

Table of Contents

Foreword	vii
Organization Chart	ix
I. Supreme Court		
List of Supreme Court Justices	3
Narrative	5
Table 1.	Supreme Court Caseload, FY 1972 to FY 2000	7
Table 2.	Distribution of Case Filings in the Supreme Court, FY 1984 to FY 2000	8
Table 3.	Distribution by Type of Case Filed in the Supreme Court, FY 1994 to FY 2000	8
Table 4.	Distribution of Case Terminations, FY 1978 to FY 2000	9
Table 5.	Supreme Court Written Opinions, FY 1988 to FY 2000	9
Table 6.	Distribution of Supreme Court Cases at Issue, End of FY 2000	10
Table 7.	Distribution of Supreme Court Cases Not at Issue, End of FY 2000	10
II. Court of Appeals		
List of Court of Appeals Judges	13
Narrative	15
Table 8.	Caseload of Court of Appeals, FY 1972 to FY 2000	17
Table 9.	Distribution of Case Filings and Percent Change for FY 1999 and FY 2000	18
Table 10.	Distribution of Case Terminations and Percent Change for FY 1999 and FY 2000	18
III. District Court		
List of District Court Judges	21
Narrative	23
Chart 1.	District Court Filings Distribution for FY 1990	25
Chart 2.	District Court Filings Distribution for FY 2000	25
Table 11.	District Court Filings and Terminations Compared to Previous Year	27
Table 12.	District Court Caseload, FY 1992 to FY 2000	28
Table 13.	District Court Filings and Percent Change for FY 1999 to FY 2000	29
Table 14.	District Court Filings and Terminations for FY 2000	30-33
Table 15.	Court and Jury Trials for District Court in FY 2000	34-35
Table 16.	Domestic Relations Filings by Type of Case for FY 2000	36-37
Table 17.	Domestic Relations Post-Decree Cases for FY 2000	38-39
Table 18.	Civil Filings by Type of Case for FY 2000	40-43
Table 19.	Probate Filings by Type of Case for FY 2000	44-45
Table 20.	Juvenile Filings by Type of Case for FY 2000	46-49
Table 21.	Juvenile Delinquency Filings by Type of Case for FY 2000	50-57
Table 22.	Mental Health Filings by Type of Case for FY 2000	58-59
Table 23.	Criminal Filings by Type of Case for FY 2000	60-65
IV. County Court		

List of County Court Judges	69	
Narrative	71	
Chart 3.	County Court Filings Distribution for FY 1990	73
Chart 4.	County Court Filings Distribution for FY 2000	73
Table 24.	County Court Filings and Terminations Compared to Previous Year	75
Table 25.	County Court Caseload, FY 1992 to FY 2000	76
Table 26.	County Court Filings and Percent Change from FY 1999 to FY 2000	77
Table 27.	County Court Filings and Terminations for FY 2000	78-81
Table 28.	Court and Jury Trials for County Court in FY 2000	82-85
Table 29.	County Court DUI/DWAI Filings by District for FY 1992 to FY 2000	87
Table 30.	County Civil Filings by Type of Case for FY 2000	88-89
Table 31.	Small Claims Filings by Type of Case for FY 2000	90-91
Table 32.	Misdemeanor Filings by Type of Case for FY 2000	92-97
Table 33.	Felony Complaint Filings for FY 1997 through FY 2000	98-99

V. Water Court

List of Water Court Judges	103	
Narrative	105	
Table 34.	Water Court Filings, Claims, and Percent Change for FY 1999 and FY 2000	107
Table 35.	Water Court Caseload for FY 1993 to FY 2000	108

VI. Probation

Narrative	111-113	
Table 36.	Summary of Supervision and Investigation Caseload Totals, FY 1996 to FY 2000	115

Adult Probation:

Table 37.	Adult Probation: FY 2000 District Court Investigations	119
Table 38.	Adult Probation: FY 2000 County Court Investigations	120
Table 39.	Adult Probation: FY 2000 New Cases by Offense Type	121
Table 40.	Adult Probation: New Cases by Court of Origin	122
Table 41.	Adult Probation: FY 2000 New Cases by Supervision Type	123
Table 42.	Adult Probation: FY 2000 New Cases by Gender	124
Table 43.	Adult Probation: FY 2000 New Cases by Age	125
Table 44.	Adult Probation: FY 2000 New Cases by Ethnic Group	126
Table 45.	Adult Probation: FY 2000 Successful/Unsuccessful Terminations	127
Table 46.	Adult Probation: FY 2000 Closure Types	128
Table 47.	Adult Probation: FY 2000 Type of Revocation	129
Table 48.	Adult Probation: FY 2000 Length of Stay	130
Table 49.	Adult Probation: FY 2000 Last Risk Classification at Termination	131
Table 50.	Adult Probation: FY 2000 Active Client Risk Levels on June 30, 2000	132

Private Probation:

Table 51.	Private Probation (direct sentences): FY 2000 New Cases by Offense	135
Table 52.	Private Probation (direct sentences): FY 2000 New Cases by Court of Origin	136

Table 53.	Private Probation (direct sentences): FY 2000 New Cases by Supervision Type	137
Table 54.	Private Probation (direct sentences): FY 2000 New Cases by Gender	138
Table 55.	Private Probation (direct sentences): FY 2000 New Cases by Age	139
Table 56.	Private Probation (direct sentences): FY 2000 New Cases by Ethnic Group	140
Table 57.	Private Probation (direct sentences): FY 2000 Successful/Unsuccessful Terminations	141
Table 58.	Private Probation (direct sentences): FY 2000 Type of Revocation	142
Table 59.	Private Probation (direct sentences): FY 2000 Length of Stay	143
Table 60.	Private Probation (direct sentences): FY 2000 Active Clients on June 30, 2000	144
Table 61.	Colorado Adult and Private Probation: FY 2000 Total Active Clients on June 30, 2000	145

Juvenile Probation:

Table 62.	Juvenile Probation: FY 2000 Investigations	149
Table 63.	Juvenile Probation: FY 2000 New Clients by Supervision Type	150
Table 64.	Juvenile Probation: FY 2000 New Clients by Gender	151
Table 65.	Juvenile Probation: FY 2000 New Clients by Ethnic Group	152
Table 66.	Juvenile Probation: FY 2000 New Clients by Age	153
Table 67.	Juvenile Probation: FY 2000 Successful/Unsuccessful Terminations	154
Table 68.	Juvenile Probation: FY 2000 Closure Types	155
Table 69.	Juvenile Probation: FY 2000 Type of Revocation	156
Table 70.	Juvenile Probation: FY 2000 Supervision Level at Termination	157
Table 71.	Juvenile Probation: FY 2000 Length of Stay at Termination	158
Table 72.	Juvenile Probation: FY 2000 Active Client Risk Levels on June 30, 2000	159

Specialized Programs:

Table 73.	Specialized Programs: FY 2000 Adult Intensive Supervision New Cases	163
Table 74.	Specialized Programs: FY 2000 Specialized Drug Offender Program New Cases	164
Table 75.	Specialized Programs: FY 2000 Female Offender Program New Cases	165
Table 76.	Specialized Programs: FY 2000 Sex Offender Intensive Supervision New Cases	166
Table 77.	Specialized Programs: FY 2000 Juvenile Intensive Supervision New Cases	167
Table 78.	Specialized Programs: FY 2000 Adult Intensive Supervision Discharges	168
Table 79.	Specialized Programs: FY 2000 Specialized Drug Offender Program Discharges	169
Table 80.	Specialized Programs: FY 2000 Female Offender Program Discharges	170
Table 81.	Specialized Programs: FY 2000 Sex Offender Intensive Supervision Discharges	171
Table 82.	Specialized Programs: FY 2000 Juvenile Intensive Supervision Discharges	172
Table 83.	Specialized Programs: FY 2000 Active Caseloads on June 30, 2000	173

VII. Financial Information

Narrative	177
Table 84.	Colorado Judicial Branch Revenues Collected FY 2000	179
Chart 5.	Colorado Judicial Branch FY 2001 Budget Appropriation	180
Chart 6.	Colorado Judicial Branch FY 2001 Budget Appropriation (by Category of Expenditure)	180
Chart 7.	Judicial Restitution Recoveries for FY 1989 to FY 2000	181
Chart 8.	Colorado State FY 2001 Budget Appropriation	182

Foreword

The Colorado Judicial Branch *Annual Statistical Report* for Fiscal Year 2000 provides information about Colorado state courts. Profiled in this report are caseload statistics for the Supreme Court, Court of Appeals, District Courts, County Courts, Water Courts, Probation, as well as summarized financial information for the Judicial Branch.

All references to years in this report refer to fiscal years (July 1 through June 30) unless specified otherwise. This report can also be viewed by accessing the Judicial web site at www.courts.state.co.us. If you need additional information, contact the State Court Administrator's Office, Planning and Analysis Division at (303) 861-1111.

Organization Chart of the Judicial Branch

The Colorado court system consists of the Supreme Court, an intermediate Court of Appeals, district courts and county courts. Each county has both a district court and a county court. Special probate and juvenile courts created by the Colorado Constitution exist in the City and County of Denver. Colorado statutes also authorize locally funded municipal courts with jurisdiction limited to municipal ordinance violations.

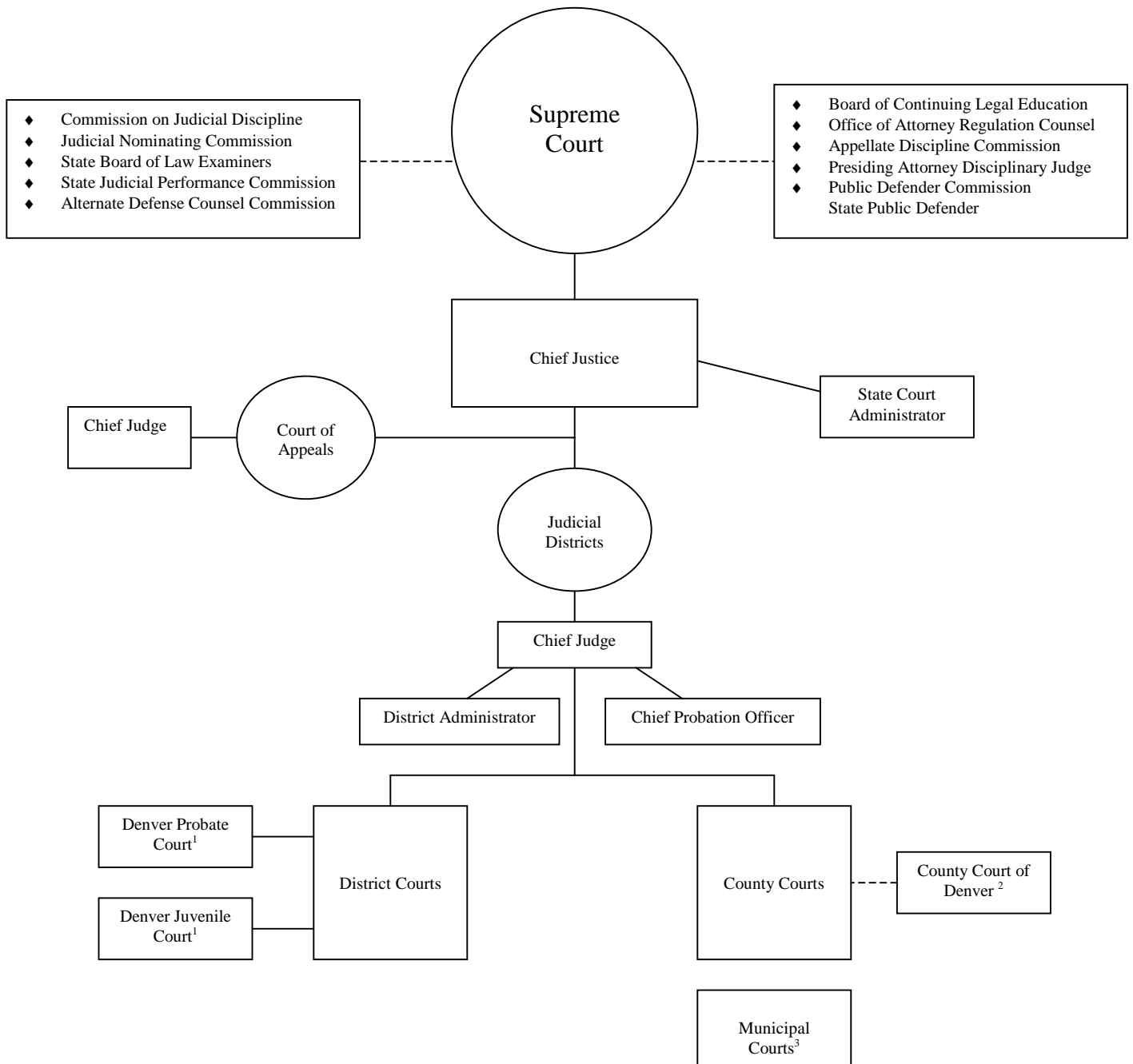

1 - Exclusive to the City and County of Denver. In the rest of the state, the district court is responsible for juvenile and probate matters.

2 – The Denver County Court functions as a municipal as well as a county court and is separate from the state court system.

3 – Created and maintained by local government but subject to Supreme Court rules and procedures.

SUPREME COURT JUSTICES

Chief Justice Mary J. Mullarkey

Rebecca Love Kourlis

Gregory J. Hobbs, Jr.

Alex J. Martinez

Michael L. Bender

Nancy E. Rice

Nathan B. Coats ⁽¹⁾

⁽¹⁾ Replaced Gregory Kellam Scott

THE SUPREME COURT

The Colorado Supreme Court is composed of seven justices serving ten-year terms and is the Colorado court system's court of last resort. The Chief Justice is selected from the membership of the Supreme Court and serves at the pleasure of a majority of the Supreme Court. The Chief Justice serves as the executive head of the Colorado Judicial System and is the Ex officio chair of the Supreme Court Nominating Commission. The Chief Justice also appoints the Chief Judge of the Court of Appeals and the Chief Judge of each judicial district, and is vested with authority to assign judges (active or retired) to perform judicial duties.

Requests to review decisions of the Colorado Court of Appeals constitute a majority of the Supreme Court's filings. The Supreme Court has direct appellate jurisdiction over cases in which a statute has been held to be unconstitutional; cases involving decisions of the Public Utilities Commission; writs of habeas corpus; cases involving adjudication of water rights; summary proceedings initiated under the Election Code; and prosecutorial appeals concerning search and seizure questions in pending criminal proceedings. All of these appeals are filed directly with the Supreme Court, and, therefore, bypass the Court of Appeals. The Supreme Court also has exclusive jurisdiction to promulgate rules governing practice and procedure in civil and criminal actions.

The Supreme Court also licenses and disciplines Colorado attorneys. The court's attorney regulation system, funded by attorney registration fees, polices the profession. In addition, the court oversees the State Court Administrator, the Board of Continuing Legal Education, the Board of Law Examiners, the Commission on Judicial Discipline, and the Unauthorized Practice of Law Committee.

For further information, please contact Mac V. Danford, Clerk of the Colorado Supreme Court, at Two East 14th Avenue, Denver, Colorado 80203; or call (303) 861-1111. Oral arguments are open to the public and you are welcome to visit the court. The clerk's office can assist you in planning a court visit.

THE COURT OF APPEALS

The Colorado Court of Appeals, composed of 16 judges serving 8-year terms, is the state's intermediate appellate court. The mission of the Court of Appeals is to provide citizens with impartial, clear and timely resolution of appealed judgments and orders as provided by the law. It is a statutory, not a constitutional court. As such, the appellate court's jurisdiction is limited to the areas delineated by statute, together with the powers granted to and inherent in all courts. However, in cases of first impression, or where existing law is not dispositive, it is a law making court.

The Court of Appeals is usually the first court to hear appeals of decisions from the state district courts as well as the Denver juvenile and probate courts. In addition, the court has the jurisdiction over appeals from a number of state administrative agencies and the Industrial Appeal Claims Office.

In FY 2000, 2502 new cases were filed in the Court of Appeals, including a mix of criminal, civil, agency, juvenile, domestic relations, worker's compensation and unemployment insurance appeals. The court disposed of 2613 cases during the year. Of the cases terminated, 291 had published opinions, 1,432 had unpublished opinions, 886 were dismissed before submission to the judges, and 4 cases were transferred to the Supreme Court. Actual production of opinions is an average of 90-95 cases per year, per judge.

For further information on the court and oral argument schedules, please contact Patrick Stanford, Clerk of the Court of Appeals, at 2 East 14th Avenue in Denver, or call 303-837-3785.

DISTRICT COURT

Colorado's district courts serve citizens of each county in the state. During Fiscal Year 2000, there were 118 district judges serving Colorado's 22 judicial districts. District judges preside over felony criminal matters, civil claims in any amount, juvenile matters (including adoption, dependency and neglect matters, juvenile delinquency, and paternity actions), probate, mental health, divorce proceedings, and water cases. Additionally, district judges preside over jury trials, handle appeals from Colorado's municipal and county courts, and review decisions of administrative boards and agencies.

In Fiscal Year 2000, there were 159,596 case filings at the district court level (excluding water cases), and Colorado's district courts were able to terminate 171,562 cases during that same time period. Over the past ten years, district court filings have increased 16 percent, rising from 137,279 to 159,596 cases. The growth has occurred primarily in criminal and juvenile matters, including delinquency, and dependency and neglect matters.

In the past ten years...

?? Criminal filings increased 70 percent, standing at 35,770 annual case filings.

?? Juvenile cases increased 54 percent to 36,601 cases filed annually.

COUNTY COURTS

Colorado's county courts serve citizens of each county in the state. County judges handle cases involving serious public safety issues such as misdemeanor cases, felony advisements, setting bonds and preliminary hearings. County judges also issue restraining orders in cases involving domestic violence arrest and search warrants, preside over traffic cases and civil actions involving no more than \$10,000, and handle jury trials.

In Fiscal Year 2000, Colorado county courts had 446,725 cases filed. Over the past ten years, county court filings have increased 18 percent, rising from 377,332 to 446,725. The growth has occurred primarily in felony complaints, misdemeanor and civil case filings.

In the past ten years...

?? Felony complaints increased 81 percent to 20,010 cases.

?? Misdemeanor cases increased 85 percent to 73,853 cases.

?? Civil cases increased 30 percent to 127,017 cases.

FINANCIAL INFORMATION

In Fiscal Year 2000, the Judicial Branch had a budget of over \$216 million and about 2,700 full-time equivalent staff. Of this budget, 85 percent directly funded the courts and the probation departments (with the trial courts at 55%, the appellate courts at 6% and the probation departments at 25%). The remaining 15 percent funded support functions (with central administration at 4%, information services at 3%, and insurance and wage survey costs for the Branch's employees at 8%).

Personnel costs of \$125 million comprised the largest proportion of the \$216 million budget, while operating costs of \$8 million comprised the smallest proportion. About \$25 million supported victims compensation and assistance programs, and \$16 million in mandated costs was appropriated to pay for court-appointed counsel and jury and court costs. The remaining \$42 million was appropriated in various areas including federal funds and grants, the collections and alternate dispute resolution programs, training, courthouse furnishings, leased space and other miscellaneous items.

Table 1

Supreme Court Caseload FY 1972 to FY 2000

Fiscal Year	Cases Pending July 1	Cases Filed	Total Caseload	Cases Terminated(a)	Cases Pending June 30
1971-72	511	517	1,028	605	423
1972-73	423	606	1,029	602	427
1973-74	427	611	1,038	559	479
1974-75	479	553	1,032	666	366
1975-76	366	651	1,017	674	343
1976-77	343	735	1,078	704	374
1977-78	374	854	1,228	893	335
1978-79	350	941	1,291	877	414
1979-80	414	950	1,364	893	471
1980-81	471	966	1,437	979	458
1981-82	458	1,052	1,510	1,006	504
1982-83	504	971	1,475	1,038	437
1983-84	437	1,069	1,506	950	556
1984-85	556	967	1,523	1,011	512
1985-86	512	988	1,500	973	527
1986-87	527	970	1,497	1,036	461
1987-88	461	1,022	1,483	1,001	482
1988-89	482	1,198	1,680	1,215	465
1989-90	465	1,300	1,765	1,261	504
1990-91	504	1,265	1,769	1,326	443
1991-92	443	1,313	1,756	1,286	470
1992-93	470	1,251	1,721	1,261	460
1993-94	460	1,277	1,737	1,290	447
1994-95	447	1,358	1,805	1,316	489
1995-96	489	1,401	1,890	1,368	522
1996-97	522	1,511	2,033	1,432	601
1997-98	601	1,520	2,121	1,561	560
1998-99	560	1,525	2,085	1,609	476
1999-00	476	1,617	2,093	1,563	530

(a) Terminations include cases transferred to the Court of Appeals.

Table 2

*Distribution of Case Filings in the Supreme Court
FY 1984 to FY 2000*

Fiscal Year	Direct Filings	Transfers from Court of Appeals	Reopened Cases	Total Filings
1983-84	1,023	37	9	1,069
1984-85	933	31	3	967
1985-86	954	33	1	988
1986-87	952	16	2	970
1987-88	1,006	14	2	1,022
1988-89	1,182	15	1	1,198
1989-90	1,284	15	1	1,300
1990-91	1,260	4	1	1,265
1991-92	1,292	21	0	1,313
1992-93	1,235	16	0	1,251
1993-94	1,270	7	0	1,277
1994-95	1,356	2	0	1,358
1995-96	1,389	11	1	1,401
1996-97	1,507	4	0	1,511
1997-98	1,517	3	0	1,520
1998-99	1,521	4	0	1,525
1999-00	1,613	4	0	1,617

Table 3

***Distribution by Type of Case Filed in the Supreme Court
FY 1994 to FY 2000***

	93-94	94-95	95-96	96-97	97-98	98-99	99-00
Criminal Appeals	1	3	4	5	7	8	4
Original Proceedings	268	267	282	271	315	297	309
Petitions in Certiorari	753	804	803	950	884	969	1,036
Civil Appeals (a)	31	12	20	17	13	21	10
Interlocutories	11	20	18	16	17	16	19
Statutory Reviews (b)	20	15	13	2	38	21	31
Habeas Corpus	13	4	6	5	11	11	50
Bail Reductions	1	0	0	0	0	1	1
Non-Adversary Sentence Review	0	0	1	0	0	0	0
Interrogatories	0	1	1	0	0	1	0
Reapportionment	0	0	0	0	0	0	0
Reopened Cases	0	0	1	0	0	0	0
Rule 21.1	2	1	2	2	5	1	3
Judicial Discipline or Disability	0	0	0	1	2	3	0
Request for Stay Pending Appeal	0	0	0	0	0	0	0
Unauthorized Practice	1	1	1	0	2	2	2
Original Proceedings							
In Discipline	81	102	106	129	107	61	15
Disability	3	3	12	4	6	1	0
Continuing Legal Education	68	97	112	82	81	102	108
Multi-District Litigation	24	28	19	27	32	10	29
Total	1,277	1,358	1,401	1,511	1,520	1,525	1,617

(a) Includes P.U.C. decisions, water cases, and constitutional questions

(b) Includes Ballot Title Reviews

Table 4

***Distribution of Case Terminations
FY 1978 to FY 2000***

Fiscal Year	Disposed of by Written Opinion	Disposed of Without Opinion	Total Dispositions	Transferred to Court of Appeals	Total Terminations
1977-78	322	564	886	7	893
1978-79	284	587	871	6	877
1979-80	291	596	887	6	893
1980-81	294	683	977	2	979
1981-82	279	722	1,001	5	1,006
1982-83	311	722	1,033	5	1,038
1983-84	217	731	948	2	950
1984-85	239	764	1,003	8	1,011
1985-86	222	745	967	6	973
1986-87	238	793	1,031	5	1,036
1987-88	244	749	993	8	1,001
1988-89	226	976	1,202	13	1,215
1989-90	237	1,008	1,245	16	1,261
1990-91	227	1,086	1,313	13	1,326
1991-92	216	1,058	1,274	12	1,286
1992-93	181	1,059	1,240	21	1,261
1993-94	192	1,093	1,285	5	1,290
1994-95	233	1,077	1,310	6	1,316
1995-96	193	1,176	1,369	1	1,370
1996-97	214	1,212	1,426	6	1,432
1997-98	187	1,372	1,559	2	1,561
1998-99	196	1,413	1,609	6	1,615
1999-00	111	1,452	1,563	0	1,563

1998-99	158	1	15	11	185
1999-00	90*	5	12	3	110*

* Attorney discipline opinions are now issued by the presiding disciplinary judge.

Table 5

Supreme Court Written Opinions FY 1988 to FY 2000

	Number of Opinions Announ- ing Judgment of the Court	Number of Partial Con- currences and Dissents	Number of Dissents	Number of Special Concurrences	Total Number of Written Opinions
1987-88	222	12	31	15	280
1988-89	221	11	42	17	291
1989-90	230	10	44	18	302
1990-91	213	6	41	13	273
1991-92	205	16	51	17	289
1992-93	172	14	24	21	231
1993-94	194	13	38	22	267
1994-95	223	16	50	17	306
1995-96	166	16	36	8	226
1996-97	204	9	30	3	246
1997-98	179	8	35	10	232
1998-99	158	1	15	11	185
1999-00	90*	5	12	3	110*

* Attorney discipline opinions are now issued by the presiding disciplinary judge.

Table 6

*Distribution of Supreme Court Cases at Issue
End of FY 2000*

	Original Proceedings	Certiorari	Appeals	Grievances	Total
Cases at issue awaiting oral argument	0	16	0	0	16
Cases at issue awaiting submission of briefs	1	0	4	0	5
Cases orally argued awaiting opinion	2	34	4	0	40
Cases submitted without argument	1	0	8	7	16
Opinions announced awaiting action on rehearing	0	10	11	0	21
Total	4	60	27	7	98

Table 7

*Distribution of Supreme Court Cases Not at Issue
End of FY 2000*

Pending Cases	Total
Certiorari granted, awaiting briefs on merits	35
Certiorari pending	348
Appeals pending	31
Original proceedings pending	4
Interlocutory appeals pending	4
Grievance matters pending	7
Unauthorized practice pending	2
Judicial discipline pending	0
Total	431

COURT OF APPEALS

COURT OF APPEALS JUDGES

Chief Judge Claus J. Hume

Karen S. Metzger

Leonard P. Plank

Raymond Dean Jones

Peter H. Ney

Jose D. L. Marquez

Janice B. Davidson

Edwin G. Ruland

Sandra I. Rothenberg

Daniel M. Taubman

Robert J. Kapelke

James S. Casebolt

Arthur P. Roy

JoAnn L. Vogt

Henry E. Nieto (1)

John D. Dailey (2)

(1) Replaced Stephen C. Briggs

(2) Replaced John A. Criswell

THE COURT OF APPEALS

The Colorado Court of Appeals, composed of 16 judges serving 8-year terms, is the state's intermediate appellate court. The mission of the Court of Appeals is to provide citizens with impartial, clear and timely resolution of appealed judgments and orders as provided by the law. It is a statutory, not a constitutional court. As such, the appellate court's jurisdiction is limited to the areas delineated by statute, together with the powers granted to and inherent in all courts. However, in cases of first impression, or where existing law is not dispositive, it is a law making court.

The Court of Appeals is usually the first court to hear appeals of decisions from the state district courts as well as the Denver juvenile and probate courts. In addition, the court has the jurisdiction over appeals from a number of state administrative agencies and the Industrial Appeal Claims Office.

In FY 2000, 2502 new cases were filed in the Court of Appeals, including a mix of criminal, civil, agency, juvenile, domestic relations, worker's compensation and unemployment insurance appeals. The court disposed of 2613 cases during the year. Of the cases terminated, 291 had published opinions, 1,432 had unpublished opinions, 886 were dismissed before submission to the judges, and 4 cases were transferred to the Supreme Court. Actual production of opinions is an average of 90-95 cases per year, per judge.

For further information on the court and oral argument schedules, please contact Patrick Stanford, Clerk of the Court of Appeals, at 2 East 14th Avenue in Denver, or call 303-837-3785.

Table 8

<i>Caseload of Court of Appeals for FY 1972 through FY 2000</i>				
Fiscal Year	Cases Pending July 1	Cases Filed	Cases Terminated	Cases Pending June 30
1971-72	376	426	447	355
1972-73	355	468	467	356
1973-74	356	444	441	359
1974-75	359	858	625	592
1975-76	592	915	833	674
1976-77	674	1,128	918	884
1977-78	884	1,119	1,000	1,003
1978-79	1,003	1,214	1,119	1,098
1979-80	1,098	1,207	1,164	1,141
1980-81	1,139	1,285	1,213	1,211
1981-82	1,211	1,512	1,320	1,403
1982-83	1,403	1,453	1,381	1,475
1983-84	1,475	1,580	1,411	1,644
1984-85	1,644	1,631	1,396	1,879
1985-86	1,879	1,917	1,630	2,166
1986-87	2,166	1,930	1,602	2,494
1987-88	2,494	1,946	2,034	2,406
1988-89	2,406	2,012	2,193	2,225
1989-90	2,225	2,270	2,144	2,351
1990-91	2,351	2,147	2,192	2,306
1991-92	2,306	2,201	2,335	2,172
1992-93	2,172	2,109	2,269	2,012
1993-94	2,012	2,287	2,192	2,107
1994-95	2,107	2,179	2,156	2,130
1995-96	2,130	2,289	2,318	2,101
1996-97	2,101	2,245	2,274	2,072
1997-98	2,072	2,410	2,231	2,251
1998-99	2,251	2,647	2,458	2,440
1999-00	2,440	2,502	2,613	2,329

Table 9

*Distribution of Case Filings and Percent Change
for FY 1999 and FY 2000*

Case Filings	FY 1999	FY 2000	% Change
Criminal	1,218	1,100	-9.7%
Civil	981	1,009	2.9%
ICAO (1)	289	211	-27.0%
Other (juvenile, agency)	159	182	14.5%
Total	2,647	2,502	-5.5%

(1) Industrial Claims Appeals Office

Table 10

***Distribution of Case Terminations and Percent Change
for FY 1999 and FY 2000***

Case Terminations	FY 1999	FY 2000	% Change
Published Opinions	313	291	-7.0%
Unpublished Opinions	1,354	1,432	5.8%
Dismissed	787	886	12.6%
Transferred to Supreme Court	4	4	0.0%
Total	2,458	2,613	6.3%

DISTRICT COURT JUDGES

FIRST JUDICIAL DISTRICT

L. Thomas Woodford, Chief Judge
Leland P. Anderson
Jack W. Berryhill (1)
Brian Boatright
R. Brooke Jackson
Christopher J. Munch
Frank Plaut
Ruthanne N. Polidori
Jane A. Tidball
James D. Zimmerman

SECOND JUDICIAL DISTRICT

J. Stephen Phillips, Chief Judge
H. Jeffrey Bayless
John W. Coughlin
Martin F. Egelhoff
Shelley I. Gilman
Morris B. Hoffman
Robert S. Hyatt
Larry A. Manzanares
Paul A. Markson, Jr.
Warren O. Martin
Frank Martinez
Michael A. Martinez (2)
Robert L. McGahey, Jr. (3)
John N. McMullen
Joseph E. Meyer, III
R. Michael Mullins
Larry J. Naves
Sheila A. Rappaport (4)
Gloria A. Rivera
Herbert L. Stern, III

DENVER JUVENILE COURT

Karen Ashby, Presiding Judge
Dana U. Wakefield
Orrelle R. Weeks

DENVER PROBATE COURT

C. Jean Stewart, Presiding Judge

THIRD JUDICIAL DISTRICT

Jesse C. Manzanares, Chief Judge
Claude W. Appel

FOURTH JUDICIAL DISTRICT

Gilbert A. Martinez, Chief Judge
Douglas E. Anderson
Peter W. Booth
Theresa M. Cisneros
Edward S. Colt
Richard V. Hall
Thomas K. Kane
Thomas L. Kennedy
David D. Parrish
Steven T. Pelican
Kirk S. Samelson (5)
Larry E. Schwartz
Timothy Simmons
D. Richard Toth

FIFTH JUDICIAL DISTRICT

W. Terry Ruckriegle, Chief Judge
Richard H. Hart
David R. Lass

SIXTH JUDICIAL DISTRICT

Gregory G. Lyman, Chief Judge
David L. Dickinson

SEVENTH JUDICIAL DISTRICT

J. Steven Patrick, Chief Judge
Richard J. Brown
Charles R. Greenacre (6)

EIGHTH JUDICIAL DISTRICT

James H. Hiatt, Chief Judge
William F. Dressel
Arnaud Newton
John-David Sullivan

NINTH JUDICIAL DISTRICT

Thomas W. Ossola, Chief Judge
T. Peter Craven
J. E. DeVilbiss

TENTH JUDICIAL DISTRICT

C. Dennis Maes, Chief Judge
David A. Cole
James H. Frasher, Jr.
Scott B. Epstein (7)
Victor I. Reyes
Rosalie Vigna

ELEVENTH JUDICIAL DISTRICT

Kenneth M. Plotz, Chief Judge
John E. Anderson, III
Julie G. Marshall

TWELFTH JUDICIAL DISTRICT

Robert W. Ogburn, Chief Judge
O. John Kuenhold

THIRTEENTH JUDICIAL DISTRICT

Steven E. Shinn, Chief Judge
James R. Leh
Douglas R. Vannoy
Joseph J. Weatherby

FOURTEENTH JUDICIAL DISTRICT

Richard P. Doucette, Chief Judge
Joel S. Thompson

FIFTEENTH JUDICIAL DISTRICT

Norman L. Arends, Chief Judge
Garth L. Nieschburg

SIXTEENTH JUDICIAL DISTRICT

M. Jon Kolomitz, Chief Judge
Robert E. Blackburn

SEVENTEENTH JUDICIAL DISTRICT

Harlan R. Bockman, Chief Judge
Thomas R. Ensor
Donald W. Marshall, Jr.
Chris Melonakis
C. Vincent Phelps, Jr.
John E. Popovich, Jr.
John J. Vigil

EIGHTEENTH JUDICIAL DISTRICT

Kenneth K. Stuart, Chief Judge
Thomas J. Curry
Timothy L. Fasing
Paul A. King (8)
John P. Leopold
Thomas C. Levi
James F. Macrum, Jr.
Cheryl L. Post
Gerald J. Rafferty
Juanita Rice (9)
Robert H. Russell, II
Frederick B. Skillern (10)
Jack F. Smith

NINETEENTH JUDICIAL DISTRICT

William L. West, Chief Judge
Jonathan W. Hays
Roger A. Klein
J. Robert Lowenbach

TWENTIETH JUDICIAL DISTRICT

Roxanne Bailin, Chief Judge
Frank Dubofsky
Carol Glowinsky
Daniel C. Hale
Morris W. Sandstead, Jr.

TWENTY-FIRST JUDICIAL DISTRICT

Charles A. Buss, Chief Judge
Amanda Bailey
David A. Bottger
Nicholas R. Massaro, Jr.

TWENTY-SECOND JUDICIAL DISTRICT

Sharon L. Hansen, Chief Judge

- (1) Replaced Henry E. Nieto
- (2) Replaced William G. Meyer
- (3) Replaced Connie L. Peterson
- (4) Replaced Edward A. Simons
- (5) New Position Effective 7/1/00
- (6) Replaced Robert A. Brown
- (7) Replaced Gerald A. Marroney
- (8) Replaced Scott W. Lawrence
- (9) New Position Effective 7/1/00
- (10) Replaced Deanna E. Hickman

DISTRICT COURT

Colorado's district courts serve citizens of each county in the state. During Fiscal Year 2000, there were 118 district judges serving Colorado's 22 judicial districts. District judges preside over felony criminal matters, civil claims in any amount, juvenile matters (including adoption, dependency and neglect matters, juvenile delinquency, and paternity actions), probate, mental health, divorce proceedings, and water cases. Additionally, district judges preside over jury trials, handle appeals from Colorado's municipal and county courts, and review decisions of administrative boards and agencies.

In Fiscal Year 2000, there were 159,596 case filings at the district court level (excluding water cases), and Colorado's district courts were able to terminate 171,562 cases during that same time period. Over the past ten years, district court filings have increased 16 percent, rising from 137,279 to 159,596 cases. The growth has occurred primarily in criminal and juvenile matters, including delinquency, and dependency and neglect matters.

In the past ten years...

- Criminal filings increased 70 percent, standing at 35,770 annual case filings.
- Juvenile cases increased 54 percent to 36,601 cases filed annually.

District Court Filings - Ten Year Comparison

District Court Filing Distribution for FY 1990

Chart 1

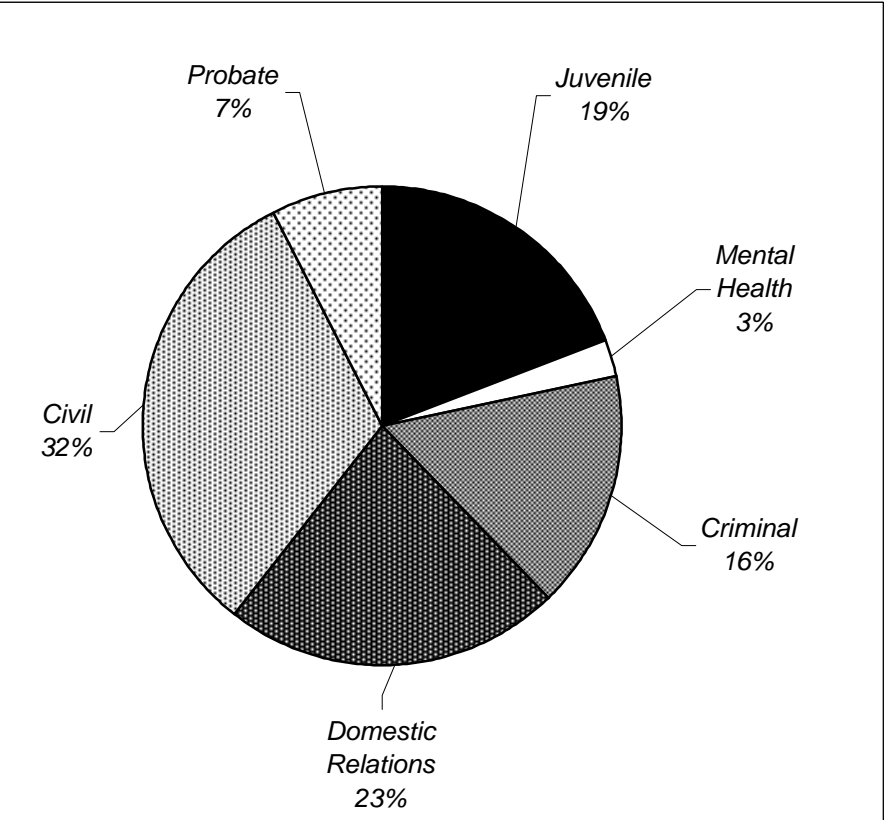

District Court Filing Distribution for FY 2000

Chart 2

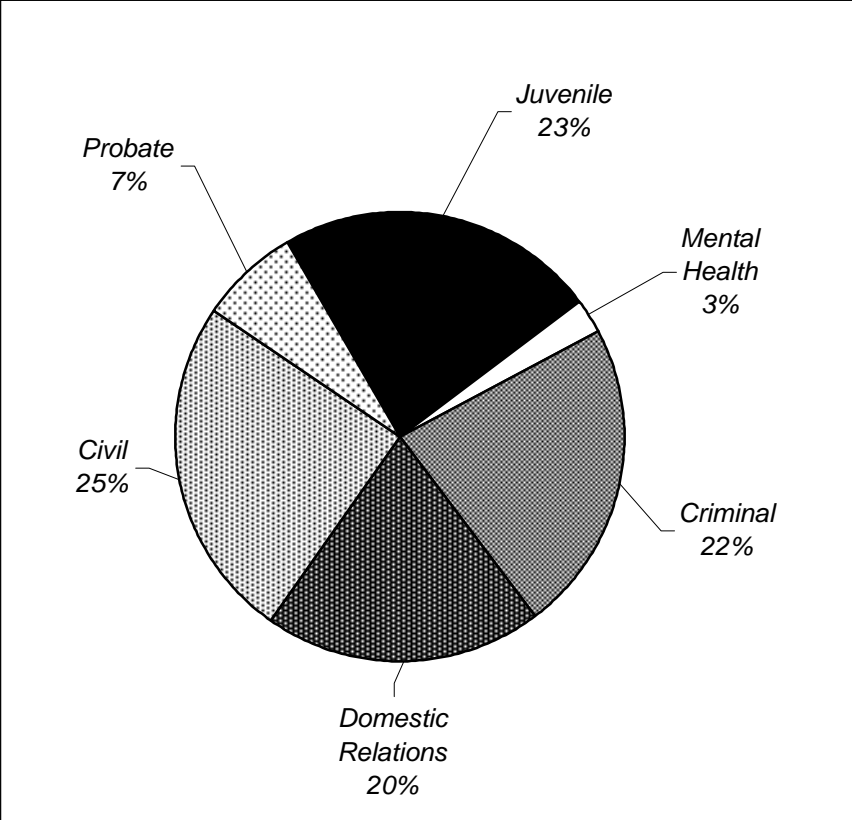

Table 11

District Court Filings and Terminations Compared to Previous Year

Filings Compared to Previous Year			
Case Class	FY 99	FY 00	Percent Change
Domestic Relations	31,885	32,318	1.4%
Civil	38,848	39,161	0.8%
Probate	11,714	11,605	-0.9%
Juvenile	37,214	36,601	-1.6%
Mental Health	4,142	4,141	0.0%
Criminal	37,538	35,770	-4.7%
Total	161,341	159,596	-1.1%

Terminations Compared to Previous Year*			
Case Class	FY 99	FY 00	Percent Change
Domestic Relations	38,934	33,146	-14.9%
Civil	37,969	38,783	2.1%
Probate	9,888	18,618	88.3%
Juvenile	35,616	40,434	13.5%
Mental Health	4,149	4,544	9.5%
Criminal	38,880	36,037	-7.3%
Total	165,436	171,562	3.7%

*Termination levels have fluctuated over the past several years as districts have continued to address issues created by computer conversion. In some instances, conversion caused previously terminated cases to reopen, resulting in a temporarily inflated termination count at the time districts reclosed them.

Table 12

District Court Caseload FY 1992 to FY 2000

	<i>FY 92</i>	<i>FY 93</i>	<i>FY 94</i>	<i>FY 95</i>	<i>FY 96</i>	<i>FY 97</i>	<i>FY 98</i>	<i>FY 99</i>	<i>FY 00</i>
DOMESTIC RELATIONS									
New Cases Filed	32,179	33,124	34,473	33,456	31,764	31,819	32,179	31,885	32,318
Cases Terminated*	35,030	30,503	30,904	31,211	38,292	39,426	35,030	38,934	33,146
CIVIL									
New Cases Filed	40,389	27,997	25,193	24,054	33,434	33,434	40,389	38,848	39,161
Cases Terminated*	43,442	28,546	23,540	24,074	33,825	33,825	43,442	37,969	38,783
PROBATE									
New Cases Filed	11,412	10,587	11,161	10,147	11,263	11,432	11,412	11,714	11,605
Cases Terminated*	9,742	7,578	7,866	13,962	12,470	11,768	9,742	9,888	18,618
JUVENILE									
New Cases Filed	38,905	29,155	29,840	34,689	36,025	37,540	38,905	37,214	36,601
Cases Terminated*	37,062	22,321	21,837	35,096	45,976	59,908	37,062	35,616	40,434
MENTAL HEALTH									
New Cases Filed	4,139	3,338	3,023	3,642	3,873	3,840	4,139	4,142	4,141
Cases Terminated*	3,804	2,913	2,901	3,009	3,466	3,803	3,804	4,149	4,544
CRIMINAL									
New Cases Filed	38,815	23,487	24,636	28,172	30,613	33,867	38,815	37,538	35,770
Cases Terminated*	36,455	22,557	23,118	31,503	40,187	41,680	36,455	38,880	36,037
TOTAL									
New Cases Filed	165,839	127,688	128,326	134,160	138,782	151,932	165,839	161,341	159,596
Cases Terminated*	165,535	114,418	110,166	138,855	167,962	190,410	165,535	165,436	171,562

*Termination levels have fluctuated over the past several years as districts have continued to address issues created by computer conversion. In some instances, conversion caused previously terminated cases to reopen, resulting in a temporarily inflated termination count at the time districts reclosed them.

Table 13

District Court Filings and Percent Change for FY 1999 to FY 2000

<i>District</i>	Filings			Terminations*		
	<i>FY 99</i>	<i>FY 00</i>	<i>Percent Change</i>	<i>FY 99</i>	<i>FY 00</i>	<i>Percent Change</i>
1	17,094	16,128	-5.7%	17,419	15,431	-11.4%
2	18,008	18,335	1.8%	18,426	17,883	-2.9%
2nd Juvenile	5,902	6,509	10.3%	4,353	7,930	82.2%
2nd Probate	3,121	2,992	-4.1%	2,053	9,983	386.3%
3	1,342	1,341	-0.1%	1,246	1,386	11.2%
4	22,032	21,703	-1.5%	22,216	23,558	6.0%
5	3,253	3,269	0.5%	3,555	3,602	1.3%
6	2,169	2,076	-4.3%	1,941	2,128	9.6%
7	3,143	3,090	-1.7%	3,165	3,116	-1.5%
8	7,397	7,194	-2.7%	8,626	6,882	-20.2%
9	2,516	2,565	1.9%	2,500	2,309	-7.6%
10	7,020	7,291	3.9%	7,667	8,453	10.3%
11	3,287	2,985	-9.2%	2,914	3,106	6.6%
12	2,297	2,208	-3.9%	2,243	2,457	9.5%
13	2,750	2,784	1.2%	2,720	2,860	5.1%
14	1,742	1,830	5.1%	1,666	1,830	9.8%
15	1,060	965	-9.0%	1,116	1,084	-2.9%
16	1,462	1,620	10.8%	1,356	1,681	24.0%
17	12,234	11,895	-2.8%	14,577	12,771	-12.4%
18	21,265	20,584	-3.2%	20,395	20,774	1.9%
19	6,710	6,581	-1.9%	9,876	6,573	-33.4%
20	9,398	9,743	3.7%	9,452	9,518	0.7%
21	4,990	4,852	-2.8%	4,950	4,833	-2.4%
22	1,149	1,056	-8.1%	1,004	1,414	40.8%
State Total	161,341	159,596	-1.1%	165,436	171,562	3.7%

*Termination levels have fluctuated over the past several years as districts have continued to address issues created by computer conversion. In some instances, conversion caused previously terminated cases to reopen, resulting in a temporarily inflated termination count at the time districts reclosed them.

Table 14

District Court Filings and Terminations for FY 2000

District	County	Domestic Relations		Civil		Probate	
		Filings	Term	Filings	Term	Filings	Term
1	Gilpin	25	30	70	86	14	12
	Jefferson	3,822	3,803	3,488	3,322	1,263	976
	Total	3,847	3,833	3,558	3,408	1,277	988
2	Denver	4,028	4,191	9,293	8,771	n/a	n/a
	Denver Juvenile	n/a	n/a	n/a	n/a	n/a	n/a
	Denver Probate	n/a	n/a	n/a	n/a	2,025	8,558
	Total	4,028	4,191	9,293	8,771	2,025	8,558
3	Huerfano	83	63	127	130	39	30
	Las Animas	150	173	165	165	61	66
	Total	233	236	292	295	100	96
4	El Paso	4,797	5,277	4,611	4,856	1,374	1,102
	Teller	106	107	279	267	72	49
	Total	4,903	5,384	4,890	5,123	1,446	1,151
5	Clear Creek	98	108	126	114	29	29
	Eagle	227	245	616	676	93	102
	Lake	27	41	73	67	21	19
	Summit	130	172	354	366	26	18
	Total	482	566	1,169	1,223	169	168
6	Archuleta	94	84	152	162	50	81
	La Plata	403	353	390	410	153	167
	San Juan	5	3	6	8	0	3
	Total	502	440	548	580	203	251
7	Delta	283	291	213	180	122	116
	Gunnison	72	74	123	119	29	35
	Hinsdale	5	4	19	13	2	1
	Montrose	350	361	216	229	100	166
	Ouray	30	27	30	28	11	14
	San Miguel	47	47	129	117	16	8
	Total	787	804	730	686	280	340
8	Jackson	12	17	12	6	13	9
	Larimer	1,624	1,586	1,508	1,417	522	484
	Total	1,636	1,603	1,520	1,423	535	493
9	Garfield	383	332	350	320	92	56
	Pitkin	87	87	268	221	45	18
	Rio Blanco	49	49	51	52	19	18
	Total	519	468	669	593	156	92
10	Pueblo	1,114	1,201	1,286	1,303	626	1,311
11	Chaffee	127	111	129	194	61	61
	Custer	25	14	40	25	18	7
	Fremont	352	442	453	493	165	194
	Park	72	49	172	178	53	53
	Total	576	616	794	890	297	315

Table 14

District Court Filings and Terminations for FY 2000

District	County	Domestic Relations		Civil		Probate	
		Filings	Term	Filings	Term	Filings	Term
12	Alamosa	168	168	124	136	55	100
	Conejos	53	79	48	56	35	41
	Costilla	30	41	63	53	62	60
	Mineral	5	5	10	13	9	8
	Rio Grande	126	136	87	107	57	50
	Saguache	45	44	53	67	30	28
	Total	427	473	385	432	248	287
13	Kit Carson	39	62	52	63	39	100
	Logan	121	158	175	105	86	73
	Morgan	236	234	208	214	85	90
	Phillips	25	17	17	18	22	23
	Sedgwick	16	12	21	28	15	21
	Washington	30	19	43	35	41	46
	Yuma	55	50	54	64	44	44
	Total	522	552	570	527	332	397
14	Grand	100	98	200	193	44	31
	Moffat	143	149	76	76	51	50
	Routt	160	184	176	183	40	45
	Total	403	431	452	452	135	126
15	Baca	20	26	36	43	50	48
	Cheyenne	9	16	21	39	13	28
	Kiowa	16	13	18	21	19	21
	Prowers	135	157	110	120	55	59
	Total	180	212	185	223	137	156
16	Bent	59	61	51	54	36	109
	Crowley	28	29	108	104	14	11
	Otero	228	246	123	131	70	73
	Total	315	336	282	289	120	193
17	Adams	2,613	3,072	2,833	2,656	617	646
18	Arapahoe	3,516	3,185	3,826	4,139	1,171	1,124
	Douglas	1,006	965	952	872	173	289
	Elbert	109	93	157	174	44	31
	Lincoln	38	56	74	82	15	29
	Total	4,669	4,299	5,009	5,267	1,403	1,473
19	Weld	1,198	1,201	1,387	1,369	403	360
20	Boulder	1,877	1,664	2,202	2,097	630	691
21	Mesa	1,258	1,182	869	872	379	381
22	Dolores	11	9	19	23	13	15
	Montezuma	218	373	219	281	74	130
	Total	229	382	238	304	87	145
State Total		32,318	33,146	39,161	38,783	11,605	18,618

Table 14

District Court Filings and Terminations for FY 2000

District	County	Juvenile		Mental Health		Criminal		Total	
		Filings	Term	Filings	Term	Filings	Term	Filings	Term
1	Gilpin	37	73	2	2	115	84	263	287
	Jefferson	3,780	3,619	445	416	3,067	3,008	15,865	15,144
	Total	3,817	3,692	447	418	3,182	3,092	16,128	15,431
2	Denver	n/a	n/a	n/a	n/a	5,014	4,921	18,335	17,883
	Denver Juvenile	6,509	7,930	n/a	n/a	n/a	n/a	6,509	7,930
	Denver Probate	n/a	n/a	967	1,425	n/a	n/a	2,992	9,983
	Total	6,509	7,930	967	1,425	5,014	4,921	27,836	35,796
3	Huerfano	79	89	8	7	99	103	435	422
	Las Animas	266	313	19	14	245	233	906	964
	Total	345	402	27	21	344	336	1,341	1,386
4	El Paso	4,715	5,934	366	342	4,958	5,158	20,821	22,669
	Teller	159	192	4	6	262	268	882	889
	Total	4,874	6,126	370	348	5,220	5,426	21,703	23,558
5	Clear Creek	63	71	1	1	87	105	404	428
	Eagle	159	197	9	11	447	610	1,551	1,841
	Lake	88	89	8	5	99	96	316	317
	Summit	80	80	11	13	397	367	998	1,016
	Total	390	437	29	30	1,030	1,178	3,269	3,602
6	Archuleta	53	56	3	2	73	67	425	452
	La Plata	183	209	58	55	444	461	1,631	1,655
	San Juan	0	0	0	0	9	7	20	21
	Total	236	265	61	57	526	535	2,076	2,128
7	Delta	141	166	6	8	213	206	978	967
	Gunnison	55	54	6	7	163	154	448	443
	Hinsdale	3	0	0		0	0	29	18
	Montrose	221	231	14	15	308	319	1,209	1,321
	Ouray	11	8	0	0	34	29	116	106
	San Miguel	19	19	2	1	97	69	310	261
	Total	450	478	28	31	815	777	3,090	3,116
8	Jackson	13	19	0	0	9	11	59	62
	Larimer	1,647	1,477	186	186	1,648	1,670	7,135	6,820
	Total	1,660	1,496	186	186	1,657	1,681	7,194	6,882
9	Garfield	421	406	30	36	547	499	1,823	1,649
	Pitkin	32	25	3	4	115	108	550	463
	Rio Blanco	23	27	0	1	50	50	192	197
	Total	476	458	33	41	712	657	2,565	2,309
10	Pueblo	1,983	2,295	574	630	1,708	1,713	7,291	8,453
11	Chaffee	117	119	6	3	113	115	553	603
	Custer	13	11	2	2	23	16	121	75
	Fremont	473	467	28	22	363	335	1,834	1,953
	Park	80	72	0	4	100	119	477	475
	Total	683	669	36	31	599	585	2,985	3,106

Table 14

District Court Filings and Terminations for FY 2000

District	County	Juvenile		Mental Health		Criminal		Total	
		Filings	Term	Filings	Term	Filings	Term	Filings	Term
12	Alamosa	206	225	26	32	254	273	833	934
	Conejos	53	69	4	5	55	61	248	311
	Costilla	36	54	6	5	62	59	259	272
	Mineral	4	5	1	1	3	7	32	39
	Rio Grande	158	176	8	8	162	162	598	639
	Saguache	39	39	2	3	69	81	238	262
	Total	496	568	47	54	605	643	2,208	2,457
13	Kit Carson	40	74	10	16	80	82	260	397
	Logan	178	227	62	51	161	133	783	747
	Morgan	257	280	45	46	270	249	1,101	1,113
	Phillips	15	8	3	3	19	12	101	81
	Sedgwick	12	12	1	1	14	10	79	84
	Washington	34	25	3	2	39	25	190	152
	Yuma	67	64	11	17	39	47	270	286
	Total	603	690	135	136	622	558	2,784	2,860
14	Grand	70	77	4	4	175	127	593	530
	Moffat	103	95	9	8	142	156	524	534
	Routt	114	114	6	5	217	235	713	766
	Total	287	286	19	17	534	518	1,830	1,830
15	Baca	17	12	2	1	33	48	158	178
	Cheyenne	13	17	4	4	17	20	77	124
	Kiowa	11	10	0	0	4	7	68	72
	Prowers	159	181	12	15	191	178	662	710
	Total	200	220	18	20	245	253	965	1,084
16	Bent	76	84	6	15	63	56	291	379
	Crowley	34	32	0	3	65	66	249	245
	Otero	305	302	22	27	332	278	1,080	1,057
	Total	415	418	28	45	460	400	1,620	1,681
17	Adams	2,772	3,167	262	265	2,798	2,965	11,895	12,771
18	Arapahoe	4,172	3,919	382	313	3,148	3,195	16,215	15,875
	Douglas	863	1,330	47	39	595	653	3,636	4,148
	Elbert	82	81	6	6	67	58	465	443
	Lincoln	44	44	3	5	94	92	268	308
	Total	5,161	5,374	438	363	3,904	3,998	20,584	20,774
19	Weld	1,892	1,929	45	55	1,656	1,659	6,581	6,573
20	Boulder	2,265	2,382	220	210	2,549	2,474	9,743	9,518
21	Mesa	905	916	160	150	1,281	1,332	4,852	4,833
22	Dolores	10	6	1	1	21	13	75	67
	Montezuma	172	230	10	10	288	323	981	1,347
	Total	182	236	11	11	309	336	1,056	1,414
State Total		36,601	40,434	4,141	4,544	35,770	36,037	159,596	171,562

Table 15

Court and Jury Trials for District Court in FY 2000

District	County	Civil		Juvenile		Criminal		Total	
		Court	Jury	Court	Jury	Court	Jury	Court	Jury
1	Gilpin	3	1	0	0	0	2	3	3
	Jefferson	41	32	19	4	3	62	64	98
	Total	44	33	19	4	3	64	67	101
2	Denver	39	83	0	0	2	91	103	174
	Denver Juvenile	n/a	n/a	107	7	n/a	n/a	107	7
	Total	39	83	107	7	2	91	210	181
3	Huerfano	1	1	0	0	0	0	1	1
	Las Animas	7	0	4	0	0	4	11	4
	Total	8	1	4	0	0	4	12	5
4	El Paso	28	57	76	5	5	84	109	147
	Teller	3	2	2	0	0	5	6	7
	Total	31	59	78	5	5	89	115	154
5	Clear Creek	2	1	0	0	0	3	2	4
	Eagle	17	4	3	0	2	4	22	8
	Lake	0	0	0	0	0	0	0	0
	Summit	2	3	0	0	0	5	2	8
	Total	21	8	3	0	2	12	26	20
6	Archuleta	1	0	1	0	0	2	2	2
	La Plata	7	7	2	0	2	13	11	20
	San Juan	0	0	0	0	0	3	0	3
	Total	8	7	3	0	2	18	13	25
7	Delta	3	1	1	0	2	6	6	7
	Gunnison	2	0	2	0	1	6	5	6
	Hinsdale	0	0	0	0	0	0	0	0
	Montrose	7	1	2	0	1	7	10	8
	Ouray	0	1	0	0	0	0	0	1
	San Miguel	0	0	0	0	0	0	0	0
	Total	12	3	5	0	4	19	21	22
8	Jackson	0	0	0	0	0	0	0	0
	Larimer	19	13	28	0	1	14	49	27
	Total	19	13	28	0	1	14	49	27
9	Garfield	2	1	1	0	0	3	3	4
	Pitkin	3	6	0	0	0	1	4	7
	Rio Blanco	1	1	0	0	1	2	2	3
	Total	6	8	1	0	1	6	9	14
10	Pueblo	6	15	14	1	1	34	22	52
11	Chaffee	3	1	1	1	1	0	5	2
	Custer	1	0	0	0	0	0	1	0
	Fremont	1	2	2	0	1	5	4	7
	Park	0	0	2	0	1	2	3	2
	Total	5	3	5	1	3	7	13	11

Table 15

Court and Jury Trials for District Court in FY 2000

District	County	Civil		Juvenile		Criminal		Total	
		Court	Jury	Court	Jury	Court	Jury	Court	Jury
12	Alamosa	2	1	0	0	0	0	2	1
	Conejos	1	1	0	0	3	1	4	2
	Costilla	2	0	0	0	0	2	4	2
	Mineral	0	0	0	0	0	0	0	0
	Rio Grande	1	0	0	0	0	0	1	0
	Saguache	3	0	0	0	0	0	3	0
	Total	9	2	0	0	3	3	14	5
13	Kit Carson	0	1	1	0	0	0	1	1
	Logan	2	2	1	4	0	7	3	13
	Morgan	2	0	5	1	0	5	7	6
	Phillips	0	0	2	0	0	2	2	2
	Sedgwick	1	0	0	0	0	0	1	0
	Washington	1	0	0	0	0	1	1	1
	Yuma	3	0	0	0	0	0	3	0
	Total	9	3	9	5	0	15	18	23
14	Grand	4	0	0	0	0	7	4	7
	Moffat	0	2	0	2	2	5	2	9
	Routt	3	0	0	0	0	4	3	4
	Total	7	2	0	2	2	16	9	20
15	Baca	0	1	0	0	0	0	0	1
	Cheyenne	0	0	0	0	0	0	0	0
	Kiowa	0	0	0	0	0	0	0	0
	Prowers	0	3	5	0	0	3	5	6
	Total	0	4	5	0	0	3	5	7
16	Bent	0	0	0	1	0	2	0	3
	Crowley	0	1	3	0	2	2	5	3
	Otero	0	2	3	0	0	11	3	13
	Total	0	3	6	1	2	15	8	19
17	Adams	27	23	23	0	2	92	53	115
18	Arapahoe	35	39	112	12	4	138	151	189
	Douglas	8	9	9	0	2	25	19	34
	Elbert	4	0	3	0	0	4	7	4
	Lincoln	0	0	0	0	0	1	0	1
	Total	47	48	124	12	6	168	177	228
19	Weld	13	8	31	1	7	36	51	45
20	Boulder	13	20	6	2	4	19	23	41
21	Mesa	5	6	27	0	8	39	40	45
22	Dolores	0	1	0	0	0	0	0	1
	Montezuma	2	1	0	2	0	4	2	7
	Total	2	2	0	2	0	4	2	8
State Total		331	354	498	43	58	768	957	1,168

Table 16

Domestic Relations Filings by Type of Case for FY 2000

District	County	Dissolution of Marriage	Legal Separation	Invalidity of Marriage	Child Custody	Support Order	Other	Total
1	Gilpin	20	0	0	0	4	1	25
	Jefferson	3,127	118	28	222	69	258	3,822
	Total	3,147	118	28	222	73	259	3,847
2	Denver	3,060	87	55	424	43	359	4,028
3	Huerfano	51	1	0	3	11	17	83
	Las Animas	106	7	0	16	8	13	150
	Total	157	8	0	19	19	30	233
4	El Paso	3,797	112	53	183	253	399	4,797
	Teller	76	0	0	2	5	23	106
	Total	3,873	112	53	185	258	422	4,903
5	Clear Creek	60	2	0	2	12	22	98
	Eagle	157	3	2	9	19	37	227
	Lake	25	1	0	1	0	0	27
	Summit	103	7	0	1	4	15	130
	Total	345	13	2	13	35	74	482
6	Archuleta	61	2	0	9	7	15	94
	La Plata	287	8	0	6	51	51	403
	San Juan	3	0	0	0	1	1	5
	Total	351	10	0	15	59	67	502
7	Delta	213	6	2	23	11	28	283
	Gunnison	61	3	0	0	4	4	72
	Hinsdale	5	0	0	0	0	0	5
	Montrose	235	7	1	31	38	38	350
	Ouray	28	1	0	1	0	0	30
	San Miguel	37	0	2	3	0	5	47
	Total	579	17	5	58	53	75	787
8	Jackson	6	0	0	2	2	2	12
	Larimer	1,275	36	19	92	101	101	1,624
	Total	1,281	36	19	94	103	103	1,636
9	Garfield	290	5	0	27	12	49	383
	Pitkin	75	1	4	1	0	6	87
	Rio Blanco	31	0	0	3	4	11	49
	Total	396	6	4	31	16	66	519
10	Pueblo	843	8	9	145	47	62	1,114
11	Chaffee	99	1	1	10	2	14	127
	Custer	14	1	0	3	3	4	25
	Fremont	276	7	2	29	1	37	352
	Park	62	0	0	3	1	6	72
	Total	451	9	3	45	7	61	576

Table 16

Domestic Relations Filings by Type of Case for FY 2000

District	County	Dissolution of Marriage	Legal Separation	Invalidity of Marriage	Child Custody	Support Order	Other	Total
12	Alamosa	147	1	1	16	0	3	168
	Conejos	36	1	2	8	1	5	53
	Costilla	20	1	1	6	0	2	30
	Mineral	3	0	0	0	0	2	5
	Rio Grande	78	3	1	17	9	18	126
	Saguache	30	0	0	1	5	9	45
	Total	314	6	5	48	15	39	427
13	Kit Carson	28	0	0	0	0	11	39
	Logan	105	3	0	5	1	7	121
	Morgan	187	3	1	24	2	19	236
	Phillips	22	0	0	0	1	2	25
	Sedgwick	11	1	0	0	0	4	16
	Washington	19	0	0	2	3	6	30
	Yuma	40	4	0	7	0	4	55
	Total	412	11	1	38	7	53	522
14	Grand	52	3	1	2	21	21	100
	Moffat	82	7	1	9	22	22	143
	Routt	110	7	0	9	15	19	160
	Total	244	17	2	20	58	62	403
15	Baca	16	0	0	1	0	3	20
	Cheyenne	7	0	0	0	1	1	9
	Kiowa	12	2	0	0	0	2	16
	Prowers	109	1	0	15	1	9	135
	Total	144	3	0	16	2	15	180
16	Bent	43	2	0	10	0	4	59
	Crowley	19	0	0	2	3	4	28
	Otero	164	5	3	37	4	15	228
	Total	226	7	3	49	7	23	315
17	Adams	1,993	66	25	277	22	230	2,613
18	Arapahoe	2,831	105	19	156	108	297	3,516
	Douglas	883	31	8	20	4	60	1,006
	Elbert	95	3	0	1	3	7	109
	Lincoln	34	0	0	0	0	4	38
	Total	3,843	139	27	177	115	368	4,669
19	Weld	1,002	15	2	74	6	99	1,198
20	Boulder	1,483	87	17	93	82	115	1,877
21	Mesa	948	15	16	107	11	161	1,258
22	Dolores	4	0	0	3	2	2	11
	Montezuma	163	5	2	17	5	26	218
	Total	167	5	2	20	7	28	229
State Total		25,259	795	278	2,170	1,045	2,771	32,318
Percent of State Total		78.16%	2.46%	0.86%	6.71%	3.23%	8.57%	100.00%

*Domestic Relations Post-Decree Cases
for FY 2000*

District	County	Cases Re-Opened	Cases Re-Closed
1	Gilpin	7	0
	Jefferson	1,279	438
	Total	1,286	438
	Denver	1,175	1,056
3	Huerfano	12	9
	Las Animas	71	31
	Total	83	40
4	El Paso	1,574	1,414
	Teller	33	3
	Total	1,607	1,417
5	Clear Creek	37	15
	Eagle	100	50
	Lake	27	1
	Summit	37	44
	Total	201	110
6	Archuleta	20	8
	La Plata	126	67
	San Juan	0	0
	Total	146	75
7	Delta	120	125
	Gunnison	20	15
	Hinsdale	0	0
	Montrose	163	134
	Ouray	8	8
	San Miguel	9	10
	Total	320	292
8	Jackson	4	0
	Larimer	672	515
	Total	676	515
9	Garfield	289	213
	Pitkin	23	16
	Rio Blanco-Meeker	14	11
	Total	326	240
10	Pueblo	312	211
11	Chaffee	52	34
	Custer	6	3
	Fremont	149	85
	Park	12	0
	Total	219	122

*Domestic Relations Post-Decree Cases
for FY 2000*

District	County	Cases Re-Opened	Cases Re-Closed
12	Alamosa	71	32
	Conejos	27	10
	Costilla	19	1
	Mineral	2	1
	Rio Grande	47	35
	Saguache	8	4
	Total	174	83
13	Kit Carson	16	11
	Logan	52	33
	Morgan	60	54
	Phillips	11	3
	Sedgwick	3	2
	Washington	5	1
	Yuma	29	14
	Total	176	118
14	Grand	23	15
	Moffat	43	37
	Routt	70	55
	Total	136	107
15	Baca	9	8
	Cheyenne	6	0
	Kiowa	8	6
	Prowers	55	45
	Total	78	59
16	Bent	16	10
	Crowley	11	9
	Otero	70	62
	Total	97	81
17	Adams	1,009	479
18	Arapahoe	1,641	1,149
	Douglas	275	161
	Elbert	55	48
	Lincoln	15	11
	Total	1,986	1,369
19	Weld	368	314
20	Boulder	712	567
21	Mesa	440	284
22	Dolores	4	1
	Montezuma	81	89
	Total	85	90
State Total		11,612	8,067

Table 18

Civil Filings by Type of Case for FY 2000

District	County	Professional Malpractice	Negligence	Personal Injury	Personal Injury-MV	Property Damage	Wrongful Death	Distraint Warrant
1	Gilpin	0	0	3	2	0	0	7
	Jefferson	6	307	19	78	1	4	799
	Total	6	307	22	80	1	4	806
2	Denver	178	167	262	756	9	43	3,197
3	Huerfano	0	5	1	5	0	1	7
	Las Animas	0	5	3	3	1	0	37
	Total	0	10	4	8	1	1	44
4	El Paso	0	272	70	340	0	8	1,169
	Teller	0	10	4	9	0	2	43
	Total	0	282	74	349	0	10	1,212
5	Clear Creek	0	14	1	0	1	0	33
	Eagle	1	6	11	19	2	1	78
	Lake	0	2	1	1	0	0	24
	Summit	1	40	4	7	0	1	49
	Total	2	62	17	27	3	2	184
6	Archuleta	1	4	2	5	0	0	8
	La Plata	1	14	9	20	1	1	65
	San Juan	0	0	0	0	2	0	1
	Total	2	18	11	25	3	1	74
7	Delta	1	3	1	8	1	1	33
	Gunnison	1	7	2	4	1	0	18
	Hinsdale	0	0	1	0	0	0	2
	Montrose	1	15	3	10	0	0	41
	Ouray	0	2	2	0	0	0	6
	San Miguel	0	11	0	1	0	1	13
	Total	3	38	9	23	2	2	113
8	Jackson	0	1	0	0	0	0	0
	Larimer	3	149	6	52	1	0	407
	Total	3	150	6	52	1	0	407
9	Garfield	1	32	3	1	1	5	99
	Pitkin	1	17	4	9	0	0	61
	Rio Blanco	0	1	0	0	0	0	14
	Total	2	50	7	10	1	5	174
10	Pueblo	13	142	14	72	0	2	161
11	Chaffee	0	8	2	5	1	0	23
	Custer	0	2	1	0	0	0	2
	Fremont	0	4	3	14	1	3	68
	Park	0	7	1	1	0	0	25
	Total	0	21	7	20	2	3	118

Table 18

Civil Filings by Type of Case for FY 2000

District	County	Professional Malpractice	Negligence	Personal Injury	Personal Injury-MV	Property Damage	Wrongful Death	Distraint Warrant
12	Alamosa	0	2	1	5	0	0	21
	Conejos	0	0	0	2	0	0	10
	Costilla	0	0	1	7	0	0	6
	Mineral	0	0	0	1	0	0	2
	Rio Grande	0	0	2	2	1	1	20
	Saguache	0	1	0	0	0	1	1
	Total	0	3	4	17	1	2	60
13	Kit Carson	0	0	1	0	0	0	7
	Logan	2	3	0	1	0	0	17
	Morgan	0	2	3	4	0	0	58
	Phillips	0	0	0	2	0	0	1
	Sedgwick	0	1	0	1	0	0	8
	Washington	0	0	1	0	0	0	9
	Yuma	0	1	0	1	0	0	6
	Total	2	7	5	9	0	0	106
14	Grand	0	8	3	5	0	0	15
	Moffat	1	1	0	1	0	1	23
	Routt	1	23	0	2	0	0	35
	Total	2	32	3	8	0	1	73
15	Baca	0	2	0	0	0	0	2
	Cheyenne	0	0	0	0	0	0	2
	Kiowa	0	0	0	0	0	0	2
	Prowers	0	5	1	2	1	0	19
	Total	0	7	1	2	1	0	25
16	Bent	0	3	0	1	0	0	3
	Crowley	0	0	1	0	0	0	1
	Otero	1	10	2	6	0	0	29
	Total	1	13	3	7	0	0	33
17	Adams	3	43	53	225	7	5	782
18	Arapahoe	25	101	56	277	0	8	798
	Douglas	2	54	8	40	0	5	159
	Elbert	0	1	0	0	0	0	30
	Lincoln	0	0	2	1	0	0	4
	Total	27	156	66	318	0	13	991
19	Weld	5	40	15	51	1	6	392
20	Boulder	6	131	50	220	2	8	426
21	Mesa	0	78	1	8	0	5	128
22	Dolores	0	1	0	2	0	1	4
	Montezuma	1	6	0	13	0	1	28
	Total	1	7	0	15	0	2	32
State Total		256	1,764	634	2,302	35	115	9,538
Percent of State Total		0.65%	4.50%	1.62%	5.88%	0.09%	0.29%	24.36%

Table 18

Civil Filings by Type of Case for FY 2000

District	County	Real Personal Property	Rule 120	Money Demands	County Court of Appeals	Other	Total
1	Gilpin	7	14	9	1	27	70
	Jefferson	174	654	696	60	690	3,488
	Total	181	668	705	61	717	3,558
2	Denver	268	889	1,895	56	1,573	9,293
3	Huerfano	21	34	15	0	38	127
	Las Animas	20	27	37	2	30	165
	Total	41	61	52	2	68	292
4	El Paso	162	926	755	87	822	4,611
	Teller	17	98	51	4	41	279
	Total	179	1,024	806	91	863	4,890
5	Clear Creek	17	28	11	6	15	126
	Eagle	71	89	174	9	155	616
	Lake	18	12	7	0	8	73
	Summit	26	59	106	13	48	354
	Total	132	188	298	28	226	1,169
6	Archuleta	48	39	24	9	12	152
	La Plata	17	79	91	12	80	390
	San Juan	1	1	0	0	1	6
	Total	66	119	115	21	93	548
7	Delta	17	65	32	3	48	213
	Gunnison	20	26	21	8	15	123
	Hinsdale	3	6	4	0	3	19
	Montrose	31	44	40	2	29	216
	Ouray	1	5	5	2	7	30
	San Miguel	24	20	37	2	20	129
	Total	96	166	139	17	122	730
8	Jackson	1	1	2	0	7	12
	Larimer	65	270	326	17	212	1,508
	Total	66	271	328	17	219	1,520
9	Garfield	22	41	52	11	82	350
	Pitkin	17	19	72	2	66	268
	Rio Blanco	3	16	9	0	8	51
	Total	42	76	133	13	156	669
10	Pueblo	85	395	236	28	138	1,286
11	Chaffee	12	19	19	8	32	129
	Custer	10	6	11	0	8	40
	Fremont	19	118	55	2	166	453
	Park	29	59	19	2	29	172
	Total	70	202	104	12	235	794

Table 18

Civil Filings by Type of Case for FY 2000

District	County	Real Personal Property	Rule 120	Money Demands	County Court of Appeals	Other	Total
12	Alamosa	16	19	38	1	21	124
	Conejos	10	9	6	0	11	48
	Costilla	16	19	7	0	7	63
	Mineral	2	1	2	0	2	10
	Rio Grande	7	13	24	3	14	87
	Saguache	17	9	11	2	11	53
	Total	68	70	88	6	66	385
13	Kit Carson	2	3	21	0	18	52
	Logan	9	40	44	8	51	175
	Morgan	8	51	27	4	51	208
	Phillips	4	3	2	0	5	17
	Sedgwick	0	4	3	0	4	21
	Washington	1	14	10	0	8	43
	Total	29	131	122	13	146	570
14	Grand	70	35	24	0	40	200
	Moffat	2	20	11	1	15	76
	Routt	21	21	35	2	36	176
	Total	93	76	70	3	91	452
15	Baca	6	6	12	1	7	36
	Cheyenne	3	2	11	0	3	21
	Kiowa	2	1	6	1	6	18
	Prowers	7	14	27	2	32	110
	Total	18	23	56	4	48	185
16	Bent	5	10	8	0	21	51
	Crowley	5	8	4	0	89	108
	Otero	6	31	18	3	17	123
	Total	16	49	30	3	127	282
17	Adams	131	649	402	47	486	2,833
18	Arapahoe	234	708	917	38	664	3,826
	Douglas	68	175	221	24	196	952
	Elbert	20	57	29	2	18	157
	Lincoln	3	7	3	1	53	74
	Total	325	947	1,170	65	931	5,009
19	Weld	58	279	320	14	206	1,387
20	Boulder	112	188	455	36	568	2,202
21	Mesa	46	253	174	25	151	869
22	Dolores	3	3	4	0	1	19
	Montezuma	23	54	36	5	52	219
	Total	26	57	40	5	53	238
State Total		2,148	6,781	7,738	567	7,283	39,161
Percent of State Total		5.49%	17.32%	19.76%	1.45%	18.60%	100.00%

Table 19

Probate Filings by Type of Case for FY 2000

District	County	Intestates	Testates	Guardianships	Conservatorships	Estates	Other	Total
1	Gilpin	5	5	0	1	0	3	14
	Jefferson	204	709	93	160	3	94	1,263
	Total	209	714	93	161	3	97	1,277
	Denver Probate	290	1,072	210	215	0	238	2,025
3	Huerfano	11	11	2	2	1	12	39
	Las Animas	8	17	1	6	0	29	61
	Total	19	28	3	8	1	41	100
4	El Paso	113	632	288	194	0	147	1,374
	Teller	13	20	10	11	0	18	72
	Total	126	652	298	205	0	165	1,446
5	Clear Creek	7	9	2	0	0	11	29
	Eagle	29	6	17	3	6	32	93
	Lake	7	5	3	2	0	4	21
	Summit	14	1	1	1	0	9	26
	Total	57	21	23	6	6	56	169
6	Archuleta	7	11	8	3	4	17	50
	La Plata	14	62	5	23	2	47	153
	San Juan	0	0	0	0	0	0	0
	Total	21	73	13	26	6	64	203
7	Delta	23	65	8	11	1	14	122
	Gunnison	4	11	0	4	0	10	29
	Hinsdale	0	0	0	0	2	0	2
	Montrose	9	56	7	12	0	16	100
	Ouray	2	4	0	0	1	4	11
	San Miguel	4	6	0	2	0	4	16
	Total	42	142	15	29	4	48	280
8	Jackson	1	7	1	0	0	4	13
	Larimer	55	320	57	54	0	36	522
	Total	56	327	58	54	0	40	535
9	Garfield	9	47	9	17	0	10	92
	Pitkin	18	5	2	5	0	15	45
	Rio Blanco-Meeker	6	10	1	0	0	2	19
	Total	33	62	12	22	0	27	156
10	Pueblo	120	245	44	144	0	73	626
11	Chaffee	18	18	7	10	0	8	61
	Custer	4	11	0	1	0	2	18
	Fremont	27	76	15	16	0	31	165
	Park	12	19	5	3	0	14	53
	Total	61	124	27	30	0	55	297

Table 19

Probate Filings by Type of Case for FY 2000

District	County	Intestates	Testates	Guardianships	Conservatorships	Estates	Other	Total
12	Alamosa	9	21	2	10	2	11	55
	Conejos	12	11	2	6	1	3	35
	Costilla	15	15	2	0	0	30	62
	Mineral	1	7	0	1	0	0	9
	Rio Grande	14	23	2	4	1	13	57
	Saguache	2	11	2	3	1	11	30
	Total		53	88	10	24	5	68
13	Kit Carson	7	21	4	2	0	5	39
	Logan	10	54	6	5	0	11	86
	Morgan	5	48	11	9	0	12	85
	Phillips	3	15	1	1	0	2	22
	Sedgwick	5	4	2	0	0	4	15
	Washington	5	19	3	2	0	12	41
	Yuma	9	28	1	3	1	2	44
	Total		44	189	28	22	1	48
14	Grand	7	26	4	1	0	6	44
	Moffat	14	15	1	2	1	18	51
	Routt	8	17	2	9	0	4	40
	Total	29	58	7	12	1	28	135
15	Baca	12	25	0	5	0	8	50
	Cheyenne	3	5	0	0	0	5	13
	Kiowa	6	6	0	1	1	5	19
	Prowers	12	21	5	3	0	14	55
	Total	33	57	5	9	1	32	137
16	Bent	5	7	11	7	0	6	36
	Crowley	1	8	1	1	0	3	14
	Otero	14	30	5	5	1	15	70
	Total	20	45	17	13	1	24	120
17	Adams	109	294	73	84	2	55	617
18	Arapahoe	148	623	167	141	3	89	1,171
	Douglas	22	90	24	12	0	25	173
	Elbert	11	16	3	5	0	9	44
	Lincoln	1	7	0	0	0	7	15
	Total	182	736	194	158	3	130	1,403
19	Weld	63	234	25	41	0	40	403
20	Boulder	69	380	44	84	0	53	630
21	Mesa	38	188	38	50	1	64	379
22	Dolores	3	3	1	1	0	5	13
	Montezuma	15	31	9	3	6	10	74
	Total	18	34	10	4	6	15	87
State Total		1,692	5,763	1,247	1,401	41	1,461	11,605
Percent of State Total		14.58%	49.66%	10.75%	12.07%	0.35%	12.59%	100.00%

Table 20

Juvenile Filings by Type of Case for FY 2000

District	County	Delinquency	Dependency & Neglect*	Adoptions	Relinquishments
1	Gilpin	27	4	1	1
	Jefferson	1,861	236	304	137
	Total	1,888	212	305	138
2	Denver Juvenile	2,408	596	317	30
3	Huerfano	26	10	0	0
	Las Animas	165	23	9	0
	Total	191	33	9	0
4	El Paso	2,455	573	516	54
	Teller	86	36	10	0
	Total	2,541	609	526	54
5	Clear Creek	33	9	7	4
	Eagle	100	12	11	2
	Lake	51	9	3	1
	Summit	56	1	10	1
	Total	240	31	31	8
6	Archuleta	29	0	3	1
	La Plata	120	9	23	3
	San Juan	0	0	0	0
	Total	149	9	26	4
7	Delta	65	11	8	0
	Gunnison	39	8	1	0
	Hinsdale	2	0	0	0
	Montrose	92	28	23	2
	Ouray	2	4	4	0
	San Miguel	11	1	4	0
	Total	211	52	40	2
8	Jackson	4	1	2	0
	Larimer	1,050	122	198	8
	Total	1,054	123	200	8
9	Garfield	239	26	23	2
	Pitkin	24	4	3	0
	Rio Blanco	10	5	2	0
	Total	273	35	28	2
10	Pueblo	829	327	99	20
11	Chaffee	58	9	4	2
	Custer	5	0	1	0
	Fremont	213	32	41	3
	Park	47	18	5	0
	Total	#REF!	59	51	5

*Dependency and neglect case totals include expedited permanency planning (EPP) cases.

Table 20

Juvenile Filings by Type of Case for FY 2000

District	County	Delinquency	Dependency & Neglect*	Adoptions	Relinquishments
12	Alamosa	129	30	9	1
	Conejos	22	7	2	0
	Costilla	25	2	1	0
	Mineral	0	0	1	1
	Rio Grande	89	15	7	0
	Saguache	17	3	3	0
	Total	282	57	23	2
13	Kit Carson	21	6	5	0
	Logan	79	19	8	5
	Morgan	98	66	19	2
	Phillips	7	3	4	0
	Sedgwick	0	2	3	0
	Washington	10	7	1	0
	Yuma	14	23	5	0
	Total	229	126	45	7
14	Grand	49	5	0	0
	Moffat	77	13	4	0
	Routt	93	7	3	0
	Total	219	25	7	0
15	Baca	4	4	1	1
	Cheyenne	0	3	4	0
	Kiowa	8	1	1	0
	Prowers	61	15	12	3
	Total	73	23	18	4
16	Bent	28	6	3	1
	Crowley	8	1	0	0
	Otero	165	23	17	0
	Total	201	30	20	1
17	Adams	1,088	335	227	20
18	Arapahoe	1,847	319	339	69
	Douglas	618	7	136	41
	Elbert	53	9	10	0
	Lincoln	24	5	11	0
	Total	2,542	340	496	110
19	Weld	1,071	100	153	41
20	Boulder	1,396	163	161	41
21	Mesa	449	100	96	6
22	Dolores	5	1	2	2
	Montezuma	107	15	15	5
	Total	112	16	17	7
State Total		#REF!	3,401	2,895	510
Percent of State Total		#REF!	9.29%	7.91%	1.39%

Table 20

Juvenile Filings by Type of Case for FY 2000

District	County	Administrative Paternity Order	Paternity & Support	Truancy	Other	Total
1	Gilpin	2	1	0	1	37
	Jefferson	117	834	283	291	3,780
	Total	119	835	283	286	3,817
2	Denver Juvenile	627	1,559	947	972	6,509
3	Huerfano	20	23	0	0	79
	Las Animas	16	47	6	6	266
	Total	36	70	6	6	345
4	El Paso	222	572	190	323	4,715
	Teller	6	17	2	4	159
	Total	228	589	192	327	4,874
5	Clear Creek	3	4	1	3	63
	Eagle	5	18	2	11	159
	Lake	1	21	0	2	88
	Summit		5	0	7	80
	Total	1	48	3	23	390
6	Archuleta	8	12	0	0	53
	La Plata	11	7	2	10	183
	San Juan		0	0	0	0
	Total	11	19	2	10	236
7	Delta	14	34	0	9	141
	Gunnison	1	3	0	3	55
	Hinsdale		0	0	1	3
	Montrose	31	28	13	17	221
	Ouray	1	0	0	0	11
	San Miguel		2	0	1	19
	Total	1	67	13	31	450
8	Jackson	2	4	0	0	13
	Larimer	84	146	19	39	1,647
	Total	86	150	19	39	1,660
9	Garfield	20	92	4	19	421
	Pitkin		0	0	1	32
	Rio Blanco	2	4	0	0	23
	Total	2	96	4	20	476
10	Pueblo	28	507	129	173	1,983
11	Chaffee	5	26	12	13	117
	Custer		6	0	1	13
	Fremont	43	133	6	8	473
	Park		8	2	2	80
	Total	43	173	20	24	683

Table 20

Juvenile Filings by Type of Case for FY 2000

District	County	Administrative Paternity Order	Paternity & Support	Truancy	Other	Total
12	Alamosa	5	30	1	2	206
	Conejos	6	16	0	0	53
	Costilla	1	7	0	0	36
	Mineral		1	0	1	4
	Rio Grande	9	29	6	9	158
	Saguache	3	10	1	3	39
	Total		12	93	8	15
13	Kit Carson	2	6	0	0	40
	Logan	1	41	13	25	178
	Morgan	18	49	0	5	257
	Phillips		0	0	1	15
	Sedgwick	1	5	0	1	12
	Washington	1	9	0	6	34
	Yuma	3	19	0	3	67
	Total		4	129	13	41
14	Grand	6	8	0	2	70
	Moffat		2	0	7	103
	Routt	2	7	0	2	114
	Total	2	17	0	11	287
15	Baca	1	6	0	0	17
	Cheyenne		1	0	5	13
	Kiowa		0	0	1	11
	Prowers	7	57	0	4	159
	Total	7	64	0	10	200
16	Bent	4	20	14	14	76
	Crowley	1	20	2	4	34
	Otero	26	65	8	9	305
	Total	27	105	24	27	415
17	Adams	198	663	195	241	2,772
18	Arapahoe	254	1,073	240	271	4,172
	Douglas	6	43	8	12	863
	Elbert		8	0	2	82
	Lincoln	1	2	0	1	44
	Total	1	1,126	248	286	5,161
19	Weld	72	329	73	126	1,892
20	Boulder	111	304	50	89	2,265
21	Mesa	68	179	2	7	905
22	Dolores		0	0	0	10
	Montezuma		25	0	5	172
	Total	0	25	0	5	182
State Total		1,684	7,147	2,231	2,769	36,601
Percent of State Total		4.60%	19.53%	6.10%	7.57%	100.00%

Table 21

Juvenile Delinquency Filings by Type of Case for FY 2000

District	County	Homicide	Vehicular Homicide	Sex Offense	Assault	Child Abuse	Incest	Harassment	Kidnapping
1	Gilpin	0	0	1	1	0	0	5	0
	Jefferson	3	0	64	190	2	7	73	2
	Total	3	0	65	191	2	7	78	2
2	Denver	17	1	39	221	3	1	13	1
3	Huerfano	0	0	1	4	0	0	0	0
	Las Animas	0	0	2	17	0	0	19	0
	Total	0	0	3	21	0	0	19	0
4	El Paso	7	0	108	348	9	7	129	7
	Teller	0	0	13	14	0	2	4	0
	Total	7	0	121	362	9	9	133	7
5	Clear Creek	0	0	3	5	0	0	1	0
	Eagle	0	0	3	7	0	0	2	1
	Lake	0	0	0	7	0	0	6	0
	Summit	0	0	1	9	0	0	2	0
	Total	0	0	7	28	0	0	11	1
6	Archuleta	0	0	2	2	0	0	0	0
	La Plata	0	0	4	14	0	0	1	0
	San Juan	0	0	0	0	0	0	0	0
	Total	0	0	6	16	0	0	1	0
7	Delta	0	0	2	12	0	0	0	0
	Gunnison	0	0	3	2	0	0	4	0
	Hinsdale	0	0	0	0	0	0	0	0
	Montrose	0	0	6	13	1	0	2	0
	Ouray	0	0	0	0	0	0	0	0
	San Miguel	0	0	0	2	0	0	0	0
	Total	0	0	11	29	1	0	6	0
8	Jackson	0	0	0	0	0	0	1	0
	Larimer	0	1	28	122	0	4	74	1
	Total	0	1	28	122	0	4	75	1
9	Garfield	0	0	3	17	0	0	6	0
	Pitkin	0	0	1	1	0	0	1	0
	Rio Blanco	0	0	0	3	0	0	0	0
	Total	0	0	4	21	0	0	7	0
10	Pueblo	2	0	19	135	1	1	35	4
11	Chaffee	0	0	1	13	0	0	3	0
	Custer	0	0	1	0	0	0	0	0
	Fremont	0	0	5	31	0	2	10	0
	Park	0	0	1	5	0	0	0	0
	Total	0	0	8	49	0	2	13	0

Table 21

Juvenile Delinquency Filings by Type of Case for FY 2000

District	County	Homicide	Vehicular Homicide	Sex Offense	Assault	Child Abuse	Incest	Harassment	Kidnapping
12	Alamosa	0	0	3	13	0	0	17	0
	Conejos	0	0	3	3	0	0	1	0
	Costilla	0	0	2	7	0	0	0	0
	Mineral	0	0	0	0	0	0	0	0
	Rio Grande	0	0	1	9	0	0	1	0
	Saguache	0	0	0	7	0	0	2	0
	Total	0	0	9	39	0	0	21	0
13	Kit Carson	0	0	3	1	0	0	1	0
	Logan	0	0	1	12	1	0	3	0
	Morgan	2	0	6	7	0	0	3	0
	Phillips	0	0	0	1	0	0	0	0
	Sedgwick	0	0	0	0	0	0	0	0
	Washington	0	0	3	1	0	0	0	0
	Yuma	0	0	0	1	0	0	0	0
Total	2	0	13	23	1	0	7	0	
14	Grand	0	0	2	5	0	0	1	0
	Moffat	0	0	10	15	0	0	3	0
	Routt	0	0	3	11	0	2	3	0
	Total	0	0	15	31	0	2	7	0
15	Baca	0	0	0	0	0	0	0	0
	Cheyenne	0	0	0	0	0	0	0	0
	Kiowa	0	0	0	0	0	0	0	0
	Prowers	0	0	0	3	0	0	3	0
	Total	0	0	0	3	0	0	3	0
16	Bent	0	0	1	0	0	0	4	0
	Crowley	0	0	0	1	0	0	0	0
	Otero	0	0	9	12	0	0	13	0
	Total	0	0	10	13	0	0	17	0
17	Adams	1	1	56	114	1	1	27	3
18	Arapahoe	1	0	84	199	4	1	50	2
	Douglas	0	0	15	80	0	1	37	2
	Elbert	0	0	8	4	0	0	1	0
	Lincoln	0	0	2	1	0	0	0	0
	Total	1	0	109	284	4	2	88	4
19	Weld	1	1	38	134	2	7	26	0
20	Boulder	1	1	44	101	1	5	41	2
21	Mesa	0	0	19	68	0	3	12	1
22	Dolores	0	0	0	0	0	0	0	0
	Montezuma	0	0	1	14	0	0	2	0
	Total	0	0	1	14	0	0	2	0
State Total		35	5	625	2,019	25	44	642	26
Percent of State Total		0.20%	0.03%	3.52%	11.36%	0.14%	0.25%	3.61%	0.15%

Table 21

Juvenile Delinquency Filings by Type of Case for FY 2000

District	County	Menacing	Vehicular Assault	Arson	Burglary	Criminal Mischief	Robbery	Tampering	Theft	Trespass
1	Gilpin	1	0	0	3	2	0	0	1	0
	Jefferson	59	1	27	150	117	23	3	407	120
	Total	60	1	27	153	119	23	3	408	120
2	Denver	70	0	7	212	137	66	0	481	79
3	Huerfano	1	1	0	3	2	0	0	7	0
	Las Animas	3	0	0	10	11	0	0	27	2
	Total	4	1	0	13	13	0	0	34	2
4	El Paso	135	1	23	179	202	39	2	521	160
	Teller	8	0	0	6	5	0	0	13	3
	Total	143	1	23	185	207	39	2	534	163
5	Clear Creek	1	0	0	3	3	0	0	5	2
	Eagle	3	0	0	13	12	0	3	27	8
	Lake	1	0	1	2	4	0	0	4	1
	Summit	1	0	0	1	2	0	1	21	4
	Total	6	0	1	19	21	0	4	57	15
6	Archuleta	1	1	0	5	2	0	0	2	5
	La Plata	3	0	0	18	8	0	0	17	5
	San Juan	0	0	0	0	0	0	0	0	0
	Total	4	1	0	23	10	0	0	19	10
7	Delta	3	0	3	7	6	1	0	10	3
	Gunnison	0	0	0	0	2	0	0	5	4
	Hinsdale	0	0	0	0	0	0	0	0	0
	Montrose	3	2	0	17	3	0	0	14	11
	Ouray	0	0	0	0	0	0	0	1	0
	San Miguel	1	0	0	0	0	0	0	3	3
	Total	7	2	3	24	11	1	0	33	21
8	Jackson	0	0	0	1	0	0	0	0	0
	Larimer	42	1	9	86	73	15	1	169	80
	Total	42	1	9	87	73	15	1	169	80
9	Garfield	11	0	6	12	9	0	3	57	11
	Pitkin	1	0	0	2	1	0	1	7	2
	Rio Blanco	0	0	0	1	0	0	0	2	1
	Total	12	0	6	15	10	0	4	66	14
10	Pueblo	30	0	3	54	57	11	0	141	37
11	Chaffee	0	0	0	11	10	0	0	8	2
	Custer	0	0	0	0	1	0	0	1	0
	Fremont	3	0	2	18	18	4	0	32	10
	Park	1	1	0	6	2	1	0	2	3
	Total	4	1	2	35	31	5	0	43	15

Table 21

Juvenile Delinquency Filings by Type of Case for FY 2000

District	County	Menacing	Vehicular Assault	Arson	Burglary	Criminal Mischief	Robbery	Tampering	Theft	Trespass
12	Alamosa	2	0	2	11	6	0	0	24	4
	Conejos	1	0	0	0	1	0	0	3	0
	Costilla	3	0	1	1	2	0	0	4	0
	Mineral	0	0	0	0	0	0	0	0	0
	Rio Grande	1	0	0	4	11	0	0	10	1
	Saguache	0	0	0	2	1	0	0	2	0
	Total	7	0	3	18	21	0	0	43	5
13	Kit Carson	2	0	0	3	2	0	3	1	0
	Logan	3	0	1	3	8	0	0	17	4
	Morgan	3	0	1	15	8	1	1	8	4
	Phillips	1	0	0	0	1	0	0	2	0
	Sedgwick	0	0	0	0	0	0	0	0	0
	Washington	0	0	0	0	0	1	0	2	1
	Total	10	0	2	24	19	2	4	30	9
14	Grand	5	1	0	7	4	0	0	7	2
	Moffat	4	0	0	14	6	0	2	11	1
	Routt	2	0	0	15	9	0	0	29	8
	Total	11	1	0	36	19	0	2	47	11
15	Baca	0	0	0	0	2	0	0	2	0
	Cheyenne	0	0	0	0	0	0	0	0	0
	Kiowa	0	0	0	2	5	0	0	1	0
	Prowers	0	0	0	19	8	0	0	11	4
	Total	0	0	0	21	15	0	0	14	4
16	Bent	2	0	0	0	5	0	0	6	0
	Crowley	1	0	0	2	2	0	0	1	0
	Otero	10	0	0	25	27	2	0	21	11
	Total	13	0	0	27	34	2	0	28	11
17	Adams	37	2	11	118	69	20	3	131	69
18	Arapahoe	66	0	9	151	95	37	1	412	99
	Douglas	16	0	4	35	37	1	0	188	28
	Elbert	3	0	0	3	0	5	0	2	7
	Lincoln	3	0	0	5	4	0	0	2	1
	Total	88	0	13	194	136	43	1	604	135
19	Weld	36	0	5	103	102	8	1	237	85
20	Boulder	29	0	25	81	80	9	2	334	104
21	Mesa	18	1	6	46	28	3	2	101	34
22	Dolores	0	0	0	2	1	0	0	0	1
	Montezuma	4	0	0	6	16	0	0	29	8
	Total	4	0	0	8	17	0	0	29	9
State Total		635	12	146	1,496	1,229	247	29	3,583	1,032
Percent of State Total		3.57%	0.07%	0.82%	8.42%	6.92%	1.39%	0.16%	20.16%	5.81%

Table 21

Juvenile Delinquency Filings by Type of Case for FY 2000

District	County	Fraud	Forgery	Impersonation	Drugs	Status Offense	Weapon	Cruelty to Animals
1	Gilpin	0	1	0	1	0	2	0
	Jefferson	1	15	10	136	39	75	1
	Total	1	16	10	137	39	77	1
2	Denver	2	6	4	214	50	151	0
3	Huerfano	0	0	0	3	0	1	0
	Las Animas	0	1	0	12	3	5	0
	Total	0	1	0	15	3	6	0
4	El Paso	7	16	36	146	2	134	0
	Teller	0	0	2	2	0	6	0
	Total	7	16	38	148	2	140	0
5	Clear Creek	0	0	0	1	0	1	0
	Eagle	0	0	0	2	4	0	0
	Lake	0	0	0	2	2	4	0
	Summit	0	0	0	4	2	0	0
	Total	0	0	0	9	8	5	0
6	Archuleta	0	0	1	1	0	0	1
	La Plata	0	1	1	7	0	0	0
	San Juan	0	0	0	0	0	0	0
	Total	0	1	2	8	0	0	1
7	Delta	0	2	0	5	0	1	0
	Gunnison	0	0	0	8	3	0	5
	Hinsdale	0	0	0	1	0	1	0
	Montrose	0	2	0	1	1	5	0
	Ouray	0	0	0	1	0	0	0
	San Miguel	0	0	0	0	2	0	0
	Total	0	4	0	16	6	7	5
8	Jackson	0	0	0	1	0	0	0
	Larimer	1	9	1	140	19	14	0
	Total	1	9	1	141	19	14	0
9	Garfield	0	6	2	19	14	8	0
	Pitkin	0	0	0	1	3	3	0
	Rio Blanco	0	0	0	0	0	0	0
	Total	0	6	2	20	17	11	0
10	Pueblo	0	7	7	115	5	21	0
11	Chaffee	0	0	0	3	0	1	0
	Custer	0	0	0	1	0	0	0
	Fremont	0	2	0	21	22	6	0
	Park	0	0	1	13	1	1	0
	Total	0	2	1	38	23	8	0

Table 21

Juvenile Delinquency Filings by Type of Case for FY 2000

District	County	Fraud	Forgery	Impersonation	Drugs	Status Offense	Weapon	Cruelty to Animals
12	Alamosa	0	1	2	8	8	1	0
	Conejos	0	0	0	0	1	0	0
	Costilla	0	0	0	0	0	1	0
	Mineral	0	0	0	0	0	0	0
	Rio Grande	0	1	0	7	18	3	0
	Saguache	0	0	0	1	0	0	0
	Total	0	2	2	16	27	5	0
13	Kit Carson	0	2	0	0	1	1	0
	Logan	0	2	0	3	1	3	0
	Morgan	0	2	0	11	0	3	0
	Phillips	0	0	0	0	0	1	0
	Sedgwick	0	0	0	0	0	0	0
	Washington	0	0	0	0	0	0	0
	Yuma	0	1	0	2	0	0	0
Total	0	7	0	16	2	8	0	
14	Grand	0	0	0	4	2	0	0
	Moffat	0	1	0	0	0	1	0
	Routt	0	0	0	3	0	0	0
	Total	0	1	0	7	2	1	0
15	Baca	0	0	0	0	0	0	0
	Cheyenne	0	0	0	0	0	0	0
	Kiowa	0	0	0	0	0	0	0
	Prowers	0	1	0	3	0	1	0
	Total	0	1	0	3	0	1	0
16	Bent	0	0	0	2	0	2	0
	Crowley	0	0	0	0	0	0	0
	Otero	0	3	0	13	1	5	0
	Total	0	3	0	15	1	7	0
17	Adams	1	8	2	46	0	21	0
18	Arapahoe	0	30	24	166	20	27	1
	Douglas	0	4	4	72	0	12	0
	Elbert	0	0	0	7	0	1	0
	Lincoln	0	0	0	1	1	3	0
	Total	0	34	28	246	21	43	1
19	Weld	0	4	2	49	28	21	2
20	Boulder	0	21	32	195	0	27	0
21	Mesa	1	7	10	22	0	11	1
22	Dolores	0	0	0	0	0	0	0
	Montezuma	0	0	0	15	4	3	0
	Total	0	0	0	15	4	3	0
State Total		13	156	141	1,491	257	588	11
Percent of State Total		0.07%	0.88%	0.79%	8.39%	1.45%	3.31%	0.06%

Table 21

Juvenile Delinquency Filings by Type of Case for FY 2000

District	County	Attempt	Criminal Conspiracy	Change Venue After Adjud	Delinquency Case Remanded	Gambling	Other	Public Peace & Order	Prostitution	Total
1	Gilpin	0	0	3	0	6	0	0	0	27
	Jefferson	10	2	124	9	0	182	0	0	1,861
	Total	10	2	127	9	6	182	0	0	1,888
2	Denver	2	0	452	0	0	59	64	5	2,408
3	Huerfano	0	0	1	0	0	0	1	0	26
	Las Animas	0	0	2	0	0	33	18	0	165
	Total	0	0	3	0	0	33	19	0	191
4	El Paso	1	0	0	3	0	222	1	0	2,455
	Teller	0	0	1	0	0	5	2	0	86
	Total	1	0	1	3	0	227	3	0	2,541
5	Clear Creek	0	0	1	0	0	4	3	0	33
	Eagle	0	0	1	0	0	13	1	0	100
	Lake	0	0	5	0	0	12	0	0	51
	Summit	0	0	3	1	0	4	0	0	56
	Total	0	0	10	1	0	33	4	0	240
6	Archuleta	0	0	4	0	0	2	0	0	29
	La Plata	0	0	7	0	0	33	0	0	120
	San Juan	0	0	0	0	0	0	0	0	0
	Total	0	0	11	0	0	35	0	0	149
7	Delta	0	0	7	0	0	3	0	0	65
	Gunnison	0	0	0	0	0	2	0	0	39
	Hinsdale	0	0	0	0	0	0	0	0	2
	Montrose	0	0	5	0	0	6	0	0	92
	Ouray	0	0	0	0	0	0	0	0	2
	San Miguel	0	0	0	0	0	0	0	0	11
	Total	0	0	12	0	0	11	0	0	211
8	Jackson	0	0	0	0	0	0	1	0	4
	Larimer	1	0	22	0	0	115	21	0	1,050
	Total	1	0	22	0	0	115	22	0	1,054
9	Garfield	0	1	3	0	0	47	0	0	239
	Pitkin	0	0	0	0	0	0	0	0	24
	Rio Blanco	0	0	2	0	0	1	0	0	10
	Total	0	1	5	0	0	48	0	0	273
10	Pueblo	1	0	43	0	0	86	5	0	829
11	Chaffee	0	0	4	0	0	2	0	0	58
	Custer	0	0	0	0	0	1	0	0	5
	Fremont	0	2	12	1	0	12	0	0	213
	Park	0	0	3	0	0	6	0	0	47
	Total	0	2	19	1	0	21	0	0	323

Table 21

Juvenile Delinquency Filings by Type of Case for FY 2000

District	County	Attempt	Criminal Conspiracy	Change Venue After Adjud	Delinquency Case Remanded	Gambling	Other	Public Peace & Order	Prostitution	Total
12	Alamosa	0	0	9	0	0	8	10	0	129
	Conejos	0	0	6	0	0	2	1	0	22
	Costilla	0	0	0	0	0	3	1	0	25
	Mineral	0	0	0	0	0	0	0	0	0
	Rio Grande	0	0	3	0	0	18	1	0	89
	Saguache	0	0	0	0	0	1	1	0	17
	Total	0	0	18	0	0	32	14	0	282
13	Kit Carson	0	0	0	0	0	1	0	0	21
	Logan	0	0	5	0	0	12	0	0	79
	Morgan	2	0	11	0	0	10	0	0	98
	Phillips	1	0	0	0	0	0	0	0	7
	Sedgwick	0	0	0	0	0	0	0	0	0
	Washington	0	0	1	0	0	1	0	0	10
	Yuma	0	0	3	0	0	3	0	0	14
Total	3	0	20	0	0	27	0	0	229	
14	Grand	0	0	2	0	0	6	1	0	49
	Moffat	1	2	3	0	0	3	0	0	77
	Routt	0	3	1	0	0	3	1	0	93
	Total	1	5	6	0	0	12	2	0	219
15	Baca	0	0	0	0	0	0	0	0	4
	Cheyenne	0	0	0	0	0	0	0	0	0
	Kiowa	0	0	0	0	0	0	0	0	8
	Prowers	0	0	0	0	0	8	0	0	61
	Total	0	0	0	0	0	8	0	0	73
16	Bent	0	0	3	0	0	3	0	0	28
	Crowley	0	0	1	0	0	0	0	0	8
	Otero	0	0	4	0	0	8	1	0	165
	Total	0	0	8	0	0	11	1	0	201
17	Adams	1	0	295	0	0	41	6	1	1,088
18	Arapahoe	29	6	159	0	0	169	0	0	1,847
	Douglas	0	0	16	15	0	51	0	0	618
	Elbert	0	0	10	0	0	2	0	0	53
	Lincoln	0	0	1	0	0	0	0	0	24
	Total	29	6	186	15	0	222	0	0	2,542
19	Weld	4	0	39	7	0	98	29	0	1,071
20	Boulder	5	9	47	1	0	95	93	0	1,396
21	Mesa	5	0	4	0	0	39	0	0	449
22	Dolores	0	0	1	0	0	0	0	0	5
	Montezuma	0	0	1	0	0	3	0	0	107
	Total	0	0	2	0	0	3	0	0	112
State Total		63	25	1,330	37	6	1,438	262	6	17,769
Percent of State Total		0.35%	0.14%	7.48%	0.21%	0.03%	8.09%	1.47%	0.03%	100.00%

Table 22

Mental Health Filings by Type of Case for FY 2000

District	County	Alcohol & Drugs	Developmental Disability	Evaluations	Long Term Change of Venue	Short Term	Other	Total
1	Gilpin	0	0	0	0	0	2	2
	Jefferson	25	2	9	2	403	4	445
	Total	25	2	9	2	403	6	447
2	Denver	70	8	14	2	867	6	967
3	Huerfano	0	0	0	0	8	0	8
	Las Animas	0	1	0	0	17	1	19
	Total	0	1	0	0	25	1	27
4	El Paso	18	0	123	0	224	1	366
	Teller	0	0	1	0	3	0	4
	Total	18	0	124	0	227	1	370
5	Clear Creek	0	0	0	0	1	0	1
	Eagle	1	0	0	0	8	0	9
	Lake	0	0	0	0	7	1	8
	Summit	1	0	0	0	10	0	11
	Total	2	0	0	0	26	1	29
6	Archuleta	0	0	3	0	0	0	3
	La Plata	1	0	34	1	22	0	58
	San Juan	0	0	0	0	0	0	0
	Total	1	0	37	1	22	0	61
7	Delta	0	0	1	0	5	0	6
	Gunnison	0	0	0	0	6	0	6
	Hinsdale	0	0	0	0	0	0	0
	Montrose	2	0	0	0	12	0	14
	Ouray	0	0	0	0	0	0	0
	San Miguel	0	0	1	0	1	0	2
	Total	2	0	2	0	24	0	28
8	Jackson	0	0	0	0	0	0	0
	Larimer	1	0	0	0	181	4	186
	Total	1	0	0	0	181	4	186
9	Garfield	0	1	1	0	27	1	30
	Pitkin	0	0	1	0	2	0	3
	Rio Blanco	0	0	0	0	0	0	0
	Total	0	1	2	0	29	1	33
10	Pueblo	31	10	10	3	443	77	574
11	Chaffee	0	0	0	0	6	0	6
	Custer	0	0	0	0	1	1	2
	Fremont	0	0	0	4	24	0	28
	Park	0	0	0	0	0	0	0
	Total	0	0	0	4	31	1	36

Table 22

Mental Health Filings by Type of Case for FY 2000

District	County	Alcohol & Drugs	Developmental Disability	Evaluations	Long Term Change of Venue	Short Term	Other	Total
12	Alamosa	1	0	18	0	7	0	26
	Conejos	0	0	3	0	0	1	4
	Costilla	0	0	0	0	6	0	6
	Mineral	0	0	1	0	0	0	1
	Rio Grande	0	0	5	0	2	1	8
	Saguache	0	0	1	0	1	0	2
	Total	1	0	28	0	16	2	47
13	Kit Carson	3	0	7	0	0	0	10
	Logan	7	0	49	0	2	4	62
	Morgan	1	0	25	0	19	0	45
	Phillips	0	0	3	0	0	0	3
	Sedgwick	0	0	1	0	0	0	1
	Washington	0	0	3	0	0	0	3
	Yuma	0	0	6	0	5	0	11
	Total	11	0	94	0	26	4	135
14	Grand	0	0	0	0	4	0	4
	Moffat	0	0	0	0	7	2	9
	Routt	0	0	0	0	6	0	6
	Total	0	0	0	0	17	2	19
15	Baca	0	0	0	0	2	0	2
	Cheyenne	1	0	3	0	0	0	4
	Kiowa	0	0	0	0	0	0	0
	Prowers	0	0	2	1	8	1	12
	Total	1	0	5	1	10	1	18
16	Bent	0	0	0	0	6	0	6
	Crowley	0	0	0	0	0	0	0
	Otero	2	0	5	1	13	1	22
	Total	2	0	5	1	19	1	28
17	Adams	5	6	4	3	244	0	262
18	Arapahoe	16	2	10	0	350	4	382
	Douglas	0	0	3	0	44	0	47
	Elbert	0	0	0	0	6	0	6
	Lincoln	0	0	3	0	0	0	3
	Total	16	2	16	0	400	4	438
19	Weld	6	0	2	1	35	1	45
20	Boulder	4	0	10	0	179	27	220
21	Mesa	3	7	0	0	149	1	160
22	Dolores	0	0	1	0	0	0	1
	Montezuma	0	0	5	0	5	0	10
	Total	0	0	6	0	5	0	11
State Total		199	37	368	18	3,378	141	4,141
Percent of State Total		4.81%	0.89%	8.89%	0.43%	81.57%	3.40%	100.00%

Table 23

Criminal Filings by Type of Case for FY 2000

District	County	Homicide	Vehicular Homicide	Sex Offense	Offense Against Person	Offense Against Property	Forgery	Fraud	Impersonation	Abuse of Public Office
1	Gilpin	0	0	2	11	24	17	2	5	0
	Jefferson	15	6	115	405	1,172	131	35	24	0
	Total	15	6	117	416	1,196	148	37	29	0
2	Denver	74	5	116	408	1,249	101	14	10	0
3	Huerfano	0	0	3	21	22	0	1	3	0
	Las Animas	1	1	4	59	68	13	7	8	0
	Total	1	1	7	80	90	13	8	11	0
4	El Paso	35	6	139	611	1,570	179	183	139	1
	Teller	1	0	17	21	68	11	7	3	0
	Total	36	6	156	632	1,638	190	190	142	1
5	Clear Creek	0	0	3	10	17	1	1	4	0
	Eagle	2	0	12	59	136	11	17	35	0
	Lake	0	0	3	21	27	2	3	2	0
	Summit	0	2	11	54	133	29	8	20	0
	Total	2	2	29	144	313	43	29	61	0
6	Archuleta	0	0	2	16	23	1	1	3	0
	La Plata	3	2	12	72	118	18	18	24	0
	San Juan	0	0	0	1	6	0	0	0	0
	Total	3	2	14	89	147	19	19	27	0
7	Delta	0	1	9	29	61	4	5	8	0
	Gunnison	0	0	3	12	62	3	7	5	0
	Hinsdale	0	0	0	0	0	0	0	0	0
	Montrose	4	0	18	43	71	5	10	13	0
	Ouray	0	0	5	3	11	1	0	0	0
	San Miguel	1	0	2	14	27	0	2	11	0
	Total	5	1	37	101	232	13	24	37	0
8	Jackson	0	0	1	1	4	0	0	0	0
	Larimer	8	3	52	164	612	84	33	41	0
	Total	8	3	53	165	616	84	33	41	0
9	Garfield	0	2	16	75	116	23	8	34	0
	Pitkin	0	0	0	13	55	4	3	4	0
	Rio Blanco	1	0	0	5	4	7	1	1	0
	Total	1	2	16	93	175	34	12	39	0
10	Pueblo	4	5	57	306	550	67	13	66	0
11	Chaffee	1	2	5	17	38	1	8	1	0
	Custer	0	0	0	2	8	0	5	1	0
	Fremont	2	3	11	75	77	6	31	1	0
	Park	0	0	1	13	30	1	1	3	0
	Total	3	5	17	107	153	8	45	6	0

Table 23

Criminal Filings by Type of Case for FY 2000

District	County	Homicide	Vehicular Homicide	Sex Offense	Offense Against Person	Offense Against Property	Forgery	Fraud	Impersonation	Abuse of Public Office
12	Alamosa	1	0	9	27	49	14	42	9	0
	Conejos	0	0	2	14	10	0	2	4	0
	Costilla	1	1	0	12	25	3	0	0	0
	Mineral	0	1	0	0	0	1	0	0	0
	Rio Grande	3	1	6	27	29	11	17	4	0
	Saguache	2	0	5	14	18	0	3	0	0
	Total	7	3	22	94	131	29	64	17	0
13	Kit Carson	0	0	5	8	21	1	6	2	0
	Logan	1	1	8	17	45	6	7	0	0
	Morgan	3	0	9	24	68	11	3	15	0
	Phillips	0	1	2	3	6	0	1	0	0
	Sedgwick	0	0	1	5	5	1	1	0	0
	Washington	1	0	3	10	9	0	1	0	0
	Yuma	0	0	6	5	11	0	4	0	0
	Total	5	2	34	72	165	19	23	17	0
14	Grand	0	0	2	31	43	3	16	1	0
	Moffat	0	0	8	19	50	4	6	0	0
	Routt	1	0	6	23	55	0	10	11	0
	Total	1	0	16	73	148	7	32	12	0
15	Baca	0	0	6	1	11	1	0	1	0
	Cheyenne	0	0	1	2	9	0	1	1	0
	Kiowa	0	0	0	0	2	1	0	0	0
	Prowers	0	0	6	20	79	3	4	0	0
	Total	0	0	13	23	101	5	5	2	0
16	Bent	0	0	8	17	13	2	2	3	0
	Crowley	0	0	2	11	16	1	1	3	0
	Otero	0	2	13	65	87	22	1	9	0
	Total	0	2	23	93	116	25	4	15	0
17	Adams	20	1	104	348	770	83	6	38	0
18	Arapahoe	13	3	137	394	984	196	4	39	0
	Douglas	1	1	20	66	263	28	8	25	0
	Elbert	1	0	4	12	16	0	0	3	0
	Lincoln	0	0	6	8	21	2	2	1	0
	Total	15	4	167	480	1,284	226	14	68	0
19	Weld	2	6	72	182	510	65	8	42	0
20	Boulder	5	2	73	272	763	132	66	248	0
21	Mesa	6	0	53	147	392	41	17	70	0
22	Dolores	0	0	0	2	6	0	0	0	0
	Montezuma	3	0	6	37	96	11	10	9	0
	Total	3	0	6	39	102	11	10	9	0
State Total		216	58	1,202	4,364	10,841	1,363	673	1,007	1
Percent of State Total		0.60%	0.16%	3.36%	12.20%	30.31%	3.81%	1.88%	2.82%	0.00%

Table 23

Criminal Filings by Type of Case for FY 2000

District	County	Bribery - Tampering	Escape	Obstruction of Public Justice	Perjury	Treason	Bail Violation	Fugitive from Justice	Drugs	Interstate Compact	Cruelty to Animals
1	Gilpin	0	0	0	0	0	0	10	33	0	0
	Jefferson	2	87	1	0	10	16	103	592	0	0
	Total	2	87	1	0	10	16	113	625	0	0
2	Denver	0	284	0	1	5	4	170	2,371	0	1
3	Huerfano	0	0	1	0	0	4	7	22	0	0
	Las Animas	0	0	0	0	0	3	6	24	0	0
	Total	0	0	1	0	0	7	13	46	0	0
4	El Paso	8	117	10	3	4	5	201	1,307	0	0
	Teller	0	0	0	0	0	4	21	76	0	0
	Total	8	117	10	3	4	9	222	1,383	0	0
5	Clear Creek	0	2	0	0	0	0	7	21	0	0
	Eagle	2	0	0	0	0	2	27	91	1	0
	Lake	0	0	0	0	0	2	3	15	0	0
	Summit	0	0	1	0	0	13	14	81	0	0
	Total	2	2	1	0	0	17	51	208	1	0
6	Archuleta	0	1	0	0	0	2	4	4	0	0
	La Plata	0	4	1	0	0	5	43	69	0	0
	San Juan	0	0	0	0	0	0	0	1	0	0
	Total	0	5	1	0	0	7	47	74	0	0
7	Delta	0	5	0	0	0	11	14	42	0	0
	Gunnison	0	1	0	0	0	2	1	35	0	0
	Hinsdale	0	0	0	0	0	0	0	0	0	0
	Montrose	0	1	0	0	0	12	12	66	0	0
	Ouray	0	0	0	0	0	1	1	3	0	0
	San Miguel	0	0	0	0	0	5	0	14	0	0
	Total	0	7	0	0	0	31	28	160	0	0
8	Jackson	0	0	0	0	0	0	0	0	0	0
	Larimer	1	22	0	1	0	21	80	273	0	0
	Total	1	22	0	1	0	21	80	273	0	0
9	Garfield	0	2	0	0	1	10	15	176	0	0
	Pitkin	0	0	0	0	0	2	5	25	0	0
	Rio Blanco	0	0	0	0	1	0	3	19	0	0
	Total	0	2	0	0	2	12	23	220	0	0
10	Pueblo	1	50	1	0	0	2	39	286	0	1
11	Chaffee	0	1	0	0	0	0	1	31	0	0
	Custer	0	0	0	0	0	1	0	2	0	0
	Fremont	2	1	0	0	0	4	14	102	0	0
	Park	0	0	0	0	0	2	0	29	0	0
	Total	2	2	0	0	0	7	15	164	0	0

Table 23

Criminal Filings by Type of Case for FY 2000

District	County	Bribery - Tampering	Escape	Obstruction of Public Justice	Perjury	Treason	Bail Violation	Fugitive from Justice	Drugs	Interstate Compact	Cruelty to Animals
12	Alamosa	0	6	1	0	1	0	9	37	0	0
	Conejos	0	0	0	0	0	0	3	5	0	0
	Costilla	0	0	0	1	0	0	3	8	0	0
	Mineral	0	0	0	0	0	0	1	0	0	0
	Rio Grande	0	0	0	0	0	0	1	16	2	0
	Saguache	1	0	0	0	0	0	0	10	0	0
	Total	1	6	1	1	1	0	17	76	2	0
13	Kit Carson	0	1	0	0	0	1	16	5	0	0
	Logan	0	0	0	0	0	1	14	36	0	0
	Morgan	0	1	0	0	0	2	28	75	0	0
	Phillips	0	0	0	0	0	0	0	5	0	0
	Sedgwick	0	0	0	0	0	0	0	1	0	0
	Washington	0	0	0	0	0	1	1	5	0	0
	Yuma	0	0	0	0	0	0	1	6	0	0
	Total	0	2	0	0	0	5	60	133	0	0
14	Grand	1	1	1	0	0	19	4	30	0	0
	Moffat	0	7	0	0	0	14	4	10	0	0
	Routt	1	0	0	0	0	21	19	45	0	0
	Total	2	8	1	0	0	54	27	85	0	0
15	Baca	0	0	0	0	0	0	3	3	0	0
	Cheyenne	0	0	0	0	0	0	1	1	0	0
	Kiowa	0	0	0	0	0	0	0	0	0	0
	Prowers	0	2	0	0	0	0	18	29	0	0
	Total	0	2	0	0	0	0	22	33	0	0
16	Bent	0	5	0	0	0	0	3	2	0	0
	Crowley	0	3	0	0	0	1	1	16	0	0
	Otero	0	2	0	0	0	2	1	86	0	0
	Total	0	10	0	0	0	3	5	104	0	0
17	Adams	3	78	0	0	2	3	137	852	0	0
18	Arapahoe	0	104	0	0	0	3	149	666	0	0
	Douglas	0	2	0	0	0	1	30	75	0	0
	Elbert	0	0	0	0	0	0	1	20	0	0
	Lincoln	1	1	0	0	0	0	11	18	0	0
	Total	1	107	0	0	0	4	191	779	0	0
19	Weld	1	59	0	1	3	3	65	346	0	2
20	Boulder	4	72	8	3	2	27	112	423	0	0
21	Mesa	0	17	0	0	1	1	59	302	0	0
22	Dolores	0	0	0	0	0	0	2	10	0	0
	Montezuma	0	0	0	0	0	0	22	52	0	0
	Total	0	0	0	0	0	0	24	62	0	0
State Total		28	939	25	10	30	233	1,520	9,005	3	4
Percent of State Total		0.08%	2.63%	0.07%	0.03%	0.08%	0.65%	4.25%	25.17%	0.01%	0.01%

Table 23

Criminal Filings by Type of Case for FY 2000

District	County	Attempt
1	Gilpin	1
	Jefferson	12
	Total	13
2	Denver	23
3	Huerfano	1
	Las Animas	9
	Total	10
4	El Paso	53
	Teller	1
	Total	54
5	Clear Creek	0
	Eagle	0
	Lake	0
	Summit	1
	Total	1
6	Archuleta	3
	La Plata	4
	San Juan	0
	Total	7
7	Delta	3
	Gunnison	3
	Hinsdale	0
	Montrose	2
	Ouray	0
	San Miguel	2
	Total	10
8	Jackson	0
	Larimer	2
	Total	2
9	Garfield	2
	Pitkin	0
	Rio Blanco	0
	Total	2
10	Pueblo	31
11	Chaffee	0
	Custer	1
	Fremont	1
	Park	0
	Total	2

Table 23

Criminal Filings by Type of Case for FY 2000

District	County	Attempt
12	Alamosa	5
	Conejos	1
	Costilla	1
	Mineral	0
	Rio Grande	1
	Saguache	0
	Total	8
	13	Kit Carson
Logan		0
Morgan		1
Phillips		0
Sedgwick		0
Washington		0
Yuma		0
Total		1
14	Grand	1
	Moffat	0
	Routt	1
	Total	2
15	Baca	0
	Cheyenne	0
	Kiowa	0
	Prowers	0
	Total	0
16	Bent	0
	Crowley	0
	Otero	3
	Total	3
17	Adams	19
18	Arapahoe	59
	Douglas	1
	Elbert	0
	Lincoln	0
	Total	60
19	Weld	11
20	Boulder	28
21	Mesa	12
22	Dolores	0
	Montezuma	2
	Total	2
State Total		301
Percent of State Total		0.84%

Table 23

Criminal Filings by Type of Case for FY 2000

District	County	Criminal Conspiracy	Gambling	Habitual Criminal	Habitual Traffic	Public Peace & Order	Prostitution	Solicitation	Carrying Concealed Weapon	Other
1	Gilpin	0	1	0	3	0	0	0	0	6
	Jefferson	4	0	0	96	0	1	3	8	229
	Total	4	1	0	99	0	1	3	8	235
2	Denver	1	0	0	0	1	0	0	1	175
3	Huerfano	0	0	0	10	1	0	0	0	3
	Las Animas	2	0	0	12	0	0	0	0	28
	Total	2	0	0	22	1	0	0	0	31
4	El Paso	7	0	0	108	28	0	4	28	212
	Teller	2	1	0	8	0	0	0	1	20
	Total	9	1	0	116	28	0	4	29	232
5	Clear Creek	0	0	0	8	1	0	0	0	12
	Eagle	1	0	0	19	4	0	0	1	27
	Lake	0	0	0	2	0	0	0	0	19
	Summit	1	0	0	17	0	0	0	1	11
	Total	2	0	0	46	5	0	0	2	69
6	Archuleta	0	0	0	3	0	0	0	0	10
	La Plata	0	0	0	15	4	0	0	2	30
	San Juan	0	0	0	0	0	0	0	0	1
	Total	0	0	0	18	4	0	0	2	41
7	Delta	0	0	0	9	0	0	0	0	12
	Gunnison	0	0	0	3	3	0	0	1	22
	Hinsdale	0	0	0	0	0	0	0	0	0
	Montrose	0	0	0	16	0	0	0	2	33
	Ouray	0	0	0	4	0	0	0	0	5
	San Miguel	0	0	0	2	0	0	0	0	17
	Total	0	0	0	34	3	0	0	3	89
8	Jackson	0	0	0	0	0	0	0	0	3
	Larimer	0	0	0	87	9	0	0	2	153
	Total	0	0	0	87	9	0	0	2	156
9	Garfield	0	0	1	26	2	0	0	1	37
	Pitkin	0	0	0	2	0	0	0	0	2
	Rio Blanco	0	0	0	1	0	0	0	0	7
	Total	0	0	1	29	2	0	0	1	46
10	Pueblo	4	0	0	115	47	0	0	10	53
11	Chaffee	1	0	0	2	0	0	0	0	4
	Custer	0	0	0	1	0	0	0	0	2
	Fremont	0	0	0	11	0	0	0	4	18
	Park	0	0	0	8	1	0	0	0	11
	Total	1	0	0	22	1	0	0	4	35

Table 23

Criminal Filings by Type of Case for FY 2000

District	County	Criminal Conspiracy	Gambling	Habitual Criminal	Habitual Traffic	Public Peace & Order	Prostitution	Solicitation	Carrying Concealed Weapon	Other
12	Alamosa	0	0	1	23	1	0	0	0	19
	Conejos	0	0	1	3	0	0	0	0	10
	Costilla	0	0	0	3	0	0	0	0	4
	Mineral	0	0	0	0	0	0	0	0	0
	Rio Grande	0	0	0	20	2	0	0	0	22
	Saguache	0	0	0	3	0	0	0	0	13
	Total	0	0	2	52	3	0	0	0	68
13	Kit Carson	1	0	0	4	6	0	0	0	3
	Logan	0	0	0	4	0	0	0	0	21
	Morgan	0	0	0	18	0	0	0	0	12
	Phillips	0	0	0	0	0	0	0	0	1
	Sedgwick	0	0	0	0	0	0	0	0	0
	Washington	0	0	0	4	0	0	0	0	4
	Yuma	0	0	0	3	0	0	0	0	3
	Total	1	0	0	33	6	0	0	0	44
14	Grand	0	0	0	4	8	0	0	0	10
	Moffat	0	0	0	2	0	0	0	0	18
	Routt	0	0	0	10	0	0	0	2	12
	Total	0	0	0	16	8	0	0	2	40
15	Baca	0	0	0	2	0	0	0	0	5
	Cheyenne	0	0	0	0	0	0	0	0	1
	Kiowa	0	0	0	1	0	0	0	0	0
	Prowers	0	0	0	16	0	0	0	1	13
	Total	0	0	0	19	0	0	0	1	19
16	Bent	0	0	0	2	0	0	0	0	6
	Crowley	0	0	0	0	0	0	0	0	10
	Otero	1	0	0	7	0	0	0	2	29
	Total	1	0	0	9	0	0	0	2	45
17	Adams	6	0	0	140	0	3	0	12	173
18	Arapahoe	5	0	0	73	0	0	2	3	314
	Douglas	8	0	1	24	8	0	0	2	31
	Elbert	0	0	0	2	0	0	0	1	7
	Lincoln	0	0	0	4	0	0	1	1	17
	Total	13	0	1	103	8	0	3	7	369
19	Weld	1	0	0	150	3	0	1	6	117
20	Boulder	10	0	0	105	47	0	1	6	140
21	Mesa	2	0	0	62	0	0	0	14	85
22	Dolores	0	0	0	0	0	0	0	0	1
	Montezuma	0	0	0	13	5	0	0	0	22
	Total	0	0	0	13	5	0	0	0	23
State Total		57	2	4	1,290	181	4	12	112	2,285
Percent of State Total		0.16%	0.01%	0.01%	3.61%	0.51%	0.01%	0.03%	0.31%	6.39%

Criminal Filings by Type of Case for FY 2000

District	County	Total
1	Gilpin	115
	Jefferson	3,067
	Total	3,182
2	Denver	5,014
3	Huerfano	99
	Las Animas	245
	Total	344
4	El Paso	4,958
	Teller	262
	Total	5,220
5	Clear Creek	87
	Eagle	447
	Lake	99
	Summit	397
	Total	1,030
6	Archuleta	73
	La Plata	444
	San Juan	9
	Total	526
7	Delta	213
	Gunnison	163
	Hinsdale	0
	Montrose	308
	Ouray	34
	San Miguel	97
	Total	815
8	Jackson	9
	Larimer	1,648
	Total	1,657
9	Garfield	547
	Pitkin	115
	Rio Blanco	50
	Total	712
10	Pueblo	1,708
11	Chaffee	113
	Custer	23
	Fremont	363
	Park	100
	Total	599

Table 23

Criminal Filings by Type of Case for FY 2000

District	County	Total
12	Alamosa	254
	Conejos	55
	Costilla	62
	Mineral	3
	Rio Grande	162
	Saguache	69
	Total	605
13	Kit Carson	80
	Logan	161
	Morgan	270
	Phillips	19
	Sedgwick	14
	Washington	39
	Yuma	39
	Total	622
14	Grand	175
	Moffat	142
	Routt	217
	Total	534
15	Baca	33
	Cheyenne	17
	Kiowa	4
	Prowers	191
	Total	245
16	Bent	63
	Crowley	65
	Otero	332
	Total	460
17	Adams	2,798
18	Arapahoe	3,148
	Douglas	595
	Elbert	67
	Lincoln	94
	Total	3,904
19	Weld	1,656
20	Boulder	2,549
21	Mesa	1,281
22	Dolores	21
	Montezuma	288
	Total	309
State Total		35,770
Percent of State Total		100.00%

COUNTY COURT JUDGES

FIRST JUDICIAL DISTRICT

Gilpin Frederic B. Rodgers
Jefferson James C. Demlow
Kim H. Goldberger
Charles T. Hoppin
Francis C. Jackson
Tina Olsen
Roy G. Olson, Jr.

DENVER COUNTY COURT

Denver Robert Patterson,
Presiding Judge
Andrew S. Armatas
Larry L. Bohning
Kathleen M. Bowers
James B. Breese
Doris E. Burd
Brian T. Campbell
Mary Celeste (1)
Robert B. Crew, Jr.
Arthur L. Fine
Herbert H. Galchinsky
Alfred C. Harrell
Claudia J. Jordan
John M. Marcucci
Melvin Okamoto
Aleene Ortiz-White
Raymond N. Satter

THIRD JUDICIAL DISTRICT

Huerfano Robert E. Haeger
Las Animas George A. Newnam

FOURTH JUDICIAL DISTRICT

El Paso Caroline M. Benham
Rebecca S. Bromley
Geoffrey H. deWolfe
Barney Iuppa
Sylvia A. Manzanares
Larry D. Martin
James S. Patterson
Stephen J. Sletta
Teller Jackson L. Peters, Jr.

FIFTH JUDICIAL DISTRICT

Clear Creek Russell H. Granger
Eagle Terri Sue Diem
Lake Joseph A. Fattor
Summit Jeffrey Ryan

SIXTH JUDICIAL DISTRICT

Archuleta James E. Denvir
La Plata Martha T. Minot
San Juan Allen J. Nossaman

SEVENTH JUDICIAL DISTRICT

Delta David C. Johnston
Gunnison Ben F. Eden
Hinsdale Larry E. Vickers
Montrose John J. Mitchel (2)
Bette R. Nickell (3)
Ouray David S. Westfall (4)
San Miguel Sharon E. Shuteran

EIGHTH JUDICIAL DISTRICT

Jackson Rex A. Shaw
Larimer Christine A. Carney
John E. Kochenburger
Ronald L. Schultz
C. Edward Stirman

NINTH JUDICIAL DISTRICT

Garfield Stephen L. Carter
Victor M. Zerbi, Jr.
Pitkin Erin Fernandez-Ely (5)
Rio Blanco Laurie A. Noble
Gerard C. Viscardi

TENTH JUDICIAL DISTRICT

Pueblo Adele K. Anderson
Kathleen K. Hearn
Ernest J. Ruybalid

ELEVENTH JUDICIAL DISTRICT

Chaffee William P. Alderton
Custer Harold D. Taylor
Fremont William Gobin Fox
Park Stanley J. Mayhew

TWELFTH JUDICIAL DISTRICT

Alamosa Jean Paul Jones
Conejos Gordon J. Bosa
Costilla Pattie P. Swift
Mineral Robert M. Wardell
Rio Grande Michael H. Trujillo
Saguache Amanda K. Pearson

THIRTEENTH JUDICIAL DISTRICT

Kit Carson J. Curt Penny, Jr.
Logan Robert B. Smith (6)
Morgan Michael J. Schingle (7)
Phillips David O. Colver
Sedgwick Max E. Carlson
Washington Kevin L. Hoyer
Yuma Thomas J. Callahan

FOURTEENTH JUDICIAL DISTRICT

Grand C. Wayne Williams
Moffat Mary Lynne James
Routt James H. Garrecht

FIFTEENTH JUDICIAL DISTRICT

Baca W. Michael Porter
Cheyenne Paul D. Tallman
Kiowa Gary W. Davis
Prowers Larry E. Stutler

SIXTEENTH JUDICIAL DISTRICT

Bent Mark A. MacDonnell
Crowley Carl W. Ross
Otero Ralph N. Wadleigh

SEVENTEENTH JUDICIAL DISTRICT

Adams Ovid R. Beldock
Cindy H. Bruner
Michael A. Cox
Emil A. Rinaldi
Sabino E. Romano
Jeffrey L. Romeo

EIGHTEENTH JUDICIAL DISTRICT

Arapahoe Alex R. Bencze
Christopher C. Cross
Ethan D. Feldman
Richard M. Jauch
Dana E. Murray
Steven R. Ruddick
Robert C. Tobias
Douglas Susanna Meissner-Cutler
James S. Miller
Elbert Kevin Sidel
Lincoln Truston Lee Fisher

NINETEENTH JUDICIAL DISTRICT

Weld Gilbert A. Gutierrez
Carol M. Haller
Lynn Karowsky

TWENTIETH JUDICIAL DISTRICT

Boulder David A. Archuleta
Carolyn Hoye Enichen
Diane R. MacDonald
Lael E. Montgomery
Thomas J. B. Reed

TWENTY-FIRST JUDICIAL DISTRICT

Mesa Thomas M. Diester
Arthur R. Smith

TWENTY-SECOND JUDICIAL DISTRICT

Dolores Bob G. Johnson
Montezuma Christopher D. Leroi

- (1) Replaced Celeste M. C de Baca
- (2) Replaced Charles R. Greenacre
- (3) Replaced John C. Davidson
- (4) Replaced Paul David Smith
- (5) Replaced Fitzhugh Scott, III
- (6) Replaced Catherine M. Heckel
- (7) Replaced Edgar H. Brandenburg

COUNTY COURTS

Colorado's county courts serve citizens of each county in the state. County judges handle cases involving serious public safety issues such as misdemeanor cases, felony advisements, setting bonds and preliminary hearings. County judges also issue restraining orders in cases involving domestic violence arrest and search warrants, preside over traffic cases and civil actions involving no more than \$10,000, and handle jury trials.

In Fiscal Year 2000, Colorado county courts had 446,725 cases filed. Over the past ten years, county court filings have increased 18 percent, rising from 377,332 to 446,725. The growth has occurred primarily in felony complaints, misdemeanor and civil case filings.

In the past ten years...

- Felony complaints increased 81 percent to 20,010 cases.
- Misdemeanor cases increased 85 percent to 73,853 cases.
- Civil cases increased 30 percent to 127,017 cases.

County Court Filings - Ten Year Comparison

County Court Filing Distribution for FY 1990

Chart 3

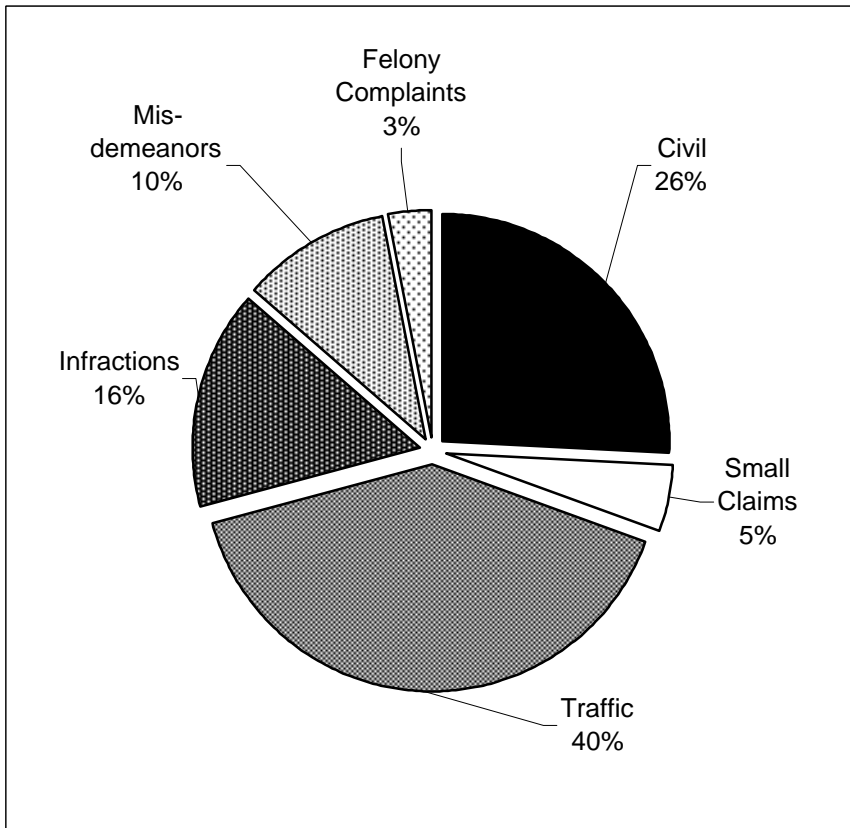

County Court Filing Distribution for FY 2000

Chart 4

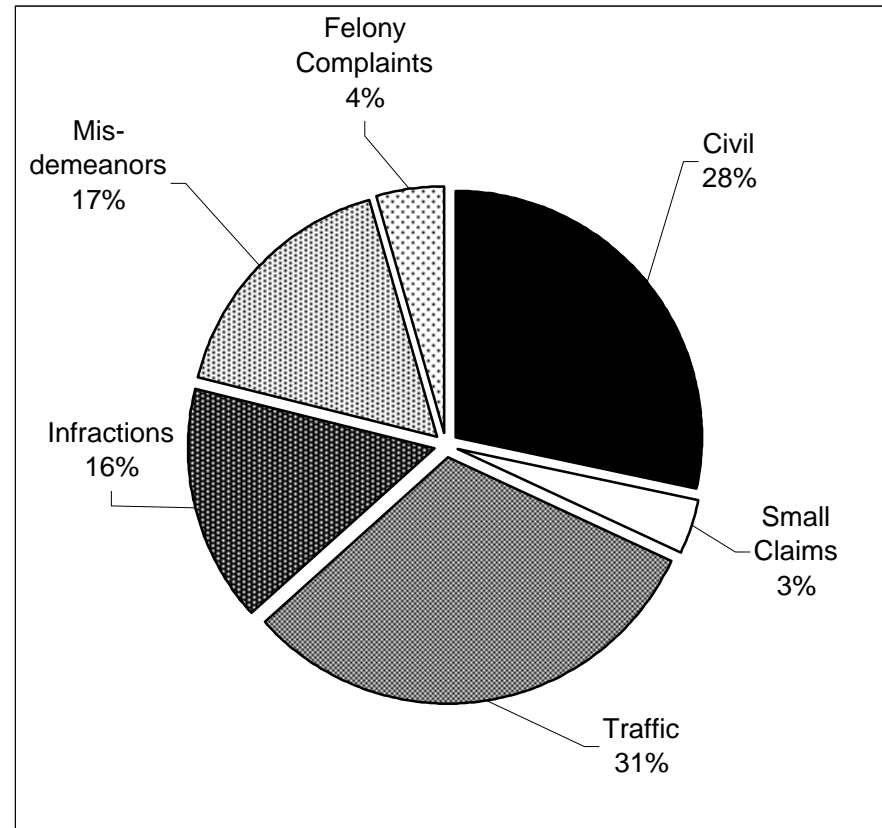

Table 24

***County Court Filings and Terminations Compared to Previous Year
(Does not include Denver County Court)***

Filings Compared to Previous Year			
Case Class	FY 99	FY 00	Percent Change
Civil	121,897	127,017	4.2%
Small Claims	15,888	15,568	-2.0%
Traffic	159,861	140,183	-12.3%
Infractions	64,018	70,094	9.5%
Misdemeanors	69,932	73,853	5.6%
Felony Complaints	20,301	20,010	-1.4%
Total	451,897	446,725	-1.1%

Terminations Compared to Previous Year*			
Case Class	FY 99	FY 00	Percent Change
Civil	124,746	137,436	10.2%
Small Claims	16,747	17,174	2.5%
Traffic	170,316	168,898	-0.8%
Infractions	66,127	70,776	7.0%
Misdemeanors	73,182	76,011	3.9%
Felony Complaints	20,301	20,010	-1.4%
Total with Felony Complaints	471,419	490,305	4.0%
Total without Felony Complaints	451,118	470,295	4.3%

*Termination levels have fluctuated over the past several years as districts have continued to address issues created by computer conversion. In some instances, conversion caused previously terminated cases to reopen, resulting in a temporarily inflated termination count at the time districts reclosed them.

Table 25

County Court Caseload FY 1992 to FY 2000
(Does not include Denver County Court)

	FY 92	FY 93	FY 94	FY 95	FY 96	FY 97	FY 98	FY99	FY00
CIVIL									
New Cases Filed	105,970	110,350	108,050	113,817	116,127	119,076	120,846	121,897	127,017
Cases Terminated*	98,210	106,243	103,329	114,284	119,060	116,697	118,561	124,746	137,436
SMALL CLAIMS									
New Cases Filed	17,636	16,992	16,639	16,899	16,843	17,349	16,650	15,888	15,568
Cases Terminated*	16,413	16,207	16,246	15,342	16,614	16,907	16,646	16,747	17,174
TRAFFIC									
New Cases Filed	160,230	161,646	153,934	152,124	164,217	169,593	170,614	159,861	140,183
Cases Terminated*	157,884	152,018	146,904	155,646	175,920	180,755	171,321	170,316	168,898
INFRACTIONS									
New Cases Filed	62,635	59,096	68,315	65,404	74,687	82,963	68,184	64,018	70,094
Cases Terminated*	61,640	58,206	65,893	63,544	70,481	85,288	71,789	66,127	70,776
MISDEMEANORS									
New Cases Filed	51,222	53,926	57,876	65,026	67,376	69,125	70,271	69,932	73,853
Cases Terminated*	46,354	49,290	51,412	63,070	71,779	75,431	70,347	73,182	76,011
FELONY COMPLAINTS (a)	12,728	12,867	13,389	16,649	18,504	14,345	21,097	20,301	20,010
TOTAL									
New Cases Filed	410,421	414,877	418,203	429,919	457,754	472,451	467,662	451,898	446,725
Cases Terminated (b)	380,501	381,964	383,784	411,886	453,854	475,078	448,664	451,118	470,295
(a) Felony complaints represent the number of criminal cases, docketed as (CR), that begin in county court. The processing of felony cases varies between locations. The counties processing CR cases hear advisements. Some counties do preliminary hearings in county court before moving the case to district court for completion of the felony process. The case can also be reduced to a misdemeanor and remain in county court. The cases retain the same docket number in either county or district court.									
(b) Does not include felony complaints.									

*Termination levels have fluctuated over the past several years as districts have continued to address issues created by computer conversion. In some instances, conversion caused previously terminated cases to reopen, resulting in a temporarily inflated termination count at the time districts reclosed them.

Table 26

County Court Filings and Percent Change from FY 1999 to FY 2000

District	Filings			Terminations *(b)		
	FY 99	FY 00	Percent Change	FY 99	FY 00	Percent Change
1	47,267	46,630	-1.3%	46,258	46,928	1.4%
2(a)	207,095	191,454	-7.6%	n/a	n/a	n/a
3	4,420	4,870	10.2%	4,531	4,845	6.9%
4	70,375	65,677	-6.7%	75,652	81,018	7.1%
5	16,458	15,671	-4.8%	16,593	18,483	11.4%
6	7,165	7,185	0.3%	6,413	6,796	6.0%
7	11,787	11,271	-4.4%	11,509	10,850	-5.7%
8	27,305	29,942	9.7%	29,829	30,576	2.5%
9	8,154	8,394	2.9%	7,867	7,687	-2.3%
10	21,800	18,636	-14.5%	27,494	19,504	-29.1%
11	12,207	10,693	-12.4%	11,929	10,904	-8.6%
12	8,762	9,399	7.3%	7,613	9,326	22.5%
13	11,190	11,816	5.6%	11,160	10,882	-2.5%
14	7,281	7,237	-0.6%	6,888	6,869	-0.3%
15	4,456	4,465	0.2%	4,287	4,625	7.9%
16	5,643	6,294	11.5%	5,467	6,412	17.3%
17	42,662	43,863	2.8%	42,445	65,844	55.1%
18	75,924	75,084	-1.1%	71,197	78,987	10.9%
19	20,779	21,522	3.6%	21,018	21,289	1.3%
20	29,826	30,075	0.8%	26,188	30,908	18.0%
21	15,389	14,509	-5.7%	14,149	14,378	1.6%
22	3,048	3,492	14.6%	2,631	3,194	21.4%
State Total Without Denver County Court	451,898	446,725	-1.1%	451,118	470,295	4.3%
State Total	658,993	638,179	-3.2%	n/a	n/a	n/a

(a) Denver County Court statistics are based on calendar year 1999.
(b) Does not include felony complaints.

*Termination levels have fluctuated over the past several years as districts have continued to address issues created by computer conversion. In some instances, conversion caused previously terminated cases to reopen, resulting in a temporarily inflated termination count at the time districts reclosed them.

Table 27

County Court Filings and Terminations for FY 2000

District	County	Civil		Small Claims		Traffic	
		Filings	Term	Filings	Term	Filings	Term
1	Gilpin	129	124	22	22	757	746
	Jefferson	16,535	16,271	1,614	1,591	13,021	13,617
	Total	16,664	16,395	1,636	1,613	13,778	14,363
2	Denver (a)	30,103	(b)	2,862	(b)	139,966	(b)
3	Huerfano	357	379	64	56	840	918
	Las Animas	558	537	118	121	870	896
	Total	915	916	182	177	1,710	1,814
4	El Paso	22,919	24,517	1,904	2,079	17,596	26,890
	Teller	582	583	88	90	1,148	1,305
	Total	23,501	25,100	1,992	2,169	18,744	28,195
5	Clear Creek	154	143	40	50	1,096	1,362
	Eagle	708	718	245	434	2,096	3,401
	Eagle-Basalt	29	51	28	39	302	405
	Lake	260	195	40	30	357	357
	Summit	396	490	178	205	2,314	2,396
	Total	1,547	1,597	531	758	6,165	7,921
6	Archuleta	228	231	97	96	387	358
	La Plata	914	819	232	239	2,116	1,995
	San Juan	2	4	4	4	74	62
	Total	1,144	1,054	333	339	2,577	2,415
7	Delta	730	697	203	189	641	688
	Gunnison	410	392	81	77	739	751
	Hinsdale	12	18	7	6	15	14
	Montrose	1,110	1,134	216	199	977	898
	Montrose-Nucla	41	46	31	29	143	181
	Ouray	54	52	21	23	509	484
	San Miguel	108	98	68	54	309	269
	Total	2,465	2,437	627	577	3,333	3,285
	8	Jackson	14	13	12	9	59
Larimer		7,467	7,600	1,018	1,007	8,752	9,300
Total		7,481	7,613	1,030	1,016	8,811	9,357
9	Garfield	850	861	169	184	1,294	1,153
	Garfield-Rifle	198	248	94	101	1,048	876
	Pitkin	287	203	139	97	635	554
	Rio Blanco-Meeker	63	72	51	59	188	210
	Rio Blanco-Rangley	15	12	37	34	290	257
	Total	1,413	1,396	490	475	3,455	3,050
10	Pueblo	6,352	6,233	617	604	6,030	7,109
11	Chaffee	230	240	101	103	3,026	3,043
	Custer	20	18	15	9	85	85
	Fremont	948	979	263	274	1,502	1,512
	Park	197	184	68	69	675	714
	Total	1,395	1,421	447	455	5,288	5,354

(a) Denver County Court filings are based on calendar year 1999, traffic an infraction filings are combined.

(b) Termination numbers not available.

Table 27

County Court Filings and Terminations for FY 2000

District	County	Civil		Small Claims		Traffic	
		Filings	Term	Filings	Term	Filings	Term
12	Alamosa	426	446	124	129	1,045	1,053
	Conejos	86	103	71	97	472	448
	Costilla	83	87	27	29	415	368
	Mineral	7	11	8	7	42	45
	Rio Grande	157	158	102	105	737	748
	Saguache	91	129	37	39	383	357
	Total	850	934	369	406	3,094	3,019
13	Kit Carson	178	198	55	58	475	406
	Logan	872	869	101	108	701	589
	Morgan	1,776	1,881	136	130	1,790	1,426
	Phillips	138	139	26	26	76	66
	Sedgwick	135	139	18	16	55	56
	Washington	94	95	35	25	213	187
	Yuma	347	297	76	67	321	252
	Total	3,540	3,618	447	430	3,631	2,982
14	Grand	208	186	69	71	795	671
	Moffat	249	247	87	92	394	354
	Routt	289	272	152	159	1,209	1,129
	Total	746	705	308	322	2,398	2,154
15	Baca	95	95	65	67	193	150
	Cheyenne	14	31	9	12	98	110
	Kiowa	10	11	11	12	86	75
	Prowers	601	577	119	121	1,042	1,308
	Total	720	714	204	212	1,419	1,643
16	Bent	211	210	60	77	324	435
	Crowley	99	86	54	57	372	388
	Otero	1,412	1,482	142	129	948	1,022
	Total	1,722	1,778	256	263	1,644	1,845
17	Adams	15,957	22,925	1,191	2,214	14,556	28,779
18	Arapahoe-Aurora	8,141	8,901	1,032	1,100	7,232	8,174
	Arapahoe-Littleton	12,877	13,576	947	1,068	6,404	6,499
	Douglas	2,594	3,090	445	451	5,625	5,984
	Elbert	280	245	74	69	654	610
	Lincoln	139	150	43	44	507	378
	Total	24,031	25,962	2,541	2,732	20,422	21,645
19	Weld	5,470	4,910	674	666	7,004	7,631
20	Boulder	5,095	5,687	761	777	8,298	9,425
	Boulder-Longmont	1,966	2,029	250	276	2,487	1,748
	Total	7,061	7,716	1,011	1,053	10,785	11,173
21	Mesa	3,576	3,607	555	562	4,003	3,952
22	Dolores	16	15	12	13	44	31
	Montezuma	451	390	115	118	1,292	1,181
	Total	467	405	127	131	1,336	1,212
State Total Without Denver County Court		127,017	137,436	15,568	17,174	140,183	168,898
State Total		157,120	(b)	18,430	(b)	280,149	(b)

(a) Denver County Court filings are based on calendar year 1999;

Table 27

County Court Filings and Terminations for FY 2000

District	County	Civil		Small Claims		Traffic	
		Filings	Term	Filings	Term	Filings	Term

traffic and infraction filings are combined.

(b) Termination numbers not available.

Table 27

County Court Filings and Terminations for FY 2000

District	County	Infraction		Misdemeanor		Felony Complaint		Total	
		Filings	Term	Filings	Term	Filings	Term	Filings	Term
1	Gilpin	171	171	1,022	836	115	115	2,216	2,014
	Jefferson	4,522	4,537	5,655	5,831	3,067	3,067	44,414	44,914
	Total	4,693	4,708	6,677	6,667	3,182	3,182	46,630	46,928
2	Denver (a)	(a)	(b)	15,285	(b)	3,238	3,238	191,454	(b)
3	Huerfano	489	445	294	287	9	9	2,053	2,094
	Las Animas	423	427	844	766	4	4	2,817	2,751
	Total	912	872	1,138	1,053	13	13	4,870	4,845
4	El Paso	8,762	8,772	11,189	15,229	0	0	62,370	77,487
	Teller	458	477	769	814	262	262	3,307	3,531
	Total	9,220	9,249	11,958	16,043	262	262	65,677	81,018
5	Clear Creek	728	750	312	285	87	87	2,417	2,677
	Eagle	1,132	1,553	971	1,362	447	447	5,599	7,915
	Eagle-Basalt	164	167	111	166	0	0	634	828
	Lake	91	107	361	319	100	100	1,209	1,108
	Summit	1,302	1,307	1,230	1,165	392	392	5,812	5,955
Total	3,417	3,884	2,985	3,297	1,026	1,026	15,671	18,483	
6	Archuleta	183	165	229	212	69	69	1,193	1,131
	La Plata	1,160	1,135	971	889	444	444	5,837	5,521
	San Juan	41	41	25	24	9	9	155	144
	Total	1,384	1,341	1,225	1,125	522	522	7,185	6,796
7	Delta	229	232	416	399	213	213	2,432	2,418
	Gunnison	717	677	654	632	125	125	2,726	2,654
	Hinsdale	83	81	25	22	0	0	142	141
	Montrose	478	451	651	569	308	308	3,740	3,559
	Montrose-Nucla	58	56	59	76	11	11	343	399
	Ouray	229	180	138	117	32	32	983	888
	San Miguel	116	99	228	195	76	76	905	791
	Total	1,910	1,776	2,171	2,010	765	765	11,271	10,850
8	Jackson	28	24	54	50	4	4	171	157
	Larimer	4,887	4,817	6,338	6,386	1,309	1,309	29,771	30,419
	Total	4,915	4,841	6,392	6,436	1,313	1,313	29,942	30,576
9	Garfield	392	393	700	642	56	56	3,461	3,289
	Garfield-Rifle	362	353	604	524	0	0	2,306	2,102
	Pitkin	314	201	248	237	1	1	1,624	1,293
	Rio Blanco-Meeker	82	85	84	87	0	0	468	513
	Rio Blanco-Rangley	102	97	91	90	0	0	535	490
	Total	1,252	1,129	1,727	1,580	57	57	8,394	7,687
10	Pueblo	2,166	2,052	3,225	3,260	246	246	18,636	19,504
11	Chaffee	160	175	440	403	104	104	4,061	4,068
	Custer	97	87	75	70	4	4	296	273
	Fremont	474	445	1,149	1,084	22	22	4,358	4,316
	Park	556	792	476	482	6	6	1,978	2,247
	Total	1,287	1,499	2,140	2,039	136	136	10,693	10,904

Table 27

County Court Filings and Terminations for FY 2000

District	County	Infraction		Misdemeanor		Felony Complaint		Total	
		Filings	Term	Filings	Term	Filings	Term	Filings	Term
12	Alamosa	704	733	799	784	254	254	3,352	3,399
	Conejos	176	159	250	215	55	55	1,110	1,077
	Costilla	633	626	251	258	61	61	1,470	1,429
	Mineral	53	56	28	29	3	3	141	151
	Rio Grande	308	292	357	320	159	159	1,820	1,782
	Saguache	676	652	246	238	73	73	1,506	1,488
	Total	2,550	2,518	1,931	1,844	605	605	9,399	9,326
13	Kit Carson	238	224	242	229	33	33	1,221	1,148
	Logan	842	804	352	308	12	12	2,880	2,690
	Morgan	835	780	651	541	47	47	5,235	4,805
	Phillips	43	39	97	87	1	1	381	358
	Sedgwick	138	137	38	34	1	1	385	383
	Washington	208	189	85	85	39	39	674	620
	Yuma	102	101	188	155	6	6	1,040	878
	Total	2,406	2,274	1,653	1,439	139	139	11,816	10,882
14	Grand	275	292	660	608	174	174	2,181	2,002
	Moffat	175	167	328	304	136	136	1,369	1,300
	Routt	967	979	855	813	215	215	3,687	3,567
	Total	1,417	1,438	1,843	1,725	525	525	7,237	6,869
15	Baca	163	160	40	43	33	33	589	548
	Cheyenne	138	133	45	53	4	4	308	343
	Kiowa	112	113	44	49	0	0	263	260
	Prowers	856	867	674	588	13	13	3,305	3,474
	Total	1,269	1,273	803	733	50	50	4,465	4,625
16	Bent	277	245	221	209	6	6	1,099	1,182
	Crowley	300	328	164	145	1	1	990	1,005
	Otero	724	700	820	733	159	159	4,205	4,225
	Total	1,301	1,273	1,205	1,087	166	166	6,294	6,412
17	Adams	5,211	5,272	4,150	3,856	2,798	2,798	43,863	65,844
18	Arapahoe-Aurora	3,023	3,741	2,440	2,436	3,148	3,148	25,016	27,500
	Arapahoe-Littleton	3,196	3,274	3,056	2,830	0	0	26,480	27,247
	Douglas	7,971	8,037	3,011	2,972	595	595	20,241	21,129
	Elbert	649	649	315	313	67	67	2,039	1,953
	Lincoln	273	230	252	262	94	94	1,308	1,158
	Total	15,112	15,931	9,074	8,813	3,904	3,904	75,084	78,987
19	Weld	2,714	2,695	4,004	3,731	1,656	1,656	21,522	21,289
20	Boulder	3,823	3,753	4,641	4,801	1,085	1,085	23,703	25,528
	Boulder-Longmont	638	560	1,031	767	0	0	6,372	5,380
	Total	4,461	4,313	5,672	5,568	1,085	1,085	30,075	30,908
21	Mesa	1,792	1,752	3,302	3,224	1,281	1,281	14,509	14,378
22	Dolores	47	45	49	45	21	21	189	170
	Montezuma	658	641	529	436	258	258	3,303	3,024
	Total	705	686	578	481	279	279	3,492	3,194
State Total Without Denver County Court		70,094	70,776	73,853	76,011	20,010	20,010	446,725	490,305
State Total		(b)	(b)	89,138	(b)	23,248	(b)	638,179	(b)

Table 28

Court and Jury Trials for County Court in FY 2000

District	County	Civil		Misdemeanor(a)	
		Court	Jury	Court	Jury
1	Gilpin	6	0	4	4
	Jefferson	126	1	50	36
	Total	132	1	54	40
3	Huerfano	11	0	0	0
	Las Animas	14	0	20	4
	Total	25	0	20	4
4	El Paso	896	11	108	111
	Teller	1	3	16	5
	Total	897	14	124	116
5	Clear Creek	5	0	8	4
	Eagle-Basalt	0	0	0	0
	Eagle	31	0	4	4
	Lake	1	0	0	0
	Summit	9	0	6	1
	Total	46	0	18	9
6	Archuleta	4	0	8	3
	La Plata	11	0	11	9
	San Juan	0	0	0	1
	Total	15	0	19	13
7	Delta	7	0	17	4
	Gunnison	5	2	9	4
	Hinsdale	0	0	0	0
	Montrose	14	0	1	0
	Montrose-Nucla	2	0	2	0
	Ouray	15	0	1	0
	San Miguel	1	0	0	1
	Total	44	2	30	9
8	Jackson	2	0	1	0
	Larimer	86	7	30	10
	Total	88	7	31	10
9	Garfield-Glenwood	20	0	16	6
	Garfield-Rifle	13	0	14	3
	Pitkin	6	45	0	6
	Rio Blanco-Meeker	1	0	2	2
	Rio Blanco-Rangely	1	0	2	2
	Total	40	45	32	17
10	Pueblo	28	1	8	32
11	Chaffee	4	1	14	1
	Custer	0	0	0	0
	Fremont	63	0	27	2
	Park	10	1	8	3
	Total	77	2	49	6

(a) Misdemeanor trial numbers include domestic violence cases.

(b) Traffic trial numbers include DUI/DWAI cases.

Table 28

Court and Jury Trials for County Court in FY 2000

District	County	Civil		Misdemeanor(a)	
		Court	Jury	Court	Jury
12	Alamosa	5	0	3	4
	Conejos	0	0	4	1
	Costilla	11	0	4	0
	Mineral	0	0	1	0
	Rio Grande	2	0	3	0
	Saguache	0	0	0	0
	Total	18	0	15	5
13	Kit Carson	1	0	2	1
	Logan	11	0	2	8
	Morgan	3	1	3	1
	Phillips	0	0	0	0
	Sedgwick	2	0	0	0
	Washington	1	0	0	0
	Yuma	2	0	0	0
	Total	20	1	7	10
14	Grand	4	0	2	4
	Moffat	6	1	2	3
	Routt	10	0	10	10
	Total	20	1	14	17
15	Baca	1	0	1	1
	Cheyenne	0	0	0	0
	Kiowa	0	0	0	0
	Prowers	10	0	2	2
	Total	11	0	3	3
16	Bent	1	0	3	1
	Crowley	1	0	2	0
	Otero	24	0	5	2
	Total	26	0	10	3
17	Adams	106	0	16	80
18	Arapahoe	97	2	13	34
	Douglas	27	2	11	42
	Elbert	8	1	3	4
	Lincoln	5	0	2	1
	Total	137	5	29	81
19	Weld	112	2	34	21
20	Boulder	35	2	1	10
	Boulder-Longmont	30	2	2	4
	Total	65	4	3	14
21	Mesa	50	0	32	18
22	Dolores	0	0	3	0
	Montezuma	11	0	3	3
	Total	11	0	6	3
State Total		2,003	87	555	521

(a) Misdemeanor trial numbers include domestic violence cases.

(b) Traffic trial numbers include DUI/DWAI cases.

Table 28

Court and Jury Trials for County Court in FY 2000

District	County	Small Claim		Traffic(b)		Total	
		Court	Jury	Court	Jury	Court	Jury
1	Gilpin	9	0	1	8	20	12
	Jefferson	446	0	51	34	673	71
	Total	455	0	52	42	693	83
3	Huerfano	22	0	0	0	33	0
	Las Animas	35	0	4	1	73	5
	Total	57	0	4	1	106	5
4	El Paso	426	0	52	41	1,527	163
	Teller	9	0	12	11	38	19
	Total	435	0	64	52	1,565	182
5	Clear Creek	12	0	5	6	30	10
	Eagle-Basalt	0	0	0	0	0	0
	Eagle	54	0	2	2	91	6
	Lake	0	0	0	3	1	3
	Summit	61	0	2	5	78	6
	Total	127	0	9	16	200	25
6	Archuleta	29	0	2	6	43	9
	La Plata	104	0	8	8	136	17
	San Juan	1	0	0	0	1	1
	Total	134	0	10	14	180	27
7	Delta	41	0	6	4	71	8
	Gunnison	26	0	7	5	47	11
	Hinsdale	2	0	1	0	3	0
	Montrose	46	0	5	0	66	0
	Montrose-Nucla	0	0	2	0	6	0
	Ouray	54	0	5	0	75	0
	San Miguel	6	0	9	1	16	2
	Total	175	0	35	10	284	21
8	Jackson	0	0	1	0	4	0
	Larimer	290	0	16	10	422	27
	Total	290	0	17	10	426	27
9	Garfield-Glenwood	90	0	13	9	139	15
	Garfield-Rifle	36	0	4	5	67	8
	Pitkin	8	0	0	2	14	53
	Rio Blanco-Meeker	8	0	6	5	17	7
	Rio Blanco-Rangely	5	0	6	4	14	6
	Total	142	0	23	21	237	83
10	Pueblo	152	0	9	29	197	62
11	Chaffee	34	0	11	0	64	2
	Custer	0	0	0	0	0	0
	Fremont	20	0	6	0	116	2
	Park	30	0	5	2	53	6
	Total	84	0	22	2	233	10

(a) Misdemeanor trial numbers include domestic violence cases.

(b) Traffic trial numbers include DUI/DWAI cases.

Table 28

Court and Jury Trials for County Court in FY 2000

District	County	Small Claim		Traffic(b)		Total	
		Court	Jury	Court	Jury	Court	Jury
12	Alamosa	22	0	6	0	41	4
	Conejos	1	0	5	1	10	2
	Costilla	15	0	2	2	32	2
	Mineral	0	0	0	0	1	0
	Rio Grande	7	0	1	0	13	0
	Saguache	1	0	0	1	1	1
	Total	46	0	14	4	98	9
13	Kit Carson	13	0	1	1	17	2
	Logan	12	0	0	4	25	12
	Morgan	14	0	5	1	26	3
	Phillips	9	0	1	0	10	0
	Sedgwick	3	0	2	0	7	0
	Washington	4	0	0	0	9	0
	Yuma	1	0	1	0	4	0
	Total	56	0	10	6	98	17
14	Grand	14	0	3	5	23	9
	Moffat	24	0	3	3	35	7
	Routt	35	0	1	7	56	17
	Total	73	0	7	15	114	33
15	Baca	3	0	2	0	7	1
	Cheyenne	0	0	0	0	0	0
	Kiowa	0	0	0	1	0	1
	Prowers	17	0	2	7	31	9
	Total	20	0	4	8	38	11
16	Bent	7	0	1	0	12	1
	Crowley	14	0	3	0	20	0
	Otero	57	0	2	1	88	3
	Total	78	0	6	1	120	4
17	Adams	311	0	14	60	447	140
18	Arapahoe	295	0	10	37	419	73
	Douglas	122	0	9	27	169	71
	Elbert	27	0	0	0	38	5
	Lincoln	18	0	0	0	25	1
	Total	462	0	19	64	651	150
19	Weld	393	0	24	20	563	43
20	Boulder	310	0	7	19	353	31
	Boulder-Longmont	173	0	1	9	206	15
	Total	483	0	8	28	559	46
21	Mesa	68	0	10	31	160	49
22	Dolores	4	0	0	0	7	0
	Montezuma	22	0	16	8	52	11
	Total	26	0	16	8	59	11
State Total		4,377	0	384	461	7,381	1,069

(a) Misdemeanor trial numbers include domestic violence cases.

(b) Traffic trial numbers include DUI/DWAI cases.

Table 29

**County Court DUI/DWAI Filings by District
for FY 1992 to FY 2000**

District	FY 92	FY 93	FY 94	FY 95	FY 96	FY 97	FY 98	FY99	FY00
1	4,149	4,424	4,336	3,889	3,251	3,080	2,850	2,665	2,967
Denver County (a)	5,522	4,331	4,709	5,043	4,497	4,412	3,792	4,419	4,428
3	417	422	404	359	346	381	374	418	441
4	3,993	4,522	3,963	3,980	4,234	4,200	4,383	4,069	3,393
5	1,333	1,297	1,393	1,040	1,068	1,080	1,475	1,727	1,846
6	591	641	594	567	677	779	640	848	870
7	637	787	718	827	831	834	804	912	734
8	1,988	1,996	2,148	2,238	2,537	2,601	2,397	2,501	2,358
9	816	694	795	884	1,038	915	969	979	1,078
10	1,134	1,194	1,614	1,790	1,394	1,756	2,048	2,062	1,704
11	615	628	712	733	834	841	714	608	461
12	648	661	615	655	720	658	873	935	1,015
13	848	799	761	759	957	927	1,013	896	850
14	617	501	585	463	542	544	515	603	554
15	270	242	308	220	232	373	346	381	318
16	428	461	557	547	660	577	568	446	330
17	4,310	3,787	3,386	2,991	3,628	3,723	3,584	3,893	3,734
18	5,429	5,515	5,636	5,057	4,981	4,462	4,110	4,671	4,396
19	1,509	1,925	1,661	1,539	1,824	1,861	2,315	2,465	1,890
20	2,647	2,485	2,323	2,357	2,092	2,355	2,741	2,961	2,987
21	853	761	694	607	731	853	878	999	987
22	394	407	383	600	358	250	284	376	329
Total Without									
Denver County	33,626	34,149	33,586	32,102	32,935	33,050	33,881	35,415	33,242
State Total (b)	39,148	38,480	38,295	37,145	37,432	37,462	37,673	39,834	37,670
(a) Denver County Court statistics are based on calendar year; the number in FY 2000 column represents 1999.									
(b) Does not include DUI charges filed for misdemeanor or criminal case classes.									

Table 30

County Civil Filings by Type of Case for FY 2000

District	County	Money	Property Damage	Restraining Order	Other	Total
1	Gilpin	92	0	14	23	129
	Jefferson	9,720	0	1,469	5,346	16,535
	Total	9,812	0	1,483	5,369	16,664
3	Huerfano	278	0	55	24	357
	Las Animas	370	0	120	68	558
	Total	648	0	175	92	915
4	El Paso	14,109	0	2,134	6,676	22,919
	Teller	406	0	109	67	582
	Total	14,515	0	2,243	6,743	23,501
5	Clear Creek	47	0	45	62	154
	Eagle	539	0	62	107	708
	Eagle-Basalt	8	0	14	7	29
	Lake	163	0	19	78	260
	Summit	213	0	35	148	396
	Total	970	0	175	402	1,547
6	Archuleta	109	0	51	68	228
	La Plata	570	0	165	179	914
	San Juan	0	0	0	2	2
	Total	679	0	216	249	1,144
7	Delta	494	0	173	63	730
	Gunnison	320	0	49	41	410
	Hinsdale	2	0	4	6	12
	Montrose	729	0	249	132	1,110
	Montrose-Nucla	27	0	8	6	41
	Ouray	26	0	18	10	54
	San Miguel	62	0	17	29	108
	Total	1,660	0	518	287	2,465
8	Jackson	10	0	2	2	14
	Larimer	5,587	0	508	1,372	7,467
	Total	5,597	0	510	1,374	7,481
9	Garfield	599	0	84	167	850
	Garfield-Rifle	86	0	28	84	198
	Pitkin	156	0	67	64	287
	Rio Blanco-Meeker	36	0	14	13	63
	Rio Blanco-Rangley	5	0	5	5	15
	Total	882	0	198	333	1,413
10	Pueblo	4,784	0	760	808	6,352
11	Chaffee	149	0	35	46	230
	Custer	10	0	7	3	20
	Fremont	596	0	173	179	948
	Park	99	0	42	56	197
	Total	854	0	257	284	1,395

Table 30

County Civil Filings by Type of Case for FY 2000

District	County	Money	Property Damage	Restraining Order	Other	Total
12	Alamosa	268	0	116	42	426
	Conejos	30	0	42	14	86
	Costilla	28	0	45	10	83
	Mineral	2	0	2	3	7
	Rio Grande	85	0	53	19	157
	Saguache	36	0	40	15	91
	Total	449	0	298	103	850
13	Kit Carson	153	0	9	16	178
	Logan	714	0	93	65	872
	Morgan	1,573	0	99	104	1,776
	Phillips	122	0	8	8	138
	Sedgwick	125	0	7	3	135
	Washington	68	0	13	13	94
	Yuma	313	0	19	15	347
	Total	3,068	0	248	224	3,540
14	Grand	138	0	29	41	208
	Moffat	182	0	13	54	249
	Routt	175	0	47	67	289
	Total	495	0	89	162	746
15	Baca	82	0	6	7	95
	Cheyenne	10	0	3	1	14
	Kiowa	8	0	2	0	10
	Prowers	502	0	58	41	601
	Total	602	0	69	49	720
16	Bent	138	0	50	23	211
	Crowley	50	0	31	18	99
	Otero	1,265	0	93	54	1,412
	Total	1,453	0	174	95	1,722
17	Adams	8,247	0	1,032	6,678	15,957
18	Arapahoe-Aurora	3,653	0	1,205	3,283	8,141
	Arapahoe-Littleton	7,649	0	513	4,715	12,877
	Douglas	1,665	0	270	659	2,594
	Elbert	136	0	83	61	280
	Lincoln	91	0	37	11	139
	Total	13,194	0	2,108	8,729	24,031
19	Weld	3,901	0	611	958	5,470
20	Boulder	3,224	0	352	1,519	5,095
	Boulder-Longmont	1,601	0	152	213	1,966
	Total	4,825	0	504	1,732	7,061
21	Mesa	2,453	0	205	918	3,576
22	Dolores	8	0	5	3	16
	Montezuma	324	0	73	54	451
	Total	332	0	78	57	467
State Total		79,420	0	11,951	35,646	127,017
Percent of State Total		62.5%	0.0%	9.4%	28.1%	100%

Table 31

Small Claims Filings by Type of Case for FY 2000

District	County	Foreign Judgement	Landlord- Tenant	Money	Property Damage	Security Deposit	Wages	Convenant	Other	Total
1	Gilpin	0	1	20	0	0	0	0	1	22
	Jefferson	0	205	1,398	2	4	1	3	1	1,614
	Total	0	206	1,418	2	4	1	3	2	1,636
3	Huerfano	0	1	63	0	0	0	0	0	64
	Las Animas	0	0	118	0	0	0	0	0	118
	Total	0	1	181	0	0	0	0	0	182
4	El Paso	0	189	1,713	0	0	0	2	0	1,904
	Teller	0	0	86	0	0	0	2	0	88
	Total	0	189	1,799	0	0	0	4	0	1,992
5	Clear Creek	0	1	39	0	0	0	0	0	40
	Eagle	0	0	245	0	0	0	0	0	245
	Eagle-Basalt	0	1	27	0	0	0	0	0	28
	Lake	0	0	30	0	0	0	0	10	40
	Summit	0	6	170	0	0	0	0	2	178
	Total	0	8	511	0	0	0	0	12	531
6	Archuleta	0	0	97	0	0	0	0	0	97
	La Plata	0	20	212	0	0	0	0	0	232
	San Juan	0	0	3	0	0	0	0	1	4
	Total	0	20	312	0	0	0	0	1	333
7	Delta	0	5	198	0	0	0	0	0	203
	Gunnison	0	4	77	0	0	0	0	0	81
	Hinsdale	0	0	7	0	0	0	0	0	7
	Montrose	0	22	190	0	0	0	2	2	216
	Montrose-Nucla	0	0	31	0	0	0	0	0	31
	Ouray	0	1	20	0	0	0	0	0	21
	San Miguel	0	7	55	0	0	0	0	6	68
	Total	0	39	578	0	0	0	2	8	627
8	Jackson	0	0	12	0	0	0	0	0	12
	Larimer	0	33	976	0	0	0	0	9	1,018
	Total	0	33	988	0	0	0	0	9	1,030
9	Garfield	0	1	163	0	0	1	0	4	169
	Garfield-Rifle	0	1	93	0	0	0	0	0	94
	Pitkin	0	5	129	0	0	0	0	5	139
	Rio Blanco-Meeker	0	0	51	0	0	0	0	0	51
	Rio Blanco-Rangley	0	0	37	0	0	0	0	0	37
	Total	0	7	473	0	0	1	0	9	490
10	Pueblo	0	83	532	0	0	0	0	2	617
11	Chaffee	0	2	99	0	0	0	0	0	101
	Custer	0	0	15	0	0	0	0	0	15
	Fremont	0	16	247	0	0	0	0	0	263
	Park	0	0	68	0	0	0	0	0	68
	Total	0	18	429	0	0	0	0	0	447

Table 31

Small Claims Filings by Type of Case for FY 2000

District	County	Foreign Judgement	Landlord- Tenant	Money	Property Damage	Security Deposit	Wages	Conenant	Other	Total
12	Alamosa	0	4	120	0	0	0	0	0	124
	Conejos	0	0	71	0	0	0	0	0	71
	Costilla	0	0	27	0	0	0	0	0	27
	Mineral	0	0	8	0	0	0	0	0	8
	Rio Grande	0	3	98	0	0	0	0	1	102
	Saguache	0	0	36	0	0	0	0	1	37
	Total	0	7	360	0	0	0	0	2	369
13	Kit Carson	0	1	51	0	0	0	0	3	55
	Logan	0	4	97	0	0	0	0	0	101
	Morgan	0	8	127	0	0	0	0	1	136
	Phillips	0	0	25	0	0	0	0	1	26
	Sedgwick	0	0	18	0	0	0	0	0	18
	Washington	0	0	35	0	0	0	0	0	35
	Yuma	0	2	74	0	0	0	0	0	76
	Total	0	15	427	0	0	0	0	5	447
14	Grand	0	4	65	0	0	0	0	0	69
	Moffat	0	1	86	0	0	0	0	0	87
	Routt	0	11	140	0	0	0	0	1	152
	Total	0	16	291	0	0	0	0	1	308
15	Baca	0	0	65	0	0	0	0	0	65
	Cheyenne	0	0	9	0	0	0	0	0	9
	Kiowa	0	0	11	0	0	0	0	0	11
	Prowers	0	12	106	0	0	0	1	0	119
	Total	0	12	191	0	0	0	1	0	204
16	Bent	0	7	52	0	0	0	0	1	60
	Crowley	0	2	50	0	0	0	0	2	54
	Otero	0	2	140	0	0	0	0	0	142
	Total	0	11	242	0	0	0	0	3	256
17	Adams	0	61	1,093	0	0	0	0	37	1,191
18	Arapahoe-Aurora	0	38	988	0	0	0	1	5	1,032
	Arapahoe-Littleton	0	0	940	0	0	0	0	7	947
	Douglas	0	4	432	0	0	0	1	8	445
	Elbert	0	1	73	0	0	0	0	0	74
	Lincoln	0	0	43	0	0	0	0	0	43
	Total	0	43	2,476	0	0	0	2	20	2,541
19	Weld	0	104	564	1	0	2	0	3	674
20	Boulder	0	75	684	0	0	0	2	0	761
	Boulder-Longmont	0	0	249	0	0	0	0	1	250
	Total	0	75	933	0	0	0	2	1	1,011
21	Mesa	0	65	486	0	0	0	3	1	555
22	Dolores	0	1	11	0	0	0	0	0	12
	Montezuma	0	4	111	0	0	0	0	0	115
	Total	0	5	122	0	0	0	0	0	127
State Total		0	1,018	14,406	3	4	4	17	116	15,568
Percent of State Total		0.00%	6.54%	92.54%	0.02%	0.03%	0.03%	0.11%	0.75%	100.00%

Table 32

Misdemeanor Filings by Type of Case for FY 2000

District	County	Offense Against Person	Offense Against Property	Fraud	Drugs	Domestic Violence	Sex Offense	Alcohol
1	Gilpin	54	43	78	46	71	3	7
	Jefferson	722	391	16	502	788	47	104
	Total	776	434	94	548	859	50	111
3	Huerfano	60	10	2	34	40	1	25
	Las Animas	105	100	5	29	79	5	15
	Total	165	110	7	63	119	6	40
4	El Paso	1,266	715	389	1,674	3,417	59	88
	Teller	66	52	5	156	112	4	12
	Total	1,332	767	394	1,830	3,529	63	100
5	Clear Creek	42	8	3	27	42	3	5
	Eagle	118	69	15	135	160	6	18
	Eagle-Basalt	15	7		13	20	0	0
	Lake	25	9	2	37	54	0	3
	Summit	117	114	10	191	92	5	50
	Total	245	207	30	403	368	14	76
6	Archuleta	52	7		25	25	1	9
	La Plata	97	45	1	158	221	1	43
	San Juan	10	5			6	0	0
	Total	143	57	1	183	252	2	52
7	Delta	56	23	3	50	75	6	3
	Gunnison	68	44	10	166	47	0	16
	Hinsdale	2	0		6	1	0	0
	Montrose	66	10	30	89	151	3	0
	Montrose-Nucla	14	1		2	11	0	5
	Ouray	16	1		28	9	1	0
	San Miguel	36	20		32	11	0	0
	Total	190	99	43	373	305	10	24
8	Jackson	22	3	3	1	2	0	0
	Larimer	939	420	6	751	542	37	212
	Total	961	423	9	752	544	37	212
9	Garfield	111	49	4	108	93	3	4
	Garfield-Rifle	83	26		56	154	7	3
	Pitkin	47	38		11	46	1	0
	Rio Blanco-Meeker	19	5		12	7	0	20
	Rio Blanco-Rangley	6	10	2	13	5	0	1
	Total	174	128	6	200	305	11	28
10	Pueblo	339	184	182	170	944	14	55
11	Chaffee	59	25	43	33	54	1	10
	Custer	7	3	8	26	3	0	3
	Fremont	156	53	87	73	176	4	34
	Park	37	18	5	63	64	3	3
	Total	228	99	143	195	297	8	50

Table 32

Misdemeanor Filings by Type of Case for FY 2000

District	County	Offense Against Person	Offense Against Property	Fraud	Drugs	Domestic Violence	Sex Offense	Alcohol
12	Alamosa	81	54	154	78	133	3	41
	Conejos	63	14	5	17	30	0	3
	Costilla	53	14	7	20	31	0	11
	Mineral	5	3	4	4	0	0	0
	Rio Grande	50	25	27	44	75	0	9
	Saguache	21	9	2	33	40	0	8
	Total	182	119	199	196	309	3	72
13	Kit Carson	31	24	33	27	16	0	6
	Logan	46	17	37	40	73	7	21
	Morgan	65	17	4	132	107	3	37
	Phillips	6	7	1	4	14	0	4
	Sedgwick	4	3	8	1	5	1	1
	Washington	13	4	4	7	8	0	0
	Yuma	25	13	26	29	26	0	5
	Total	146	85	113	240	249	11	74
14	Grand	77	35	27	84	40	1	18
	Moffat	61	28	1	30	44	1	0
	Routt	109	34	22	173	31	6	6
	Total	216	97	50	287	115	8	24
15	Baca	4	8	1	4	8	0	3
	Cheyenne	8	7	6	2	0	0	1
	Kiowa	1	2	10	3	8	0	1
	Prowers	34	38	98	63	95	0	24
	Total	45	55	115	72	111	0	29
16	Bent	42	13		26	45	0	18
	Crowley	20	7	1	18	54	0	3
	Otero	151	70	2	58	161	3	30
	Total	187	90	3	102	260	3	51
17	Adams	476	134		372	1,190	37	170
18	Arapahoe-Aurora	434	72		374	159	29	15
	Arapahoe-Littleton	275	210	3	349	638	24	39
	Douglas	206	302	1	325	412	13	70
	Elbert	40	13		62	56	2	5
	Lincoln	21	39	1	47	14	0	3
	Total	764	636	5	1,157	1,279	68	132
19	Weld	433	251	86	269	1,214	36	51
20	Boulder	426	660	20	542	623	27	24
	Boulder-Longmont	171	63	2	100	369	8	1
	Total	597	723	22	642	992	35	25
21	Mesa	273	244	14	608	600	8	27
22	Dolores	3	3	1	5	2	1	0
	Montezuma	70	39	35	41	86	3	48
	Total	73	42	36	46	88	4	48
State Total		7,945	4,984	1,552	8,708	13,929	428	1,451
Percent of State Total		10.76%	6.75%	2.10%	11.79%	18.86%	0.58%	1.96%

Table 32

Misdemeanor Filings by Type of Case for FY 2000

District	County	Bail Violation	Cruelty to Animals	Attempt	Habitual Traffic	Escape	Gambling	Municipal Appeal	Other
1	Gilpin	0	0	1	6	0	298	0	142
	Jefferson	3	8	0	130	26	2	0	1,913
	Total	3	8	1	136	26	300	0	2,055
3	Huerfano	2	0	0	8	0	0	1	45
	Las Animas	2	1	0	13	0	0	0	106
	Total	4	1	0	21	0	0	1	151
4	El Paso	2	17	5	38	83	3	0	1,332
	Teller	2	4	0	0	0	73	0	153
	Total	4	21	5	38	83	76	0	1,485
5	Clear Creek	4	3	0	0	0	0	0	110
	Eagle	3	1	0	7	0	0	0	147
	Eagle-Basalt	2	0	0	0	0	0	0	32
	Lake	2	14	0	0	0	0	0	85
	Summit	67	4	0	5	0	0	0	250
	Total	78	22	0	12	0	0	0	624
6	Archuleta	0	8	0	0	0	0	0	40
	La Plata	10	4	4	2	0	0	0	224
	San Juan	0	0	0	0	0	0	0	0
	Total	10	12	4	2	0	0	0	264
7	Delta	1	2	0	0	0	0	0	71
	Gunnison	3	1	1	2	0	0	0	71
	Hinsdale	0	0	0	0	0	0	0	10
	Montrose	0	2	0	11	3	0	0	112
	Montrose-Nucla	0	0	0	0	0	0	0	7
	Ouray	0	0	0	2	0	0	0	24
	San Miguel	4	0	0	0	0	0	0	57
	Total	8	5	1	15	3	0	0	352
8	Jackson	0	0	0	0	0	0	0	4
	Larimer	14	2	1	19	5	0	0	1,483
	Total	14	2	1	19	5	0	0	1,487
9	Garfield	2	0	0	0	1	0	0	65
	Garfield-Rifle	14	0	0	16	0	0	0	138
	Pitkin	6	2	0	0	0	0	0	30
	Rio Blanco-Meeker	3	0	0	0	0	0	0	3
	Rio Blanco-Rangley	0	0	0	0	0	0	0	10
	Total	25	2	0	16	1	0	0	246
10	Pueblo	1	3	0	7	9	0	4	207
11	Chaffee	0	2	0	1	0	0	0	109
	Custer	0	0	0	0	0	0	0	13
	Fremont	0	10	1	0	1	0	0	252
	Park	5	35	0	9	1	0	0	67
	Total	5	47	1	10	2	0	0	441

Table 32

Misdemeanor Filings by Type of Case for FY 2000

District	County	Bail Violation	Cruelty to Animals	Attempt	Habitual Traffic	Escape	Gambling	Municipal Appeal	Other
12	Alamosa	0	2	0	2	0	0	0	144
	Conejos	0	0	0	4	0	0	1	51
	Costilla	0	0	0	0	0	0	0	17
	Mineral	0	1	0	0	0	0	0	8
	Rio Grande	0	3	0	5	1	0	0	57
	Saguache	0	0	0	2	0	0	0	31
	Total	0	6	0	13	1	0	1	308
13	Kit Carson	0	0	0	0	0	0	0	21
	Logan	0	0	0	0	1	0	0	45
	Morgan	0	2	0	16	0	0	0	185
	Phillips	0	0	0	0	0	0	0	5
	Sedgwick	0	0	0	0	0	0	0	3
	Washington	0	2	0	0	0	0	0	10
	Yuma	2	1	0	0	0	0	0	19
	Total	2	5	0	16	1	0	0	288
14	Grand	29	3	1	1	0	0	0	185
	Moffat	2	3	0	0	2	0	0	56
	Routt	33	2	0	1	1	0	0	105
	Total	64	8	1	2	3	0	0	346
15	Baca	0	0	0	0	0	0	0	5
	Cheyenne	0	3	0	0	0	0	0	4
	Kiowa	0	0	0	0	0	0	0	2
	Prowers	0	0	0	2	0	0	3	53
	Total	0	3	0	2	0	0	3	64
16	Bent	0	1	0	0	1	0	0	14
	Crowley	0	1	0	0	0	0	0	2
	Otero	0	3	0	0	1	0	0	104
	Total	0	5	0	0	2	0	0	120
17	Adams	2	14	0	202	11	1	0	1,235
18	Arapahoe-Aurora	0	6	0	28	1	0	0	634
	Arapahoe-Littleton	0	2	0	30	10	0	0	701
	Douglas	1	4	2	36	2	0	0	705
	Elbert	0	1	0	6	0	0	0	62
	Lincoln	1	0	0	1	0	0	0	89
Total	2	13	2	101	13	0	0	2,191	
19	Weld	1	9	1	69	23	0	0	692
20	Boulder	13	1	2	42	26	0	0	502
	Boulder-Longmont	6	0	0	14	4	0	0	157
	Total	19	1	2	56	30	0	0	659
21	Mesa	0	2	0	0	2	0	0	801
22	Dolores	0	0	0	0	0	0	0	8
	Montezuma	4	4	0	2	3	0	0	60
	Total	4	4	0	2	3	0	0	68
State Total		246	193	19	739	218	377	9	14,084
Percent of State Total		0.33%	0.26%	0.03%	1.00%	0.30%	0.51%	0.01%	19.07%

Table 32

Misdemeanor Filings by Type of Case for FY 2000

District	County	Public Indecency	Perjury	Public Peace & Order	Prostitution	Trespass	Wildlife	Weapon	Underage Alcohol Offenses	Total
1	Gilpin	0	0	13	0	15	3	5	17	1,022
	Jefferson	10	1	31	9	60	11	82	796	5,655
	Total	10	1	44	9	75	14	87	813	6,677
3	Huerfano	1	0	10	0	6	8	6	35	294
	Las Animas	0	0	15	0	10	3	9	347	844
	Total	1	0	25	0	16	11	15	382	1,138
4	El Paso	31	1	259	0	68	12	210	1,515	11,189
	Teller	3	0	4	0	12	3	26	81	769
	Total	34	1	263	0	80	15	236	1,596	11,958
5	Clear Creek	0	0	2	0	6	2	1	53	312
	Eagle	0	0	56	0	30	92	4	109	971
	Eagle-Basalt	1	0	3	0	6	0	0	11	111
	Lake	0	0	0	0	5	35	2	88	361
	Summit	3	0	12	0	20	8	10	272	1,230
	Total	4	0	73	0	67	137	17	533	2,985
6	Archuleta	0	0	5	0	1	1	8	47	229
	La Plata	0	0	15	0	6	10	20	107	971
	San Juan	0	0	0	0	1	0	0	3	25
	Total	0	0	20	0	8	11	28	157	1,225
7	Delta	0	0	0	0	8	18	13	85	416
	Gunnison	0	0	11	0	34	19	5	155	654
	Hinsdale	0	0	2	0	2	2	0	0	25
	Montrose	2	0	1	0	17	8	28	116	651
	Montrose-Nucla	0	0	0	0	1	7	0	11	59
	Ouray	0	0	9	0	6	4	4	34	138
	San Miguel	1	0	7	0	26	11	2	21	228
	Total	3	0	30	0	94	69	52	422	2,171
8	Jackson	0	0	3	0	3	13	0	0	54
	Larimer	23	0	46	2	114	53	64	1,591	6,338
	Total	23	0	49	2	117	66	64	1,591	6,392
9	Garfield	1	0	18	0	6	6	8	220	700
	Garfield-Rifle	2	0	0	0	10	8	13	74	604
	Pitkin	0	0	0	0	3	2	2	60	248
	Rio Blanco-Meeker	0	0	0	0	2	5	1	7	84
	Rio Blanco-Rangley	1	0	4	0	7	1	1	30	91
	Total	4	0	22	0	28	22	25	391	1,727
10	Pueblo	2	1	513	0	48	81	20	441	3,225
11	Chaffee	0	0	2	0	11	27	6	57	440
	Custer	0	0	0	0	1	8	0	3	75
	Fremont	0	0	3	0	18	34	8	239	1,149
	Park	1	0	11	0	13	59	6	76	476
	Total	1	0	16	0	43	128	20	375	2,140

Table 32

Misdemeanor Filings by Type of Case for FY 2000

District	County	Public Indecency	Perjury	Public Peace & Order	Prostitution	Trespass	Wildlife	Weapon	Underage Alcohol Offenses	Total
12	Alamosa	0	0	0	0	8	4	5	88	799
	Conejos	0	0	6	0	3	7	4	42	250
	Costilla	1	0	10	0	12	9	3	63	251
	Mineral	0	0	0	0	0	0	0	3	28
	Rio Grande	0	0	0	0	2	8	3	48	357
	Saguache	0	0	0	0	7	2	4	87	246
	Total	1	0	16	0	32	30	19	331	1,931
13	Kit Carson	1	0	9	0	3	3	0	68	242
	Logan	1	1	0	1	3	23	3	33	352
	Morgan	1	0	1	0	8	1	8	63	651
	Phillips	0	0	0	0	1	1	1	52	97
	Sedgwick	0	0	0	0	0	4	0	8	38
	Washington	0	0	5	0	2	8	1	21	85
	Yuma	0	0	0	0	5	3	2	32	188
	Total	3	1	15	1	22	43	15	277	1,653
14	Grand	4	0	17	0	22	39	1	74	660
	Moffat	0	1	1	0	13	22	6	56	328
	Routt	1	0	9	0	28	28	8	258	855
	Total	5	1	27	0	63	89	15	388	1,843
15	Baca	1	0	1	0	2	0	2	1	40
	Cheyenne	1	0	0	0	2	0	2	9	45
	Kiowa	0	0	0	0	0	1	1	15	44
	Prowers	1	0	22	0	5	1	2	233	674
	Total	3	0	23	0	9	2	7	258	803
16	Bent	0	0	12	1	1	26	0	21	221
	Crowley	0	0	11	0	0	3	3	41	164
	Otero	0	0	16	0	4	5	9	203	820
	Total	0	0	39	1	5	34	12	265	1,205
17	Adams	7	0	1	3	35	3	37	218	4,150
18	Arapahoe-Aurora	18	0	0	0	18	19	42	590	2,440
	Arapahoe-Littleton	6	1	20	4	25	0	39	678	3,056
	Douglas	4	0	30	1	40	36	39	778	3,011
	Elbert	0	0	3	0	11	3	3	48	315
	Lincoln	2	0	0	0	4	2	3	25	252
Total	30	1	53	5	98	60	126	2,119	9,074	
19	Weld	6	3	64	2	45	62	40	637	4,004
20	Boulder	20	2	185	0	74	10	27	1,407	4,641
	Boulder-Longmont	3	0	52	0	20	20	17	24	1,031
	Total	23	2	237	0	94	30	44	1,431	5,672
21	Mesa	7	0	4	7	55	86	33	530	3,302
22	Dolores	0	0	4	0	2	5	0	15	49
	Montezuma	1	1	18	0	10	8	4	92	529
	Total	1	1	22	0	12	13	4	107	578
State Total		168	12	1,556	30	1,046	1,006	916	13,262	73,853
Percent of State Total		0.23%	0.02%	2.11%	0.04%	1.42%	1.36%	1.24%	17.96%	100.00%

Table 33

Felony Complaint Filings for FY 1997 through FY 2000 (a)

District	County	Filings	Filings	Filings	Filings
		FY 1997	FY 1998	FY 1999	FY 2000
1	Gilpin	188	196	140	115
	Jefferson	3,162	3,288	2,851	3,067
	Total	3,350	3,484	2,991	3,182
2	Denver (b)	2,350	2,923	3,169	3,238
3	Huerfano	n/a	n/a	n/a	9
	Las Animas	n/a	n/a	n/a	4
	Total	0	0	0	13
4	El Paso	n/a	n/a	n/a	0
	Teller	n/a	n/a	n/a	262
	Total	0	0	0	262
5	Clear Creek	46	106	121	87
	Eagle	359	421	351	447
	Lake	82	85	97	100
	Summit	272	261	336	392
	Total	759	873	905	1,026
6	Archuleta	39	66	84	69
	La Plata	200	477	523	444
	San Juan	3	15	5	9
	Total	242	558	612	522
7	Delta	180	167	154	213
	Gunnison	99	103	171	125
	Hinsdale	3	3	4	0
	Montrose	305	317	356	308
	Montrose-Nucla	16	27	28	11
	Ouray	23	21	28	32
	San Miguel	65	92	91	76
	Total	691	730	832	765
	8	Jackson	3	3	3
Larimer		1,123	1,168	1,321	1,309
Total		1,126	1,171	1,324	1,313
9	Garfield	n/a	n/a	n/a	56
	Garfield-Rifle	n/a	n/a	n/a	0
	Pitkin	n/a	n/a	n/a	1
	Rio Blanco	n/a	n/a	n/a	0
	Rio Blanco-Rangely	n/a	n/a	n/a	0
	Total	0	0	0	57
10	Pueblo	0	1,173	1,229	246
11	Chaffee	122	199	132	104
	Custer	n/a	n/a	15	4
	Fremont	n/a	n/a	n/a	22
	Park	70	136	121	6
	Total	192	335	268	136

(a) Felony complaints represent the number of criminal cases (docketed as CR) that begin in county court. The processing of felony cases varies between locations. The counties processing CR cases hear advisements and/or do preliminary hearings before moving the case to district court for completion. The case can also be reduced to a misdemeanor and remain in county court.

(b) Denver County Court filings are based on calendar year and are not included in the totals.

Table 33

Felony Complaint Filings for FY 1997 through FY 2000 (a)

District	County	Filings FY 1997	Filings FY 1998	Filings FY 1999	Filings FY 2000
12	Alamosa	272	283	264	254
	Conejos	52	60	104	55
	Costilla	35	99	72	61
	Mineral	4	6	12	3
	Rio Grande	148	154	166	159
	Saguache	60	62	60	73
	Total	571	664	678	605
13	Kit Carson	12	35	19	33
	Logan	7	8	5	12
	Morgan	n/a	n/a	n/a	47
	Phillips	0	2	n/a	1
	Sedgwick	2	n/a	n/a	1
	Washington	0	2	2	39
	Yuma	1	1	1	6
	Total	22	48	27	139
14	Grand	68	176	122	174
	Moffat	84	143	153	136
	Routt	85	192	207	215
	Total	237	511	482	525
15	Baca	2	44	n/a	33
	Cheyenne	n/a	n/a	n/a	4
	Kiowa	n/a	n/a	n/a	0
	Prowers	n/a	n/a	n/a	13
	Total	2	44	0	50
16	Bent	n/a	n/a	n/a	6
	Crowley	n/a	n/a	n/a	1
	Otero	n/a	n/a	n/a	159
	Total	0	0	0	166
17	Adams	1,334	2,770	2,560	2,798
18	Arapahoe	2,306	3,089	2,834	3,148
	Douglas	235	441	501	595
	Elbert	52	71	56	67
	Lincoln	79	65	64	94
	Total	2,672	3,666	3,455	3,904
19	Weld	1,177	771	779	1,656
20	Boulder	1,157	2,560	2,515	1,085
21	Mesa	619	1,441	1,388	1,281
22	Dolores	14	17	10	21
	Montezuma	180	281	284	258
	Total	194	298	294	279
Totals		14,345	21,097	20,339	23,248

(a) Felony complaints represent the number of criminal cases (docketed as CR) that begin in county court. The processing of felony cases varies between locations. The counties processing CR cases hear advisements and/or do preliminary hearings before moving the case to district court for completion. The case can also be reduced to a misdemeanor and remain in county court.

(b) Denver County Court filings are based on calendar year and are not included in the totals.

WATER COURT JUDGES

Division One	Greeley	Jonathan W. Hays
Division Two	Pueblo	John E. Anderson, III
Division Three	Alamosa	Robert W. Ogburn
Division Four	Montrose	J. Steven Patrick
Division Five	Glenwood Springs	Thomas W. Ossola
Division Six	Steamboat Springs	Richard P. Doucette
Division Seven	Durango	Gregory G. Lyman

DESIGNATED GROUND WATER JUDGES

Northern High Plains Camp Creek	James R. Leh
Kiowa-Bijou Lost Creek	C. Vincent Phelps, Jr.
Upper Black Squirrel Creek Upper Big Sandy	Larry E. Schwartz
Southern High Plains	Norman L. Arends

WATER COURT

The Water Right Determination and Administration Act of 1969 created seven water divisions according to drainage patterns of various rivers in Colorado. Each water division is staffed with a division engineer, appointed by the state engineer; a water judge, appointed by the Supreme Court; a water referee, appointed by the water judge; and a water clerk, assigned by the district court.

Water judges are district judges appointed by the Supreme Court and have jurisdiction in the determination of water rights, the use and administration of water, and all other water matters within the jurisdiction of the water divisions.

The Supreme Court approved a standard case definition for all water courts in May 1981. This resulted in annual reporting of water division filings since July 1, 1981, and made possible the establishment of water court staffing standards.

Table 34

Water Courts Filings, Claims, and Percent Change for FY 1999 and FY 2000

	County	City	FY 1999	FY 2000	Percent Change
Division One	Weld	Greeley			
Filings			275	253	-8%
Claims			1,724	2,213	28%
Division Two	Pueblo	Pueblo			
Filings			169	159	-6%
Claims			697	594	-15%
Division Three	Alamosa	Alamosa			
Filings			51	49	-4%
Claims			245	232	-5%
Division Four	Montrose	Montrose			
Filings			294	263	-11%
Claims			664	661	0%
Division Five	Garfield	Glenwood Springs			
Filings			318	326	3%
Claims			1,185	1,243	5%
Division Six	Routt	Steamboat Springs			
Filings			85	80	-6%
Claims			204	230	13%
Division Seven	La Plata	Durango			
Filings			78	94	21%
Claims			182	157	-14%
State Total					
Filings			1,270	1,224	-4%
Claims			4,901	5,330	9%

Table 35

Water Court Caseload for FY 1993 to FY 2000

	FY 93	FY 94	FY 95	FY 96	FY 97	FY 98	FY 99	FY 00
Division One								
Cases Pending July 1	457	412	403	658	869	1,855	2,109	2,027
New Cases Filed	172	208	339	299	1,222	508	275	253
Total Caseload	629	620	742	957	2,091	2,363	2,384	2,280
Cases Terminated	217	217	84	88	236	254	357	357
Cases Pending June 30	412	403	658	869	1,855	2,109	2,027	1,923
Division Two								
Cases Pending July 1	157	188	180	235	263	224	270	291
New Cases Filed	88	83	199	164	211	220	169	159
Total Caseload	245	271	379	399	474	444	439	450
Cases Terminated	57	91	144	136	250	174	148	148
Cases Pending June 30	188	180	235	263	224	270	291	302
Division Three								
Cases Pending July 1	56	53	55	76	64	72	75	95
New Cases Filed	48	36	72	38	52	39	51	49
Total Caseload	104	89	127	114	116	111	126	144
Cases Terminated	51	34	51	50	44	36	31	31
Cases Pending June 30	53	55	76	64	72	75	95	113
Division Four								
Cases Pending July 1	178	264	248	312	274	268	229	340
New Cases Filed	256	240	248	260	291	224	294	263
Total Caseload	434	504	496	572	565	492	523	603
Cases Terminated	170	256	184	298	297	263	183	183
Cases Pending June 30	264	248	312	274	268	229	340	420
Division Five								
Cases Pending July 1	453	457	479	519	562	480	376	368
New Cases Filed	339	325	377	424	352	274	318	326
Total Caseload	792	782	856	943	914	754	694	694
Cases Terminated	335	303	337	381	434	378	326	326
Cases Pending June 30	457	479	519	562	480	376	368	368
Division Six								
Cases Pending July 1	76	90	118	145	89	81	78	63
New Cases Filed	121	135	151	135	94	85	85	80
Total Caseload	197	225	269	280	183	166	163	143
Cases Terminated	107	107	124	191	102	88	100	100
Cases Pending June 30	90	118	145	89	81	78	63	43
Division Seven								
Cases Pending July 1	108	152	174	282	270	279	218	207
New Cases Filed	95	112	113	98	153	82	78	94
Total Caseload	203	264	287	380	423	361	296	301
Cases Terminated	51	90	5	110	144	143	89	89
Cases Pending June 30	152	174	282	270	279	218	207	212
Total								
Cases Pending July 1	1,485	1,616	1,657	2,227	2,391	3,259	3,355	3,391
New Cases Filed	1,119	1,139	1,499	1,418	2,375	1,432	1,270	1,224
Total Caseload	2,604	2,755	3,156	3,645	4,766	4,691	4,625	4,615
Cases Terminated	988	1,098	929	1,254	1,507	1,336	1,234	1,234
Cases Pending June 30	1,616	1,657	2,227	2,391	3,259	3,355	3,391	3,381

PROBATION

Several years ago, Colorado Probation boldly shifted its operational philosophy from traditional offender management to embracing principles of "Restorative Justice." This commitment to restorative justice has not meant that we have abandoned the innovative practices of offender assessment and effective supervision methods but rather those practices grounded in the knowledge of effective treatment and supervision are the foundation of improved public safety.

Colorado Probation has embarked upon a wide range of energetic efforts to address traditional and creative forms of offender case management, victim services and community involvement.

This year's annual statistical report reflects the overarching commitments to provide improved outcomes, protect the public, reduce the overall cost of the correctional system and to increase services to the victims of crime.

Probation Programs

The Colorado Judicial Department administers adult and juvenile probation in the state's 22 judicial districts. The department publishes guidelines and standards for regular probation supervision and all specialized probation programs. Within the limits of state standards, each district is free to develop and structure programs that address the needs of the local court and the community.

The number of adult offenders sentenced to probation in Fiscal Year 2000 was 19,188; this was a decrease from FY1999. Also in Fiscal Year 2000, of all adult probationers terminated, 69% did so successfully.

In Fiscal Year 2000, 7,650 juvenile offenders were sentenced to probation. Seventy four percent of all juveniles completing probation were successful.

Private Probation

Chief Justice Directive 96-05, which sets probation priorities, explains the use of Private probation supervision for appropriate low risk cases. Part III of the directive states that districts may enter into agreements with public or private entities for the provision of probation services including investigation services and the supervision of lower risk probationers. On June 30, 2000 there were 7,373 offenders being managed by private probation services. By utilizing private probation for these low risk offenders, it has enabled State probation services to dedicate more resources to offenders of higher risk, which provides greater public safety.

Specialized Programs

Specialized programs are valuable probation resources, which provide the court with community sentencing options for high-risk or high-need offenders. The focus of specialized probation programming is to assess the offender's criminal risk to the community; to target the offender's needs which are served by criminal activity; and to identify appropriate treatment and resources to impact the criminal behavior. All applicants for specialized probation programs are screened for appropriateness by local internal boards. Specialized probation programs offer specialized assessments, home detention, electronic monitoring, cognitive skills training, educational assessments, literacy programs and employment programs.

Intensive Supervision Probation

The adult Intensive Supervision Probation (ISP) offers intensive monitoring and treatment to high-risk offenders that would otherwise receive prison sentences. At the end of FY 2000, 1,581 offenders, who might otherwise be serving sentences in the Department of Corrections, were supervised on ISP.

Juvenile Intensive Supervision Probation

The Juvenile Intensive Supervision Probation (JISP) is in place in 18 of the 22 judicial districts. At the end of FY 2000, 490 juveniles, who might otherwise be serving sentences in the Department of Youth Corrections, were supervised on JISP.

Specialized Drug Offender Program

The Specialized Drug Offender Program (SDOP) was developed in FY 1991, as a response to an increase in the number of drug offenders and offenders with severe substance abuse problems. SDOP is operational in 16 of the 22 judicial districts. At the end of FY 2000, there were 322 offenders in SDOP.

Female Offender Program

The Female Offender Program (FOP) was developed in FY 1992, to intervene in the lives of female offenders who are experiencing problems, especially substance abuse problems. At the end of FY 2000, there were 185 female offenders in FOP.

Sex Offender Intensive Supervision Probation

The Sex Offender Intensive Supervision Probation (SOISP) was developed in response to statutory requirements of lifetime supervision for certain sex offenders. The program combines monitoring, treatment and high levels of accountability to contain offenders safely in the community. The program became available in November of 1998, and at the end of FY 2000, 62 offenders are supervised on SOISP.

Drug Court

In the Drug Court, non-violent offenders may undergo treatment and counseling and are monitored closely for probation compliance with swift consistent and firm action for serious drug abusing offenders. Last year (FY1999) only Denver District Court maintained a separate court to process drug related criminal cases. However, FY 2000 has brought more Drug Courts to the Colorado Judicial system. This year the 11th, 4th, 7th, and 8th (Juvenile) Districts will introduce Drug Courts. In addition to these districts, the 6th, 7th, 22nd and an Adult Drug Court in the 8th Judicial District will open in January of 2001.

TABLE 36

*Summary of Supervision and Investigation Caseload Totals
FY 1996 to FY 2000*

	FY 1996	FY 1997	FY 1998	FY1999	FY2000
ADULT					
On Supervision July 1	28,592	30,856	33,754	36,529	35,513
New Clients	15,455	18,375**	21,013	21,762	19,188
Terminations	14,323**	15,477**	15,863	16,121	17,419
On Supervision June 30	30,856	33,754**	36,529	35,513	36,635***
Total Investigations	13,083**	14,534	13,960	13,680	13,305
JUVENILE					
On Supervision July 1	9,741	9,666	9,933	9,490	8,722
New Clients	7,201	7,753	8,694	8,607	7,650
Terminations	6,239**	7,486	7,364**	6,533	7,024
On Supervision June 30	9,666	9,933	9,490	8,722	9,041
Total Investigations	8,008	9,039	6,219*	6,022	5,727
ADULT & JUVENILE COMBINED					
On Supervision July 1	38,333	40,522	43,687	46,019	44,235
New Clients	22,656	26,128	29,707	30,369	26,838
Terminations	20,562	22,963	23,227	22,654	24,443
On Supervision June 30	40,522	43,687	46,019	44,235	45,676
Total Investigations	21,091	23,573	20,179	19,702	19,032

*As of FY1998 Denver Juvenile Probation no longer provides Detention Investigations. These are completed by the SB94 program.

** Figures reflect the numbers reported in the Annual Report Summary in each Fiscal year and not the detailed numbers. The differences in numbers reflect missing data.

***This total is the number of State supervised clients and the number of transfers to private probation for supervision. This number does not include direct sentences to private probation.

TABLE 37

FY 2000
Colorado Adult Probation
District Court Investigations

TYPE:	FELONY		MIS-DEMEANOR		DEFERRED JUDGMENT AND SENTENCE		PLACEMENT DUE TO RECONSIDERATION OF SENTENCE		ARTICLE 11.5 DRUG OFFENDER ASSESSMENT		INTERSTATE INVESTIGATIONS TO COLORADO		UPDATED PSI		SPOUSAL ASSAULT RISK ASSESSMENT		TOTAL DISTRICT COURT INVESTIGATIONS	
	Number	%	Number	%	Number	%	Number	%	Number	%	Number	%	Number	%	Number	%	Number	%
1	1,361	89%	71	5%	0	0%	0	0%	0	0%	74	5%	0	0%	19	1%	1,525	100%
2	1,670	71%	4	0%	553	24%	44	2%	0	0%	62	3%	0	0%	0	0%	2,333	100%
3	69	76%	17	19%	0	0%	0	0%	0	0%	5	5%	0	0%	0	0%	91	100%
4	1,411	98%	0	0%	0	0%	0	0%	0	0%	34	2%	0	0%	0	0%	1,445	100%
5	189	80%	3	1%	0	0%	12	5%	18	8%	7	3%	8	3%	0	0%	237	100%
6	235	80%	17	6%	0	0%	0	0%	0	0%	19	6%	2	1%	21	7%	294	100%
7	258	80%	5	2%	0	0%	0	0%	34	10%	16	5%	9	3%	0	0%	322	100%
8	676	85%	26	3%	0	0%	0	0%	0	0%	56	7%	43	5%	0	0%	801	100%
9	281	52%	5	1%	46	9%	0	0%	67	12%	11	2%	127	24%	0	0%	537	100%
10	472	82%	27	5%	0	0%	0	0%	2	0%	38	7%	37	6%	0	0%	576	100%
11	147	82%	10	6%	0	0%	0	0%	0	0%	18	10%	3	2%	0	0%	178	100%
12	82	60%	39	29%	0	0%	0	0%	0	0%	15	11%	0	0%	0	0%	136	100%
13	228	79%	16	6%	0	0%	0	0%	0	0%	11	4%	34	11%	0	0%	289	100%
14	208	84%	10	4%	0	0%	0	0%	0	0%	11	4%	21	8%	0	0%	250	100%
15	34	83%	4	10%	0	0%	0	0%	0	0%	2	5%	1	2%	0	0%	41	100%
16	58	94%	0	0%	0	0%	0	0%	0	0%	0	0%	4	6%	0	0%	62	100%
17	998	76%	192	15%	0	0%	0	0%	0	0%	112	9%	1	0%	0	0%	1,303	100%
18	848	91%	14	1%	0	0%	0	0%	0	0%	80	8%	0	0%	1	0%	943	100%
19	644	85%	0	0%	0	0%	0	0%	37	5%	34	4%	43	6%	2	0%	760	100%
20	317	86%	39	11%	0	0%	0	0%	0	0%	12	3%	0	0%	1	0%	369	100%
21	530	77%	16	2%	0	0%	0	0%	53	8%	93	13%	0	0%	0	0%	692	100%
22	102	84%	2	2%	1	1%	0	0%	0	0%	15	12%	1	1%	0	0%	121	100%
STATE	10,818	81%	517	4%	600	5%	56	0%	211	2%	725	5%	334	3%	44	0%	13,305	100%

Source: Regular Adult Monthly Statistical Reports submitted by probation districts for July 1999- June 2000.

TABLE 38

FY 2000
Colorado Adult Probation
County Court Investigations

TYPE: DISTRICT	MISDEMEANOR		DEFERRED JUDGMENT AND SENTENCE		TRAFFIC-NON DRIVING UNDER INFLUENCE		UPDATED PSI		SPOUSAL ASSAULT RISK ASSESSMENT		TOTAL COUNTY COURT INVESTIGATIONS	
	Number	%	Number	%	Number	%	Number	%	Number	%	Number	%
1	121	98%	0	0%	0	0%	0	0%	3	2%	124	100%
2	0	0%	0	0%	0	0%	0	0%	0	0%	0	0%
3	10	100%	0	0%	0	0%	0	0%	0	0%	10	100%
4	0	0%	0	0%	0	0%	0	0%	0	0%	0	0%
5	4	80%	0	0%	0	0%	1	20%	0	0%	5	100%
6	15	10%	0	0%	0	0%	0	0%	137	90%	152	100%
7	8	100%	0	0%	0	0%	0	0%	0	0%	8	100%
8	68	99%	0	0%	0	0%	0	0%	1	1%	69	100%
9	11	92%	0	0%	0	0%	1	8%	0	0%	12	100%
10	65	98%	0	0%	0	0%	1	2%	0	0%	66	100%
11	44	94%	0	0%	0	0%	1	2%	2	4%	47	100%
12	134	99%	0	0%	0	0%	1	1%	0	0%	135	100%
13	4	0%	0	0%	0	0%	0	0%	0	0%	4	0%
14	50	96%	0	0%	1	2%	1	2%	0	0%	52	100%
15	0	0%	0	0%	0	0%	0	0%	2	0%	2	0%
16	0	0%	0	0%	0	0%	0	0%	0	0%	0	0%
17	238	100%	0	0%	0	0%	0	0%	0	0%	238	100%
18	68	100%	0	0%	0	0%	0	0%	0	0%	68	100%
19	14	15%	0	0%	0	0%	1	1%	80	84%	95	100%
20	10	71%	0	0%	0	0%	0	0%	4	29%	14	100%
21	9	100%	0	0%	0	0%	0	0%	0	0%	9	100%
22	91	100%	0	0%	0	0%	0	0%	0	0%	91	100%
STATE	964	80%	0	0%	1	0%	7	1%	229	19%	1,201	100%

Source: Regular Adult Monthly Statistical Reports submitted by probation districts for July 1999- June 2000.

TABLE 39

FY 2000
Colorado Adult Probation
New Cases by Offense Type

TYPE: DISTRICT	FELONY		MISDEMEANOR		PETTY OFFENSE		TRAFFIC		OTHER		UNKNOWN		MISSING DATA		TOTAL NEW CASES	
	Number	%	Number	%	Number	%	Number	%	Number	%	Number	%	Number	%	Number	%
1	974	80%	225	20%	2	0%	4	0%	0	0%	6	0%	0	0%	1,211	100%
2	2,469	93%	167	7%	0	0%	0	0%	6	0%	7	0%	0	0%	2,649	100%
3	89	47%	89	47%	7	3%	1	1%	1	1%	1	1%	0	0%	188	100%
4	1,182	49%	1,197	50%	3	0%	10	1%	10	0%	6	0%	0	0%	2,408	100%
5	175	7%	47	19%	8	3%	1	0%	1	0%	10	4%	0	0%	242	100%
6	222	73%	212	48%	3	1%	1	0%	5	1%	0	0%	0	0%	443	100%
7	226	75%	71	23%	4	1%	0	0%	1	0%	4	1%	0	0%	306	100%
8	591	48%	536	44%	86	7%	6	0%	6	0%	7	1%	0	0%	1,232	100%
9	266	80%	58	18%	3	1%	0	0%	0	0%	3	1%	0	0%	330	100%
10	419	37%	663	59%	1	0%	31	3%	6	1%	4	0%	1	0%	1,125	100%
11	174	40%	262	58%	1	0%	3	1%	2	0%	6	1%	0	0%	448	100%
12	99	46%	114	53%	0	0%	0	0%	0	0%	3	1%	0	0%	216	100%
13	182	88%	25	12%	0	0%	0	0%	0	0%	0	0%	0	0%	207	100%
14	136	53%	117	46%	3	1%	0	0%	0	0%	1	0%	0	0%	257	100%
15	85	67%	41	32%	0	0%	1	1%	0	0%	0	0%	0	0%	127	100%
16	113	46%	114	46%	10	5%	1	0%	3	1%	6	2%	0	0%	247	100%
17	807	55%	657	45%	6	0%	1	0%	1	0%	5	0%	0	0%	1,477	100%
18	1,808	55%	1,339	40%	30	1%	4	0%	101	3%	28	1%	0	0%	3,310	100%
19	472	42%	635	58%	5	0%	2	0%	3	0%	5	0%	0	0%	1,122	100%
20	557	61%	337	38%	8	1%	4	0%	0	0%	2	0%	0	0%	908	100%
21	408	72%	161	28%	0	0%	2	0%	1	0%	1	0%	0	0%	573	100%
22	81	50%	78	48%	2	1%	1	1%	0	0%	0	0%	0	0%	162	100%
STATE	11,535	60%	7,145	37%	182	1%	73	0%	147	1%	105	1%	1	0%	19,188	100%

Source: Regular Adult Monthly Statistical Reports submitted by probation districts for July 1999- June 2000.

TABLE 40

FY 2000
Colorado Adult Probation
New Cases by Court of Origin

COURT TYPE: DISTRICT	DISTRICT COURT		COUNTY COURT		INTERSTATE COMPACT		MISSING DATA		TOTAL NEW CASES	
	Number	%	Number	%	Number	%	Number	%	Number	%
1	1,012	84%	112	9%	87	7%	0	0%	1,211	100%
2	2,553	96%	0	0%	96	4%	0	0%	2,649	100%
3	99	52%	84	45%	5	3%	0	0%	188	100%
4	1,138	47%	1,173	49%	96	4%	1	0%	2,408	100%
5	196	81%	38	16%	8	3%	0	0%	242	100%
6	256	58%	167	38%	18	4%	2	0%	443	100%
7	237	77%	52	17%	17	6%	0	0%	306	100%
8	601	49%	597	48%	34	3%	0	0%	1,232	100%
9	265	81%	51	15%	14	4%	0	0%	330	100%
10	592	53%	499	44%	34	3%	0	0%	1,125	100%
11	221	50%	208	46%	19	4%	0	0%	448	100%
12	167	77%	36	17%	13	6%	0	0%	216	100%
13	193	94%	5	2%	9	4%	0	0%	207	100%
14	169	65%	84	33%	4	2%	0	0%	257	100%
15	105	82%	16	13%	6	5%	0	0%	127	100%
16	124	50%	116	47%	7	3%	0	0%	247	100%
17	1,197	81%	230	16%	50	3%	0	0%	1,477	100%
18	2,023	61%	1,225	37%	62	2%	0	0%	3,310	100%
19	491	44%	607	54%	24	2%	0	0%	1,122	100%
20	760	84%	131	14%	17	2%	0	0%	908	100%
21	474	82%	96	17%	3	1%	0	0%	573	100%
22	83	52%	67	41%	12	7%	0	0%	162	100%
STATE	12,956	68%	5,594	29%	635	3%	3	0%	19,188	100%

Source: Regular Adult Monthly Statistical Reports submitted by probation districts for July 1999- June 2000.

TABLE 41

FY 2000
Colorado Adult Probation
New Cases by Supervision Type

TYPE:	PROBATION		INTERSTATE TRANSFERS TO COLORADO		COURTESY FROM OTHER COLORADO PROBATION DISTRICTS		DIRECT SENTENCE COMMUNITY CORRECTIONS		DEFERRED JUDGMENT AND SENTENCE		MISSING DATA		TOTAL NEW CASES	
	Number	%	Number	%	Number	%	Number	%	Number	%	Number	%	Number	%
1	928	77%	87	7%	63	5%	97	8%	36	3%	0	0%	1,211	100%
2	1,322	50%	96	4%	188	7%	211	8%	832	31%	0	0%	2,649	100%
3	143	75%	5	3%	21	11%	1	1%	18	10%	0	0%	188	100%
4	2,100	87%	96	4%	100	4%	14	1%	98	4%	0	0%	2,408	100%
5	153	64%	8	3%	27	11%	25	10%	29	12%	0	0%	242	100%
6	381	86%	18	4%	18	4%	12	3%	12	3%	2	0%	443	100%
7	228	74%	17	6%	24	8%	11	4%	26	8%	0	0%	306	100%
8	905	73%	34	3%	58	5%	28	2%	206	17%	1	0%	1,232	100%
9	221	68%	14	4%	18	5%	11	3%	66	20%	0	0%	330	100%
10	668	59%	33	3%	62	6%	2	0%	359	32%	1	0%	1,125	100%
11	301	68%	19	4%	33	7%	4	1%	91	20%	0	0%	448	100%
12	126	58%	13	6%	24	11%	6	3%	47	22%	0	0%	216	100%
13	112	54%	9	4%	20	10%	6	3%	60	29%	0	0%	207	100%
14	169	66%	4	2%	14	5%	20	8%	50	19%	0	0%	257	100%
15	87	69%	6	5%	12	9%	5	4%	17	13%	0	0%	127	100%
16	197	80%	7	3%	13	5%	12	5%	18	7%	0	0%	247	100%
17	1,081	74%	50	3%	116	8%	196	13%	33	2%	1	0%	1,477	100%
18	1,992	60%	62	2%	94	3%	128	4%	1,034	31%	0	0%	3,310	100%
19	745	67%	24	2%	55	5%	47	4%	251	22%	0	0%	1,122	100%
20	495	55%	17	2%	67	7%	30	3%	299	33%	0	0%	908	100%
21	369	64%	3	1%	52	9%	30	5%	119	21%	0	0%	573	100%
22	108	67%	12	7%	7	4%	5	3%	30	19%	0	0%	162	100%
STATE	12,831	67%	634	3%	1,086	6%	901	5%	3,731	19%	5	0%	19,188	100%

Source: Regular Adult Monthly Statistical Reports submitted by probation districts for July 1999- June 2000.

TABLE 42

FY 2000
Colorado Adult Probation
New Cases by Gender

GENDER								
TYPE:								
FEMALE			MALE		UNKNOWN		TOTAL NEW CASES	
DISTRICT	Number	%	Number	%	Number	%	Number	%
1	251	21%	953	78%	7	1%	1,211	100%
2	630	24%	2,019	76%	0	0%	2,649	100%
3	36	19%	152	81%	0	0%	188	100%
4	460	19%	1,941	81%	7	0%	2,408	100%
5	39	16%	200	83%	3	1%	242	100%
6	89	20%	337	76%	17	4%	443	100%
7	65	21%	234	77%	7	2%	306	100%
8	292	24%	940	76%	0	0%	1,232	100%
9	71	22%	256	77%	3	1%	330	100%
10	245	22%	853	76%	27	2%	1,125	100%
11	104	23%	343	77%	1	0%	448	100%
12	52	24%	164	76%	0	0%	216	100%
13	44	21%	163	79%	0	0%	207	100%
14	44	17%	213	83%	0	0%	257	100%
15	24	19%	103	81%	0	0%	127	100%
16	58	23%	187	76%	2	1%	247	100%
17	305	21%	1,172	79%	0	0%	1,477	100%
18	943	28%	2,367	72%	0	0%	3,310	100%
19	235	21%	887	79%	0	0%	1,122	100%
20	189	21%	718	79%	1	0%	908	100%
21	157	27%	416	73%	0	0%	573	100%
22	45	28%	117	72%	0	0%	162	100%
STATE	4,378	23%	14,735	77%	75	0%	19,188	100%

Source: Regular Adult Monthly Statistical Reports submitted by probation districts for July 1999- June 2000.

TABLE 43

FY 2000
Colorado Adult Probation
New Cases by Age

AGE: DISTRICT	0-17 Years		18-20 Years		21-24 Years		25-32 Years		33-39 Years		40 and above		UNKNOWN		TOTAL NEW CASES	
	Number	%	Number	%	Number	%	Number	%	Number	%	Number	%	Number	%	Number	%
1	6	0%	151	12%	241	20%	313	27%	251	21%	244	20%	5	0%	1,211	100%
2	4	0%	376	14%	475	18%	681	27%	527	20%	585	22%	1	0%	2,649	100%
3	4	2%	40	21%	24	13%	42	22%	34	18%	42	22%	2	1%	188	100%
4	10	0%	299	12%	390	16%	643	27%	566	24%	498	21%	2	0%	2,408	100%
5	2	1%	29	12%	55	23%	67	28%	53	22%	35	14%	1	0%	242	100%
6	3	1%	83	19%	73	16%	109	25%	85	19%	85	19%	5	1%	443	100%
7	2	1%	56	18%	52	17%	78	25%	53	17%	65	21%	0	0%	306	100%
8	6	0%	181	15%	230	19%	326	27%	252	20%	237	19%	0	0%	1,232	100%
9	2	1%	54	16%	61	18%	73	22%	66	20%	74	23%	0	0%	330	100%
10	8	1%	158	14%	204	18%	326	29%	198	18%	228	20%	3	0%	1,125	100%
11	0	0%	69	15%	50	11%	110	25%	101	23%	115	25%	3	1%	448	100%
12	1	0%	38	18%	36	17%	46	21%	40	19%	55	25%	0	0%	216	100%
13	2	1%	43	21%	35	17%	52	25%	37	18%	38	18%	0	0%	207	100%
14	1	0%	47	18%	47	18%	62	25%	51	20%	49	19%	0	0%	257	100%
15	1	1%	16	13%	36	28%	29	23%	18	14%	27	21%	0	0%	127	100%
16	2	1%	39	16%	49	20%	65	25%	41	17%	51	21%	0	0%	247	100%
17	3	0%	219	15%	269	18%	379	26%	319	22%	287	19%	1	0%	1,477	100%
18	20	1%	487	15%	521	16%	833	24%	720	22%	729	22%	0	0%	3,310	100%
19	3	0%	155	14%	198	18%	301	26%	254	23%	209	19%	2	0%	1,122	100%
20	4	0%	186	20%	182	20%	208	23%	160	18%	168	19%	0	0%	908	100%
21	4	1%	110	19%	104	18%	142	25%	82	14%	131	23%	0	0%	573	100%
22	2	1%	25	15%	23	14%	43	27%	34	21%	35	22%	0	0%	162	100%
STATE	90	0%	2,861	15%	3,355	17%	4,928	26%	3,942	21%	3,987	21%	25	0%	19,188	100%

Source: Regular Adult Monthly Statistical Reports submitted by probation districts for July 1999- June 2000.

TABLE 44

FY 2000
Colorado Adult Probation
New Cases by Ethnic Group

ETHNIC TYPE: DISTRICT	ANGLO		BLACK		ASIAN		HISPANIC		NATIVE AMERICAN		OTHER		MISSING DATA		TOTAL NEW CASES	
	Number	%	Number	%	Number	%	Number	%	Number	%	Number	%	Number	%	Number	%
1	1,007	83%	50	4%	19	2%	97	8%	4	0%	34	3%	0	0%	1,211	100%
2	1,094	41%	628	24%	24	1%	641	24%	14	1%	248	9%	0	0%	2,649	100%
3	98	52%	0	0%	1	1%	89	47%	0	0%	0	0%	0	0%	188	100%
4	1,440	60%	503	21%	30	1%	386	16%	18	1%	31	1%	0	0%	2,408	100%
5	198	82%	8	3%	1	0%	28	12%	0	0%	7	3%	0	0%	242	100%
6	350	80%	5	1%	1	0%	34	8%	36	8%	15	3%	2	0%	443	100%
7	257	84%	2	1%	0	0%	37	12%	1	0%	9	3%	0	0%	306	100%
8	1,065	87%	48	4%	6	0%	103	8%	9	1%	1	0%	0	0%	1,232	100%
9	253	76%	3	1%	2	1%	62	19%	4	1%	6	2%	0	0%	330	100%
10	513	46%	34	3%	4	0%	438	39%	5	0%	130	12%	1	0%	1,125	100%
11	421	95%	5	1%	0	0%	19	4%	1	0%	2	0%	0	0%	448	100%
12	122	57%	3	1%	1	0%	88	42%	1	0%	1	0%	0	0%	216	100%
13	162	78%	4	2%	0	0%	41	20%	0	0%	0	0%	0	0%	207	100%
14	219	86%	0	0%	1	0%	6	2%	1	0%	30	12%	0	0%	257	100%
15	83	65%	1	1%	2	2%	41	32%	0	0%	0	0%	0	0%	127	100%
16	158	64%	2	1%	0	0%	80	32%	0	0%	7	3%	0	0%	247	100%
17	954	64%	200	14%	17	1%	282	19%	10	1%	14	1%	0	0%	1,477	100%
18	2,333	71%	646	20%	46	1%	176	5%	4	0%	105	3%	0	0%	3,310	100%
19	743	66%	21	2%	4	0%	345	31%	9	1%	0	0%	0	0%	1,122	100%
20	725	79%	25	3%	14	2%	136	15%	6	1%	2	0%	0	0%	908	100%
21	472	82%	10	2%	1	0%	81	14%	4	1%	5	1%	0	0%	573	100%
22	113	69%	1	1%	0	0%	14	9%	34	21%	0	0%	0	0%	162	100%
STATE	12,780	67%	2,199	11%	174	1%	3,224	17%	161	1%	647	3%	3	0%	19,188	100%

Source: Regular Adult Monthly Statistical Reports submitted by probation districts for July 1999- June 2000.

TABLE 45

FY 2000
Colorado Adult Probation
Successful/Unsuccessful Terminations

TYPE:	SUCCESSFUL TERMINATIONS		UNSUCCESSFUL TERMINATIONS				TOTAL TERMINATIONS	
	SUCCESSFUL		REVOICATION		ABSCONSION			
DISTRICT	Number	%	Number	%	Number	%	Number	%
1	684	76%	84	9%	132	15%	900	100%
2	951	59%	135	8%	536	33%	1,622	100%
3	106	85%	11	9%	8	6%	125	100%
4	950	56%	310	18%	433	26%	1,693	100%
5	193	72%	20	8%	52	20%	265	100%
6	213	67%	45	14%	59	19%	317	100%
7	175	81%	19	9%	22	10%	216	100%
8	703	77%	78	8%	139	15%	920	100%
9	234	73%	45	14%	40	13%	319	100%
10	714	70%	160	16%	146	14%	1,020	100%
11	311	69%	38	9%	96	22%	445	100%
12	113	85%	7	5%	13	10%	133	100%
13	174	77%	17	7%	36	16%	227	100%
14	172	79%	9	4%	38	17%	219	100%
15	74	70%	15	14%	17	16%	106	100%
16	79	74%	5	5%	22	21%	106	100%
17	833	76%	85	8%	171	16%	1,089	100%
18	1,795	66%	200	7%	718	26%	2,713	100%
19	332	62%	65	12%	135	25%	532	100%
20	641	72%	91	10%	158	18%	890	100%
21	393	82%	51	11%	34	7%	478	100%
22	92	66%	27	19%	21	15%	140	100%
STATE	9,932	69%	1,517	10%	3,026	21%	14,475	100%

Key: *Successful Terminations* : This number equals the total successful terminations (TERM) and private successful terminations. Cases supervised by a private provider were sent through probat and terminated on ICON or were sentenced to a private provider and were reported by local private providers as a successful termination.

Unsuccessful Terminations : This column includes Revocations and Absconsions. A revocation is defined as a revocation for probation supervision for a technical violation, new misdemeanor, or new felony. A revocation to Community Corrections is NOT included in this section.

Total Terminations : In this chart only, the total terminations include, Revocations, Absconsions and Successful Terminations from probation supervision.

Source: Regular Adult Monthly Statistical Reports submitted by probation districts for July 1999- June 2000.

TABLE 46

FY 2000
Colorado Adult Probation
All Probation Supervision Closure Types

TYPE: DISTRICT	SUCCESSFUL		REVOCATION		ABSCONSION		COURTESY CLOSURE SENT BACK TO ORIGINAL		COMMUNITY CORRECTIONS DISCHARGE		ADMINISTRATIVE CLOSURE		MISSING DATA		TOTAL TERMINATIONS	
	Number	%	Number	%	Number	%	Number	%	Number	%	Number	%	Number	%	Number	%
1	684	62%	84	8%	132	12%	57	5%	151	14%	56	5%	0	0%	1,107	100%
2	951	42%	135	6%	536	25%	106	5%	370	17%	194	9%	0	0%	2,186	100%
3	106	81%	11	8%	8	6%	5	4%	0	0%	6	5%	0	0%	131	100%
4	950	52%	310	17%	433	23%	52	3%	74	4%	76	4%	0	0%	1,843	100%
5	193	68%	20	7%	52	18%	16	6%	7	2%	11	4%	0	0%	283	100%
6	213	60%	45	13%	59	17%	16	5%	11	3%	14	4%	0	0%	342	100%
7	175	75%	19	8%	22	9%	3	1%	5	2%	13	6%	0	0%	234	100%
8	703	72%	78	8%	139	14%	39	4%	43	4%	13	1%	0	0%	976	100%
9	234	67%	45	13%	40	12%	11	3%	18	5%	10	3%	0	0%	347	100%
10	714	68%	160	15%	146	14%	22	2%	0	0%	23	2%	1	0%	1,044	100%
11	311	67%	38	8%	96	21%	25	5%	12	3%	9	2%	0	0%	466	100%
12	113	71%	7	5%	13	9%	12	8%	6	4%	10	7%	0	0%	149	100%
13	174	66%	17	6%	36	14%	17	6%	5	2%	30	11%	0	0%	262	100%
14	172	66%	9	4%	38	15%	9	4%	6	2%	31	12%	0	0%	256	100%
15	74	64%	15	13%	17	15%	16	14%	8	7%	2	2%	0	0%	116	100%
16	79	65%	5	4%	22	19%	9	8%	4	4%	4	4%	0	0%	114	100%
17	833	62%	85	6%	171	13%	102	8%	258	19%	5	0%	1	0%	1,353	100%
18	1,795	59%	200	7%	718	24%	53	2%	238	8%	77	3%	0	0%	3,028	100%
19	332	46%	65	9%	135	20%	44	6%	79	11%	76	11%	0	0%	687	100%
20	641	56%	91	8%	158	14%	24	2%	169	15%	84	7%	0	0%	1,143	100%
21	393	74%	51	10%	34	6%	28	5%	43	8%	13	2%	0	0%	534	100%
22	92	63%	27	18%	21	14%	5	3%	5	3%	2	1%	0	0%	147	100%
STATE	9,932	59%	1,517	9%	3,026	18%	671	4%	1,512	9%	759	5%	2	0%	16,748	100%

Key: *Successful Terminations* : This number equals the total successful terminations (TERM) and private successful terminations. Cases supervised by a private provider were sent through probat

and terminated on ICON or were sentenced to a private provider and were reported by local private providers as a successful termination.

Revocations : This column includes revocation from probation supervision for a technical violation, new misdemeanor, or a new felony. A revocation to community corrections is NOT included in this table.

These offenders are not included on this table as they are still under the supervision and jurisdiction of probation.

Absconion : This column includes offenders that may have absconded from supervision and a warrant issued. In rare circumstances, an offender could be terminated as an absconder but no warrant issued.

Community Corrections Discharge : This column is the number of Community Corrections clients discharged from community corrections probation supervision. The outcome of these cases are calculated by the community corrections agencies.

Admin Closure : Includes death of an offender, deportation or no services provided to an offender (i.e. in custody in another jurisdiction).

Total Terminations : This total does not include "Courtesy Closure sent back to original jurisdiction". Those terminations are included in the appropriate category of the originating district.

Closure Types for Interstate offenders supervised by Colorado Probation are included in the above table.

Source: Regular Adult Monthly Statistical Reports submitted by probation districts for July 1999- June 2000.

TABLE 47

FY 2000
Colorado Adult Probation
Type of Revocation

TYPE: DISTRICT	FELONY		MISDEMEANOR		TECHNICAL		MISSING DATA		TOTAL REVOCATIONS	
	Number	%	Number	%	Number	%	Number	%	Number	%
1	19	23%	6	7%	59	70%	0	0%	84	100%
2	36	27%	6	4%	93	69%	0	0%	135	100%
3	4	36%	2	18%	5	46%	0	0%	11	100%
4	80	26%	33	11%	197	63%	0	0%	310	100%
5	5	25%	2	10%	13	65%	0	0%	20	100%
6	2	4%	8	18%	35	78%	0	0%	45	100%
7	7	37%	2	11%	10	52%	0	0%	19	100%
8	26	33%	17	22%	35	45%	0	0%	78	100%
9	7	16%	7	16%	31	68%	0	0%	45	100%
10	28	18%	16	10%	116	73%	0	0%	160	100%
11	6	16%	3	8%	29	76%	0	0%	38	100%
12	2	29%	1	14%	4	57%	0	0%	7	100%
13	6	35%	1	6%	10	66%	0	0%	17	100%
14	3	33%	3	33%	3	33%	0	0%	9	100%
15	4	27%	1	7%	10	67%	0	0%	15	100%
16	4	80%	1	20%	0	0%	0	0%	5	100%
17	18	21%	16	19%	51	60%	0	0%	85	100%
18	40	20%	26	13%	134	67%	0	0%	200	100%
19	13	20%	17	26%	35	54%	0	0%	65	100%
20	17	19%	17	19%	57	62%	0	0%	91	100%
21	12	24%	5	10%	34	66%	0	0%	51	100%
22	3	11%	6	22%	18	67%	0	0%	27	100%
STATE	342	23%	196	13%	979	64%	0	0%	1,517	100%

Key: *Felony* : This is a revocation for a new felony offense committed while on probation supervision.
Misdemeanor : This is a revocation for a new misdemeanor offense committed while on probation supervision.
Technical : This is a revocation for probation supervision violations (i.e. Drug use, non-compliance)
Total Revocations : This total includes felony, misdemeanor, and technical violations.

TABLE 48

FY 2000
Colorado Adult Probation
Length of Stay

Number of Months: DISTRICT	0-12 months		13-24 months		25-36 months		37 + months		UNKNOWN		TOTAL TERMINATIONS	
	Number	%	Number	%	Number	%	Number	%	Number	%	Number	%
1	296	25%	432	38%	191	16%	245	21%	0	0%	1,164	100%
2	903	39%	748	33%	354	15%	287	13%	0	0%	2,292	100%
3	66	48%	42	31%	12	9%	16	12%	0	0%	136	100%
4	630	34%	609	32%	345	18%	311	16%	0	0%	1,895	100%
5	99	33%	149	50%	47	16%	4	1%	0	0%	299	100%
6	157	44%	157	44%	43	12%	1	0%	0	0%	358	100%
7	50	21%	112	47%	45	19%	30	13%	0	0%	237	100%
8	467	45%	313	31%	128	13%	107	11%	0	0%	1,015	100%
9	124	35%	141	39%	66	18%	27	8%	0	0%	358	100%
10	434	41%	374	35%	126	12%	131	12%	1	0%	1,066	100%
11	191	39%	167	34%	77	16%	56	11%	0	0%	491	100%
12	62	38%	61	38%	25	16%	13	8%	0	0%	161	100%
13	72	26%	71	25%	48	17%	88	32%	0	0%	279	100%
14	76	29%	139	52%	47	18%	3	1%	0	0%	265	100%
15	34	26%	59	45%	36	27%	3	2%	0	0%	132	100%
16	38	31%	50	40%	29	24%	6	5%	0	0%	123	100%
17	586	40%	471	32%	215	15%	183	13%	0	0%	1,455	100%
18	790	26%	1,314	43%	600	19%	377	12%	0	0%	3,081	100%
19	264	36%	249	34%	115	16%	102	14%	1	0%	731	100%
20	347	30%	435	37%	161	14%	224	19%	0	0%	1,167	100%
21	228	40%	207	37%	60	11%	67	12%	0	0%	562	100%
22	54	36%	72	47%	24	16%	2	1%	0	0%	152	100%
STATE	5,968	34%	6,372	37%	2,794	16%	2,283	13%	2	0%	17,419	100%

Source: Regular Adult Monthly Statistical Reports submitted by probation districts for July 1999- June 2000.

TABLE 49

FY 2000
Colorado Adult Probation
Last Risk Classification at Termination

RISK LEVELS:	MAXIMUM		MEDIUM		MINIMUM		NEW* (within 30 days)		ADMIN		UN-CLASSIFIED		DOMESTIC VIOLENCE		SEX OFFENDER		TRANSFER TO OTHER COLORADO PROBATION DISTRICTS		INTERSTATE (TRANSFER TO OTHER STATES)		MISSING DATA		TOTAL TERMINATIONS	
	#	%	#	%	#	%	#	%	#	%	#	%	#	%	#	%	#	%	#	%	#	%	#	%
1	33	3%	112	10%	195	17%	9	1%	638	54%	25	2%	48	4%	44	4%	38	3%	22	2%	0	0%	1,164	100%
2	187	8%	294	13%	266	12%	36	2%	1,244	54%	209	9%	0	0%	24	1%	7	0%	25	1%	0	0%	2,292	100%
3	10	7%	33	24%	44	33%	1	1%	37	27%	3	2%	7	5%	0	0%	1	1%	0	0%	0	0%	136	100%
4	125	7%	284	15%	339	18%	18	1%	601	32%	57	3%	303	16%	62	3%	21	1%	85	4%	0	0%	1,895	100%
5	13	4%	29	10%	34	11%	0	0%	122	41%	33	11%	39	13%	1	0%	11	4%	17	6%	0	0%	299	100%
6	2	1%	26	7%	68	19%	1	0%	126	35%	3	1%	107	30%	5	1%	6	2%	14	4%	0	0%	358	100%
7	17	7%	57	24%	71	30%	2	1%	56	24%	13	5%	0	0%	4	2%	14	6%	3	1%	0	0%	237	100%
8	32	3%	92	9%	146	14%	7	1%	301	30%	335	33%	39	4%	8	1%	23	2%	32	3%	0	0%	1,015	100%
9	35	10%	44	12%	63	18%	3	1%	159	44%	27	8%	0	0%	5	1%	11	3%	11	3%	0	0%	358	100%
10	43	4%	125	12%	213	20%	11	1%	157	15%	23	2%	464	43%	18	2%	8	1%	4	0%	0	0%	1,066	100%
11	11	2%	55	11%	128	26%	1	0%	135	28%	25	5%	114	23%	9	2%	10	2%	3	1%	0	0%	491	100%
12	5	3%	46	29%	74	45%	2	1%	27	17%	6	4%	0	0%	1	1%	0	0%	0	0%	0	0%	161	100%
13	16	6%	28	10%	91	33%	1	0%	115	41%	1	0%	0	0%	4	1%	10	4%	13	5%	0	0%	279	100%
14	5	2%	32	12%	31	12%	1	0%	95	35%	3	1%	74	28%	4	2%	16	6%	4	2%	0	0%	265	100%
15	5	4%	23	17%	42	32%	1	1%	57	42%	1	1%	0	0%	2	2%	0	0%	1	1%	0	0%	132	100%
16	7	6%	12	10%	27	22%	2	2%	42	33%	11	9%	19	15%	2	2%	0	0%	1	1%	0	0%	123	100%
17	40	3%	162	11%	278	19%	8	1%	690	48%	150	10%	21	1%	27	2%	44	3%	35	2%	0	0%	1,455	100%
18	60	2%	357	12%	752	24%	11	0%	1,082	35%	300	10%	400	13%	59	2%	21	1%	39	1%	0	0%	3,081	100%
19	19	3%	62	8%	53	7%	2	0%	450	62%	20	3%	59	8%	9	1%	28	4%	29	4%	0	0%	731	100%
20	48	4%	90	8%	137	12%	9	1%	363	31%	382	32%	48	4%	41	4%	27	2%	22	2%	0	0%	1,167	100%
21	43	8%	93	17%	101	18%	2	0%	125	22%	154	27%	0	0%	17	3%	7	1%	20	4%	0	0%	562	100%
22	10	7%	42	28%	34	22%	0	0%	50	32%	0	0%	0	0%	3	2%	6	4%	7	5%	0	0%	152	100%
STATE	766	4%	2,098	12%	3,187	18%	128	1%	6,672	39%	1,781	10%	1,742	10%	349	2%	309	2%	387	2%	0	0%	17,419	100%

NEW*: This category will require additional analysis to ensure an accurate case count.

Source: Regular Adult Monthly Statistical Reports submitted by probation districts for July 1998- June 1999.

TABLE 50

FY 2000
Colorado Adult Probation
State Probation Caseloads
Active Client Risk Levels on June 30, 2000

RISK LEVELS:	NEW: w/ first 30 days of supervision start date		MAXIMUM		MEDIUM		MINIMUM		ADMIN		UN-CLASSIFIED		DOMESTIC VIOLENCE		SEX OFFENDER		INTER-STATE		TOTAL STATE PROBATION CLIENTS	
	#	%	#	%	#	%	#	%	#	%	#	%	#	%	#	%	#	%	#	%
DISTRICT 1	47	2%	93	4%	346	16%	495	22%	607	27%	35	2%	256	12%	208	10%	99	5%	2,186	100%
2 ²	65	1%	375	8%	969	20%	606	13%	2,524	52%	96	2%	0	0%	98	2%	105	2%	4,838	100%
3	5	1%	32	9%	90	27%	140	41%	66	19%	11	3%	0	0%	0	0%	1	0%	345	100%
4	82	3%	272	9%	781	26%	342	11%	414	14%	282	9%	405	14%	232	8%	178	6%	2,988	100%
5	9	2%	13	3%	81	21%	74	18%	151	38%	0	0%	26	6%	14	3%	37	9%	405	100%
6	16	2%	16	2%	119	18%	134	20%	149	22%	1	0%	157	24%	45	7%	33	5%	670	100%
7	14	3%	41	8%	157	28%	110	20%	129	24%	65	12%	0	0%	17	3%	12	2%	545	100%
8	22	2%	65	5%	262	20%	179	14%	435	32%	40	3%	94	7%	117	9%	103	8%	1,317	100%
9	6	1%	53	11%	95	20%	131	28%	126	26%	4	1%	0	0%	17	4%	42	9%	474	100%
10	29	2%	67	4%	410	25%	122	7%	244	15%	69	4%	601	38%	88	5%	1	0%	1,631	100%
11	32	4%	19	2%	132	16%	313	40%	120	15%	39	5%	105	13%	33	4%	11	1%	804	100%
12	5	2%	10	3%	96	30%	151	46%	45	14%	5	2%	0	0%	8	2%	2	1%	322	100%
13	2	0%	50	11%	109	24%	141	30%	114	25%	7	2%	0	0%	10	2%	27	6%	460	100%
14	14	3%	19	4%	106	22%	72	15%	113	24%	6	1%	95	20%	16	3%	36	8%	477	100%
15	9	3%	8	3%	68	25%	110	39%	50	18%	7	3%	2	1%	12	4%	11	4%	277	100%
16	22	4%	17	3%	82	15%	134	26%	91	17%	73	14%	94	18%	11	2%	7	1%	531	100%
17	39	2%	113	5%	412	19%	469	21%	708	31%	40	2%	192	9%	156	7%	84	4%	2,213	100%
18	173	4%	213	4%	1,266	26%	469	10%	1,041	22%	305	6%	764	16%	340	7%	261	5%	4,832	100%
19	8	1%	105	8%	213	17%	66	5%	553	45%	8	1%	136	11%	74	6%	76	6%	1,239	100%
20	41	4%	93	8%	160	14%	155	14%	267	23%	105	9%	110	10%	161	14%	46	4%	1,138	100%
21	12	2%	110	15%	183	25%	77	11%	205	28%	31	4%	0	0%	64	9%	42	6%	724	100%
22	3	1%	15	6%	109	47%	46	19%	43	18%	0	0%	0	0%	10	4%	11	5%	237	100%
STATE	655	2%	1,799	6%	6,246	22%	4,536	16%	8,195	31%	1,229	4%	3,037	11%	1,731	6%	1,225	4%	28,653	100%

2²: Denver Adult numbers include the Denver Drug Court population.

Source: Regular Adult Monthly Statistical Reports submitted by probation districts for July 1999- June 2000.

TABLE 51

FY 2000
Colorado Adult PRIVATE Probation
New Cases by Offense Type sentenced directly to Private Probation

TYPE: DISTRICT	FELONY		MISDEMEANOR		PETTY OFFENSE		OTHER		MISSING DATA		TOTAL NEW CASES	
	Number	%	Number	%	Number	%	Number	%	Number	%	Number	%
1	33	9%	325	89%	0	0%	6	2%	0	0%	364	100%
2	0	0%	0	0%	0	0%	0	0%	0	0%	0	0%
3	0	0%	0	0%	0	0%	0	0%	0	0%	0	0%
4	0	0%	0	0%	0	0%	0	0%	0	0%	0	0%
5	19	9%	128	59%	0	0%	69	32%	0	0%	216	100%
6	0	0%	0	0%	0	0%	0	0%	0	0%	0	0%
7	0	0%	4	100%	0	0%	0	0%	0	0%	4	100%
8	0	0%	0	0%	0	0%	0	0%	0	0%	0	0%
9	0	0%	0	0%	0	0%	0	0%	0	0%	0	0%
10	18	78%	5	22%	0	0%	0	0%	0	0%	23	100%
11	0	0%	0	0%	0	0%	0	0%	0	0%	0	0%
12	0	0%	0	0%	0	0%	0	0%	0	0%	0	0%
13	0	0%	61	100%	0	0%	0	0%	0	0%	61	100%
14	0	0%	0	0%	0	0%	0	0%	0	0%	0	0%
15	0	0%	0	0%	0	0%	0	0%	0	0%	0	0%
16	0	0%	0	0%	0	0%	0	0%	0	0%	0	0%
17	3	1%	519	97%	0	0%	0	0%	9	2%	531	100%
18	0	0%	0	0%	0	0%	0	0%	0	0%	0	0%
19	0	0%	0	0%	0	0%	0	0%	0	0%	0	0%
20	56	11%	422	87%	0	0%	9	2%	0	0%	487	100%
21	52	12%	314	73%	2	0%	63	15%	0	0%	431	100%
22	0	0%	0	0%	0	0%	0	0%	0	0%	0	0%
STATE	181	9%	1,778	84%	2	0%	147	7%	9	0%	2,117	100%

Source: Regular Adult Monthly Statistical Reports submitted by probation districts for July 1999- June 2000.

TABLE 52

FY 2000
Colorado Adult PRIVATE Probation
New Cases by Court of Origin sentenced directly to Private Probation

COURT TYPE:	DISTRICT COURT		COUNTY COURT		MISSING DATA		TOTAL NEW CASES	
DISTRICT	Number	%	Number	%	Number	%	Number	%
1	44	12%	320	88%	0	0%	364	100%
2	0	0%	0	0%	0	0%	0	0%
3	0	0%	0	0%	0	0%	0	0%
4	0	0%	0	0%	0	0%	0	0%
5	14	6%	202	94%	0	0%	216	100%
6	0	0%	0	0%	0	0%	0	0%
7	0	0%	4	100%	0	0%	4	100%
8	0	0%	0	0%	0	0%	0	0%
9	0	0%	0	0%	0	0%	0	0%
10	21	91%	2	9%	0	0%	23	100%
11	0	0%	0	0%	0	0%	0	0%
12	0	0%	0	0%	0	0%	0	0%
13	0	0%	61	100%	0	0%	61	100%
14	0	0%	0	0%	0	0%	0	0%
15	0	0%	0	0%	0	0%	0	0%
16	0	0%	0	0%	0	0%	0	0%
17	17	3%	514	97%	0	0%	531	100%
18	0	0%	0	0%	0	0%	0	0%
19	0	0%	0	0%	0	0%	0	0%
20	40	8%	447	92%	0	0%	487	100%
21	84	19%	347	81%	0	0%	431	100%
22	0	0%	0	0%	0	0%	0	0%
STATE	220	10%	1,897	90%	0	0%	2,117	100%

Source: Regular Adult Monthly Statistical Reports submitted by probation districts for July 1999- June 2000.

TABLE 53

FY 2000
Colorado Adult PRIVATE Probation
New Cases by Supervision Type directly sentenced to Private Probation

TYPE: DISTRICT	PROBATION		DEFERRED JUDGMENT AND SENTENCE		MISSING DATA		TOTAL NEW CASES	
	Number	%	Number	%	Number	%	Number	%
1	305	84%	59	16%	0	0%	364	100%
2	0	0%	0	0%	0	0%	0	0%
3	0	0%	0	0%	0	0%	0	0%
4	0	0%	0	0%	0	0%	0	0%
5	153	71%	63	29%	0	0%	216	100%
6	0	0%	0	0%	0	0%	0	0%
7	4	100%	0	0%	0	0%	4	100%
8	0	0%	0	0%	0	0%	0	0%
9	0	0%	0	0%	0	0%	0	0%
10	9	39%	14	61%	0	0%	23	100%
11	0	0%	0	0%	0	0%	0	0%
12	0	0%	0	0%	0	0%	0	0%
13	34	56%	27	44%	0	0%	61	100%
14	0	0%	0	0%	0	0%	0	0%
15	0	0%	0	0%	0	0%	0	0%
16	0	0%	0	0%	0	0%	0	0%
17	495	93%	36	7%	0	0%	531	100%
18	0	0%	0	0%	0	0%	0	0%
19	0	0%	0	0%	0	0%	0	0%
20	281	58%	206	42%	0	0%	487	100%
21	317	74%	114	26%	0	0%	431	100%
22	0	0%	0	0%	0	0%	0	0%
STATE	1,598	75%	519	25%	0	0%	2,117	100%

Source: Regular Adult Monthly Statistical Reports submitted by probation districts for July 1999- June 2000.

TABLE 54

FY 2000
Colorado Adult PRIVATE Probation
New Cases by Gender directly sentenced to Private Probation

GENDER								
TYPE:	FEMALE		MALE		UNKNOWN		TOTAL NEW CASES	
DISTRICT	Number	%	Number	%	Number	%	Number	%
1	89	24%	275	76%	0	0%	364	100%
2	0	0%	0	0%	0	0%	0	0%
3	0	0%	0	0%	0	0%	0	0%
4	0	0%	0	0%	0	0%	0	0%
5	35	16%	181	84%	0	0%	216	100%
6	0	0%	0	0%	0	0%	0	0%
7	2	50%	2	50%	0	0%	4	0%
8	0	0%	0	0%	0	0%	0	0%
9	0	0%	0	0%	0	0%	0	0%
10	8	35%	15	65%	0	0%	23	100%
11	0	0%	0	0%	0	0%	0	0%
12	0	0%	0	0%	0	0%	0	0%
13	13	21%	48	79%	0	0%	61	100%
14	0	0%	0	0%	0	0%	0	0%
15	0	0%	0	0%	0	0%	0	0%
16	0	0%	0	0%	0	0%	0	0%
17	121	23%	410	77%	0	0%	531	100%
18	0	0%	0	0%	0	0%	0	0%
19	0	0%	0	0%	0	0%	0	0%
20	98	20%	389	80%	0	0%	487	100%
21	115	27%	316	73%	0	0%	431	100%
22	0	0%	0	0%	0	0%	0	0%
STATE	481	23%	1,636	77%	0	0%	2,117	100%

Source: Regular Adult Monthly Statistical Reports submitted by probation districts for July 1999- June 2000.

TABLE 55

FY 2000
Colorado Adult PRIVATE Probation
New Cases by Age directly sentenced to Private Probation

AGE: DISTRICT	0-17 Years		18-20 Years		21-24 Years		25-32 Years		33-39 Years		40 and above		UNKNOWN		TOTAL NEW CASES	
	Number	%	Number	%	Number	%	Number	%	Number	%	Number	%	Number	%	Number	%
1	1	0%	46	13%	55	15%	74	20%	91	25%	97	27%	0	0%	364	100%
2	0	0%	0	0%	0	0%	0	0%	0	0%	0	0%	0	0%	0	0%
3	0	0%	0	0%	0	0%	0	0%	0	0%	0	0%	0	0%	0	0%
4	0	0%	0	0%	0	0%	0	0%	0	0%	0	0%	0	0%	0	0%
5	1	0%	21	10%	35	16%	73	34%	50	23%	36	17%	0	0%	216	100%
6	0	0%	0	0%	0	0%	0	0%	0	0%	0	0%	0	0%	0	0%
7	0	0%	0	0%	0	0%	1	25%	2	50%	1	25%	0	0%	4	100%
8	0	0%	0	0%	0	0%	0	0%	0	0%	0	0%	0	0%	0	0%
9	0	0%	0	0%	0	0%	0	0%	0	0%	0	0%	0	0%	0	0%
10	0	0%	3	13%	6	26%	6	26%	3	13%	5	22%	0	0%	23	100%
11	0	0%	0	0%	0	0%	0	0%	0	0%	0	0%	0	0%	0	0%
12	0	0%	0	0%	0	0%	0	0%	0	0%	0	0%	0	0%	0	0%
13	0	0%	6	10%	9	15%	17	27%	14	23%	15	25%	0	0%	61	100%
14	0	0%	0	0%	0	0%	0	0%	0	0%	0	0%	0	0%	0	0%
15	0	0%	0	0%	0	0%	0	0%	0	0%	0	0%	0	0%	0	0%
16	0	0%	0	0%	0	0%	0	0%	0	0%	0	0%	0	0%	0	0%
17	0	0%	91	17%	87	16%	127	24%	127	24%	99	19%	0	0%	531	100%
18	0	0%	0	0%	0	0%	0	0%	0	0%	0	0%	0	0%	0	0%
19	0	0%	0	0%	0	0%	0	0%	0	0%	0	0%	0	0%	0	0%
20	0	0%	73	15%	102	21%	131	26%	86	18%	95	20%	0	0%	487	100%
21	4	1%	57	13%	76	18%	89	21%	90	21%	115	26%	0	0%	431	100%
22	0	0%	0	0%	0	0%	0	0%	0	0%	0	0%	0	0%	0	0%
STATE	6	0%	297	14%	370	17%	518	25%	463	22%	463	22%	0	0%	2,117	100%

Source: Regular Adult Monthly Statistical Reports submitted by probation districts for July 1999- June 2000.

TABLE 56

FY 2000
Colorado Adult PRIVATE Probation
New Cases by Ethnic Group directly sentenced to Private Probation

ETHNIC TYPE: DISTRICT	ANGLO		BLACK		ASIAN		HISPANIC		NATIVE AMERICAN		OTHER		MISSING DATA		TOTAL NEW CASES	
	Number	%	Number	%	Number	%	Number	%	Number	%	Number	%	Number	%	Number	%
1	267	74%	19	5%	5	1%	62	17%	7	2%	4	1%	0	0%	364	100%
2	0	0%	0	0%	0	0%	0	0%	0	0%	0	0%	0	0%	0	0%
3	0	0%	0	0%	0	0%	0	0%	0	0%	0	0%	0	0%	0	0%
4	0	0%	0	0%	0	0%	0	0%	0	0%	0	0%	0	0%	0	0%
5	166	78%	1	0%	0	0%	46	21%	0	0%	3	1%	0	0%	216	100%
6	0	0%	0	0%	0	0%	0	0%	0	0%	0	0%	0	0%	0	0%
7	2	50%	0	0%	1	25%	1	25%	0	0%	0	0%	0	0%	4	100%
8	0	0%	0	0%	0	0%	0	0%	0	0%	0	0%	0	0%	0	0%
9	0	0%	0	0%	0	0%	0	0%	0	0%	0	0%	0	0%	0	0%
10	10	43%	2	9%	0	0%	11	48%	0	0%	0	0%	0	0%	23	100%
11	0	0%	0	0%	0	0%	0	0%	0	0%	0	0%	0	0%	0	0%
12	0	0%	0	0%	0	0%	0	0%	0	0%	0	0%	0	0%	0	0%
13	34	56%	1	2%	0	0%	24	39%	2	3%	0	0%	0	0%	61	100%
14	0	0%	0	0%	0	0%	0	0%	0	0%	0	0%	0	0%	0	0%
15	0	0%	0	0%	0	0%	0	0%	0	0%	0	0%	0	0%	0	0%
16	0	0%	0	0%	0	0%	0	0%	0	0%	0	0%	0	0%	0	0%
17	265	51%	22	4%	27	5%	209	39%	6	1%	1	0%	1	0%	531	100%
18	0	0%	0	0%	0	0%	0	0%	0	0%	0	0%	0	0%	0	0%
19	0	0%	0	0%	0	0%	0	0%	0	0%	0	0%	0	0%	0	0%
20	326	68%	21	4%	10	2%	119	24%	7	1%	4	1%	0	0%	487	100%
21	353	82%	8	2%	1	0%	65	15%	4	1%	0	0%	0	0%	431	100%
22	0	0%	0	0%	0	0%	0	0%	0	0%	0	0%	0	0%	0	0%
STATE	1,423	68%	74	3%	44	2%	537	25%	26	1%	12	1%	1	0%	2,117	100%

Source: Regular Adult Monthly Statistical Reports submitted by probation districts for July 1999- June 2000.

TABLE 57

FY 2000
Colorado Adult PRIVATE Probation
Successful/Unsuccessful Terminations for directly sentenced to Private Probation

TYPE:	SUCCESSFUL TERMINATIONS		UNSUCCESSFUL TERMINATIONS				MISSING DATA		TOTAL TERMINATIONS	
	Number	%	Number	%	Number	%	Number	%	Number	%
DISTRICT	Number	%	Number	%	Number	%	Number	%	Number	%
1	4	20%	3	15%	13	65%	0	0%	20	100%
2	0	0%	0	0%	0	0%	0	0%	0	0%
3	0	0%	0	0%	0	0%	0	0%	0	0%
4	0	0%	0	0%	0	0%	0	0%	0	0%
5	33	52%	15	24%	15	24%	0	0%	63	100%
6	0	0%	0	0%	0	0%	0	0%	0	0%
7	19	70%	8	30%	0	0%	0	0%	27	100%
8	0	0%	0	0%	0	0%	0	0%	0	0%
9	0	0%	0	0%	0	0%	0	0%	0	0%
10	36	95%	2	5%	0	0%	0	0%	38	100%
11	0	0%	0	0%	0	0%	0	0%	0	0%
12	0	0%	0	0%	0	0%	0	0%	0	0%
13	1	17%	2	33%	0	0%	3	50%	6	100%
14	0	0%	0	0%	0	0%	0	0%	0	0%
15	0	0%	0	0%	0	0%	0	0%	0	0%
16	0	0%	0	0%	0	0%	0	0%	0	0%
17	7	18%	17	44%	15	38%	0	0%	39	100%
18	0	0%	0	0%	0	0%	0	0%	0	0%
19	0	0%	0	0%	0	0%	0	0%	0	0%
20	0	0%	11	23%	37	77%	0	0%	48	100%
21	35	72%	12	24%	2	4%	0	0%	49	100%
22	0	0%	0	0%	0	0%	0	0%	0	0%
STATE	135	47%	70	24%	82	28%	3	1%	290	100%

Key: *Successful Terminations* : This number equals the total private successful terminations directly sentenced to a private provide and terminated on ICON or were sentenced to a private provider and were reported by local private providers as a successful termination.

Unsuccessful Terminations : This column includes Revocations and Absconsions. A revocation is defined as a revocation for probation supervision for a technical violation, new misdemeanor, or new felony. A revocation to Community Corrections is NOT included in this section.

Total Terminations : In this chart only, the total terminations include, Revocations, Absconsions and Successful Terminations from probation supervision.

Source: Regular Adult Monthly Statistical Reports submitted by probation districts for July 1999- June 2000.

TABLE 58

FY 2000
Colorado Adult PRIVATE Probation
Type of Revocation for directly sentenced to Private Probation

TYPE: DISTRICT	FELONY		MISDEMEANOR		TECHNICAL		MISSING DATA		TOTAL REVOCATIONS	
	Number	%	Number	%	Number	%	Number	%	Number	%
1	0	0%	1	33%	2	67%	0	0%	3	100%
2	0	0%	0	0%	0	0%	0	0%	0	0%
3	0	0%	0	0%	0	0%	0	0%	0	0%
4	0	0%	0	0%	0	0%	0	0%	0	0%
5	0	0%	15	100%	0	0%	0	0%	15	100%
6	0	0%	0	0%	0	0%	0	0%	0	0%
7	0	0%	8	100%	0	0%	0	0%	8	100%
8	0	0%	0	0%	0	0%	0	0%	0	0%
9	0	0%	0	0%	0	0%	0	0%	0	0%
10	0	0%	0	0%	2	0%	0	0%	2	100%
11	0	0%	0	0%	0	0%	0	0%	0	0%
12	0	0%	0	0%	0	0%	0	0%	0	0%
13	0	0%	2	100%	0	0%	0	0%	2	100%
14	0	0%	0	0%	0	0%	0	0%	0	0%
15	0	0%	0	0%	0	0%	0	0%	0	0%
16	0	0%	0	0%	0	0%	0	0%	0	0%
17	0	0%	17	100%	0	0%	0	0%	17	100%
18	0	0%	0	0%	0	0%	0	0%	0	0%
19	0	0%	0	0%	0	0%	0	0%	0	0%
20	0	0%	1	9%	10	91%	0	0%	11	100%
21	0	0%	6	50%	6	50%	0	0%	12	100%
22	0	0%	0	0%	0	0%	0	0%	0	0%
STATE	0	0%	50	71%	20	29%	0	0%	70	100%

Key: *Felony* : This is a revocation for a new felony offense committed while on probation supervision.

Misdemeanor : This is a revocation for a new misdemeanor offense committed while on probation supervision.

Technical : This is a revocation for probation supervision violations (i.e. Drug use, non-compliance)

Total Revocations : This total includes felony, misdemeanor, technical, revoked and sent to community corrections and revoked and reinstated.

TABLE 59

FY 2000
Colorado Adult PRIVATE Probation
Length of Stay for directly sentenced to Private Probation

Number of Months: DISTRICT	0-12 months		13-24 months		25-36 months		37 + months		UNKNOWN		TOTAL TERMINATIONS	
	Number	%	Number	%	Number	%	Number	%	Number	%	Number	%
1	20	100%	0	0%	0	0%	0	0%	0	0%	20	100%
2	0	0%	0	0%	0	0%	0	0%	0	0%	0	0%
3	0	0%	0	0%	0	0%	0	0%	0	0%	0	0%
4	0	0%	0	0%	0	0%	0	0%	0	0%	0	0%
5	63	100%	0	0%	0	0%	0	0%	0	0%	63	100%
6	0	0%	0	0%	0	0%	0	0%	0	0%	0	0%
7	27	100%	0	0%	0	0%	0	0%	0	0%	27	100%
8	0	0%	0	0%	0	0%	0	0%	0	0%	0	0%
9	0	0%	0	0%	0	0%	0	0%	0	0%	0	0%
10	38	100%	0	0%	0	0%	0	0%	0	0%	38	100%
11	0	0%	0	0%	0	0%	0	0%	0	0%	0	0%
12	0	0%	0	0%	0	0%	0	0%	0	0%	0	0%
13	3	50%	0	0%	0	0%	0	0%	3	50%	6	100%
14	0	0%	0	0%	0	0%	0	0%	0	0%	0	0%
15	0	0%	0	0%	0	0%	0	0%	0	0%	0	0%
16	0	0%	0	0%	0	0%	0	0%	0	0%	0	0%
17	39	100%	0	0%	0	0%	0	0%	0	0%	39	100%
18	0	0%	0	0%	0	0%	0	0%	0	0%	0	0%
19	0	0%	0	0%	0	0%	0	0%	0	0%	0	0%
20	48	100%	0	0%	0	0%	0	0%	0	0%	48	100%
21	49	100%	0	0%	0	0%	0	0%	0	0%	49	100%
22	0	0%	0	0%	0	0%	0	0%	0	0%	0	0%
STATE	287	99%	0	0%	0	0%	0	0%	3	1%	290	100%

Source: Regular Adult Monthly Statistical Reports submitted by probation districts for July 1999- June 2000.

TABLE 60

FY 2000
Colorado Adult Probation
Private Probation Caseloads
Active Clients on June 30, 2000

DISTRICT	TOTAL ACTIVE CLIENTS TRANSFERRED BY PROB DEPT.		¹ ACTIVE PRIVATE CLIENTS SENTENCED DIRECTLY BY COURT		² ALL ACTIVE PRIVATE POPULATION	
	#	%	#	%	#	%
1	631	48%	681	52%	1,312	100%
2	0	0%	0	0%	0	0%
3	0	0%	0	0%	0	0%
4	1,720	100%	0	0%	1,720	100%
5	30	9%	291	91%	321	100%
6	0	0%	0	0%	0	0%
7	56	100%	0	0%	56	100%
8	949	100%	0	0%	949	100%
9	99	100%	0	0%	99	100%
10	287	99%	2	1%	289	100%
11	0	0%	0	0%	0	0%
12	0	0%	0	0%	0	0%
13	77	39%	119	61%	196	100%
14	1	100%	0	0%	1	100%
15	0	0%	0	0%	0	0%
16	18	100%	0	0%	18	100%
17	309	32%	642	68%	951	100%
18	1,964	100%	0	0%	1,964	100%
19	609	0%	0	0%	609	0%
20	748	45%	899	55%	1,647	100%
21	475	92%	43	8%	518	100%
22	9	100%	0	0%	9	100%
STATE	7,982	75%	2,677	25%	10,659	100%

¹ **ACTIVE PRIVATE CLIENTS DIRECTLY SENTENCED FROM COURT:** This information was reported by each local private provider and is only the number of clients that have been directly sentenced from the court for supervision.

² **ALL ACTIVE PRIVATE POPULATION:** This total is all active clients being supervised by private probation (referred by probation and directly sentenced from the court).

TABLE 61

FY 2000
Colorado Adult Probation
Total Active Clients on June 30, 2000

DISTRICT	TOTAL STATE SUPERVISED ACTIVE CLIENTS		TOTAL PRIVATE CLIENTS TRANSFERRED BY STATE PROBATION DEPT.		¹ TOTAL ACTIVE PRIVATE CLIENTS SENTENCED DIRECTLY BY COURT		TOTAL COLORADO PROBATION POPULATION	
	#	%	#	%	#	%	#	%
1	2,186	63%	631	18%	681	19%	3,498	100%
2 ²	4,838	100%	0	0%	0	0%	4,838	100%
3	345	100%	0	0%	0	0%	345	100%
4	2,988	63%	1,720	37%	0	0%	4,708	100%
5	405	56%	30	4%	291	40%	726	100%
6	670	100%	0	0%	0	0%	670	100%
7	545	91%	56	9%	0	0%	601	100%
8	1,317	58%	949	42%	0	0%	2,266	100%
9	474	83%	99	17%	0	0%	573	100%
10	1,631	85%	287	15%	2	0%	1,920	100%
11	804	100%	0	0%	0	0%	804	100%
12	322	100%	0	0%	0	0%	322	100%
13	460	70%	77	12%	119	18%	656	100%
14	477	100%	1	0%	0	0%	478	100%
15	277	100%	0	0%	0	0%	277	100%
16	531	97%	18	3%	0	0%	549	100%
17	2,213	70%	309	10%	642	20%	3,164	100%
18	4,832	71%	1,964	29%	0	0%	6,796	100%
19	1,239	67%	609	33%	0	0%	1,848	100%
20	1,138	41%	748	27%	899	32%	2,785	100%
21	724	59%	475	38%	43	3%	1,242	100%
22	237	96%	9	4%	0	0%	246	100%
STATE	28,653	73%	7,982	20%	2,677	7%	39,312	100%

¹ **ACTIVE PRIVATE CLIENTS DIRECTLY SENTENCED FROM COURT:** This information was reported by each local private provider and is only the number of clients that have been directly sentenced from the court for supervision.

²: Denver Adult numbers include the Denver Drug Court population.

Source: Regular Adult Monthly Statistical Reports submitted by probation districts for July 1999- June 2000.

TABLE 62

FY 2000
Colorado Juvenile Probation
Investigations

District	Pre Dispositional		Intake		Detention		Pre-Plea		Preliminary		Transfer to Adult Court		Custody		Interstate Transfers to Colorado		Updated PSI		Total Investigations	
	Number	%	Number	%	Number	%	Number	%	Number	%	Number	%	Number	%	Number	%	Number	%	Number	%
1	864	98%	0	0%	0	0%	0	0%	0	0%	0	0%	0	0%	15	2%	1	0%	880	100%
2	636	89%	76	11%	2	0%	0	0%	0	0%	0	0%	0	0%	1	0%	0	0%	715	100%
3	36	97%	0	0%	0	0%	1	3%	0	0%	0	0%	0	0%	0	0%	0	0%	37	100%
4	805	100%	0	0%	0	0%	0	0%	0	0%	0	0%	0	0%	3	0%	0	0%	808	100%
5	110	99%	0	0%	0	0%	0	0%	0	0%	0	0%	0	0%	1	1%	0	0%	111	100%
6	92	95%	0	0%	0	0%	0	0%	0	0%	0	0%	0	0%	5	5%	0	0%	97	100%
7	111	90%	0	0%	0	0%	0	0%	0	0%	0	0%	0	0%	0	0%	12	10%	123	100%
8	324	76%	0	0%	0	0%	0	0%	0	0%	0	0%	0	0%	0	0%	101	24%	425	100%
9	141	78%	0	0%	0	0%	0	0%	0	0%	0	0%	0	0%	1	1%	38	21%	180	100%
10	23	82%	0	0%	0	0%	0	0%	0	0%	0	0%	0	0%	5	18%	0	0%	28	100%
11	63	95%	0	0%	0	0%	2	3%	0	0%	1	2%	0	0%	0	0%	0	0%	66	100%
12	100	94%	0	0%	0	0%	0	0%	0	0%	0	0%	0	0%	1	1%	5	5%	106	100%
13	110	85%	0	0%	0	0%	0	0%	0	0%	0	0%	0	0%	6	5%	14	10%	130	100%
14	96	92%	0	0%	0	0%	0	0%	0	0%	0	0%	0	0%	3	3%	5	5%	104	100%
15	1	50%	0	0%	0	0%	0	0%	0	0%	0	0%	0	0%	0	0%	1	50%	2	100%
16	16	94%	1	6%	0	0%	0	0%	0	0%	0	0%	0	0%	0	0%	0	0%	17	100%
17	225	94%	0	0%	0	0%	0	0%	0	0%	1	0%	0	0%	14	6%	0	0%	240	100%
18	187	18%	835	82%	0	0%	0	0%	0	0%	0	0%	0	0%	0	0%	0	0%	1,022	100%
19	239	92%	0	0%	0	0%	0	0%	0	0%	0	0%	0	0%	11	4%	11	4%	261	100%
20	123	100%	0	0%	0	0%	0	0%	0	0%	0	0%	0	0%	0	0%	0	0%	123	100%
21	199	100%	0	0%	0	0%	0	0%	0	0%	0	0%	0	0%	1	0%	0	0%	200	100%
22	49	94%	0	0%	0	0%	0	0%	0	0%	0	0%	0	0%	3	6%	0	0%	52	100%
STATE	4,550	80%	912	16%	2	0%	3	0%	0	0%	2	0%	0	0%	70	1%	188	3%	5,727	100%

Source: Regular Juvenile Monthly Statistical Report submitted by probation districts July 1999 to June 2000.

TABLE 63

FY 2000
Colorado Juvenile Probation
New Clients by Supervision Type

Type:	Probation Granted		Deferred Adjudications		Interstate Transfers to Colorado		Missing Data		Total New Cases	
	District	Number	%	Number	%	Number	%	Number	%	Number
1	867	96%	31	3%	9	1%	0	0%	907	100%
2	1,008	96%	38	4%	1	0%	0	0%	1,047	100%
3	46	98%	1	2%	0	0%	0	0%	47	100%
4	864	98%	1	0%	16	2%	0	0%	881	100%
5	114	97%	1	1%	2	2%	0	0%	117	100%
6	76	83%	10	10%	6	7%	0	0%	92	100%
7	116	98%	2	2%	0	0%	0	0%	118	100%
8	262	100%	0	0%	1	0%	0	0%	263	100%
9	96	83%	18	16%	1	1%	0	0%	115	100%
10	266	74%	89	25%	4	1%	0	0%	359	100%
11	130	79%	31	19%	4	2%	0	0%	165	100%
12	58	59%	40	40%	1	1%	0	0%	99	100%
13	87	81%	17	15%	4	4%	0	0%	108	100%
14	62	79%	13	17%	3	4%	0	0%	78	100%
15	27	100%	0	0%	0	0%	0	0%	27	100%
16	85	90%	9	10%	0	0%	0	0%	94	100%
17	682	91%	55	7%	12	2%	0	0%	749	100%
18	1,009	88%	135	12%	0	0%	0	0%	1,144	100%
19	325	72%	116	26%	8	2%	0	0%	449	100%
20	245	47%	276	53%	0	0%	0	0%	521	100%
21	231	98%	5	2%	0	0%	0	0%	236	100%
22	21	62%	12	35%	1	3%	0	0%	34	100%
STATE	6,677	87%	900	12%	73	1%	0	0%	7,650	100%

Please Note: FY1999 This chart had a category titled "Probation Revoked Re granted for New Term". This category is no longer considered a new client to probation as they were already counted in another month. Therefore, this category is no longer calculated as a new client in FY2000.

Source: Regular Juvenile Monthly Statistical Report submitted by probation districts July 1999 to June 2000.

TABLE 64

FY 2000
Colorado Juvenile Probation
New Clients by Gender

Gender Type:		Female		Male		Unknown		Total New Cases	
District	Number	%	Number	%	Number	%	Number	%	
1	200	22%	705	78%	2	0%	907	100%	
2	236	23%	811	77%	0	0%	1,047	100%	
3	13	28%	33	70%	1	2%	47	100%	
4	198	22%	682	78%	1	0%	881	100%	
5	18	15%	75	64%	24	21%	117	100%	
6	14	15%	70	76%	8	9%	92	100%	
7	22	19%	84	71%	12	10%	118	100%	
8	44	17%	219	83%	0	0%	263	100%	
9	33	29%	78	68%	4	3%	115	100%	
10	99	28%	259	72%	1	0%	359	100%	
11	37	22%	128	78%	0	0%	165	100%	
12	25	25%	74	75%	0	0%	99	100%	
13	31	29%	77	71%	0	0%	108	100%	
14	18	23%	59	76%	1	1%	78	100%	
15	9	33%	18	67%	0	0%	27	100%	
16	18	19%	74	79%	2	2%	94	100%	
17	158	21%	591	79%	0	0%	749	100%	
18	252	22%	892	78%	0	0%	1,144	100%	
19	114	25%	335	75%	0	0%	449	100%	
20	112	21%	408	79%	1	0%	521	100%	
21	69	29%	167	71%	0	0%	236	100%	
22	7	21%	27	79%	0	0%	34	100%	
STATE	1,727	23%	5,866	76%	57	1%	7,650	100%	

Source: Regular Juvenile Monthly Statistical Report submitted by probation districts July 1999 to June 2000.

TABLE 65

FY 2000
Colorado Juvenile Probation
New Clients by Ethnic Group

Ethnic Type:	Anglo		Black		Asian		Hispanic		Native American		Other		Missing Data		Total New Cases	
	Number	%	Number	%	Number	%	Number	%	Number	%	Number	%	Number	%	Number	%
1	804	89%	35	4%	21	2%	31	3%	0	0%	16	2%	0	0%	907	100%
2	360	33%	325	31%	16	2%	331	32%	8	1%	7	1%	0	0%	1,047	100%
3	17	36%	1	2%	0	0%	25	53%	0	0%	4	9%	0	0%	47	100%
4	490	55%	167	19%	14	2%	193	22%	6	1%	11	1%	0	0%	881	100%
5	79	68%	0	0%	0	0%	6	5%	0	0%	32	27%	0	0%	117	100%
6	38	41%	1	1%	0	0%	8	9%	9	10%	36	39%	0	0%	92	100%
7	97	82%	0	0%	0	0%	9	8%	0	0%	12	10%	0	0%	118	100%
8	223	86%	3	1%	1	0%	26	10%	1	0%	9	3%	0	0%	263	100%
9	90	79%	0	0%	0	0%	21	18%	0	0%	4	3%	0	0%	115	100%
10	217	61%	9	3%	1	0%	116	32%	0	0%	16	4%	0	0%	359	100%
11	158	96%	0	0%	0	0%	6	4%	0	0%	1	0%	0	0%	165	100%
12	56	57%	1	1%	0	0%	40	40%	1	1%	1	1%	0	0%	99	100%
13	85	79%	1	1%	0	0%	21	19%	0	0%	1	1%	0	0%	108	100%
14	36	45%	0	0%	0	0%	4	5%	0	0%	38	49%	0	0%	78	100%
15	19	70%	0	0%	0	0%	7	26%	0	0%	1	4%	0	0%	27	100%
16	42	45%	3	3%	0	0%	34	36%	0	0%	15	16%	0	0%	94	100%
17	544	73%	88	12%	18	2%	95	13%	0	0%	4	1%	0	0%	749	100%
18	859	75%	213	19%	23	2%	33	3%	0	0%	16	1%	0	0%	1,144	100%
19	249	56%	0	0%	1	0%	198	44%	1	0%	0	0%	0	0%	449	100%
20	391	75%	23	4%	19	4%	86	17%	1	0%	1	0%	0	0%	521	100%
21	199	84%	5	2%	0	0%	30	13%	0	0%	2	1%	0	0%	236	100%
22	11	32%	0	0%	2	6%	7	21%	14	41%	0	0%	0	0%	34	100%
STATE	5,064	66%	875	11%	116	2%	1,327	17%	41	1%	227	3%	0	0%	7,650	100%

Source: Regular Juvenile Monthly Statistical Report submitted by probation districts July 1999 to June 2000.

TABLE 66

FY 2000
Colorado Juvenile Probation
New Clients by Age

Age: District	0-14 years		15 years		16 years		17 years		18 + years		Unknown		Total New Cases	
	Number	%	Number	%	Number	%	Number	%	Number	%	Number	%	Number	%
1	256	28%	163	18%	156	17%	208	23%	123	14%	1	0%	907	100%
2	243	23%	177	17%	201	19%	277	27%	149	14%	0	0%	1,047	100%
3	9	19%	6	13%	10	21%	21	45%	1	2%	0	0%	47	100%
4	233	27%	169	19%	194	22%	195	22%	89	10%	1	0%	881	100%
5	26	22%	18	15%	24	21%	28	24%	20	17%	1	1%	117	100%
6	26	28%	14	15%	21	23%	22	24%	9	10%	0	0%	92	100%
7	32	26%	22	19%	29	25%	21	18%	11	9%	3	3%	118	100%
8	66	25%	55	21%	60	23%	63	24%	19	7%	0	0%	263	100%
9	28	24%	16	14%	26	23%	36	31%	8	7%	1	1%	115	100%
10	97	28%	68	19%	90	25%	73	20%	30	8%	1	0%	359	100%
11	41	25%	35	21%	28	17%	43	26%	16	10%	2	1%	165	100%
12	16	16%	16	16%	24	24%	25	26%	18	18%	0	0%	99	100%
13	26	24%	22	20%	34	32%	15	14%	11	10%	0	0%	108	100%
14	19	24%	14	18%	13	17%	23	29%	9	12%	0	0%	78	100%
15	8	30%	4	15%	6	22%	3	11%	6	22%	0	0%	27	100%
16	24	26%	16	17%	24	26%	22	22%	8	9%	0	0%	94	100%
17	187	25%	133	18%	166	22%	179	24%	84	11%	0	0%	749	100%
18	230	20%	189	17%	266	23%	295	26%	164	14%	0	0%	1,144	100%
19	156	34%	89	20%	88	20%	82	18%	34	8%	0	0%	449	100%
20	117	22%	92	18%	126	24%	138	27%	48	9%	0	0%	521	100%
21	54	23%	35	15%	52	22%	54	23%	41	17%	0	0%	236	100%
22	5	15%	7	21%	5	15%	9	25%	8	24%	0	0%	34	100%
STATE	1,899	25%	1,360	18%	1,643	21%	1,832	24%	906	12%	10	0%	7,650	100%

Source: Regular Juvenile Monthly Statistical Report submitted by probation districts July 1999 to June 2000.

TABLE 67

FY 2000
Colorado Juvenile Probation
Successful/Unsuccessful Termination Types

	SUCCESSFUL TERMINATIONS		UNSUCCESSFUL TERMINATIONS				Total Terminations	
	Successful		Revocation		Absconion			
District	Number	%	Number	%	Number	%	Number	%
1	564	82%	96	14%	25	4%	685	100%
2	540	66%	171	21%	110	13%	821	100%
3	42	86%	7	14%	0	0%	49	100%
4	509	71%	126	18%	79	11%	714	100%
5	63	81%	7	9%	8	10%	78	100%
6	54	68%	18	23%	7	9%	79	100%
7	91	80%	20	17%	4	3%	115	100%
8	217	76%	50	18%	16	6%	283	100%
9	71	75%	17	18%	7	7%	95	100%
10	171	71%	60	25%	10	4%	241	100%
11	139	80%	22	13%	13	7%	174	100%
12	76	93%	1	1%	5	6%	82	100%
13	66	81%	11	13%	5	6%	82	100%
14	49	83%	9	15%	1	2%	59	100%
15	33	78%	5	12%	4	10%	42	100%
16	56	77%	12	16%	5	7%	73	100%
17	390	84%	53	11%	24	5%	467	100%
18	561	68%	158	19%	111	13%	830	100%
19	213	64%	89	27%	29	9%	331	100%
20	325	85%	43	11%	15	4%	383	100%
21*	134	74%	42	23%	6	3%	182	100%
22	38	71%	11	21%	4	8%	53	100%
STATE	4,402	74%	1,028	17%	488	9%	5,918	100%

Key: 21* This district currently has private probation for juveniles.

Successful Terminations : This number equals the total successful terminations (TERM) and private successful terminations of those districts that use juvenile private probation.

Cases supervised by a private provider were sent through probation and terminated on ICON or were sentenced to a private provider and were reported by local private providers as a successful termination.

Unsuccessful Terminations : This column includes Revocations and Absconsions. A revocation is defined as a revocation for probation supervision for a technical violation, new misdemeanor, or new felony.

Total Terminations : In this chart only, the total terminations include, Revocations, Absconsions and Successful Terminations from probation supervision.

Source: Regular Juvenile Monthly Statistical Report submitted by probation districts July 1999 to June 2000.

TABLE 68

FY 2000
Colorado Juvenile Probation
All Probation Supervision Closure Types

Type: District	Successful		Revocation		Absconson		Change of Venue		Administrative		Missing Data		Total Terminations	
	Number	%	Number	%	Number	%	Number	%	Number	%	Number	%	Number	%
1	564	67%	96	11%	25	3%	122	14%	40	5%	0	0%	847	100%
2	540	59%	171	18%	110	12%	95	10%	13	1%	0	0%	929	100%
3	42	79%	7	13%	0	0%	2	4%	2	4%	0	0%	53	100%
4	509	66%	126	16%	79	10%	56	7%	9	1%	0	0%	779	100%
5	63	65%	7	7%	8	8%	19	20%	0	0%	0	0%	97	100%
6	54	65%	18	22%	7	8%	4	5%	0	0%	0	0%	83	100%
7	91	73%	20	16%	4	3%	7	6%	3	2%	0	0%	125	100%
8	217	67%	50	16%	16	5%	35	11%	3	1%	0	0%	321	100%
9	71	66%	17	16%	7	6%	6	6%	7	6%	0	0%	108	100%
10	171	65%	60	23%	10	4%	17	6%	7	3%	0	0%	265	100%
11	139	74%	22	12%	13	7%	14	7%	1	0%	0	0%	189	100%
12	76	75%	1	1%	5	5%	16	16%	3	3%	0	0%	101	100%
13	66	66%	11	11%	5	5%	17	17%	1	1%	0	0%	100	100%
14	49	69%	9	13%	1	1%	5	7%	7	10%	0	0%	71	100%
15	33	68%	5	10%	4	8%	5	10%	2	4%	0	0%	49	100%
16	56	65%	12	14%	5	6%	9	11%	3	4%	0	0%	85	100%
17	390	66%	53	9%	24	4%	129	22%	2	0%	1	0%	599	100%
18	561	50%	158	14%	111	10%	259	23%	36	3%	0	0%	1,125	100%
19	213	62%	89	25%	29	8%	19	5%	1	0%	0	0%	351	100%
20	325	71%	43	9%	15	3%	71	15%	9	2%	0	0%	463	100%
21*	134	65%	42	20%	6	3%	21	10%	4	2%	0	0%	207	100%
22	38	65%	11	19%	4	7%	4	7%	1	2%	0	0%	58	100%
STATE	4,402	63%	1,028	15%	488	7%	932	13%	154	2%	1	0%	7,005	100%

Key: 21* This district currently has private probation for juveniles.

Successful Terminations: This number equals the total successful terminations (TERM) and private successful terminations of those districts that use juvenile private probation.

Cases supervised by a private provider were sent through probation and terminated on ICON or were sentenced to a private provider and were reported by local private providers as a successful termination.

Revocations: This column includes revocation from probation supervision for a technical violation, new misdemeanor, or a new felony.

Absconson: This column includes offenders that may have absconded from supervision and a warrant issued.

Change of Venue: This column includes juveniles who have been sent to another jurisdiction for supervision.

Admin Closure: Includes death of an offender, deportation or no services provided to an offender (i.e. in custody in another jurisdiction).

Closure Types for Interstate offenders supervised by Colorado Probation are included in the above table.

TABLE 69

FY 2000
Colorado Juvenile Probation
Type of Revocation

Type: District	New Felony		New Misdemeanor		Technical Violation		Missing Data		Total Revocations	
	Number	%	Number	%	Number	%	Number	%	Number	%
1	14	15%	6	6%	76	79%	0	0%	96	100%
2	13	8%	8	5%	150	75%	0	0%	171	100%
3	2	19%	1	14%	4	57%	0	0%	7	100%
4	33	26%	15	12%	78	62%	0	0%	126	100%
5	5	71%	1	14%	1	14%	0	0%	7	100%
6	5	28%	2	11%	11	61%	0	0%	18	100%
7	5	25%	3	15%	12	60%	0	0%	20	100%
8	19	38%	10	20%	21	42%	0	0%	50	100%
9	3	18%	2	12%	12	54%	0	0%	17	100%
10	5	8%	6	10%	49	82%	0	0%	60	100%
11	7	32%	2	9%	13	59%	0	0%	22	100%
12	0	0%	1	100%	0	0%	0	0%	1	100%
13	2	18%	2	18%	7	64%	0	0%	11	100%
14	2	22%	2	22%	5	56%	0	0%	9	100%
15	1	20%	0	0%	4	80%	0	0%	5	100%
16	6	50%	0	0%	6	50%	0	0%	12	100%
17	9	17%	7	13%	37	70%	0	0%	53	100%
18	28	18%	11	7%	119	75%	0	0%	158	100%
19	13	15%	14	16%	62	70%	0	0%	89	100%
20	5	12%	5	12%	33	77%	0	0%	43	100%
21	13	31%	7	17%	22	52%	0	0%	42	100%
22	3	27%	1	9%	7	46%	0	0%	11	100%
STATE	193	19%	106	10%	729	71%	0	0%	1,028	100%

Key: *Felony*: This is a revocation for a new felony offense committed while on probation supervision.
Misdemeanor: This is a revocation for a new misdemeanor offense committed while on probation supervision.
Technical: This is a revocation for probation supervision violations (i.e. Drug use, non-compliance)
Total Revocations: This total includes felony, misdemeanor, and technical violations.

TABLE 70

FY 2000
Colorado Juvenile Probation
Supervision Level at Termination

Risk Level: District	New		Maximum		Medium		Minimum		Admin.		Interstate Transfer to Other State		Unclassified		Missing Data		Total Terminations	
	#	%	#	%	#	%	#	%	#	%	#	%	#	%	#	%	#	%
1	61	7%	41	5%	171	20%	413	49%	80	9%	20	2%	69	8%	0	0%	855	100%
2	8	1%	94	10%	226	24%	298	32%	287	31%	2	0%	14	2%	0	0%	929	100%
3	2	4%	11	21%	13	24%	21	39%	3	6%	0	0%	3	6%	0	0%	53	100%
4	2	0%	138	18%	222	28%	274	35%	91	12%	23	3%	31	4%	1	0%	782	100%
5	0	0%	14	14%	15	15%	36	38%	30	31%	1	1%	1	1%	0	0%	97	100%
6	0	0%	2	2%	27	33%	25	30%	27	33%	2	2%	0	0%	0	0%	83	100%
7	0	0%	23	18%	42	33%	44	35%	16	13%	1	1%	0	0%	0	0%	126	100%
8	7	2%	35	11%	106	34%	94	29%	62	19%	9	3%	8	2%	0	0%	321	100%
9	0	0%	24	22%	20	19%	39	36%	23	21%	1	1%	1	1%	0	0%	108	100%
10	4	1%	39	15%	87	33%	84	31%	24	9%	2	1%	28	10%	0	0%	268	100%
11	2	1%	3	2%	48	25%	94	49%	31	16%	1	1%	9	5%	1	1%	189	100%
12	1	1%	14	14%	29	29%	46	45%	7	7%	3	3%	1	1%	0	0%	101	100%
13	0	0%	18	18%	24	24%	29	29%	22	22%	6	6%	1	1%	0	0%	100	100%
14	1	1%	10	14%	17	24%	27	38%	7	10%	4	6%	5	7%	0	0%	71	100%
15	0	0%	8	16%	14	29%	16	33%	10	20%	0	0%	1	2%	0	0%	49	100%
16	0	0%	11	13%	16	19%	33	38%	15	18%	3	4%	7	8%	0	0%	85	100%
17	31	5%	33	5%	116	19%	200	34%	195	33%	9	1%	17	3%	0	0%	601	100%
18	42	4%	96	9%	165	15%	391	34%	288	26%	13	1%	129	11%	2	0%	1,126	100%
19	1	0%	48	14%	79	23%	122	34%	94	27%	6	2%	0	0%	1	0%	351	100%
20	16	3%	62	13%	132	28%	138	31%	59	13%	5	1%	52	11%	0	0%	464	100%
21	3	1%	27	13%	54	26%	77	38%	33	16%	3	1%	10	5%	0	0%	207	100%
22	0	0%	12	21%	20	35%	6	10%	17	29%	3	5%	0	0%	0	0%	58	100%
STATE	181	3%	763	11%	1,643	23%	2,507	35%	1,421	20%	117	2%	387	6%	5	0%	7,024	100%

Source: Regular Juvenile Monthly Statistical Report submitted by probation districts July 1999 to June 2000.

TABLE 71

FY 2000
Colorado Juvenile Probation
Length of Stay at Termination

Number of Months ¹ :	0-12 months		13-24 months		25-36 months		37+ months		Unknown		Missing Data		Total Terminations	
	District	Number	%	Number	%	Number	%	Number	%	Number	%	Number	%	Number
1	540	63%	236	28%	61	7%	18	2%	0	0%	0	0%	855	100%
2	466	51%	309	33%	86	9%	68	7%	0	0%	0	0%	929	100%
3	29	54%	18	34%	4	8%	2	4%	0	0%	0	0%	53	100%
4	465	59%	222	28%	61	8%	33	4%	0	0%	1	0%	782	100%
5	57	59%	29	30%	10	10%	1	1%	0	0%	0	0%	97	100%
6	38	46%	40	48%	5	6%	0	0%	0	0%	0	0%	83	100%
7	48	38%	59	47%	16	13%	3	2%	0	0%	0	0%	126	100%
8	155	48%	108	34%	44	14%	14	4%	0	0%	0	0%	321	100%
9	66	61%	32	30%	10	9%	0	0%	0	0%	0	0%	108	100%
10	189	71%	62	23%	16	6%	1	0%	0	0%	0	0%	268	100%
11	96	51%	53	28%	30	16%	9	5%	0	0%	1	0%	189	100%
12	56	55%	32	32%	9	9%	4	4%	0	0%	0	0%	101	100%
13	54	54%	26	26%	17	17%	3	3%	0	0%	0	0%	100	100%
14	29	41%	38	53%	2	3%	2	3%	0	0%	0	0%	71	100%
15	14	29%	26	53%	5	10%	4	8%	0	0%	0	0%	49	100%
16	36	42%	33	39%	15	18%	1	1%	0	0%	0	0%	85	100%
17	338	57%	180	30%	68	11%	15	2%	0	0%	0	0%	601	100%
18	547	49%	342	30%	171	15%	64	6%	0	0%	2	0%	1,126	100%
19	160	46%	146	42%	29	8%	15	4%	0	0%	1	0%	351	100%
20	336	72%	90	19%	21	5%	17	4%	0	0%	0	0%	464	100%
21	124	60%	53	26%	23	11%	7	3%	0	0%	0	0%	207	100%
22	33	57%	23	40%	2	3%	0	0%	0	0%	0	0%	58	100%
STATE	3,876	55%	2,157	31%	705	10%	281	4%	0	0%	5	0%	7,024	100%

Number of Months¹: In FY1999, the Length of Stay Categories for Juveniles was 0-6, 7-12, 13-18, 19-24 and 25+ months.

Due to programming changes the Length of Stay Categories for Juveniles in FY2000 are the same as the adult categories (0-12, 13-24, 25-36, 37+ months).

Source: Regular Juvenile Monthly Statistical Report submitted by probation districts July 1999 to June 2000.

TABLE 72

FY 2000
Colorado Juvenile Probation
Active Client Risk Levels on June 30, 2000

Risk Level:	New		Maximum		Medium		Minimum		Admin.		Interstate Transfers to Colorado		Unclassified		Total Active Cases	
	Number	%	Number	%	Number	%	Number	%	Number	%	Number	%	Number	%	Number	%
1	31	3%	50	5%	259	28%	411	46%	90	10%	27	3%	46	5%	914	100%
2	45	4%	178	17%	291	27%	425	40%	116	11%	4	0%	16	1%	1,075	100%
3	4	6%	17	27%	11	18%	23	38%	7	11%	0	0%	0	0%	62	100%
4	26	2%	260	24%	340	32%	295	27%	62	6%	45	4%	56	5%	1,084	100%
5	7	5%	10	7%	43	31%	48	36%	18	13%	6	4%	6	4%	138	100%
6	0	0%	12	11%	30	28%	31	29%	24	22%	11	10%	0	0%	108	100%
7	4	2%	22	13%	62	35%	51	29%	26	15%	1	1%	9	5%	175	100%
8	2	0%	77	18%	179	43%	92	23%	48	11%	19	4%	6	1%	423	100%
9	6	5%	25	18%	17	13%	58	43%	20	15%	6	5%	1	1%	133	100%
10	20	5%	61	17%	122	34%	86	24%	21	6%	5	1%	49	13%	364	100%
11	8	3%	11	4%	96	39%	84	34%	39	16%	0	0%	11	4%	249	100%
12	5	5%	12	11%	32	29%	50	44%	11	10%	1	1%	0	0%	111	100%
13	1	1%	29	18%	47	29%	34	21%	40	25%	8	5%	2	1%	161	100%
14	4	4%	25	25%	38	39%	21	21%	8	8%	2	2%	1	1%	99	100%
15	2	3%	11	14%	17	22%	31	42%	13	17%	1	1%	1	1%	76	100%
16	13	8%	22	13%	25	15%	83	48%	6	4%	5	3%	16	9%	170	100%
17	25	3%	49	6%	223	29%	270	34%	202	26%	6	1%	7	1%	782	100%
18	70	5%	188	12%	345	23%	599	40%	174	11%	44	3%	95	6%	1,515	100%
19	2	0%	86	15%	201	36%	193	33%	89	15%	7	1%	0	0%	578	100%
20 ¹	18	4%	74	15%	137	29%	110	23%	88	18%	4	1%	49	10%	480	100%
21 ²	0	0%	79	26%	93	30%	89	29%	31	10%	6	2%	8	3%	306	100%
22	0	0%	8	21%	14	37%	6	16%	7	18%	3	8%	0	0%	38	100%
STATE	293	3%	1,306	14%	2,622	29%	3,090	35%	1,140	13%	211	2%	379	4%	9,041	100%

20¹: This district has juvenile cases being supervised as adults by a private provider, these private numbers are included in each of these supervision levels.

21²: This district contracts with a private provider for juveniles. Private probation numbers are included in each of these supervision levels.

Source: Regular Juvenile Monthly Statistical Reports submitted by probation districts July 1999 to June 2000.

TABLE 73

FY 2000
Colorado Probation Specialized Programs
Adult Intensive Supervision Probation New Cases by Order Type

Type:	Transfer from Regular Probation				Courtesy Transfer from other Colorado Probation Districts				Total New Cases	
	Direct Sentence		Probation		Interstate		Probation Districts		Number	%
DISTRICT	Number	%	Number	%	Number	%	Number	%	Number	%
1	151	75%	42	21%	0	0%	7	4%	200	100%
3	2	67%	0	0%	0	0%	1	33%	3	100%
4	48	53%	41	46%	0	0%	1	1%	90	100%
5	9	47%	10	53%	0	0%	0	0%	19	100%
6	3	43%	4	57%	0	0%	0	0%	7	100%
7	1	17%	4	66%	0	0%	1	17%	6	100%
8	70	61%	42	37%	0	0%	2	2%	114	100%
9	15	47%	17	53%	0	0%	0	0%	32	100%
10	28	65%	13	30%	0	0%	2	5%	43	100%
11	3	27%	7	64%	0	0%	1	9%	11	100%
12	2	17%	8	67%	0	0%	2	17%	12	100%
13	5	50%	4	40%	0	0%	1	10%	10	100%
14	3	60%	2	40%	0	0%	0	0%	5	100%
15	0	0%	0	0%	0	0%	0	0%	0	0%
16	0	0%	0	0%	0	0%	0	0%	0	0%
17	38	49%	29	38%	0	0%	10	13%	77	100%
18	81	49%	83	50%	0	0%	3	1%	167	100%
19	27	59%	17	37%	0	0%	2	4%	46	100%
20	36	53%	29	43%	0	0%	3	4%	68	100%
21	16	49%	12	38%	0	0%	4	13%	32	100%
22	0	0%	0	0%	0	0%	0	0%	0	0%
28*	333	63%	190	36%	0	0%	6	1%	529	100%
STATE	871	59%	554	38%	0	0%	46	3%	1,471	100%

28*: Denver Adult Probation including Denver Drug Court.

Source: Specialized Programs Monthly Summary submitted by probation districts July 1999- June 2000.

TABLE 74

FY2000
Colorado Probation Specialized Programs
Specialized Drug Offender Program New Cases by Order Type

Type:	Direct Sentence		Transfer from Regular Probation		Interstate		Courtesy Transfer from other Colorado Probation Districts		Total New Cases	
	Number	%	Number	%	Number	%	Number	%	Number	%
DISTRICT										
1	25	41%	33	54%	0	0%	3	5%	61	100%
3	0	0%	0	0%	0	0%	0	0%	0	0%
4	2	11%	15	83%	0	0%	1	6%	18	100%
5	2	40%	3	60%	0	0%	0	0%	5	100%
6	2	50%	2	50%	0	0%	0	0%	4	100%
7	0	0%	0	0%	0	0%	0	0%	0	0%
8	0	0%	29	100%	0	0%	0	0%	29	100%
9	2	29%	5	71%	0	0%	0	0%	7	100%
10	9	56%	6	38%	0	0%	1	6%	16	100%
11	0	0%	0	0%	0	0%	0	0%	0	0%
12	0	0%	0	0%	0	0%	0	0%	0	0%
13	6	35%	10	59%	0	0%	1	6%	17	100%
14	0	0%	0	0%	0	0%	0	0%	0	0%
15	2	33%	4	67%	0	0%	0	0%	6	100%
16	0	0%	0	0%	0	0%	0	0%	0	0%
17	12	35%	19	56%	0	0%	3	9%	34	100%
18	12	21%	42	75%	0	0%	2	4%	56	100%
19	11	58%	8	42%	0	0%	0	0%	19	100%
20	0	0%	0	0%	0	0%	0	0%	0	0%
21	9	53%	8	47%	0	0%	0	0%	17	100%
22	0	0%	0	0%	0	0%	0	0%	0	0%
25*	0	0%	0	0%	0	0%	0	0%	0	0%
28**	0	0%	0	0%	0	0%	0	0%	0	0%
STATE	94	33%	184	63%	0	0%	11	4%	289	100%

25*: Denver Juvenile Probation.

28**: Denver Adult Probation including Denver Drug Court.

Source: Specialized Programs Monthly Summary submitted by probation districts July 1999- June 2000.

TABLE 75

FY 2000
Colorado Probation Specialized Programs
Female Offender Program New Cases by Order Type

Type:	Direct Sentence		Transfer from Regular Probation		Interstate		Courtesy Transfer from other Colorado Probation Districts		Total New Cases	
	Number	%	Number	%	Number	%	Number	%	Number	%
DISTRICT										
1	13	43%	17	57%	0	0%	0	0%	30	100%
3	0	0%	0	0%	0	0%	0	0%	0	0%
4	4	15%	22	85%	0	0%	0	0%	26	100%
5	0	0%	0	0%	0	0%	0	0%	0	0%
6	0	0%	0	0%	0	0%	0	0%	0	0%
7	0	0%	0	0%	0	0%	0	0%	0	0%
8	0	0%	0	0%	0	0%	0	0%	0	0%
9	0	0%	0	0%	0	0%	0	0%	0	0%
10	0	0%	0	0%	0	0%	0	0%	0	0%
11	0	0%	0	0%	0	0%	0	0%	0	0%
12	0	0%	0	0%	0	0%	0	0%	0	0%
13	0	0%	0	0%	0	0%	0	0%	0	0%
14	0	0%	0	0%	0	0%	0	0%	0	0%
15	0	0%	0	0%	0	0%	0	0%	0	0%
16	0	0%	0	0%	0	0%	0	0%	0	0%
17	6	27%	15	68%	0	0%	1	5%	22	100%
18	6	15%	32	82%	0	0%	1	3%	39	100%
19	0	0%	0	0%	0	0%	0	0%	0	0%
20	0	0%	0	0%	0	0%	0	0%	0	0%
21	0	0%	0	0%	0	0%	0	0%	0	0%
22	0	0%	0	0%	0	0%	0	0%	0	0%
25*	0	0%	0	0%	0	0%	0	0%	0	0%
28**	25	34%	47	65%	0	0%	1	1%	73	100%
STATE	54	28%	133	70%	0	0%	3	2%	190	100%

25*: Denver Juvenile Probation.

28**: Denver Adult Probation including Denver Drug Court.

TABLE 76

FY 2000
Colorado Probation Specialized Programs
Sex Offender Intensive Supervision Program New Cases by Order Type

Type:	Direct Sentence		Transfer from Regular Probation		Interstate		Courtesy Transfer from other Colorado Probation Districts		Total New Cases	
	Number	%	Number	%	Number	%	Number	%	Number	%
DISTRICT										
1	8	80%	1	10%	0	0%	1	10%	10	100%
3	0	0%	0	0%	0	0%	0	0%	0	0%
4	8	47%	9	53%	0	0%	0	0%	17	100%
5	0	0%	0	0%	0	0%	0	0%	0	0%
6	0	0%	1	100%	0	0%	0	0%	1	100%
7	1	100%	0	0%	0	0%	0	0%	1	100%
8	3	43%	4	57%	0	0%	0	0%	7	100%
9	0	0%	0	0%	0	0%	0	0%	0	0%
10	1	50%	1	50%	0	0%	0	0%	2	100%
11	0	0%	2	100%	0	0%	0	0%	2	100%
12	0	0%	0	0%	0	0%	0	0%	0	0%
13	1	50%	1	50%	0	0%	0	0%	2	100%
14	1	50%	1	50%	0	0%	0	0%	2	100%
15	0	0%	0	0%	0	0%	0	0%	0	0%
16	0	0%	0	0%	0	0%	0	0%	0	0%
17	0	0%	0	0%	0	0%	0	0%	0	0%
18	5	45%	6	55%	0	0%	0	0%	11	100%
19	3	75%	1	25%	0	0%	0	0%	4	100%
20	4	100%	0	0%	0	0%	0	0%	4	100%
21	0	0%	0	0%	0	0%	0	0%	0	0%
22	0	0%	0	0%	0	0%	0	0%	0	0%
25*	0	0%	0	0%	0	0%	0	0%	0	0%
28**	1	100%	0	0%	0	0%	0	0%	1	100%
STATE	36	56%	27	42%	0	0%	1	2%	64	100%

25*: Denver Juvenile Probation.

28**: Denver Adult Probation including Denver Drug Court.

Source: Specialized Programs Monthly Summary submitted by probation districts July 1999- June 2000.

TABLE 77

FY 2000
Colorado Probation Specialized Programs
Juvenile Intensive Supervision Probation New Cases by Order Type

Type:	Direct Sentence		Transfer from Regular Probation		Interstate		Courtesy Transfer from other Colorado Probation Districts		Total New Cases	
	Number	%	Number	%	Number	%	Number	%	Number	%
DISTRICT										
1	21	36%	37	62%	0	0%	1	2%	59	100%
3	3	60%	2	40%	0	0%	0	0%	5	100%
4	8	29%	19	67%	0	0%	1	4%	28	100%
5	0	0%	0	0%	0	0%	0	0%	0	0%
6	8	57%	6	43%	0	0%	0	0%	14	100%
7	0	0%	0	0%	0	0%	0	0%	0	0%
8	8	36%	14	64%	0	0%	0	0%	22	100%
9	11	69%	5	31%	0	0%	0	0%	16	100%
10	6	25%	18	75%	0	0%	0	0%	24	100%
11	0	0%	0	0%	0	0%	0	0%	0	0%
12	5	16%	26	84%	0	0%	0	0%	31	100%
13	11	38%	18	62%	0	0%	0	0%	29	100%
14	0	0%	0	0%	0	0%	0	0%	0	0%
15	0	0%	0	0%	0	0%	0	0%	0	0%
16	0	0%	3	100%	0	0%	0	0%	3	100%
17	20	36%	36	64%	0	0%	0	0%	56	100%
18	19	50%	19	50%	0	0%	0	0%	38	100%
19	4	16%	21	84%	0	0%	0	0%	25	100%
20	9	60%	6	40%	0	0%	0	0%	15	100%
21	10	29%	25	71%	0	0%	0	0%	35	100%
22	0	0%	0	0%	0	0%	0	0%	0	0%
25*	20	29%	49	70%	0	0%	1	1%	70	100%
STATE	163	35%	304	64%	0	0%	3	1%	470	100%

25*: Denver Juvenile Probation.

TABLE 78

FY 2000
Colorado Probation Specialized Programs
Adult Intensive Supervision Probation Discharges

DISTRICT	Successful: Finish on Regular Probation		Successful: Completed Program no longer on Probation		Revoked: Revoked and Reinstated		Revoked: Community Corrections		Revocation: Technical		Revocation: New Felony		Revocation: New Misdemeanor		Abscond		Transfer to Another Specialized Program		Courtesy sent back to Original District		Total Discharges	
	Number	%	Number	%	Number	%	Number	%	Number	%	Number	%	Number	%	Number	%	Number	%	Number	%	Number	%
1	37	23%	19	12%	25	16%	12	7%	31	19%	6	4%	2	1%	21	13%	2	1%	6	4%	161	100%
3	0	0%	0	0%	0	0%	0	0%	0	0%	0	0%	0	0%	0	0%	0	0%	0	0%	0	0%
4	70	54%	8	6%	6	5%	6	5%	8	6%	16	12%	6	5%	8	6%	1	1%	0	0%	129	100%
5	5	46%	0	0%	0	0%	2	18%	2	18%	0	0%	0	0%	1	9%	0	0%	1	9%	11	100%
6	4	80%	0	0%	0	0%	0	0%	1	20%	0	0%	0	0%	0	0%	0	0%	0	0%	5	100%
7	4	66%	0	0%	1	17%	0	0%	0	0%	0	0%	0	0%	1	17%	0	0%	0	0%	6	100%
8	32	46%	3	4%	0	0%	3	4%	11	16%	9	13%	5	7%	7	10%	0	0%	0	0%	70	100%
9	6	74%	0	0%	0	0%	0	0%	1	13%	0	0%	0	0%	1	13%	0	0%	0	0%	8	100%
10	9	29%	4	13%	0	0%	0	0%	9	29%	5	17%	2	6%	2	6%	0	0%	0	0%	31	100%
11	6	55%	2	18%	0	0%	0	0%	3	27%	0	0%	0	0%	0	0%	0	0%	0	0%	11	100%
12	2	40%	1	20%	0	0%	0	0%	0	0%	1	20%	0	0%	0	0%	0	0%	1	20%	5	100%
13	4	50%	0	0%	1	13%	0	0%	0	0%	1	13%	0	0%	0	0%	1	12%	1	12%	8	100%
14	0	0%	0	0%	0	0%	0	0%	0	0%	0	0%	0	0%	0	0%	0	0%	0	0%	0	0%
15	0	0%	0	0%	0	0%	0	0%	0	0%	0	0%	0	0%	0	0%	0	0%	0	0%	0	0%
16	2	67%	0	0%	0	0%	0	0%	0	0%	0	0%	0	0%	1	33%	0	0%	0	0%	3	100%
17	22	32%	5	7%	0	0%	7	10%	7	10%	3	4%	2	3%	9	13%	0	0%	15	21%	70	100%
18	30	27%	10	9%	0	0%	6	6%	39	36%	5	5%	10	9%	2	2%	0	0%	6	6%	108	100%
19	20	48%	2	5%	0	0%	6	14%	0	0%	1	2%	1	2%	7	17%	0	0%	5	12%	42	100%
20	19	36%	8	15%	0	0%	13	25%	6	12%	1	2%	0	0%	4	8%	0	0%	1	2%	52	100%
21	16	71%	1	4%	0	0%	1	4%	3	13%	1	4%	0	0%	0	0%	0	0%	1	4%	23	100%
22	0	0%	0	0%	0	0%	0	0%	0	0%	0	0%	0	0%	0	0%	0	0%	0	0%	0	0%
28*	68	24%	54	19%	0	0%	40	14%	39	14%	19	7%	4	1%	46	16%	2	0%	14	5%	286	100%
STATE	356	35%	117	11%	33	3%	96	9%	160	16%	68	7%	32	3%	110	11%	6	0%	51	5%	1,029	100%

28*: Denver Adult Probation including Denver Drug Court.

Source: Specialized Programs Monthly Summary submitted by probation districts July 1999- June 2000.

TABLE 79

FY 2000
Colorado Probation Specialized Programs
Specialized Drug Offender Program Discharges

DISTRICT	Successful: Finish on Regular Probation		Successful: Completed Program no longer on Probation		Revoked: Revoked and Reinstated		Revoked: Community Corrections		Revocation: Technical		Revocation: New Felony		Revocation: New Misdemeanor		Abscond		Transfer to Another Specialized Program		Courtesy sent back to Original District		Total Discharges	
	Number	%	Number	%	Number	%	Number	%	Number	%	Number	%	Number	%	Number	%	Number	%	Number	%	Number	%
1	25	34%	15	20%	6	8%	6	8%	4	5%	3	4%	1	1%	11	15%	1	1%	3	4%	75	100%
3	0	0%	0	0%	0	0%	0	0%	0	0%	0	0%	0	0%	0	0%	0	0%	0	0%	0	0%
4	9	28%	2	6%	10	31%	0	0%	4	13%	7	22%	0	0%	0	0%	0	0%	0	0%	32	100%
5	0	0%	2	100%	0	0%	0	0%	0	0%	0	0%	0	0%	0	0%	0	0%	0	0%	2	100%
6	1	33%	1	33%	0	0%	1	33%	0	0%	0	0%	0	0%	0	0%	0	0%	0	0%	3	100%
7	0	0%	0	0%	0	0%	0	0%	0	0%	0	0%	0	0%	0	0%	0	0%	0	0%	0	0%
8	17	60%	0	0%	0	0%	1	3%	0	0%	3	10%	2	7%	4	14%	1	3%	1	3%	29	100%
9	2	50%	0	0%	1	25%	0	0%	1	25%	0	0%	0	0%	0	0%	0	0%	0	0%	4	100%
10	2	29%	2	29%	0	0%	0	0%	3	42%	0	0%	0	0%	0	0%	0	0%	0	0%	7	100%
11	0	0%	0	0%	0	0%	0	0%	0	0%	0	0%	0	0%	0	0%	0	0%	0	0%	0	0%
12	0	0%	0	0%	0	0%	0	0%	0	0%	0	0%	0	0%	0	0%	0	0%	0	0%	0	0%
13	16	61%	1	4%	2	8%	4	15%	1	4%	0	0%	0	0%	2	8%	0	0%	0	0%	26	100%
14	0	0%	0	0%	0	0%	0	0%	0	0%	0	0%	0	0%	0	0%	0	0%	0	0%	0	0%
15	0	0%	0	0%	1	50%	1	50%	0	0%	0	0%	0	0%	0	0%	0	0%	0	0%	2	100%
16	0	0%	0	0%	0	0%	0	0%	0	0%	0	0%	0	0%	0	0%	0	0%	0	0%	0	0%
17	13	46%	1	3%	0	0%	3	10%	0	0%	4	14%	0	0%	5	17%	1	3%	2	7%	29	100%
18	16	33%	5	10%	0	0%	8	17%	7	15%	0	0%	3	6%	7	15%	1	2%	1	2%	48	100%
19	5	33%	0	0%	0	0%	8	53%	0	0%	0	0%	1	7%	1	7%	0	0%	0	0%	15	100%
20	0	0%	0	0%	0	0%	0	0%	0	0%	0	0%	0	0%	0	0%	0	0%	0	0%	0	0%
21	2	11%	8	44%	0	0%	5	28%	1	6%	2	11%	0	0%	0	0%	0	0%	0	0%	18	100%
22	0	0%	0	0%	0	0%	0	0%	0	0%	0	0%	0	0%	0	0%	0	0%	0	0%	0	0%
28*	0	0%	0	0%	0	0%	0	0%	0	0%	0	0%	0	0%	0	0%	0	0%	0	0%	0	0%
STATE	108	38%	37	13%	20	7%	37	13%	21	7%	19	7%	7	2%	30	10%	4	1%	7	2%	290	100%

28*: Denver Adult Probation including Denver Drug Court.

Source: Specialized Programs Monthly Summary submitted by probation districts July 1999- June 2000.

TABLE 80

FY 2000
Colorado Probation Specialized Programs
Female Offender Program Discharges

DISTRICT	Successful: Finish on Regular Probation		Successful: Completed Program no longer on Probation		Revoked: Revoked and Reinstated		Revoked: Community Corrections		Revocation: Technical		Revocation: New Felony		Revocation: New Misdemeanor		Abscond		Transfer to Another Specialized Program		Courtesy sent back to Original District		Total Discharges	
	Number	%	Number	%	Number	%	Number	%	Number	%	Number	%	Number	%	Number	%	Number	%	Number	%	Number	%
1	5	18%	7	26%	4	14%	2	7%	6	21%	0	0%	0	0%	4	14%	0	0%	0	0%	28	100%
3	0	0%	0	0%	0	0%	0	0%	0	0%	0	0%	0	0%	0	0%	0	0%	0	0%	0	0%
4	10	40%	0	0%	5	20%	0	0%	5	20%	3	12%	0	0%	2	8%	0	0%	0	0%	25	100%
5	0	0%	0	0%	1	100%	0	0%	0	0%	0	0%	0	0%	0	0%	0	0%	0	0%	1	100%
6	0	0%	0	0%	0	0%	0	0%	0	0%	0	0%	0	0%	0	0%	0	0%	0	0%	0	0%
7	0	0%	0	0%	1	100%	0	0%	0	0%	0	0%	0	0%	0	0%	0	0%	0	0%	1	100%
8	0	0%	0	0%	0	0%	0	0%	0	0%	0	0%	0	0%	0	0%	0	0%	0	0%	0	0%
9	0	0%	0	0%	1	100%	0	0%	0	0%	0	0%	0	0%	0	0%	0	0%	0	0%	1	100%
10	0	0%	0	0%	0	0%	0	0%	0	0%	0	0%	0	0%	0	0%	0	0%	0	0%	0	0%
11	0	0%	0	0%	0	0%	0	0%	0	0%	0	0%	0	0%	0	0%	0	0%	0	0%	0	0%
12	0	0%	0	0%	0	0%	0	0%	0	0%	0	0%	0	0%	0	0%	0	0%	0	0%	0	0%
13	0	0%	0	0%	1	100%	0	0%	0	0%	0	0%	0	0%	0	0%	0	0%	0	0%	1	100%
14	0	0%	0	0%	0	0%	0	0%	0	0%	0	0%	0	0%	0	0%	0	0%	0	0%	0	0%
15	0	0%	0	0%	0	0%	0	0%	0	0%	0	0%	0	0%	0	0%	0	0%	0	0%	0	0%
16	0	0%	0	0%	0	0%	0	0%	0	0%	0	0%	0	0%	0	0%	0	0%	0	0%	0	0%
17	12	42%	0	0%	0	0%	3	10%	5	18%	1	3%	0	0%	4	14%	1	3%	3	10%	29	100%
18	6	51%	1	8%	0	0%	0	0%	0	0%	0	0%	1	8%	4	33%	0	0%	0	0%	12	100%
19	0	0%	0	0%	0	0%	0	0%	0	0%	0	0%	0	0%	0	0%	0	0%	0	0%	0	0%
20	0	0%	0	0%	0	0%	0	0%	0	0%	0	0%	0	0%	0	0%	0	0%	0	0%	0	0%
21	0	0%	0	0%	0	0%	0	0%	0	0%	0	0%	0	0%	0	0%	0	0%	0	0%	0	0%
22	0	0%	0	0%	0	0%	0	0%	0	0%	0	0%	0	0%	0	0%	0	0%	0	0%	0	0%
28*	21	30%	5	7%	0	0%	13	19%	10	14%	2	3%	0	0%	16	23%	0	0%	3	4%	70	100%
STATE	54	32%	13	8%	13	8%	18	11%	26	15%	6	4%	1	0%	30	18%	1	0%	6	4%	168	100%

28*: Denver Adult Probation including Denver Drug Court.

Source: Specialized Programs Monthly Summary submitted by probation districts July 1999- June 2000.

TABLE 81

FY 2000
Colorado Probation Specialized Programs
Sex Offender Intensive Supervision Program Discharges

Type:	Successful: Finish on Regular Probation		Successful: Completed Program no longer on Probation		Revoked: Revoked and Reinstated		Revoked: Community Corrections		Revocation: Technical		Revocation: New Felony		Revocation: New Misdemeanor		Abscond		Transfer to Another Specialized Program		Courtesy sent back to Original District		Total Discharges	
	Number	%	Number	%	Number	%	Number	%	Number	%	Number	%	Number	%	Number	%	Number	%	Number	%	Number	%
1	0	0%	0	0%	1	100%	0	0%	0	0%	0	0%	0	0%	0	0%	0	0%	0	0%	1	100%
3	0	0%	0	0%	0	0%	0	0%	0	0%	0	0%	0	0%	0	0%	0	0%	0	0%	0	0%
4	0	0%	0	0%	1	100%	0	0%	0	0%	0	0%	0	0%	0	0%	0	0%	0	0%	1	100%
5	0	0%	0	0%	0	0%	0	0%	0	0%	0	0%	0	0%	0	0%	0	0%	0	0%	0	0%
6	0	0%	0	0%	0	0%	0	0%	0	0%	0	0%	0	0%	0	0%	0	0%	0	0%	0	0%
7	0	0%	0	0%	0	0%	0	0%	0	0%	0	0%	0	0%	0	0%	0	0%	0	0%	0	0%
8	0	0%	0	0%	0	0%	0	0%	1	100%	0	0%	0	0%	0	0%	0	0%	0	0%	1	100%
9	0	0%	0	0%	0	0%	0	0%	0	0%	0	0%	0	0%	0	0%	0	0%	0	0%	0	0%
10	0	0%	0	0%	0	0%	0	0%	0	0%	0	0%	0	0%	0	0%	0	0%	0	0%	0	0%
11	0	0%	0	0%	0	0%	0	0%	0	0%	0	0%	0	0%	0	0%	0	0%	0	0%	0	0%
12	0	0%	0	0%	0	0%	0	0%	0	0%	0	0%	0	0%	0	0%	0	0%	0	0%	0	0%
13	0	0%	0	0%	0	0%	0	0%	0	0%	0	0%	0	0%	0	0%	0	0%	0	0%	0	0%
14	0	0%	0	0%	0	0%	0	0%	0	0%	0	0%	0	0%	0	0%	0	0%	0	0%	0	0%
15	0	0%	0	0%	0	0%	0	0%	0	0%	0	0%	0	0%	0	0%	0	0%	0	0%	0	0%
16	0	0%	0	0%	0	0%	0	0%	0	0%	0	0%	0	0%	0	0%	0	0%	0	0%	0	0%
17	0	0%	0	0%	0	0%	0	0%	0	0%	0	0%	0	0%	0	0%	0	0%	0	0%	0	0%
18	0	0%	0	0%	0	0%	0	0%	0	0%	0	0%	0	0%	0	0%	0	0%	0	0%	0	0%
19	0	0%	0	0%	1	0%	0	0%	0	0%	0	0%	0	0%	0	0%	0	0%	0	0%	1	0%
20	0	0%	0	0%	0	0%	0	0%	0	0%	0	0%	0	0%	0	0%	0	0%	0	0%	0	0%
21	0	0%	0	0%	0	0%	0	0%	0	0%	0	0%	0	0%	0	0%	0	0%	0	0%	0	0%
22	0	0%	0	0%	0	0%	0	0%	0	0%	0	0%	0	0%	0	0%	0	0%	0	0%	0	0%
28*	0	0%	0	0%	0	0%	0	0%	0	0%	0	0%	0	0%	0	0%	0	0%	0	0%	0	0%
STATE	0	0%	0	0%	3	75%	0	0%	1	25%	0	0%	0	0%	0	0%	0	0%	0	0%	4	100%

28*: Denver Adult Probation including Denver Drug Court.

Source: Specialized Programs Monthly Summary submitted by probation districts July 1999- June 2000.

TABLE 82

FY 2000
Colorado Probation Specialized Programs
Juvenile Intensive Supervision Probation Discharges

DISTRICT	Successful: Finish on Regular Probation		Successful: Completed Program no longer on Probation		Revoked: Revoked and Reinstated		Revoked: Community Corrections		Revocation: Technical		Revocation: New Felony		Revocation: New Misdemeanor		Abscond		Transfer to Another Specialized Program		Courtesy sent back to Original District		Total Discharges	
	Number	%	Number	%	Number	%	Number	%	Number	%	Number	%	Number	%	Number	%	Number	%	Number	%	Number	%
1	6	10%	13	22%	19	32%	0	0%	17	29%	3	5%	0	0%	0	0%	0	0%	1	2%	59	100%
3	0	0%	0	0%	0	0%	0	0%	0	0%	0	0%	0	0%	0	0%	0	0%	0	0%	0	0%
4	1	3%	10	31%	11	35%	0	0%	3	9%	4	13%	1	3%	2	6%	0	0%	0	0%	32	100%
5	0	0%	0	0%	0	0%	0	0%	0	0%	0	0%	0	0%	0	0%	0	0%	0	0%	0	0%
6	2	14%	4	29%	0	0%	1	7%	6	43%	1	7%	0	0%	0	0%	0	0%	0	0%	14	100%
7	0	0%	0	0%	0	0%	0	0%	0	0%	0	0%	0	0%	0	0%	0	0%	0	0%	0	0%
8	1	3%	8	27%	0	0%	0	0%	14	47%	3	10%	4	13%	0	0%	0	0%	0	0%	30	100%
9	1	20%	2	40%	1	20%	0	0%	0	0%	1	20%	0	0%	0	0%	0	0%	0	0%	5	100%
10	1	5%	6	30%	0	0%	0	0%	8	40%	1	5%	3	15%	0	0%	1	5%	0	0%	20	100%
11	0	0%	0	0%	0	0%	0	0%	0	0%	0	0%	0	0%	0	0%	0	0%	0	0%	0	0%
12	14	41%	7	21%	0	0%	0	0%	9	26%	2	6%	0	0%	1	3%	0	0%	1	3%	34	100%
13	15	49%	2	6%	3	10%	2	6%	4	14%	2	6%	0	0%	1	3%	1	3%	1	3%	31	100%
14	0	0%	0	0%	0	0%	0	0%	0	0%	0	0%	0	0%	0	0%	0	0%	0	0%	0	0%
15	0	0%	0	0%	1	100%	0	0%	0	0%	0	0%	0	0%	0	0%	0	0%	0	0%	1	100%
16	1	20%	2	40%	0	0%	0	0%	2	40%	0	0%	0	0%	0	0%	0	0%	0	0%	5	100%
17	21	39%	4	8%	0	0%	0	0%	14	27%	3	6%	1	2%	3	6%	0	0%	6	12%	52	100%
18	7	41%	2	12%	0	0%	0	0%	7	41%	0	0%	1	6%	0	0%	0	0%	0	0%	17	100%
19	7	33%	3	14%	0	0%	0	0%	6	29%	3	14%	2	10%	0	0%	0	0%	0	0%	21	100%
20	2	11%	6	32%	0	0%	0	0%	6	32%	3	15%	1	5%	0	0%	0	0%	1	5%	19	100%
21	13	50%	5	19%	0	0%	0	0%	4	15%	0	0%	2	8%	2	8%	0	0%	0	0%	26	100%
22	0	0%	0	0%	0	0%	0	0%	0	0%	0	0%	0	0%	0	0%	0	0%	0	0%	0	0%
25*	16	30%	8	15%	0	0%	0	0%	18	33%	2	4%	1	2%	4	8%	0	0%	4	8%	53	100%
STATE	108	26%	82	20%	35	8%	3	1%	118	28%	28	7%	16	4%	13	3%	2	0%	14	3%	419	100%

25*: Denver Juvenile Probation.

Source: Specialized Programs Monthly Summary submitted by probation districts July 1999- June 2000.

TABLE 83

FY 2000
Colorado Probation Specialized Programs
Active Caseloads on June 30, 2000

Type: DISTRICT	Adult Intensive Supervision Probation		Specialized Drug Offender Program		Female Offender Program		****Sex Offender Intensive Supervision Probation		Juvenile Intensive Supervision Probation		Total Active Cases	
	Number	%	Number	%	Number	%	Number	%	Number	%	Number	%
1	222	58%	71	19%	21	5%	8	2%	61	16%	383	100%
3	5	45%	0	0%	0	0%	0	0%	6	55%	11	100%
4	130	55%	26	11%	34	15%	16	7%	27	12%	233	100%
5	18	67%	9	33%	0	0%	0	0%	0	0%	27	100%
6	4	16%	2	8%	0	0%	0	0%	19	76%	25	100%
7	9	90%	0	0%	0	0%	1	10%	0	0%	10	100%
8	118	74%	17	11%	0	0%	7	4%	17	11%	159	100%
9	20	48%	6	14%	0	0%	0	0%	16	38%	42	100%
10	54	46%	30	26%	0	0%	3	3%	29	25%	116	100%
11	6	75%	0	0%	0	0%	2	25%	0	0%	8	100%
12	12	34%	0	0%	0	0%	0	0%	23	66%	35	100%
13	8	12%	21	32%	0	0%	1	2%	35	54%	65	100%
14	5	56%	0	0%	0	0%	4	44%	0	0%	9	100%
15	0	0%	8	100%	0	0%	0	0%	0	0%	8	100%
16	5	50%	0	0%	0	0%	0	0%	5	50%	10	100%
17	69	43%	28	17%	22	13%	0	0%	45	27%	164	100%
18	169	49%	53	15%	39	11%	10	3%	75	22%	346	100%
19	36	55%	10	15%	0	0%	4	6%	16	24%	66	100%
20	74	72%	0	0%	0	0%	5	5%	24	23%	103	100%
21	26	24%	41	37%	0	0%	0	0%	43	39%	110	100%
22	0	0%	0	0%	0	0%	0	0%	0	0%	0	0%
25*	0	0%	0	0%	0	0%	0	0%	49	100%	49	100%
28**	591	90%	0	0%	69	10%	1	0%	0	0%	661	100%
STATE	1,581	60%	322	12%	185	7%	62	2%	490	19%	2,640	100%

25*: Denver Juvenile Probation.

28**: Denver Adult Probation including Denver Drug Court.

****The Non-SOISP Sex Offender Population is included in the Regular Adult Probation.

Source: Specialized Programs Monthly Summary submitted by probation districts July 1999- June 2000.

FINANCIAL INFORMATION

In Fiscal Year 2000, the Judicial Branch had a budget of over \$216 million and about 2,700 full-time equivalent staff. Of this budget, 85 percent directly funded the courts and the probation departments (with the trial courts at 55%, the appellate courts at 6% and the probation departments at 25%). The remaining 15 percent funded support functions (with central administration at 4%, information services at 3%, and insurance and wage survey costs for the Branch's employees at 8%).

Personnel costs of \$125 million comprised the largest proportion of the \$216 million budget, while operating costs of \$8 million comprised the smallest proportion. About \$25 million supported victims compensation and assistance programs, and \$16 million in mandated costs was appropriated to pay for court-appointed counsel and jury and court costs. The remaining \$42 million was appropriated in various areas including federal funds and grants, the collections and alternate dispute resolution programs, training, courthouse furnishings, leased space and other miscellaneous items.

**JUDICIAL BRANCH
COLLECTIONS
FISCAL YEAR 1999-00**

COLLECTIONS CATEGORY	AMOUNT
GENERAL FUND	
Attorney Fees	\$ 136,463
Civil Filing Fees	\$ 10,703,911
Copy Work, Certifications, etc.	\$ 1,026,562
Criminal Fees, Court Costs	\$ 5,960,556
Fish & Game Fines (General Fund portion)	\$ 57,988
Judgment Fees	\$ 21,830
Jury Fees	\$ 1,072,912
Misc. Fees & Fines	\$ 1,399,632
Probate Fees	\$ 1,272,640
Probation Fees (80% General Fund portion)	\$ 3,329,335
Public Defender Fees	\$ 155,207
Civil Action Tax	\$ 230,164
Unclaimed Funds	\$ 281,714
Water Case Filings	\$ 170,906
Water Case Mailings	\$ 8,042
Total General Fund	\$ 25,827,862
Percentage of Total	27%
HIGHWAY USERS TRUST FUND	
Traffic and DUI Fines	\$ 7,899,136
Percentage of Total	8%
VICTIM FUNDS	
Restitution	\$ 16,861,234
Victim Assistance Fund	\$ 11,289,728
Victim Compensation Fund	\$ 8,533,135
Total Victim Funds	\$ 36,684,097
Percentage of Total	38%
OTHER (Other Special Purposes)	
Alimony & Support Cash Fund	\$ 131,725
Alcohol Evaluation/Supervision Fees	\$ 4,580,754
Animal Cruelty Surcharges	\$ 712
Continuing Legal Educ. Fund	\$ 318,182
Displaced Homemaker Fees (for Dept. Labor & Employment)	\$ 115,387
Drug Offender Surcharge Cash Fund	\$ 3,213,620
Felony & Misdemeanor Fines (Judicial Fines Collection Cash Fund)	\$ 1,342,322
Law Enforcement Assistance Fees (for Dept. of Transport. / Hum. Serv.)	\$ 2,384,105
Law Examiner Board Fund	\$ 411,919
Collected for Local Payments (e.g., Municipalities' & Counties' portions)	\$ 4,897,408
Probation Fees (Offender Services Fund 20% Portion)	\$ 832,334
Office of Dispute Resolution Cash Fund	\$ 545,626
Persistent Drunk Driver Surcharges	\$ 303,876
Sex Offender ID Fees	\$ 9,090
Sex Offender Surcharge Cash Fund	\$ 276,849
Supreme Court Committee Fund	\$ 4,073,996
Supreme Court Library Fund	\$ 359,385
Vital Statistics Tax (for Dept. Health & Environment)	\$ 91,692
Time Pmt./Late Fees (Judicial Collection Enhancement Fund)	\$ 1,745,862
Wildlife Fund (for Dept. Natural Resources)	\$ 57,988
Total Other	\$ 25,692,832
Percentage of Total	27%
TOTAL ALL REVENUES	\$ 96,103,927

Financial Information

Chart 5

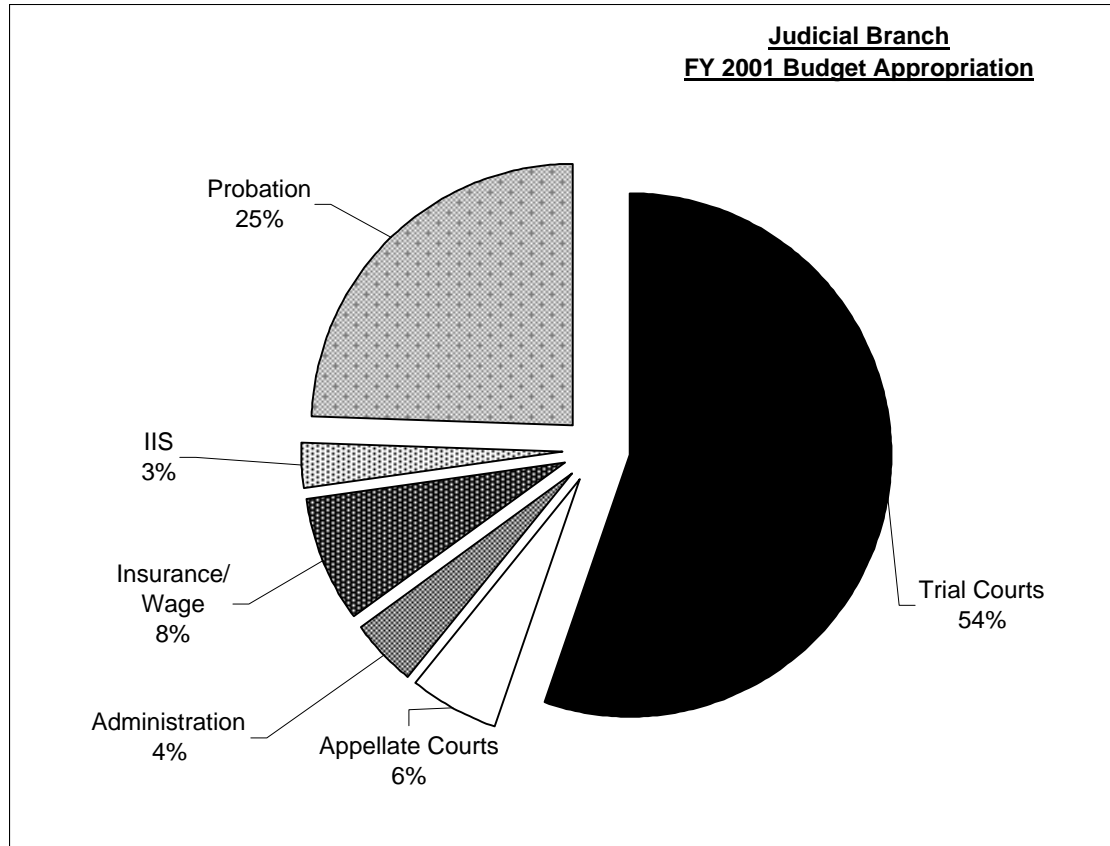

Chart 6

**FY 2001 Judicial Budget Appropriation
by Category of Expenditure**

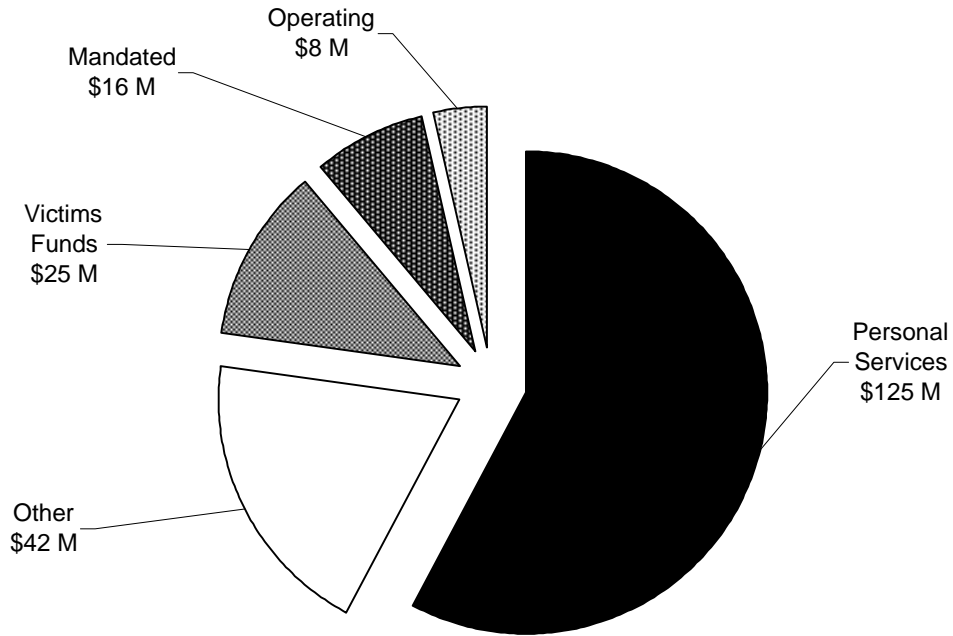
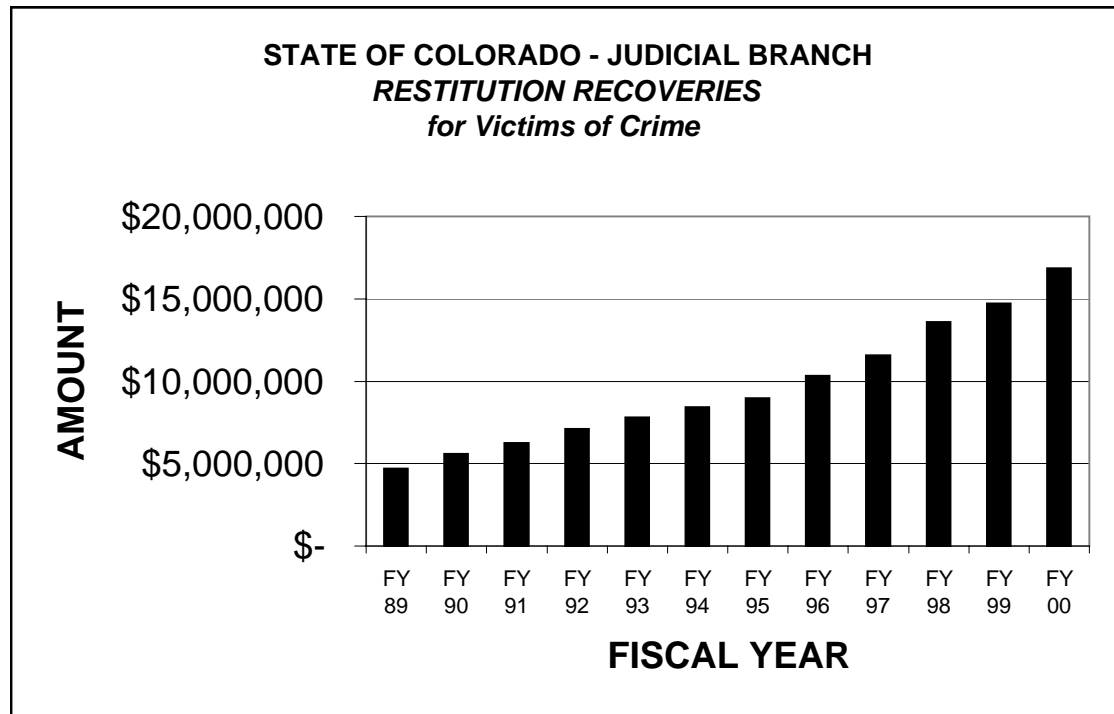

Chart 7

In Fiscal Year 2000, the court and probation departments throughout Colorado collected a record \$96 million in various statutory fines, fees, surcharges and restitution. These funds are earmarked by statute to go to the General Fund, Highway Users Trust Fund, Victim Funds, Drug Offender Surcharge Cash Fund, and numerous other state and local funds and programs. Through the use of Collections Investigators in every district, the Judicial Branch has implemented a variety of proactive collection strategies and procedures to maximize revenues, particularly in the collection of court fines and restitution from offenders. Victims of crimes are important stateholders in this, and as indicated by the chart below, recoveries of restitution for victims have risen sharply over the last ten years.

<u>YEAR</u>		<u>AMOUNT</u>
FY 89	\$	4,713,259
FY 90	\$	5,607,744
FY 91	\$	6,257,132
FY 92	\$	7,112,264
FY 93	\$	7,800,178
FY 94	\$	8,421,723
FY 95	\$	8,973,089
FY 96	\$	10,313,117
FY 97	\$	11,554,016
FY 98	\$	13,588,270
FY 99	\$	14,709,309
FY 00	\$	16,861,234
Total Since FY 89	\$	115,911,335



*Colorado State
FY 2001 Budget Appropriation*

