

# Table of Contents

[Foreword](#)

[Organization Chart](#)

## **I. Supreme Court**

[List of Supreme Court Justices](#)

[Narrative](#)

[Table 1.](#) Supreme Court Caseload, FY 1972 to FY 1999

[Table 2.](#) Distribution of Case Filings in the Supreme Court, FY 1984 to FY 1999

[Table 3.](#) Distribution by Type of Case Filed in the Supreme Court, FY 1993 to 1999

[Table 4.](#) Distribution of Case Terminations, FY 1978 to 1999

[Table 5.](#) Supreme Court Written Opinions, FY1988 to FY 1999

[Table 6.](#) Distribution of Supreme Court Cases at Issue, End of FY 1999

[Table 7.](#) Distribution of Supreme Court Cases Not at Issue, End of FY 1999

## **II. Court of Appeals**

[List of Court of Appeals Judges](#)

[Narrative](#)

[Table 8.](#) Court of Appeals Caseload, FY 1972 to FY 1999

[Table 9.](#) Distribution of Case Filings and Percent Change for FY 1998, 1999

[Table 10.](#) Distribution of Case Terminations and Percent Change for FY 1998, 1999

### **III. District Court**

[List of District Court Judges](#)

[Narrative](#)

[Chart 1](#): Filings, FY 1989 to FY 1999

[Chart 2](#): Filing Distribution, FY 1999

[Table 11](#). District Court Filings and Terminations Compared to Previous Year

[Table 12](#). District Court Caseload, FY 1993 to FY 1999

[Table 13](#). District Court Filings and Percent Change, FY 1998 to FY 1999

[Table 14](#). District Court Filings and Terminations for FY 1999

[Table 15](#). Domestic Relations Filings by Type of Case for FY 1999

[Table 16](#). Civil Filings by Type of Case for FY 1999

[Table 17](#). Probate Filings by Type of Case for FY 1999

[Table 18](#). Juvenile Filings by Type of Case for FY 1999

[Table 19](#). Juvenile Delinquency Filings by Type of Case for FY 1999

[Table 20](#). Mental Health Filings by Type of Case for FY 1999

[Table 21](#). Criminal Filings by Type of Case for FY 1999

### **IV. County Court**

[List of County Court Judges](#)

[Narrative](#)

[Chart 3](#): Filings, FY 1989 to FY 1999

[Chart 4](#): Filing Distribution, FY 1999

[Table 22](#). County Court Filings and Terminations Compared to Previous Year

[Table 23](#). County Court Caseload FY 1992 to FY 1999

[Table 24](#). County Court Filings and Percent Change from FY 1998 to FY 1999

[Table 25](#). County Court Filings and Terminations for FY 1999

[Table 26](#). County Court DUI/DWAI Filings by District for FY 1992 to FY 1999

[Table 27](#). County Civil Filings by Type of Case for FY 1999

[Table 28](#). Small Claims Filings by Type of Case for FY 1999

[Table 29](#). Misdemeanor Filings by Type of Case for FY 1999

[Table 30](#). Felony Complaint Filings for FY 1997, FY 1998 and FY 1999

## **V. Water Court**

[List of Water Court Judges](#)

[Narrative](#)

[Table 31](#). Filings, Claims and Percent Change for FY 1998, 1999

[Table 32](#). Water Court Caseload, FY1993 to FY 1999

## **VI. Probation**

[Narrative](#)

[Table 33](#). Summary of Supervision and Investigation Caseload Totals, FY 1995 to FY 1999

[Table 34](#). Adult Probation: FY 1999 District Court Investigations

[Table 35](#). Adult Probation: FY 1999 County Court Investigations

[Table 36](#). Adult Probation: FY 1999 New Cases by Offense

[Table 37](#). Adult Probation: FY 1999 New Cases by Court of Origin

[Table 38](#). Adult Probation: FY 1999 New Cases by Felony Class

[Table 39](#). Adult Probation: FY 1999 New Cases by Supervision Type

[Table 40](#). Adult Probation: FY 1999 New Cases by Gender

[Table 41](#). Adult Probation: FY 1999 New Cases by Age

[Table 42](#). Adult Probation: FY 1999 New Cases by Ethnic Group

[Table 43](#). Adult Probation: FY 1999 Successful/Unsuccessful Terminations

[Table 44](#). Adult Probation: FY 1999 Termination Types

[Table 45](#). Adult Probation: FY 1999 Types of Revocation

[Table 46](#). Adult Probation: FY 1999 Length of Stay

[Table 47](#). Adult Probation: FY 1999 Last Risk Classification at Termination

[Table 48](#). Adult Probation: FY 1999 Active Case Risk Levels on June 30, 1999

[Table 49](#). Adult Probation: FY 1999 Courtesy Supervision Cases on June 30, 1999

[Table 50](#). Juvenile Probation: FY 1999 Investigations

[Table 51](#). Juvenile Probation: FY 1999 New Cases by Offense

[Table 52](#). Juvenile Probation: FY 1999 New Cases by Supervision Type

[Table 53](#). Juvenile Probation: FY 1999 New Cases by Gender

[Table 54](#). Juvenile Probation: FY 1999 New Cases by Ethnic Group

[Table 55](#). Juvenile Probation: FY 1999 New Cases by Age

[Table 56](#). Juvenile Probation: FY 1999 Successful/Unsuccessful Terminations

[Table 57](#). Juvenile Probation: FY 1999 All Termination Types

[Table 58](#). Juvenile Probation: FY 1999 Types of Revocation

[Table 59](#). Juvenile Probation: FY 1999 Supervision Level at Termination

[Table 60](#). Juvenile Probation: FY 1999 Length of Stay at Termination

[Table 61](#). Juvenile Probation: FY 1999 Active Case Risk Levels on June 30, 1999

[Table 62](#). Specialized Programs: FY 1999 Adult Intensive Supervision New Cases

[Table 63](#). Specialized Programs: FY 1999 Specialized Drug Offender Program New Cases

[Table 64](#). FY 1999 Probation Drug Court New Cases

[Table 65](#). Specialized Programs: FY 1999 Female Offender Program New Cases

[Table 66](#). Specialized Programs: FY 1999 Sex Offender Intensive Supervision New Cases

[Table 67](#). Specialized Programs: FY 1999 Juvenile Intensive Supervision New Cases

[Table 68](#). Specialized Programs: FY 1999 Adult Intensive Supervision Discharges

[Table 69](#). Specialized Programs: FY 1999 Specialized Drug Offender Program Discharges

[Table 70](#). FY 1999 Probation Drug Court Discharges

[Table 71](#). Specialized Programs: FY 1999 Female Offender Program Discharges

[Table 72](#). Specialized Programs: FY 1999 Sex Offender Intensive Supervision Discharges

[Table 73](#). Specialized Programs: FY 1999 Juvenile Intensive Supervision Discharges

[Table 74](#). Specialized Programs: FY 1999 Active Caseloads on June 30, 1999

[Table 75](#). Specialized Programs: FY 1999 Clients Transferred to Other Districts - June 30, 1999

## **VII. Financial Information**

### [Narrative](#)

[Chart 5](#). Colorado Judicial Branch, FY 1999 Budget Appropriation

[Chart 6](#). Colorado Judicial Branch, FY 1999 Budget Appropriation (by Category of Expenditure)

[Table 76](#). Colorado Judicial Branch Revenues Collected, FY 1999

[Chart 7](#). Judicial Restitution, FY 1989 to FY 1999

[Chart 8](#). Colorado State, FY 1999 Budget Appropriation

## **Foreword**

The Colorado Judicial Branch annual report for fiscal year 1999 provides information about Colorado state courts. Profiled in this report are case load statistics for the Supreme Court, Court of Appeals, District Courts, County Courts, Water Courts, Probation, as well as summarized financial information for the Judicial Branch.

All references to years in this report refer to fiscal years (July 1 through June 30) unless specified otherwise. This report can also be viewed by accessing the Judicial web site at [www.courts.state.co.us](http://www.courts.state.co.us). If you need additional information, contact the State Court Administrator's Office, Planning and Analysis Division at (303) 861-1111.

# Organization Chart of the Judicial Branch

The Colorado court system consists of the Supreme Court, an intermediate Court of Appeals, district courts and county courts. Each county has both a district court and a county court. Special probate and juvenile courts created by the Colorado Constitution exist in the City and County of Denver. Colorado statutes also authorize locally funded municipal courts with jurisdiction limited to municipal ordinance violations.

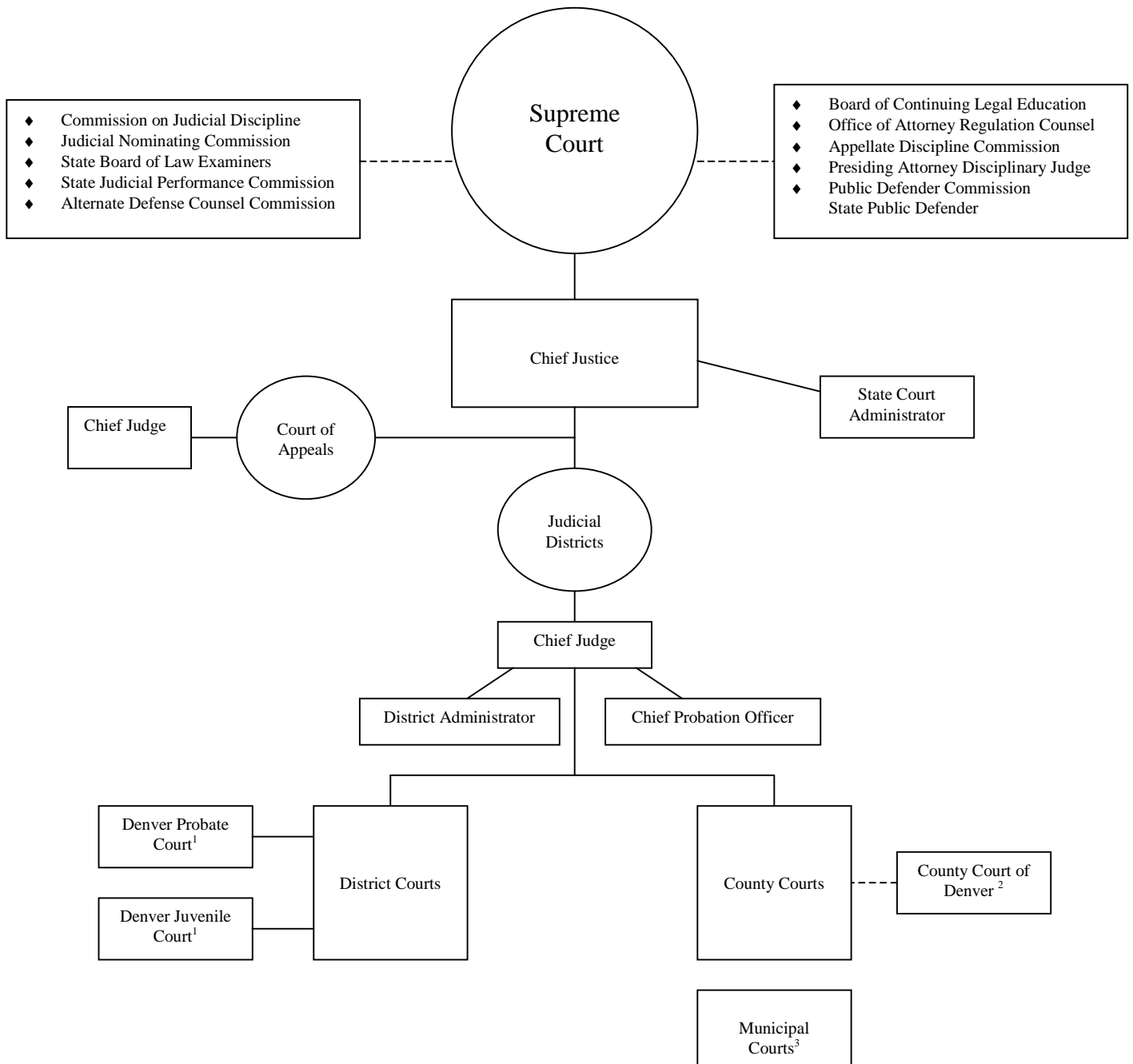

1 - Exclusive to the City and County of Denver. In the rest of the state, the district court is responsible for juvenile and probate matters.

2 – The Denver County Court functions as a municipal as well as a county court and is separate from the state court system.

3 – Created and maintained by local government but subject to Supreme Court rules and procedures.



# **SUPREME COURT**

## **SUPREME COURT JUSTICES**

**Chief Justice Mary J. Mullarkey**

**Gregory Kellam Scott**

**Rebecca Love Kourlis**

**Gregory J. Hobbs, Jr.**

**Alex J. Martinez**

**Michael L. Bender**

**Nancy E. Rice**

# THE SUPREME COURT

The Colorado Supreme Court is composed of seven justices serving ten-year terms and is the Colorado court system's court of last resort. The Chief Justice is selected from the membership of the Supreme Court and serves at the pleasure of a majority of the Supreme Court. The Chief Justice serves as the executive head of the Colorado Judicial System and is the Ex officio chair of the Supreme Court Nominating Commission. The Chief Justice also appoints the Chief Judge of the Court of Appeals and the Chief Judge of each judicial district, and is vested with authority to assign judges (active or retired) to perform judicial duties.

Requests to review decisions of the Colorado Court of Appeals constitute a majority of the Supreme Court's filings. The Supreme Court has direct appellate jurisdiction over cases in which a statute has been held to be unconstitutional; cases involving decisions of the Public Utilities Commission; writs of habeas corpus; cases involving adjudication of water rights; summary proceedings initiated under the Election Code; and prosecutorial appeals concerning search and seizure questions in pending criminal proceedings. All of these appeals are filed directly with the Supreme Court, and, therefore, bypass the Court of Appeals. The Supreme Court also has exclusive jurisdiction to promulgate rules governing practice and procedure in civil and criminal actions.

The Supreme Court also licenses and disciplines Colorado attorneys. The court's attorney regulation system, funded by attorney registration fees, polices the profession. In addition, the court oversees the State Court Administrator, the Board of Continuing Legal Education, the Board of Law Examiners, the Commission on Judicial Discipline, and the Unauthorized Practice of Law Committee.

The court disposed of 1,609 cases in FY 1999, which represents the highest total of terminations in the court's history.

For further information, please contact Mac V. Danford, Clerk of the Colorado Supreme Court, at Two East 14<sup>th</sup> Avenue, Denver, Colorado 80203; or call (303) 861-1111. Oral arguments are open to the public and you are welcome to visit the court. The clerk's office can assist you in planning a court visit.

Table 1.

*Supreme Court Caseload FY 1972 to 1999*

<b>Fiscal Year</b>	<b>Cases Pending July 1</b>	<b>Cases Filed</b>	<b>Total Caseload</b>	<b>Cases Terminated(a)</b>	<b>Cases Pending June 30</b>
1971-72	511	517	1,028	605	423
1972-73	423	606	1,029	602	427
1973-74	427	611	1,038	559	479
1974-75	479	553	1,032	666	366
1975-76	366	651	1,017	674	343
1976-77	343	735	1,078	704	374
1977-78	374	854	1,228	893	335
1978-79	350	941	1,291	877	414
1979-80	414	950	1,364	893	471
1980-81	471	966	1,437	979	458
1981-82	458	1,052	1,510	1,006	504
1982-83	504	971	1,475	1,038	437
1983-84	437	1,069	1,506	950	556
1984-85	556	967	1,523	1,011	512
1985-86	512	988	1,500	973	527
1986-87	527	970	1,497	1,036	461
1987-88	461	1,022	1,483	1,001	482
1988-89	482	1,198	1,680	1,215	465
1989-90	465	1,300	1,765	1,261	504
1990-91	504	1,265	1,769	1,326	443
1991-92	443	1,313	1,756	1,286	470
1992-93	470	1,251	1,721	1,261	460
1993-94	460	1,277	1,737	1,290	447
1994-95	447	1,358	1,805	1,316	489
1995-96	489	1,401	1,890	1,368	522
1996-97	522	1,511	2,033	1,432	601
1997-98	601	1,520	2,121	1,561	560
1998-99	560	1,525	2,085	1,609	476

(a) Terminations include cases transferred to Court of Appeals

Table 2.

***Distribution of Case Filings in the Supreme Court  
FY 1984 to 1999***

<b>Fiscal Year</b>	<b>Direct Filings</b>	<b>Transfers from Court of Appeals</b>	<b>Reopened Cases</b>	<b>Total Filings</b>
1983-84	1,023	37	9	1,069
1984-85	933	31	3	967
1985-86	954	33	1	988
1986-87	952	16	2	970
1987-88	1,006	14	2	1,022
1988-89	1,182	15	1	1,198
1989-90	1,284	15	1	1,300
1990-91	1,260	4	1	1,265
1991-92	1,292	21	0	1,313
1992-93	1,235	16	0	1,251
1993-94	1,270	7	0	1,277
1994-95	1,356	2	0	1,358
1995-96	1,389	11	1	1,401
1996-97	1,507	4	0	1,511
1997-98	1,517	3	0	1,520
1998-99	1,521	4	0	1,525

Table 3.

***Distribution by Type of Case Filed in the Supreme Court  
FY 1993 to 1999***

	<b>92-93</b>	<b>93-94</b>	<b>94-95</b>	<b>95-96</b>	<b>96-97</b>	<b>97-98</b>	<b>98-99</b>
Criminal Appeals	19	1	3	4	5	7	8
Original Proceedings	238	268	267	282	271	315	297
Petitions in Certiorari	843	753	804	803	950	884	969
Civil Appeals (a)	28	31	12	20	17	13	21
Interlocutory	17	11	20	18	16	17	16
Statutory Reviews (b)	6	20	15	13	2	38	21
Habeas Corpus	15	13	4	6	5	11	11
Bail Reductions	1	1	0	0	0	0	1
Non-Adversary Sentence Reviews	0	0	0	1	0	0	0
Interrogatories	3	0	1	1	0	0	1
Reapportionment	0	0	0	0	0	0	0
Reopened Cases	0	0	0	1	0	0	0
Rule 21.1	0	2	1	2	2	5	1
Judicial Discipline or Disability	0	0	0	0	1	2	3
Request for Stay Pending Appeal	0	0	0	0	0	0	0
Unauthorized Practice	2	1	1	1	0	2	2
Original Proceedings							
In Discipline	73	81	102	106	129	107	61
Disability	6	3	3	12	4	6	1
Continuing Legal Education		68	97	112	82	81	102
Multi-District Litigation		24	28	19	27	32	10
<b>Total</b>	<b>1,251</b>	<b>1,277</b>	<b>1,358</b>	<b>1,401</b>	<b>1,511</b>	<b>1,520</b>	<b>1,525</b>

(a) Includes P.U.C. decisions, water cases and constitutional questions.

(b) includes Ballot Title Reviews

Table 4.

***Distribution of Case Terminations  
FY 1978 to 1999***

<b>Fiscal Year</b>	<b>Disposed of by Written Opinion</b>	<b>Disposed of Without Opinion</b>	<b>Total Dispositions</b>	<b>Transferred to Court of Appeals</b>	<b>Total Terminations</b>
1977-78	322	564	886	7	893
1978-79	284	587	871	6	877
1979-80	291	596	887	6	893
1980-81	294	683	977	2	979
1981-82	279	722	1001	5	1006
1982-83	311	722	1033	5	1038
1983-84	217	731	948	2	950
1984-85	239	764	1003	8	1011
1985-86	222	745	967	6	973
1986-87	238	793	1031	5	1036
1987-88	244	749	993	8	1001
1988-89	226	976	1202	13	1215
1989-90	237	1008	1245	16	1261
1990-91	227	1086	1313	13	1326
1991-92	216	1058	1274	12	1286
1992-93	181	1059	1240	21	1261
1993-94	192	1093	1285	5	1290
1994-95	233	1077	1310	6	1316
1995-96	193	1176	1369	1	1370
1996-97	214	1212	1426	6	1432
1997-98	187	1372	1559	2	1561
1998-99	196	1413	1609	6	1615

Table 5.

***Supreme Court Written Opinions FY 1988 to 1999***

	<b>Number of Opinions Announcing Judgment of the Court</b>	<b>Number of Partial Concurrences and Dissents</b>	<b>Number of Dissents</b>	<b>Number of Special Concurrences</b>	<b>Total Number of Written Opinions</b>
1987-88	222	12	31	15	280
1988-89	221	11	42	17	291
1989-90	230	10	44	18	302
1990-91	213	6	41	13	273
1991-92	205	16	51	17	289
1992-93	172	14	24	21	231
1993-94	194	13	38	22	267
1994-95	223	16	50	17	306
1995-96	166	16	36	8	226
1996-97	204	9	30	3	246
1997-98	179	8	35	10	232
1998-99	158	1	15	11	185

Table 6.

*Distribution of Supreme Court Cases at Issue  
End of FY 1999*

	Original Proceedings	Certiorari	Appeals	Grievances	Total
Cases at issue awaiting oral argument	0	6	1	0	7
Cases at issue awaiting submission of briefs	0	0	3	0	3
Cases orally argued awaiting opinion	0	10	9	0	19
Cases submitted without argument	1	0	4	11	16
Opinions announced awaiting action on rehearing	4	13	4	0	21
<b>Total</b>	<b>5</b>	<b>29</b>	<b>21</b>	<b>11</b>	<b>66</b>

Table 7.

*Distribution of Supreme Court Cases Not at Issue  
End of FY 1999*

Pending Cases	Total
Certiorari granted, awaiting briefs on merits	22
Certiorari pending	403
Appeals pending	26
Original proceedings pending	10
Interlocutory appeals pending	1
Grievance matters pending	13
Unauthorized practice pending	1
Judicial discipline pending	0
<b>Total</b>	<b>476</b>

# **COURT OF APPEALS**

## **COURT OF APPEALS JUDGES**

**Chief Judge Claus J. Hume**

**Karen S. Metzger**

**John A. Criswell**

**Leonard P. Plank**

**Raymond Dean Jones**

**Peter H. Ney**

**Jose D. L. Marquez**

**Janice B. Davidson**

**Edwin G. Ruland**

**Sandra I. Rothenberg**

**Stephen C. Briggs**

**Daniel M. Taubman**

**Robert J. Kapelke**

**James S. Casebolt**

**Arthur P. Roy**

**JoAnn L. Vogt**

## **THE COURT OF APPEALS**

The Colorado Court of Appeals endeavors to provide citizens with impartial, clear and timely resolution of appealed judgments or orders as provided by law. Sixteen Court of Appeals judges sit in panels of three. The Court of Appeals is usually the first court to hear appeals of decisions made by Colorado district courts and Denver's probate and juvenile courts. In addition, the Court of Appeals is responsible for reviewing the decisions of several state administrative agencies.

In FY 1999, 2,647 new cases were filed in the Court of Appeals, which represents a 10% increase in filings over FY 1998. During that year, the court terminated 2,458 cases. Of the cases terminated, 313 had published opinions, 1,354 had unpublished opinions, 787 were dismissed before submission to the judges, and four cases were transferred to the Supreme Court. Actual production of opinions is an average of 90-95 cases per year, per judge.

In FY 1997, the court terminated 1,588 cases by opinion. In FY 1998, terminations by opinion fell to 1,484 and in FY 1999, opinion terminations rose to 1,667, an all-time high for the court.



Table 8

*Court of Appeals Caseload FY 1972 to FY 1999*

<b>Fiscal Year</b>	<b>Cases</b>			<b>Cases</b>
	<b>Pending July 1</b>	<b>Cases Filed</b>	<b>Cases Terminated</b>	<b>Pending June 30</b>
1971-72	376	426	447	355
1972-73	355	468	467	356
1973-74	356	444	441	359
1974-75	359	858	625	592
1975-76	592	915	833	674
1976-77	674	1,128	918	884
1977-78	884	1,119	1,000	1,003
1978-79	1,003	1,214	1,119	1,098
1979-80	1,098	1,207	1,164	1,141
1980-81	1,139	1,285	1,213	1,211
1981-82	1,211	1,512	1,320	1,403
1982-83	1,403	1,453	1,381	1,475
1983-84	1,475	1,580	1,411	1,644
1984-85	1,644	1,631	1,396	1,879
1985-86	1,879	1,917	1,630	2,166
1986-87	2,166	1,930	1,602	2,494
1987-88	2,494	1,946	2,034	2,406
1988-89	2,406	2,012	2,193	2,225
1989-90	2,225	2,270	2,144	2,351
1990-91	2,351	2,147	2,192	2,306
1991-92	2,306	2,201	2,335	2,172
1992-93	2,172	2,109	2,269	2,012
1993-94	2,012	2,287	2,192	2,107
1994-95	2,107	2,179	2,156	2,130
1995-96	2,130	2,289	2,318	2,101
1996-97	2,101	2,245	2,274	2,072
1997-98	2,072	2,410	2,231	2,251
1998-99	2,251	2,647	2,458	2,440

Table 9. *Distribution of Case Filings and Percent Change for Fiscal Years 1998 and 1999*

<b>Case Filings</b>	<b>FY 1998</b>	<b>FY 1999</b>	<b>% Change</b>
Criminal	888	1,218	37.2%
Civil	1,000	981	-1.9%
ICAO (1)	312	289	-7.4%
Other (juvenile, agency)	210	159	-24.3%
Total	2,410	2,647	9.8%

(1) Industrial Claims Appeals Office

Table 10. *Distribution of Case Terminations and Percent Change for Fiscal Years 1998 and 1999*

<b>Case Terminations</b>	<b>FY 1998</b>	<b>FY 1999</b>	<b>% Change</b>
Published Opinions	271	313	15.5%
Unpublished Opinions	1,213	1,354	11.6%
Dismissed	744	787	5.8%
Transferred to Supreme Court	3	4	33.3%
Total	2,231	2,458	10.2%

## DISTRICT COURT JUDGES

### FIRST JUDICIAL DISTRICT

Henry E. Nieto, Chief Judge  
Leland P. Anderson  
Brian D. Boatright (1)  
R. Brooke Jackson (3)  
Christopher J. Munch  
Frank Plaut  
Ruthanne N. Polidori  
Jane A. Tidball (4)  
Lisle T. Woodford  
James D. Zimmerman

### SECOND JUDICIAL DISTRICT

Connie L. Peterson, Chief Judge  
H. Jeffrey Bayless  
John W. Coughlin  
Martin F. Egelhoff (5)  
Shelley I. Gilman  
Morris B. Hoffman  
Robert S. Hyatt  
Larry A. Manzanara (6)  
Paul A. Markson, Jr.  
Warren O. Martin  
Frank Martinez  
John N. McMullen  
William G. Meyer  
Joseph E. Meyer, III  
R. Michael Mullins  
Larry J. Naves  
J. Stephen Phillips  
Gloria A. Rivera (7)  
Edward A. Simons  
Herbert L. Stern, III

### DENVER JUVENILE COURT

Karen M. Ashby, Presiding Judge (8)  
Dana U. Wakefield  
Orrelle R. Weeks

### DENVER PROBATE COURT

C. Jean Stewart, Presiding Judge

### THIRD JUDICIAL DISTRICT

Jesse C. Manzanara, Chief Judge  
Claude W. Appel

### FOURTH JUDICIAL DISTRICT

Gilbert A. Martinez, Chief Judge  
Douglas E. Anderson  
Peter W. Booth  
Theresa M. Cisneros  
Edward S. Colt (9)  
Richard V. Hall  
Thomas K. Kane  
Thomas L. Kennedy (10)  
David D. Parrish  
Steven T. Pelican  
Larry E. Schwartz  
Timothy J. Simmons (2)  
D. Richard Toth

### FIFTH JUDICIAL DISTRICT

W. Terry Ruckriegle, Chief Judge  
Richard H. Hart  
David R. Lass

### SIXTH JUDICIAL DISTRICT

Gregory G. Lyman, Chief Judge  
David L. Dickinson (11)

### SEVENTH JUDICIAL DISTRICT

Robert A. Brown, Chief Judge  
Richard J. Brown  
J. Steven Patrick

### EIGHTH JUDICIAL DISTRICT

John-David Sullivan, Chief Judge  
William F. Dressel  
James H. Hiatt  
Arnaud Newton

### NINTH JUDICIAL DISTRICT

Thomas W. Ossola, Chief Judge  
T. Peter Craven  
Judson E. DeVilbiss

### TENTH JUDICIAL DISTRICT

C. Dennis Maes, Chief Judge  
David A. Cole  
James H. Frasher, Jr.  
Gerald A. Marroney  
Victor I. Reyes (12)  
Rosalie Vigna

### ELEVENTH JUDICIAL DISTRICT

John E. Anderson, III, Chief Judge  
Julie G. Marshall  
Kenneth M. Plotz

### TWELFTH JUDICIAL DISTRICT

Robert W. Ogburn, Chief Judge  
O. John Kuenhold

### THIRTEENTH JUDICIAL DISTRICT

James R. Leh, Chief Judge  
Steven E. Shinn  
Douglas R. Vannoy  
Joseph J. Weatherby

### FOURTEENTH JUDICIAL DISTRICT

Richard P. Doucette, Chief Judge  
Joel S. Thompson

### FIFTEENTH JUDICIAL DISTRICT

Norman L. Arends, Chief Judge  
Garth L. Nieschburg

### SIXTEENTH JUDICIAL DISTRICT

M. Jon Kolomitz, Chief Judge  
Robert E. Blackburn

### SEVENTEENTH JUDICIAL DISTRICT

Harlan R. Bockman, Chief Judge  
Thomas R. Ensor  
Donald W. Marshall, Jr.  
Chris Melonakis (13)  
C. Vincent Phelps, Jr.  
John E. Popovich, Jr.  
John J. Vigil

### EIGHTEENTH JUDICIAL DISTRICT

Kenneth K. Stuart, Chief Judge  
Thomas J. Curry  
Timothy L. Fasing  
Deanna E. Hickman  
Scott W. Lawrence  
John P. Leopold  
Thomas C. Levi  
James F. Macrum, Jr.  
Cheryl L. Post  
Gerald J. Rafferty (14)  
Robert H. Russell, II (2)  
Jack F. Smith

### NINETEENTH JUDICIAL DISTRICT

William L. West, Chief Judge  
Jonathan W. Hays  
Roger A. Klein  
J. Robert Lowenbach

### TWENTIETH JUDICIAL DISTRICT

Roxanne Bailin, Chief Judge  
Frank N. Dubofsky (15)  
Carol Glowinsky  
Daniel C. Hale  
Morris W. Sandstead, Jr.

### TWENTY-FIRST JUDICIAL DISTRICT

Charles A. Buss, Chief Judge  
Amanda Bailey  
David A. Bottger  
Nicholas R. Massaro, Jr.

### TWENTY-SECOND JUDICIAL DISTRICT

Sharon L. Hansen, Chief Judge

- (1) New Position Effective 7/1/99
- (2) New Positions Effective 7/1/98
- (3) Replaced Michael C. Villano
- (4) Replaced William P. DeMoulin
- (5) Replaced Richard T. Spriggs
- (6) Replaced Nancy E. Rice
- (7) Replaced Federico C. Alvarez
- (8) Replaced David E. Ramirez
- (9) Replaced James M. Franklin
- (10) Replaced Michael J. Heydt
- (11) Replaced Timothy A. Patalan
- (12) Replaced Eugene T. Halaas, Jr.
- (13) Replaced Philip F. Roan
- (14) Replaced Michael J. Watanabe
- (15) Replaced Joseph J. Bellipanni

## **DISTRICT COURT**

Colorado's district courts serve citizens of each county in the state. There are currently 118 district judges serving Colorado's 22 judicial districts. District judges preside over felony criminal matters, civil claims in any amount, juvenile matters (including adoption, dependency and neglect matters, juvenile delinquency, and paternity actions), probate, mental health, divorce proceedings, and water cases. Additionally, district judges preside over jury trials, handle appeals from Colorado's municipal and county courts, and review decisions of administrative boards and agencies.

In Fiscal Year 1999, there were 161,341 case filings at the district court level (excluding water cases), and Colorado's district courts were able to terminate 165,436 cases during that same time period. Over the past ten years, district court filings have increased over 13.5 percent, rising from 142,102 to 161,341 cases. The growth has occurred primarily in criminal and juvenile matters, including delinquency, and dependency and neglect matters.

- Felony filings rose 85 percent since FY 1989 to 37,538 annual case filings.
- Juvenile cases increased 68 percent since FY 1989 to 37,214 cases filed annually.

# District Court

Chart 1

## Percent Change Filings and Population 1980 to 2005

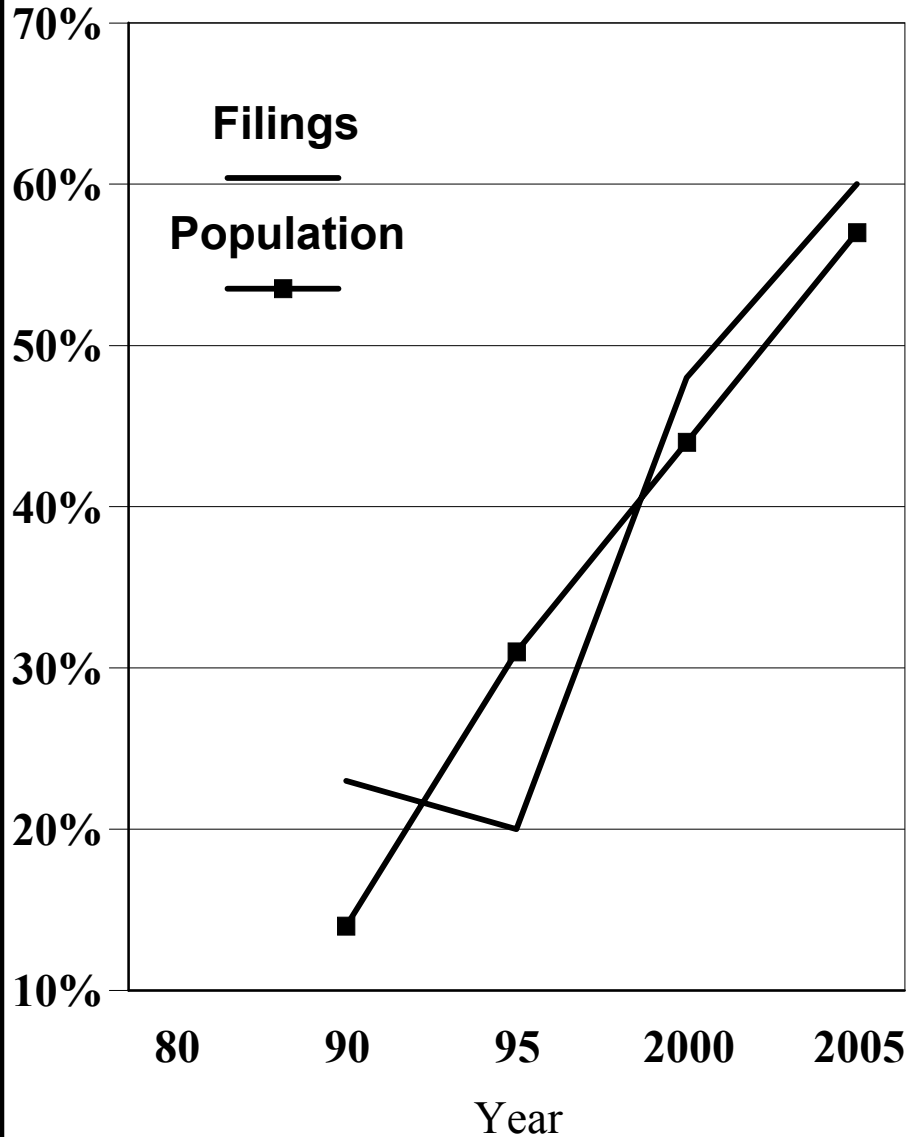

Numbers for 2000 and 2005 are estimated.

Chart 2

## Filing Distribution FY 1999

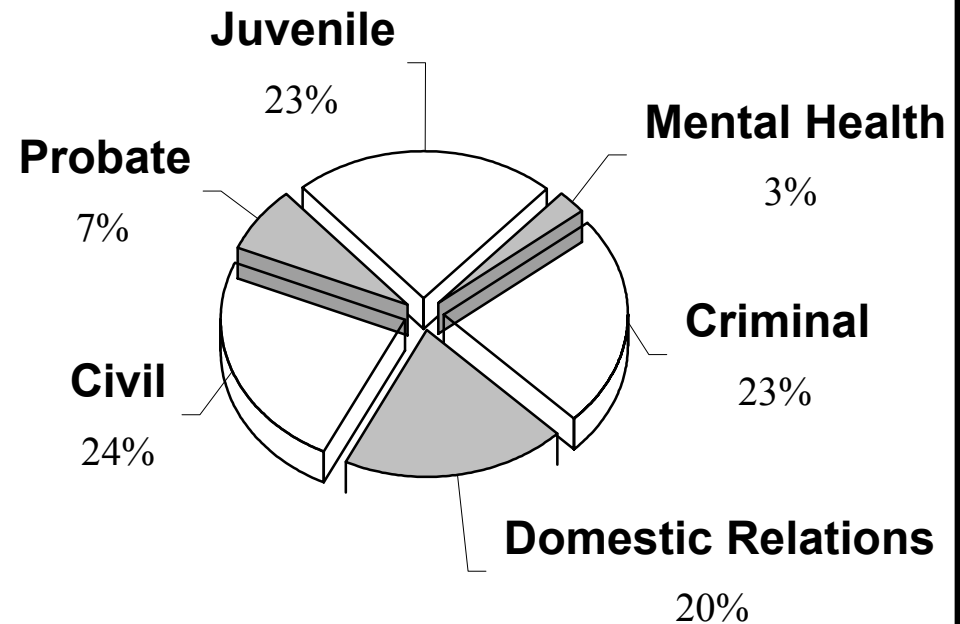

Table 11

*District Court Filings and Terminations Compared to Previous Year***Filings Compared to Previous Year**

<b>Case Class</b>	<b>FY 98</b>	<b>FY 99</b>	<b>Percent Change</b>
Domestic Relations	32,179	31,885	-0.9%
Civil	40,389	38,848	-3.8%
Probate	11,412	11,714	2.6%
Juvenile	38,905	37,214	-4.3%
Mental Health	4,139	4,142	0.1%
Criminal	38,815	37,538	-3.3%
<b>Total</b>	<b>165,839</b>	<b>161,341</b>	<b>-2.7%</b>

**Terminations Compared to Previous Year**

<b>Case Class</b>	<b>FY 98</b>	<b>FY 99</b>	<b>Percent Change</b>
Domestic Relations	35,030	38,934	11.1%
Civil	43,442	37,969	-12.6%
Probate	9,742	9,888	1.5%
Juvenile	37,062	35,616	-3.9%
Mental Health	3,804	4,149	9.1%
Criminal	36,455	38,880	6.7%
<b>Total</b>	<b>165,535</b>	<b>165,436</b>	<b>-0.1%</b>

Table 12

*District Court Caseload FY 1993 to FY 1999*

	<b>FY 93</b>	<b>FY 94</b>	<b>FY 95</b>	<b>FY 96</b>	<b>FY 97</b>	<b>FY 98</b>	<b>FY 99</b>
<b>DOMESTIC RELATIONS</b>							
New Cases Filed	33,124	34,473	33,456	31,764	31,819	32,179	31,885
Cases Terminated	30,503	30,904	31,211	38,292	39,426	35,030	38,934
Pending Case Count (a)							27,722
<b>CIVIL</b>							
New Cases Filed	27,997	25,193	24,054	33,434	33,434	40,389	38,848
Cases Terminated	28,546	23,540	24,074	33,825	33,825	43,442	37,969
Pending Case Count (a)							20,515
<b>PROBATE</b>							
New Cases Filed	10,587	11,161	10,147	11,263	11,432	11,412	11,714
Cases Terminated	7,578	7,866	13,962	12,470	11,768	9,742	9,888
Pending Case Count (a)							26,893
<b>JUVENILE</b>							
New Cases Filed	29,155	29,840	34,689	36,025	37,540	38,905	37,214
Cases Terminated	22,321	21,837	35,096	45,976	59,908	37,062	35,616
Pending Case Count (a)							28,402
<b>MENTAL HEALTH</b>							
New Cases Filed	3,338	3,023	3,642	3,873	3,840	4,139	4,142
Cases Terminated	2,913	2,901	3,009	3,466	3,803	3,804	4,149
Pending Case Count (a)							1,095
<b>CRIMINAL</b>							
New Cases Filed	23,487	24,636	28,172	30,613	33,867	38,815	37,538
Cases Terminated	22,557	23,118	31,503	40,187	41,680	36,455	38,880
Pending Case Count (a)							31,401
<b>TOTAL</b>							
New Cases Filed	127,688	128,326	134,160	138,782	151,932	165,839	161,341
Cases Terminated	114,418	110,166	138,855	167,962	190,410	165,535	165,436
Pending Case Count (a)							136,028

(a) Pending case count was verified on 10/5/99 by counting all open cases on the ICON system.

Table 13

*District Court Filings and Percent Change FY 1998 to FY 1999*

District	Filings			Termination *		
	FY 98	FY 99	Percent Change	FY 98	FY 99	Percent Change
1	17,550	17,094	-2.6%	17,663	17,419	-1.4%
2	18,620	18,008	-3.3%	24,597	18,426	-25.1%
2nd Juvenile	7,888	5,902	-25.2%	6,672	4,353	-34.8%
2nd Probate	3,207	3,121	-2.7%	2,124	2,053	-3.3%
3	1,268	1,342	5.8%	1,089	1,246	14.4%
4	21,205	22,032	3.9%	20,295	22,216	9.5%
5	3,402	3,253	-4.4%	2,799	3,555	27.0%
6	2,113	2,169	2.7%	2,049	1,941	-5.3%
7	3,165	3,143	-0.7%	2,894	3,165	9.4%
8	7,158	7,397	3.3%	7,235	8,626	19.2%
9	2,535	2,516	-0.7%	2,597	2,500	-3.7%
10	6,530	7,020	7.5%	6,468	7,667	18.5%
11	3,093	3,287	6.3%	2,697	2,914	8.0%
12	2,245	2,297	2.3%	1,729	2,243	29.7%
13	2,959	2,750	-7.1%	3,265	2,720	-16.7%
14	1,855	1,742	-6.1%	1,893	1,666	-12.0%
15	1,108	1,060	-4.3%	1,105	1,116	1.0%
16	1,438	1,462	1.7%	1,416	1,356	-4.2%
17	13,466	12,234	-9.1%	13,328	14,577	9.4%
18	22,412	21,265	-5.1%	21,875	20,395	-6.8%
19	6,736	6,710	-0.4%	5,825	9,876	69.5%
20	9,768	9,398	-3.8%	10,227	9,452	-7.6%
21	5,043	4,990	-1.1%	4,848	4,950	2.1%
22	1,075	1,149	6.9%	845	1,004	18.8%
<b>State Total</b>	<b>165,839</b>	<b>161,341</b>	<b>-2.7%</b>	<b>165,535</b>	<b>165,436</b>	<b>-0.1%</b>

\* Termination levels have fluctuated over the past several years as districts have continued to address issues created by computer conversion. In some instances, conversion caused previously terminated cases to reopen, causing a temporarily inflated termination count at the time districts reclosed them.



Table 14

*District Court Filings and Terminations for FY 1999*

<i>District</i>	<i>County</i>	<b>Domestic Relations</b>		<b>Civil</b>		<b>Probate</b>	
		<b>Filings</b>	<b>Term</b>	<b>Filings</b>	<b>Term</b>	<b>Filings</b>	<b>Term</b>
1	Gilpin	36	35	116	122	17	3
	Jefferson	3,892	4,080	3,668	3,723	1,364	1,258
	Total	3,928	4,115	3,784	3,845	1,381	1,261
2	Denver	4,075	4,673	8,853	8,628	n/a	n/a
	Denver Juvenile	n/a	n/a	n/a	n/a	n/a	n/a
	Denver Probate	n/a	n/a	n/a	n/a	2,154	1,187
	Total	4,075	4,673	8,853	8,628	2,154	1,187
3	Huerfano	78	71	101	91	58	36
	Las Animas	175	209	167	148	52	23
	Total	253	280	268	239	110	59
4	El Paso	4,666	4,839	4,393	4,204	1,261	1,132
	Teller	98	110	298	283	50	22
	Total	4,764	4,949	4,691	4,487	1,311	1,154
5	Clear Creek	87	163	105	150	35	91
	Eagle	227	330	649	703	94	139
	Lake	56	53	75	75	33	20
	Summit	138	122	338	279	41	35
	Total	508	668	1,167	1,207	203	285
6	Archuleta	91	85	152	108	49	42
	La Plata	370	357	436	428	112	87
	San Juan	7	2	9	7	4	2
	Total	468	444	597	543	165	131
7	Delta	222	276	151	159	139	156
	Gunnison	90	83	124	115	34	47
	Hinsdale	5	5	8	7	9	6
	Montrose	332	343	257	251	101	106
	Ouray	22	18	43	39	24	21
	San Miguel	52	46	111	112	25	23
	Total	723	771	694	683	332	359
8	Jackson	15	17	10	10	9	4
	Larimer	1,599	2,859	1,682	1,664	566	619
	Total	1,614	2,876	1,692	1,674	575	623
9	Garfield	399	419	308	356	87	72
	Pitkin	92	126	321	318	37	15
	Rio Blanco	49	48	43	41	22	11
	Total	540	593	672	715	146	98
10	Pueblo	1,141	1,311	1,267	1,255	539	403
11	Chaffee	117	140	136	122	62	26
	Custer	21	22	41	36	16	9
	Fremont	453	377	490	412	152	119
	Park	89	58	209	176	55	21
	Total	680	597	876	746	285	175

Table 14

*District Court Filings and Terminations for FY 1999*

<i>District</i>	<i>County</i>	<i>Domestic Relations</i>		<i>Civil</i>		<i>Probate</i>	
		<i>Filings</i>	<i>Term</i>	<i>Filings</i>	<i>Term</i>	<i>Filings</i>	<i>Term</i>
12	Alamosa	175	224	122	109	43	22
	Conejos	42	43	50	53	20	9
	Costilla	26	23	41	67	52	58
	Mineral	7	12	15	8	7	4
	Rio Grande	101	102	82	72	43	58
	Saguache	41	47	47	47	31	29
	Total	392	451	357	356	196	180
13	Kit Carson	47	38	52	37	34	20
	Logan	147	116	113	83	73	49
	Morgan	255	296	200	237	97	113
	Phillips	27	32	22	17	28	27
	Sedgwick	18	13	16	8	27	17
	Washington	26	26	32	25	52	32
	Yuma	38	35	58	53	53	38
	Total	558	556	493	460	364	296
14	Grand	77	86	136	138	36	40
	Moffat	139	126	104	111	57	46
	Routt	157	154	221	198	43	40
	Total	373	366	461	447	136	126
15	Baca	30	31	41	40	41	56
	Cheyenne	12	8	13	15	24	11
	Kiowa	6	10	17	19	22	30
	Prowers	130	181	144	134	83	86
	Total	178	230	215	208	170	183
16	Bent	38	30	48	43	45	17
	Crowley	31	23	102	69	15	5
	Otero	178	174	133	131	78	104
	Total	247	227	283	243	138	126
17	Adams	2,446	3,156	2,830	2,901	658	692
18	Arapahoe	3,497	3,897	4,223	3,817	1,105	885
	Douglas	886	1,049	788	844	193	251
	Elbert	102	116	177	160	47	25
	Lincoln	47	31	90	72	23	17
	Total	4,532	5,093	5,278	4,893	1,368	1,178
19	Weld	1,329	4,205	1,206	1,251	406	477
20	Boulder	1,707	1,945	2,091	2,151	613	467
	Mesa	1,207	1,250	835	812	341	327
22	Dolores	7	6	20	21	15	9
	Montezuma	215	172	218	204	108	92
	Total	222	178	238	225	123	101
<b>State Total</b>		<b>31,885</b>	<b>38,934</b>	<b>38,848</b>	<b>37,969</b>	<b>11,714</b>	<b>9,888</b>

Table 14

*District Court Filings and Terminations for FY 1999*

<i>District</i>	<i>County</i>	<i>Juvenile</i>		<i>Mental Health</i>		<i>Criminal (a)</i>		<i>Total</i>	
		<i>Filings</i>	<i>Term</i>	<i>Filings</i>	<i>Term</i>	<i>Filings</i>	<i>Term</i>	<i>Filings</i>	<i>Term</i>
1	Gilpin	34	27	0	0	140	154	343	341
	Jefferson	3,976	4,208	441	382	3,410	3,427	16,751	17,078
	Total	4,010	4,235	441	382	3,550	3,581	17,094	17,419
2	Denver	n/a	n/a	n/a	n/a	5,080	5,125	18,008	18,426
	Denver Juvenile	5,902	4,353	n/a	n/a	n/a	0	5,902	4,353
	Denver Probate	n/a	n/a	967	866	n/a	0	3,121	2,053
	Total	5,902	4,353	967	866	5,080	5,125	27,031	24,832
3	Huerfano	111	113	2	3	138	123	488	437
	Las Animas	241	236	14	11	205	182	854	809
	Total	352	349	16	14	343	305	1,342	1,246
4	El Paso	5,254	5,227	396	435	5,125	5,473	21,095	21,310
	Teller	199	177	6	8	286	306	937	906
	Total	5,453	5,404	402	443	5,411	5,779	22,032	22,216
5	Clear Creek	71	107	4	4	131	134	433	649
	Eagle	169	195	17	18	373	365	1,529	1,750
	Lake	59	82	4	4	99	73	326	307
	Summit	86	85	26	24	336	304	965	849
	Total	385	469	51	50	939	876	3,253	3,555
6	Archuleta	59	66	1	2	84	71	436	374
	La Plata	225	201	38	42	524	431	1,705	1,546
	San Juan	3	3	0	0	5	7	28	21
	Total	287	270	39	44	613	509	2,169	1,941
7	Delta	161	157	11	9	220	226	904	983
	Gunnison	53	50	7	6	173	159	481	460
	Hinsdale	5	9	0	0	4	3	31	30
	Montrose	240	237	13	14	355	338	1,298	1,289
	Ouray	6	7	0	0	29	25	124	110
	San Miguel	24	24	2	2	91	86	305	293
	Total	489	484	33	31	872	837	3,143	3,165
8	Jackson	22	8	0	0	10	10	66	49
	Larimer	1,627	1,531	166	160	1,691	1,744	7,331	8,577
	Total	1,649	1,539	166	160	1,701	1,754	7,397	8,626
9	Garfield	363	312	24	21	533	552	1,714	1,732
	Pitkin	41	39	7	5	95	85	593	588
	Rio Blanco	40	33	2	1	53	46	209	180
	Total	444	384	33	27	681	683	2,516	2,500
10	Pueblo	1,743	2,066	623	844	1,707	1,788	7,020	7,667
11	Chaffee	108	83	3	2	132	133	558	506
	Custer	19	17	1	1	22	16	120	101
	Fremont	557	526	28	31	375	420	2,055	1,885
	Park	68	53	1	1	132	113	554	422
	Total	752	679	33	35	661	682	3,287	2,914

Table 14

*District Court Filings and Terminations for FY 1999*

<i>District</i>	<i>County</i>	<i>Juvenile</i>		<i>Mental Health</i>		<i>Criminal (a)</i>		<i>Total</i>	
		<i>Filings</i>	<i>Term</i>	<i>Filings</i>	<i>Term</i>	<i>Filings</i>	<i>Term</i>	<i>Filings</i>	<i>Term</i>
12	Alamosa	249	217	28	18	264	241	881	831
	Conejos	81	63	1	1	104	81	298	250
	Costilla	66	54	3	3	72	82	260	287
	Mineral	4	4	1	2	12	5	46	35
	Rio Grande	188	232	5	3	166	148	585	615
	Saguache	41	51	7	2	60	49	227	225
	Total	629	621	45	29	678	606	2,297	2,243
13	Kit Carson	44	24	11	2	47	71	235	192
	Logan	189	177	52	44	158	213	732	682
	Morgan	259	288	42	42	272	325	1,125	1,301
	Phillips	22	12	5	5	21	23	125	116
	Sedgwick	7	4	2	3	9	8	79	53
	Washington	33	29	5	3	27	29	175	144
	Total	624	596	130	107	581	705	2,750	2,720
14	Grand	67	63	6	7	125	135	447	469
	Moffat	69	70	6	8	173	160	548	521
	Routt	100	84	7	9	219	191	747	676
	Total	236	217	19	24	517	486	1,742	1,666
15	Baca	24	30	0	1	59	46	195	204
	Cheyenne	16	9	2	2	18	16	85	61
	Kiowa	11	8	1	1	10	12	67	80
	Prowers	194	194	15	14	147	162	713	771
	Total	245	241	18	18	234	236	1,060	1,116
16	Bent	64	64	5	6	58	80	258	240
	Crowley	60	35	4	0	52	44	264	176
	Otero	266	294	33	27	252	210	940	940
	Total	390	393	42	33	362	334	1,462	1,356
17	Adams	2,971	3,393	311	316	3,018	4,119	12,234	14,577
18	Arapahoe	4,537	4,018	348	300	3,379	3,280	17,089	16,197
	Douglas	814	633	36	49	678	640	3,395	3,466
	Elbert	83	87	7	9	56	75	472	472
	Lincoln	50	42	8	7	91	91	309	260
	Total	5,484	4,780	399	365	4,204	4,086	21,265	20,395
19	Weld	1,770	1,839	54	41	1,945	2,063	6,710	9,876
20	Boulder	2,179	2,159	196	185	2,612	2,545	9,398	9,452
21	Mesa	989	929	109	119	1,509	1,513	4,990	4,950
22	Dolores	19	19	1	1	8	8	70	64
	Montezuma	212	197	14	15	312	260	1,079	940
	Total	231	216	15	16	320	268	1,149	1,004
<b>State Total</b>		<b>37,214</b>	<b>35,616</b>	<b>4,142</b>	<b>4,149</b>	<b>37,538</b>	<b>38,880</b>	<b>161,341</b>	<b>165,436</b>

Table 15

*Domestic Relations Filings by Type of Case for FY 1999*

District	County	Dissolution of Marriage	Legal Separation	Invalidity of Marriage	Child Custody	Support Order	Other	Total
1	Gilpin	26	2	0	0	7	1	36
	Jefferson	3,155	130	11	211	310	75	3,892
	Total	3,181	132	11	211	317	76	3,928
2	Denver	3,046	103	30	319	391	186	4,075
3	Huerfano	50	0	0	2	1	25	78
	Las Animas	106	4	0	11	50	4	175
	Total	156	4	0	13	51	29	253
4	El Paso	3,648	125	42	146	615	90	4,666
	Teller	70	0	0	4	16	8	98
	Total	3,718	125	42	150	631	98	4,764
5	Clear Creek	66	2	1	3	9	6	87
	Eagle	161	2	0	10	46	8	227
	Lake	52	0	0	0	3	1	56
	Summit	108	3	1	4	19	3	138
	Total	387	7	2	17	77	18	508
6	Archuleta	58	1	0	14	16	2	91
	La Plata	240	3	1	13	86	27	370
	San Juan	4	0	0	0	1	2	7
	Total	302	4	1	27	103	31	468
7	Delta	178	1	1	5	35	2	222
	Gunnison	82	0	0	2	5	1	90
	Hinsdale	5	0	0	0	0	0	5
	Montrose	251	5	2	30	32	12	332
	Ouray	19	0	0	3	0	0	22
	San Miguel	43	3	1	0	3	2	52
	Total	578	9	4	40	75	17	723
8	Jackson	15	0	0	0	0	0	15
	Larimer	1,334	32	9	85	120	19	1,599
	Total	1,349	32	9	85	120	19	1,614
9	Garfield	293	3	1	23	72	7	399
	Pitkin	83	2	0	1	3	3	92
	Rio Blanco	42	0	1	2	3	1	49
	Total	418	5	2	26	78	11	540
10	Pueblo	836	6	5	110	45	139	1,141
11	Chaffee	92	0	0	4	12	9	117
	Custer	10	0	0	1	10	0	21
	Fremont	346	9	3	26	54	15	453
	Park	66	0	2	5	11	5	89
	Total	514	9	5	36	87	29	680

Table 15

*Domestic Relations Filings by Type of Case for FY 1999*

District	County	Dissolution of Marriage	Legal Separation	Invalidity of Marriage	Child Custody	Support Order	Other	Total
12	Alamosa	108	0	0	14	13	40	175
	Conejos	24	4	0	2	0	12	42
	Costilla	20	0	0	3	1	2	26
	Mineral	7	0	0	0	0	0	7
	Rio Grande	69	0	0	7	7	18	101
	Saguache	21	0	0	5	6	9	41
	Total	249	4	0	31	27	81	392
13	Kit Carson	40	0	0	0	6	1	47
	Logan	122	2	0	11	9	3	147
	Morgan	173	2	0	18	27	35	255
	Phillips	21	0	0	2	4	0	27
	Sedgwick	14	1	0	0	3	0	18
	Washington	16	2	1	3	3	1	26
	Yuma	34	1	0	2	0	1	38
	Total	420	8	1	36	52	41	558
14	Grand	63	1	0	3	6	4	77
	Moffat	94	6	1	1	30	7	139
	Routt	107	5	2	11	19	13	157
	Total	264	12	3	15	55	24	373
15	Baca	23	1	0	4	4	0	30
	Cheyenne	5	0	0	2	4	1	12
	Kiowa	3	0	0	0	3	0	6
	Prowers	107	1	0	16	5	1	130
	Total	138	2	0	22	16	2	178
16	Bent	28	1	0	2	7	0	38
	Crowley	20	0	0	0	9	2	31
	Otero	129	8	0	23	10	8	178
	Total	177	9	0	25	26	10	247
17	Adams	1,892	37	7	260	206	44	2,446
18	Arapahoe	2,672	105	16	141	516	47	3,497
	Douglas	774	27	5	18	38	24	886
	Elbert	84	4	1	6	7	0	102
	Lincoln	37	1	1	4	3	1	47
	Total	3,567	137	23	169	564	72	4,532
19	Weld	1,016	11	6	63	86	147	1,329
20	Boulder	1,325	91	21	85	100	85	1,707
21	Mesa	883	17	10	61	102	134	1,207
22	Dolores	6	0	0	0	1	0	7
	Montezuma	167	3	3	6	31	5	215
	Total	173	3	3	6	32	5	222
<b>State Total</b>		<b>24,589</b>	<b>767</b>	<b>185</b>	<b>1,807</b>	<b>3,241</b>	<b>1,298</b>	<b>31,885</b>
<b>Percent of State Total</b>		<b>77%</b>	<b>2%</b>	<b>1%</b>	<b>6%</b>	<b>10%</b>	<b>4%</b>	<b>100%</b>

Table 16

*Civil Filings by Type of Case for FY 1999*

District	County	Medical		Personal	Personal	Property	Property	Wrongful
		Malpractice	Negligence	Injury	Injury-MV	Damage	Damage=MV	
1	Gilpin	0	5	4	2	0	0	0
	Jefferson	2	254	27	119	1	6	5
	Total	2	259	31	121	1	6	5
2	Denver	89	96	325	833	23	10	38
3	Huerfano	1	3	2	6	0	0	0
	Las Animas	0	5	9	2	0	1	0
	Total	1	8	11	8	0	1	0
4	El Paso	2	228	83	385	1	1	4
	Teller	0	2	3	8	0	0	1
	Total	2	230	86	393	1	1	5
5	Clear Creek	0	9	0	2	0	0	0
	Eagle	1	4	11	4	1	0	0
	Lake	0	1	0	2	0	0	0
	Summit	0	14	8	8	0	0	0
	Total	1	28	19	16	1	0	0
6	Archuleta	1	0	1	3	0	0	0
	La Plata	0	10	13	32	0	1	2
	San Juan	0	0	1	0	0	0	0
	Total	1	10	15	35	0	1	2
7	Delta	0	3	1	2	0	0	1
	Gunnison	1	5	1	1	0	0	0
	Hinsdale	0	0	0	0	0	0	0
	Montrose	0	3	13	4	0	0	1
	Ouray	0	3	1	0	0	0	0
	San Miguel	0	4	0	1	1	0	0
	Total	1	18	16	8	1	0	2
8	Jackson	0	0	0	0	0	0	0
	Larimer	1	143	6	40	0	0	2
	Total	1	143	6	40	0	0	2
9	Garfield	1	7	5	5	0	0	0
	Pitkin	0	28	5	7	1	0	0
	Rio Blanco	0	2	0	1	0	0	0
	Total	1	37	10	13	1	0	0
10	Pueblo	26	101	32	90	0	0	5
11	Chaffee	0	2	2	3	0	0	0
	Custer	0	0	0	0	0	0	0
	Fremont	1	3	3	22	0	0	3
	Park	0	6	0	1	0	0	1
	Total	1	11	5	26	0	0	4
12	Alamosa	1	2	1	8	0	0	0
	Conejos	0	0	0	2	0	0	0
	Costilla	0	0	0	2	0	0	0
	Mineral	0	0	0	3	0	0	2
	Rio Grande	0	1	1	2	1	0	0
	Saguache	0	0	1	1	0	0	1
	Total	1	3	3	18	1	0	3

Table 16

*Civil Filings by Type of Case for FY 1999*

District	County	Medical Malpractice	Negligence	Personal Injury	Personal Injury-MV	Property Damage	Property Damage=MV	Wrongful Death
13	Kit Carson	0	0	0	0	0	0	0
	Logan	0	0	0	0	0	0	0
	Morgan	1	1	2	11	2	0	0
	Phillips	0	0	0	0	0	0	0
	Sedgwick	0	2	1	0	0	0	0
	Washington	0	1	1	0	0	0	0
	Yuma	0	0	0	0	0	0	0
	Total	1	4	4	11	2	0	0
14	Grand	0	0	3	5	0	1	0
	Moffat	0	5	0	0	1	0	0
	Routt	0	19	2	7	0	0	0
	Total	0	24	5	12	1	1	0
15	Baca	1	0	1	1	0	0	0
	Cheyenne	0	0	0	0	0	0	0
	Kiowa	0	0	0	0	0	0	0
	Prowers	0	1	3	3	1	0	0
	Total	1	1	4	4	1	0	0
16	Bent	0	0	0	2	0	0	0
	Crowley	0	0	0	0	0	0	0
	Otero	0	3	6	6	0	0	0
	Total	0	3	6	8	0	0	0
17	Adams	0	38	54	202	9	2	9
18	Arapahoe	35	90	49	291	2	1	10
	Douglas	2	47	12	37	2	0	0
	Elbert	0	0	0	1	0	0	0
	Lincoln	0	0	4	1	0	0	0
	Total	37	137	65	330	4	1	10
19	Weld	0	67	8	34	1	3	4
20	Boulder	0	201	35	103	0	0	3
21	Mesa	8	6	4	50	0	0	1
22	Dolores	0	0	0	1	0	0	0
	Montezuma	0	5	5	6	0	0	1
	Total	0	5	5	7	0	0	1
<b>State Total</b>		<b>174</b>	<b>1,430</b>	<b>749</b>	<b>2,362</b>	<b>47</b>	<b>26</b>	<b>94</b>
<b>Percent of State Total</b>		<b>0%</b>	<b>4%</b>	<b>2%</b>	<b>6%</b>	<b>0%</b>	<b>0%</b>	<b>0%</b>



Table 16

*Civil Filings by Type of Case for FY 1999*

District	County	Distrain Warrant	Real Personal Property	Rule 120	Administrative Review	Money Demands	County Court of Appeals	Other	Total
1	Gilpin	9	19	24	1	14	1	37	116
	Jefferson	918	146	673	2	766	21	728	3,668
	Total	927	165	697	3	780	22	765	3,784
2	Denver	2,646	298	872	90	1,921	93	1,519	8,853
3	Huerfano	12	22	25	0	6	0	24	101
	Las Animas	25	10	29	0	36	4	46	167
	Total	37	32	54	0	42	4	70	268
4	El Paso	1,150	125	949	11	762	41	651	4,393
	Teller	73	25	106	0	41	3	36	298
	Total	1,223	150	1,055	11	803	44	687	4,691
5	Clear Creek	17	9	15	0	14	3	36	105
	Eagle	74	52	98	0	286	14	104	649
	Lake	22	21	9	0	8	0	12	75
	Summit	57	23	61	8	89	4	66	338
	Total	170	105	183	8	397	21	218	1,167
6	Archuleta	17	44	43	0	25	1	17	152
	La Plata	53	48	52	13	90	14	108	436
	San Juan	0	2	1	0	2	0	3	9
	Total	70	94	96	13	117	15	128	597
7	Delta	39	16	35	1	21	2	30	151
	Gunnison	36	15	20	1	24	1	19	124
	Hinsdale	1	0	5	0	2	0	0	8
	Montrose	70	21	43	1	52	1	48	257
	Ouray	9	7	5	0	6	0	12	43
	San Miguel	19	9	11	0	36	0	30	111
	Total	174	68	119	3	141	4	139	694
8	Jackson	7	1	0	0	0	0	2	10
	Larimer	592	94	226	6	319	16	237	1,682
	Total	599	95	226	6	319	16	239	1,692
9	Garfield	124	23	27	0	78	2	36	308
	Pitkin	125	25	21	0	50	1	58	321
	Rio Blanco	14	4	10	0	10	0	2	43
	Total	263	52	58	0	138	3	96	672
10	Pueblo	254	67	334	3	170	16	169	1,267
11	Chaffee	30	13	6	2	30	1	47	136
	Custer	6	14	11	0	3	1	6	41
	Fremont	71	16	109	1	57	16	188	490
	Park	40	30	75	1	20	3	32	209
	Total	147	73	201	4	110	21	273	876
12	Alamosa	16	17	14	7	36	1	19	122
	Conejos	9	8	11	0	7	0	13	50
	Costilla	6	5	3	1	11	0	13	41
	Mineral	1	4	2	0	0	0	3	15
	Rio Grande	11	5	14	2	21	1	23	82
	Saguache	2	16	9	0	8	0	9	47
	Total	45	55	53	10	83	2	80	357

Table 16

*Civil Filings by Type of Case for FY 1999*

District	County	Distraint Warrant	Real Personal Property	Rule 120	Administrative Review	Money Demands	County Court of Appeals	Other	Total
13	Kit Carson	8	3	4	0	12	0	25	52
	Logan	15	8	33	1	26	6	24	113
	Morgan	46	13	39	0	30	1	54	200
	Phillips	3	3	4	0	5	0	7	22
	Sedgwick	3	2	1	0	5	0	2	16
	Washington	1	5	10	0	6	1	7	32
	Yuma	20	3	9	0	22	0	4	58
	Total	96	37	100	1	106	8	123	493
14	Grand	15	15	38	0	26	0	33	136
	Moffat	20	7	35	0	20	1	15	104
	Routt	39	31	32	0	44	6	41	221
	Total	74	53	105	0	90	7	89	461
15	Baca	11	3	8	0	10	0	6	41
	Cheyenne	3	2	1	2	3	0	2	13
	Kiowa	4	7	0	0	1	0	5	17
	Prowers	6	11	12	0	37	1	69	144
	Total	24	23	21	2	51	1	82	215
16	Bent	6	8	4	0	6	1	21	48
	Crowley	11	4	10	0	5	0	72	102
	Otero	40	9	28	0	20	1	20	133
	Total	57	21	42	0	31	2	113	283
17	Adams	826	138	664	1	394	15	478	2,830
18	Arapahoe	1,085	247	768	8	956	37	644	4,223
	Douglas	76	56	175	1	216	6	158	788
	Elbert	23	14	61	1	43	0	34	177
	Lincoln	15	4	9	15	9	2	31	90
	Total	1,199	321	1,013	25	1,224	45	867	5,278
19	Weld	295	65	238	10	282	7	192	1,206
20	Boulder	456	81	212	6	348	25	621	2,091
21	Mesa	204	32	169	1	164	8	188	835
22	Dolores	2	3	7	0	1	1	5	20
	Montezuma	33	27	47	0	30	2	62	218
	Total	35	30	54	0	31	3	67	238
<b>State Total</b>		<b>9,821</b>	<b>2,055</b>	<b>6,566</b>	<b>197</b>	<b>7,742</b>	<b>382</b>	<b>7,203</b>	<b>38,848</b>
<b>Percent of State Total</b>		<b>25%</b>	<b>5%</b>	<b>17%</b>	<b>1%</b>	<b>20%</b>	<b>1%</b>	<b>19%</b>	<b>100%</b>

Table 17

*Probate Filings by Type of Case for FY 1999*

District	County	Intestates	Testates	Guardianships	Conservatorships	Estate	Other	Total
1	Gilpin	6	4	2	2	0	3	17
	Jefferson	187	788	114	161	0	114	1,364
	Total	193	792	116	163	0	117	1,381
2	Probate	309	1,133	256	200	2	254	2,154
3	Huerfano	22	9	7	3	0	17	58
	Las Animas	17	10	1	8	0	16	52
	Total	39	19	8	11	0	33	110
4	El Paso	124	587	285	171	0	94	1,261
	Teller	6	17	8	5	0	14	50
	Total	130	604	293	176	0	108	1,311
5	Clear Creek	4	15	2	1	0	13	35
	Eagle	5	8	23	1	37	20	94
	Lake	5	22	1	2	0	3	33
	Summit	13	1	3	3	2	19	41
	Total	27	46	29	7	39	55	203
6	Archuleta	12	11	6	2	0	18	49
	La Plata	14	45	8	7	1	37	112
	San Juan	2	1	0	0	0	1	4
	Total	28	57	14	9	1	56	165
7	Delta	13	63	12	13	0	38	139
	Gunnison	2	13	1	0	3	15	34
	Hinsdale	0	0	2	0	4	3	9
	Montrose	26	46	6	14	0	9	101
	Ouray	0	7	0	1	0	16	24
	San Miguel	4	6	0	1	0	14	25
	Total	45	135	21	29	7	95	332
8	Jackson	1	3	0	0	1	4	9
	Larimer	72	329	38	73	1	53	566
	Total	73	332	38	73	2	57	575
9	Garfield	15	44	10	4	1	13	87
	Pitkin	14	3	2	2	0	16	37
	Rio Blanco-Meeker	13	2	2	0	3	2	22
	Total	42	49	14	6	4	31	146
10	Pueblo	99	244	60	73	0	63	539
11	Chaffee	19	25	5	4	0	9	62
	Custer	2	7	1	3	0	3	16
	Fremont	25	82	10	14	0	21	152
	Park	21	9	3	1	4	17	55
	Total	67	123	19	22	4	50	285

Table 17

*Probate Filings by Type of Case for FY 1999*

<b>District</b>	<b>County</b>	<b>Intestates</b>	<b>Testates</b>	<b>Guardianships</b>	<b>Conservatorships</b>	<b>Estate</b>	<b>Other</b>	<b>Total</b>
12	Alamosa	12	21	3	6	0	1	43
	Conejos	6	3	0	2	0	9	20
	Costilla	15	7	1	2	0	27	52
	Mineral	0	2	0	2	0	3	7
	Rio Grande	9	17	2	2	0	13	43
	Saguache	7	8	1	0	1	14	31
	Total	49	58	7	14	1	67	196
13	Kit Carson	8	14	0	3	0	9	34
	Logan	19	28	7	8	2	9	73
	Morgan	13	57	2	6	0	19	97
	Phillips	4	16	2	0	0	6	28
	Sedgwick	5	8	3	1	0	10	27
	Washington	7	22	4	1	0	18	52
	Yuma	26	2	6	5	2	12	53
	Total	82	147	24	24	4	83	364
14	Grand	7	13	4	3	0	9	36
	Moffat	20	15	3	1	1	17	57
	Routt	7	16	3	1	0	16	43
	Total	34	44	10	5	1	42	136
15	Baca	8	13	1	1	0	18	41
	Cheyenne	3	8	2	0	0	11	24
	Kiowa	1	4	1	2	0	14	22
	Prowers	17	25	4	10	1	26	83
	Total	29	50	8	13	1	69	170
16	Bent	11	2	14	4	0	14	45
	Crowley	3	7	2	1	0	2	15
	Otero	5	58	6	3	1	5	78
	Total	19	67	22	8	1	21	138
17	Adams	130	300	71	88	1	68	658
18	Arapahoe	114	595	147	144	0	105	1,105
	Douglas	20	93	22	20	0	38	193
	Elbert	8	20	2	6	0	11	47
	Lincoln	9	7	1	1	0	5	23
	Total	151	715	172	171	0	159	1,368
19	Weld	61	217	36	51	0	41	406
20	Boulder	72	383	26	79	0	53	613
21	Mesa	38	176	48	35	1	43	341
22	Dolores	2	5	1	3	0	4	15
	Montezuma	13	26	9	14	25	21	108
	Total	15	31	10	17	25	25	123
<b>State Total</b>		<b>1,732</b>	<b>5,722</b>	<b>1,302</b>	<b>1,274</b>	<b>94</b>	<b>1,590</b>	<b>11,714</b>
<b>Percent of State Total</b>		<b>15%</b>	<b>49%</b>	<b>11%</b>	<b>11%</b>	<b>1%</b>	<b>14%</b>	<b>100%</b>

Table 18

*Juvenile Filings by Type of Case for FY 1999*

District	County	Dependency				Paternity &		Other	Total
		Delinquency	& Neglect	Adoptions	Relinquishment	Support			
1	Gilpin	25	2	4	2	1	0	34	
	Jefferson	1,954	255	316	147	997	307	3,976	
	Total	1,979	257	320	149	998	307	4,010	
2	Juvenile	2,300	522	377	61	1,708	934	5,902	
3	Huerfano	81	8	3	0	17	2	111	
	Las Animas	109	16	8	2	98	8	241	
	Total	190	24	11	2	115	10	352	
4	El Paso	2,500	515	514	96	1,240	389	5,254	
	Teller	119	40	6	2	23	9	199	
	Total	2,619	555	520	98	1,263	398	5,453	
5	Clear Creek	34	11	5	3	8	10	71	
	Eagle	95	8	25	11	20	10	169	
	Lake	26	8	4	0	18	3	59	
	Summit	65	2	3	4	8	4	86	
	Total	220	29	37	18	54	27	385	
6	Archuleta	29	1	2	0	25	2	59	
	La Plata	146	6	14	6	36	17	225	
	San Juan	0	0	0	0	1	2	3	
	Total	175	7	16	6	62	21	287	
7	Delta	55	13	17	3	71	2	161	
	Gunnison	31	6	9	2	3	2	53	
	Hinsdale	1	0	3	0	1	0	5	
	Montrose	93	37	30	8	49	23	240	
	Ouray	4	1	0	0	0	1	6	
	San Miguel	16	0	1	0	5	2	24	
	Total	200	57	60	13	129	30	489	
8	Jackson	18	2	0	0	2	0	22	
	Larimer	1,059	103	186	13	241	25	1,627	
	Total	1,077	105	186	13	243	25	1,649	
9	Garfield	184	38	18	2	94	27	363	
	Pitkin	29	1	6	1	0	4	41	
	Rio Blanco	26	7	2	1	4	0	40	
	Total	239	46	26	4	98	31	444	
10	Pueblo	807	202	91	21	457	165	1,743	
11	Chaffee	50	15	5	0	33	5	108	
	Custer	12	1	0	0	6	0	19	
	Fremont	274	32	20	4	207	20	557	
	Park	38	9	3	1	15	2	68	
	Total	374	57	28	5	261	27	752	
12	Alamosa	152	22	12	4	39	20	249	
	Conejos	36	4	6	2	32	1	81	
	Costilla	39	6	1	0	10	10	66	
	Mineral	4	0	0	0	0	0	4	
	Rio Grande	108	8	8	3	52	9	188	
	Total	345	44	30	9	159	42	629	

Table 18

*Juvenile Filings by Type of Case for FY 1999*

District	County	Dependency				Paternity &		Other	Total
		Delinquency	& Neglect	Adoptions	Relinquishment	Support			
13	Kit Carson	21	11	2	0	7	3	44	
	Logan	97	18	12	4	58	0	189	
	Morgan	93	62	13	2	76	13	259	
	Phillips	10	2	4	0	3	3	22	
	Sedgwick	1	2	3	0	1	0	7	
	Washington	12	5	2	0	9	5	33	
	Yuma	7	16	7	2	31	7	70	
	Total	241	116	43	8	185	31	624	
14	Grand	43	6	2	0	16	0	67	
	Moffat	41	12	7	2	1	6	69	
	Routt	72	2	9	1	7	9	100	
	Total	156	20	18	3	24	15	236	
15	Baca	5	4	4	1	9	1	24	
	Cheyenne	9	4	2	0	0	1	16	
	Kiowa	8	2	0	1	0	0	11	
	Prowers	86	15	9	4	66	14	194	
	Total	108	25	15	6	75	16	245	
16	Bent	30	7	2	0	20	5	64	
	Crowley	29	4	0	0	24	3	60	
	Otero	159	26	12	0	59	10	266	
	Total	218	37	14	0	103	18	390	
17	Adams	1,314	358	157	10	902	230	2,971	
18	Arapahoe	1,891	370	396	99	1,518	263	4,537	
	Douglas	568	9	98	48	55	36	814	
	Elbert	62	7	5	0	7	2	83	
	Lincoln	25	2	7	2	9	5	50	
	Total	2,546	388	506	149	1,589	306	5,484	
19	Weld	1,032	64	130	46	397	101	1,770	
20	Boulder	1,560	123	128	31	263	74	2,179	
21	Mesa	556	79	80	5	251	18	989	
22	Dolores	14	0	0	1	3	1	19	
	Montezuma	125	18	18	9	14	28	212	
	Total	139	18	18	10	17	29	231	
<b>State Total</b>		<b>18,395</b>	<b>3,133</b>	<b>2,811</b>	<b>667</b>	<b>9,353</b>	<b>2,855</b>	<b>37,214</b>	
<b>Percent of State Total</b>		<b>49%</b>	<b>8%</b>	<b>8%</b>	<b>2%</b>	<b>25%</b>	<b>8%</b>	<b>100%</b>	

Table 19

*Juvenile Delinquency Filings by Type of Case for FY 1999*

District	County	Offense		Offense			Judicial &		Status			Total	
		Homicide	Vehicular Homicide	Sex Offense	Against Persons	Against Property	Fraud	Government Proceedings	Drugs	Offense	Weapon		Other
1	Gilpin	0	0	1	2	6	1	0	1	0	0	14	25
	Jefferson	0	0	90	285	870	28	11	154	9	43	464	1,954
	Total	0	0	91	287	876	29	11	155	9	43	478	1,979
2	Denver	6	1	49	311	824	9	46	205	65	112	672	2,300
3	Huerfano	0	0	0	28	27	0	0	3	1	4	18	81
	Las Animas	0	0	1	24	28	1	1	4	0	0	50	109
	Total	0	0	1	52	55	1	1	7	1	4	68	190
4	El Paso	2	1	102	542	1,240	72	14	119	0	120	288	2,500
	Teller	0	0	3	29	48	0	0	8	0	8	23	119
	Total	2	1	105	571	1,288	72	14	127	0	128	311	2,619
5	Clear Creek	0	0	1	3	19	1	0	2	1	0	7	34
	Eagle	0	0	7	20	38	1	2	3	0	0	24	95
	Lake	0	0	0	8	6	1	1	3	0	0	7	26
	Summit	0	0	0	6	35	1	1	7	1	0	14	65
	Total	0	0	8	37	98	4	4	15	2	0	52	220
6	Archuleta	0	0	1	4	10	0	0	0	0	0	14	29
	La Plata	0	0	6	5	19	2	0	4	0	0	110	146
	San Juan	0	0	0	0	0	0	0	0	0	0	0	0
	Total	0	0	7	9	29	2	0	4	0	0	124	175
7	Delta	0	0	4	8	29	3	0	3	0	1	7	55
	Gunnison	0	0	0	1	7	0	0	1	6	0	16	31
	Hinsdale	0	0	0	0	0	0	0	0	0	0	1	1
	Montrose	0	0	3	12	46	5	1	9	0	1	16	93
	Ouray	0	0	0	2	2	0	0	0	0	0	0	4
	San Miguel	0	0	0	1	13	0	0	0	0	0	2	16
	Total	0	0	7	24	97	8	1	13	6	2	42	200
8	Jackson	0	0	3	1	6	1	0	0	0	0	7	18
	Larimer	1	0	30	138	457	13	5	152	4	31	228	1,059
	Total	1	0	33	139	463	14	5	152	4	31	235	1,077
9	Garfield	0	0	4	37	46	3	4	19	4	3	64	184
	Pitkin	0	0	0	4	15	0	1	2	3	0	4	29
	Rio Blanco	0	0	1	5	9	1	0	1	5	0	4	26
	Total	0	0	5	46	70	4	5	22	12	3	72	239
10	Pueblo	2	1	29	131	366	8	18	95	0	20	137	807
11	Chaffee	0	0	0	10	24	4	0	4	0	2	6	50
	Custer	0	0	0	3	5	0	0	3	0	0	1	12
	Fremont	0	0	8	32	78	4	0	44	11	12	85	274
	Park	0	0	0	2	5	0	0	3	0	0	28	38
	Total	0	0	8	47	112	8	0	54	11	14	120	374
12	Alamosa	0	0	0	18	57	0	2	3	17	4	51	152
	Conejos	0	0	0	6	9	0	0	2	2	1	16	36
	Costilla	0	0	0	15	7	0	0	0	1	2	14	39
	Mineral	0	0	0	0	1	0	0	0	0	0	3	4
	Rio Grande	0	0	0	7	36	0	0	2	5	2	56	108
	Total	0	0	1	47	113	0	2	7	25	9	141	345

Table 19

*Juvenile Delinquency Filings by Type of Case for FY 1999*

District	County	Offense		Offense		Judicial &		Status				Total	
		Homicide	Vehicular Homicide	Sex Offense	Against Persons	Against Property	Fraud	Government Proceedings	Drugs	Offense	Weapon		Other
13	Kit Carson	0	0	0	2	7	0	0	0	0	0	12	21
	Logan	0	0	4	12	54	4	0	4	1	0	18	97
	Morgan	0	0	4	12	50	0	0	4	0	1	22	93
	Phillips	0	0	0	3	2	0	0	0	0	3	2	10
	Sedgwick	0	0	0	0	1	0	0	0	0	0	0	1
	Washington	0	0	0	2	0	0	0	0	0	0	10	12
	Yuma	0	0	0	1	4	0	0	1	0	0	1	7
	Total	0	0	8	32	118	4	0	9	1	4	65	241
14	Grand	0	0	0	1	5	0	0	1	0	1	35	43
	Moffat	0	0	0	14	12	0	1	8	0	0	6	41
	Routt	0	0	1	5	48	1	0	2	1	2	12	72
	Total	0	0	1	20	65	1	1	11	1	3	53	156
15	Baca	0	0	1	1	3	0	0	0	0	0	0	5
	Cheyenne	0	0	0	0	9	0	0	0	0	0	0	9
	Kiowa	0	0	0	1	5	0	0	0	0	0	2	8
	Prowers	0	0	0	6	57	2	0	0	0	0	21	86
	Total	0	0	1	8	74	2	0	0	0	0	23	108
16	Bent	0	0	3	2	14	1	0	4	0	1	5	30
	Crowley	0	0	1	5	9	1	0	0	1	1	11	29
	Otero	0	0	2	14	26	5	2	2	0	3	105	159
	Total	0	0	6	21	49	7	2	6	1	5	121	218
17	Adams	2	0	48	190	504	6	3	62	0	29	470	1,314
18	Arapahoe	0	0	72	295	844	36	0	145	0	41	458	1,891
	Douglas	0	0	18	79	271	8	0	87	0	16	89	568
	Elbert	0	0	5	13	20	1	0	10	0	4	9	62
	Lincoln	0	0	3	5	6	0	0	1	0	4	6	25
	Total	0	0	98	392	1,141	45	0	243	0	65	562	2,546
19	Weld	0	0	49	174	510	9	6	31	9	27	217	1,032
20	Boulder	0	1	44	32	799	39	7	147	1	29	461	1,560
21	Mesa	0	0	23	84	249	14	9	36	2	18	121	556
22	Dolores	0	0	0	1	0	0	0	0	3	0	10	14
	Montezuma	0	0	1	0	2	0	0	1	0	0	121	125
	Total	0	0	1	1	2	0	0	1	3	0	131	139
<b>State Total</b>		<b>13</b>	<b>4</b>	<b>623</b>	<b>2,655</b>	<b>7,902</b>	<b>286</b>	<b>135</b>	<b>1,402</b>	<b>153</b>	<b>546</b>	<b>4,676</b>	<b>18,395</b>
<b>Percent of State Total</b>		<b>0%</b>	<b>0%</b>	<b>3%</b>	<b>14%</b>	<b>43%</b>	<b>2%</b>	<b>1%</b>	<b>8%</b>	<b>1%</b>	<b>3%</b>	<b>25%</b>	<b>100%</b>



Table 20

*Mental Health Filings by Type of Case for FY 1999*

District	County	Alcohol & Drugs	Developmental Disability	Evaluations	Long Term Change of Venue	Short Term	Other	Total
1	Gilpin	0	0	0	0	0	0	0
	Jefferson	16	3	14	4	402	2	441
	Total	16	3	14	4	402	2	441
2	Denver	51	1	15	5	889	6	967
3	Huerfano	0	0	0	0	2	0	2
	Las Animas	0	0	0	0	14	0	14
	Total	0	0	0	0	16	0	16
4	El Paso	13	0	383	0	0	0	396
	Teller	0	0	6	0	0	0	6
	Total	13	0	389	0	0	0	402
5	Clear Creek	0	0	0	1	3	0	4
	Eagle	0	0	1	0	13	3	17
	Lake	0	0	1	0	3	0	4
	Summit	0	0	0	0	26	0	26
	Total	0	0	2	1	45	3	51
6	Archuleta	0	0	0	0	1	0	1
	La Plata	0	0	23	0	15	0	38
	San Juan	0	0	0	0	0	0	0
	Total	0	0	23	0	16	0	39
7	Delta	0	0	1	0	10	0	11
	Gunnison	0	0	3	0	4	0	7
	Hinsdale	0	0	0	0	0	0	0
	Montrose	0	0	0	0	13	0	13
	Ouray	0	0	0	0	0	0	0
	San Miguel	0	0	0	0	2	0	2
	Total	0	0	4	0	29	0	33
8	Jackson	0	0	0	0	0	0	0
	Larimer	0	0	0	1	160	5	166
	Total	0	0	0	1	160	5	166
9	Garfield	0	1	4	0	19	0	24
	Pitkin	1	0	5	0	0	1	7
	Rio Blanco	0	0	1	0	0	1	2
	Total	1	1	10	0	19	2	33
10	Pueblo	18	10	26	33	419	117	623
11	Chaffee	0	0	0	0	2	1	3
	Custer	0	0	0	0	1	0	1
	Fremont	0	0	0	1	27	0	28
	Park	0	0	1	0	0	0	1
	Total	0	0	1	1	30	1	33
12	Alamosa	0	0	18	0	10	0	28
	Conejos	0	0	0	0	1	0	1
	Costilla	0	0	1	0	2	0	3
	Mineral	0	0	1	0	0	0	1
	Rio Grande	0	0	0	0	5	0	5
	Saguache	0	0	6	0	1	0	7
	Total	0	0	26	0	19	0	45

Table 20

*Mental Health Filings by Type of Case for FY 1999*

District	County	Alcohol & Drugs	Developmental Disability	Evaluations	Long Term	Short Term	Other	Total
					Change of Venue			
13	Kit Carson	1	0	7	0	0	3	11
	Logan	4	0	30	0	7	11	52
	Morgan	0	0	33	0	9	0	42
	Phillips	0	0	4	0	1	0	5
	Sedgwick	0	0	1	0	1	0	2
	Washington	0	0	2	0	3	0	5
	Yuma	0	0	12	0	1	0	13
	Total	5	0	89	0	22	14	130
14	Grand	0	0	0	0	6	0	6
	Moffat	0	0	0	0	6	0	6
	Routt	0	0	0	0	7	0	7
	Total	0	0	0	0	19	0	19
15	Baca	0	0	0	0	0	0	0
	Cheyenne	0	0	1	0	1	0	2
	Kiowa	0	0	0	0	1	0	1
	Prowers	0	0	1	1	11	2	15
	Total	0	0	2	1	13	2	18
16	Bent	0	0	0	0	5	0	5
	Crowley	0	0	0	0	4	0	4
	Otero	3	0	1	0	27	2	33
	Total	3	0	1	0	36	2	42
17	Adams	16	2	12	1	280	0	311
18	Arapahoe	7	2	14	0	325	0	348
	Douglas	2	0	0	1	33	0	36
	Elbert	0	0	0	0	7	0	7
	Lincoln	0	0	6	0	2	0	8
	Total	9	2	20	1	367	0	399
19	Weld	4	0	2	0	48	0	54
20	Boulder	7	1	0	0	173	15	196
21	Mesa	3	5	1	0	100	0	109
22	Dolores	0	0	0	0	1	0	1
	Montezuma	0	0	11	0	3	0	14
	Total	0	0	11	0	4	0	15
	<b>State Total</b>	<b>146</b>	<b>25</b>	<b>648</b>	<b>48</b>	<b>3,106</b>	<b>169</b>	<b>4,142</b>
	<b>Percent of State Total</b>	<b>4%</b>	<b>1%</b>	<b>16%</b>	<b>1%</b>	<b>75%</b>	<b>4%</b>	<b>100%</b>

Table 21

## Criminal Filings by Type of Case for FY 1999

District	County	Homicide	Vehicular Homicide	Sex Offense	Offense Against Person	Offense Against Property	Fraud	Judicial & Government Proceedings	Drugs	Municipal & County Court of Appeals	Interstate Compact	Other	Total
1	Gilpin	0	0	2	5	33	6	12	29	3	0	50	140
	Jefferson	19	7	145	342	1,182	241	202	552	20	23	677	3,410
	Total	19	7	147	347	1,215	247	214	581	23	23	727	3,550
2	Denver	72	1	97	305	1,065	143	559	2,591	60	0	187	5,080
3	Huerfano	0	0	3	26	28	8	18	18	1	0	36	138
	Las Animas	1	0	0	36	69	11	9	17	1	0	61	205
	Total	1	0	3	62	97	19	27	35	2	0	97	343
4	El Paso	18	6	138	575	1,675	567	295	1,102	43	0	706	5,125
	Teller	0	0	6	42	75	11	24	62	4	0	62	286
	Total	18	6	144	617	1,750	578	319	1,164	47	0	768	5,411
5	Clear Creek	0	0	2	18	27	4	8	34	0	0	38	131
	Eagle	2	0	7	44	96	48	27	78	0	0	71	373
	Lake	1	0	0	29	18	7	5	16	0	0	23	99
	Summit	2	1	6	35	112	41	34	51	0	0	54	336
	Total	5	1	15	126	253	100	74	179	0	0	186	939
6	Archuleta	1	0	2	6	28	1	8	17	0	0	21	84
	La Plata	1	0	20	54	154	68	59	107	8	1	52	524
	San Juan	0	1	0	0	1	0	0	2	0	0	1	5
	Total	2	1	22	60	183	69	67	126	8	1	74	613
7	Delta	3	0	9	18	62	16	18	32	0	0	62	220
	Gunnison	0	0	1	12	54	21	4	35	6	1	39	173
	Hinsdale	0	0	0	1	2	0	0	0	0	0	1	4
	Montrose	0	2	12	44	74	53	10	60	0	0	100	355
	Ouray	0	0	1	4	2	1	0	3	2	0	16	29
	San Miguel	0	0	1	11	33	7	3	13	0	0	23	91
	Total	3	2	24	90	227	98	35	143	8	1	241	872
8	Jackson	0	1	1	2	3	0	0	0	0	0	3	10
	Larimer	7	3	60	147	578	175	108	219	10	0	384	1,691
	Total	7	4	61	149	581	175	108	219	10	0	387	1,701
9	Garfield	2	0	12	71	95	85	33	150	1	0	84	533
	Pitkin	0	0	2	15	29	9	4	25	0	0	11	95
	Rio Blanco	0	0	1	5	15	3	8	7	2	0	12	53
	Total	2	0	15	91	139	97	45	182	3	0	107	681
10	Pueblo	11	2	48	278	487	136	78	274	11	1	381	1,707
11	Chaffee	0	0	2	18	36	22	3	26	1	0	24	132
	Custer	0	0	0	2	6	2	2	1	1	0	8	22
	Fremont	5	0	16	43	97	40	17	64	0	0	93	375
	Park	0	1	4	14	36	18	5	23	0	0	31	132
	Total	5	1	22	77	175	82	27	114	2	0	156	661

Table 21

## Criminal Filings by Type of Case for FY 1999

District	County	Homicide	Vehicular Homicide	Sex Offense	Offense Against Person	Offense Against Property	Fraud	Judicial & Government Proceedings	Drugs	Municipal & County Court of Appeals	Interstate Compact	Other	Total
12	Alamosa	2	0	9	35	57	46	12	23	0	0	80	264
	Conejos	0	0	0	23	30	6	0	9	0	0	36	104
	Costilla	0	0	0	21	23	2	0	8	0	0	18	72
	Mineral	4	1	0	0	3	2	0	0	0	1	1	12
	Rio Grande	0	1	8	25	32	18	7	10	0	3	62	166
	Saguache	0	0	2	12	15	2	0	10	0	0	19	60
	Total	6	2	19	116	160	76	19	60	0	4	216	678
13	Kit Carson	0	0	1	2	10	13	9	2	0	0	10	47
	Logan	1	0	5	19	59	9	15	32	0	0	18	158
	Morgan	0	0	6	42	46	23	8	50	3	0	94	272
	Phillips	3	0	1	6	2	1	0	1	0	0	7	21
	Sedgwick	0	0	3	2	3	0	1	0	0	0	0	9
	Washington	0	0	1	5	12	1	1	3	0	0	4	27
	Yuma	0	0	3	5	10	4	1	13	0	0	11	47
	Total	4	0	20	81	142	51	35	101	3	0	144	581
14	Grand	0	1	3	14	34	15	24	9	0	0	25	125
	Moffat	1	0	5	30	47	15	28	29	0	1	17	173
	Routt	0	0	9	21	63	21	22	40	1	0	42	219
	Total	1	1	17	65	144	51	74	78	1	1	84	517
15	Baca	0	0	1	11	13	6	8	0	0	0	20	59
	Cheyenne	0	0	1	5	4	3	0	0	0	0	5	18
	Kiowa	0	0	0	1	2	0	1	0	0	0	6	10
	Prowers	2	0	4	22	32	21	1	15	0	0	50	147
	Total	2	0	6	39	51	30	10	15	0	0	81	234
16	Bent	1	0	7	12	17	4	3	8	0	0	6	58
	Crowley	0	0	1	7	12	11	0	1	0	0	20	52
	Otero	0	1	16	44	44	34	7	56	0	0	50	252
	Total	1	1	24	63	73	49	10	65	0	0	76	362
17	Adams	9	3	143	357	711	143	216	725	26	0	685	3,018
18	Arapahoe	21	2	150	332	981	284	285	679	70	0	575	3,379
	Douglas	3	5	32	68	283	61	35	67	17	9	98	678
	Elbert	0	0	6	9	10	8	4	13	1	0	5	56
	Lincoln	0	0	1	5	17	5	17	16	3	0	27	91
	Total	24	7	189	414	1,291	358	341	775	91	9	705	4,204
19	Weld	5	3	65	224	541	100	111	371	14	0	511	1,945
20	Boulder	1	7	79	295	793	407	184	380	25	0	441	2,612
21	Mesa	8	1	44	162	414	168	84	323	12	0	293	1,509
22	Dolores	0	1	0	2	1	0	1	1	1	0	1	8
	Montezuma	1	1	14	33	90	38	16	59	7	0	53	312
	Total	1	2	14	35	91	38	17	60	8	0	54	320
<b>State Total</b>		<b>207</b>	<b>52</b>	<b>1,218</b>	<b>4,053</b>	<b>10,583</b>	<b>3,215</b>	<b>2,654</b>	<b>8,561</b>	<b>354</b>	<b>40</b>	<b>6,601</b>	<b>37,538</b>
<b>Percent of State Total</b>		<b>1%</b>	<b>0%</b>	<b>3%</b>	<b>11%</b>	<b>28%</b>	<b>9%</b>	<b>7%</b>	<b>23%</b>	<b>1%</b>	<b>0%</b>	<b>18%</b>	<b>100%</b>

## COUNTY COURT JUDGES

### FIRST JUDICIAL DISTRICT

Gilpin Frederic B. Rodgers  
 Jefferson James C. Demlow  
 Kim H. Goldberger  
 Charles T. Hoppin  
 Francis C. Jackson  
 Tina L. Olsen  
 Roy G. Olson, Jr.

### DENVER COUNTY COURT (a)

Robert Patterson,  
 Presiding Judge  
 Andrew S. Armatas  
 Larry L. Bohning  
 Kathleen M. Bowers  
 James B. Breese  
 Doris E. Burd  
 Celeste M. C de Baca  
 Brian T. Campbell  
 Robert B. Crew, Jr.  
 Arthur L. Fine  
 Herbert H. Galchinsky  
 Alfred C. Harrell  
 Claudia J. Jordan  
 John M. Marcucci  
 Melvin Okamoto (1)  
 Aleene Ortiz-White  
 Raymond N. Satter

### THIRD JUDICIAL DISTRICT

Huerfano Robert E. Haeger  
 Las Animas George A. Newnam

### FOURTH JUDICIAL DISTRICT

El Paso Caroline A. Benham  
 Rebecca S. Bromley  
 Geoffrey H. deWolfe  
 Barney Iuppa  
 Sylvia A. Manzanares  
 Lawrence D. Martin  
 James S. Patterson  
 Stephen J. Sletta  
 Teller Jackson L. Peters, Jr.

### FIFTH JUDICIAL DISTRICT

Clear Creek Russell H. Granger  
 Eagle Terri Sue Diem  
 Lake Joseph A. Fattor  
 Summit Jeffrey S. Ryan

### SIXTH JUDICIAL DISTRICT

Archuleta James E. Denvir  
 La Plata Martha T. Minot  
 San Juan Allen J. Nossaman

### SEVENTH JUDICIAL DISTRICT

Delta David C. Johnston  
 Gunnison Ben F. Eden  
 Hinsdale Larry Everett Vickers  
 Montrose John C. Davidson  
 Charles R. Greenacre  
 Ouray Paul David Smith  
 San Miguel Sharon E. Shuteran

### EIGHTH JUDICIAL DISTRICT

Jackson Rex A. Shaw  
 Larimer Christine A. Carney (2)  
 John E. Kochenburger  
 Ronald L. Schultz  
 C. Edward Stirman (4)

### NINTH JUDICIAL DISTRICT

Garfield Stephen L. Carter  
 Victor M. Zerbi, Jr.  
 Pitkin Fitzhugh Scott, III  
 Rio Blanco Laurie A. Noble  
 Gerard C. Viscardi

### TENTH JUDICIAL DISTRICT

Pueblo Adele K. Anderson  
 Kathleen K. Hearn  
 Ernest J. Ruybalid

### ELEVENTH JUDICIAL DISTRICT

Chaffee William P. Alderton  
 Custer Harold D. Taylor  
 Fremont William Gobin Fox  
 Park Stanley J. Mayhew

### TWELFTH JUDICIAL DISTRICT

Alamosa Jean Paul Jones  
 Conejos Gordon J. Bosa  
 Costilla Pattie P. Swift  
 Mineral Robert M. Wardell  
 Rio Grande Michael H. Trujillo  
 Saguache Amanda K. Pearson

### THIRTEENTH JUDICIAL DISTRICT

Kit Carson J. Curt Penny, Jr.  
 Logan Catherine M. Heckel  
 Morgan Edgar H. Brandenburg  
 Phillips David O. Colver  
 Sedgwick Max E. Carlson  
 Washington Kevin L. Hoyer  
 Yuma Thomas J. Callahan

### FOURTEENTH JUDICIAL DISTRICT

Grand C. Wayne Williams  
 Moffat Mary Lynne James  
 Routt James H. Garrecht

### FIFTEENTH JUDICIAL DISTRICT

Baca W. Michael Porter  
 Cheyenne Paul D. Tallman  
 Kiowa Gary W. Davis  
 Prowers Larry E. Stutler

### SIXTEENTH JUDICIAL DISTRICT

Bent Mark A. MacDonnell  
 Crowley Carl W. Ross  
 Otero Ralph N. Wadleigh

### SEVENTEENTH JUDICIAL DISTRICT

Adams Ovid R. Beldock  
 Cindy H. Bruner  
 Michael A. Cox  
 Emil A. Rinaldi  
 Sabino E. Romano  
 Jeffrey L. Romeo

### EIGHTEENTH JUDICIAL DISTRICT

Arapahoe Alex R. Bencze (3)  
 Christopher C. Cross  
 Ethan D. Feldman  
 Richard M. Jauch  
 Dana E. Murray  
 Steven R. Ruddick  
 Robert C. Tobias  
 Douglas Susanna Meissner-Cutler  
 James S. Miller  
 Elbert Kevin Sidel  
 Lincoln Truston L. Fisher

### NINETEENTH JUDICIAL DISTRICT

Weld Gilbert A. Gutierrez  
 Carol M. Haller  
 Lynn J. Karowsky

### TWENTIETH JUDICIAL DISTRICT

Boulder David A. Archuleta (4)  
 Carolyn H. Enichen  
 Diane R. MacDonald  
 Lael E. Montgomery  
 Thomas J. B. Reed

### TWENTY-FIRST JUDICIAL DISTRICT

Mesa Thomas M. Diester  
 Arthur R. Smith

### TWENTY-SECOND JUDICIAL DISTRICT

Dolores Bob G. Johnson  
 Montezuma Christopher D. Leroi

- (1) Replaced Larry A. Manzanares  
 (2) Replaced Don L. Nelson  
 (3) Replaced Robert H. Russell  
 (4) New Positions Effective 7/1/99

(a) The Denver County Court functions as a municipal as well as a county court and is separate from the state court system.

## COUNTY COURTS

Colorado's county courts serve citizens of each county in the state. County judges handle cases involving serious public safety issues such as misdemeanor cases, felony advisements, setting bonds and preliminary hearings. County judges also issue restraining orders in cases involving domestic violence arrest and search warrants, preside over traffic cases and civil actions involving no more than \$10,000, and handle jury trials.

In Fiscal Year 1999, Colorado county courts had 451,897 cases filed, and county courts were able to terminate 451,118 cases during that same time period. Over the past ten years, county court filings have increased 20 percent, rising from 375,184 to the current level of cases filed. The growth has occurred primarily in felony complaints, misdemeanor and civil case filings.

- Felony Complaints increased 70 percent since FY 1989, to 20,301 cases.
- Misdemeanor cases increased 88 percent since FY 1989, to 69,932 cases.
- Civil cases increased 25 percent since FY 1989, to 121,897 cases.

# County Court

Chart 3

## Percent Change Filings and Population 1980 to 2005

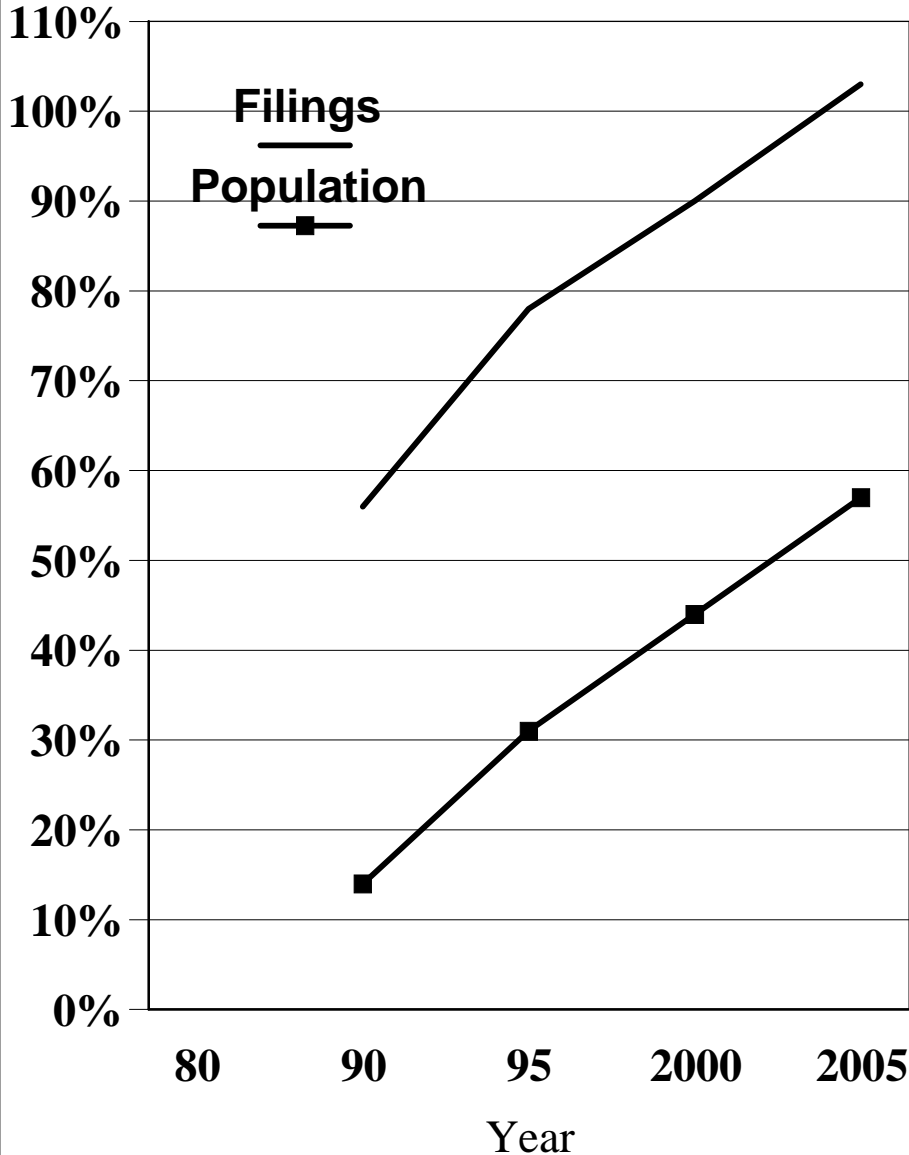

Numbers for 2000 and 2005 are estimated.

Chart 4

## Filing Distribution FY 1999

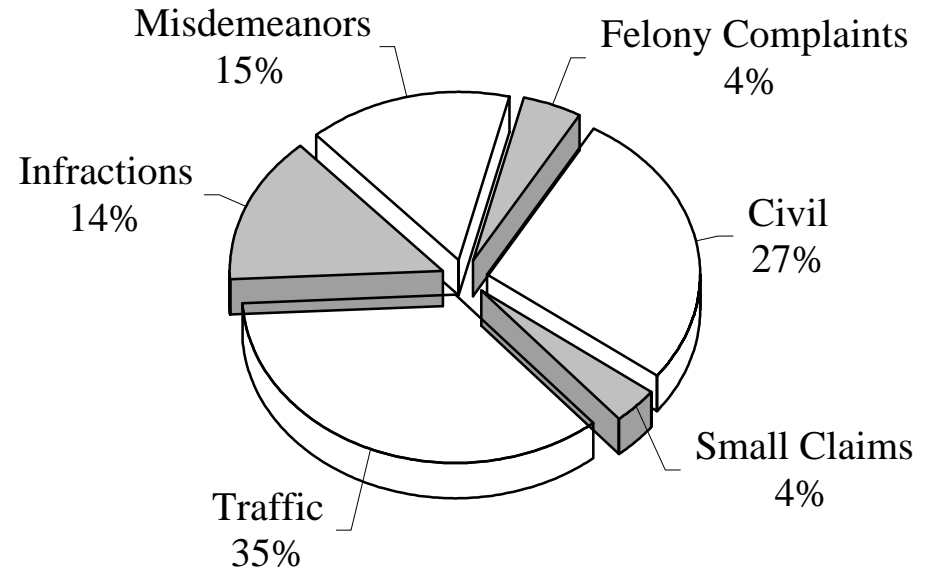

Table 22 *County Court Filings and Terminations Compared to Previous Year*

**Filings Compared to Previous Year**

<b>Case Class</b>	<b>FY 98</b>	<b>FY 99</b>	<b>Percent Change</b>
Civil	120,846	121,897	0.9%
Small Claims	16,650	15,888	-4.6%
Traffic	170,614	159,861	-6.3%
Infractions	68,184	64,018	-6.1%
Misdemeanors	70,271	69,932	-0.5%
Felony Complaints	21,097	20,301	-3.8%
<b>Total</b>	<b>467,662</b>	<b>451,897</b>	<b>-3.4%</b>

**Terminations Compared to Previous Year**

<b>Case Class</b>	<b>FY 98</b>	<b>FY 99</b>	<b>Percent Change</b>
Civil	118,561	124,746	5.2%
Small Claims	16,646	16,747	0.6%
Traffic	171,321	170,316	-0.6%
Infractions	71,789	66,127	-7.9%
Misdemeanors	70,347	73,182	4.0%
Felony Complaints (a)	21,097	20,301	-3.8%
<b>Total with Felony Complaints</b>	<b>469,761</b>	<b>471,419</b>	<b>0.4%</b>
<b>Total without Felony Complaints</b>	<b>448,664</b>	<b>451,118</b>	<b>0.5%</b>

Note: These totals do not include Denver County Court.

(a) These termination numbers assume a rate equal to filings.



*County Court Caseload FY 1992 to FY 1999*

	<b>FY 92</b>	<b>FY 93</b>	<b>FY 94</b>	<b>FY 95</b>	<b>FY 96</b>	<b>FY 97</b>	<b>FY 98</b>	<b>FY99</b>
<b>CIVIL</b>								
New Cases Filed	105,970	110,350	108,050	113,817	116,127	119,076	120,846	121,897
Cases Terminated	98,210	106,243	103,329	114,284	119,060	116,697	118,561	124,746
Pending Case Count (a)								30,560
<b>SMALL CLAIMS</b>								
New Cases Filed	17,636	16,992	16,639	16,899	16,843	17,349	16,650	15,888
Cases Terminated	16,413	16,207	16,246	15,342	16,614	16,907	16,646	16,747
Pending Case Count (a)								5,629
<b>TRAFFIC</b>								
New Cases Filed	160,230	161,646	153,934	152,124	164,217	169,593	170,614	159,861
Cases Terminated	157,884	152,018	146,904	155,646	175,920	180,755	171,321	170,316
Pending Case Count (a)								85,028
<b>INFRACTIONS</b>								
New Cases Filed	62,635	59,096	68,315	65,404	74,687	82,963	68,184	64,018
Cases Terminated	61,640	58,206	65,893	63,544	70,481	85,288	71,789	66,127
Pending Case Count (a)								7,964
<b>MISDEMEANORS</b>								
New Cases Filed	51,222	53,926	57,876	65,026	67,376	69,125	70,271	69,932
Cases Terminated	46,354	49,290	51,412	63,070	71,779	75,431	70,347	73,182
Pending Case Count (a)								52,593
<b>FELONY COMPLAINTS(b)</b>	12,728	12,867	13,389	16,649	18,504	14,345	21,097	20,301
<b>TOTAL</b>								
New Cases Filed	410,421	414,877	418,203	429,919	457,754	472,451	467,662	451,897
Cases Terminated	380,501	381,964	383,784	411,886	453,854	475,078	448,664	451,118
Pending Case Count (a)								181,774

(a) Pending case count was verified on 10/5/99 by counting all open cases on the ICON system.

(b) Felony complaints represent the number of criminal cases, docketed as (CR), that begin in county court.

The processing of felony cases varies between locations. The counties processing CR cases hear advisements, and some counties do preliminary hearings in county court before moving the case to district court for completion of the felony process. The case can also be reduced to a misdemeanor and remain in county court; the cases retain the same docket number in either county or district court.

Table 24

*County Court Filings and Percent Change from FY 1998 to FY 1999*

District	Filings			Terminations		
	FY 98	FY 99	Percent Change	FY 98	FY 99	Percent Change
1	50,713	47,267	-6.8%	47,892	46,258	-3.4%
2(a)	186,468	207,095	11.1%	n/a	n/a	n/a
3	4,379	4,420	0.9%	4,073	4,531	11.2%
4	80,268	70,375	-12.3%	83,458	75,652	-9.4%
5	15,959	16,458	3.1%	14,048	16,593	18.1%
6	7,124	7,165	0.6%	7,042	6,413	-8.9%
7	12,709	11,787	-7.3%	11,757	11,509	-2.1%
8	27,985	27,305	-2.4%	28,529	29,829	4.6%
9	8,197	8,154	-0.5%	7,917	7,867	-0.6%
10	21,961	21,800	-0.7%	22,302	27,494	23.3%
11	12,506	12,207	-2.4%	12,081	11,929	-1.3%
12	7,707	8,762	13.7%	6,873	7,613	10.8%
13	12,235	11,190	-8.5%	12,866	11,160	-13.3%
14	7,712	7,281	-5.6%	7,356	6,888	-6.4%
15	4,237	4,456	5.2%	4,195	4,287	2.2%
16	5,723	5,643	-1.4%	5,550	5,467	-1.5%
17	43,172	42,662	-1.2%	39,282	42,445	8.1%
18	73,738	75,924	3.0%	68,054	71,197	4.6%
19	20,290	20,779	2.4%	18,832	21,018	11.6%
20	32,044	29,826	-6.9%	29,653	26,188	-11.7%
21	15,890	15,389	-3.2%	14,134	14,149	0.1%
22	3,113	3,048	-2.1%	2,770	2,631	-5.0%
<b>State Total Without Denver County Court</b>	<b>467,662</b>	<b>451,897</b>	<b>-3.4%</b>	<b>448,664</b>	<b>451,118</b>	<b>0.5%</b>
<b>State Total</b>	<b>654,130</b>	<b>658,992</b>	<b>0.7%</b>	n/a	n/a	n/a

(a) Denver County Court statistics are based on calendar year 1998.

Table 25

*County Court Filings and Terminations for FY 1999*

District	County	Civil		Small Claims		Traffic	
		Filings	Term	Filings	Term	Filings	Term
1	Gilpin	128	174	17	26	991	1,042
	Jefferson	15,998	16,129	1,669	1,756	13,562	14,717
	Total	16,126	16,303	1,686	1,782	14,553	15,759
2	Denver(a)	33,458	(b)	2,923	(b)	150,792	(b)
3	Huerfano	410	336	60	73	928	944
	Las Animas	576	511	105	102	937	1,083
	Total	986	847	165	175	1,865	2,027
4	El Paso	22,949	22,626	2,050	1,986	21,493	24,519
	Teller	506	483	106	121	1,263	1,327
	Total	23,455	23,109	2,156	2,107	22,756	25,846
5	Clear Creek	146	210	35	23	1,742	1,593
	Eagle	654	993	257	247	2,750	2,948
	Eagle-Basalt	40	33	33	29	378	334
	Lake	269	428	48	68	446	506
	Summit	362	469	188	216	2,354	2,291
	Total	1,471	2,133	561	583	7,670	7,672
6	Archuleta	157	127	80	72	443	377
	La Plata	1,058	1,036	254	248	2,374	2,359
	San Juan	6	6	2	3	102	90
	Total	1,221	1,169	336	323	2,919	2,826
7	Delta	619	707	196	205	975	987
	Gunnison	345	338	99	107	1,433	1,439
	Hinsdale	17	10	9	8	14	13
	Montrose	1,092	1,104	186	184	1,466	1,553
	Montrose-Nucla	37	29	30	33	162	126
	Ouray	50	50	16	16	403	451
	San Miguel	100	120	60	64	329	356
	Total	2,260	2,358	596	617	4,782	4,925
8	Jackson	20	15	14	8	64	46
	Larimer	6,862	7,135	998	974	9,206	12,233
	Total	6,882	7,150	1,012	982	9,270	12,279
9	Garfield	796	807	220	224	1,374	1,256
	Garfield-Rifle	289	276	77	88	993	948
	Pitkin	280	286	156	158	632	579
	Rio Blanco-Meeker	64	62	67	66	200	194
	Rio Blanco-Rangley	24	25	39	44	261	243
	Total	1,453	1,456	559	580	3,460	3,220
10	Pueblo	6,019	8,329	627	742	8,151	11,180
11	Chaffee	209	178	79	71	1,958	1,820
	Custer	29	26	19	21	160	181
	Fremont	982	980	229	238	1,565	1,645
	Park	138	87	81	67	1,066	1,154
	Total	1,358	1,271	408	397	4,749	4,800

(a) Denver County Court filings are based on calendar year 1998, traffic an infraction filings are combined.

(b) Termination numbers not available.

Table 25

*County Court Filings and Terminations for FY 1999*

District	County	Civil		Small Claims		Traffic	
		Filings	Term	Filings	Term	Filings	Term
12	Alamosa	381	363	122	129	1,331	1,305
	Conejos	58	45	56	37	430	402
	Costilla	68	66	28	34	264	219
	Mineral	8	5	2	2	40	46
	Rio Grande	157	173	102	98	820	755
	Saguache	72	30	27	22	428	349
	Total	744	682	337	322	3,313	3,076
13	Kit Carson	224	207	61	76	370	388
	Logan	728	680	109	96	865	931
	Morgan	1,635	1,651	126	128	1,925	1,831
	Phillips	104	92	25	37	91	87
	Sedgwick	113	111	17	17	84	73
	Washington	115	96	34	17	308	272
	Yuma	334	319	47	49	306	287
Total	3,253	3,156	419	420	3,949	3,869	
14	Grand	172	181	72	78	811	828
	Moffat	222	217	93	95	457	503
	Routt	249	248	159	173	1,339	1,356
	Total	643	646	324	346	2,607	2,687
15	Baca	60	61	90	87	197	134
	Cheyenne	64	69	25	30	100	125
	Kiowa	27	26	18	21	115	90
	Prowers	506	511	120	112	1,456	1,402
	Total	657	667	253	250	1,868	1,751
16	Bent	151	120	47	35	320	271
	Crowley	82	71	42	33	197	178
	Otero	1,401	1,322	119	121	1,163	1,191
	Total	1,634	1,513	208	189	1,680	1,640
17	Adams	15,289	16,389	1,159	1,575	16,279	16,380
18	Arapahoe-Aurora	8,808	8,707	1,114	1,128	8,599	9,593
	Arapahoe-Littleton	11,824	10,914	927	883	7,332	6,774
	Douglas	2,123	2,307	407	390	6,408	6,160
	Elbert	220	187	73	68	604	615
	Lincoln	125	139	40	44	531	493
	Total	23,100	22,254	2,561	2,513	23,474	23,635
19	Weld	4,983	5,322	700	715	8,847	9,646
20	Boulder	4,642	4,542	861	866	11,138	10,675
	Boulder-Longmont	1,940	1,845	239	206	0	0
	Total	6,582	6,387	1,100	1,072	11,138	10,675
21	Mesa	3,396	3,231	582	925	5,195	5,197
22	Dolores	17	18	11	11	45	39
	Montezuma	368	356	128	121	1,291	1,187
	Total	385	374	139	132	1,336	1,226
<b>State Total Without Denver County Court</b>		<b>121,897</b>	<b>124,746</b>	<b>15,888</b>	<b>16,747</b>	<b>159,861</b>	<b>170,316</b>
<b>State Total</b>		<b>155,355</b>	(b)	<b>18,811</b>	(b)	<b>310,653</b>	(b)

(a) Denver County Court filings are based on calendar year 1998, traffic an infraction filings are combined.

(b) Termination numbers not available.

Table 25

*County Court Filings and Terminations for FY 1999*

District	County	Infraction		Misdemeanor		Felony Complaint(b)	Total	
		Filings	Term	Filings	Term	Filings	Filings	Term
1	Gilpin	137	155	974	1,051	140	2,387	2,448
	Jefferson	5,011	5,359	5,789	5,849	2,851	44,880	43,810
	Total	5,148	5,514	6,763	6,900	2,991	47,267	46,258
2	Denver(a)	(a)	(b)	16,753	(b)	3,169	207,095	(b)
3	Huerfano	237	249	243	235	0	1,878	1,837
	Las Animas	383	420	541	578	0	2,542	2,694
	Total	620	669	784	813	0	4,420	4,531
4	El Paso	9,049	9,742	11,562	13,353	0	67,103	72,226
	Teller	454	459	943	1,036	0	3,272	3,426
	Total	9,503	10,201	12,505	14,389	0	70,375	75,652
5	Clear Creek	705	791	289	295	121	3,038	2,912
	Eagle	1,048	1,249	898	995	351	5,958	6,432
	Eagle-Basalt	129	123	138	130	0	718	649
	Lake	128	127	304	453	99	1,294	1,582
	Summit	1,101	1,054	1,109	988	336	5,450	5,018
	Total	3,111	3,344	2,738	2,861	907	16,458	16,593
6	Archuleta	166	179	154	152	84	1,084	907
	La Plata	814	828	853	852	523	5,876	5,323
	San Juan	60	59	30	25	5	205	183
	Total	1,040	1,066	1,037	1,029	612	7,165	6,413
7	Delta	235	256	398	416	154	2,577	2,571
	Gunnison	255	284	694	696	171	2,997	2,864
	Hinsdale	37	41	12	8	4	93	80
	Montrose	447	466	614	661	317	4,122	3,968
	Montrose-Nucla	46	47	74	70	28	377	305
	Ouray	167	190	93	103	28	757	810
	San Miguel	119	126	165	245	91	864	911
	Total	1,306	1,410	2,050	2,199	793	11,787	11,509
8	Jackson	13	12	48	44	3	162	125
	Larimer	3,431	3,924	5,325	5,438	1,321	27,143	29,704
	Total	3,444	3,936	5,373	5,482	1,324	27,305	29,829
9	Garfield	308	318	751	754	0	3,449	3,359
	Garfield-Rifle	202	205	523	511	0	2,084	2,028
	Pitkin	275	226	296	279	0	1,639	1,528
	Rio Blanco-Meeker	75	72	75	78	0	481	472
	Rio Blanco-Rangley	64	63	113	105	0	501	480
	Total	924	884	1,758	1,727	0	8,154	7,867
10	Pueblo	2,451	2,748	3,323	4,495	1,229	21,800	27,494
11	Chaffee	1,189	1,323	490	436	132	4,057	3,828
	Custer	140	154	116	107	15	479	489
	Fremont	386	407	1,004	984	0	4,166	4,254
	Park	1,657	1,647	442	403	121	3,505	3,358
	Total	3,372	3,531	2,052	1,930	268	12,207	11,929

Table 25

## County Court Filings and Terminations for FY 1999

District	County	Infraction		Misdemeanor		Felony Complaint(b)		Total	
		Filings	Term	Filings	Term	Filings		Filings	Term
12	Alamosa	822	817	867	784	264		3,787	3,398
	Conejos	89	81	259	244	104		996	809
	Costilla	84	74	254	255	72		770	648
	Mineral	36	34	21	18	12		119	105
	Rio Grande	202	221	325	364	166		1,772	1,611
	Saguache	483	453	248	188	60		1,318	1,042
	Total	1,716	1,680	1,974	1,853	678		8,762	7,613
13	Kit Carson	129	150	200	204	19		1,003	1,025
	Logan	910	999	362	367	5		2,979	3,073
	Morgan	460	501	558	608	0		4,704	4,719
	Phillips	32	31	61	69	0		313	316
	Sedgwick	175	180	27	25	0		416	406
	Washington	195	181	195	167	2		849	733
	Yuma	91	89	147	144	1		926	888
	Total	1,992	2,131	1,550	1,584	27		11,190	11,160
14	Grand	283	272	713	707	122		2,173	2,066
	Moffat	212	222	341	369	153		1,478	1,406
	Routt	779	778	897	861	207		3,630	3,416
	Total	1,274	1,272	1,951	1,937	482		7,281	6,888
15	Baca	119	116	50	43	0		516	441
	Cheyenne	120	121	44	41	0		353	386
	Kiowa	86	79	61	52	0		307	268
	Prowers	662	650	536	517	0		3,280	3,192
	Total	987	966	691	653	0		4,456	4,287
16	Bent	209	189	173	182	0		900	797
	Crowley	549	523	131	136	0		1,001	941
	Otero	376	437	683	658	0		3,742	3,729
	Total	1,134	1,149	987	976	0		5,643	5,467
17	Adams	4,211	4,694	3,164	3,407	2,560		42,662	42,445
18	Arapahoe-Aurora	2,990	2,962	2,689	2,774	2,834		27,034	25,164
	Arapahoe-Littleton	2,827	2,784	2,957	2,932			25,867	24,287
	Douglas	8,136	7,837	2,633	2,398	501		20,208	19,092
	Elbert	336	277	275	351	56		1,564	1,498
	Lincoln	195	215	296	265	64		1,251	1,156
	Total	14,484	14,075	8,850	8,720	3,455		75,924	71,197
19	Weld	1,937	1,803	3,533	3,532	779		20,779	21,018
20	Boulder	3,349	3,013	5,142	5,041	2,515		27,647	24,137
	Boulder-Longmont	0	0	0	0	0		2,179	2,051
	Total	3,349	3,013	5,142	5,041	2,515		29,826	26,188
21	Mesa	1,594	1,613	3,234	3,183	1,388		15,389	14,149
22	Dolores	46	50	44	38	10		173	156
	Montezuma	375	378	429	433	284		2,875	2,475
	Total	421	428	473	471	294		3,048	2,631
<b>State Total Without Denver County Court State Total</b>		<b>64,018</b> (b)	<b>66,127</b> (b)	<b>69,932</b> <b>86,685</b>	<b>73,182</b> (b)	<b>20,302</b> <b>23,471</b>	(b) (b)	<b>451,898</b> <b>658,993</b>	<b>451,118</b> (b)

Table 26

*DUI/DWAI Filings by District  
for FY 1992 to FY 1999*

<b>District</b>	<b>FY 92</b>	<b>FY 93</b>	<b>FY 94</b>	<b>FY 95</b>	<b>FY 96</b>	<b>FY 97</b>	<b>FY 98</b>	<b>FY99</b>
1	4,149	4,424	4,336	3,889	3,251	3,080	2,850	2,665
Denver County(a)	5,522	4,331	4,709	5,043	4,497	4,412	3,792	4,419
3	417	422	404	359	346	381	374	418
4	3,993	4,522	3,963	3,980	4,234	4,200	4,383	4,069
5	1,333	1,297	1,393	1,040	1,068	1,080	1,475	1,727
6	591	641	594	567	677	779	640	848
7	637	787	718	827	831	834	804	912
8	1,988	1,996	2,148	2,238	2,537	2,601	2,397	2,501
9	816	694	795	884	1,038	915	969	979
10	1,134	1,194	1,614	1,790	1,394	1,756	2,048	2,062
11	615	628	712	733	834	841	714	608
12	648	661	615	655	720	658	873	935
13	848	799	761	759	957	927	1,013	896
14	617	501	585	463	542	544	515	603
15	270	242	308	220	232	373	346	381
16	428	461	557	547	660	577	568	446
17	4,310	3,787	3,386	2,991	3,628	3,723	3,584	3,893
18	5,429	5,515	5,636	5,057	4,981	4,462	4,110	4,671
19	1,509	1,925	1,661	1,539	1,824	1,861	2,315	2,465
20	2,647	2,485	2,323	2,357	2,092	2,355	2,741	2,961
21	853	761	694	607	731	853	878	999
22	394	407	383	600	358	250	284	376
<b>Total Without</b>								
<b>Denver County</b>	<b>33,626</b>	<b>34,149</b>	<b>33,586</b>	<b>32,102</b>	<b>32,935</b>	<b>33,050</b>	<b>33,881</b>	<b>35,415</b>
<b>State Total</b>	<b>39,148</b>	<b>38,480</b>	<b>38,295</b>	<b>37,145</b>	<b>37,432</b>	<b>37,462</b>	<b>37,673</b>	<b>39,834</b>

(a) Denver County Court statistics are based on calendar year; the number in FY 1999 column represents 1998.

Table 27

## County Civil Filings by Type of Case for FY 1999

District	County	Money	Property Damage	Restraining Order	Other	Total
1	Gilpin	86	0	25	17	128
	Jefferson	9,338		1,460	5,200	15,998
	Total	9,424	0	1,485	5,217	16,126
3	Huerfano	347	0	44	19	410
	Las Animas	426	0	113	37	576
	Total	773	0	157	56	986
4	El Paso	15,120	0	1,863	5,966	22,949
	Teller	282	0	127	97	506
	Total	15,402	0	1,990	6,063	23,455
5	Clear Creek	34	0	25	87	146
	Eagle	480	0	60	114	654
	Eagle-Basalt	14	0	9	17	40
	Lake	140	0	19	110	269
	Summit	232	0	50	80	362
	Total	900	0	163	408	1,471
6	Archuleta	81	0	42	34	157
	La Plata	716	0	179	163	1,058
	San Juan	2	0	1	3	6
	Total	799	0	222	200	1,221
7	Delta	407	0	134	78	619
	Gunnison	280	0	42	23	345
	Hinsdale	7	0	8	2	17
	Montrose	726	0	246	120	1,092
	Montrose-Nucla	16	0	9	12	37
	Ouray	34	0	14	2	50
	San Miguel	55	0	17	28	100
	Total	1,525	0	470	265	2,260
8	Jackson	4	0	11	5	20
	Larimer	5,116	0	445	1,301	6,862
	Total	5,120	0	456	1,306	6,882
9	Garfield	579	0	47	170	796
	Garfield-Rifle	161	0	36	92	289
	Pitkin	162	3	60	55	280
	Rio Blanco-Meeker	37	0	16	11	64
	Rio Blanco-Rangley	11	0	5	8	24
	Total	950	3	164	336	1,453
10	Pueblo	4,566	0	321	1,132	6,019
11	Chaffee	119	0	33	57	209
	Custer	13	0	9	7	29
	Fremont	638	0	189	155	982
	Park	67	0	34	37	138
	Total	837	0	265	256	1,358



Table 27

## County Civil Filings by Type of Case for FY 1999

District	County	Money	Property Damage	Restraining Order	Other	Total
12	Alamosa	265	0	81	35	381
	Conejos	19	0	30	9	58
	Costilla	13	0	38	17	68
	Mineral	4	0	1	3	8
	Rio Grande	95	0	44	18	157
	Saguache	23	0	27	22	72
	Total	419	0	221	104	744
13	Kit Carson	197	0	14	13	224
	Logan	553	0	111	64	728
	Morgan	1,503	0	50	82	1,635
	Phillips	97	0	2	5	104
	Sedgwick	97	0	8	8	113
	Washington	81	0	25	9	115
	Yuma	296	0	21	17	334
	Total	2,824	0	231	198	3,253
14	Grand	80	1	38	53	172
	Moffat	148	0	18	56	222
	Routt	142	0	45	62	249
	Total	370	1	101	171	643
15	Baca	43	0	10	7	60
	Cheyenne	52	0	9	3	64
	Kiowa	16	0	6	5	27
	Prowers	418	0	51	37	506
	Total	529	0	76	52	657
16	Bent	89	0	44	18	151
	Crowley	44	0	28	10	82
	Otero	1,227	0	109	65	1,401
	Total	1,360	0	181	93	1,634
17	Adams	7,971	0	1,024	6,294	15,289
18	Arapahoe-Aurora	4,049	0	1,150	3,609	8,808
	Arapahoe-Littleton	7,024	0	457	4,343	11,824
	Douglas	1,429	3	269	422	2,123
	Elbert	115	0	56	49	220
	Lincoln	77	0	33	15	125
	Total	12,694	3	1,965	8,438	23,100
19	Weld	3,806	1	406	770	4,983
20	Boulder	2,727	0	439	1,476	4,642
	Boulder-Longmont	1,746	0	62	132	1,940
	Total	4,473	0	501	1,608	6,582
21	Mesa	2,421	0	166	809	3,396
22	Dolores	6	0	9	2	17
	Montezuma	259	0	50	59	368
	Total	265	0	59	61	385
<b>State Total</b>		<b>77,428</b>	<b>8</b>	<b>10,624</b>	<b>33,837</b>	<b>121,897</b>
<b>Percent of State Total</b>		<b>63.5%</b>	<b>0.0%</b>	<b>8.7%</b>	<b>27.8%</b>	<b>100%</b>

Table 28

*Small Claims Filings by Case Type for FY 1999*

District	County	Foreign Judgement	Landord Tenant	Money	Property Damage	Security Deposit	Wages	Other	Total
1	Gilpin	0	0	17	0	0	0	0	17
	Jefferson	0	35	1,508	65	27	21	13	1,669
	Total	0	35	1,525	65	27	21	13	1,686
3	Huerfano	0	0	58	0	0	0	2	60
	Las Animas	0	0	105	0	0	0	0	105
	Total	0	0	163	0	0	0	2	165
4	El Paso	0	27	1,995	0	21	2	5	2,050
	Teller	0	0	105	0	0	0	1	106
	Total	0	0	2,100	0	21	2	6	2,156
5	Clear Creek	0	0	29	1	0	0	5	35
	Eagle	0	0	257	0	0	0	0	257
	Eagle-Basalt	0	0	33	0	0	0	0	33
	Lake	0	0	48	0	0	0	0	48
	Summit	0	0	186	0	1	0	1	188
	Total	0	0	553	1	1	0	6	561
6	Archuleta	0	0	80	0	0	0	0	80
	La Plata	0	0	254	0	0	0	0	254
	San Juan	0	0	1	1	0	0	0	2
	Total	0	0	335	1	0	0	0	336
7	Delta	0	0	196	0	0	0	0	196
	Gunnison	0	1	97	0	0	0	1	99
	Hinsdale	0	0	9	0	0	0	0	9
	Montrose	0	0	184	0	1	0	1	186
	Montrose-Nucla	0	0	30	0	0	0	0	30
	Ouray	0	3	13	0	0	0	0	16
	San Miguel	0	0	60	0	0	0	0	60
	Total	0	4	589	0	1	0	2	596
8	Jackson	0	0	14	0	0	0	0	14
	Larimer	0	0	998	0	0	0	0	998
	Total	0	0	1,012	0	0	0	0	1,012
9	Garfield	0	3	215	0	1	0	1	220
	Garfield-Rifle	0	0	77	0	0	0	0	77
	Pitkin	0	5	147	1	0	3	0	156
	Rio Blanco-Meeker	0	0	67	0	0	0	0	67
	Rio Blanco-Rangley	0	0	39	0	0	0	0	39
	Total	0	8	545	1	1	3	1	559
10	Pueblo	0	17	608	0	0	1	1	627
11	Chaffee	0	0	78	0	0	0	1	79
	Custer	0	0	19	0	0	0	0	19
	Fremont	0	0	229	0	0	0	0	229
	Park	0	1	79	0	0	0	1	81
	Total	0	1	405	0	0	0	2	408

Table 28

## Small Claims Filings by Case Type for FY 1999

District	County	Foreign Judgement	Landord Tenant	Money	Property Damage	Security Deposit	Wages	Other	Total
12	Alamosa	0	0	121	0	0	1	0	122
	Conejos	0	1	54	0	0	0	1	56
	Costilla	0	0	28	0	0	0	0	28
	Mineral	0	0	2	0	0	0	0	2
	Rio Grande	0	0	101	0	0	0	1	102
	Saguache	0	0	26	0	0	0	1	27
	Total	0	1	332	0	0	1	3	337
13	Kit Carson	0	0	61	0	0	0	0	61
	Logan	0	0	109	0	0	0	0	109
	Morgan	0	0	125	0	0	0	1	126
	Phillips	0	0	25	0	0	0	0	25
	Sedgwick	0	0	17	0	0	0	0	17
	Washington	0	0	34	0	0	0	0	34
	Total	0	0	418	0	0	0	1	419
14	Grand	0	2	68	0	1	1	0	72
	Moffat	0	0	93	0	0	0	0	93
	Routt	0	0	159	0	0	0	0	159
	Total	0	2	320	0	1	1	0	324
15	Baca	0	0	90	0	0	0	0	90
	Cheyenne	0	0	25	0	0	0	0	25
	Kiowa	0	0	18	0	0	0	0	18
	Prowers	0	0	119	1	0	0	0	120
	Total	0	0	252	1	0	0	0	253
16	Bent	0	0	45	0	0	0	2	47
	Crowley	0	0	42	0	0	0	0	42
	Otero	0	0	119	0	0	0	0	119
	Total	0	0	206	0	0	0	2	208
17	Adams	0	0	1,159	0	0	0	0	1,159
18	Arapahoe-Aurora	0	5	1,108	0	0	0	1	1,114
	Arapahoe-Littleton	0	1	924	0	1	0	1	927
	Douglas	0	2	391	2	2	9	1	407
	Elbert	0	0	73	0	0	0	0	73
	Lincoln	0	0	40	0	0	0	0	40
	Total	0	8	2,536	2	3	9	3	2,561
19	Weld	0	12	658	18	5	4	3	700
20	Boulder	1	82	746	0	1	29	2	861
	Boulder-Longmont	0	0	239	0	0	0	0	239
	Total	1	82	985	0	1	29	2	1,100
21	Mesa	0	24	557	0	0	0	1	582
22	Dolores	0	0	11	0	0	0	0	11
	Montezuma	0	0	128	0	0	0	0	128
	Total	0	0	139	0	0	0	0	139
<b>State Total</b>		<b>1</b>	<b>194</b>	<b>15,397</b>	<b>89</b>	<b>61</b>	<b>71</b>	<b>48</b>	<b>15,888</b>
<b>Percent of State Total</b>		<b>0.01%</b>	<b>1.22%</b>	<b>96.91%</b>	<b>0.56%</b>	<b>0.38%</b>	<b>0.45%</b>	<b>0.30%</b>	<b>100.00%</b>

Table 29

*Misdemeanor Filings by Type of Case for FY 1999*

District	County	Offense Against Person	Offense Against Property	Fraud	Drug	Domestic Violence	Sex Offense	Underage Alcohol Offenses	Other	Total
1	Gilpin	25	29	231	31	50	4	8	596	974
	Jefferson	575	367	9	428	655	21	428	3,306	5,789
	Total	600	396	240	459	705	25	436	3,902	6,763
3	Huerfano	45	18	6	22	44	0	10	98	243
	Las Animas	59	84	4	17	66	3	57	251	541
	Total	104	102	10	39	110	3	67	349	784
4	El Paso	801	562	398	1,408	3,858	42	516	3,977	11,562
	Teller	103	48	17	171	90	3	67	444	943
	Total	904	610	415	1,579	3,948	45	583	4,421	12,505
5	Clear Creek	28	5	0	24	68	0	46	118	289
	Eagle	100	55	2	130	120	2	20	469	898
	Eagle-Basalt	8	4	3	17	19	0	0	87	138
	Lake	19	12	0	5	56	2	13	197	304
	Summit	77	118	2	92	101	1	129	589	1,109
	Total	232	194	7	268	364	5	208	1,460	2,738
6	Archuleta	22	2	0	10	3	1	4	112	154
	La Plata	92	113	11	185	196	4	18	234	853
	San Juan	7	4	0	2	3	0	2	12	30
	Total	121	119	11	197	202	5	24	358	1,037
7	Delta	33	17	4	55	71	1	2	215	398
	Gunnison	37	47	8	205	39	2	64	292	694
	Hinsdale	1	1	0	0	0	0	0	10	12
	Montrose	71	41	19	86	118	3	41	235	614
	Montrose-Nucla	11	6	0	9	5	0	0	43	74
	Ouray	7	4	0	17	6	0	22	37	93
	San Miguel	16	53	0	31	7	1	1	56	165
	Total	176	169	31	403	246	7	130	888	2,050
8	Jackson	7	5	3	0	4	0	1	28	48
	Larimer	630	350	7	416	442	19	396	3,065	5,325
	Total	637	355	10	416	446	19	397	3,093	5,373
9	Garfield	65	47	1	228	98	1	114	197	751
	Garfield-Rifle	63	18	0	51	121	3	33	234	523
	Pitkin	22	41	2	15	59	1	28	128	296
	Rio Blanco-Meeker	8	7	0	28	8	0	7	17	75
	Rio Blanco-Rangley	6	0	2	49	8	0	25	23	113
	Total	164	113	5	371	294	5	207	599	1,758
10	Pueblo	298	211	125	85	932	17	282	1,373	3,323
11	Chaffee	29	23	18	53	105	0	27	235	490
	Custer	4	1	26	22	7	0	4	52	116
	Fremont	67	51	4	73	226	2	3	578	1,004
	Park	49	16	20	72	37	0	18	230	442
	Total	149	91	68	220	375	2	52	1,095	2,052

Table 29

*Misdemeanor Filings by Type of Case for FY 1999*

District	County	Offense Against Person	Offense Against Property	Fraud	Drug	Domestic Violence	Sex Offense	Underage Alcohol Offenses	Other	Total
12	Alamosa	77	52	158	50	134	2	43	351	867
	Conejos	44	7	5	7	30	1	3	162	259
	Costilla	44	16	3	25	20	0	47	99	254
	Mineral	2	1	0	0	2	0	0	16	21
	Rio Grande	34	20	45	18	68	0	26	114	325
	Saguache	21	6	5	19	29	0	23	145	248
	Total	222	102	216	119	283	3	142	887	1,974
13	Kit Carson	29	17	66	20	5	0	12	51	200
	Logan	46	23	44	36	68	1	7	137	362
	Morgan	56	29	8	91	91	3	31	249	558
	Phillips	10	2	2	4	16	0	0	27	61
	Sedgwick	4	1	11	2	3	0	0	6	27
	Washington	18	13	11	10	12	3	14	114	195
	Yuma	18	7	32	10	11	1	21	47	147
	Total	181	92	174	173	206	8	85	631	1,550
14	Grand	50	27	35	127	26	1	59	388	713
	Moffat	44	25	0	71	24	1	26	150	341
	Routt	89	30	16	153	35	3	123	448	897
	Total	183	82	51	351	85	5	208	986	1,951
15	Baca	7	0	0	0	16	0	5	22	50
	Cheyenne	19	5	1	2	4	0	3	10	44
	Kiowa	7	5	19	0	1	1	17	11	61
	Prowers	18	29	57	63	78	0	18	273	536
	Total	51	39	77	65	99	1	43	316	691
16	Bent	11	11	1	15	30	0	20	85	173
	Crowley	20	8	1	6	15	1	2	78	131
	Otero	53	69	0	35	177	0	70	279	683
	Total	84	88	2	56	222	1	92	442	987
17	Adams	346	107	0	248	1,186	23	25	1,229	3,164
18	Arapahoe-Aurora	346	69	2	438	31	14	228	1,561	2,689
	Arapahoe-Littleton	217	227	5	311	655	28	286	1,228	2,957
	Douglas	273	262	7	504	317	15	35	1,220	2,633
	Elbert	21	4	0	44	42	0	26	138	275
	Lincoln	11	35	0	45	13	3	25	164	296
	Total	868	597	14	1,342	1,058	60	600	4,311	8,850
19	Weld	302	200	57	203	1,047	15	191	1,518	3,533
20	Boulder	506	793	18	496	822	30	546	1,931	5,142
	Boulder-Longmont	0	0	0	0	0	0	0	0	0
	Total	506	793	18	496	822	30	546	1,931	5,142
21	Mesa	228	300	14	501	546	8	335	1,302	3,234
22	Dolores	10	0	0	1	4	0	1	28	44
	Montezuma	59	39	17	28	73	0	50	163	429
	Total	69	39	17	29	77	0	51	191	473
<b>State Total</b>		<b>6,425</b>	<b>4,799</b>	<b>1,562</b>	<b>7,620</b>	<b>13,253</b>	<b>287</b>	<b>4,704</b>	<b>27,976</b>	<b>69,932</b>
<b>Percent of State Total</b>		<b>9.19%</b>	<b>6.86%</b>	<b>2.23%</b>	<b>10.90%</b>	<b>18.95%</b>	<b>0.41%</b>	<b>6.73%</b>	<b>40.00%</b>	<b>100.00%</b>

Table 30

*Felony Complaint Filings for FY 1997, FY 1998 and FY 1999 (b)*

District	County	Filings FY 1997	Filings FY 1998	Filings FY 1999
1st	Gilpin	188	196	140
	Jefferson	3,162	3,288	2,851
	Total	3,350	3,484	2,991
	Denver (a)	2,350	2,923	3,169
3rd	Huerfano	n/a	n/a	n/a
	Las Animas	n/a	n/a	n/a
	Total	0	0	0
4th	El Paso	n/a	n/a	n/a
	Teller	n/a	n/a	n/a
	Total	0	0	0
5th	Clear Creek	46	106	121
	Eagle	359	421	351
	Lake	82	85	99
	Summit	272	261	336
	Total	759	873	907
6th	Archuleta	39	66	84
	La Plata	200	477	523
	San Juan	3	15	5
	Total	242	558	612
7th	Delta	180	167	154
	Gunnison	99	103	171
	Hinsdale	3	3	4
	Montrose	305	317	317
	Montrose-Nucla	16	27	28
	Ouray	23	21	28
	San Miguel	65	92	91
	Total	691	730	793
8th	Jackson	3	3	3
	Larimer	1,123	1,168	1,321
	Total	1,126	1,171	1,324
9th	Garfield	n/a	n/a	n/a
	Pitkin	n/a	n/a	n/a
	Rio Blanco	n/a	n/a	n/a
	Total	0	0	0
10th	Pueblo	0	1,173	1,229
11th	Chaffee	122	199	132
	Custer	n/a	n/a	15
	Fremont	n/a	n/a	n/a
	Park	70	136	121
	Total	192	335	268

(a) Denver County Court filings are based on calendar year. These numbers are not included in the totals.

## **WATER COURT JUDGES**

Division One	Greeley	Jonathan W. Hays
Division Two	Pueblo	John E. Anderson, III
Division Three	Alamosa	Robert W. Ogburn
Division Four	Montrose	Robert A. Brown
Division Five	Glenwood Springs	Thomas W. Ossola
Division Six	Steamboat Springs	Richard P. Doucette
Division Seven	Durango	Gregory G. Lyman

## **DESIGNATED GROUND WATER JUDGES**

Northern High Plains Camp Creek	James R. Leh
Kiowa-Bijou Lost Creek	C. Vincent Phelps, Jr.
Upper Black Squirrel Creek Upper Big Sandy	Larry E. Schwartz
Southern High Plains	Norman L. Arends

# **WATER COURT**

The Water Right Determination and Administration Act of 1969 created seven water divisions according to drainage patterns of various rivers in Colorado. Each water division is staffed with a division engineer, appointed by the state engineer; a water judge, appointed by the Supreme Court; a water referee, appointed by the water judge; and a water clerk, assigned by the district court.

Water judges are district judges appointed by the Supreme Court and have jurisdiction in the determination of water rights, the use and administration of water, and all other water matters within the jurisdiction of the water divisions.

The Supreme Court approved a standard case definition for all water courts in May 1981. This resulted in annual reporting of water division filings since July 1, 1981, and made possible the establishment of water court staffing standards.



Table 31

**Water Courts Filings, Claims and Percent Change for FY 1998 and FY 1999**

	<b>County</b>	<b>City</b>	<b>FY 1998</b>	<b>FY 1999</b>	<b>Percent Change</b>
<b>Division One</b>	Weld	Greeley			
Filings			508	275	-46%
Claims			1,444	1,724	19%
<b>Division Two</b>	Pueblo	Pueblo			
Filings			220	169	-23%
Claims			854	697	-18%
<b>Division Three</b>	Alamosa	Alamosa			
Filings			39	51	31%
Claims			91	245	169%
<b>Division Four</b>	Montrose	Montrose			
Filings			224	294	31%
Claims			533	664	25%
<b>Division Five</b>	Garfield	Glenwood Springs			
Filings			274	318	16%
Claims			1,048	1,185	13%
<b>Division Six</b>	Routt	Steamboat Springs			
Filings			85	85	0%
Claims			168	204	21%
<b>Division Seven</b>	La Plata	Durango			
Filings			82	78	-5%
Claims			224	182	-19%
<b>State Total</b>					
<b>Filings</b>			<b>1,432</b>	<b>1,270</b>	<b>-11%</b>
<b>Claims</b>			<b>4,362</b>	<b>4,901</b>	<b>12%</b>

Table 32

*Water Court Caseload FY 1993 to FY 1999*

	<b>FY 93</b>	<b>FY 94</b>	<b>FY 95</b>	<b>FY 96</b>	<b>FY 97</b>	<b>FY 98</b>	<b>FY 99</b>
<b>Division One</b>							
Cases Pending July 1	457	412	403	658	869	1,855	2,109
New Cases Filed	172	208	339	299	1,222	508	275
Total Caseload	629	620	742	957	2,091	2,363	2,384
Cases Terminated	217	217	84	88	236	254	357
Cases Pending June 30	412	403	658	869	1,855	2,109	2,027
<b>Division Two</b>							
Cases Pending July 1	157	188	180	235	263	224	270
New Cases Filed	88	83	199	164	211	220	169
Total Caseload	245	271	379	399	474	444	439
Cases Terminated	57	91	144	136	250	174	148
Cases Pending June 30	188	180	235	263	224	270	291
<b>Division Three</b>							
Cases Pending July 1	56	53	55	76	64	72	75
New Cases Filed	48	36	72	38	52	39	51
Total Caseload	104	89	127	114	116	111	126
Cases Terminated	51	34	51	50	44	36	31
Cases Pending June 30	53	55	76	64	72	75	95
<b>Division Four</b>							
Cases Pending July 1	178	264	248	312	274	268	229
New Cases Filed	256	240	248	260	291	224	294
Total Caseload	434	504	496	572	565	492	523
Cases Terminated	170	256	184	298	297	263	183
Cases Pending June 30	264	248	312	274	268	229	340
<b>Division Five</b>							
Cases Pending July 1	453	457	479	519	562	480	376
New Cases Filed	339	325	377	424	352	274	318
Total Caseload	792	782	856	943	914	754	694
Cases Terminated	335	303	337	381	434	378	326
Cases Pending June 30	457	479	519	562	480	376	368
<b>Division Six</b>							
Cases Pending July 1	76	90	118	145	89	81	78
New Cases Filed	121	135	151	135	94	85	85
Total Caseload	197	225	269	280	183	166	163
Cases Terminated	107	107	124	191	102	88	100
Cases Pending June 30	90	118	145	89	81	78	63
<b>Division Seven</b>							
Cases Pending July 1	108	152	174	282	270	279	218
New Cases Filed	95	112	113	98	153	82	78
Total Caseload	203	264	287	380	423	361	296
Cases Terminated	51	90	5	110	144	143	89
Cases Pending June 30	152	174	282	270	279	218	207
<b>Total</b>							
Cases Pending July 1	1,485	1,616	1,657	2,227	2,391	3,259	3,355
New Cases Filed	1,119	1,139	1,499	1,418	2,375	1,432	1,270
Total Caseload	2,604	2,755	3,156	3,645	4,766	4,691	4,625
Cases Terminated	988	1,098	929	1,254	1,507	1,336	1,234
Cases Pending June 30	1,616	1,657	2,227	2,391	3,259	3,355	3,391

# **PROBATION**

Several years ago, Colorado Probation boldly shifted its operational philosophy from traditional offender management to embracing principles of “Restorative Justice.” This commitment to restorative justice has not meant that we have abandoned the innovative practices of offender assessment and effective supervision methods but rather those practices grounded in the knowledge of effective treatment and supervision are the foundation of improved public safety.

Colorado Probation has embarked upon a wide range of energetic efforts to address traditional and creative forms of offender case management, victim services and community involvement.

This year’s annual statistical report reflects the overarching commitments to provide improved outcomes, protect the public, reduce the overall cost of the correctional system and to increase services to the victims of crime.

## ***Probation Programs***

The Colorado Judicial Department administers adult and juvenile probation in the state’s 22 judicial districts. The department publishes guidelines and standards for regular probation supervision and all specialized probation programs. Within the limits of state standards, each district is free to develop and structure programs that address the needs of the local court and the community.

The number of adult offenders sentenced to probation in Fiscal Year 1999 was 21,762; this is a 3.6% increase from Fiscal Year 1998. Also in Fiscal Year 1999, of all adult probationers terminated, 57% did so successfully.

In Fiscal Year 1999, 8,607 juvenile offenders were sentenced to probation; this is a slight decrease from Fiscal Year 1998. Seventy seven percent of all juveniles completing probation were successful.

## ***Specialized Programs***

Specialized programs are valuable probation resources, which provide the court with community sentencing options for high-risk or high-need offenders. The focus of specialized probation programming is to assess the offender’s criminal risk to the community; to target the offender’s needs which are served by criminal activity; and to identify appropriate treatment and resources to impact the criminal behavior. All applicants for specialized probation programs are screened for appropriateness by local internal boards. Specialized probation programs offer specialized assessments, home detention, electronic monitoring, cognitive skills training, educational assessments, literacy programs and employment programs.

### ***Intensive Supervision Probation***

The adult Intensive Supervision Probation (ISP) offers intensive monitoring and treatment to high-risk offenders that would otherwise receive prison sentences. At the end of FY 1999, 1,226 offenders, who might otherwise be serving sentences in the Department of Corrections, were supervised on ISP.

### ***Juvenile Intensive Supervision Probation***

The Juvenile Intensive Supervision Probation (JISP) is in place in 18 of the 22 judicial districts. At the end of FY 1999, 390 juveniles, who might otherwise be serving sentences in the Department of Youth Corrections, were supervised on JISP.

### ***Specialized Drug Offender Program***

The Specialized Drug Offender Program (SDOP) was developed in FY 1991, as a response to an increase in the number of drug offenders and offenders with severe substance abuse problems. SDOP is operational in 16 of the 22 judicial districts. At the end of FY 1999, there were 333 offenders in SDOP.

### ***Female Offender Program***

The Female Offender Program (FOP) was developed in FY 1992, to intervene in the lives of female offenders who are experiencing problems, especially substance abuse problems. At the end of FY 1999, there were 173 female offenders in FOP.

### ***Sex Offender Intensive Supervision Probation***

The Sex Offender Intensive Supervision Probation (SOISP) was developed in response to statutory requirements of lifetime supervision for certain sex offenders. The program combines monitoring, treatment and high levels of accountability to contain offenders safely in the community. The program became available in November of 1998, and at the end of FY 1999, 9 offenders are supervised on SOISP.

### ***Drug Court***

Currently, only Denver District Court maintains a separate court to process drug related criminal cases. In the Drug Court, non-violent offenders may undergo treatment and counseling and are monitored closely for probation compliance with swift consistent and firm action for serious offenders. At the end of FY 1999, 2,047 offenders were supervised in the Denver Drug Court.

TABLE 33

*Summary of Supervision and Investigation Caseload Totals  
FY 1995 to FY1999*

	<b>FY 1995</b>	<b>FY 1996</b>	<b>FY 1997</b>	<b>FY 1998</b>	<b>FY1999</b>
<b>ADULT</b>					
<b>On Supervision July 1</b>	27,785	28,592	30,856	33,754	36,529
<b>New Cases</b>	14,730	15,455	18,375**	21,013	21,762
<b>Terminations</b>	13,588	14,323**	15,477**	15,863	16,121
<b>On Supervision June 30</b>	28,592	30,856	33,754**	36,529	35,513
<b>Total Investigations</b>	12,852	13,083**	14,534	13,960	13,680
<b>JUVENILE</b>					
<b>On Supervision July 1</b>	8,611	9,741	9,666	9,933	9,490
<b>New Cases</b>	7,174	7,201	7,753	8,694	8,607
<b>Terminations</b>	6,044	6,239**	7,486	7,364**	6,533
<b>On Supervision June 30</b>	9,741**	9,666	9,933	9,490	8,722
<b>Total Investigations</b>	10,430	8,008	9,039	6,219*	6,022
<b>ADULT &amp; JUVENILE COMBINED</b>					
<b>On Supervision July 1</b>	36,396	38,333	40,522	43,687	46,019
<b>New Cases</b>	21,904	22,656	26,128	29,707	30,369
<b>Terminations</b>	19,632	20,562	22,963	23,227	22,654
<b>On Supervision June 30</b>	38,333	40,522	43,687	46,019	44,235
<b>Total Investigations</b>	23,282	21,091	23,573	20,179	19,702

\*As of FY1998 Denver Juvenile Probation no longer provides Detention Investigations. These are completed by the SB94 program.

\*\* Figures reflect the numbers reported in the Annual Report Summary in each Fiscal year and not the detailed numbers. The differences in numbers reflect missing data.

(a) *Figures subject to statistical audit*

TABLE 34

**FY 1999**  
**Colorado Adult Probation**  
**District Court Investigations**

TYPE:	FELONY		MISDEMEANOR		DEFERRED JUDGMENT AND SENTENCE		PLACEMENT DUE TO RECONSIDERATION OF SENTENCE		ARTICLE 11.5 DRUG OFFENDER ASSESSMENT		INTERSTATE INVESTIGATIONS TO COLORADO		TOTAL DISTRICT COURT INVESTIGATIONS	
	DISTRICT	Number	%	Number	%	Number	%	Number	%	Number	%	Number	%	Number
1	1,436	88%	102	6%	0	0%	0	0%	0	0%	104	6%	1,642	100%
2	1,578	71%	3	0%	540	25%	62	3%	0	0%	19	1%	2,202	100%
3	60	83%	9	13%	0	0%	1	1%	0	0%	2	3%	72	100%
4	1,836	98%	0	0%	0	0%	0	0%	0	0%	42	2%	1,878	100%
5	271	87%	8	3%	0	0%	12	4%	2	1%	16	5%	309	100%
6	179	89%	18	9%	0	0%	0	0%	0	0%	4	2%	201	100%
7	295	90%	9	3%	0	0%	0	0%	0	0%	23	7%	327	100%
8	708	98%	2	0%	0	0%	0	0%	0	0%	16	2%	726	100%
9	411	80%	0	0%	77	15%	4	1%	0	0%	18	4%	510	100%
10	563	95%	6	1%	0	0%	0	0%	0	0%	22	4%	591	100%
11	221	95%	0	0%	0	0%	0	0%	0	0%	12	5%	233	100%
12	67	62%	35	32%	0	0%	0	0%	0	0%	7	6%	109	100%
13	361	94%	3	1%	0	0%	4	1%	0	0%	14	4%	382	100%
14	237	96%	3	1%	0	0%	0	0%	0	0%	7	3%	247	100%
15	35	76%	1	2%	0	0%	1	2%	0	0%	9	20%	46	100%
16	58	100%	0	0%	0	0%	0	0%	0	0%	0	0%	58	100%
17	981	78%	177	14%	0	0%	0	0%	0	0%	94	8%	1,252	100%
18	883	92%	12	1%	0	0%	0	0%	2	0%	66	7%	963	100%
19	816	95%	0	0%	0	0%	0	0%	2	0%	39	5%	857	100%
20	351	94%	16	4%	0	0%	0	0%	0	0%	7	2%	374	100%
21	517	88%	5	1%	0	0%	0	0%	9	2%	52	9%	583	100%
22	99	84%	11	9%	1	1%	0	0%	0	0%	7	6%	118	100%
STATE	11,963	87%	420	3%	618	5%	84	1%	15	0%	580	4%	13,680	100%

Source: Regular Adult Monthly Statistical Reports submitted by probation districts for July 1998- June 1999.

TABLE 35

**FY 1999**  
**Colorado Adult Probation**  
**County Court Investigations**

TYPE: DISTRICT	MISDEMEANOR		DEFERRED JUDGMENT AND SENTENCE		TRAFFIC-NON DRIVING UNDER INFLUENCE		DOMESTIC VIOLENCE ASSESSMENTS		TOTAL COUNTY COURT INVESTIGATIONS	
	Number	%	Number	%	Number	%	Number	%	Number	%
1	81	100%	0	0%	0	0%	0	0%	81	100%
2	0	0%	0	0%	0	0%	0	0%	0	0%
3	7	100%	0	0%	0	0%	0	0%	7	100%
4	0	0%	0	0%	0	0%	0	0%	0	0%
5	19	66%	0	0%	0	0%	10	34%	29	100%
6	3	100%	0	0%	0	0%	0	0%	3	100%
7	7	100%	0	0%	0	0%	0	0%	7	100%
8	8	6%	0	0%	0	0%	117	94%	125	100%
9	7	100%	0	0%	0	0%	0	0%	7	100%
10	67	100%	0	0%	0	0%	0	0%	67	100%
11	30	100%	0	0%	0	0%	0	0%	30	100%
12	75	100%	0	0%	0	0%	0	0%	75	100%
13	0	0%	0	0%	0	0%	0	0%	0	0%
14	51	100%	0	0%	0	0%	0	0%	51	100%
15	0	0%	0	0%	0	0%	0	0%	0	0%
16	0	0%	0	0%	0	0%	0	0%	0	0%
17	35	16%	0	0%	0	0%	185	84%	220	100%
18	19	100%	0	0%	0	0%	0	0%	19	100%
19	0	0%	0	0%	0	0%	21	100%	21	100%
20	7	100%	0	0%	0	0%	0	0%	7	100%
21	11	100%	0	0%	0	0%	0	0%	11	100%
22	77	100%	0	0%	0	0%	0	0%	77	100%
STATE	504	60%	0	0%	0	0%	333	40%	837	100%

Source: Regular Adult Monthly Statistical Reports submitted by probation districts for July 1998- June 1999.

TABLE 36

**FY 1999**  
**Colorado Adult Probation**  
**New Cases by Offense Type**

TYPE: DISTRICT	FELONY		MISDEMEANOR		PETTY OFFENSE		OTHER/TRAFFIC		MISSING DATA		TOTAL NEW CASES	
	Number	%	Number	%	Number	%	Number	%	Number	%	Number	%
1	1,414	90%	112	7%	2	0%	54	3%	0	0%	1,582	100%
2	3,297	95%	55	2%	0	0%	86	3%	0	0%	3,438	100%
3	69	35%	82	41%	13	7%	34	17%	0	0%	198	100%
4	1,365	53%	1,056	40%	5	0%	182	7%	0	0%	2,608	100%
5	194	52%	133	36%	18	5%	27	7%	0	0%	372	100%
6	197	49%	176	43%	2	0%	31	8%	0	0%	406	100%
7	240	90%	20	7%	2	1%	5	2%	0	0%	267	100%
8	711	53%	420	32%	146	11%	47	4%	5	0%	1,329	100%
9	276	87%	31	10%	3	1%	6	2%	0	0%	316	100%
10	559	44%	643	51%	9	1%	54	4%	5	0%	1,270	100%
11	237	46%	225	44%	6	1%	37	7%	10	2%	515	100%
12	108	62%	56	32%	0	0%	7	4%	3	2%	174	100%
13	253	93%	17	6%	1	0%	3	1%	0	0%	274	100%
14	165	54%	129	42%	0	0%	12	4%	0	0%	306	100%
15	86	80%	10	9%	0	0%	11	10%	1	1%	108	100%
16	134	44%	124	42%	17	6%	20	7%	3	1%	298	100%
17	1,308	83%	239	15%	3	0%	32	2%	0	0%	1,582	100%
18	2,529	67%	1,109	29%	45	1%	109	3%	4	0%	3,796	100%
19	610	68%	223	25%	2	0%	61	7%	1	0%	897	100%
20	960	84%	176	15%	8	1%	6	0%	0	0%	1,150	100%
21	529	71%	152	21%	4	1%	51	7%	0	0%	736	100%
22	68	49%	51	37%	6	4%	13	9%	2	1%	140	100%
STATE	15,309	71%	5,239	24%	292	1%	888	4%	34	0%	21,762	100%

Source: Regular Adult Monthly Statistical Reports submitted by probation districts for July 1998- June 1999.



TABLE 37

**FY 1999**  
**Colorado Adult Probation**  
**New Cases by Court of Origin**

<b>COURT TYPE:</b>		<b>DISTRICT COURT</b>		<b>COUNTY COURT</b>		<b>INTERSTATE COMPACT</b>		<b>MISSING DATA</b>		<b>TOTAL NEW CASES</b>	
<b>DISTRICT</b>	Number	%	Number	%	Number	%	Number	%	Number	%	
1	1,431	91%	87	5%	64	4%	0	0%	1,582	100%	
2	3,321	97%	0	0%	117	3%	0	0%	3,438	100%	
3	82	41%	98	49%	5	3%	13	7%	198	100%	
4	1,370	53%	1,151	44%	87	3%	0	0%	2,608	100%	
5	215	59%	143	38%	13	3%	1	0%	372	100%	
6	230	57%	168	41%	8	2%	0	0%	406	100%	
7	237	89%	16	6%	14	5%	0	0%	267	100%	
8	743	56%	542	41%	39	3%	5	0%	1,329	100%	
9	264	84%	35	11%	14	4%	3	1%	316	100%	
10	636	50%	614	48%	20	2%	0	0%	1,270	100%	
11	260	51%	248	48%	7	1%	0	0%	515	100%	
12	121	69%	40	23%	12	7%	1	1%	174	100%	
13	258	94%	6	2%	10	4%	0	0%	274	100%	
14	199	65%	100	33%	7	2%	0	0%	306	100%	
15	99	91%	5	5%	4	4%	0	0%	108	100%	
16	141	47%	157	53%	0	0%	0	0%	298	100%	
17	1,316	83%	235	15%	31	2%	0	0%	1,582	100%	
18	2,550	67%	1,180	31%	66	2%	0	0%	3,796	100%	
19	659	74%	207	23%	30	3%	1	0%	897	100%	
20	958	83%	145	13%	46	4%	1	0%	1,150	100%	
21	555	75%	175	24%	6	1%	0	0%	736	100%	
22	75	54%	56	40%	6	4%	3	2%	140	100%	
<b>STATE</b>	<b>15,720</b>	<b>72%</b>	<b>5,408</b>	<b>25%</b>	<b>606</b>	<b>3%</b>	<b>28</b>	<b>0%</b>	<b>21,762</b>	<b>100%</b>	

Source: Regular Adult Monthly Statistical Reports submitted by probation districts for July 1998- June 1999.

TABLE 38

**FY 1999**  
**Colorado Adult Probation**  
**New Cases by Felony Class**

CLASS NUMBER:	CLASS 1		CLASS 2		CLASS 3		CLASS 4		CLASS 5		CLASS 6		MISSING DATA		TOTAL NEW FELONY CASES	
	DISTRICT	Number	%	Number	%	Number	%	Number	%	Number	%	Number	%	Number	%	Number
1	0	0%	13	1%	358	25%	653	47%	233	16%	157	11%	0	0%	1,414	100%
2	0	0%	12	0%	1,141	35%	1,618	49%	457	14%	69	2%	0	0%	3,297	100%
3	0	0%	0	0%	5	7%	30	43%	19	28%	15	22%	0	0%	69	100%
4	1	0%	6	0%	251	18%	557	42%	396	29%	155	11%	0	0%	1,366	100%
5	0	0%	0	0%	27	14%	69	35%	63	32%	34	18%	1	1%	194	100%
6	0	0%	2	1%	34	17%	61	31%	75	38%	25	13%	0	0%	197	100%
7	0	0%	0	0%	17	7%	101	43%	73	30%	48	20%	1	0%	240	100%
8	0	0%	0	0%	59	8%	300	42%	225	32%	127	18%	0	0%	711	100%
9	0	0%	0	0%	31	11%	114	42%	78	28%	53	19%	0	0%	276	100%
10	0	0%	3	1%	67	12%	248	44%	138	25%	102	18%	1	0%	559	100%
11	0	0%	0	0%	26	11%	102	43%	71	30%	38	16%	0	0%	237	100%
12	0	0%	2	2%	16	15%	38	35%	28	26%	24	22%	0	0%	108	100%
13	0	0%	0	0%	33	13%	101	40%	56	22%	61	24%	2	1%	253	100%
14	0	0%	0	0%	13	8%	72	43%	52	32%	28	17%	0	0%	165	100%
15	0	0%	0	0%	12	14%	33	38%	19	22%	23	26%	0	0%	87	100%
16	0	0%	0	0%	16	12%	39	29%	52	39%	26	20%	0	0%	133	100%
17	0	0%	27	2%	347	27%	554	42%	258	20%	122	9%	0	0%	1,308	100%
18	1	0%	29	1%	483	19%	1,284	51%	453	18%	279	11%	0	0%	2,529	100%
19	0	0%	2	0%	122	20%	266	44%	121	20%	99	16%	0	0%	610	100%
20	0	0%	2	0%	200	21%	425	44%	225	24%	108	11%	0	0%	960	100%
21	0	0%	4	1%	67	13%	232	43%	124	23%	94	18%	8	2%	529	100%
22	0	0%	0	0%	15	22%	30	46%	15	22%	7	10%	0	0%	67	100%
STATE	2	0%	102	1%	3,340	22%	6,927	45%	3,231	21%	1,694	11%	13	0%	15,309	100%

Source: Regular Adult Monthly Statistical Reports submitted by probation districts for July 1998- June 1999.

TABLE 39

**FY 1999**  
**Colorado Adult Probation**  
**New Cases by Supervision Type**

TYPE:	PROBATION		INTERSTATE TRANSFERS TO COLORADO		COURTESY FROM OTHER COLORADO PROBATION DISTRICTS		DIRECT SENTENCE COMMUNITY CORRECTIONS		DEFERRED JUDGMENT AND SENTENCE		MISSING DATA		TOTAL NEW CASES	
	DISTRICT	Number	%	Number	%	Number	%	Number	%	Number	%	Number	%	Number
1	1,198	76%	64	4%	51	3%	183	12%	86	5%	0	0%	1,582	100%
2	1,735	51%	117	3%	177	5%	478	14%	931	27%	0	0%	3,438	100%
3	159	79%	5	3%	3	2%	2	1%	16	8%	13	7%	198	100%
4	2,369	92%	87	3%	9	0%	35	1%	108	4%	0	0%	2,608	100%
5	269	72%	13	3%	6	2%	25	7%	58	16%	1	0%	372	100%
6	313	77%	8	2%	9	2%	16	4%	60	15%	0	0%	406	100%
7	188	70%	14	5%	15	6%	19	7%	31	12%	0	0%	267	100%
8	889	68%	38	3%	45	3%	55	4%	297	22%	5	0%	1,329	100%
9	233	74%	14	4%	10	3%	19	6%	37	12%	3	1%	316	100%
10	858	68%	19	1%	41	3%	39	3%	313	25%	0	0%	1,270	100%
11	283	55%	7	1%	19	4%	5	1%	191	37%	10	2%	515	100%
12	105	60%	12	7%	18	10%	8	5%	31	18%	0	0%	174	100%
13	162	59%	10	4%	11	4%	14	5%	77	28%	0	0%	274	100%
14	189	62%	7	2%	17	6%	22	7%	71	23%	0	0%	306	100%
15	79	73%	4	4%	2	2%	9	8%	13	12%	1	1%	108	100%
16	252	85%	0	0%	1	0%	21	7%	24	8%	0	0%	298	100%
17	1,199	76%	31	2%	100	6%	224	14%	28	2%	0	0%	1,582	100%
18	1,816	48%	66	2%	103	3%	236	6%	1,575	41%	0	0%	3,796	100%
19	699	79%	30	3%	41	5%	66	7%	58	6%	3	0%	897	100%
20	638	55%	44	4%	7	1%	88	8%	372	32%	1	0%	1,150	100%
21	473	64%	6	1%	7	1%	59	8%	191	26%	0	0%	736	100%
22	93	66%	6	4%	5	4%	1	1%	34	24%	1	1%	140	100%
STATE	14,199	66%	602	3%	697	3%	1,624	7%	4,602	21%	38	0%	21,762	100%

Source: Regular Adult Monthly Statistical Reports submitted by probation districts for July 1998- June 1999.

TABLE 40

**FY 1999**  
**Colorado Adult Probation**  
**New Cases by Gender**

<b>GENDER</b>								
<b>TYPE:</b>	<b>FEMALE</b>		<b>MALE</b>		<b>UNKNOWN</b>		<b>TOTAL NEW CASES</b>	
<b>DISTRICT</b>	Number	%	Number	%	Number	%	Number	%
1	338	21%	1,244	79%	0	0%	1,582	100%
2	805	23%	2,470	72%	163	5%	3,438	100%
3	31	16%	149	75%	18	9%	198	100%
4	506	19%	2,097	81%	5	0%	2,608	100%
5	54	15%	305	82%	13	3%	372	100%
6	82	20%	302	74%	22	6%	406	100%
7	63	24%	204	76%	0	0%	267	100%
8	294	22%	1,030	78%	5	0%	1,329	100%
9	59	19%	245	77%	12	4%	316	100%
10	270	21%	907	72%	93	7%	1,270	100%
11	110	21%	384	75%	21	4%	515	100%
12	33	19%	138	79%	3	2%	174	100%
13	55	20%	219	80%	0	0%	274	100%
14	58	19%	215	70%	33	11%	306	100%
15	22	20%	78	73%	8	7%	108	100%
16	60	20%	229	77%	9	3%	298	100%
17	326	21%	1,256	79%	0	0%	1,582	100%
18	1,061	28%	2,705	71%	30	1%	3,796	100%
19	177	20%	718	80%	2	0%	897	100%
20	202	18%	946	82%	2	0%	1,150	100%
21	206	28%	530	72%	0	0%	736	100%
22	40	29%	96	68%	4	3%	140	100%
STATE	4,852	22%	16,467	76%	443	2%	21,762	100%

Source: Regular Adult Monthly Statistical Reports submitted by probation districts for July 1998- June 1999.

TABLE 41

**FY 1999**  
**Colorado Adult Probation**  
**New Cases by Age**

AGE:		0-17 Years		18-20 Years		21-24 Years		25-32 Years		33-39 Years		40 and above		UNKNOWN		TOTAL NEW CASES	
DISTRICT	Number	%	Number	%	Number	%	Number	%	Number	%	Number	%	Number	%	Number	%	
1	4	0%	233	15%	303	19%	428	28%	354	22%	260	16%	0	0%	1,582	100%	
2	6	0%	418	12%	576	17%	871	24%	808	24%	741	22%	18	1%	3,438	100%	
3	4	2%	25	13%	29	15%	46	22%	38	19%	43	22%	13	7%	198	100%	
4	9	0%	246	9%	447	17%	775	31%	612	23%	517	20%	2	0%	2,608	100%	
5	1	0%	50	13%	65	17%	98	28%	96	26%	57	15%	5	1%	372	100%	
6	1	0%	78	19%	87	22%	77	19%	82	20%	76	19%	5	1%	406	100%	
7	0	0%	36	13%	45	17%	73	28%	53	20%	57	21%	3	1%	267	100%	
8	7	1%	200	15%	254	19%	340	25%	267	20%	251	19%	10	1%	1,329	100%	
9	0	0%	47	15%	49	16%	100	31%	63	20%	54	17%	3	1%	316	100%	
10	6	0%	192	15%	211	17%	351	28%	239	19%	267	21%	4	0%	1,270	100%	
11	1	0%	66	13%	64	12%	114	22%	106	21%	144	28%	20	4%	515	100%	
12	0	0%	36	21%	29	17%	40	23%	30	17%	37	21%	2	1%	174	100%	
13	0	0%	40	15%	59	22%	69	24%	59	22%	47	17%	0	0%	274	100%	
14	0	0%	57	19%	55	18%	69	22%	69	22%	54	18%	2	1%	306	100%	
15	3	3%	15	14%	15	14%	26	23%	19	18%	24	22%	6	6%	108	100%	
16	3	1%	51	17%	43	14%	82	28%	53	18%	55	18%	11	4%	298	100%	
17	1	0%	205	13%	279	18%	437	28%	353	22%	305	19%	2	0%	1,582	100%	
18	24	1%	512	13%	628	17%	1,026	27%	803	21%	786	21%	17	0%	3,796	100%	
19	4	0%	129	14%	158	18%	238	27%	187	21%	180	20%	1	0%	897	100%	
20	4	0%	199	17%	237	21%	300	27%	208	18%	201	17%	1	0%	1,150	100%	
21	6	1%	126	17%	140	19%	181	25%	132	18%	150	20%	1	0%	736	100%	
22	3	2%	14	10%	18	13%	44	32%	24	17%	34	24%	3	2%	140	100%	
STATE	87	0%	2,975	14%	3,791	17%	5,785	27%	4,655	21%	4,340	20%	129	1%	21,762	100%	

Source: Regular Adult Monthly Statistical Reports submitted by probation districts for July 1998- June 1999.

TABLE 42

**FY 1999**  
**Colorado Adult Probation**  
**New Cases by Ethnic Group**

ETHNIC TYPE: DISTRICT	ANGLO		BLACK		ASIAN		HISPANIC		NATIVE AMERICAN		OTHER		MISSING DATA		TOTAL NEW CASES	
	Number	%	Number	%	Number	%	Number	%	Number	%	Number	%	Number	%	Number	%
1	1,297	82%	70	4%	20	1%	105	7%	8	1%	82	5%	0	0%	1,582	100%
2	1,211	35%	984	29%	22	1%	701	20%	24	1%	496	14%	0	0%	3,438	100%
3	82	41%	2	1%	0	0%	91	46%	1	1%	10	5%	12	6%	198	100%
4	1,566	61%	510	20%	32	1%	450	17%	39	1%	11	0%	0	0%	2,608	100%
5	305	82%	7	2%	1	0%	36	10%	0	0%	22	6%	1	0%	372	100%
6	304	75%	2	0%	0	0%	25	6%	31	8%	44	11%	0	0%	406	100%
7	237	89%	3	1%	2	1%	19	7%	1	0%	3	1%	2	1%	267	100%
8	1,146	87%	39	3%	4	0%	105	8%	4	0%	26	2%	5	0%	1,329	100%
9	235	75%	3	1%	1	0%	58	18%	4	1%	12	4%	3	1%	316	100%
10	564	45%	47	4%	2	0%	509	40%	4	0%	144	11%	0	0%	1,270	100%
11	452	88%	5	1%	2	0%	20	4%	2	0%	24	5%	10	2%	515	100%
12	89	51%	1	1%	0	0%	77	44%	0	0%	5	3%	2	1%	174	100%
13	200	73%	2	1%	2	1%	69	25%	1	0%	0	0%	0	0%	274	100%
14	241	78%	3	1%	0	0%	8	3%	2	1%	52	17%	0	0%	306	100%
15	69	64%	0	0%	1	1%	26	24%	1	1%	10	9%	1	1%	108	100%
16	238	81%	3	1%	1	0%	28	9%	1	0%	26	9%	0	0%	297	100%
17	1,053	66%	221	14%	14	1%	272	17%	13	1%	9	1%	0	0%	1,582	100%
18	2,696	70%	779	21%	62	2%	189	5%	8	0%	61	2%	1	0%	3,796	100%
19	563	63%	16	2%	0	0%	309	34%	1	0%	7	1%	1	0%	897	100%
20	896	78%	54	5%	18	2%	174	15%	3	0%	4	0%	1	0%	1,150	100%
21	604	83%	24	3%	1	0%	97	13%	10	1%	0	0%	0	0%	736	100%
22	91	65%	1	1%	0	0%	6	4%	29	21%	11	8%	2	1%	140	100%
STATE	14,139	64%	2,776	13%	185	1%	3,374	16%	187	1%	1,059	5%	41	0%	21,761	100%

Source: Regular Adult Monthly Statistical Reports submitted by probation districts for July 1998- June 1999.

TABLE 43

**FY 1999**  
**Colorado Adult Probation**  
**Successful/Unsuccessful Terminations**

TYPE:	SUCCESSFUL TERMINATIONS				UNSUCCESSFUL TERMINATIONS				TOTAL TERMINATIONS	
	SUCCESSFUL		PRIVATE SUCCESSFUL		REVOCATION		ABSCONSION			
DISTRICT	Number	%	Number	%	Number	%	Number	%	Number	%
1	550	64%	73	8%	86	10%	160	18%	869	100%
2	1,212	60%	12	1%	299	15%	483	24%	2,006	100%
3	151	84%	0	0%	11	6%	19	10%	181	100%
4	988	58%	88	5%	280	16%	364	21%	1,720	100%
5	252	67%	32	8%	13	3%	86	22%	383	100%
6	259	63%	6	1%	51	13%	92	23%	408	100%
7	83	54%	24	16%	12	8%	33	22%	152	100%
8	279	40%	259	37%	59	8%	107	15%	704	100%
9	183	71%	3	1%	35	13%	40	15%	261	100%
10	510	62%	61	7%	126	15%	132	16%	829	100%
11	262	73%	5	1%	47	13%	49	13%	363	100%
12	106	76%	1	1%	8	6%	23	17%	138	100%
13	225	72%	16	5%	29	9%	43	14%	313	100%
14	226	78%	3	1%	13	4%	50	17%	292	100%
15	72	68%	3	3%	15	14%	16	15%	106	100%
16	123	69%	8	5%	6	3%	40	23%	177	100%
17	696	60%	197	17%	79	7%	187	16%	1,159	100%
18	1,550	52%	274	9%	215	7%	970	32%	3,009	100%
19	252	41%	198	32%	61	10%	101	17%	612	100%
20	391	48%	212	26%	99	12%	112	14%	814	100%
21	338	42%	377	46%	36	4%	62	8%	813	100%
22	88	67%	0	0%	18	14%	25	19%	131	100%
STATE	8,796	57%	1,852	12%	1,598	10%	3,194	21%	15,440	100%

Source: Regular Adult Monthly Statistical Reports submitted by probation districts for July 1998- June 1999.

TABLE 44

**FY 1999**  
**Colorado Adult Probation**  
**All Termination Types**

TYPE: DISTRICT	SUCCESSFUL		REVOCATION		ABSCONSION		PRIVATE TERMINATIONS		INTERSTATE OUT MISSING DATA		TOTAL TERMINATIONS			
	Number	%	Number	%	Number	%	Number	%	Number	%	Number	%		
1	550	60%	86	9%	160	18%	73	8%	45	5%	0	0%	914	100%
2	1,212	55%	299	14%	483	22%	12	1%	93	4%	98	4%	2,197	100%
3	151	83%	11	6%	19	10%	0	0%	1	1%	0	0%	182	100%
4	988	54%	280	15%	364	20%	88	5%	71	4%	37	2%	1,828	100%
5	252	63%	13	3%	86	22%	32	8%	14	4%	0	0%	397	100%
6	259	63%	51	12%	92	22%	6	1%	10	2%	1	0%	419	100%
7	83	52%	12	8%	33	21%	24	15%	7	4%	0	0%	159	100%
8	279	38%	59	8%	107	15%	259	36%	25	3%	0	0%	729	100%
9	183	66%	35	12%	40	14%	3	1%	20	7%	0	0%	281	100%
10	510	61%	126	15%	132	16%	61	7%	10	1%	0	0%	839	100%
11	262	70%	47	13%	49	13%	5	1%	11	3%	0	0%	374	100%
12	106	71%	8	5%	23	15%	1	1%	7	5%	4	3%	149	100%
13	225	72%	29	9%	43	14%	16	5%	1	0%	0	0%	314	100%
14	226	75%	13	4%	50	16%	3	1%	13	4%	0	0%	305	100%
15	72	67%	15	14%	16	15%	3	3%	1	1%	0	0%	107	100%
16	123	64%	6	3%	40	21%	8	4%	4	2%	11	6%	192	100%
17	696	58%	79	7%	187	15%	197	16%	32	3%	9	1%	1,200	100%
18	1,550	51%	215	7%	970	31%	274	9%	71	2%	0	0%	3,080	100%
19	252	41%	61	10%	101	16%	198	32%	6	1%	0	0%	618	100%
20	391	47%	99	12%	112	13%	211	25%	27	3%	0	0%	840	100%
21	338	42%	36	4%	62	7%	377	45%	17	2%	0	0%	830	100%
22	88	62%	18	13%	25	18%	0	0%	10	7%	0	0%	141	100%
STATE	8,796	55%	1,598	10%	3,194	20%	1,851	12%	496	3%	160	1%	16,095	100%

Source: Regular Adult Monthly Statistical Reports submitted by probation districts for July 1998- June 1999.



TABLE 45

**FY 1999**  
**Colorado Adult Probation**  
**Type of Revocation**

TYPE: DISTRICT	FELONY		MISDEMEANOR		TECHNICAL		MISSING DATA		TOTAL REVOCATIONS	
	Number	%	Number	%	Number	%	Number	%	Number	%
1	14	16%	13	15%	59	69%	0	0%	86	100%
2	17	6%	7	2%	275	92%	0	0%	299	100%
3	4	36%	3	28%	4	36%	0	0%	11	100%
4	47	17%	8	3%	215	76%	10	4%	280	100%
5	4	31%	1	8%	8	61%	0	0%	13	100%
6	6	12%	6	12%	39	76%	0	0%	51	100%
7	3	25%	2	17%	7	58%	0	0%	12	100%
8	15	25%	8	14%	36	61%	0	0%	59	100%
9	13	37%	1	3%	20	57%	1	3%	35	100%
10	15	12%	15	12%	96	76%	0	0%	126	100%
11	8	17%	6	13%	33	70%	0	0%	47	100%
12	2	25%	1	13%	5	62%	0	0%	8	100%
13	9	31%	3	10%	17	59%	0	0%	29	100%
14	2	15%	3	23%	8	62%	0	0%	13	100%
15	6	40%	0	0%	9	60%	0	0%	15	100%
16	5	83%	0	0%	1	17%	0	0%	6	100%
17	22	28%	14	18%	43	54%	0	0%	79	100%
18	56	26%	19	9%	140	65%	0	0%	215	100%
19	5	8%	7	11%	49	81%	0	0%	61	100%
20	16	16%	17	17%	66	67%	0	0%	99	100%
21	9	25%	4	11%	23	64%	0	0%	36	100%
22	5	28%	6	33%	7	39%	0	0%	18	100%
STATE	283	18%	144	9%	1,160	73%	11	0%	1,598	100%

Source: Regular Adult Monthly Statistical Reports submitted by probation districts for July 1998- June 1999.

TABLE 46

**FY 1999**  
**Colorado Adult Probation**  
**Length of Stay**

Number of Months: <b>DISTRICT</b>	0-12 months		13-24 months		25-36 months		37 + months		UNKNOWN		TOTAL TERMINATIONS	
	Number	%	Number	%	Number	%	Number	%	Number	%	Number	%
1	360	40%	239	26%	137	15%	178	19%	0	0%	914	100%
2	1,114	51%	537	24%	349	16%	197	9%	0	0%	2,197	100%
3	82	46%	53	29%	17	9%	28	15%	2	1%	182	100%
4	912	49%	434	24%	253	14%	229	13%	0	0%	1,828	100%
5	233	59%	91	23%	45	11%	21	5%	7	2%	397	100%
6	265	63%	108	26%	29	7%	17	4%	0	0%	419	100%
7	58	36%	61	39%	22	14%	16	10%	2	1%	159	100%
8	400	56%	193	26%	67	9%	69	9%	0	0%	729	100%
9	106	38%	108	38%	40	14%	27	10%	0	0%	281	100%
10	460	54%	251	30%	64	8%	64	8%	0	0%	839	100%
11	208	56%	113	30%	31	8%	22	6%	0	0%	374	100%
12	71	48%	42	28%	23	15%	13	9%	0	0%	149	100%
13	103	32%	94	30%	52	17%	65	21%	0	0%	314	100%
14	145	48%	102	33%	31	10%	27	9%	0	0%	305	100%
15	31	29%	33	31%	19	18%	23	21%	1	1%	107	100%
16	60	31%	53	28%	39	20%	40	21%	0	0%	192	100%
17	572	47%	330	28%	152	13%	146	12%	0	0%	1,200	100%
18	1,079	35%	1,106	36%	546	18%	349	11%	0	0%	3,080	100%
19	247	39%	251	41%	60	10%	60	10%	0	0%	618	100%
20	416	49%	244	29%	91	11%	89	11%	0	0%	840	100%
21	452	55%	242	29%	74	9%	62	7%	0	0%	830	100%
22	74	52%	42	30%	17	12%	8	6%	0	0%	141	100%
STATE	7,448	47%	4,727	29%	2,158	13%	1,750	11%	12	0%	16,095	100%

Source: Regular Adult Monthly Statistical Reports submitted by probation districts for July 1998- June 1999.

TABLE 47

**FY 1999**  
**Colorado Adult Probation**  
**Last Risk Classification at Termination**

RISK LEVELS:	MAXIMUM		MEDIUM		MINIMUM		NEW* (within 30 days)		ADMIN		UN-CLASSIFIED		DOMESTIC VIOLENCE		SEX OFFENDER		TRANSFER TO OTHER COLORADO PROBATION DISTRICTS		INTERSTATE (TRANSFER TO OTHER STATES)		MISSING DATA		TOTAL TERMINATIONS	
	#	%	#	%	#	%	#	%	#	%	#	%	#	%	#	%	#	%	#	%	#	%	#	%
1	37	4%	102	11%	210	23%	67	7%	332	36%	35	4%	36	4%	32	4%	39	4%	24	3%	0	0%	914	100%
2	168	8%	344	16%	314	14%	66	3%	1,057	49%	99	5%	19	1%	3	0%	7	0%	29	1%	91	4%	2,197	100%
3	19	10%	36	20%	35	19%	14	8%	28	15%	33	18%	5	3%	0	0%	0	0%	0	0%	12	7%	182	100%
4	70	4%	181	10%	281	15%	56	3%	549	30%	516	28%	58	3%	12	1%	31	2%	59	3%	15	1%	1,828	100%
5	7	2%	15	4%	25	6%	69	17%	111	27%	78	20%	30	8%	0	0%	14	4%	13	3%	35	9%	397	100%
6	3	1%	36	9%	53	13%	31	7%	176	42%	14	3%	72	17%	0	0%	3	1%	9	2%	22	5%	419	100%
7	8	5%	38	25%	44	28%	7	4%	34	21%	7	4%	0	0%	0	0%	8	5%	10	6%	3	2%	159	100%
8	28	4%	56	8%	81	11%	176	24%	237	32%	66	9%	2	0%	0	0%	41	6%	42	6%	0	0%	729	100%
9	23	8%	25	9%	51	18%	27	10%	103	37%	43	15%	0	0%	0	0%	1	0%	6	2%	2	1%	281	100%
10	42	5%	112	13%	191	23%	21	3%	109	13%	30	4%	318	38%	2	0%	3	0%	2	0%	9	1%	839	100%
11	8	2%	51	14%	95	25%	15	4%	87	23%	22	6%	76	20%	0	0%	10	3%	3	1%	7	2%	374	100%
12	5	3%	25	17%	76	52%	8	5%	19	13%	14	9%	0	0%	0	0%	0	0%	0	0%	2	1%	149	100%
13	12	4%	36	11%	118	38%	14	4%	115	36%	3	1%	0	0%	0	0%	5	2%	11	4%	0	0%	314	100%
14	5	2%	17	6%	42	14%	38	12%	93	30%	54	18%	32	10%	2	1%	12	4%	10	3%	0	0%	305	100%
15	2	2%	7	7%	31	28%	6	6%	51	47%	5	5%	0	0%	0	0%	2	2%	1	1%	2	2%	107	100%
16	6	3%	24	13%	55	29%	25	13%	53	27%	25	13%	2	1%	0	0%	0	0%	2	1%	0	0%	192	100%
17	52	4%	133	11%	313	27%	74	6%	385	32%	130	11%	0	0%	0	0%	58	5%	52	4%	3	0%	1,200	100%
18	52	2%	298	10%	504	15%	213	7%	1,257	41%	266	9%	314	10%	77	3%	3	0%	96	3%	0	0%	3,080	100%
19	13	2%	96	16%	86	14%	74	12%	161	26%	44	7%	70	11%	7	1%	42	7%	25	4%	0	0%	618	100%
20	35	4%	95	11%	110	13%	73	9%	244	28%	215	26%	14	2%	0	0%	32	4%	22	3%	0	0%	840	100%
21	44	5%	112	13%	115	14%	192	23%	105	13%	228	28%	0	0%	0	0%	6	1%	10	1%	18	2%	830	100%
22	4	3%	31	22%	37	26%	9	6%	46	33%	7	5%	0	0%	0	0%	4	3%	3	2%	0	0%	141	100%
STATE	643	4%	1,870	12%	2,867	18%	1,275	8%	5,352	33%	1,934	12%	1,048	7%	135	0%	321	2%	429	3%	221	1%	16,095	100%

NEW\*: This category will require additional analysis to ensure an accurate case count.

Source: Regular Adult Monthly Statistical Reports submitted by probation districts for July 1998- June 1999.

TABLE 48

**FY 1999**  
**Colorado Adult Probation**  
**Active Case Risk Levels on June 30, 1999**

RISK LEVELS:	MAXIMUM		MEDIUM		MINIMUM		NEW: w/i first 30 days of supervision start date		ADMIN		INTERSTATE		UNCLASSIFIED		DOMESTIC VIOLENCE		SEX OFFENDER		PRIVATE		TOTAL ACTIVE CASES		
	#	%	#	%	#	%	#	%	#	%	#	%	#	%	#	%	#	%	#	%	#	%	
DISTRICT																							
1	51	2%	387	14%	529	20%	7	0%	827	31%	81	3%	21	1%	167	6%	193	7%	438	16%	2,701	100%	
2	468	10%	891	19%	652	14%	23	1%	2,188	48%	109	2%	170	4%	0	0%	82	2%	0	0%	4,583	100%	
3	21	7%	67	22%	88	29%	9	3%	62	20%	0	0%	33	11%	25	8%	0	0%	0	0%	305	100%	
4	290	7%	944	23%	513	12%	56	1%	327	8%	249	6%	160	4%	547	13%	1	0%	1,071	26%	4,158	100%	
5	26	5%	92	18%	61	12%	1	0%	160	32%	38	8%	19	4%	63	13%	0	0%	42	8%	502	100%	
6	16	3%	113	20%	114	20%	11	2%	105	18%	37	7%	33	6%	115	21%	0	0%	16	3%	560	100%	
7	36	7%	181	36%	92	18%	7	1%	115	22%	17	3%	14	3%	0	0%	0	0%	52	10%	514	100%	
8	87	4%	325	15%	212	10%	18	1%	427	19%	142	6%	49	2%	93	4%	0	0%	856	39%	2,209	100%	
9	32	5%	123	20%	131	21%	7	1%	191	32%	38	6%	8	1%	0	0%	0	0%	88	14%	618	100%	
10	73	4%	336	18%	292	15%	23	1%	150	8%	18	1%	61	3%	667	36%	65	3%	209	11%	1,894	100%	
11	34	4%	151	17%	308	35%	7	1%	162	18%	14	2%	55	6%	152	17%	0	0%	0	0%	883	100%	
12	11	4%	92	34%	120	43%	12	4%	31	11%	0	0%	12	4%	0	0%	0	0%	0	0%	278	100%	
13	33	5%	118	19%	164	27%	2	0%	176	28%	28	4%	4	1%	0	0%	19	3%	84	13%	628	100%	
14	12	2%	103	20%	89	18%	16	3%	127	26%	26	5%	9	2%	99	19%	27	5%	1	0%	509	100%	
15	8	3%	74	25%	107	36%	10	3%	75	25%	12	4%	7	2%	0	0%	5	2%	0	0%	298	100%	
16	27	6%	57	12%	139	28%	12	2%	86	18%	8	2%	61	12%	74	15%	0	0%	23	5%	487	100%	
17	160	6%	537	21%	623	24%	28	1%	813	32%	96	4%	49	2%	0	0%	0	0%	267	10%	2,573	100%	
18	194	3%	1,249	18%	840	12%	148	2%	1,178	18%	294	4%	325	5%	1,055	15%	356	5%	1,245	18%	6,884	100%	
19	88	6%	257	17%	79	5%	33	2%	508	36%	76	5%	21	1%	117	8%	61	4%	230	16%	1,470	100%	
20	97	5%	191	9%	241	12%	9	0%	411	21%	50	2%	216	10%	46	2%	48	2%	755	37%	2,064	100%	
21	101	9%	188	16%	72	6%	5	0%	217	18%	54	5%	15	1%	0	0%	0	0%	524	45%	1,176	100%	
22	22	10%	77	35%	59	27%	2	1%	46	21%	11	5%	2	1%	0	0%	0	0%	0	0%	219	100%	
STATE	1,887	5%	6,553	18%	5,525	16%	446	1%	8,382	24%	1,398	4%	1,344	4%	3,220	9%	857	2%	5,901	17%	35,513	100%	

Source: Regular Adult Monthly Statistical Reports submitted by probation districts for July 1998- June 1999.

TABLE 49

**FY 1999**  
**Colorado Adult Probation**  
*Courtesy Supervision Cases on June 30, 1999*

SENDING DISTRICT	CASES SUPERVISED BY OTHER COLORADO PROBATION DISTRICT		TOTAL ACTIVE CASES IN SENDING DISTRICT		TOTAL DISTRICT CASELOAD WITH TRANSFERS	
	Number	%	Number	%	Number	%
1	308	10%	2,701	90%	3,009	100%
2	20	0%	4,583	100%	4,603	100%
3	5	2%	305	98%	310	100%
4	77	2%	4,158	98%	4,235	100%
5	54	10%	502	90%	556	100%
6	24	4%	560	96%	584	100%
7	52	9%	514	91%	566	100%
8	194	8%	2,209	92%	2,403	100%
9	26	4%	618	96%	644	100%
10	35	2%	1,894	98%	1,929	100%
11	49	5%	883	95%	932	100%
12	0	0%	278	100%	278	100%
13	51	8%	628	92%	679	100%
14	56	10%	509	90%	565	100%
15	6	2%	298	98%	304	100%
16	17	3%	487	97%	504	100%
17	204	7%	2,573	93%	2,777	100%
18	125	2%	6,884	98%	7,009	100%
19	212	13%	1,470	87%	1,682	100%
20	110	5%	2,064	95%	2,174	100%
21	42	3%	1,176	97%	1,218	100%
22	12	5%	219	95%	231	100%
STATE	1,679	5%	35,513	95%	37,192	100%

**\*TRANSFER OUT:** These cases are not counted in the TOTAL ACTIVE CASES.

TABLE 50

**FY1999**  
**Colorado Juvenile Probation**  
**Investigations**

Type: District	Pre Dispositional		Intake		Detention		Pre-Plea		Preliminary		Transfer to Adult Court		Custody		Interstate Transfers to Colorado		Other		Total Investigations	
	Number	%	Number	%	Number	%	Number	%	Number	%	Number	%	Number	%	Number	%	Number	%	Number	%
1	854	98%	0	0%	0	0%	0	0%	0	0%	0	0%	0	0%	15	2%	0	0%	869	100%
2	728	94%	42	5%	2	0%	0	0%	0	0%	0	0%	0	0%	9	1%	0	0%	781	100%
3	15	94%	0	0%	0	0%	0	0%	0	0%	0	0%	0	0%	0	0%	1	6%	16	100%
4	855	99%	0	0%	0	0%	0	0%	0	0%	0	0%	0	0%	7	1%	0	0%	862	100%
5	78	68%	0	0%	31	27%	0	0%	0	0%	0	0%	0	0%	4	4%	1	1%	114	100%
6	95	100%	0	0%	0	0%	0	0%	0	0%	0	0%	0	0%	0	0%	0	0%	95	100%
7	105	99%	0	0%	0	0%	0	0%	0	0%	0	0%	0	0%	1	1%	0	0%	106	100%
8	345	99%	0	0%	0	0%	0	0%	0	0%	0	0%	0	0%	3	1%	0	0%	348	100%
9	216	96%	0	0%	0	0%	0	0%	0	0%	0	0%	0	0%	3	1%	6	3%	225	100%
10	47	92%	0	0%	0	0%	0	0%	0	0%	0	0%	0	0%	4	8%	0	0%	51	100%
11	80	93%	0	0%	0	0%	0	0%	0	0%	0	0%	0	0%	6	7%	0	0%	86	100%
12	102	99%	0	0%	0	0%	0	0%	0	0%	0	0%	0	0%	1	1%	0	0%	103	100%
13	127	95%	0	0%	0	0%	0	0%	0	0%	0	0%	0	0%	6	5%	0	0%	133	100%
14	87	96%	0	0%	0	0%	0	0%	0	0%	0	0%	0	0%	4	4%	0	0%	91	100%
15	24	100%	0	0%	0	0%	0	0%	0	0%	0	0%	0	0%	0	0%	0	0%	24	100%
16	15	100%	0	0%	0	0%	0	0%	0	0%	0	0%	0	0%	0	0%	0	0%	15	100%
17	360	94%	0	0%	0	0%	0	0%	0	0%	0	0%	0	0%	22	6%	0	0%	382	100%
18	133	15%	752	85%	0	0%	1	0%	0	0%	0	0%	0	0%	1	0%	0	0%	887	100%
19	294	95%	0	0%	0	0%	0	0%	0	0%	0	0%	0	0%	15	5%	0	0%	309	100%
20	234	100%	0	0%	0	0%	0	0%	0	0%	0	0%	0	0%	0	0%	0	0%	234	100%
21	218	99%	0	0%	0	0%	0	0%	0	0%	0	0%	0	0%	3	1%	0	0%	221	100%
22	65	93%	0	0%	0	0%	0	0%	0	0%	0	0%	0	0%	5	7%	0	0%	70	100%
<b>STATE</b>	<b>5,077</b>	<b>84%</b>	<b>794</b>	<b>13%</b>	<b>33</b>	<b>1%</b>	<b>1</b>	<b>0%</b>	<b>0</b>	<b>0%</b>	<b>0</b>	<b>0%</b>	<b>0</b>	<b>0%</b>	<b>109</b>	<b>2%</b>	<b>8</b>	<b>0%</b>	<b>6,022</b>	<b>100%</b>

Source: Regular Juvenile Monthly Statistical Report submitted by probation districts July 1998 to June 1999.

TABLE 51

**FY 1999**  
**Colorado Juvenile Probation**  
**New Cases by Offense**

District	Felony Offense		Misdemeanor Offense		Other: Unknown/Petty		Missing Data		Total New Cases	
	Number	%	Number	%	Number	%	Number	%	Number	%
1	457	53%	331	39%	64	8%	0	0%	852	100%
2	404	51%	317	40%	71	9%	0	0%	792	100%
3	17	31%	19	36%	14	26%	4	7%	54	100%
4	512	50%	414	40%	90	9%	8	1%	1,024	100%
5	32	30%	59	55%	8	8%	7	7%	106	100%
6	55	57%	39	40%	2	2%	1	1%	97	100%
7	78	65%	34	28%	7	6%	1	1%	120	100%
8	298	50%	263	44%	36	6%	0	0%	597	100%
9	48	38%	52	40%	28	22%	0	0%	128	100%
10	148	43%	188	54%	9	3%	0	0%	345	100%
11	52	26%	100	50%	47	24%	0	0%	199	100%
12	45	40%	54	47%	13	12%	1	1%	113	100%
13	69	51%	55	40%	9	7%	3	2%	136	100%
14	26	33%	38	49%	8	10%	6	8%	78	100%
15	34	71%	12	25%	2	4%	0	0%	48	100%
16	43	36%	69	58%	4	3%	4	3%	120	100%
17	498	59%	313	37%	30	4%	0	0%	841	100%
18	566	43%	535	41%	216	16%	0	0%	1,317	100%
19	187	37%	273	54%	47	9%	0	0%	507	100%
20	388	50%	349	46%	30	4%	0	0%	767	100%
21	168	54%	137	44%	7	2%	1	0%	313	100%
22	24	46%	23	43%	5	9%	1	2%	53	100%
<b>STATE</b>	4,149	48%	3,674	43%	747	9%	37	0%	8,607	100%

Source: Regular Juvenile Monthly Statistical Reports submitted by probation districts July 1998 to June 1999.

TABLE 52

**FY 1999**  
**Colorado Juvenile Probation**  
**New Cases by Supervision Type**

Type: District	Probation Granted		Deferred Adjudications		Interstate Transfers to Colorado		Probation Revoked Regranted for New Term		Missing Data		Total New Cases	
	Number	%	Number	%	Number	%	Number	%	Number	%	Number	%
1	721	85%	37	4%	8	1%	86	10%	0	0%	852	100%
2	594	75%	72	9%	8	1%	118	15%	0	0%	792	100%
3	34	63%	6	11%	0	0%	14	26%	0	0%	54	100%
4	840	82%	1	0%	11	1%	172	17%	0	0%	1,024	100%
5	93	88%	1	1%	1	1%	11	10%	0	0%	106	100%
6	63	65%	18	19%	3	3%	13	13%	0	0%	97	100%
7	102	84%	2	2%	1	1%	15	13%	0	0%	120	100%
8	432	72%	22	4%	13	2%	130	22%	0	0%	597	100%
9	100	78%	11	9%	3	2%	14	11%	0	0%	128	100%
10	227	66%	64	19%	5	1%	49	14%	0	0%	345	100%
11	172	86%	8	4%	5	3%	14	7%	0	0%	199	100%
12	68	60%	26	23%	2	2%	17	15%	0	0%	113	100%
13	97	72%	30	22%	2	1%	7	5%	0	0%	136	100%
14	52	66%	10	13%	3	4%	13	17%	0	0%	78	100%
15	44	92%	0	0%	0	0%	4	8%	0	0%	48	100%
16	101	84%	13	11%	1	1%	5	4%	0	0%	120	100%
17	644	76%	133	16%	23	3%	41	5%	0	0%	841	100%
18	911	69%	142	11%	19	1%	245	19%	0	0%	1,317	100%
19	279	55%	110	22%	10	2%	108	21%	0	0%	507	100%
20	353	46%	305	40%	3	0%	106	14%	0	0%	767	100%
21	279	89%	21	7%	1	0%	12	4%	0	0%	313	100%
22	35	67%	8	15%	5	9%	5	9%	0	0%	53	100%
<b>STATE</b>	<b>6,241</b>	<b>73%</b>	<b>1,040</b>	<b>12%</b>	<b>127</b>	<b>1%</b>	<b>1,199</b>	<b>14%</b>	<b>0</b>	<b>0%</b>	<b>8,607</b>	<b>100%</b>

Source: Regular Juvenile Monthly Statistical Report submitted by probation districts July 1998 to June 1999.



TABLE 53

***FY 1999***  
***Colorado Juvenile Probation***  
***New Cases by Gender***

<b>Gender Type:</b>		<b>Female</b>		<b>Male</b>		<b>Unknown</b>		<b>Total New Cases</b>	
<b>District</b>	<b>Number</b>	<b>%</b>	<b>Number</b>	<b>%</b>	<b>Number</b>	<b>%</b>	<b>Number</b>	<b>%</b>	
1	163	19%	689	81%	0	0%	852	100%	
2	133	17%	656	83%	3	0%	792	100%	
3	11	20%	39	73%	4	7%	54	100%	
4	218	21%	801	79%	5	0%	1,024	100%	
5	29	27%	51	48%	26	25%	106	100%	
6	10	10%	79	82%	8	8%	97	100%	
7	18	15%	102	85%	0	0%	120	100%	
8	123	21%	474	79%	0	0%	597	100%	
9	30	23%	92	72%	6	5%	128	100%	
10	66	19%	276	80%	3	1%	345	100%	
11	46	23%	142	71%	11	6%	199	100%	
12	21	19%	89	78%	3	3%	113	100%	
13	21	15%	115	85%	0	0%	136	100%	
14	16	21%	53	67%	9	12%	78	100%	
15	5	10%	38	80%	5	10%	48	100%	
16	19	16%	85	71%	16	13%	120	100%	
17	134	16%	707	84%	0	0%	841	100%	
18	306	23%	981	75%	30	2%	1,317	100%	
19	129	25%	378	75%	0	0%	507	100%	
20	188	25%	578	75%	1	0%	767	100%	
21	84	27%	229	73%	0	0%	313	100%	
22	6	11%	35	66%	12	23%	53	100%	
<b>STATE</b>	1,776	21%	6,689	77%	142	2%	8,607	100%	

Source: Regular Juvenile Monthly Statistical Report submitted by probation districts July 1998 to June 1999.

TABLE 54

**FY 1999**  
**Colorado Juvenile Probation**  
**New Cases by Ethnicity**

Ethnic Type:	Anglo		Black		Asian		Hispanic		Native American		Other		Missing Data		Total New Cases	
	District	Number	%	Number	%	Number	%	Number	%	Number	%	Number	%	Number	%	Number
1	742	87%	25	3%	23	3%	44	5%	0	0%	18	2%	0	0%	852	100%
2	211	27%	222	28%	16	2%	310	39%	2	0%	31	4%	0	0%	792	100%
3	30	56%	0	0%	0	0%	17	31%	0	0%	7	13%	0	0%	54	100%
4	607	58%	192	19%	26	3%	160	16%	7	1%	32	3%	0	0%	1,024	100%
5	69	65%	2	2%	0	0%	9	8%	0	0%	26	25%	0	0%	106	100%
6	50	52%	0	0%	0	0%	11	11%	3	3%	33	34%	0	0%	97	100%
7	104	86%	0	0%	0	0%	13	11%	1	1%	2	2%	0	0%	120	100%
8	526	88%	8	1%	7	1%	51	9%	3	1%	2	0%	0	0%	597	100%
9	101	79%	0	0%	1	1%	21	16%	0	0%	5	4%	0	0%	128	100%
10	188	55%	8	2%	0	0%	132	38%	2	1%	15	4%	0	0%	345	100%
11	175	88%	0	0%	0	0%	8	4%	0	0%	16	8%	0	0%	199	100%
12	51	45%	1	1%	0	0%	50	44%	1	1%	10	9%	0	0%	113	100%
13	94	69%	0	0%	0	0%	39	29%	3	2%	0	0%	0	0%	136	100%
14	56	72%	1	1%	0	0%	0	0%	0	0%	21	27%	0	0%	78	100%
15	24	50%	0	0%	0	0%	14	29%	1	2%	9	19%	0	0%	48	100%
16	49	41%	4	3%	0	0%	30	25%	0	0%	37	31%	0	0%	120	100%
17	599	72%	101	12%	17	2%	102	12%	2	0%	20	2%	0	0%	841	100%
18	984	75%	228	17%	12	1%	37	3%	4	0%	52	4%	0	0%	1,317	100%
19	249	49%	4	1%	1	0%	253	50%	0	0%	0	0%	0	0%	507	100%
20	585	77%	22	3%	18	2%	134	17%	5	1%	3	0%	0	0%	767	100%
21	262	84%	2	1%	1	0%	44	14%	3	1%	1	0%	0	0%	313	100%
22	20	38%	0	0%	0	0%	2	4%	6	11%	25	47%	0	0%	53	100%
<b>STATE</b>	<b>5,776</b>	<b>68%</b>	<b>820</b>	<b>10%</b>	<b>122</b>	<b>1%</b>	<b>1,481</b>	<b>17%</b>	<b>43</b>	<b>0%</b>	<b>365</b>	<b>4%</b>	<b>0</b>	<b>0%</b>	<b>8,607</b>	<b>100%</b>

Source: Regular Juvenile Monthly Statistical Report submitted by probation districts July 1998 to June 1999.

TABLE 55

**FY 1999**  
**Colorado Juvenile Probation**  
**New Cases by Age**

<b>Age:</b>	<b>0-14 years</b>		<b>15 years</b>		<b>16 years</b>		<b>17 years</b>		<b>18 + years</b>		<b>Unknown</b>		<b>Total New Cases</b>	
<b>District</b>	<b>Number</b>	<b>%</b>	<b>Number</b>	<b>%</b>	<b>Number</b>	<b>%</b>	<b>Number</b>	<b>%</b>	<b>Number</b>	<b>%</b>	<b>Number</b>	<b>%</b>	<b>Number</b>	<b>%</b>
1	227	27%	166	19%	194	23%	161	19%	104	12%	0	0%	852	100%
2	185	23%	143	18%	172	22%	135	17%	155	20%	2	0%	792	100%
3	9	17%	13	24%	11	20%	9	17%	12	22%	0	0%	54	100%
4	271	27%	167	16%	245	24%	174	17%	167	16%	0	0%	1,024	100%
5	25	23%	12	11%	22	21%	23	22%	23	22%	1	1%	106	100%
6	17	18%	16	16%	12	12%	28	29%	22	23%	2	2%	97	100%
7	29	24%	33	27%	20	17%	20	17%	18	15%	0	0%	120	100%
8	180	30%	97	16%	135	23%	104	17%	81	14%	0	0%	597	100%
9	29	23%	25	20%	35	26%	14	11%	25	20%	0	0%	128	100%
10	90	27%	66	19%	87	25%	52	15%	50	14%	0	0%	345	100%
11	64	31%	26	13%	46	23%	35	18%	27	14%	1	1%	199	100%
12	25	22%	17	15%	24	21%	30	27%	17	15%	0	0%	113	100%
13	21	15%	24	18%	33	24%	24	18%	33	24%	1	1%	136	100%
14	19	24%	13	17%	14	18%	15	19%	15	19%	2	3%	78	100%
15	14	29%	8	17%	9	19%	11	23%	5	10%	1	2%	48	100%
16	41	33%	19	16%	15	13%	23	19%	20	17%	2	2%	120	100%
17	243	29%	138	16%	151	18%	157	19%	152	18%	0	0%	841	100%
18	306	24%	225	17%	282	21%	240	18%	251	19%	13	1%	1,317	100%
19	155	30%	90	18%	115	23%	86	17%	60	12%	1	0%	507	100%
20	185	24%	156	20%	174	23%	132	17%	120	16%	0	0%	767	100%
21	67	21%	55	18%	60	19%	56	18%	75	24%	0	0%	313	100%
22	15	29%	8	15%	11	21%	14	26%	5	9%	0	0%	53	100%
<b>STATE</b>	<b>2,217</b>	<b>25%</b>	<b>1,517</b>	<b>18%</b>	<b>1,867</b>	<b>22%</b>	<b>1,543</b>	<b>18%</b>	<b>1,437</b>	<b>17%</b>	<b>26</b>	<b>0%</b>	<b>8,607</b>	<b>100%</b>

Source: Regular Juvenile Monthly Statistical Report submitted by probation districts July 1998 to June 1999.

TABLE 56

**FY 1999**  
**Colorado Juvenile Probation**  
**Successful/Unsuccessful Termination Types**

	SUCCESSFUL TERMINATIONS		UNSUCCESSFUL TERMINATIONS				Total Terminations	
	Successful		Revocation		Absconson			
District	Number	%	Number	%	Number	%	Number	%
1	516	84%	74	12%	27	4%	617	100%
2	721	70%	163	16%	138	14%	1,022	100%
3	26	84%	2	6%	3	10%	31	100%
4	540	68%	149	19%	103	13%	792	100%
5	81	92%	3	3%	4	5%	88	100%
6	58	72%	19	24%	3	4%	80	100%
7	81	78%	15	15%	7	7%	103	100%
8	244	77%	47	15%	24	8%	315	100%
9	82	78%	13	13%	9	9%	104	100%
10	150	72%	41	20%	17	8%	208	100%
11	149	87%	13	8%	8	5%	170	100%
12	73	92%	4	5%	2	3%	79	100%
13	60	82%	11	15%	2	3%	73	100%
14	53	84%	8	13%	2	3%	63	100%
15	40	80%	7	14%	3	6%	50	100%
16	70	72%	11	11%	17	17%	98	100%
17	487	83%	68	12%	27	5%	582	100%
18	645	74%	119	14%	103	12%	867	100%
19	152	65%	47	20%	36	15%	235	100%
20	383	86%	29	7%	29	7%	441	100%
21*	161	74%	34	16%	22	10%	217	100%
22	38	66%	17	29%	3	5%	58	100%
<b>STATE</b>	<b>4,810</b>	<b>77%</b>	<b>894</b>	<b>14%</b>	<b>589</b>	<b>9%</b>	<b>6,293</b>	<b>100%</b>

21\*: This district currently has private probation for juveniles and successfully terminated 18 private probation juveniles in FY99 (143+18)=161.

Source: Regular Juvenile Monthly Statistical Report submitted by probation districts July 1998 to June 1999.

TABLE 57

**FY 1999**  
**Colorado Juvenile Probation**  
**All Termination Types**

Type: District	Successful		Revocation		Absconcion		Other/Private		Interstate Transfers to Colorado		Missing Data		Total Terminations	
	Number	%	Number	%	Number	%	Number	%	Number	%	Number	%	Number	%
1	516	79%	74	11%	27	4%	0	0%	42	6%	0	0%	659	100%
2	721	69%	163	16%	138	13%	0	0%	16	2%	0	0%	1,038	100%
3	26	82%	2	6%	3	9%	0	0%	1	3%	0	0%	32	100%
4	540	67%	149	18%	103	13%	0	0%	17	2%	1	0%	810	100%
5	81	91%	3	3%	4	4%	0	0%	2	2%	0	0%	90	100%
6	58	62%	19	20%	3	3%	0	0%	2	2%	12	13%	94	100%
7	81	75%	15	14%	7	7%	3	3%	1	1%	0	0%	107	100%
8	244	76%	47	14%	24	7%	0	0%	10	3%	0	0%	325	100%
9	82	75%	13	12%	9	8%	0	0%	5	5%	0	0%	109	100%
10	150	70%	41	19%	17	8%	0	0%	7	3%	0	0%	215	100%
11	149	86%	13	8%	8	5%	0	0%	2	1%	0	0%	172	100%
12	73	90%	4	5%	2	2%	0	0%	2	2%	1	1%	82	100%
13	60	81%	11	15%	2	3%	0	0%	0	0%	1	1%	74	100%
14	53	74%	8	11%	2	3%	0	0%	3	4%	6	8%	72	100%
15	40	77%	7	13%	3	6%	0	0%	2	4%	0	0%	52	100%
16	70	68%	11	11%	17	17%	0	0%	4	4%	0	0%	102	100%
17	487	81%	68	11%	27	5%	0	0%	17	3%	0	0%	599	100%
18	645	73%	119	13%	103	12%	1	0%	16	2%	0	0%	884	100%
19	152	63%	47	19%	36	15%	0	0%	2	1%	6	2%	243	100%
20	383	82%	29	6%	29	6%	9	2%	18	4%	0	0%	468	100%
21	143	66%	34	16%	22	10%	18	8%	0	0%	0	0%	217	100%
22	38	66%	17	29%	3	5%	0	0%	0	0%	0	0%	58	100%
<b>STATE</b>	<b>4,792</b>	<b>74%</b>	<b>894</b>	<b>14%</b>	<b>589</b>	<b>9%</b>	<b>31</b>	<b>0%</b>	<b>169</b>	<b>3%</b>	<b>27</b>	<b>0%</b>	<b>6,502</b>	<b>100%</b>

Source: Regular Juvenile Monthly Statistical Report submitted by probation districts July 1998 to June 1999.

TABLE 58

**FY 1999**  
**Colorado Juvenile Probation**  
**Type of Revocation**

<b>Type:</b>	<b>New Felony</b>		<b>New Misdemeanor</b>		<b>Technical Violation</b>		<b>Missing Data</b>		<b>Total Revocations</b>	
<b>District</b>	Number	%	Number	%	Number	%	Number	%	Number	%
1	7	9%	7	9%	60	82%	0	0%	74	100%
2	10	6%	8	5%	144	88%	1	1%	163	100%
3	0	0%	0	0%	2	100%	0	0%	2	100%
4	40	27%	9	6%	98	66%	2	1%	149	100%
5	0	0%	0	0%	3	100%	0	0%	3	100%
6	4	21%	1	5%	14	74%	0	0%	19	100%
7	6	40%	2	13%	7	47%	0	0%	15	100%
8	13	28%	4	9%	30	63%	0	0%	47	100%
9	1	8%	1	8%	10	76%	1	8%	13	100%
10	6	15%	4	10%	31	75%	0	0%	41	100%
11	5	38%	6	47%	2	15%	0	0%	13	100%
12	1	25%	1	25%	2	50%	0	0%	4	100%
13	1	9%	1	9%	9	82%	0	0%	11	100%
14	3	37%	2	25%	2	25%	1	13%	8	100%
15	3	43%	0	0%	4	57%	0	0%	7	100%
16	6	55%	1	9%	4	36%	0	0%	11	100%
17	16	24%	13	19%	39	57%	0	0%	68	100%
18	19	16%	10	8%	90	76%	0	0%	119	100%
19	11	23%	0	0%	36	77%	0	0%	47	100%
20	3	10%	0	0%	26	90%	0	0%	29	100%
21	5	15%	9	26%	20	59%	0	0%	34	100%
22	2	12%	4	24%	11	64%	0	0%	17	100%
<b>STATE</b>	162	18%	83	9%	644	72%	5	1%	894	100%

Source: Regular Juvenile Monthly Statistical Report submitted by probation districts July 1998 to June 1999.

TABLE 59

**FY 1999**  
**Colorado Juvenile Probation**  
**Supervision Level at Termination**

Risk Level: District	New		Maximum		Medium		Minimum		Admin.		Interstate Transfer to Other State		Unclassified		Missing Data		Total Terminations	
	#	%	#	%	#	%	#	%	#	%	#	%	#	%	#	%	#	%
1	16	2%	18	3%	143	22%	325	49%	84	13%	27	4%	46	7%	0	0%	659	100%
2	13	1%	90	9%	153	15%	414	40%	334	32%	5	0%	29	3%	0	0%	1,038	100%
3	0	0%	6	19%	8	25%	3	9%	4	13%	0	0%	9	28%	2	6%	32	100%
4	11	1%	163	20%	251	32%	238	29%	98	12%	10	1%	23	3%	16	2%	810	100%
5	7	8%	14	16%	21	23%	23	26%	21	23%	1	1%	2	2%	1	1%	90	100%
6	0	0%	4	4%	26	28%	18	19%	29	31%	0	0%	2	2%	15	16%	94	100%
7	1	1%	19	18%	31	28%	30	28%	17	16%	6	6%	3	3%	0	0%	107	100%
8	6	2%	19	6%	99	30%	120	37%	60	18%	16	5%	5	2%	0	0%	325	100%
9	1	1%	14	13%	12	11%	34	30%	27	25%	1	1%	18	17%	2	2%	109	100%
10	2	1%	34	16%	53	25%	73	34%	24	11%	3	1%	17	8%	9	4%	215	100%
11	2	1%	7	4%	34	20%	82	47%	36	21%	1	1%	10	6%	0	0%	172	100%
12	5	6%	8	10%	20	24%	38	47%	5	6%	0	0%	6	7%	0	0%	82	100%
13	0	0%	6	8%	29	39%	22	30%	10	14%	3	4%	1	1%	3	4%	74	100%
14	8	11%	7	10%	13	18%	20	27%	18	25%	2	3%	4	6%	0	0%	72	100%
15	0	0%	6	12%	9	17%	19	36%	13	25%	0	0%	5	10%	0	0%	52	100%
16	2	2%	10	10%	12	12%	38	36%	23	23%	2	2%	12	12%	3	3%	102	100%
17	6	1%	28	5%	121	20%	229	38%	190	32%	17	3%	8	1%	0	0%	599	100%
18	26	3%	63	7%	149	17%	323	36%	245	28%	17	2%	61	7%	0	0%	884	100%
19	6	2%	32	13%	52	21%	60	25%	81	34%	5	2%	4	2%	3	1%	243	100%
20	8	2%	46	10%	168	36%	100	21%	72	15%	9	2%	65	14%	0	0%	468	100%
21	7	3%	19	9%	70	32%	69	32%	35	16%	2	1%	9	4%	6	3%	217	100%
22	0	0%	7	12%	16	28%	11	19%	22	38%	2	3%	0	0%	0	0%	58	100%
<b>STATE</b>	127	2%	620	10%	1,490	23%	2,289	35%	1,448	22%	129	2%	339	5%	60	1%	6,502	100%

Source: Regular Juvenile Monthly Statistical Report submitted by probation districts July 1998 to June 1999.

TABLE 60

**FY 1999**  
**Colorado Juvenile Probation**  
**Length of Stay at Termination**

Number of Months:	0-6 months		7-12 months		13-18 months		19-24 months		25+ months		Unknown		Total Terminations	
	District	Number	%	Number	%	Number	%	Number	%	Number	%	Number	%	Number
1	186	28%	209	32%	106	16%	86	13%	40	6%	32	5%	659	100%
2	196	19%	260	25%	204	20%	141	14%	212	20%	25	2%	1,038	100%
3	9	28%	10	32%	3	9%	4	13%	3	9%	3	9%	32	100%
4	249	31%	262	31%	128	16%	69	9%	72	9%	30	4%	810	100%
5	22	24%	27	31%	18	20%	12	13%	3	3%	8	9%	90	100%
6	20	21%	29	31%	28	30%	12	13%	4	4%	1	1%	94	100%
7	23	22%	24	22%	19	18%	28	26%	11	10%	2	2%	107	100%
8	81	25%	127	39%	44	14%	24	7%	37	11%	12	4%	325	100%
9	33	30%	25	23%	17	16%	14	13%	10	9%	10	9%	109	100%
10	60	28%	103	48%	26	12%	16	7%	8	4%	2	1%	215	100%
11	29	17%	58	34%	44	25%	22	13%	17	10%	2	1%	172	100%
12	12	15%	29	36%	11	13%	8	10%	11	13%	11	13%	82	100%
13	13	18%	23	30%	11	15%	14	19%	13	18%	0	0%	74	100%
14	15	21%	21	29%	6	8%	11	15%	10	14%	9	13%	72	100%
15	2	4%	12	23%	11	21%	12	23%	14	27%	1	2%	52	100%
16	16	16%	26	25%	14	14%	15	15%	27	26%	4	4%	102	100%
17	83	14%	270	44%	98	16%	87	15%	45	8%	16	3%	599	100%
18	154	17%	275	32%	160	18%	134	15%	133	15%	28	3%	884	100%
19	83	34%	80	33%	37	15%	19	8%	12	5%	12	5%	243	100%
20	246	52%	139	30%	37	8%	17	4%	25	5%	4	1%	468	100%
21	67	31%	78	36%	34	16%	15	7%	20	9%	3	1%	217	100%
22	8	14%	23	39%	14	24%	5	9%	7	12%	1	2%	58	100%
<b>STATE</b>	<b>1,607</b>	<b>25%</b>	<b>2,110</b>	<b>33%</b>	<b>1,070</b>	<b>16%</b>	<b>765</b>	<b>12%</b>	<b>734</b>	<b>11%</b>	<b>216</b>	<b>3%</b>	<b>6,502</b>	<b>100%</b>

Source: Regular Juvenile Monthly Statistical Report submitted by probation districts July 1998 to June 1999.



TABLE 61

**FY 1999**  
**Colorado Juvenile Probation**  
**Active Risk Levels on JUNE 30, 1999**

Risk Level:	New		Maximum		Medium		Minimum		Admin.		Interstate Transfers to Colorado		Unclassified		Private		Total Active Cases	
	District	Number	%	Number	%	Number	%	Number	%	Number	%	Number	%	Number	%	Number	%	Number
1	17	2%	29	3%	253	30%	397	49%	86	10%	15	2%	36	4%	0	0%	833	100%
2	1	0%	146	13%	355	33%	431	38%	135	12%	1	0%	48	4%	0	0%	1,117	100%
3	2	3%	17	25%	17	25%	18	26%	5	7%	0	0%	10	14%	0	0%	69	100%
4	6	1%	217	23%	302	31%	283	29%	109	11%	6	1%	40	4%	0	0%	963	100%
5	4	4%	18	16%	23	21%	37	32%	23	21%	5	4%	2	2%	0	0%	112	100%
6	1	1%	13	14%	37	39%	31	32%	11	11%	2	2%	1	1%	0	0%	96	100%
7	0	0%	33	19%	60	34%	58	32%	18	10%	2	1%	7	4%	0	0%	178	100%
8	14	3%	39	8%	203	38%	143	27%	82	16%	24	5%	14	3%	0	0%	519	100%
9	3	3%	32	29%	19	17%	33	29%	15	14%	2	2%	6	5%	1	1%	111	100%
10	21	7%	59	20%	89	30%	81	28%	14	5%	4	1%	25	9%	0	0%	293	100%
11	7	2%	22	8%	82	29%	116	42%	43	15%	1	0%	10	4%	0	0%	281	100%
12	3	3%	9	8%	34	30%	51	46%	8	7%	0	0%	7	6%	0	0%	112	100%
13	3	2%	21	15%	32	23%	48	34%	22	16%	14	10%	0	0%	0	0%	140	100%
14	1	1%	14	15%	34	37%	28	29%	6	6%	5	5%	7	7%	0	0%	95	100%
15	4	4%	14	14%	23	23%	34	36%	17	17%	3	3%	3	3%	0	0%	98	100%
16	6	4%	20	12%	35	21%	75	47%	9	5%	2	1%	17	10%	0	0%	164	100%
17	26	3%	74	9%	232	30%	241	31%	184	23%	9	1%	25	3%	0	0%	791	100%
18	53	4%	133	9%	361	25%	570	38%	225	15%	39	3%	89	6%	0	0%	1,470	100%
19	5	1%	105	21%	153	30%	152	29%	81	16%	12	2%	4	1%	0	0%	512	100%
20	7	2%	58	14%	166	39%	79	19%	61	15%	5	1%	38	9%	6	1%	420	100%
21	1	0%	48	17%	96	35%	46	16%	24	8%	1	0%	3	1%	66	23%	285	100%
22	0	0%	11	17%	29	47%	7	11%	12	19%	4	6%	0	0%	0	0%	63	100%
<b>STATE</b>	<b>185</b>	<b>2%</b>	<b>1,132</b>	<b>13%</b>	<b>2,635</b>	<b>30%</b>	<b>2,959</b>	<b>34%</b>	<b>1,190</b>	<b>14%</b>	<b>156</b>	<b>2%</b>	<b>392</b>	<b>4%</b>	<b>73</b>	<b>1%</b>	<b>8,722</b>	<b>100%</b>

Source: Regular Juvenile Monthly Statistical Reports submitted by probation districts July 1998 to June 1999.

TABLE 62

**FY 1999**  
**Colorado Probation Specialized Programs**  
**Adult Intensive Supervision Probation New Cases**

Type:	Direct Sentence		Prison Sentence Reconsideration (35-B)		Boot Camp		Revocation from Regular Probation		Revocation from another Specialized Program		Admin/Transfer from another Specialized Program		Transfer from other Districts		Total New Cases	
	Number	%	Number	%	Number	%	Number	%	Number	%	Number	%	Number	%	Number	%
1	137	57%	12	5%	2	1%	72	29%	11	4%	6	2%	5	2%	245	100%
3	25	92%	0	0%	0	0%	1	4%	0	0%	1	4%	0	0%	27	100%
4	71	48%	15	10%	2	1%	47	32%	7	5%	3	2%	3	2%	148	100%
5	15	68%	3	14%	0	0%	2	8%	1	5%	0	0%	1	5%	22	100%
6	4	57%	1	14%	0	0%	2	29%	0	0%	0	0%	0	0%	7	100%
7	14	93%	0	0%	0	0%	0	0%	0	0%	1	7%	0	0%	15	100%
8	62	47%	3	2%	0	0%	55	40%	2	1%	13	9%	2	1%	137	100%
9	5	29%	0	0%	1	6%	8	47%	0	0%	3	18%	0	0%	17	100%
10	18	63%	0	0%	0	0%	8	28%	1	3%	1	3%	1	3%	29	100%
11	8	53%	1	7%	0	0%	0	0%	0	0%	4	27%	2	13%	15	100%
12	7	64%	0	0%	0	0%	3	27%	0	0%	1	9%	0	0%	11	100%
13	1	17%	1	17%	0	0%	0	0%	1	17%	3	49%	0	0%	6	100%
14	0	0%	0	0%	0	0%	0	0%	0	0%	0	0%	0	0%	0	0%
15	3	100%	0	0%	0	0%	0	0%	0	0%	0	0%	0	0%	3	100%
16	0	0%	0	0%	0	0%	0	0%	0	0%	0	0%	0	0%	0	0%
17	36	66%	0	0%	1	2%	16	30%	0	0%	0	0%	1	2%	54	100%
18	57	34%	4	2%	0	0%	66	39%	10	6%	1	1%	30	18%	168	100%
19	25	46%	1	2%	0	0%	25	45%	0	0%	4	7%	0	0%	55	100%
20	45	55%	1	1%	0	0%	22	27%	1	1%	9	11%	4	5%	82	100%
21	25	66%	1	3%	0	0%	4	11%	1	3%	1	3%	5	14%	37	100%
22	0	0%	0	0%	0	0%	0	0%	0	0%	0	0%	0	0%	0	0%
28*	107	59%	4	2%	2	1%	31	17%	22	12%	16	9%	0	0%	182	100%
30**	90	51%	27	16%	1	1%	26	15%	14	8%	16	9%	0	0%	174	100%
<b>STATE</b>	<b>755</b>	<b>52%</b>	<b>74</b>	<b>5%</b>	<b>9</b>	<b>1%</b>	<b>388</b>	<b>27%</b>	<b>71</b>	<b>5%</b>	<b>83</b>	<b>6%</b>	<b>54</b>	<b>4%</b>	<b>1,434</b>	<b>100%</b>

28\*: Denver Adult Probation

30\*\*: Denver Drug Court

Source: Specialized Programs Data Collection Coversheet submitted by probation districts July 1998- June 1999.

TABLE 63

**FY1999**  
**Colorado Probation Specialized Programs**  
**Specialized Drug Offender Program New Cases**

Type:	Direct Sentence		Prison Sentence Reconsideration (35-B)		Boot Camp		Revocation from Regular Probation		Revocation from another Specialized Program		Admin/Transfer from another Specialized Program		Transfer from other Districts		Total New Cases	
	Number	%	Number	%	Number	%	Number	%	Number	%	Number	%	Number	%	Number	%
1	30	51%	0	0%	0	0%	11	18%	2	3%	17	28%	0	0%	60	100%
3	1	100%	0	0%	0	0%	0	0%	0	0%	0	0%	0	0%	1	100%
4	19	52%	0	0%	0	0%	15	42%	2	6%	0	0%	0	0%	36	100%
5	11	100%	0	0%	0	0%	0	0%	0	0%	0	0%	0	0%	11	100%
6	4	100%	0	0%	0	0%	0	0%	0	0%	0	0%	0	0%	4	100%
7	0	0%	0	0%	0	0%	0	0%	0	0%	0	0%	0	0%	0	0%
8	15	44%	0	0%	0	0%	4	12%	0	0%	15	44%	0	0%	34	100%
9	2	40%	0	0%	0	0%	2	40%	0	0%	0	0%	1	20%	5	100%
10	12	67%	0	0%	0	0%	6	33%	0	0%	0	0%	0	0%	18	100%
11	0	0%	0	0%	0	0%	0	0%	0	0%	0	0%	0	0%	0	0%
12	0	0%	0	0%	0	0%	0	0%	0	0%	0	0%	1	0%	1	0%
13	11	31%	0	0%	1	3%	15	43%	3	9%	5	14%	0	0%	35	100%
14	0	0%	0	0%	0	0%	0	0%	0	0%	0	0%	0	0%	0	0%
15	0	0%	0	0%	0	0%	0	0%	0	0%	1	100%	0	0%	1	100%
16	1	17%	0	0%	0	0%	0	0%	3	50%	2	33%	0	0%	6	100%
17	15	60%	0	0%	0	0%	10	40%	0	0%	0	0%	0	0%	25	100%
18	32	72%	0	0%	0	0%	10	23%	0	0%	2	5%	0	0%	44	100%
19	9	56%	0	0%	0	0%	5	31%	0	0%	2	13%	0	0%	16	100%
20	0	0%	0	0%	0	0%	0	0%	0	0%	0	0%	0	0%	0	0%
21	27	77%	0	0%	1	3%	6	17%	0	0%	0	0%	1	3%	35	100%
22	0	0%	0	0%	0	0%	0	0%	0	0%	0	0%	0	0%	0	0%
25*	0	0%	0	0%	0	0%	0	0%	0	0%	0	0%	0	0%	0	0%
28**	0	0%	0	0%	0	0%	0	0%	0	0%	0	0%	0	0%	0	0%
<b>STATE</b>	<b>189</b>	<b>57%</b>	<b>0</b>	<b>0%</b>	<b>2</b>	<b>1%</b>	<b>84</b>	<b>25%</b>	<b>10</b>	<b>3%</b>	<b>44</b>	<b>13%</b>	<b>3</b>	<b>1%</b>	<b>332</b>	<b>100%</b>

25\*: Denver Juvenile Probation.

28\*\*: Denver Adult Probation. This district supports the Denver Drug Court Program in lieu of the Specialized Drug Offender Program. Please see the Drug Court table for Denver Drug Court detailed statistics.

Source: Specialized Programs Data Collection Coversheet submitted by probation districts July 1998- June 1999.

TABLE 64

**FY 1999**  
**Colorado Probation**  
**Drug Court New Cases**

Type:	Direct Sentence		Prison Sentence Reconsideration (35-B)		Boot Camp		Revocation from Regular Probation		Revocation from another Specialized Program		Admin/Transfer from another Specialized Program		Transfer from other Districts		Total New Cases	
	Number	%	Number	%	Number	%	Number	%	Number	%	Number	%	Number	%	Number	%
1	0	0%	0	0%	0	0%	0	0%	0	0%	0	0%	0	0%	0	0%
3	0	0%	0	0%	0	0%	0	0%	0	0%	0	0%	0	0%	0	0%
4	0	0%	0	0%	0	0%	0	0%	0	0%	0	0%	0	0%	0	0%
5	0	0%	0	0%	0	0%	0	0%	0	0%	0	0%	0	0%	0	0%
6	0	0%	0	0%	0	0%	0	0%	0	0%	0	0%	0	0%	0	0%
7	0	0%	0	0%	0	0%	0	0%	0	0%	0	0%	0	0%	0	0%
8	0	0%	0	0%	0	0%	0	0%	0	0%	0	0%	0	0%	0	0%
9	0	0%	0	0%	0	0%	0	0%	0	0%	0	0%	0	0%	0	0%
10	0	0%	0	0%	0	0%	0	0%	0	0%	0	0%	0	0%	0	0%
11	0	0%	0	0%	0	0%	0	0%	0	0%	0	0%	0	0%	0	0%
12	0	0%	0	0%	0	0%	0	0%	0	0%	0	0%	0	0%	0	0%
13	0	0%	0	0%	0	0%	0	0%	0	0%	0	0%	0	0%	0	0%
14	0	0%	0	0%	0	0%	0	0%	0	0%	0	0%	0	0%	0	0%
15	0	0%	0	0%	0	0%	0	0%	0	0%	0	0%	0	0%	0	0%
16	0	0%	0	0%	0	0%	0	0%	0	0%	0	0%	0	0%	0	0%
17	0	0%	0	0%	0	0%	0	0%	0	0%	0	0%	0	0%	0	0%
18	0	0%	0	0%	0	0%	0	0%	0	0%	0	0%	0	0%	0	0%
19	0	0%	0	0%	0	0%	0	0%	0	0%	0	0%	0	0%	0	0%
20	0	0%	0	0%	0	0%	0	0%	0	0%	0	0%	0	0%	0	0%
21	0	0%	0	0%	0	0%	0	0%	0	0%	0	0%	0	0%	0	0%
22	0	0%	0	0%	0	0%	0	0%	0	0%	0	0%	0	0%	0	0%
25*	0	0%	0	0%	0	0%	0	0%	0	0%	0	0%	0	0%	0	0%
28**	0	0%	0	0%	0	0%	0	0%	0	0%	0	0%	0	0%	0	0%
30***	667	83%	27	3%	9	1%	49	6%	31	4%	23	3%	0	0%	806	100%
<b>STATE</b>	<b>667</b>	<b>83%</b>	<b>27</b>	<b>3%</b>	<b>9</b>	<b>1%</b>	<b>49</b>	<b>6%</b>	<b>31</b>	<b>4%</b>	<b>23</b>	<b>3%</b>	<b>0</b>	<b>0%</b>	<b>806</b>	<b>100%</b>

25\*: Denver Juvenile Probation.

28\*\*: Denver Adult Probation. This district supports the Denver Drug Court Program in lieu of the Specialized Drug Offender Program e.g. this district has no SDOP cases

30\*\*\*: Denver Drug Court.

Source: Specialized Programs Data Collection Coversheet submitted by probation districts July 1998- June 1999.

TABLE 65

**FY 1999**  
**Colorado Probation Specialized Programs**  
**Female Offender Program New Cases**

Type:	Direct Sentence		Prison Sentence Reconsideration (35-B)		Boot Camp		Revocation from Regular Probation		Revocation from another Specialized Program		Admin/Transfer from another Specialized Program		Transfer from other Districts		Total New Cases	
	Number	%	Number	%	Number	%	Number	%	Number	%	Number	%	Number	%	Number	%
1	12	41%	0	0%	0	0%	7	24%	4	14%	6	21%	0	0%	29	100%
3	0	0%	0	0%	0	0%	0	0%	0	0%	0	0%	0	0%	0	0%
4	4	18%	2	9%	0	0%	10	46%	0	0%	6	27%	0	0%	22	100%
5	0	0%	0	0%	0	0%	0	0%	0	0%	0	0%	0	0%	0	0%
6	0	0%	0	0%	0	0%	0	0%	0	0%	0	0%	0	0%	0	0%
7	0	0%	0	0%	0	0%	0	0%	0	0%	0	0%	0	0%	0	0%
8	0	0%	0	0%	0	0%	0	0%	0	0%	0	0%	0	0%	0	0%
9	0	0%	0	0%	0	0%	0	0%	0	0%	0	0%	0	0%	0	0%
10	0	0%	0	0%	0	0%	0	0%	0	0%	0	0%	0	0%	0	0%
11	0	0%	0	0%	0	0%	0	0%	0	0%	0	0%	0	0%	0	0%
12	0	0%	0	0%	0	0%	0	0%	0	0%	0	0%	0	0%	0	0%
13	0	0%	0	0%	0	0%	0	0%	0	0%	0	0%	0	0%	0	0%
14	0	0%	0	0%	0	0%	0	0%	0	0%	0	0%	0	0%	0	0%
15	0	0%	0	0%	0	0%	0	0%	0	0%	0	0%	0	0%	0	0%
16	0	0%	0	0%	0	0%	0	0%	0	0%	0	0%	0	0%	0	0%
17	18	69%	0	0%	0	0%	8	31%	0	0%	0	0%	0	0%	26	100%
18	9	47%	0	0%	0	0%	6	32%	1	5%	2	11%	1	5%	19	100%
19	0	0%	0	0%	0	0%	0	0%	0	0%	0	0%	0	0%	0	0%
20	0	0%	0	0%	0	0%	0	0%	0	0%	0	0%	0	0%	0	0%
21	0	0%	0	0%	0	0%	0	0%	0	0%	0	0%	0	0%	0	0%
22	0	0%	0	0%	0	0%	0	0%	0	0%	0	0%	0	0%	0	0%
25*	0	0%	0	0%	0	0%	0	0%	0	0%	0	0%	0	0%	0	0%
28**	17	59%	0	0%	0	0%	0	0%	8	27%	4	14%	0	0%	29	100%
30***	28	62%	0	0%	0	0%	2	4%	10	23%	5	11%	0	0%	45	100%
<b>STATE</b>	<b>88</b>	<b>52%</b>	<b>2</b>	<b>1%</b>	<b>0</b>	<b>0%</b>	<b>33</b>	<b>19%</b>	<b>23</b>	<b>14%</b>	<b>23</b>	<b>14%</b>	<b>1</b>	<b>0%</b>	<b>170</b>	<b>100%</b>

25\*: Denver Juvenile Probation.

28\*\*: Denver Adult Probation.

30\*\*\*: Denver Drug Court.

Source: Specialized Programs Data Collection Coversheet submitted by probation districts July 1998- June 1999.

TABLE 66

**FY 1999**  
**Colorado Probation Specialized Programs**  
**Sex Offender Intensive Supervision Program New Cases**

Type:	Direct Sentence		Prison Sentence Reconsideration (35-B)		Boot Camp		Revocation from Regular Probation		Revocation from another Specialized Program		Admin/Transfer from another Specialized Program		Transfer from other Districts		Total New Cases	
	Number	%	Number	%	Number	%	Number	%	Number	%	Number	%	Number	%	Number	%
1	0	0%	0	0%	0	0%	0	0%	0	0%	0	0%	0	0%	0	0%
3	0	0%	0	0%	0	0%	0	0%	0	0%	0	0%	0	0%	0	0%
4	2	100%	0	0%	0	0%	0	0%	0	0%	0	0%	0	0%	2	100%
5	0	0%	0	0%	0	0%	0	0%	0	0%	0	0%	0	0%	0	0%
6	0	0%	0	0%	0	0%	0	0%	0	0%	0	0%	0	0%	0	0%
7	0	0%	0	0%	0	0%	0	0%	0	0%	0	0%	0	0%	0	0%
8	1	100%	0	0%	0	0%	0	0%	0	0%	0	0%	0	0%	1	100%
9	0	0%	0	0%	0	0%	0	0%	0	0%	0	0%	0	0%	0	0%
10	0	0%	0	0%	0	0%	1	33%	0	0%	0	0%	2	67%	3	100%
11	1	100%	0	0%	0	0%	0	0%	0	0%	0	0%	0	0%	1	100%
12	0	0%	0	0%	0	0%	0	0%	0	0%	0	0%	0	0%	0	0%
13	0	0%	0	0%	0	0%	0	0%	0	0%	0	0%	0	0%	0	0%
14	0	0%	0	0%	0	0%	0	0%	0	0%	0	0%	0	0%	0	0%
15	1	50%	0	0%	0	0%	0	0%	0	0%	0	0%	1	50%	2	100%
16	0	0%	0	0%	0	0%	0	0%	0	0%	0	0%	0	0%	0	0%
17	0	0%	0	0%	0	0%	0	0%	0	0%	0	0%	0	0%	0	0%
18	0	0%	0	0%	0	0%	0	0%	0	0%	0	0%	0	0%	0	0%
19	0	0%	0	0%	0	0%	0	0%	0	0%	0	0%	0	0%	0	0%
20	0	0%	0	0%	0	0%	0	0%	0	0%	0	0%	0	0%	0	0%
21	0	0%	0	0%	0	0%	0	0%	0	0%	0	0%	0	0%	0	0%
22	0	0%	0	0%	0	0%	0	0%	0	0%	0	0%	0	0%	0	0%
25*	0	0%	0	0%	0	0%	0	0%	0	0%	0	0%	0	0%	0	0%
28**	0	0%	0	0%	0	0%	0	0%	0	0%	0	0%	0	0%	0	0%
30***	0	0%	0	0%	0	0%	0	0%	0	0%	0	0%	0	0%	0	0%
<b>STATE</b>	<b>5</b>	<b>56%</b>	<b>0</b>	<b>0%</b>	<b>0</b>	<b>0%</b>	<b>1</b>	<b>11%</b>	<b>0</b>	<b>0%</b>	<b>0</b>	<b>0%</b>	<b>3</b>	<b>33%</b>	<b>9</b>	<b>100%</b>

25\*: Denver Juvenile Probation.

28\*\*: Denver Adult Probation.

30\*\*\*: Denver Drug Court.

Source: Specialized Programs Data Collection Coversheet submitted by probation districts July 1998- June 1999.

TABLE 67

**FY 1999**  
**Colorado Probation Specialized Programs**  
**Juvenile Intensive Supervision Probation New Cases**

Type:	Direct Sentence		Prison Sentence Reconsideration (35-B)		Boot Camp		Revocation from Regular Probation		Revocation from Another Specialized Program		Admin/Transfer from another Specialized Program		Transfer from other Districts		Total New Cases	
	Number	%	Number	%	Number	%	Number	%	Number	%	Number	%	Number	%	Number	%
DISTRICT																
1	13	37%	0	0%	0	0%	19	54%	0	0%	3	9%	0	0%	35	100%
3	19	67%	1	4%	3	11%	5	18%	0	0%	0	0%	0	0%	28	100%
4	7	29%	0	0%	0	0%	17	71%	0	0%	0	0%	0	0%	24	100%
5	0	0%	0	0%	0	0%	0	0%	0	0%	0	0%	0	0%	0	0%
6	8	40%	0	0%	0	0%	8	40%	3	15%	1	5%	0	0%	20	100%
7	0	0%	0	0%	0	0%	0	0%	0	0%	0	0%	0	0%	0	0%
8	2	7%	0	0%	0	0%	24	80%	2	7%	1	3%	1	3%	30	100%
9	7	50%	0	0%	0	0%	5	36%	0	0%	2	14%	0	0%	14	100%
10	14	43%	2	6%	1	3%	12	36%	0	0%	4	12%	0	0%	33	100%
11	0	0%	0	0%	0	0%	0	0%	0	0%	0	0%	0	0%	0	0%
12	41	57%	0	0%	3	4%	26	36%	0	0%	2	3%	0	0%	72	100%
13	20	43%	0	0%	0	0%	18	39%	3	7%	3	7%	2	4%	46	100%
14	0	0%	0	0%	0	0%	0	0%	0	0%	0	0%	0	0%	0	0%
15	1	100%	0	0%	0	0%	0	0%	0	0%	0	0%	0	0%	1	100%
16	3	49%	1	17%	0	0%	1	17%	1	17%	0	0%	0	0%	6	100%
17	38	87%	0	0%	1	2%	5	11%	0	0%	0	0%	0	0%	44	100%
18*	23	41%	1	2%	1	2%	31	55%	0	0%	0	0%	0	0%	56	100%
19	5	29%	0	0%	3	18%	8	47%	0	0%	1	6%	0	0%	17	100%
20	4	27%	0	0%	3	20%	8	53%	0	0%	0	0%	0	0%	15	100%
21	21	50%	0	0%	0	0%	18	43%	0	0%	2	5%	1	2%	42	100%
22	0	0%	0	0%	0	0%	0	0%	0	0%	0	0%	0	0%	0	0%
25**	33	61%	0	0%	2	4%	12	22%	0	0%	6	11%	1	2%	54	100%
STATE	259	48%	5	1%	17	3%	217	40%	9	2%	25	5%	5	1%	537	100%

18\*: This district's JISP new case numbers were determined by using a percentage distribution from the last Fiscal Year numbers (FY98).

25\*\*: Denver Juvenile Probation.

TABLE 68

**FY 1999**  
**Colorado Probation Specialized Programs**  
**Adult Intensive Supervision Probation Discharges**

Type:	Successful		Revocation/ Technical		Revocation/ Felony		New Revocation/ Misdemeanor		Abscond		Death		Admin. Discharge		Courtesy sent back to Original District		Total Discharges	
	Number	%	Number	%	Number	%	Number	%	Number	%	Number	%	Number	%	Number	%	Number	%
1	127	51%	58	24%	19	8%	10	4%	27	11%	0	0%	0	0%	5	2%	246	100%
3	0	0%	2	22%	0	0%	1	11%	6	67%	0	0%	0	0%	0	0%	9	100%
4	56	47%	23	20%	10	9%	6	5%	19	16%	1	1%	1	1%	1	1%	117	100%
5	15	100%	0	0%	0	0%	0	0%	0	0%	0	0%	0	0%	0	0%	15	100%
6	3	49%	1	17%	0	0%	0	0%	1	17%	0	0%	1	17%	0	0%	6	100%
7	5	61%	1	13%	1	13%	0	0%	1	13%	0	0%	0	0%	0	0%	8	100%
8	49	63%	6	8%	6	8%	4	5%	3	4%	0	0%	6	8%	3	4%	77	100%
9	14	65%	1	5%	2	10%	0	0%	2	10%	0	0%	0	0%	2	10%	21	100%
10	8	20%	10	24%	4	10%	2	5%	10	24%	0	0%	4	10%	3	7%	41	100%
11	6	74%	0	0%	0	0%	0	0%	0	0%	0	0%	1	13%	1	13%	8	100%
12	9	75%	0	0%	0	0%	0	0%	2	17%	0	0%	1	8%	0	0%	12	100%
13	2	22%	2	22%	2	22%	0	0%	0	0%	0	0%	1	12%	2	22%	9	100%
14	0	0%	0	0%	0	0%	0	0%	1	100%	0	0%	0	0%	0	0%	1	100%
15	0	0%	1	50%	1	50%	0	0%	0	0%	0	0%	0	0%	0	0%	2	100%
16	5	83%	0	0%	0	0%	0	0%	0	0%	0	0%	1	17%	0	0%	6	100%
17	30	56%	7	13%	6	11%	0	0%	5	9%	0	0%	1	2%	5	9%	54	100%
18	54	44%	34	28%	6	5%	9	7%	10	8%	0	0%	10	8%	0	0%	123	100%
19	28	66%	3	7%	5	12%	2	5%	2	5%	0	0%	2	5%	0	0%	42	100%
20	16	29%	13	23%	2	4%	3	5%	5	9%	0	0%	8	14%	9	16%	56	100%
21	14	66%	5	24%	0	0%	0	0%	0	0%	1	5%	0	0%	1	5%	21	100%
22	0	0%	0	0%	0	0%	0	0%	0	0%	0	0%	0	0%	2	100%	2	100%
28*	60	56%	24	23%	7	7%	3	3%	7	7%	0	0%	4	4%	0	0%	105	100%
30**	100	54%	46	25%	10	5%	5	3%	16	9%	1	1%	5	3%	0	0%	183	100%
<b>STATE</b>	<b>601</b>	<b>52%</b>	<b>237</b>	<b>20%</b>	<b>81</b>	<b>7%</b>	<b>45</b>	<b>4%</b>	<b>117</b>	<b>10%</b>	<b>3</b>	<b>0%</b>	<b>46</b>	<b>4%</b>	<b>34</b>	<b>3%</b>	<b>1,164</b>	<b>100%</b>

28\*: Denver Adult Probation.

30\*\*: Denver Drug Court.



TABLE 69

**FY 1999**  
**Colorado Probation Specialized Programs**  
**Specialized Drug Offender Program Discharges**

Type:	Successful		Revocation/ Technical		Revocation/ Felony		New Revocation/ Misdemeanor		Abscond		Death		Admin Discharge		Courtesy sent back to Original District		Total Discharges	
	Number	%	Number	%	Number	%	Number	%	Number	%	Number	%	Number	%	Number	%	Number	%
1	20	43%	11	23%	2	4%	3	6%	7	15%	0	0%	4	9%	0	0%	47	100%
3	0	0%	1	100%	0	0%	0	0%	0	0%	0	0%	0	0%	0	0%	1	100%
4	10	36%	10	36%	6	20%	0	0%	1	4%	0	0%	0	0%	1	4%	28	100%
5	7	78%	1	11%	0	0%	0	0%	0	0%	0	0%	1	11%	0	0%	9	100%
6	2	50%	1	25%	0	0%	0	0%	1	25%	0	0%	0	0%	0	0%	4	100%
7	0	0%	0	0%	0	0%	0	0%	0	0%	0	0%	0	0%	0	0%	0	0%
8	16	75%	0	0%	1	5%	1	5%	1	5%	0	0%	2	10%	0	0%	21	100%
9	2	67%	0	0%	1	33%	0	0%	0	0%	0	0%	0	0%	0	0%	3	100%
10	4	29%	5	36%	3	21%	0	0%	1	7%	1	7%	0	0%	0	0%	14	100%
11	0	0%	0	0%	0	0%	0	0%	0	0%	0	0%	0	0%	0	0%	0	0%
12	0	0%	0	0%	0	0%	0	0%	0	0%	0	0%	0	0%	0	0%	0	0%
13	11	64%	4	24%	0	0%	1	6%	1	6%	0	0%	0	0%	0	0%	17	100%
14	0	0%	0	0%	0	0%	0	0%	0	0%	0	0%	0	0%	0	0%	0	0%
15	1	50%	1	50%	0	0%	0	0%	0	0%	0	0%	0	0%	0	0%	2	100%
16	0	0%	0	0%	0	0%	0	0%	0	0%	0	0%	0	0%	0	0%	0	0%
17	19	51%	5	14%	6	16%	2	5%	4	11%	0	0%	0	0%	1	3%	37	100%
18	20	53%	7	18%	7	18%	1	3%	0	0%	0	0%	3	8%	0	0%	38	100%
19	11	73%	0	0%	2	13%	0	0%	1	7%	0	0%	0	0%	1	7%	15	100%
20	0	0%	0	0%	0	0%	0	0%	0	0%	0	0%	0	0%	0	0%	0	0%
21	13	53%	3	13%	3	13%	0	0%	5	21%	0	0%	0	0%	0	0%	24	100%
22	0	0%	0	0%	0	0%	0	0%	0	0%	0	0%	0	0%	0	0%	0	0%
25*	0	0%	0	0%	0	0%	0	0%	0	0%	0	0%	0	0%	0	0%	0	0%
28**	0	0%	0	0%	0	0%	0	0%	0	0%	0	0%	0	0%	0	0%	0	0%
<b>STATE</b>	<b>136</b>	<b>53%</b>	<b>49</b>	<b>19%</b>	<b>31</b>	<b>12%</b>	<b>8</b>	<b>3%</b>	<b>22</b>	<b>8%</b>	<b>1</b>	<b>0%</b>	<b>10</b>	<b>4%</b>	<b>3</b>	<b>1%</b>	<b>260</b>	<b>100%</b>

25\*: Denver Juvenile Probation.

28\*\*: Denver Adult Probation. This district supports the Denver Drug Court Program in lieu of the Specialized Drug Offender Program.

Please see Drug Court table for Denver Drug Court detailed statistics.

Source: Specialized Programs Data Collection Coversheet submitted by probation districts July 1998- June 1999.

TABLE 70

**FY 1999**  
**Colorado Probation**  
**Drug Court Discharges**

Type:	Successful		Revocation/ Technical		Revocation/ Felony		New Revocation/ Misdemeanor		Abscond		Death		Admin Discharge		Courtesy sent back to Original District		Total Discharges	
	Number	%	Number	%	Number	%	Number	%	Number	%	Number	%	Number	%	Number	%	Number	%
1	0	0%	0	0%	0	0%	0	0%	0	0%	0	0%	0	0%	0	0%	0	0%
3	0	0%	0	0%	0	0%	0	0%	0	0%	0	0%	0	0%	0	0%	0	0%
4	0	0%	0	0%	0	0%	0	0%	0	0%	0	0%	0	0%	0	0%	0	0%
5	0	0%	0	0%	0	0%	0	0%	0	0%	0	0%	0	0%	0	0%	0	0%
6	0	0%	0	0%	0	0%	0	0%	0	0%	0	0%	0	0%	0	0%	0	0%
7	0	0%	0	0%	0	0%	0	0%	0	0%	0	0%	0	0%	0	0%	0	0%
8	0	0%	0	0%	0	0%	0	0%	0	0%	0	0%	0	0%	0	0%	0	0%
9	0	0%	0	0%	0	0%	0	0%	0	0%	0	0%	0	0%	0	0%	0	0%
10	0	0%	0	0%	0	0%	0	0%	0	0%	0	0%	0	0%	0	0%	0	0%
11	0	0%	0	0%	0	0%	0	0%	0	0%	0	0%	0	0%	0	0%	0	0%
12	0	0%	0	0%	0	0%	0	0%	0	0%	0	0%	0	0%	0	0%	0	0%
13	0	0%	0	0%	0	0%	0	0%	0	0%	0	0%	0	0%	0	0%	0	0%
14	0	0%	0	0%	0	0%	0	0%	0	0%	0	0%	0	0%	0	0%	0	0%
15	0	0%	0	0%	0	0%	0	0%	0	0%	0	0%	0	0%	0	0%	0	0%
16	0	0%	0	0%	0	0%	0	0%	0	0%	0	0%	0	0%	0	0%	0	0%
17	0	0%	0	0%	0	0%	0	0%	0	0%	0	0%	0	0%	0	0%	0	0%
18	0	0%	0	0%	0	0%	0	0%	0	0%	0	0%	0	0%	0	0%	0	0%
19	0	0%	0	0%	0	0%	0	0%	0	0%	0	0%	0	0%	0	0%	0	0%
20	0	0%	0	0%	0	0%	0	0%	0	0%	0	0%	0	0%	0	0%	0	0%
21	0	0%	0	0%	0	0%	0	0%	0	0%	0	0%	0	0%	0	0%	0	0%
22	0	0%	0	0%	0	0%	0	0%	0	0%	0	0%	0	0%	0	0%	0	0%
25*	0	0%	0	0%	0	0%	0	0%	0	0%	0	0%	0	0%	0	0%	0	0%
30**	177	57%	35	11%	22	7%	4	1%	46	15%	5	2%	22	7%	0	0%	311	100%
<b>STATE</b>	177	57%	35	11%	22	7%	4	1%	46	15%	5	2%	22	7%	0	0%	311	100%

25\*: Denver Juvenile Probation.

30\*\*: Denver Drug Court.

TABLE 71

**FY 1999**  
**Colorado Probation Specialized Programs**  
**Female Offender Program Discharges**

Type:	Successful		Revocation/ Technical		Revocation/ Felony		New Revocation/ Misdemeanor		New Revocation/ Abscond		Death		Admin Discharge		Courtesy sent back to Original District		Total Discharges	
	Number	%	Number	%	Number	%	Number	%	Number	%	Number	%	Number	%	Number	%	Number	%
1	13	41%	10	31%	2	6%	0	0%	5	16%	0	0%	2	6%	0	0%	32	100%
3	0	0%	0	0%	0	0%	0	0%	0	0%	0	0%	0	0%	0	0%	0	0%
4	9	38%	12	50%	1	4%	0	0%	2	8%	0	0%	0	0%	0	0%	24	100%
5	0	0%	0	0%	0	0%	0	0%	0	0%	0	0%	0	0%	0	0%	0	0%
6	0	0%	0	0%	0	0%	0	0%	0	0%	0	0%	0	0%	0	0%	0	0%
7	0	0%	0	0%	0	0%	0	0%	0	0%	0	0%	0	0%	0	0%	0	0%
8	0	0%	0	0%	0	0%	0	0%	0	0%	0	0%	0	0%	0	0%	0	0%
9	0	0%	0	0%	0	0%	0	0%	0	0%	0	0%	0	0%	0	0%	0	0%
10	0	0%	0	0%	0	0%	0	0%	0	0%	0	0%	0	0%	0	0%	0	0%
11	0	0%	0	0%	0	0%	0	0%	0	0%	0	0%	0	0%	0	0%	0	0%
12	0	0%	0	0%	0	0%	0	0%	0	0%	0	0%	0	0%	0	0%	0	0%
13	0	0%	0	0%	0	0%	0	0%	0	0%	0	0%	0	0%	0	0%	0	0%
14	0	0%	0	0%	0	0%	0	0%	0	0%	0	0%	0	0%	0	0%	0	0%
15	0	0%	0	0%	0	0%	0	0%	0	0%	0	0%	0	0%	0	0%	0	0%
16	0	0%	0	0%	0	0%	0	0%	0	0%	0	0%	0	0%	0	0%	0	0%
17	13	57%	4	17%	1	4%	0	0%	3	13%	0	0%	2	9%	0	0%	23	100%
18	9	40%	0	0%	3	14%	0	0%	7	32%	0	0%	3	14%	0	0%	22	100%
19	0	0%	0	0%	0	0%	0	0%	0	0%	0	0%	0	0%	0	0%	0	0%
20	0	0%	0	0%	0	0%	0	0%	0	0%	0	0%	0	0%	0	0%	0	0%
21	0	0%	0	0%	0	0%	0	0%	0	0%	0	0%	0	0%	0	0%	0	0%
22	0	0%	0	0%	0	0%	0	0%	0	0%	0	0%	0	0%	0	0%	0	0%
25*	0	0%	0	0%	0	0%	0	0%	0	0%	0	0%	0	0%	0	0%	0	0%
28**	7	28%	7	28%	3	12%	0	0%	6	24%	0	0%	2	8%	0	0%	25	100%
30***	24	47%	16	31%	3	6%	0	0%	6	12%	1	2%	1	2%	0	0%	51	100%
<b>STATE</b>	<b>75</b>	<b>42%</b>	<b>49</b>	<b>28%</b>	<b>13</b>	<b>7%</b>	<b>0</b>	<b>0%</b>	<b>29</b>	<b>16%</b>	<b>1</b>	<b>1%</b>	<b>10</b>	<b>6%</b>	<b>0</b>	<b>0%</b>	<b>177</b>	<b>100%</b>

25\*: Denver Juvenile Probation.

28\*\*: Denver Adult Probation.

30\*\*\*: Denver Drug Court.

Source: Specialized Programs Data Collection Coversheet submitted by probation districts July 1998- June 1999.

TABLE 72

**FY 1999**  
**Colorado Probation Specialized Programs**  
**\*Sex Offender Intensive Supervision Program Discharges**

Type:	Successful		Revocation/ Technical		Revocation/ Felony		New Revocation/ Misdemeanor		Abscond		Death		Admin Discharge		Courtesy sent back to Original District		Total Discharges	
	Number	%	Number	%	Number	%	Number	%	Number	%	Number	%	Number	%	Number	%	Number	%
DISTRICT																		
1	0	0%	0	0%	0	0%	0	0%	0	0%	0	0%	0	0%	0	0%	0	0%
3	0	0%	0	0%	0	0%	0	0%	0	0%	0	0%	0	0%	0	0%	0	0%
4	0	0%	0	0%	0	0%	0	0%	0	0%	0	0%	0	0%	0	0%	0	0%
5	0	0%	0	0%	0	0%	0	0%	0	0%	0	0%	0	0%	0	0%	0	0%
6	0	0%	0	0%	0	0%	0	0%	0	0%	0	0%	0	0%	0	0%	0	0%
7	0	0%	0	0%	0	0%	0	0%	0	0%	0	0%	0	0%	0	0%	0	0%
8	0	0%	0	0%	0	0%	0	0%	0	0%	0	0%	0	0%	0	0%	0	0%
9	0	0%	0	0%	0	0%	0	0%	0	0%	0	0%	0	0%	0	0%	0	0%
10	0	0%	0	0%	0	0%	0	0%	0	0%	0	0%	0	0%	0	0%	0	0%
11	0	0%	0	0%	0	0%	0	0%	0	0%	0	0%	0	0%	0	0%	0	0%
12	0	0%	0	0%	0	0%	0	0%	0	0%	0	0%	0	0%	0	0%	0	0%
13	0	0%	0	0%	0	0%	0	0%	0	0%	0	0%	0	0%	0	0%	0	0%
14	0	0%	0	0%	0	0%	0	0%	0	0%	0	0%	0	0%	0	0%	0	0%
15	0	0%	0	0%	0	0%	0	0%	0	0%	0	0%	0	0%	0	0%	0	0%
16	0	0%	0	0%	0	0%	0	0%	0	0%	0	0%	0	0%	0	0%	0	0%
17	0	0%	0	0%	0	0%	0	0%	0	0%	0	0%	0	0%	0	0%	0	0%
18	0	0%	0	0%	0	0%	0	0%	0	0%	0	0%	0	0%	0	0%	0	0%
19	0	0%	0	0%	0	0%	0	0%	0	0%	0	0%	0	0%	0	0%	0	0%
20	0	0%	0	0%	0	0%	0	0%	0	0%	0	0%	0	0%	0	0%	0	0%
21	0	0%	0	0%	0	0%	0	0%	0	0%	0	0%	0	0%	0	0%	0	0%
22	0	0%	0	0%	0	0%	0	0%	0	0%	0	0%	0	0%	0	0%	0	0%
25**	0	0%	0	0%	0	0%	0	0%	0	0%	0	0%	0	0%	0	0%	0	0%
28***	0	0%	0	0%	0	0%	0	0%	0	0%	0	0%	0	0%	0	0%	0	0%
30****	0	0%	0	0%	0	0%	0	0%	0	0%	0	0%	0	0%	0	0%	0	0%
STATE	0	0%	0	0%	0	0%	0	0%	0	0%	0	0%	0	0%	0	0%	0	0%

\*: SOISP went into effect as of November 1, 1998 and the program is intended to have an average Length of Stay of two years, therefore no terminations have occurred in FY1999.

25\*\*: Denver Juvenile Probation.

28\*\*\*: Denver Adult Probation.

30\*\*\*\*: Denver Drug Court.

Source: Specialized Programs Data Collection Coversheet submitted by probation districts July 1998- June 1999.

TABLE 73

**FY 1999**  
**Colorado Probation Specialized Programs**  
**Juvenile Intensive Supervision Probation Discharges**

Type:	Successful		Revocation/ Technical		Revocation/ Felony		New Revocation/ Misdemeanor		Abscond		Death		Admin Discharge		Courtesy sent back to Original District		Total Discharges	
	Number	%	Number	%	Number	%	Number	%	Number	%	Number	%	Number	%	Number	%	Number	%
1	26	52%	22	44%	0	0%	0	0%	1	2%	0	0%	1	2%	0	0%	50	100%
3	2	50%	2	50%	0	0%	0	0%	0	0%	0	0%	0	0%	0	0%	4	100%
4	7	40%	3	18%	4	24%	3	18%	0	0%	0	0%	0	0%	0	0%	17	100%
5	3	75%	1	25%	0	0%	0	0%	0	0%	0	0%	0	0%	0	0%	4	100%
6	7	31%	9	39%	3	13%	1	4%	0	0%	0	0%	2	9%	1	4%	23	100%
7	0	0%	0	0%	0	0%	0	0%	0	0%	0	0%	0	0%	0	0%	0	0%
8	15	50%	10	33%	2	7%	1	3%	2	7%	0	0%	0	0%	0	0%	30	100%
9	8	61%	2	15%	1	8%	1	8%	1	8%	0	0%	0	0%	0	0%	13	100%
10	8	30%	14	51%	1	4%	3	11%	0	0%	0	0%	1	4%	0	0%	27	100%
11	0	0%	0	0%	0	0%	0	0%	0	0%	0	0%	0	0%	0	0%	0	0%
12	30	55%	9	17%	3	6%	4	7%	0	0%	0	0%	8	15%	0	0%	54	100%
13	26	62%	8	19%	3	7%	0	0%	1	2%	0	0%	4	10%	0	0%	42	100%
14	0	0%	0	0%	0	0%	0	0%	0	0%	0	0%	0	0%	0	0%	0	0%
15	0	0%	0	0%	0	0%	0	0%	0	0%	0	0%	0	0%	0	0%	0	0%
16	1	100%	0	0%	0	0%	0	0%	0	0%	0	0%	0	0%	0	0%	1	100%
17	21	57%	6	16%	6	16%	1	3%	3	8%	0	0%	0	0%	0	0%	37	100%
18*	8	61%	3	23%	1	8%	1	8%	0	0%	0	0%	0	0%	0	0%	13	100%
19	13	49%	9	33%	2	7%	1	4%	0	0%	0	0%	2	7%	0	0%	27	100%
20	11	52%	5	24%	1	5%	3	14%	0	0%	0	0%	1	5%	0	0%	21	100%
21	35	72%	4	8%	4	8%	2	4%	3	6%	0	0%	1	2%	0	0%	49	100%
22	0	0%	0	0%	0	0%	0	0%	0	0%	0	0%	0	0%	0	0%	0	0%
25**	24	36%	22	32%	3	4%	2	3%	7	10%	0	0%	10	15%	0	0%	68	100%
<b>STATE</b>	<b>245</b>	<b>51%</b>	<b>129</b>	<b>27%</b>	<b>34</b>	<b>7%</b>	<b>23</b>	<b>5%</b>	<b>18</b>	<b>4%</b>	<b>0</b>	<b>0%</b>	<b>30</b>	<b>6%</b>	<b>1</b>	<b>0%</b>	<b>480</b>	<b>100%</b>

18\*: This district's JISP discharge numbers were determined by using a percentage distribution from last Fiscal Years numbers (FY98).

25\*\*: Denver Juvenile Probation.

TABLE 74

**FY 1999**  
**Colorado Probation Specialized Programs**  
**Active Caseloads on June 30, 1999**

DISTRICT	Adult Intensive Supervision Probation		Specialized Drug Offender Program		Drug Court		Female Offender Program		****Sex Offender Intensive Supervision Probation		Juvenile Intensive Supervision Probation		Total Active Cases	
	Number	%	Number	%	Number	%	Number	%	Number	%	Number	%	Number	%
1	220	57%	84	22%	0	0%	32	8%	0	0%	52	13%	388	100%
3	4	57%	0	0%	0	0%	0	0%	0	0%	3	43%	7	100%
4	156	63%	31	13%	0	0%	29	12%	2	1%	28	11%	246	100%
5	10	59%	7	41%	0	0%	0	0%	0	0%	0	0%	17	100%
6	4	13%	1	3%	0	0%	0	0%	0	0%	26	84%	31	100%
7	8	100%	0	0%	0	0%	0	0%	0	0%	0	0%	8	100%
8	71	60%	22	19%	0	0%	0	0%	1	1%	23	20%	117	100%
9	8	26%	11	35%	0	0%	0	0%	0	0%	12	39%	31	100%
10	33	44%	19	25%	0	0%	0	0%	1	1%	23	30%	76	100%
11	10	91%	0	0%	0	0%	0	0%	0	0%	1	9%	11	100%
12	10	26%	0	0%	0	0%	0	0%	0	0%	28	74%	38	100%
13	3	5%	23	39%	0	0%	0	0%	0	0%	33	56%	59	100%
14	4	100%	0	0%	0	0%	0	0%	0	0%	0	0%	4	100%
15	2	18%	4	36%	0	0%	0	0%	5	46%	0	0%	11	100%
16	5	38%	0	0%	0	0%	0	0%	0	0%	8	62%	13	100%
17	52	39%	14	10%	0	0%	29	22%	0	0%	39	29%	134	100%
18	85	41%	61	29%	0	0%	29	14%	0	0%	33	16%	208	100%
19	43	68%	8	13%	0	0%	0	0%	0	0%	12	19%	63	100%
20	63	79%	0	0%	0	0%	0	0%	0	0%	17	21%	80	100%
21	30	27%	48	44%	0	0%	0	0%	0	0%	32	29%	110	100%
22	0	0%	0	0%	0	0%	0	0%	0	0%	0	0%	0	0%
25*	0	0%	0	0%	0	0%	0	0%	0	0%	21	100%	21	100%
28**	190	88%	0	0%	0	0%	25	12%	0	0%	0	0%	215	100%
30***	215	9%	0	0%	2,047	90%	29	1%	0	0%	0	0%	2,291	100%
<b>STATE</b>	<b>1,226</b>	<b>29%</b>	<b>333</b>	<b>8%</b>	<b>2,047</b>	<b>50%</b>	<b>173</b>	<b>4%</b>	<b>9</b>	<b>0%</b>	<b>391</b>	<b>9%</b>	<b>4,179</b>	<b>100%</b>

25\*: Denver Juvenile Probation.

28\*\*: Denver Adult Probation.

30\*\*\*: Denver Drug Court.

\*\*\*\*The Non-SOISP Sex Offender Population is included in the Regular Adult Probation.

Source: Specialized Programs Data Collection Coversheet submitted by probation districts July 1998- June 1999.

TABLE 75

FY 1999

## Colorado Probation Specialized Programs

\*Clients on Transfer Status to Other Colorado Probation Districts for Standing Caseload as of June 30, 1999

Type:	Adult Intensive Supervision Probation		Specialized Drug Offender Program		Female Offender Program		Sex Offender Intensive Supervision Probation		Juvenile Intensive Supervision Probation		Total Clients Transferred	
	Number	%	Number	%	Number	%	Number	%	Number	%	Number	%
DISTRICT												
1	44	100%	0	0%	0	0%	0	0%	0	0%	44	100%
3	0	0%	0	0%	0	0%	0	0%	0	0%	0	0%
4	1	100%	0	0%	0	0%	0	0%	0	0%	1	100%
5	4	100%	0	0%	0	0%	0	0%	0	0%	4	100%
6	0	0%	0	0%	0	0%	0	0%	0	0%	0	0%
7	0	0%	0	0%	0	0%	0	0%	0	0%	0	0%
8	6	100%	0	0%	0	0%	0	0%	0	0%	6	100%
9	3	100%	0	0%	0	0%	0	0%	0	0%	3	100%
10	0	0%	2	100%	0	0%	0	0%	0	0%	2	100%
11	0	0%	0	0%	0	0%	0	0%	0	0%	0	0%
12	0	0%	0	0%	0	0%	0	0%	0	0%	0	0%
13	1	100%	0	0%	0	0%	0	0%	0	0%	1	100%
14	0	0%	0	0%	0	0%	0	0%	0	0%	0	0%
15	0	0%	0	0%	0	0%	0	0%	0	0%	0	0%
16	1	100%	0	0%	0	0%	0	0%	0	0%	1	100%
17	0	0%	0	0%	0	0%	0	0%	0	0%	0	0%
18	27	87%	3	10%	1	3%	0	0%	0	0%	31	100%
19	0	0%	0	0%	0	0%	0	0%	0	0%	0	0%
20	13	100%	0	0%	0	0%	0	0%	0	0%	13	100%
21	1	100%	0	0%	0	0%	0	0%	0	0%	1	100%
22	0	0%	0	0%	0	0%	0	0%	0	0%	0	0%
25**	0	0%	0	0%	0	0%	0	0%	0	0%	0	0%
28***	0	0%	0	0%	0	0%	0	0%	0	0%	0	0%
30****	4	100%	0	0%	0	0%	0	0%	0	0%	4	100%
STATE	105	94%	5	5%	1	1%	0	0%	0	0%	111	100%

\*: Clients transferred are included in the total specialized program active cases (4,179) in Table 75.

25\*\*: Denver Juvenile Probation.

28\*\*\*: Denver Adult Probation.

30\*\*\*\*: Denver Drug Court.

The Non-SOISP Sex Offender Population is included in the Regular Adult Probation.

Source: Specialized Programs Data Collection Coversheet submitted by probation districts July 1998- June 1999.

## **FINANCIAL INFORMATION**

In Fiscal Year 1999, the Judicial Branch had a budget of over \$193 million and about 2,500 full-time equivalent staff. Of this budget, 86 percent directly funded the courts and the probation departments (with the trial courts at 59%, the appellate courts at 5% and the probation departments at 22%). The remaining 14 percent funded support functions (with central administration at 5%, information services at 3%, and insurance and wage survey costs for the Branch's employees at 6%).

Personnel costs of \$117 million comprised the largest proportion of the \$193 million budget, while operating costs of \$7 million comprised the smallest proportion. About \$25 million supported victims compensation and assistance programs, and \$18 million in mandated costs was appropriated to pay for court-appointed counsel and jury and court costs. The remaining \$26 million was appropriated in various areas including federal funds and grants, the collections and alternate dispute resolution programs, training, courthouse furnishings, leased space and other miscellaneous items.



# Financial Information

Chart 5

### Judicial Branch FY 1999 Budget Appropriation

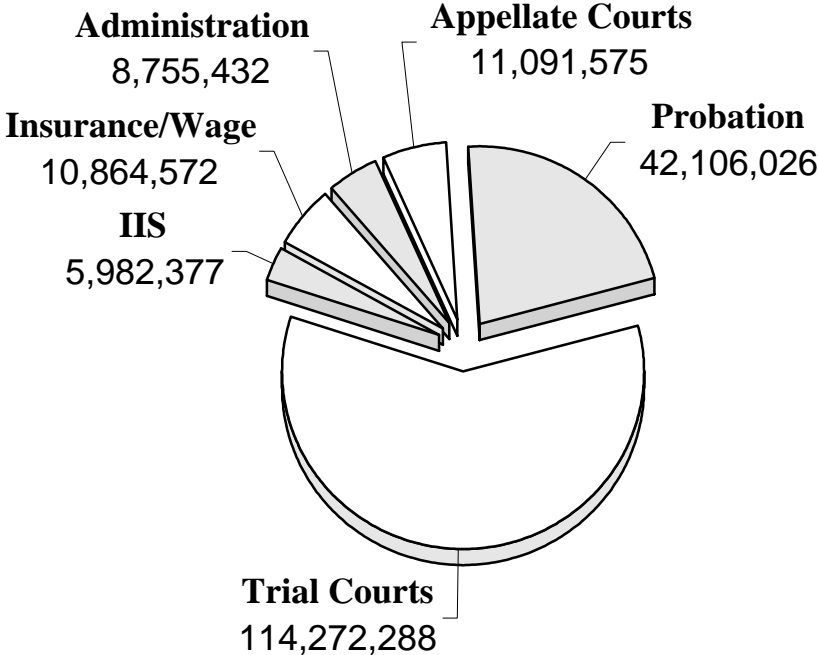
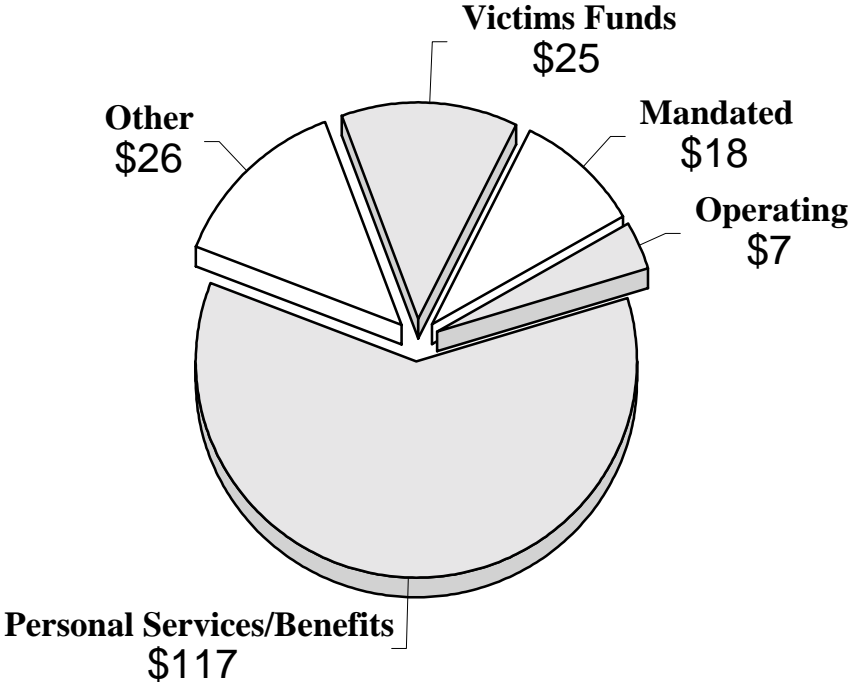

Chart 6

### Judicial Budget Appropriation By Category of Expenditure



(Dollars in Millions)

**Colorado Judicial Branch  
Revenues Collected FY 1999**

REVENUE CATEGORY	AMOUNT
<b>GENERAL FUND</b>	
Alcohol Evaluation/Supervision Fee	\$ 4,123,703
Attorney Fees	\$ 82,330
Civil Filing Fees	\$ 10,381,989
Copy Work, Certifications, etc.	\$ 1,027,625
Criminal Fees, Court Costs	\$ 5,404,166
Displaced Homemaker Fees (for CDLE)	\$ 109,692
Felony & Misdemeanor Fines	\$ 1,284,519
Fish & Game Fines	\$ 64,054
Judgment Fees	\$ 10,369
Jury Fees	\$ 1,033,735
Law Enforcement Assistance Fee	\$ 2,287,976
Misc. Fees & Fines	\$ 1,246,563
Probate Fees	\$ 1,228,583
Probation Fees	\$ 3,625,758
Public Defender Fees	\$ 196,885
Tax - Civil Cases	\$ 246,716
Tax - Vital Statistics (for Health & Environment)	\$ 89,450
Time Pymt./Late Fees	\$ 1,545,912
Unclaimed Funds	\$ 191,958
Water Case Filings	\$ 179,699
Water Case Mailings	\$ 9,507
<b>Total General Fund</b>	<b>\$ 34,371,189</b>
<b>Percentage of Total</b>	<b>39%</b>
<b>HIGHWAY USERS TRUST FUND</b>	
Traffic and DUI Fines	\$ 7,804,390
<b>Percentage of Total</b>	<b>9%</b>
<b>VICTIM FUNDS</b>	
Restitution	\$ 14,709,309
Victim Assistance Fund	\$ 11,222,669
Victim Compensation Fund	\$ 7,982,013
<b>Total Victim Funds</b>	<b>\$ 33,913,991</b>
<b>Percentage of Total</b>	<b>38%</b>
<b>OTHER</b>	
Alimony & Support Cash Fund	\$ 182,082
Animal Cruelty Surcharge	\$ 907
Continuing Legal Educ. Fund	\$ 299,469
Drug Offender Surcharge Cash Fund	\$ 2,370,320
Law Examiner Board Fund	\$ 436,130
Municipalities & Counties Share	\$ 4,518,211
Office of Dispute Resolution Cash Fund	\$ 476,893
Persistent Drunk Driver Surcharge	\$ 84,208
Sex Offender ID Fee	\$ 4,353
Sex Offender Surcharge Cash Fund	\$ 296,056
Supreme Court Committee Fund	\$ 3,833,787
Supreme Court Library Fund	\$ 373,935
Wildlife Fund	\$ 64,054
<b>Total Other</b>	<b>\$ 12,940,405</b>
<b>Percentage of Total</b>	<b>14%</b>
<b>TOTAL ALL REVENUES</b>	<b>\$ 89,029,975</b>

Chart 7

In Fiscal Year 1999, the courts and probation departments throughout Colorado collected a record \$89 million in various statutory fines, fees, surcharges and restitution. These funds are earmarked by statute to go to the General Fund, Highway Users Trust Fund, Victim Funds, Drug Offender Surcharge Cash Fund, and numerous other State and Local funds and programs. Through the use of Collections Investigators in every district, the Judicial Branch has implemented a variety of proactive collection strategies and procedures to maximize revenues, particularly in the collection of court fines and restitution from offenders. Victims of crime are important stakeholders in this process, and as indicated by the chart below, recoveries of restitution for victims have risen sharply over the last ten years.

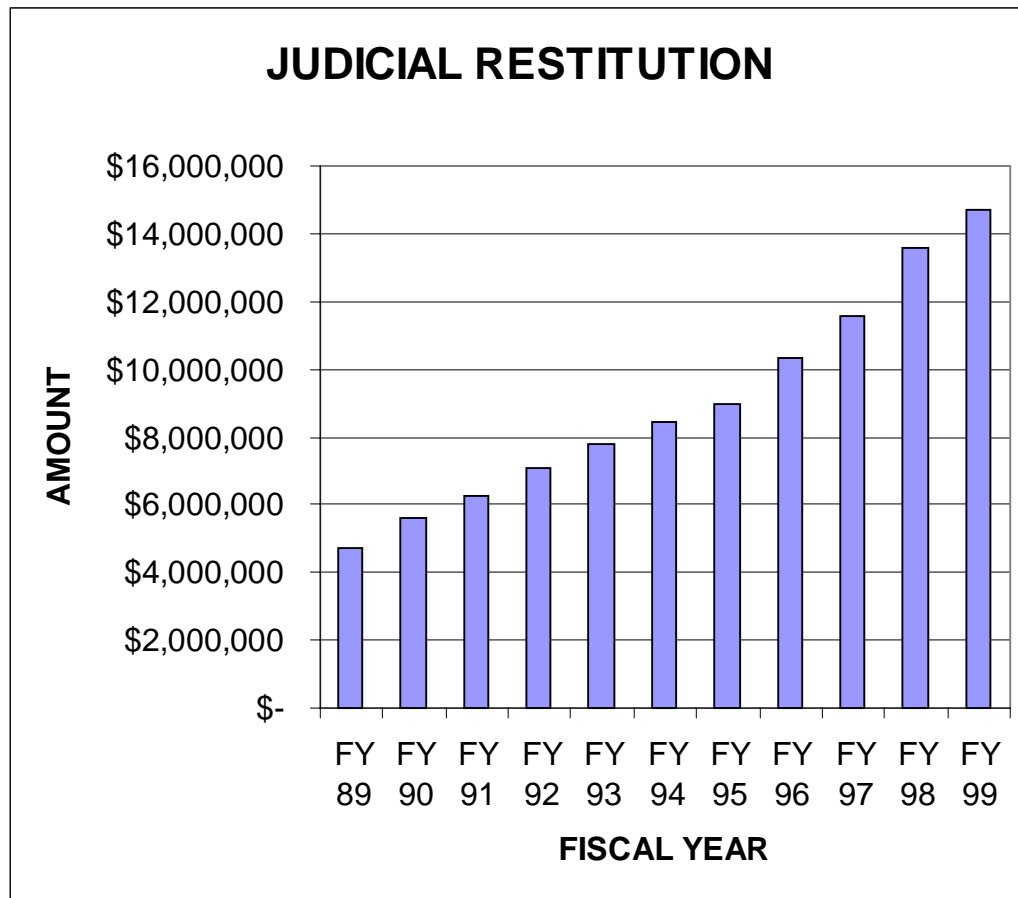

Pilot projects are currently underway whereby the courts will be contracting directly with private collection companies to handle accounts after internal collection efforts have been exhausted. As offenders are held accountable for payment of their fines, restitution and other financial obligations, the overall integrity of the Judicial System is enhanced.

# *Colorado State FY 1999 Budget Appropriation*

