Colorado Department of Revenue
Office of Research and Analysis
Monthly State Motor Fuel Gallons and Receipts

		July 2007	FY07-08 YTD	FY06-07 YTD	Percent Change
GASOLINE/ GASOHOL	Gross Gallons	200,019,003	200,019,003	191,536,681	4.4%
	Exemptions/Deductions	9,381,067	9,381,067	6,942,836	35.1%
	Refunds	1,898,057	1,898,057	4,903,722	-61.3%
	Net Gallons	188,739,879	188,739,879	179,690,123	5.0%
DIESEL:	Gross Gallons	68,836,888	68,836,888	58,939,205	16.8%
	Exemptions/Deductions	8,749,476	8,749,476	7,062,248	23.9%
	Refunds	4,704,423	4,704,423	3,379,770	39.2%
	Distributed to Other States	1,084,706	1,084,706	1,412,431	-23.2%
	Net Gallons	54,298,283	54,298,283	47,084,756	15.3%
ALTERNATIVE FUELS	Gross Gallons	1,058,532	1,058,532	1,499,623	-29.4%
	Exemptions/Deductions	463,127	463,127	1,078,410	-57.1%
	Net Gallons	595,405	595,405	421,213	41.4%
AVIATION GASOLINE	Gross Gallons	622,410	622,410	856,135	-27.3%
	Exemptions/Deductions	37,744	37,744	197,191	-80.9%
	Refunds	13,697	13,697	-	N/A
	Net Gallons	570,969	570,969	658,944	-13.4%
AVIATION JET FUEL	Gross Gallons	26,568,798	26,568,798	29,361,311	-9.5%
	Exemptions/Deductions	21,425,568	21,425,568	26,356,911	-18.7%
	Refunds	2,388,404	2,388,404	8,818,610	-72.9%
	Net Gallons	2,754,826	2,754,826	(5,814,210)	-147.4%
SUMMARY	Gross Gallons Total	297,105,631	297,105,631	282,192,955	5.3%
	Exemptions/Deductions Total	40,056,982	40,056,982	41,637,596	-3.8%
	Refunds Total	9,004,581	9,004,581	17,102,102	-47.3%
	Distributed to Other States	1,084,706	1,084,706	1,412,431	-23.2%
	Net Gallons Total	246,959,361	246,959,361	222,040,826	11.2%
RECEIPTS	Net Gasoline/Gasohol @ 22 cents	$ 40,489,448	$ 40,489,448	$ 39,238,772	3.2%
	Net Special Fuel @ 20.5 cents	10,811,502	10,811,502	10,409,057	3.9%
	Net Aviation Gasoline @ 6 cents	31,382	31,382	34,973	-10.3%
	Net Aviation Jet Fuel @ 4 cents	112,130	112,130	(303,144)	-137.0%
	Net All Fuels Total	$ 51,444,461	$ 51,444,461	$ 49,379,659	4.2%

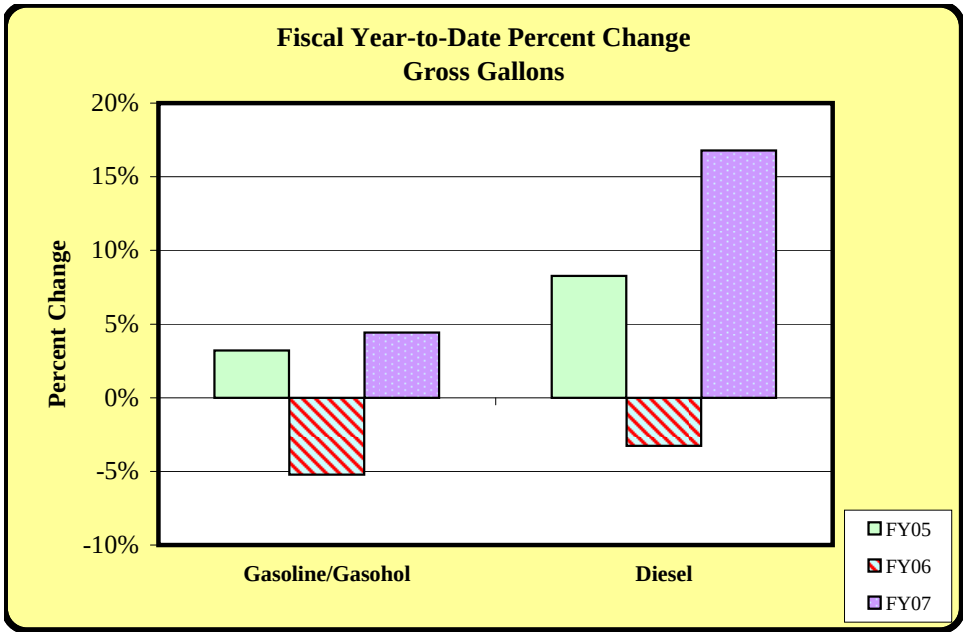

Note: Gallons and excise tax receipts may not reconcile. Gallons are tracked by actual period of activity, while excise taxes are based on receipts during the calendar month.

Prepared by the Office of Research and Analysis, 303-866-5777 or ora@spike.dor.state.co.us