Colorado Department of Revenue
Office of Research and Analysis
Monthly State Motor Fuel Gallons and Receipts

		June 2007	FY06-07 YTD	FY05-06 YTD	Percent Change
GASOLINE/ GASOHOL	Gross Gallons	185,865,482	2,161,090,325	2,158,541,330	0.1%
	Exemptions/Deductions	7,823,947	93,282,274	86,611,433	7.7%
	Refunds	2,522,035	18,084,499	15,425,450	17.2%
	Net Gallons	175,519,500	2,049,723,552	2,056,504,447	-0.3%
DIESEL:	Gross Gallons	61,856,593	697,542,765	681,238,470	2.4%
	Exemptions/Deductions	6,756,381	103,608,172	97,949,848	5.8%
	Refunds	2,985,021	29,153,082	27,054,282	7.8%
	Distributed to Other States	469,083	15,066,241	16,951,514	-11.1%
	Net Gallons	51,646,109	549,715,270	539,282,824	1.9%
ALTERNATIVE FUELS	Gross Gallons	1,014,427	13,267,423	5,793,713	129.0%
	Exemptions/Deductions	401,154	9,740,810	4,563,082	113.5%
	Net Gallons	613,273	3,526,613	1,230,631	186.6%
AVIATION GASOLINE	Gross Gallons	542,445	6,587,065	6,341,762	3.9%
	Exemptions/Deductions	22,569	1,077,217	1,150,366	-6.4%
	Refunds	2,905	144,010	133,316	8.0%
	Net Gallons	516,971	5,365,838	5,058,080	6.1%
AVIATION JET FUEL	Gross Gallons	22,219,219	300,511,184	396,326,668	-24.2%
	Exemptions/Deductions	18,941,716	257,043,761	353,968,173	-27.4%
	Refunds	716,741	31,158,280	4,340,994	617.8%
	Net Gallons	2,560,762	12,309,143	38,017,502	-67.6%
SUMMARY	Gross Gallons Total	271,498,166	3,178,998,762	3,248,241,943	-2.1%
	Exemptions/Deductions Total	33,945,766	464,752,233	544,242,903	-14.6%
	Refunds Total	6,226,701	78,539,872	46,954,042	67.3%
	Distributed to Other States	469,083	15,066,241	16,951,514	-11.1%
	Net Gallons Total	230,856,616	2,620,640,416	2,640,093,483	-0.7%
RECEIPTS	Net Gasoline/Gasohol @ 22 cents	$ 37,452,362	$ 480,159,622	$ 425,760,924	12.8%
	Net Special Fuel @ 20.5 cents	9,917,652	123,364,946	104,993,911	17.5%
	Net Aviation Gasoline @ 6 cents	26,274	266,677	287,912	-7.4%
	Net Aviation Jet Fuel @ 4 cents	121,475	856,055	2,173,935	-60.6%
	Net All Fuels Total	$ 47,517,762	$ 604,647,300	$ 533,216,682	13.4%

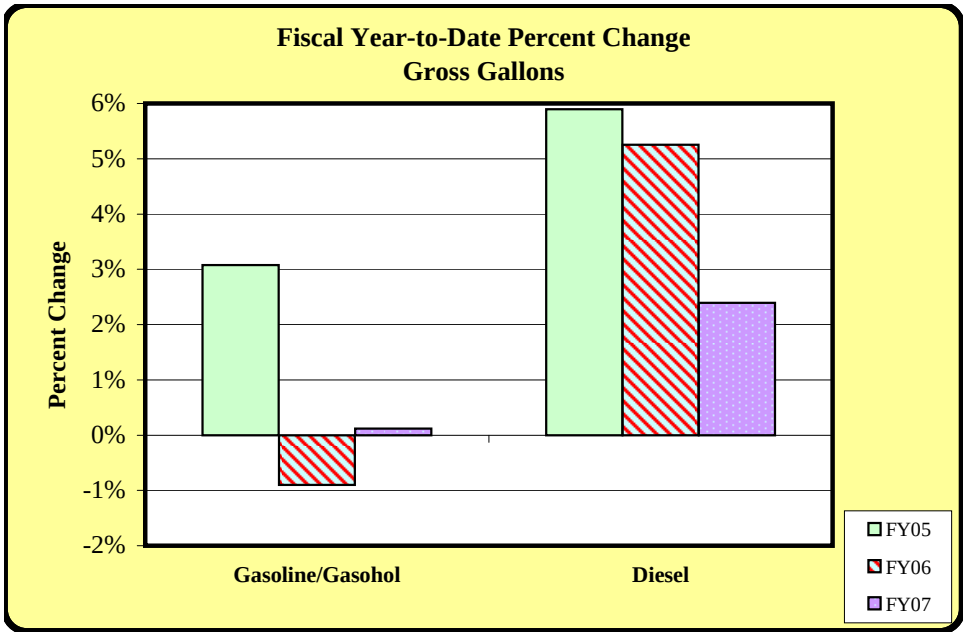

Note: Gallons and excise tax receipts may not reconcile. Gallons are tracked by actual period of activity, while excise taxes are based on receipts during the calendar month.

Prepared by the Office of Research and Analysis, 303-866-5777 or ora@spike.dor.state.co.us