Colorado Department of Revenue
Office of Research and Analysis
Monthly State Motor Fuel Gallons and Receipts

		May 2007	FY06-07 YTD	FY05-06 YTD	Percent Change
GASOLINE/ GASOHOL	Gross Gallons	189,185,034	1,974,781,536	1,967,789,080	0.4%
	Exemptions/Deductions	8,513,377	85,449,461	79,119,250	8.0%
	Refunds	254,978	15,562,464	15,264,908	1.9%
	Net Gallons	180,416,679	1,873,769,611	1,873,404,922	0.0%
DIESEL:	Gross Gallons	59,936,183	635,686,173	620,256,045	2.5%
	Exemptions/Deductions	8,112,484	96,851,791	90,152,097	7.4%
	Refunds	1,190,781	26,168,062	25,784,839	1.5%
	Distributed to Other States	3,546,333	14,597,159	16,250,154	-10.2%
	Net Gallons	47,086,585	498,069,161	488,068,954	2.0%
ALTERNATIVE FUELS	Gross Gallons	892,526	12,252,996	4,418,018	177.3%
	Exemptions/Deductions	441,383	9,339,656	3,607,565	158.9%
	Net Gallons	451,143	2,913,340	810,453	259.5%
AVIATION GASOLINE	Gross Gallons	504,756	6,044,620	5,694,102	6.2%
	Exemptions/Deductions	17,472	1,054,648	999,417	5.5%
	Refunds	-	141,105	9,334	1411.7%
	Net Gallons	487,284	4,848,867	4,685,351	3.5%
AVIATION JET FUEL	Gross Gallons	21,287,158	278,291,965	371,296,188	-25.0%
	Exemptions/Deductions	18,183,178	238,102,045	334,079,696	-28.7%
	Refunds	1,383	30,441,540	4,166,576	630.6%
	Net Gallons	3,102,597	9,748,381	33,049,917	-70.5%
SUMMARY	Gross Gallons Total	271,805,657	2,907,057,290	2,969,453,433	-2.1%
	Exemptions/Deductions Total	35,267,894	430,797,601	507,958,025	-15.2%
	Refunds Total	1,447,142	72,313,170	45,225,656	59.9%
	Distributed to Other States	3,546,333	14,597,159	16,250,154	-10.2%
	Net Gallons Total	231,544,288	2,389,349,360	2,400,019,597	-0.4%
RECEIPTS	Net Gasoline/Gasohol @ 22 cents	$ 39,004,276	$ 442,707,261	$ 387,793,174	14.2%
	Net Special Fuel @ 20.5 cents	10,152,791	113,447,294	94,892,100	19.6%
	Net Aviation Gasoline @ 6 cents	24,366	240,403	255,885	-6.1%
	Net Aviation Jet Fuel @ 4 cents	168,928	734,580	1,943,253	-62.2%
	Net All Fuels Total	$ 49,350,361	$ 557,129,538	$ 484,884,412	14.9%

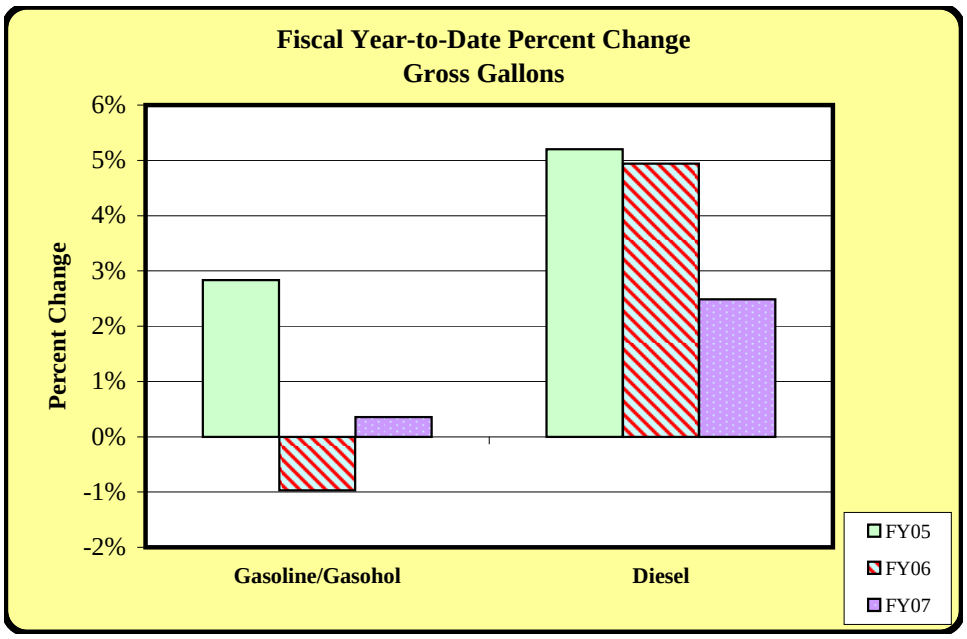

Note: Gallons and excise tax receipts may not reconcile. Gallons are tracked by actual period of activity, while excise taxes are based on receipts during the calendar month.

Prepared by the Office of Research and Analysis, 303-866-5777 or ora@spike.dor.state.co.us