

REV 1.1 / 1972

C.2

COLORADO STATE PUBLICATIONS LIBRARY



3 1799 00133 4770

1971-72

ANNUAL REPORT

COLORADO DEPARTMENT OF REVENUE



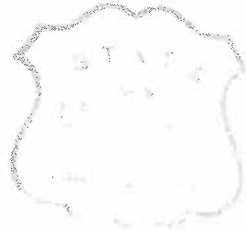
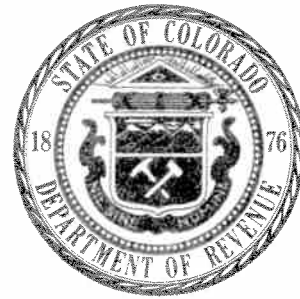

31st **ANNUAL**
REPORT COLORADO DEPARTMENT OF REVENUE

FISCAL YEAR ENDED JUNE 30, 1972

Annual Report for Fiscal Year 1971-72
Colorado Department of Revenue
State Capitol Annex Building, Denver, Colorado 80203

John H. Heckers, Executive Director

Harold R. Drake, Deputy Director

Prepared by Research and Statistics Section
Stanley B. Schwartz, Chief

Material Compiled by:

William J. Russell, Senior Economist
David M. Hall, Senior Revenue Agent
Dorothy J. Bennington, Secretary



CORe
AS
1971-2

730339



THE STATE OF COLORADO

DEPARTMENT OF REVENUE
STATE CAPITOL ANNEX
1375 SHERMAN STREET
DENVER
80203

JOHN H. HECKERS
EXECUTIVE DIRECTOR

January 17, 1973

The Honorable John A. Love
Governor of Colorado
State Capitol Building
Denver, Colorado 80203

Dear Governor Love:

It is my pleasure to submit for your consideration this thirty-first annual report of the Department of Revenue in accordance with the provisions of the Colorado statutes.

This report is a summary of the fiscal activities of the Revenue Department for the year ended June 30, 1972, and covers revenue collections, administrative costs and other statistical data related to revenue collections. Additional details concerning collections are available at all times from this office.

Respectfully submitted,

Executive Director

JHH:db

C O N T E N T S

	Page
General Information, Department of Revenue	7
Organization Chart, Department of Revenue	9
Population of Colorado Counties	10
Colorado Counties	11
Legislative Digest.	14
 <u>GENERAL OPERATIONS</u>	
Total Collections and Cost of Administration	18
Collections by Source.	20
Refunds and Net Collections by Source.	22
Administrative Expenditures by Purpose	23
Gross Collections and Cost of Collections by Fund and Tax Source	24
Taxation Division Audit Results.	25
 <u>ALCOHOLIC BEVERAGE</u>	
Tax Rates.	28
Receipts and Refunds	29
Liquor Tax Statistical Summary	30
Taxable Gallons of Beer, Wine and Spirituous Liquors	31
Licenses Issued.	32
Number of State Licenses Issued by County.	33
Violations of the Liquor Code and 3.2% Beer Act.	34
Activities of Field Men.	34
 <u>INCOME TAX</u>	
Tax Rates.	36
Number of Taxable and Nontaxable Returns	37
Income Tax Refunds	37
Number of Returns and Adjusted Gross Income 1963-1972.	38
Number of Returns, Adjusted Gross Income and Normal Tax by County.	39
Tax Liability by Type of Return.	40
Oil and Gas Production Tax by Type of Return	40
Tax Liability and Method of Payment.	41
Number of Individual Tax Returns, Adjusted Gross Income by Tax Size.	42
Income Tax Returns Filed for Food Tax Refund, Property Tax Refunds	43
 <u>MOTOR FUEL</u>	
Tax Rates.	46
Gross Gallons, Gallons Exempted and Net Gallons Taxed.	47
Tax Refunds by Use	48
Number of Refund Claims and Percent by Use	49
Number of Motor and Special Fuel Licenses, Permits and Returns	50
Special Fuel Tax Gallonage and Collections	51
Motor Fuel, Diesel Fuel, LPG and Other Taxable Fuel Collections.	51
 <u>MOTOR VEHICLE</u>	
Tax Rates.	54
Operator's and Chauffeur's Licenses Issued, 1971 by County	55
Number of Registrations by Source.	56
Registration Fees and Other Receipts	57
Number of Registrations by Type of License by County	58
Summary of Motor Vehicle Traffic Accidents	60
Driver Improvement	62
Port of Entry Truck Activities	63

SALES AND USE TAX

Tax Rates.	66
Sales and Use Tax Collections.	67
Use Tax -- Consumers, Retailers.	68
Number of Sales Tax Returns, Gross Sales, Deductions and Net Taxable Sales by Business Class	69
Retail Sales by Business Class by County	70
Number of Sales Tax Returns, Sales by Type of Sale and Net Sales Tax by County	72
Number of Sales Tax Returns, Retail Sales and Net Tax Collected by Business Class	74
Number of Sales Tax Returns, Retail Sales and Net Tax Collected for Selected Cities by County	77

DEPARTMENT OF REVENUE

Legal Basis: Created by statute in 1941; Colorado Revised Statutes (1963) Chapter 3, Article 7, as amended.

Executive Director of Revenue: John H. Heckers

Offices: The main office is in the Capitol Annex Building, 1375 Sherman Street, in Denver. Motor Vehicle administration is located at 140 West Sixth Avenue. There are also 14 district offices.

Organization: The Executive Director is authorized by statute to create within the Department of Revenue such departments, divisions and sections as are necessary for efficient functioning of the Department and shall appoint all heads thereof subject to civil service regulations. The Executive Director is bonded for \$200,000. Total number of employees as of June 30, 1972, was 1,306.

General Purpose: To collect income, sales and excise taxes, licenses and other fees due the State under a single unified tax collection system, and administer and enforce specifically enumerated tax laws and the various motor vehicle laws.

Functions:

1. To advise the Governor and General Assembly in matters of collection of taxes and the enforcement of taxing and licensing laws.
2. Administer and enforce specific tax laws, including sales, use, liquor, income and withholding taxes, motor fuel tax, gross ton-mile tax, etc.
3. May deputize other State agencies to collect for the Department of Revenue and may require bond of such deputized agencies.
4. Deposit daily with the State Treasurer all monies received, and render to the State Treasurer on the first day of each month an account of the working capital of the Department.
5. Maintain a division of taxation for the establishment of delinquent deficiency assessments by a single unified audit for all tax liabilities.
6. Title and register motor vehicles, conduct examinations for operators' and chauffeurs' licenses in Denver; and, either directly or through county clerks as agents of the Department, to administer throughout the several counties of the State the titling and registration of motor vehicles and the examination and licensing of operators and chauffeurs.
7. To maintain a central agency for payment of penalty assessment notices served upon violators for highway traffic violations and to receive the State's share of all fines collected throughout the State for violations of specific articles of the motor vehicle laws.
8. Maintain highway accident records for the enforcement of the financial responsibility law and motor vehicle licensing laws.

9. Administer Motor Vehicle Inspection Station laws.
10. Maintain and administer Port of Entry System in Colorado.
11. Administer Motor Vehicle Dealers' licensing laws.

The COLORADO DEPARTMENT OF REVENUE operates and administers taxes and fees under authority of the following major statutory provisions:

All references are to COLORADO REVISED STATUTES, 1963, as amended:

Section	3- 7- 1 et seq.	Organization and administration
	3-16- 1 "	Rule Making and Licensing Procedures
	5- 3- 1 "	Aircraft Registration
	13- 1- 1 "	Motor Vehicles, Operators, Gross Ton-Mile Tax, Ports of Entry
	72- 1-14 "	Insurance Premiums Tax
	74-12- 1 "	Drivers License Compact
	75- 2-25 "	Liquor Tax
	138- 1- 1 "	Income Tax
	138- 2- 1 "	Motor Fuel Tax
	138- 3-61 "	Inheritance Tax (Collections only)
	138- 5- 1 "	Sales and Use Taxes
	138- 8- 3 "	Cigarette Tax
	138- 9- 1 "	Procedure and Administration

COLORADO DEPARTMENT of REVENUE

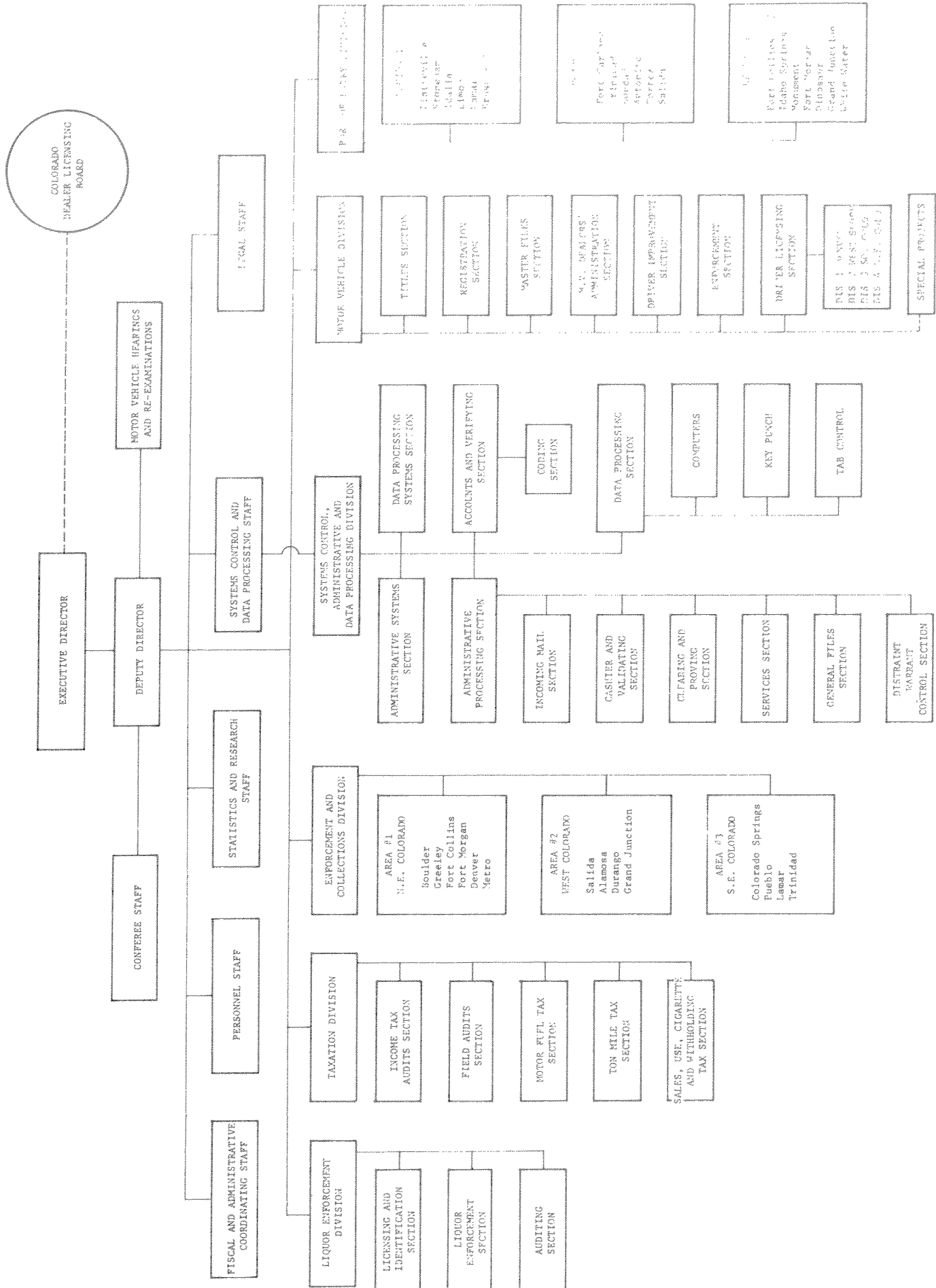

POPULATION BY COUNTIES

County	Census 1960 ^{a/}	Census 1970 ^{a/}	July 1, 1972 ^{b/}
Adams	120,296	185,789	206,437
Alamosa	10,000	11,422	11,775
Arapahoe	113,426	162,142	184,918
Archuleta	2,629	2,733	2,699
Baca	6,310	5,574	5,730
Bent	7,419	6,493	6,660
Boulder	74,254	131,889	142,736
Chaffee	8,298	10,162	10,807
Cheyenne	2,789	2,396	2,453
Clear Creek	2,793	4,819	5,315
Conejos	8,428	7,846	8,196
Costilla	4,219	3,091	3,153
Crowley	3,978	3,086	3,148
Custer	1,305	1,120	1,130
Delta	15,602	15,286	15,268
Denver	493,887	514,678	524,350
Dolores	2,196	1,641	1,677
Douglas	4,816	8,407	9,989
Eagle	4,677	7,498	8,551
Elbert	3,708	3,903	3,934
El Paso	143,742	235,972	259,927
Fremont	20,196	21,942	22,441
Garfield	12,017	14,821	15,247
Gilpin	685	1,272	1,295
Grand	3,557	4,107	4,563
Gunnison	5,477	7,578	8,111
Hinsdale	208	202	210
Huerfano	7,867	6,590	6,551
Jackson	1,758	1,811	2,032
Jefferson	127,520	233,031	259,065
Kiowa	2,425	2,029	2,040
Kit Carson	6,957	7,530	7,576
Lake	7,101	8,282	8,654
La Plata	19,225	19,199	20,149
Larimer	53,343	89,900	103,621
Las Animas	19,983	15,744	15,748
Lincoln	5,310	4,836	4,832
Logan	20,302	18,852	19,144
Mesa	50,715	54,374	55,287
Mineral	424	786	832
Moffat	7,061	6,525	6,576
Montezuma	14,024	12,952	13,252
Montrose	18,286	18,366	18,558
Morgan	21,192	20,105	20,461
Otero	24,128	23,523	24,050
Ouray	1,601	1,546	1,569
Park	1,822	2,185	2,449
Phillips	4,440	4,131	4,136
Pitkin	2,381	6,185	7,161
Prowers	13,296	13,258	13,685
Pueblo	118,707	118,238	120,241
Rio Blanco	5,150	4,842	4,888
Rio Grande	11,160	10,494	10,656
Routt	5,900	6,592	6,946
Saguache	4,473	3,827	3,931
San Juan	849	831	847
San Miguel	2,944	1,949	1,970
Sedgwick	4,242	3,405	3,428
Summit	2,073	2,665	3,155
Teller	2,495	3,316	3,727
Washington	6,625	5,550	5,557
Weld	72,344	89,297	100,922
Yuma	8,912	8,544	8,350
STATE TOTALS	1,753,947	2,207,259	2,363,008

a/ Official U.S. Census tabulation.

b/ Source: State Planning Office, Demographic Section.

COLORADO

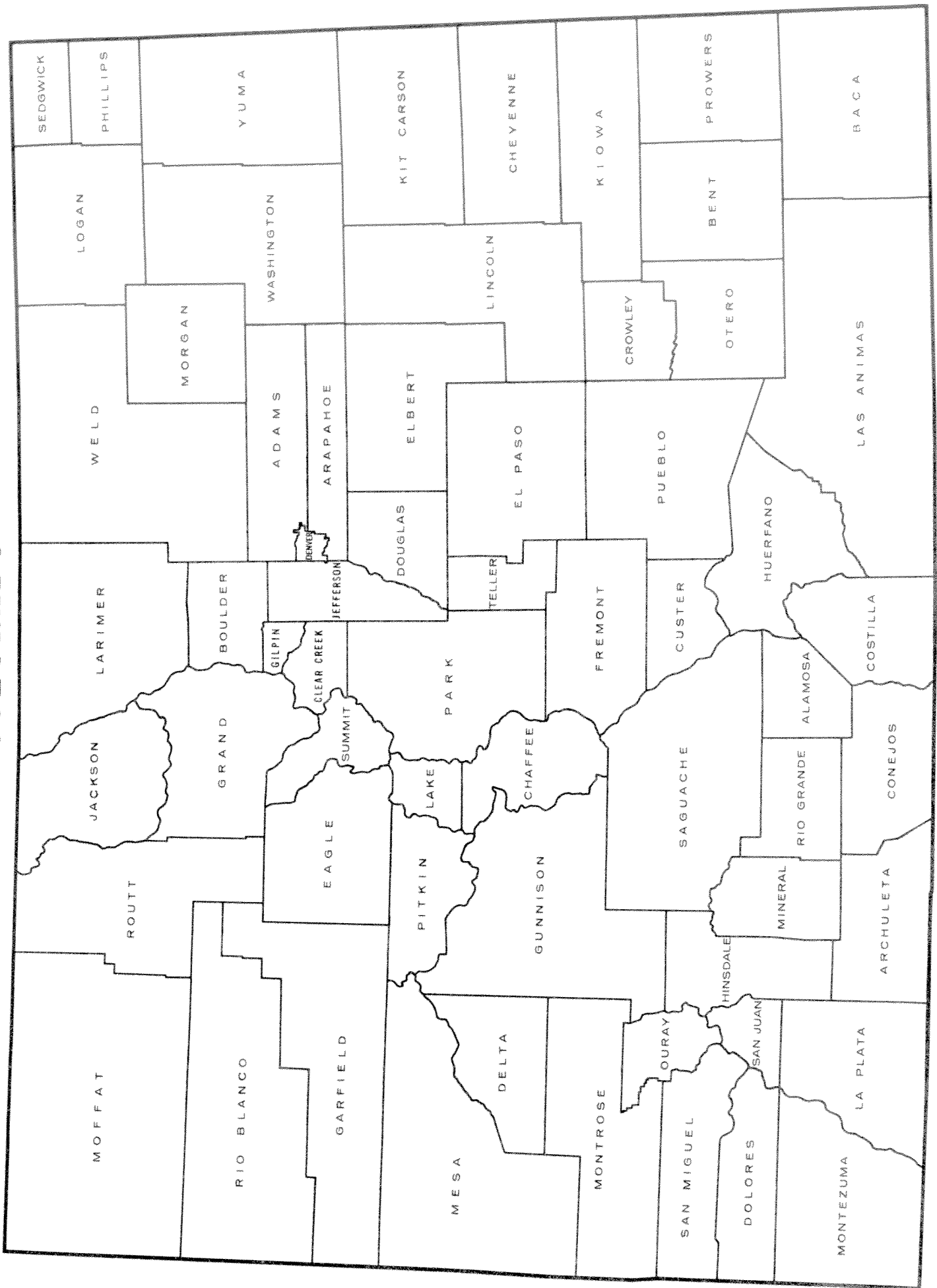

LEGISLATIVE DIGEST



LEGISLATIVE DIGEST

Summary of Senate and House bills pertaining to taxes collected and/or administered by the Department of Revenue. All bills were enacted by the Forty-Eighth General Assembly, Second regular session.

Appropriations

H.B. 1128 -- Appropriation - long appropriation act. For expenses of the executive, legislative and judicial departments of state government, for the fiscal year 1972-73.

Effective May 22, 1972.

S.B. 48 -- Supplemental appropriation - Colorado dealer licensing board. \$188,025, out of auto dealers license fund to Colorado dealer licensing board for general purposes.

Effective April 10, 1972.

S.B. 50 -- Supplemental appropriation - department of revenue. Reduces the 1971 long bill appropriation for operating expenses to the department of revenue by \$78,710, and charges \$126,540 of the total appropriation to the special motor vehicle inspection account of the highway users tax fund.

Effective April 10, 1972.

Income Tax

H.B. 1040 -- Income taxation - credit for property taxes paid by the elderly. Clarifies the law enacted in 1971, and provides that the amount of the credit for property taxes paid by the elderly is the lesser of the following: (1) 50% of property taxes paid (or 10% of tax-equivalent payments), or (2) \$250 minus 10% of either the amount by which an individual's income exceeds \$500 or the amount by which the income of a husband and wife exceeds \$1,800. Raises the maximum credit from \$200 to \$250. States that the act applies to taxes and tax-equivalents actually paid in 1972 and thereafter.

Effective May 10, 1972. Amends 138-1-20(2)

Insurance

H.B. 1041 -- Insurance - captive insurance companies. Provides for a 1% tax on all premiums collected on policies insuring risks in Colorado and on risks in other states in which the company is not licensed and upon which no other premium tax is payable, after deducting amounts received as reinsurance premiums on Colorado business and return premiums paid to policyholders.

Effective March 9, 1972. Amends 72-36-1 to 72-36-30

Motor Vehicle

- H.B. 1050 -- Motor vehicles - trailer coaches and mobile homes - definition.
Deletes provision of 1971 law which required a trailer coach or mobile home (subject to specific ownership tax) to be a single self-contained unit. Provides that the change in definition applies to trailer coaches and mobile homes acquired or brought into Colorado on or after the effective date of the act and to all other trailer coaches and mobile homes on and after January 1, 1973.

Effective April 18, 1972. Amends 13-1-1(10)

Other Bills

- S.B. 6 -- Relief and public welfare - aid to dependent children.
Requires all departments and agencies of the state and local governments to cooperate with the department of social services and district attorneys in locating parents who have abandoned children and persons who have fraudulently obtained aid or assistance to dependent children.

Effective July 1, 1972. Adds 119-9-21

- S.B. 53 -- State property - jurisdiction of law enforcement officers.
Authorizes city police, town marshals, and county sheriffs and their undersheriffs and deputy sheriffs to enforce state law on any state-owned or state-operated property within their jurisdiction and to cooperate with the Colorado state patrol and other state law enforcement officials in such enforcement.

Effective May 19, 1972. Adds 134-1-4

- S.B. 87 -- Statutes - revisions to conform, correct, and clarify.
Revisions of the state statutes recommended by the subcommittee on statute revision of the committee on legal services to conform, correct and clarify numerous statutory provisions by amendment or repeal. Areas of the law most extensively involved in these changes include state government organization, motor vehicle ownership and operation, courts and judiciary, labor and employment, and local government operations. Some provisions are not effective until July 1, 1972.

Effective May 10, 1972. Amends 13-1,3,4,5,6,7 and 138-9

GENERAL OPERATIONS



TOTAL COLLECTIONS AND COST OF ADMINISTRATION

Fiscal Years Ended June 30, 1963 - 1972

<u>Fiscal Year</u>	<u>Total Collections</u>	<u>Cost of Administration</u>	<u>Cost as Percent of Collections</u>
1972	\$652,417,984	\$13,742,165	2.11
1971	\$559,220,247	\$12,641,268	2.26
1970	\$504,987,630	\$10,979,785	2.17
1969	\$438,133,000	\$ 9,782,513	2.23
1968	\$388,073,705	\$ 8,488,615	2.19
1967	\$361,608,819	\$ 7,568,569	2.09
1966	\$341,131,698	\$ 7,042,097	2.06
1965	\$275,029,851	\$ 6,634,689	2.41
1964	\$256,418,095	\$ 6,941,906	2.71
1963	\$239,711,673	\$ 6,845,695	2.86

TOTAL COLLECTIONS AND COST OF ADMINISTRATION

Fiscal Years Ended June 30, 1963-1972

MILLIONS OF DOLLARS
(RATIO SCALE)

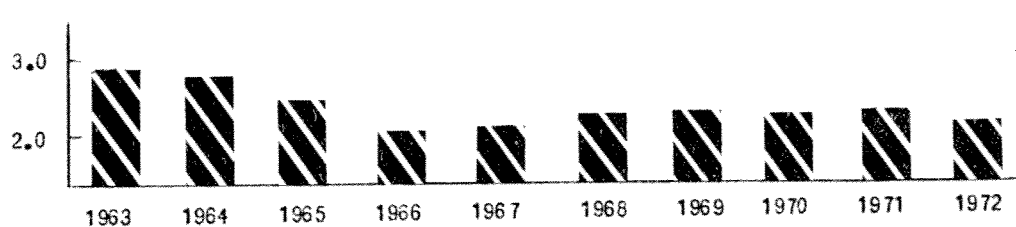
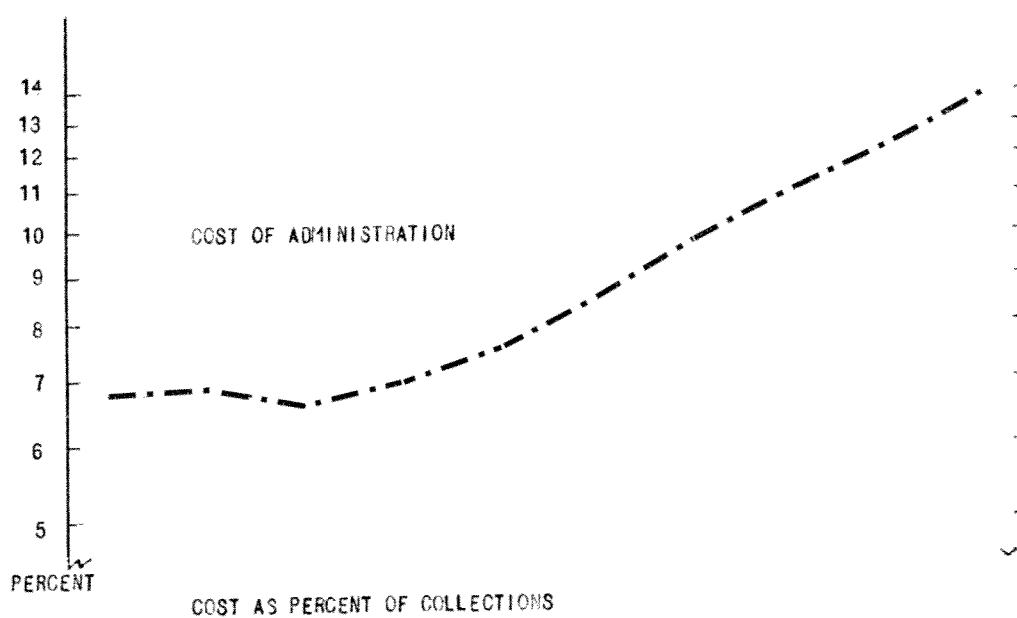
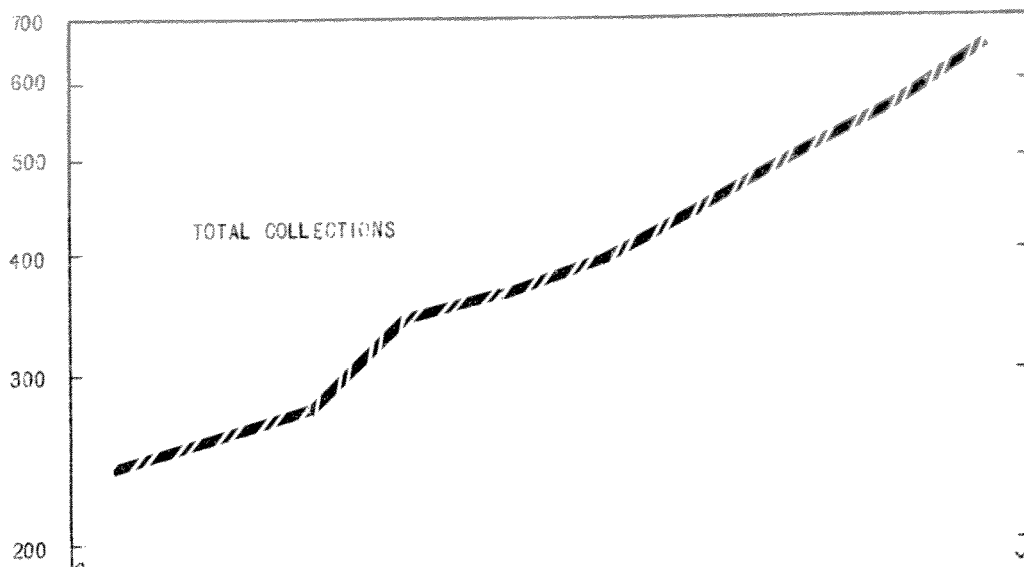

COLLECTIONS BY SOURCE

Source	Fiscal Year Ended June 30		Percent of 1972 Total Collections	Percent Change in Collections
	1971	1972		
TAXES:				
<u>Property:</u>				
Motor Vehicle Specific Ownership "A"	\$ 991,098.77	\$ 1,200,289.61	.18	+ 21.11
<u>Sales, Use, Excise & Gross Receipts:</u>				
Alcoholic Beverage	\$ 11,678,031.79	\$ 13,385,600.14		
Athletic Commission Fees	19,386.17	28,397.29		
Cigarette Tax	13,175,738.72	14,453,323.37		
General Sales	159,201,668.76	188,552,730.01		
Motor Fuel	77,099,618.68	83,529,566.72		
Special Fuel	5,098,957.74	5,955,216.54		
Use Tax	12,815,630.87	16,151,772.99		
Subtotal	\$279,089,032.73	\$322,056,607.06	49.36	+ 15.40
<u>Income Taxes:</u>				
Estimated Tax	\$ 43,699,401.74	\$ 53,078,103.85		
Income Tax	25,532,837.08	33,380,788.96		
Withholding Tax	137,155,278.02	158,892,337.08		
Subtotal	\$206,387,516.84	\$245,351,229.89	37.61	+ 18.88
<u>Inheritance & Gift Taxes:</u>				
Inheritance	\$ 10,475,353.27	\$ 13,712,994.89		
Inheritance - Old Age Pension	1,375,706.90	1,345,944.60		
Gift	1,785,501.91	1,310,094.99		
Subtotal	\$ 13,636,562.08	\$ 16,369,034.48	2.51	+ 20.04
<u>Severance Taxes:</u>				
Oil & Gas Conservation Levy	\$ 163,124.42	\$ 168,308.84		
Oil & Gas Income	36,010.20	-26,379.97		
Oil & Gas Withholding	393,729.29	410,466.23		
Subtotal	\$ 592,863.91	\$ 605,155.04	.09	+ 2.07
<u>Franchise:</u>				
Foreign & Domestic Corporations	\$ 929,233.50	\$ 1,009,399.50		
Insurance Premiums Tax	17,116,193.82	16,200,441.57		
Subtotal	\$ 18,045,427.32	\$ 17,209,841.07	2.64	- 4.63
LICENSES, PERMITS & FEES				
<u>Motor Vehicles:</u>				
Gross Ton-Mile Tax	\$ 11,556,771.27	\$ 13,332,592.78		
Motor Vehicle Licenses	12,355,669.79	13,722,431.62		
Safety Inspection	285,357.35	312,415.49		
Title Fees	387,375.00	429,742.00		
Depot Tags	8,002.00	9,272.00		
Subtotal	\$ 24,593,175.41	\$ 27,806,453.89	4.26	+ 13.07
<u>Motor Vehicle Operators:</u>				
Operators & Chauffeurs Licenses	\$ 1,184,972.02	\$ 1,400,617.46	.21	+ 18.20
<u>Regulatory & Business:</u>				
Alcohol Licenses	\$ 455.00	\$ 435.00		
Banks, Credit Unions, Finance Companies,				
Inspection Fees	512,833.59	408,218.52		
Bedding Inspection Fees	27,620.00	34,625.00		
Boiler Inspection Fees	92,174.04	131,516.00		
Cigarette Licenses	565.00	595.00		
Dancing School Fees	100.00	300.00		
Detective License Fees	3,700.00	4,100.00		
Driving School & Instructors Licenses	1,630.00	1,465.00		
Employment Agency Fees	16,550.00	35,700.00		
Fireworks Manufacturing & Wholesale	3,250.00	3,750.00		
Fluid Milk Sanitation Licenses	708.00	262.00		
Games of Chance Tax & Licenses	82,681.25	92,885.25		
Hospital & Nursing Home Licenses	3,510.00	4,590.00		

COLLECTIONS BY SOURCE
(Continued)

Source	Fiscal Year Ended June 30		Percent of 1972 Total Collections	Percent Change in Collections
	1971	1972		
Regulatory & Business (cont'd.):				
Liquor Licenses	\$ 472,579.75	\$ 513,935.00		
Liquor License, 85% City and County	836,760.15	915,748.24		
Motor Club Licenses	2,522.00	2,943.00		
Motor Vehicle Dealers Administration Fund	39,250.00	513,918.00		
Ore Buyers License Fees	200.00	100.00		
Pet Shop License Fees	3,300.00	3,510.00		
Plumbers License & Inspection Fees	27,196.00	29,539.10		
Pre-Need Funeral Contracts	12,414.98	13,362.98		
Produce Licenses	16,270.00	17,640.00		
Psittacine Bird License Fees	1,545.00	1,485.00		
Psychologist Examiner Fees	1,885.00	2,085.00		
Public Utilities Commission Fees	86,093.70	97,792.40		
P. U. C. Utility Supervision	510,098.57	411,701.06		
Restaurant License and Inspection Fees	56,228.70	54,161.87		
Sales Tax Licenses	20,181.24	21,007.82		
Savings and Loan Fees	113,739.36	149,935.00		
Secretary of State Fees	585,367.90	613,275.52		
Secretary of State, Old Age Pension	13,076.00	15,682.50		
Security Commission Fees	194,453.69	277,286.03		
Special Fuel Permits	132,962.61	156,931.90		
Special Combine Permits	9,515.00	7,865.00		
State Boards:				
Abstractors Examiners	1,975.00	2,300.00		
Accounting	69,450.00	70,661.00		
Architects	36,704.00	43,850.00		
Barber Examiners	50,632.00	47,987.00		
Basic Science Examiners	14,925.00	23,568.00		
Cemetery Board	2,387.20	2,401.75		
Chiropractic Examiners	6,078.75	6,455.00		
Collection Agencies	7,511.00	7,275.00		
Cosmetology	95,183.26	101,198.75		
Dental Examiners	31,913.00	37,736.00		
Electrical Board	255,413.40	312,505.45		
Funeral Directors & Embalmers	6,187.00	6,872.00		
Landscape Architects	5,160.00	5,783.00		
Licensed Practical Nurse Examiners	55,155.20	55,542.00		
Medical Examiners	84,239.00	86,291.00		
Nurse Examiners	147,605.00	154,158.00		
Nursing Home Administrators	18,250.00	15,125.00		
Optometric Examiners	9,495.00	10,990.00		
Pharmacy	107,142.00	108,612.00		
Professional Sanitarians	717.00	870.00		
Real Estate	375,939.75	498,707.10		
Shorthand Reporters	650.00	1,100.00		
Veterinary Medicine	15,496.00	16,907.50		
State Engineers Fees	56,329.14	137,558.95		
State Highway Clearing	60,492.00	46,218.18		
Store Licenses	406,395.22	424,671.26		
Teachers Certification Fees	65,070.00	64,245.00		
Uniform Commercial Code	67,198.10	83,434.25		
Vital Statistics, Public Health	110,454.50	120,079.00		
Subtotal	\$ 6,045,564.05	\$ 7,031,449.38	1.08	+ 16.31
OTHER RECEIPTS:				
City Sales Tax	\$ 5,013,562.34	\$ 8,550,126.48		
Historical Society Donations	65,798.12	106,317.30		
Motor Vehicle Financial Responsibility	79,928.95	88,194.63		
Motor Vehicle Penalty Assessments	965,410.42	1,168,304.32		
Revenue Department Services	447,163.54	731,329.77		
Sales of Equipment, Books	7,238.09	2,224.83		
Other Miscellaneous Receipts	675,788.96	853,314.75		
County Sales Tax	1,384,749.78	1,887,494.53		
Subtotal	\$ 8,639,640.20	\$ 13,387,306.61	2.05	+ 54.95
GRAND TOTAL OF GROSS COLLECTIONS	<u>\$559,295,853.33^{a/}</u>	<u>\$652,417,984.49^{b/}</u>	<u>100.00</u>	<u>+ 16.67</u>

^{a/} Does not include federal grants in the amount of \$216,816.00.

^{b/} Does not include federal grants in the amount of \$249,848.00.

REFUNDS AND NET COLLECTIONS BY SOURCE

Fiscal Year Ended June 30, 1972

Taxes	Gross Collections	Refunds	Net Collections
<u>Property:</u>			
Motor Vehicle Specific Ownership "A"	\$ 1,200,289.61	\$ 1,020,560.99 ^{a/}	\$ 179,728.62
<u>Sales, Use, Excise & Gross Receipts:</u>			
Alcoholic Beverage	\$ 13,385,600.14	\$ 6,247.99	\$ 13,379,352.15
Athletic Commission Fees	28,397.29	Ø	28,397.29
Cigarette Tax	14,453,323.37	45,367.93	14,407,955.44
General Sales Tax	188,552,730.01	16,555,392.42 ^{b/}	171,997,337.59
Motor Fuel	83,529,566.72	3,974,861.07	79,554,705.65
Special Fuel	5,955,216.54	5,323.16	5,949,893.38
Use Tax	16,151,772.99	336,596.66	15,815,176.33
Subtotal	\$322,056,607.06	\$20,923,789.23	\$301,132,817.83
<u>Income Tax:</u>	\$245,351,229.89	\$35,310,210.50	\$210,041,019.39
<u>Inheritance and Gift Tax:</u>	\$ 16,369,034.48	\$ 22,969.16 ^{c/}	\$ 16,346,065.32
<u>Severance Tax:</u>	\$ 605,155.04	\$ 1,366.87	\$ 603,788.17
<u>Franchise Tax:</u>	\$ 17,209,841.07	\$ Ø	\$ 17,209,841.07
<u>Licenses, Permits, Fees:</u>			
<u>Motor Vehicle:</u>			
Gross Ton-Mile Tax	\$ 13,332,592.78	\$ 45,543.84	\$ 13,287,048.94
Motor Vehicle License	13,722,431.62	62,361.67	13,660,069.95
Safety Inspection	312,415.49	306.40	312,109.09
All Other	439,014.00	62.00	438,952.00
Subtotal	\$ 27,806,453.89	\$ 108,273.91	\$ 27,698,179.98
<u>Motor Vehicle Operators:</u>	\$ 1,400,617.46	\$ 359.54	\$ 1,400,257.92
<u>Regulatory and Business:</u>	\$ 7,031,449.38	\$ 16,630.57	\$ 7,014,818.81
<u>Other Receipts:</u>	\$ 13,387,306.61	\$10,234,549.89 ^{d/}	\$ 3,152,756.72
TOTALS ^{e/}	\$652,417,984.49	\$67,638,710.66	\$584,779,273.83

a/ Reflects amount apportioned to counties.

b/ Includes refund of food sales tax on income tax returns in the amount of \$14,435,238.60.

c/ Does not reflect refunds of \$466,763.06 made by Inheritance Tax Division.

d/ Includes city sales taxes collected for cities of \$8,147,124.34, and county sales taxes collected for counties of \$1,851,594.86.

e/ Does not include federal grants in the amount of \$249,848.00.

ADMINISTRATIVE EXPENDITURES BY PURPOSE

Fiscal Year Ended June 30, 1972

Personal Services	\$10,598,864
Maintenance & General Purpose	<u>2,214,528</u>
Total Operating Expense	\$12,813,392
County Clerk Fees	636,133
Capital Outlay	<u>292,640</u>
TOTAL ADMINISTRATIVE EXPENSES	<u><u>\$13,742,165</u></u> ^{1/}

1/ Includes federal funds in the amount of \$249,848.

GROSS COLLECTIONS AND COST OF COLLECTIONS BY FUND
AND BY TAX SOURCE

Fiscal Year Ended June 30, 1972

Tax Source	Gross Collections	Cost of Collections	Cost as Percent of Collections
<u>General Fund:</u> ^{1/2/}			
*Alcoholic Beverage	\$ 13,900,534	\$ 321,379	2.31
*Cigarette Tax	14,453,918	37,581	.26
*Sales and Use Tax	204,725,511	1,189,742	.58
*Income Tax ^{3/}	245,788,076	2,349,947	.96
Inheritance & Gift Tax	15,023,090	42,834	.29
Franchise	17,268,687	219	.001
Regulatory & Business Licenses			
Permits and Fees	7,660,909	359,604	4.69
Other Receipts	10,460,570	96,805	.93
 Total General Fund	 \$529,281,295	 \$ 4,398,111	 .83
<u>Highway Users Fund:</u>			
*Motor and Special Fuel	\$ 89,775,123	\$ 687,457	.77
*Gross Ton-Mile Tax	13,403,236	1,276,694	9.53
*Motor Vehicle Registration & License ^{4/}	16,091,026	1,405,762	8.74
*All Other Motor Vehicle ^{5/}	2,305,804	3,880,876	168.31
*Operators and Chauffeurs License	1,561,500	2,093,264	134.05
*Port of Entry ^{6/}	Ø	Ø	Ø
 Total Highway Users Fund	 \$123,136,689	 \$ 9,344,054	 7.59
 GRAND TOTAL	 <u>\$652,417,984</u>	 <u>\$13,742,165</u>	 2.11

* Items thus marked are collected and administered by the Revenue Department; all others are only collected by the Department.

- ^{1/} Taxes listed include related licenses, fees, etc.
^{2/} Does not reflect cash flow through the Old Age Pension Fund.
^{3/} Includes oil and gas withholding and tax.
^{4/} Includes registrations and licenses, penalty assessments and specific ownership tax "A".
^{5/} Includes titles, master files, motor vehicle dealers administration, driver improvement, financial responsibility, accident analysis, order of reinstatement, hearings and motor vehicle enforcement.
^{6/} Collections made at the Ports have been included in the applicable tax. Total Port of Entry cost \$1,402,273 is allocated as follows:

Gross Ton-Mile Tax	\$775,459
Motor and Special Fuel	\$372,220
Motor Vehicle Enforcement	\$ 77,538
P.U.C. and Agriculture	\$177,055

NOTE: Sum of items may not equal total because of rounding.

NUMBER OF AUDITS, ASSESSMENTS AND REFUNDS

Fiscal Year Ended June 30, 1972

Tax Section	Number of Annual Audits ^{1/}	Assessments	Refunds	Net
Office Audit ^{2/}	23,470	\$1,533,412	\$2,287,595	(\$754,183)
Field Audit ^{3/}	3,494	1,125,592	322,302	803,290
Motor Fuel and Special Fuel Tax	861	99,444	82,015 ^{4/}	17,429
Sales and Use Tax	4,621 ^{5/}	368,995	223,136 ^{6/}	145,859
Cigarette Tax	132	10,028	42,773	(32,745)
Ton-Mile Tax	3,910	376,843	75,061	301,782
Withholding Tax	<u>1,862</u>	<u>812,404</u>	<u>433,509</u>	<u>378,895</u>
Totals	<u>38,350</u>	<u>\$4,326,718</u>	<u>\$3,466,391</u>	<u>\$860,327</u>

1/ For statistical purposes audits of taxpayers records for varying periods of time are annualized. Income tax - 1 return = 1 annual audit, all others, 12 monthly or 4 quarterly returns = 1 annual audit.

2/ Income tax audits.

3/ Includes audits of income, sales, use, ton mile and motor fuel taxes.

4/ Does not include refunds to exempt institutions or refunds for off-highway use totaling \$3,982,415.

5/ Does not include "no change" audits.

6/ Does not include refunds to exempt institutions and city and county taxes collected by state and remitted

**MONTHLY REPORT OF EXCISE TAX
FOR VINOUS AND SPIRITUOUS LIQUOR,
REPEAL BEER AND 3.2% BEER**

ALCOHOLIC BEVERAGE

SEND TO:

DEPARTMENT
OF REVENUE
STATE CAPITOL
ANNEX
1375 SHERMAN
STREET
DENVER, COLO.
80203



INSTRUCTIONS

MONTHLY SUMMARY OF TAXABLE TRANSACTION FORMS DRL 440 AND/OR DRL 441 MUST BE COMPLETED IN DETAIL AND TOTALS SHOWN IN APPROPRIATE LINES OF BLOCKS I, II AND III BELOW. TOTAL IN "NET TAX DUE" LINES 6, 12 AND 18 MUST BE ENTERED ON BOTTOM LINE OF THIS FORM, "TOTAL AMOUNT REMITTED WITH THIS REPORT". ANY TAX CREDITS ENTERED MUST BE ACCOMPANIED BY SUPPORTING DOCUMENTS. ATTACH ALL MONTHLY SUMMARY OF TAXABLE TRANSACTION FORMS WITH ANY SUPPORTING DOCUMENTS AND CORRESPONDENCE TO THE BACK OF THIS DR. 442

RETURN THIS COPY

USE ACCOUNT NUMBER FOR ALL REFERENCE	LIABILITY INFORMATION				PERIOD COVERED		DUE DATE			
	COUNTY	CITY	INDUST.	TYPE	LIABILITY DATE	MO.	YR.	MO.	DAY	YR.

I 3.2% BEER (ENTER TOTALS FROM FORM DRL 441)

(42-1)

1. TOTAL GALLONS @ 6¢	(7)	\$
2. PENALTY 10%	(1)	\$
3. INTEREST 1%	(11)	\$
4. SUB-TOTAL		\$
5. LESS: TAX CREDITS	(2)	\$
6. NET TAX DUE	(8-18)	\$

II REPEAL BEER (ENTER TOTALS FROM FORM DRL 441)

(56-1)

7. TOTAL GALLONS @ 6¢:	(7)	\$
8. PENALTY 10%	(1)	\$
9. INTEREST 1%	(11)	\$
10. SUB-TOTAL		\$
11. LESS: TAX CREDITS	(2)	\$
12. NET TAX DUE	(8-18)	\$

III VINOUS AND SPIRITUOUS LIQUOR (ENTER TOTALS FROM FORM DRL 440)

(69-1)

13. AMOUNT OF TAX DUE	(7)	\$
14. PENALTY 10%	(1)	\$
15. INTEREST 1%	(11)	\$
16. SUB-TOTAL		\$
17. LESS: TAX CREDITS	(2)	\$
18. NET TAX DUE	(8-18)	\$

TOTAL AMOUNT REMITTED WITH THIS REPORT (TOTAL OF LINE 6, 12 & 18) → \$

MAKE CHECKS OR MONEY ORDERS PAYABLE TO THE COLORADO DEPARTMENT OF REVENUE

I HEREBY CERTIFY, UNDER PENALTY OF PERJURY, THAT THE STATEMENTS MADE HEREIN, AND ON SUPPORTING DOCUMENTS ARE TO THE BEST OF MY KNOWLEDGE TRUE AND CORRECT.

NAME OF BUSINESS OR TAXPAYER

AGENT OR OFFICER

TITLE

DATE

LIQUOR ENFORCEMENT DIVISION:
BEER, WINE AND SPIRITUOUS LIQUOR TAX RATES

Beer	6¢ per gallon
Wine, 14% and under	5¢ per quart or fraction thereof
Wine, over 14%	7 1/2¢ per quart or fraction thereof
Spirituous Liquors	22 1/2¢ per pint or fraction thereof
Spirituous Liquors, 2 oz. or less	5¢ per bottle

LIQUOR ENFORCEMENT DIVISION:
COMPARISON OF RECEIPTS AND REFUNDS

Fiscal Years Ended June 30

<u>Gross Receipts</u>	<u>1970</u>	<u>1971</u>	<u>1972</u>
License Fees	\$ 456,650.00	\$ 475,250.00	\$ 512,585.00
3.2% Beer Tax	554,983.71	604,570.72	691,633.51
Repeal Beer Tax	1,784,712.91	2,005,424.67	2,168,870.77
Wine, 14% and under Tax	370,934.38	528,448.45	626,411.25
Wine, over 14% Tax	282,584.52	272,292.10	271,215.69
Spirituos Liquors Tax	8,235,570.48	8,257,054.08	9,632,861.68
85% Liquor Licenses from Local Government	770,247.76	834,670.15	912,773.24
Miscellaneous Income	.00	.00	.00
Total Receipts	<u>\$12,455,683.76</u>	<u>\$12,977,710.17</u>	<u>\$14,816,351.14</u>
 <u>Less Refunds</u>			
Licenses	\$ 3,360.00	\$ 1,593.69	\$ 5,683.81
3.2% Beer Tax	4,523.68	5,160.67	11,684.24
Repeal Beer Tax	250.69	.00	.00
Wine, 14% and under Tax	.00	.00	.00
Wine, over 14% Tax	.00	.00	.00
Spirituos Liquor Tax	.00	.00	.00
Total Refunds	<u>\$ 8,134.37</u>	<u>\$ 6,754.36</u>	<u>\$ 17,368.05</u>
NET RECEIPTS	<u>\$12,447,549.39</u>	<u>\$12,970,955.81</u>	<u>\$14,798,983.09</u>
 <u>Summary of Net Receipts</u>			
Receipts from Taxes	\$11,224,011.63	\$11,662,629.35	\$13,379,308.66
Receipts from License Fees and Miscellaneous Income	<u>1,223,537.76</u>	<u>1,308,326.46</u>	<u>1,419,674.43</u>
TOTAL	<u>\$12,447,549.39</u>	<u>\$12,970,955.81</u>	<u>\$14,798,983.09</u>

LIQUOR ENFORCEMENT DIVISION:
LIQUOR TAX STATISTICAL SUMMARY

Fiscal Year Ended June 30, 1972

RECEIPTS FROM LICENSES FEES

3.2% Retail Beer	\$	43,475.00	
3.2% Wholesale Beer		8,200.00	
Wholesale Repeal Beer		43,000.00	
Manufacturers' 3.2% Beer		300.00	
Wholesale Liquor		22,000.00	
Drug Store Retail		7,150.00	
Liquor Store Retail		50,400.00	
Importer's		35,250.00	
Hotel and Restaurant Retail Beer and Wine		1,600.00	
Hotel and Restaurant Retail Beer, Wine and Spirituous		57,700.00	
Club - Malt, Vinous & Spirituous		6,275.00	
Dining Car		125.00	
Beer, Wine, Spirituous, Extended Hours'		230,800.00	
Brewery (Beer)		250.00	
Winery		750.00	
Distillery		1,000.00	
Beer, Wine, Spirituous, Special Events		3,700.00	
3.2% Retail Beer Special Events		610.00	
85% Liquor Licenses from Local Government		912,773.24	
		\$ 1,425,358.24	
Less Adjustments Liquor, Wine and Spirits Licenses		4,383.81	
Less Adjustments Beer Licenses		1,300.00	
Total			\$ 1,419,674.43

RECEIPTS FROM EXCISE TAX

3.2% Beer Tax	\$691,633.51		
Less Refunds	11,684.24	\$ 679,949.27	
Intoxicating Liquor Tax		12,699,359.39	
Total			\$13,379,308.66
TOTAL RECEIPTS			\$14,798,983.09

LIQUOR ENFORCEMENT DIVISION:
TAXABLE GALLONS OF BEER, WINE AND SPIRITUOUS LIQUORS

Fiscal Years Ended June 30

<u>Year</u>	<u>Beer</u>	<u>Wine</u>	<u>Spirituous Liquors</u>
1972	47,480,336	4,036,111	5,351,590
1971	43,413,913	3,549,884	4,587,251
1970	38,915,371	2,796,621	4,575,317
1969	35,800,940	2,217,562	4,046,162
1968	32,459,230	2,296,187	3,870,667

LIQUOR ENFORCEMENT DIVISION:
LICENSES ISSUED

Fiscal Years Ended June 30

Type Issued	1971	1972
Auto Camp and Hotel Licenses	-	3,110
Beer, Wine, Spirituous, Special Events	-	69
3.2% Beer, Special Events	-	153
Retail Drug Stores	142	137
Retail Liquor Stores	954	875
Retail Beer, Wine and Spirituous Liquors	2,169	2,010
Extended Hours Special Licenses	976	971
Retail Beer and Wine	51	53
Retail Clubs	243	235
Retail Railroad Dining Cars	28	26
Retail 3.2% Beer	1,749	1,678
Wholesale Liquor	22	22
Wholesale Repeal Beer	91	85
Wholesale 3.2% Beer	90	81
Wholesale Importers	115	128
Repeal Breweries	2	2
3.2% Beer Breweries	2	2
Wine Breweries	<u>1</u>	<u>1</u>
Total Licenses	<u>6,635</u>	<u>9,638</u>

LIQUOR ENFORCEMENT DIVISION:
TOTAL NUMBER OF STATE LICENSES ISSUED BY COUNTY

Counties	Calendar Year		
	1969	1970	1971
Adams	255	273	259
Alamosa	31	30	30
Arapahoe	214	233	222
Archuleta	17	22	19
Baca	8	8	9
Bent	14	14	9
Boulder	171	196	177
Chaffee	53	62	56
Cheyenne	8	6	7
Clear Creek	59	55	54
Conejos	32	32	30
Costilla	25	23	24
Crowley	10	9	8
Custer	17	17	15
Delta	27	32	28
Denver	1,064	1,073	1,001
Dolores	11	11	11
Douglas	33	30	30
Eagle	63	70	70
Elbert	8	8	8
El Paso	331	374	380
Fremont	65	70	68
Garfield	77	85	72
Gilpin	24	28	24
Grand	76	80	66
Gunnison	60	62	55
Hinsdale	14	15	14
Huerfano	43	43	43
Jackson	14	20	13
Jefferson	316	331	334
Kiowa	4	5	4
Kit Carson	26	26	24
Lake	46	40	41
La Plata	70	75	74
Larimer	176	195	197
Las Animas	106	105	93
Lincoln	17	14	14
Logan	48	50	45
Mesa	128	136	128
Mineral	8	10	10
Moffat	36	38	37
Montezuma	38	41	39
Montrose	56	64	59
Morgan	45	51	55
Otero	59	56	58
Ouray	15	15	14
Park	39	40	35
Phillips	11	12	10
Pitkin	75	77	76
Prowers	38	41	39
Pueblo	339	352	338
Rio Blanco	28	33	27
Rio Grande	27	31	27
Routt	38	41	52
Saguache	22	22	21
San Juan	11	15	11
San Miguel	20	23	19
Sedgwick	13	16	11
Summit	47	61	55
Teller	38	40	34
Washington	13	14	12
Weld	198	221	206
Yuma	22	25	22
Foreign	168	189	184
STATE TOTALS ^{1/}	5,165	5,486	5,207

^{1/} These totals do not include extended hours special licenses.

LIQUOR ENFORCEMENT DIVISION:
 VIOLATIONS OF THE LIQUOR CODE AND 3.2% BEER ACT

Fiscal Year Ended June 30

<u>Actions</u>	<u>1971*</u>	<u>1972</u>
State Suspensions	26	22
Local Suspensions	40	104
State Revocations	2	Ø
Local Revocations	1	Ø
Court Cases	<u>406</u>	<u>388</u>
TOTALS	<u>475</u>	<u>514</u>

ACTIVITIES OF FIELD MEN

Fiscal Year Ended June 30

<u>Description</u>	<u>1971</u>	<u>1972</u>
Investigations	13,647	20,113
Inspections	9,833	10,906
Court Trials	338	334
Public Relation Contacts	7,533	10,184
Violation Reports	341	270
Alcohol Tests	<u>28</u>	<u>7</u>
TOTALS	<u>31,720</u>	<u>41,814</u>

*Revised

1971

FORM 104
(DOC CODE 13)

COLORADO STATE INDIVIDUAL INCOME TAX RETURN

CALENDAR YEAR

1971

or other taxable year beginning _____, 1971, ending _____, 197_____

First name and initial (if joint return, use first names and initials of both)		Last name	
		← PLACE PREADDRESSED LABEL HERE	
(Number and street or rural route)			
(City, town, or post office)		(County)	(State) (Zip Code)
1. Your social security number	5. Filing Status — check one: <input type="checkbox"/> Single (1) <input type="checkbox"/> Married filing jointly (2) <input type="checkbox"/> Married filing separately (3)	7. Are you filing as — check one: <input type="checkbox"/> A full year resident <input type="checkbox"/> A nonresident (6) <input type="checkbox"/> A part year resident	
2. Spouse's social security number if this is a joint return	6. If your husband or wife is also filing a return, give his or her first name.	8. If part year, state period in Colorado. From _____ / _____ / _____ Mo. Day Year to _____ / _____ / _____ Mo. Day Year	
3. Your occupation	and social security number.	9. If part year resident are you reporting: <input type="checkbox"/> Full year income (4) <input type="checkbox"/> Colorado income only (5)	
4. Spouse's occupation			

I N C O M E T A X



10	Did you file a 1970 Colorado return? _____ If no, state reason _____	10
11	EXEMPTION SCHEDULE — Complete for exemptions claimed on this return only.	
12	Enter one exemption for yourself on this line, two if this is a joint return	12
13	Enter first names of dependent children claimed on your federal income tax return Total	13
14	Enter name and relationship of other dependents: Total	14
15	Total for food sales tax credit — lines 12 through 14 — Exclude nonresidents	15
16	Old age exemption: self <input type="checkbox"/> , spouse <input type="checkbox"/> ; Blindness exemption: self <input type="checkbox"/> , spouse <input type="checkbox"/>	16
17	Exemption for mentally retarded dependent	17
18	Total exemptions, lines 12, 13, 14, 16 and 17	18
COMPUTE YOUR COLORADO ADJUSTED GROSS INCOME IN PART 1, PAGE 2 OF THIS FORM		
19	Enter your COLORADO ADJUSTED GROSS INCOME from line 67, page 2 of this form (905) (903) \$	19
20	How is your tax computed? (Check one) 1. Itemized deductions <input type="checkbox"/> ; 2. Standard deduction <input type="checkbox"/> ; 3. Tax table <input type="checkbox"/>	20
21	TAX PRORATION FOR PART YEAR RESIDENTS REPORTING FULL YEAR INCOME: Tentative tax \$ _____ times _____ / 12 equals \$ _____ Enter net tax on line 22.	21
22	Normal tax. If you are claiming credit for income tax paid other states, show net tax from Form AS-3 (906) \$	22
23	Enter surtax from surtax schedule, page 5 of instruction booklet (916)	23
24	Enter oil and gas gross production tax from Form 104-G (917)	24
25	Total tax — add lines 22, 23 and 24 \$	25
26	Colorado income tax withheld — attach Colorado withholding forms (907) \$	26
27	Payments and credits on 1971 estimated tax — If a joint declaration was filed, enter husband's social security number here (912) (903)	27
28	Tax withheld on oil and gas production — attach Form 109-G (902)	28
29	Colorado food sales tax credit (see instruction No. 1) (909)	29
30	Property tax credit from Form 104-PTC (919)	30
31	Total credits (add lines 26 through 30) \$	31
32	If your total tax (line 25) is larger than your total credits (line 31) enter the BALANCE DUE here \$	32
33	Balance due \$ _____ Penalty (901) \$ _____ Interest (911) \$ _____	33
34	If your total credits (line 31) are larger than your total tax (line 25) enter OVERPAYMENT here \$	34
35	Amount of line 34 to be credited to 1972 estimated tax. If you are filing a joint declaration, enter husband's social security number here (913) (914) \$	35
36	Amount on line 34 to be refunded (904) \$	36
I declare, under the penalties of perjury, that this return (including any accompanying schedules and statements) has been examined by me and to the best of my knowledge and belief is a true, correct, and complete return, made in good faith, for the taxable year stated, pursuant to the Colorado Tax Laws and Regulations.		
		CNOT (908)
		COGT (918)
(Signature of taxpayer) (Date)		(Name of individual or firm preparing return) (Date)
(Signature of taxpayer's wife, if this is a joint return) (Date)		

ATTACH COLORADO WITHHOLDING FORMS HERE

ATTACH CHECK OR MONEY ORDER HERE

Make checks payable to: COLORADO DEPARTMENT OF REVENUE
Mail returns to: THE COLORADO DEPARTMENT OF REVENUE,
1375 SHERMAN STREET, DENVER, COLORADO 80203.

INDIVIDUAL AND FIDUCIARY INCOME TAX RATES

<u>Net Taxable Income</u>	<u>Statutory Rate %</u>	<u>Rate with Credit %</u>
1st \$1,000	3	2 1/2
2nd 1,000	3 1/2	3
3rd 1,000	4	3 1/2
4th 1,000	4 1/2	4
5th 1,000	5	4 1/2
6th 1,000	5 1/2	5
7th 1,000	6	5 1/2
8th 1,000	6 1/2	6
9th 1,000	7	6 1/2
10th 1,000	7 1/2	7 1/2
on balance	8	8

The statutory rates are those as shown. However, a reduction in the tax is in effect in the form of a tax credit which is equal to 1/200 of net taxable income not in excess of \$9,000. The effect of this credit is to lower certain statutory brackets by 1/2 of 1%. The rate with the tax credit is the rate structure used on the income tax forms.

CORPORATION INCOME TAX RATES

Corporations are taxable at the rate of 5% applied to net income derived from Colorado sources. An alternate tax computation of 1/2 of 1% of gross receipts is available to any corporations (1) whose annual gross sales amount to not more than \$100,000 and (2) whose corporation does not own or rent real estate within Colorado.

OIL AND GAS PRODUCTION TAX RATES

Rates on gross income from oil and gas production: income under \$25,000, 2%; between \$25,000 and \$100,000, 3%; between \$100,000 and \$300,000, 4%; over \$300,000, 5%. Ad valorem taxes paid during the taxable year on oil and gas royalty or leasehold interests are allowed as a credit against the tax due.

INCOME TAX: NUMBER OF TAXABLE AND NONTAXABLE RETURNS

July 1, 1971 through June 30, 1972

Return	Total	Taxable	Nontaxable
Individual ^{1/}	1,060,664	800,490	260,174
Corporation	25,915	10,752	15,163
Fiduciary	13,481	2,912	10,569
Partnership	<u>13,203</u>	<u>---</u>	<u>13,203</u>
Totals	<u>1,113,263</u>	<u>814,154</u>	<u>299,109</u>

^{1/} Includes returns filed only for food sales tax refunds and property tax refunds.

INCOME TAX: REFUNDS

Fiscal Year Ended June 30	No. of Returns	Total Refund ^{a/}	Average Refund Per Return
1972	842,566	\$47,810,174	\$56.74
1971	843,548	\$46,653,440	\$55.31
1970	751,528	\$39,057,799	\$51.97
1969	695,288	\$33,603,053	\$48.34
1968	706,899	\$29,692,256	\$42.00

^{a/} Includes food sales tax and property tax refunds in the amounts of \$11,965,062 and \$313,859 respectively. Does not include audit refunds.

INCOME TAX: NUMBER OF RETURNS AND
ADJUSTED GROSS INCOME

Fiscal Years Ended June 30, 1963 - 1972

<u>Year</u>	<u>Number of Returns</u>	<u>Adjusted Gross Income</u>	<u>Average Adjusted Gross Income</u>
1972	984,013	\$7,333,752,278	\$7,453
1971	937,577	\$6,525,271,751	\$6,960
1970	910,479	\$5,958,042,823	\$6,544
1969	846,913	\$5,350,116,568	\$6,317
1968	790,226	\$4,773,722,529	\$6,041
1967	759,396	\$4,399,316,065	\$5,793
1966	716,158	\$4,002,339,499	\$5,589
1965	682,119	\$3,685,721,658	\$5,403
1964	661,178	\$3,502,424,866	\$5,297
1963	635,769	\$3,356,965,047	\$5,280

INCOME TAX: INDIVIDUAL ADJUSTED GROSS
INCOME AND NORMAL TAX BY COUNTY

Fiscal Year Ended June 30, 1972

County	Number of Returns ^{1/}	Adjusted Gross Income	Normal Tax Liability	Average Adjusted Gross Income	Average Normal Tax Liability ^{2/}
Adams	79,553	\$ 575,307,226	\$ 10,250,777.17	\$7,231.75	\$128.85
Alamosa	3,993	24,765,259	465,294.98	6,202.17	116.53
Arapahoe	77,395	702,662,901	15,574,262.05	9,078.92	201.23
Archuleta	939	4,711,689	72,025.55	5,017.77	76.70
Baca	2,134	12,121,477	253,000.03	5,680.17	118.56
Bent	1,734	10,602,251	208,179.68	6,114.33	120.06
Boulder	60,832	493,137,192	10,494,004.59	8,106.54	172.51
Chaffee	4,216	26,989,228	496,354.48	6,401.62	117.73
Cheyenne	953	5,349,493	117,974.30	5,613.32	123.79
Clear Creek	2,249	16,076,294	321,157.60	7,148.20	142.80
Conejos	1,877	8,394,667	108,328.14	4,472.39	57.71
Costilla	689	3,326,564	46,324.55	4,828.10	67.23
Crowley	1,034	5,239,908	91,580.78	5,067.61	88.57
Custer	429	2,625,599	47,433.54	6,120.28	110.57
Delta	5,345	29,412,193	521,618.16	5,502.75	97.59
Denver	251,382	1,933,578,886	41,784,853.79	7,691.80	166.22
Dolores	656	3,797,197	67,956.82	5,788.41	103.59
Douglas	4,085	35,269,954	761,501.12	8,634.02	186.41
Eagle	3,928	24,450,504	477,969.73	6,224.67	121.68
Elbert	1,473	9,309,626	178,533.55	6,320.18	121.20
El Paso	86,227	606,795,051	11,712,926.87	7,037.18	135.84
Fremont	7,745	46,995,080	816,384.38	6,067.80	105.41
Garfield	7,084	46,770,250	953,808.37	6,602.24	134.64
Gilpin	485	2,846,576	54,238.19	5,869.23	111.83
Grand	2,379	15,401,424	310,019.65	6,473.91	130.32
Gunnison	2,699	16,051,687	316,215.89	5,947.27	117.16
Hinsdale	106	465,422	7,360.20	4,390.77	69.44
Huerfano	2,077	10,677,056	188,975.52	5,140.61	90.98
Jackson	770	4,842,126	99,339.90	6,288.48	129.01
Jefferson	114,927	1,013,404,572	21,990,427.44	8,817.81	191.34
Kiowa	991	6,064,490	131,483.11	6,119.57	132.68
Kit Carson	3,206	20,220,884	440,525.12	6,307.20	137.41
Lake	3,336	25,598,464	505,973.66	7,673.40	151.67
La Plata	7,949	47,343,811	864,436.50	5,955.95	108.75
Larimer	39,314	268,173,152	5,223,026.05	6,821.31	132.85
Las Animas	5,416	29,062,396	487,955.26	5,366.03	90.10
Lincoln	2,057	12,367,888	235,860.46	6,012.59	114.66
Logan	7,822	52,588,023	1,014,618.39	6,723.09	129.71
Mesa	22,316	144,463,645	2,746,570.13	6,473.55	123.08
Mineral	260	1,812,435	35,154.79	6,970.90	135.21
Moffat	2,737	16,879,983	328,914.73	6,167.33	120.17
Montezuma	4,812	27,839,528	446,824.20	5,785.44	92.86
Montrose	6,502	38,002,081	657,754.34	5,844.68	101.16
Morgan	8,403	53,231,228	1,026,082.01	6,334.79	122.11
Otero	8,416	50,133,377	879,158.99	5,956.91	104.46
Ouray	585	3,351,689	63,066.30	5,729.38	107.81
Park	872	5,342,675	103,456.53	6,126.92	118.64
Phillips	1,872	12,038,393	257,787.75	6,430.77	137.71
Pitkin	3,992	31,070,561	750,784.56	7,783.21	188.07
Prowers	5,070	30,012,634	594,432.01	5,919.65	117.24
Pueblo	45,049	321,596,481	6,025,361.00	7,138.82	133.75
Rio Blanco	2,067	12,302,556	233,085.20	5,951.89	112.76
Rio Grande	3,524	20,903,147	379,525.62	5,931.65	107.70
Routt	3,230	21,310,078	453,400.59	6,597.55	140.37
Saguache	1,153	5,967,040	106,771.55	5,175.23	92.60
San Juan	368	1,980,558	35,102.17	5,381.95	95.39
San Miguel	633	3,782,800	66,347.94	5,975.99	104.82
Sedgwick	1,623	9,251,670	182,830.92	5,700.35	112.65
Summit	1,776	12,090,335	260,996.61	6,807.62	146.96
Teller	1,614	10,180,119	186,490.36	6,307.38	115.55
Washington	2,082	13,240,041	286,078.93	6,259.29	137.41
Weld	36,978	245,755,985	4,818,840.61	6,646.01	130.32
Yuma	3,560	19,052,943	377,225.09	5,351.95	105.96
Nonresident	15,033	69,363,836	1,534,438.64	4,614.10	102.07
STATE TOTALS	984,913	\$7,333,752,278	\$150,529,187.14	\$7,452.90	\$152.97

1/ Includes returns with no normal tax liability. Does not include returns filed only for food sales tax refunds or property tax refunds.

2/ Itemized deductions and number of exemptions per return affect normal tax liability.

INCOME TAX: TAX LIABILITY BY TYPE OF RETURN^{1/}

Fiscal Year Ended June 30	Total	Individual ^{2/}	Corporation	Fiduciary
1972	\$186,432,484	\$153,123,330	\$32,797,807	\$511,347
1971	\$157,421,391	\$126,353,065	\$30,620,344	\$447,982
1970	\$140,850,458	\$108,921,512	\$31,407,543	\$521,403
1969	\$123,446,120	\$ 95,987,226	\$26,978,121	\$480,773
1968	\$109,538,552	\$ 84,167,777	\$24,919,661	\$451,114
1967	\$ 99,264,263	\$ 74,432,680	\$24,175,701	\$655,882
1966	\$ 84,625,196	\$ 64,835,360	\$19,401,241	\$388,595
1965	\$ 80,267,674	\$ 55,227,952	\$24,568,500	\$471,222
1964	\$ 69,200,100	\$ 48,781,531	\$19,938,716	\$479,853
1963	\$ 66,162,067	\$ 45,270,157	\$20,440,852	\$451,058

^{1/} Excludes assessments and gross income tax from oil and gas production.
^{2/} Includes surtax.

GROSS INCOME TAX FROM OIL AND GAS PRODUCTION
 BY TYPE OF RETURN

Fiscal Year Ended June 30	Total Liability	Individual	Corporation	Fiduciary
1972	\$ 300,267	\$ 53,230	\$ 243,793	\$3,244
1971	\$ 490,385	\$ 71,988	\$ 416,027	\$2,370
1970	\$ 789,877	\$102,334	\$ 678,390	\$9,153
1969	\$ 862,523	\$ 75,997	\$ 782,568	\$3,958
1968	\$ 971,758	\$ 74,558	\$ 895,368	\$1,832
1967	\$ 952,212	\$ 72,461	\$ 876,901	\$2,850
1966	\$1,015,859	\$ 61,234	\$ 951,757	\$2,868
1965	\$ 967,765	\$ 68,970	\$ 896,181	\$2,614
1964	\$1,285,852	\$ 86,122	\$1,193,294	\$6,436
1963	\$1,276,319	\$105,530	\$1,165,792	\$4,997

INCOME TAX: TAX LIABILITY AND METHOD OF PAYMENT

Fiscal Year Ended June 30, 1972

-----Thousands of Dollars-----

	<u>Individual</u>	<u>Corporation</u>	<u>Fiduciary</u>
<u>Total Tax Liability</u>			
Normal Tax Liability	153,123 ^{1/}	32,798	511
Oil and Gas Tax Liability	53	244	3
Total Tax Liability	<u>153,176</u>	<u>33,042</u>	<u>514</u>
<u>Method of Payment</u>			
Cash with Returns	21,185	9,600	486
Withholding ^{2/}	141,035	188	22
Estimated Tax Payments	23,949	26,217	22
Accounts Receivable	880	168	2
Subtotal	<u>187,049</u>	<u>36,173</u>	<u>532</u>
Less Overpayment Refunded and Credited	<u>33,873^{3/}</u>	<u>3,131</u>	<u>17</u>
TOTAL ^{4/}	<u>153,176</u>	<u>33,042</u>	<u>515</u>

^{1/} Includes surtax.

^{2/} Includes oil and gas withholding.

^{3/} Does not include food sales tax credit/refund or property tax credit/refund.

^{4/} Sum of items may not equal totals because of rounding.

INCOME TAX: NUMBER OF INDIVIDUAL INCOME TAX RETURNS
ADJUSTED GROSS INCOME BY TAX SIZE

Fiscal Year Ended June 30, 1972

Size of Tax	Net Taxable Income Class	Number of Returns	%	Adjusted Gross Income	%	Normal Tax	%	Average Adjusted Gross Income	Average Normal Tax
\$.00	\$ 0	183,595	18.66	\$ 269,048,927	3.67	\$ 0	.00	\$ 1,465.45	\$.00
.01 - 25.00	1 - 1,000	112,009	11.38	320,278,555	4.37	1,419,842	.94	2,859.40	12.68
25.01 - 55.00	1,001 - 2,000	108,990	11.08	470,408,519	6.41	4,422,174	2.94	4,316.07	40.57
55.01 - 90.00	2,001 - 3,000	118,286	12.02	666,256,091	9.08	8,604,483	5.72	5,632.59	72.74
90.01 - 130.00	3,001 - 4,000	111,919	11.37	800,812,411	10.92	12,312,344	8.18	7,155.29	110.01
130.01 - 175.00	4,001 - 5,000	96,220	9.78	829,824,833	11.32	14,647,054	9.73	8,624.24	152.22
175.01 - 225.00	5,001 - 6,000	73,937	7.51	746,731,163	10.18	14,718,988	9.78	10,099.56	199.07
225.01 - 280.00	6,001 - 7,000	51,119	5.19	597,010,624	8.14	12,839,284	8.53	11,678.84	251.16
280.01 - 340.00	7,001 - 8,000	34,213	3.48	455,029,648	6.20	10,535,397	7.01	13,299.90	308.52
340.01 - 405.00	8,001 - 9,000	23,531	2.39	348,250,841	4.75	8,729,125	5.80	14,799.66	370.96
405.01 - 480.00	9,001 - 10,000	16,270	1.65	266,738,481	3.64	7,176,145	4.77	16,394.50	441.07
480.01 and over	10,001 and over	53,924	5.48	1,563,362,585	21.32	55,104,351	36.61	28,991.96	1,021.89
TOTAL		984,013	100.00	\$7,333,752,278	100.00	\$150,529,187	100.00	7,452.90	\$ 152.97

INCOME TAX: RETURNS FILED FOR FOOD TAX REFUND ONLY

Fiscal Year Ended June 30, 1972

Number of Returns	74,307
Total Amount of Refunds	\$935,622
Average Per Return	\$12.59

INCOME TAX: RETURNS FILED FOR PROPERTY TAX REFUNDS

Fiscal Year Ended June 30, 1972

Number of Returns:	
Property Tax Refunds Only	2,096
Property Tax and Food Sales Tax Refunds Only	8,619
All Other	<u>183</u>
Total	10,898
Total Amount of Refund	\$313,859 ^{1/}
Average Per Return	\$28.59

^{1/} The first applicability of this refund is for property taxes levied in 1970 and paid in 1971, but the amount of credit or refund is limited to one-half for this, the first year.

**DISTRIBUTOR'S OR REFINER'S MONTHLY REPORT
OF MOTOR FUEL TAX**

SEND TO:

MOTOR FUEL

DEPARTMENT
OF REVENUE

STATE CAPITOL
ANNEX

DENVER, COLO.
80203



SHOW BELOW CHANGE OF OWNERSHIP, NAME, AND/OR ADDRESS

16. NEW BUSINESS DATE

MO. DAY YR.
17. DISCONTINUED DATE

MO. DAY YR.

IMPORTANT: PENALTY AND INTEREST ATTACHES IF NOT FILED AND PAID ON OR BEFORE THE DUE DATE

FILE WITH THE DEPARTMENT OF REVENUE, THE ORIGINAL AND CANARY COPY OF THIS FORM TOGETHER WITH REMITTANCE AND DR 57B OR OTHER APPROVED SCHEDULE. PINK COPY IS TO BE RETAINED BY DISTRIBUTOR OR REFINER.

COMPLETE VERIFICATION AND SIGNATURE SECTION ON THE REVERSE SIDE OF THIS FORM

**MAKE REMITTANCE PAYABLE
TO DEPARTMENT OF REVENUE**

(34-11)

USE ACCOUNT NUMBER FOR ALL REFERENCE	LIABILITY INFORMATION				PERIOD COVERED			DUE DATE			
	COUNTY	CITY	INDUST.	TYPE	LIABILITY DATE	MO.	DAY	YR.	MO.	DAY	YR.

MF

GALLONS

1. Total gallons of taxable motor fuel received by distributor, or sold or used by a refiner, or sold from an out-of-state bulk plant to a Colorado consignee.
2. Motor fuel purchased by a refinery tax-paid, drip or natural gasoline produced or purchased.
3. Total gallons blended (item *20 and *21) as shown on this report.
4. Total gallons motor fuel

RECEIVED SOLD USED	PURCHASED	OR BLENDED	1, 2 & 3
--------------------------	-----------	------------	----------
5.

Gallons excluded on which 2% deduction is not allowed, including exports.	Taxable gallons on which 2% allowance is taken, do not include exports, item 10.
---	--
6. Total Deduct 2% allowance
7. Deduct motor fuel shown opposite Item No. 2, acquired by refinery or producer. Make detailed statement on attached schedule covering its disposition.
- 8.A { Deduct sales to U.S. Government. Attach Exemption Certificate Form No. 1094 only when tax excluded and when such sale involves a single delivery exceeding 300 gallons. Name and address of vendor and correct date of delivery must be shown on certificate or supporting itemized schedule.
- 8.B { Deduct sales to political subdivisions. Attach approved exemption certificate where sale involves a single delivery exceeding 300 gallons.
- 9 { Deduct sales of motor fuel to Colorado Departments and Institutions (attach Form No. RV-5, Tax Credit Authorization.) Each Form No. RV-5 must be complete in every detail, including dealer's name and address and State Controller's approval.
10. { Deduct total exports of motor fuel shipped to out-of-state consignees as per Form DR-57A attached, supported by truck manifests, Form DR-52, and consignor's unit reports, Form DR-53, prepared in duplicate. See item 5 above.
11. { Deduction for loss or destruction of motor fuel as provided by statute cannot be taken unless approved and supported by letter of authorization. Loss or destruction must be reported to this department and sufficient evidence submitted within the time limits provided by statute.
12. Deduction covered by DR-118 and supporting evidence.
13. Total deductions as shown by items 7 thru 12.
14. Net gallonage.
15. Amount of Tax due - Net gallonage line 14 x .06 cents per gallon (7) \$
16. Penalty (1)
17. Interest (11)
18. Total Amount Due \$

MOTOR FUEL TAX RATES

Rates for motor and special fuel: 7¢ per gallon. Distributors are allowed a 2% deduction on fuel received to cover cost of collection as well as losses in transit and delivery. An additional 1/2 of 1% of the tax is allowed to cover cost of collection and bad debt losses. Motor and special fuel tax rate was changed to 7¢ per gallon effective June 1, 1969.

MOTOR FUEL: GROSS GALLONS, GALLONS EXEMPTED
AND NET GALLONS TAXED

Fiscal Year Ended June 30

<u>Received and Exempted</u>	<u>1971</u> Thousands	<u>1972</u> of Gallons	<u>Percent Change</u> 1972 over 1971	<u>Difference</u> 1972 over 1971
GALLONAGE RECEIVED:				
Gross	1,165,863	1,269,153	+ 8.86	+ 103,290
2% Allowance	<u>22,648</u>	<u>24,692</u>	+ 9.03	+ 2,044
NET GALLONAGE RECEIVED	1,143,215	1,244,461	+ 8.86	+ 101,246
GALLONAGE EXEMPTED:				
Sales to U.S. Government	5,616	3,615	- 35.63	- 2,001
Exports	6,231	11,353	+ 82.20	+ 5,122
Miscellaneous Credits	510	1,944	+ 281.18	+ 1,434
Railroads	44	52	+ 18.18	+ 8
State	<u>16,606</u>	<u>16,551</u>	- .33	- 55
TOTAL EXEMPTED	<u>29,007</u>	<u>33,515</u>	+ 15.54	+ 4,508
NET GALLONAGE TAXED	<u>1,114,208</u>	<u>1,210,946</u>	+ 8.68	+ 96,738

MOTOR FUEL: TAX REFUNDS BY USE

Use	Fiscal Years Ended June 30		Percent Change
	1971	1972	1972 over 1971
Agriculture	\$2,768,484	\$2,711,939	(2.04)
Cities and Towns	202,935	218,270	7.56
Construction	109,943	112,294	2.14
Counties	176,884	152,172	(13.97)
Federal Government	Ø	134	---
Industry	165,373	124,751	(24.56)
Irrigation Districts	1,049	1,620	54.43
Motor Boats	3,695	5,019	35.83
Recreation Districts	3,422	3,868	13.03
School Districts	150,456	128,981	(14.27)
Soil Conservation Districts	1,891	1,651	(12.69)
State Highway Department	217,574	319,559	46.87
Water Conservation Districts	887	331	(62.68)
Others	<u>98,459</u>	<u>121,186</u>	23.08
Total	<u>\$3,901,052</u>	<u>\$3,901,775</u>	.02

MOTOR FUEL: NUMBER OF REFUND CLAIMS AND
PERCENT BY USE

Fiscal Years Ended June 30, 1971 - 1972

Classification	Number of Claims		Percent of Total	
	1971	1972	1971	1972
Agriculture	29,231	28,426	91.35	91.40
Cities and Towns	316	344	.99	1.11
Construction	466	464	1.46	1.49
Counties	216	206	.68	.66
Federal Government	1	2	---	.01
Industry	664	480	2.08	1.54
Irrigation Districts	3	6	.01	.02
Motor Boats	30	37	.09	.12
Recreation Districts	19	17	.06	.05
School Districts	370	362	1.16	1.16
Soil Conservation Districts	14	9	.04	.03
State Highway Department	11	12	.03	.04
Water Conservation Districts	18	10	.06	.03
Other	<u>639</u>	<u>725</u>	<u>2.00</u>	<u>2.33</u>
Total	<u>31,998</u>	<u>31,100</u>	<u>100.00</u>	<u>100.00</u>

MOTOR FUEL: NUMBER OF MOTOR FUEL AND SPECIAL FUEL
 LICENSES AND PERMITS ISSUED AND RETURNS PROCESSED

	Calendar Year	
	<u>1970</u>	<u>1971</u>
Number of:		
Bonded Special Fuel Dealers' Licenses	23	21
Special Fuel Dealers' Licenses (other)	52	48
Special Fuel Permits Issued	90,953	99,487
	Fiscal Year Ended June 30	
	<u>1971</u>	<u>1972</u>
Special Fuel Documents Processed Including Returns and Bonds	64,187	70,030
Special Fuel Dealer Documents Processed Including Returns and Bonds	2,024	2,065
Motor Fuel Documents Processed Including Returns and Bonds	3,717	3,462

MOTOR FUEL: SPECIAL FUEL TAX GALLONAGE
AND COLLECTIONS

Fiscal Years Ended June 30, 1968 - 1972

<u>Year</u>	<u>Number of Gallons</u>	<u>Tax Collections</u>
1972	83,816,014	\$5,867,121
1971	71,621,429	\$5,013,500
1970	65,950,929	\$4,616,565
1969	62,181,017	\$3,730,861
1968	56,633,033	\$3,397,982

MOTOR FUEL, DIESEL FUEL, LPG AND OTHER
TAXABLE FUEL COLLECTIONS

	<u>Fiscal Years Ended June 30</u>	
	<u>1971</u>	<u>1972</u>
Gasoline-Motor Fuel	\$77,099,619	\$83,529,567
Special Fuel	\$ 5,013,500	\$ 5,867,121
Special Fuel Dealers	\$ 85,457	\$ 88,096



STATE OF COLORADO			STATE OF COLORADO				
DEPARTMENT OF REVENUE MOTOR VEHICLE DIV.			DEPARTMENT OF REVENUE MOTOR VEHICLE DIV.				
COUNTY	TYPE	CURRENT LICENSE NUMBER	COUNTY	TYPE	CURRENT LICENSE NUMBER		
TYPE	PREV. LICENSE NUMBER		TYPE	PREV. LICENSE NUMBER			
IDENTIFICATION NUMBER		TITLE NUMBER	IDENTIFICATION NUMBER		TITLE NUMBER		
MAKE	YEAR	BODY STYLE	LICENSE FEE	MAKE	YEAR	BODY STYLE	LICENSE FEE
CWT	LIST PRICE	OWNERS FEE		CWT	LIST PRICE	OWNERS FEE	
DATE PURCHASED	TC	HANDLING FEE		DATE PURCHASED	TC	HANDLING FEE	
SCHOOL DISTRICT	COUNTER	TOTAL		SCHOOL DISTRICT	COUNTER	TOTAL	
NAME AND ADDRESS				NAME AND ADDRESS			

MOTOR VEHICLE



APPLICATION

COUNTY ALPHA

NOT VALID UNTIL RECEIPTED BY CASHIER

STATE OF COLORADO			STATE OF COLORADO			STATE OF COLORADO					
DEPARTMENT OF REVENUE MOTOR VEHICLE DIV.			DEPARTMENT OF REVENUE MOTOR VEHICLE DIV.			DEPARTMENT OF REVENUE MOTOR VEHICLE DIV.					
COUNTY	TYPE	CURRENT LICENSE NUMBER	COUNTY	TYPE	CURRENT LICENSE NUMBER	COUNTY	TYPE	CURRENT LICENSE NUMBER			
TYPE	PREV. LICENSE NUMBER		TYPE	PREV. LICENSE NUMBER		TYPE	PREV. LICENSE NUMBER				
IDENTIFICATION NUMBER		TITLE NUMBER	IDENTIFICATION NUMBER		TITLE NUMBER	IDENTIFICATION NUMBER		TITLE NUMBER			
MAKE	YEAR	BODY STYLE	LICENSE FEE	MAKE	YEAR	BODY STYLE	LICENSE FEE	MAKE	YEAR	BODY STYLE	LICENSE FEE
CWT	LIST PRICE	OWNERS FEE		CWT	LIST PRICE	OWNERS FEE		CWT	LIST PRICE	OWNERS FEE	
DATE PURCHASED	TC	HANDLING FEE		DATE PURCHASED	TC	HANDLING FEE		DATE PURCHASED	TC	HANDLING FEE	
SCHOOL DISTRICT	COUNTER	TOTAL		SCHOOL DISTRICT	COUNTER	TOTAL		SCHOOL DISTRICT	COUNTER	TOTAL	
NAME AND ADDRESS				NAME AND ADDRESS				NAME AND ADDRESS			

COUNTY NUMERIC

REGISTRATION

OWNERSHIP TAX RECEIPT

NOT VALID UNTIL RECEIPTED BY CASHIER

NOT VALID UNTIL RECEIPTED BY CASHIER
EXPIRES DECEMBER 31ST

NOT VALID UNTIL RECEIPTED BY CASHIER
EXPIRES DECEMBER 31ST

1 REGISTRATION RECEIPT

- THIS IS YOUR CURRENT REGISTRATION RECEIPT. THIS REGISTRATION RECEIPT IS TO BE IN THE POSSESSION OF THE OPERATOR OF THIS VEHICLE AT ALL TIMES.
- IF YOU MOVE FROM THE ADDRESS SHOWN, NOTIFY YOUR COUNTY CLERK WITHIN TEN (10) DAYS.
- IF THIS VEHICLE IS DISPOSED OF, THE OWNER MUST RETAIN THIS REGISTRATION RECEIPT (STUB #1) AND LICENSE PLATES FOR REISSUE PURPOSES. DO NOT USE YOUR PRESENT LICENSE PLATES ON ANY OTHER VEHICLE WITHOUT APPLYING FOR LICENSE PLATE TRANSFER AT YOUR COUNTY CLERKS OFFICE.
- IF YOUR LICENSE PLATES BECOME LOST OR DAMAGED BEYOND USE, BRING THIS REGISTRATION RECEIPT, THE OWNERSHIP TAX RECEIPT, AND ANY REMAINING PLATES TO YOUR COUNTY CLERKS OFFICE FOR ISSUANCE OF REPLACEMENT LICENSE PLATES.

OWNERS SIGNATURE

2 OWNERSHIP TAX RECEIPT

- THIS IS YOUR CURRENT OWNERSHIP TAX RECEIPT. THIS RECEIPT SHOULD BE PRESERVED WITH YOUR CERTIFICATE OF TITLE FOR THIS VEHICLE.
- IF YOU MOVE FROM THE ADDRESS SHOWN, NOTIFY YOUR COUNTY CLERK WITHIN TEN (10) DAYS.
- IF THIS VEHICLE IS DISPOSED OF, THE TRANSFEREE MUST BE GIVEN THIS TAX RECEIPT (STUB #2) ONLY AS EVIDENCE OF TAXES PAID. DO NOT RELEASE YOUR REGISTRATION RECEIPT (STUB #1) OR YOUR LICENSE PLATES TO THE TRANSFEREE.
- IF YOUR LICENSE PLATES BECOME LOST OR DAMAGED BEYOND USE, BRING THIS TAX RECEIPT, THE REGISTRATION RECEIPT, AND ANY REMAINING LICENSE PLATES TO YOUR COUNTY CLERKS OFFICE FOR ISSUANCE OF REPLACEMENT LICENSE PLATES.

STATE OF COLORADO			
DEPARTMENT OF REVENUE MOTOR VEHICLE DIV.			
COUNTY	TYPE	CURRENT LICENSE NUMBER	
TYPE	PREV. LICENSE NUMBER		
IDENTIFICATION NUMBER		TITLE NUMBER	
MAKE	YEAR	BODY STYLE	LICENSE FEE
CWT	LIST PRICE	OWNERS FEE	
DATE PURCHASED	TC	HANDLING FEE	
SCHOOL DISTRICT	COUNTER	TOTAL	
NAME AND ADDRESS			

APPLICATION

MOTOR VEHICLE REGISTRATION FEES

NOTE: Registration fees include an additional fee of \$1.50 to provide road building funds for counties and municipalities.

PASSENGER VEHICLES

2,000 lbs. or less. \$7.50
2,001 to 4,500 lbs. \$7.50 plus 20¢ per 100 lbs. over 2,000 lbs.
4,501 lbs. and over \$14.00 plus 60¢ per 100 lbs. over 4,500 lbs.

PASSENGER VEHICLES FOR HIRE

\$26.50 for 10-or-less capacity plus \$1.25 for each additional seat over ten seats.

MOTORCYCLES

Motorcycles \$4.50

FARM TRUCKS AND TRUCK-TRACTORS

4,000 lbs. or less. \$8.50
10,000 lbs. or less. \$8.50 plus 45¢ per 100 lbs. or fraction over 4,000 lbs.
More than 10,000 lbs.. . . . \$37.75 plus \$1.05 per 100 lbs. or fraction over 10,000 lbs.

CITY TRUCKS AND TRUCK-TRACTORS^{1/}

4,500 lbs. or less. \$14.00
10,500 lbs. or less. \$14.00 plus 90¢ per 100 lbs. or fraction over 4,500 lbs.
More than 10,500 lbs.. . . . \$68.00 plus \$1.85 per 100 lbs. or fraction over 10,500 lbs.

STATE TRUCKS AND TRUCK-TRACTORS

Less than 4,500 lbs. \$14.00
4,500 lbs. and over \$24.00 plus the ton-mile tax.

TRAILERS AND SEMITRAILERS

Trailers
Less than 2,000 lbs.. . . . \$4.50
2,000 lbs. and over. . . . \$9.00
Semitrailers
All semitrailers. \$9.00

TRAILER COACHES

Trailer Coaches \$4.50

SCHOOL BUSES

School Buses . . . \$16.50 for 25-passenger capacity plus 50¢ for each additional seat over twenty-five.

OTHER

Standard & FM Radio and Television Call Letter Plates--additional Fee \$5.00.
Amateur Radio Call Letter Plates--additional Fee \$2.00.
Motorcycle Dealers Plates. . \$25.00 for 1st license plate issued, \$7.50 for each additional plate up to and including five plates, \$10.00 for each additional plate in excess of five.
Car & Other Dealers Plates . - first plate is \$30.00 plus \$7.50 each for next four plus \$10.00 each in excess of five.

^{1/} Metropolitan trucks may operate within a municipality and within a radius of 10 miles by paying 125% of City fees.

MOTOR VEHICLE: OPERATOR'S AND CHAUFFEUR'S LICENSES ISSUED
CALENDAR YEAR 1971

	Operator's		Chauffeur's		Motorcycle	Total Fees Charged
	Licenses Issued	Reissues	Licenses Issued	Reissues	Endorsements	
Adams	52,905	3,780	6,638	399	3,128	\$ 149,435.00
Alamosa	6,778	344	1,101	74	553	20,785.00
Arapahoe	54,046	3,762	3,989	249	2,836	137,720.00
Archuleta	Included in La Plata County					
* Baca	1,325	59	217	22	45	1,417.00
Bent	1,278	75	142	8	95	3,539.00
Boulder	32,299	2,500	3,014	243	2,212	86,835.00
Chaffee	1,655	67	217	16	102	4,682.00
* Cheyenne	596	34	107	---	24	645.00
Clear Creek	Included in Jefferson County					
Conejos	Included in Alamosa County					
Costilla	Included in Alamosa County					
Crowley	Included in Otero County					
Custer	Included in Chaffee County					
Delta	2,679	181	365	25	210	7,809.00
Denver	79,602	7,882	9,812	1,158	2,385	222,074.00
Dolores	Included in Montezuma County					
Douglas	2,420	138	446	21	141	7,511.00
Eagle	Included in Garfield County					
Elbert	Included in Douglas County					
El Paso	47,872	3,279	4,693	269	2,428	127,613.00
Fremont	4,392	218	596	41	298	12,619.00
Garfield	6,360	486	1,110	94	439	19,728.00
Gilpin	Included in Jefferson County					
Grand	1,643	97	356	16	103	5,385.00
Gunnison	1,647	134	257	18	186	5,003.00
Hinsdale	Included in Gunnison County					
Huerfano	Included in Pueblo County					
Jackson	Included in Grand County					
Jefferson	58,392	3,679	5,699	360	3,674	156,666.00
Kiowa	Included in Bent County					
* Kit Carson	1,546	95	314	19	83	1,870.50
Lake	4,253	276	714	63	292	12,999.00
La Plata	4,949	424	666	65	398	14,513.00
Larimer	20,714	1,267	2,329	123	1,595	57,653.00
Las Animas	2,496	152	331	21	126	7,072.00
* Lincoln	1,113	39	259	13	55	1,413.00
Logan	3,429	196	881	58	358	12,233.00
Mesa	11,552	874	1,602	98	778	33,642.00
Mineral	Included in Alamosa County					
Hoffat	1,283	107	280	15	67	4,222.00
Montezuma	3,077	282	540	46	176	9,534.00
Montrose	3,913	258	535	42	332	11,465.00
Morgan	4,101	249	842	64	375	13,477.00
Otero	5,161	335	736	56	364	15,121.00
Ouray	Included in San Miguel County					
Park	Included in Lake County					
* Phillips	913	58	116	4	84	908.50
Pitkin	Included in Garfield County					
* Prowers	2,737	176	449	32	173	3,010.00
Pueblo	23,529	1,613	2,153	138	1,425	62,424.00
* Rio Blanco	1,068	67	203	17	140	1,296.50
Rio Grande	Included in Alamosa County					
Routt	1,685	113	288	26	118	5,185.00
Saguache	Included in Alamosa County					
San Juan	Included in La Plata County					
San Miguel	1,255	65	167	10	118	3,656.00
* Sedgwick	781	42	96	4	47	748.00
Summit	Included in Lake County					
Teller	Included in El Paso County					
* Washington	1,058	55	214	19	52	1,271.00
Weld	14,925	1,102	2,378	137	1,179	45,337.00
Yuma	1,630	90	296	24	115	3,084.00
GRAND TOTALS	473,017	34,850	55,128	4,107	27,309	\$1,293,600.50

NOTE: This table does not reflect the total licenses in force since licenses are renewable every three years. Activity for the Mobile Unit has been included in Adams and Arapahoe County.

*County administered.

MOTOR VEHICLE: NUMBER OF REGISTRATIONS BY SOURCE

	Fiscal Year Ended June 30	
	1971	1972
Regular Registrations:		
Passenger Cars	1,162,604	1,262,455
Trucks:		
State	257,705	291,409
City	41	32
Metropolitan	3,769	3,682
Farm	<u>70,936</u>	<u>72,602</u>
Tractors:	332,451	367,725
State	9,561	10,444
City	9	7
Metropolitan	511	582
Farm	<u>579</u>	<u>599</u>
Trailers	10,660	11,632
Mobile Homes	131,008	145,927
Motorcycles	42,837	52,463
Special Mobile Equipment	55,225	68,907
Radio Call Letter Plates	28,214	21,718
Subtotal	<u>674</u>	<u>916</u>
	<u>1,763,673</u>	<u>1,931,743</u>
Miscellaneous Registrations:		
Dealers Licenses	19,632	19,685
Reissues	173,106	195,008
Duplicate Replacements	12,064	14,085
Previous Year Registrations	793	335
Special Permits	482,404	581,186
Motorcycle Dealers	477	610
Subtotal	<u>688,476</u>	<u>810,909</u>
Total all Registrations	<u>2,452,149</u>	<u>2,742,652</u>
Certificates of Title	<u>778,089</u>	<u>859,484</u>

MOTOR VEHICLE: REGISTRATION FEES AND OTHER RECEIPTS

	Fiscal Year Ended June 30	
	1971	1972
Regular Registration Fees:		
Passenger Cars	\$11,142,867	\$12,037,439
Trucks:		
State	\$3,507,562	\$3,943,026
City	1,734	1,233
Metropolitan	243,352	243,682
Farm	<u>919,621</u>	<u>949,230</u>
Tractors:		
State	\$ 207,981	\$ 230,669
City	472	343
Metropolitan	40,486	40,805
Farm	<u>21,915</u>	<u>26,720</u>
Trailers	660,515	743,406
Mobile Homes	182,375	222,318
Motorcycles	217,737	275,131
Special Mobile Equipment	178,579	189,031
Subtotal	<u>\$17,325,196</u>	<u>\$18,903,033</u>
Operators and Chauffeurs Licenses:		
Operators and Chauffeurs Licenses	\$ 1,042,307	\$ 1,400,617
Drivers Photos	142,665	160,883
Subtotal	<u>\$ 1,184,972</u>	<u>\$ 1,561,500</u>
Other Receipts:		
Dealers Licenses and Permits	\$ 213,463	\$ 210,957
Reissues	257,814	297,017
Duplicate Replacements	11,300	13,409
Previous Year Fees	1,121	1,159
Special Permits	120,600	144,979
Penalty Assessments	965,410	1,168,311
Checking Records	420,018	467,898
Certificates of Title	389,031	429,742
Motorcycle Dealers	6,227	7,585
Subtotal	<u>\$ 2,384,984</u>	<u>\$ 2,741,057</u>
GRAND TOTAL	<u>\$20,895,152</u>	<u>\$23,205,590</u>

MOTOR VEHICLE: NUMBER OF REGISTRATIONS BY
TYPE OF LICENSE BY COUNTY
Calendar Year 1971

Line No.	County	Passenger	State Trucks	City Trucks	Metro Trucks	Farm Trucks	State Tractors	City Tractors
1	Adams	99,160	25,618	0	401	2,295	1,068	0
2	Alamosa	4,787	1,503	0	4	900	66	0
3	Arapahoe	95,150	15,893	0	244	843	266	0
4	Archuleta	1,001	590	0	0	242	31	0
5	Baca	2,684	636	0	1	1,928	54	0
6	Bent	2,552	550	0	7	845	22	0
7	Boulder	72,959	13,748	1	59	1,676	308	0
8	Chaffee	5,403	1,902	0	3	339	58	0
9	Cheyenne	1,117	252	0	0	784	13	0
10	Clear Creek	3,219	1,165	0	1	48	20	0
11	Conejos	2,686	836	0	0	1,153	33	0
12	Costilla	1,067	154	0	1	687	4	0
13	Crowley	1,494	266	0	7	716	6	0
14	Custer	779	311	0	0	251	14	0
15	Delta	7,865	2,533	0	8	2,336	51	0
16	Denver	272,577	40,708	28	1,840	61	2,360	5
17	Dolores	718	301	0	0	449	8	0
18	Douglas	5,365	1,863	0	0	612	66	0
19	Eagle	4,153	1,334	0	2	320	20	0
20	Elbert	2,091	550	0	0	1,063	49	0
21	El Paso	118,103	23,564	1	437	1,200	345	0
22	Fremont	10,681	3,973	0	31	807	127	0
23	Garfield	8,366	2,848	0	2	862	68	0
24	Gilpin	1,126	427	0	2	20	6	0
25	Grand	2,987	1,423	0	0	343	51	0
26	Gunnison	3,422	1,153	1	3	323	34	0
27	Hinsdale	248	94	0	2	32	0	0
28	Huerfano	2,673	940	0	1	504	25	0
29	Jackson	966	489	0	0	281	36	0
30	Jefferson	144,827	30,069	0	346	1,035	597	4
31	Kiowa	1,047	224	0	0	801	3	0
32	Kit Carson	3,514	1,034	0	14	2,114	58	0
33	Lake	4,175	1,472	0	17	16	11	0
34	La Plata	9,301	3,096	0	2	1,199	98	0
35	Larimer	47,185	12,052	0	54	2,705	264	0
36	Las Animas	6,699	1,752	1	9	1,267	84	0
37	Lincoln	2,540	656	0	0	1,117	39	0
38	Logan	9,891	2,402	0	9	2,846	229	0
39	Mesa	28,963	10,213	0	64	2,191	306	0
40	Mineral	459	195	0	0	22	4	0
41	Moffat	3,167	1,289	0	1	790	107	0
42	Montezuma	5,841	2,585	0	0	1,409	166	0
43	Montrose	8,364	2,897	0	7	2,397	138	0
44	Morgan	10,612	2,789	0	13	3,038	273	0
45	Otero	10,347	2,921	0	26	1,578	191	0
46	Ouray	913	297	0	0	176	7	0
47	Park	1,544	651	0	0	251	18	0
48	Phillips	2,247	526	0	5	1,232	28	0
49	Pitkin	5,899	1,619	0	4	125	28	0
50	Prowers	6,257	1,634	1	4	1,880	131	0
51	Pueblo	55,916	15,772	5	153	1,303	446	0
52	Rio Blanco	2,284	1,136	0	3	494	40	0
53	Rio Grande	4,823	1,531	0	0	1,607	66	0
54	Routt	3,814	1,522	0	0	611	42	0
55	Saguache	1,677	573	0	1	803	15	0
56	San Juan	456	220	0	1	0	25	0
57	San Miguel	877	459	0	0	168	20	0
58	Sedgwick	1,862	442	0	0	932	25	0
59	Summit	2,463	964	0	0	43	22	0
60	Teller	2,364	983	0	2	157	12	0
61	Washington	2,888	490	0	0	2,095	40	0
62	Weld	46,084	11,807	1	28	10,199	774	0
63	Yuma	4,500	908	2	0	2,531	88	0
STATE TOTALS		1,179,199	262,804	41	3,817	71,052	9,604	9

MOTOR VEHICLE: NUMBER OF REGISTRATIONS BY
TYPE OF LICENSE BY COUNTY
(Continued)

Metro Tractors	Farm Tractors	Trailers	Mobile Homes	Motorcycle	Off Highway Special Mobile Equipment	Special Mobile Equipment	Total Number	Total Receipts	Line No.
74	60	14,284	6,032	5,051	1,006	972	156,021	\$ 1,554,610.94	1
0	19	916	549	296	35	50	9,125	92,082.68	2
14	28	8,772	2,367	4,238	634	790	129,239	1,289,817.62	3
0	0	260	114	66	37	25	2,366	24,260.11	4
0	21	635	191	84	1	15	6,250	69,632.68	5
0	13	435	96	134	22	25	4,701	50,122.82	6
3	18	7,270	2,497	4,763	249	608	104,159	999,907.47	7
0	1	898	435	352	81	69	9,541	96,521.32	8
0	3	167	50	42	1	4	2,433	28,113.93	9
0	0	467	365	250	60	39	5,634	53,386.06	10
0	13	385	174	94	3	4	5,381	54,935.39	11
0	7	90	75	56	0	3	2,144	19,855.98	12
0	5	230	49	67	0	10	2,850	29,994.89	13
0	2	168	45	45	19	3	1,637	16,815.34	14
0	6	1,438	449	413	76	81	15,256	151,196.95	15
361	0	17,120	617	8,720	1,565	1,702	347,664	3,655,473.61	16
0	0	185	82	36	5	6	1,790	17,829.42	17
0	7	1,026	242	289	71	112	9,653	97,238.93	18
0	3	511	828	158	38	63	7,430	68,846.59	19
0	24	443	205	90	22	37	4,574	46,553.28	20
17	15	10,778	4,823	6,546	700	1,012	167,541	1,630,333.49	21
0	8	1,661	853	665	177	101	19,084	192,599.45	22
0	2	1,391	1,207	382	40	155	15,323	150,094.02	23
0	0	142	30	63	0	9	1,825	17,709.75	24
0	4	739	630	160	73	77	6,487	62,477.43	25
0	1	672	390	254	25	31	6,309	58,918.84	26
0	0	41	32	14	32	3	498	4,519.97	27
0	5	286	91	103	20	9	4,657	48,285.10	28
0	8	345	99	36	71	20	2,351	23,838.18	29
51	6	16,134	2,932	7,157	842	1,179	205,179	2,030,403.98	30
0	7	269	111	46	3	2	2,513	27,927.32	31
0	11	767	401	153	92	22	8,180	98,454.04	32
0	0	597	559	246	79	45	7,217	69,392.32	33
0	8	1,548	941	535	98	142	16,968	163,128.55	34
0	13	6,275	3,484	2,187	292	436	75,647	742,172.13	35
0	22	470	247	278	156	36	11,021	113,524.28	36
0	10	459	200	102	45	10	5,178	57,541.20	37
0	8	1,684	434	450	46	183	18,182	197,269.47	38
2	23	4,943	2,394	1,559	464	404	51,526	521,348.01	39
0	0	92	122	54	1	9	958	8,955.94	40
0	9	827	283	106	92	34	6,705	68,017.04	41
0	5	1,435	676	257	219	92	12,685	123,678.84	42
0	3	1,733	780	471	129	246	17,165	172,639.81	43
0	10	1,813	579	473	46	135	19,781	222,362.89	44
0	19	1,534	309	559	62	100	17,646	188,410.75	45
0	2	173	81	49	24	8	1,730	16,529.48	46
0	1	289	182	78	3	40	3,057	30,201.67	47
0	4	429	123	115	67	9	4,785	53,905.70	48
0	0	598	391	525	74	68	9,331	84,233.35	49
1	11	1,080	436	239	51	38	11,763	132,460.42	50
9	23	5,569	1,561	3,464	780	492	85,493	878,736.96	51
0	6	623	143	130	160	66	5,085	51,003.58	52
0	4	1,022	232	259	15	51	9,610	99,309.66	53
0	13	781	343	230	70	61	7,487	73,738.04	54
0	9	328	65	82	29	15	3,597	37,549.96	55
0	0	66	52	26	20	12	878	8,631.47	56
0	3	221	121	51	20	22	1,962	19,505.12	57
0	2	290	59	86	23	22	3,743	44,922.98	58
0	1	444	273	182	6	38	4,436	40,841.34	59
0	2	404	285	126	5	29	4,369	41,690.52	60
0	5	427	130	93	7	20	6,195	71,784.11	61
1	56	6,105	3,675	2,409	482	566	82,185	867,503.83	62
0	7	946	162	154	8	46	9,352	106,954.25	63
533	576	132,130	46,383	57,098	9,573	10,713	1,783,532	\$18,070,701.25	

STANDARD SUMMARY OF MOTOR VEHICLE TRAFFIC ACCIDENTS

CALENDAR YEAR 1971

1. TYPE OF ACCIDENT	Number of Accidents					Number of Persons				
	Total	Fatal	Non-Fatal	Property Damage	Killed	Total	Fatal	Non-Fatal	Property Damage	Injured
Total	95908	554	20010	75344	635	29539	8301	10853	10385	10385

Note: The three categories of injuries follow the Bureau of Census definitions of Motor Vehicle Accidents:

- a. Bleeding wound, dislocated member or any condition that required return to hospital from the scene.
- b. Fracture, dislocation, sprain or laceration, deep laceration, laceration or other artificial incision.
- c. Completion of year, with one or more signs of injury or immediate on consciousness.

2A. COMPARATIVE TOTALS	Long Month Last Year			This Year to Date			Same Period Last Year			PER MILEAGE RATES	This Year To Date	Last Year Same Period	Percent Change
	All accidents	Persons killed	Persons injured	All accidents	Persons killed	Persons injured	All accidents	Persons killed	Persons injured				
TOTALS				12641	255	6094	12503	252	6213	+1.2%			
1. Run off road	791	11	537	791	11	537	804	16	534	-31.3%	635	688	-7.7%
2. Driveway	1287	82	1205	1287	82	1205	1307	70	1272	+21.4%	14341	13201	+8.6%
3. Motor vehicle in traffic	59980	166	10929	59980	201	17343	58531	257	17893	-21.8%	4.4	5.2	-15.4%
4. Parked motor vehicle	12219	3	1001	12219	3	1247	12308	7	1396	-57.1%	3.9	4.5	-13.3%
5. Driveway	117	7	45	117	7	56	138	18	55	-61.1%			
6. Driveway	876	8	686	876	9	727	700	8	596	+12.5%			
7. Driveway	1992	5	157	1992	7	226	1981	7	248	N/C			
8. Driveway	4678	45	1305	4678	52	1769	4505	45	1698	+15.6%			
9. Driveway	817	1	118	817	1	159	669	—	129	+100.0%			
10. Driveway	496	4	129	496	4	148	488	8	185	-50.0%			
11. Driveway	14	—	2	14	—	6	37	—	4	N/C			
12. Driveway													
13. Driveway													
14. Driveway													
15. Driveway													
16. Driveway													
17. Driveway													
18. Driveway													
19. Driveway													
20. Driveway													
21. Driveway													
22. Driveway													
23. Driveway													
24. Driveway													
25. Driveway													
26. Driveway													
27. Driveway													
28. Driveway													
29. Driveway													
30. Driveway													
31. Driveway													
Total	95908	554	20010	95908	635	29539	93971	688	30223	-7.8%			

3. CLASSIFICATION	Number of Accidents						Number of Persons					
	Total	Fatal	Non-Fatal	Property Damage	Killed	Injured	Total	Fatal	Non-Fatal	Property Damage	Killed	Injured
TOTALS	95908	554	20010	75344	635	29539						

4. TIME	Total		Monday		Tuesday		Wednesday		Thursday		Friday		Saturday		Sunday		Not stated	
	All	Fatal	All	Fatal	All	Fatal	All	Fatal	All	Fatal	All	Fatal	All	Fatal	All	Fatal	All	Fatal
TOTALS	95908	554	10812	91	12454	65	12960	59	13323	67	13465	71	17219	83	15668	118	6	

CALENDAR YEAR 1971

Table with columns: AGE OF CASUALTY, Total Killed, Total Injured, Number of Persons Killed, Number of Persons Injured, Total, Male, Female, Total, Male, Female, Total, Male, Female, Total, Male, Female, Total, Male, Female, Total, Male, Female. Rows include age groups from 0-4 to 75 & older, and Not stated.

6 DIRECTIONAL ANALYSIS - An accident consisting of a series of collisions, overturning, etc. is classified according to the first event on the road

Table A: TWO MOTOR VEHICLE ACC. Columns: Total, Fatal Accidents, Injury Accidents, Property Damage Acc. Rows include categories like Entering at angle, From same direction, etc.

Table B: TWO MOTOR VEHICLE ACC. Columns: Total, Fatal Accidents, Injury Accidents, Property Damage Acc. Rows include categories like Entering across the direction, From opposite direction, etc.

Table C: PEDESTRIAN ACCIDENTS. Columns: Total, Fatal Accidents, Injury Accidents, Property Damage Acc. Rows include categories like Car going straight, Car turning right, etc.

Table D: ALL OTHER ACCIDENTS. Columns: Total, Fatal Accidents, Injury Accidents, Property Damage Acc. Rows include categories like Collision with non-motor vehicle, Fixed object in road, etc.

Table 7: PEDESTRIAN ACTIONS BY AGE. Columns: Total, 0 to 4, 5 to 9, 10 to 14, 15 to 19, 20 to 24, 25 to 44, 45 to 44, 65 & Over, Not Stated. Rows include Crossing at roadway, Wrong way, etc.

Table 8: AGE OF DRIVER. Columns: All Accidents, Fatal Accidents, Injury Accidents. Rows include age groups from 15 & younger to 75 & older.

Table 12: TYPE OF VEHICLE. Columns: All Accidents, Fatal Accidents, Injury Accidents. Rows include Passenger car, Truck, Motor cycle, etc.

Table 14: KIND OF LOCATION. Columns: All Accidents, Fatal Accidents, Injury Accidents. Rows include Building, Not on road, Not stated.

Table 15: LIGHT CONDITION. Columns: All Accidents, Fatal Accidents, Injury Accidents. Rows include Daylight, Dawn or dusk, Darkness, Not stated.

Contributing Circumstances (Table 11) compiled only from police reports.

Table 11: CONTRIBUTING CIRCUMSTANCES INDICATED. Columns: All Accidents, Fatal Accidents, Injury Accidents. Rows include Speed too fast, Failed to yield right of way, etc.

Table 9: SEX OF DRIVER. Columns: All Accidents, Fatal Accidents, Injury Accidents. Rows include Male, Female, Not stated.

Table 10: RESIDENCE OF DRIVER. Columns: All Accidents, Fatal Accidents, Injury Accidents. Rows include Local resident, Residing elsewhere in state, etc.

Table 13: ROAD SURFACE CONDITION. Columns: All Accidents, Fatal Accidents, Injury Accidents. Rows include Dry, Wet, Slippy, etc.

DRIVER IMPROVEMENT

	Calendar Year				
	1967	1968	1969	1970	1971
Hearings (held)	13,625 ^{1/}	22,544	21,807	23,054	23,710
Preliminary Hearings (held)	7,868 ^{1/}	13,121	10,368	4,452	4,498
Reexaminations (held)	1,421 ^{1/}	2,812	2,043	2,381	2,323
<u>Suspensions, Revocations, Denials and Cancellations</u>					
Drunk Driving	2,264	2,346	2,337	2,376	3,075
Other Point Value Actions	16,528	13,718	14,058	14,616	14,028
Driving Under Suspension, Revocation, Denial or Cancellation	2,423	2,377	2,423	2,345	2,391
Failed Re-examination Requirements	279	368	335	306	242
Manslaughter	9	4	20	10	11
Mental Incompetence	66	101	117	108	87
Other Causes	<u>1,992</u>	<u>3,277</u>	<u>4,095</u>	<u>5,083</u>	<u>5,327</u>
Totals	23,561	22,191	23,385	24,844	25,161
<u>Financial Responsibility</u>					
Reports Received	81,876	89,199	102,759	104,903	111,910
Suspensions	4,773	4,612	5,683	5,916	5,411
Reinstatements	2,332	2,295	2,873	3,194	3,192
Other Reinstatements	11,813	14,478	14,113	14,845	16,106

^{1/} Figures through June 30, 1967.

PORT OF ENTRY TRUCK ACTIVITIES

	Fiscal Year Ended June 30			
	1969	1970	1971	1972
Number of Trucks Cleared	2,233,412	2,282,036	2,456,571	2,734,467
Number of Trucks Weighed	918,319	976,130	1,100,233	1,212,951
Undeclared Weight picked up at Ports (pounds)	302,547,256	250,563,855	200,960,240	194,048,128
Applications: GTM	434	440	577	679
PUC	325	299	329	452
Special Fuel Permits	37,449	40,919	48,702	55,091
Agricultural Licenses	520	454	585	569
Number of Health and Brand Inspections	64,706	80,958	87,594	94,800
Agricultural Inspection Certificates	29,867	31,916	31,230	24,152

31st ANNUAL REPORT, FISCAL YEAR ENDED
JUNE 30, 1972, COLORADO DEPARTMENT OF REVENUE

ERRATA: Lines 20 & 21 on pages 71 and 73, and lines
33 & 34 on pages 71 and 73 should be reversed.

COLORADO RETAIL SALES TAX RETURN

S A L E S T A X

SEND TO:

DEPARTMENT
OF REVENUE
STATE CAPITOL
ANNEX
1375 SHERMAN
STREET
DENVER, COLO.
80203



BUSINESS DISCONTINUED (DATE) _____
 BUSINESS SOLD (DATE) _____
 BUSINESS SEASONAL - WILL REOPEN (DATE) _____
 NAME OF NEW OWNER _____
 OTHER CHANGE IN OWNERSHIP (EXPLAIN) _____
 CHANGE IN TRADE NAME _____
 LOCATION ADDRESS CHANGED TO _____
 MAILING ADDRESS CHANGED TO: _____

IF OWNERSHIP CHANGES NEW OWNER MUST
FILE NEW APPLICATION, FORM DR-594A

S

STREET CITY STATE ZIP

STATE CODE (84-1)

USE ACCOUNT NUMBER FOR
ALL REFERENCE

LIABILITY INFORMATION PERIOD COVERED DUE DATE
 COUNTY CITY INDUSTRY TYPE LIABILITY DATE MO MO YR MO DAY YR

S

MAKE CHECKS OR MONEY
ORDERS PAYABLE TO:
COLORADO DEPARTMENT
OF REVENUE

1. TOTAL MERCHANDISE AND SERVICE SALES		\$	
2. ADD: AMOUNT COLLECTED FOR BAD DEBTS PREVIOUSLY DEDUCTED		\$	
3. TOTAL OF LINES 1 AND 2		(1) \$	
4. LESS - DEDUCTIONS:			
A. Service sales	(2) \$		
B. Sales to other licensed dealers, for Resale	(3) \$		
C. Sales in Interstate Commerce	(4) \$		
D. Sales to Governmental Agencies	(5) \$		
E. Sales to Religious or Charitable Corporations	(18) \$		
F. Sales of Gasoline and Cigarettes	(6) \$		
G. Bad Debts Charged off on which tax has been paid	(8) \$		
H. Returned goods, trade discounts and allowances on which tax was imposed and previously remitted by vendor	(11) \$		
I. Trade-ins for taxable resale in Colorado	(12) \$		
J. Sales of drugs by prescription and prosthetic devices	(13) \$		
K. Other Deductions (Explain)	(14) \$		
5. DEDUCTIONS (Total of A thru K)		(15) \$	
6. NET TAXABLE SALES (Line 3 minus 5)		(16) \$	

COMPUTATION OF TAX

7. AMOUNT OF STATE SALES TAX (3% of Line 6)		\$	
8. ADD EXCESS TAX COLLECTED	(17)	\$	
9. TOTAL OF LINES 7 AND 8		\$	
10. DEDUCT 3 1/3% of LINE 9		\$	
11. SALES TAX DUE		\$	
12. ADD 3% TAX ON \$ _____ OF FINISHED GOODS COST TAKEN OUT OF STOCK FOR OWN USE OR CONSUMPTION		\$	
13. TOTAL TAX DUE	(7)	\$	
14. PENALTY: 10% OF TAX	(1)	\$	
15. INTEREST: 1% PER MONTH	(11)	\$	
16. TOTAL DUE AND PAYABLE FOR THE MONTH(S) OF:		\$	

I declare under penalties of perjury that to the best of my knowledge the statements made herein are true and correct.

NAME OR BUSINESS OR TAXPAYER AGENT OR OFFICER TITLE DATE

SALES AND USE TAX RATES

The rate of tax is 3% with the following brackets: On sales amounting to 19¢ through 51¢, 1¢ of tax; sales 52¢ through 84¢, 2¢ of tax; sales 85¢ through \$1, 3¢ of tax. On sales over \$1, the tax is 3¢ on each dollar plus the tax as shown in the brackets above on fractional parts of a dollar.

DEFINITIONS

- Gross Sales: Total receipts for all sales and services, both taxable and nontaxable, from Colorado retail sales tax returns.
- Wholesale Sales: Sales to other licensed dealers for purpose of resale.
- Total Deductions: Nontaxable sales for services, sales to other licensed dealers for resale; interstate commerce sales; sales to government, religious or charitable institutions; sales of gasoline and cigarettes; bad debts charged off upon which tax has been paid; returned goods, discounts and allowances on which tax has been paid and trade-ins for taxable resale, and prescription drugs and prosthetic devices.
- Retail Sales: Gross sales less wholesale sales.
- Net Taxable Sales: Gross sales less total deductions.

SALES AND USE TAX COLLECTIONS

Fiscal Years Ended June 30, 1963 - 1972

Year	Sales Tax ^{1/3/}	Use Tax ^{2/3/}	Total	Use Tax as a Percent of Total Sales and Use Tax
1972	\$188,552,731	\$16,151,773	\$204,704,504	7.89
1971	\$159,201,669	\$12,815,631	\$172,017,300	7.45
1970	\$141,349,209	\$11,551,503	\$152,900,712	7.55
1969	\$127,511,877	\$10,444,927	\$137,956,804	6.07
1968	\$114,265,826	\$ 8,374,438	\$122,640,264	6.83
1967	\$104,884,528	\$ 7,154,860	\$112,039,388	6.39
1966	\$ 99,746,629	\$ 6,115,136	\$105,861,765	5.78
1965	\$ 60,599,337	\$ 4,149,568	\$ 64,748,905	6.41
1964	\$ 57,976,317	\$ 3,979,853	\$ 61,956,170	6.42
1963	\$ 55,413,605	\$ 3,328,224	\$ 58,741,829	5.67

1/ Includes penalty and interest. Does not include license fees.

2/ Includes penalty and interest.

3/ 1935 through May, 1965 - 2% tax rate; June, 1965 to date - 3% tax rate.

USE TAX

Fiscal Years Ended June 30, 1968 - 1972

<u>Year</u>	<u>Consumer Use Tax</u>	<u>Retailer Use Tax</u>	<u>Total Use Tax</u>
1972	\$11,392,439	\$4,759,334	\$16,151,773
1971	\$ 9,255,692	\$3,559,938	\$12,815,631
1970	\$ 8,548,233	\$3,003,270	\$11,551,503
1969	\$ 7,848,859	\$2,596,068	\$10,444,927
1968	\$ 6,033,101	\$2,341,336	\$ 8,374,438

SALES TAX: NUMBER OF RETURNS, GROSS SALES,
DEDUCTIONS AND NET TAXABLE SALES
BY BUSINESS CLASS

Fiscal Year Ended June 30, 1972

-----Thousands of Dollars-----

Business Class	Monthly Average No. of Returns	Gross Sales	Deductions	Net Taxable Sales	Allowable Deductions as a Percent of Gross Sales
Agriculture, Forestry & Fisheries	315	57,331	43,091	14,240	75.16
Mining	126	44,075	36,394	7,681	82.57
Contract Construction	1,036	283,179	194,367	88,812	68.64
Manufacturing	1,932	2,746,533	2,334,218	412,315	84.99
Transportation, Communication, Electric, Gas and Sanitary Services	421	555,108	141,171	413,937	25.43
Wholesale Trade	2,012	2,119,575	1,650,920	468,655	77.89
Retail Trade:					
Building Materials and Farm Equipment	1,490	602,246	149,036	453,210	24.75
General Merchandise	1,926	652,169	83,893	568,275	12.86
Food Stores	1,910	1,173,444	224,763	948,681	19.15
Automotive and Service Stations	4,460	1,830,871	885,805	945,066	48.38
Apparel and Accessory Stores	1,180	300,925	15,011	285,914	4.99
Furniture & Home Furnishings Stores	1,593	306,766	67,548	239,218	22.02
Eating & Drinking Places	3,917	524,959	25,858	499,101	4.93
Miscellaneous Retail Stores	5,524	900,265	321,856	578,409	35.75
Finance, Insurance & Real Estate	199	15,055	4,213	10,842	27.98
Hotels & other Lodging Places	1,508	161,817	13,486	148,331	8.33
Services other than Lodging	4,739	550,244	293,986	256,258	53.43
Government Facilities	22	5,728	2,194	3,534	38.30
Nonclassifiable Establishments	83	14,192	7,396	6,795	52.11
STATE TOTAL ^{1/}	34,390	12,844,481	6,495,206	6,349,275	50.57

^{1/} Sum of items may not equal totals because of rounding. Totals do not include penalty, interest, license fees or occasional auto sales.

SALES TAX: RETAIL SALES BY BUSINESS CLASS BY COUNTY

Fiscal Year Ended June 30, 1972

--Thousands of Dollars--

Line No.	County	Agriculture Forestry & Fisheries		Contract Construction	Manufacturing	Transportation Communication Electric, Gas & Sanitary Services		Wholesale Trade	Building Materials & Farm Equipment	General Merchandise	Food Stores
			Mining								
1	Adams	2,110	2,078	13,884	105,563	13,912	113,622	39,045	59,689	85,701	
2	Alamosa	42	47	300	293	989	2,046	3,696	3,897	6,051	
3	Arapahoe	3,241	360	13,333	60,570	16,133	24,860	30,210	58,547	80,608	
4	Archuleta	0	0	15	934	163	94	890	400	1,281	
5	Baca	110	50	263	39	928	2,050	3,747	625	1,633	
6	Bent	338	2	39	119	687	234	693	110	2,157	
7	Boulder	4,398	1,366	15,094	54,811	14,673	15,172	31,881	26,008	67,693	
8	Chaffee	33	10	418	406	1,627	272	1,854	1,781	5,325	
9	Cheyenne	0	60	0	2	263	669	592	26	780	
10	Clear Creek	1	0	203	614	630	29	1,106	419	2,411	
11	Conejos	1	595	41	130	28	727	545	275	2,131	
12	Costilla	16	5	0	*	52	1	399	93	572	
13	Crowley	102	0	40	2,011	230	94	728	84	532	
14	Custer	7	0	0	11	9	0	186	23	275	
15	Delta	273	230	1,119	1,633	2,601	721	4,271	1,746	6,561	
16	Denver	2,250	1,724	112,099	460,986	267,890	606,650	145,781	161,173	339,493	
17	Dolores	0	9	2	43	89	0	972	66	494	
18	Douglas	42	158	717	11,136	1,779	535	1,752	260	1,056	
19	Eagle	3	12	362	535	795	1,778	1,342	787	3,924	
20	Elbert	56	0	326	103	289	3	147	44	736	
21	El Paso	1,622	1,032	27,469	55,039	19,451	38,384	42,315	84,579	87,642	
22	Fremont	171	983	788	4,845	5,034	1,115	2,710	2,992	8,049	
23	Garfield	7,219	131	646	1,560	4,350	1,917	3,722	2,030	9,747	
24	Gilpin	0	0	68	34	2	12	21	9	223	
25	Grand	9	4	324	494	1,150	205	1,429	393	2,058	
26	Gunnison	1	288	768	756	1,257	759	2,265	1,096	4,365	
27	Hinsdale	14	0	10	0	36	0	33	0	144	
28	Huerfano	3	108	206	56	1,101	853	532	149	2,308	
29	Jackson	0	8	21	2,189	3	41	607	50	1,100	
30	Jefferson	4,021	743	16,271	37,897	13,350	22,847	48,421	98,080	131,627	
31	Kiowa	17	0	0	30	370	5	334	63	487	
32	Kit Carson	139	0	892	993	1,288	1,199	6,088	290	2,859	
33	Lake	24	65	82	152	496	800	765	549	4,815	
34	La Plata	1,030	289	1,618	3,667	5,058	2,024	4,628	4,220	10,200	
35	Larimer	1,948	564	8,088	31,848	15,343	7,844	25,706	14,723	44,103	
36	Las Animas	104	136	372	557	2,716	560	1,689	2,820	4,842	
37	Lincoln	19	0	609	57	3,393	886	1,279	245	1,138	
38	Logan	125	471	2,803	111,919	1,396	3,381	4,979	3,166	8,593	
39	Mesa	919	3,180	12,111	14,313	5,927	15,954	9,604	13,138	25,079	
40	Mineral	8	1	*	40	12	*	431	2	306	
41	Moffat	184	1,246	467	2,374	1,364	3,227	1,419	513	3,754	
42	Montezuma	27	15	976	2,636	3,109	2,500	3,836	3,231	6,597	
43	Montrose	84	2,770	1,717	1,277	3,256	2,318	6,287	819	7,950	
44	Morgan	2,941	117	3,652	3,925	4,181	2,800	4,390	1,060	9,850	
45	Otero	806	0	1,419	4,448	7,235	2,683	4,646	5,267	9,679	
46	Ouray	1	0	15	3	298	0	342	252	328	
47	Park	0	0	4	50	0	435	391	525	530	
48	Phillips	86	18	300	238	2,974	35	2,155	437	752	
49	Pitkin	33	1	844	1,163	1,789	68	3,943	852	4,818	
50	Prowers	22	90	1,895	1,561	1,905	1,403	5,854	2,898	6,408	
51	Pueblo	1,444	*	5,182	246,276	24,794	24,478	16,369	31,531	54,278	
52	Rio Blanco	0	3	405	284	1,796	2,672	1,158	415	1,826	
53	Rio Grande	67	1	1,098	954	2,115	1,197	3,240	682	5,344	
54	Routt	96	63	858	938	2,858	1,062	3,624	582	3,719	
55	Saguache	3	0	154	13	376	30	407	80	1,308	
56	San Juan	0	0	0	35	1	17	0	4	215	
57	San Miguel	0	0	57	157	112	119	179	136	759	
58	Sedgwick	43	0	394	96	411	810	1,428	67	1,910	
59	Summit	0	97	97	703	39	*	2,086	89	1,846	
60	Teller	0	0	44	340	303	64	1,048	50	1,592	
61	Washington	8	0	71	97	2,546	438	1,099	881	1,396	
62	Weld	2,762	1,739	9,611	25,917	21,816	19,477	26,490	17,639	28,309	
63	Yuma	79	84	755	1,571	1,921	969	6,589	2,202	2,581	
64	Foreign Corps.	0	4,275	1,359	119,286	7,404	37,575	2,551	18,714	9,728	
	STATE TOTALS	39,100	25,430	262,772	1,380,727	498,101	972,722	526,925	633,573	1,124,577	

*Less than \$500.

NOTE: Sum of items may not equal totals because of rounding.

SALES TAX: RETAIL SALES BY BUSINESS CLASS BY COUNTY
(Continued)

--Thousands of Dollars--

Auto Dealers & Service Stations	Apparel & Accessory Stores	Furniture & Home Furnishings Stores	Eating & Drinking Places	Miscellaneous Retail Stores	Finance Insurance & Real Estate	Hotels & Other Lodging Places	Services Other Than Lodging	Government Facilities	Nonclassifiable Establishments	Totals	Line No.
131,337	26,223	12,565	29,063	37,620	490	3,172	18,883	19	1,038	696,015	1
10,754	2,195	510	2,371	3,887	12	875	1,713	0	0	39,680	2
160,302	41,832	20,347	41,332	68,877	502	5,634	27,849	*	328	655,066	3
1,940	0	52	781	713	0	423	146	0	0	7,832	4
3,956	278	15	1,071	5,585	4	137	637	0	11	21,139	5
3,907	429	42	493	811	1	35	442	0	24	10,562	6
88,540	21,291	18,665	23,579	42,671	246	4,800	25,647	0	232	456,766	7
10,039	497	460	2,409	3,425	16	1,541	3,445	19	2	33,579	8
1,239	109	117	275	2,572	2	77	290	0	0	7,072	9
3,109	150	8	2,169	1,657	*	1,189	411	0	9	14,116	10
1,719	50	0	409	1,254	1	212	228	0	2	8,346	11
656	46	*	321	506	0	20	71	0	1	2,759	12
2,230	69	88	132	227	0	7	144	0	7	6,725	13
307	0	6	94	344	*	157	25	0	12	1,454	14
8,704	1,611	906	1,216	2,873	148	585	1,675	0	15	36,891	15
356,930	77,193	100,532	184,262	241,259	4,950	54,059	168,373	57	3,138	3,288,801	16
531	0	0	116	148	2	30	15	0	0	2,518	17
4,272	164	447	1,125	2,050	*	356	779	0	21	26,651	18
3,068	616	460	5,091	5,467	1,036	6,861	690	0	28	32,855	19
164,342	26,495	30,888	49,891	60,329	451	15,060	67,892	801	302	773,984	20
830	45	13	199	1,851	0	4	109	0	72	4,825	21
11,713	1,895	1,754	2,991	4,794	27	1,110	1,534	0	20	52,523	22
17,885	1,392	1,648	3,527	6,516	31	2,838	3,650	0	*	68,811	23
180	1	3	1,421	843	12	39	37	0	2	2,908	24
4,944	286	96	2,272	2,508	145	4,041	449	0	118	20,926	25
4,736	850	448	1,530	2,324	29	2,655	875	1,515	12	26,530	26
161	0	0	136	128	0	422	9	0	9	1,093	27
4,766	1,439	30	1,406	1,221	0	374	575	0	151	15,277	28
1,010	0	61	424	386	*	165	30	0	0	6,097	29
203,028	25,690	36,208	44,995	66,555	902	5,545	47,039	29	581	803,828	30
1,928	90	22	371	280	1	67	141	0	0	4,205	31
6,406	1,028	263	2,432	6,578	6	416	2,038	396	19	33,329	32
11,655	2,621	1,720	4,345	8,805	68	5,202	2,895	0	15	70,058	33
3,462	903	226	1,189	1,936	13	951	778	0	0	17,206	34
66,082	13,748	11,843	17,669	30,056	246	7,012	18,605	87	221	315,735	35
8,883	1,059	592	2,027	2,934	55	1,897	1,499	42	51	32,835	36
6,234	184	192	1,954	1,147	12	482	282	0	2	18,114	37
17,898	3,184	1,608	2,573	9,632	86	1,281	4,107	0	3	177,205	38
42,118	8,322	6,152	8,377	18,245	43	2,804	11,166	0	43	197,495	39
168	0	0	53	154	0	389	38	0	0	1,600	40
7,149	854	538	1,172	2,028	0	869	982	0	0	28,140	41
11,055	1,992	883	2,162	6,196	5	1,910	1,926	0	37	49,092	42
10,101	1,658	896	2,054	6,547	5	949	2,115	10	46	50,861	43
18,589	2,469	1,932	3,803	6,647	74	844	2,604	0	0	69,878	44
13,602	2,417	1,851	2,395	6,149	9	1,198	4,666	*	50	68,518	45
434	*	54	511	349	0	338	66	0	8	2,999	46
740	57	6	331	709	1	490	70	0	0	4,339	47
4,572	62	79	411	12,686	0	57	482	*	0	25,346	48
2,349	2,923	1,250	9,662	9,384	2,521	8,560	1,552	1	20	51,732	49
11,851	1,881	664	1,994	7,782	9	910	3,063	818	3	51,011	50
71,876	9,952	12,546	18,829	27,694	864	3,820	15,953	1,191	208	567,285	51
1,852	170	540	507	1,337	3	272	826	0	*	14,067	52
6,291	1,107	889	895	7,619	4	877	1,518	0	19	33,915	53
4,616	1,043	184	2,224	3,341	123	2,616	1,079	18	41	29,085	54
1,587	69	45	281	1,786	4	69	100	1	2	6,315	55
188	14	*	357	522	0	202	55	0	0	1,610	56
1,177	38	6	228	439	0	80	88	0	0	3,574	57
4,766	541	302	771	1,358	70	314	621	0	0	14,081	58
2,283	52	305	3,058	2,548	270	1,910	296	0	0	15,681	59
1,323	287	9	952	1,343	0	638	128	0	22	8,144	60
1,811	117	76	437	2,673	*	148	472	0	0	12,269	61
58,190	8,528	7,123	14,216	37,960	644	1,401	19,527	0	205	301,554	62
5,127	773	523	997	7,897	7	107	1,222	0	15	33,419	63
<u>32,513</u>	<u>932</u>	<u>1,067</u>	<u>7,564</u>	<u>21,141</u>	<u>263</u>	<u>12</u>	<u>35,032</u>	<u>96</u>	<u>4,022</u>	<u>303,535</u>	64
<u>1,646,013</u>	<u>299,921</u>	<u>280,755</u>	<u>521,900</u>	<u>825,304</u>	<u>14,416</u>	<u>161,518</u>	<u>509,656</u>	<u>5,280</u>	<u>11,176</u>	<u>9,739,864</u>	

SALES TAX: NUMBER OF RETURNS, SALES BY TYPE OF SALE,
SALES TAX BY COUNTY

Fiscal Year Ended June 30, 1972

--Dollar Amounts in Thousands--

Line No.	County	Number of Returns	Percent of State Total	Gross Sales	Percent of State Total	Wholesale Sales	Percent of State Total
1	Adams	23,391	5.67	\$ 969,111	7.54	\$ 273,096	8.80
2	Alamosa	2,923	.71	44,001	.34	4,321	.14
3	Arapahoe	24,374	5.91	757,820	5.90	102,754	3.31
4	Archuleta	778	.19	10,981	.09	3,148	.10
5	Baca	1,786	.43	22,883	.18	1,744	.06
6	Bent	1,131	.27	11,365	.09	802	.03
7	Boulder	21,630	5.24	517,645	4.03	60,880	1.96
8	Chaffee	3,583	.87	37,365	.29	3,785	.12
9	Cheyenne	948	.23	7,429	.06	357	.01
10	Clear Creek	1,898	.46	15,615	.12	1,499	.05
11	Conejos	1,469	.36	9,159	.07	813	.03
12	Costilla	653	.16	3,627	.03	868	.03
13	Crowley	642	.16	6,958	.05	233	.01
14	Custer	417	.10	1,558	.01	104	.00
15	Delta	4,325	1.05	50,826	.40	13,935	.45
16	Denver	87,057	21.10	4,833,498	37.63	1,544,697	49.75
17	Dolores	436	.11	2,648	.02	130	.00
18	Douglas	1,745	.42	30,242	.24	3,591	.12
19	Eagle	2,858	.69	34,540	.27	1,685	.05
20	Elbert	833	.20	7,912	.06	3,086	.10
21	El Paso	35,432	8.59	904,751	7.04	130,766	4.21
22	Fremont	4,902	1.19	60,974	.47	8,451	.27
23	Garfield	4,767	1.16	73,007	.57	4,196	.14
24	Gilpin	749	.18	2,942	.02	34	.00
25	Grand	2,799	.68	22,427	.17	1,501	.05
26	Gunnison	2,559	.62	29,647	.23	3,117	.10
27	Hinsdale	386	.09	1,097	.01	4	.00
28	Huerfano	2,031	.49	16,833	.13	1,556	.05
29	Jackson	710	.17	7,263	.06	1,166	.04
30	Jefferson	32,740	7.93	882,903	6.87	79,075	2.55
31	Kiowa	679	.16	4,700	.04	495	.02
32	Kit Carson	2,384	.58	37,059	.29	3,730	.12
33	Lake	1,650	.40	18,363	.14	1,158	.04
34	La Plata	5,418	1.31	79,004	.62	8,945	.29
35	Larimer	19,470	4.72	372,147	2.90	56,412	1.82
36	Las Animas	4,409	1.07	38,680	.30	5,845	.19
37	Lincoln	1,735	.42	22,999	.18	4,885	.16
38	Logan	4,629	1.12	218,725	1.70	41,520	1.34
39	Mesa	12,163	2.95	247,265	1.93	49,770	1.60
40	Mineral	354	.09	1,622	.01	22	.00
41	Moffat	2,113	.51	31,261	.24	3,121	.10
42	Montezuma	3,595	.87	65,222	.51	16,129	.52
43	Montrose	4,194	1.02	54,450	.42	3,589	.12
44	Morgan	5,197	1.26	84,920	.66	15,043	.48
45	Otero	5,413	1.31	91,478	.71	22,960	.74
46	Ouray	634	.15	3,730	.03	730	.02
47	Park	901	.22	4,467	.03	127	.00
48	Phillips	1,567	.38	27,760	.22	2,414	.08
49	Pitkin	4,101	.99	54,349	.42	2,616	.08
50	Prowers	4,038	.98	56,273	.44	5,263	.17
51	Pueblo	18,488	4.48	658,133	5.12	90,848	2.93
52	Rio Blanco	1,521	.37	15,129	.12	1,062	.03
53	Rio Grande	2,826	.68	42,896	.33	8,981	.29
54	Routt	2,790	.68	30,590	.24	1,505	.05
55	Saguache	1,006	.24	6,910	.05	595	.02
56	San Juan	462	.11	1,615	.01	5	.00
57	San Miguel	709	.17	3,749	.03	175	.01
58	Sedgwick	1,161	.28	15,409	.12	1,328	.04
59	Summit	1,771	.43	15,981	.12	300	.01
60	Teller	1,555	.38	8,322	.06	178	.01
61	Washington	1,397	.34	14,849	.12	2,580	.08
62	Weld	15,336	3.72	647,373	5.04	345,820	11.14
63	Yuma	2,846	.69	38,731	.30	5,312	.17
64	Foreign Corp. ^{1/}	6,223	1.51	453,292	3.53	149,756	4.82
STATE TOTALS ^{2/}		412,687	100.00	\$12,844,481	100.00	\$3,104,617	100.00

^{1/} Out-of state establishments and unallocated stores.

^{2/} Sum of items may not equal totals because of rounding. Totals do not include penalty, interest, license fees or occasional auto sales.

^{3/} Percentages of net sales tax are identical to those shown for net taxable sales.

SALES TAX: NUMBER OF RETURNS, SALES BY TYPE OF SALE,
SALES TAX BY COUNTY
(Continued)

--Dollar Amounts in Thousands--

Retail Sales	Percent of State Total	Total Deductions	Percent of State Total	Net Taxable Sales	Percent of State Total	Net Sales Tax	Line No.
\$ 696,015	7.15	\$ 501,651	7.72	\$ 467,460	7.36	\$ 13,557	1
39,680	.41	14,395	.22	29,605	.47	859	2
655,066	6.73	262,741	4.05	495,080	7.80	14,358	3
7,832	.08	6,280	.10	4,700	.07	136	4
21,139	.22	11,636	.18	11,247	.18	326	5
10,562	.11	4,304	.07	7,061	.11	205	6
456,766	4.69	189,536	2.92	328,109	5.17	9,516	7
33,579	.34	13,954	.21	23,411	.37	679	8
7,072	.07	3,721	.06	3,708	.06	108	9
14,116	.14	5,226	.08	10,389	.16	301	10
8,346	.09	4,059	.06	5,100	.08	148	11
2,759	.03	1,761	.03	1,867	.03	54	12
6,725	.07	3,763	.06	3,195	.05	93	13
1,454	.01	571	.01	986	.02	29	14
36,891	.38	22,965	.35	27,861	.44	808	15
3,288,801	33.77	2,803,150	43.16	2,030,348	31.98	58,883	16
2,518	.03	1,177	.02	1,471	.02	43	17
26,651	.27	15,671	.24	14,571	.23	423	18
32,855	.34	7,397	.11	27,143	.43	787	19
773,984	7.95	336,383	5.18	568,368	8.95	16,484	20
4,825	.05	5,653	.09	2,259	.04	66	21
52,523	.54	24,456	.38	36,518	.58	1,059	22
68,811	.71	26,679	.41	46,329	.73	1,344	23
2,908	.03	454	.01	2,487	.04	72	24
20,926	.21	6,298	.10	16,129	.25	468	25
26,530	.27	9,782	.15	19,865	.31	576	26
1,093	.01	192	.00	906	.01	26	27
15,277	.16	6,874	.11	9,959	.16	289	28
6,097	.06	4,149	.06	3,114	.05	90	29
803,828	8.25	258,245	3.98	624,658	9.84	18,116	30
4,205	.04	2,479	.04	2,221	.03	64	31
33,329	.34	15,938	.25	21,121	.33	613	32
70,058	.72	28,471	.44	50,532	.80	1,466	33
17,206	.18	5,205	.08	13,158	.21	382	34
315,735	3.24	143,148	2.20	228,999	3.61	6,642	35
32,835	.34	14,947	.23	23,733	.37	688	36
18,114	.19	10,882	.17	12,117	.19	351	37
177,205	1.82	171,025	2.63	47,700	.75	1,383	38
197,495	2.03	111,843	1.72	135,422	2.13	3,928	39
1,600	.02	290	.00	1,333	.02	39	40
28,140	.29	12,749	.20	18,512	.29	537	41
49,092	.50	31,704	.49	33,518	.53	972	42
50,861	.52	20,585	.32	33,864	.53	982	43
69,878	.72	38,360	.59	46,560	.73	1,350	44
68,518	.70	45,743	.70	45,735	.72	1,326	45
2,999	.03	1,329	.02	2,401	.04	70	46
4,339	.04	1,692	.03	2,774	.04	80	47
25,346	.26	18,615	.29	9,145	.14	265	48
51,732	.53	9,128	.14	45,221	.71	1,311	49
51,011	.52	23,351	.36	32,923	.52	955	50
567,285	5.82	396,643	6.11	261,490	4.12	7,584	51
14,067	.14	5,493	.08	9,635	.15	279	52
33,915	.35	21,330	.33	21,566	.34	626	53
29,085	.30	8,171	.13	22,419	.35	650	54
6,315	.06	2,781	.04	4,129	.07	120	55
1,610	.02	293	.00	1,322	.02	38	56
3,574	.04	1,322	.02	2,427	.04	70	57
14,081	.14	7,183	.11	8,226	.13	239	58
15,681	.16	3,638	.06	12,343	.19	358	59
8,144	.08	1,953	.03	6,369	.10	185	60
12,269	.13	8,436	.13	6,413	.10	186	61
301,554	3.10	455,048	7.01	192,326	3.03	5,578	62
33,419	.34	17,873	.28	20,859	.33	605	63
303,535	3.12	304,435	4.69	148,857	2.34	4,317	64
\$9,739,864	100.00	\$6,495,206	100.00	\$6,349,275	100.00	\$184,141	

SALES TAX: NUMBER OF RETURNS, RETAIL SALES
AND NET TAX COLLECTED BY BUSINESS CLASS

Fiscal Year Ended June 30, 1972

-Thousands of Dollars--

	Monthly Average No. of Returns	Retail Sales	Net Tax Collected
Agriculture, Forestry and Fisheries	315	39,100	413
Mining	126	25,430	223
Contract Construction	1,036	262,772	2,576
Manufacturing	1,932	1,380,727	11,958
Transportation, Communications, Electric, Gas and Sanitary Services	421	498,101	12,005
Wholesale Trade	2,012	972,722	13,592
Retail Trade:			
Building Materials, Hardware and Farm Equipment:			
Lumber & Other Building Materials Dealers	472	307,458	8,216
Heating & Plumbing Equipment Dealers	89	16,712	318
Paint, Glass & Wallpaper Stores	198	28,795	695
Electrical Supply Stores	72	19,408	227
Hardware & Farm Equipment	659	154,552	3,688
Subtotal	1,490	526,925	13,144
General Merchandise:			
Department Stores	126	385,397	10,215
Mail-Order Houses	53	11,908	81
Limited-Price Variety Stores	130	79,083	2,263
Merchandise Vending Machine Operators	64	10,664	48
Direct Selling Organizations	1,138	18,929	486
Miscellaneous General Merchandise Stores	41	127,592	3,389
Subtotal	1,552	633,573	16,482

SALES TAX: NUMBER OF RETURNS, RETAIL SALES
AND NET TAX COLLECTED BY BUSINESS CLASS
(Continued)

--Thousands of Dollars--

	Monthly Average No. of Returns	Retail Sales	Net Tax Collected
Retail Trade: (Cont.)			
Food:			
Grocery Stores	1,417	1,085,826	26,483
Meat and Fish Markets	76	11,883	335
Fruit Stores & Vegetable Markets	54	2,036	56
Candy, Nut and Confectionery Stores	60	3,730	84
Dairy Products Stores	58	5,065	107
Retail Bakeries	175	12,018	342
Miscellaneous Food Stores	70	4,019	106
Subtotal	1,910	1,124,577	27,513
Automotive Dealers & Gasoline Service Stations:			
M.V. Dealers (New & Used Cars)	421	881,472	17,709
M.V. Dealers (Used Cars Only)	442	52,091	1,200
Tire, Battery & Accessory Dealers	568	92,424	1,984
Gasoline Service Stations	2,558	439,860	2,750
Miscellaneous Aircraft, Marine and Automotive Dealers	471	180,165	3,765
Subtotal	4,460	1,646,013	27,408
Apparel and Accessories:			
Men's & Boy's Clothing & Furnishings Stores	166	36,887	1,027
Women's Ready-to-Wear Stores	346	58,958	1,657
Women's Accessory & Specialty Stores	29	1,066	30
Children's & Infants' Wear Stores	39	3,829	109
Family Clothing Stores	253	150,989	4,144
Shoe Stores	258	36,850	1,057
Custom Tailors	31	1,247	24
Furriers and Fur Shops	11	1,938	37
Miscellaneous Apparel and Accessory Stores	80	8,158	207
Subtotal	1,213	299,922	8,292

SALES TAX: NUMBER OF RETURNS, RETAIL SALES
AND NET TAX COLLECTED BY BUSINESS CLASS
(Continued)

-Thousands of Dollars--

	Monthly Average No. of Returns	Retail Sales	Net Tax Collected
Retail Trade: (Cont.)			
Furniture, Home Furnishings & Equipment			
Furniture, Home Furnishings & Equipment Stores	980	182,132	4,477
Household Appliance Stores	262	44,076	1,142
Radio, Television & Music Stores	351	54,547	1,318
Subtotal	<u>1,593</u>	<u>280,755</u>	<u>6,937</u>
Eating & Drinking Places	3,917	521,900	14,474
Miscellaneous Retail Stores:			
Drug and Proprietary Stores	551	181,867	3,422
Liquor Stores	755	134,109	3,702
Antique and Seconhand Stores	559	16,597	444
Book and Stationery Stores	276	51,125	1,140
Sporting Goods and Bicycle Shops	447	69,116	1,700
Farm and Garden Supply Stores	369	111,680	1,002
Jewelry Stores	262	32,005	794
Fuel and Ice Dealers	229	19,409	468
Retail Stores not Elsewhere Classified	2,076	209,396	4,102
Subtotal	<u>5,524</u>	<u>825,304</u>	<u>16,774</u>
Finance, Insurance and Real Estate	199	14,416	315
Services	1,508	161,518	4,302
Personal Services	4,739	509,656	7,433
Government Facilities	22	5,280	103
Nonclassifiable	<u>83</u>	<u>11,176</u>	<u>197</u>
STATE TOTALS ^{1/}	<u>34,391</u>	<u>9,739,864</u>	<u>184,141</u>

^{1/} Sum of items may not equal totals because of rounding. Totals do not include penalty, interest, license fees or occasional auto sales.

SALES TAX: NUMBER OF RETURNS, RETAIL SALES
AND NET TAX COLLECTED FOR
SELECTED CITIES BY COUNTY

Fiscal Year Ended June 30, 1972

	Monthly Average Number of Returns	Retail Sales	Percent of County Retail Sales	Net Tax Collections
Adams	1,949	\$696,014,967	100.00	\$13,557,131
Aurora (See Arapahoe County)	266	71,940,831	10.34	1,569,975
Bennett	11	1,576,452	.23	13,144
Brighton	165	37,402,310	5.37	822,787
Commerce City	273	160,240,800	23.02	2,509,673
Northglenn	160	77,106,997	11.08	1,929,588
Thornton	146	43,331,105	6.23	1,051,057
Watkins	6	1,529,537	.22	14,449
Westminster	188	51,298,749	7.37	1,273,384
Remainder of County	734	251,588,186	36.14	4,373,074
Alamosa	244	\$ 39,679,544	100.00	\$ 858,598
Alamosa	183	32,482,895	81.86	713,420
Remainder of County	61	7,196,649	18.14	145,178
Arapahoe	2,031	\$655,065,991	100.00	\$14,358,109
Aurora (See Adams County)	398	119,504,840	18.24	2,847,719
Byers	20	1,887,190	.29	40,721
Deer Trail	18	765,151	.12	13,741
Englewood	775	265,644,000	40.55	5,652,653
Glendale	81	65,526,278	10.00	1,372,698
Littleton	373	133,552,755	20.39	2,964,011
Sheridan	28	4,298,018	.66	88,002
Strasburg	22	1,527,844	.23	28,640
Remainder of County	316	62,359,915	9.52	1,349,924
Archuleta	65	\$ 7,832,418	100.00	\$ 136,336
Pagosa Springs	38	4,943,383	63.11	107,568
Remainder of County	26	2,889,035	36.89	28,768
Baca	149	\$ 21,138,838	100.00	\$ 326,244
Springfield	73	14,214,680	67.24	219,506
Walsh	31	3,324,931	15.73	67,937
Remainder of County	46	3,599,227	17.03	38,801
Bent	94	\$ 10,562,379	100.00	\$ 204,817
Las Animas	66	8,914,110	84.39	187,284
Remainder of County	28	1,648,269	15.61	17,533

SALES TAX: NUMBER OF RETURNS, RETAIL SALES
AND NET TAX COLLECTED FOR
SELECTED CITIES BY COUNTY

Fiscal Year Ended June 30, 1972

	Monthly Average Number of Returns	Retail Sales	Percent of County Retail Sales	Net Tax Collections
Boulder	1,803	\$456,765,724	100.00	\$9,515,895
Boulder	889	274,346,814	60.06	6,076,653
Broomfield	79	28,184,543	6.17	555,381
Lafayette	47	6,215,859	1.36	105,344
Longmont	392	93,377,980	20.44	1,918,588
Louisville	35	4,705,590	1.03	97,558
Lyons	28	2,460,760	.54	58,772
Niwot	6	249,406	.05	6,059
Remainder of County	327	47,224,772	10.35	697,540
Chaffee	299	\$ 33,579,412	100.00	\$ 679,063
Buena Vista	57	8,308,499	24.74	140,550
Salida	126	15,101,220	44.97	344,352
Remainder of County	116	10,169,693	30.29	194,161
Cheyenne	79	\$ 7,072,189	100.00	\$ 107,563
Cheyenne Wells	44	4,387,464	62.04	72,982
Kit Carson	20	827,355	11.70	18,008
Remainder of County	15	1,857,370	26.26	16,573
Clear Creek	158	\$ 14,116,280	100.00	\$ 301,353
Georgetown	36	2,213,474	15.68	50,298
Idaho Springs	73	7,965,720	56.43	172,091
Remainder of County	49	3,937,086	27.89	78,964
Conejos	122	\$ 8,345,769	100.00	\$ 147,939
Antonito	33	2,441,230	29.25	43,536
La Jara	28	2,649,861	31.75	55,545
Manassa	9	564,592	6.76	10,071
Sanford	6	206,709	2.48	3,794
Remainder of County	46	2,483,377	29.76	34,993
Costilla	54	\$ 2,759,020	100.00	\$ 54,165
Fort Garland	10	897,846	32.54	16,489
San Luis	21	1,271,842	46.10	25,421
Remainder of County	23	589,332	21.36	12,255
Crowley	54	\$ 6,725,178	100.00	\$ 92,659
Ordway	31	5,596,019	83.21	70,550
Remainder of County	23	1,129,159	16.79	22,109
Custer	35	\$ 1,454,296	100.00	\$ 28,632
Westcliffe	24	1,203,103	82.73	23,199
Remainder of County	11	251,193	17.27	5,433

SALES TAX: NUMBER OF RETURNS, RETAIL SALES
AND NET TAX COLLECTED FOR
SELECTED CITIES BY COUNTY

Fiscal Year Ended June 30, 1972

	Monthly Average Number of Returns	Retail Sales	Percent of County Retail Sales	Net Tax Collections
Delta	360	\$ 36,890,900	100.00	\$ 808,021
Cedaredge	29	1,993,940	5.40	45,329
Delta	135	19,478,257	52.80	426,228
Hotchkiss	34	2,437,529	6.61	51,920
Paonia	44	3,796,451	10.29	83,542
Remainder of County	118	9,184,723	24.90	201,002
Denver City and County	7,255	\$3,288,800,781	100.00	\$58,882,821
Dolores	36	\$ 2,517,727	100.00	\$ 42,670
Dove Creek	22	1,997,884	79.35	35,240
Remainder of County	14	519,843	20.65	7,430
Douglas	145	\$ 26,650,998	100.00	\$ 422,623
Castle Rock	63	10,700,222	40.15	217,291
Franktown	2	377,952	1.42	8,840
Parker	10	530,097	1.99	13,998
Sedalia	7	538,516	2.02	9,825
Remainder of County	64	14,504,211	54.42	172,669
Eagle	238	\$ 32,854,837	100.00	\$ 787,205
Eagle	32	4,907,354	14.94	79,085
Gypsum	5	228,411	.70	3,971
Minturn	17	2,332,224	7.10	57,618
Redcliffe	2	117,656	.36	2,721
Vail	102	19,364,373	58.94	519,748
Remainder of County	80	5,904,819	17.96	124,062
Elbert	69	\$ 4,825,276	100.00	\$ 65,533
Elizabeth	12	654,076	13.56	11,986
Kiowa	10	730,452	15.14	14,053
Simla	19	1,108,477	22.97	21,850
Remainder of County	28	2,332,271	48.33	17,644
El Paso	2,953	\$ 773,984,487	100.00	\$16,483,777
Colorado Springs	2,258	675,487,198	87.27	14,725,282
Fountain	40	4,690,930	.61	100,763
Manitou Springs	109	6,478,169	.84	154,963
Palmer Lake	11	358,360	.05	8,508
Security	33	10,105,514	1.31	222,320
Remainder of County	503	76,864,316	9.92	1,271,941

SALES TAX: NUMBER OF RETURNS, RETAIL SALES
AND NET TAX COLLECTED FOR
SELECTED CITIES BY COUNTY

Fiscal Year Ended June 30, 1972

	Monthly Average Number of Returns	Retail Sales	Percent of County Retail Sales	Net Tax Collections
Fremont	409	\$52,522,968	100.00	\$1,059,113
Canon City	224	33,417,324	63.62	714,508
Florence	64	6,609,379	12.58	139,478
Remainder of County	121	12,496,265	23.79	205,127
Garfield	397	\$68,811,498	100.00	\$1,343,678
Carbondale	26	1,382,593	2.01	27,267
Glenwood Springs	180	40,927,060	59.48	924,740
New Castle	12	402,195	.58	7,663
Rifle	64	9,482,181	13.78	194,066
Remainder of County	115	16,617,469	24.15	189,942
Gilpin	62	\$ 2,907,717	100.00	\$ 72,140
Central City	36	1,838,650	63.23	50,825
Remainder of County	27	1,069,067	36.77	21,315
Grand	233	\$20,926,230	100.00	\$ 467,793
Fraser	10	554,628	2.65	13,247
Granby	46	7,563,134	36.14	164,053
Grand Lake	40	2,163,318	10.34	51,216
Hot Sulphur Springs	10	377,183	1.80	7,964
Kremmling	35	3,552,667	16.98	77,995
Remainder of County	93	6,715,300	32.09	153,318
Gunnison	213	\$26,529,877	100.00	\$ 576,142
Crested Butte	23	1,337,152	5.04	33,090
Gunnison	135	22,195,330	83.66	479,997
Remainder of County	55	2,997,395	11.30	63,055
Hinsdale	32	\$ 1,092,955	100.00	\$ 26,275
Lake City	17	488,936	44.73	11,301
Remainder of County	15	604,019	55.27	14,974
Huerfano	169	\$15,276,797	100.00	\$ 288,849
La Veta	19	1,080,133	7.07	16,076
Walsenburg	118	11,961,907	78.30	246,489
Remainder of County	33	2,234,757	14.63	26,284
Jackson	59	\$ 6,096,782	100.00	\$ 90,311
Walden	36	2,420,132	39.70	56,082
Remainder of County	23	3,676,650	60.30	34,229

SALES TAX: NUMBER OF RETURNS, RETAIL SALES
AND NET TAX COLLECTED FOR
SELECTED CITIES BY COUNTY

Fiscal Year Ended June 30, 1972

	Monthly Average Number of Returns	Retail Sales	Percent of County Retail Sales	Net Tax Collections
Jefferson	2,728	\$803,827,817	100.00	\$18,116,126
Arvada	390	86,491,871	10.76	1,989,635
Edgewater	52	16,618,720	2.07	413,507
Evergreen	63	13,455,090	1.67	301,597
Golden	190	43,317,848	5.39	982,442
Lakeside	48	43,250,477	5.38	1,122,578
Lakewood	1,140	431,845,355	53.72	9,945,489
Morrison	18	1,204,858	.15	20,177
Wheat Ridge	392	106,575,025	13.26	2,096,793
Remainder of County	435	61,068,573	7.60	1,243,908
Kiowa	57	\$ 4,205,010	100.00	\$ 64,412
Eads	33	2,706,513	64.36	45,957
Remainder of County	24	1,498,497	35.64	18,455
Kit Carson	199	\$ 33,329,384	100.00	\$ 612,567
Burlington	105	21,441,110	64.33	428,920
Flagler	29	3,824,709	11.48	62,593
Stratton	23	2,767,637	8.30	58,650
Remainder of County	42	5,295,928	15.89	62,404
Lake	138	\$ 17,205,797	100.00	\$ 381,577
Leadville	97	14,414,887	83.78	326,331
Remainder of County	41	2,790,910	16.22	55,246
La Plata	452	\$ 70,058,339	100.00	\$ 1,465,621
Durango	290	53,854,207	76.87	1,211,299
Ignacio	17	1,464,410	2.09	31,438
Remainder of County	144	14,739,722	21.04	222,884
Larimer	1,623	\$315,734,667	100.00	\$ 6,641,514
Berthoud	35	3,001,948	.95	52,005
Estes Park	179	21,068,847	6.67	490,186
Fort Collins	658	179,577,664	56.88	3,843,654
Loveland	347	61,571,966	19.50	1,305,293
Wellington	9	623,920	.20	6,435
Remainder of County	394	49,890,322	15.80	943,941
Las Animas	367	\$ 32,835,451	100.00	\$ 688,362
Aguilar	12	396,450	1.21	10,182
Trinidad	272	29,554,548	90.01	624,337
Remainder of County	84	2,884,453	8.78	53,843

SALES TAX: NUMBER OF RETURNS, RETAIL SALES
AND NET TAX COLLECTED FOR
SELECTED CITIES BY COUNTY

Fiscal Year Ended June 30, 1972

	Monthly Average Number of Returns	Retail Sales	Percent of County Retail Sales	Net Tax Collections
Lincoln	145	\$ 18,113,959	100.00	\$ 351,444
Hugo	25	2,813,960	15.53	62,485
Limon	82	13,842,127	76.42	267,602
Remainder of County	38	1,457,872	8.05	21,357
Logan	386	\$177,204,844	100.00	\$1,383,384
Sterling	256	54,076,475	30.52	1,110,186
Remainder of County	130	123,128,369	69.48	273,198
Mesa	1,014	\$197,495,205	100.00	\$3,927,595
Collbran	8	576,414	.29	11,355
DeBeque	3	188,461	.10	3,979
Fruita	49	5,887,474	2.98	100,660
Grand Junction	625	150,974,274	76.44	3,036,447
Palisade	26	2,816,966	1.43	56,790
Remainder of County	302	37,051,616	18.76	718,364
Mineral	29	\$ 1,600,434	100.00	\$ 38,676
Creede	18	1,140,700	71.27	27,425
Remainder of County	11	459,734	28.73	11,251
Moffat	176	\$ 28,140,441	100.00	\$ 536,934
Craig	134	22,561,157	80.17	463,875
Remainder of County	43	5,579,284	19.83	73,059
Montezuma	300	\$ 49,092,334	100.00	\$ 972,144
Cortez	188	37,251,320	75.88	780,808
Dolores	22	1,953,505	3.98	39,617
Mancos	17	992,182	2.02	21,134
Remainder of County	73	8,895,327	18.12	130,585
Montrose	350	\$ 50,860,944	100.00	\$ 982,134
Montrose	195	31,989,742	62.90	691,925
Naturita	20	2,723,103	5.35	39,564
Nucla	17	2,187,209	4.30	42,804
Olathe	18	2,159,454	4.25	25,269
Uravan	3	385,449	.76	4,418
Remainder of County	96	11,415,987	22.44	178,154
Morgan	433	\$ 69,877,756	100.00	\$1,350,385
Brush	99	13,822,514	19.78	235,984
Fort Morgan	198	37,170,572	53.19	839,402
Wiggins	22	3,571,283	5.11	55,624
Remainder of County	114	15,313,387	21.91	219,375

SALES TAX: NUMBER OF RETURNS, RETAIL SALES
AND NET TAX COLLECTED FOR
SELECTED CITIES BY COUNTY

Fiscal Year Ended June 30, 1972

	Monthly Average Number of Returns	Retail Sales	Percent of County Retail Sales	Net Tax Collections
Otero	451	\$ 68,518,315	100.00	\$1,326,405
Fowler	41	2,799,292	4.09	60,676
La Junta	176	33,789,266	49.31	633,336
Manzanola	15	1,112,872	1.62	16,826
Rocky Ford	111	14,773,174	21.56	321,717
Swink	11	626,530	.91	12,422
Remainder of County	97	15,417,181	22.51	281,428
Ouray	53	\$ 2,999,477	100.00	\$ 69,621
Ouray	43	2,454,536	81.83	59,435
Remainder of County	10	544,941	18.17	10,186
Park	75	\$ 4,339,470	100.00	\$ 80,472
Fairplay	23	1,417,012	32.65	28,478
Remainder of County	52	2,922,458	67.35	51,994
Phillips	131	\$ 25,345,931	100.00	\$ 265,217
Amherst	4	90,814	.36	1,886
Haxtun	34	5,185,809	20.46	61,249
Holyoke	63	10,533,488	41.56	157,475
Remainder of County	30	9,535,820	37.62	44,607
Pitkin	342	\$ 51,732,362	100.00	\$1,311,475
Aspen	264	38,866,469	75.13	989,933
Remainder of County	78	12,865,893	24.87	321,542
Prowers	337	\$ 51,010,633	100.00	\$ 954,812
Granada	12	437,906	.86	10,314
Holly	37	7,166,340	14.05	92,383
Lamar	231	36,404,635	71.37	750,449
Wiley	7	1,270,894	2.49	28,954
Remainder of County	50	5,730,858	11.23	72,712
Pueblo	1,540	\$567,284,540	100.00	\$7,583,776
Boone	10	457,577	.08	7,004
Pueblo	1,254	412,895,857	72.78	6,684,120
Remainder of County	276	153,931,106	27.14	892,652
Rio Blanco	127	\$ 14,066,963	100.00	\$ 279,416
Meeker	53	5,644,516	40.13	112,741
Rangely	50	6,959,052	49.47	143,421
Remainder of County	24	1,463,395	10.40	23,254

SALES TAX: NUMBER OF RETURNS, RETAIL SALES
AND NET TAX COLLECTED FOR
SELECTED CITIES BY COUNTY

Fiscal Year Ended June 30, 1972

	Monthly Average Number of Returns	Retail Sales	Percent of County Retail Sales	Net Tax Collections
Rio Grande	236	\$33,915,172	100.00	\$625,512
Del Norte	43	5,503,397	16.23	106,139
Monte Vista	109	16,615,764	48.99	339,409
South Fork	5	307,608	.91	7,102
Remainder of County	78	11,488,403	33.87	172,862
Routt	233	\$29,084,702	100.00	\$650,254
Hayden	18	1,166,974	4.01	20,039
Oak Creek	15	880,533	3.03	20,042
Steamboat Springs	115	19,862,540	68.29	435,130
Remainder of County	84	7,174,655	24.67	175,043
Saguache	84	\$ 6,314,621	100.00	\$119,796
Center	39	4,851,270	76.83	94,655
Saguache	21	721,402	11.42	13,928
Remainder of County	24	741,949	11.75	11,213
San Juan	39	\$ 1,610,016	100.00	\$ 38,337
Silverton	36	1,540,963	95.71	36,818
Remainder of County	3	69,053	4.29	1,519
San Miguel	59	\$ 3,573,768	100.00	\$ 70,400
Norwood	19	1,720,493	48.14	34,359
Telluride	23	1,086,232	30.39	23,855
Remainder of County	18	767,043	21.47	12,186
Sedgwick	97	\$14,081,479	100.00	\$238,582
Julesburg	67	10,790,613	76.63	188,303
Ovid	8	462,434	3.28	8,285
Remainder of County	21	2,828,432	20.09	41,994
Summit	148	\$15,680,876	100.00	\$358,010
Breckenridge	48	5,482,208	34.96	135,645
Dillon	23	2,811,505	17.93	72,534
Frisco	29	3,094,735	19.74	62,530
Silverthorne	13	515,506	3.29	13,010
Remainder of County	35	3,776,922	24.08	74,291
Teller	130	\$ 8,143,747	100.00	\$184,752
Cripple Creek	32	1,662,429	20.41	40,184
Woodland Park	45	4,982,190	61.18	113,790
Remainder of County	52	1,499,128	18.41	30,778

SALES TAX: NUMBER OF RETURNS, RETAIL SALES
AND NET TAX COLLECTED FOR
SELECTED CITIES BY COUNTY

Fiscal Year Ended June 30, 1972

	Monthly Average Number of Returns	Retail Sales	Percent of County Retail Sales	Net Tax Collections
Washington	116	\$ 12,269,426	100.00	\$ 186,021
Akron	63	8,476,573	69.09	144,908
Otis	17	981,862	8.00	18,649
Remainder of County	36	2,810,991	22.91	22,464
Weld	1,278	\$301,553,775	100.00	\$5,577,853
Ault	28	5,730,119	1.90	54,281
Eaton	48	13,027,729	4.32	157,967
Erie	13	623,703	.21	6,562
Evans	35	4,505,195	1.49	99,780
Fort Lupton	57	9,102,341	3.02	197,754
Frederick	11	482,166	.16	9,815
Greeley	616	195,372,333	64.79	3,839,150
Johnstown	25	3,861,767	1.28	60,638
La Salle	30	7,978,761	2.65	164,743
Milliken	7	880,440	.29	19,626
Platteville	13	1,935,043	.64	23,383
Windsor	38	10,661,627	3.54	73,050
Remainder of County	356	47,392,551	15.71	871,104
Yuma	237	\$ 33,419,215	100.00	\$ 604,958
Kirk	4	362,401	1.08	6,085
Wray	78	12,866,442	38.50	240,894
Yuma	84	15,798,954	47.28	291,480
Remainder of County	70	4,391,418	13.14	66,499

