

29th
ANNUAL
REPORT

fiscal year ended june 30, 1970

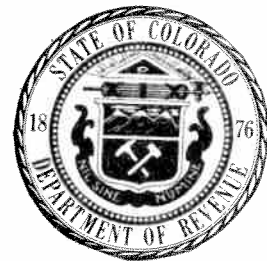
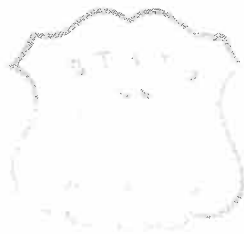

STATE OF COLORADO

Department of Revenue

Annual Report for Fiscal Year 1969-70
Colorado Department of Revenue
State Capitol Annex Building, Denver, Colorado 80203

John H. Heckers, Executive Director

Harold R. Drake, Deputy Director

Prepared by Research and Statistics Section
Stanley B. Schwartz, Supervisor

Material Compiled by:

William J. Russell, Senior Economist
Walter J. O'Connell
Dorothy Bennington
Larry Dyslin

Cover Design: Olan Parker

Core
A5
1970



THE STATE OF COLORADO

DEPARTMENT OF REVENUE
STATE CAPITOL ANNEX
1375 SHEGMAN STREET
DENVER
80203

JOHN H. HECKERS
EXECUTIVE DIRECTOR

March 11, 1971

The Honorable John A. Love
Governor of Colorado
State Capitol Building
Denver, Colorado 80203

Dear Governor Love:

It is my pleasure to submit for your consideration this twenty-ninth annual report of the Department of Revenue in accordance with the provisions of the Colorado statutes.

This report is a summary of the fiscal activities of the Revenue Department for the year ended June 30, 1970, and covers revenue collections, administrative costs and other statistical data related to revenue collections. Additional details concerning collections are available at all times from this office.

Respectfully submitted,



John H. Heckers
Executive Director

JHH:db

CONTENTS

	Page
General Information, Department of Revenue.	7
Organization Chart, Department of Revenue	9
Population of Colorado Counties	10
Colorado Counties	11
Legislative Digest.	14
 <u>GENERAL OPERATIONS</u>	
Total Collections and Cost of Administration	18
Collections by Source.	20
Refunds and Net Collections by Source.	22
Administrative Expenditures by Purpose	23
Gross Collections and Cost of Collections by Fund and Tax Source	24
Taxation Division Audit Results.	25
 <u>ALCOHOLIC BEVERAGE</u>	
Tax Rates.	28
Receipts and Refunds	29
Taxable Gallons of Beer, Wine and Spirituous Liquors	30
Licenses Issued.	31
Number of State Licenses Issued by County.	32
Violations of the Liquor Code and 3.2% Beer Act.	33
Activities of Field Men.	33
 <u>INCOME TAX</u>	
Tax Rates.	36
Number of Taxable and Nontaxable Returns	37
Income Tax Refunds	37
Number of Returns and Adjusted Gross Income 1964-1970.	38
Number of Returns, Adjusted Gross Income and Normal Tax by County.	39
Tax Liability by Type of Return.	40
Oil and Gas Production Tax by Type of Return	40
Tax Liability and Method of Payment.	41
Number of Individual Tax Returns, Adjusted Gross Income by Tax Size.	42
 <u>MOTOR FUEL</u>	
Tax Rates.	44
Gross Gallons, Gallons Exempted and Net Gallons Taxed.	45
Tax Refunds by Use	46
Number of Refund Claims and Percent by Use	47
Number of Motor and Special Fuel Licenses, Permits and Returns	48
Special Fuel Tax Gallonage and Collections	49
Motor Fuel, Diesel Fuel, LPG and Other Taxable Fuel Collections.	49
 <u>MOTOR VEHICLE</u>	
Tax Rates.	52
Operator's and Chauffeur's Licenses Issued, 1969, by County.	53
Number of Registrations by Source.	54
Registration Fees and Other Receipts	55
Number of Registrations by Type of License by County	56
Summary of Motor Vehicle Traffic Accidents	58
Driver Improvement	60
Port of Entry Truck Activities	61

SALES AND USE TAX

Tax Rates.	64
Sales and Use Tax Collections.	65
Use Tax -- Consumers, Retailers.	66
Number of Sales Tax Returns, Gross Sales, Deductions and Net Taxable Sales by Business Class	67
Retail Sales by Business Class by County	68
Number of Sales Tax Returns, Sales by Type of Sale and Net Sales Tax by County	70
Number of Sales Tax Returns, Retail Sales and Net Tax Collected by Business Class	72
Number of Sales Tax Returns, Retail Sales and Net Tax Collected for Selected Cities by County	75

DEPARTMENT OF REVENUE

Legal Basis: Created by statute in 1941; Colorado Revised Statutes (1963) Chapter 3, Article 7, as amended.

Executive Director of Revenue: John H. Heckers

Offices: The main office is in the Capitol Annex Building, 1375 Sherman Street, in Denver. Motor Vehicle administration is located at 140 West Sixth Avenue. There are also 12 district offices.

Organization: The Executive Director is authorized by statute to create within the Department of Revenue such departments, divisions and sections as are necessary for efficient functioning of the Department and shall appoint all heads thereof subject to civil service regulations. The Executive Director is bonded for \$200,000. Total number of employees as of June 30, 1970, was 1,169.

General Purpose: To collect income, sales and excise taxes, licenses and other fees due the State under a single unified tax collection system, and administer and enforce specifically enumerated tax laws and the various motor vehicle laws.

Functions:

1. To advise the Governor and General Assembly in matters of collection of taxes and the enforcement of taxing and licensing laws.
2. Administer and enforce specific tax laws, including sales, use, liquor, income and withholding taxes, motor fuel tax, gross ton mile tax, etc.
3. May deputize other State agencies to collect for the Department of Revenue and may require bond of such deputized agencies.
4. Deposit daily with the State Treasurer all monies received, and render to the State Treasurer on the first day of each month an account of the working capital of the Department.
5. Maintain a division of taxation for the establishment of delinquent deficiency assessments by a single unified audit for all tax liabilities.
6. Title and register motor vehicles, conduct examinations for operators' and chauffeurs' licenses in Denver, and, either directly or through county clerks as agents of the Department, to administer throughout the several counties of the State the titling and registration of motor vehicles and the examination and licensing of operators and chauffeurs.
7. To maintain a central agency for payment of penalty assessment notices served upon violators for highway traffic violations and to receive the State's share of all fines collected throughout the State for violations of specific articles of the motor vehicle laws.
8. Maintain highway accident records for the enforcement of the financial responsibility law and motor vehicle licensing laws.

9. Administer Motor Vehicle Inspection Station laws.
10. Maintain and administer Port of Entry System in Colorado.
11. Administer Motor Vehicle Dealers' licensing laws.

The COLORADO DEPARTMENT OF REVENUE operates and administers taxes and fees under authority of the following major statutory provisions:

All references are to COLORADO REVISED STATUTES, 1963, as amended:

Section	3- 7- 1 et seq.	Organization and administration
	3-16- 1 "	Rule Making and Licensing Procedures
	5- 3- 1 "	Aircraft Registration
	13- 1- 1 "	Motor Vehicles, Operators, Gross Ton Mile Tax, Ports of Entry
	72- 1-14 "	Insurance Premiums Tax
	74-12- 1 "	Drivers License Compact
	75- 2-25 "	Liquor Tax
	138- 1- 1 "	Income Tax
	138- 2- 1 "	Motor Fuel Tax
	138- 3-61 "	Inheritance Tax (Collections only)
	138- 5- 1 "	Sales and Use Taxes
	138- 8- 3 "	Cigarette Tax
	138- 9- 1 "	Procedure and Administration

COLORADO DEPARTMENT OF REVENUE

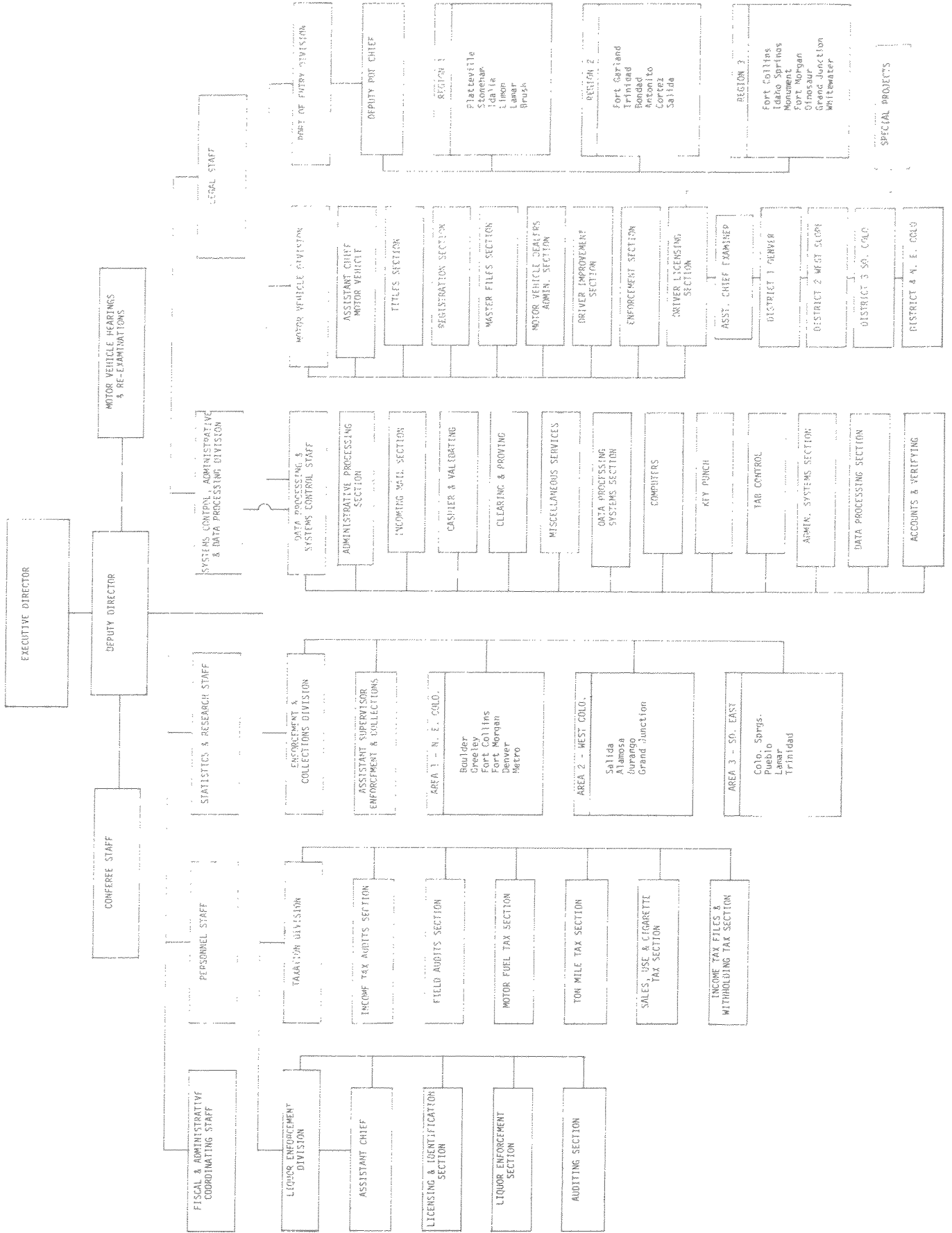

ESTIMATED POPULATION BY COUNTY^{a/}

County	July 1, 1960	July 1, 1969*	July 1, 1970
Adams	120,296	183,362	185,789
Alamosa	10,000	10,945	11,422
Arapahoe	113,426	154,284	162,142
Archuleta	2,629	2,808	2,733
Baca	6,310	5,602	5,674
Bent	7,419	6,451	6,493
Boulder	74,254	123,886	131,889
Chaffee	8,298	9,548	10,162
Cheyenne	2,786	2,134	2,396
Clear Creek	2,792	3,900	4,819
Conejos	8,421	7,769	7,846
Costilla	4,219	2,976	3,091
Crowley	3,978	3,147	3,066
Custer	1,305	1,226	1,120
Delta	15,602	14,884	15,286
Denver	493,887	511,594	514,678
Dolores	2,196	1,598	1,641
Douglas	4,816	7,726	8,407
Eagle	4,677	6,962	7,498
Elbert	3,701	3,804	3,903
El Paso	143,742	217,253	235,972
Fremont	20,196	20,079	21,942
Garfield	12,017	14,185	14,821
Gilpin	685	1,485	1,272
Grand	3,557	3,652	4,107
Gunnison	5,477	6,990	7,578
Hinsdale	203	201	202
Huerfano	7,867	6,406	6,590
Jackson	1,758	1,695	1,811
Jefferson	127,520	228,748	233,031
Kiowa	2,425	2,019	2,029
Kit Carson	6,957	7,465	7,530
Lake	7,101	8,019	8,282
La Plata	19,225	18,736	19,199
Larimer	53,343	84,702	89,900
Las Animas	19,983	15,135	15,744
Lincoln	5,310	4,317	4,836
Logan	20,302	18,152	18,852
Mesa	50,715	52,769	54,374
Mineral	424	548	786
Moffat	7,061	6,054	6,525
Montezuma	14,024	12,306	12,952
Montrose	18,286	17,652	18,366
Morgan	21,192	18,792	20,105
Otero	24,128	23,430	23,523
Ouray	1,601	1,429	1,546
Park	1,822	1,878	2,185
Phillips	4,440	4,230	4,131
Pitkin	2,381	5,215	6,185
Prowers	13,296	12,190	13,258
Pueblo	118,707	114,915	118,238
Rio Blanco	5,150	5,015	4,842
Rio Grande	11,160	10,419	10,494
Routt	5,900	6,932	6,592
Saguache	4,473	3,565	3,827
San Juan	849	841	831
San Miguel	2,944	1,664	1,949
Sedgwick	4,242	4,166	3,405
Summit	2,073	2,401	2,665
Teller	2,495	3,125	3,316
Washington	6,625	5,515	5,550
Weld	72,344	87,663	89,297
Yuma	8,912	8,481	8,544
STATE TOTALS	<u>1,753,947</u>	<u>2,135,040</u>	<u>2,207,259</u>

*The figures and the total for 1969 have been revised.

^{a/} Source: State Planning Office
Demographic Section

COLORADO COUNTIES

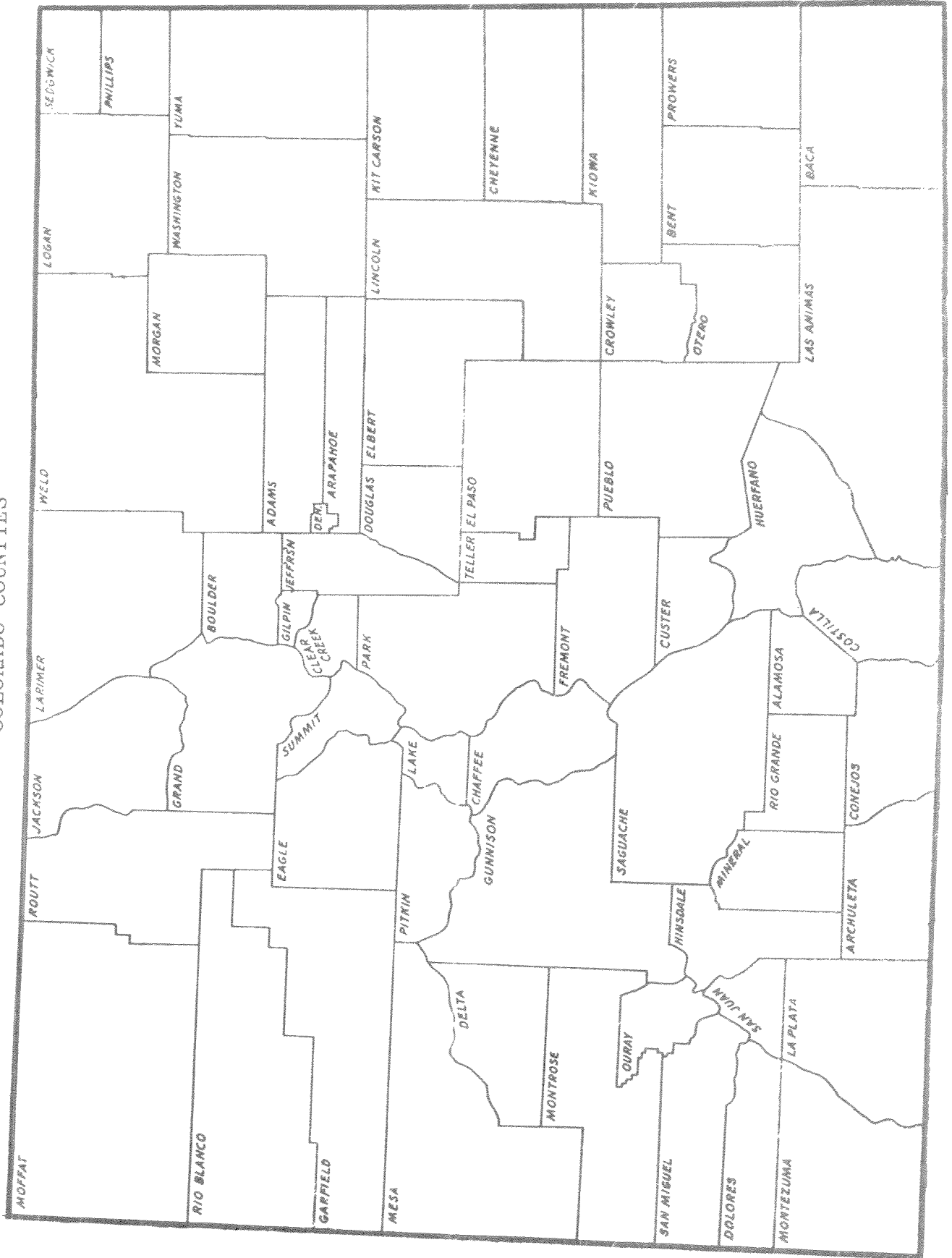

L E G I S L A T I V E D I G E S T



LEGISLATIVE DIGEST

Summary of recent Senate and House bills pertaining to taxes collected and/or administered by the Department of Revenue.

Bills enacted by the Forty-Seventh General Assembly (1970 - Second Regular Session):

Income Tax

H 1079 - Effective April 1, 1970 CRS 138-1-55

Taxation of banks. Subjects banks and other financial institutions to the same income and property taxes as other corporations. Formerly such banks and other financial institutions paid a franchise tax in lieu of regular income and personal property taxes. The provisions apply to all taxable years beginning after December 31, 1969.

H 1142 - Effective April 2, 1970 CRS 138-1-12 and 138-1-65(1)(b)(3)(b)

Colorado income tax - standard deduction - filing of returns. Provides that the standard deduction for the Colorado income tax shall be either the percentage standard deduction as it is presently defined or the low income allowance, whichever is greater, plus the deduction for federal income tax. The low income allowance, which may not exceed \$1,000, is defined as the sum of (a) a basic allowance of \$200 plus \$100 for each exemption, and (b) an additional allowance which equals the excess, if any, of \$800 over the sum of \$100 for each exemption plus one-half of the amount by which Colorado adjusted gross income exceeds the aggregate of \$1,000 plus \$750 for each exemption. When married taxpayers file separate returns, the basic allowance for each taxpayer equals \$100 plus \$100 for each exemption, and the low income allowance may not exceed \$500.

Raises the Colorado adjusted gross income above which an individual taxpayer must file a Colorado tax return from \$750 to \$1,750 and, if the individual is 65 or more years of age, from \$1,500 to \$2,500. A married couple filing a joint return must have a Colorado adjusted gross income of more than \$2,500 before they are required to file a return; if one of them is 65 or more, their Colorado adjusted gross income must exceed \$3,250; and if both are 65 or more, it must exceed \$4,000. A married individual filing a separate return must have a Colorado adjusted gross income exceeding \$750 before he is required to file a return; if he is 65 or more, his Colorado adjusted gross income must exceed \$1,500. A fiduciary must file a return for every individual for whom a return is required to be filed pursuant to the provisions described.

The act applies to taxable years beginning on or after January 1, 1970.

Sales and Use Tax

S 8 - Effective July 1, 1970 CRS 138-5-5(1)(a)

Sales tax - delinquent remittances. Prohibits a vendor, delinquent in remitting sales tax to the executive director of the department of revenue, from retaining any amount to cover his expenses in collecting and remitting the tax, except in unusual circumstances shown to the satisfaction of the executive director.

H 1079 - Effective April 1, 1970 CRS 138-5-44

Taxation of banks. Provides that the sales and use tax laws apply to

state and national banks, and also makes all such banks and other financial institutions subject to the same state income and property taxes as other corporations.

- H 1109 - Effective April 1, 1970 CRS 138-5-14(5)
Sales and use tax - exemption. All sales and purchases of live fish for stocking purposes are exempted from the sales and use tax.
- H 1144 - Effective July 1, 1970 CRS 138-5-14(7)
Sales tax - coin-operated vending machines. Increases sales tax exemption for items sold through coin-operated vending machines by providing that a vendor is liable for tax on sales exceeding 15 cents, instead of on sales exceeding 10 cents. Establishes a system whereby a vendor, to be eligible for the sales tax exemption, must hold a license to sell at retail or a chain store license, must secure identification numbers from the department of revenue to be affixed to each vending machine, and must maintain records of such numbers and the ownership, location, and disposition of such machines. Unregistered machines may be seized without warrant by the department of revenue, its agents, or its employees, or by other peace officers when directed by the department, but proper notice must be given to the proprietor or person in charge of the business and to any person whose name and address appear on the machine. A \$25 penalty may also be assessed and collected for each unregistered machine. The act provides for the claiming of a seized machine by the true owner, but if a machine is not reclaimed within 60 days after the date of notice, the machine and its contents may be sold at public sale.

Motor Vehicle

- H 1038 - Effective January 1, 1971 CRS 13-3-30
Motor vehicle registration fees - allocation. Extends the additional annual registration fee of \$1.50 on all motor vehicles through 1973, to be distributed between towns, cities, and counties as before, and provides that, for the years 1971 through 1973, \$2.50 of the regular full year registration fees on most vehicles will be distributed in the same manner.
- H 1040 - Effective July 1, 1970 CRS 13-2-15(1)(b), 13-2-15(1)(d), 13-2-15(2) and 13-2-15(1)(c)
Motor vehicle violations - disposition of fines. The state's share of fines from motor vehicle law violations shall be credited entirely to the highway users tax fund, rather than being apportioned between that fund and the general fund.
- H 1042 - Effective April 1, 1970 CRS 13-3-26
Motor vehicles - ton-mile and passenger-mile tax - permits. Persons who pay a ton-mile or passenger-mile tax are required to secure a permit from the department of revenue. Failure to comply results in a penalty of 25% of any tax due and payable or \$25, whichever is greater.
- H 1043 - Effective July 1, 1970 CRS 13-3-25(1)(a)
Taxes - ton-mile, passenger-mile - payment date. Changes due date of reports and payments of ton-mile and passenger-mile taxes from the 15th to the 25th of each month.

GENERAL OPERATIONS



TOTAL COLLECTIONS AND COST OF ADMINISTRATION

Fiscal Years Ended June 30, 1961 - 1970

<u>Fiscal Year</u>	<u>Total Collections</u>	<u>Cost of Administration</u>	<u>Cost as Percent of Collections</u>
1970	\$504,987,630	\$10,979,785	2.17
1969	438,133,000	9,782,513	2.23
1968	388,073,705	8,488,615	2.19
1967	361,608,819	7,568,569	2.09
1966	341,131,698	7,042,097	2.06
1965	275,029,851	6,634,689	2.41
1964	256,418,095	6,941,906	2.71
1963	239,711,673	6,845,695	2.86
1962	235,636,762	6,281,795	2.67
1961	214,163,195	5,803,916	2.71

TOTAL COLLECTIONS AND COST OF ADMINISTRATION

Fiscal Years Ended June 30, 1961-1970

MILLIONS OF DOLLARS
(RATIO SCALE)

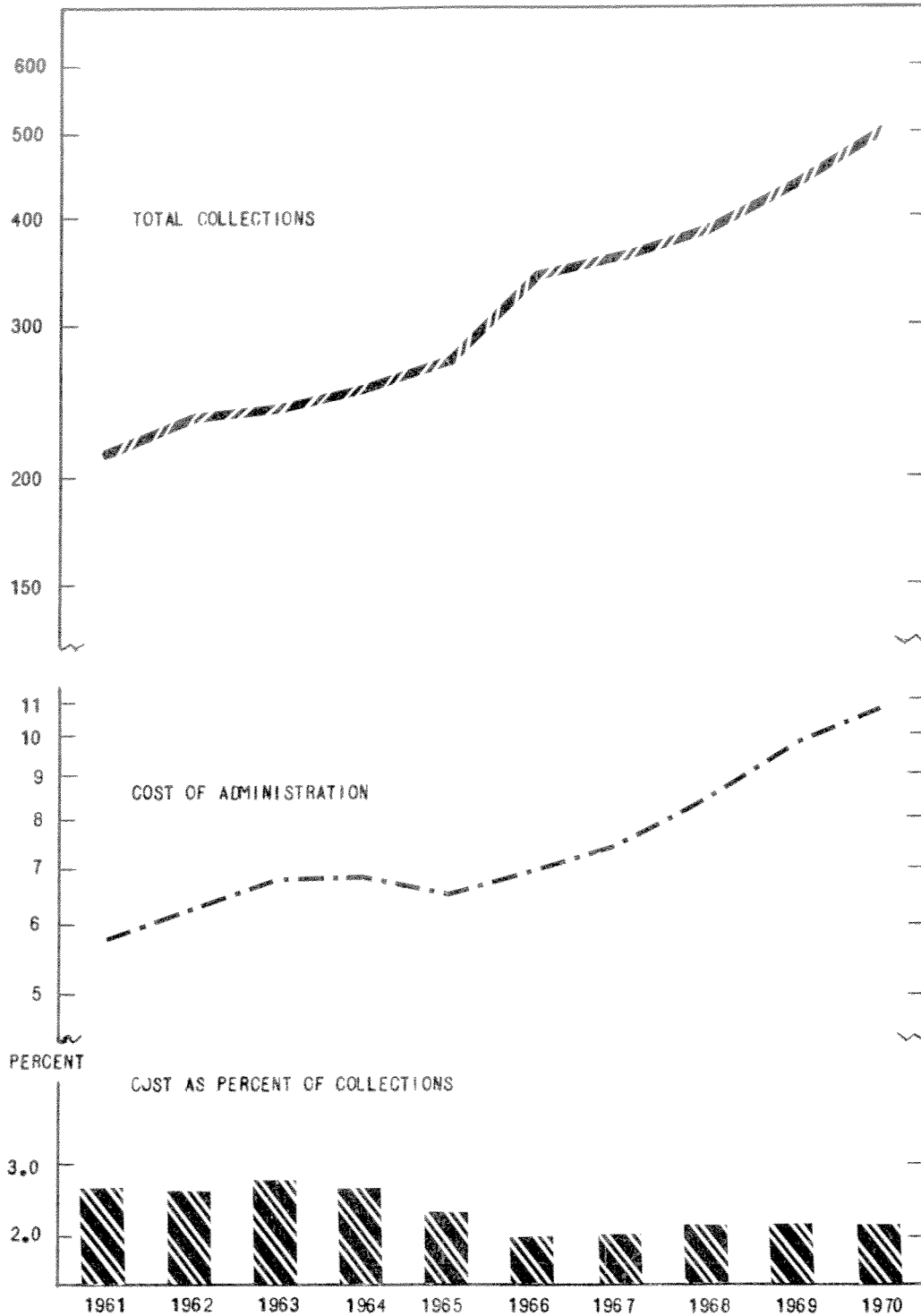

COLLECTIONS BY SOURCE

Source	Fiscal Year Ended June 30		Percent of 1970 Total Collections	Percent Change In Collections
	1969	1970		
TAXES:				
<u>Property:</u>				
Motor Vehicle Specific Ownership "A"	\$ 993,190.96	\$ 967,018.34	.19	- 2.64
<u>Sales, Use, Excise & Gross Receipts:</u>				
Alcoholic Beverage	\$ 9,969,161.33	\$ 11,203,012.03		
Athletic Commission Fees	3,009.22	15,034.19		
Cigarette Tax	12,007,308.83	12,349,125.65		
General Sales	127,511,877.47	141,349,209.01		
Motor Fuel	57,134,867.90	70,547,514.86		
Special Fuel	3,789,998.73	4,689,710.42		
Use Tax	10,444,926.86	11,551,502.68		
Subtotal	\$220,861,150.34	\$251,705,108.84	49.84	+ 13.97
<u>Income Taxes:</u>				
Estimated Tax	\$ 44,946,483.27	\$ 46,243,279.80		
Income Tax	22,110,965.53	23,874,209.21		
Withholding Tax	90,638,466.90	118,484,650.62		
Subtotal	\$157,695,915.70	\$188,602,139.63	37.35	+ 19.60
<u>Inheritance & Gift Tax:</u>				
Inheritance	\$ 13,383,380.74	\$ 10,232,562.84		
Inheritance - Old Age Pension	997,890.70	1,049,524.13		
Gift	487,337.35	1,077,272.18		
Subtotal	\$ 14,868,608.79	\$ 12,359,359.15	2.45	- 16.88
<u>Severance Taxes:</u>				
Oil & Gas Conservation Levy	\$ 147,916.14	\$ 151,295.84		
Oil & Gas Income	30,957.62	55,614.51		
Oil & Gas Withholding	474,730.75	424,928.95		
Subtotal	\$ 653,604.51	\$ 631,839.30	.13	- 3.33
<u>Franchise:</u>				
Foreign & Domestic Corporations	\$ 769,790.50	\$ 883,548.00		
Insurance Premiums Tax	11,529,467.81	12,432,675.42		
Subtotal	\$ 12,299,258.31	\$ 13,316,223.42	2.64	+ 8.27
LICENSES, PERMITS & FEES:				
<u>Motor Vehicles:</u>				
Gross Ton Mile Tax	\$ 10,381,541.27	\$ 10,915,464.36		
Motor Vehicle License	10,414,199.75	14,432,053.48		
Safety Inspection	259,100.74	273,127.90		
Title Fees	349,659.00	362,733.50		
Depot Tags	6,440.00	7,150.00		
Subtotal	\$ 21,410,940.76	\$ 25,990,529.24	5.15	+ 21.39
<u>Motor Vehicle Operators:</u>				
Operators & Chauffeurs License	\$ 954,883.68	\$ 1,172,639.68	.23	+ 22.80
<u>Regulatory & Business:</u>				
Alcohol Licenses	\$ 517.50	\$ 415.00		
Banks, Credit Unions, Finance Companies,				
Inspection Fees	426,955.40	427,868.88		
Bedding Inspection Fees	24,305.00	24,330.00		
Boiler Inspection Fees	92,286.70	92,418.80		
Cigarette License	555.00	632.50		
Dancing School Fees	300.00	300.00		
Detective License Fees	2,600.00	3,300.00		
Driving School & Instructors Licenses	-0-	2,450.00		
Employment Agency Fees	12,812.50	17,000.00		
Fireworks Manufacturing & Wholesale	2,750.00	3,250.00		
Fluid Milk Sanitation License	462.00	486.00		
Games of Chance Tax & License	63,140.40	71,506.20		
Hospital & Nursing Home License	3,050.00	3,070.00		
Junk Yard Permits	.00	.00		

COLLECTIONS BY SOURCE
(Continued)

Source	Fiscal Year Ended June 30		Percent of 1970 Total Collections	Percent Change In Collections
	1969	1970		
<u>Regulatory & Business (cont'd.):</u>				
Liquor License	\$ 474,300.00	\$ 452,700.00		
Liquor License, 85% City and County	800,320.17	770,247.80		
Motor Club License	1,887.00	2,819.00		
Motor Vehicle Dealers Administration Fund	93,785.00	90,215.00		
Ora Buyers License Fees	400.00	200.00		
Pet Shop License Fees	2,850.00	3,150.00		
Plumbers License & Inspection Fees	21,339.05	23,012.00		
Pre-Need Funeral Contracts	13,459.56	12,706.63		
Produce License	13,490.00	11,060.00		
Prophylactic License Fees	2,547.00	.00		
Psittacine Bird License Fees	1,395.00	1,485.00		
Psychologist Examiner Fees	1,616.00	1,853.50		
Public Utilities Commission Fees	79,549.57	77,807.96		
P. U. C. Utility Supervision	387,969.03	444,702.73		
Restaurant License and Inspection Fees	56,460.00	52,471.50		
Sales Tax License	17,833.09	18,062.91		
Savings and Loan Fees	119,854.55	113,661.94		
Secretary of State Fees	433,579.85	535,073.20		
Secretary of State, Old Age Pension	11,233.00	13,356.70		
Security Commission Fees	209,573.61	244,510.93		
Special Fuel Permits	105,913.50	116,644.50		
Special Combine Permits	1,964.00	8,775.00		
<u>State Boards:</u>				
Abstractors Examiners	2,025.00	1,925.00		
Accounting	50,545.00	60,755.00		
Architects	29,481.00	32,734.50		
Barber Examiners	52,613.00	52,963.00		
Cemetery Board	2,291.60	2,310.50		
Examiners in Basic Sciences	11,792.00	16,585.00		
Chiropractic Examiners	6,550.60	6,450.00		
Collection Agency	4,168.00	7,931.00		
Cosmetology	88,126.50	91,170.25		
Dental Examiners	26,625.00	29,135.64		
Electrical	165,043.40	185,269.63		
Funeral Directors & Embalmers	13,745.00	7,654.50		
Landscape Architects	1,980.00	5,350.00		
Licensed Practical Nurse Examiners	46,091.00	50,685.00		
Medical Examiners	62,987.00	79,307.50		
Nurse Examiners	166,410.00	149,593.66		
Optometric Examiners	8,980.00	9,395.00		
Pharmacy	104,432.00	107,972.00		
Professional Sanitarians	606.00	559.00		
Real Estate	273,799.00	324,383.00		
Shorthand Reporters	255.00	950.00		
Veterinary Medicine	10,962.50	13,049.50		
State Engineers Fees	74,024.36	54,646.78		
State Highway Clearing	56,871.25	58,041.25		
Store License	362,984.36	354,600.54		
Teachers Certification Fees	54,835.00	57,440.00		
Uniform Commercial Code	44,207.00	51,890.57		
Vital Statistics, Public Health	106,269.00	109,508.00		
Subtotal	\$ 5,309,753.05	\$ 5,561,589.50	1.10	+ 4.74
<u>OTHER RECEIPTS:</u>				
Capitol Building Rents and Services	\$ 77,944.97	\$ 5,257.43		
City Sales Tax	856,674.72	1,422,534.80		
Historical Society Donations	58,469.03	66,267.44		
Motor Vehicle Financial Responsibility	76,779.80	87,237.33		
Motor Vehicle County Court Fines	525,988.75	330,615.79		
Motor Vehicle Penalty Assessments	666,237.90	778,808.74		
Revenue Department Services	314,913.90	365,015.78		
Sales of Equipment, Books	4,981.13	7,062.54		
Other Miscellaneous Receipts	429,674.93	624,568.90		
County Sales Tax	74,028.60	991,604.09		
Subtotal	\$ 3,085,693.73	\$ 4,681,182.84	.93	+ 51.71
GRAND TOTAL OF GROSS COLLECTIONS	\$438,132,999.83	\$504,987,629.95^{a/}	100.00	+ 15.26

^{a/} Does not include federal grants in the amount of \$173,750.00.

REFUNDS AND NET COLLECTIONS BY SOURCE

Fiscal Year Ended June 30, 1970

Taxes	Gross Collections	Refunds	Net Collections
<u>Property:</u>			
Motor Vehicle Specific Ownership	\$ 967,018.34	\$ -0- ^{a/}	\$ 967,018.34
<u>Sales, Use, Excise & Gross Receipts:</u>			
Alcoholic Beverage	\$ 11,203,012.03	\$ 5,128.12	\$ 11,197,883.91
Athletic Commission Fees	15,034.19	-0-	15,034.19
Cigarette Tax	12,349,125.65	42,354.26	12,306,771.39
General Sales Tax	141,349,209.01	15,105,669.21 ^{b/}	126,243,539.80
Motor Fuel	70,547,514.86	3,822,321.59	66,725,193.27
Special Fuel	4,689,710.42	1,156.42	4,688,554.00
Use Tax	11,551,502.68	27,954.74	11,523,547.94
Subtotal	\$251,705,108.84	\$19,004,584.34	\$232,700,524.50
<u>Income Tax:</u>	\$188,602,139.63	\$26,458,875.75	\$162,143,263.88
<u>Inheritance and Gift Tax:</u>	\$ 12,359,359.15	\$ -0-	\$ 12,359,359.15
<u>Severance Taxes:</u>	\$ 631,839.30	\$ -0-	\$ 631,839.30
<u>Franchise:</u>	\$ 13,316,223.42	\$ -0-	\$ 13,316,223.42
<u>Licenses, Permits, Fees:</u>			
<u>Motor Vehicle:</u>			
Gross Ton Mile Tax	\$ 10,915,464.36	\$ 18,757.01	\$ 10,896,707.35
Motor Vehicle License	14,432,053.48	23,982.79	14,408,070.69
Safety Inspection	273,127.90	253.55	272,874.35
All Other	369,883.50	-0-	369,883.50
Subtotal	\$ 25,990,529.24	\$ 42,993.35	\$ 25,947,535.89
<u>Motor Vehicle Operators:</u>	\$ 1,172,639.68	\$ 312.85	\$ 1,172,326.83
<u>Regulatory and Business:</u>	\$ 5,561,589.50	\$ 62,390.50	\$ 5,499,199.00
<u>Other Receipts:</u>	\$ 4,681,182.84	\$ 195,012.32 ^{c/}	\$ 4,486,170.52
TOTALS^{d/}	\$504,987,629.94	\$45,764,169.11	\$459,223,460.83

a/ Does not reflect \$959,463.48 apportioned to counties.

b/ Includes refund of food sales tax on income tax returns in the amount of \$13,554,669.06.

c/ Does not include amounts apportioned to counties for motor vehicle penalty assessments in the amount of \$176,239.26; and county sales tax in the amount of \$940,697.35 or city sales taxes of \$1,343,186.02.

d/ Does not include federal grants in the amount of \$173,750.00.

ADMINISTRATIVE EXPENDITURES BY PURPOSE

	<u>Fiscal Year Ended June 30</u>	
	<u>1969</u>	<u>1970</u>
Personal Services	\$7,370,075	\$ 8,390,590
Maintenance & General Purpose	<u>1,839,862</u>	<u>1,882,895</u>
Total Operating Expenses	\$9,209,937	\$10,273,485
County Clerk Fees	511,690	542,390
Capital Outlay	<u>60,886</u>	<u>163,910</u>
 TOTAL ADMINISTRATIVE EXPENSES	 <u>\$9,782,513</u>	 <u>\$10,979,785^{a/}</u>

a/ Does not include federal grants in the amount of \$173,750.

GROSS COLLECTIONS AND COST OF COLLECTIONS BY FUND
AND BY TAX SOURCE

Fiscal Year Ended June 30, 1970

Tax Source	Gross Collections	Cost of Collections	Cost as Percent of Collections
<u>General Fund^{1/2/}</u>			
*Alcoholic Beverage	\$ 12,425,959.83	\$ 348,429.83	2.80
*Cigarette Tax	12,349,758.15	34,572.56	.28
*Sales and Use Tax	152,918,774.60	1,132,350.33	.74
*Income Tax ^{3/}	189,082,683.09	2,265,077.50	1.20
Inheritance & Gift Tax	12,359,359.15	20,274.94	.16
Franchise	13,512,088.38	220.81	.002
Regulatory & Business Licenses			
Permits and Fees	4,362,961.69	121,093.31	2.78
Other Receipts	<u>2,570,019.43</u>	<u>57,132.46</u>	2.22
 Total General Fund	 \$399,581,604.32	 \$ 3,979,151.74	 1.00
<u>Highway Users Fund</u>			
*Motor and Special Fuel	\$ 75,444,361.07	\$ 516,295.61	.68
*Gross Ton Mile Tax	10,951,777.99	879,416.32	8.03
*Motor Vehicle Registration & License ^{4/}	16,508,496.35	1,431,801.05	8.67
*All other Motor Vehicle ^{5/}	1,182,000.53	2,512,751.35	212.58
*Operators and Chauffeurs License	1,319,389.68	1,463,422.05	110.92
*Port of Entry ^{6/}	<u>-0-</u>	<u>196,946.56</u>	-0-
 Total Highway Users Fund	 \$105,406,025.62	 \$ 7,000,632.94	 6.64
 GRAND TOTAL ^{7/}	 <u>\$504,987,629.94</u>	 <u>\$10,979,784.68</u>	 2.17

* Items thus marked are collected and administered by the Revenue Department. All others are only collected by the Department.

1/ Taxes listed include related licenses, fees, etc.

2/ Does not reflect cash flow through the Old Age Pension Fund.

3/ Includes oil and gas withholding and tax.

4/ Includes registrations and licenses, penalty assessments, motor vehicle court fines, specific ownership tax "A" and motor vehicle enforcement.

5/ Includes titles, master files, motor vehicle dealers administration, driver improvement, financial responsibility, accident analysis, order of reinstatement and hearings.

6/ Collections made at the ports have been included in the applicable tax. Total port of entry cost \$1,193,615.55 is allowable as follows:

Gross Ton Mile Tax	\$ 480,430.26
Motor and Special Fuel	244,691.19
Motor Vehicle Enforcement	271,547.54
All other	196,946.56
Total	<u>\$1,193,615.55</u>

7/ Does not include federal grants in the amount of \$173,750.00.

NUMBER OF AUDITS, ASSESSMENTS AND REFUNDS

Fiscal Year Ended June 30, 1970

Tax Section	Number of Annual Audits ^{1/}	Assessments	Refunds	Net
Office Audit ^{2/}	16,649	\$1,074,955	\$1,757,499	(\$ 682,544)
Field Audit ^{3/}	5,884	1,213,187	8,269	1,204,918
Motor Fuel and Special Fuel Tax	564	196,358	40,377	155,981
Sales and Use Tax	2,722 ^{4/}	387,175	115,130 ^{5/}	272,045
Cigarette Tax	209	1,140	37,818	(36,678)
Ton Mile Tax	6,233	412,562	42,834	369,728
Withholding Tax	<u>5,676</u>	<u>766,946</u>	<u>85,572</u>	<u>681,374</u>
Totals	<u>37,937</u>	<u>\$4,052,323</u>	<u>\$2,087,499</u>	<u>\$1,964,824</u>

^{1/} For statistical purposes audits of taxpayers records for varying periods of time are annualized. Income tax - 1 return = 1 annual audit, all others 12 monthly or 4 quarterly returns = 1 annual audit.

^{2/} Income tax audits.

^{3/} Includes audits of income, sales, use, ton mile and motor fuel taxes.

^{4/} Does not include 113 "no charge" audits.

^{5/} Does not include refunds to exempt institutions and city and county taxes collected by state and remitted (amounts: \$1,819,760.05 and \$2,414,156 respectively).

**MONTHLY REPORT OF EXCISE TAX
FOR VINOUS AND SPIRITUOUS LIQUOR,
REPEAL BEER AND 3.2% BEER**

ALCOHOLIC BEVERAGES

SEND TO:

DEPARTMENT
OF REVENUE
STATE CAPITOL
ANNEX
1375 SHERMAN
STREET
DENVER, COLO.
80203



INSTRUCTIONS

MONTHLY SUMMARY OF TAXABLE TRANSACTION FORMS DRL 440 AND/OR DRL 441 MUST BE COMPLETED IN DETAIL AND TOTALS SHOWN IN APPROPRIATE LINES OF BLOCKS I, II AND III BELOW. TOTAL IN "NET TAX DUE" LINES 6, 12 AND 18 MUST BE ENTERED ON BOTTOM LINE OF THIS FORM, "TOTAL AMOUNT REMITTED WITH THIS REPORT". ANY TAX CREDITS ENTERED MUST BE ACCOMPANIED BY SUPPORTING DOCUMENTS. ATTACH ALL MONTHLY SUMMARY OF TAXABLE TRANSACTION FORMS WITH ANY SUPPORTING DOCUMENTS AND CORRESPONDENCE TO THE BACK OF THIS DRL 442.

RETURN THIS COPY

USE ACCOUNT NUMBER FOR ALL REFERENCE	LIABILITY INFORMATION					PERIOD COVERED		DUE DATE		
	COUNTY	CITY	INDUST.	TYPE	LIABILITY DATE	MO.	YR.	MO.	DAY	YR.

I 3.2% BEER (ENTER TOTALS FROM FORM DRL 441)

(42-1)

1. TOTAL GALLONS @ 6¢	(7)	\$
2. PENALTY 10%	(1)	\$
3. INTEREST 1%	(11)	\$
4. SUB-TOTAL		\$
5. LESS: TAX CREDITS	(2)	\$
6. NET TAX DUE	(8-18)	\$

II REPEAL BEER (ENTER TOTALS FROM FORM DRL 441)

(56-1)

7. TOTAL GALLONS @ 6¢	(7)	\$
8. PENALTY 10%	(1)	\$
9. INTEREST 1%	(11)	\$
10. SUB-TOTAL		\$
11. LESS: TAX CREDITS	(2)	\$
12. NET TAX DUE	(8-18)	\$

III VINOUS AND SPIRITUOUS LIQUOR (ENTER TOTALS FROM FORM DRL 440)

(69-1)

13. AMOUNT OF TAX DUE	(7)	\$
14. PENALTY 10%	(1)	\$
15. INTEREST 1%	(11)	\$
16. SUB-TOTAL		\$
17. LESS: TAX CREDITS	(2)	\$
18. NET TAX DUE	(8-18)	\$

TOTAL AMOUNT REMITTED WITH THIS REPORT (TOTAL OF LINE 6, 12 & 18) → \$

MAKE CHECKS OR MONEY ORDERS PAYABLE TO THE COLORADO DEPARTMENT OF REVENUE

I HEREBY CERTIFY, UNDER PENALTY OF PERJURY, THAT THE STATEMENTS MADE HEREIN, AND ON SUPPORTING DOCUMENTS ARE TO THE BEST OF MY KNOWLEDGE TRUE AND CORRECT.

NAME OF BUSINESS OR TAXPAYER

AGENT OR OFFICER

TITLE

DATE

LIQUOR ENFORCEMENT DIVISION:
BEER, WINE AND SPIRITUOUS LIQUOR TAX RATES

Beer	6¢ per gallon
Wine, 14% and under	5¢ per quart or fraction thereof
Wine, over 14%	7 1/2¢ per quart or fraction thereof
Spirituuous Liquors, 16 oz. or less	22 1/2¢ per pint or fraction thereof
Spirituuous Liquors, 2 oz. or less	5¢ per bottle

LIQUOR ENFORCEMENT DIVISION:
COMPARISON OF RECEIPTS AND REFUNDS

Fiscal Years Ended June 30

<u>Gross Receipts</u>	<u>1968</u>	<u>1969</u>	<u>1970</u>
License Fees	\$ 427,325.00	\$ 474,300.00	\$ 456,650.00
3.2% Beer Tax	445,122.51	506,907.47	554,983.71
Repeal Beer Tax	1,504,906.06	1,647,723.73	1,784,712.91
Wine, 14% and Under Tax	258,738.08	267,818.82	370,934.38
Wine, Over 14% Tax	300,749.28	263,539.59	282,584.52
Spirituos Liquors Tax	6,967,202.47	7,283,090.27	8,235,570.48
85% Liquor Licenses			
From Local Government	.00	.00	770,247.76
Miscellaneous Income	324.00*	.00	.00
 Total Receipts	 <u>\$9,904,367.40</u>	 <u>\$10,443,379.88</u>	 <u>\$12,455,683.76</u>
 <u>Less Refunds</u>			
Licenses	\$ 775.00	\$ 750.00	\$ 3,360.00
3.2% Beer Tax	2,434.72	6,271.10	4,523.68
Repeal Beer Tax	.00	.00	250.69
Wine, 14% and Under Tax	.00	.00	.00
Wine, Over 14% Tax	.00	.00	.00
Spirituos Liquor Tax	.00	.00	.00
 Total Refunds	 <u>\$ 3,209.72</u>	 <u>\$ 7,021.10</u>	 <u>\$ 8,134.37</u>
 NET RECEIPTS	 <u>\$9,901,157.68</u>	 <u>\$10,436,358.78</u>	 <u>\$12,447,549.39</u>
 <u>Summary of Net Receipts</u>			
Receipts From Taxes	\$9,474,283.68	\$ 9,962,808.78	\$11,224,011.63
Receipts From License Fees and Miscellaneous Income	<u>426,874.00</u>	<u>473,550.00</u>	<u>1,223,537.76</u>
 TOTAL	 <u>\$9,901,157.68</u>	 <u>\$10,436,358.78</u>	 <u>\$12,447,549.39</u>

* Miscellaneous receipts from sale of Report Books.

LIQUOR ENFORCEMENT DIVISION:
TAXABLE GALLONS OF BEER, WINE AND SPIRITUOUS LIQUORS

Fiscal Years Ended June 30

<u>Year</u>	<u>Beer</u>	<u>Wine</u>	<u>Spirituous Liquors</u>
1970	38,915,371	2,796,621	4,575,317
1969	35,800,940	2,217,562	4,046,162
1968	32,459,230	2,296,187	3,870,667
1967	31,775,001	1,906,552	3,470,982

LIQUOR ENFORCEMENT DIVISION:
LICENSES ISSUED

Fiscal Years Ended June 30

<u>Type Issued</u>	<u>1969</u>	<u>1970</u>
Retail Drug Stores	160	142
Retail Liquor Stores	903	850
Retail Beer, Wine and Spirituous Liquors	1,920	1,828
Extended Hours Special License	806	825
Retail Beer and Wine	42	39
Retail Clubs	228	235
Retail Railroad Dining Cars	40	39
Retail 3.2% Beer	1,440	1,486
Wholesale Liquor	96	21
Wholesale Repeal Beer	86	87
Wholesale 3.2% Beer	86	82
Repeal Breweries	4	3
3.2% Breweries	2	2
Wine Breweries		1
Wholesale Importer's	<u> </u>	<u>106</u>
Total Licenses	<u>5,813</u>	<u>5,746</u>

LIQUOR ENFORCEMENT DIVISION:
TOTAL NUMBER OF STATE LICENSES ISSUED BY COUNTY

Counties	Calendar Year		
	1967	1968	1969
Adams	282	236	255
Alamosa	31	28	31
Arapahoe	224	205	214
Archuleta	24	19	17
Baca	8	8	8
Bent	15	15	14
Boulder	173	168	171
Chaffee	54	52	53
Cheyenne	9	8	8
Clear Creek	70	57	59
Conejos	39	32	32
Costilla	26	25	25
Crowley	11	10	10
Custer	11	11	17
Delta	30	33	27
Denver	1,304	1,059	1,064
Dolores	13	15	11
Douglas	39	31	33
Eagle	67	57	63
Elbert	9	7	8
El Paso	371	315	331
Fremont	78	64	65
Garfield	91	80	77
Gilpin	30	24	24
Grand	79	74	76
Gunnison	56	57	60
Hinsdale	16	17	14
Huerfano	50	43	43
Jackson	13	16	14
Jefferson	359	296	316
Kiowa	5	4	4
Kit Carson	30	29	26
Lake	50	49	46
La Plata	73	68	70
Larimer	167	152	176
Las Animas	121	112	106
Lincoln	15	17	17
Logan	49	45	48
Mesa	133	117	128
Mineral	8	7	8
Moffat	38	33	36
Montezuma	42	38	38
Montrose	54	53	56
Morgan	46	42	45
Otero	59	55	59
Ouray	17	16	15
Park	37	36	39
Phillips	10	11	11
Pitkin	88	70	75
Prowers	36	40	38
Pueblo	411	356	339
Rio Blanco	28	31	28
Rio Grande	25	27	27
Routt	39	36	38
Saguache	20	23	22
San Juan	12	11	11
San Miguel	26	25	20
Sedgwick	16	13	13
Summit	50	44	47
Teller	33	35	38
Washington	11	11	13
Weld	215	200	198
Yuma	21	22	22
Foreign	88	80	168
STATE TOTALS	5,655	4,970*	5,165*

* These totals do not include extended hours special licenses.

LIQUOR ENFORCEMENT DIVISION
 VIOLATIONS OF THE LIQUOR CODE AND 3.2% BEER ACT

Fiscal Year Ended June 30

<u>Actions</u>	<u>1969</u>	<u>1970</u>
State Suspensions	27	46
Local Suspensions	61	53
State Revocations	1	0
Local Revocations	5	3
Court Cases	<u>392</u>	<u>512</u>
TOTALS	<u>486</u>	<u>614</u>

ACTIVITIES OF FIELD MEN

Fiscal Year Ended June 30

<u>Description</u>	<u>1969</u>	<u>1970</u>
Investigations	15,399	15,488
Inspections	10,312	10,631
Court Trials	288	385
Public Relation Contacts	7,614	7,870
Violation Reports	574	507
Alcohol Tests	<u>120</u>	<u>28</u>
TOTALS	<u>34,307</u>	<u>34,909</u>

1969

FORM 104

COLORADO STATE INDIVIDUAL INCOME TAX RETURN

CALENDAR YEAR

1969

COOP CODE 13

Other Taxable Year Beginning

1969 Ending

1970

First name and initial of joint return, or first names and initials of both:

Last name

Address

(Number and street or rural route)

(City, town, or post office)

(County)

(State)

(Zip Code)

Filing Status (check one) (1) Single, (2) Married filing jointly, (3) Married filing separately.

If your husband or wife is also filing a return, give his or her first name and social security number.

Are you filing as (check one) a full year resident, (6) a nonresident, a part year resident?

If part year, state period in Colorado From Mo / Day / Year to Mo / Day / Year

If part year resident are you reporting (4) full year income or (5) Colorado income only?

Your social security number (husband's if joint return)

Occupation

Wife's number, if joint return

H

W



INCOME TAX

CHECK THIS BLOCK IF YOU ARE FILING THIS RETURN ONLY TO RECEIVE THE FOOD SALES TAX REFUND. ENTER YOUR NAME, ADDRESS AND SOCIAL SECURITY NUMBER. COMPLETE ONLY LINES 21, 25 AND 27 AND SCHEDULE 1, PAGE 2. READ INSTRUCTION NO. 1.

Table with 3 columns: Description, Code, Amount. Rows include Federal adjusted gross income, additions, total of lines 1 and 2, subtractions (bond interest, tax refund, amount from line 9), and Colorado adjusted gross income.

THIS IS THE INCOME TO BE USED IF YOU TAKE YOUR TAX FROM THE TAX TABLE

Table with 3 columns: Description, Code, Amount. Rows include itemized deductions, less income tax deduction, Colorado itemized deductions, standard deduction, federal income tax deduction, exemptions, and Colorado taxable income.

ADDRESS COLORADO DEPARTMENT OF REVENUE Capitol Annex Bldg. 1375 Sherman St. Denver, Colo. 80203

THIS IS THE INCOME TO BE USED IF YOU COMPUTE YOUR TAX FROM TAX RATE SCHEDULE 4

ONLY FOR PART YEAR RESIDENTS REPORTING FULL YEAR INCOME: (4)

Tentative tax \$ times / 12 equals \$ Enter net tax on line 14.

Table with 3 columns: Description, Code, Amount. Rows include normal tax due, surtax, oil and gas production tax, total tax, Colorado income tax withheld, 969 estimated tax credit, tax withheld on oil and gas production, Colorado food sales tax credit, total credits, balance due, penalty and interest, overpayment, and amount to be credited or refunded.

MAKE CHECKS AND MONEY ORDERS PAYABLE TO COLORADO DEPARTMENT OF REVENUE

I declare under the penalty of perjury that this return (including any accompanying schedules and statements) has been examined by me and to the best of my knowledge and belief is a true, correct and complete return, made in good faith for the taxable year stated, pursuant to the Colorado Tax Laws and Regulations.

(Signature of Taxpayer)

(Date)

(Name of individual or firm preparing return)

(Date)

XREF (912)

CNOT (908)

CEST (913)

COGT (918)

(Signature of taxpayer's wife, if this is a joint return)

(Date)

ATTACH COLORADO WITHHOLDING FORMS HERE

ATTACH CHECK OR MONEY ORDER HERE

INDIVIDUAL AND FIDUCIARY INCOME TAX RATES

Net Taxable Income	Statutory Rate %	Rate with Credit %
1st \$1,000	3	2 1/2
2nd 1,000	3 1/2	3
3rd 1,000	4	3 1/2
4th 1,000	4 1/2	4
5th 1,000	5	4 1/2
6th 1,000	5 1/2	5
7th 1,000	6	5 1/2
8th 1,000	6 1/2	6
9th 1,000	7	6 1/2
10th 1,000	7 1/2	7 1/2
on balance	8	8

The statutory rates are those as shown. However, a reduction in the tax is in effect in the form of a tax credit which is equal to 1/200 of net taxable income not in excess of \$9,000. The effect of this credit is to lower certain statutory brackets by 1/2 of 1%. The rate with the tax credit is the rate structure used on the income tax forms.

CORPORATION INCOME TAX RATES

Corporations other than banks are taxable at the rate of 5% of their net income, banks and similar corporations at the rate of 6% of their net income which is specially determined. Effective April 1, 1970, banks and other financial institutions will be taxed the same as other corporations - see legislative digest H 1079.

OIL AND GAS PRODUCTION TAX RATES

Rates on gross income from oil and gas production: income under \$25,000, 2%; between \$25,000 and \$100,000, 3%; between \$100,000 and \$300,000, 4%; over \$300,000, 5%. Ad valorem taxes paid during the taxable year on oil and gas royalty or leasehold interests are allowed as a credit against the tax due.

INCOME TAX: NUMBER OF TAXABLE AND NONTAXABLE RETURNS

July 1, 1969 through June 30, 1970

Return	Total	Taxable	Nontaxable
Individual ^{1/}	910,799	756,283	154,516
Corporation	22,687	9,545	13,142
Fiduciary	11,718	3,082	8,636
Partnership	<u>11,489</u>	<u>---</u>	<u>11,489</u>
Totals	<u>956,693</u>	<u>768,910</u>	<u>187,783</u>

^{1/} Does not include 62,494 returns filed only for food sales tax refund.

INCOME TAX REFUNDS

Fiscal Year Ended June 30	No. of Returns	Total ^{1/} Refund	Average Refund Per Return
1970	751,528	\$39,057,799	\$51.97
1969	695,288	\$33,603,053	\$48.34
1968	706,899	\$29,692,256	\$42.00
1967	681,535	\$27,829,768	\$40.83
1966	575,774	\$19,909,467	\$34.58

^{1/} Includes food sales tax refunds. Does not include audit refunds.

INCOME TAX: NUMBER OF RETURNS AND
ADJUSTED GROSS INCOME

Fiscal Years Ended June 30, 1964 - 1970

<u>Year</u>	<u>Number of Returns</u>	<u>Adjusted Gross Income</u>	<u>Average Adjusted Gross Income</u>
1970	910,479	\$5,958,042,823	\$6,544
1969	846,913	\$5,350,116,568	\$6,317
1968	790,226	\$4,773,722,529	\$6,041
1967	759,396	\$4,399,316,065	\$5,793
1966	716,158	\$4,002,339,499	\$5,589
1965	682,119	\$3,685,721,658	\$5,403
1964	661,178	\$3,502,424,866	\$5,297

INCOME TAX: INDIVIDUAL ADJUSTED GROSS
INCOME AND NORMAL TAX BY COUNTY

Fiscal Year Ended June 30, 1970

County	Number of Returns ^{1/}	Adjusted Gross Income	Normal Tax Liability	Average Adjusted Gross Income	Average Normal Tax Liability ^{2/}
Adams	69,379	\$ 446,761,107	\$ 6,681,414.58	\$6,439.43	\$ 96.30
Alamosa	3,796	20,763,613	326,755.86	5,469.87	86.08
Arapahoe	68,471	552,171,320	10,958,703.29	8,064.31	160.05
Archuleta	1,071	5,348,764	72,575.75	4,994.18	67.76
Baca	2,081	9,180,919	137,768.71	4,411.78	66.20
Bent	1,938	9,909,130	154,947.38	5,113.07	79.95
Boulder	54,695	392,220,659	7,304,692.73	7,171.05	133.55
Chaffee	3,837	20,809,042	305,342.39	5,423.26	79.58
Cheyenne	906	4,494,047	83,284.70	4,960.32	91.93
Clear Creek	1,968	11,855,516	199,974.47	6,024.14	101.61
Conejos	1,768	7,294,760	79,901.52	4,126.00	45.19
Costilla	660	2,169,219	23,404.58	3,286.70	35.46
Crowley	1,025	4,651,049	69,615.96	4,537.61	67.92
Custer	386	1,702,043	24,731.95	4,409.44	64.07
Delta	5,354	25,466,073	384,799.32	4,756.46	71.87
Denver	246,674	1,680,040,546	32,131,543.25	6,810.77	130.26
Dolores	638	3,429,867	46,477.34	5,375.97	72.85
Douglas	3,300	23,887,239	440,095.49	7,238.56	133.36
Eagle	3,182	17,529,005	290,074.09	5,508.80	91.16
Elbert	1,383	7,373,394	115,850.56	5,331.45	83.77
El Paso	77,577	480,795,194	8,143,764.26	6,197.65	104.98
Fremont	7,403	39,694,775	611,427.96	5,361.99	82.59
Garfield	6,616	37,795,349	645,544.11	5,712.72	97.57
Gilpin	432	2,260,170	40,582.18	5,231.88	93.94
Grand	1,965	10,103,824	171,555.62	5,141.90	87.31
Gunnison	2,479	12,742,502	208,313.66	5,140.18	84.03
Hinsdale	84	312,044	3,542.71	3,714.81	42.18
Huerfano	2,061	9,247,994	129,602.50	4,487.14	62.88
Jackson	710	4,006,572	75,256.59	5,643.06	106.00
Jefferson	99,400	772,219,059	14,648,766.54	7,768.80	147.37
Kiowa	882	4,853,343	86,790.15	5,502.66	98.40
Kit Carson	2,904	15,378,253	297,863.87	5,295.54	102.57
Lake	3,342	22,603,565	389,268.38	6,763.48	116.48
La Plata	7,322	38,292,166	593,187.92	5,229.74	81.01
Larimer	35,386	206,135,027	3,419,441.54	5,825.33	96.63
Las Animas	5,106	23,308,279	319,469.63	4,564.88	62.57
Lincoln	1,962	9,970,445	160,614.41	5,081.78	81.86
Logan	7,453	43,031,670	690,357.15	5,773.74	92.63
Mea	22,049	126,632,579	2,097,786.99	5,743.23	95.14
Mineral	286	1,696,141	26,240.97	5,930.56	91.75
Moffat	2,715	15,158,685	252,814.17	5,583.31	93.12
Montezuma	4,543	23,826,695	342,563.11	5,244.71	75.40
Montrose	6,348	34,387,783	523,384.49	5,417.10	82.45
Morgan	7,680	42,774,501	707,636.37	5,569.60	92.14
Otero	8,226	43,650,542	653,148.16	5,306.41	79.40
Ouray	545	2,830,362	46,192.46	5,193.32	84.76
Park	745	3,739,542	57,797.42	5,019.52	77.58
Phillips	1,782	9,286,318	148,738.83	5,211.18	83.47
Pitkin	3,237	25,949,015	618,185.68	8,016.38	190.97
Prowers	4,921	25,039,802	407,077.84	5,088.36	82.72
Pueblo	44,368	271,835,033	4,262,945.20	6,126.83	96.08
Rio Blanco	1,958	10,864,424	183,613.37	5,548.74	93.78
Rio Grande	3,481	18,442,444	305,303.73	5,298.03	87.71
Routt	2,628	14,599,207	279,338.14	5,555.25	106.29
Saguache	1,047	5,043,897	83,130.38	4,817.48	79.40
San Juan	421	2,170,441	34,718.59	5,155.44	82.47
San Miguel	666	3,243,493	46,886.17	4,870.11	70.40
Sedgwick	1,638	8,147,237	132,535.75	4,973.89	80.91
Summit	1,063	6,295,985	115,275.07	5,922.85	108.44
Teller	1,240	6,684,606	102,397.94	5,390.81	82.58
Washington	2,107	11,616,244	206,767.55	5,513.17	98.13
Weld	33,051	190,957,336	3,202,232.29	5,777.66	96.89
Yuma	3,548	16,141,467	255,784.02	4,549.46	72.09
Nonresident	14,590	57,221,502	1,233,301.60	3,921.97	84.53
STATE TOTALS	910,479	\$5,958,042,823	\$106,793,099.39	\$6,543.86	\$117.29

^{1/} Includes returns with no normal tax liability.

^{2/} Itemized deductions and number of exemptions per return affect normal tax liability.

INCOME TAX: TAX LIABILITY BY TYPE OF RETURN^{1/}

Fiscal Year Ended June 30	Total	Individual ^{2/}	Corporation	Fiduciary
1970	\$140,850,458	\$108,921,512	\$31,407,543	\$521,403
1969	123,446,120	95,987,226	26,978,121	480,773
1968	109,538,552	84,167,777	24,919,661	451,114
1967	99,264,263	74,432,680	24,175,701	655,882
1966	84,625,196	64,835,360	19,401,241	388,595
1965	80,267,674	55,227,952	24,568,500	471,222
1964	69,200,100	48,781,531	19,938,716	479,853
1963	66,162,067	45,270,157	20,440,852	451,058
1962	70,662,072	50,575,020	19,592,772	494,280
1961	64,021,222	44,691,899	18,610,015	719,308

^{1/} Excludes assessments and gross income tax from oil and gas production.
^{2/} Includes surtax.

GROSS INCOME TAX FROM OIL AND GAS PRODUCTION
BY TYPE OF RETURN

Fiscal Year Ended June 30	Total Liability	Individual	Corporation	Fiduciary
1970	\$ 789,877	\$102,334	\$ 678,390	\$ 9,153
1969	862,523	75,997	782,568	3,958
1968	971,758	74,558	895,368	1,832
1967	952,212	72,461	876,901	2,850
1966	1,015,859	61,234	951,757	2,868
1965	967,765	68,970	896,181	2,614
1964	1,285,852	86,122	1,193,294	6,436
1963	1,276,319	105,530	1,165,792	4,997
1962	1,943,793	126,577	1,807,137	10,079
1961	2,187,515	143,485	2,033,777	10,253

INCOME TAX: TAX LIABILITY AND METHOD OF PAYMENT

Fiscal Year Ended June 30, 1970

	<u>Individual</u>	<u>Corporation</u>	<u>Fiduciary</u>
	-----Thousands of Dollars-----		
<u>Total Tax Liability</u>			
Normal Tax Liability	108,922 ^{1/}	31,408	521
Oil and Gas Tax Liability	102	678	9
Total Tax Liability	<u>109,024</u>	<u>32,086</u>	<u>530</u>
<u>Method of Payment</u>			
Cash with Returns	13,203	8,223	500
Withholding	100,053	110	22
Estimated Tax Payments	22,287	25,464	37
Accounts Receivable	693	251	4
Subtotal	<u>136,236</u>	<u>34,048</u>	<u>563</u>
Less Overpayments Refunded and Credited	<u>27,213^{2/}</u>	<u>1,961</u>	<u>32</u>
TOTAL ^{3/}	<u>109,024</u>	<u>32,086</u>	<u>530</u>

^{1/} Includes surtax.

^{2/} Does not include food sales tax credit or refund.

^{3/} Sum of items may not equal totals because of rounding.

INCOME TAX: NUMBER OF INDIVIDUAL INCOME TAX RETURNS
ADJUSTED GROSS INCOME BY TAX SIZE

Fiscal Year Ended June 30, 1970

Size of Tax	Net Taxable Income Class	Number of Returns	%	Adjusted Gross Income	%	Normal Tax	%	Adjusted Gross Income	Average Normal Tax
\$ - \$.00	- \$ 0	154,641	16.98	\$ 210,453,229	3.53	\$ -0-	.00	\$ 1,360.91	\$ 2.00
.01 - 25.00	1 - 1,000	156,853	17.23	392,866,587	6.59	1,899,352	1.78	2,504.68	12.11
25.01 - 55.00	1,001 - 2,000	130,322	14.31	568,380,180	9.54	5,214,947	4.88	4,361.35	40.02
55.01 - 90.00	2,001 - 3,000	122,730	13.48	726,661,196	12.20	8,916,942	8.35	5,920.81	72.65
90.01 - 130.00	3,001 - 4,000	108,208	11.88	799,840,570	13.42	11,884,382	11.13	7,391.70	109.83
130.01 - 175.00	4,001 - 5,000	81,293	8.93	717,783,080	12.05	12,326,242	11.54	8,829.58	151.63
175.01 - 225.00	5,001 - 6,000	52,042	5.72	540,420,736	9.07	10,324,955	9.67	10,384.32	198.40
225.01 - 280.00	6,001 - 7,000	31,609	3.47	381,866,771	6.41	7,922,168	7.42	12,080.95	250.63
280.01 - 340.00	7,001 - 8,000	19,749	2.17	271,002,128	4.55	6,084,108	5.70	13,722.32	360.07
340.01 - 405.00	8,001 - 9,000	12,796	1.41	196,749,581	3.30	4,742,896	4.44	15,375.87	370.65
405.01 - 480.00	9,001 - 10,000	8,665	.95	147,623,375	2.48	3,820,382	3.58	17,036.74	440.90
480.01 and over	10,001 and over	<u>31,571</u>	<u>3.47</u>	<u>1,004,395,390</u>	<u>16.86</u>	<u>33,656,725</u>	<u>31.52</u>	<u>31,813.86</u>	<u>1,066.06</u>
TOTAL		910,479	100.00	\$5,958,042,823	100.00	\$106,793,099	100.00	\$ 6,543.86	\$ 117.29

**DISTRIBUTOR'S OR REFINER'S MONTHLY REPORT
OF MOTOR FUEL TAX**

MOTOR FUEL

SEND TO:

DEPARTMENT
OF REVENUE

STATE CAPITOL
ANNEX

DENVER, COLO.
80203



SHOW BELOW CHANGE OF OWNERSHIP, NAME, AND/OR ADDRESS

16. NEW BUSINESS DATE

NO. DAY YR.
17. DISCONTINUED DATE

NO. DAY YR.

IMPORTANT: PENALTY AND INTEREST ATTACHES IF NOT FILED AND PAID ON OR BEFORE THE DUE DATE

FILE WITH THE DEPARTMENT OF REVENUE, THE ORIGINAL AND CANARY COPY OF THIS FORM TOGETHER WITH REMITTANCE AND DR 57B OR OTHER APPROVED SCHEDULE. PINK COPY IS TO BE RETAINED BY DISTRIBUTOR OR REFINER.

COMPLETE VERIFICATION AND SIGNATURE SECTION ON THE REVERSE SIDE OF THIS FORM

**MAKE REMITTANCE PAYABLE
TO DEPARTMENT OF REVENUE**

(34-11)

USE ACCOUNT NUMBER FOR ALL REFERENCE	LIABILITY INFORMATION					PERIOD COVERED			DUE DATE		
	COUNTY	CITY	INDUST.	TYPE	LIABILITY DATE	MO.	MO.	YR.	MO.	DAY	YR.
MF											

GALLONS

1.	Total gallons of taxable motor fuel received by distributor, or sold or used by a refiner, or sold from an out-of-state bulk plant to a Colorado consignee.					
2.	Motor fuel purchased by a refinery tax-paid, drip or natural gasoline produced or purchased.					
3.	Total gallons blended (item *20 and *21) as shown on this report.					
4.	Total gallons motor fuel RECEIVED SOLD USED <input type="text"/> PURCHASED <input type="text"/> OR BLENDED <input type="text"/> 1, 2 & 3					
5.	<table border="1" style="width:100%"> <tr> <td style="width:50%">Gallons excluded on which 2% deduction is not allowed, including exports.</td> <td style="width:50%">Taxable gallons on which 2% allowance is taken, do not include exports, item 10.</td> </tr> <tr> <td></td> <td align="right">Deduct 2% allowance</td> </tr> </table>	Gallons excluded on which 2% deduction is not allowed, including exports.	Taxable gallons on which 2% allowance is taken, do not include exports, item 10.		Deduct 2% allowance	
Gallons excluded on which 2% deduction is not allowed, including exports.	Taxable gallons on which 2% allowance is taken, do not include exports, item 10.					
	Deduct 2% allowance					
6.	Total					
7.	Deduct motor fuel shown opposite item No. 2, acquired by refinery or producer. Make detailed statement on attached schedule covering its disposition.					
8.A	{ Deduct sales to U.S. Government. Attach Exemption Certificate Form No. 1094 only when tax excluded and when such sale involves a single delivery exceeding 300 gallons. Name and address of vendor and correct date of delivery must be shown on certificate or supporting itemized schedule.					
8.B	{ Deduct sales to political subdivisions. Attach approved exemption certificate where sale involves a single delivery exceeding 300 gallons.					
9.	{ Deduct sales of motor fuel to Colorado Departments and Institutions (attach Form No. RV-5. Tax Credit Authorization.) Each Form No. RV-5 must be complete in every detail, including dealer's name and address and State Controller's approval.					
10.	{ Deduct total exports of motor fuel shipped to out-of-state consignees as per Form DR-57A attached, supported by truck manifests, Form DR-52, and consignor's unit reports, Form DR-53, prepared in duplicate. See item 5 above.					
11.	{ Deduction for loss or destruction of motor fuel as provided by statute cannot be taken unless approved and supported by letter of authorization. Loss or destruction must be reported to this department and sufficient evidence submitted within the time limits provided by statute.					
12.	Deduction covered by DR-118 and supporting evidence.					
13.	Total deductions as shown by items 7 thru 12.					
14.	Net gallonage.					
15.	Amount of Tax due - Net gallonage (line 14) @ .06 cents per gallon	(7) \$				
16.	Penalty	(1)				
17.	Interest	(11)				
18.	Total Amount Due	\$				

MOTOR FUEL TAX RATES

Rates for motor and special fuel: 7¢ per gallon. Distributors are allowed a 2% deduction on fuel received to cover cost of collection as well as losses in transit and delivery. An additional 1/2 of 1% of the tax is allowed to cover cost of collection and bad debt losses. (Motor and special fuel tax rate was changed to 7¢ per gallon effective June 1, 1969. All collections in this report are at the 7¢ rate.)

MOTOR FUEL: GROSS GALLONS, GALLONS EXEMPTED
AND NET GALLONS TAXED

Fiscal Year Ended June 30

Received and Exempted	1969 Thousands of Gallons	1970 Thousands of Gallons	Percent Change 1970 over 1969	Difference 1970 over 1969
GALLONAGE RECEIVED:				
Gross	985,833	1,086,204	+ 10.18	+ 100,371
2% Allowance	<u>19,243</u>	<u>21,141</u>	+ 9.86	+ 1,898
NET GALLONAGE RECEIVED	966,590	1,065,063	+ 10.19	+ 98,473
GALLONAGE EXEMPTED:				
Sales to U.S. Government	6,200	4,542	- 26.74	- 1,658
Exports	5,624	8,022	+ 42.64	+ 2,398
Miscellaneous Credits	81	74	- 8.64	- 7
Railroads	132	68	- 48.49	- 64
State	<u>11,664</u>	<u>15,394</u>	+ 31.98	+ 3,730
TOTAL EXEMPTED	<u>23,701</u>	<u>28,100</u>	+ 18.56	+ 4,399
NET GALLONAGE TAXED	<u>942,889</u>	<u>1,036,963</u>	+ 9.98	+ 94,074

MOTOR FUEL: TAX REFUNDS BY USE

Use	Fiscal Years Ended June 30		Percent Change 1970 over 1969
	1969	1970	
Agriculture	\$2,246,117	\$2,841,568	26.51
Cities and Towns	167,969	166,849	(.67)
Construction	93,735	107,994	15.21
Counties	149,856	182,227	21.60
Federal Government	50	-0-	(100.00)
Industry	149,762	180,524	20.54
Irrigation Districts	815	1,312	60.98
Motor Boats	3,925	4,963	26.45
Recreation Districts	1,467	4,006	173.07
School Districts	147,736	149,573	1.24
Soil Conservation District	1,124	2,234	98.75
State Highway Department	168,152	279,596	66.28
Water Conservation District	330	633	91.82
Others	<u>48,561</u>	<u>59,323</u>	<u>22.16</u>
TOTAL	<u>\$3,179,599</u>	<u>\$3,980,802</u>	<u>25.20</u>

MOTOR FUEL: NUMBER OF REFUND CLAIMS AND
PERCENT BY USE

Fiscal Years Ended June 30, 1969 - 1970

Classification	Number of Claims		Percent of Total	
	1969	1970	1969	1970
Agriculture	30,166	31,797	91.42	91.90
City or Town	301	328	.91	.95
Construction	490	500	1.48	1.45
County	232	217	.70	.63
Federal Government	1	-0-	---	---
Industry	691	753	2.09	2.18
Irrigation District	5	6	.02	.02
Motor Boat	40	37	.12	.11
Recreation District	15	18	.05	.05
School District	429	393	1.30	1.14
Soil Conservation District	13	13	.04	.04
State Highway Department	11	14	.03	.04
Water Conservation District	6	12	.02	.03
Other	<u>598</u>	<u>510</u>	<u>1.81</u>	<u>1.47</u>
Total	<u>32,998</u>	<u>34,598</u>	<u>100.00</u>	<u>100.00</u>

MOTOR FUEL: NUMBER OF MOTOR FUEL AND SPECIAL FUEL
 LICENSES AND PERMITS ISSUED AND RETURNS PROCESSED

	<u>Calendar Year</u>	
	<u>1968</u>	<u>1969</u>
Number of:		
Bonded Special Fuel Dealers' Licenses	32	22
Special Fuel Dealers' Licenses (Other)	72	26
Special Fuel Permits Issued	67,617*	79,139
	<u>Fiscal Year Ended June 30</u>	
	<u>1969</u>	<u>1970</u>
Special Fuel Documents Processed Including Returns and Bonds	57,851	60,223
Special Fuel Dealer Documents Processed Including Returns and Bonds	1,702	1,914
Motor Fuel Documents Processed Including Returns and Bonds	3,638	3,774

*Figure revised.

MOTOR FUEL: SPECIAL FUEL TAX GALLONAGE
AND COLLECTIONS

Fiscal Years Ended June 30, 1965 - 1970

<u>Year</u>	<u>Number of Gallons</u>	<u>Tax Collections</u>
1970	65,950,929	\$4,616,565
1969	62,181,017	\$3,730,861
1968	56,633,033	\$3,397,982
1967	56,358,467	\$3,381,508
1966	51,099,532	\$3,065,972
1965	47,511,807	\$2,850,707

MOTOR FUEL, DIESEL FUEL, LPG AND OTHER
TAXABLE FUEL-COLLECTIONS

	<u>Fiscal Years Ended June 30</u>	
	<u>1969</u>	<u>1970</u>
Gasoline-Motor Fuel	\$57,134,868	\$70,547,515
Special Fuel	\$ 3,730,861	\$ 4,616,565
Special Fuel Dealers	\$ 59,138	\$ 73,145

STATE OF COLORADO

STATE OF COLORADO

DEPARTMENT OF REVENUE MOTOR VEHICLE DIV

DEPARTMENT OF REVENUE MOTOR VEHICLE DIV

COUNTY	TYPE	CURRENT LICENSE NUMBER	COUNTY	TYPE	CURRENT LICENSE NUMBER		
TYPE	PREV. LICENSE NUMBER		TYPE	PREV. LICENSE NUMBER			
IDENTIFICATION NUMBER		TITLE NUMBER	IDENTIFICATION NUMBER		TITLE NUMBER		
MAKE	YEAR	BODY STYLE	LICENSE FEE	MAKE	YEAR	BODY STYLE	LICENSE FEE
CWT	LIST PRICE	OWNERS FEE		CWT	LIST PRICE	OWNERS FEE	
DATE PURCHASED	TC	HANDLING FEE		DATE PURCHASED	TC	HANDLING FEE	
SCHOOL DISTRICT	COUNTER	TOTAL		SCHOOL DISTRICT	COUNTER	TOTAL	
NAME AND ADDRESS				NAME AND ADDRESS			

MOTOR VEHICLE



APPLICATION

COUNTY ALPHA

NOT VALID UNTIL RECEIPTED BY CASHIER

STATE OF COLORADO

STATE OF COLORADO

STATE OF COLORADO

DEPARTMENT OF REVENUE MOTOR VEHICLE DIV

DEPARTMENT OF REVENUE MOTOR VEHICLE DIV

DEPARTMENT OF REVENUE MOTOR VEHICLE DIV

COUNTY	TYPE	CURRENT LICENSE NUMBER	COUNTY	TYPE	CURRENT LICENSE NUMBER	COUNTY	TYPE	CURRENT LICENSE NUMBER			
TYPE	PREV. LICENSE NUMBER		TYPE	PREV. LICENSE NUMBER		TYPE	PREV. LICENSE NUMBER				
IDENTIFICATION NUMBER		TITLE NUMBER	IDENTIFICATION NUMBER		TITLE NUMBER	IDENTIFICATION NUMBER		TITLE NUMBER			
MAKE	YEAR	BODY STYLE	LICENSE FEE	MAKE	YEAR	BODY STYLE	LICENSE FEE	MAKE	YEAR	BODY STYLE	LICENSE FEE
CWT	LIST PRICE	OWNERS FEE		CWT	LIST PRICE	OWNERS FEE		CWT	LIST PRICE	OWNERS FEE	
DATE PURCHASED	TC	HANDLING FEE		DATE PURCHASED	TC	HANDLING FEE		DATE PURCHASED	TC	HANDLING FEE	
SCHOOL DISTRICT	COUNTER	TOTAL		SCHOOL DISTRICT	COUNTER	TOTAL		SCHOOL DISTRICT	COUNTER	TOTAL	
NAME AND ADDRESS				NAME AND ADDRESS				NAME AND ADDRESS			

COUNTY NUMERIC

REGISTRATION

OWNERSHIP TAX RECEIPT

NOT VALID UNTIL RECEIPTED BY CASHIER

NOT VALID UNTIL RECEIPTED BY CASHIER EXPIRES DECEMBER 31ST 1968

NOT VALID UNTIL RECEIPTED BY CASHIER EXPIRES DECEMBER 31ST 1968

1 REGISTRATION RECEIPT

- THIS IS YOUR CURRENT REGISTRATION RECEIPT THIS REGISTRATION RECEIPT IS TO BE IN THE POSSESSION OF THE OPERATOR OF THIS VEHICLE AT ALL TIMES.
- IF YOU MOVE FROM THE ADDRESS SHOWN NOTIFY YOUR COUNTY CLERK WITHIN TEN (10) DAYS.
- IF THIS VEHICLE IS DISPOSED OF THE OWNER MUST RETAIN THIS REGISTRATION RECEIPT (STUB #1) AND LICENSE PLATES FOR REISSUE PURPOSES DO NOT USE YOUR PRESENT LICENSE PLATES ON ANY OTHER VEHICLE WITHOUT APPLYING FOR LICENSE PLATE TRANSFER AT YOUR COUNTY CLERKS OFFICE.
- IF YOUR LICENSE PLATES BECOME LOST OR DAMAGED BEYOND USE BRING THIS REGISTRATION RECEIPT THE OWNERSHIP TAX RECEIPT AND ANY REMAINING PLATES TO YOUR COUNTY CLERKS OFFICE FOR ISSUANCE OF REPLACEMENT LICENSE PLATES.

OWNERS SIGNATURE

2 OWNERSHIP TAX RECEIPT

- THIS IS YOUR CURRENT OWNERSHIP TAX RECEIPT THIS RECEIPT SHOULD BE PRESERVED WITH YOUR CERTIFICATE OF TITLE FOR THIS VEHICLE.
- IF YOU MOVE FROM THE ADDRESS SHOWN NOTIFY YOUR COUNTY CLERK WITHIN TEN (10) DAYS.
- IF THIS VEHICLE IS DISPOSED OF THE TRANSFEREE MUST BE GIVEN THIS TAX RECEIPT (STUB #2) ONLY AS EVIDENCE OF TAXES PAID DO NOT RELEASE YOUR REGISTRATION RECEIPT (STUB #1) OR YOUR LICENSE PLATES TO THE TRANSFEREE.
- IF YOUR LICENSE PLATES BECOME LOST OR DAMAGED BEYOND USE BRING THIS TAX RECEIPT THE REGISTRATION RECEIPT AND ANY REMAINING LICENSE PLATES TO YOUR COUNTY CLERKS OFFICE FOR ISSUANCE OF REPLACEMENT LICENSE PLATES.

STATE OF COLORADO

DEPARTMENT OF REVENUE MOTOR VEHICLE DIV

COUNTY	TYPE	CURRENT LICENSE NUMBER	
TYPE	PREV. LICENSE NUMBER		
IDENTIFICATION NUMBER		TITLE NUMBER	
MAKE	YEAR	BODY STYLE	LICENSE FEE
CWT	LIST PRICE	OWNERS FEE	
DATE PURCHASED	TC	HANDLING FEE	
SCHOOL DISTRICT	COUNTER	TOTAL	
NAME AND ADDRESS			

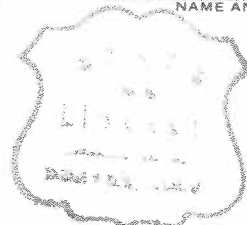

APPLICATION

MOTOR VEHICLE REGISTRATION FEES

PASSENGER VEHICLES

2,000 lbs. or less \$6.00
2,001 to 4,500 lbs. . . . \$6.00 plus 20¢ per 100 lbs. over 2,000 lbs.
4,501 lbs. and over \$12.50 plus 60¢ per 100 lbs. over 4,500 lbs.

PASSENGER VEHICLES FOR HIRE

\$25.00 for 10-or-less capacity plus \$1.25 for each additional seat.

MOTORCYCLES

Motorcycles \$3.00

FARM TRUCKS, TRACTORS AND TRAILERS

4,000 lbs. or less \$7.00
10,000 lbs. or less \$7.00 plus 45¢ per 100 lbs. or fraction over 4,000 lbs.
More than 10,000 lbs.. . . . \$36.25 plus \$1.05 per 100 lbs. or fraction over 10,000 lbs.

INTRACITY TRUCKS, TRACTORS AND TRAILERS^{1/}

4,500 lbs. or less \$12.50
10,500 lbs. or less \$12.50 plus 90¢ per 100 lbs. or fraction over 4,500 lbs.
More than 10,500 lbs.. . . . \$66.50 plus \$1.85 per 100 lbs. or fraction over 10,500 lbs.

INTERCITY TRUCKS, TRACTORS AND TRAILERS

Less than 4,500 lbs. . . . \$12.50
4,500 lbs. and over \$22.50 plus the ton mile tax.

TRAILERS AND SEMITRAILERS

Trailers
Less than 2,000 lbs.. . . . \$3.00
2,000 lbs. and over. . . . \$7.50
Semitrailers
All semitrailers. \$7.50

TRAILER COACHES

Trailer Coaches . . . \$3.00

SCHOOL BUSES

School Buses . . . \$15.00 for 25-passenger capacity plus 50¢ for each additional seat.

OTHER

Radio Call Letter Plates . . \$5.00
Motorcycle Dealers Plates. . \$25.00
Car & Other Dealers Plates . - first plate is \$30.00 plus \$7.50 for next four plus \$10.00 in excess of five.

An additional registration fee of \$1.50 is levied upon vehicles to provide road building funds for counties and municipalities only.

1/ Metropolitan trucks may operate within a municipality and within a radius of 10 miles by paying 125% of Intracity fees.

MOTOR VEHICLE: OPERATOR'S AND CHAUFFEUR'S LICENSES ISSUED
CALENDAR YEAR 1969

	Operator's		Chauffeur's		Motorcycle	Total Fees Charged
	Licenses Issued	Reissues	Licenses Issued	Reissues	Endorsements	
* Adams	46,900	3,437	5,341	419	2,123	\$ 44,390.50
Alamosa	7,241	549	1,045	84	289	20,918.00
* Arapahoe	47,044	3,484	3,101	226	1,577	37,323.50
Archuleta	Included in La Plata County					
* Baca	1,281	88	227	20	25	1,442.00
Bent	1,449	96	166	13	57	3,951.00
Boulder	28,954	2,158	2,338	206	1,476	74,914.00
Chaffee	1,700	67	195	9	70	4,591.00
* Cheyenne	528	38	92	2	6	583.00
Clear Creek	2,443	119	332	14	85	6,849.00
Conejos	Included in Alamosa County					
Costilla	Included in Alamosa County					
Crowley	Included in Otero County					
Custer	Included in Chaffee County					
* Delta ^{1/}	3,565	204	421	31	91	5,818.50
Denver	81,379	8,000	8,692	970	1,816	218,820.00
* Dolores	445	43	89	11	23	555.00
Douglas	Included in Clear Creek County					
Eagle	Included in Garfield County					
* Elbert	962	38	153	10	29	1,002.50
El Paso	42,569	2,884	3,939	255	1,360	110,692.00
Fremont	4,570	192	547	36	202	12,507.00
Garfield	5,713	406	917	64	312	17,105.00
* Gilpin	250	10	38	2	5	253.50
Grand	1,236	67	249	16	54	3,908.00
Gunnison	1,609	119	193	18	95	4,510.00
Hinsdale	Included in Gunnison County					
Huerfano	Included in Pueblo County					
Jackson	Included in Grand County					
* Jefferson ^{1/}	54,515	3,462	4,634	313	1,970	91,073.50
Kiowa	Included in Bent County					
* Kit Carson	1,714	82	268	25	54	1,795.00
Lake	3,729	238	505	24	153	10,551.00
La Plata	4,704	360	671	47	153	13,476.00
Larimer	18,930	1,197	1,936	108	1,070	50,985.00
Las Animas	2,883	170	324	22	49	7,676.00
* Lincoln	1,156	66	200	9	20	1,263.00
Logan	4,111	200	779	50	149	12,665.00
* Mesa	12,152	926	1,490	127	772	11,985.00
Mineral	Included in Alamosa County					
Moffat	1,375	95	239	23	22	4,107.00
* Montezuma	2,853	307	454	48	82	3,184.50
Montrose	3,605	249	462	39	123	10,054.00
Morgan	4,507	283	672	46	97	12,897.00
Otero	5,697	383	672	46	270	15,723.00
Ouray	Included in San Miguel County					
Park	Included in Lake County					
* Phillips	1,178	61	105	5	34	987.00
Pitkin	Included in Garfield County					
* Prowers	2,947	179	463	36	80	3,117.50
Pueblo	24,422	1,713	2,033	169	1,049	62,989.00
* Rio Blanco	1,098	86	160	12	35	1,144.50
Rio Grande	Included in Alamosa County					
Routt	1,449	95	231	20	81	4,330.00
Saguache	Included in Alamosa County					
San Juan	Included in La Plata County					
San Miguel	1,223	85	166	5	48	3,462.00
* Sedgwick	970	54	82	5	21	800.50
Summit	Included in Lake County					
Teller	Included in El Paso County					
* Washington	1,214	73	197	14	36	1,303.00
* Weld	16,892	1,002	2,088	143	644	16,177.00
Yuma	1,993	114	300	22	90	5,802.00
Mobile Unit	358	26	78	11	1	1,145.00
STATE TOTALS	455,513	33,505	47,284	3,775	16,798	\$918,826.00

NOTE: This table does not reflect the total licenses in force since licenses are renewable every three years.

* County administered.

^{1/} State operated one-half year.

MOTOR VEHICLE: NUMBER OF REGISTRATIONS BY SOURCE

	Fiscal Year Ended June 30	
	1969	1970
Regular Registrations:		
Passenger Cars	1,048,651	1,101,339
Trucks:		
State	225,849	242,050
City	86	99
Metropolitan	4,619	4,486
Farm	<u>67,679</u>	<u>70,041</u>
Subtotal	298,233	316,676
Tractors:		
State	8,475	9,187
City	16	11
Metropolitan	510	537
Farm	<u>548</u>	<u>565</u>
Subtotal	9,549	10,300
Trailers	84,611	115,057
Mobile Homes	56,018	42,777
Motorcycles	34,151	44,497
Special Mobile Equipment	9,978	10,759
Special Mobile Equipment Off Highway	-0-	6,288
Radio Call Letter Plates	1,018	703
Subtotal	<u>1,542,209</u>	<u>1,648,396</u>
Miscellaneous Registrations:		
Dealers Licenses	19,153	19,102
Transfer or Re-registration	163,365	163,669
Duplicate Replacements	9,515	10,643
Previous Year Registrations	121	67
Special Permits	436,925	455,342
Motorcycle Dealers	-0-	401
Subtotal	<u>629,079</u>	<u>649,224</u>
Total All Registrations	<u><u>2,171,288</u></u>	<u><u>2,297,620</u></u>
Certificates of Title	<u><u>703,201*</u></u>	<u><u>748,061</u></u>

*Revised

MOTOR VEHICLE: REGISTRATION FEES AND OTHER RECEIPTS

	Fiscal Year Ended June 30	
	1969	1970
Regular Registration Fees:		
Passenger Cars	\$ 7,633,004	\$10,431,331
Trucks:		
State	\$2,261,240	\$3,192,817
City	1,782	3,150
Metropolitan	210,555	249,454
Farm	860,847	897,677
	3,334,424	4,343,098
Tractors:		
State	\$ 145,748	\$ 196,094
City	650	541
Metropolitan	34,798	40,285
Farm	17,902	20,375
	199,098	257,295
Trailers	341,274	576,384
Mobile Homes	255,772	189,925
Motorcycles	106,580	161,014
Special Mobile Equipment	120,243	127,259
Special Mobile Equipment Off Highway	-0-	9,250
Subtotal	\$11,990,395	\$16,095,556
Operators and Chauffeurs Lic.:		
Oper. and Chauffeurs Lic.	\$ 822,531	\$ 1,030,623
Drivers Photos	132,353	142,017
Subtotal	\$ 954,884	\$ 1,172,640
Other Receipts:		
Dealers Licenses and Permits	\$ 167,784	\$ 205,810
Transfer or Re-registration Fees	210,228	228,749
Duplicate Replacements	8,985	10,232
Previous Year Fees	618	323
Special Permits	109,480	113,964
Penalty Assessments	666,238	778,809
Checking Records	281,546	323,843
Certificates of Title	349,659*	362,734
Motorcycle Dealers	-0-	5,306
Subtotal	\$ 1,794,538*	\$ 2,029,770
GRAND TOTAL	<u>\$14,739,817</u>	<u>\$19,297,966</u>

*Revised

MOTOR VEHICLE: NUMBER OF REGISTRATIONS BY
TYPE OF LICENSE BY COUNTY
Calendar Year 1969

County	Passenger	State Trucks	City Trucks	Metro Trucks	Farm Trucks	State Tractors	City Tractors
Adams	87,766	21,459	0	379	2,152	824	0
Alamosa	4,275	1,345	0	6	824	58	0
Arapahoe	83,465	13,316	0	238	808	254	0
Archuleta	1,059	648	0	0	245	35	0
Baca	2,647	646	0	3	1,798	55	0
Bent	2,521	577	0	13	834	28	0
Boulder	63,478	11,463	1	58	1,547	280	9
Chaffee	4,808	1,681	0	7	275	53	0
Cheyenne	1,116	262	0	0	742	12	0
Clear Creek	2,651	962	0	1	45	20	0
Conejos	2,566	793	0	0	1,099	44	0
Coatilla	977	162	0	0	650	5	0
Crowley	1,439	275	0	10	693	4	0
Custer	666	248	1	0	281	11	0
Delta	7,370	2,353	0	15	2,238	56	0
Denver	254,167	36,069	65	2,557	57	2,180	11
Dolores	735	383	0	0	443	12	0
Douglas	4,230	1,456	0	0	583	39	0
Eagle	3,220	1,062	0	5	300	21	0
Elbert	1,891	526	0	0	985	36	0
El Paso	99,820	19,379	1	465	1,045	298	0
Fremont	9,722	3,219	0	32	1,053	117	0
Garfield	7,513	2,614	0	3	814	78	0
Gilpin	878	368	0	3	17	2	0
Grand	2,438	1,107	0	0	302	51	0
Gunnison	2,969	1,047	2	2	305	31	0
Hinsdale	241	90	0	1	33	1	0
Huerfano	2,558	970	0	1	445	37	0
Jackson	908	400	0	0	277	31	0
Jefferson	124,635	25,076	0	324	966	525	4
Kiowa	1,022	272	0	4	737	4	0
Kit Carson	3,385	967	0	12	2,059	40	0
Lake	3,585	1,259	0	20	18	9	0
La Plata	8,468	2,916	0	4	1,013	96	0
Larimer	40,506	10,187	1	56	2,622	226	0
Las Animas	6,337	1,816	1	10	1,110	84	0
Lincoln	2,355	638	0	3	1,105	40	0
Logan	9,425	2,214	0	5	2,838	214	0
Mesa	27,036	9,402	1	77	2,055	290	0
Mineral	405	175	0	0	18	3	0
Moffat	3,107	1,250	0	11	801	117	0
Montezuma	5,458	2,319	0	0	1,466	188	0
Montrose	7,937	2,607	0	5	2,431	127	0
Morgan	9,548	2,559	0	14	2,945	248	0
Otero	10,010	2,947	0	30	1,452	187	0
Ouray	839	280	0	0	161	8	0
Park	1,268	514	0	0	243	19	0
Phillips	2,158	496	0	25	1,201	15	0
Pitkin	4,583	1,309	0	4	142	35	0
Prowers	5,763	1,533	5	7	1,781	120	0
Pueblo	52,405	13,937	4	175	1,207	418	1
Rio Blanco	2,282	1,132	0	4	476	53	0
Rio Grande	4,569	1,540	0	4	1,472	63	0
Routt	3,195	1,197	0	0	614	52	0
Saguache	1,556	556	0	2	744	11	0
San Juan	441	169	0	2	0	10	0
San Miguel	851	451	0	0	139	29	0
Sedgwick	1,817	494	0	1	895	20	0
Summit	1,562	689	0	0	53	17	0
Teller	1,848	846	0	4	148	17	0
Washington	2,861	501	0	1	2,039	40	0
Weld	40,326	9,726	2	28	9,844	588	0
Yuma	4,359	895	1	0	2,356	84	0
STATE TOTALS	1,053,996	227,749	85	4,631	68,041	8,670	16

MOTOR VEHICLE: NUMBER OF REGISTRATIONS BY
TYPE OF LICENSE BY COUNTY
(Continued)

Metro Tractors	Farm Tractors	Trailers	Mobile Homes	Motorcycle	Special Mobile Equipment	Total Number	Total Receipts
78	57	9,710	5,538	3,015	890	131,868	\$ 1,035,841.79
0	18	516	506	172	30	7,750	64,307.97
9	17	5,647	3,447	2,745	654	110,600	871,737.94
0	0	202	210	35	17	2,451	20,324.24
0	15	360	280	56	47	5,907	54,514.91
0	11	293	137	60	25	4,499	40,006.92
9	13	4,572	3,411	3,108	565	88,505	669,289.06
0	0	536	564	207	53	8,184	65,635.45
0	2	116	77	14	4	2,345	22,182.06
0	0	264	375	102	35	4,455	33,664.26
0	17	174	133	76	6	4,908	41,437.64
0	7	66	72	36	7	1,982	15,450.55
0	3	161	65	47	3	2,700	23,592.02
0	4	100	104	26	7	1,448	12,046.49
0	10	905	681	165	120	13,913	112,275.35
363	1	13,775	2,972	5,914	1,498	319,629	2,637,316.99
0	1	115	117	25	13	1,844	15,627.87
0	3	661	239	183	85	7,479	60,173.31
0	3	269	556	102	115	5,653	42,487.78
0	18	286	172	49	51	4,014	34,599.77
18	10	6,417	6,367	3,525	918	138,263	1,058,041.72
0	11	868	907	408	114	16,451	131,955.20
0	3	776	1,240	201	145	13,387	105,256.90
1	0	63	69	25	15	1,441	11,143.85
0	6	417	566	71	57	5,015	39,694.19
0	2	431	326	121	22	5,258	40,171.65
0	0	21	51	19	0	457	3,452.85
0	8	155	110	47	2	4,333	35,625.79
0	6	243	146	27	14	2,052	16,600.90
46	10	9,836	5,205	4,094	1,153	171,874	1,337,702.16
0	6	149	128	30	3	2,355	21,908.61
0	9	421	367	85	28	7,373	75,063.73
0	0	336	549	122	13	5,911	45,137.45
0	6	948	998	316	103	14,868	114,673.06
0	9	3,817	3,642	1,848	452	63,366	497,035.58
0	12	272	242	158	33	10,075	83,366.85
0	12	309	208	62	11	4,743	44,518.19
0	10	1,212	356	204	208	16,686	149,108.69
1	24	3,125	3,131	1,191	382	46,715	373,832.44
0	1	50	105	17	5	779	5,845.24
0	13	556	459	71	45	6,430	52,511.90
0	4	975	897	167	122	11,596	92,205.90
0	7	1,006	1,127	249	238	15,734	128,435.64
0	8	1,193	412	219	162	17,308	162,012.78
0	31	1,007	548	377	158	16,747	143,417.61
0	1	115	100	29	21	1,554	11,847.88
0	2	173	180	41	43	2,483	20,121.79
0	4	301	121	60	11	4,392	41,356.90
0	0	426	328	390	63	7,280	52,748.20
0	14	678	302	161	68	10,432	97,306.48
6	18	3,411	2,398	2,223	502	76,705	621,259.94
0	4	441	280	75	52	4,799	39,695.84
0	6	538	307	143	49	8,691	74,086.19
0	11	444	403	126	44	6,086	49,085.97
0	6	143	123	42	16	3,199	28,072.08
0	0	33	44	18	11	728	5,579.29
0	2	139	181	30	23	1,845	15,029.67
0	1	202	93	55	22	3,600	34,931.90
0	3	279	244	103	24	2,974	21,949.31
0	2	202	255	74	39	3,435	26,752.10
0	3	334	142	68	18	6,007	58,737.04
2	58	3,517	2,990	1,343	357	68,781	608,148.91
0	9	550	243	117	50	8,664	84,165.50
533	552	85,257	56,546	34,889	10,041	1,551,006	\$12,532,106.24

STANDARD SUMMARY OF MOTOR VEHICLE TRAFFIC ACCIDENTS

CALENDAR YEAR 1969

1. TYPE OF ACCIDENT	Number of Accidents				Number of Persons				Notes: For these categories of accidents further information of specific deficiencies of Motor Vehicle Accidents
	Total	Fatal	Non-Fatal	Property Damage	Total Killed	Total	Injured	Property Damage	
1. Run off road	11657	220	4056	7381	241	6057	2373	2569	1115
2. Overturned on road	636	8	300	328	8	428	152	175	101
3. Pedestrian	1154	67	1088	-	68	1014	276	249	489
4. Motor vehicle vs. traffic	53583	184	10042	43357	233	16457	3956	4869	7632
5. Pedestrian vs. motor vehicle	11670	16	942	10712	20	1167	336	409	422
6. Run-off road	111	8	27	76	11	40	21	13	6
7. Run-off road	576	6	451	119	6	479	154	173	152
8. Collision	1735	1	160	1574	1	218	55	103	60
9. Collision	3894	51	912	2930	61	1227	440	432	355
10. Collision	728	2	111	615	2	140	37	53	50
11. Collision	411	6	157	248	6	193	75	64	54
12. Collision	166	1	25	140	2	39	17	10	12
Totals	86321	570	18271	67480	659	27459	7892	9119	10448

2A. COMPARATIVE TOTALS	Year Ended Last Year			This Year to Date			Since Period Last Year			2B. MILEAGE RATES	This Year To Date	Last Year Same Period	Percent Change
	All accidents	Persons killed	Persons injured	All accidents	Persons killed	Persons injured	All accidents	Persons killed	Persons injured				
1. Run off road	11657	241	6057	9441	243	5359	-8.1%	-1.8%	-18.8%	659	671	-1.8%	
2. Overturned on road	636	8	428	610	14	463	-4.9%	-42.9%	-13.1%	12489	11044	+13.1%	
3. Pedestrian	1154	68	1014	1089	73	1044	+6.8%	+22.2%	+53.8%	5.3	6.1	-13.1%	
4. Motor vehicle vs. traffic	53583	233	16457	56292	227	17270	+2.6%	+83.3%	+24.7%	4.6	5.2	-11.5%	
5. Pedestrian vs. motor vehicle	11670	20	1167	102	9	56	+22.2%	+100.0%	+50.0%	570	572	-.3%	
6. Run-off road	111	8	40	513	13	440	-53.8%						
7. Collision	576	6	479	5507	81	2111	-83.3%						
8. Collision	1735	1	218	1804	6	217	-83.3%						
9. Collision	3894	61	1227	446	1	102	+100.0%						
10. Collision	728	2	140	499	4	227	+50.0%						
11. Collision	411	6	193	86321	671	27289	-1.8%						
12. Collision	166	1	39										
Totals	86321	659	27459	76303	671	27289	-1.8%						

3. LOCATION	A. Trafficways Administered by Governmental Agencies State Highway Dept., counties, cities, towns, villages, etc.					B. Trafficways Administered by Independent Agencies Tollways, parkways, military, highway authorities and commissions, etc.						
	Total	Fatal	Non-Fatal	Property Damage	Killed	Injured	Total	Fatal	Non-Fatal	Property Damage	Killed	Injured
1. 1-999 ft.	5061	12	761	4288	12	1067	-	-	-	-	-	-
2. 1000-1999 ft.	5265	9	1004	4252	9	1458	-	-	-	-	-	-
3. 2000-2999 ft.	8140	13	1595	6532	15	2261	-	-	-	-	-	-
4. 3000-3999 ft.	9717	26	1969	7722	36	2883	-	-	-	-	-	-
5. 4000-4999 ft.	5	-	1	4	-	1	-	-	-	-	-	-
6. 5000 or more ft.	29729	91	5272	24366	99	7239	-	-	-	-	-	-
Total urban	57917	151	10602	47164	171	14909	-	-	-	-	-	-
1. Controlled access highways	2958	77	897	1984	90	1536	-	-	-	-	-	-
2. State routes	14739	245	4130	10364	287	6948	-	-	-	-	-	-
3. County routes	9450	95	2526	6829	106	3908	-	-	-	-	-	-
4. Other	-	-	-	-	-	-	-	-	-	-	-	-
5. Not stated	1257	2	116	1139	5	158	-	-	-	-	-	-
Total rural	28404	419	7669	20316	488	12550	-	-	-	-	-	-
Total urban and rural	86321	570	18271	67480	659	27459	-	-	-	-	-	-

5. TIME	Hour beginning	Total		Monday		Tuesday		Wednesday		Thursday		Friday		Saturday		Sunday		Not stated	
		All	Fatal	All	Fatal	All	Fatal	All	Fatal	All	Fatal	All	Fatal	All	Fatal	All	Fatal	All	Fatal
0	Midnight	2821	29	704	7	318	4	206	1	247	3	291	-	309	7	746	7	-	-
1	1:00	2236	29	614	8	143	2	146	1	210	5	239	4	273	3	611	6	-	-
2	2:00	2244	41	650	11	92	2	167	5	197	4	201	3	229	6	708	10	-	-
3	3:00	939	18	287	7	45	1	52	-	92	5	97	1	103	2	263	2	-	-
4	4:00	579	17	138	6	44	-	54	2	58	1	56	3	75	2	154	3	-	-
5	5:00	585	13	125	3	63	3	79	-	55	-	61	2	65	2	137	3	-	-
6	6:00	1217	6	102	-	174	-	173	-	176	2	207	2	216	2	169	-	-	-
7	7:00	3886	13	137	-	731	2	712	1	686	3	673	1	684	3	263	3	-	-
8	8:00	3693	11	171	1	667	1	632	1	623	1	613	2	632	2	355	3	-	-
9	9:00	2936	9	272	1	458	1	449	3	408	-	440	2	442	1	467	1	-	-
10	10:00	3466	9	350	1	542	1	437	-	480	3	473	-	526	2	658	2	-	-
11	11:00	4090	18	395	-	610	2	565	4	554	3	546	1	666	-	752	8	2	-
12	Noon	4555	14	549	3	630	3	604	3	635	1	595	1	725	2	817	1	-	-
13	1:00	4306	17	540	1	578	1	575	2	635	5	543	1	633	3	802	4	-	-
14	2:00	4982	23	592	2	714	1	671	3	706	2	673	2	821	6	805	7	-	-
15	3:00	6496	30	670	5	989	3	929	2	901	7	929	6	1146	5	930	2	2	-
16	4:00	7523	48	752	3	1200	6	1166	7	1062	7	1114	9	1360	11	936	5	3	-
17	5:00	7180	30	751	2	1018	5	1057	2	1075	3	1037	2	1276	5	966	11	-	-
18	6:00	4569	32	606	5	563	2	545	3	637	6	643	4	798	5	777	7	-	-
19	7:00	4329	34	565	7	503	2	495	4	558	3	570	3	816	5	821	10	1	-
20	8:00	3608	40	524	5	397	3	397	4	454	3	454	3	696	11	686	11	-	-
21	9:00	3446	25	401	4	382	5	414	2	472	2	437	2	711	7	629	3	-	-
22	10:00	3254	31	324	4	344	3	344	2	404	3	398	3	759	10	681	6	-	-
23	11:00	3231	33	333	5	303	2	270	4	439	3	357	3	781	7	747	9	1	-
24	Not stated	80	-	11	-	5	-	12	-	14	-	12	-	10	-	12	-	4	-
Totals		86321	570	10563	91	11513	55	11151	56	11778	75	11659	60	14752	109	14892	124	13	-

CALENDAR YEAR 1969

4 AGE OF CASUALTY	Number of Persons Injured									Number of Persons Killed									
	Female	Male	Female	Male	Female	Male	Female	Male	Female	Male	Female	Male	Female	Male	Female	Male	Female	Male	
13 to 14	23	15	8	8	6	2	-	-	-	1	1199	431	366	119	73	46	2	1	1
15 to 19	19	13	6	5	4	1	3	2	-	1	1199	652	547	309	194	115	166	133	33
20 to 24	16	13	3	1	1	-	2	1	-	1	1176	635	541	133	71	62	195	170	25
25 to 29	101	72	29	3	3	-	-	-	-	-	5935	3535	2400	114	71	43	59	50	9
30 to 34	156	124	32	12	8	4	1	1	-	-	5226	3277	1949	77	47	30	16	12	4
35 to 39	97	75	22	4	3	1	1	1	-	-	4451	2680	1771	71	47	24	11	11	-
40 to 44	59	45	14	6	6	-	-	-	-	-	3109	1731	1378	69	41	28	6	4	-
45 to 49	55	38	17	3	1	2	-	-	-	-	2381	1278	1103	59	42	17	5	6	1
50 to 54	48	36	12	9	8	1	-	-	-	-	1476	743	733	57	32	25	-	-	-
55 to 59	45	27	18	11	8	3	-	-	-	-	788	377	411	42	23	19	1	1	-
60 to 64	31	23	8	12	10	2	-	-	-	-	387	212	175	36	22	14	1	1	-
65 to 69	9	6	3	2	2	-	-	-	-	-	534	222	312	27	23	4	7	6	1
70 to 74	659	487	172	76	60	16	7	5	-	-	27459	15773	11686	1113	686	427	469	395	74

E DIRECTIONAL ANALYSIS An accident consisting of a series of collisions occurring at its classified according to the first event of the road

A TWO MOTOR VEHICLE ACC.

Total	Fatal Accidents	Injury Accidents	Property Damage Ac.
1. Collisions at angle	165	23	132
2. From same direction - both going straight	2966	392	2574
3. Same direction - one going straight	3719	4	3705
4. Opposite directions - both going straight	2958	466	2492
5. Opposite directions - one going straight	239	7	232
6. From opposite direction - both going straight	224	3	158
7. Same direction - one left turn and straight	3227	15	887
8. Same direction - one right turn and straight	628	1	43
9. Not stated	14170	48	3149
Totals	28296	71	5440

C PEDESTRIAN ACCIDENTS

Total	Fatal Accidents	Injury Accidents	Property Damage Acc.
1. Car going straight	887	59	42
2. Car turning right	37	-	-
3. Car turning left	112	2	1
4. Car backing	32	-	-
5. All others	20	1	1
6. Not stated	65	3	2
Totals	1153	65	46

B TWO MOTOR VEHICLE ACC.

Total	Fatal Accidents	Injury Accidents	Property Damage Ac.
1. Going opposite directions - both moving	2737	79	1952
2. Same direction - both moving	10193	10	8853
3. One car parked	-	-	-
4. One car stopped at traffic	4937	1	828
5. One car entering parked position	17	-	16
6. One car leaving parked position	142	-	4
7. One car entering alley or driveway	42	-	5
8. One car leaving alley or driveway	401	3	38
9. All others	26	-	3
10. Not stated	14392	33	1175
Totals	32887	126	4090

D ALL OTHER ACCIDENTS

Total	Fatal Accidents	Injury Accidents	Property Damage Acc.
1. Collisions with Non-motor vehicle - horse, bicycle, etc.	316	4	245
2. Fixed object in road	1225	8	260
3. Overturned in road	163	3	78
4. Left road	1323	10	416
5. Non-motor vehicle - horse, bicycle, etc.	331	11	224
6. Fixed object in road	2042	39	527
7. Overturned in road	630	9	301
8. All others	6903	142	2524
9. Straight road	2259	42	804
10. Field from moving vehicle	42	-	6
11. All others	3725	23	640
12. Not stated	5026	17	1628
Totals	23985	308	7653

7 PEDESTRIAN ACTIONS BY AGE

Total	0 to 9	10 to 14	15 to 19	20 to 24	25 to 29	30 to 34	35 to 39	40 to 44	45 to 49	50 to 54	55 & Older	Not Stated
10. Entering or entering roadway of intersection	18	275	15	52	30	31	15	41	47	43	1	1
11. Same direction - both moving	21	378	57	165	33	25	17	20	26	27	0	0
12. Opposite directions - both moving	7	29	-	-	8	7	3	3	3	4	1	1
13. One car parked	4	24	2	6	5	4	2	1	1	-	-	-
14. One car stopped at traffic	3	36	2	1	1	8	5	10	7	-	2	2
15. One car entering parked position	1	16	-	2	1	2	2	3	1	-	1	1
16. One car leaving parked position	-	15	-	-	2	2	4	3	3	-	1	1
17. One car entering alley or driveway	-	11	-	1	-	-	2	7	1	-	-	-
18. One car leaving alley or driveway	3	29	10	9	5	-	2	1	-	-	2	2
19. All others	4	61	9	13	7	7	6	8	4	3	4	4
20. Not stated	5	59	5	3	9	10	6	11	9	6	-	-
Totals	76	1189	127	314	134	117	89	150	128	101	29	29

DRIVERS OF VEHICLES IN PROPER PARKING LOCATIONS ARE EXCLUDED

9 AGE OF DRIVER

All Accidents	Fatal Accidents	Injury Accidents	
1. 15 & under	815	1	113
2. 16	6230	5	661
3. 17	6991	16	733
4. 18 to 19	13802	32	1655
5. 20 to 24	27262	97	3383
6. 25 to 29	29441	64	3211
7. 30 to 34	21272	39	2270
8. 35 to 39	16898	40	1691
9. 40 to 44	10107	29	968
10. 45 to 49	4902	24	427
11. 50 & older	1977	12	184
12. Not stated	461	-	20
Totals	140158	358	15316

VEHICLES IN PROPER PARKING LOCATIONS ARE EXCLUDED

12 TYPE OF VEHICLE

All Accidents	Fatal Accidents	Injury Accidents	
1. Passenger cars	129477	611	25740
2. Passenger car and trailer	398	-	68
3. Truck or truck tractor	17426	121	3298
4. Tractor tractor and semi-trailer	1542	34	338
5. Other truck combination	1361	13	256
6. Farm tractor and/or farm equip	96	-	26
7. Tractor	495	-	82
8. Bus	497	2	89
9. School bus	283	1	44
10. Motorcycle	1260	29	914
11. Motor scooter or motor bicycle	73	-	39
12. Others not stated	1337	4	250
Totals	154245	815	31144

14 KIND OF LOCATION

All Accidents	Fatal Accidents	Injury Accidents	
1. Right-of-way	73912	177	11899
2. Not right-of-way	10144	385	6030
3. Not stated	2265	8	342
Totals	86321	570	18271

9 SEX OF DRIVER

All Accidents	Fatal Accidents	Injury Accidents	
1. Male	100226	301	10287
2. Female	39861	57	5026
3. Not stated	71	-	3
Totals	140158	358	15316

13 ROAD SURFACE CONDITION

All Accidents	Fatal Accidents	Injury Accidents	
0 - Dry	66078	483	14701
1 - Wet	9395	53	1961
2 - Snow or ice	8974	28	1288
3 - Other	1145	3	200
4 - Not stated	729	3	121
Totals	86321	570	18271

15 LIGHT CONDITION

All Accidents	Fatal Accidents	Injury Accidents	
1. Daylight	54868	242	10971
2. Dawn or dusk	2070	29	456
3. Darkness	28599	296	6735
4. Not stated	784	3	109
Totals	86321	570	18271

10 RESIDENCE OF DRIVER

All Accidents	Fatal Accidents	Injury Accidents	
1. Local resident	59862	115	6333
2. Resident of elsewhere in state	22229	83	2641
3. Non-resident of state	5477	46	670
4. Not stated	52590	114	5672
Totals	140158	358	15316

CIRCUMSTANCES INDICATED

All Accidents	Fatal Accidents	Injury Accidents	
1. Speed too fast	8197	147	2115
2. Failed to yield right of way	4914	9	465
3. Drove left of center	2541	70	676
4. Improper overtaking	1225	5	110
5. Flashed one lamp	4740	12	601
6. Disregarded traffic signal	2621	3	361
7. Followed too closely	6728	1	251
8. Made improper turn	4526	7	474
9. Other improper driving	40092	124	5280
10. Inadequate brakes	-	-	-
11. Improper lights	119	1	19
12. Had been drinking	11999	132	2899
Totals	87702	511	13251

DRIVER IMPROVEMENT

	Calendar Year				
	1965	1966	1967	1968	1969
Hearings (held)	15,127	18,670	13,625 ^{2/}	22,544	21,807
Preliminary Hearings (held)	1,114 ^{1/}	8,289	7,868 ^{2/}	13,121	10,368
Re-examinations (held)	2,060	1,957	1,421 ^{2/}	2,812	2,043
<u>Suspensions, Revocations, Denials and Cancellations</u>					
Drunk Driving	2,515	2,517	2,264	2,346	2,337
Other Point Value Actions	9,318	13,642	16,528	13,718	14,058
Driving Under Suspension, Revocation, Denial or Cancellation	1,385	1,846	2,423	2,377	2,423
Failed Re-examination Requirements	201	205	279	368	335
Manslaughter	6	5	9	4	20
Mental Incompetence	120	112	66	101	117
Other Causes	<u>1,155</u>	<u>1,194</u>	<u>1,992</u>	<u>3,277</u>	<u>4,095</u>
Totals	14,700	19,521	23,561	22,191	23,385
<u>Financial Responsibility</u>					
Reports Received	91,696	95,889	81,876	89,199	102,759
Suspensions	4,616	4,312	4,773	4,612	5,683
Reinstatements	4,212	3,245	2,332	2,295	2,873
Other Reinstatements	13,108	9,840	11,813	14,478	14,113

^{1/} Preliminary Hearings held through March 31, 1965, only.
^{2/} Figures through June 30, 1967.

PORT OF ENTRY TRUCK ACTIVITIES

	Fiscal Year Ended June 30			
	1967	1968	1969	1970
Number of trucks cleared	2,043,597	2,078,695	2,233,412	2,282,036
Number of trucks weighed	630,075	749,354	918,319	976,130
Undeclared weight picked up at ports (pounds)	388,794,597	336,012,163	302,547,256	250,563,855
Applications: GTM	334	340	434	440
PUC	388	314	325	299
Special fuel permits	30,072	30,638	37,449	40,919
Agricultural licenses	363	434	520	454
Number of health and brand inspections	58,203	56,019	64,706	80,958
Agricultural inspection certificates	30,868	29,063	29,867	31,916

COLORADO RETAIL SALES TAX RETURN

S A L E S T A X

SEND TO:

DEPARTMENT
OF REVENUE
STATE CAPITOL
ANNEX
1375 SHERMAN
STREET
DENVER, COLO.
80203



BUSINESS DISCONTINUED (DATE) _____
 BUSINESS SOLD (DATE) _____
 BUSINESS SEASONAL - WILL REOPEN (DATE) _____
 NAME OF NEW OWNER _____
 OTHER CHANGE IN OWNERSHIP (EXPLAIN) _____
 CHANGE IN TRADE NAME _____
 LOCATION ADDRESS CHANGED TO _____
 MAILING ADDRESS CHANGED TO: _____

IF OWNERSHIP CHANGES NEW OWNER MUST
FILE NEW APPLICATION, FORM DR-594A

S

STREET CITY STATE ZIP

STATE CODE (84-1)

MAKE CHECKS OR MONEY
ORDERS PAYABLE TO:
COLORADO DEPARTMENT
OF REVENUE

USE ACCOUNT NUMBER FOR ALL REFERENCE	LIABILITY INFORMATION					PERIOD COVERED			DUE DATE		
	COUNTY	CITY	INDUST.	TYPE	LIABILITY DATE	MO.	NO.	YR.	MO.	DAY	YR.
S											

1. TOTAL MERCHANDISE AND SERVICE SALES		\$	
2. ADD: AMOUNT COLLECTED FOR BAD DEBTS PREVIOUSLY DEDUCTED		\$	
3. TOTAL OF LINES 1 AND 2	(1)	\$	
4. LESS - DEDUCTIONS:			
A. Service sales	(2)	\$	
B. Sales to other licensed dealers, for Resale	(3)	\$	
C. Sales in Interstate Commerce	(4)	\$	
D. Sales to Governmental Agencies	(5)	\$	
E. Sales to Religious or Charitable Corporations	(18)	\$	
F. Sales of Gasoline and Cigarettes	(6)	\$	
G. Bad Debts Charged off on which tax has been paid	(8)	\$	
H. Returned goods, trade discounts and allowances on which tax was imposed and previously remitted by vendor	(11)	\$	
I. Trade-ins for taxable resale in Colorado	(12)	\$	
J. Sales of drugs by prescription and prosthetic devices	(13)	\$	
K. Other Deductions (Explain)	(14)	\$	
5. DEDUCTIONS (Total of A thru K)	(15)	\$	
6. NET TAXABLE SALES (Line 3 minus 5)	(16)	\$	

COMPUTATION OF TAX

7. AMOUNT OF STATE SALES TAX (3% of Line 6)		\$	
8. ADD EXCESS TAX COLLECTED	(17)	\$	
9. TOTAL OF LINES 7 AND 8		\$	
10. DEDUCT 3 1/3% of LINE 9		\$	
11. SALES TAX DUE		\$	
12. ADD 3% TAX ON \$ _____ OF FINISHED GOODS COST TAKEN OUT OF STOCK FOR OWN USE OR CONSUMPTION		\$	
13. TOTAL TAX DUE	(7)	\$	
14. PENALTY: 10% OF TAX	(1)	\$	
15. INTEREST: 1% PER MONTH	(11)	\$	
16. TOTAL DUE AND PAYABLE FOR THE MONTH(S) OF: _____		\$	

I declare under penalties of perjury that to the best of my knowledge the statements made herein are true and correct.

NAME OR BUSINESS OR TAXPAYER

AGENT OR OFFICER

TITLE

DATE

SALES AND USE TAX RATES

The rate of tax is 3% with the following brackets: On sales amounting to 19¢ through 51¢, 1¢ of tax; sales 52¢ through 84¢, 2¢ of tax; sales 85¢ through \$1.00, 3¢ of tax. On sales over \$1.00, the tax is 3¢ on each dollar plus the tax as shown in the brackets above on fractional parts of a dollar.

DEFINITIONS

- Gross Sales:** Total receipts for all sales and services, both taxable and nontaxable, from Colorado retail sales tax returns.
- Wholesale Sales:** Sales to other licensed dealers for purpose of resale.
- Total Deductions:** Nontaxable sales for services, sales to other licensed dealers for resale; interstate commerce sales; sales to government, religious or charitable institutions; sales of gasoline and cigarettes; bad debts charged off upon which tax has been paid; returned goods, discounts and allowances on which tax has been paid and trade-ins for taxable resale, and prescription drugs and prosthetic devices.
- Retail Sales:** Gross sales less wholesale sales.
- Net Taxable Sales:** Gross sales less total deductions.

SALES AND USE TAX COLLECTIONS

Fiscal Year Ended June 30	Sales Tax ^{1/3/}	Use Tax ^{2/3/}	Total	Use Tax as a Percent of Total Sales and Use Tax
1970	\$141,349,209	\$11,551,503	\$152,900,712	7.55
1969	\$127,511,877	\$10,444,927	\$137,956,804	6.07
1968	\$114,265,826	\$ 8,374,438	\$122,640,264	6.83
1967	\$104,884,528	\$ 7,154,860	\$112,039,388	6.39
1966	\$ 99,746,629	\$ 6,115,136	\$105,861,765	5.78
1965	\$ 60,599,337	\$ 4,149,568	\$ 64,748,905	6.41
1964	\$ 57,976,317	\$ 3,979,853	\$ 61,956,170	6.42
1963	\$ 55,413,605	\$ 3,328,224	\$ 58,741,829	5.67
1962	\$ 53,226,625	\$ 3,101,200	\$ 56,327,825	5.51
1961	\$ 49,474,777	\$ 3,220,647	\$ 52,695,424	6.11

1/ Includes penalty, interest and license fees for the years 1961 through 1962. Includes penalty and interest for the years 1963 through 1967. License fees amounted to \$13,061 for 1963, \$13,649 for 1964, \$14,258 for 1965, \$14,310 for 1966, \$14,716.35 for 1967, \$14,536.82 for 1968, \$17,833.09 for 1969 and \$18,062.91 for 1970.

2/ Includes penalty and interest.

3/ 1935 through May, 1965 - 2% tax rate; June, 1965 to date - 3% tax rate.

USE TAX

<u>Fiscal Years Ended June 30</u>	<u>Consumer Use Tax</u>	<u>Retailer Use Tax</u>	<u>Total Use Tax</u>
1970	\$8,548,233	\$3,003,270	\$11,551,503
1969	\$7,848,859	\$2,596,068	\$10,444,927
1968	\$6,033,101	\$2,341,336	\$ 8,374,438
1967	\$4,879,402	\$2,275,458	\$ 7,154,860

SALES TAX: NUMBER OF RETURNS, GROSS SALES,
DEDUCTIONS AND NET TAXABLE SALES
BY BUSINESS CLASS

Fiscal Year Ended June 30, 1970

-----Thousands of Dollars-----

Business Class	Monthly Average No. of Returns	Gross Sales	Deductions	Net Taxable Sales	Allowable Deductions as a Percent of Gross Sales
Apparel	1,417	211,634	37,281	174,353	17.62
Automotive	6,022	1,842,047	1,070,642	771,404	58.12
Food	5,526	1,683,959	585,405	1,098,554	34.76
Furniture	2,313	412,517	187,486	225,031	45.45
General Merchandise	3,884	1,165,857	370,547	795,309	31.78
Lodging	1,428	141,831	16,861	124,971	11.89
Lumber & Building	1,863	772,321	391,756	380,566	50.72
Prof. & Pers. Services	973	138,172	102,667	35,505	74.30
Public Utility	338	415,768	95,366	320,401	22.94
Unclassified Retail	4,926	999,792	577,796	421,996	57.79
Farm & Garden Produce	78	21,398	17,872	3,526	83.52
Mfg., Trading & Jobbing	3,110	2,244,203	1,856,108	388,095	82.71
Miscellaneous	<u>230</u>	<u>74,319</u>	<u>34,465</u>	<u>39,854</u>	<u>46.37</u>
STATE TOTAL ^{1/}	<u>32,108</u>	<u>10,123,818</u>	<u>5,344,252</u>	<u>4,779,566</u>	<u>52.79</u>

^{1/} Sum of items may not equal totals because of rounding. Totals do not include penalty, interest, license fees or occasional auto sales.

SALES TAX: RETAIL SALES BY BUSINESS CLASS BY COUNTY

Fiscal Year Ended June 30, 1970

--Thousands of Dollars--

Line No.	County	Apparel	Automotive	Food	Furniture	General Merchandise	Lodging
1	Adams	10,890	122,100	88,292	11,285	63,236	2,446
2	Alamosa	1,488	8,662	6,728	572	5,659	966
3	Arapahoe	16,977	128,642	90,240	18,680	88,374	5,367
4	Archuleta	49	2,090	1,396	93	911	327
5	Baca	152	3,419	2,425	164	1,255	67
6	Bent	185	4,133	2,400	104	612	71
7	Boulder	10,571	73,996	73,023	14,866	45,791	3,912
8	Chaffee	364	7,466	4,571	1,317	2,190	976
9	Cheyenne	3	1,444	997	94	433	90
10	Clear Creek	43	2,104	3,774	25	981	634
11	Conejos	10	2,158	1,962	174	992	115
12	Costilla	41	529	753	*	487	19
13	Crowley	61	1,515	714	205	231	10
14	Custer	0	330	305	58	175	68
15	Delta	713	8,438	7,650	871	3,489	224
16	Denver	72,396	409,635	370,720	140,166	312,813	44,891
17	Dolores	1	383	629	33	117	17
18	Douglas	113	3,576	3,543	279	875	429
19	Eagle	485	2,259	6,781	142	3,664	4,238
20	Elbert	82	694	851	5	131	20
21	El Paso	22,189	125,610	104,477	29,632	93,720	20,188
22	Fremont	609	9,833	9,349	1,630	6,192	836
23	Garfield	1,583	14,110	10,972	1,362	5,038	2,165
24	Gilpin	0	130	1,053	0	643	323
25	Grand	65	3,689	2,544	151	2,979	2,812
26	Gunnison	267	3,436	4,508	399	2,472	1,489
27	Hinsdale	0	88	191	0	126	242
28	Huerfano	112	4,129	2,868	607	1,076	340
29	Jackson	121	951	1,031	55	270	182
30	Jefferson	16,062	154,067	128,167	21,974	110,196	4,425
31	Kiowa	82	1,644	663	86	173	48
32	Kit Carson	575	7,266	3,762	520	2,250	916
33	Lake	66	3,506	4,685	324	2,675	869
34	La Plata	1,229	12,240	11,029	2,156	9,676	3,726
35	Larimer	7,444	51,981	47,272	9,824	25,131	6,771
36	Las Animas	639	8,445	6,685	1,361	3,120	1,168
37	Lincoln	104	5,507	2,461	249	856	346
38	Logan	2,031	13,573	10,132	3,123	5,061	1,029
39	Mesa	4,865	43,634	31,693	7,451	17,745	2,689
40	Mineral	0	152	294	0	425	208
41	Moffat	460	5,870	4,386	1,237	2,151	976
42	Montezuma	951	8,973	7,727	822	3,694	1,898
43	Montrose	727	10,311	9,596	1,068	5,070	662
44	Morgan	1,286	12,181	11,280	1,685	7,096	788
45	Otero	1,519	12,244	11,226	4,335	6,181	1,064
46	Ouray	0	263	534	33	314	245
47	Park	44	952	395	56	701	555
48	Phillips	185	3,737	1,284	129	1,729	60
49	Pitkin	1,078	2,162	8,293	1,603	6,151	10,497
50	Prowers	1,073	12,795	7,234	1,077	3,768	835
51	Pueblo	10,115	63,683	53,234	14,437	36,953	2,868
52	Rio Blanco	135	1,762	1,932	1,038	915	191
53	Rio Grande	438	6,139	5,048	1,106	3,124	1,175
54	Routt	530	4,377	3,921	2,098	2,123	757
55	Saguache	70	1,398	1,597	38	579	21
56	San Juan	0	130	356	1	366	401
57	San Miguel	63	943	750	60	591	44
58	Sedgwick	269	4,943	2,157	377	862	249
59	Summit	21	1,663	1,160	47	2,126	1,097
60	Teller	52	786	1,948	25	951	603
61	Washington	224	1,514	1,690	158	1,307	201
62	Weld	6,727	48,904	37,853	5,645	30,149	602
63	Yuma	415	6,103	3,462	706	2,506	182
64	Foreign Corp.	809	78,878	34,858	3,285	56,779	119
	STATE TOTALS	199,858	1,538,275	1,263,511	311,103	998,426	141,749

*Less than \$500.00.

NOTE: Sum of items may not equal totals because of rounding.

SALES TAX: RETAIL SALES BY BUSINESS CLASS BY COUNTY
(Continued)

--Thousands of Dollars--

Lumber & Building	Prof. & Personal Service	Public Utility	Unclassified Retail	Farm & Garden Produce	Mfg., Trading Jobbing	Misc.	Totals	Line No.
27,364	1,615	20,370	33,927	591	92,649	1,330	476,095	1
875	202	2,121	2,680	43	2,883	8	32,886	2
23,991	4,349	34,245	37,184	170	40,233	1,051	489,503	3
263	9	130	296	14	3,453	0	9,030	4
911	8	931	5,979	442	718	28	16,500	5
362	21	577	555	1	230	285	9,537	6
70,214	2,344	21,195	31,500	184	68,095	3,579	379,270	7
1,527	43	1,569	953	23	774	1	21,774	8
149	*	144	2,059	0	539	411	6,364	9
496	0	1,102	611	0	1,139	1	10,909	10
273	4	482	905	120	1,045	22	8,262	11
1	*	160	354	*	140	0	2,484	12
163	14	1	1,134	250	176	0	4,475	13
6	0	0	175	*	9	6	1,132	14
2,176	123	2,241	2,388	297	4,382	158	33,149	15
288,293	49,856	123,590	372,825	238	581,356	9,604	2,776,383	16
8	0	124	759	*	67	7	2,144	17
1,046	22	774	947	7	8,905	1	20,517	18
2,284	130	923	2,155	0	1,303	120	24,485	19
50	27	81	1,286	0	673	0	3,899	20
45,565	7,893	18,404	45,917	27	46,177	24,884	584,681	21
4,603	75	4,268	3,157	157	3,389	1	44,100	22
3,781	4,595	3,914	3,041	35	3,453	536	54,584	23
10	*	149	351	0	11	0	2,670	24
805	6	1,310	890	3	492	3	15,750	25
1,276	99	1,131	1,715	0	1,084	1,394	19,271	26
0	0	20	53	0	29	0	748	27
180	7	751	1,235	1	926	15	12,248	28
250	3	174	176	0	2,281	2	5,495	29
37,787	6,066	36,278	28,568	377	41,530	1,578	587,075	30
72	0	159	376	0	419	0	3,723	31
981	19	1,522	7,698	0	1,471	335	27,316	32
378	28	1,675	955	1	665	*	15,827	33
2,606	2,323	2,585	5,648	6	3,038	431	56,692	34
14,871	2,263	13,975	26,189	287	26,779	8,242	241,029	35
974	181	2,247	1,701	3	747	128	27,399	36
212	20	2,820	1,384	*	1,150	*	15,109	37
2,240	372	2,305	7,846	208	51,501	501	99,922	38
11,397	1,512	9,516	12,607	805	15,923	112	159,948	39
0	1	0	82	0	39	0	1,201	40
492	233	505	1,117	*	4,163	0	21,590	41
2,865	226	2,611	3,250	527	2,834	21	36,399	42
1,449	168	2,964	6,364	1	5,064	358	43,803	43
3,814	11,332	3,197	8,383	29	5,390	1,227	67,688	44
1,619	166	4,185	5,641	737	6,010	1,468	56,394	45
209	0	247	235	0	35	1	2,116	46
3	0	125	203	17	180	0	3,230	47
330	18	1,903	7,750	16	911	71	18,122	48
5,930	237	818	4,776	0	1,287	1,207	44,040	49
2,016	115	1,572	11,799	29	1,248	835	44,396	50
18,428	2,581	20,498	23,089	103	208,091	319	454,401	51
563	80	507	1,192	0	1,721	26	10,064	52
1,032	530	2,632	6,026	11	5,040	*	32,302	53
1,309	19	324	1,147	43	909	96	17,654	54
313	0	510	974	0	337	0	5,837	55
0	0	44	174	0	25	1	1,497	56
47	*	66	320	0	80	143	3,108	57
503	1	350	2,101	12	534	307	12,663	58
793	11	603	389	0	511	41	8,460	59
387	2	239	346	0	420	10	5,769	60
423	21	1,745	1,793	2	289	0	9,368	61
14,615	2,106	12,331	34,964	3,596	27,429	1,449	226,369	62
1,595	33	560	7,188	1	3,332	422	26,505	63
<u>11,221</u>	<u>3,713</u>	<u>5,679</u>	<u>39,274</u>	<u>557</u>	<u>68,187</u>	<u>791</u>	<u>304,149</u>	64
578,396	105,822	378,178	816,756	9,971	1,353,900	63,567	7,759,512	

SALES TAX: NUMBER OF RETURNS, SALES BY TYPE OF SALE,
SALES TAX BY COUNTY

Fiscal Year Ended June 30, 1970

--Dollar Amounts in Thousands--

County	Number of Returns	Percent of State Total	Gross Sales	Percent of State Total	Wholesale Sales	Percent of State Total
Adams	20,267	5.26	646,479	6.39	170,384	7.21
Alamosa	2,845	.74	35,795	.35	2,908	.12
Arapahoe	21,513	5.58	556,640	5.50	67,137	2.84
Archulata	800	.21	9,131	.09	101	.00
Baca	1,743	.45	17,387	.17	888	.04
Bent	1,170	.30	10,298	.10	761	.03
Boulder	19,074	4.95	431,825	4.27	52,556	2.22
Chaffee	3,396	.88	24,644	.24	2,870	.12
Cheyenne	938	.24	6,644	.07	280	.01
Clear Creek	1,676	.43	12,486	.12	1,577	.07
Conejos	1,461	.38	9,488	.09	1,227	.05
Costilla	716	.19	2,858	.03	374	.02
Crowley	613	.16	4,619	.05	144	.01
Custer	421	.11	1,191	.01	58	.00
Delta	4,034	1.05	40,409	.40	7,260	.31
Denver	86,332	22.41	3,968,825	39.20	1,192,442	50.44
Dolores	417	.11	2,436	.02	292	.01
Douglas	1,457	.38	25,349	.25	4,832	.20
Eagle	2,321	.60	25,066	.25	581	.02
Elbert	806	.21	5,619	.06	1,720	.07
El Paso	31,859	8.27	681,475	6.73	96,793	4.09
Fremont	4,769	1.24	51,607	.51	7,507	.32
Garfield	4,579	1.19	57,775	.57	3,190	.13
Gilpin	677	.18	2,779	.03	109	.00
Grand	2,626	.68	16,830	.17	1,080	.04
Gunnison	2,342	.61	21,002	.21	1,731	.07
Hinsdale	310	.08	749	.01	1	.00
Huerfano	2,118	.55	13,949	.14	1,701	.07
Jackson	659	.17	6,088	.06	594	.03
Jefferson	28,062	7.28	649,668	6.42	62,593	2.65
Kiowa	716	.19	3,983	.04	260	.01
Kit Carson	2,295	.60	29,486	.29	2,171	.09
Lake	1,568	.41	19,042	.19	3,214	.14
La Plata	5,205	1.35	63,509	.63	6,817	.29
Larimer	17,457	4.53	275,236	2.72	34,207	1.45
Las Animas	4,345	1.13	32,557	.32	5,158	.22
Lincoln	1,718	.45	18,494	.18	3,384	.14
Logan	4,492	1.17	135,834	1.34	35,912	1.52
Mesa	11,790	3.06	206,155	2.04	46,207	1.95
Mineral	367	.10	1,216	.01	15	.00
Moffat	2,158	.56	24,628	.24	3,038	.13
Montezuma	3,429	.89	49,607	.49	13,208	.56
Montrose	3,990	1.04	47,017	.46	3,214	.14
Morgan	5,000	1.30	96,560	.95	28,872	1.22
Otero	5,600	1.45	67,597	.67	11,203	.47
Ouray	570	.15	3,782	.04	1,666	.07
Park	771	.20	3,307	.03	77	.00
Phillips	1,532	.40	20,634	.20	2,512	.11
Pitkin	3,354	.87	45,311	.45	1,272	.05
Prowers	4,143	1.08	48,448	.48	4,052	.17
Pueblo	18,267	4.74	540,124	5.34	85,724	3.63
Rio Blanco	1,425	.37	10,882	.11	818	.03
Rio Grande	2,803	.73	36,339	.36	4,037	.17
Routt	2,394	.62	18,595	.18	942	.04
Saguache	1,087	.28	6,742	.07	905	.04
San Juan	320	.08	1,509	.01	12	.00
San Miguel	690	.18	3,293	.03	185	.01
Sedgwick	1,193	.31	13,778	.14	1,115	.05
Summit	1,259	.33	8,548	.08	88	.00
Teller	1,330	.35	5,891	.06	121	.01
Washington	1,302	.34	10,968	.11	1,600	.07
Weld	14,331	3.71	444,221	4.39	217,852	9.21
Yuma	2,667	.69	28,784	.28	2,279	.10
Foreign Corps. ^{1/}	5,727	1.49	462,627	4.57	158,478	6.70
STATE TOTALS ^{2/}	385,296	100.00	10,123,818	100.00	2,364,305	100.00

^{1/} Out-of-State Establishments and unallocated stores.

^{2/} Sum of items may not equal totals because of rounding. Totals do not include penalty, interest, license fees or occasional auto sales.

^{3/} Percentages of net sales tax are identical to those shown for net taxable sales.

SALES TAX: NUMBER OF RETURNS, SALES BY TYPE OF SALE,
SALES TAX BY COUNTY
(Continued)

--Dollar Amounts in Thousands--

Retail Sales	Percent of State Total	Total Deductions	Percent of State Total	Net Taxable Sales	Percent of State Total	Net Sales Tax
476,095	6.14	348,479	6.52	298,000	6.23	8,642
32,886	.42	11,251	.21	24,543	.51	712
489,503	6.31	199,320	3.73	357,321	7.48	10,363
9,030	.12	5,294	.10	3,838	.08	111
16,500	.21	8,913	.17	8,474	.18	246
9,537	.12	3,804	.07	6,494	.14	188
379,270	4.89	186,788	3.50	245,038	5.13	7,107
21,774	.28	9,281	.17	15,363	.32	446
6,364	.08	3,060	.06	3,585	.07	104
10,909	.14	4,329	.08	8,157	.17	237
8,262	.11	4,426	.08	5,062	.11	147
2,484	.03	1,183	.02	1,675	.04	49
4,475	.06	2,316	.04	2,303	.05	67
1,132	.01	492	.01	699	.01	20
33,149	.43	18,943	.35	21,465	.45	623
2,776,383	35.78	2,419,500	45.27	1,549,325	32.42	44,932
2,144	.03	1,014	.02	1,422	.03	41
20,517	.26	14,103	.03	11,246	.24	326
24,485	.32	4,877	.09	20,189	.42	586
3,899	.05	3,632	.07	1,987	.04	58
584,681	7.54	276,549	5.17	404,926	8.47	11,743
44,100	.57	23,258	.44	28,349	.59	822
54,584	.70	20,638	.39	37,137	.78	1,077
2,670	.03	340	.01	2,439	.05	71
15,750	.20	4,961	.09	11,869	.25	344
19,271	.25	6,843	.13	14,159	.30	411
748	.01	116	.00	633	.01	18
12,248	.16	6,340	.12	7,609	.16	221
5,495	.07	3,490	.07	2,598	.05	75
587,075	7.57	205,559	3.85	444,109	9.29	12,880
3,723	.05	2,023	.04	1,959	.04	57
27,316	.35	12,084	.23	17,402	.36	505
15,827	.20	6,807	.13	12,235	.26	355
56,692	.73	25,558	.48	37,951	.79	1,101
241,029	3.11	112,574	2.11	162,662	3.40	4,718
27,399	.35	13,298	.25	19,259	.40	559
15,109	.19	8,623	.16	9,871	.21	286
99,922	1.29	97,917	1.83	37,917	.79	1,100
159,948	2.06	94,981	1.78	111,174	2.33	3,224
1,201	.02	227	.00	989	.02	29
21,590	.28	9,476	.18	15,152	.32	439
36,399	.47	25,492	.48	24,115	.50	699
43,803	.56	19,380	.36	27,634	.58	802
67,688	.87	57,648	1.08	38,912	.81	1,129
56,394	.73	30,140	.56	37,458	.78	1,086
2,116	.03	2,105	.04	1,678	.04	49
3,230	.04	1,456	.03	1,850	.04	54
18,122	.23	12,965	.24	7,670	.16	222
44,040	.57	9,656	.18	35,656	.75	1,034
44,396	.57	20,683	.39	27,765	.58	805
454,401	5.86	338,598	6.34	201,527	4.22	5,845
10,064	.13	3,920	.07	6,962	.15	202
32,302	.42	16,809	.31	19,530	.41	566
17,654	.23	5,602	.10	12,994	.27	377
5,837	.08	2,954	.06	3,788	.08	110
1,497	.02	334	.01	1,175	.02	34
3,108	.04	1,230	.02	2,063	.04	60
12,663	.16	6,195	.12	7,583	.16	220
8,460	.11	2,107	.04	6,441	.13	187
5,769	.07	1,435	.03	4,455	.09	129
9,368	.12	5,474	.10	5,494	.11	159
226,369	2.92	301,018	5.63	143,203	3.00	4,153
26,505	.34	12,676	.24	16,108	.34	467
<u>304,149</u>	<u>3.92</u>	<u>283,708</u>	<u>5.31</u>	<u>178,920</u>	<u>3.74</u>	<u>5,189</u>
<u>7,759,512</u>	<u>100.00</u>	<u>5,344,252</u>	<u>100.00</u>	<u>4,779,566</u>	<u>100.00</u>	<u>138,615</u>

SALES TAX: NUMBER OF RETURNS, RETAIL SALES
AND NET TAX COLLECTED BY BUSINESS CLASS

Fiscal Year Ended June 30, 1970

-Thousands of Dollars-			
	Monthly Average No. of Returns	Retail Sales	Net Tax Collected
I. Apparel Group			
1. Boot and Shoe Stores	252	30,419	831
2. Clothing Stores	741	141,823	3,791
3. Furriers	17	3,290	48
4. Haberdasheries	31	5,132	143
5. Millinery	16	543	13
6. Shoe Repair	112	3,103	61
7. Others	175	4,841	123
8. Cleaners, Dyers, Tailors, Laundries	73	10,711	47
Subtotal	1,417	199,862	5,057
II. Automotive Group			
1. Accessories	981	156,379	2,767
2. Automobile, Bicycle	1,118	698,461	13,346
3. Service Stations	2,455	433,470	2,160
4. Garage and Repair Shops	1,073	104,898	1,763
5. Trailers-Other Automotive Stores	264	109,702	1,922
6. Occasional Auto Sales	28	12,132	236
7. Aircraft	70	21,895	149
8. Boats	32	1,326	30
Subtotal	6,022	1,538,263	22,373
III. Food Group			
1. Bakeries, Dairy Prod., Delicatessen	460	53,610	1,038
2. Candy, Confectionery	259	21,617	306
3. Fruit Stands, Vegetable Mkts., Trucker	130	9,747	169
4. Grocery, Meat Markets	1,669	854,200	21,636
5. Restaurants, Taverns, Cafeterias	2,881	311,034	8,537
6. Fish, Poultry, Other Food Stores	72	11,519	128
7. Hotels, Cottage Camps, Resorts, Boarding Houses	54	1,783	45
Subtotal	5,526	1,263,510	31,859
IV. Furniture Group			
1. Carpets, Rugs, House Furnishings	482	49,982	975
2. Furniture	417	85,047	2,161
3. Household Appliances	193	16,413	415
4. Musical Inst., Phonographs	220	22,873	524
5. Radio, Television Sales & Service	443	33,058	668
6. Other Home Furnishings, Appliances	112	22,293	469
7. Electrical Appliances	310	74,869	1,191
8. Upholsterers	137	6,564	125
Subtotal	2,313	311,099	6,528

SALES TAX: NUMBER OF RETURNS, RETAIL SALES
AND NET TAX COLLECTED BY BUSINESS CLASS
(Continued)

-Thousands of Dollars-

	Monthly Average No. of Returns	Retail Sales	Net Tax Collected
V. General Merchandise Group			
1. Department Stores	116	370,639	9,848
2. Drug Stores	620	193,062	2,864
3. Dry Goods Stores	145	39,746	1,040
4. General Stores	400	67,416	1,599
5. Hardware, Paint	289	40,642	1,040
6. Jewelry	318	27,632	641
7. Leather, Leather Goods	57	3,922	60
8. Second Hand Stores, Pawn Brokers	272	11,799	293
9. Sporting Goods, Tents, Awnings	467	64,920	1,191
10. Variety and Specialty Stores	<u>1,201</u>	<u>178,648</u>	<u>4,490</u>
Subtotal	3,884	998,426	23,066
VI. Rentals			
1. Rentals	1,021	52,649	1,317
2. Rentals and Sales	<u>407</u>	<u>89,099</u>	<u>2,308</u>
Subtotal	1,428	141,748	3,625
VII. Lumber and Building Group			
1. Contractors	183	53,389	596
2. Building Hardware and Machinery	23	7,555	79
3. Building Materials	348	135,255	3,403
4. Electrical Equipment	305	163,269	3,333
5. Paint, Glass and Wall Paper	277	37,883	742
6. Plumbing, Heating, Air Conditioning	492	108,062	1,575
7. Other Lumber and Building Supplies	<u>234</u>	<u>72,985</u>	<u>1,310</u>
Subtotal	1,863	578,398	11,038
VIII. Professional & Personal Service Group			
1. Auctioneers, Commission Dealers	51	21,973	73
2. Barber and Beauty Shops	383	18,756	211
3. Optician, Optometrist, Oculist	62	8,359	37
4. Photography	313	28,491	449
5. Doctors, Dentists, Prof. Sales	39	9,739	77
6. Neon Signs, Advertising, Other	<u>125</u>	<u>18,503</u>	<u>183</u>
Subtotal	973	105,821	1,030
IX. Public Utility Group			
1. Gas and Electric Companies	191	246,767	5,569
2. Railroads	6	871	25
3. Telegraph	14	523	15
4. Telephone	95	125,667	3,618
5. Water in Containers	20	1,541	28
6. All Other Public Utilities	<u>13</u>	<u>2,809</u>	<u>37</u>
Subtotal	338	378,178	9,292

SALES TAX: NUMBER OF RETURNS, RETAIL SALES
AND NET TAX COLLECTED BY BUSINESS CLASS
(Continued)

-Thousands of Dollars

	Monthly Average No. of Returns	Retail Sales	Net Tax Collected
X. Unclassified Retail Group			
1. Blacksmith, Mach. Shops, Welders	166	21,448	324
2. Books, Stationery, Cards, Magazines	320	41,980	696
3. Cigar Stores, Smoker Supplies	39	2,237	29
4. Clubs	134	10,269	277
5. Coal, Wood, Fuel, Ice Dealers	154	14,685	212
6. Farm Implements and Machinery	240	94,607	1,531
7. Flour, Feed, Seeds, Grain, Fertilizer	246	85,552	271
8. Flowers, Bulbs, Plants, Nursery	358	26,580	531
9. Monuments, Tombstones	50	2,571	62
10. Office Equipment and Supplies	254	99,917	1,460
11. Rec. Halls, Night Clubs, Skating Rinks	128	6,756	108
12. Surgical and Scientific Instruments	56	22,206	166
13. Undertakers and Funeral Parlors	120	12,646	159
14. Store Fixtures, Pet Shops, Xmas Trees, Fireworks & Others Not Elsewhere Spec.	1,050	207,873	1,990
15. Concessionaires	83	6,036	101
16. Candy, Popcorn, Vending Machines	67	8,862	106
17. Liquor Dealers	1,462	152,532	4,215
Subtotal	4,926	816,757	12,238
XI. Farm and Garden Produce Group			
1. Direct Sales of Farm Products	65	9,175	88
2. Hatcheries and Supplies	13	798	14
Subtotal	78	9,973	102
XII. Manufacturing, Trading or Jobbing Group			
1. Beverages, Liquor	101	19,637	203
2. Chemicals and Products	321	173,799	644
3. Food and Food Preparations	113	188,980	87
4. Leather and Leather Products	25	4,399	40
5. Lumber and Wood Products	184	37,649	570
6. Machinery, Implements, Tools	686	220,934	3,297
7. Metal and Metal Products	218	243,494	1,167
8. Minerals, Assayers, Coal Mines	41	2,450	44
9. Paper, Pulp and Products	36	25,069	248
10. Petroleum and Petroleum Products	359	131,144	1,215
11. Printing, Publishing and Book Binding	362	65,056	857
12. Rubber and Rubber Goods	41	14,265	171
13. Stone, Clay, Sand & Gravel Products	271	104,390	1,879
14. Mattress Renovating	14	3,041	18
15. Misc.-Plastics, Mfg. Representative	290	116,497	800
16. Veterinary Supplies, Soap Products	51	3,095	16
Subtotal	3,110	1,353,899	11,256
XIII. Miscellaneous			
	230	63,565	1,156
STATE TOTAL ^{1/}	32,108	7,759,512	138,615

^{1/} Sum of items may not equal totals because of rounding. Totals do not include penalty, interest, license fees or occasional auto sales.

SALES TAX: NUMBER OF RETURNS, RETAIL SALES
AND NET TAX COLLECTED FOR
SELECTED CITIES BY COUNTY

Fiscal Year Ended June 30, 1970

	Monthly Average Number of Returns	Retail Sales	Percent of County Retail Sales	Net Tax Collections
Boulder	1,590	\$379,269,559	100.00	\$7,106,520
Boulder	888	255,298,509	67.31	4,802,100
Broomfield	93	23,836,921	6.28	351,269
Lafayette	50	7,443,126	1.96	94,137
Longmont	417	77,427,677	20.41	1,562,730
Louisville	36	4,228,554	1.11	87,205
Lyons	42	2,568,497	.68	55,386
Niwot	5	149,518	.04	3,996
Remainder of County	59	8,316,757	2.19	149,697
Chaffee	283	21,774,171	100.00	445,573
Buena Vista	78	6,106,731	28.05	127,935
Salida	179	14,402,026	66.14	293,581
Remainder of County	26	1,265,414	5.81	24,057
Cheyenne	78	6,363,942	100.00	103,970
Cheyenne Wells	51	5,320,493	83.60	86,094
Kit Carson	22	897,673	14.11	16,086
Remainder of County	5	145,776	2.29	1,790
Clear Creek	140	10,909,108	100.00	236,597
Georgetown	30	2,018,757	18.51	46,683
Idaho Springs	81	6,498,564	59.57	142,257
Remainder of County	29	2,391,787	21.92	47,657
Conejos	122	8,261,719	100.00	146,855
Antonito	45	2,824,323	34.19	47,729
La Jara	43	3,615,166	43.76	69,605
Manassa	11	499,259	6.04	9,097
Sanford	8	304,264	3.68	4,889
Remainder of County	15	1,018,707	12.33	15,535
Costilla	60	2,484,132	100.00	48,616
Fort Garland	13	782,409	31.50	14,745
San Luis	28	1,221,800	49.18	24,488
Remainder of County	19	479,923	19.32	9,383
Crowley	51	4,475,171	100.00	66,826
Ordway	36	3,952,176	88.31	57,505
Sugar City	5	28,742	.64	728
Remainder of County	10	494,253	11.04	8,593
Custer	35	1,132,373	100.00	20,293
Westcliffe	27	975,938	86.19	18,438
Remainder of County	8	156,435	13.81	1,855

SALES TAX: NUMBER OF RETURNS, RETAIL SALES
AND NET TAX COLLECTED FOR
SELECTED CITIES BY COUNTY

Fiscal Year Ended June 30, 1970

	Monthly Average Number of Returns	Retail Sales	Percent of County Retail Sales	Net Tax Collections
Adams	1,689	\$476,095,020	100.00	\$ 8,642,462
Adams City	14	7,061,498	1.48	45,941
Aurora (See Arapahoe County)	242	51,865,717	10.89	982,903
Bennett	16	1,514,027	.32	18,036
Brighton	183	28,732,092	6.03	635,704
Commerce City	292	99,988,926	21.00	1,608,376
Northglenn	123	46,302,261	9.73	1,123,352
Thornton	122	28,995,702	6.09	712,619
Watkins	5	1,092,215	.23	10,657
Westminster	192	44,412,705	9.33	1,091,381
Remainder of County	500	166,129,877	34.89	2,413,493
Alamosa	237	32,886,487	100.00	711,819
Alamosa	223	31,794,164	96.68	685,063
Remainder of County	14	1,092,323	3.32	26,756
Arapahoe	1,793	489,502,969	100.00	10,362,800
Aurora	346	95,997,963	19.61	2,131,181
Byers	21	1,469,278	.30	25,913
Deer Trail	15	521,617	.11	9,563
Englewood	794	213,644,080	43.65	4,249,116
Glendale	72	43,118,364	8.81	995,496
Littleton	469	120,966,602	24.71	2,635,170
Sheridan	13	1,300,946	.27	32,402
Strasburg	23	1,587,750	.32	28,958
Remainder of County	40	10,896,369	2.23	255,001
Archuleta	67	9,030,314	100.00	111,314
Pagosa Springs	60	8,763,870	97.05	106,482
Remainder of County	7	266,444	2.95	4,832
Baca	145	16,499,536	100.00	245,789
Springfield	84	8,836,047	53.55	154,837
Walsh	32	4,768,005	28.90	59,819
Remainder of County	29	2,895,484	17.55	31,133
Bent	98	9,536,794	100.00	188,358
Las Animas	88	9,094,663	95.36	180,988
McClave	5	230,181	2.41	2,159
Remainder of County	5	211,950	2.22	5,211

SALES TAX: NUMBER OF RETURNS, RETAIL SALES
AND NET TAX COLLECTED FOR
SELECTED CITIES BY COUNTY

Fiscal Year Ended June 30, 1970

	Monthly Average Number of Returns	Retail Sales	Percent of County Retail Sales	Net Tax Collections
Delta	336	\$ 33,148,920	100.00	\$ 622,540
Cedaredge	39	1,884,122	5.68	42,898
Delta	168	21,519,602	64.92	414,768
Hotchkiss	46	4,625,655	13.95	59,041
Paonia	50	3,302,641	9.96	66,878
Remainder of County	33	1,816,900	5.48	38,955
Denver City and County	7,194	2,776,383,153	100.00	44,931,890
Dolores	35	2,144,400	100.00	41,253
Dove Creek	25	1,876,361	87.50	36,907
Remainder of County	10	268,039	12.50	4,346
Douglas	121	20,517,282	100.00	326,157
Castle Rock	70	8,187,863	39.91	161,344
Franktown	6	1,306,585	6.37	32,684
Parker	16	617,401	3.01	14,734
Sedalia	17	2,403,322	11.71	59,956
Remainder of County	12	8,002,111	39.00	57,439
Eagle	193	24,485,092	100.00	585,545
Eagle	36	3,875,589	15.83	64,174
Gypsum	10	347,581	1.42	7,144
Minturn	18	2,118,690	8.65	56,751
Redcliff	5	109,560	.45	2,526
Vail	73	13,039,582	53.26	345,378
Remainder of County	51	4,994,090	20.40	109,572
Elbert	67	3,898,797	100.00	57,644
Elizabeth	11	562,390	14.42	10,317
Kiowa	12	612,744	15.72	11,858
Simla	23	1,087,809	27.90	24,711
Remainder of County	21	1,635,854	41.96	10,758
El Paso	2,655	584,681,445	100.00	11,743,448
Colorado Springs	2,343	559,431,329	95.68	11,258,463
Fountain	44	4,924,678	.84	98,375
Manitou Springs	108	6,316,433	1.08	133,368
Palmer Lake	14	364,003	.06	7,696
Security	44	6,289,929	1.07	138,581
Remainder of County	102	7,355,073	1.26	106,965

SALES TAX: NUMBER OF RETURNS, RETAIL SALES
AND NET TAX COLLECTED FOR
SELECTED CITIES BY COUNTY

Fiscal Year Ended June 30, 1970

	Monthly Average Number of Returns	Retail Sales	Percent of County Retail Sales	Net Tax Collections
Fremont	397	\$44,099,863	100.00	\$ 822,231
Canon City	283	32,739,675	74.24	647,931
East Canon	7	689,885	1.56	18,341
Florence	74	6,948,286	15.76	127,904
Remainder of County	33	3,722,017	8.44	28,055
Garfield	382	54,584,479	100.00	1,077,026
Carbondale	40	2,453,580	4.50	45,422
Glenwood Springs	206	35,918,175	65.80	805,338
New Castle	14	332,074	.61	6,899
Rifle	82	13,959,279	25.57	183,006
Remainder of County	40	1,921,371	3.52	36,361
Gilpin	56	2,670,328	100.00	70,755
Central City	30	1,521,340	56.97	42,466
Remainder of County	26	1,148,988	43.03	28,289
Grand	219	15,749,729	100.00	344,271
Fraser	9	459,187	2.92	10,795
Granby	76	6,865,545	43.59	148,110
Grand Lake	45	2,073,776	13.17	50,374
Hot Sulphur Springs	15	451,263	2.87	8,186
Kremmling	37	2,920,929	18.55	56,845
Remainder of County	37	2,979,029	18.91	69,961
Gunnison	195	19,271,004	100.00	410,687
Crested Butte	20	1,092,744	5.67	27,111
Gunnison	148	17,393,952	90.26	365,991
Remainder of County	27	784,308	4.07	17,585
Hinsdale	26	747,764	100.00	18,374
Lake City	26	747,764	100.00	18,374
Remainder of County	0	---	.00	---
Huerfano	177	12,248,480	100.00	220,730
La Veta	23	910,813	7.44	14,773
Walsenburg	144	11,202,937	91.46	203,408
Remainder of County	10	134,730	1.10	2,549
Jackson	55	5,494,683	100.00	75,356
Walden	42	5,242,480	95.41	70,733
Remainder of County	13	252,203	4.59	4,623

SALES TAX: NUMBER OF RETURNS, RETAIL SALES
AND NET TAX COLLECTED FOR
SELECTED CITIES BY COUNTY

Fiscal Year Ended June 30, 1970

	Monthly Average Number of Returns	Retail Sales	Percent of County Retail Sales	Net Tax Collections
Jefferson	2,339	\$587,074,695	100.00	\$12,879,757
Arvada	431	78,474,398	13.37	1,774,912
Edgewater	80	16,956,514	2.89	398,448
Evergreen	94	10,926,366	1.86	236,383
Golden	256	47,388,793	8.07	944,780
Lakeside	40	21,165,008	3.61	563,136
Lakewood	810	277,614,983	47.29	6,280,509
Morrison	34	1,575,768	.27	30,817
Wheat Ridge	329	83,417,271	14.21	1,639,716
Remainder of County	265	49,555,594	8.44	1,011,056
Kiowa	60	3,723,102	100.00	56,838
Eads	40	2,951,054	79.26	46,049
Remainder of County	20	772,048	20.74	10,789
Kit Carson	191	27,315,752	100.00	504,716
Burlington	113	19,576,825	71.67	385,947
Flagler	34	3,787,222	13.86	64,936
Stratton	23	2,041,924	7.48	41,749
Remainder of County	21	1,909,781	6.99	12,084
Lake	131	15,827,394	100.00	354,837
Climax	3	379,510	2.40	8,964
Leadville	119	14,473,645	91.45	319,949
Remainder of County	9	974,239	6.16	25,924
La Plata	434	56,692,217	100.00	1,100,706
Durango	360	52,647,827	92.87	1,018,491
Ignacio	23	1,364,592	2.41	28,935
Remainder of County	51	2,679,798	4.73	53,280
Larimer	1,455	241,029,408	100.00	4,717,523
Berthoud	42	2,709,337	1.12	50,193
Estes Park	198	17,331,196	7.19	427,925
Fort Collins	729	159,949,190	66.36	3,029,977
Loveland	411	55,269,228	22.93	1,095,890
Wellington	13	785,848	.33	8,275
Remainder of County	62	4,984,609	2.07	105,263
Las Animas	362	27,399,486	100.00	558,677
Aguilar	19	493,201	1.80	10,845
Trinidad	289	24,961,304	91.10	512,334
Remainder of County	54	1,944,981	7.10	35,498

SALES TAX: NUMBER OF RETURNS, RETAIL SALES
AND NET TAX COLLECTED FOR
SELECTED CITIES BY COUNTY

Fiscal Year Ended June 30, 1970

	Monthly Average Number of Returns	Retail Sales	Percent of County Retail Sales	Net Tax Collections
Lincoln	143	\$ 15,109,354	100.00	\$ 286,281
Hugo	29	2,122,751	14.05	47,290
Limon	87	12,201,868	80.76	224,740
Remainder of County	27	784,735	5.19	14,251
Logan	374	99,921,673	100.00	1,099,684
Sterling	314	96,775,763	96.85	1,053,384
Remainder of County	60	3,145,910	3.15	46,300
Mesa	983	159,948,351	100.00	3,224,285
Collbran	17	653,167	.41	12,836
DeBeque	4	220,986	.14	3,826
Fruita	60	5,714,095	3.57	92,009
Grand Junction	814	145,399,716	90.90	2,949,420
Palisade	41	2,918,266	1.82	60,084
Remainder of County	47	5,042,121	3.15	106,110
Mineral	31	1,200,969	100.00	28,704
Creede	27	1,111,565	92.56	26,422
Remainder of County	4	89,404	7.44	2,282
Moffat	180	21,590,397	100.00	439,455
Craig	154	20,578,223	95.31	425,436
Remainder of County	26	1,012,174	4.69	14,019
Montezuma	286	36,399,177	100.00	699,414
Cortez	221	30,889,371	84.86	604,929
Dolores	32	2,857,742	7.85	42,363
Mancos	21	1,030,846	2.83	20,417
Remainder of County	12	1,621,218	4.45	31,705
Montrose	333	43,802,797	100.00	801,534
Montrose	244	33,158,733	75.70	665,465
Naturita	25	2,538,622	5.80	44,132
Nucla	24	4,900,563	11.19	42,871
Olathe	21	1,685,015	3.85	20,458
Uravan	6	945,861	2.16	18,254
Remainder of County	13	574,003	1.31	10,354
Morgan	417	67,688,181	100.00	1,128,536
Brush	121	23,343,048	34.49	247,041
Fort Morgan	251	39,652,924	58.58	817,879
Weldona	2	71,552	.11	1,925
Wiggins	29	3,699,783	5.47	51,224
Remainder of County	14	920,874	1.36	10,467

SALES TAX: NUMBER OF RETURNS, RETAIL SALES
AND NET TAX COLLECTED FOR
SELECTED CITIES BY COUNTY

Fiscal Year Ended June 30, 1970

	Monthly Average Number of Returns	Retail Sales	Percent of County Retail Sales	Net Tax Collections
Otero	467	\$ 56,394,475	100.00	\$1,086,363
Fowler	51	3,353,020	5.95	62,262
La Junta	230	32,154,829	57.02	644,938
Manzanola	17	1,050,477	1.86	15,137
Rocky Ford	150	18,803,050	33.34	347,690
Swink	11	508,038	.90	9,172
Remainder of County	8	525,061	.93	7,164
Ouray	48	2,116,070	100.00	48,658
Ouray	40	1,797,922	84.97	41,111
Remainder of County	8	318,148	15.03	7,547
Park	64	3,229,566	100.00	53,690
Fairplay	23	1,029,131	31.87	17,849
Remainder of County	41	2,200,435	68.13	35,841
Phillips	128	18,122,025	100.00	222,455
Amherst	8	3,425,828	18.90	4,134
Haxtun	40	3,967,298	21.89	61,369
Holyoke	74	9,215,473	50.85	153,511
Remainder of County	6	1,513,426	8.35	3,441
Pitkin	280	44,039,579	100.00	1,034,054
Aspen	260	41,489,051	94.21	970,939
Remainder of County	20	2,550,528	5.79	63,115
Prowers	345	44,395,935	100.00	805,305
Granada	16	687,011	1.55	14,334
Holly	43	6,333,703	14.27	79,904
Lamar	262	35,877,954	80.81	684,641
Remainder of County	24	1,497,267	3.37	26,426
Pueblo	1,522	454,400,709	100.00	5,844,616
Boone	18	598,320	.13	8,707
Pueblo	1,459	450,380,122	99.12	5,761,242
Remainder of County	45	3,422,267	.75	74,667
Rio Blanco	119	10,063,697	100.00	201,932
Meeker	62	4,491,718	44.63	90,349
Rangely	53	5,410,629	53.76	108,010
Remainder of County	4	161,350	1.60	3,573

SALES TAX: NUMBER OF RETURNS, RETAIL SALES
AND NET TAX COLLECTED FOR
SELECTED CITIES BY COUNTY

Fiscal Year Ended June 30, 1970

	Monthly Average Number of Returns	Retail Sales	Percent of County Retail Sales	Net Tax Collections
Rio Grande	234	\$32,301,726	100.00	\$566,428
Del Norte	55	5,264,362	16.30	104,535
Monte Vista	159	23,298,208	72.13	434,321
South Fork	19	3,463,267	10.72	20,591
Remainder of County	1	275,889	.85	6,981
Routt	200	17,653,668	100.00	376,852
Hayden	21	1,213,613	6.87	23,675
Oak Creek	19	951,082	5.39	20,880
Steamboat Springs	130	14,433,017	81.76	308,872
Remainder of County	30	1,055,956	5.98	23,425
Saguache	91	5,836,633	100.00	109,882
Center	49	4,405,474	75.48	85,399
Saguache	25	957,125	16.40	15,432
Remainder of County	17	474,034	8.12	9,051
San Juan	27	1,496,955	100.00	34,088
Silverton	26	1,496,705	99.98	34,080
Remainder of County	1	250	.02	8
San Miguel	58	3,108,270	100.00	59,841
Norwood	28	1,882,669	60.57	33,968
Telluride	18	844,052	27.16	17,514
Remainder of County	12	381,549	12.28	8,359
Sedgwick	99	12,662,833	100.00	219,939
Julesburg	76	11,295,835	89.20	199,907
Ovid	11	818,970	6.47	12,109
Remainder of County	12	548,028	4.33	7,923
Summit	105	8,459,864	100.00	186,806
Breckenridge	33	2,115,736	25.01	50,614
Dillon	29	2,192,512	25.92	50,162
Frisco	27	2,711,401	32.05	52,711
Remainder of County	16	1,440,215	17.02	33,319
Teller	111	5,769,401	100.00	129,251
Cripple Creek	31	1,178,250	20.42	28,157
Woodland Park	53	3,656,117	63.37	81,365
Remainder of County	27	935,034	16.21	19,729

SALES TAX: NUMBER OF RETURNS, RETAIL SALES
AND NET TAX COLLECTED FOR
SELECTED CITIES BY COUNTY

Fiscal Year Ended June 30, 1970

	Monthly Average Number of Returns	Retail Sales	Percent of County Retail Sales	Net Tax Collections
Washington	109	\$ 9,368,254	100.00	\$ 159,370
Akron	67	6,431,566	68.65	128,015
Otis	18	693,138	7.40	13,871
Remainder of County	24	2,243,550	23.95	17,484
Weld	1,194	226,368,901	100.00	4,153,180
Ault	35	4,988,452	2.20	55,610
Eaton	52	11,017,712	4.87	134,555
Erie	23	833,978	.37	15,470
Evans	34	3,397,106	1.50	74,904
Fort Lupton	74	10,331,286	4.56	213,328
Frederick	8	816,903	.36	6,254
Greeley	656	161,986,047	71.56	3,097,391
Johnstown	27	2,987,514	1.32	43,329
La Salle	34	6,854,339	3.03	137,591
Milliken	10	616,079	.27	13,309
Platteville	20	1,273,890	.56	19,415
Windsor	41	3,928,718	1.74	66,756
Remainder of County	180	17,336,877	7.66	275,268
Yuma	222	26,504,953	100.00	467,191
Kirk	5	342,444	1.29	5,770
Wray	78	9,749,964	36.79	170,441
Yuma	104	13,407,156	50.58	268,016
Remainder of County	35	3,005,389	11.34	22,964

