

REU 1.1 / 1969

C. 2



28TH

COLORADO DEPARTMENT OF REVENUE

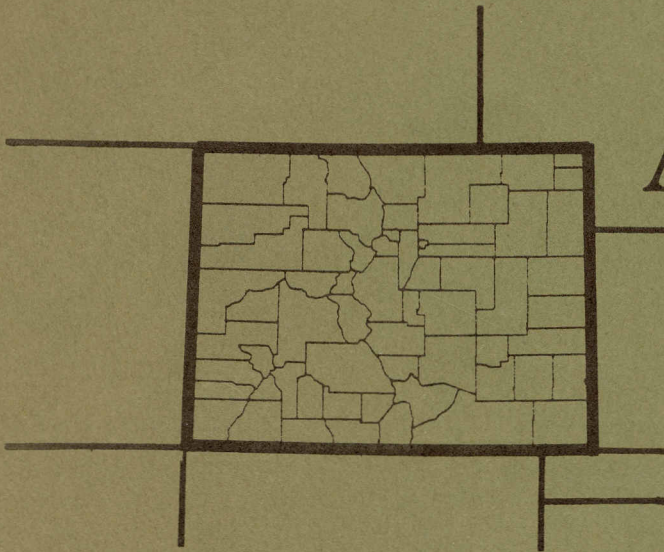

ANNUAL
REPORT

FISCAL YEAR ENDING JUNE 30, 1969

ROSE
MAY 1971

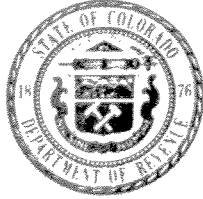

COLORADO DEPARTMENT OF REVENUE

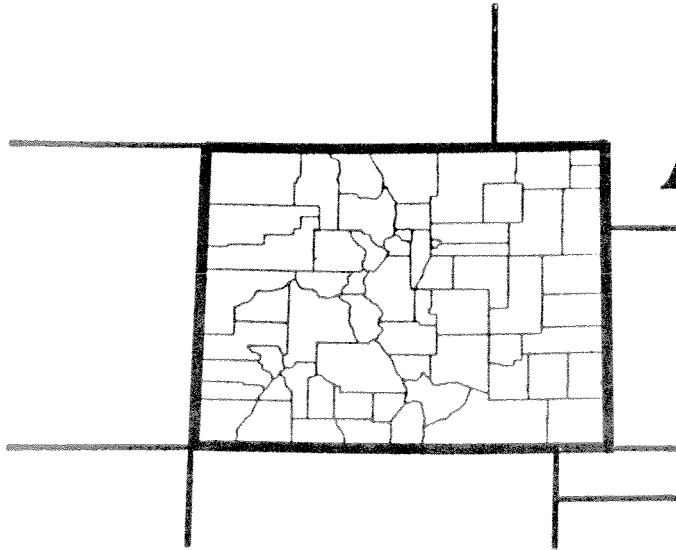

ANNUAL

REPORT

FISCAL YEAR ENDING JUNE 30, 1969

Annual Report for Fiscal Year 1968-69
Colorado Department of Revenue
State Capitol Annex Building, Denver, Colorado 80203

John H. Heckers, Executive Director

Harold R. Drake, Deputy Director

Prepared by Research and Statistics Section
Stanley B. Schwartz, Supervisor

Material Compiled by:

William J. Russell, Senior Economist
Walter J. O'Connell
Dorothy Bennington
Mary Hofstra



THE STATE OF COLORADO

DEPARTMENT OF REVENUE
STATE CAPITOL ANNEX
1375 SHERMAN STREET
DENVER
80203

JOHN H. HECKERS
EXECUTIVE DIRECTOR

January 9, 1970

The Honorable John A. Love
Governor of Colorado
State Capitol Building
Denver, Colorado 80203

Dear Governor Love:

It is my pleasure to submit for your consideration this twenty-eighth annual report of the Department of Revenue in accordance with the provisions of the Colorado statutes.

This report is a summary of the fiscal activities of the Revenue Department for the year ended June 30, 1969, and covers revenue collections, administrative costs and other statistical data related to revenue collections. Additional details concerning collections are available at all times from this office.

Respectfully submitted,

A handwritten signature in cursive script, appearing to read "John H. Heckers", is written over a horizontal line.

John H. Heckers
Executive Director of Revenue

JHH:db

C O N T E N T S

Page

General Information, Department of Revenue.	7
Organization Chart, Department of Revenue	9
Population of Colorado Counties10
Colorado Counties11
Legislative Digest.13

GENERAL OPERATIONS

Total Collections and Cost of Administration20
Collections by Source.22
Refunds and Net Collections by Source.24
Administrative Expenditures by Purpose25
Gross Collections and Cost of Collections by Fund and Tax Source26
Taxation Division Audit Results.27

ALCOHOLIC BEVERAGE

Tax Rates.30
Receipts and Refunds31
Taxable Gallons of Beer, Wine and Spirituous Liquors32
Licenses Issued.33
Number of State Licenses Issued by County.34
Violations of the Liquor Code and 3.2% Beer Act.35
Activities of Field Men.35

INCOME TAX

Tax Rates.38
Number of Taxable and Nontaxable Returns39
Income Tax Refunds39
Number of Returns and Adjusted Gross Income 1964-1969.40
Number of Returns, Adjusted Gross Income and Normal Tax by County.41
Tax Liability by Type of Return.42
Oil and Gas Production Tax by Type of Return42
Tax Liability and Method of Payment.43
Number of Individual Tax Returns, Adjusted Gross Income by Tax Size.44

MOTOR FUEL

Tax Rates.46
Gross Gallons, Gallons Exempted and Net Gallons Taxed.47
Tax Refunds by Use48
Number of Refund Claims and Percent by Use49
Number of Motor and Special Fuel Licenses, Permits and Returns50
Special Fuel Tax Gallonage and Collections51
Motor Fuel, Diesel Fuel, LPG and Other Taxable Fuel Collections.51

MOTOR VEHICLE

Tax Rates.54
Operator's and Chauffeur's Licenses Issued, 1968, by County.55
Number of Registrations by Source.56
Registration Fees and Other Receipts57
Number of Registrations by Type of License by County58
Summary of Motor Vehicle Traffic Accidents60
Driver Improvement62
Port of Entry Truck Activities63

SALES AND USE TAX

Tax Rates.66
Sales and Use Tax Collections.67
Use Tax -- Consumers, Retailers.68
Number of Sales Tax Returns, Gross Sales, Deductions and Net Taxable Sales by Business Class69
Retail Sales by Business Class by County70
Number of Sales Tax Returns, Sales by Type of Sale and Net Sales Tax by County72
Number of Sales Tax Returns, Retail Sales and Net Tax Collected by Business Class74
Number of Sales Tax Returns, Retail Sales and Net Tax Collected for Selected Cities by County77

DEPARTMENT OF REVENUE

Legal Basis: Created by statute in 1941; Colorado Revised Statutes (1963) Chapter 3, Article 7, as amended.

Executive Director of Revenue: John H. Heckers

Offices: The main office is in the Capitol Annex Building, 1375 Sherman Street, in Denver. Motor Vehicle administration is located at 140 West Sixth Avenue. There are also 12 district Offices.

Organization: The Director is authorized by statute to create within the Department of Revenue such departments, divisions and sections as are necessary for efficient functioning of the Department and shall appoint all heads thereof subject to civil service regulations. The Director is bonded for \$200,000. Total number of employees as of June 30, 1969, was 1,122.

General Purpose: To collect income, sales and excise taxes, licenses and other fees due the State under a single unified tax collection system, and administer and enforce specifically enumerated tax laws and the various motor vehicle laws.

Functions:

1. To advise the Governor and General Assembly in matters of collection of taxes and the enforcement of taxing and licensing laws.
2. Administer and enforce specific tax laws, including sales, use, liquor, income and withholding taxes, motor fuel tax, gross ton mile tax, etc.
3. May deputize other State agencies to collect for the Department of Revenue and may require bond of such deputized agencies.
4. Deposit daily with the State Treasurer all monies received, and render to the State Treasurer on the first day of each month an account of the working capital of the Department.
5. Maintain a division of taxation for the establishment of delinquent deficiency assessments by a single unified audit for all tax liabilities.
6. Title and register motor vehicles, conduct examinations for operators' and chauffeurs' licenses in Denver, and, either directly or through county clerks as agents of the Department, to administer throughout the several counties of the State the titling and registration of motor vehicles and the examination and licensing of operators and chauffeurs.
7. To maintain a central agency for payment of penalty assessment notices served upon violators for highway traffic violations and to receive the State's share of all fines collected throughout the State for violations of specific articles of the motor vehicle laws.
8. Maintain highway accident records for the enforcement of the financial responsibility law and motor vehicle licensing laws.

9. Administer Motor Vehicle Inspection Station laws.
10. Maintain and administer Port of Entry system in Colorado.
11. Administer Motor Vehicle Dealers' licensing laws.

The COLORADO DEPARTMENT OF REVENUE operates and administers taxes and fees under authority of the following major statutory provisions:

All references are to COLORADO REVISED STATUTES, 1963, as amended:

Section	3- 7- 1 et seq.	Organization and administration
	3-16- 1 "	Rule Making and Licensing Procedures
	5- 3- 1 "	Aircraft Registration
	13- 1- 1 "	Motor Vehicles, Operators, Gross Ton Mile Tax, Ports of Entry
	72- 1-14 "	Insurance Premiums Tax
	74-12- 1 "	Drivers License Compact
	75- 2-25 "	Liquor Tax
	138- 1- 1 "	Income Tax
	138- 2- 1 "	Motor Fuel Tax
	138- 3-61 "	Inheritance Tax (Collections only)
	138- 5- 1 "	Sales and Use Taxes
	138- 8- 3 "	Cigarette Tax
	138- 9- 1 "	Procedure and Administration

COLORADO DEPARTMENT OF REVENUE

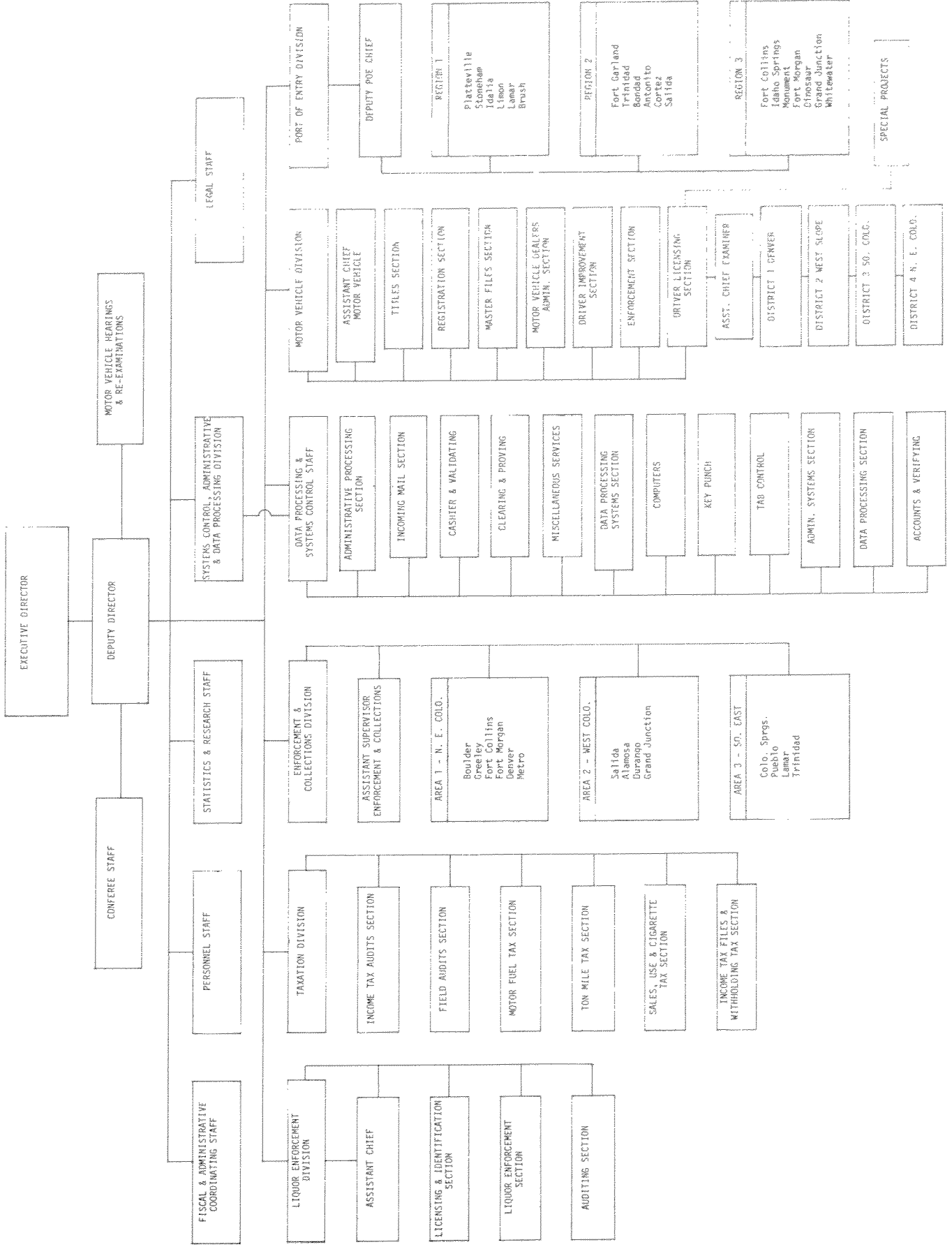

ESTIMATED POPULATION BY COUNTY^{a/}

County	July 1, 1968*	July 1, 1969
Adams	169,484	172,515
Alamosa	11,811	11,988
Arapahoe	140,540	142,546
Archuleta	2,617	2,668
Baca	6,277	6,331
Bent	7,231	7,291
Boulder	112,060	113,143
Chaffee	11,035	11,119
Cheyenne	2,602	2,638
Clear Creek	3,722	3,744
Conejos	8,917	8,986
Costilla	3,603	3,539
Crowley	3,523	3,472
Custer	1,265	1,269
Delta	15,872	15,970
Denver	482,309	487,067
Dolores	1,884	1,920
Douglas	8,384	8,763
Eagle	5,501	5,586
Elbert	3,857	3,877
El Paso	196,700	203,211
Fremont	21,286	21,332
Garfield	15,232	15,319
Gilpin	873	868
Grand	4,257	4,299
Gunnison	7,642	7,746
Hinsdale	203	203
Huerfano	7,587	7,665
Jackson	1,678	1,663
Jefferson	219,303	222,152
Kiowa	2,145	2,122
Kit Carson	7,432	7,501
Lake	9,172	9,381
La Plata	18,171	18,028
Larimer	80,842	83,767
Las Animas	16,800	16,954
Lincoln	5,027	5,005
Logan	19,750	19,671
Mesa	57,838	58,298
Mineral	582	603
Moffat	7,586	7,640
Montezuma	13,242	13,175
Montrose	20,818	21,062
Morgan	19,683	19,574
Otero	26,807	27,153
Ouray	1,710	1,724
Park	1,388	1,397
Phillips	4,277	4,292
Pitkin	3,163	3,257
Prowers	14,872	15,069
Pueblo	124,564	125,194
Rio Blanco	5,613	5,664
Rio Grande	12,428	12,594
Routt	6,670	6,731
Saguache	5,077	5,156
San Juan	1,080	1,095
San Miguel	2,033	2,059
Sedgwick	4,007	3,988
Summit	1,828	1,858
Teller	3,613	3,753
Washington	6,145	6,105
Weld	81,085	82,120
Yuma	8,539	8,580
STATE TOTALS (Revised)	2,071,246	2,099,461

* The figures for 1968 have been revised.

^{a/} Source: State Planning Office
Demographic Section

COLORADO COUNTIES

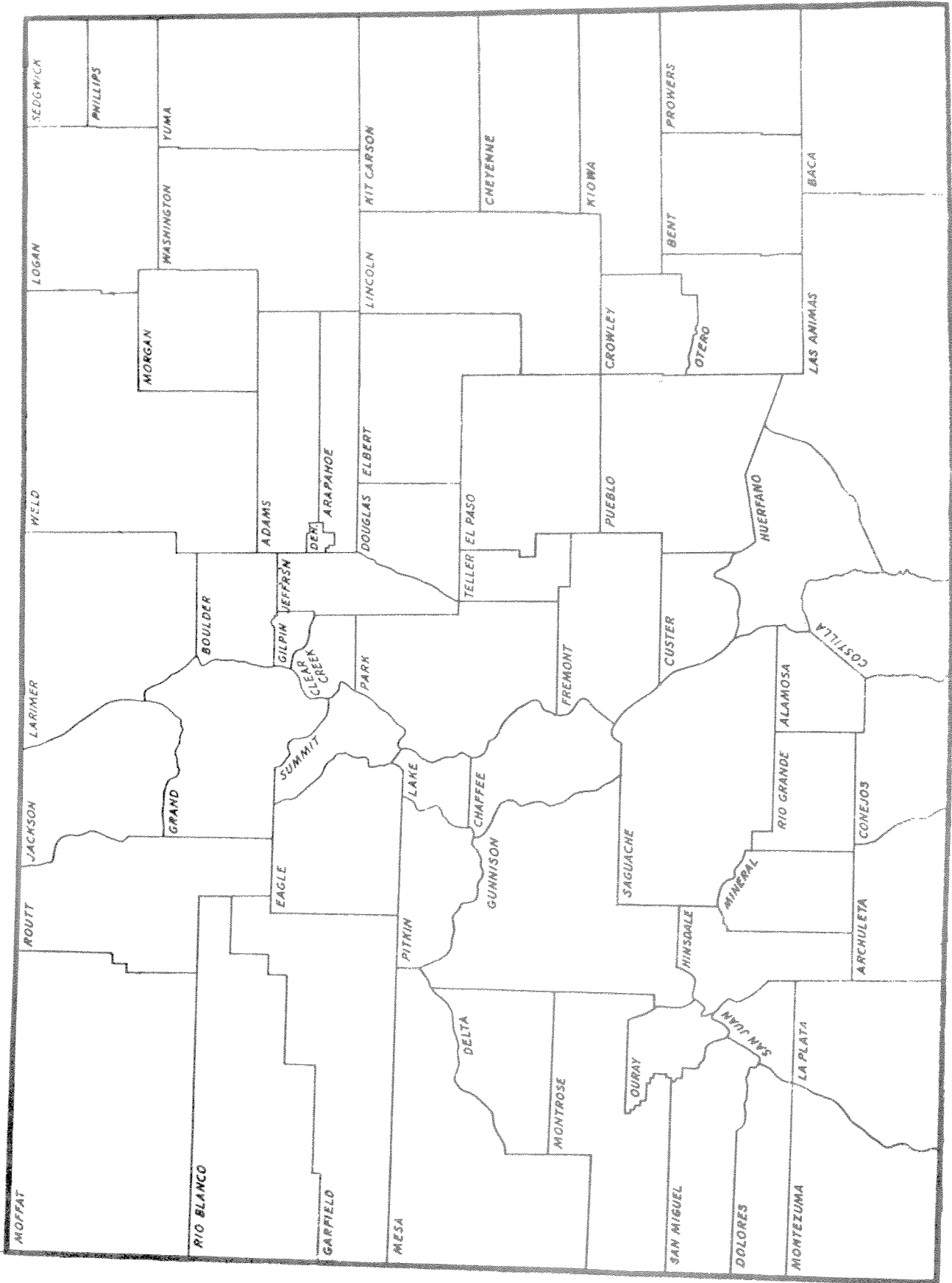

LEGISLATIVE DIGEST



LEGISLATIVE DIGEST

Summary of recent Senate and House bills pertaining to taxes collected and/or administered by the Department of Revenue.

Bills enacted by the Forty-Seventh General Assembly (1969 - First Regular Session):

Organization and Administration

H 1048 - Effective July 1, 1969 CRS 55-2-9

The Unfair Practices Act - attorney general to enforce. Transfers administration and enforcement of "The Unfair Practices Act" from the executive director of the department of revenue to the attorney general.

H 1529 - Effective July 1, 1969 CRS 138-9-18

Taxation - reciprocity for collection of taxes. Grants other states and their political subdivisions the right to sue in Colorado courts for unpaid taxes, penalty and interest, when like right is accorded Colorado and its political subdivisions by the other state. Certificate of secretary of the other state is sufficient proof of authority to sue, and the Colorado attorney general or other proper official is authorized to sue in other states to collect taxes due Colorado.

Income Tax

H 1102 - Effective January 1, 1970 CRS 138-1-14

Income tax - exemption for mentally retarded dependent. Allows to a resident individual an additional exemption of \$750 for any dependent who is mentally retarded. Any person who has an I. Q. of less than 75 is deemed to be mentally retarded, and in initially claiming the exemption, the taxpayer must submit a certificate of a physician or psychologist as evidence of the mental retardation. Act applies to taxable years commencing after December 31, 1969.

H 1171 - Effective July 1, 1969 CRS 137-5-2 and 138-1-66

Income taxation - information from assessors. Requires county assessors to provide the executive director of the department of revenue with the names and addresses of nonresidents of the state who own real or personal property in the county, and requires the executive director to notify such nonresidents they are required to make tax returns on Colorado income.

H 1502 - Effective July 1, 1969 CRS 138-1-68

Income tax - withholding requirements. Requires employers withholding \$100 or more in any month, under the state income tax law requiring deduction and withholding from employees' wages, to file a monthly return and make payment thereon, starting with August, 1969, reporting withholding during July, 1969. All such employers are also to continue to file quarterly returns covering any withholding not reported in monthly returns. Employers withholding less than \$100 monthly continue to file quarterly returns.

H 1530 - Effective July 1, 1969 CRS 138-1-4 and 138-1-35

Income tax - alternative authorized. Allows any person or corporation, not owning or renting real estate in this state, and whose only Colorado income is from gross annual sales of less than \$100,000, to pay an alternative tax of one-half per cent of gross sales, in lieu of paying an income tax.

Income Tax and Sales and Use Tax

- H 1106 - Effective July 1, 1969 CRS 138-1-68, 138-5-23, 138-5-24 and 138-5-36
Taxation - liens for income and sales and use taxes - exemptions.
Provides for the exemption from the lien on real or personal property for the payment of income or sales and use taxes in cases where the owner thereof makes a bona fide lease of such property to an employer or a retailer if the owner records the lease in the office of the county clerk and recorder of the county where the property is located, if the lessee has no right under the lease to become the owner of the property, if the property can be identified from the lease, and if the lease is not between relatives or joint owners. Provides that the employer or retailer in possession of any such exempt property may be required by the department of revenue to remit tax funds more frequently or to post security for the payment of taxes due the state.

Sales and Use Tax

- H 1507 - Effective May 31, 1969 CRS 138-10-5
County and municipal sales tax ordinances extended to tax services.
Authorizes the county and municipal sales tax law to tax the furnishing of services as well as tangible personal property. The tangible personal property and services taxable under the county and municipal sales tax law shall be the same property and services taxable under the state sales tax law.
- S 39 - Effective April 1, 1969 CRS 138-10-5
Contents of county and municipal sales tax ordinances and proposals.
Provides that county and municipal sales tax ordinances and proposals must contain a provision that sales of personal property on which a specific ownership tax has been paid or is payable shall be exempt from the county or municipal tax if the purchaser of the property is a nonresident or has its principal place of business outside of the taxing authority, and if the purchased property is required to be registered outside the limits of the taxing authority.
- S 408 - Effective July 1, 1969 CRS 31-24-18, 138-5-2 and 138-5-14
Nonprofit corporations - management - sales tax exemption. Specifies that nonprofit corporations are to be managed by their board of directors in accordance with their articles. Also creates an exemption from the state sales tax for all sales made to schools charging tuition but not conducted for profit.

Liquor Tax

- H 1081 - Effective March 11, 1969 CRS 75-2-26
Intoxicating liquors - exemption from excise tax. Provides an exemption from the state excise tax on intoxicating liquor for up to one quart of intoxicating liquor in the possession of an adult passenger who is subject to customs clearance upon arrival at an international airport on a flight originating in a foreign country.
- H 1513 - Effective July 1, 1969 CRS 75-2-15, 75-2-16 and 75-2-17, 75-2-4
Intoxicating liquors - regulation of licensing. Makes it unlawful for a manufacturer, or importer of vinous or spirituous liquors, to have a financial interest in the business of any wholesale licensee of such liquors, or vice versa, but does not apply to existing relationships. Under classes of licenses, a new class of "importer"

is grouped with manufacturer, and an importer's license with a fee of \$250 authorizes an importer of vinous or spirituous liquors to sell to wholesale liquor dealers and to solicit orders from retail dealers, but does not permit the licensee to maintain stock in this state.

S 374 - Effective May 31, 1969 CRS 75-1-16

Fermented malt beverages - licenses to sell at retail - procedure when building not constructed. Permits an application to a local licensing authority for an application to sell fermented malt beverages at retail, when the building for which the application is made has not been constructed at the time of the application. At the time of such application, the applicant files complete plans and specifications for the interior of the building and a drawing of the proposed building; the applicant has to conspicuously post the premises on which the building is to be constructed; if the application is approved, no license shall issue until the building is ready for occupancy, and then only after an inspection of the premises by the local licensing authority to determine if the applicant has complied with the drawings and plans and specifications submitted.

S 375 - Effective May 31, 1969 CRS 75-2-8

Intoxicating liquors - refusal of state licensing authority to issue a license. Provides that the state licensing authority shall not refuse to issue a state license after a local license has been granted, except upon hearing after 15 days notice. Formerly the state licensing authority could refuse to issue a state license after the local licensing authority had issued a license, without the necessity of a hearing. The notice required must be in writing and set forth the grounds for refusal. If the applicant does not respond within 15 days, the application for a state license is denied. Any hearing conducted on a denial shall be conducted according to the provisions of section 3-16-4, CRS 1963, and judicial review may be had under section 3-16-5, CRS 1963.

Motor and Special Fuel Tax

H 1221 - Effective June 1, 1969 CRS 138-2-2 and 138-2-5

Taxation - motor and special fuels. Increases the excise tax on motor fuel and special fuel from 6 cents to 7 cents per gallon. In addition to the 2% allowance provided the distributor under the existing statute, an additional allowance of one-half of one percent of the net tax due is allowed to cover expenses of collection and bad debt losses.

Motor Vehicle

H 1469 - Effective January 1, 1970 CRS 13-2-23 and 13-3-30

Vehicle registration fees and taxes. Increases annual registration fees on most motor vehicles; the basis for computing the fees is also changed. For instance a passenger car weighing 2,000 pounds or less will pay a \$6 fee; weighing 4,500 pounds or less, \$6 plus 20¢ per 100 pounds over 2,000 pounds; weighing more than 4,500 pounds \$12.50 plus 60¢ per 100 pounds over 4,500 pounds. The gross ton-mile rate remains the same at eight-tenths of one mill upon each gross ton-mile of empty vehicle weight and two mills upon each gross ton-mile of

cargo weight. The passenger-mile rate remains at one mill for each passenger-mile.

The additional registration fee of \$1.50 is extended through 1971.

H 1300 - Effective January 1, 1970 CRS 13-1-1, 13-3-1, 13-3-2, 13-3-4, 13-3-5, 13-3-8, 13-3-10, 13-3-14 and 13-3-32. 13-1-1(50), 13-3-6 and 13-3-8(2) are repealed.

Motor vehicles - classification - ownership taxes. Creates new definitions and classifications of vehicles and equipment, including equipment weighing over 500 pounds rigidly mounted, including camper coaches temporarily or permanently mounted on motor vehicles. Mounted equipment must be reported within 20 days of attachment to the vehicle, by application for registration or reregistration, and thereupon takes the classification of the vehicle to which attached. Requires the registration of and payment of specific ownership tax on mobile machinery and self-propelled construction equipment.

Rates of tax start at 2.10% of factory list or comparable price and decrease gradually over 10 years to minimum dollar amounts varying from \$3 to \$10, except for mobile homes and trailer coaches which start at 2.30% reducing to a \$25 minimum. Allocation and distribution of taxes collected on the various vehicle classes is specified. The act should be consulted for details of classifications and rates of tax.

Special license plates are authorized for city and county vehicles and for general assembly members, and a reflective material must be used on all plates commencing January 1, 1971.

H 1207 - Effective January 1, 1970

Driver training schools - licensing and regulation. Provides that after January 1, 1970 it shall be unlawful to operate a commercial driver training school without first having obtained a license from the department of revenue. Application procedures and applicants' qualifications are provided, among which are that an applicant has to have liability insurance meeting stated requirements, an established place of business in this state, and employ at least one licensed instructor. The initial application fee for a school is \$100, the license renewal fee is \$50, and licenses expire on December 31 of the year for which issued. Requires the licensing of commercial driving instructors, and numerous qualifications are set forth, among which are a good driving record and successful completion of a department approved driving instructor course. The driving instructor's examination includes a vision test and a test of driving ability. The initial application fee for an instructor is \$25, the renewal fee is \$10, and licenses expire on December 31 of the year for which issued. Certain equipment, such as dual controls and 4-way emergency flashers, is required on automobiles used in driver training instruction. Grounds and procedures are provided for refusing to issue or renew, suspending or revoking, a license.

H 1253 - Effective July 1, 1969 CRS 13-1-1 and 13-5-84

Motor vehicles - school bus operation. Restricts definition of school buses to exclude therefrom private car pool arrangements, and clarifies the law that persons operating, responsible for, or in control of

operation of school buses are subject to regulations of the department of revenue concerning operation of school buses.

- H 1398 - Effective July 1, 1969 CRS 13-5-101; 13-5-142 is repealed.
Motor vehicles and other vehicles - submitting lighting equipment to department of revenue for approval. Provides that while certain lighting equipment on motor vehicles and certain other vehicles must be approved by the department of revenue, such equipment no longer has to be submitted to the department for a certificate of approval of a device or an accessory for which a certificate of approval was required for sale or use.
- H 1123 - Effective January 1, 1970 CRS 13-7-3, 13-7-26 and 13-7-36
Motor vehicles - financial responsibility. Increases the minimum amounts for automobile liability policy coverage or bond, as required by the motor vehicle financial responsibility act, from \$10,000 and \$20,000 to \$15,000 and \$30,000.
- S 89 - Effective July 1, 1969 CRS 13-5-30, 13-4-23; 13-5-30(5) is repealed.
Operation of vehicle - under influence or impairment - penalties. A new offense is created, that of driving while ability to operate a vehicle is impaired by consumption of alcohol, and a presumption is created that there is such impairment when the chemical analysis test shows more than 0.05 and less than 0.10 by weight of alcohol in the blood. The act also changes the minimum percentage by weight of alcohol in the blood at which the presumption arises that a defendant was under the influence, from 0.15 down to 0.10. On conviction of the new offense of driving while ability is impaired, the penalty is a fine of \$10 to \$500, or not more than ten days in the county jail, or both. Such conviction results in an assessment of 8 points against a driver's license.
- S 122 - Effective July 1, 1969 CRS 13-4-23
Motor vehicles - suspension of drivers licenses. Provides that the license of a chauffeur convicted of driving under the influence of alcohol or drugs or of leaving the scene of an accident, during the course of employment, shall be suspended the same as if the offense occurred outside the course of employment. Also provides that if a minor operator receives a summons for a traffic violation, the court from which the summons is issued is required to notify the minor's parent or legal guardian.

GENERAL OPERATIONS



TOTAL COLLECTIONS AND COST OF ADMINISTRATION

Fiscal Years Ended June 30, 1960 - 1969

<u>Fiscal Year</u>	<u>Total Collections</u>	<u>Cost of Administration</u>	<u>Cost as Percent of Collections</u>
1969	\$438,133,000	\$9,782,513	2.23
1968	388,073,705	8,488,615	2.19
1967	361,608,819	7,568,569	2.09
1966	341,131,698	7,042,097	2.06
1965	275,029,851	6,634,689	2.41
1964	256,418,095	6,941,906	2.71
1963	239,711,673	6,845,695	2.86
1962	235,636,762	6,281,795	2.67
1961	214,163,195	5,803,916	2.71
1960	185,723,899	4,921,027	2.65

TOTAL COLLECTIONS AND COST OF ADMINISTRATION

Fiscal Years Ended June 30, 1960-1969

MILLIONS OF DOLLARS
(RATIO SCALE)

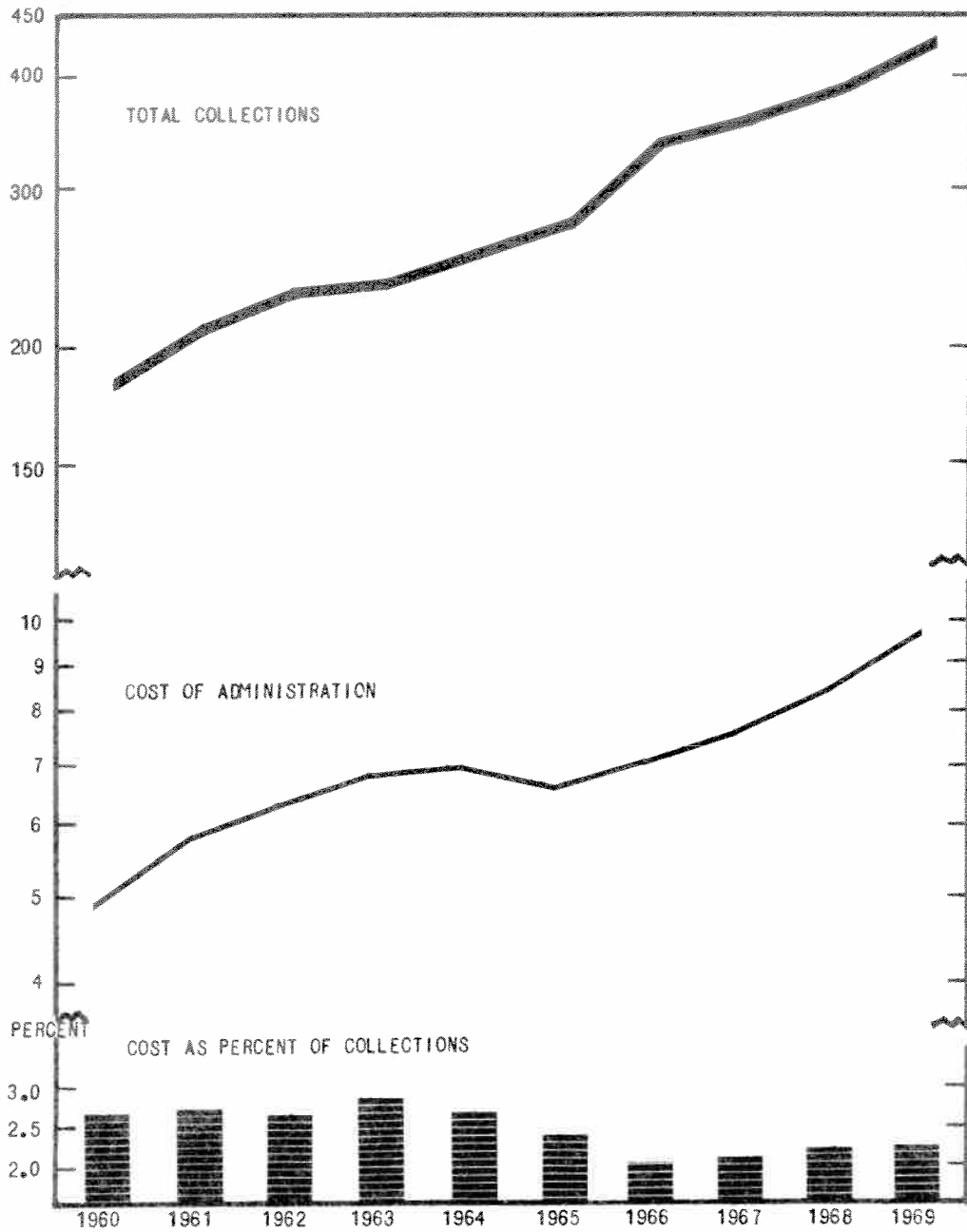

COLLECTIONS BY SOURCE

Source	Fiscal Year Ended June 30		Percent of 1969 Total Collections	Percent Change In Collections
	1968	1969		
TAXES:				
<u>Property:</u>				
Motor Vehicle Specific Ownership "A"	\$ 925,643.40	\$ 993,190.96	.23	+ 7.30
<u>Sales, Use, Excise & Gross Receipts:</u>				
Alcoholic Beverage	\$ 9,493,822.06	\$ 9,969,161.33		
Athletic Commission Fees	894.21	3,009.22		
Cigarette Tax	11,786,355.95	12,007,308.83		
Fuel Tax, 1¢ per gal., Highway				
Flood Disaster Relief Fund	60.66			
General Sales	114,265,826.50	127,511,877.47		
Motor Fuel	53,358,452.94	57,134,867.90		
Special Fuel	3,464,520.92	3,789,998.73		
Use Tax	8,374,438.02	10,444,926.86		
Subtotal	\$200,744,371.26	\$220,861,150.34	50.41	+ 10.02
<u>Income Taxes:</u>				
Estimated Tax	\$ 37,396,520.05	\$ 44,479,835.93		
Income Tax	19,391,874.13	21,975,075.54		
Withholding Tax	77,096,160.75	90,638,466.90		
Subtotal	\$133,884,554.93	\$157,093,378.37	35.86	+ 17.33
<u>Inheritance & Gift Tax:</u>				
Inheritance	\$ 10,267,923.19	\$ 13,383,380.74		
Inheritance - Old Age Pension	834,444.32	997,890.70		
Gift	599,034.19	487,337.35		
Subtotal	\$ 11,701,401.70	\$ 14,868,608.79	3.39	+ 27.07
<u>Severance Taxes:</u>				
Oil & Gas Conservation Levy	\$ 142,926.11	\$ 147,916.14		
Oil & Gas Income	904,106.41	634,904.78		
Oil & Gas Withholding	498,837.02	473,295.92		
Subtotal	\$ 1,545,869.54	\$ 1,256,116.84	.29	- 18.74
<u>Franchise:</u>				
Foreign & Domestic Corporations	\$ 710,203.00	\$ 769,790.50		
Insurance Premiums Tax	10,386,007.57	11,529,467.81		
Subtotal	\$ 11,096,210.57	\$ 12,299,258.31	2.80	+ 10.84
LICENSES, PERMITS & FEES:				
<u>Motor Vehicles:</u>				
Gross Ton Mile Tax	\$ 9,707,287.92	\$ 10,381,541.27		
Motor Vehicle License	10,058,516.58	10,414,199.75		
Safety Inspection	260,072.60	259,100.74		
Title Fees	327,017.65	349,659.00		
Depot Tags	5,390.00	6,440.00		
Subtotal	\$ 20,358,284.75	\$ 21,410,940.76	4.89	+ 5.17
<u>Motor Vehicle Operators:</u>				
Operators & Chauffeurs License	\$ 946,403.50	\$ 954,883.68	.22	+ .90
<u>Regulatory & Business:</u>				
Alcohol Licenses	\$ 497.50	\$ 517.50		
Banks, Credit Unions, Finance Companies,				
Inspection Fees	410,426.37	426,955.40		
Bedding Inspection Fees	25,410.00	24,305.00		
Boiler Inspection Fees	77,933.70	92,286.70		
Cigarette License	642.50	555.00		
Dancing School Fees	300.00	300.00		
Detective License Fees	3,200.00	2,600.00		
Employment Agency Fees	8,635.00	12,812.50		
Fireworks Manufacturing & Wholesale	3,000.00	2,750.00		
Fluid Milk Sanitation License	528.00	462.00		
Games of Chance Tax & License	57,840.34	63,140.40		
Hospital & Nursing Home License	2,540.00	3,050.00		
Junk Yard Permits	25.00	.00		

COLLECTIONS BY SOURCE
(Continued)

Source	Fiscal Year Ended June 30		Percent of 1969 Total Collections	Percent Change In Collections
	1968	1969		
<u>Regulatory & Business (cont'd.):</u>				
Liquor License	\$ 427,550.00	\$ 474,300.00		
Liquor License, 85% City and County	523,358.87	800,320.17		
Livestock Water Tank Fees	333.00	.00		
Motor Club License	1,894.00	1,887.00		
Motor Vehicle Dealers Administration Fund	86,005.00	93,785.00		
Ore Buyers License Fees	100.00	400.00		
Pet Shop License Fees	3,705.00	2,850.00		
Plumbers License & Inspection Fees	22,456.60	21,339.05		
Pre-Need Funeral Contracts	12,035.25	13,459.56		
Produce License	10,840.00	14,250.00		
Prophylactic License Fees	2,613.00	2,547.00		
Psittacine Bird License Fees	1,605.00	1,395.00		
Psychologist Examiner Fees	1,701.00	1,616.00		
Public Utilities Commission Fees	64,751.65	79,549.57		
P. U. C. Utility Supervision	302,392.35	387,969.03		
Restaurant License and Inspection Fees	55,842.28	56,460.00		
Sales Tax License	14,536.82	17,833.09		
Savings and Loan Fees	102,809.56	119,854.55		
Secretary of State Fees	390,395.25	433,579.85		
Secretary of State, Old Age Pension	9,138.00	11,233.00		
Security Commission Fees	127,500.55	209,573.61		
Special Fuel Permits	89,551.50	105,913.50		
Special Combine Permits	1,203.00	1,964.00		
State Boards:				
Abstractors Examiners	1,950.00	2,025.00		
Accounting	47,904.25	50,545.00		
Architects	28,905.00	29,481.00		
Barber Examiners	30,543.00	52,613.00		
Cemetery Board	2,275.55	2,291.60		
Examiners in Basic Sciences	12,216.00	11,792.00		
Chiropractic Examiners	6,180.00	6,550.60		
Collection Agency	3,764.00	4,168.00		
Cosmetology	83,914.00	88,126.50		
Dental Examiners	24,547.00	26,625.00		
Electrical	140,359.61	165,043.40		
Funeral Directors & Embalmers	13,613.00	13,745.00		
Landscape Architects	4,700.00	1,980.00		
Licensed Practical Nurse Examiners	45,542.00	46,091.00		
Medical Examiners	59,267.50	62,987.00		
Nurse Examiners	126,221.00	166,410.00		
Optometric Examiners	9,005.00	8,980.00		
Pharmacy	82,985.50	104,432.00		
Professional Sanitarians	458.00	606.00		
Real Estate	246,060.00	273,799.00		
Shorthand Reporters	45.00	255.00		
Veterinary Medicine	9,563.50	10,962.50		
State Engineers Fees	74,394.74	74,024.36		
State Highway Clearing	52,718.75	56,871.25		
Store License	291,210.50	362,984.36		
Teachers Certification Fees	50,080.00	54,835.00		
Uniform Commercial Code	41,190.75	44,207.00		
Vital Statistics, Public Health	102,086.00	106,269.00		
Subtotal	\$ 4,434,995.74	\$ 5,310,513.05	1.21	19.74
OTHER RECEIPTS:				
Capitol Building Rents and Services	\$ 115,773.71	\$ 77,944.97		
City Sales Tax	407,206.60	856,674.72		
Historical Society Donations	52,159.79	58,469.03		
Liquor Administration Books	324.00	403.00		
Motor Vehicle Financial Responsibility	69,139.25	76,779.80		
Motor Vehicle County Court Fines	509,012.19	525,988.75		
Motor Vehicle Penalty Assessments	553,923.65	666,237.90		
Revenue Department Services	296,441.72	314,913.90		
Sales of Equipment, Books	11,631.26	4,578.13		
Other Miscellaneous Receipts	377,792.20	428,939.93		
County Sales Tax	.00	74,028.60		
Subtotal	\$ 2,435,969.54	\$ 3,084,958.73	.70	26.64
GRAND TOTAL OF GROSS COLLECTIONS	\$388,073,704.93	\$438,132,999.83	100.00	12.90

REFUNDS AND NET COLLECTIONS BY SOURCE

Fiscal Year Ended June 30, 1969

Taxes	Gross Collections	Refunds	Net Collections
<u>Property:</u>			
Motor Vehicle Specific Ownership	\$ 993,190.96	\$ -0- ^{a/}	\$ 993,190.96
<u>Sales, Use, Excise & Gross Receipts:</u>			
Alcoholic Beverage	\$ 9,969,161.33	\$ 6,271.10	\$ 9,962,890.23
Athletic Commission Fees	3,009.22	-0-	3,009.22
Cigarette Tax	12,007,308.83	42,358.12 ^{b/}	11,964,950.71
General Sales Tax	127,511,877.47	14,955,933.34 ^{b/}	112,555,944.13
Motor Fuel	57,134,867.90	3,340,552.92	53,794,314.98
Special Fuel	3,789,998.73	5,623.96	3,784,374.77
Use Tax	10,444,926.86	20,677.81	10,424,249.05
Subtotal	\$220,861,150.34	\$18,371,417.25	\$202,489,733.09
<u>Income Tax:</u>	\$157,093,378.37	\$21,646,616.71	\$135,446,761.66
<u>Inheritance and Gift Tax:</u>	\$ 14,868,608.79	\$ -0- ^{c/}	\$ 14,868,608.79
<u>Severance Taxes:</u>	\$ 1,256,116.84	\$ -0-	\$ 1,256,116.84
<u>Franchise:</u>	\$ 12,299,258.31	\$ -0-	\$ 12,299,258.31
<u>Licenses, Permits, Fees:</u>			
<u>Motor Vehicle:</u>			
Gross Ton Mile Tax	\$ 10,381,541.27	\$ 26,737.52	\$ 10,354,803.75
Motor Vehicle License	10,414,199.75	1,486.94	10,412,712.81
Safety Inspection	259,100.74	1,050.74	258,050.00
All Other	356,099.00	5.00	356,094.00
Subtotal	\$ 21,410,940.76	\$ 29,280.20	\$ 21,381,660.56
<u>Motor Vehicle Operators:</u>	\$ 954,883.68	\$ 242.85	\$ 954,640.83
<u>Regulatory and Business:</u>	\$ 5,310,513.05	\$ 37,419.86	\$ 5,273,093.19
<u>Other Receipts:</u>	\$ 3,084,958.73	\$ 178,997.50 ^{d/}	\$ 2,905,961.23
TOTALS	\$438,132,999.83	\$40,263,974.37	\$397,869,025.46

^{a/} Does not reflect \$930,518.82 apportioned to counties.

^{b/} Includes refund of food sales tax on income tax returns in the amount of \$13,017,666.22.

^{c/} Does not reflect refunds of \$342,744.55 made by inheritance tax division.

^{d/} Does not include amounts apportioned to counties for motor vehicle penalty assessments in the amount of \$296,841.30, and county sales tax in the amount of \$65,362.14 or city sales taxes of \$836,443.76.

ADMINISTRATIVE EXPENDITURES BY PURPOSE

	<u>Fiscal Year Ended June 30</u>	
	<u>1968</u>	<u>1969</u>
Personal Services	\$6,433,864	\$7,370,075
Maintenance & General Purpose	<u>1,549,049</u>	<u>1,839,862</u>
Total Operating Expenses	7,982,913	9,209,937
County Clerk Fees	477,271	511,690
Capital Outlay	<u>28,431</u>	<u>60,886</u>
TOTAL ADMINISTRATIVE EXPENSES	<u><u>\$8,488,615</u></u>	<u><u>\$9,782,513</u></u>

GROSS COLLECTIONS AND COST OF COLLECTIONS BY FUND
AND BY TAX SOURCE

Fiscal Year Ended June 30, 1969

Tax Source	Gross Collections	Cost of Collections	Cost as Percent of Collections
<u>General Fund</u> ^{1/2/}			
*Alcoholic Beverage	\$ 11,243,781.50	\$ 290,936.40	2.59
*Cigarette Tax	12,007,863.83	55,331.74	.46
*Sales and Use Tax	137,974,637.42	1,123,237.07	.81
*Income Tax ^{3/}	158,201,604.07	2,345,840.88	1.48
Inheritance & Gift Tax	14,868,608.79	16,014.64	.11
Franchise	12,355,640.16	258.83	.002
Regulatory & Business Licenses			
Permits and Fees	4,148,383.88	127,652.48	3.08
Other Receipts	<u>1,000,626.60</u>	<u>31,447.54</u>	3.14
 Total General Fund	 \$351,801,146.25	 \$3,990,719.58	 1.13
<u>Highway Users Fund</u>			
*Motor and Special Fuel	\$ 61,114,842.50	\$ 514,810.58	.84
*Gross Ton Mile Tax	10,417,055.83	847,259.26	8.13
*Motor Vehicle Registration & License ^{4/}	12,599,617.36	1,263,179.54	10.03
*All other Motor Vehicle ^{5/}	1,245,454.21	1,829,719.61	146.91
*Operators and Chauffeurs License	954,883.68	1,154,968.04	120.95
*Port of Entry ^{6/}	<u>-0-</u>	<u>181,856.16</u>	-0-
 Total Highway Users Fund	 \$ 86,331,853.58	 \$5,791,793.19	 6.71
 GRAND TOTAL	 <u>\$438,132,999.83</u>	 <u>\$9,782,512.77</u>	 2.23

* Items thus marked are collected and administered by the Revenue Department. All others are only collected by the Department.

- 1/ Taxes listed include related licenses, fees, etc.
2/ Does not reflect cash flow through the Old Age Pension Fund.
3/ Includes oil and gas withholding and tax.
4/ Includes registrations and licenses, penalty assessments, motor vehicle court fines, specific ownership tax A and motor vehicle enforcement.
5/ Includes titles, master files, motor vehicle dealers administration, driver improvement, financial responsibility, accident analysis, order of reinstatement and hearings.
6/ Collections made at the ports have been included in the applicable tax. Total port of entry cost \$1,102,158.54 is allocated as follows:

Gross Ton Mile Tax	\$ 443,618.81
Motor and Special Fuel	225,942.50
Motor Vehicle Enforcement	250,741.07
All other	181,856.16
Total	<u>\$1,102,158.54</u>

NUMBER OF AUDITS, ASSESSMENTS AND REFUNDS

Fiscal Year Ended June 30, 1969

Tax Section	Number of Annual Audits ^{1/}	Assessments	Refunds	Net
Office Audit ^{2/}	16,994	\$2,110,523	\$1,445,867	\$ 664,656
Field Audit ^{3/}	5,004	2,410,911	60,283	2,350,628
Motor Fuel and Special Fuel Tax	5,814	305,009	6,240	298,859
Sales and Use Tax	4,228	597,331	154,196 ^{4/}	443,135
Cigarette Tax	225	2,150	36,715	(34,565)
Ton Mile Tax	8,620	252,848	71,527	181,321
Withholding Tax	<u>2,215</u>	<u>638,683</u>	<u>-----</u>	<u>638,683</u>
Totals	<u>43,100</u>	<u>\$6,317,545</u>	<u>\$1,774,828</u>	<u>\$4,542,717</u>

^{1/} For statistical purposes audits of taxpayers records for varying periods of time are annualized. Income tax - 1 return=1 annual audit, all others 12 monthly or 4 quarterly returns=1 annual audit.

^{2/} Income Tax Audits.

^{3/} Includes audits of income, sales, use, ton mile and motor fuel taxes.

^{4/} Does not include refunds to exempt institutions and city and county taxes collected by state and remitted (amounts: \$1,822,956 and \$901,806 respectively).

**MONTHLY REPORT OF EXCISE TAX
FOR VINOUS AND SPIRITUOUS LIQUOR,
REPEAL BEER AND 3.2% BEER**

ALCOHOLIC BEVERAGE

SEND TO:

DEPARTMENT
OF REVENUE
STATE CAPITOL
ANNEX
1375 SHERMAN
STREET
DENVER, COLO.
80203



INSTRUCTIONS

MONTHLY SUMMARY OF TAXABLE TRANSACTION FORMS DRL 440 AND/OR DRL 441 MUST BE COMPLETED IN DETAIL AND TOTALS SHOWN IN APPROPRIATE LINES OF BLOCKS I II AND III BELOW. TOTAL IN "NET TAX DUE" LINES 6, 12 AND 18 MUST BE ENTERED ON BOTTOM LINE OF THIS FORM. "TOTAL AMOUNT REMITTED WITH THIS REPORT". ANY TAX CREDITS ENTERED MUST BE ACCOMPANIED BY SUPPORTING DOCUMENTS. ATTACH ALL MONTHLY SUMMARY OF TAXABLE TRANSACTION FORMS WITH ANY SUPPORTING DOCUMENTS AND CORRESPONDENCE TO THE BACK OF THIS DRL 442.

RETURN THIS COPY

USE ACCOUNT NUMBER FOR ALL REFERENCE	LIABILITY INFORMATION				PERIOD COVERED		DUE DATE			
	COUNTY	CITY	INDUST.	TYPE	LIABILITY DATE	MO.	YR.	MO.	DAY	YR.

I 3.2% BEER (ENTER TOTALS FROM FORM DRL 441)

(42-1)

1. TOTAL GALLONS @ 6¢	(7)	\$
2. PENALTY 10%	(1)	\$
3. INTEREST 1%	(11)	\$
4. SUB-TOTAL		\$
5. LESS: TAX CREDITS	(2)	\$
6. NET TAX DUE	(8-18)	\$

II REPEAL BEER (ENTER TOTALS FROM FORM DRL 441)

(56-1)

7. TOTAL GALLONS @ 6¢	(7)	\$
8. PENALTY 10%	(1)	\$
9. INTEREST 1%	(11)	\$
10. SUB-TOTAL		\$
11. LESS: TAX CREDITS	(2)	\$
12. NET TAX DUE	(8-18)	\$

III VINOUS AND SPIRITUOUS LIQUOR (ENTER TOTALS FROM FORM DRL 440)

(69-1)

13. AMOUNT OF TAX DUE	(7)	\$
14. PENALTY 10%	(1)	\$
15. INTEREST 1%	(11)	\$
16. SUB-TOTAL		\$
17. LESS: TAX CREDITS	(2)	\$
18. NET TAX DUE	(8-18)	\$

TOTAL AMOUNT REMITTED WITH THIS REPORT (TOTAL OF LINE 6, 12 & 18) → \$

MAKE CHECKS OR MONEY ORDERS PAYABLE TO THE COLORADO DEPARTMENT OF REVENUE

I HEREBY CERTIFY, UNDER PENALTY OF PERJURY, THAT THE STATEMENTS MADE HEREIN, AND ON SUPPORTING DOCUMENTS ARE TO THE BEST OF MY KNOWLEDGE TRUE AND CORRECT.

NAME OF BUSINESS OR TAXPAYER

AGENT OR OFFICER

TITLE

DATE

LIQUOR ENFORCEMENT DIVISION:
BEER, WINE AND SPIRITUOUS LIQUOR TAX RATES

Beer	6¢ per gallon
Wine, 14% and under	5¢ per quart or fraction thereof
Wine, over 14%	7 1/2¢ per quart or fraction thereof
Spirituous Liquors, 16 oz. or less	22 1/2¢ per pint or fraction thereof
Spirituous Liquors, 2 oz. or less	5¢ per bottle

LIQUOR ENFORCEMENT DIVISION:
COMPARISON OF RECEIPTS AND REFUNDS

Fiscal Years Ended June 30

<u>Gross Receipts</u>	<u>1967</u>	<u>1968</u>	<u>1969</u>
License Fees	\$ 367,450.00	\$ 427,325.00	\$ 474,300.00
3.2% Beer Tax	445,914.02	445,122.51	506,907.47
Repeal Beer Tax	1,463,213.71	1,504,906.06	1,647,723.73
Wine, 14% and Under Tax	180,707.65	258,738.08	267,818.82
Wine, Over 14% Tax	300,906.74	300,749.28	263,539.59
Spirituos Liquors Tax	6,279,873.62	6,967,202.47	7,283,090.27
Miscellaneous Income	213.00*	324.00*	.00
 Total Receipts	 <u>\$9,038,278.74</u>	 <u>\$9,904,367.40</u>	 <u>\$10,443,379.88</u>
 <u>Less Refunds</u>			
Licenses	\$ 400.00	\$ 775.00	\$ 750.00
3.2% Beer Tax	2,626.98	2,434.72	6,271.10
Repeal Beer Tax	.00	.00	.00
Wine, 14% and Under Tax	.00	.00	.00
Wine, Over 14% Tax	.00	.00	.00
Spirituos Liquor Tax	.00	.00	.00
 Total Refunds	 <u>\$ 3,026.98</u>	 <u>\$ 3,209.72</u>	 <u>\$ 7,021.10</u>
 NET RECEIPTS	 <u>\$9,035,251.76</u>	 <u>\$9,901,157.68</u>	 <u>\$10,436,358.78</u>
 <u>Summary of Net Receipts</u>			
Receipts From Taxes	\$8,667,988.76	\$9,474,283.68	\$ 9,962,808.78
Receipts From License Fees and Miscellaneous Income	<u>367,263.00</u>	<u>426,874.00</u>	<u>473,550.00</u>
 TOTAL	 <u>\$9,035,251.76</u>	 <u>\$9,901,157.68</u>	 <u>\$10,436,358.78</u>

*Miscellaneous receipts from sale of Report Books.

LIQUOR ENFORCEMENT DIVISION:
TAXABLE GALLONS OF BEER, WINE AND SPIRITUOUS LIQUORS

Fiscal Years Ended June 30

<u>Year</u>	<u>Beer</u>	<u>Wine</u>	<u>SpirituOUS LIQUORS</u>
1969	35,800,940	2,217,562	4,046,162
1968	32,459,230	2,296,187	3,870,667
1967	31,775,001	1,906,552	3,470,982

LIQUOR ENFORCEMENT DIVISION:
LICENSES ISSUED

Fiscal Years Ended June 30

Type Issued	1968	1969
Retail Drug Stores	160	160
Retail Liquor Stores	840	903
Retail Beer, Wine and Spirituous Liquors	1,760	1,920
Extended Hours Special License	753	806
Retail Beer and Wine	36	42
Retail Clubs	222	228
Retail Railroad Dining Cars	46	40
Retail 3.2% Beer	1,305	1,440
Wholesale Liquor	51	96
Wholesale Repeal Beer	88	86
Wholesale 3.2% Beer	80	86
Repeal Breweries	3	4
3.2% Breweries	<u>3</u>	<u>2</u>
Total Licenses	<u>5,347</u>	<u>5,813</u>

LIQUOR ENFORCEMENT DIVISION:
TOTAL NUMBER OF STATE LICENSES ISSUED BY COUNTY

Counties	Calendar Year		
	1966	1967	1968
Adams	231	282	236
Alamosa	28	31	28
Arapahoe	192	224	205
Archuleta	24	24	19
Baca	7	8	8
Bent	11	15	15
Boulder	153	173	168
Chaffee	52	54	52
Cheyenne	8	9	8
Clear Creek	59	70	57
Conejos	31	39	32
Costilla	24	26	25
Crowley	12	11	10
Custer	13	11	11
Delta	27	30	33
Denver	1,037	1,304	1,059
Dolores	12	13	15
Douglas	34	39	31
Eagle	53	67	57
Elbert	9	9	7
El Paso	275	371	315
Fremont	66	78	64
Garfield	83	91	80
Gilpin	24	30	24
Grand	65	79	74
Gunnison	54	56	57
Hinsdale	14	16	17
Huerfano	44	50	43
Jackson	12	13	16
Jefferson	300	359	296
Kiowa	4	5	4
Kit Carson	27	30	29
Lake	43	50	49
La Plata	69	73	68
Larimer	143	167	152
Las Animas	117	121	112
Lincoln	17	15	17
Logan	47	49	45
Mesa	119	133	117
Mineral	10	8	7
Moffat	35	38	33
Montezuma	34	42	38
Montrose	47	54	53
Morgan	40	46	42
Otero	58	59	55
Ouray	14	17	16
Park	39	37	36
Phillips	10	10	11
Pitkin	60	88	70
Prowers	36	36	40
Pueblo	346	411	356
Rio Blanco	28	28	31
Rio Grande	26	25	27
Routt	31	39	36
Saguache	23	20	23
San Juan	10	12	11
San Miguel	22	26	25
Sedgwick	19	16	13
Summit	42	50	44
Teller	36	33	35
Washington	12	11	11
Weld	194	215	200
Yuma	17	21	22
Foreign	81	88	80
STATE TOTALS	4,810	5,655	4,970*

*These totals do not include extended hours special licenses. 807 extended hours licenses were issued to licensees holding hotel and restaurant (BWS) licenses.

LIQUOR ENFORCEMENT DIVISION:
 VIOLATIONS OF THE LIQUOR CODE AND 3.2% BEER ACT

Fiscal Year Ended June 30

<u>Actions</u>	<u>1968</u>	<u>1969</u>
State Suspensions	13	27
Local Suspensions	35	61
State Revocations	2	1
Local Revocations	1	5
Court Cases	<u>293</u>	<u>392</u>
TOTALS	<u><u>344</u></u>	<u><u>486</u></u>

ACTIVITIES OF FIELD MEN

Fiscal Year Ended June 30

<u>Description</u>	<u>1968</u>	<u>1969</u>
Investigations	9,101	15,399
Inspections	17,799	10,312
Court Trials	260	288
Public Relation Contacts	6,416	7,614
Violation Reports	310	574
Alcohol Tests	<u>30</u>	<u>120</u>
TOTALS	<u><u>33,916</u></u>	<u><u>34,307</u></u>

(DOC CODE 13) or Other Taxable Year Beginning 1968, Ending 1969

First name and initial (if joint return, use first names and initials of both) Last name

Address (Number and street or rural route) (City, town, or post office) (County) (State) (Zip Code)

INCOME TAX

CHECK THIS BLOCK IF YOU ARE FILING THIS RETURN ONLY TO RECEIVE THE COLORADO FOOD SALES TAX REFUND. ENTER YOUR NAME, ADDRESS AND SOCIAL SECURITY NUMBER. COMPLETE ONLY LINES 21, 25 AND 27 AND SCHEDULE 1, PAGE 2. READ INSTRUCTION #1.



Filing Status—check one: (1) Single; (2) Married filing joint return; (3) Married filing separately. If your husband or wife is also filing a return give his or her first name and social security number.

Are you filing as—check one: a full year resident; (6) a nonresident; a part year resident? If part year, state period in Colorado. From Mo. Day Year to Mo. Day Year

If part year resident are you reporting: (4) full year income or (5) Colorado income only?

Your social security number (Husband's if joint return) Your occupation (Husband's if joint return) Wife's number, if joint return Wife's occupation, if joint return

Table with 13 rows for income and deductions. Includes items like 'Total income from line 9 of your federal return Form 1040', 'Subtractions from federal income', and 'COLORADO ADJUSTED GROSS INCOME'. Includes a vertical label 'ATTACH COPY NO. 2 OF FORM 109-2 HERE' on the left.

MAIL THIS RETURN WITH REMITTANCE PAYABLE TO DEPARTMENT OF REVENUE STATE CAPITOL ANNEX, 1375 SHERMAN ST. DENVER, COLO. 80203

COMPUTE THE TAX ON THE COLORADO TAXABLE INCOME USING TAX RATE SCHEDULE 4, PAGE 2, AND ENTER THE TAX ON LINE 14.

ONLY FOR PART YEAR RESIDENTS REPORTING FULL YEAR INCOME: (4) Tax for the full year \$... times.../12 equals \$... Enter net tax on line 14.

Table for tax calculation with sections for 'TAX' (lines 14-17) and 'CREDITS' (lines 18-22). Includes 'Total tax' and 'Total credits' calculations. Includes a vertical label 'ATTACH CHECK OR MONEY ORDER HERE' on the left.

I declare under the penalty of perjury, that this return (including any accompanying schedules and statements) has been examined by me and to the best of my knowledge and belief is a true, correct, and complete return, made in good faith, for the taxable year stated, pursuant to the Colorado Tax Laws and Regulations.

(Signature of Taxpayer) (Date) (Signature of taxpayer's wife, if this is a joint return) (Date)

XREF (912) CNOT (908) CEST (913) COGT (918)

(Name of individual or firm preparing return) (Date)

INDIVIDUAL AND FIDUCIARY INCOME TAX RATES

<u>Net Taxable Income</u>	<u>Statutory Rate %</u>	<u>Rate with Credit %</u>
1st \$1,000	3	2 1/2
2nd 1,000	3 1/2	3
3rd 1,000	4	3 1/2
4th 1,000	4 1/2	4
5th 1,000	5	4 1/2
6th 1,000	5 1/2	5
7th 1,000	6	5 1/2
8th 1,000	6 1/2	6
9th 1,000	7	6 1/2
10th 1,000	7 1/2	7 1/2
on balance	8	8

The statutory rates are those as shown. However, a reduction in the tax is ineffect in the form of a tax credit which is equal to 1/200 of net taxable income not in excess of \$9,000. The effect of this credit is to lower certain statutory brackets by 1/2 of 1%. The rate with the tax credit is the rate structure used on the income tax forms.

CORPORATION INCOME TAX RATES

Corporations other than banks are taxable at the rate of 5% of their net income, banks and similar corporations at the rate of 6% of their net income which is specially determined.

OIL AND GAS PRODUCTION TAX RATES

Rates on gross income from oil and gas production: income under \$25,000, 2%; between \$25,000 and \$100,000, 3%; between \$100,000 and \$300,000, 4%; over \$300,000, 5%. Ad valorem taxes paid during the taxable year on oil and gas royalty or leasehold interests are allowed as a credit against the tax due.

INCOME TAX: NUMBER OF TAXABLE AND NONTAXABLE RETURNS

July 1, 1968 through June 30, 1969

Return	Total	Taxable	Nontaxable
Individual	847,629	699,908	147,721 ^{1/}
Corporation	21,588	8,823	12,765
Fiduciary	10,521	2,826	7,695
Partnership	<u>12,121</u>	<u> </u>	<u>12,121</u>
Totals	<u>891,859</u>	<u>711,557</u>	<u>180,302</u>

^{1/} Does not include 57,618 returns filed only for food sales tax refund.

INCOME TAX REFUNDS

Fiscal Year Ended June 30	No. of Returns	Total Refund ^{1/}	Average Refund Per Return
1969	949,477	\$33,603,053 ^{2/}	\$35.39
1968	706,899	29,692,256	42.00
1967	681,535	27,829,768	40.83
1966	575,774	19,909,467	34.58
1965	466,168	17,116,850	36.72
1964	462,268	18,111,857	39.18
1963	461,846	17,840,887	38.63
1962	330,552	9,237,329	27.95
1961	219,468	4,497,125	20.49

^{1/} Excludes audit refunds.

^{2/} Includes food sales tax refunds.

INCOME TAX: NUMBER OF RETURNS AND
ADJUSTED GROSS INCOME

Fiscal Years Ended June 30, 1964 - 1969

<u>Year</u>	<u>Number of Returns</u>	<u>Adjusted Gross Income</u>	<u>Average Adjusted Gross Income</u>
1969	846,913	\$5,371,516,568	\$6,342
1968	790,226	4,773,722,529	6,041
1967	759,396	4,399,316,065	5,793
1966	716,158	4,002,339,499	5,589
1965	682,119	3,685,721,658	5,403
1964	661,178	3,502,424,866	5,297

INCOME TAX: INDIVIDUAL ADJUSTED GROSS
INCOME AND NORMAL TAX BY COUNTY

Fiscal Year Ended June 30, 1969

County	Number of Returns ^{1/}	Adjusted Gross Income	Normal Tax Liability	Average Adjusted Gross Income	Average Normal Tax Liability ^{2/}
Adams	61,908	\$ 383,527,116	\$5,488,778.79	\$6,195.11	\$ 88.66
Alamosa	3,580	19,249,870	299,006.99	5,377.06	83.52
Arapahoe	63,172	491,450,223	9,569,368.72	7,779.56	151.48
Archuleta	1,088	5,769,740	81,349.09	5,303.07	74.77
Baca	1,961	8,382,172	119,091.63	4,274.44	60.73
Bent	1,871	9,394,082	147,443.92	5,020.89	78.80
Boulder	49,347	341,743,478	6,238,496.40	6,925.31	126.42
Chaffee	3,695	19,296,173	276,069.06	5,222.24	74.71
Cheyenne	877	4,305,195	71,085.40	4,909.00	81.06
Clear Creek	1,841	10,596,620	173,010.75	5,755.90	93.98
Conejos	1,612	6,296,615	64,677.84	3,906.09	40.12
Costilla	610	1,880,700	16,065.12	3,083.11	26.34
Crowley	1,015	4,182,590	56,894.09	4,120.78	56.05
Custer	397	1,570,722	19,465.73	3,956.48	49.03
Delta	5,080	23,203,370	336,329.97	4,567.59	66.21
Denver	235,865	1,564,457,321	29,744,080.01	6,632.85	126.11
Dolores	686	3,754,550	60,559.11	5,473.10	88.28
Douglas	2,822	19,365,933	349,516.24	6,862.49	123.85
Eagle	2,606	14,001,251	232,595.97	5,372.70	89.25
Elbert	1,295	6,271,415	97,950.38	4,842.79	75.64
El Paso	70,526	433,684,696	7,313,575.90	6,149.29	103.70
Fremont	6,974	34,668,650	503,949.09	4,971.13	72.26
Garfield	6,177	37,189,006	688,283.97	6,020.56	111.43
Gilpin	375	2,043,078	37,265.34	5,448.21	99.37
Grand	1,786	8,636,110	138,059.45	4,835.45	77.30
Gunnison	2,285	11,312,412	175,124.58	4,950.73	76.64
Hinsdale	87	306,428	3,475.61	3,522.16	39.95
Huerfano	2,004	8,553,366	116,167.26	4,268.15	57.97
Jackson	618	3,210,260	60,194.15	5,194.60	97.40
Jefferson	87,197	650,704,492	12,045,287.04	7,462.46	138.14
Kiowa	821	3,959,034	62,926.25	4,822.21	76.65
Kit Carson	2,814	15,764,666	312,529.45	5,602.23	111.06
Lake	3,136	20,126,168	322,710.32	6,417.78	102.91
La Plata	6,797	34,601,487	521,427.81	5,090.70	76.71
Larimer	31,876	180,317,775	2,927,007.67	5,656.85	91.82
Las Animas	4,891	42,990,980	290,184.55	8,789.81	59.33
Lincoln	1,877	9,005,608	136,480.20	4,797.87	72.71
Logan	7,063	38,872,305	614,000.31	5,503.65	86.93
Mesa	20,786	116,494,341	1,888,364.41	5,604.46	90.85
Mineral	254	1,448,241	21,519.85	5,701.74	84.72
Moffat	2,573	13,316,582	214,239.97	5,175.51	83.26
Montezuma	4,374	23,480,262	316,412.56	5,368.14	72.34
Montrose	6,132	31,832,455	466,108.21	5,191.20	76.01
Morgan	7,261	38,871,195	636,596.40	5,353.42	87.67
Otero	7,892	39,995,111	582,666.35	5,067.80	73.83
Ouray	537	2,433,061	34,996.48	4,530.84	65.17
Park	706	3,241,165	47,341.98	4,590.89	67.06
Phillips	1,764	8,705,563	140,383.45	4,935.13	79.58
Pitkin	2,492	18,334,001	423,161.59	7,357.14	169.81
Prowers	4,708	22,634,187	369,299.61	4,807.60	78.44
Pueblo	42,355	254,078,908	3,890,019.91	5,998.79	91.84
Río Blanco	1,930	10,325,327	168,973.62	5,349.91	87.55
Río Grande	3,395	16,858,606	267,046.94	4,965.72	78.66
Routt	2,363	12,463,680	207,294.74	5,274.52	87.73
Saguache	1,057	4,239,449	61,584.76	4,010.83	58.26
San Juan	357	1,786,362	27,365.17	5,003.82	76.65
San Miguel	649	3,434,636	51,843.82	5,292.20	79.88
Sedgwick	1,518	7,444,889	116,721.15	4,904.41	76.89
Summit	829	4,772,195	78,562.64	5,756.57	94.77
Teller	1,174	6,175,757	91,987.81	5,260.44	78.35
Washington	2,017	10,009,054	161,597.50	4,962.35	80.12
Weld	30,081	165,970,481	2,679,248.20	5,517.45	89.07
Yuma	3,425	15,659,245	249,392.68	4,572.04	72.82
Nonresident	17,652	62,866,158	1,252,778.91	3,561.42	70.97
STATE TOTALS	846,913	\$5,371,516,568	\$94,155,992.87	\$6,342.47	\$111.18

^{1/} Includes returns with no normal tax liability.

^{2/} Itemized deductions and number of exemptions per return affect normal tax liability.

INCOME TAX: TAX LIABILITY BY TYPE OF RETURN^{1/}

Fiscal Year Ended June 30	Total	Individual ^{2/}	Corporation	Fiduciary
1969	\$121,687,724	\$94,228,830	\$26,978,121	\$480,773
1968	109,538,552	84,167,777	24,919,661	451,114
1967	99,264,263	74,432,680	24,175,701	655,882
1966	84,625,196	64,835,360	19,401,241	388,595
1965	80,267,674	55,227,952	24,568,500	471,222
1964	69,200,100	48,781,531	19,938,716	479,853
1963	66,162,067	45,270,157	20,440,852	451,058
1962	70,662,072	50,575,020	19,592,772	494,280
1961	64,021,222	44,691,899	18,610,015	719,308
1960	39,907,183	28,101,406	11,289,965	515,812
1959	35,029,607	25,084,508	9,494,787	450,312

^{1/} Excludes assessments and gross income tax from oil and gas production.

^{2/} Includes surtax.

GROSS INCOME TAX FROM OIL AND GAS PRODUCTION
BY TYPE OF RETURN

Fiscal Year Ended June 30	Total Liability	Individual	Corporation	Fiduciary
1969	\$ 862,523	\$ 75,997	\$ 782,568	\$ 3,958
1968	971,758	74,558	895,368	1,832
1967	952,212	72,461	876,901	2,850
1966	1,015,859	61,234	951,757	2,868
1965	967,765	68,970	896,181	2,614
1964	1,285,852	86,122	1,193,294	6,436
1963	1,276,319	105,530	1,165,792	4,997
1962	1,943,793	126,577	1,807,137	10,079
1961	2,187,515	143,485	2,033,777	10,253
1960	1,907,863	242,531	1,655,231	10,101
1959	2,755,494	463,472	2,282,807	9,215

INCOME TAX: TAX LIABILITY AND METHOD OF PAYMENT

Fiscal Year Ended June 30, 1969

	<u>Individual</u>	<u>Corporation</u>	<u>Fiduciary</u>
	-----Thousands of Dollars-----		
<u>Total Tax Liability</u>			
Normal Tax Liability	95,987 ^{1/}	26,978	481
Oil and Gas Tax Liability	<u>76</u>	<u>783</u>	<u>4</u>
Total Tax Liability	<u>96,063</u>	<u>27,761</u>	<u>485</u>
 <u>Method of Payment</u>			
Cash with Returns	12,223	7,254	463
Withholding	84,892	382	21
Estimated Tax Payments	20,589	21,839	19
Accounts Receivable	<u>641</u>	<u>119</u>	<u>3</u>
Subtotal	<u>118,345</u>	<u>29,594</u>	<u>506</u>
 Less Overpayments Refunded and Credited ^{2/}	 <u>22,281</u>	 <u>1,833</u>	 <u>22</u>
 TOTAL ^{3/}	 <u>96,063</u>	 <u>27,761</u>	 <u>485</u>

^{1/} Includes surtax.

^{2/} Does not include food sales tax credit or refund.

^{3/} Sum of items may not equal totals because of rounding.

INCOME TAX: NUMBER OF INDIVIDUAL INCOME TAX RETURNS,
ADJUSTED GROSS INCOME BY TAX SIZE

Fiscal Year Ended June 30, 1969

Size of Tax	Number of Returns	%	Adjusted Gross Income	%	Normal Tax	%	Average Adjusted Gross Income	Average Normal Tax
\$ - \$.00	147,425	17.41	\$ 212,141,815	3.95	\$ -0-	.00	\$ 1,438.98	\$.00
.01 - 25.00	148,789	17.57	384,442,443	7.16	1,809,392	1.92	2,583.81	12.16
25.01 - 55.00	126,764	14.97	560,875,698	10.44	5,079,064	5.39	4,424.57	40.07
55.01 - 90.00	121,984	14.40	718,359,172	13.37	8,829,438	9.38	5,888.96	72.38
90.01 - 130.00	102,174	12.06	747,258,496	13.91	11,183,571	11.88	7,313.59	109.46
130.01 - 175.00	70,967	8.38	641,602,430	11.94	10,729,973	11.40	9,040.86	151.70
175.01 - 225.00	42,833	5.06	440,879,881	8.21	8,483,823	9.01	10,293.00	198.07
225.01 - 280.00	25,567	3.02	305,591,094	5.69	6,397,214	6.79	11,952.56	250.21
280.01 - 340.00	15,650	1.85	212,627,615	3.96	4,820,033	5.12	13,586.43	307.99
340.01 - 405.00	10,825	1.28	156,194,188	2.91	3,809,609	4.05	14,429.02	351.93
405.01 - 480.00	7,132	.84	119,777,651	2.23	3,146,417	3.34	16,794.39	441.17
480.01 and over	26,803	3.16	871,766,085	16.23	29,867,459	31.72	32,524.94	1,114.33
TOTAL	846,913	100.00	\$5,371,516,568	100.00	\$94,155,993	100.00	\$ 6,342.47	\$ 111.18

**DISTRIBUTOR'S OR REFINER'S MONTHLY REPORT
OF MOTOR FUEL TAX**

SEND TO:

DEPARTMENT
OF REVENUE

STATE CAPITOL
ANNEX

DENVER, COLO.
80203

MOTOR FUEL



SHOW BELOW CHANGE OF OWNERSHIP, NAME, AND/OR ADDRESS

16. NEW BUSINESS DATE

MO. DAY YR.
17. DISCONTINUED DATE

MO. DAY YR.

IMPORTANT: PENALTY AND INTEREST ATTACHES IF NOT FILED AND PAID ON OR BEFORE THE DUE DATE

FILE WITH THE DEPARTMENT OF REVENUE, THE ORIGINAL AND CANARY COPY OF THIS FORM TOGETHER WITH REMITTANCE AND DR 57B OR OTHER APPROVED SCHEDULE. PINK COPY IS TO BE RETAINED BY DISTRIBUTOR OR REFINER.

COMPLETE VERIFICATION AND SIGNATURE SECTION ON THE REVERSE SIDE OF THIS FORM

MAKE REMITTANCE PAYABLE
TO DEPARTMENT OF REVENUE

(34-11)

USE ACCOUNT NUMBER FOR ALL REFERENCE	LIABILITY INFORMATION				PERIOD COVERED			DUE DATE				
	COUNTY	CITY	INDUST.	TYPE	LIABILITY DATE	MO.	MO.	YR.	MO.	DAY	YR.	
MF												
										GALLONS		
1.	Total gallons of taxable motor fuel received by distributor, or sold or used by a refiner, or sold from an out-of-state bulk plant to a Colorado consignee.											
2.	Motor fuel purchased by a refinery tax-paid, drip or natural gasoline produced or purchased.											
3.	Total gallons blended (item *20 and *21) as shown on this report.											
4.	Total gallons motor fuel		RECEIVED SOLD USED		PURCHASED		OR BLENDED		1, 2 & 3			
5.	Gallons excluded on which 2% deduction is not allowed, including exports.			Taxable gallons on which 2% allowance is taken, do not include exports, item 10.			Deduct 2% allowance					
6.	Total											
7.	Deduct motor fuel shown opposite item No. 2, acquired by refinery or producer. Make detailed statement on attached schedule covering its disposition.											
8.A	Deduct sales to U.S. Government. Attach Exemption Certificate Form No. 1094 only when tax excluded and when such sale involves a single delivery exceeding 300 gallons. Name and address of vendor and correct date of delivery must be shown on certificate or supporting itemized schedule.											
8.B	Deduct sales to political subdivisions. Attach approved exemption certificate where sale involves a single delivery exceeding 300 gallons.											
9.	Deduct sales of motor fuel to Colorado Departments and Institutions (attach Form No. RV-5, Tax Credit Authorization.) Each Form No. RV-5 must be complete in every detail, including dealer's name and address and State Controller's approval.											
10.	Deduct total exports of motor fuel shipped to out-of-state consignees as per Form DR-57A attached, supported by truck manifests, Form DR-52, and consignor's unit reports, Form DR-53, prepared in duplicate. See item 5 above.											
11.	Deduction for loss or destruction of motor fuel as provided by statute cannot be taken unless approved and supported by letter of authorization. Loss or destruction must be reported to this department and sufficient evidence submitted within the time limits provided by statute.											
12.	Deduction covered by DR-118 and supporting evidence.											
13.	Total deductions as shown by items 7 thru 12.											
14.	Net gallonage.										(7)	\$
15.	Amount of Tax due - Net gallonage line 14 @ .06 cents per gallon										(1)	\$
16.	Penalty										(11)	\$
17.	Interest											\$
18.	Total Amount Due											\$

MOTOR FUEL TAX RATES

Rates for motor and special fuel: 6¢ per gallon.

Distributors are allowed 2% deduction for shrinkage.

(Motor and special fuel tax rate was changed to 7¢ per gallon effective June 1, 1969. All collections in this report are at the 6¢ rate.)

MOTOR FUEL: GROSS GALLONS, GALLONS EXEMPTED
AND NET GALLONS TAXED

Fiscal Year Ended June 30

<u>Received and Exempted</u>	<u>1968</u> Thousands of Gallons	<u>1969</u> Thousands of Gallons	<u>Percent Change</u> 1969 over 1968	<u>Difference</u> 1969 over 1968
GALLONAGE RECEIVED:				
Gross	929,513	985,833	+ 6.06	+ 56,320
2% Allowance	<u>18,193</u>	<u>19,243</u>	+ .26	<u>+ 50</u>
NET GALLONAGE RECEIVED	911,320	966,590	+ 6.06	+ 55,270
GALLONAGE EXEMPTED:				
Sales to U.S. Government	6,857	6,200	- 9.58	- 657
Exports	4,623	5,624	+ 21.65	+ 1,001
Miscellaneous Credits	522	81	- 84.48	- 441
Railroads	121	132	+ 9.09	+ 11
State	<u>7,179</u>	<u>11,664</u>	+ 62.47	<u>+ 4,485</u>
TOTAL EXEMPTED	<u>19,302</u>	<u>23,701</u>	+ 22.79	<u>+ 4,399</u>
NET GALLONAGE TAXED	<u>892,018</u>	<u>942,889</u>	+ 5.70	<u>+ 50,871</u>

MOTOR FUEL: TAX REFUNDS BY USE

Use	Fiscal Years Ended June 30		Percent Change 1969 over 1968
	1968	1969	
Agriculture	\$2,470,009	\$2,246,117	- 9.06
Cities and Towns	226,281	167,969	- 25.77
Construction	94,621	93,735	- .94
Counties	221,680	149,856	- 32.40
Federal Government	248	50	- 79.84
Industry	169,330	149,762	- 11.56
Irrigation Districts	1,143	815	- 28.70
Motor Boats	3,122	3,925	+ 25.72
Recreation Districts	1,926	1,467	- 23.83
School Districts	239,191	147,736	- 38.24
Soil Conservation District	1,690	1,124	- 33.49
State Highway Department	194,112	168,152	- 13.37
Water Conservation District	238	330	+ 38.66
Others	<u>52,762</u>	<u>48,561</u>	- 7.96
TOTAL	<u>\$3,676,353</u>	<u>\$3,179,599</u>	- 13.51

MOTOR FUEL: NUMBER OF REFUND CLAIMS AND
PERCENT BY USE

Fiscal Years Ended June 30, 1968 - 1969

Classification	Number of Claims		Percent of Total	
	1968	1969	1968	1969
Agriculture	33,036	30,166	91.02	91.42
City or Town	427	301	1.18	.91
Construction	504	490	1.39	1.48
County	298	232	.82	.70
Federal Government	6	1	.02	.00
Industry	715	691	1.97	2.09
Irrigation District	4	5	.01	.02
Motor Boat	36	40	.10	.12
Recreation District	21	15	.06	.05
School District	506	429	1.39	1.30
Soil Conservation District	18	13	.05	.04
State Highway Department	12	11	.03	.03
Water Conservation District	4	6	.01	.02
Other	<u>709</u>	<u>598</u>	<u>1.95</u>	<u>1.81</u>
TOTAL	<u>36,296</u>	<u>32,998</u>	<u>100.00</u>	<u>100.00</u>

MOTOR FUEL: NUMBER OF MOTOR FUEL AND SPECIAL FUEL
 LICENSES AND PERMITS ISSUED AND RETURNS PROCESSED

	Calendar Year	
	<u>1967</u>	<u>1968</u>
Number of:		
Bonded Special Fuel Dealers' Licenses	34	32
Special Fuel Dealers' Licenses (Other)	152	72
Special Fuel Permits Issued	61,368	80,847
	Fiscal Year Ended June 30	
	<u>1968</u>	<u>1969</u>
Special Fuel Documents Processed Including Returns and Bonds	55,409	57,851
Special Fuel Dealer Documents Processed Including Returns and Bonds	1,600	1,702
Motor Fuel Documents Processed Including Returns and Bonds	3,758	3,638

MOTOR FUEL: SPECIAL FUEL TAX GALLONAGE
AND COLLECTIONS

Fiscal Years Ended June 30, 1964-1969

<u>Year</u>	<u>Number of Gallons</u>	<u>Tax Collections</u>
1969	62,181,017	\$3,730,861
1968	56,633,033	\$3,397,982
1967	56,358,467	\$3,381,508
1966	51,099,532	\$3,065,972
1965	47,511,807	\$2,850,707
1964	46,015,695	\$2,760,942

MOTOR FUEL, DIESEL FUEL, LPG AND OTHER
TAXABLE FUEL-COLLECTIONS

	<u>Fiscal Years Ended June 30</u>	
	<u>1968</u>	<u>1969</u>
Gasoline-Motor Fuel	\$53,358,453	\$57,134,868
Special Fuel	\$ 3,397,982	\$ 3,730,861
Special Fuel Dealers	\$ 66,539	\$ 59,138

MOTOR VEHICLE REGISTRATION FEES

PASSENGER VEHICLES

2,600 lbs. or less	\$5.00
2,601 to 4,500 lbs.	\$5.00 plus 15¢ per 100 lbs. over 2,600 lbs.
4,501 lbs. and over	\$7.85 plus 60¢ per 100 lbs. over 4,500 lbs.

PASSENGER VEHICLES FOR HIRE

\$20.00 for 9-passenger capacity plus \$1.00 for each additional seat.

MOTORCYCLES

Motorcycles \$2.00

FARM TRUCKS, TRACTORS AND TRAILERS

4,000 lbs. or less	\$7.00
10,500 lbs. or less	\$7.00 plus 45¢ per 100 lbs. or fraction over 4,000 lbs.
More than 10,500 lbs. . . .	\$36.25 plus \$1.05 per 100 lbs. or fraction over 10,500 lbs.

INTRACITY TRUCKS, TRACTORS AND TRAILERS^{1/}

4,000 lbs. or less	\$7.00
10,500 lbs. or less	\$7.00 plus 75¢ per 100 lbs. or fraction over 4,000 lbs.
More than 10,500 lbs. . . .	\$55.75 plus \$1.75 per 100 lbs. or fraction over 10,500 lbs.

INTERCITY TRUCKS, TRACTORS AND TRAILERS

Less than 4,000 lbs.	\$8.75
4,000 lbs. and less than 4,500 lbs.	\$8.75 plus 75¢ per 100 lbs. or fraction over 4,000 lbs.
4,500 lbs. and over	\$17.50 plus the ton mile tax.

TRAILERS AND SEMITRAILERS

Less than 1,200 lbs.	\$2.00
1,200 lbs. and over	\$5.00

TRAILER COACHES

Trailer Coaches	\$3.00 - if used as living quarters
	\$25.00 - if used in combination with a commercial enterprise.

SCHOOL BUSES

School Buses \$15.00 for 25-passenger capacity plus 50¢ for each additional seat.

An additional registration fee of \$1.50 is levied upon vehicles to provide road building funds for counties and municipalities only. The 1967 legislature provided for the extension through 1969 of this special fee.

^{1/} Metropolitan trucks may operate within a municipality and within a radius of 10 miles by paying 125% of Intracity fees.

MOTOR VEHICLE: OPERATOR'S AND CHAUFFEUR'S LICENSES ISSUED
CALENDAR YEAR 1968

	Operator's		Chauffeur's		Motorcycle	Total Fees Charged
	Licenses Issued	Reissues	Licenses Issued	Reissues	Endorsements	
* Adams	41,095	2,987	4,879	329	2,017	\$ 39,509.00
Alamosa	Included in Rio Grand County					
* Arapahoe	41,761	3,169	2,933	205	1,561	33,834.00
Archuleta	Included in La Plata County					
* Baca	1,270	67	187	20	22	1,294.00
Bent	1,397	109	168	9	59	3,870.00
Boulder	25,609	1,873	2,197	174	1,295	66,840.00
Chaffee	1,517	78	199	13	73	4,266.00
* Cheyenne	525	35	56	4	4	471.50
Clear Creek	1,948	130	288	11	76	5,629.00
Gonejos	Included in Rio Grande County					
Costilla	Included in Rio Grande County					
Crowley	Included in Otero County					
Custer	Included in Chaffee County					
* Delta	3,347	241	408	31	89	3,214.00
Denver	74,338	7,670	8,117	973	1,974	201,852.00
* Dolores	459	52	79	8	13	533.00
Douglas	Included in Clear Creek County					
Eagle	Included in Garfield County					
* Elbert	651	36	166	9	20	878.50
El Paso	37,980	2,793	3,725	226	998	99,600.00
* Fremont	3,784	204	407	17	151	3,885.50
Garfield	4,667	375	843	82	231	14,468.00
* Gilpin	209	12	34	1	11	225.00
Grand	1,184	62	219	9	33	3,600.00
Gunnison	1,373	101	183	11	72	3,917.00
Hinsdale	Included in Gunnison County					
Huerfano	Included in Pueblo County					
Jackson	Included in Grand County					
* Jefferson	47,429	3,199	3,976	272	1,404	39,815.50
Kiowa	Included in Bent County					
* Kit Carson	1,522	105	289	31	35	1,781.50
Lake	3,026	209	456	27	132	8,832.00
La Plata	4,347	349	618	49	159	12,500.00
Larimer	16,314	1,039	1,761	113	948	44,481.00
Las Animas	2,359	165	289	21	50	6,449.00
* Lincoln	1,018	42	180	14	20	1,115.00
Logan	3,323	203	749	57	121	10,893.00
* Mesa	10,390	852	1,400	100	724	10,709.00
Mineral	Included in Rio Grande County					
Moffat	1,269	98	255	22	27	3,987.00
* Montezuma	2,687	268	381	38	90	2,837.50
Montrose	2,795	226	385	36	92	7,961.00
Morgan	3,599	253	596	52	111	10,705.00
Otero	4,963	340	591	45	182	13,630.00
Ouray	Included in San Miguel County					
Park	193	19	28	1	9	205.00
* Phillips	870	46	101	6	33	806.50
Pitkin	Included in Garfield County					
* Prowers	2,496	184	401	24	118	2,715.00
Pueblo	21,563	1,717	1,756	167	916	55,622.00
* Rio Blanco	1,057	72	185	12	61	1,198.00
Rio Grande	6,292	492	890	81	228	18,063.00
Routt	1,145	104	216	8	47	3,576.00
Saguache	Included in Rio Grande County					
San Juan	Included in La Plata County					
San Miguel	1,196	82	157	9	40	3,348.00
* Sedgwick	767	42	58	2	14	608.50
Summit	Included in Lake County					
Teller	Included in El Paso County					
* Washington	1,026	58	170	17	30	1,113.00
* Weld	13,834	1,002	1,774	107	559	13,627.50
Yuma	1,527	80	243	21	56	4,482.00
STATE TOTALS	400,121	31,240	42,993	3,464	14,899	\$768,947.50

NOTE: This table does not reflect the total licenses in force since licenses are renewable every three years.

* County administered.

MOTOR VEHICLE: NUMBER OF REGISTRATIONS BY SOURCE

	Fiscal Year Ended June 30	
	1968	1969
Regular Registrations:		
Passenger Cars	985,551	1,048,651
Trucks:		
State	208,302	225,849
City	117	86
Metropolitan	4,751	4,619
Farm	<u>65,909</u>	<u>67,679</u>
	279,079	298,233
Tractors:		
State	8,359	8,475
City	27	16
Metropolitan	473	510
Farm	<u>524</u>	<u>548</u>
	9,383	9,549
Trailers	78,284	84,611
Mobile Homes	49,181	56,018
Motorcycles	26,953	34,151
Special Mobile Equipment	9,632	9,978
Radio Call Letter Plates	1,200	1,018
Subtotal	<u>1,439,263</u>	<u>1,542,209</u>
Miscellaneous Registrations:		
Dealers Licenses	17,720	19,153
Transfer or Re-registration	153,089	163,365
Duplicate Replacements	8,145	9,515
Previous Year Registrations	295	121
Special Permits	<u>379,189</u>	<u>436,925</u>
Subtotal	558,438	629,079
Total All Registrations	<u><u>1,997,701</u></u>	<u><u>2,171,288</u></u>
Certificates of Title	<u><u>638,660</u></u>	<u><u>683,199</u></u>

MOTOR VEHICLE: REGISTRATION FEES AND OTHER RECEIPTS

	Fiscal Year Ended June 30	
	1968	1969
Regular Registration Fees:		
Passenger Cars	\$ 7,197,948	\$ 7,633,004
Trucks:		
State	\$2,096,883	\$2,261,240
City	2,998	1,782
Metropolitan	211,571	210,555
Farm	<u>836,147</u>	<u>860,847</u>
	3,147,599	3,334,424
Tractors:		
State	\$ 144,067	\$ 145,748
City	872	650
Metropolitan	31,022	34,798
Farm	<u>16,287</u>	<u>17,902</u>
	192,248	199,098
Trailers	314,403	341,274
Mobile Homes	224,670	255,772
Motorcycles	84,761	106,580
Special Mobile Equipment	<u>120,001</u>	<u>120,243</u>
Subtotal	\$11,281,630	\$11,990,395
Operators and Chauffeurs Lic:		
Oper. and Chauffeurs Lic.	\$ 818,970	\$ 822,531
Drivers Photos	<u>127,433</u>	<u>132,353</u>
Subtotal	\$ 946,403	\$ 954,884
Other Receipts:		
Dealers Licenses and Permits	\$ 154,847	\$ 167,784
Transfer or Re-registration Fees	198,529	210,228
Duplicate Replacements	8,032	8,985
Previous Year Fees	532	618
Special Permits	94,944	109,480
Penalty Assessments	553,924	666,238
Checking Records	266,915	281,546
Certificates of Title	<u>319,325</u>	<u>341,578</u>
Subtotal	\$ 1,597,048	\$ 1,786,457
GRAND TOTAL	<u>\$13,825,081</u>	<u>\$14,731,736</u>

MOTOR VEHICLE: NUMBER OF REGISTRATIONS BY
TYPE OF LICENSE BY COUNTY
Calendar Year 1968

County	Passenger	State Trucks	City Trucks	Metro Trucks	Farm Trucks	State Tractors	City Tractors
ADAMS	83,121	19,822	0	380	2,136	758	0
ALAMOSA	4,205	1,309	0	3	770	47	0
ARAPAHOE	77,951	12,122	0	275	790	238	0
ARCHULETA	1,104	658	0	0	243	33	0
BACA	2,668	619	0	2	1,760	55	0
BENT	2,532	542	0	13	826	35	0
BOULDER	58,479	10,460	1	63	1,532	260	0
CHAFFEE	4,828	1,625	0	8	262	46	0
CHEYENNE	1,099	240	0	0	734	9	0
CLEAR CREEK	2,426	875	0	1	39	20	0
CONEJOS	2,467	761	0	0	1,040	32	0
COSTILLA	958	171	0	0	613	6	0
CROWLEY	1,442	249	0	9	660	4	0
CUSTER	636	221	1	0	269	13	0
DELTA	7,123	2,287	0	13	2,107	54	0
DENVER	243,007	33,728	93	2,601	67	2,009	19
DOLORES	722	361	0	0	438	7	0
DOUGLAS	3,845	1,313	0	0	539	50	0
EAGLE	2,952	957	0	4	307	23	0
ELBERT	1,774	447	0	0	939	30	0
EL PASO	92,568	17,456	1	495	1,016	288	0
FREMONT	9,304	3,078	0	32	1,050	116	0
GARFIELD	7,326	2,546	0	3	810	74	0
GILPIN	803	331	0	3	21	3	0
GRAND	2,289	957	0	1	309	50	0
GUNNISON	2,790	1,012	2	2	312	37	0
HINSDALE	225	88	0	1	32	1	0
HUERFANO	2,557	929	0	1	428	37	0
JACKSON	827	377	0	0	268	30	0
JEFFERSON	115,208	22,521	0	330	944	609	4
KIOWA	1,011	255	0	4	692	4	0
KIT CARSON	3,362	875	0	7	2,011	45	0
LAKE	3,662	1,227	0	17	25	9	0
LA PLATA	8,291	2,826	0	4	1,008	91	0
LARIMER	37,907	9,280	2	59	2,589	209	0
LAS ANIMAS	6,274	1,793	1	9	1,041	69	0
LINCOLN	2,358	609	0	3	1,081	42	0
LOGAN	9,182	2,036	0	9	2,804	211	0
MESA	26,493	9,073	2	67	1,983	321	0
MINERAL	352	159	0	0	16	2	0
MOFFAT	3,095	1,256	0	11	780	110	0
MONTEZUMA	5,441	2,111	0	0	1,543	195	0
MONTROSE	7,886	2,649	0	4	2,378	127	0
MORGAN	9,207	2,465	0	11	2,885	236	0
OTERO	9,988	2,851	0	30	1,407	196	0
OURAY	834	238	0	0	158	7	0
PARK	1,179	488	0	0	236	21	0
PHILLIPS	2,122	447	0	25	1,155	13	0
PITKIN	3,851	1,079	0	6	137	34	0
PROWERS	5,798	1,470	5	8	1,764	126	0
PUEBLO	51,062	13,214	5	176	1,154	414	0
RIO BLANCO	2,296	1,098	1	7	478	50	0
RIO GRANDE	4,562	1,480	0	7	1,424	65	0
ROUTT	3,018	1,098	0	0	620	49	0
SAGUACHE	1,611	587	0	2	711	11	0
SAN JUAN	367	158	0	2	0	4	0
SAN MIGUEL	859	445	0	0	138	27	0
SEDCWICK	1,741	397	0	1	875	17	0
SUMMIT	1,339	551	0	0	51	18	0
TELLER	1,723	775	0	2	143	10	0
WASHINGTON	2,772	456	0	1	1,989	41	0
WELD	37,817	8,853	2	27	9,642	559	1
YUMA	4,234	827	2	0	2,167	77	0
TOTAL	998,930	211,188	118	4,739	66,346	8,384	24

MOTOR VEHICLE: NUMBER OF REGISTRATIONS BY
TYPE OF LICENSE BY COUNTY
(Continued)

Metro Tractors	Farm Tractors	Trailers	Mobile Homes	Motorcycle	Special Mobile Equipment	Total Number	Total Receipts
57	47	8,685	4,861	2,456	853	123,176	\$ 978,342.87
0	20	454	305	149	26	7,288	60,998.71
8	14	5,288	2,781	2,337	681	102,485	811,523.47
0	0	163	239	24	24	2,488	20,846.96
0	15	304	280	60	59	5,822	54,322.44
0	5	272	117	51	24	4,417	39,338.43
3	9	3,985	2,975	2,494	569	80,830	615,430.97
0	0	509	597	157	46	8,078	63,936.96
0	3	103	59	13	3	2,263	21,529.84
0	0	232	305	98	26	4,022	30,108.55
0	16	147	108	50	9	4,630	39,415.17
0	7	61	75	17	7	1,915	15,563.56
0	3	136	60	32	3	2,598	22,794.16
0	2	82	66	23	3	1,316	10,802.20
0	9	829	615	137	115	13,289	107,125.12
333	2	13,279	2,725	5,040	1,441	304,344	2,510,840.62
0	2	97	110	17	10	1,764	15,003.06
0	3	585	224	128	66	6,753	54,876.14
0	4	252	523	75	65	5,162	38,954.91
0	17	266	117	30	49	3,669	31,775.38
19	10	6,323	5,639	2,717	883	127,415	980,809.88
0	11	798	813	318	111	15,631	125,720.84
0	4	702	1,175	151	139	12,930	101,967.03
0	0	50	58	27	18	1,314	10,270.43
0	4	366	497	55	50	4,578	36,535.53
0	5	406	303	96	14	4,979	38,552.94
0	0	29	50	13	0	439	3,242.09
0	8	153	70	50	4	4,237	35,178.86
0	8	216	117	10	16	1,869	15,312.22
39	7	9,115	4,666	3,145	1,088	157,676	1,239,942.41
0	7	126	111	29	2	2,241	21,135.95
0	10	402	329	56	29	7,126	70,974.88
0	0	314	576	129	12	5,971	45,811.25
0	6	926	956	295	107	14,510	112,631.26
0	8	3,386	2,997	1,485	429	58,351	460,121.75
0	12	252	224	152	29	9,856	81,374.92
0	12	304	176	54	9	4,648	43,537.59
0	7	1,099	356	188	192	16,084	144,190.78
4	25	2,926	2,944	1,072	360	45,270	360,232.10
0	1	41	63	7	1	642	4,847.31
0	14	523	388	73	54	6,304	52,453.08
0	3	925	827	164	122	11,331	90,507.90
0	6	957	1,089	241	236	15,573	127,039.59
0	8	1,136	373	200	180	16,701	156,444.59
0	31	1,021	424	312	154	16,414	141,075.07
0	1	105	87	16	20	1,466	11,151.68
0	2	167	149	29	24	2,295	18,106.76
0	4	275	95	63	11	4,210	39,234.64
0	0	365	308	228	57	6,065	44,185.62
0	13	618	287	193	70	10,352	96,318.75
5	20	3,154	2,099	1,831	510	73,644	601,465.91
0	4	383	240	85	51	4,693	38,558.05
0	7	483	261	137	54	8,480	72,410.88
0	11	398	354	84	43	5,675	46,566.74
0	10	138	125	35	16	3,246	28,184.20
0	0	19	32	26	8	616	4,903.62
0	2	126	153	25	23	1,798	14,603.97
0	1	184	54	44	19	3,333	32,907.64
0	3	236	230	56	14	2,498	18,433.01
0	2	176	194	38	37	3,100	24,305.83
0	5	313	132	55	12	5,776	56,852.59
2	54	3,220	2,357	1,130	341	64,005	571,936.76
0	8	490	201	92	41	8,139	77,899.27
470	532	79,075	49,721	28,594	9,669	1,457,790	\$11,841,465.69

STANDARD SUMMARY OF MOTOR VEHICLE TRAFFIC ACCIDENTS

CALENDAR YEAR 1968

1. TYPE OF ACCIDENT	Number of Accidents				Number of Persons				Notes: The three categories of injuries follow the Manual of Uniform Definitions of Motor Vehicle Accidents. a. Standing would be stated under the appropriate item required when the person is injured from the crash. b. Other vehicle injuries such as license plate, trunk, window, lamp, or other general equipment. c. Location of part, with out visible signs of injury or secondary an seriousness.	
	Fatal	Non-Fatal	Property Damage	Total Killed	Total	Injured	Other	Minor		
1. Pedestrian	1089	71	991	27	72	1044	471	381	192	The three categories of injuries follow the Manual of Uniform Definitions of Motor Vehicle Accidents. a. Standing would be stated under the appropriate item required when the person is injured from the crash. b. Other vehicle injuries such as license plate, trunk, window, lamp, or other general equipment. c. Location of part, with out visible signs of injury or secondary an seriousness.
2. Other motor vehicle	56292	178	10549	45565	227	17270	4595	5429	7246	
3. Railroad train	102	7	42	53	9	56	24	20	12	
4. Street car	4	-	-	4	-	-	-	-	-	
5. Animal drawn vehicle	4	-	-	4	-	-	-	-	-	
6. Bicycle	513	12	418	83	13	440	133	241	66	
7. Animal	1800	6	161	1633	6	217	69	117	31	
8. Fixed object	5507	67	1477	3963	81	2111	972	769	370	
9. Other object	446	1	77	368	1	102	32	42	28	
10. Overturned in roadway	610	13	319	278	14	463	170	220	73	
11. Ran off roadway	9444	211	3374	5859	242	5359	2255	2210	894	
12. Other non-collision	499	4	182	313	4	227	92	98	37	
Totals	76306	570	17590	58146	669	27289	8813	9527	8949	

2A COMPARATIVE TOTALS		Same Month Last Year			This Year to Date			Same Period Last Year			Change Complete Death Record	2B MILEAGE RATES			
		All accidents	Persons killed	Persons injured	All accidents	Persons killed	Persons injured	All accidents	Persons killed	Persons injured			This Year To Date	Last Year Same Period	Percent Change
1. Pedestrian		1089	72	1044	1014	62	986	+16.1%				Motor vehicle traffic deaths	669	587	+14.0%
2. Other motor vehicle		56292	227	17270	50599	228	16145	-0.4%				Estimated motor vehicle mileage traveled (billions)	11044	10607	+4.1%
3. Railroad train		102	9	56	85	8	50	+12.5%				Death rate per 100,000,000 vehicles	6.1	5.5	+10.9%
4. Street car		-	-	-	-	-	-	-				Fatal accident rate per 100,000,000 vehicles	5.2	4.6	+13.0%
5. Animal drawn vehicle		4	-	-	-	-	-	-				Fatal Accidents	570	490	+16.3%
6. Bicycle		513	13	440	560	4	494	+225.1%							
7. Animal		1800	6	217	1477	3	177	+100.4%							
8. Fixed object		5507	81	2111	5052	77	1976	+5.2%							
9. Other object		446	1	102	332	1	74	N/C							
10. Overturned in roadway		610	14	463	556	13	388	+7.7%							
11. Ran off roadway		9444	242	5359	8605	182	4965	+33.0%							
12. Other non-collision		499	4	227	589	9	309	-55.6%							
Totals		76306	669	27289	68869	587	25564	+14.0%							

3. LOCATION	A. Trafficways Administered by Governmental Agencies State Highway Dept., counties, cities, towns, villages, etc.						B. Trafficways Administered by Independent Agencies Turnpike, parkway, military, freeway authorities and commissions, etc.					
	Number of Accidents			Number of Persons			Number of Accidents			Number of Persons		
	Total	Fatal	Non-Fatal	Property Damage	Killed	Injured	Total	Fatal	Non-Fatal	Property Damage	Killed	Injured
URBAN. All incorporated areas of 2500 or more people and all areas classified as such by special data followed in (P) column.	1. 1,500 to 16,000	4382	22	718	3642	24	1072					
	2. 10,000 to 25,000	4161	6	855	3300	7	1251					
	3. 25,000 to 50,000	5312	11	1030	4271	12	1527					
	4. 50,000 to 100,000	10513	26	2250	8237	31	3305					
	5. 100,000 to 250,000	-	-	-	-	-	-					
	6. 250,000 or more	25753	90	5457	20206	98	7893					
	Total urban	50121	155	10310	39656	172	15048					
RURAL. All unincorporated areas of 2500 or less people.	1. Committed access highway	3452	87	1046	2319	104	1902					
	2. State routes	12613	232	3617	8764	285	6243					
	3. County routes	8977	91	2464	6422	103	3868					
	4. Other	1133	5	151	977	5	225					
	5. Not stated	10	-	2	8	-	3					
Total rural	26185	415	7280	18490	497	12241						
Total urban and rural	76306	570	17590	58146	669	27289						

5. TIME	Total		Monday		Tuesday		Wednesday		Thursday		Friday		Saturday		Sunday		Not stated	
	All	Fatal	All	Fatal	All	Fatal	All	Fatal	All	Fatal	All	Fatal	All	Fatal	All	Fatal	All	Fatal
0. Midnight	2717	39	291	9	205	1	225	3	291	2	278	4	707	12	720	8	-	-
1. 1:00	2041	28	139	-	152	1	178	4	216	3	221	3	562	13	573	4	-	-
2. 2:00	2081	23	96	-	149	1	178	4	218	2	195	2	549	5	696	9	-	-
3. 3:00	908	16	57	1	57	1	82	3	87	2	95	2	253	4	276	3	1	-
4. 4:00	529	11	52	1	38	3	48	-	50	1	56	1	144	1	141	4	-	-
5. 5:00	461	8	51	-	50	-	48	-	56	2	44	1	106	3	106	2	-	-
6. 6:00	1043	9	163	1	143	3	207	1	152	-	165	2	123	-	90	2	-	-
7. 7:00	3333	11	589	2	542	2	701	2	593	-	572	-	231	1	105	4	-	-
8. 8:00	2961	12	564	1	501	2	542	3	481	1	461	2	268	1	143	2	1	-
9. 9:00	2553	14	409	3	389	3	397	1	355	3	318	-	413	-	272	4	-	-
10. 10:00	2919	15	505	1	424	4	381	4	388	-	415	3	496	2	310	1	-	-
11. 11:00	3500	22	501	2	501	2	481	2	470	5	521	2	655	6	369	3	2	-
12. Noon	3881	21	546	1	506	4	498	2	517	5	609	2	725	1	480	6	-	-
13. 1:00	3811	26	512	3	492	4	480	3	526	2	584	2	731	8	486	4	-	-
14. 2:00	4283	29	584	4	646	3	513	2	580	4	681	4	701	5	577	7	1	-
15. 3:00	5570	30	863	4	803	7	747	3	815	7	964	5	769	2	609	2	-	-
16. 4:00	6728	32	963	5	1035	4	997	4	1038	6	1154	3	878	6	662	4	1	-
17. 5:00	6221	36	911	2	954	5	972	5	896	5	1099	8	755	5	633	6	1	-
18. 6:00	4195	32	509	7	586	5	557	6	541	1	702	6	717	3	583	4	-	-
19. 7:00	3764	31	436	4	507	5	475	4	466	4	694	3	683	6	503	5	-	-
20. 8:00	3210	26	385	2	402	4	368	1	395	4	581	6	605	6	474	3	-	-
21. 9:00	3149	33	324	5	363	1	420	4	400	7	667	3	595	8	380	5	-	-
22. 10:00	2894	31	266	1	322	6	338	2	343	5	687	12	623	3	314	2	1	-
23. 11:00	3047	35	258	2	315	2	361	3	317	7	781	8	749	8	266	5	-	-
24. Not stated	507	-	59	-	45	-	61	-	63	-	82	-	101	-	93	-	3	-
Totals	76306	570	10033	61	10127	73	10255	66	10254	78	12626	84	13139	109	9861	99	11	-

CALENDAR YEAR 1968

4. AGE OF CASUALTY	Number of Persons Struck									Number of Persons Injured								
	Total			Males			Females			Total			Males			Females		
0 to 4	21	11	10	7	5	2	-	-	-	810	427	383	103	70	33	2	1	1
5 to 9	19	15	4	11	11	-	2	2	-	1110	619	491	323	213	110	141	112	29
10 to 14	23	20	3	4	3	1	7	7	-	1154	637	517	142	90	52	194	173	21
15 to 19	112	71	41	6	5	1	3	3	-	5782	3490	2292	112	69	43	57	52	5
20 to 24	116	94	22	5	5	-	-	-	-	4850	3097	1753	71	50	21	9	7	2
25 to 29	91	66	25	2	1	1	1	1	-	4245	2553	1692	59	41	18	5	5	-
30 to 34	72	51	21	2	2	-	-	-	-	3138	1768	1370	62	47	15	4	2	2
35 to 39	61	45	16	11	7	4	-	-	-	2408	1272	1136	54	30	24	2	-	2
40 to 44	55	35	20	7	6	2	-	-	-	1473	741	732	59	27	32	1	1	-
45 to 49	56	31	25	10	7	3	-	-	-	839	431	408	46	26	20	-	-	-
50 to 54	31	20	11	9	8	1	-	-	-	378	199	179	45	27	18	1	1	-
55 to 59	12	7	5	4	1	3	-	-	-	1102	714	388	62	47	15	16	15	1
60 to 64	12	7	5	4	1	3	-	-	-	-	-	-	-	-	-	-	-	-
Totals	669	466	203	78	60	18	13	12	1	27289	15948	11341	1138	737	401	432	369	63

5. DIRECTIONAL ANALYSIS: An accident consisting of a series of collisions, overturning, etc., is classified according to the first event on the road.

A. TWO MOTOR VEHICLE ACC.	Total	Fatal Accidents	Injury Accidents	Property Damage Acc.
1. Entering or angle	11719	59	3076	8585
2. From same direction - both going straight	2280	1	387	1892
3. Same - put into one straight	3014	5	390	2619
4. Same - one stopped	5927	2	1358	4567
5. Same - all others	1272	-	42	1230
6. From opposite direction - both going straight	161	4	61	116
7. Same - one left turn, one straight	3126	14	889	2223
8. Same - all others	234	-	26	208
9. Not stated	1901	3	183	1715
Totals	29654	87	6412	23155

C. PEDESTRIAN ACCIDENTS	All Pedestrian Accidents	Total	Injury Accidents	Fatal Accidents	Total	Injury Accidents	Fatal Accidents
1. Car going straight	911	67	17	50	823	262	561
2. Car turning right	36	-	-	-	36	33	3
3. Car turning left	95	3	3	-	88	84	4
4. Car backing	29	1	-	1	28	4	24
5. All others	18	-	-	-	16	2	14
6. Not stated	1	-	-	-	1	-	1
Totals	1090	71	20	51	992	385	607

*Property Damage in Pedestrian Type Accidents

D. ALL OTHER ACCIDENTS	Total	Fatal Accidents	Injury Accidents	Property Damage Acc.
1. Non-motor vehicle - train, bicycle, etc.	342	4	249	89
2. Fixed object in road	1918	7	480	1431
3. Obstructed in road	125	-	76	49
4. Left-over	1261	11	378	872
5. Non-motor vehicle - train, bicycle, etc.	2105	21	376	1708
6. Fixed object in road	4035	61	1074	2900
7. Obstructed in road	485	13	243	229
8. At curve	3257	107	1293	1857
9. Straight road	4846	91	1682	3073
10. Fall from moving vehicle	105	2	95	8
11. All others	366	2	83	281
12. Not stated	80	2	21	57
Totals	18925	321	6050	12554

B. TWO MOTOR VEHICLE ACC.	Total	Fatal Accidents	Injury Accidents	Property Damage Acc.
1. Going opposite direction - both moving	1643	41	437	1165
2. Going same direction - both moving	4930	19	840	4071
3. One car parked	6327	6	816	5505
4. One car stopped in traffic	3847	5	1020	2822
5. One car entering parked position	482	-	16	466
6. One car leaving parked position	2147	-	73	2074
7. One car entering alley or driveway	2160	3	441	1716
8. One car leaving alley or driveway	3210	2	243	2965
9. All others	1891	15	250	1626
10. Not stated	-	-	-	-
Totals	26637	91	4136	22410

7. PEDESTRIAN ACTIONS BY AGE	Pedestrians Killed	Ages of Pedestrians Killed and Injured										
		Total	0 to 4	5 to 9	10 to 14	15 to 19	20 to 24	25 to 44	45 to 64	65 & Over	Not Stated	
1a. Crossing or entering roadway at intersection	18	534	33	143	62	40	34	55	73	64	30	
b. Same - not at intersection	38	1132	183	444	120	70	40	86	74	69	46	
2a. Walking in roadway - with traffic	3	38	-	1	4	15	4	3	6	4	1	
b. Same - against traffic	2	34	-	11	6	8	-	2	4	3	-	
3. Standing in roadway	7	57	1	8	4	13	9	11	6	1	4	
4. Getting on or off other vehicle	-	21	2	6	2	2	1	4	1	2	1	
5. Pushing or working on vehicle in roadway	-	25	-	-	1	6	8	4	5	1	-	
6. Other working in roadway	-	25	-	4	1	6	2	7	4	-	1	
7. Playing in roadway	-	35	6	19	7	3	-	-	-	-	-	
8. Other in roadway	5	201	11	53	34	36	12	21	17	7	10	
9. Not in roadway	3	38	3	-	7	4	5	8	2	4	5	
10. Not stated	9	261	18	74	41	26	14	18	28	23	19	
Totals	85	2401	257	763	289	229	129	219	220	178	117	

8. AGE OF DRIVER	Drivers of vehicles in proper parking locations are excluded		
	All Accidents	Fatal Accidents	Injury Accidents
1. 15 & younger	479	6	141
2. 16	4858	21	1151
3. 17	5569	24	1299
4. 18 to 19	11347	59	2852
5. 20 to 24	21682	164	5348
6. 25 to 34	23931	167	5800
7. 35 to 44	18467	117	4405
8. 45 to 54	14266	75	3278
9. 55 to 64	8718	64	1952
10. 65 to 74	4328	48	951
11. 75 & older	1584	17	341
12. Not stated	9501	25	958
Totals	124730	787	28476

12. TYPE OF VEHICLE	Vehicles in proper parking locations are excluded		
	All Accidents	Fatal Accidents	Injury Accidents
1. Passenger car	116150	612	25479
2. Passenger car and hearse	503	6	84
3. Tractor or truck tractor	15640	112	3210
4. Tractor and semi-tractor	70	4	14
5. Other truck combination	1190	29	233
6. Farm tractor and/or farm equip.	622	4	120
7. Trench	488	1	86
8. Bus	426	1	101
9. School bus	213	2	34
10. Motorcycle	1147	23	849
11. Motor scooter or motor bicycle	76	1	45
12. Other and not stated	1824	5	141
Totals	138349	800	30396

14. KIND OF LOCATION	All Accidents	Fatal Accidents	Injury Accidents
1. On-highway	57042	169	11829
2. Not on-highway	18580	398	5668
3. Not stated	684	3	93
Totals	76306	570	17590

15. LIGHT CONDITION	All Accidents	Fatal Accidents	Injury Accidents
1. Daylight	47029	271	10138
2. Dawn or dusk	2524	22	580
3. Darkness	23930	263	6363
4. Not stated	2823	14	509
Totals	76306	570	17590

Contributing Circumstances: Table 15) came had only from police reports.

11. CONTRIBUTING CIRCUMSTANCES INDICATED	All Accidents	Fatal Accidents	Injury Accidents
1. Speed too fast	13598	370	4719
2. Failure to yield right of way	12789	64	3076
3. Drove left of center	3195	109	1016
4. Improper overtaking	187	-	24
5. Passed stop sign	1616	23	564
6. Oversteered traffic signal	2517	10	849
7. Followed too closely	5244	7	1194
8. Made improper turn	2999	1	329
9. Other improper driving	31192	95	6081
10. Inadequate brakes	1354	4	391
11. Improper lights	277	3	71
12. Had been drinking	9671	240	3688
Totals	84639	926	22002

9. SEX OF DRIVER	All Accidents	Fatal Accidents	Injury Accidents
1. Male	83185	626	19788
2. Female	32914	141	7918
3. Not stated	8631	20	770
Totals	124730	787	28476

13. ROAD SURFACE CONDITION	All Accidents	Fatal Accidents	Injury Accidents
1. Dry	59724	503	14543
2. Wet	7018	36	1583
3. Snow or ice	7821	17	1186
4. Other	793	8	149
5. Not stated	950	6	129
Totals	76306	570	17590

10. RESIDENCE OF DRIVER	All Accidents	Fatal Accidents	Injury Accidents
1. Local resident	81282	382	18920
2. Residing elsewhere in state	26868	262	6709
3. Nonresident of state	6188	107	1520
4. Not stated	10392	36	1327
Totals	124730	787	28476

DRIVER IMPROVEMENT

	Calendar Year				
	1964	1965	1966	1967	1968
Hearings (held)	10,501	15,127	18,670	13,625 ^{2/}	22,544
Preliminary Hearings (held)	2,955	1,114 ^{1/}	8,289	7,868 ^{2/}	13,121
Re-examinations (held)	2,211	2,060	1,957	1,421 ^{2/}	2,812
<u>Suspensions, Revocations, Denials and Cancellations</u>					
Drunk Driving	2,921	2,515	2,517	2,264	2,346
Other Point Value Actions	5,546	9,318	13,642	16,528	13,718
Driving Under Suspension, Revocation, Denial or Cancellation	1,514	1,385	1,846	2,423	2,377
Failed Re-examination Requirements	146	201	205	279	368
Manslaughter	3	6	5	9	4
Mental Incompetence	356	120	112	66	101
Other Causes	<u>1,492</u>	<u>1,155</u>	<u>1,194</u>	<u>1,992</u>	<u>3,277</u>
Totals	11,978	14,700	19,521	23,561	22,191
<u>Financial Responsibility</u>					
Reports Received	87,893	91,696	95,889	81,876	89,199
Suspensions	4,445	4,616	4,312	4,773	4,612
Reinstatements	6,247	4,212	3,245	2,332	2,295
Other Reinstatements	13,187	13,108	9,840	11,813	14,478

^{1/} Preliminary Hearings held through March 31, 1965, only.

^{2/} Figures through June 30, 1967.

PORT OF ENTRY TRUCK ACTIVITIES

	Fiscal Year Ended June 30			
	1966	1967	1968	1969
Number of trucks cleared	2,066,956	2,043,597	2,078,695	2,233,412
Number of trucks weighed	404,026	630,075	749,354	918,319
Undeclared weight picked up at ports (pounds)	251,213,886	388,794,597	336,012,163	302,547,256
Applications: GTM	444	334	340	434
PUC	326	388	314	325
Special fuel permits	26,742	30,072	30,638	37,449
Agricultural licenses	37	363	434	520
Number of health and brand inspections	60,014	58,203	56,019	64,706
Agricultural inspection certificates	28,999	30,868	29,063	29,867

COLORADO RETAIL SALES TAX RETURN

S A L E S T A X

SEND TO:

DEPARTMENT
OF REVENUE
STATE CAPITOL
ANNEX
1375 SHERMAN
STREET
DENVER, COLO.
80203



BUSINESS DISCONTINUED (DATE) _____
 BUSINESS SOLD (DATE) _____
 BUSINESS SEASONAL - WILL REOPEN (DATE) _____
 NAME OF NEW OWNER _____
 OTHER CHANGE IN OWNERSHIP (EXPLAIN) _____
 CHANGE IN TRADE NAME _____
 LOCATION ADDRESS CHANGED TO _____
 MAILING ADDRESS CHANGED TO: _____

IF OWNERSHIP CHANGES NEW OWNER MUST
FILE NEW APPLICATION, FORM DR-594A

S

STREET CITY STATE ZIP

STATE CODE (84-1)

MAKE CHECKS OR MONEY
ORDERS PAYABLE TO:
COLORADO DEPARTMENT
OF REVENUE

USE ACCOUNT NUMBER FOR
ALL REFERENCE

LIABILITY INFORMATION PERIOD COVERED DUE DATE
 COUNTY CITY INDUST. TYPE LIABILITY DATE MO. MO. YR. MO. DAY YR.

S

1. TOTAL MERCHANDISE AND SERVICE SALES		\$	
2. ADD: AMOUNT COLLECTED FOR BAD DEBTS PREVIOUSLY DEDUCTED		\$	
3. TOTAL OF LINES 1 AND 2		\$	(1)
4. LESS - DEDUCTIONS:			
A. Service sales	(2)	\$	
B. Sales to other licensed dealers, for Resale	(3)	\$	
C. Sales in Interstate Commerce	(4)	\$	
D. Sales to Governmental Agencies	(5)	\$	
E. Sales to Religious or Charitable Corporations	(18)	\$	
F. Sales of Gasoline and Cigarettes	(6)	\$	
G. Bad Debts Charged off on which tax has been paid	(8)	\$	
H. Returned goods, trade discounts and allowances on which tax was imposed and previously remitted by vendor	(11)	\$	
I. Trade-ins for taxable resale in Colorado	(12)	\$	
J. Sales of drugs by prescription and prosthetic devices	(13)	\$	
K. Other Deductions (Explain)	(14)	\$	
5. DEDUCTIONS (Total of A thru K)		\$	(15)
6. NET TAXABLE SALES (Line 3 minus 5)		\$	(16)

COMPUTATION OF TAX

7. AMOUNT OF STATE SALES TAX (3% of Line 6)		\$	
8. ADD EXCESS TAX COLLECTED		\$	(17)
9. TOTAL OF LINES 7 AND 8		\$	
10. DEDUCT 3 3% of LINE 9		\$	
11. SALES TAX DUE		\$	
12. ADD 3% TAX ON \$ _____ OF FINISHED GOODS COST TAKEN OUT OF STOCK FOR OWN USE OR CONSUMPTION		\$	(7)
13. TOTAL TAX DUE		\$	(1)
14. PENALTY: 10% OF TAX		\$	(11)
15. INTEREST: 1% PER MONTH		\$	
16. TOTAL DUE AND PAYABLE FOR THE MONTH(S) OF:		\$	

I declare under penalties of perjury that to the best of my knowledge the statements made herein are true and correct.

NAME OR BUSINESS OR TAXPAYER

AGENT OR OFFICER

TITLE

DATE

SALES AND USE TAX RATES

The rate of tax is 3% with the following brackets: On sales amounting to 19¢ through 51¢, 1¢ of tax; sales 52¢ through 84¢, 2¢ of tax; sales 85¢ through \$1.00, 3¢ of tax. On sales over \$1.00, the tax is 3¢ on each dollar plus the tax as shown in the brackets above on sales fractional parts of a dollar.

DEFINITIONS

- Gross Sales:** Total receipts for all sales and services, both taxable and nontaxable, from Colorado retail sales tax returns.
- Wholesale Sales:** Sales to other licensed dealers for purpose of resale.
- Total Deductions:** Nontaxable sales for services, sales to other licensed dealers for resale; interstate commerce sales; sales to government, religious or charitable institutions; sales of gasoline and cigarettes; bad debts charged off upon which tax has been paid; returned goods, discounts and allowances on which tax has been paid and trade-ins for taxable resale, and prescription drugs and prosthetic devices.
- Retail Sales:** Gross sales less wholesale sales.
- Net Taxable Sales:** Gross sales less total deductions.

SALES AND USE TAX COLLECTIONS

Fiscal Year Ended June 30	Sales Tax ^{1/3/}	Use Tax ^{2/3/}	Total	Use Tax as a Percent of Total Sales and Use Tax
1969	\$127,511,877	\$10,444,927	\$137,956,804	6.07
1968	114,265,826	8,374,438	122,640,264	6.83
1967	104,884,528	7,154,860	112,039,388	6.39
1966	99,746,629	6,115,136	105,861,765	5.78
1965	60,599,337	4,149,568	64,748,905	6.41
1964	57,976,317	3,979,853	61,956,170	6.42
1963	55,413,605	3,328,224	58,741,829	5.67
1962	53,226,625	3,101,200	56,327,825	5.51
1961	49,474,777	3,220,647	52,695,424	6.11
1960	47,987,655	3,070,133	51,057,788	6.01

1/ Includes penalty, interest and license fees for the years 1960 through 1962. Includes penalty and interest for the years 1963 through 1967. License fees amounted to \$13,061 for 1963, \$13,649 for 1964, \$14,258 for 1965, \$14,310 for 1966, \$14,716.35 for 1967, \$14,536.82 for 1968 and \$17,833.09 for 1969.

2/ Includes penalty and interest.

3/ 1935 through May, 1965 - 2% tax rate; June, 1965 to date - 3% tax rate.

USE TAX

<u>Fiscal Years Ended June 30</u>	<u>Consumer Use Tax</u>	<u>Retailer Use Tax</u>	<u>Total Use Tax</u>
1969	\$7,848,859	\$2,596,068	\$10,444,927
1968	6,033,101	2,341,336	8,374,438
1967	4,879,402	2,275,458	7,154,860
1966	4,235,523	1,879,613	6,115,136

SALES TAX: NUMBER OF RETURNS, GROSS SALES,
DEDUCTIONS AND NET TAXABLE SALES
BY BUSINESS CLASS

Fiscal Year Ended June 30, 1969

-----Thousands of Dollars-----

Business Class	Monthly Average No. of Returns	Gross Sales	Deductions	Net Taxable Sales	Allowable Deductions as a Percent of Gross Sales
Apparel	1,308	189,501	36,204	153,298	19.1
Automotive	5,924	1,695,300	981,122	714,178	57.9
Food	5,601	1,494,882	519,063	975,819	34.7
Furniture	2,270	390,625	180,196	210,429	46.1
General Merchandise	3,842	1,074,847	334,018	740,829	31.1
Lodging	1,449	127,366	15,681	111,685	12.3
Lumber & Building	1,855	707,167	368,218	338,949	52.1
Prof. & Pers. Services	924	130,031	98,088	31,943	75.4
Public Utility	329	391,583	91,246	300,337	23.3
Unclassified Retail	4,763	881,003	502,236	378,767	57.0
Farm & Garden Produce	83	18,932	15,798	3,134	83.4
Mfg., Trading & Jobbing	2,998	2,095,217	1,733,805	361,412	82.8
Miscellaneous	<u>215</u>	<u>67,462</u>	<u>37,174</u>	<u>30,289</u>	<u>55.1</u>
STATE TOTAL ^{1/}	<u>31,561</u>	<u>9,263,917</u>	<u>4,912,848</u>	<u>4,351,069</u>	<u>53.0</u>

^{1/} Sum of items may not equal totals because of rounding. Totals do not include penalty, interest, license fees or occasional auto sales.

SALES TAX: RETAIL SALES BY BUSINESS CLASS BY COUNTY

Fiscal Year Ended June 30, 1969

--Thousands of Dollars--

Line No.	County	Apparel	Automotive	Food	Furniture	General Merchandise	Lodging
1	Adams	8,108	95,164	77,628	8,917	56,560	2,139
2	Alamosa	1,204	7,833	5,675	458	7,964	907
3	Arapahoe	14,241	119,825	81,192	15,420	81,496	4,694
4	Archuleta	53	2,143	1,320	75	960	336
5	Baca	149	3,211	2,278	242	1,102	74
6	Bent	178	4,213	2,207	163	751	68
7	Boulder	12,772	67,679	59,589	14,818	45,020	3,247
8	Chaffee	339	7,165	4,261	1,098	2,042	837
9	Cheyenne	2	1,210	925	87	370	91
10	Clear Creek	80	1,656	3,305	39	933	594
11	Conejos	10	1,900	1,993	183	1,005	109
12	Costilla	31	463	606	1	621	22
13	Crowley	57	1,114	733	199	222	9
14	Custer	0	324	276	76	205	59
15	Delta	588	7,727	8,114	766	3,273	237
16	Denver	69,350	401,656	310,529	138,314	289,402	39,655
17	Dolores	1	377	643	33	200	18
18	Douglas	133	2,862	3,159	384	726	386
19	Eagle	285	2,009	5,600	98	2,646	4,604
20	Elbert	12	760	821	7	143	17
21	El Paso	20,128	115,265	93,562	27,671	81,644	19,608
22	Fremont	534	9,488	8,499	1,360	6,516	730
23	Garfield	745	13,622	9,999	1,426	4,882	2,012
24	Gilpin	0	111	858	9	595	255
25	Grand	56	3,311	2,225	91	2,692	2,558
26	Gunnison	213	3,058	4,013	331	2,246	1,474
27	Hinsdale	0	73	174	0	121	216
28	Huerfano	108	4,824	3,034	608	1,585	302
29	Jackson	126	781	1,064	34	213	166
30	Jefferson	12,386	135,067	109,668	20,387	101,402	3,525
31	Kiowa	82	1,525	577	145	228	45
32	Kit Carson	520	6,775	3,426	555	2,298	893
33	Lake	79	2,913	4,275	230	3,955	611
34	La Plata	1,030	11,696	9,862	2,199	7,749	3,205
35	Larimer	6,106	48,379	41,704	12,511	25,260	6,703
36	Las Animas	617	7,527	5,739	1,025	3,835	1,010
37	Lincoln	109	5,254	2,398	322	819	339
38	Logan	1,468	12,126	9,476	3,080	5,142	823
39	Mesa	3,861	40,698	27,522	6,824	16,408	2,431
40	Mineral	0	153	170	0	514	196
41	Hoffat	374	5,880	4,385	1,719	3,123	953
42	Montezuma	830	8,739	7,475	780	3,478	1,923
43	Montrose	677	9,895	8,503	1,038	6,020	688
44	Morgan	1,167	10,625	10,409	1,581	9,015	593
45	Otero	1,319	13,388	10,707	4,463	6,414	928
46	Ouray	7	249	618	25	282	224
47	Park	19	825	451	74	586	512
48	Phillips	154	3,717	1,219	124	1,626	72
49	Pitkin	468	1,653	6,104	1,239	5,934	7,539
50	Prowers	966	11,610	6,669	979	3,684	726
51	Pueblo	8,753	61,313	48,905	12,763	36,583	2,561
52	Rio Blanco	127	1,634	1,655	84	947	274
53	Rio Grande	317	5,788	4,857	1,074	4,374	1,269
54	Routt	393	3,935	3,271	1,966	1,846	601
55	Saguache	58	1,454	1,563	41	370	34
56	San Juan	0	96	300	0	284	340
57	San Miguel	34	1,066	711	47	673	42
58	Sedgwick	107	3,427	2,008	373	796	215
59	Summit	13	1,458	956	16	1,549	900
60	Teller	56	676	1,916	23	575	575
61	Washington	218	1,478	1,690	158	1,425	171
62	Weld	5,637	46,426	34,069	5,264	22,244	602
63	Yuma	404	5,402	3,206	634	3,238	157
64	Foreign Corp.	744	73,621	22,157	3,701	53,013	147
STATE TOTALS		178,605	1,426,293	1,092,905	298,356	931,827	127,246

* - Less than \$500.00

NOTE: Sum of items may not equal totals because of rounding.

SALES TAX: RETAIL SALES BY BUSINESS CLASS BY COUNTY
(Continued)

--Thousands of Dollars--

Lumber & Building	Prof. & Personal Service	Public Utility	Unclassified Retail	Farm & Garden Produce	Mfg., Trading Jobbing	Misc.	Totals	Line No.
30,308	1,091	18,001	28,076	581	83,209	3,847	413,627	1
843	189	2,042	2,574	35	2,499	61	32,282	2
20,193	3,320	30,898	30,242	159	35,567	454	437,701	3
280	7	131	305	14	344	0	5,968	4
712	7	657	4,449	429	657	14	13,981	5
478	29	578	578	1	325	234	9,804	6
31,844	2,016	19,329	28,245	106	56,305	10,706	351,677	7
1,217	54	1,449	891	31	896	20	20,300	8
147	*	124	1,004	0	170	0	4,130	9
421	1	1,044	533	0	2,212	0	10,820	10
181	8	478	872	0	885	18	7,642	11
0	*	162	357	1	138	0	2,403	12
207	15	2	258	261	303	0	3,378	13
4	0	0	113	*	7	8	1,072	14
2,287	79	2,100	2,386	277	5,784	171	33,789	15
247,023	44,059	121,315	317,910	275	518,599	9,310	2,507,398	16
8	2	121	675	*	77	6	2,161	17
971	19	633	842	3	8,236	3	18,358	18
2,727	101	646	1,385	0	1,417	158	21,675	19
53	24	73	1,141	0	547	0	3,598	20
45,299	4,632	16,076	42,152	27	44,080	21,660	531,804	21
3,560	58	3,926	2,680	122	3,463	1	40,937	22
3,088	3,812	3,576	3,321	8	2,999	530	50,021	23
33	4	158	319	0	13	0	2,335	24
720	5	1,232	708	3	486	0	14,088	25
1,314	127	996	1,275	0	1,242	916	17,205	26
0	0	15	39	0	46	0	684	27
200	6	594	1,258	1	340	9	12,871	28
241	3	166	125	0	2,694	0	5,612	29
37,017	4,951	34,370	24,700	372	46,566	1,353	531,764	30
85	0	112	283	0	594	0	3,677	31
1,066	18	1,007	6,864	0	1,261	304	24,986	32
349	30	1,697	854	0	592	35	15,620	33
1,945	2,745	2,380	4,989	4	1,644	206	49,654	34
15,866	1,656	12,412	23,637	273	29,638	3,773	227,918	35
1,032	147	1,869	2,005	3	1,098	115	26,022	36
191	17	2,621	1,370	1	1,138	13	14,591	37
2,421	330	2,302	6,915	71	55,411	310	99,875	38
10,401	1,665	9,257	12,483	1,227	16,549	101	149,429	39
0	0	0	77	0	44	0	1,154	40
451	245	460	1,033	0	3,472	*	22,096	41
2,901	203	2,341	3,247	536	2,955	180	35,588	42
1,515	156	2,840	5,795	1	5,046	230	42,404	43
3,603	16,335	3,164	8,861	16	4,793	1,253	71,415	44
1,632	168	4,031	5,751	687	5,205	1,179	55,875	45
198	0	230	175	0	27	16	2,051	46
5	0	63	238	0	168	0	2,941	47
346	46	1,703	5,464	1	1,232	68	15,772	48
3,668	161	683	3,874	0	868	889	33,080	49
1,873	100	1,241	9,013	26	1,056	824	38,769	50
16,185	2,010	19,099	21,217	70	188,875	300	418,633	51
691	388	469	1,082	0	1,750	40	9,143	52
1,006	455	2,604	3,056	10	4,219	11	29,040	53
1,139	16	285	938	40	703	165	15,297	54
243	0	404	856	0	376	0	5,399	55
*	0	40	188	0	24	0	1,271	56
4	*	64	230	0	100	*	2,972	57
642	0	330	1,740	3	622	282	10,545	58
641	2	517	494	0	332	42	6,921	59
240	*	212	473	0	387	23	5,154	60
449	8	1,626	1,479	0	270	0	8,973	61
9,284	1,606	11,181	32,023	3,227	28,981	1,338	201,882	62
1,566	39	491	5,786	6	3,441	398	24,768	63
<u>10,895</u>	<u>3,287</u>	<u>5,022</u>	<u>33,976</u>	<u>0</u>	<u>64,500</u>	<u>267</u>	<u>271,330</u>	64
<u>523,890</u>	<u>96,455</u>	<u>353,649</u>	<u>705,877</u>	<u>8,910</u>	<u>1,247,476</u>	<u>61,841</u>	<u>7,053,331</u>	

SALES TAX: NUMBER OF RETURNS, SALES BY TYPE OF SALE,
SALES TAX BY COUNTY

Fiscal Year Ended June 30, 1969

--Dollar Amounts in Thousands--

County	Number of Returns	Percent of State Total	Gross Sales	Percent of State Total	Wholesale Sales	Percent of State Total
Adams	19,128	5.05	538,764	5.82	125,137	5.66
Alamosa	2,801	.74	34,999	.38	2,716	.12
Arapahoe	20,416	5.39	499,705	5.39	62,004	2.80
Archuleta	844	.22	6,051	.07	83	.00
Baca	1,776	.47	15,982	.17	2,001	.09
Bent	1,238	.33	10,509	.11	705	.03
Boulder	17,991	4.75	402,384	4.34	50,708	2.29
Chaffee	3,363	.89	22,423	.24	2,123	.10
Cheyenne	906	.24	4,433	.05	393	.01
Clear Creek	1,576	.42	12,107	.13	1,287	.06
Conejos	1,408	.39	8,967	.10	1,325	.06
Costilla	704	.19	2,777	.03	374	.02
Crowley	658	.17	3,515	.04	137	.01
Custer	417	.11	1,149	.01	77	.00
Delta	4,007	1.06	39,982	.43	6,192	.28
Denver	87,323	23.06	3,619,998	39.08	1,112,599	50.33
Dolores	435	.11	2,558	.03	397	.02
Douglas	1,384	.37	24,443	.26	6,085	.28
Eagle	2,234	.59	22,683	.24	1,008	.05
Elbert	834	.22	5,194	.06	1,596	.07
El Paso	30,344	8.01	617,212	6.66	85,408	3.86
Fremont	4,673	1.23	46,960	.51	6,023	.27
Garfield	4,522	1.19	53,821	.58	3,800	.17
Gilpin	666	.18	2,417	.03	82	.00
Grand	2,563	.68	15,176	.16	1,089	.05
Gunnison	2,214	.58	18,531	.20	1,326	.06
Hinsdale	296	.08	686	.01	2	.00
Huerfano	2,172	.57	14,406	.16	1,535	.07
Jackson	642	.17	6,382	.07	770	.03
Jefferson	26,786	7.07	588,917	6.36	57,153	2.59
Kiowa	730	.19	4,027	.04	350	.02
Kit Carson	2,348	.62	27,110	.29	2,123	.10
Lake	1,622	.43	18,759	.20	3,139	.14
La Plata	5,072	1.34	57,038	.62	7,384	.33
Larimer	16,936	4.47	255,447	2.76	27,529	1.25
Las Animas	4,590	1.21	30,476	.33	4,454	.20
Lincoln	1,731	.46	17,144	.19	2,553	.12
Logan	4,391	1.16	128,215	1.38	28,340	1.28
Mesa	11,626	3.07	193,962	2.09	44,534	2.01
Mineral	346	.09	1,168	.01	14	.00
Moffat	2,199	.58	24,699	.27	2,603	.12
Montezuma	3,409	.90	49,741	.54	14,153	.64
Montrose	4,004	1.06	45,331	.49	2,927	.13
Morgan	4,989	1.32	86,979	.94	15,564	.70
Otero	5,753	1.52	67,015	.72	11,141	.50
Ouray	568	.15	3,837	.04	1,786	.08
Park	773	.20	2,986	.03	45	.00
Phillips	1,569	.41	17,821	.19	2,049	.09
Pitkin	3,026	.80	33,871	.37	791	.04
Prowers	4,068	1.07	42,584	.46	3,815	.17
Pueblo	18,510	4.89	503,337	5.43	84,704	3.83
Rio Blanco	1,441	.38	10,127	.11	984	.04
Rio Grande	2,880	.76	31,862	.34	2,822	.13
Routt	2,288	.60	16,307	.18	1,011	.05
Saguache	1,111	.29	6,116	.07	717	.03
San Juan	325	.09	1,278	.01	7	.00
San Miguel	643	.17	3,155	.03	184	.01
Sedgwick	1,193	.31	11,586	.13	1,042	.05
Summit	1,194	.32	7,044	.08	123	.01
Teller	1,263	.33	5,268	.06	114	.01
Washington	1,317	.35	10,636	.11	1,663	.08
Weld	14,118	3.73	463,124	5.00	261,242	11.82
Yuma	2,641	.70	26,578	.29	1,810	.08
Foreign Corps ^{1/}	5,656	1.49	416,156	4.49	144,826	6.55
STATE TOTALS ^{2/}	378,731	100.00	9,263,917	100.00	2,210,586	100.00

^{1/} Out-of-State Establishments and unallocated stores.

^{2/} Sum of items may not equal totals because of rounding. Totals do not include penalty, interest, license fees or occasional auto sales.

^{3/} Percentages of net sales tax are identical to those shown for net taxable sales.

SALES TAX: NUMBER OF RETURNS, SALES BY TYPE OF SALE,
SALES TAX BY COUNTY
(Continued)

--Dollar Amounts in Thousands--

Retail Sales	Percent of State Total	Total Deductions	Percent of State Total	Net Taxable Sales	Percent of State Total	Net ^{3/} Sales Tax
413,627	5.86	280,362	5.71	258,402	5.94	7,494
32,282	.46	10,750	.22	24,248	.56	703
437,701	6.21	182,989	3.72	316,716	7.28	9,185
5,968	.08	2,021	.04	4,030	.09	117
13,981	.20	8,119	.17	7,863	.18	228
9,804	.14	3,887	.08	6,622	.15	192
351,677	4.99	178,515	3.63	223,869	5.15	6,493
20,300	.29	8,071	.16	14,353	.33	416
4,130	.06	1,980	.04	2,454	.06	71
10,820	.15	4,543	.09	7,564	.17	219
7,642	.11	4,082	.08	4,886	.11	142
2,403	.03	1,127	.02	1,650	.04	48
3,378	.05	1,340	.03	2,176	.05	63
1,072	.02	473	.01	676	.02	20
33,789	.48	18,988	.39	20,993	.48	609
2,507,398	35.55	2,185,602	44.49	1,434,396	32.97	41,599
2,161	.03	1,056	.02	1,501	.03	44
18,358	.26	14,376	.29	10,068	.23	292
21,675	.31	6,222	.13	16,461	.38	477
3,598	.05	3,358	.07	1,836	.04	53
531,804	7.54	252,789	5.15	364,423	8.38	10,569
40,937	.58	20,476	.42	26,484	.61	768
50,021	.71	19,823	.40	33,998	.78	986
2,335	.03	310	.01	2,107	.05	61
14,088	.20	4,595	.09	10,581	.24	307
17,205	.24	6,240	.13	12,292	.28	357
684	.01	97	.00	589	.01	17
12,871	.18	6,649	.14	7,757	.18	225
5,612	.08	3,810	.08	2,572	.06	75
531,764	7.54	188,116	3.83	400,801	9.21	11,624
3,677	.05	1,935	.04	2,092	.05	61
24,986	.35	10,440	.21	16,669	.38	483
15,620	.22	6,331	.13	12,427	.29	360
49,654	.70	22,496	.46	34,542	.79	1,002
227,918	3.23	106,959	2.18	148,488	3.41	4,307
26,022	.37	11,873	.24	18,603	.43	540
14,591	.21	7,718	.16	9,426	.22	273
99,875	1.42	93,634	1.91	34,581	.79	1,003
149,429	2.12	89,918	1.83	104,045	2.39	3,017
1,154	.02	229	.00	939	.02	27
22,096	.31	9,139	.19	15,560	.36	451
35,588	.50	26,647	.54	23,094	.53	670
42,404	.60	17,276	.35	28,056	.64	814
71,415	1.01	48,897	1.00	38,082	.88	1,105
55,875	.79	30,341	.62	36,674	.84	1,064
2,051	.03	2,239	.05	1,598	.04	46
2,941	.04	1,271	.03	1,715	.04	50
15,772	.22	10,330	.21	7,491	.17	217
33,080	.47	5,262	.11	28,610	.66	830
38,769	.55	17,006	.35	25,578	.59	742
418,633	5.94	316,982	6.45	186,355	4.28	5,405
9,143	.13	3,234	.07	6,892	.16	200
29,040	.41	12,800	.26	19,062	.44	553
15,297	.22	5,417	.11	10,891	.25	316
5,399	.08	2,693	.05	3,424	.08	99
1,270	.02	265	.01	1,013	.02	29
2,972	.04	1,112	.02	2,043	.05	59
10,545	.15	5,005	.10	6,581	.15	191
6,921	.10	1,843	.04	5,201	.12	151
5,154	.07	1,305	.03	3,963	.09	115
8,973	.13	5,139	.10	5,497	.13	159
201,882	2.86	337,613	6.87	125,511	2.88	3,640
24,768	.35	10,211	.21	16,367	.38	475
<u>271,330</u>	<u>3.85</u>	<u>268,525</u>	<u>5.47</u>	<u>147,632</u>	<u>3.39</u>	<u>4,281</u>
<u>7,053,331</u>	<u>100.00</u>	<u>4,912,848</u>	<u>100.00</u>	<u>4,351,069</u>	<u>100.00</u>	<u>126,189</u>

SALES TAX: NUMBER OF RETURNS, RETAIL SALES
AND NET TAX COLLECTED BY BUSINESS CLASS

Fiscal Year Ended June 30, 1969

-Thousands of Dollars-

	Monthly Average No. of Returns	Retail Sales	Net Tax Collected
I. Apparel Group			
1. Boot and Shoe Stores	249	30,713	773
2. Clothing Stores	694	122,690	3,288
3. Furriers	17	3,561	49
4. Haberdasheries	28	4,719	131
5. Millinery	17	420	11
6. Shoe Repair	118	2,768	52
7. Others	116	3,470	84
8. Cleaners, Dyers, Tailors, Laundries	69	10,264	58
Subtotal	1,308	178,605	4,446
II. Automotive Group			
1. Accessories	966	139,793	2,564
2. Automobile, Bicycle	1,070	657,845	12,548
3. Service Stations	2,466	414,442	2,027
4. Garage and Repair Shops	1,064	94,742	1,623
5. Trailers-Other Automotive Stores	233	88,994	1,546
6. Occasional Auto Sales	31	11,495	227
7. Aircraft	66	17,947	155
8. Boats	29	1,035	23
Subtotal	5,925	1,426,293	20,713
III. Food Group			
1. Bakeries, Dairy Prod., Delicatessen	477	51,284	1,042
2. Candy, Confectionery	269	16,339	297
3. Fruit Stands, Vegetable Mkts., Trucker	136	9,244	178
4. Grocery, Meat Markets	1,733	738,605	19,231
5. Restaurants, Taverns, Cafeterias	2,856	265,029	7,384
6. Fish, Poultry, Other Food Stores	70	10,092	115
7. Hotels, Cottage Camps, Resorts, Boarding Houses	61	2,313	52
Subtotal	5,602	1,092,906	28,299
IV. Furniture Group			
1. Carpets, Rugs, House Furnishings	439	44,617	879
2. Furniture	424	79,428	2,024
3. Household Appliances	174	13,798	346
4. Musical Inst., Phonographs	209	22,242	491
5. Radio, Television Sales & Service	436	31,740	653
6. Other Home Furnishings, Appliances	112	21,674	471
7. Electrical Appliances	335	79,356	1,125
8. Upholsterers	141	5,502	114
Subtotal	2,270	298,357	6,103

SALES TAX: NUMBER OF RETURNS, RETAIL SALES
AND NET TAX COLLECTED BY BUSINESS CLASS
(Continued)

-Thousands of Dollars-

	Monthly Average No. of Returns	Retail Sales	Net Tax Collected
V. General Merchandise Group			
1. Department Stores	137	351,380	9,436
2. Drug Stores	653	189,122	2,732
3. Dry Goods Stores	143	39,410	1,075
4. General Stores	419	68,218	1,607
5. Hardware, Paint	287	38,355	960
6. Jewelry	321	27,500	612
7. Leather, Leather Goods	50	3,098	56
8. Second Hand Stores, Pawn Brokers	252	9,551	239
9. Sporting Goods, Tents, Awnings	441	57,143	999
10. Variety and Specialty Stores	<u>1,140</u>	<u>148,051</u>	<u>3,771</u>
Subtotal	3,843	931,828	21,487
VI. Lodging Group			
1. Rentals	1,043	43,406	1,112
2. Rentals and Sales	406	83,841	2,127
Subtotal	<u>1,449</u>	<u>127,247</u>	<u>3,239</u>
VII. Lumber and Building Group			
1. Contractors	178	45,167	543
2. Building Hardware and Machinery	19	6,883	96
3. Building Materials	356	134,289	3,304
4. Electrical Equipment	288	126,941	2,383
5. Paint, Glass and Wall Paper	283	34,819	689
6. Plumbing, Heating, Air Conditioning	492	103,783	1,467
7. Other Lumber and Building Supplies	240	72,008	1,347
Subtotal	<u>1,856</u>	<u>523,890</u>	<u>9,829</u>
VIII. Professional & Personal Service Group			
1. Auctioneers, Commission Dealers	50	25,934	69
2. Barber and Beauty Shops	347	16,334	181
3. Optician, Optometrist, Oculist	59	7,399	35
4. Photography	311	22,789	429
5. Doctors, Dentists, Prof. Sales	35	7,600	47
6. Neon Signs, Advertising, Other	122	16,399	166
Subtotal	<u>924</u>	<u>96,455</u>	<u>927</u>
IX. Public Utility Group			
1. Gas and Electric Companies	181	237,010	5,408
2. Railroads	6	793	23
3. Telegraph	13	424	12
4. Telephone	93	111,193	3,200
5. Water in Containers	22	1,563	29
6. All Other Public Utilities	14	2,666	38
Subtotal	<u>329</u>	<u>353,649</u>	<u>8,710</u>

SALES TAX: NUMBER OF RETURNS, RETAIL SALES
AND NET TAX COLLECTED BY BUSINESS CLASS
(Continued)

-Thousands of Dollars-

	Monthly Average No. of Returns	Retail Sales	Net Tax Collected
X. Unclassified Retail Group			
1. Blacksmith, Mach. Shops, Welders	157	17,530	244
2. Books, Stationery, Cards, Magazines	306	36,493	578
3. Cigar Stores, Smoker Supplies	37	2,045	35
4. Clubs	123	8,965	240
5. Coal, Wood, Fuel, Ice Dealers	171	17,165	258
6. Farm Implements and Machinery	243	79,656	1,444
7. Flour, Feed, Seeds, Grain, Fertilizer	247	77,284	276
8. Flowers, Bulbs, Plants, Nursery	348	24,331	497
9. Monuments, Tombstones	51	2,553	61
10. Office Equipment and Supplies	245	81,497	1,267
11. Rec. Halls, Night Clubs, Skating Rinks	127	6,126	96
12. Surgical and Scientific Instruments	60	22,169	136
13. Undertakers and Funeral Parlors	117	12,107	148
14. Store Fixtures, Pet Shops, Xmas Trees, Fireworks & Others Not Elsewhere Spec.	969	163,167	1,727
15. Concessionaires	75	5,175	82
16. Candy, Popcorn, Vending Machines	63	12,286	110
17. Liquor Dealers	<u>1,423</u>	<u>137,328</u>	<u>3,785</u>
Subtotal	4,762	705,877	10,984
XI. Farm and Garden Produce Group			
1. Direct Sales of Farm Products	69	7,611	77
2. Hatcheries and Supplies	<u>14</u>	<u>1,299</u>	<u>14</u>
Subtotal	83	8,910	91
XII. Manufacturing, Trading or Jobbing Group			
1. Beverages, Liquor	109	20,709	188
2. Chemicals and Products	251	151,540	599
3. Food and Food Preparations	110	169,136	86
4. Leather and Leather Products	23	4,613	31
5. Lumber and Wood Products	179	35,327	555
6. Machinery, Implements, Tools	681	190,364	2,887
7. Metal and Metal Products	219	221,624	1,116
8. Minerals, Assayers, Coal Mines	42	1,864	32
9. Paper, Pulp and Products	40	25,440	237
10. Petroleum and Petroleum Products	353	115,464	1,147
11. Printing, Publishing and Book Binding	353	57,640	779
12. Rubber and Rubber Goods	38	18,015	155
13. Stone, Clay, Sand & Gravel Products	272	101,608	1,819
14. Mattress Renovating	14	3,266	15
15. Misc.-Plastics, Mfg. Representative	287	128,234	821
16. Veterinary Supplies, Soap Products	<u>29</u>	<u>2,632</u>	<u>15</u>
Subtotal	3,000	1,247,476	10,482
XIII. Miscellaneous			
	<u>215</u>	<u>61,841</u>	<u>878</u>
STATE TOTAL ^{1/}	<u>31,561</u>	<u>7,053,331</u>	<u>126,189</u>

^{1/} Sum of items may not equal totals because of rounding. Totals do not include penalty, interest, license fees or occasional auto sales.

SALES TAX: NUMBER OF RETURNS, RETAIL SALES
AND NET TAX COLLECTED FOR
SELECTED CITIES BY COUNTY

Fiscal Year Ended June 30, 1969

	Monthly Average Number of Returns	Retail Sales	Percent of County Retail Sales	Net Tax Collections
Adams	1,594	\$413,627,471	100.00	\$7,494,138
Adams City	20	6,500,628	1.57	46,564
Aurora (See Arapahoe County)	237	42,793,679	10.35	869,240
Bennett	14	1,006,002	.24	14,898
Brighton	183	27,436,134	6.63	614,574
Commerce City	284	96,277,607	23.27	1,505,099
Northglenn	110	35,216,418	8.51	845,232
Thornton	108	21,726,186	5.25	512,014
Watkins	6	1,061,855	.26	9,439
Westminster	181	41,249,443	9.97	1,017,623
Remainder of County	451	140,359,519	33.93	2,059,455
Alamosa	234	32,282,241	100.00	703,261
Alamosa	221	31,351,851	97.12	680,660
Remainder of County	13	930,390	2.88	22,601
Arapahoe	1,701	437,700,953	100.00	9,185,258
Aurora	330	81,594,135	18.64	1,771,194
Byers	20	1,389,457	.32	24,129
Deer Trail	14	569,524	.13	11,350
Englewood	743	181,777,450	41.53	3,551,719
Glendale	67	43,814,568	10.01	1,029,713
Littleton	468	117,654,850	26.88	2,540,446
Sheridan	9	522,350	.12	13,110
Strasburg	23	1,471,238	.34	31,154
Remainder of County	27	8,907,381	2.04	212,443
Archuleta	70	5,968,433	100.00	116,889
Pagosa Springs	63	5,682,176	95.20	111,547
Remainder of County	7	286,257	4.80	5,342
Baca	148	13,981,434	100.00	228,064
Springfield	83	7,754,106	55.46	141,287
Walsh	35	3,684,731	26.35	58,385
Remainder of County	30	2,542,597	18.19	28,392
Bent	104	9,804,000	100.00	192,054
Las Animas	92	9,360,439	95.48	185,260
McClave	7	235,207	2.40	2,650
Remainder of County	5	208,354	2.13	4,144

SALES TAX: NUMBER OF RETURNS, RETAIL SALES
AND NET TAX COLLECTED FOR
SELECTED CITIES BY COUNTY

Fiscal Year Ended June 30, 1969

	Monthly Average Number of Returns	Retail Sales	Percent of County Retail Sales	Net Tax Collections
Boulder	1,499	\$351,676,609	100.00	\$6,492,559
Boulder	815	230,103,523	65.43	4,309,828
Broomfield	96	27,118,074	7.71	354,785
Lafayette	51	6,541,699	1.86	85,887
Longmont	396	72,691,329	20.67	1,458,257
Louisville	36	3,793,552	1.08	82,130
Lyons	42	3,025,725	.86	66,428
Niwot	6	186,358	.05	4,805
Remainder of County	57	8,216,349	2.34	130,439
Chaffee	280	20,300,102	100.00	416,305
Buena Vista	83	5,498,264	27.08	114,503
Salida	177	13,748,184	67.72	282,856
Remainder of County	20	1,053,654	5.19	18,946
Cheyenne	76	4,129,816	100.00	71,169
Cheyenne Wells	51	3,125,053	75.67	53,889
Kit Carson	20	867,129	20.00	15,669
Remainder of County	5	137,634	3.33	1,611
Clear Creek	132	10,819,575	100.00	219,379
Georgetown	26	1,544,011	14.27	36,153
Idaho Springs	79	5,779,778	53.42	127,984
Remainder of County	27	3,495,786	32.31	55,242
Conejos	125	7,642,412	100.00	141,721
Antonito	43	2,614,395	34.21	47,424
La Jara	48	3,410,805	44.63	66,976
Manassa	10	457,882	5.99	8,356
Sanford	8	260,201	3.40	4,729
Remainder of County	16	899,129	11.76	14,236
Costilla	59	2,403,397	100.00	47,875
Fort Garland	13	766,712	31.90	14,640
San Luis	28	1,193,031	49.64	24,046
Remainder of County	18	443,654	18.46	9,189
Crowley	55	3,378,038	100.00	63,113
Ordway	37	2,873,369	85.06	53,828
Sugar City	8	51,446	1.52	1,327
Remainder of County	10	453,223	13.42	7,958
Custer	35	1,071,777	100.00	19,613
Westcliffe	26	777,754	72.57	13,915
Remainder of County	9	294,023	27.43	5,698

SALES TAX: NUMBER OF RETURNS, RETAIL SALES
AND NET TAX COLLECTED FOR
SELECTED CITIES BY COUNTY

Fiscal Year Ended June 30, 1969

	Monthly Average Number of Returns	Retail Sales	Percent of County Retail Sales	Net Tax Collections
Delta	335	\$ 33,789,072	100.00	\$ 608,885
Cedaredge	38	1,740,694	5.15	40,115
Delta	168	21,266,373	62.94	413,066
Hotchkiss	44	6,101,099	18.06	54,618
Paonia	52	2,971,692	8.79	64,483
Remainder of County	33	1,709,214	5.06	36,603
Denver City and County	7,277	2,507,398,261	100.00	41,598,793
Dolores	36	2,160,512	100.00	43,538
Dove Creek	24	1,864,231	86.29	38,551
Remainder of County	12	296,281	13.71	4,987
Douglas	115	18,358,299	100.00	292,011
Castle Rock	66	6,965,570	37.94	138,802
Franktown	7	1,004,480	5.47	25,609
Parker	17	539,978	2.94	13,374
Sedalia	16	2,165,517	11.80	53,569
Remainder of County	9	7,682,754	41.85	60,657
Eagle	186	21,675,281	100.00	477,425
Eagle	36	3,557,736	16.41	52,259
Gypsum	10	456,114	2.10	10,345
Minturn	20	1,986,396	9.16	52,689
Redcliff	6	103,272	.48	2,444
Vail	63	10,690,940	49.32	247,610
Remainder of County	51	4,880,823	22.52	112,078
Elbert	70	3,597,587	100.00	53,260
Elizabeth	11	539,752	15.00	10,119
Kiowa	13	517,374	14.38	9,931
Simla	23	966,759	26.87	21,815
Remainder of County	23	1,573,702	43.74	11,395
El Paso	2,529	531,804,286	100.00	10,569,031
Colorado Springs	2,225	508,838,304	95.68	10,114,229
Fountain	46	4,779,155	.90	99,117
Manitou Springs	107	6,308,223	1.19	132,277
Palmer Lake	12	303,291	.06	7,316
Security	42	5,521,505	1.04	120,377
Remainder of County	97	6,053,808	1.14	95,715

SALES TAX: NUMBER OF RETURNS, RETAIL SALES
AND NET TAX COLLECTED FOR
SELECTED CITIES BY COUNTY

Fiscal Year Ended June 30, 1969

	Monthly Average Number of Returns	Retail Sales	Percent of County Retail Sales	Net Tax Collections
Fremont	389	\$40,937,372	100.00	\$768,178
Canon City	277	30,863,832	75.39	609,806
East Canon	8	595,196	1.45	15,251
Florence	73	6,512,220	15.91	119,480
Remainder of County	31	2,966,124	7.25	23,641
Garfield	377	50,021,081	100.00	986,025
Carbondale	38	2,077,299	4.15	38,447
Glenwood Springs	202	32,436,343	64.85	720,607
New Castle	12	304,210	.61	6,179
Rifle	85	13,370,160	26.73	186,356
Remainder of County	40	1,833,069	3.66	34,436
Gilpin	56	2,335,008	100.00	61,115
Central City	32	1,457,800	62.43	39,905
Remainder of County	24	877,208	37.57	21,210
Grand	213	14,087,639	100.00	306,912
Fraser	7	370,100	2.63	9,195
Granby	74	6,206,627	44.06	132,387
Grand Lake	43	1,957,198	13.89	47,238
Hot Sulphur Springs	16	402,969	2.86	6,902
Kremmling	38	2,646,004	18.78	52,867
Remainder of County	35	2,504,741	17.78	58,323
Gunnison	184	17,204,861	100.00	356,508
Crested Butte	18	815,418	4.74	20,199
Gunnison	138	15,550,490	90.38	319,676
Remainder of County	28	838,953	4.88	16,633
Hinsdale	24	684,303	100.00	17,096
Lake City	24	679,998	99.37	16,971
Remainder of County	0	4,305	.63	125
Huerfano	181	12,870,848	100.00	225,058
La Veta	22	839,873	6.53	14,513
Walsenburg	151	11,921,759	92.63	208,485
Remainder of County	8	109,216	.85	2,060
Jackson	54	5,612,080	100.00	74,577
Walden	43	5,368,619	95.66	69,667
Remainder of County	11	243,461	4.34	4,910

SALES TAX: NUMBER OF RETURNS, RETAIL SALES
AND NET TAX COLLECTED FOR
SELECTED CITIES BY COUNTY

Fiscal Year Ended June 30, 1969

	Monthly Average Number of Returns	Retail Sales	Percent of County Retail Sales	Net Tax Collections
Jefferson	2,233	\$531,763,554	100.00	\$11,623,739
Arvada	400	69,488,448	13.07	1,571,851
Edgewater	68	14,295,306	2.69	333,894
Evergreen	95	9,558,604	1.80	201,448
Golden	235	46,253,771	8.70	875,100
Lakeside	39	5,731,763	1.08	130,798
Lakewood	688	230,853,232	43.41	5,335,916
Morrison	33	1,490,533	.28	30,430
Wheat Ridge	311	78,923,725	14.84	1,698,269
Remainder of County	364	75,168,172	14.14	1,446,033
Kiowa	61	3,677,197	100.00	60,692
Eads	41	2,709,707	73.69	43,255
Remainder of County	20	967,490	26.31	17,437
Kit Carson	196	24,986,037	100.00	483,475
Burlington	115	18,409,647	73.68	375,733
Flagler	36	3,447,567	13.80	60,902
Stratton	24	1,744,545	6.98	35,833
Remainder of County	21	1,384,278	5.54	11,007
Lake	135	15,619,797	100.00	360,440
Climax	5	878,150	5.62	20,781
Leadville	121	13,617,513	87.18	309,122
Remainder of County	9	1,124,134	7.20	30,537
La Plata	422	49,653,557	100.00	1,001,830
Durango	350	46,272,200	93.19	931,734
Ignacio	23	1,246,808	2.51	26,601
Remainder of County	49	2,134,549	4.30	43,495
Larimer	1,412	227,918,394	100.00	4,306,514
Berthoud	40	2,367,564	1.04	45,120
Estes Park	197	16,119,058	7.07	398,670
Fort Collins	701	154,801,434	67.92	2,754,203
Loveland	399	49,651,110	21.78	1,011,503
Wellington	13	848,680	.37	8,631
Remainder of County	62	4,130,548	1.81	88,387
Las Animas	383	26,022,353	100.00	539,679
Aguilar	20	491,143	1.89	10,727
Trinidad	302	23,823,789	91.55	497,481
Remainder of County	61	1,707,421	6.56	31,471

SALES TAX: NUMBER OF RETURNS, RETAIL SALES
AND NET TAX COLLECTED FOR
SELECTED CITIES BY COUNTY

Fiscal Year Ended June 30, 1969

	Monthly Average Number of Returns	Retail Sales	Percent of County Retail Sales	Net Tax Collections
Lincoln	144	\$ 14,591,237	100.00	\$ 273,368
Hugo	30	1,966,102	13.47	42,370
Limon	87	11,768,859	80.66	216,472
Remainder of County	27	856,276	5.87	14,526
Logan	366	99,874,589	100.00	1,002,919
Sterling	307	96,727,100	96.85	958,372
Remainder of County	59	3,147,489	3.15	44,547
Mesa	968	149,428,522	100.00	3,017,488
Collbran	17	674,460	.45	13,718
Debeque	4	203,811	.14	3,999
Fruita	58	5,161,206	3.45	88,782
Grand Junction	799	135,754,204	90.85	2,749,920
Palisade	41	2,679,993	1.79	56,961
Remainder of County	49	4,954,848	3.32	104,108
Mineral	29	1,154,443	100.00	27,237
Creede	27	1,083,813	93.88	25,417
Remainder of County	2	70,630	6.12	1,820
Moffat	183	22,095,924	100.00	451,316
Craig	157	20,828,046	94.26	433,648
Remainder of County	26	1,367,878	5.74	17,668
Montezuma	285	35,587,965	100.00	669,828
Cortez	219	29,731,727	83.54	574,276
Dolores	32	3,070,380	8.63	43,344
Mancos	20	919,931	2.58	18,581
Remainder of County	14	1,865,927	5.24	33,627
Montrose	334	42,404,410	100.00	813,748
Montrose	246	32,136,211	75.79	649,797
Naturita	24	2,725,885	6.43	51,502
Nucla	23	4,448,850	10.49	63,241
Olathe	23	1,512,345	3.57	20,018
Uravan	6	945,745	2.23	17,789
Remainder of County	12	635,374	1.50	11,401
Morgan	416	71,414,909	100.00	1,104,522
Brush	121	27,486,481	38.49	229,805
Fort Morgan	249	38,213,105	53.51	793,901
Weldona	2	70,049	.10	1,722
Wiggins	29	4,154,238	5.82	50,415
Remainder of County	15	1,491,036	2.09	28,679

SALES TAX: NUMBER OF RETURNS, RETAIL SALES
AND NET TAX COLLECTED FOR
SELECTED CITIES BY COUNTY

Fiscal Year Ended June 30, 1969

	Monthly Average Number of Returns	Retail Sales	Percent of County Retail Sales	Net Tax Collections
Otero	479	\$ 55,874,540	100.00	\$1,063,705
Fowler	52	3,339,708	5.98	61,733
La Junta	232	31,178,682	55.80	639,621
Manzanola	17	1,193,556	2.14	14,555
Rocky Ford	158	18,997,350	34.00	329,538
Swink	11	542,584	.97	9,009
Remainder of County	9	622,660	1.11	9,249
Ouray	48	2,051,058	100.00	46,353
Ouray	40	1,757,783	85.70	39,399
Remainder of County	8	293,275	14.30	6,954
Park	65	2,940,797	100.00	49,759
Fairplay	25	943,818	32.09	16,744
Remainder of County	40	1,996,979	67.91	33,015
Phillips	132	15,772,054	100.00	217,256
Amherst	8	1,837,929	11.65	3,853
Haxtun	43	3,757,637	23.82	55,033
Holyoke	75	8,986,052	56.97	155,111
Remainder of County	6	1,190,436	7.55	3,259
Pitkin	252	33,080,202	100.00	829,714
Aspen	232	32,186,602	97.30	808,565
Remainder of County	20	893,600	2.70	21,149
Prowers	340	38,769,225	100.00	741,891
Granada	18	688,607	1.78	14,563
Holly	45	5,082,519	13.11	75,021
Lamar	255	31,730,204	81.84	629,615
Remainder of County	22	1,267,895	3.27	22,692
Pueblo	1,543	418,632,896	100.00	5,404,656
Boone	18	598,972	.14	9,116
Pueblo	1,477	414,686,476	99.06	5,328,410
Remainder of County	48	3,347,448	.80	67,130
Rio Blanco	120	9,143,167	100.00	199,902
Meeker	63	4,405,572	48.18	91,754
Rangely	55	4,658,853	50.95	106,756
Remainder of County	2	78,642	.86	1,392

SALES TAX: NUMBER OF RETURNS, RETAIL SALES
AND NET TAX COLLECTED FOR
SELECTED CITIES BY COUNTY

Fiscal Year Ended June 30, 1969

	Monthly Average Number of Returns	Retail Sales	Percent of County Retail Sales	Net Tax Collections
Rio Grande	240	\$29,040,095	100.00	\$552,874
Del Norte	53	5,060,263	17.43	100,477
Monte Vista	163	22,777,258	78.43	423,819
South Fork	23	909,559	3.13	20,975
Remainder of County	1	293,015	1.01	7,603
Routt	191	15,296,699	100.00	315,914
Hayden	22	1,111,983	7.27	22,219
Oak Creek	18	875,875	5.73	19,676
Steamboat Springs	121	12,356,996	80.78	254,537
Remainder of County	30	951,845	6.22	19,482
Saguache	93	5,399,110	100.00	99,329
Center	52	4,072,012	75.42	75,878
Saguache	25	900,480	16.68	16,597
Remainder of County	16	426,618	7.90	6,854
San Juan	27	1,271,357	100.00	29,380
Silverton	27	1,271,357	100.00	29,377
Remainder of County	0	0	.00	3
San Miguel	54	2,971,554	100.00	59,266
Norwood	26	1,879,634	63.25	35,863
Telluride	17	789,936	26.58	16,335
Remainder of County	11	301,984	10.16	7,068
Sedgwick	99	10,544,812	100.00	190,869
Julesburg	77	9,420,848	89.34	173,154
Ovid	11	686,633	6.51	10,712
Remainder of County	11	437,331	4.15	7,003
Summit	100	6,920,955	100.00	150,877
Breckenridge	29	1,710,812	24.72	40,637
Dillon	27	1,655,764	23.92	37,834
Frisco	27	2,230,693	32.23	41,860
Remainder of County	17	1,323,686	19.13	30,546
Teller	105	5,154,088	100.00	114,999
Cripple Creek	30	1,053,426	20.44	25,184
Woodland Park	46	3,106,552	60.27	69,222
Remainder of County	29	994,110	19.29	20,593

SALES TAX: NUMBER OF RETURNS, RETAIL SALES
AND NET TAX COLLECTED FOR
SELECTED CITIES BY COUNTY

Fiscal Year Ended June 30, 1969

	Monthly Average Number of Returns	Retail Sales	Percent of County Retail Sales	Net Tax Collections
Washington	110	\$ 8,973,077	100.00	\$ 159,433
Akron	65	6,069,148	67.64	125,793
Otis	19	750,840	8.37	15,715
Remainder of County	26	2,153,089	23.99	17,925
Weld	1,176	201,882,054	100.00	3,640,158
Ault	36	4,542,699	2.25	55,459
Eaton	51	10,492,207	5.20	122,464
Erie	21	798,706	.40	16,373
Evans	31	2,816,343	1.40	58,129
Fort Lupton	74	9,842,037	4.88	205,874
Frederick	10	883,197	.44	5,500
Greeley	642	142,170,853	70.42	2,675,566
Johnstown	28	2,976,278	1.47	41,676
La Salle	34	5,628,768	2.79	113,408
Milliken	10	577,296	.29	12,455
Platteville	20	1,247,900	.62	15,479
Windsor	37	3,166,464	1.57	58,426
Remainder of County	182	16,739,306	8.29	259,349
Yuma	220	24,767,714	100.00	474,662
Kirk	5	340,952	1.38	6,122
Wray	77	8,533,122	34.45	156,637
Yuma	103	12,979,407	52.40	286,279
Remainder of County	35	2,914,233	11.77	25,624