

THE HONORABLE JOHN A. LOVE
GOVERNOR

JOHN H. HECKERS
DIRECTOR OF REVENUE

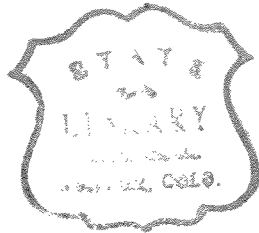

HAROLD R. DRAKE
DEPUTY DIRECTOR

25TH

A N N U A L R E P O R T

COLORADO DEPARTMENT OF REVENUE

FISCAL YEAR ENDED JUNE 30, 1966



C O M P I L E D

by the

Research and Statistics Section

STANLEY B. SCHWARTZ
Senior Economist

Special Recognition for Assistance to:

David M. Hall
Senior Revenue Agent

Alyce Hack
Secretary,
Taxation Division

Core
AS
1966

COLORADO DEPARTMENT OF REVENUE
State Capitol Annex Building
Denver, Colorado 80203



THE STATE OF COLORADO
DEPARTMENT OF REVENUE
STATE CAPITOL ANNEX
DENVER
80203

JOHN H. HECKERS
DIRECTOR

February 1, 1967

The Honorable John A. Love
Governor of Colorado
State Capitol Building
Denver, Colorado 80203

Dear Governor Love:

It is my pleasure to submit for your consideration this twenty-fifth annual report of the Department of Revenue in accordance with the provisions of the Colorado statutes.

This report is a summary of the fiscal activities of the Revenue Department for the year ended June 30, 1966.

This report covers revenue collections, administrative costs and other statistical data related to revenue collections. Additional details concerning collections are available at all times from this office.

Respectfully submitted,

Director of Revenue

JHH:mm

C O N T E N T S

| | Page |
|---|------|
| Governors of Colorado and Directors of Revenue, 1941 - 1966 | 7 |
| General Information, Department of Revenue. | 8 |
| Colorado Counties | 10 |
| Population of Colorado Counties | 11 |
| Organization Chart, Department of Revenue, as of June 30, 1966. | 12 |
| Legislative Digest. | 14 |
| GENERAL OPERATIONS | |
| Total Collections and Cost of Administration | 18 |
| Collections by Source. | 20 |
| Refunds and Net Collections by Source. | 22 |
| Administrative Expenditures by Purpose | 23 |
| Administrative Expenditures by Tax Source. | 24 |
| Taxation Division Audit Results. | 25 |
| INCOME TAX | |
| Tax Rates. | 28 |
| Number of Taxable and Nontaxable Returns | 29 |
| Adjusted Gross Income by Tax Bracket | 30 |
| Number of Returns, Adjusted Gross Income and Normal Tax by County. | 31 |
| Tax Liability by Type of Return. | 32 |
| Oil and Gas Production Tax by Type of Return | 32 |
| Tax Liability by Method of Payment | 33 |
| MOTOR FUEL | |
| Tax Rates. | 36 |
| Gross Gallons, Gallons Exempted and Net Gallons Taxed. | 37 |
| Tax Refunds by Use | 38 |
| Number of Refund Claims and Per Cent by Use. | 39 |
| Number of Motor Fuel and Special Fuel Licenses, Permits and Returns. | 40 |
| Special Fuel Tax Gallonage and Collections | 41 |
| Motor Fuel, Diesel Fuel, LPG and Other Taxable Fuel Gallonage. | 41 |
| MOTOR VEHICLE | |
| Tax Rates. | 44 |
| Operators and Chauffeurs Licenses Issued, 1965, by County. | 45 |
| Number of Registrations by Source. | 46 |
| Registration Fees and Other Receipts | 47 |
| Number of Registrations by Type of License by County | 48 |
| Motor Vehicle Accidents, 1965. | 50 |
| Driver Improvement | 52 |
| Ports of Entry Truck Activities. | 53 |
| SALES AND USE TAX | |
| Tax Rates. | 56 |
| Sales and Use Tax Collections. | 57 |
| Use Tax Collections -- Consumers, Retailers. | 58 |
| Number of Sales Tax Returns, Gross Sales, Deductions and Net Taxable Sales by Business Class | 59 |
| Retail Sales by Business Class by County | 60 |
| Number of Sales Tax Returns, Gross Sales, Wholesale Sales, Total Deductions, Retail sales, Net Taxable Sales and Net Sales Tax by County | 62 |
| Number of Sales Tax Returns, Retail Sales and Net Tax Collected by Business Class. | 64 |
| Number of Sales Tax Returns, Retail Sales and Net Tax Collected for Selected Cities by County | 67 |



25th ANNIVERSARY

COLORADO DEPARTMENT OF REVENUE

(Established July 1, 1941)

| <u>FISCAL YEAR ENDED</u> | <u>GOVERNOR</u> | <u>DIRECTOR OF REVENUE</u> |
|--------------------------|-------------------------|----------------------------|
| 1. June 30, 1942 | Ralph L. Carr | Farrington R. Carpenter |
| 2. June 30, 1943 | John C. Vivian | Albert F. Cruse |
| 3. June 30, 1944 | John C. Vivian | Albert F. Cruse |
| 4. June 30, 1945 | John C. Vivian | Albert F. Cruse |
| 5. June 30, 1946 | John C. Vivian | C. B. Pond |
| 6. June 30, 1947 | W. Lee Knous | W. F. Perkins |
| 7. June 30, 1948 | W. Lee Knous | W. F. Perkins |
| 8. June 30, 1949 | W. Lee Knous * | W. F. Perkins |
| 9. June 30, 1950 | Walter W. Johnson | W. F. Perkins |
| 10. June 30, 1951 | Dan Thornton | Averill C. Johnson |
| 11. June 30, 1952 | Dan Thornton | Averill C. Johnson |
| 12. June 30, 1953 | Dan Thornton | Clyde P. Fugate |
| 13. June 30, 1954 | Dan Thornton | Clyde P. Fugate |
| 14. June 30, 1955 | Edwin C. Johnson | Earl F. Blevins |
| 15. June 30, 1956 | Edwin C. Johnson | Earl F. Blevins |
| 16. June 30, 1957 | Stephen L. R. McNichols | Robert A. Theobald |
| 17. June 30, 1958 | Stephen L. R. McNichols | Robert A. Theobald |
| 18. June 30, 1959 | Stephen L. R. McNichols | Robert A. Theobald |
| 19. June 30, 1960 | Stephen L. R. McNichols | Robert A. Theobald |
| 20. June 30, 1961 | Stephen L. R. McNichols | Robert A. Theobald |
| 21. June 30, 1962 | Stephen L. R. McNichols | Robert A. Theobald |
| 22. June 30, 1963 | John A. Love | Hugh H. C. Weed, Jr. |
| 23. June 30, 1964 | John A. Love | Hugh H. C. Weed, Jr. |
| 24. June 30, 1965 | John A. Love | Hugh H. C. Weed, Jr. |
| 25. June 30, 1966 | John A. Love | John H. Heckers |

* Resigned April 15, 1950 to accept Presidential appointment as U. S. District Judge of the District of Colorado. Succeeded by Lieutenant Governor Walter W. Johnson.

DEPARTMENT OF REVENUE

Legal Basis: Created by statute in 1941; 1953 CRS 3-7; 1960 Perm. Supp. 3-7; 1963 S.L. Chs. 31-38.

Director of Revenue: John H. Heckers

Offices: The main office is in the Capitol Annex Building, 14th Avenue and Sherman Street, in Denver. Motor Vehicle Administration is located at 120 West Sixth Avenue. There are also 14 district offices.

Composition and Classification: The Department of Revenue is operated through the Director of Revenue who is appointed by the Governor with confirmation of the Senate. He serves at the pleasure of the Governor.

Organization: The Director is authorized by statute to create within the Department of Revenue such departments, divisions and sections as are necessary for efficient functioning of the Department and shall appoint all heads thereof subject to civil service regulations. The Director is bonded for \$200,000. Total number of employees as of June 30, 1966 was 887.

General Purpose: To collect income, sales and excise taxes, licenses and other fees due the State under a single unified tax collection system, and administer and enforce specifically enumerated tax laws and the various motor vehicle laws.

Functions: 1. To advise the Governor and General Assembly in matters of collection of taxes and the enforcement of taxing and licensing laws.

2. Administer and enforce specific tax laws, including sales, use, income, and withholding taxes, motor fuel tax, gross ton-mile tax, etc.

3. May deputize other State agencies to collect for the Department of Revenue and may require bond of such deputized agencies.

4. Deposit daily with the State Treasurer all monies received, and render to the State Treasurer on the first day of each month an account of the working capital of the Department.

5. Maintain a division of taxation for the establishment of delinquent deficiency assessments by a single unified audit for all tax liabilities.

6. Title and register motor vehicles, conduct examinations for operators' and chauffeurs' licenses in Denver, and, either directly or through county clerks as agents of the Department, to administer

throughout the several counties of the State the titling and registration of motor vehicles and the examination and licensing of operators and chauffeurs.

7. To maintain a central agency for payment of penalty assessment notices served upon violators for highway traffic violations and to receive the State's share of all fines collected throughout the State for violations of specific articles of the motor vehicle laws.

8. Maintain highway accident records for the enforcement of the financial responsibility law and motor vehicle licensing laws.

9. Administer Motor Vehicle Inspection Station laws.

10. Maintain and administer Port of Entry system in Colorado.

11. Administer Motor Vehicle Dealers' licensing laws.

COLORADO COUNTIES

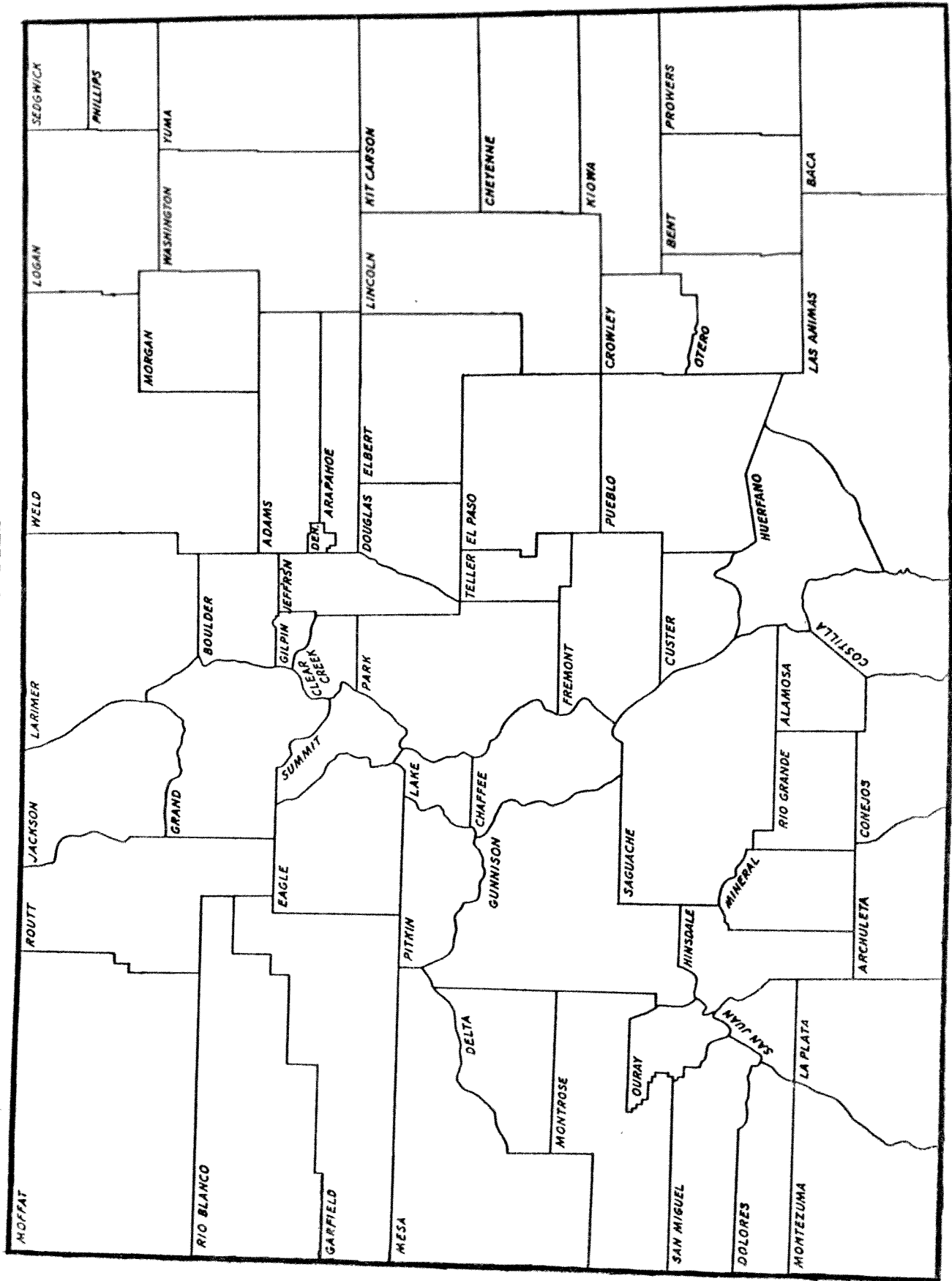

ESTIMATED POPULATION BY COUNTY

| County | July 1, 1965 | July 1, 1966 |
|--------------|--------------|--------------|
| Adams | 155,000 | 158,500 |
| Alamosa | 10,000 | 10,000 |
| Arapahoe | 130,000 | 134,000 |
| Archuleta | 2,600 | 2,600 |
| Baca | 6,100 | 6,200 |
| Bent | 7,000 | 7,000 |
| Boulder | 100,000 | 104,000 |
| Chaffee | 9,200 | 9,500 |
| Cheyenne | 2,700 | 2,700 |
| Clear Creek | 3,500 | 3,500 |
| Conejos | 8,300 | 8,300 |
| Costilla | 3,600 | 3,500 |
| Crowley | 3,400 | 3,500 |
| Custer | 1,300 | 1,300 |
| Delta | 15,000 | 15,150 |
| Denver | 479,000 | 475,000 |
| Dolores | 1,750 | 1,750 |
| Douglas | 6,200 | 6,300 |
| Eagle | 5,200 | 5,400 |
| El Paso | 179,000 | 172,000 |
| Elbert | 3,800 | 3,850 |
| Fremont | 21,000 | 21,500 |
| Garfield | 13,000 | 13,500 |
| Gilpin | 900 | 900 |
| Grand | 3,700 | 3,700 |
| Gunnison | 6,500 | 6,600 |
| Hinsdale | 200 | 165 |
| Huerfano | 8,000 | 8,000 |
| Jackson | 1,700 | 1,700 |
| Jefferson | 200,000 | 204,500 |
| Kiowa | 2,200 | 2,150 |
| Kit Carson | 7,200 | 7,300 |
| La Plata | 18,400 | 18,200 |
| Lake | 8,600 | 8,800 |
| Larimer | 67,800 | 68,500 |
| Las Animas | 17,500 | 17,000 |
| Lincoln | 5,000 | 4,950 |
| Logan | 20,000 | 20,000 |
| Mesa | 53,000 | 53,000 |
| Mineral | 500 | 500 |
| Moffat | 7,100 | 7,050 |
| Montezuma | 13,500 | 13,400 |
| Montrose | 19,900 | 20,200 |
| Morgan | 19,700 | 19,500 |
| Otero | 24,800 | 24,900 |
| Ouray | 1,600 | 1,600 |
| Park | 1,500 | 1,575 |
| Phillips | 4,150 | 4,100 |
| Pitkin | 3,200 | 3,100 |
| Prowers | 13,300 | 13,300 |
| Pueblo | 122,000 | 123,000 |
| Rio Blanco | 5,400 | 5,300 |
| Rio Grande | 11,500 | 11,400 |
| Routt | 6,200 | 6,200 |
| Saguache | 4,700 | 4,500 |
| San Juan | 850 | 950 |
| San Miguel | 2,300 | 2,300 |
| Sedgwick | 4,000 | 3,800 |
| Summit | 1,800 | 1,800 |
| Teller | 2,800 | 2,900 |
| Washington | 6,000 | 6,100 |
| Weld | 77,000 | 77,500 |
| Yuma | 8,500 | 8,500 |
| State Totals | 1,949,000 | 1,977,000 |

a/ Source: State Budget Office
Division of Accounts and Control

COLORADO DEPARTMENT OF REVENUE

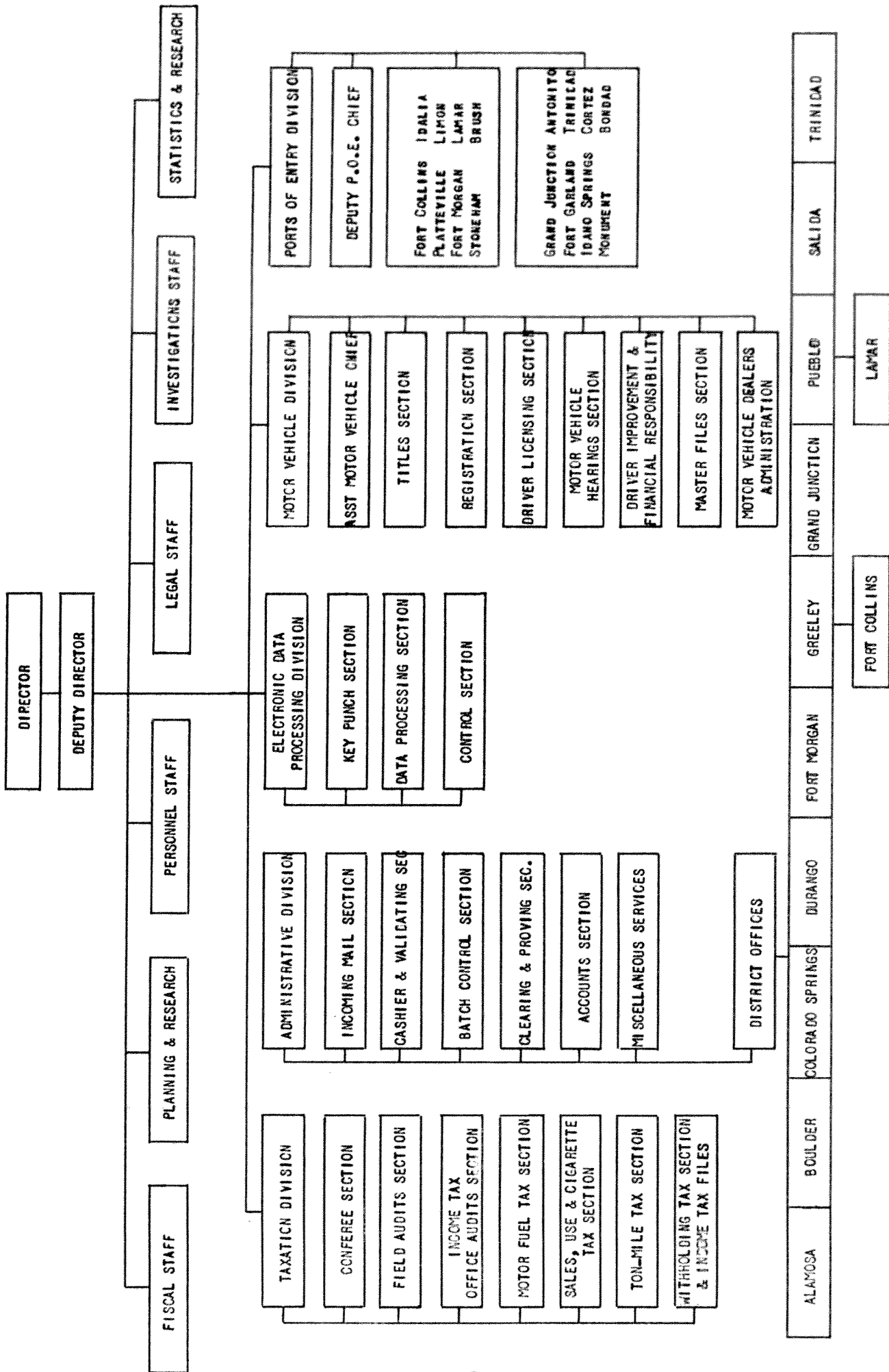

LEGISLATIVE DIGEST



LEGISLATIVE DIGEST

The COLORADO DEPARTMENT of REVENUE operates and administers taxes and fees under authority of the following major statutory provisions:

All references are to COLORADO REVISED STATUTES, 1963, as amended:

| | | |
|-----------------------|---|---|
| Section 3-7-1 et seq. | | Organization and Administration |
| 3-16-1 | " | Rule Making and Licensing Procedures |
| 5-3-1 | " | Aircraft Registration |
| 13-1-1 | " | Motor Vehicles, Operators, Gross Ton-Mile Tax, Ports of Entry |
| 72-1-14 | | Insurance Premiums Tax |
| 74-12-1 | " | Drivers License Compact |
| 75-2-25 | | Liquor Tax |
| 138-1-1 | " | Income Tax |
| 138-2-1 | " | Motor Fuel Tax |
| 138-3-61 | | Inheritance Tax (Collections only) |
| 138-5-1 | " | Sales and Use Taxes |
| 138-8-3 | " | Cigarette Tax |
| 138-9-1 | " | Procedure and Administration |

Summary of recent Senate and House bills pertaining to taxes collected and/or administered by the Department of Revenue.

Bills enacted by the Forty-Fourth General Assembly (1964 - Second Regular Session.)

Income Tax CRS 138-1-1, et seq.

H 1003 - Effective January 1, 1965

Income tax. Rewrites substantially all of the income tax article, defining Colorado adjusted gross income as the federal adjusted gross income with the following modification: Add the interest, if any, on obligations of a state or any subdivision thereof (except on obligations of this state which are exempt from the state income tax), state income taxes, federal net operating loss deduction, and federal income tax refunds; and subtract interest income on obligations of the United States or any agency thereof, amounts received from certain pensions, the gain or loss on the disposition of property having higher adjusted basis for Colorado income taxation than for federal taxation purposes, income previously taxed under the income taxes of this state, the Colorado net operating loss deduction, and certain depletion allowances for oil shale production.

Specifies that the itemized deductions shall be the federal itemized deductions with the following modifications: Add the federal income tax liability for the same taxable year, and any income taxes to any foreign country claimed as a credit on the federal return; and subtract the income taxes imposed by this state or any other taxing jurisdiction.

Other important changes are: The dividend exclusion and the "more than six months" holding period for long-term capital gains will apply in the determination of Colorado income taxes. The two thousand dollars exclusion for military pay and the deduction for travel to and from work have

been repealed. The drug and medical deductions will be the same as for federal returns. Alimony paid by an ex-husband shall be a deduction from his adjusted gross income and shall be included in the adjusted gross income of the ex-wife. Does not provide for split income advantages if a husband and wife file a joint return. Requires declaration of estimated tax only in cases where the estimated tax exceeds forty dollars.

Bills enacted by the Forty-Fifth General Assembly (1965 - First Regular Session.)

Cigarette Tax CRS 138-8-3

H 1120 - Effective June 1, 1965

Cigarette tax. Imposes additional tax at the rate of two cents on each pack of twenty cigarettes, making the total tax five cents per pack. Reduces the discount granted on cigarette tax stamps sold to licensed wholesalers from 10% to 6% of the face value of such stamps.

Motor and Special Fuel Tax CRS 138-2-1, et seq.

H 1270 - Effective July 1, 1965

Motor fuel tax - special fuel tax. Defines "special fuel" to include kerosene, diesel fuel, liquefied petroleum gases, and other combustible gases and liquids usable in motor vehicles, except those defined as "Motor fuel". Provides alternate method of collecting special fuel tax on liquefied petroleum gases by permitting owners or operators of motor vehicles using such gases to obtain special fuel dealers' licenses. Each such licensee shall post a surety bond of not less than \$500 nor more than \$10,000 and shall pay that tax on such gases monthly. Eliminates requirement of such owners or operators to obtain permit for each such vehicle. Deletes exception as to reporting sales or deliveries of special fuel in amounts of ten gallons or less and used for lighting or heating.

Sales and Use Tax CRS 138-5-6

H 1119 - Effective June 1, 1965

Sales and use tax. Increases sales and use taxes from two per cent to three per cent, effective June 1, 1965. Imposes sales and use taxes on sales of fermented malt beverages, and on malt, vinous and spirituous liquors, and exempts therefrom all sales of drugs dispersed under prescription and all sales of prosthetic devices. Provides for inclusion of tax in sales price of malt, vinous, or spirituous liquors by the drink. Effective July 1, vendors may deduct only three and one-third per cent instead of five per cent of taxes remitted to the state. Vendors of property through coin-operated vending machines shall be subject to the three per cent sales tax on all sales of items with a sales price in excess of ten cents each.

CRS 138-1-18

Allows credit or refund of food sales taxes equal to seven dollars per person, to be recovered by resident individuals as a credit against their income taxes or as a direct refund to persons not having taxable income, but for the first taxable year ending after June 1, 1965, and before January 1, 1966, the credit or refund shall be reduced by one-half.

Bills enacted by the Forty-Fifth General Assembly (1965 - First Extraordinary Session).

Motor and Special Fuel Tax CRS 138-2-2(1)(a) and (3)(a)

H 1002 - Effective August 1, 1965

Motor fuel tax - special fuel tax. Imposes an additional tax, for the period beginning August 1, 1965 through August 31, 1966, at the rate of one cent per gallon or fraction thereof, making the total tax seven cents per gallon or fraction thereof.

Bills enacted by the Forty-Fifth General Assembly (1966 - Second Regular Session).

Motor Vehicles CRS 13-3-30(1)

S 7 - Effective February 21, 1966

Motor vehicles - additional registration fee. Extends the additional \$1.50 registration fee for vehicles through 1967.

Motor and Special Fuel Tax CRS 138-9-12(3)

H 1035 - Effective March 8, 1966

Taxation - gasoline gallonage reports. Amends law permitting publication of statistics from various tax returns, to permit the release of information by the department of revenue for the periodic publication of gasoline gallonage reports based on motor fuel tax returns and reports, and containing summaries of quantities of motor fuel marketed in this state, specifying the suppliers, distributors, and consumers of such fuel, and other information concerning the motor fuel tax.

GENERAL OPERATIONS



TOTAL COLLECTIONS AND COST OF ADMINISTRATION

Fiscal Years Ended June 30, 1957 - 1966

| <u>Fiscal Year</u> | <u>Total Collections</u> | <u>Cost of Administration</u> | <u>Cost as Per Cent of Collections</u> |
|------------------------|------------------------------|-----------------------------------|--|
| 1966 | \$ 341,131,698 | \$ 7,042,097 | 2.06 |
| 1965 | 275,029,851 | 6,634,689 | 2.41 |
| 1964 | 256,418,095 | 6,941,906 | 2.71 |
| 1963 | 239,711,673 | 6,845,695 | 2.86 |
| 1962 | 235,636,762 | 6,281,795 | 2.67 |
| 1961 | 214,163,195 | 5,803,916 | 2.71 |
| 1960 | 185,723,899 | 4,921,027 | 2.65 |
| 1959 | 170,843,917 | 4,177,351 | 2.44 |
| 1958 | 154,632,934 | 3,810,035 | 2.46 |
| 1957 | 142,819,603 | 3,422,163 | 2.40 |

TOTAL COLLECTIONS AND COST OF ADMINISTRATION

Fiscal Years Ended June 30, 1957-1966

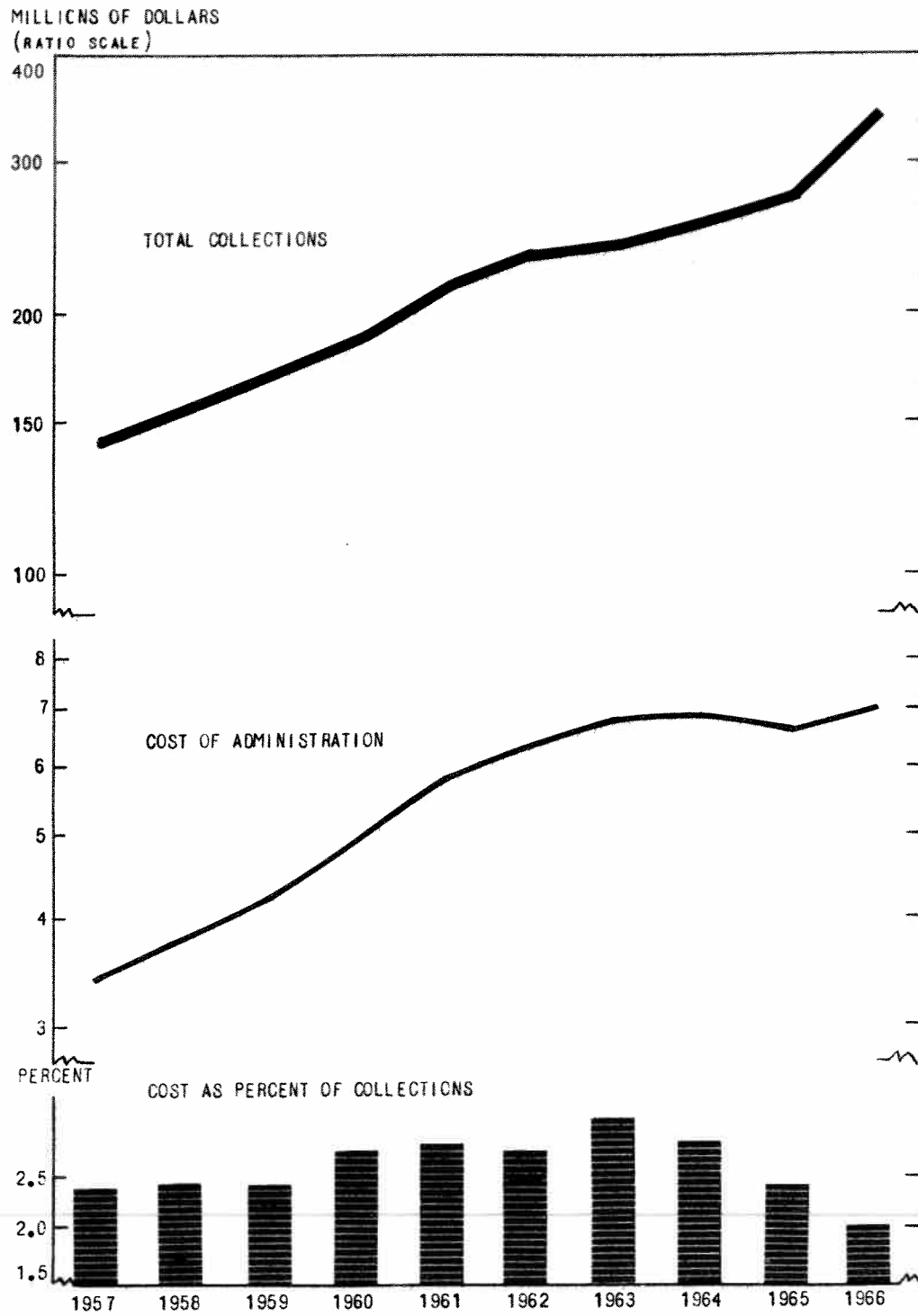

COLLECTIONS BY SOURCE

| Source | Fiscal Year Ended June 30 | | Per Cent of 1966 Total Collections | Per Cent Change In Collections |
|---|---------------------------|-------------------|--|-----------------------------------|
| | 1965 | 1966 | | |
| Taxes: | | | | |
| <u>Property:</u> | | | | |
| Motor Vehicle Specific Ownership "A" | \$ 765,798.82 | \$ 832,014.60 | | |
| Subtotal | \$ 765,798.82 | \$ 832,014.60 | .24 | + 8.65 |
| <u>Sales, Use, Excise & Gross Receipts:</u> | | | | |
| Alcoholic Beverage | \$ 7,946,607.88 | \$ 8,208,510.63 | | |
| Athletic Commission Fees | 7,107.97 | 5,651.25 | | |
| Cigarette Tax | 7,604,270.83 | 11,443,920.47 | | |
| Fuel Tax, 01¢ per gal., Highway | | | | |
| Flood Disaster Relief Fund | | 6,679,377.92 | | |
| General Sales - 2% thru 6/30/65 | 60,599,337.04 | 99,746,629.19 | | |
| Motor Fuel | 46,415,350.84 | 49,086,753.00 | | |
| Special Fuel | 2,850,707.44 | 3,065,972.28 | | |
| Use Tax | 4,149,567.72 | 6,115,135.59 | | |
| Subtotal | \$ 129,572,949.72 | \$ 184,351,950.33 | 54.04 | + 42.28 |
| <u>Income Taxes:</u> | | | | |
| Estimated Tax | \$ 29,550,749.89 | \$ 32,594,149.65 | | |
| Income Tax | 17,972,725.80 | 16,961,337.71 | | |
| Withholding Tax | 52,827,722.77 | 59,262,012.53 | | |
| Subtotal | \$ 100,351,198.46 | \$ 108,817,499.89 | 31.90 | + 8.44 |
| <u>Inheritance & Gift Tax:</u> | | | | |
| Inheritance | \$ 6,801,397.26 | \$ 7,983,638.61 | | |
| Inheritance - Old Age Pension | 651,793.16 | 647,372.75 | | |
| Gift | 489,905.28 | 627,037.50 | | |
| Subtotal | \$ 7,943,095.70 | \$ 9,258,048.86 | 2.71 | + 16.55 |
| <u>Severance Taxes:</u> | | | | |
| Oil & Gas Conservation Levy | \$ 140,666.13 | \$ 140,783.32 | | |
| Oil & Gas Income | 821,302.38 | 682,004.03 | | |
| Oil & Gas Withholding | 293,849.60 | 222,806.97 | | |
| Subtotal | \$ 1,255,818.11 | \$ 1,045,594.32 | .31 | - 16.74 |
| <u>Franchise:</u> | | | | |
| Foreign & Domestic Corporations | \$ 654,767.50 | \$ 667,605.00 | | |
| Insurance Premiums Tax | 8,270,489.89 | 8,782,768.97 | | |
| Subtotal | \$ 8,925,257.39 | \$ 9,450,373.97 | 2.77 | + 5.88 |
| <u>Licenses, Permits & Fees:</u> | | | | |
| <u>Motor Vehicles:</u> | | | | |
| Gross Ton Mile Tax | \$ 8,696,988.59 | \$ 9,184,583.05 | | |
| Motor Vehicle License | 10,537,815.68 | 11,059,224.36 | | |
| Safety Inspection | 233,683.80 | 246,371.20 | | |
| Title Fees | 303,923.75 | 317,785.00 | | |
| Depot Tags | 395.00 | 4,200.00 | | |
| Subtotal | \$ 19,772,806.82 | \$ 20,812,163.61 | 6.10 | + 5.26 |
| <u>Motor Vehicle Operators:</u> | | | | |
| Operators & Chauffers License | \$ 777,547.00 | \$ 779,864.25 | .23 | + .30 |
| <u>Regulatory & Business:</u> | | | | |
| Alcohol Licenses | \$ 495.00 | \$ 505.00 | | |
| Bank Inspection Fees | 305,665.63 | 395,188.34 | | |
| Bedding Inspection Fees | 24,940.00 | 25,395.00 | | |
| Boiler Inspection Fees | 37,030.00 | 71,322.76 | | |
| Cigarette License | 620.00 | 552.50 | | |
| Dancing School Fees | 300.00 | 600.00 | | |
| Detective License Fees | 2,300.00 | 3,000.00 | | |
| Employment Agency Fees | 6,755.00 | 5,725.00 | | |
| Fluid Milk Sanitation License | 466.00 | 670.00 | | |
| Games of Chance Tax & License | 48,885.07 | 52,011.52 | | |
| Hospital & Nursing Home License | 2,600.00 | 2,655.00 | | |
| Junk Yard Permits | -0- | 25.00 | | |

COLLECTIONS BY SOURCE
(Continued)

| Source | Fiscal Year Ended June 30 | | Per Cent of 1966 Total Collections | Per Cent Change In Collections |
|---|---------------------------|--------------------------|--|-----------------------------------|
| | 1965 | 1966 | | |
| <u>Regulatory & Business (cont.):</u> | | | | |
| Liquor Licenses | \$ 239,750.00 | \$ 246,800.00 | | |
| Liquor License, 85% City and County | 514,071.71 | 478,039.99 | | |
| Livestock Water Tank Fees | 265.00 | 383.00 | | |
| Motor Vehicle Dealers Admin. Fund | 69,995.00 | 76,325.00 | | |
| Ore Buyers License Fees | 300.00 | 100.00 | | |
| Plumbers License & Inspection Fees | 25,648.75 | 26,520.60 | | |
| Pre-Need Funeral Contracts | 1,165.00 | 5,520.00 | | |
| Produce License | -0- | 720.00 | | |
| Prophylactic License Fees | 3,044.00 | 2,677.00 | | |
| Psittacine Bird License Fees | 2,340.00 | 2,115.00 | | |
| Psychologist Examiner Fees | 1,160.00 | 1,385.00 | | |
| Public Utilities Commission Fees | 68,280.33 | 72,988.25 | | |
| P.U.C. Utility Supervision | 295,669.45 | 326,198.04 | | |
| Restaurant License and Inspection Fees | 54,091.55 | 51,819.00 | | |
| Sales Tax License | 14,257.65 | 14,310.07 | | |
| Savings and Loan Fees | 109,335.08 | 114,715.67 | | |
| Secretary of State Fees | 304,344.60 | 333,992.95 | | |
| Secretary of State, Old Age Pension | 8,068.00 | 7,678.50 | | |
| Security Commission Fees | 68,357.05 | 94,589.55 | | |
| Special Fuel Permits | 68,077.10 | 76,176.55 | | |
| Special Combine Permits | 7.00 | 707.00 | | |
| <u>State Boards:</u> | | | | |
| Abstractors Examiners | 2,250.00 | 2,025.00 | | |
| Accounting | 31,255.00 | 28,500.77 | | |
| Architects | 16,100.00 | 17,805.00 | | |
| Barber Examiners | 29,495.00 | 30,390.00 | | |
| Cemetery Board | -0- | 4,162.50 | | |
| Examiners in Basic Sciences | 9,067.00 | 10,571.00 | | |
| Chiropractic Examiners | 6,380.00 | 6,255.00 | | |
| Collection Agency | 4,239.00 | 3,919.00 | | |
| Cosmetology | 67,930.25 | 74,485.00 | | |
| Dental Examiners | 14,738.00 | 22,221.25 | | |
| Electrical | 47,213.50 | 97,375.00 | | |
| Funeral Directors & Embalmers | 8,616.00 | 7,695.00 | | |
| Licensed Practical Nurse Examiners | 32,627.00 | 37,165.80 | | |
| Medical Examiners | 38,106.84 | 39,455.00 | | |
| Nurse Examiners | 99,795.00 | 101,955.00 | | |
| Optometric Examiners | 8,500.00 | 8,205.00 | | |
| Pharmacy | 79,413.00 | 82,494.50 | | |
| Professional Sanitarians | 401.00 | 523.00 | | |
| Real Estate | 223,132.00 | 225,832.50 | | |
| Shorthand Reporters | 285.00 | 825.00 | | |
| Veterinary Medicine | 8,640.90 | 6,916.40 | | |
| State Engineers Fees | 68,413.86 | 48,322.90 | | |
| State Highway Clearing | 51,697.75 | 51,150.25 | | |
| Store License | 270,392.97 | 284,671.03 | | |
| Teachers Certification Fees | 36,660.00 | 41,065.00 | | |
| Vital Statistics, Public Health | 83,338.00 | 96,108.00 | | |
| Subtotal | \$ 3,516,971.04 | \$ 3,821,505.19 | 1.12 | + 8.66 |
| <u>Other Receipts:</u> | | | | |
| Capitol Building Rents and Services | \$ 132,073.29 | \$ 138,132.37 | | |
| City Sales Tax | 394,609.84 | 95,800.44 | | |
| Historical Society Donations | 35,515.69 | 37,130.01 | | |
| Liquor Administration Books | 349.00 | 480.50 | | |
| Motor Vehicle Financial Responsibility | 70,493.79 | 61,198.00 | | |
| Motor Vehicle County Court Fines | 515,399.72 | 532,102.71 | | |
| Motor Vehicle Penalty Assessments | 472,907.12 | 528,659.44 | | |
| Off Street Parking Facility | 96,021.82 | 35,927.41 | | |
| Revenue Department Services | 256,360.31 | 289,320.25 | | |
| Sales of Equipment, Books | 8,323.40 | 8,337.36 | | |
| Other Miscellaneous Receipts | 166,354.00 | 235,594.38 | | |
| Subtotal | \$ 2,148,407.98 | \$ 1,962,682.87 | .58 | - 8.64 |
| GRAND TOTAL OF GROSS COLLECTIONS | \$ 275,029,851.04 | \$ 341,131,697.89 | 100.00 | + 24.03 |

REFUNDS AND NET COLLECTIONS BY SOURCE

Fiscal Year Ended June 30, 1966

| Taxes | Gross Collections | Refunds | Net Collections |
|---|--------------------------|-----------------------------|--------------------------|
| <u>Property:</u> | | | |
| Motor Vehicle Specific Ownership | \$ 832,014.60 | \$ 771,800.37 ^{a/} | \$ 60,214.23 |
| <u>Sales, Use, Excise & Gross Receipts:</u> | | | |
| Alcoholic Beverage | \$ 8,208,510.63 | \$ 2,012.00 | \$ 8,206,498.63 |
| Cigarette Tax | 11,443,920.47 | 44,066.50 | 11,399,853.97 |
| General Sales Tax | 99,746,629.19 | 7,122,703.52 ^{b/} | 92,623,925.67 |
| Motor Fuel | 49,086,753.00 | 4,071,720.14 | 45,015,032.86 |
| Special Fuel | 3,065,972.28 | 2,776.96 | 3,063,195.32 |
| Use Tax | 6,115,135.59 | 12,283.77 | 6,102,851.82 |
| All Other | 6,685,029.17 | -0- | 6,685,029.17 |
| Subtotal | \$ 184,351,950.33 | \$ 11,255,562.89 | \$ 173,096,387.55 |
| <u>Income Tax:</u> | | | |
| | \$ 108,817,499.89 | \$ 14,706,729.35 | \$ 94,110,770.54 |
| <u>Inheritance and Gift Tax:</u> | | | |
| | \$ 9,258,048.86 | \$ 6,194.06 ^{c/} | \$ 9,251,854.80 |
| <u>Severance Taxes:</u> | | | |
| | \$ 1,045,594.32 | \$ 313.35 | \$ 1,045,280.97 |
| <u>Franchise:</u> | | | |
| | \$ 9,450,373.97 | \$ -0- | \$ 9,450,373.97 |
| <u>Licenses, Permits, Fees:</u> | | | |
| <u>Motor Vehicle:</u> | | | |
| Gross Ton Mile Tax | \$ 9,184,583.05 | \$ 7,996.83 | \$ 9,176,586.22 |
| Motor Vehicle License | 11,059,224.36 | 1,518,403.55 ^{d/} | 9,540,820.81 |
| Safety Inspection | 246,371.20 | 30.50 | 246,340.70 |
| All Other | 321,985.00 | -0- | 321,985.00 |
| Subtotal | \$ 20,812,163.61 | \$ 1,526,430.88 | \$ 19,285,732.73 |
| <u>Motor Vehicle Operators:</u> | | | |
| | \$ 779,864.25 | \$ 13.25 | \$ 779,851.00 |
| <u>Regulatory and Business:</u> | | | |
| | \$ 3,821,505.19 | \$ 2,492.98 | \$ 3,819,012.21 |
| <u>Other Receipts:</u> | | | |
| | \$ 1,962,682.87 | \$ 394,181.92 ^{e/} | \$ 1,568,500.95 |
| Totals | \$ <u>341,131,697.89</u> | \$ <u>28,663,719.05</u> | \$ <u>312,467,978.84</u> |

- a/ Includes amounts apportioned to counties of \$771,783.08.
- b/ Includes refund of food sales tax on income tax returns in the amount of \$5,344,081.62.
- c/ Does not include refunds of \$171,318.03 made by the Inheritance Tax Division.
- d/ Includes amounts apportioned to counties of additional \$1.50 motor vehicle registration fee in the amount of \$1,487,160.00.
- e/ Includes amounts apportioned to counties of motor vehicle penalty assessments in the amount of \$123,827.99 and city sales taxes of \$123,160.54.

ADMINISTRATIVE EXPENDITURES BY PURPOSE

| | Fiscal Year Ended June 30 | |
|-------------------------------|---------------------------|------------------------|
| | 1965 | 1966 |
| Personal Services | \$ 4,841,484.00 | \$ 5,072,567.00 |
| Maintenance & General Purpose | <u>1,294,491.00</u> | <u>1,380,452.00</u> |
| Total Operating Expenses | \$ 6,135,976.00 | \$ 6,453,019.00 |
| County Clerk Fees | \$ 423,291.00 | \$ 457,000.00 |
| Capital Outlay | <u>75,422.00</u> | <u>132,078.00</u> |
| TOTAL ADMINISTRATIVE EXPENSES | <u>\$ 6,634,689.00</u> | <u>\$ 7,042,097.00</u> |

ADMINISTRATIVE EXPENDITURES BY TAX SOURCE

| <u>SOURCE</u> | <u>Fiscal Year Ended June 30</u> | |
|--|----------------------------------|----------------|
| | <u>1965</u> | <u>1966</u> |
| Taxes: | | |
| Sales, Use, Excise and Gross Receipts: | | |
| Alcoholic Beverage | \$ 4,094.63 | \$ 4,309.91 |
| Cigarette | 40,634.32 | 40,995.04 |
| General Sales - 2% and Use | 832,710.07 | 821,992.43 |
| Motor and Special Fuel | 206,374.30 | 211,659.94 |
| Subtotal | \$1,083,813.32 | \$1,078,957.32 |
| Income Tax: | \$1,645,810.38 | \$1,662,213.30 |
| Inheritance & Gift: | \$ 11,846.83 | \$ 10,604.93 |
| Franchise: | \$ 83.88 | \$ 52.17 |
| Licenses, Permits and Fees: | | |
| Motor Vehicle: | | |
| Gross Ton Mile | \$ 344,723.00 | \$ 365,456.21 |
| Motor Vehicle <u>1/</u> | 2,659,230.16 | 2,972,022.07 |
| Port of Entry | 693,103.54 | 777,693.21 |
| Subtotal | \$3,697,056.70 | \$4,115,171.49 |
| Regulatory and Business: | \$ 74,458.94 | \$ 64,293.07 |
| Other Receipts: | \$ 121,618.58 | \$ 110,805.00 |
| TOTAL ADMINISTRATIVE EXPENSES | \$6,634,688.63 | \$7,042,097.28 |

1/ Includes motor vehicle licenses, safety inspections, title fees, operators and chauffeurs license.

NUMBER OF AUDITS, ASSESSMENTS AND REFUNDS

Fiscal Year Ended June 30, 1966

| <u>Tax or Section</u> | Number of <u>Audits</u> | <u>Assessments</u> | <u>Refunds</u> | <u>Net</u> |
|------------------------|-------------------------------|---------------------|---------------------|-------------------|
| Office Audit <u>1/</u> | 17,549 | \$ 1,630,974 | \$ 663,564 | \$ 967,410 |
| Field Audit <u>2/</u> | 3,346 | 1,012,080 | 16,766 | 995,314 |
| Motor Fuel Tax | 425 | 36,430 | | 36,430 |
| Sales and Use Tax | 4,709 <u>3/</u> | 229,703 | 1,798,041 <u>3/</u> | (1,568,338) |
| Cigarette Tax | 449 | 3,771 | 40,868 | (37,097) |
| Ton Mile Tax | <u>81,221</u> | <u>445,167</u> | <u>52,327</u> | <u>392,840</u> |
| Totals | <u>107,669</u> | <u>\$ 3,358,125</u> | <u>\$ 2,571,566</u> | <u>\$ 786,559</u> |

1/ Income Tax Audits

2/ Includes audits of income, sales, use, ton-mile and motor fuel taxes.

3/ Includes refunds to exempt institutions -- 1,779 audits, \$1,723,614.

COLORADO STATE INDIVIDUAL INCOME TAX RETURN 1965

FORM 104

or Other Taxable Year Beginning _____, 1965, Ending _____, 1966
 First name and initial _____ Last name _____

(If this is a joint return of husband and wife, use first names and middle initials of both)

Home address _____

 _____ (Number and street or rural route)

(13) _____ (City, town, or post office) _____ (County) _____ (State) _____ (Zip Code) _____
 Your Social Security Number _____ Occupation _____ Wife's Social Security Number _____

I N C O M E T A X



Did you file a 1964 Colorado return? _____ Were you a resident of Colorado during the entire year 1965? _____ If not, state period in Colorado. From ____ / ____ / ____ to ____ / ____ / ____
 Date Date

Have you or has the Internal Revenue Service during the last four years made any changes in your Federal Taxable Income, as reported, for any year? _____
 If so, have such changes been reported to the Department of Revenue? _____

IF YOU ARE FILING FOR THE COLORADO FOOD SALES TAX REFUND ONLY USE FORM 104 A

| | | |
|---|----|--|
| 1. Total income from line 9 of your federal income tax return Form 1040, or line 7 of Form 1040 A | \$ | |
| 2. Additions to federal income: (A) State and municipal bond interest | \$ | |
| (B) Others, attach Schedule 2(B), page 6 | | |
| (C) Total additions, line 2(A) plus line 2(B) | \$ | |
| 3. Total of lines 1 and 2(C) | \$ | |
| 4. Subtractions from federal income: (A) Federal bond interest | \$ | |
| (B) Others, attach Schedule 4(B), page 6 | | |
| (C) Total subtractions, line 4(A) plus line 4(B) | \$ | |
| 5. COLORADO ADJUSTED GROSS INCOME, line 3 minus line 4(C) | \$ | |

IF YOU USE THE TAX TABLE TO COMPUTE YOUR TAX IGNORE LINES 6 THROUGH 14.

| | | |
|--|----|--|
| 6. Total itemized deductions from your Federal Income Tax Return, Form 1040 | \$ | |
| 7. Less: Colorado income tax claimed on your federal return | | |
| 8. Colorado itemized deductions exclusive of federal income tax, line 6 less 7 | \$ | |
| 9. Standard deduction—If line 5 is \$10,000 or more and you are not itemizing deductions, enter \$1,000 (\$500 on a separate return) | \$ | |
| 10. Federal income tax deduction | | |
| 11. Enter the total of lines 8 and 10 or the total of lines 9 and 10 | \$ | |
| 12. Enter the number of exemptions from Schedule A, _____ times \$750 (or fraction thereof) | | |
| 13. Enter the total of lines 11 and 12 | \$ | |
| 14. COLORADO TAXABLE INCOME—Line 5 less line 13 | \$ | |

MAKE CHECKS PAYABLE TO DEPARTMENT OF REVENUE.
 MAIL THIS RETURN WITH REMITTANCE TO: DEPARTMENT OF REVENUE, STATE CAPITOL ANNEX, E. 14th AVE. & SHERMAN ST., DENVER, COLO., 80203

COMPUTE THE TAX ON THE COLORADO TAXABLE INCOME USING TAX RATE SCHEDULE D, PAGE 2, AND ENTER THE TAX ON LINE 15A.

| | | |
|---|----|--|
| 15. TAX LIABILITY: | | |
| A. Enter your normal tax due on the Colorado taxable income, line 14, or your tax from the table on the Colorado adjusted gross income, line 5 (06) | \$ | |
| B. Enter your surtax from line 9, Schedule E, page 2 of this form (16) | | |
| C. Enter your oil and gas production tax from Form 104-G (17) | | |
| 16. Enter total of lines 15A, 15B, and 15C | \$ | |
| 17. PREPAYMENT CREDITS: | | |
| A. Colorado income tax withheld—Attach Forms 109:2 (07) | \$ | |
| B. Payments and credits on 1965 estimated income tax (12)(03) | | |
| C. Tax withheld on oil and gas production—Attach Forms 109-G (02) | | |
| D. Colorado food sales tax credit—See pages 2 and 5 of instructions (09) | | |
| 18. Enter total of lines 17A, 17B, 17C, and 17D | \$ | |
| 19. If your tax (line 16) is larger than your payments (line 18) enter the BALANCE DUE here | \$ | |
| 20. Balance due \$ _____, Penalty (01) \$ _____, Interest (11) \$ _____ TOTAL \$ _____ | | |
| 21. If your payments (line 18) are larger than your tax (line 16) enter OVERPAYMENT here | \$ | |
| 22. Amount on line 21 to be: (A) Credited on 1966 Estimated Tax (13)(14) \$ _____ (B) Refunded (04) \$ _____ | | |

I declare, under the penalty of perjury, that this return (including any accompanying schedules and statements), has been examined by me, and to the best of my knowledge and belief is a true, correct, and complete return, made in good faith, for the taxable year stated, pursuant to the Colorado Tax Laws and Regulations,

DO NOT WRITE IN THIS SPACE

| | | | |
|---|--------|-----------|-----------|
| (Signature of taxpayer) | (Date) | XREF (12) | CNOT (08) |
| (Signature of taxpayer's wife or husband if this is a joint return) | (Date) | CEST (13) | COGT (18) |
| (Signature of person, other than taxpayer, preparing this return) | (Date) | | |

ATTACH COPY "B" OF FORM 109:2 HERE

ATTACH CHECK OR MONEY ORDER HERE

INDIVIDUAL AND FIDUCIARY INCOME TAX RATES

| <u>Net Taxable Income</u> | <u>Statutory Rate %</u> | <u>Rate with Credit %</u> |
|-------------------------------|-----------------------------|-------------------------------|
| 1st \$1,000 | 3 | 2½ |
| 2nd 1,000 | 3½ | 3 |
| 3rd 1,000 | 4 | 3½ |
| 4th 1,000 | 4½ | 4 |
| 5th 1,000 | 5 | 4½ |
| 6th 1,000 | 5½ | 5 |
| 7th 1,000 | 6 | 5½ |
| 8th 1,000 | 6½ | 6 |
| 9th 1,000 | 7 | 6½ |
| 10th 1,000 | 7½ | 7½ |
| on balance | 8 | 8 |

The statutory rates are those as shown. However, a reduction in the tax is in effect in the form of a tax credit which is equal to 1/200 of net taxable income not in excess of \$9,000. The effect of this credit is to lower certain statutory brackets by 1/2 of 1%. The rate with the tax credit is the rate structure used on the income tax forms.

CORPORATION INCOME TAX RATES

Corporations other than banks are taxable at the rate of 5% of their net income, banks and similar corporations at the rate of 6% of their net income which is specially determined.

OIL AND GAS PRODUCTION TAX RATES

Rates on gross income from oil and gas production: income under \$25,000, 2%; between \$25,000 and \$100,000, 3%; between \$100,000 and \$300,000, 4%; over \$300,000, 5%. Ad valorem taxes paid during the taxable year on oil and gas royalty or leasehold interests are allowed as a credit against the tax due.

INCOME TAX: NUMBER OF TAXABLE AND NONTAXABLE RETURNS

January 1, 1966 through June 30, 1966

| Return | Total | Taxable | Nontaxable |
|-------------|----------------|----------------|----------------|
| Individual | 711,461 | 561,096 | 150,365 |
| Corporation | 12,313 | 5,047 | 7,266 |
| Fiduciary | 6,999 | 1,645 | 5,354 |
| Partnership | <u>11,461</u> | _____ | <u>11,461</u> |
| TOTALS | <u>742,234</u> | <u>567,788</u> | <u>174,446</u> |

INCOME TAX REFUNDS

| Fiscal Year Ended June 30, | No. of Returns | Total Refund ^{1/} | Average Refund Per Return |
|-------------------------------|-------------------|-------------------------------|---------------------------------|
| 1966 | 575,774 | \$ 19,909,467 ^{2/} | \$ 34.58 |
| 1965 | 466,168 | 17,116,850 | 36.72 |
| 1964 | 462,268 | 18,111,857 | 39.18 |
| 1963 | 461,846 | 17,840,887 | 38.63 |
| 1962 | 330,552 | 9,237,329 | 27.95 |
| 1961 | 219,468 | 4,497,125 | 20.49 |
| 1960 | 324,770 | 4,376,875 | 13.48 |

^{1/} Excludes audit refunds.

^{2/} Includes food sales tax refunds.

INCOME TAX: NUMBER OF INDIVIDUAL INCOME TAX RETURNS, ADJUSTED GROSS
INCOME AND NORMAL TAX BY TAX BRACKET

Fiscal Year Ended June 30, 1966

| Tax Bracket | Count of Returns | % | Adjusted Gross Income | % | Normal Tax | % | Average Adjusted Gross Income | Average Normal Tax |
|--------------------|------------------------|-------------|--------------------------|--------------|----------------------|--------------|--|--------------------------|
| \$.00 | 152,084 | 21.24 | \$ 253,275,732.00 | 6.33 | \$.00 | .00 | \$ 1,666.90 | \$.00 |
| .01 - | 131,297 | 18.33 | 369,509,073.00 | 9.23 | 1,582,329.53 | 2.49 | 2,814.30 | 12.05 |
| 25.01 - | 119,718 | 16.72 | 536,333,369.00 | 13.40 | 4,780,324.63 | 7.53 | 4,479.97 | 39.93 |
| 55.01 - | 108,211 | 15.11 | 632,997,477.00 | 15.82 | 7,788,709.05 | 12.27 | 5,849.66 | 71.98 |
| 90.01 - | 81,492 | 11.38 | 585,200,826.00 | 14.62 | 8,858,624.53 | 13.95 | 7,181.08 | 108.71 |
| 130.01 - | 47,650 | 6.65 | 410,774,673.00 | 10.26 | 7,165,548.13 | 11.29 | 8,620.66 | 150.38 |
| 175.01 - | 26,200 | 3.66 | 266,957,957.00 | 6.67 | 5,172,481.32 | 8.15 | 10,189.24 | 197.42 |
| 225.01 - | 14,620 | 2.04 | 172,242,149.00 | 4.30 | 3,657,643.09 | 5.76 | 11,781.27 | 250.18 |
| 280.01 - | 8,706 | 1.22 | 116,170,886.00 | 2.90 | 2,680,087.53 | 4.22 | 13,343.77 | 307.84 |
| 340.01 - | 5,578 | .78 | 82,925,068.00 | 2.07 | 2,065,184.91 | 3.25 | 14,866.45 | 370.24 |
| 405.01 - | 3,974 | .55 | 65,361,496.00 | 1.63 | 1,752,359.44 | 2.76 | 16,447.28 | 440.96 |
| 480.01 - and up | <u>16,628</u> | <u>2.32</u> | <u>510,590,793.00</u> | <u>12.76</u> | <u>17,988,450.25</u> | <u>28.33</u> | <u>30,706.69</u> | <u>1,081.82</u> |
| TOTAL | 716,158 | 100.00 | \$4,002,339,499.00 | 100.00 | \$63,491,742.41 | 100.00 | \$ 5,588.63 | \$ 88.66 |

**INCOME TAX: INDIVIDUAL ADJUSTED GROSS
INCOME AND NORMAL TAX BY COUNTY**

Fiscal Year Ended June 30, 1966

| | Number of Returns (1) | Adjusted Gross Income | Normal Tax Liability | Average Adjusted Gross Income | Average Normal Tax Liability (2) |
|-------------------------|--------------------------|--------------------------|-------------------------|-------------------------------------|--|
| Adams | 50,798 | 287,067,189.00 | 3,524,803.87 | 5,651.15 | 69.39 |
| Alamosa | 3,071 | 14,948,963.00 | 218,505.15 | 4,867.78 | 71.15 |
| Arapahoe | 51,426 | 353,027,829.00 | 6,072,921.50 | 6,864.77 | 118.09 |
| Archuleta | 749 | 3,094,324.00 | 37,026.61 | 4,131.27 | 49.43 |
| Baca | 1,936 | 6,861,976.00 | 86,108.75 | 3,544.41 | 44.48 |
| Bent | 1,694 | 7,626,246.00 | 103,631.15 | 4,501.92 | 61.18 |
| Boulder | 37,578 | 217,921,094.00 | 3,491,537.90 | 5,799.17 | 92.91 |
| Chaffee | 3,745 | 18,422,686.00 | 246,453.07 | 4,919.28 | 65.81 |
| Cheyenne | 765 | 3,274,072.00 | 46,779.84 | 4,279.83 | 61.15 |
| Clear Creek | 1,509 | 7,361,198.00 | 110,019.39 | 4,904.52 | 72.91 |
| Conejos | 1,402 | 5,229,100.00 | 56,081.41 | 3,729.74 | 40.00 |
| Costilla | 523 | 1,221,764.00 | 14,279.46 | 2,336.07 | 27.30 |
| Crowley | 1,047 | 3,885,345.00 | 49,243.09 | 3,710.93 | 47.03 |
| Custer | 348 | 1,174,581.00 | 15,734.57 | 3,375.23 | 45.21 |
| Delta | 4,579 | 17,940,412.00 | 227,247.34 | 3,917.98 | 49.63 |
| Denver | 202,196 | 1,190,411,625.00 | 20,825,428.95 | 5,887.41 | 103.00 |
| Dolores | 659 | 3,112,903.00 | 47,643.02 | 4,723.68 | 72.30 |
| Douglas | 2,163 | 12,079,166.00 | 171,591.41 | 5,584.45 | 79.33 |
| Eagle | 1,970 | 8,830,891.00 | 121,416.29 | 4,482.69 | 61.63 |
| El Paso | 55,722 | 313,351,164.00 | 4,946,638.00 | 5,623.47 | 88.77 |
| Elbert | 1,113 | 3,937,839.00 | 42,348.46 | 3,538.04 | 38.05 |
| Fremont | 6,007 | 26,576,975.00 | 330,343.32 | 4,424.33 | 54.99 |
| Garfield | 5,637 | 28,429,082.00 | 434,970.46 | 5,043.30 | 77.16 |
| Gilpin | 339 | 1,412,846.00 | 19,859.78 | 4,167.69 | 58.58 |
| Grand | 1,685 | 7,052,948.00 | 99,394.43 | 4,185.73 | 58.99 |
| Gunnison | 2,363 | 10,886,598.00 | 160,660.37 | 4,607.11 | 67.99 |
| Hinsdale | 63 | 205,773.00 | 1,510.23 | 3,266.24 | 23.97 |
| Huerfano | 1,945 | 7,296,897.00 | 85,120.32 | 3,751.62 | 43.76 |
| Jackson | 636 | 2,798,923.00 | 48,499.80 | 4,400.82 | 76.26 |
| Jefferson | 72,681 | 471,392,531.00 | 7,686,789.01 | 6,485.77 | 105.76 |
| Kiowa | 809 | 3,340,086.00 | 45,866.02 | 4,128.66 | 56.69 |
| Kit Carson | 2,569 | 11,651,872.00 | 192,895.82 | 4,535.57 | 75.09 |
| La Plata | 6,079 | 28,390,316.00 | 393,679.64 | 4,670.23 | 64.76 |
| Lake | 3,356 | 19,743,648.00 | 296,356.27 | 5,883.09 | 88.31 |
| Larimer | 24,719 | 121,464,223.00 | 1,748,649.99 | 4,913.80 | 70.74 |
| Las Animas | 4,678 | 18,596,528.00 | 227,604.38 | 3,975.32 | 48.65 |
| Lincoln | 1,808 | 7,449,176.00 | 107,270.21 | 4,120.12 | 59.33 |
| Logan | 6,621 | 32,273,451.00 | 455,339.22 | 4,874.41 | 68.77 |
| Mesa | 18,376 | 94,704,317.00 | 1,417,874.54 | 5,153.70 | 77.16 |
| Mineral | 170 | 666,817.00 | 11,898.14 | 3,922.45 | 69.99 |
| Moffat | 2,481 | 11,656,593.00 | 162,430.01 | 4,698.34 | 65.47 |
| Montezuma | 3,909 | 18,737,900.00 | 248,281.84 | 4,793.53 | 63.52 |
| Montrose | 5,696 | 27,118,621.00 | 364,841.68 | 4,760.99 | 64.05 |
| Morgan | 6,601 | 32,414,651.00 | 475,451.87 | 4,910.57 | 72.03 |
| Otero | 7,199 | 33,713,824.00 | 445,212.02 | 4,683.13 | 61.84 |
| Ouray | 528 | 2,086,588.00 | 24,845.43 | 3,951.87 | 47.06 |
| Park | 629 | 2,361,237.00 | 30,476.67 | 3,753.95 | 48.45 |
| Phillips | 1,623 | 6,688,979.00 | 87,077.88 | 4,121.37 | 53.65 |
| Pitkin | 1,830 | 11,294,064.00 | 247,301.94 | 6,171.62 | 135.14 |
| Prowers | 4,282 | 17,892,433.00 | 243,142.18 | 4,178.52 | 56.78 |
| Pueblo | 38,527 | 219,395,465.00 | 3,090,529.46 | 5,694.59 | 80.27 |
| Rio Blanco | 1,721 | 8,527,500.00 | 126,910.61 | 4,954.97 | 73.74 |
| Rio Grande | 2,781 | 14,887,211.00 | 287,353.42 | 5,353.19 | 103.33 |
| Routt | 2,111 | 9,596,119.00 | 136,813.20 | 4,545.77 | 64.81 |
| Saguache | 954 | 4,487,948.00 | 89,236.70 | 4,704.35 | 93.54 |
| San Juan | 347 | 1,556,923.00 | 20,968.25 | 4,486.81 | 60.43 |
| San Miguel | 644 | 2,813,899.00 | 34,581.50 | 4,369.41 | 53.70 |
| Sedgwick | 1,448 | 6,088,617.00 | 91,334.75 | 4,204.85 | 63.08 |
| Summit | 753 | 3,900,548.00 | 65,008.26 | 5,180.01 | 86.33 |
| Teller | 960 | 4,196,358.00 | 53,236.98 | 4,371.21 | 55.46 |
| Washington | 1,974 | 7,944,621.00 | 103,947.47 | 4,024.63 | 52.66 |
| Weld | 25,102 | 124,725,306.00 | 1,838,988.33 | 4,968.74 | 73.26 |
| Yuma | 3,069 | 11,085,108.00 | 135,935.83 | 3,611.96 | 44.29 |
| Part-time & Nonresident | 15,455 | 44,055,612.00 | 867,814.95 | 2,850.57 | 56.15 |
| STATE TOTALS | 716,158 | 4,002,339,492.00 | 63,491,742.41 | 5,588.63 | 88.66 |

(1) Includes returns with no normal tax liability.

(2) Itemized deductions and number of exemptions per return affect normal tax liability.

INCOME TAX: TAX LIABILITY BY TYPE OF RETURN

| Fiscal Year Ended June 30 | Total | Individual ^{2/} | Corporation | Fiduciary |
|------------------------------|---------------|--------------------------|---------------|------------|
| 1966 | \$ 84,625,196 | \$ 64,835,360 | \$ 19,401,241 | \$ 388,595 |
| 1965 | 80,267,674 | 55,227,952 | 24,568,500 | 471,222 |
| 1964 | 69,200,100 | 48,781,531 | 19,938,716 | 479,853 |
| 1963 | 66,162,067 | 45,270,157 | 20,440,852 | 451,058 |
| 1962 | 70,662,072 | 50,575,020 | 19,592,772 | 494,280 |
| 1961 | 64,021,222 | 44,691,899 | 18,610,015 | 719,308 |
| 1960 | 39,907,183 | 28,101,406 | 11,289,965 | 515,812 |
| 1959 | 35,029,607 | 25,084,508 | 9,494,787 | 450,312 |
| 1958 | 32,017,283 | 22,830,359 | 8,905,510 | 281,414 |

^{1/} Excludes assessments and gross income tax from oil and gas production.

^{2/} Includes surtax

**GROSS INCOME TAX FROM OIL AND GAS PRODUCTION
BY TYPE OF RETURN**

| Fiscal Year Ended June 30 | Total Liability | Individual | Corporation | Fiduciary |
|------------------------------|--------------------|------------|-------------|-----------|
| 1966 | \$ 1,015,859 | \$ 61,234 | \$ 951,757 | \$ 2,868 |
| 1965 | 967,765 | 68,970 | 896,181 | 2,614 |
| 1964 | 1,285,852 | 86,122 | 1,193,294 | 6,436 |
| 1963 | 1,276,319 | 105,530 | 1,165,792 | 4,997 |
| 1962 | 1,943,793 | 126,577 | 1,807,137 | 10,079 |
| 1961 | 2,187,515 | 143,485 | 2,033,777 | 10,253 |
| 1960 | 1,907,863 | 242,531 | 1,655,231 | 10,101 |
| 1959 | 2,755,494 | 463,472 | 2,282,807 | 9,215 |
| 1958 | 3,770,102 | 336,293 | 3,424,761 | 9,048 |

INCOME TAX: TAX LIABILITY AND METHOD OF PAYMENT

Fiscal Year Ended June 30, 1966

| | <u>Individual</u> | <u>Corporation</u> | <u>Fiduciary</u> |
|--|-----------------------------|--------------------|------------------|
| | <u>Thousands of Dollars</u> | | |
| Total Tax Liability | | | |
| Normal Tax Liability | 1/ 64,835 | 19,401 | 389 |
| Oil & Gas Tax Liability | 61 | 952 | 3 |
| Total Tax Liability | <u>64,896</u> | <u>20,353</u> | <u>392</u> |
| Method of Payment | | | |
| Cash with returns | 8,625 | 5,609 | 367 |
| Withholding | 56,065 | 391 | 20 |
| Estimated tax payments | 16,457 | 15,878 | 23 |
| Accounts receivable | 385 | 104 | 1 |
| Subtotal | <u>81,532</u> | <u>21,982</u> | <u>411</u> |
| Less overpayments refunded and credited | 2/ <u>16,636</u> | <u>1,629</u> | <u>19</u> |
| TOTAL | 3/ <u>64,896</u> | <u>20,353</u> | <u>392</u> |

1/ Includes surtax

2/ Does not include food sales tax credit or refund

3/ Sum of items may not equal totals because of rounding

**DISTRIBUTOR'S OF REFINER'S MONTHLY REPORT
OF MOTOR FUEL TAX**

MOTOR FUEL

SEND TO:

DEPARTMENT
OF REVENUE

STATE CAPITOL
ANNEX

DENVER, COLO.
80203



SHOW BELOW CHANGE OF OWNERSHIP, NAME, AND/OR ADDRESS

16. NEW BUSINESS DATE

MO. DAY YR.

17. DISCONTINUED DATE

MO. DAY YR.

IMPORTANT: PENALTY AND INTEREST ATTACHES IF NOT FILED AND PAID ON OR BEFORE THE DUE DATE

FILE WITH THE DEPARTMENT OF REVENUE, THE ORIGINAL AND CANARY COPY OF THIS FORM TOGETHER WITH REMITTANCE AND DR 57B OR OTHER APPROVED SCHEDULE. PINK COPY IS TO BE RETAINED BY DISTRIBUTOR OR REFINER.

COMPLETE VERIFICATION AND SIGNATURE SECTION ON THE REVERSE SIDE OF THIS FORM

MAKE REMITTANCE PAYABLE
TO DEPARTMENT OF REVENUE

(34-11)

| USE | ACCOUNT NUMBER ALL REFERENCE | FOR | COUNTY | LIABILITY INFORMATION | | | | PERIOD COVERED | | | DUE DATE | | | |
|-----|---------------------------------|-----|--------|-----------------------|---------|------|----------------|----------------|-----|-----|----------|-----|-----|--|
| | | | | CITY | INDUST. | TYPE | LIABILITY DATE | MO. | MO. | YR. | MO. | DAY | YR. | |
| | | | MF | | | | | | | | | | | |

| | | GALLONS |
|-----|---|---------|
| 1. | Total gallons of taxable motor fuel received by distributor, or sold or used by a refiner, or sold from an out-of-state bulk plant to a Colorado consignee. | |
| 2. | Motor fuel purchased by a refinery tax-paid, drip or natural gasoline produced or purchased. | |
| 3. | Total gallons blended (item *20 and *21) as shown on this report. | |
| 4. | Total gallons motor fuel RECEIVED SOLD USED <input type="checkbox"/> PURCHASED <input type="checkbox"/> OR BLENDED <input type="checkbox"/> 1,2 & 3 | |
| 5. | <input type="checkbox"/> Gallons excluded on which 2% deduction is not allowed, including exports. Taxable gallons on which 2% allowance is taken, do not include exports, item 10. | |
| | Deduct 2% allowance | |
| 6. | Total | |
| 7. | Deduct motor fuel shown opposite Item No. 2, acquired by refinery or producer. Make detailed statement on attached schedule covering its disposition. | |
| 8. | { Deduct sales to U.S. Government. Attach Exemption Certificate Form No. 1094 only when tax excluded and when such sale involves a single delivery exceeding 300 gallons. Name and address of vendor and correct date of delivery must be shown on certificate or supporting itemized schedule. | |
| 9. | { Deduct sales of motor fuel to Colorado Departments and Institutions (attach Form No. RV-5. Tax Credit Authorization.) Each Form No. RV-5 must be complete in every detail, including dealer's name and address and State Controller's approval. | |
| 10. | { Deduct total exports of motor fuel shipped to out-of-state consignees as per Form DR-57A attached, supported by truck manifests, Form DR-52, or consignor's unit reports, Form DR-53, prepared in duplicate. See Item 5 above. | |
| 11. | { Deduction for loss or destruction of 100 gallons or more of motor fuel as provided for by statute cannot be taken unless approved and supported by letter of authorization. Loss or destruction must be reported within 48 hours. Detailed statement establishing sufficient proof of the loss or destruction of the motor fuel must be filed within 30 days. | |
| 12. | Deduction covered by DR-118 and supporting evidence. | |
| 13. | Total deductions as shown by Items 7 thru 12. | |
| 14. | Net Gallonage. | |
| 15. | Amount of Tax due - Net gallonage line 14 @ .07 cents per gallon | (7) \$ |
| 16. | Penalty | (1) |
| 17. | Interest | (11) |
| 18. | Total Amount Due | \$ |

MOTOR FUEL TAX RATES

Rates for motor and special fuel: 6¢ per gallon.

The motor and special fuel tax rate was increased 1¢ to 7¢ per gallon effective August 1, 1965 for the period August 1, 1965 through August 31, 1966.

(House Bill 1002, 45th General Assembly - 1965 First Extraordinary Session.)

Distributors are allowed 2% deduction for shrinkage.

**MOTOR FUEL: GROSS GALLONS, GALLONS EXEMPTED
AND NET GALLONS TAXED**

| Received and Exempted | Fiscal Year Ended June 30 | | Per Cent Change 1966 over 1965 | Difference 1966 over 1965 |
|-------------------------------|------------------------------|-----------------------|-----------------------------------|------------------------------|
| | 1965 Thousands of gallons | 1966 | | |
| GALLONAGE RECEIVED: | | | | |
| Gross | 803,680 | 850,393 | + 5.81 | + 46,713 |
| 2% Allowance | <u>15,951</u> | <u>16,872</u> | + 5.77 | + <u>921</u> |
| NET GALLONAGE RECEIVED | 787,729 | 833,521 | + 5.81 | + 45,792 |
| GALLONAGE EXEMPTED: | | | | |
| Sales to U.S. Govern. | 6,188 | 5,178 | - 16.32 | - 1,010 |
| Exports | 4,668 | 6,393 | + 36.95 | + 1,725 |
| Miscellaneous Credits | 841 | 230 | - 72.65 | - 611 |
| Railroads | 223 | 192 | - 13.90 | - 31 |
| State | <u>3,448</u> | <u>3,537</u> | + 2.58 | + <u>89</u> |
| TOTAL EXEMPTED | <u>15,368</u> | <u>15,530</u> | + 1.05 | + <u>162</u> |
| NET GALLONAGE TAXED | <u>772,361</u> | <u>817,991</u> | + 5.91 | + <u>45,630</u> |

MOTOR FUEL: TAX REFUNDS BY USE

| Use | Fiscal Years Ended June 30 | | Per Cent Change 1966 over 1965 |
|--------------------------|----------------------------|---------------------|-----------------------------------|
| | 1965 | 1966 | |
| Agriculture | \$ 2,574,409 | \$ 2,697,549 | + 4.78 |
| Industry | 153,475 | 162,655 | + 5.97 |
| Construction | 119,055 | 124,888 | + 4.90 |
| Counties | 267,863 | 287,284 | + 7.25 |
| Cities and Towns | 229,348 | 285,417 | + 24.45 |
| State Highway Dept. | 170,695 | 197,243 | + 15.55 |
| School District | 237,783 | 251,081 | + 5.59 |
| Soil Conservation Dist. | 997 | 1,656 | + 66.10 |
| Irrigation Districts | 633 | 881 | + 39.18 |
| Recreation Districts | 1,106 | 1,946 | + 75.95 |
| Water Conservation Dist. | 240 | 479 | + 99.58 |
| Motor Boats | 3,619 | 3,367 | - 6.96 |
| Federal Government | 100 | 90 | - 10.00 |
| Others | <u>81,510</u> | <u>58,667</u> | - <u>28.02</u> |
| TOTAL | <u>\$ 3,840,833</u> | <u>\$ 4,073,203</u> | + <u>6.05</u> |

**MOTOR FUEL: NUMBER OF REFUND CLAIMS AND
PER CENT BY USE**

Fiscal Years Ended June 30, 1965 - 1966

| Classification | Number of Claims | | Per Cent of Total | |
|--------------------------|------------------|------------|-------------------|-------------|
| | 1965 | 1966 | 1965 | 1966 |
| Agriculture | 38,330 | 37,513 | 91.05 | 91.27 |
| Construction | 671 | 606 | 1.59 | 1.47 |
| Industry | 807 | 778 | 1.92 | 1.89 |
| School District | 598 | 551 | 1.42 | 1.34 |
| City or Town | 472 | 477 | 1.12 | 1.16 |
| County | 359 | 365 | .85 | .89 |
| State Highway Dept. | 12 | 12 | .03 | .03 |
| Motor Boat | 53 | 53 | .13 | .13 |
| Federal Government | 2 | 6 | * | .01 |
| Soil Conservation Dist. | 14 | 19 | .03 | .05 |
| Water Conservation Dist. | 4 | 6 | .01 | .01 |
| Irrigation District | 4 | 5 | .01 | .01 |
| Recreation District | 12 | 13 | .03 | .03 |
| Other | <u>762</u> | <u>696</u> | <u>1.81</u> | <u>1.69</u> |
| TOTAL | 42,100 | 41,100 | 100.00 | 100.00 |

* .005

MOTOR FUEL: NUMBER OF MOTOR FUEL AND
SPECIAL FUEL LICENSES, PERMITS AND RETURNS

| Number of | Calendar Year | |
|--|---------------------------|--------|
| | 1964 | 1965 |
| Bonded Special Fuel Dealers Licenses | None | 165 |
| Special Fuel Dealers Licenses (Other) | 89 | 679 |
| Special Fuel Permits issued | 40,915 | 45,840 |
| | Fiscal Year Ended June 30 | |
| | 1965 | 1966 |
| Special Fuel Documents Processed Including Returns and Bonds | 47,573 | 52,910 |
| Special Fuel Dealer Documents Processed Including Returns and Bonds | --- | 1,110 |
| Motor Fuel Documents Processed Including Returns and Bonds | 3,671 | 3,527 |

**MOTOR FUEL: SPECIAL FUEL TAX GALLONAGE
AND COLLECTIONS**

Fiscal Years Ended June 30, 1963-1966

| <u>Year</u> | <u>Number of Gallons</u> | <u>Tax Collections</u> |
|-------------|------------------------------|----------------------------|
| 1963 | 43,468,340 | \$ 2,608,100 |
| 1964 | 46,015,695 | \$ 2,760,942 |
| 1965 | 47,511,807 | \$ 2,850,707 |
| 1966 | 51,099,532 | \$ 3,065,972 |

**MOTOR FUEL, DIESEL FUEL, LPG AND OTHER
TAXABLE FUEL GALLONAGE**

| <u>Fuel</u> | <u>Fiscal Years Ended June 30</u> | |
|----------------------|-----------------------------------|---------------|
| | <u>1965</u> | <u>1966</u> |
| Gasoline-Motor Fuel | \$ 46,415,350 | \$ 49,086,753 |
| Special Fuel | \$ 2,850,707 | \$ 3,026,285 |
| Special Fuel Dealers | None | \$ 39,637 |

STATE OF COLORADO 1967 STATE OF COLORADO 1967
 DEPARTMENT OF REVENUE MOTOR VEHICLE DIV DEPARTMENT OF REVENUE MOTOR VEHICLE DIV

| | | | |
|-----------------------|------------------------|-----------------------|------------------------|
| COUNTY | CURRENT LICENSE NUMBER | COUNTY | CURRENT LICENSE NUMBER |
| TYPE | PREV. LICENSE NUMBER | TYPE | PREV. LICENSE NUMBER |
| IDENTIFICATION NUMBER | TITLE NUMBER | IDENTIFICATION NUMBER | TITLE NUMBER |
| MAKE | YEAR | CWT | LICENSE FEE |
| BODY STYLE | LIST PRICE | OWNERS FEE | |
| DATE PURCHASED | TC | HANDLING FEE | |
| SCHOOL DISTRICT | COUNTER | TOTAL | |
| NAME AND ADDRESS | | NAME AND ADDRESS | |

MOTOR VEHICLE



COUNTY NUMERIC

REGISTRATION

NOT VALID UNTIL RECEIPTED BY CASHIER

NOT VALID UNTIL RECEIPTED BY CASHIER
 EXPIRES DECEMBER 31ST, 1967

STATE OF COLORADO 1967 STATE OF COLORADO 1967 STATE OF COLORADO 1967
 DEPARTMENT OF REVENUE MOTOR VEHICLE DIV DEPARTMENT OF REVENUE MOTOR VEHICLE DIV DEPARTMENT OF REVENUE MOTOR VEHICLE DIV

| | | | | | |
|-----------------------|------------------------|-----------------------|------------------------|-----------------------|------------------------|
| COUNTY | CURRENT LICENSE NUMBER | COUNTY | CURRENT LICENSE NUMBER | COUNTY | CURRENT LICENSE NUMBER |
| TYPE | PREV. LICENSE NUMBER | TYPE | PREV. LICENSE NUMBER | TYPE | PREV. LICENSE NUMBER |
| IDENTIFICATION NUMBER | TITLE NUMBER | IDENTIFICATION NUMBER | TITLE NUMBER | IDENTIFICATION NUMBER | TITLE NUMBER |
| MAKE | YEAR | CWT | LICENSE FEE | MAKE | YEAR |
| BODY STYLE | LIST PRICE | OWNERS FEE | | BODY STYLE | LIST PRICE |
| DATE PURCHASED | TC | HANDLING FEE | | DATE PURCHASED | TC |
| SCHOOL DISTRICT | COUNTER | TOTAL | | SCHOOL DISTRICT | COUNTER |
| NAME AND ADDRESS | | NAME AND ADDRESS | | NAME AND ADDRESS | |

COUNTY NUMERIC

REGISTRATION

OWNERSHIP TAX RECEIPT

NOT VALID UNTIL RECEIPTED BY CASHIER

NOT VALID UNTIL RECEIPTED BY CASHIER
 EXPIRES DECEMBER 31ST, 1967

NOT VALID UNTIL RECEIPTED BY CASHIER
 EXPIRES DECEMBER 31ST, 1967

TYPE | CURRENT LICENSE NUMBER
 1967

STATE OF COLORADO 1967 STATE OF COLORADO 1967
 DEPARTMENT OF REVENUE MOTOR VEHICLE DIV DEPARTMENT OF REVENUE MOTOR VEHICLE DIV

| | | | |
|-----------------------|------------------------|------------------|------------------------|
| COUNTY | CURRENT LICENSE NUMBER | COUNTY | CURRENT LICENSE NUMBER |
| ADDRESS CODES | PREV. BOOK | TYPE | PREV. LIC. NO. |
| IDENTIFICATION NUMBER | TITLE NUMBER | TYPE | PREV. LICENSE NUMBER |
| MAKE | YEAR | CWT | LICENSE FEE |
| BODY STYLE | LIST PRICE | OWNERSHIP TAX | |
| DATE PURCHASED | TC | HANDLING FEE | |
| SCHOOL DISTR. | COUNTER | TOTAL | |
| NAME AND ADDRESS | | NAME AND ADDRESS | |

CHANGE OF ADDRESS

PLEASE PRINT

PRINT ZIP CODE HERE

DO NOT ALTER OR CHANGE ANY OF THE INFORMATION PRINTED

FOR DEPARTMENT OF REVENUE USE ONLY

PLEASE READ INSTRUCTIONS ON BACK FIRST

APPLICATION

COUNTY ALPHA

NOT VALID UNTIL RECEIPTED BY CASHIER

MOTOR VEHICLE REGISTRATION FEES

PASSENGER VEHICLES

| | |
|-----------------------------|--|
| 2,600 lbs. or less | \$5.00 |
| 2,601 to 4,500 lbs. | \$5.00 plus 15¢ per 100 lbs. over 2,600 lbs. |
| 4,501 lbs. and over | \$7.85 plus 60¢ per 100 lbs. over 4,500 lbs. |

PASSENGER VEHICLES FOR HIRE

\$20.00 for 9-passenger capacity plus \$1.00 for each additional seat.

MOTORCYCLES

| | |
|---------------------|--------|
| Motorcycles | \$2.00 |
|---------------------|--------|

FARM TRUCKS, TRACTORS AND TRAILERS

| | |
|-----------------------------|---|
| 4,000 lbs. or less | \$7.00 |
| 10,500 lbs. or less | \$7.00 plus 45¢ per 100 lbs. or fraction over 4,000 lbs. |
| More than 10,500 lbs. . . . | \$36.25 plus \$1.05 per 100 lbs. or fraction over 10,500 lbs. |

INTRACITY TRUCKS, TRACTORS AND TRAILERS^{1/}

| | |
|-----------------------------|---|
| 4,000 lbs. or less | \$7.00 |
| 10,500 lbs. or less | \$7.00 plus 75¢ per 100 lbs. or fraction over 4,000 lbs. |
| More than 10,500 lbs. . . . | \$55.75 plus \$1.75 per 100 lbs. or fraction over 10,500 lbs. |

INTERCITY TRUCKS, TRACTORS AND TRAILERS

| | |
|--|--|
| Less than 4,000 lbs. . . . | \$8.75 |
| 4,000 lbs. and less than 4,500 lbs. . . . | \$8.75 plus 75¢ per 100 lbs. or fraction over 4,000 lbs. |
| 4,500 lbs. and over | \$17.50 plus the ton mile tax. |

TRAILERS AND SEMI-TRAILERS

| | |
|-----------------------------|--------|
| Less than 1,200 lbs. . . . | \$2.00 |
| 1,200 lbs. and over | \$5.00 |

TRAILER COACHES

| | |
|-------------------------|--|
| Trailer Coaches | \$3.00 - if used as living quarters |
| | \$25.00 - if used in combination with a commercial enterprise. |

SCHOOL BUSES

| | |
|----------------------|--|
| School Buses | \$15.00 for 25-passenger capacity plus 50¢ for each additional seat. |
|----------------------|--|

There is an additional \$1.50 registration fee for motor vehicles, trailers, semi-trailers, trailer coaches or mobile homes, for the calendar years 1964 through 1966. (S266, 1963 Laws)

^{1/} Metropolitan trucks may operate within a municipality and within a radius of 10 miles by paying 125% of Intracity fees.

**MOTOR VEHICLE: OPERATOR'S AND CHAUFFEUR'S LICENSES ISSUED
CALENDAR YEAR 1965**

| | Operator's | | Chauffeur's | | Total Fees Charged |
|--------------|-------------------------------|----------|-----------------|----------|--------------------|
| | Licenses Issued | Reissues | Licenses Issued | Reissues | |
| * Adams | 32,056 | 1,799 | 3,705 | 299 | 29,241.00 |
| Alamosa | Included in Rio Grande County | | | | |
| * Arapahoe | 35,418 | 2,017 | 2,373 | 174 | 27,019.00 |
| Archuleta | Included in La Plata County | | | | |
| * Baca | 1,273 | 88 | 183 | 17 | 1,290.50 |
| Bent | 1,543 | 75 | 162 | 6 | 3,977.00 |
| Boulder | 20,031 | 1,120 | 1,661 | 111 | 49,598.00 |
| Chaffee | 1,933 | 79 | 236 | 17 | 5,142.00 |
| * Cheyenne | 574 | 33 | 71 | 5 | 538.00 |
| Clear Creek | 701 | 32 | 89 | 4 | 1,883.00 |
| Conejos | Included in Rio Grande County | | | | |
| Costilla | Included in Rio Grande County | | | | |
| Crowley | Included in Otero County | | | | |
| * Custer | 253 | 7 | 37 | 1 | 245.50 |
| * Delta | 3,347 | 233 | 363 | 34 | 3,029.50 |
| Denver | 73,022 | 6,795 | 7,298 | 1,184 | 190,513.00 |
| * Dolores | 429 | 29 | 55 | 6 | 414.50 |
| * Douglas | 1,189 | 71 | 173 | 11 | 1,195.50 |
| Eagle | 784 | 40 | 150 | 6 | 2,364.00 |
| El Paso | 32,880 | 1,969 | 3,053 | 229 | 83,223.00 |
| * Elbert | 545 | 22 | 142 | 8 | 728.50 |
| * Fremont | 3,359 | 143 | 332 | 28 | 2,846.50 |
| Garfield | 2,870 | 173 | 445 | 35 | 8,173.00 |
| * Gilpin | 215 | 12 | 41 | 2 | 244.50 |
| Grand | 1,256 | 60 | 204 | 23 | 3,615.00 |
| Gunnison | 1,352 | 72 | 191 | 12 | 3,743.00 |
| * Hinsdale | 38 | 1 | 8 | 1 | 45.00 |
| Huerfano | Included in Pueblo County | | | | |
| Jackson | Included in Grand County | | | | |
| * Jefferson | 40,264 | 2,233 | 3,351 | 231 | 32,649.00 |
| Kiowa | Included in Bent County | | | | |
| * Kit Carson | 1,437 | 72 | 324 | 22 | 1,784.50 |
| LaPlata | 3,870 | 293 | 540 | 43 | 10,776.00 |
| Lake | 2,037 | 128 | 308 | 20 | 5,762.00 |
| * Larimer | 13,187 | 662 | 1,522 | 105 | 11,926.50 |
| Las Animas | 2,420 | 128 | 264 | 22 | 6,310.00 |
| * Lincoln | 926 | 33 | 188 | 9 | 1,069.00 |
| Logan | 3,333 | 131 | 666 | 68 | 3,863.50 |
| * Mesa | 10,080 | 685 | 1,260 | 119 | 9,624.00 |
| Mineral | Included in Rio Grande County | | | | |
| Moffat | 1,278 | 83 | 221 | 20 | 3,764.00 |
| * Montezuma | 2,600 | 258 | 417 | 46 | 2,855.00 |
| Montrose | 2,894 | 199 | 329 | 38 | 7,670.00 |
| Morgan | 3,605 | 244 | 610 | 54 | 10,558.00 |
| Otero | 5,082 | 299 | 565 | 37 | 13,325.00 |
| Ouray | Included in San Miguel County | | | | |
| * Park | 338 | 19 | 69 | 4 | 399.00 |
| * Phillips | 915 | 39 | 95 | 5 | 786.50 |
| Pitkin | 1,021 | 100 | 148 | 15 | 2,897.00 |
| * Prowers | 2,466 | 181 | 362 | 37 | 2,537.00 |
| Pueblo | 20,215 | 1,377 | 1,689 | 175 | 50,427.00 |
| * Rio Blanco | 1,082 | 64 | 187 | 12 | 1,178.00 |
| Rio Grande | 5,867 | 382 | 852 | 83 | 16,459.00 |
| Routt | 1,118 | 66 | 204 | 22 | 3,344.00 |
| Saguache | Included in Rio Grande County | | | | |
| San Juan | 74 | 6 | 10 | 0 | 73.00 |
| San Miguel | 1,268 | 71 | 151 | 7 | 3,369.00 |
| * Sedgwick | 803 | 43 | 50 | 3 | 597.50 |
| Summit | Included in Lake County | | | | |
| Teller | Included in El Paso County | | | | |
| * Washington | 1,067 | 40 | 180 | 22 | 1,135.50 |
| * Weld | 12,682 | 794 | 1,416 | 125 | 11,508.00 |
| Yuma | 1,512 | 72 | 181 | 13 | 1,384.00 |
| STATE TOTALS | 358,509 | 23,572 | 37,131 | 3,570 | 637,100.00 |

NOTE: This table does not reflect the total licenses in force since licenses are renewable every three years.

* County administered

MOTOR VEHICLE: NUMBER OF REGISTRATIONS BY SOURCE

| | Fiscal Year Ended June 30 | |
|------------------------------|---------------------------|------------------|
| | 1965 | 1966 |
| Regular Registrations: | | |
| Passenger Cars | 875,745 | 914,940 |
| Trucks: | | |
| State | 177,308 | 189,322 |
| City | 200 | 176 |
| Metropolitan | 5,266 | 5,243 |
| Farm | <u>62,248</u> | <u>64,571</u> |
| Tractors: | | |
| State | 7,875 | 8,260 |
| City | 25 | 25 |
| Metropolitan | 430 | 446 |
| Farm | <u>555</u> | <u>537</u> |
| Trailers | 69,781 | 73,165 |
| Mobile Homes | 36,577 | 40,360 |
| Motorcycles | 19,738 | 25,728 |
| Special Mobile Equipment | 8,306 | 8,800 |
| Radio Call Letter Plates | <u>1,033</u> | <u>1,077</u> |
| Subtotal | 1,265,087 | 1,332,650 |
| Miscellaneous Registrations: | | |
| Dealers Licenses | 15,645 | 16,707 |
| Transfer or Re-registration | 145,546 | 156,092 |
| Duplicate Replacements | 7,702 | 8,273 |
| Previous Year Registrations | 297 | 320 |
| Special Permits | <u>351,275</u> | <u>381,460</u> |
| Subtotal | 520,465 | 562,852 |
| Total All Registrations | <u>1,785,552</u> | <u>1,895,502</u> |
| Certificates of Title | <u>594,280</u> | <u>620,447</u> |

MOTOR VEHICLE: REGISTRATION FEES AND OTHER RECEIPTS

| | Fiscal Year Ended June 30 | |
|----------------------------------|---------------------------|---------------------|
| | 1965 | 1966 |
| Regular Registration Fees: | | |
| Passenger Cars | \$ 6,409,802 | \$ 6,678,979 |
| Trucks: | | |
| State | \$ 1,788,524 | \$ 1,904,357 |
| City | 4,014 | 3,444 |
| Metropolitan | 205,395 | 213,076 |
| Farm | 789,703 | 816,363 |
| | <u>\$ 2,787,636</u> | <u>\$ 2,937,240</u> |
| Tractors: | | |
| State | \$ 134,350 | \$ 141,059 |
| City | 630 | 748 |
| Metropolitan | 26,890 | 28,000 |
| Farm | 16,889 | 15,597 |
| | <u>\$ 178,759</u> | <u>\$ 185,404</u> |
| Trailers | 273,773 | 289,185 |
| Mobile Homes | 166,673 | 183,939 |
| Motorcycles | 60,825 | 79,185 |
| Special Mobile Equipment | 100,221 | 107,195 |
| Subtotal | <u>\$ 9,977,689</u> | <u>\$10,461,127</u> |
| Operators and Chauffeurs Lic: | | |
| Oper. & Chauffeurs Lic. | \$ 671,939 | \$ 668,403 |
| Drivers Photos | 105,608 | 111,461 |
| Subtotal | <u>\$ 777,547</u> | <u>\$ 779,864</u> |
| Other Receipts: | | |
| Dealers Licenses & Permits | \$ 135,404 | \$ 145,435 |
| Transfer or Re-registration Fees | 186,828 | 198,328 |
| Duplicate Replacements | 7,613 | 8,165 |
| Previous Year Fees | 667 | 880 |
| Special Permits | 87,903 | 98,449 |
| Penalty Assessments | 472,907 | 528,651 |
| Checking Records | 225,714 | 258,408 |
| Certificates of Title | 297,148 | 310,515 |
| Subtotal | <u>\$ 1,414,184</u> | <u>\$ 1,548,831</u> |
| GRAND TOTAL | <u>\$12,169,420</u> | <u>\$12,789,822</u> |

**MOTOR VEHICLE: NUMBER OF REGISTRATIONS BY
TYPE OF LICENSE BY COUNTY
Calendar Year 1965**

| County | Passenger | State Trucks | City Trucks | Metro Trucks | Farm Trucks | State Tractors | City Tractors |
|---------------|----------------|----------------|-------------|--------------|---------------|----------------|---------------|
| Adams | 71,120 | 15,707 | 0 | 306 | 2,050 | 711 | 0 |
| Alamosa | 3,919 | 1,109 | 1 | 3 | 712 | 53 | 0 |
| Arapahoe | 67,517 | 10,042 | 0 | 305 | 783 | 266 | 0 |
| Archuleta | 884 | 443 | 0 | 0 | 228 | 32 | 0 |
| Baca | 2,613 | 535 | 0 | 2 | 1,684 | 61 | 0 |
| Bent | 2,516 | 478 | 1 | 14 | 792 | 19 | 0 |
| Boulder | 45,931 | 8,463 | 3 | 84 | 1,557 | 200 | 0 |
| Chaffee | 4,646 | 1,565 | 0 | 11 | 239 | 52 | 0 |
| Cheyenne | 1,083 | 229 | 0 | 0 | 690 | 8 | 0 |
| Clear Creek | 2,190 | 857 | 0 | 2 | 39 | 19 | 0 |
| Conejos | 2,241 | 735 | 0 | 0 | 924 | 31 | 0 |
| Costilla | 945 | 157 | 0 | 0 | 599 | 5 | 0 |
| Crowley | 1,503 | 241 | 0 | 6 | 681 | 8 | 0 |
| Custer | 596 | 175 | 1 | 0 | 254 | 11 | 0 |
| Delta | 6,741 | 1,965 | 0 | 11 | 1,958 | 51 | 0 |
| Denver | 220,393 | 29,421 | 128 | 2,985 | 81 | 1,915 | 21 |
| Dolores | 733 | 339 | 0 | 0 | 399 | 5 | 0 |
| Douglas | 3,159 | 1,110 | 0 | 0 | 485 | 70 | 0 |
| Eagle | 2,477 | 858 | 0 | 3 | 292 | 25 | 0 |
| Elbert | 1,595 | 346 | 0 | 0 | 894 | 30 | 0 |
| El Paso | 78,107 | 13,832 | 3 | 625 | 1,002 | 247 | 0 |
| Fremont | 8,553 | 2,582 | 2 | 28 | 940 | 108 | 0 |
| Garfield | 6,684 | 2,248 | 0 | 3 | 787 | 89 | 0 |
| Gilpin | 682 | 280 | 0 | 0 | 22 | 1 | 0 |
| Grand | 2,123 | 895 | 0 | 0 | 313 | 61 | 0 |
| Gunnison | 2,934 | 1,168 | 2 | 1 | 288 | 47 | 0 |
| Hinsdale | 195 | 90 | 0 | 0 | 36 | 0 | 0 |
| Huerfano | 2,406 | 881 | 0 | 2 | 446 | 35 | 0 |
| Jackson | 816 | 357 | 0 | 0 | 244 | 23 | 0 |
| Jefferson | 94,862 | 17,838 | 0 | 321 | 808 | 432 | 4 |
| Kiowa | 964 | 210 | 4 | 0 | 656 | 6 | 0 |
| Kit Carson | 3,164 | 782 | 1 | 6 | 1,796 | 72 | 0 |
| Lake | 3,815 | 1,199 | 0 | 5 | 24 | 13 | 0 |
| La Plata | 7,706 | 2,517 | 0 | 3 | 1,000 | 78 | 0 |
| Larimer | 31,367 | 7,500 | 1 | 84 | 2,587 | 202 | 0 |
| Las Animas | 6,046 | 1,691 | 24 | 10 | 949 | 72 | 0 |
| Lincoln | 2,276 | 559 | 0 | 4 | 1,021 | 37 | 0 |
| Logan | 8,968 | 1,851 | 0 | 10 | 2,714 | 247 | 0 |
| Mesa | 24,567 | 7,915 | 3 | 84 | 1,931 | 298 | 0 |
| Mineral | 309 | 132 | 0 | 0 | 15 | 7 | 0 |
| Moffat | 3,154 | 1,197 | 0 | 11 | 744 | 91 | 0 |
| Montezuma | 5,230 | 1,788 | 0 | 0 | 1,480 | 159 | 0 |
| Montrose | 7,729 | 2,484 | 0 | 8 | 2,090 | 113 | 0 |
| Morgan | 9,124 | 2,198 | 0 | 7 | 2,815 | 256 | 0 |
| Otero | 9,831 | 2,642 | 0 | 30 | 1,333 | 244 | 0 |
| Ouray | 778 | 247 | 0 | 0 | 127 | 8 | 0 |
| Park | 1,053 | 411 | 0 | 0 | 250 | 22 | 0 |
| Phillips | 2,007 | 375 | 3 | 19 | 1,047 | 19 | 0 |
| Pitkin | 2,692 | 668 | 0 | 6 | 131 | 31 | 0 |
| Prowers | 5,605 | 1,311 | 7 | 5 | 1,684 | 122 | 0 |
| Pueblo | 48,151 | 11,443 | 5 | 210 | 1,108 | 360 | 0 |
| Rio Blanco | 2,212 | 1,098 | 0 | 7 | 437 | 45 | 0 |
| Rio Grande | 4,187 | 1,369 | 0 | 8 | 1,230 | 68 | 0 |
| Routt | 2,941 | 1,059 | 0 | 4 | 578 | 39 | 0 |
| Saguache | 1,602 | 586 | 0 | 2 | 649 | 19 | 0 |
| San Juan | 371 | 184 | 0 | 1 | 0 | 4 | 0 |
| San Miguel | 838 | 439 | 0 | 0 | 120 | 23 | 0 |
| Sedgwick | 1,829 | 368 | 0 | 3 | 875 | 24 | 0 |
| Summit | 1,051 | 457 | 0 | 0 | 46 | 15 | 0 |
| Teller | 1,557 | 688 | 0 | 1 | 141 | 6 | 0 |
| Washington | 2,726 | 436 | 0 | 3 | 1,857 | 27 | 0 |
| Weld | 34,396 | 7,387 | 8 | 79 | 9,289 | 499 | 0 |
| Yuma | 3,997 | 619 | 4 | 1 | 1,913 | 50 | 0 |
| TOTALS | 882,407 | 178,756 | 201 | 5,323 | 62,864 | 7,891 | 25 |

MOTOR VEHICLE: NUMBER OF REGISTRATIONS BY
TYPE OF LICENSE BY COUNTY
(Continued)

| Metro Tractors | Farm Tractors | Trailers | Mobile Homes | Motorcycles | Special Mobile Equipment | Total Number | Total Receipts |
|----------------|---------------|----------|--------------|-------------|--------------------------|--------------|------------------|
| 30 | 29 | 5,338 | 3,095 | 1,831 | 796 | 101,013 | \$ 809,543.70 |
| 0 | 17 | 393 | 212 | 83 | 23 | 6,525 | 54,863.77 |
| 11 | 10 | 5,499 | 2,151 | 1,981 | 620 | 89,185 | 702,844.50 |
| 0 | 0 | 116 | 122 | 26 | 11 | 1,862 | 14,779.01 |
| 0 | 10 | 257 | 234 | 66 | 72 | 5,534 | 51,570.54 |
| 0 | 7 | 212 | 89 | 62 | 26 | 4,216 | 37,390.52 |
| 1 | 9 | 3,018 | 2,134 | 1,615 | 471 | 63,486 | 489,689.26 |
| 3 | 0 | 425 | 562 | 113 | 44 | 7,660 | 60,786.56 |
| 0 | 3 | 115 | 67 | 25 | 4 | 2,224 | 20,769.51 |
| 0 | 0 | 203 | 281 | 70 | 30 | 3,691 | 28,368.13 |
| 0 | 11 | 113 | 36 | 32 | 6 | 4,129 | 35,643.04 |
| 0 | 13 | 63 | 30 | 18 | 7 | 1,837 | 15,280.42 |
| 0 | 5 | 133 | 50 | 34 | 15 | 2,676 | 23,824.83 |
| 0 | 4 | 57 | 52 | 12 | 6 | 1,168 | 9,874.49 |
| 0 | 10 | 660 | 453 | 143 | 82 | 12,074 | 98,154.34 |
| 318 | 0 | 12,874 | 2,324 | 3,406 | 1,235 | 275,101 | 2,296,757.02 |
| 0 | 1 | 69 | 69 | 35 | 3 | 1,653 | 13,768.46 |
| 0 | 5 | 452 | 148 | 94 | 50 | 5,573 | 46,329.98 |
| 0 | 5 | 188 | 380 | 42 | 26 | 4,296 | 33,187.36 |
| 0 | 10 | 182 | 78 | 37 | 39 | 3,211 | 28,452.06 |
| 15 | 19 | 6,385 | 4,389 | 2,458 | 780 | 107,862 | 831,730.07 |
| 1 | 4 | 669 | 588 | 334 | 99 | 13,908 | 111,858.06 |
| 0 | 5 | 511 | 747 | 158 | 112 | 11,344 | 90,792.15 |
| 0 | 0 | 38 | 32 | 18 | 10 | 1,083 | 8,322.63 |
| 0 | 5 | 334 | 367 | 54 | 47 | 4,199 | 33,628.08 |
| 0 | 3 | 327 | 393 | 97 | 16 | 5,276 | 41,043.88 |
| 0 | 0 | 17 | 41 | 14 | 4 | 397 | 3,071.36 |
| 0 | 4 | 129 | 50 | 48 | 6 | 4,007 | 33,399.20 |
| 0 | 3 | 129 | 81 | 10 | 9 | 1,672 | 14,353.59 |
| 38 | 7 | 7,671 | 3,393 | 1,943 | 878 | 128,195 | 1,011,734.64 |
| 0 | 8 | 96 | 89 | 21 | 2 | 2,056 | 19,635.77 |
| 0 | 8 | 407 | 258 | 56 | 41 | 6,591 | 64,986.00 |
| 0 | 0 | 275 | 486 | 76 | 17 | 5,910 | 44,075.60 |
| 0 | 9 | 775 | 735 | 223 | 77 | 13,123 | 103,383.51 |
| 1 | 14 | 2,808 | 1,717 | 983 | 236 | 47,500 | 385,251.49 |
| 0 | 9 | 232 | 88 | 154 | 23 | 9,298 | 77,136.21 |
| 0 | 10 | 256 | 159 | 35 | 7 | 4,364 | 40,209.84 |
| 0 | 26 | 1,079 | 318 | 217 | 175 | 15,605 | 142,337.63 |
| 3 | 16 | 2,376 | 2,468 | 752 | 359 | 40,772 | 330,093.70 |
| 0 | 2 | 30 | 35 | 21 | 0 | 551 | 4,319.15 |
| 0 | 18 | 432 | 387 | 55 | 33 | 6,122 | 51,527.33 |
| 0 | 2 | 739 | 521 | 204 | 90 | 10,213 | 82,578.36 |
| 0 | 11 | 781 | 1,050 | 271 | 216 | 14,753 | 119,474.54 |
| 0 | 13 | 1,083 | 404 | 227 | 188 | 16,315 | 152,716.94 |
| 1 | 42 | 1,027 | 364 | 301 | 150 | 15,965 | 137,363.81 |
| 0 | 2 | 86 | 66 | 15 | 22 | 1,351 | 10,430.13 |
| 0 | 4 | 149 | 109 | 32 | 22 | 2,052 | 16,617.28 |
| 0 | 6 | 255 | 82 | 57 | 11 | 3,881 | 36,148.75 |
| 0 | 0 | 218 | 186 | 80 | 31 | 4,043 | 29,935.03 |
| 0 | 25 | 2,362 | 215 | 214 | 67 | 11,617 | 95,902.21 |
| 5 | 16 | 2,738 | 1,735 | 1,218 | 396 | 67,385 | 548,288.58 |
| 0 | 4 | 331 | 247 | 65 | 59 | 4,505 | 36,983.10 |
| 0 | 10 | 420 | 198 | 86 | 36 | 7,612 | 64,562.15 |
| 0 | 5 | 301 | 327 | 45 | 45 | 5,344 | 44,100.83 |
| 0 | 11 | 140 | 84 | 33 | 21 | 3,147 | 27,766.75 |
| 0 | 0 | 27 | 28 | 13 | 7 | 635 | 4,972.17 |
| 0 | 2 | 102 | 132 | 24 | 19 | 1,699 | 13,691.19 |
| 0 | 2 | 167 | 39 | 39 | 19 | 3,365 | 33,948.14 |
| 0 | 5 | 144 | 228 | 40 | 10 | 1,996 | 15,123.77 |
| 1 | 1 | 153 | 117 | 23 | 35 | 2,723 | 21,449.90 |
| 0 | 18 | 296 | 119 | 73 | 29 | 5,584 | 55,180.15 |
| 3 | 57 | 2,863 | 1,590 | 870 | 312 | 57,353 | 522,127.88 |
| 0 | 15 | 398 | 81 | 97 | 40 | 7,215 | 67,933.39 |
| 431 | 570 | 70,123 | 37,310 | 21,479 | 8,322 | 1,275,702 | \$ 10,452,062.44 |

STANDARD SUMMARY OF MOTOR VEHICLE TRAFFIC ACCIDENTS

CALENDAR YEAR 1965

| 1. TYPE OF ACCIDENT | Number of Accidents | | | | Number of Persons | | | | Note: The three categories of injuries follow the Manual of Uniform Definitions of Motor Vehicle Accidents. | |
|---------------------------|---------------------|------------|--------------|-----------------|-------------------|--------------|-------------|-------------|---|--|
| | Total | Fatal | Non-Fatal | Property Damage | Total Killed | Injured | | | | |
| 1. Pedestrian | 1009 | 54 | 925 | 30 | 53 | 985 | 390 | 401 | 194 | a. Bleeding wound, dislocated member, or any condition that required vector be carried from the scene. b. Other visible injuries such as lacerations, abrasions, swelling, laceration, or other painful movement. c. Complaints of pain, without visible signs of injury, or respiratory or non-consciousness. |
| 2. Other motor vehicle | 46763 | 146 | 9216 | 37401 | 194 | 14909 | 3659 | 4790 | 6460 | |
| 3. Railroad train | 117 | 18 | 32 | 67 | 27 | 47 | 28 | 12 | 7 | |
| 4. Street car | - | - | - | - | - | - | - | - | - | |
| 5. Animal drawn vehicle | - | - | - | - | - | - | - | - | - | |
| 6. Bicycle | 572 | 7 | 469 | 96 | 7 | 488 | 139 | 263 | 86 | |
| 7. Animal | 1058 | 5 | 152 | 901 | 6 | 224 | 49 | 124 | 51 | |
| 8. Fixed object | 4085 | 55 | 1152 | 2878 | 68 | 1561 | 635 | 625 | 301 | |
| 9. Other object | 281 | - | 54 | 227 | - | 71 | 27 | 32 | 12 | |
| 10. Overturned in roadway | 515 | 5 | 273 | 237 | 6 | 390 | 129 | 194 | 67 | |
| 11. Run off roadway | 7795 | 134 | 2913 | 4748 | 155 | 4588 | 1827 | 2008 | 753 | |
| 12. Other non-collision | 442 | 10 | 187 | 245 | 11 | 229 | 84 | 99 | 46 | |
| Totals | 62637 | 434 | 15373 | 46830 | 527 | 23492 | 6967 | 8548 | 7977 | |

| 2A. COMPARATIVE TOTALS | Same Month Last Year | | | This Year to Date | | | Same Period Last Year | | | Change Compared to Last Year | 2B. MILEAGE RATES | | | |
|---------------------------|----------------------|----------------|-----------------|-------------------|----------------|-----------------|-----------------------|----------------|-----------------|------------------------------|---|-------------------|-----------------------|----------------|
| | All accidents | Persons killed | Persons injured | All accidents | Persons killed | Persons injured | All accidents | Persons killed | Persons injured | | Death Record | This Year To Date | Last Year Same Period | Percent Change |
| 1. Pedestrian | - | - | - | 1009 | 53 | 985 | 945 | 52 | 906 | + 1.9% | 1. Motor vehicle traffic deaths | 527 | 567 | - 7.1% |
| 2. Other motor vehicle | - | - | - | 46763 | 194 | 14909 | 43967 | 209 | 14113 | - 7.2% | 2. Estimated motor vehicle mileage traveled (million) | 9709 | 9349 | + 3.9% |
| 3. Railroad train | - | - | - | 117 | 27 | 47 | 120 | 23 | 61 | +17.4% | 3. Death rate per 100,000,000 vehicle-miles | 5.4 | 5.9 | - 8.5% |
| 4. Street car | - | - | - | - | - | - | - | - | - | N/C | 4. Fatal accident rate per 100,000,000 vehicle-miles | 4.5 | 4.9 | - 8.2% |
| 5. Animal drawn vehicle | - | - | - | - | - | - | - | - | - | N/C | 5. Fatal Accidents | 434 | 471 | - 7.9% |
| 6. Bicycle | - | - | - | 572 | 7 | 488 | 549 | 11 | 445 | -36.4% | 6. | | | |
| 7. Animal | - | - | - | 1058 | 6 | 224 | 952 | 2 | 155 | +200.0% | | | | |
| 8. Fixed object | - | - | - | 4085 | 68 | 1561 | 3878 | 67 | 1479 | + 1.5% | | | | |
| 9. Other object | - | - | - | 281 | - | 71 | 194 | - | 40 | N/C | | | | |
| 10. Overturned in roadway | - | - | - | 515 | 6 | 390 | 503 | 10 | 344 | -40.0% | | | | |
| 11. Run off roadway | - | - | - | 7795 | 155 | 4588 | 6989 | 183 | 4114 | -15.3% | | | | |
| 12. Other non-collision | - | - | - | 442 | 11 | 229 | 395 | 10 | 101 | +10.0% | | | | |
| Totals | | | | 62637 | 527 | 23492 | 58493 | 567 | 21848 | - 7.1% | | | | |

| 3. LOCATION | A. Trafficways Administered by Governmental Agencies State Highway Dept., counties, cities, towns, villages, etc. | | | | | | B. Trafficways Administered by Independent Agencies Turnpike, parkway, military, freeway authorities and commissions, etc. | | | | | |
|------------------------------|--|------------|--------------|-----------------|-------------------|--------------|---|----------|-----------|-----------------|-------------------|-----------|
| | Number of Accidents | | | | Number of Persons | | Number of Accidents | | | | Number of Persons | |
| | Total | Fatal | Non-Fatal | Property Damage | Killed | Injured | Total | Fatal | Non-Fatal | Property Damage | Killed | Injured |
| 1. 2,500 to 10,000 | 3749 | 13 | 594 | 3142 | 13 | 848 | - | - | - | - | - | - |
| 2. 10,000 to 25,000 | 3149 | 2 | 696 | 2451 | 2 | 1038 | - | - | - | - | - | - |
| 3. 25,000 to 50,000 | 4114 | 7 | 882 | 3225 | 7 | 1275 | - | - | - | - | - | - |
| 4. 50,000 to 100,000 | 8646 | 21 | 1829 | 6796 | 24 | 2637 | - | - | - | - | - | - |
| 5. 100,000 to 250,000 | - | - | - | - | - | - | - | - | - | - | - | - |
| 6. 250,000 or more | 21294 | 60 | 4783 | 16451 | 65 | 6786 | - | - | - | - | - | - |
| 7. | - | - | - | - | - | - | - | - | - | - | - | - |
| 8. | - | - | - | - | - | - | - | - | - | - | - | - |
| Total urban | 40952 | 103 | 8784 | 32065 | 111 | 12584 | - | - | - | - | - | - |
| 1. Controlled access highway | 2821 | 55 | 944 | 1822 | 76 | 1621 | 110 | 1 | 39 | 70 | 1 | 63 |
| 2. State routes | 10802 | 181 | 3325 | 7296 | 225 | 5646 | - | - | - | - | - | - |
| 3. County routes | 7105 | 86 | 2177 | 4842 | 105 | 3441 | - | - | - | - | - | - |
| 4. Other | 838 | 7 | 100 | 731 | 8 | 132 | - | - | - | - | - | - |
| 5. Not stated | 9 | 1 | 4 | 4 | 1 | 5 | - | - | - | - | - | - |
| Total rural | 21575 | 330 | 6550 | 14695 | 415 | 10845 | 110 | 1 | 39 | 70 | 1 | 63 |
| Total urban and rural | 62527 | 433 | 15334 | 46760 | 526 | 23429 | 110 | 1 | 39 | 70 | 1 | 63 |

| 5. TIME | Total | Monday | | Tuesday | | Wednesday | | Thursday | | Friday | | Saturday | | Sunday | | Not stated | |
|-----------------|--------------|------------|-------------|-----------|-------------|-----------|-------------|-----------|-------------|-----------|--------------|-----------|--------------|-----------|-------------|------------|----------|
| | | All | Fatal | All | Fatal | All | Fatal | All | Fatal | All | Fatal | All | Fatal | All | Fatal | All | Fatal |
| 0. Midnight | 1920 | 30 | 204 | 5 | 149 | 3 | 161 | 3 | 174 | - | 219 | 2 | 510 | 9 | 503 | 8 | - |
| 1. 1:00 | 1440 | 25 | 82 | 3 | 107 | 5 | 115 | 3 | 134 | 1 | 182 | 5 | 361 | 3 | 459 | 5 | - |
| 2. 2:00 | 1419 | 18 | 45 | - | 97 | 2 | 103 | 1 | 115 | - | 184 | 2 | 401 | 7 | 474 | 6 | - |
| 3. 3:00 | 622 | 10 | 35 | - | 50 | 1 | 63 | - | 59 | 1 | 92 | 2 | 155 | 3 | 168 | 3 | - |
| 4. 4:00 | 387 | 4 | 27 | 1 | 30 | - | 20 | - | 41 | 1 | 45 | 1 | 113 | 1 | 111 | - | - |
| 5. 5:00 | 361 | 5 | 41 | 1 | 35 | 1 | 43 | 1 | 33 | - | 43 | - | 92 | 2 | 74 | - | - |
| 6. 6:00 | 770 | 2 | 104 | 1 | 136 | - | 136 | - | 106 | - | 104 | - | 109 | 1 | 75 | - | - |
| 7. 7:00 | 2677 | 15 | 533 | 2 | 504 | 1 | 469 | 1 | 417 | 2 | 502 | 4 | 170 | 4 | 82 | 1 | - |
| 8. 8:00 | 2665 | 4 | 470 | 2 | 450 | - | 513 | - | 420 | - | 401 | 1 | 277 | 1 | 134 | - | - |
| 9. 9:00 | 2235 | 8 | 320 | 1 | 331 | - | 320 | 1 | 326 | 1 | 350 | 2 | 378 | 2 | 210 | 1 | - |
| 10. 10:00 | 2613 | 6 | 373 | - | 333 | 1 | 351 | 3 | 351 | 1 | 394 | - | 486 | 1 | 325 | - | - |
| 11. 11:00 | 2956 | 12 | 423 | 1 | 390 | 2 | 408 | 3 | 398 | 2 | 441 | 1 | 570 | 2 | 326 | 1 | - |
| 12. Noon | 3310 | 19 | 407 | 4 | 395 | 2 | 451 | 2 | 484 | 4 | 534 | 4 | 617 | 2 | 422 | 1 | - |
| 13. 1:00 | 3205 | 17 | 416 | 3 | 405 | 1 | 425 | - | 434 | - | 485 | 3 | 591 | 5 | 449 | 5 | - |
| 14. 2:00 | 3511 | 25 | 468 | 1 | 436 | 3 | 496 | 3 | 482 | 3 | 520 | 3 | 612 | 7 | 497 | 5 | - |
| 15. 3:00 | 4856 | 22 | 625 | 5 | 673 | - | 767 | 3 | 664 | 8 | 862 | 3 | 725 | 1 | 540 | 2 | - |
| 16. 4:00 | 5839 | 26 | 796 | 3 | 895 | 2 | 955 | 3 | 899 | 5 | 990 | 7 | 693 | 4 | 611 | 2 | - |
| 17. 5:00 | 5414 | 27 | 695 | 3 | 752 | 3 | 864 | 4 | 792 | 4 | 1009 | 4 | 690 | 6 | 612 | 3 | - |
| 18. 6:00 | 3352 | 34 | 408 | 8 | 376 | 3 | 457 | 4 | 441 | 6 | 616 | 5 | 532 | 2 | 522 | 6 | - |
| 19. 7:00 | 3189 | 13 | 346 | 1 | 386 | 2 | 414 | 2 | 386 | 2 | 638 | 1 | 566 | 3 | 453 | 2 | - |
| 20. 8:00 | 2692 | 33 | 294 | 2 | 296 | 3 | 285 | 2 | 317 | 6 | 497 | 3 | 490 | 8 | 513 | 9 | - |
| 21. 9:00 | 2544 | 24 | 288 | 4 | 269 | 3 | 309 | 1 | 314 | 2 | 542 | 2 | 477 | 8 | 345 | 4 | - |
| 22. 10:00 | 2165 | 26 | 222 | 3 | 231 | 1 | 237 | - | 252 | 3 | 557 | 8 | 440 | 8 | 226 | 3 | - |
| 23. 11:00 | 2123 | 29 | 204 | 3 | 180 | 3 | 235 | 5 | 220 | 2 | 541 | 8 | 546 | 5 | 197 | 3 | - |
| 24. Not stated | 372 | - | 35 | - | 37 | - | 48 | - | 41 | - | 57 | - | 71 | - | 82 | - | - |
| Totals | 62637 | 434 | 7861 | 57 | 7943 | 42 | 8645 | 45 | 8300 | 54 | 10805 | 71 | 10672 | 95 | 8410 | 70 | 1 |

Form Traffic 31 (1954) Page 1

| 4. AGE OF CASUALTY | Number of Persons Killed | | | | | | | | | Number of Persons Injured | | | | | | | | |
|--------------------|--------------------------|------|--------|-------------|------|--------|------------|------|--------|---------------------------|-------|--------|-------------|------|--------|------------|------|--------|
| | Total killed | | | Pedestrians | | | Bicyclists | | | Total injured | | | Pedestrians | | | Bicyclists | | |
| | Total | Male | Female | Total | Male | Female | Total | Male | Female | Total | Male | Female | Total | Male | Female | Total | Male | Female |
| 0 to 4 | 19 | 13 | 6 | 5 | 3 | 2 | - | - | - | 813 | 446 | 367 | 143 | 102 | 41 | 3 | 2 | 1 |
| 5 to 9 | 22 | 14 | 8 | 7 | 4 | 3 | 3 | 3 | - | 1044 | 587 | 457 | 278 | 176 | 102 | 147 | 118 | 29 |
| 10 to 14 | 21 | 12 | 9 | 1 | - | 1 | 3 | 3 | - | 1256 | 794 | 462 | 138 | 85 | 53 | 228 | 194 | 34 |
| 15 to 19 | 86 | 64 | 22 | 5 | 5 | - | - | - | - | 4814 | 2947 | 1867 | 98 | 56 | 42 | 63 | 58 | 5 |
| 20 to 24 | 68 | 57 | 11 | 3 | 3 | - | - | - | - | 3591 | 2334 | 1257 | 73 | 61 | 12 | 13 | 11 | 2 |
| 25 to 34 | 72 | 61 | 11 | 3 | 3 | - | 1 | 1 | - | 3647 | 2286 | 1361 | 54 | 32 | 22 | 8 | 7 | 1 |
| 35 to 44 | 65 | 51 | 14 | 3 | 3 | - | - | - | - | 2849 | 1648 | 1201 | 53 | 32 | 21 | 7 | 6 | 1 |
| 45 to 54 | 52 | 37 | 15 | 5 | 4 | 1 | - | - | - | 2135 | 1113 | 1022 | 59 | 30 | 29 | 2 | 2 | - |
| 55 to 64 | 45 | 32 | 13 | 6 | 6 | - | - | - | - | 1353 | 688 | 665 | 48 | 26 | 22 | - | - | - |
| 65 to 74 | 46 | 28 | 18 | 8 | 7 | 1 | - | - | - | 708 | 343 | 365 | 41 | 17 | 24 | 1 | 1 | - |
| 75 & older | 30 | 19 | 11 | 11 | 7 | 4 | - | - | - | 298 | 171 | 127 | 26 | 17 | 9 | - | - | - |
| Not stated | 1 | 1 | - | 1 | 1 | - | - | - | - | 984 | 622 | 362 | 51 | 37 | 14 | 12 | 11 | 1 |
| Totals | 527 | 389 | 138 | 58 | 46 | 12 | 7 | 7 | - | 23492 | 13979 | 9513 | 1062 | 671 | 391 | 484 | 410 | 74 |

6 DIRECTIONAL ANALYSIS An accident consisting of a series of collisions, overturning, etc. is classified according to the first event on the road.

| A. TWO MOTOR VEHICLE ACC. | Total | Fatal Accidents | Injury Accidents | Property Damage Acc. |
|---|-------|-----------------|------------------|----------------------|
| 1. Entering at angle | 10410 | 39 | 2734 | 7637 |
| 2a. From same direction - both going straight | 2021 | 2 | 358 | 1661 |
| b. Same - one turn, one straight | 2828 | 1 | 420 | 2407 |
| c. Same - one stopped | 5133 | - | 1229 | 3904 |
| d. Same - all others | 954 | - | 39 | 915 |
| 3a. From opposite direction - both going straight | 157 | 1 | 37 | 119 |
| b. Same - one left turn, one straight | 2539 | 14 | 753 | 1772 |
| c. Same - all others | 166 | - | 15 | 151 |
| 4. Not stated | 1647 | 1 | 167 | 1479 |
| Totals | 25855 | 58 | 5752 | 20045 |

| B. TWO MOTOR VEHICLE ACC. | Total | Fatal Accidents | Injury Accidents | Property Damage Acc. |
|---|-------|-----------------|------------------|----------------------|
| 1. Going opposite direction - both moving | 1444 | 55 | 433 | 956 |
| 2. Going same direction - both moving | 3796 | 14 | 763 | 3019 |
| 3a. One car parked | 4802 | 5 | 641 | 4156 |
| b. One car stopped in traffic | 3057 | 3 | 829 | 2225 |
| 4a. One car entering parked position | 440 | - | 11 | 429 |
| b. One car leaving parked position | 1921 | - | 80 | 1841 |
| 5a. One car entering alley or driveway | 1783 | 3 | 382 | 1398 |
| b. One car leaving alley or driveway | 2586 | 2 | 212 | 2372 |
| 6. All others | 1000 | 6 | 113 | 881 |
| 7. Not stated | 79 | - | - | 79 |
| Totals | 20908 | 88 | 3464 | 17356 |

| C. PEDESTRIAN ACCIDENTS | All Accidents | Fatal Accidents | | | Non-Fatal Injury Accidents | | |
|-------------------------|---------------|-----------------|--------------|------------------|----------------------------|--------------|------------------|
| | | Total | Intersection | Non-Intersection | Total | Intersection | Non-Intersection |
| 1. Car going straight | 837 | 45 | 11 | 34 | 767 | 248 | 519 |
| 2. Car turning right | 43 | 1 | 1 | - | 38 | 36 | 2 |
| 3. Car turning left | 77 | 3 | 3 | - | 74 | 69 | 5 |
| 4. Car backing | 22 | 2 | 1 | 1 | 20 | 2 | 18 |
| 5. All others | 28 | 2 | - | 2 | 25 | 2 | 23 |
| 6. Not stated | 2 | 1 | 1 | - | 1 | 1 | - |
| Totals | 1009 | 54 | 17 | 37 | 925 | 358 | 567 |

*Property Damage in Pedestrian Type Accidents

| D. ALL OTHER ACCIDENTS | Total | Fatal Accidents | Injury Accidents | Property Damage Acc. |
|--|-------|-----------------|------------------|----------------------|
| Collision with | | | | |
| 1. Non-motor vehicle, train, bicycle, etc. | 367 | 3 | 262 | 102 |
| 2. Fixed object in road | 1450 | 6 | 366 | 1078 |
| 3. Overturned in road | 106 | - | 63 | 43 |
| 4. Left road | 1024 | 8 | 299 | 717 |
| Collision with | | | | |
| 5. Non-motor vehicle, train, bicycle, etc. | 1411 | 27 | 396 | 988 |
| 6. Fixed object in road | 2916 | 49 | 840 | 2027 |
| 7. Overturned in road | 409 | 5 | 210 | 194 |
| 8. At curve | 2887 | 73 | 1205 | 1609 |
| 9. Straight road | 3835 | 53 | 1394 | 2388 |
| 10. Fall from moving vehicle | 116 | 6 | 107 | 3 |
| 11. All others | 295 | 4 | 75 | 216 |
| 12. Not stated | 49 | - | 15 | 34 |
| Totals | 14865 | 234 | 5232 | 9399 |

| 7. PEDESTRIAN ACTIONS BY AGE | ACTIONS OF PEDESTRIANS KILLED | ACTIONS OF PEDESTRIANS KILLED AND INJURED, BY AGES | | | | | | | | | |
|--|-------------------------------|--|--------|--------|----------|----------|----------|----------|----------|------------|------------|
| | | Total | 0 to 4 | 5 to 9 | 10 to 14 | 15 to 19 | 20 to 24 | 25 to 44 | 45 to 64 | 65 & Older | Not Stated |
| 1a. Crossing or entering roadway - at intersection | 22 | 432 | 32 | 94 | 54 | 50 | 24 | 43 | 60 | 58 | 17 |
| b. Same - not at intersection | 36 | 1133 | 243 | 416 | 142 | 62 | 46 | 60 | 68 | 50 | 46 |
| 2a. Walking in roadway - with traffic | 3 | 33 | - | 2 | 9 | 6 | 5 | 1 | 3 | 4 | 3 |
| b. Same - against traffic | 5 | 41 | - | 14 | 7 | 7 | 4 | 5 | 1 | 2 | 2 |
| 3. Standing in roadway | 7 | 54 | - | 3 | 1 | 9 | 9 | 20 | 7 | 4 | 1 |
| 4. Getting on or off other vehicle | 2 | 17 | - | 3 | 1 | 4 | 2 | 1 | 3 | 1 | 2 |
| 5. Pushing or working on vehicle in roadway | 1 | 25 | 1 | - | 3 | 5 | 8 | 5 | 2 | 1 | - |
| 6. Other working in roadway | 1 | 27 | - | - | 3 | 2 | 9 | 7 | 7 | 2 | - |
| 7. Playing in roadway | 1 | 49 | 17 | 18 | 11 | - | 1 | - | - | - | 2 |
| 8. Other in roadway | 13 | 148 | 13 | 28 | 29 | 22 | 19 | 12 | 14 | 3 | 8 |
| 9. Not in roadway | 1 | 43 | 5 | 4 | 6 | 5 | 2 | 9 | 4 | 4 | 4 |
| 10. Not stated | 21 | 222 | 24 | 64 | 31 | 14 | 11 | 29 | 19 | 18 | 12 |
| Totals | 113 | 2224 | 335 | 646 | 294 | 186 | 137 | 191 | 192 | 146 | 97 |

Drivers of vehicles in proper parking locations are excluded

| 8. AGE OF DRIVER | All Accidents | Fatal Accidents | Injury Accidents |
|------------------|---------------|-----------------|------------------|
| 1. 15 & younger | 647 | 9 | 375 |
| 2. 16 | 3609 | 15 | 905 |
| 3. 17 | 4683 | 32 | 1153 |
| 4. 18 to 19 | 9049 | 51 | 2238 |
| 5. 20 to 24 | 16515 | 107 | 4265 |
| 6. 25 to 34 | 20298 | 125 | 5081 |
| 7. 35 to 44 | 16996 | 110 | 4218 |
| 8. 45 to 54 | 12183 | 63 | 2997 |
| 9. 55 to 64 | 7529 | 40 | 1805 |
| 10. 65 to 74 | 3750 | 37 | 875 |
| 11. 75 & older | 1279 | 14 | 289 |
| 12. Not stated | 7645 | 14 | 844 |
| Totals | 104183 | 617 | 25045 |

Vehicles in proper parking locations are included

| 12. TYPE OF VEHICLE | All Accidents | Fatal Accidents | Injury Accidents |
|---|---------------|-----------------|------------------|
| 1. Passenger car | 96104 | 465 | 22151 |
| 2. Passenger car and trailer | 388 | 2 | 72 |
| 3. Truck or truck tractor | 12780 | 102 | 2682 |
| 4. Truck tractor and semi-trailer | 88 | 4 | 35 |
| 5. Other truck combination | 1120 | 31 | 256 |
| 6. Farm tractor and/or farm equip. | 487 | 4 | 94 |
| 7. Trench | 441 | - | 82 |
| 8. Bus | 345 | 3 | 55 |
| 9. School bus | 149 | 1 | 27 |
| 10. Motorcycle | 822 | 10 | 626 |
| 11. Motor scooter or motor bicycle | 468 | 4 | 352 |
| 12. Others and not stated | 1292 | 7 | 108 |
| Totals | 114484 | 633 | 26540 |
| Special vehicles included above | | | |
| 13. Emergency (including privately owned) | 42 | 2 | 10 |
| 14. Military vehicles | 69 | - | 14 |
| 15. Other publicly owned vehicles | 11 | - | 4 |

| 14. KIND OF LOCATION | All Accidents | Fatal Accidents | Injury Accidents |
|----------------------|---------------|-----------------|------------------|
| 1. Sidewalk | 47216 | 134 | 10307 |
| 2. Not built-up | 14736 | 300 | 4949 |
| 3. Not stated | 685 | - | 117 |
| Totals | 62637 | 434 | 15373 |

| 15. LIGHT CONDITION | All Accidents | Fatal Accidents | Injury Accidents |
|---------------------|---------------|-----------------|------------------|
| 1. Daylight | 40213 | 198 | 9327 |
| 2. Dawn or dusk | 2273 | 17 | 579 |
| 3. Darkness | 18867 | 216 | 5284 |
| 4. Not stated | 1284 | 3 | 183 |
| Totals | 62637 | 434 | 15373 |

Contributing Circumstances (Table 11) compiled only from police reports.

| 11. CONTRIBUTING CIRCUMSTANCES INDICATED | All Accidents | Fatal Accidents | Injury Accidents |
|--|---------------|-----------------|------------------|
| 1. Speed too fast | 11320 | 284 | 4032 |
| 2. Failed to yield right of way | 11588 | 73 | 2921 |
| 3. Drove left of center | 3266 | 93 | 1101 |
| 4. Improper overtaking | 191 | 1 | 34 |
| 5. Passed stop sign | 1311 | 16 | 428 |
| 6. Disregarded traffic signal | 2148 | 13 | 763 |
| 7. Followed too closely | 5790 | 6 | 1376 |
| 8. Made improper turn | 2817 | 4 | 333 |
| 9. Other improper driving | 27071 | 88 | 5719 |
| 10. Inadequate brakes | 1207 | 10 | 344 |
| 11. Improper lights | 249 | 1 | 73 |
| 12. Had blood alcohol | 8250 | 175 | 3055 |
| Totals | 75208 | 764 | 20179 |

DRIVER IMPROVEMENT

| | Calendar Year | | | | |
|---|---------------|--------|--------|--------|--------|
| | 1961 | 1962 | 1963 | 1964 | 1965 |
| Hearings | 9,862 | 9,453 | 12,613 | 10,501 | 15,127 |
| Preliminary Hearings | 9,822 | 12,730 | 9,824 | 2,955 | 1,114 |
| Re-examinations | 1,543 | 2,275 | 1,791 | 2,211 | 2,060 |
| <u>Suspensions, Revocations, Denials and Cancellations</u> | | | | | |
| Drunk Driving | 2,709 | 2,437 | 3,152 | 2,921 | 2,515 |
| Other Point Value Actions | 7,071 | 6,285 | 7,637 | 5,546 | 9,318 |
| Driving Under Suspension, Revocation, Denial or Cancellation | 717 | 756 | 1,201 | 1,514 | 1,385 |
| Failed re-exam requirements | 350 | 140 | 147 | 146 | 201 |
| Manslaughter | 7 | 2 | 3 | 3 | 6 |
| Mental Incompetence | 384 | 522 | 376 | 356 | 120 |
| Other Causes | 738 | 1,224 | 1,242 | 1,492 | 1,155 |
| Totals | 11,976 | 11,366 | 13,758 | 11,978 | 14,700 |
| <u>Safety Responsibility</u> | | | | | |
| Reports received | 59,542 | 62,169 | 82,206 | 87,893 | 91,696 |
| Suspensions | 4,254 | 3,630 | 4,904 | 4,445 | 4,616 |
| Reinstatements | 9,387 | 1,365 | 3,898 | 6,247 | 4,212 |
| Other Reinstatements | 16,527 | 8,939 | 12,214 | 13,187 | 13,108 |

PORT OF ENTRY TRUCK ACTIVITIES

| | Fiscal Year Ended June 30 | | |
|--|---------------------------|-------------|-------------|
| | 1964 | 1965 | 1966 |
| Number of trucks cleared | 2,123,517 | 2,005,408 | 2,066,956 |
| Number of trucks weighed | 303,961 | 298,238 | 404,026 |
| Undeclared weight picked up at ports (pounds) | 176,609,090 | 159,477,756 | 251,213,886 |
| Number of GTM letters checked | 1,400,704 | 1,330,020 | 1,391,773 |
| Number of GTM truck markings checked | 1,538,871 | 1,466,858 | 1,539,490 |
| Number of fines assessed | 1,366,207 | 1,575,025 | 2,822,550 |
| Applications: GTM | 375 | 527 | 444 |
| PUC | 319 | 458 | 326 |
| Special fuel permits | -- | 19,985 | 26,742 |
| Agricultural licenses | -- | -- | 37 |
| Number of health and brand inspections | 54,090 | 52,268 | 60,014 |
| Agricultural inspection certificates | 34,684 | 24,683 | 28,999 |

COLORADO RETAIL SALES TAX RETURN

S A L E S T A X

SEND TO:

DEPARTMENT
OF REVENUE

STATE CAPITOL
ANNEX

DENVER, COLO.
80203



SHOW BELOW CHANGE OF OWNERSHIP, NAME, AND/OR ADDRESS

16. NEW BUSINESS DATE

MO. DAY YR.
17. DISCONTINUED DATE

MO. DAY YR.

IF THERE IS CHANGE IN OWNERSHIP, FILE AN ORIGINAL
SALES/STORE TAX LICENSE APPLICATION, FORM DR-594A

IMPORTANT — PENALTY AND INTEREST ATTACHES IF NOT FILED AND PAID ON OR BEFORE THE DUE DATE.

STATE CODE (84-1)
CITY CODE (99-1)

MAKE REMITTANCE PAYABLE
TO DEPARTMENT OF REVENUE

| USE ACCOUNT NUMBER FOR ALL REFERENCE | LIABILITY INFORMATION | | | | PERIOD COVERED | | | DUE DATE | | | |
|--------------------------------------|-----------------------|------|---------|------|----------------|-----|-----|----------|-----|-----|-----|
| | COUNTY | CITY | INDUST. | TYPE | LIABILITY DATE | MO. | MO. | YR. | MO. | DAY | YR. |
| S | | | | | | | | | | | |

- 1. GROSS SALES AND SERVICES
- 2. ADD - COST OF GOODS PURCHASED TAX FREE AND TAKEN OUT OF STOCK FOR OWN USE OR CONSUMPTION
- 3. ADD - BAD DEBTS COLLECTED WHICH WERE DEDUCTED ON PREVIOUS RETURNS
- 4. TOTAL OF LINES 1, 2, AND 3
- 5. LESS - DEDUCTIONS:
 - A. SERVICE SALES (Included in item 1 above)
 - B. SALES TO OTHER LICENSED DEALERS FOR PURPOSES OF RESALE
 - C. INTERSTATE COMMERCE SALES (Involving shipments from Colorado)
 - D. SALES TO GOVERNMENT, RELIGIOUS OR CHARITABLE INSTITUTIONS
 - E. SALES OF GASOLINE AND CIGARETTES
 - F. BAD DEBTS CHARGED OFF UPON WHICH TAX HAS BEEN PAID
 - G. RETURNED GOODS, DISCOUNTS AND ALLOWANCES (On which tax has been paid)
 - H. TRADE-INS FOR TAXABLE RESALE
 - I. PRESCRIPTION DRUGS AND PROSTHETIC DEVICES
 - J. OTHER DEDUCTIONS (Explain)
- 6. TOTAL DEDUCTIONS (Total of A thru J)
- 7. STATE NET TAXABLE SALES (LINE 4 MINUS 6) ENTER IN COLS. A & B
 - A. LESS: SALES TAXABLE BY STATE BUT NOT TAXABLE BY CITY (ENTER IN COL. B)
 - B. PLUS: SALES TAXABLE BY CITY. NOT TAXABLE BY STATE (COL. B)
 - C. CITY NET TAXABLE SALES (LINE 7A PLUS 7B) ENTER IN COL. B

| | COLUMN A | COLUMN B |
|---|----------|----------|
| 1. GROSS SALES AND SERVICES | \$ | |
| 2. ADD - COST OF GOODS PURCHASED TAX FREE AND TAKEN OUT OF STOCK FOR OWN USE OR CONSUMPTION | | |
| 3. ADD - BAD DEBTS COLLECTED WHICH WERE DEDUCTED ON PREVIOUS RETURNS | | |
| 4. TOTAL OF LINES 1, 2, AND 3 | (1) \$ | |
| 5. LESS - DEDUCTIONS: | | |
| A. SERVICE SALES (Included in item 1 above) | (2) \$ | |
| B. SALES TO OTHER LICENSED DEALERS FOR PURPOSES OF RESALE | (3) \$ | |
| C. INTERSTATE COMMERCE SALES (Involving shipments from Colorado) | (4) \$ | |
| D. SALES TO GOVERNMENT, RELIGIOUS OR CHARITABLE INSTITUTIONS | (5) \$ | |
| E. SALES OF GASOLINE AND CIGARETTES | (6) \$ | |
| F. BAD DEBTS CHARGED OFF UPON WHICH TAX HAS BEEN PAID | (8) \$ | |
| G. RETURNED GOODS, DISCOUNTS AND ALLOWANCES (On which tax has been paid) | (11) \$ | |
| H. TRADE-INS FOR TAXABLE RESALE | (12) \$ | |
| I. PRESCRIPTION DRUGS AND PROSTHETIC DEVICES | (13) \$ | |
| J. OTHER DEDUCTIONS (Explain) | (14) \$ | |
| 6. TOTAL DEDUCTIONS (Total of A thru J) | (15) \$ | |
| 7. STATE NET TAXABLE SALES (LINE 4 MINUS 6) ENTER IN COLS. A & B | (16) \$ | \$ |
| A. LESS: SALES TAXABLE BY STATE BUT NOT TAXABLE BY CITY (ENTER IN COL. B) | | \$ |
| B. PLUS: SALES TAXABLE BY CITY. NOT TAXABLE BY STATE (COL. B) | | \$ |
| C. CITY NET TAXABLE SALES (LINE 7A PLUS 7B) ENTER IN COL. B | | \$ |
| COMPUTATION OF TAX | | |
| 8. A. AMOUNT OF STATE SALES TAX (3% OF LINE 7) | \$ | \$ |
| B. AMOUNT OF CITY SALES TAX (___ % OF LINE 7C) | | \$ |
| 9. ADD EXCESS TAX COLLECTED | (17) \$ | \$ |
| 10. TOTAL OF LINES 8 AND 9 | \$ | \$ |
| 11. DEDUCT 3 1/2% OF LINE 10, COL. A (ENTER IN COL. A); CITY % OF LINE 10, COL. B (ENTER IN COL. B) | \$ | \$ |
| 12. TOTAL TAX DUE | (7) \$ | \$ |
| 13. PENALTY: 10% OF TAX | (1) \$ | \$ |
| 14. INTEREST: 1% PER MONTH | (11) \$ | \$ |
| 15. TOTAL DUE AND PAYABLE FOR THE MONTH(S) OF | \$ | \$ |

NOTICE

IF COLORADO IS
AUTHORIZED TO
COLLECT YOUR
CITY SALES TAX,
COMPLETE COLUMN B,
LINES 7 THRU 16



← PAY THIS AMOUNT

I, hereby certify, under penalty of perjury, that the statements made herein are to the best of my knowledge true and correct.

NAME OF BUSINESS OR TAXPAYER

AGENT OR OFFICE

TITLE

DATE

SALES AND USE TAX RATES

The rate of tax is 3% with the following brackets: On sales amounting to 19¢ through 51¢, 1¢ of tax; sales 52¢ through 84¢, 2¢ of tax; sales 85¢ through \$1.00, 3¢ of tax. On sales over \$1.00, the tax is 3¢ on each dollar plus the tax as shown in the brackets above on sales fractional parts of a dollar.

DEFINITIONS

- Gross Sales: Total receipts for all sales and services, both taxable and nontaxable, from Colorado retail sales tax returns.
- Wholesale Sales: Sales to other licensed dealers for purpose of resale.
- Total Deductions: Nontaxable sales for services, sales to other licensed dealers for resale; interstate commerce sales; sales to government, religious or charitable institutions; sales of gasoline and cigarettes; bad debts charged off upon which tax has been paid; returned goods, discounts and allowances on which tax has been paid and trade-ins for taxable resale, and prescription drugs and prosthetic devices.
- Retail Sales: Gross sales less wholesale sales.
- Net Taxable Sales: Gross sales less total deductions.

SALES AND USE TAX COLLECTIONS

| <u>Fiscal Year ended June 30</u> | <u>Sales Tax</u> ^{1/3/} | <u>Use Tax</u> ^{2/3/} | <u>Total</u> | <u>Use Tax As a Per Cent of Total Sales and Use Tax</u> |
|--------------------------------------|----------------------------------|--------------------------------|---------------|---|
| 1966 | \$ 99,746,629 | \$ 6,115,136 | \$105,861,765 | 5.78 |
| 1965 | 60,599,337 | 4,149,568 | 64,748,905 | 6.41 |
| 1964 | 57,976,317 | 3,979,853 | 61,956,170 | 6.42 |
| 1963 | 55,413,605 | 3,328,224 | 58,741,829 | 5.67 |
| 1962 | 53,226,625 | 3,101,200 | 56,327,825 | 5.51 |
| 1961 | 49,474,777 | 3,220,647 | 52,695,424 | 6.11 |
| 1960 | 47,987,655 | 3,070,133 | 51,057,788 | 6.01 |
| 1959 | 44,400,133 | 2,730,535 | 47,130,668 | 5.79 |
| 1958 | 41,456,952 | 2,809,981 | 44,266,933 | 6.35 |
| 1957 | 39,457,155 | 3,129,687 | 42,586,842 | 7.35 |

1/ Includes penalty, interest and license fees for the years 1957 through 1962. Includes penalty and interest for the years 1963, 1964, 1965 and 1966. License fees amounted to \$13,061 for 1963, \$13,649 for 1964, \$14,258 for 1965, and \$14,310 for 1966.

2/ Includes penalty and interest.

3/ 1957 through 1965 - 2% tax rate; 1966 - 3% tax rate.

USE TAX

| <u>Fiscal Years Ended June 30</u> | <u>Consumer Use Tax</u> | <u>Retailer Use Tax</u> | <u>Total Use Tax</u> |
|---------------------------------------|-----------------------------|-----------------------------|--------------------------|
| 1966 <u>1/</u> | 4,235,523 | 1,879,613 | 6,115,136 |
| 1965 <u>2/</u> | 2,841,230 | 1,308,338 | 4,149,568 |
| 1964 <u>2/</u> | 2,607,343 | 1,372,509 | 3,979,852 |

1/ 3% tax rate

2/ 2% tax rate

SALES TAX: NUMBER OF RETURNS, GROSS SALES,
DEDUCTIONS AND NET TAXABLE SALES
BY BUSINESS CLASS

Fiscal Year ended June 30, 1966

| Business Class | Monthly Average No. of Returns | <u>Thousands of Dollars</u> | | Net Taxable Sales | Allowable Deductions as a Per Cent of Gross Sales |
|---------------------------|--------------------------------------|-----------------------------|------------------|-------------------------|--|
| | | Gross Sales | Deductions | | |
| Apparel | 1,097 | 141,465 | 24,686 | 116,780 | 17.5 |
| Automotive | 5,551 | 1,237,284 | 706,479 | 530,806 | 57.1 |
| Food | 5,551 | 1,150,296 | 378,193 | 772,103 | 32.9 |
| Furniture | 2,187 | 306,589 | 141,547 | 165,042 | 46.2 |
| General Merchandise | 3,527 | 804,970 | 270,410 | 534,560 | 33.6 |
| Lodging | 1,395 | 92,514 | 12,825 | 79,689 | 13.9 |
| Lumber and Building | 1,806 | 546,035 | 287,011 | 259,025 | 52.6 |
| Prof. & Pers. Services | 788 | 86,397 | 60,196 | 26,201 | 69.7 |
| Public Utility | 325 | 311,210 | 80,586 | 230,624 | 25.9 |
| Unclassified Retail | 4,021 | 681,822 | 404,064 | 277,759 | 59.3 |
| Farm & Garden Produce | 73 | 12,239 | 10,127 | 2,112 | 82.7 |
| Mfg., Trading & Jobbing | 2,783 | 1,320,338 | 1,027,946 | 292,393 | 77.9 |
| Miscellaneous | <u>118</u> | <u>8,182</u> | <u>4,867</u> | <u>3,315</u> | <u>59.5</u> |
| STATE TOTAL ^{1/} | <u>29,223</u> | <u>6,699,343</u> | <u>3,408,935</u> | <u>3,290,407</u> | <u>50.9</u> |

^{1/} Sum of items may not equal totals because of rounding. Totals do not include penalty, interest, license fees or occasional auto sales.

SALES TAX: RETAIL SALES BY BUSINESS CLASS BY COUNTY

Fiscal Year Ended June 30, 1966

--Thousands of Dollars--

| Line No. | County | Apparel | Automotive | Food | Furniture | General Merchandise | Lodging |
|----------|---------------|----------------|------------------|----------------|----------------|---------------------|---------------|
| 1 | Adams | 3,435 | 50,185 | 54,590 | 5,326 | 28,221 | 1,360 |
| 2 | Alamosa | 900 | 6,034 | 4,844 | 516 | 4,552 | 582 |
| 3 | Arapahoe | 6,219 | 74,584 | 60,531 | 11,720 | 41,346 | 1,732 |
| 4 | Archuleta | 10 | 1,746 | 1,034 | 80 | 827 | 290 |
| 5 | Baca | 73 | 4,129 | 2,317 | 215 | 1,346 | 74 |
| 6 | Bent | 156 | 3,892 | 1,988 | 113 | 635 | 105 |
| 7 | Boulder | 8,116 | 49,192 | 45,136 | 10,349 | 26,629 | 2,649 |
| 8 | Chaffee | 322 | 6,394 | 4,140 | 844 | 2,158 | 897 |
| 9 | Cheyenne | 5 | 1,460 | 952 | 88 | 364 | 112 |
| 10 | Clear Creek | 57 | 1,226 | 2,601 | 49 | 699 | 554 |
| 11 | Conejos | 6 | 1,767 | 1,764 | 182 | 1,064 | 131 |
| 12 | Costilla | 3 | 350 | 723 | 2 | 731 | 18 |
| 13 | Crowley | 0 | 1,228 | 759 | 210 | 199 | 9 |
| 14 | Custer | 0 | 306 | 301 | 40 | 162 | 45 |
| 15 | Delta | 419 | 6,021 | 6,360 | 400 | 3,049 | 196 |
| 16 | Denver | 58,185 | 333,558 | 262,746 | 107,525 | 249,769 | 31,252 |
| 17 | Dolores | 2 | 364 | 253 | 36 | 557 | 15 |
| 18 | Douglas | 117 | 2,424 | 2,576 | 194 | 525 | 111 |
| 19 | Eagle | 159 | 1,813 | 2,728 | 54 | 1,053 | 1,365 |
| 20 | El Paso | 15,791 | 79,963 | 68,678 | 26,912 | 48,201 | 13,914 |
| 21 | Elbert | 8 | 676 | 731 | 45 | 187 | 16 |
| 22 | Fremont | 376 | 8,117 | 7,100 | 1,120 | 3,882 | 602 |
| 23 | Garfield | 515 | 11,205 | 7,292 | 1,424 | 4,892 | 1,722 |
| 24 | Gilpin | 0 | 99 | 751 | * | 400 | 150 |
| 25 | Grand | 65 | 2,400 | 1,954 | 74 | 2,154 | 2,121 |
| 26 | Gunnison | 251 | 2,671 | 3,962 | 358 | 1,974 | 1,109 |
| 27 | Hinsdale | * | 49 | 143 | 0 | 79 | 129 |
| 28 | Huerfano | 117 | 3,768 | 2,526 | 592 | 1,083 | 213 |
| 29 | Jackson | 118 | 560 | 746 | 21 | 453 | 102 |
| 30 | Jefferson | 8,649 | 85,447 | 85,147 | 12,274 | 60,481 | 2,578 |
| 31 | Kiowa | 60 | 1,622 | 745 | 242 | 386 | 54 |
| 32 | Kit Carson | 397 | 5,079 | 2,656 | 437 | 1,657 | 349 |
| 33 | La Plata | 925 | 10,261 | 8,525 | 2,174 | 6,092 | 1,770 |
| 34 | Lake | 105 | 3,535 | 4,395 | 239 | 4,042 | 291 |
| 35 | Larimer | 3,805 | 32,361 | 31,777 | 11,080 | 17,972 | 4,545 |
| 36 | Las Animas | 541 | 6,857 | 4,897 | 1,196 | 2,932 | 685 |
| 37 | Lincoln | 68 | 4,052 | 2,235 | 176 | 788 | 291 |
| 38 | Logan | 1,044 | 10,272 | 8,708 | 2,465 | 3,740 | 338 |
| 39 | Mesa | 2,855 | 33,974 | 21,119 | 5,569 | 14,334 | 2,071 |
| 40 | Mineral | 0 | 182 | 134 | 0 | 318 | 164 |
| 41 | Moffat | 284 | 5,175 | 3,774 | 820 | 1,971 | 920 |
| 42 | Montezuma | 649 | 8,086 | 5,623 | 647 | 3,069 | 1,814 |
| 43 | Montrose | 550 | 9,259 | 7,155 | 1,245 | 4,312 | 694 |
| 44 | Morgan | 1,080 | 10,345 | 9,647 | 1,366 | 5,511 | 584 |
| 45 | Otero | 1,502 | 11,066 | 9,851 | 3,867 | 4,959 | 701 |
| 46 | Ouray | 0 | 312 | 462 | 18 | 232 | 255 |
| 47 | Park | 77 | 884 | 368 | 81 | 592 | 510 |
| 48 | Phillips | 141 | 2,739 | 1,520 | 332 | 764 | 59 |
| 49 | Pitkin | 52 | 1,072 | 3,963 | 662 | 3,019 | 3,087 |
| 50 | Prowers | 820 | 12,140 | 5,854 | 962 | 3,472 | 812 |
| 51 | Pueblo | 7,983 | 51,262 | 41,868 | 12,160 | 28,067 | 1,968 |
| 52 | Rio Blanco | 68 | 2,066 | 1,845 | 142 | 854 | 194 |
| 53 | Rio Grande | 216 | 5,274 | 4,271 | 1,105 | 3,067 | 856 |
| 54 | Routt | 323 | 2,951 | 2,265 | 1,679 | 1,583 | 594 |
| 55 | Saguache | 61 | 1,388 | 1,376 | 65 | 541 | 49 |
| 56 | San Juan | 0 | 137 | 344 | 0 | 171 | 256 |
| 57 | San Miguel | 26 | 1,144 | 742 | 45 | 509 | 58 |
| 58 | Sedgwick | 70 | 2,341 | 1,699 | 540 | 940 | 161 |
| 59 | Summit | 3 | 949 | 882 | 5 | 767 | 2,411 |
| 60 | Teller | 47 | 533 | 1,461 | 16 | 361 | 407 |
| 61 | Washington | 220 | 1,362 | 1,575 | 225 | 1,428 | 64 |
| 62 | Weld | 4,167 | 38,428 | 27,907 | 4,186 | 21,267 | 1,029 |
| 63 | Yuma | 333 | 4,646 | 2,882 | 710 | 1,789 | 146 |
| 64 | Foreign Corp. | <u>1,008</u> | <u>22,039</u> | <u>10,794</u> | <u>4,555</u> | <u>52,358</u> | <u>1</u> |
| | STATE TOTALS | <u>133,554</u> | <u>1,045,426</u> | <u>868,689</u> | <u>239,775</u> | <u>681,534</u> | <u>92,339</u> |

* = Less than \$500.00

NOTE: Sum of items may not equal totals because of rounding.

SALES TAX: RETAIL SALES BY BUSINESS CLASS BY COUNTY
(Continued)

--Thousands of Dollars--

| Lumber & Building | Prof. & Personal Service | Public Utility | Unclassified Retail | Farm & Garden Produce | Mfg., Trading Jobbing | Misc. | Totals | Line No. |
|-------------------|--------------------------|----------------|---------------------|-----------------------|-----------------------|-------|-----------|----------|
| 14,962 | 496 | 12,768 | 63,797 | 290 | 47,485 | 442 | 283,357 | 1 |
| 866 | 111 | 1,556 | 2,678 | 71 | 2,781 | 0 | 25,488 | 2 |
| 16,392 | 2,170 | 22,484 | 16,261 | 161 | 26,508 | 199 | 280,309 | 3 |
| 206 | 1 | 92 | 270 | 0 | 296 | 0 | 4,853 | 4 |
| 756 | 2 | 494 | 3,429 | 0 | 907 | 0 | 13,740 | 5 |
| 399 | 19 | 493 | 951 | 1 | 320 | 181 | 9,252 | 6 |
| 18,922 | 1,777 | 14,586 | 18,260 | 79 | 29,225 | 475 | 225,395 | 7 |
| 1,330 | 38 | 1,246 | 1,025 | 21 | 835 | 39 | 19,289 | 8 |
| 214 | * | 122 | 1,186 | 0 | 162 | 0 | 4,666 | 9 |
| 274 | 2 | 733 | 496 | 0 | 2,448 | 0 | 9,139 | 10 |
| 116 | 0 | 341 | 637 | 9 | 637 | 5 | 6,660 | 11 |
| 0 | 0 | 136 | 264 | 1 | 154 | 0 | 2,382 | 12 |
| 161 | 7 | 2 | 432 | 204 | 1,639 | 0 | 4,851 | 13 |
| 0 | 1 | 0 | 35 | * | 10 | 3 | 903 | 14 |
| 1,464 | 40 | 1,773 | 1,924 | 186 | 1,663 | 89 | 23,584 | 15 |
| 171,350 | 32,693 | 84,834 | 211,907 | 328 | 360,337 | 2,769 | 1,907,253 | 16 |
| 5 | 0 | 84 | 946 | 5 | 28 | 2 | 2,295 | 17 |
| 870 | 2 | 378 | 615 | 1 | 5,130 | 0 | 12,942 | 18 |
| 945 | 47 | 223 | 535 | 0 | 600 | 125 | 9,645 | 19 |
| 36,512 | 3,281 | 27,848 | 33,187 | 13 | 28,808 | 956 | 384,064 | 20 |
| 91 | 20 | 56 | 909 | 0 | 212 | 0 | 2,950 | 21 |
| 1,599 | 32 | 3,271 | 2,453 | 5 | 4,348 | * | 32,905 | 22 |
| 2,669 | 5,680 | 2,581 | 2,347 | 8 | 2,383 | 1 | 42,717 | 23 |
| 1 | 16 | 76 | 184 | 0 | 6 | 0 | 1,682 | 24 |
| 550 | * | 1,020 | 440 | 0 | 1,576 | * | 12,356 | 25 |
| 1,126 | 45 | 1,152 | 1,874 | 0 | 1,171 | 4 | 15,696 | 26 |
| 0 | 0 | 15 | 43 | 0 | 37 | 0 | 496 | 27 |
| 199 | 12 | 506 | 1,083 | 1 | 243 | 1 | 10,343 | 28 |
| 156 | 12 | 160 | 83 | 0 | 235 | 0 | 2,647 | 29 |
| 26,709 | 4,005 | 25,464 | 17,267 | 343 | 23,820 | 174 | 352,358 | 30 |
| 40 | 0 | 72 | 171 | 0 | 425 | 0 | 3,816 | 31 |
| 823 | 12 | 840 | 4,716 | * | 1,208 | 0 | 18,174 | 32 |
| 2,161 | 1,637 | 1,828 | 4,322 | 2 | 1,313 | 50 | 41,060 | 33 |
| 447 | 13 | 1,147 | 905 | 0 | 546 | * | 15,664 | 34 |
| 15,935 | 1,261 | 10,361 | 17,977 | 265 | 14,727 | 515 | 162,582 | 35 |
| 1,068 | 119 | 1,823 | 1,401 | 1 | 1,072 | 2 | 22,594 | 36 |
| 260 | 6 | 2,035 | 1,563 | 0 | 995 | 1 | 12,470 | 37 |
| 2,276 | 275 | 2,010 | 5,222 | 113 | 3,840 | 175 | 40,477 | 38 |
| 8,929 | 1,288 | 7,492 | 12,043 | 735 | 16,350 | 88 | 126,845 | 39 |
| 0 | 0 | 0 | 51 | 0 | 48 | 0 | 896 | 40 |
| 1,100 | 205 | 353 | 816 | 2 | 2,633 | 0 | 18,054 | 41 |
| 2,203 | 240 | 1,831 | 3,129 | 367 | 3,072 | 236 | 30,967 | 42 |
| 1,747 | 126 | 2,301 | 3,566 | 0 | 2,790 | 36 | 33,778 | 43 |
| 2,109 | 3,745 | 3,430 | 7,282 | 11 | 4,298 | 85 | 49,494 | 44 |
| 1,495 | 147 | 3,783 | 6,708 | 139 | 4,107 | 32 | 48,357 | 45 |
| 200 | 0 | 172 | 78 | 0 | 23 | 0 | 1,751 | 46 |
| 15 | 1 | 45 | 198 | 0 | 171 | 0 | 2,944 | 47 |
| 295 | 15 | 1,325 | 5,154 | 0 | 590 | * | 12,934 | 48 |
| 2,515 | 96 | 346 | 2,342 | 0 | 348 | 525 | 18,026 | 49 |
| 1,728 | 43 | 1,552 | 7,899 | 17 | 1,053 | 5 | 36,358 | 50 |
| 16,863 | 1,647 | 17,348 | 20,842 | 22 | 105,006 | 115 | 305,149 | 51 |
| 570 | 320 | 473 | 834 | 153 | 985 | 10 | 8,514 | 52 |
| 1,277 | 121 | 1,908 | 3,465 | 9 | 3,529 | 9 | 25,106 | 53 |
| 637 | 46 | 231 | 661 | 24 | 627 | 0 | 11,621 | 54 |
| 259 | 0 | 371 | 969 | 4 | 382 | 5 | 5,469 | 55 |
| 0 | 0 | 91 | 131 | 0 | 23 | 0 | 1,154 | 56 |
| 6 | 0 | 77 | 146 | 0 | 33 | * | 2,787 | 57 |
| 476 | 1 | 303 | 1,190 | 3 | 260 | 20 | 8,003 | 58 |
| 535 | * | 276 | 202 | 0 | 188 | 0 | 6,218 | 59 |
| 290 | 1 | 187 | 210 | 0 | 287 | 1 | 3,803 | 60 |
| 461 | 12 | 1,128 | 908 | 0 | 77 | 0 | 7,460 | 61 |
| 7,915 | 997 | 9,232 | 28,242 | 2,694 | 16,521 | 283 | 162,868 | 62 |
| 965 | 29 | 560 | 4,180 | 89 | 476 | 167 | 16,973 | 63 |
| 28,535 | 3,176 | 2,855 | 17,241 | 2 | 67,465 | 100 | 210,128 | 64 |
| 402,977 | 66,088 | 282,277 | 550,280 | 6,376 | 792,472 | 7,924 | 5,176,712 | |

SALES TAX: NUMBER OF RETURNS, SALES BY TYPE OF SALE,
SALES TAX BY COUNTY

Fiscal Year Ended June 30, 1966

--Dollar Amounts in Thousands--

| County | Number of Returns | Per Cent of State Total | Gross Sales | Per Cent of State Total | Wholesale Sales | Per Cent of State Total |
|-----------------------------|-------------------|-------------------------|-------------|-------------------------|-----------------|-------------------------|
| Adams | 15,551 | 4.43 | 362,996 | 5.42 | 79,640 | 5.23 |
| Alamosa | 2,731 | .78 | 27,867 | .42 | 2,378 | .16 |
| Arapahoe | 17,103 | 4.88 | 318,470 | 4.75 | 38,161 | 2.51 |
| Archuleta | 784 | .22 | 4,909 | .07 | 55 | .00 |
| Baca | 1,669 | .48 | 15,673 | .23 | 1,933 | .13 |
| Bent | 1,374 | .39 | 9,781 | .15 | 530 | .03 |
| Boulder | 16,170 | 4.61 | 255,940 | 3.82 | 30,544 | 2.01 |
| Chaffee | 3,305 | .94 | 21,063 | .31 | 1,774 | .12 |
| Cheyenne | 1,014 | .29 | 4,870 | .07 | 204 | .01 |
| Clear Creek | 1,571 | .45 | 9,695 | .14 | 556 | .04 |
| Conejos | 1,398 | .40 | 7,707 | .12 | 1,047 | .07 |
| Costilla | 657 | .19 | 2,730 | .04 | 348 | .02 |
| Crowley | 659 | .19 | 5,012 | .07 | 160 | .01 |
| Custer | 409 | .12 | 971 | .01 | 68 | .00 |
| Delta | 3,729 | 1.06 | 28,446 | .42 | 4,865 | .32 |
| Denver | 85,545 | 24.39 | 2,705,287 | 40.38 | 798,034 | 52.41 |
| Dolores | 449 | .13 | 2,661 | .04 | 366 | .02 |
| Douglas | 1,155 | .33 | 16,335 | .24 | 3,393 | .22 |
| Eagle | 1,479 | .42 | 10,248 | .15 | 603 | .04 |
| El Paso | 26,674 | 7.61 | 443,058 | 6.61 | 58,994 | 3.87 |
| Elbert | 805 | .23 | 4,210 | .06 | 1,260 | .08 |
| Fremont | 4,242 | 1.21 | 38,056 | .57 | 5,151 | .34 |
| Garfield | 4,198 | 1.20 | 46,330 | .69 | 3,612 | .24 |
| Gilpin | 570 | .16 | 1,729 | .03 | 47 | .00 |
| Grand | 2,375 | .68 | 13,895 | .21 | 1,539 | .10 |
| Gunnison | 2,142 | .61 | 16,762 | .25 | 1,065 | .07 |
| Hinsdale | 269 | .08 | 498 | .01 | 2 | .00 |
| Huerfano | 2,076 | .59 | 12,467 | .19 | 2,124 | .14 |
| Jackson | 579 | .17 | 2,887 | .04 | 240 | .02 |
| Jefferson | 22,643 | 6.46 | 415,134 | 6.20 | 62,776 | 4.12 |
| Kiowa | 811 | .23 | 4,049 | .06 | 233 | .02 |
| Kit Carson | 2,219 | .63 | 19,611 | .29 | 1,438 | .09 |
| La Plata | 4,979 | 1.42 | 47,472 | .71 | 6,412 | .42 |
| Lake | 1,556 | .44 | 18,570 | .28 | 2,907 | .19 |
| Larimer | 15,428 | 4.40 | 181,200 | 2.70 | 18,618 | 1.22 |
| Las Animas | 4,502 | 1.28 | 26,997 | .40 | 4,403 | .29 |
| Lincoln | 1,698 | .48 | 13,628 | .20 | 1,158 | .08 |
| Logan | 4,342 | 1.24 | 47,903 | .72 | 7,426 | .49 |
| Mesa | 10,915 | 3.11 | 167,099 | 2.49 | 40,253 | 2.64 |
| Mineral | 290 | .08 | 903 | .01 | 7 | .00 |
| Moffat | 2,154 | .61 | 20,215 | .30 | 2,161 | .14 |
| Montezuma | 3,353 | .96 | 40,398 | .60 | 9,431 | .62 |
| Montrose | 3,803 | 1.08 | 37,778 | .56 | 4,000 | .26 |
| Morgan | 4,814 | 1.37 | 54,845 | .82 | 5,351 | .35 |
| Otero | 5,684 | 1.62 | 65,004 | .97 | 16,646 | 1.09 |
| Ouray | 502 | .14 | 2,158 | .03 | 408 | .03 |
| Park | 817 | .23 | 3,002 | .04 | 58 | .00 |
| Phillips | 1,542 | .44 | 13,751 | .21 | 817 | .05 |
| Pitkin | 2,185 | .62 | 19,613 | .29 | 1,587 | .10 |
| Prowers | 3,861 | 1.10 | 43,396 | .65 | 7,038 | .46 |
| Pueblo | 17,484 | 4.99 | 387,933 | 5.79 | 82,784 | 5.44 |
| Rio Blanco | 1,401 | .40 | 9,056 | .14 | 541 | .04 |
| Rio Grande | 2,740 | .78 | 27,358 | .41 | 2,252 | .15 |
| Routt | 2,026 | .58 | 12,620 | .19 | 999 | .07 |
| Saguache | 1,053 | .30 | 6,461 | .10 | 993 | .07 |
| San Juan | 318 | .09 | 1,157 | .02 | 3 | .00 |
| San Miguel | 553 | .16 | 2,969 | .04 | 182 | .01 |
| Sedgwick | 1,231 | .35 | 8,759 | .13 | 756 | .05 |
| Summit | 900 | .26 | 6,255 | .09 | 38 | .00 |
| Teller | 1,067 | .30 | 3,921 | .06 | 119 | .01 |
| Washington | 1,361 | .39 | 8,818 | .13 | 1,358 | .09 |
| Weld | 14,169 | 4.04 | 289,106 | 4.32 | 126,238 | 8.29 |
| Yuma | 2,484 | .71 | 18,079 | .27 | 1,106 | .07 |
| Foreign Corp. ^{1/} | 5,105 | 1.46 | 283,567 | 4.23 | 73,439 | 4.82 |
| STATE TOTALS ^{2/} | 350,672 | 100.00 | 6,699,343 | 100.00 | 1,522,631 | 100.00 |

^{1/} Out of State Establishments and Unallocated Stores

^{2/} Sum of items may not equal totals because of rounding. Totals do not include penalty, interest, license fees or occasional auto sales.

**SALES TAX: NUMBER OF RETURNS, SALES BY TYPE OF SALE,
SALES TAX BY COUNTY
(Continued)**

--Dollar Amounts in Thousands--

| Total Deductions | Per Cent of State Total | Retail Sales | Per Cent of State Total | Net Taxable Sales | Per Cent of State Total | Net Sales Tax | Per Cent of State Total |
|------------------|-------------------------|------------------|-------------------------|-------------------|-------------------------|---------------|-------------------------|
| 211,106 | 6.19 | 283,357 | 5.47 | 151,890 | 4.62 | 4,405 | 4.62 |
| 10,041 | .29 | 25,488 | .49 | 17,826 | .54 | 517 | .54 |
| 119,472 | 3.50 | 280,309 | 5.41 | 198,998 | 6.05 | 5,771 | 6.05 |
| 1,722 | .05 | 4,853 | .09 | 3,187 | .10 | 92 | .10 |
| 7,454 | .22 | 13,740 | .27 | 8,219 | .25 | 238 | .25 |
| 3,685 | .11 | 9,252 | .18 | 6,096 | .19 | 177 | .19 |
| 98,947 | 2.90 | 225,395 | 4.35 | 156,993 | 4.77 | 4,553 | 4.77 |
| 7,535 | .22 | 19,289 | .37 | 13,529 | .41 | 392 | .41 |
| 2,287 | .07 | 4,666 | .09 | 2,583 | .08 | 75 | .08 |
| 2,771 | .08 | 9,139 | .18 | 6,923 | .21 | 201 | .21 |
| 3,440 | .10 | 6,660 | .13 | 4,267 | .13 | 124 | .13 |
| 963 | .03 | 2,382 | .05 | 1,767 | .05 | 51 | .05 |
| 3,022 | .09 | 4,851 | .09 | 1,990 | .06 | 58 | .06 |
| 379 | .01 | 903 | .02 | 592 | .02 | 17 | .02 |
| 12,387 | .36 | 23,584 | .46 | 16,062 | .49 | 466 | .49 |
| 1,547,559 | 45.40 | 1,907,253 | 36.84 | 1,157,728 | 35.18 | 33,575 | 35.18 |
| 1,130 | .03 | 2,295 | .04 | 1,530 | .05 | 44 | .05 |
| 7,752 | .23 | 12,942 | .25 | 8,583 | .26 | 249 | .26 |
| 2,940 | .09 | 9,645 | .19 | 7,308 | .22 | 212 | .22 |
| 182,502 | 5.35 | 384,064 | 7.42 | 260,556 | 7.92 | 7,557 | 7.92 |
| 2,616 | .08 | 2,950 | .06 | 1,593 | .05 | 46 | .05 |
| 17,209 | .51 | 32,905 | .64 | 20,847 | .63 | 605 | .63 |
| 19,495 | .57 | 42,717 | .83 | 26,835 | .82 | 778 | .82 |
| 284 | .01 | 1,682 | .03 | 1,445 | .04 | 42 | .04 |
| 5,508 | .16 | 12,356 | .24 | 8,387 | .25 | 243 | .25 |
| 6,000 | .18 | 15,696 | .30 | 10,761 | .33 | 312 | .33 |
| 63 | .00 | 496 | .01 | 436 | .01 | 13 | .01 |
| 5,919 | .17 | 10,343 | .20 | 6,548 | .20 | 190 | .20 |
| 1,036 | .03 | 2,647 | .05 | 1,850 | .06 | 54 | .06 |
| 150,491 | 4.41 | 352,358 | 6.81 | 264,643 | 8.04 | 7,675 | 8.04 |
| 2,047 | .06 | 3,816 | .07 | 2,002 | .06 | 58 | .06 |
| 7,576 | .22 | 18,174 | .35 | 12,036 | .37 | 349 | .37 |
| 19,607 | .58 | 41,060 | .79 | 27,865 | .85 | 808 | .85 |
| 6,471 | .19 | 15,664 | .30 | 12,099 | .37 | 351 | .37 |
| 74,477 | 2.18 | 162,582 | 3.14 | 106,723 | 3.24 | 3,095 | 3.24 |
| 12,137 | .36 | 22,594 | .44 | 14,860 | .45 | 431 | .45 |
| 5,587 | .16 | 12,470 | .24 | 8,040 | .24 | 233 | .24 |
| 19,914 | .58 | 40,477 | .78 | 27,989 | .85 | 812 | .85 |
| 82,082 | 2.41 | 126,845 | 2.45 | 85,016 | 2.58 | 2,466 | 2.58 |
| 227 | .01 | 896 | .02 | 677 | .02 | 20 | .02 |
| 7,978 | .23 | 18,054 | .35 | 12,237 | .37 | 355 | .37 |
| 20,363 | .60 | 30,967 | .60 | 20,035 | .61 | 581 | .61 |
| 14,590 | .43 | 33,778 | .65 | 23,188 | .70 | 673 | .70 |
| 23,361 | .69 | 49,494 | .96 | 31,483 | .96 | 913 | .96 |
| 32,445 | .95 | 48,357 | .93 | 32,559 | .99 | 944 | .99 |
| 893 | .03 | 1,751 | .03 | 1,265 | .04 | 37 | .04 |
| 1,289 | .04 | 2,944 | .06 | 1,713 | .05 | 50 | .05 |
| 7,613 | .22 | 12,934 | .25 | 6,138 | .19 | 178 | .19 |
| 4,272 | .13 | 18,026 | .35 | 15,341 | .47 | 445 | .47 |
| 20,762 | .61 | 36,358 | .70 | 22,635 | .69 | 656 | .69 |
| 229,391 | 6.73 | 305,149 | 5.89 | 158,542 | 4.82 | 4,598 | 4.82 |
| 3,166 | .09 | 8,514 | .16 | 5,890 | .18 | 171 | .18 |
| 10,948 | .32 | 25,106 | .48 | 16,410 | .50 | 476 | .50 |
| 4,592 | .13 | 11,621 | .22 | 8,028 | .24 | 233 | .24 |
| 3,208 | .09 | 5,469 | .11 | 3,253 | .10 | 94 | .10 |
| 269 | .01 | 1,154 | .02 | 888 | .03 | 26 | .03 |
| 1,130 | .03 | 2,787 | .05 | 1,839 | .06 | 53 | .06 |
| 4,280 | .13 | 8,003 | .15 | 4,480 | .14 | 130 | .14 |
| 2,490 | .07 | 6,218 | .12 | 3,766 | .11 | 109 | .11 |
| 992 | .03 | 3,803 | .07 | 2,929 | .09 | 85 | .09 |
| 3,972 | .12 | 7,460 | .14 | 4,845 | .15 | 141 | .15 |
| 190,851 | 5.60 | 162,868 | 3.15 | 98,255 | 2.99 | 2,850 | 2.99 |
| 7,540 | .22 | 16,973 | .33 | 10,539 | .32 | 306 | .32 |
| <u>146,696</u> | <u>4.30</u> | <u>210,128</u> | <u>4.06</u> | <u>136,872</u> | <u>4.16</u> | <u>3,969</u> | <u>4.16</u> |
| <u>3,408,935</u> | <u>100.00</u> | <u>5,176,712</u> | <u>100.00</u> | <u>3,290,407</u> | <u>100.00</u> | <u>95,428</u> | <u>100.00</u> |

**SALES TAX: NUMBER OF RETURNS, RETAIL SALES
AND NET TAX COLLECTED BY BUSINESS CLASS**

Fiscal Year Ended June 30, 1966

| | Average No. of Returns | Thousands of Dollars | |
|---|---------------------------|----------------------|----------------------|
| | | Retail Sales | Net Tax Collected |
| I. Apparel Group | | | |
| 1. Boot and Shoe Stores | 220 | 22,606 | 622 |
| 2. Clothing Stores | 606 | 94,466 | 2,496 |
| 3. Furriers | 19 | 2,927 | 45 |
| 4. Haberdasheries | 27 | 3,831 | 97 |
| 5. Millinery | 21 | 493 | 12 |
| 6. Shoe Repair | 114 | 2,220 | 38 |
| 7. Others | 32 | 1,565 | 37 |
| 8. Cleaners, Dyers, Tailors, Laundries | 60 | 5,446 | 41 |
| Subtotal | <u>1,097</u> | <u>133,554</u> | <u>3,387</u> |
| II. Automotive Group | | | |
| 1. Accessories | 880 | 106,090 | 2,008 |
| 2. Automobile, Bicycle | 983 | 484,864 | 9,178 |
| 3. Service Stations | 2,305 | 297,511 | 1,599 |
| 4. Garage and Repair Shops | 1,049 | 84,197 | 1,445 |
| 5. Trailers - Other Automotive Stores | 227 | 54,456 | 889 |
| 6. Occasional Auto Sales | 41 | 9,971 | 196 |
| 7. Aircraft | 49 | 7,257 | 55 |
| 8. Boats | 18 | 1,080 | 23 |
| Subtotal | <u>5,551</u> | <u>1,045,426</u> | <u>15,395</u> |
| III. Food Group | | | |
| 1. Bakeries, Dairy Prod., Delicatessen | 500 | 45,546 | 1,121 |
| 2. Candy, Confectionery | 247 | 15,949 | 257 |
| 3. Fruit Stands, Vegetable Mkts., Trucker | 145 | 8,381 | 160 |
| 4. Grocery, Meat Markets | 1,801 | 583,604 | 15,153 |
| 5. Restaurants, Taverns, Cafeterias | 2,688 | 202,634 | 5,481 |
| 6. Fish, Poultry, Other Food Stores | 77 | 8,673 | 128 |
| 7. Hotels, Cottage Camps, Resorts, Boarding Houses | 94 | 3,903 | 91 |
| Subtotal | <u>5,551</u> | <u>868,689</u> | <u>22,391</u> |
| IV. Furniture Group | | | |
| 1. Carpet, Rugs, House Furnishings | 353 | 30,622 | 596 |
| 2. Furniture | 427 | 62,489 | 1,510 |
| 3. Household Appliances | 136 | 10,112 | 243 |
| 4. Musical Inst., Phonographs | 193 | 18,761 | 393 |
| 5. Radio, Television Sales & Service | 439 | 24,089 | 498 |
| 6. Other Home Furnishings, Appliances | 127 | 18,678 | 407 |
| 7. Electrical Appliances | 382 | 70,365 | 1,047 |
| 8. Upholsterers | 128 | 4,658 | 93 |
| Subtotal | <u>2,187</u> | <u>239,775</u> | <u>4,787</u> |

SALES TAX: NUMBER OF RETURNS, RETAIL SALES
AND NET TAX COLLECTED BY BUSINESS CLASS
(Continued)

| | Average No. of Returns | Thousands of Dollars | |
|---|---------------------------|----------------------|----------------------|
| | | Retail Sales | Net Tax Collected |
| V. General Merchandise Group | | | |
| 1. Department Stores | 109 | 242,073 | 6,547 |
| 2. Drug Stores | 704 | 153,407 | 2,227 |
| 3. Dry Goods Stores | 146 | 26,701 | 728 |
| 4. General Stores | 426 | 69,490 | 1,609 |
| 5. Hardware, Paint | 309 | 34,925 | 825 |
| 6. Jewelry | 311 | 20,614 | 463 |
| 7. Leather, Leather Goods | 41 | 2,464 | 34 |
| 8. Second Hand Stores, Pawn Brokers | 206 | 6,992 | 173 |
| 9. Sporting Goods, Tents, Awnings | 373 | 38,020 | 643 |
| 10. Variety and Specialty Stores | 902 | 86,848 | 2,254 |
| Subtotal | 3,527 | 681,534 | 15,503 |
| VI. Lodging Group | | | |
| 1. Rentals | 986 | 29,267 | 731 |
| 2. Rentals and Sales | 409 | 63,072 | 1,581 |
| Subtotal | 1,395 | 92,339 | 2,311 |
| VII. Lumber and Building Group | | | |
| 1. Contractors | 144 | 38,710 | 447 |
| 2. Building Hardware and Machinery | 21 | 4,952 | 69 |
| 3. Building Materials | 381 | 105,864 | 2,620 |
| 4. Electrical Equipment | 245 | 94,529 | 1,747 |
| 5. Paint, Glass and Wall Paper | 264 | 26,581 | 524 |
| 6. Plumbing, Heating, Air Conditioning | 510 | 89,471 | 1,252 |
| 7. Other Lumber and Building Supplies | 241 | 42,869 | 853 |
| Subtotal | 1,806 | 402,977 | 7,512 |
| VIII. Professional & Personal Service Group | | | |
| 1. Auctioneers, Commission Dealers | 51 | 13,332 | 76 |
| 2. Barber and Beauty Shops | 236 | 10,094 | 125 |
| 3. Optician, Optometrist, Oculist | 74 | 5,632 | 45 |
| 4. Photography | 270 | 16,774 | 321 |
| 5. Doctors, Dentists, Prof. Sales | 47 | 4,104 | 41 |
| 6. Neon Signs, Advertising, Other | 109 | 16,153 | 152 |
| Subtotal | 788 | 66,088 | 760 |
| IX. Public Utility Group | | | |
| 1. Gas and Electric Companies | 180 | 185,213 | 4,259 |
| 2. Railroads | 5 | 844 | 24 |
| 3. Telegraph | 17 | 373 | 9 |
| 4. Telephone | 87 | 92,664 | 2,355 |
| 5. Water in Containers | 23 | 1,112 | 19 |
| 6. All Other Public Utilities | 13 | 2,070 | 22 |
| Subtotal | 325 | 282,277 | 6,688 |

SALES TAX: NUMBER OF RETURNS, RETAIL SALES
AND NET TAX COLLECTED BY BUSINESS CLASS
(Continued)

| | Average No. of Returns | Thousands of Dollars | |
|--|---------------------------|----------------------|----------------------|
| | | Retail Sales | Net Tax Collected |
| X. Unclassified Retail Group | | | |
| 1. Blacksmith, Mach. Shops, Welders | 142 | 13,474 | 177 |
| 2. Books, Stationery, Cards, Magazines | 249 | 27,925 | 409 |
| 3. Cigar Stores, Smoker Supplies | 40 | 2,207 | 38 |
| 4. Clubs | 88 | 7,561 | 197 |
| 5. Coal, Wood, Fuel, Ice Dealers | 215 | 15,095 | 223 |
| 6. Farm Implements and Machinery | 261 | 70,047 | 1,260 |
| 7. Flour, Feed, Seeds, Grain, Fertilizer | 244 | 59,039 | 191 |
| 8. Flowers, Bulbs, Plants, Nursery | 325 | 29,277 | 356 |
| 9. Monuments, Tombstones | 47 | 2,065 | 49 |
| 10. Office Equipment and Supplies | 227 | 53,509 | 801 |
| 11. Rec. Halls, Night Club, Skating Rink | 122 | 5,417 | 71 |
| 12. Surgical and Scientific Instruments | 56 | 14,910 | 103 |
| 13. Undertakers and Funeral Parlors | 121 | 10,389 | 128 |
| 14. Store Fixtures, Pet Shops, Xmas Trees, Fireworks and Others Not Elsewhere Spec. | 754 | 130,152 | 1,243 |
| 15. Concessionaires | 58 | 3,925 | 59 |
| 16. Candy, Popcorn, Vending Machines | 68 | 7,660 | 59 |
| 17. Liquor Dealers | 1,006 | 97,629 | 2,692 |
| Subtotal | 4,021 | 550,280 | 8,056 |
| XI. Farm and Garden Produce Group | | | |
| 1. Direct Sales of Farm Products | 60 | 5,279 | 49 |
| 2. Hatcheries and Supplies | 13 | 1,097 | 13 |
| Subtotal | 73 | 6,376 | 61 |
| XII. Manufacturing, Trading or Jobbing Group | | | |
| 1. Beverages, Liquor | 93 | 11,319 | 162 |
| 2. Chemicals and Products | 211 | 46,171 | 398 |
| 3. Food and Food Preparations | 89 | 43,621 | 79 |
| 4. Leather and Leather Products | 18 | 4,622 | 24 |
| 5. Lumber and Wood Products | 182 | 22,005 | 382 |
| 6. Machinery, Implements, Tools | 616 | 164,179 | 2,227 |
| 7. Metal and Metal Products | 215 | 177,489 | 1,109 |
| 8. Minerals, Assayers, Coal Mines | 49 | 1,680 | 29 |
| 9. Paper, Pulp and Products | 36 | 26,119 | 184 |
| 10. Petroleum and Petroleum Products | 320 | 91,208 | 777 |
| 11. Printing, Publishing and Book Binding | 328 | 42,024 | 558 |
| 12. Rubber and Rubber Goods | 30 | 8,062 | 144 |
| 13. Stone, Clay, Sand & Gravel Products | 285 | 93,063 | 1,779 |
| 14. Mattress Renovating | 14 | 3,854 | 18 |
| 15. Misc.-Plastics, Mfg. Representative | 280 | 61,684 | 595 |
| 16. Veterinary Supplies, Soap Products | 19 | 2,370 | 13 |
| Subtotal | 2,783 | 799,472 | 8,480 |
| XIII. Miscellaneous | | | |
| | 118 | 7,924 | 96 |
| STATE TOTAL ^{1/} | 29,223 | 5,176,712 | 95,428 |

^{1/} Sum of items may not equal totals because of rounding. Totals do not include penalty, interest, license fees or occasional auto sales.

**SALES TAX: NUMBER OF RETURNS, RETAIL SALES
AND NET TAX COLLECTED FOR
SELECTED CITIES BY COUNTY**

Fiscal Year Ended June 30, 1966

| | Monthly Average No. of Returns | Retail Sales (Thousands of Dollars) | Net Tax Collections | % of County Retail Sales |
|------------------------------|--------------------------------------|---|------------------------|--------------------------------|
| Adams | 1,296 | 283,357 | 4,405 | 100.0 |
| Aurora (See Arapahoe County) | 224 | 33,648 | 690 | 11.9 |
| Brighton | 173 | 20,750 | 450 | 7.3 |
| Commerce City | 526 | 157,435 | 1,654 | 55.6 |
| Thornton | 86 | 12,289 | 259 | 4.3 |
| Westminster | 160 | 39,147 | 987 | 13.8 |
| Remainder of County | 127 | 20,088 | 365 | 7.1 |
| Alamosa | 228 | 25,488 | 517 | 100.0 |
| Alamosa | 215 | 24,937 | 504 | 97.8 |
| Remainder of County | 13 | 551 | 13 | 2.2 |
| Arapahoe | 1,425 | 280,309 | 5,771 | 100.0 |
| Aurora (See Adams County) | 273 | 54,629 | 1,180 | 19.5 |
| Englewood | 551 | 99,921 | 1,941 | 35.6 |
| Littleton | 435 | 98,462 | 2,088 | 35.1 |
| Remainder of County | 166 | 27,297 | 562 | 9.7 |
| Archuleta | 65 | 4,853 | 92 | 100.0 |
| Pagosa Springs | 55 | 4,550 | 87 | 93.8 |
| Remainder of County | 10 | 303 | 5 | 6.2 |
| Baca | 139 | 13,740 | 238 | 100.0 |
| Springfield | 75 | 8,350 | 155 | 60.8 |
| Remainder of County | 64 | 5,390 | 83 | 39.2 |
| Bent | 114 | 9,252 | 177 | 100.0 |
| Las Animas | 98 | 8,741 | 168 | 94.5 |
| Remainder of County | 16 | 511 | 9 | 5.5 |
| Boulder | 1,347 | 225,395 | 4,553 | 100.0 |
| Boulder | 733 | 144,899 | 2,957 | 64.3 |
| Lafayette | 42 | 3,493 | 74 | 1.5 |
| Longmont | 368 | 52,720 | 1,060 | 23.4 |
| Remainder of County | 204 | 24,283 | 462 | 10.8 |
| Chaffee | 275 | 19,289 | 392 | 100.0 |
| Salida | 178 | 12,936 | 261 | 67.1 |
| Remainder of County | 97 | 6,353 | 131 | 32.9 |
| Cheyenne | 84 | 4,666 | 75 | 100.0 |
| Cheyenne Wells | 54 | 3,349 | 54 | 71.8 |
| Remainder of County | 30 | 1,317 | 21 | 28.2 |

**SALES TAX: NUMBER OF RETURNS, RETAIL SALES
AND NET TAX COLLECTED FOR
SELECTED CITIES BY COUNTY**

Fiscal Year Ended June 30, 1966

| | <u>Monthly Average No. of Returns</u> | <u>Retail Sales (Thousands of Dollars)</u> | <u>Net Tax Collections (Thousands of Dollars)</u> | <u>% of County Retail Sales</u> |
|-------------------------|---|--|---|---|
| Clear Creek | 131 | 9,139 | 201 | 100.0 |
| Idaho Springs | 83 | 5,069 | 108 | 55.5 |
| Remainder of County | 48 | 4,070 | 93 | 44.5 |
| Conejos | 116 | 6,660 | 124 | 100.0 |
| Antonito | 41 | 2,082 | 36 | 31.3 |
| Remainder of County | 75 | 4,578 | 88 | 68.7 |
| Costilla | 55 | 2,382 | 51 | 100.0 |
| San Luis | 26 | 1,201 | 27 | 50.4 |
| Remainder of County | 29 | 1,181 | 24 | 49.6 |
| Crowley | 55 | 4,851 | 58 | 100.0 |
| Ordway | 35 | 2,967 | 48 | 61.2 |
| Remainder of County | 20 | 1,884 | 10 | 38.8 |
| Custer | 34 | 903 | 17 | 100.0 |
| Westcliffe | 23 | 597 | 11 | 66.1 |
| Remainder of County | 11 | 306 | 6 | 33.9 |
| Delta | 311 | 23,584 | 466 | 100.0 |
| Delta | 154 | 16,090 | 312 | 68.2 |
| Remainder of County | 157 | 7,494 | 154 | 31.8 |
| Denver, City and County | 7,129 | 1,907,253 | 33,575 | 100.0 |
| Dolores | 37 | 2,295 | 44 | 100.0 |
| Dove Creek | 25 | 1,984 | 39 | 86.4 |
| Remainder of County | 12 | 311 | 5 | 13.6 |
| Douglas | 96 | 12,942 | 249 | 100.0 |
| Castle Rock | 57 | 5,756 | 110 | 44.5 |
| Remainder of County | 39 | 7,186 | 139 | 55.5 |
| Eagle | 123 | 9,645 | 212 | 100.0 |
| Eagle | 36 | 2,878 | 52 | 29.8 |
| Remainder of County | 87 | 6,767 | 160 | 70.2 |
| El Paso | 2,223 | 384,064 | 7,557 | 100.0 |
| Colorado Springs | 1,950 | 368,466 | 7,240 | 95.9 |
| Manitou Springs | 108 | 4,606 | 101 | 1.2 |
| Remainder of County | 165 | 10,992 | 216 | 2.9 |

**SALES TAX: NUMBER OF RETURNS, RETAIL SALES
AND NET TAX COLLECTED FOR
SELECTED CITIES BY COUNTY**

Fiscal Year Ended June 30, 1966

| | <u>Monthly Average No. of Returns</u> | <u>Retail Sales (Thousands of Dollars)</u> | <u>Net Tax Collections</u> | <u>% of County Retail Sales</u> |
|---------------------|---|--|--------------------------------|---|
| Elbert | 67 | 2,950 | 46 | 100.0 |
| Simla | 23 | 830 | 18 | 28.1 |
| Remainder of County | 44 | 2,120 | 28 | 71.9 |
| Fremont | 353 | 32,905 | 605 | 100.0 |
| Canon City | 249 | 25,271 | 467 | 76.8 |
| Florence | 74 | 6,284 | 110 | 19.1 |
| Remainder of County | 30 | 1,350 | 28 | 4.1 |
| Garfield | 350 | 42,717 | 778 | 100.0 |
| Glenwood Springs | 184 | 26,019 | 533 | 60.9 |
| Remainder of County | 166 | 16,698 | 245 | 39.1 |
| Gilpin | 47 | 1,682 | 42 | 100.0 |
| Central City | 26 | 1,013 | 25 | 60.2 |
| Remainder of County | 21 | 669 | 17 | 39.8 |
| Grand | 198 | 12,356 | 243 | 100.0 |
| Granby | 68 | 5,186 | 104 | 42.0 |
| Remainder of County | 130 | 7,170 | 139 | 58.0 |
| Gunnison | 178 | 15,696 | 312 | 100.0 |
| Gunnison | 133 | 14,351 | 280 | 91.4 |
| Remainder of County | 45 | 1,345 | 32 | 8.6 |
| Hinsdale | 22 | 496 | 13 | 100.0 |
| Lake City | 21 | 489 | 12 | 98.6 |
| Remainder of County | 1 | 7 | 1 | 1.4 |
| Huerfano | 173 | 10,343 | 190 | 100.0 |
| Walsenburg | 142 | 9,396 | 174 | 90.8 |
| Remainder of County | 31 | 947 | 16 | 9.2 |
| Jackson | 48 | 2,647 | 54 | 100.0 |
| Walden | 40 | 2,517 | 51 | 95.1 |
| Remainder of County | 8 | 130 | 3 | 4.9 |
| Jefferson | 1,887 | 352,358 | 7,675 | 100.0 |
| Arvada | 324 | 45,722 | 1,037 | 13.0 |
| Edgewater | 59 | 6,372 | 113 | 1.8 |
| Golden | 218 | 33,988 | 631 | 9.6 |
| Lakewood | 579 | 141,851 | 3,240 | 40.3 |
| Wheatridge | 289 | 67,419 | 1,439 | 19.1 |
| Remainder of County | 418 | 57,006 | 1,215 | 16.2 |

SALES TAX: NUMBER OF RETURNS, RETAIL SALES
AND NET TAX COLLECTED FOR
SELECTED CITIES BY COUNTY

Fiscal Year Ended June 30, 1966

| | Monthly Average No. of Returns | Retail Sales (Thousands of Dollars) | Net Tax Collections (Thousands of Dollars) | % of County Retail Sales |
|---------------------|--------------------------------------|---|--|--------------------------------|
| Kiowa | 68 | 3,816 | 58 | 100.0 |
| Eads | 44 | 2,892 | 42 | 75.8 |
| Remainder of County | 24 | 924 | 16 | 24.2 |
| Kit Carson | 185 | 18,174 | 349 | 100.0 |
| Burlington | 105 | 12,879 | 259 | 70.9 |
| Remainder of County | 80 | 5,295 | 90 | 29.1 |
| La Plata | 415 | 41,060 | 808 | 100.0 |
| Durango | 342 | 38,035 | 746 | 92.6 |
| Remainder of County | 73 | 3,025 | 62 | 7.4 |
| Lake | 130 | 15,664 | 351 | 100.0 |
| Leadville | 118 | 13,470 | 299 | 86.0 |
| Remainder of County | 12 | 2,194 | 52 | 14.0 |
| Larimer | 1,286 | 162,582 | 3,095 | 100.0 |
| Estes Park | 180 | 12,236 | 300 | 7.5 |
| Fort Collins | 631 | 105,762 | 1,922 | 65.1 |
| Loveland | 361 | 37,699 | 739 | 23.2 |
| Remainder of County | 114 | 6,885 | 134 | 4.2 |
| Las Animas | 375 | 22,594 | 431 | 100.0 |
| Trinidad | 282 | 20,722 | 396 | 91.7 |
| Remainder of County | 93 | 1,872 | 35 | 8.3 |
| Lincoln | 141 | 12,470 | 233 | 100.0 |
| Limon | 82 | 9,588 | 178 | 76.9 |
| Remainder of County | 59 | 2,882 | 55 | 23.1 |
| Logan | 362 | 40,477 | 812 | 100.0 |
| Sterling | 302 | 37,902 | 772 | 93.6 |
| Remainder of County | 60 | 2,575 | 40 | 6.4 |
| Mesa | 910 | 126,845 | 2,466 | 100.0 |
| Grand Junction | 744 | 114,602 | 2,236 | 90.3 |
| Remainder of County | 166 | 12,243 | 230 | 9.7 |
| Mineral | 24 | 896 | 20 | 100.0 |
| Creede | 22 | 837 | 18 | 93.4 |
| Remainder of County | 2 | 59 | 2 | 6.6 |
| Moffat | 179 | 18,054 | 355 | 100.0 |
| Craig | 152 | 16,659 | 327 | 92.3 |
| Remainder of County | 27 | 1,395 | 28 | 7.7 |

SALES TAX: NUMBER OF RETURNS, RETAIL SALES
AND NET TAX COLLECTED FOR
SELECTED CITIES BY COUNTY

Fiscal Year Ended June 30, 1966

| | <u>Monthly Average No. of Returns</u> | <u>Retail Sales (Thousands of Dollars)</u> | <u>Net Tax Collections (Thousands of Dollars)</u> | <u>% of County Retail Sales</u> |
|---------------------|---|--|---|---|
| Montezuma | 279 | 30,967 | 581 | 100.0 |
| Cortez | 218 | 26,324 | 500 | 85.0 |
| Remainder of County | 61 | 4,643 | 81 | 15.0 |
| Montrose | 317 | 33,778 | 673 | 100.0 |
| Montrose | 223 | 26,651 | 540 | 78.9 |
| Remainder of County | 94 | 7,127 | 133 | 21.1 |
| Morgan | 401 | 49,494 | 913 | 100.0 |
| Brush | 118 | 13,837 | 209 | 28.0 |
| Fort Morgan | 241 | 30,049 | 608 | 60.7 |
| Remainder of County | 42 | 5,608 | 96 | 11.3 |
| Otero | 474 | 48,357 | 944 | 100.0 |
| Fowler | 52 | 3,217 | 61 | 6.7 |
| La Junta | 232 | 26,461 | 547 | 54.7 |
| Rocky Ford | 150 | 16,677 | 305 | 34.5 |
| Remainder of County | 40 | 2,002 | 31 | 4.1 |
| Ouray | 42 | 1,751 | 37 | 100.0 |
| Ouray | 34 | 1,406 | 30 | 80.3 |
| Remainder of County | 8 | 345 | 7 | 19.7 |
| Park | 68 | 2,944 | 50 | 100.0 |
| Fairplay | 23 | 977 | 17 | 33.2 |
| Remainder of County | 45 | 1,967 | 33 | 66.8 |
| Phillips | 128 | 12,934 | 178 | 100.0 |
| Holyoke | 71 | 6,486 | 113 | 50.1 |
| Remainder of County | 57 | 6,448 | 65 | 49.9 |
| Pitkin | 182 | 18,026 | 445 | 100.0 |
| Aspen | 163 | 17,486 | 433 | 97.0 |
| Remainder of County | 19 | 540 | 12 | 3.0 |
| Prowers | 322 | 36,358 | 656 | 100.0 |
| Lamar | 238 | 29,659 | 547 | 81.6 |
| Remainder of County | 54 | 6,699 | 109 | 18.4 |
| Pueblo | 1,457 | 305,149 | 4,598 | 100.0 |
| Pueblo | 1,400 | 302,441 | 4,538 | 99.1 |
| Remainder of County | 57 | 2,708 | 60 | .9 |
| Rio Blanco | 117 | 8,514 | 171 | 100.0 |
| Meeker | 60 | 3,990 | 83 | 46.9 |
| Remainder of County | 57 | 4,524 | 88 | 53.1 |

SALES TAX: NUMBER OF RETURNS, RETAIL SALES
AND NET TAX COLLECTED FOR
SELECTED CITIES BY COUNTY

Fiscal Year Ended June 30, 1966

| | Monthly Average No. of Returns | Retail Sales (Thousands of Dollars) | Net Tax Collections (Thousands of Dollars) | % of County Retail Sales |
|---------------------|--------------------------------------|---|--|--------------------------------|
| Rio Grande | 228 | 25,106 | 476 | 100.0 |
| Del Norte | 53 | 4,405 | 87 | 17.5 |
| Monte Vista | 151 | 19,645 | 364 | 78.2 |
| Remainder of County | 24 | 1,056 | 25 | 4.2 |
| Routt | 169 | 11,621 | 233 | 100.0 |
| Oak Creek | 18 | 838 | 18 | 7.2 |
| Steamboat Springs | 97 | 8,780 | 176 | 75.6 |
| Remainder of County | 54 | 2,003 | 39 | 17.2 |
| Saguache | 88 | 5,469 | 94 | 100.0 |
| Center | 48 | 4,147 | 69 | 75.8 |
| Remainder of County | 40 | 1,322 | 25 | 24.2 |
| San Juan | 26 | 1,154 | 26 | 100.0 |
| Silverton | 26 | 1,154 | 26 | 100.0 |
| Remainder of County | 0 | 0 | 0 | .0 |
| San Miguel | 46 | 2,787 | 53 | 100.0 |
| Telluride | 15 | 826 | 17 | 29.6 |
| Remainder of County | 31 | 1,961 | 36 | 70.4 |
| Sedgwick | 103 | 8,003 | 130 | 100.0 |
| Julesburg | 77 | 7,029 | 115 | 87.8 |
| Remainder of County | 26 | 974 | 15 | 12.2 |
| Summit | 75 | 6,218 | 109 | 100.0 |
| Dillon | 19 | 955 | 24 | 15.4 |
| Remainder of County | 56 | 5,263 | 85 | 84.6 |
| Teller | 89 | 3,803 | 85 | 100.0 |
| Cripple Creek | 27 | 877 | 21 | 23.1 |
| Remainder of County | 62 | 2,926 | 64 | 76.9 |
| Washington | 113 | 7,460 | 141 | 100.0 |
| Akron | 69 | 5,537 | 108 | 74.2 |
| Remainder of County | 44 | 1,923 | 33 | 25.8 |
| Weld | 1,181 | 162,868 | 2,850 | 100.0 |
| Eaton | 56 | 8,224 | 107 | 5.0 |
| Fort Lupton | 70 | 8,261 | 168 | 5.1 |
| Greeley | 663 | 112,957 | 2,101 | 69.4 |
| Windsor | 38 | 3,483 | 51 | 2.1 |
| Remainder of County | 354 | 29,943 | 423 | 18.4 |
| Yuma | 207 | 16,973 | 306 | 100.0 |
| Wray | 80 | 7,787 | 130 | 45.9 |
| Yuma | 92 | 7,692 | 156 | 45.3 |
| Remainder of County | 35 | 1,494 | 20 | 8.8 |

