

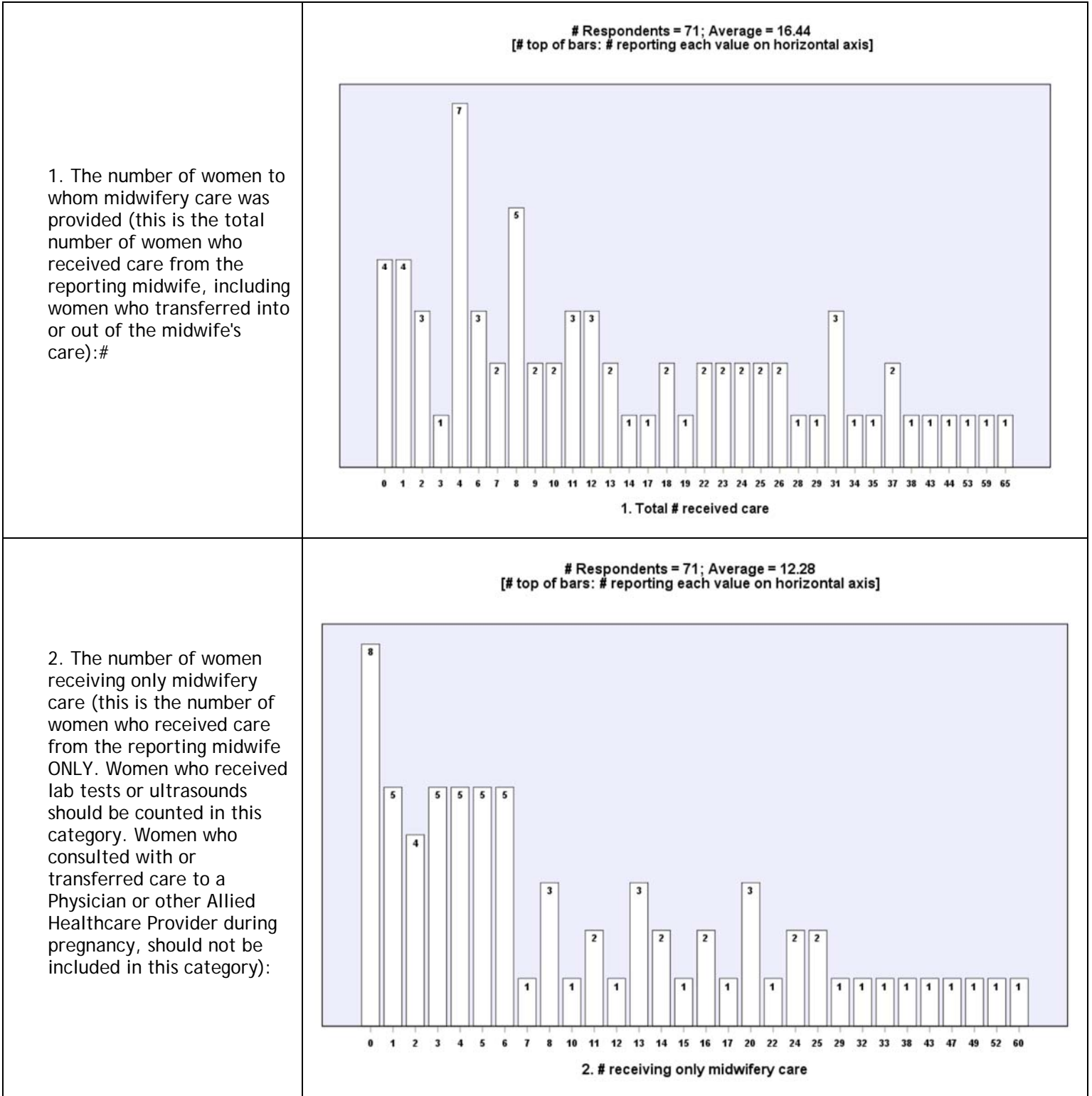

Registered Direct-Entry Midwives answered the following questions by submitting their data during the 2019 renewal cycle. Respondents entered a value of "0" if their answer to any question was "zero".





3. The number of deliveries performed (total number of planned homebirth deliveries managed by the reporting midwife):

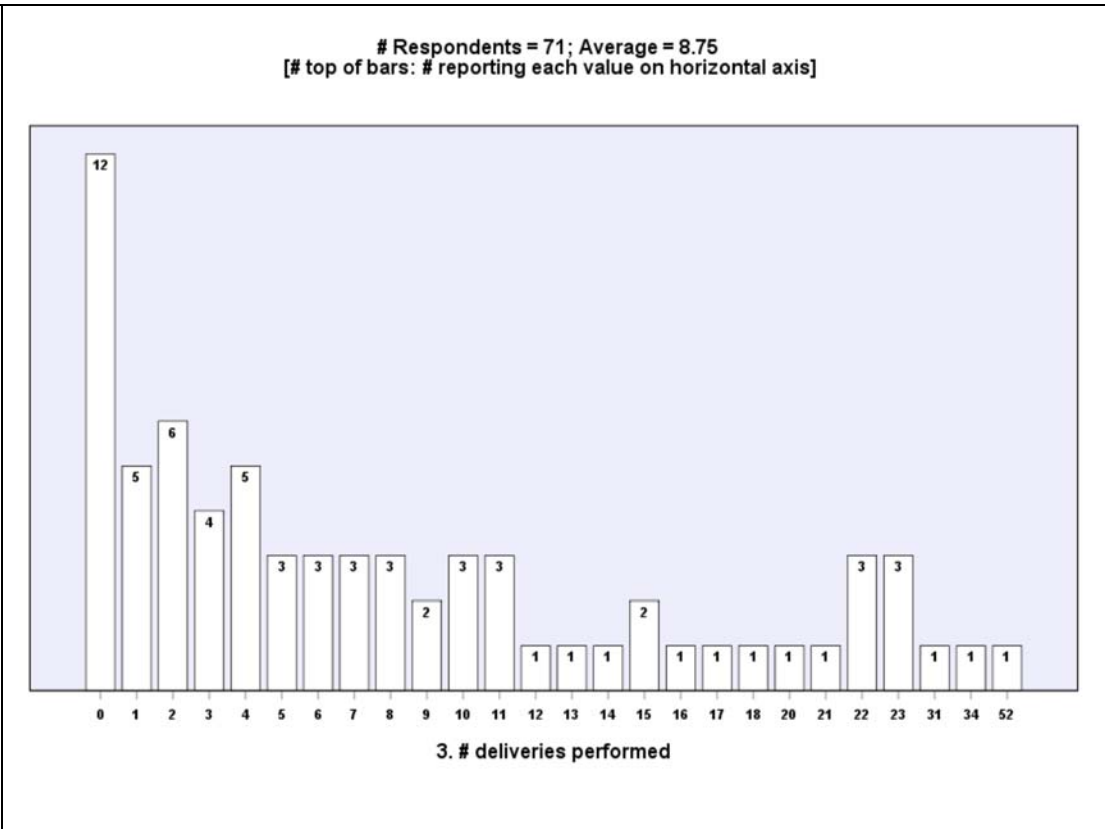

4a.-4c. The number of infants delivered by the reporting midwife, in the following Apgar score groupings (insert answers below):

ONE Minute

- 0-3
- 4-6
- 7-10

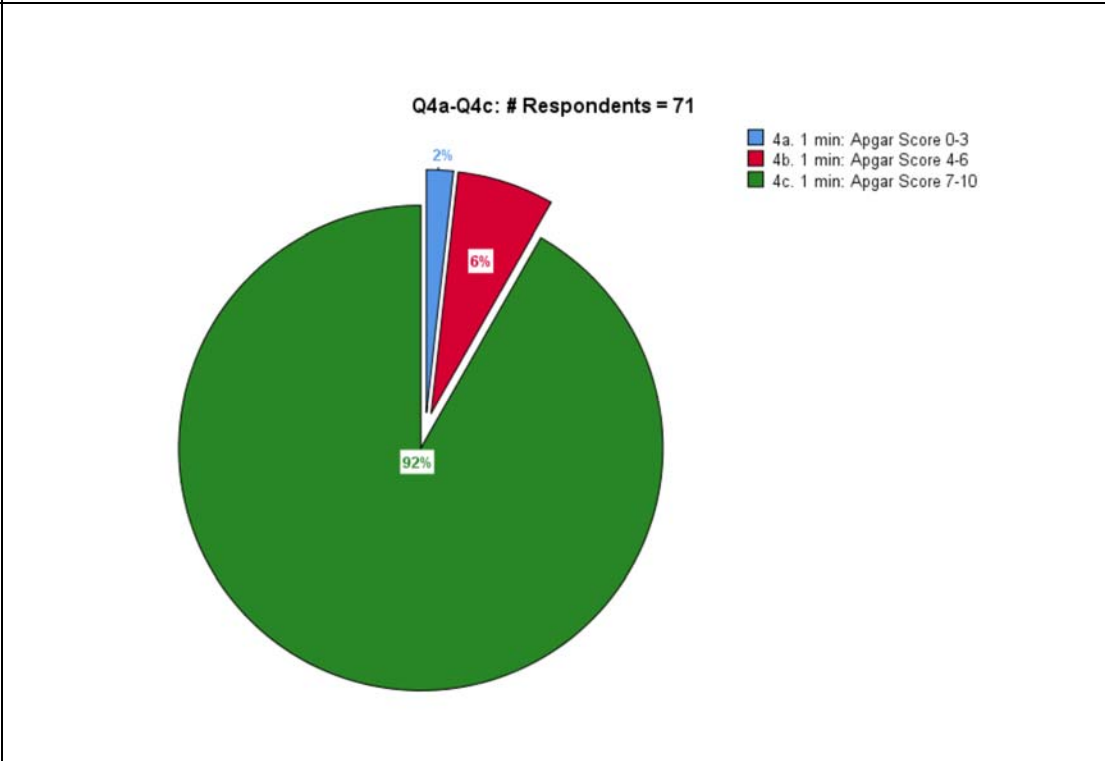



4d.-4f. The number of infants delivered by the reporting midwife, in the following Apgar score groupings (insert answers below):

FIVE Minutes

- 0-3
- 4-6
- 7-10

Q4d-Q4f: # Respondents =71

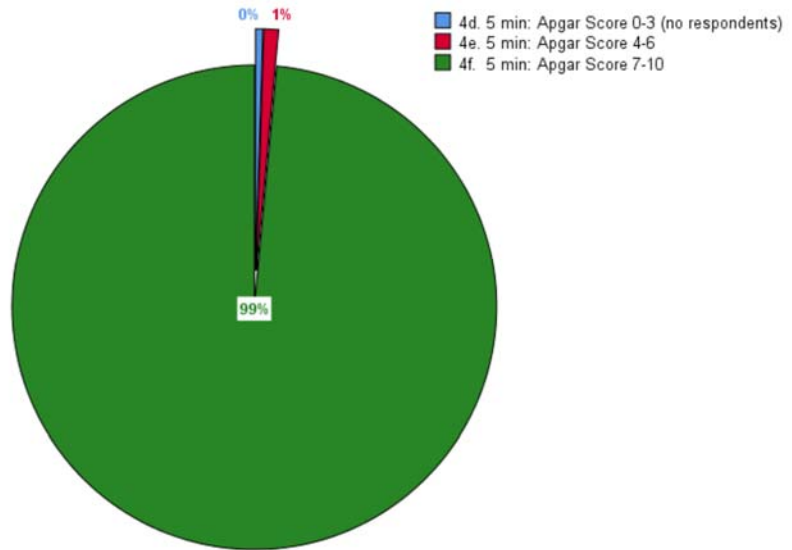

5a.-5c. If available, the number of infants delivered in the hospital after transfer, in the following Apgar score groupings (insert answers below):

ONE Minute

- 0-3
- 4-6
- 7-10

Q5a-Q5c: # Respondents = 71

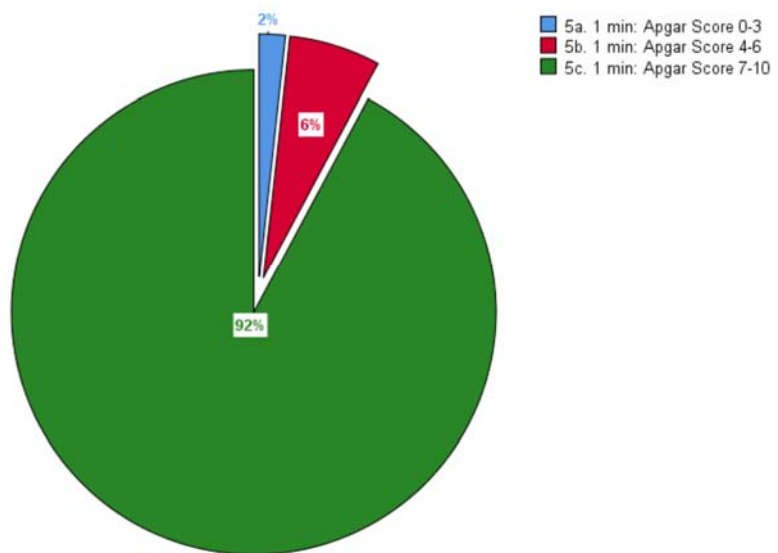



5d.-5f. If available, the number of infants delivered in the hospital after transfer, in the following Apgar score groupings (insert answers below):

FIVE Minutes

- 0-3
- 4-6
- 7-10

Q5d-Q5f: # Respondents = 71

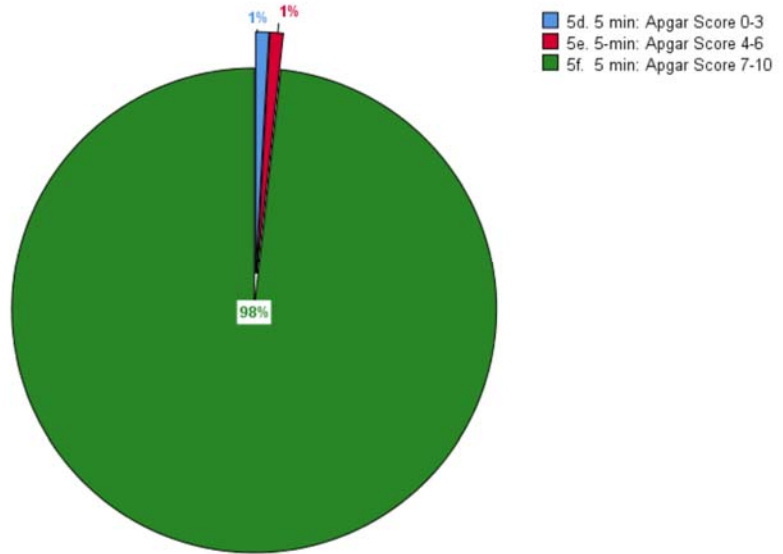

6. The number of prenatal transfers (total number of women transferred out of midwifery into physician care prior to birth):

Respondents = 71; Average = 1.14
[# top of bars: # reporting each value on horizontal axis]

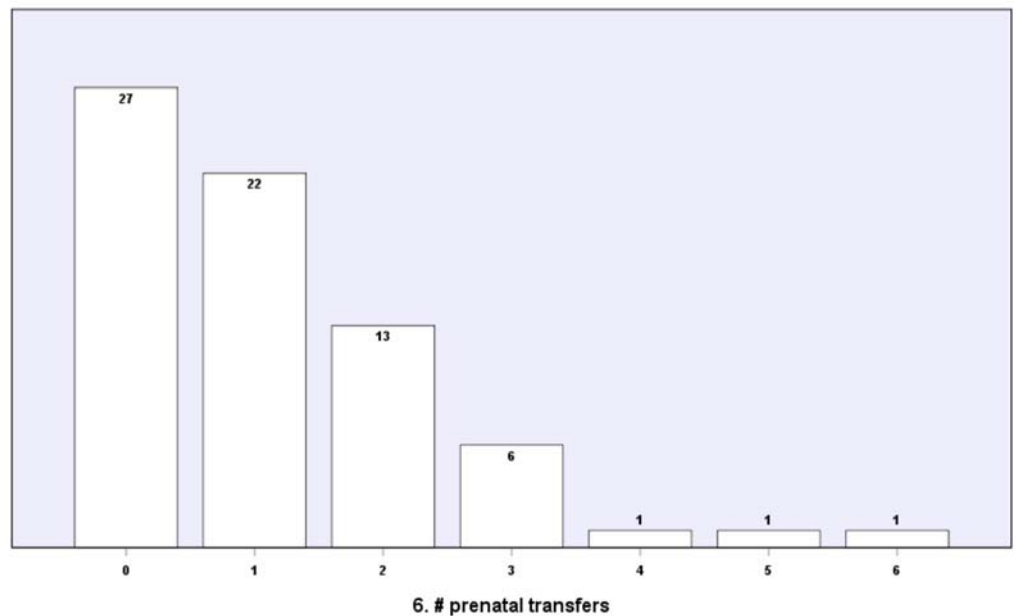



7. The number of transfers during labor and/or delivery (total number of women who transferred from a planned homebirth into physician care after the onset of labor has been identified):

Respondents = 71; Average = 1.51
[# top of bars: # reporting each value on horizontal axis]

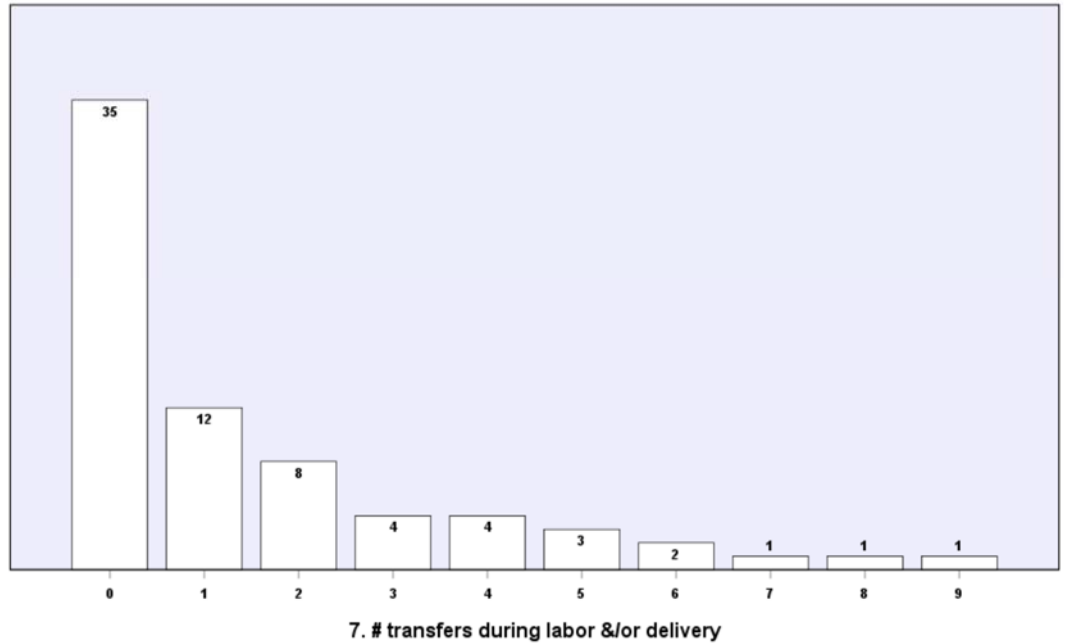

8. The number of transferred *mothers* immediately following birth within the first 24 hours (total number of women transferred into physician care within the first 24 hours after a planned homebirth):

Q8. # Respondents = 71

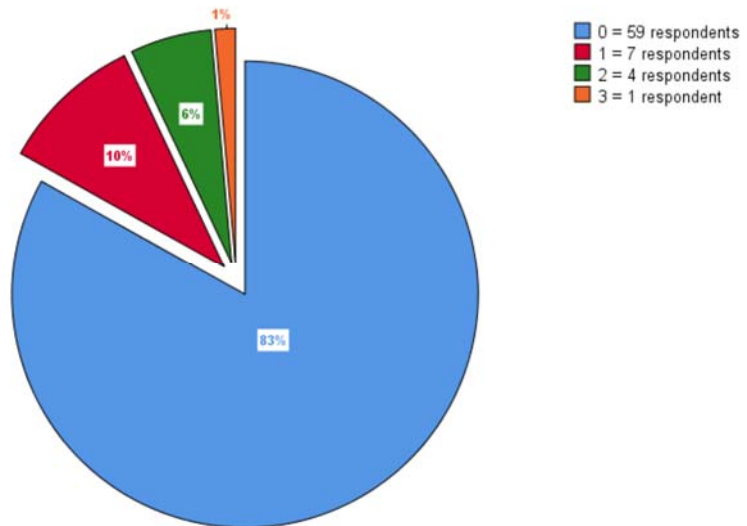



9. The number of transferred *infants* immediately following birth within the first 24 hours (total number of infants transferred into physician care within the first 24 hours after a planned homebirth):

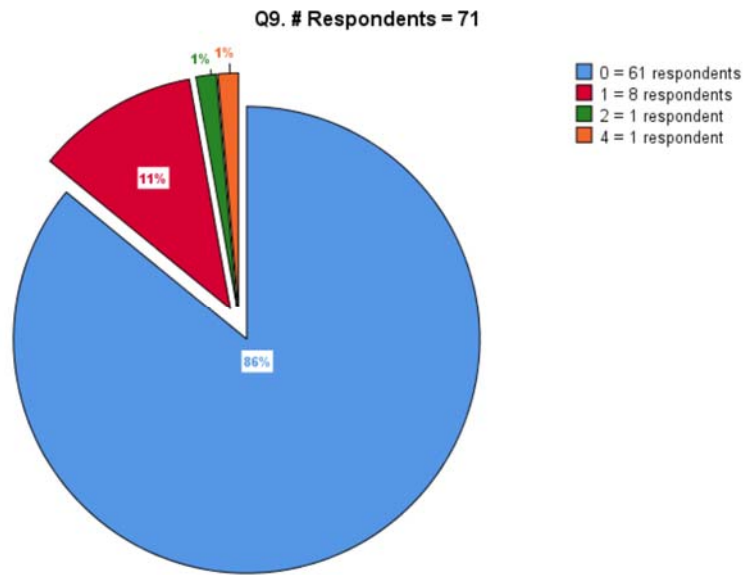

10. The number of infants referred for medical care after 24 hours of age and before 8 days of age (not including referrals for pediatric checkups):

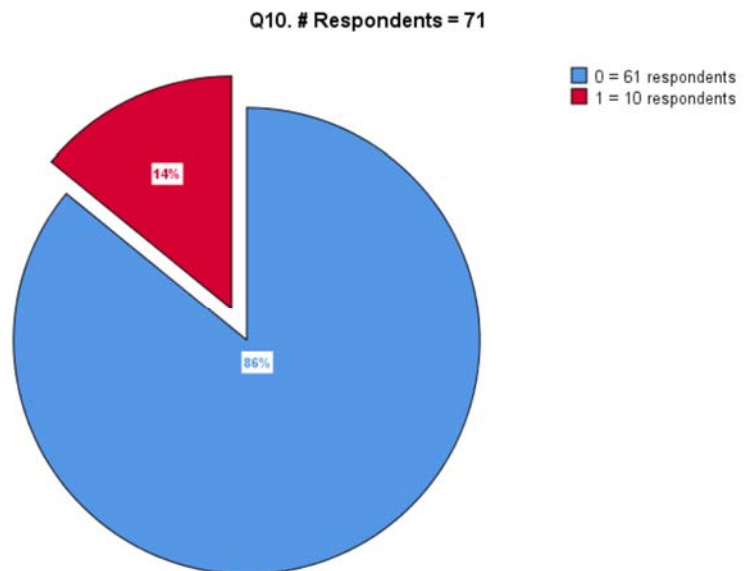



11. The number of infants referred for medical care on or after 8 days of age and before 6 weeks of age (not including referrals for pediatric checkups):

Q11. # Respondents = 71

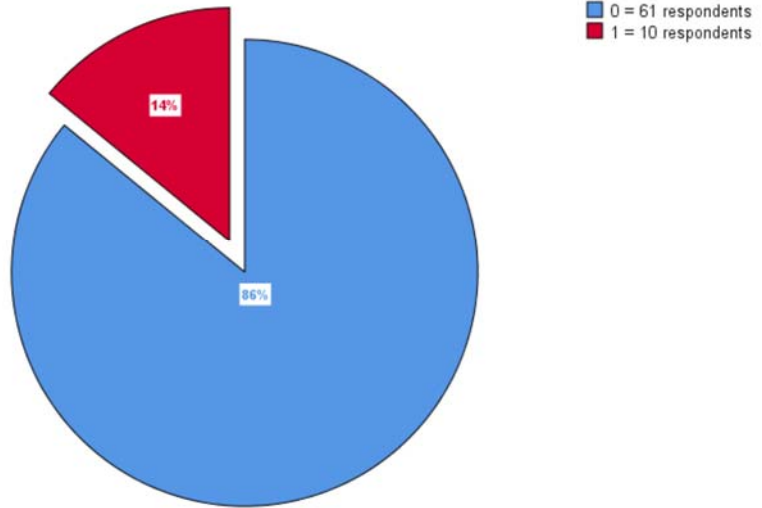

12. The number of perinatal deaths while under the reporting midwife's care.

12(a) The number of prenatal fetal deaths occurring prior to the onset of labor:

Q12a. # Respondents = 71

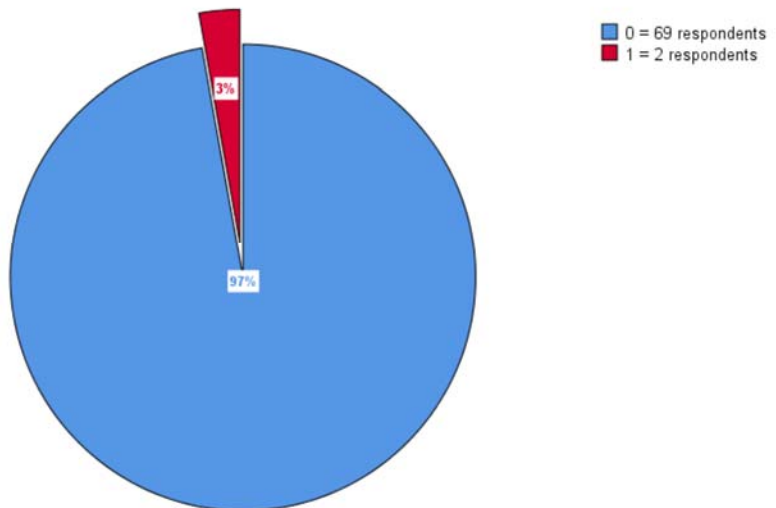



| <p>12(b) The number of intrapartum fetal deaths occurring after the onset of labor but before birth:</p> | <ul style="list-style-type: none"> All Respondents Reported "0" (Zero); TOTAL # Respondents = 71 | | | | | | | | | |
|--|---|-----------------------|------------|-----------------------|---|-----|----|---|----|---|
| <p>12(c) The number of postpartum infant deaths occurring after birth and prior to the 28th day of life:</p> | <p>Q12c. # Respondents = 71</p> <table border="1"> <thead> <tr> <th>Response</th> <th>Percentage</th> <th>Number of Respondents</th> </tr> </thead> <tbody> <tr> <td>0</td> <td>97%</td> <td>69</td> </tr> <tr> <td>1</td> <td>3%</td> <td>2</td> </tr> </tbody> </table> | Response | Percentage | Number of Respondents | 0 | 97% | 69 | 1 | 3% | 2 |
| Response | Percentage | Number of Respondents | | | | | | | | |
| 0 | 97% | 69 | | | | | | | | |
| 1 | 3% | 2 | | | | | | | | |
| <p>13. The number of perinatal deaths after transfer of care to a medical professional.</p> <p>13(a) The number of prenatal fetal deaths prior to the onset of labor:</p> | <p>Q13a. # Respondents = 71</p> <table border="1"> <thead> <tr> <th>Response</th> <th>Percentage</th> <th>Number of Respondents</th> </tr> </thead> <tbody> <tr> <td>0</td> <td>99%</td> <td>70</td> </tr> <tr> <td>1</td> <td>1%</td> <td>1</td> </tr> </tbody> </table> | Response | Percentage | Number of Respondents | 0 | 99% | 70 | 1 | 1% | 1 |
| Response | Percentage | Number of Respondents | | | | | | | | |
| 0 | 99% | 70 | | | | | | | | |
| 1 | 1% | 1 | | | | | | | | |



| <p>13(b) The number of intrapartum fetal deaths occurring after the onset of labor but before birth:</p> | <ul style="list-style-type: none"> All Respondents Reported "0" (Zero); TOTAL # Respondents = 71 | | | | | | | | | | | | | | | | | | | | |
|---|--|-----------------------|-----------------------|---|----|---|----|---|----|---|---|---|---|---|---|---|---|---|---|----|---|
| <p>13(c) The number of postpartum infant deaths occurring after birth and prior to the 28th day of life:</p> | <ul style="list-style-type: none"> All Respondents Reported "0" (Zero); TOTAL # Respondents = 71 | | | | | | | | | | | | | | | | | | | | |
| <p>14. The number of women who experienced a perineal laceration severe enough to require repair, whether or not the laceration was repaired:</p> | <p># Respondents = 71; Average = 1.75 [# top of bars: # reporting each value on horizontal axis]</p> <table border="1"> <caption>14. # perineal laceration severe enough to require repair</caption> <thead> <tr> <th>Number of Lacerations</th> <th>Number of Respondents</th> </tr> </thead> <tbody> <tr><td>0</td><td>30</td></tr> <tr><td>1</td><td>12</td></tr> <tr><td>2</td><td>11</td></tr> <tr><td>3</td><td>4</td></tr> <tr><td>4</td><td>7</td></tr> <tr><td>5</td><td>3</td></tr> <tr><td>6</td><td>2</td></tr> <tr><td>7</td><td>1</td></tr> <tr><td>16</td><td>1</td></tr> </tbody> </table> | Number of Lacerations | Number of Respondents | 0 | 30 | 1 | 12 | 2 | 11 | 3 | 4 | 4 | 7 | 5 | 3 | 6 | 2 | 7 | 1 | 16 | 1 |
| Number of Lacerations | Number of Respondents | | | | | | | | | | | | | | | | | | | | |
| 0 | 30 | | | | | | | | | | | | | | | | | | | | |
| 1 | 12 | | | | | | | | | | | | | | | | | | | | |
| 2 | 11 | | | | | | | | | | | | | | | | | | | | |
| 3 | 4 | | | | | | | | | | | | | | | | | | | | |
| 4 | 7 | | | | | | | | | | | | | | | | | | | | |
| 5 | 3 | | | | | | | | | | | | | | | | | | | | |
| 6 | 2 | | | | | | | | | | | | | | | | | | | | |
| 7 | 1 | | | | | | | | | | | | | | | | | | | | |
| 16 | 1 | | | | | | | | | | | | | | | | | | | | |
| <p>15. The number of maternal deaths:</p> | <ul style="list-style-type: none"> All Respondents Reported "0" (Zero); TOTAL # Respondents = 71 | | | | | | | | | | | | | | | | | | | | |



16. The number of VBAC women to whom midwifery care was provided:

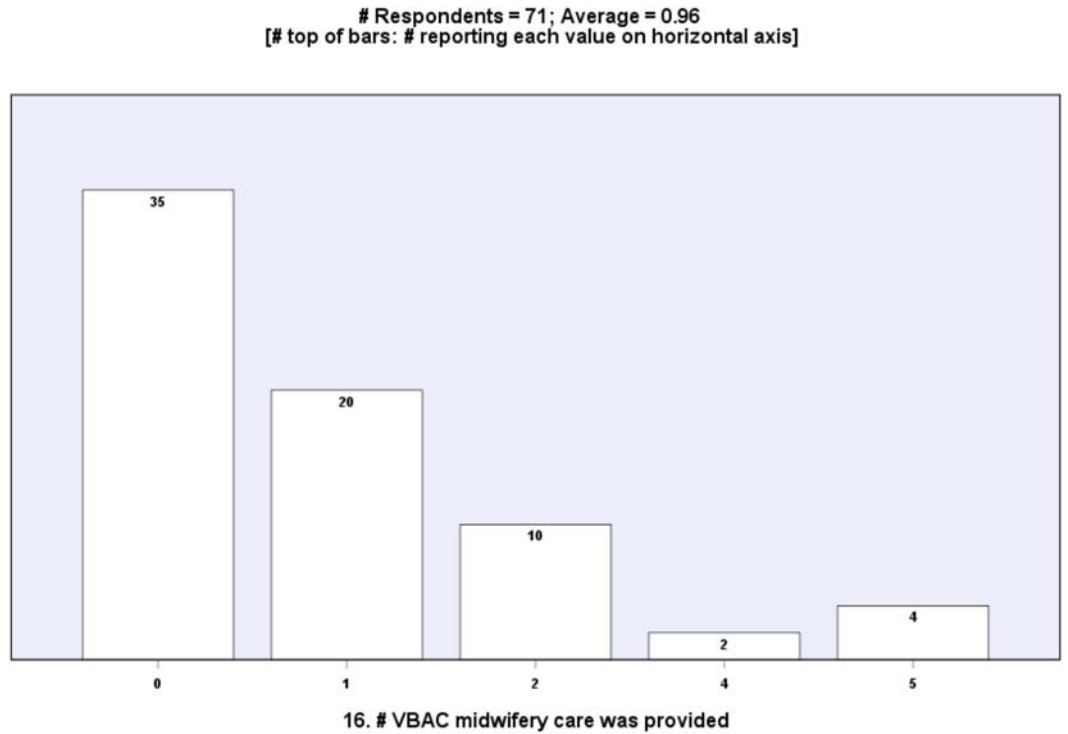

17. The number of VBAC women who delivered at home:

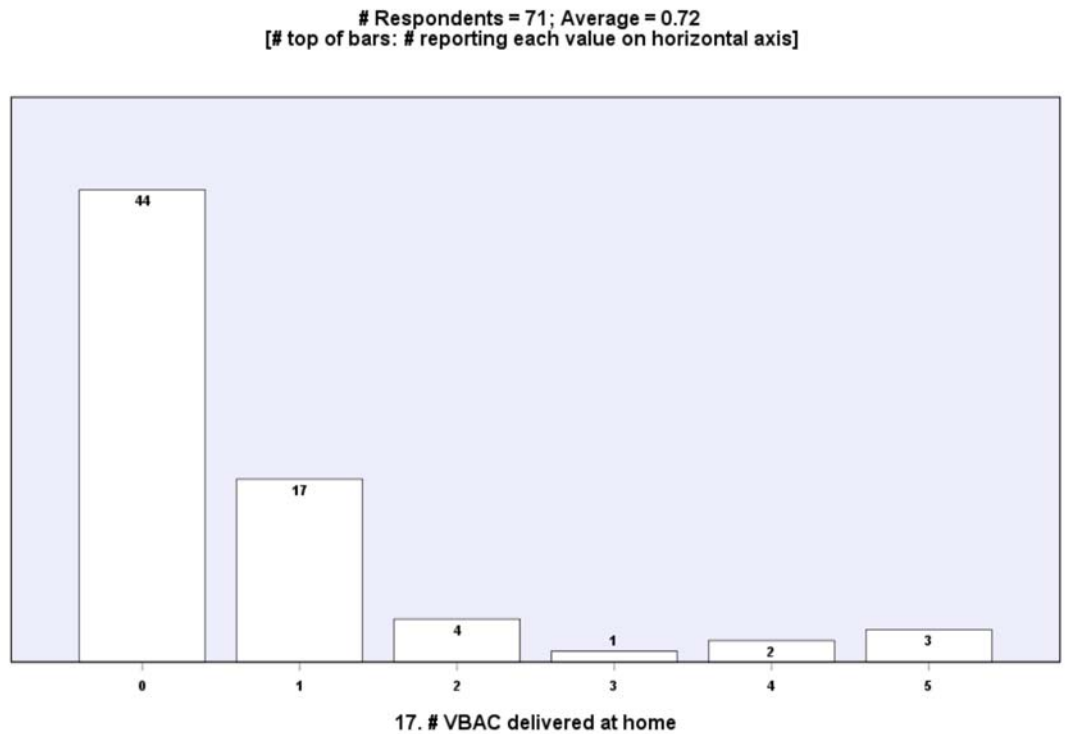



18. The number of VBAC women transferred during labor and/or delivery:

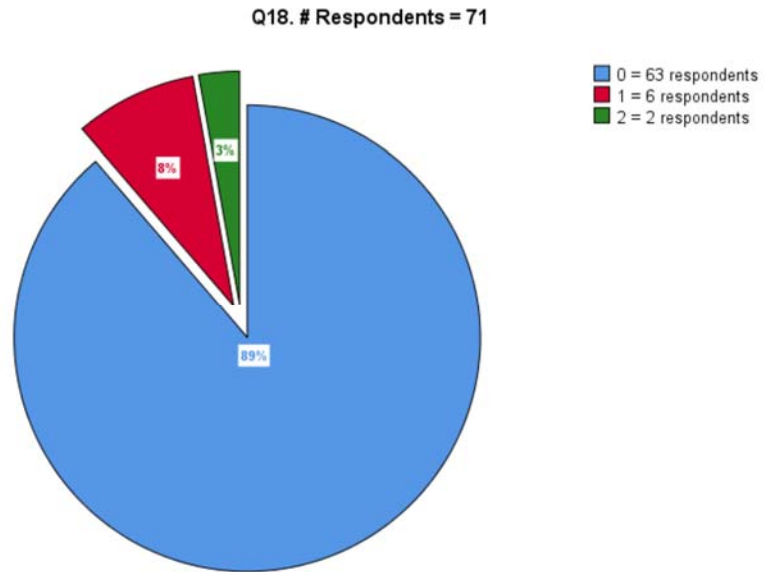

19. The number of VBAC women who birthed vaginally in hospital:

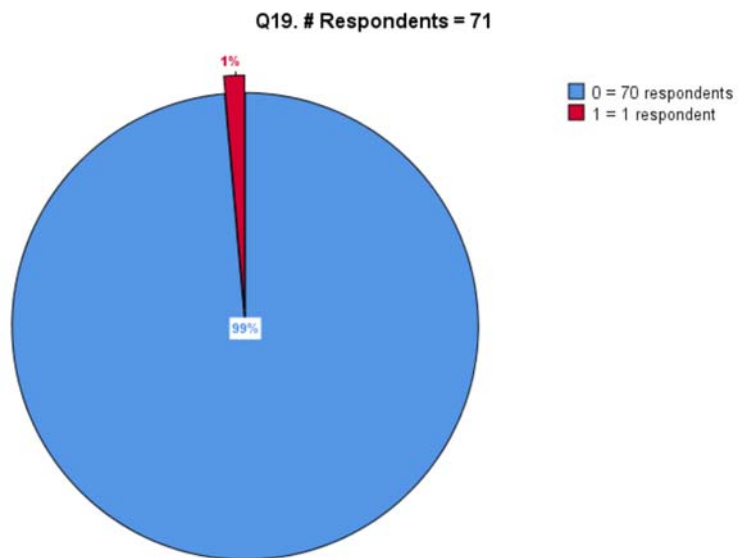



20. The number of VBAC women planning a homebirth where a uterine rupture occurred:

