

## COLORADO MIDWIFERY REGISTRATION 2018 STATISTICAL SUMMARY

Registered Direct-Entry Midwives answered the following questions by submitting their data during the 2018 renewal cycle. Respondents entered a value of “0” if their answer to any question was “zero”.

1. The number of women to whom midwifery care was provided (this is the total number of women who received care from the reporting midwife, including women who transferred into or out of the midwife's care):#

# Respondents = 66; Average = 17.18  
[# top of bars: # reporting each value on horizontal axis]

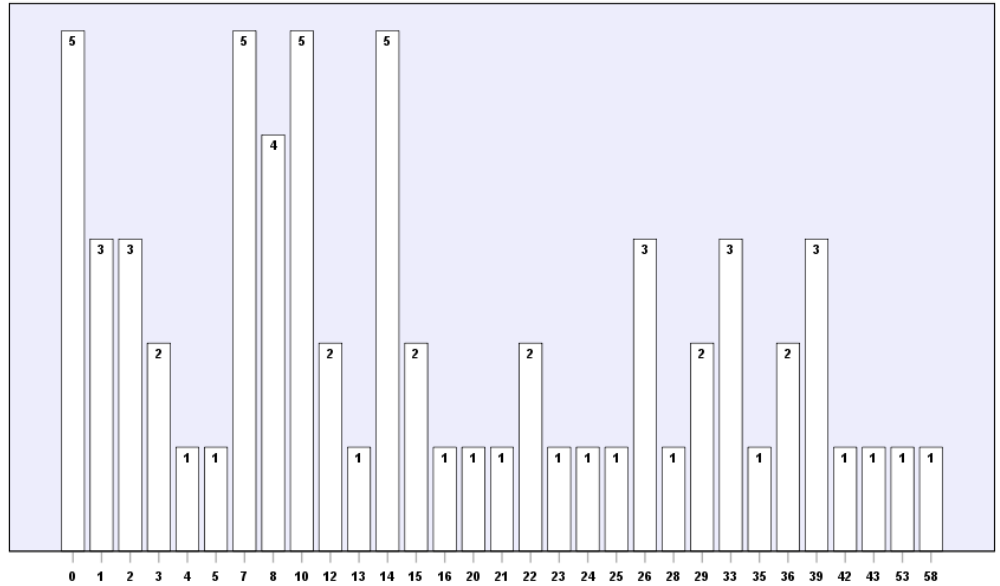

1. Total # received care

2. The number of women receiving only midwifery care (this is the number of women who received care from the reporting midwife ONLY. Women who received lab tests or ultrasounds should be counted in this category. Women who consulted with or transferred care to a Physician or other Allied Healthcare Provider during pregnancy, should not be included in this category):

# Respondents = 66; Average = 12.15  
[# top of bars: # reporting each value on horizontal axis]

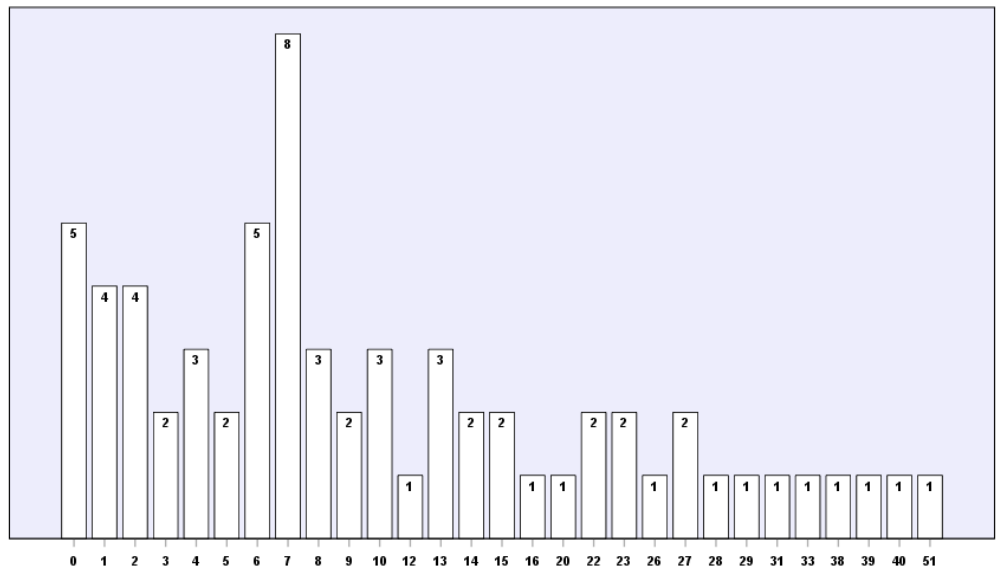

2. # receiving only midwifery care

## COLORADO MIDWIFERY REGISTRATION 2018 STATISTICAL SUMMARY

3. The number of deliveries performed (total number of planned homebirth deliveries managed by the reporting midwife):

# Respondents = 66; Average = 9.27  
[# top of bars: # reporting each value on horizontal axis]

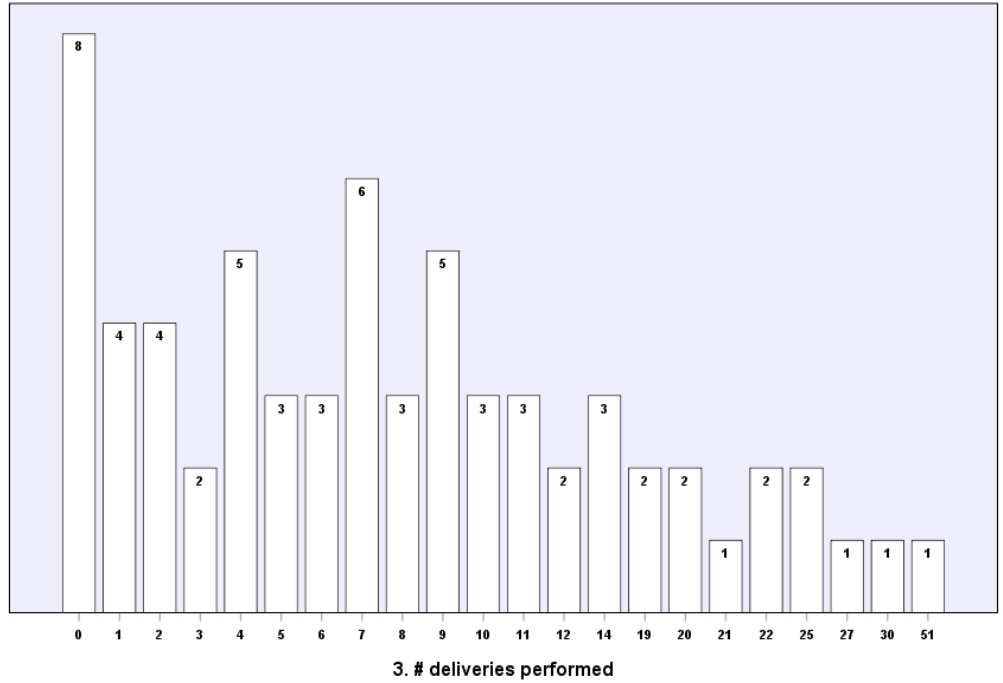

4a.–4c. The number of infants delivered by the reporting midwife, in the following Apgar score groupings (insert answers below):

**ONE Minute**

- 0–3
- 4–6
- 7–10

Q4a-Q4c: # Respondents = 66

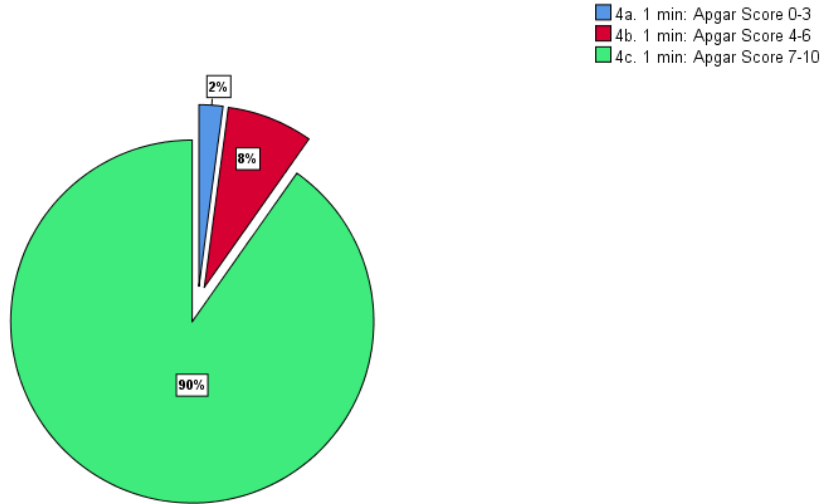

**COLORADO MIDWIFERY REGISTRATION  
2018 STATISTICAL SUMMARY**

4d.–4f. The number of infants delivered by the reporting midwife, in the following Apgar score groupings (insert answers below):

**FIVE Minutes**

- 0–3
- 4–6
- 7–10

Q4d-Q4f: Respondents = 66

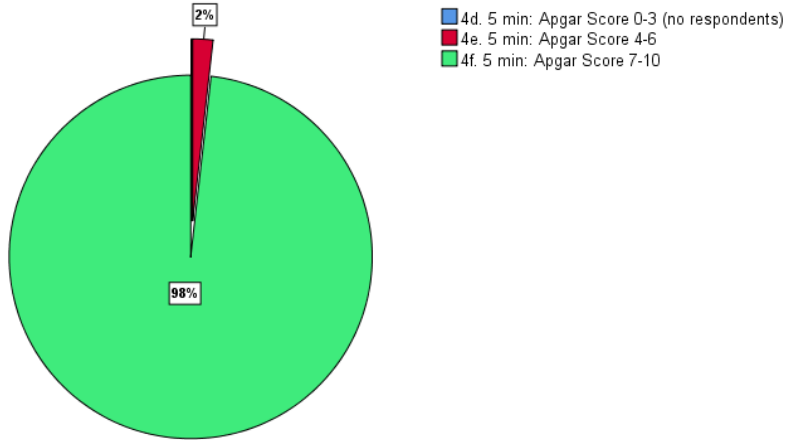

5a.–5c. If available, the number of infants delivered in the hospital after transfer, in the following Apgar score groupings (insert answers below):

**ONE Minute**

- 0–3
- 4–6
- 7–10

Q5a-Q5c: # Respondents = 66

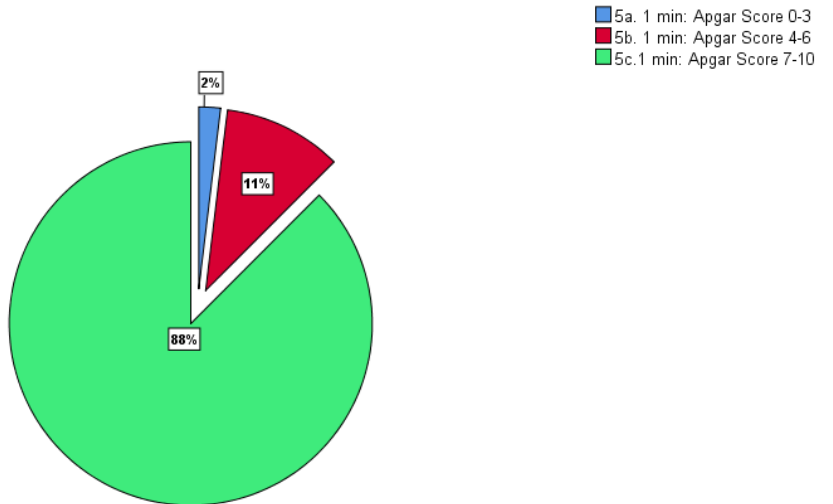

**COLORADO MIDWIFERY REGISTRATION  
2018 STATISTICAL SUMMARY**

5d.–5f. If available, the number of infants delivered in the hospital after transfer, in the following Apgar score groupings (insert answers below):

**FIVE Minutes**

- 0–3
- 4–6
- 7–10

Q5d-Q5f: # Respondents = 66

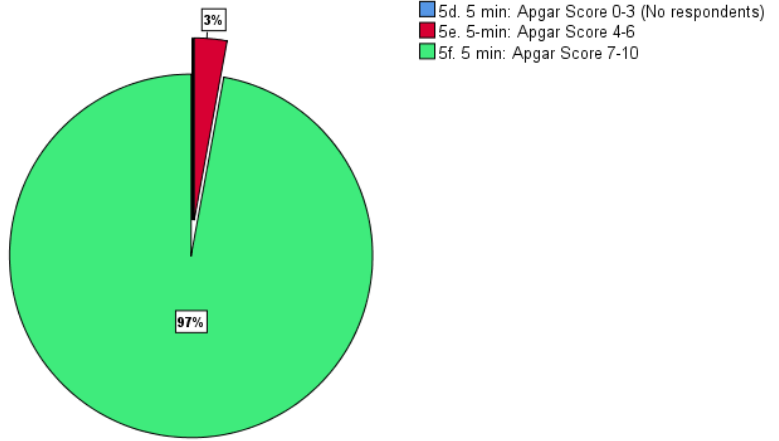

6. The number of prenatal transfers (total number of women transferred out of midwifery into physician care prior to birth):

# Respondents = 66; Average = 1.41  
[# top of bars: # reporting each value on horizontal axis]

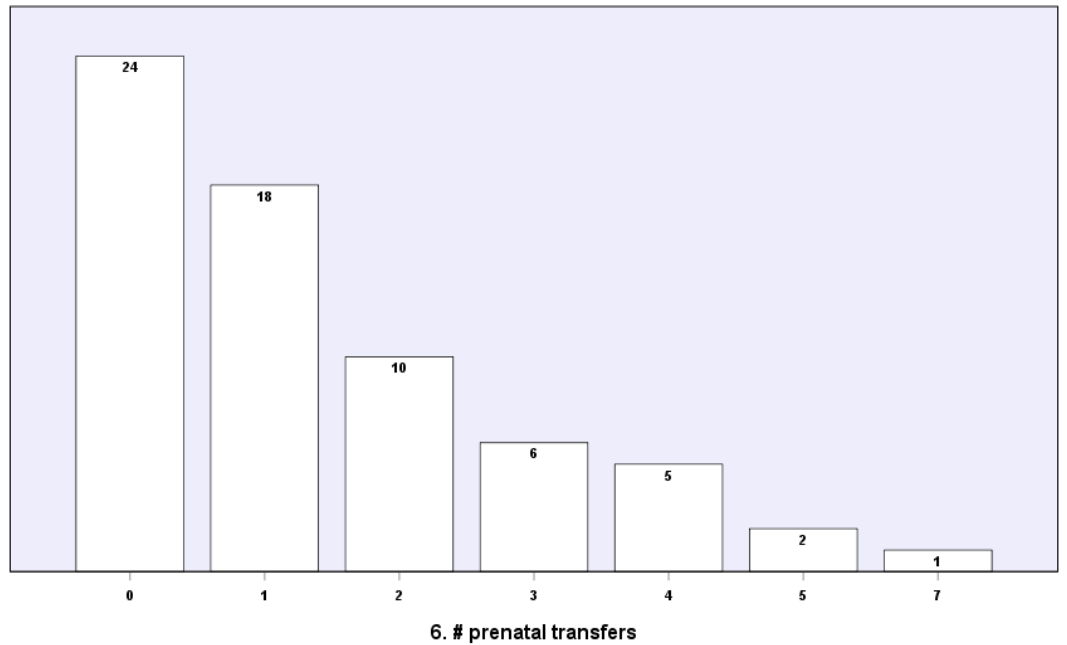

## COLORADO MIDWIFERY REGISTRATION 2018 STATISTICAL SUMMARY

7. The number of transfers during labor and/or delivery (total number of women who transferred from a planned homebirth into physician care after the onset of labor has been identified):

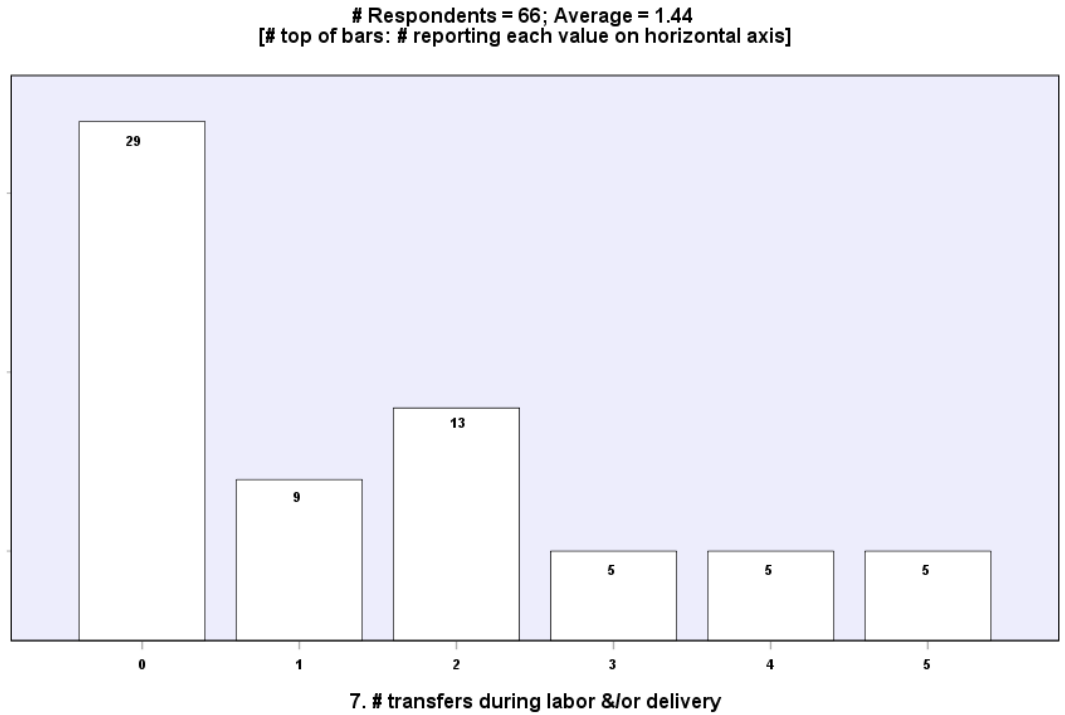

8. The number of transferred **mothers** immediately following birth within the first 24 hours (total number of women transferred into physician care within the first 24 hours after a planned homebirth):

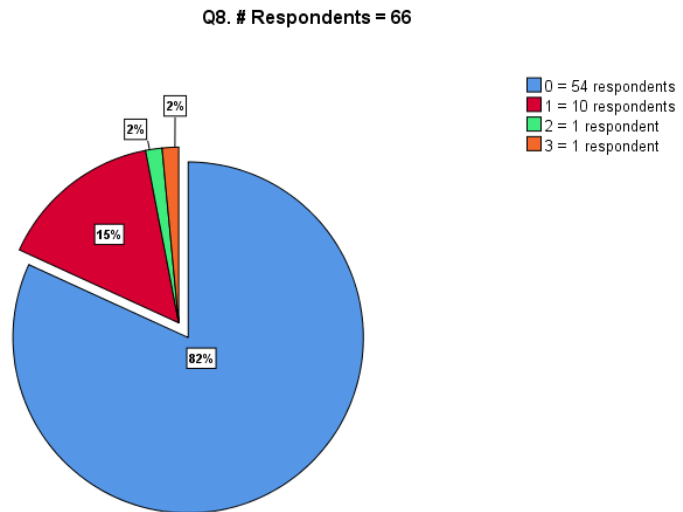

## COLORADO MIDWIFERY REGISTRATION 2018 STATISTICAL SUMMARY

9. The number of transferred *infants* immediately following birth within the first 24 hours (total number of infants transferred into physician care within the first 24 hours after a planned homebirth):

Q9. # Respondents = 66

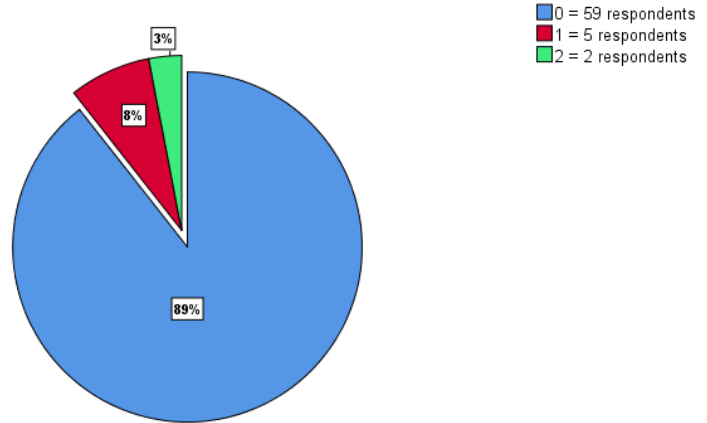

10. The number of infants referred for medical care after 24 hours of age and before 8 days of age (not including referrals for pediatric checkups):

Q10. # Respondents = 66

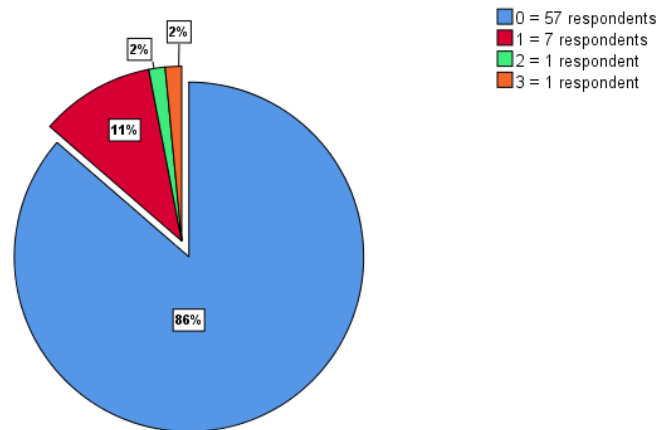

COLORADO MIDWIFERY REGISTRATION  
2018 STATISTICAL SUMMARY

11. The number of infants referred for medical care on or after 8 days of age and before 6 weeks of age (not including referrals for pediatric checkups):

Q11. # Respondents = 66

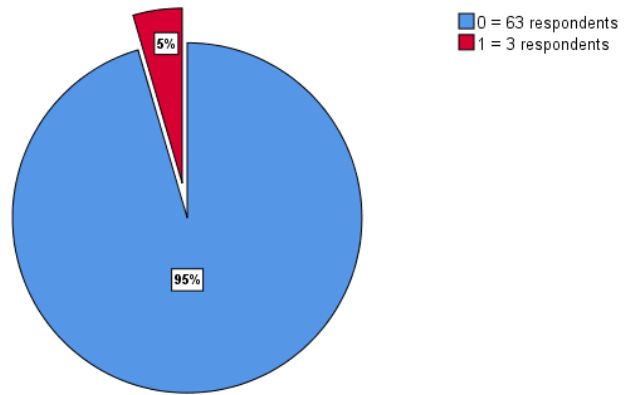

12. The number of perinatal deaths while under the reporting midwife's care.

12(a) The number of **prenatal** fetal deaths occurring prior to the onset of labor:

Q12a. # Respondents = 66

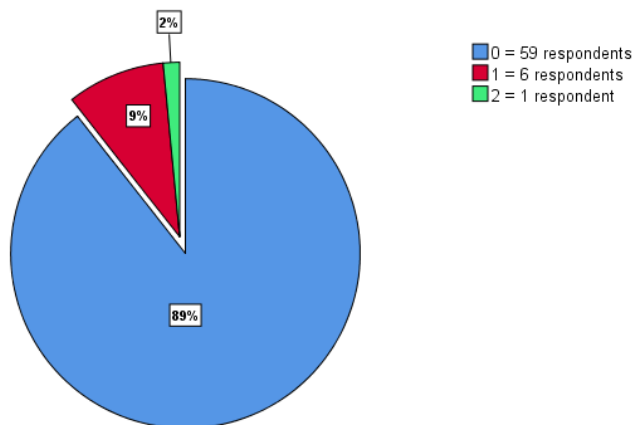

**COLORADO MIDWIFERY REGISTRATION  
2018 STATISTICAL SUMMARY**

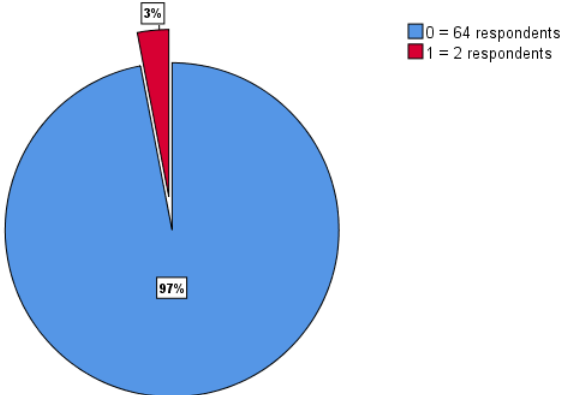
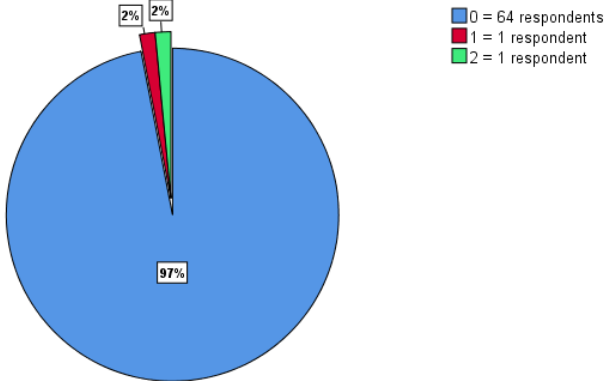
<p>12(b) The number of <b>intrapartum</b> fetal deaths occurring after the onset of labor but before birth:</p>	<ul style="list-style-type: none"> <li>• All Respondents Reported "0" (Zero); TOTAL # Respondents = 66</li> </ul>												
<p>12(c) The number of <b>postpartum</b> infant deaths occurring after birth and prior to the 28th day of life:</p>	<p align="center">Q12c. # Respondents = 66</p>  <table border="1"> <caption>Data for Q12c</caption> <thead> <tr> <th>Response</th> <th>Percentage</th> <th>Number of Respondents</th> </tr> </thead> <tbody> <tr> <td>0</td> <td>97%</td> <td>64</td> </tr> <tr> <td>1</td> <td>3%</td> <td>2</td> </tr> </tbody> </table>	Response	Percentage	Number of Respondents	0	97%	64	1	3%	2			
Response	Percentage	Number of Respondents											
0	97%	64											
1	3%	2											
<p>13. The number of perinatal deaths after transfer of care to a medical professional.</p> <p>13(a) The number of <b>prenatal</b> fetal deaths prior to the onset of labor:</p>	<p align="center">Q13a. # Respondents = 66</p>  <table border="1"> <caption>Data for Q13a</caption> <thead> <tr> <th>Response</th> <th>Percentage</th> <th>Number of Respondents</th> </tr> </thead> <tbody> <tr> <td>0</td> <td>97%</td> <td>64</td> </tr> <tr> <td>1</td> <td>2%</td> <td>1</td> </tr> <tr> <td>2</td> <td>2%</td> <td>1</td> </tr> </tbody> </table>	Response	Percentage	Number of Respondents	0	97%	64	1	2%	1	2	2%	1
Response	Percentage	Number of Respondents											
0	97%	64											
1	2%	1											
2	2%	1											



**COLORADO MIDWIFERY REGISTRATION  
2018 STATISTICAL SUMMARY**

<p>13(b) The number of <b>intrapartum</b> fetal deaths occurring after the onset of labor but before birth:</p>	<ul style="list-style-type: none"> <li>• All Respondents Reported “0” (Zero); TOTAL # Respondents = 66</li> </ul>																						
<p>13(c) The number of <b>postpartum</b> infant deaths occurring after birth and prior to the 28th day of life:</p>	<ul style="list-style-type: none"> <li>• All Respondents Reported “0” (Zero); TOTAL # Respondents = 66</li> </ul>																						
<p>14. The number of women who experienced a perineal laceration severe enough to require repair, whether or not the laceration was repaired:</p>	<p align="center"># Respondents = 66; Average = 1.98 [# top of bars: # reporting each value on horizontal axis]</p> <table border="1"> <thead> <tr> <th>Number of Lacerations</th> <th>Number of Respondents</th> </tr> </thead> <tbody> <tr><td>0</td><td>26</td></tr> <tr><td>1</td><td>16</td></tr> <tr><td>2</td><td>9</td></tr> <tr><td>3</td><td>3</td></tr> <tr><td>4</td><td>2</td></tr> <tr><td>5</td><td>3</td></tr> <tr><td>8</td><td>3</td></tr> <tr><td>9</td><td>1</td></tr> <tr><td>10</td><td>2</td></tr> <tr><td>12</td><td>1</td></tr> </tbody> </table> <p align="center">14. # perineal laceration severe enough to require repair</p>	Number of Lacerations	Number of Respondents	0	26	1	16	2	9	3	3	4	2	5	3	8	3	9	1	10	2	12	1
Number of Lacerations	Number of Respondents																						
0	26																						
1	16																						
2	9																						
3	3																						
4	2																						
5	3																						
8	3																						
9	1																						
10	2																						
12	1																						
<p>15. The number of maternal deaths:</p>	<ul style="list-style-type: none"> <li>• All Respondents Reported “0” (Zero); TOTAL # Respondents = 66</li> </ul>																						

**COLORADO MIDWIFERY REGISTRATION  
2018 STATISTICAL SUMMARY**

16. The number of VBAC women to whom midwifery care was provided:

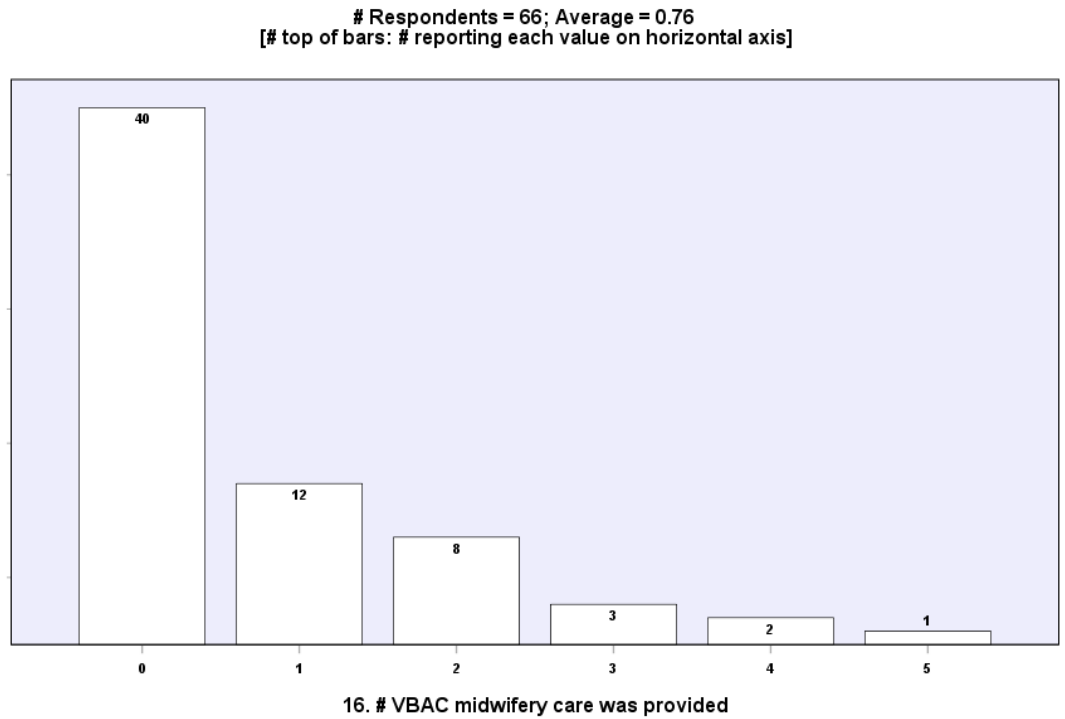

17. The number of VBAC women who delivered at home:

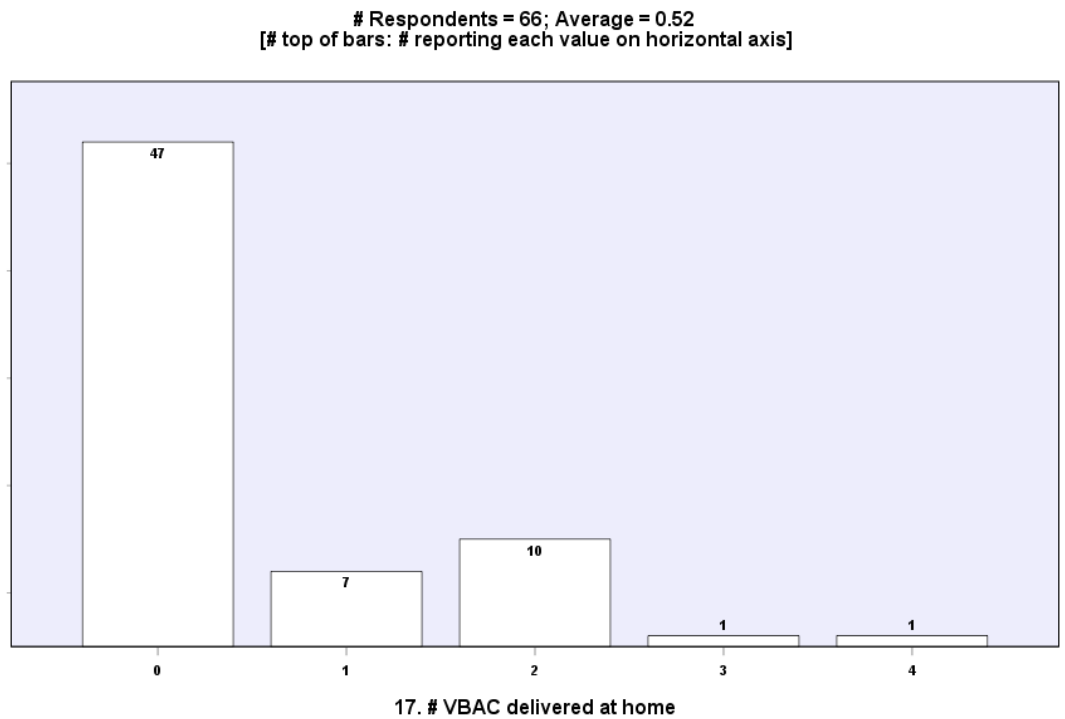

**COLORADO MIDWIFERY REGISTRATION  
2018 STATISTICAL SUMMARY**

18. The number of VBAC women transferred during labor and/or delivery:

Q18. # Respondents = 66

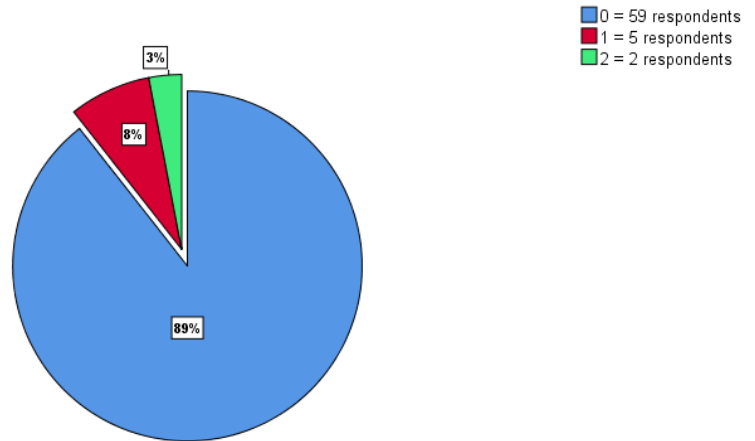

19. The number of VBAC women who birthed vaginally in hospital:

Q19. # Respondents = 66

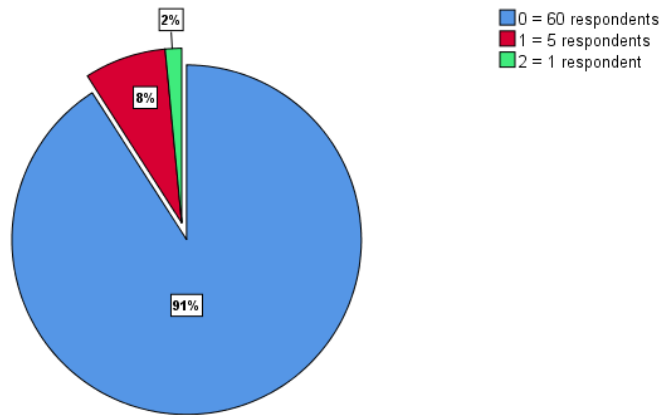

# COLORADO MIDWIFERY REGISTRATION 2018 STATISTICAL SUMMARY

20. The number of VBAC women planning a homebirth where a uterine rupture occurred:

Q20. # Respondents = 66

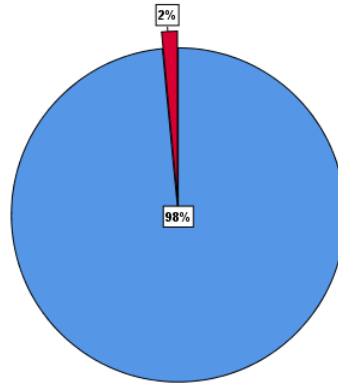

0 = 65 respondents  
1 = 1 respondent