

## COLORADO MIDWIFERY REGISTRATION 2017 STATISTICAL SUMMARY

Registered Direct-Entry Midwives answered the following questions by submitting their data during the 2017 renewal cycle. Respondents entered a value of “0” if their answer to any question was “zero”.

1. The number of women to whom midwifery care was provided (this is the total number of women who received care from the reporting midwife, including women who transferred into or out of the midwife's care):#

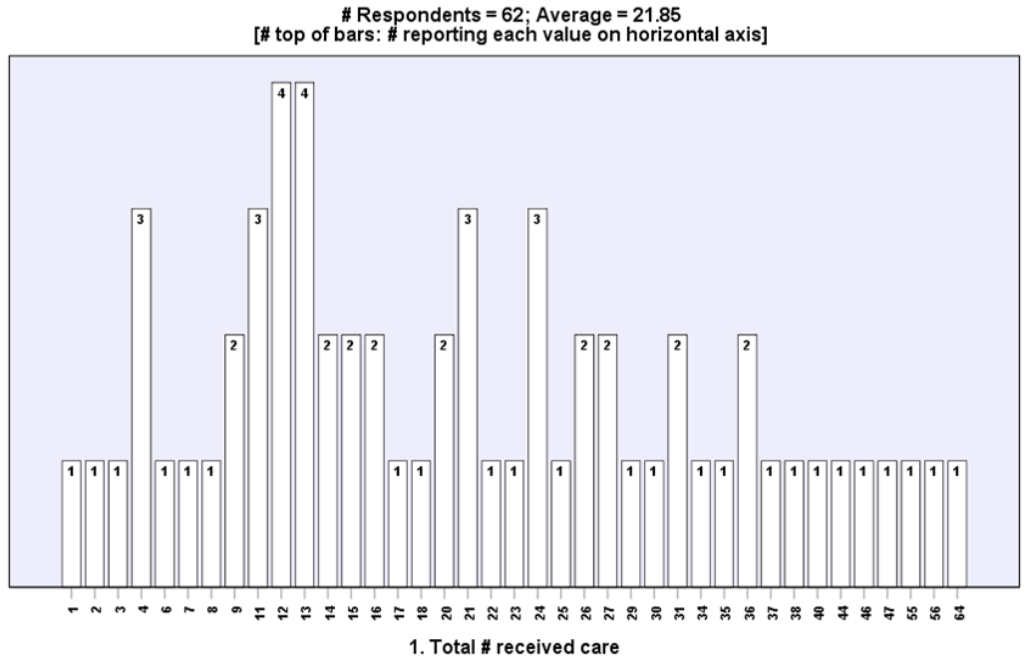

2. The number of women receiving only midwifery care (this is the number of women who received care from the reporting midwife ONLY. Women who received lab tests or ultrasounds should be counted in this category. Women who consulted with or transferred care to a Physician or other Allied Healthcare Provider during pregnancy, should not be included in this category):

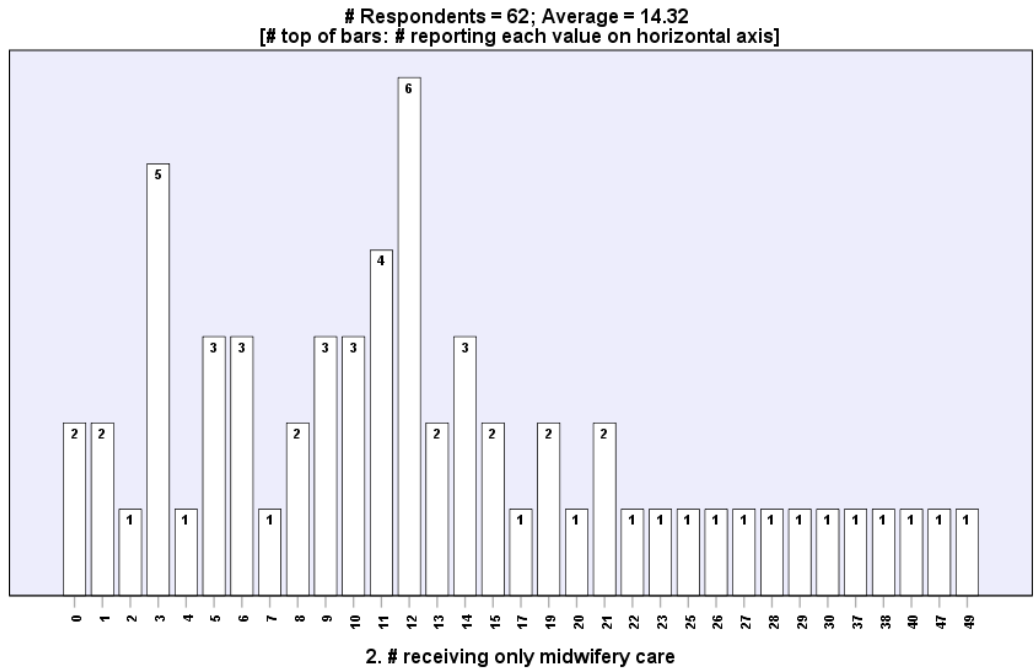

## COLORADO MIDWIFERY REGISTRATION 2016 STATISTICAL SUMMARY

3. The number of deliveries performed (total number of planned homebirth deliveries managed by the reporting midwife):

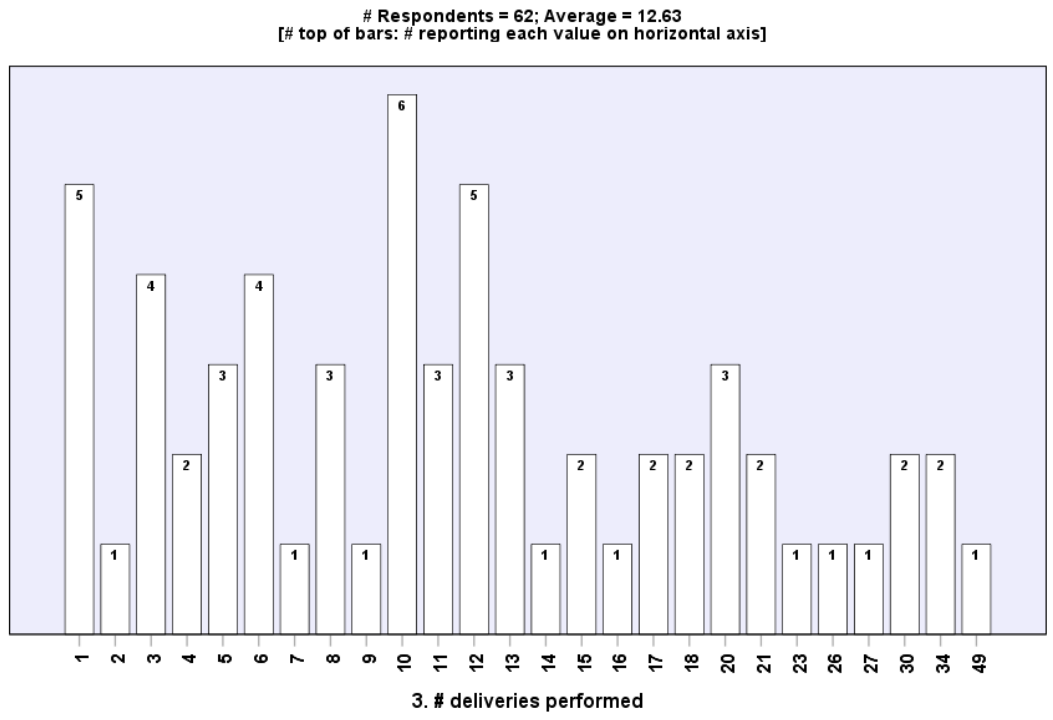

4a.–4c. The number of infants delivered by the reporting midwife, in the following Apgar score groupings (insert answers below):

- ONE Minute**
- 0–3
  - 4–6
  - 7–10

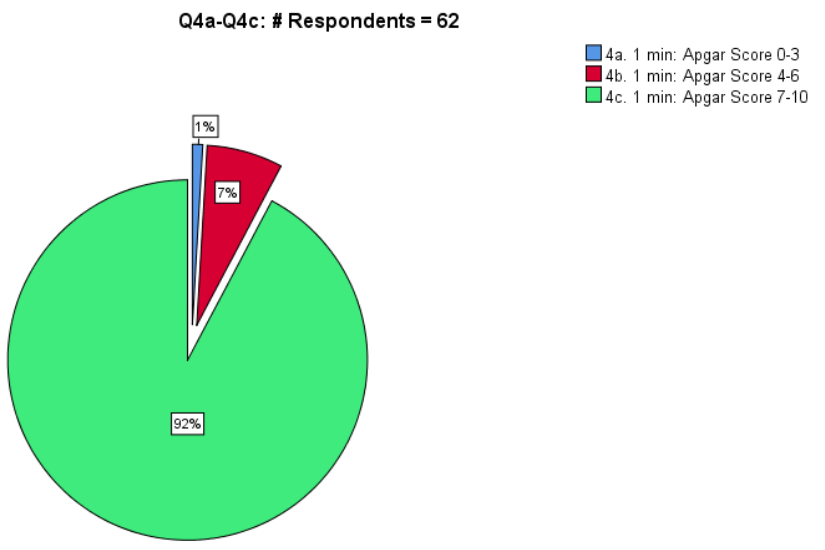

**COLORADO MIDWIFERY REGISTRATION  
2017 STATISTICAL SUMMARY**

4d.–4f. The number of infants delivered by the reporting midwife, in the following Apgar score groupings (insert answers below):

**FIVE Minutes**

- 0–3
- 4–6
- 7–10

Q4d-Q4f: Respondents = 62

- 4d. 5 min: Apgar Score 0-3
- 4e. 5 min: Apgar Score 4-6
- 4f. 5 min: Apgar Score 7-10

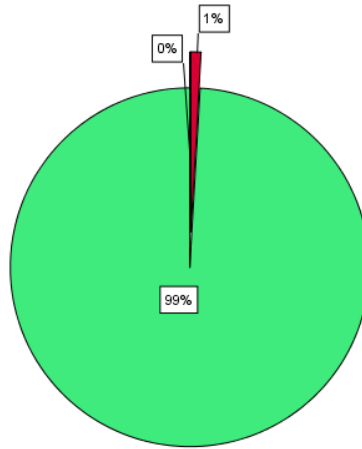

5a.–5c. If available, the number of infants delivered in the hospital after transfer, in the following Apgar score groupings (insert answers below):

**ONE Minute**

- 0–3
- 4–6
- 7–10

Q5a-Q5c: # Respondents = 62

- 5a. 1 min: Apgar Score 0-3
- 5b. 1 min: Apgar Score 4-6
- 5c. 1 min: Apgar Score 7-10

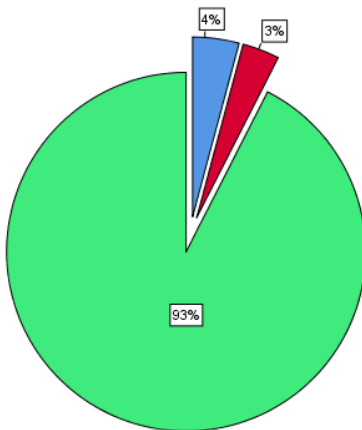

**COLORADO MIDWIFERY REGISTRATION  
2016 STATISTICAL SUMMARY**

5d.–5f. If available, the number of infants delivered in the hospital after transfer, in the following Apgar score groupings (insert answers below):

**FIVE Minutes**

- 0–3
- 4–6
- 7–10

Q5d-Q5f: # Respondents = 62

■ 5d. 5 min: Apgar Score 0-3  
 ■ 5e. 5-min: Apgar Score 4-6  
 ■ 5f. 5 min: Apgar Score 7-10

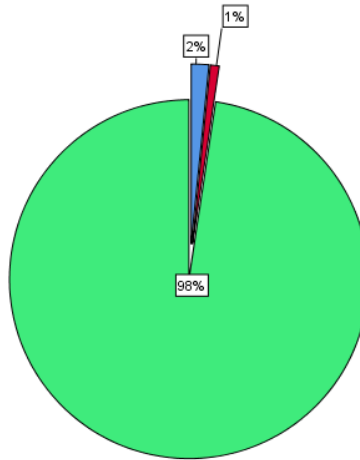

6. The number of prenatal transfers (total number of women transferred out of midwifery into physician care prior to birth):

# Respondents = 62; Average = 1.65  
 [# top of bars: # reporting each value on horizontal axis]

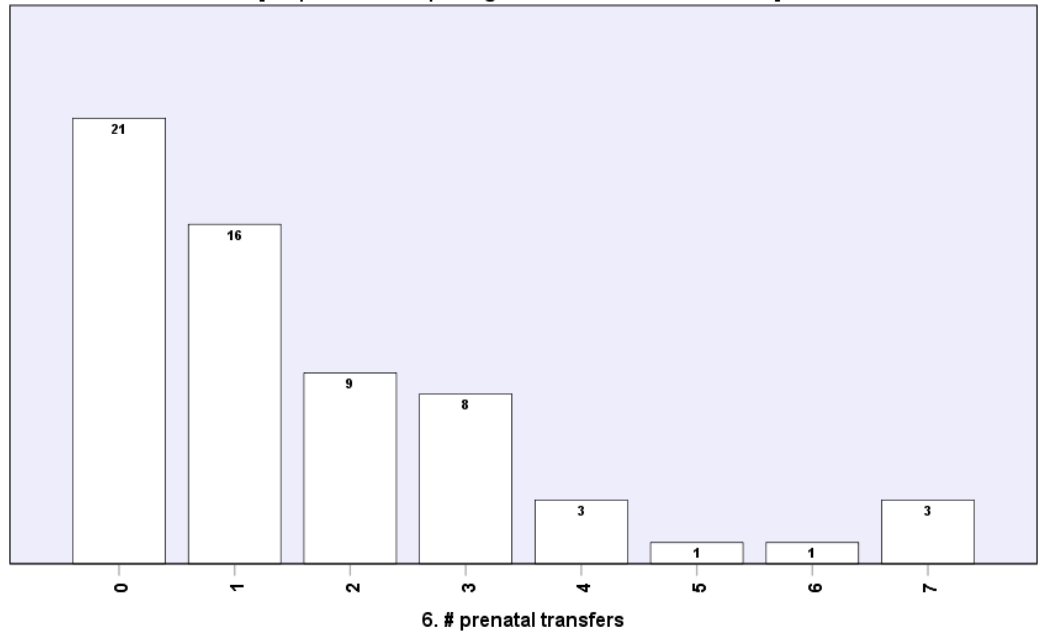

## COLORADO MIDWIFERY REGISTRATION 2017 STATISTICAL SUMMARY

7. The number of transfers during labor and/or delivery (total number of women who transferred from a planned homebirth into physician care after the onset of labor has been identified):

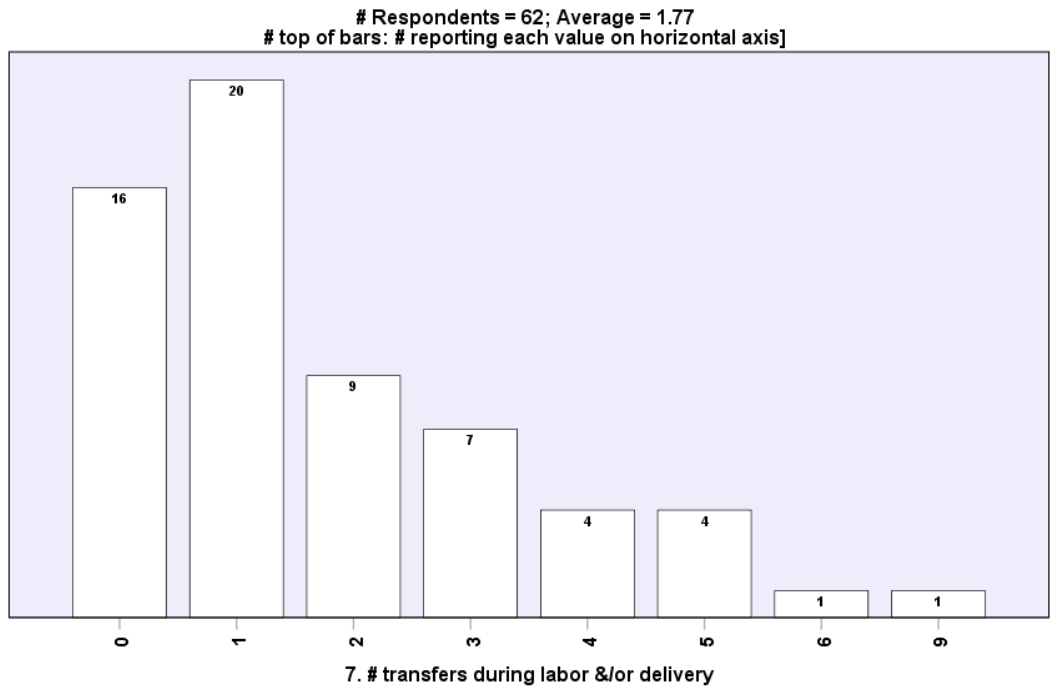

8. The number of transferred **mothers** immediately following birth within the first 24 hours (total number of women transferred into physician care within the first 24 hours after a planned homebirth):

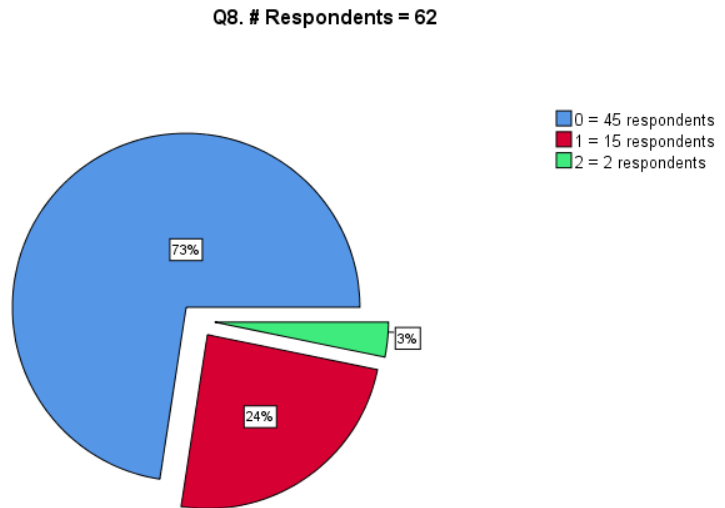

**COLORADO MIDWIFERY REGISTRATION  
2016 STATISTICAL SUMMARY**

9. The number of transferred *infants* immediately following birth within the first 24 hours (total number of infants transferred into physician care within the first 24 hours after a planned homebirth):

Q9. # Respondents = 62

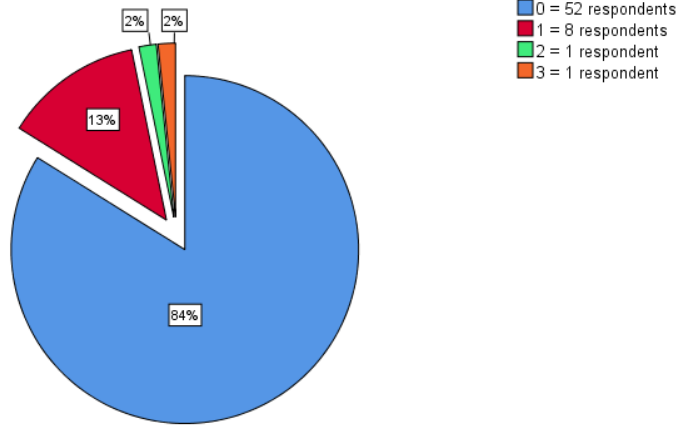

10. The number of infants referred for medical care after 24 hours of age and before 8 days of age (not including referrals for pediatric checkups):

Q10. # Respondents = 62

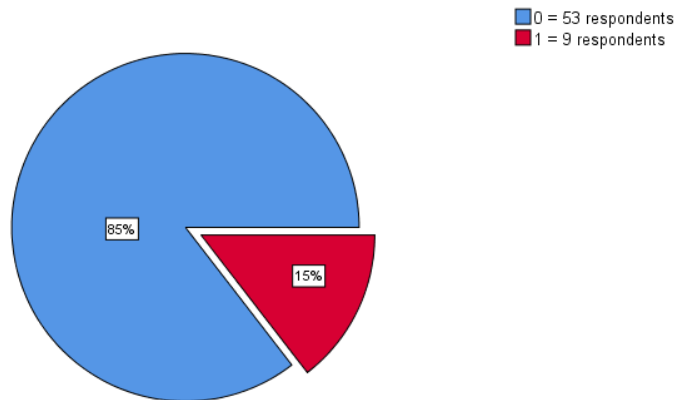

COLORADO MIDWIFERY REGISTRATION  
2017 STATISTICAL SUMMARY

11. The number of infants referred for medical care on or after 8 days of age and before 6 weeks of age (not including referrals for pediatric checkups):

Q11. # Respondents = 62

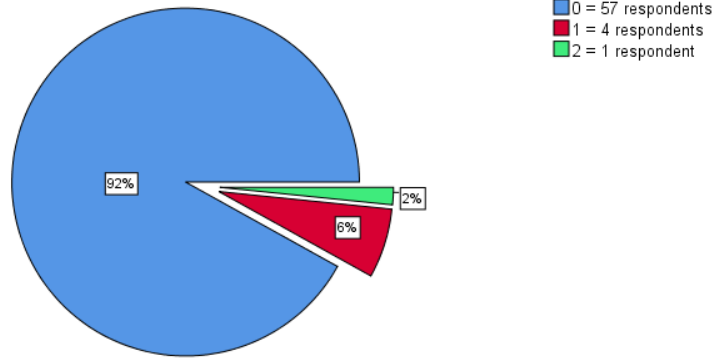

12. The number of perinatal deaths while under the reporting midwife's care.

12(a) The number of **prenatal** fetal deaths occurring prior to the onset of labor:

Q12a. # of Respondents = 62

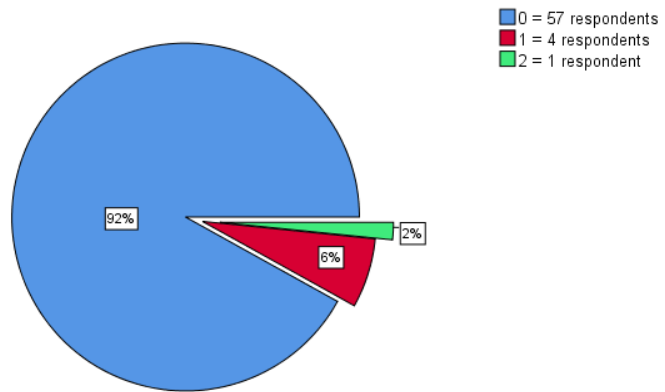

**COLORADO MIDWIFERY REGISTRATION  
2016 STATISTICAL SUMMARY**

<p>12(b) The number of <b>intrapartum</b> fetal deaths occurring after the onset of labor but before birth:</p>	<ul style="list-style-type: none"> <li>• All Respondents Reported “0” (Zero); TOTAL # Respondents = 62</li> </ul>												
<p>12(c) The number of <b>postpartum</b> infant deaths occurring after birth and prior to the 28th day of life:</p>	<ul style="list-style-type: none"> <li>• All Respondents Reported “0” (Zero); TOTAL # Respondents = 62</li> </ul>												
<p>13. The number of perinatal deaths after transfer of care to a medical professional.</p> <p>13(a) The number of <b>prenatal</b> fetal deaths prior to the onset of labor:</p>	<p align="center">13a. # Respondents = 62</p>  <table border="1"> <caption>Data for 13a. # Respondents = 62</caption> <thead> <tr> <th>Response</th> <th>Percentage</th> <th>Number of Respondents</th> </tr> </thead> <tbody> <tr> <td>0</td> <td>95%</td> <td>59</td> </tr> <tr> <td>1</td> <td>3%</td> <td>2</td> </tr> <tr> <td>3</td> <td>2%</td> <td>1</td> </tr> </tbody> </table>	Response	Percentage	Number of Respondents	0	95%	59	1	3%	2	3	2%	1
Response	Percentage	Number of Respondents											
0	95%	59											
1	3%	2											
3	2%	1											
<p>13(b) The number of <b>intrapartum</b> fetal deaths occurring after the onset of labor but before birth:</p>	<ul style="list-style-type: none"> <li>• All Respondents Reported “0” (Zero); TOTAL # Respondents = 62</li> </ul>												
<p>13(c) The number of <b>postpartum</b> infant deaths occurring after birth and prior to the 28th day of life:</p>	<ul style="list-style-type: none"> <li>• All Respondents Reported “0” (Zero); TOTAL # Respondents = 62</li> </ul>												



**COLORADO MIDWIFERY REGISTRATION  
2017 STATISTICAL SUMMARY**

14. The number of women who experienced a perineal laceration severe enough to require repair, whether or not the laceration was repaired:

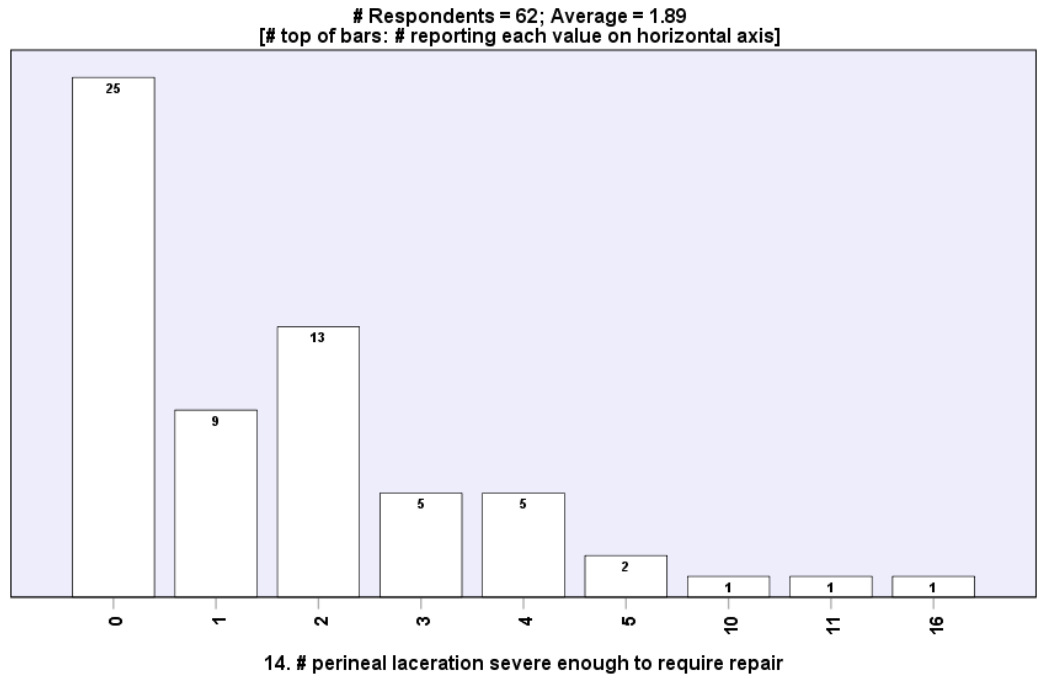

15. The number of maternal deaths:

- **All Respondents Reported "0" (Zero); TOTAL # Respondents = 62**

16. The number of VBAC women to whom midwifery care was provided:

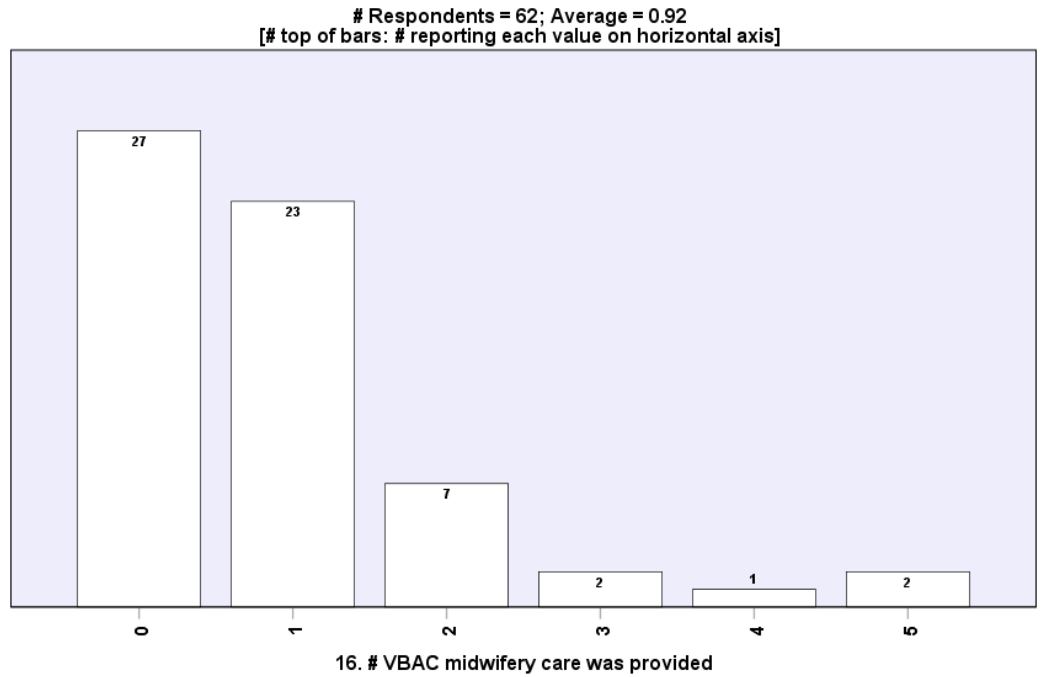

**COLORADO MIDWIFERY REGISTRATION  
2016 STATISTICAL SUMMARY**

17. The number of VBAC women who delivered at home:

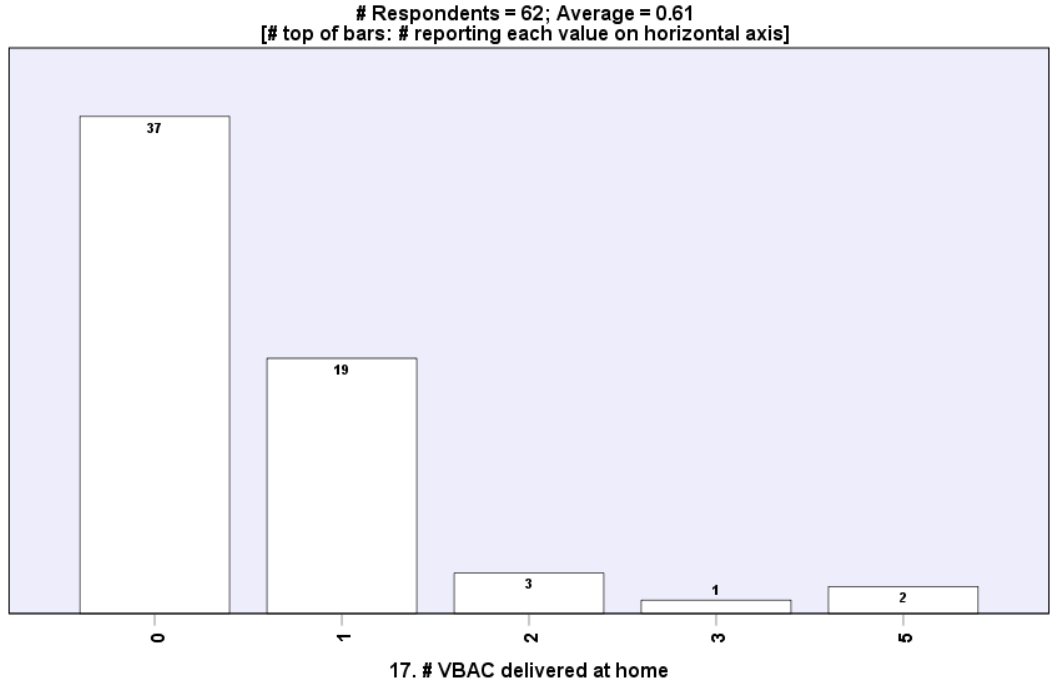

18. The number of VBAC women transferred during labor and/or delivery:

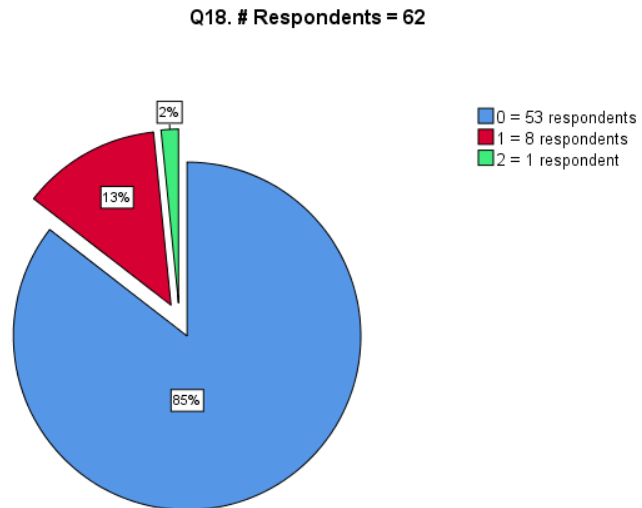

**COLORADO MIDWIFERY REGISTRATION  
2017 STATISTICAL SUMMARY**

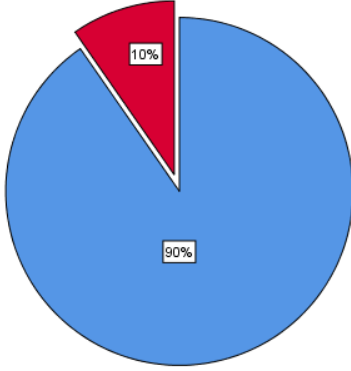
<p>19. The number of VBAC women who birthed vaginally in hospital:</p>	<p align="center">Q19. # Respondents = 62</p>  <p>A pie chart with a blue slice representing 90% (56 respondents) and a red slice representing 10% (6 respondents). A legend to the right shows a blue square for '0 = 56 respondents' and a red square for '1 = 6 respondents'.</p> <table border="1"> <thead> <tr> <th>Response</th> <th>Percentage</th> <th>Number of Respondents</th> </tr> </thead> <tbody> <tr> <td>0</td> <td>90%</td> <td>56</td> </tr> <tr> <td>1</td> <td>10%</td> <td>6</td> </tr> </tbody> </table>	Response	Percentage	Number of Respondents	0	90%	56	1	10%	6
Response	Percentage	Number of Respondents								
0	90%	56								
1	10%	6								
<p>20. The number of VBAC women planning a homebirth where a uterine rupture occurred:</p>	<ul style="list-style-type: none"> <li>• <b>All Respondents Reported "0" (Zero); TOTAL # Respondents = 62</b></li> </ul>									