

PS 21/1981-80
c.1

COLORADO STATE PUBLICATIONS LIBRARY



3 1799 00117 7856

COLORADO STATE PATROL ANNUAL REPORT 1987-88

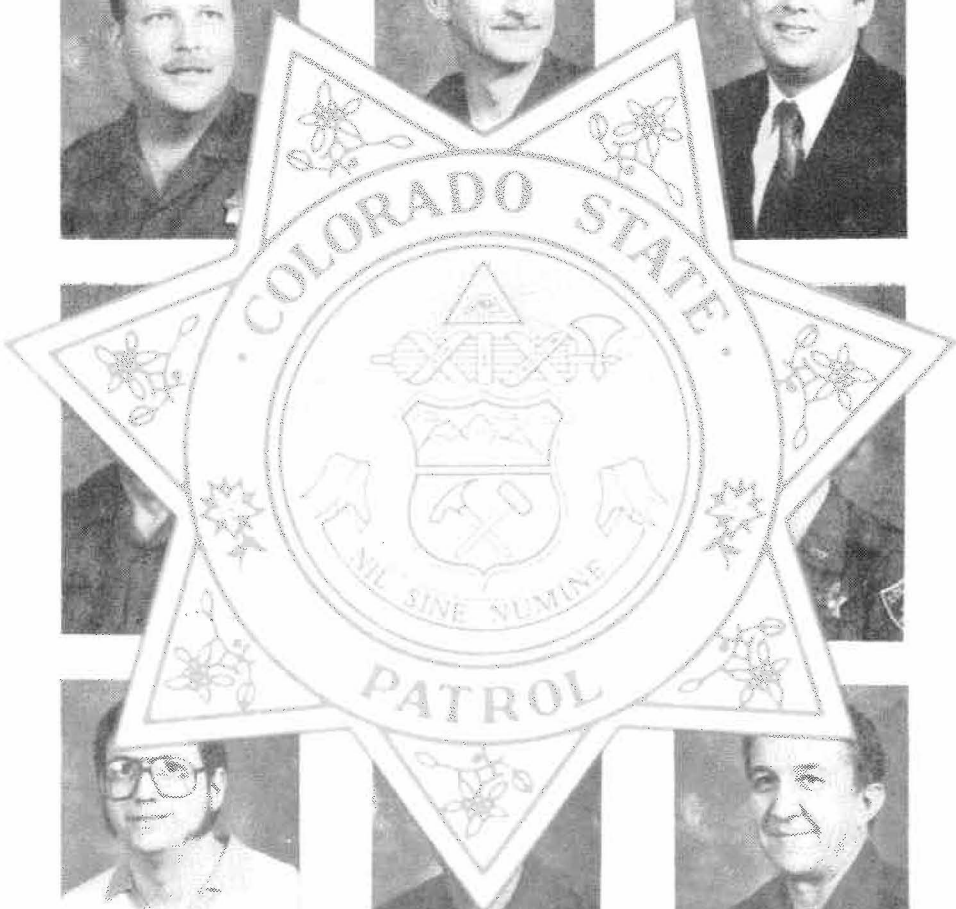
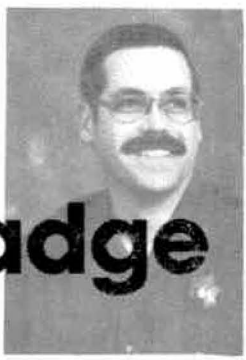
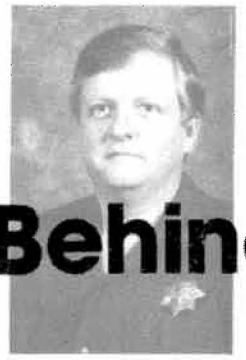
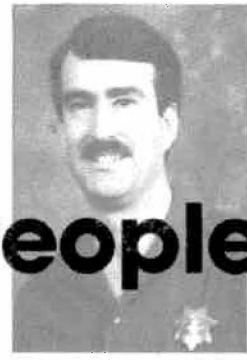
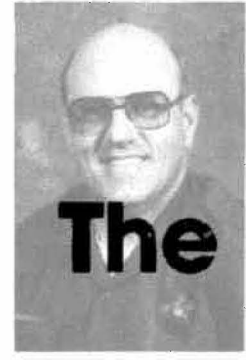
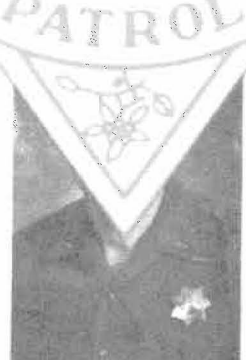
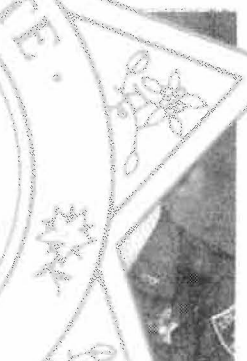
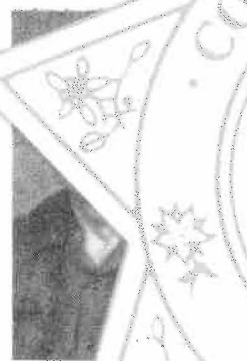
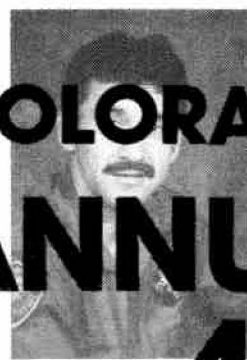
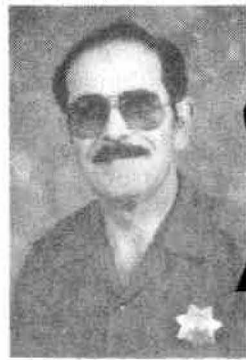

The People Behind the Badge

CHARACTER

INTEGRITY

KNOWLEDGE

JUDGMENT



HONOR

LOYALTY

COURTESY

You have just been invested with the badge of authority of our organization, the Colorado State Patrol, but we wish to remind you that it symbolized far more than authority to us. You will note that it has seven points. Seven was regarded by the Greeks, Jews, and Etruscans as the number of perfection. We consider our badge a perfect star.

Each point of our badge represents one of the tenets that make up the ideology of the police profession. Six of these tenets are: Character, Integrity, Judgment, Loyalty, Knowledge, and Honor. The seventh tenet, which is Courtesy, sustains the other six. Courtesy inspired the motto of our organization, BE COURTEOUS BUT FIRM.

This badge is always worn on the left side of our uniform close to our heart. We hope and trust you will always wear this badge with Character, Integrity, Knowledge, Judgment, Honor, Loyalty, and Courtesy to yourself and to our organization, the Colorado State Patrol.



COLORADO
DEPARTMENT OF
PUBLIC SAFETY

Chief John N. Dempsey
Colorado State Patrol

700 Kipling St.
Denver, CO 80215-5865
(303) 239-4500

May 1, 1989

This 1987-88 Annual Report represents a summary of the Colorado State Patrol's goals, programs, and achievements during this past year.

1988 recorded the lowest number of traffic related deaths in Colorado in a quarter of a century. A large part of this saving of human lives resulted from our proven technique of identifying and targeting high accident-causing violations and locations and then applying available resources to solve the problems. Also reflected are the effects of our long-range planning efforts, including support of enabling laws such as stricter DUI enforcement, occupant restraint laws, and hazardous materials training and routing. The Motor Carrier Safety program and our innovative Safety Education efforts have also gained much needed voluntary compliance with laws which help us obtain our goal of saving lives.

Featured on the cover of this report are pictures of a cross-section of Colorado State Patrol employees. Without the selfless dedication of people like these and their willingness to work 24 hours a day, 7 days a week to provide services to Colorado citizens and visitors, such accomplishments would not be possible. As we know only too well, with the loss of our Trooper Charles Fry, the price of these achievements is often high.

They, the people behind the badge, are truly our state's greatest asset.

Sincerely,

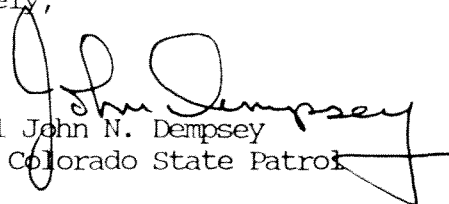
Colonel John N. Dempsey
Chief, Colorado State Patrol

- Roy Romer
GOVERNOR
- David J. Thomas
EXECUTIVE DIRECTOR
- Colorado State
Patrol
- Colorado Bureau
of Investigation
- Colorado Law
Enforcement
Training Academy
- Division of
Criminal Justice
- Division of Disaster
Emergency Services
- Division of
Fire Safety
- Colorado Safety
Institute



RESULTS MANAGEMENT

Divisions of state government should periodically step back and analyze their management programs for the purpose of determining both growth and cost effectiveness. During the 1987-88 fiscal year, the Colorado State Patrol initiated a program to do just that. Management teams from every level of the Patrol analyzed the current management systems in place and recommended both beneficial changes and innovative improvements for the future.

The goals of these teams were two-fold. The first goal was to establish a resource analysis tracking device that could be aligned with the State Patrol's primary goals and objectives. The second goal was to implement programs that would upgrade the level of services provided for the Colorado motoring public.

The State Patrol has operated under the philosophical princi-

ple of management by objectives since 1979. In this type of management program, all levels of the organization play a distinct and crucial role. In the Patrol, top managers set broad goals for the agency, middle managers then develop the criteria which measures the progress of these goals. First-line supervisors work with their subordinates to set and to achieve the specific objectives which drive the agency towards obtainment of these goals.

The overall goals of the Patrol are consistent with prior years. They are:

- to reduce motor vehicle injuries and fatalities
- to improve the mobility and the transportation efficiency on Colorado roads, and
- to provide a secure environment for activities of public interest.

Measurement criteria, however, has been upgraded to include the number of trooper resource hours projected and expended upon the specific objectives of the Patrol. This program will begin July of 1988. This will be a very important addition to the Patrol's capability of measuring impact upon objectives by expended trooper resource hours. For example, injury and fatal accident reduction can be predicted and controlled based upon the application of a known amount of resource hours.

The table to the right summarizes the Patrol's MBO Program. Two noteworthy statistics are the reduction found in both injury and fatal accidents and in alcohol caused accidents. At 8,871 injury/fatal accidents, Colorado experienced its lowest yearly rate in over five years. Fiscal year 1987-88 also set a five year low at 1,960 alcohol caused accidents with the Patrol's jurisdiction of traffic enforcement.

A major contributor to the reduction of alcohol caused accidents was the federally funded Hazardous Violations Team concept which the State Patrol implemented December 21, 1987. From that date through the end of the fiscal year, 1,928 program funded overtime hours were worked on high alcohol caused accident target roads. Two-hundred and ninety-three drivers were removed from the roads for DUI. All of those removed from the road were stopped prior to being involved in an accident.

One other area of improvement should be mentioned. The



Without support people, there's no results in Results Management.

**COLORADO STATE PATROL GOALS,
MEASUREMENT CRITERIA, OBJECTIVES AND RESULTS
FY 1985-86 TO FY 1987-88**

PATROL GOALS	MEASUREMENT CRITERIA		FISCAL YEAR		
			1985-86	1986-87	1987-88
To reduce motor vehicle injuries and fatalities and the personal and economic loss thereof.	o Number of patrol-investigated injury and fatal motor vehicle accidents (excluding accidents on private property)	OBJECTIVE RESULTS	10,060 9,396	10,338 9,672	10,391 8,871
	o Number of patrol-investigated alcohol-caused motor vehicle accidents (excluding accidents on private property)	OBJECTIVE RESULTS	2,587 2,222	2,660 2,218	2,462 1,960
	o Percent of vehicles inspected when drivers' licenses are checked.	OBJECTIVE RESULTS	21.1% 24.7%	22.3% 29.4%	26.2% 32.1%
	o Number of cursory truck inspections	OBJECTIVE RESULTS	12,203 10,083	NA NA	18,032 16,604
To assist in the efficient flow of traffic	o Number of motorists assists per 100 hours of trooper patrolling time	OBJECTIVE RESULTS	32.7 31.8	31.6 30.4	30.3 30.8
To provide a secure environment	o Number of auto theft recoveries	OBJECTIVE RESULTS	623 646	631 549	603 515
	o Number of hours dedicated to auto theft recovery	OBJECTIVE RESULTS	NA NA	8,562 10,279	8,006 8,517
	o Number of hours dedicated to hazardous materials training and inspection	OBJECTIVE RESULTS	NA NA	4,139 7,453	5,195 7,168
	o Number of hazardous materials specialists	OBJECTIVE RESULTS	32 32	35 35	37 41

*NA Object not applicable for that year.

Patrol has initiated a program to upgrade all of its Patrol personnel to a much higher level of expertise in the area of accident investigation. When the project is completed, the Colorado State Patrol will be able to provide a technical

accident level of investigation for all citizens across the state. This should provide an excellent service for victims of all accidents investigated by the Patrol.

Is Results Management work-

ing for the State Patrol? Is it an effective form of management for a division of state government? Positive service oriented results answer both questions. Look at our results. The pride is back.

HAZARDOUS MATERIALS

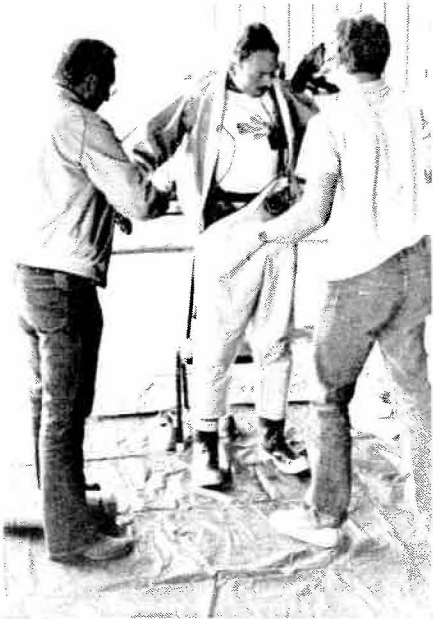

Suiting up for danger.

As the table on the next page clearly shows, the State Patrol's role in addressing hazardous material spills is becoming increasingly complex. During this last year, for example, the Patrol responded to incidents in which the substance was as harmless as used motor oil, as dangerous as propane and as unique as Isocyanate A&B. In some instances, nothing was spilled, while in other instances, thousands of gallons were spilled.

Beginning with FY 87/88, it became clear that the troop specialist required more in the way of specialized training. In order to meet these new challenges, the number of monthly training hours has doubled since the last year.

Special Federal government shipments such as radioactive wastes are also creating new obstacles for our troopers. Radiological monitors have been purchased, and training on these instruments has been completed in anticipation of the nuclear waste shipments. In addition to the inspection of these nuclear shipments, our hazardous materials troop specialists are also working closely with the Motor Carrier Safety Unit, inspecting other hazardous materials trucks to insure compliance with transportation rules and regulations. Furthermore, now that the State Patrol has designated hazardous materials transportation routes pursuant to 1987 legislation, the troop specialist has become an integral part of the enforcement of the new

law as it pertains to hazardous materials vehicle's routing and permits.

The safe transportation of hazardous materials remains a priority of the Patrol. In FY 87/88 the Patrol's hazardous materials specialist worked very closely with local and regional agencies developing mutual aid agreements and shared training to assure the safe transportation of hazardous materials on the highways of Colorado.

A strong cooperative effort between the hazardous materials transporters, local government and the Patrol is increasing the safety factor, not only for individual companies, but the citizens of the state of Colorado.



Hazardous Materials officers plugging a leak.

COLORADO STATE PATROL HAZMAT SUMMARY FOR FY 1987-88
INCIDENTS BY SUBSTANCE SPILLED

<u>Substance Spilled</u>	<u>Number of Spills</u>	<u>Gallons Spilled</u>	<u>Pounds Spilled</u>
#1 Diesel Fuel	1	6,000	0
2D4/24D	1	0	0
Anhydrous Ammonia	2	5	0
Asbestos	1	5	0
Carbon Dioxide	1	15,000	0
Clean Crop	1	55	0
Crude Oil	2	0	0
Diesel Fuel	14	1,020	0
Drilling Mud	1	3,000	0
Ether	1	0	0
Fireworks	1	0	0
Gasoline	9	10,406	0
Herbicide	1	30	0
Hydrochloric Acid	1	0	0
Ink	1	10	0
Insecticide	1	0	0
Isocyanate A&B	1	200	0
Jet Aviation Fuel	1	50	0
Monomer	1	150	0
Motor Fuel	1	50	0
Natural Gas	2	0	0
Octyl Alcohol	1	30	0
Oil	1	35	0
Pavement Sealer	1	400	0
Petroleum Naphtha	1	300	0
Photo Fix	1	10	0
Polyester Resin	1	0	0
Propane	6	430	0
Sodium Cyanide	1	0	2
Sodium Hydroxide	2	10	450
TIC	1	0	0
Tear Gas	1	0	0
Type S Hydrated Lime	1	0	2,500
Unknown	6	1,750	0
Urea Ammonium Nitrate	1	1,000	0
Used Motor Oil	<u>1</u>	<u>5</u>	<u>0</u>
Total	71	39,591	2,952



A small accident survivor receives a trooper teddy bear from a Smokey Bear.



From one professional to another. "Thanks for being a pro" program.

ROUTING AND RULEMAKING

The risks associated with the transportation of hazardous materials are not new. Yet nationwide, government response toward the need for safer transportation management of these products has frequently been less than adequate. It is an unfortunate fact that most legislative action in this critical area is prefaced by a major transportation incident. In Colorado, it was the now infamous "Torpedoes in the Mousetrap" incident that raised the level of awareness among legislators and private citizens alike.

Whether the legislature's response to the torpedo incident was appropriate or not is irrelevant. The bottom line is that it produced results which will provide for safer hazardous materials transportation within Colorado.

In an effort to minimize the risks associated with the transportation of hazardous materials, the state legislature adopted the "Hazardous Materials Transportation Act of 1987." The provisions of this act require the State Patrol to promulgate rules for the routing, permitting, and inspection of vehicles transporting hazardous materials within and through Colorado.

To implement these provisions, a new section was created within the Patrol known as the Hazardous Material Routing and Rulemaking Section. This section became responsible for the following:

Developing a statewide network of designated routes over

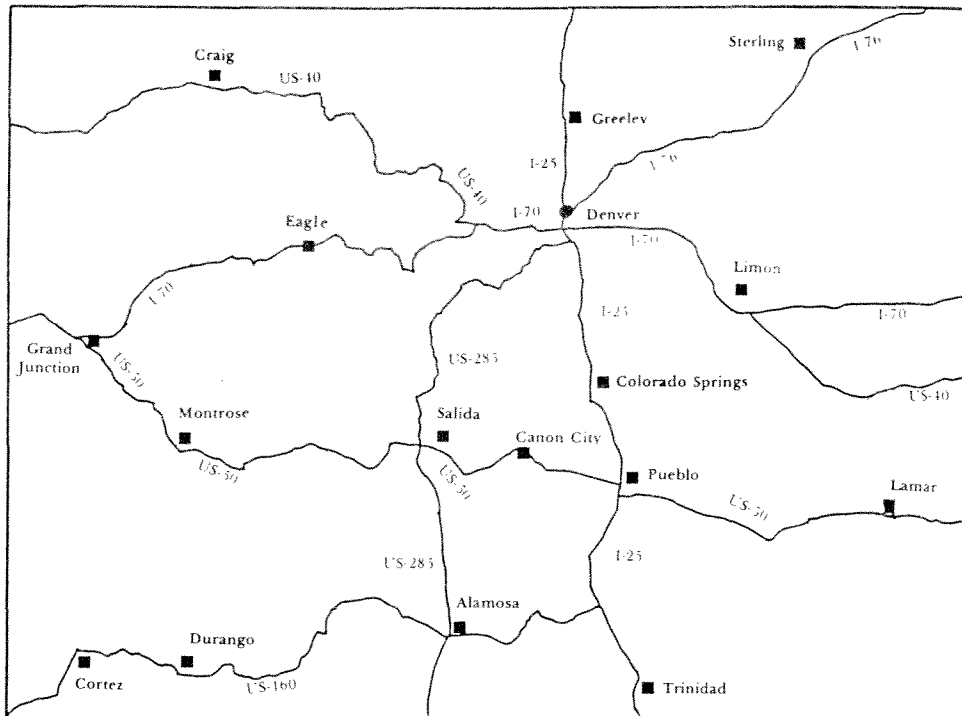

which hazardous materials can be transported;

Establishing an effective and practical hazardous material permit system; and,

Establishing guidelines for the inspection of hazardous material transport vehicles.

The Patrol's regulatory authority in the above areas has a significant impact on all levels of government - from the smallest unincorporated town to the largest metropolitan city or county. It was clear from initial contact with members of local government that little or nothing was known about the act or its ramifications on their jurisdiction. Therefore, the Patrol's Routing and Rulemaking Section staff made over 40 presentations to members of local government around the state between September 1 and December

31, 1987 to educate them on the provisions of the act.

Petitioners (defined as local government and the State Department of Highways) wishing to have routes designated within their jurisdiction had to petition the State Patrol on or before July 1, 1988. Petitions for Route Designation require a petitioner to complete a risk analysis comparing proposed routes against available alternatives. The analysis and other required supporting data were then submitted to the Patrol for review and consideration of approval.

Much of the work of this section will come to fruition next fiscal year. At that time the Patrol will finalize the rulemaking process, including identifying those highways that have been designated for the transportation of hazardous materials.

EXECUTIVE SECURITY UNIT

The primary responsibility of the Executive Security Unit is to provide security for the executive and legislative branches of government in Colorado. This unit consists of twelve troopers, one lieutenant and one secretary.

Of the twelve troopers, three troopers directly assist the governor and his wife with such activities as driving and coordinating travel arrangements. Two troopers provide security for members of the house and senate and their

staff during working hours. The remaining seven troopers are responsible for round-the-clock security at the Governor's mansion and at the State Capitol Building.

Those troopers who work at the mansion and at the State Capitol are normally present at receptions, parties and tours. In the event of bomb threats, street crime, telephone threats, or any other type of disturbance in the area, their job is first to insure the safety of those around them. Once

those around them are out of danger, their second job is to bring the situation to a swift and peaceful conclusion.

In addition to these "normal" assignments, the Security Unit assists federal authorities with protecting visiting dignitaries including foreign royalty, the president and the vice-president of the United States, and any visiting governors from out-of-state. This assistance has extended to route selection for and security during motorcades.



PHOTO
BY
COLORADO STATE PATROL
Security for President Bush.

MOTOR CARRIER SAFETY PROGRAM

The primary goal of the State Patrol's Motor Carrier Safety Assistance Program (MCSAP) is to experience a continuing reduction in the number and severity of commercial vehicle accidents and hazardous material incidents involving commercial carriers.

The Colorado State Patrol began pursuing the total truck enforcement program in 1985. Today there are 14 troopers working as 2-man teams doing motor carrier safety inspections throughout the state. They are a part of the State Patrol's Motor Carrier Safety Unit (MCSU) which is supervised by a Lieutenant and two Sergeants.

In addition to the uniformed personnel in the MCSU, the administrative support staff maintains a highly complex computer system dealing with commercial vehicles. This system, known as "SafetyNet", is linked to a federal computer in Washington, D.C. and contains the records of all truck inspections done throughout the United States by MCSAP participating agencies. Eventually, all states will be online with this system, and Colorado, along with all the other states will be able to access valuable information on specific carriers and operators from throughout the country.

Since MCSAP is a federal grant program, a 20% "in-kind" match is required to qualify for the \$962,973 in federal funds. This is where the regular field troopers come in. The State Patrol is given credit for match dollars for all of the cursory inspections performed by field



Colorado State Patrol Motor Carrier Safety Unit — The Crew.



Colorado State Patrol Motor Carrier Safety Unit — the job, to prevent this.

personnel during the grant period. Since the Patrol has been doing such inspections since the creation of the organization, this task is no more than documenting the number of cursory inspections performed — no new work is required and the state does not have to meet any of the 20% match with legislatively appropriated funds.

To assure uniformity of commercial vehicle inspections, and to avoid duplicate inspections, the Patrol has become a member of the Commercial Vehicle Safety Alliance (CVSA). CVSA is an organization made up of 47 states and Canadian provinces formed to set specific standards for inspections and to provide a reciprocating

agreement among all the members. By putting a sticker on the trucks that pass the inspection that is good for 90 days and honored by all CVSA member jurisdictions, the burden of the inspection program on the motor carrier industry is greatly reduced.

Colorado has enjoyed great success in this program illustrated by the fact that there has been an overall reduction in the number of accidents of 26%, injuries are down by 11% and fatalities are down by 28%. The motor carrier Safety Unit will make every attempt to continue this trend through its enforcement efforts and through education efforts with the industry to improve voluntary compliance.

AIRCRAFT



Bears in the air meet on the ground.

The Aircraft Section conducts aerial law enforcement and emergency response functions in addition to the operation and administration of the State Aircraft Pool.

Five aircraft are presently included in the Aircraft Pool. Four of these are stationed in Denver and consist of a Beechcraft King Air, Beechcraft Baron and two Cessna Skylanes. A third Cessna is stationed in Grand Junction and provides aerial support for Western Colorado.

The Aircraft Pool provides 24 hour transportation service for all state governmental agencies on a reservation or emergency basis. During this fiscal year, 757 passengers utilized this service, travelling an approximate total of 116,500 miles. This is a key resource for conducting state business since the majority of Colorado's rural

cities do not have commercial airline service.

During this fiscal year, aerial traffic enforcement and highway patrolling resulted in the issuance of 4,177 citations. While the majority of these citations were for speeding offenses, a total of 433 were issued for various violations ranging from Driving Under the Influence to Eluding Police Officers, and three percent of the violations involved commercial vehicles.

The aircraft frequently responds to requests for assistance from local law enforcement agencies, other Divisions of State Government, emergency medical facilities and the general public. These assistance missions include surveillance and photography, motor vehicle chases, searches for missing persons, prison escapees or criminal suspects,

as well as observation and communication support for civil demonstrations, special events and natural disasters. Life saving transportation or urgently needed medical supplies such as serum, blood, organs or special equipment is provided whenever possible.

Fiscal 1987/88 completes 23 years of accident and injury free flight operations for the State patrol since implementation of aircraft usage by the agency. In slightly over two decades, a total of 28,300 accident free flight hours have been recorded, an equivalent of approximately five million miles, or over 200 times around the globe.

The utilization of aircraft continues to play a key role in support of the State Patrol's law enforcement and emergency service mission.

AUTO THEFT UNIT

Auto Theft continues to be a major economic problem in Colorado and it affects each and every citizen of the state. Not only do vehicle owners lose possession of their property, but the high theft rates drive up the price of auto insurance.

There are some promising things in sight, however. Recent federal legislation and some of the jail sentences that have been handed down, are encouraging. This has possibly led to a decrease in the rate of stolen vehicles in the state of Colorado. In 1986, for example, there were 15,841 thefts. In 1987, this number dropped to 14,463, a decrease of 9.4%. The rate per hundred thousand residents decreased 10.3%. There is still, however, a motor vehicle stolen every 37 minutes in Colorado.

While auto theft is only 6.8% of the total crimes and is 7.3% of the property crimes, it has the highest total property value of any crime. In 1987, in Colorado, this amounted to \$61.5 million.

Currently, the Auto Theft Section of the State Patrol consists of a lieutenant, a sergeant, 8 investigators and a secretary. These investigators are stationed in Grand Junction, Durango, Pueblo, Colorado Springs, Ft. Collins, and at Denver Headquarter.

In addition to handling the auto theft investigations for the State Patrol in Colorado, they are further charged with affixing all of the assigned identification numbers for vehicles that require specially assigned identifications.

Also, they are doing a large majority of the certified vehicle identification number inspections on vehicles that are rebuilt, reconstructed, require bond titles, kit cars, homemade vehicles, or those that have been issued a salvage certificate.

These investigators are also involved in auto theft training throughout the state, and nationwide, for numerous other law enforcement agencies. This section also coordinates the Colorado State Patrol Criminal Interdiction Program.

Along with having full-time investigators scattered throughout the state, there is at least one trooper in each troop who has been trained to be an auto theft specialist. This trooper works various auto theft cases in his troop whenever time permits, in addition to his regular patrolling duties.

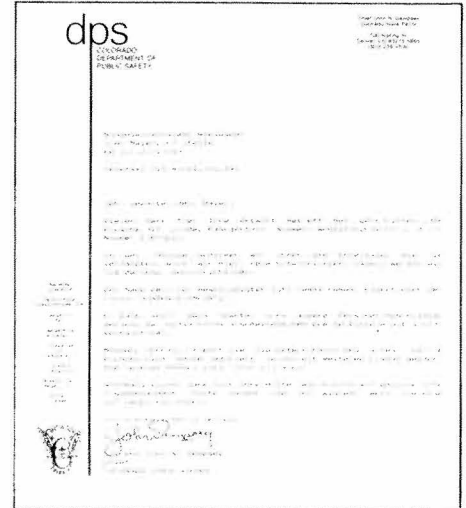

This letter, written in German, requests assistance from Interpol concerning car (pictured below) stolen in Germany and recovered in Colorado.



Auto theft is an international problem. This Porsche was stolen in Germany and recovered in Colorado.

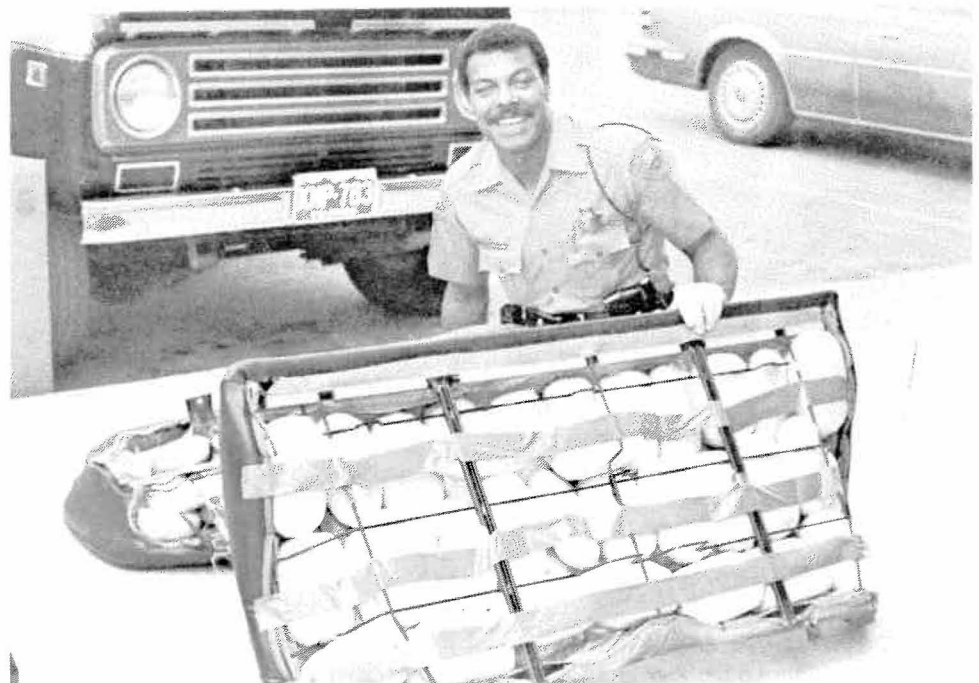

Interesting find while on "routine" patrol.

CRIMINAL INTERDICTION



The tools of criminals faced, and confiscated, by officers in the Criminal Interdiction Program.

Criminal interdiction is not new to the State Patrol. Troopers have been arresting criminals and confiscating drugs, weapons and other illegal contraband for many years. A formal criminal interdiction policy, on the other hand, is new. The program began in late 1987 and continues to expand and improve with time.

The basic philosophy of the criminal interdiction program is this:

- the responsibilities of the State Patrol officer extends beyond the enforcement of traffic laws; he is there to uphold the Constitution of the United States, and

- every traffic stop carries with it the potential for discovering serious criminal conduct

The idea is simple. During routine stops, the trooper is now being trained to look for more than simple traffic infractions. Officers are now looking for tell-tale signs of, among other things, homicide, drug smuggling, and grand theft.

Beginning in late 1987, members of the Patrol's Auto Theft have been providing training in criminal interdiction. Not only is this instruction provided to new recruits but it is now part of the annual in-service which is attended by

all officers. Three days of the annual in-service are now devoted to, among other things, drug recognition, search and seizure laws, and techniques of interview and interrogation.

Between late 1987 and June of 1988, 25 routine traffic stops have resulted in the confiscation of nearly three-quarter of a million dollars in illegal drugs. The table below summarizes the Patrol's criminal interdiction program during this time period.

Substance	Street Value
Marijuana	\$635,000
Cocaine	\$100,000
Other drugs	\$ 5,000
Totals	\$740,000

SPECIAL EMERGENCY RESPONSE TEAM

The purpose of the Special Emergency Response Team (SERT) is to have the capability to respond and handle incidents, usually involving firearms, where an officer is limited in his ability to handle the situation because of the magnitude or seriousness of the problem.

Due to the limited scope of State Patrol police authority, the SERT teams may be utilized only when certain criteria apply. They may be used, for example, in any event in which an officer is involved in a shooting

or hostage situation arising from the proper exercise of Patrol duties. They may be used when, in an emergency and with the approval of the Governor, another police agency or other local jurisdiction requests assistance. This was the case this past year when the Patrol SERT team was called in to assist other police agencies in settling the prison unrest at Ordway.

The State Patrol has two SERT teams. One operates out of Golden, the other out of

Pueblo. The Golden team is made up of a sergeant and five troopers, and a hostage negotiator. The Pueblo team has a sergeant and five troopers.

Member of this team receives regular specialized training in marksmanship, communications, and riot control. And, once a year, the two SERT teams square off in a mock drill, designed to keep all members well prepared for any emergencies.



After Operation photograph — the Golden SERT team.

EDUCATION AND SAFETY

The Education and Safety Unit is charged with the mission of getting the Patrol's traffic safety message out to the public. For many years, a large part of this job has been carried out by local officers speaking at schools and at businesses.

But in the last year or so, due to a tremendous demand for these programs, coupled with a reduction in the number of officers available for these presentations, the Education and Safety Unit was given the following assignment: maintain the high quality of the Patrol's safety programs, but do it with fewer officers.

In response to this challenge, the Education and Safety Unit developed a variety of free-standing programs and materials which are now supplied directly to schools and businesses. Some examples include safety posters, video tapes (some produced on a local level with high school help), bumper stickers, and "canned"

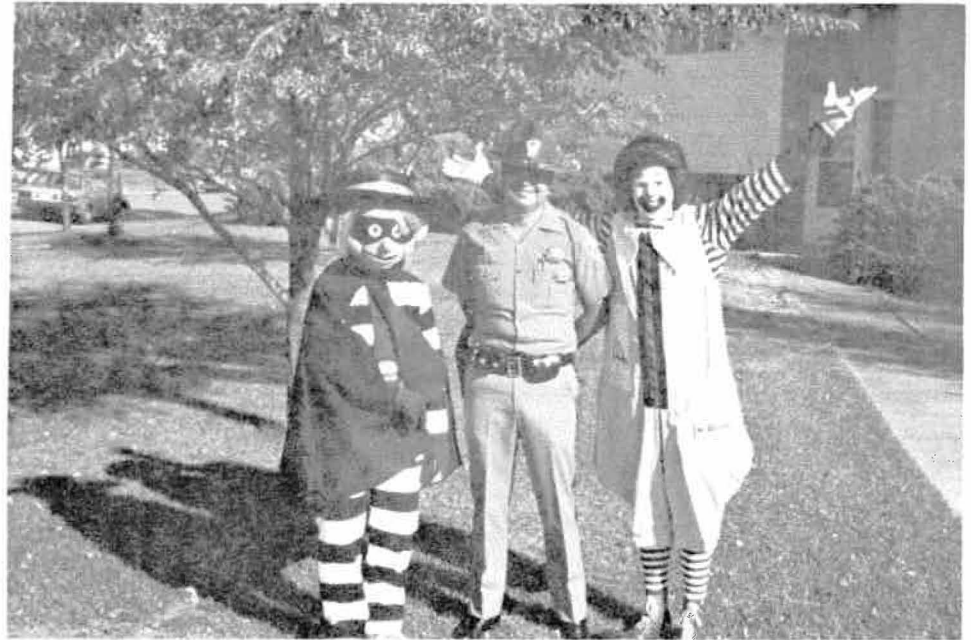

Children's traffic education and safety is everybody's business.

instructional programs.

While free-standing programs help with the traffic message, unfortunately, they do not take the place of an officer. Many students will graduate from high school without a single positive experience of interacting with a State Patrol officer in a school environment.

Does this mean safety talks are a thing of the past? Not at all. In the past year, the Patrol made presentations at US West, Public Service Company, and the Denver Federal Center. And staffed presentations will always be a part of big events like the State Fair, mall exhibits, and the Stock Show.

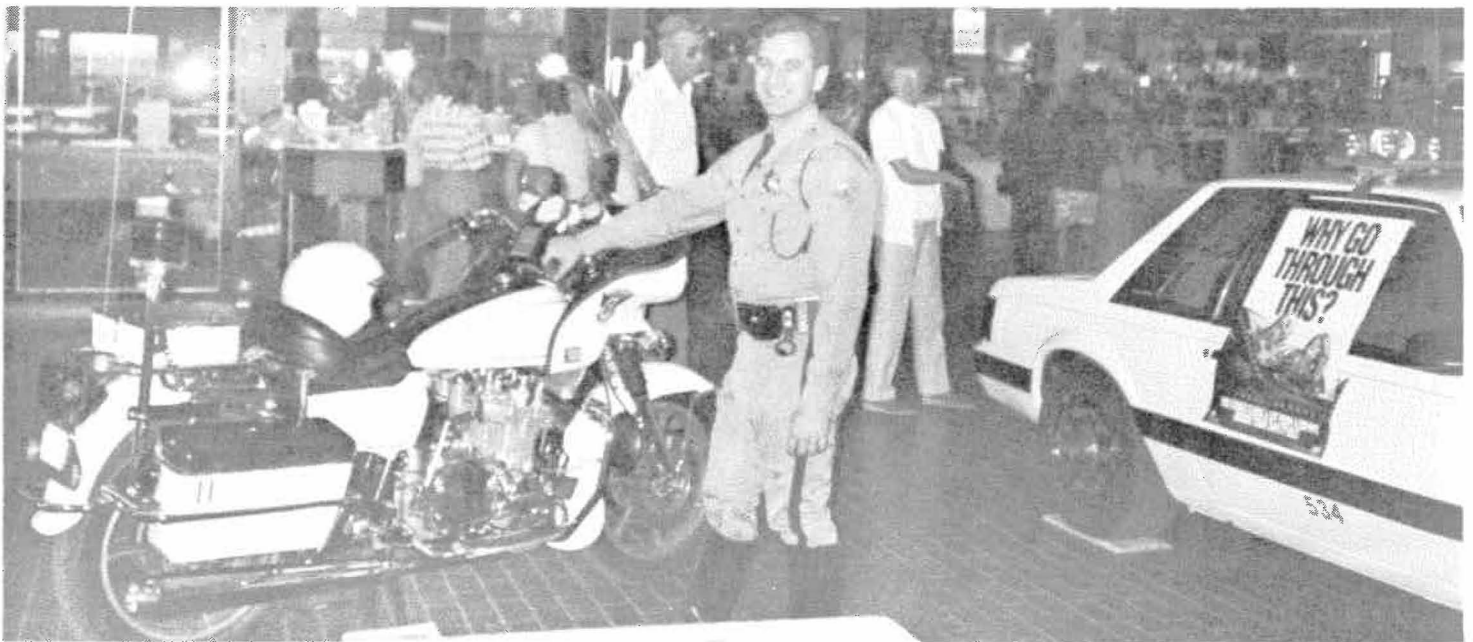

Education and safety is a full time business.

MANAGEMENT RESEARCH

The duties of the Management Research Section fall into two broad categories: duties which relate to the Colorado State Legislature and duties which relate to the distribution of State Patrol data.

Each year, the Colorado State Legislature processes hundreds of new laws, and revises numerous others. Many of these laws, such as the mandatory seatbelt law have a direct impact on the day to day operation of the State Patrol. In order to keep track of all of these laws as well as to have a voice in the process of writing the laws, the Patrol assigns one of its officers as legislative liaison.

Each legislative session, the liaison provides information requested by the legislature as it relates to the budget, to legal issues, and to new laws. When the session is over, this officer works with representatives from other agencies, including other law enforcement agencies, to change existing laws and to address legal issues of mutual concern.

The other responsibilities of this section relate to the distribution of State Patrol data. In FY 1987-88, the State Patrol operated a wide variety of programs which addressed everything from livestock theft to the transportation of hazardous materials. Many important decisions made by management required solid information about these programs. The staff of the Management Research Section provided management with timely and accurate reports which charted the progress of these

programs throughout the year.

Management was not the only party interested in this data. This data was also of enormous interest to the public. Students requested data for their speeches and term papers; concerned citizens asked for data to support

their cause for highway safety improvements; and environmental engineers needed to know if a planned construction site was prone to hazardous materials spills. These types of requests, over 100 in FY 1987-88, were handled by the Management Research Section, usually within 24 hours.

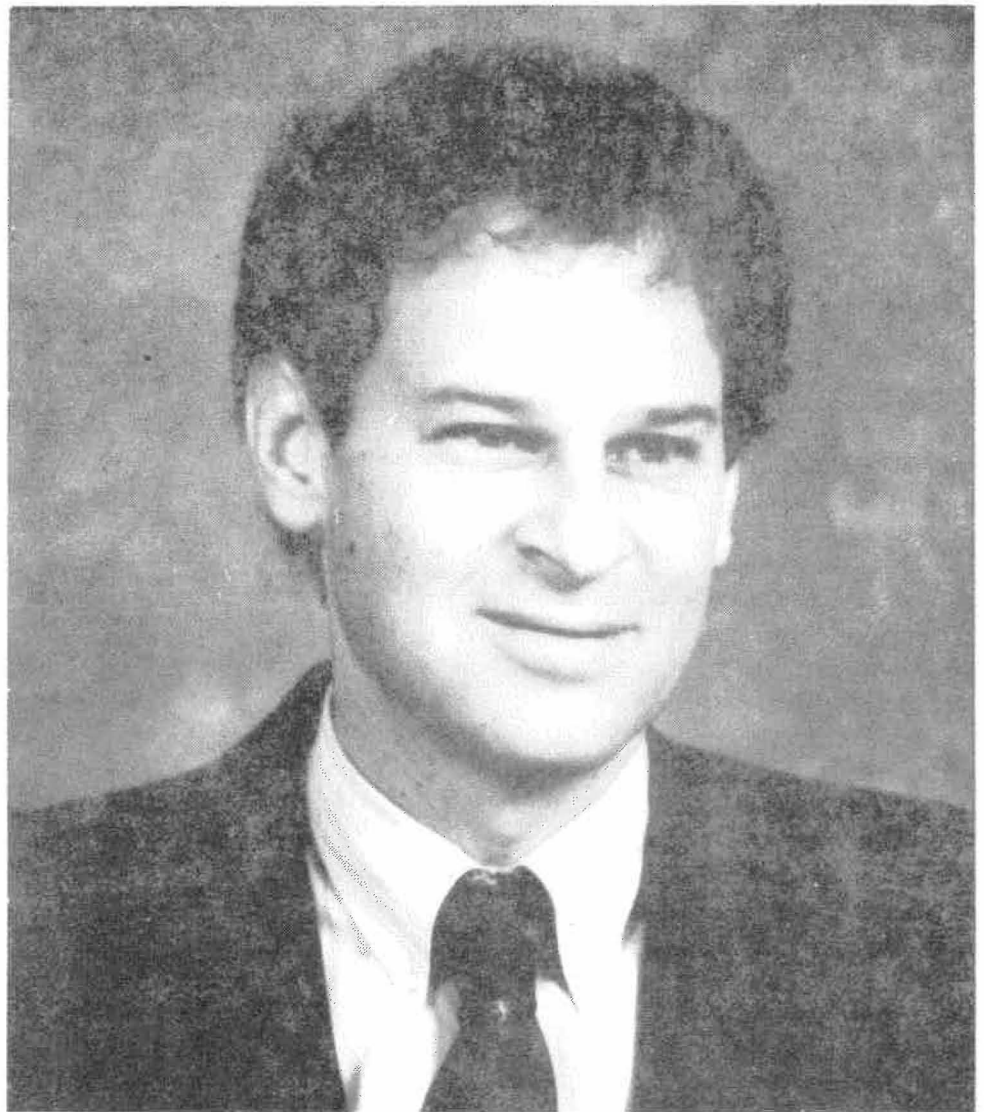

Lou Smith



Eight new reasons to obey the law.



PHOTO BY COLORADO STATE PATROL

Troopers struggle to save a life.

**ACCIDENT REPORTS* AND
ACTIVITY SUMMARIES* FOR
FY 1986-87 AND FY 1987-88**

*See Appendix A and B for complete description of these reports.

STATE CSP ACCIDENT SUMMARY
 JUL 86 THRU JUN 87

				ACCIDENT CAUSAL FACTORS		
		FACTORS	#	%	CIT	
PRIVATE PROPERTY.....	2127	INAT DRVNG	5064	17.4	4659	
ANIMAL.....	2061	EX SAF SPD	4155	14.3	2297	
TOTAL CITATIONS.....	166737	COLD REPOR	4152	14.3	10	
WRN TKTS(ACC CAUS FACT)	3041	DUI/DWI	2225	7.6	6485	
ECONOMIC IMPACT (NSC FIG.1-87)		ANIMAL	2061	7.1	13	
313 FTL X	220000=\$ 68860000	ALL OTHERS	1754	6.0	2217	
9391 INJ X	9300=\$ 87336300	YLD ROW	1456	5.0	1707	
19407 PD X	1190=\$ 23094330	EX LAW SPD	1298	4.5	101195	
-----	-----	DRV ASLEEP	922	3.2	627	
29111 TOTALS \$	179,290,630	REMAINDER	6024	20.6	18256	
COST/VMT.....	0.0000	TOTAL(ACC CAUS FACT)	137466			
RATE/100MVMT.....	0.00					
JUL 85 THRU JUN 86						

STATE CSP ACCIDENT SUMMARY PAGE 2
 JUL 86 THRU JUN 87

BREAKDOWN OF REMAINING ACCIDENT CAUSAL FACTORS							
FACTORS	#	%	CIT	FACTORS	#	%	CIT
FOL TO CLS	863	3.0	1585	O TRAF DEV	257	.9	2144
LANE VIOL	742	2.5	1334	STOP SIGN	217	.7	1867
IMP L TURN	718	2.5	821	PARK VIOL	211	.7	514
WRNG SD RD	699	2.4	993	PED VIOL	122	.4	96
IMP BACK	646	2.2	565	SPILL LOAD	77	.3	0
DEFECT VEH	595	2.0	2112	SIG VIOL	67	.2	831
IMP PASSNG	394	1.4	2090	IMP LIGHT	60	.2	1839
O IMP TURN	334	1.1	1170	IMP LOAD	22	.1	295
				TOTAL(OF ALL OTHER ACC CAUS FACT)	18256		

STATE CSP ACCIDENT SUMMARY
 JUL 87 THRU JUN 88

				ACCIDENT CAUSAL FACTORS		
		FACTORS	#	%	CIT	
PRIVATE PROPERTY.....	2189	INAT DRVNG	5040	17.2	4289	
ANIMAL.....	2267	EX SAF SPD	4380	14.9	2574	
TOTAL CITATIONS.....	159359	COLD REPOR	4221	14.4	7	
WRN TKTS(ACC CAUS FACT)	3478	ANIMAL	2267	7.7	5	
ECONOMIC IMPACT (NSC FIG.1-88)		DUI/DWI	1992	6.8	6699	
328 FTL X	240000=\$ 78720000	ALL OTHERS	1744	6.0	2247	
8690 INJ X	9200=\$ 79948000	YLD ROW	1357	4.6	1679	
20281 PD X	1200=\$ 24337200	EX LAW SPD	1276	4.4	83539	
-----	-----	DRV ASLEEP	953	3.3	719	
29299 TOTALS \$	183,005,200	REMAINDER	6069	20.7	20096	
COST/VMT.....	0.0000	TOTAL(ACC CAUS FACT)	121854			
RATE/100MVMT.....	0.00					
JUL 86 THRU JUN 87						

STATE CSP ACCIDENT SUMMARY PAGE 2
 JUL 87 THRU JUN 88

BREAKDOWN OF REMAINING ACCIDENT CAUSAL FACTORS							
FACTORS	#	%	CIT	FACTORS	#	%	CIT
FOL TO CLS	939	3.2	2074	O TRAF DEV	264	.9	2357
IMP BACK	770	2.6	1012	STOP SIGN	240	.8	2134
IMP L TURN	735	2.5	902	PARK VIOL	211	.7	476
LANE VIOL	679	2.3	1430	PED VIOL	96	.3	95
WRNG SD RD	655	2.2	914	SPILL LOAD	79	.3	2
DEFECT VEH	579	2.0	2020	SIG VIOL	69	.2	885
IMP PASSNG	391	1.3	2219	IMP LIGHT	54	.2	2113
O IMP TURN	273	.9	1266	IMP LOAD	35	.1	197
				TOTAL(OF ALL OTHER ACC CAUS FACT)	20096		

STATE ACTIVITY SUMMARY
JUL 1986 THRU JUN 1987

MILES DRIVEN 9537043
 MLS PER CONTACT 15
 % TIME PAT & SE 68.1
 ENFORCEMENT INDEX 12
 CONTACTS:
 VEHICLES 613482
 DR LICENSE CHKD 439961
 ORAL: TRAFFIC 156936
 ASSISTS 111954
 ALL OTHER 219392
 TOTAL 488282

TIME DISTRIBUTION: HRS %
 GEN.ACC.REDUC.(TARG) 169567 21.3
 GEN.ACC.REDUC.(NON-TARG) 155172 19.4
 ALC.ACC.REDUC.(TARG) 35290 4.4
 ALC.ACC.REDUC.(NON-TARG) 9479 1.1
 ACCIDENT INVESTIGATION 61235 7.6
 ACCIDENT REPORTING 20574 2.5
 MOTOR CARRIER SAFETY 16232 2.0
 HAZ.MATERIALS 8917 1.1
 PRISONER PROCESSING 9657 1.2
 COURT 21815 2.7
 OTHER PRODUCTIVE 61849 7.7
 TOTAL (PROD) 569787 71.0
 ALL OTHER 226283 28.4
 TOTAL 796070 100.0

STATE ACTIVITY SUMMARY
JUL 1986 THRU JUN 1987

VIOLATION REPORTS:
 PATROLLING 46182 27.7
 RADAR 70842 42.5
 VASCAR 22193 13.3
 AIRCRAFT 3958 2.3
 SAFETY CHECK 2580 1.5
 SUB-TOTAL 145755 87.5
 ACC CITATIONS 20721 12.4
 TOTAL 166476 100.0
 WARNING TICKETS 23539
 HVPT 133081 (79%)
 OPTIONAL FIELD 1 1117

TOTAL OF:
 DUI CITATIONS 6633
 SAFETY PROGRAM 1628
 TCR 17474
 ACC REPORT (63%) 25108
 OT HOURS 0
 COMP TIME (0%) 4204
 VEH. INSPECTED 29011
 VEH. IN VIOLATION 64687
 % OF VEH IN VIO. 222.9
 FELONY 769
 MISDEMEANOR 7272
 AUTO THEFT:
 ASSISTS 652
 VEH. INSPECTED 8025
 BUS. INSPECTED 581

STATE SPECIAL ACTIVITY SUMMARY
JUL 1986 THRU JUN 1987

SPECIAL ACTIVITY:	#	ATTEND	TIME
TALKS	927	29768	316.0
INSTRUCTING	540	11180	115.6
FILMS SHOWN	487	11597	362.6
DISPLAYS	36	*	180.0
SPECIAL RELAY	97	*	192.3
SPECIAL ASSISTS	116	*	134.7
ESCORTS	9	*	15.0
FIRST AIDS	277	*	*

RADIO & TV TALKS
 RADIO TV
 LESS 5 MIN 113 23
 5-14 MIN 6 3
 15 & OVER 10 6
 TOTAL 129 32

STATE MONTHLY SUMMARY
JUL 1987 THRU JUN 1988

MILES DRIVEN 9305760
 MLS PER CONTACT 15
 % TIME PAT & SE 68.7
 ENFORCEMENT INDEX 11
 CONTACTS:
 VEHICLES 597326
 DR LICENSE CHKD 429000
 PEDESTRIANS 5280
 ORAL: TRAFFIC 198118
 ASSISTS 113577
 ALL OTHER 177805
 TOTAL 489500

TIME DISTRIBUTION: HOURS %
 GEN.ACC.REDUC.(TARG) 162006.25 19.9
 GEN.ACC.REDUC.(NON-TARG) 158567.31 19.5
 ALC.ACC.REDUC.(TARG) 35852.00 4.4
 ALC.ACC.REDUC.(NON-TARG) 11086.25 1.3
 ACCIDENT INVESTIGATION 57708.06 7.0
 -500 ACCIDENT INVEST. 7300.75 0.8
 ACCIDENT REPORTING 13161.91 1.6
 COURT 23542.75 2.8
 MOTOR CARRIER SAFETY 14351.75 1.7
 CURSORY INSPECTIONS 2638.25 0.3
 HAZ.MATERIALS 7185.25 0.8
 PRISONER PROCESSING 8648.00 1.0
 OTHER PRODUCTIVE 55246.50 6.7
 TOTAL (PROD) 557295.03 67.8
 ALL OTHER 255715.96 31.4
 TOTAL 813010.99 100.0
 ROUTINE REPORTING 29815.66

STATE MONTHLY SUMMARY
JUL 1987 THRU JUN 1988

VIOLATION REPORTS:
 PATROLLING 53274 33.3
 RADAR 62771 39.3
 VASCAR 16153 10.1
 AIRCRAFT 3874 2.4
 SAFETY CHECK 2123 1.3
 SUB-TOTAL 138195 86.5
 ACC CITATIONS 21413 13.4
 TOTAL 159608 100.0
 WARNING TICKETS 23268
 HVPT 117710 (73%)
 OPTIONAL FIELD 1 1946

TOTAL OF:
 DUI CITATIONS 6754
 SAFETY PROGRAM 1273
 TCR 16698
 ACC REPORT (53%) 29269
 OT HOURS 0
 COMP TIME (0%) 7230
 VEH. INSPECTED 38482
 VEH. IN VIOLATION 73429
 % OF VEH IN VIO. 190.8
 -500 ACC. INV. 401
 FELONY 6
 MISDEMEANOR 10
 AUTO THEFT:
 ASSISTS 125
 VEH. INSPECTIONS 5331
 BUSINESS INSP. 439

STATE SPECIAL ACTIVITY SUMMARY
JUL 1987 THRU JUN 1988

SPECIAL ACTIVITY:	#	ATTEND	TIME
TALKS	674	24984	130.90
INSTRUCTING	360	3978	857.90
FILMS SHOWN	362	11277	244.20
DISPLAYS	40	*	197.50
ESCORTS	49	*	31.70
SPECIAL RELAY	53	*	579.00
SPECIAL ASSISTS	105	*	106.00
FIRST AIDS	393	*	*

RADIO & TV TALKS
 RADIO TV
 LESS 5 MIN 191 22
 5-14 MIN 14 1
 15 & OVER 8 3
 TOTAL 213 26

DIST 1

CSP ACCIDENT SUMMARY
JUL 86 THRU JUN 87

				ACCIDENT CAUSAL FACTORS			
				FACTORS	#	%	CIT
PRIVATE PROPERTY.....	580			INAT DRVNG	1947	22.5	2393
ANIMAL.....	244			COLD REPOR	1364	15.8	2
TOTAL CITATIONS.....	38887			EX SAF SPD	975	11.3	398
WRN TKTS(ACC CAUS FACT)	556			DUI/DWI	688	8.0	1772
ECONOMIC IMPACT (NSC FIG.1-87)				YLD ROW	498	5.8	568
55 FTL X 220000=\$ 12100000				ALL OTHERS	434	5.0	597
2993 INJ X 9300=\$ 27834900				FOL TO CLS	331	3.8	675
5603 PD X 1190=\$ 6667570				IMP L TURN	326	3.8	355
-----	-----	-----	-----	EX LAW SPD	315	3.6	19086
8651 TOTALS \$ 46,602,470				REMAINDER	1773	20.4	4891
COST/VMT.....	0.0000			TOTAL(ACC CAUS FACT)			30737
RATE/100MVMT.....	0.00						
JUL 85 THRU JUN 86							

DIST 1

CSP ACCIDENT SUMMARY
JUL 86 THRU JUN 87

PAGE 2

BREAKDOWN OF REMAINING ACCIDENT CAUSAL FACTORS							
FACTORS	#	%	CIT	FACTORS	#	%	CIT
LANE VIOL	277	3.2	414	O IMP TURN	91	1.1	467
ANIMAL	244	2.8	4	PARK VIOL	60	.7	111
IMP BACK	201	2.3	202	STOP SIGN	55	.6	490
DRV ASLEEP	173	2.0	83	PED VIOL	50	.6	43
WRNG SD RD	149	1.7	193	IMP LIGHT	37	.4	551
O TRAF DEV	145	1.7	928	SIG VIOL	14	.2	282
DEFECT VEH	137	1.6	615	SPILL LOAD	13	.2	0
IMP PASSNG	115	1.3	436	IMP LOAD	12	.1	72
				TOTAL(OF ALL OTHER ACC CAUS FACT)			4891

DIST 1

CSP ACCIDENT SUMMARY
JUL 87 THRU JUN 88

				ACCIDENT CAUSAL FACTORS			
				FACTORS	#	%	CIT
PRIVATE PROPERTY.....	624			INAT DRVNG	1989	23.3	1978
ANIMAL.....	270			COLD REPOR	1291	15.1	0
TOTAL CITATIONS.....	39972			EX SAF SPD	982	11.5	584
WRN TKTS(ACC CAUS FACT)	481			DUI/DWI	576	6.7	1894
ECONOMIC IMPACT (NSC FIG.1-88)				YLD ROW	482	5.6	584
73 FTL X 240000=\$ 17520000				ALL OTHERS	405	4.7	529
2670 INJ X 9200=\$ 24564000				FOL TO CLS	355	4.2	1098
5793 PD X 1200=\$ 6951600				EX LAW SPD	316	3.7	17426
-----	-----	-----	-----	IMP BACK	290	3.4	434
8536 TOTALS \$ 49,035,600				REMAINDER	1850	21.6	5672
COST/VMT.....	0.0000			TOTAL(ACC CAUS FACT)			30199
RATE/100MVMT.....	0.00						
JUL 86 THRU JUN 87							

DIST 1

CSP ACCIDENT SUMMARY
JUL 87 THRU JUN 88

PAGE 2

BREAKDOWN OF REMAINING ACCIDENT CAUSAL FACTORS							
FACTORS	#	%	CIT	FACTORS	#	%	CIT
IMP L TURN	285	3.3	372	PARK VIOL	87	1.0	138
ANIMAL	270	3.2	1	O IMP TURN	76	.9	543
LANE VIOL	250	2.9	477	STOP SIGN	65	.8	689
DRV ASLEEP	232	2.7	175	PED VIOL	31	.4	48
O TRAF DEV	132	1.5	1017	SPILL LOAD	20	.2	0
WRNG SD RD	132	1.5	162	SIG VIOL	12	.1	326
DEFECT VEH	129	1.5	588	IMP LOAD	11	.1	54
IMP PASSNG	109	1.3	472	IMP LIGHT	9	.1	610
				TOTAL(OF ALL OTHER ACC CAUS FACT)			5672

DISTRICT 1 ACTIVITY SUMMARY
JUL 1986 THRU JUN 1987

MILES DRIVEN 1981476
MLS PER CONTACT 13
% TIME PAT & SE 64.2
ENFORCEMENT INDEX 8
CONTACTS:
VEHICLES 147257
DR LICENSE CHKD 99992

ORAL: TRAFFIC 37083
ASSISTS 29678
ALL OTHER 48583
TOTAL 115344

TIME DISTRIBUTION: HRS %
GEN.ACC.REDUC.(TARG) 44568 24.3
GEN.ACC.REDUC.(NON-TARG) 23329 12.7
ALC.ACC.REDUC.(TARG) 10026 5.4
ALC.ACC.REDUC.(NON-TARG) 2135 1.1
ACCIDENT INVESTIGATION 16575 9.0
ACCIDENT REPORTING 5756 3.1
MOTOR CARRIER SAFETY 614 0.3
HAZ.MATERIALS 1259 0.6
PRISONER PROCESSING 2875 1.5
COURT 5584 3.0
OTHER PRODUCTIVE 14010 7.6
TOTAL (PROD) 126731 68.6
ALL OTHER 56261 30.7
TOTAL 182992 100.0

DISTRICT 1 ACTIVITY SUMMARY
JUL 1986 THRU JUN 1987

VIOLATION REPORTS:
PATROLLING 14616 37.8
RADAR 11091 28.6
VASCAR 4616 11.9
AIRCRAFT 1008 2.6
SAFETY CHECK 626 1.6
SUB-TOTAL 31957 82.6
ACC CITATIONS 6696 17.3
TOTAL 38653 100.0
WARNING TICKETS 6275
HVPT 29453 (76%)
OPTIONAL FIELD 1 157

TOTAL OF:
DUI CITATIONS 1874
SAFETY PROGRAM 340
TCR 3003
ACC REPORT (68%) 7424
OT HOURS 0
COMP TIME (0%) 1498
VEH. INSPECTED 28971
VEH. IN VIOLATION 15741
% OF VEH IN VIO. 54.3
FELONY 217
MISDEMEANOR 2127

AUTO THEFT:
ASSISTS 18
VEH. INSPECTED 1212
BUS. INSPECTED 122

DISTRICT 1 SPECIAL ACTIVITY SUMMARY
JUL 1986 THRU JUN 1987

SPECIAL ACTIVITY:	#	ATTEND	TIME
TALKS	235	6903	406.7
INSTRUCTING	88	1594	150.8
FILMS SHOWN	85	2963	57.6
DISPLAYS	2	*	3.0
SPECIAL RELAY	17	*	17.7
SPECIAL ASSISTS	20	*	22.6
ESCORTS	2	*	5.0
FIRST AIDS	23	*	*

RADIO & TV TALKS
RADIO TV
LESS 5 MIN 10 1
5-14 MIN 4 0
15 & OVER 2 0
TOTAL 16 1

DISTRICT 1 MONTHLY SUMMARY
JUL 1987 THRU JUN 1988

MILES DRIVEN 1900906
MLS PER CONTACT 13
% TIME PAT & SE 63.8
ENFORCEMENT INDEX 9
CONTACTS:
VEHICLES 145017
DR LICENSE CHKD 99440
PEDESTRIANS 1591

ORAL: TRAFFIC 47957
ASSISTS 30221
ALL OTHER 42160
TOTAL 120338

TIME DISTRIBUTION: HOURS %
GEN.ACC.REDUC.(TARG) 42522.25 22.5
GEN.ACC.REDUC.(NON-TARG) 26245.25 13.9
ALC.ACC.REDUC.(TARG) 10008.50 5.3
ALC.ACC.REDUC.(NON-TARG) 2392.25 1.2
ACCIDENT INVESTIGATION 15172.81 8.0
-500 ACCIDENT INVEST. 2081.25 1.1
ACCIDENT REPORTING 3327.50 1.7
COURT 6544.50 3.4
MOTOR CARRIER SAFETY 18.75 0.0
CURSORY INSPECTIONS 770.75 0.4
HAZ.MATERIALS 1041.50 0.5
PRISONER PROCESSING 2882.25 1.5
OTHER PRODUCTIVE 14864.25 7.8
TOTAL (PROD) 127871.81 67.3
ALL OTHER 60586.98 32.1
TOTAL 188458.79 100.0
ROUTINE REPORTING 8269.00

DISTRICT 1 MONTHLY SUMMARY
JUL 1987 THRU JUN 1988

VIOLATION REPORTS:
PATROLLING 16935 42.5
RADAR 11121 27.9
VASCAR 3661 9.2
AIRCRAFT 709 1.7
SAFETY CHECK 613 1.5
SUB-TOTAL 33039 83.0
ACC CITATIONS 6753 16.9
TOTAL 39792 100.0
WARNING TICKETS 5105
HVPT 28832 (72%)
OPTIONAL FIELD 1 610

TOTAL OF:
DUI CITATIONS 1927
SAFETY PROGRAM 259
TCR 3976
ACC REPORT (68%) 7125
OT HOURS 0
COMP TIME (0%) 92396
VEH. INSPECTED 34136
VEH. IN VIOLATION 16788
% OF VEH IN VIO. 49.1
-500 ACC. INV. 797
FELONY 5
MISDEMEANOR 0
AUTO THEFT:
ASSISTS 14
VEH. INSPECTIONS 962
BUSINESS INSP. 93

DISTRICT 1 SPECIAL ACTIVITY SUMMARY
JUL 1987 THRU JUN 1988

SPECIAL ACTIVITY:	#	ATTEND	TIME
TALKS	189	5563	386.40
INSTRUCTING	63	1234	178.90
FILMS SHOWN	58	1466	43.70
DISPLAYS	4	*	29.00
ESCORTS	1	*	2.00
SPECIAL RELAY	8	*	198.00
SPECIAL ASSISTS	14	*	31.50
FIRST AIDS	152	*	*

RADIO & TV TALKS
RADIO TV
LESS 5 MIN 6 0
5-14 MIN 0 0
15 & OVER 0 1
TOTAL 6 1

TROOP 1-A

CSP ACCIDENT SUMMARY
JUL 86 THRU JUN 87

ACCIDENT CAUSAL FACTORS

FACTORS	#	%	CIT
PRIVATE PROPERTY.....	8		
ANIMAL.....	47		
TOTAL CITATIONS.....	7367		
WRN TKTS(ACC CAUS FACT)	221		
ECONOMIC IMPACT (NSC FIG.1-87)			
7 FTL X 220000=\$	1540000		
136 INJ X 9300=\$	1264800		
301 PD X 1190=\$	358190		
-----	-----	-----	-----
444 TOTALS \$	3,162,990		
COST/VMT.....	0.0000		
RATE/100MVMT.....	0.00		
JUL 85 THRU JUN 86			

FACTORS	#	%	CIT
INAT DRVNG	92	20.7	65
EX SAF SPD	85	19.1	50
ALL OTHERS	57	12.8	35
COLD REPOR	50	11.3	0
ANIMAL	47	10.6	0
DRV ASLEEP	29	6.5	21
DEFECT VEH	15	3.4	43
IMP BACK	12	2.7	14
DUI/DWI	11	2.5	61
REMAINDER	46	10.3	6484
TOTAL(ACC CAUS FACT)			6773

TROOP 1-A

CSP ACCIDENT SUMMARY
JUL 86 THRU JUN 87

PAGE 2

BREAKDOWN OF REMAINING ACCIDENT CAUSAL FACTORS

FACTORS	#	%	CIT	FACTORS	#	%	CIT
YLD ROW	8	1.8	15	PED VIOL	2	.5	2
EX LAW SPD	7	1.6	6191	IMP L TURN	2	.5	2
IMP PASSNG	6	1.4	23	STOP SIGN	1	.2	58
LANE VIOL	6	1.4	18	O TRAF DEV	1	.2	23
O IMP TURN	4	.9	12	IMP LIGHT	0		75
WRNG SD RD	4	.9	8	IMP LOAD	0		21
PARK VIOL	3	.7	6	SIG VIOL	0		8
FOL TO CLS	2	.5	22				

TOTAL(OFF ALL OTHER ACC CAUS FACT) 6484

TROOP 1-A

CSP ACCIDENT SUMMARY
JUL 87 THRU JUN 88

ACCIDENT CAUSAL FACTORS

FACTORS	#	%	CIT	FACTORS	#	%	CIT
PRIVATE PROPERTY.....	4			INAT DRVNG	95	20.3	61
ANIMAL.....	44			EX SAF SPD	91	19.4	46
TOTAL CITATIONS.....	6468			DRV ASLEEP	56	12.0	53
WRN TKTS(ACC CAUS FACT)	103			ALL OTHERS	53	11.3	24
ECONOMIC IMPACT (NSC FIG.1-88)				COLD REPOR	50	10.7	0
13 FTL X 240000=\$	3120000			ANIMAL	44	9.4	0
146 INJ X 9200=\$	1343200			DUI/DWI	17	3.6	54
309 PD X 1200=\$	370800			LANE VIOL	14	3.0	29
-----	-----	-----	-----	DEFECT VEH	7	1.5	59
468 TOTALS \$	4,834,000			REMAINDER	41	8.7	5550
COST/VMT.....	0.0000			TOTAL(ACC CAUS FACT)			5876
RATE/100MVMT.....	0.00						
JUL 86 THRU JUN 87							

TROOP 1-A

CSP ACCIDENT SUMMARY
JUL 87 THRU JUN 88

PAGE 2

BREAKDOWN OF REMAINING ACCIDENT CAUSAL FACTORS

FACTORS	#	%	CIT	FACTORS	#	%	CIT
EX LAW SPD	6	1.3	5192	WRNG SD RD	2	.4	18
FOL TO CLS	5	1.1	14	O IMP TURN	2	.4	18
IMP BACK	5	1.1	13	SIG VIOL	2	.4	15
PARK VIOL	5	1.1	9	IMP LIGHT	1	.2	96
YLD ROW	4	.9	10	O TRAF DEV	1	.2	37
IMP PASSNG	3	.6	15	IMP LOAD	0		10
IMP L TURN	3	.6	3				
STOP SIGN	2	.4	100				

TOTAL(OFF ALL OTHER ACC CAUS FACT) 5550

TROOP 1A ACTIVITY SUMMARY
JUL 1986 THRU JUN 1987

MILES DRIVEN 423361
MIS PER CONTACT 17
% TIME PAT & SE 76.9
ENFORCEMENT INDEX 41
CONTACTS:
VEHICLES 24888
DR LICENSE CHKD 17036
ORAL: TRAFFIC 4811
ASSISTS 5962
ALL OTHER 5320
TOTAL 16093

TIME DISTRIBUTION: HRS %
GEN.ACC.REDUC.(TARG) 7258 23.2
GEN.ACC.REDUC.(NON-TARG) 7926 25.3
ALC.ACC.REDUC.(TARG) 844 2.7
ALC.ACC.REDUC.(NON-TARG) 44 0.1
ACCIDENT INVESTIGATION 893 2.8
ACCIDENT REPORTING 363 1.1
MOTOR CARRIER SAFETY 131 0.4
HAZ.MATERIALS 370 1.1
PRISONER PROCESSING 429 1.3
COURT 763 2.4
OTHER PRODUCTIVE 2199 7.0
TOTAL (PROD) 21220 67.4
ALL OTHER 10003 32.0
TOTAL 31223 100.0

TROOP 1A ACTIVITY SUMMARY
JUL 1986 THRU JUN 1987

VIOLATION REPORTS:
PATROLLING 1184 16.0
RADAR 3775 51.2
VASCAR 1814 24.6
AIRCRAFT 301 4.0
SAFETY CHECK 65 0.8
SUB-TOTAL 7139 96.9
ACC CITATIONS 226 3.0
TOTAL 7365 100.0
WARNING TICKETS 940
HVPT 6630 (90%)
OPTIONAL FIELD 1 11
OPTIONAL FIELD 2 42

TOTAL OF:
DUI CITATIONS 64
SAFETY PROGRAM 195
TCR 811
ACC REPORT (48%) 405
OT HOURS 0
COMP TIME (0%) 212
VEH. INSPECTED 6455
VEH. IN VIOLATION 2740
% OF VEH IN VIO. 42.4
FELONY 31
MISDEMEANOR 180

AUTO THEFT:
ASSISTS 0
VEH. INSPECTED 504
BUS. INSPECTED 51

TROOP 1A SPECIAL ACTIVITY SUMMARY
JUL 1986 THRU JUN 1987

SPECIAL ACTIVITY: # ATTEND TIME
TALKS 105 1853 127.5
INSTRUCTING 74 1366 110.0
FILMS SHOWN 52 1190 19.5
DISPLAYS 0 * 0.0
SPECIAL RELAY 8 * 9.1
SPECIAL ASSISTS 19 * 22.1
ESCORTS 1 * 3.0
FIRST AIDS 20 * *

RADIO & TV TALKS
RADIO TV
LESS 5 MIN 10 0
5-14 MIN 4 0
15 & OVER 2 0
TOTAL 16 0

TROOP 1A MONTHLY SUMMARY
JUL 1987 THRU JUN 1988

MILES DRIVEN 389571
MIS PER CONTACT 18
% TIME PAT & SE 75.5
ENFORCEMENT INDEX 33
CONTACTS:
VEHICLES 21090
DR LICENSE CHKD 14172
PEDESTRIANS 230
ORAL: TRAFFIC 4303
ASSISTS 5097
ALL OTHER 4445
TOTAL 13845

TIME DISTRIBUTION: HOURS %
GEN.ACC.REDUC.(TARG) 6400.25 22.0
GEN.ACC.REDUC.(NON-TARG) 7838.00 27.0
ALC.ACC.REDUC.(TARG) 528.00 1.8
ALC.ACC.REDUC.(NON-TARG) 86.75 0.2
ACCIDENT INVESTIGATION 956.75 3.3
-500 ACCIDENT INVEST. 107.50 0.3
ACCIDENT REPORTING 194.50 0.6
COURT 722.50 2.4
MOTOR CARRIER SAFETY 4.00 0.0
CURSORY INSPECTIONS 83.00 0.2
HAZ.MATERIALS 335.25 1.1
PRISONER PROCESSING 316.00 1.0
OTHER PRODUCTIVE 2164.50 7.4
TOTAL (PROD) 19737.00 67.3
ALL OTHER 9247.25 31.9
TOTAL 28984.25 100.0
ROUTINE REPORTING 973.50

TROOP 1A MONTHLY SUMMARY
JUL 1987 THRU JUN 1988

VIOLATION REPORTS:
PATROLLING 984 15.6
RADAR 3430 54.4
VASCAR 1368 21.7
AIRCRAFT 226 3.5
SAFETY CHECK 49 0.7
SUB-TOTAL 6057 96.1
ACC CITATIONS 241 3.8
TOTAL 6298 100.0
WARNING TICKETS 618
HVPT 5559 (88%)
OPTIONAL FIELD 1 35
OPTIONAL FIELD 2 22

TOTAL OF:
DUI CITATIONS 52
SAFETY PROGRAM 152
TCR 751
ACC REPORT (50%) 409
OT HOURS 0
COMP TIME (0%) 1072
VEH. INSPECTED 5823
VEH. IN VIOLATION 2517
% OF VEH IN VIO. 43.2
-500 ACC. INV. 35
FELONY 3
MISDEMEANOR 0
AUTO THEFT:
ASSISTS 0
VEH. INSPECTIONS 145
BUSINESS INSP. 28

TROOP 1A SPECIAL ACTIVITY SUMMARY
JUL 1987 THRU JUN 1988

SPECIAL ACTIVITY: # ATTEND TIME
TALKS 104 2425 194.70
INSTRUCTING 42 888 80.70
FILMS SHOWN 30 515 23.50
DISPLAYS 0 * 0.00
ESCORTS 0 * 0.00
SPECIAL RELAY 3 * 72.00
SPECIAL ASSISTS 9 * 13.20
FIRST AIDS 142 * *

RADIO & TV TALKS
RADIO TV
LESS 5 MIN 6 0
5-14 MIN 0 0
15 & OVER 0 0
TOTAL 6 0

TROOP 1-B

CSP ACCIDENT SUMMARY
JUL 86 THRU JUN 87

				ACCIDENT CAUSAL FACTORS			
				FACTORS	#	%	CIT
PRIVATE PROPERTY.....	71			EX SAF SPD	333	17.0	25
ANIMAL.....	72			COLD REPOR	330	16.8	0
TOTAL CITATIONS.....	8414			INAT DRVNG	303	15.5	675
WRN TKTS(ACC CAUS FACT)	171			DUI/DWI	195	9.9	409
ECONOMIC IMPACT (NSC FIG.1-87)				YLD ROW	104	5.3	132
15 FTL X 220000=\$ 3300000				EX LAW SPD	95	4.8	3633
720 INJ X 9300=\$ 6696000				ANIMAL	72	3.7	0
1226 PD X 1190=\$ 1458940				ALL OTHERS	64	3.3	188
-----				FOL TO CLS	58	3.0	127
1961 TOTALS \$ 11,454,940				REMAINDER	407	20.7	1219
COST/VMT.....	0.0000			TOTAL(ACC CAUS FACT)			6408
RATE/100MVMT.....	0.00						
JUL 85 THRU JUN 86							

TROOP 1-B

CSP ACCIDENT SUMMARY
JUL 86 THRU JUN 87

PAGE 2

BREAKDOWN OF REMAINING ACCIDENT CAUSAL FACTORS							
FACTORS	#	%	CIT	FACTORS	#	%	CIT
DRV ASLEEP	58	3.0	3	O TRAF DEV	22	1.1	205
LANE VIOL	54	2.8	91	O IMP TURN	19	1.0	46
WRNG SD RD	47	2.4	68	STOP SIGN	16	.8	171
IMP L TURN	47	2.4	53	PARK VIOL	8	.4	16
IMP PASSNG	34	1.7	182	PED VIOL	7	.4	2
IMP BACK	31	1.6	23	SIG VIOL	4	.2	67
IMP LIGHT	30	1.5	107	SPILL LOAD	2	.1	0
DEFECT VEH	27	1.4	176	IMP LOAD	1	.1	9
				TOTAL(OFF ALL OTHER ACC CAUS FACT)			1219

TROOP 1-B

CSP ACCIDENT SUMMARY
JUL 87 THRU JUN 88

				ACCIDENT CAUSAL FACTORS			
				FACTORS	#	%	CIT
PRIVATE PROPERTY.....	78			INAT DRVNG	388	21.9	582
ANIMAL.....	73			EX SAF SPD	238	13.4	52
TOTAL CITATIONS.....	8240			COLD REPOR	228	12.8	0
WRN TKTS(ACC CAUS FACT)	174			DUI/DWI	160	9.0	396
ECONOMIC IMPACT (NSC FIG.1-88)				EX LAW SPD	99	5.6	3359
18 FTL X 240000=\$ 4320000				YLD ROW	87	4.9	98
649 INJ X 9200=\$ 5970800				ALL OTHERS	84	4.7	127
1108 PD X 1200=\$ 1329600				ANIMAL	73	4.1	0
-----				DRV ASLEEP	63	3.5	4
1775 TOTALS \$ 11,620,400				REMAINDER	355	20.0	1427
COST/VMT.....	0.0000			TOTAL(ACC CAUS FACT)			6045
RATE/100MVMT.....	0.00						
JUL 86 THRU JUN 87							

TROOP 1-B

CSP ACCIDENT SUMMARY
JUL 87 THRU JUN 88

PAGE 2

BREAKDOWN OF REMAINING ACCIDENT CAUSAL FACTORS							
FACTORS	#	%	CIT	FACTORS	#	%	CIT
FOL TO CLS	50	2.8	156	STOP SIGN	16	.9	180
IMP PASSNG	47	2.6	178	O IMP TURN	13	.7	29
LANE VIOL	47	2.6	79	PARK VIOL	11	.6	25
WRNG SD RD	45	2.5	52	IMP LIGHT	6	.3	90
O TRAF DEV	30	1.7	255	SIG VIOL	4	.2	64
IMP L TURN	28	1.6	35	PED VIOL	4	.2	8
IMP BACK	26	1.5	143	SPILL LOAD	3	.2	0
DEFECT VEH	23	1.3	126	IMP LOAD	2	.1	7
				TOTAL(OFF ALL OTHER ACC CAUS FACT)			1427

TROOP 1B ACTIVITY SUMMARY
JUL 1986 THRU JUN 1987

MILES DRIVEN 408324
MLS PER CONTACT 13
% TIME PAT & SE 57.9
ENFORCEMENT INDEX 7
CONTACTS:
VEHICLES 31369
DR LICENSE CHKD 22010

ORAL: TRAFFIC 8669
ASSISTS 5018
ALL OTHER 11024
TOTAL 24711

TIME DISTRIBUTION: HRS %
GEN.ACC.REDUC.(TARG) 8864 21.5
GEN.ACC.REDUC.(NON-TARG) 5949 14.4
ALC.ACC.REDUC.(TARG) 775 1.8
ALC.ACC.REDUC.(NON-TARG) 1014 2.4
ACCIDENT INVESTIGATION 4753 11.5
ACCIDENT REPORTING 1485 3.6
MOTOR CARRIER SAFETY 114 0.2
HAZ.MATERIALS 330 0.8
PRISONER PROCESSING 533 1.2
COURT 1416 3.4
OTHER PRODUCTIVE 4099 9.9
TOTAL (PROD) 29332 70.7
ALL OTHER 11827 28.7
TOTAL 41159 100.0

TROOP 1B ACTIVITY SUMMARY
JUL 1986 THRU JUN 1987

VIOLATION REPORTS:

PATROLLING 3636 43.7
RADAR 2351 28.2
VASCAR 460 5.5
AIRCRAFT 217 2.6
SAFETY CHECK 208 2.5
SUB-TOTAL 6872 82.6
ACC CITATIONS 1443 17.3
TOTAL 8315 100.0
WARNING TICKETS 1300
HVPT 6093 (73%)
OPTIONAL FIELD 1 7
OPTIONAL FIELD 2 20

TOTAL OF:
DUI CITATIONS 476
SAFETY PROGRAM 38
TCR 524
ACC REPORT (65%) 1657
OT HOURS 0
COMP TIME (0%) 279
VEH. INSPECTED 5719
VEH. IN VIOLATION 3212
% OF VEH IN VIO. 56.1
FELONY 35
MISDEMEANOR 590

AUTO THEFT:
ASSISTS 3
VEH. INSPECTED 177
BUS. INSPECTED 17

TROOP 1B SPECIAL ACTIVITY SUMMARY
JUL 1986 THRU JUN 1987

SPECIAL ACTIVITY:	#	ATTEND	TIME
TALKS	28	871	36.2
INSTRUCTING	9	73	21.0
FILMS SHOWN	7	45	13.0
DISPLAYS	1	*	1.0
SPECIAL RELAY	0	*	0.0
SPECIAL ASSISTS	1	*	0.5
ESCORTS	0	*	0.0
FIRST AIDS	3	*	*

RADIO & TV TALKS
RADIO TV
LESS 5 MIN 0 1
5-14 MIN 0 0
15 & OVER 0 0
TOTAL 0 1

TROOP 1B MONTHLY SUMMARY
JUL 1987 THRU JUN 1988

MILES DRIVEN 408875
MLS PER CONTACT 13
% TIME PAT & SE 59.0
ENFORCEMENT INDEX 7
CONTACTS:
VEHICLES 30468
DR LICENSE CHKD 20543
PEDESTRIANS 196

ORAL: TRAFFIC 10692
ASSISTS 5421
ALL OTHER 11804
TOTAL 27917

TIME DISTRIBUTION: HOURS %
GEN.ACC.REDUC.(TARG) 8077.75 18.3
GEN.ACC.REDUC.(NON-TARG) 6716.75 15.2
ALC.ACC.REDUC.(TARG) 1057.25 2.3
ALC.ACC.REDUC.(NON-TARG) 998.50 2.2
ACCIDENT INVESTIGATION 4075.25 9.2
-500 ACCIDENT INVEST. 419.75 0.9
ACCIDENT REPORTING 939.00 2.1
COURT 1586.25 3.5
MOTOR CARRIER SAFETY 6.00 0.0
CURSORY INSPECTIONS 155.25 0.3
HAZ.MATERIALS 167.00 0.3
PRISONER PROCESSING 589.50 1.3
OTHER PRODUCTIVE 3982.50 9.0
TOTAL (PROD) 28770.75 64.6
ALL OTHER 15368.23 34.8
TOTAL 44138.98 100.0
ROUTINE REPORTING 2531.25

TROOP 1B MONTHLY SUMMARY
JUL 1987 THRU JUN 1988

VIOLATION REPORTS:

PATROLLING 3994 47.8
RADAR 2298 27.5
VASCAR 300 3.5
AIRCRAFT 293 3.5
SAFETY CHECK 157 1.8
SUB-TOTAL 7042 84.4
ACC CITATIONS 1300 15.5
TOTAL 8342 100.0
WARNING TICKETS 1000
HVPT 5892 (70%)
OPTIONAL FIELD 1 153
OPTIONAL FIELD 2 867

TOTAL OF:
DUI CITATIONS 481
SAFETY PROGRAM 27
TCR 601
ACC REPORT (66%) 1484
OT HOURS 0
COMP TIME (0%) 85850
VEH. INSPECTED 5520
VEH. IN VIOLATION 3075
% OF VEH IN VIO. 55.7
-500 ACC. INV. 295
FELONY 0
MISDEMEANOR 0
AUTO THEFT:
ASSISTS 3
VEH. INSPECTIONS 238
BUSINESS INSP. 12

TROOP 1B SPECIAL ACTIVITY SUMMARY
JUL 1987 THRU JUN 1988

SPECIAL ACTIVITY:	#	ATTEND	TIME
TALKS	15	370	25.50
INSTRUCTING	11	157	18.50
FILMS SHOWN	7	140	7.50
DISPLAYS	1	*	8.00
ESCORTS	0	*	0.00
SPECIAL RELAY	0	*	0.00
SPECIAL ASSISTS	1	*	2.30
FIRST AIDS	8	*	*

RADIO & TV TALKS
RADIO TV
LESS 5 MIN 0 0
5-14 MIN 0 0
15 & OVER 0 1
TOTAL 0 1

TROOP 1-C

CSP ACCIDENT SUMMARY
JUL 86 THRU JUN 87

				ACCIDENT CAUSAL FACTORS			
				FACTORS	#	%	CIT
PRIVATE PROPERTY.....	344			INAT DRVNG	826	24.1	770
ANIMAL.....	99			COLD REPOR	496	14.5	1
TOTAL CITATIONS.....	14324			EX SAF SPD	390	11.4	264
WRN TKTS(ACC CAUS FACT)	0			YLD ROW	222	6.5	239
ECONOMIC IMPACT (NSC FIG.1-87)				DUI/DWI	194	5.7	655
15 FTL X 220000=\$	3300000			IMP L TURN	171	5.0	177
1128 INJ X	9300=\$	10490400		EX LAW SPD	169	4.9	6556
2285 PD X	1190=\$	2719150		FOL TO CLS	129	3.8	259
-----	-----	-----		ALL OTHERS	109	3.2	235
3428 TOTALS	\$	16,509,550		REMAINDER	722	21.0	2203
COST/VMT.....	0.0000			TOTAL(ACC CAUS FACT)			11359
RATE/100MVMT.....	0.00						
JUL 85 THRU JUN 86							

TROOP 1-C

CSP ACCIDENT SUMMARY
JUL 86 THRU JUN 87

PAGE 2

BREAKDOWN OF REMAINING ACCIDENT CAUSAL FACTORS

FACTORS	#	%	CIT	FACTORS	#	%	CIT
ANIMAL	99	2.9	1	IMP PASSNG	40	1.2	113
IMP BACK	98	2.9	113	PARK VIOL	35	1.0	60
LANE VIOL	79	2.3	132	STOP SIGN	19	.6	156
WRNG SD RD	76	2.2	86	PED VIOL	15	.4	25
O TRAF DEV	68	2.0	471	SPILL LOAD	7	.2	0
DRV ASLEEP	64	1.9	47	IMP LIGHT	6	.2	283
DEFECT VEH	58	1.7	250	SIG VIOL	6	.2	128
O IMP TURN	46	1.3	312	IMP LOAD	6	.2	26

TOTAL(OF ALL OTHER ACC CAUS FACT) 2203

TROOP 1-C

CSP ACCIDENT SUMMARY
JUL 87 THRU JUN 88

				ACCIDENT CAUSAL FACTORS			
				FACTORS	#	%	CIT
PRIVATE PROPERTY.....	317			INAT DRVNG	829	23.2	658
ANIMAL.....	139			COLD REPOR	611	17.1	0
TOTAL CITATIONS.....	13791			EX SAF SPD	407	11.4	296
WRN TKTS(ACC CAUS FACT)	0			YLD ROW	244	6.8	268
ECONOMIC IMPACT (NSC FIG.1-88)				IMP L TURN	167	4.7	219
23 FTL X 240000=\$	5520000			DUI/DWI	163	4.6	657
986 INJ X	9200=\$	9071200		IMP BACK	160	4.5	161
2569 PD X	1200=\$	3082800		ANIMAL	139	3.9	0
-----	-----	-----		FOL TO CLS	133	3.7	264
3578 TOTALS	\$	17,674,000		REMAINDER	725	20.2	7813
COST/VMT.....	0.0000			TOTAL(ACC CAUS FACT)			10336
RATE/100MVMT.....	0.00						
JUL 86 THRU JUN 87							

TROOP 1-C

CSP ACCIDENT SUMMARY
JUL 87 THRU JUN 88

PAGE 2

BREAKDOWN OF REMAINING ACCIDENT CAUSAL FACTORS

FACTORS	#	%	CIT	FACTORS	#	%	CIT
EX LAW SPD	122	3.4	5491	O IMP TURN	42	1.2	388
ALL OTHERS	107	3.0	189	IMP PASSNG	34	1.0	135
DRV ASLEEP	73	2.0	77	STOP SIGN	17	.5	218
DEFECT VEH	68	1.9	233	SPILL LOAD	12	.3	0
LANE VIOL	67	1.9	162	PED VIOL	11	.3	34
WRNG SD RD	61	1.7	63	IMP LOAD	7	.2	24
PARK VIOL	51	1.4	82	SIG VIOL	2	.1	111
O TRAF DEV	50	1.4	332	IMP LIGHT	1		274

TOTAL(OF ALL OTHER ACC CAUS FACT) 7813

TROOP 1C ACTIVITY SUMMARY
JUL 1986 THRU JUN 1987

MILES DRIVEN 775097
 MLS PER CONTACT 13
 % TIME PAT & SE 68.5
 ENFORCEMENT INDEX 8
 CONTACTS:
 VEHICLES 55729
 DR LICENSE CHKD 37170
 ORAL: TRAFFIC 12399
 ASSISTS 10932
 ALL OTHER 21771
 TOTAL 45102

TIME DISTRIBUTION: HRS %
 GEN.ACC.REDUC.(TARG) 19754 29.6
 GEN.ACC.REDUC.(NON-TARG) 4512 6.7
 ALC.ACC.REDUC.(TARG) 7116 10.6
 ALC.ACC.REDUC.(NON-TARG) 656 0.9
 ACCIDENT INVESTIGATION 6165 9.2
 ACCIDENT REPORTING 2152 3.2
 MOTOR CARRIER SAFETY 253 0.3
 HAZ.MATERIALS 294 0.4
 PRISONER PROCESSING 1094 1.6
 COURT 1729 2.5
 OTHER PRODUCTIVE 3488 5.2
 TOTAL (PROD) 47213 70.2
 ALL OTHER 19361 29.0
 TOTAL 66574 100.0

TROOP 1C ACTIVITY SUMMARY
JUL 1986 THRU JUN 1987

VIOLATION REPORTS:
 PATROLLING 5964 42.0
 RADAR 3444 24.2
 VASCAR 1537 10.8
 AIRCRAFT 480 3.3
 SAFETY CHECK 140 0.9
 SUB-TOTAL 11565 81.5
 ACC CITATIONS 2623 18.4
 TOTAL 14188 100.0
 WARNING TICKETS 2581
 HVPT 10739 (75%)
 OPTIONAL FIELD 1 128
 OPTIONAL FIELD 2 872

TOTAL OF:
 DUI CITATIONS 669
 SAFETY PROGRAM 66
 TCR 1116
 ACC REPORT (72%) 2959
 OT HOURS 0
 COMP TIME (0%) 288
 VEH. INSPECTED 11420
 VEH. IN VIOLATION 6228
 % OF VEH IN VIO. 54.5
 FELONY 81
 MISDEMEANOR 655
 AUTO THEFT:
 ASSISTS 12
 VEH. INSPECTED 224
 BUS. INSPECTED 25

TROOP 1C SPECIAL ACTIVITY SUMMARY
JUL 1986 THRU JUN 1987

SPECIAL ACTIVITY: # ATTEND TIME
 TALKS 65 2265 147.5
 INSTRUCTING 1 13 10.0
 FILMS SHOWN 11 558 7.3
 DISPLAYS 1 * 2.0
 SPECIAL RELAY 9 * 8.6
 SPECIAL ASSISTS 0 * 0.0
 ESCORTS 1 * 2.0
 FIRST AIDS 0 * *

RADIO & TV TALKS
 RADIO TV
 LESS 5 MIN 0 0
 5-14 MIN 0 0
 15 & OVER 0 0
 TOTAL 0 0

TROOP 1C MONTHLY SUMMARY
JUL 1987 THRU JUN 1988

MILES DRIVEN 741263
 MLS PER CONTACT 13
 % TIME PAT & SE 67.0
 ENFORCEMENT INDEX 9
 CONTACTS:
 VEHICLES 55624
 DR LICENSE CHKD 37725
 PEDESTRIANS 691
 ORAL: TRAFFIC 17520
 ASSISTS 10858
 ALL OTHER 16307
 TOTAL 44685

TIME DISTRIBUTION: HOURS %
 GEN.ACC.REDUC.(TARG) 19017.50 27.7
 GEN.ACC.REDUC.(NON-TARG) 5441.75 7.9
 ALC.ACC.REDUC.(TARG) 7120.75 10.3
 ALC.ACC.REDUC.(NON-TARG) 695.25 1.0
 ACCIDENT INVESTIGATION 5611.81 8.1
 -500 ACCIDENT INVEST. 751.00 1.0
 ACCIDENT REPORTING 1339.50 1.9
 COURT 2098.50 3.0
 MOTOR CARRIER SAFETY 4.75 0.0
 CURSORY INSPECTIONS 217.00 0.3
 HAZ.MATERIALS 315.75 0.4
 PRISONER PROCESSING 943.00 1.3
 OTHER PRODUCTIVE 4729.25 6.8
 TOTAL (PROD) 48285.81 69.7
 ALL OTHER 20350.50 29.6
 TOTAL 68636.31 100.0
 ROUTINE REPORTING 2472.50

TROOP 1C MONTHLY SUMMARY
JUL 1987 THRU JUN 1988

VIOLATION REPORTS:
 PATROLLING 6157 44.8
 RADAR 3537 25.7
 VASCAR 1206 8.7
 AIRCRAFT 187 1.3
 SAFETY CHECK 58 0.4
 SUB-TOTAL 11145 81.1
 ACC CITATIONS 2597 18.8
 TOTAL 13742 100.0
 WARNING TICKETS 2569
 HVPT 9777 (71%)
 OPTIONAL FIELD 1 68
 OPTIONAL FIELD 2 317

TOTAL OF:
 DUI CITATIONS 652
 SAFETY PROGRAM 63
 TCR 1575
 ACC REPORT (70%) 2919
 OT HOURS 0
 COMP TIME (0%) 2461
 VEH. INSPECTED 13221
 VEH. IN VIOLATION 6259
 % OF VEH IN VIO. 47.3
 -500 ACC. INV. 685
 FELONY 2
 MISDEMEANOR 0
 AUTO THEFT:
 ASSISTS 11
 VEH. INSPECTIONS 481
 BUSINESS INSP. 50

TROOP 1C SPECIAL ACTIVITY SUMMARY
JUL 1987 THRU JUN 1988

SPECIAL ACTIVITY: # ATTEND TIME
 TALKS 55 2237 142.70
 INSTRUCTING 8 59 64.20
 FILMS SHOWN 15 610 9.80
 DISPLAYS 3 * 21.00
 ESCORTS 1 * 2.00
 SPECIAL RELAY 3 * 55.00
 SPECIAL ASSISTS 4 * 16.00
 FIRST AIDS 2 * *

RADIO & TV TALKS
 RADIO TV
 LESS 5 MIN 0 0
 5-14 MIN 0 0
 15 & OVER 0 0
 TOTAL 0 0

TROOP 1-D

CSP ACCIDENT SUMMARY
JUL 86 THRU JUN 87

ACCIDENT CAUSAL FACTORS

		FACTORS	#	%	CIT
PRIVATE PROPERTY.....	157	INAT DRVNG	726	25.8	883
ANIMAL.....	26	COLD REPOR	488	17.3	1
TOTAL CITATIONS.....	8782	DUI/DWI	288	10.2	647
WRN TKTS(ACC CAUS FACT)	164	ALL OTHERS	204	7.2	139
ECONOMIC IMPACT (NSC FIG.1-87)		EX SAF SPD	167	5.9	59
18 FTL X 220000=\$	3960000	YLD ROW	164	5.8	182
1009 INJ X 9300=\$	9383700	FOL TO CLS	142	5.0	267
1791 PD X 1190=\$	2131290	LANE VIOL	138	4.9	173
-----		IMP L TURN	106	3.8	123
2818 TOTALS \$	15,474,990	REMAINDER	395	14.0	3723
COST/VMT.....	0.0000	TOTAL(ACC CAUS FACT)			6197
RATE/100VMT.....	0.00				
JUL 85 THRU JUN 86					

TROOP 1-D

CSP ACCIDENT SUMMARY
JUL 86 THRU JUN 87

PAGE 2

BREAKDOWN OF REMAINING ACCIDENT CAUSAL FACTORS

FACTORS	#	%	CIT	FACTORS	#	%	CIT
IMP BACK	60	2.1	52	WRNG SD RD	22	.8	31
O TRAF DEV	54	1.9	229	DRV ASLEEP	22	.8	12
EX LAW SPD	44	1.6	2706	STOP SIGN	19	.7	105
DEFECT VEH	37	1.3	146	PARK VIOL	14	.5	29
IMP PASSNG	35	1.2	118	IMP LOAD	5	.2	16
PED VIOL	26	.9	14	SIG VIOL	4	.1	79
ANIMAL	26	.9	3	SPILL LOAD	4	.1	0
O IMP TURN	22	.8	97	IMP LIGHT	1		86

TOTAL(OF ALL OTHER ACC CAUS FACT) 3723

TROOP 1-D

CSP ACCIDENT SUMMARY
JUL 87 THRU JUN 88

ACCIDENT CAUSAL FACTORS

		FACTORS	#	%	CIT
PRIVATE PROPERTY.....	225	INAT DRVNG	677	24.9	677
ANIMAL.....	14	COLD REPOR	402	14.8	0
TOTAL CITATIONS.....	11473	EX SAF SPD	246	9.1	190
WRN TKTS(ACC CAUS FACT)	204	DUI/DWI	236	8.7	787
ECONOMIC IMPACT (NSC FIG.1-88)		FOL TO CLS	167	6.2	664
19 FTL X 240000=\$	4560000	ALL OTHERS	161	5.9	189
889 INJ X 9200=\$	8178800	YLD ROW	147	5.4	208
1807 PD X 1200=\$	2168400	LANE VIOL	122	4.5	207
-----		IMP BACK	99	3.6	117
2715 TOTALS \$	14,907,200	REMAINDER	458	16.8	4903
COST/VMT.....	0.0000	TOTAL(ACC CAUS FACT)			7942
RATE/100VMT.....	0.00				
JUL 86 THRU JUN 87					

TROOP 1-D

CSP ACCIDENT SUMMARY
JUL 87 THRU JUN 88

PAGE 2

BREAKDOWN OF REMAINING ACCIDENT CAUSAL FACTORS

FACTORS	#	%	CIT	FACTORS	#	%	CIT
EX LAW SPD	89	3.3	3384	PARK VIOL	20	.7	22
IMP L TURN	87	3.2	115	O IMP TURN	19	.7	108
O TRAF DEV	51	1.9	393	PED VIOL	16	.6	6
DRV ASLEEP	40	1.5	41	ANIMAL	14	.5	1
DEFECT VEH	31	1.1	170	SPILL LOAD	5	.2	0
STOP SIGN	30	1.1	191	SIG VIOL	4	.1	136
IMP PASSNG	25	.9	144	IMP LOAD	2	.1	13
WRNG SD RD	24	.9	29	IMP LIGHT	1		150

TOTAL(OF ALL OTHER ACC CAUS FACT) 4903

TROOP 1D ACTIVITY SUMMARY
JUL 1986 THRU JUN 1987

MILES DRIVEN	374694
MLS PER CONTACT	10
% TIME PAT & SE	54.0
ENFORCEMENT INDEX	5
CONTACTS:	
VEHICLES	35271
DR LICENSE CHKD	23776
ORAL: TRAFFIC	11204
ASSISTS	7766
ALL OTHER	10468
TOTAL	29438

TIME DISTRIBUTION:	HRS	%
GEN.ACC.REDUC.(TARG)	8692	19.7
GEN.ACC.REDUC.(NON-TARG)	4942	11.2
ALC.ACC.REDUC.(TARG)	1291	2.9
ALC.ACC.REDUC.(NON-TARG)	421	0.9
ACCIDENT INVESTIGATION	4764	10.8
ACCIDENT REPORTING	1756	3.9
MOTOR CARRIER SAFETY	116	0.2
HAZ.MATERIALS	255	0.5
PRISONER PROCESSING	819	1.8
COURT	1676	3.8
OTHER PRODUCTIVE	4224	9.5
TOTAL (PROD)	28956	65.2
ALL OTHER	15070	34.2
TOTAL	44026	100.0

TROOP 1D ACTIVITY SUMMARY
JUL 1986 THRU JUN 1987

VIOLATION REPORTS:		
PATROLLING	3832	43.6
RADAR	1521	17.3
VASCAR	805	9.1
AIRCRAFT	10	0.1
SAFETY CHECK	213	2.4
SUB-TOTAL	6381	72.6
ACC CITATIONS	2404	27.3
TOTAL	8785	100.0
WARNING TICKETS	1446	
HVPT	5991	(68%)
OPTIONAL FIELD 1	11	
OPTIONAL FIELD 2	31	

TOTAL OF:	
DUI CITATIONS	665
SAFETY PROGRAM	41
TCR	552
ACC REPORT (68%)	2403
OT HOURS	0
COMP TIME (0%)	719
VEH. INSPECTED	5377
VEH. IN VIOLATION	3561
% OF VEH IN VIO.	66.2
FELONY	70
MISDEMEANOR	702

AUTO THEFT:	
ASSISTS	3
VEH. INSPECTED	307
BUS. INSPECTED	29

TROOP 1D SPECIAL ACTIVITY SUMMARY
JUL 1986 THRU JUN 1987

SPECIAL ACTIVITY:	#	ATTEND	TIME
TALKS	37	1914	95.5
INSTRUCTING	4	142	9.0
FILMS SHOWN	15	1170	17.0
DISPLAYS	0	*	0.0
SPECIAL RELAY	0	*	0.0
SPECIAL ASSISTS	0	*	0.0
ESCORTS	0	*	0.0
FIRST AIDS	0	*	*

RADIO & TV TALKS	
RADIO	TV
LESS 5 MIN	0 0
5-14 MIN	0 0
15 & OVER	0 0
TOTAL	0 0

TROOP 1D MONTHLY SUMMARY
JUL 1987 THRU JUN 1988

MILES DRIVEN	361197
MLS PER CONTACT	9
% TIME PAT & SE	55.8
ENFORCEMENT INDEX	7
CONTACTS:	
VEHICLES	37835
DR LICENSE CHKD	27000
PEDESTRIANS	474
ORAL: TRAFFIC	15442
ASSISTS	8845
ALL OTHER	9604
TOTAL	33891

TIME DISTRIBUTION:	HOURS	%
GEN.ACC.REDUC.(TARG)	9026.75	19.3
GEN.ACC.REDUC.(NON-TARG)	6248.75	13.3
ALC.ACC.REDUC.(TARG)	1302.50	2.7
ALC.ACC.REDUC.(NON-TARG)	611.75	1.3
ACCIDENT INVESTIGATION	4529.00	9.6
-500 ACCIDENT INVEST.	803.00	1.7
ACCIDENT REPORTING	854.50	1.8
COURT	2137.25	4.5
MOTOR CARRIER SAFETY	4.00	0.0
CURSORY INSPECTIONS	315.50	0.6
HAZ.MATERIALS	223.50	0.4
PRISONER PROCESSING	1033.75	2.2
OTHER PRODUCTIVE	3988.00	8.5
TOTAL (PROD)	31078.25	65.9
ALL OTHER	15621.00	33.4
TOTAL	46699.25	100.0
ROUTINE REPORTING	2291.75	

TROOP 1D MONTHLY SUMMARY
JUL 1987 THRU JUN 1988

VIOLATION REPORTS:		
PATROLLING	5800	50.8
RADAR	1856	16.2
VASCAR	787	6.8
AIRCRAFT	3	0.0
SAFETY CHECK	349	3.0
SUB-TOTAL	8795	77.0
ACC CITATIONS	2615	22.9
TOTAL	11410	100.0
WARNING TICKETS	838	
HVPT	7604	(66%)
OPTIONAL FIELD 1	354	
OPTIONAL FIELD 2	431	

TOTAL OF:	
DUI CITATIONS	742
SAFETY PROGRAM	17
TCR	1049
ACC REPORT (69%)	2313
OT HOURS	0
COMP TIME (0%)	3012
VEH. INSPECTED	9572
VEH. IN VIOLATION	4937
% OF VEH IN VIO.	51.5
-500 ACC. INV.	782
FELONY	0
MISDEMEANOR	0
AUTO THEFT:	
ASSISTS	0
VEH. INSPECTIONS	98
BUSINESS INSP.	3

TROOP 1D SPECIAL ACTIVITY SUMMARY
JUL 1987 THRU JUN 1988

SPECIAL ACTIVITY:	#	ATTEND	TIME
TALKS	15	531	23.50
INSTRUCTING	2	130	15.50
FILMS SHOWN	6	201	2.90
DISPLAYS	0	*	0.00
ESCORTS	0	*	0.00
SPECIAL RELAY	2	*	71.00
SPECIAL ASSISTS	0	*	0.00
FIRST AIDS	0	*	*

RADIO & TV TALKS	
RADIO	TV
LESS 5 MIN	0 0
5-14 MIN	0 0
15 & OVER	0 0
TOTAL	0 0

DIST 2

CSP ACCIDENT SUMMARY
JUL 86 THRU JUN 87

ACCIDENT CAUSAL FACTORS

FACTORS	#	%	CIT
PRIVATE PROPERTY.....	306		
ANIMAL.....	338		
TOTAL CITATIONS.....	39093		
WRN TKTS(ACC CAUS FACT)	1185		
ECONOMIC IMPACT (NSC FIG.1-87)			
74 FTL X 220000=\$ 16280000			
1654 INJ X 9300=\$ 15382200			
3377 PD X 1190=\$ 4018630			

5105 TOTALS \$	35,680,830		
COST/VMT.....	0.0000		
RATE/100VMT.....	0.00		
JUL 85 THRU JUN 86			

FACTORS	#	%	CIT
COLD REPOR	964	18.9	1
INAT DRVNG	803	15.7	736
EX SAF SPD	747	14.6	541
DUI/DWI	382	7.5	1339
ANIMAL	338	6.6	2
ALL OTHERS	290	5.7	395
EX LAW SPD	231	4.5	25575
YLD ROW	229	4.5	285
DRV ASLEEP	204	4.0	202
REMAINDER	917	17.9	3518
TOTAL(ACC CAUS FACT)			32594

DIST 2

CSP ACCIDENT SUMMARY
JUL 86 THRU JUN 87

PAGE 2

BREAKDOWN OF REMAINING ACCIDENT CAUSAL FACTORS

FACTORS	#	%	CIT	FACTORS	#	%	CIT
WRNG SD RD	133	2.6	191	STOP SIGN	45	.9	413
FOL TO CLS	115	2.3	233	PARK VIOL	29	.6	98
LANE VIOL	107	2.1	242	O TRAF DEV	23	.5	447
DEFECT VEH	102	2.0	429	PED VIOL	17	.3	21
IMP BACK	95	1.9	112	SIG VIOL	10	.2	133
IMP L TURN	91	1.8	106	SPILL LOAD	9	.2	0
IMP PASSNG	76	1.5	394	IMP LIGHT	6	.1	454
O IMP TURN	58	1.1	209	IMP LOAD	1		36
				TOTAL(OF ALL OTHER ACC CAUS FACT)			3518

DIST 2

CSP ACCIDENT SUMMARY
JUL 87 THRU JUN 88

ACCIDENT CAUSAL FACTORS

FACTORS	#	%	CIT
PRIVATE PROPERTY.....	294		
ANIMAL.....	338		
TOTAL CITATIONS.....	35946		
WRN TKTS(ACC CAUS FACT)	1685		
ECONOMIC IMPACT (NSC FIG.1-88)			
76 FTL X 240000=\$ 18240000			
1585 INJ X 9200=\$ 14582000			
3269 PD X 1200=\$ 3922800			

4530 TOTALS \$	36,744,800		
COST/VMT.....	0.0000		
RATE/100VMT.....	0.00		
JUL 86 THRU JUN 87			

FACTORS	#	%	CIT
COLD REPOR	876	17.8	0
INAT DRVNG	792	16.1	703
EX SAF SPD	780	15.8	570
ANIMAL	338	6.9	0
DUI/DWI	331	6.7	1323
ALL OTHERS	278	5.6	401
EX LAW SPD	231	4.7	21700
YLD ROW	220	4.5	298
DRV ASLEEP	211	4.3	200
REMAINDER	873	17.7	3568
TOTAL(ACC CAUS FACT)			28763

DIST 2

CSP ACCIDENT SUMMARY
JUL 87 THRU JUN 88

PAGE 2

BREAKDOWN OF REMAINING ACCIDENT CAUSAL FACTORS

FACTORS	#	%	CIT	FACTORS	#	%	CIT
FOL TO CLS	124	2.5	275	O IMP TURN	42	.9	195
WRNG SD RD	106	2.2	181	PARK VIOL	28	.6	92
DEFECT VEH	102	2.1	391	O TRAF DEV	24	.5	391
IMP L TURN	95	1.9	107	PED VIOL	17	.3	15
IMP BACK	94	1.9	159	SIG VIOL	15	.3	128
LANE VIOL	81	1.6	263	SPILL LOAD	11	.2	1
IMP PASSNG	75	1.5	440	IMP LIGHT	10	.2	497
STOP SIGN	47	1.0	406	IMP LOAD	2		27
				TOTAL(OF ALL OTHER ACC CAUS FACT)			3568

DISTRICT 2 ACTIVITY SUMMARY
JUL 1986 THRU JUN 1987

MILES DRIVEN 2003573
 MILES PER CONTACT 16
 % TIME PAT & SE 72.5
 ENFORCEMENT INDEX 16
 CONTACTS:
 VEHICLES 124924
 DR LICENSE CHKD 87155
 ORAL: TRAFFIC 29793
 ASSISTS 24207
 ALL OTHER 46435
 TOTAL 100435

TIME DISTRIBUTION: HRS %
 GEN.ACC.REDUC.(TARG) 49411 32.5
 GEN.ACC.REDUC.(NON-TARG) 26032 17.1
 ALC.ACC.REDUC.(TARG) 3791 2.4
 ALC.ACC.REDUC.(NON-TARG) 1008 0.6
 ACCIDENT INVESTIGATION 10952 7.2
 ACCIDENT REPORTING 3394 2.2
 MOTOR CARRIER SAFETY 1402 0.9
 HAZ.MATERIALS 1663 1.0
 PRISONER PROCESSING 1839 1.2
 COURT 3804 2.5
 OTHER PRODUCTIVE 9823 6.4
 TOTAL (PROD) 113119 74.0
 ALL OTHER 38863 25.5
 TOTAL 151982 100.0

DISTRICT 2 ACTIVITY SUMMARY
JUL 1986 THRU JUN 1987

VIOLATION REPORTS:
 PATROLLING 9937 25.6
 RADAR 19851 51.1
 VASCAR 4251 10.9
 AIRCRAFT 839 2.1
 SAFETY CHECK 193 0.4
 SUB-TOTAL 35071 90.4
 ACC CITATIONS 3709 9.5
 TOTAL 38780 100.0
 WARNING TICKETS 3768
 HVPT 31564 (81%)
 OPTIONAL FIELD 1 111

TOTAL OF:
 DUI CITATIONS 1346
 SAFETY PROGRAM 197
 TCR 3261
 ACC REPORT (69%) 4064
 OT HOURS 0
 COMP TIME (0%) 665
 VEH. INSPECTED 26072
 VEH. IN VIOLATION 11963
 % OF VEH IN VIO. 45.8
 FELONY 148
 MISDEMEANOR 1458

AUTO THEFT:
 ASSISTS 13
 VEH. INSPECTED 960
 BUS. INSPECTED 71

DISTRICT 2 SPECIAL ACTIVITY SUMMARY
JUL 1986 THRU JUN 1987

SPECIAL ACTIVITY:	#	ATTEND	TIME
TALKS	118	5317	170.6
INSTRUCTING	59	1849	171.5
FILMS SHOWN	45	987	36.0
DISPLAYS	8	*	16.0
SPECIAL RELAY	41	*	45.0
SPECIAL ASSISTS	15	*	13.5
ESCORTS	2	+	4.0
FIRST AIDS	72	*	+

RADIO & TV TALKS
 RADIO TV
 LESS 5 MIN 18 0
 5-14 MIN 0 0
 15 & OVER 2 0
 TOTAL 20 0

DISTRICT 2 MONTHLY SUMMARY
JUL 1987 THRU JUN 1988

MILES DRIVEN 1941608
 MILES PER CONTACT 16
 % TIME PAT & SE 72.6
 ENFORCEMENT INDEX 15
 CONTACTS:
 VEHICLES 119483
 DR LICENSE CHKD 83985
 PEDESTRIANS 1272
 ORAL: TRAFFIC 32172
 ASSISTS 23551
 ALL OTHER 40272
 TOTAL 95995

TIME DISTRIBUTION: HOURS %
 GEN.ACC.REDUC.(TARG) 46471.25 30.3
 GEN.ACC.REDUC.(NON-TARG) 25363.50 16.5
 ALC.ACC.REDUC.(TARG) 3636.75 2.3
 ALC.ACC.REDUC.(NON-TARG) 1524.00 0.9
 ACCIDENT INVESTIGATION 9989.75 6.5
 -500 ACCIDENT INVEST. 1138.00 0.7
 ACCIDENT REPORTING 2294.31 1.4
 COURT 3607.00 2.4
 MOTOR CARRIER SAFETY 35.00 0.0
 CURSORY INSPECTIONS 281.50 0.1
 HAZ.MATERIALS 1782.00 1.1
 PRISONER PROCESSING 1308.25 0.8
 OTHER PRODUCTIVE 8731.50 5.6
 TOTAL (PROD) 106242.81 68.6
 ALL OTHER 46942.50 30.6
 TOTAL 153185.31 100.0
 ROUTINE REPORTING 3516.31

DISTRICT 2 MONTHLY SUMMARY
JUL 1987 THRU JUN 1988

VIOLATION REPORTS:
 PATROLLING 9974 27.7
 RADAR 17492 48.7
 VASCAR 3282 9.1
 AIRCRAFT 1150 3.2
 SAFETY CHECK 204 0.5
 SUB-TOTAL 32102 89.4
 ACC CITATIONS 3799 10.5
 TOTAL 35901 100.0
 WARNING TICKETS 5346
 HVPT 27901 (77%)
 OPTIONAL FIELD 1 282

TOTAL OF:
 DUI CITATIONS 1317
 SAFETY PROGRAM 126
 TCR 2857
 ACC REPORT (69%) 3980
 OT HOURS 0
 COMP TIME (0%) 2079
 VEH. INSPECTED 25770
 VEH. IN VIOLATION 13221
 % OF VEH IN VIO. 51.3
 -500 ACC. INV. 769
 FELONY 0
 MISDEMEANOR 1
 AUTO THEFT:
 ASSISTS 5
 VEH. INSPECTIONS 742
 BUSINESS INSP. 61

DISTRICT 2 SPECIAL ACTIVITY SUMMARY
JUL 1987 THRU JUN 1988

SPECIAL ACTIVITY:	#	ATTEND	TIME
TALKS	71	5894	121.50
INSTRUCTING	31	453	131.00
FILMS SHOWN	36	3383	40.20
DISPLAYS	2	*	12.00
ESCORTS	0	*	0.00
SPECIAL RELAY	20	+	122.00
SPECIAL ASSISTS	7	*	10.00
FIRST AIDS	92	*	*

RADIO & TV TALKS
 RADIO TV
 LESS 5 MIN 18 0
 5-14 MIN 4 0
 15 & OVER 2 0
 TOTAL 24 0

TROOP 2-A

CSP ACCIDENT SUMMARY
JUL 86 THRU JUN 87

		ACCIDENT CAUSAL FACTORS			
		FACTORS	#	%	CIT
PRIVATE PROPERTY.....	88	INAT DRVNG	176	13.7	148
ANIMAL.....	157	COLD REPOR	175	13.6	0
TOTAL CITATIONS.....	10930	EX SAF SPD	172	13.4	122
WRN TKTS(ACC CAUS FACT)	466	ANIMAL	157	12.2	0
ECONOMIC IMPACT (NSC FIG.1-87)					
28 FTL X 220000=\$	6160000	DUI/DWI	100	7.8	307
495 INJ X 9300=\$	4603500	ALL OTHERS	84	6.5	151
760 PD X 1190=\$	904400	EX LAW SPD	80	6.2	7263
-----		YLD ROW	70	5.5	95
1283 TOTALS \$	11,667,900	DRV ASLEEP	64	5.0	72
COST/VMT.....	0.0000	REMAINDER	205	15.9	930
RATE/100VMT.....	0.00	TOTAL(ACC CAUS FACT)			9088
JUL 85 THRU JUN 86					

TROOP 2-A

CSP ACCIDENT SUMMARY
JUL 86 THRU JUN 87

PAGE 2

BREAKDOWN OF REMAINING ACCIDENT CAUSAL FACTORS

FACTORS	#	%	CIT	FACTORS	#	%	CIT
IMP PASSNG	27	2.1	152	STOP SIGN	11	.9	199
WRNG SD RD	26	2.0	44	SIG VIOL	4	.3	24
IMP BACK	26	2.0	22	PED VIOL	4	.3	6
DEFECT VEH	25	1.9	129	PARK VIOL	3	.2	32
FOL TO CLS	23	1.8	42	IMP LIGHT	2	.2	101
LANE VIOL	17	1.3	51	O TRAF DEV	2	.2	62
IMP L TURN	17	1.3	21	SPILL LOAD	2	.2	0
O IMP TURN	16	1.2	34	IMP LOAD	0		11
				TOTAL(OF ALL OTHER ACC CAUS FACT)			930

TROOP 2-A

CSP ACCIDENT SUMMARY
JUL 87 THRU JUN 88

ACCIDENT CAUSAL FACTORS

		FACTORS	#	%	CIT
PRIVATE PROPERTY.....	108	EX SAF SPD	251	17.3	170
ANIMAL.....	152	COLD REPOR	222	15.3	0
TOTAL CITATIONS.....	8980	INAT DRVNG	199	13.7	138
WRN TKTS(ACC CAUS FACT)	475	ANIMAL	152	10.5	0
ECONOMIC IMPACT (NSC FIG.1-88)					
32 FTL X 240000=\$	7680000	EX LAW SPD	93	6.4	5012
532 INJ X 9200=\$	4894400	ALL OTHERS	93	6.4	132
890 PD X 1200=\$	1068000	DUI/DWI	73	5.0	338
-----		DRV ASLEEP	73	5.0	82
1454 TOTALS \$	13,642,400	YLD ROW	62	4.3	90
COST/VMT.....	0.0000	REMAINDER	236	16.2	882
RATE/100VMT.....	0.00	TOTAL(ACC CAUS FACT)			6844
JUL 86 THRU JUN 87					

TROOP 2-A

CSP ACCIDENT SUMMARY
JUL 87 THRU JUN 88

PAGE 2

BREAKDOWN OF REMAINING ACCIDENT CAUSAL FACTORS

FACTORS	#	%	CIT	FACTORS	#	%	CIT
IMP BACK	33	2.3	53	O IMP TURN	11	.8	39
DEFECT VEH	30	2.1	115	PARK VIOL	7	.5	29
IMP PASSNG	25	1.7	140	SIG VIOL	7	.5	21
IMP L TURN	25	1.7	26	PED VIOL	7	.5	1
WRNG SD RD	22	1.5	50	IMP LIGHT	3	.2	91
FOL TO CLS	22	1.5	41	O TRAF DEV	2	.1	51
STOP SIGN	20	1.4	171	SPILL LOAD	2	.1	0
LANE VIOL	19	1.3	48	IMP LOAD	1	.1	6
				TOTAL(OF ALL OTHER ACC CAUS FACT)			882

TROOP 2A ACTIVITY SUMMARY
JUL 1986 THRU JUN 1987

MILES DRIVEN	618868
MLS PER CONTACT	14
% TIME PAT & SE	70.1
ENFORCEMENT INDEX	15
CONTACTS:	
VEHICLES	41819
DR LICENSE CHKD	27583
ORAL: TRAFFIC	10056
ASSISTS	9085
ALL OTHER	16363
TOTAL	35504

TIME DISTRIBUTION:	HRS	%
GEN.ACC.REDUC.(TARG)	16082	30.9
GEN.ACC.REDUC.(NON-TARG)	8744	16.8
ALC.ACC.REDUC.(TARG)	726	1.3
ALC.ACC.REDUC.(NON-TARG)	132	0.2
ACCIDENT INVESTIGATION	3421	6.5
ACCIDENT REPORTING	1081	2.0
MOTOR CARRIER SAFETY	799	1.5
HAZ.MATERIALS	732	1.4
PRISONER PROCESSING	472	0.9
COURT	1545	2.9
OTHER PRODUCTIVE	4249	8.1
TOTAL (PROD)	37983	72.5
ALL OTHER	13916	26.8
TOTAL	51899	100.0

TROOP 2A ACTIVITY SUMMARY
JUL 1986 THRU JUN 1987

VIOLATION REPORTS:

PATROLLING	2526	23.6
RADAR	5701	53.3
VASCAR	1008	9.4
AIRCRAFT	376	3.5
SAFETY CHECK	102	0.9
SUB-TOTAL	9713	90.9
ACC CITATIONS	964	9.0
TOTAL	10677	100.0

WARNING TICKETS

HVPT	985	8719 (81%)
OPTIONAL FIELD 1	82	
OPTIONAL FIELD 2	0	

TOTAL OF:

DUI CITATIONS	305
SAFETY PROGRAM	74
TCR	973
ACC REPORT (65%)	1037
OT HOURS	0
COMP TIME (0%)	195
VEH. INSPECTED	5390
VEH. IN VIOLATION	2556
% OF VEH IN VIO.	47.4
FELONY	33
MISDEMEANOR	271

AUTO THEFT:

ASSISTS	4
VEH. INSPECTED	437
BUS. INSPECTED	51

TROOP 2A SPECIAL ACTIVITY SUMMARY
JUL 1986 THRU JUN 1987

SPECIAL ACTIVITY:	#	ATTEND	TIME
TALKS	37	2510	48.9
INSTRUCTING	21	1546	52.0
FILMS SHOWN	5	121	2.3
DISPLAYS	0	*	0.0
SPECIAL RELAY	15	*	17.0
SPECIAL ASSISTS	6	*	4.0
ESCORTS	0	*	0.0
FIRST AIDS	46	*	*

RADIO & TV TALKS

	RADIO	TV
LESS 5 MIN	14	0
5-14 MIN	0	0
15 & OVER	2	0
TOTAL	16	0

TROOP 2A MONTHLY SUMMARY
JUL 1987 THRU JUN 1988

MILES DRIVEN	546004
MLS PER CONTACT	15
% TIME PAT & SE	68.6
ENFORCEMENT INDEX	10
CONTACTS:	
VEHICLES	35942
DR LICENSE CHKD	24650
PEDESTRIANS	412
ORAL: TRAFFIC	9966
ASSISTS	7216
ALL OTHER	12446
TOTAL	29628

TIME DISTRIBUTION:	HOURS	%
GEN.ACC.REDUC.(TARG)	14758.75	30.4
GEN.ACC.REDUC.(NON-TARG)	6715.75	13.8
ALC.ACC.REDUC.(TARG)	1027.00	2.1
ALC.ACC.REDUC.(NON-TARG)	116.75	0.2
ACCIDENT INVESTIGATION	3292.50	6.7
-500 ACCIDENT INVEST.	432.50	0.8
ACCIDENT REPORTING	841.75	1.7
COURT	1280.25	2.6
MOTOR CARRIER SAFETY	20.00	0.0
CURSORY INSPECTIONS	102.00	0.2
HAZ.MATERIALS	692.75	1.4
PRISONER PROCESSING	281.50	0.5
OTHER PRODUCTIVE	3501.00	7.2
TOTAL (PROD)	33062.50	67.6
ALL OTHER	15473.00	31.8
TOTAL	48535.50	100.0
ROUTINE REPORTING	1672.25	

TROOP 2A MONTHLY SUMMARY
JUL 1987 THRU JUN 1988

VIOLATION REPORTS:

PATROLLING	2554	28.6
RADAR	4523	50.7
VASCAR	280	3.1
AIRCRAFT	392	4.4
SAFETY CHECK	62	0.6
SUB-TOTAL	7811	87.7
ACC CITATIONS	1095	12.2
TOTAL	8906	100.0

WARNING TICKETS

HVPT	1631	6599 (74%)
OPTIONAL FIELD 1	65	
OPTIONAL FIELD 2	414	

TOTAL OF:

DUI CITATIONS	332
SAFETY PROGRAM	60
TCR	731
ACC REPORT (66%)	1175
OT HOURS	0
COMP TIME (0%)	539
VEH. INSPECTED	5398
VEH. IN VIOLATION	3021
% OF VEH IN VIO.	55.9
-500 ACC. INV.	298
FELONY	0
MISDEMEANOR	1

AUTO THEFT:

ASSISTS	0
VEH. INSPECTIONS	408
BUSINESS INSP.	33

TROOP 2A SPECIAL ACTIVITY SUMMARY
JUL 1987 THRU JUN 1988

SPECIAL ACTIVITY:	#	ATTEND	TIME
TALKS	31	2318	43.50
INSTRUCTING	18	159	65.00
FILMS SHOWN	17	1773	15.20
DISPLAYS	0	*	0.00
ESCORTS	0	*	0.00
SPECIAL RELAY	5	*	54.00
SPECIAL ASSISTS	3	*	6.00
FIRST AIDS	64	*	*

RADIO & TV TALKS

	RADIO	TV
LESS 5 MIN	6	0
5-14 MIN	4	0
15 & OVER	1	0
TOTAL	11	0

TROOP 2-B

CSP ACCIDENT SUMMARY
JUL 86 THRU JUN 87

				ACCIDENT CAUSAL FACTORS			
				FACTORS	#	%	CIT
PRIVATE PROPERTY.....	179			COLD REPOR	724	24.8	1
ANIMAL.....	84			INAT DRVNG	511	17.5	506
TOTAL CITATIONS.....	14055			EX SAF SPD	380	13.0	291
WRN TKTS(ACC CAUS FACT)	380			DUI/DWI	190	6.5	639
ECONOMIC IMPACT (NSC FIG.1-87)				ALL OTHERS	155	5.3	177
26 FTL X 220000=\$	5720000			YLD ROW	124	4.2	141
886 INJ X 9300=\$	8239800			EX LAW SPD	111	3.8	7329
2006 PD X 1190=\$	2387140			DRV ASLEEP	86	2.9	84
-----	-----			WRNG SD RD	85	2.9	103
2918 TOTALS \$	16,346,940			REMAINDER	552	18.9	1859
COST/VMT.....	0.0000			TOTAL(ACC CAUS FACT)			11130
RATE/100MVMT.....	0.00						
JUL 85 THRU JUN 86							

TROOP 2-B

CSP ACCIDENT SUMMARY
JUL 86 THRU JUN 87

PAGE 2

BREAKDOWN OF REMAINING ACCIDENT CAUSAL FACTORS

FACTORS	#	%	CIT	FACTORS	#	%	CIT
ANIMAL	84	2.9	1	O TRAF DEV	21	.7	364
FOL TO CLS	83	2.8	165	STOP SIGN	21	.7	141
LANE VIOL	72	2.5	129	PARK VIOL	20	.7	43
IMP L TURN	64	2.2	76	PED VIOL	8	.3	7
IMP BACK	60	2.1	78	SIG VIOL	5	.2	103
DEFECT VEH	48	1.6	180	SPIILL LOAD	5	.2	0
IMP PASSNG	30	1.0	182	IMP LIGHT	2	.1	240
O IMP TURN	28	1.0	140	IMP LOAD	1		10

TOTAL(OF ALL OTHER ACC CAUS FACT) 1859

TROOP 2-B

CSP ACCIDENT SUMMARY
JUL 87 THRU JUN 88

ACCIDENT CAUSAL FACTORS

				ACCIDENT CAUSAL FACTORS			
				FACTORS	#	%	CIT
PRIVATE PROPERTY.....	155			COLD REPOR	587	23.6	0
ANIMAL.....	84			INAT DRVNG	470	18.9	471
TOTAL CITATIONS.....	14548			EX SAF SPD	276	11.1	250
WRN TKTS(ACC CAUS FACT)	600			DUI/DWI	173	7.0	624
ECONOMIC IMPACT (NSC FIG.1-88)				ALL OTHERS	127	5.1	172
30 FTL X 240000=\$	7200000			YLD ROW	121	4.9	155
751 INJ X 9200=\$	6909200			EX LAW SPD	106	4.3	7928
1704 PD X 1200=\$	2044800			FOL TO CLS	87	3.5	206
-----	-----			ANIMAL	84	3.4	0
2485 TOTALS \$	16,154,000			REMAINDER	454	18.2	1840
COST/VMT.....	0.0000			TOTAL(ACC CAUS FACT)			11646
RATE/100MVMT.....	0.00						
JUL 86 THRU JUN 87							

TROOP 2-B

CSP ACCIDENT SUMMARY
JUL 87 THRU JUN 88

PAGE 2

BREAKDOWN OF REMAINING ACCIDENT CAUSAL FACTORS

FACTORS	#	%	CIT	FACTORS	#	%	CIT
DRV ASLEEP	82	3.3	68	PARK VIOL	20	.8	47
IMP L TURN	64	2.6	68	O IMP TURN	17	.7	127
WRNG SD RD	57	2.3	82	STOP SIGN	16	.6	151
IMP BACK	43	1.7	87	PED VIOL	9	.4	10
LANE VIOL	41	1.6	137	SPIILL LOAD	7	.3	1
DEFECT VEH	35	1.4	149	IMP LIGHT	5	.2	289
IMP PASSNG	33	1.3	205	SIG VIOL	5	.2	96
O TRAF DEV	20	.8	317	IMP LOAD	0		6

TOTAL(OF ALL OTHER ACC CAUS FACT) 1840

TROOP 2B ACTIVITY SUMMARY
JUL 1986 THRU JUN 1987

MILES DRIVEN 563074
MLS PER CONTACT 13
% TIME PAT & SE 63.0
ENFORCEMENT INDEX 10
CONTACTS:
VEHICLES 41645
DR LICENSE CHKD 28849
ORAL: TRAFFIC 8946
ASSISTS 7284
ALL OTHER 18307
TOTAL 34537

TIME DISTRIBUTION: HRS %
GEN.ACC.REDUC.(TARG) 14000 29.4
GEN.ACC.REDUC.(NON-TARG) 5152 10.7
ALC.ACC.REDUC.(TARG) 2243 4.6
ALC.ACC.REDUC.(NON-TARG) 381 0.7
ACCIDENT INVESTIGATION 5418 11.3
ACCIDENT REPORTING 1748 3.6
MOTOR CARRIER SAFETY 90 0.1
HAZ.MATERIALS 237 0.4
PRISONER PROCESSING 733 1.5
COURT 1290 2.6
OTHER PRODUCTIVE 3518 7.3
TOTAL (PROD) 34890 72.2
ALL OTHER 12948 27.0
TOTAL 47838 100.0

TROOP 2B ACTIVITY SUMMARY
JUL 1986 THRU JUN 1987

VIOLATION REPORTS:
PATROLLING 5012 35.7
RADAR 4272 30.4
VASCAR 2225 15.8
AIRCRAFT 246 1.7
SAFETY CHECK 40 0.2
SUB-TOTAL 11795 84.2
ACC CITATIONS 2212 15.7
TOTAL 14007 100.0
WARNING TICKETS 1488
HVPT 10709 (76%)
OPTIONAL FIELD 1 4
OPTIONAL FIELD 2 0

TOTAL OF:
DUI CITATIONS 628
SAFETY PROGRAM 50
TCR 515
ACC REPORT (74%) 2193
OT HOURS 0
COMP TIME (0%) 253
VEH. INSPECTED 7519
VEH. IN VIOLATION 3338
% OF VEH IN VIO. 44.3
FELONY 55
MISDEMEANOR 657
AUTO THEFT:
ASSISTS 1
VEH. INSPECTED 352
BUS. INSPECTED 0

TROOP 2B SPECIAL ACTIVITY SUMMARY
JUL 1986 THRU JUN 1987

SPECIAL ACTIVITY:	#	ATTEND	TIME
TALKS	50	1938	75.5
INSTRUCTING	0	0	0.0
FILMS SHOWN	14	509	11.9
DISPLAYS	7	*	12.0
SPECIAL RELAY	7	*	8.0
SPECIAL ASSISTS	0	*	0.0
ESCORTS	0	*	0.0
FIRST AIDS	2	*	*

RADIO & TV TALKS
RADIO TV
LESS 5 MIN 0 0
5-14 MIN 0 0
15 & OVER 0 0
TOTAL 0 0

TROOP 2B MONTHLY SUMMARY
JUL 1987 THRU JUN 1988

MILES DRIVEN 579058
MLS PER CONTACT 13
% TIME PAT & SE 67.9
ENFORCEMENT INDEX 13
CONTACTS:
VEHICLES 42880
DR LICENSE CHKD 29759
PEDESTRIANS 294
ORAL: TRAFFIC 10766
ASSISTS 8178
ALL OTHER 16027
TOTAL 34971

TIME DISTRIBUTION: HOURS %
GEN.ACC.REDUC.(TARG) 14783.00 29.8
GEN.ACC.REDUC.(NON-TARG) 6661.25 13.4
ALC.ACC.REDUC.(TARG) 1706.50 3.4
ALC.ACC.REDUC.(NON-TARG) 442.00 0.8
ACCIDENT INVESTIGATION 4540.25 9.1
-500 ACCIDENT INVEST. 512.50 1.0
ACCIDENT REPORTING 871.50 1.7
COURT 1268.75 2.5
MOTOR CARRIER SAFETY 0.00 0.0
CURSORY INSPECTIONS 61.00 0.1
HAZ.MATERIALS 350.50 0.7
PRISONER PROCESSING 565.50 1.1
OTHER PRODUCTIVE 3091.50 6.2
TOTAL (PROD) 34854.25 69.8
ALL OTHER 14658.50 29.6
TOTAL 49512.75 100.0
ROUTINE REPORTING 1218.25

TROOP 2B MONTHLY SUMMARY
JUL 1987 THRU JUN 1988

VIOLATION REPORTS:
PATROLLING 4848 33.4
RADAR 4828 33.3
VASCAR 2244 15.4
AIRCRAFT 541 3.7
SAFETY CHECK 67 0.4
SUB-TOTAL 12528 86.4
ACC CITATIONS 1959 13.5
TOTAL 14487 100.0
WARNING TICKETS 1886
HVPT 11219 (77%)
OPTIONAL FIELD 1 33
OPTIONAL FIELD 2 121

TOTAL OF:
DUI CITATIONS 595
SAFETY PROGRAM 27
TCR 487
ACC REPORT (73%) 1897
OT HOURS 0
COMP TIME (0%) 788
VEH. INSPECTED 8214
VEH. IN VIOLATION 3831
% OF VEH IN VIO. 46.6
-500 ACC. INV. 329
FELONY 0
MISDEMEANOR 0
AUTO THEFT:
ASSISTS 0
VEH. INSPECTIONS 164
BUSINESS INSP. 11

TROOP 2B SPECIAL ACTIVITY SUMMARY
JUL 1987 THRU JUN 1988

SPECIAL ACTIVITY:	#	ATTEND	TIME
TALKS	23	2539	42.00
INSTRUCTING	4	209	22.00
FILMS SHOWN	7	1039	16.50
DISPLAYS	2	*	12.00
ESCORTS	0	*	0.00
SPECIAL RELAY	3	*	3.00
SPECIAL ASSISTS	0	*	0.00
FIRST AIDS	1	*	*

RADIO & TV TALKS
RADIO TV
LESS 5 MIN 0 0
5-14 MIN 0 0
15 & OVER 0 0
TOTAL 0 0

TROOP 2-C

CSP ACCIDENT SUMMARY
JUL 86 THRU JUN 87

				ACCIDENT CAUSAL FACTORS			
				FACTORS	#	%	CIT
PRIVATE PROPERTY.....	11			EX SAF SPD	94	18.1	76
ANIMAL.....	73			ANIMAL	73	14.1	1
TOTAL CITATIONS.....	7015			INAT DRVNG	72	13.9	54
WRN TKTS(ACC CAUS FACT)	0			DUI/DWI	59	11.4	242
ECONOMIC IMPACT (NSC FIG.1-87)				ALL OTHERS	33	6.4	39
14 FTL X 220000=\$	3080000			DRV ASLEEP	32	6.2	30
142 INJ X 9300=\$	1320600			YLD ROW	28	5.4	43
363 PD X 1190=\$	431970			EX LAW SPD	20	3.9	4826
-----				WRNG SD RD	13	2.5	26
519 TOTALS \$	4,832,570			REMAINDER	95	18.3	382
COST/VMT.....	0.0000			TOTAL(ACC CAUS FACT)			5719
RATE/100MVMT.....	0.00						
JUL 85 THRU JUN 86							

TROOP 2-C

CSP ACCIDENT SUMMARY
JUL 86 THRU JUN 87

PAGE 2

BREAKDOWN OF REMAINING ACCIDENT CAUSAL FACTORS

FACTORS	#	%	CIT	FACTORS	#	%	CIT
LANE VIOL	13	2.5	24	PARK VIOL	4	.8	12
IMP PASSNG	12	2.3	47	PED VIOL	4	.8	6
COLD REPOR	12	2.3	0	IMP BACK	4	.8	4
DEFECT VEH	10	1.9	79	IMP LIGHT	2	.4	85
STOP SIGN	10	1.9	60	SIG VIOL	1	.2	4
O IMP TURN	9	1.7	21	SPILL LOAD	1	.2	0
IMP L TURN	7	1.3	7	O TRAF DEV	0		13
FOL TO CLS	6	1.2	15	IMP LOAD	0		5
				TOTAL(OFF ALL OTHER ACC CAUS FACT)			382

TROOP 2-C

CSP ACCIDENT SUMMARY
JUL 87 THRU JUN 88

ACCIDENT CAUSAL FACTORS

				FACTORS	#	%	CIT
PRIVATE PROPERTY.....	11			EX SAF SPD	106	19.5	87
ANIMAL.....	67			INAT DRVNG	83	15.3	71
TOTAL CITATIONS.....	6701			ANIMAL	67	12.3	0
WRN TKTS(ACC CAUS FACT)	0			DUI/DWI	55	10.1	216
ECONOMIC IMPACT (NSC FIG.1-88)				ALL OTHERS	41	7.6	49
7 FTL X 240000=\$	1680000			YLD ROW	34	6.3	44
154 INJ X 9200=\$	1416800			DRV ASLEEP	29	5.3	25
382 PD X 1200=\$	458400			DEFECT VEH	17	3.1	70
-----				WRNG SD RD	15	2.8	34
543 TOTALS \$	3,555,200			REMAINDER	96	17.6	4644
COST/VMT.....	0.0000			TOTAL(ACC CAUS FACT)			5240
RATE/100MVMT.....	0.00						
JUL 86 THRU JUN 87							

TROOP 2-C

CSP ACCIDENT SUMMARY
JUL 87 THRU JUN 88

PAGE 2

BREAKDOWN OF REMAINING ACCIDENT CAUSAL FACTORS

FACTORS	#	%	CIT	FACTORS	#	%	CIT
LANE VIOL	13	2.4	26	IMP L TURN	4	.7	10
COLD REPOR	13	2.4	0	IMP LIGHT	2	.4	62
IMP PASSNG	12	2.2	76	O TRAF DEV	2	.4	20
EX LAW SPD	11	2.0	4315	SIG VIOL	1	.2	6
IMP BACK	11	2.0	14	IMP LOAD	1	.2	4
FOL TO CLS	9	1.7	18	PED VIOL	1	.2	3
O IMP TURN	8	1.5	19	SPILL LOAD	1	.2	0
STOP SIGN	7	1.3	64	PARK VIOL	0		7
				TOTAL(OFF ALL OTHER ACC CAUS FACT)			4644

TROOP 2C ACTIVITY SUMMARY
JUL 1986 THRU JUN 1987

MILES DRIVEN 516374
MLS PER CONTACT 21
% TIME PAT & SE 84.3
ENFORCEMENT INDEX 31
CONTACTS:
VEHICLES 23498
DR LICENSE CHKD 18130
ORAL: TRAFFIC 7929
ASSISTS 3551
ALL OTHER 6813
TOTAL 18293

TIME DISTRIBUTION: HRS %
GEN.ACC.REDUC.(TARG) 11637 34.8
GEN.ACC.REDUC.(NON-TARG) 8201 24.5
ALC.ACC.REDUC.(TARG) 744 2.2
ALC.ACC.REDUC.(NON-TARG) 480 1.4
ACCIDENT INVESTIGATION 1211 3.6
ACCIDENT REPORTING 386 1.1
MOTOR CARRIER SAFETY 461 1.3
HAZ.MATERIALS 441 1.3
PRISONER PROCESSING 351 1.0
COURT 493 1.4
OTHER PRODUCTIVE 1261 3.7
TOTAL (PROD) 25666 76.3
ALL OTHER 7707 23.0
TOTAL 33373 100.0

TROOP 2C ACTIVITY SUMMARY
JUL 1986 THRU JUN 1987

VIOLATION REPORTS:
PATROLLING 1746 24.9
RADAR 4683 66.9
VASCAR 0 0.0
AIRCRAFT 216 3.0
SAFETY CHECK 46 0.6
SUB-TOTAL 6691 95.7
ACC CITATIONS 299 4.2
TOTAL 6990 100.0
WARNING TICKETS 410
HVPT 5535 (79%)
OPTIONAL FIELD 1 0
OPTIONAL FIELD 2 71

TOTAL OF:
DUI CITATIONS 252
SAFETY PROGRAM 35
TCR 874
ACC REPORT (66%) 498
OT HOURS 0
COMP TIME (0%) 92
VEH. INSPECTED 6435
VEH. IN VIOLATION 3455
% OF VEH IN VID. 53.6
FELONY 17
MISDEMEANOR 245
AUTO THEFT:
ASSISTS 8
VEH. INSPECTED 154
BUS. INSPECTED 16

TROOP 2C SPECIAL ACTIVITY SUMMARY
JUL 1986 THRU JUN 1987

SPECIAL ACTIVITY:	#	ATTEND	TIME
TALKS	19	542	32.3
INSTRUCTING	16	92	62.6
FILMS SHOWN	15	265	14.2
DISPLAYS	1	*	4.0
SPECIAL RELAY	11	*	12.0
SPECIAL ASSISTS	6	*	6.0
ESCORTS	0	*	0.0
FIRST AIDS	19	*	*

RADIO & TV TALKS
RADIO TV
LESS 5 MIN 0 0
5-14 MIN 0 0
15 & OVER 0 0
TOTAL 0 0

TROOP 2C MONTHLY SUMMARY
JUL 1987 THRU JUN 1988

MILES DRIVEN 489459
MLS PER CONTACT 21
% TIME PAT & SE 83.4
ENFORCEMENT INDEX 29
CONTACTS:
VEHICLES 22816
DR LICENSE CHKD 17482
PEDESTRIANS 139
ORAL: TRAFFIC 8571
ASSISTS 3526
ALL OTHER 6308
TOTAL 18405

TIME DISTRIBUTION: HOURS %
GEN.ACC.REDUC.(TARG) 9024.50 27.3
GEN.ACC.REDUC.(NON-TARG) 8485.25 25.7
ALC.ACC.REDUC.(TARG) 843.25 2.5
ALC.ACC.REDUC.(NON-TARG) 921.25 2.7
ACCIDENT INVESTIGATION 1133.00 3.4
-500 ACCIDENT INVEST. 108.50 0.3
ACCIDENT REPORTING 293.31 0.8
COURT 562.00 1.7
MOTOR CARRIER SAFETY 14.00 0.0
CURSORY INSPECTIONS 45.75 0.1
HAZ.MATERIALS 373.25 1.1
PRISONER PROCESSING 193.00 0.5
OTHER PRODUCTIVE 1150.00 3.4
TOTAL (PROD) 23147.06 69.5
ALL OTHER 9795.25 29.7
TOTAL 32942.31 100.0
ROUTINE REPORTING 334.06

TROOP 2C MONTHLY SUMMARY
JUL 1987 THRU JUN 1988

VIOLATION REPORTS:
PATROLLING 1747 25.7
RADAR 4280 63.1
VASCAR 5 0.0
AIRCRAFT 201 2.9
SAFETY CHECK 62 0.9
SUB-TOTAL 6295 92.9
ACC CITATIONS 480 7.0
TOTAL 6775 100.0
WARNING TICKETS 461
HVPT 5159 (76%)
OPTIONAL FIELD 1 124
OPTIONAL FIELD 2 483

TOTAL OF:
DUI CITATIONS 226
SAFETY PROGRAM 5
TCR 835
ACC REPORT (68%) 513
OT HOURS 0
COMP TIME (0%) 366
VEH. INSPECTED 6205
VEH. IN VIOLATION 3493
% OF VEH IN VID. 56.2
-500 ACC. INV. 91
FELONY 0
MISDEMEANOR 0
AUTO THEFT:
ASSISTS 5
VEH. INSPECTIONS 161
BUSINESS INSP. 11

TROOP 2C SPECIAL ACTIVITY SUMMARY
JUL 1987 THRU JUN 1988

SPECIAL ACTIVITY:	#	ATTEND	TIME
TALKS	2	23	3.50
INSTRUCTING	3	50	16.00
FILMS SHOWN	3	23	2.50
DISPLAYS	0	*	0.00
ESCORTS	0	*	0.00
SPECIAL RELAY	2	*	53.00
SPECIAL ASSISTS	1	*	1.00
FIRST AIDS	1	*	*

RADIO & TV TALKS
RADIO TV
LESS 5 MIN 0 0
5-14 MIN 0 0
15 & OVER 0 0
TOTAL 0 0

TROOP 2-D CSP ACCIDENT SUMMARY
 JUL 86 THRU JUN 87

		ACCIDENT CAUSAL FACTORS			
		FACTORS	#	%	CIT
PRIVATE PROPERTY.....	28	EX SAF SPD	101	26.2	52
ANIMAL.....	24	COLD REPOR	53	13.8	0
TOTAL CITATIONS.....	7093	INAT DRVNG	44	11.4	28
WRN TKTS(ACC CAUS FACT)	339	DUI/DWI	33	8.6	151
ECONOMIC IMPACT (NSC FIG.1-87)		ANIMAL	24	6.2	0
6 FTL X 220000=\$	1320000	DRV ASLEEP	22	5.7	16
131 INJ X 9300=\$	1218300	EX LAW SPD	20	5.2	6157
248 PD X 1190=\$	295120	DEFECT VEH	19	4.9	41
-----	-----	ALL OTHERS	18	4.7	28
385 TOTALS \$	2,833,420	REMAINDER	51	13.2	184
COST/VMT.....	0.0000	TOTAL(ACC CAUS FACT)			6657
RATE/100MVMT.....	0.00				
JUL 85 THRU JUN 86					

TROOP 2-D CSP ACCIDENT SUMMARY PAGE 2
 JUL 86 THRU JUN 87

BREAKDOWN OF REMAINING ACCIDENT CAUSAL FACTORS

FACTORS	#	%	CIT	FACTORS	#	%	CIT
WRNG SD RD	9	2.3	18	IMP L TURN	3	.8	2
IMP PASSNG	7	1.8	13	PARK VIOL	2	.5	11
YLD ROW	7	1.8	6	PED VIOL	1	.3	2
LANE VIOL	5	1.3	38	SPILL LOAD	1	.3	0
O IMP TURN	5	1.3	14	IMP LIGHT	0		28
IMP BACK	5	1.3	8	IMP LOAD	0		10
STOP SIGN	3	.8	13	O TRAF DEV	0		8
FOL TO CLS	3	.8	11	SIG VIOL	0		2
				TOTAL(OF ALL OTHER ACC CAUS FACT)			184

TROOP 2-D CSP ACCIDENT SUMMARY
 JUL 86 THRU JUN 87

		ACCIDENT CAUSAL FACTORS			
		FACTORS	#	%	CIT
PRIVATE PROPERTY.....	28	EX SAF SPD	101	26.2	52
ANIMAL.....	24	COLD REPOR	53	13.8	0
TOTAL CITATIONS.....	7093	INAT DRVNG	44	11.4	28
WRN TKTS(ACC CAUS FACT)	339	DUI/DWI	33	8.6	151
ECONOMIC IMPACT (NSC FIG.1-87)		ANIMAL	24	6.2	0
6 FTL X 220000=\$	1320000	DRV ASLEEP	22	5.7	16
131 INJ X 9300=\$	1218300	EX LAW SPD	20	5.2	6157
248 PD X 1190=\$	295120	DEFECT VEH	19	4.9	41
-----	-----	ALL OTHERS	18	4.7	28
385 TOTALS \$	2,833,420	REMAINDER	51	13.2	184
COST/VMT.....	0.0000	TOTAL(ACC CAUS FACT)			6657
RATE/100MVMT.....	0.00				
JUL 85 THRU JUN 86					

TROOP 2-D CSP ACCIDENT SUMMARY PAGE 2
 JUL 86 THRU JUN 87

BREAKDOWN OF REMAINING ACCIDENT CAUSAL FACTORS

FACTORS	#	%	CIT	FACTORS	#	%	CIT
WRNG SD RD	9	2.3	18	IMP L TURN	3	.8	2
IMP PASSNG	7	1.8	13	PARK VIOL	2	.5	11
YLD ROW	7	1.8	6	PED VIOL	1	.3	2
LANE VIOL	5	1.3	38	SPILL LOAD	1	.3	0
O IMP TURN	5	1.3	14	IMP LIGHT	0		28
IMP BACK	5	1.3	8	IMP LOAD	0		10
STOP SIGN	3	.8	13	O TRAF DEV	0		8
FOL TO CLS	3	.8	11	SIG VIOL	0		2
				TOTAL(OF ALL OTHER ACC CAUS FACT)			184

TROOP 2D ACTIVITY SUMMARY
JUL 1986 THRU JUN 1987

MILES DRIVEN	305257
MLS PER CONTACT	16
% TIME PAT & SE	80.4
ENFORCEMENT INDEX	43
CONTACTS:	
VEHICLES	17962
DR LICENSE CHKD	12593
ORAL: TRAFFIC	2862
ASSISTS	4287
ALL OTHER	4952
TOTAL	12101

TIME DISTRIBUTION:		
GEN.ACC.REDUC.(TARG)	7612	40.3
GEN.ACC.REDUC.(NON-TARG)	3935	20.8
ALC.ACC.REDUC.(TARG)	78	0.4
ALC.ACC.REDUC.(NON-TARG)	15	0.0
ACCIDENT INVESTIGATION	902	4.7
ACCIDENT REPORTING	179	0.9
MOTOR CARRIER SAFETY	52	0.2
HAZ.MATERIALS	253	1.3
PRISONER PROCESSING	283	1.4
COURT	476	2.5
OTHER PRODUCTIVE	795	4.2
TOTAL (PROD)	14580	76.7
ALL OTHER	4292	22.7
TOTAL	18872	100.0

TROOP 2D ACTIVITY SUMMARY
JUL 1986 THRU JUN 1987

VIOLATION REPORTS:		
PATROLLING	653	9.1
RADAR	5195	73.1
VASCAR	1018	14.3
AIRCRAFT	1	0.0
SAFETY CHECK	5	0.0
SUB-TOTAL	6872	96.7
ACC CITATIONS	234	3.2
TOTAL	7106	100.0
WARNING TICKETS	885	
HVPT	6601	(92%)
OPTIONAL FIELD 1	25	
OPTIONAL FIELD 2	87	

TOTAL OF:	
DUI CITATIONS	161
SAFETY PROGRAM	38
TCR	899
ACC REPORT (58%)	336
OT HOURS	0
COMP TIME (0%)	125
VEH. INSPECTED	6728
VEH. IN VIOLATION	2614
% OF VEH IN VIO.	38.8
FELONY	43
MISDEMEANOR	285

AUTO THEFT:	
ASSISTS	0
VEH. INSPECTED	17
BUS. INSPECTED	4

TROOP 2D SPECIAL ACTIVITY SUMMARY
JUL 1986 THRU JUN 1987

SPECIAL ACTIVITY:			
TALKS	12	327	13.9
INSTRUCTING	22	211	56.9
FILMS SHOWN	11	92	7.6
DISPLAYS	0	*	0.0
SPECIAL RELAY	0	*	0.0
SPECIAL ASSISTS	3	*	3.5
ESCORTS	2	*	4.0
FIRST AIDS	5	*	*

RADIO & TV TALKS		
	RADIO	TV
LESS 5 MIN	4	0
5-14 MIN	0	0
15 & OVER	0	0
TOTAL	4	0

TROOP 2D MONTHLY SUMMARY
JUL 1987 THRU JUN 1988

MILES DRIVEN	327087
MLS PER CONTACT	18
% TIME PAT & SE	75.9
ENFORCEMENT INDEX	28
CONTACTS:	
VEHICLES	17845
DR LICENSE CHKD	12094
PEDESTRIANS	427
ORAL: TRAFFIC	2869
ASSISTS	4631
ALL OTHER	5491
TOTAL	12991

TIME DISTRIBUTION:		
GEN.ACC.REDUC.(TARG)	7985.00	35.6
GEN.ACC.REDUC.(NON-TARG)	3501.25	15.7
ALC.ACC.REDUC.(TARG)	60.00	0.2
ALC.ACC.REDUC.(NON-TARG)	44.00	0.1
ACCIDENT INVESTIGATION	1024.00	4.6
-500 ACCIDENT INVEST.	84.50	0.3
ACCIDENT REPORTING	287.75	1.2
COURT	576.00	2.5
MOTOR CARRIER SAFETY	1.00	0.0
CURSORY INSPECTIONS	72.75	0.3
HAZ.MATERIALS	365.50	1.6
PRISONER PROCESSING	268.25	1.2
OTHER PRODUCTIVE	989.00	4.4
TOTAL (PROD)	15179.00	67.7
ALL OTHER	7015.75	31.6
TOTAL	22194.75	100.0
ROUTINE REPORTING	291.75	

TROOP 2D MONTHLY SUMMARY
JUL 1987 THRU JUN 1988

VIOLATION REPORTS:		
PATROLLING	825	14.3
RADAR	3861	67.3
VASCAR	753	13.1
AIRCRAFT	16	0.2
SAFETY CHECK	13	0.2
SUB-TOTAL	5468	95.3
ACC CITATIONS	265	4.6
TOTAL	5733	100.0
WARNING TICKETS	1368	
HVPT	4924	(85%)
OPTIONAL FIELD 1	60	
OPTIONAL FIELD 2	285	

TOTAL OF:	
DUI CITATIONS	164
SAFETY PROGRAM	34
TCR	804
ACC REPORT (58%)	395
OT HOURS	0
COMP TIME (0%)	386
VEH. INSPECTED	5953
VEH. IN VIOLATION	2876
% OF VEH IN VIO.	48.3
-500 ACC. INV.	51
FELONY	0
MISDEMEANOR	0
AUTO THEFT:	
ASSISTS	0
VEH. INSPECTIONS	9
BUSINESS INSP.	1

TROOP 2D SPECIAL ACTIVITY SUMMARY
JUL 1987 THRU JUN 1988

SPECIAL ACTIVITY:			
TALKS	15	1014	32.50
INSTRUCTING	6	35	28.00
FILMS SHOWN	9	548	6.00
DISPLAYS	0	*	0.00
ESCORTS	0	*	0.00
SPECIAL RELAY	10	*	12.00
SPECIAL ASSISTS	3	*	3.00
FIRST AIDS	26	*	*

RADIO & TV TALKS		
	RADIO	TV
LESS 5 MIN	12	0
5-14 MIN	0	0
15 & OVER	1	0
TOTAL	13	0

DIST 3

CSP ACCIDENT SUMMARY
JUL 86 THRU JUN 87

		ACCIDENT CAUSAL FACTORS			
		FACTORS	#	%	CIT
PRIVATE PROPERTY.....	178	EX SAF SPD	728	18.8	449
ANIMAL.....	352	INAT DRVNG	473	12.2	326
TOTAL CITATIONS.....	32838	DUI/DWI	353	9.1	882
WRN TKTS(ACC CAUS FACT)	46	ANIMAL	352	9.1	3
ECONOMIC IMPACT (NSC FIG.1-87)		COLD REPOR	275	7.1	0
48 FTL X 220000=\$	10560000	YLD ROW	234	6.0	280
1452 INJ X	9300=\$ 13503600	EX LAW SPD	229	5.9	23516
2373 PD X	1190=\$ 2823870	DRV ASLEEP	212	5.5	161
-----		ALL OTHERS	181	4.7	242
3873 TOTALS \$	26,887,470	REMAINDER	836	21.5	2455
COST/VMT.....	0.0000	TOTAL(ACC CAUS FACT)			28314
RATE/100MVMT.....	0.00				
JUL 85 THRU JUN 86					

DIST 3

CSP ACCIDENT SUMMARY
JUL 86 THRU JUN 87

PAGE 2

BREAKDOWN OF REMAINING ACCIDENT CAUSAL FACTORS

FACTORS	#	%	CIT	FACTORS	#	%	CIT
LANE VIOL	154	4.0	215	O IMP TURN	55	1.4	104
FOL TO CLS	135	3.5	239	PARK VIOL	19	.5	121
DEFECT VEH	89	2.3	297	SPILL LOAD	17	.4	0
IMP PASSNG	73	1.9	278	PED VIOL	13	.3	11
WRNG SD RD	68	1.8	147	SIG VIOL	10	.3	147
IMP BACK	68	1.8	65	O TRAF DEV	5	.1	139
IMP L TURN	65	1.7	81	IMP LOAD	5	.1	82
STOP SIGN	56	1.4	274	IMP LIGHT	4	.1	255

TOTAL(OF ALL OTHER ACC CAUS FACT) 2455

DIST 3

CSP ACCIDENT SUMMARY
JUL 87 THRU JUN 88

ACCIDENT CAUSAL FACTORS

		ACCIDENT CAUSAL FACTORS			
		FACTORS	#	%	CIT
PRIVATE PROPERTY.....	197	EX SAF SPD	635	16.4	404
ANIMAL.....	354	INAT DRVNG	547	14.1	364
TOTAL CITATIONS.....	27981	COLD REPOR	354	9.1	4
WRN TKTS(ACC CAUS FACT)	21	ANIMAL	354	9.1	2
ECONOMIC IMPACT (NSC FIG.1-88)		DUI/DWI	316	8.1	944
45 FTL X 240000=\$	10800000	YLD ROW	234	6.0	282
1362 INJ X	9200=\$ 12530400	ALL OTHERS	200	5.2	254
2474 PD X	1200=\$ 2968800	EX LAW SPD	198	5.1	16546
-----		DRV ASLEEP	174	4.5	140
3881 TOTALS \$	26,299,200	REMAINDER	869	22.3	2615
COST/VMT.....	0.0000	TOTAL(ACC CAUS FACT)			21555
RATE/100MVMT.....	0.00				
JUL 86 THRU JUN 87					

DIST 3

CSP ACCIDENT SUMMARY
JUL 87 THRU JUN 88

PAGE 2

BREAKDOWN OF REMAINING ACCIDENT CAUSAL FACTORS

FACTORS	#	%	CIT	FACTORS	#	%	CIT
LANE VIOL	156	4.0	264	O IMP TURN	43	1.1	143
FOL TO CLS	126	3.2	216	SPILL LOAD	21	.5	1
DEFECT VEH	116	3.0	282	O TRAF DEV	18	.5	205
WRNG SD RD	86	2.2	140	PARK VIOL	16	.4	55
IMP BACK	74	1.9	83	SIG VIOL	13	.3	159
IMP PASSNG	73	1.9	300	IMP LIGHT	8	.2	343
IMP L TURN	58	1.5	83	PED VIOL	7	.2	10
STOP SIGN	48	1.2	291	IMP LOAD	6	.2	40

TOTAL(OF ALL OTHER ACC CAUS FACT) 2615

DISTRICT 3 ACTIVITY SUMMARY
JUL 1986 THRU JUN 1987

MILES DRIVEN 1618032
 MLS PER CONTACT 14
 % TIME PAT & SE 69.3
 ENFORCEMENT INDEX 16
 CONTACTS:
 VEHICLES 110140
 DR LICENSE CHKD 82969
 ORAL: TRAFFIC 31547
 ASSISTS 16190
 ALL OTHER 39648
 TOTAL 87385

TIME DISTRIBUTION: HRS %
 GEN.ACC.REDUC.(TARG) 20321 15.0
 GEN.ACC.REDUC.(NON-TARG) 40647 30.1
 ALC.ACC.REDUC.(TARG) 2419 1.7
 ALC.ACC.REDUC.(NON-TARG) 2747 2.0
 ACCIDENT INVESTIGATION 9239 6.8
 ACCIDENT REPORTING 3340 2.4
 MOTOR CARRIER SAFETY 827 0.6
 HAZ.MATERIALS 1133 0.8
 PRISONER PROCESSING 1344 0.9
 COURT 3566 2.6
 OTHER PRODUCTIVE 11706 8.6
 TOTAL (PROD) 97289 71.5
 ALL OTHER 37512 27.8
 TOTAL 134801 100.0

DISTRICT 3 ACTIVITY SUMMARY
JUL 1986 THRU JUN 1987

VIOLATION REPORTS:
 PATROLLING 6596 20.0
 RADAR 13891 42.3
 VASCAR 7950 24.2
 AIRCRAFT 1001 3.0
 SAFETY CHECK 374 1.1
 SUB-TOTAL 29812 90.8
 ACC CITATIONS 3004 9.1
 TOTAL 32816 100.0
 WARNING TICKETS 3672
 HVPT 27639 (84%)
 OPTIONAL FIELD 1 413

TOTAL OF:
 DUI CITATIONS 880
 SAFETY PROGRAM 585
 TCR 3193
 ACC REPORT (63%) 3497
 OT HOURS 0
 COMP TIME (0%) 397
 VEH. INSPECTED 29642
 VEH. IN VIOLATION 13075
 % OF VEH IN VIO. 44.1
 FELONY 119
 MISDEMEANOR 1036
 AUTO THEFT:
 ASSISTS 29
 VEH. INSPECTED 4215
 BUS. INSPECTED 305

DISTRICT 3 SPECIAL ACTIVITY SUMMARY
JUL 1986 THRU JUN 1987

SPECIAL ACTIVITY:	#	ATTEND	TIME
TALKS	226	6251	263.0
INSTRUCTING	276	4046	456.3
FILMS SHOWN	214	3797	109.7
DISPLAYS	12	*	79.0
SPECIAL RELAY	11	*	41.5
SPECIAL ASSISTS	3	*	2.0
ESCORTS	5	*	6.0
FIRST AIDS	114	*	*

RADIO & TV TALKS
 RADIO TV
 LESS 5 MIN 50 17
 5-14 MIN 0 1
 15 & OVER 2 5
 TOTAL 60 23

DISTRICT 3 MONTHLY SUMMARY
JUL 1987 THRU JUN 1988

MILES DRIVEN 1621182
 MLS PER CONTACT 16
 % TIME PAT & SE 70.6
 ENFORCEMENT INDEX 13
 CONTACTS:
 VEHICLES 101106
 DR LICENSE CHKD 74436
 PEDESTRIANS 492
 ORAL: TRAFFIC 36863
 ASSISTS 17440
 ALL OTHER 31310
 TOTAL 85613

TIME DISTRIBUTION: HOURS %
 GEN.ACC.REDUC.(TARG) 20906.00 15.6
 GEN.ACC.REDUC.(NON-TARG) 40402.25 30.2
 ALC.ACC.REDUC.(TARG) 2032.75 1.5
 ALC.ACC.REDUC.(NON-TARG) 2599.00 1.9
 ACCIDENT INVESTIGATION 8325.50 6.2
 -500 ACCIDENT INVEST. 972.75 0.7
 ACCIDENT REPORTING 2105.25 1.5
 COURT 3815.25 2.8
 MOTOR CARRIER SAFETY 10.50 0.0
 CURSORY INSPECTIONS 315.75 0.2
 HAZ.MATERIALS 1361.50 1.0
 PRISONER PROCESSING 1059.75 0.7
 OTHER PRODUCTIVE 9629.75 7.2
 TOTAL (PROD) 93536.00 69.5
 ALL OTHER 39945.75 29.9
 TOTAL 133481.75 100.0
 ROUTINE REPORTING 3962.25

DISTRICT 3 MONTHLY SUMMARY
JUL 1987 THRU JUN 1988

VIOLATION REPORTS:
 PATROLLING 7788 27.8
 RADAR 11671 41.7
 VASCAR 4412 15.7
 AIRCRAFT 916 3.2
 SAFETY CHECK 138 0.4
 SUB-TOTAL 24925 89.1
 ACC CITATIONS 3049 10.8
 TOTAL 27974 100.0
 WARNING TICKETS 3739
 HVPT 20929 (74%)
 OPTIONAL FIELD 1 273

TOTAL OF:
 DUI CITATIONS 939
 SAFETY PROGRAM 538
 TCR 3289
 ACC REPORT (65%) 3446
 OT HOURS 0
 COMP TIME (0%) 3081
 VEH. INSPECTED 28875
 VEH. IN VIOLATION 14061
 % OF VEH IN VIO. 51.4
 -500 ACC. INV. 657
 FELONY 0
 MISDEMEANOR 2
 AUTO THEFT:
 ASSISTS 22
 VEH. INSPECTIONS 2057
 BUSINESS INSP. 232

DISTRICT 3 SPECIAL ACTIVITY SUMMARY
JUL 1987 THRU JUN 1988

SPECIAL ACTIVITY:	#	ATTEND	TIME
TALKS	194	6042	251.90
INSTRUCTING	205	1177	357.00
FILMS SHOWN	161	3326	88.40
DISPLAYS	21	*	79.00
ESCORTS	17	*	11.00
SPECIAL RELAY	12	*	65.00
SPECIAL ASSISTS	2	*	7.00
FIRST AIDS	74	*	*

RADIO & TV TALKS
 RADIO TV
 LESS 5 MIN 112 21
 5-14 MIN 6 0
 15 & OVER 0 0
 TOTAL 118 21

TROOP 3-A

CSP ACCIDENT SUMMARY
JUL 86 THRU JUN 87

		ACCIDENT CAUSAL FACTORS			
PRIVATE PROPERTY.....	38	FACTORS	#	%	CIT
ANIMAL.....	87	EX SAF SPD	239	17.2	140
TOTAL CITATIONS.....	10845	INAT DRVNG	198	14.3	127
WRN TKTS(ACC CAUS FACT)	46	DUI/DWI	150	10.8	398
ECONOMIC IMPACT (NSC FIG.1-87)		LANE VIOL	105	7.6	127
18 FTL X 220000=\$	396000	YLD ROW	93	6.7	106
583 INJ X 9300=\$	5421900	DRV ASLEEP	92	6.6	71
785 PD X 1190=\$	934150	ANIMAL	87	6.3	0
-----		COLD REPOR	74	5.3	0
1386 TOTALS \$	10,316,050	ALL OTHERS	51	3.7	93
COST/VMT.....	0.0000	REMAINDER	297	21.4	7179
RATE/100MVMT.....	0.00	TOTAL(ACC CAUS FACT)			8241
JUL 85 THRU JUN 86		PRESS F4 FOR NEXT PAGE			

TROOP 3-A

CSP ACCIDENT SUMMARY
JUL 86 THRU JUN 87

PAGE 2

BREAKDOWN OF REMAINING ACCIDENT CAUSAL FACTORS							
FACTORS	#	%	CIT	FACTORS	#	%	CIT
EX LAW SPD	48	3.5	6062	O IMP TURN	21	1.5	38
FOL TO CLS	35	2.5	95	SPILL LOAD	9	.6	0
IMP PASSNG	34	2.5	112	SIG VIOL	4	.3	91
IMP BACK	33	2.4	28	PARK VIOL	3	.2	68
DEFECT VEH	30	2.2	189	O TRAF DEV	2	.1	68
STOP SIGN	28	2.0	132	PED VIOL	2	.1	4
WRNG SD RD	24	1.7	74	IMP LIGHT	1	.1	152
IMP L TURN	22	1.6	28	IMP LOAD	1	.1	38
				TOTAL(OFF ALL OTHER ACC CAUS FACT)			7179

TROOP 3-A

CSP ACCIDENT SUMMARY
JUL 87 THRU JUN 88

		ACCIDENT CAUSAL FACTORS			
PRIVATE PROPERTY.....	45	FACTORS	#	%	CIT
ANIMAL.....	107	EX SAF SPD	215	15.0	112
TOTAL CITATIONS.....	9882	INAT DRVNG	209	14.6	141
WRN TKTS(ACC CAUS FACT)	21	DUI/DWI	138	9.6	409
ECONOMIC IMPACT (NSC FIG.1-88)		COLD REPOR	128	8.9	0
23 FTL X 240000=\$	5520000	ANIMAL	107	7.5	1
538 INJ X 9200=\$	4949600	LANE VIOL	106	7.4	145
875 PD X 1200=\$	1050000	YLD ROW	106	7.4	122
-----		DRV ASLEEP	78	5.4	68
1436 TOTALS \$	11,519,600	ALL OTHERS	64	4.5	128
COST/VMT.....	0.0000	REMAINDER	285	19.8	5312
RATE/100MVMT.....	0.00	TOTAL(ACC CAUS FACT)			6438
JUL 86 THRU JUN 87					

TROOP 3-A

CSP ACCIDENT SUMMARY
JUL 87 THRU JUN 88

PAGE 2

BREAKDOWN OF REMAINING ACCIDENT CAUSAL FACTORS							
FACTORS	#	%	CIT	FACTORS	#	%	CIT
DEFECT VEH	49	3.4	145	IMP L TURN	18	1.3	29
FOL TO CLS	35	2.4	76	SPILL LOAD	10	.7	0
IMP PASSNG	32	2.2	114	PARK VIOL	6	.4	30
EX LAW SPD	31	2.2	4271	SIG VIOL	4	.3	101
WRNG SD RD	24	1.7	57	IMP LIGHT	2	.1	181
STOP SIGN	23	1.6	151	O TRAF DEV	2	.1	73
O IMP TURN	23	1.6	48	IMP LOAD	2	.1	7
IMP BACK	22	1.5	23	PED VIOL	2	.1	6
				TOTAL(OFF ALL OTHER ACC CAUS FACT)			5312

TROOP 3A ACTIVITY SUMMARY
JUL 1986 THRU JUN 1987

MILES DRIVEN	512011
MLS PER CONTACT	12
% TIME PAT & SE	64.9
ENFORCEMENT INDEX	12
CONTACTS:	
VEHICLES	40096
DR LICENSE CHKD	28822
ORAL: TRAFFIC	11831
ASSISTS	5908
ALL OTHER	17447
TOTAL	35186

TIME DISTRIBUTION:	HRS	%
GEN.ACC.REDUC.(TARG)	7390	16.0
GEN.ACC.REDUC.(NON-TARG)	13712	29.8
ALC.ACC.REDUC.(TARG)	99	0.2
ALC.ACC.REDUC.(NON-TARG)	91	0.1
ACCIDENT INVESTIGATION	3554	7.7
ACCIDENT REPORTING	1331	2.8
MOTOR CARRIER SAFETY	47	0.1
HAZ.MATERIALS	389	0.8
PRISONER PROCESSING	756	1.6
COURT	1297	2.8
OTHER PRODUCTIVE	4441	9.6
TOTAL (PROD)	33107	71.5
ALL OTHER	12795	27.8
TOTAL	45902	100.0

TROOP 3A ACTIVITY SUMMARY
JUL 1986 THRU JUN 1987

VIOLATION REPORTS:		
PATROLLING	3683	34.0
RADAR	2888	26.6
VASCAR	2662	24.5
AIRCRAFT	240	2.2
SAFETY CHECK	186	1.7
SUB-TOTAL	9659	89.1
ACC CITATIONS	1173	10.8
TOTAL	10832	100.0
WARNING TICKETS	921	
HVPT	7842	(72%)
OPTIONAL FIELD 1	44	
OPTIONAL FIELD 2	0	

TOTAL OF:	
DUI CITATIONS	402
SAFETY PROGRAM	106
TCR	747
ACC REPORT (67%)	1242
OT HOURS	0
COMP TIME (0%)	79
VEH. INSPECTED	11082
VEH. IN VIOLATION	6920
% OF VEH IN VIO.	62.4
FELONY	56
MISDEMEANOR	554
AUTO THEFT:	
ASSISTS	23
VEH. INSPECTED	1722
BUS. INSPECTED	55

TROOP 3A SPECIAL ACTIVITY SUMMARY
JUL 1986 THRU JUN 1987

SPECIAL ACTIVITY:	#	ATTEND	TIME
TALKS	43	1191	63.8
INSTRUCTING	53	425	141.0
FILMS SHOWN	65	509	36.4
DISPLAYS	4	*	24.0
SPECIAL RELAY	0	*	0.0
SPECIAL ASSISTS	0	*	0.0
ESCORTS	1	*	2.0
FIRST AIDS	2	*	*

RADIO & TV TALKS		
	RADIO	TV
LESS 5 MIN	10	0
5-14 MIN	0	0
15 & OVER	0	0
TOTAL	10	0

TROOP 3A MONTHLY SUMMARY
JUL 1987 THRU JUN 1988

MILES DRIVEN	560731
MLS PER CONTACT	13
% TIME PAT & SE	70.1
ENFORCEMENT INDEX	10
CONTACTS:	
VEHICLES	40350
DR LICENSE CHKD	28813
PEDESTRIANS	140
ORAL: TRAFFIC	15408
ASSISTS	7151
ALL OTHER	14410
TOTAL	36969

TIME DISTRIBUTION:	HOURS	%
GEN.ACC.REDUC.(TARG)	7607.25	15.8
GEN.ACC.REDUC.(NON-TARG)	15638.75	32.6
ALC.ACC.REDUC.(TARG)	139.25	0.2
ALC.ACC.REDUC.(NON-TARG)	44.50	0.0
ACCIDENT INVESTIGATION	3407.25	7.1
-500 ACCIDENT INVEST.	287.25	0.6
ACCIDENT REPORTING	425.75	0.8
COURT	1484.00	3.1
MOTOR CARRIER SAFETY	8.00	0.0
CURSORY INSPECTIONS	142.75	0.2
HAZ.MATERIALS	278.75	0.5
PRISONER PROCESSING	553.00	1.1
OTHER PRODUCTIVE	3386.25	7.0
TOTAL (PROD)	33402.75	69.0
ALL OTHER	14442.50	30.1
TOTAL	47845.25	100.0
ROUTINE REPORTING	1189.50	

TROOP 3A MONTHLY SUMMARY
JUL 1987 THRU JUN 1988

VIOLATION REPORTS:		
PATROLLING	4368	44.2
RADAR	2491	25.2
VASCAR	1485	15.0
AIRCRAFT	403	4.0
SAFETY CHECK	6	0.0
SUB-TOTAL	8753	88.7
ACC CITATIONS	1111	11.2
TOTAL	9864	100.0
WARNING TICKETS	926	
HVPT	6094	(61%)
OPTIONAL FIELD 1	139	
OPTIONAL FIELD 2	1214	

TOTAL OF:	
DUI CITATIONS	428
SAFETY PROGRAM	115
TCR	1033
ACC REPORT (66%)	1241
OT HOURS	0
COMP TIME (0%)	1272
VEH. INSPECTED	11989
VEH. IN VIOLATION	8430
% OF VEH IN VIO.	70.3
-500 ACC. INV.	179
FELONY	0
MISDEMEANOR	1
AUTO THEFT:	
ASSISTS	8
VEH. INSPECTIONS	219
BUSINESS INSP.	5

TROOP 3A SPECIAL ACTIVITY SUMMARY
JUL 1987 THRU JUN 1988

SPECIAL ACTIVITY:	#	ATTEND	TIME
TALKS	62	2292	80.20
INSTRUCTING	43	126	42.00
FILMS SHOWN	61	1250	27.50
DISPLAYS	8	*	40.00
ESCORTS	0	*	0.00
SPECIAL RELAY	1	*	1.00
SPECIAL ASSISTS	0	*	0.00
FIRST AIDS	6	*	*

RADIO & TV TALKS		
	RADIO	TV
LESS 5 MIN	10	0
5-14 MIN	0	0
15 & OVER	0	0
TOTAL	10	0

TROOP 3-B

CSP ACCIDENT SUMMARY
JUL 86 THRU JUN 87

			ACCIDENT CAUSAL FACTORS		
PRIVATE PROPERTY.....	35	FACTORS	#	%	CIT
ANIMAL.....	153	EX SAF SPD	192	21.5	93
TOTAL CITATIONS.....	12920	ANIMAL	153	17.2	0
WRN TKTS(ACC CAUS FACT)	0	INAT DRVNG	127	14.3	112
ECONOMIC IMPACT (NSC FIG.1-87)		ALL OTHERS	68	7.6	66
14 FTL X 220000=\$	3080000	DRV ASLEEP	61	6.8	50
280 INJ X 9300=\$	2604000	DUI/DWI	57	6.4	198
597 PD X 1190=\$	710430	YLD ROW	42	4.7	53
-----	-----	COLD REPOR	35	3.9	0
891 TOTALS \$	6,394,430	DEFECT VEH	30	3.4	62
COST/VMT.....	0.0000	REMAINDER	126	14.1	11314
RATE/100MVT.....	0.00	TOTAL(ACC CAUS FACT)			11948
JUL 85 THRU JUN 86					

TROOP 3-B

CSP ACCIDENT SUMMARY
JUL 86 THRU JUN 87

PAGE 2

BREAKDOWN OF REMAINING ACCIDENT CAUSAL FACTORS							
FACTORS	#	%	CIT	FACTORS	#	%	CIT
EX LAW SPD	25	2.8	10926	PED VIOL	7	.8	5
0 IMP TURN	14	1.6	23	IMP L TURN	6	.7	7
IMP PASSNG	12	1.3	54	PARK VIOL	4	.4	10
LANE VIOL	12	1.3	39	IMP LOAD	3	.3	16
FOL TO CLS	11	1.2	22	SPILL LOAD	3	.3	0
WRNG SD RD	10	1.1	21	IMP LIGHT	2	.2	70
STOP SIGN	7	.8	56	0 TRAF DEV	2	.2	33
IMP BACK	7	.8	8	SIG VIOL	1	.1	24
TOTAL(OF ALL OTHER ACC CAUS FACT)							11314

TROOP 3-B

CSP ACCIDENT SUMMARY
JUL 87 THRU JUN 88

			ACCIDENT CAUSAL FACTORS		
PRIVATE PROPERTY.....	39	FACTORS	#	%	CIT
ANIMAL.....	140	EX SAF SPD	178	19.2	88
TOTAL CITATIONS.....	10585	INAT DRVNG	155	16.7	113
WRN TKTS(ACC CAUS FACT)	0	ANIMAL	140	15.1	0
ECONOMIC IMPACT (NSC FIG.1-88)		ALL OTHERS	79	8.5	70
9 FTL X 240000=\$	2160000	DUI/DWI	56	6.0	227
281 INJ X 9200=\$	2585200	COLD REPOR	54	5.8	4
638 PD X 1200=\$	765600	DRV ASLEEP	40	4.3	31
-----	-----	EX LAW SPD	36	3.9	7775
928 TOTALS \$	5,510,800	DEFECT VEH	28	3.0	82
COST/VMT.....	0.0000	REMAINDER	162	17.4	602
RATE/100MVT.....	0.00	TOTAL(ACC CAUS FACT)			8992
JUL 86 THRU JUN 87					

TROOP 3-B

CSP ACCIDENT SUMMARY
JUL 87 THRU JUN 88

PAGE 2

BREAKDOWN OF REMAINING ACCIDENT CAUSAL FACTORS							
FACTORS	#	%	CIT	FACTORS	#	%	CIT
YLD ROW	28	3.0	43	0 TRAF DEV	5	.5	61
WRNG SD RD	21	2.3	34	SIG VIOL	5	.5	34
LANE VIOL	20	2.2	62	0 IMP TURN	5	.5	15
IMP PASSNG	19	2.0	77	SPILL LOAD	5	.5	0
IMP BACK	16	1.7	21	IMP LOAD	3	.3	23
FOL TO CLS	13	1.4	26	PARK VIOL	3	.3	12
STOP SIGN	9	1.0	79	PED VIOL	2	.2	2
IMP L TURN	7	.8	9	IMP LIGHT	1	.1	104
TOTAL(OF ALL OTHER ACC CAUS FACT)							602

TROOP 3B ACTIVITY SUMMARY
JUL 1986 THRU JUN 1987

MILES DRIVEN 674321
MLS PER CONTACT 16
% TIME PAT & SE 79.0
ENFORCEMENT INDEX 35
CONTACTS:
VEHICLES 41031
DR LICENSE CHKD 33197
ORAL: TRAFFIC 12981
ASSISTS 4718
ALL OTHER 9527
TOTAL 27226

TIME DISTRIBUTION: HRS %
GEN.ACC.REDUC.(TARG) 6083 12.7
GEN.ACC.REDUC.(NON-TARG) 18056 37.9
ALC.ACC.REDUC.(TARG) 1517 3.1
ALC.ACC.REDUC.(NON-TARG) 1550 3.2
ACCIDENT INVESTIGATION 1944 4.0
ACCIDENT REPORTING 681 1.4
MOTOR CARRIER SAFETY 696 1.4
HAZ.MATERIALS 417 0.8
PRISONER PROCESSING 336 0.7
COURT 1387 2.9
OTHER PRODUCTIVE 2957 6.2
TOTAL (PROD) 35624 74.3
ALL OTHER 11955 25.1
TOTAL 47579 100.0

TROOP 3B ACTIVITY SUMMARY
JUL 1986 THRU JUN 1987

VIOLATION REPORTS:
PATROLLING 1381 10.6
RADAR 6188 47.8
VASCAR 4311 33.3
AIRCRAFT 364 2.8
SAFETY CHECK 111 0.8
SUB-TOTAL 12355 95.5
ACC CITATIONS 573 4.4
TOTAL 12928 100.0
WARNING TICKETS 970
HVPT 11797 (91%)
OPTIONAL FIELD 1 120
OPTIONAL FIELD 2 96

TOTAL OF:
DUI CITATIONS 198
SAFETY PROGRAM 314
TCR 1841
ACC REPORT (54%) 845
OT HOURS 0
COMP TIME (0%) 71
VEH. INSPECTED 10232
VEH. IN VIOLATION 3477
% OF VEH IN VIO. 33.9
FELONY 24
MISDEMEANOR 208

AUTO THEFT:
ASSISTS 0
VEH. INSPECTED 2227
BUS. INSPECTED 242

TROOP 3B SPECIAL ACTIVITY SUMMARY
JUL 1986 THRU JUN 1987

SPECIAL ACTIVITY:	#	ATTEND	TIME
TALKS	133	3942	123.5
INSTRUCTING	108	790	151.2
FILMS SHOWN	105	1977	59.4
DISPLAYS	0	*	0.0
SPECIAL RELAY	6	*	36.0
SPECIAL ASSISTS	0	*	0.0
ESCORTS	4	*	4.0
FIRST AIDS	62	*	*

RADIO & TV TALKS
RADIO TV
LESS 5 MIN 48 17
5-14 MIN 0 1
15 & OVER 2 5
TOTAL 50 23

TROOP 3B MONTHLY SUMMARY
JUL 1987 THRU JUN 1988

MILES DRIVEN 661783
MLS PER CONTACT 18
% TIME PAT & SE 77.0
ENFORCEMENT INDEX 26
CONTACTS:
VEHICLES 35714
DR LICENSE CHKD 28142
PEDESTRIANS 169
ORAL: TRAFFIC 13211
ASSISTS 4829
ALL OTHER 7692
TOTAL 25732

TIME DISTRIBUTION: HOURS %
GEN.ACC.REDUC.(TARG) 5880.25 12.0
GEN.ACC.REDUC.(NON-TARG) 17778.00 36.3
ALC.ACC.REDUC.(TARG) 1247.25 2.5
ALC.ACC.REDUC.(NON-TARG) 1421.00 2.9
ACCIDENT INVESTIGATION 1759.75 3.6
-500 ACCIDENT INVEST. 205.75 0.4
ACCIDENT REPORTING 620.75 1.2
COURT 1327.25 2.7
MOTOR CARRIER SAFETY 2.50 0.0
CURSORY INSPECTIONS 49.75 0.1
HAZ.MATERIALS 613.75 1.2
PRISONER PROCESSING 264.75 0.5
OTHER PRODUCTIVE 3132.00 6.4
TOTAL (PROD) 34302.75 69.8
ALL OTHER 14545.00 29.7
TOTAL 48847.75 100.0
ROUTINE REPORTING 1288.25

TROOP 3B MONTHLY SUMMARY
JUL 1987 THRU JUN 1988

VIOLATION REPORTS:
PATROLLING 1716 16.1
RADAR 5423 50.9
VASCAR 2518 23.6
AIRCRAFT 218 2.0
SAFETY CHECK 98 0.9
SUB-TOTAL 9973 93.6
ACC CITATIONS 675 6.3
TOTAL 10648 100.0
WARNING TICKETS 1360
HVPT 8865 (83%)
OPTIONAL FIELD 1 49
OPTIONAL FIELD 2 801

TOTAL OF:
DUI CITATIONS 217
SAFETY PROGRAM 356
TCR 1149
ACC REPORT (57%) 879
OT HOURS 0
COMP TIME (0%) 847
VEH. INSPECTED 9770
VEH. IN VIOLATION 3310
% OF VEH IN VIO. 33.8
-500 ACC. INV. 154
FELONY 0
MISDEMEANOR 1
AUTO THEFT:
ASSISTS 1
VEH. INSPECTIONS 1615
BUSINESS INSP. 178

TROOP 3B SPECIAL ACTIVITY SUMMARY
JUL 1987 THRU JUN 1988

SPECIAL ACTIVITY:	#	ATTEND	TIME
TALKS	107	3175	126.80
INSTRUCTING	120	699	201.40
FILMS SHOWN	76	1077	50.90
DISPLAYS	5	*	22.00
ESCORTS	17	*	11.00
SPECIAL RELAY	10	*	63.00
SPECIAL ASSISTS	1	*	0.50
FIRST AIDS	50	*	*

RADIO & TV TALKS
RADIO TV
LESS 5 MIN 102 21
5-14 MIN 6 0
15 & OVER 0 0
TOTAL 108 21

TROOP 3-C

CSP ACCIDENT SUMMARY
JUL 86 THRU JUN 87

		ACCIDENT CAUSAL FACTORS			
		FACTORS	#	%	CIT
PRIVATE PROPERTY.....	105	EX SAF SPD	297	18.6	216
ANIMAL.....	112	COLD REPOR	166	10.4	0
TOTAL CITATIONS.....	9074	EX LAW SPD	156	9.8	6528
WRN TKTS(ACC CAUS FACT)	0	INAT DRVNG	148	9.3	87
ECONOMIC IMPACT (NSC FIG.1-87)		DUI/DWI	146	9.1	286
16 FTL X 220000=\$ 3520000		ANIMAL	112	7.0	3
589 INJ X 9300=\$ 5477700		YLD ROW	99	6.2	121
991 PD X 1190=\$ 1179290		FOL TO CLS	89	5.6	122
-----		ALL OTHERS	62	3.9	83
1596 TOTALS \$ 10,176,990		REMAINDER	321	20.1	680
COST/VMT.....	0.0000	TOTAL(ACC CAUS FACT)			8126
RATE/100MVMT.....	0.00				
JUL 85 THRU JUN 86					

TROOP 3-C

CSP ACCIDENT SUMMARY
JUL 86 THRU JUN 87

PAGE 2

BREAKDOWN OF REMAINING ACCIDENT CAUSAL FACTORS				BREAKDOWN OF REMAINING ACCIDENT CAUSAL FACTORS			
FACTORS	#	%	CIT	FACTORS	#	%	CIT
DRV ASLEEP	59	3.7	40	O IMP TURN	20	1.3	43
LANE VIOL	37	2.3	49	PARK VIOL	12	.8	43
IMP L TURN	37	2.3	47	SIG VIOL	5	.3	32
WRNG SD RD	34	2.1	52	SPILL LOAD	5	.3	0
DEFECT VEH	29	1.8	46	PED VIOL	4	.3	2
IMP BACK	28	1.8	29	O TRAF DEV	1	.1	38
IMP PASSNG	27	1.7	112	IMP LIGHT	1	.1	33
STOP SIGN	21	1.3	86	IMP LOAD	1	.1	28
				TOTAL(OF ALL OTHER ACC CAUS FACT)			680

TROOP 3-C

CSP ACCIDENT SUMMARY
JUL 87 THRU JUN 88

		ACCIDENT CAUSAL FACTORS			
		FACTORS	#	%	CIT
PRIVATE PROPERTY.....	113	EX SAF SPD	242	16.0	204
ANIMAL.....	107	INAT DRVNG	183	12.1	110
TOTAL CITATIONS.....	7514	COLD REPOR	172	11.3	0
WRN TKTS(ACC CAUS FACT)	0	EX LAW SPD	131	8.6	4500
ECONOMIC IMPACT (NSC FIG.1-88)		DUI/DWI	122	8.0	308
13 FTL X 240000=\$ 3120000		ANIMAL	107	7.1	1
543 INJ X 9200=\$ 4995600		YLD ROW	100	6.6	117
961 PD X 1200=\$ 1153200		FOL TO CLS	78	5.1	114
-----		ALL OTHERS	57	3.8	56
1517 TOTALS \$ 9,268,800		REMAINDER	325	21.4	715
COST/VMT.....	0.0000	TOTAL(ACC CAUS FACT)			6125
RATE/100MVMT.....	0.00				
JUL 86 THRU JUN 87					

TROOP 3-C

CSP ACCIDENT SUMMARY
JUL 87 THRU JUN 88

PAGE 2

BREAKDOWN OF REMAINING ACCIDENT CAUSAL FACTORS				BREAKDOWN OF REMAINING ACCIDENT CAUSAL FACTORS			
FACTORS	#	%	CIT	FACTORS	#	%	CIT
DRV ASLEEP	56	3.7	41	O IMP TURN	15	1.0	80
WRNG SD RD	41	2.7	49	O TRAF DEV	11	.7	71
DEFECT VEH	39	2.6	55	PARK VIOL	7	.5	13
IMP BACK	36	2.4	39	SPILL LOAD	6	.4	1
IMP L TURN	33	2.2	45	IMP LIGHT	5	.3	58
LANE VIOL	30	2.0	57	SIG VIOL	4	.3	24
IMP PASSNG	22	1.5	109	PED VIOL	3	.2	2
STOP SIGN	16	1.1	61	IMP LOAD	1	.1	10
				TOTAL(OF ALL OTHER ACC CAUS FACT)			715

TROOP 3C ACTIVITY SUMMARY
JUL 1986 THRU JUN 1987

MILES DRIVEN 431700
 MLS PER CONTACT 14
 % TIME PAT & SE 62.4
 ENFORCEMENT INDEX 11
 CONTACTS:
 VEHICLES 29013
 DR LICENSE CHKD 20950
 ORAL: TRAFFIC 6735
 ASSISTS 5564
 ALL OTHER 12674
 TOTAL 24973

TIME DISTRIBUTION: HRS %
 GEN.ACC.REDUC.(TARG) 6848 16.5
 GEN.ACC.REDUC.(NON-TARG) 8879 21.4
 ALC.ACC.REDUC.(TARG) 803 1.9
 ALC.ACC.REDUC.(NON-TARG) 1106 2.6
 ACCIDENT INVESTIGATION 3741 9.0
 ACCIDENT REPORTING 1328 3.2
 MOTOR CARRIER SAFETY 84 0.2
 HAZ.MATERIALS 327 0.7
 PRISONER PROCESSING 252 0.6
 COURT 882 2.1
 OTHER PRODUCTIVE 4308 10.4
 TOTAL (PROD) 28558 68.6
 ALL OTHER 12762 30.8
 TOTAL 41320 100.0

TROOP 3C ACTIVITY SUMMARY
JUL 1986 THRU JUN 1987

VIOLATION REPORTS:
 PATROLLING 1532 16.9
 RADAR 4815 53.1
 VASCAR 977 10.7
 AIRCRAFT 397 4.3
 SAFETY CHECK 77 0.8
 SUB-TOTAL 7798 86.1
 ACC CITATIONS 1258 13.8
 TOTAL 9056 100.0
 WARNING TICKETS
 HVPT 1781 8000 (88%)
 OPTIONAL FIELD 1 249
 OPTIONAL FIELD 2 48

TOTAL OF:
 DUI CITATIONS 280
 SAFETY PROGRAM 165
 TCR 605
 ACC REPORT (65%) 1410
 OT HOURS 0
 COMP TIME (0%) 247
 VEH. INSPECTED 8328
 VEH. IN VIOLATION 2678
 % OF VEH IN VIO. 32.1
 FELONY 39
 MISDEMEANOR 274
 AUTO THEFT:
 ASSISTS 6
 VEH. INSPECTED 266
 BUS. INSPECTED 8

TROOP 3C SPECIAL ACTIVITY SUMMARY
JUL 1986 THRU JUN 1987

SPECIAL ACTIVITY:	#	ATTEND	TIME
TALKS	50	1118	75.7
INSTRUCTING	115	2831	164.1
FILMS SHOWN	44	1311	13.9
DISPLAYS	0	*	55.0
SPECIAL RELAY	5	*	5.5
SPECIAL ASSISTS	3	*	2.0
ESCORTS	0	*	0.0
FIRST AIDS	50	*	*

RADIO & TV TALKS
 RADIO TV
 LESS 5 MIN 0 0
 5-14 MIN 0 0
 15 & OVER 0 0
 TOTAL 0 0

TROOP 3C MONTHLY SUMMARY
JUL 1987 THRU JUN 1988

MILES DRIVEN 398668
 MLS PER CONTACT 15
 % TIME PAT & SE 62.7
 ENFORCEMENT INDEX 9
 CONTACTS:
 VEHICLES 25042
 DR LICENSE CHKD 17481
 PEDESTRIANS 183
 ORAL: TRAFFIC 8244
 ASSISTS 5460
 ALL OTHER 9208
 TOTAL 22912

TIME DISTRIBUTION: HOURS %
 GEN.ACC.REDUC.(TARG) 7418.50 20.1
 GEN.ACC.REDUC.(NON-TARG) 6985.50 18.9
 ALC.ACC.REDUC.(TARG) 646.25 1.7
 ALC.ACC.REDUC.(NON-TARG) 1133.50 3.0
 ACCIDENT INVESTIGATION 3158.50 8.5
 -500 ACCIDENT INVEST. 479.75 1.3
 ACCIDENT REPORTING 1058.75 2.8
 COURT 1004.00 2.7
 MOTOR CARRIER SAFETY 0.00 0.0
 CURSORY INSPECTIONS 123.25 0.3
 HAZ.MATERIALS 469.00 1.2
 PRISONER PROCESSING 242.00 0.6
 OTHER PRODUCTIVE 3111.50 8.4
 TOTAL (PROD) 25830.50 69.5
 ALL OTHER 10958.25 29.7
 TOTAL 36788.75 100.0
 ROUTINE REPORTING 1484.50

TROOP 3C MONTHLY SUMMARY
JUL 1987 THRU JUN 1988

VIOLATION REPORTS:
 PATROLLING 1704 22.8
 RADAR 3757 50.3
 VASCAR 409 5.4
 AIRCRAFT 295 3.9
 SAFETY CHECK 34 0.4
 SUB-TOTAL 6199 83.0
 ACC CITATIONS 1263 16.9
 TOTAL 7462 100.0
 WARNING TICKETS
 HVPT 1453 5970 (80%)
 OPTIONAL FIELD 1 85
 OPTIONAL FIELD 2 179

TOTAL OF:
 DUI CITATIONS 294
 SAFETY PROGRAM 67
 TCR 1107
 ACC REPORT (69%) 1326
 OT HOURS 0
 COMP TIME (0%) 962
 VEH. INSPECTED 7116
 VEH. IN VIOLATION 3121
 % OF VEH IN VIO. 43.8
 -500 ACC. INV. 324
 FELONY 0
 MISDEMEANOR 0
 AUTO THEFT:
 ASSISTS 13
 VEH. INSPECTIONS 223
 BUSINESS INSP. 49

TROOP 3C SPECIAL ACTIVITY SUMMARY
JUL 1987 THRU JUN 1988

SPECIAL ACTIVITY:	#	ATTEND	TIME
TALKS	25	575	44.90
INSTRUCTING	42	352	113.60
FILMS SHOWN	24	999	10.00
DISPLAYS	8	*	17.00
ESCORTS	0	*	0.00
SPECIAL RELAY	1	*	1.00
SPECIAL ASSISTS	1	*	6.50
FIRST AIDS	18	*	*

RADIO & TV TALKS
 RADIO TV
 LESS 5 MIN 0 0
 5-14 MIN 0 0
 15 & OVER 0 0
 TOTAL 0 0

DIST 4

CSP ACCIDENT SUMMARY
JUL 86 THRU JUN 87

		ACCIDENT CAUSAL FACTORS			
		FACTORS	#	%	CIT
PRIVATE PROPERTY.....	380	COLD REPOR	542	17.1	5
ANIMAL.....	371	EX SAF SPD	532	16.8	313
TOTAL CITATIONS.....	18666	INAT DRVNG	416	13.1	375
WRN TKTS(ACC CAUS FACT)	219	ANIMAL	371	11.7	1
ECONOMIC IMPACT (NSC FIG.1-87)					
34 FTL X 220000=\$	748000	ALL OTHERS	226	7.1	261
730 INJ X 9300=\$	6789000	DUI/DWI	187	5.9	697
2410 PD X 1190=\$	2867900	YLD ROW	132	4.2	161

3174 TOTALS \$	17,136,900	EX LAW SPD	123	3.9	12369
COST/VMT.....	0.0000	DRV ASLEEP	95	3.0	45
RATE/100MVT.....	0.00	REMAINDER	550	17.3	1594
		TOTAL(ACC CAUS FACT)	15821		
JUL 85 THRU JUN 86					

DIST 4

CSP ACCIDENT SUMMARY
JUL 86 THRU JUN 87

PAGE 2

BREAKDOWN OF REMAINING ACCIDENT CAUSAL FACTORS

FACTORS	#	%	CIT	FACTORS	#	%	CIT
IMP BACK	88	2.8	52	PARK VIOL	25	.8	57
WRNG SD RD	83	2.6	117	STOP SIGN	21	.7	194
DEFECT VEH	75	2.4	216	O TRAF DEV	14	.4	153
FOL TO CLS	59	1.9	105	SPILL LOAD	13	.4	0
IMP L TURN	48	1.5	60	PED VIOL	10	.3	8
LANE VIOL	46	1.4	89	SIG VIOL	5	.2	53
O IMP TURN	32	1.0	104	IMP LIGHT	2	.1	176
IMP PASSNG	27	.9	196	IMP LOAD	2	.1	14
				TOTAL(OFF ALL OTHER ACC CAUS FACT)	1594		

DIST 4

CSP ACCIDENT SUMMARY
JUL 87 THRU JUN 88

		ACCIDENT CAUSAL FACTORS			
		FACTORS	#	%	CIT
PRIVATE PROPERTY.....	403	EX SAF SPD	675	18.9	397
ANIMAL.....	410	COLD REPOR	654	18.3	1
TOTAL CITATIONS.....	17471	INAT DRVNG	441	12.3	371
WRN TKTS(ACC CAUS FACT)	112	ANIMAL	410	11.5	2
ECONOMIC IMPACT (NSC FIG.1-88)					
41 FTL X 240000=\$	984000	ALL OTHERS	282	7.9	293
749 INJ X 9200=\$	6890800	DUI/DWI	210	5.9	752
2788 PD X 1200=\$	3345600	EX LAW SPD	128	3.6	9433

3578 TOTALS \$	20,076,400	YLD ROW	126	3.5	143
COST/VMT.....	0.0000	DRV ASLEEP	111	3.1	69
RATE/100MVT.....	0.00	REMAINDER	541	15.1	1863
		TOTAL(ACC CAUS FACT)	13324		
JUL 86 THRU JUN 87					

DIST 4

CSP ACCIDENT SUMMARY
JUL 87 THRU JUN 88

PAGE 2

BREAKDOWN OF REMAINING ACCIDENT CAUSAL FACTORS

FACTORS	#	%	CIT	FACTORS	#	%	CIT
WRNG SD RD	81	2.3	120	STOP SIGN	23	.6	254
IMP BACK	75	2.1	102	PARK VIOL	18	.5	49
DEFECT VEH	72	2.0	241	O TRAF DEV	14	.4	199
FOL TO CLS	72	2.0	111	PED VIOL	12	.3	6
IMP L TURN	52	1.5	72	SPILL LOAD	10	.3	0
IMP PASSNG	33	.9	205	IMP LIGHT	7	.2	209
LANE VIOL	32	.9	101	SIG VIOL	4	.1	85
O IMP TURN	32	.9	87	IMP LOAD	4	.1	22

TOTAL(OFF ALL OTHER ACC CAUS FACT) 1863

DISTRICT 4 ACTIVITY SUMMARY
JUL 1986 THRU JUN 1987

MILES DRIVEN 1203652
 MLS PER CONTACT 18
 % TIME PAT & SE 71.6
 ENFORCEMENT INDEX 18
 CONTACTS:
 VEHICLES 65411
 DR LICENSE CHKD 49793
 ORAL: TRAFFIC 16431
 ASSISTS 10038
 ALL OTHER 25703
 TOTAL 52172

TIME DISTRIBUTION: HRS %
 GEN.ACC.REDUC.(TARG) 16768 18.0
 GEN.ACC.REDUC.(NON-TARG) 24205 26.1
 ALC.ACC.REDUC.(TARG) 4132 4.4
 ALC.ACC.REDUC.(NON-TARG) 1332 1.4
 ACCIDENT INVESTIGATION 6465 6.9
 ACCIDENT REPORTING 1862 2.0
 MOTOR CARRIER SAFETY 1336 1.4
 HAZ.MATERIALS 1543 1.6
 PRISONER PROCESSING 1228 1.3
 COURT 2992 3.2
 OTHER PRODUCTIVE 5361 5.7
 TOTAL (PROD) 67224 72.0
 ALL OTHER 25499 27.5
 TOTAL 92723 100.0

DISTRICT 4 ACTIVITY SUMMARY
JUL 1986 THRU JUN 1987

VIOLATION REPORTS:
 PATROLLING 4319 23.2
 RADAR 9232 49.7
 VASCAR 2296 12.3
 AIRCRAFT 511 2.7
 SAFETY CHECK 337 1.8
 SUB-TOTAL 16695 89.9
 ACC CITATIONS 1859 10.0
 TOTAL 18554 100.0
 WARNING TICKETS 2415
 HVPT 15372 (82%)
 OPTIONAL FIELD 1 228

TOTAL OF:
 DUI CITATIONS 725
 SAFETY PROGRAM 158
 TCR 1531
 ACC REPORT (54%) 2691
 OT HOURS 0
 COMP TIME (0%) 380
 VEH. INSPECTED 16191
 VEH. IN VIOLATION 9199
 % OF VEH IN VIO. 56.8
 FELONY 94
 MISDEMEANOR 840
 AUTO THEFT:
 ASSISTS 5
 VEH. INSPECTED 240
 BUS. INSPECTED 12

DISTRICT 4 SPECIAL ACTIVITY SUMMARY
JUL 1986 THRU JUN 1987

SPECIAL ACTIVITY: # ATTEND TIME
 TALKS 106 3077 159.1
 INSTRUCTING 25 234 93.5
 FILMS SHOWN 38 1189 98.0
 DISPLAYS 6 * 48.0
 SPECIAL RELAY 11 * 68.6
 SPECIAL ASSISTS 20 * 26.6
 ESCORTS 0 * 0.0
 FIRST AIDS 8 * *

RADIO & TV TALKS
 RADIO TV
 LESS 5 MIN 20 4
 5-14 MIN 1 0
 15 & OVER 2 0
 TOTAL 23 4

DISTRICT 4 MONTHLY SUMMARY
JUL 1987 THRU JUN 1988

MILES DRIVEN 1169371
 MLS PER CONTACT 17
 % TIME PAT & SE 70.5
 ENFORCEMENT INDEX 14
 CONTACTS:
 VEHICLES 65287
 DR LICENSE CHKD 49874
 PEDESTRIANS 497
 ORAL: TRAFFIC 25436
 ASSISTS 10250
 ALL OTHER 17274
 TOTAL 52960

TIME DISTRIBUTION: HOURS %
 GEN.ACC.REDUC.(TARG) 14348.00 15.0
 GEN.ACC.REDUC.(NON-TARG) 24307.75 25.5
 ALC.ACC.REDUC.(TARG) 4969.25 5.2
 ALC.ACC.REDUC.(NON-TARG) 1485.50 1.5
 ACCIDENT INVESTIGATION 6941.25 7.3
 -500 ACCIDENT INVEST. 843.75 0.8
 ACCIDENT REPORTING 1133.10 1.1
 COURT 2753.75 2.8
 MOTOR CARRIER SAFETY 47.50 0.0
 CURSORY INSPECTIONS 326.25 0.3
 HAZ.MATERIALS 1224.00 1.2
 PRISONER PROCESSING 1007.00 1.0
 OTHER PRODUCTIVE 4781.50 5.0
 TOTAL (PROD) 64165.60 66.7
 ALL OTHER 30907.98 32.5
 TOTAL 95073.58 100.0
 ROUTINE REPORTING 3229.10

DISTRICT 4 MONTHLY SUMMARY
JUL 1987 THRU JUN 1988

VIOLATION REPORTS:
 PATROLLING 5922 33.9
 RADAR 7339 42.0
 VASCAR 1353 7.7
 AIRCRAFT 561 3.2
 SAFETY CHECK 192 1.1
 SUB-TOTAL 15367 88.1
 ACC CITATIONS 2075 11.8
 TOTAL 17442 100.0
 WARNING TICKETS 1822
 HVPT 12872 (73%)
 OPTIONAL FIELD 1 173

TOTAL OF:
 DUI CITATIONS 763
 SAFETY PROGRAM 106
 TCR 1932
 ACC REPORT (53%) 3059
 OT HOURS 0
 COMP TIME (0%) 2347
 VEH. INSPECTED 15113
 VEH. IN VIOLATION 8892
 % OF VEH IN VIO. 58.8
 -500 ACC. INV. 548
 FELONY 1
 MISDEMEANOR 6
 AUTO THEFT:
 ASSISTS 0
 VEH. INSPECTIONS 219
 BUSINESS INSP. 4

DISTRICT 4 SPECIAL ACTIVITY SUMMARY
JUL 1987 THRU JUN 1988

SPECIAL ACTIVITY: # ATTEND TIME
 TALKS 63 2463 86.80
 INSTRUCTING 12 73 27.20
 FILMS SHOWN 29 718 17.30
 DISPLAYS 2 * 9.00
 ESCORTS 2 * 4.70
 SPECIAL RELAY 8 * 66.00
 SPECIAL ASSISTS 63 * 34.00
 FIRST AIDS 2 * *

RADIO & TV TALKS
 RADIO TV
 LESS 5 MIN 20 0
 5-14 MIN 1 0
 15 & OVER 1 1
 TOTAL 30 1

TROOP 4-A

CSP ACCIDENT SUMMARY
JUL 86 THRU JUN 87

		ACCIDENT CAUSAL FACTORS			
		FACTORS	#	%	CIT
PRIVATE PROPERTY.....	128	INAT DRVNG	164	16.4	259
ANIMAL.....	53	EX SAF SPD	121	12.1	52
TOTAL CITATIONS.....	5468	ALL OTHERS	97	9.7	102
WRN TKTS(ACC CAUS FACT)	0	COLD REPOR	93	9.3	2
ECONOMIC IMPACT (NSC FIG.1-87)		YLD ROW	86	8.6	107
12 FTL X 220000=\$	2640000	DUI/DWI	65	6.5	205
269 INJ X 9300=\$	2501700	ANIMAL	53	5.3	0
716 PD X 1190=\$	852040	IMP BACK	39	3.9	34
-----	-----	IMP L TURN	37	3.7	44
997 TOTALS \$	5,993,740	REMAINDER	242	24.2	3407
COST/VMT.....	0.0000	TOTAL(ACC CAUS FACT)			4212
RATE/100MVT.....	0.00				
JUL 85 THRU JUN 86					

TROOP 4-A

CSP ACCIDENT SUMMARY
JUL 86 THRU JUN 87

PAGE 2

BREAKDOWN OF REMAINING ACCIDENT CAUSAL FACTORS				CAUSAL FACTORS			
FACTORS	#	%	CIT	FACTORS	#	%	CIT
DRV ASLEEP	37	3.7	12	O TRAF DEV	13	1.3	100
DEFECT VEH	32	3.2	106	IMP PASSNG	11	1.1	53
FOL TO CLS	28	2.8	40	PED VIOL	6	.6	3
EX LAW SPD	26	2.6	2751	PARK VIOL	5	.5	32
LANE VIOL	23	2.3	23	SPILL LOAD	4	.4	0
O IMP TURN	21	2.1	88	SIG VIOL	2	.2	12
WRNG SD RD	17	1.7	33	IMP LIGHT	1	.1	73
STOP SIGN	15	1.5	75	IMP LOAD	1	.1	6
				TOTAL(OFF ALL OTHER ACC CAUS FACT)			3407

TROOP 4-A

CSP ACCIDENT SUMMARY
JUL 87 THRU JUN 88

		ACCIDENT CAUSAL FACTORS			
		FACTORS	#	%	CIT
PRIVATE PROPERTY.....	130	EX SAF SPD	170	15.0	104
ANIMAL.....	57	INAT DRVNG	163	14.4	229
TOTAL CITATIONS.....	6446	COLD REPOR	149	13.1	0
WRN TKTS(ACC CAUS FACT)	0	ALL OTHERS	122	10.7	107
ECONOMIC IMPACT (NSC FIG.1-88)		YLD ROW	79	7.0	98
13 FTL X 240000=\$	3120000	DUI/DWI	65	5.7	242
244 INJ X 9200=\$	2244800	ANIMAL	57	5.0	0
878 PD X 1200=\$	1053600	FOL TO CLS	41	3.6	64
-----	-----	IMP L TURN	40	3.5	59
1135 TOTALS \$	6,418,400	REMAINDER	249	21.9	3688
COST/VMT.....	0.0000	TOTAL(ACC CAUS FACT)			4591
RATE/100MVT.....	0.00				
JUL 86 THRU JUN 87					

TROOP 4-A

CSP ACCIDENT SUMMARY
JUL 87 THRU JUN 88

PAGE 2

BREAKDOWN OF REMAINING ACCIDENT CAUSAL FACTORS				CAUSAL FACTORS			
FACTORS	#	%	CIT	FACTORS	#	%	CIT
DRV ASLEEP	38	3.3	22	O TRAF DEV	14	1.2	130
IMP BACK	37	3.3	68	IMP PASSNG	13	1.1	65
DEFECT VEH	31	2.7	123	PED VIOL	7	.6	3
WRNG SD RD	26	2.3	44	PARK VIOL	3	.3	33
O IMP TURN	23	2.0	71	IMP LOAD	3	.3	0
EX LAW SPD	19	1.7	2828	SPILL LOAD	2	.2	0
LANE VIOL	16	1.4	40	IMP LIGHT	1	.1	76
STOP SIGN	15	1.3	146	SIG VIOL	1	.1	39
				TOTAL(OFF ALL OTHER ACC CAUS FACT)			3688

TROOP 4A ACTIVITY SUMMARY
JUL 1986 THRU JUN 1987

MILES DRIVEN	320039
MLS PER CONTACT	16
% TIME PAT & SE	69.8
ENFORCEMENT INDEX	12
CONTACTS:	
VEHICLES	19133
DR LICENSE CHKD	13964
ORAL: TRAFFIC	3090
ASSISTS	2941
ALL OTHER	7687
TOTAL	13718

TIME DISTRIBUTION:		HRS	%
GEN.ACC.REDUC.(TARG)	5522	20.0	
GEN.ACC.REDUC.(NON-TARG)	5994	21.7	
ALC.ACC.REDUC.(TARG)	1175	4.2	
ALC.ACC.REDUC.(NON-TARG)	669	2.4	
ACCIDENT INVESTIGATION	2321	8.4	
ACCIDENT REPORTING	674	2.4	
MOTOR CARRIER SAFETY	558	2.0	
HAZ.MATERIALS	520	1.8	
PRISONER PROCESSING	574	2.0	
COURT	835	3.0	
OTHER PRODUCTIVE	1361	4.9	
TOTAL (PROD)	20203	72.8	
ALL OTHER	7401	26.8	
TOTAL	27604	100.0	

TROOP 4A ACTIVITY SUMMARY
JUL 1986 THRU JUN 1987

VIOLATION REPORTS:		
PATROLLING	1892	34.8
RADAR	1454	26.8
VASCAR	819	15.1
AIRCRAFT	348	6.4
SAFETY CHECK	74	1.3
SUB-TOTAL	4587	84.5
ACC CITATIONS	835	15.4
TOTAL	5422	100.0
WARNING TICKETS		
HVPT	4011	(73%)
OPTIONAL FIELD 1	24	
OPTIONAL FIELD 2	0	

TOTAL OF:	
DUI CITATIONS	210
SAFETY PROGRAM	16
TCR	354
ACC REPORT (63%)	906
OT HOURS	0
COMP TIME (0%)	168
VEH. INSPECTED	5218
VEH. IN VIOLATION	3298
% OF VEH IN VIO.	63.2
FELONY	52
MISDEMEANOR	228

AUTO THEFT:	
ASSISTS	0
VEH. INSPECTED	2
BUS. INSPECTED	0

TROOP 4A SPECIAL ACTIVITY SUMMARY
JUL 1986 THRU JUN 1987

SPECIAL ACTIVITY:			
TALKS	#	ATTEND	TIME
TALKS	14	825	27.8
INSTRUCTING	1	125	1.0
FILMS SHOWN	3	130	16.8
DISPLAYS	2	*	16.0
SPECIAL RELAY	5	*	54.6
SPECIAL ASSISTS	0	*	0.0
ESCORTS	0	*	0.0
FIRST AIDS	6	*	*

RADIO & TV TALKS			
RADIO TV			
LESS 5 MIN	0	1	
5-14 MIN	0	0	
15 & OVER	0	0	
TOTAL	0	1	

TROOP 4A MONTHLY SUMMARY
JUL 1987 THRU JUN 1988

MILES DRIVEN	327712
MLS PER CONTACT	15
% TIME PAT & SE	68.9
ENFORCEMENT INDEX	15
CONTACTS:	
VEHICLES	21507
DR LICENSE CHKD	16330
PEDESTRIANS	131
ORAL: TRAFFIC	6125
ASSISTS	2996
ALL OTHER	6361
TOTAL	15482

TIME DISTRIBUTION:		HOURS	%
GEN.ACC.REDUC.(TARG)	4990.75	17.2	
GEN.ACC.REDUC.(NON-TARG)	7392.75	25.4	
ALC.ACC.REDUC.(TARG)	1243.75	4.2	
ALC.ACC.REDUC.(NON-TARG)	660.00	2.2	
ACCIDENT INVESTIGATION	2511.25	8.6	
-500 ACCIDENT INVEST.	353.75	1.2	
ACCIDENT REPORTING	293.25	1.0	
COURT	780.25	2.6	
MOTOR CARRIER SAFETY	45.50	0.1	
CURSORY INSPECTIONS	57.50	0.1	
HAZ.MATERIALS	591.50	2.0	
PRISONER PROCESSING	430.25	1.4	
OTHER PRODUCTIVE	1549.50	5.3	
TOTAL (PROD)	20900.00	71.3	
ALL OTHER	8112.25	27.9	
TOTAL	29012.25	100.0	
ROUTINE REPORTING	788.25		

TROOP 4A MONTHLY SUMMARY
JUL 1987 THRU JUN 1988

VIOLATION REPORTS:		
PATROLLING	2767	43.3
RADAR	1587	24.8
VASCAR	743	11.6
AIRCRAFT	264	4.1
SAFETY CHECK	73	1.1
SUB-TOTAL	5434	85.0
ACC CITATIONS	954	14.9
TOTAL	6388	100.0
WARNING TICKETS		
HVPT	326	
OPTIONAL FIELD 1	45	
OPTIONAL FIELD 2	459	

TOTAL OF:	
DUI CITATIONS	264
SAFETY PROGRAM	11
TCR	424
ACC REPORT (64%)	1017
OT HOURS	0
COMP TIME (0%)	642
VEH. INSPECTED	5139
VEH. IN VIOLATION	3171
% OF VEH IN VIO.	61.7
-500 ACC. INV.	237
FELONY	1
MISDEMEANOR	0
AUTO THEFT:	
ASSISTS	0
VEH. INSPECTIONS	87
BUSINESS INSP.	0

TROOP 4A SPECIAL ACTIVITY SUMMARY
JUL 1987 THRU JUN 1988

SPECIAL ACTIVITY:			
TALKS	#	ATTEND	TIME
TALKS	7	241	8.70
INSTRUCTING	1	30	1.00
FILMS SHOWN	8	323	4.40
DISPLAYS	2	*	9.00
ESCORTS	1	*	4.20
SPECIAL RELAY	1	*	1.00
SPECIAL ASSISTS	50	*	2.00
FIRST AIDS	0	*	*

RADIO & TV TALKS			
RADIO TV			
LESS 5 MIN	0	0	
5-14 MIN	1	0	
15 & OVER	1	1	
TOTAL	2	1	

TROOP 4-B

CSP ACCIDENT SUMMARY
JUL 86 THRU JUN 87

		ACCIDENT CAUSAL FACTORS			
		FACTORS	#	%	CIT
PRIVATE PROPERTY.....	35	ANIMAL	133	22.2	0
ANIMAL.....	133	INAT DRVNG	88	14.7	68
TOTAL CITATIONS.....	5937	COLD REPOR	86	14.4	0
WRN TKTS(ACC CAUS FACT)	219	EX SAF SPD	84	14.0	51
-ECONOMIC IMPACT (NSC FIG.1-87)		ALL OTHERS	34	5.7	70
5 FTL X 220000=\$	1100000	DUI/DWI	32	5.3	120
155 INJ X 9300=\$	1441500	EX LAW SPD	31	5.2	4667
439 PD X 1190=\$	522410	WRNG SD RD	20	3.3	34
-----	-----	DRV ASLEEP	20	3.3	11
599 TOTALS \$	3,063,910	REMAINDER	71	11.8	272
COST/VMT.....	0.0000	TOTAL(ACC CAUS FACT)			5293
RATE/100MVMT.....	0.00				
JUL 85 THRU JUN 86					

TROOP 4-B

CSP ACCIDENT SUMMARY
JUL 86 THRU JUN 87

PAGE 2

BREAKDOWN OF REMAINING ACCIDENT CAUSAL FACTORS							
FACTORS	#	%	CIT	FACTORS	#	%	CIT
DEFECT VEH	18	3.0	47	STOP SIGN	2	.3	33
YLD ROW	8	1.3	14	O IMP TURN	2	.3	3
FOL TO CLS	8	1.3	12	IMP LIGHT	1	.2	57
IMP PASSNG	7	1.2	64	IMP LOAD	1	.2	5
IMP BACK	7	1.2	3	SIG VIOL	1	.2	4
PARK VIOL	6	1.0	3	PED VIOL	1	.2	2
LANE VIOL	4	.7	16	IMP L TURN	1	.2	1
SPILL LOAD	4	.7	0	O TRAF DEV	0		8
TOTAL(OF ALL OTHER ACC CAUS FACT)							272

TROOP 4-B

CSP ACCIDENT SUMMARY
JUL 87 THRU JUN 88

		ACCIDENT CAUSAL FACTORS			
		FACTORS	#	%	CIT
PRIVATE PROPERTY.....	51	ANIMAL	153	23.7	0
ANIMAL.....	153	COLD REPOR	101	15.6	0
TOTAL CITATIONS.....	5252	EX SAF SPD	100	15.5	91
WRN TKTS(ACC CAUS FACT)	110	INAT DRVNG	90	13.9	54
ECONOMIC IMPACT (NSC FIG.1-88)		ALL OTHERS	45	7.0	58
10 FTL X 240000=\$	2400000	EX LAW SPD	33	5.1	3614
167 INJ X 9200=\$	1536400	DUI/DWI	31	4.8	105
469 PD X 1200=\$	562800	WRNG SD RD	25	3.9	41
-----	-----	DEFECT VEH	17	2.6	69
646 TOTALS \$	4,499,200	REMAINDER	51	7.8	301
COST/VMT.....	0.0000	TOTAL(ACC CAUS FACT)			4333
RATE/100MVMT.....	0.00				
JUL 86 THRU JUN 87					

TROOP 4-B

CSP ACCIDENT SUMMARY
JUL 87 THRU JUN 88

PAGE 2

BREAKDOWN OF REMAINING ACCIDENT CAUSAL FACTORS							
FACTORS	#	%	CIT	FACTORS	#	%	CIT
DRV ASLEEP	14	2.2	10	IMP LIGHT	1	.2	86
IMP PASSNG	11	1.7	62	IMP LOAD	1	.2	18
IMP BACK	7	1.1	4	SIG VIOL	0		16
YLD ROW	6	.9	10	O TRAF DEV	0		12
STOP SIGN	3	.5	40	O IMP TURN	0		2
FOL TO CLS	3	.5	8	IMP L TURN	0		1
PARK VIOL	3	.5	4				
LANE VIOL	2	.3	28				
TOTAL(OF ALL OTHER ACC CAUS FACT)							301

TROOP 4B ACTIVITY SUMMARY
JUL 1986 THRU JUN 1987

MILES DRIVEN	412045
MLS PER CONTACT	19
% TIME PAT & SE	80.3
ENFORCEMENT INDEX	28
CONTACTS:	
VEHICLES	21255
DR LICENSE CHKD	17462
ORAL: TRAFFIC	5051
ASSISTS	2599
ALL OTHER	6401
TOTAL	14051

TIME DISTRIBUTION:	HRS	%
GEN.ACC.REDUC.(TARG)	2735	10.3
GEN.ACC.REDUC.(NON-TARG)	12248	46.2
ALC.ACC.REDUC.(TARG)	964	3.6
ALC.ACC.REDUC.(NON-TARG)	79	0.2
ACCIDENT INVESTIGATION	1378	5.2
ACCIDENT REPORTING	440	1.6
MOTOR CARRIER SAFETY	345	1.3
HAZ.MATERIALS	337	1.2
PRISONER PROCESSING	316	1.1
COURT	589	2.2
OTHER PRODUCTIVE	975	3.6
TOTAL (PROD)	20406	76.5
ALL OTHER	6059	22.8
TOTAL	26465	100.0

TROOP 4B ACTIVITY SUMMARY
JUL 1986 THRU JUN 1987

VIOLATION REPORTS:		
PATROLLING	842	14.2
RADAR	4233	71.8
VASCAR	457	7.7
AIRCRAFT	22	0.3
SAFETY CHECK	22	0.3
SUB-TOTAL	5576	94.6
ACC CITATIONS	318	5.3
TOTAL	5894	100.0
WARNING TICKETS	1672	
HVPT	5164	(87%)
OPTIONAL FIELD 1	58	
OPTIONAL FIELD 2	0	

TOTAL OF:	
DUI CITATIONS	132
SAFETY PROGRAM	128
TCR	660
ACC REPORT (46%)	564
OT HOURS	0
COMP TIME (0%)	7
VEH. INSPECTED	6125
VEH. IN VIOLATION	3057
% OF VEH IN VIO.	49.9
FELONY	17
MISDEMEANOR	285

AUTO THEFT:	
ASSISTS	2
VEH. INSPECTED	62
BUS. INSPECTED	5

TROOP 4B SPECIAL ACTIVITY SUMMARY
JUL 1986 THRU JUN 1987

SPECIAL ACTIVITY:	#	ATTEND	TIME
TALKS	84	1711	115.0
INSTRUCTING	24	109	92.5
FILMS SHOWN	20	526	46.7
DISPLAYS	0	*	0.0
SPECIAL RELAY	6	*	14.0
SPECIAL ASSISTS	18	*	25.6
ESCORTS	0	*	0.0
FIRST AIDS	2	*	*

RADIO & TV TALKS		
LESS 5 MIN	RADIO	TV
5-14 MIN	14	3
15 & OVER	1	0
TOTAL	2	0
TOTAL	17	3

TROOP 4B MONTHLY SUMMARY
JUL 1987 THRU JUN 1988

MILES DRIVEN	355352
MLS PER CONTACT	18
% TIME PAT & SE	80.3
ENFORCEMENT INDEX	20
CONTACTS:	
VEHICLES	19300
DR LICENSE CHKD	15842
PEDESTRIANS	53
ORAL: TRAFFIC	7020
ASSISTS	2584
ALL OTHER	3980
TOTAL	13584

TIME DISTRIBUTION:	HOURS	%
GEN.ACC.REDUC.(TARG)	1897.50	7.5
GEN.ACC.REDUC.(NON-TARG)	11569.50	46.0
ALC.ACC.REDUC.(TARG)	703.25	2.8
ALC.ACC.REDUC.(NON-TARG)	103.25	0.4
ACCIDENT INVESTIGATION	1322.25	5.2
-500 ACCIDENT INVEST.	140.50	0.5
ACCIDENT REPORTING	281.75	1.1
COURT	545.00	2.1
MOTOR CARRIER SAFETY	0.00	0.0
CURSORY INSPECTIONS	74.25	0.2
HAZ.MATERIALS	231.25	0.9
PRISONER PROCESSING	212.75	0.8
OTHER PRODUCTIVE	713.75	2.8
TOTAL (PROD)	17795.00	70.3
ALL OTHER	7305.50	29.1
TOTAL	25100.50	100.0
ROUTINE REPORTING	409.25	

TROOP 4B MONTHLY SUMMARY
JUL 1987 THRU JUN 1988

VIOLATION REPORTS:		
PATROLLING	1181	22.1
RADAR	3338	62.5
VASCAR	425	7.9
AIRCRAFT	59	1.1
SAFETY CHECK	10	0.1
SUB-TOTAL	5013	93.9
ACC CITATIONS	325	6.0
TOTAL	5338	100.0
WARNING TICKETS	1192	
HVPT	4241	(79%)
OPTIONAL FIELD 1	45	
OPTIONAL FIELD 2	259	

TOTAL OF:	
DUI CITATIONS	106
SAFETY PROGRAM	64
TCR	520
ACC REPORT (43%)	612
OT HOURS	0
COMP TIME (0%)	265
VEH. INSPECTED	6014
VEH. IN VIOLATION	3019
% OF VEH IN VIO.	50.1
-500 ACC. INV.	118
FELONY	0
MISDEMEANOR	0
AUTO THEFT:	
ASSISTS	0
VEH. INSPECTIONS	89
BUSINESS INSP.	1

TROOP 4B SPECIAL ACTIVITY SUMMARY
JUL 1987 THRU JUN 1988

SPECIAL ACTIVITY:	#	ATTEND	TIME
TALKS	29	1529	32.80
INSTRUCTING	11	43	26.20
FILMS SHOWN	11	62	9.50
DISPLAYS	0	*	0.00
ESCORTS	0	*	0.00
SPECIAL RELAY	4	*	59.00
SPECIAL ASSISTS	8	*	11.50
FIRST AIDS	2	*	*

RADIO & TV TALKS		
LESS 5 MIN	RADIO	TV
5-14 MIN	24	0
15 & OVER	0	0
TOTAL	24	0

TROOP 4-C

CSP ACCIDENT SUMMARY
JUL 86 THRU JUN 87

ACCIDENT CAUSAL FACTORS

		FACTORS	#	%	CIT
PRIVATE PROPERTY.....	217	COLD REPOR	363	23.0	3
ANIMAL.....	185	EX SAF SPD	327	20.7	210
TOTAL CITATIONS.....	7261	ANIMAL	185	11.7	1
WRN TKTS(ACC CAUS FACT)	0	INAT DRVNG	164	10.4	48
ECONOMIC IMPACT (NSC FIG.1-87)		ALL OTHERS	95	6.0	89
17 FTL X 2200000=\$	3740000	DUI/DWI	90	5.7	372
306 INJ X 9300=\$	2845800	EX LAW SPD	66	4.2	4951
1255 PD X 1190=\$	1493450	WRNG SD RD	46	2.9	50
-----		IMP BACK	42	2.7	15
1578 TOTALS \$	8,079,250	REMAINDER	200	12.6	577
COST/VMT.....	0.0000	TOTAL(ACC CAUS FACT)			6316
RATE/100MVT.....	0.00				
JUL 85 THRU JUN 86					

TROOP 4-C

CSP ACCIDENT SUMMARY
JUL 86 THRU JUN 87

PAGE 2

BREAKDOWN OF REMAINING ACCIDENT CAUSAL FACTORS

FACTORS	#	%	CIT	FACTORS	#	%	CIT
YLD ROW	38	2.4	40	O IMP TURN	9	.6	13
DRV ASLEEP	38	2.4	22	SPILL LOAD	5	.3	0
DEFECT VEH	25	1.6	63	STOP SIGN	4	.3	86
FOL TO CLS	23	1.5	53	PED VIOL	3	.2	3
LANE VIOL	19	1.2	50	SIG VIOL	2	.1	37
PARK VIOL	14	.9	22	O TRAF DEV	1	.1	45
IMP L TURN	10	.6	15	IMP LIGHT	0		46
IMP PASSNG	9	.6	79	IMP LOAD	0		3
				TOTAL(OFF ALL OTHER ACC CAUS FACT)			577

TROOP 4-C

CSP ACCIDENT SUMMARY
JUL 87 THRU JUN 88

ACCIDENT CAUSAL FACTORS

		FACTORS	#	%	CIT
PRIVATE PROPERTY.....	222	EX SAF SPD	405	22.5	202
ANIMAL.....	200	COLD REPOR	404	22.5	1
TOTAL CITATIONS.....	5773	ANIMAL	200	11.1	2
WRN TKTS(ACC CAUS FACT)	2	INAT DRVNG	188	10.5	88
ECONOMIC IMPACT (NSC FIG.1-88)		ALL OTHERS	115	6.4	128
18 FTL X 2400000=\$	4320000	DUI/DWI	114	6.3	405
338 INJ X 9200=\$	3109600	EX LAW SPD	76	4.2	2991
1441 PD X 1200=\$	1729200	DRV ASLEEP	59	3.3	37
-----		YLD ROW	41	2.3	35
1797 TOTALS \$	9,158,800	REMAINDER	195	10.8	511
COST/VMT.....	0.0000	TOTAL(ACC CAUS FACT)			4400
RATE/100MVT.....	0.00				
JUL 86 THRU JUN 87					

TROOP 4-C

CSP ACCIDENT SUMMARY
JUL 87 THRU JUN 88

PAGE 2

BREAKDOWN OF REMAINING ACCIDENT CAUSAL FACTORS

FACTORS	#	%	CIT	FACTORS	#	%	CIT
IMP BACK	31	1.7	30	O IMP TURN	9	.5	14
WRNG SD RD	30	1.7	35	SPILL LOAD	8	.4	0
FOL TO CLS	28	1.6	39	STOP SIGN	5	.3	68
DEFECT VEH	24	1.3	49	IMP LIGHT	5	.3	47
LANE VIOL	14	.8	33	PED VIOL	5	.3	3
PARK VIOL	12	.7	12	SIG VIOL	3	.2	30
IMP L TURN	12	.7	12	O TRAF DEV	0		57
IMP PASSNG	9	.5	78	IMP LOAD	0		4
				TOTAL(OFF ALL OTHER ACC CAUS FACT)			511

TROOP 4C ACTIVITY SUMMARY
JUL 1986 THRU JUN 1987

MILES DRIVEN 471568
MLS PER CONTACT 18
% TIME PAT & SE 66.2
ENFORCEMENT INDEX 17
CONTACTS:
VEHICLES 25023
DR LICENSE CHKD 18367
ORAL: TRAFFIC 8290
ASSISTS 4498
ALL OTHER 11615
TOTAL 24403

TIME DISTRIBUTION: HRS %
GEN.ACC.REDUC.(TARG) 8511 22.0
GEN.ACC.REDUC.(NON-TARG) 5963 15.4
ALC.ACC.REDUC.(TARG) 1993 5.1
ALC.ACC.REDUC.(NON-TARG) 584 1.5
ACCIDENT INVESTIGATION 2766 7.1
ACCIDENT REPORTING 748 1.9
MOTOR CARRIER SAFETY 433 1.1
HAZ.MATERIALS 686 1.7
PRISONER PROCESSING 338 0.8
COURT 1568 4.0
OTHER PRODUCTIVE 3025 7.8
TOTAL (PROD) 26615 68.4
ALL OTHER 12039 31.1
TOTAL 38654 100.0

TROOP 4C ACTIVITY SUMMARY
JUL 1986 THRU JUN 1987

VIOLATION REPORTS:
PATROLLING 1585 21.8
RADAR 3545 48.9
VASCAR 1020 14.0
AIRCRAFT 141 1.9
SAFETY CHECK 241 3.3
SUB-TOTAL 6532 90.2
ACC CITATIONS 706 9.7
TOTAL 7238 100.0
WARNING TICKETS 447
HVPT 6197 (85%)
OPTIONAL FIELD 1 146
OPTIONAL FIELD 2 344

TOTAL OF:
DUI CITATIONS 383
SAFETY PROGRAM 14
TCR 517
ACC REPORT (50%) 1221
OT HOURS 0
COMP TIME (0%) 205
VEH. INSPECTED 4848
VEH. IN VIOLATION 2844
% OF VEH IN VIO. 58.6
FELONY 25
MISDEMEANOR 327

AUTO THEFT:
ASSISTS 3
VEH. INSPECTED 176
BUS. INSPECTED 7

TROOP 4C SPECIAL ACTIVITY SUMMARY
JUL 1986 THRU JUN 1987

SPECIAL ACTIVITY:	#	ATTEND	TIME
TALKS	8	541	15.5
INSTRUCTING	0	0	0.0
FILMS SHOWN	15	533	34.5
DISPLAYS	4	*	32.0
SPECIAL RELAY	0	*	0.0
SPECIAL ASSISTS	2	*	1.0
ESCORTS	0	*	0.0
FIRST AIDS	0	*	*

RADIO & TV TALKS
RADIO TV
LESS 5 MIN 6 0
5-14 MIN 0 0
15 & OVER 0 0
TOTAL 6 0

TROOP 4C MONTHLY SUMMARY
JUL 1987 THRU JUN 1988

MILES DRIVEN 486307
MLS PER CONTACT 19
% TIME PAT & SE 65.0
ENFORCEMENT INDEX 11
CONTACTS:
VEHICLES 24480
DR LICENSE CHKD 17702
PEDESTRIANS 313
ORAL: TRAFFIC 12291
ASSISTS 4670
ALL OTHER 6933
TOTAL 23894

TIME DISTRIBUTION: HOURS %
GEN.ACC.REDUC.(TARG) 7456.75 18.2
GEN.ACC.REDUC.(NON-TARG) 5345.50 13.0
ALC.ACC.REDUC.(TARG) 3022.25 7.3
ALC.ACC.REDUC.(NON-TARG) 722.25 1.7
ACCIDENT INVESTIGATION 3107.75 7.5
-500 ACCIDENT INVEST. 349.50 0.8
ACCIDENT REPORTING 558.10 1.3
COURT 1428.50 3.4
MOTOR CARRIER SAFETY 2.00 0.0
CURSORY INSPECTIONS 194.50 0.4
HAZ.MATERIALS 401.25 0.9
PRISONER PROCESSING 364.00 0.8
OTHER PRODUCTIVE 2518.25 6.1
TOTAL (PROD) 25470.60 61.4
ALL OTHER 15490.23 37.8
TOTAL 40960.83 100.0
ROUTINE REPORTING 2031.60

TROOP 4C MONTHLY SUMMARY
JUL 1987 THRU JUN 1988

VIOLATION REPORTS:
PATROLLING 1974 34.5
RADAR 2414 42.2
VASCAR 185 3.2
AIRCRAFT 238 4.1
SAFETY CHECK 109 1.9
SUB-TOTAL 4920 86.0
ACC CITATIONS 796 13.9
TOTAL 5716 100.0
WARNING TICKETS 304
HVPT 4267 (74%)
OPTIONAL FIELD 1 83
OPTIONAL FIELD 2 408

TOTAL OF:
DUI CITATIONS 393
SAFETY PROGRAM 31
TCR 988
ACC REPORT (49%) 1430
OT HOURS 0
COMP TIME (0%) 1440
VEH. INSPECTED 3960
VEH. IN VIOLATION 2702
% OF VEH IN VIO. 68.2
-500 ACC. INV. 193
FELONY 0
MISDEMEANOR 6
AUTO THEFT:
ASSISTS 0
VEH. INSPECTIONS 43
BUSINESS INSP. 3

TROOP 4C SPECIAL ACTIVITY SUMMARY
JUL 1987 THRU JUN 1988

SPECIAL ACTIVITY:	#	ATTEND	TIME
TALKS	27	693	45.30
INSTRUCTING	0	0	0.00
FILMS SHOWN	10	333	3.40
DISPLAYS	0	*	0.00
ESCORTS	1	*	0.50
SPECIAL RELAY	3	*	6.00
SPECIAL ASSISTS	5	*	20.50
FIRST AIDS	0	*	*

RADIO & TV TALKS
RADIO TV
LESS 5 MIN 4 0
5-14 MIN 0 0
15 & OVER 0 0
TOTAL 4 0

DIST 5

CSP ACCIDENT SUMMARY
JUL 86 THRU JUN 87

		ACCIDENT CAUSAL FACTORS			
		FACTORS	#	%	CIT
PRIVATE PROPERTY.....	196	ANIMAL	559	19.2	3
ANIMAL.....	559	EX SAF SPD	410	14.1	198
TOTAL CITATIONS.....	17285	INAT DRVNG	393	13.5	210
WRN TKTS(ACC CAUS FACT)	493	ALL OTHERS	288	9.9	333
ECONOMIC IMPACT (NSC FIG.1-87)		DUI/DWI	215	7.4	896
50 FTL X 220000=\$	11000000	COLD REPOR	198	6.8	1
881 INJ X 9300=\$	8193300	DRV ASLEEP	117	4.0	76
1984 PD X 1190=\$	2360960	EX LAW SPD	105	3.6	10578
-----	-----	WRNG SD RD	99	3.4	144
2915 TOTALS \$	21,554,260	REMAINDER	531	18.2	1923
COST/VMT.....	0.0000	TOTAL(ACC CAUS FACT)			14362
RATE/100MVMT.....	0.00				
JUL 85 THRU JUN 86					

DIST 5

CSP ACCIDENT SUMMARY
JUL 86 THRU JUN 87

PAGE 2

BREAKDOWN OF REMAINING ACCIDENT CAUSAL FACTORS							
FACTORS	#	%	CIT	FACTORS	#	%	CIT
YLD ROW	96	3.3	143	PARK VIOL	22	.8	56
DEFECT VEH	91	3.1	257	STOP SIGN	18	.6	249
IMP BACK	62	2.1	49	SIG VIOL	15	.5	48
IMP PASSNG	53	1.8	478	SPILL LOAD	13	.4	0
FOL TO CLS	49	1.7	70	PED VIOL	6	.2	5
O IMP TURN	36	1.2	56	IMP LIGHT	5	.2	232
IMP L TURN	31	1.1	42	O TRAF DEV	2	.1	56
LANE VIOL	30	1.0	143	IMP LOAD	2	.1	39
TOTAL(OFF ALL OTHER ACC CAUS FACT)							1923

DIST 5

CSP ACCIDENT SUMMARY
JUL 87 THRU JUN 88

		ACCIDENT CAUSAL FACTORS			
		FACTORS	#	%	CIT
PRIVATE PROPERTY.....	186	ANIMAL	642	22.4	0
ANIMAL.....	642	EX SAF SPD	378	13.2	195
TOTAL CITATIONS.....	17740	INAT DRVNG	343	11.9	222
WRN TKTS(ACC CAUS FACT)	778	COLD REPOR	286	10.0	1
ECONOMIC IMPACT (NSC FIG.1-88)		ALL OTHERS	257	9.0	348
38 FTL X 240000=\$	9120000	DUI/DWI	185	6.4	837
800 INJ X 9200=\$	7360000	EX LAW SPD	124	4.3	9918
2033 PD X 1200=\$	2439600	DRV ASLEEP	114	4.0	62
-----	-----	WRNG SD RD	81	2.8	136
2871 TOTALS \$	18,919,600	REMAINDER	461	16.0	1887
COST/VMT.....	0.0000	TOTAL(ACC CAUS FACT)			13606
RATE/100MVMT.....	0.00				
JUL 86 THRU JUN 87					

DIST 5

CSP ACCIDENT SUMMARY
JUL 87 THRU JUN 88

PAGE 2

BREAKDOWN OF REMAINING ACCIDENT CAUSAL FACTORS							
FACTORS	#	%	CIT	FACTORS	#	%	CIT
YLD ROW	77	2.7	142	STOP SIGN	22	.8	277
DEFECT VEH	67	2.3	240	SIG VIOL	15	.5	41
IMP BACK	49	1.7	57	PED VIOL	12	.4	2
IMP PASSNG	46	1.6	488	PARK VIOL	11	.4	59
FOL TO CLS	41	1.4	60	SPILL LOAD	11	.4	0
LANE VIOL	35	1.2	155	IMP LOAD	6	.2	34
IMP L TURN	32	1.1	30	IMP LIGHT	5	.2	204
O IMP TURN	31	1.1	50	O TRAF DEV	1		48
TOTAL(OFF ALL OTHER ACC CAUS FACT)							1887

DISTRICT 5 ACTIVITY SUMMARY
JUL 1986 THRU JUN 1987

MILES DRIVEN 1526303
MLS PER CONTACT 20
% TIME PAT & SE 73.9
ENFORCEMENT INDEX 13
CONTACTS:
VEHICLES 74195
DR LICENSE CHKD 54417
ORAL: TRAFFIC 20288
ASSISTS 14039
ALL OTHER 25980
TOTAL 60307

TIME DISTRIBUTION: HRS %
GEN.ACC.REDUC.(TARG) 22014 20.0
GEN.ACC.REDUC.(NON-TARG) 21027 19.1
ALC.ACC.REDUC.(TARG) 11950 10.8
ALC.ACC.REDUC.(NON-TARG) 765 0.6
ACCIDENT INVESTIGATION 7187 6.5
ACCIDENT REPORTING 2016 1.8
MOTOR CARRIER SAFETY 1459 1.3
HAZ.MATERIALS 787 0.7
PRISONER PROCESSING 948 0.8
COURT 2770 2.5
OTHER PRODUCTIVE 7007 6.3
TOTAL (PROD) 77930 70.4
ALL OTHER 31862 29.0
TOTAL 109792 100.0

DISTRICT 5 ACTIVITY SUMMARY
JUL 1986 THRU JUN 1987

VIOLATION REPORTS:
PATROLLING 4585 26.7
RADAR 8852 51.5
VASCAR 1648 9.6
AIRCRAFT 85 0.4
SAFETY CHECK 273 1.5
SUB-TOTAL 15443 89.9
ACC CITATIONS 1716 10.0
TOTAL 17159 100.0
WARNING TICKETS 2824
HVPT 13788 (80%)
OPTIONAL FIELD 1 167

TOTAL OF:
DUI CITATIONS 908
SAFETY PROGRAM 252
TCR 2075
ACC REPORT (49%) 2792
OT HOURS 0
COMP TIME (0%) 638
VEH. INSPECTED 8953
VEH. IN VIOLATION 5104
% OF VEH IN VIO. 57.0
FELONY 93
MISDEMEANOR 982
AUTO THEFT:
ASSISTS 4
VEH. INSPECTED 375
BUS. INSPECTED 17

DISTRICT 5 SPECIAL ACTIVITY SUMMARY
JUL 1986 THRU JUN 1987

SPECIAL ACTIVITY:	#	ATTEND	TIME
TALKS	172	6720	188.6
INSTRUCTING	72	3294	145.0
FILMS SHOWN	70	2006	44.9
DISPLAYS	6	*	20.0
SPECIAL RELAY	11	*	10.5
SPECIAL ASSISTS	27	*	34.0
ESCORTS	0	*	0.0
FIRST AIDS	41	*	*

RADIO & TV TALKS
RADIO TV
LESS 5 MIN 4 0
5-14 MIN 1 2
15 & OVER 1 0
TOTAL 6 2

DISTRICT 5 MONTHLY SUMMARY
JUL 1987 THRU JUN 1988

MILES DRIVEN 1488396
MLS PER CONTACT 19
% TIME PAT & SE 73.5
ENFORCEMENT INDEX 14
CONTACTS:
VEHICLES 77709
DR LICENSE CHKD 56657
PEDESTRIANS 495
ORAL: TRAFFIC 25934
ASSISTS 14029
ALL OTHER 22539
TOTAL 62502

TIME DISTRIBUTION: HOURS %
GEN.ACC.REDUC.(TARG) 22713.50 20.7
GEN.ACC.REDUC.(NON-TARG) 19822.56 18.0
ALC.ACC.REDUC.(TARG) 12398.00 11.2
ALC.ACC.REDUC.(NON-TARG) 1029.25 0.9
ACCIDENT INVESTIGATION 6077.25 5.5
-500 ACCIDENT INVEST. 885.25 0.8
ACCIDENT REPORTING 1200.75 1.0
COURT 2856.75 2.6
MOTOR CARRIER SAFETY 45.75 0.0
CURSORY INSPECTIONS 386.25 0.3
HAZ.MATERIALS 1134.75 1.0
PRISONER PROCESSING 975.75 0.8
OTHER PRODUCTIVE 7139.75 6.5
TOTAL (PROD) 76657.56 69.3
ALL OTHER 33023.25 30.1
TOTAL 109680.81 100.0
ROUTINE REPORTING 3847.25

DISTRICT 5 MONTHLY SUMMARY
JUL 1987 THRU JUN 1988

VIOLATION REPORTS:
PATROLLING 5320 30.1
RADAR 8091 45.9
VASCAR 1999 11.3
AIRCRAFT 195 1.1
SAFETY CHECK 231 1.3
SUB-TOTAL 15836 89.8
ACC CITATIONS 1786 10.1
TOTAL 17622 100.0
WARNING TICKETS 3385
HVPT 13122 (74%)
OPTIONAL FIELD 1 265

TOTAL OF:
DUI CITATIONS 854
SAFETY PROGRAM 155
TCR 2292
ACC REPORT (48%) 2673
OT HOURS 0
COMP TIME (0%) 2813
VEH. INSPECTED 11485
VEH. IN VIOLATION 7179
% OF VEH IN VIO. 62.5
-500 ACC. INV. 613
FELONY 0
MISDEMEANOR 1
AUTO THEFT:
ASSISTS 80
VEH. INSPECTIONS 1267
BUSINESS INSP. 40

DISTRICT 5 SPECIAL ACTIVITY SUMMARY
JUL 1987 THRU JUN 1988

SPECIAL ACTIVITY:	#	ATTEND	TIME
TALKS	100	3753	114.80
INSTRUCTING	17	716	55.00
FILMS SHOWN	63	2151	43.30
DISPLAYS	7	*	31.00
ESCORTS	0	*	0.00
SPECIAL RELAY	3	*	123.00
SPECIAL ASSISTS	14	*	13.80
FIRST AIDS	70	*	*

RADIO & TV TALKS
RADIO TV
LESS 5 MIN 27 1
5-14 MIN 3 1
15 & OVER 5 1
TOTAL 35 3

TROOP 5-A

CSP ACCIDENT SUMMARY
JUL 86 THRU JUN 87

		ACCIDENT CAUSAL FACTORS			
		FACTORS	#	%	CIT
PRIVATE PROPERTY.....	70	ANIMAL	282	23.6	0
ANIMAL.....	282	EX SAF SPD	204	17.0	76
TOTAL CITATIONS.....	5321	INAT DRUNG	140	11.7	68
WRN TKTS(ACC CAUS FACT)	0	ALL OTHERS	135	11.3	52
ECONOMIC IMPACT (NSC FIG.1-87)		DUI/DWI	77	6.4	362
19 FTL X 220000=\$	4180000	DRV ASLEEP	55	4.6	36
370 INJ X 9300=\$	3441000	COLD REPOR	49	4.1	0
808 PD X 1190=\$	961520	EX LAW SPD	43	3.6	3212
-----	-----	YLD ROW	34	2.8	44
1197 TOTALS \$	8,582,520	REMAINDER	178	14.8	515
COST/VMT.....	0.0000	TOTAL(ACC CAUS FACT)			4365
RATE/100MVMT.....	0.00				
JUL 85 THRU JUN 86					

TROOP 5-A

CSP ACCIDENT SUMMARY
JUL 86 THRU JUN 87

PAGE 2

		BREAKDOWN OF REMAINING ACCIDENT CAUSAL FACTORS					
FACTORS	#	%	CIT	FACTORS	#	%	CIT
DEFECT VEH	32	2.7	58	STOP SIGN	7	.6	78
WRNG SD RD	32	2.7	32	SIG VIOL	6	.5	9
IMP PASSNG	21	1.8	171	IMP LIGHT	2	.2	32
O IMP TURN	18	1.5	28	LANE VIOL	2	.2	22
IMP BACK	17	1.4	13	PED VIOL	2	.2	2
FOL TO CLS	15	1.3	16	SPILL LOAD	2	.2	0
IMP L TURN	14	1.2	17	O TRAF DEV	0		13
PARK VIOL	8	.7	20	IMP LOAD	0		4
				TOTAL(OFF ALL OTHER ACC CAUS FACT)			515

TROOP 5-A

CSP ACCIDENT SUMMARY
JUL 87 THRU JUN 88

		ACCIDENT CAUSAL FACTORS			
		FACTORS	#	%	CIT
PRIVATE PROPERTY.....	75	ANIMAL	266	24.3	0
ANIMAL.....	266	EX SAF SPD	162	14.8	64
TOTAL CITATIONS.....	5019	COLD REPOR	134	12.2	0
WRN TKTS(ACC CAUS FACT)	0	INAT DRUNG	113	10.3	80
ECONOMIC IMPACT (NSC FIG.1-88)		ALL OTHERS	110	10.0	40
19 FTL X 240000=\$	4560000	DRV ASLEEP	57	5.2	33
318 INJ X 9200=\$	2925600	DUI/DWI	46	4.2	284
758 PD X 1200=\$	909600	EX LAW SPD	44	4.0	2794
-----	-----	YLD ROW	26	2.4	46
1095 TOTALS \$	8,395,200	REMAINDER	137	12.5	465
COST/VMT.....	0.0000	TOTAL(ACC CAUS FACT)			3806
RATE/100MVMT.....	0.00				
JUL 86 THRU JUN 87					

TROOP 5-A

CSP ACCIDENT SUMMARY
JUL 87 THRU JUN 88

PAGE 2

		BREAKDOWN OF REMAINING ACCIDENT CAUSAL FACTORS					
FACTORS	#	%	CIT	FACTORS	#	%	CIT
DEFECT VEH	24	2.2	68	SIG VIOL	6	.5	11
IMP PASSNG	15	1.4	148	PARK VIOL	5	.5	15
WRNG SD RD	15	1.4	39	SPILL LOAD	5	.5	0
IMP BACK	15	1.4	13	STOP SIGN	4	.4	62
FOL TO CLS	12	1.1	18	PED VIOL	4	.4	0
O IMP TURN	12	1.1	14	IMP LIGHT	2	.2	23
IMP L TURN	9	.8	6	IMP LOAD	1	.1	4
LANE VIOL	8	.7	30	O TRAF DEV	0		14
				TOTAL(OFF ALL OTHER ACC CAUS FACT)			465

TROOP 5A ACTIVITY SUMMARY
JUL 1986 THRU JUN 1987

MILES DRIVEN	482007
MLS PER CONTACT	17
% TIME PAT & SE	69.1
ENFORCEMENT INDEX	10
CONTACTS:	
VEHICLES	27499
DR LICENSE CHKD	20768
ORAL: TRAFFIC	9599
ASSISTS	3452
ALL OTHER	9304
TOTAL	22355

TIME DISTRIBUTION:	HRS	%
GEN.ACC.REDUC.(TARG)	9659	25.9
GEN.ACC.REDUC.(NON-TARG)	4713	12.6
ALC.ACC.REDUC.(TARG)	2419	6.4
ALC.ACC.REDUC.(NON-TARG)	108	0.2
ACCIDENT INVESTIGATION	2639	7.0
ACCIDENT REPORTING	777	2.0
MOTOR CARRIER SAFETY	421	1.1
HAZ.MATERIALS	175	0.4
PRISONER PROCESSING	210	0.5
COURT	877	2.3
OTHER PRODUCTIVE	3311	8.8
TOTAL (PROD)	25309	67.2
ALL OTHER	11974	32.1
TOTAL	37283	100.0

TROOP 5A ACTIVITY SUMMARY
JUL 1986 THRU JUN 1987

VIOLATION REPORTS:		
PATROLLING	1431	27.0
RADAR	2950	55.7
VASCAR	250	4.7
AIRCRAFT	30	0.5
SAFETY CHECK	74	1.3
SUB-TOTAL	4735	89.4
ACC CITATIONS	557	10.5
TOTAL	5292	100.0
WARNING TICKETS	1403	
HVPT	4230	(79%)
OPTIONAL FIELD 1	0	
OPTIONAL FIELD 2	1	

TOTAL OF:	
DUI CITATIONS	368
SAFETY PROGRAM	46
TCR	656
ACC REPORT (41%)	1101
OT HOURS	0
COMP TIME (0%)	85
VEH. INSPECTED	2801
VEH. IN VIOLATION	1423
% OF VEH IN VIO.	50.8
FELONY	18
MISDEMEANOR	355
AUTO THEFT:	
ASSISTS	1
VEH. INSPECTED	135
BUS. INSPECTED	7

TROOP 5A SPECIAL ACTIVITY SUMMARY
JUL 1986 THRU JUN 1987

SPECIAL ACTIVITY:	#	ATTEND	TIME
TALKS	31	2079	32.9
INSTRUCTING	11	382	50.0
FILMS SHOWN	15	675	6.7
DISPLAYS	1	*	4.0
SPECIAL RELAY	6	*	6.0
SPECIAL ASSISTS	20	*	28.5
ESCORTS	0	*	0.0
FIRST AIDS	11	*	*

RADIO & TV TALKS		
	RADIO	TV
LESS 5 MIN	2	0
5-14 MIN	0	2
15 & OVER	0	0
TOTAL	2	2

TROOP 5A MONTHLY SUMMARY
JUL 1987 THRU JUN 1988

MILES DRIVEN	442170
MLS PER CONTACT	15
% TIME PAT & SE	67.5
ENFORCEMENT INDEX	10
CONTACTS:	
VEHICLES	27762
DR LICENSE CHKD	20985
PEDESTRIANS	141
ORAL: TRAFFIC	13222
ASSISTS	3864
ALL OTHER	5080
TOTAL	22166

TIME DISTRIBUTION:	HOURS	%
GEN.ACC.REDUC.(TARG)	8030.75	22.2
GEN.ACC.REDUC.(NON-TARG)	4411.81	12.2
ALC.ACC.REDUC.(TARG)	3269.50	9.0
ALC.ACC.REDUC.(NON-TARG)	141.00	0.3
ACCIDENT INVESTIGATION	1899.25	5.2
-500 ACCIDENT INVEST.	302.50	0.8
ACCIDENT REPORTING	344.50	0.9
COURT	876.50	2.4
MOTOR CARRIER SAFETY	40.75	0.1
CURSORY INSPECTIONS	59.25	0.1
HAZ.MATERIALS	355.50	0.9
PRISONER PROCESSING	259.50	0.7
OTHER PRODUCTIVE	3760.75	10.4
TOTAL (PROD)	23751.56	65.2
ALL OTHER	12267.75	34.0
TOTAL	36019.31	100.0
ROUTINE REPORTING	1721.25	

TROOP 5A MONTHLY SUMMARY
JUL 1987 THRU JUN 1988

VIOLATION REPORTS:		
PATROLLING	1426	28.8
RADAR	2597	52.4
VASCAR	348	7.0
AIRCRAFT	35	0.7
SAFETY CHECK	59	1.1
SUB-TOTAL	4465	90.2
ACC CITATIONS	482	9.7
TOTAL	4947	100.0
WARNING TICKETS	1425	
HVPT	3699	(74%)
OPTIONAL FIELD 1	65	
OPTIONAL FIELD 2	234	

TOTAL OF:	
DUI CITATIONS	283
SAFETY PROGRAM	57
TCR	649
ACC REPORT (41%)	892
OT HOURS	0
COMP TIME (0%)	843
VEH. INSPECTED	3020
VEH. IN VIOLATION	1757
% OF VEH IN VIO.	58.1
-500 ACC. INV.	224
FELONY	0
MISDEMEANOR	1
AUTO THEFT:	
ASSISTS	74
VEH. INSPECTIONS	551
BUSINESS INSP.	16

TROOP 5A SPECIAL ACTIVITY SUMMARY
JUL 1987 THRU JUN 1988

SPECIAL ACTIVITY:	#	ATTEND	TIME
TALKS	24	1196	37.30
INSTRUCTING	8	534	36.00
FILMS SHOWN	13	617	9.30
DISPLAYS	4	*	11.00
ESCORTS	0	*	0.00
SPECIAL RELAY	2	*	121.00
SPECIAL ASSISTS	7	*	7.30
FIRST AIDS	15	*	*

RADIO & TV TALKS		
	RADIO	TV
LESS 5 MIN	21	1
5-14 MIN	1	1
15 & OVER	0	1
TOTAL	22	3

TROOP 5-B

CSP ACCIDENT SUMMARY
JUL 86 THRU JUN 87

		ACCIDENT CAUSAL FACTORS			
PRIVATE PROPERTY.....	36	FACTORS	#	%	CIT
ANIMAL.....	65	INAT DRVNG	87	14.9	24
TOTAL CITATIONS.....	4320	ALL OTHERS	76	13.0	104
WRN TKTS(ACC CAUS FACT)	130	ANIMAL	65	11.1	0
ECONOMIC IMPACT (NSC FIG.1-87)		EX SAF SPD	59	10.1	31
14 FTL X 220000=\$ 3080000		COLD REPOR	56	9.6	0
191 INJ X 9300=\$ 1776300		DUI/DWI	50	8.5	272
380 PD X 1190=\$ 452200		YLD ROW	30	5.1	41
-----		DEFECT VEH	18	3.1	55
585 TOTALS \$ 5,308,500		DRV ASLEEP	17	2.9	4
COST/VMT.....	0.0000	REMAINDER	127	21.7	3020
RATE/100MVMT.....	0.00	TOTAL(ACC CAUS FACT)			3551

TROOP 5-B

CSP ACCIDENT SUMMARY
JUL 86 THRU JUN 87

PAGE 2

BREAKDOWN OF REMAINING ACCIDENT CAUSAL FACTORS							
FACTORS	#	%	CIT	FACTORS	#	%	CIT
WRNG SD RD	16	2.7	21	STOP SIGN	5	.9	73
EX LAW SPD	15	2.6	2664	SIG VIOL	5	.9	9
IMP PASSNG	15	2.6	74	PARK VIOL	4	.7	22
LANE VIOL	13	2.2	24	SPILL LOAD	3	.5	0
IMP BACK	13	2.2	9	IMP LIGHT	2	.3	59
O IMP TURN	11	1.9	14	O TRAF DEV	2	.3	13
IMP L TURN	11	1.9	12	PED VIOL	2	.3	3
FOL TO CLS	9	1.5	19	IMP LOAD	1	.2	4
				TOTAL(OFF ALL OTHER ACC CAUS FACT)			3020

TROOP 5-B

CSP ACCIDENT SUMMARY
JUL 87 THRU JUN 88

		ACCIDENT CAUSAL FACTORS			
PRIVATE PROPERTY.....	35	FACTORS	#	%	CIT
ANIMAL.....	81	INAT DRVNG	83	13.9	17
TOTAL CITATIONS.....	4124	ANIMAL	81	13.5	0
WRN TKTS(ACC CAUS FACT)	238	ALL OTHERS	65	10.9	123
ECONOMIC IMPACT (NSC FIG.1-88)		COLD REPOR	56	9.4	1
11 FTL X 240000=\$ 2640000		DUI/DWI	51	8.5	288
189 INJ X 9200=\$ 1738800		EX SAF SPD	46	7.7	14
398 PD X 1200=\$ 477600		YLD ROW	29	4.8	46
-----		WRNG SD RD	27	4.5	35
598 TOTALS \$ 4,856,400		DRV ASLEEP	24	4.0	6
COST/VMT.....	0.0000	REMAINDER	136	22.7	2358
RATE/100MVMT.....	0.00	TOTAL(ACC CAUS FACT)			2888

TROOP 5-B

CSP ACCIDENT SUMMARY
JUL 87 THRU JUN 88

PAGE 2

BREAKDOWN OF REMAINING ACCIDENT CAUSAL FACTORS							
FACTORS	#	%	CIT	FACTORS	#	%	CIT
IMP PASSNG	19	3.2	65	EX LAW SPD	5	.8	1973
IMP L TURN	18	3.0	15	PARK VIOL	5	.8	25
DEFECT VEH	17	2.8	39	SIG VIOL	4	.7	12
FOL TO CLS	14	2.3	8	PED VIOL	3	.5	0
LANE VIOL	13	2.2	40	SPILL LOAD	2	.3	0
O IMP TURN	12	2.0	17	IMP LOAD	1	.2	5
IMP BACK	12	2.0	15	IMP LIGHT	0		43
STOP SIGN	11	1.8	94	O TRAF DEV	0		7
				TOTAL(OFF ALL OTHER ACC CAUS FACT)			2358

TROOP 5B ACTIVITY SUMMARY
JUL 1986 THRU JUN 1987

MILES DRIVEN	429443
MLS PER CONTACT	24
% TIME PAT & SE	74.9
ENFORCEMENT INDEX	15
CONTACTS:	
VEHICLES	17655
DR LICENSE CHKD	12493
ORAL: TRAFFIC	3788
ASSISTS	3932
ALL OTHER	6250
TOTAL	13970

TIME DISTRIBUTION:	HRS	%
GEN.ACC.REDUC.(TARG)	5432	18.3
GEN.ACC.REDUC.(NON-TARG)	7823	26.3
ALC.ACC.REDUC.(TARG)	1750	5.8
ALC.ACC.REDUC.(NON-TARG)	162	0.5
ACCIDENT INVESTIGATION	1627	5.4
ACCIDENT REPORTING	458	1.5
MOTOR CARRIER SAFETY	207	0.6
HAZ.MATERIALS	559	1.8
PRISONER PROCESSING	341	1.1
COURT	863	2.9
OTHER PRODUCTIVE	1470	4.9
TOTAL (PROD)	20692	69.1
ALL OTHER	8973	30.2
TOTAL	29665	100.0

TROOP 5B ACTIVITY SUMMARY
JUL 1986 THRU JUN 1987

VIOLATION REPORTS:		
PATROLLING	1094	25.5
RADAR	2600	62.5
VASCAR	30	0.7
AIRCRAFT	16	0.3
SAFETY CHECK	91	2.1
SUB-TOTAL	3911	91.3
ACC CITATIONS	372	8.6
TOTAL	4283	100.0
WARNING TICKETS	381	
HVPT	3412	(79%)
OPTIONAL FIELD 1	58	
OPTIONAL FIELD 2	161	

TOTAL OF:	
DUI CITATIONS	273
SAFETY PROGRAM	35
TCR	677
ACC REPORT (53%)	550
OT HOURS	0
COMP TIME (0%)	231
VEH. INSPECTED	3067
VEH. IN VIOLATION	1752
% OF VEH IN VIO.	57.1
FELONY	47
MISDEMEANOR	283

AUTO THEFT:	
ASSISTS	1
VEH. INSPECTED	88
BUS. INSPECTED	6

TROOP 5B SPECIAL ACTIVITY SUMMARY
JUL 1986 THRU JUN 1987

SPECIAL ACTIVITY:	#	ATTEND	TIME
TALKS	28	604	29.1
INSTRUCTING	6	69	33.0
FILMS SHOWN	22	426	15.6
DISPLAYS	0	*	0.0
SPECIAL RELAY	3	*	2.5
SPECIAL ASSISTS	0	*	0.0
ESCORTS	0	*	0.0
FIRST AIDS	4	*	*

RADIO & TV TALKS		
	RADIO	TV
LESS 5 MIN	1	0
5-14 MIN	0	0
15 & OVER	0	0
TOTAL	1	0

TROOP 5B MONTHLY SUMMARY
JUL 1987 THRU JUN 1988

MILES DRIVEN	437524
MLS PER CONTACT	22
% TIME PAT & SE	75.2
ENFORCEMENT INDEX	12
CONTACTS:	
VEHICLES	19380
DR LICENSE CHKD	13268
PEDESTRIANS	146
ORAL: TRAFFIC	4746
ASSISTS	4569
ALL OTHER	7126
TOTAL	16441

TIME DISTRIBUTION:	HOURS	%
GEN.ACC.REDUC.(TARG)	6220.25	20.2
GEN.ACC.REDUC.(NON-TARG)	6762.00	21.9
ALC.ACC.REDUC.(TARG)	2324.75	7.5
ALC.ACC.REDUC.(NON-TARG)	373.00	1.2
ACCIDENT INVESTIGATION	1570.25	5.1
-500 ACCIDENT INVEST.	140.75	0.4
ACCIDENT REPORTING	252.25	0.8
COURT	826.50	2.6
MOTOR CARRIER SAFETY	0.00	0.0
CURSORY INSPECTIONS	160.00	0.5
HAZ.MATERIALS	458.25	1.4
PRISONER PROCESSING	258.00	0.8
OTHER PRODUCTIVE	1626.00	5.2
TOTAL (PROD)	20972.00	67.6
ALL OTHER	9783.00	31.8
TOTAL	30755.00	100.0
ROUTINE REPORTING	1115.50	

TROOP 5B MONTHLY SUMMARY
JUL 1987 THRU JUN 1988

VIOLATION REPORTS:		
PATROLLING	1460	35.5
RADAR	2110	51.4
VASCAR	2	0.0
AIRCRAFT	53	1.2
SAFETY CHECK	46	1.1
SUB-TOTAL	3671	89.4
ACC CITATIONS	434	10.5
TOTAL	4105	100.0
WARNING TICKETS	659	
HVPT	2786	(67%)
OPTIONAL FIELD 1	50	
OPTIONAL FIELD 2	255	

TOTAL OF:	
DUI CITATIONS	289
SAFETY PROGRAM	27
TCR	705
ACC REPORT (54%)	568
OT HOURS	0
COMP TIME (0%)	1015
VEH. INSPECTED	3612
VEH. IN VIOLATION	1995
% OF VEH IN VIO.	55.2
-500 ACC. INV.	106
FELONY	0
MISDEMEANOR	0

AUTO THEFT:	
ASSISTS	6
VEH. INSPECTIONS	366
BUSINESS INSP.	13

TROOP 5B SPECIAL ACTIVITY SUMMARY
JUL 1987 THRU JUN 1988

SPECIAL ACTIVITY:	#	ATTEND	TIME
TALKS	23	1104	27.00
INSTRUCTING	0	0	0.00
FILMS SHOWN	17	759	14.50
DISPLAYS	2	*	17.00
ESCORTS	0	*	0.00
SPECIAL RELAY	1	*	2.00
SPECIAL ASSISTS	0	*	0.00
FIRST AIDS	4	*	*

RADIO & TV TALKS		
	RADIO	TV
LESS 5 MIN	2	0
5-14 MIN	0	0
15 & OVER	2	0
TOTAL	4	0

TROOP 5-C CSP ACCIDENT SUMMARY
 JUL 87 THRU JUN 88

ACCIDENT CAUSAL FACTORS

PRIVATE PROPERTY.....	76	FACTORS	#	%	CIT
ANIMAL.....	295	ANIMAL	295	25.0	0
TOTAL CITATIONS.....	8597	EX SAF SPD	170	14.4	117
WRN TKTS(ACC CAUS FACT)	540	INAT DRVNG	147	12.5	125
ECONOMIC IMPACT (NSC FIG.1-88)		COLD REPOR	96	8.1	0
8 FTL X 240000=\$ 1920000		DUI/DWI	88	7.5	265
293 INJ X 9200=\$ 2695600		ALL OTHERS	82	7.0	185
877 PD X 1200=\$ 1052400		EX LAW SPD	75	6.4	5151
-----		WRNG SD RD	39	3.3	62
1178 TOTALS \$ 5,668,000		DRV ASLEEP	33	2.8	23
COST/VMT.....	0.0000	REMAINDER	153	12.9	984
RATE/100MVT.....	0.00	TOTAL(ACC CAUS FACT)			6912
JUL 86 THRU JUN 87					

TROOP 5-C CSP ACCIDENT SUMMARY PAGE 2
 JUL 87 THRU JUN 88

BREAKDOWN OF REMAINING ACCIDENT CAUSAL FACTORS

FACTORS	#	%	CIT	FACTORS	#	%	CIT
DEFECT VEH	26	2.2	133	SIG VIOL	5	.4	18
YLD ROW	22	1.9	50	IMP L TURN	5	.4	9
IMP BACK	22	1.9	29	PED VIOL	5	.4	2
FOL TO CLS	15	1.3	34	IMP LOAD	4	.3	25
LANE VIOL	14	1.2	85	SPILL LOAD	4	.3	0
IMP PASSNG	12	1.0	275	IMP LIGHT	3	.3	138
STOP SIGN	7	.6	121	O TRAF DEV	1	.1	27
O IMP TURN	7	.6	19	PARK VIOL	1	.1	19
				TOTAL(OF ALL OTHER ACC CAUS FACT)			984

TROOP 5-C CSP ACCIDENT SUMMARY
 JUL 86 THRU JUN 87

ACCIDENT CAUSAL FACTORS

PRIVATE PROPERTY.....	90	FACTORS	#	%	CIT
ANIMAL.....	212	ANIMAL	212	18.7	3
TOTAL CITATIONS.....	7644	INAT DRVNG	166	14.7	118
WRN TKTS(ACC CAUS FACT)	363	EX SAF SPD	147	13.0	91
ECONOMIC IMPACT (NSC FIG.1-87)		COLD REPOR	93	8.2	1
17 FTL X 220000=\$ 3740000		DUI/DWI	88	7.8	262
320 INJ X 9300=\$ 2976000		ALL OTHERS	77	6.8	177
796 PD X 1190=\$ 947240		WRNG SD RD	51	4.5	91
-----		EX LAW SPD	47	4.1	4702
1133 TOTALS \$ 7,663,240		DRV ASLEEP	45	4.0	36
COST/VMT.....	0.0000	REMAINDER	207	18.2	965
RATE/100MVT.....	0.00	TOTAL(ACC CAUS FACT)			6446
JUL 85 THRU JUN 86					

TROOP 5-C CSP ACCIDENT SUMMARY PAGE 2
 JUL 86 THRU JUN 87

BREAKDOWN OF REMAINING ACCIDENT CAUSAL FACTORS

FACTORS	#	%	CIT	FACTORS	#	%	CIT
DEFECT VEH	41	3.6	144	O IMP TURN	7	.6	14
YLD ROW	32	2.8	58	STOP SIGN	6	.5	98
IMP BACK	32	2.8	27	IMP L TURN	6	.5	13
FOL TO CLS	25	2.2	35	SIG VIOL	4	.4	30
IMP PASSNG	17	1.5	233	PED VIOL	2	.2	0
LANE VIOL	15	1.3	97	IMP LIGHT	1	.1	141
PARK VIOL	10	.9	14	IMP LOAD	1	.1	31
SPILL LOAD	8	.7	0	O TRAF DEV	0		30
				TOTAL(OF ALL OTHER ACC CAUS FACT)			965

TROOP 5C ACTIVITY SUMMARY
JUL 1986 THRU JUN 1987

MILES DRIVEN 614853
 MILES PER CONTACT 21
 % TIME PAT & SE 77.1
 ENFORCEMENT INDEX 16
 CONTACTS:
 VEHICLES 29041
 DR LICENSE CHKD 21156
 ORAL: TRAFFIC 6901
 ASSISTS 6655
 ALL OTHER 10426
 TOTAL 23982
 PRESS F4 FOR NEXT PAGE

TIME DISTRIBUTION: HRS %
 GEN.ACC.REDUC.(TARG) 6923 16.1
 GEN.ACC.REDUC.(NON-TARG) 8491 19.8
 ALC.ACC.REDUC.(TARG) 7781 18.1
 ALC.ACC.REDUC.(NON-TARG) 495 1.1
 ACCIDENT INVESTIGATION 2921 6.8
 ACCIDENT REPORTING 781 1.8
 MOTOR CARRIER SAFETY 831 1.9
 HAZ.MATERIALS 53 0.1
 PRISONER PROCESSING 397 0.9
 COURT 1030 2.4
 OTHER PRODUCTIVE 2226 5.1
 TOTAL (PROD) 31929 74.1
 ALL OTHER 10915 25.4
 TOTAL 42844 100.0

TROOP 5C ACTIVITY SUMMARY
JUL 1986 THRU JUN 1987

VIOLATION REPORTS:
 PATROLLING 2060 27.1
 RADAR 3222 42.4
 VASCAR 1368 18.0
 AIRCRAFT 39 0.5
 SAFETY CHECK 108 1.4
 SUB-TOTAL 6797 89.6
 ACC CITATIONS 787 10.3
 TOTAL 7584 100.0
 WARNING TICKETS 1040
 HVPT 6146 (81%)
 OPTIONAL FIELD 1 109
 OPTIONAL FIELD 2 1

TOTAL OF:
 DUI CITATIONS 267
 SAFETY PROGRAM 171
 TCR 742
 ACC REPORT (55%) 1141
 OT HOURS 0
 COMP TIME (0%) 322
 VEH. INSPECTED 3085
 VEH. IN VIOLATION 1929
 % OF VEH IN VIO. 62.5
 FELONY 28
 MISDEMEANOR 344
 AUTO THEFT:
 ASSISTS 2
 VEH. INSPECTED 152
 BUS. INSPECTED 4

TROOP 5C SPECIAL ACTIVITY SUMMARY
JUL 1986 THRU JUN 1987

SPECIAL ACTIVITY:	#	ATTEND	TIME
TALKS	113	4037	126.6
INSTRUCTING	55	2843	62.0
FILMS SHOWN	41	905	22.6
DISPLAYS	5	*	24.0
SPECIAL RELAY	2	*	2.0
SPECIAL ASSISTS	7	*	5.5
ESCORTS	0	*	0.0
FIRST AIDS	26	*	*

RADIO & TV TALKS
 RADIO TV
 LESS 5 MIN 1 0
 5-14 MIN 1 0
 15 & OVER 1 0
 TOTAL 3 0

TROOP 5C MONTHLY SUMMARY
JUL 1987 THRU JUN 1988

MILES DRIVEN 608702
 MILES PER CONTACT 19
 % TIME PAT & SE 76.7
 ENFORCEMENT INDEX 19
 CONTACTS:
 VEHICLES 30567
 DR LICENSE CHKD 22404
 PEDESTRIANS 208
 ORAL: TRAFFIC 7966
 ASSISTS 5596
 ALL OTHER 10333
 TOTAL 23895

TIME DISTRIBUTION: HOURS %
 GEN.ACC.REDUC.(TARG) 8462.50 19.7
 GEN.ACC.REDUC.(NON-TARG) 8648.75 20.1
 ALC.ACC.REDUC.(TARG) 6795.75 15.8
 ALC.ACC.REDUC.(NON-TARG) 515.25 1.2
 ACCIDENT INVESTIGATION 2607.75 6.0
 -500 ACCIDENT INVEST. 442.00 1.0
 ACCIDENT REPORTING 604.00 1.4
 COURT 1153.75 2.6
 MOTOR CARRIER SAFETY 5.00 0.0
 CURSORY INSPECTIONS 167.00 0.3
 HAZ.MATERIALS 321.00 0.7
 PRISONER PROCESSING 458.25 1.0
 OTHER PRODUCTIVE 1753.00 4.0
 TOTAL (PROD) 31934.00 73.8
 ALL OTHER 10972.50 25.5
 TOTAL 42906.50 100.0
 ROUTINE REPORTING 1010.50

TROOP 5C MONTHLY SUMMARY
JUL 1987 THRU JUN 1988

VIOLATION REPORTS:
 PATROLLING 2434 28.4
 RADAR 3384 39.4
 VASCAR 1649 19.2
 AIRCRAFT 107 1.3
 SAFETY CHECK 126 1.4
 SUB-TOTAL 7700 89.8
 ACC CITATIONS 870 10.1
 TOTAL 8570 100.0
 WARNING TICKETS 1301
 HVPT 6637 (77%)
 OPTIONAL FIELD 1 150
 OPTIONAL FIELD 2 773

TOTAL OF:
 DUI CITATIONS 282
 SAFETY PROGRAM 71
 TCR 938
 OT HOURS 0
 COMP TIME (0%) 954
 VEH. INSPECTED 4853
 VEH. IN VIOLATION 3427
 % OF VEH IN VIO. 70.6
 -500 ACC. INV. 283
 FELONY 0
 MISDEMEANOR 0
 AUTO THEFT:
 ASSISTS 0
 VEH. INSPECTIONS 350
 BUSINESS INSP. 11

TROOP 5C SPECIAL ACTIVITY SUMMARY
JUL 1987 THRU JUN 1988

SPECIAL ACTIVITY:	#	ATTEND	TIME
TALKS	53	1453	50.50
INSTRUCTING	9	182	19.00
FILMS SHOWN	33	775	19.50
DISPLAYS	1	*	3.00
ESCORTS	0	*	0.00
SPECIAL RELAY	0	*	0.00
SPECIAL ASSISTS	7	*	0.00
FIRST AIDS	51	*	*

RADIO & TV TALKS
 RADIO TV
 LESS 5 MIN 4 0
 5-14 MIN 2 0
 15 & OVER 3 0
 TOTAL 9 0

DIST 6 CSP ACCIDENT SUMMARY
JUL 86 THRU JUN 87

		ACCIDENT CAUSAL FACTORS			
		FACTORS	#	%	CIT
PRIVATE PROPERTY.....	487	INAT DRVNG	1032	19.1	619
ANIMAL.....	197	COLD REPOR	809	15.0	1
TOTAL CITATIONS.....	19968	EX SAF SPD	763	14.1	398
WRN TKTS(ACC CAUS FACT)	542	DUI/DWI	400	7.4	899
ECONOMIC IMPACT (NSC FIG.1-87)		ALL OTHERS	335	6.2	389
52 FTL X 220000=\$ 11440000		EX LAW SPD	295	5.5	10071
1681 INJ X 9300=\$ 15633300		YLD ROW	267	5.0	270
3660 PD X 1190=\$ 4355400		ANIMAL	197	3.7	0
-----		FOL TO CLS	174	3.2	263
5393 TOTALS \$ 31,428,700		REMAINDER	1121	20.7	2728
COST/VMT.....	0.0000	TOTAL(ACC CAUS FACT)			15638
RATE/100MVMT.....	0.00				
JUL 85 THRU JUN 86					

DIST 6 CSP ACCIDENT SUMMARY PAGE 2
JUL 86 THRU JUN 87

BREAKDOWN OF REMAINING ACCIDENT CAUSAL FACTORS							
FACTORS	#	%	CIT	FACTORS	#	%	CIT
WRNG SD RD	167	3.1	201	PARK VIOL	56	1.0	71
IMP L TURN	157	2.9	177	IMP PASSNG	50	.9	308
IMP BACK	132	2.4	85	PED VIOL	26	.5	8
LANE VIOL	128	2.4	231	STOP SIGN	22	.4	247
DRV ASLEEP	121	2.2	60	SIG VIOL	13	.2	168
DEFECT VEH	101	1.9	298	SPILL LOAD	12	.2	0
O TRAF DEV	68	1.3	421	IMP LIGHT	6	.1	171
O IMP TURN	62	1.1	230	IMP LOAD	0		52
				TOTAL(OF ALL OTHER ACC CAUS FACT)			2728

DIST 6 CSP ACCIDENT SUMMARY
JUL 87 THRU JUN 88

		ACCIDENT CAUSAL FACTORS			
		FACTORS	#	%	CIT
PRIVATE PROPERTY.....	485	EX SAF SPD	930	16.9	424
ANIMAL.....	253	INAT DRVNG	928	16.9	651
TOTAL CITATIONS.....	20249	COLD REPOR	760	13.8	1
WRN TKTS(ACC CAUS FACT)	401	DUI/DWI	374	6.8	949
ECONOMIC IMPACT (NSC FIG.1-88)		ALL OTHERS	322	5.9	422
55 FTL X 240000=\$ 13200000		EX LAW SPD	279	5.1	8516
1524 INJ X 9200=\$ 14020800		ANIMAL	253	4.6	0
3924 PD X 1200=\$ 4708800		FOL TO CLS	221	4.0	314
-----		YLD ROW	218	4.0	230
5503 TOTALS \$ 31,929,600		REMAINDER	1218	22.1	2900
COST/VMT.....	0.0000	TOTAL(ACC CAUS FACT)			14407
RATE/100MVMT.....	0.00				
JUL 86 THRU JUN 87					

DIST 6 CSP ACCIDENT SUMMARY PAGE 2
JUL 87 THRU JUN 88

BREAKDOWN OF REMAINING ACCIDENT CAUSAL FACTORS							
FACTORS	#	%	CIT	FACTORS	#	%	CIT
IMP L TURN	213	3.9	238	PARK VIOL	51	.9	83
IMP BACK	188	3.4	177	O IMP TURN	49	.9	248
WRNG SD RD	169	3.1	175	STOP SIGN	35	.6	217
LANE VIOL	125	2.3	170	PED VIOL	17	.3	14
DRV ASLEEP	111	2.0	73	IMP LIGHT	15	.3	250
DEFECT VEH	93	1.7	278	SIG VIOL	10	.2	146
O TRAF DEV	75	1.4	497	IMP LOAD	6	.1	20
IMP PASSNG	55	1.0	314	SPILL LOAD	6	.1	0
				TOTAL(OF ALL OTHER ACC CAUS FACT)			2900

DISTRICT 6 ACTIVITY SUMMARY
JUL 1986 THRU JUN 1987

MILES DRIVEN 1113625
MLS PER CONTACT 12
% TIME PAT & SE 61.2
ENFORCEMENT INDEX 8
CONTACTS:
VEHICLES 86450
DR LICENSE CHKD 60792
ORAL: TRAFFIC 21371
ASSISTS 17759
ALL OTHER 31860
TOTAL 70990

TIME DISTRIBUTION: HRS %
GEN.ACC.REDUC.(TARG) 16481 16.6
GEN.ACC.REDUC.(NON-TARG) 19926 20.0
ALC.ACC.REDUC.(TARG) 2966 2.9
ALC.ACC.REDUC.(NON-TARG) 1492 1.5
ACCIDENT INVESTIGATION 10607 10.6
ACCIDENT REPORTING 4166 4.1
MOTOR CARRIER SAFETY 1542 1.5
HAZ.MATERIALS 1078 1.0
PRISONER PROCESSING 1377 1.3
COURT 2644 2.6
OTHER PRODUCTIVE 7533 7.5
TOTAL (PROD) 69812 69.6
ALL OTHER 29428 29.6
TOTAL 99240 100.0

DISTRICT 6 ACTIVITY SUMMARY
JUL 1986 THRU JUN 1987

VIOLATION REPORTS:
PATROLLING 6113 30.5
RADAR 7910 39.5
VASCAR 1432 7.1
AIRCRAFT 500 2.5
SAFETY CHECK 294 1.4
SUB-TOTAL 16249 81.3
ACC CITATIONS 3734 18.6
TOTAL 19983 100.0
WARNING TICKETS 4570
HVPT 15198 (76%)
OPTIONAL FIELD 1 41

TOTAL OF:
DUI CITATIONS 899
SAFETY PROGRAM 79
TCR 2526
ACC REPORT (63%) 4595
OT HOURS 0
COMP TIME (0%) 387
VEH. INSPECTED 17924
VEH. IN VIOLATION 8561
% OF VEH IN VIO. 47.7
FELONY 96
MISDEMEANOR 823
AUTO THEFT:
ASSISTS 14
VEH. INSPECTED 251
BUS. INSPECTED 19

DISTRICT 6 SPECIAL ACTIVITY SUMMARY
JUL 1986 THRU JUN 1987

SPECIAL ACTIVITY:	#	ATTEND	TIME
TALKS	57	1300	89.0
INSTRUCTING	16	109	64.5
FILMS SHOWN	26	635	15.4
DISPLAYS	2	*	6.0
SPECIAL RELAY	6	*	9.0
SPECIAL ASSISTS	31	*	36.0
ESCORTS	0	*	0.0
FIRST AIDS	18	*	*

RADIO & TV TALKS
RADIO TV
LESS 5 MIN 3 1
5-14 MIN 0 0
15 & OVER 1 1
TOTAL 4 2

DISTRICT 6 MONTHLY SUMMARY
JUL 1987 THRU JUN 1988

MILES DRIVEN 1047751
MLS PER CONTACT 13
% TIME PAT & SE 59.1
ENFORCEMENT INDEX 8
CONTACTS:
VEHICLES 80433
DR LICENSE CHKD 56527
PEDESTRIANS 911
ORAL: TRAFFIC 28866
ASSISTS 18014
ALL OTHER 21827
TOTAL 68707

TIME DISTRIBUTION: HOURS %
GEN.ACC.REDUC.(TARG) 14962.25 14.1
GEN.ACC.REDUC.(NON-TARG) 22410.00 21.2
ALC.ACC.REDUC.(TARG) 2766.75 2.6
ALC.ACC.REDUC.(NON-TARG) 2056.25 1.9
ACCIDENT INVESTIGATION 10631.50 10.0
-500 ACCIDENT INVEST. 1374.75 1.3
ACCIDENT REPORTING 3039.00 2.8
COURT 3543.50 3.3
MOTOR CARRIER SAFETY 12.50 0.0
CURSORY INSPECTIONS 557.75 0.5
HAZ.MATERIALS 621.00 0.5
PRISONER PROCESSING 1300.00 1.3
OTHER PRODUCTIVE 8262.50 7.8
TOTAL (PROD) 71616.75 67.3
ALL OTHER 34071.75 32.2
TOTAL 105648.50 100.0
ROUTINE REPORTING 5356.25

DISTRICT 6 MONTHLY SUMMARY
JUL 1987 THRU JUN 1988

VIOLATION REPORTS:
PATROLLING 7325 36.1
RADAR 7018 34.6
VASCAR 1446 7.1
AIRCRAFT 343 1.6
SAFETY CHECK 175 0.8
SUB-TOTAL 16307 80.5
ACC CITATIONS 3943 19.4
TOTAL 20250 100.0
WARNING TICKETS 3865
HVPT 13969 (68%)
OPTIONAL FIELD 1 343

TOTAL OF:
DUI CITATIONS 953
SAFETY PROGRAM 21
TCR 3348
ACC REPORT (61%) 4807
OT HOURS 0
COMP TIME (0%) 4095
VEH. INSPECTED 19820
VEH. IN VIOLATION 9850
% OF VEH IN VIO. 49.6
-500 ACC. INV. 16
FELONY 0
MISDEMEANOR 0
AUTO THEFT:
ASSISTS 4
VEH. INSPECTIONS 34
BUSINESS INSP. 9

DISTRICT 6 SPECIAL ACTIVITY SUMMARY
JUL 1987 THRU JUN 1988

SPECIAL ACTIVITY:	#	ATTEND	TIME
TALKS	11	431	13.00
INSTRUCTING	10	167	55.00
FILMS SHOWN	7	162	7.30
DISPLAYS	2	*	8.50
ESCORTS	29	*	14.00
SPECIAL RELAY	2	*	5.00
SPECIAL ASSISTS	0	*	10.50
FIRST AIDS	3	*	*

RADIO & TV TALKS
RADIO TV
LESS 5 MIN 0 0
5-14 MIN 0 0
15 & OVER 0 0
TOTAL 0 0

TROOP 6-A

CSP ACCIDENT SUMMARY
JUL 86 THRU JUN 87

			ACCIDENT CAUSAL FACTORS			
			FACTORS	#	%	CIT
PRIVATE PROPERTY.....	374		INAT DRVNG	942	21.6	566
ANIMAL.....	140		COLD REPOR	690	15.8	0
TOTAL CITATIONS.....	14747		EX SAF SPD	509	11.7	274
WRN TKTS(ACC CAUS FACT)	536		DUI/DWI	330	7.6	738
ECONOMIC IMPACT (NSC FIG.1-87)			YLD ROW	243	5.6	249
36 FTL X 220000=\$	7920000		EX LAW SPD	234	5.4	6640
1323 INJ X	9300=\$	12303900	ALL OTHERS	204	4.7	273
3000 PD X	1190=\$	3570000	FOL TO CLS	151	3.5	239
-----	-----	-----	IMP L TURN	149	3.4	171
4359 TOTALS \$	23,793,900		REMAINDER	907	20.8	2029
COST/VMT.....	0.0000		TOTAL(ACC CAUS FACT)			11179
RATE/100MVMT.....	0.00					
JUL 85 THRU JUN 86						

TROOP 6-A

CSP ACCIDENT SUMMARY
JUL 86 THRU JUN 87

PAGE 2

BREAKDOWN OF REMAINING ACCIDENT CAUSAL FACTORS						BREAKDOWN OF REMAINING ACCIDENT CAUSAL FACTORS		
FACTORS	#	%	CIT	FACTORS	#	%	CIT	
ANIMAL	140	3.2	0	PARK VIOL	45	1.0	63	
WRNG SD RD	135	3.1	167	IMP PASSNG	32	.7	196	
IMP BACK	109	2.5	75	STOP SIGN	21	.5	179	
LANE VIOL	103	2.4	198	PED VIOL	19	.4	6	
DEFECT VEH	78	1.8	215	SIG VIOL	11	.3	148	
DRV ASLEEP	76	1.7	30	SPILL LOAD	11	.3	0	
O TRAF DEV	67	1.5	387	IMP LIGHT	5	.1	118	
O IMP TURN	55	1.3	216	IMP LOAD	8	0	31	
			TOTAL(OF ALL OTHER ACC CAUS FACT)					2029

TROOP 6-A

CSP ACCIDENT SUMMARY
JUL 87 THRU JUN 88

			ACCIDENT CAUSAL FACTORS			
			FACTORS	#	%	CIT
PRIVATE PROPERTY.....	353		INAT DRVNG	797	18.5	581
ANIMAL.....	153		EX SAF SPD	651	15.1	314
TOTAL CITATIONS.....	15182		COLD REPOR	562	13.0	1
WRN TKTS(ACC CAUS FACT)	401		DUI/DWI	301	7.0	798
ECONOMIC IMPACT (NSC FIG.1-88)			EX LAW SPD	219	5.1	5679
42 FTL X 240000=\$	10080000		IMP L TURN	203	4.7	227
1171 INJ X	9200=\$	10773200	FOL TO CLS	200	4.6	287
3094 PD X	1200=\$	3712800	ALL OTHERS	198	4.6	268
-----	-----	-----	YLD ROW	196	4.6	206
4307 TOTALS \$	24,566,000		REMAINDER	980	22.7	2123
COST/VMT.....	0.0000		TOTAL(ACC CAUS FACT)			10484
RATE/100MVMT.....	0.00					
JUL 86 THRU JUN 87						

TROOP 6-A

CSP ACCIDENT SUMMARY
JUL 87 THRU JUN 88

PAGE 2

BREAKDOWN OF REMAINING ACCIDENT CAUSAL FACTORS						BREAKDOWN OF REMAINING ACCIDENT CAUSAL FACTORS		
FACTORS	#	%	CIT	FACTORS	#	%	CIT	
IMP BACK	150	3.7	144	IMP PASSNG	39	.9	221	
ANIMAL	153	3.6	0	O IMP TURN	38	.9	221	
WRNG SD RD	146	3.4	149	STOP SIGN	30	.7	145	
LANE VIOL	111	2.6	155	IMP LIGHT	15	.3	179	
DRV ASLEEP	73	1.7	43	PED VIOL	15	.3	11	
DEFECT VEH	71	1.6	185	SIG VIOL	9	.2	126	
O TRAF DEV	69	1.6	464	IMP LOAD	5	.1	9	
PARK VIOL	43	1.0	71	SPILL LOAD	5	.1	0	
			TOTAL(OF ALL OTHER ACC CAUS FACT)					2123

TROOP 6A ACTIVITY SUMMARY
JUL 1986 THRU JUN 1987

MILES DRIVEN 723286
MLS PER CONTACT 11
% TIME PAT & SE 60.5
ENFORCEMENT INDEX 7
CONTACTS:
VEHICLES 62189
DR LICENSE CHKD 43814
ORAL: TRAFFIC 16566
ASSISTS 12739
ALL OTHER 21488
TOTAL 50793

TIME DISTRIBUTION: HRS %
GEN.ACC.REDUC.(TARG) 10920 15.2
GEN.ACC.REDUC.(NON-TARG) 14685 21.2
ALC.ACC.REDUC.(TARG) 2530 3.6
ALC.ACC.REDUC.(NON-TARG) 970 1.4
ACCIDENT INVESTIGATION 8250 11.9
ACCIDENT REPORTING 3226 4.6
MOTOR CARRIER SAFETY 1309 1.8
HAZ.MATERIALS 474 0.6
PRISONER PROCESSING 1089 1.5
COURT 1742 2.5
OTHER PRODUCTIVE 5076 7.3
TOTAL (PROD) 49871 71.6
ALL OTHER 19161 27.7
TOTAL 69032 100.0

TROOP 6A ACTIVITY SUMMARY
JUL 1986 THRU JUN 1987

VIOLATION REPORTS:
PATROLLING 5023 34.2
RADAR 4996 34.1
VASCAR 921 6.2
AIRCRAFT 386 2.6
SAFETY CHECK 201 1.3
SUB-TOTAL 11527 78.6
ACC CITATIONS 3123 21.3
TOTAL 14650 100.0
WARNING TICKETS 3511
HVPT 10783 (73%)
OPTIONAL FIELD 1 40
OPTIONAL FIELD 2 583

TOTAL OF:
DUI CITATIONS 752
SAFETY PROGRAM 26
TCR 1861
ACC REPORT (65%) 3658
OT HOURS 0
COMP TIME (0%) 235
VEH. INSPECTED 10933
VEH. IN VIOLATION 5430
% OF VEH IN VIO. 49.6
FELONY 72
MISDEMEANOR 620
AUTO THEFT:
ASSISTS 6
VEH. INSPECTED 159
BUS. INSPECTED 15

TROOP 6A SPECIAL ACTIVITY SUMMARY
JUL 1986 THRU JUN 1987

SPECIAL ACTIVITY:	#	ATTEND	TIME
TALKS	21	475	28.0
INSTRUCTING	4	31	25.5
FILMS SHOWN	10	211	6.4
DISPLAYS	2	*	6.0
SPECIAL RELAY	3	*	3.0
SPECIAL ASSISTS	15	*	17.0
ESCORTS	0	*	0.0
FIRST AIDS	5	*	*

RADIO & TV TALKS
RADIO TV
LESS 5 MIN 0 1
5-14 MIN 0 0
15 & OVER 0 0
TOTAL 0 1

TROOP 6A MONTHLY SUMMARY
JUL 1987 THRU JUN 1988

MILES DRIVEN 684280
MLS PER CONTACT 12
% TIME PAT & SE 56.9
ENFORCEMENT INDEX 7
CONTACTS:
VEHICLES 56800
DR LICENSE CHKD 40653
PEDESTRIANS 649
ORAL: TRAFFIC 21058
ASSISTS 12157
ALL OTHER 15359
TOTAL 48574

TIME DISTRIBUTION: HOURS %
GEN.ACC.REDUC.(TARG) 9123.50 12.0
GEN.ACC.REDUC.(NON-TARG) 17487.50 23.0
ALC.ACC.REDUC.(TARG) 2099.75 2.7
ALC.ACC.REDUC.(NON-TARG) 1046.75 1.3
ACCIDENT INVESTIGATION 8432.50 11.1
-500 ACCIDENT INVEST. 985.50 1.2
ACCIDENT REPORTING 2452.75 3.2
COURT 2839.50 3.7
MOTOR CARRIER SAFETY 8.50 0.0
CURSORY INSPECTIONS 291.25 0.3
HAZ.MATERIALS 383.00 0.5
PRISONER PROCESSING 1075.75 1.4
OTHER PRODUCTIVE 6160.25 8.1
TOTAL (PROD) 52386.50 68.5
ALL OTHER 23462.75 30.9
TOTAL 75849.25 100.0
ROUTINE REPORTING 3862.00

TROOP 6A MONTHLY SUMMARY
JUL 1987 THRU JUN 1988

VIOLATION REPORTS:
PATROLLING 5919 39.8
RADAR 4554 29.8
VASCAR 1140 7.4
AIRCRAFT 223 1.4
SAFETY CHECK 90 0.5
SUB-TOTAL 11926 78.2
ACC CITATIONS 3316 21.7
TOTAL 15242 100.0
WARNING TICKETS 2828
HVPT 10251 (67%)
OPTIONAL FIELD 1 296
OPTIONAL FIELD 2 508

TOTAL OF:
DUI CITATIONS 819
SAFETY PROGRAM 13
TCR 1602
ACC REPORT (64%) 3805
OT HOURS 0
COMP TIME (0%) 2871
VEH. INSPECTED 11240
VEH. IN VIOLATION 6208
% OF VEH IN VIO. 55.2
-500 ACC. INV. 707
FELONY 0
MISDEMEANOR 0
AUTO THEFT:
ASSISTS 3
VEH. INSPECTIONS 39
BUSINESS INSP. 7

TROOP 6A SPECIAL ACTIVITY SUMMARY
JUL 1987 THRU JUN 1988

SPECIAL ACTIVITY:	#	ATTEND	TIME
TALKS	5	152	5.50
INSTRUCTING	3	103	48.00
FILMS SHOWN	5	98	6.30
DISPLAYS	2	*	8.50
ESCORTS	29	*	14.00
SPECIAL RELAY	0	*	0.00
SPECIAL ASSISTS	2	*	2.00
FIRST AIDS	0	*	*

RADIO & TV TALKS
RADIO TV
LESS 5 MIN 0 0
5-14 MIN 0 0
15 & OVER 0 0
TOTAL 0 0

TROOP 6-B

CSP ACCIDENT SUMMARY
JUL 86 THRU JUN 87

				ACCIDENT CAUSAL FACTORS			
				FACTORS	#	%	CIT
PRIVATE PROPERTY.....	113			EX SAF SPD	254	24.6	124
ANIMAL.....	57			COLD REPOR	131	12.7	116
TOTAL CITATIONS.....	5221			INAT DRVNG	119	11.5	1
WRN TKTS(ACC CAUS FACT)	6			ALL OTHERS	90	8.7	53
ECONOMIC IMPACT (NSC FIG.1-87)				DUI/DWI	70	6.8	161
16 FTL X 220000=\$	3520000			EX LAW SPD	61	5.9	3431
358 INJ X 9300=\$	3329400			ANIMAL	57	5.5	0
660 PD X 1190=\$	785400			DRV ASLEEP	45	4.4	30
-----	-----			WRNG SD RD	32	3.1	34
1034 TOTALS \$	7,634,800			REMAINDER	175	16.9	509
COST/VMT.....	0.0000			TOTAL(ACC CAUS FACT)			4459
RATE/100MVMT.....	0.00						
JUL 85 THRU JUN 86							

TROOP 6-B

CSP ACCIDENT SUMMARY
JUL 86 THRU JUN 87

PAGE 2

BREAKDOWN OF REMAINING ACCIDENT CAUSAL FACTORS							
FACTORS	#	%	CIT	FACTORS	#	%	CIT
LANE VIOL	25	2.4	33	O IMP TURN	7	.7	14
YLD ROW	24	2.3	21	PED VIOL	7	.7	2
DEFECT VEH	23	2.2	93	SIG VIOL	2	.2	20
FOL TO CLS	23	2.2	24	STOP SIGN	1	.1	68
IMP BACK	23	2.2	10	IMP LIGHT	1	.1	53
IMP PASSNG	18	1.7	112	O TRAF DEV	1	.1	34
PARK VIOL	11	1.1	8	SPILL LOAD	1	.1	0
IMP L TURN	8	.8	6	IMP LOAD	0		21
TOTAL(OF ALL OTHER ACC CAUS FACT)							509

TROOP 6-B

CSP ACCIDENT SUMMARY
JUL 87 THRU JUN 88

				ACCIDENT CAUSAL FACTORS			
				FACTORS	#	%	CIT
PRIVATE PROPERTY.....	132			EX SAF SPD	279	23.3	110
ANIMAL.....	100			COLD REPOR	198	16.6	0
TOTAL CITATIONS.....	5067			INAT DRVNG	131	11.0	70
WRN TKTS(ACC CAUS FACT)	0			ALL OTHERS	124	10.4	154
ECONOMIC IMPACT (NSC FIG.1-88)				ANIMAL	100	8.4	0
13 FTL X 240000=\$	3120000			DUI/DWI	73	6.1	151
353 INJ X 9200=\$	3247600			EX LAW SPD	60	5.0	2837
830 PD X 1200=\$	996000			DRV ASLEEP	38	3.2	30
-----	-----			IMP BACK	30	2.5	33
1196 TOTALS \$	7,363,600			REMAINDER	163	13.6	538
COST/VMT.....	0.0000			TOTAL(ACC CAUS FACT)			3923
RATE/100MVMT.....	0.00						
JUL 86 THRU JUN 87							

TROOP 6-B

CSP ACCIDENT SUMMARY
JUL 87 THRU JUN 88

PAGE 2

BREAKDOWN OF REMAINING ACCIDENT CAUSAL FACTORS							
FACTORS	#	%	CIT	FACTORS	#	%	CIT
WRNG SD RD	23	1.9	26	PARK VIOL	8	.7	12
DEFECT VEH	22	1.8	93	O TRAF DEV	6	.5	33
YLD ROW	22	1.8	24	STOP SIGN	5	.4	72
FOL TO CLS	21	1.8	27	PED VIOL	2	.2	3
IMP PASSNG	16	1.3	93	SIG VIOL	1	.1	20
LANE VIOL	14	1.2	15	IMP LOAD	1	.1	11
O IMP TURN	11	.9	27	SPILL LOAD	1	.1	0
IMP L TURN	10	.8	11	IMP LIGHT	0		71
TOTAL(OF ALL OTHER ACC CAUS FACT)							538

TROOP 68 ACTIVITY SUMMARY
JUL 1986 THRU JUN 1987

MILES DRIVEN 390419
 MILES PER CONTACT 16
 % TIME PAT & SE 63.0
 ENFORCEMENT INDEX 10
 CONTACTS:
 VEHICLES 24261
 DR LICENSE CHKD 16978
 ORAL: TRAFFIC 4805
 ASSISTS 5020
 ALL OTHER 10372
 TOTAL 20197

TIME DISTRIBUTION: HRS %
 GEN.ACC.REDUC.(TARG) 5961 19.7
 GEN.ACC.REDUC.(NON-TARG) 5241 17.3
 ALC.ACC.REDUC.(TARG) 436 1.4
 ALC.ACC.REDUC.(NON-TARG) 522 1.7
 ACCIDENT INVESTIGATION 2357 7.8
 ACCIDENT REPORTING 940 3.1
 MOTOR CARRIER SAFETY 233 0.7
 HAZ.MATERIALS 604 1.9
 PRISONER PROCESSING 288 0.9
 COURT 902 2.9
 OTHER PRODUCTIVE 2457 8.1
 TOTAL (PROD) 19941 65.5
 ALL OTHER 10267 33.9
 TOTAL 30208 100.0

TROOP 68 ACTIVITY SUMMARY
JUL 1986 THRU JUN 1987

VIOLATION REPORTS:
 PATROLLING 1090 20.4
 RADAR 2914 54.6
 VASCAR 511 9.5
 AIRCRAFT 114 2.1
 SAFETY CHECK 93 1.7
 SUB-TOTAL 4722 88.5
 ACC CITATIONS 611 11.4
 TOTAL 5333 100.0
 WARNING TICKETS 1059
 HVPT 4415 (82%)
 OPTIONAL FIELD 1 1
 OPTIONAL FIELD 2 0

TOTAL OF:
 DUI CITATIONS 147
 SAFETY PROGRAM 53
 TCR 665
 ACC REPORT (53%) 937
 OT HOURS 0
 COMP TIME (0%) 152
 VEH. INSPECTED 6991
 VEH. IN VIOLATION 3131
 % OF VEH IN VIO. 44.7
 FELONY 24
 MISDEMEANOR 203
 AUTO THEFT:
 ASSISTS 8
 VEH. INSPECTED 92
 BUS. INSPECTED 4

TROOP 68 SPECIAL ACTIVITY SUMMARY
JUL 1986 THRU JUN 1987

SPECIAL ACTIVITY:	#	ATTEND	TIME
TALKS	36	825	61.0
INSTRUCTING	12	78	39.0
FILMS SHOWN	16	424	9.0
DISPLAYS	0	*	0.0
SPECIAL RELAY	3	*	6.0
SPECIAL ASSISTS	16	*	19.0
ESCORTS	0	*	0.0
FIRST AIDS	13	*	*

RADIO & TV TALKS
 RADIO TV
 LESS 5 MIN 3 0
 5-14 MIN 0 0
 15 & OVER 1 1
 TOTAL 4 1

TROOP 68 MONTHLY SUMMARY
JUL 1987 THRU JUN 1988

MILES DRIVEN 363471
 MILES PER CONTACT 15
 % TIME PAT & SE 65.2
 ENFORCEMENT INDEX 9
 CONTACTS:
 VEHICLES 23633
 DR LICENSE CHKD 15874
 PEDESTRIANS 262
 ORAL: TRAFFIC 7000
 ASSISTS 5057
 ALL OTHER 6468
 TOTAL 20133

TIME DISTRIBUTION: HOURS %
 GEN.ACC.REDUC.(TARG) 5838.75 19.5
 GEN.ACC.REDUC.(NON-TARG) 4922.50 16.5
 ALC.ACC.REDUC.(TARG) 667.00 2.2
 ALC.ACC.REDUC.(NON-TARG) 1009.50 3.3
 ACCIDENT INVESTIGATION 2199.00 7.3
 -500 ACCIDENT INVEST. 389.25 1.3
 ACCIDENT REPORTING 585.25 1.9
 COURT 704.00 2.3
 MOTOR CARRIER SAFETY 4.00 0.0
 CURSORY INSPECTIONS 266.50 0.8
 HAZ.MATERIALS 238.00 0.7
 PRISONER PROCESSING 304.25 1.0
 OTHER PRODUCTIVE 2102.25 7.0
 TOTAL (PROD) 19230.25 63.8
 ALL OTHER 10569.00 35.4
 TOTAL 29799.25 100.0
 ROUTINE REPORTING 1494.25

TROOP 68 MONTHLY SUMMARY
JUL 1987 THRU JUN 1988

VIOLATION REPORTS:
 PATROLLING 1406 28.0
 RADAR 2464 49.2
 VASCAR 306 6.1
 AIRCRAFT 120 2.3
 SAFETY CHECK 85 1.6
 SUB-TOTAL 4381 87.4
 ACC CITATIONS 627 12.5
 TOTAL 5008 100.0
 WARNING TICKETS 1037
 HVPT 3718 (74%)
 OPTIONAL FIELD 1 47
 OPTIONAL FIELD 2 43

TOTAL OF:
 DUI CITATIONS 134
 SAFETY PROGRAM 8
 TCR 746
 ACC REPORT (51%) 1002
 OT HOURS 0
 COMP TIME (0%) 1224
 VEH. INSPECTED 8580
 VEH. IN VIOLATION 3642
 % OF VEH IN VIO. 42.4
 -500 ACC. INV. 309
 FELONY 0
 MISDEMEANOR 0
 AUTO THEFT:
 ASSISTS 1
 VEH. INSPECTIONS 45
 BUSINESS INSP. 2

TROOP 68 SPECIAL ACTIVITY SUMMARY
JUL 1987 THRU JUN 1988

SPECIAL ACTIVITY:	#	ATTEND	TIME
TALKS	6	279	7.50
INSTRUCTING	2	64	7.00
FILMS SHOWN	2	64	1.00
DISPLAYS	0	*	0.00
ESCORTS	0	*	0.00
SPECIAL RELAY	2	*	5.00
SPECIAL ASSISTS	3	*	8.50
FIRST AIDS	3	*	*

RADIO & TV TALKS
 RADIO TV
 LESS 5 MIN 0 0
 5-14 MIN 0 0
 15 & OVER 0 0
 TOTAL 0 0

APPENDIX A

DETAILED DESCRIPTIONS OF CSP ACCIDENT SUMMARY

Private Property	This is the total number of accidents reported as occurring on private property.	DRV ASLEEP	Drove While Asleep
Animal	This is the total number of accidents reported which involved an animal.	LANE VIOL	Lane Violation
Total Citations	This is the total number of tickets issued in this Patrol jurisdiction.	ANIMAL	Animal Caused
WRN TKTS (Acc Caus Fact)	This is the total number of warning tickets were issued for accident causal factors* on target roads only.	DEFECT VEH	Defective Vehicle
Economic Impact (NCS Fig. 1-85)	This will take the number of fatal (FTL) accidents, the number of injury (INJ) accidents, and the number of property damage (PD) accidents and multiply each by the latest dollar figure published by the National Safety Council (NCS) to determine the cost to society for these motor vehicle accidents. The NSC bases these figures on averages throughout the nation.	IMP BACK	Improper Backing
Cost/VMT	Estimates the cost of these motor vehicle accidents for each vehicle mile travelled. This figure is not yet available.	O TRAF DEV	Disregarded Other Traffic Control Device
Rate/100MVT	Accident rate which is based on the number of accidents per 100 million vehicle miles travelled in this CSP jurisdiction. This figure is not yet available.	WRNG SD RD	Wrong Side of Road
Factors	What the investigating trooper determines to be the actual cause of the accident.	IMP PASSNG	Improper Passing
#	The number of accidents with this causal factor.	O IMP TURN	Other Improper Turn
%	The percent of all accidents with this causal factor.	STOP SIGN	Disregarded Stop Sign
CIT	The number of citations which were issued for this causal factor.	PARK VIOL	Parking Violation
Abbreviations of Accident Causal Factors	Description	PED VIOL	Pedestrian Violation
INAT DRVNG	Inattentive to Driving	IMP LIGHT	Improper Vehicle Lighting
COLD REPOR	Cold Report: An accident report filed by an individual involved in the accident, after the accident occurred and without investigation.	SPILL LOAD	Spilling of Load
EX SAF SPD	Exceeding Safe Speed	SIG VIOL	Signaling Violation
DUI/DWI	Driving Under the Influence/ Driving While Intoxicated	IMP LOAD	Improper Load
YLD ROW	Yield Right of Way		
FOL TO CLS	Following Too Closely		
EX LAW SPEED	Exceeded Lawful Speed		
IMP L TURN	Improper Left Turn in Face of Approaching Traffic		

*The accident causal factor is what the investigating trooper determines to be the actual cause of the accident.

APPENDIX B

DETAILED DESCRIPTION OF CSP ACTIVITY SUMMARY

Miles Driven	Total miles driven by troopers in patrol cars.	HAZ Materials	federal safety standard guidelines.
MLS Per Contact	Number of miles driven by troopers between contacts with motorists.	Prisoner Processing	Time spent in the response, inspection, or cleanup of hazardous materials.
% Time PAT & SE	Percent of troopers time spent on patrolling and on selective enforcement. Selective enforcement includes radar, vascar, aircraft, and safety checks.	Court	Time spent processing an arrest other than a DUI arrest.
Enforcement Index	The number of Hazardous Violation Penalty Tickets divided by the number of injury accidents multiplied by the conviction rate (.90).	Other Productive	Time spent in pretrial conferences, court preparation, court appearances, and travel time for these activities.
Contacts	Total vehicles contacted and drivers licenses checked.	Total (Prod)	Time spent on ride, field, and office supervision, on education and safety, and on such activities as DUI processing, aircraft operation, and auto theft.
Oral: Traffic	Number of warnings for traffic infractions which were issued verbally	All Other	Summation of hours spent on previous 11 categories.
Assists	Total number of trooper assists	Violation Reports	Variety of activities not previously noted. Examples: Dispatching, auto maintenance, warrant service, and gubernatorial security.
All Other	Number of warnings issued for all other reasons	Patrolling	Citations issued by troopers.
Total	Sum of these three activities	Radar	Number and percent of total citations issued by troopers while on general patrol.
Time Distribution	Breakdown of trooper time by selected activity.	Aircraft	Number and percent of total citations issued by troopers using aircraft equipment.
Hrs	Total number of trooper-hours devoted to an activity.	Safety Checks	Number and percent of total citations issued by troopers using aircraft surveillance.
%	The percent of the troopers total time devoted to an activity.	Sub-Total	Number and percent of total citations issued by troopers during safety checks.
Gen Acc Reduc (Targ)	Normal preventative patrolling on all targeted road segments. Includes any activities relating to this objective.	Acc Citations	Sum of the number of citations issued during patrolling, with the use of radar, vascar, aircraft, and during safety checks.
Gen Acc Reduc (Not-Targ)	Normal preventative patrolling on all non-targeted road segments. Includes the time spent on paperwork while in the car on preventative patrolling.	Total	The Total number of citations issued for accidents.
Alc Acc Reduc (Targ)	Normal DUI preventative patrolling on all targeted road segments. Includes any activities relating to this objective.	Warning Tickets	Grand total of all citations issued by the Patrol.
Alc Acc Reduc (Not-Targ)	Normal DUI preventative patrolling on all non-targeted road segments.	HVPT	The total number of warning tickets.
Accident Investigation	Travel to and time spent at an accident, a hospital, a garage, or a morgue. Time spent on follow-up investigation is included in this time.	Optional Field 1	The total number of Hazardous Violation Penalty Tickets. HVPT's are citations which contain at least one violation that could create a driving hazard.
Accident Reporting	Time spent completing all accident related reports and investigative summaries.	Optional Field 2	Used to collect data to be used by management at the state level.
Motor Carrier Safety	Time spent inspecting commercial motor vehicles to insure that they meet strict	DUI Citations	Used to collect data to be used by management at the local level.
			Total number of citations issued for Driving Under the Influence

	or Driving vehicle While Ability Impaired.
Safety Program	Total number of occasions where troopers gave a safety talk or instruction, or appeared on Radio or TV.
TCR	The number of Truck Contact Reports issued by the Patrol.
Acc Report (%)	The total number of accident reports. The percentage is the percent of accidents reported for which a ticket was issued.
OT Hours	The total number of overtime hours logged by troopers.
Comp Time (%)	The number of hours of compensated overtime. The percentage is the percent of overtime hours which were compensated.
Veh Inspected	Number of vehicles failing to meet one or more equipment safety standards.
Veh In Violation	Number of vehicles failing to meet one or more equipment safety standards..
% of Veh In Violation	Number of vehicles in violation divided by the number of vehicles inspected.
Felony Misdemeanor	The number of Felony Arrests. The number of misdemeanor Arrests.
Auto thefts: Assists	The number of assists provided by the Auto Theft Unit to auto theft agencies or to other troopers.
Veh Inspected	The number of vehicles inspected by the Auto Theft Unit and by liaison officers.
Bus Inspected	The number of businesses inspected for the Daily Records Law.
#	The total number of times the specified activity was performed by troopers.
Attend	Number of guests present at the specified activity.
Time	Total time troopers devoted to this activity.

RECEIVED

AUG 7 1989

COLORADO STATE LIBRARY
State Publications Library

REMEMBRANCE OF CHARLIE FRY



Trooper Charlie Fry

Trooper Charles Andrew Fry (Charlie) was born February 9, 1946 in Erie, Pennsylvania to Robert and Betty Fry, both now deceased. Trooper Fry's father was active military, and as a result of this, Charlie grew up traveling the world. He lived in Colorado Springs while his father was assigned to the United States Air Force Academy faculty and attended Wasson High School. Charlie graduated from Wakefield High School in Arlington, Virginia, and then joined the United States Marine Corps., serving from 1965 through 1969, rising to the rank of Sergeant E-5.

Charlie saw combat duty in

Vietnam and earned several citations. He returned to Colorado after his discharge and began the dual career of student at Adams State College in Alamosa, Colorado, and as an officer with the Alamosa Police Department. Trooper Fry attended Adams State College from 1970 to 1976 as time allowed and worked for the Alamosa Police Department from 1970 to 1976.

During his tenure with the police department, he was assigned to the drug enforcement branch of the Crime Strike force in southeast Colorado. Charlie was recognized as the outstanding young law en-

forcement officer of the year by the Alamosa Junior Chamber of Commerce. His law enforcement career continued into the Colorado State Patrol when he was appointed to attend the Patrol Academy on May 3, 1976.

Trooper Fry's first duty station was in Wray, Colorado from July 1976 until September 1984 when he was transferred to District 2, Troop B with duty in Colorado Springs. It was here on September 26, 1987, Trooper Fry was struck down by a hit and run driver while in the performance of his duties on I-25, north of Colorado Springs, on Monument Hill in El Paso County.

In his private life, Trooper Fry was a dedicated husband and father. His wife, Sonja; daughter Jennifer; and son, Jeffery, still reside in their Colorado Springs home. On his off-duty time, Charlie was an avid hockey player and coach. His pee-wee team played the longest recorded game in hockey history during a tournament in Phoenix, Arizona in 1986. The game lasted three days before Charlie's team scored a goal and won the match.

Charlie distinguished himself with his cheerful outgoing personality, his eagerness to help his fellow man, and willingness to go the extra mile. His record contains many commendations from those he stopped to help. But this is little consolation to his young family who must now proceed without a husband and father to guide their growing lives.

