



COLORADO

Comprehensive Annual Financial Report

For the Fiscal Year Ended June 30, 2017



COLORADO
Office of the State Controller
Department of Personnel
& Administration





Comprehensive Annual Financial Report



John Hickenlooper
Governor

*For the Fiscal Year
Ended June 30, 2017*



COLORADO

Office of the State Controller

Department of Personnel
& Administration

REPORT LAYOUT

The Comprehensive Annual Financial Report is presented in three sections: Introductory, Financial, and Statistical. The Introductory Section includes the controller's transmittal letter and the state's organization chart. The Financial Section includes the auditor's opinion, management's discussion and analysis, the basic financial statements, and the combining statements and schedules. The Statistical Section includes fiscal, economic, and demographic information about the state.

INTERNET ACCESS

The Comprehensive Annual Financial Report and other financial reports are available on the State Controller's home page at:

<http://www.colorado.gov/osc/cafr>

STATE OF COLORADO

COMPREHENSIVE ANNUAL FINANCIAL REPORT

FOR THE FISCAL YEAR ENDED JUNE 30, 2017

CONTENTS

INTRODUCTORY SECTION

	Page
Letter of Transmittal	9
Certificate of Achievement	15
Organization Chart	16

FINANCIAL SECTION

INDEPENDENT AUDITOR'S REPORT	18
MANAGEMENT'S DISCUSSION AND ANALYSIS	23
BASIC FINANCIAL STATEMENTS:	
Government-Wide Financial Statements:	
<i>Statement of Net Position</i>	45
<i>Statement of Activities</i>	46
Fund Financial Statements:	
<i>Balance Sheet – Governmental Funds</i>	48
<i>Reconciliation of the Balance Sheet to the</i> <i>Statement of Net Position</i>	50
<i>Statement of Revenues, Expenditures, and</i> <i>Changes in Fund Balances – Governmental Funds</i>	52
<i>Reconciliation of the Statement of Revenues, Expenditures, and</i> <i>Changes in Fund Balances to the Statement of Activities</i>	54
<i>Statement of Net Position – Proprietary Funds</i>	56
<i>Statement of Revenues, Expenses, and Changes in Fund Net Position – Proprietary Funds</i>	58
<i>Statement of Cash Flows – Proprietary Funds</i>	60
<i>Statement of Fiduciary Net Position – Fiduciary Funds</i>	64
<i>Statement of Changes in Fiduciary Net Position – Fiduciary Funds</i>	65
<i>Statement of Net Position – Component Units</i>	66
<i>Statement of Revenues, Expenses, and Changes in Net Position – Component Units</i>	68
<i>Statement of Revenues, Expenses, and Changes in Net Position – Component Units</i> <i>Recast to the Statement of Activities Format</i>	70
Notes to the Financial Statements:	
Note 1 – Summary of Significant Accounting Policies	71
Note 2 – Stewardship, Accountability, and Legal Compliance	86
Note 3 – Cash and Receivables	90
Note 4 – Investments	94
Note 5 – Capital Assets	108
Note 6 – Pension System and Obligations	111
Note 7 – Other Postemployment Benefits and Life Insurance	120
Note 8 – Other Employee Benefits	124

Note 9 – Risk Management	127
Note 10 – Leases and Short-Term Debt	132
Note 11 – Notes, Bonds, and Certificates of Participation Payable	135
Note 12 – Changes in Long-Term Liabilities	138
Note 13 – Defeased Debt and Pollution Remediation Obligations	141
Note 14 – Deferred Inflows and Outflows of Resources	144
Note 15 – Net Position and Fund Balance	146
Note 16 – Interfund Transactions	152
Note 17 – Pledged Revenues and Donor Restricted Endowments	159
Note 18 – Component Units, Segments, and Related Parties	161
Note 19 – Commitments and Contingencies	167
Note 20 – Tax Abatements	171
Note 21 – Subsequent Events	173

REQUIRED SUPPLEMENTARY INFORMATION:

Budget and Actual Schedules – Budgetary Basis:

<i>Schedule of Revenues, Expenditures, and Changes in Fund Balances – Appropriated General Funded</i>	179
<i>Schedule of Revenues, Expenditures/Expenses, and Changes in Fund Balances/Net Position – Appropriated Cash Funded</i>	180
<i>Schedule of Revenues, Expenditures/Expenses, and Changes in Fund Balances/Net Position – Appropriated Federally Funded</i>	181
<i>Reconciling Schedule All Budget Fund Types to All GAAP Fund Types</i>	182
<i>Schedule of Revenues, Expenditures, and Changes in General Fund Surplus – Budget and Actual – Budgetary Basis</i>	185

Notes to Required Supplementary Information:

Note RSI-1 Budgetary Information	186
Note RSI-2 The State’s Defined Benefit Pension Plan	189
Note RSI-3 Other Postemployment Benefit Information	190

SUPPLEMENTARY INFORMATION:

Governmental Funds:

<i>Combining Balance Sheet – General Fund Components</i>	200
<i>Combining Statement of Revenues, Expenditures, and Changes in Fund Balances – General Fund Components</i>	201
<i>Combining Balance Sheet – Capital Projects Fund Components</i>	204
<i>Combining Statement of Revenues, Expenditures, and Changes in Fund Balances – Capital Projects Fund Components</i>	205
<i>Combining Balance Sheet – Other Governmental Funds</i>	208
<i>Combining Statement of Revenues, Expenditures, and Changes in Fund Balances – Other Governmental Funds</i>	209
<i>Combining Balance Sheet – Special Revenue Funds</i>	212
<i>Combining Statement of Revenues, Expenditures, and Changes in Fund Balances – Special Revenue Funds</i>	214
<i>Combining Balance Sheet – Permanent Funds</i>	218
<i>Combining Statement of Revenues, Expenditures, and Changes in Fund Balances – Permanent Funds</i>	219

Proprietary Funds:

<i>Combining Statement of Net Position – Other Enterprise Funds</i>	222
---	-----

<i>Combining Statement of Revenues, Expenses, and Changes in Fund Net Position – Other Enterprise Funds</i>	224
<i>Combining Statement of Cash Flows – Other Enterprise Funds</i>	226
<i>Combining Statement of Net Position – Internal Service Funds</i>	232
<i>Combining Statement of Revenues, Expenses, and Changes in Fund Net Position – Internal Service Funds</i>	234
<i>Combining Statement of Cash Flows – Internal Service Funds</i>	236
Fiduciary Funds:	
<i>Combining Statement of Fiduciary Net Position – Pension and Other Employee Benefit Trust Funds</i>	242
<i>Combining Statement of Changes in Fiduciary Net Position – Pension and Other Employee Benefit Trust Funds</i>	243
<i>Combining Statement of Fiduciary Net Position – Private Purpose Trust Funds</i>	244
<i>Combining Statement of Changes in Fiduciary Net Position – Private Purpose Trust Funds</i>	246
<i>Combining Statement of Changes in Fiduciary Assets and Liabilities – Agency Funds</i>	248
Component Units:	
<i>Combining Statement of Net Position – Other Component Units</i>	252
<i>Combining Statement of Revenues, Expenses, and Changes in Net Position – Other Component Units</i>	253
Other Schedules:	
<i>Schedule of Capital Assets Used in Governmental Activities</i>	256
<i>Schedule of Other Funds Detail</i>	260
Budget and Actual Schedules – Budgetary Basis Non-Appropriated:	
<i>Schedule of Revenues, Expenditures, and Changes in Fund Balances – Non-Appropriated General Funded</i>	265
<i>Schedule of Revenues, Expenditures/Expenses, and Changes in Fund Balances/Net Position – Non-Appropriated Cash Funded</i>	266
<i>Schedule of Revenues, Expenditures/Expenses, and Changes in Fund Balances/Net Position – Non-Appropriated Federally Funded</i>	267
Schedule of TABOR Revenue and Computations:	
<i>Schedule of TABOR Revenue</i>	271
<i>Schedule of Computations Required</i>	272
Notes to the TABOR Schedule of Required Computations	273

STATISTICAL SECTION

FINANCIAL TRENDS

Government-Wide Schedule of Net Position – Last Ten Fiscal Years	286
Government-Wide Schedule of Changes in Net Position – Last Ten Fiscal Years	292
Schedule of Revenues, Expenditures, and Changes in Fund Balance	
All Governmental Fund Types – Last Ten Fiscal Years.....	298
General Purpose Revenues (After TABOR Refunds) – General Fund – Last Ten Fiscal Years	300
Expenditures by Department and Transfers – Funded by General Purpose Revenues	
Last Ten Fiscal Years	302

Fund Balance – General Fund and All Other Governmental Fund Types	
Last Ten Fiscal Years	304
REVENUE CAPACITY	
TABOR Revenues, Expenditures, Fiscal Year Spending Limitations, and Refunds –	
Last Ten Fiscal Years	306
Individual Income Tax Returns by Adjusted Gross Income Class	308
Sales Tax Returns by Industry Class	308
Colorado Tax Rates – Last Ten Years	309
DEBT CAPACITY	
Debt Service Expenditures – All Governmental Fund Types – Last Ten Fiscal Years	310
Total Outstanding Debt – Primary Government – Last Ten Fiscal Years	310
Revenue Bond Coverage – Last Ten Fiscal Years.....	312
DEMOGRAPHIC AND ECONOMIC INFORMATION	
Colorado Demographic Data – Last Ten Years	313
Colorado Employment by Industry – Last Ten Years	313
Value of Total Construction in Colorado by Type – Last Ten Years	314
Colorado Sales and Gross Farming Revenue – Last Ten Years	314
OPERATING INFORMATION	
Demand Drivers of the Primary Government – Last Ten Years.....	316
Average Count of State Employees by Function and	
Average Monthly Salary – Last Ten Fiscal Years	318
Colorado State Highway System – Centerline and Lane Miles	320
Colorado State-Owned Bridges by Functional Classification – Last Ten Years	320
Building Square Footage Owned by the Primary Government – Last Ten Years	321
Building Square Footage Leased by the Primary Government – Last Ten Years	321
OTHER INFORMATION	
Other Colorado Facts	322

Introductory Section



Comprehensive Annual Financial Report

For the Fiscal Year Ended June 30, 2017



COLORADO

Office of the State Controller

Department of Personnel
& Administration



COLORADO COMPREHENSIVE ANNUAL FINANCIAL REPORT

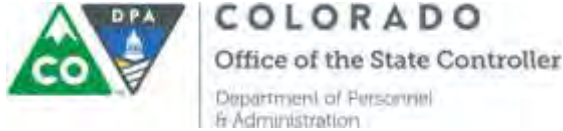

Office of the State Controller
1525 Sherman St.
Denver, CO 80203

February 6, 2018

To the Citizens, Governor, and Legislators of the State of Colorado:

I am pleased to submit the State of Colorado’s Comprehensive Annual Financial Report (CAFR) for the fiscal year ended June 30, 2017. Except for certain institutions of higher education, the State Controller is responsible for managing the finances and financial affairs of the State and is committed to sound financial management and governmental accountability.

We believe the financial statements are fairly presented in all material aspects. They are presented in a manner designed to set forth the financial position, results of operations, and changes in net position or fund balances of the major funds and nonmajor funds in the aggregate. All required disclosures have been presented to assist readers in understanding the State’s financial affairs.

Except as noted below, the basic financial statements contained in the CAFR are prepared in conformity with generally accepted accounting principles (GAAP) applicable to governments as prescribed by the Governmental Accounting Standards Board (GASB) and, except for the discretely presented component units; they are audited by the State Auditor of Colorado. The basic financial statements comprise the Management Discussion and Analysis (MD&A), financial statements, notes to the financial statements, and Required Supplementary Information. The MD&A, which begins on page 23, contains additional financial analysis and supplementary information that is required by GASB and should be read in conjunction with this transmittal letter. The schedules comparing budgeted to actual activity, included in the sections titled Required Supplementary Information and Supplementary Information, are not presented in accordance with GAAP; rather, they reflect the budgetary basis of accounting which defers certain payroll, Medicaid, and other statutorily defined expenditures to the following fiscal year. (See additional information on “Cash Basis Accounting” on page 40 of the MD&A.) In addition to the basic financial statements, the CAFR includes: combining financial statements that present information by fund category, certain narrative information that describes the individual fund categories, supporting schedules, and statistical tables that present financial, economic, and demographic data about the State.

The funds and entities included in the CAFR are those for which the State is financially accountable based on criteria for defining the financial reporting entity as prescribed by GASB. The primary government is the legal entity that comprises the major and nonmajor funds of the State, its departments, agencies, and State institutions of higher education. It also includes certain university activities that are legally separate but have been blended with the accounts of the institution that is financially accountable for the activity.

The State’s elected officials are financially accountable for other legally separate entities that qualify as discretely presented component units. The following entities qualify as discretely presented component units of the State:

- Colorado Water Resources and Power Development Authority
- University of Colorado Foundation
- Colorado State University Foundation
- Colorado School of Mines Foundation
- University of Northern Colorado Foundation
- Other Component Units (nonmajor):
 - Denver Metropolitan Major League Baseball Stadium District
 - Colorado Venture Capital Authority
 - HLC @ Metro, Inc.

Additional information about these component units and other related entities is presented in Note 1 of the financial statements (see page 71). Audited financial reports are available from each of these entities.



PROFILE OF THE STATE OF COLORADO

Colorado became the thirty-eighth state of the United States of America when it was admitted to the union in 1876. Its borders encompass 103,718 square miles of the high plains and the Rocky Mountains with elevations ranging from 3,315 to 14,433 feet above sea level. The State’s major economic sectors include agriculture, manufacturing, technology, tourism, energy production, and mining. Considerable economic activity is generated in support of these sectors by government, wholesale and retail trade, transportation, communications, public utilities, finance, insurance, real estate, and other services. Given the State’s semi-arid climate, water resource development, allocation, and conservation are ongoing challenges for State management.

The State maintains a separation of powers utilizing three branches of government – executive, legislative, and judicial. The executive branch comprises four major elected officials – Governor, State Treasurer, Attorney General, and Secretary of State. Most departments of the State report directly to the Governor; however, the Departments of Treasury, Law, and State report to their respective elected officials, the Department of Education reports to the elected State Board of Education. The elected officials serve four-year terms with a limit on the number of terms allowed.

The Legislature is bicameral and comprises thirty-five senators and sixty-five representatives who are also term limited. It is a citizen legislature whose general session lasts 120 days beginning in January of each year. Special sessions may be called by the Governor at his discretion and are limited to the topics identified by the Governor. The Legislature’s otherwise plenary power is checked by the requirement for the Governor to sign its legislation and by specific limitations placed in the State Constitution by voters. The most significant fiscal limitation is the restriction related to issuing debt, raising taxes, and changing existing spending limits. From a fiscal perspective, the Joint Budget Committee of the Legislature, because of its preparation of the annual budget and supplemental appropriations bills, holds the most important power vested in the Legislature. The Committee is bipartisan with members drawn from each of the houses of the Legislature. The Governor’s Office of State Planning and Budgeting develops and submits an executive branch budget proposal, but there is no requirement for the Joint Budget Committee or the General Assembly to adopt that proposal.

The Judicial Branch is responsible for resolving disputes within the State, including those between the executive and legislative branches of government, and for supervising offenders on probation. The Branch includes the Supreme Court, Court of Appeals, district courts, and county courts, served by more than 300 justices and judges in 22 judicial districts across the State. Municipal courts are not part of the State system. There are also seven water courts, one in each of the State’s major river basins. The Judicial Branch budget is appropriated by the Legislature, and it is funded primarily from general-purpose revenues of the General Fund.

PERCENT CHANGE IN REAL GROSS DOMESTIC PRODUCT

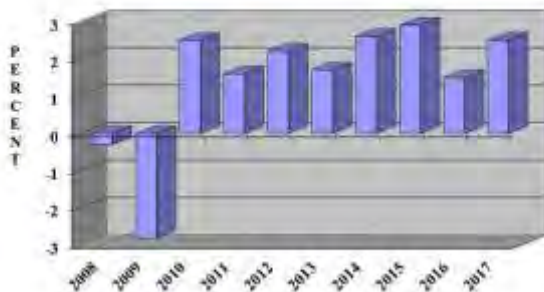

ECONOMIC CONDITION AND OUTLOOK

The State’s General Fund general-purpose revenues reflect the overall condition of the State economy, which showed continued growth in Fiscal Year 2016-17; General Fund revenues increased by \$334.0 million (3.4 percent) from the prior year. In absolute dollars, the Office of State Planning and Budgeting (OSPB) reports personal income in the State increased by approximately 1.9 percent for 2016 and is forecast to increase by 5.4 percent for 2017. State nonagricultural employment levels rose by 56,400 in 2016, and are forecast to increase by another 57,200 in 2017.

The Bureau of Economic Analysis reports that inflation adjusted national gross domestic product (GDP) grew at an annualized rate of 2.8 percent in the third quarter of calendar year 2016 and 3.2 percent in the third quarter of 2017. Inflation adjusted GDP increased 2.3 percent from the third quarter of 2016 to the third quarter of 2017 (all percentage changes in the balance of this paragraph are measured on the third quarter to third quarter basis).

COLORADO COMPREHENSIVE ANNUAL FINANCIAL REPORT

National personal consumption expenditures account for over two-thirds of GDP and increased 2.6 percent. The increase in personal consumption was led by an increase of 6.3 percent in durable goods, the most significant in recreational goods and vehicles. Gross private domestic investment increased 4.5 percent, primarily in software and industrial equipment. Government spending was flat, with a small decrease in state and local government spending being offset with a minimal increase in Federal spending. Quarter-over-quarter exports increased by 2.2 percent and imports grew by 3.2 percent; net exports decreased the GDP compared to the third quarter of 2016.

Following a downturn in 2008 and 2009, the national economy has steadily expanded with moderate growth each year since 2009. The December 2017 Economic and Revenue Forecast of the Colorado Legislative Council observed that:

“The U.S. and Colorado economies are poised to continue to expand throughout the forecast period. Moderate consumer spending, strong business optimism, and an expanding global economy will support economic growth in the U.S. and Colorado. As the national and state labor markets tighten further, wage pressures are expected to rise, but will be partially offset by demographics. Consumer activity, similarly, will continue to be subdued by shifting consumption patterns across a growing share of retirees. Additionally, rising interest rates and rising household debt services payments will moderate spending.”

Historically, Colorado economic activity and in-migration have been interdependent. Net migration has averaged approximately 52,800 from 2012 to 2016. International immigration slightly increased from approximately 10,400 (2012) to 10,600 (2016). Domestic migration from other states increased more significantly from 28,500 (2012) to 50,200 (2016). The information in the adjacent chart is based on current Colorado State Demographer estimates. The Demographer forecasts net population growth of 92,800 for 2017 and 91,600 for 2018, and the OSPB forecasts net migration of 48,000 for each of those two years, which indicates persistent immigration.

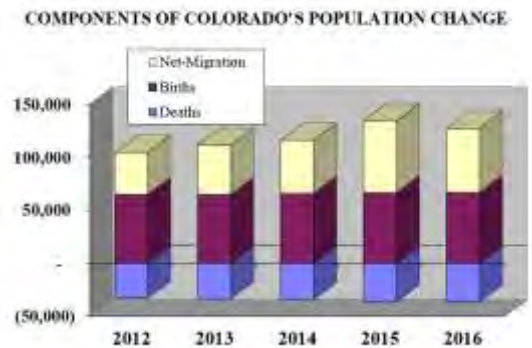

According to the OSPB's December 2017 *The Colorado Outlook*, “Colorado’s economic growth remains solid, with broad-based job growth and low unemployment. The more populated urban areas along the Front Range, with their greater economic diversity of growing industries, continue to outperform other areas of the state. However, the state’s strong expansion has led to higher costs of living and doing business, as well as among the tightest labor market conditions in the country. These factors have contributed to moderating growth, which is expected to continue through the forecast period.”

OSPB has made the following calendar year forecasts for Colorado’s major economic variables:

- ♦ Unemployment will average 2.8 percent for 2017 compared with 3.3 and 3.9 percent in 2016 and 2015, respectively, and it is expected to slightly increase in 2018 to 3.0 percent.
- ♦ Wages and salary income will increase by 5.7 percent in 2017, by 5.3 percent in 2018, and by 5.0 percent in 2019.
- ♦ Total personal income will increase by 5.4 percent in 2017, by 5.1 percent in 2018, and by 4.8 percent in 2019.
- ♦ Net migration is expected to be 48,000 in both 2017 and 2018, with total population growth of 1.4 percent in the same two years.
- ♦ Retail trade sales will increase by 4.8 percent in 2017 followed by an increase of 4.7 percent in 2018.
- ♦ Colorado inflation will be 3.0 percent in 2017 and 2.6 percent in 2018.

COLORADO COMPREHENSIVE ANNUAL FINANCIAL REPORT

MAJOR GOVERNMENT FISCAL INITIATIVES

The General Assembly enacted, and the Governor signed, many bills during the 2017 Legislative Session. There were several areas of focus including education, transportation, healthcare, and water conservation. The following measures have a significant financial impact for Fiscal Year 2017-18:

- ◆ In accordance with the Public School Finance Act of 1994, the General Assembly appropriated an additional \$110.1 million of state funds to the Department of Education. This appropriation includes an increase of \$331.9 million from the General Fund and decreases totaling \$221.8 million in cash funds.
- ◆ The Department of Natural Resource was appropriated \$30.1 million from the Colorado Water Conservation Board (CWCB) Construction Fund to support various water resources planning and management projects and studies. Additionally, The CWCB was authorized to make loans in the amount of \$90.0 million from the CWCB Construction Fund to support the Windy Gap Firing Project, a regional water supply project which includes the construction of a new reservoir.
- ◆ The Department of Local Affairs was appropriated \$5.9 million from the Marijuana Tax Cash Fund for the newly created Gray and Black Market Marijuana Enforcement Grant Program. The crime-prevention program was created to provide business loans and grants in target communities.
- ◆ The General Assembly revised the method by which it transfers funds to the Highway Users Tax Fund (HUTF) and the Capital Construction Fund (CCF). A statute requiring transfers of amounts determined by a formula factoring General Fund collections was repealed. This method was replaced by transferring specific amounts determined by the General Assembly. The impact for Fiscal Year 2017-2018 is a reduction in transfers of approximately \$31.6 million for the HUTF and \$55.3 million for the CCF.
- ◆ The Colorado Healthcare Affordability and Sustainability Enterprise (Enterprise) was created within the Department of Health Care Policy and Financing. The Enterprise is responsible for the collection of the new Healthcare Affordability and Sustainability Fee, which replaces the Hospital Provider Fee. The fee is used for matching Federal funds for administration, reimbursements to hospitals, and business support purposes. Relative to the previous Hospital Provider Fee expenditures, Enterprise expenditures are expected to increase \$528.2 million in FY 2017-2018. Fifty percent of this increase will be from the Healthcare Affordability and Sustainability Fee Cash Fund and fifty percent will be from Federal funds.
- ◆ Beginning in Fiscal Year 2017-2018, retail (recreational) marijuana sales are exempted from the 2.9 percent sales tax assessed on the sale of tangible personal property and the rate of special sales tax on retail marijuana was increased from 8 percent to fifteen percent. The Fiscal Year 2017-2018, the estimated change in revenue relating to these changes are a reduction of \$30.1 million and an increase of \$70.0 million.

COLORADO COMPREHENSIVE ANNUAL FINANCIAL REPORT

BUDGETARY AND OTHER CONTROL SYSTEMS

The General Assembly appropriates the annual State budget for ongoing programs at a line item level segregated by department, except for custodial funds, certain statutory cash funds, and most federal funds. New programs are funded for the first time through enabling legislation and are continued through the Long Appropriations Act in future periods. For the most part, operating appropriations lapse at the end of the fiscal year unless the State Controller approves, at a line item level, an appropriation rollforward based on express legislative direction or extenuating circumstances. The State Controller, with the approval of the Governor, may also allow expenditures in excess of the appropriated budget. This approval occurs at a budget line item level. Capital construction appropriations are normally effective for three years and do not require State Controller rollforward approval.

The State records the appropriated budget in its accounting system, the Colorado Operations Resource Engine (CORE), along with nonappropriated budgets for most federal awards, statutory cash funds, and custodial funds of the various departments. Revenues and expenditures are tracked by funding source – general, general exempt, cash, reappropriated and federal funds – and are designated appropriated or non-appropriated. Appropriated budgets include amounts that require a legislative appropriation authorizing spending, whereas non-appropriated budgets represent amounts that do not require an act of the legislature and are often referred to as informational only appropriations. For instance, most federal funds are non-appropriated. The accounting system flags monies to be disbursed without sufficient spending authority. Revenues and expenses/expenditures are accounted for on the basis used for the fund in which the budget is recorded except for certain budgetary basis exceptions (see Note RSI-1A).

Encumbrances are recorded throughout the year and result in a reduction of the available spending authority. Encumbrances represent the estimated amount of expenditures that will be incurred when outstanding purchase orders, contracts, or other commitments are fulfilled. At fiscal year end, encumbrances lapse except those that represent appropriations that are approved for rollforward into the subsequent fiscal year, and legal or contractual obligations in the Capital Projects Fund and the Department of Transportation’s portion of the Highway Users Tax Fund (see Note 19).

In developing the State’s accounting system, consideration has been given to the adequacy of internal controls. The Office of the State Controller has adopted the “Standards for Internal Control in the Federal Government” (Green Book) as the state standard for internal controls. Internal controls are designed to provide reasonable, but not absolute, assurance regarding the safeguarding of assets against loss from unauthorized use or disposition. Those controls also assure the reliability of financial records for preparing financial statements and maintaining the accountability for assets. The concept of reasonable assurance recognizes that the cost of a control should not exceed the benefits likely to be derived from that control. The evaluation of costs and benefits requires estimates and judgments by management. All internal control evaluations occur within this framework. We believe that the State’s internal accounting controls adequately safeguard assets and provide reasonable assurance of proper recording of financial transactions.

INDEPENDENT AUDIT

The State Auditor performs an audit of the Basic Financial Statements. The opinion of the State Auditor is on page 18 of this report. Besides annually auditing the statewide financial statements, the State Auditor has the authority to audit the financial statements and operations of the departments and institutions within State government.

In 1996, the United States Congress amended the Single Audit Act of 1984. The amended act clarifies the State’s and the auditor’s responsibility for ensuring that federal moneys are used and accounted for properly. Under the requirements of this act, transactions of major federal programs are tested. The State prepares a Schedule of Expenditures of Federal Awards for inclusion in the State Auditor’s Statewide Single Audit Report. The State Auditor issues reports on the schedule, the financial statements, internal controls, and compliance with the requirements of federal assistance programs.

CERTIFICATE OF ACHIEVEMENT

The Government Finance Officers Association of the United States and Canada (GFOA) awarded a Certificate of Achievement for Excellence in Financial Reporting to the State of Colorado for its comprehensive annual financial report for the fiscal year ended June 30, 2016. This was the twentieth consecutive year that the government has achieved this prestigious award. In order to be awarded a Certificate of Achievement, a government must publish an easily

COLORADO COMPREHENSIVE ANNUAL FINANCIAL REPORT

readable and efficiently organized comprehensive annual financial report. This report must satisfy both generally accepted accounting principles and applicable legal requirements.

A Certificate of Achievement is valid for a period of one year only. We believe that our current comprehensive annual financial report continues to meet the Certificate of Achievement Program's requirements, and we are submitting it to the GFOA to determine its eligibility for another certificate.

ACKNOWLEDGMENTS

In conclusion, I thank my staff and the controllers, accountants, auditors, and program managers in the State departments and branches whose time and dedication have made this report possible. I reaffirm our commitment to maintaining the highest standards of accountability in financial reporting.

Sincerely,

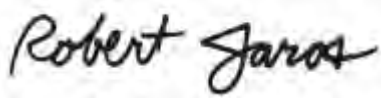
A handwritten signature in black ink that reads "Robert Jaros". The signature is written in a cursive, flowing style.

Robert Jaros, CPA, MBA, JD
Colorado State Controller



Government Finance Officers Association

**Certificate of
Achievement
for Excellence
in Financial
Reporting**

Presented to

State of Colorado

For its Comprehensive Annual
Financial Report
for the Fiscal Year Ended

June 30, 2016

Christopher P. Morill

Executive Director/CEO

PRINCIPAL ORGANIZATIONS AND KEY OFFICIALS

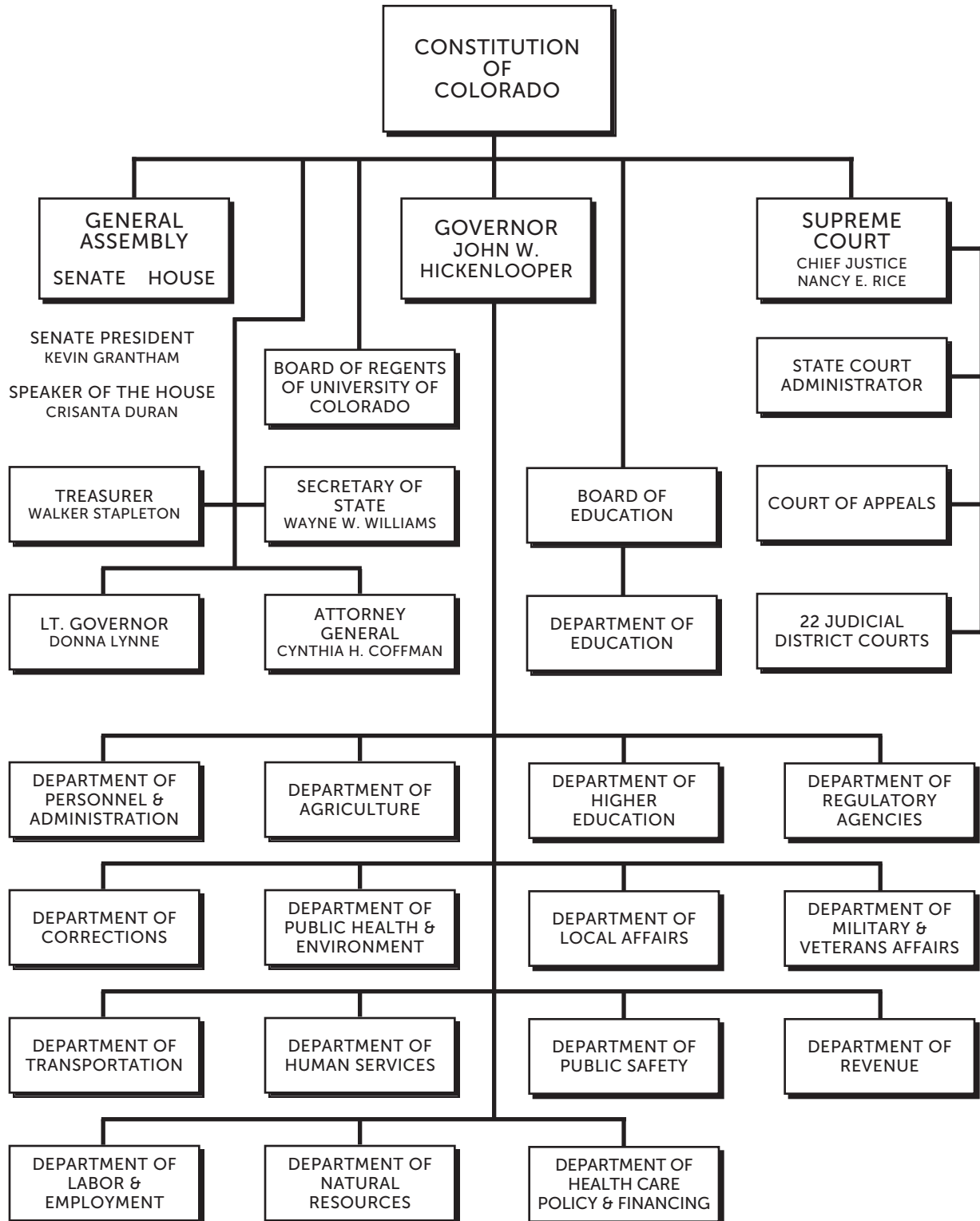

Financial Section



Comprehensive Annual Financial Report

For the Fiscal Year Ended June 30, 2017



COLORADO

Office of the State Controller

Department of Personnel
& Administration



INDEPENDENT AUDITOR'S REPORT

Members of the Legislative Audit Committee:

REPORT ON THE FINANCIAL STATEMENTS

We have audited the accompanying financial statements of the governmental activities, the business-type activities, the aggregate discretely presented component units, each major fund, and the aggregate remaining fund information of the State of Colorado (the State), as of and for the year ended June 30, 2017, and the related notes to the financial statements, which collectively comprise the State's basic financial statements as listed in the table of contents.

MANAGEMENT'S RESPONSIBILITY FOR THE FINANCIAL STATEMENTS

The State's management is responsible for the preparation and fair presentation of these financial statements in accordance with accounting principles generally accepted in the United States of America; this includes the design, implementation, and maintenance of internal control relevant to the preparation and fair presentation of financial statements that are free from material misstatement, whether due to fraud or error.

AUDITOR'S RESPONSIBILITY

Our responsibility is to express opinions on these financial statements based on our audit. We did not audit the financial statements of the discretely presented component units identified in Note 1, which represents 100 percent of the assets, net position, and revenues of the aggregate discretely presented component units. In addition, we did not audit the financial statements of University of Colorado Medicine, a blended component unit, which represents approximately 4 percent of the total assets, 20 percent of the net position, and 13 percent of the total revenues of Higher Education Institutions, a major proprietary fund, and



We Set the Standard for Good Government

COLORADO COMPREHENSIVE ANNUAL FINANCIAL REPORT

Office of the State Auditor

Page 2

approximately 3 percent of the total assets, 10 percent of the net position, and 10 percent of the total revenues of business-type activities. Those financial statements were audited by other auditors whose reports thereon have been furnished to us, and our opinion, insofar as it relates to the amounts and disclosures included for those discretely presented component units and for University of Colorado Medicine, is based solely on the reports of the other auditors. We conducted our audit in accordance with auditing standards generally accepted in the United States of America and the standards applicable to financial audits contained in *Government Auditing Standards*, issued by the Comptroller General of the United States. Those standards require that we plan and perform the audit to obtain reasonable assurance about whether the financial statements are free from material misstatement. The financial statements of the University of Colorado Foundation, Colorado State University Foundation, Colorado School of Mines Foundation, the University of Northern Colorado Foundation, and the Denver Metropolitan Major League Stadium District, which are discretely presented component units, and University of Colorado Medicine, a blended component unit, were audited in accordance with auditing standards generally accepted in the United States, but were not audited in accordance with *Government Auditing Standards*.

An audit involves performing procedures to obtain audit evidence about the amounts and disclosures in the financial statements. The procedures selected depend on the auditor's judgment, including the assessment of the risks of material misstatement of the financial statements, whether due to fraud or error. In making those risk assessments, the auditor considers internal control relevant to the entity's preparation and fair presentation of the financial statements in order to design audit procedures that are appropriate in the circumstances, but not for the purpose of expressing an opinion on the effectiveness of the entity's internal control. Accordingly, we express no such opinion. An audit also includes evaluating the appropriateness of accounting policies used and the reasonableness of significant accounting estimates made by management, as well as evaluating the overall presentation of the financial statements.

We believe that the audit evidence we have obtained is sufficient and appropriate to provide a basis for our audit opinion.

OPINIONS

In our opinion, based on our audit and the reports of the other auditors, the financial statements referred to above present fairly, in all material respects, the respective financial position of the governmental activities, the business-type activities, the aggregate discretely presented component units, each major fund, and the aggregate remaining fund information of the State of Colorado, as of June 30, 2017, and the respective changes in financial position and, where applicable, cash flows thereof for the year then ended in accordance with accounting principles generally accepted in the United States of America.

OTHER MATTERS

Required Supplementary Information

Accounting principles generally accepted in the United States of America require that the required supplementary information, such as management’s discussion and analysis, budget and actual schedules–budgetary basis, and notes to the required supplementary information, be presented to supplement the basic financial statements. Such information, although not a part of the basic financial statements, is required by the Governmental Accounting Standards Board, who considers it to be an essential part of financial reporting for placing the basic financial statements in an appropriate operational, economic, or historical context. We have applied certain limited procedures to the required supplementary information in accordance with auditing standards generally accepted in the United States of America, which consisted of inquiries of management about the methods of preparing the information and comparing the information for consistency with management’s responses to our inquiries, the basic financial statements, and other knowledge we obtained during our audit of the basic financial statements. We do not express an opinion or provide any assurance on the information because the limited procedures do not provide us with sufficient evidence to express an opinion or provide any assurance.

Other Information

Our audit was conducted for the purpose of forming opinions on the financial statements that collectively comprise the State’s basic financial statements. The introductory section, combining and individual nonmajor fund financial statements, schedule of capital assets used in governmental activities, schedule of other funds detail, budget and actual schedules–budgetary basis non-appropriated, schedule of TABOR revenue and computations, and statistical section are presented for purposes of additional analysis and are not a required part of the basic financial statements. The introductory section, budget and actual schedules–

COLORADO COMPREHENSIVE ANNUAL FINANCIAL REPORT

Office of the State Auditor
Page 4

budgetary basis non-appropriated, and statistical section have not been subjected to the auditing procedures applied in the audit of the basic financial statements, and, accordingly, we do not express an opinion or provide any assurance on them.

The combining and individual nonmajor fund financial statements, schedule of capital assets used in governmental activities, schedule of other funds detail, and schedule of TABOR revenue and computations is the responsibility of management and was derived from and relates directly to the underlying accounting and other records used to prepare the basic financial statements. Such information has been subjected to the auditing procedures applied in the audit of the basic financial statements and certain additional procedures, including comparing and reconciling such information directly to the underlying accounting and other records used to prepare the basic financial statements or to the basic financial statements themselves, and other additional procedures in accordance with auditing standards generally accepted in the United States of America by us and the other auditors. In our opinion, the combining and individual nonmajor fund financial statements, schedule of capital assets used in governmental activities, schedule of other funds detail, and schedule of TABOR revenue and computations are fairly stated in all material respects in relation to the basic financial statements as a whole.

OTHER REPORTING REQUIRED BY GOVERNMENT AUDITING STANDARDS

In accordance with *Government Auditing Standards*, we will issue a separate report dated February 6, 2018, on our consideration of the State’s internal control over financial reporting and on our tests of its compliance with certain provisions of laws, regulations, contracts and grant agreements, and other matters. The purpose of that report is to describe the scope of our testing of internal control over financial reporting and compliance and the results of that testing, and not to provide an opinion on internal control over financial reporting or on compliance.

That report is an integral part of an audit performed in accordance with *Government Auditing Standards* in considering the State’s internal control over financial reporting and compliance and should be read in conjunction with this report in considering the results of the audit.



Denver, Colorado
February 6, 2018



MANAGEMENT'S DISCUSSION AND ANALYSIS

COLORADO COMPREHENSIVE ANNUAL FINANCIAL REPORT

INTRODUCTION

The following discussion and analysis is supplementary information required by the Governmental Accounting Standards Board (GASB), and is intended to provide an easily readable explanation of the information provided in the attached basic financial statements. It is by necessity highly summarized, and in order to gain a thorough understanding of the State's financial condition, the attached financial statements and notes should be reviewed in their entirety.

OVERVIEW OF THE FINANCIAL STATEMENT PRESENTATION

There are three major parts to the basic financial statements – government-wide statements, fund-level statements, and notes to the financial statements. Certain required supplementary information (in addition to this MD&A), including budget-to-actual comparisons and funding progress for other post-employment benefits, is presented following the basic financial statements. Supplementary information, including combining fund statements and schedules, follows the required supplementary information.

Government-wide Financial Statements

The government-wide statements focus on the government as a whole. These statements are similar to those reported by businesses in the private sector, but they are not consolidated financial statements because certain intra-entity transactions have not been eliminated. Using the economic resources perspective and the accrual basis of accounting, these statements include all assets, liabilities, deferred inflows, and deferred outflows on the *Statement of Net Position* and all expenses and revenues on the *Statement of Activities*. These statements can be viewed as an aggregation of the governmental and proprietary fund-level statements along with certain perspective and accounting-basis adjustments discussed below. Fiduciary activities are excluded from the government-wide statements because those resources are not available to support the State's programs.

The *Statement of Net Position* shows the financial position of the State at the end of the Fiscal Year. Net position measures the difference between assets and deferred outflows and liabilities and deferred inflows. Restrictions reported in net position indicate that certain assets, net of the related liabilities, can only be used for specified purposes. Increases in total net position from year to year indicate the State is better off financially, while decreases in total net position may or may not indicate the opposite.

The *Statement of Activities* shows how the financial position has changed since the beginning of the Fiscal Year. The most significant financial measure of the government's current activities is presented in the line item titled "Change in Net Position" at the bottom of the *Statement of Activities*. The statement is presented in a net program cost format, which shows the cost of programs to the government by offsetting revenues earned by the programs against expenses of the programs. Due to the large number of programs operated by the State, individual programs are aggregated into functional areas of government.

On the *Statement of Net Position*, columns are used to segregate the primary government, including governmental activities and business-type activities, from the discretely presented component units. On the *Statement of Activities*, both columns and rows are used for this segregation. The following bullets describe the segregation.

- Governmental activities are the normal operations of the primary government that are not presented as business-type activities. Governmental activities include Internal Service Funds and are primarily funded through taxes, intergovernmental revenues, and other nonexchange revenues.
- Business-type activities are primarily funded by charges to external parties for goods and services. These activities are generally reported in Enterprise Funds in the fund-level statements because the activity has revenue-backed debt or because legal requirements or management decisions mandate full cost recovery.

COLORADO COMPREHENSIVE ANNUAL FINANCIAL REPORT

- Discretely presented component units are legally separate entities for which the State is financially accountable. More information on the discretely presented component units can be found in Note 2 on page 86.

Fund-Level Financial Statements

The fund-level statements present additional detail about the State's financial position and activities. However, some fund-level statements present information that is different from the government-wide statements due to the differing basis of accounting used in fund statements compared to the government-wide statements. Funds are balanced sets of accounts tracking activities that are legally defined or are prescribed by generally accepted accounting principles. Funds are reported on the fund-level statements as major or nonmajor based on criteria set by the Governmental Accounting Standards Board (GASB). There are three types of funds operated by the State: governmental, proprietary, and fiduciary. In the fund statements, each fund type has a pair of statements that show financial position and activities of the fund; a statement showing cash flows is also presented for the proprietary fund type.

- Governmental Funds – A large number of the State's individual funds and activities fall in this fund type; however, only some are reported as major – the remaining funds are aggregated into the nonmajor column with additional fund detail presented in the Supplementary section of this report. Governmental Funds are presented using the current financial resources perspective, which is essentially a short-term view that excludes capital assets, debt, and other long-term liabilities. The modified accrual basis of accounting is used. Under modified accrual, certain revenues are deferred because they will not be collected within the next year, and certain expenditures are not recognized, even though they apply to the current period, because they will not be paid until later fiscal periods. This presentation focuses on when cash will be received or disbursed, and it is best suited to showing amounts available for appropriation. The governmental fund type includes the General Fund, Special Revenue Funds, Debt Service Fund, Capital Projects Fund, and Permanent Funds.
- Proprietary Funds – Proprietary fund type accounting is similar to that used by businesses in the private sector. It is used for the State's Enterprise Funds and Internal Service Funds. Enterprise Funds generally sell to external customers while Internal Service Funds generally charge other State agencies for goods or services. These funds are presented under the economic resources measurement focus, which reports all assets and liabilities. Accrual accounting is used, which results in revenues recognized when they are earned and expenses reported when the related liability is incurred. Because this is the same perspective and basis of accounting used on the government-wide statements, Enterprise Fund information flows directly to the business-type activities column on the government-wide statements without adjustment. Internal Service Fund assets and liabilities are reported in the governmental activities on the government-wide *Statement of Net Position* because Internal Service Funds primarily serve governmental funds. The net revenue or net expense of Internal Service Funds is reported as an increase or reduction to program expenses on the government-wide *Statement of Activities*. On the fund-level statements, nonmajor Enterprise Funds are aggregated in a single column, as are all Internal Service Funds.
- Fiduciary Funds – These funds report resources held under trust agreements for other individuals, organizations, or governments. The assets reported are not available to finance the State's programs, and therefore, these funds are not included in the government-wide statements. The State's fiduciary funds include Pension and Other Employee Benefits Trust Funds, several Private-Purpose Trust Funds, and several Agency Funds. Agency Funds track only assets and liabilities and do not report revenues and expenses on a statement of operations. All Fiduciary Funds are reported using the accrual basis of accounting.

The State has elected to present combining financial statements for its component units. In the report, the component unit financial statements follow the fund-level financial statements discussed above.

COLORADO COMPREHENSIVE ANNUAL FINANCIAL REPORT

Notes to Basic Financial Statements

The notes to the financial statements are an integral part of the basic financial statements. They explain amounts shown in the financial statements and provide additional information that is essential to fair presentation.

Required Supplementary Information (RSI)

Generally accepted accounting principles require certain supplementary information to be presented in this Management's Discussion and Analysis and following the notes to the financial statements. Required supplementary information differs from the basic financial statements in that the auditor applies certain limited procedures in reviewing the information. In this report, RSI includes budgetary comparison schedules, defined benefit pension plan schedules, and a schedule of funding progress for other post-employment benefits.

The chart on the following page is a graphic representation of how the State's funds are organized in this report. Fiduciary Funds are not shown in the chart; they occur only in fund-level statements.

COLORADO COMPREHENSIVE ANNUAL FINANCIAL REPORT

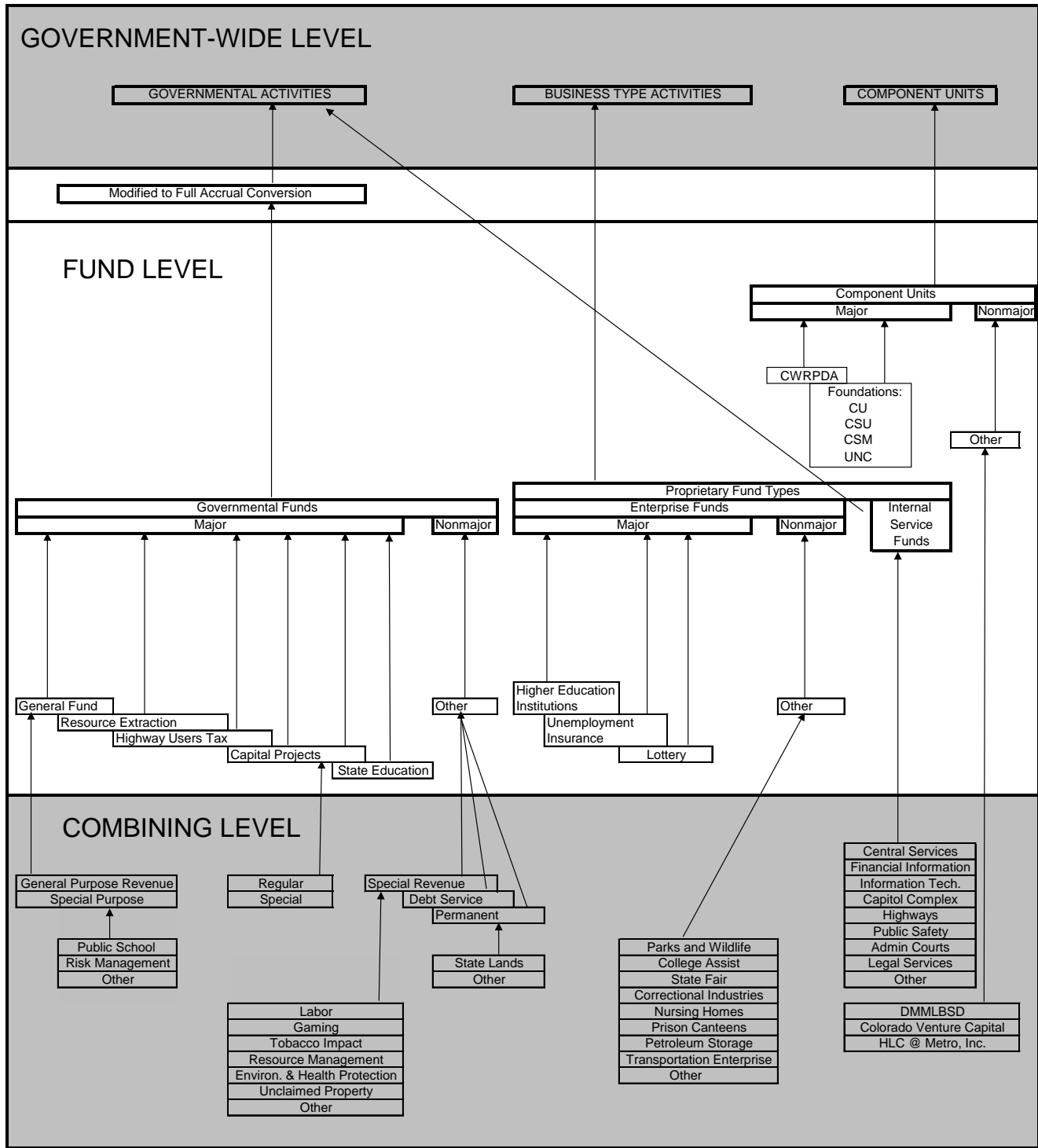

COLORADO COMPREHENSIVE ANNUAL FINANCIAL REPORT

OVERALL FINANCIAL POSITION AND RESULTS OF OPERATIONS

Government-wide Statement of Net Position

Net position serves as a useful indicator of a government’s financial position over time. The State’s combined total net position of both governmental and business-type activities decreased from the prior fiscal year by \$2,293.5 million to \$13,277.4 million in Fiscal Year 2017. The amount of total net position is one measure of the health of the State’s finances. However, this measure must be used with care because large portions of the balances related to capital assets or restricted assets may be unavailable to meet the day-to-day payments of the State.

The following table was derived from the current and prior year government-wide *Statement of Net Position*.

(Amounts in Thousands)

	Governmental		Business-Type		Total	
	Activities		Activities		Primary	
	2016-17	2015-16	2016-17	2015-16	2016-17	2015-16
Noncapital Assets	\$ 9,106,572	\$ 9,179,140	\$ 6,836,651	\$ 6,585,468	\$ 15,943,223	\$ 15,764,608
Capital Assets	12,079,601	11,860,988	9,424,646	8,702,667	21,504,247	20,563,655
Total Assets	<u>21,186,173</u>	<u>21,040,128</u>	<u>16,261,297</u>	<u>15,288,135</u>	<u>37,447,470</u>	<u>36,328,263</u>
Deferred Outflow of Resources	<u>3,503,643</u>	<u>818,761</u>	<u>2,332,443</u>	<u>649,853</u>	<u>5,836,086</u>	<u>1,468,614</u>
Current Liabilities	2,757,026	2,698,094	1,477,080	1,555,522	4,234,106	4,253,616
Noncurrent Liabilities	13,127,007	8,438,154	12,340,280	9,150,755	25,467,287	17,588,909
Total Liabilities	<u>15,884,033</u>	<u>11,136,248</u>	<u>13,817,360</u>	<u>10,706,277</u>	<u>29,701,393</u>	<u>21,842,525</u>
Deferred Inflow of Resources	<u>98,746</u>	<u>133,375</u>	<u>206,047</u>	<u>250,058</u>	<u>304,793</u>	<u>383,433</u>
Net Investment in Capital						
Assets	14,071,021	11,330,474	6,982,288	5,051,345	21,053,309	16,381,819
Restricted	2,995,554	3,236,095	1,801,184	1,664,396	4,796,738	4,900,491
Unrestricted	(8,359,538)	(3,977,303)	(4,213,139)	(1,734,088)	(12,572,677)	(5,711,391)
Total Net Position	<u>\$ 8,707,037</u>	<u>\$ 10,589,266</u>	<u>\$ 4,570,333</u>	<u>\$ 4,981,653</u>	<u>\$ 13,277,370</u>	<u>\$ 15,570,919</u>

The State’s net investment in capital assets of \$21,053.3 million for governmental and business-type activities combined represents an increase of \$4,671.5 million compared to the prior fiscal year. Net investment in capital assets is a noncurrent asset and therefore not available to meet related debt service requirements that must be paid from current revenues or available liquid assets.

Assets restricted by the State Constitution or external parties account for another \$4,796.7 million, or 36.1 percent of net position. Restricted assets decreased by \$103.8 million relative to the prior fiscal year. In general, these restrictions dictate how the related assets must be used by the State, and therefore, may not be available for use by any of the State’s programs. Examples of restrictions on the use of net position include the constitutionally mandated TABOR reserve, State Education Fund, the Highway Users Tax Fund, and resources pledged to debt service.

The unrestricted component of total net position is a negative \$12,572.7 million for the fiscal year ended June 30, 2017, which represents a decrease of \$6,861.3 million from the prior fiscal year. The decrease is primarily due to the increase in the State’s net pension liability of \$7,602.0 million from \$10,252.1 million in Fiscal Year 2016 to

COLORADO COMPREHENSIVE ANNUAL FINANCIAL REPORT

\$17,854.1 million in Fiscal Year 2017, for which the state does not have any related assets. The State reports a negative or deficit amount for the unrestricted component only on a government-wide basis, not at the level of any fund. Other long-term liabilities, such as bonds and certificates of participation payable, have related capital assets while the net pension liability does not. The State's current liabilities reported on the Statement of Net Position decreased by \$19.5 million primarily due to final payment of Department of Transportation Bonds that matured in December of 2016, and noncurrent liabilities increased by \$7,878.4 million from the prior fiscal year primarily due to the increase in net pension liability referred to above.

Governmental Activities:

Overall, assets and deferred outflows of resources of the State's governmental activities exceeded liabilities and deferred inflows of resources by \$8,707.0 million, a decrease in net position of \$1,882.2 million as compared to the prior fiscal year amount of \$10,589.3 million. Cash and restricted cash balances decreased by \$566.1 million. Taxes Receivable, net of refunds payable, increased by \$43.6 million, while investments and restricted investments increased by \$170.6 million. Capital assets, net of accumulated depreciation, increased by \$218.6 million due to various software projects throughout the State and the implementation of a new Medicaid Management Information system at the Department of Health Care Policy and Financing.

Governmental activities' liabilities for notes, bonds, and Certificates of Participation at June 30, 2017 were \$1,313.5 million as compared to the prior fiscal year amount of \$1,346.3 million. These liabilities represent 15.8 percent of financial assets (cash, receivables, and investments) and 6.2 percent of total assets of governmental activities (prior fiscal year percentages were 16.1 percent and 6.4 percent, respectively). The governmental activities debt is primarily related to infrastructure, State buildings, and public school buildings. The infrastructure debt is secured by future federal revenues and State highway revenues; State building debt by gaming distributions and judicial fees; and public school buildings debt by School Trust Land revenues.

Governmental activities had an increase of \$2,740.5 million in net investment in capital assets attributable primarily to transportation projects, public school construction, and purchases of vehicles and equipment. Restricted net position for governmental activities decreased by \$240.5 million.

Business-Type Activities:

Overall, assets and deferred outflows of resources of the State's business-type activities were more than liabilities and deferred inflows of resources by \$4,570.3 million – a reduction in net position of \$411.3 million as compared to the prior year amount of \$4,981.7 million. The decrease was partly attributable to decreases in some current asset balances and an increase in the net pension liability for Fiscal Year 2017. Additionally, the aggregated business-type activities in the Other Enterprises Fund reported a \$105.8 million increase in net position attributable primarily to additional investments in capital assets.

The State's Enterprise Funds have notes, bonds, and Certificates of Participation outstanding that total \$4,785.0 million as compared to the prior fiscal year amount of \$4,747.2 million – an increase of \$37.7 million. The majority of the outstanding revenue bonds is related to Higher Education Institutions and is invested in capital assets that generate a future revenue stream to service the related debt. The Division of Unemployment Insurance also has bonds outstanding secured by future employer insurance premiums.

Total net position for business-type activities was \$4,570.3 million, of which \$6,982.3 million was for investment in capital assets, and \$1,801.2 million restricted for the purposes of various funds which resulted in an unrestricted deficit of \$4,213.1 million. The unrestricted deficit is a result of the increase in the net pension liability for Fiscal Year 2017. Business-type activities reported a \$1,930.9 million increase in net investment in capital assets primarily due to continued capital investments being made by institutions of higher education and the Other Enterprise Funds. Restricted net position for business-type activities reported an increase of \$136.8 million from the prior fiscal year.

COLORADO COMPREHENSIVE ANNUAL FINANCIAL REPORT

The change in net position from the prior fiscal year is another important measure of the State's financial health. The following condensed statement of activities shows that for governmental activities, expenses and transfers-out were greater than revenues and transfers-in which resulted in a decrease to net position of \$1,973.9 million. Program revenues for governmental activities decreased by \$544.2 million (4.7 percent). General revenues for governmental activities increased by \$337.0 million (2.9 percent) due to increased tax collections. Expenses for governmental activities increased by \$1,502.3 million (6.5 percent) from the prior fiscal year due to the increase in accrued pension expense.

The following table was derived from the current and prior year government-wide *Statement of Activities*.

Programs/Functions	(Amounts in Thousands)					
	Governmental Activities		Business-Type Activities		Total Primary Government	
	2016-17	2015-16	2016-17	2015-16	2016-17	2015-16
Program Revenues:						
Charges for Services	\$ 2,062,524	\$ 2,173,376	\$ 6,317,319	\$ 5,937,454	\$ 8,379,843	\$ 8,110,830
Operating Grants and Contributions	8,149,334	8,578,146	2,556,915	2,449,163	10,706,249	11,027,309
Capital Grants and Contributions	814,739	819,321	43,873	42,996	858,612	862,317
General Revenues:					-	-
Taxes	10,649,318	10,346,832			10,649,318	10,346,832
Restricted Taxes	1,169,457	1,132,687			1,169,457	1,132,687
Unrestricted Investment Earnings	16,987	15,705			16,987	15,705
Other General Revenues	103,476	107,005			103,476	107,005
Total Revenues	22,965,835	23,173,072	8,918,107	8,429,613	31,883,942	31,602,685
Expenses:						
General Government	653,247	485,611			653,247	485,611
Business, Community, and Consumer Affa	919,676	777,458			919,676	777,458
Education	6,045,204	5,859,964			6,045,204	5,859,964
Health and Rehabilitation	1,170,889	2,898,841			1,170,889	2,898,841
Justice	2,974,666	2,209,158			2,974,666	2,209,158
Natural Resources	169,528	135,491			169,528	135,491
Social Assistance	10,489,419	8,825,599			10,489,419	8,825,599
Transportation	2,105,462	1,830,368			2,105,462	1,830,368
Payments to Other Governments			-		-	-
Interest on Debt	58,764	62,021			58,764	62,021
Higher Education Institutions			7,829,889	6,446,902	7,829,889	6,446,902
Unemployment Insurance			518,891	531,607	518,891	531,607
Lottery			494,110	517,847	494,110	517,847
Parks and Wildlife			257,959	203,794	257,959	203,794
College Assist			315,478	320,774	315,478	320,774
Other Business-Type Activities			219,844	282,471	219,844	282,471
Total Expenses	24,586,855	23,084,511	9,636,171	8,303,395	34,223,026	31,387,906
Excess (Deficiency) Before Contributions, Transfers, and Other Items	(1,621,020)	88,561	(718,064)	126,218	(2,339,084)	214,779
Contributions, Transfers, and Other Items:						
Transfers (Out) In	(353,647)	(352,733)	353,647	352,733	-	-
Internal Capital Contributions	-	(1,583)	-	10,183	-	8,600
Permanent Fund Additions	766	80	(808)	-	(42)	80
Total Contributions, Transfers, and Other Items	(352,881)	(354,236)	352,839	362,916	(42)	8,680
Total Changes in Net Position	(1,973,901)	(265,675)	(365,225)	489,134	(2,339,126)	223,459
Net Position - Beginning	10,589,266	10,796,794	4,981,653	4,497,828	15,570,919	15,294,622
Prior Period Adjustment (See Note 15A)	91,672	58,147	545	(5,309)	92,217	52,838
Accounting Changes (Note 15B)	-	-	(46,640)	-	(46,640)	-
Net Position - Ending	\$ 8,707,037	\$ 10,589,266	\$ 4,570,333	\$ 4,981,653	\$ 13,277,370	\$ 15,570,919

In the preceding table, business-type activities' revenues and net transfers-in were less than expenses by \$365.2 million, resulting in a decrease in net position. From the prior year to the current year, program revenue from business-type activities increased by \$488.5 million and expenses increased by \$1,332.8 million due to the increase in accrued pension expense.

COLORADO COMPREHENSIVE ANNUAL FINANCIAL REPORT

Including all prior period and accounting change adjustments, the net position decreased \$2,293.5 million, or 14.7 percent, from the prior year. This is primarily attributable to the increase in total expenses of \$2,835.1 due to the increase in accrued pension expense of \$2,654.4 million from \$420.3 million in Fiscal Year 2016 to \$3,076.5 million in Fiscal Year 2017.

FUND-LEVEL FINANCIAL ANALYSIS

Governmental Funds:

Governmental fund assets exceeded liabilities resulting in total fund balance of \$6,363.5 million as compared to the prior fiscal year amount of \$6,609.4 million. The fund balance for all governmental funds decreased by \$245.9 million from the prior fiscal year which was comprised of decreases in the Resource Extraction Fund, the Highway Users Tax fund (HUTF), the Capital Projects Fund, and the State Education Fund, which were partially offset by increases in the General Fund and Other Governmental Funds. The fund balance of the General Fund increased by \$77.4 million compared to the prior fiscal year due primarily to increases in individual and sales and use tax collections. General Fund revenues increased by 0.1 percent and expenditures increased by 0.1 percent relative to the prior fiscal year, resulting in \$336.4 million excess of revenues over expenditures for Fiscal Year 2017. State law requires that the General Purpose Revenue Fund portion of the General Fund maintain a reserve of 6.5 percent of General Purpose Revenue Fund appropriations. House Bill 16-1419 temporarily reduced the reserve requirement from 6.5 percent to 5.6 percent for Fiscal Year 2016, which increased to 6.0 percent for Fiscal Year 2017. The General Purpose Revenue Fund had \$444.9 million on a GAAP basis to fund this reserve for Fiscal Year 2017. The fund balance of the Resource Extraction Fund decreased \$69.1 million due to declines in long-term loans receivables balances from the financing of local government water projects as compared to the prior year. The HUTF fund balance decreased by \$50.7 million due primarily to increases in capital outlay compared to the prior fiscal year. The Capital Projects Fund decreased by \$138.1 million due to a decrease in funding (transfer-in) from the General Purpose Revenue Fund. The State Education Fund decreased by \$202.3 million primarily due to a planned spend-down of fund balance to maintain funding levels for education. The fund balance of the State Education fund has decreased over the last four fiscal years following a one-time transfer of \$1.1 billion from the General Fund Surplus Fund in Fiscal Year 2013. The Other Governmental Funds increased by \$136.8 million, due primarily to revenue increases across all Special Revenue Funds combined with smaller relative increases in expenditures.

General Fund

The ending total fund balance of the General Fund, as measured by generally accepted accounting principles (GAAP), was \$1,154.0 million.

With expenditures of the General Purpose Revenue Fund of the General Fund reported using generally accepted accounting principles, the Departments of Education, Health Care Policy and Financing, Higher Education, and Human Services accounted for approximately 80.2 percent of all Fiscal Year 2017 general-funded expenditures, which was consistent with the prior year. The Department of Education's expenditures increased by \$286.4 million, or 8.2 percent, due to increased enrollment, required annual increases in funding, and provisions of the School Finance Act. The Department of Health Care Policy and Financing's expenditures increased by \$52.2 million, or 2.1 percent, due to eligibility and funding changes that are occurring with the national Medicaid modernization efforts and growth in Medicaid populations. The Department of Higher Education's expenditures increased by \$13.8 million, or 1.6 percent, related to the restoration of state funding to public institutions of higher education as well as student financial aid. The Department of Labor and Employment's expenditures increased by \$13.8 million, or 177.5 percent, primarily due to the transfer of the Division of Vocational Rehabilitation from the Department of Human Services to the Department of Labor and Employment. The Department of Revenue's expenditures decreased by \$69.7 million, or 25.4 percent; the Department of the Treasury's expenditures increased by \$12.6 million, or 9.0 percent; and the Department of Corrections' expenditures decreased by \$8.7 million, or 1.1 percent.

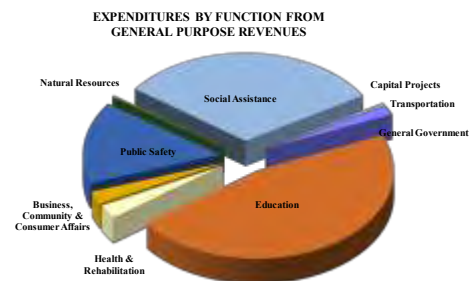

COLORADO COMPREHENSIVE ANNUAL FINANCIAL REPORT

The chart below shows the changes in the major classifications of fund balance for the General Fund in accordance with generally accepted accounting principles (GAAP).

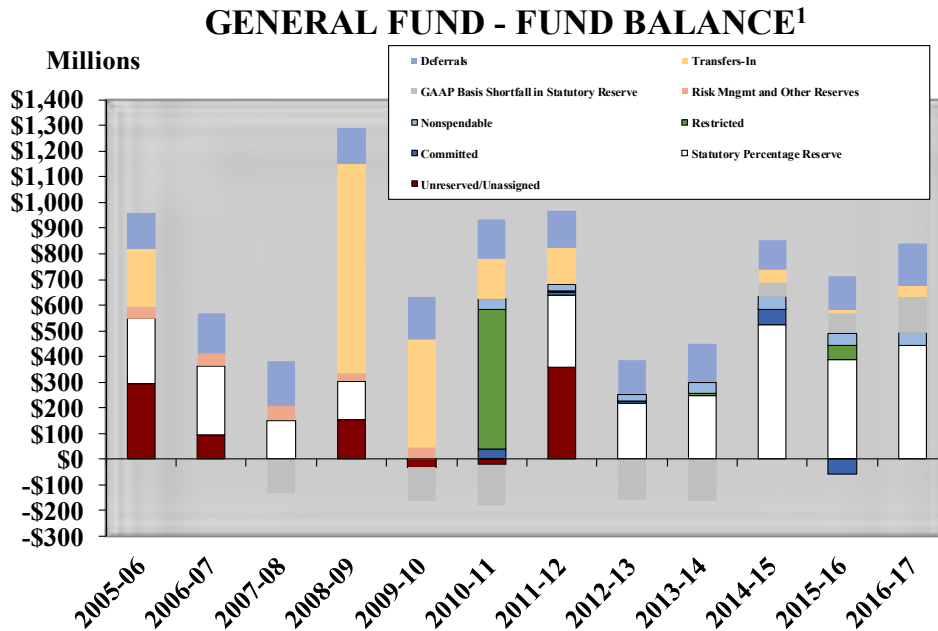

¹ Beginning in Fiscal Year 2011, the implementation of GASB Statement No. 54 modified the required fund balance classifications. As a result, Risk Management and other Special Purpose Funds became part of General Fund fund balance. The General Purpose Revenue portion of the General Fund primarily comprises the Statutory Reserve and Unassigned balances, and the Special Purpose Revenue portion of the General Fund the remaining balances.

General Fund Components & Legal Reserve Requirement

The General Fund is the focal point in determining the State’s ability to maintain or improve its financial position. The General Fund includes all funds that do not have sufficient original source revenue streams to qualify as special revenue funds. As a result, the Public School Fund, Risk Management, and Other Special Purpose Funds reside in the General Fund. These funds are referred to as Special Purpose General Funds, while the General Purpose Revenue Fund comprises general activities of the State. Revenues of the General Purpose Revenue Fund consist of two broad categories – general-purpose revenues and augmenting revenues. General-purpose revenues are taxes, fines, and other similar sources that are collected without regard to how they will be spent. Augmenting revenues include federal funds, transfers-in, fees and charges, or specific user taxes. Augmenting revenues are usually limited as to how they can be spent. Even though significant federal grant revenues are accounted for in the General Purpose Revenue Fund, they have little impact on fund balance because most federal revenues are earned on a reimbursement basis and are closely matched with federal expenditures.

Of the overall fund balance of the General Fund, \$509.8 million (44.2 percent) was attributable to the General Purpose Revenue Fund, including non-spendable, restricted, committed, and assigned amounts. The General Purpose Revenue Fund increased by \$58.4 million from the prior fiscal year attributable to increases in tax collections during the year. In Fiscal Year 2017, the State was able to fund the General Fund Statutory Reserve of \$584.3 million on a budgetary basis, but was only able to reserve \$444.9 million on a GAAP basis. The shortfall of \$139.4 million in meeting the reserve on a GAAP basis was greater than the \$79.5 million shortfall in the prior year, despite the reserve requirement increasing by \$118.3 million. The General Purpose Revenue Fund’s \$54.1 million year-end unrestricted cash and pooled cash balance decreased by \$70.5 million from the prior year.

COLORADO COMPREHENSIVE ANNUAL FINANCIAL REPORT

General Purpose revenues for Fiscal Years 2017 and 2016 were \$17,990.6 million and \$17,973.0 million, respectively, an increase of \$17.6 million, or 0.1 percent. Individual and fiduciary income taxes increased by \$216.0 million or 3.6 percent over the prior fiscal year. Sales and use taxes also increased by \$191.7 million or 6.6 percent over the prior fiscal year generally due to improving economic conditions. Federal grants and contracts decreased by \$338.4 million or 4.3 percent. Net corporate income taxes also decreased \$139.0 million or 22.9 percent due to weak earnings along with increase in corporate income tax refunds.



On the budgetary basis, total expenditures and transfers-out (excluding transfers not appropriated by department) funded from general-purpose revenues during Fiscal Years 2017 and 2016 were \$9,969.3 million (see page 185) and \$9,637.7 million, respectively. For Fiscal Year 2017, total general-funded appropriations were limited to 5.0 percent of personal income with certain adjustments. The primary adjustments are for changes in federal mandates, lawsuits against the State, and most transfers not appropriated by department. The limit is controlled through the legislative budget process.

The special purpose portion of the General Fund's fund balance totaled \$644.2 million at June 30, 2017. This comprises the State Public School Fund, Risk Management activities and Other Special Purpose Funds.

As required by Senate Bills 03-196 and 03-197, the State converted to cash basis accounting for certain expenditures in Fiscal Year 2003 and subsequent years. House Bill 09-1367 also deferred certain Office of Information Technology (OIT) expenditures into the subsequent year. These changes result in an ongoing difference between the GAAP fund balance and the budgetary basis fund balance of the General Fund. During Fiscal Year 2017, the State met the statutory required reserve on a budgetary basis but not a GAAP basis. The statutorily required process of deferring expenditures moved \$98.5 million of payroll, \$186.3 million of Medicaid, and \$0.6 million of OIT expenditures into Fiscal Year 2017. Revenues related to the deferral of the Medicaid expenditures totaling \$120.7 million were also deferred. In total, \$33.8 million more (net expenditure and revenue deferrals) was deferred into Fiscal Year 2017 compared to Fiscal Year 2016.

Statutes in effect for Fiscal Year 2017 require a 6.0 percent fund balance reserve of \$584.3 million. Statutory compliance was achieved on budgetary basis, but not on a GAAP basis by \$139.4 million. On a budgetary basis, there were deferrals of \$164.7 million of payroll, Medicaid, and other costs into Fiscal Year 2017. The deferrals and transfers-in have prevented shortfalls on a GAAP basis in each year except Fiscal Years 2006, 2007, 2009, and 2012, when adequate resources were available for a positive statutory reserve.

Resource Extraction Fund

The fund balance of the Resource Extraction Fund decreased by \$69.1 million, or 5.3 percent, from the prior fiscal year. Revenues of the fund, including severance taxes, mineral leasing, and fees associated with regulation of mining activities, decreased by \$5.9 million, or 2.9 percent. Expenditures include distributions to local governments, regulatory costs, and construction loans made to local governments and special districts to enhance the use of water resources of the State. A significant portion, \$350.8 million, of the fund's total fund balance of \$1,241.9 million, relates to long-term loans receivable from the financing of local government water projects by the Water Projects Fund. The balance of the loans receivable decreased by \$66.8 million, or 16.0 percent, compared to the prior fiscal year.

Highway Users Tax Fund

The fund balance of the Highway Users Tax Fund (HUTF) decreased by \$50.7 million (4.9 percent) from the prior Fiscal Year. Revenues, expenditures, and transfers-out were consistent with the prior fiscal year. Capital outlay increased \$42.0 million (98.1 percent) from the prior fiscal year due to the completion of several multi-year projects during Fiscal Year 2017. The decrease in fund balance was primarily attributable to a decrease of \$121.0 million for transfers-in compared to the prior fiscal year. In response to the economic downturn experienced in 2007-08, Senate

COLORADO COMPREHENSIVE ANNUAL FINANCIAL REPORT

Bill 09-278 eliminated General Purpose Revenue Fund Surplus diversions to the HUTF. The transfer from the General Fund to the HUTF resumed in Fiscal Year 2017, which is the majority of the total transfers-in to the fund. The HUTF's total fund balance of \$980.7 million is almost entirely restricted (93.6 percent) due to provisions of the State constitution that require spending only for highway construction and maintenance. This restriction totals \$917.8 million at June 30, 2017.

Capital Projects Fund

The fund balance of the Capital Projects Fund decreased by \$138.1 million (35.8 percent) from the prior fiscal year primarily due to decreased funding from the General Purpose Revenue Fund. Transfers-in from the General Fund decreased from \$275.9 million in Fiscal Year 2016 to \$89.0 million in Fiscal Year 2017 (67.7 percent). Total expenditures of the fund were \$105.4 million in Fiscal Year 2017, an increase of \$13.5 million, or 14.7 percent as compared to the prior fiscal year. The increase in expenditures was primarily in capital outlay such as construction services and building and land purchases.

State Education Fund

The fund balance of the State Education Fund declined by \$202.3 million (66.5 percent) during Fiscal Year 2017. The fund balance has declined each year since Fiscal Year 2013, which was the last year for a significant transfer-in from the General Fund, which was \$1,073.5 million. The fund balance decline is due to efforts to maintain funding levels for public education during a time of statewide budget constraints. The majority of revenues for the fund are derived from a fixed percentage of certain taxpayer tax liabilities, which totaled \$540.0 million and was an overall increase of \$17.4 million relative to the prior fiscal year; an increase in revenues from individual and fiduciary income taxes of \$21.4 million combined with a decrease in corporate income taxes of \$4.0 million. Additionally, \$25.3 million was transferred from the General Fund, which was consistent with the transfer made from the General Fund in the prior fiscal year. Expenditures of the fund are limited by a constitutional amendment to certain educational programs meeting growth requirements in other programs. Expenditures of the fund totaled \$718.4 million and \$886.1 million in Fiscal Year 2017 and 2016, respectively.

Proprietary Funds:

Higher Education Institutions

The net position of the Higher Education Institutions fund decreased from the prior fiscal year by \$679.4 million, or 22.5 percent, which includes the effect of a negative \$46.6 million prior period adjustment related to the implementation of GASB Statement No. 73 – Accounting and Financial Reporting for Pensions and Related Assets for the University of Colorado's Alternate Medicare Plan. The fund has a variety of revenue and funding sources, which, overall, were relatively consistent with the prior fiscal year. However, tuition and fees of the institutions increased by \$170.9 million due to enrollment and tuition increases, and sales of goods and services increased by \$165.7 million from the provision of student health services, room and board, bookstore and athletics revenues. In addition, federal grants and contacts increased by \$29.8 million and other operating revenues increased by \$46.7 million. Investment income increased by \$183.2 million from the prior fiscal year due to favorable interest rate returns. Overall, total operating revenues increased by 7.1 percent while total operating expenses increased by 21.9 percent. Higher Education Institutions received capital contributions of \$40.4 million and \$43.7 million in Fiscal Years 2017 and 2016, respectively. Transfers-in to the Higher Education Institutions fund totaled \$408.6 million for Fiscal Year 2017, a decrease of \$10.3 million compared to the prior fiscal year. Transfers-in are primarily from the General Fund for student financial aid and vocational training and from the Capital Projects Fund for capital construction.

Unemployment Insurance

The net position of the Unemployment Insurance Fund (UI) increased by \$168.8 million (22.5 percent). Unemployment benefits paid declined by \$20.1 million compared with a decline of \$5.0 million during the prior fiscal year. The change in benefits paid is mirrored by a decrease of \$3.9 million in federal grants received.

COLORADO COMPREHENSIVE ANNUAL FINANCIAL REPORT

Unemployment insurance premiums collected increased \$42.6 million relative to the prior fiscal year due to an increase in rates. However, Colorado statutes require management to adjust unemployment insurance premium tax rates when the fund's cash balance exceeds or is below established thresholds. Statutes were amended in the 2012 special legislative session to allow UI to issue bonds through the Colorado Housing and Finance Authority. UI bonds serve to stabilize insurance premium taxes that employers are required to pay through special assessments. The fund did not reports bonds payable liability as of June 30, 2017. The fund's cash and pooled cash balance was \$808.1 million, an increase of \$50.7 million, or 6.7 percent, compared to the prior fiscal year.

State Lottery

The net position of the State Lottery fund decreased by \$6.6 million, a decline of 31.9 percent from the prior fiscal year. Because of the requirement to distribute most of its income, the Lottery's net position is minimal and changes nominally from year to year, except the portion related to pension liabilities. The State Lottery generated operating income of \$127.3 million for Fiscal Year 2017, which decreased from \$142.6 million reported in Fiscal Year 2016. The overall change represents a 10.7 percent decline in operating income. Sales of goods and services were \$555.3 million in Fiscal Year 2017, a decrease of \$39.1 million from the prior fiscal year amount of \$594.4 million. The Colorado Lottery's overall sales performance for Fiscal Year 2017 was the third highest sales year in the Lottery's thirty-five year history, with Fiscal Year 2016 total sales of \$594.4 million as all-time highest and Fiscal Year 2013 sales of \$566.3 million as the second highest. The drop in sales in Fiscal Year 2017 was mainly due to a decrease both in Powerball sales of \$42.1 million and in scratch sales of \$14.9 million. However, the introduction of the new jackpot and add-on games plus the addition of a midday draw for the Pick 3 jackpot game during Fiscal Year 2017 resulted in an increase of \$19.1 million in sales over the previous fiscal year, offsetting some of the decline.

TABOR Revenue, Debt, and Tax-Increase Limits

Fiscal Year 2017 is the twenty-fourth year of State operations under Article X, Section 20 of the State Constitution revenue limitations, also known as the Taxpayer Bill of Rights (TABOR). With certain exceptions, the rate of growth of State revenues is limited to the combination of the percentage change in the State's population and inflation based on the Denver-Boulder-Greeley CPI-Urban index. The exceptions include revenues from federal funds, gifts, property sales, refunds, damage recoveries, transfers, voter-approved revenue changes, and qualified enterprise fund revenues.

Revenues collected in excess of the limitation must be returned to the citizens unless a vote at the annual election in November allows the State to retain the surplus. In November 2005, voters approved a measure, commonly known as Referendum C, which was referred to the ballot by the legislature. Referendum C authorized the State to retain all revenues in excess of the TABOR limit for the five-year period from Fiscal Year 2006 through Fiscal Year 2010. Referendum C had additional provisions and effects that are discussed below.

TABOR also limits the General Assembly's ability to raise taxes, to borrow money, and to increase spending limits. With the exception of a declared emergency, taxes can only be raised by a vote of the people at the annual election. Multiple year borrowings can only be undertaken after approval by a similar vote.

The TABOR limits are calculated and applied at the statewide level. However, refunds to taxpayers related to TABOR have historically been paid from the General Fund. Therefore, the TABOR revenue, expenditure, debt, and tax-increase limitations have historically been significant factors in the changing fiscal status of the State's General Fund. The original decision to pay TABOR refunds out of the General Fund continues to be important under Referendum C because revenues in excess of the TABOR limit that are recorded by cash funds remain in those funds (barring Legislative action) but are required to be budgeted and expended from the General Fund Exempt Account created in the General Fund by Referendum C.

In years when Referendum C was not in effect, the State's ability to retain revenues was also affected by a requirement in TABOR commonly referred to as the ratchet down effect. The ratchet down occurs because each year's revenue retention limit is calculated based on the lesser of the prior year's revenues or the prior year's limit. When revenues are below the limit, it results in a permanent loss of the State's ability to retain current and

COLORADO COMPREHENSIVE ANNUAL FINANCIAL REPORT

future revenues collected. Referendum C effectively suspended the ratchet down effect during the five-year refund hiatus by authorizing the State to retain and spend any amount in excess of the TABOR limit.

In the first three years of operations under TABOR, the State did not exceed the revenue limitation. In Fiscal Years 1997 through 2001, State revenues exceeded the TABOR limitation by \$139.0 million, \$563.2 million, \$679.6 million, \$941.1 million, and \$927.2 million, respectively. The economic downturn in Fiscal Years 2002 and 2003 and adjustments for inaccurate population estimates applied in Fiscal Year 2004 precluded TABOR refunds in those years. The State was required to refund \$41.1 million in Fiscal Year 2005.

After the Referendum C five-year excess revenue retention period that encompassed Fiscal Year 2006 through Fiscal Year 2010, the State is subject to an Excess State Revenue Cap (ESRC) starting in Fiscal Year 2011. Calculation of the TABOR retention limit continues to apply, but the ESRC replaces it as the limit that triggers taxpayer refunds.

The basis for the ESRC is the highest adjusted TABOR revenue during the five-year excess revenue retention period; the highest adjusted TABOR revenue occurred in Fiscal Year 2008, and the ratchet down provision does not apply to the ESRC.

For Fiscal Year 2017, State revenues subject to TABOR were \$12,891.7 million, which was \$436.2 million under the ESRC, and \$2,130.0 million over the retention limit. Absent Referendum C, the State would have been required to refund the amount exceeding the retention limit. At the end of Fiscal Year 2017, total refunds were \$3,450.6 million since the inception of TABOR. At June 30, 2017, the State reported total TABOR refunds payable of \$21.8 million.

During Fiscal Year 2017, Fort Lewis College re-qualified as a TABOR-exempt enterprise, which resulted in a TABOR revenue decrease of \$19.4 million related to this change in the TABOR district. As required by TABOR, the State Controller makes the qualification of new enterprises and disqualification of existing TABOR enterprises neutral in the excess revenue calculation.

Referendum C

Referendum C, approved by the voters in the November 2005 election, contained the following provisions:

- The State shall be authorized to retain and spend all revenues in excess of the limit on spending after July 1, 2005, and before July 1, 2010 (five fiscal years). The authorization constitutes a voter approved revenue change.
- After July 1, 2010, the limit on fiscal year spending is effectively raised to the highest population and inflation adjusted nonexempt revenue amount in the period from July 1, 2005, and before July 1, 2010. This provision disables the ratchet down provision during the five-year period.
- A General Fund Exempt Account is created within the General Fund to consist of the retained revenues for each Fiscal Year. The Legislature shall appropriate the moneys in the account for health care, education (including related capital projects), firefighter and police pension funding, and strategic transportation projects. Spending from the General Fund Exempt Account is limited to five percent of personal income, with certain adjustments.
- The Director of Research of the Legislative Council shall report the amount of revenues retained with a description of how the retained revenues were expended.
- The State retained \$3,593.6 million during the five-year refund time-out period (Fiscal Years 2006 through 2010) authorized by Referendum C, and \$13,309.8 million from Fiscal Years 2011 through 2017 due to the increasing ESRC as compared to TABOR limit, for a total of \$16,903.4 million of retained Referendum C revenue.

COLORADO COMPREHENSIVE ANNUAL FINANCIAL REPORT

Additional information on Tax, Spending, and Debt Limitations is found in Note 2B.

ANALYSIS OF BUDGET VARIANCES

The following analysis is based on the General Fund Surplus Schedule included in Required Supplementary Information on page 185. That schedule isolates general-purpose revenues and expenditures funded from those revenues, and it is therefore the best source for identifying general-funded budget variances.

Differences Between Original and Final Budgets

The following list shows departments that had net changes in general-funded budgets greater than \$5.0 million and the reasons for the change.

- Department of Corrections – The department had a net decrease of \$8.2 million (1.1 percent) primarily comprised of a \$4.9 million decrease for community programs and external capacity sustainability.
- Department of Health Care Policy and Financing – The department had a net decrease of \$27.3 million (1.0 percent) primarily comprised of a \$12.1 million decrease for Medicaid funding and a \$13.2 million decrease for behavioral health payments.
- Colorado Judicial Branch – The department had a net increase of \$5.1 million (1.0 percent) primarily comprised of a \$25.3 million increase for appellate and trial court programs and a \$22.7 million decrease for personal services including health, life and dental costs.
- Department of Revenue – The department had a net increase of \$17.0 million (8.8 percent) primarily comprised of an increase of \$100.4 million for old age pension and a decrease of \$83.6 million for nonappropriated transfers to the marijuana tax cash fund.
- Department of Treasury – The department had a net decrease of \$6.7 million (4.2 percent) comprising a \$6.7 million decrease for senior citizen and disabled veteran property tax exemption.

Differences Between Final Budget and Actual Expenditures

Overexpenditures for all funds totaled \$32.1 million for Fiscal Year 2017 including deficit fund balances. General-funded overexpenditures are discussed in detail in Note 2A on page 86 at the individual line item appropriation level.

In total, State departments reported general-funded appropriations reversions of \$114.8 million and \$9.5 million to the State Employee Reserve Fund. In addition, departments reverted \$37.7 million of revenue earned in excess of the amount that was needed to support specific cash-funded appropriations in the General Fund. The final budget is presented without reduction for restrictions in order to show the total reversion of appropriated budget. The following list shows those departments that had reversions of at least \$1.0 million of general fund reversions.

- Department of Corrections – The department reverted \$1.9 million (0.2 percent) primarily comprised of \$0.5 million for vehicle lease payments and \$0.5 million for the purchase of medical services.
- Department of Health Care Policy and Financing – The department reverted \$93.3 million (3.6 percent) primarily comprised of \$73.4 million for medical and long-term care services for Medicaid eligible individuals and \$11.1 million for behavioral health payments.
- Department of Human Services – The department reverted \$5.3 million (0.6 percent) primarily comprised of \$1.4 million for home care allowance and home care allowance grants and \$0.8 million for services to indigent mentally ill clients.

COLORADO COMPREHENSIVE ANNUAL FINANCIAL REPORT

- Colorado Judicial Branch – The department reverted \$3.6 million (0.7 percent) primarily comprised of \$1.9 million for court costs, jury costs, and court appointed counsel.
- Department of Revenue – The department reverted \$5.3 million (2.5 percent) primarily comprised of \$4.1 million for old age heat, fuel and property tax assistance grants.
- Department of Treasury - The department reverted \$2.2 million (1.4 percent) for reimbursement to county treasurers.

CAPITAL ASSETS AND LONG-TERM DEBT ACTIVITY

The State’s net investment in capital assets at June 30, 2017, was \$21.1 billion (\$16.4 billion in Fiscal Year 2016). Included in this amount were \$17.5 billion of depreciable capital assets after reduction for \$11.6 billion of accumulated depreciation. Also included was \$4.0 billion of land, construction in progress, and non-depreciable infrastructure and other assets. The State added \$940.6 million and \$849.1 million of capital assets in Fiscal Year 2017 and 2016, respectively. Of the Fiscal Year 2017 additions, \$218.6 million was recorded by governmental funds and \$722.0 million was recorded by business-type activities. General-purpose revenues funded \$84.5 million of capital and controlled maintenance expenditures during Fiscal Year 2017 and the balance of capital asset additions was funded by federal funds, cash funds, or borrowing. The table below provides information on the State’s capital assets by asset type for both governmental and business-type activities.

The State’s capital assets at June 30, 2017 and 2016, were (see Note 5 for additional detail):

	(Amounts in Millions)					
	Governmental Activities		Business-Type Activities		Total Primary Government	
	2016-17	2015-16	2016-17	2015-16	2016-17	2015-16
Capital Assets Not Being Depreciated						
Land and Land Improvements	\$ 123	\$ 118	\$ 606	\$ 566	\$ 729	\$ 684
Collections	11	11	28	27	39	38
Other Capital Assets	2	2	16	15	18	17
Construction in Progress	927	757	1,215	1,006	2,142	1,763
Infrastructure	979	964	57	38	1,036	1,002
Total Capital Assets Not Being Depreciated	2,042	1,852	1,922	1,652	3,964	3,504
Capital Assets Being Depreciated						
Buildings and Related Improvements	3,288	3,226	9,726	9,076	13,014	12,302
Software	482	309	219	228	701	537
Vehicles and Equipment	945	908	1,150	1,083	2,095	1,991
Library Books, Collections, and Other Capital	43	43	581	561	624	604
Infrastructure	11,672	11,424	997	855	12,669	12,279
Total Capital Assets Being Depreciated	16,430	15,910	12,673	11,803	29,103	27,713
Accumulated Depreciation	(6,392)	(5,901)	(5,171)	(4,752)	(11,563)	(10,653)
Total	\$ 12,080	\$ 11,861	\$ 9,424	\$ 8,703	\$ 21,504	\$ 20,564

The State is constitutionally prohibited from issuing general obligation debt except to fund buildings for State use, to defend the State or the U.S. in time of war, or to provide for unforeseen revenue shortfalls. Except for exempt enterprises, TABOR requires a vote of the people for the creation of any debt unless existing cash reserves are irrevocably pledged to service the debt. TABOR does allow debt issuance to refinance a borrowing at a lower interest rate. These requirements limit management’s ability to address revenue shortfalls by borrowing for capital expenditures. However, the State has issued Certificates of Participation (COPs) secured by buildings and vehicles and has issued revenue bonds that are secured by pledges of future revenues. In some instances the debt-financed asset generates the pledged revenue stream; in other instances, such as the Transportation Revenue Anticipation Notes (TRANS), the pledged revenue stream is future federal revenues and State highway users taxes. Through the Colorado Housing and Finance Authority, the Division of Unemployment Insurance, a TABOR designated enterprise, issued bonds to spread the impact of the increased premiums resulting from the recession. The bonds will be repaid through employer insurance premiums collected over the life of the bonds.

COLORADO COMPREHENSIVE ANNUAL FINANCIAL REPORT

The State has other forms of borrowing that are small in relation to the revenue bonds and COPs. The schedule that follows shows the principal and interest that will be paid over the following thirty-five year period to retire the current borrowing for capital leases, bonds and COPs (see Note 11). Revenue bonds in this schedule include net payments on interest rate swap derivatives.

Fiscal Year 2016-17								
(Amounts in Millions)								
	Capital Leases		Revenue Bonds		Certificates of Participation		Total	
	Principal	Interest	Principal	Interest	Principal	Interest	Principal	Interest
Governmental Activities	\$ 142.2	\$ 14.9	\$ -	\$ -	\$1,302.4	\$ 717.7	\$1,444.6	\$ 732.6
Business-Type Activities	49.9	8.4	4,391.1	2,944.0	346.8	94.4	\$4,787.8	\$3,046.8
Total	\$ 192.1	\$ 23.3	\$4,391.1	\$2,944.0	\$1,649.2	\$ 812.1	\$6,232.4	\$3,779.4

Fiscal Year 2015-16								
(Amounts in Millions)								
	Capital Leases		Revenue Bonds		Certificates of Participation		Total	
	Principal	Interest	Principal	Interest	Principal	Interest	Principal	Interest
Governmental Activities	\$ 150.7	\$ 17.1	\$ 127.9	\$ 2.7	\$1,205.2	\$ 675.1	\$1,483.8	\$ 694.9
Business-Type Activities	57.1	10.0	4,320.6	2,755.6	372.7	110.0	\$4,750.4	\$2,875.6
Total	\$ 207.8	\$ 27.1	\$4,448.5	\$2,758.3	\$1,577.9	\$ 785.1	\$6,234.2	\$3,570.5

For Fiscal Year 2017, the total principal amount of capital leases, revenue bonds, and COPs was 39.1 percent of noncapital assets, as compared to 39.6 percent in the prior year. This percentage declined because noncapital assets increased 1.1 percent while the principal amount of capital leases, revenue bonds, and COPs did not change significantly. The decrease in governmental activities was related to principal payments on the Department of Transportation's Transportation Revenue Anticipation Notes (\$128.2 million) and the fact that there were no significant new issuances of COPs. Business-type activities increased primarily due to additional financing of capital projects by Higher Education Institutions. Total per capita borrowing including bonds, Certificates of Participation, mortgages, notes, and capital leases was \$1,138, \$1,159 (restated), \$1,203 (restated), \$1,200 and \$1,159 per person in Fiscal Years 2017, 2016, 2015, 2014 and 2013, respectively.

CONDITIONS EXPECTED TO AFFECT FUTURE OPERATIONS

Many of the conditions affecting future operations of the State remain unchanged from the prior fiscal year. These conditions are as follows:

- Newly Created TABOR-Exempt Enterprise – The Colorado Healthcare Affordability and Sustainability Enterprise (CHASE) was created within the Department of Health Care Policy and Financing. CHASE is responsible for the collection of the new Healthcare Affordability and Sustainability Fee, which replaces the Hospital Provider Fee. Because CHASE is an enterprise for purposes of the Taxpayer's Bill of Rights (TABOR), its revenue does not count against the state Fiscal year spending limit (Referendum C cap) beginning in Fiscal Year 2018.
- Public Employees Retirement Association Reforms – In Fiscal Year 2017, the PERA Board took a more conservative approach to future market conditions by lowering the long-term rate of return expectation from 7.5 percent to 7.25 percent. In addition, based on an experience study conducted that showed PERA members are living longer and thus receiving benefits for a longer period, the Board adopted different mortality tables for each division. Further, based on GASB pension standards that require future benefit obligations to be measured at a lower discount rate when certain conditions exist, a change in the blended discount rate from 5.73 to 5.18 was applied. This change in the blended discount rate along with the changes in actuarial assumptions contributed to a significant increase in the net pension liability from \$10,252.1 million in Fiscal Year 2016 to \$17,779.4 million in Fiscal Year 2017. The funded ratio of the PERA State Division Trust Fund has gradually decreased from 73.3 percent in Fiscal Year 2007 to 42.6 percent in Fiscal Year 2017. Since Fiscal Year 2014, the PERA Judicial Division Trust Fund funded ratio

COLORADO COMPREHENSIVE ANNUAL FINANCIAL REPORT

has also gradually decreased from 71.3 percent to 53.2 percent. In response to the continued decreases of funding ratios, both the Governor and the PERA board have put forth reform plans, and we expect other reform plan proposals. The PERA Board endorsed a comprehensive package of reforms designed to reduce the overall risk profile of the plan and to improve PERA's funded status. These changes include modifying of benefits of current retirees, members, and future members; increasing of employer and employee contributions into the fund; and ensuring the equitable alignment of contributions and service credit with the benefits paid out. Contributions would be made on gross pay rather than net pay, and the definition of full-time service accrual would be modified so that future PERA members earn service credit for part-time work based on the percentage of full-time employment actually worked. Any changes to PERA funding must be proposed and passed through the legislature and signed by the governor, and the issue will be thoroughly debated in future legislative sessions.

- Changes in Other Post-Employment Benefits (OPEB) Reporting – GASB Statement No. 75 Accounting and Financial Reporting for Postemployment Benefits Other Than Pensions, will be effective beginning in Fiscal Year 2018. The standard will require, for purposes of governmental financial reporting, the State to recognize a liability for its proportionate share of the net OPEB liability (of all employers for benefits provided through the OPEB plan) — the collective net OPEB liability. The State will also be required to recognize OPEB expense and report deferred outflows of resources and deferred inflows of resources related to OPEB for its proportionate shares of collective OPEB expense and collective deferred outflows of resources and deferred inflows of resources related to OPEB. In addition, the standard will require additional footnote disclosures about the pension trust fund in the financial statements.
- Election 2000 Amendment 23 – This constitutional requirement was originally designed to exempt a portion of State revenues from TABOR and dedicate those revenues to education programs. With the passage of Referendum C, revenues in excess of the TABOR limit are not being refunded. However, resources that were once general-purpose revenues continue to be diverted to the State Education Fund. The amendment requires the General Assembly to increase funding of education by one percent over inflation through Fiscal Year 2011 and by inflation thereafter. This requirement will have an increasing impact if the inflation rate increases. The revenue diversion and mandated expenditure growth infringes on general funding for other programs when State revenues decline with the business cycle. Notwithstanding these expenditure increases, the State continues to face legal challenges that assert the current school funding system fails to provide a thorough and uniform system of free public education as required by the Colorado Constitution.
- Cash Basis Accounting – For Fiscal Year 2003 and following years, the Legislature changed the budgetary accounting for June payroll and certain Medicaid expenditures to the cash basis and deferred June paydates until July (after Fiscal Year-end). During Fiscal Year 2008, similar treatment was extended to certain Old Age Pension, Medicare, and Children's Basic Health Plan expenditures. In Fiscal Year 2009, this treatment was applied to an additional month of Medicare payments, and legislation was passed to extend the paydate shift beginning in Fiscal Year 2011 to all information technology staff formerly paid by the General Purpose Revenue Fund. Each of these items causes the outflow of resources to be deferred into the following year for General Fund budget purposes. As a result, the State does not use full or modified accrual accounting to calculate budgetary compliance. Instead, potentially significant liabilities (\$120.7 million net of related deferred revenue in Fiscal Year 2017) are delayed until the following year assuming that subsequent revenues will be adequate to pay those liabilities. In Fiscal Year 2012, legislation was passed to eliminate the deferral of June pay dates until July for employees paid on a biweekly basis beginning in Fiscal Year 2013. Departures from generally accepted accounting principles (GAAP) such as this could adversely affect the State's credit rating. It will be difficult for the State to return to the GAAP basis of accounting for budgetary expenditures because of the significant one-time budgetary impact of recording payroll, Medicaid, and other expenditures that were previously deferred.
- General Fund Liquidity – The General Purpose Revenue Fund shows a cash balance of \$54.1 million at June 30, 2017, providing apparent liquidity. The General Purpose Revenue Fund taxes receivable increased by \$73.9 million to \$1,509.5 million, tax refunds payable increased by \$44.9 million to \$837.8

COLORADO COMPREHENSIVE ANNUAL FINANCIAL REPORT

million, and deferred inflows related to the tax receivables that are not expected to be collected within the next year increased by \$5.7 million to \$224.0 million. The tax receivable and related refunds are based on the best economic data available at year-end; however, economic projections rarely identify inflection points in the economy. If the State's economy experiences another downturn, tax receivables will likely decline (due to declining personal income) and tax refunds will likely increase (due to higher than required estimated tax and withholding payments) putting additional pressure on the fund balance of the General Purpose Revenue Fund. The General Fund legally has access to short-term borrowing from the cash balances of other funds. However, those transfers become increasingly difficult as accessible cash fund balances are depleted from transfers in prior years.

- Debt Service – In Fiscal Year 2011, the Bridge Enterprise within the Department of Transportation issued \$300.0 million of enterprise fund revenue bonds to be paid from fees. Debt service over the next five years averages \$18.2 million for interest. Principal payments will start in Fiscal Year 2024-2025. Also, in previous years, the State entered into lease purchase agreements for all or a portion of various construction projects including the Ralph L. Carr Justice Center, the Colorado History Center, a prison, a hospital building, a number of school buildings in local school districts, and the office consolidation at the Department of Agriculture. The average debt service over the next five years is \$99.9 million for these lease purchase agreements. The majority of the revenue streams to cover the debt service payments comprise cash sources, as there is no general obligation associated with these lease purchases and the investors' sole recourse is the leased asset. However, if the revenue streams intended to fund this debt service do not materialize, the State will need to find other ways to pay for the service-potential represented by these capital assets.



BASIC FINANCIAL STATEMENTS



COLORADO COMPREHENSIVE ANNUAL FINANCIAL REPORT

STATEMENT OF NET POSITION JUNE 30, 2017

PRIMARY GOVERNMENT				
(DOLLARS IN THOUSANDS)	GOVERNMENTAL ACTIVITIES	BUSINESS-TYPE ACTIVITIES	TOTAL	COMPONENT UNITS
ASSETS:				
Current Assets:				
Cash and Pooled Cash	\$ 2,567,219	\$ 2,846,015	\$ 5,413,234	\$ 295,562
Investments	-	549,079	549,079	-
Taxes Receivable, net	1,325,689	125,258	1,450,947	-
Contributions Receivable, net	-	-	-	67,684
Other Receivables, net	717,660	490,427	1,208,087	81,376
Due From Other Governments	524,240	136,231	660,471	3,122
Internal Balances	26,262	(26,262)	-	-
Due From Component Units	154	23,041	23,195	-
Inventories	54,152	59,196	113,348	-
Prepays, Advances and Deposits	72,047	31,679	103,726	2,248
Total Current Assets	5,287,423	4,234,664	9,522,087	449,992
Noncurrent Assets:				
Restricted Assets:				
Restricted Cash and Pooled Cash	1,493,996	241,268	1,735,264	119,062
Restricted Investments	867,572	95,280	962,852	107,680
Restricted Receivables	587,580	38,605	626,185	1,600
Investments	255,069	2,097,484	2,352,553	2,717,708
Contributions Receivable, net	-	-	-	165,193
Other Long-Term Assets	614,932	129,350	744,282	932,330
Depreciable Capital Assets and Infrastructure, net	9,994,890	7,502,858	17,497,748	166,140
Land and Nondepreciable Capital Assets	2,041,812	1,921,788	3,963,600	25,393
Capital Assets Held as Investments	42,899	-	42,899	-
Total Noncurrent Assets	15,898,750	12,026,633	27,925,383	4,235,106
TOTAL ASSETS	21,186,173	16,261,297	37,447,470	4,685,098
DEFERRED OUTFLOW OF RESOURCES:	3,503,643	2,332,443	5,836,086	5,035
LIABILITIES:				
Current Liabilities:				
Tax Refunds Payable	886,992	-	886,992	-
Accounts Payable and Accrued Liabilities	1,165,137	786,944	1,952,081	34,852
TABOR Refund Liability (Note 2B)	21,807	-	21,807	-
Due To Other Governments	395,627	46,765	442,392	413
Due To Component Units	-	1,249	1,249	-
Unearned Revenue	126,307	328,261	454,568	-
Accrued Compensated Absences	11,865	25,381	37,246	-
Claims and Judgments Payable	46,369	-	46,369	-
Leases Payable	28,254	7,292	35,546	-
Notes, Bonds, and COPs Payable	46,990	146,604	193,594	40,700
Other Current Liabilities	27,678	134,584	162,262	156,438
Total Current Liabilities	2,757,026	1,477,080	4,234,106	232,403
Noncurrent Liabilities:				
Deposits Held In Custody For Others	116	20	136	431,510
Accrued Compensated Absences	158,435	317,070	475,505	-
Claims and Judgments Payable	260,535	37,361	297,896	-
Capital Lease Payable	113,899	42,599	156,498	-
Derivative Instrument Liability	-	9,251	9,251	-
Notes, Bonds, and COPs Payable	1,266,507	4,638,363	5,904,870	529,800
Due to Component Units	-	1,678	1,678	-
Net Pension Liability	10,919,603	6,934,505	17,854,108	4,095
Other Postemployment Benefits	-	343,570	343,570	-
Other Long-Term Liabilities	407,912	15,863	423,775	111,541
Total Noncurrent Liabilities	13,127,007	12,340,280	25,467,287	1,076,946
TOTAL LIABILITIES	15,884,033	13,817,360	29,701,393	1,309,349
DEFERRED INFLOW OF RESOURCES:	98,746	206,047	304,793	321
NET POSITION:				
Net investment in Capital Assets:	14,071,021	6,982,288	21,053,309	191,607
Restricted for:				
Construction and Highway Maintenance	915,033	-	915,033	-
Education	107,012	504,096	611,108	-
Unemployment Insurance	-	911,183	911,183	-
Debt Service	79,966	28,429	108,395	-
Emergencies	194,369	34,000	228,369	-
Permanent Funds and Endowments:				
Expendable	7,643	165,637	173,280	1,298,784
Nonexpendable	1,020,225	91,878	1,112,103	1,018,297
Other Purposes	671,306	65,961	737,267	671,855
Unrestricted	(8,359,538)	(4,213,139)	(12,572,677)	199,920
TOTAL NET POSITION	\$ 8,707,037	\$ 4,570,333	\$ 13,277,370	\$ 3,380,463

The notes to the financial statements are an integral part of this statement.

COLORADO COMPREHENSIVE ANNUAL FINANCIAL REPORT

STATEMENT OF ACTIVITIES FOR THE YEAR ENDED JUNE 30, 2017

(DOLLARS IN THOUSANDS) Functions/Programs	Expenses		Program Revenues		
	Expenses	Indirect Cost Allocation	Charges for Services	Operating Grants and Contributions	Capital Grants and Contributions
Primary Government:					
Governmental Activities:					
General Government	\$ 672,846	\$ (19,599)	\$ 150,065	\$ 173,534	\$ 3,493
Business, Community, and Consumer Affairs	917,800	1,876	153,927	261,043	-
Education	6,043,870	1,334	25,089	608,961	-
Health and Rehabilitation	1,168,595	2,294	85,977	452,881	-
Justice	2,969,716	4,950	249,002	159,175	412
Natural Resources	168,574	954	135,170	41,674	-
Social Assistance	10,487,350	2,069	792,800	6,347,804	6
Transportation	2,103,572	1,890	470,494	104,262	810,828
Interest on Debt	58,764	-	-	-	-
Total Governmental Activities	24,591,087	(4,232)	2,062,524	8,149,334	814,739
Business-Type Activities:					
Higher Education	7,827,401	2,488	4,659,422	2,090,774	40,832
Unemployment Insurance	518,891	-	650,090	37,631	-
Lottery	493,588	522	556,231	315	-
Parks and Wildlife	257,232	727	161,370	34,704	3,041
College Assist	315,381	97	-	348,802	-
Other Business-Type Activities	219,446	398	290,206	44,689	-
Total Business-Type Activities	9,631,939	4,232	6,317,319	2,556,915	43,873
Total Primary Government	34,223,026	-	8,379,843	10,706,249	858,612
Component Units:					
Colorado Water Resources and Power Development Authority	44,137		28,982	47,069	
University of Colorado Foundation	164,587			305,244	
Colorado State University Foundation	52,909			137,012	
Colorado School of Mines Foundation	31,720		1,900	51,169	
University of Northern Colorado Foundation	10,789			15,426	
Other Component Units	17,909		11,614	76	2,317
Total Component Units	\$ 322,051	\$ -	\$ 42,496	\$ 555,996	\$ 2,317

General Revenues:

Taxes:

Sales and Use Taxes

Excise Taxes

Individual Income Tax

Corporate Income Tax

Other Taxes

Restricted for Education:

Individual Income Tax

Corporate and Fiduciary Income Tax

Restricted for Transportation:

Fuel Taxes

Other Taxes

Unrestricted Investment Earnings (Losses)

Other General Revenues

Special Items

(Transfers-Out) / Transfers-In

Permanent Fund Additions

Total General Revenues, Special Items, and Transfers

Change in Net Position

Net Position - Fiscal Year Beginning

Prior Period Adjustment (See Note 15A)

Accounting Changes (See Note 15B)

Net Position - Fiscal Year Ending

The notes to the financial statements are an integral part of this statement.

COLORADO COMPREHENSIVE ANNUAL FINANCIAL REPORT

Net (Expense) Revenue and
Changes in Net Position

Primary Government			Component Units
Governmental Activities	Business-Type Activities	Total	
\$ (326,155)	\$ -	\$ (326,155)	
(504,706)	-	(504,706)	
(5,411,154)	-	(5,411,154)	
(632,031)	-	(632,031)	
(2,566,077)	-	(2,566,077)	
7,316	-	7,316	
(3,348,809)	-	(3,348,809)	
(719,878)	-	(719,878)	
(58,764)	-	(58,764)	
<u>(13,560,258)</u>	<u>-</u>	<u>(13,560,258)</u>	
-	(1,038,861)	(1,038,861)	
-	168,830	168,830	
-	62,436	62,436	
-	(58,844)	(58,844)	
-	33,324	33,324	
-	115,051	115,051	
<u>-</u>	<u>(718,064)</u>	<u>(718,064)</u>	
<u>(13,560,258)</u>	<u>(718,064)</u>	<u>(14,278,322)</u>	
-	-	-	31,914
-	-	-	140,657
-	-	-	84,103
-	-	-	21,349
-	-	-	4,637
-	-	-	<u>(3,902)</u>
-	-	-	<u>278,758</u>
3,151,679	-	3,151,679	-
321,419	-	321,419	-
6,291,376	-	6,291,376	-
432,802	-	432,802	-
452,042	-	452,042	-
495,909	-	495,909	-
44,091	-	44,091	-
629,081	-	629,081	-
376	-	376	-
16,987	-	16,987	82,673
103,476	-	103,476	-
-	(808)	(808)	-
(353,647)	353,647	-	-
766	-	766	-
<u>11,586,357</u>	<u>352,839</u>	<u>11,939,196</u>	<u>82,673</u>
(1,973,901)	(365,225)	(2,339,126)	361,431
10,589,266	4,981,653	15,570,919	3,019,032
91,672	545	92,217	-
-	(46,640)	(46,640)	-
<u>\$ 8,707,037</u>	<u>\$ 4,570,333</u>	<u>\$ 13,277,370</u>	<u>\$ 3,380,463</u>

COLORADO COMPREHENSIVE ANNUAL FINANCIAL REPORT

BALANCE SHEET
GOVERNMENTAL FUNDS
JUNE 30, 2017

(DOLLARS IN THOUSANDS)			
	GENERAL	RESOURCE EXTRACTION	HIGHWAY USERS TAX
ASSETS:			
Cash and Pooled Cash	\$ 212,527	\$ 779,973	\$ 65,115
Taxes Receivable, net	1,509,492	9,668	-
Other Receivables, net	614,577	21,522	3,416
Due From Other Governments	467,442	10,387	-
Due From Other Funds	86,167	17,070	5,037
Due From Component Units	154	-	-
Inventories	8,503	35,114	9,334
Prepays, Advances and Deposits	39,460	16,677	679
Restricted Assets:			
Restricted Cash and Pooled Cash	443,662	108,151	497,654
Restricted Investments	-	-	90,122
Restricted Receivables	92	-	587,488
Investments	14,080	-	-
Other Long-Term Assets	709	350,796	9,793
Capital Assets Held as Investments	-	-	-
TOTAL ASSETS	\$ 3,396,865	\$ 1,349,358	\$ 1,268,638
DEFERRED OUTFLOW OF RESOURCES:			
	677	-	-
LIABILITIES:			
Tax Refunds Payable	\$ 837,817	46,651	\$ 2,255
Accounts Payable and Accrued Liabilities	757,304	16,983	217,069
TABOR Refund Liability (Note 2B)	21,807	-	-
Due To Other Governments	305,422	33,727	34,317
Due To Other Funds	50,088	481	1,565
Unearned Revenue	26,224	9,651	31,207
Claims and Judgments Payable	282	-	8
Other Current Liabilities	18,478	-	32
Deposits Held In Custody For Others	1	-	-
TOTAL LIABILITIES	2,017,423	107,493	286,453
DEFERRED INFLOW OF RESOURCES:			
	226,101	2	1,465
FUND BALANCES:			
Nonspendable:			
Inventories	8,503	35,114	9,334
Permanent Fund Principal	-	-	-
Prepays	39,348	16,677	679
Restricted	442,249	79,173	917,778
Committed	646,700	1,110,899	52,929
Assigned	17,218	-	-
TOTAL FUND BALANCES	1,154,018	1,241,863	980,720
TOTAL LIABILITIES, DEFERRED INFLOWS OF RESOURCES AND FUND BALANCES	\$ 3,397,542	\$ 1,349,358	\$ 1,268,638

The notes to the financial statements are an integral part of this statement.

COLORADO COMPREHENSIVE ANNUAL FINANCIAL REPORT

CAPITAL PROJECTS	STATE EDUCATION	OTHER GOVERNMENTAL FUNDS	TOTAL
\$ 251,174	\$ -	\$ 1,220,272	\$ 2,529,061
-	-	33,487	1,552,647
1,140	-	76,093	716,748
1,959	-	44,397	524,185
10	-	7,689	115,973
-	-	-	154
-	-	331	53,282
3,431	112	6,787	67,146
-	118,179	326,350	1,493,996
-	-	777,450	867,572
-	-	-	587,580
3,844	-	237,145	255,069
37	-	25,738	387,073
-	-	112,290	112,290
<u>\$ 261,595</u>	<u>\$ 118,291</u>	<u>\$ 2,868,029</u>	<u>\$ 9,262,776</u>
-	-	-	677
\$ -	\$ -	\$ 269	\$ 886,992
11,262	16,160	114,285	1,133,063
-	-	-	21,807
-	-	22,161	395,627
2,042	-	35,059	89,235
-	-	53,558	120,640
-	-	89	379
167	-	4,646	23,323
-	-	115	116
<u>13,471</u>	<u>16,160</u>	<u>230,182</u>	<u>2,671,182</u>
-	-	1,200	228,768
-	-	331	53,282
-	-	1,122,480	1,122,480
3,431	112	6,787	67,034
5	102,019	237,650	1,778,874
244,688	-	1,269,399	3,324,615
-	-	-	17,218
<u>248,124</u>	<u>102,131</u>	<u>2,636,647</u>	<u>6,363,503</u>
<u>\$ 261,595</u>	<u>\$ 118,291</u>	<u>\$ 2,868,029</u>	<u>\$ 9,263,453</u>

COLORADO COMPREHENSIVE ANNUAL FINANCIAL REPORT

GOVERNMENTAL FUNDS BALANCE SHEET
RECONCILED TO
STATEMENT OF NET POSITION
JUNE 30, 2017

	(A)	(B)	(C)	(D)	(E)	(F)		
(DOLLARS IN THOUSANDS)	TOTAL GOVERNMENTAL FUNDS	INTERNAL SERVICE FUNDS	CAPITAL ASSET BALANCES	DEBT RELATED BALANCES	CENTRALIZED RISK MANAGEMENT LIABILITIES	OTHER MEASUREMENT FOCUS ADJUSTMENTS	INTERNAL BALANCES ELIMINATION	STATEMENT OF NET POSITION TOTALS
ASSETS:								
Current Assets:								
Cash and Pooled Cash	\$ 2,529,061	\$ 38,152	\$ -	\$ -	\$ -	\$ 6	\$ -	\$ 2,567,219
Taxes Receivable, net	1,552,647	-	-	-	-	(226,958)	-	1,325,689
Other Receivables, net	716,748	912	-	-	-	-	-	717,660
Due From Other Governments	524,185	55	-	-	-	-	-	524,240
Due From Other Funds	115,973	1,804	-	-	-	-	(117,777)	-
Internal Balances	-	-	-	-	-	-	26,262	26,262
Due From Component Units	154	-	-	-	-	-	-	154
Inventories	53,282	870	-	-	-	-	-	54,152
Prepays, Advances and Deposits	67,146	4,901	-	-	-	-	-	72,047
Total Current Assets	5,559,196	46,694	-	-	-	(226,952)	(91,515)	5,287,423
Noncurrent Assets:								
Restricted Cash and Pooled Cash	1,493,996	-	-	-	-	-	-	1,493,996
Restricted Investments	867,572	-	-	-	-	-	-	867,572
Restricted Receivables	587,580	-	-	-	-	-	-	587,580
Investments	255,069	-	-	-	-	-	-	255,069
Other Long-Term Assets	387,073	-	-	-	-	227,859	-	614,932
Depreciable Capital Assets and Infrastructure, net	-	137,584	9,857,306	-	-	-	-	9,994,890
Land and Nondepreciable Capital Assets	-	910	2,040,902	-	-	-	-	2,041,812
Capital Assets Held as Investments	112,290	-	(69,391)	-	-	-	-	42,899
Total Noncurrent Assets	3,703,580	138,494	11,828,817	-	-	227,859	-	15,898,750
TOTAL ASSETS	9,262,776	185,188	11,828,817	-	-	907	(91,515)	21,186,173
DEFERRED OUTFLOW OF RESOURCES:	677	211,672	-	3,291,294	-	-	-	3,503,643
LIABILITIES:								
Current Liabilities:								
Tax Refunds Payable	886,992	-	-	-	-	-	-	886,992
Accounts Payable and Accrued Liabilities	1,133,063	24,476	-	7,338	-	-	260	1,165,137
TABOR Refund Liability (Note 2B)	21,807	-	-	-	-	-	-	21,807
Due To Other Governments	395,627	-	-	-	-	-	-	395,627
Due To Other Funds	89,235	2,540	-	-	-	-	(91,775)	-
Unearned Revenue	120,640	5,840	-	-	-	(173)	-	126,307
Compensated Absences Payable	-	488	-	-	-	11,377	-	11,865
Claims and Judgments Payable	379	-	-	-	37,488	8,502	-	46,369
Leases Payable	-	21,457	-	6,797	-	-	-	28,254
Notes, Bonds, and COPs Payable	-	-	-	46,990	-	-	-	46,990
Other Current Liabilities	23,323	54	-	-	-	4,301	-	27,678
Total Current Liabilities	2,671,066	54,855	-	61,125	37,488	24,007	(91,515)	2,757,026
Noncurrent Liabilities:								
Deposits Held In Custody For Others	116	-	-	-	-	-	-	116
Accrued Compensated Absences	-	9,639	-	-	-	148,796	-	158,435
Claims and Judgments Payable	-	-	-	-	120,791	139,744	-	260,535
Capital Lease Payable	-	81,434	-	32,465	-	-	-	113,899
Notes, Bonds, and COPs Payable	-	-	-	1,266,507	-	-	-	1,266,507
Net Pension Liability	-	646,191	-	-	-	10,273,412	-	10,919,603
Other Long-Term Liabilities	-	-	-	-	-	407,912	-	407,912
Total Noncurrent Liabilities	116	737,264	-	1,298,972	120,791	10,969,864	-	13,127,007
TOTAL LIABILITIES	2,671,182	792,119	-	1,360,097	158,279	10,993,871	(91,515)	15,884,033
DEFERRED INFLOW OF RESOURCES:	228,768	5,855	-	-	-	(135,877)	-	98,746
NET POSITION:								
Net investment in Capital Assets:	112,288	35,601	11,828,817	2,094,315	-	-	-	14,071,021
Restricted for:								
Construction and Highway Maintenance	915,033	-	-	-	-	-	-	915,033
Education	107,012	-	-	-	-	-	-	107,012
Debt Service	79,966	-	-	-	-	-	-	79,966
Emergencies	194,369	-	-	-	-	-	-	194,369
Permanent Funds and Endowments:								
Expendable	7,643	-	-	-	-	-	-	7,643
Nonexpendable	1,020,225	-	-	-	-	-	-	1,020,225
Other Purposes	671,306	-	-	-	-	-	-	671,306
Unrestricted	3,255,661	(436,715)	-	(163,118)	(158,279)	(10,857,087)	-	(8,359,538)
TOTAL NET POSITION	\$ 6,363,503	\$ (401,114)	\$ 11,828,817	\$ 1,931,197	\$ (158,279)	\$ (10,857,087)	\$ -	\$ 8,707,037

The notes to the financial statements are an integral part of this statement.

COLORADO COMPREHENSIVE ANNUAL FINANCIAL REPORT

Differences Between the *Balance Sheet – Governmental Funds* and *Governmental Activities on the Government-Wide Statement of Net Position*

- (A) Management uses Internal Services Funds to report the charges for and the costs of goods and services sold by state agencies solely within the state. Because the sales are primarily to governmental funds, the assets and liabilities of the Internal Service Funds are included in the governmental activities on the government-wide *Statement of Net Position*. Internal Service Funds are reported using proprietary fund-type accounting in the fund-level financial statements. In addition to minor training services provided by the Department of Personnel & Administration, and internal sales within the Department of Transportation and the Department of Public Safety, the State's Internal Service Funds provide the following goods and services to nearly all state agencies:
- ♦ Fleet management,
 - ♦ Printing and mail services,
 - ♦ Information technology and telecommunication services,
 - ♦ Building maintenance and management in the capitol complex,
 - ♦ Administrative court services,
 - ♦ Legal services, and
 - ♦ Others including debt collection.
- (B) Capital assets used in governmental activities are not current financial resources, and therefore, they are not included in the fund-level financial statements. However, capital assets are economic resources and are reported in the government-wide *Statement of Net Position*.
- (C) Long-term liabilities such as leases, bonds, notes, mortgages, and Certificates of Participation (including accrued interest) are not due and payable in the current period, and therefore, they are not included in the fund-level financial statements. However, from an economic perspective these liabilities reduce net position and are reported in the *Statement of Net Position*. The portion reported as current in the reconciliation is payable within the following fiscal year. Deferred outflows related to debt refunding losses require a similar adjustment. The largest single portion of the long-term balance is related to Transportation Revenue Anticipation Notes issued by the Department of Transportation.
- (D) Risk management liabilities are actuarially determined claims and consist of a current and long-term portion. Generally accepted accounting principles (GAAP) list claims and judgments as an exception to the full accrual basis of accounting that constitutes the modified accrual basis of accounting. The current portion (payable within one year) is excluded from the fund-level statements because it is not payable with expendable available financial resources. In this instance, "payable with expendable available financial resources" means the amounts are not accrued as fund liabilities because they are not budgeted in the current year. The long-term portion of the risk management liability is excluded from the fund-level statements because it is not due and payable in the current period.
- (E) Other measurement focus adjustments include:
- ♦ Interfund balances receivable from or payable to fiduciary funds are reported on the fund-level *Balance Sheet – Governmental Funds* as due from/to other funds. On the government-wide *Statement of Net Position*, these amounts are considered external receivables and payables.
 - ♦ Long-term assets and long-term taxes receivable are not available to pay for current period expenditures; therefore, the related revenue is reported as a deferred inflow of resources on the fund-level *Balance Sheet – Governmental Funds*. From an economic perspective, this revenue is earned and the related deferred inflow of resources is removed from the government-wide *Statement of Net Position* when the revenue is recognized on the government-wide *Statement of Activities*.
 - ♦ Compensated absences are a GAAP modification of the full accrual basis of accounting similar to claims and judgments discussed above. Therefore, both the current and long-term portions of the liability are shown on the government-wide *Statement of Net Position*, but they are not reported on the fund-level *Balance Sheet – Governmental Funds*.
 - ♦ Claims and Judgments Payable and other long-term liabilities including pension liabilities are not reported on the fund-level *Balance Sheet – Governmental Funds* because the amounts are not due and payable from current financial resources. However, from an economic perspective, these liabilities reduce net position, and they are therefore reported on the government-wide *Statement of Net Position*.
- (F) All interfund payable balances shown on the fund-level Balance Sheet – Governmental Funds are reported in the internal balances line on the government-wide Statement of Net Position along with all governmental-activities interfund receivables.

COLORADO COMPREHENSIVE ANNUAL FINANCIAL REPORT

STATEMENT OF REVENUES, EXPENDITURES, AND CHANGES IN FUND BALANCES GOVERNMENTAL FUNDS FOR THE YEAR ENDED JUNE 30, 2017

(DOLLARS IN THOUSANDS)	GENERAL	RESOURCE EXTRACTION	HIGHWAY USERS TAX
REVENUES:			
Taxes:			
Individual and Fiduciary Income	\$ 6,208,993	\$ -	\$ -
Corporate Income	467,411	-	-
Sales and Use	3,085,580	-	-
Excise	102,784	-	629,082
Other Taxes	291,107	64,949	376
Licenses, Permits, and Fines	31,883	3,039	392,445
Charges for Goods and Services	74,027	6,653	143,666
Rents	262	-	3,037
Investment Income (Loss)	18,957	13,779	2,769
Federal Grants and Contracts	7,554,003	109,964	843,438
Additions to Permanent Funds	-	-	-
Unclaimed Property Receipts	-	-	-
Other	242,150	2,939	67,782
TOTAL REVENUES	18,077,157	201,323	2,082,595
EXPENDITURES:			
Current:			
General Government	228,874	-	62,984
Business, Community, and Consumer Affairs	161,079	8,172	-
Education	788,499	-	-
Health and Rehabilitation	631,512	533	11,862
Justice	1,392,189	-	128,525
Natural Resources	39,894	58,902	-
Social Assistance	8,473,261	-	-
Transportation	-	-	1,361,221
Capital Outlay	22,398	1,905	84,846
Intergovernmental:			
Cities	92,874	67,492	260,710
Counties	1,355,135	49,816	234,563
School Districts	4,405,287	1,919	-
Special Districts	68,360	23,903	67,459
Federal	271	1,157	14
Other	24,118	4,920	1,196
Debt Service	56,981	12	-
TOTAL EXPENDITURES	17,740,732	218,731	2,213,380
EXCESS OF REVENUES OVER (UNDER) EXPENDITURES	336,425	(17,408)	(130,785)
OTHER FINANCING SOURCES (USES):			
Transfers-In	4,171,116	4,711	83,715
Transfers-Out	(4,435,958)	(56,380)	(148,017)
Face Amount of Bond/COP Issuance	-	-	128,665
Bond/COP Premium/Discount	-	-	13,878
Capital Lease Proceeds	891	-	-
Sale of Capital Assets	(5)	-	-
Insurance Recoveries	4,967	-	1,843
TOTAL OTHER FINANCING SOURCES (USES)	(258,989)	(51,669)	80,084
NET CHANGE IN FUND BALANCES	77,436	(69,077)	(50,701)
FUND BALANCE, FISCAL YEAR BEGINNING	1,076,582	1,310,940	1,031,421
Prior Period Adjustment (See Note 15A)	-	-	-
FUND BALANCE, FISCAL YEAR END	\$ 1,154,018	\$ 1,241,863	\$ 980,720

The notes to the financial statements are an integral part of this statement.

COLORADO COMPREHENSIVE ANNUAL FINANCIAL REPORT

CAPITAL PROJECTS	STATE EDUCATION	OTHER GOVERNMENTAL FUNDS	TOTAL
\$ -	\$ 498,112	\$ -	\$ 6,707,105
-	41,888	-	509,299
-	-	64,306	3,149,886
-	-	217,326	949,192
1,632	-	161,570	519,634
5	-	409,910	837,282
-	-	787,038	1,011,384
-	-	129,013	132,312
365	1,450	8,685	46,005
10,996	-	166,935	8,685,336
-	-	766	766
-	-	63,663	63,663
14	187	25,023	338,095
<u>13,012</u>	<u>541,637</u>	<u>2,034,235</u>	<u>22,949,959</u>
24,309	-	27,280	343,447
1,641	-	282,157	453,049
1,330	47,476	32,075	869,380
370	-	125,461	769,738
5,369	-	179,025	1,705,108
85	-	14,422	113,303
4,102	-	880,779	9,358,142
-	-	2,815	1,364,036
66,374	-	13,302	188,825
-	-	70,099	491,175
-	-	100,791	1,740,305
-	670,929	43,177	5,121,312
-	-	12,160	171,882
-	-	149	1,591
-	-	51,378	81,612
1,818	-	179,895	238,706
<u>105,398</u>	<u>718,405</u>	<u>2,014,965</u>	<u>23,011,611</u>
(92,386)	(176,768)	19,270	(61,652)
99,088	25,321	413,464	4,797,415
(145,894)	(50,862)	(305,824)	(5,142,935)
-	-	-	128,665
-	-	-	13,878
-	-	-	891
-	-	15,086	15,081
1,122	-	2	7,934
<u>(45,684)</u>	<u>(25,541)</u>	<u>122,728</u>	<u>(179,071)</u>
(138,070)	(202,309)	141,998	(240,723)
386,194	304,440	2,499,848	6,609,425
-	-	(5,199)	(5,199)
<u>\$ 248,124</u>	<u>\$ 102,131</u>	<u>\$ 2,636,647</u>	<u>\$ 6,363,503</u>

COLORADO COMPREHENSIVE ANNUAL FINANCIAL REPORT

STATEMENT OF REVENUES, EXPENDITURES,
AND CHANGES IN FUND BALANCES RECONCILED TO
STATEMENT OF ACTIVITIES
FOR THE YEAR ENDED JUNE 30, 2017

(DOLLARS IN THOUSANDS)	(A)	(B)	(C)	(D)	(E)	
	TOTAL GOVERNMENTAL FUNDS	INTERNAL SERVICE FUNDS	CAPITAL RELATED ITEMS	LONG-TERM DEBT TRANSACTIONS	OTHER MEASUREMENT FOCUS ADJUSTMENTS	STATEMENT OF ACTIVITIES TOTALS
REVENUES:						
Taxes:						
Individual and Fiduciary Income	\$ 6,707,105	\$ -	\$ -	\$ -	\$ 28,586	\$ 6,735,691
Corporate Income	509,299	-	-	-	(34,609)	474,690
Sales and Use	3,149,886	-	-	-	1,793	3,151,679
Excise	949,192	-	-	-	1,309	950,501
Other Taxes	519,634	-	-	-	19,089	538,723
Licenses, Permits, and Fines	837,282	-	-	-	162	837,444
Charges for Goods and Services	1,011,384	-	-	-	(1)	1,011,383
Rents	132,312	-	-	-	-	132,312
Investment Income (Loss)	46,005	(164)	-	-	(164)	45,677
Federal Grants and Contracts	8,685,336	-	-	-	-	8,685,336
Additions to Permanent Funds	766	-	-	-	-	766
Unclaimed Property Receipts	63,663	-	-	-	-	63,663
Other	338,095	-	-	-	1,237	339,332
TOTAL REVENUES	22,949,959	(164)	-	-	17,402	22,967,197
EXPENDITURES:						
Current:						
General Government	343,447	19,825	18,710	-	120,645	502,627
Business, Community, and Consumer Affairs	453,049	20,616	2,595	-	132,646	608,906
Education	869,380	1,013	36,525	-	56,622	963,540
Health and Rehabilitation	769,738	6,397	11,575	-	250,575	1,038,285
Justice	1,705,108	15,490	47,021	-	904,478	2,672,097
Natural Resources	113,303	8,308	2,189	-	42,119	165,919
Social Assistance	9,358,142	38,655	12,678	-	78,078	9,487,553
Transportation	1,364,036	7,558	373,066	-	181,061	1,925,721
Capital Outlay	188,825	-	(689,868)	-	-	(501,043)
Intergovernmental:						
Cities	491,175	-	-	-	-	491,175
Counties	1,740,305	-	-	-	-	1,740,305
School Districts	5,121,312	-	-	-	-	5,121,312
Special Districts	171,882	-	-	-	-	171,882
Federal	1,591	-	-	-	-	1,591
Other	81,612	-	-	-	-	81,612
Debt Service	238,706	2,313	-	(178,778)	-	62,241
TOTAL EXPENDITURES	23,011,611	120,175	(185,509)	(178,778)	1,766,224	24,533,723
EXCESS OF REVENUES OVER (UNDER) EXPENDITURES	(61,652)	(120,339)	185,509	178,778	(1,748,822)	(1,566,526)
OTHER FINANCING SOURCES (USES):						
Transfers-In	4,797,415	6,183	-	-	-	4,803,598
Transfers-Out	(5,142,935)	(5,395)	-	-	-	(5,148,330)
Face Amount of Bond/COP Issuance	128,665	-	-	(128,665)	-	-
Bond/COP Premium/Discount	13,878	-	-	(12,495)	-	1,383
Capital Lease Proceeds	891	-	-	(891)	-	-
Sale of Capital Assets	15,081	-	(83,563)	-	-	(68,482)
Insurance Recoveries	7,934	-	-	-	-	7,934
TOTAL OTHER FINANCING SOURCES (USES)	(179,071)	788	(83,563)	(142,051)	-	(403,897)
Internal Service Fund Charges to BTAs	-	(3,478)	-	-	-	(3,478)
NET CHANGE FOR THE YEAR	(240,723)	(123,029)	101,946	36,727	(1,748,822)	(1,973,901)
Prior Period Adjustment (See Note 15A)	(5,199)	-	-	-	96,871	91,672
TOTAL CHANGE FOR THE CURRENT YEAR WITH PRIOR PERIOD ADJUSTMENT	\$ (245,922)	\$ (123,029)	\$ 101,946	\$ 36,727	\$ (1,651,951)	\$ (1,882,229)

The notes to the financial statements are an integral part of this statement.

COLORADO COMPREHENSIVE ANNUAL FINANCIAL REPORT

Differences Between the *Statement of Revenues, Expenditures, and Changes in Fund Balances – Governmental Funds* and *Governmental Activities on the Government-Wide Statement of Activities*

- (A) Management uses Internal Services Funds to report charges for and the costs of goods and services sold by state agencies solely within the state. Internal Service Funds are intended to operate on the cost reimbursement basis and should break even each period. If an Internal Service Fund makes a profit, the other funds of the State have been overcharged. If an Internal Service Fund has an operating loss, the other funds of the State have been undercharged. In order to show the true cost of services purchased from Internal Service Funds, an adjustment is made that allocates the net revenue/expense of each Internal Service Fund to the programs that purchased the service. Investment income, debt service, and transfers of the Internal Service Fund are not allocated. In addition to minor training services provided by the Department of Personnel & Administration, and internal sales within the Department of Transportation and the Department of Public Safety, the State's Internal Service Funds provide the following goods and services to nearly all state agencies:
- ♦ Fleet management,
 - ♦ Printing and mail services,
 - ♦ Information technology services and telecommunication services,
 - ♦ Building maintenance and management in the capitol complex,
 - ♦ Administrative court services,
 - ♦ Legal services, and
 - ♦ Others including debt collection.
- (B) The following adjustments relate to capital assets:
- ♦ Capital assets, received as donations, are not reported on the fund-level *Statement of Revenues, Expenditures, and Changes in Fund Balances – Governmental Funds* because they are not current financial resources. However, such donations increase net position and are reported on both the government-wide *Statement of Net Position* and *Statement of Activities*.
 - ♦ Depreciation is not reported on the fund-level *Statement of Revenues, Expenditures, and Changes in Fund Balances – Governmental Funds*, but it is reported for the economic perspective on which the government-wide *Statement of Activities* is presented.
 - ♦ Expenditures reported for capital outlay on the fund-level *Statement of Revenues, Expenditures, and Changes in Fund Balances – Governmental Funds* are generally reported as a conversion of cash to a capital asset on the government-wide *Statement of Net Position*. They are not reported as expenses on the government-wide *Statement of Activities*.
 - ♦ On the fund-level *Statement of Revenues, Expenditures, and Changes in Fund Balances – Governmental Funds* all cash received on disposal of capital assets is reported as a gain on sale of capital assets. On the government-wide *Statement of Activities* the reported gain or loss on sale is based on the carrying value of the asset as well as the cash received.
- (C) The following adjustments relate to debt issuance and debt service including leases:
- ♦ Payments on principal and debt refunding payments are reported as expenditures and other financing uses, respectively, on the fund-level *Statement of Revenues, Expenditures, and Changes in Fund Balances – Governmental Funds*. These payments are reported as reductions of lease, bond, and other debt liability balances on the government-wide *Statement of Net Position* and are not reported on the government-wide *Statement of Activities*.
 - ♦ Amortization of debt premium/discount and gain/loss on refunding are not reported on the fund-level *Statement of Revenues, Expenditures, and Changes in Fund Balances – Governmental Funds*, but are reported on the government-wide *Statement of Activities*.
 - ♦ Lease proceeds, issuance of debt, and debt refunding proceeds are all reported as other financing sources on the fund-level *Statement of Revenues, Expenditures, and Changes in Fund Balances – Governmental Funds*. From an economic perspective lease proceeds, debt issuances, and debt refunding proceeds are reported as liabilities on the government-wide *Statement of Net Position* and are not reported on the government-wide *Statement of Activities*.
- (D) Other measurement focus adjustments include:
- ♦ Long-term taxes receivable and certain other long-term assets are offset by deferred inflows or unearned revenue and are not part of fund balance on the fund-level *Balance Sheet – Governmental Funds*; however, from a full accrual perspective, changes in the fund-level unearned revenue balances result in adjustments to revenue that are recognized and reported on the government-wide *Statement of Activities*.
 - ♦ Compensated absences accruals, pension liabilities, and claims and judgments are not normally expected to be liquidated from expendable available financial resources; and therefore, they are not reported on the fund-level *Statement of Revenues, Expenditures, and Changes in Fund Balances – Governmental Funds*. However, from a full accrual perspective, these are expenses that are reported on the government-wide *Statement of Activities*.

COLORADO COMPREHENSIVE ANNUAL FINANCIAL REPORT

STATEMENT OF NET POSITION PROPRIETARY FUNDS JUNE 30, 2017

(DOLLARS IN THOUSANDS)	HIGHER EDUCATION INSTITUTIONS	UNEMPLOYMENT INSURANCE
ASSETS:		
Current Assets:		
Cash and Pooled Cash	\$ 1,288,490	\$ 808,093
Investments	548,376	-
Premiums Receivable, net	-	125,258
Student and Other Receivables, net	438,087	2,997
Due From Other Governments	113,175	6,852
Due From Other Funds	11,140	1
Due From Component Units	23,041	-
Inventories	38,742	-
Prepays, Advances and Deposits	20,820	-
Total Current Assets	2,481,871	943,201
Noncurrent Assets:		
Restricted Cash and Pooled Cash	149,688	-
Restricted Investments	95,280	-
Restricted Receivables	-	-
Investments	2,065,149	-
Other Long-Term Assets	127,364	-
Depreciable Capital Assets and Infrastructure, net	6,386,101	7,575
Land and Nondepreciable Capital Assets	1,258,806	-
Total Noncurrent Assets	10,082,388	7,575
TOTAL ASSETS	12,564,259	950,776
DEFERRED OUTFLOW OF RESOURCES:	2,080,339	12,029
LIABILITIES:		
Current Liabilities:		
Accounts Payable and Accrued Liabilities	702,004	1,263
Due To Other Governments	-	1
Due To Other Funds	4,807	-
Due To Component Units	1,249	-
Unearned Revenue	274,681	-
Compensated Absences Payable	23,861	-
Leases Payable	6,817	-
Notes, Bonds, and COPs Payable	145,564	-
Other Current Liabilities	80,056	15,510
Total Current Liabilities	1,239,039	16,774
Noncurrent Liabilities:		
Due to Other Funds	-	-
Deposits Held In Custody For Others	-	-
Accrued Compensated Absences	304,088	-
Claims and Judgments Payable	37,361	-
Capital Lease Payable	39,262	-
Derivative Instrument Liability	9,251	-
Notes, Bonds, and COPs Payable	4,110,915	-
Due to Component Units	1,678	-
Net Pension Liability	6,151,824	27,049
Other Postemployment Benefits	343,570	-
Other Long-Term Liabilities	15,832	-
Total Noncurrent Liabilities	11,013,781	27,049
TOTAL LIABILITIES	12,252,820	43,823
DEFERRED INFLOW OF RESOURCES:	49,191	224
NET POSITION:		
Net investment in Capital Assets:	5,526,513	7,575
Restricted for:		
Education	504,096	-
Unemployment Insurance	-	911,183
Debt Service	10,160	-
Emergencies	-	-
Permanent Funds and Endowments:		
Expendable	165,637	-
Nonexpendable	91,878	-
Other Purposes	-	-
Unrestricted	(3,955,697)	-
TOTAL NET POSITION	\$ 2,342,587	\$ 918,758

The notes to the financial statements are an integral part of this statement.

COLORADO COMPREHENSIVE ANNUAL FINANCIAL REPORT

BUSINESS-TYPE ACTIVITIES ENTERPRISE FUNDS			GOVERNMENTAL ACTIVITIES
STATE LOTTERY	OTHER ENTERPRISES	TOTAL	INTERNAL SERVICE FUNDS
\$ 47,468	\$ 701,964	\$ 2,846,015	\$ 38,152
-	703	549,079	-
-	-	125,258	-
21,153	28,190	490,427	912
-	16,204	136,231	55
-	4,968	16,109	1,804
-	-	23,041	-
1,446	19,008	59,196	870
4,496	6,363	31,679	4,901
74,563	777,400	4,277,035	46,694
-	91,580	241,268	-
-	-	95,280	-
-	38,605	38,605	-
-	32,335	2,097,484	-
-	1,986	129,350	-
286	1,108,896	7,502,858	137,584
-	662,982	1,921,788	910
286	1,936,384	12,026,633	138,494
74,849	2,713,784	16,303,668	185,188
12,888	227,187	2,332,443	211,672
3,173	54,844	761,284	24,476
41	46,723	46,765	-
32,743	9,111	46,661	2,540
-	-	1,249	-
-	53,580	328,261	5,840
1	1,519	25,381	488
-	475	7,292	21,457
-	1,040	146,604	-
35,576	3,442	134,584	54
71,534	170,734	1,498,081	54,855
-	21,370	21,370	-
-	20	20	-
750	12,232	317,070	9,639
-	-	37,361	-
-	3,337	42,599	81,434
-	-	9,251	-
-	527,448	4,638,363	-
-	-	1,678	-
41,111	714,521	6,934,505	646,191
-	-	343,570	-
31	-	15,863	-
41,892	1,278,928	12,361,650	737,264
113,426	1,449,662	13,859,731	792,119
1,427	155,205	206,047	5,855
286	1,447,914	6,982,288	35,601
-	-	504,096	-
-	-	911,183	-
-	18,269	28,429	-
-	34,000	34,000	-
-	-	165,637	-
-	-	91,878	-
-	65,961	65,961	-
(27,402)	(230,040)	(4,213,139)	(436,715)
\$ (27,116)	\$ 1,336,104	\$ 4,570,333	\$ (401,114)

COLORADO COMPREHENSIVE ANNUAL FINANCIAL REPORT

STATEMENT OF REVENUES, EXPENSES, AND CHANGES IN NET POSITION PROPRIETARY FUNDS FOR THE YEAR ENDED JUNE 30, 2017

(DOLLARS IN THOUSANDS)	HIGHER EDUCATION INSTITUTIONS	UNEMPLOYMENT INSURANCE
OPERATING REVENUES:		
Unemployment Insurance Premiums	\$ -	\$ 646,337
License and Permits	-	110
Tuition and Fees	2,936,317	-
Scholarship Allowance for Tuition and Fees	(619,032)	-
Sales of Goods and Services	2,192,564	-
Scholarship Allowance for Sales of Goods & Services	(24,179)	-
Investment Income (Loss)	1,544	-
Rental Income	16,017	-
Gifts and Donations	42,706	-
Federal Grants and Contracts	1,044,199	20,232
Intergovernmental Revenue	7,566	-
Other	406,623	-
TOTAL OPERATING REVENUES	6,004,325	666,679
OPERATING EXPENSES:		
Salaries and Fringe Benefits	5,508,651	21,095
Operating and Travel	1,533,465	493,744
Cost of Goods Sold	136,716	-
Depreciation and Amortization	423,358	2,379
Intergovernmental Distributions	32,778	-
Debt Service	-	-
Prizes and Awards	440	-
TOTAL OPERATING EXPENSES	7,635,408	517,218
OPERATING INCOME (LOSS)	(1,631,083)	149,461
NONOPERATING REVENUES AND (EXPENSES):		
Taxes	-	-
Fines and Settlements	1,479	3,643
Investment Income (Loss)	231,195	17,399
Rental Income	13,431	1
Gifts and Donations	221,577	-
Intergovernmental Distributions	(25,561)	-
Federal Grants and Contracts	260,174	-
Gain/(Loss) on Sale or Impairment of Capital Assets	133	-
Insurance Recoveries from Prior Year Impairments	488	-
Debt Service	(163,595)	(1,674)
Other Expenses	(1,731)	-
Other Revenues	18,067	-
TOTAL NONOPERATING REVENUES (EXPENSES)	555,657	19,369
INCOME (LOSS) BEFORE CONTRIBUTIONS AND TRANSFERS	(1,075,426)	168,830
CONTRIBUTIONS, TRANSFERS, AND OTHER ITEMS:		
Capital Contributions	40,371	-
Special Items	(808)	-
Transfers-In	408,584	-
Transfers-Out	(5,440)	(18)
TOTAL CONTRIBUTIONS AND TRANSFERS	442,707	(18)
CHANGE IN NET POSITION	(632,719)	168,812
NET POSITION - FISCAL YEAR BEGINNING	3,021,946	749,946
Prior Period Adjustments (See Note 15A)	-	-
Accounting Changes (See Note 15B)	(46,640)	-
NET POSITION - FISCAL YEAR ENDING	\$ 2,342,587	\$ 918,758

The notes to the financial statements are an integral part of this statement.

COLORADO COMPREHENSIVE ANNUAL FINANCIAL REPORT

BUSINESS-TYPE ACTIVITIES ENTERPRISE FUNDS			GOVERNMENTAL ACTIVITIES
STATE LOTTERY	OTHER ENTERPRISES	TOTAL	INTERNAL SERVICE FUNDS
\$ -	\$ -	\$ 646,337	\$ -
64	126,583	126,757	-
-	1,673	2,937,990	-
-	-	(619,032)	-
555,334	224,072	2,971,970	354,891
-	-	(24,179)	-
-	5,434	6,978	-
-	2,675	18,692	15,353
-	-	42,706	-
-	427,686	1,492,117	-
-	26,748	34,314	-
834	9,217	416,674	836
<u>556,232</u>	<u>824,088</u>	<u>8,051,324</u>	<u>371,080</u>
15,941	335,700	5,881,387	331,103
58,283	408,826	2,494,318	145,333
12,979	31,759	181,454	-
197	32,286	458,220	28,864
-	12,783	45,561	1
-	13,024	13,024	-
341,519	1,028	342,987	3
<u>428,919</u>	<u>835,406</u>	<u>9,416,951</u>	<u>505,304</u>
127,313	(11,318)	(1,365,627)	(134,224)
-	38,423	38,423	-
-	648	5,770	3
315	3,653	252,562	(164)
-	13,052	26,484	-
-	1,447	223,024	-
(64,464)	-	(90,025)	-
-	-	260,174	-
(8)	60,386	60,511	10,471
-	2,871	3,359	315
-	(10,305)	(175,574)	(2,311)
-	(4,744)	(6,475)	-
-	-	18,067	-
<u>(64,157)</u>	<u>105,431</u>	<u>616,300</u>	<u>8,314</u>
63,156	94,113	(749,327)	(125,910)
-	1,072	41,443	2,093
-	-	(808)	-
-	18,031	426,615	6,183
(69,714)	(7,976)	(83,148)	(5,395)
<u>(69,714)</u>	<u>11,127</u>	<u>384,102</u>	<u>2,881</u>
(6,558)	105,240	(365,225)	(123,029)
(20,558)	1,230,319	4,981,653	(278,085)
-	545	545	-
-	-	(46,640)	-
<u>\$ (27,116)</u>	<u>\$ 1,336,104</u>	<u>\$ 4,570,333</u>	<u>\$ (401,114)</u>

COLORADO COMPREHENSIVE ANNUAL FINANCIAL REPORT

STATEMENT OF CASH FLOWS PROPRIETARY FUNDS FOR THE YEAR ENDED JUNE 30, 2017

(DOLLARS IN THOUSANDS)	HIGHER EDUCATION INSTITUTIONS	UNEMPLOYMENT INSURANCE
CASH FLOWS FROM OPERATING ACTIVITIES:		
Cash Received from:		
Tuition, Fees, and Student Loans	\$ 2,347,814	\$ -
Fees for Service	2,258,475	6,158
Receipts for Interfund Services	-	-
Sales of Products	69,118	527
Gifts, Grants, and Contracts	1,527,892	17,985
Loan and Note Repayments	514,939	-
Unemployment Insurance Premiums	-	647,563
Income from Property	29,449	1
Other Sources	157,436	-
Cash Payments to or for:		
Employees	(4,353,132)	(12,192)
Suppliers	(1,472,571)	(9,936)
Payments for Interfund Services	-	-
Sales Commissions and Lottery Prizes	-	-
Unemployment Benefits	-	(489,455)
Scholarships	(112,405)	-
Others for Student Loans and Loan Losses	(486,119)	-
Other Governments	(32,778)	-
Other	(118,253)	(3)
NET CASH PROVIDED BY OPERATING ACTIVITIES	329,865	160,648
CASH FLOWS FROM NONCAPITAL FINANCING ACTIVITIES:		
Transfers-In	3,192,090	12
Transfers-Out	(2,920,242)	(31)
Receipt of Deposits Held in Custody	590,021	-
Release of Deposits Held in Custody	(587,146)	(12)
Gifts and Grants for Other Than Capital Purposes	221,347	-
Intergovernmental Distributions	(25,561)	-
NonCapital Debt Proceeds	130,892	239
NonCapital Debt Service Payments	(162,092)	(638)
NET CASH FROM NONCAPITAL FINANCING ACTIVITIES	439,309	(430)
CASH FLOWS FROM CAPITAL AND RELATED FINANCING ACTIVITIES:		
Acquisition of Capital Assets	(890,432)	(57)
Capital Contributions	107,758	-
Capital Gifts, Grants, and Contracts	15,883	-
Proceeds from Sale of Capital Assets	34,273	-
Capital Debt Proceeds	214,313	125,603
Capital Debt Service Payments	(358,109)	(252,481)
Capital Lease Payments	(18,967)	-
NET CASH FROM CAPITAL AND RELATED FINANCING ACTIVITIES	(895,281)	(126,935)

The notes to the financial statements are an integral part of this statement.

COLORADO COMPREHENSIVE ANNUAL FINANCIAL REPORT

BUSINESS-TYPE ACTIVITIES ENTERPRISE FUNDS			GOVERNMENTAL ACTIVITIES
STATE LOTTERY	OTHER ENTERPRISE	TOTALS	INTERNAL SERVICE FUNDS
\$ -	\$ 1,594	\$ 2,349,408	\$ -
-	279,074	2,543,707	4,892
-	9,002	9,002	354,833
555,334	64,742	689,721	1,344
-	446,243	1,992,120	395
-	-	514,939	-
-	-	647,563	-
-	16,820	46,270	15,350
898	88,681	247,015	3,715
(9,691)	(218,802)	(4,593,817)	(206,363)
(29,259)	(168,386)	(1,680,152)	(113,759)
(381)	(5,125)	(5,506)	(40,366)
(384,906)	(7,414)	(392,320)	(605)
-	-	(489,455)	-
-	-	(112,405)	-
-	-	(486,119)	-
-	(13,142)	(45,920)	(1)
(700)	(304,507)	(423,463)	(99)
131,295	188,780	810,588	19,336
703	43,667	3,236,472	6,831
(70,417)	(31,172)	(3,021,862)	(6,043)
-	1,054	591,075	200
-	(1,053)	(588,211)	(417)
-	1,147	222,494	-
(64,464)	-	(90,025)	-
-	3,132	134,263	172
-	(3,678)	(166,408)	(172)
(134,178)	13,097	317,798	571
(52)	(321,619)	(1,212,160)	(133,096)
-	-	107,758	-
-	-	15,883	-
-	190,803	225,076	129,437
-	171,842	511,758	-
-	(10,153)	(620,743)	(54)
-	(606)	(19,573)	(24,043)
(52)	30,267	(992,001)	(27,756)

(Continued)

COLORADO COMPREHENSIVE ANNUAL FINANCIAL REPORT

STATEMENT OF CASH FLOWS PROPRIETARY FUNDS FOR THE YEAR ENDED JUNE 30, 2017

(Continued)

(DOLLARS IN THOUSANDS)	HIGHER EDUCATION INSTITUTIONS	UNEMPLOYMENT INSURANCE
CASH FLOWS FROM INVESTING ACTIVITIES:		
Interest and Dividends on Investments	106,422	17,402
Proceeds from Sale/Maturity of Investments	4,434,642	-
Purchases of Investments	(4,674,881)	-
Increase(Decrease) from Unrealized Gain(Loss) on Investments	123,010	(3)
NET CASH FROM INVESTING ACTIVITIES	(10,807)	17,399
NET INCREASE (DECREASE) IN CASH AND POOLED CASH	(136,914)	50,682
CASH AND POOLED CASH , FISCAL YEAR BEGINNING	1,621,732	757,411
Prior Period Adjustment/Accounting Change (See Note 15A and 15B)	(46,640)	-
CASH AND POOLED CASH, FISCAL YEAR END	\$ 1,438,178	\$ 808,093

RECONCILIATION OF OPERATING INCOME TO NET CASH

PROVIDED BY OPERATING ACTIVITIES		
Operating Income (Loss)	\$ (1,631,083)	\$ 149,461
Adjustments to Reconcile Operating Income (Loss) to Net Cash Provided by Operating Activities:		
Depreciation	423,358	2,379
Investment/Rental Income and Other Revenue in Operating Income	-	-
Rents, Fines, Donations, and Grants and Contracts in NonOperating (Gain)/Loss on Disposal of Capital and Other Assets	296,020	3,645
Compensated Absences and Accrued Pension Expense	362	-
Interest and Other Expense in Operating Income	1,068,089	9,030
Net Changes in Assets, Deferred Outflows, Liabilities, and Deferred Inflows Related to Operating Activities:	38,402	1
(Increase) Decrease in Operating Receivables	89,078	(2,236)
(Increase) Decrease in Inventories	(468)	-
(Increase) Decrease in Other Operating Assets and Deferred Outflows	(2,667)	-
Increase (Decrease) in Accounts Payable	(2,366)	(2,404)
Increase (Decrease) in Other Operating Liabilities and Deferred Inflows	51,140	772
NET CASH PROVIDED BY OPERATING ACTIVITIES	\$ 329,865	\$ 160,648

SUPPLEMENTARY INFORMATION - NONCASH TRANSACTIONS:

Capital Assets Funded by the Capital Projects Fund	27	-
Capital Assets Acquired by Grants or Donations and Payable Increases	62,562	-
Unrealized Gain/Loss on Investments and Interest Receivable Accruals	23,588	-
Loss on Disposal of Capital and Other Assets	20,471	-
Disposal of Capital Assets	17,699	-
Amortization of Debt Valuation Accounts and Interest Payable Accruals	35,693	399
Assumption of Capital Lease Obligation or Mortgage	2,207	-
Financed Debt Issuance Costs	395	-
Fair Value Change in Derivative Instrument	(3,971)	-

The notes to the financial statements are an integral part of this statement.

COLORADO COMPREHENSIVE ANNUAL FINANCIAL REPORT

BUSINESS-TYPE ACTIVITIES ENTERPRISE FUNDS			GOVERNMENTAL ACTIVITIES
STATE LOTTERY	OTHER ENTERPRISE	TOTALS	INTERNAL SERVICE FUNDS
669	13,535	138,028	66
-	16,298	4,450,940	-
-	(18,647)	(4,693,528)	-
(354)	(4,479)	118,174	(230)
315	6,707	13,614	(164)
(2,620)	238,851	149,999	(8,013)
50,088	554,148	2,983,379	46,165
-	545	(46,095)	-
<u>\$ 47,468</u>	<u>\$ 793,544</u>	<u>\$ 3,087,283</u>	<u>\$ 38,152</u>
\$ 127,313	(11,318)	\$ (1,365,627)	\$ (134,224)
197	32,286	458,220	28,864
-	(5,434)	(5,434)	-
-	55,449	355,114	420
-	(15)	347	-
6,194	117,041	1,200,354	124,816
-	(38,320)	83	310
(72)	21,525	108,295	15,500
25	(4,007)	(4,450)	(157)
118	(299)	(2,848)	(821)
(364)	(286)	(5,420)	(6,597)
(2,116)	22,158	71,954	(8,775)
<u>\$ 131,295</u>	<u>\$ 188,780</u>	<u>\$ 810,588</u>	<u>\$ 19,336</u>
-	902	929	2,093
-	170	62,732	-
-	110	23,698	-
-	60,252	80,723	10,376
-	-	17,699	-
-	2,927	39,019	144
-	-	2,207	17,852
-	-	395	-
-	-	(3,971)	-

COLORADO COMPREHENSIVE ANNUAL FINANCIAL REPORT

STATEMENT OF FIDUCIARY NET POSITION FIDUCIARY FUNDS JUNE 30, 2017

(DOLLARS IN THOUSANDS)	PENSION AND OTHER EMPLOYEE BENEFIT TRUST	PRIVATE PURPOSE TRUST	AGENCY
ASSETS:			
Current Assets:			
Cash and Pooled Cash	\$ 82,697	\$ 203,676	\$ 581,518
Investments	-	235	-
Taxes Receivable, net	-	-	179,823
Other Receivables, net	223	10,788	355
Due From Other Funds	3,649	8,246	14,098
Inventories	-	-	5
Noncurrent Assets:			
Investments:			
Government Securities	15,849	21,941	-
Corporate Bonds	10,917	-	-
Repurchase Agreements	-	2,506	-
Asset Backed Securities	4,808	-	-
Mutual Funds	26,264	6,482,118	-
Other Investments	19,135	911,248	-
Other Long-Term Assets	-	-	11,371
TOTAL ASSETS	<u>163,542</u>	<u>7,640,758</u>	<u>\$ 787,170</u>
LIABILITIES:			
Current Liabilities:			
Tax Refunds Payable	-	-	3,836
Accounts Payable and Accrued Liabilities	19,512	9,575	1,206
Due To Other Governments	-	-	319,366
Due To Other Funds	-	73	-
Unearned Revenue	-	8,356	-
Compensated Absences Payable	15	-	-
Claims and Judgments Payable	16,077	-	36
Other Current Liabilities	-	-	426,847
Noncurrent Liabilities:			
Deposits Held In Custody For Others	-	4,343	35,506
Accrued Compensated Absences	35	-	-
Other Long-Term Liabilities	-	-	373
TOTAL LIABILITIES	<u>35,639</u>	<u>22,347</u>	<u>\$ 787,170</u>
NET POSITION:			
Held in Trust for:			
Pension/Benefit Plan Participants	127,903	-	
Individuals, Organizations, and Other Entities	-	7,618,411	
TOTAL NET POSITION	<u>\$ 127,903</u>	<u>\$ 7,618,411</u>	

The notes to the financial statements are an integral part of this statement.

COLORADO COMPREHENSIVE ANNUAL FINANCIAL REPORT

STATEMENT OF CHANGES IN FIDUCIARY NET POSITION FIDUCIARY FUNDS FOR THE YEAR ENDED JUNE 30, 2017

(DOLLARS IN THOUSANDS)	PENSION AND OTHER EMPLOYEE BENEFIT TRUST	PRIVATE PURPOSE TRUST
ADDITIONS:		
Additions By Participants	\$ -	\$ 1,209,344
Member Contributions	87,153	-
Employer Contributions	301,665	-
Investment Income/(Loss)	3,431	675,134
Unclaimed Property Receipts	-	38,796
Other Additions	2,853	3,669
Transfers-In	<u>1,237</u>	<u>-</u>
TOTAL ADDITIONS	<u>396,339</u>	<u>1,926,943</u>
DEDUCTIONS:		
Distributions to Participants	3,231	285,210
Health Insurance Premiums Paid	154,867	-
Health Insurance Claims Paid	182,716	-
Other Benefits Plan Expense	30,393	-
Payments in Accordance with Trust Agreements	-	743,138
Other Deductions	22,881	-
Transfers-Out	<u>73</u>	<u>23</u>
TOTAL DEDUCTIONS	<u>394,161</u>	<u>1,028,371</u>
CHANGE IN NET POSITION	2,178	898,572
NET POSITION - FISCAL YEAR BEGINNING	54,190	6,719,839
Accounting Changes (See Note 15B)	<u>71,535</u>	<u>-</u>
NET POSITION - FISCAL YEAR ENDING	<u>\$ 127,903</u>	<u>\$ 7,618,411</u>

The notes to the financial statements are an integral part of this statement.

COLORADO COMPREHENSIVE ANNUAL FINANCIAL REPORT

STATEMENT OF NET POSITION COMPONENT UNITS JUNE 30, 2017

(DOLLARS IN THOUSANDS)	COLORADO WATER RESOURCES AND POWER DEVELOPMENT AUTHORITY	UNIVERSITY OF COLORADO FOUNDATION
ASSETS:		
Current Assets:		
Cash and Pooled Cash	\$ 231,658	\$ 26,013
Contributions Receivable, net	-	46,217
Other Receivables, net	79,120	-
Due From Other Governments	2,719	-
Prepays, Advances and Deposits	-	540
Total Current Assets	313,497	72,770
Noncurrent Assets:		
Restricted Cash and Pooled Cash	109,252	-
Restricted Investments	107,680	-
Restricted Receivables	1,600	-
Investments	-	1,739,866
Contributions Receivable, net	-	76,711
Other Long-Term Assets	929,794	-
Depreciable Capital Assets and Infrastructure, net	34	1,583
Land and Nondepreciable Capital Assets	-	-
Total Noncurrent Assets	1,148,360	1,818,160
TOTAL ASSETS	1,461,857	1,890,930
DEFERRED OUTFLOW OF RESOURCES:	5,035	-
LIABILITIES:		
Current Liabilities:		
Accounts Payable and Accrued Liabilities	13,381	13,775
Due To Other Governments	413	-
Notes, Bonds, and COPs Payable	40,700	-
Other Current Liabilities	137,640	18,323
Total Current Liabilities	192,134	32,098
Noncurrent Liabilities:		
Deposits Held In Custody For Others	-	381,859
Notes, Bonds, and COPs Payable	478,065	-
Net Pension Liability	4,095	-
Other Long-Term Liabilities	80,553	21,060
Total Noncurrent Liabilities	562,713	402,919
TOTAL LIABILITIES	754,847	435,017
DEFERRED INFLOW OF RESOURCES:	321	-
NET POSITION:		
Net investment in Capital Assets:	34	1,583
Restricted for:		
Expendable	-	847,611
Nonexpendable	-	546,822
Other Purposes	669,401	-
Unrestricted	42,289	59,897
TOTAL NET POSITION	\$ 711,724	\$ 1,455,913

The notes to the financial statements are an integral part of this statement.

COLORADO COMPREHENSIVE ANNUAL FINANCIAL REPORT

COLORADO STATE UNIVERSITY FOUNDATION	COLORADO SCHOOL OF MINES FOUNDATION	UNIVERSITY OF NORTHERN COLORADO FOUNDATION	OTHER COMPONENT UNITS	TOTAL
\$ 5,297	\$ 10,626	\$ 4,108	\$ 17,860	\$ 295,562
15,497	4,573	1,397	-	67,684
-	1,678	129	449	81,376
-	-	-	403	3,122
514	-	-	1,194	2,248
21,308	16,877	5,634	19,906	449,992
-	30	-	9,780	119,062
-	-	-	-	107,680
-	-	-	-	1,600
493,165	322,159	112,002	50,516	2,717,708
65,119	19,785	3,578	-	165,193
690	1,391	67	388	932,330
31	-	901	163,591	166,140
-	-	-	25,393	25,393
559,005	343,365	116,548	249,668	4,235,106
580,313	360,242	122,182	269,574	4,685,098
-	-	-	-	5,035
2,635	2,878	816	1,367	34,852
-	-	-	-	413
-	-	-	-	40,700
-	-	-	475	156,438
2,635	2,878	816	1,842	232,403
13,572	35,503	576	-	431,510
-	-	-	51,735	529,800
-	-	-	-	4,095
755	9,048	125	-	111,541
14,327	44,551	701	51,735	1,076,946
16,962	47,429	1,517	53,577	1,309,349
-	-	-	-	321
31	-	901	189,058	191,607
317,806	108,656	24,711	-	1,298,784
210,782	176,015	84,678	-	1,018,297
-	-	-	2,454	671,855
34,732	28,142	10,375	24,485	199,920
\$ 563,351	\$ 312,813	\$ 120,665	\$ 215,997	\$ 3,380,463

COLORADO COMPREHENSIVE ANNUAL FINANCIAL REPORT

STATEMENT OF REVENUES, EXPENSES, AND CHANGES IN NET POSITION COMPONENT UNITS FOR THE YEAR ENDED JUNE 30, 2017

(DOLLARS IN THOUSANDS)	COLORADO WATER RESOURCES AND POWER DEVELOPMENT AUTHORITY	UNIVERSITY OF COLORADO FOUNDATION
OPERATING REVENUES:		
Fees	\$ 28,782	\$ -
Sales of Goods and Services	-	-
Investment Income (Loss)	7,533	-
Rental Income	-	-
Gifts and Donations	-	186,036
Federal Grants and Contracts	5,985	-
Other	200	1,882
TOTAL OPERATING REVENUES	42,500	187,918
OPERATING EXPENSES:		
Salaries and Fringe Benefits	1,623	-
Operating and Travel	18,898	24,978
Depreciation and Amortization	10	158
Debt Service	23,606	-
Foundation Program Distributions	-	139,451
TOTAL OPERATING EXPENSES	44,137	164,587
OPERATING INCOME (LOSS)	(1,637)	23,331
NONOPERATING REVENUES AND (EXPENSES):		
Investment Income (Loss)	-	160,654
Gifts and Donations	-	-
Federal Grants and Contracts	-	-
Debt Service	-	-
Other Expenses	-	-
Other Revenues	-	-
TOTAL NONOPERATING REVENUES (EXPENSES)	-	160,654
INCOME (LOSS) BEFORE CONTRIBUTIONS AND TRANSFERS	(1,637)	183,985
CONTRIBUTIONS, TRANSFERS, AND OTHER ITEMS:		
Capital Contributions	41,085	-
TOTAL CONTRIBUTIONS AND TRANSFERS	41,085	-
CHANGE IN NET POSITION	39,448	183,985
NET POSITION - FISCAL YEAR BEGINNING	672,276	1,271,928
NET POSITION - FISCAL YEAR ENDING	\$ 711,724	\$ 1,455,913

The notes to the financial statements are an integral part of this statement.

COLORADO COMPREHENSIVE ANNUAL FINANCIAL REPORT

COLORADO STATE UNIVERSITY FOUNDATION	COLORADO SCHOOL OF MINES FOUNDATION	UNIVERSITY OF NORTHERN COLORADO FOUNDATION	OTHER COMPONENT UNITS	TOTAL
\$ -	\$ 1,900	\$ -	\$ -	\$ 30,682
-	-	-	9,954	9,954
-	-	-	(1,414)	6,119
-	-	-	1,660	1,660
108,068	15,320	6,492	-	315,916
-	-	-	-	5,985
397	810	403	-	3,692
108,465	18,030	6,895	10,200	374,008
-	-	-	-	1,623
3,848	7,392	1,079	6,799	62,994
9	-	45	5,861	6,083
-	-	-	-	23,606
49,052	24,327	9,664	-	222,494
52,909	31,719	10,788	12,660	316,800
55,556	(13,689)	(3,893)	(2,460)	57,208
51,204	42,858	11,165	116	265,997
-	-	-	76	76
-	-	-	991	991
-	-	-	(3,224)	(3,224)
-	-	-	(2,028)	(2,028)
-	-	-	1,326	1,326
51,204	42,858	11,165	(2,743)	263,138
106,760	29,169	7,272	(5,203)	320,346
-	-	-	-	41,085
-	-	-	-	41,085
106,760	29,169	7,272	(5,203)	361,431
456,591	283,644	113,393	221,200	3,019,032
\$ 563,351	\$ 312,813	\$ 120,665	\$ 215,997	\$ 3,380,463

COLORADO COMPREHENSIVE ANNUAL FINANCIAL REPORT

STATEMENT OF REVENUES, EXPENSES,
AND CHANGES IN NET POSITION - COMPONENT UNITS
RECAST TO THE
STATEMENT OF ACTIVITIES FORMAT
FOR THE YEAR ENDED JUNE 30, 2017

(DOLLARS IN THOUSANDS)

STATEMENT OF REVENUES, EXPENSES, AND CHANGES IN NET POSITION		ELIMINATIONS & ADJUSTMENTS	STATEMENT OF ACTIVITIES	
OPERATING REVENUES:				
Fees	\$ 30,682			
Sales of Goods and Services	9,954			
Investment Income (Loss)	6,119	(6,119)		
Rental Income	1,660			
Gifts and Donations	315,916	(315,916)		
Federal Grants and Contracts	5,985	(5,985)		
Other	3,692	(3,492)		
TOTAL OPERATING REVENUES	374,008	(331,512)	42,496	CHARGES FOR SERVICES
OPERATING EXPENSES:				
Salaries and Fringe Benefits	1,623			
Operating and Travel	62,994			
Depreciation and Amortization	6,083			
Debt Service	23,606	3,223		
Foundation Program Distributions	222,494			
Other Expenses	-	2,028		
TOTAL OPERATING EXPENSES	316,800	5,251	322,051	EXPENSES
OPERATING INCOME (LOSS)	57,208			
NONOPERATING REVENUES AND (EXPENSES):				
Investment Income (Loss)	265,997	(265,997)		
Gifts and Donations	76	(76)		
Federal Grants and Contracts	991	(991)		
Debt Service	(3,224)	3,224		
Other Expenses	(2,028)	2,028		
Other Revenues	1,326	(1,326)		
TOTAL NONOPERATING REVENUES (EXPENSES)	263,138	(263,138)		
		555,996	555,996	OPERATING GRANTS & CONTRIBUTIONS
		2,317	2,317	CAPITAL GRANTS & CONTRIBUTIONS
		82,673	82,673	UNRESTRICTED INVESTMENT EARNINGS
INCOME (LOSS) BEFORE CONTRIBUTIONS AND TRANSFERS	320,346			
CONTRIBUTIONS, TRANSFERS, AND OTHER ITEMS:				
Capital Contributions	41,085	(41,085)		
Special Items	-			
TOTAL CONTRIBUTIONS, TRANSFERS, AND OTHER ITEMS:	41,085	(41,085)	-	SPECIAL AND/OR EXTRAORDINARY ITEM
CHANGE IN NET POSITION	361,431		361,431	CHANGE IN NET POSITION
NET POSITION - FISCAL YEAR BEGINNING	3,019,032		3,019,032	NET POSITION - FISCAL YEAR BEGINNING
NET POSITION - FISCAL YEAR ENDING	<u>\$ 3,380,463</u>		<u>\$ 3,380,463</u>	NET POSITION - FISCAL YEAR ENDING

The notes to the financial statements are an integral part of this schedule.

COLORADO COMPREHENSIVE ANNUAL FINANCIAL REPORT

NOTES TO THE FINANCIAL STATEMENTS

NOTE 1 – SUMMARY OF SIGNIFICANT ACCOUNTING POLICIES

The accompanying basic financial statements of the State of Colorado have been prepared in conformance with generally accepted accounting principles (GAAP) for governments as prescribed by the Governmental Accounting Standards Board (GASB), which is the primary standard setting body for establishing governmental accounting and financial reporting principles.

The preparation of financial statements in conformance with generally accepted accounting principles requires management to make estimates and assumptions that affect the reported amounts of assets, deferred outflows, liabilities, deferred inflows, the disclosed amount of contingent liabilities at the date of the financial statements, and the reported amounts of revenues and expenditures/expenses during the reporting period. Actual results could differ from those estimates.

A. NEW ACCOUNTING STANDARDS

During Fiscal Years 2016 and 2017, the State implemented GASB Statement No. 73 – Accounting and Financial Reporting for Pensions and Related Assets That Are Not within the Scope of GASB Statement 68, and Amendments to Certain Provisions of GASB Statements 67 and 68. While the State as the primary government implemented GASB Statement No. 73 during Fiscal Year 2016, certain provisions of the Statement apply to the University of Colorado’s Alternate Medicare Plan (AMP) during Fiscal Year 2017. In addition, since the Colorado Water Resources and Power Development Authority’s (CWRPDA) year-end is December 31, 2016, certain provisions of GASB Statement No. 73 related to CWRPDA were implemented during Fiscal Year 2017.

GASB Statement No. 74 – Financial Reporting for Postemployment Benefit Plans Other Than Pension Plans. The new standard replaces Statement No. 43, Financial Reporting for Postemployment Benefit Plans Other Than Pension Plans, as amended, and No. 57, OPEB Measurements by Agent Employers and Agent Multiple-Employer Plans. It also includes requirements for defined contribution OPEB plans that replace the requirements for those OPEB plans in Statement No. 25, Financial Reporting for Defined Benefit Pension Plans and Note Disclosures for Defined Contribution Plans, as amended, Statement No. 43, and Statement No. 50, Pension Disclosures—an amendment of GASB Statements No. 25 and No. 27. Colorado State University System has the following four OPEB plans held in trust that fall under the scope of GASB Statement No. 74: (1) Retiree Medical Premium Refund Plan (RMPR), (2) Retiree Medical Premium Subsidy for PERA Participants Plan (RMPS), (3) Umbrella RX Plan (URX), and (4) Long-Term Disability Insurance Plan (LTD).

GASB Statement No. 77 – Tax Abatement Disclosures. This Statement establishes financial reporting standards for tax abatement agreements entered into by state and local governments. The disclosures required by GASB Statement No. 77 encompass tax abatements resulting from both (a) agreements that are entered into by the reporting government and (b) agreements that are entered into by other governments and that reduce the reporting government’s tax revenues.

GASB Statement No. 82 – Pension Issues—an amendment of GASB Statements No. 67, No. 68, and No. 73. The objective of this Statement is to address certain issues that have been raised with respect to GASB Statement No. 67, Financial Reporting for Pension Plans—an amendment of GASB Statement No. 25, GASB Statement No. 68, Accounting and Financial Reporting for Pensions—an amendment of GASB Statement No. 27, and GASB Statement No. 73, Accounting and Financial Reporting for Pensions and Related Assets That Are Not within the Scope of GASB Statement 68, and Amendments to Certain Provisions of GASB Statements 67 and 68. Specifically, GASB Statement No. 82 addresses issues regarding (1) the presentation of payroll-related measures in required supplementary information, (2) the selection of assumptions and the treatment of deviations from the guidance in an Actuarial Standard of Practice for financial reporting purposes, and (3) the classification of payments made by employers to satisfy employee (plan member) contribution requirements.

B. GOVERNMENT-WIDE FINANCIAL STATEMENTS

The government-wide statements report all nonfiduciary activities of the primary government and its component units. Fiduciary activities of the primary government and its component units are excluded from the government-wide statements because those resources are not available to fund the programs of the government. The government-wide statements include the *Statement of Net Position* and the *Statement of Activities*; these statements show the financial position and changes in financial position from the prior year. (See additional discussion in Basis of Presentation below)

COLORADO COMPREHENSIVE ANNUAL FINANCIAL REPORT

C. REPORTING ENTITY

For financial reporting purposes, the State of Colorado’s primary government includes all funds of the State, its three branches of government, departments, agencies, and state-funded institutions of higher education that make up the State’s legal entity. The State’s reporting entity also includes those component units that are legally separate entities, for which the State’s elected officials are financially accountable.

Financial accountability is defined in GASB Statement No. 14 – The Financial Reporting Entity, as amended by GASB Statement No. 61, The Financial Reporting Entity: Omnibus—an amendment of GASB Statements No. 14 and No. 34. The State is financially accountable for those entities for which the State appoints a voting majority of the governing board and either is able to impose its will upon the entity or there exists a financial benefit or burden relationship with the State.

For those entities that the State does not appoint a voting majority of the governing board, GASB Statement No. 14 includes them in the reporting entity if they are fiscally dependent and there exists a financial benefit or burden relationship with the State. Entities that do not meet the specific criteria for inclusion may still be included if it would be misleading to exclude them. Under GASB Statement No. 39, Determining Whether Certain Organizations Are Component Units—an amendment of GASB Statement No. 14, individually significant legally separate tax-exempt organizations are included as component units if their resources are for the direct benefit of the State and the State can access those resources.

Discretely Presented Component Units:

The following entities qualify as major discretely presented component units:

- Colorado Water Resources and Power Development Authority
- University of Colorado Foundation
- Colorado State University Foundation
- Colorado School of Mines Foundation
- University of Northern Colorado Foundation

Other Component Units (Nonmajor):

The following entities qualify as nonmajor discretely presented component units:

- Denver Metropolitan Major League Baseball Stadium District
- Colorado Venture Capital Authority
- HLC @ Metro, Inc.

The following table contains the primary factors for the inclusion of the non-foundation component units in the State’s reporting entity:

Component Unit (Non Foundation)	Board Appointment	Ability to Impose Will	Financial Benefit/Burden Relationship
Colorado Water Resources and Power Development Authority	Appointment by the Governor, with consent of the Senate.	Water projects are subject to General Assembly authorization.	The Authority can enter into agreements in name of the State, while the State is required to develop project use plans for the Authority at no cost. The State may also appropriate funds in order for the Authority to meet its debt service requirements.
Denver Metropolitan Major League Stadium District	Appointment by the Governor, with consent of the Senate.	Board members serve at the pleasure of the Governor.	None.
Colorado Venture Capital Authority	Appointment by the Governor or legislature.	Bond issuance is contingent on legislative approval.	The Authority was capitalized based on general-purpose revenue tax credits.
HLC @ Metro, Inc.	Appointment by the State through the Metropolitan State University of Denver Board of Trustees.	The Board of Trustees of the Metropolitan State University of Denver controls and supervises the board of HLC @ Metro, Inc.	Metro State University of Denver has guaranteed the debt of HLC @ Metro, Inc.

The four foundations meet the GASB Statement No. 39 criteria discussed above and are included because they are deemed by management to be individually significant.

COLORADO COMPREHENSIVE ANNUAL FINANCIAL REPORT

Detailed financial information may be obtained directly from these organizations at the following addresses:

Colorado Water Resources and Power Development Authority
1580 Logan Street, Suite 620
Denver, Colorado 80203

University of Colorado Foundation
1800 Grant Street, Suite 725
Denver, Colorado 80203

Colorado State University Foundation
410 University Services Center
Fort Collins, Colorado 80523-9100

Colorado School of Mines Foundation
P. O. Box 4005
Golden, Colorado 80402-4005

University of Northern Colorado Foundation
1620 Reservoir Road
Greeley, Colorado 80631

Denver Metropolitan Major League Baseball Stadium District
2195 Blake Street, Suite 300
Denver, Colorado 80205

Colorado Venture Capital Authority
1625 Broadway, Suite 2700
Denver, Colorado 80202

HLC @ Metro, Inc.
1512 Larimer St., Suite 800
Denver, Colorado 80202

The University of Colorado Real Estate Foundation (CUREF) ceased operations during Fiscal Year 2017. In accordance with GASB Statement No. 69, Government Combinations and Disposals of Government Operations, the result of the transfer of operations is shown as a special item on the *Statement of Revenues, Expenses, and Changes in Net Position – Proprietary Funds*.

The following related organizations, for which the State appoints a voting majority of their governing boards, are not part of the reporting entity based on the criteria of GASB Statement No. 14, as amended by GASB Statements No. 39 and 61:

- Pinnacol Assurance
- Colorado Educational and Cultural Facilities Authority
- Colorado Health Facilities Authority
- Colorado Agricultural Development Authority
- Colorado Housing and Finance Authority
- Colorado Sheep and Wool Authority
- Colorado Beef Council Authority
- Fire and Police Pension Association
- The State Board of the Great Outdoors Colorado Trust Fund
- Colorado Health Benefit Exchange

Even though the appointment of governing boards of these authorities is similar to those included in the reporting entity, the State cannot impose its will upon these entities or it does not have a financial benefit or burden relationship with them. Detailed financial information may be obtained directly from these organizations.

COLORADO COMPREHENSIVE ANNUAL FINANCIAL REPORT

Various college and university foundations exist for the benefit of the related State institutions of higher education, but they do not meet all of the GASB Statement No. 39 requirements for inclusion as component units. These entities are included in the various note disclosures if they qualify as related parties or if omitting them would be misleading.

Blended Component Units:

Some legally separate component units are so intertwined with the State that they are reported as part of the State's fund and government-wide financial statements and are considered blended component units. Those that are identifiable within an Enterprise Fund with bonds or debt instruments outstanding and a revenue stream pledged in support of that debt are required to be accounted for separately as segments (see Note 18). The following entities are reported as blended component units:

- University Physician's Inc. d/b/a CU Medicine
- University of Colorado Property Construction, Inc. (CUPCO)

Joint Operating Agreement:

The State has entered a joint operating agreement with the Huerfano County Hospital District to provide patient care at the Colorado State Veterans Nursing Home at Walsenburg. The facility is owned by the State, but it is operated by the Hospital District under a twenty-year contract that is renewable at the District's option for successive ten-year terms up to 99 years from the original commencement date in November 1993.

The State's contract with the Huerfano County Hospital District states that the District is responsible for funding the operating deficits of the Nursing Home; however, since the State owns the Nursing Home, it retains ultimate financial responsibility for the Home. Only the State's share of assets, liabilities, revenues, and expenses associated with the joint operation are shown in these financial statements. These include the land, building, and some of the equipment for the Nursing Home as well as revenues and expenses associated with the State's on-site contract administrator. The State's pass-through of U.S. Veterans Administration's funds to the District is also shown as revenue and expense of the State.

D. BASIS OF PRESENTATION – GOVERNMENT-WIDE FINANCIAL STATEMENTS

The government-wide financial statements focus on the government as a whole. The *Statement of Net Position* and the *Statement of Activities* are presented using the economic resources measurement focus and the full accrual basis of accounting. Under this presentation, all revenues, expenses, and all current and long-term assets, deferred outflows and liabilities and deferred inflows of the government are reported including capital assets, depreciation, and long-term debt.

The government-wide statements show the segregation between the primary government and its component units. The primary government is further subdivided between governmental activities and business-type activities. Governmental activities generally are financed through taxes, intergovernmental revenues, and other nonexchange transactions. Business-type activities include proprietary funds financed in whole or in part by fees charged to external parties for goods or services.

The *Statement of Net Position* presents the financial position of the government. The net position section of the statement focuses on whether assets and deferred outflows, net of related liabilities and deferred inflows, have been restricted as to the purpose for which they may be used. When an external party or the State Constitution places a restriction on the use of certain assets, those assets, net of related liabilities, are reported in the Net Position line items shown as Restricted. The nature of an asset may also result in a restriction on asset use. The line item Net Investment in Capital Assets, comprises capital assets (net of depreciation) reduced by the outstanding balance of leases, bonds, mortgages, notes, Certificates of Participation, or other borrowings that were used to finance the acquisition, construction, or improvement of the capital asset. The State does not report restrictions of net position related to enabling legislation because a settled court case determined that crediting money to a special fund does not mean that the General Assembly is prohibited from appropriating the money for another purpose. Internal Service Fund assets and liabilities are reported in the government-wide *Statement of Net Position* as part of the governmental activities.

The *Statement of Activities* shows the change in financial position for the year. It focuses on the net program cost of individual functions and business-type activities in State government. It does this by presenting direct and allocated indirect costs reduced by program revenues of the function or business-type activities. Direct costs are those that can be specifically identified with a program. The State allocates indirect costs based on the Statewide Appropriations/Cash Fees Plan. Program revenues comprise fines and forfeitures, charges for goods and services, and capital and operating grants.

Taxes, with the exception of unemployment insurance premiums supporting a business-type activity, are presented as general-purpose revenues. General-purpose revenues are presented at the bottom of the statement and do not affect the calculation of net program cost.

COLORADO COMPREHENSIVE ANNUAL FINANCIAL REPORT

Interfund transactions, such as federal and state grants moving between State agencies, have been eliminated from the government-wide statements to the extent that they occur within either the governmental or business-type activities, except as follows. In order not to misstate the sales revenue and purchasing expenses of individual functions or business-type activities, the effects of interfund services provided and used have not been eliminated. Balances between governmental and business-type activities are presented as internal balances and are eliminated in the total column. Internal Service Fund activity has been eliminated by allocating the net revenue/expense of the Internal Service Fund to the function originally charged for the internal sale.

Some of the State's component units have fiscal year-ends that differ from the State's fiscal year-end, and as a result amounts receivable and payable between the primary government and component units may not be equal. Amounts shown as receivable and payable between the primary government and the component units are primarily with the four major foundations, which are reported as component units and have matching fiscal year ends, but also include amounts related to component units not deemed material for discrete reporting.

Interfund balances between the primary government's fiduciary activities and the primary government are presented on the government-wide statements as external receivables and payables.

E. BASIS OF PRESENTATION – FUND FINANCIAL STATEMENTS

Primary Government

The fund-level statements provide additional detail about the primary government and its component units. The information is presented in four types – governmental funds, proprietary funds, fiduciary funds, and component units. With the exception of the fiduciary fund type, each type is presented with a major fund focus.

The Governmental Accounting Standards Board has defined major funds based on percentage thresholds; however, it allows presentation of any fund as a major fund when that fund is particularly important to financial statement users. The Capital Projects Fund, the State Education Fund, the Unemployment Insurance Fund, and the Lottery Fund do not meet the percentage threshold requirements, but they are presented as major funds under the discretion provided by the standard. The State's component units are reported as major except for the Denver Metropolitan Major League Baseball Stadium District, the Colorado Venture Capital Authority, and HLC @ Metro, Inc., which are presented as nonmajor component units.

The State's major funds report the following activities:

GOVERNMENTAL FUND TYPE:

General Fund

Transactions that are not related to specific revenue streams for dedicated purposes for services traditionally provided by state government are accounted for in the General Fund. The General Fund contains Special Purpose Funds that include the State Public School, Risk Management, and Other Special Purpose Funds. Resources obtained from federal grants that support general governmental activities are accounted for in the General Fund consistent with applicable legal requirements. As a result of comingled current and cumulative general-purpose and special-purpose revenue in the General Fund, combining schedules detailing the components of the General Fund are included as supplementary information. The schedules segregate activities funded with general-purpose revenue in order to demonstrate compliance with the legal definition of the General Fund, which is referred to as the General Purpose Revenue Fund.

Resource Extraction

This fund accounts for receipts from severance taxes, mineral leasing, and fees associated with the regulation of mining activities. Expenditures include distributions to local governments, regulatory costs, and loans to special districts and local governments for water projects.

Highway Users Tax Fund

Expenditures of this fund are for the construction and maintenance of public highways, the operations of the State Patrol, and the motor vehicle related operations of the Department of Revenue. Revenues are from excise taxes on motor fuels, driver, and vehicle registration fees, and other related taxes. In prior years, this fund has issued revenue bonds to finance construction and maintenance of highway infrastructure. Most of the State's infrastructure is owned by this fund.

Capital Projects Fund

Transactions related to resources obtained and used for acquisition, construction, or improvement of State owned facilities and certain equipment are accounted for in the Capital Projects Fund, unless the activity occurs in a proprietary fund or in certain instances when the activity is incidental to a cash fund. A combining schedule of the components of the Capital

COLORADO COMPREHENSIVE ANNUAL FINANCIAL REPORT

Projects Fund is presented as supplementary information to segregate regular (primarily general-funded) and special (primarily cash-funded) capital construction.

State Education Fund

The State Education Fund was created in the State Constitution by a vote of the people in November 2000. The fund's primary revenue source is a tax of one third of one percent on federal taxable income. The revenues are restricted for the purpose of improving Colorado students' primary education by funding specific programs and by guaranteeing appropriation growth of at least one percent greater than annual inflation through Fiscal Year 2010-11, and by inflation thereafter.

PROPRIETARY FUND TYPE:

Higher Education Institutions

This fund reports the activities of all state institutions of higher education. Fees for educational services, tuition payments, and research grants are the primary sources of funding for this activity. Higher Education Institutions have significant capital debt secured solely by pledged revenues.

Unemployment Insurance

This fund accounts for the collection of unemployment insurance premiums from employers, related federal support, the payment of unemployment benefits to eligible claimants, and revenue bonds issued through a related party, the Colorado Housing and Finance Authority.

Lottery

The State Lottery encompasses the various lottery and lotto games run under Colorado Revised Statutes. The primary revenue source is lottery ticket sales, and the net proceeds are primarily distributed to the Great Outdoors Colorado Program (a related organization), the Conservation Trust Fund, and when receipts are adequate, the General Purpose Revenue Fund. The funds are used primarily for open space purchases and recreational facilities throughout the State.

Nonmajor funds of each fund type are aggregated into a single column for presentation in the basic financial statements. In addition to the major funds discussed above, the State reports the following fund categories in supplementary information in the Comprehensive Annual Financial Report (CAFR).

GOVERNMENTAL FUND TYPE (NONMAJOR):

General Fund

The General Fund and its components are classified as a major fund in the basic financial statements. Because of the requirement to separately identify activity related to general-purpose revenues for legal compliance purposes, the general-purpose revenue activity and the special-purpose revenue activities are shown in a combining schedule detailing the components of the General Fund. As a result, the General Fund activity is presented similar to major and nonmajor funds. The general-purpose activity is presented in the General Purpose Revenue Fund, while the special-purpose revenue activities include the Public School Fund, the Risk Management Fund, and the Other Special Purpose Funds.

Capital Projects

The Capital Projects Fund and its components are classified as a major fund in the basic financial statements. The components are necessary to support the calculation of resources available for future appropriation. In order to demonstrate legal compliance, the Regular Capital Projects, which is primarily funded from general-purpose revenue, and Special Capital Projects Fund, which is primarily funded with dedicated revenues, are presented similar to nonmajor funds.

Special Revenue Funds

Transactions related to resources obtained from specific sources and dedicated to specific purposes are accounted for in special revenue funds. The individual nonmajor funds include Labor, Gaming, Tobacco Impact Mitigation, Resource Management, Environment and Health Protection, Unclaimed Property, and Other Special Revenue Funds.

Debt Service Fund

This fund accounts for the accumulation of resources, primarily transfers from other funds, for the payment of long-term debt principal and interest. It also accounts for the issuance of debt solely to refund debt of other funds. The primary debt serviced by this fund consists of Certificates of Participation issued by various departments and Transportation Revenue Anticipation Notes issued by the Department of Transportation to fund infrastructure.

COLORADO COMPREHENSIVE ANNUAL FINANCIAL REPORT

Permanent Funds

This collection of funds reports resources that are legally restricted to the extent that only earnings, and not principal, may be used to support State programs. The individual nonmajor funds included in this category are the State Lands Fund and an aggregation of several smaller funds. On the government-wide financial statements, the net position of these funds are presented as restricted with separate identification of the nonexpendable (principal) and expendable (earnings) amounts. On the fund-level financial statements, the principal portion is reported as Nonspendable.

PROPRIETARY FUND TYPE (NONMAJOR):

Enterprise Funds

The State uses enterprise funds to account for activities that charge fees, primarily to external users, to recover the costs of the activity. In some instances, the requirement to recover costs is a legal mandate, and in others it is due to management's pricing policy. The individual nonmajor funds reported as supplementary information include Parks and Wildlife, College Assist, State Fair Authority, Correctional Industries, State Nursing Homes, Prison Canteens, Petroleum Storage Tank, Transportation Enterprise, and several smaller funds aggregated as Other Enterprise Funds.

Internal Service Funds

The State uses internal service funds to account for the sale of goods and services, primarily to internal customers, on a cost reimbursement basis. The major fund concept does not apply to internal service funds. The State's Internal Service Funds reported in supplementary information include Central Services, Statewide Financial Information Technology, Information Technology, Capitol Complex, Highways, Public Safety, Administrative Courts, Legal Services, and Other Enterprise Services. In the fund financial statements, these activities are aggregated into a single column. In the government-wide statements, the Internal Service Funds are included in the governmental activities on the *Statement of Net Position*, and they are included in the *Statement of Activities* through an allocation of their net revenue/expense back to the programs originally charged for the goods or services.

FIDUCIARY FUND TYPE:

The resources reported in fiduciary fund types are not available for use in the State's programs; therefore, none of the fiduciary funds are included in the government-wide financial statements.

Pension and Other Employee Benefit Trust Funds

In the basic financial statements, the State reports in a single column the activities related to resources being held in trust for (1) members and beneficiaries of the Group Benefits Plan, which provides health, life, dental, and short-term disability benefits to state employees, and (2) the Colorado State University Other Post-Employment Benefit Trust Funds.

Private Purpose Trust Funds

Private purpose trust funds are used to report the resources held in trust for the benefit of other governments, private organizations, or individuals. A single column in the basic financial statements aggregates the Treasurer's Private Purpose Trusts, Unclaimed Property, the College Savings Plan operated by CollegeInvest, the College Opportunity Fund (liquidated annually), and several smaller funds shown in the aggregate as Other.

Agency Funds

Agency funds are used to report resources held in a purely custodial capacity for other individuals, private organizations, or other governments. Agency funds primarily include local sales tax collections, trustee investments related to State capital projects, and investments of the Colorado Water Resource and Power Development Authority. Typically the time between receipt and disbursement of these resources is short and investment earnings are inconsequential.

PRESENTATION OF INTERNAL BALANCES

Intrafund transactions are those transactions that occur completely within a column in the financial statements, while interfund transactions involve more than one column. This definition applies at the level of combining financial statements in the Supplementary Information section of the Comprehensive Annual Financial Report. Substantially all intrafund transactions and balances of the primary government have been eliminated from the fund-level financial statements. Interfund sales and federal grant pass-throughs are not eliminated, but are shown as revenues and expenditures/expenses of the various funds. Substantially all other interfund transactions are classified as transfers-in or transfers-out after the revenues and expenses are reported on each of the Statements of Changes in Net Position, or the Statement of Revenues, Expenditures and Changes in Fund Balances.

COLORADO COMPREHENSIVE ANNUAL FINANCIAL REPORT

FUNCTIONAL PRESENTATION OF EXPENDITURES

In the governmental fund types, expenditures are presented on a functional basis, rather than an individual program basis, because of the large number of programs operated by the State. The State's eight functional classifications and the State agencies or departments comprising each are:

General Government

Legislative Branch, Department of Personnel & Administration, most of the Department of Military and Veterans Affairs, part of the Governor's Office, part of the Department of Revenue, and Department of Treasury.

Business, Community, and Consumer Affairs

Department of Agriculture, part of the Governor's Office, Department of Labor and Employment, Department of Local Affairs, most of the Department of Regulatory Agencies, Gaming Division of the Department of Revenue, and Department of State.

Education

Department of Education, and the portion of the Department of Higher Education not reported as a business-type activity.

Health and Rehabilitation

Department of Public Health and Environment, and part of the Department of Human Services.

Justice

Department of Corrections, Division of Youth Corrections in the Department of Human Services, Judicial Branch, Department of Law, Department of Public Safety, and the Civil Rights Division of the Department of Regulatory Agencies.

Natural Resources

Department of Natural Resources.

Social Assistance

Department of Human Services, Department of Military and Veterans' Affairs, and the Department of Health Care Policy and Financing.

Transportation

Department of Transportation.

Component Units

The Colorado Water Resources and Power Development Authority is engaged only in business-type activities, and uses proprietary fund accounting for its operations. The Authority's financial information is presented as of December 31, 2016.

The Denver Metropolitan Major League Baseball Stadium District, a nonmajor component unit, uses proprietary fund accounting in preparation of its financial statements, while the Colorado Venture Capital Authority, a nonmajor component unit, applies applicable GASB pronouncements. The financial information for the Denver Metropolitan Major League Baseball Stadium District and the Colorado Venture Capital Authority are presented as of December 31, 2016.

The four foundations presented as component units and HLC @ Metro, Inc. follow Financial Accounting Standards Board statements applicable to not-for-profit entities. The foundations' audited not-for-profit financial statements have been recast into the governmental format as allowed by GASB Statement No. 39. Financial information for the four foundation component units and HLC @ Metro, Inc. are presented as of June 30, 2017.

F. BASIS OF ACCOUNTING

Primary Government

The basis of accounting applied to a fund depends on both the type of fund and the financial statement on which the fund is presented.

GOVERNMENT-WIDE FINANCIAL STATEMENTS

All transactions and balances on the government-wide financial statements are reported on the full accrual basis of accounting. Under full accrual, revenues, expenses, gains, losses, assets, deferred outflows, liabilities, and deferred inflows

COLORADO COMPREHENSIVE ANNUAL FINANCIAL REPORT

resulting from exchange transactions are recognized when the exchange takes place and the earnings process is complete. Similar recognition occurs for nonexchange transactions, depending on the type of transaction as follows:

- Derived tax revenues are recognized when the underlying exchange transaction occurs.
- Imposed nonexchange revenues are recognized when the State has an enforceable legal claim.
- Government mandated and voluntary nonexchange revenues are recognized when all eligibility requirements are met – assets are recognized if received before eligibility requirements are met.

FUND-LEVEL FINANCIAL STATEMENTS

Governmental Funds

All transactions and balances of governmental funds are presented on the modified accrual basis of accounting consistent with the flow of current financial resources measurement focus and the requirements of Governmental Accounting Standards Board Interpretation No. 6. Under the modified accrual basis of accounting, revenues are recognized when they are measurable and available. The State defines revenues as available if they are expected to be collected within one year. Historical data, adjusted for economic trends, are used to estimate the following revenue accruals:

- Sales, use, liquor, and cigarette taxes are accrued based on filings received and an estimate of filings due at June 30.
- Income taxes, net of refunds, to be collected from individuals, corporations, and trusts are accrued based on current income earned by taxpayers before June 30. Quarterly filings, withholding statements, and other historical and economic data are used to estimate taxpayers' current income. The related revenue is accrued net of an allowance for uncollectible taxes.

Revenues earned under the terms of reimbursement agreements with other governments or private sources are recorded at the time the related expenditures are made if other eligibility requirements have been met.

Expenditures are recognized in governmental funds when:

- The related liability is incurred and is due and payable in full (examples include professional services, supplies, utilities, and travel).
- The matured portion of general long-term indebtedness is due and payable (or resources have been designated in the Debt Service Fund and the debt service is payable within thirty days of fiscal year-end).
- The liability has matured and is normally expected to be liquidated with expendable available financial resources.

Under these recognition criteria, compensated absences, claims and judgments, and termination benefits are reported as fund liabilities only in the period that they become due and payable. Expenditures/liabilities not recognized in the fund-level statements are reported as expenses/liabilities on the government-wide statements.

Proprietary and Fiduciary Funds

All transactions and balances of the proprietary and fiduciary fund types are reported on the full accrual basis of accounting as described above for the government-wide statements.

Component Units

The Colorado Water Resources and Power Development Authority uses the accrual basis of accounting under which revenues are recognized when earned and expenses are recognized when the related liability is incurred.

G. ACCOUNTING POLICIES AFFECTING SPECIFIC ASSETS, LIABILITIES, AND NET POSITION

CASH AND POOLED CASH

For purposes of reporting cash flows, cash and pooled cash is defined as cash-on-hand, demand deposits, certificates of deposit with financial institutions, pooled cash with the State Treasurer, and warrants payable.

COLORADO COMPREHENSIVE ANNUAL FINANCIAL REPORT

RECEIVABLES

Component Units

The University of Colorado Foundation, the Colorado State University Foundation, the Colorado School of Mines Foundation, and the University of Northern Colorado Foundation all record unconditional promises to give as revenue and receivable in the period that the pledge is made. The University of Colorado Foundation, the Colorado State University Foundation, the Colorado School of Mines Foundation and the University of Northern Colorado Foundation use the allowance method to determine the uncollectible portion of unconditional contributions receivable. The Colorado School of Mines Foundation and the University of Northern Colorado Foundation recognize conditional promises to give as revenue and receivable when the conditions on which the pledges are dependent, are substantially met.

INVENTORIES

Inventories of the various State agencies primarily comprise finished goods inventories held for resale and consumable items such as office and institutional supplies, fuel, and maintenance items.

Inventories of the governmental funds are stated at cost, while inventories of the proprietary funds are stated at the lower of cost or fair value. The State uses various valuation methods (FIFO, average cost, etc.) as selected by individual State agencies. The method used in each agency is consistent from year to year.

Consumable inventories that are deemed material are expended at the time they are consumed. Immaterial consumable inventories are expended at the time of purchase, while inventories held for resale are expended at the time of sale.

INVESTMENTS

Primary Government

Investments, including those held by the State Treasurer and reported as pooled cash, include both short and long-term investments. They are stated at fair value, except for certain money market investments (see Note 4). Investments that do not have an established market are reported at their estimated fair value. The State Treasurer records investment interest in individual funds based on book yield as adjusted for amortization of investment premiums and discounts.

Component Units

Marketable equity and debt investments of the University of Colorado Foundation are presented at fair value based on quoted market prices; alternative investment fair values are based on national security exchange closing prices, if marketable, and on the prorata share of the net assets of the investment, if not marketable. Realized and unrealized gains and losses are included in the change in net position.

The University of Colorado Foundation has concentrations of financial instruments in cash and investments that potentially subject it to credit risk. The foundation selects credit-worthy high-quality financial institutions, but frequently portions of its deposits are not insured by the Federal Deposit Insurance Corporation. The foundation's concentrations in stocks, bonds, and alternative investments also subject it to credit risk. These investments are selected by professional managers and are monitored by the Investment Committee of the foundation's Board of Directors. Certain investment managers employ techniques such as leverage, futures and forwards contracts, option agreements, and other derivative instruments that create special risks that could adversely affect the foundation's investment portfolio valuation. Foundation management believes the investment policy is prudent for the long-term welfare of the foundation.

The mission of the Colorado Venture Capital Authority, a nonmajor component unit, is to make seed and early-stage investments in companies that are not fully established. Because of the inherent uncertainty of investment valuation where a ready market does not exist, as is the case with Colorado Venture Capital Authority investments, estimated values may differ from the values that would have been reported had a ready market existed, and the differences could be material.

CAPITAL ASSETS

Depreciable capital assets are reported at historical cost, net of accumulated depreciation, on the government-wide *Statement of Net Position*. Donated capital assets are carried at acquisition value at the date of donation. Donated capital assets acquired prior to July 1, 2015 are stated at fair value as of the date of donation. Land, certain land improvements, construction in progress, and certain works of art or historical treasures are reported as nondepreciable assets.

COLORADO COMPREHENSIVE ANNUAL FINANCIAL REPORT

The following table lists the range of capitalization thresholds established by the State, as well as lower thresholds adopted by some State agencies. State agencies are allowed to capitalize assets below established thresholds. The University of Colorado has adopted a \$75,000 threshold for land and leasehold improvements as well as buildings and software.

(Amounts in Dollars)

Asset Class	Lower Capitalization Thresholds	Established State Thresholds
Land Improvements	\$ 5,000	\$ 50,000
Buildings	\$ 5,000	\$ 50,000
Leasehold Improvements	\$ 5,000	\$ 50,000
Intangible Assets	NA	\$ 50,000
Vehicles and Equipment	NA	\$ 5,000
Software (purchased)	NA	\$ 5,000
Software (internally developed)	NA	\$ 50,000
Collections	NA	\$ 5,000
Infrastructure	NA	\$ 500,000

All depreciable capital assets are depreciated using the straight-line method. State agencies are required to use actual experience in setting useful lives for depreciating capital assets. The following table lists the range of lives that State agencies normally use in depreciating capital assets. Certain historical and Department of Transportation buildings are depreciated over longer lives, but they are excluded from the following table.

(Amounts in Years)

Asset Class	Shortest Period Used	Longest Period Used
Land Improvements	3	50
Buildings	3	70
Leasehold Improvements	3	50
Vehicles and Equipment	1	50
Software	2	20
Library Books	3	20
Other Capital Assets	3	25
Infrastructure	20	75

Roads and bridges, except for right-of-way and fiber optic infrastructure, owned by the Department of Transportation and other infrastructure primarily owned by the Department of Natural Resources, are capitalized and depreciated. The Department of Transportation depreciates roadways over 40 years, and bridges over 75 years.

The State capitalizes interest incurred during the construction of capital assets that are reported in enterprise funds.

UNEARNED REVENUE AND DEFERRED INFLOWS

Under reimbursement agreements, receipts from the federal government and other program sponsors are not earned until the related expenditures occur. These receipts are recorded as unearned revenue, except for amounts recorded as deferred inflows when the only eligibility requirement not met is the time requirement.

On the fund-level governmental financial statements, revenues related to taxes receivable that the State does not expect to collect until after the following fiscal year, are not earned and are reported as deferred inflows. However, taxes receivable are recognized as revenue on the government-wide financial statements.

COLORADO COMPREHENSIVE ANNUAL FINANCIAL REPORT

ACCRUED COMPENSATED ABSENCES LIABILITY

Primary Government

State law concerning the accrual of sick leave was changed effective July 1, 1988. After that date all employees in classified permanent positions within the State Personnel System accrue sick leave at the rate of 6.66 hours per month. Total sick leave per employee is limited to the individual's accrued balance on July 1, 1988, plus 360 additional hours. Employees that exceed the limit at June 30 are required to convert five hours of unused sick leave to one hour of annual leave. Employees or their survivors are paid for one-fourth of their unused sick leave upon retirement or death.

Annual leave is earned at increasing rates based on employment longevity. No classified employee is allowed to accumulate more than 42 days of annual leave at the end of a fiscal year. Employees are paid 100 percent of their annual leave balance upon leaving State service.

In accordance with GASB Interpretation No. 6, compensated absence liabilities related to the governmental funds are recognized as liabilities of the fund only to the extent that they are due and payable at June 30. For all other fund types, both current and long-term portions are recorded as individual fund liabilities. On the government-wide *Statement of Net Position*, all compensated absence liabilities are reported.

Component Units

The Colorado Water Resources and Power Development Authority recognizes unused vacation and sick leave benefits as they are earned.

INSURANCE

The State has an agreement with Broadspire to act as the third party administrator for the State's self-insured workers' compensation claims. The State reimburses Broadspire for the current cost of claims paid and related administrative expenses. Actuarially determined liabilities are accrued for claims to be paid in future years.

The State insures its property through a combination of self-insurance and commercial insurance carriers and is self-insured against liability risks for both its officials and employees (see Note 9). It is self-funded for employee healthcare plans, however, in the healthcare instance, the risk resides with the employees, because the State contribution to the plan is subject to appropriation each year, and employees are required to cover the balance of any premiums due. The State pays the actual costs of unemployment benefits paid to separated employees, rather than unemployment insurance premiums.

NET POSITION AND FUND BALANCES

In the financial statements, assets and deferred outflows in excess of liabilities and deferred inflows are presented in one of two ways depending on the measurement focus used in reporting the fund.

On the government-wide *Statement of Net Position*, the proprietary funds' *Statement of Net Position*, and the fiduciary funds' *Statement of Fiduciary Net Position*, net position is segregated into restricted and unrestricted balances. Restrictions are limitations on how the net position may be used. Restrictions may be placed on net position by the external party that provided the resources, by the State Constitution, or by the nature of the asset (such as, in the case of capital assets).

The following paragraphs describe the restrictions reported in the three financial statement types cited above:

Net Investment in Capital Assets – This item comprises capital assets net of accumulated depreciation, if applicable. The carrying value of capital assets are further reduced by the outstanding balances of leases, bonds, or other borrowings that were used to acquire, construct, or improve the related capital asset, deferred outflows related to refunding losses also adjust this line item.

Restricted for Construction and Highway Maintenance – Article X, Section 18 of the State Constitution restricts the motor fuels tax and fee portion of the Highway Users Tax Fund. The restricted portion of the fund is appropriated for highway construction and maintenance activities.

Restricted for Education – The net position of the State Education Fund, a major special revenue fund, is restricted for education purposes based on Article IX, Section 17 of the State Constitution. Section 17 is commonly referred to as Amendment 23, which references the ballot number assigned to the issue in the general election of 2000. In addition, the net

COLORADO COMPREHENSIVE ANNUAL FINANCIAL REPORT

position of the Public School Fund, a Special Purpose fund, is restricted for exclusive use pursuant to Article IX, Section 3 of the State Constitution.

The net position of Higher Education Institutions, a major proprietary fund, is restricted for educational purposes that primarily include student loans and scholarships restricted by the federal government and other sponsoring entities, and revenue balances pledged for auxiliary facility debt as a result of bond covenants. Balances related to various instructional, research and academic support programs, and capital projects may also be restricted based on requirements of donors and sponsors. Finally, Article XVIII, Section 9 of the State Constitution, also known as Amendment 50, requires that specified gaming receipts only be used for instructional purposes and scholarship programs.

Restricted for Unemployment Insurance – The entire net position balance of the Unemployment Insurance Fund is reported as restricted, because federal regulations limit nearly all the balance to paying unemployment insurance claims.

Restricted for Debt Service – The net position of the Debt Service Fund, a nonmajor governmental fund, is restricted to be used only for upcoming principal and interest payments. The net position in governmental activities is found in the Department of Personnel & Administration and in the Department of Treasury on behalf of the Build Excellent Schools Today (BEST) program. The Higher Education Institutions Fund also reports certain balances restricted for principal and interest payments on revenue-bonded debt.

Restricted for Emergencies – The General Assembly designates the fund balance of certain funds as an emergency reserve as required by Article X, Section 20 (TABOR) of the State Constitution. The requirement is to reserve for emergencies three percent or more of fiscal year spending. Fiscal year spending is defined in TABOR as all spending and reserve increases, except for spending from certain excluded revenues and enterprises. State properties and the Unclaimed Property Trust Fund included as part of the required reserve are not represented in this amount. (See Note 2B for more information on the current year amount of the emergency reserve.)

Restricted Permanent Funds and Endowments – This item is segregated into two components. The restricted balances reported as nonexpendable are related to the principal portion of governmental Permanent Funds, such as the State Lands Fund, amounts dedicated to fund capital construction activity, and the endowment portion of the Higher Education Institutions Fund that must be maintained in perpetuity. The restricted balances reported as expendable are primarily the earnings on the related principal balances. In general, these earnings can only be used for education program purposes.

Restricted for Other Purposes – The State operates certain funds that were established at the direction of the federal government, the courts, the State Constitution, or other external parties. The most significant purposes include:

- Settlements in various funds that have been directed by the courts for specific uses in environmental remediation and consumer protection cases.
- Gaming activities pursuant to Article XVIII, Section 9 of the State Constitution restricted to provide an operating reserve for historic preservation purposes, and for distribution to support local and State community colleges.
- Federal moneys held for mining reclamation, housing programs, and scholarship trusts.
- Aviation Fund moneys collected pursuant to Article X, Section 18 of the State Constitution.
- Lottery proceeds for parks and outdoor projects as directed by Article XXVII of the State Constitution.
- Tobacco taxes for health related programs pursuant to Article X, Section 21 of the State Constitution.

On the *Balance Sheet – Governmental Funds*, assets in excess of liabilities are reported as fund balances and are segregated between spendable and nonspendable amounts, as follows:

Nonspendable – This fund balance category consists of inventories; prepaid expenditures such as advances to counties for social assistance programs, local entities for species conservation, and to Colorado cities and special districts from emergency management funds; permanent funds related to state lands, and the corpus of other permanent funds.

Spendable amounts are segregated into categories based on the degree to which the uses of resources are constrained. The categorization, in part, is a result of the State's spending prioritization policy. When an expenditure is incurred that could be funded from either restricted or unrestricted sources, it is the State's general policy that unrestricted dollars are spent first, and within unrestricted sources funding is allocated first from unassigned, then assigned, and then committed resources. However, in certain circumstances restricted and/or committed resources are spent without regard to other available funding sources, including transfers:

- to pay indirect costs,
- to fund programs operating in the General Purpose Revenue Fund,

COLORADO COMPREHENSIVE ANNUAL FINANCIAL REPORT

- to support health-related programs funded by tobacco tax,
- to support programs partially funded by Highway Users' Tax funds, and
- other situations that are not individually significant.

Spendable fund balance classifications include:

Restricted – This classification is the portion of fund balance that is restricted by the State Constitution or external parties, and therefore, the related fund balance can only be expended as directed by the State Constitution or the external party.

Restrictions are in place on the *Balance Sheet – Governmental Funds* to reflect the restrictions discussed for the government-wide *Statement of Net Position*, except for Permanent Funds that are presented as Nonspendable. The emergency reserve is restricted in the Labor Fund, a nonmajor Other Special Revenue Fund, the Colorado Water Conservation Board Construction Fund and the Severance Tax Perpetual Base Fund in Resource Extraction, and the Controlled Maintenance Trust Fund within special-purpose General Funds. Gaming proceeds are restricted in the Gaming Fund, a nonmajor Other Special Revenue Fund, and funds legally required to be held for debt service in the Debt Service Fund, an Other Governmental Fund, while the remaining restrictions are represented in various funds.

In addition to restrictions on the government-wide *Statement of Net Position*, the *Balance Sheet – Governmental Funds* includes restrictions for other financing arrangements under which the proceeds are restricted to the purpose of the issuance. The unspent proceeds are primarily related to public school construction under the Building Excellent Schools Today (BEST) program, in the Special Purpose General Fund.

Committed – This fund balance classification consists of amounts constrained by the General Assembly, the State's highest level of decision-making authority. Changes to constraints require legislative action by the General Assembly. The classification applies to the majority of governmental funds, excluding the General Purpose Revenue Fund.

In the General Purpose Revenue Fund, the Committed category represents the requirement in Colorado Revised Statutes 24-75-201.1(1)(d) to reserve six percent of General Purpose Revenue Fund appropriations. C.R.S. 24-75-201.5(1)(a) further requires the Governor to take action within the fiscal year to preserve one half of the reserve when economic forecasts indicate revenues will not be adequate to maintain the required reserve. Historically, the legislature has acted to reduce the reserve when revenues were projected to be inadequate to fund appropriations and the reserve. The reserve is applicable for both GAAP and budget basis purposes. The GAAP based fund balance was not sufficient to report the entire reserve as Committed fund balance. As a result, only the remaining GAAP fund balance of \$444.9 million was committed for this purpose.

Committed balances also include earned augmenting revenue, such as insurance proceeds, that State agencies are not required to revert into the General Purpose Revenue Funds' fund balance.

In the Capital Projects Fund, the Committed classification represents the fund balance of the Corrections Expansion Reserve and the balance of certain other projects that are allowed to maintain a fund balance. These projects are not required to revert excess cash revenue to the Capital Projects Fund.

Assigned – This classification represents the portion of the General Purpose Revenue Fund fund balance related to certain Fiscal Year 2016-17 appropriations that the Colorado State Controller approved in accordance with Fiscal Rule 7-3 for use in the subsequent fiscal year.

Unassigned – This classification is the residual classification in the General Fund, and is not shown in other governmental funds, unless the fund balance is a deficit. For Fiscal Year 2016-17, there was no unassigned fund balance, because of the shortfall in the statutory reserve discussed in the Committed section of this note.

H. ACCOUNTING POLICIES AFFECTING REVENUES, EXPENDITURES/ EXPENSES

PROGRAM REVENUES

The government-wide *Statement of Activities* presents two broad types of revenues – program revenues and general revenues. All taxes, with the exception of unemployment insurance premiums used to support a business-type activity, are reported as general revenues. Unrestricted investment earnings and the court ordered awards of the Tobacco Litigation Settlement Fund, a nonmajor Other Special Revenue Fund, are also reported as general revenues. Except for transfers, permanent fund additions, and special items, all other revenues are reported as program revenues. In general, program revenues include:

- Fees for services, tuition, licenses, certifications, and inspections,
- Fines and forfeitures,
- Sales of products,
- Rents and royalties,
- Donations and contributions, and
- Intergovernmental revenues (including capital and operating grants).

INDIRECT COST ALLOCATION

The State allocates indirect costs on the government-wide *Statement of Activities*. In general, the allocation reduces costs shown in the general government functions and increases costs in the other functions and business-type activities. The allocation is based on the Statewide Appropriations/Cash Fees Plan.

The Plan uses allocation statistics from Fiscal Year 2013-14 and costs from the Fiscal Year 2015-16 Appropriations bill that were incorporated in State agency budgets for Fiscal Year 2016-17. The allocation of costs between the governmental activities and business-type activities would normally result in an adjustment of internal balances on the government-wide *Statement of Net Position*. However, since the amount allocated from the governmental activities to the business-type activities is small, an offsetting adjustment is made to the (Transfers-Out)/Transfers-In line item at the bottom of the *Statement of Activities*.

OPERATING REVENUES AND EXPENSES

The State reports three major enterprise funds, multiple nonmajor enterprise funds, and multiple internal service funds. Because these funds engage in a wide variety of activities, the State's definition of operating revenues and expenses is highly generalized. For these funds, operating revenues and expenses are defined as transactions that result from the core business activity of the proprietary fund.

In general, this definition provides consistency between operating income on the *Statement of Revenues, Expenses, and Changes in Net Position* and cash from operations on the *Statement of Cash Flows*. However, certain exceptions occur including:

- Interest earnings and expenses of proprietary funds, for which the core business activity is lending, are reported as operating revenues and expenses on the *Statement of Revenues, Expenses, and Changes in Net Position* but are reported as investing activities on the *Statement of Cash Flows*.
- Some rents, fines, donations, and certain grants and contracts are reported as nonoperating revenues on the *Statement of Revenues, Expenses, and Changes in Net Position*, but are reported as cash from operations on the *Statement of Cash Flows*.

The State's institutions of higher education have defined operating revenues and expenses as generally resulting from providing goods and services for instruction, research, public service, or related support services to an individual or entity separate from the institution.

NOTE 2 – STEWARDSHIP, ACCOUNTABILITY, AND LEGAL COMPLIANCE

A. OVEREXPENDITURES

Depending on the accounting fund type involved, expenditures/expenses are determined using the modified accrual or accrual basis of accounting even if the accrual will result in an overexpenditure. In the General Purpose Revenue Fund and Regular Capital Projects Fund, if earned cash revenues plus available reserved fund balance and earned federal revenues are less than cash and federal expenditures, then those excess expenditures are considered general-funded expenditures. If general-funded expenditures exceed the general-funded appropriation then an overexpenditure occurs even if the expenditures did not exceed the total legislative line item appropriation. Absent general-funded appropriations, agencies are not allowed to use general-purpose revenue to support an expenditure/expense that was appropriated from cash or federal funds. Budget-to-actual comparisons are presented in the Required Supplementary Information Section. Differences noted between departmental reversions or overexpended amounts on the budgetary schedules and the overexpended amounts discussed below are due to offsetting underexpended line item appropriations.

Within the limitations discussed below, the State Controller, with the approval of the Governor, may allow certain overexpenditures of the legal appropriation, as provided by Colorado Revised Statutes 24-75-109. Unlimited overexpenditures are allowed in the Medicaid program. The statute also provides for \$250,000 of general-funded overexpenditure authority in the Children’s Basic Health Plan. The Department of Human Services is allowed \$1.0 million of overexpenditures not related to Medicaid and unlimited overexpenditures for self-insurance of its workers’ compensation plan. Statute also allows overexpenditures up to \$3.0 million in total for the remainder of the Executive Branch. An additional \$1.0 million of combined transfers and overexpenditures are allowed for the Judicial Branch.

The State Controller is generally required by statute to restrict the subsequent year appropriation whether or not an overexpenditure is approved. Such a restriction requires the agency to seek a supplemental appropriation from the General Assembly, earn adequate cash or federal revenue to cover the expenditure in the following year, and/or reduce their subsequent year’s expenditures.

Per Colorado Revised Statutes 24-75-109(2)(b), neither the Governor nor the State Controller is allowed to approve any overexpenditure in excess of the unencumbered balance of the fund from which the overexpenditure is made.

Total overexpenditures at June 30, 2017, were \$32.1 million as described in the following paragraphs.

Approved Medicaid Overexpenditures:

- Medical Services Premiums – The Department of Health Care Policy and Financing overexpended this line item by \$6.8 million of cash funds and \$0.4 million of reappropriated cash funds. This appropriation pays for the majority of Medicaid services rendered for clients. The overexpenditures occurred as a result of higher than expected utilization of services by Medicaid clients.
- Behavioral Health Fee-for-Service – This appropriation line pays for Medicaid covered Behavioral Health services that are paid on a fee-for-service basis to providers. An unexpected increase in utilization is the cause of the general fund overexpenditure of this line in the amount of \$9.8 million.
- Children’s Basic Health Plan Medical and Dental Costs – The Children’s Basic Health Plan Medical and Dental Costs appropriation covers expenditures for services rendered for CHP+ clients. The cash overexpenditure in the amount of \$0.8 million cash funds occurred as a result of a recoupment for dates of services in a prior fiscal year that the department was not expecting to be made this fiscal year.
- Public School Health Services – The Public School Health Services appropriation covers expenditures for Medicaid services provided by school districts. The department believes that the \$0.5 million cash fund overexpenditure is due to unexpected increase in Medicaid utilization. The cash funds within this appropriation are certified as public expenditures incurred by the districts and are eligible for federal financial participation under Medicaid.
- Regional Centers – This appropriation line pays for Home and Community Based Services Developmental Disabilities Waiver (HCBS-DD) claims and Intermediate Care Facility (ICF) expenditures for Medicaid

COLORADO COMPREHENSIVE ANNUAL FINANCIAL REPORT

clients in State run Regional Centers. The \$1.5 million general fund overexpenditure is related to both of these activities being higher than expected.

Approved Department of Human Services Overexpenditures Other Than Medicaid Subject to the \$1.0 Million Limit:

- Early Intervention Services – This appropriation covers services for Community Centered Boards (CCB). This \$0.7 million general fund overexpenditure occurred as a result of unanticipated and significant caseload growth during the last quarter of the year, and also the increase in utilization of CCBs conducting birth through two years of age evaluations that local school districts were unable to complete within the required time frame.

Approved State Departments Overexpenditures Subject to the \$3.0 Million Limit:

- None at June 30, 2017

Overexpenditures Not Allowed to Be Approved (Deficit Fund Balances):

- Disaster Emergency Fund – The Department of Public Safety had a deficit fund balance in this fund in the amount of \$3.2 million related to the department receiving a large FEMA reimbursement of prior year expenditures therefore a reduction to current year revenue was made to refund the funds back to the Governor's Office that exceeded current year expenditures.
- High Performance Transportation Enterprise – The Department of Transportation had a deficit fund balance related to this line item of \$2.0 million. Pursuant to C.R.S. 43-4-806 (4), the Transportation Commission loaned monies to the High Performance Transportation Enterprise. Although there was a positive cash balance in the fund as of fiscal year end, the remaining unpaid loan liability was greater. The deficit this year has decreased from last year's amount of \$2.9 million.
- Aviation Fund – The Department of Transportation had a deficit fund balance in this fund in the amount of \$0.7 million related to lower than anticipated tax revenues resulting from low fuel prices. The deficit this year has decreased from last year's amount of \$5.2 million.

The deferral of Medicaid expenditures and revenues for budget purposes only is authorized in CRS 25.5-8-108(5). However, those expenditures are recognized in the current fiscal year for financial statement presentation under Generally Accepted Accounting Principles (GAAP). The recognition of those expenditures on the GAAP basis resulted in fund balance deficits. Because the budget deferral that caused the GAAP deficit fund balance is in compliance with statute, no restriction of Fiscal Year 2017-18 spending authority is recommended. The following cash funds were in deficit fund balance position as a result of Department of Health Care Policy and Financing Medicaid activity as of June 30, 2017:

- Health Care Expansion Fund - \$0.4 million
- Hospital Provider Fee Cash Fund - \$5.1 million
- Medicaid Buy-In Cash Fund - \$0.2 million

A separately issued report comparing line item expenditures to authorized budget is available upon request from the Office of the State Controller.

COLORADO COMPREHENSIVE ANNUAL FINANCIAL REPORT

B. TAX, SPENDING, AND DEBT LIMITATIONS

Certain State revenues, primarily taxes and fees, are limited under Article X, Section 20 (TABOR) of the State Constitution. Growth in these revenues from year to year is limited to the rate of population growth plus the rate of inflation. The TABOR section of the State Constitution also requires voter approval for any new tax, tax rate increase, or new debt. These limitations apply to the State as a whole, not to individual funds, departments, or agencies of the State. Government run businesses accounted for as enterprise funds that have the authority to issue bonded debt and that receive less than ten percent of annual revenues from the State and its local governments are exempted from the TABOR revenue limits.

In the 2005 general election, voters approved Referendum C, a statutory measure referred to the ballot by the Legislature that authorized the State to retain revenues in excess of the limit for the five fiscal years from 2005-06 through 2009-10. With the end of the Referendum C five-year excess revenue retention period, the State is subject to an Excess State Revenue Cap (ESRC) which began in Fiscal Year 2010-11. Calculation of the original TABOR limit continues to apply, but the ESRC replaces the previous TABOR limit for triggering taxpayer refunds. The beginning base for the ESRC was the highest adjusted TABOR revenue during the five-year period, which occurred in Fiscal Year 2007-08.

In Fiscal Year 2014-15 a TABOR refund was due to taxpayers. Revenue subject to TABOR that year was \$12,530.8 million, which exceeded the ESRC of \$12,361.0 million by \$169.7 million. The total refund payable triggered by the excess revenue was \$169.7 million plus \$3.6 million of understated and un-refunded amounts from prior years, or \$173.3 million. Since Fiscal Year 2014-15, various corrections to revenue for that year have resulted in a \$14.2 million reduction in the amount originally calculated. Since Fiscal Year 2014-15, \$137.3 million of refunds have been issued, and at the end of Fiscal Year 2016-17 the remaining amount payable to taxpayers is \$21.8 million.

Revenue in Fiscal Year 2016-17 subject to the ESRC was \$12,891.7 million, which is \$436.2 million under the \$13,327.8 million ESRC, and \$2,130.0 million over the original TABOR limit.

Since the inception of Referendum C in Fiscal Year 2005-06 the State has retained \$16,903.4 million (unadjusted for prior year errors) – \$3,593.6 million during the initial five year revenue retention period, and an additional \$13,309.8 million as a result of the higher ESRC limit in Fiscal Years 2010-11 through 2016-17.

TABOR requires the State to reserve three percent of fiscal year nonexempt revenues for emergencies. In Fiscal Year 2016-17 that amount was \$386.7 million.

At June 30, 2017, the financial net positions, or fund balances of the following funds, were applied to the reserve, up to the limits set in the Long Appropriations Act:

- Major Medical Fund, a portion of the nonmajor Labor Fund – \$83,000,000 set in the Long Appropriations Act. Only \$78,401,470 of this fund's balance was restricted since, at June 30, 2017 its net assets were less than \$83 million. The assets restricted were net cash of \$66,645,034 and investments, excluding unrealized gains, of \$11,756,436.
- Wildlife Cash Fund, a portion of the nonmajor Parks and Wildlife Enterprise Fund – \$34,000,000.
- Perpetual base account of the Severance Tax Fund, a portion of the major Resource Extraction Fund – \$33,000,000.
- Colorado Water Conservation Board Construction Fund, a portion of the major Resource Extraction Fund – \$33,000,000.
- Controlled Maintenance Trust Fund, a portion of the major General Fund – \$68,328,000 set in the Long Appropriations Act. Only \$49,967,282 of this fund's net assets were restricted, all of it cash, since at June 30, 2017 its net assets were less than \$68,328,000. During the fiscal year, \$20,125,000 was transferred from the Controlled Maintenance Trust Fund to the Disaster Emergency Fund, through four executive orders, to pay for the costs of fighting wildfires across the State.
- Unclaimed Property Tourism Promotion Trust Fund, a portion of the nonmajor Private Purpose Trust Fund – \$5,000,000.
- The 2016 legislative session Long Appropriations Act designated up to \$142,272,000 of State properties as the remainder of the emergency reserve.

COLORADO COMPREHENSIVE ANNUAL FINANCIAL REPORT

The estimate of the needed reserve was based on the December 2016 revenue estimate prepared by the Legislative Council. Because the revenues subject to the TABOR reserve requirement were more than estimated and designated in the Long Appropriations Act, or available in the designated funds as detailed above, the amount restricted for the reserve was \$11,108,952 less than required by the State Constitution. In the event of an emergency that exceeded the financial assets in the reserve, the designated Wildlife Cash Fund capital assets and general capital assets would have to be liquidated to meet the constitutional requirement.

COLORADO COMPREHENSIVE ANNUAL FINANCIAL REPORT

NOTE 3 – CASH AND RECEIVABLES

CASH AND POOLED CASH

Primary Government

The State Treasury acts as a bank for all State agencies, with the exception of the University of Colorado. Moneys deposited in the Treasury are invested until the cash is needed. Interest earnings on these investments are credited to the General Purpose Revenue Fund unless a specific statute directs otherwise. Most funds are required to be invested in noninterest bearing warrants of the General Purpose Revenue Fund if the General Purpose Revenue Fund overdraws its rights in the pool. This means that under certain conditions participating funds would not receive the interest earnings to which they would otherwise be entitled. The detailed composition of the Treasury pooled cash and investment is shown in the annual Treasurer's Report. Where a major fund or fund category has a cash deficit, that deficit has been reclassified to an interfund payable to the General Purpose Revenue Fund – the payer of last resort for the pool.

State agencies are authorized by various statutes to deposit funds in accounts outside the custody of the State Treasury. Legally authorized deposits include demand deposits and certificates of deposit. The State's cash management policy is to invest all significant financial resources as soon as the moneys are available within the banking system. To enhance availability of funds for investment purposes, the State Treasurer uses electronic funds transfers to move depository account balances into the Treasurer's pooled cash.

Colorado statutes require protection of public moneys in banks beyond that provided by the federal insurance corporations. The Public Deposit Protection Act in Colorado Revised Statutes 11-10.5-107(5) requires all eligible depositories holding public deposits, including those of the State's component units, to pledge designated eligible collateral having market value equal to at least 102 percent of the deposits exceeding the amounts insured by federal insurance. Upon liquidation of a defaulting eligible depository, the statute requires the banking board to seize the eligible collateral, liquidate the collateral, and repay the public deposits to the depositing government.

Including restricted amounts and fiduciary funds, the Cash and Pooled Cash line on the financial statements includes \$6,632.4 million (\$6,635.7 million at amortized cost) of claims of the State's funds on moneys in the Treasurer's pooled cash.

At June 30, 2017, the treasurer had invested \$6,770.2 million (fair value) of the pool and held no certificates of deposit.

The State had an accounting system cash deposit balance of \$1,466.2 million in the Treasurer's pool as of June 30, 2017. Under the GASB Statement No. 40 definitions, \$54.5 million of the State's total bank balance of \$1,522.3 million was exposed to custodial credit risk because the deposits were uninsured and the related collateral was held by the pledging institution or was held by the pledging institution's trust department or agent, but not in the State's name.

Component Units

The Colorado Water Resources and Power Development Authority had cash deposits of \$1.2 million with bank balances of \$1.2 million at December 31, 2016. Of the booked amount, \$250,000 was federally insured. The Authority also reported as cash and cash equivalents \$29.0 million held by the State Treasurer, \$291.5 million held in COLOTRUST (Colorado Local Government Liquid Asset Trust) and \$19.3 million held in a third party, short-term, prime investment fund. COLOTRUST is a local government investment vehicle that qualifies as 2a7-like investment pool, where the value of each share is maintained at \$1.00. COLOTRUST and the third party investment fund have credit quality ratings of AAA, while cash held by the State Treasurer is not rated for credit quality.

NONCASH TRANSACTIONS IN THE PROPRIETARY FUND TYPES

In the proprietary fund types, noncash transactions occur that do not affect the fund-level *Statement of Cash Flows – All Proprietary Funds*. These transactions are summarized at the bottom of the fund-level statement and the related combining statements. In order for a transaction to be reported as noncash, it must affect real accounts (that is, accounts shown on the *Statement of Net Position*) and be reported outside of the Cash Flows from Operating

COLORADO COMPREHENSIVE ANNUAL FINANCIAL REPORT

Activities section of the *Statement of Cash Flows*. The following general types of transaction are reported as noncash:

- Capital Assets Funded by the Capital Projects Fund – Most capital construction projects funded by general-purpose revenues are accounted for in the Capital Projects Fund. Several of the State’s enterprise and internal service funds receive capital assets funded and accounted for in this manner. These funds record Capital Contributions when the asset is received, and no cash transaction is reported on the *Statement of Cash Flows*. Higher Education Institutions and certain State agencies are authorized to move general revenue cash of the Capital Projects Fund to the enterprise or internal service fund for capital projects; when this occurs, a cash transaction is reported on the *Statement of Cash Flows*.
- Donations or Grants of Capital Assets – Capital assets received as donations or directly as grants are reported as capital contributions, and no cash transaction is reported on the *Statement of Cash Flows*. Although no cash is received, these transactions change the capital asset balances reported on the *Statement of Net Position*; therefore, they are reported as noncash transactions.
- Unrealized Gain/(Loss) on Investments – Nearly all proprietary funds record unrealized gains or losses on the investments underlying the Treasurer’s pooled cash in which they participate. The unrealized gains or losses on the Treasurer’s pool are shown as increases or decreases, respectively, in cash balances. The unrealized gains or losses on investments not held in the Treasurer’s pooled cash result in increases or decreases in investment balances, and therefore, are reported as noncash transactions. The unrealized gain/loss schedule in Note 4 shows the combined effect of these two sources of unrealized gains or losses.
- Loss on Disposal of Capital and Other Assets – When the cash received at disposal of a capital or other asset is less than the carrying value of the asset, a loss is recorded. The loss results in a reduction of the amount reported for capital or other assets on the *Statement of Net Position*, but since no cash is exchanged for the loss amount, this portion of the transaction is reported as noncash.
- Amortization of Debt Related Amounts – Amortization of bond premiums, discounts, and gain/(loss) on refunding adjusts future debt service amounts shown for both capital and noncapital financing activities. These transactions change the amount of capital or noncapital debt reported on the *Statement of Net Position*. Since no cash is received or disbursed in these transactions, they are reported as noncash.
- Assumption of Capital Lease Obligation or Mortgage – Although no cash is exchanged, entering a capital lease or mortgage changes both the capital asset and the related liability balances reported on the *Statement of Net Position*. Therefore, these transactions are reported as noncash.
- Financed Debt Issuance Costs – When costs of debt issuance are financed by and removed from the debt proceeds, the State reports a noncash transaction.
- Fair Value Change in Derivative Instrument – When the State enters into a derivative instrument that qualifies as a hedge and has reported a deferred inflow or deferred outflow, the *Statement of Net Position* also includes a real account, either asset or liability, that is measured at fair value, but does not represent a current cash transaction.

RECEIVABLES

Primary Government

The Taxes Receivable of \$1,450.9 million shown on the government-wide *Statement of Net Position* in current assets primarily comprises the following:

- \$1,509.5 million in the General Purpose Revenue Fund, mainly self-assessed income and sales tax. This amount includes \$227.0 million of Taxes Receivable expected to be collected after one year that are reclassified on the *Governmental Funds Balance Sheet Reconciled to Statement of Net Position* so they can be reported as Other Long-Term Assets on the government-wide *Statement of Net Position*.
- \$125.3 million of unemployment insurance premiums receivable primarily recorded in the Unemployment Insurance Fund.

COLORADO COMPREHENSIVE ANNUAL FINANCIAL REPORT

- \$33.5 million recorded in nonmajor special revenue funds which include approximately \$12.3 million from gaming tax, \$11.8 million from insurance premium tax, and \$10.9 million from tobacco tax.

The Restricted Receivables of \$587.6 million shown for Governmental Activities on the government-wide *Statement of Net Position* in noncurrent assets related primarily to \$56.6 million of Taxes Receivable, \$47.2 million of Other Receivables, and \$483.7 million of intergovernmental receivables recorded in the Highway Users Tax Fund and State Highway Fund. All three items were reported as Restricted Receivables because the State Constitution and federal requirements restrict that portion of the Highway Users Tax Fund and State Highway Fund. The tax receivable was primarily fuel taxes while the intergovernmental receivable was primarily due from the federal government.

The Other Receivables of \$1,208.1 million shown on the government-wide *Statement of Net Position* are net of \$251.3 million in allowance for doubtful accounts and primarily comprise the following:

- \$614.6 million of receivables recorded in the General Fund, of which \$17.3 million is from interest receivable on investments. The Department of Health Care Policy and Financing also recorded receivables of \$651.0 million related primarily to rebates from drug companies and overpayments to healthcare providers, and the Colorado Mental Health Institutes recorded \$3.7 million of patient receivables.
- \$438.1 million of student and other receivables of Higher Education Institutions.
- \$76.1 million recorded by Other Governmental Funds includes \$40.2 million of tobacco settlement revenues expected within the following year and \$7.8 million of rent and royalty receivables recorded by the State Lands Fund.
- \$21.5 million recorded by the Resource Extraction Fund.

Component Units

The Colorado Water Resources and Power Development Authority had loans receivable of \$922.5 million at December 31, 2016. During 2016, the Authority made new loans of \$132.6 million and canceled or received repayments for existing loans of \$101.1 million.

University of Colorado Foundation contributions receivable of \$46.2 million and \$76.7 million are reported as Contributions Receivable current and noncurrent, respectively, in the *Statement of Net Position – Component Units*. At June 30, 2017, the amount reported as contributions receivable totals \$135.6 million of unconditional promises to give which were offset by a \$10.4 million allowance for uncollectible contributions and a \$2.3 million unamortized pledge discount using discount rates ranging from 0.41 percent to 4.96 percent.

At June 30, 2017, Contributions Receivable for the Colorado State University Foundation included contributions of \$87.7 million, which were offset by \$4.9 million of unamortized pledge discounts calculated using the five-year U.S. Treasury note rate and \$2.2 million of allowance for uncollectible pledges. At June 30, 2017, contributions from two donors represented approximately 50 percent of net contributions receivable for the foundation.

At June 30, 2017, the combined current and noncurrent Contributions Receivable amount shown for the Colorado School of Mines Foundation of \$23.7 million was offset by \$2.2 million of allowance for uncollectible pledges and unamortized pledge discounts. Approximately 58 percent of the foundation's contributions receivable at June 30, 2017, consists of a pledge from one donor and approximately \$2.9 million is due from trusts held by others.

At June 30, 2017, combined current and noncurrent Contributions Receivable for the University of Northern Colorado Foundation was \$5.1 million. It was offset by \$0.1 million of allowance for uncollectible pledges and unamortized pledge discounts. Approximately 67 percent of the foundation's contributions receivable at June 30, 2017 consists of pledges from two donors and approximately 52 percent of its contributions for the year are from four donors.

INVENTORIES

Inventories of \$113.3 million shown on the government-wide *Statement of Net Position* at June 30, 2017, primarily comprise:

COLORADO COMPREHENSIVE ANNUAL FINANCIAL REPORT

- \$66.4 million of resale inventories, of which, Resource Extraction recorded \$35.1 million, and Higher Education Institutions recorded \$27.8 million, and
- \$23.4 million of consumable supplies inventories, of which, \$10.9 million was recorded by the Higher Education Institutions, \$9.1 million was recorded by the Highway Users Tax Fund, \$2.2 million by the General Purpose Revenue Fund, and \$0.7 million by Parks and Wildlife, a nonmajor enterprise fund, and
- \$16.9 million of manufacturing inventories recorded by Correctional Industries, a nonmajor enterprise fund.

PREPAIDS, ADVANCES, AND DEPOSITS

Prepays, Advances, and Deposits of \$103.7 million shown on the government-wide *Statement of Net Position* are primarily general prepaid expenses. The significant items include:

- \$17.3 million advanced to Colorado counties by the General Purpose Revenue Fund primarily related to social assistance programs.
- \$16.1 million in advances to Colorado cities and special districts by the Division of Homeland Security and Emergency Management.
- \$15.2 million advanced to conservation organizations by the Department of Natural Resources from the Species Conservation Fund, a portion of the Resource Extraction Fund.
- \$13.1 million prepaid by Higher Educational Institutions, of which \$7.2 million primarily related to cash payments for library subscriptions at Colorado State University.
- \$4.5 million of prize expense paid by the Colorado Lottery to a multistate organization related to participation in the Powerball lottery game.

OTHER LONG-TERM ASSETS

The \$744.3 million shown as Other Long-Term Assets on the government-wide *Statement of Net Position* is primarily long-term taxes receivable and long-term loans. Long-term taxes receivable of \$227.0 million recorded in the General Purpose Revenue Fund are not included as Other Long-Term Assets on the *Balance Sheet – Governmental Funds* but are shown in Taxes Receivable.

The \$387.1 million of Other Long-Term Assets shown on the fund-level *Balance Sheet – Governmental Funds* is primarily related to loans issued by the Highway Users Tax Fund (\$9.8 million), a major special revenue fund, and the Resource Extraction Fund (\$350.8 million), a major special revenue fund. This balance primarily comprises water loan activity. The Water Conservation Board makes water loans from the Water Projects Fund, part of the Resource Extraction Fund, to local entities for the purpose of constructing water projects in the State.

The water loans are made for periods ranging from 10 to 30 years. Interest rates range from 2 to 6 percent for most projects, and they require the local entities or districts to make a yearly payment of principal and interest.

The \$129.4 million shown as Other Long-term Assets on the *Statement of Net Position – Proprietary Funds* is primarily student loans issued by Higher Education Institutions but also includes livestock.

COLORADO COMPREHENSIVE ANNUAL FINANCIAL REPORT

NOTE 4 – INVESTMENTS

Primary Government

The State holds investments both for its own benefit and as an agent for certain entities as provided by statute. The State does not invest its funds with any external investment pool. Funds not required for immediate payment of expenditures are administered by the authorized custodian of the funds or pooled and invested by the State Treasurer. The fair value of most of the State's investments are determined from quoted market prices except for money market investments that are reported at amortized cost, which approximates market.

Colorado Revised Statutes 24-75-601.1 authorizes the types of securities in which public funds of governmental entities, including State agencies, may be invested. Investments of the Public Employees Retirement Association discussed in Note 6 and other pension funds are not considered public funds. In general, the statute allows investment in Certificates of Participation related to a lease or lease purchase commitment, local government investment pools, repurchase and reverse repurchase agreements (with certain limitations), securities lending agreements, corporate or bank debt securities denominated in US dollars, guaranteed investment or interest contracts including annuities and funding agreements, securities issued by or fully guaranteed by the United States Treasury or certain federal entities and the World Bank, inflation indexed securities issued by the United States Treasury, general obligation and revenue debt of other states in the United States and their political subdivisions (including authorities), or registered money market funds with policies that meet specific criteria.

The statute establishes high minimum credit quality ratings by at least two national rating agencies for most investment types. That statute also sets maximum time to maturity limits, but allows the governing body of the public entity to extend those limits. Public entities may also enter securities lending agreements that meet certain requirements. The statute prohibits investment in subordinated securities and securities that do not have fixed coupon rates unless the variable reference rate is a United States Treasury security with maturity less than one year, the London Interbank Offer Rate, or the Federal Reserve cost of funds rate. The above statutory provisions do not apply to the University of Colorado.

Colorado Revised Statutes 24-36-113 authorizes securities in which the State Treasurer may invest and requires prudence and care in maintaining investment principal and maximizing interest earnings. In addition to the investments authorized for all public funds, the State Treasurer may invest in securities of the federal government and its agencies and corporations without limitation, asset-backed securities, certain bankers' acceptances or bank notes, certain commercial paper, certain international banks, certain loans and collateralized mortgage obligations and certain debt obligations backed by the full faith and credit of the state of Israel. The Treasurer's statute also establishes credit quality rating minimums specific to the Treasurer's investments. The Treasurer's statute is the basis for a formal investment policy published on the State Treasurer's website. In addition to the risk restrictions discussed throughout this Note 4, the Treasurer's investment policy precludes the purchase of derivative securities.

The calculation of realized gains and losses is independent of the calculation of the net change in the fair value of investments. Realized gains and losses on investments held in more than one fiscal year and sold in the current year were included as a change in the fair value of investments in those prior periods. In Fiscal Year 2016-17, the State Treasurer realized gains from the sale of investments held for the Public School Permanent Fund of \$4.6 million, for the Unclaimed Property Tourism Trust Fund of \$356,670 and for the Major Medical Fund of \$77,374. For the Treasurer's pooled cash fund, the State Treasurer realized a gain from the sale of investments of \$99,865.

The State Treasurer maintains an agency fund for the Great Outdoors Colorado Program (GOCO), a related organization. At June 30, 2017 and 2016, the treasurer had \$78.4 million and \$85.9 million at fair value, respectively, of GOCO's funds on deposit and invested.

The investment earnings of the Unclaimed Property Tourism Trust Fund, a nonmajor special revenue fund, are assigned by law to the Colorado Travel and Tourism Promotion Fund, a nonmajor special revenue fund, to the State Fair, a nonmajor enterprise fund, and to the Agriculture Management Fund, a nonmajor special revenue fund.

As provided by State statute, the State Treasurer held \$8.6 million of investment in residential mortgages by paying the property taxes of certain elderly State citizen homeowners that qualify for the program. The investment is valued based on the outstanding principal and interest currently owed to the State as there is no quoted market price for these investments.

The State Treasurer held Colorado Housing and Finance Authority bonds, a related party, totaling \$4.3 million as of June 30, 2017. See Note 18 for additional details.

Excluding fiduciary funds, the State recognized \$1,489,159 of net realized gains from the sale of investments held by State agencies other than the State Treasurer during Fiscal Year 2016-17.

COLORADO COMPREHENSIVE ANNUAL FINANCIAL REPORT

The following schedule reconciles deposits and investments to the financial statements for the primary government including fiduciary funds:

(Amounts in Thousands)

	Carrying Amount
Footnote Amounts	
Deposits (Note 3)	\$ 1,466,158
Investments:	
Governmental Activities	7,892,858
Business- Type Activities	2,741,843
Fiduciary Activities	7,495,021
Total	\$ 19,595,880
Financial Statement Amounts	
Net Cash and Pooled Cash	\$ 6,281,125
Add: Warrants Payable Included in Cash	219,986
Total Cash and Pooled Cash	6,501,111
Add: Restricted Cash	1,735,264
Add: Restricted Investments	962,852
Add: Investments	10,396,653
Total	\$ 19,595,880

Custodial Credit Risk

The State Treasurer's investment policy requires all securities to be held by the State Treasurer or a third party custodian designated by the Treasurer with each security evidenced by a safekeeping receipt. Investments are exposed to custodial credit risk if the securities are uninsured, are not registered in the State's name, and are held by either the counterparty to the investment purchase or are held by the counterparty's trust department or agent but not held in the State's name.

Open-end mutual funds and certain other investments are not subject to custodial risk because ownership of the investment is not evidenced by a security. The following table lists the investments of the State Treasurer's pooled cash, major governmental funds, and nonmajor governmental funds in aggregate, by investment type at fair value.

The *Other* category of the General Fund comprises the issuance trustee's deposit of proceeds from Certificates of Participation issued for local school district capital construction under the Build Excellent Schools Today (BEST) program. The \$5.5 million is reported in the Public School Buildings Fund, a Special Purpose General Fund. Certain trustees have selected the State Treasurer's pool as their primary investment vehicle. The Treasurer accounts for the trustees' deposits in agency funds, and the investment types and related risks are disclosed through the Treasurer's pool investments. The Other category of the Treasurer's pool primarily consists of World Bank supranational loans for \$684.5 million. The *Other* category of the Other Governmental funds comprises the issuance trustee's deposit of unexpended proceeds from Certificates of Participation issued for BEST issuances (\$79.4 million) reported in the Debt Service Fund, an Other Governmental Fund and \$3.2 million related to investments in the Public School Fund.

None of the securities listed in the table below are subject to custodial credit risk:

(Amounts in Thousands)

INVESTMENT TYPE	Governmental Activities			Total
	Treasurer's Pool	General Fund	Other Governmental	
U.S. Government Securities	\$ 2,087,279	\$ -	\$ 310,441	\$ 2,397,720
Commercial Paper	\$ 746,131	\$ -	\$ -	746,131
Corporate Bonds	\$ 2,397,218	\$ -	\$ 299,970	2,697,188
Asset Backed Securities	\$ 577,902	\$ -	\$ 161,919	739,821
Mortgages Securities	\$ 2,078	\$ 8,608	\$ 159,648	170,334
Mutual Funds	\$ 265,000	\$ -	\$ 2,724	267,724
Other	\$ 694,608	\$ 5,472	\$ 173,860	873,940
TOTAL INVESTMENTS	\$ 6,770,216	\$ 14,080	\$ 1,108,562	\$ 7,892,858

COLORADO COMPREHENSIVE ANNUAL FINANCIAL REPORT

The following table lists the investments of the major enterprise funds, nonmajor enterprise funds in aggregate, and fiduciary funds by investment type at fair value. Investment types included in the *Other* category for Higher Education Institutions primarily consist of: a variety of investments held by the University of Colorado Foundation (\$391.7 million), the Colorado State University Foundation (\$13.6 million), and the Colorado School of Mines Foundation (\$34.4 million); money market funds (\$362.2 million); equity trusts (\$346.5 million); fixed income trusts (\$42.9 million); municipal bonds and securities (\$16.7 million) and other investments (\$17.6 million).

The *Other* category of the Other Enterprise funds primarily comprises the Bridge Enterprise trustee's holdings that include unexpended proceeds of \$18.3 million from prior years of bond issuances.

The table below also shows the fair value of securities held by these funds that are subject to custodial credit risk.

INVESTMENT TYPE	(Amounts in Thousands)				Fiduciary
	Business- Type Activities			Fiduciary	
	Higher Education Institutions	Other Enterprises	Total		
U.S. Government Securities	\$ 394,895	\$ -	\$ 394,895	\$ 38,025	
Commercial Paper	1,996	-	1,996	-	
Corporate Bonds	283,860	-	283,860	10,917	
Repurchase Agreements	20,226	-	20,226	2,506	
Asset Backed Securities	110,488	-	110,488	4,808	
Mortgages Securities	26,656	-	26,656	-	
Mutual Funds	657,129	551	657,680	6,508,382	
Other	1,225,581	20,461	1,246,042	930,383	
TOTAL INVESTMENTS	\$ 2,720,831	\$ 21,012	\$ 2,741,843	\$ 7,495,021	
INVESTMENTS SUBJECT TO CUSTODIAL RISK					
U.S. Government Securities	\$ 290	\$ -	\$ 290	\$ 15,849	
Corporate Bonds	449	-	449	10,917	
Repurchase Agreements	-	-	-	2,506	
Asset Backed Securities	-	-	-	4,808	
Mutual Funds	14,512	-	14,512	-	
Other	36,985	-	36,985	-	
TOTAL SUBJECT TO CUSTODIAL RISK	\$ 52,236	\$ -	\$ 52,236	\$ 34,080	

Credit Quality Risk

Credit quality risk is the risk that the issuer or other counterparty to a debt security will not fulfill its obligations to the State. This risk is assessed by nationally recognized rating agencies, which assign a credit quality rating for many investments. Credit quality ratings for obligations of the U.S. Government or obligations explicitly guaranteed by the U.S. Government are not reported. However, credit quality ratings are reported for obligations of U.S. Government agencies that are not explicitly guaranteed by the U.S. Government.

The State Treasurer's formal investment policy requires that eligible securities have a minimum of two acceptable credit quality ratings – one of which must be from either Moody's or Standard & Poor's rating agency and the other which may be from the Fitch rating agency or another nationally recognized rating agency. The policy sets acceptable credit quality ratings by investment portfolio and investment type.

The fair value amount of rated and unrated debt securities is detailed in the following table by the lowest known credit quality rating, which shows the Treasurer's Pooled Cash Investments, Higher Education Institutions, Fiduciary Funds, and All Other Funds in the aggregate. The credit quality ratings shown are Moody's, Standard and Poor's, and Fitch, respectively.

COLORADO COMPREHENSIVE ANNUAL FINANCIAL REPORT

In addition to the amounts shown in the following table:

Certain trustees, as discussed under Custodial Credit Risk, have selected the State Treasurer’s pool as their primary investment vehicle. The Treasurer accounts for the trustees’ deposits in agency funds, and the investment types and related risks are disclosed through the Treasurer’s pool investments.

Credit Quality Rating	CREDIT QUALITY RATINGS (Amounts In Thousands)									
	U.S. Govt. Agencies	Commercial Paper	Corporate Bonds	Repurchase Agreements	Asset Backed Securities	Money Market Mutual Funds	Bond Mutual Funds	Guaranteed Investment Contract	Municipal Bonds & Other	Total
Treasurer's Pool:										
Long-term Ratings										
Aaa/AAA/AAA	\$ 684,548	\$ -	\$ 65,042	\$ -	\$ 577,902	\$ -	\$ -	\$ -	\$ 265,000	\$ 1,592,492
Aa/AA/AA	310,875	-	95,332	-	2,078	-	-	-	10,060	1,238,345
A/A/A	894,448	746,131	138,1668	-	-	-	-	-	-	3,022,247
Baa/BBB/BBB	-	-	35,175	-	-	-	-	-	-	35,175
Total T-Pool	1,889,871	746,131	2,397,217	-	579,980	-	-	-	275,060	5,888,259
Higher Education Institutions:										
Long-term Ratings										
Aaa/AAA/AAA	3,929	-	21,623	-	76,556	37,1532	-	-	12,115	485,755
Aa/AA/AA	161,767	-	53,900	-	27,241	-	-	-	9,034	251,942
A/A/A	-	-	17,626	-	4,865	-	-	-	307	122,798
Baa/BBB/BBB	-	-	92,712	-	3,889	-	-	-	-	96,601
Ba/BB/BB	-	-	2,786	-	206	-	-	-	-	2,992
B/B/B	-	-	-	-	434	-	-	-	-	434
Caa/CCC/CCC	-	-	1,006	-	1,067	-	-	-	-	2,073
Ca/D/DDD	-	-	1612	-	196	-	-	-	-	1,808
Short-term Ratings										
PYMIGVA-YF-1	-	1,996	-	-	-	-	-	-	-	1,996
Unrated	64,744	-	5,636	20,226	18,431	65	127,534	-	429	237,165
Total Higher Ed	230,440	1,996	296,901	20,226	132,885	371,687	127,534	-	21,885	1,203,554
Fiduciary Funds:										
Long-term Ratings										
Aaa/AAA/AAA	-	-	-	2,506	-	-	-	-	-	2,506
Unrated	-	-	-	-	-	4,561,541	2,679,108	152,717	-	7,393,366
Total Fiduciary	-	-	-	2,506	-	4,561,541	2,679,108	152,717	-	7,395,872
All Other Funds:										
Long-term Ratings										
Aaa/AAA/AAA	-	-	41,235	-	16,199	2,448	-	-	-	205,602
Aa/AA/AA	113,496	-	178,559	-	155,377	827	-	-	4,331	452,590
A/A/A	-	-	71,925	-	-	-	-	-	-	71,925
Baa/BBB/BBB	-	-	8,251	-	-	-	-	-	-	8,251
Unrated	-	-	-	-	8,608	7,366	6,852	-	4,271	27,097
Total Other	113,496	-	299,970	-	325,904	10,641	6,852	-	8,602	765,465
Total	\$ 2,233,807	\$ 748,127	\$ 2,994,088	\$ 22,732	\$ 1,038,769	\$ 4,943,869	\$ 2,813,494	\$ 152,717	\$ 305,547	\$ 15,253,150

Interest Rate Risk

Interest rate risk is the risk that changes in the market rate of interest will adversely affect the value of an investment. The State manages interest rate risk using either weighted average maturity or duration. Weighted average maturity is a measure of the time to maturity, measured in years, that has been weighted to reflect the dollar size of individual investments within an investment type. Various methods are used to measure duration; in its simplest form, duration is a measure, in years, of the time-weighted present value of individual cash flows from an investment divided by the price of the investment.

The University of Colorado operates a treasury function separate from the State Treasurer and uses duration to measure and manage interest rate risk for most of its investments. However, University Physicians Incorporated, a blended component unit of the University of Colorado, manages interest rate risk using weighted average maturity and limits the time to maturity of individual investments to no more than ten years, based on the credit quality rating.

State statute requires the State Treasurer to formulate investment policies regarding liquidity, maturity, and diversification for each fund or pool of funds in the State Treasurer’s custody. The State Treasurer’s formal investment policy requires a portion of the investment pool to have a maximum maturity of one year and the balance of the pool to have maximum maturity of five years. The policy also sets maturity limits for the Unclaimed Property Tourism Promotion Trust Fund (1 - 30 years).

The CollegeInvest program has investments reported in the College Savings Plan, a Private Purpose Trust Fund. CollegeInvest uses duration to manage the interest rate risk of selected mutual funds in the College Savings Plan. CollegeInvest’s Private Purpose Trust Fund holds inflation protected bond mutual funds for \$269.7 million with a duration of 8.3 years and a short-term inflation protected securities index fund for \$70.2 million with a duration of 2.6 years. These

COLORADO COMPREHENSIVE ANNUAL FINANCIAL REPORT

securities are excluded from the duration table on the following page because interest rate risk is effectively mitigated by the inflation protection attribute of the funds.

The following table shows the weighted average maturity and fair value amount for those investments managed using the weighted average maturity measure.

(Dollar Amounts in Thousands, Weighted Average Maturity in Years)

Investment Type	Treasurer's Pool		Higher Education Institutions		Fiduciary Funds		All Other Funds	
	Fair Value Amount	Weighted Average Maturity	Fair Value Amount	Weighted Average Maturity	Fair Value Amount	Weighted Average Maturity	Fair Value Amount	Weighted Average Maturity
U.S. Government Securities	\$ 2,087,279	1.463	\$ 80,785	5.256	\$ 15,849	6.630	\$ 332,382	12.866
Commercial Paper	746,131	0.100	1,996	0.071	-	-	-	-
Corporate Bonds	2,397,218	3.054	129,188	4.800	10,917	2.000	299,970	7.307
Asset Backed Securities	579,981	2.161	60,608	3.600	4,808	0.930	321,567	4.407
Money Market Mutual Funds	265,000	-	-	-	-	-	-	-
Municipal Bonds	10,060	4.000	-	-	-	-	3,211	3.000
Other	684,548	0.147	18,808	6.023	-	-	-	-
Total Investments	\$ 6,770,217		\$ 291,385		\$ 31,574		\$ 957,130	

The University of Colorado manages interest rate risk in its Treasurer's pool using a measure of duration. The University's Investment Advisory Committee recommends limits on the duration of fixed income securities using Callan Associates Incorporated data.

The University of Colorado holds repurchase agreements of \$20.2 million to provide temporary investment of funds restricted for capital construction projects. The repurchase agreements are over-collateralized and the counterparty to the agreements is required to provide additional collateral should the market value of securities held as collateral decline below 104 percent for U.S. Treasuries and GNMA obligations or 105 percent for FHLMC and FNMA obligations. As a result, the University does not have interest rate risk associated with these agreements. The \$20.2 million is not shown in the following duration table, however, the duration associated with the repurchase agreements is 1.495 years.

Certain trustees, as discussed under Custodial Credit Risk, have selected the State Treasurer's pool as their primary investment vehicle. The Treasurer accounts for the trustees' deposits in agency funds, and the investment types and related risks are disclosed through the Treasurer's pool investments. The trustees' investment in the pool is not segregated, but is a share in the overall pool.

COLORADO COMPREHENSIVE ANNUAL FINANCIAL REPORT

The table below presents the fair value amount and duration measure for State agencies that manage some or all of their investments using the duration measure.

(Dollar Amounts in Thousands, Duration in Years)

	Fair Value Amount	Duration
Enterprise Funds:		
Higher Education Institutions:		
University of Colorado:		
U.S. Government Securities	\$ 331,156	7.772
Municipal Bonds	3,282	13.269
Corporate Bonds	153,660	8.298
Guaranteed Investment Contract	5,165	13.522
Asset Backed Securities	49,880	11.454
Bond Mutual Funds	127,337	3.339
Colorado School of Mines:		
Bond Mutual Fund-1	\$ 962	6.700
Bond Mutual Fund-2	715	2.200
Bond Mutual Fund-3	446	0.600
Colorado Mesa University:		
U.S. Government Securities	\$ 487	3.177
Corporate Bonds	1,013	3.987
Taxable Municipal Bonds	483	4.297
Money Market Mutual Funds	121	0.003
Bond Mutual Funds	197	3.500
Private Purpose Trust Funds:		
CollegelInvest:		
Bond Mutual Fund-1	\$ 757,582	6.700
Bond Mutual Fund-2	815,203	6.100
Bond Mutual Fund-3	521,288	0.112
Bond Mutual Fund-4	432,882	1.900
Bond Mutual Fund-5	220,417	7.800
Bond Mutual Fund-6	60,395	4.500
Bond Mutual Fund-7	48,496	6.100
Bond Mutual Fund-8	4,247	6.000

Foreign Currency Risk

State statute requires the State Treasurer to invest in domestic fixed income securities and does not allow foreign currency investments.

Concentration of Credit Risk

The State Treasurer's formal investment policy sets minimum and maximum holding percentages for each investment type for the investment pool and for the Unclaimed Property Tourism Promotion Trust Fund. The pool and the Unclaimed Property Tourism Promotion Trust Fund may be 100 percent invested in U.S. Treasury securities with more restrictive limits (ranging from 5 percent to 80 percent) set for the other allowed investment types. For the pool and the Unclaimed Property Tourism Promotion Trust Fund, the policy sets maximum concentrations in an individual issuer for certain investment types.

COLORADO COMPREHENSIVE ANNUAL FINANCIAL REPORT

Unrealized Gains and Losses

Unrealized gains and losses are a measure of the change in fair value of investments (including investments underlying pooled cash) from the end of the prior fiscal year to the end of the current fiscal year. With the implementation of GASB Statement No. 54, unrealized gains are not identified as a separate component of fund balance. The following schedule shows the State's net unrealized gains and (losses) for all funds by fund category.

(Amounts in Thousands)

	Fiscal Year 2016-17	Fiscal Year 2015-16
Governmental Activities:		
Major Funds		
General - General Purpose	\$ (4,898)	\$ 2,525
General - Special Purpose	(3,892)	2,224
Resource Extraction	(5,845)	2,384
Highway Users Tax	(5,465)	2,350
Capital Projects-Regular	(2,070)	910
Capital Projects-Special	(36)	17
State Education	(2,142)	(188)
NonMajor Funds:		
State Lands	(23,461)	21,717
Other Permanent Trusts	(65)	35
Labor	(1,526)	(573)
Gaming	(851)	378
Tobacco Impact Mitigation	(890)	517
Resource Management	(99)	47
Environment Health Protection	(869)	422
Other Special Revenue	(2,925)	1,712
Unclaimed Property	(6,081)	5,018
Information Technology	(178)	81
Administrative Courts	(8)	5
Legal Services	(42)	20
Other Internal Service	(2)	1
Business-Type Activities:		
Major Funds		
Higher Education Institutions	123,010	(72,406)
Unemployment Insurance	(3)	-
Lottery	(354)	208
NonMajor Funds:		
CollegeInvest	(580)	429
Wildlife	(958)	482
College Assist	(883)	515
Correctional Industries	(36)	21
State Nursing Homes	(125)	54
Prison Canteens	(43)	23
Petroleum Storage Tank	(23)	8
Transportation Enterprise	(1,796)	610
Other Enterprise Activities	(35)	13
Fiduciary:		
Pension/Benefits Trust	(35)	(232)
Private Purpose Trust	422,254	(189,164)
	\$ 479,048	\$(219,837)

Fair Value Measurements

To the extent available, the State's investments are recorded at fair value as of June 30, 2017. Fair value is the price that would be received to sell an asset or transfer a liability in an orderly transaction between market participants at the measurement date. Fair value measurements must maximize the use of observable inputs and minimize the use of unobservable inputs. Inputs are used in applying the various valuation techniques and take into account the assumptions that market participants use to make valuation decisions. Inputs may include price information, credit data, interest and yield curve data, and other factors specific to the financial instrument. Observable inputs reflect market data obtained from independent sources. In contrast, unobservable inputs reflect the entity's assumptions about how market participants would value the financial instrument. Valuation techniques should maximize the use of observable inputs to the extent available.

COLORADO COMPREHENSIVE ANNUAL FINANCIAL REPORT

A financial instrument's level within the fair value hierarchy is based on the lowest level of any input that is significant to the fair value measurement. The following describes the hierarchy of inputs used to measure fair value and the primary valuation methodologies used for financial instruments measured at fair value on a recurring basis:

Level 1 Investments – values are based on quoted prices (unadjusted) for identical assets (or liabilities) in active markets that a government can access at the measurement date.

Level 2 Investments with inputs – other than quoted prices included within Level 1 – that are observable for an asset (or liability), either directly or indirectly.

Level 3 Investments – classified as Level 3 have unobservable inputs for an asset (or liability) and may require a degree of professional judgment.

The following table summarizes the State's investments within the fair value hierarchy at June 30, 2017:

(Amounts in Thousands)

	Fair Value as of 6/30/2016 (in thousands)	Fair Value Measurements Using		
		Quoted prices in active markets for identical assets (Level 1)	Significant Other Observable Inputs (Level 2)	Significant Unobservable Inputs (Level 3)
Investments by Fair Value Level				
U.S. Government Securities	\$ 2,830,639	\$ 2,253,061	\$ 577,578	\$ -
Commercial Paper	748,128	-	748,128	-
Corporate Bonds	2,991,966	70,425	2,890,192	31,349
Corporate Equities	11,575	11,575	-	-
Repurchase Agreements	2,506	-	-	2,506
Asset-backed Securities	855,118	6,484	847,728	906
Mortgages	196,990	26,169	157,942	12,879
Mutual Funds	7,433,786	7,431,559	2,061	166
Money Market Funds	758,652	758,546	-	106
Other - Uncategorized	1,523,520	1,962	822,962	698,596
Total Investments by Fair Value Level	\$ 17,352,880	\$ 10,559,781	\$ 6,046,591	\$ 746,508

Investments

Where quoted market prices are available in an active market, securities are classified within Level 1 of the valuation hierarchy. If quoted market prices are not available, then fair values are estimated by using market prices of securities with similar characteristics or independent asset pricing services and pricing models, the inputs of which are market-based or independently sourced market parameters, including yield curves, interest rates, volatilities, prepayments, defaults, cumulative loss projections, and cash flows. Such securities are classified in Level 2 of the valuation hierarchy. In certain cases where Level 1 or Level 2 inputs are not available, securities are classified within Level 3 of the hierarchy. Below are the primary inputs and valuation techniques used for Level 3 Other - Uncategorized.

Other – Uncategorized Investments

The Colorado School of Mines and Colorado State University interest in Foundation investments are managed by their respective Foundations on behalf of each institution, and are reflected in each Foundation's Long-term Investment Pool (LTIP). The investments totaling \$34.4 million for the School of Mines and \$13.6 million for Colorado State University represent a share of the Foundation's LTIP and therefore, the institutions do not own any specific investments. As such, the fair value measurements for the investments were reported as Level 3 inputs. The investments are under each Foundation's LTIP policy. This policy requires funds to be managed in a diversified manner to reduce risks with the goal of providing a steady stream of funding. The LTIP must be over a broad investment spectrum in order to create a mix of potential returns that, in the aggregate, would achieve the overall portfolio objectives. This diversification is to ensure that adverse or

COLORADO COMPREHENSIVE ANNUAL FINANCIAL REPORT

unexpected developments arising in one security or asset class will not have a significant detrimental impact on the entire portfolio.

The Treasurer's Pool held investments totaling \$684.5 million representing loans with World Bank discount notes and World Bank's International Bank for Reconstruction and Development.

The State Treasurer had investments totaling \$87.1 million representing Certificates of Participation (COPs) proceeds held by the trustee on behalf of the State. There is no market price associated with these investments. The State Treasurer also had investments totaling \$8.6 million represent taxes paid to counties on behalf of property owners in Colorado. The value shown is the outstanding balance owed to the State at June 30, 2017, and there is no market price associated with these investments.

The valuation of investments measured at the Net Asset Value (NAV) per share (or its equivalent) is presented on the following table.

(Amounts in Thousands)

Investments Measured at the Net Asset Value (NAV)	
Fixed Income Trust	42,923
Equity Trust	346,474
Money Market Funds	362,057
Repurchase agreements	5,165
Guaranteed Investment Contracts	20,226
Total Investments Measured at the NAV	\$ 776,845

Component Units

Component units that are identified as foundations apply neither GASB Statement No. 3 nor GASB Statement No. 40 because they prepare financial statements under standards set by the Financial Accounting Standards Board. Therefore, the foundation investment disclosures are presented separately from the other component units.

Component Units – Non-Foundations

Except for certain guaranteed investment contracts (which are excluded), the Colorado Water Resources and Power Development Authority's investment policy allows investments consistent with those authorized for governmental entities by State statute as described at the beginning of this Note 4. The Authority's repurchase agreements, which are not held in the Authority's name, were all subject to custodial credit risk because its trustee is considered both the purchaser and custodian of the investments.

The table below reflects the credit quality risk associated with investments of the Colorado Water Resources and Power Development Authority as of December 31, 2016. All existing repurchase agreements specify a collateralization rate between 103 percent and 105 percent. U.S. Treasuries and obligations guaranteed by the U.S. Government that collateralize the repurchase agreements are exempt from credit risk disclosure under GASB 40, therefore a rating agency assessment is not required.

(Amounts in Thousands)

	Carrying Value	Exempt From Disclosure	NSRO Rating
COLOTRUST PLUS	\$ 291,468		AAA
Federated Prime Obligations Fund	19,250		AAA
U.S. Treasury Notes - SLGS	84,041	X	
Repurchase Agreements - Collateralized:			
U.S. Treasuries or Obligations - Guaranteed	13,570	X	
Government Agencies	10,070		AAA
Total	\$ 418,399		

COLORADO COMPREHENSIVE ANNUAL FINANCIAL REPORT

The Colorado Water Resources and Power Development Authority manages interest rate risk by matching investment maturities to the cash flow needs of its future bond debt service, and holding those investments to maturity. The Authority had \$107.7 million of investments subject to interest rate risk with the following maturities: one year or less – eight percent, two to five years – 31 percent, six to ten years – 28 percent, eleven to fifteen years – 27 percent, and sixteen years or more – six percent.

The Colorado Water Resources and Power Development Authority did not have investments subject to concentration of credit risk, including repurchase agreements that represent five percent or more of total investments. Investments in local government investment pools, money market mutual funds and direct obligations of the U.S. government are exempt from concentration of credit risk disclosure.

The Colorado Water Resources and Power Development Authority had \$19.3 million in investments valued using quoted market prices (Level 1 inputs). Certain investments, such as the Repurchase Agreements, U.S. Treasury Notes, State and Local Government Securities, and COLOTRUST are exempt from being measured at fair value and thus are excluded from the fair value hierarchy.

The Colorado Venture Capital Authority, a nonmajor component unit, holds investments in two limited partnerships, Colorado Fund I, LP and Colorado Fund II, LP, which do not have stated credit ratings. Measured with Net Asset Value, investments in these partnerships were \$50.5 million as of December 31, 2016. The Authority's investment portfolio is exposed to credit and concentration of credit risk as it invests solely in the partnerships in accordance with the partnership agreements and statute. The portfolio is also exposed to interest rate risk as amounts in excess of those required to fund capital contributions under the terms of the funds' partnership agreement are held as bank deposits in a FDIC insured financial institution with the State Treasury. The portfolio is not exposed to custodial or foreign currency risks. The Authority had deposits held by the State Treasury of \$11.6 million. The State Treasurer's pool is reflected in the Primary Government section of this Note 4.

The Denver Metropolitan Major League Baseball Stadium District maintains all of its cash and cash equivalents with one Denver bank and has accounts receivable due from the District's lessee, resulting in a concentration of credit risk with respect to these financial instruments. Management of the District believes its risk of exposure with respect to cash and cash equivalents is adequately covered by the Public Deposit Protection Act (PDPA) and FDIC insurance. Under the provisions of GASB Statement No. 40, deposits collateralized under PDPA are not deemed to be exposed to custodial credit risk. The District's cash deposits had bank balances of \$7.9 million as of December 31, 2016. Since deposits are highly liquid, management of the District believes the interest rate risk associated with its deposits is minimal. The District does not hold any debt securities and therefore is not exposed to credit quality risk.

COLORADO COMPREHENSIVE ANNUAL FINANCIAL REPORT

Component Units – Foundations

The four Higher Education Institution foundations reported as component units on the *Statement of Net Position – Component Units* do not classify investments according to risk because they prepare their financial statements under standards set by the Financial Accounting Standards Board.

At June 30, 2017, the University of Colorado Foundation held \$354.9 million of domestic equity securities, \$443.2 million of international equity securities, \$205.4 million of fixed income securities and \$653.0 million of alternative investments including real estate, private equities, hedge funds, absolute return funds, venture capital, commodities and other investments. The foundation has adopted FASB guidance in valuing its investments. Ninety percent of the Foundation’s alternative investments, or \$587.9 million, are carried at net asset value and do not fall in the fair value hierarchy. See the following table.

	Fair Value	Fair Value Measurements Using		
		Quoted prices in active markets for identical assets (Level 1)	Significant Other Observable Inputs (Level 2)	Significant Unobservable Inputs (Level 3)
Investments by Fair Value Level				
Cash and cash equivalents	\$ 31,068,549	\$ 31,068,549	\$	\$
Domestic equities	354,928,136	354,928,136		
International equities	443,189,440	443,189,440		
Fixed income	205,381,641	19,877,874	185,503,767	
Alternative				
Private equity	45,030,039		45,030,039	
Venture capital	332,863			332,863
Commodities	19,030,665	19,030,665		
Other	727,647		504,125	223,522
Assets held under split-interest agreements	39,420,319	36,366,233	3,054,086	
Beneficial interests in charitable trusts	8,016,375			8,016,375
Total Investments by Fair Value Level	\$ 1,147,125,674	\$ 904,460,897	\$ 234,092,017	\$ 8,572,760
Alternative Investments Measured at the Net Asset Value (NAV)				
Real estate	\$ 70,818,052			
Private equity	238,712,087			
Long/short hedged equity	23,789,292			
Absolute returns	176,028,610			
Venture capital	67,143,686			
Commodities	11,393,075			
Total Investments Measured at the NAV	587,884,802			
Total Investments	\$ 1,735,010,476			

The foundation’s spending policy allows for the distribution of the greater of 4.0 percent of the current market value of the endowment or 4.5 percent of the endowment’s trailing thirty-six month average fair market value. The foundation’s investment gain of \$157.1 million is net of \$13.1 million of investment fees and comprises \$18.6 million of interest, dividends and other income, \$41.2 million of realized gains, and \$110.3 million of unrealized gains.

At June 30, 2017, the Colorado State University Foundation held \$211.3 million of equity securities, \$100.3 million of fixed income securities, \$116.7 million of alternative investments (comprising hedge funds and private market investments), and \$44.7 million in cash and other investments.

COLORADO COMPREHENSIVE ANNUAL FINANCIAL REPORT

	<u>Fair Value Measurements Using</u>				Net Asset Value
	Fair Value	Quoted prices in active markets for identical assets (Level 1)	Significant Other Observable Inputs (Level 2)	Significant Unobservable Inputs (Level 3)	
Investments by Fair Value Level					
Cash equivalents	\$ 1,771,417	\$ 1,771,417			\$
Public Equities					
United States	82,839,610	81,780,769			1,058,841
International	18,146,395				18,146,395
Emerging Markets	26,844,156				26,844,156
Global	83,443,171	22,032,229			61,410,942
Fixed income	100,321,559	72,221,384			28,100,175
Other/Global Assets	20,137,764	20,137,764			
Alternative investments					
Hedge Funds	60,945,698				60,945,698
Private Markets	55,740,228				55,740,228
Short duration	41,972,555	41,972,555			
Student-managed investments	1,002,520	1,002,520			
Total Investments by Fair Value Level	\$ 493,165,073	\$ 240,918,638	\$ -	\$ -	\$ 252,246,435

The Colorado School of Mines Foundation's (CSMF) current spending policy allows 4.5 percent (net of investment and administrative fees and expenses) of the three-year average of investment fair value to be distributed. At June 30, 2017 the CSMF held \$321.4 million of investments consisting of \$291.8 million held as a long-term investment pool, \$11.7 million in beneficial interests in endowments, \$13.8 million in split-interest agreements, and \$4.0 million in gift annuity agreements.

	<u>Fair Value Measurements Using</u>			
	Fair Value	Quoted prices in active markets for identical assets (Level 1)	Significant Other Observable Inputs (Level 2)	Significant Unobservable Inputs (Level 3)
Investments by Fair Value Level				
Long-term investments				
Managed domestic equity funds	\$ 76,802,509	\$ 54,520,644	\$ 22,281,865	\$
International equities	72,893,048	27,817,745	45,075,303	
Fixed income - mutual funds	18,033,615	18,033,615		
Cash equivalent funds	8,530,784		8,530,784	
Long/short hedge funds	62,436,527		48,461,403	13,975,124
Private equity/venture capital	53,146,333			53,146,333
Charitable trusts	29,538,206	28,974,486	449,004	114,716
Total Investments by Fair Value Level	\$ 321,381,022	\$ 129,346,490	\$ 124,798,359	\$ 67,236,173

At June 30, 2017, the University of Northern Colorado Foundation held \$48.0 million of equity securities, \$19.6 million of fixed income securities, \$9.1 million of alternative investments, \$1.4 million of cash and other investments and \$7.5 million in beneficial interest in trusts held by others. The Foundation's investment gain of \$11.2 million is net of \$0.3 million of management fees and comprises \$2.0 million of interest and dividends and \$9.5 million of realized and unrealized losses. In addition to the investments presented below, \$21.8 million of alternative investments measured at Net Asset Value were held at June 30, 2017.

COLORADO COMPREHENSIVE ANNUAL FINANCIAL REPORT

	<u>Fair Value Measurements Using</u>			
	<u>Fair Value</u>	<u>Quoted prices in active markets for identical assets (Level 1)</u>	<u>Significant Other Observable Inputs (Level 2)</u>	<u>Significant Unobservable Inputs (Level 3)</u>
Investments by Fair Value Level				
Cash equivalent mutual funds	\$ 390,986	\$ 390,986		\$
Equities	47,995,736	47,995,736		
Fixed income	19,619,610	16,013,625	3,605,985	
Student-managed funds	2,555,542		2,555,542	
Stock/bond mixed mutual funds	971,189	971,189		
Alternative Investments				
Limited partnerships	5,395,964	5,395,964		
Commodities	3,732,740	3,732,740		
Other equities	1,001,165	1,001,165		
Beneficial interest in long-term trusts	7,490,883			7,490,883
Total Investments by Fair Value Level	\$ 89,153,815	\$ 75,501,405	\$ 6,161,527	\$ 7,490,883

TREASURER'S INVESTMENT POOL

Participation in the State Treasurer's cash/investment pool is mandatory for all State agencies with the exception of Colorado Mesa University, Colorado State University System, Colorado School of Mines, Fort Lewis State College, and the University of Colorado and its blended component units; however, all participate in the Treasurer's Pool with the exception of the University of Colorado. The Treasurer, in consultation with the State's investment custodian, determines the fair value of the pool's investments at each month-end for performance tracking purposes. Short-term realized gains, losses, and interest earnings, adjusted for amortization of investment premiums and discounts, are distributed monthly. If the statutes authorize the participant to receive interest and investment earnings, these gains or losses are prorated according to the average of the participant's daily balance during the month.

NOTE 5 – CAPITAL ASSETS

Primary Government

During Fiscal Year 2017, the State capitalized \$21.5 million of interest incurred during the construction of capital assets. The majority of this interest was capitalized by Higher Education Institutions in the amount of \$20.9 million, while the remainder was attributable to the Bridge Enterprise Program in the Department of Transportation.

The schedule on the following page shows the capital asset activity during Fiscal Year 2017. The schedule shows that \$417.8 million of construction in progress projects were completed and added to capital assets for Governmental activities, and \$674.6 million of construction in progress were completed and added to capital assets for Business Type activities. These amounts are net of additions.

COLORADO COMPREHENSIVE ANNUAL FINANCIAL REPORT

(Amounts in Thousands)

	Beginning Balance	Increases	CIP Transfers	Decreases/ Adjustments	Ending Balance
GOVERNMENTAL ACTIVITIES:					
Capital Assets Not Being Depreciated:					
Land	110,898	\$ 2,547	\$ -	\$ 2,701	\$ 116,146
Land Improvements	7,276	-	98	-	7,374
Collections	10,996	34	-	-	11,030
Other Capital Assets	1,810	326	-	-	2,136
Construction in Progress (CIP)	757,300	617,469	(433,501)	(14,758)	926,510
Infrastructure	963,630	-	15,580	(594)	978,616
Total Capital Assets Not Being Depreciated	1,851,910	620,376	(417,823)	(12,651)	2,041,812
Capital Assets Being Depreciated:					
Leasehold and Land Improvements	50,062	1,645	6,734	(76)	58,365
Buildings	3,176,516	19,470	38,895	(5,068)	3,229,813
Software	308,600	134,512	52,424	(13,893)	481,643
Vehicles and Equipment	908,346	69,326	1,974	(34,637)	945,009
Library Materials and Collections	5,746	353	-	(86)	6,013
Other Capital Assets	37,334	9	-	-	37,343
Infrastructure	11,423,942	103	317,796	(70,460)	11,671,381
Total Capital Assets Being Depreciated	15,910,546	225,418	417,823	(124,220)	16,429,567
Less Accumulated Depreciation:					
Leasehold and Land Improvements	(32,155)	(2,473)	-	269	(34,359)
Buildings	(954,894)	(83,992)	-	297	(1,038,589)
Software	(213,462)	(27,388)	-	7,098	(233,752)
Vehicles and Equipment	(555,707)	(65,168)	-	31,875	(589,000)
Library Materials and Collections	(4,077)	(415)	-	86	(4,406)
Other Capital Assets	(35,018)	(1,193)	-	-	(36,211)
Infrastructure	(4,106,155)	(350,030)	-	724	(4,455,461)
Total Accumulated Depreciation	(5,901,468)	(530,659)	-	40,349	(6,391,778)
Total Capital Assets Being Depreciated, net	10,009,078	(305,241)	417,823	(83,871)	10,037,789
TOTAL GOVERNMENTAL ACTIVITIES	11,860,988	315,135	-	(96,522)	12,079,601
BUSINESS- TYPE ACTIVITIES:					
Capital Assets Not Being Depreciated:					
Land	549,313	39,978	-	(87)	589,204
Land Improvements	16,882	-	-	-	16,882
Collections	26,940	1,375	63	(207)	28,171
Construction in Progress (CIP)	1,005,911	922,723	(693,687)	(19,822)	1,215,125
Other Capital Assets	15,461	-	-	-	15,461
Infrastructure	37,934	-	19,011	-	56,945
Total Capital Assets Not Being Depreciated	1,652,441	964,076	(674,613)	(20,116)	1,921,788
Capital Assets Being Depreciated:					
Leasehold and Land Improvements	712,868	2,794	33,559	(5,698)	743,523
Buildings	8,363,225	79,833	547,773	(8,125)	8,982,706
Software	227,674	4,428	2,039	(14,833)	219,308
Vehicles and Equipment	1,082,996	96,708	9,624	(39,791)	1,149,537
Library Materials and Collections	556,570	23,835	-	(3,213)	577,192
Other Capital Assets	4,146	-	-	-	4,146
Infrastructure	854,972	66,917	81,618	(6,459)	997,048
Total Capital Assets Being Depreciated	11,802,451	274,515	674,613	(78,119)	12,673,460
Less Accumulated Depreciation:					
Leasehold and Land Improvements	(367,462)	(34,026)	-	5,116	(396,372)
Buildings	(2,951,843)	(280,847)	-	(12,530)	(3,245,220)
Software	(171,928)	(19,466)	-	13,618	(177,776)
Vehicles and Equipment	(783,078)	(83,638)	-	29,943	(836,773)
Library Materials and Collections	(423,168)	(22,573)	-	3,380	(442,361)
Other Capital Assets	(1,723)	(129)	-	33	(1,819)
Infrastructure	(53,023)	(17,542)	-	284	(70,281)
Total Accumulated Depreciation	(4,752,225)	(458,221)	-	39,844	(5,170,602)
Total Capital Assets Being Depreciated, net	7,050,226	(183,706)	674,613	(38,275)	7,502,858
TOTAL BUSINESS- TYPE ACTIVITIES	8,702,667	780,370	-	(58,391)	9,424,646
TOTAL CAPITAL ASSETS, NET	\$ 20,563,655	\$ 1,095,505	\$ -	\$ (154,913)	\$ 21,504,247

COLORADO COMPREHENSIVE ANNUAL FINANCIAL REPORT

On the government-wide *Statement of Activities*, depreciation was charged to the functional programs and business-type activities as follows:

(Amounts in Thousands)		Depreciation Amount
GOVERNMENTAL ACTIVITIES		
General Government	\$	46,810
Business, Community and Consumer Affairs		2,579
Education		36,525
Health and Rehabilitation		9,107
Justice		47,470
Natural Resources		2,190
Social Assistance		12,684
Transportation		373,295
Internal Service Funds (Charged to programs and BTAs based on usage)		0
Total Depreciation Expense - Governmental Activities		530,660
 BUSINESS-TYPE ACTIVITIES		
Higher Education Institutions		423,358
Other Enterprise Funds		32,286
Unemployment Insurance		2,379
State Lottery		197
Total Depreciation Expense - Business-Type Activities		458,220
Total Depreciation Expense Primary Government	\$	988,880

Component Units

The Denver Metropolitan Major League Baseball Stadium District, a nonmajor component unit, reported land, land improvements, buildings, and other property and equipment of \$145.8 million, net of accumulated depreciation of \$90.2 million, at December 31, 2016. The district depreciates land improvements, buildings, and other property and equipment using the straight-line method over estimated useful lives that range from 3 to 50 years.

HLC @ Metro, Inc., a nonmajor component unit, reported \$38.4 million of depreciable capital assets net of depreciation. A nondepreciable capital asset for the use of land at below market rent, under an agreement with Metropolitan State University of Denver, carries a value of \$4.8 million.

NOTE 6 – PENSION SYSTEM AND OBLIGATIONS

Defined Benefit Pension Plan

Summary of Significant Accounting Policies

The State of Colorado participates in the State Division Trust Fund (SDTF) and the Judicial Division Trust Fund (JDTF), cost-sharing multiple-employer defined benefit pension funds administered by the Public Employees' Retirement Association of Colorado ("PERA"). The net pension liability, deferred outflows of resources and deferred inflows of resources related to pensions, pension expense, information about the fiduciary net position and additions to/deductions from the fiduciary net position of the SDTF and the JDTF have been determined using the economic resources measurement focus and the accrual basis of accounting. For this purpose, benefit payments (including refunds of employee contributions) are recognized when due and payable in accordance with the benefit terms. Investments are reported at fair value.

General Information about the Pension Plan

Plan description

Eligible employees of the State are provided with pensions through the SDTF and the JDTF, cost-sharing multiple-employer defined benefit pension plans administered by PERA. Plan benefits are specified in Title 24, Article 51 of the Colorado Revised Statutes (C.R.S.), administrative rules set forth at 8 C.C.R. 1502-1, and applicable provisions of the federal Internal Revenue Code. Colorado State law provisions may be amended from time to time by the Colorado General Assembly. PERA issues a publicly available comprehensive annual financial report that can be obtained at www.copera.org/investments/pera-financial-reports.

Benefits Provided

PERA provides retirement, disability, and survivor benefits. Retirement benefits are determined by the amount of service credit earned and/or purchased, highest average salary, the benefit structure(s) under which the member retires, the benefit option selected at retirement, and age at retirement. Retirement eligibility is specified in tables set forth at C.R.S. § 24-51-602, 604, 1713, and 1714.

The lifetime retirement benefit for all eligible retiring employees under the PERA benefit structure is the greater of the:

- Highest average salary multiplied by 2.5 percent and then multiplied by years of service credit
- The value of the retiring employee's member contribution account plus a 100 percent match on eligible amounts as of the retirement date. This amount is then annuitized into a monthly benefit based on life expectancy and other actuarial factors.

In all cases the service retirement benefit is limited to 100 percent of highest average salary and also cannot exceed the maximum benefit allowed by federal Internal Revenue Code.

Members may elect to withdraw their member contribution accounts upon termination of employment with all PERA employers; waiving rights to any lifetime retirement benefits earned. If eligible, the member may receive a match of either 50 percent or 100 percent on eligible amounts depending on when contributions were remitted to PERA, the date employment was terminated, whether 5 years of service credit has been obtained and the benefit structure under which contributions were made.

Benefit recipients who elect to receive a lifetime retirement benefit are generally eligible to receive post-retirement cost-of-living adjustments, referred to as annual increases in the C.R.S. Benefit recipients under the PERA benefit structure who began eligible employment before January 1, 2007 receive an annual increase of 2 percent, unless PERA has a negative investment year, in which case the annual increase for the next three years is the lesser of 2 percent or the average of the Consumer Price Index for Urban Wage Earners and Clerical Workers (CPI-W) for the prior calendar year. Benefit recipients under the PERA benefit structure who began eligible employment after January 1, 2007 receive an annual increase of the lesser of 2 percent or the average CPI-W for the prior calendar year, not to exceed 10 percent of PERA's Annual Increase Reserve (AIR) for the SDTF or the JDTF.

COLORADO COMPREHENSIVE ANNUAL FINANCIAL REPORT

Disability benefits are available for eligible employees once they reach 5 years of earned service credit and are determined to meet the definition of disability. State Troopers whose disability is caused by an on-the-job injury are immediately eligible to apply for disability benefits and do not have to meet the 5 years of service credit requirement. The disability benefit amount is based on the retirement benefit formula shown above considering a minimum 20 years of service credit, if deemed disabled. The 5 year requirement is not applicable to active judges.

Survivor benefits are determined by several factors, which include the amount of earned service credit, highest average salary of the deceased, the benefit structure(s) under which service credit was obtained, and the qualified survivor(s) who will receive the benefits.

Contributions

Eligible employees and the State are required to contribute to the SDTF at a rate set by Colorado statute. The contribution requirements are established under C.R.S. § 24-51-401, *et seq.* Eligible employees with the exception of State Troopers are required to contribute 8 percent of their PERA-includable salary. The employer contribution requirements for all employees except State Troopers for the SDTF are summarized in the table below:

	Fiscal Year 2015		Fiscal Year 2016		Fiscal Year 2017	
	CY14	CY15		CY16		CY17
	7-1-14 to 12-31-14	1-1-15 to 6-30-15	7-1-15 to 12-31-15	1-1-16 to 6-30-16	7-1-16 to 12-31-16	1-1-17 to 6-30-17
Employer Contribution Rate¹	10.15%	10.15%	10.15%	10.15%	10.15%	10.15%
Amount of Employer Contribution Apportioned to the Health Care Trust Fund as specified in C.R.S. § 24-51-208(1)(f) ¹	(1.02)%	(1.02)%	(1.02)%	(1.02)%	(1.02)%	(1.02)%
Amount Apportioned to the SDTF	9.13%	9.13%	9.13%	9.13%	9.13%	9.13%
Amortization Equalization Disbursement (AED) as specified in C.R.S. § 24-51-411 ¹	3.80%	4.20%	4.20%	4.60%	4.60%	5.00%
Supplemental Amortization Equalization Disbursement (SAED) as specified in C.R.S., § 24-51-411 ¹	3.50%	4.00%	4.00%	4.50%	4.50%	5.00%
Total Employer Contribution Rate to the SDTF¹	16.43%	17.33%	17.33%	18.23%	18.23%	19.13%

¹ Rates are expressed as a percentage of salary as defined in C.R.S. § 24-51-101(42).

Eligible employees and the State are required to contribute to the JDTF at a rate set by Colorado statute. The contribution requirements are established under C.R.S. § 24-51-401, *et seq.* Eligible employees are required to contribute 8 percent of their PERA-includable salary. The employer contribution requirements for all employees for the JDTF are summarized in the table below:

	Rates
Employer Contribution Rate¹	13.66%
Amount of Employer Contribution Apportioned to the Health Care Trust Fund as specified in C.R.S. § 24-51-208(1)(f) ¹	(1.02)%
Amount Apportioned to the JDTF ¹	12.64%
Amortization Equalization Disbursement (AED) as specified in C.R.S. § 24-51-411 ¹	2.20%
Supplemental Amortization Equalization Disbursement (SAED) as specified in C.R.S. § 24-51-411 ¹	1.50%
Total Employer Contribution Rate to the JDTF¹	16.34%

¹ Rates are expressed as a percentage of salary as defined in C.R.S. § 24-51-101(42).

COLORADO COMPREHENSIVE ANNUAL FINANCIAL REPORT

Employer contributions are recognized by the SDTF and the JDTF in the period in which the compensation becomes payable to the member and the State is statutorily committed to pay the contributions to the SDTF and the JDTF. Employer contributions recognized by the SDTF and the JDTF from the State were \$516.9 million and \$7.5 million, respectively, for the year ended June 30, 2017, excluding contributions to the Health Care Trust Fund.

Pension Liabilities, Pension Expense, and Deferred Outflows of Resources and Deferred Inflows of Resources Related to Pensions

At June 30, 2017, the State reported a liability of \$17.8 billion for its proportionate share of the net pension liability. The net pension liability was measured as of December 31, 2016, and the total pension liability used to calculate the net pension liability was determined by an actuarial valuation as of December 31, 2015. Standard update procedures were used to roll-forward the total pension liability to December 31, 2016. The State's proportion of the net pension liability was based on the State's contributions to the SDTF and the JDTF for the calendar year 2016 relative to the total contributions of participating employers to the SDTF and the JDTF.

At December 31, 2016, the State's proportion of the SDTF was 95.49 percent, which was a decrease of 0.22 percent, and 94.17 percent of the JDTF, which was an increase of 0.18 percent, from the proportions measured for each pension trust fund as of December 31, 2015. For the year ended June 30, 2017, the State recognized pension expense of \$3.6 billion related to the SDTF and the JDTF combined.

At June 30, 2017, the State reported deferred outflows of resources and deferred inflows of resources for the SDTF related to pensions from the following sources:

(Amounts in Thousands)	Deferred Outflows of Resources	Deferred Inflows of Resources
Difference between expected and actual experience	\$ 174,349	\$ -
Changes of assumptions and other inputs	4,462,363	53,989
Net difference between projected and actual earnings on pension plan investments	581,464	-
Changes in proportion and differences between contributions recognized and proportionate share of contributions	87,815	108,818
Contributions subsequent to the measurement date	262,162	-
	\$ 5,568,153	\$ 162,807

\$262.2 million reported as deferred outflows of resources related to pensions for the SDTF, resulting from contributions subsequent to the measurement date, will be recognized as a reduction of the net pension liability in the year ending June 30, 2018. Other amounts reported as deferred outflows of resources and deferred inflows of resources related to pensions will be recognized in pension expense as follows:

COLORADO COMPREHENSIVE ANNUAL FINANCIAL REPORT

(Amounts in Thousands)

Fiscal Year Ended June 30	
2018	\$ 2,785,580
2019	2,190,206
2020	161,243
2021	6,155
2022	-
Thereafter	-

At June 30, 2017, the State reported deferred outflows of resources and deferred inflows of resources for the JDTF related to pensions from the following sources:

(Amounts in Thousands)

	<u>Deferred Outflows of Resources</u>	<u>Deferred Inflows of Resources</u>
Difference between expected and actual experience	\$ 20,439	\$ -
Changes of assumptions and other inputs	49,048	2
Net difference between projected and actual earnings on pension plan investments	11,721	-
Changes in proportion and differences between contributions recognized and proportionate share of contributions	5,952	-
Contributions subsequent to the measurement date	5,552	-
	<u>\$ 92,712</u>	<u>\$ 2</u>

\$5.6 million reported as deferred outflows of resources related to pensions for the JDTF, resulting from contributions subsequent to the measurement date, will be recognized as a reduction of the net pension liability in the year ending June 30, 2018. Other amounts reported as deferred outflows of resources and deferred inflows of resources related to pensions will be recognized in pension expense as follows:

(Amounts in Thousands)

Fiscal Year Ended June 30	
2018	\$ 34,397
2019	25,916
2020	18,523
2021	8,322
2022	-
Thereafter	-

COLORADO COMPREHENSIVE ANNUAL FINANCIAL REPORT

Actuarial Assumptions

The total pension liability in the December 31, 2015 actuarial valuation was determined using the following actuarial cost method, actuarial assumptions and other inputs:

	State Division	Judicial Division
Actuarial cost method	Entry age	Entry age
Price inflation	2.80 percent	2.80 percent
Real wage growth	1.10 percent	1.10 percent
Wage inflation	3.90 percent	3.90 percent
Salary increases, including wage inflation	3.90 - 9.57 percent	4.40 - 5.40 percent
Long-term investment Rate of Return, net of pension plan investment expenses, including price inflation	7.50 percent	7.50 percent
Discount rate	7.50 percent	5.73 percent
Post-retirement benefit increases:		
PERA benefit structure hired prior to 1/1/07; and DPS Benefit Structure (automatic)	2.00 percent	2.00 percent
PERA benefit structure hired after 12/31/06 (ad hoc, substantively automatic)	Financed by the Annual Increase Reserve	Financed by the Annual Increase Reserve

Based on the 2016 experience analysis and the October 28, 2016 actuarial assumptions workshop, revised economic and demographic assumptions were adopted by PERA's Board on November 18, 2016 and effective as of December 31, 2016. These revised assumptions shown below were reflected in the roll-forward calculation of the total pension liability from December 31, 2015 to December 31, 2016:

	State Division	Judicial Division
Actuarial cost method	Entry age	Entry age
Price inflation	2.40 percent	2.40 percent
Real wage growth	1.10 percent	1.10 percent
Wage inflation	3.50 percent	3.50 percent
Salary increases, including wage inflation	3.50 - 9.17 percent	4.00 - 5.00 percent
Long-term investment Rate of Return, net of pension plan investment expenses, including price inflation	7.25 percent	7.25 percent
Discount rate	5.26 percent	5.18 percent
Post-retirement benefit increases:		
PERA benefit structure hired prior to 1/1/07; and DPS Benefit Structure (automatic)	2.00 percent	2.00 percent
PERA benefit structure hired after 12/31/06 (ad hoc, substantively automatic)	Financed by the Annual Increase Reserve	Financed by the Annual Increase Reserve

Mortality rates used in the December 31, 2015 valuation were based on the RP-2000 Combined Mortality Table for Males or Females, as appropriate, with adjustments for mortality improvements based on a projection of Scale AA to 2020 with Males set back 1 year, and Females set back 2 years. Active member mortality was based upon the same mortality rates but adjusted to 55 percent of the base rate for males and 40 percent of the base rate for females. For disabled retirees, the RP-2000 Disabled Mortality Table (set back 2 years for males and set back 2 years for females) was assumed.

The actuarial assumptions used in the December 31, 2015 valuations for the SDTF and the JDTF were based on the results of an actuarial experience study for the period January 1, 2008 through December 31, 2011, adopted by PERA's Board on November 13, 2012, and an economic assumption study, adopted by PERA's Board on November 15, 2013 and January 17, 2014.

COLORADO COMPREHENSIVE ANNUAL FINANCIAL REPORT

As a result of the 2016 experience analysis and the October 28, 2016 actuarial assumptions workshop, revised economic and demographic actuarial assumptions including withdrawal rates, retirement rates for early reduced and unreduced retirement, disability rates, administrative expense load, and pre- and post-retirement and disability mortality rates were adopted by PERA's Board on November 18, 2016 to more closely reflect PERA's actual experience. As the revised economic and demographic assumptions are effective as of the measurement date, December 31, 2016, these revised assumptions were reflected in the total pension liability roll-forward procedures.

Healthy mortality assumptions for active members reflect the RP-2014 White Collar Employee Mortality Table, a table specifically developed for actively working people. To allow for an appropriate margin of improved mortality prospectively, the mortality rates incorporate a 70 percent factor applied to male rates and a 55 percent factor applied to female rates.

Healthy, post-retirement mortality assumptions for the SDTF reflect the RP-2014 Healthy Annuitant Mortality Table, and for the JDTF reflect the RP-2014 White Collar Health Annuitant Mortality Table, adjusted as follows:

- **Males:** Mortality improvement projected to 2018 using the MP-2015 projection scale, a 73 percent factor for the SDTF and a 93 percent factor for the JDTF, applied to rates for ages less than 80, a 108 percent factor for the SDTF and a 113 percent factor for the JDTF applied to rates for ages 80 and above, and further adjustments for credibility.
- **Females:** Mortality improvement projected to 2020 using the MP-2015 projection scale, a 78 percent factor for the SDTF and a 68 percent factor for the JDTF applied to rates for ages less than 80, a 109 percent factor for the SDTF and a 106 percent factor for the JDTF applied to rates for ages 80 and above, and further adjustments for credibility.

For disabled retirees, the mortality assumption was changed to reflect 90 percent of the RP-2014 Disabled Retiree Mortality Table.

The long-term expected return on plan assets is reviewed as part of regular experience studies prepared every four or five years for PERA. Recently, this assumption has been reviewed more frequently. The most recent analyses were outlined in presentations to PERA's Board on October 28, 2016. As a result of the October 28, 2016 actuarial assumptions workshop and the November 18, 2016 PERA Board meeting, the economic assumptions changed, effective December 31, 2016, as follows:

- Investment rate of return assumption decreased from 7.50 percent per year, compounded annually, net of investment expenses to 7.25 percent per year, compounded annually, net of investment expenses.
- Price inflation assumption decreased from 2.80 percent per year to 2.40 percent per year.
- Real rate of investment return assumption increased from 4.70 percent per year, net of investment expenses, to 4.85 percent per year, net of investment expenses.
- Wage inflation assumption decreased from 3.90 percent per year to 3.50 percent per year.

Several factors were considered in evaluating the long-term rate of return assumption for the SDTF and the JDTF, including long-term historical data, estimates inherent in current market data, and a log-normal distribution analysis in which best-estimate ranges of expected future real rates of return (expected return, net of investment expense and inflation) were developed by the investment consultant for each major asset class. These ranges were combined to produce the long-term expected rate of return by weighting the expected future real rates of return by the target asset allocation percentage and then adding expected inflation.

As of the November 18, 2016 adoption of the current long-term expected rate of return by the PERA Board, the target allocation and best estimates of geometric real rates of return for each major asset class for the SDTF and the JDTF are summarized in the following table:

COLORADO COMPREHENSIVE ANNUAL FINANCIAL REPORT

Asset Class	Target Allocation	30 Year Expected Geometric Real Rate of Return
U.S. Equity – Large Cap	21.20%	4.30%
U.S. Equity – Small Cap	7.42%	4.80%
Non U.S. Equity – Developed	18.55%	5.20%
Non U.S. Equity – Emerging	5.83%	5.40%
Core Fixed Income	19.32%	1.20%
High Yield	1.38%	4.30%
Non U.S. Fixed Income – Developed	1.84%	0.60%
Emerging Market Debt	0.46%	3.90%
Core Real Estate	8.50%	4.90%
Opportunity Fund	6.00%	3.80%
Private Equity	8.50%	6.60%
Cash	1.00%	0.20%
Total	100.00%	

In setting the long-term expected rate of return, projections employed to model future returns provide a range of expected long-term returns that, including expected inflation, ultimately support a long-term expected rate of return assumption of 7.25% for the SDTF and the JDTF.

Discount Rate

The discount rate used to measure the total pension liability was 5.26 percent for the SDTF and 5.18 percent for the JDTF. The projection of cash flows used to determine the discount rate applied the actuarial cost method and assumptions shown above. In addition, the following methods and assumptions were used in the projection of cash flows:

- Updated economic and demographic actuarial assumptions adopted by PERA’s Board on November 18, 2016.
- Total covered payroll for the initial projection year consists of the covered payroll of the active membership present on the valuation date and the covered payroll of future plan members assumed to be hired during the year. In subsequent projection years, total covered payroll was assumed to increase annually at a rate of 3.50%.
- Employee contributions were assumed to be made at the current member contribution rate. Employee contributions for future plan members were used to reduce the estimated amount of total service costs for future plan members.
- Employer contributions were assumed to be made at rates equal to the fixed statutory rates specified in law and effective as of the measurement date, including current and estimated future AED and SAED, until the Actuarial Value Funding Ratio reaches 103%, at which point, the AED and SAED will each drop 0.50% every year until they are zero. Additionally, estimated employer contributions included reductions for the funding of the AIR and retiree health care benefits. For future plan members, employer contributions were further reduced by the estimated amount of total service costs for future plan members not financed by their member contributions.
- Employer contributions and the amount of total service costs for future plan members were based upon a process used by the plan to estimate future actuarially determined contributions assuming an analogous future plan member growth rate.
- The AIR balance was excluded from the initial fiduciary net position, as, per statute, AIR amounts cannot be used to pay benefits until transferred to either the retirement benefits reserve or the survivor benefits reserve, as appropriate. As the ad hoc post-retirement benefit increases financed by the AIR are defined to

COLORADO COMPREHENSIVE ANNUAL FINANCIAL REPORT

have a present value at the long-term expected rate of return on plan investments equal to the amount transferred for their future payment, AIR transfers to the fiduciary net position and the subsequent AIR benefit payments have no impact on the Single Equivalent Interest Rate (SEIR) determination process when the timing of AIR cash flows is not a factor (i.e., the plan’s fiduciary net position is not projected to be depleted). When AIR cash flow timing is a factor in the SEIR determination process (i.e., the plan’s fiduciary net position is projected to be depleted), AIR transfers to the fiduciary net position and the subsequent AIR benefit payments were estimated and included in the projections.

- Benefit payments and contributions were assumed to be made at the end of the month.

Based on the above assumptions and methods, the projection test indicates the SDTF’s and the JDTF’s fiduciary net position were projected to be depleted in 2039 and 2036, respectively and, as a result, the municipal bond index rate was used in the determination of the discount rate. The long-term expected rate of return of 7.25 percent on pension plan investments was applied to periods through 2039 for the SDTF and through 2036 for the JDTF and the municipal bond index rate, the December average of the Bond Buyer General Obligation 20-year Municipal Bond Index published weekly by the Board of Governors of the Federal Reserve System, was applied to periods on and after 2039 for the SDTF and after 2036 for the JDTF to develop the discount rate. For the measurement date, the municipal bond index rate was 3.86 percent, resulting in a discount rate of 5.26 percent for the SDTF and 5.18 percent for the JDTF.

For the SDTF, as of the prior measurement date, the projection test indicated the trust’s fiduciary net position was projected to be available to make all projected future benefit payments of current plan members. Therefore, the long-term expected rate of return on plan investments of 7.50 percent was applied to all periods of projected benefit payments to determine the total pension liability. The discount rate determination did not use a municipal bond index rate and the discount rate was 7.50 percent, 2.24 percent higher compared to the current measurement date.

For the JDTF, as of the prior measurement date, the long-term expected rate of return on plan investments of 7.50 percent and the municipal bond index rate of 3.57 percent were used in the discount rate determination resulting in a discount rate of 5.73 percent, 0.55 percent higher compared to the current measurement date.

Sensitivity of the State’s proportionate share of the net pension liability to changes in the discount rate

The following table presents the proportionate share of the net pension liability related to the SDTF calculated using the discount rate of 5.26 percent, as well as what the proportionate share of the net pension liability would be if it were calculated using a discount rate that is 1-percentage-point lower (4.26 percent) or 1-percentage-point higher (6.26 percent) than the current rate:

	1% Decrease (4.26%)	Current Discount Rate (5.26%)	1% Increase (6.26%)
Proportionate share of the net pension liability	\$21,724,340	\$17,539,972	\$14,102,190

The following table presents the proportionate share of the net pension liability related to the JDTF calculated using the discount rate of 5.18 percent, as well as what the proportionate share of the net pension liability would be if it were calculated using a discount rate that is 1-percentage-point lower (4.18 percent) or 1-percentage-point higher (6.18 percent) than the current rate:

	1% Decrease (4.18%)	Current Discount Rate (5.18%)	1% Increase (6.18%)
Proportionate share of the net pension liability	\$301,506	\$239,411	\$186,632

Pension plan fiduciary net position

Detailed information about the SDTF’s and the JDTF’s fiduciary net position is available in PERA’s comprehensive annual financial report which can be obtained at www.copera.org/investments/pera-financial-reports.

Other Pension Contributions

The Fire and Police Pension Association (FPPA), a related organization, was established to ensure the financial viability of local government pension plans for police and firefighters. During fiscal year 2016-2017, the Department of Local Affairs transferred \$4.2 million to the association for pension contributions and premiums of the accidental death and disability insurance policy the association provides to volunteer firefighters.

Component Units

Eligible employees of the Colorado Water Resources and Power Development Authority (Authority) are provided pensions through the PERA defined benefit pension plan. The activity and balances related to the Authority's participation in the plan are not included in the preceding note disclosures. Information regarding the Authority's pension plan is available in its separately-issued financial statements. Refer to Note 1 for information on the State's component units.

COLORADO COMPREHENSIVE ANNUAL FINANCIAL REPORT

NOTE 7 – OTHER POSTEMPLOYMENT BENEFITS AND LIFE INSURANCE

Actuarial valuations of an ongoing OPEB plan involve estimates of the value of reported amounts and assumptions about the probability of occurrence of events far into the future. Examples include assumptions about future employment, mortality, and the healthcare cost trend. Amounts determined regarding the funded status of the plan and the annual required contributions of the employer are subject to continual revision as actual results are compared with past expectations and new estimates are made about the future. The schedule of funding progress, presented as required supplementary information (see Note RSI-3) following the notes to the financial statements, presents multiyear trend information, when available, about whether the actuarial value of plan assets is increasing or decreasing over time relative to the actuarial accrued liabilities for benefits.

Projections of benefits for financial reporting purposes are based on the substantive plan (the plan as understood by the employer and the plan members) and include the types of benefits provided at the time of each valuation and the historical pattern of sharing of benefit costs between the employer and plan members to that point.

Primary Government

PERA Health Care Trust Fund

The PERA Health Care Program is a cost-sharing multiple employer plan. It began covering benefit recipients and qualified dependents on July 1, 1986. This benefit was developed after legislation in 1985 established the Program and the Health Care Fund. Legislation enacted during the 1999 session established the Health Care Trust Fund effective July 1, 1999. Title 24, Article 51, Part 12 of the Colorado Revised Statutes establishes the Fund and authorizes PERA to administer and subsidize a portion of the monthly premium for health care coverage. The benefit recipient pays any remaining amount of that premium through an automatic deduction from the monthly retirement benefit.

Effective July 1, 2000, the maximum monthly subsidy is \$230 per month for benefit recipients who are under 65 years of age and who are not entitled to Medicare, and \$115 per month for benefit recipients who are 65 years of age or older or who are under 65 years of age and entitled to Medicare. The maximum subsidy is based on the recipient having 20 years of service credit, and is subject to reduction by 5 percent for each year of service less than 20 years.

An additional implicit subsidy exists for participating retirees who have not participated in Social Security and who are not otherwise eligible for Medicare Part A. This occurs because State statute prohibits PERA from charging different rates to retirees based on their Medicare Part A coverage, notwithstanding the premium is calculated assuming that the participants have Medicare Part A coverage. At December 31, 2016, the Health Care Trust Fund had an unfunded actuarial accrued liability of \$1.29 billion, a funded ratio of 17.4 percent, and a 30-year amortization period.

The apportionment of the contribution to the Health Care Trust Fund is established under Title 24, Article 51, Section 208(1)(f) of the Colorado Revised Statutes. Beginning July 1, 2004, the State contribution to the Health Care Trust Fund was 1.02 percent of gross covered wages. The State paid contributions of \$28.7 million, \$28.3 million, \$27.4 million, \$26.8 million, and \$24.9 million in Fiscal Years 2016-17, 2015-16, 2014-15, 2013-14, and 2012-13 respectively. Monthly premium costs for participants depend on the health care plan selected, the PERA subsidy amount, Medicare eligibility, and the number of persons covered. The Health Care Trust Fund offers two general types of plans – fully insured plans offered through healthcare organizations and self-insured plans administered for PERA by third party vendors. In addition, two of PERA's insurance carriers offered health care plans in 2016. As of December 31, 2016, there were 55,789 participants, including spouses and dependents, from all contributors to the plan.

The Health Care Trust Fund began providing dental and vision plans to its participants in 2001. The participants pay the premiums for the coverage, and there is no subsidy provided for the dental and vision plans.

In the December 31, 2016, actuarial valuation, the entry age normal level percentage of pay actuarial cost method allocation basis was used. The actuarial assumptions included a 7.25 percent investment rate of return, and an aggregate 3.50 percent projection of salary increases, both assuming a 2.40 percent inflation rate and real wage growth of 1.10 percent. Medical claims are projected to increase annually by 5.00 percent based on different subsidy and premium options. The UAAL is being amortized as a level percentage of payroll on a level percent

COLORADO COMPREHENSIVE ANNUAL FINANCIAL REPORT

closed and layered basis over 30 years. Except for the discount rate, these assumptions primarily affect plan assets available, rather than the actuarial accrued liability because the benefit is a fixed subsidy amount.

The financial statements for the PERA Health Care Trust Fund can be found within PERA's financial statements as referenced at the beginning of Note 1.

University of Colorado – Other Postemployment Benefits Plan

The University Post-Retirement Health Care & Life Insurance Benefits Plan is a single-employer defined benefit healthcare plan administered by the University of Colorado. The University's plan provides medical, prescription drug, dental and life insurance benefits for employees who retire from the University, as well as their spouses, dependents, and survivors. The University's Board of Regents has the authority to establish and amend benefits provisions.

The contribution requirements of plan members and the University are established by the University's Board of Regents. The University's contribution is based on pay-as-you-go financing requirements. For Fiscal Year 2016-17, the University contributed \$14.9 million to the plan. Plan members contributed 0.24 percent of covered payroll (defined as the annual payroll of active employees covered by the plan) and the University contributed 0.93 percent of covered payroll.

The University's annual other postemployment benefit (OPEB) cost (expense) is calculated based on the annual required contribution of the employer (ARC), an amount actuarially determined in accordance with the parameters of GASB Statement No. 45 – *Accounting and Financial Reporting by Employers for Postemployment Benefits Other Than Pensions*. The ARC represents a level of funding that, if paid on an ongoing basis, is projected to cover normal cost each year and amortize any unfunded actuarial liabilities (or funding excess) over a period not to exceed 30 years.

The following table shows the components of the University's annual OPEB cost for the year, the amount actually contributed to the plan, and changes in the University's net OPEB obligation for the University Post-retirement Health Care & Life Insurance Benefits Plan:

Annual required contribution	\$ 74,105
Interest on net OPEB obligation	13,011
Adjustment to annual required contribution	<u>(17,750)</u>
Annual OPEB cost (expense)	<u>69,366</u>
Contributions made	(14,929)
Increase/(Decrease) in net OPEB obligation	54,437
Net OPEB obligation - beginning of year	<u>289,133</u>
Net OPEB obligation - end of year	<u>\$ 343,570</u>

The University's annual OPEB cost, the percentage of annual OPEB cost contributed to the plan, and the net OPEB obligation for the last three fiscal years were as follows:

(Amounts In Thousands)

Fiscal Year	Annual OPEB Cost	Percentage of Annual OPEB Cost Contributed	Net OPEB Obligation
2016- 17	\$ 69,366	21.5%	\$ 343,570
2015- 16	\$ 61,704	23.3%	\$ 289,133
2014- 15	\$ 62,461	26.1%	\$ 241,779

COLORADO COMPREHENSIVE ANNUAL FINANCIAL REPORT

As of July 1, 2016, the most recent actuarial valuation date, the plan was 0.0 percent funded. The actuarial accrued liability for benefits was \$625.0 million and the actuarial value of assets was \$0.0 million, resulting in an unfunded actuarial accrued liability (UAAL) of \$625.0 million. The UAAL of the plan exceeds the Net OPEB Obligation (NOPEBO) due to the portion of the UAAL not required to be recognized as NOPEBO at the implementation of GASB Statement No. 45. The covered payroll was \$1.6 billion, and the ratio of UAAL to covered payroll was 38.9 percent. The current valuation was calculated on the basis of the unit credit actuarial cost method. The actuarial assumptions included a 4.5 percent investment rate of return, and health care trend rates ranging from 6.5 to 11.0 percent in 2016, down to 4.5 percent in 2030. The UAAL is being amortized as a level dollar amount on an open basis over 30 years.

Colorado State University – Other Postemployment Benefits Plans

Colorado State University administers four single employer defined benefit healthcare qualifying trust plans. The Retiree Medical Premium Refund Plan (RMPR) is open to new members and provides a monthly subsidy for medical premiums of up to \$200 per month for employees who retire from the University and are participants in its defined contribution plan. The Retiree Medical Premium Subsidy for PERA Participants Plan (RMPS) is closed to new members and provides a monthly subsidy for medical premiums of up to \$484 (reduced by the amount of premium subsidy provided by PERA) for employees who are PERA participants and retire from the University. The Umbrella RX Plan (URX) closed to new members and supplements prescription benefits provided through PERA for employees with ten or more years of PERA service. The Long-Term Disability Insurance Plan (LTD) is open to new members and provides a monthly income replacement benefit for employees still on disability after the 91st consecutive calendar day of total disability. LTD covers a percentage of the monthly salary up to established caps and continues until recovery, death, or until attained age between 65 and 70 years depending on when the employee became disabled. The University's Board of Governors has the authority to establish and amend benefits provisions for all plans.

Colorado State University issues a publicly available financial report that includes financial statements and required supplementary information for all of the plans. That report may be obtained by going to:

http://leg.colorado.gov/sites/default/files/documents/audits/1716f-a_cs_u_system.pdf

The contribution requirements of all plan members and the University are established by the University's Board of Governors. The required contribution for the RMPR, URX, and LTD plans is set by the University in consultation with outside benefit consultants, underwriters, and actuaries. The subsidy amount under the RMPS increases annually in alignment with the increase in the cost of individual coverage under the lowest cost medical option. For Fiscal Year 2016-17, the University contributed \$1.3 million to the RMPR at a contribution rate of 1.18 percent of covered earnings, \$2.0 million to the RMPS at a 15.09 percent contribution rate, and \$0.2 million to the URX at a 1.83 percent contribution rate. Employees contributed \$1.5 million at a 0.32 percent contribution rate to the LTD plan. Members of the RMPS, RMPR, and URX plans are not required to make contributions, however members of the LTD plan are required to contribute. As of June 30, 2017, RMPR had 4,599 active members, 68 terminated but eligible members, and 384 retired members or beneficiaries receiving benefits; the RMPS had 172 active members, 172 terminated but eligible members, and 495 retired members or beneficiaries receiving benefits; the URX had 172 active members, 172 terminated but eligible members, and 366 retired members or beneficiaries receiving benefits; and LTD had 5,272 active members and 42 retired members or beneficiaries receiving benefits.

All four plans are on a full accrual basis of accounting. Plan assets are recorded at quoted market prices and contributions benefits and refunds are recorded in the month incurred. Administrative costs are financed as direct expenditures of the trust.

COLORADO COMPREHENSIVE ANNUAL FINANCIAL REPORT

CSU's annual OPEB cost and related information for each plan for the fiscal year ended June 30, 2017 are as follows:

	RMPR	RMPS	URX	LTD
Actuarial accrued liability (a)	\$ 34,491	44,708	3,470	10,190
Actuarial value of plan assets (b)	45,363	23,552	737	8,716
Unfunded (overfunded) actuarial accrued liability (a) - (b)	\$ (10,872)	21,156	2,733	1,474
Funded ratio (b)/(a)	131.5%	52.7%	21.2%	85.5%
Covered payroll (c)	\$ 344,325	N/A	N/A	N/A
Unfunded (overfunded) actuarial accrued liability as a percentage of covered payroll [(a) - (b)]/(c)	-3.2%	N/A	N/A	N/A
Contribution rates:				
CSU (through June 27, 2014)	Pay-as-you-go	Pay-as-you-go	Pay-as-you-go	Pay-as-you-go
CSU (subsequent to June 27, 2014)	Based on ARC	Based on ARC	Based on ARC	Based on ARC
Participants	N/A	N/A	\$0- \$99 / month based on eligibility	N/A
Annual required contributions (ARC)	\$ 1,296	1,981	240	1,373
Interest on net OPEB obligation	-	(44)	7	(330)
Adjustment to ARC	-	64	(10)	206
Annual OPEB cost (d)	1,296	2,001	237	1,249
Contributions made (e)	(4,070)	(1,981)	(240)	(1,478)
Increase (decrease) in net OPEB obligation	(2,774)	20	(3)	(229)
Net OPEB obligation (asset) - beginning of year	(1)	(839)	128	(6,185)
Net OPEB obligation (asset) - end of year	\$ (2,775)	(819)	125	(6,414)
Percentage of OPEB cost contributed (e)/(d)	314.0%	99.0%	101.3%	118.3%

The RMPR and LTD plans used the entry age normal actuarial cost method, while the RMPS and URX plans use the unit credit method. All four plans used a 5.3 percent investment rate of return, and used a 3 percent inflation adjustment. The LTD plan also assumed a 4 percent salary increase, while the RMPR, RMPS and URX plans did not incorporate that assumption into their analysis because benefits are not based on salary.

The RMPR assumed no health care cost trend adjustment, and RMPS and URX assumed an annual healthcare cost trend initial rate of 7 percent declining to an ultimate rate of 5 percent. The LTD does not use a healthcare trend rate because it provides income replacement not healthcare. The RMPR and LTD plans used a level percentage of projected payroll to amortize the UAAL and the RMPS and URX plans used a level dollar amount. All four plans originally amortized the UAAL over 30 years. Regarding amortization periods, 21 years remain on the closed periods for the RMPS and URX and 30 years remain for the RMPR and LTD open periods.

Other Programs

The State provides employees with a limited amount of Basic Life and Accidental Death and Dismemberment coverage underwritten by Minnesota Life at no cost to the employee. Through the same company, the State also provides access to group Optional Life and Accidental Death and Dismemberment coverage with premiums paid by the employee.

Component Units

The Colorado Water Resources and Power Development Authority (Authority) contributes to the PERA Health Care Trust Fund discussed above. The activity and balances related to the Authority's participation in the plan are not included in the preceding note disclosures. Information regarding the Authority's other postemployment benefits is available in its separately-issued financial statements. Refer to Note 1 for information on the State's component units.

NOTE 8 – OTHER EMPLOYEE BENEFITS

Primary Government

A. MEDICAL AND DISABILITY BENEFITS

The Group Benefit Plans Fund is a Pension and Other Employee Benefits Trust Fund established for the purpose of risk financing employee and state-official medical claims. The fund includes several medical plan options ranging from provider of choice to managed care. The State uses a self-funded approach for certain employee and state-official medical claims. The State’s contribution to the premium is subject to appropriation by the legislature each year, and State employees pay the difference between the State’s contribution and the premium required to meet actuarial estimates. Since the amount of the State contribution is at the discretion of the legislature, employees ultimately bear the risk of funding the benefit plans.

The premiums, which are based on actuarial analysis, are intended to cover claims, reserves, third party administrator fees, stop-loss premiums and other external administration costs (such as COBRA and case management). Premiums also include a fee to offset the internal costs of administering the plan. Internal costs include developing plan offerings, maintaining the online benefits system, and communicating benefit provisions to employees. Employee healthcare premiums are allowed on a pretax basis under the State’s Salary Reduction Plan Document. Effective July 1, 2013, premiums also included a fee to implement a statewide wellness program. During Fiscal Year 2016-17, covered employees who elected to participate in the wellness plan received a monthly health insurance premium credit of \$10 or \$20 depending on the level of participation.

The State offers two statewide, self-funded PPO options administered by United Healthcare and two regional, fully-insured HMO options administered by Kaiser Permanente. Two of these medical options were HSA-qualified high-deductible health plans (HDHPs). Two statewide, dental PPO options administered by Delta Dental were also offered.

The Public Employees Retirement Association (PERA) covers short-term disability claims for State employees eligible under its retirement plan (see Note 6). The Group Benefit Plans Fund provides short-term disability coverage for employees not yet qualified for the retirement plan and secondary benefits for employees also covered under the PERA short-term disability plan.

The Group Benefit Plans short-term disability program provides an employee with 60 percent of their pay beginning after 30 days of disability or exhausting their sick leave balance, whichever is later. This benefit expires six months after the beginning of the disability.

B. EMPLOYEE DEFERRED COMPENSATION PLAN

The PERA Deferred Compensation Plan (457) was established July 1, 2009, as a continuation of the State Deferred Compensation Plan which was established for State and local government employees in 1981. At July 1, 2009, the State’s administrative functions were transferred to PERA in a fiduciary to fiduciary transfer; all costs of administration and funding are borne by the plan participants. The 457 plan allows for voluntary participation to provide additional benefits at retirement, and all employees may contribute to the 457 plan. At conversion, State employees were the primary participants in the 457 plan. In calendar year 2016, participants were allowed to make contributions of up to 100 percent of their annual gross salary (reduced by their 8 percent PERA contribution, which was restored from the temporary increase to 10.5 percent for Fiscal Years 2010-11 and 2011-12) to a maximum of \$18,000. Participants who are age 50 and older, and contributing the maximum amount allowable, could make an additional \$6,000 in 2015, for total contributions of \$24,000. Contributions and earnings are tax deferred. At December 31, 2016, the plan had net position of \$751.7 million and 17,921 participants.

C. OTHER RETIREMENT PLANS

PERA 401k Plan

The Public Employees’ Retirement Association (PERA) offers a voluntary 401(k) plan entirely separate from the 457 plan, the defined contribution plan, and the defined benefit plan. Title 24, Article 51, Part 14 of the Colorado Revised Statutes, assigns the authority to establish the Plan provisions to the PERA Board of Trustees. In calendar

COLORADO COMPREHENSIVE ANNUAL FINANCIAL REPORT

year 2016, PERA members were allowed to make contributions of up to 100 percent of their annual gross salary (reduced by their 8 percent PERA contribution, which was restored from the temporary increase to 10.5 percent for Fiscal Years 2010-11 and 2011-12) to a maximum of \$18,000. Participants who are age 50 and older, and contributing the maximum amount allowable, could make an additional \$6,000 in 2016, for total contributions of \$24,000. Contributions and earnings are tax deferred. On December 31, 2016, the plan had net position of \$2,829.7 million and 68,752 accounts.

PERA Defined Contribution Retirement Plan

The PERA Defined Contribution Retirement Plan was established January 1, 2006, as an alternative to the defined benefit plan. All employees, with the exception of certain higher education employees, have the option of participating in the plan. On July 1, 2009, administration of the State’s defined contribution plan was transferred to PERA and participants of the State’s plan became participants of the PERA defined contribution plan. Existing State plan members at the time of the transfer became participants in the PERA defined contribution plan and retained their vesting schedule for employer contributions, while employer contributions for new members will vest from 50 percent to 100 percent evenly over 5 years. Title 24, Article 51, Part 15 of the Colorado Revised Statutes, assigns the authority to establish Plan provisions to the PERA Board of Trustees.

Contribution requirements are established under Title 24, Article 51, Section 1505 of the Colorado Revised Statutes. Participants in the plan are required to contribute 8 percent (10 percent for State troopers) of their salary. The contribution rate was restored from the temporary increase in Fiscal Years 2010-11 and 2011-12 to 10.5 percent (12.5 percent for State Troopers). Additionally, the State of Colorado is required to contribute AED and SAED to the State Division as shown in the following table. The rates in the following table are expressed as a percentage of salary as defined in Title 24, Article 51, Section 101 (42) of the Colorado Revised Statutes.

	Fiscal Year 2014		Fiscal Year 2015		Fiscal Year 2016	
	CY14	CY15	CY15	CY16	CY16	CY17
	7-1-14 to 12-31-14	1-1-15 to 6-30-15	7-1-15 to 12-31-15	1-1-16 to 6-30-16	7-1-16 to 12-31-16	1-1-17 to 6-30-17
Amortization Equalization Disbursement (AED) as specified in C.R.S., Section 24-51-411	3.80%	4.20%	4.20%	4.60%	4.60%	5.00%
Supplemental Amortization Equalization Disbursement (SAED) as specified in C.R.S., Section 24-51-411	3.50%	4.00%	4.00%	4.50%	4.50%	5.00%
<u>Total Employer Contribution Rate to the State Division</u>	<u>7.30%</u>	<u>8.20%</u>	<u>8.20%</u>	<u>9.10%</u>	<u>9.10%</u>	<u>10.00%</u>

Participating employees of the PERA defined contribution plan are immediately vested in their own contributions and investment earnings and are immediately 50 percent vested in the amount of employer contributions made on their behalf. For each full year of participation, vesting of employer contributions increases by 10 percent. Forfeitures are used to pay expenses of the PERA defined contribution plan in accordance with PERA Rule 16.80 as adopted by the PERA Board of Trustees in accordance with Title 24, Article 51, Section 204 of the Colorado Revised Statutes. As a result, forfeitures do not reduce pension expense. At December 31, 2016, the plan had a net position of \$167.4 million and 5,761 participants.

The financial statements for the PERA Deferred Compensation Plan, the PERA 401k Plan, and the PERA Defined Contribution Plan can be found within PERA’s financial statements as referenced at the beginning of Note 6.

Higher Education Optional Retirement Plans

Legislation in 1992 authorized State institutions of higher education the option of offering other retirement plans to their employees. At that time, certain employees had the choice of retaining their membership in PERA. As a result of the legislation, some employees of various institutions may be covered under defined contribution plans such as the Teachers Insurance and Annuity Association-College Retirement Equities Fund (TIAA-CREF), the Variable

COLORADO COMPREHENSIVE ANNUAL FINANCIAL REPORT

Annuity Life Insurance Corporation (VALIC), or other similar plans. Generally these plans are available to faculty or other staff members who are not part of the State's classified employee system. Faculty members at the University of Colorado are also covered under Social Security.

Other State Retirement Plans

The State's pension expense related to other retirement plans was \$191.9 million for fiscal year 2016-17. This was related primarily to employer contributions made to the PERA Defined Contribution Retirement Plan as described above.

TERMINATION BENEFITS

The University of Colorado provides an early retirement incentive program to tenured professors who are at least 55 years of age, whose age and years of service combined equal at least 70, and who participate in the University's optional retirement plan. The time period for the arrangement is for 5 calendar years. The incentive is equal to twice the base salary and supplemental pay and requires the immediate relinquishment of tenure status. In fiscal year 2016-17, 38 employees participated in the program at a present value accrued cost of \$4.6 million, with an assumed discount rate of 5 percent.

Component Units

The Colorado Water Resources and Power Development Authority, the University of Colorado Foundation, the Colorado State University Foundation, the Colorado School of Mines Foundation, and the University of Northern Colorado Foundation provide defined contribution retirement plans to their eligible employees. Information related to component unit other employee benefits is available in their separately-issued financial statements. Refer to Note 1 for information on the State's component units.

COLORADO COMPREHENSIVE ANNUAL FINANCIAL REPORT

NOTE 9 – RISK MANAGEMENT

Primary Government

The State currently self-insures its agencies, officials, and employees for certain risks of loss to which they are exposed. These include general liability, motor vehicle liability, and workers' compensation. Per statute, individual Department property claims have a \$5,000 deductible per occurrence. Claims brought under state law are limited to \$350,000 per person and \$990,000 per accident pursuant to the Colorado Governmental Immunity Act, CRS 24-10-101. The Risk Management Fund is reported as a Special Purpose General Fund, and it is used to account for claims adjustment, investigation, defense, and authorization for the settlement and payment of claims or judgments against the State. Workers compensation losses are self-insured per the Risk Management Act (CRS 24-30-1501); the State has purchased \$50.0 million of excess insurance per occurrence (\$10.0 million deductible). Property claims are self insured as well; \$450.0 million of property loss insurance (\$500,000 deductible). The State has also purchased excess liability coverage for automotive liability outside Colorado \$5.0 million per occurrence (\$2.0 million deductible), and \$10.0 million of employee dishonesty and theft loss coverage (\$250,000 deductible). Settlements have not exceeded insurance coverage in any of the three prior years.

All funds and agencies of the State, except for the University of Colorado, Colorado State University (not including CSU-Pueblo), the University of Northern Colorado, Fort Lewis College, Colorado Mesa University, Western State Colorado University, Adams State University, and component units participate in the State Risk Management Fund. State agency premiums are based on an assessment of risk exposure and historical claims experience.

Claims are reported in the General Fund in accordance with GASB Interpretation No. 6, and therefore, related liabilities are only reported to the extent that they are due and payable at June 30. On the government-wide statements, risk management liabilities are reported when it is probable that a loss has occurred and the amount of that loss can be reasonably estimated. Those liabilities include an amount for claims that have been incurred but not reported and an adjustment for non-incremental claims expense that is based on current administrative costs as a percentage of current claims and projected to the total actuarial claims estimate.

Because actual claims liabilities depend on complex factors such as inflation, changes in legal doctrines, and damage awards, the process used in computing claims liability does not necessarily result in an exact amount. Claims liabilities are evaluated periodically to take into consideration recently settled claims, the frequency of claims, and other economic and social factors. A contractor completes an actuarial study each year determining both the current and long-term liabilities of the Risk Management Fund.

Colorado employers, including the State, are liable for occupational injuries and diseases of their employees through workers' compensation insurance or self-insurance. Benefits are prescribed by the Workers' Compensation Act of Colorado for medical expenses and loss of wages resulting from job-related injuries. The State is self-insured and uses the services of a third party administrator, Broadspire Services, to administer its plan. The State reimburses Broadspire the current cost of claims paid and related administrative expenses.

From January 1, 2000 through June 30, 2005, the State and its employees purchased insurance for medical claims. Beginning July 1, 2005, the State returned to the self-funding approach (used prior to January 1, 2000) for medical claims except for stop-loss insurance purchased for claims over \$375,000 per individual. In Fiscal Year 2016-17, the State recovered approximately \$1.5 million related to the stop-loss insurance claims. The State's contribution to medical premiums is subject to appropriation by the legislature each year, and State employees pay the difference between the State's contribution and the premium required to meet actuarial estimates. Since the amount of the State's contribution is at the discretion of the legislature, employees ultimately bear the risk of funding the benefit plans. The claims and related liabilities are reported in the Group Benefit Plans, a Pension and Other Employee Benefits Trust Fund.

The State recorded approximately \$15.6 million of insurance recoveries during Fiscal Year 2016-17. Of that amount approximately \$8.8 million was related to asset impairments that occurred in prior years. The remaining \$6.7 million relates to the current year and was primarily recorded by Group Benefits Plans (including the \$1.5 million, as noted above), a Pension and Other Employee Benefits Fund, and \$2.2 million by Higher Education in the Higher Education Institutions Fund.

The University of Colorado is self-insured for workers' compensation, auto, and general and property liability. An actuarial projection is performed to estimate the self-insured plan's undiscounted liabilities. The University

COLORADO COMPREHENSIVE ANNUAL FINANCIAL REPORT

purchases excess insurance for losses over its self-insured retention of \$500,000 per property claim, \$1.5 million per worker's compensation claim, and \$1.25 million per general liability claim. There were no significant reductions in insurance coverage in Fiscal Year 2016-17 and settlements have not exceeded insurance coverage in any of the prior three fiscal years.

University of Colorado tort claims are subject to the governmental immunity act, and damages are capped for specified waived areas at \$350,000 per person and \$990,000 per occurrence. There were no reductions of insurance coverage in Fiscal Year 2016-17, and settlements did not exceed insurance coverage in any of the three prior fiscal years.

The University of Colorado Graduate Medical Education Health Benefits Program is a comprehensive self-insurance health and dental benefits program for physicians in training at the University of Colorado Anschutz Medical Campus. The University manages excess risk exposure for staff medical claims by purchasing stop-loss insurance of \$325,000 per person and \$11.1 million in aggregate annually. There were no reductions of insurance coverage in Fiscal Year 2016-17 for this program. There have been no claims against the aggregate stop-loss insurance in the previous three years; however, the University collected \$325,494 from the stop-loss insurance carrier for individual claims in excess of the threshold over the previous three years. An insurance brokerage firm estimates liabilities of the plan using actuarial methods.

The University of Colorado Denver also self-insures its faculty and staff for medical malpractice through the University of Colorado Self-Insurance Trust, consistent with the limits of governmental immunity. For claims outside of governmental immunity, the Trust has purchased stop-loss insurance to cover claims greater than \$500,000 per claimant, \$1.5 million per occurrence, and \$8.0 million in aggregate annually. The discounted liability for malpractice is determined annually by an actuarial study. There was no significant reduction in insurance coverage in Fiscal Year 2016-17, however, the University collected \$1,021,965 from the stop-loss insurance carrier for individual claims in excess of the threshold over the previous three years.

Colorado State University is self-insured for employee medical and dental plans, but purchases re-insurance for healthcare claims over \$275,000. The related liability is based on underwriting review of claims history and current data. The University is self-insured for worker's compensation up to \$500,000 per occurrence and has purchased reinsurance for individual claims up to statutory limits. There was no significant reduction in insurance coverage in Fiscal Year 2016-17 and settlements have not exceeded insurance coverage in any of the prior three fiscal years.

The Colorado State University general liability claims arising out of employment practices are self-insured up to \$500,000 per occurrence with excess insurance purchased for claims up to \$10.0 million and additional insurance purchased for up to \$15.0 million, for a total of \$25.0 million per occurrence. The University is self-insured for property damage up to \$100,000, but has purchased excess insurance providing coverage up to \$1.0 billion per occurrence. The University carries cyber risk liability insurance up to \$5.0 million (\$100,000 deductible for cyber extortion; \$20,000 deductible for foreign notification; and \$10,000 deductible for crisis management and public relations). The University also purchased \$1.0 million of international liability insurance, \$25.0 million of aviation liability insurance (\$1,000 deductible for each occurrence), and \$1.0 million per occurrence of unmanned aerial vehicles liability insurance. The University also carries liability, professional liability, and pollution liability for the Center for Environmental Management Federal Lands operations, including prescribed burn operations, which includes a primary layer of \$2.0 million aggregate, an umbrella layer of \$5.0 million, and an excess layer of \$5.0 million. There were no significant reductions in insurance coverage in Fiscal Year 2016-17, and the amount of settlements has not exceeded insurance coverage in any of the three prior fiscal years.

The University of Northern Colorado manages general liability, professional liability, property, auto, and worker's compensation risks primarily through the purchase of insurance. The University retains a small amount of self-insurance risk from taking over claims previously covered by State risk management from Fiscal Year 2005-06. The University has purchased \$3.0 million of general liability insurance (\$0 deductible), \$3.0 million of professional liability insurance (\$25,000 deductible), \$1.0 million of automobile liability (\$0 deductible), \$3.0 million of errors and omissions insurance (\$25,000 deductible), \$3.0 million of employment practices liability (\$25,000 deductible), \$500,000 of worker's compensation insurance (\$1,000 deductible), \$1.0 million of employee fraud insurance (\$5,000 deductible), \$500.0 million of property insurance (\$25,000 deductible), and \$2.0 million umbrella liability (\$10,000 self-insured retention). There were no significant reductions in insurance coverage in Fiscal Year 2016-17, and the amount of settlements has not exceeded insurance coverage in any of the three prior fiscal years.

COLORADO COMPREHENSIVE ANNUAL FINANCIAL REPORT

Fort Lewis College manages worker's compensation risks primarily through the purchase of insurance. The College has purchased \$500,000 of worker's compensation insurance (\$5,000 deductible). Before Fiscal Year 2010-11, the College was covered under the State's risk management program. The College retains a small amount of self-insurance risk from taking over claims previously covered by State risk management from Fiscal Year 2009-10. There were no significant reductions in insurance coverage in Fiscal Year 2016-17, and the amount of settlements has not exceeded insurance coverage in any of the three prior fiscal years.

Fort Lewis College manages general liability risks primarily through the purchase of insurance. The College has purchased blanket building and personal property insurance of \$489.6 million (\$10,000 deductible), \$2.0 million of general liability (\$0 deductible), \$7.0 million of fine arts insurance (\$2,500 deductible). The College has also purchased \$1.0 million of employee dishonesty insurance (\$10,000 deductible). Before Fiscal Year 2011-12, the College was covered under the State's risk management program. There were no significant reductions in insurance coverage in Fiscal Year 2016-17 and settlements have not exceeded insurance coverage in any of the prior three fiscal years.

Colorado Mesa University manages worker's compensation risks primarily through the purchase of insurance. The University has purchased \$1.0 million of worker's compensation insurance (\$5,000 deductible). Before Fiscal Year 2010-11, the University was covered under the State's risk management program. The University retains a small amount of self-insurance risk from taking over claims previously covered by State risk management from Fiscal Year 2009-10. There were no significant reductions in insurance coverage in Fiscal Year 2016-17, and the amount of settlements has not exceeded insurance coverage in the past three fiscal years.

Colorado Mesa University manages general liability risks primarily through the purchase of insurance. The University has purchased \$2.0 million of general liability insurance (\$0 deductible). Before Fiscal Year 2011-12, the University was covered under the State's risk management program. The University retains a small amount of self-insurance risk from taking over claims previously covered by State risk management from Fiscal Year 2010-11. There were no significant reductions in insurance coverage in Fiscal Year 2016-17 and settlements have not exceeded insurance coverage in any of the prior three fiscal years.

Western State Colorado University manages worker's compensation risks primarily through the purchase of insurance. The University has purchased \$500,000 of worker's compensation insurance (\$500 deductible). Before Fiscal Year 2011-12, the University was covered under the State's risk management program. The University retains a small amount of self-insurance risk from taking over claims previously covered by State risk management from Fiscal Year 2010-11. There were no significant reductions in insurance coverage in Fiscal Year 2016-17 and settlements have not exceeded insurance coverage in any of the prior three fiscal years.

Western State Colorado University manages general liability risks primarily through the purchase of insurance. The University has purchased general liability insurance of \$2.0 million (\$1,000 deductible for accidents and acts of nature, \$10,000 for loss to property). Before Fiscal Year 2012-13, the University was covered under the State's risk management program. The University retains a small amount of self-insurance risk from taking over claims previously covered by State risk management from Fiscal Year 2012-13. There were no significant reductions in insurance coverage in Fiscal Year 2016-17, and the amount of settlements has not exceeded insurance coverage in any of the prior three fiscal years.

Adams State University manages worker's compensation risks primarily through the purchase of insurance. The University has purchased worker's compensation insurance of \$500,000 (\$500 deductible). Before Fiscal Year 2011-12, the University was covered under the State's risk management program. There were no significant reductions in insurance coverage in Fiscal Year 2016-17 and settlements have not exceeded insurance coverage in any of the prior three fiscal years.

Adams State University manages general liability risks primarily through the purchase of insurance. The University has purchased general liability for auto, fidelity, liability and fire insurance of \$1.0 million (\$0 deductible) and \$2.0 million aggregate. Before Fiscal Year 2011-12, the University was covered under the State's risk management program. There were no significant reductions in insurance coverage in Fiscal Year 2016-17 and settlements have not exceeded insurance coverage in any of the prior three fiscal years.

Changes in claims liabilities were as follows:

COLORADO COMPREHENSIVE ANNUAL FINANCIAL REPORT

Changes in Claims Liabilities (Amounts in Thousands)

Fiscal Year	Liability at July 1	Current Year Claims and Changes in Estimates	Claim Payments	Liability at June 30
State Risk Management:				
Liability Fund				
2016-17	24,926	3,054	4,095	23,885
2015-16	27,429	1,767	4,270	24,926
2014-15	23,395	10,599	6,565	27,429
Workers' Compensation				
2016-17	133,672	35,984	35,263	134,393
2015-16	130,357	36,072	32,757	133,672
2014-15	120,600	43,642	33,885	130,357
Group Benefit Plans:				
2016-17	15,766	201,105	200,794	16,077
2015-16	14,717	188,021	186,972	15,766
2014-15	14,248	183,548	183,079	14,717
University of Colorado:				
General Liability, Property, and Workers' Compensation				
2016-17	16,726	7,388	7,995	16,119
2015-16	13,858	10,180	7,312	16,726
2014-15	14,445	8,684	9,271	13,858
University of Colorado Denver:				
Graduate Medical Education Health Benefits Program				
2016-17	1,666	10,357	9,714	2,309
2015-16	1,799	7,233	7,366	1,666
2014-15	1,711	7,644	7,556	1,799
Medical Malpractice				
2016-17	11,469	1,006	3,047	9,428
2015-16	9,498	2,883	912	11,469
2014-15	7,139	4,060	1,701	9,498
Colorado State University:				
Medical, Dental, and Disability Benefits and General Liability				
2016-17	26,760	54,124	50,967	29,917
2015-16	28,660	46,728	48,628	26,760
2014-15	33,555	40,237	45,132	28,660
University of Northern Colorado:				
General Liability, Property, and Workers' Compensation				
2016-17	355	(172)	48	135
2015-16	56	367	68	355
2014-15	81	32	57	56
Fort Lewis College:				
Worker's Compensation				
2016-17	-	5	3	2
2015-16	13	15	28	-
2014-15	21	24	32	13
General Liability				
2016-17	39	3	39	3
2015-16	-	44	5	39
2014-15	-	-	-	-

COLORADO COMPREHENSIVE ANNUAL FINANCIAL REPORT

Changes in Claims Liabilities (Amounts in Thousands)

(Continued)	Fiscal Year	Liability at July 1	Current Year Claims and Changes in Estimates	Claim Payments	Liability at June 30
Colorado Mesa University:					
Workers' Compensation					
	2016-17	220	(130)	54	36
	2015-16	28	220	28	220
	2014-15	17	50	39	28
General Liability					
	2016-17	3	10	13	-
	2015-16	-	35	32	3
	2014-15	-	548	548	-
Western State Colorado University:					
Workers' Compensation					
	2016-17	-	-	-	-
	2015-16	-	-	-	-
	2014-15	14	(11)	3	-
General Liability					
	2016-17	-	-	-	-
	2015-16	-	-	-	-
	2014-15	-	-	-	-

Component Units

The Colorado Water Resources and Power Development Authority maintains commercial insurance for most risks of loss, and is self-insured for any director or officer legal liability. There were no significant reductions in insurance coverage and settlements have not exceeded insurance coverage in any of the prior three fiscal years.

COLORADO COMPREHENSIVE ANNUAL FINANCIAL REPORT

NOTE 10 – LEASES AND SHORT-TERM DEBT

LEASE COMMITMENTS

Primary Government

State management is authorized to enter lease or rental agreements for buildings and/or equipment. All leases contain clauses stipulating that continuation of the lease is subject to funding by the Legislature. Historically, these leases have been renewed in the normal course of business. They are therefore treated as non-cancellable for financial reporting purposes.

At June 30, 2017, the State had the following gross amounts of assets under capital lease:

(Amounts in Thousands)

Gross Assets Under Lease (Before Depreciation)

	Land	Buildings	Equipment and Other
Governmental Activities	\$ 5,559	\$ 117,967	\$ 338,348
Business-Type Activities	-	34,330	49,793
Total	<u>\$ 5,559</u>	<u>\$ 152,297</u>	<u>\$ 388,141</u>

At June 30, 2017, the State expected the following sublease rentals related to its capital and operating leases:

(Amounts in Thousands)

Sublease Rentals

	Capital	Operating	Total
Governmental Activities	\$ 21	\$ 183	\$ 204
Business-Type Activities	-	145	145
Total	<u>\$ 21</u>	<u>\$ 329</u>	<u>\$ 350</u>

During the year ended June 30, 2017, the State incurred no contingent rentals related to capital and operating leases.

For Fiscal Year 2016-17, the State recorded building and land rent of \$57.5 million for governmental-type activities, \$23.7 million for business-type activities and \$35,297 for fiduciary activities. The State also recorded equipment and vehicle rental expenditures of \$13.7 million and \$39.1 million for governmental and business-type activities, respectively. The above amounts were payable to entities external to State government and do not include transactions with the State’s fleet management program.

The State recorded \$3.6 million of capital lease interest costs for governmental activities and \$1.7 million for business-type activities in Fiscal Year 2016-17.

The State entered into approximately \$23.0 million of capital leases related to the State’s fleet management program, which is reported in an internal service fund that does not report capital lease proceeds.

COLORADO COMPREHENSIVE ANNUAL FINANCIAL REPORT

Future minimum payments at June 30, 2017, for existing leases were as follows:

(Amounts in Thousands)

Fiscal Year(s)	Operating Leases		Capital Leases			
	Governmental	Business-Type	Governmental		Business-Type	
			Activities		Activities	
	Activities	Activities	Principal	Interest	Principal	Interest
2018	\$ 52,896	\$ 26,877	\$ 28,254	\$ 3,297	\$ 7,292	\$ 1,475
2019	46,880	21,577	23,067	2,739	5,798	1,302
2020	35,408	17,917	20,234	2,257	5,051	1,147
2021	31,758	13,155	17,484	1,844	3,917	1,002
2022	29,142	10,777	16,623	1,463	3,880	902
2023 to 2027	88,129	28,039	33,323	3,008	19,793	2,262
2028 to 2032	2,836	8,159	3,168	242	4,160	315
2033 to 2037	1,466	661	-	-	-	-
2038 to 2042	739	534	-	-	-	-
2043 to 2047	721	449	-	-	-	-
2048 to 2052	661	179	-	-	-	-
2053 to 2057	661	-	-	-	-	-
Thereafter	2,062	-	-	-	-	-
Present Value of Minimum Lease Payments						
And Imputed Interest						
	\$ 293,359	\$ 128,324	\$ 142,153	\$ 14,850	\$ 49,891	\$ 8,405

Component Units

The Colorado Water Resources and Power Development Authority leases office facilities under an operating lease that expires December 31, 2018. Total rental expense for the year ended December 31, 2016, was \$140,432. The total minimum rental commitment as of December 31, 2016, is \$244,785.

The University of Colorado Foundation leases office space and equipment under operating leases expiring on various dates through 2022. The total lease expense for the year ended June 30, 2017 was \$152,095. The total lease commitment under the leases was \$614,000 at June 30, 2017.

COLORADO COMPREHENSIVE ANNUAL FINANCIAL REPORT

SHORT-TERM DEBT

On July 26, 2016 the State Treasurer issued \$600.0 million of General Fund Tax Revenue Anticipation Notes (GTRAN), Series 2016A. The notes were due and payable on June 27, 2017, at a coupon rate of 2.167 percent. The total interest related to this issuance was \$12.0 million; however, the notes were issued at a premium of \$8.6 million, resulting in net interest costs (including the cost of issuance) of \$3.6 million and a yield of 0.598 percent. The notes were issued for cash management purposes and were repaid by June 27, 2017, as required by the State Constitution.

Statutes authorize the State Treasurer to issue notes and lend the proceeds to local school districts in anticipation of local school district revenues to be collected at a later time. On July 21, 2016, the State Treasurer issued \$275.0 million of Education Loan Program Tax and Revenue Anticipation Notes, Series 2016A. The notes were due and payable on June 29, 2017, at a coupon rate of 3.091 percent. The total interest related to this issuance was \$8.0 million; however, the notes were issued at a premium of \$6.4 million, resulting in net interest costs (including cost of issuance) of \$1.8 million or 0.585 percent. The notes matured on June 29, 2017, and were repaid.

On January 12, 2017, the State Treasurer issued \$375.0 million of Education Loan Program Tax and Revenue Anticipation Notes, Series 2016B. The notes were due and payable on June 29, 2017, at a coupon rate of 3.933 percent. The total interest related to this issuance was \$6.8 million; however, the notes were issued at a premium of \$5.3 million, resulting in net interest costs (including cost of issuance) of \$1.6 million or 0.867 percent. The notes matured on June 29, 2017, and were repaid.

The following schedule shows the changes in short-term financing for the period ended June 30, 2017:

	(Amount in Thousands)			
	Beginning Balance July 1	Changes		Ending Balance June 30
		Additions	Reductions	
Governmental Activities:				
Tax Revenue Anticipation Notes	\$ -	\$ 600,000	\$ (600,000)	\$ -
Education Loan Anticipation Notes	-	650,000	(650,000)	-
Total Governmental Activities Short- Term Financing	-	1,250,000	(1,250,000)	-
Total Short- Term Financing	\$ -	\$ 1,250,000	\$ (1,250,000)	\$ -

COLORADO COMPREHENSIVE ANNUAL FINANCIAL REPORT

NOTE 11 – NOTES, BONDS, AND CERTIFICATES OF PARTICIPATION PAYABLE

Primary Government

Various institutions of higher education, the State Nursing Homes, History Colorado, the Judicial Branch, and the Departments of Corrections, Transportation, Agriculture, Treasury, and Labor and Employment have outstanding notes, bonds, and/or Certificates of Participation (COPs) for the purchase of equipment or to construct facilities or infrastructure. Except for the Department of Corrections which receives Capital Projects Fund appropriations for lease payments related to COPs, specific user revenues are pledged for the payments of interest and future retirement of the obligations. The State is not allowed by its Constitution to issue general obligation debt except to fund buildings for State use, to defend the State or the U.S. (in time of war), or to provide for unforeseen revenue deficiencies; additional restrictive limitations related to the valuation of taxable property also apply.

Collectively, the State’s business-type activities had \$1,661.9 million in available net revenue after operating expenses to meet the \$296.2 million of debt service requirement related to revenue bonds.

The revenue of an individual business-type activity is generally not available to meet the debt service requirements of another business-type activity. (See additional disclosures regarding pledged revenue in Note 17.)

During Fiscal Year 2016-17 the State recorded \$250.6 million of interest costs, of which \$59.6 million was recorded by governmental activities and \$190.9 million was recorded by business-type activities. The governmental activities interest cost primarily comprises \$4.5 million of Highway Users Tax Fund interest on Transportation Revenue Anticipation Notes issued by the Department of Transportation, \$17.3 million of interest on Certificates of Participation issued by the Judicial Branch, \$29.8 million of interest on Certificates of Participation issued by the State Treasurer for the Building Excellent Schools Today program and \$3.3 million of interest on Education and General Fund Tax and Revenue Anticipation Notes issued by the State Treasurer. The business-type activities interest cost primarily comprises \$165.7 million of interest on revenue bonds issued by institutions of higher education, \$13 million of interest paid to lending institutions that made loans to students under the College Assist loan guarantee program, \$9.8 million of interest on bonds issued by the Bridge Enterprise in the Transportation Enterprise, and \$2.1 million of interest on Unemployment Insurance Fund’s federal loan and revenue bonds. College Assist and the Transportation Enterprise are nonmajor enterprise funds.

Annual maturities of notes, bonds, and COPs payable at June 30, 2017, are as follows:

(Amounts in Thousands)									
Governmental Activities									
Fiscal Year	Revenue Bonds		Notes Payable		Certificates of Participation		Totals		
	Principal	Interest	Principal	Interest	Principal	Interest	Principal	Interest	
2018	\$ -	\$ -	\$ 2,135	\$ 231	\$ 44,855	\$ 52,318	\$ 46,990	\$ 52,549	
2019	-	-	2,175	187	49,455	50,610	51,630	50,797	
2020	-	-	2,220	142	30,805	49,163	33,025	49,305	
2021	-	-	2,270	95	31,925	47,895	34,195	47,990	
2022	-	-	2,315	48	33,185	46,266	35,500	46,314	
2023 to 2027	-	-	-	-	287,755	207,489	287,755	207,489	
2028 to 2032	-	-	-	-	379,335	146,371	379,335	146,371	
2033 to 2037	-	-	-	-	245,185	78,500	245,185	78,500	
2038 to 2042	-	-	-	-	107,060	33,294	107,060	33,294	
2043 to 2047	-	-	-	-	57,295	5,761	57,295	5,761	
Subtotals	-	-	11,115	703	1,266,855	717,667	1,277,970	718,370	
Unamortized Prem/Discount	-	-	-	-	35,527	-	35,527	-	
Totals	\$ -	\$ -	\$ 11,115	\$ 703	\$ 1,302,382	\$ 717,667	\$ 1,313,497	\$ 718,370	

COLORADO COMPREHENSIVE ANNUAL FINANCIAL REPORT

(Amounts in Thousands)

Business-Type Activities

Fiscal Year	Revenue Bonds		Notes Payable		Mortgages Payable		Certificates of Participation		Totals	
	Principal	Interest	Principal	Interest	Principal	Interest	Principal	Interest	Principal	Interest
2018	\$ 121,298	\$ 186,946	\$ 1,184	\$ 1,200	\$ 342	\$ 459	\$ 22,805	\$ 14,546	\$ 145,629	\$ 203,151
2019	126,974	186,071	91	1,177	357	444	23,760	13,398	151,182	201,090
2020	132,404	180,808	134	1,174	372	429	24,660	12,239	157,570	194,650
2021	137,087	175,613	37	1,171	387	414	25,815	11,086	163,326	188,284
2022	140,946	170,172	37	1,171	404	397	27,085	9,814	168,472	181,554
2023 to 2027	763,167	757,919	48,703	7,311	2,290	1,716	137,760	28,840	951,920	795,786
2028 to 2032	806,538	572,930	-	-	2,817	1,189	51,570	4,525	860,925	578,644
2033 to 2037	806,240	372,786	-	-	4,248	164	-	-	810,488	372,950
2038 to 2042	601,280	185,370	-	-	-	-	-	-	601,280	185,370
2043 to 2047	220,065	78,974	-	-	-	-	-	-	220,065	78,974
2048 to 2052	109,405	42,587	-	-	-	-	-	-	109,405	42,587
2053 to 2057	113,800	15,241	-	-	-	-	-	-	113,800	15,241
Subtotals	4,079,204	2,925,417	50,186	13,204	11,217	5,212	313,455	94,448	4,454,062	3,038,281
Unamortized Prem/Discount	279,904	-	(7)	-	-	-	33,314	-	313,211	-
Unaccreted Interest	(6,911)	-	-	-	-	-	-	-	(6,911)	-
Totals	\$ 4,352,197	\$ 2,925,417	\$ 50,179	\$ 13,204	\$ 11,217	\$ 5,212	\$ 346,769	\$ 94,448	\$ 4,760,362	\$ 3,038,281

In March 2008, the Colorado School of Mines entered a derivative instrument agreement (interest rate swap) as an effective hedge against expected increasing interest costs on its variable rate debt. See Note 14 for additional information.

The difference between total principal payments documented in this note of \$4,799,222 (\$4,760,362 from the Business-Type Activities table above and \$38,860 from the Colorado School of Mines table below) and the total on the *Statement of Net Position* of the sum of current and non-current of Notes, Bonds, and COP Payable of \$4,784,967 represents 2017A proceeds for Colorado Mesa University of \$14.3 million that will be distributed to the University in Fiscal Year 2018. Series 2017A bond proceeds are being distributed to the University in predetermined amounts through February 2018. As of June 30, 2017, the University received \$745,000, which represents the liability reported in the financial statements.

Assuming current interest rates are applied over the term of the debt, at June 30, 2017, the Colorado School of Mines' aggregate debt service payments and net swap cash payments are reflected in the table below:

(Amounts in Thousands)

Net Debt Service for Colorado School of Mines' Interest Rate Swap Agreement

Fiscal Year	Principal	Interest	Interest Rate		Total
			Swap	Net	
2018	\$ 975	\$ 314	\$ 1,061	\$ 2,350	
2019	550	308	1,041	1,899	
2020	575	303	1,025	1,903	
2021	575	299	1,009	1,883	
2022	850	293	989	2,132	
2023 to 2027	5,025	1,345	4,545	10,915	
2028 to 2032	12,900	975	3,293	17,168	
2033 to 2037	14,335	410	1,385	16,130	
2038 to 2042	3,075	11	35	3,121	
Totals	\$ 38,860	\$ 4,258	\$ 14,383	\$ 57,501	

The original principal amount of the State's debt disclosed in the above tables is as follows:

(Amounts in Thousands)

	Revenue Bonds	Notes Payable	Mortgages Payable	Certificates of Participation	Total
Governmental Activities	\$ -	\$ 21,075	\$ -	\$ 1,453,005	\$ 1,474,080
Business Type Activities	5,094,314	58,713	12,450	466,203	\$ 5,631,680
Total	\$ 5,094,314	\$ 79,788	\$ 12,450	\$ 1,919,208	\$ 7,105,760

COLORADO COMPREHENSIVE ANNUAL FINANCIAL REPORT

Component Units

Debt service requirements to maturity for the Colorado Water Resources and Power Development Authority at December 31, 2016, excluding unamortized original issue discount and premium and deferred refunding costs are:

(Amounts in Thousands)			
Year	Principal	Interest	Total
2017	\$ 40,700	\$ 22,427	\$ 63,127
2018	39,790	20,744	60,534
2019	38,730	18,954	57,684
2020	34,085	17,198	51,283
2021	32,425	15,652	48,077
2022 to 2026	152,585	57,073	209,658
2027 to 2031	108,080	30,062	138,142
2032 to 2036	59,510	9,877	69,387
2037 to 2041	9,790	1,952	11,742
2042 to 2046	3,070	259	3,329
Total Future Payments	\$ 518,765	\$ 194,198	\$ 712,963

The original principal amount for the outstanding bonds was \$875.3 million. Total interest paid during 2016 was \$23.6 million.

All of the Colorado Water Resources and Power Development Authority's Small Water Resources Program bonds are insured as to payment of principal and interest by National Public Finance Guaranty, a wholly owned subsidiary of MBIA, Inc. The Water Resources Revenue Bonds, Series 2004B, 2004E and 2005F are insured as to payment of principal and interest by MBIA, Inc. The Water Resources Revenue Bonds Series 2005B, 2009A, 2010A, 2011A and 2013A are insured as to payment of principal and interest by Assured Guaranty Municipal Corp. The Water Resources Revenue Bonds Series 2014A are insured as to payment of principal and interest by Build America Mutual Assurance Company. The Authority can issue up to \$150.0 million (excluding refunding bonds) of outstanding Small Water Resources Revenue Bonds, and as of December 31, 2016, it had \$7.3 million of these bonds outstanding.

Metropolitan State University of Denver has unconditionally guaranteed the debt service on bonds issued by the Metropolitan State College of Denver Roadrunner Recovery and Reinvestment Act Finance Authority and transferred to HLC @ Metro, Inc. in October 2010. Bonds of \$54.1 million were issued to finance the University's Hotel and Hospitality Learning Center. The debt service requirements to maturity for HLC @ Metro, Inc. at June 30, 2017, are as follows:

(Amounts in Thousands)			
Fiscal Year	Principal	Interest	Total
2018	1,075	3,138	4,213
2019	1,250	3,090	4,340
2020	1,300	3,038	4,338
2021	1,350	2,981	4,331
2022 to 2026	7,395	13,817	21,212
2027 to 2031	8,870	11,425	20,295
2032 to 2036	10,820	8,292	19,112
2037 to 2041	13,285	4,376	17,661
2042 to 2043	7,595	378	7,973
Total Future Payments	\$ 52,940	\$ 50,535	\$ 103,475

COLORADO COMPREHENSIVE ANNUAL FINANCIAL REPORT

NOTE 12 – CHANGES IN LONG-TERM LIABILITIES

Primary Government

The following table summarizes the changes in long-term liabilities for Fiscal Year 2016-17:

(Amount in Thousands)

	Beginning	Changes		Ending	Due Within One Year
	Balance July 1	Additions	Reductions	Balance June 30	
Governmental Activities					
Deposits Held In Custody For Others	\$ 9,397	\$ 6,673	\$ (9,310)	\$ 6,760	\$ 6,644
Accrued Compensated Absences	166,032	17,272	(13,004)	170,300	11,865
Claims and Judgments Payable	322,353	46,369	(61,818)	306,904	46,369
Capital Lease Obligations	150,665	46,309	(54,821)	142,153	28,254
Bonds Payable	127,925	-	(127,925)	-	-
Certificates of Participation	1,205,172	142,543	(45,333)	1,302,382	44,855
Notes, Anticipation Warrants, Mortgages	13,205	2,135	(4,225)	11,115	2,135
Net Pension Liability	6,295,004	4,624,599	-	10,919,603	-
Other Long- Term Liabilities	415,669	255,105	(262,862)	407,912	-
Total Governmental Activities Long- Term Liabilities	8,705,422	5,141,005	(579,298)	13,267,129	140,122
Business- Type Activities					
Deposits Held In Custody For Others	42,420	43,448	(42,400)	43,468	43,448
Accrued Compensated Absences	316,126	56,120	(29,795)	342,451	25,381
Claims and Judgments Payable	39,657	9,002	(11,298)	37,361	-
Capital Lease Obligations	57,126	9,499	(16,734)	49,891	7,292
Derivative Instrument Liabilities	13,222	-	(3,971)	9,251	-
Bonds Payable	4,320,596	542,123	(485,917)	4,376,802	122,274
Certificates of Participation	372,661	22,811	(48,703)	346,769	22,805
Notes, Anticipation Warrants, Mortgages	53,969	15,963	(8,536)	61,396	1,525
Net Pension Liability	3,957,073	2,977,432	-	6,934,505	-
Other Postemployment Benefits	289,133	54,437	-	343,570	-
Other Long- Term Liabilities	30,200	77,565	(90,224)	17,541	-
Total Business- Type Activities Long- Term Liabilities	9,492,183	3,808,400	(737,578)	12,563,005	222,725
Fiduciary Activities					
Deposits Held In Custody For Others	383,445	427,974	(345,963)	465,456	425,607
Accrued Compensated Absences	38	12	-	50	15
Other Long- Term Liabilities	713	373	(713)	373	-
Total Fiduciary Activities Long- Term Liabilities	384,196	428,359	(346,676)	465,879	425,622
Total Primary Government Long- Term Liabilities	\$ 18,581,801	\$ 9,377,764	\$ (1,663,552)	\$ 26,296,013	\$ 788,469

Accrued compensated absences and net pension liabilities of both governmental activities and the business-type activities are normally liquidated using resources of the fund that are responsible for paying the employee's salary. As a result, the resources of nearly all of the State's funds are used to liquidate the compensated absence and net pension liabilities.

The amounts shown in the schedule above for the changes in Net Pension Liability are netted as increases for the governmental and business type activities because that information is not readily available. See Note 6 for additional pension information.

The amounts shown in the schedule above for Notes, Bonds, and Certificates of Participation do not include short-term borrowing disclosed in Note 10. A current portion is not normally identifiable for Claims and Judgments Payable, Derivative Instrument Liabilities, Other Post Employment Benefits in business-type activities and Other Long-Term Liabilities in both governmental activities and business type activities.

Long-term liabilities that are actuarially determined include amounts for claims that are incurred but not yet reported. Since these liabilities are not based on individually identifiable claims, it is not practicable to report gross additions and reductions. (See Notes 7 and 9 for the amount of claims reported and paid and other adjustments to these actuarially determined liabilities.)

COLORADO COMPREHENSIVE ANNUAL FINANCIAL REPORT

Governmental activities include internal service funds which apply full accrual accounting, and as a result, additions to Capital Lease Obligations shown above include amounts that are not shown as capital lease proceeds on the *Statement of Revenues, Expenditures, and Changes in Fund Balance – Governmental Funds*.

At June 30, 2017, the following obligations were classified as Other Long-Term Liabilities on the government-wide *Statement of Net Position*:

The \$407.9 million shown for governmental activities primarily comprises:

- \$252.2 million of tax refunds payable at the Department of Revenue, which were at various levels of administrative and legal appeal. These refunds relate to tax revenues of the General Purpose Revenue Fund and Highway Users Tax Fund. Payment is not expected within one year.
- \$152.7 million of pollution remediation obligations at the Department of Public Health and Environment (see Note 13 for additional information on pollution remediation obligations).
- \$2.9 million of unclaimed property liabilities estimated to be due to claimants.

The \$17.5 million (including \$1.7 million Due to Component Units) shown for business-type activities primarily comprises \$15.8 million of unearned revenue in Higher Education Institutions, the most significant balances of which relate to an early retirement incentive program and the Alternate Medicare Program at the University of Colorado (\$3.0 million and \$10.8 million, respectively).

Component Units

Long-Term Liabilities of the Colorado Water Resources and Power Development Authority were primarily contained in its Water Pollution Control Fund, accounting for \$313.5 million, or fifty-five percent, of the \$571.7 million total. Long-term liabilities of the Water Operations Fund and the Drinking Water Fund were \$129.8 million and \$128.4 million, respectively. The Water Pollution Control Fund accounted for fifty-one percent, or \$244.0 million, of the bonds payable total of \$478.1 million. Sixty-three percent, or \$59.2 million, of other long-term liabilities were related to project costs payable – leveraged loans. Changes in long-term liabilities for the Authority in 2016 were as follows:

(Amounts in Thousands)

	Beginning Balance	Additions	Reductions	Ending Balance	Current Portion
Bonds Payable	\$ 594,745	\$ 64,535	\$ (140,515)	\$ 518,765	\$ 40,700
Other Long-Term Liabilities	208,985	147,155	(123,647)	232,494	138,869
Total Long-Term Liabilities	<u>\$ 803,730</u>	<u>\$ 211,690</u>	<u>\$ (264,162)</u>	<u>\$ 751,259</u>	<u>\$ 179,569</u>

The University of Colorado Foundation has beneficial interest in various split-interest agreements including charitable gift annuities, charitable remainder trusts (annuity and unitrust), two charitable lead trusts, a pooled life income fund, charitable remainder trusts held by others, and perpetual trusts. Charitable gift annuity assets are immediately available to the foundation. After termination of charitable remainder trust agreements, the related assets revert to the foundation to create an endowment to support university activities. The estimated net present value of obligations to named beneficiaries is reported as an Other Long-Term Liability on the *Statement of Net Position – Component Units*. Actuarially determined life expectancies and applicable rates of return are used to estimate the obligation to named beneficiaries. The fair value of assets in excess of the estimated liability is recorded as Gifts and Donations revenue at the date of the gift.

Changes in the value of investments are combined with changes in the actuarial estimate of liabilities and are reported as Gifts and Donations revenue on the *Statement of Revenue, Expenditures, and Changes in Fund Net Position – Component Units*. At June 30, 2017, the foundation held \$42.8 million of split interest agreement investments with \$21.1 million of related liabilities and reported \$7.9 million of net beneficial interest in charitable trusts held by others.

At June 30, 2017, the University of Colorado Foundation held \$395.5 million of endowments and other funds in trust for the University of Colorado and another entity. On the *Statement of Net Position – Component Units*, this liability is reported primarily as Deposits Held in Custody and partially as Other Current Liabilities.

COLORADO COMPREHENSIVE ANNUAL FINANCIAL REPORT

At June 30, 2017, the Colorado State University Foundation held \$13.6 million of endowments and related expendable accounts for Colorado State University. On the *Statement of Net Position – Component Units*, this liability is reported as Deposits Held in Custody.

At June 30, 2017, the Colorado School of Mines Foundation (CSMF), acting as trustee, held charitable trust, charitable gift annuity contracts and pooled income assets of \$17.8 million; related liabilities of \$8.7 million are calculated using the Internal Revenue Service discount rate for computing charitable contribution deductions. The estimated net present value of obligations to named beneficiaries is reported as part of Other Long-Term Liabilities on the *Statement of Net Position – Component Units*.

CSMF has entered several gift annuity contracts that require future payments to the donor or their named beneficiaries; these requirements are reported as part of the \$8.7 million mentioned above and total \$4.4 million. At June 30, 2017, CSMF reported \$35.5 million of assets held in trust, primarily for the Colorado School of Mines, which are shown on the *Statement of Net Position – Component Units* as Deposits Held in Custody.

COLORADO COMPREHENSIVE ANNUAL FINANCIAL REPORT

NOTE 13 – DEFEASED DEBT AND POLLUTION REMEDIATION OBLIGATIONS

DEFEASED DEBT

Debt is defeased by depositing in escrow accounts an amount sufficient, together with known minimum investment yields, to pay principal, interest, and any redemption premium on the debt to be defeased. During Fiscal Year 2016-17, debt was defeased in both governmental and business-type activities.

At June 30, 2017, the remaining balances of amounts previously placed in escrow accounts with paying agents are as follows:

(Amount in Thousands)	
Agency	Amount
Governmental Activities:	
Department of Treasury	\$ 133,435
Department of Corrections	59,045
Business-Type Activities:	
University of Colorado	431,145
Colorado State University	133,375
Colorado School of Mines	31,160
Western State College	34,875
Colorado Mesa University	27,120
Adams State College	16,415
Total	\$ 866,570

The Board of Regents of the University of Colorado issued \$28,480,000 of its Enterprise Revenue Refunding Bonds, Series 2017A-1 to partially defease its 2012B Enterprise Revenue Bonds. The defeased debt had an interest rate of 5 percent, and the new debt had an interest rate of 2.8 percent. The remaining term of the debt was 17 years and the estimated debt service cash flows decreased by \$2,706,544. The defeasance resulted in an economic gain of \$2,253,762 and book loss of \$3,068,849 that will be amortized as an adjustment of interest expense over the remaining 17 years of the new debt.

The Board of Regents of the University of Colorado issued \$38,450,000 of its Enterprise Revenue Refunding Bonds, Series 2017A-1 to partially defease its 2007A Enterprise Refunding Revenue Bonds. The defeased debt had an interest rate of 4.42 percent, and the new debt had an interest rate of 2.27 percent. The remaining term of the debt was 16 years and the estimated debt service cash flows decreased by \$4,532,761. The defeasance resulted in an economic gain of \$4,336,850 and book gain of \$1,341,219 that will be amortized as an adjustment of interest expense over the remaining 16 years of the new debt.

The Board of Governors of Colorado State University issued \$22,976,045.26 of its Enterprise Revenue and Refunding Bonds, Series 2016B to partially defease its 2007A, 2007B, and 2008A Enterprise Revenue Bonds. The defeased debt had an interest rate of 4.98 percent, and the new debt had an interest rate of 4.68 percent. The remaining term of the debt was 20 years and the estimated debt service cash flows decreased by \$3,512,269.84. The defeasance resulted in an economic gain of \$2,233,989.56 and book loss of \$528,506.29 that will be amortized as an adjustment of interest expense over the remaining 20 years of the new debt.

The Board of Governors of Colorado State University issued \$1,128,954.74 of its Enterprise Revenue and Refunding Bonds, Series 2016B to partially defease its 2007A Enterprise Revenue Bonds. The defeased debt had an interest rate of 4.98 percent, and the new debt had an interest rate of 4.68 percent. The remaining term of the debt was 20 years and the estimated debt service cash flows decreased by \$246,383.10. The defeasance resulted in an economic gain of \$152,003.91 and book loss of \$18,339.13 that will be amortized as an adjustment of interest expense over the remaining 20 years of the new debt.

The Board of Trustees of Western State Colorado University issued \$26,995,000 of its Auxiliary Facilities Revenue Refunding Bonds, Series 2016 to partially defease its 2009 Revenue Bonds and 2010A Institutional Enterprise Revenue Bonds (Tax-Exempt). The defeased debt had an interest rate of 4.89 percent, and the new debt had an interest rate of 3.69 percent. The remaining term of the debt was 22.75 years and the estimated debt service cash

COLORADO COMPREHENSIVE ANNUAL FINANCIAL REPORT

flows decreased by \$4,674,916. The defeasance resulted in an economic gain of \$3,599,614 and book loss of \$3,023,158.13 that will be amortized as an adjustment of interest expense over the remaining 22.75 years of the new debt.

The Board of Trustees of Adams State University issued \$7,265,000 of its Institutional Enterprise Revenue Refunding Bonds, Series 2017A and 2017B to partially defease its 2009A Auxiliary Facilities Revenue Improvement Bonds, 2009B Auxiliary Facilities Revenue Bonds, and 2012 Institutional Enterprise Revenue Bonds. The defeased debt had an interest rate of 3.3-5 percent, and the new debt had an interest rate of 3.98 percent. The remaining term of the debt was 20 years and estimated debt service cash flows increased by \$3,847,639. The defeasance resulted in an economic loss of \$481,147 and a book loss of \$873,396 that will be amortized as an adjustment of interest expense over the remaining 26 years of the new debt.

POLLUTION REMEDIATION OBLIGATIONS

Various State agencies and institutions of higher education have pollution remediation obligations as defined by GASB Statement No. 49. Liability amounts are included in Other Current Liabilities or Other Long-Term Liabilities on the government-wide and proprietary fund-level *Statement of Net Position*.

The State has numerous instances of hazardous waste contamination that qualify as Superfund sites. Superfund is the federal government's program to clean up these hazardous waste sites. A hazardous waste site becomes a Superfund site when it is placed on an Environmental Protection Agency (EPA) list that ranks sites according to a process that assesses current or potential health impacts. The following individually significant items are all Superfund sites under the control of the Department of Public Health and Environment (DPHE).

The State's total amount of pollution remediation obligations as of June 30, 2017 was \$157.8 million (\$5.1 million of which was a current liability). Superfund sites account for approximately \$156.9 million (\$4.2 million of which was a current liability) of the State's total pollution remediation obligation. Other pollution obligations of the State generally include remediation activities related to asbestos abatement and removal, land contamination, and leaking underground storage tanks. Individually significant pollution remediation obligations are disclosed below:

- DPHE recorded a liability for remediation activities at the Summitville Mine of approximately \$58.4 million related to the operation of a water treatment plant. The new water treatment plant was completed in Fiscal Year 2011-12, and the operating and maintenance costs of the new plant are to be shared with the Environmental Protection Agency (EPA) in a cost-sharing ratio of 10 percent State, 90 percent EPA. Beginning in calendar year 2023, the State will assume 100 percent of the operating costs of the new plant, estimated at \$2.3 million annually. Operating and maintenance estimates are based on experience in operating existing plants adjusted for the newer design and technological advancements. Potential changes affecting these estimates include regulatory changes in the EPA cost-sharing ratio, as well as technology and pricing changes that could impact operating costs. As of June 30, 2017, the State has received \$4.7 million in recoveries from other responsible parties.
- DPHE recorded a liability for remediation activities in the Clear Creek Basin of approximately \$64.7 million related to a number of inactive precious metal mines that caused contamination in surface water and soil in the basin. The liability includes remediation and site clean-up activities, projected post-remediation operating and monitoring costs, the State operation of an existing water treatment plant, and operation of a new water treatment plant whose construction commenced in 2013. Current operating and maintenance costs are estimated at approximately \$1.3 million, increasing to approximately \$2.6 million in 2028, and continuing into perpetuity. The State's share of the costs to complete the remaining remediation projects is estimated to total \$2.7 million through 2018. The department shares these costs with the EPA in a cost-sharing ratio of 10 percent State, 90 percent EPA for 10 years, after which time the State assumes 100 percent of the costs. Operating and maintenance estimates are based on experience in operating existing plants adjusted for the newer design and technological advancements. Potential changes affecting these estimates include regulatory changes in the EPA cost-sharing ratio, as well as technology and pricing changes that could impact construction and operating costs.
- DPHE recorded a liability for remediation activities at the Captain Jack Mill located at the headwaters of the Left Hand Creek Watershed in the mountains west of Boulder of approximately \$5.7 million related to the clean-up of contamination from mine waste piles and drainage. The EPA and the State have agreed

COLORADO COMPREHENSIVE ANNUAL FINANCIAL REPORT

upon a remediation plan from a recently completed engineering study. Two remedial design projects on surface and subsurface water have been completed. Construction cost estimates were based upon an engineering study and construction bids received by the State. Operating and maintenance estimates are based on experience in operating existing plants adjusted for the newer design and technological advancements. Potential changes affecting these estimates include regulatory changes in the EPA's cost-sharing ratio, as well as technology and pricing changes that could impact construction and operating costs.

- DPHE recorded a liability for remediation activities at the Nelson Tunnel of approximately \$19.1 million related to the clean-up of contamination from mine waste piles and drainage. The State will be liable for a share of construction costs for a water treatment plant as well as future operating and maintenance costs in a cost-sharing ratio of 10 percent State, 90 percent EPA until 2029, after which time the State assumes 100 percent of the costs. Plant construction cost estimates were based upon engineering designs and construction bids received by the State. Operating and maintenance estimates are based on experience in operating existing plants adjusted for the newer design and technological advancements. Potential changes affecting these estimates include regulatory changes in the EPA's cost-sharing ratio, as well as technology and pricing changes that could impact construction and operating costs.
-

COLORADO COMPREHENSIVE ANNUAL FINANCIAL REPORT

NOTE 14 – DEFERRED INFLOWS AND OUTFLOWS OF RESOURCES

Deferred outflows of resources represent a consumption of assets by the entity that is applicable to a future reporting period, and deferred inflows of resources represent an acquisition of assets by the entity that is applicable to a future reporting period. The table below provides information about amounts reported as deferred outflows/inflows on the *Statement of Net Position* as of June 30, 2017.

	(Amounts in Thousands)	
	Governmental Activities	Business-Type Activities
Deferred Outflow of Resources:		
Derivative Instruments	\$ -	\$ 2,371
Refunding Losses	2,431	159,278
CU Alternate Medicare Plan		11,141
Pensions	3,501,212	2,159,653
	3,503,643	2,332,443
Deferred Inflow of Resources:		
Nonexchange Transactions	338	442
Refunding Gains	-	860
Other	795	6
Service Concession Arrangements	-	139,454
CU Alternate Medicare Plan		89
Pensions	97,613	65,196
	\$ 98,746	\$ 206,047

A. DERIVATIVE INSTRUMENTS

On March 5, 2008, the Colorado School of Mines entered into an interest rate swap agreement (the Agreement) in connection with its Variable Rate Demand Enterprise Refunding Revenue Bonds Series 2008A debt issuance. The agreement was not terminated with the refunding of the Series 2008A bonds by the Series 2010A Refunding Bonds issued in 2010. The agreement continues to qualify as a hedging derivative instrument per GASB Statement No. 53 – Accounting and Financial Reporting for Derivative Instruments. Changes in the fair value of hedging derivative instruments are reported as either deferred inflows or deferred outflows of resources in the Statement of Net Position, and accordingly, the State recognized a deferred outflow of \$2.4 million as of June 30, 2017.

The Agreement is a cash flow hedge and was entered into with the objective of protecting against the potential of rising interest rates on existing variable rate revenue bonds. The Agreement, with an original notional amount of \$43.2 million and current notional amount of \$38.9 million, provides for net settlement payments to or from Morgan Stanley equal to the difference between the Agreement’s fixed rate of 3.59 percent (payable by the School) and 67 percent of the one-month British Bankers’ Association London Interbank Offering Rate (payable by Morgan Stanley), which was 0.82 percent at June 30, 2017. Cash flows between the parties are settled on the net difference. The fair value to the Colorado School of Mines as of June 30, 2017, using Level 2 Significant Other Observable Inputs, was \$9.3 million liability as determined by Morgan Stanley, counterparty to the Swap Agreement. The Agreement has an effective date of March 5, 2008, and a termination date of December 1, 2037. The derivative is reported under Noncurrent Liabilities on the *Statement of Net Position*.

There are inherent risks associated with interest rate swaps that the Colorado School of Mines monitors and addresses including:

- Termination Risk – Terminating the transaction while the fair value is negative would likely require a termination payment by the School.

COLORADO COMPREHENSIVE ANNUAL FINANCIAL REPORT

- Credit Risk – This is the risk that the counterparty will not fulfill its obligations. The School considers the swap agreement counterparty's (Morgan Stanley) credit quality rating and the ability of the counterparty to withstand credit market turmoil. As of June 30, 2017, Morgan Stanley's credit rating is A3 by Moody's, and BBB+ by Standards & Poor's.
- Basis Index Risk – Basis risk arises as a result of movement in the underlying variable rate indices that may not be in tandem, creating a cost differential that could result in a net cash outflow by the School. Basis risk can also result from the use of floating, but different, indices. To mitigate basis risk, the School's policy requires indices used in an interest rate swap agreement to be recognized market indices.

B. REFUNDING GAINS AND LOSSES

Refunding gains and losses on debt refunding transactions are recorded as deferred inflows or deferred outflows, respectively, and generally amortized over the life of the new debt. On June 30, 2017, deferred outflows in governmental activities related to unamortized refunding losses included \$1.0 million in the Department of Transportation and \$1.0 million in the Department of Corrections. All of the unamortized refunding gains and losses in business-type activities were in Higher Education Institutions.

C. TIMING DIFFERENCES

Deferred Inflows are recorded for unavailable revenue resulting from timing differences that are primarily related to long-term taxes receivables. The majority of the deferred inflows balance is recognized as revenue over time in the government-wide Statement of Activities.

D. NONEXCHANGE TRANSACTIONS

Deferred inflows are recorded for grant receipts when all of the eligibility requirements for the grant have been met, except the time requirement. As of June 30, 2017, the Department of Health Care Policy and Financing, a governmental activity, held \$0.3 million and Colorado State University, a business-type activity, held \$0.4 million in receipts awaiting the passage of time.

E. SERVICE CONCESSION ARRANGEMENTS

Service Concession Arrangements are arrangements between a government and a governmental or nongovernmental entity in which the transferor conveys to an operator the right and related obligation to provide services through the use of infrastructure or another public asset (a facility) in exchange for significant consideration and the operator collects and is compensated by fees from third parties. Deferred inflows totaling approximately \$139 million were related to Service Concession Arrangements at the High Performance Transportation Enterprise. Refer to Note 19 for additional information on Service Concession Arrangements.

F. PENSIONS

Additional information on the components of deferred inflows and deferred outflows for pensions can be found in Note 6.

COLORADO COMPREHENSIVE ANNUAL FINANCIAL REPORT

NOTE 15 – NET POSITION AND FUND BALANCE

PRIOR PERIOD ADJUSTMENTS AND ACCOUNTING CHANGES TO NET POSITION

A. PRIOR PERIOD ADJUSTMENTS

The beginning net position/fund balance was restated as a result of the following prior period adjustments:

Governmental Activities increased by \$91.7 million and Business-Type Activities increased by \$0.5 million.

A transfer of vehicles and other assets from Centralized Capital Assets to the Brand Inspection Fund (Other Enterprise Fund) for \$0.5 million corrected the coding on these assets.

Colorado’s Department of Public Health and Environment reduced accounts receivable and related allowances in the Environment and Health Protection Fund by \$5.2 million for receivables deemed uncollectable.

Colorado’s Department of Health Care Policy and Financing increased the expenditure for capitalized professional services by \$97.4 million for prior period Construction in Progress not recognized during software implementation.

(Amounts in Dollars)

Subject	Government-Wide Statements		Fund-Level Statements	
	Governmental Activities	Business- Type Activities	Governmental Fund	Proprietary Fund
			Environment and Health Protection	Other Enterprises
Brand Inspection Vehicles	(545,040)	545,040		545,040
Reduction to Accounts Receivables and related Allowance For Billed Accounts Receivable by Department of Public Health and Environment	(5,198,714)		(5,198,714)	
Increase to Capitalized Professional Services expenditure for prior period Construction in Progress not recognized during software implementation by Department of Health Care Policy and Financing	97,416,003			
	91,672,249	545,040	(5,198,714)	545,040

B. ACCOUNTING CHANGES

Colorado State University (CSU) implementation of GASB Statement No. 74 – Financial Reporting for Postemployment Benefit Plans Other Than Pension Plans: Beginning fund balance in Fiduciary Assets of the Colorado State University was increased by \$71,534,705.99. During Fiscal Year 2017, the bylaws of the Colorado State University Other Post Employment Benefit Trust (Trust) were amended. As a result of this change and further analysis, CSU now reports the Trust as a fiduciary fund. The Trust was established June 27, 2014, as a single-employer other postemployment benefits (OPEB) plan, for the purpose of accumulating and investing assets to fund certain post-retirement medical benefits for retirees and disability income replacement for employees of CSU. The Trust, which is an entity separate from CSU, is for the exclusive purpose of providing funds to pay benefits and for paying expenses of administering the Trust.

University of Colorado (CU) implementation of GASB Statement No. 73 – Accounting and Financial Reporting for Pensions and Related Assets That Are Not within the Scope of GASB Statement 68, and Amendments to Certain Provisions of GASB Statements 67 and 68: Beginning fund balance was reduced by \$46,640,000 to record the cumulative effect of GASB 73 adoption. This implementation was for the fiscal year ending June 30, 2017.

COLORADO COMPREHENSIVE ANNUAL FINANCIAL REPORT

(Amounts in Dollars)

Subject	Government-Wide Statements		Fund-Level Statements	
	Governmental Activities	Business-Type Activities	Major Proprietary Fund	Major Fiduciary Fund
			Higher Education Institutions	Pension and Other Employee Benefit Trust
Colorado State University Other Post- Employment Benefits Trust				71,534,706
University of Colorado Alternate Medicare Plan		(46,640,326)	(46,640,326)	
	-	(46,640,326)	(46,640,326)	71,534,706
	-	(46,640,326)	(46,640,326)	71,534,706

Component Unit

During 2016, the Colorado Water Resources and Power Development Authority adopted GASB Statement No. 72 – Fair Value Measurement and Application. GASB 72 addresses accounting and financial reporting issues related to fair value measurements and related disclosures. Adoption of GASB 72 had no effect on the Authority’s beginning net position as of January 1, 2015 or on the change in net position for the year ended December 31, 2015.

COLORADO COMPREHENSIVE ANNUAL FINANCIAL REPORT

FUND BALANCE

On the *Balance Sheet – Governmental Funds*, the fund balance comprises the following (see Note 1 for additional details.):

(Amounts in Thousands)

	Restricted Purposes	Committed Purposes	Assigned Purposes
GENERAL FUND:			
General Government	\$ 55,440	\$ 481,998	\$ 17,218
Business, Community and Consumer Affairs	-	57,076	-
Education	386,809	8,108	-
Health and Rehabilitation	-	30,929	-
Justice	-	11,639	-
Natural Resources	-	2,343	-
Social Assistance	-	54,607	-
TOTAL	<u>\$ 442,249</u>	<u>\$ 646,700</u>	<u>\$ 17,218</u>
RESOURCE EXTRACTION:			
General Government	\$ 66,000	\$ 209	\$ -
Business, Community and Consumer Affairs	-	193,228	-
Education	-	2,124	-
Natural Resources	13,173	915,033	-
Social Assistance	-	305	-
TOTAL	<u>\$ 79,173</u>	<u>\$ 1,110,899</u>	<u>\$ -</u>
HIGHWAY USERS TAX:			
General Government	\$ 59,707	\$ 33,616	\$ -
Health and Rehabilitation	3,027	-	-
Justice	865	1,914	-
Transportation	854,179	17,399	-
TOTAL	<u>\$ 917,778</u>	<u>\$ 52,929</u>	<u>\$ -</u>
CAPITAL PROJECTS:			
General Government	\$ -	\$ 236,631	\$ -
Business, Community and Consumer Affairs	-	1,632	-
Education	-	3,056	-
Justice	5	1,378	-
Natural Resources	-	57	-
Social Assistance	-	1,934	-
TOTAL	<u>\$ 5</u>	<u>\$ 244,688</u>	<u>\$ -</u>
STATE EDUCATION:			
Education	\$ 102,019	\$ -	\$ -
TOTAL	<u>\$ 102,019</u>	<u>\$ -</u>	<u>\$ -</u>
OTHER GOVERNMENTAL FUNDS:			
General Government	\$ 169,116	\$ 586,335	\$ -
Business, Community and Consumer Affairs	43,605	219,787	-
Education	-	85,073	-
Health and Rehabilitation	17,822	96,329	-
Justice	-	187,763	-
Natural Resources	6,666	13,303	-
Social Assistance	441	80,809	-
TOTAL	<u>\$ 237,650</u>	<u>\$ 1,269,399</u>	<u>\$ -</u>

COLORADO COMPREHENSIVE ANNUAL FINANCIAL REPORT

The significant fund balances held for restricted purposes as of June 30, 2017, include:

- \$386.8 million in the General Fund in the Education function includes \$385.4 million in the School Capital Construction Fund related to the BEST program; a portion in cash from bond proceeds issued by the Treasurer and a portion in local school district matching funds restricted for public school fund construction under a settlement agreement.
- \$854.2 million in the Highway Users Tax Fund in the Transportation function includes \$850.1 million in the State Highway Fund from motor fuels tax and fees pursuant to Article X of the State Constitution and is restricted for highway construction and maintenance.
- \$102.0 million in the State Education Fund in the Education function from 0.33 percent of income taxes is restricted for educational purposes pursuant to Article IX, Section 17 of the State Constitution.
- \$169.1 million in the Other Governmental Funds in the General Government function includes \$80.0 million in the Debt Service Fund and \$78.4 for the TABOR emergency reserve recorded in the Major Medical Fund.

The significant fund balances held for committed purposes as of June 30, 2017, include:

- \$482.0 million in the General Fund in the General Government function includes \$415.4 million, a portion of the \$584.3 million representing the 6 percent statutory reserve available on a GAAP basis (see Note 1).
- \$193.2 million in the Resource Extraction Fund in the Business, Community, and Consumer Affairs function includes \$143.2 million in the Local Government Severance Tax Fund from severance tax and federal mineral leasing moneys held for the Department of Local Affairs for distribution to local governments.
- \$915.0 million in the Resource Extraction Fund in the Natural Resources function includes \$465.0 million in the Colorado Water Conservation Board Construction Fund that represents cash balances and loans receivable for loans issued to local governments by the Colorado Water Conservation Board; and \$370.9 million in the Severance Tax Perpetual Base Fund for cash and long term severance tax loans receivables.
- \$236.6 million in the Capital Projects funds in the General Government function includes \$148.9 million in the Regular Capital Construction Fund representing cash and receivables related to appropriated multi-year capital projects.
- \$586.3 million in the Other Governmental Funds in the General Government function primarily represents \$277.6 million in the Unclaimed Property Funds, \$136.9 million in the Marijuana Tax Cash Fund, \$75.8 million in Tobacco Litigation Settlement Funds, \$50.2 million in the Disaster Emergency Fund and \$31.5 million in the Marijuana Cash Fund.
- \$219.8 million in Other Governmental Funds in the Business, Community and Consumer Affairs function primarily represents \$50.4 million in the Limited Gaming Fund, \$32.4 million in the Employment Support Fund, \$26.3 million in the Advance Industries Acceleration Fund, \$20.8 million in the Mortgage Fraud Custodial Fund and \$13.8 million in the Workmen's Compensation Funds.
- \$187.8 million in Other Governmental Funds in the Justice function primarily represents \$32.7 million in the Consumer Protection Custodial Fund, \$15.5 million in the Supreme Court Committee Fund, \$11.8 million in the Victims Compensation Fund, and \$11.1 million in the Victims Assistance Fund.

STABILIZATION ARRANGEMENTS

In accordance with C.R.S. 24-75-201.1(1)(d), the State maintains a General Purpose Revenue Fund statutory reserve for purposes of budget stabilization. For Fiscal Year 2016-2017, the reserve is calculated as six percent of General Purpose Revenue Fund appropriations less exceptions pursuant to C.R.S. 24-75-201.1(2). C.R.S. 24-75-201.5(1)(a) further requires the Governor to take action within the fiscal year to preserve one half of the reserve when economic forecasts indicate revenues will not be adequate to maintain the required reserve. In conjunction with the Governor's actions to reduce expenditures, the legislature has traditionally taken action to use the reserve. Historically, the statutory reserve has only been expended during recessionary periods when other budget measures have been exhausted. In Fiscal Year 2016-17 there was no use of the reserve. As of June 30, 2017, on a legal budgetary basis the reserve was \$584.3 million. On a GAAP basis only \$444.9 million was available for the reserve (see Note 1).

Article XXIV Section 7 of the State Constitution created the Old Age Pension Stabilization Fund, which is reported as a component of the General Fund – Special Purpose Funds. The fund is maintained at \$5.0 million and is only accessible through appropriation for old age pension basic minimum awards. Historically, the reserves in the fund have not been accessed.

COLORADO COMPREHENSIVE ANNUAL FINANCIAL REPORT

MINIMUM FUND BALANCE POLICIES

The appropriations process and statutory structure that governs State fiscal matters generally does not provide for the ability to set aside fund balances outside of those processes. However, in limited circumstances, boards and committees have fiscal policy and/or rulemaking authority. The following minimum fund balances were established under this type of authority.

Pursuant to Rule 8.2003.D, the Hospital Provider Fee Oversight Advisory Board (OAB) has established a reserve of four percent of the estimated expenditures for the Hospital Provider Fee Cash Fund plus any interest accrued by the fund. For Fiscal Year 2016-17, the maximum amount that could be kept in reserve was \$68.1 million although the OAB lowered the target reserve to \$3 million for that year. The reserve acts as a buffer to minimize the need for mid-year fee increases in the event that expenditures are higher than estimated.



COLORADO COMPREHENSIVE ANNUAL FINANCIAL REPORT

NOTE 16 – INTERFUND TRANSACTIONS

INTERFUND RECEIVABLES AND PAYABLES

Individual interfund receivable and payable balances at June 30, 2017, were:

DUE FROM OTHER FUNDS (DOLLARS IN THOUSANDS)	General Fund	Resource Extraction	Highway Users Tax
MAJOR FUNDS:			
General Fund	\$ 41,151	\$ 66	\$ -
Resource Extraction	-	-	-
Highway Users Tax	-	-	-
Capital Projects	-	-	-
Higher Education Institutions	6,971	415	572
Unemployment Insurance	1	-	-
State Lottery	-	-	-
MAJOR FUNDS SUBTOTAL	48,123	481	572
NONMAJOR FUNDS:			
SPECIAL REVENUE FUNDS:			
Environment and Health Protection	1	-	-
Unclaimed Property	1	-	-
Other Special Revenue	38	-	149
OTHER GOVERNMENTAL FUNDS SUBTOTAL	40	-	149
ENTERPRISE FUNDS:			
Parks and Wildlife	-	-	-
Correctional Industries	-	-	-
State Nursing Homes	-	-	-
Transportation Enterprise	-	-	844
Other Enterprise Activities	-	-	-
OTHER ENTERPRISE FUNDS SUBTOTAL	-	-	844
INTERNAL SERVICE FUNDS:			
Central Services	-	-	-
Information Technology	1,721	-	-
INTERNAL SERVICE FUNDS SUBTOTAL	1,721	-	-
FIDUCIARY FUNDS:			
State Employee Benefit Plans	203	-	-
College Savings Plan	-	-	-
Treasury Agency Funds	-	-	-
FIDUCIARY FUNDS SUBTOTAL	203	-	-
TOTAL	\$ 50,087	\$ 481	\$ 1,565

COLORADO COMPREHENSIVE ANNUAL FINANCIAL REPORT

DUE TO OTHER FUNDS
(DOLLARS IN THOUSANDS)

Capital Projects	Higher Education Institutions	State Lottery	All Other Funds	Total
\$ -	\$ 636	\$ 15,371	28,942	\$ 86,166
48	-	-	17,022	17,070
-	-	-	5,037	5,037
-	-	-	10	10
1,960	-	-	1,222	11,140
-	-	-	-	1
-	-	-	-	-
<u>2,008</u>	<u>636</u>	<u>15,371</u>	<u>52,233</u>	<u>119,424</u>
-	-	-	-	1
-	-	-	-	1
-	-	-	7,500	7,687
-	-	-	<u>7,500</u>	<u>7,689</u>
-	-	3,274	-	3,274
-	767	-	-	767
34	-	-	1	35
-	-	-	-	844
-	-	-	48	48
<u>34</u>	<u>767</u>	<u>3,274</u>	<u>49</u>	<u>4,968</u>
-	23	-	-	23
-	-	-	60	1,781
-	<u>23</u>	-	<u>60</u>	<u>1,804</u>
-	3,381	-	65	3,649
-	-	-	8,246	8,246
-	-	14,098	-	14,098
-	<u>3,381</u>	<u>14,098</u>	<u>8,311</u>	<u>25,993</u>
<u>\$ 2,042</u>	<u>\$ 4,807</u>	<u>\$ 32,743</u>	<u>\$ 68,153</u>	<u>\$ 159,878</u>

COLORADO COMPREHENSIVE ANNUAL FINANCIAL REPORT

All of the material receivables and related payables shown in the schedule are the result of normal operating activities where the receivables and payables were not liquidated before the year-end close of the State's accounting system. This represents timing differences between when generally accepted accounting principles require transactions to be recognized and when cash is actually distributed.

The General Fund receivable of \$28.9 million from All Other Funds is primarily comprised of \$15.2 million in payables from the Limited Gaming Fund and \$8.5 million from various cash funds to support incurred Medicaid expenditures.

The General Fund receivable of \$41.2 million within the General Fund primarily includes \$40.5 million in personal services and operating line item reversions payable from the General Purpose Revenue Fund to the State Employee Reserve Fund.

The General Fund receivable of \$15.4 million from the State Lottery Fund primarily consists of a payable recorded by the Conservation Trust Fund for \$13.1 million, and to the Building Excellent Schools Today Grant Program for approximately \$2.3 million.

The Resource Extraction Fund receivable of \$17.0 million from All Other Funds primarily consists of \$16.4 million of loans from the Division of Parks and Wildlife Fund.

The Treasury Agency Fund receivable of \$14.1 million represents the distribution of State Lottery Fund proceeds to the Great Outdoors Colorado Fund.



COLORADO COMPREHENSIVE ANNUAL FINANCIAL REPORT

INTERFUND TRANSFERS

Transfers between funds for the fiscal year ended June 30, 2017, were:

	General Fund	Resource Extraction	Highway Users Tax
TRANSFER-OUT FUND			
(DOLLARS IN THOUSANDS)			
MAJOR FUNDS:			
General Fund	\$ 3,816,774	\$ 4,343	\$ 79,396
Resource Extraction	47,072	-	-
Highway Users Tax	12,797	-	-
Capital Projects	1,571	-	500
State Education	8,990	-	-
Higher Education Institutions	5,440	-	-
Unemployment Insurance	18	-	-
State Lottery	55,664	-	30
MAJOR FUNDS SUBTOTAL	3,948,326	4,343	79,926
NONMAJOR FUNDS:			
SPECIAL REVENUE FUNDS:			
Labor	221	353	-
Gaming	15,673	15	-
Tobacco Impact Mitigation	3,415	-	9
Resource Management	51	-	-
Environment and Health Protection	11,698	-	-
Unclaimed Property	182	-	-
Other Special Revenue	98,784	-	3,780
PERMANENT FUNDS:	79,725	-	-
State Lands Trust	79,725	-	-
OTHER GOVERNMENTAL FUNDS SUBTOTAL	209,749	368	3,789
ENTERPRISE FUNDS:			
Parks and Wildlife	4,318	-	-
College Assist	79	-	-
State Fair	112	-	-
Correctional Industries	942	-	-
State Nursing Homes	1,977	-	-
Prison Canteens	79	-	-
Petroleum Storage	10	-	-
Transportation Enterprise	-	-	-
Other Enterprise Activities	411	-	-
OTHER ENTERPRISE FUNDS SUBTOTAL	7,928	-	-
INTERNAL SERVICE FUNDS:			
Central Services	368	-	-
Information Technology	388	-	-
Capitol Complex	719	-	-
Administrative Courts	71	-	-
Legal Services	3,256	-	-
Other Internal Service	215	-	-
INTERNAL SERVICE FUNDS SUBTOTAL	5,017	-	-
FIDUCIARY FUNDS:			
State Employee Benefit Plans	73	-	-
Treasurer's Private Purpose	23	-	-
FIDUCIARY FUNDS SUBTOTAL	96	-	-
TOTAL	\$ 4,171,116	\$ 4,711	\$ 83,715

COLORADO COMPREHENSIVE ANNUAL FINANCIAL REPORT

TRANSFER-IN FUND
(DOLLARS IN THOUSANDS)

Capital Projects	State Education	Higher Education Institutions	All Other Funds	TOTAL
\$ 88,983	\$ 25,321	\$ 230,230	\$ 190,911	\$ 4,435,958
-	-	7,019	2,289	56,380
1,152	-	-	134,068	148,017
-	-	138,708	5,115	145,894
-	-	7,847	34,025	50,862
-	-	-	-	5,440
-	-	-	-	18
-	-	-	14,020	69,714
<u>90,135</u>	<u>25,321</u>	<u>383,804</u>	<u>380,428</u>	<u>4,912,283</u>
-	-	-	44	618
1,557	-	8,712	17,279	43,236
7,386	-	15,325	2,407	28,542
-	-	-	-	51
-	-	-	359	12,057
-	-	-	25	207
10	-	13	37,879	140,466
-	-	730	192	80,647
<u>8,953</u>	<u>-</u>	<u>24,780</u>	<u>58,185</u>	<u>305,824</u>
-	-	-	-	4,318
-	-	-	-	79
-	-	-	-	112
-	-	-	-	942
-	-	-	-	1,977
-	-	-	-	79
-	-	-	-	10
-	-	-	-	-
-	-	-	48	459
<u>-</u>	<u>-</u>	<u>-</u>	<u>48</u>	<u>7,976</u>
-	-	-	-	368
-	-	-	-	388
-	-	-	305	1,024
-	-	-	-	71
-	-	-	73	3,329
-	-	-	-	215
<u>-</u>	<u>-</u>	<u>-</u>	<u>378</u>	<u>5,395</u>
-	-	-	-	73
<u>-</u>	<u>-</u>	<u>-</u>	<u>-</u>	<u>23</u>
<u>-</u>	<u>-</u>	<u>-</u>	<u>-</u>	<u>96</u>
<u>\$ 99,088</u>	<u>\$ 25,321</u>	<u>\$ 408,584</u>	<u>\$ 439,039</u>	<u>\$ 5,231,574</u>

COLORADO COMPREHENSIVE ANNUAL FINANCIAL REPORT

In the normal course of events, the Legislature appropriates a large number of transfers between funds exercising its responsibility to allocate the State's resources to programs shown in the above schedule. The most significant of these are the transfers-out of the General Fund. These include \$3,597.8 million from the General Purpose Revenue Fund to the State Public School Fund (both within the General Fund), \$89.0 million to the Capital Projects funds (for controlled maintenance and capital projects), and \$230.2 million to the Higher Education Institutions (primarily for student financial aid, occupational education, and job training).

Additional transfers-out from the General Fund include \$79.4 million to the Highway Users Tax Fund and \$103.6 million from the State Public School Fund to the Charter School Institute Fund (both within the General Fund). In addition, \$25.3 million was transferred to the State Education Fund, and \$11.0 million was transferred to the Debt Service Fund for payment on outstanding certificates of participation issued by the Building Excellent Schools Today program.

The Resource Extraction transfer-out to the General Fund includes a \$43.7 million transfer from the Mineral Leasing Fund to the State Public School Fund. Transfers to the Higher Education Fund include \$7.0 million from the Federal Mineral Leasing Revenues Fund to the Lease-Purchase Cash Fund.

The Highway Users Tax Fund transfer-out to All Other Funds includes \$132.7 million to the Debt Service Fund to pay debt service on Transportation Revenue Anticipation Notes issued by the Department of Transportation.

The Capital Projects transfers-out include \$138.7 million to Institutions of Higher Education representing spending on state-funded capital projects managed by the institutions.

The State Education Fund transfers-out includes \$34.0 million to the Early Literacy Fund in All Other Funds.

The State Lottery transfer-out to the General Fund primarily comprises \$55.7 million to the Conservation Trust Fund in the Department of Local Affairs as a statutory distribution of Lottery net proceeds. Additionally, \$13.3 million was transferred to the Division of Parks and Wildlife in All Other Funds.

The Gaming transfers-out include distributions of limited gaming revenues of \$15.7 million to the General Fund and \$7.5 million to the Creative Industries Cash Fund and the Advance Industries Acceleration Fund in the Governor's Office of Economic Development and International Trade.

The Tobacco Impact Mitigation Fund includes transfers-out to Higher Education Funds of \$15.3 million from the Tobacco Litigation Settlement Moneys Health Education Fund.

The Other Special Revenue transfers-out to the General Fund includes \$40.0 million from the Retail Marijuana Excise Tax Fund to the Public School Capital Construction Assistance Fund (a special purpose fund in the General Fund). Additionally, the transfers-out to All Other Funds includes transfers of \$31.6 million to the State Lands Trust Fund.

The State Lands Trust transfer-out to the General Fund includes \$21.0 million to the State Public School Fund.

NOTE 17 – PLEDGED REVENUE AND DONOR RESTRICTED ENDOWMENTS

PLEDGED REVENUE

Various institutions of higher education, the Department of Labor and Employment, and the Highway Users Tax Fund have issued bonds, notes, and/or Certificates of Participation (COPs) for the purchase of equipment, and the construction of facilities and infrastructure. Specific user revenues are pledged for the payments of interest and future retirement of the obligations. In Fiscal Year 2017, the following pledges were in place:

The Department of Transportation Statewide Bridge Enterprise pledged \$109.9 million (gross) of federal highway funds, Build America Bonds, and surcharges to meet the current year interest payments on debt issued for construction activities related to the Funding Advancement for Surface Transportation and Economic Recovery (FASTER) Bridge Program. The debt was originally issued in Fiscal Year 2011, and has a final maturity date of Fiscal Year 2041. The pledged revenue represents 100 percent of the revenue stream, and \$607 million of the pledge commitment remains outstanding.

Higher Education Institutions have pledged auxiliary fees primarily related to student housing rent, and in some cases tuition, to meet the debt service commitment of their various bond issues. The debt issues involved had an earliest origination date in Fiscal Year 1999 and furthest maturity date of Fiscal Year 2055. In some instances the gross revenue of the activity is pledged and in other instances the net available revenue is pledged. Total pledged revenue of the Higher Education Institutions is approximately \$1.6 billion. Individually significant Higher Education Institution pledges include:

- \$1.2 billion (net) pledged by the University of Colorado to secure \$127.7 million of current principal and interest on debt issued to finance the construction of enterprise facilities and to refund prior enterprise debt. The related debt was issued in Fiscal Year 2016 and has a final maturity date of Fiscal Year 2047. The pledged revenue represents approximately 76.4 percent of the revenue stream, and \$2.4 billion of the pledge (principal and interest) remains outstanding.
- \$152.3 million (net) pledged by Colorado State University to secure \$67.9 million of current principal and interest on debt issued to finance the construction, expansion, or renovation of certain recreation, research, athletic, and academic facilities. The related debt was originally issued in Fiscal Year 2008 and has a final maturity date of Fiscal Year 2055. The pledged revenue represents 57.5 percent of the total revenue stream, and \$1.8 billion of the pledge (principal and interest) remains outstanding.
- \$46 million (net) pledged by the Colorado School of Mines to secure \$16.5 million of current principal and interest on debt issued to finance refunding of previous debt and for capital improvements. The related debt was originally issued in Fiscal Year 1999 and has a final maturity date of Fiscal Year 2043. The pledged revenue represents approximately 78.6 percent of the revenue stream, and \$322.9 million of the pledge (principal and interest) remains outstanding.
- \$30.7 million (gross) pledged by Metropolitan State University of Denver to secure \$7.1 million of current principal and interest on debt issued to finance the construction, expansion, or renovation of certain academic facilities. The related debt was originally issued in Fiscal Year 2010 and has a final maturity date of Fiscal Year 2046. The pledged revenue represents 10 percent of the tuition revenue stream and 100 percent of the fee and other revenues revenue stream, and \$151.1 million of the pledge (principal and interest) remains outstanding.
- \$24.6 million (net) pledged by Colorado Mesa University to secure \$14.9 million of current principal and interest on debt issued to construct auxiliary facilities. The related debt was originally issued in Fiscal Year 2010 and has a final maturity date of Fiscal Year 2045. The pledged revenue represents approximately 55.1 percent of the revenue stream and \$362.6 million of the pledge (principal and interest) remains outstanding.
- \$39.1 million pledged by the University of Northern Colorado to secure \$10.4 million of current principal and interest on debt issued to finance refunding of previous debt and for improvements of auxiliary facilities. The debt issuances had an earliest origination date of Fiscal Year 2008 and furthest maturity date of Fiscal Year 2046. The pledged revenue represents 41.2 percent of the net total auxiliary, extended studies, and student fee revenue streams; 100 percent of gross facility & admin cost recoveries; and 10

COLORADO COMPREHENSIVE ANNUAL FINANCIAL REPORT

percent of gross general fund tuition revenue. \$235.7 million of the pledge (principal and interest) remains outstanding.

- \$11.8 million pledged by the Auraria Higher Education Center to secure \$6.3 million of current principal and interest on debt issued to finance construction of Tivoli Student Union park, coffee lounge, and patio and building parking structures. The debt issuances had an earliest origination date of Fiscal Year 2006 and furthest maturity date of Fiscal Year 2034. The pledged revenue represents 58.4 percent of the net and 100 percent of the gross auxiliary revenue stream. \$86.9 million of the pledge (principal and interest) remains outstanding.
- \$9.1 million (net) pledged by Colorado State University – Pueblo to secure \$5.6 million of current principal and interest on debt issued to finance construction, remodeling, and acquisition of the Student Center, recreation facilities and student housing facilities. The related debt was originally issued in Fiscal Year 2008 and has a final maturity date of Fiscal Year 2044. The pledged revenue represents 48.6 percent of the revenue stream, and \$179.5 million of the pledge (principal and interest) remains outstanding.
- \$7.7 million (net) pledged by the Fort Lewis College to secure \$4.1 million of current principal and interest on debt issued to finance construction new residence hall, expansion and renovation of the student center, and various energy conservation improvements. The debt issuances had an earliest origination date of Fiscal Year 2008 and furthest maturity date of Fiscal Year 2038. The pledged revenue represents 35.5 percent of the revenue stream, and \$74.2 million of the pledge (principal and interest) remains outstanding.
- \$17.8 million (net) pledged by the Western State Colorado University to secure \$5.9 million of current principal and interest on debt issued to finance a new student apartment complex and a new sports complex. The debt issuances had an earliest origination date of Fiscal Year 2010 and furthest maturity date of Fiscal Year 2045. The pledged revenue represents 39.8 percent of the revenue stream, and \$171.7 million of the pledge (principal and interest) remains outstanding.

Revenue available to meet debt service requirements is shown in the following table:

(Amounts In Thousands)

Agency Name	Gross Revenue	Direct Operating Expense	Available Net Revenue	Debt Service Requirements		
				Principal	Interest	Total
Higher Education Institutions	2,170,616	(618,649)	1,551,967	117,118	160,835	277,953
Statewide Bridge Enterprise	109,927	-	109,927	-	18,234	18,234
	<u>\$ 2,280,543</u>	<u>\$ (618,649)</u>	<u>\$ 1,661,894</u>	<u>\$ 117,118</u>	<u>\$ 179,069</u>	<u>\$ 296,187</u>

DONOR RESTRICTED ENDOWMENTS

The State’s donor restricted endowments exist solely in its institutions of higher education. The policies of individual boards govern the spending of net appreciation on investments; there is no State law that governs endowment spending. Donor restricted endowment appreciation reported by the State’s institutions of higher education totaled \$18.4 million.

The University of Colorado reported net appreciation on endowment investments of \$15.7 million that was available for spending. The University reported the related net position in Restricted for Permanent Funds and Endowments – Expendable on the *Statement of Net Position – Proprietary Funds*. The University spends its investment income in accordance with its established spending policy.

The Colorado School of Mines reported \$1.9 million of net appreciation on endowment investments that was available for spending. The School reported the related net assets in Restricted for Permanent Funds and Endowments – Expendable on the *Statement of Net Position – Proprietary Funds*. The School has an authorized spending rate of 4.5% of the rolling 36-month average market value of the endowment investments.

Colorado State University reported \$605,631 of net appreciation on its donor-restricted endowments that was available for spending. The University reported the related net position in Restricted for Permanent Funds and Endowments – Expendable on the *Statement of Net Position – Proprietary Funds*. Expenditures of the University’s investment income on endowment earnings held are authorized by the University President and expended in accordance with that authorization. They are also reported to the Board of Governors.

NOTE 18 – COMPONENT UNITS, SEGMENTS, AND RELATED PARTIES

COMPONENT UNITS

The State reports ten component units under the requirements of Governmental Accounting Standards Board (GASB) Statement No. 14 – The Financial Reporting Entity, Statement No. 39 – Determining Whether Certain Organizations Are Component Units, Statement No. 61 – The Financial Reporting Entity: Omnibus-An Amendment to GASB Statements No. 14 and No. 34, and Statement No. 80 – Blending Requirements for Certain Component Units. The State’s component units are separated into major, nonmajor, and blended below. Financial statements for the major component units are presented in the Basic Financial Statements and for the nonmajor component units in the Supplementary Information Section of the Comprehensive Annual Financial Report.

A. MAJOR COMPONENT UNITS

The *Colorado Water Resources and Power Development Authority’s* purpose is to initiate, acquire, construct, maintain, repair, and operate, or cause to be operated, projects for the protection, preservation, conservation, upgrading, development, and utilization of the water resources of the State. It is authorized to issue bonds, notes, or other obligations, which constitute its debt and not debt of the State of Colorado. Its primary revenue sources are income from invested bond proceeds, interest on loans made to local governments from bond proceeds, administrative charges on the loans, and EPA grants. The Authority incurred \$9.5 million in expenses for the State during 2016 for two State departments.

The *University of Colorado Foundation* was incorporated in 1967 and is authorized by the Board of Regents of the University of Colorado to receive, hold, invest, and transfer funds for the benefit of the University of Colorado. The Foundation is a not-for-profit corporation as described in Section 501(c)(3) of the Internal Revenue Service Code and is exempt from income tax on related income. During Fiscal Year 2016-17, the foundation distributed \$139.5 million of gifts and income to or for the benefit of the University of Colorado and other beneficiaries.

The *Colorado State University Foundation* is a not-for-profit tax-exempt organization, as described in Section 501(c)(3) of the Internal Revenue Service Code, and was incorporated in 1970 to assist in the promotion, development, and enhancement of the facilities and educational programs and opportunities of the faculty, students, and alumni of Colorado State University. This is accomplished through receiving, managing, and investing gifts. Principal or income from these gifts and contributions is used for charitable, scientific, literary, or educational purposes, which will directly or indirectly aid and benefit Colorado State University. During Fiscal Year 2016-17, the foundation transferred \$49.1 million to the University.

The *Colorado School of Mines Foundation* is a not-for-profit tax-exempt corporation providing financial resource development and support to the Colorado School of Mines. The majority of the foundation’s revenue is derived from contributions and investment income. During Fiscal Year 2016-17 the foundation transferred, \$24.3 million to the University.

The *University of Northern Colorado Foundation* is a tax-exempt organization incorporated in 1996 to provide program, scholarship and other support to the University of Northern Colorado. The foundation’s primary revenue is derived from contributions and investment income. During Fiscal Year 2016-17, the foundation transferred \$9.7 million to the University.

B. NONMAJOR COMPONENT UNITS

The *Denver Metropolitan Major League Baseball Stadium District* currently includes all or part of the seven counties in the Denver metro area. The district was created for the purpose of acquiring, constructing, and operating a major league baseball stadium. To accomplish this purpose, the General Assembly authorized the district to levy a sales tax of one-tenth of one percent throughout the district for a period not to exceed 20 years. However, the district discontinued the sales tax levy on January 1, 2001, upon the final defeasance of all its outstanding debt.

The *Colorado Venture Capital Authority (VCA)* was established in the 2004 legislative session as a means to create new business opportunities in the State and stimulate economic growth by making seed and early-stage venture capital funds available to small businesses throughout Colorado. The legislation allocated the Authority \$50.0 million of insurance-premium tax credits, which it subsequently sold to insurance companies.

In 2005, the Authority entered into a limited partnership agreement to form Colorado Fund I, LP (Fund I) and committed to provide up to \$21.8 million to Fund I. The period of commitment extends over the term of Fund I, originally ending June 2015 and extended to June 2018, and is for investment in businesses meeting criteria established by the Authority, specifically including businesses in the life sciences, information technology, agritechnology, medical device, and retail

COLORADO COMPREHENSIVE ANNUAL FINANCIAL REPORT

sectors. As of December 31, 2016, the VCA has contributed approximately \$21.8 million, or 100 percent, of its total funding commitment to Fund I.

In 2010 the Authority entered into a limited partnership agreement to form Colorado Fund II, LP (Fund II) and has committed to providing up to \$25.4 million over the term of Fund II (through December 2019 unless otherwise terminated). As of December 31, 2016, the VCA has contributed approximately \$23.9 million, or 94 percent, of its total funding commitment to Fund II.

In August 2010, the Board of Trustees of the Metropolitan State College of Denver (now Metropolitan State University of Denver) established the *HLC @ Metro, Inc.* as a non-profit entity to provide for the financing, construction, operation, and management of the Hotel and Hospitality Learning Center at MSU Denver. The facility, which opened in August 2012, includes a fully functioning hotel and learning laboratory for the University's Hospitality, Tourism, and Events department.

C. BLENDED COMPONENT UNITS

University Physicians, Inc. d/b/a CU Medicine, is a Colorado nonprofit corporation under Section 501(C)(3) of the Internal Revenue Code, organized to perform the billing, collection, and disbursement functions for professional services for CU Anschutz. CU Medicine is the School of Medicine's (SOM) faculty practice plan with approximately 3,000 providers. CU Medicine does not employ physicians or practice medicine directly; it provides business and administrative support for the clinical faculty employed by the SOM. The majority of patients cared for reside within the Denver metropolitan area. The University of Colorado appoints a majority of CU Medicine's governing body, and is able to impose its will. Additionally, CU Medicine exclusively benefits the University of Colorado by providing the services described above. Detailed financial information may be obtained directly from CU Medicine at P.O. Box 111719, Aurora, CO 80042-1719.

Established in 2016 with operations starting in Fiscal Year 2017, the *University of Colorado Property Corporation, Inc. (CUPCO)* holds, invests, maintains, operated, and administers real and personal property for the benefit of the University. CUPCO is a nonprofit corporation under Section 501(C)(3) of the Internal Revenue Code. The University of Colorado appoints CUPCO's governing body, is able to impose its will on the organization and the organization provides services entirely to the University. Detailed financial information may be obtained directly from CUPCO at 1800 Grant Street, Suite 725, Denver, CO 80203.

SEGMENT INFORMATION

Segments are identifiable activities reported as or within an Enterprise Fund for which bonds or other debt is outstanding and a revenue stream has been pledged in support of that debt. In addition, to qualify as a segment, an activity must be subject to an external requirement to separately account for the revenues, expenses, gains and losses, assets, and liabilities of the activity. All of the activities reported in the following condensed financial information meet these requirements. The purpose of each of the State's segments aligns with the primary mission of the enterprise in which it is reported; therefore, none of the State's segments are separately reported on the government-wide *Statement of Activities*. The following paragraphs describe the State's segments.

University of Colorado

CU Medicine, formerly University Physicians Incorporated (UPI), performs the billing, collection, and disbursement functions for professional services rendered as authorized in Section 23-20-114, Colorado Revised Statutes 1973.

Campus Village Apartments, LLC (CVA) is organized, operated and dedicated exclusively to the charitable purposes of promoting the general welfare, development, growth and wellbeing of the University, and specifically for the primary purpose of acquiring, constructing, improving, equipping and operating a student housing facility, to include related improvements and amenities.

Auraria Higher Education Center

The Auraria Higher Education Center's parking segment charges students, faculty and staff fees for the use of parking lots and structures. The Center's student facilities segment charges fees to students for the use of its facilities. This segment is part of the Higher Education Institutions Enterprise.

The following page presents condensed financial information for the State's segments.

COLORADO COMPREHENSIVE ANNUAL FINANCIAL REPORT

CONDENSED STATEMENT OF NET POSITION JUNE 30, 2017

	UNIVERSITY OF COLORADO		AURARIA HIGHER EDUCATION CENTER	
(DOLLARS IN THOUSANDS)	CU MEDICINE	CAMPUS VILLAGE APARTMENTS	PARKING FACILITIES	STUDENT FACILITIES
ASSETS:				
Current Assets	\$ 245,666	\$ 5,003	\$ 4,441	\$ 10,287
Other Assets	243,536	5,165	4,723	21
Capital Assets	40,649	29,379	46,007	20,854
Total Assets	529,851	39,547	55,171	31,162
DEFERRED OUTFLOW OF RESOURCES	-	-	1,754	392
LIABILITIES:				
Current Liabilities	48,706	1,698	2,766	5,042
Noncurrent Liabilities	7,653	52,407	43,637	29,174
Total Liabilities	56,359	54,105	46,403	34,216
DEFERRED INFLOW OF RESOURCES	-	-	61	41
NET POSITION:				
Net Investment in Capital Assets	31,699	(22,473)	1,572	2,296
Restricted for Permanent Endowments:				
Restricted Net Position	-	7,977	4,555	2,261
Unrestricted	441,793	(62)	4,334	(7,260)
Total Net Position	\$ 473,492	\$ (14,558)	\$ 10,461	\$ (2,703)

CONDENSED STATEMENT OF REVENUES, EXPENSES, AND CHANGES IN NET POSITION FOR THE YEAR ENDED JUNE 30, 2017

OPERATING REVENUES:				
Tuition and Fees	\$ -	\$ -	\$ -	\$ 5,460
Sales of Goods and Services	848,898	3,227	10,647	17,782
Other	-	-	-	55
Total Operating Revenues	848,898	3,227	10,647	23,297
OPERATING EXPENSES:				
Depreciation	4,722	674	2,463	1,765
Other	789,968	1,623	5,522	20,326
Total Operating Expenses	794,690	2,297	7,985	22,091
OPERATING INCOME	54,208	930	2,662	1,206
NONOPERATING REVENUES AND (EXPENSES):				
Investment Income	3,310	123	131	38
Gifts and Donations	(11,533)	895	-	-
Other Nonoperating Revenues	34	-	-	-
Debt Service	(220)	(1,480)	(1,631)	(727)
Other Nonoperating Expenses	-	-	(3,270)	(3,513)
Total Nonoperating Revenues(Expenses)	(8,409)	(462)	(4,770)	(4,202)
CONTRIBUTIONS, TRANSFERS, AND OTHER ITEMS:				
Transfers-In	-	-	(1,408)	(727)
Transfers-Out	-	-	(3,141)	(3,066)
Special and Extraordinary Items	-	(15,026)	-	-
Total Contributions, Transfers, and Other	-	(15,026)	(4,549)	(3,793)
CHANGE IN NET POSITION	45,799	(14,558)	(6,657)	(6,789)
TOTAL NET POSITION - FISCAL YEAR BEGINNING RESTATED	427,693	-	17,118	4,086
TOTAL NET POSITION - FISCAL YEAR ENDING	\$ 473,492	\$ (14,558)	\$ 10,461	\$ (2,703)

CONDENSED STATEMENT OF CASH FLOWS FOR THE YEAR ENDED JUNE 30, 2017

NET CASH PROVIDED (USED) BY:				
Operating Activities	\$ 39,038	\$ 1,176	\$ 3,256	\$ 2,191
Noncapital Financing Activities	(11,533)	895	(1,408)	2,337
Capital and Related Financing Activities	(3,757)	(1,759)	(3,191)	(3,681)
Investing Activities	(27,268)	(484)	(132)	(69)
NET DECREASE IN CASH AND POOLED CASH	(3,520)	(172)	(1,475)	778
CASH AND POOLED CASH, FISCAL YEAR BEGINNING	84,577	937	5,410	5,182
CASH AND POOLED CASH, FISCAL YEAR ENDING	\$ 81,057	\$ 765	\$ 3,935	\$ 5,960

COLORADO COMPREHENSIVE ANNUAL FINANCIAL REPORT

RELATED PARTIES AND ORGANIZATIONS

Primary Government

University of Colorado Denver Anschutz Medical Campus enters into related-party transactions with University of Colorado Health (UCHealth) under contracts that support the University's medical education mission. During Fiscal Year 2016-17, under these contracts, UCHealth paid the University \$86.3 million and the University paid UCHealth \$10.3 million. At June 30, 2017, the University had accounts receivable from UCHealth for \$4.2 million, and had no accounts payable to UCHealth.

The University of Colorado Health and Welfare Trust exists to provide healthcare benefits to employees of the Trust members, who are the University of Colorado, the University of Colorado Hospital Authority, and University Physicians, Inc. The Trust provides healthcare benefits on a self-insured basis where risks are transferred to the pool. The University is not financially accountable for the Trust. During Fiscal Year 2016-17 the Trust paid medical claims on behalf of the University of \$197.1 million. The University contributed \$191.5 million to the Trust and its employees contributed \$25.2 million. At June 30, 2017, the University had accounts receivable from the Trust for \$830,000 and accounts payable to the Trust for \$7.0 million.

Colorado State University Research Foundation (CSURF), a related party, is a not-for-profit Colorado corporation, established to aid and assist the Universities governed by the Board of Governors for the Colorado State University System in their research and educational efforts. Support provided by the Foundation to the institutions (Colorado State University and Colorado State University – Pueblo) includes patent administration and licensing, financing the acquisition of research and educational facilities and equipment, and land acquisition and management. Colorado State University paid CSURF \$1.5 million in Fiscal Year 2016-17 for leased space, and at June 30, 2017 had total future lease obligations for leased space of \$9.6 million. Colorado State University also paid CSURF \$3.9 million during the fiscal year for equipment, vehicles, and buildings and had total future lease obligations for leased equipment, vehicles, and buildings of \$19.2 million.

The Colorado State University – Pueblo Foundation was established to benefit Colorado State University Pueblo. The Foundation transferred \$1.5 million in cash and \$31,896 in in-kind transfers to the University in Fiscal Year 2016-17. At June 30, 2017, the University had an account receivable from the Foundation for \$3.3 million.

The Adams State University Foundation provides scholarships and work-study grants to students, and program development grants to Adams State University. The Foundation provided \$1.5 million in scholarships, grants and operating expense reimbursements during Fiscal Year 2016-17.

The Colorado Mesa University Foundation provides financial assistance to Colorado Mesa University students and assists the University in serving educational needs. In Fiscal Year 2016-17, the Foundation awarded \$1.5 million in scholarship funds directly to students and \$2.7 million in donations and contributions to Colorado Mesa University. In the same year, Colorado Mesa University made operating transfers to the Colorado Mesa University Foundation for \$359,718.

The Colorado Mesa University Real Estate Foundation donated \$6.7 million in property to Colorado Mesa University. The University made operating transfers for \$6.2 million to the Colorado Mesa University Real Estate Foundation.

The Fort Lewis College Foundation exists to support Fort Lewis College. During Fiscal Year 2016-17 the Foundation funded \$894,496 for scholarships and passed through \$1.3 million in gifts and pass-through grants for program support. At June 30, 2017, the College had receivables from the Foundation of \$200,160.

Metropolitan State University of Denver Foundation, Inc. was organized and is operated to promote the general welfare and development of Metropolitan State University of Denver. The foundation provided \$2.8 million of funding to the University in Fiscal Year 2016-17. The foundation also reimbursed the University \$348,420 for services provided by University employees and left un-reimbursed \$340,094 of these services. At June 30, 2017, the Foundation owed the University \$437,206. The University paid the Foundation \$127,547 for the lease and operation of the Center for Visual Arts.

COLORADO COMPREHENSIVE ANNUAL FINANCIAL REPORT

Western State Colorado University Foundation was established to aid Western State Colorado University in fulfilling its educational mission. The Foundation transferred \$4.8 million to the University in Fiscal Year 2016-17.

Most of the State's community colleges have established foundations to assist in their educational missions. With the exception of the Community College of Aurora, the Community College of Denver, Arapahoe Community College, Front Range Community College, Pikes Peak Community College, Pueblo Community College and Red Rocks Community College, none of these foundations made annual transfers to their related community colleges in excess of \$500,000.

In Fiscal Year 2016-17, the Arapahoe Community College Foundation transferred \$659,626 in scholarships and grants to Arapahoe Community College. The College provided the Foundation \$235,332 in in-kind expense, payments of deposits held in custody, and other payments.

The Community College of Aurora Foundation provided the Community College of Aurora with scholarships and grants in Fiscal Year 2016-17 for \$588,081. The College had outstanding receivables from the Foundation of \$79,295 as June 30, 2017. In previous years, the Community College of Aurora made lease payments to the Community College of Aurora Foundation for the CentreTech Campus. The Community College of Aurora purchased the CentreTech campus, which consists of land and three buildings, for \$7.5 million in April 2016.

The Community College of Denver Foundation provided \$636,954 to the Community College of Denver for scholarships and \$172,087 in pass through grant funding and support for other activities. The College provided \$38,145 of staff time to the Foundation in Fiscal Year 2016-17.

Front Range Community College received \$550,411 from the Front Range Community College Foundation for scholarships. Front Range Community College provided \$270,093 in personnel and operating support to the Front Range Community College Foundation.

Pikes Peak Community College Foundation provided \$1.0 million to Pikes Peak Community College in the form of reimbursements for direct expenditures, financial aid support, capital construction support, and grant funds. The College in turn provided \$305,124 of operating support to the Foundation. At June 30, 2017, The College had \$305,379 of receivables from the Foundation.

The Pueblo Community College Foundation provided Pueblo Community College \$904,576 in the form of scholarships, grants, construction funds, program funding and discretionary funds.

The Red Rocks Community College Foundation provided \$904,215 to Red Rocks Community College. Of this amount, \$432,281 was for scholarships, \$172,564 was for the construction of the Arvada Health Professions and Science Building, and \$160,467 was for pass-through grants. The rest of the funds were for other grants, special projects and support of operating expenses. The College provided \$280,938 to the Foundation for operating expenses. At June 30, 2017, The College had receivables of \$138,602 from the Foundation.

The Great Outdoors Colorado Board (GOCO) is a constitutionally created entity whose purpose is to administer the GOCO Program and Trust Fund. The purpose of the program is to promote the wildlife and outdoor recreation resources of the State using funds it receives from the Colorado Lottery. During Fiscal Year 2016-17, the Board funded \$30.5 million of wildlife and parks programs at the Department of Natural Resources. At June 30, 2017, GOCO owed the Department of Natural Resources \$7 million.

Colorado Housing and Finance Authority (CHFA) is a related party to the State in three different activities as follows:

- The Colorado Housing and Finance Authority Bond Program supports existing programs administered by CHFA that provide loans to small businesses, farms and ranches within the State of Colorado. CHFA operates these programs in coordination with the U.S. Small Business Administration, the Farm Service Agency, and the U.S. Rural Business Cooperative Service. The Department of Treasury holds two CHFA bonds with a face value of \$4.3 million as of June 30, 2017. The Department receives monthly payments

COLORADO COMPREHENSIVE ANNUAL FINANCIAL REPORT

from CHFA for all principal payments and interest collected by the Authority. On bond maturity dates of January 1, 2025 and December 1, 2031, the Department of Treasury will receive any unpaid principal balance of the bonds, plus all accrued and unpaid interest.

- CHFA acts as the fiscal agent for the Revolving Loan Fund and Loan Loss Reserve programs that provide loans for energy efficiency or renewable energy projects. The outstanding loan balance at CHFA on June 30, 2017 was \$5.8 million. In Fiscal Year 2016-17, the Energy Office paid CHFA \$19,000 in administrative fees for this service.
- Under CRS 8-77-103.5 CHFA is authorized "...to issue bonds and notes as are necessary to maintain adequate balances in the unemployment compensation fund or to repay moneys advanced to the State from the Federal Unemployment trust fund, or both." On June 28, 2012, as a conduit issuer in an exchange transaction, CHFA issued Colorado Unemployment Compensation Fund Special Revenue Bonds with a par value of \$624.8 million. These bonds were paid in full as of May 2017. The Department of Labor and Employment paid CHFA \$60,000 in administration fees in Fiscal Year 2016-17 for this arrangement.

Component Units

The Colorado Venture Capital Authority (VCA) has Limited Partnership Agreements with Colorado Fund I, LP and Colorado Fund II, LP, and has selected High Country Venture, LLC, to serve as manager and general partner of both funds. The partnership agreements allocate income or loss 20 percent to the general partner and 80 percent to the limited partners in accordance with their respective partnership percentages. As of December 31, 2016, VCA's investments in Colorado Fund I and Colorado Fund II totaled \$21.6 million and \$28.9 million respectively.

COLORADO COMPREHENSIVE ANNUAL FINANCIAL REPORT

NOTE 19 – COMMITMENTS AND CONTINGENCIES

SERVICE CONCESSION ARRANGEMENTS

On February 25 2014, the High Performance Transportation Enterprise (HPTE) and Plenary Roads Denver (PRD) completed the financial close of a 50 year concession arrangement. The concession arrangement is HPTE and CDOT's first public private partnership (P3) project, where public and private sectors work together to provide transportation improvements.

The commercial close of the concession arrangement transferred from HPTE to PRD the operations, maintenance, and revenues related to the existing I-25 High Occupancy Toll (HOT) lanes and the U.S. 36 Phase I project once completed in July 2015. Additionally, PRD assumed HPTE's 50 year \$54 million TIFIA loan at the completion of U.S. 36 Phase I. PRD also financed, designed, and constructed U.S. 36 Phase II. Once completed in March 2016, PRD transferred the Phase II capital asset with an acquisition value of \$88,716,505 to HPTE. PRD subsequently assumed the operations, maintenance, and revenues from U.S. 36 Phase II. PRD has the right to collect tolls and raise rates with permission from the HPTE Board. If the Board does not approve the rate increase, HPTE must compensate PRD for any lost revenue.

HPTE reported deferred inflow of resources related to the arrangement of \$139,455,195 which is included on the *Statement of Net Position*. The table below shows the carrying amount of HPTE's capital assets at fiscal year-end pursuant to the concession arrangement.

Project	Description	Carrying Amount
U.S. 36 Phase I	Tolling Equipment and Software	\$ 349,076
U.S. 36 Phase I	Managed Lanes	150,198,826
U.S. 36 Phase I	36 Tolling Stations	970,378
U.S. 36 Phase II	Tolling Equipment and Software	319,186
U.S. 36 Phase II	Managed Lanes	99,240,961
U.S. 36 Phase II	36 Tolling Stations	\$ 349,143

ENCUMBRANCES

Most encumbrances are supported by annual appropriations and lapse at year-end. However, the Capital Projects Fund, Institutions of Higher Education, and Colorado Department of Transportation Funds (primarily the Highway Users Tax Fund) include multi-year encumbrances of \$75.5 million, \$101.0 million and \$1.1 billion, respectively, which are related to purchase orders and long-term contracts for the construction of major capital projects and infrastructure.

FINANCIAL GUARANTEES

In Fiscal Year 2010-11, Metropolitan State University of Denver's Board of Trustees (formerly the Metropolitan State College of Denver Board of Trustees) approved the incorporation of a special purpose nonprofit corporation to be known as HLC @ Metro, Inc. The HLC @ Metro, Inc., a discretely presented nonmajor component unit of the State, created the Hotel/Hospitality Learning Center (HLC) to enhance the University's Hospitality, Tourism, and Events department. The Metropolitan State College of Denver Roadrunner Recovery and Reinvestment Act Finance Authority issued approximately \$55.0 million in revenue bonds in October 2010, loaning the proceeds to HLC @ Metro, Inc. to construct the HLC. The HLC generates revenue as a facility open to the general public. Should HLC @ Metro, Inc. not fulfill its obligation to pay any and all principal and interest, the University is obligated to make the payment due, and HLC @ Metro, Inc. is obligated to repay all payments made on its behalf. The guarantee remains in effect until there is no remaining outstanding balance on the 2010 bond issuance. As of June 30, 2017, no liability was recorded by the University as HLC @ Metro, Inc. was deemed fully capable of making its debt payments.

COLORADO COMPREHENSIVE ANNUAL FINANCIAL REPORT

CONTINGENCIES

The Colorado Governmental Immunity Act (CGIA) sets upper limits on State liability at \$350,000 per individual and \$990,000 for two or more persons in a single occurrence. Judgments in excess of these amounts may be rendered, but the claimant must petition the General Assembly for an appropriation to pay any amount greater than the immunity limits. Judgments awarded against the State for which there is no insurance coverage or that are not payable from the Risk Management Fund ordinarily require a legislative appropriation before they may be paid. Effective January 1, 2012, the Act was amended to waive the State's sovereign immunity for legal proceedings in which the State has been determined to be negligent in conducting prescribed fires.

Numerous court cases are pending in which the plaintiffs allege that the State has deprived persons of their constitutional rights, civil rights, inadequately compensated them for their property, engaged in regulatory misfeasance, or breached contracts. In the aggregate, the monetary damages (actual, punitive, and attorney's fees) claimed in the constitutional and civil rights cases would exceed the insurance coverage available by a material amount. The property compensation and breach of contract suits are generally limited to the appraised value of the property or the contract amount. In the breach of contract suits, the State often files counterclaims. While it is reasonably possible that awards of judgment could occur, it is unlikely that those awards would have a material adverse effect on the State's financial condition.

The State is the defendant in numerous lawsuits involving claims of inadequate, negligent, or unconstitutional treatment of prisoners, mental health patients, nursing home patients, or the developmentally disabled. In some of these suits, plaintiffs are seeking or have obtained certification as a class for a class action suit. Most of these cases seek actual damages that are not material but include requests for punitive damages that may be material. There is also the potential that the courts may rule that the current conditions of confinement, Medicaid coverage, or residential services are unconstitutional, which could result in significant future construction, medical, or residential services costs that are not subject to reasonable estimation.

The State is the defendant in lawsuits by employees accusing the State of various infractions of law or contract. These may include claims related to age and sex discrimination, sexual harassment, wrongful termination, contractual agreements for paying salaries based on parity and equity, and overtime compensation under the Federal Fair Labor Standards Act. The State does not believe that any of these cases are material to its financial operations.

In the event of adverse loss experience, which is defined as a default rate in excess of 9 percent, College Assist could be liable for up to 25 percent, or \$1.9 billion, of the \$7.6 billion outstanding balance of loans in repayment status. An estimated liability of \$132 million is calculated based on a default rate of 6.9% of the \$1.9 billion. The probability of a material loss is remote, and the State's liability is capped at the net position of the College Assist program of \$139 million.

At June 30, 2017, the Lottery Division of the Department of Revenue had outstanding annuity contracts of approximately \$167.9 million in the names of lottery or lotto prizewinners. The probability is remote that any of the sellers of these contracts will default, and thereby require the State to pay the annuity.

The Colorado Department of Revenue routinely has claims for refunds in various stages of administrative and legal review that could result in refunds. Individual claims exceeding \$5.0 million include two claims for income tax refunds of \$13.7 million and \$22.3 million. While the Court of Appeals ruled in the taxpayer's favor in both claims on November 2, 2017 and November 30, 2017, respectively, the State will file petitions in the Colorado Supreme Court and the Department of Revenue will continue to vigorously defend these claims. The likelihood of an unfavorable outcome is uncertain.

Various notes and bonds have been issued by state school districts that may impact the State. Colorado statutes provide that if a district indicates it will not make a required payment to bondholders by the date on which it is due, the State Treasurer shall forward to the paying agent the amount necessary to make the payment. The State shall then withhold state property-tax-equalization payments to the defaulting school district for a period up to 12 months to cover the State's loss. Currently, notes or bonds valued at approximately \$9.1 billion are outstanding. Of this amount, \$729 million is covered by private insurance.

Many state agencies have grant and contract agreements with the federal government and other parties. These agreements generally provide for audits of the transactions pertaining to the agreements, with the State being liable to those parties for any disallowed expenditure. Individually significant disallowances are disclosed in the following paragraphs.

COLORADO COMPREHENSIVE ANNUAL FINANCIAL REPORT

Due to unclear guidance provided by the Centers for Medicare and Medicaid Services (CMS), the Department of Health Care Policy and Financing (HCPF), as well as several other states, may have to repay a portion of the \$38.4 million Children's Health Insurance Program Reorganization Act (CHIPRA) Bonus payments it received from CMS based on an Office of the Inspector General (OIG) audit finding. HCPF strongly disagrees with this OIG audit finding and believes the OIG misinterpreted federal regulations and written guidance related to the CHIPRA bonus calculation. HCPF is prepared to challenge this if repayment is requested by CMS and join other states in disputing this through all available channels including the State and Federal Courts. The likelihood of an unfavorable outcome is uncertain.

The CMS conducted an onsite visit of the Pueblo Regional Center (PRC) and sent HCPF a report of its findings and requested a development of corrective action plan. CMS claimed that HCPF violated federal administrative requirements regarding administration of the Medicaid Home and Community Based Services waiver program for developmentally disabled for approximately 60 individuals. CMS alleged violations of federal rules that involve the provision of services to those individuals between November 1, 2014 and November 2015 and seeks disallowance of payments to HCPF for services provided at PRC. HCPF submitted its proposed corrective action plan on September 26, 2016. HCPF has submitted responses to additional follow-up questions from CMS in March and August 2017. HCPF continues to work to fully respond and implement the CAPS requirements. As of September 13, 2017, HCPF continues to wait for feedback from CMS as to the scope of its determination of non-compliance. HCPF has filed a federal administrative appeal with the Department of Health and Human Services to dispute the scope of the CAP and any proposed remedial sanctions, but that matter is stayed to allow the parties to attempt to negotiate a resolution. The likelihood of an unfavorable outcome is uncertain. There is a possibility that the losses could reach greater than \$5 million.

Two suits were filed in U.S. District Court against HCPF and the Department of Corrections (DOC) in which the plaintiffs seek to expand the coverage of Direct Antiviral Acting (DAA) drugs for treatment of Hepatitis C. One suit enjoins HCPF from implementing any policy or protocol that denies access to DAA drugs to any Medicaid beneficiary who is infected with Hepatitis C; HCPF estimates that it would cost \$200 million to provide DAA drugs to all Medicaid recipients infected with Hepatitis C. The other suit enjoins DOC from delaying or denying this treatment for inmates needing treatment. DOC estimates a cost of \$59.3 million for medications at issue. The original HCPF case was dismissed on February 17, 2017; however on April 13, 2017 a new case was filed by three new plaintiffs on essentially the same grounds, and this new case was further amended on May 9, 2017 to add a fourth plaintiff. Plaintiffs then filed a motion to certify it as a class action; that motion is fully briefed and pending before the court. HCPF will vigorously defend these claims. The DOC case was filed on July 19, 2017. The State filed a motion to dismiss and a motion to stay further litigation. DOC will vigorously defend the case while awaiting a ruling. The likelihood of an unfavorable outcome is uncertain for both cases.

The TABOR Foundation, a not-for-profit entity that is not part of State government, has filed suit in Denver District Court against HCPF alleging that the hospital provider fee is a tax, not a fee, and therefore requires a vote of the people. The plaintiff challenges the fee imposed in Fiscal Years 2011, 2012 and 2013, and seeks a refund of all revenue collected, kept, or spent unconstitutionally, plus interest. Approximately \$5.4 billion has been collected in fees through Fiscal Year 2017. The Complaint was filed on June 26, 2015. HCPF filed a motion to dismiss arguing that the hospital provider fee is a fee and not a tax. The Motion was fully briefed and pending before the District Court for 20 months when plaintiffs filed an Amended Complaint. Per the Court's order, on September 8, 2017, the State filed a supplement to the motion to dismiss adding grounds to dismiss the new claims in the Amended Complaint. The Colorado Hospital Association filed a motion to intervene in the case, which was granted on December 11, 2017. The plaintiff then filed a second Amended Complaint on December 19, 2017, adding the Colorado Union of Taxpayers Foundation and two individuals as plaintiffs, and alleging the fee violates TABOR in that it constitutes a change in tax policy resulting in a net tax revenue to the State. HCPF has objected to this and will continue to vigorously defend these claims. The State is unable to estimate the likelihood of an adverse outcome.

A suit was filed against the Colorado Department of Human Services where the plaintiff seeks \$10.0 million in damages due to suffering life-long injuries from an assault in a Division of Youth Correction facility. A motion to dismiss has been briefed, and the State is awaiting the Court's decision. The Department of Human Services will vigorously defend claims. The State is unable to estimate the likelihood of an adverse outcome.

In January 2015, the United States Supreme Court issued its ruling in the case of The State of Kansas versus The States of Colorado and Nebraska claiming overuse of water supply available under the Republican River Compact.

COLORADO COMPREHENSIVE ANNUAL FINANCIAL REPORT

As a result of that ruling, The State of Nebraska was required to pay Kansas \$5.5 million. The ruling also paved the way for state parties to come to agreement and finalize accounting of the available Republican River water supply and past uses by each state. Currently the accounting is finalized and both Nebraska and Kansas may consider asserting claims against Colorado for its documented overuse. Both states have indicated a strong interest in settling this past debt without litigation; nonetheless they have reserved the right to seek relief against Colorado if a settlement cannot be reached. No specific amount of damages has been determined; however they may exceed \$5.0 million.

Two suits were filed by Heartland Biogas, LLC (Heartland) against The State of Colorado (Departments of Agriculture & Public Health and Environment) where the plaintiff seeks \$100 million in damages in each case due to the voluntary closure of their biogas facility. In the first case the plaintiff alleges the State violated its due process and substantive due process rights. The Defendants filed a motion to dismiss. The Magistrate Judge recommended that the State Defendants' motion to dismiss be granted and that the claims against the State Defendants be dismissed with prejudice. The parties are awaiting the District Court Judges' review of the recommendation. The Defendants also filed a motion to dismiss the second case, where the plaintiff alleges the State is liable under a theory of estoppel and that the State's action constituted a regulatory taking. The State is unable to estimate the likelihood of an adverse outcome.

The National Federation of Independent Businesses (NFIB), has filed suit against the Colorado Secretary of State alleging that §§ 24-21-104 and 24-21-104.5, C.R.S. violate TABOR. These provisions allocate fees collected by the Secretary's Business and Licensing Division to a cash fund, and authorize appropriations from that cash fund to the Secretary's Elections Division and to counties to support election functions. NFIB seeks a refund of allegedly unconstitutionally collected registration fees, and the imposition of penalties, interest, fees, and costs in accordance with Colorado Constitution Article X, § 1. The complaint does not seek a precise monetary award; The State's estimate of exposure is approximately \$20 million. The parties filed cross-motions for summary judgment in Denver District Court. After full briefing and oral argument, on November 3, 2015, the District Court granted summary judgment in the Secretary's favor. The Court did not decide whether the fees are taxes. NFIB has filed a timely appeal to the Colorado Court of Appeals, and the matter is now fully briefed.

In an unpublished decision, the Court of Appeals reversed the trial court's grant of summary judgment in favor of the Secretary and remanded the case for further factual development on the question of whether and to what extent the Secretary's fees have increased post-TABOR's enactment. The parties filed a joint petition for rehearing that was summarily denied, and then each party cross-petitioned for a writ of certiorari. The cross-petitions have been fully briefed and are pending before the Supreme Court. The Secretary will vigorously defend claims. The State is unable to estimate the likelihood of an adverse outcome.

There is a Notice of Claim (NOC) regarding potential claims against the Department of Public Health and Environment (CDPHE). The NOC contends the CDPHE is responsible for the death of a child who died while under the care of a licensed child care provider; compensatory damages in excess of \$5 million are sought. To date, no lawsuit has been filed; should an action be filed, CDPHE will vigorously defend the action. The likelihood of an unfavorable outcome is uncertain.

The State believes it has a reasonable possibility of favorable outcomes for the actions discussed in this Note 19, but the ultimate outcome cannot presently be determined. Except as otherwise noted, no provision for a liability has been made in the financial statements related to the contingencies discussed in this note.

COLORADO COMPREHENSIVE ANNUAL FINANCIAL REPORT

NOTE 20 – TAX ABATEMENTS

Facts and Assumptions

The Governor’s Office of Economic Development and International Trade (OEDIT) – through the State Economic Development Commission (EDC) – supports recruitment, retention, and economic growth throughout the State by offering a variety of incentives and tax credits. OEDIT provided significant tax abatements under four programs during the fiscal year: Colorado Enterprise Zone Business Tax Credits, Colorado Enterprise Zone Contribution Tax Credits (included as part of the Enterprise Zone Business Tax Credits program), Job Growth Incentive Tax Credits, and the Regional Tourism Act program.

- The Colorado Enterprise Zone (EZ) program was created under Article 30 of Title 39 of the Colorado Revised Statutes (C.R.S.) to promote a business friendly environment in economically distressed areas by offering state income tax credits that incentivize businesses to locate and develop in these communities. The Enterprise Zone Contribution Credit is a sub-credit of the Enterprise Zone program created under Section 39-30-103.5, C.R.S. The Contribution Credit is issued to taxpayers that contribute to an economic development project initiated by the local zone administrator and approved by the EDC. Taxpayers investing in Enterprise Zones can earn a credit on their Colorado income tax by planning and executing specific economic development activities. The following incentives can be earned by businesses located in Enterprise Zones:

Business Income Tax Credits	Credit Amount
Investment Tax Credit	3.0 percent of equipment purchases
Commercial Vehicles Investment Tax Credit	1.5 percent of commercial vehicle purchases
Job Training Tax Credit	12 percent of qualified training expenses
New Employee Credit	\$1,100 per new job created
Agricultural Processor New Employee Credit	\$500 per new job created
Employer Sponsored Health Insurance Credit	\$1,000 per covered employee
Research & Development Increase Tax Credit	3 percent of increased R&D expenditures
Vacant Commercial Building Rehabilitation Tax Credit	25 percent of rehabilitation expenditures
Additional EZ Incentives	Incentive Amount
Manufacturing/Mining Sales and Use Tax Exemption	Expanded Sales & Use tax exemption in EZ
Contribution Tax Credit	25 percent cash/12.5 percent in-kind

Areas with high unemployment rates (25% above the State average), low per capita income (25% below the State average), and/or slower population growth (less than 25% of the State average in rural areas) may be approved for EZ designation by the EDC.

Each income tax year, a business located in an EZ must apply and be pre-certified prior to beginning an activity to earn any of the business tax credits listed in the table above. When pre-certifying, the business states that the credit is a contributing factor to the start-up, expansion, or relocation of the business. To certify for the credit, the investments and/or new jobs must have been made. At the end of the income tax year, a business must certify that the activities were performed. Contribution Tax Credits are earned by taxpayers making donations to eligible EZ Contribution Projects, and certifying those donations with the project organization or Local Enterprise Zone Administrator. The Commercial Vehicle Investment Tax Credit has a separate online application process.

The provision for recapturing abated taxes would be an income tax return audit conducted by the Department of Revenue.

- The Job Growth Incentive Tax Credit (JGITC) is a performance-based job creation incentive program created under Section 39-22-531 C.R.S., in which businesses must create and maintain permanent new jobs for one year before receiving the tax credit. The JGITC provides a state income tax credit equal to 50% of FICA paid by the business on the net job growth for each calendar year in the credit period. A business must undertake a job creation project for which the State of Colorado is competing with at least one other state for the project. The JGITC must be a major factor in the business decision to locate or

COLORADO COMPREHENSIVE ANNUAL FINANCIAL REPORT

retain the project in Colorado, and a business may not start or announce the proposed project (including locating or expanding in the State, hiring employees related to the project, or making material expenditures for the project) until a final application has been submitted and approved by the EDC.

Businesses have to create at least 20 new jobs (full-time equivalents) in Colorado during the credit period with an average yearly wage of at least 100% of the county average wage based on where the business is located. A business located in an Enhanced Rural Enterprise Zone must create at least five net new jobs (full-time equivalents) in Colorado during the credit period with an average yearly wage of at least 100% of the county average wage based on where the business is located. The credit period is 96 consecutive months.

The provision for recapturing abated taxes would be an income tax return audit conducted by the Department of Revenue.

- The Regional Tourism Act (RTA) program was created under Sections 24-46-301 through 309 C.R.S., and provides Tax Increment Financing (TIF) to support construction of unique and extraordinary large scale tourism and entertainment facilities that will drive net new visitors and revenue to Colorado. A percentage of state sales tax within a geographic area in a given year that exceeds a base year amount is collected by the Department of Revenue and diverted to a project financing entity. The EDC shall not approve any project that would likely create an annual state sales tax revenue dedication of more than \$50 million to all regional tourism projects. A local government will need to submit a regional tourism project application to OEDIT within the application cycle deadline. OEDIT will review the application for general completeness and to make an initial determination regarding whether the application has met the general criteria for a regional tourism project. The EDC will review applications forwarded with OEDIT recommendations and may approve or reject the project based on a demonstration that the following criteria are materially met:
 - The project is of an extraordinary/unique nature and is reasonably anticipated to contribute significantly to economic development and tourism in the State and communities where the project is located.
 - The project is reasonably anticipated to result in a substantial increase in out-of-state tourism.
 - A significant portion of sales tax revenue generated by the project is reasonably anticipated to be attributable to transactions with nonresidents of the zone.
 - The local government has provided reliable economic data demonstrating that in the absence of state sales tax increment revenue, the project is not reasonably anticipated to be developed within the foreseeable future.

Recipients must follow the EDC resolution based on their application, and must build certain required elements and improvements and follow conditions established by the EDC. The provision for recapturing abated taxes is a formal decision by the EDC concluding the project has not commenced within five years.

Information relevant to disclosure of these tax abatement programs for the fiscal year ended June 30, 2017 is as follows:

Tax Abatement Program	Amount of Taxes Abated (in thousands)
Colorado Enterprise Zone Business Tax Credits	\$ 67,023
Colorado Enterprise Zone Contribution Tax Credits	14,711
Job Growth Incentive Tax Credits	12,619
Regional Tourism Act	4,766
Total	\$ 99,119

COLORADO COMPREHENSIVE ANNUAL FINANCIAL REPORT

NOTE 21 – SUBSEQUENT EVENTS

Primary Government

A. DEBT ISSUANCES AND REFUNDINGS

On July 18, 2017, the State issued General Fund Tax and Revenue Anticipation Notes (GTRAN), Series 2017A. The notes mature on June 27, 2018. The total due on that date includes \$600,000,000 in principal and \$23,353,333 in interest. The GTRAN was issued with a premium of \$18,030,200, an average coupon rate of 4.13%, and a true interest cost of 0.92%.

On July 20, 2017, the State issued Education Loan Program Tax and Revenue Anticipation Notes (ETRAN), Series 2017A. The notes mature on June 28, 2018. The total due on that date includes \$290,000,000 in principal and \$11,266,667 in interest. By statute, interest on the notes is payable from the General Fund. The ETRAN was issued with a premium of \$8,778,650, an average coupon rate of 4.14%, and a true interest cost of 0.90%.

On August 10, 2017, the Colorado School of Mines issued \$27,675,000 with a premium of \$4,509,313 in Institutional Enterprise Revenue Bonds, Series 2017A. The coupon rates of the bonds range from 2% to 5% with final maturity December 1, 2047. Proceeds of the Series 2017A Bonds will be used for financing certain improvements at the Colorado School of Mines as well as the cost of bond issuance.

On August 24, 2017, Keiwi Meridian Partners (KMP) was selected to be the Central 70 project developer to undertake the \$1,200,000,000 project. On November 22, 2017, Colorado Bridge Enterprise (CBE) and the High Performance Transportation Enterprise (HPTE) Boards approved the Project Agreement and completed the commercial close of the Central 70 project. On December 21, 2017, KMP and CBE completed the financial close of the project that included CBE issuing \$114,660,000 of Private Activity Bonds (PABS) with a premium of \$6,105,426.30 and closing on a TIFIA loan totaling \$416,000,000. Since CBE acted as a conduit issuer for the TIFIA loan and the PABS, CBE has no liabilities to record. The debt will be repaid by KMP. Construction is scheduled to begin in the Fall of 2018.

On September 26, 2017, Auraria Higher Education Center issued Series 2017 Certificates of Participation (COP) in the amount of \$12,560,000 for the purpose of advance refunding \$12,428,458 in Series 2008 Certificates of Participation. Proceeds were placed in an escrow fund and the COPs will be fully redeemed May 1, 2019. The Series 2017 COPs are payable in semiannual installments with annual principal payments ranging from \$1,015,000 to \$1,255,000 and a fixed interest rate of 2.42%.

On October 2, 2017, Colorado State University System sold \$103,810,000 tax-exempt Series 2017A and \$13,800,000 tax-exempt Series 2017B System Enterprise Refunding Bonds. The 2017A bonds were sold as State-Intercept backed bonds and will refund a portion of Series 2012A bonds. The Series 2017B bonds will refund a portion of Series 2013C bonds. Proceeds from the bonds will be used to pay the cost of issuing the bonds.

On December 7, 2017, the State issued Building Excellent Schools Today (BEST) Certificates of Participation (COP), Series 2017J in the amount of \$156,305,000 and Refunding Certificates of Participation, Series 2017K in the amount of \$115,790,000. These BEST COPs were issued as tax exempt bonds with premiums of \$21,344,412 and \$16,938,517, respectively; average coupon rates of 4.77% and 4.97%, respectively; and true interest costs of 3.82% and 2.51%, respectively. Base rents are due semiannually beginning on March 15, 2018, with a final maturity date of March 15, 2042.

On December 12, 2017, the University of Colorado issued \$471,390,000 of tax-exempt University Enterprise Revenue Bonds, Series 2017 A-2 and used the proceeds to refund portions of prior obligations, and to pay certain costs related to the issuance. These special limited obligations are payable solely from the net revenues, as defined. The Series 2017 A-2 bonds have interest rates ranging from 3% to 5% and the bonds mature through June 1, 2046.

On December 12, 2017, the Colorado School of Mines issued \$71,880,000 with a premium of \$13,867,559.55 in Institutional Enterprise Revenue Bonds, Series 2017B. The coupon rates of the bonds range from 4% to 5% with

COLORADO COMPREHENSIVE ANNUAL FINANCIAL REPORT

final maturity December 1, 2047. Proceeds of the Series 2017B bonds will be used for financing certain improvements at the Colorado School of Mines as well as the cost of bond issuance.

On December 13, 2017, the State Board for Community Colleges and Occupational Education (SBCCOE) approved a bond resolution for the issuance of System-wide Revenue Refunding and Improvement Bonds. The Official Statement is dated December 19, 2017. The Series 2017A System-wide Revenue Refunding and Improvement Bonds in the amount of \$34,850,000 will be used to finance the construction at the Arapahoe Community College Castle Rock Collaboration Campus and advance refund the Series 2013 System-wide Revenue Bonds for the Front Range Community College Larimer & Westminster Campus Projects. The Series 2017B System-wide Revenue Refunding Bonds in the amount of \$8,195,000 will be used for the advance refunding of a portion of the 2010B-2 Taxable System-wide Revenue Bonds for the Colorado Northwestern Project and Northeastern Junior College Project. The coupon rates of the Series 2017A bonds range from 2% to 5% while the coupon rates of the Series 2017B bonds range from 3% to 5%.

On December 20, 2017, Colorado State University System sold \$185,245,000 tax-exempt Series 2017C and \$19,465,000 tax-exempt Series 2017D System Enterprise Refunding Bonds. The 2017C bonds were sold as State-Intercept backed bonds and will refund a portion of Series 2013E and 2015E bonds and the Series 2017D bonds will refund a portion of Series 2013C and 2015A bonds. Proceeds from the bonds will be used to pay the cost of issuing the bonds.

On December 21, 2017, the Colorado School of Mines issued \$35,030,000 with a premium of \$3,709,189.20 in Institutional Enterprise Revenue Refunding Bonds, Series 2017C. The coupon rates of the bonds range from 3% to 5% with final maturity December 1, 2042. Proceeds of the Series 2017C bonds will be used for refunding Refunded Series 2012B bonds as well as the cost of bond issuance.

On December 28, 2017, Colorado State University System sold \$35,785,000 tax-exempt Series 2017E and \$19,700,000 tax-exempt Series 2017F System Enterprise Refunding Bonds. The 2017E bonds were sold as State-Intercept backed bonds and will refund a portion of Series 2015E bonds and the Series 2017F bonds will refund a portion of Series 2015A bonds. Proceeds from the bonds will be used to pay the cost of issuing the bonds.

On January 16, 2018, the State issued Education Loan Program Tax and Revenue Anticipation Notes (ETRAN), Series 2017B. The notes mature on June 28, 2018. The total due on that date includes \$375,000,000 in principal and \$6,750,000 in interest. By statute, interest on the notes is payable from the General Fund. The ETRAN was issued with a premium of \$4,612,500, an average coupon rate of 4.00%, and a true interest cost of 1.26%.

B. OTHER

On December 6, 2017 CollegeInvest entered into a 10 year lease agreement with LBA Realty Fund II – WBP IV, LLC. The amount of the lease is \$4,768,000.

On January 16, 2018, the Colorado State University System entered into a floating to fixed interest rate Swap Agreement in connection with the Series 2015D Variable Rate Bonds. The Swap Agreement was entered into with the objective of protecting against the potential of rising interest rates. The Swap Agreement has a notional amount of \$66,655,000, and an effective date (start date) of July 1, 2019 and a termination date of March 1, 2047. The Royal Bank of Canada (RBC) is the counterparty to the Swap Agreement.

Pursuant to a portion of House Bill 15-1344 (collectively, the “Lease Purchase Act”), the General Assembly authorized the execution by the State Treasurer of one or more lease-purchase agreements with a maximum term of 20 years of principal and interest payments for the purpose of financing the construction of certain facilities for Colorado State University at the National Western Center in Denver, Colorado and affiliated facilities on CSU’s campus. The Series 2018 Certificates will be payable solely from amounts annually appropriated by the General Assembly to the National Western Center (“NWC”) Trust Fund from the General Fund to make payments under the Lease. The Series 2018 Certificates are expected to be issued in March 2018 for approximately \$140,000,000.

COLORADO COMPREHENSIVE ANNUAL FINANCIAL REPORT

Proceeds of the Series 2018 Certificates will be used to finance a portion of the construction costs of Health Education Outreach Center, Equine Veterinary Teaching Hospital, Translational Medical Institute, the Water Resource Center at the National Western Center and purchase the land associated with the National Western Center facilities.

The Board of Governors of the Colorado State University System approved a resolution on August 2, 2017 authorizing the issuance of \$50,000,000 taxable and tax-exempt commercial paper. It is anticipated that the commercial paper will be backed by self-liquidity. The commercial paper note proceeds will be used to bridge finance improvement projects; pay capitalized interest, if any; and pay certain costs relating to the issuance of the notes. The first issuance of the commercial paper notes is expected to be in March, 2018.

Component Units

The capitalization grants in both the Water Pollution Control Enterprise Fund (WPCRF) and the Drinking Water Revolving Fund (DWRF) programs, both of which are managed by the Colorado Water Resources and Power Development Authority, require that a minimum amount of the grant be used for additional subsidy. Additional subsidy can be grants, principal forgiveness, or negative interest loans. The Authority uses principal forgiveness as the additional subsidy. In the event there are remaining principal forgiveness funds available, which is generally not known or approved until January of the year subsequent to the loan executions, the Authority, with approval and coordination with the Water Quality Control Division, will award the remaining funds to eligible disadvantaged community loans that were executed during the year and reduce the outstanding balance of the loan as of the current year-end. The Authority recorded additional principal forgiveness in 2016 that was approved in 2017 in the WPCRF and DWRF programs of \$551,525 and \$1,439,030, respectively.

The Denver Metropolitan Major League Baseball Stadium District and the Colorado Rockies Baseball Club (CRBC) signed a new Ballpark lease commencing on March 31, 2017 and terminating March 31, 2047 plus three 5-year renewal options. The lease provides for payments by CRBC of \$2.5 million annually, consisting of \$1 million in rent and \$1.5 million contribution to the capital fund. These amounts will be paid in two semi-annual installments in January and September. The lease also contains parking revenue-sharing provisions. Additionally, the new Ballpark lease agreement provides for a 99-year ground lease of the West Lot for which CRBC will make annual payments to the Capital Repairs Fund as follows:

Years	Amount
1- 5	\$ 7,500,000
6 - 20	5,000,000
21- 30	1,250,000
31- 99	100



REQUIRED SUPPLEMENTARY INFORMATION



COLORADO COMPREHENSIVE ANNUAL FINANCIAL REPORT

SCHEDULE OF REVENUES, EXPENDITURES,
AND CHANGES IN FUND BALANCES - BUDGETARY BASIS
BUDGET AND ACTUAL - APPROPRIATED GENERAL FUNDED
FOR THE YEAR ENDED JUNE 30, 2017

(DOLLARS IN THOUSANDS)	ORIGINAL APPROPRIATION	FINAL SPENDING AUTHORITY	ACTUAL	(OVER)/UNDER SPENDING AUTHORITY
REVENUES AND TRANSFERS-IN:				
Sales and Other Excise Taxes			\$ 3,006,665	
Income Taxes			6,295,927	
Other Taxes			274,464	
Federal Grants and Contracts			(727)	
Sales and Services			319	
Interest Earnings			16,310	
Other Revenues			37,718	
Transfers-In			135,814	
TOTAL REVENUES AND TRANSFERS-IN			9,766,489	
EXPENDITURES AND TRANSFERS-OUT:				
Operating Budgets:				
Departmental:				
Agriculture	\$ 10,753	\$ 10,753	10,688	\$ 65
Corrections	759,196	751,004	749,146	1,858
Education	3,764,627	3,764,789	3,764,202	587
Governor	35,996	33,678	33,299	379
Health Care Policy and Financing	2,654,392	2,622,672	2,530,440	92,232
Higher Education	871,035	869,498	869,307	191
Human Services	831,638	829,349	824,237	5,112
Judicial Branch	486,329	491,242	487,640	3,602
Labor and Employment	20,786	20,685	20,593	92
Law	15,139	15,191	14,795	396
Legislative Branch	44,789	44,772	44,772	-
Local Affairs	21,783	21,058	20,870	188
Military and Veterans Affairs	8,306	8,442	8,219	223
Natural Resources	28,743	28,743	28,543	200
Personnel & Administration	13,146	12,146	11,894	252
Public Health and Environment	47,630	47,630	47,603	27
Public Safety	123,111	122,681	122,232	449
Regulatory Agencies	1,769	1,769	1,629	140
Revenue	71,714	71,705	71,226	479
Treasury	3,308	3,308	1,080	2,228
SUB-TOTAL OPERATING BUDGETS	9,814,190	9,771,115	9,662,415	108,700
Capital and Multi-Year Budgets:				
Departmental:				
Agriculture	-	1,147	904	243
Corrections	20,664	28,419	15,039	13,380
Education	1,323	17,124	4,208	12,916
Governor	10,316	47,294	12,549	34,745
Higher Education	22,313	174,556	130,391	44,165
Human Services	20,576	50,487	20,536	29,951
Military and Veterans Affairs	3,975	4,049	1,003	3,046
Personnel & Administration	11,484	31,787	16,105	15,682
Public Health and Environment	-	167	71	96
Public Safety	1,535	2,737	938	1,799
Revenue	-	83,427	20,935	62,492
Transportation	500	500	500	-
Treasury	-	13	-	13
SUB-TOTAL CAPITAL AND MULTI-YEAR BUDGETS	92,686	441,707	223,179	218,528
TOTAL EXPENDITURES AND TRANSFERS-OUT	\$ 9,906,876	\$ 10,212,822	9,885,594	\$ 327,228
EXCESS OF REVENUES AND TRANSFERS-IN OVER (UNDER) EXPENDITURES AND TRANSFERS-OUT			\$ (119,105)	

The notes to the required supplementary information are an integral part of this schedule.

COLORADO COMPREHENSIVE ANNUAL FINANCIAL REPORT

SCHEDULE OF REVENUES, EXPENDITURES/EXPENSES, AND CHANGES IN FUND BALANCES/NET POSITION - BUDGETARY BASIS BUDGET AND ACTUAL - APPROPRIATED CASH FUNDED FOR THE YEAR ENDED JUNE 30, 2017

(DOLLARS IN THOUSANDS)	ORIGINAL APPROPRIATION	FINAL SPENDING AUTHORITY	ACTUAL	(OVER)/UNDER SPENDING AUTHORITY
REVENUES AND TRANSFERS-IN:				
Sales and Other Excise Taxes			\$ 40,569	
Income Taxes			540,000	
Other Taxes			90,672	
Tuition and Fees			2,676,121	
Sales and Services			1,141,860	
Interest Earnings			28,753	
Other Revenues			685,985	
Transfers-In			1,179,323	
Capital Contributions			2,093	
TOTAL REVENUES AND TRANSFERS-IN			6,385,376	
EXPENDITURES/EXPENSES AND TRANSFERS-OUT:				
Operating Budgets:				
Departmental:				
Agriculture	\$ 33,192	\$ 30,597	27,612	\$ 2,985
Corrections	71,161	80,814	51,655	29,159
Education	1,059,632	1,059,808	951,119	108,689
Governor	241,844	241,884	206,271	35,613
Health Care Policy and Financing	1,019,032	1,051,911	1,023,450	28,461
Higher Education	2,781,026	2,817,153	2,749,891	67,262
Human Services	237,974	242,196	193,071	49,125
Judicial Branch	157,706	156,933	128,469	28,464
Labor and Employment	72,691	71,500	69,883	1,617
Law	59,679	59,704	54,267	5,437
Legislative Branch	990	990	916	74
Local Affairs	25,114	24,139	18,506	5,633
Military and Veterans Affairs	2,012	2,012	1,564	448
Natural Resources	193,458	197,206	163,009	34,197
Personnel & Administration	119,825	122,124	108,767	13,357
Public Health and Environment	232,934	235,773	202,971	32,802
Public Safety	218,191	219,083	197,386	21,697
Regulatory Agencies	80,754	80,595	72,743	7,852
Revenue	199,958	201,952	173,357	28,595
State	22,077	22,489	21,702	787
Transportation	34,199	34,294	33,004	1,290
Treasury	2,717	2,732	2,517	215
SUB-TOTAL OPERATING BUDGETS	6,866,166	6,955,889	6,452,130	503,759
Capital and Multi-Year Budgets:				
Departmental:				
Agriculture	16,709	18,174	854	17,320
Corrections	660	1,322	-	1,322
Governor	-	18,587	617	17,970
Higher Education	2,757	149,429	71,784	77,645
Human Services	1,003	989	17	972
Judicial Branch	-	5,464	-	5,464
Labor and Employment	26,213	27,352	9,811	17,541
Natural Resources	9,433	31,277	5,256	26,021
Personnel & Administration	-	16,267	1,048	15,219
Public Health and Environment	897	22,349	3,417	18,932
Public Safety	-	4,049	59	3,990
Transportation	-	500	500	-
Treasury	-	237	-	237
SUB-TOTAL CAPITAL AND MULTI-YEAR BUDGETS	57,672	295,996	93,363	202,633
TOTAL EXPENDITURES/EXPENSES AND TRANSFERS-OUT	\$ 6,923,838	\$ 7,251,885	6,545,493	706,392
EXCESS OF REVENUES AND TRANSFERS-IN OVER/(UNDER) EXPENDITURES/EXPENSES AND TRANSFERS-OUT			\$ (160,117)	

The notes to the required supplementary information are an integral part of this schedule.

COLORADO COMPREHENSIVE ANNUAL FINANCIAL REPORT

SCHEDULE OF REVENUES, EXPENDITURES/EXPENSES,
AND CHANGES IN FUND BALANCES/NET POSITION - BUDGETARY BASIS
BUDGET AND ACTUAL - APPROPRIATED FEDERALLY FUNDED
FOR THE YEAR ENDED JUNE 30, 2017

(DOLLARS IN THOUSANDS)	ORIGINAL APPROPRIATION	FINAL SPENDING AUTHORITY	ACTUAL	(OVER)/UNDER SPENDING AUTHORITY
REVENUES AND TRANSFERS-IN:				
Federal Grants and Contracts			\$ 5,099,413	
TOTAL REVENUES AND TRANSFERS-IN			<u>5,099,413</u>	
EXPENDITURES/EXPENSES AND TRANSFERS-OUT:				
Capital and Multi-Year Budgets:				
Health Care Policy and Financing	\$ 5,194,175	\$ 5,141,655	4,738,674	\$ 402,981
Human Services	315,078	317,086	296,438	20,648
Labor and Employment	38,257	41,642	36,985	4,657
Military and Veterans Affairs	-	372	36	336
Public Health and Environment	21,056	19,749	17,331	2,418
SUB-TOTAL CAPITAL AND MULTI-YEAR BUDGETS	<u>5,568,566</u>	<u>5,520,504</u>	<u>5,089,464</u>	<u>431,040</u>
TOTAL EXPENDITURES/EXPENSES AND TRANSFERS-OUT	<u>\$ 5,568,566</u>	<u>\$ 5,520,504</u>	<u>5,089,464</u>	<u>\$ 431,040</u>
EXCESS OF REVENUES AND TRANSFERS-IN OVER/(UNDER) EXPENDITURES/EXPENSES AND TRANSFERS-OUT			<u>\$ 9,949</u>	

The notes to the required supplementary information are an integral part of this schedule.

COLORADO COMPREHENSIVE ANNUAL FINANCIAL REPORT

RECONCILING SCHEDULE
ALL BUDGET FUND TYPES
TO ALL GAAP FUND TYPES
FOR THE YEAR ENDED JUNE 30, 2017

(DOLLARS IN THOUSANDS)

	GOVERNMENTAL FUND TYPES			
	GENERAL	RESOURCE EXTRACTION	HIGHWAY USERS TAX	CAPITAL PROJECTS
BUDGETARY BASIS:				
Revenues and Transfers-In Appropriated (Required Supplementary Information):				
General	\$ 9,680,915	\$ -	\$ -	\$ 85,574
Cash	623,307	42,891	260,234	78,292
Federal	5,096,401	-	-	53
Sub-Total Revenues and Transfers-In Appropriated	<u>15,400,623</u>	<u>42,891</u>	<u>260,234</u>	<u>163,919</u>
Revenues and Transfers-In Non-Appropriated (Supplementary Information):				
General	585,037	-	-	-
Cash	4,140,758	404,759	2,016,230	11,729
Federal	2,611,941	109,964	843,438	10,943
Sub-Total Revenues and Transfers-In Non-Appropriated	<u>7,337,736</u>	<u>514,723</u>	<u>2,859,668</u>	<u>22,672</u>
Total Revenues and Transfers-In Appropriated and Non-Appropriated	<u>22,738,359</u>	<u>557,614</u>	<u>3,119,902</u>	<u>186,591</u>
Expenditures/Expenses and Transfers-Out Appropriated (Required Supplementary Information):				
General Funded	9,662,415	-	-	223,179
Cash Funded	589,642	52,846	252,862	77,903
Federally Funded	5,088,305	-	-	53
Expenditures/Expenses and Transfers-Out Appropriated	<u>15,340,362</u>	<u>52,846</u>	<u>252,862</u>	<u>301,135</u>
Expenditures/Expenses and Transfers-Out Non-Appropriated (Supplementary Information):				
General Funded	611,227	-	-	-
Cash Funded	4,054,909	232,115	2,181,365	8,636
Federally Funded	2,616,655	109,970	730,877	10,847
Expenditures/Expenses and Transfers-Out Non-Appropriated	<u>7,282,791</u>	<u>342,085</u>	<u>2,912,242</u>	<u>19,483</u>
Expenditures/Expenses and Transfers-Out Appropriated and Non-Appropriated	<u>22,623,153</u>	<u>394,931</u>	<u>3,165,104</u>	<u>320,618</u>
Excess of Revenues and Transfers-In Over (Under)				
Expenditures and Transfers-Out - Budget Basis - Appropriated	60,261	(9,955)	7,372	(137,216)
Excess of Revenues and Transfers-In Over (Under)				
Expenditures and Transfers-Out - Budget Basis - Non-Appropriated	54,945	172,638	(52,574)	3,189
BUDGETARY BASIS ADJUSTMENTS:				
Increase/(Decrease) for Unrealized Gains/Losses	(8,790)	(5,845)	(5,465)	(2,107)
Increase/(Decrease) for GAAP Expenditures Not Budgeted	452,836	119,861	803,708	69,324
Increase/(Decrease) for GAAP Revenue Adjustments	(481,816)	(345,776)	(803,742)	(71,260)
Increase/(Decrease) for Non-Budgeted Funds	-	-	-	-
Excess of Revenues and Transfers-In Over (Under) Expenditures and Transfers-Out - GAAP Basis	<u>77,436</u>	<u>(69,077)</u>	<u>(50,701)</u>	<u>(138,070)</u>
GAAP BASIS FUND BALANCES/NET POSITION:				
FUND BALANCE/NET POSITION, FISCAL YEAR BEGINNING	1,076,582	1,310,940	1,031,421	386,194
Prior Period Adjustments (See Note 15A)	-	-	-	-
Accounting Changes (See Note 15B)	-	-	-	-
FUND BALANCE/NET POSITION, FISCAL YEAR END	<u>\$ 1,154,018</u>	<u>\$ 1,241,863</u>	<u>\$ 980,720</u>	<u>\$ 248,124</u>

The notes to the required supplementary information are an integral part of this schedule.

COLORADO COMPREHENSIVE ANNUAL FINANCIAL REPORT

PROPRIETARY FUND TYPES								
STATE EDUCATION	OTHER GOVERNMENTAL FUNDS	HIGHER EDUCATION INSTITUTIONS	UNEMPLOYMENT INSURANCE	STATE LOTTERY	OTHER ENTERPRISE FUNDS	INTERNAL SERVICE	FIDUCIARY FUND TYPES	TOTAL PRIMARY GOVERNMENT
\$ -	\$ -	\$ -	\$ -	\$ -	\$ -	\$ -	\$ -	\$ 9,766,489
569,492	1,537,586	2,720,826	13,416	703	210,409	325,214	3,006	6,385,376
-	1,992	6	-	-	961	-	-	5,099,413
569,492	1,539,578	2,720,832	13,416	703	211,370	325,214	3,006	21,251,278
-	-	-	-	-	-	-	-	585,037
-	1,553,002	330,872	654,319	556,900	349,435	61,181	2,327,086	12,406,271
-	164,943	-	20,232	-	426,726	-	-	4,188,187
-	1,717,945	330,872	674,551	556,900	776,161	61,181	2,327,086	17,179,495
569,492	3,257,523	3,051,704	687,967	557,603	987,531	386,395	2,330,092	38,430,773
-	-	-	-	-	-	-	-	9,885,594
735,633	1,521,770	2,708,233	17,293	82,503	183,435	320,749	2,624	6,545,493
-	-	-	-	-	1,106	-	-	5,089,464
735,633	1,521,770	2,708,233	17,293	82,503	184,541	320,749	2,624	21,520,551
-	-	-	-	-	-	-	-	611,227
34,025	1,229,363	131,196	467,362	361,673	180,682	65,403	1,421,733	10,368,462
-	145,746	14,397	20,231	-	382,340	-	-	4,031,063
34,025	1,375,109	145,593	487,593	361,673	563,022	65,403	1,421,733	15,010,752
769,658	2,896,879	2,853,826	504,886	444,176	747,563	386,152	1,424,357	36,531,303
(166,141)	17,808	12,599	(3,877)	(81,800)	26,829	4,465	382	(269,273)
(34,025)	342,836	185,279	186,958	195,227	213,139	(4,222)	905,353	2,168,743
(2,143)	(36,768)	(16)	(3)	(354)	(4,133)	(230)	(1,501)	(67,355)
391	582,324	21,273	(14,022)	(118,920)	(109,329)	(126,858)	1,826	1,682,414
(391)	(764,202)	(1,380)	(244)	(711)	(21,266)	3,816	(5,310)	(2,492,282)
-	-	(850,474)	-	-	-	-	-	(850,474)
(202,309)	141,998	(632,719)	168,812	(6,558)	105,240	(123,029)	900,750	171,773
304,440	2,499,848	3,021,946	749,946	(20,558)	1,230,319	(278,085)	6,774,029	18,087,022
-	(5,199)	-	-	-	545	-	-	(4,654)
-	-	(46,640)	-	-	-	-	71,535	24,895
\$ 102,131	\$ 2,636,647	\$ 2,342,587	\$ 918,758	\$ (27,116)	\$ 1,336,104	\$ (401,114)	\$ 7,746,314	\$ 18,279,036

COLORADO COMPREHENSIVE ANNUAL FINANCIAL REPORT

GENERAL FUND SURPLUS SCHEDULE

The General Fund for GAAP purposes is not equivalent to the General Fund for budgetary purposes. The General Fund for GAAP purposes contains activities that are considered cash funds for budget purposes, and includes State Public School, Risk Management, and Other Special Purpose Funds that do not have a sufficient original-source revenue stream to qualify as special revenue funds. The General Purpose Revenue Fund balance represents \$509.8 million of the GAAP General Fund balance of \$1,154.0 million on the *Balance Sheet – Governmental Funds*.

The General Purpose Revenue Fund is the principal operating fund of the State. It is used to account for all governmental financial resources and transactions not legally required to be accounted for in another fund. The general fund surplus is a statutorily defined amount that varies from the fund balance reported in the General Purpose Revenue Fund by revenues and expenditures that have been deferred into the following year for the budgetary basis (see Note RSI-1A).

The schedule on the following page is presented to document compliance with the constitutional requirement for a positive general fund surplus on the budgetary basis. This schedule includes both appropriated and nonappropriated activity. The schedule differs from the General Fund presentation in the *Statement of Revenues, Expenditures, and Changes in Fund Balances* and the *Schedule of Revenues, Expenditures, and Changes in Fund Balance – Budgetary Basis – Budget-to-Actual – General Funded* by the specific purpose revenue funds discussed above and in several other ways as discussed in the following paragraphs.

The total fund balance in the General Purpose Revenue Fund column on the *Combining Balance Sheet – General Fund Components* represents cumulative general-purpose and augmenting revenues in excess of expenditures. The ending general fund surplus is reconciled to the General Purpose Revenue Fund balance on the *Combining Balance Sheet – General Fund Components* presented in the Supplementary Section of the Comprehensive Annual Financial Report.

General-purpose revenues are revenues that are not designated for specific purposes. The following schedule shows the current fiscal year general-purpose revenues and the expenditures, by department, funded from those general-purpose revenues. The excess augmenting revenues shown represent earned revenues that were greater than the related appropriation for specific cash-funded expenditures in the General Purpose Revenue Fund. These revenues in excess of the related expenditures become part of total fund balance.

In order to measure the general fund surplus, encumbrances of the prior year related to approved rollforwards are subtracted from the revised budget and reduce the ending general fund surplus balance in the line item titled “State Controller Approved Rollforwards” because the related balances are not available for subsequent appropriation.

In order to properly state the amounts reverted, most restrictions on the revised budget are not reflected in the amounts shown. Unspent unrestricted appropriations are reported as reversions on the schedule, with the exception of unspent appropriations related to unreleased prior year Medicaid overexpenditure restrictions.

COLORADO COMPREHENSIVE ANNUAL FINANCIAL REPORT

SCHEDULE OF REVENUES, EXPENDITURES, AND CHANGES IN
GENERAL FUND SURPLUS
BUDGET AND ACTUAL - BUDGETARY BASIS
FOR THE YEAR ENDED JUNE 30, 2017

(DOLLARS IN THOUSANDS)	ORIGINAL ESTIMATE/ BUDGET	REVISED ESTIMATE/ BUDGET	ACTUAL	REVERSIONS OF GENERAL FUND APPROPRIATION	EXCESS AUGMENTING REVENUE EARNED
REVENUES:					
Sales and Use Tax	\$ 3,105,200	\$ 3,081,800	\$ 3,085,580		
Other Excise Taxes	99,300	103,900	102,784		
Individual Income Tax, net	6,385,900	6,298,300	6,208,992		
Corporate Income Tax, net	633,000	493,900	467,411		
Estate Tax	-	-	(32)		
Insurance Tax	299,000	286,900	290,503		
Parimutuel, Courts, and Other	27,300	33,800	40,144		
Investment Income	12,800	13,500	14,749		
Severance Taxes to be Refunded	-	-	53,830		
TOTAL GENERAL PURPOSE REVENUES	10,562,500	10,312,100	10,263,961		
ACTUAL BUDGET RECORDED AND EXPENDITURES:					
Agriculture	10,753	10,753	10,688	\$ 65	\$ 8
Corrections	759,196	751,004	749,146	1,858	15,637
Education	3,764,627	3,764,789	3,764,202	587	580
Governor	35,996	40,099	39,719	380	2,431
Health Care Policy and Financing	2,654,392	2,627,046	2,533,728	93,318	579
Higher Education	871,458	870,855	870,664	191	76
Human Services	831,638	829,680	824,380	5,300	3,432
Judicial Branch	486,329	491,398	487,795	3,603	25
Labor and Employment	20,786	21,607	21,514	93	507
Law	15,139	15,191	14,795	396	15
Legislative Branch	44,789	44,772	44,772	-	440
Local Affairs	26,015	25,386	25,189	197	985
Military and Veterans Affairs	8,306	8,442	8,219	223	63
Natural Resources	28,743	28,743	28,543	200	15
Personnel & Administration	13,146	12,423	12,172	251	189
Public Health and Environment	47,630	48,630	48,606	24	-
Public Safety	123,111	122,681	122,232	449	1,003
Regulatory Agencies	5,919	5,919	5,779	140	10
Revenue	192,758	209,757	204,426	5,331	133
State	-	-	-	-	56
Transportation	-	392	392	-	-
Treasury	161,222	154,522	152,294	2,228	11,543
TOTAL ACTUAL BUDGET AND EXPENDITURES	10,101,953	10,084,089	9,969,255	\$ 114,834	\$ 37,727
Variance Between Actual and Estimated Budgets	5,547	(17,089)	-		
TOTAL ESTIMATED BUDGET	10,107,500	10,067,000	9,969,255		
EXCESS GENERAL REVENUES OVER (UNDER)					
GENERAL FUNDED EXPENDITURES	455,000	245,100	294,706		
EXCESS AUGMENTING REVENUES			37,727		
TRANSFERS (Not Appropriated By Department):					
Transfers-In From Various Cash Funds	46,100	45,000	43,977		
Transfers-Out To Various Cash Funds	(137,500)	(172,400)	(169,414)		
Transfer-Out to Capital Projects - General Fund	(84,000)	(84,000)	(83,984)		
Transfer-Out to Capital Projects - General Fund-Exempt Account	(500)	(500)	(500)		
Transfers-Out to Highway Users Fund	(158,000)	(79,000)	(79,000)		
Transfers-Out to State Education Fund	(25,300)	(25,300)	(25,321)		
TOTAL TRANSFERS	(359,200)	(316,200)	(314,242)		
EXCESS REVENUES AND TRANSFERS OVER(UNDER)					
BUDGET BASIS EXPENDITURES	95,800	(71,100)	18,191		
BEGINNING GENERAL FUND SURPLUS	7,900	48,800	48,847		
Release of Prior Year Statutory Reserve (5.6%)	520,700	463,900	465,994		
Establish Current Year Statutory Reserve (6.0%)	(634,900)	(584,300)	(584,310)		
Release of Contractually Restricted Energy Performance Leases			332		
Contractually Restricted Energy Performance Leases			-		
GAAP Revenues/(Expenditures) Not Budgeted			79,035		
Release of Assigned Prior Year State Controller Approved Rollforwards			19,283		
State Controller Approved Rollforwards			(17,218)		
ENDING GENERAL FUND SURPLUS	\$ (10,500)	\$ (142,700)	30,154		
ADJUSTMENTS TO BUDGETED REVENUE AND EXPENDITURES FOR GAAP FUND BALANCE:					
GAAP Medicaid Expenditures Deferred to Fiscal Year 2017-18 for Budget			(186,302)		
GAAP Payroll Expenditures Deferred to Fiscal Year 2017-18 for Budget			(98,487)		
GAAP Information Technology Expenditures Deferred to Fiscal Year 2017-18 for Budget			(615)		
GAAP Revenues Related to Deferred Medicaid Payroll and Medicaid Program Expenditures			120,737		
GAAP FUND BALANCE NOT AVAILABLE FOR GENERAL FUND SURPLUS:					
Fair Value of Investments in Excess of Cost			(4,898)		
NonSpendable			47,685		
Committed			444,899		
Assigned			17,218		
Shortfall in GAAP Basis Statutory Reserve			139,411		
ENDING GAAP GENERAL PURPOSE REVENUE FUND BALANCE			\$ 509,802		

The notes to the required supplementary information are an integral part of this schedule.

COLORADO COMPREHENSIVE ANNUAL FINANCIAL REPORT

NOTES TO THE REQUIRED SUPPLEMENTARY INFORMATION

NOTE RSI-1 – BUDGETARY INFORMATION

A. BUDGETARY BASIS

With the implementation of a new financial system, Colorado Operations Resource Engine (CORE), in Fiscal Year 2014-15, the budget schedules are now presented as appropriated and nonappropriated for each category. The appropriated schedules are part of the Required Supplementary Information (RSI) section while the nonappropriated schedules are part of the Supplementary Information (SI) section.

The three budget-to-actual schedules in the RSI show revenues and expenditures that are legislatively appropriated, excluding informational only appropriations that do not require action of the legislature but are included in the appropriations bills for informational purposes only. These schedules are presented in the budgetary fund structure discussed below.

The budgetary fund types used by the State differ from the generally accepted accounting fund types. The budgetary fund types are general, cash, and federal funds. For budgetary purposes, cash funds are all financial resources received by the State that have been designated to support specific expenditures. Federal funds are primarily made up of revenues received from the federal government. All other financial resources received are general-purpose revenues, and are not designated for specific expenditures until appropriated by the General Assembly.

Eliminations of transfers and intrafund transactions are not made in the budgetary funds if those transactions are under budgetary control. Thus, revenues and expenditures in these funds are shown at their gross amounts. This results in significant duplicate recording of revenues and expenditures. An expenditure of one budgetary fund may be shown as a transfer-in or revenue in another budgetary fund and then be shown again as an expenditure in the second fund.

For budget purposes, depending on the accounting fund type involved, expenditures/expenses are determined using the modified accrual or accrual basis of accounting with the following exceptions:

- Payments to employees paid on a monthly basis for time worked in June of each fiscal year are made on the first working day of the following month; for general-funded appropriations those payments are reported as expenditures in the following fiscal year.
- Certain payments by state agencies to the Office of Information Technology for information technology services purchased in June using general-funded appropriations are reported as expenditures in the following fiscal year.
- Medicaid services claims are reported as expenditures only when the Department of Health Care Policy and Financing requests payment by the State Controller for medical services premiums under the Colorado Medical Services Act or for medical service provided by the Department of Human Services under the Colorado Medical Services Act. Similar treatment is afforded to nonadministrative expenditures that qualify for federal participation under Title XIX of the federal Social Security Act except for medically indigent program expenditures. In most years, this results in the Department of Health Care Policy and Financing excluding expenditures accrued for services provided but not yet billed.
- Expenditures of the fiscal year in the following three categories that have not been paid at June 30 are reported in the following year: Old Age Pension Health and Medical Care program costs; state contributions required by the Medicare Prescription Drug, Improvement, and Modernization Act of 2003; and financial administration costs of any non-administrative expenditure under the Children's Basic Health Plan.
- Unrealized gains and losses on investments are not recognized as changes in revenue on the budgetary basis.
- Pension expense related to unfunded pension liabilities are not recognized on a budgetary basis.

B. BUDGETARY PROCESS

The financial operations of the legislative, judicial, and executive branches of the State government, with the exception of custodial funds and federal moneys not requiring matching state funds, are controlled by annual appropriations made by the General Assembly. The Department of Transportation's portion of the Highway Fund is appropriated to the State Transportation Commission. Within the legislative appropriation, the Commission may appropriate the specific projects and other operations of the department. In addition, the Commission may appropriate available fund balance from its portion of the Highway Fund.

The total legislative appropriation is constitutionally limited to the unrestricted funds held at the beginning of the year plus revenues estimated to be received during the year as determined by the budgetary basis of accounting. The original appropriation by the General Assembly in the Long Appropriations Act segregates the budget of the State into its operating and

COLORADO COMPREHENSIVE ANNUAL FINANCIAL REPORT

capital components. The majority of the capital budgets are accounted for in the Capital Projects Fund, with the primary exception being budgeted capital funds used for infrastructure and institution of higher education capital projects.

The Governor has line item veto authority over the Long Appropriations Act, but the General Assembly may override each individual line item veto by a two-thirds majority vote in each house.

Most general and cash funded appropriations, with the exception of capital projects, lapse at year-end unless specifically required by the General Assembly or executive action is taken to rollforward all or part of the remaining unspent budget authority. Appropriations that meet the strict criteria for rollforward are reported in Note 19. Since capital projects appropriations are generally available for three years after appropriation, significant amounts of the capital budgets remain unexpended at fiscal year-end. Cash funded highway construction, maintenance and operations in the Department of Transportation are appropriated as operating budgets, but remain available in future years through action of the Transportation Commission. In Fiscal Year 2016-17, the Department of Transportation capitalized project expenditures of \$532.8 million from all funding sources.

The appropriation controls the combined expenditures and encumbrances of the State, in the majority of the cases, to the level of line item within the State agency. Line items are individual lines in the official budget document and vary from specific payments for specific programs to single appropriations at the agency level. Statutes allow the Judicial and Executive Branches, at year-end, to transfer legislative appropriations within departments for expenditures. The appropriation may be retroactively adjusted in the following session of the General Assembly by a supplemental appropriation.

On the three budget-to-actual schedules, the column titled Original Appropriation consists of the Long Appropriations Act and special bills, excluding informational only appropriations. The column titled Final Spending Authority includes the original appropriation and supplemental appropriations of the Legislature.

Spending occurs outside of the legislative appropriations process primarily for custodial purposes, federally-funded activity for which there is no general-purpose revenue matching requirement, statutory transfers, and other miscellaneous budgetary items. Additional budget-to-actual schedules related to nonappropriated activity are included in the Supplementary Section of the Comprehensive Annual Financial Report.

C. OVEREXPENDITURES

Depending on the accounting fund type involved, expenditures/expenses are determined using the modified accrual or accrual basis of accounting even if the accrual will result in an overexpenditure. The modified and full accrual basis of accounting is converted to the budgetary basis of accounting as explained in Note RSI-1A. In the General Purpose Revenue Fund and Capital Projects Fund, if earned cash revenues plus available fund balance and earned federal revenues are less than cash and federal expenditures, then those excess expenditures are considered general-funded expenditures. If general-funded expenditures exceed the general-funded appropriation then an overexpenditure occurs even if the expenditures did not exceed the total legislative line item appropriation. Individual overexpenditures are listed in Note 2. Some transactions considered revenues for budgetary purposes, such as intrafund sales, are not considered GAAP revenues. Some events, such as the recognition of unrealized gains/losses on investments, affect revenues on a GAAP basis but not on the budgetary basis. Federal Medicaid revenues related to deferred Medicaid expenditures result in revenues on the GAAP statements but not on the budgetary schedules. These events and transactions are shown in the reconciliation as "Unrealized Gains/Losses" and/or "GAAP Revenue Adjustments".

D. BUDGET TO GAAP RECONCILIATION

The *Reconciling Schedule – All Budget Fund Types to All GAAP Fund Types* shows how revenues, expenditures/expenses, and transfers under the budgetary basis in the budgetary fund structure and how nonappropriated revenues, expenditures/expenses, and transfers under the budgetary basis in the budgetary fund structure relate to the change in fund balances/net position for the funds presented in the fund-level financial statements.

Certain expenditures on a generally accepted accounting principle (GAAP) basis, such as bad debt expense related to loan activity and depreciation, are not budgeted by the General Assembly. In addition, certain General Purpose Revenue Fund payroll disbursements for employee time worked in June by employees paid on a monthly basis, June general-funded purchases of service from the Office of Information Technology, and Medicaid and certain other assistance program payments (see Section A above) accrued but not paid by June 30 are excluded from the expenditures are not shown on the budget-to-actual schedules but are included in the budget-to-actual reconciliation schedule as "GAAP Expenditures Not Budgeted". Additionally, this line item includes some transactions considered expenditures for budgetary purposes, such as loan disbursements and capital purchases in proprietary fund types, are not expenditures on a GAAP basis.

Some transactions considered revenues for budgetary purposes, such as intrafund sales, are not considered GAAP revenues. Some events, such as the recognition of unrealized gains/losses on investments, affect revenues on a GAAP basis but not on the budgetary basis. Federal Medicaid revenues related to deferred Medicaid expenditures result in revenues on the GAAP

COLORADO COMPREHENSIVE ANNUAL FINANCIAL REPORT

statements but not on the budgetary schedules. These events and transactions are shown in the reconciliation as “Unrealized Gains/Losses” and/or “GAAP Revenue Adjustments.”

The inclusion of these revenues and expenditures and the change in nonbudgeted funds along with the balances from the budget-to-actual schedules is necessary to reconcile to the GAAP fund balance.

E. OUTSTANDING ENCUMBRANCES

The State uses encumbrance accounting as an extension of formal budget implementation in most funds except certain fiduciary funds, and certain Higher Education Institutions Funds. Under this procedure, purchase orders and contracts for expenditures of money are recorded to reserve an equivalent amount of the related appropriation. Encumbrances do not constitute expenditures or liabilities. They lapse at year-end unless specifically brought forward to the subsequent year.

COLORADO COMPREHENSIVE ANNUAL FINANCIAL REPORT

NOTE RSI-2 – THE STATE’S DEFINED BENEFIT PENSION PLAN

A. PROPORTIONATE SHARE OF PENSION LIABILITY AND CONTRIBUTIONS

Proportionate Share:

The State’s defined benefit pension plan is administered by the Public Employees’ Retirement Association (PERA). The plan is a cost-sharing multiple-employer plan. The schedule below presents the State’s (primary government’s) proportionate share of the net pension liability for its retirement plan. The amounts presented for each Division for each fiscal year were determined as of the calendar year-end that occurred within the fiscal year. Significant changes in assumptions are discussed in Note 6. Additionally, information is not available prior to Fiscal Year 2014.

(Amounts In Thousands)

	CY 2017		CY 2016		CY 2015		CY 2014	
	State Division	Judicial Division	State Division	Judicial Division	State Division	Judicial Division	State Division	Judicial Division
State's proportion of the net pension liability (asset)	95.49%	94.17%	95.71%	93.98%	95.85%	93.60%	95.86%	93.44%
State's proportionate Share of Net Pension liability (asset)	\$ 17,539,728	\$ 239,423	\$ 10,079,252	\$ 172,828	\$ 9,015,773	\$ 129,500	\$ 8,539,181	\$ 102,756
State's covered payroll	\$ 2,751,094	\$ 46,320	\$ 2,687,152	\$ 44,159	\$ 2,586,800	\$ 40,114	\$ 2,570,286	\$ 37,203
State's proportionate share of the net pension liability (assets) as a percentage of its covered payroll	637.55%	516.89%	375.09%	391.38%	348.53%	322.83%	332.23%	276.20%
Plan fiduciary net position as a percentage of the total pension liability	42.59%	53.19%	56.11%	60.17%	59.84%	66.88%	61.08%	71.26%

Contributions:

The following schedule presents a ten year history of the State’s (primary government’s) contribution to PERA for the State and Judicial Divisions as of each fiscal year ending June 30:

State & Judicial Division										
(Amounts In Thousands)										
	FY 2017	FY 2016	FY 2015	FY 2014	FY 2013	FY 2012	FY 2011	FY 2010	FY 2009	FY 2008
Contractually required contributions	\$ 524,478	\$ 492,159	\$ 453,406	\$ 419,912	\$ 368,468	\$ 276,326	\$ 256,682	\$ 291,892	\$ 277,229	\$ 239,851
Contributions in relation to the contractually required contributions	(524,478)	(492,159)	(453,406)	(419,912)	(368,468)	(276,326)	(256,682)	(291,892)	(277,229)	(239,851)
Contribution deficiency(excess)	-	-	-	-	-	-	-	-	-	-
State's covered payroll	2,813,659	2,771,748	2,687,237	2,628,459	2,443,280	2,565,629	2,382,439	2,755,082	2,622,579	2,267,965
Contributions as a percentage of covered payroll	18.64%	17.76%	16.87%	15.98%	15.08%	10.77%	10.77%	10.59%	10.57%	10.58%

State Division										
(Amounts In Thousands)										
	FY 2017	FY 2016	FY 2015	FY 2014	FY 2013	FY 2012	FY 2011	FY 2010	FY 2009	FY 2008
Contractually required contributions	\$ 516,932	\$ 484,588	\$ 446,528	\$ 413,694	\$ 362,791	\$ 272,068	\$ 252,727	\$ 287,394	\$ 272,957	\$ 236,155
Contributions in relation to the contractually required contributions	(516,932)	(484,588)	(446,528)	(413,694)	(362,791)	(272,068)	(252,727)	(287,394)	(272,957)	(236,155)
Contribution deficiency(excess)	-	-	-	-	-	-	-	-	-	-
State's covered payroll	\$ 2,767,478	\$ 2,725,416	\$ 2,645,149	\$ 2,590,402	\$ 2,405,633	\$ 2,526,097	\$ 2,345,730	\$ 2,712,631	\$ 2,582,169	\$ 2,233,019
Contributions as a percentage of covered payroll	18.68%	17.78%	16.88%	15.97%	15.08%	10.77%	10.77%	10.59%	10.57%	10.58%

Judicial Division										
(Amounts In Thousands)										
	FY 2017	FY 2016	FY 2015	FY 2014	FY 2013	FY 2012	FY 2011	FY 2010	FY 2009	FY 2008
Contractually required contributions	\$ 7,546	\$ 7,571	\$ 6,878	\$ 6,218	\$ 5,677	\$ 4,258	\$ 3,955	\$ 4,498	\$ 4,272	\$ 3,696
Contributions in relation to the contractually required contributions	(7,546)	(7,571)	(6,878)	(6,218)	(5,677)	(4,258)	(3,955)	(4,498)	(4,272)	(3,696)
Contribution deficiency(excess)	-	-	-	-	-	-	-	-	-	-
State's covered payroll	46,181	46,332	42,088	38,057	37,647	39,532	36,709	42,451	40,410	34,946
Contributions as a percentage of covered payroll	16.34%	16.34%	16.34%	16.34%	15.08%	10.77%	10.77%	10.60%	10.57%	10.58%

B. SIGNIFICANT CHANGES IN ASSUMPTIONS OR OTHER INPUTS AFFECTING TRENDS IN ACTUARIAL INFORMATION

Changes in assumptions are discussed in Note 6.

COLORADO COMPREHENSIVE ANNUAL FINANCIAL REPORT

NOTE RSI-3 – OTHER POSTEMPLOYMENT BENEFIT INFORMATION

As required by GASB Statements No. 43, Financial Reporting for Postemployment Benefits Plans Other Than Pension Plans and No. 45, Accounting and Financial Reporting by Employers for Postemployment Benefits Other Than Pensions, the following is the State’s Schedule of Funding Progress for its other postemployment benefit plans. Under the standards, the State must disclose the funding progress of the other postemployment benefit plans for the most recent and two preceding actuarial valuations. See Note 7 for additional information regarding the plans listed in the schedule.

SCHEDULE OF FUNDING PROGRESS FOR OTHER POSTEMPLOYMENT BENEFITS
(Amounts expressed in thousands)

Fiscal Year	Actuarial Valuation Date	Actuarial Value of Assets (a)	Actuarial Accrued Liability (AAL) (b)	Unfunded AAL (UAAL) (b - a)	Funded Ratio (a/b)	Covered Payroll ¹ (c)	UAAL as a Percentage of Covered Payroll ¹ ((b-a)/c)
University of Colorado:							
2016-17	7/1/2016	\$ -	\$ 625,035	\$ 625,035	0.0%	\$ 1,607,969	38.9%
2015-16	7/1/2015	\$ -	\$ 523,409	\$ 523,409	0.0%	\$ 1,468,220	35.6%
2014-15	7/1/2014	\$ -	\$ 523,409	\$ 523,409	0.0%	\$ 1,336,248	39.2%
Restated 2013-14	7/1/2012	\$ -	\$ 406,782	\$ 406,782	0.0%	\$ 1,253,260	32.5%
Colorado State University:							
RMPR							
2016-17	1/1/2017	\$ 45,363	\$ 34,491	\$ (10,872)	131.5%	\$ 344,325	-3.2%
2015-16	1/1/2016	\$ 40,739	\$ 39,843	\$ (896)	102.2%	\$ 325,055	-0.3%
2014-15	1/1/2015	\$ 35,021	\$ 34,014	\$ (1,007)	103.0%	\$ 305,603	-0.3%
RMPS							
2016-17	1/1/2017	\$ 23,552	\$ 44,708	\$ 21,156	52.7%	N/A	N/A
2015-16	1/1/2016	\$ 22,275	\$ 45,646	\$ 23,371	48.8%	N/A	N/A
2014-15	1/1/2015	\$ 18,368	\$ 50,077	\$ 31,709	36.7%	N/A	N/A
URX							
2016-17	1/1/2017	\$ 737	\$ 3,470	\$ 2,733	21.2%	N/A	N/A
2015-16	1/1/2016	\$ 594	\$ 2,286	\$ 1,692	26.0%	N/A	N/A
2014-15	1/1/2015	\$ 452	\$ 2,841	\$ 2,389	15.9%	N/A	N/A
LTD							
2016-17	1/1/2017	\$ 8,716	\$ 10,190	\$ 1,474	85.5%	N/A	N/A
2015-16	1/1/2016	\$ 7,926	\$ 12,071	\$ 4,145	65.7%	N/A	N/A
2014-15	1/1/2015	\$ 5,279	\$ 11,570	\$ 6,291	45.6%	N/A	N/A

¹ The CSU-RMPS, CSU-URX, and CSU-LTD plans’ benefits are not based on salaries or covered payroll.

COLORADO COMPREHENSIVE ANNUAL FINANCIAL REPORT

Colorado State University System
Schedule of Changes in the OPEB Liability and Related Ratios
June 30, 2017
(Amounts expressed in thousands)

	DCP Refund	PERA Subsidy	Rx Subsidy	LTD Income Replacement	Total
Total OPEB liability	N/A	N/A	N/A	N/A	-
Service cost	N/A	N/A	N/A	N/A	-
Interest	N/A	N/A	N/A	N/A	-
Plan amendments	N/A	N/A	N/A	N/A	-
Demographics losses (gains)	N/A	N/A	N/A	N/A	-
Assumption changes	N/A	N/A	N/A	N/A	-
Benefit payments	N/A	N/A	N/A	N/A	-
Net change in total OPEB liability	N/A	N/A	N/A	N/A	-
Total OPEB liability - beginning	N/A	N/A	N/A	N/A	-
Total OPEB liability - ending	<u>\$ 35,623</u>	<u>45,038</u>	<u>3,449</u>	<u>10,783</u>	<u>94,893</u>
Plan fiduciary net position					
Contributions-employer	N/A	N/A	N/A	N/A	-
Contributions-employee/member	N/A	N/A	N/A	N/A	-
Net investment income	N/A	N/A	N/A	N/A	-
Benefit payments	N/A	N/A	N/A	N/A	-
Administrative expense	N/A	N/A	N/A	N/A	-
Net change in plan fiduciary net position	N/A	N/A	N/A	N/A	-
Plan fiduciary net position - beginning	N/A	N/A	N/A	N/A	-
Plan fiduciary net position- ending	<u>\$ 45,363</u>	<u>23,552</u>	<u>737</u>	<u>8,716</u>	<u>78,368</u>
Net OPEB liability (asset) - ending	\$ (9,740)	21,486	2,712	2,067	16,525
Plan fiduciary net position as a percentage of the total OPEB liability	127.3%	52.3%	21.4%	80.8%	82.6%
Covered-employee payroll	\$ 350,046	13,657	13,657	385,441	N/A
Net OPEB liability as a percentage of covered-employee payroll	-2.8%	157.3%	19.9%	0.5%	N/A

Per the actuaries, because it is the year of implementation there was no data available except the Total OPEB Liability, resulting in the rest being noted as not applicable for the fiscal year ended June 30, 2017.

COLORADO COMPREHENSIVE ANNUAL FINANCIAL REPORT

Colorado State University System
Schedule of OPEB Contributions: Retiree Medical Subsidy for DCP Participants
June 30, 2017
(Amounts expressed in thousands)

	2017
Actuarially determined contribution	\$ 1,296
Actual contribution	4,070
Contribution deficiency (excess)	\$ (2,774)
 Covered-employee payroll	\$ 350,046
 Contributions as a percentage of covered-employee payroll	1.16%
 Actuarial Assumptions	
Investment rate of return	5.33%
Cost of living adjustments	N/A
Salary increase rate	N/A
Inflation rate	3.00%
Healthcare cost trend rate	7.00% grading down to 5.00% over 8 years

Notes to schedule

Valuation date	January 1, 2017
Actuarial cost method	Entry age normal, level percent of pay
Amortization method	30 years open, level percent of pay
Remaining amortization period	30 years
Asset valuation method	Market value
Mortality	Separate mortality rates for non-annuitants (based on RP-2014 "Employees" sex-distinct tables without collar adjustments, adjusted backwards to 2006 using Scale MP-2014, adjusted forward to 2016 using Scale MP-2016, and projected generationally using Scale BB) and annuitants (based on RP-2014 "Healthy Annuitants" sex-distinct tables without collar adjustments, adjusted backward to 2006 using Scale MP-2014, adjusted forward to 2016 using Scale MP-2016, and projected generationally using Scale BB).

COLORADO COMPREHENSIVE ANNUAL FINANCIAL REPORT

Colorado State University System
Schedule of OPEB Contributions: Retiree Medical Subsidy for PERA Participants
June 30, 2017
(Amounts expressed in thousands)

	2017
Actuarially determined contribution	\$ 1,981
Actual contribution	1,981
Contribution deficiency (excess)	\$ -
Covered-employee payroll	\$ 13,657
Contributions as a percentage of covered-employee payroll	14.51%

Actuarial Assumptions

Investment rate of return	5.33%
Cost of living adjustments	N/A
Salary increase rate	N/A
Inflation rate	3.00%
Healthcare cost trend rate	7.00% grading down to 5.00% over 8 years

Notes to schedule

Valuation date	January 1, 2017
Actuarial cost method	Projected unit credit
Amortization method	30 years closed
Remaining amortization period	21 years
Asset valuation method	Market value
Mortality	Separate mortality rates for non-annuitants (based on RP-2014 "Employees" sex-distinct tables without collar adjustments, adjusted backwards to 2006 using Scale MP-2014, adjusted forward to 2016 using Scale MP-2016, and projected generationally using Scale BB) and annuitants (based on RP-2014 "Healthy Annuitants" sex-distinct tables without collar adjustments, adjusted backward to 2006 using Scale MP-2014, adjusted forward to 2016 using Scale MP-2016, and projected generationally using Scale BB).

COLORADO COMPREHENSIVE ANNUAL FINANCIAL REPORT

Colorado State University System
Schedule of OPEB Contributions: Retiree Umbrella Prescription Plan Participants
June 30, 2017
(Amounts expressed in thousands)

		<u>2017</u>
Actuarially determined contribution	\$	240
Actual contribution		<u>240</u>
Contribution deficiency (excess)	\$	<u><u>-</u></u>
Covered-employee payroll	\$	13,657
Contributions as a percentage of covered-employee payroll		1.76%

Actuarial Assumptions

Investment rate of return		5.33%
Cost of living adjustments		N/A
Salary increase rate		N/A
Inflation rate		3.00%
Healthcare cost trend rate		7.00% grading down to 5.00% over 8 years

Notes to schedule

Valuation date	January 1, 2017
Actuarial cost method	Projected unit credit
Amortization method	30 years closed
Remaining amortization period	21 years
Asset valuation method	Market value
Mortality	Separate mortality rates for non-annuitants (based on RP-2014 "Employees" sex-distinct tables without collar adjustments, adjusted backwards to 2006 using Scale MP-2014, adjusted forward to 2016 using Scale MP-2016, and projected generationally using Scale BB) and annuitants (based on RP-2014 "Healthy Annuitants" sex-distinct tables without collar adjustments, adjusted backward to 2006 using Scale MP-2014, adjusted forward to 2016 using Scale MP-2016, and projected generationally using Scale BB).

COLORADO COMPREHENSIVE ANNUAL FINANCIAL REPORT

Colorado State University System
Schedule of OPEB Contributions: Self-Insured Long-Term Disability Income Replacement Plan
June 30, 2017
(Amounts expressed in thousands)

	2017
Actuarially determined contribution	\$ 1,373
Actual contribution	1,478
Contribution deficiency (excess)	\$ (105)
 Covered-employee payroll	 \$ 385,441
 Contributions as a percentage of covered-employee payroll	 0.38%

Actuarial Assumptions

Investment rate of return	5.33%
Cost of living adjustments	3.00%
Salary increase rate	4.00%
Inflation rate	3.00%
Healthcare cost trend rate	N/A

Notes to schedule

Valuation date	January 1, 2017
Actuarial cost method	Entry age normal, level percent of pay
Amortization method	30 years open, level percent of pay
Remaining amortization period	30 years
Asset valuation method	Market value
Mortality	<p>Healthy participant mortality is based on mortality rates for non-annuitants (based on RP-2014 "Employees" sex-distinct tables without collar adjustments, adjusted backward to 2006 using Scale MP-2014, adjusted forward to 2016 using Scale MP-2016, and projected generationally using Scale BB).</p> <p>Long-term disabled participant mortality is based on the 1987 Commissioner's Group Disability Table with a three month elimination period.</p>

COLORADO COMPREHENSIVE ANNUAL FINANCIAL REPORT

**Colorado State University System
Schedule of Investment Returns
June 30, 2017
(Amounts expressed in thousands)**

	<u>2017</u>
Annual money-weighted rate of return net of investment expense	3.4%

SUPPLEMENTARY INFORMATION



GENERAL FUND COMPONENTS

GENERAL PURPOSE REVENUE

This fund is the general operating fund for state operations and is used unless another fund has been established for a particular activity. The fund consists of general purpose revenues from various tax collections the largest being income and sales taxes.

SPECIAL PURPOSE REVENUE

The State Public School fund is a statutory fund that distributes substantially all of its resources to school districts each year; most of the funds' resources are transfers into the fund from the General Purpose Revenue Fund.

The Risk Management fund accounts for the State's liability, property, and worker's compensation insurance activities; its revenues are primarily from charges to State agencies.

The Other Special Purpose Fund comprises all other funds without sufficient original source revenues to qualify as Special Revenue Funds. Included in this category is the Building Excellent Schools Tomorrow (BEST) program that provides grants and funds for public school construction, Lottery proceeds held by the Division of Parks and Wildlife for parks and outdoor recreation projects, the Charter School Institute, as well as over thirty smaller funds.

COLORADO COMPREHENSIVE ANNUAL FINANCIAL REPORT

COMBINING BALANCE SHEET
GENERAL FUND COMPONENTS
JUNE 30, 2017

(DOLLARS IN THOUSANDS)	SPECIAL PURPOSE FUNDS				
	GENERAL PURPOSE REVENUE	STATE PUBLIC SCHOOL	RISK MANAGEMENT	OTHER SPECIAL PURPOSE	TOTAL
ASSETS:					
Cash and Pooled Cash	\$ 54,092	\$ 1,778	\$ 23,219	\$ 133,438	\$ 212,527
Taxes Receivable, net	1,509,492	-	-	-	1,509,492
Other Receivables, net	609,825	-	601	4,151	614,577
Due From Other Governments	465,052	2,382	-	8	467,442
Due From Other Funds	29,572	677	-	55,918	86,167
Due From Component Units	154	-	-	-	154
Inventories	8,503	-	-	-	8,503
Prepays, Advances and Deposits	39,294	-	166	-	39,460
Restricted Assets:					
Restricted Cash and Pooled Cash	4	3,948	-	439,710	443,662
Restricted Receivables	-	-	-	92	92
Investments	8,608	-	-	5,472	14,080
Other Long-Term Assets	(73)	-	-	782	709
TOTAL ASSETS	\$ 2,724,523	\$ 8,785	\$ 23,986	\$ 639,571	\$ 3,396,865
DEFERRED OUTFLOW OF RESOURCES:					
	-	-	-	677	677
LIABILITIES:					
Tax Refunds Payable	\$ 837,817	\$ -	\$ -	\$ -	\$ 837,817
Accounts Payable and Accrued Liabilities	745,190	162	1,410	10,542	757,304
TABOR Refund Liability (Note 2B)	21,807	-	-	-	21,807
Due To Other Governments	291,758	-	-	13,664	305,422
Due To Other Funds	49,402	-	-	686	50,088
Unearned Revenue	26,224	-	-	-	26,224
Claims and Judgments Payable	282	-	-	-	282
Other Current Liabilities	18,266	-	-	212	18,478
Deposits Held In Custody For Others	1	-	-	-	1
TOTAL LIABILITIES	1,990,747	162	1,410	25,104	2,017,423
DEFERRED INFLOW OF RESOURCES:					
	223,974	2,127	-	-	226,101
FUND BALANCES:					
Nonspendable:					
Inventories	8,503	-	-	-	8,503
Prepays	39,182	-	166	-	39,348
Restricted	-	-	-	442,249	442,249
Committed	444,899	6,496	22,410	172,895	646,700
Assigned	17,218	-	-	-	17,218
TOTAL FUND BALANCES	509,802	6,496	22,576	615,144	1,154,018
TOTAL LIABILITIES, DEFERRED INFLOWS OF RESOURCES AND FUND BALANCES	\$ 2,724,523	\$ 8,785	\$ 23,986	\$ 640,248	\$ 3,397,542

COLORADO COMPREHENSIVE ANNUAL FINANCIAL REPORT

COMBINING STATEMENT OF REVENUES, EXPENDITURES,
AND CHANGES IN FUND BALANCES
GENERAL FUND COMPONENTS
FOR THE YEAR ENDED JUNE 30, 2017

(DOLLARS IN THOUSANDS)	GENERAL PURPOSE REVENUE	SPECIAL PURPOSE FUNDS			TOTAL
		STATE PUBLIC SCHOOLS	RISK MANAGEMENT	OTHER SPECIAL PURPOSE	
REVENUES:					
Taxes:					
Individual and Fiduciary Income	\$ 6,208,993	\$ -	\$ -	\$ -	\$ 6,208,993
Corporate Income	467,411	-	-	-	467,411
Sales and Use	3,085,580	-	-	-	3,085,580
Excise	102,784	-	-	-	102,784
Other Taxes	291,107	-	-	-	291,107
Licenses, Permits, and Fines	29,992	-	-	1,891	31,883
Charges for Goods and Services	16,837	-	56,915	275	74,027
Rents	255	-	-	7	262
Investment Income (Loss)	16,262	35	293	2,367	18,957
Federal Grants and Contracts	7,547,817	-	-	6,186	7,554,003
Other	223,534	601	47	17,968	242,150
TOTAL REVENUES	17,990,572	636	57,255	28,694	18,077,157
EXPENDITURES:					
Current:					
General Government	165,604	-	59,457	3,813	228,874
Business, Community, and Consumer Affairs	146,123	-	-	14,956	161,079
Education	779,459	5,235	-	3,805	788,499
Health and Rehabilitation	630,310	-	-	1,202	631,512
Justice	1,392,138	-	-	51	1,392,189
Natural Resources	37,242	-	-	2,652	39,894
Social Assistance	8,454,784	-	-	18,477	8,473,261
Capital Outlay	19,200	-	-	3,198	22,398
Intergovernmental:					
Cities	55,995	-	-	36,879	92,874
Counties	1,342,545	-	-	12,590	1,355,135
School Districts	692,576	3,552,070	-	160,641	4,405,287
Special Districts	50,496	-	-	17,864	68,360
Federal	271	-	-	-	271
Other	24,118	-	-	-	24,118
Debt Service	10,527	-	-	46,454	56,981
TOTAL EXPENDITURES	13,801,388	3,557,305	59,457	322,582	17,740,732
EXCESS OF REVENUES OVER (UNDER) EXPENDITURES	4,189,184	(3,556,669)	(2,202)	(293,888)	336,425
OTHER FINANCING SOURCES (USES):					
Transfers-In	138,700	3,662,475	-	369,941	4,171,116
Transfers-Out	(4,270,526)	(108,624)	(1,547)	(55,261)	(4,435,958)
Capital Lease Proceeds	891	-	-	-	891
Sale of Capital Assets	(5)	-	-	-	(5)
Insurance Recoveries	134	-	4,833	-	4,967
TOTAL OTHER FINANCING SOURCES (USES)	(4,130,806)	3,553,851	3,286	314,680	(258,989)
NET CHANGE IN FUND BALANCES	58,378	(2,818)	1,084	20,792	77,436
FUND BALANCE, FISCAL YEAR BEGINNING	451,424	9,314	21,492	594,352	1,076,582
FUND BALANCE, FISCAL YEAR END	\$ 509,802	\$ 6,496	\$ 22,576	\$ 615,144	\$ 1,154,018



CAPITAL PROJECTS FUND COMPONENTS

REGULAR CAPITAL PROJECTS

This fund accounts for projects that are either fully or partially funded with general-purpose revenue that is transferred from the General Purpose Revenue Fund. It also includes cash-funded or mixed funded projects.

SPECIAL CAPITAL PROJECTS

This fund accounts for certain projects that are not funded with any general-purpose revenue. This includes projects funded with the proceeds of certificates of participation such as the Colorado History Center and the Ralph L. Carr Justice Center, federal projects in the Department of Military Affairs, Lottery-funded projects in the Department of Natural Resources, and several smaller projects.

COLORADO COMPREHENSIVE ANNUAL FINANCIAL REPORT

COMBINING BALANCE SHEET CAPITAL PROJECTS FUND COMPONENTS JUNE 30, 2017

(DOLLARS IN THOUSANDS)	REGULAR CAPITAL PROJECTS	SPECIAL CAPITAL PROJECTS	TOTAL
ASSETS:			
Cash and Pooled Cash	\$ 155,828	\$ 95,346	\$ 251,174
Other Receivables, net	1,112	28	1,140
Due From Other Governments	1,728	231	1,959
Due From Other Funds	10	-	10
Prepays, Advances and Deposits	3,431	-	3,431
Investments	1,120	2,724	3,844
Other Long-Term Assets	37	-	37
TOTAL ASSETS	\$ 163,266	\$ 98,329	\$ 261,595
LIABILITIES:			
Accounts Payable and Accrued Liabilities	\$ 11,169	\$ 93	\$ 11,262
Due To Other Funds	2,042	-	2,042
Other Current Liabilities	167	-	167
TOTAL LIABILITIES	13,378	93	13,471
FUND BALANCES:			
Reserved for:			
Nonspendable:			
Prepays	3,431	-	3,431
Restricted	-	5	5
Committed	146,457	98,231	244,688
TOTAL FUND BALANCES	149,888	98,236	248,124
TOTAL LIABILITIES, DEFERRED INFLOWS OF RESOURCES AND FUND BALANCES	\$ 163,266	\$ 98,329	\$ 261,595

COLORADO COMPREHENSIVE ANNUAL FINANCIAL REPORT

COMBINING STATEMENT OF REVENUES, EXPENDITURES, AND CHANGES IN FUND BALANCES CAPITAL PROJECTS FUND COMPONENTS FOR THE YEAR ENDED JUNE 30, 2017

(DOLLARS IN THOUSANDS)	REGULAR CAPITAL PROJECTS	SPECIAL CAPITAL PROJECTS	TOTAL
REVENUES:			
Taxes:			
Other Taxes	\$ 1,632	\$ -	\$ 1,632
Licenses, Permits, and Fines	5	-	5
Investment Income (Loss)	332	33	365
Federal Grants and Contracts	4,538	6,458	10,996
Other	14	-	14
TOTAL REVENUES	6,521	6,491	13,012
EXPENDITURES:			
Current:			
General Government	24,309	-	24,309
Business, Community, and Consumer Affairs	1,641	-	1,641
Education	1,181	149	1,330
Health and Rehabilitation	370	-	370
Justice	5,058	311	5,369
Natural Resources	-	85	85
Social Assistance	3,952	150	4,102
Capital Outlay	61,793	4,581	66,374
Debt Service	1,818	-	1,818
TOTAL EXPENDITURES	100,122	5,276	105,398
EXCESS OF REVENUES OVER (UNDER) EXPENDITURES	(93,601)	1,215	(92,386)
OTHER FINANCING SOURCES (USES):			
Transfers-In	84,891	14,197	99,088
Transfers-Out	(139,208)	(6,686)	(145,894)
Insurance Recoveries	215	907	1,122
TOTAL OTHER FINANCING SOURCES (USES)	(54,102)	8,418	(45,684)
NET CHANGE IN FUND BALANCES	(147,703)	9,633	(138,070)
FUND BALANCE, FISCAL YEAR BEGINNING	297,591	88,603	386,194
FUND BALANCE, FISCAL YEAR END	\$ 149,888	\$ 98,236	\$ 248,124



OTHER GOVERNMENTAL FUNDS

The following statements present the combining balance sheet for Other Governmental Funds comprising Special Revenue, Debt Service, and Permanent funds.

COLORADO COMPREHENSIVE ANNUAL FINANCIAL REPORT

COMBINING BALANCE SHEET
OTHER GOVERNMENTAL FUNDS
JUNE 30, 2017

(DOLLARS IN THOUSANDS)	SPECIAL REVENUE	DEBT SERVICE	PERMANENT	TOTALS
ASSETS:				
Cash and Pooled Cash	\$ 1,220,272	\$ -	\$ -	\$ 1,220,272
Taxes Receivable, net	33,487	-	-	33,487
Other Receivables, net	68,266	-	7,827	76,093
Due From Other Governments	44,056	341	-	44,397
Due From Other Funds	7,689	-	-	7,689
Inventories	331	-	-	331
Prepays, Advances and Deposits	6,787	-	-	6,787
Restricted Assets:				
Restricted Cash and Pooled Cash	79,509	218	246,623	326,350
Restricted Investments	11,756	-	765,694	777,450
Investments	157,738	79,407	-	237,145
Other Long-Term Assets	15,145	-	10,593	25,738
Capital Assets Held as Investments	81	-	112,209	112,290
TOTAL ASSETS	\$ 1,645,117	\$ 79,966	\$ 1,142,946	\$ 2,868,029
LIABILITIES:				
Tax Refunds Payable	\$ 269	\$ -	\$ -	\$ 269
Accounts Payable and Accrued Liabilities	111,154	-	3,131	114,285
Due To Other Governments	22,149	-	12	22,161
Due To Other Funds	34,877	-	182	35,059
Unearned Revenue	48,254	-	5,304	53,558
Claims and Judgments Payable	89	-	-	89
Other Current Liabilities	3,056	-	1,590	4,646
Deposits Held In Custody For Others	115	-	-	115
TOTAL LIABILITIES	219,963	-	10,219	230,182
DEFERRED INFLOW OF RESOURCES:	906	-	294	1,200
FUND BALANCES:				
Reserved for:				
Nonspendable:				
Inventories	331	-	-	331
Permanent Fund Principal	-	-	1,122,480	1,122,480
Prepays	6,787	-	-	6,787
Restricted	157,684	79,966	-	237,650
Committed	1,259,446	-	9,953	1,269,399
TOTAL FUND BALANCES	1,424,248	79,966	1,132,433	2,636,647
TOTAL LIABILITIES, DEFERRED INFLOWS OF RESOURCES AND FUND BALANCES	\$ 1,645,117	\$ 79,966	\$ 1,142,946	\$ 2,868,029

COLORADO COMPREHENSIVE ANNUAL FINANCIAL REPORT

COMBINING STATEMENT OF REVENUES, EXPENDITURES,
AND CHANGES IN FUND BALANCES
OTHER GOVERNMENTAL FUNDS
FOR THE YEAR ENDED JUNE 30, 2017

(DOLLARS IN THOUSANDS)	SPECIAL REVENUE	DEBT SERVICE	PERMANENT	TOTALS
REVENUES:				
Sales and Use	\$ 64,306	\$ -	\$ -	\$ 64,306
Excise	217,326	-	-	217,326
Other Taxes	161,570	-	-	161,570
Licenses, Permits, and Fines	409,910	-	-	409,910
Charges for Goods and Services	786,931	-	107	787,038
Rents	4,729	-	124,284	129,013
Investment Income (Loss)	4,806	806	3,073	8,685
Federal Grants and Contracts	166,956	-	(21)	166,935
Additions to Permanent Funds	-	-	766	766
Unclaimed Property Receipts	63,663	-	-	63,663
Other	24,963	-	60	25,023
TOTAL REVENUES	1,905,160	806	128,269	2,034,235
EXPENDITURES:				
Current:				
General Government	27,144	-	136	27,280
Business, Community, and Consumer Affairs	282,157	-	-	282,157
Education	32,075	-	-	32,075
Health and Rehabilitation	125,461	-	-	125,461
Justice	179,025	-	-	179,025
Natural Resources	2,032	-	12,390	14,422
Social Assistance	880,779	-	-	880,779
Transportation	2,815	-	-	2,815
Capital Outlay	10,918	-	2,384	13,302
Intergovernmental:				
Cities	70,099	-	-	70,099
Counties	100,759	-	32	100,791
School Districts	43,177	-	-	43,177
Special Districts	12,160	-	-	12,160
Federal	149	-	-	149
Other	51,378	-	-	51,378
Debt Service	1,538	178,357	-	179,895
TOTAL EXPENDITURES	1,821,666	178,357	14,942	2,014,965
EXCESS OF REVENUES OVER (UNDER) EXPENDITURES	83,494	(177,551)	113,327	19,270
OTHER FINANCING SOURCES (USES):				
Transfers-In	192,494	189,412	31,558	413,464
Transfers-Out	(225,177)	-	(80,647)	(305,824)
Sale of Capital Assets	-	-	15,086	15,086
Insurance Recoveries	2	-	-	2
TOTAL OTHER FINANCING SOURCES (USES)	(32,681)	189,412	(34,003)	122,728
NET CHANGE IN FUND BALANCES	50,813	11,861	79,324	141,998
FUND BALANCE, FISCAL YEAR BEGINNING	1,378,634	68,105	1,053,109	2,499,848
Prior Period Adjustment (See Note 15A)	(5,199)	-	-	(5,199)
FUND BALANCE, FISCAL YEAR END	\$ 1,424,248	\$ 79,966	\$ 1,132,433	\$ 2,636,647



SPECIAL REVENUE FUNDS

LABOR	This fund accounts for injured workers’ medical benefits provided by statutes when the injury is not covered by workers’ compensation benefits.
GAMING	This fund accounts for operations of the Colorado Gaming Commission and its oversight of gaming operations in the State. It also accounts for the preservation activities of the Colorado Historical Society related to the revenues it receives from gaming.
TOBACCO IMPACT MITIGATION	This fund accounts for receipts directly from the tobacco litigation settlement, earnings on those funds, and the expenditures of programs funded by the tobacco master settlement agreement. In addition, it accounts for tax revenues received from an additional State tax on cigarettes and tobacco products approved by State voters in the 2004 general election and the expenditure of those tax revenues.
RESOURCE MANAGEMENT	This fund accounts for receipts from licenses, rents, and fees related to managing the water, oil and gas resources of the State. Most of the related programs are managed by the Colorado Department of Natural Resources.
ENVIRONMENT AND HEALTH PROTECTION	This fund accounts for a large number of individual programs managed primarily by the Department of Public Health and Environment. The programs are primarily designed to regulate air, water, and other forms of pollution, control the spread of diseases, and regulate activities that impact the health of the citizens of Colorado.
UNCLAIMED PROPERTY	This fund reports the escheats funds managed by the State Treasurer that are not held in trust for claimants. The receipts of the fund are from bank accounts, investment accounts, and insurance proceeds that are placed with the State when the owners of the assets cannot be located. Per statute, the owner’s legal rights to the asset are protected in perpetuity; however, historically not all of the assets are claimed. The assets ultimately expected to be claimed and paid are reported as Net Position Held In Trust in the Unclaimed Property Trust Fund, a nonmajor Fiduciary Fund.
OTHER SPECIAL REVENUE	This fund category represents a collection of 325 individual active funds created in statute that have a wide variety of purposes. Funds in this category also have a broad diversity of revenue types. (See page 261 for a detail listing of these funds that have net position/fund balance in excess of \$200,000.)

COLORADO COMPREHENSIVE ANNUAL FINANCIAL REPORT

COMBINING BALANCE SHEET
SPECIAL REVENUE FUNDS
JUNE 30, 2017

(DOLLARS IN THOUSANDS)	LABOR	GAMING	TOBACCO IMPACT MITIGATION
ASSETS:			
Cash and Pooled Cash	\$ 105,282	\$ 126,390	\$ 136,028
Taxes Receivable, net	11,830	12,291	10,915
Other Receivables, net	2,793	105	40,172
Due From Other Governments	49	141	848
Due From Other Funds	-	-	-
Inventories	-	-	-
Prepays, Advances and Deposits	108	34	4
Restricted Assets:			
Restricted Cash and Pooled Cash	66,645	12,864	-
Restricted Investments	11,756	-	-
Investments	501	-	-
Other Long-Term Assets	-	5,395	-
Capital Assets Held as Investments	-	-	-
TOTAL ASSETS	\$ 198,964	\$ 157,220	\$ 187,967
LIABILITIES:			
Tax Refunds Payable	\$ -	\$ -	\$ 40
Accounts Payable and Accrued Liabilities	9,024	5,521	25,358
Due To Other Governments	-	20,094	191
Due To Other Funds	53	22,759	4,349
Unearned Revenue	-	694	-
Claims and Judgments Payable	77	-	-
Other Current Liabilities	454	-	-
Deposits Held In Custody For Others	-	6	-
TOTAL LIABILITIES	9,608	49,074	29,938
DEFERRED INFLOW OF RESOURCES:	-	-	126
FUND BALANCES:			
Reserved for:			
Nonspendable:			
Inventories	-	-	-
Prepays	108	34	4
Restricted	78,401	18,583	23,132
Committed	110,847	89,529	134,767
TOTAL FUND BALANCES	189,356	108,146	157,903
TOTAL LIABILITIES, DEFERRED INFLOWS OF RESOURCES AND FUND BALANCES	\$ 198,964	\$ 157,220	\$ 187,967

COLORADO COMPREHENSIVE ANNUAL FINANCIAL REPORT

RESOURCE MANAGEMENT	ENVIRONMENT AND HEALTH PROTECTION	UNCLAIMED PROPERTY	OTHER SPECIAL REVENUE	TOTALS
\$ 13,159	\$ 128,149	\$ 123,567	\$ 587,697	\$ 1,220,272
-	-	-	(1,549)	33,487
2	12,050	1,204	11,940	68,266
-	34,071	-	8,947	44,056
-	1	1	7,687	7,689
-	331	-	-	331
-	81	17	6,543	6,787
-	-	-	-	79,509
-	-	-	-	11,756
-	-	157,237	-	157,738
-	-	-	9,750	15,145
-	-	-	81	81
<u>\$ 13,161</u>	<u>\$ 174,683</u>	<u>\$ 282,026</u>	<u>\$ 631,096</u>	<u>\$ 1,645,117</u>
\$ -	\$ -	\$ -	\$ 229	\$ 269
1,872	24,754	285	44,340	111,154
382	-	-	1,482	22,149
15	5,192	-	2,509	34,877
-	10,895	-	36,665	48,254
-	-	-	12	89
-	43	-	2,559	3,056
-	-	-	109	115
<u>2,269</u>	<u>40,884</u>	<u>285</u>	<u>87,905</u>	<u>219,963</u>
-	-	-	780	906
-	331	-	-	331
-	81	17	6,543	6,787
6,666	5,880	-	25,022	157,684
4,226	127,507	281,724	510,846	1,259,446
<u>10,892</u>	<u>133,799</u>	<u>281,741</u>	<u>542,411</u>	<u>1,424,248</u>
<u>\$ 13,161</u>	<u>\$ 174,683</u>	<u>\$ 282,026</u>	<u>\$ 631,096</u>	<u>\$ 1,645,117</u>

COLORADO COMPREHENSIVE ANNUAL FINANCIAL REPORT

COMBINING STATEMENT OF REVENUES, EXPENDITURES,
AND CHANGES IN FUND BALANCES
SPECIAL REVENUE FUNDS
FOR THE YEAR ENDED JUNE 30, 2017

(DOLLARS IN THOUSANDS)	LABOR	GAMING	TOBACCO IMPACT MITIGATION
REVENUES:			
Sales and Use	\$ -	\$ -	\$ -
Excise	-	-	142,904
Other Taxes	41,626	117,401	-
Licenses, Permits, and Fines	387	813	87,227
Charges for Goods and Services	326	345	1,273
Rents	-	-	-
Investment Income (Loss)	579	741	363
Federal Grants and Contracts	726	-	521
Unclaimed Property Receipts	-	-	-
Other	(2,436)	2,891	925
TOTAL REVENUES	41,208	122,191	233,213
EXPENDITURES:			
Current:			
General Government	1,430	-	63
Business, Community, and Consumer Affairs	46,972	36,082	-
Education	-	15,177	822
Health and Rehabilitation	-	155	30,173
Justice	7,034	-	1,118
Natural Resources	-	-	-
Social Assistance	33	-	136,552
Transportation	-	-	-
Capital Outlay	111	10	180
Intergovernmental:			
Cities	7,710	17,817	1,354
Counties	9,876	16,779	23,010
School Districts	65	497	32,786
Special Districts	216	547	1,957
Federal	-	-	-
Other	3	1,234	10,142
Debt Service	-	-	-
TOTAL EXPENDITURES	73,450	88,298	238,157
EXCESS OF REVENUES OVER (UNDER) EXPENDITURES	(32,242)	33,893	(4,944)
OTHER FINANCING SOURCES (USES):			
Transfers-In	20,474	(3,059)	34,312
Transfers-Out	(618)	(43,236)	(28,542)
Insurance Recoveries	-	-	-
TOTAL OTHER FINANCING SOURCES (USES)	19,856	(46,295)	5,770
NET CHANGE IN FUND BALANCES	(12,386)	(12,402)	826
FUND BALANCE, FISCAL YEAR BEGINNING	201,742	120,548	157,077
Prior Period Adjustment (See Note 15A)	-	-	-
FUND BALANCE, FISCAL YEAR END	\$ 189,356	\$ 108,146	\$ 157,903

COLORADO COMPREHENSIVE ANNUAL FINANCIAL REPORT

RESOURCE MANAGEMENT	ENVIRONMENT AND HEALTH PROTECTION	UNCLAIMED PROPERTY	OTHER SPECIAL REVENUE	TOTALS
\$ -	\$ -	\$ -	\$ 64,306	\$ 64,306
-	-	-	74,422	217,326
-	-	-	2,543	161,570
69	46,122	-	275,292	409,910
1,637	725,614	1	57,735	786,931
-	-	-	4,729	4,729
58	1,151	(677)	2,591	4,806
-	38,715	-	126,994	166,956
-	-	63,663	-	63,663
633	7,179	7	15,764	24,963
2,397	818,781	62,994	624,376	1,905,160
-	28	3,156	22,467	27,144
90	1,501	650	196,862	282,157
-	-	-	16,076	32,075
-	63,434	-	31,699	125,461
-	31,591	-	139,282	179,025
2,032	-	-	-	2,032
-	706,338	-	37,856	880,779
-	181	-	2,634	2,815
94	1,227	525	8,771	10,918
299	6,122	-	36,797	70,099
2,410	7,995	-	40,689	100,759
-	20	-	9,809	43,177
967	4,097	-	4,376	12,160
-	87	-	62	149
-	2,816	-	37,183	51,378
-	-	71	1,467	1,538
5,892	825,437	4,402	586,030	1,821,666
(3,495)	(6,656)	58,592	38,346	83,494
1,000	7,180	25	132,562	192,494
(51)	(12,057)	(207)	(140,466)	(225,177)
-	-	-	2	2
949	(4,877)	(182)	(7,902)	(32,681)
(2,546)	(11,533)	58,410	30,444	50,813
13,438	150,531	223,331	511,967	1,378,634
-	(5,199)	-	-	(5,199)
\$ 10,892	\$ 133,799	\$ 281,741	\$ 542,411	\$ 1,424,248



PERMANENT FUNDS

STATE LANDS

This fund consists of the assets, liabilities, and operations related to lands granted to the State by the federal government for educational purposes. This fund also includes unclaimed assets from estates or trusts with unknown beneficiaries. Per statute, these assets become property of the State after 21 years.

OTHER PERMANENT TRUST

This fund category represents several minor permanent funds including Wildlife for Future Generations Fund and the Veterans Monument Preservation Fund.

COLORADO COMPREHENSIVE ANNUAL FINANCIAL REPORT

COMBINING BALANCE SHEET
PERMANENT FUNDS
JUNE 30, 2017

(DOLLARS IN THOUSANDS)	STATE LANDS	OTHER	TOTALS
ASSETS:			
Other Receivables, net	\$ 7,827	\$ -	\$ 7,827
Restricted Assets:			
Restricted Cash and Pooled Cash	236,670	9,953	246,623
Restricted Investments	765,694	-	765,694
Other Long-Term Assets	10,593	-	10,593
Capital Assets Held as Investments	112,209	-	112,209
TOTAL ASSETS	\$ 1,132,993	\$ 9,953	\$ 1,142,946
LIABILITIES:			
Accounts Payable and Accrued Liabilities	\$ 3,131	\$ -	\$ 3,131
Due To Other Governments	12	-	12
Due To Other Funds	182	-	182
Unearned Revenue	5,304	-	5,304
Other Current Liabilities	1,590	-	1,590
TOTAL LIABILITIES	10,219	-	10,219
DEFERRED INFLOW OF RESOURCES:			
	294	-	294
FUND BALANCES:			
Reserved for:			
Nonspendable:			
Permanent Fund Principal	1,122,480	-	1,122,480
Committed	-	9,953	9,953
TOTAL FUND BALANCES	1,122,480	9,953	1,132,433
TOTAL LIABILITIES, DEFERRED INFLOWS OF RESOURCES AND FUND BALANCES	\$ 1,132,993	\$ 9,953	\$ 1,142,946

COLORADO COMPREHENSIVE ANNUAL FINANCIAL REPORT

COMBINING STATEMENT OF REVENUES, EXPENDITURES,
AND CHANGES IN FUND BALANCES
PERMANENT FUNDS
FOR THE YEAR ENDED JUNE 30, 2017

(DOLLARS IN THOUSANDS)	STATE LANDS	OTHER	TOTALS
REVENUES:			
Charges for Goods and Services	\$ 107	\$ -	\$ 107
Rents	123,689	595	124,284
Investment Income (Loss)	3,039	34	3,073
Federal Grants and Contracts	-	(21)	(21)
Additions to Permanent Funds	766	-	766
Other	21	39	60
TOTAL REVENUES	127,622	647	128,269
EXPENDITURES:			
Current:			
General Government	136	-	136
Natural Resources	12,390	-	12,390
Capital Outlay	2,384	-	2,384
Intergovernmental:			
Counties	32	-	32
TOTAL EXPENDITURES	14,942	-	14,942
EXCESS OF REVENUES OVER (UNDER) EXPENDITURES	112,680	647	113,327
OTHER FINANCING SOURCES (USES):			
Transfers-In	31,558	-	31,558
Transfers-Out	(80,647)	-	(80,647)
Sale of Capital Assets	15,086	-	15,086
TOTAL OTHER FINANCING SOURCES (USES)	(34,003)	-	(34,003)
NET CHANGE IN FUND BALANCES	78,677	647	79,324
FUND BALANCE, FISCAL YEAR BEGINNING	1,043,803	9,306	1,053,109
FUND BALANCE, FISCAL YEAR END	\$ 1,122,480	\$ 9,953	\$ 1,132,433



OTHER ENTERPRISE FUNDS

These funds account for operations of State agencies that provide a majority of their services to the public on a user charge basis; most of them have been designated by statute as enterprises. The major activities in these funds are:

PARKS AND WILDLIFE	Expenses of this fund are to preserve the State's parks, wildlife and promote outdoor recreational activities, while revenues are from hunting and fishing license fees as well as various fines.
COLLEGE ASSIST	This fund records the activities of College Assist, which guarantees Colorado and certain nationwide loans made by private lending institutions in compliance with operating agreements with the U.S. Department of Education to students attending postsecondary schools. It also includes loan programs for Colorado residents that are not reinsured by the federal government.
STATE FAIR AUTHORITY	The State Fair Authority operates the Colorado State Fair, and other events, at the State fairgrounds in Pueblo.
CORRECTIONAL INDUSTRIES	This activity reports the production and sale of manufactured goods and farm products that are produced by convicted criminals who are incarcerated in the State prison system.
STATE NURSING HOMES	This activity is for nursing home and retirement care provided to the elderly at the State facilities at Fitzsimons, Homelake, Walsenburg, Florence, and Rifle.
PRISON CANTEENS	This activity accounts for the various canteen operations in the State's prison system.
PETROLEUM STORAGE TANK	This activity accounts for grants, registration fees, environmental response surcharges, and penalties associated with the regulation and abatement of fire and safety issues related to above and underground petroleum storage tanks.
TRANSPORTATION ENTERPRISE	This fund consists of the Bridge Enterprise and the High Performance Transportation Enterprise in the Department of Transportation. The bridge and highway construction activity is financed through bond issuances and user fees. Before Fiscal Year 2010-11 these enterprises were reported as Other Enterprises.
OTHER ENTERPRISE ACTIVITIES	The other enterprise activities includes the State and CollegeInvest. The State includes the Business Enterprise Program, which is staffed by the visually impaired and manages food vending operations in State buildings; the Enterprise Services Fund of the Colorado Historical Society, which sells goods at State museums; and various smaller enterprise operations.

COLORADO COMPREHENSIVE ANNUAL FINANCIAL REPORT

COMBINING STATEMENT OF NET POSITION OTHER ENTERPRISE FUNDS JUNE 30, 2017

(DOLLARS IN THOUSANDS)	PARKS AND WILDLIFE	COLLEGE ASSIST	STATE FAIR AUTHORITY	CORRECTIONAL INDUSTRIES
ASSETS:				
Current Assets:				
Cash and Pooled Cash	\$ 108,083	\$ 103,283	\$ (321)	\$ 2,823
Investments	-	-	-	-
Student and Other Receivables, net	8,934	104	50	1,552
Due From Other Governments	8,240	1,158	-	748
Due From Other Funds	3,274	-	-	767
Inventories	855	-	-	17,015
Prepays, Advances and Deposits	5,896	30	63	-
Total Current Assets	135,282	104,575	(208)	22,905
Noncurrent Assets:				
Restricted Cash and Pooled Cash	39,961	49,883	-	-
Restricted Receivables	-	38,605	-	-
Investments	-	-	-	-
Other Long-Term Assets	-	-	-	1,986
Depreciable Capital Assets and Infrastructure, net	170,350	156	12,125	3,586
Land and Nondepreciable Capital Assets	373,469	-	1,349	945
Total Noncurrent Assets	583,780	88,644	13,474	6,517
TOTAL ASSETS	719,062	193,219	13,266	29,422
DEFERRED OUTFLOW OF RESOURCES:	126,233	1,435	3,389	17,779
LIABILITIES:				
Current Liabilities:				
Accounts Payable and Accrued Liabilities	19,016	63	277	5,889
Due To Other Governments	-	46,333	-	-
Due To Other Funds	864	-	-	-
Unearned Revenue	46,331	-	355	448
Compensated Absences Payable	1,153	-	12	89
Leases Payable	-	-	92	-
Notes, Bonds, and COPs Payable	-	-	-	-
Other Current Liabilities	21	3,305	10	-
Total Current Liabilities	67,385	49,701	746	6,426
Noncurrent Liabilities:				
Due to Other Funds	16,415	-	-	-
Deposits Held In Custody For Others	20	-	-	-
Accrued Compensated Absences	6,981	118	85	1,205
Capital Lease Payable	-	-	971	-
Notes, Bonds, and COPs Payable	-	-	-	-
Net Pension Liability	400,953	4,593	11,007	56,935
Total Noncurrent Liabilities	424,369	4,711	12,063	58,140
TOTAL LIABILITIES	491,754	54,412	12,809	64,566
DEFERRED INFLOW OF RESOURCES:	7,061	1,269	594	551
NET POSITION:				
Net investment in Capital Assets:	543,819	156	12,412	4,531
Restricted for:				
Debt Service	-	-	-	-
Emergencies	34,000	-	-	-
Other Purposes	65,961	-	-	-
Unrestricted	(297,300)	138,817	(9,160)	(22,447)
TOTAL NET POSITION	\$ 346,480	\$ 138,973	\$ 3,252	\$ (17,916)

COLORADO COMPREHENSIVE ANNUAL FINANCIAL REPORT

STATE NURSING HOMES	PRISON CANTEENS	PETROLEUM STORAGE TANK	TRANSPORTATION ENTERPRISE	OTHER ENTERPRISE ACTIVITIES	TOTALS
\$ 19,953	\$ 7,187	\$ 1,535	\$ 412,016	\$ 47,405	\$ 701,964
551	-	-	-	152	703
3,314	9	3,317	10,183	727	28,190
3,143	-	-	2,430	485	16,204
35	-	-	844	48	4,968
174	754	-	-	210	19,008
68	-	-	3	303	6,363
27,238	7,950	4,852	425,476	49,330	777,400
-	-	-	1,638	98	91,580
-	-	-	-	-	38,605
-	-	-	18,269	14,066	32,335
-	-	-	-	-	1,986
31,556	1,458	13	878,290	11,362	1,108,896
5,304	-	-	277,958	3,957	662,982
36,860	1,458	13	1,176,155	29,483	1,936,384
64,098	9,408	4,865	1,601,631	78,813	2,713,784
50,023	2,893	4,568	7,233	13,634	227,187
4,046	787	2,039	20,840	1,887	54,844
390	-	-	-	-	46,723
-	-	-	1	8,246	9,111
48	-	-	-	6,398	53,580
201	-	11	-	53	1,519
383	-	-	-	-	475
535	-	-	-	505	1,040
88	-	12	-	6	3,442
5,691	787	2,062	20,841	17,095	170,734
-	-	-	4,955	-	21,370
-	-	-	-	-	20
1,907	246	633	38	1,019	12,232
2,366	-	-	-	-	3,337
(5)	-	-	525,155	2,298	527,448
155,232	9,228	14,117	22,887	39,569	714,521
159,500	9,474	14,750	553,035	42,886	1,278,928
165,191	10,261	16,812	573,876	59,981	1,449,662
2,861	1,158	441	140,353	917	155,205
33,576	1,458	13	839,433	12,516	1,447,914
-	-	-	18,269	-	18,269
-	-	-	-	-	34,000
-	-	-	-	-	65,961
(87,507)	(576)	(7,833)	36,933	19,033	(230,040)
\$ (53,931)	\$ 882	\$ (7,820)	\$ 894,635	\$ 31,549	\$ 1,336,104

COLORADO COMPREHENSIVE ANNUAL FINANCIAL REPORT

COMBINING STATEMENT OF REVENUES, EXPENSES,
AND CHANGES IN NET POSITION
OTHER ENTERPRISE FUNDS
FOR THE YEAR ENDED JUNE 30, 2017

(DOLLARS IN THOUSANDS)	PARKS AND WILDLIFE	COLLEGE ASSIST	STATE FAIR AUTHORITY	CORRECTIONAL INDUSTRIES
OPERATING REVENUES:				
License and Permits	\$ 116,583	\$ -	\$ -	\$ -
Tuition and Fees	-	-	-	-
Sales of Goods and Services	4,456	-	6,603	43,391
Investment Income (Loss)	-	5,367	-	-
Rental Income	-	-	699	-
Federal Grants and Contracts	31,507	343,434	-	4,789
Intergovernmental Revenue	25,406	-	-	-
Other	3,947	-	-	239
TOTAL OPERATING REVENUES	181,899	348,801	7,302	48,419
OPERATING EXPENSES:				
Salaries and Fringe Benefits	159,179	38,124	5,785	23,516
Operating and Travel	76,775	264,069	4,039	13,541
Cost of Goods Sold	493	-	-	17,966
Depreciation and Amortization	11,857	150	778	446
Intergovernmental Distributions	7,745	-	-	1
Debt Service	-	13,024	-	-
Prizes and Awards	10	-	1,012	-
TOTAL OPERATING EXPENSES	256,059	315,367	11,614	55,470
OPERATING INCOME (LOSS)	(74,160)	33,434	(4,312)	(7,051)
NONOPERATING REVENUES AND (EXPENSES):				
Taxes	-	-	-	-
Fines and Settlements	426	-	-	-
Investment Income (Loss)	488	-	1,714	113
Rental Income	13,817	-	-	(766)
Gifts and Donations	981	-	300	2
Gain/(Loss) on Sale or Impairment of Capital Assets	670	-	1	-
Insurance Recoveries from Prior Year Impairments	2,871	-	-	-
Debt Service	(62)	-	(46)	(4)
Other Expenses	-	-	-	-
TOTAL NONOPERATING REVENUES (EXPENSES)	19,191	-	1,969	(655)
INCOME (LOSS) BEFORE CONTRIBUTIONS AND TRANSFERS	(54,969)	33,434	(2,343)	(7,706)
CONTRIBUTIONS, TRANSFERS, AND OTHER ITEMS:				
Capital Contributions	170	-	902	-
Transfers-In	16,066	-	1,300	-
Transfers-Out	(4,318)	(79)	(112)	(942)
TOTAL CONTRIBUTIONS AND TRANSFERS	11,918	(79)	2,090	(942)
CHANGE IN NET POSITION	(43,051)	33,355	(253)	(8,648)
NET POSITION - FISCAL YEAR BEGINNING	389,531	105,618	3,505	(9,268)
Prior Period Adjustments (See Note 15A)	-	-	-	-
NET POSITION - FISCAL YEAR ENDING	\$ 346,480	\$ 138,973	\$ 3,252	\$ (17,916)

COLORADO COMPREHENSIVE ANNUAL FINANCIAL REPORT

STATE NURSING HOMES	PRISON CANTEENS	PETROLEUM STORAGE TANK	TRANSPORTATION ENTERPRISE	OTHER ENTERPRISE ACTIVITIES	TOTALS
\$ -	\$ -	\$ 456	\$ -	\$ 9,545	126,584
-	-	-	-	1,673	1,673
26,530	18,998	16	119,910	4,168	224,072
-	-	-	-	67	5,434
-	-	-	-	1,976	2,675
30,065	-	-	16,952	938	427,685
245	-	-	1,097	-	26,748
142	839	-	3,769	281	9,217
56,982	19,837	472	141,728	18,648	824,088
64,090	2,943	14,433	11,862	15,768	335,700
9,397	2,856	25,859	2,959	9,331	408,826
-	13,225	-	-	75	31,759
2,014	106	4	16,017	914	32,286
5,037	-	-	-	-	12,783
-	-	-	-	-	13,024
-	4	-	-	2	1,028
80,538	19,134	40,296	30,838	26,090	835,406
(23,556)	703	(39,824)	110,890	(7,442)	(11,318)
-	-	38,423	-	-	38,423
-	-	-	209	13	648
56	49	25	1,185	23	3,653
1	-	-	-	-	13,052
3	-	-	-	161	1,447
(16)	-	-	59,735	(4)	60,386
-	-	-	-	-	2,871
(129)	-	(5)	(9,807)	(252)	(10,305)
(3)	-	-	(4,741)	-	(4,744)
(88)	49	38,443	46,581	(59)	105,431
(23,644)	752	(1,381)	157,471	(7,501)	94,113
-	-	-	-	-	1,072
281	-	-	-	384	18,031
(1,977)	(79)	(10)	-	(459)	(7,976)
(1,696)	(79)	(10)	-	(75)	11,127
(25,340)	673	(1,391)	157,471	(7,576)	105,240
(28,591)	209	(6,429)	737,164	38,580	1,230,319
-	-	-	-	545	545
\$ (53,931)	\$ 882	\$ (7,820)	\$ 894,635	\$ 31,549	\$ 1,336,104

COLORADO COMPREHENSIVE ANNUAL FINANCIAL REPORT

COMBINING STATEMENT OF CASH FLOWS
OTHER ENTERPRISE FUNDS
FOR THE YEAR ENDED JUNE 30, 2017

(DOLLARS IN THOUSANDS)	PARKS AND WILDLIFE	COLLEGE ASSIST	STATE FAIR AUTHORITY	CORRECTIONAL INDUSTRIES
CASH FLOWS FROM OPERATING ACTIVITIES:				
Cash Received from:				
Tuition, Fees, and Student Loans	\$ -	\$ -	\$ -	\$ -
Fees for Service	129,746	139	4,716	615
Receipts for Interfund Services	-	-	-	6,280
Sales of Products	2,768	-	83	36,790
Gifts, Grants, and Contracts	32,278	353,426	-	4,582
Income from Property	13,817	-	699	298
Other Sources	29,809	-	1,971	239
Cash Payments to or for:				
Employees	(92,781)	(38,496)	(4,277)	(13,474)
Suppliers	(47,556)	(8,679)	(2,887)	(35,826)
Payments for Interfund Services	(2,236)	(40)	(1,047)	(170)
Sales Commissions and Lottery Prizes	(7,414)	-	-	-
Other Governments	(7,745)	-	-	(1)
Other	(9,921)	(268,140)	(1,081)	(282)
NET CASH PROVIDED BY OPERATING ACTIVITIES	40,765	38,210	(1,823)	(949)
CASH FLOWS FROM NONCAPITAL FINANCING ACTIVITIES:				
Transfers-In	38,547	97	2,202	-
Transfers-Out	(25,260)	(177)	(112)	(942)
Receipt of Deposits Held in Custody	700	-	-	-
Release of Deposits Held in Custody	(696)	-	-	-
Gifts and Grants for Other Than Capital Purposes	981	-	-	2
NonCapital Debt Proceeds	-	-	-	-
NonCapital Debt Service Payments	-	-	-	-
NET CASH FROM NONCAPITAL FINANCING ACTIVITIES	14,272	(80)	2,090	(940)
CASH FLOWS FROM CAPITAL AND RELATED FINANCING ACTIVITIES:				
Acquisition of Capital Assets	(59,378)	(1,911)	(3,255)	(319)
Proceeds from Sale of Capital Assets	34,833	1,904	2,254	137
Capital Debt Proceeds	-	-	-	-
Capital Debt Service Payments	(2)	-	(5)	(4)
Capital Lease Payments	(3)	-	(133)	-
NET CASH FROM CAPITAL AND RELATED FINANCING ACTIVITIES	(24,550)	(7)	(1,139)	(186)

COLORADO COMPREHENSIVE ANNUAL FINANCIAL REPORT

STATE NURSING HOMES	PRISON CANTEENS	PETROLEUM STORAGE TANK	TRANSPORTATION ENTERPRISE	OTHER ENTERPRISE ACTIVITIES	TOTALS
\$ -	\$ -	\$ -	\$ -	\$ 1,594	\$ 1,594
20,048	-	408	122,025	1,377	279,074
-	-	363	856	1,503	9,002
5,246	18,989	-	-	866	64,742
32,436	-	-	22,325	1,196	446,243
1	-	-	-	2,005	16,820
84	839	38,879	752	16,108	88,681
(38,065)	(2,108)	(12,716)	(8,423)	(8,462)	(218,802)
(9,084)	(15,818)	(3,132)	(37,742)	(7,662)	(168,386)
(218)	(70)	(127)	(756)	(461)	(5,125)
-	-	-	-	-	(7,414)
(5,396)	-	-	-	-	(13,142)
(140)	(6)	(24,538)	-	(399)	(304,507)
4,912	1,826	(863)	99,037	7,665	188,780
2,542	-	-	27	252	43,667
(4,238)	(79)	(10)	(27)	(327)	(31,172)
136	-	5	-	213	1,054
(136)	-	(8)	-	(213)	(1,053)
3	-	-	-	161	1,147
724	-	-	2,277	131	3,132
(1,270)	-	-	(2,277)	(131)	(3,678)
(2,239)	(79)	(13)	-	86	13,097
(4,556)	-	-	(248,043)	(4,157)	(321,619)
4,440	-	-	144,125	3,110	190,803
41	-	-	171,784	17	171,842
(41)	-	(5)	(9,414)	(682)	(10,153)
(470)	-	-	-	-	(606)
(586)	-	(5)	58,452	(1,712)	30,267

(Continued)

COLORADO COMPREHENSIVE ANNUAL FINANCIAL REPORT

COMBINING STATEMENT OF CASH FLOWS
OTHER ENTERPRISE FUNDS
FOR THE YEAR ENDED JUNE 30, 2017

(Continued)

(DOLLARS IN THOUSANDS)	PARKS AND WILDLIFE	COLLEGE ASSIST	STATE FAIR AUTHORITY	CORRECTIONAL INDUSTRIES
CASH FLOWS FROM INVESTING ACTIVITIES:				
Interest and Dividends on Investments	1,445	6,250	1,714	148
Proceeds from Sale/Maturity of Investments	-	-	-	-
Purchases of Investments	-	-	-	-
Increase(Decrease) from Unrealized Gain(Loss) on Investments	(958)	(883)	-	(36)
NET CASH FROM INVESTING ACTIVITIES	487	5,367	1,714	112
NET INCREASE (DECREASE) IN CASH AND POOLED CASH	30,974	43,490	842	(1,963)
CASH AND POOLED CASH, FISCAL YEAR BEGINNING	117,070	109,676	(1,163)	4,786
Prior Period Adjustment/Accounting Change (See Note 15A and 15B)	-	-	-	-
CASH AND POOLED CASH, FISCAL YEAR END	\$ 148,044	\$ 153,166	\$ (321)	\$ 2,823
RECONCILIATION OF OPERATING INCOME TO NET CASH				
PROVIDED BY OPERATING ACTIVITIES				
Operating Income (Loss)	\$ (74,161)	\$ 33,435	\$ (4,312)	\$ (7,051)
Adjustments to Reconcile Operating Income (Loss) to Net Cash Provided by Operating Activities:				
Depreciation	11,857	150	778	446
Investment/Rental Income and Other Revenue in Operating Income	-	(5,367)	-	-
Rents, Fines, Donations, and Grants and Contracts in NonOperating	17,271	-	300	(766)
(Gain)/Loss on Disposal of Capital and Other Assets	-	-	-	-
Compensated Absences and Accrued Pension Expense	66,310	(390)	1,517	9,986
Interest and Other Expense in Operating Income	4,619	-	(67)	154
Net Changes in Assets, Deferred Outflows, Liabilities, and Deferred				
Inflows Related to Operating Activities:				
(Increase) Decrease in Operating Receivables	9,531	1,644	(18)	820
(Increase) Decrease in Inventories	93	-	-	(4,027)
(Increase) Decrease in Other Operating Assets and Deferred Outflows	(82)	(16)	24	(154)
Increase (Decrease) in Accounts Payable	4,624	(2,274)	1,060	(689)
Increase (Decrease) in Other Operating Liabilities and Deferred Inflows	703	11,028	(1,105)	332
NET CASH PROVIDED BY OPERATING ACTIVITIES	\$ 40,765	\$ 38,210	\$ (1,823)	\$ (949)
SUPPLEMENTARY INFORMATION - NONCASH TRANSACTIONS:				
Capital Assets Funded by the Capital Projects Fund	-	-	902	-
Capital Assets Acquired by Grants or Donations and Payable Increases	170	-	-	-
Unrealized Gain/Loss on Investments and Interest Receivable Accruals	-	-	-	-
Loss on Disposal of Capital and Other Assets	512	-	1	-
Amortization of Debt Valuation Accounts and Interest Payable Accruals	-	-	-	-

COLORADO COMPREHENSIVE ANNUAL FINANCIAL REPORT

STATE NURSING HOMES	PRISON CDNTEENS	PETROLEUM STORAGE TANK	TRANSPORTATION ENTERPRISE	OTHER ENTERPRISE ACTIVITIES	TOTALS
181	92	48	2,973	684	13,535
12	-	-	15,292	994	16,298
-	-	-	(18,262)	(385)	(18,647)
(125)	(43)	(23)	(1,796)	(615)	(4,479)
68	49	25	(1,793)	678	6,707
2,155	1,796	(856)	155,696	6,717	238,851
17,798	5,391	2,391	257,958	40,241	554,148
-	-	-	-	545	545
\$ 19,953	\$ 7,187	\$ 1,535	\$ 413,654	\$ 47,503	\$ 793,544
\$ (23,556)	\$ 703	\$ (39,824)	\$ 110,890	\$ (7,442)	\$ (11,318)
2,014	106	4	16,017	914	32,286
-	-	-	-	(67)	(5,434)
(1)	-	38,423	209	13	55,449
(7)	-	-	-	(8)	(15)
25,913	812	1,857	3,444	7,592	117,041
5	-	1	(43,406)	374	(38,320)
1,085	(8)	1,118	7,272	81	21,525
20	(36)	-	-	(57)	(4,007)
(2)	-	-	10	(79)	(299)
(379)	249	(2,442)	7,742	(8,177)	(286)
(180)	-	-	(3,141)	14,521	22,158
\$ 4,912	\$ 1,826	\$ (863)	\$ 99,037	\$ 7,665	\$ 188,780
-	-	-	-	-	902
-	-	-	-	-	170
-	-	-	-	110	110
-	-	-	59,735	4	60,252
19	-	-	2,834	74	2,927



COLORADO COMPREHENSIVE ANNUAL FINANCIAL REPORT

INTERNAL SERVICE FUNDS

These funds account for operations of State agencies that provide a majority of their services to other State agencies on a user charge basis. The major activities in these funds are:

CENTRAL SERVICES

This fund accounts for the sales of goods and services to other State agencies. The sales items include mail services, printing, quick copy, graphic design, microfilming, fleet, and motor pool.

STATEWIDE FINANCIAL INFORMATION TECHNOLOGY SYSTEMS CASH FUND

This fund accounts for information technology maintenance and upgrades as well as direct and indirect costs of the department in connection with Statewide financial and human resources information technology systems.

INFORMATION TECHNOLOGY

This fund accounts for computer and telecommunications services sold to other State agencies.

CAPITOL COMPLEX

This fund accounts for the cost and income related to maintaining State office space in the complex surrounding the State Capitol. Only certain capitol complex capital assets are reported in this fund, and other capitol complex capital assets are reported on the government-wide financial statements.

HIGHWAYS

This fund is used to account for the operations of the Department of Transportation print shop.

PUBLIC SAFETY

This fund accounts for aircraft rental to State agencies by the Department of Public Safety.

OFFICE OF ADMINISTRATIVE COURTS

This fund accounts for the operations of the Office of Administrative Courts in the Department of Personnel & Administration.

LEGAL SERVICES

This fund accounts for the Attorney General's services to State agencies in the Department of Law.

OTHER INTERNAL SERVICE ACTIVITIES

This fund primarily accounts for the activities of the Central Collections Unit within the Department of Personnel & Administration. The unit collects receivables due to State agencies on a straight commission basis.

COLORADO COMPREHENSIVE ANNUAL FINANCIAL REPORT

COMBINING STATEMENT OF NET POSITION INTERNAL SERVICE FUNDS JUNE 30, 2017

(DOLLARS IN THOUSANDS)

	CENTRAL SERVICES	FINANCIAL INFORMATION TECHNOLOGY	INFORMATION TECHNOLOGY	CAPITOL COMPLEX
ASSETS:				
Current Assets:				
Cash and Pooled Cash	\$ 9,222	\$ 2,021	\$ 11,351	\$ 3,271
Other Receivables, net	586	-	196	8
Due From Other Governments	-	-	55	-
Due From Other Funds	23	-	1,781	-
Inventories	482	-	-	159
Prepays, Advances and Deposits	16	21	4,690	-
Total Current Assets	10,329	2,042	18,073	3,438
Noncurrent Assets:				
Depreciable Capital Assets and Infrastructure, net	74,452	30,517	16,595	14,800
Land and Nondepreciable Capital Assets	-	174	731	-
Total Noncurrent Assets	74,452	30,691	17,326	14,800
TOTAL ASSETS	84,781	32,733	35,399	18,238
DEFERRED OUTFLOW OF RESOURCES:	12,727	5,441	133,521	5,942
LIABILITIES:				
Current Liabilities:				
Accounts Payable and Accrued Liabilities	2,479	398	15,870	1,208
Due To Other Funds	-	-	-	-
Unearned Revenue	-	-	5,695	104
Compensated Absences Payable	54	-	221	18
Leases Payable	16,532	3,676	-	1,249
Other Current Liabilities	54	-	-	-
Total Current Liabilities	19,119	4,074	21,786	2,579
Noncurrent Liabilities:				
Accrued Compensated Absences	543	83	6,858	272
Capital Lease Payable	54,324	14,949	-	12,161
Capital Lease Payable To Component Units	-	-	-	-
Net Pension Liability	37,603	9,773	421,952	17,475
Total Noncurrent Liabilities	92,470	24,805	428,810	29,908
TOTAL LIABILITIES	111,589	28,879	450,596	32,487
DEFERRED INFLOW OF RESOURCES:	1,278	50	1,402	917
NET POSITION:				
Net investment in Capital Assets:	3,596	12,066	17,325	1,389
Unrestricted	(18,955)	(2,821)	(300,403)	(10,613)
TOTAL NET POSITION	\$ (15,359)	\$ 9,245	\$ (283,078)	\$ (9,224)

COLORADO COMPREHENSIVE ANNUAL FINANCIAL REPORT

HIGHWAYS	PUBLIC SAFETY	ADMINISTRATIVE COURTS	LEGAL SERVICES	OTHER INTERNAL SERVICE ACTIVITIES	TOTALS
\$ 2,057	\$ 677	\$ 1,223	\$ 6,397	\$ 1,933	\$ 38,152
4	1	18	76	23	912
-	-	-	-	-	55
-	-	-	-	-	1,804
229	-	-	-	-	870
-	-	2	172	-	4,901
2,290	678	1,243	6,645	1,956	46,694
160	164	-	896	-	137,584
-	-	-	5	-	910
160	164	-	901	-	138,494
2,450	842	1,243	7,546	1,956	185,188
1,346	(105)	6,849	43,820	2,131	211,672
1	28	358	2,881	1,253	24,476
2,525	-	-	15	-	2,540
-	-	-	-	41	5,840
-	-	-	195	-	488
-	-	-	-	-	21,457
-	-	-	-	-	54
2,526	28	358	3,091	1,294	54,855
-	-	320	1,528	35	9,639
-	-	-	-	-	81,434
-	-	-	-	-	-
4,321	(355)	20,446	128,822	6,154	646,191
4,321	(355)	20,766	130,350	6,189	737,264
6,847	(327)	21,124	133,441	7,483	792,119
260	267	885	647	149	5,855
160	164	-	901	-	35,601
(3,471)	633	(13,917)	(83,623)	(3,545)	(436,715)
\$ (3,311)	\$ 797	\$ (13,917)	\$ (82,722)	\$ (3,545)	\$ (401,114)

COLORADO COMPREHENSIVE ANNUAL FINANCIAL REPORT

COMBINING STATEMENT OF REVENUES, EXPENSES,
AND CHANGES IN NET POSITION
INTERNAL SERVICE FUNDS
FOR THE YEAR ENDED JUNE 30, 2017

(DOLLARS IN THOUSANDS)

	CENTRAL SERVICES	FINANCIAL INFORMATION TECHNOLOGY	INFORMATION TECHNOLOGY	CAPITOL COMPLEX
OPERATING REVENUES:				
Sales of Goods and Services	\$ 59,187	\$ 10,508	\$ 236,655	\$ 36
Rental Income	-	-	-	15,353
Other	667	-	-	8
TOTAL OPERATING REVENUES	59,854	10,508	236,655	15,397
OPERATING EXPENSES:				
Salaries and Fringe Benefits	15,495	5,531	229,437	6,661
Operating and Travel	35,508	5,362	88,794	7,039
Depreciation and Amortization	18,640	4,491	2,944	2,337
Intergovernmental Distributions	-	-	-	1
Prizes and Awards	-	-	1	2
TOTAL OPERATING EXPENSES	69,643	15,384	321,176	16,040
OPERATING INCOME (LOSS)	(9,789)	(4,876)	(84,521)	(643)
NONOPERATING REVENUES AND (EXPENSES):				
Fines and Settlements	3	-	-	-
Investment Income (Loss)	-	(1)	(165)	-
Gain/(Loss) on Sale or Impairment of Capital Assets	3,935	-	6,503	33
Insurance Recoveries from Prior Year Impairments	315	-	-	-
Debt Service	(1,356)	(267)	-	(678)
TOTAL NONOPERATING REVENUES (EXPENSES)	2,897	(268)	6,338	(645)
INCOME (LOSS) BEFORE CONTRIBUTIONS AND TRANSFERS	(6,892)	(5,144)	(78,183)	(1,288)
CONTRIBUTIONS, TRANSFERS, AND OTHER ITEMS:				
Capital Contributions	2,093	-	-	-
Transfers-In	305	3,517	2,330	31
Transfers-Out	(368)	-	(388)	(1,024)
TOTAL CONTRIBUTIONS AND TRANSFERS	2,030	3,517	1,942	(993)
CHANGE IN NET POSITION	(4,862)	(1,627)	(76,241)	(2,281)
NET POSITION - FISCAL YEAR BEGINNING	(10,497)	10,872	(206,837)	(6,943)
NET POSITION - FISCAL YEAR ENDING	\$ (15,359)	\$ 9,245	\$ (283,078)	\$ (9,224)

COLORADO COMPREHENSIVE ANNUAL FINANCIAL REPORT

HIGHWAYS	PUBLIC SAFETY	ADMINISTRATIVE COURTS	LEGAL SERVICES	OTHER INTERNAL SERVICE ACTIVITIES	TOTALS
\$ 1,862	\$ 211	\$ 5,376	\$ 36,656	\$ 4,400	\$ 354,891
-	-	-	-	-	15,353
-	-	-	161	-	836
<u>1,862</u>	<u>211</u>	<u>5,376</u>	<u>36,817</u>	<u>4,400</u>	<u>371,080</u>
1,497	(255)	7,374	63,089	2,274	331,103
1,001	82	1,106	3,287	3,154	145,333
54	234	-	164	-	28,864
-	-	-	-	-	1
-	-	-	-	-	3
<u>2,552</u>	<u>61</u>	<u>8,480</u>	<u>66,540</u>	<u>5,428</u>	<u>505,304</u>
(690)	150	(3,104)	(29,723)	(1,028)	(134,224)
-	-	-	-	-	3
-	-	5	(4)	1	(164)
-	-	-	-	-	10,471
-	-	-	-	-	315
(4)	-	-	(3)	(3)	(2,311)
<u>(4)</u>	<u>-</u>	<u>5</u>	<u>(7)</u>	<u>(2)</u>	<u>8,314</u>
<u>(694)</u>	<u>150</u>	<u>(3,099)</u>	<u>(29,730)</u>	<u>(1,030)</u>	<u>(125,910)</u>
-	-	-	-	-	2,093
-	-	-	-	-	6,183
-	-	(71)	(3,329)	(215)	(5,395)
-	-	(71)	(3,329)	(215)	2,881
(694)	150	(3,170)	(33,059)	(1,245)	(123,029)
(2,617)	647	(10,747)	(49,663)	(2,300)	(278,085)
<u>\$ (3,311)</u>	<u>\$ 797</u>	<u>\$ (13,917)</u>	<u>\$ (82,722)</u>	<u>\$ (3,545)</u>	<u>\$ (401,114)</u>

COLORADO COMPREHENSIVE ANNUAL FINANCIAL REPORT

COMBINING STATEMENT OF CASH FLOWS
INTERNAL SERVICE FUNDS
FOR THE YEAR ENDED JUNE 30, 2017

(DOLLARS IN THOUSANDS)

	CENTRAL SERVICES	FINANCIAL INFORMATION TECHNOLOGY	INFORMATION TECHNOLOGY	CAPITOL COMPLEX
CASH FLOWS FROM OPERATING ACTIVITIES:				
Cash Received from:				
Fees for Service	\$ 1,720	\$ -	\$ 2,600	\$ 8
Receipts for Interfund Services	57,674	10,508	239,789	27
Sales of Products	6	-	139	-
Gifts, Grants, and Contracts	353	-	42	-
Income from Property	-	-	-	15,350
Other Sources	671	-	2,730	153
Cash Payments to or for:				
Employees	(9,180)	(1,986)	(153,991)	(3,805)
Suppliers	(31,824)	(19)	(70,973)	(5,554)
Payments for Interfund Services	(3,792)	(7,773)	(26,308)	(990)
Sales Commissions and Lottery Prizes	-	-	-	-
Other Governments	-	-	-	(1)
Other	(32)	(4)	(33)	(2)
NET CASH PROVIDED BY OPERATING ACTIVITIES	15,596	726	(6,005)	5,186
CASH FLOWS FROM NONCAPITAL FINANCING ACTIVITIES:				
Transfers-In	953	3,517	2,330	31
Transfers-Out	(1,016)	-	(388)	(1,024)
Receipt of Deposits Held in Custody	200	-	-	-
Release of Deposits Held in Custody	(417)	-	-	-
NonCapital Debt Proceeds	-	172	-	-
NonCapital Debt Service Payments	-	(172)	-	-
NET CASH FROM NONCAPITAL FINANCING ACTIVITIES	(280)	3,517	1,942	(993)
CASH FLOWS FROM CAPITAL AND RELATED FINANCING ACTIVITIES:				
Acquisition of Capital Assets	(29,455)	(1,189)	(101,707)	(388)
Proceeds from Sale of Capital Assets	29,442	1,040	98,718	109
Capital Debt Service Payments	(16)	(28)	-	-
Capital Lease Payments	(17,873)	(3,943)	-	(2,227)
NET CASH FROM CAPITAL AND RELATED FINANCING ACTIVITIES	(17,902)	(4,120)	(2,989)	(2,506)

COLORADO COMPREHENSIVE ANNUAL FINANCIAL REPORT

HIGHWAYS	PUBLIC SAFETY	ADMINISTRATIVE COURTS	LEGAL SERVICES	OTHER INTERNAL SERVICE ACTIVITIES	TOTALS
\$ -	\$ 30	\$ 38	\$ 82	\$ 414	\$ 4,892
663	191	5,340	36,626	4,015	354,833
1,199	-	-	-	-	1,344
-	-	-	-	-	395
-	-	-	-	-	15,350
-	-	-	161	-	3,715
(920)	(102)	(4,105)	(30,250)	(2,024)	(206,363)
(1,088)	(57)	(441)	(2,907)	(896)	(113,759)
(26)	-	(661)	(245)	(571)	(40,366)
-	-	-	-	(605)	(605)
-	-	-	-	-	(1)
-	-	-	-	(28)	(99)
(172)	62	171	3,467	305	19,336
-	-	-	-	-	6,831
-	-	(71)	(3,329)	(215)	(6,043)
-	-	-	-	-	200
-	-	-	-	-	(417)
-	-	-	-	-	172
-	-	-	-	-	(172)
-	-	(71)	(3,329)	(215)	571
(32)	(43)	-	(282)	-	(133,096)
-	-	-	128	-	129,437
(4)	-	-	(3)	(3)	(54)
-	-	-	-	-	(24,043)
(36)	(43)	-	(157)	(3)	(27,756)

(Continued)

COLORADO COMPREHENSIVE ANNUAL FINANCIAL REPORT

COMBINING STATEMENT OF CASH FLOWS
INTERNAL SERVICE FUNDS
FOR THE YEAR ENDED JUNE 30, 2017

(Continued)

(DOLLARS IN THOUSANDS)

	CENTRAL SERVICES	FINANCIAL INFORMATION TECHNOLOGY	INFORMATION TECHNOLOGY	CAPITOL COMPLEX
CASH FLOWS FROM INVESTING ACTIVITIES:				
Interest and Dividends on Investments	-	12	-	-
Increase(Decrease) from Unrealized Gain(Loss) on Investments	-	(13)	(165)	-
NET CASH FROM INVESTING ACTIVITIES	-	(1)	(165)	-
NET INCREASE (DECREASE) IN CASH AND POOLED CASH	(2,586)	122	(7,217)	1,687
CASH AND POOLED CASH , FISCAL YEAR BEGINNING	11,808	1,899	18,568	1,584
Prior Period Adjustment/Accounting Change (See Note 15A and 15B)	-	-	-	-
CASH AND POOLED CASH, FISCAL YEAR END	\$ 9,222	\$ 2,021	\$ 11,351	\$ 3,271
RECONCILIATION OF OPERATING INCOME TO NET CASH				
PROVIDED BY OPERATING ACTIVITIES				
Operating Income (Loss)	\$ (9,789)	\$ (4,876)	\$ (84,521)	\$ (643)
Adjustments to Reconcile Operating Income (Loss) to Net Cash Provided by Operating Activities:				
Depreciation	18,640	4,491	2,944	2,337
Rents, Fines, Donations, and Grants and Contracts in NonOperating	380	-	-	40
Compensated Absences and Accrued Pension Expense	6,406	3,543	75,308	2,831
Interest and Other Expense in Operating Income	362	(866)	7	288
Net Changes in Assets, Deferred Outflows, Liabilities, and Deferred Inflows Related to Operating Activities:				
(Increase) Decrease in Operating Receivables	187	-	15,224	(3)
(Increase) Decrease in Inventories	(63)	-	-	8
(Increase) Decrease in Other Operating Assets and Deferred Outflows	(10)	(22)	(719)	-
Increase (Decrease) in Accounts Payable	(517)	93	(7,145)	361
Increase (Decrease) in Other Operating Liabilities and Deferred Inflows	-	(1,637)	(7,103)	(33)
NET CASH PROVIDED BY OPERATING ACTIVITIES	\$ 15,596	\$ 726	\$ (6,005)	\$ 5,186
SUPPLEMENTARY INFORMATION - NONCASH TRANSACTIONS:				
Capital Assets Funded by the Capital Projects Fund	2,093	-	-	-
Loss on Disposal of Capital and Other Assets	3,873	-	6,503	-
Amortization of Debt Valuation Accounts and Interest Payable Accruals	-	144	-	-
Assumption of Capital Lease Obligation or Mortgage	17,852	-	-	-

COLORADO COMPREHENSIVE ANNUAL FINANCIAL REPORT

HIGHWAYS	PUBLIC SAFETY	ADMINISTRATIVE COURTS	LEGAL SERVICES	OTHER INTERNAL SERVICE ACTIVITIES	TOTALS
-	-	13	38	3	66
-	-	(8)	(42)	(2)	(230)
-	-	5	(4)	1	(164)
(208)	19	105	(23)	88	(8,013)
2,265	658	1,118	6,420	1,845	46,165
-	-	-	-	-	-
\$ 2,057	\$ 677	\$ 1,223	\$ 6,397	\$ 1,933	\$ 38,152
\$ (690)	\$ 150	\$ (3,104)	\$ (29,723)	\$ (1,028)	\$ (134,224)
54	234	-	164	-	28,864
-	-	-	-	-	420
577	(357)	3,295	32,986	227	124,816
-	-	-	25	494	310
-	10	2	52	28	15,500
(102)	-	-	-	-	(157)
-	-	(2)	(68)	-	(821)
(11)	25	(20)	33	584	(6,597)
-	-	-	(2)	-	(8,775)
\$ (172)	\$ 62	\$ 171	\$ 3,467	\$ 305	\$ 19,336
-	-	-	-	-	2,093
-	-	-	-	-	10,376
-	-	-	-	-	144
-	-	-	-	-	17,852

FIDUCIARY FUNDS

Fiduciary Funds are used to account for assets held by the State in its governmental capacity on behalf of local governments, citizens, and other external parties. Pension and Other Employee Benefits Trust Funds and Private Purpose Trust Funds are included in this category. The major components of the fiduciary funds are:

PENSION AND OTHER EMPLOYEE BENEFIT TRUST FUNDS

STATE EMPLOYEE BENEFIT PLANS

This fund was established for the purpose of risk financing employee and state-official medical claims. The fund includes several medical plan options ranging from provider of choice to managed care and wellness activity. The State uses a self-funded approach for certain employee and state-official medical claims.

COLORADO STATE UNIVERSITY OTHER POST-EMPLOYMENT BENEFITS TRUST

Colorado State University administers four employee defined benefit healthcare plans as part of a single qualifying trust. The plans provide post-employment subsidies for medical premiums, supplemental prescription benefits and income replacement benefits for long-term disability. The University's Board of Governors has the authority to establish and amend benefits provisions for all plans.

PRIVATE PURPOSE TRUST FUNDS

TREASURER'S

This fund primarily includes moneys managed by the State Treasurer on behalf of qualified charter schools (those charter schools meeting specific statutory requirements) to finance capital construction with bonds guaranteed by the moneys in this fund. Qualified charter schools choosing to participate in this program make annual payments to the fund that may be used by the Treasurer to make debt service payments if any of the qualified schools is unable to do so.

UNCLAIMED PROPERTY

This fund comprises a portion of the escheats funds managed by the State Treasurer. The receipts of the fund are from bank accounts, investment accounts, and insurance proceeds that are placed with the State when the owners of the assets cannot be located. The owner's legal rights to the asset are protected in perpetuity. The fund reports Net Position Held in Trust for the amount ultimately expected to be claimed and paid based on analysis of the history of claims paid versus collections. The remaining unclaimed assets are reported in the Unclaimed Property nonmajor Special Revenue Fund.

COLORADO COMPREHENSIVE ANNUAL FINANCIAL REPORT

COLLEGE SAVINGS PLAN	The College Savings Plan (commonly referred to as the Scholars Choice Fund) authorized in statute is used to record the deposits, withdrawals, and investment returns of participants in the college savings program. The moneys in the fund are neither insured nor guaranteed by the State.
COLLEGE OPPORTUNITY FUND	The College Opportunity Fund (COF) began operations in Fiscal Year 2005-06. It receives stipends appropriated by the Legislature and distributes them to qualified institutions on behalf of students attending public and certain private institutions of higher education in the State. The appropriated amounts are held in trust in the COF until the institutions apply for the stipend on behalf of the students. Any unused stipends remain in the COF and do not revert to the State.
OTHER	This fund primarily accounts for receipts collected from racetracks and simulcast facilities for distribution to horse breeders and associations who participate in state-regulated parimutuel horse racing.

AGENCY FUNDS

These funds are held in custody for others. Major items include litigation settlement escrow accounts; contractor's performance escrow accounts; sales taxes collected for cities and counties; deposits held to ensure land restoration by mining and oil exploration companies; amounts held for the trustee related to Certificates of Participation or revenue Bonds for Higher Education Institutions, Building Excellent Schools Today (BEST), the Bridge Enterprise program; and assets invested for the Colorado Water Resources and Power Development Authority (a discretely presented component unit).

COLORADO COMPREHENSIVE ANNUAL FINANCIAL REPORT

COMBINING STATEMENT OF FIDUCIARY NET POSITION PENSION AND OTHER EMPLOYEE BENEFIT TRUST FUNDS JUNE 30, 2017

(DOLLARS IN THOUSANDS)	STATE EMPLOYEE BENEFIT PLANS	COLORADO STATE UNIVERSITY OTHER POST-EMPLOYMENT BENEFITS TRUST	TOTALS
ASSETS:			
Current Assets:			
Cash and Pooled Cash	\$ 81,163	\$ 1,534	\$ 82,697
Other Receivables, net	209	14	223
Due From Other Funds	3,649	-	3,649
Noncurrent Assets:			
Investments:			
Government Securities	-	15,849	15,849
Corporate Bonds	-	10,917	10,917
Asset Backed Securities	-	4,808	4,808
Mutual Funds	-	26,264	26,264
Other Investments	-	19,135	19,135
TOTAL ASSETS	85,021	78,521	163,542
LIABILITIES:			
Current Liabilities:			
Accounts Payable and Accrued Liabilities	19,359	153	19,512
Compensated Absences Payable	15	-	15
Claims and Judgments Payable	16,077	-	16,077
Noncurrent Liabilities:			
Accrued Compensated Absences	35	-	35
TOTAL LIABILITIES	35,486	153	35,639
NET POSITION:			
Held in Trust for:			
Pension/Benefit Plan Participants	49,535	78,368	127,903
TOTAL NET POSITION	\$ 49,535	\$ 78,368	\$ 127,903

COLORADO COMPREHENSIVE ANNUAL FINANCIAL REPORT

COMBINING STATEMENT OF CHANGES IN FIDUCIARY NET POSITION PENSION AND OTHER EMPLOYEE BENEFIT TRUST FUNDS FOR THE YEAR ENDED JUNE 30, 2017

(DOLLARS IN THOUSANDS)	STATE EMPLOYEE BENEFIT PLANS	COLORADO STATE UNIVERSITY OTHER POST-EMPLOYMENT BENEFITS TRUST	TOTALS
ADDITIONS:			
Member Contributions	\$ 85,652	\$ 1,501	\$ 87,153
Employer Contributions	295,373	6,292	301,665
Investment Income/(Loss)	774	2,657	3,431
Other Additions	2,853	-	2,853
Transfers-In	1,237	-	1,237
TOTAL ADDITIONS	385,889	10,450	396,339
DEDUCTIONS:			
Distributions to Participants	-	3,231	3,231
Health Insurance Premiums Paid	154,867	-	154,867
Health Insurance Claims Paid	182,716	-	182,716
Other Benefits Plan Expense	30,393	-	30,393
Other Deductions	22,495	386	22,881
Transfers-Out	73	-	73
TOTAL DEDUCTIONS	390,544	3,617	394,161
CHANGE IN NET POSITION	(4,655)	6,833	2,178
NET POSITION - FISCAL YEAR BEGINNING	54,190	-	54,190
Accounting Changes (See Note 15B)		71,535	71,535
NET POSITION - FISCAL YEAR ENDING	\$ 49,535	\$ 78,368	\$ 127,903

COLORADO COMPREHENSIVE ANNUAL FINANCIAL REPORT

COMBINING STATEMENT OF FIDUCIARY NET POSITION
PRIVATE PURPOSE TRUST FUNDS
JUNE 30, 2017

(DOLLARS IN THOUSANDS)

	TREASURER'S	UNCLAIMED PROPERTY
ASSETS:		
Current Assets:		
Cash and Pooled Cash	\$ 12,930	\$ 130,443
Investments	-	-
Other Receivables, net	30	-
Due From Other Funds	-	-
Noncurrent Assets:		
Investments:		
Government Securities	-	21,941
Repurchase Agreements	-	-
Mutual Funds	-	-
Other Investments	-	-
TOTAL ASSETS	12,960	152,384
LIABILITIES:		
Current Liabilities:		
Accounts Payable and Accrued Liabilities	\$ -	\$ -
Due To Other Funds	-	-
Unearned Revenue	-	-
Noncurrent Liabilities:		
Deposits Held In Custody For Others	-	-
TOTAL LIABILITIES	-	-
NET POSITION:		
Held in Trust for:		
Individuals, Organizations, and Other Entities	12,960	152,384
TOTAL NET POSITION	\$ 12,960	\$ 152,384

COLORADO COMPREHENSIVE ANNUAL FINANCIAL REPORT

COLLEGE SAVINGS PLAN	COLLEGE OPPORTUNITY FUND	OTHER	TOTALS
\$ 54,715	\$ 206	\$ 5,382	\$ 203,676
-	-	235	235
9,250	-	1,508	10,788
8,246	-	-	8,246
-	-	-	21,941
2,506	-	-	2,506
6,482,118	-	-	6,482,118
911,248	-	-	911,248
<u>7,468,083</u>	<u>206</u>	<u>7,125</u>	<u>7,640,758</u>
\$ 7,991	\$ -	\$ 1,584	\$ 9,575
48	-	25	73
4,247	-	4,109	8,356
4,343	-	-	4,343
<u>16,629</u>	<u>-</u>	<u>5,718</u>	<u>22,347</u>
7,451,454	206	1,407	7,618,411
<u>\$ 7,451,454</u>	<u>\$ 206</u>	<u>\$ 1,407</u>	<u>\$ 7,618,411</u>

COLORADO COMPREHENSIVE ANNUAL FINANCIAL REPORT

COMBINING STATEMENT OF CHANGES IN FIDUCIARY NET POSITION PRIVATE PURPOSE TRUST FUNDS FOR THE YEAR ENDED JUNE 30, 2017

(DOLLARS IN THOUSANDS)

	TREASURER'S	UNCLAIMED PROPERTY
ADDITIONS:		
Additions By Participants	\$ -	\$ -
Investment Income/(Loss)	56	(1,316)
Unclaimed Property Receipts	-	38,796
Other Additions	919	-
TOTAL ADDITIONS	975	37,480
DEDUCTIONS:		
Distributions to Participants	-	-
Payments in Accordance with Trust Agreements	470	29,898
Transfers-Out	-	-
TOTAL DEDUCTIONS	470	29,898
CHANGE IN NET POSITION	505	7,582
NET POSITION - FISCAL YEAR BEGINNING	12,455	144,802
NET POSITION - FISCAL YEAR ENDING	\$ 12,960	\$ 152,384

COLORADO COMPREHENSIVE ANNUAL FINANCIAL REPORT

COLLEGE SAVINGS PLAN	COLLEGE OPPORTUNITY FUND	OTHER	TOTALS
\$ 913,760	\$ 285,272	\$ 10,312	\$ 1,209,344
676,377	-	17	675,134
-	-	-	38,796
1,232	-	1,518	3,669
1,591,369	285,272	11,847	1,926,943
-	285,210	-	285,210
700,923	-	11,847	743,138
-	-	23	23
700,923	285,210	11,870	1,028,371
890,446	62	(23)	898,572
6,561,008	144	1,430	6,719,839
\$ 7,451,454	\$ 206	\$ 1,407	\$ 7,618,411

COLORADO COMPREHENSIVE ANNUAL FINANCIAL REPORT

COMBINING STATEMENT OF CHANGES
IN FIDUCIARY ASSETS AND LIABILITIES
AGENCY FUNDS
FOR THE FISCAL YEAR ENDED JUNE 30, 2017

DEPARTMENT OF REVENUE AGENCY FUNDS

(DOLLARS IN THOUSANDS)	BALANCE JULY 1	ADDITIONS	DEDUCTIONS	BALANCE JUNE 30
ASSETS:				
Cash and Pooled Cash	\$ 130,191	\$ 1,684,319	\$ 1,675,718	\$ 138,792
Taxes Receivable, net	161,138	250,210	238,919	172,429
Prepays, Advances and Deposits	-	1	1	-
TOTAL ASSETS	\$ 291,329	\$ 1,934,530	\$ 1,914,638	\$ 311,221
LIABILITIES:				
Tax Refunds Payable	\$ 8,221	\$ 3,807	\$ 8,221	\$ 3,807
Due To Other Governments	282,378	1,845,319	1,820,658	307,039
Claims and Judgments Payable	39	866	897	8
Other Long-Term Liabilities	691	366	690	367
TOTAL LIABILITIES	\$ 291,329	\$ 1,850,358	\$ 1,830,466	\$ 311,221

COMBINING STATEMENT OF CHANGES
IN FIDUCIARY ASSETS AND LIABILITIES
AGENCY FUNDS
FOR THE FISCAL YEAR ENDED JUNE 30, 2017

OTHER AGENCY FUNDS

(DOLLARS IN THOUSANDS)	BALANCE JULY 1	ADDITIONS	DEDUCTIONS	BALANCE JUNE 30
ASSETS:				
Cash and Pooled Cash	\$ 142,088	\$ 209,519	\$ 216,058	\$ 135,549
Taxes Receivable, net	6,812	10,719	10,137	7,394
Other Receivables, net	333	2,492	2,470	355
Inventories	5	-	-	5
Other Long-Term Assets	12,130	7,369	8,128	11,371
TOTAL ASSETS	\$ 161,368	\$ 230,099	\$ 236,793	\$ 154,674
LIABILITIES:				
Tax Refunds Payable	\$ 428	\$ 29	\$ 428	\$ 29
Accounts Payable and Accrued Liabilities	1,001	24,837	24,639	1,199
Due To Other Governments	11,495	124,345	123,513	12,327
Due To Other Funds	-	10,413	10,413	-
Unearned Revenue	-	13	13	-
Claims and Judgments Payable	68	331	371	28
Other Current Liabilities	147,897	126,188	133,417	140,668
Deposits Held In Custody For Others	457	311	351	417
Other Long-Term Liabilities	22	6	22	6
TOTAL LIABILITIES	\$ 161,368	\$ 286,473	\$ 293,167	\$ 154,674

COLORADO COMPREHENSIVE ANNUAL FINANCIAL REPORT

COMBINING STATEMENT OF CHANGES
IN FIDUCIARY ASSETS AND LIABILITIES
AGENCY FUNDS
FOR THE FISCAL YEAR ENDED JUNE 30, 2017

DEPARTMENT OF TREASURY AGENCY FUNDS

(DOLLARS IN THOUSANDS)	BALANCE JULY 1	ADDITIONS	DEDUCTIONS	BALANCE JUNE 30
ASSETS:				
Cash and Pooled Cash	\$ 223,569	\$ 304,416	\$ 220,808	\$ 307,177
Due From Other Funds	7,887	14,098	7,887	14,098
TOTAL ASSETS	\$ 231,456	\$ 318,514	\$ 228,695	\$ 321,275
LIABILITIES:				
Accounts Payable and Accrued Liabilities	\$ -	\$ 195	\$ 188	\$ 7
Due To Other Funds	-	384	384	-
Other Current Liabilities	174,793	333,626	222,240	286,179
Deposits Held In Custody For Others	56,663	1,426	23,000	35,089
TOTAL LIABILITIES	\$ 231,456	\$ 335,631	\$ 245,812	\$ 321,275

COMBINING STATEMENT OF CHANGES
IN FIDUCIARY ASSETS AND LIABILITIES
AGENCY FUNDS
FOR THE FISCAL YEAR ENDED JUNE 30, 2017

TOTALS - ALL AGENCY FUNDS

(DOLLARS IN THOUSANDS)	BALANCE JULY 1	ADDITIONS	DEDUCTIONS	BALANCE JUNE 30
ASSETS:				
Cash and Pooled Cash	\$ 495,848	\$ 2,198,254	\$ 2,112,584	\$ 581,518
Taxes Receivable, net	167,950	260,929	249,056	179,823
Other Receivables, net	333	2,492	2,470	355
Due From Other Funds	7,887	14,098	7,887	14,098
Inventories	5	-	-	5
Prepays, Advances and Deposits	-	1	1	-
Other Long-Term Assets	12,130	7,369	8,128	11,371
TOTAL ASSETS	\$ 684,153	\$ 2,483,143	\$ 2,380,126	\$ 787,170
LIABILITIES:				
Tax Refunds Payable	\$ 8,649	\$ 3,836	\$ 8,649	\$ 3,836
Accounts Payable and Accrued Liabilities	1,001	25,032	24,827	1,206
Due To Other Governments	293,873	1,969,664	1,944,171	319,366
Due To Other Funds	-	10,797	10,797	-
Unearned Revenue	-	13	13	-
Claims and Judgments Payable	107	1,197	1,268	36
Other Current Liabilities	322,690	459,814	355,657	426,847
Deposits Held In Custody For Others	57,120	1,737	23,351	35,506
Other Long-Term Liabilities	713	372	712	373
TOTAL LIABILITIES	\$ 684,153	\$ 2,472,462	\$ 2,369,445	\$ 787,170



COMPONENT UNITS

The following statements present the Other Component Units (Nonmajor) aggregated in the combined component unit statements beginning on page 66. Descriptions of each of the component units presented can be found in Note 18 on page 161.

COLORADO COMPREHENSIVE ANNUAL FINANCIAL REPORT

COMBINING STATEMENT OF NET POSITION OTHER COMPONENT UNITS (NONMAJOR) JUNE 30, 2017

(DOLLARS IN THOUSANDS)	DENVER METROPOLITAN MAJOR LEAGUE BASEBALL STADIUM DISTRICT	COLORADO VENTURE CAPITAL AUTHORITY	HLC @ METRO	TOTAL
ASSETS:				
Current Assets:				
Cash and Pooled Cash	\$ 6,047	\$ 11,649	\$ 164	\$ 17,860
Other Receivables, net	292	7	150	449
Due From Other Governments	-	-	403	403
Prepays, Advances and Deposits	1,194	-	-	1,194
Total Current Assets	7,533	11,656	717	19,906
Noncurrent Assets:				
Restricted Cash and Pooled Cash	1,208	-	8,572	9,780
Investments	-	50,516	-	50,516
Other Long-Term Assets	222	-	166	388
Depreciable Capital Assets and Infrastructure, net	125,175	-	38,416	163,591
Land and Nondepreciable Capital Assets	20,613	-	4,780	25,393
Total Noncurrent Assets	147,218	50,516	51,934	249,668
TOTAL ASSETS	154,751	62,172	52,651	269,574
LIABILITIES:				
Current Liabilities:				
Accounts Payable and Accrued Liabilities	55	-	1,312	1,367
Notes, Bonds, and COPs Payable	-	-	-	-
Other Current Liabilities	-	-	475	475
Total Current Liabilities	55	-	1,787	1,842
Noncurrent Liabilities:				
Notes, Bonds, and COPs Payable	-	-	51,735	51,735
Other Long-Term Liabilities	-	-	-	-
Total Noncurrent Liabilities	-	-	51,735	51,735
TOTAL LIABILITIES	55	-	53,522	53,577
NET POSITION:				
Net investment in Capital Assets:	145,789	-	43,269	189,058
Restricted for:				
Other Purposes	2,454	-	-	2,454
Unrestricted	6,453	62,172	(44,140)	24,485
TOTAL NET POSITION	\$ 154,696	\$ 62,172	\$ (871)	\$ 215,997

COLORADO COMPREHENSIVE ANNUAL FINANCIAL REPORT

COMBINING STATEMENT OF REVENUES, EXPENSES,
AND CHANGES IN NET POSITION
OTHER COMPONENT UNITS (NONMAJOR)
FOR THE YEAR ENDED JUNE 30, 2017

(DOLLARS IN THOUSANDS)	DENVER METROPOLITAN MAJOR LEAGUE BASEBALL STADIUM DISTRICT	COLORADO VENTURE CAPITAL AUTHORITY	HLC @ METRO	TOTAL
OPERATING REVENUES:				
Sales of Goods and Services	\$ -	\$ -	\$ 9,954	\$ 9,954
Investment Income (Loss)	-	(1,414)	-	(1,414)
Rental Income	1,660	-	-	1,660
TOTAL OPERATING REVENUES	1,660	(1,414)	9,954	10,200
OPERATING EXPENSES:				
Operating and Travel	476	85	6,238	6,799
Depreciation and Amortization	4,681	-	1,180	5,861
TOTAL OPERATING EXPENSES	5,157	85	7,418	12,660
OPERATING INCOME (LOSS)	(3,497)	(1,499)	2,536	(2,460)
NONOPERATING REVENUES AND (EXPENSES):				
Investment Income (Loss)	7	98	11	116
Gifts and Donations	-	-	76	76
Federal Grants and Contracts	-	-	991	991
Debt Service	-	-	(3,224)	(3,224)
Other Expenses	-	-	(2,028)	(2,028)
Other Revenues	1,326	-	-	1,326
TOTAL NONOPERATING REVENUES (EXPENSES)	1,333	98	(4,174)	(2,743)
INCOME (LOSS) BEFORE CONTRIBUTIONS AND TRANSFERS	(2,164)	(1,401)	(1,638)	(5,203)
CHANGE IN NET POSITION	(2,164)	(1,401)	(1,638)	(5,203)
NET POSITION - FISCAL YEAR BEGINNING	156,860	63,573	767	221,200
NET POSITION - FISCAL YEAR ENDING	\$ 154,696	\$ 62,172	\$ (871)	\$ 215,997



CAPITAL ASSETS

The following schedule presents the capital assets, net of accumulated depreciation, used in governmental activities by function and by department. The schedule includes the capital assets of the Internal Service Funds because those funds primarily sell to governmental activities. This treatment matches the presentation of the capital assets on the government-wide *Statement of Net Position*. Except for the Internal Service Fund capital assets, the assets on this schedule are generally not reported on the fund-level financial statements.

COLORADO COMPREHENSIVE ANNUAL FINANCIAL REPORT

SCHEDULE OF CAPITAL ASSETS USED IN GOVERNMENTAL ACTIVITIES INCLUDING INTERNAL SERVICE FUNDS BY FUNCTION AND DEPARTMENT JUNE 30, 2017

(DOLLARS IN THOUSANDS)	LAND	LAND AND LEASEHOLD IMPROVEMENTS	BUILDINGS	LIBRARY BOOKS AND COLLECTIONS
GENERAL GOVERNMENT				
Governor's Office	\$ -	\$ -	\$ -	\$ -
Legislature	-	-	-	-
Military Affairs	3,554	10,164	64,928	-
Personnel & Administration	6,763	2,786	78,148	-
Revenue	-	76	-	-
Subtotal	10,317	13,026	143,076	-
BUSINESS, COMMUNITY & CONSUMER AFFAIRS				
Agriculture	103	-	8,110	-
GOV, CEO, OEDIT ¹	-	-	-	51
Labor and Employment	543	232	5,007	-
Local Affairs	-	1,201	-	-
Regulatory Agencies	-	-	-	-
Revenue	536	-	833	-
State	-	-	-	-
Subtotal	1,182	1,433	13,950	51
EDUCATION				
Education	152	20	771,267	1,238
Higher Education	1,842	694	100,009	9,057
Subtotal	1,994	714	871,276	10,295
HEALTH AND REHABILITATION				
Public Health and Environment	188	245	3,534	-
Human Services	3,068	1,837	86,270	-
Subtotal	3,256	2,082	89,804	-
JUSTICE				
Corrections	2,964	4,741	534,030	-
DHS, Division of Youth Services	1,675	395	63,834	-
Judicial	1,605	744	219,364	2,248
Law	-	103	-	9
Public Safety	1,399	1,191	21,363	-
Regulatory Agencies	-	-	-	-
Subtotal	7,643	7,174	838,591	2,257
NATURAL RESOURCES				
Natural Resources	69,239	754	36,857	-
SOCIAL ASSISTANCE				
Human Services	-	1,549	1,865	-
Labor and Employment	-	-	-	-
Military Affairs	36	4,538	2,487	34
Health Care Policy and Financing	-	-	-	-
Subtotal	36	6,087	4,352	34
TRANSPORTATION				
Transportation	22,479	110	193,318	-
TOTAL CAPITAL ASSETS	\$ 116,146	\$ 31,380	\$ 2,191,224	\$ 12,637

¹Governor's Office, Colorado Energy Office, and the Office of Economic Development and International Trade

COLORADO COMPREHENSIVE ANNUAL FINANCIAL REPORT

VEHICLES AND EQUIPMENT	SOFTWARE	OTHER CAPITAL ASSETS	CONSTRUCTION IN PROGRESS	INFRASTRUCTURE	TOTALS
\$ 29,714	\$ 6,847	\$ -	\$ 9,833	\$ -	\$ 46,394
483	-	-	546	-	1,029
506	-	9	2,310	-	81,471
86,271	33,000	15	13,018	-	220,001
3,984	31,594	-	1,853	-	37,507
120,958	71,441	24	27,560	-	386,402
1,628	(37)	-	109	-	9,913
9	-	-	-	-	60
600	2,341	190	848	-	9,761
193	1	643	-	-	2,038
363	39	-	-	-	402
63	225	-	-	-	1,657
1,160	138	-	-	-	1,298
4,016	2,707	833	957	-	25,129
1,696	1,057	-	4,482	-	779,912
809	54	(8)	2,028	51	114,536
2,505	1,111	(8)	6,510	51	894,448
6,663	9,901	534	-	-	21,065
1,313	(10,354)	61	16,795	-	98,990
7,976	(453)	595	16,795	-	120,055
8,546	79	265	7,627	-	558,252
602	-	-	4,152	-	70,658
11,679	16,097	-	5,592	-	257,329
1,405	43	-	5	-	1,565
20,611	3,970	81	25,172	-	73,787
16	-	-	-	-	16
42,859	20,189	346	42,548	-	961,607
1,418	1,198	1,478	3,383	-	114,327
3,315	31,091	-	38,014	-	75,834
103	-	-	-	-	103
135	-	-	-	-	7,230
43	118,076	-	-	-	118,119
3,596	149,167	-	38,014	-	201,286
172,681	2,531	-	790,743	8,194,485	9,376,347
\$ 356,009	\$ 247,891	\$ 3,268	\$ 926,510	\$ 8,194,536	\$ 12,079,601



OTHER FUNDS DETAIL

In the combined and combining statements several fund categories show a column titled “Other”. The schedule on the following pages provide a summary of assets, liabilities, and net position/fund balance of the individually significant funds that comprise the columns titled “Other”. Most of the funds shown in the schedule are Special Revenue Funds that are statutorily authorized.

COLORADO COMPREHENSIVE ANNUAL FINANCIAL REPORT

COMBINING SCHEDULE OF INDIVIDUAL FUND ASSETS, LIABILITIES, AND NET POSITION/FUND BALANCE FOR OTHER PERMANENT, PRIVATE PURPOSE, ENTERPRISE, INTERNAL SERVICE FUNDS, AND SPECIAL REVENUE FUNDS JUNE 30, 2017

(Dollars in Thousands)

FUND NAME	Statutory Cite	Assets/ Deferred Outflows	Liabilities/ Deferred Inflows	Net Position/ Fund Balance
OTHER PERMANENT FUNDS				
Wildlife For Future Generations Trust Fund - Nonexpendable	TRUST 33-1-112	7,790	-	7,790
Wildlife For Future Generations Trust Fund - Expendable	TRUST 33-1-112	1,259	-	1,259
Other Permanent-Nonexpendable	TRUST	744	-	744
Co Veterans Monument Preservation Trust Fund - Nonexpendable	TRUST 2480-1401	97	-	97
Hall Historical Marker - Nonexpendable	TRUST 24-80-209	35	-	35
Parks For Future Generations Trust Fund - Nonexpendable	33-10-111(6)(a)	26	-	26
Co Veterans' Monument Preservation Trust Fund - Expendable	TRUST 2480-1401	2	-	2
Total Other Permanent Funds		\$ 9,953	\$ -	\$ 9,953
OTHER PRIVATE PURPOSE TRUST FUNDS				
Supplemental Purse And Breeders Awards Fund	12-60-704	635	-	635
Early Intervention Services Trust Fund	27-10.5-706	6,132	5,703	429
Brand Estray Fund	35-41-102	358	15	343
Total Other Private Purpose Funds		\$ 7,125	\$ 5,718	\$ 1,407
OTHER ENTERPRISE FUNDS				
Collegeinvest Administration	23-3.1-205.4	38,331	18,602	19,729
Early Achievers Scholarship Trust	23-3.1-206.9	14,234	-	14,234
Capitol Parking Fund	NONE	12,254	2,928	9,326
Grounds Cash Fund	26-1-133.5(2)	4,223	915	3,308
Electronic Recording Technology Fund	24-21-404(1)(a)	1,337	6	1,331
Collegeinvest Bond Operations	23-3.1-205.4	98	-	98
Other Enterprise Funds	VARIOUS	95	-	95
Clean Screen Authority	42-4-307.5	434	347	87
Work Therapy Cash Fund	26-8-107	271	360	(89)
Business Enterprise Program	26-8.5-107	2,095	3,126	(1,031)
Enterprise Services Fund	24-80-209	4,626	9,138	(4,512)
Brand Inspection Fund	35-41-102	14,449	25,476	(11,027)
Total Other Enterprise Funds		\$ 92,447	\$ 60,898	\$ 31,549
OTHER INTERNAL SERVICE FUNDS				
Professional Development Cash Fund	24-50-122(2)	247	70	177
Debt Collection Fund	24-30-202.4	3,840	7,562	(3,722)
Total Other Internal Service Funds		\$ 4,087	\$ 7,632	\$ (3,545)
OTHER SPECIAL PURPOSE GENERAL FUNDS				
School Capital Construction Assistance Fund	22-43.7-104	393,097	2,200	390,897
State Employee Reserve Fund	24-50-104	56,333	-	56,333
Controlled Maintenance Trust Fund	24-75-302.5	49,945	-	49,945
Economic Development Fund	24-46-105	32,016	22	31,994
Intellectual And Developmental Disabilities Services Cash Fund	25.5-10-207	11,639	321	11,318
Real Estate Proceeds Fund	28-3-106	10,589	-	10,589
Legislative Department Cash	2-2-1601(1)	11,036	462	10,574
Housing Development Grant Fund	24-32-721	10,283	1,221	9,062
Indirect Cost Excess Recovery Fund	24-75-1401	8,713	143	8,570
Old Age Pension Stabilization Fund	26-2-116	5,000	-	5,000
Housing Assistance For Persons Transitioning Criminal & JJ	Housing Assist	4,759	-	4,759
Skilled Worker Outreach Recruitment & Key Training Fund	8-83-307	4,909	489	4,420
State Social Security Income Stabilization Fund	26-2-210(1)	3,767	-	3,767
Underfunded Courthouse Facility Cash Fund	13-1-304	2,683	314	2,369
Natural Hazard Mapping Fund	37-60-131(1)(a)	2,116	88	2,028
Grand Junction Regional Center Campus Cash Fund	27-10.5-312(4)	1,866	6	1,860
Cross-System Response For Behavioral Health Crises Pilot Pgm	BHC Pilot	1,886	402	1,484
Persistent Drunk Driver Fund	42-3-130.5	1,359	199	1,160
Ballot Information Publication & Distribution Revolving Fund	1-40-124.5	1,109	-	1,109
Tax Amnesty Cash Fund	39-21-202	962	-	962
Charter School Assistance Fund	22-30.5-515	1,917	1,207	710
Charter School Institute Fund	22-30.5-506	3,316	2,645	671
Colorado Health Care Services Fund	25.5-3-112	663	-	663
Energy Research Cash Fund	24-48.5-120	579	-	579
Colorado Family Support Loan Fund	27-10.5-502	547	2	545
Older Coloradans Cash Fund	26-11-205.5	2,127	1,646	481
Diseased Livestock Fund	35-50-140.5	474	-	474

(Continued)

COLORADO COMPREHENSIVE ANNUAL FINANCIAL REPORT

COMBINING SCHEDULE OF INDIVIDUAL FUND
 ASSETS, LIABILITIES, AND NET POSITION/FUND BALANCE
 FOR OTHER PERMANENT, PRIVATE PURPOSE,
 ENTERPRISE, INTERNAL SERVICE FUNDS, AND SPECIAL REVENUE FUNDS
 JUNE 30, 2017

(Dollars in Thousands)

FUND NAME	Statutory Cite	Assets/ Deferred Outflows	Liabilities/ Deferred Inflows	Net Position/ Fund Balance
Firefighter Benefits Cash Fund	29-5-302(11)(a)	399	-	399
Start Smart Nutrition Program Fund	22-82.7-105	470	80	390
Conservation Trust Fund	24-35-210(10)	13,595	13,243	352
Advanced Industries Export Acceleration Cash Fund	24-47-103(8)	399	89	310
Colorado National Guard Tuition Fund	23-5-111.4	299	-	299
Industry Infrastructure Fund	24-46.3-404	302	30	272
Highway Crossing Fund	43-4-201	243	-	243
Legislative Expenses Fund	2-3-1002(1)	218	-	218
Strategic Action Plan On Aging Cash Fund	24-32-3407(1)	128	10	118
Hospitality Career Secondary Education Fund	24-46.3-204	217	105	112
Service Fee Fund	26-4-410(1)D	72	15	57
Child Welfare Transition Cash Fund	25.5-6-409.5(9)	21	-	21
Prepaid Wireless Trust Cash Fund	29-11-102.5	11	-	11
Child Protection Ombudsman Program	19-3.3-107(1)	8	-	8
Youth Advisory Council Cash Fund	2-2-1306	4	-	4
Colorado Heritage Communities Fund	24-32-3207	3	-	3
Colorado Student Leaders Institute Cash Fund	24-44.3-105(1)	73	72	1
Professional Development And Student Support Fund	22-24-108(3)(a)	1	-	1
Recovery Audit Cash Fund	24-30-203.5	1	-	1
Procurement Technical Assistance Cash Fund	24-48.5-121(8)	2	1	1
Oap Health And Medical Care Fund	25.5-2-101(2)	92	92	-
Total Other Special Purpose General Funds		\$ 640,248	\$ 25,104	\$ 615,144
OTHER SPECIAL REVENUE FUNDS				
Marijuana Tax Cash Fund	39-28.8-501	146,137	8,017	138,120
Mortgage Fraud Custodial Funds	Settlement	42,226	411	41,815
Consumer Protection Custodial Funds	6-1-103	33,154	466	32,688
Colorado Opportunity Scholarship Initiative Fund	23-3.3-1005	32,138	301	31,837
Marijuana Cash Fund	12-43.3-501	32,596	1,087	31,509
Advance Industries Acceleration Fund	24-48.5-117	27,372	1,072	26,300
Gear Up Scholarship Trust Fund	Settlement	25,009	(24)	25,033
Supreme Court Committee Fund	COURT RULE 227	16,352	718	15,634
Victims Compensation Fund	24-4.1-117	11,806	16	11,790
Victims Assistance Fund	24-4.2-104	11,223	106	11,117
Offender Services Fund	16-11-214	11,416	555	10,861
Adult Dental Fund	25.5-5-207(4)	11,745	1,388	10,357
Justice Center Cash Fund	13-32-101(7)	9,601	217	9,384
Judicial Information Technology Cash Fund	13-32-114	10,121	1,587	8,534
Hud Section 8 Housing Choice Voucher Program Fund	29-4-708(K)	8,456	170	8,286
Title Iv-E Waiver Demonstration Project Cash Fund	26-5-105.4(4)(b)	7,342	50	7,292
Correctional Treatment Cash Fund	18-19-103(4)	7,088	738	6,350
Colorado Bureau Of Investigation Identification Unit Fund	24-33.5-426	6,437	1,145	5,292
Uniform Commercial Credit Code Custodial Funds	4-1-102	5,185	93	5,092
Auto Theft Prevention Cash Fund	42-5-112(4A)	6,323	1,276	5,047
Department Of State Cash Fund	24-21-104	6,845	1,807	5,038
Judicial Stabilization Cash Fund	13-32-101	5,046	394	4,652
Judicial Collection Enhancement Fund	16-11-101.6	5,164	571	4,593
Public School Construction And Inspection Fund	24-33.5-1207	3,931	140	3,791
Collection Agency Board Custodial Fund	24-31-108	3,518	7	3,511
Creative Industries Cash Fund	24-48.5-301(2)	3,624	181	3,443
Conveyance Safety Fund	9-5.5-111(2)	3,060	31	3,029
Other Education Special Revenue Funds	VARIOUS	2,710	2	2,708
Housing Rehabilitation Revolving Loans	29-4-728	2,403	-	2,403
Broadband Fund	40-15-509.5(4)	2,652	300	2,352
Attorney'S Fees And Costs Fund	24-31-108(2)	2,352	-	2,352
Energy Efficiency Project Fund	24-38.5-106(4)	2,090	-	2,090
Division Of Professions And Occupations Cash Fund	24-34-105	19,995	17,975	2,020
Mfp Rebalancing Fund	FEDERAL	1,969	-	1,969
Commercial Vehicle Enterprise Fund	42-1-225(1)	1,941	-	1,941
P.O.S.T. Board Cash Fund	24-31-303(2)	2,860	981	1,879
Supplier Database Cash Fund	24-102-202.5	1,840	-	1,840
Patient Benefit Fund	CUSTODIAL	1,830	1	1,829
Traumatic Brain Injury Fund	26-1-210(1)	2,061	295	1,766
Victims Assistance And Law Enforcement Fund	24-33.5-506	2,004	243	1,761
Inspection And Consumer Services Cash Fund	35-1-106.5	2,316	643	1,673

(Continued)

COLORADO COMPREHENSIVE ANNUAL FINANCIAL REPORT

COMBINING SCHEDULE OF INDIVIDUAL FUND
 ASSETS, LIABILITIES, AND NET POSITION/FUND BALANCE
 FOR OTHER PERMANENT, PRIVATE PURPOSE,
 ENTERPRISE, INTERNAL SERVICE FUNDS, AND SPECIAL REVENUE FUNDS
 JUNE 30, 2017

(Dollars in Thousands)

FUND NAME	Statutory Cite	Assets/ Deferred Outflows	Liabilities/ Deferred Inflows	Net Position/ Fund Balance
Court Security Cash Fund	13-1-204(1)	2,210	600	1,610
History Colorado Restricted Donations	24-80-209	1,658	97	1,561
Donations - Governor'S Office	CUSTODIAL	1,742	214	1,528
Criminal Alien Assistance Cash Fund	17-1-107.5	2,877	1,409	1,468
Division Of Insurance Cash	10-1-103	5,674	4,240	1,434
Help America Vote Act Fund	FED HAVA 2002	1,406	51	1,355
Public School Transportation Fund	22-51-103(1)	1,546	235	1,311
Public Utilities Commission Fixed Utility Fund	40-2-114	1,982	889	1,093
Hud Community Development Block Grant Program Income Fund	24-76-101	1,071	16	1,055
Federal Tax Relief Act Of 2003	FEDERAL	1,080	27	1,053
Uniform Consumer Credit Code Cash Fund	5-6-204	1,809	955	854
Restorative Justice Surcharge Fund	18-25-101(3)	1,036	244	792
Real Estate Cash Fund	12-61-111.5	3,967	3,175	792
Colorado Bureau Of Investigation Contraband Fund	24-33.5-415	788	-	788
Auto Dealers License Fund	12-6-123	970	199	771
Other Human Services Special Revenue Funds	VARIOUS	1,286	530	756
Plant Health, Pest Control And Environmental Protection Fund	35-1-106.3	2,112	1,357	755
Retail Marijuana Excise Tax Fund	12-43.3-501	1,381	645	736
Public Deposit Administration Fund	11-10.5-112	1,015	327	688
Waste Tire Market Development Fund	25-17-202.9	732	64	668
Howard Fund	26-8-104(1)C	667	-	667
School Bullying Prevention And Education Cash Fund	22-93-105(1)	614	8	606
Identity Theft Financial Fraud Fund	24-33.5-1707	626	27	599
Alcohol And Drug Driving Safety Program Fund	42-4-1301.3	620	33	587
Library Trust Fund	24-90-105	558	7	551
Agricultural Products Inspection Fund	35-23-114(3)	733	182	551
Judicial Performance Cash Fund	13-5.5-107	570	27	543
State Patrol Contraband Fund	24-33.5-225	556	22	534
Insurance Fraud Cash Fund	10-3-207.5(2)	1,467	942	525
Educator Licensure Cash Fund	22-60.5-112	612	167	445
Mortgage Company And Loan Originator Licensing Cash Fund	12-61-908(2)	662	220	442
Telecommunications Utility Fund	40-2-114(b)	530	96	434
Liquor Enforcement Division & State Licensing Authority	24-35-401	638	217	421
State Public Financing Fund	24-36-121(7)	422	1	421
Interstate Compact Probation Transfer Cash Fund	18-1.3-204(4)	422	7	415
Colorado Domestic Abuse Program Fund	39-22-802	462	76	386
State Toxicology Laboratory Fund	24-33.5-428(2)	476	92	384
Building Regulation Fund	24-32-3309	449	67	382
Federal Law Enforcement Asset Forfeitures	US DOT Fortfeit	367	-	367
Public Education Fund	39-22-4203	359	-	359
Prescription Drug Monitoring Fund	12-22-706(1)	361	10	351
Public Utilities Commission Motor Carrier Fund	40-2-110.5	652	305	347
Travel And Tourism Additional Sources Fund	24-49.7-106	349	4	345
Violent Offender Id Fund	24-33.5-415.6	335	14	321
State Archives And Public Records Cash Fund	24-80-102(10)	326	5	321
Child Care Assistance Cliff Effect Pilot Program Fund	26-2-808(2.5)	316	-	316
Financial Services Cash Fund	11-40-106(2)	424	115	309
Family-Friendly Court Program Fund	13-3-113(6)	314	7	307
Homeless Prevention Program Fund	39-22-1302	298	7	291
Food Distribution Program Service Fund	26-1-121(4B)	410	121	289
Records And Reports Fund	19-1-307(2.5)	323	49	274
Hud 5 Year Mainstream Program Fund	29-4-708(K)	280	9	271
Fire Suppression Cash Fund	24-33.5-1207	280	11	269
Innovative Energy Fund	24-38.5-102.5	370	111	259
Performance-Based Collaborative Management Incentive Fund	24-1.9-104	3,023	2,767	256
Property Tax Exemption Fund	39-2-117(3)	329	79	250
Child Care Licensing Cash Fund	26-6-105	295	50	245
Moffat Tunnel Cash Fund	32-8-126	245	-	245
Sex Offender Surcharge Fund	18-21-103	471	226	245
State And Veterans Nursing Homes Patient Benefit Fund	26-12-108(2)	226	1	225
Transportation Network Company Fund	40-10.1-607	228	7	221
Noxious Weed Management Fund	35-5.5-116	245	24	221
Hud Home Investment Partnership Act Program Income Fund	NONE	211	-	211
Cervidae Disease Fund	35-50-115	204	-	204
Witness Protection Fund	24-33.5-106	203	-	203
150 Funds with Net Assets Below \$200,000		30,288	24,338	5,950
Total Other Special Revenue Funds		\$ 631,096	\$ 88,685	\$ 542,411



NON-APPROPRIATED BUDGET SCHEDULES

The schedules on the following pages provide, by department, nonappropriated budget-to-actual activity. The budgets are based on a variety of sources that are not subject to appropriation by the General Assembly that generally include most federal awards, custodial agreements, and Colorado statutes. In Higher Education Institutions informational only appropriations for tuition and certain fees contained in the State's legislative appropriations act are not controlling. Therefore, expenditures may exceed recorded budgets in these appropriations.

COLORADO COMPREHENSIVE ANNUAL FINANCIAL REPORT

SCHEDULE OF REVENUES, EXPENDITURES,
AND CHANGES IN FUND BALANCES - BUDGETARY BASIS
BUDGET AND ACTUAL - NON-APPROPRIATED GENERAL FUNDED
FOR THE YEAR ENDED JUNE 30, 2017

(DOLLARS IN THOUSANDS)	ORIGINAL APPROPRIATION	FINAL SPENDING AUTHORITY	ACTUAL	(OVER)/UNDER SPENDING AUTHORITY
REVENUES AND TRANSFERS-IN:				
Sales and Other Excise Taxes			\$ 181,699	
Income Taxes			380,475	
Other Taxes			16,586	
Federal Grants and Contracts			(44)	
Sales and Services			19	
Interest Earnings			841	
Other Revenues			2,279	
Transfers-In			3,181	
TOTAL REVENUES AND TRANSFERS-IN			585,037	
EXPENDITURES AND TRANSFERS-OUT:				
Operating Budgets:				
Departmental:				
Governor	\$ -	\$ 6,420	6,420	\$ -
Health Care Policy and Financing	-	4,374	3,289	1,085
Higher Education	423	1,357	1,357	-
Human Services	-	332	144	188
Judicial Branch	-	156	155	1
Labor and Employment	-	921	921	-
Local Affairs	4,233	4,328	4,319	9
Personnel & Administration	-	278	278	-
Public Health and Environment	-	1,000	1,000	-
Regulatory Agencies	4,150	4,150	4,150	-
Revenue	131,044	231,423	226,752	4,671
Transportation	-	392	392	-
Treasury	336,966	330,266	330,266	-
Transfers Not Appropriated by Department	31,784	31,784	31,784	-
SUB-TOTAL OPERATING BUDGETS	508,600	617,181	611,227	5,954
TOTAL EXPENDITURES AND TRANSFERS-OUT	\$ 508,600	\$ 617,181	611,227	\$ 5,954
EXCESS OF REVENUES AND TRANSFERS-IN OVER (UNDER) EXPENDITURES AND TRANSFERS-OUT			\$ (26,190)	

COLORADO COMPREHENSIVE ANNUAL FINANCIAL REPORT

SCHEDULE OF REVENUES, EXPENDITURES/EXPENSES,
AND CHANGES IN FUND BALANCES/NET POSITION - BUDGETARY BASIS
BUDGET AND ACTUAL - NON-APPROPRIATED CASH FUNDED
FOR THE YEAR ENDED JUNE 30, 2017

(DOLLARS IN THOUSANDS)	ORIGINAL APPROPRIATION	FINAL SPENDING AUTHORITY	ACTUAL	(OVER)/UNDER SPENDING AUTHORITY
REVENUES AND TRANSFERS-IN:				
Sales and Other Excise Taxes			\$ 870,143	
Income Taxes			53,830	
Other Taxes			852,177	
Tuition and Fees			258,058	
Sales and Services			1,378,066	
Interest Earnings			774,027	
Other Revenues			2,816,596	
Transfers-In			5,403,374	
TOTAL REVENUES AND TRANSFERS-IN			12,406,271	
EXPENDITURES/EXPENSES AND TRANSFERS-OUT:				
Operating Budgets:				
Departmental:				
Agriculture	\$ 5,194	\$ 6,562	4,129	\$ 2,433
Corrections	19,762	40,672	38,516	2,156
Education	3,767,542	3,759,942	3,751,816	8,126
Governor	245,762	291,769	108,916	182,853
Health Care Policy and Financing	21,852	24,216	15,273	8,943
Higher Education	1,578,404	1,635,142	1,143,893	491,249
Human Services	320,672	164,725	134,931	29,794
Judicial Branch	43,793	61,388	56,417	4,971
Labor and Employment	650,339	655,475	511,467	144,008
Law	36,097	36,414	6,961	29,453
Legislative Branch	13,651	13,651	5,835	7,816
Local Affairs	403,399	403,681	212,494	191,187
Military and Veterans Affairs	1,645	1,645	1,180	465
Natural Resources	787,004	816,156	276,018	540,138
Personnel & Administration	461,181	468,898	458,889	10,009
Public Health and Environment	50,463	52,534	18,107	34,427
Public Safety	101,030	111,322	71,560	39,762
Regulatory Agencies	4,565	5,047	1,774	3,273
Revenue	781,524	863,886	646,313	217,573
State	1,209	1,241	473	768
Transportation	3,169,606	3,302,320	1,209,454	2,092,866
Treasury	1,659,796	1,672,596	1,670,196	2,400
Budgets/Transfers Not Recorded by Department	7,386	7,386	7,386	-
SUB-TOTAL OPERATING BUDGETS	14,131,876	14,396,668	10,351,998	4,044,670
Capital and Multi-Year Budgets:				
Departmental:				
Natural Resources	35,086	77,538	16,464	61,074
SUB-TOTAL CAPITAL AND MULTI-YEAR BUDGETS	35,086	77,538	16,464	61,074
TOTAL EXPENDITURES/EXPENSES AND TRANSFERS-OUT	\$ 14,166,962	\$ 14,474,206	10,368,462	\$ 4,105,744
EXCESS OF REVENUES AND TRANSFERS-IN OVER/(UNDER) EXPENDITURES/EXPENSES AND TRANSFERS-OUT			\$ 2,037,809	

COLORADO COMPREHENSIVE ANNUAL FINANCIAL REPORT

SCHEDULE OF REVENUES, EXPENDITURES/EXPENSES,
AND CHANGES IN FUND BALANCES/NET POSITION - BUDGETARY BASIS
BUDGET AND ACTUAL - NON-APPROPRIATED FEDERALLY FUNDED
FOR THE YEAR ENDED JUNE 30, 2017

(DOLLARS IN THOUSANDS)	ORIGINAL APPROPRIATION	FINAL SPENDING AUTHORITY	ACTUAL	(OVER)/UNDER SPENDING AUTHORITY
REVENUES AND TRANSFERS-IN:				
Federal Grants and Contracts			\$ 4,188,187	
TOTAL REVENUES AND TRANSFERS-IN			<u>4,188,187</u>	
EXPENDITURES/EXPENSES AND TRANSFERS-OUT:				
Capital and Multi-Year Budgets:				
Departmental:				
Agriculture	\$ 4,110	\$ 12,553	6,451	\$ 6,102
Corrections	1,358	8,088	5,633	2,455
Education	649,511	854,406	601,517	252,889
Governor	6,512	74,423	26,955	47,468
Health Care Policy and Financing	243,421	378,262	325,113	53,149
Higher Education	22,602	415,176	345,979	69,197
Human Services	280,400	1,392,133	1,137,544	254,589
Judicial Branch	9,920	27,759	22,548	5,211
Labor and Employment	104,798	204,766	122,413	82,353
Law	1,783	1,783	1,616	167
Local Affairs	75,086	288,747	119,483	169,264
Military and Veterans Affairs	215,559	24,453	13,611	10,842
Natural Resources	30,488	155,390	53,328	102,062
Personnel & Administration	-	400	189	211
Public Health and Environment	267,736	488,148	293,882	194,266
Public Safety	61,509	460,601	122,665	337,936
Regulatory Agencies	1,384	9,769	3,188	6,581
Revenue	824	3,694	1,092	2,602
State	-	1,803	468	1,335
Transportation	650,883	851,999	730,877	121,122
Treasury	90,876	96,511	96,511	-
SUB-TOTAL CAPITAL AND MULTI-YEAR BUDGETS	<u>2,718,760</u>	<u>5,750,864</u>	<u>4,031,063</u>	<u>1,719,801</u>
TOTAL EXPENDITURES/EXPENSES AND TRANSFERS-OUT	<u>\$ 2,718,760</u>	<u>\$ 5,750,864</u>	<u>4,031,063</u>	<u>\$ 1,719,801</u>
EXCESS OF REVENUES AND TRANSFERS-IN OVER/(UNDER) EXPENDITURES/EXPENSES AND TRANSFERS-OUT			<u>\$ 157,124</u>	



**SCHEDULE OF TABOR REVENUE
AND COMPUTATIONS**



COLORADO COMPREHENSIVE ANNUAL FINANCIAL REPORT

STATE OF COLORADO OFFICE OF THE STATE CONTROLLER COMPARISON OF NONEXEMPT TABOR REVENUES FOR THE FISCAL YEAR ENDED JUNE 30, 2017 UNAUDITED

	Fiscal Year 2016-17	Fiscal Year 2015-16	Increase (Decrease)	Percent Change
GENERAL REVENUES				
Individual Income Tax, Net	\$ 6,217,352,254	\$ 6,009,321,330	\$ 208,030,924	3.5%
Sales and Use Tax, Net	2,986,889,660	2,826,501,589	160,388,071	5.7%
Corporate Income Tax, Net	467,410,554	606,441,176	(139,030,622)	-22.9%
Insurance Taxes	290,502,910	280,345,463	10,157,447	3.6%
Tobacco Products Tax, Net	57,789,846	58,310,466	(520,620)	-0.9%
Fiduciary Income Tax, Net	45,469,559	40,481,628	4,987,931	12.3%
Alcoholic Beverages Tax, Net	44,993,816	43,563,728	1,430,088	3.3%
Court and Other Fines	23,414,532	9,635,176	13,779,356	143.0%
Interest and Investment Income	14,249,805	12,247,469	2,002,336	16.3%
Business Licenses and Permits	5,314,217	7,794,948	(2,480,731)	-31.8%
Miscellaneous Revenue	1,830,729	1,627,174	203,555	12.5%
Gaming and Other Taxes	578,949	573,330	5,619	1.0%
General Government Service Fees	315,724	436,561	(120,837)	-27.7%
Other Charges For Services	20,081	27,488	(7,407)	-26.9%
Certifications and Inspections	-	12,256	(12,256)	-100.0%
Estate and Inheritance Taxes	(31,700)	257	(31,957)	-12436.1%
TOTAL GENERAL-FUNDED REVENUES	10,156,100,936	9,897,320,039	258,780,897	2.6%
PROGRAM REVENUE				
Health Service Fees	731,250,340	877,773,803	(146,523,463)	-16.7%
Fuel and Transportation Taxes, Net	630,990,319	611,582,083	19,408,236	3.2%
Motor Vehicle Registrations	266,685,397	255,992,618	10,692,779	4.2%
Court and Other Fines	172,313,824	174,498,360	(2,184,536)	-1.3%
Business Licenses and Permits	169,412,205	166,927,963	2,484,242	1.5%
Other Charges For Services	153,669,337	147,675,578	5,993,759	4.1%
Gaming and Other Taxes	102,835,083	101,887,325	947,758	0.9%
Sales and Use Tax, Net	64,305,919	45,222,821	19,083,098	42.2%
General Government Service Fees	63,712,514	61,870,047	1,842,467	3.0%
Rents and Royalties	55,339,198	53,773,977	1,565,221	2.9%
Interest and Investment Income	49,936,280	48,497,259	1,439,021	3.0%
Driver's Licenses	42,403,181	38,235,424	4,167,757	10.9%
Nonbusiness Licenses and Permits	36,379,181	34,903,176	1,476,005	4.2%
Employment Taxes	32,507,078	30,767,812	1,739,266	5.7%
Local Governments and Authorities	32,432,799	43,166,821	(10,734,022)	-24.9%
Educational Fees	29,011,260	28,349,061	662,199	2.3%
Certifications and Inspections	24,482,392	20,141,368	4,341,024	21.6%
Public Safety Service Fees	23,419,927	20,015,508	3,404,419	17.0%
Miscellaneous Revenue	21,777,816	111,638,991	(89,861,175)	-80.5%
Severance Taxes	12,619,042	11,772,706	846,336	7.2%
Insurance Taxes	11,010,200	10,770,330	239,870	2.2%
Higher Education Auxiliary Sales and Services	4,554,796	4,292,660	262,136	6.1%
Sales of Products	2,538,713	3,140,518	(601,805)	-19.2%
Welfare Service Fees	1,008,783	780,564	228,219	29.2%
Alcoholic Beverages Tax, Net	716,447	754,420	(37,973)	-5.0%
Disproportionate Share Providers	-	-	-	0.0%
Other Excise Taxes, Net	243,381	329,800	(86,419)	-26.2%
Tobacco Products Tax, Net	438	445	(7)	-1.5%
Other Revenue	-	150	(150)	-100.0%
TOTAL PROGRAM REVENUES	2,735,555,850	2,904,761,588	(169,205,738)	-5.8%
Requalification of Fort Lewis College as a TABOR Enterprise	-	20,702,634	(20,702,634)	
Other Agency Revenues from Requalification of Fort Lewis College as a TABOR Enterprise	-	(1,275,693)	1,275,693	
Prior Year Errors	-	2,899,481	(2,899,481)	
TOTAL CASH-FUNDED REVENUE	2,735,555,850	2,927,088,010	(191,532,160)	-6.5%
TOTAL NONEXEMPT REVENUE	\$ 12,891,656,786	\$ 12,824,408,049	\$ 67,248,737	0.5%

COLORADO COMPREHENSIVE ANNUAL FINANCIAL REPORT

STATE OF COLORADO SCHEDULE OF COMPUTATIONS REQUIRED UNDER ARTICLE X, SECTION 20 -- UNAUDITED AS OF JUNE 30, 2017		
	FISCAL YEAR 2015-16	FISCAL YEAR 2016-17
COMPUTATION OF NONEXEMPT REVENUES		
Total State Expenditures	\$ 42,537,731,555	\$ 44,583,527,282
Less Exempt Enterprises Expenses:		
Higher Education Enterprises	8,458,394,515	10,618,379,415
CollegelInvest	623,149,830	704,500,649
College Assist	613,735,094	600,754,217
State Lottery	597,474,129	563,096,231
Unemployment Compensation Section	531,606,636	519,152,945
Parks and Wildlife	229,006,335	281,272,127
State Nursing Homes	59,711,521	84,907,496
Correctional Industries	73,701,031	75,979,315
Petroleum Storage Tank Fund	43,305,095	40,310,963
Statewide Transportation Enterprise	33,580,526	23,502,067
Statewide Bridge Enterprise	16,675,940	21,910,988
Brand Board	5,079,919	8,192,797
Clean Screen Authority	4,347,950	4,562,319
Capitol Parking Authority	1,091,211	966,673
Electronic Recording Technology Fund	-	14,198
Subtotal Enterprise Expenses	<u>11,290,859,732</u>	<u>13,547,502,400</u>
Total District Expenditures	<u>31,246,871,823</u>	<u>31,036,024,882</u>
Less Exempt District Revenues:		
Federal Funds	9,060,833,952	8,690,444,369
Interfund Transfers	7,287,302,792	7,132,670,428
Voter Approved Revenue Changes (Note 8)	803,704,749	876,407,717
Other Sources and Additions (Note 7)	626,657,872	806,703,290
Property Sales	115,177,508	122,106,087
Damage Awards	107,875,638	107,962,725
Gifts	93,632,186	67,512,420
Exempt Investment Income	75,230,590	(19,219,410)
Subtotal Exempt District Revenues	<u>18,170,415,287</u>	<u>17,784,587,626</u>
Nonexempt District Expenditures	13,076,456,536	13,251,437,256
District Reserve/Fund Balance Increase (Decrease)	(129,957,622)	76,373,948
Excess TABOR Revenues	<u>(122,090,865)</u>	<u>(436,154,418)</u>
Total Nonexempt District Revenues	<u><u>12,824,408,049</u></u>	<u><u>12,891,656,786</u></u>
COMPUTATION OF DISTRICT FUND BALANCE CHANGES		
Beginning District Fund Balance	\$ 6,789,791,186	\$ 6,674,746,577
Prior Period District Fund Balance Adjustments (Note 11)	44,247,600	(5,198,714)
(Qualification)/Disqualification of Enterprises (Note 14)	92,756,278	(116,373,425)
District Reserve/Fund Balance Increase (Decrease)	(129,957,622)	76,373,948
Retention of Revenues in Excess of the Limit CRS 24-77-103.6(1)(a)	<u>(122,090,865)</u>	<u>(436,154,418)</u>
Ending District Fund Balance	<u><u>\$ 6,674,746,577</u></u>	<u><u>\$ 6,193,393,968</u></u>
FISCAL YEAR 2016-17 COMPUTATION OF SPENDING LIMITATIONS		
	FISCAL YEAR SPENDING	EXCESS STATE REVENUES CAP
FY 2015-16 Limit	\$ 10,427,605,970	\$ 12,946,498,914
Prior Year Errors (Note 13)	29,906,915	-
Other Agency Revenues From Qualification of Enterprises (Note 14)	1,275,693	1,275,693
Qualification of Enterprises (Note 14)	<u>(20,702,634)</u>	<u>(20,702,634)</u>
FY 2015-16 Adjusted Limit	<u>\$ 10,438,085,944</u>	<u>\$ 12,927,071,973</u>
Allowable TABOR Growth Rate (Note 12)	3.1%	3.1%
FY 2016-17 Adjusted Limit	10,761,666,608	13,327,811,204
Less Fiscal Year 2015-16 Nonexempt District Revenues	<u>(12,891,656,786)</u>	<u>(12,891,656,786)</u>
Amount (Over)Under Adjusted Limit FY 2016-17	<u>\$ (2,129,990,178)</u>	<u>\$ 436,154,418</u>
FY 2014-15 Remaining Amount in Excess of the Limit to be refunded in the next refund year		\$ 21,807,393
FY 2016-17 Retention of Revenues in Excess of the Limit (not refundable) C.R.S. 24-77-103.6(1)(b)		\$ 2,129,990,178

NOTES TO THE TABOR SCHEDULE OF REQUIRED COMPUTATIONS

NOTE 1. PURPOSE OF THE SCHEDULE OF REQUIRED COMPUTATIONS

The purpose of the Schedule of Required Computations is to determine and document compliance with Title 24 Article 77 of the Colorado Revised Statutes, which is the implementing statute for Article X Section 20 of the State Constitution (TABOR). The report is required to include at a minimum State fiscal year spending, reserves, revenues, and debt. The schedule also includes a calculation of the limit on fiscal year spending, a calculation of the excess State revenues cap under Referendum C (See Note 9), and the amount required to be refunded or the amount of excess revenue retained by law, as well as all related adjustments.

TABOR has many provisions including a requirement for a vote of the people for new taxes or tax rate increases and a limit on the amount of fiscal year spending. Fiscal year spending is defined as District expenditures and reserve increases except those expended from exempt sources, such as gifts, federal funds, damage awards, property sales, reserves, and other items. This definition, while focused on spending is essentially a limitation on revenue retention because reserve increases are unspent revenues. Therefore, the terms fiscal year spending and nonexempt revenue are used interchangeably throughout these notes.

The limit on revenue retention is based on an allowable growth percentage (See Note 12) applied to the lesser of the prior year's revenues or the prior year's limit. Revenues in excess of the limit are required to be refunded to taxpayers unless voters approve retention of the excess. In the 2005 general election, voters approved Referendum C, which allowed the State to retain revenues in excess of the limit for a five-year period. Beginning in Fiscal Year 2010-11, under Referendum C provisions, revenues are refunded only when they exceed the excess State revenues cap (See Note 9).

NOTE 2. BASIS OF ACCOUNTING

Pursuant to Article 77 of Title 24, Colorado Revised Statutes, this report is prepared in accordance with generally accepted accounting principles (GAAP) for governmental entities except where an irreconcilable difference exists between GAAP, and State statute or the provisions of Article X Section 20 of the State Constitution (TABOR).

The accounting principles used by the State are more fully described in the State's Comprehensive Annual Financial Report available from the Office of the State Controller.

NOTE 3. DEFINITION OF THE DISTRICT

TABOR defines the District as "the State or any local government, excluding enterprises." It further defines an enterprise as "a government-owned business authorized to issue its own revenue bonds and receiving under 10 percent of annual revenue in grants from all Colorado state and local governments combined."

COLORADO COMPREHENSIVE ANNUAL FINANCIAL REPORT

The General Assembly, for the purpose of implementing TABOR, stated in C.R.S. 24-77-102(16)

(a) that "State" means the central civil government of the State of Colorado, which consists of the following:

- (I) the legislative, executive, and judicial branches of government established by Article III of the State Constitution;
- (II) all organs of the branches of government specified in subparagraph (I) of paragraph (a) of this subsection (16), including the departments of the executive branch; the legislative houses and agencies; and the appellate and trial courts and court personnel; and
- (III) State institutions of higher education.

(b) "State" does not include:

- (I) any enterprise [including an institution or group of institutions of higher education that has been designated as an enterprise];
- (II) any special purpose authority;
- (III) any organization declared to be a joint governmental entity.

The General Assembly has designated the following as enterprises excluded from the District:

- State Lottery,
- College Assist,
- CollegeInvest,
- Division of Parks and Wildlife,
- State Nursing Homes,
- Division of Correctional Industries,
- Petroleum Storage Tank Fund,
- State Fair Authority,
- Division of Brand Inspection,
- Clean Screen Authority,
- Capitol Parking Authority,
- Statewide Transportation Enterprise,
- Statewide Bridge Enterprise,
- Unemployment Insurance Enterprise,
- Electronic Recording Technology Fund.

It further established a statutory mechanism that allows the governing boards of institutions of higher education to designate certain auxiliary operations as enterprises, which are also exempt from TABOR. Senate Bill 189 enacted in the 2004 legislative session expanded the authority for each governing board of State institutions of higher education to designate the entire institution as a TABOR exempt enterprise. The Board of Regents of the University of Colorado designated the entire University of Colorado as an enterprise during Fiscal Year 2004-05, and the remaining boards designated their institutions as enterprises in Fiscal Year 2005-06. The Auraria Higher Education Center Board of Directors did not designate all of its activities as a TABOR enterprise, but it continues to have selected activities designated as a TABOR enterprise.

Although the General Assembly and governing boards have designated certain enterprises as exempt from TABOR, those enterprises must continue to meet the criteria of a government-owned business

COLORADO COMPREHENSIVE ANNUAL FINANCIAL REPORT

authorized to issue its own revenue bonds and to receive less than 10 percent of its revenue in grants from all Colorado state and local governments combined. The State Fair Authority remained disqualified for Fiscal Year 2016-17.

NOTE 4. DEBT

Certificates of Participation, which are used by the State for long-term lease purchases, are not considered debt of the State for purposes of this report as provided by C.R.S. 24-30-202(5.5).

In interrogatories submitted by the General Assembly regarding House Bill 99-1325, the Colorado Supreme Court ruled that Transportation Revenue Anticipation Notes (TRANS) issued by the Colorado Department of Transportation do not constitute debt of the State as defined in Article XI Section 3 of the State Constitution. However, the Supreme Court ruled that the TRANS are a multiple-fiscal year obligation as defined by Article X Section 20 of the State Constitution, thus requiring an approving election before issuance.

NOTE 5. EMERGENCY RESERVES

TABOR requires the reservation, for declared emergencies, of three percent or more of fiscal year spending, excluding bonded debt service payments. This requirement for FY 2016-17 totals \$386,749,704. At June 30, 2017, the net assets of the following funds were designated as the reserve, up to the limits set in the Long Appropriations Act:

- Major Medical Fund – \$83,000,000. Only \$78,401,470 of this fund’s balance was restricted since, at June 30, 2017 its net assets were less than \$83 million. The assets restricted were net cash of \$66,645,034 and investments, excluding unrealized gains, of \$11,756,436.
- Wildlife Cash Fund – \$34,000,000.
- Perpetual base account of the Severance Tax Fund – \$33,000,000.
- Colorado Water Conservation Board Construction Fund – \$33,000,000.
- Controlled Maintenance Trust Fund – \$68,328,000. Only \$49,967,282 of this fund’s net assets were restricted, all of it cash, since at June 30, 2017 its net assets were less than \$68,328,000. During the fiscal year, \$20,125,000 was transferred from the Controlled Maintenance Trust Fund to the Disaster Emergency Fund, through four executive orders, to pay for the costs of fighting wildfires across the State.
- Unclaimed Property Tourism Promotion Trust Fund - \$5,000,000.

The 2016 legislative session Long Appropriations Act designated up to \$142,272,000 of State properties as the remainder of the Fiscal Year 2016-17 emergency reserve.

The estimate of the needed reserve was based on the December 2016 revenue estimate prepared by Legislative Council. Because the revenues subject to the TABOR reserve requirement were more than estimated and designated in the Long Appropriations Act, or available in the designated funds as detailed above, the amount restricted for the reserve was \$11,108,952 less than required by the State Constitution. There is no process by which the General Assembly can adjust the designated reserve after the end of the legislative session when the total TABOR revenues are finally known. In the event

of an emergency that exceeds the financial assets in the reserve, the designated Wildlife Cash Fund capital assets and general capital assets would have to be liquidated to meet the constitutional requirement.

NOTE 6. STATUS OF REFUNDING

When refunds are required they are distributed to individual State taxpayers based on a statutory mechanism as discussed in Note 16. The Department of Revenue makes distributions of the TABOR refund through the income tax refund process using estimates of the number of taxpayers expected to qualify for the TABOR refund. Because the exact number of qualifying taxpayers cannot be known in advance, the estimates may result in over or under distribution of the required refund throughout the four-year period allowed for amended tax returns.

As required by statute, under-distributions of refunds are carried forward to subsequent years and added to the required refund in the future year when revenue is over the spending limit. Over-distributions of refunds are also carried forward to subsequent years and are used to offset any future refund liability. The statute requires the over/under refund carry forward to be applied in the year following the year in which the refund is required to be made, which results in a two year lag between the recording of the excess revenue and the adjustment for over or under refunds of those excess revenues.

At the beginning of Fiscal Year 2016-17 the State had an outstanding TABOR refund liability of \$31,358,300. During the year \$9,204,688 was refunded to tax payers from the Fiscal Year 2014-15 liability, when revenue exceeded the spending limit. Also in Fiscal Year 2016-17, adjustments to 2014-15 revenue were identified that reduced the liability by another \$346,219. The resulting liability at June 30, 2017 was \$21,807,393, to be refunded in the next refund year.

NOTE 7. OTHER SOURCES AND ADDITIONS

The \$806.7 million reported in this line item primarily comprises: \$380.1 million of pension and other employee benefit trust fund investment earnings and additions by the State and participants; \$150.6 million of accounts payable reversions, reimbursements of prior year expense, revenue from in-kind match expenditures and other miscellaneous revenues; \$142.5 million of proceeds from issuing certificates of participation; \$113.5 million of permanent and trust fund additions; and \$17.6 million of local government expenditures recorded by the State as revenues and expenditures to meet grant matching-funds requirements.

NOTE 8. VOTER APPROVED REVENUE CHANGES

When State voters approve a revenue change, the resulting revenues are exempt from the TABOR limit on fiscal year spending. The following revenue changes were approved by voters:

- In the 1998 general election, voters approved a citizen-initiated law, C.R.S. 25-8-501.1 – Regulation of Commercial Hog Facilities, which instituted a permit fee. The State collected \$59,142 and \$56,305 from this exempt source in Fiscal Years 2016-17 and 2015-16, respectively.

COLORADO COMPREHENSIVE ANNUAL FINANCIAL REPORT

- In the 2000 general election, voters approved a citizen-initiated amendment that added Section 14 to Article XVIII of the State Constitution. This amendment allowed the use of marijuana for medical purposes and authorized the Department of Public Health and Environment to charge a fee for the issuance of a permit for such purpose. The State recorded \$1,425,668 and \$1,641,029 including interest and unrealized gains/losses from this revenue source in Fiscal Years 2016-17 and 2015-16, respectively.
- In the 2000 general election, voters approved a citizen-initiated amendment that added Section 17 to Article IX of the State Constitution. This amendment created the State Education Fund and diverted the revenues from a tax of one-third of one percent on taxable income of individuals, corporations, estates, and trusts from the General Fund to the State Education Fund. It also exempted the revenue from TABOR. The amendment was effective January 1, 2001, and resulted in \$542,028,380 and \$528,630,773 of tax revenues, interest, and unrealized gains/losses, being excluded from fiscal year spending in Fiscal Years 2016-17 and 2015-16, respectively.
- In the 2004 general election, voters approved a citizen-initiated amendment that added Section 21 to Article X of the State Constitution. The amendment authorized additional cigarette and tobacco taxes (3.2 cents per cigarette and 20 percent of manufacturer's list price for other tobacco products) effective January 1, 2005. The amendment specified the use of the tax revenue generated for specific health related programs, and it exempted the revenue from the TABOR limitations. The State recorded \$147,216,201 and \$148,097,981 of tax revenues, interest, transfers, and unrealized gains/losses from this exempt source in Fiscal Year 2016-17 and 2015-16, respectively.
- In the 2005 general election, Colorado voters approved Referendum C – a measure referred to the voters by the Legislature. The referendum allowed the State to retain revenues in excess of the TABOR limit for a period of five years, and it stated that the excess revenue retained qualified as a voter approved revenue change. However, in order to determine the amount retained, the Schedule of Required Computations includes the retained amount as nonexempt revenue. Therefore, the retained amount is not reported in this note as a voter approved revenue change (See Note 9).
- In the 2008 general election, voters approved an amendment required to implement locally approved changes to the parameters for Limited Gaming under Section 9(7) of Article XVIII of the Colorado Constitution. This amendment allowed the residents of Central City, Black Hawk, and Cripple Creek to vote to extend casino hours, approve additional games and increase the maximum single bet limit. It required distribution of most of the gaming tax revenue that resulted from the new gaming limits to Colorado community colleges and to gaming cities and counties, and it exempted the new revenue from state and local revenue and spending limits. The State collected \$15,419,142 and \$15,275,218 of extended limited gaming revenue in Fiscal Year 2016-17 and 2015-16, respectively.
- In the 2013 general election, Colorado voters approved Proposition AA, a measure referred to the voters by the Legislature. The proposition authorized a 15 percent state excise tax on the average wholesale price of retail marijuana, and, in addition to the existing 2.9 percent state sales tax, an additional 10 percent state sales tax on retail marijuana and retail marijuana products, effective January 1, 2014. The amendment specified the use of the excise tax revenue generated for public school construction (for the first \$40.0 million collected) with any additional excise revenue generated to be used for marijuana regulation.

For the additional state sales tax, 15 percent of the revenues generated are allocated to the cities and counties that allow retail marijuana sales to consumers. The measure was silent as to the use of the revenue by cities and counties. In addition, the remaining amount of sales tax revenue generated is to be used for health, public safety, and education costs, in addition to funding the regulatory structure. The excise tax and additional sales tax revenue are exempted from the TABOR limitations.

The State recorded \$71,915,551 in state excise tax and \$98,343,634 of additional state sales tax revenues from these exempt sources in Fiscal Year 2016-17. In the prior fiscal year, the State recorded \$42,667,419 and \$67,336,023, respectively, from these two sources.

NOTE 9. REFERENDUM C

Referendum C was placed on the ballot by the General Assembly and was approved by the voters in the November 2005 election. It contained the following provisions:

- The State was authorized to retain and spend all revenues in excess of the limit on fiscal year spending after July 1, 2005, and before July 1, 2010 (five fiscal years). The authorization constituted a voter approved revenue change.
- After July 1, 2010, the State is allowed to retain revenues in excess of the limit on fiscal year spending up to a newly defined excess State revenues cap (ESRC). The excess State revenues cap is the highest population and inflation-adjusted nonexempt revenue amount in the period from July 1, 2005, to June 30, 2010, also adjusted for qualification and disqualification of enterprises. This provision effectively disabled the ratchet down provision of TABOR during the five-year period. (The term “ratchet down” is used to describe the TABOR provision that requires each year’s base for calculating the limit to be the lesser of the prior year’s revenues or the prior year’s limit.)
- A General Fund Exempt Account was created within the General Fund to consist of the retained revenues for each fiscal year of the retention period. The Legislature appropriates money in the account for health care, education (including related capital projects), firefighter and police pension funding (for local governments), and strategic transportation projects.
- The Director of Research of the Legislative Council is required to report the amount of revenues retained with a description of how the retained revenues were expended.
- The State Controller’s annual report demonstrating compliance with the statutes implementing TABOR is required to include the amount of revenues that the State is authorized to retain and expend.

With the end of the Referendum C five-year excess revenue retention period, the State was subject to an ESRC starting in Fiscal Year 2010-11. Calculation of the original TABOR limit continues to apply, but the ESRC replaces the previous TABOR limit for triggering taxpayer refunds.

Since the inception of Referendum C in Fiscal Year 2005-06 the State has retained \$16,903,416,153 -- \$3,593,602,662 during the initial five-year revenue retention period, and an additional \$13,309,813,491 due to the ESRC exceeding the Fiscal Year Spending limit in Fiscal Years 2010-11 through 2016-17.

NOTE 10. DISTRICT RESERVES

District reserves are the cumulative fund balances of the State reported in the State's Comprehensive Annual Financial Report at the fund level rather than the government-wide level. District reserves therefore exclude capital assets, liabilities that are not recorded in governmental funds at the fund level (primarily long-term liabilities), as well as net assets of the TABOR enterprises. The majority of these funds include balances not available for general appropriation due to legal and contractual restrictions.

NOTE 11. PRIOR PERIOD DISTRICT FUND BALANCE ADJUSTMENTS AND ACCOUNTING CHANGES

Total prior period District fund balance adjustments decreased the TABOR District fund balances in total by \$5,198,714.

- **PRIOR PERIOD ADJUSTMENTS** – The Department of Public Health and Environment decreased the district's beginning net assets by \$5,198,714 by writing off prior year uncollectible accounts receivable directly to fund net position.
- **ACCOUNTING CHANGES** – In Fiscal Year 2016-17, there were no accounting changes affecting prior period TABOR District fund balances.

NOTE 12. SOURCES OF TABOR GROWTH LIMIT

The allowable percentage increase in State fiscal year spending equals the sum of inflation and the percentage change in State population in the calendar year ending six months prior to the start of the fiscal year. Inflation is defined in C.R.S. 24-77-102(8) as "the percentage change in the consumer price index for the Denver-Boulder-Greeley Consolidated Metropolitan Statistical Area For All Urban Consumers, All Goods, as published by the U.S. Department of Labor."

The 3.1 percent allowable growth rate comprises a 1.9 percent increase for population growth (census date population for 2015 compared to census date population for 2014) and a 1.2 percent increase for inflation.

NOTE 13. SPENDING LIMIT ADJUSTMENTS FOR PRIOR YEAR ERRORS

With the addition of the Excess State Revenue Cap, spending limit adjustments only impact the calculation of the Fiscal Year Spending Limit.

The Fiscal Year 2016-17 spending limit was adjusted upward by \$29,906,915 to correct an error in the June 30, 2016 Schedule of Computations. In that schedule, the Fiscal Year 2014-15 spending limit was reduced by \$28,646,470, after application of allowable growth rates, to adjust for prior year revenue recording errors going back to Fiscal Year 2011-12. Although prior year revenue recognition errors had occurred, the fiscal year spending limit had been lower than nonexempt revenue in each year between Fiscal Years 2011-12 and 2014-15. Therefore, the spending limit adjustment in the June 30, 2016 Schedule of Computations was unnecessary. The \$29,906,915 increase to the fiscal year spending

limit on the Fiscal Year 2016-17 Schedule of Computations is a reversal of the \$28,646,470 error plus the prior year growth rate of 4.4%.

Otherwise, in Fiscal Year 2016-17, there were no prior year revenue recognition errors impacting the fiscal year spending limit.

NOTE 14. ENTERPRISE QUALIFICATION AND DISQUALIFICATION

The TABOR amendment to the State Constitution specifies that qualification and disqualification of enterprises shall change the District base. In order to ensure comparability between the base and current year nonexempt revenue, when an activity qualifies as an enterprise the base is reduced by the activity’s prior year nonexempt revenue offset by revenue that would have been counted as nonexempt due to the activity’s interaction with other State agencies. When a TABOR enterprise becomes disqualified, its current year nonexempt revenue is added to the base after application of the population and inflation growth adjustment and its prior year payments to other State agencies are removed from the base (before application of the allowable growth rate).

In Fiscal Year 2016-17, Fort Lewis College re-qualified as a TABOR enterprise upon receiving less than ten percent of its revenues directly from the State and local governments. (See Note 3.) In the prior fiscal year, Fort Lewis had been nonexempt from TABOR spending limits.

To neutralize the effect of the change in enterprise status in computing both the Fiscal Year 2016-17 spending limit and the Excess State Revenues Cap, \$20,702,634 was deducted from the Fiscal Year 2015-16 spending limit and the Excess State Revenues Cap before application of the current year 3.1% allowable growth rate. This amount was Fort Lewis College’s nonexempt District revenue from Fiscal Year 2015-16.

The fiscal year spending limit and the Excess State Revenues Cap were also adjusted by adding \$1,275,693 before application of the 3.1% growth rate. This is the amount that Fort Lewis College paid to non-TABOR enterprises in Fiscal Year 2015-16 that would have crossed the District boundary had Fort Lewis College been a TABOR enterprise in the prior year.

The Qualification/Disqualification of Enterprises line in the Computation of District Fund Balance Changes section shows a decrease in fund balance of \$116,373,425 – an adjustment to the prior year District fund balance for the re-qualification of Fort Lewis College as a TABOR enterprise. The adjustment is necessary because the funds of TABOR enterprises are not included in the TABOR District. (See Note 3.)

NOTE 15. TREATMENT OF AMOUNTS HELD FOR FUTURE REFUND

CRS 24-77-103.5 requires that errors in the amount to be refunded be corrected in the year they are discovered. In Fiscal Year 2016-17, \$346,219 related to an asset account was discovered as having been booked as revenue in Fiscal Year 2014-15, the most recent refund year. Had the amount been booked correctly, nonexempt revenue would have been \$346,219 less than originally reported. Therefore, the TABOR refund liability was reduced by this amount in the current year.

COLORADO COMPREHENSIVE ANNUAL FINANCIAL REPORT

Fiscal Year 2014-15 excess revenue refundable to taxpayers at June 30, 2016 was \$31,358,300. After refunds of \$9,204,688 paid during Fiscal Year 2016-17 and the adjustment for \$346,219, the remaining refund payable at June 30, 2017 was \$21,807,393 (See Note 6.)

NOTE 16. FUTURE REFUNDS

In the 2010 legislative session, Senate Bill 212 removed all prior alternative mechanisms for refunding TABOR revenues in excess of the fiscal year spending limit except for the earned income tax credit refund mechanism. Also passed in the 2010 session, House Bill 1002 created a temporary income tax rate reduction, applicable beginning in Fiscal Year 2010-11, as an additional refunding mechanism.

On October 1, 2015, the Department of Revenue reported that after 2015 tax year, the Earned Income Tax Credit would become permanent and would no longer be a TABOR refund mechanism.

After application of a temporary income tax rate reduction from 4.63 percent to 4.50 percent and the earned income tax credit mechanism, any remaining amount is distributed to all full-year Colorado residents 18 years and older as a refund of sales taxes. When the refund is estimated to be under \$15 for each qualified taxpayer, an identical amount is refunded to each qualified taxpayer. When the sales tax refund is estimated to be over \$15 for each qualified taxpayer, a fixed amount is set for each of six tiers of federal adjusted gross income. The Department of Revenue calculates the amount of the individual refund for each tier as a statutory percentage of the total sales tax refund divided by the number of anticipated taxpayers in each tier.



Statistical Section



Comprehensive Annual Financial Report

For the Fiscal Year Ended June 30, 2017



COLORADO

Office of the State Controller

Department of Personnel
& Administration



STATISTICAL SECTION

This section of the State of Colorado's Comprehensive Annual Financial Report presents detailed current and historical information as a context for understanding what the information in the financial statements, note disclosures, and required supplementary information says about the State's overall financial health.

FINANCIAL TRENDS

These schedules contain trend information to help the reader understand how the State's financial performance and fiscal health have changed over time at both the entity wide and fund-level perspectives.

REVENUE CAPACITY

These schedules contain information to help the reader assess the factors affecting the State's ability to generate and retain major revenue streams including income and sales taxes.

DEBT CAPACITY

These schedules present information to help the reader assess the sustainability of the State's current levels of outstanding debt and the State's ability to issue additional debt in the future.

DEMOGRAPHIC AND ECONOMIC INFORMATION

These schedules offer demographic and economic indicators to help the reader understand the environment within which the State's financial activities take place.

OPERATING INFORMATION

These schedules contain information about the State's operations and resources to help the reader understand how the information in the State's financial report relates to the services the State provides and the activities it performs.

COLORADO COMPREHENSIVE ANNUAL FINANCIAL REPORT

GOVERNMENT-WIDE
SCHEDULE OF NET POSITION
GOVERNMENTAL ACTIVITIES
Last Ten Fiscal Years

(DOLLARS IN THOUSANDS)

	2016-17	2015-16	2014-15	2013-14
ASSETS:				
Current Assets:				
Cash and Pooled Cash	\$ 2,567,219	\$ 2,703,416	\$ 2,696,950	\$ 2,302,356
Investments	-	-	-	8,460
Taxes Receivable, net	1,325,689	1,251,185	1,252,907	1,224,629
Other Receivables, net	717,660	572,655	450,805	210,062
Due From Other Governments	524,240	440,053	787,269	570,721
Internal Balances	26,262	28,967	28,022	19,336
Due From Component Units	154	347	135	54
Inventories	54,152	53,261	54,194	53,125
Prepays, Advances and Deposits	72,047	67,468	67,917	73,025
Total Current Assets	5,287,423	5,117,352	5,338,199	4,461,768
Noncurrent Assets:				
Restricted Assets:				
Restricted Cash and Pooled Cash	1,493,996	1,923,920	2,140,729	2,554,938
Restricted Investments	867,572	732,662	761,140	657,772
Restricted Receivables	587,580	510,028	363,300	258,107
Investments	255,069	219,369	280,100	428,321
Other Long-Term Assets	614,932	675,809	636,260	686,349
Depreciable Capital Assets and Infrastructure, net	9,994,890	9,976,023	9,772,651	9,600,423
Land and Nondepreciable Capital Assets	2,041,812	1,851,910	1,968,227	1,931,832
Capital Assets Held as Investments	42,899	33,055	-	-
Total Noncurrent Assets	15,898,750	15,922,776	15,922,407	16,117,742
TOTAL ASSETS	21,186,173	21,040,128	21,260,606	20,579,510
DEFERRED OUTFLOW OF RESOURCES:				
	3,503,643	818,761	350,796	18,289
LIABILITIES:				
Current Liabilities:				
Tax Refunds Payable	886,992	856,076	669,992	718,211
Accounts Payable and Accrued Liabilities	1,165,137	1,166,681	1,367,263	1,043,961
TABOR Refund Liability (Note 2B)	21,807	31,358	173,346	706
Due To Other Governments	395,627	232,724	233,087	245,300
Due To Component Units	-	-	-	15
Unearned Revenue	126,307	123,769	100,467	92,674
Accrued Compensated Absences	11,865	11,522	12,185	10,470
Claims and Judgments Payable	46,369	46,343	47,682	61,623
Leases Payable	28,254	28,261	27,760	26,941
Notes, Bonds, and COPs Payable	46,990	171,835	200,975	187,910
Other Postemployment Benefits	-	-	-	-
Other Current Liabilities	27,678	29,525	19,052	19,979
Total Current Liabilities	2,757,026	2,698,094	2,851,809	2,407,790
Noncurrent Liabilities:				
Deposits Held In Custody For Others	116	90	139	139
Accrued Compensated Absences	158,435	154,510	149,817	145,992
Claims and Judgments Payable	260,535	276,010	299,785	301,591
Capital Lease Payable	113,899	122,404	144,569	148,055
Capital Lease Payable To Component Units	-	-	-	-
Derivative Instrument Liability	-	-	-	-
Notes, Bonds, and COPs Payable	1,266,507	1,174,467	1,331,892	1,541,225
Due to Component Units	-	-	-	-
Net Pension Liability	10,919,603	6,295,004	5,565,526	-
Other Postemployment Benefits	-	-	-	-
Other Long-Term Liabilities	407,912	415,669	423,809	402,954
Total Noncurrent Liabilities	13,127,007	8,438,154	7,915,537	2,539,956
TOTAL LIABILITIES	15,884,033	11,136,248	10,767,346	4,947,746
DEFERRED INFLOW OF RESOURCES:				
	98,746	133,375	47,262	338
Net investment in Capital Assets:	14,071,021	11,330,474	10,654,690	10,125,644
Restricted for:				
Construction and Highway Maintenance	915,033	966,743	936,535	1,080,201
Education	107,012	309,957	766,688	1,110,180
Unemployment Insurance	-	-	-	-
Debt Service	79,966	68,105	56,534	44,752
Emergencies	194,369	217,328	217,328	153,150
Permanent Funds and Endowments:				
Expendable	7,643	5,801	7,301	7,271
Nonexpendable	1,020,225	950,976	896,872	800,132
Other Purposes	671,306	717,185	626,649	358,694
Unrestricted	(8,359,538)	(3,977,303)	(3,365,803)	1,969,691
TOTAL NET POSITION	\$ 8,707,037	\$ 10,589,266	\$ 10,796,794	\$ 15,649,715

COLORADO COMPREHENSIVE ANNUAL FINANCIAL REPORT

GOVERNMENTAL ACTIVITIES					
2012-13	2011-12	2010-11	2009-10	2008-09	2007-08
\$ 2,549,620	\$ 1,969,331	\$ 1,548,435	\$ 1,962,934	\$ 2,217,711	\$ 2,632,601
3,497	1,726	45,548	15,224	1,498	565
1,118,329	1,012,147	830,730	857,246	920,086	946,077
189,937	156,126	147,768	158,060	182,540	188,347
369,249	318,460	486,655	516,248	475,997	355,519
23,801	15,964	18,620	14,153	14,617	14,545
119	137	62	84	66	63
55,319	17,057	19,837	16,468	16,183	16,703
57,465	53,961	56,543	38,591	33,244	23,790
4,367,336	3,544,909	3,154,198	3,579,008	3,861,942	4,178,210
1,798,432	1,779,413	1,635,476	1,572,925	1,813,365	2,061,543
598,209	591,083	1,097,797	687,314	694,311	620,325
176,055	181,932	173,347	195,753	184,120	187,018
464,535	416,674	52,343	529,059	98,815	96,743
740,735	712,736	761,498	644,867	600,020	442,911
9,312,959	9,602,516	9,331,295	9,689,916	2,360,036	2,282,645
2,170,769	1,903,604	1,780,945	1,637,224	10,480,438	10,291,250
-	-	-	-	-	-
15,261,694	15,187,958	14,832,701	14,957,058	16,231,105	15,982,435
19,629,030	18,732,867	17,986,899	18,536,066	20,093,047	20,160,645
-	-	-	-	-	-
718,077	661,829	625,145	664,781	633,722	561,117
742,225	677,471	785,496	847,550	779,008	837,311
706	706	706	706	706	706
198,953	228,229	216,956	181,684	223,415	183,696
81	-	-	-	-	-
95,026	125,174	111,506	128,404	150,632	97,174
10,955	9,859	9,741	10,287	8,930	9,776
46,873	44,858	44,641	44,181	36,936	37,775
20,004	14,387	12,872	11,384	8,227	6,002
174,340	162,670	145,165	642,445	637,066	574,150
-	-	-	-	-	-
14,834	16,531	13,748	20,432	9,818	11,794
2,022,074	1,941,714	1,965,976	2,551,854	2,488,460	2,319,501
17	16	14	13	16	16
138,413	132,394	137,139	138,224	140,675	128,760
323,451	330,516	340,003	347,394	358,371	335,636
131,006	107,042	94,716	85,746	83,586	54,029
-	-	-	-	-	-
-	-	-	-	-	-
1,611,220	1,614,293	1,621,749	1,554,964	1,146,960	1,274,720
-	-	-	-	-	-
-	-	-	-	-	-
-	-	-	-	-	-
444,118	427,828	434,194	402,599	397,774	217,793
2,648,225	2,612,089	2,627,815	2,528,940	2,127,382	2,010,954
4,670,299	4,553,803	4,593,791	5,080,794	4,615,842	4,330,455
-	-	-	-	-	-
10,107,082	10,107,432	9,836,378	10,118,621	11,631,061	11,348,995
1,145,997	1,176,269	1,160,789	1,198,849	1,220,524	1,350,485
1,265,476	280,269	485,171	194,586	338,365	353,149
-	-	-	-	-	-
33,113	21,453	10,127	4,093	558	558
161,350	72,850	85,400	94,000	93,550	93,000
6,328	6,024	8,017	11,130	8,588	2,333
694,564	684,953	641,802	643,148	623,619	587,733
349,811	340,818	315,082	138,826	197,918	231,532
1,195,010	1,488,996	850,342	1,052,019	1,363,022	1,862,405
\$ 14,958,731	\$ 14,179,064	\$ 13,393,108	\$ 13,455,272	\$ 15,477,205	\$ 15,830,190

COLORADO COMPREHENSIVE ANNUAL FINANCIAL REPORT

GOVERNMENT-WIDE
SCHEDULE OF NET POSITION
BUSINESS-TYPE ACTIVITIES
Last Ten Fiscal Years

(DOLLARS IN THOUSANDS)

	2016-17	2015-16	2014-15	2013-14
ASSETS:				
Current Assets:				
Cash and Pooled Cash	\$ 2,846,015	\$ 2,525,453	\$ 2,454,684	\$ 2,246,115
Investments	549,079	392,188	378,115	254,744
Taxes Receivable, net	125,258	123,638	142,241	135,207
Other Receivables, net	490,427	640,664	430,306	408,364
Due From Other Governments	136,231	94,860	134,455	150,697
Internal Balances	(26,262)	(28,967)	(28,022)	(19,336)
Due From Component Units	23,041	18,188	11,370	23,716
Inventories	59,196	54,748	57,950	54,015
Prepays, Advances and Deposits	31,679	28,756	28,186	37,433
Total Current Assets	4,234,664	3,849,528	3,609,285	3,290,955
Noncurrent Assets:				
Restricted Assets:				
Restricted Cash and Pooled Cash	241,268	457,926	499,742	429,965
Restricted Investments	95,280	167,540	246,783	303,678
Restricted Receivables	38,605	40,009	31,609	45,477
Investments	2,097,484	1,941,040	1,969,155	1,896,811
Other Long-Term Assets	129,350	129,425	129,850	99,380
Depreciable Capital Assets and Infrastructure, net	7,502,858	7,050,226	6,190,355	5,876,698
Land and Nondepreciable Capital Assets	1,921,788	1,652,441	1,788,595	1,370,142
Capital Assets Held as Investments	-	-	-	-
Total Noncurrent Assets	12,026,633	11,438,607	10,856,089	10,022,151
TOTAL ASSETS	16,261,297	15,288,135	14,465,374	13,313,106
DEFERRED OUTFLOW OF RESOURCES:				
	2,332,443	649,853	348,635	118,103
LIABILITIES:				
Current Liabilities:				
Tax Refunds Payable	-	-	-	-
Accounts Payable and Accrued Liabilities	786,944	771,248	751,169	659,085
TABOR Refund Liability (Note 2B)	-	-	-	-
Due To Other Governments	46,765	38,615	22,048	30,805
Due To Component Units	1,249	645	623	528
Unearned Revenue	328,261	306,222	407,108	346,264
Accrued Compensated Absences	25,381	22,761	20,960	18,117
Claims and Judgments Payable	-	-	-	-
Leases Payable	7,292	9,132	8,618	6,610
Notes, Bonds, and COPs Payable	146,604	267,134	251,947	244,366
Other Postemployment Benefits	-	-	-	14,076
Other Current Liabilities	134,584	139,765	125,054	127,033
Total Current Liabilities	1,477,080	1,555,522	1,587,527	1,446,884
Noncurrent Liabilities:				
Deposits Held In Custody For Others	20	20	-	-
Accrued Compensated Absences	317,070	293,365	268,600	250,148
Claims and Judgments Payable	37,361	39,657	41,460	40,982
Capital Lease Payable	42,599	47,994	45,663	35,582
Capital Lease Payable To Component Units	-	-	-	-
Derivative Instrument Liability	9,251	13,222	9,515	8,566
Notes, Bonds, and COPs Payable	4,638,363	4,480,091	4,418,327	4,131,227
Due to Component Units	1,678	1,631	1,661	1,743
Net Pension Liability	6,934,505	3,957,073	3,579,748	-
Other Postemployment Benefits	343,570	289,133	241,779	181,511
Other Long-Term Liabilities	15,863	28,569	83,521	44,768
Total Noncurrent Liabilities	12,340,280	9,150,755	8,690,274	4,694,527
TOTAL LIABILITIES	13,817,360	10,706,277	10,277,801	6,141,411
DEFERRED INFLOW OF RESOURCES:				
	206,047	250,058	38,380	-
Net investment in Capital Assets:	6,982,288	5,051,345	4,417,947	3,653,265
Restricted for:				
Construction and Highway Maintenance	-	-	-	-
Education	504,096	462,636	439,535	642,611
Unemployment Insurance	911,183	740,049	620,575	402,770
Debt Service	28,429	85,617	75,666	39,862
Emergencies	34,000	34,000	34,000	34,000
Permanent Funds and Endowments:				
Expendable	165,637	157,611	150,270	7,901
Nonexpendable	91,878	83,274	87,679	64,712
Other Purposes	65,961	101,209	88,686	56,296
Unrestricted	(4,213,139)	(1,734,088)	(1,416,530)	2,388,381
TOTAL NET POSITION	\$ 4,570,333	\$ 4,981,653	\$ 4,497,828	\$ 7,289,798

COLORADO COMPREHENSIVE ANNUAL FINANCIAL REPORT

BUSINESS-TYPE ACTIVITIES

2012-13	2011-12	2010-11	2009-10	2008-09	2007-08
\$ 2,169,314	\$ 2,011,437	\$ 1,306,800	\$ 1,176,181	\$ 1,220,190	\$ 1,555,782
281,822	160,099	273,605	253,270	386,948	272,804
137,970	159,303	186,161	90,005	73,326	82,431
381,351	330,216	302,042	282,053	245,768	239,790
155,190	218,667	177,822	158,787	142,961	125,894
(23,801)	(15,964)	(18,620)	(14,153)	(14,617)	(14,545)
18,969	18,715	19,736	14,474	12,630	16,348
52,826	53,318	43,600	42,779	42,467	42,271
24,806	24,160	18,018	19,244	20,091	17,055
3,198,447	2,959,951	2,309,164	2,022,640	2,129,764	2,337,830
352,234	372,457	409,652	353,164	368,308	446,681
292,283	293,711	98,146	239,719	201,025	259,115
45,264	80,975	24,980	239,041	1,916,974	1,716,722
1,746,078	1,769,909	1,623,569	1,206,671	1,154,901	1,008,382
128,105	114,118	122,939	119,387	123,599	119,650
5,463,065	5,250,256	4,662,346	3,912,771	3,594,383	3,464,979
1,229,761	1,019,556	938,544	1,207,048	928,243	576,755
-	-	-	-	-	-
9,256,790	8,900,982	7,880,176	7,277,801	8,287,433	7,592,284
12,455,237	11,860,933	10,189,340	9,300,441	10,417,197	9,930,114
551	5,005	-	7,778	-	-
-	-	-	-	-	-
602,571	623,458	556,294	596,926	506,318	467,741
-	-	-	-	-	-
34,169	53,622	331,246	406,275	182,922	26,885
343	123	524	466	930	1,112
305,108	237,530	234,662	232,371	207,551	190,528
16,609	14,942	14,579	13,035	12,753	12,745
-	-	-	-	-	7,398
6,575	5,853	4,950	6,672	6,282	5,976
233,811	243,601	79,106	100,329	85,456	75,567
17,052	15,721	-	-	-	-
142,868	110,667	141,484	126,232	241,129	208,542
1,359,106	1,305,517	1,362,845	1,482,306	1,243,341	996,494
-	-	-	-	-	-
236,329	219,026	205,621	196,295	185,420	166,402
38,993	36,472	35,373	29,461	27,541	28,482
35,153	33,185	43,466	76,702	83,206	83,113
-	-	-	-	4,285	4,285
8,333	12,994	6,182	7,778	-	-
3,898,265	3,938,320	3,117,100	2,682,987	3,917,559	3,466,484
1,755	1,758	2,374	2,501	723	1,233
-	-	-	-	-	-
177,176	139,653	105,876	47,259	31,689	15,775
11,972	39,015	43,814	36,450	43,321	40,756
4,407,976	4,420,423	3,559,806	3,079,433	4,293,744	3,806,530
5,767,082	5,725,940	4,922,651	4,561,739	5,537,085	4,803,024
-	-	2,006	-	-	-
3,571,408	3,386,411	2,990,094	2,854,803	2,665,270	2,411,662
-	-	-	-	-	-
-	-	-	-	-	-
218,076	64,433	-	-	392,984	765,533
8,439	7,464	6,753	6,100	111,778	180,409
34,000	10,005	12,368	16,257	21,282	33,716
11,716	6,975	5,936	6,825	6,935	9,592
61,159	38,798	73,956	71,738	70,420	74,479
631,921	629,655	657,292	630,890	582,006	491,492
2,151,987	1,996,257	1,518,284	1,159,867	1,029,437	1,160,207
\$ 6,688,706	\$ 6,139,998	\$ 5,264,683	\$ 4,746,480	\$ 4,880,112	\$ 5,127,090

COLORADO COMPREHENSIVE ANNUAL FINANCIAL REPORT

GOVERNMENT-WIDE
SCHEDULE OF NET POSITION
TOTAL PRIMARY GOVERNMENT
Last Ten Fiscal Years

(DOLLARS IN THOUSANDS)

	2016-17	2015-16	2014-15	2013-14
ASSETS:				
Current Assets:				
Cash and Pooled Cash	\$ 5,413,234	\$ 5,228,869	\$ 5,151,634	\$ 4,548,471
Investments	549,079	392,188	378,115	263,204
Taxes Receivable, net	1,450,947	1,374,823	1,395,148	1,359,836
Other Receivables, net	1,208,087	1,213,319	881,111	618,426
Due From Other Governments	660,471	534,913	921,724	721,418
Internal Balances	-	-	-	-
Due From Component Units	23,195	18,535	11,505	23,770
Inventories	113,348	108,009	112,144	107,140
Prepays, Advances and Deposits	103,726	96,224	96,103	110,458
Total Current Assets	9,522,087	8,966,880	8,947,484	7,752,723
Noncurrent Assets:				
Restricted Assets:				
Restricted Cash and Pooled Cash	1,735,264	2,381,846	2,640,471	2,984,903
Restricted Investments	962,852	900,202	1,007,923	961,450
Restricted Receivables	626,185	550,037	394,909	303,584
Investments	2,352,553	2,160,409	2,249,255	2,325,132
Other Long-Term Assets	744,282	805,234	766,110	785,729
Depreciable Capital Assets and Infrastructure, net	17,497,748	17,026,249	15,963,006	15,477,121
Land and Nondepreciable Capital Assets	3,963,600	3,504,351	3,756,822	3,301,974
Capital Assets Held as Investments	42,899	33,055	-	-
Total Noncurrent Assets	27,925,383	27,361,383	26,778,496	26,139,893
TOTAL ASSETS	37,447,470	36,328,263	35,725,980	33,892,616
DEFERRED OUTFLOW OF RESOURCES:				
	5,836,086	1,468,614	699,431	136,392
LIABILITIES:				
Current Liabilities:				
Tax Refunds Payable	886,992	856,076	669,992	718,211
Accounts Payable and Accrued Liabilities	1,952,081	1,937,929	2,118,434	1,703,046
TABOR Refund Liability (Note 2B)	21,807	31,358	173,346	706
Due To Other Governments	442,392	271,339	255,135	276,105
Due To Component Units	1,249	645	623	543
Unearned Revenue	454,568	429,991	507,575	438,938
Accrued Compensated Absences	37,246	34,283	33,145	28,587
Claims and Judgments Payable	46,369	46,343	47,682	61,623
Leases Payable	35,546	37,393	36,378	33,551
Notes, Bonds, and COPs Payable	193,594	438,969	452,922	432,276
Other Postemployment Benefits	-	-	-	14,076
Other Current Liabilities	162,262	169,290	144,106	147,012
Total Current Liabilities	4,234,106	4,253,616	4,439,338	3,854,674
Noncurrent Liabilities:				
Deposits Held In Custody For Others	136	110	139	139
Accrued Compensated Absences	475,505	447,875	418,417	396,140
Claims and Judgments Payable	297,896	315,667	341,245	342,573
Capital Lease Payable	156,498	170,398	190,232	183,637
Capital Lease Payable To Component Units	-	-	-	-
Derivative Instrument Liability	9,251	13,222	9,515	8,566
Notes, Bonds, and COPs Payable	5,904,870	5,654,558	5,750,219	5,672,452
Due to Component Units	1,678	1,631	1,661	1,743
Net Pension Liability	17,854,108	10,252,077	9,145,274	-
Other Postemployment Benefits	343,570	289,133	241,779	181,511
Other Long-Term Liabilities	423,775	444,238	507,330	447,722
Total Noncurrent Liabilities	25,467,287	17,588,909	16,605,811	7,234,483
TOTAL LIABILITIES	29,701,393	21,842,525	21,045,149	11,089,157
DEFERRED INFLOW OF RESOURCES:				
	304,793	383,433	85,642	338
Net investment in Capital Assets:	21,053,309	16,381,819	15,072,637	13,778,909
Restricted for:				
Construction and Highway Maintenance	915,033	966,743	936,535	1,080,201
Education	611,108	772,593	1,206,223	1,752,791
Unemployment Insurance	911,183	740,049	620,575	402,770
Debt Service	108,395	153,722	132,200	84,614
Emergencies	228,369	251,328	251,328	187,150
Permanent Funds and Endowments:				
Expendable	173,280	163,412	157,571	15,172
Nonexpendable	1,112,103	1,034,250	984,551	864,844
Other Purposes	737,267	818,394	715,335	414,990
Unrestricted	(12,572,677)	(5,711,391)	(4,782,333)	4,358,072
TOTAL NET POSITION	\$ 13,277,370	\$ 15,570,919	\$ 15,294,622	\$ 22,939,513

COLORADO COMPREHENSIVE ANNUAL FINANCIAL REPORT

TOTAL PRIMARY GOVERNMENT

2012-13	2011-12	2010-11	2009-10	2008-09	2007-08
\$ 4,718,934	\$ 3,980,768	\$ 2,855,235	\$ 3,139,115	\$ 3,437,901	\$ 4,188,383
285,319	161,825	319,153	268,494	388,446	273,369
1,256,299	1,171,450	1,016,891	947,251	993,412	1,028,508
571,288	486,342	449,810	440,113	428,308	428,137
524,439	537,127	664,477	675,035	618,958	481,413
-	-	-	-	-	-
19,088	18,852	19,798	14,558	12,696	16,411
108,145	70,375	63,437	59,247	58,650	58,974
82,271	78,121	74,561	57,835	53,335	40,845
7,565,783	6,504,860	5,463,362	5,601,648	5,991,706	6,516,040
2,150,666	2,151,870	2,045,128	1,926,089	2,181,673	2,508,224
890,492	884,794	1,195,943	927,033	895,336	879,440
221,319	262,907	198,327	434,794	2,101,094	1,903,740
2,210,613	2,186,583	1,675,912	1,735,730	1,253,716	1,105,125
868,840	826,854	884,437	764,254	723,619	562,561
14,776,024	14,852,772	13,993,641	13,602,687	5,954,419	5,747,624
3,400,530	2,923,160	2,719,489	2,844,272	11,408,681	10,868,005
-	-	-	-	-	-
24,518,484	24,088,940	22,712,877	22,234,859	24,518,538	23,574,719
32,084,267	30,593,800	28,176,239	27,836,507	30,510,244	30,090,759
551	5,005	-	7,778	-	-
718,077	661,829	625,145	664,781	633,722	561,117
1,344,796	1,300,929	1,341,790	1,444,476	1,285,326	1,305,052
706	706	706	706	706	706
233,122	281,851	548,202	587,959	406,337	210,581
424	123	524	466	930	1,112
400,134	362,704	346,168	360,775	358,183	287,702
27,564	24,801	24,320	23,322	21,683	22,521
46,873	44,858	44,641	44,181	36,936	45,173
26,579	20,240	17,822	18,056	14,509	11,978
408,151	406,271	224,271	742,774	722,522	649,717
17,052	15,721	-	-	-	-
157,702	127,198	155,232	146,664	250,947	220,336
3,381,180	3,247,231	3,328,821	4,034,160	3,731,801	3,315,995
17	16	14	13	16	16
374,742	351,420	342,760	334,519	326,095	295,162
362,444	366,988	375,376	376,855	385,912	364,118
166,159	140,227	138,182	162,448	166,792	137,142
-	-	-	-	4,285	4,285
8,333	12,994	6,182	7,778	-	-
5,509,485	5,552,613	4,738,849	4,237,951	5,064,519	4,741,204
1,755	1,758	2,374	2,501	723	1,233
-	-	-	-	-	-
177,176	139,653	105,876	47,259	31,689	15,775
456,090	466,843	478,008	439,049	441,095	258,549
7,056,201	7,032,512	6,187,621	5,608,373	6,421,126	5,817,484
10,437,381	10,279,743	9,516,442	9,642,533	10,152,927	9,133,479
-	-	2,006	-	-	-
13,678,490	13,493,843	12,826,472	12,973,424	14,296,331	13,760,657
1,145,997	1,176,269	1,160,789	1,198,849	1,220,524	1,350,485
1,265,476	280,269	485,171	194,586	338,365	353,149
218,076	64,433	-	-	392,984	765,533
41,552	28,917	16,880	10,193	112,336	180,967
195,350	82,855	97,768	110,257	114,832	126,716
18,044	12,999	13,953	17,955	15,523	11,925
755,723	723,751	715,758	714,886	694,039	662,212
981,732	970,473	972,374	769,716	779,924	723,024
3,346,997	3,485,253	2,368,626	2,211,886	2,392,459	3,022,612
\$ 21,647,437	\$ 20,319,062	\$ 18,657,791	\$ 18,201,752	\$ 20,357,317	\$ 20,957,280

COLORADO COMPREHENSIVE ANNUAL FINANCIAL REPORT

GOVERNMENT-WIDE
SCHEDULE OF CHANGES IN NET POSITION
GOVERNMENTAL ACTIVITIES
Last Ten Fiscal Years

(DOLLARS IN THOUSANDS)

Functions/Programs	2016-17	2015-16	2014-15	2013-14
PROGRAM REVENUES:				
Charges for Services:				
Licenses and Permits	\$ 541,936	\$ 518,820	\$ 501,319	\$ 472,215
Service Fees	1,006,976	1,139,226	879,139	901,839
Education - Tuition, Fees, and Sales	-	-	-	-
Fines and Forfeits	206,662	195,256	201,021	181,098
Rents and Royalties	132,310	142,752	199,067	182,893
Sales of Products	3,205	3,303	3,390	2,141
Unemployment Surcharge	32,507	30,768	29,381	28,635
Other	138,928	143,251	131,151	144,949
Operating Grants and Contributions	8,149,334	8,578,146	7,726,668	6,782,914
Capital Grants and Contributions	814,739	819,321	817,469	728,544
TOTAL PROGRAM REVENUES	11,026,597	11,570,843	10,488,605	9,425,228
EXPENSES:				
General Government	653,247	485,611	449,261	447,359
Business, Community, and Consumer Affairs	919,676	777,458	711,558	641,182
Education	6,045,204	5,859,964	5,687,573	5,472,563
Health and Rehabilitation	1,170,889	2,898,841	822,556	720,997
Justice	2,974,666	2,209,158	2,075,534	1,840,989
Natural Resources	169,528	135,491	120,374	92,383
Social Assistance	10,489,419	8,825,599	9,627,104	8,089,560
Transportation	2,105,462	1,830,368	1,896,904	1,872,441
Interest on Debt	58,764	62,021	59,078	53,094
Higher Education	-	-	-	-
Unemployment Insurance	-	-	-	-
CollegeInvest	-	-	-	-
Lottery	-	-	-	-
Parks and Wildlife	-	-	-	-
College Assist	-	-	-	-
Other Business-Type Activities	-	-	-	-
TOTAL EXPENSES	24,586,855	23,084,511	21,449,942	19,230,568
NET (EXPENSE) REVENUE	(13,560,258)	(11,513,668)	(10,961,337)	(9,805,340)
GENERAL REVENUES AND OTHER CHANGES IN NET POSITION:				
Sales and Use Taxes	3,151,679	2,940,839	2,762,222	2,754,977
Excise Taxes	321,419	290,276	267,858	236,761
Individual Income Tax	6,291,376	6,061,679	5,847,141	5,285,634
Corporate Income Tax	432,802	643,761	613,316	600,002
Other Taxes	452,042	410,277	673,275	617,612
Restricted Taxes	1,169,457	1,132,687	1,186,515	1,052,692
Unrestricted Investment Earnings (Losses)	16,987	15,705	11,992	17,312
Other General Revenues	103,476	107,005	96,613	112,958
Special and/or Extraordinary Items (Transfers-Out) / Transfers-In	(353,647)	(352,733)	(256,738)	(172,442)
Internal Capital Contributions	-	(1,583)	-	-
Permanent Fund Additions	766	80	401	397
TOTAL GENERAL REVENUES AND OTHER CHANGES IN NET POSITION:	11,586,357	11,247,993	11,202,595	10,505,903
TOTAL CHANGES IN NET POSITION	(1,973,901)	(265,675)	241,258	700,563
NET POSITION - BEGINNING	10,589,266	10,796,794	15,649,715	14,958,731
Prior Period Adjustment	91,672	58,147	(6,626)	1,718
Accounting Changes	-	-	(5,087,553)	(11,297)
NET POSITION - ENDING	\$ 8,707,037	\$ 10,589,266	\$ 10,796,794	\$ 15,649,715

COLORADO COMPREHENSIVE ANNUAL FINANCIAL REPORT

GOVERNMENTAL ACTIVITIES

2012-13	2011-12	2010-11	2009-10	2008-09	RESTATED 2007-08
\$ 447,232	\$ 442,793	\$ 454,633	\$ 419,866	\$ 386,311	\$ 374,521
965,614	901,950	735,820	589,795	184,327	132,822
-	-	-	-	53	-
248,520	187,344	200,432	218,892	203,259	155,692
133,901	147,946	128,588	79,518	85,811	78,889
2,851	1,626	4,974	3,854	5,040	4,592
25,724	19,307	18,611	19,329	19,369	21,512
127,083	84,828	89,509	67,460	61,168	57,622
5,860,052	5,884,031	6,218,836	5,885,657	5,065,429	4,222,670
700,548	600,300	659,288	607,383	485,711	439,693
8,511,525	8,270,125	8,510,691	7,891,754	6,496,478	5,488,013
555,507	224,382	192,579	189,865	308,410	217,939
584,300	600,068	667,929	662,854	705,037	667,381
5,187,481	5,205,123	5,432,143	5,096,032	5,208,705	5,017,551
697,795	703,684	696,539	659,187	644,699	603,296
1,655,057	1,555,294	1,538,363	1,527,857	1,543,310	1,436,009
77,934	93,900	149,878	144,445	137,159	131,658
7,174,711	6,746,574	6,397,426	6,091,958	5,220,295	4,660,287
1,769,013	1,777,488	1,974,009	2,105,688	1,376,215	1,459,295
16,284	40,935	32,487	33,203	20,393	37,567
-	-	-	-	-	-
-	-	-	-	-	-
-	-	-	-	-	-
-	-	-	-	-	-
-	-	-	-	-	-
-	-	-	-	-	-
17,718,082	16,947,448	17,081,353	16,511,089	15,164,223	14,230,983
(9,206,557)	(8,677,323)	(8,570,662)	(8,619,335)	(8,667,745)	(8,742,970)
2,498,006	2,333,644	2,280,693	1,987,576	2,093,113	2,357,807
240,895	244,624	236,945	244,344	251,209	257,908
5,154,624	4,653,105	4,151,119	3,770,597	4,024,105	4,591,481
606,883	434,885	441,778	360,852	322,683	461,390
453,305	519,870	466,408	376,388	655,478	510,442
1,039,105	965,784	928,260	873,287	880,625	986,274
16,842	15,015	6,523	10,215	22,591	42,478
97,402	96,213	91,608	112,138	119,748	113,603
-	-	-	-	(5,616)	(6,843)
(128,535)	(135,407)	(110,266)	(94,993)	(114,685)	(77,732)
-	-	-	-	-	-
741	595	460	357	-	-
9,979,268	9,128,328	8,493,528	7,640,761	8,249,251	9,236,808
772,711	451,005	(77,134)	(978,574)	(418,494)	493,838
14,179,064	13,393,108	13,455,272	15,477,205	15,830,190	16,036,990
6,956	334,951	14,970	(594,624)	(118,647)	(393,912)
-	-	0	(448,735)	184,156	(306,726)
\$ 14,958,731	\$ 14,179,064	\$ 13,393,108	\$ 13,455,272	\$ 15,477,205	\$ 15,830,190

COLORADO COMPREHENSIVE ANNUAL FINANCIAL REPORT

GOVERNMENT-WIDE
SCHEDULE OF CHANGES IN NET POSITION
BUSINESS-TYPE ACTIVITIES
Last Ten Fiscal Years

(DOLLARS IN THOUSANDS)

Functions/Programs	2016-17	2015-16	2014-15	2013-14
PROGRAM REVENUES:				
Charges for Services:				
Licenses and Permits	\$ 165,182	\$ 159,704	\$ 157,971	\$ 141,770
Service Fees	1,404,677	1,297,576	1,145,897	1,068,966
Education - Tuition, Fees, and Sales	3,239,887	3,005,967	2,881,240	2,672,136
Fines and Forfeits	5,769	4,101	3,968	15,470
Rents and Royalties	45,177	40,077	41,944	39,675
Sales of Products	622,179	661,084	605,101	607,744
Unemployment Surcharge	646,336	603,708	698,609	736,985
Other	188,112	165,237	155,707	154,424
Operating Grants and Contributions	2,556,915	2,449,163	2,281,931	2,569,038
Capital Grants and Contributions	43,873	42,996	78,304	56,899
TOTAL PROGRAM REVENUES	8,918,107	8,429,613	8,050,672	8,063,107
EXPENSES:				
General Government	-	-	-	-
Business, Community, and Consumer Affairs	-	-	-	-
Education	-	-	-	-
Health and Rehabilitation	-	-	-	-
Justice	-	-	-	-
Natural Resources	-	-	-	-
Social Assistance	-	-	-	-
Transportation	-	-	-	-
Interest on Debt	-	-	-	-
Higher Education	7,829,889	6,446,902	6,004,484	5,618,507
Unemployment Insurance	518,891	531,607	530,130	756,484
CollegeInvest ¹	-	-	-	-
Lottery	494,110	517,847	474,578	477,434
Parks and Wildlife ²	257,959	203,794	191,426	170,898
College Assist	315,478	320,774	338,631	341,684
Other Business-Type Activities	219,844	282,471	217,838	209,871
TOTAL EXPENSES	9,636,171	8,303,395	7,757,087	7,574,878
NET (EXPENSE) REVENUE	(718,064)	126,218	293,585	488,229
GENERAL REVENUES AND OTHER CHANGES IN NET POSITION:				
Sales and Use Taxes	-	-	-	-
Excise Taxes	-	-	-	-
Individual Income Tax	-	-	-	-
Corporate Income Tax	-	-	-	-
Other Taxes	-	-	7	-
Restricted Taxes	-	-	-	-
Unrestricted Investment Earnings (Losses)	-	-	-	-
Other General Revenues	-	-	-	-
Special and/or Extraordinary Items	(808)	-	-	(22,186)
(Transfers-Out) / Transfers-In	353,647	352,733	256,738	172,442
Internal Capital Contributions	-	10,183	-	-
Permanent Fund Additions	-	-	-	-
TOTAL GENERAL REVENUES AND OTHER CHANGES IN NET POSITION:	352,839	362,916	256,745	150,256
TOTAL CHANGES IN NET POSITION	(365,225)	489,134	550,330	638,485
NET POSITION - BEGINNING	4,981,653	4,497,828	7,289,798	6,688,706
Prior Period Adjustment	545	(5,309)	-	(6,922)
Accounting Changes	(46,640)	-	(3,342,300)	(30,471)
NET POSITION - ENDING	\$ 4,570,333	\$ 4,981,653	\$ 4,497,828	\$ 7,289,798

¹ – Due to the disposition of the CollegeInvest loan portfolio and related variable debt, CollegeInvest was removed as a major fund in Fiscal Year 2010-11 and is subsequently reported as part of the Other Business-Type Activities.

² – Parks and Wildlife after Fiscal Year 2010-11.

COLORADO COMPREHENSIVE ANNUAL FINANCIAL REPORT

BUSINESS-TYPE ACTIVITIES

2012-13	2011-12	2010-11	2009-10	2008-09	2007-08
\$ 133,315	\$ 131,496	\$ 120,910	\$ 106,946	\$ 119,611	\$ 84,395
958,451	865,326	874,990	607,485	681,807	667,504
2,512,026	2,406,696	2,243,375	1,999,358	1,957,505	1,867,806
12,860	9,561	1,945	2,836	1,118	999
47,881	65,236	29,507	24,648	29,908	32,399
636,115	624,407	592,794	590,758	560,364	579,935
725,854	828,530	791,317	491,716	363,241	398,046
159,162	152,448	153,321	167,930	173,354	165,804
2,730,519	3,165,718	3,689,492	3,957,310	2,214,186	1,728,669
96,655	132,067	25,432	24,619	20,220	9,426
8,012,838	8,381,485	8,523,083	7,973,606	6,121,314	5,534,983
-	-	-	-	-	-
-	-	-	-	-	-
-	-	-	-	-	-
-	-	-	-	-	-
-	-	-	-	-	-
-	-	-	-	-	-
-	-	-	-	-	-
5,258,665	5,068,481	4,755,385	4,451,541	4,153,282	3,865,244
1,055,148	1,571,321	2,141,728	2,496,188	1,138,621	354,967
-	-	-	68,650	78,647	116,286
501,010	495,847	470,480	456,352	435,156	447,101
177,497	160,933	108,425	105,037	112,369	109,800
407,229	403,023	402,648	410,027	399,576	326,080
187,265	196,542	191,123	170,410	171,635	173,928
7,586,814	7,896,147	8,069,789	8,158,205	6,489,286	5,393,406
426,024	485,338	453,294	(184,599)	(367,972)	141,577
-	-	-	-	-	-
-	-	-	-	-	-
-	-	-	-	-	-
-	-	-	-	-	36,963
-	-	-	-	-	-
-	-	-	-	-	-
-	-	1,493	(79,575)	-	-
128,535	135,407	110,266	94,993	114,685	77,732
-	-	-	-	-	-
-	-	-	-	-	-
128,535	135,407	111,759	15,418	114,685	114,695
554,559	620,745	565,053	(169,181)	(253,287)	256,272
6,139,998	5,264,683	4,746,480	4,880,112	5,127,090	4,870,818
(5,851)	254,570	(46,850)	35,549	6,309	-
-	-	-	-	-	-
\$ 6,688,706	\$ 6,139,998	\$ 5,264,683	\$ 4,746,480	\$ 4,880,112	\$ 5,127,090

COLORADO COMPREHENSIVE ANNUAL FINANCIAL REPORT

GOVERNMENT-WIDE
SCHEDULE OF CHANGES IN NET POSITION
TOTAL PRIMARY GOVERNMENT
Last Ten Fiscal Years

(DOLLARS IN THOUSANDS)

Functions/Programs	2016-17	2015-16	2014-15	2013-14
PROGRAM REVENUES:				
Charges for Services:				
Licenses and Permits	\$ 707,118	\$ 678,524	\$ 659,290	\$ 613,985
Service Fees	2,411,653	2,436,802	2,025,036	1,970,805
Education - Tuition, Fees, and Sales	3,239,887	3,005,967	2,881,240	2,672,136
Fines and Forfeits	212,431	199,357	204,989	196,568
Rents and Royalties	177,487	182,829	241,011	222,568
Sales of Products	625,384	664,387	608,491	609,885
Unemployment Surcharge	678,843	634,476	727,990	765,620
Other	327,040	308,488	286,858	299,373
Operating Grants and Contributions	10,706,249	11,027,309	10,008,599	9,351,952
Capital Grants and Contributions	858,612	862,317	895,773	785,443
TOTAL PROGRAM REVENUES	19,944,704	20,000,456	18,539,277	17,488,335
EXPENSES:				
General Government	653,247	485,611	449,261	447,359
Business, Community, and Consumer Affairs	919,676	777,458	711,558	641,182
Education	6,045,204	5,859,964	5,687,573	5,472,563
Health and Rehabilitation	1,170,889	2,898,841	822,556	720,997
Justice	2,974,666	2,209,158	2,075,534	1,840,989
Natural Resources	169,528	135,491	120,374	92,383
Social Assistance	10,489,419	8,825,599	9,627,104	8,089,560
Transportation	2,105,462	1,830,368	1,896,904	1,872,441
Interest on Debt	58,764	62,021	59,078	53,094
Higher Education	7,829,889	6,446,902	6,004,484	5,618,507
Unemployment Insurance	518,891	531,607	530,130	756,484
CollegeInvest ¹	-	-	-	-
Lottery	494,110	517,847	474,578	477,434
Parks and Wildlife ²	257,959	203,794	191,426	170,898
College Assist	315,478	320,774	338,631	341,684
Other Business-Type Activities	219,844	282,471	217,838	209,871
TOTAL EXPENSES	34,223,026	31,387,906	29,207,029	26,805,446
NET (EXPENSE) REVENUE	(14,278,322)	(11,387,450)	(10,667,752)	(9,317,111)
GENERAL REVENUES AND OTHER CHANGES IN NET POSITION:				
Sales and Use Taxes	3,151,679	2,940,839	2,762,222	2,754,977
Excise Taxes	321,419	290,276	267,858	236,761
Individual Income Tax	6,291,376	6,061,679	5,847,141	5,285,634
Corporate Income Tax	432,802	643,761	613,316	600,002
Other Taxes	452,042	410,277	673,282	617,612
Restricted Taxes	1,169,457	1,132,687	1,186,515	1,052,692
Unrestricted Investment Earnings (Losses)	16,987	15,705	11,992	17,312
Other General Revenues	103,476	107,005	96,613	112,958
Special and/or Extraordinary Items (Transfers-Out) / Transfers-In	(808)	-	-	(22,186)
Internal Capital Contributions	-	8,600	-	-
Permanent Fund Additions	766	80	401	397
TOTAL GENERAL REVENUES AND OTHER CHANGES IN NET POSITION:	11,939,196	11,610,909	11,459,340	10,656,159
TOTAL CHANGES IN NET POSITION	(2,339,126)	223,459	791,588	1,339,048
NET POSITION - BEGINNING	15,570,919	15,294,622	22,939,513	21,647,437
Prior Period Adjustment	92,217	52,838	(6,626)	(5,204)
Accounting Changes	(46,640)	-	(8,429,853)	(41,768)
NET POSITION - ENDING	\$ 13,277,370	\$ 15,570,919	\$ 15,294,622	\$ 22,939,513

¹ – Due to the disposition of the CollegeInvest loan portfolio and related variable debt, CollegeInvest was removed as a major fund in Fiscal Year 2010-11 and is subsequently reported as part of the Other Business-Type Activities.

² – Parks and Wildlife after Fiscal Year 2010-11.

COLORADO COMPREHENSIVE ANNUAL FINANCIAL REPORT

TOTAL PRIMARY GOVERNMENT

2012-13	2011-12	2010-11	2009-10	2008-09	RESTATED 2007-08
\$ 580,547	\$ 574,289	\$ 575,543	\$ 526,812	\$ 505,922	\$ 458,916
1,924,065	1,767,276	1,610,810	1,197,280	866,134	800,326
2,512,026	2,406,696	2,243,375	1,999,358	1,957,558	1,867,806
261,380	196,905	202,377	221,728	204,377	156,691
181,782	213,182	158,095	104,166	115,719	111,288
638,966	626,033	597,768	594,612	565,404	584,527
751,578	847,837	809,928	511,045	382,610	419,558
286,245	237,276	242,830	235,390	234,522	223,426
8,590,571	9,049,749	9,908,328	9,842,967	7,279,615	5,951,339
797,203	732,367	684,720	632,002	505,931	449,119
16,524,363	16,651,610	17,033,774	15,865,360	12,617,792	11,022,996
555,507	224,382	192,579	189,865	308,410	217,939
584,300	600,068	667,929	662,854	705,037	667,381
5,187,481	5,205,123	5,432,143	5,096,032	5,208,705	5,017,551
697,795	703,684	696,539	659,187	644,699	603,296
1,655,057	1,555,294	1,538,363	1,527,857	1,543,310	1,436,009
77,934	93,900	149,878	144,445	137,159	131,658
7,174,711	6,746,574	6,397,426	6,091,958	5,220,295	4,660,287
1,769,013	1,777,488	1,974,009	2,105,688	1,376,215	1,459,295
16,284	40,935	32,487	33,203	20,393	37,567
5,258,665	5,068,481	4,755,385	4,451,541	4,153,282	3,865,244
1,055,148	1,571,321	2,141,728	2,496,188	1,138,621	354,967
-	-	-	68,650	78,647	116,286
501,010	495,847	470,480	456,352	435,156	447,101
177,497	160,933	108,425	105,037	112,369	109,800
407,229	403,023	402,648	410,027	399,576	326,080
187,265	196,542	191,123	170,410	171,635	173,928
25,304,896	24,843,595	25,151,142	24,669,294	21,653,509	19,624,389
(8,780,533)	(8,191,985)	(8,117,368)	(8,803,934)	(9,035,717)	(8,601,393)
2,498,006	2,333,644	2,280,693	1,987,576	2,093,113	2,357,807
240,895	244,624	236,945	244,344	251,209	257,908
5,154,624	4,653,105	4,151,119	3,770,597	4,024,105	4,591,481
606,883	434,885	441,778	360,852	322,683	461,390
453,305	519,870	466,408	376,388	655,478	547,405
1,039,105	965,784	928,260	873,287	880,625	986,274
16,842	15,015	6,523	10,215	22,591	42,478
97,402	96,213	91,608	112,138	119,748	113,603
-	0	1,493	(79,575)	(5,616)	(6,843)
-	-	-	-	-	-
-	-	-	-	-	-
741	595	460	357	-	-
10,107,803	9,263,735	8,605,287	7,656,179	8,363,936	9,351,503
1,327,270	1,071,750	487,919	(1,147,755)	(671,781)	750,110
20,319,062	18,657,791	18,201,752	20,357,317	20,957,280	20,907,808
1,105	589,521	(31,880)	(559,075)	(112,338)	(393,912)
-	-	0	(448,735)	184,156	(306,726)
\$ 21,647,437	\$ 20,319,062	\$ 18,657,791	\$ 18,201,752	\$ 20,357,317	\$ 20,957,280

COLORADO COMPREHENSIVE ANNUAL FINANCIAL REPORT

SCHEDULE OF REVENUES, EXPENDITURES, AND CHANGES IN FUND BALANCE ALL GOVERNMENTAL FUND TYPES Last Ten Fiscal Years

(DOLLARS IN MILLIONS)

	2016-17	2015-16	2014-15	2013-14
REVENUES:				
Taxes	\$ 11,835	\$ 11,471	\$ 11,205	\$ 10,596
Less: Excess TABOR Revenues	-	-	170	-
Licenses, Permits, and Fines	838	810	801	758
Charges for Goods and Services	1,012	1,144	885	905
Rents (reported in 'Other' prior to FY05)	132	143	199	183
Investment Income	46	139	99	115
Federal Grants and Contracts	8,685	9,047	8,283	7,183
Unclaimed Property Receipts	64	65	61	53
Other	338	321	329	365
TOTAL REVENUES	22,950	23,140	22,032	20,158
EXPENDITURES:				
Current:				
General Government	344	324	305	331
Business, Community and Consumer Affairs	453	474	469	395
Education	869	852	785	730
Health and Rehabilitation	770	1,784	699	658
Justice	1,705	1,741	1,648	1,605
Natural Resources	113	107	103	107
Social Assistance	9,358	8,726	8,627	7,416
Transportation	1,364	1,331	1,282	1,203
Capital Outlay	189	191	325	298
Intergovernmental:				
Cities	491	425	421	412
Counties	1,740	1,656	1,627	1,573
School Districts	5,122	4,995	4,909	4,475
Other	255	227	205	202
Debt Service ¹	239	280	270	261
TOTAL EXPENDITURES	23,012	23,113	21,675	19,666
EXCESS OF REVENUES OVER (UNDER) EXPENDITURES	(62)	27	357	492
OTHER FINANCING SOURCES (USES)				
Transfers-In	5,851	4,915	4,535	5,405
Transfers-Out:				
Higher Education	(230)	(181)	(181)	(143)
Other	(5,966)	(5,079)	(4,607)	(5,390)
Face Amount of Debt Issued	129	11	-	97
Bond Premium/Discount	14	-	-	6
Capital Lease Debt Issuance	1	-	-	25
Sale of Capital Assets	15	7	3	27
Insurance Recoveries	8	5	13	2
Debt Refunding Issuance	-	-	-	112
Debt Refunding Premium Proceeds	-	-	-	-
Debt Refunding Payments	-	-	-	-
TOTAL OTHER FINANCING SOURCES (USES)	(178)	(322)	(237)	141
NET CHANGE IN FUND BALANCE	(240)	(295)	120	633
FUND BALANCE - BEGINNING	6,609	6,847	6,734	6,100
Prior Period Adjustments	(5)	58	(7)	-
Accounting Changes	-	-	-	1
FUND BALANCE - ENDING	\$ 6,364	\$ 6,609	\$ 6,847	\$ 6,734

¹ – See additional debt service information including principal and interest components and a ratio of total debt service expenditures to total noncapital expenditures on page 310.

² – In Fiscal Years 2008-09 and 2009-10, Unclaimed Property activity was partially converted from a Private Purpose Trust Fund to a Special Revenue Fund and therefore is not included in this schedule prior to the conversion.

³ – Beginning in Fiscal Year 2010-11 the Supplemental Nutrition Assistance Program (SNAP) expenditures are reported in the Social Assistance line. In previous years it was reported as Intergovernmental payments in the Counties line.

COLORADO COMPREHENSIVE ANNUAL FINANCIAL REPORT

	2012-13	RESTATED 2011-12	RESTATED 2010-11 ³	RESTATED 2009-10	2008-09 ²	2007-08
\$	10,018	\$ 9,182	\$ 8,430	\$ 7,640	\$ 8,231	\$ 9,203
	-	-	-	-	-	-
	789	724	745	734	701	643
	970	892	730	552	150	104
	134	148	129	80	86	79
	19	120	97	199	258	316
	6,428	6,223	6,917	7,023	5,480	4,308
	37	43	40	42	58	-
	263	254	221	192	195	179
	<u>18,658</u>	<u>17,586</u>	<u>17,309</u>	<u>16,462</u>	<u>15,159</u>	<u>14,832</u>
	325	359	560	775	511	123
	375	363	388	369	332	311
	674	661	778	855	879	802
	641	626	592	583	608	561
	1,422	1,322	1,314	1,315	1,285	1,195
	99	90	132	126	121	112
	6,488	6,065	5,655	4,454	3,836	3,669
	1,065	982	1,064	1,017	1,074	1,055
	299	459	329	240	308	243
	297	287	300	281	294	289
	1,504	1,371	1,478	2,253	2,043	1,799
	4,235	4,199	4,303	4,364	4,143	3,814
	323	177	185	219	185	258
	247	236	208	194	189	208
	<u>17,994</u>	<u>17,197</u>	<u>17,286</u>	<u>17,045</u>	<u>15,808</u>	<u>14,439</u>
	664	389	23	(583)	(649)	393
	5,750	4,622	4,776	5,333	5,179	4,298
	(135)	(133)	(135)	(125)	(135)	(131)
	(5,728)	(4,612)	(4,731)	(5,264)	(5,148)	(4,237)
	196	156	218	559	-	-
	9	13	-	8	-	-
	1	17	17	-	11	18
	31	14	-	-	-	1
	1	6	2	4	2	2
	31	126	-	-	-	-
	-	19	-	-	-	-
	(31)	(144)	-	-	-	-
	<u>125</u>	<u>84</u>	<u>147</u>	<u>515</u>	<u>(91)</u>	<u>(49)</u>
	789	473	170	(68)	(740)	344
	5,293	4,842	4,085	4,785	5,312	5,012
	18	(22)	(4)	(41)	(1)	(44)
	-	-	591	-	214	-
\$	<u>6,100</u>	<u>\$ 5,293</u>	<u>\$ 4,842</u>	<u>\$ 4,676</u>	<u>\$ 4,785</u>	<u>\$ 5,312</u>

COLORADO COMPREHENSIVE ANNUAL FINANCIAL REPORT

GENERAL PURPOSE REVENUE (AFTER TABOR REFUNDS)
 GENERAL FUND
 IN DOLLARS AND AS A PERCENT OF TOTAL
 Last Ten Fiscal Years

(DOLLARS IN MILLIONS)

	2016-17	2015-16	2014-15	2013-14
Income Tax:				
Individual	\$ 6,209	\$ 5,993	\$ 5,888	\$ 5,273
Corporate	467	606	635	665
Net Income Tax	<u>6,676</u>	<u>6,599</u>	<u>6,523</u>	<u>5,938</u>
Sales, Use, and Excise Taxes	3,188	2,996	2,990	2,763
Less: Excess TABOR Revenues	-	-	(170)	-
Net Sales, Use, and Excise Taxes	<u>3,188</u>	<u>2,996</u>	<u>2,820</u>	<u>2,763</u>
Estate Taxes	-	-	-	-
Insurance Tax	291	280	257	239
Gaming and Other Taxes	-	16	14	12
Investment Income	15	13	9	15
Severance Taxes to be Refunded	54	-	-	-
Other	40	26	19	25
TOTAL GENERAL REVENUES	<u>\$ 10,264</u>	<u>\$ 9,930</u>	<u>\$ 9,642</u>	<u>\$ 8,992</u>
Percent Change From Previous Year	3.4%	3.0%	7.2%	5.1%

(AS PERCENT OF TOTAL EXCLUDING TABOR REFUND)

Net Income Tax	65.0%	66.5%	66.5%	66.0%
Sales, Use, and Excise Taxes	31.2	30.1	30.5	30.7
Estate Taxes	0.0	0.0	0.0	0.0
Insurance Tax	2.8	2.8	2.6	2.7
Other Taxes	0.0	0.2	0.1	0.1
Interest	0.1	0.1	0.1	0.2
Severance Taxes to be Refunded	0.5	0.0	0.0	0.0
Other	0.4	0.3	0.2	0.3
TOTAL GENERAL REVENUES	<u>100.0%</u>	<u>100.0%</u>	<u>100.0%</u>	<u>100.0%</u>

COLORADO COMPREHENSIVE ANNUAL FINANCIAL REPORT

2012-13	2011-12	2010-11	2009-10	2008-09	2007-08
\$ 5,149	\$ 4,633	\$ 4,154	\$ 3,777	\$ 4,021	\$ 4,600
597	457	366	350	265	474
5,746	5,090	4,520	4,127	4,286	5,074
2,549	2,387	2,323	2,072	1,982	2,173
-	-	-	-	-	-
2,549	2,387	2,323	2,072	1,982	2,173
-	-	-	-	-	-
210	197	190	187	192	188
12	20	20	16	-	-
17	14	8	10	9	18
-	-	-	-	-	-
21	26	25	44	56	52
\$ 8,555	\$ 7,734	\$ 7,086	\$ 6,456	\$ 6,525	\$ 7,505
10.6%	9.1%	9.8%	-1.1%	-13.1%	2.6%
67.2%	65.8%	63.8%	63.9%	65.7%	67.6%
29.8	30.9	32.7	32.1	30.4	29.0
0.0	0.0	0.0	0.0	0.0	0.0
2.5	2.5	2.7	2.9	2.9	2.5
0.1	0.3	0.3	0.2	0.0	0.0
0.2	0.2	0.1	0.2	0.1	0.2
0.0	0.0	0.0	0.0	0.0	0.0
0.2	0.3	0.4	0.7	0.9	0.7
100.0%	100.0%	100.0%	100.0%	100.0%	100.0%

COLORADO COMPREHENSIVE ANNUAL FINANCIAL REPORT

EXPENDITURES BY DEPARTMENT¹ AND TRANSFERS FUNDED BY GENERAL PURPOSE REVENUES Last Ten Fiscal Years

(DOLLARS IN THOUSANDS)

	2016-17	RESTATED 2015-16	2014-15	2013-14
Department: ¹				
Agriculture	\$ 10,639	\$ 10,050	\$ 8,633	\$ 7,697
Corrections	748,559	758,545	717,579	675,706
Education	3,764,298	3,477,785	3,357,324	3,153,609
Governor	39,615	34,609	30,267	22,819
Health Care Policy and Financing	2,468,392	2,446,338	2,274,875	2,100,771
Higher Education	870,664	856,849	761,306	658,901
Human Services	918,130	936,071	877,162	812,603
Judicial Branch	487,636	481,550	441,700	386,870
Labor and Employment	21,579	7,754	660	50
Law	14,774	14,525	13,457	12,127
Legislative Branch	44,880	43,410	41,132	38,712
Local Affairs	25,235	25,481	22,244	17,540
Military and Veterans Affairs	8,253	7,907	7,792	7,094
Natural Resources	28,711	27,519	26,216	25,141
Personnel & Administration	12,273	11,034	7,601	31,407
Public Health and Environment	48,448	49,964	59,383	53,588
Public Safety	122,404	113,976	126,747	165,240
Regulatory Agencies	5,742	6,073	6,007	1,730
Revenue	90,957	149,361	97,249	73,626
State	-	-	-	-
Transportation	392	102	-	-
Treasury	15,908	12,522	5,684	108,870
Transfer to Capital Construction Fund	84,484	271,130	248,502	186,715
Transfer to Various Cash Funds	194,735	90,196	67,555	260,272
Transfer to the Highway Users Tax Fund	79,000	199,200	-	-
Other Transfers and Nonoperating Disbursements	153,379	143,492	127,795	126,263
TOTALS	\$ 10,259,087	\$ 10,175,443	\$ 9,326,870	\$ 8,927,351
Percent Change	0.8%	9.1%	4.5%	-0.4%
(AS PERCENT OF TOTAL)				
Education	36.7%	34.2%	36.0%	35.3%
Health Care Policy and Financing	24.1	24.0	24.4	23.5
Higher Education	8.5	8.4	8.2	7.4
Human Services	8.9	9.2	9.4	9.1
Corrections	7.3	7.5	7.7	7.6
Transfer to Capital Construction Fund	0.8	2.7	2.7	2.1
Transfer to Various Cash Funds	1.9	0.9	0.7	2.9
Transfers to the Highway Users Tax Fund	0.8	2.0	0.0	0.0
Judicial	4.8	4.7	4.7	4.3
Revenue	0.9	1.5	1.0	0.8
All Others	5.3	4.9	5.2	7.0
TOTALS	100.0%	100.0%	100.0%	100.0%

¹ – Expenditures in this schedule are reported on the modified accrual basis (GAAP basis) rather than the budgetary basis, which defers certain payroll, Medicaid costs and related revenues, and other statutorily defined expenditures to the following fiscal year. Certain expenditures are shown in the department that makes the external payment rather than being shown in the department that receives the original general-funded appropriation.

COLORADO COMPREHENSIVE ANNUAL FINANCIAL REPORT

	2012-13	2011-12	RESTATED 2010-11	2009-10	2008-09	2007-08
\$	6,975	\$ 5,152	\$ 4,658	\$ 5,915	\$ 6,809	\$ 7,124
	652,394	647,313	657,559	563,570	637,292	626,246
	3,014,681	2,833,433	2,962,954	3,238,879	3,214,951	3,023,255
	18,555	9,699	11,600	13,781	13,342	17,346
	1,829,776	1,685,679	1,267,889	1,152,245	1,311,702	1,482,803
	628,565	623,963	705,085	428,784	661,974	747,717
	753,225	703,676	710,966	751,149	776,394	749,974
	354,119	337,039	325,173	323,146	328,056	300,674
	-	-	-	-	-	-
	10,355	9,341	9,313	9,133	8,705	8,474
	35,957	34,672	31,736	32,504	34,944	31,139
	10,976	10,448	10,579	10,854	12,276	10,895
	6,576	5,355	4,969	5,263	5,637	5,407
	23,620	23,400	26,233	25,515	30,558	30,086
	6,588	3,935	4,823	5,139	5,337	10,934
	31,199	27,742	27,165	26,548	26,634	23,596
	85,595	81,993	80,239	79,459	78,874	72,806
	1,674	1,597	1,529	1,429	1,451	1,400
	55,078	55,596	52,540	54,187	67,092	73,593
	-	-	-	-	-	-
	-	-	-	-	-	-
	27,650	4,914	4,140	7,784	10,643	13,902
	61,411	49,298	11,985	169	39,396	183,443
	1,086,051	72,000	296,872	8,000	10,281	327
	-	-	-	-	28,965	166,182
	262,406	25,479	19,422	20,555	102,966	137,747
\$	8,963,426	\$ 7,251,724	\$ 7,227,429	\$ 6,764,008	\$ 7,414,279	\$ 7,725,070
	23.6%	0.3%	6.9%	-8.8%	-4.0%	3.0%
	33.6%	39.1%	41.0%	47.9%	43.4%	39.1%
	20.4	23.2	17.5	17.0	17.7	19.2
	7.0	8.6	9.8	6.3	8.9	9.7
	8.4	9.7	9.8	11.1	10.5	9.7
	7.3	8.9	9.1	8.3	8.6	8.1
	0.7	0.7	0.2	0.0	0.5	2.4
	12.1	1.0	4.1	0.1	0.1	0.0
	0.0	0.0	0.0	0.0	0.4	2.2
	4.0	4.6	4.5	4.8	4.4	3.9
	0.6	0.8	0.7	0.8	0.9	1.0
	5.9	3.4	3.3	3.7	4.6	4.7
	100.0%	100.0%	100.0%	100.0%	100.0%	100.0%

COLORADO COMPREHENSIVE ANNUAL FINANCIAL REPORT

FUND BALANCE
GENERAL FUND AND ALL OTHER GOVERNMENTAL FUND TYPES
Last Ten Fiscal Years
(DOLLARS IN THOUSANDS)

	2016-17	2015-16	2014-15	2013-14
GENERAL PURPOSE:				
Reserved for:				
Encumbrances	\$ -	\$ -	\$ -	\$ -
Noncurrent Assets	-	-	-	-
Statutory Purposes	-	-	-	-
Risk Management	-	-	-	-
Unreserved Undesignated:				
General Fund	-	-	-	-
Unreserved:				
General Fund	-	-	-	-
Nonspendable:				
Inventories	8,503	7,522	8,894	8,721
Prepays	39,348	37,977	40,971	38,535
Restricted	442,249	497,814	398,948	468,758
Committed	646,700	513,986	705,844	411,362
Assigned	17,218	19,283	20,731	7,651
Unassigned	-	-	-	-
TOTAL RESERVED	-	-	-	-
TOTAL UNRESERVED	-	-	-	-
TOTAL FUND BALANCE	1,154,018	1,076,582	1,175,388	935,027

ALL OTHER GOVERNMENTAL FUNDS:

Reserved for:				
Encumbrances	\$ -	\$ -	\$ -	\$ -
Noncurrent Assets	-	-	-	-
Debt Service	-	-	-	-
Statutory Purposes	-	-	-	-
Emergencies	-	-	-	-
Funds Reported as Restricted	-	-	-	-
Unreserved, Reported in:				
General Fund	-	-	-	-
Special Revenue Funds	-	-	-	-
Capital Projects Funds	-	-	-	-
Nonmajor Special Revenue Funds	-	-	-	-
Nonmajor Permanent Funds	-	-	-	-
Unreserved:				
Designated for Unrealized Investment Gains:				
Reported in Major Funds	-	-	-	-
Reported in Nonmajor Special Revenue Funds	-	-	-	-
Reported in Nonmajor Permanent Funds	-	-	-	-
Nonspendable:				
Long-term Portion of Interfund Loans Receivable	-	19,171	-	-
Inventories	44,779	45,026	44,436	43,681
Permanent Fund Principal	1,122,480	1,043,619	971,676	868,383
Prepays	27,686	25,298	25,849	29,365
Restricted	1,336,625	1,582,619	1,942,973	2,546,717
Committed	2,677,915	2,817,110	2,686,468	2,310,902
Assigned	-	-	-	-
TOTAL RESERVED	-	-	-	-
TOTAL UNRESERVED	-	-	-	-
TOTAL FUND BALANCE	5,209,485	5,532,843	5,671,402	5,799,048
TOTAL RESERVED	-	-	-	-
TOTAL UNRESERVED	-	-	-	-
TOTAL FUND BALANCE	\$ 6,363,503	\$ 6,609,425	\$ 6,846,790	\$ 6,734,075

¹ – This amount results from a \$458.1 million year-end transfer into the General Fund from various cash funds to prevent a deficit fund balance.

² – The implementation of Governmental Accounting Standards Board Statement No. 54 in Fiscal Year 2010-11 resulted in a significant change in the State's fund balance classifications.

COLORADO COMPREHENSIVE ANNUAL FINANCIAL REPORT

2012-13	2011-12	2010-11 ²	2009-10	2008-09	2007-08
\$ -	\$ -	\$ -	\$ 5,721	\$ 2,195	\$ 16,487
-	-	-	-	1	7
-	-	-	-	148,212	151,721
-	-	-	23,031	18,650	35,559
-	-	-	(30,822)	155,436 ¹	-
-	-	-	17,854	10,939	3,639
9,931	6,942	8,742			
22,654	24,175	33,009			
487,161	503,449	542,997			
279,352	331,419	39,458			
7	20	109			
-	359,421	(21,468)			
-	-	-	28,752	169,058	203,774
-	-	-	(12,968)	166,375	3,639
799,105	1,225,426	602,847	15,784	335,433	207,413
\$ -	\$ -	\$ -	\$ 1,052,572	\$ 1,043,396	\$ 966,477
-	-	-	584,828	515,062	425,830
-	-	-	4,093	558	558
-	-	-	325,463	40,921	109,322
-	-	-	94,000	93,550	93,000
-	-	-	1,151,448	1,445,739	1,902,755
-	-	-	-	-	-
-	-	-	57,148	53,498	54,676
-	-	-	(35,611)	54,687	134,470
-	-	-	1,302,178	1,117,248	1,391,483
-	-	-	10,586	8,500	2,326
-	-	-	34,487	30,327	13,385
-	-	-	40,778	23,719	8,751
-	-	-	38,541	22,875	1,571
-	-	-	-	-	-
44,262	8,690	9,839			
760,160	737,239	658,883			
32,697	28,665	21,540			
2,783,009	1,673,490	1,988,088			
1,680,986	1,619,397	1,560,775			
-	-	-	-	-	-
-	-	-	3,212,404	3,139,226	3,497,942
-	-	-	1,448,107	1,310,854	1,606,662
5,301,114	4,067,481	4,239,125	4,660,511	4,450,080	5,104,604
-	-	-	3,241,156	3,308,284	3,701,716
-	-	-	1,435,139	1,477,229	1,610,301
\$ 6,100,219	\$ 5,292,907	\$ 4,841,972	\$ 4,676,295	\$ 4,785,513	\$ 5,312,017

COLORADO COMPREHENSIVE ANNUAL FINANCIAL REPORT

TABOR REVENUES, EXPENDITURES, FISCAL YEAR SPENDING LIMITATIONS, AND REFUNDS Last Ten Fiscal Years

(DOLLARS IN THOUSANDS)

	Unaudited 2016-17	Restated 2015-16	Restated 2014-15	Restated 2013-14
DISTRICT REVENUES:				
Exempt District Revenues	\$ 17,784,588	\$ 18,170,415	\$ 16,980,420	\$ 16,833,308
Nonexempt District Revenues	12,891,657	12,824,408	12,530,772	11,683,130
TOTAL DISTRICT REVENUES	30,676,245	30,994,823	29,511,192	28,516,438
Percent Change In Nonexempt District Revenues	0.5%	2.3%	7.3%	5.3%
DISTRICT EXPENDITURES:				
Exempt District Expenditures	17,784,588	18,170,415	16,980,420	16,833,308
Nonexempt District Expenditures	13,251,437	13,076,457	12,237,753	11,008,327
TOTAL DISTRICT EXPENDITURES	31,036,025	31,246,872	29,218,173	27,841,635
Percent Change In Nonexempt District Expenditures	1.3%	6.9%	11.2%	1.4%
TOTAL DISTRICT RESERVE/FUND BALANCE INCREASE (DECREASE)	\$ (359,780)	\$ (252,049)	\$ 293,019	\$ 674,803
FISCAL YEAR SPENDING LIMIT				
Prior Fiscal Year Spending Limitation	\$ 10,427,606	\$ 9,976,946	\$ 9,566,586	\$ 9,247,466
Adjustments To Prior Year Limit ¹	10,480	(45,595)	(962)	(152)
ADJUSTED PRIOR YEAR FISCAL SPENDING LIMITATION	10,438,086	9,931,351	9,565,624	9,247,314
Allowable Growth Rate (Population Plus Inflation)	3.1%	4.4%	4.3%	3.3%
Current Fiscal Year Spending Limitation	10,761,667	10,368,330	9,976,946	9,552,475
Adjustments To Current Year Limit	-	59,276	0	14,111
ADJUSTED CURRENT YEAR FISCAL SPENDING LIMITATION	10,761,667	10,427,606	9,976,946	9,566,586
EXCESS STATE REVENUE CAP (ESRC)²	13,327,811	12,946,499	12,361,032	11,852,383
NONEXEMPT DISTRICT REVENUES	12,891,657	12,824,408	12,530,772	11,683,130
Amount Over(Under) Adjusted Fiscal Year Spending Limitation	2,129,990	2,396,802	2,553,826	2,116,544
Amount Over(Under) Excess State Revenue Cap	(436,154)	(122,091)	169,740	(169,253)
Correction Of Prior Years' Refunds	-	-	3,606	-
Voter Approved or Statutory Retention of Excess Revenue	-	-	-	-
FISCAL YEAR REFUND	\$ -	\$ -	\$ 173,346	\$ -

¹ – Large adjustments to the prior year limit are primarily related to activities qualifying as TABOR enterprises, after which the activity's revenues and expenditures are no longer shown in the district amounts.

² – Beginning in Fiscal Year 2010-11, with the expiration of the Referendum C retention period, Fiscal Year Refunds are based on the Excess State Revenue Cap rather than the Fiscal Year Spending Limit.

COLORADO COMPREHENSIVE ANNUAL FINANCIAL REPORT

2012-13	2011-12	2010-11	2009-10	2008-09	2007-08
\$ 16,446,833	\$ 15,017,772	\$ 15,532,632	\$ 16,056,039	\$ 14,496,192	\$ 12,126,729
11,107,341	10,273,184	9,424,764	8,567,941	9,102,354	9,998,559
27,554,174	25,290,956	24,957,396	24,623,980	23,598,546	22,125,288
8.1%	9.0%	10.0%	-5.9%	-9.0%	3.7%
16,162,555	15,017,772	15,532,632	16,056,039	14,496,192	12,126,729
10,548,250	9,791,616	9,330,892	8,638,571	10,168,409	9,533,890
26,710,805	24,809,388	24,863,524	24,694,610	24,664,601	21,660,619
7.7%	4.9%	8.0%	-15.0%	6.7%	7.8%
\$ 843,369	\$ 481,568	\$ 93,872	\$ (70,630)	\$ (1,066,055)	\$ 464,670
\$ 8,799,754	\$ 8,654,192	\$ 8,567,941	\$ 9,102,354	\$ 8,829,131	\$ 8,333,827
(27,952)	(26,982)	(16,368)	(422,016)	(10,365)	(1,054)
8,771,802	8,627,210	8,551,573	8,680,338	8,818,766	8,332,773
5.4%	2.0%	1.2%	5.8%	4.1%	5.5%
9,245,479	8,799,754	8,654,192	9,183,797	9,180,336	8,791,075
1,987	-	-	-	23,505	38,056
9,247,466	8,799,754	8,654,192	9,183,797	9,203,841	8,829,131
11,460,242	10,871,425	10,684,856			
11,107,341	10,273,184	9,424,764	8,567,941	9,102,354	9,998,559
1,859,875	1,473,430	770,572	(615,856)	(101,488)	1,169,428
(352,901)	(598,242)	(1,260,092)			
-	-	-	-	-	-
-	-	-	-	-	1,169,428
\$ -	\$ -	\$ -	\$ -	\$ -	\$ -

COLORADO COMPREHENSIVE ANNUAL FINANCIAL REPORT

INDIVIDUAL INCOME TAX RETURNS¹
 BY ADJUSTED GROSS INCOME CLASS
 2005 to 2014
 (NUMBER OF RETURNS, PERCENT OF NET INCOME TAX REVENUE)

	2014 ²		2013 ²		2012		2011	
	# of Tax Returns	% of Income Tax	# of Tax Returns	% of Income Tax	# of Tax Returns	% of Income Tax	# of Tax Returns	% of Income Tax
ADJUSTED GROSS INCOME CLASS								
Negative Income	20,745	0.0%	20,745	0.0%	27,782	0.0%	29,544	0.0%
\$0 to \$5,000	75,579	0.0%	75,579	0.0%	71,367	0.0%	75,051	0.0%
\$5,001 to \$10,000	116,468	0.0%	116,468	0.0%	107,200	0.0%	110,088	0.0%
\$10,001 to \$15,000	143,151	0.2%	143,151	0.2%	134,062	0.2%	136,559	0.2%
\$15,001 to \$20,000	147,443	0.6%	147,443	0.6%	142,158	0.6%	144,355	0.6%
\$20,001 to \$25,000	142,264	1.0%	142,264	1.0%	135,486	0.8%	138,462	1.0%
\$25,001 to \$35,000	253,592	3.1%	253,592	3.1%	246,822	2.7%	247,916	3.0%
\$35,001 to \$50,000	288,777	6.2%	288,777	6.2%	282,264	5.5%	281,297	6.1%
\$50,001 to \$75,000	324,317	11.6%	324,317	11.6%	316,737	10.2%	314,902	11.3%
\$75,001 to \$100,000	214,588	11.8%	214,588	11.8%	213,250	10.6%	209,322	11.6%
\$100,000 and Over	411,071	65.5%	411,071	65.5%	410,924	69.4%	382,180	66.2%
TOTAL	2,137,995	100.0%	2,137,995	100.0%	2,088,052	100.0%	2,069,676	100.0%

Source: Colorado Department of Revenue

¹ – Returns and taxes generated by taxpayers claimed as dependents are excluded from this data.

² – Distribution analysis is done after the end of the late filing period and this is the most current data available from the Department of Revenue.

SALES TAX RETURNS
 BY INDUSTRY CLASS

2006 to 2015

(NUMBER OF RETURNS, PERCENT OF NET SALES TAX REVENUE)

	2015 ¹		2014		2013		2012	
	# of Tax Returns	% of Sales Tax	# of Tax Returns	% of Sales Tax	# of Tax Returns	% of Sales Tax	# of Tax Returns	% of Sales Tax
INDUSTRY CLASS								
Agriculture, Forestry, & Fisheries	6,122	0.1%	6,300	0.1%	6,290	0.1%	6,112	0.1%
Mining	14,321	2.8%	13,770	2.9%	13,580	2.2%	13,670	2.0%
Public Utilities	17,310	2.7%	16,375	3.0%	17,096	3.1%	17,899	3.9%
Construction Trades	64,553	1.7%	55,275	1.5%	56,156	1.4%	56,937	1.2%
Manufacturing	204,113	5.2%	191,868	5.2%	196,833	5.1%	192,407	4.9%
Wholesale Trade	160,778	6.0%	150,726	5.9%	150,624	5.8%	148,072	5.6%
Retail Trade	714,268	51.4%	660,504	51.4%	682,237	51.8%	684,797	51.5%
Transportation & Warehousing	6,805	0.3%	6,355	0.3%	5,986	0.3%	5,876	0.2%
Information Producers/Distributors	349,039	4.5%	327,070	4.9%	326,062	5.2%	320,218	5.4%
Finance & Insurance	66,316	0.7%	71,241	0.7%	78,833	0.7%	76,887	0.8%
Real Estate, Rental, & Leasing Services	178,386	3.7%	157,759	3.5%	152,922	3.3%	151,893	3.2%
Professional, Scientific, & Technical Services	130,689	1.3%	125,414	1.4%	134,195	1.5%	135,037	1.7%
Bus. Admin., Support, Waste/Remediation Services	52,471	0.6%	47,551	0.5%	47,193	0.5%	45,392	0.6%
Educational Services	8,508	0.1%	9,103	0.1%	10,344	0.2%	10,880	0.2%
Health Care & Social Assistance Services	20,155	0.2%	21,087	0.2%	21,545	0.2%	23,416	0.2%
Arts, Entertainment, & Recreation Services	22,730	0.6%	20,945	0.6%	23,024	0.6%	24,063	0.6%
Hotel & Other Accommodation Services	30,508	3.9%	28,390	3.8%	29,733	3.7%	30,484	3.7%
Food & Drinking Services	158,789	11.9%	150,446	11.8%	163,045	12.0%	168,673	11.9%
Other Personal Services	117,059	2.2%	110,531	2.1%	117,712	2.2%	118,080	2.2%
Government Services	2,153	0.1%	2,052	0.1%	2,169	0.1%	2,150	0.1%
TOTAL	2,325,073	100.0%	2,172,762	100.0%	2,235,579	100.0%	2,232,943	100.0%

Source: Colorado Department of Revenue

¹ – Data for 2016 is not available as of the date of publication.

COLORADO COMPREHENSIVE ANNUAL FINANCIAL REPORT

2010		2009		2008		2007		2006		2005	
# of Tax Returns	% of Income Tax	# of Tax Returns	% of Income Tax	# of Tax Returns	% of Income Tax	# of Tax Returns	% of Income Tax	# of Tax Returns	% of Income Tax	# of Tax Returns	% of Income Tax
30,444	0.0%	33,536	0.0%	23,480	0.0%	24,376	0.0%	23,376	0.0%	23,916	0.0%
75,736	0.0%	82,340	0.0%	76,617	0.0%	81,028	0.0%	72,400	0.0%	76,547	0.0%
115,075	0.0%	119,531	0.0%	112,812	0.0%	109,819	0.0%	108,412	0.0%	112,703	0.0%
140,054	0.2%	139,504	0.3%	130,686	0.3%	125,816	0.2%	127,061	0.3%	128,661	0.3%
144,469	0.6%	143,006	0.7%	139,486	0.8%	134,806	0.6%	134,933	0.8%	134,643	0.8%
141,184	1.1%	139,626	1.2%	135,930	1.3%	131,969	0.6%	130,926	1.3%	130,647	1.4%
248,319	3.3%	245,832	3.7%	248,979	4.1%	243,919	3.3%	240,034	3.8%	236,285	4.1%
278,127	6.5%	278,767	7.2%	285,209	7.8%	278,843	6.3%	272,040	7.2%	267,939	7.6%
311,671	12.0%	311,321	13.3%	318,161	14.0%	313,367	11.4%	302,778	12.9%	295,028	13.6%
204,879	12.2%	199,941	13.3%	202,834	13.9%	200,847	11.4%	189,359	12.5%	179,635	13.0%
354,393	64.1%	319,821	60.3%	317,476	57.8%	330,337	66.2%	290,548	61.2%	256,424	59.2%
2,044,351	100.0%	2,013,225	100.0%	1,991,670	100.0%	1,975,127	100.0%	1,891,867	100.0%	1,842,428	100.0%

COLORADO TAX RATES¹ 2007 to 2017

Income Tax Rate	Sales Tax Rate
4.63%	2.90%

Source: Colorado Department of Revenue

¹ – Tax rates can be lowered by the General Assembly, but cannot be raised without a vote of the people. Tax rates have remained unchanged since 2001, when Sales Tax was reduced from 3.0 percent to 2.9 percent.

2011		2010		2009		2008		2007		2006	
# of Tax Returns	% of Sales Tax	# of Tax Returns	% of Sales Tax	# of Tax Returns	% of Sales Tax	# of Tax Returns	% of Sales Tax	# of Tax Returns	% of Sales Tax	# of Tax Returns	% of Sales Tax
4,995	0.1%	3,787	0.1%	3,595	0.1%	3,653	0.1%	3,632	0.1%	3,808	0.1%
9,775	1.7%	5,543	1.4%	5,324	1.9%	4,491	1.9%	4,104	1.7%	3,775	1.4%
14,073	3.9%	10,177	3.6%	9,721	3.5%	9,517	3.9%	8,725	3.0%	7,904	3.1%
45,046	1.2%	33,065	1.1%	31,811	1.3%	31,949	1.5%	30,929	1.5%	32,291	1.6%
152,038	4.7%	96,062	4.2%	88,504	4.7%	84,393	4.8%	87,475	4.9%	85,822	4.8%
112,066	5.8%	72,331	5.7%	72,914	6.6%	72,432	6.7%	74,498	6.7%	78,156	6.8%
542,876	51.5%	385,914	51.8%	385,320	49.5%	395,100	49.9%	399,395	51.5%	409,029	52.2%
4,616	0.2%	3,831	0.2%	3,916	0.3%	4,014	0.3%	4,733	0.3%	5,346	0.4%
264,926	5.6%	167,660	6.3%	171,984	6.3%	174,348	5.9%	170,488	5.8%	163,953	5.8%
59,750	0.8%	35,443	1.4%	35,103	1.4%	33,499	1.5%	34,308	1.2%	37,478	1.0%
123,870	3.3%	84,376	3.4%	82,509	3.7%	79,541	3.8%	71,969	3.8%	72,110	3.7%
106,421	1.8%	64,231	1.5%	64,002	1.6%	65,592	1.6%	66,352	1.8%	71,590	1.8%
35,700	0.6%	24,102	0.6%	24,615	0.7%	23,401	0.7%	23,014	0.7%	23,497	0.6%
8,674	0.2%	5,914	0.2%	6,068	0.2%	6,526	0.2%	5,566	0.2%	5,136	0.2%
19,084	0.2%	16,018	0.2%	15,572	0.2%	13,013	0.2%	12,233	0.2%	12,290	0.2%
21,477	0.6%	17,230	0.6%	17,301	0.6%	17,391	0.6%	17,196	0.6%	16,957	0.6%
24,183	3.6%	21,282	3.5%	21,153	3.6%	21,221	3.6%	20,995	3.5%	20,717	3.3%
143,273	11.8%	130,911	11.8%	129,780	11.4%	129,123	10.5%	125,682	10.2%	121,234	10.0%
101,431	2.2%	86,316	2.2%	86,861	2.3%	86,647	2.2%	85,361	2.1%	85,499	2.1%
2,731	0.2%	6,290	0.2%	5,655	0.1%	6,044	0.1%	7,445	0.2%	10,479	0.3%
1,797,005	100.0%	1,270,483	100.0%	1,261,708	100.0%	1,261,895	100.0%	1,254,100	100.0%	1,267,071	100.0%

COLORADO COMPREHENSIVE ANNUAL FINANCIAL REPORT

DEBT SERVICE EXPENDITURES ALL GOVERNMENTAL FUND TYPES Last Ten Fiscal Years

(DOLLARS IN THOUSANDS)

	2016-17	RESTATED 2015-16	2014-15	2013-14
DEBT SERVICE EXPENDITURES:				
Principal	\$ 177,925	\$ 210,390	\$ 194,818	\$ 184,106
Interest	60,781	69,729	74,689	77,005
TOTAL DEBT SERVICE EXPENDITURES	\$ 238,706	\$ 280,119	\$ 269,507	\$ 261,111
Percent Change Over Previous Year	-14.8%	3.9%	3.2%	5.9%
TOTAL NONCAPITAL EXPENDITURES	21,788,949	22,034,812	20,480,883	19,001,514
TOTAL CAPITAL EXPENDITURES	1,222,662	1,078,383	1,194,596	664,762
TOTAL GOVERNMENTAL EXPENDITURES	23,011,611	23,113,195	21,675,479	19,666,276
DEBT SERVICE EXPENDITURES AS PERCENT OF TOTAL NONCAPITAL EXPENDITURES:				
Principal	0.8%	1.0%	1.0%	0.9%
Interest	0.3%	0.3%	0.4%	0.4%
Total Debt Service Expenditures	1.1%	1.3%	1.3%	1.4%

TOTAL OUTSTANDING DEBT^{1,2,4} PRIMARY GOVERNMENT Last Ten Fiscal Years

(DOLLARS IN THOUSANDS)

	2016-17	2015-16	2014-15	2013-14
Governmental Activities:				
Revenue Backed Debt	\$ -	\$ 127,925	\$ 289,789	\$ 443,881
Certificates of Participation	1,302,382	1,205,172	1,227,828	1,267,869
Capital Leases	142,153	150,665	172,329	174,996
Notes and Mortgages	11,115	13,205	15,250	17,385
TOTAL GOVERNMENTAL OUTSTANDING DEBT	1,455,650	1,496,967	1,705,196	1,904,131
Business-Type Activities:				
Revenue Backed Debt	4,391,056	4,320,596	4,242,726	3,967,023
Certificates of Participation	346,769	372,661	399,231	403,761
Capital Leases	49,891	57,126	54,281	42,192
Notes and Mortgages	61,397	53,968	28,317	4,810
TOTAL BUSINESS-TYPE OUTSTANDING DEBT	4,849,113	4,804,351	4,724,555	4,417,786
Total Primary Government:				
Revenue Backed Debt	4,391,056	4,448,521	4,532,515	4,410,904
Certificates of Participation	1,649,151	1,577,833	1,627,059	1,671,630
Capital Leases	192,044	207,791	226,610	217,188
Notes and Mortgages	72,512	67,173	43,567	22,195
TOTAL OUTSTANDING DEBT¹	\$ 6,304,763	\$ 6,301,318	\$ 6,429,751	\$ 6,321,917
Percent Change Over Previous Year	0.1%	-2.0%	1.7%	3.3%
Colorado Population (In Thousands) Restated for Census	5,541	5,439	5,345	5,268
Per Capita Debt (Dollars Per Person) Restated for Census	\$1,138	\$1,159	\$1,203	\$1,200
Per Capita Income (Thousands Per Person)	\$52.1	\$50.3	\$48.8	\$46.9
Per Capita Debt as a Percent of Per Capita Income	2.2%	2.3%	2.5%	2.6%

¹ – General Obligation Debt is prohibited by the State Constitution except to fund buildings for State use, to defend the State or the U.S. (in time of war), or to provide for unforeseen revenue deficiencies.

² – Colorado State Constitution requires multiple year obligations to be approved by voters; therefore, there is no specific legal debt limitation.

COLORADO COMPREHENSIVE ANNUAL FINANCIAL REPORT

2012-13	2011-12	2010-11	2009-10	RESTATED 2008-09	2007-08
\$ 163,939	\$ 150,690	\$ 124,993	\$ 116,083	\$ 109,801	\$ 104,924
82,660	85,586	82,829	77,919	78,719	102,652
<u>\$ 246,599</u>	<u>\$ 236,276</u>	<u>\$ 207,822</u>	<u>\$ 194,002</u>	<u>\$ 188,520</u>	<u>\$ 207,576</u>
4.4%	13.7%	7.1%	2.9%	-9.2%	-2.5%
17,329,054	16,470,142	16,654,138	16,566,769	15,448,232	14,196,496
653,157	726,501	631,546	478,179	359,518	242,572
17,982,211	17,196,643	17,285,684	17,044,948	15,807,750	14,439,068
0.9%	0.9%	0.7%	0.7%	0.7%	0.7%
0.5%	0.5%	0.5%	0.5%	0.5%	0.7%
1.4%	1.4%	1.2%	1.2%	1.2%	1.4%

2012-13	2011-12	2010-11	2009-10	2008-09	2007-08
\$ 574,147	\$ 739,138	\$ 869,282	\$ 992,436	\$ 1,106,973	\$ 1,216,006
1,192,193	1,018,456	897,632	689,973	162,053	172,864
151,010	121,429	107,588	97,130	91,813	60,031
19,220	19,369	-	515,000	515,000	460,000
<u>1,936,570</u>	<u>1,898,392</u>	<u>1,874,502</u>	<u>2,294,539</u>	<u>1,875,839</u>	<u>1,908,901</u>
3,724,951	3,753,617	2,762,166	2,306,693	3,551,588	3,325,690
403,603	420,951	430,537	432,698	446,656	210,150
41,728	39,038	48,416	83,374	93,773	93,374
3,522	7,353	3,503	43,925	4,771	6,211
<u>4,173,804</u>	<u>4,220,959</u>	<u>3,244,622</u>	<u>2,866,690</u>	<u>4,096,788</u>	<u>3,635,425</u>
4,299,098	4,492,755	3,631,448	3,299,129	4,658,561	4,541,696
1,595,796	1,439,407	1,328,169	1,122,671	608,709	383,014
192,738	160,467	156,004	180,504	185,586	153,405
22,742	26,722	3,503	558,925	519,771	466,211
<u>\$ 6,110,374</u>	<u>\$ 6,119,351</u>	<u>\$ 5,119,124</u>	<u>\$ 5,161,229</u>	<u>\$ 5,972,627</u>	<u>\$ 5,544,326</u>
-0.1%	19.5%	-0.8%	-13.6% ³	7.7%	8.5%
5,273	5,188	5,118	5,048	4,972	4,890
\$1,159	\$1,180	\$1,000	\$1,022	\$1,201	\$1,134
\$46.1	\$46.3	\$44.2	\$41.7	\$41.5	\$43.4
2.5%	2.6%	2.3%	2.5%	2.9%	2.6%

³ – Decline was related to the CollegeInvest sale and retirement of bonds previously issued to support purchase and origination of student loans.

⁴ – Beginning in Fiscal Year 2013-14 debt liabilities are not offset by unamortized refunding gains or losses. With GASB Statement No. 65, these balances became deferred inflows and or outflows.

COLORADO COMPREHENSIVE ANNUAL FINANCIAL REPORT

REVENUE BOND COVERAGE¹ Last Ten Fiscal Years (DOLLARS IN THOUSANDS)

Fiscal Year	Gross Revenue	Direct Operating Expense	Net Revenue Available For Debt Service	Debt Service Requirements			Coverage
				Principal	Interest	Total	
<i>Governmental Funds: Transportation Revenue Anticipation Notes (TRANs)</i>							
2016-17	\$ -	\$ -	\$ -	\$ -	\$ -	\$ -	0.00
2015-16	1,566,285	1,437,505	128,780	126,100	2,680	128,780	1.00
2014-15	1,358,950	1,191,461	167,489	157,220	10,269	167,489	1.00
2013-14	1,240,588	1,073,259	167,329	147,225	20,104	167,329	1.00
2012-13	1,204,153	1,037,025	167,128	132,105	35,023	167,128	1.00
2011-12	1,105,452	938,787	166,665	125,265	41,400	166,665	1.00
2010-11	1,162,586	994,596	167,990	119,385	48,605	167,990	1.00
2009-10	1,104,185	936,194	167,991	113,300	54,691	167,991	1.00
2008-09	980,992	813,000	167,992	107,795	60,197	167,992	1.00
2007-08	167,989	-	167,989	102,475	65,514	167,989	1.00
<i>Enterprise Funds (Excluding Higher Education): State Fair, CollegelInvest, Statewide Bridge Enterprise, and Unemployment Insurance²</i>							
2016-17	\$ 109,927	\$ -	\$ 109,927	\$ -	\$ 18,234	\$ 18,234	6.03
2015-16	231,775	-	231,775	124,965	20,546	145,511	1.59
2014-15	363,612	-	363,612	249,925	24,857	274,782	1.32
2013-14	486,250	-	486,250	374,885	30,620	405,505	1.20
2012-13	608,493	-	608,493	499,845	40,965	540,810	1.13
2011-12	240,822	-	240,822	-	18,234	18,234	13.21
2010-11	74,280	-	74,280	-	8,408	8,408	8.83
2008-09	200,753	34,107	166,646	24,000	17,126	41,126	4.05
2007-08	351,308	126,788	224,520	155	41,492	41,647	5.39
<i>Higher Education Institutions</i>							
2016-17	\$ 2,170,616	\$ 618,649	\$ 1,551,967	\$ 117,118	\$ 160,835	\$ 277,953	5.58
2015-16	1,984,082	455,553	1,528,529	103,957	157,999	261,956	5.84
2014-15	1,250,735	579,200	671,535	107,878	152,923	260,801	2.57
2013-14	1,170,939	557,627	613,312	94,581	138,121	232,702	2.64
2012-13	1,122,003	537,630	584,373	80,330	131,356	211,686	2.76
2011-12	1,093,528	507,761	585,767	69,992	114,914	184,906	3.17
2010-11	1,025,079	487,781	537,298	64,345	110,488	174,833	3.07
2009-10	947,626	477,126	470,500	46,650	85,723	132,373	3.55
2008-09	846,389	450,057	396,332	40,965	69,195	110,160	3.60
2007-08	793,013	420,908	372,105	36,940	58,466	95,406	3.90

¹ – Pledged revenues supporting the Governmental Funds TRANs include primarily federal grants under agreement with the Federal Highway Administration (FHWA). Before Fiscal Year 2009-10, pledged revenue also included a portion of sales and use tax revenues of the General Fund diverted to the Highway Users Tax Fund and the Highway Users Tax Fund revenues. Pledged revenues supporting the Enterprise Funds' borrowings, excluding Higher Education, were primarily student loan repayment amounts at CollegelInvest, which were used to make the required debt service payments. CollegelInvest's loan portfolio was sold in Fiscal Year 2009-10 and related bonds were sold or redeemed. Pledged revenues supporting Higher Education Institutions' borrowings are primarily auxiliary fees related to student housing and tuition. Pledged revenues supporting Unemployment Insurance bonds are from assessments on employers.

² – At the close of Fiscal Year 2009-10, neither CollegelInvest nor State Fair had any outstanding revenue bonds requiring pledged revenues amount to be reported. In Fiscal Year 2011-12, Unemployment Insurance issued revenue bonds requiring pledged revenues.

COLORADO COMPREHENSIVE ANNUAL FINANCIAL REPORT

COLORADO DEMOGRAPHIC DATA 2008 to 2017

Year	Population (000)	Percentage Share of U.S. Population	Total Personal Income (Billions)	Per Capita Personal Income (Dollars)	% of U.S. Per Capita Income	Employ- ment (000)	Unemploy- ment %
2017 est	5,632	1.73%	\$ 304.0	\$ 53,978	106.5%	2,992	2.4%
2016	5,541	1.71	288.4	52,059	105.6	2,888	3.5
2015	5,439	1.69	273.8	50,343	105.6	2,719	3.9
2014	5,345	1.67	261.0	48,831	106.3	2,675	5.0
2013	5,268	1.67	247.1	46,900	104.8	2,591	6.8
2012	5,189	1.65	240.3	46,310	104.8	2,542	7.9
2011	5,118	1.64	226.1	44,177	104.4	2,507	8.3
2010	5,048	1.63	210.5	41,700	103.9	2,486	8.7
2009	4,972	1.62	206.4	41,512	105.4	2,524	7.3
2008	4,890	1.61	212.1	43,374	106.1	2,585	4.8

Source: U.S. Department of Commerce, Bureau of Economic Analysis, U.S. Census Bureau, and Colorado Department of Labor and Employment, State Demographer for the 2012 population estimate.

COLORADO EMPLOYMENT^{1,2} BY INDUSTRY 2008 to 2017 (AMOUNTS IN THOUSANDS)

Industry	2017 est	2016	2015 est	2014	2013	2012	2011	2010	2009	2008
Natural Resources and										
Mining	23.0	23.2	31.1	34.1	30.6	30.3	27.9	24.4	24.2	28.5
Construction	166.0	157.0	149.5	142.2	127.5	115.8	112.5	115.1	131.3	161.8
Manufacturing	146.0	143.7	141.4	136.6	132.8	130.9	128.1	124.2	128.0	142.3
Transportation, Trade, and Utilities	461.8	454.7	445.3	432.9	420.2	409.7	401.7	397.6	403.8	429.3
Information	72.5	71.4	70.7	70.3	69.8	69.8	71.4	72.0	74.7	76.8
Financial Activities	169.4	164.1	159.5	153.9	151.0	146.7	143.9	144.3	148.0	155.6
Professional and Business Services	413.2	404.0	397.5	386.5	372.6	356.9	341.5	330.8	331.8	353.7
Educational and Health Services	335.6	325.0	312.9	298.9	286.7	282.6	273.7	264.7	257.2	250.5
Leisure and Hospitality	336.1	324.1	313.3	300.4	289.4	279.7	271.4	263.0	262.4	272.9
Other Services	107.6	105.2	103.0	100.7	97.7	96.0	93.7	92.4	93.7	94.8
Government	428.4	423.7	416.7	408.5	403.7	394.8	392.9	393.8	390.5	384.1
Total	2,659.6	2,596.1	2,540.9	2,465.0	2,382.0	2,313.2	2,258.7	2,222.3	2,245.6	2,350.3

Source: Colorado Department of Labor and Employment and the Colorado Business Economic Outlook Committee.

¹ – Provided in lieu of information regarding Colorado’s principal employers because employer data could not be obtained.

² – Excludes nonagricultural self-employed, unpaid family, and domestic workers.

COLORADO COMPREHENSIVE ANNUAL FINANCIAL REPORT

VALUE OF TOTAL CONSTRUCTION IN COLORADO BY TYPE Last Ten Years (AMOUNTS IN MILLIONS)

Year	Residential	Non- Residential	Non- Building	Total
2017 est	\$ 9,683	\$ 5,400	\$ 2,800	\$ 17,883
2016	8,629	4,900	2,800	16,329
2015	7,489	4,621	3,150	15,260
2014	6,480	4,239	2,319	13,038
2013	7,089	3,610	3,680	14,379
2012	5,368	3,675	3,329	12,372
2011	3,363	3,932	2,289	9,584
2010	2,903	2,967	2,214	8,084
2009	2,501	3,126	1,648	7,275
2008	4,042	4,117	2,542	10,701

Source: Department of Census, F.W. Dodge Company, Division of McGraw-Hill,
Colorado Contractors Association, and Colorado Business Economic Outlook Committee.

COLORADO SALES AND GROSS FARMING REVENUES Last Ten Years (AMOUNTS IN BILLIONS)

Year	Retail Sales	Gross Farm Revenues
2017 est	\$ 90.50	\$ 7.14
2016	86.70	7.24
2015	83.40	8.79
2014	79.50	9.08
2013	74.10	8.55
2012	70.70	8.34
2011	66.70	8.48
2010	62.30	7.08
2009	58.30	6.91
2008	66.50	6.98

Retail sales based on SIC Codes 52-59.

Source: Colorado Department of Revenue, Colorado Agricultural Statistics Services,
and the Colorado Business Economic Outlook Committee.



COLORADO COMPREHENSIVE ANNUAL FINANCIAL REPORT

DEMAND DRIVERS OF THE PRIMARY GOVERNMENT¹ BY FUNCTIONS/PROGRAMS Last Ten Years²

	2017	2016	2015	2014
GOVERNMENTAL ACTIVITIES:				
General Government:				
Funds	848	815	719	638
Employees (calculated Average Employment)	74,253	72,483	72,369	70,823
Balance in Treasury Pool (in millions)	\$6,852.0	\$7,413.7	\$7,683.2	\$7,047.8
Business, Community, and Consumer Affairs:				
Professional Licenses at Regulatory Agencies	829,350	813,639	789,643	750,306
Unemployment Rate (percent) ⁴	2.4	3.3	4.3	5.5
Employment Level ⁴	2,919,787	2,808,506	2,716,981	2,691,680
Education:				
Public Schools	1,833	1,853	1,836	1,824
Primary School Students	905,018	899,112	889,006	876,999
Health and Rehabilitation:				
Average Daily Population of Mental Health Institutes ³	543	545	545	486
Average Daily Population of Regional Centers ^{3,5}	260	266	272	288
Justice:				
District Court Cases Filed ³	225,438	216,970	231,188	289,965
County Court Cases Filed ³	425,947	430,398	446,255	493,341
Inmate Admissions	8,851	9,912	9,912	9,620
Inmate Releases	9,844	10,269	10,269	10,506
Average Daily Inmate Population	20,179	20,478	20,478	20,551
Citations Issued by the State Patrol	144,612	128,142	145,790	140,640
Crashes Covered by the State Patrol	30,254	25,541	30,463	29,163
Natural Resources:				
Active Oil and Gas Wells ³	54,600	52,600	52,300	50,350
Oil and Gas Drilling Permits ³	4,620	3,725	4,333	4,300
Annual State Park Visitors ³	14,800,000	12,300,000	11,699,543	11,556,388
Water Loans	328	312	294	289
Social Assistance:				
Medicaid Recipients ³	1,385,945	1,289,795	1,003,612	809,452
Average Cash Assistance Payments per Month ³	960,100	286,611	63,646	65,208
Transportation:				
Lane Miles	22,984,731	23,018,184	23,018,184	23,021,500
Bridges	3,455	3,427	3,439	3,443
BUSINESS-TYPE ACTIVITIES:				
Higher-Education:				
Resident Students ³	142,180	145,769	150,073	155,748
Nonresident Students ³	32,884	30,869	29,305	28,580
Unemployment Insurance:				
Individuals Served - Employment and Training ³	425,253	469,274	553,258	552,303
Initial Unemployment Claims ³	129,887	152,658	157,161	199,007
CollegeInvest: ⁷				
Loans Issued or Purchased	-	-	-	-
Average Balance per Loan	-	-	-	-
Lottery:				
Scratch Tickets Sold	84,041,528	87,433,955	89,637,387	89,961,317
Lotto Tickets Sold	30,609,106	27,422,320	29,837,628	33,809,181
Powerball Tickets Sold	29,860,519	47,427,269	29,581,783	35,134,907
Other Lottery Tickets Sold	54,533,766	29,682,863	50,521,072	56,956,625
Wildlife:				
Hunting & Fishing Licenses Sold ³	1,700,000	1,600,000	2,300,000	2,300,000
College Assist:				
Guaranteed Loans - In State	-	-	-	-
Guaranteed Loans - Out of State	-	-	-	-

Source: JBC Budget in Brief and various State departments.

¹ – All amounts are counts, except where dollars or percentages are indicated.

² – Data is presented by either fiscal year or calendar year based on availability of information.

³ – Data represents estimates from budgetary documents and is not adjusted to actual.

⁴ – Data represents annual averages of monthly estimates from Department of Labor and Employment and is not adjusted to actual.

COLORADO COMPREHENSIVE ANNUAL FINANCIAL REPORT

Restated 2013	Restated 2012	Restated 2011	2010	2009	2008
634	626	616	601	593	556
68,898	67,871	66,691	65,325	64,535	61,915
\$7,106.9	\$6,546.6	\$6,076.2	\$5,902.0	\$5,663.2	\$6,159.4
729,328	705,205	703,695	702,498	679,836	640,332
6.8	7.8	8.5	9.0	8.1	4.8
2,595,837	2,523,535	2,490,004	2,475,831	2,511,189	2,599,724
1,823	1,806	1,786	1,817	1,769	1,771
863,561	854,265	843,316	832,368	818,443	802,639
489	501	511	554	569	548
305	302	307	329	378	403
247,696	238,766	190,531	188,822	191,749	199,681
505,234	541,439	562,185	562,570	554,165	579,069
9,597	9,116	9,935	10,704	10,992	11,038
10,506	10,657	10,161	11,033	10,803	10,565
20,812	22,009	22,814	22,980	23,210	22,887
127,939 ⁶	130,651	149,015	170,988	170,570	221,544
27,751 ⁶	25,554	24,878	24,123	26,159	27,260
47,916	45,300	45,500	45,000	36,000	35,000
5,100	4,800	5,250	5,000	7,400	6,780
12,461,261	12,651,919	12,463,495	11,666,912	13,680,012	11,272,418
277	281	288	278	269	258
687,473	613,148	553,407	476,632	381,390	383,784
65,208	66,472	63,742	58,119	57,200	62,647
23,023,800	23,023,720	23,023,070	22,982,320	23,060,630	23,036,480
3,438	3,447	3,447	3,447	3,429	3,406
159,206	160,944	160,160	146,531	136,900	135,275
27,536	26,934	26,225	24,869	23,166	22,069
636,977	585,724	615,548	652,570	350,000	300,000
228,634	302,418	389,769	408,644	120,074	119,561
-	-	-	-	268,745 ⁷	239,060
-	-	-	-	6,326 ⁷	6,328
94,109,256	99,988,581	98,545,733	99,657,606	104,217,790	101,604,127
32,561,865	33,276,914	39,257,585	41,620,408	43,552,521	41,071,837
67,690,312	64,285,665	70,047,258	101,568,085	100,733,520	109,565,516
47,690,502	65,916,303	50,464,834	26,833,674	20,831,732	19,148,564
2,315,000	2,333,000	1,380,000	1,630,000	2,300,000	1,545,659
-	-	61,076 ⁸	107,402	115,486	140,232
-	-	4,961 ⁸	41,616	47,892	18,859

⁵ – This represented Regional Center Residential Beds.

⁶ – Calendar data through October 31, 2014.

⁷ – CollegeInvest sold its loan portfolio during Fiscal Year 2009-10 due to a statutory change resulting from a change in the federal program

⁸ – In Fiscal Year 2010-11, College Assist's Guaranteed Loans for In-State student decreased due to increased participation by State institutions in the federal direct lending program.

COLORADO COMPREHENSIVE ANNUAL FINANCIAL REPORT

AVERAGE COUNT OF STATE EMPLOYEES BY FUNCTION AND AVERAGE MONTHLY EMPLOYEE SALARY Last Ten Fiscal Years

	2016-17	2015-16	2014-15	2013-14
General Government	3,238	3,102	3,005	3,092
Business, Community, and Consumer Affairs	2,757	2,451	2,441	2,482
Education	43,762	42,494	42,767	41,501
Health and Rehabilitation	4,122	4,023	4,007	3,990
Justice	14,076	13,974	13,760	13,416
Natural Resources	1,619	1,623	1,599	1,579
Social Assistance	1,661	1,810	1,766	1,731
Transportation	3,018	3,006	3,024	3,032
TOTAL AVERAGE EMPLOYMENT	74,253	72,483	72,369	70,823
TOTAL CLASSIFIED	31,159	31,102	31,246	31,284
AVERAGE MONTHLY SALARY	\$ 4,554	\$ 4,539	\$ 4,502	\$ 4,391
TOTAL NON-CLASSIFIED	43,093	41,381	41,123	39,539
AVERAGE MONTHLY SALARY	\$ 6,872	\$ 6,691	\$ 6,306	\$ 6,140

Classified employees are those holding positions within the State Personnel System. Non-classified employees are excluded from the State Personnel System and are not subject to the rule-making authority of the State Personnel Director. Non-classified positions are found primarily in the Judicial Branch, the Legislative Branch, the Governor's cabinet and office staff, the Department of Law, the Department of Education, and as administrators and faculty in the Department of Higher Education.

COLORADO COMPREHENSIVE ANNUAL FINANCIAL REPORT

2012-13	2011-12	2010-11	2009-10	2008-09	2007-08
2,958	3,042	2,991	2,399	2,454	2,392
2,420	2,404	2,458	2,564	2,437	2,372
40,218	39,097	38,038	37,093	36,042	34,469
3,931	3,953	3,965	4,019	3,944	3,865
13,123	13,149	13,093	12,848	13,000	12,467
1,586	1,597	1,579	1,607	1,587	1,583
1,633	1,605	1,579	1,704	1,671	1,656
3,029	3,024	2,988	3,091	3,400	3,111
68,898	67,871	66,691	65,325	64,535	61,915
31,504	32,449	32,927	32,799	32,820	31,995
\$ 4,283	\$ 4,314	\$ 4,324	\$ 4,367	\$ 4,390	\$ 4,278
37,394	35,422	33,764	32,526	31,715	29,920
\$ 5,953	\$ 5,840	\$ 5,786	\$ 5,735	\$ 5,723	\$ 5,467

For each State agency, the average salary for full-time employees was divided into the part-time employee payroll amount to determine the average employee count. Average salary was computed as total classified or nonclassified salary divided by related average employee count.

COLORADO COMPREHENSIVE ANNUAL FINANCIAL REPORT

COLORADO STATE HIGHWAY SYSTEM CENTERLINE AND LANE MILES 2007 TO 2016

Mileage Type	2016	2015	2014	2013	2012	2011	2010	2009	2008	2007
CenterLine Miles ¹										
Urban	1,510	1,523	1,523	1,385	1,385	1,385	1,389	1,398	1,400	1,398
Rural	7,578	7,580	7,580	7,718	7,720	7,720	7,720	7,748	7,744	7,736
TOTAL CENTERLINE MILES	9,088	9,103	9,103	9,103	9,105	9,105	9,109	9,146	9,144	9,134
Percent Change	-0.2%	0.0%	0.0%	0.0%	0.0%	0.0%	-0.4%	0.0%	0.1%	-0.3%
Lane Miles ²										
Urban	5,742	5,771	5,771	5,326	5,330	5,330	5,327	5,352	5,238	5,232
Rural	17,242	17,247	17,247	17,688	17,694	17,693	17,654	17,709	17,798	17,767
TOTAL LANE MILES	22,984	23,018	23,018	23,014	23,024	23,023	22,981	23,061	23,036	22,999
Percent Change	-0.1%	0.0%	0.0%	0.0%	0.0%	0.2%	-0.3%	0.1%	0.2%	-0.5%
Roadways ³										
Percent Rated Good/Fair	79	79	79	79	47	48	48	50	53	59
Percent Rated Poor	21	21	21	21	53	52	52	50	47	41
TOTAL PERCENTAGE	100	100	100	100	100	100	100	100	100	100

Source: Colorado Department of Transportation

¹ – Centerline miles measure roadway miles without accounting for the number of lanes.

² – Lane miles measure the total distance of all roadway lanes, and are therefore a better indicator of actual maintenance requirements.

³ – In 2013, CDOT changed the overall metric by which pavement condition is measured. The new measure is based on Drivability Life, which identifies how long a pavement will last until the user experience becomes unacceptable. In 2015, the Statewide pavement condition was rated as 82 percent High/Moderate.

COLORADO STATE-OWNED BRIDGES BY FUNCTIONAL CLASSIFICATION 2008 to 2017

Functional Classification	2017	2016	2015	2014	2013	2012	2011	2010	2009	2008
Principal Arterial ¹	1,390	1,372	1,377	1,114	1,294	1,303	1,299	1,376	1,368	1,341
Other Principal Arterial	931	930	930	1,199	793	791	785	801	794	795
Minor Arterial	670	666	667	667	747	749	752	759	761	773
Collector	387	383	390	391	443	442	446	431	426	404
Local	77	76	75	72	161	162	165	80	80	93
TOTAL BRIDGES	3,455	3,427	3,439	3,443	3,438	3,447	3,447	3,447	3,429	3,406
Percent Change	0.8%	-0.3%	-0.1%	0.1%	-0.3%	0.0%	0.0%	0.5%	0.7%	-9.8%
Percent Rated Poor ²	4.90	5.60	5.60	5.70	5.90	3.60	5.53	5.48	5.62	6.21

Source: Colorado Department of Transportation

¹ – Includes interstate, expressways, and freeways.

² – In 2013, CDOT changed the overall metric for assessing bridges due to Public Law 112-141. The focus is now on Structurally Deficient bridges. In 2015, CDOT reported 5.4 percent of State owned bridges as Structurally Deficient.

COLORADO COMPREHENSIVE ANNUAL FINANCIAL REPORT

BUILDING SQUARE FOOTAGE OWNED BY THE PRIMARY GOVERNMENT BY FUNCTIONS/PROGRAMS Last Ten Years

	2017	2016	Restated 2015	2014	2013	Restated 2012	Restated 2011	2010	2009	2008
GOVERNMENTAL ACTIVITIES:										
General Government	4,110,351	4,091,577	3,630,949	3,898,443	3,449,893	3,197,325	3,069,547	3,043,068	2,549,944	2,982,413
Business, Community, and Consumer Affairs ¹	1,253,288	1,117,563	1,260,223	1,462,694	1,091,423	980,198	980,198	980,198	981,809	937,389
Education	322,484	322,484	322,484	327,394	327,394	327,394	326,602	317,894	317,884	317,884
Health and Rehabilitation	1,463,129	1,443,140	1,439,483	1,371,986	1,407,882	1,522,278	1,476,587	1,489,338	1,365,606	1,561,507
Justice	8,763,302	8,743,419	8,633,069	8,797,346	8,170,861	8,428,687	8,404,174	8,398,319	8,103,126	8,047,872
Natural Resources	105,952	105,952	105,952	105,952	105,952	105,952	1,729,810	1,729,810	1,210,477	1,672,897
Social Assistance	1,834,815	1,828,335	1,821,873	1,794,333	1,791,521	1,787,266	1,836,385	1,824,175	1,700,847	1,351,964
Transportation	3,450,675	3,652,382	3,589,835	3,373,967	3,362,781	3,278,758	3,207,047	3,206,451	2,575,421	2,575,421
BUSINESS-TYPE ACTIVITIES:										
Higher Education	55,858,696	54,075,080	52,070,593	50,215,173	49,016,072	48,013,242	47,701,898	46,277,915	44,026,204	41,437,896
Parks and Wildlife	2,811,609	2,811,609	2,811,609	2,811,609	2,811,609	2,811,609	1,131,841	1,109,004	1,065,240	901,526
TOTAL	79,974,301	78,191,541	75,686,070	74,158,897	71,535,388	70,452,709	69,864,089	68,376,172	63,896,558	61,786,769

Source: Colorado Office of the State Architect

¹ – Building information for Unemployment Insurance (a business-type activity) cannot be segregated from the Colorado Department of Labor and Employment which is included in Business, Community, and Consumer Affairs.

BUILDING SQUARE FOOTAGE LEASED BY THE PRIMARY GOVERNMENT BY FUNCTIONS/PROGRAMS Last Ten Years

	2017	2016	2015	2014	2013	2012	2011	2010	2009	Restated 2008
GOVERNMENTAL ACTIVITIES:										
General Government	153,470	153,470	161,533	169,970	200,900	226,201	210,576	276,602	288,210	199,967
Business, Community, and Consumer Affairs ¹	640,803	623,742	597,583	604,185	597,182	575,591	585,944	517,447	515,708	508,439
Education	58,819	53,827	51,749	47,926	47,645	39,804	31,999	28,531	19,440	9,396
Health and Rehabilitation	477,717	473,440	498,721	475,010	473,230	465,649	458,959	455,218	420,272	434,469
Justice	525,493	453,320	343,665	412,286	310,551	321,920	463,506	857,026	868,060	850,185
Natural Resources	78,909	74,016	75,134	91,162	78,937	73,375	81,926	65,735	73,546	49,495
Social Assistance	99,256	99,256	110,867	74,451	61,001	51,404	56,881	55,801	34,459	28,963
BUSINESS-TYPE ACTIVITIES:										
Higher Education	1,404,972	1,309,490	1,303,315	1,613,516	1,530,285	1,536,160	1,358,597	1,199,672	1,243,524	1,294,663
CollegeInvest	9,164	9,597	9,642	11,397	11,397	7,517	8,544	18,983	15,318	15,318
Lottery	67,327	67,327	71,104	71,104	71,104	74,104	66,684	59,915	61,682	61,682
Parks and Wildlife	83,036	76,448	76,448	76,448	76,448	79,112	73,064	73,064	15,267	75,944
College Assist	9,396	10,164	10,246	8,825	8,825	8,825	10,139	12,807	12,807	12,807
TOTAL	3,608,362	3,404,097	3,310,007	3,656,279	3,467,505	3,459,662	3,406,819	3,620,801	3,568,293	3,541,328

Source: Colorado Office of the State Architect

¹ – Building information for Unemployment Insurance (a business-type activity) cannot be segregated from the Colorado Department of Labor and Employment which is included in Business, Community, and Consumer Affairs.

COLORADO COMPREHENSIVE ANNUAL FINANCIAL REPORT

OTHER COLORADO FACTS

Important Dates

- 1803 The United States purchases land, including what is now most of eastern Colorado, from France in the Louisiana Purchase.
- 1806 Lt. Zebulon M. Pike and a small party of U.S. soldiers sent to explore the southwestern boundary of the Louisiana Purchase discover the peak that bears his name but fail in their effort to climb it. However, they do reach the headwaters of the Arkansas River near Leadville.
- 1848 By the Treaty of Guadalupe Hidalgo, Mexico cedes to the United States most of that part of Colorado not acquired by the Louisiana Purchase.
- 1858 Gold is discovered along Cherry Creek near present day Denver.
- 1861 Congress establishes the Colorado Territory with the boundaries of the present State and chooses its name from the Spanish word for “colored red.” President Lincoln appoints William Gilpin as the first territorial governor. The State Supreme Court is organized. The first assembly meets and creates 17 counties, authorizes the University of Colorado, and selects Colorado City as the territorial capital.
- 1867 Denver is established as the permanent seat of the territorial government by the legislature meeting in Golden.
- 1870 The Denver Pacific Railroad is completed to Denver.
- 1876 Colorado is admitted to the Union as the 38th state. John L. Routt is elected the first governor.
- 1877 The University of Colorado opens classes at Boulder with two teachers and forty-four students.
- 1894 The State Capitol Building, designed by Elijah E. Meyers, is completed at a cost of \$2.5 million. Colorado becomes the second state, after Wyoming, to extend suffrage to women.
- 1906 The U.S. Mint at Denver issues its first coins.
- 1958 The U.S. Air Force Academy’s permanent campus opens near Colorado Springs.
- 1992 TABOR amendment is added to the State Constitution.

Geography

Area: 103,718 square miles.

Highest Elevation: Mt Elbert – 14,433 feet above sea level.

Lowest Elevation: Along the Arikaree River in Yuma County – 3,315 feet above sea level.

Colorado has the highest average elevation of all fifty states – 6,800 feet above sea level.

State Symbols and Emblems

State Motto – Nil Sine Numine –
Nothing Without the Deity

State Songs – “Where the Columbines Grow” and
“Rocky Mountain High”

State Nickname – Centennial State

State Gemstone – Aquamarine

State Animal – Rocky Mountain Bighorn Sheep

State Grass – Blue Grama Grass

State Bird – Lark Bunting

State Insect – Colorado Hairstreak Butterfly

State Fish – Greenback Cutthroat Trout

State Mineral – Rhodochrosite

State Flower – White and Lavender Columbine

State Reptile – Western Painted Turtle

State Folk Dance – Square Dance

State Amphibian – Western Tiger Salamander

State Fossil – Stegosaurus

State Rock – Yule Marble

State Pet – Shelter and Rescue Dog and Cat

State Tree – Colorado Blue Spruce

State Cactus – Claret Cup





COLORADO

Office of the State Controller

Department of Personnel
& Administration