

DIVISION OF WATER RESOURCES

STATE ENGINEERS OFFICE

IRRIGATION DIVISION NO. 4

ANNUAL REPORT

1970 Water Year

November 25, 1970

Mr. C. J. Kuiper, State Engineer  
Division of Water Resources  
101 Columbine Building  
1845 Sherman Street  
Denver, Colorado 80203

Dear Mr. Kuiper:

Attached hereto for your consideration is the Annual Report of 1970 - Irrigation Division No. 4, as required under the provisions of Colorado law as provided in C.R.S. 148-12-7, 1963.

Respectfully submitted,

  
Ralph V. Kelling, Jr.

Irrigation Division Engineer

ANNUAL REPORT 1970

IRRIGATION DIVISION NUMBER FOUR

INTRODUCTORY STATEMENT

Purpose:

The purpose of this report is to present in resume form at the annual meeting of division engineers a summary of division activities for the 1970 irrigation season, together with the reports of the district water commissioners.

Location:

The division is located in southwestern Colorado and is defined within the following drainage basins: Gunnison River, San Miguel River, Little Dolores River, and that portion of the Dolores River within Mesa and Montrose Counties. Larger cities in the area include Gunnison, Montrose, and Delta.

As defined in the 1969 Annual Report, the division boundary has been modified by the recent legislation of "Senate Bill 81". Thus Division Number Four has been deleted of those land areas whose streams are tributary to the Colorado River within former Water District Forty-two - excepting the Gunnison River drainage basin.

Land and Climate:

Elevations range from 4,500 feet to in excess of 14,000 feet in the San Juan Mountain range. The climate is semi-

arid with precipitation varying from 10-15 inches per year. Recent minimums at Grand Junction have been less than six inches annually. In excess of 650,000 acres are irrigated annually, with major crops being hay, sugar beets, small grains, and mountain fruits. Beef cattle and sheep are the primary stock production.

Industry:

Agriculture and ranching are the mainstay of the local economy, with orchards, lumbering and mining being important areas of employment. Uranium, coal and silver are the major mineral resources, with oil and gas exploration being in a stage of infancy. Tourism is very significant to the area's economy.

Water Resource Projects:

Existing projects are the Uncompaghre, Paonia and Crawford, with the Curicanti Unit and the Silver Jack Reservoir of the Bostwick Park Project nearing completion. Projects in various study phases by the Bureau of Reclamation include Grand Mesa, Fruitland Mesa, Dallas Creek, San Miguel and Upper Gunnison.

GENERAL SUMMARY OF IRRIGATION DIVISION NO. 4:

On page three a resume of the division is presented which defines in general terms the scope of activity and area of responsibility. Personnel and administration data are incorporated into the report on following pages.

## RESUME

### IRRIGATION DIVISION NO. 4

The division is comprised of lands in parts of seven counties in southwestern Colorado which covers an areal extent of approximately 11,200 square miles. Included in this region are the entire drainage basins of the Gunnison and San Miguel Rivers, and additionally, that part of the Dolores River within Montrose County.

Elevations range from 4500 feet at the Utah state line to in excess of 14,000 feet in the peaks of the San Juan Mountain range. The growing season varies from ninety to one hundred twenty days and irrigated crops include hay, small grains, corn, sugar beets, beans, onions, and various fruits.

The annual available water supply is dependent upon snow-pack, runoff, rainfall, and storage supply. Based upon this supply, approximately 3,000,000 acre-feet is diverted annually to some 650,000 acres of irrigable lands. The recently completed tabulations of decreed water rights contain in excess of 12,000 individual listings which in effect present a basic decretal history of each water right and are an attempt to inter-relate all division decreed rights on a seniority basis.

Water projects within the division are as follows: Uncompaghe, Crawford, Colibran, Paonia, and the Curecanti Unit of the Colorado River Storage Project. The U.S. Bureau of Reclamation has various projects in study phase, as follows: Grand Mesa, Dallas Creek, San Miguel, and Upper Gunnison.

There are twenty-six division personnel involved in the administration and distribution of the public waters, to wit: One division engineer, one secretary, seven water commissioners, and seventeen deputy water commissioners. The average annual mileage traveled on these duties is about 185,000 miles. The average annual cost to the division per acre-foot of water delivered is \$0.05.

The Division Field Office is located in the Montrose County Courthouse and a District Field Office has been established at Cedaredge.

Personnel and Division Administration:

There are twenty-six departmental employees in the division, whose names, period of employment, and salary data are listed on page five . To date there have been four applicants for the position of Assistant Division Engineer; however, the position is still open at this time. Sandra M. Cronenberg was employed by the Montrose office on April 22, 1970 as Intermediate Clerk-Typist, and Lloyd Connell was employed as a deputy water commissioner in the Cedaredge area this spring. Glen Mc Caslin, a former deputy in the Cedaredge area, has applied for retirement due to a heart condition. Woodrow Saunders and Doug Golbreath are jointly serving divisions four and five due to the change in division boundaries. Funeral services for John A. Sullivan of Norwood, retired Deputy Water Commissioner, were held April 16, 1970 at Norwood.

The Cedaredge District Field Office was established February 16, 1970, under the supervision of District Water Commissioner, Mr. R.E. Robinson. The address is P.O. Box 655, Cedaredge, Colorado 81413, and the telephone number is 856-8540. Numerous items of office equipment and furniture have been received by the division, all of which has been badly needed for many years.

## IRRIGATION DIVISION NO. 4

## PERSONNEL SALARY AND WORK DATA SHEET

July 1, 1970

Division Engineer (W.R. Engr. IV)	Monthly Salary	Annual Salary	Work Season	Maximum days worked, annually
Ralph V. Kelling	1440	17,280	Annual	---
Asst. Division Engineer (W.R. Engr. III)				
Open Position	842	10,104	Annual	---
Intermediate Clerk - Typist				
Sandra M. Cronenberg	386	4,132	Annual	---
Water Commissioner				
Arlyn C. Davison	660	7,920	Jan.-Dec.	270
Chalmer M. Garber	727	8,724	Jan.-Dec.	320
Ralph W. Glendening	693	8,316	Annual	---
Edwin S. Hofmann	693	8,316	Annual	---
Howard G. Noble	693	8,316	Annual	---
R. E. Robinson	884	10,104	Annual	---
*W.W. Saunders	764	9,168	Annual	---
Deputy Water Commissioner				
Clifford G. Aldridge	628	3,733.13	Apr.22-Oct.31	184
Richard Belden	469	2,921.87	Apr.22-Oct.31	184
Russell B. Bertram	598	3,882.45	Apr.15-Oct.31	190
Roy Blair	628	3,882.45	Apr.15-Oct.31	190
James E. Carr	598	3,882.45	Apr.15-Oct.31	184
Lloyd Connell	469	2,805.00	Apr.22-Oct.31	184
Harold D. Cyphers	543	3,382.50	Apr.22-Oct.31	184
Warren Flint	598	3,733.13	Apr.22-Oct.31	184
Silas Freshour	469	2,921.87	Apr.22-Oct.31	184
*Douglas L. Gilbreath	570	3,412.20	Apr.15-Oct.15	184
Mack A. Gorrod	598	3,733.13	Apr.22-Oct.31	184
Maurice Lindsay	469	2,921.87	Apr. 7-Oct.15	190
Dwayne C. Mansker	469	3,272.50	Apr. 1-Oct.31	200
Frank Peterson	598	3,583.80	Apr.15-Oct.15	184
William E. Rhodes	570	3,412.20	Apr.15-Oct.15	184
Elton J. Watson	492	3,038.75	Apr.15-Oct.31	190
Charles E. Wooley	570	3,788.40	Apr. 1-Oct.31	200

\*Note - Starred personnel have transferred to Irrigation Division No.5 but are retained on Irrigation Division No. 4 Roster as their duties are partially herein utilized. However, salary and milage accounting are in Division No.5.

\$139,111.50 Grand Total Salary & Wages

IRRIGATION DIVISION NO. 4

TRAVEL AND INCIDENTAL EXPENSE DATA SHEET

Travel Data:

Estimated annual milage, water commissioners & deputies	159,266
Estimated annual milage, division engineer & assistant	25,000
TOTAL ANNUAL MILAGE, DIVISION & PERSONNEL	<u>184,266</u>

Annual Milage Reimbursement (10¢ / mile)	\$18,426.60
1-State owned vehicle, Chevelle 8C, 4 dr.	1,691.04
Per dium reimbursement, division engineer & assistant	200.00
Meals, reimbursement, division engineer & assistant	<u>200.00</u>

Travel	Grand Total	<u>\$20,517.64</u>
--------	-------------	--------------------

Office Operating Expense Data:

Montrose:

Rental, proposed larger office (450 sq.ft. @ \$3.00/ft.)	\$1,350.00	
Postage	80.00	
Telephone	<u>400.00</u>	
	Sub - Total	\$1,810.00

Cedaredge:

Rental, lease contract w/I.O.O.F. Lodge	\$ 435.00	
Postage	10.00	
Telephone	<u>129.60</u>	
	Sub - Total	\$574.60

Office Operations Grand Total \$2,384.60

Annual Operating Expense, Division 4	Grand Total	<u>\$162,013.74</u>
--------------------------------------	-------------	---------------------

New Office Equipment Requirement:

Quantity	Item	Cost
1	Reproduction Machine	\$750.00 Est.
4	3-drawer, legal sized file cabinets	500.00



# WATER SUPPLY OUTLOOK

as of  
May 1, 1970

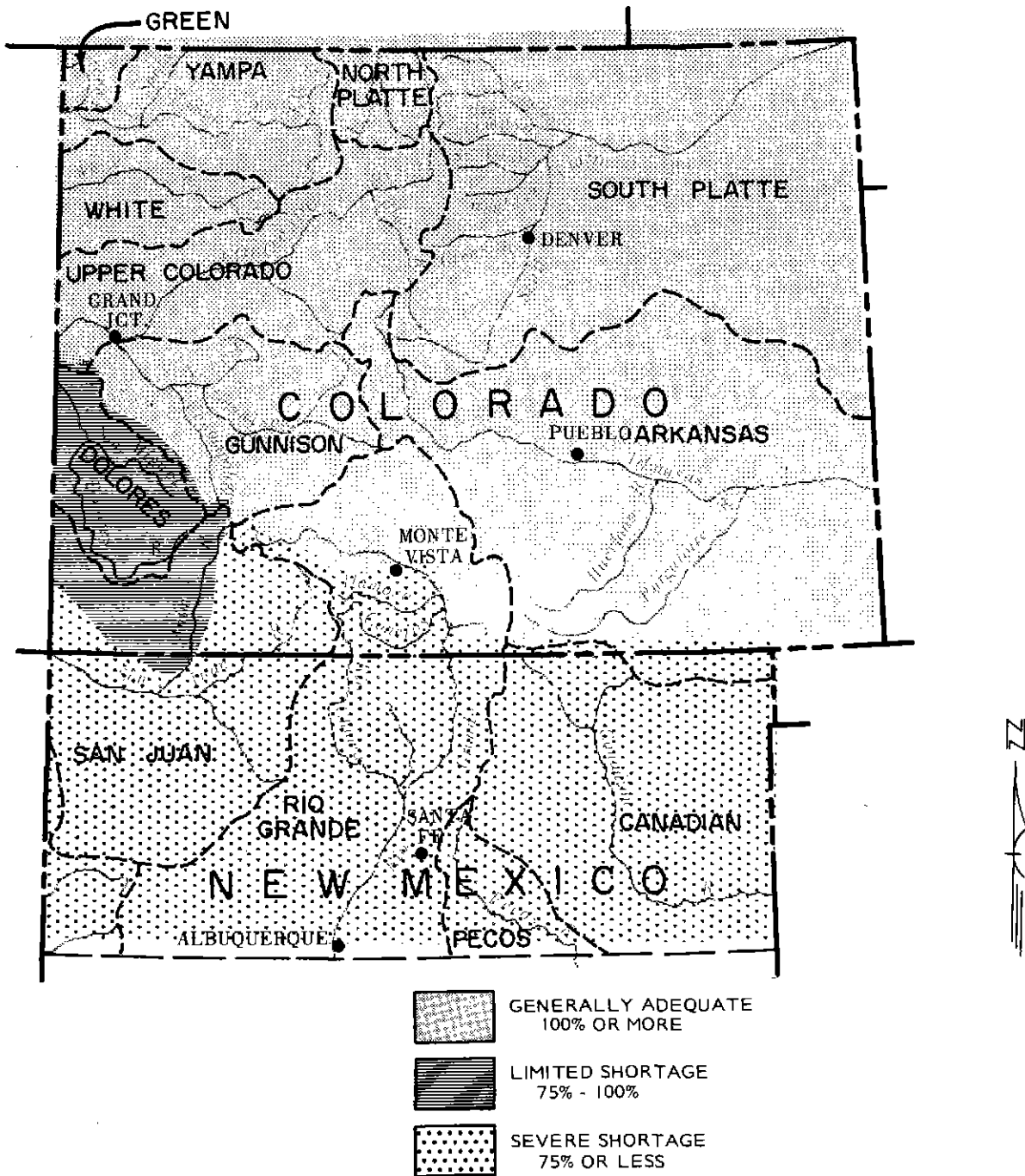

The map on this page indicates the most probable water supply as of the date of this report. Estimates assume average conditions of snow fall, precipitation and other factors from this date to the end of the forecast period. As the season progresses accuracy of estimates improve. In addition to expected streamflow, reservoir storage, soil moisture in irrigated areas, and other factors are considered in estimating water supply. Estimates apply to irrigated areas along the main streams and may not indicate conditions on small tributaries.

USDA-SCS-PORTLAND, OREG. 1967 WT-L-1 6845

# WATER SUPPLY CONDITIONS

as of

May 1, 1970

APRIL SNOWS FOLLOWED THE SAME PATTERN AS PREVIOUS MONTHS. THE NORTHERN HALF OF COLORADO HAD ABOVE NORMAL SNOW WHILE THE SOUTHERN HALF AND NEW MEXICO HAD NORMAL TO BELOW SNOWFALL.

FORECASTS WERE RAISED 10% TO 20% IN THE NORTH AND REMAINED ABOUT THE SAME AS FORECAST APRIL 1st IN THE SOUTH.

SOME HIGH WATER CAN BE EXPECTED IN THE SOUTH PLATTE DRAINAGE. ALL THE RESERVOIRS ARE NEARLY FULL AND RIVER FLOW FORECASTS RANGE ABOVE 140%.

IF TEMPERATURES REMAIN LOW AND THERE IS NO EXCESSIVE RAINFALL, NO MAJOR DAMAGE IS EXPECTED.

SOIL MOISTURE THROUGHOUT COLORADO IS EXCELLENT. NEW MEXICO REPORTS FAIR TO POOR SOIL MOISTURE CONDITIONS.



COLORADO -- COLORADO SHOULD HAVE AN EXCELLENT WATER SUPPLY THIS SUMMER. THE ONLY TWO AREAS THAT WILL HAVE SOME SHORTAGE ARE THE RIO GRANDE AND SAN JUAN DRAINAGES. SHORTAGE HERE SHOULD NOT BE SEVERE. THE REST OF THE STATE'S STREAMS SHOULD FLOW CONSIDERABLY ABOVE NORMAL. THE SOUTH PLATTE AND ITS NORTHERN TRIBUTARIES MAY HAVE MORE WATER THAN THEY CAN HANDLE. SOME HIGH WATER IS EXPECTED IN THIS AREA. OTHER MAJOR STREAMS ARE EXPECTED TO FLOW ABOVE NORMAL, BUT NO HIGH FLOW PROBLEMS ARE EXPECTED. RESERVOIR STORAGE IS GOOD. SOIL MOISTURE CONDITIONS ARE REPORTED AS EXCELLENT.

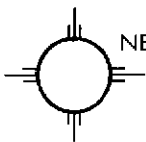

NEW MEXICO -- SOME WATER SHORTAGE IS EXPECTED IN NEW MEXICO THIS SUMMER. THE RIO GRANDE SHOULD FLOW ABOUT 70% OF NORMAL. THE SAN JUAN SHOULD ALSO HAVE SUMMER FLOWS WELL BELOW NORMAL. THE SNOW PACK DID NOT IMPROVE DURING APRIL. ALL BUT THE VERY HIGH ELEVATION SNOW HAS ALREADY DISAPPEARED. SOIL MOISTURE CONDITIONS ARE ONLY FAIR. SOME WATER MAY BE NEEDED TO IRRIGATE UP CROPS. CARRY-OVER STORAGE IS BETTER THAN NORMAL AND WILL BE AN EXCELLENT SUPPLEMENT. UNLESS SUMMER RAINFALL IS ABOVE NORMAL LATE SEASON FLOWS WILL BE VERY LOW.

# WATER SUPPLY OUTLOOK FOR THE SOIL CONSERVATION DISTRICTS IN THE GUNNISON RIVER WATERSHED IN COLORADO

as of

May 1, 1970

**U. S. DEPARTMENT OF AGRICULTURE · SOIL CONSERVATION SERVICE**  
COLORADO EXPERIMENT STATION, STATE ENGINEERS OF COLORADO AND NEW MEXICO

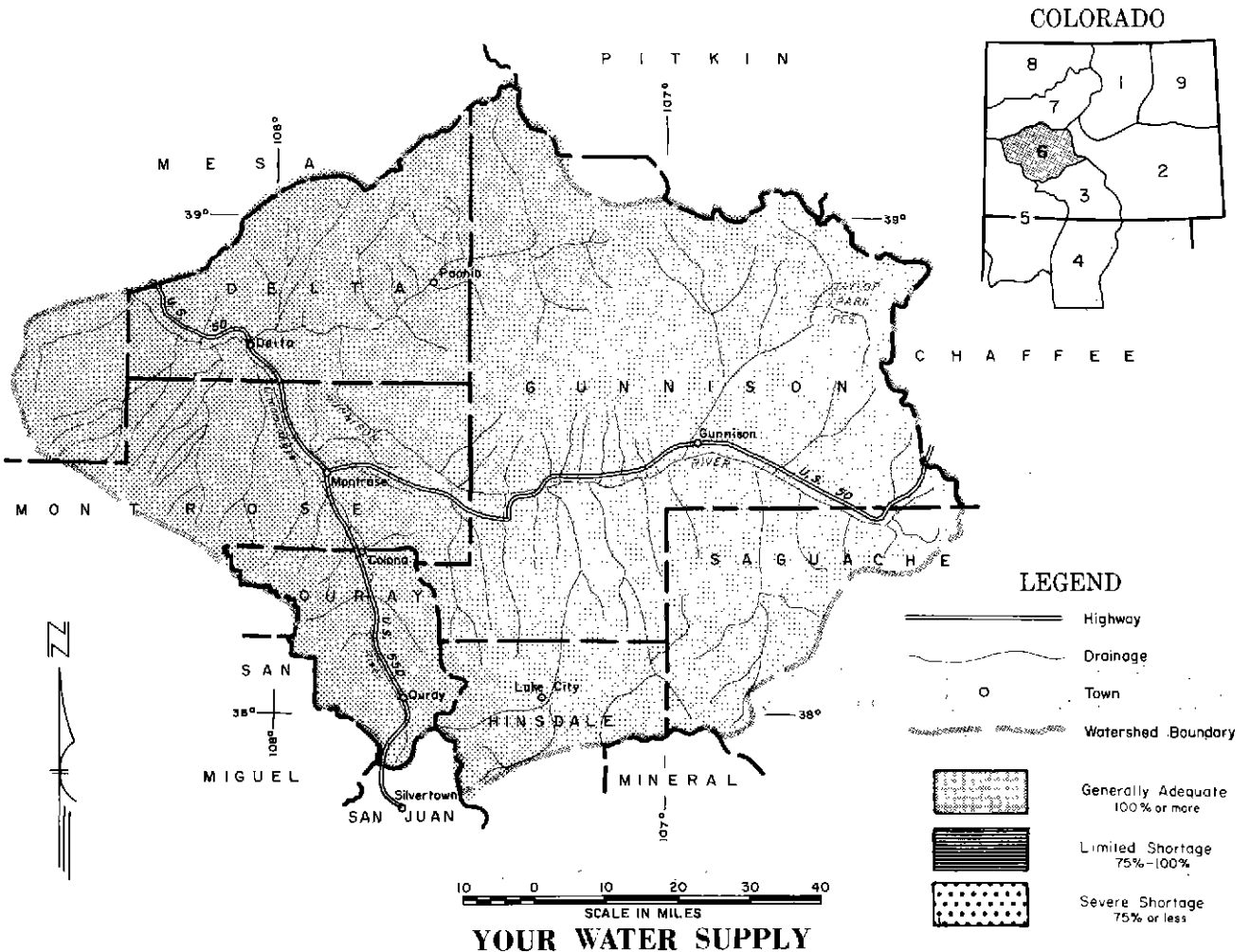

STREAMFLOW FORECASTS WERE INCREASED THIS MONTH. THE GUNNISON RIVER WAS INCREASED CONSIDERABLY WHILE THE UNCOMPAGRE AND SURFACE CREEK WERE RAISED SLIGHTLY. ADEQUATE WATER SUPPLIES SHOULD BE AVAILABLE THIS SUMMER. FORECASTS ARE BASED ON NORMAL PRECIPITATION FOR THE REMAINDER OF THE YEAR.

SOIL MOISTURE CONDITIONS ARE GOOD IN THE IRRIGATED AND MOUNTAIN SOILS. RESERVOIR STORAGE IS GOOD WITH 115% OF LAST YEAR'S STORAGE.

This report prepared by  
JACK N. WASHICHEK and RONALD E. MORELAND  
SOIL CONSERVATION SERVICE, COLORADO STATE UNIVERSITY  
FORT COLLINS, COLORADO

Issued by  
F. A. MARK—STATE CONSERVATIONIST      DEARL BEACH—AREA CONSERVATIONIST  
U. S. DEPARTMENT OF AGRICULTURE - SOIL CONSERVATION SERVICE  
DENVER, COLORADO                                  GRAND JUNCTION, COLORADO

*The Conservation of Water begins with the Snow Survey*

UNIVERSITY MICROFILMS, SER. 147 87-D-18046-8-1

**STREAMFLOW FORECASTS (1000 Ac. Ft.) Apr.-Sept.**

**WATER SUPPLY OUTLOOK**

Expressed as "Poor, Fair, Average, Excellent" With Respect to Usual Supply.

FORECAST POINT and Forecast Period		Last Years Flow	Average <sup>†</sup>
Surface Cr. nr Cedaridge	18	113	16
Uncompahgre at Colona	140	109	129

STREAM or AREA	Flow Period	
	Spring Season	Late Season
North Fork of Gunnison	Exc.	Exc.
Taylor	Exc.	Exc.

(1) Observed flow plus change in storage in Blue Mesa and Morrow Point Reservoirs.

**SUMMARY of SNOW MEASUREMENTS**  
(COMPARISON WITH PREVIOUS YEARS)

**SOIL MOISTURE**

RIVER BASIN and/or SUB-WATERSHED	Number of Courses Averaged	THIS YEAR'S SNOW WATER AS PERCENT OF	
		Last Year	Average <sup>†</sup>
Gunnison	12	150	142
Surface Creek	3	107	125
Uncompahgre	3	178	157

RIVER BASIN	Number of Stations	THIS YEAR'S MOISTURE as PERCENT OF:	
		Last Year	Average <sup>†</sup>
Gunnison	1	100	100
Surface Creek	1	90	117
Uncompahgre	1	90	117

**RESERVOIR STORAGE (Thousand Ac. Ft.) END OF MONTH**

**RESERVOIR STORAGE (Thousand Ac. Ft.) END OF MONTH**

RESERVOIR	Usable Capacity	Usable Storage		
		This Year	Last Year	Average <sup>†</sup>
Blue Mesa	941	425	362	--
Morrow Point	121	117	109	--
Taylor	106	54	46	59

RESERVOIR	Usable Capacity	Usable Storage		
		This Year	Last Year	Average <sup>†</sup>

\*This year in percent of avg.

<sup>†</sup> 1953-1967 period.

Return if not delivered  
 UNITED STATES DEPARTMENT OF AGRICULTURE  
 SOIL CONSERVATION SERVICE  
 SNOW SURVEY  
 COLORADO STATE UNIVERSITY  
 FORT COLLINS, COLORADO 80521  
 OFFICIAL BUSINESS



POSTAGE AND FEES PAID  
 U. S. DEPARTMENT OF AGRICULTURE

**FIRST CLASS MAIL**

# WATER SUPPLY OUTLOOK FOR THE SOIL CONSERVATION DISTRICTS IN THE SAN MIGUEL, DOLORES, ANIMAS, SAN JUAN WATER SHEDS IN COLORADO AND NEW MEXICO

as of  
May 1, 1970

**U. S. DEPARTMENT OF AGRICULTURE · SOIL CONSERVATION SERVICE**  
COLORADO EXPERIMENT STATION, STATE ENGINEERS OF COLORADO AND NEW MEXICO

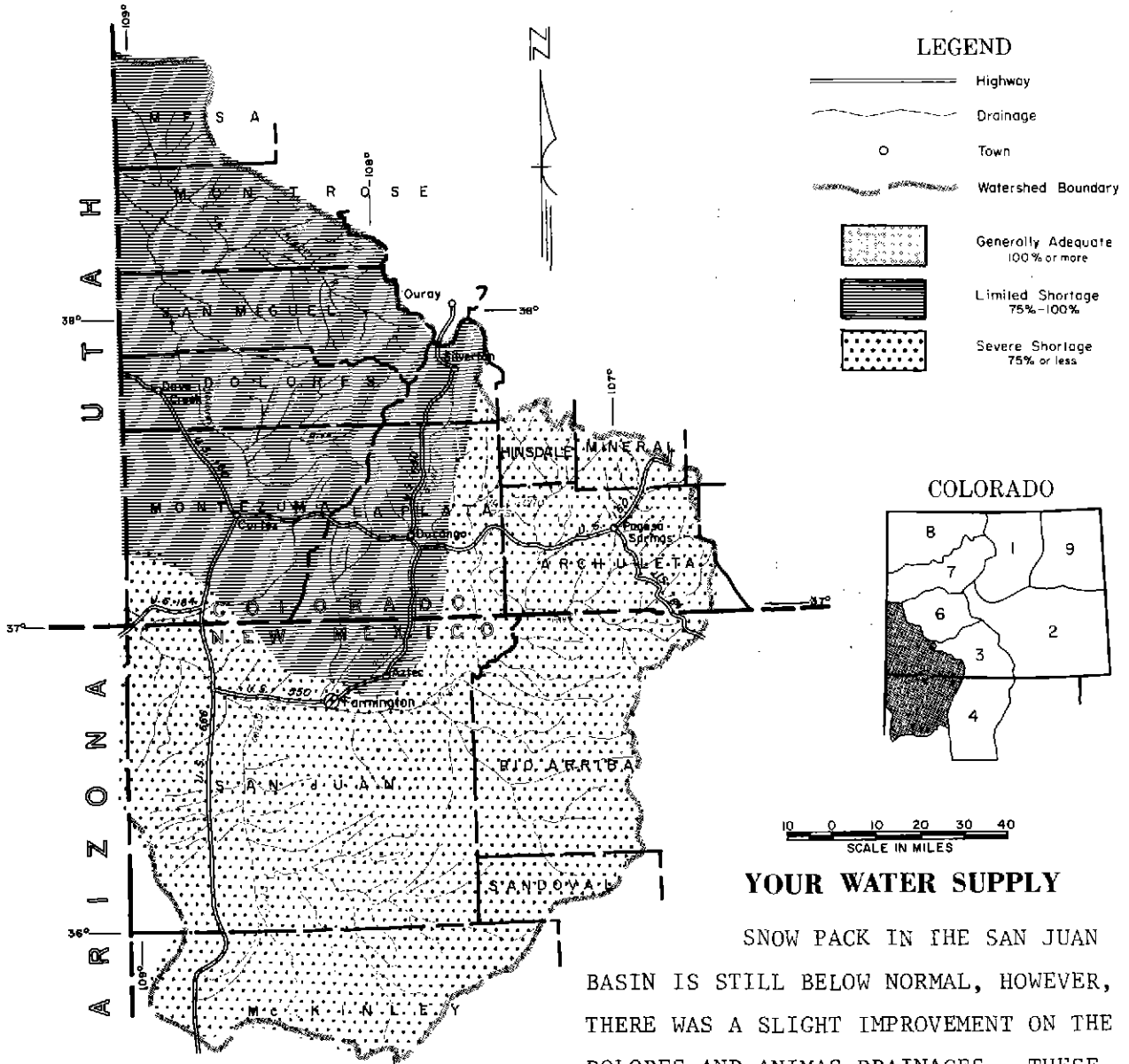

## YOUR WATER SUPPLY

SNOW PACK IN THE SAN JUAN BASIN IS STILL BELOW NORMAL, HOWEVER, THERE WAS A SLIGHT IMPROVEMENT ON THE DOLORES AND ANIMAS DRAINAGES. THESE TWO STREAMS SHOULD HAVE NEAR NORMAL FLOWS. THE REMAINDER OF THE STREAMS IN THE BASIN SHOULD FLOW ABOUT 70% OF THE 1953-67 AVERAGE. SOIL MOISTURE IS GOOD AND RESERVOIR CARRY-OVER STORAGE IS ABOVE NORMAL.

*This report prepared by*  
JACK N. WASHICHEK and RONALD E. MORELAND  
SOIL CONSERVATION SERVICE, COLORADO STATE UNIVERSITY  
FORT COLLINS, COLORADO

*Issued by*  
F. A. MARK—STATE CONSERVATIONIST DENVER, COLORADO  
KENNETH L. WILLIAMS—STATE CONSERVATIONIST ALBUQUERQUE, NEW MEXICO  
U. S. DEPARTMENT OF AGRICULTURE - SOIL CONSERVATION SERVICE  
DONALD B. TOOTELL—AREA CONSERVATIONIST DURANGO, COLORADO  
RICHARD S. SWENSON—AREA CONSERVATIONIST SANTA FE, NEW MEXICO

*The Conservation of Water begins with the Snow Survey*

**STREAMFLOW FORECASTS (1000 Ac. Ft.)** Apr. -Sept.

**WATER SUPPLY OUTLOOK**

Expressed as "Poor, Fair, Average, Excellent" With Respect to Usual Supply.

FORECAST POINT and Forecast Period	Forecast	Average †	
		1967	1968
Animas at Durango	375	92	409
Dolores at Dolores	210	91	231
La Plata at Hesperus	17	71	24
Los Pinos at Bayfield (1)	140	72	194
Piedra Cr. at Piedra	118	72	163
San Juan at Carracas	265	70	379
Inflow to Navajo Res. (1) (Apr-Jul)	420	68	619

STREAM or AREA	Flow Period	
	Spring Season	Late Season
Florida	Exc.	Avg.
Mancos	Exc.	Avg.
San Miguel	Exc.	Avg.

(1) Observed flow plus change in storage in Vallecito Reservoir.

**SUMMARY of SNOW MEASUREMENTS**  
(COMPARISON WITH PREVIOUS YEARS)

**SOIL MOISTURE**

RIVER BASIN and/or SUB-WATERSHED	Number of Courses Averaged	THIS YEAR'S SNOW WATER AS PERCENT OF	
		Last Year	Average †
Animas	6	99	122
Dolores	4	127	175
San Juan	3	83	91

RIVER BASIN	Number of Stations	THIS YEAR'S MOISTURE as PERCENT OF:	
		Last Year	Average †
Animas	3	90	70
Dolores	3	87	87
San Juan	2	81	71

**RESERVOIR STORAGE (Thousand Ac. Ft.)** END OF MONTH

**RESERVOIR STORAGE (Thousand Ac. Ft.)** END OF MONTH

RESERVOIR	Usable Capacity	Usable Storage		
		This Year	Last Year	Average †
Groundhog	22	14	14	9
Lemon	40	32	19	19
Navajo	1036	876	895	326
Vallecito	126	83	95	59

RESERVOIR	Usable Capacity	Usable Storage		
		This Year	Last Year	Average †

\*This year in percent of avg. † 1953-1967 period.

Return if not delivered  
 UNITED STATES DEPARTMENT OF AGRICULTURE  
 SOIL CONSERVATION SERVICE  
 SNOW SURVEY  
 COLORADO STATE UNIVERSITY  
 FORT COLLINS, COLORADO 80521  
 OFFICIAL BUSINESS



POSTAGE AND FEES PAID  
 U.S. DEPARTMENT OF AGRICULTURE

**FIRST CLASS MAIL**

# WATER SUPPLY OUTLOOK FOR THE SOIL CONSERVATION DISTRICTS IN THE COLORADO RIVER WATERSHED IN COLORADO

as of

May 1, 1970

**U. S. DEPARTMENT OF AGRICULTURE - SOIL CONSERVATION SERVICE**  
COLORADO EXPERIMENT STATION, STATE ENGINEERS OF COLORADO AND NEW MEXICO

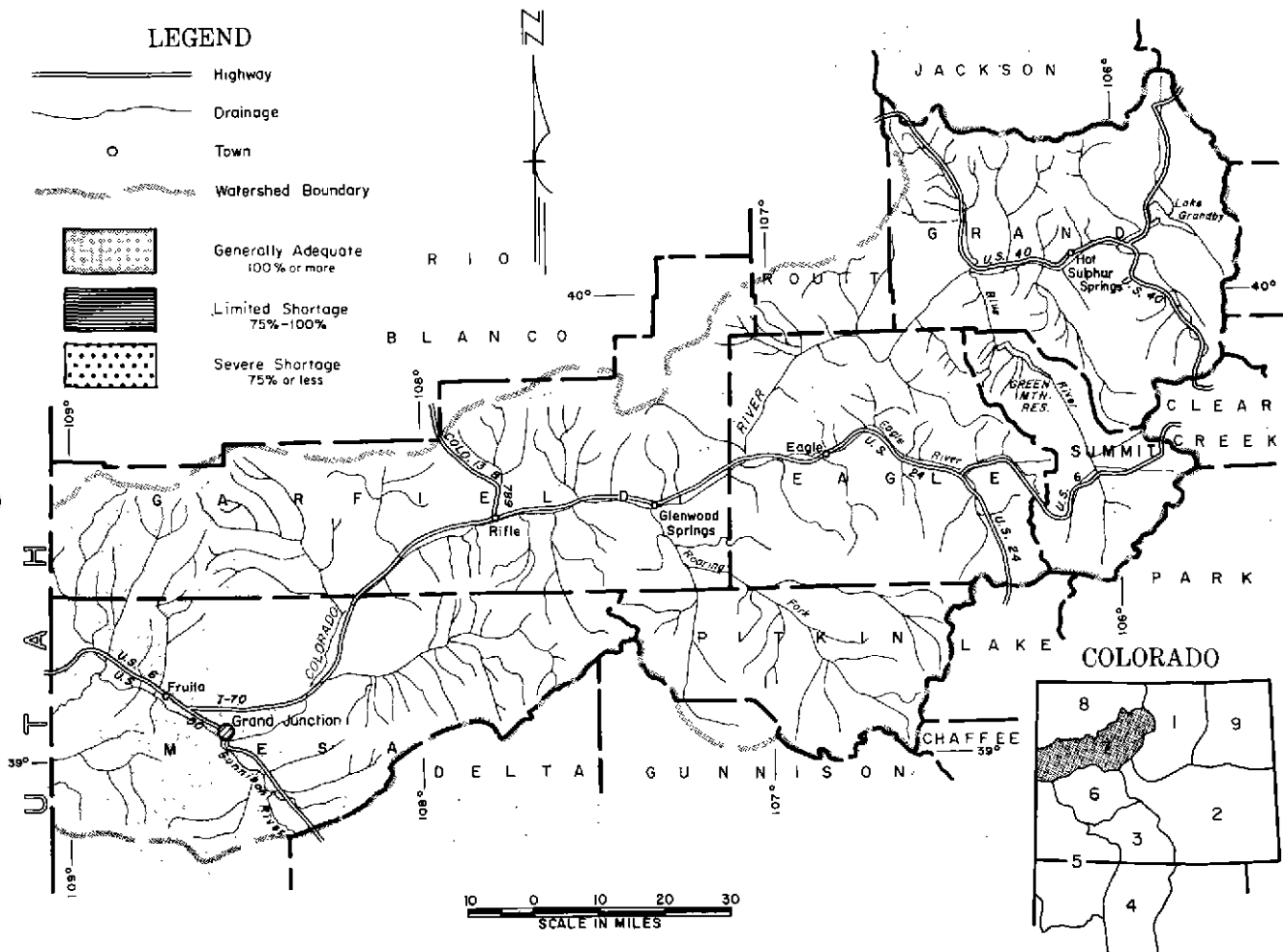

## YOUR WATER SUPPLY

SNOW PACK IS MUCH ABOVE AVERAGE BECAUSE OF ABOVE AVERAGE SNOWFALL AND BELOW AVERAGE TEMPERATURES. ALL STREAMFLOW FORECASTS HAVE BEEN INCREASED. MOST STREAMS ARE FORECAST AT ABOUT 140% OF AVERAGE WITH THE EXCEPTION OF WILLIAMS RIVER AND WILLOW CREEK WHICH ARE ABOUT 175%.

SOIL MOISTURE CONDITIONS ARE REPORTED AS GOOD IN THE IRRIGATED AREAS. MOUNTAIN SOIL MOISTURE IS ABOVE AVERAGE.

STREAMFLOW FORECASTS ARE BASED ON NORMAL PRECIPITATION FOR THE REMAINDER OF THE YEAR.

*This report prepared by*  
JACK N. WASHICHEK and RONALD E. MORELAND  
SOIL CONSERVATION SERVICE, COLORADO STATE UNIVERSITY  
FORT COLLINS, COLORADO

*Issued by*  
F. A. MARK STATE CONSERVATIONIST      R. L. PORTER AREA CONSERVATIONIST      D. B. BEACH AREA CONSERVATIONIST  
U. S. DEPARTMENT OF AGRICULTURE - SOIL CONSERVATION SERVICE  
DENVER, COLORADO      GLENWOOD SPRINGS, COLORADO      GRAND JUNCTION, COLORADO

*The Conservation of Water begins with the Snow Survey*

**STREAMFLOW FORECASTS (1000 Ac. Ft.) Apr.-Sept.**

**WATER SUPPLY OUTLOOK**

Expressed as "Poor, Fair, Average, Excellent" With Respect to Usual Supply.

FORECAST POINT and Forecast Period	Forecast	Average †	
Blue ab Gr. Mt. (1)	345	146	236
Colo. Rv inflow to Granby Res. (2)	300	137	219
Colo. Rv nr Dots. (3)	1950	142	1375
Roar. Fk at GlSpr. (4)	950	137	692
Wm. Fk nr Par. (5)	105	175	60
Will. Cr. inflow to Will. Cr. Res.	80	174	46
Colo. nr Cameo (6)	3200	144	2216

STREAM or AREA	Flow Period	
	Spring Season	Late Season
Brush	Exc.	Avg.
Eagle River	Exc.	Avg.
Gypsum Creek	Exc.	Avg.

- (1) Observed flow plus diversions through Roberts Tunnel and change in storage in Dillon Reservoir.
- (2) Observed flow corrected for change in storage in Lake Granby as furnished by U.S.B.R. and diversions by Adams Tunnel and Grand River Ditch.
- (3) Observed flow plus the changes as indicated in (1), (2) and (5) plus Moffat Ditch and change in Homestake, Williams Fork, Green Mt. and Willow Creek Reservoirs.
- (4) Observed flow plus diversions through Divide and Twin Lakes Tunnels plus change in storage in Ruedi Reservoir.
- (5) Observed flow plus diversions through August P. Gumlick Tunnel.
- (6) Observed flow plus the changes as indicated in (3) and (4).

**SUMMARY of SNOW MEASUREMENTS**

(COMPARISON WITH PREVIOUS YEARS)

RIVER BASIN and/or SUB-WATERSHED	Number of Courses Averaged	THIS YEAR'S SNOW WATER AS PERCENT OF	
		Last Year	Average †
Blue River	8	238	165
Colorado	22	233	170
Plateau	3	103	119
Roaring Fork	7	206	158
Williams Fork	3	306	175
Willow	2	221	196

**SOIL MOISTURE**

RIVER BASIN	Number of Stations	THIS YEAR'S MOISTURE as PERCENT OF:	
		Last Year	Average †
Blue River	1	118	110
Colorado	5	97	103
Roaring Fork	1	125	107
Willow	1	129	127

**RESERVOIR STORAGE (Thousand Ac. Ft.) END OF MONTH**

RESERVOIR	Usable Capacity	Usable Storage		
		This Year	Last Year	Average †
Dillon	254	239	228	223
Granby	466	226	142	205
Green Mountain	147	37	59	43
Homestake	43	14	7	--

**RESERVOIR STORAGE (Thousand Ac. Ft.) END OF MONTH**

RESERVOIR	Usable Capacity	Usable Storage		
		This Year	Last Year	Average †
Ruedi	101	54	57	--
Vega	32	16	17	13
Williams Fork	97	39	30	34
Willow Creek	9	9	7	--

+ 1953-1967 period.

\*This year in percent of avg.

Return if not delivered  
 UNITED STATES DEPARTMENT OF AGRICULTURE  
 SOIL CONSERVATION SERVICE  
 SNOW SURVEY  
 COLORADO STATE UNIVERSITY  
 FORT COLLINS, COLORADO 80521  
 OFFICIAL BUSINESS



POSTAGE AND FEES PAID  
 U.S. DEPARTMENT OF AGRICULTURE

**FIRST CLASS MAIL**



# APPENDIX I

SNOW COURSE MEASUREMENTS as of May 1, 1970

SNOW COURSE	CURRENT INFORMATION			PAST RECORD		SNOW COURSE	CURRENT INFORMATION			PAST RECORD	
	DATE OF SURVEY	SNOW DEPTH (INCHES)	WATER CONTENT (INCHES)	WATER CONTENT (INCHES)			DATE OF SURVEY	SNOW DEPTH (INCHES)	WATER CONTENT (INCHES)	WATER CONTENT (INCHES)	
				LAST YEAR	AVG. '53-'67					LAST YEAR	AVG. '53-'67
<b>NORTH PLATTE BASIN</b>						<b>Cucharas River</b>					
<u>Laramie River</u>						Blue Lakes 4/28 2 0.6 NS 0.5					
Deadman	5/1	73	26.1	10.5	17.1	Cucharas Pass	4/28	28	10.0	0.0	-
McIntyre	4/25	50	15.2	9.4	9.4	LaVeta Pass (B)	4/28	15	4.3	0.0	1.6
Roach	4/26	78	20.0	13.6	18.7	<u>Purgatoire River</u>					
<u>North Platte River</u>						Bourbon 4/29 25 7.3 0.0 1.7					
Cameron Pass	4/27	94	37.8	31.8	28.4	<b>RIO GRANDE BASIN-Colo</b>					
Columbine Lodge	4/29	77	30.4	15.0	21.4	<u>Alamosa River</u>					
Norghgate	4/27	28	9.3	1.2	2.7	Silver Lakes 4/28 2 0.6 0.0 0.6					
Park View	4/28	39	13.0	6.0	5.6	Summitville	4/24	67	19.6	19.0	19.0
Willow Cr. Pass(B)	4/28	50	16.5	11.0	10.0	<u>Conejos River</u>					
<b>SOUTH PLATTE BASIN</b>						Cumbres 4/30 44 15.2 22.6 12.6					
<u>Boulder Creek</u>						Platoro 4/27 41 11.6 12.7 9.9					
Baltimore	4/29	39	12.5	0.6	2.9	River Springs	4/28	0	0.0	0.0	0.5
Boulder Falls	4/29	58	19.6	7.5	11.9	<u>Culebra River</u>					
University Camp	4/29	75	28.9	12.5	20.7	Brown Cabin 5/3 8 1.9 0.0 -					
<u>Big Thompson River</u>						Cottonwood (B) 4/28 23 7.0 4.3 3.5					
Deer Ridge	4/28	31	9.4	0.0	2.6	Culebra	4/28	15	4.3	0.0	1.6
Hidden Valley	4/28	58	16.8	5.6	12.0	LaVeta Pass (B)	4/28	41	9.6	4.7	-
Lake Irene (B)	4/28	83	31.1	17.1	22.4	Trinchera (B)	5/2	41	9.6	4.7	-
Long's Peak	5/2	62	19.4	8.9	12.0	<u>Rio Grande</u>					
Two Mile	4/29	77	25.8	14.7	17.0	Cochetopa Pass 4/28 32 7.7 2.1 2.6					
<u>Cache La Poudre</u>						Grayback 4/24 50 16.6 13.6 -					
Bennett Creek	4/28	36	11.5	0.6	-	Hiway	4/28	74	23.4	27.6	28.1
Big South	5/3	1	0.4	0.3	0.6	Lake Humphrey	4/29	3	0.8	0.7	0.4
Cameron Pass	4/27	94	37.8	31.8	28.4	Love Lake	4/24	35	9.8	3.4	-
Chambers Lake	5/3	28	12.5	3.4	5.3	Pass Creek	4/28	16	5.2	0.0	3.9
Deadman Hill	5/1	73	26.1	10.5	17.1	Pool Table	4/29	17	4.1	1.6	1.9
Hour Glass Lake	4/28	37	12.1	3.0	5.6	Porcupine	4/29	29	6.1	5.5	6.6
Joe Wright	4/27	92	35.8	23.8	-	Santa Maria	4/30	0	0.0	0.0	0.5
Lost Lake	5/3	46	17.4	6.2	8.9	Upper Rio Grande	5/1	6	1.8	1.2	1.8
Pine Creek	4/28	3	1.0	0.0	0.1	Wolf Cr. Pass	4/28	68	21.1	24.3	22.0
Red Feather	4/28	30	8.9	1.6	4.4	Wolf Cr. Summit	4/28	88	28.9	32.9	30.0
<u>Clear Creek</u>						<b>SAN JUAN-DOLORES</b>					
Berthoud Falls	4/29	39	22.5	6.3	12.1	<u>Animas River</u>					
Empire	4/29	43	14.1	4.2	6.8	Cascade 4/28 14 4.2 6.5 3.6					
Grizzly Peak (B)	4/28	76	29.5	14.2	19.4	Lemon	4/29	5	1.3	0.0	-
Loveland Lift	4/29	86	29.9	17.7	25.3	Mineral Creek	4/28	51	16.1	12.6	10.5
Loveland Pass	4/29	68	26.9	7.1	14.5	Molas Lake	4/28	38	12.1	10.4	6.8
<u>Saint Vrain River</u>						Purgatory 4/29 58 18.2 NS -					
Copeland Lake	4/28	19	5.7	0.5	1.7	Red Mountain	4/28	97	36.6	32.2	30.3
Ward	4/28	37	10.8	1.3	5.4	Silverton Sub-Sta	4/28	0	0.0	0.0	0.1
Wild Basin	4/28	59	16.0	5.8	12.2	Spud Mountain	4/28	63	20.4	28.7	22.2
<u>South Platte River</u>						<u>Dolores River</u>					
Como	4/28	45	13.5	2.2	-	Lizzard Head 4/29 55 17.3 22.3 12.9					
Geneva Park	4/23	31	8.0	0.1	1.2	Lone Cone	4/29	44	15.1	9.3	-
Horseshoe Mt.	4/27	55	17.0	7.0	-	Rico	4/29	5	1.3	0.0	0.4
Hoosier Pass	4/29	60	17.5	9.4	12.0	Telluride	4/28	20	7.3	0.0	0.8
Jefferson Creek	4/28	53	15.5	3.9	7.1	Trout Lake	4/28	42	13.7	8.9	8.5
Mosquito	4/28	55	16.2	0.7	-	<u>San Juan River</u>					
Trout Creek Pass	4/27	28	6.4	0.0	-	Chama Divide (B) 4/30 0 0.0 0.0 -					
<b>ARKANSAS BASIN</b>						Chamita (B) 4/30 0 0.0 0.0 -					
<u>Arkansas River</u>						Upper San Juan 4/28 69 21.7 29.4 26.6					
Bigelow Divide	4/28	29	8.6	0.0	2.2	Wolf Cr. Pass(B)	4/28	68	21.1	24.3	22.0
Cooper Hill (B)	4/28	58	17.1	10.2	11.1	Wolf Cr. Summit	4/28	88	28.9	32.9	30.0
East Fork	4/28	38	12.2	3.4	7.4						
Four Mile Park	4/30	22	7.2	0.0	1.0						
Fremont Pass	4/28	67	22.8	14.7	17.9						
Garfield	4/29	45	14.6	5.9	8.5						
Monarch Pass	4/29	62	20.9	12.3	16.5						
Tennessee Pass	4/30	52	13.0	5.7	7.7						
Twin Lakes Tunnel	4/29	44	12.2	5.5	8.7						
Westcliffe	4/28	24	7.9	0.0	1.0						

NS - No Survey  
 (B) - On Adjacent Drainage

# APPENDIX I

SNOW COURSE MEASUREMENTS as of May 1, 1970

SNOW COURSE	CURRENT INFORMATION			PAST RECORD	
	DATE OF SURVEY	SNOW DEPTH (INCHES)	WATER CONTENT (INCHES)	WATER CONTENT (INCHES)	
				LAST YEAR	AVG. '53 '67
<b>GUNNISON BASIN</b>					
<u>Gunnison River</u>					
Alexander Lake	4/29	75	27.1	25.3	21.0
Black Mesa	NS			NS	15.8
Blue Mesa	4/30	25	8.1	0.0	1.9
Butte	4/30	59	17.9	14.1	- -
Cochetopa Pass (B)	4/28	32	7.7	2.1	2.6
Crested Butte	4/29	36	10.1	3.7	7.1
Keystone	4/29	66	19.2	14.6	17.1
Lake City	4/27	32	9.5	2.6	3.5
Long Gulch	NS				
Mesa Lakes (B)	4/26	65	21.3	15.0	15.1
McClure Pass	4/28	48	17.0	6.7	9.3
Park Cone	4/29	39	12.1	6.6	7.7
Park Reservoir	4/28	79	26.3	29.6	23.6
Porphyry Creek	4/29	64	19.6	12.9	16.5
Tomichi	4/29	45	13.8	8.8	10.0
<u>Surface Creek</u>					
Alexander Lake	4/29	75	27.1	25.3	21.0
Mesa Lakes (B)	4/26	65	21.3	15.0	15.1
Park Reservoir	4/28	79	26.3	29.6	23.6
<u>Uncompahgre River</u>					
Ironton Park	4/30	46	15.6	1.3	6.7
Red Mountain Pass	4/28	97	36.6	32.2	30.3
Telluride (B)	4/28	20	7.3	0.0	0.8
<b>COLORADO BASIN (Main)</b>					
<u>Blue River</u>					
Blue River	4/29	44	12.5	2.3	6.4
Fremont Pass	4/28	67	22.8	14.7	17.9
Frisco	4/28	34	11.4	0.2	4.6
Grizzley Peak	4/28	76	29.5	14.2	19.4
Hoosier Pass (B)	4/29	60	17.5	9.4	12.0
Shrine Pass	4/28	73	27.9	17.4	18.7
Snake River	4/28	29	11.6	0.0	3.5
Summit Ranch	4/29	32	10.6	2.2	4.8
<u>Colorado River</u>					
Arrow	4/29	50	18.6	8.0	9.2
Berthoud Pass	4/27	59	22.8	13.0	14.3
Berthoud Summit	4/29	82	32.4	12.2	20.6
Cooper Hill	4/28	58	17.1	10.2	11.1
Fiddler Gulch	4/29	64	18.8	9.4	14.7
Glen Mar Ranch	4/28	24	9.1	1.5	3.8
Gore Pass	4/29	38	13.8	4.6	7.3
Grand Lake	4/28	28	8.4	3.3	3.4
Lake Irene	4/28	83	31.1	17.1	22.4
Lapland	4/29	43	14.8	2.0	6.9
Lulu	4/29	81	29.3	15.1	18.3
Lynx Pass	4/29	43	15.3	4.0	7.1
McKenzie Gulch	4/27	18	4.9	0.0	0.6
Middle Fork	4/28	30	10.3	3.0	5.7
Milner	4/28	53	17.8	10.3	12.0
North Inlet	4/26	38	12.0	4.0	5.9
Pando	4/28	42	14.7	4.4	7.7
Phantom Valley	4/28	39	13.1	5.8	6.2
Ranch Creek	4/29	47	14.9	8.8	9.0
Tennessee Pass	4/30	52	13.0	5.7	7.7
Vail Pass	4/28	65	26.4	10.2	15.0
Vasquez	4/28	54	18.5	9.3	12.4

SNOW COURSE	CURRENT INFORMATION			PAST RECORD	
	DATE OF SURVEY	SNOW DEPTH (INCHES)	WATER CONTENT (INCHES)	WATER CONTENT (INCHES)	
				LAST YEAR	AVG. '53 '67
<u>Roaring Fork River</u>					
Aspen	4/28	72	26.7	16.0	16.0
Chapman	4/29	53	18.0	8.6	- -
Independence Pass	4/29	66	20.4	9.4	16.2
Ivanhoe	4/29	73	24.6	11.7	17.3
Kiln	4/29	40	13.4	4.2	- -
Last Chance	4/29	47	14.5	7.3	- -
Lift	4/28	70	24.9	16.4	18.0
McClure Pass	4/28	48	17.0	6.7	9.3
Nast	4/29	21	6.8	0.0	1.8
North Lost Trail	4/28	47	15.5	5.7	7.5
<u>Williams Fork River</u>					
Glen Mar Ranch	4/28	24	9.1	1.5	3.8
Jones Pass	4/28	64	24.1	4.2	15.4
Middle Fork	4/28	30	10.3	3.0	5.7
<u>Willow Creek</u>					
Granby	4/28	30	10.2	1.1	3.6
Willow Cr. Pass	4/28	50	16.5	11.0	10.0
<u>Plateau Creek</u>					
Mesa Lakes	4/26	65	21.3	15.0	15.1
Park Reservoir	4/28	79	26.3	29.6	23.6
Trickle Divide	4/29	87	29.8	30.8	26.5
<b>YAMPA BASIN</b>					
<u>Elk River</u>					
Clark	4/28	27	9.4	1.1	3.1
Elk River	4/28	60	20.6	14.2	13.6
Hahn's Peak	4/28	39	14.1	6.6	7.8
<u>White River</u>					
Burro Mountain	4/29	62	22.2	9.5	14.5
Rio Blanco	4/28	48	17.0	6.9	9.1
<u>Yampa River</u>					
Bear River	4/27	49	15.9	2.1	7.4
Columbine (B)	4/29	77	30.4	15.0	21.4
Dry Lake	4/30	63	23.8	13.1	15.2
Lynx Pass (B)	4/29	43	15.3	4.0	7.1
Rabbit Ears	4/29	97	37.7	23.1	25.9
Yampa View	4/29	47	15.8	3.6	8.4

NOTE:

NS - No Survey  
 (B) - On Adjacent Drainage

## APPENDIX II

SOIL MOISTURE MEASUREMENTS as of May 1, 1970

STATION	DATE OF SURVEY	CAPACITY (INCHES)	THIS YEAR	LAST YEAR	AVG. ALL DATA
<b>NORTH PLATTE BASIN</b>					
<u>North Platte River</u>	4/29	11.1	7.1	8.3	8.4
Muddy Pass	4/30	9.5	8.9	6.9	7.0
Willow Pass					
<b>SOUTH PLATTE BASIN</b>					
<u>Boulder Creek</u>	5/1	6.9	4.0	3.3	4.3
Alpine Camp					
<u>Big Thompson River</u>	4/29	7.1	5.3	6.3	4.7
Beaver Dam	5/2	6.9	3.7	5.0	4.5
Guard Station	4/29	9.1	6.7	5.5	5.4
Two Mile					
<u>Clear Creek</u>	4/29	9.5	7.4	6.3	5.7
Clear Creek	NS	4.9	--	3.8	3.1
Hoop Creek					
<u>Cache La Poudre River</u>	4/28	10.1	7.6	9.3	7.9
Feather	5/3	12.4	7.6	9.4	8.7
Laramie Road					
<u>South Platte River</u>	4/29	7.8	5.2	5.0	5.4
Hoosier Pass	4/28	4.4	2.7	4.2	3.5
Kenosha Pass					
<b>ARKANSAS BASIN</b>					
<u>Arkansas River</u>	4/29	6.7	4.3	4.1	4.8
Garfield	4/28	7.8	3.2	3.3	4.9
Leadville	4/28	4.5	1.9	2.8	3.1
Twin Lakes Tunnel					
<b>RIO GRANDE BASIN - COLORADO</b>					
<u>Conejos River</u>	4/27	10.7	7.1	8.7	8.8
Mogote					
<u>Rio Grande</u>	4/29	8.2	3.9	5.8	5.7
Alberta Park	4/29	6.1	5.7	4.6	4.7
Bristol View	4/28	11.9	11.5	11.4	11.6
LaVeta Pass					
<b>ANIMAS-SAN JUAN BASINS</b>					
<u>Animas River</u>	4/28	9.1	5.6	6.0	7.7
Cascade	4/28	4.7	3.9	4.0	4.5
Mineral Creek	4/28	9.4	3.6	4.6	6.6
Molas Lake					
<u>Dolores River</u>	4/29	19.6	9.0	12.0	12.2
Dolores	4/29	12.8	4.7	5.3	8.2
Lizzard Head	4/29	13.8	10.5	10.4	7.3
Rico					
<b>GUNNISON BASIN</b>					
<u>Gunnison River</u>	4/29	3.3	2.3	2.3	2.3
King					
<b>COLORADO BASIN (MAINSTEM)</b>					
<u>Blue River</u>	4/29	4.2	3.3	2.8	3.0
Blue River					
<u>Colorado River</u>	4/27	3.9	3.3	2.9	2.9
Berthoud Pass	4/29	4.9	4.2	4.6	4.1
Gore	4/28	12.5	11.6	12.9	9.9
Grand Mesa	4/29	8.7	6.5	6.0	6.2
Ranch Creek	4/28	12.3	9.0	9.1	10.5
Vail					
<u>Roaring Fork River</u>	4/30	9.3	8.1	6.5	7.6
Placita					
<b>YAMPA BASIN</b>					
<u>Yampa River</u>	4/28	19.0	7.8	9.5	15.0
Hahn's Peak					

USDA, SCS-PORTLAND, OREGON 1967 W-14-1048



Travel:

Travel milage, excepting that of the Division Engineer, totaled 129,891 miles through October, 1970. This figure will increase sharply as continuing demands for more records of diversions are imposed upon division personnel; however, total annual milage to date continues to be less than the average of the last eight year period. Further information on the travel expenses can be found on page six.

Water Supply

Dams:

In the division there are in excess of 1500 decreed reservoirs. To list these as per the proposed format in the division engineers annual report does not appear warrented at this time. It is considered more important to present various problems relating to reservoirs, especially those which are hazardous or have failed or are of particular concern for other reasons.

Two reservoirs failed this season, the Y - T in Division No. Five near Collbran and the Sheep Drive in the Leroux Creek Reservoir system. Fortunately, the Y - T did not lose storage (55 A.F. capacity); although a center section of the downstream dam face slipped due to piping through tree and brush root systems at the highwater line. Reconstruction is proceeding this fall. The Sheep Drive (23.3 A.F. absolute,

28.0 A.F. Conditional) failed through the center of the dam above the outlet pipe by over-topping after debris had filled the spillway. There was a significant lack of communication from the deputy water commissioner to his supervisor in this failure, and thus the loss was not reported. Continuing deterioration of the Alta Lakes Dams is occurring, and it is apparently just a matter of time until they fail. It appears that both division and legal staff efforts are wasted in this type of circumstance and that more explicit legislation may be in order.

Trans - Mountain Diversions:

<u>NAME</u>	<u>SOURCE</u>	<u>AVG. AMT.</u>	<u>RECIPIENT</u>
Garnet Feeder of Cimarron Canal	W. Fk. Cimmaron	2500 AF	Uncompaghre Project
Red Mountain Ditch	Mineral Creek	260 AF	Ouray Ditch
Carbon Lake Ditch			Ouray Ditch
Leopard Creek Ditch	Leopard Creek	1372 AF	Marie Scott
Larkspur Ditch	Cochetopa Cr.	125 AF	
Tabor Ditch	Cebolla Creek	670AF,'69W.Y.	Colo. Game & Fish
Tarbell Ditch	Cochetopa Creek	410 AF,'69W.Y.	

LIVESTOCK WATER TANKS

It has been suggested at the state level that inspections of stock tanks is being considered. This appears to be a subject for further consideration, since although timely inspections are desirable, if no benefit results, the efforts would not be warranted.

LIVESTOCK WATER TANKS: ( permits issued 1970 )

<u>Name</u>	<u>Stream</u>	<u>Height</u>	<u>Capacity</u>	<u>Permit No.</u>
E.J. Johannson	Tuttle Draw of San Miguel	10'	1 AF	#12364
Peter Vought	Unnamed trib. Love Gulch	19'	7 AF	#12350
E.J. Johannson	Tuttle Draw of San Miguel	15'	2 AF	#12365
Stewart Lechléiter Little Piney Tank	Little Piney	10'	1 AF	#12271
R.L. Edmondson	Unnamed Trib. Lake Fork of Gunnison	19'	10 AF	#12203

WATER RIGHTS

Utter confusion has been the name of the game this year insofar as the recent water legislation is concerned. The time deadlines which have been required appear to have been ill-advised, and the additional work load to field personnel appears abusive. Much of the extraction of decree data should properly have been done by personnel competent in surveying and pre-engineering knowledge. Far greater dissemination of information from the state level should have preceded publication of the tabulations, in order that much concern to the water user may have been avoided.

In the division all corrections to the tabulations to date have been submitted to the Denver office. It is estimated that ten years will be necessary to secure any semblance of priority order to the tabulations on a division-wide basis.

Referees Findings and Decrees

Approximately 250 separate applications concerning water rights

have been received to date by the water clerks' office. Of these about 150 are specific applications for water rights, and among these are many containing a multiplicity of individually requested priorities. About 50 applications have been received asserting due diligence on conditional water rights, and ten each of applications for storage, changes, and underground water rights. To date there are no plans for augmentation.

#### ORGANIZATIONS

The following are the larger water user organizations:

Tri-County Water Conservancy District, Montrose, Colo. 81401  
Mr. Dick Edmondson

Upper Gunnison Water Conservancy District, Gunnison, 81230  
Mr. Rial Lake

North Fork Water Conservancy District, Hotchkiss,  
Mr. Charles Neill

Grand Mesa Water Conservancy District, Cedaredge,

Gunnison River Water Users Assn., Cedaredge, Colo. 81413  
Mr. Jerry Goldsmith

Grand Mesa Water Users Assn., Cedaredge, Colorado 81413  
Mr. Benson Palmer



WATER COMMISSIONERS SUMMARY:

W.D.	Total A.F. Delivered	
28	388,680	
40	516,913	
41	620,319	
42	530,124	
	4,947	(Chiquito - Dolores)
	1,618	(Coats Creek)
	2,957	(Gunnison - 42)
59	353,557	
60	219,286	
61	12,114	
62	73,612	
63	13,377	
68	<u>116,279</u>	
Total	2,853,783	

Please refer to water commissioner summary sheets for additional data regarding reservoirs, etc.

RECOMMENDATIONS AND SUGGESTIONS:

1. Secure timely disbursement of monthly payroll checks and milage checks.
2. Review fiscal policy and funding as they relate to division functions and personnel - (avoid fluctuations of a feast and famine operation.).
3. Review various forms used by field personnel to the point that needless data and duplications are not required, i.e.:
  - a. speedometer readings on payroll vouchers.
  - b. resérvoir, ditch, field book, summary sheets.
4. Review format for division engineers annual report to avoid inclusion of tabulated data of questionable value (duplication), i.e.:
  - a. water supply, water budget.
  - b. underground water (p.2, e)
  - c. reservoir storage, stock tank inspections
  - d. agriculture
  - e. dams
  - f. listing all water related organizations

1970  
XXXXXX

Annual Tabulation of  
Water Commissioner Reports for  
Irrigation Division No. 4

STATE OF COLORADO

Reservoir Report

Water District Number	No. of Reservoir Decrees in District	No. of Reservoirs Administered	Amount of Storage on June 15, in Acre Feet	Irrigation Storage delivered during the season in Acre Feet	Domestic and Municipal Storage in Acre Feet, delivered	Manufacturing and Power Storage Acre Feet, Deliv-	Amount of Holdover storage November 1, in Acre Feet
28	23	5					
40	603	142	81,792	58,666			32,801
41	6	0					
42	Unk.-Split w/ Div. 5 <sup>7</sup> / <sub>26</sub> formerly	7		2,135	622 G. J. May - Sept.		
59	19	0					
60	102	4		43,147			
61	1	1		5,146			
62	28	0	*803,000 (Live Storage)		1631	*1,237,220	*852,533 (Incl. 111,232 AF Dead Storage)
63	4	0					
68	24	1					
Total for Division 4	1,276	160					

\* Blue Mesa



1970

XXXXXX  
XXXXXX  
XXXXXX

Annual Tabulation of  
Water Commissioner Reports  
Irrigation Division No. 4  
State of Colorado

Ditch Report

Water District Number	No. of Ditch Decees In the Water District	No. of Ditches Administered	Irrigation Water Delivered in Acre Feet	Daily Amount of Water run in Second Feet	No. Days Water was Run	Domestic and Municipal Water Run in Acre Feet	Power & Manufacturing Water Run in Acre Feet	No. of Acres Irrigated in the Water District
28	569	228	388680		365			29,062
40	2095	484	516913		365	8652		117,618
41	222	78	620319		365			77,550
42	1014	58	530124	*692	365	2629 G.J. May-Sept. **615.4	*491,694	124,510
59	661	230	353557		365			35,596
60	529	367	219286		365	1036	21,495	10,240
61	59	11	12114		365			3,347
62	460	103	73612		365			23,015
63	114	39	13377		365			1,258
68	452	139	116274		365			26,201
Total for Division 4	6175	1737	2853783					448,397

\* REDLANDS WATER & POWER CO.

\*\* FRUITA JAN-SEPT, 1970



DIVISION OF WATER RESOURCES  
PRINT-OUT CODE

QTR: Quarter Section )  
 SC: Section )  
 TWN: Township ) LOCATION  
 RANGE: )  
 CO: County (See code for county number)  
 WL: Well Number (In a series)  
 U: Use (See Use Code)  
 F: Fee  
 LEVL: Water Level  
 DPTH: Depth of Well  
 WD: Water District

<u>Use Code</u>	<u>County Name and Number</u>	
1. Domestic	01 ADAMS	30 JEFFERSON
2. Stock	02 ALAMOSA	31 KIOWA
3. Domestic & Stock	03 ARAPAHOE	32 KIT CARSON
4. Commercial	04 ARCHULETA	33 LAKE
5. Industrial	05 BACA	34 LA PLATA
6. Irrigation	06 BENT	35 LARIMER
7. Irrigation & Stock	07 BOULDER	36 LAS ANIMAS
8. Municipal	08 CHAFFEE	37 LINCOLN
9. All Other	09 CHEYENNE	38 LOGAN
	10 CLEAR CREEK	39 MESA
	11 CONEJOS	40 MINERAL
	12 COSTILLA	41 MOFFAT
	13 CROWLEY	42 MONTEZUMA
	14 CUSTER	43 MONTROSE
	15 DELTA	44 MORGAN
	16 DENVER	45 OTERO
	17 DOLORES	46 OURAY
	18 DOUGLAS	47 PARK
	19 EAGLE	48 PHILLIPS
	20 ELBERT	49 PITKIN
	21 EL PASO	50 PROWERS
	22 FREMONT	51 PUEBLO
	23 GARFIELD	52 RIO BLANCO
	24 GILPIN	53 RIO GRANDE
	25 GRAND	54 ROYTT
	26 GUNNISON	55 SAGUACHE
	27 HINSDALE	56 SAN JUAN
	28 HUERFANO	57 SAN MIGUEL
	29 JACKSON	58 SEDGWICK
		59 SUMMIT
		60 TELLER
		61 WASHINGTON
		62 WELD
		63 YUMA





QTR	SC	TWN	RANGE	CD	PERMIT	WL	U	F	YIELD	LEVL	DPTH	DATE	WD	NAME	ADDRESS	CITY	STTE
SW	NW	22 15	S 089	N 26	P12576	8	F	0018		0040	0065	11-12-68	40	ALPINE RESORT	BOX 35027	DALLAS	TEX
NE	NE	08 13	S 089	W 26	P02495	8	F			0005	0015	12	58	ROSS H B&K E	825 MAIN	DELTA	COLO
NE	NE	09 13	S 089	W 26	P02496	8	F			0008	0016	02	59	ROSS H B&K F	925 MAIN	DELTA	COLO
SW	SE	17 13	S 094	W 15	P13337	01	8	0110		0060	0250	08-06-60	40	CEDAREDFGE TOWN OF	CEDAREDFGE	MONROSE	COLO
NE	SW	09 48	N 009	W 43	P10724	03	8	F 0516		0023	0041	04-20-66	41	TRI COUNTY WATER CONSERVA	P O BOX 716	MONROSE	COLO
NE	SW	09 43	N 009	W 43	P10722	01	8	F 0525		0010	0038	03-24-66	41	TRI COUNTY WATER CONSERVA	P O BOX 716	MONROSE	COLO
NE	SW	09 49	N 009	W 43	P10723	02	8	F 0624		0008	0034	03-21-66	41	TRI COUNTY WATER CONSERVA	P O BOX 716	MONROSE	COLO
SE	SE	09 48	N 009	W 43	P10725	04	8	F 0651		0004	0039	04-25-66	41	TRI COUNTY WATER CONSERVA	P O BOX 716	MONROSE	COLO
SW	SE	09 48	N 009	W 43	P10726	05	8	F 0714		0003	0046	06-07-66	41	TRI COUNTY WATER CONSERVA	P O BOX 716	MONROSE	COLO
NW	NW	26 49	N 009	W 43	P03293	8	F	0030		0014	0040	09-07-61	41	MONROSE CITY OF		MONROSE	COLO
SW	SW	07 01	S 001	W 39	P03961	01	8	0012		FLOW	0853	06-15-56	42	REED AYLON A	2223 BOWAY	GRAND JCTN	COLO
NE	SE	16 01	S 001	W 39	P1597	03	8	0001		FLOW	0560	02-04-55	42	SPEVERS MELVIN B	140 POWER RD	GRAND JCTN	COLO
NW	NE	35 00	S 095	W 30	P04238	8	F	0600		0055	0765	09-10-64	42	YOUNG TOM		COLLARAN	COLO
SW	NW	20 1	S 095	W 30	P04216	8	F	0021		0048	0130	09-27-64	42	PEUGH CAROL J		MOLINA	COLO
SW	SW	14 11	S 101	W 32	P03096	8	F	0035		0063	0095	06-27-64	42	MESA WATER WORKS CO	BOX 444	MESA	COLO
NW	NW	02 49	N 001	W 26	P08954	4	8	F 0310		0078	0083	06-15-59	42	HORTON J K	4650 PROSPECT	LITTLETON	COLO
NE	SW	02 40	N 001	W 26	P02886	8	F	0150		0006	0016	09	60	59 GUNNISON CITY OF		GUNNISON	COLO
SW	SW	30 1	N 001	W 26	P02992	6	8	F 0465		0061	08-20-58	59	59	GUNNISON CITY OF		GUNNISON	COLO
SE	SW	30 1	N 001	W 26	P03957	8	F	0525		0007	0065	05-10-50	59	GUNNISON CITY OF		GUNNISON	COLO
SE	SW	35 5	N 001	W 26	P03957	8	F	0310		0006	0072	06-30-58	59	GUNNISON CITY OF		GUNNISON	COLO
NE	SW	35 50	N 001	W 26	P02013	02	8	F 0300		0008	0062	10-14-58	59	GUNNISON CITY OF		GUNNISON	COLO
NE	NE	35 50	N 001	W 26	P10857	8	F	0150		0009	0083	04-21-66	59	GUNNISON CITY OF		GUNNISON	COLO
SE	SW	35 50	N 001	W 26	P14817	07	8	0230		0007	0470		54	59 GUNNISON CITY OF SEWER &	BOX 239	GUNNISON	COLO
SE	SW	35 50	N 001	W 26	P14811	01	8	0525		0008	0034		40	59 GUNNISON CITY OF SEWER &	BOX 239	GUNNISON	COLO
NE	SW	15 15	N 015	W 43	P12700	8	F	0009		0010	0047	03-11-68	59	BARRETT CHARLES C PARTNER	IN CHAR B RESOR	ALMONT	COLO
SW	NW	24 46	N 015	W 43	P16370	8	F	0200		0010	0050	08	54	60 HUNT CECIL C	BOX 293	NATURITA	COLO
SW	NW	24 46	N 015	W 43	P16371	8	F	0200		0010	0050	10	56	60 HUNT CECIL C	BOX 293	NATURITA	COLO
SW	NW	24 46	N 015	W 43	P16372	8	F	0200		0003	0015	06	55	60 HUNT CECIL C	BOX 293	NATURITA	COLO

QTR	SC	TWN	RANGE	CO	PERMIT	WL	U	F	YIELD	LFVL	DPH	DATE	WD	NAME	ADDRESS	CITY	STTE	
NE	NE	10	47	N	019	W	43	P04350	6	F	0150	0060	0093	03-15-63	61	SWAIN PAUL T	BEDROCK	COLO
SW	SE	28	48	N	019	W	43	R06897	6	F	0114	0018	0063	05-01-48	61	COLOMBO MARGUERITE M	PARADOX	COLO
SW	SE	28	48	N	019	W	43	R06898	6	F	0134	0025	0069	04-15-56	61	COLOMBO MARGUERITE M	PARADOX	COLO
NW	SE	28	48	N	019	W	43	R11357	01	6	0300	0001	0065	06-01-50	61	RIDDLE A E	BEDROCK	COLO
NW	SE	28	48	N	019	W	43	R11358	6	F	0200	0006	0070	08-01-50	61	RIDDLE A E	BEDROCK	COLO
NE	SW	29	48	N	019	W	43	P00361	6	F	0633	0018	0091	07-01-56	61	RIDDLE A E	BEDROCK	COLO
NE	NW	32	48	N	019	W	43	P14398	6	F	0900	0012	0051	52-61	61	REDD RANCHES A PARTNERSHI	P O BOX 400	COLO
NE	SF	34	48	N	019	W	43	P05727	6	F	0120	0009	0055	02-26-64	61	RIDDLE A E	BEDROCK	COLO
NW	NE	34	48	N	019	W	43	P05728	6	F	0450	0036	0116	10-13-63	61	RIDDLE A E	BEDROCK	COLO
SW	SW	35	48	N	019	W	43	P05726	6	F	0400	0011	0058	04-06-64	61	RIDDLE JOE B	BEDROCK	COLO
SW	SE	02	44	N	008	W	46	P06740	6	F	0020	0118	0136	02-02-65	68	GIBBS WARREN H	DURAY	COLO

QTR	SC	TWN	RANGE	CD	PERMIT	WL	U	F	YIELD	LEVEL	OPH	DATE	WD	NAME	ADDRESS	CITY	STTE
SE	NW	07	15	S	081	W	26	P01340	1	0000	0030	06-24-58	59	MOORE JEAN MISS			N.M.
SE	NE	07	15	S	081	W	26	P06896	1	0040	0031	09-01-60	59	LUCIF CORA B			COLO
SW	NE	07	15	S	081	W	26	P12220	1	0015	0037	07-18-62	59	MOORE PHIL			COLO
SE	NW	15	15	S	081	W	26	P31434	1	DRY	UNK	0070	07-06-67	59	USDAFS	MIRRORE LK CMP	GUNNISON
NE	SW	05	14	S	082	W	26	P30959	1	0030	0021	0040	05-05-67	59	USDAFS		GUNNISON
NE	NW	21	14	S	082	W	26	P06271	1	0008	0023	0055	06-30-60	59	CRANDR SHERMAN		ALMONT
NW	SE	21	14	S	082	W	26	P06852	1	0008	0013	0041	08-31-60	59	MCCRAY VANCE		ALMONT
NW	SE	21	14	S	082	W	26	P27297	1	0008	0016	0035	09-18-66	59	CRANDR SHERMAN		ALMONT
NE	SW	22	14	S	082	W	26	P01275	1	0008	0025	0046	06-24-58	59	STAPLETON H H		COLO
SW	NW	07	13	S	082	W	26	P01276	1	0008	0045	06-16-58	59	KURZ ROY		KANS	
NE	NW	29	13	S	082	W	26	P34179	01	0018	0005	0023	06-21-68	59	TAYLOR PARK POOL ASSOCIAT R R NO 1		GUNNISON
NE	NE	18	15	S	083	W	26	P01899	1	DRY	UNK	0040	09-09-68	59	SAMS P D	201 MACKEY BLDG	MIDLAND
SE	SE	35	15	S	083	W	26	P35064	1	DRY	UNK	0030	03-23-61	59	U S FOREST SERVICE		GUNNISON
NW	SE	02	15	S	084	W	26	P08445	1	DRY	0026	0041	08-02-64	59	OFFEN WALT		ALMONT
NW	NW	12	15	S	084	W	26	P20671	1	0010	0033	0049	09-06-66	59	WORK DAVE		GUNNISON
NE	SW	15	15	S	084	W	26	P29321	1	0010	0019	0047	07-14-58	59	BREEDING J FLOYD		ROLL
SW	SW	22	15	S	084	W	26	P01577	1	0020	0038	0065	05-02-62	59	EVANS RICHARD		ALMONT
SW	SW	22	15	S	084	W	26	P11324	1	0020	0039	0050	12-05-65	59	WORK DAVE		GUNNISON
NW	SW	22	15	S	084	W	26	P25253	1	UNK	0012	0028	08-03-66	59	NICHOLS J B		ALMONT
SW	SW	22	15	S	084	W	26	P28294	1	0020	0009	0012	06-26-68	59	PETERSEN HARRY S	BOX 1594	PUEBLO
NW	NW	27	15	S	084	W	26	P29991	1	0050	0020	0035	10-14-68	59	ROBERTS W C		ALMONT
NW	NW	27	15	S	084	W	26	P24134	1	0016	0035	0050	12-10-67	59	DUNCAN C A JR	FRM HOME SVGS C	NEVADA
NW	NE	27	15	S	084	W	26	P32769	01	0050	0042	0060	02-14-62	59	EUSENDRE CATTLE CO		ALMONT
NW	SE	23	15	S	084	W	26	P10689	1	0020	0020	0041	06	65	BROWN CLARENCE R		ALMONT
SE	NE	24	15	S	084	W	26	P24393	1	0010	0008	0033	11-10-67	59	LEONARD CASS		ALMONT
SW	NE	28	15	S	084	W	26	P32478	01	0009	0027	0058	06-08-65	59	TERRA ALTA RANCH		ALMONT
SW	SW	02	15	S	085	W	26	P24134	1	0025	0030	0041	02-07-61	59	ECCHEP JOE		ALMONT
NW	SE	11	15	S	085	W	26	P07946	2	0000	0013	0042	06-11-64	59	COLD STATE GAME & FISH	6060 N BROADWAY	DENVER
SE	NW	13	15	S	085	W	26	P24992	1	0200	0033	0057	11-06-65	59	WORK DAVE		GUNNISON
SE	SW	22	15	S	085	W	26	P25829	1	0007	0031	0051	04-03-64	59	DAKS KEITH		ALMONT
NW	NE	23	15	S	085	W	26	P19215	1	0020	0021	0039	04-02-64	59	DAKS KEITH		ALMONT
NE	SE	23	15	S	085	W	26	P19214	1	0025	0024	0034	02-15-63	59	SPANN DOUGLAS		ALMONT
NW	SW	25	15	S	085	W	26	P14135	1	0030	0013	0042	06-11-64	59	COLD STATE GAME & FISH	6060 N BROADWAY	DENVER
SW	NW	25	15	S	085	W	26	P20246	1	0001	0011	0042	05-06-67	59	ROARING JUDY FISH HATCHER		ALMONT
SE	SE	26	15	S	085	W	26	P30717	03	0030	0040	0060	10-12-65	59	ST FISH & GAME		ALMONT
SE	SE	26	15	S	085	W	26	P25496	1	0025	0024	0060	05-06-66	59	COLO DEPT GAME FISH & PAR		ALMONT
SE	SE	26	15	S	085	W	26	P27855	02	0020	0024	0060	06-09-66	59	COLO DEPT GAME FISH & PAR		ALMONT
SE	SE	26	15	S	085	W	26	P27856	03	0020	0093	0139	06-03-60	59	VERZUH ANTON		CRESTO
NE	SE	13	14	S	085	W	26	P04972	2	0000	0100	0150	08-13-65	59	HYSLOP PHIL		CRESTO
NE	NW	13	14	S	085	W	26	P24922	1	0020	0052	0073	09-04-64	59	ALLEN HOME SITES		GUNNISON
NE	SW	27	14	S	085	W	26	P21220	1	0020	0046	0060	04-14-64	59	ZALANUCK MARTIN		ALMONT
NE	NW	33	14	S	085	W	26	P19038	1	0020	0009	0023	03-08-66	59	KILLIFER R G		GUNNISON
SW	NW	33	14	S	085	W	26	P28493	1	0020	0041	0057	02-14-61	59	FCCHEP JOE		ALMONT
NW	SE	34	14	S	085	W	26	P07945	2	0000	0023	0060	07-30-64	59	SAMS PERKINS		ALMONT
NW	SE	34	14	S	085	W	26	P20936	1	0025	0023	0060	07-30-64	59	SAMS PERKINS		ALMONT

QTR	SC	TWN	RANGE	CD	PERMIT	WL	U	F	YIELD	LFVL	DPTH	DATE	WD	NAME	ADDRESS	CITY	STTE
NW	NW	34	14	S	085	W	26	P32041	1	0020	0043	0063	09-01-67	59 SCHMIDT GRAHAM E COL	FORT SAM HOUSTON	SAN ANTONIO, TEX	
NE	NW	34	14	S	085	W	26	P38783	1	0020	0039	0050	09-01-69	59 LORBER VICTOR DR	RT 3	CRESTED BTE	COLO
SE	NW	17	15	S	086	W	26	P14290	1	DRY	UNK	0077	03-02-63	59 MOORE OTIS ESTATE	RT 1 BOX 13	GUNNISON	COLO
NE	NE	20	15	S	086	W	26	P30587	1	0020	0012	0060	04-26-67	59 REDDEN RANCH	BOX 12	GUNNISON	COLO
SW	SW	20	15	S	086	W	26	P32798	1	DRY	UNK	2546	01-29-68	59 ALLISON WAYNE N	BOX 12	GUNNISON	COLO
NE	SW	28	15	S	086	W	26	P14120	1	DRY	0109	02-16-63	59 OTIS MOORE ESTATE	RT 1	GUNNISON	COLO	
NE	SW	26	15	S	086	W	26	P14101	2	0001	0011	0043	02-19-63	59 OTIS MOORE ESTATE	RT 1 BOX 13	GUNNISON	COLO
NW	SW	32	15	S	086	W	26	P03549	1	DRY	0055	06-10-59	59 HARRIS VERNON	230 S 11TH	GUNNISON	COLO	
SW	NE	03	14	S	086	W	25	P05580	1	0014	0025	04-16-60	59 KRIZMANICH GEO S	BOX 347	CRESTED BTE	COLO	
NE	SW	12	14	S	085	W	26	P38782	1	DRY	UNK	0070	07-28-69	59 WINDOLPH DOUGLASS H	BOX 347	CRESTED BTE	COLO
NW	NW	12	14	S	086	W	26	P38960	1	0018	0006	0021	08-05-69	59 SPANN DOUGLAS	RT 3	ALMONT	COLO
NE	SE	35	13	S	087	W	26	P06304	1	0004	0202	07-27-60	59 ORESSEL JACK	401 N GOLF	GUNNISON	COLO	
SE	NW	05	41	N	009	W	57	P17130	1	DRY	0024	11-63	60 SILVER HAT MINING CO	BOX 664	OPHIR	COLO	
SW	NW	20	42	N	009	W	57	P20312	1	0006	0018	0122	07-16-64	60 U S FOREST SERVICE	BOX 138	DELTA	COLO
NE	SW	13	43	N	011	W	57	P12641	1	0010	0025	0067	08-31-62	60 CLEGG W N	P O BOX 51	PLACERVILLE	COLO
NE	NW	05	44	N	011	W	57	P02041	2	0020	0020	0070	08-18-58	60 CASE FMMET	RT 4	MONTROSE	COLO
NW	SE	33	44	N	011	W	57	P20527	1	0015	0008	0029	07-04-64	60 DAVIS FRANK L	BOX 83	PLACERVILLE	COLO
SW	SE	34	44	N	011	W	57	P07224	1	0005	0050	0066	07-06-60	60 VERNON EVERETT	BOX 94	YELLPTIDE	COLO
NW	SE	34	44	N	011	W	57	P11269	1	0020	0006	0021	04-26-62	60 RUFFE GLEN	BOX 94	PLACERVILLE	COLO
SW	NW	34	44	N	011	W	57	P13546	1	0025	0020	0047	11-23-62	60 ESTEP GRACE	RT 2 BOX 200	PLACERVILLE	COLO
SW	SW	35	44	N	011	W	57	P11213	1	0006	0058	0075	04-16-62	60 HAAS R J		PLACERVILLE	COLO
SW	SW	35	44	N	011	W	57	P12412	1	0010	0012	02-63	60 HOME WILLIAM A	BOX 46	PLACERVILLE	COLO	
SW	SW	14	45	N	011	W	57	P34446	3	0010	0025	0066	07-08-68	60 SHOWN RONALD	R R 4	MONTROSE	COLO
NW	SW	17	45	N	011	W	43	P02040	2	0020	0015	0150	04-15-58	60 SMITH BROS	RT 2	MONTROSE	COLO
NE	SE	20	46	N	011	W	43	P36235	06	1	0035	0070	46	60 RAISH HEREFORDS	RT 2 BOX 200	MONTROSE	COLO
NW	NE	07	44	N	012	W	57	P13558	3	0003	0015	0051	12-19-62	60 WAGNER GRACE	BOX 33	MONTROSE	COLO
SW	SW	29	46	N	012	W	57	P07272	1	0002	0030	0050	05-20-60	60 SPOR FRED M	BOX 33	NORWOOD	COLO
NE	NW	30	45	N	012	W	57	P08342	1	0001	0075	0175	09-30-61	60 COLLINS EVERT	BOX 4	NORWOOD	COLO
NW	SW	30	45	N	012	W	57	P20918	1	0003	0019	0038	08-09-64	60 CUTLER GEORGE E	BOX 125	NORWOOD	COLO
SE	SE	31	45	N	012	W	57	P07674	1	0004	0035	0100	07-20-60	60 CORNFORTH C CARROLL	BOX 125	NORWOOD	COLO
NW	SW	32	45	N	012	W	57	P18606	1	0025	0049	0123	02-28-64	60 CORNFORTH EDGAR P	BOX 453	NORWOOD	COLO
SE	SW	32	46	N	012	W	43	P27403	1	0002	0030	0100	05-25-66	60 USDA FS	BOX 138	DELTA	COLO
NE	SE	32	46	N	012	W	43	P29099	1	0001	0032	0110	10-10-66	60 USDAFS	BOX 138	DELTA	COLO
NE	NE	33	46	N	012	W	43	P16026	1	0006	0065	0080	06-23-63	60 MONTROSE CO SCHOOL DIST	BOX 198	MONTROSE	COLO
NW	SW	16	43	N	013	W	57	P08341	2	0010	0035	0060	06-25-60	60 U S FOREST SERVICE		DURANGO	COLO
NW	SW	01	44	N	013	W	57	P33492	1	0001.5	0080	0250	03-29-68	60 HOTCHKISS TIMBER	P O BOX 476	HOTCHKISS	COLO
SW	SW	13	45	N	013	W	57	P10549	3	0003	0039	0058	01-29-62	60 ALEXANDER KIPK		NORWOOD	COLO
SE	SE	21	45	N	013	W	57	P07225	1	0006	0010	0040	06-01-60	60 PALMER MINNIE	BOX 456	NORWOOD	COLO
SW	SW	21	45	N	013	W	57	P10415	2	0008	0015	0035	01-06-62	60 HARDMAN H E	BOX 386	NORWOOD	COLO
NW	SW	22	45	N	013	W	57	N00943	1	0020	0017	0040	05-53	60 OLIVER DWIGHT		NORWOOD	COLO
NE	NW	22	45	N	013	W	57	P25359	1	0015	0030	0156	11-25-65	60 BUNKER CECIL		NUCLA	COLO
SE	NW	24	45	N	013	W	57	N00076	1	0040	0019	0043	05-50	60 SULLIVAN JOHN A		NORWOOD	COLO
NW	NW	25	45	N	013	W	57	P29036	1	0020	UNK	0034	10-29-66	60 SAN MIGUEL COUNTY		NORWOOD	COLO
SE	SW	20	45	N	013	W	57	P14693	2	0025	0008	0050	04-09-63	60 HERNDON A STEVEN		NORWOOD	COLO
NW	NW	26	45	N	013	W	57	P14341	1	0020	0019	0042	04-21-63	60 WALKER CHARLES A	BOX 412	NORWOOD	COLO

QTR	SC	TWN	RANGE	CD	PERMIT	WL	U	F	YIELD	LEVEL	DEPTH	DATE	WD	NAME	ADDRESS	CITY	STATE
NW	24	47	N 009	W 46	P20755	2	0015			0180	0302	07-27-64	68	FLOWERS FRED JR	737 S TOWNSEND	MONTROSE	COLO
NE	26	47	N 009	W 46	P06917	2	0005			0180	0320	09-24-60	68	SAMMONS EVERETTE	ROUTE 2	MONTROSE	COLO
NE	34	47	N 009	W 46	P02636	2				0100	0220	02-21-59	68	WDSS CHAS M	BOX 1391	MONTROSE	COLO
NE	35	47	N 009	W 46	P35375	2	0012			0050	0095	09-25-68	68	THOMPSON JAMES D	RT 2	MONTROSE	COLO
SW	12	46	N 010	W 46	P00480	2	0030					10-25-57	68	PAISCH CARL		MONTROSE	COLO
NW	12	46	N 010	W 46	P36236	05	1	0050		0059	0089	46	68	RAISH HERFFORDS	RT 2 BOX 200	MONTROSE	COLO

QTR	SC	TWN	RANGE	CO	PERMIT	WL	U	F	YIELD	LEVEL	DEPTH	DATE	WD	NAME	ADDRESS	CITY	STATE
NW	NW	21	40	N	005	E 55	R08607	4	0005	0005	0042	52-28	28	CASCARFLA CARL	SARGENT	COLO	
NE	SE	30	48	N	005	E 55	P15046	4	0015	0009	0028	06-05-70	28	TEMPLETON DOYLE W	SARGENT	COLO	
NE	SW	09	50	N	004	E 26	P14005	4	F 0008	0020	0036	06-24-69	28	CUDDIHY EDMUND R	PITKIN	COLO	
SW	NW	25	50	N	003	E 26	P06174	4	F 0025	0014	0035	08-28-64	28	THORNTON JOE	OHIO CITY	COLO	
NW	NE	26	50	N	003	E 26	P03252	4	F	0006	0023	07-08-61	28	LAMBERTSON BILL J	OHIO CITY	COLO	
SE	SW	32	50	N	001	E 26	P03629	4	F 0030	0010	0062	05-22-62	28	GLOSS JAMES P	GUNNISON	COLO	
SW	SW	32	50	N	001	E 26	P04686	4	F 1000	0030	0072	07-30-63	28	TOMICHI	GUNNISON	COLO	
SE	SW	32	50	N	001	E 26	P12210	4	F 0020	0016	0050	05-10-67	28	ROB ROY CONS CO	ENGLEWOOD	COLO	
SE	NW	11	49	N	001	W 26	P08879	4	F	0008	0107	04-28-58	28	GUNNISON MINING CO	GUNNISON	COLO	
NW	NW	11	49	N	001	W 26	P09455	4	F 0030	0004	0030	05-09-65	28	TUTTLE S T	GUNNISON	COLO	
SE	NW	11	49	N	001	W 26	P08524	01	5	0045	04-15-57	28	GUNNISON MINING CO	GUNNISON	COLO		
SE	NW	11	49	N	001	W 26	P08525	02	5	0060	04-15-57	28	GUNNISON MINING CO	GUNNISON	COLO		
NE	NE	14	49	N	001	W 26	P03687	4	F 0040	0029	0062	07-24-62	28	MCTAVISH JOHN	GUNNISON	COLO	
NW	NW	25	49	N	001	W 26	P03247	4	F	0004	0041	07-01-61	28	GIAMBALVO FRANK	GUNNISON	COLO	
NW	NW	16	14	S	087	W 26	P15334	5	0450	0001	01	87	40	COLORADO FUEL & IRON P D BOX 1920	DENVER 1	COLO	
SW	NW	22	15	S	089	W 26	P08024	4	F 0020	0031	0074	10-21-65	40	HESS ALPINE RESORT	ALMONT	COLO	
NE	SW	05	14	S	091	W 15	P04596	5	F 0020	0016	0028	09-17-63	40	LUND WALTER O	PAONIA	COLO	
NW	SW	15	14	S	092	W 15	P12260	4	F 0150	0004	0028	09-16-67	40	DEGENER W F	PAONIA	COLO	
NW	NW	06	15	S	094	W 15	P10410	5	F 0040	0005	0025	10-05-65	40	AUSTIN PACKING & STORAGE	AUSTIN	COLO	
NE	SE	09	15	S	095	W 15	P09270	4	F 0200	0004	0040	08-04-60	40	STORBY JOHN R	DELTA	COLO	
NE	SE	05	48	N	000	W 43	P10378	4	F 0020	0010	0016	10-21-65	41	ALDASORO PEARL	MONTRORSE	COLO	
SE	NE	22	48	N	000	W 43	P15024	4	F 0060	0030	0061	06-10-70	41	WHITNEY RICHARD A	MONTRORSE	COLO	
SW	SW	28	49	N	009	W 43	P12409	4	F 0075	0003	0063	10-04-67	41	MONTRORSE SUBURBAN WATER W R R 1	MONTRORSE	COLO	
SE	SW	33	49	N	009	W 43	P10122	4	F 0030	0015	0039	07-22-65	41	MUNEO NAT	MONTRORSE	COLO	
SW	NE	36	49	N	007	W 43	P09511	4	F 0030	0010	0025	05-07-65	41	WEST MAIN TRAILER COURT	MONTRORSE	COLO	
SE	SW	14	01	S	001	W 39	P06472	5	0018	0019	0022	02	12	42	PUBLIC SERVICE CO OF 263 MAIN ST	GRAND JCTN	COLO
NE	SW	27	01	S	001	W 39	P12091	4	0005	FLOW	1508	04-14-55	42	CHRISMORE CALVIN M	GRAND JCTN	COLO	
SW	NW	05	01	S	001	W 39	P11061	4	0012	1215	09-01-55	42	GORBO LOUIE	GRAND JCTN	COLO		
SE	SW	07	01	S	001	W 39	P06073	4	0640	0019	0891	04-01-56	42	STANDFIRD GFO	FRUITA	COLO	
NW	NE	09	01	S	001	W 39	P02664	4	F 0011	FLOW	1690	05-05-60	42	LINNEMAN F H	GRAND JCTN	COLO	
NW	SW	10	01	S	001	W 39	P07315	4	0007	FLOW	1176	05-19-56	42	HALL W R	GRAND JCTN	COLO	
NW	SW	15	01	S	001	W 39	P15908	01	4	FLOW	0987	06	47	42	WESTERN MEAT PACKERS INC	GRAND JCTN	COLO
NW	SW	15	01	S	001	W 39	P15906	02	4	FLOW	0061	12-01-54	42	SEEVERS MELVIN B	GRAND JCTN	COLO	
NW	SE	17	01	S	001	W 39	P03750	4	F 0013	0016	1073	08-06-62	42	BURGESS J C	GRAND JCTN	COLO	
SE	NE	21	01	S	001	W 39	P05876	4	0040	FLOW	0523	05-15-56	42	MORTON MATTIE	GRAND JCTN	COLO	
NW	SW	22	01	S	001	W 39	P00014	C	4	0190	0869	10	48	42	REDD AUSTIN	GRAND JCTN	COLO
NE	NW	22	01	S	001	W 39	P10950	01	4	0250	0915	12-01-47	42	REDD AUSTIN	GRAND JCTN	COLO	
SW	NW	25	01	S	001	W 39	P10345	5	0050	0913	12	49	42	HANNEN ED H CONST CO	DENVER 17	COLO	
NW	NW	29	01	S	001	W 39	P00009	C	4	FLOW	0535	48	42	FILES FAYE	GRAND JCTN	COLO	
NW	NW	33	01	N	002	W 39	P02440	4	F 0032	0400	0762	07-20-60	42	ISAACS DAN SESUZIE B	GRAND JCTN	COLO	
NW	NW	33	01	N	002	W 39	P15941	4	0016	FLOW	0500	05	57	42	ISAACS THELMA L	FRUITA	COLO
NE	NE	11	01	N	001	W 39	P02033	5	F 0030	0006	0038	10-24-58	42	AMER GILSONITE CO	GRAND JCTN	COLO	
NW	SW	32	09	S	093	W 39	P03233	4	F 0020	0160	0224	05-26-61	42	LUPTON LES	GRAND JCTN	COLO	

QTR	SC	TWN	RANGE	CO	PERMIT	WL	U	F	YIELD	LEVEL	DEPTH	DATE	WD	NAME	ADDRESS	CITY	STATE	
NE	SW	25	10	S	00R	W	30	P02040	4	F	0014	0267	11-22-58	42 THOMPSON A K	BX 788	PALISADE	COLO	
SE	NW	09	50	N	001	E	26	P03912	4	F	0035	0007	02-05-63	59 ROCKEY C A		GUNNISON	COLO	
SE	NW	09	50	N	001	F	26	P09104	4	F	0030	0010	03-15-65	59 ROCKEYS C A RESORT		GUNNISON	COLO	
SW	NW	09	50	N	001	E	26	P12493	01	4	F	0025	0009	0028 11-06-67	59 BOMEN JOHN G	RT 1 BOX 21	GUNNISON	COLO
NE	SE	18	50	N	001	E	26	P12705	02	4	F	0060	0007	0107 02-01-68	59 CRANOR SKI HILL INC	T O O F BUILDOIN	GUNNISON	COLO
SE	SE	22	51	N	001	E	26	P05143	4	F	0025	0057	0079 03-10-64	59 CRANOR FORREST		ALMONT	COLO	
NE	SE	22	51	N	001	E	26	P09181	4	F	0025	0018	0033 04-17-65	59 CRANOR FOREST		ALMONT	COLO	
SE	SE	22	51	N	001	E	26	P11494	4	F	0030	0009	0030 01-05-67	59 CRANOR THORA D	TAYLOR RVR RESR	LMONT	COLO	
NW	NE	33	51	N	001	E	26	P16106	01	4	0009	0006	0030	48 59 WAMBLE E W	RR 3	GUNNISON	COLO	
NW	NE	33	51	N	001	E	26	P16107	02	4	0010	0010	0020	48 59 WAMBLE E W	RR 3	GUNNISON	COLO	
NW	NE	33	51	N	001	E	26	P16108	03	4	0009	0012	0020	33 59 WAMBLE E W	RR 3	GUNNISON	COLO	
NW	NW	02	49	N	001	W	26	P03217	4	F	0010	0004	0023 06-11-61	59 PARTCH JAMES		GUNNISON	COLO	
NW	NW	02	49	N	001	W	26	P04571	4	F	0040	0004	0023 08-31-63	59 LONGS HOLIDAY MOTEL		GUNNISON	COLO	
NE	SE	02	49	N	001	W	26	P04797	4	F	0030	0004	0023 10-10-63	59 LONG JOE		GUNNISON	COLO	
SE	NW	02	49	N	001	W	26	P04669	4	F	0035	0003	0027 08-10-63	59 ISLAND ACRE TRLR CT		GUNNISON	COLO	
SE	NW	02	49	N	001	W	26	P10047	4	F	0025	0008	0036 05-21-65	59 GUNNISON TRANSPORTATION C		GUNNISON	COLO	
SW	NE	02	49	N	001	W	26	P00722	01	4	0080	0006	0036	56 59 RODDEN CLARENCE	P O BX 1009	GUNNISON	COLO	
SE	NW	02	49	N	001	W	26	P00723	02	4	0015	0006	0070	56 59 RODDEN CLARENCE	P O BX 1009	GUNNISON	COLO	
SW	SE	03	49	N	001	W	26	P03048	4	F	0050	0005	0015 04-09-61	59 LOWELL HOWARD		GUNNISON	COLO	
SE	SE	03	49	N	001	W	26	P06099	4	F	0050	0006	0015 08-28-64	59 SPUR THE	BOX 816	GUNNISON	COLO	
SW	NE	08	49	N	001	W	26	P04761	4	F	0030	0005	0031 11-07-63	59 WHEPPY JACK	2135 UTICA	DENVER	COLO	
NE	SW	09	49	N	001	W	26	P04837	4	F	0025	0004	0020 11-17-63	59 MCGRAW L R		GUNNISON	COLO	
NE	NW	10	49	N	001	W	26	P03930	4	F	0035	0006	0037 11-26-62	59 DUS RIOS #1		GUNNISON	COLO	
NE	NW	10	49	N	001	W	26	P03936	4	F	0030	0006	0041 11-30-62	59 THE DUS RIOS #2		GUNNISON	COLO	
SE	NW	10	49	N	001	W	26	P04951	4	F	0030	0006	0045 12-05-63	59 DUS RIOS GOLF COURSE		GUNNISON	COLO	
NW	NE	10	49	N	001	W	26	P00950	01	4	0025	0004	0023	20 59 LACEKYS RESORT	BOX 864	GUNNISON	COLO	
NW	NE	10	49	N	001	W	26	P03780	4	F	0035	0006	0015	20 59 LACEKYS RESORT	BOX 864	GUNNISON	COLO	
NW	NE	10	49	N	001	W	26	P03520	03	4	0025	0006	0015	20 59 LACEKYS RESORT	BOX 864	GUNNISON	COLO	
NW	NE	13	49	N	001	W	26	P09310	4	F	0030	0006	0024 05	52 59 TAYLOR WILLIAM C	RT 4	GUNNISON	COLO	
NW	NW	13	49	N	001	W	26	P00404	02	4	0025	0006	0010 05	56 59 TAYLOR WILLIAM C	RT 4	GUNNISON	COLO	
SW	NE	24	50	N	001	W	26	P08904	4	F	0100	0005	0020 05-02-58	59 KLINKER LEO D		GUNNISON	COLO	
NW	SE	24	50	N	001	W	26	P03780	4	F	0035	0003	0020 09-12-62	59 WALLACE J U		GUNNISON	COLO	
SW	NE	24	50	N	001	W	26	P06130	4	F	0100	0005	0012 07-01-63	59 EILBRECHT C MURL	R R 1 BOX 20	GUNNISON	COLO	
NW	SE	24	50	N	001	W	26	P09310	4	F	0030	0011	0028 04-15-65	59 BRILEY GEO		GUNNISON	COLO	
NW	SE	24	50	N	001	W	26	P10745	02	4	0030	0006	0025 03-03-67	59 BRILEY GEO		GUNNISON	COLO	
SW	NE	24	50	N	001	W	26	P13456	4	F	0025	0009	0034 01-13-69	59 BRILEY GEORGE	RT 1 BOX 4R	GUNNISON	COLO	
SE	SW	24	50	N	001	W	26	P03048	4	F	0030	0037	0072 03-09-63	59 FLETCHER BILL		GUNNISON	COLO	
SW	SE	25	50	N	001	W	26	P05953	4	F	0030	0014	0070 07-14-64	59 COX GUY		GUNNISON	COLO	
NW	SW	25	50	N	001	W	26	P10144	4	F	0025	FLOW	0041 07-01-65	59 ARNONE GAS CO		GUNNISON	COLO	
SW	SW	25	50	N	001	W	26	P11479	4	F	0025	UNK	0054 01-15-67	59 ARNETT L M		GUNNISON	COLO	
SE	SW	25	50	N	001	W	26	P12070	4	F	0020	0011	0070 05-01-67	59 ELECTRICAL DYNAMICS A COR		GUNNISON	COLO	
SE	SE	25	50	N	001	W	26	P08976	4	F	0030	0006	0025 03-26-58	59 COX GUY		GUNNISON	COLO	
NW	SE	22	51	N	001	W	26	P04020	01	4	0030	0014	0034 03-26-63	59 GORDON DON		ALMONT	COLO	
NW	SE	22	51	N	001	W	26	P04021	02	4	0030	0015	0022 03-29-63	59 GORDON DON		ALMONT	COLO	
NW	NE	22	49	N	002	W	26	P04038	4	F	0030	0005	0021 04-09-63	59 STUMBERGEN GEORGE		GUNNISON	COLO	

QTR	SC	TWN	RANGE	CD	PERMIT	WL	U	F	YIELD	LEVL	DPTH	DATE	WD	NAME	ADDRESS	CITY	STTE	
NE	NE	21	14	S	082	W	25	P08940	4	F	0095	0118	07-03-58	59 ANDREWS KEITH M		NUCLA	COLO	
NW	NW	12	15	S	084	W	26	P05851	4	F	0021	0051	06-27-64	59 SPRING CREEK RESORT		ALMONT	COLO	
SW	SE	26	15	S	085	W	26	P13428	4	F	0120	0080	05-29-69	59 COLORADO DIV OF GAME FISH	6060 BROADWAY	DENVER	COLO	
SW	NE	25	15	S	085	W	26	P14280	4	F	0030	0030	05-29-69	59 COLORADO DIV OF GAME FISH & P	6060 BROADWAY	DENVER	COLO	
SE	NW	03	14	S	086	W	26	R16330	5		0450		94	59 COLORADO FUEL & IRON	P O BOX 1920	DENVER	COLO	
SE	NW	03	14	S	086	W	26	R16332	5		0160		83	59 COLORADO FUEL & IRON	P O BOX 1920	DENVER	COLO	
SE	NW	03	14	S	085	W	26	R16333	5		0900		81	59 COLORADO FUEL & IRON	P O BOX 1920	DENVER	COLO	
SE	SE	10	14	S	086	W	26	R16331	5		0900		66	59 COLORADO FUEL & IRON	P O BOX 1920	DENVER	COLO	
NE	NE	23	13	S	086	W	26	P03649	4	F	0001	0016	0040	07-12-62	59 CRESTED BUTTE LTO	CRESTED BUTTE	COLO	
NE	NE	26	13	S	086	W	26	P03383	4	F	0020	0065	0069	10-13-61	59 CRESTED BUTTE LIMITED	CRESTO BUTTE	COLO	
NW	NW	19	64	N	013	W	57	P04805	5	F	DRY	0120	10-31-63	60 MOBIL OIL CO	P O BOX 3371	DURANGO	COLO	
NE	SW	15	44	N	015	W	43	P08987	5	F	0015	UNK	0080	10-24-58	60 COLORADO UTE ELEC ASSOC	MONTROSE	COLO	
NW	NW	34	48	N	017	W	43	P02137	5	F	0131	0120	0550	07	57 60 UNION CARBIDE NUCLEAR CO	P O BOX 1049	GRAND JCTN	COLO
NW	SE	34	48	N	017	W	43	P02370	5	F	0500	0055	0525	05-12-59	60 UNION CARBIDE NUCLEAR COM	URAVAN	COLO	
SW	NE	17	47	N	018	W	43	R12299	01	4	0612	0022	0667	11-17-56	61 PARADOX SALT CO INC	RX 118	REDROCK	COLO
SE	NE	17	47	N	018	W	43	R12300	02	4	1338	0096	0701	02-06-57	61 PARADOX SALT CO INC	RX 118	REDROCK	COLO
SE	NE	09	49	N	001	W	26	P02510	4	F	0025	0015	0045	12-12-58	62 SALINGER TONY		GUNNISON	COLO
SE	NW	11	49	N	001	W	26	P02112	4	F		0014	0102	04-24-59	62 GUNNISON MINING CO		GUNNISON	COLO
NW	NW	17	45	N	002	W	26	P02355	4	F		0007	0030	11-14-59	62 FRANTZ RALPH S		POWDERHORN	COLO
SW	NE	04	46	N	002	W	26	P12241	4	F	0015	0016	0036	06-10-67	62 YOUMANS FRED		POWDERHORN	COLO
NE	SW	04	43	N	004	W	27	P06348	4	F	0030	0035	0059	10-31-64	62 TOLAND RAY		LAKE CITY	COLO
NE	SW	10	43	N	004	W	27	P06349	4	F	0020	0115	0143	11-09-64	62 CRYSTAL LODGE		LAKE CITY	COLO
SE	NE	01	44	N	004	W	27	P04934	4	F	0030	0014	0028	06	53 62 V C BAR RANCH		LAKE CITY	COLO
SE	NE	01	44	N	004	W	27	P05952	4	F	0030	0012	0023	06-03-64	62 V C BAR RANCH		LAKE CITY	COLO
SE	NE	01	44	N	004	W	27	P05732	4	F	0020	0008	0072	06-09-64	62 V C BAR RANCH		LAKE CITY	COLO
SE	NE	01	44	N	004	W	27	P11017	4	F	0040	0026	0166	06-10-66	62 V C BAR RANCH		LAKE CITY	COLO
SE	SE	15	44	N	004	W	27	P04307	02	4	0035	0003	0055	06-06-63	62 EDMONSON R L		LAKE CITY	COLO
SE	SE	15	44	N	004	W	27	P06309	01	4	0030	0040	0105	06-04-63	62 EDMONSON R L		LAKE CITY	COLO
NW	SE	27	44	N	004	W	27	P02049	4	F	0025	0014	0031	11-19-58	62 DENMAN PAUL H		LIBERAL	COLO
SE	SW	27	44	N	004	W	27	P02327	4	F		0011	0020	10-06-59	62 MALT SHOP	BOX 32	LAKE CITY	COLO
NW	SE	27	44	N	004	W	27	P02176	4	F		0005	0028	05-26-59	62 MILLNEP V I		LAKE CITY	COLO
SE	SW	27	44	N	004	W	27	P03596	4	F	0030	0007	0028	05-16-62	62 PRAY ROY		LAKE CITY	COLO
SW	NE	27	44	N	004	W	27	P09145	4	F	0025	0095	0129	04-06-65	62 SMITH AUBREY		LAKE CITY	COLO
SW	NE	27	44	N	004	W	27	P10134	4	F	0025	0018	0057	06-15-65	62 WHITE CARL		LAKE CITY	COLO
SW	SW	27	44	N	004	W	27	P10522	4	F	0020	0012	0035	12-16-65	62 SWANK JOEL		LAKE CITY	COLO
SW	SW	27	44	N	004	W	27	P10944	4	F	0025	0006	0029	05-17-66	62 RAY KENNETH		LAKE CITY	COLO
SE	SW	27	44	N	004	W	27	P0259	01	4	0100	0014	0032	07-07-48	62 HIPSTINGER M E	BOX 92	LAKE CITY	COLO
SE	SW	27	44	N	004	W	27	P00304	4		0030	0020	0038	05	56 62 MILNER V I	B 42 LOG CABN IN	LAKE CITY	COLO
SE	SW	27	44	N	004	W	27	P14141	01	4	0050	0016	0025	05-25-57	62 CRAIG WM A	BOX 368	LAKE CITY	COLO
SE	SW	27	44	N	004	W	27	P14142	02	4	0050	0012	0020	05	54 62 CPAIG WM A	BOX 368	LAKE CITY	COLO
SE	NW	27	44	N	004	W	27	P15145	01	4	0500	0020	0040		56 62 GRANDON L W	RX 205	LAKE CITY	COLO
SW	NW	34	44	N	004	W	27	P07783	4	F	0005	0008	0029	11-05-57	62 MULLINIX A L		LAKE CITY	COLO
SW	NW	34	44	N	004	W	27	P08218	4	F		0005	0027	09-26-57	62 HARLER L D	BOX 201	LAKE CITY	COLO
SE	NW	34	44	N	004	W	27	P02162	4	F		0005	0013	05-28-59	62 JORDON NED B		LAKE CITY	COLO
NE	SW	34	44	N	004	W	27	P02152	4	F		0008	0033	05-21-59	62 HOLIDAY MOTEL		LAKE CITY	COLO



QTR	SC	TWN	RANGE	CD	PERMIT	WL	U	F	YIELD	LEVEL	DPTH	DATE	WD	NAME	ADDRESS	CITY	STTE
SE	SW	34	44	N	004	W	27	P02149	4	F	0021	0043	05-19-59	62	HALL ALBERT R	LAKE CITY	COLO
NW	NW	34	44	N	004	W	27	P04606	4	F	0007	0025	09-09-63	62	GIBSON H E	LAKE CITY	COLO
NE	SW	34	44	N	004	W	27	P07361	4	F	0004	0029	57-62	62	BERTHOLF AL	LAKE CITY	COLO
NE	SW	34	44	N	004	W	27	P00278	4	F	0005	0020	07-53	62	BARNES RAYMOND	LAKE CITY	COLO
NE	NW	34	44	N	004	W	27	P15146	02	4	0015	0025	35	62	GRANDON L W	LAKE CITY	COLO
SW	SW	05	48	N	006	W	43	P08803	4	F	0014	0032	11-14-57	62	NEWMERRY NELLIE J	CIMARRON	COLO
SE	NE	08	48	N	006	W	43	P07799	4	F	0008	0019	11-12-57	62	PERRY JOSEPHINE	CIMARRON	COLO
NE	NW	08	48	N	006	W	43	P04789	4	F	0015	0033	09-27-63	62	VIGIL RENITO	SAPINERO	COLO
NW	NW	22	48	N	006	W	43	P08900	4	F	0005	0017	08-11-58	62	MADENES BLACK CANYON TRAD	CIMARRON	COLO

QTR	SC	N	RANGE	CD	PERMIT	WL	U	F	YIELD	LEVEL	DPTH	DATE	WD	NAME	ADDRESS	CITY	STATE		
SW	SW	20	02	N 004	F 55	P12139	7	F	0122	0040	0075	09	64	WATSON EVERETT G	RT 2 BOX 26	GUMSTON	COLO		
SW	SE	22	02	S 001	F 111	P13107	6	F	0100	0012	0042	07-09-68	28	WOODS OLIVER H JR	507 N SPRUCE	GUMSTON	COLO		
SW	NE	13	02	S 001	F 22	P09236	6	F		0010	0078	07-04-59	28	WILCOX E D	R R 1	CRAYFORD	COLO		
SW	NE	24	02	S 001	F 11	P14236	6	F	0225	0070	0119	04	56	WILCOX E D	R R 1	CRAYFORD	COLO		
SW	NE	15	14	S 011	F 15	P03097	6	F	0450	0010	0023	04-19-61	40	HANLON E C	RT 2 BOX 316	DELTA	COLO		
SW	SW	19	14	S 001	F 15	P02777	6	F	DRY	0125	10-07-60	40	40	SIMINED THEODORE C	RT 1	PADONIA	COLO		
SW	SW	17	14	S 001	F 15	P15911	6	F	0225	0015	0030		02	40	SIMINED MADELINE	RT 1	PADONIA	COLO	
SW	NE	04	15	S 004	F 15	P06275	6	F	0712	0006	0030		37	40	JENNINGS SAMUEL E	R F D1	HOTCHKISS	COLO	
SW	NE	05	15	S 004	F 15	P13216	6	F	0259	0014	0035		44	40	GREENWOOD H C		HOTCHKISS	COLO	
SW	SE	15	14	S 004	F 15	P12689	01	6	F	0200	0003	0036		20	40	MORROW NORMAN	1647 E 7TH ST	DELTA	COLO
SW	SW	03	13	S 004	F 15	P12789	6	F	0100	0040	0165	09	40	40	SHEPPARD WESLEY H	RT 1 BOX 135	CECAREDDGE	COLO	
SW	SE	20	13	S 004	F 15	P18013	6	F	0015	0043	0138	08-30-63	40	40	ALDRIDGE CLIFFORD G	RT 1 BOX 135	CECAREDDGE	COLO	
SW	SE	20	13	S 004	F 15	P18025	6	F	0075	0004	0023	07	46	40	MACADAMS JACK F		CECAREDDGE	COLO	
SW	SE	13	13	S 004	F 15	P01225	6	F	0040	0008	0012		51	40	BLOSSOM MARGARET K		CECAREDDGE	COLO	
SW	SE	10	13	S 004	F 15	P01245	6	F	0040	0010	0016		05	40	WILSON VIOLA E		CECAREDDGE	COLO	
SW	SW	30	13	S 004	F 15	P11850	6	F	0225	0010	0030	03	33	40	FRESHOUR IRENE	RT 1 BOX 20	CECAREDDGE	COLO	
SW	SE	16	13	S 004	F 15	P11363	6	F	DRY	0012	0042	01-24-67	40	40	ADAMS BYRL F	RT 1 BOX 20	CECAREDDGE	COLO	
SW	SE	07	13	S 004	F 15	P1707	6	F	0200	0006	0030	02-12-69	40	40	ROBERT HARLEY R	R 1 BOX 125	DELTA	COLO	
SW	SE	13	14	S 004	F 15	P02720	6	F	0600	0019	0101	11	50	40	BRIDGEWATER BOY JR	BOX 15	ROBERT	COLO	
SW	SW	13	14	S 004	F 15	P04026	6	F	0020	0020	0043	02-26-63	40	40	STEPHENSON R L		CORY	COLO	

QTR	SC	TWN	RANGE	CD	PERMIT	WL	U	F	YIELD	DATE	WD	NAME	ADDRESS	CITY	STTE			
NE	SW	14	14	S	095	W	15	P02762	6	F	0025	0065	01-31-61	40 HENDRICKSON V R	ECKERT	COLO		
NW	NW	24	14	S	095	W	15	P10573	6	F	0055	0070	02-03-66	40 CLEARWATER C E	RT 1 BOX 66	COLO		
NW	NE	35	14	S	095	W	15	P03947	6	F	0054	0016	04-01-63	40 AUSTIN UHLAN C	RT 1 BOX 23	COLO		
NW	NE	35	14	S	095	W	15	P09216	6	F	0080	0016	04-17-65	40 AUSTIN UHLAN C	RT 1 BOX 23	COLO		
SW	NW	36	14	S	095	W	15	P02237	7	F	0500	0111	02-01-60	40 KETTLE LELA M	AUSTIN	COLO		
SW	NW	36	14	S	095	W	15	R10720	7	F	0500	0009	01-11-60	40 KETTLE JAY A	AUSTIN	COLO		
SE	SW	09	15	S	096	W	15	R05662	6	F	0500	0045	0096	52-40 PARK LLOYD	RT 1	COLO		
SW	NW	05	48	N	009	W	43	P12701	6	F	0450	0642	02-26-68	41 PLUMMER T O DR	431 S 2ND	COLO		
SE	SW	23	48	N	009	W	43	P13991	6	F	0450	0010	0015	02-17-70	41 HEREFORDS RAISH	RT 2 BOX 200	COLO	
SW	SE	25	48	N	009	W	43	P04505	6	F	1200	03-15-63	41 ALEXANDER A U	RT 2 BOX 224	MONTRORSE	COLO		
NW	NE	16	48	N	009	W	43	P02975	6	F	0700	000	0015	41 SCHMIDT C E & SONS	RT 2 BX 17	MONTRORSE	COLO	
SW	NW	04	48	N	010	W	43	R13248	01	6	0225	FLOW	05-21-21	41 CARLSON FRED C	RT 1 BX 333	MONTRORSE	COLO	
NW	SW	04	48	N	010	W	43	R13248	02	6	0225	FLOW	05-21-21	41 CARLSON FRED C	RT 1 BX 333	MONTRORSE	COLO	
NW	NW	23	48	N	010	W	43	P10680	6	F	0052	0248	0250	01-04-66	41 COOPER AND GARRISON	P O BOX 215	MONTRORSE	COLO
SE	SE	25	49	N	010	W	43	P14213	7	F	0060	0023	0026	12-15-68	41 PICKETT HERMAN E	RT 1 BOX 492B	MONTRORSE	COLO
SW	SE	09	50	N	010	W	43	P11866	6	F	0200	0005	0024	07-10-67	41 HORN JACKSON L	PLATHE	COLO	
SE	SW	19	51	N	010	W	43	P02213	6	F	0900	0040	0040	06-26-59	41 BLACKSTONE F E	ALTUS	COLO	
NE	NW	19	51	N	010	W	43	P02951	6	F	0900	0021	0040	03-25-61	41 HOLDEN DOROTHY	RR 2	COLO	
NW	NW	19	51	N	010	W	15	P03216	6	F	0360	0010	0028	08-05-61	41 PATNOFF GLENN F	RFD 2	COLO	
NE	NW	30	51	N	010	W	43	P02275	6	F	0750	0017	0042	07-10-60	41 OELTJENRRUNS H C	RT 2	COLO	
SE	SE	21	51	N	011	W	43	P02212	6	F	0750	0036	0036	07-02-59	41 BAILEY S J	RR 2	COLO	
NE	NE	25	51	N	011	W	43	P03344	6	F	0450	0020	0035	04-03-61	41 HOLDEN EARL	RR 2	COLO	
NE	NE	25	51	N	011	W	43	P00392	01	6	0300	0015	0034	06-54-41	HOLDEN EARL E	RT 2	COLO	
SW	SW	23	13	S	003	W	15	P03101	6	F	0300	0010	0021	04-30-61	41 SHEA RICHARD R	RT 2	COLO	
NE	NE	26	01	S	001	E	39	P11154	01	6	0020	0037	0050	02-24-67	42 HALL JAMES H	3291 C RD	COLO	
SW	NW	25	01	S	001	W	39	P12093	6	F	0016	FLOW	0940	09-15-66	42 HOGGE ROBERT D	134 MIRIAM AV	GRAND JCTN	COLO
NE	NE	32	01	S	003	W	39	P11798	7	F	0050	UNK	UNK	55-42	COMBS JOHN T	1719 BROADWAY	FRUITA	COLO
SW	SW	11	01	S	081	W	39	P12314	01	6	1500	0015	45-42	WILLIAMS FRANK	167 RAINBOW DR	GRAND JCTN	COLO	
SW	NE	14	01	S	083	W	39	P12335	02	6	1500	0015	45-42	WILLIAMS FRANK	167 RAINBOW DR	GRAND JCTN	COLO	
SW	SW	19	02	N	003	W	39	R16219	6	F	0010	0006	0060	56-42	EDGEETT G H	MACK	COLO	
NE	NW	15	11	S	101	W	39	P02043	6	F	0002	1030	05-20-59	42 STASSEN ALBERT	RT 3	GRAND JCTN	COLO	
NW	SW	16	11	S	101	W	39	P02729	6	F	0019	0210	0250	11-15-58	42 MERLING KENNETH C	1911 RDWAY	GRAND JCTN	COLO
SE	SE	35	11	S	101	W	39	P04489	6	F	0006	0116	0383	02-24-63	42 JOHNSON BERNARD B	GRAND JCTN	COLO	
SE	NE	28	43	N	012	W	43	P02798	6	F	0020	0012	0083	0	60 PLUTT MARTIN J	REDVALE	COLO	
NW	SW	22	45	N	013	W	57	R16395	6	F	0166	0004	0016	06-58-60	OLIVER DWIGHT	BOX 386	COLO	
SE	NE	27	45	N	013	W	57	P02797	6	F	0200	0008	0035	05-08-60	60 SKALLA JOE	NORWOOD	COLO	
NE	NW	27	45	N	013	W	57	P02799	6	F	0120	0003	0051	60 SKELTON L I	NORWOOD	COLO		
NE	SW	02	45	N	014	W	43	P04022	6	F	0100	0015	0040	04-04-63	60 PACSDALE GALE A	BOX 488	COLO	
SE	NW	10	45	N	014	W	43	P063704	6	F	0035	0020	0040	01-23-65	60 STEPHENS THOMAS S	P O BOX 13	COLO	
SW	NW	06	47	N	018	W	43	R06896	7	F	0100	0045	0070	05-01-57	61 GOLDMBO MARGUERITE M	PARADOX	COLO	
NW	NE	07	47	N	018	W	43	P12924	6	F	0900	UNK	0092	05-15-68	61 REDD RANCHES	LASAL	UTAH	
SW	SE	08	47	N	018	W	43	P03719	6	F	0900	0028	0095	05-52-61	REDD RANCHES	LASAL	UTAH	
NW	NE	12	47	N	018	W	43	P03720	6	F	0600	0028	0130	05-10-61	61 REDD RANCHES	LA SAL	UTAH	
NE	NW	02	47	N	018	W	43	P14228	6	F	1150	0008	0040	04-20-70	61 OLIVER CLINT	PAPADOX	COLO	
SE	SE	03	47	N	019	W	43	P03930	6	F	0100	0022	0095	02-20-63	61 SWAIN PAUL T	BEDROCK	COLO	

QTR	SC	TWN	RANGE	CD	PERMIT	WL	U	F	YIELD	LEVEL	DEPTH	DATE	WD	NAME	ADDRESS	CITY	STATE
NE	21	48	N 003	E 55	P17804	1			0003	0004	0037	11-17-63	28	BLACKHURST TOM	2209 CEDAR	SARGENTS	COLO
NW	21	48	N 003	E 55	P21284	1			0002	0005	0035	02-21-64	28	BARNES L C		SARGENTS	COLO
NW	21	48	N 003	E 55	P21345	1			0003	0004	0035	08-19-64	28	CLOUSE PETE		SARGENTS	COLO
NW	21	48	N 005	E 55	P18334	1			0005	0003	0022	02-10-64	28	AURMUS WM		SARGENTS	COLO
NE	23	48	N 005	E 26	P00729	1			0020	0010	0050	09-12-57	28	MEANS CLAUDE		SARGENTS	COLO
SE	23	48	N 005	E 26	P11862	1			0015	0020	0070	10-17-61	28	MEANS GEORGE	RT 2	SARGENTS	COLO
NE	15	48	N 004	E 55	P22036	1			0012	0016	0124	11-12-64	28	DOUBLE HEART RANCH	1960 E 24TH AVE	DENVER	COLO
SE	10	40	N 004	E 26	P21322	1			0001	0030	0059	09-30-64	28	HORVATH JOSEPH C		PITKIN	COLO
SE	04	50	N 004	E 26	P04298	1			0001	0008	0012	09	60	MCCLELLAND J L			COLO

QTR	SC	TWN	RANGE	CO.	PERMIT	WL	U	F	YIELD	LEVL	DPHT	DATE	WD	NAME	ADDRESS	CITY	STTE
NW	04	50	N 004	E 26	P06718	1	0020		0018	0035	09-06-60	28		PRUTSMAN C T	BOX 24	PITKIN	COLOR
NW	08	50	N 004	E 26	P03859	1			0010	0035	07-22-59	28		MUZZY E L		PITKIN	COLOR
NE	09	50	N 004	E 26	N00506	1	0005		0014	0018	02	02	28	LINDBLOOM CARL E	RX 142	PONCHA	SPGS COLOR
NE	09	50	N 004	E 26	N00507	1			0016	0019	05	98	28	LINDBLOOM CARL E	BX 142	PONCHA	SPGS COLOR
NW	09	50	N 004	F 26	P03837	1			0005	0026	08-11-59	28		CONSTANZO FRANK		GUNNISON	COLOR
SE	09	50	N 004	E 26	P00367	1			0006	0019	09-23-57	28		MEANEDEFF H C		TOPEKA	KANS
SE	09	50	N 004	E 26	P03758	1			0009	0030	07-21-59	28		DAILY R E		PITKIN	COLOR
NW	09	50	N 004	E 26	P06461	1			0006	0019	08-09-60	28		WING G E		PITKIN	COLOR
SE	10	50	N 004	E 26	P21644	1	0020		0016	0030	03-31-64	28		MUTZ JOE		PITKIN	COLOR
SE	08	45	N 003	E 55	P12016	1	0150			0095	07-10-62	28		CURTIS RALPH		SAGUACHE	COLOR
SE	04	48	N 003	E 26	P35491	1	0010		FLOW	0043	10-03-68	28		WILLIS C E	BOX 336	CHAMBERLAIN	S D
NE	09	48	N 003	E 26	P04146	1			0014	0035	08-14-59	28		MURPHY FLOYD		DOYLEVILLE	COLOR
SW	08	49	N 003	F 26	P23194	1	0030		0008	0029	03-18-65	28		MILLER HUGH N	307 S WISC	GUNNISON	COLOR
SW	08	49	N 003	E 26	P23018	1	0015		0060	0076	03-22-64	28		VADER PAUL		PARLIN	COLOR
SW	24	49	N 003	E 26	P40807	1	0010		0005	0028	04-04-70	28		PROSSER DAVID		PARLIN	COLOR
NW	13	50	N 003	E 26	P36967	1	0014		0024	0035	03-12-69	28		HOOD DENEY C	BOX 932	MONROSE	COLOR
NE	25	50	N 003	E 26	P37051	2	0020		0034	0051	03-21-69	28		THORNTON JOE F		OHIO CITY	COLOR
NW	26	50	N 003	F 26	P01595	1			0007	0025	07-22-58	28		WEDDINGECHRAN	BOX 1592	AMARILLO	TEX
SW	26	50	N 003	E 26	P02444	1			0016	0035	10-24-58	24		DAVIS ELNA MRS		OHIO CITY	COLOR
SW	26	50	N 003	E 26	P06892	1			0020	0037	09-07-60	28		MILLER O R		OHIO CITY	COLOR
SE	26	50	N 003	E 26	P25009	1	0025		0005	0026	08-10-65	28		GRIFFIN C R		OHIO CITY	COLOR
SW	43	47	N 002	E 58	P11955	1	0012		0019	0042	12-28-62	28		COLOR STATE HWY DEPT		ALAMOSA	COLOR
SW	54	47	N 002	E 26	P30046	1			0005	0025	09-03-60	28		PHELPS DUANE		PARLIN	COLOR
SW	07	49	N 002	E 26	P23195	1	0030		0030	0060	04-02-65	28		KNOX W T		GUNNISON	COLOR
SE	07	49	N 002	E 26	P40573	1	0020		0006	0024	03-12-70	28		VADER JOE	RT 2	GUNNISON	COLOR
NE	10	49	N 002	E 26	P29920	1	0020		0007	0020	02-28-67	28		VAGER JOE		GUNNISON	COLOR
SE	15	49	N 002	F 26	P25747	1	0020		0005	0025	09-09-66	28		PHELPS DUANE		PARLIN	COLOR
NW	15	49	N 002	F 26	P35287	1	00RY		0026	04-13-60	28		PHELPS IRA		PARLIN	COLOR	
NW	23	49	N 002	E 26	P41474	1	0020		0005	0026	07-17-67	28		STUCKER W E	1410 MOHRDE	CHILLICOTHE	MO
NW	23	49	N 002	E 26	P34597	1	0020		0004	0029	07-27-68	28		OLSON GEORGE A	3204 MARY LYNN	DES MOINES	IOIA
NW	23	49	N 002	E 26	P34749	1	0010		0032	0051	02-16-69	28		HARRAL GEORGE A	BOX 509	GUNNISON	COLOR
SE	23	49	N 002	E 26	P39968	2	0018		0004	0018	12-16-69	28		KRIZMANICH CHARLES	508 W TOMICHI	GUNNISON	COLOR
SW	02	49	N 001	F 26	P05304	1			0019	0031	03-09-60	28		DUMBAR R G EST		GUNNISON	COLOR
SW	02	49	N 001	F 26	P05309	2			0017	0028	03-10-60	28		DUNBAR R G EST		GUNNISON	COLOR
NW	04	49	N 001	E 26	P04873	2	0005		0009	0023	11-24-59	28		KAISER RANCH		GUNNISON	COLOR
NW	04	49	N 001	E 26	P08945	1			0030	0077	05-08-61	28		COOK CLAUDE		GUNNISON	COLOR
NE	04	49	N 001	F 26	P51004	2	0003		0030	0180	07-11-63	28		KYSAR V E		GUNNISON	COLOR
SE	11	49	N 001	E 26	P37703	1	0016		0020	0036	05-03-69	28		HOLLENBECK MATT	BOX 902	GUNNISON	COLOR
NW	12	49	N 001	E 26	P36835	1	0019		0018	0031	02-25-69	28		VADER JOE	RT 2 BOX 7	GUNNISON	COLOR
NW	20	49	N 001	E 26	P18302	1	0025		0025	0049	12-13-63	28		CRANOR JOHN		GUNNISON	COLOR
NE	22	49	N 001	E 26	P23626	1	0015		0011	0024	05-04-65	28		MATHENY HOWARD		ALMONT	COLOR
SW	22	50	N 001	E 26	P17288	1	0020		0025	0040	05-05-66	28		LEZOTIE ED		ALMONT	COLOR
SE	32	50	N 001	E 26	P11734	1	0030		0030	0056	05-25-62	28		SLOSS JAMES P		GUNNISON	COLOR
SW	32	50	N 001	E 26	P40574	1	0006		0023	0060	03-13-70	28		CORSON ROBERT J	2068 SOUTHLSEA	HOUSTON	TEX
NE	22	51	N 001	E 26	P17424	1	0010		0004	0041	09-17-63	28		CZERWINSKI JOE	ALMONT	ALMONT	COLOR

QTR	SC	TWN	RANGE	CD	PERMIT	WL	U	F	YIELD	LEVL	DPTH	DATE	WD	NAME	ADDRESS	CITY	STTE	
SE	NW	02	49	N	001	W	26	P04182	1	0005	0009	10-07-59	28	SINGER LAVERNA D	RT 4	GUNNISON	COLO	
SW	NW	11	49	N	001	W	26	P02106	1	0006	0108	10-13-58	28	GOODWIN CRAIG		GUNNISON	COLO	
NW	SE	14	49	N	001	W	26	P05745	1	0027	0050	05-07-60	28	GRAHAM JAMES		GUNNISON	COLO	
NW	SE	14	49	N	001	W	26	P16181	1	0020	0049	10-23-63	28	CHAMBERS CLARENCE		GUNNISON	COLO	
NE	NE	24	49	N	001	W	26	P08891	1	0004	0032	06-10-61	28	LEHMAN CLARENCE		GUNNISON	COLO	
NW	SE	24	49	N	001	W	26	P09709	1	0030	0042	09-16-61	28	LICKISS WAYNE		GUNNISON	COLO	
NW	SE	24	49	N	001	W	26	P16180	1	0015	0029	07-03-63	28	LICKISS WAYNE		GUNNISON	COLO	
NE	NE	24	49	N	001	W	26	P29919	1	0020	0025	03-03-67	28	WILLIAMSON BOB		GUNNISON	COLO	
NE	NE	24	49	N	001	W	26	P33845	01	0020	0024	05-19-68	28	HAPMEL W J		ALMONT	COLO	
SW	SW	25	49	N	001	W	26	P02396	1	0040	0070	11-09-58	28	CHAPMAN JAMES L		GUNNISON	COLO	
SW	SW	25	49	N	001	W	26	P04269	1	DRY	0125	09-13-59	28	WIK SWEN		GUNNISON	COLO	
SW	SW	25	49	N	001	W	26	P11265	1	0020	0089	04-28-62	28	CORNEER ROBERT		GUNNISON	COLO	
NW	SE	25	49	N	001	W	26	P23768	1	0020	0132	05-12-65	28	COPE JOHN O		GUNNISON	COLO	
NW	NW	25	49	N	001	W	26	P25010	1	0026	0005	08-17-55	28	THAYER MARVIN		GUNNISON	COLO	
NE	SW	24	50	N	001	W	26	P23978	1	UNK	0003	0024	05-05-55	28	REDDEN RANCH		GUNNISON	COLO
SE	SW	06	46	N	003	W	26	P25167	1	0020	0090	08-30-65	28	SMOCK STANLEY		POWDERHORN	COLO	
SE	SW	15	51	N	011	W	15	P19167	2	0007	0024	04-07-64	40	WOLF HAROLD E	RT 2 BOX 304	DELTA	COLO	
SE	NE	16	51	N	011	W	15	P32990	1	0030	0012	02-17-68	40	SINNER DARREL D	RT 2 BOX 314	DELTA	COLO	
SE	NE	16	51	N	011	W	15	P33625	1	0030	0010	0021	05-15-68	40	SINNER DARREL D	RT 2 BOX 314	DELTA	COLO
NE	SE	19	51	N	011	W	15	P18822	1	0001	0039	0124	03-30-64	40	TYNER G E	RT 2 BOX 296	DELTA	COLO
SE	SE	20	51	N	011	W	43	P08525	2	0020	0014	0048	05-15-61	40	RYERS EDWARD	RP 2	DELTA	COLO
NW	NE	28	51	N	011	W	43	P10285	2	0004	0022	0078	07-15-63	40	LEE AGNES	RT 2	DELTA	COLO
SE	SW	29	51	N	011	W	43	P41324	1	0030	0023	0033	05-27-70	40	WRIGHT WALLACE	RT 2 BOX 277	DELTA	COLO
SW	SW	32	51	N	011	W	43	P19228	2	0004	0029	0047	04-11-64	40	HILLINGTON JACK	PT 2 BOX 267	DELTA	COLO
NE	NE	07	11	S	088	W	26	P09891	1	0010	0025	0033	10-07-61	40	CANNON CHARLES	PEDSTONE	COLO	
NW	NW	29	11	S	089	W	26	P25114	1	0001	0041	0097	06-31-65	40	JACOBS STANLEY	HITCHKISS	COLO	
SW	SE	07	12	S	089	W	26	P31268	1	0010	0012	0040	06-26-67	40	WDFSTEMEYER HENRY V	REDSTONE	COLO	
NW	SE	07	12	S	089	W	26	P32664	1	0008	0065	0130	07-23-68	40	GRAVES GEORGE	ASPEN	COLO	
SW	NE	07	14	S	090	W	26	P11392	1	0003	0033	0053	05-11-62	40	BOWEN GENE	PAONIA	COLO	
NW	SE	11	14	S	090	W	26	P02146	1	0020	0051	0055	11-07-58	40	CHAMPION COAL MNG CO	SOMERSET	COLO	
NW	SW	12	13	S	090	W	26	P02116	1	0022	0058	10-10-58	40	AUDIN RALPH J	SOMERSET	COLO		
NW	SW	12	13	S	090	W	26	P02145	1	0025	0081	10-13-58	40	AUDIN ABEL	SOMERSET	COLO		
NW	SW	12	13	S	090	W	26	P02244	1	0014	0034	10-29-58	40	ALLEN IVAN	SOMERSET	COLO		
NE	SE	21	15	S	091	W	15	P12726	1	0001	0080	0105	09-12-62	40	ANKENMAN RILL	CRAWFORD	COLO	
NE	NW	02	14	S	091	W	15	P09155	1	0003	0014	0036	07-15-61	40	HAMILTON DON R	PAONIA	COLO	
SW	SE	04	14	S	091	W	15	P12071	1	DRY	0041	07-21-62	40	MADE CARROL	PAONIA	COLO		
NW	SE	04	14	S	091	W	15	P12620	2	0005	0006	0015	04-04-63	40	PORMAN JOHN	PAONIA	COLO	
NE	NW	06	14	S	091	W	15	P05472	1	0008	0098	0020	10-20-59	40	ROME CHAS H	PAONIA	COLO	
NW	NE	06	14	S	091	W	15	P11270	1	0120	0008	0020	04-28-62	40	SLEGER JOE	PAONIA	COLO	
NE	SE	05	14	S	091	W	15	P11535	1	0010	0014	0023	05-13-62	40	WHETSEL ETHEL B	PAONIA	COLO	
NE	SW	05	14	S	091	W	15	P12096	1	0006	0006	0021	07-23-62	40	PRICE JESSE F	PAONIA	COLO	
NE	NE	05	14	S	091	W	15	P14787	1	0005	0014	0027	04-16-63	40	AXELSON GUS	PAONIA	COLO	
SE	NW	06	14	S	091	W	15	P17087	1	0015	0008	0020	08-24-63	40	LUND MERLE F	PAONIA	COLO	
NW	NE	06	14	S	091	W	15	P14522	1	0005	0014	0027	03-20-63	40	BACON RAY	PAONIA	COLO	
NW	NW	06	14	S	091	W	15	P22492	1	0005	0008	0023	12-24-64	40	BEAR JOHN JR	PAONIA	COLO	

QTR	SC	TWN	RANGE	CO	PERMIT	WL	U	F	YIELD	LEVL	DPHT	DATE	WD	NAME	ADDRESS	CITY	STTE
NW	NE	06	14	S	091	W	15	P27023	1	0018	0007	0018	05-05-66	40	BREZONICK JAMES W	PAONIA	COLO
NW	NE	06	14	S	091	W	15	P30320	1	0030	0010	0022	04-07-67	40	COLETTE EUGENE A	PAONIA	COLO
NE	NE	06	14	S	091	W	15	P30321	1	0030	0011	0028	04-08-67	40	UNGARD ANTONIO L	426 DELTA AVE	COLO
SW	SW	07	14	S	091	W	15	P14409	1	0005	0020	0070	01-20-63	40	ROBERTS JOHN	RT 1	COLO
NE	SE	09	14	S	091	W	15	P30520	1	UNK	0020	0066	04-20-67	40	MILLER CHARLES K	RT 1	COLO
NW	NE	16	14	S	091	W	15	P02866	1	0009	0006	0019	02-15-59	40	DAVIS LEONARD E	PAONIA	COLO
NW	NE	16	14	S	091	W	15	P08654	1	0009	0015	0026	05-21-61	40	WALLACE ANDREW	HOTCHKISS	COLO
NW	NE	16	14	S	091	W	15	P09492	1	0005	0012	0035	08-20-61	40	DAVIS LENDRO E	PAONIA	COLO
SE	SW	13	14	S	091	W	15	P09306	2	0003	0000	0024	07-20-61	40	RUNYON WALDO J	PADALIA	COLO
SW	SE	18	14	S	091	W	15	P09194	1	0003	0018	0040	07-22-61	40	WESTERMAN MARVIN C	PAONIA	COLO
SE	SW	29	14	S	091	W	15	P15731	1	0005	0008	0027	06-12-63	40	PAEKA STEVE	PAONIA	COLO
NW	NW	06	13	S	091	W	15	P11687	1	0006	0022	0032	05-28-62	40	KING CLAY C	RT 1	COLO
SE	SE	13	13	S	091	W	15	P13512	1	0002	0036	0080	11-24-63	40	REDENSHEK JOHN	BOX 955	COLO
SW	SE	15	13	S	091	W	15	P07498	1	0005	0010	0026	08-23-61	40	AUSTIN BASCOM	BOX 154	COLO
NE	SW	21	13	S	091	W	15	P20363	1	0005	0008	0020	06-29-64	40	TODD EVERETT	PAONIA	COLO
NE	SW	29	13	S	091	W	15	P10978	1	0008	0050	0071	04-19-62	40	HOFFER PAUL	PAONIA	COLO
SW	NW	29	13	S	091	W	15	P20906	1	DRY	UNK	0110	09-15-64	40	BLACK MAYME C	PAONIA	COLO
SW	SW	31	13	S	091	W	15	P23965	1	0005	0002	0014	05-23-65	40	RICE OSCAR	PAONIA	COLO
SW	SW	31	13	S	091	W	15	P30176	1	0008	0020	0014	03-27-67	40	CAMPBELL CLYDE	BOX 894	COLO
NW	SW	32	13	S	091	W	15	P24306	1	0010	0015	0029	06-22-65	40	CORSTEN RUTH M	PAONIA	COLO
SW	SW	32	13	S	091	W	15	P23541	1	0035	0010	0034	04-27-68	40	PICCIONI VELOY	PAONIA	COLO
NE	NE	01	14	S	092	W	15	P14907	1	0003	0012	0034	05-01-63	40	FRESHOUR PARIS C	PAONIA	COLO
NE	NE	01	14	S	092	W	15	P19796	1	0005	0015	0031	05-21-64	40	ODDNER WACK	HIGHWAY 135	COLO
SE	SW	02	14	S	092	W	15	P08580	1	DRY	0063	05-17-61	40	JOURDAN CHARLIE	HOTCHKISS	COLO	
SE	SW	02	14	S	092	W	15	P18493	1	0003	0052	0061	02-20-64	40	COX NORRIS	PAONIA	COLO
SE	SW	02	14	S	092	W	15	P19684	1	0004	0013	0021	05-10-64	40	COX NORRIS	BOX 352	COLO
NW	SE	09	14	S	092	W	15	P19709	1	0015	0023	0040	10-30-64	40	KNIGHT MACDONALD	BOX 87	COLO
SW	SW	10	14	S	092	W	15	P23417	1	0005	0036	0049	04-29-65	40	COX FRO	PAONIA	COLO
NE	NW	11	14	S	092	W	15	P19331	1	0005	0011	0023	12-28-63	40	MCCOLLISTER HAROLD	HOTCHKISS	COLO
NE	NW	11	14	S	092	W	15	P26921	1	0020	0007	0041	04-29-66	40	BELMONT JOSEPH L	HOTCHKISS	COLO
NW	NE	11	14	S	092	W	15	P31702	1	0050	0004	0030	08-09-67	40	TEETERS TOMMIE L MRS	PAONIA	COLO
NW	SE	17	14	S	092	W	15	P19384	2	DRY	0040	04-27-64	40	WALLACE MERIL	HOTCHKISS	COLO	
SE	NW	19	14	S	092	W	15	P32431	1	DRY	UNK	0060	10-25-67	40	HEFLEY JOHN L	POWEL MESA	COLO
NE	NW	20	14	S	092	W	15	P23774	1	0005	0011	0024	06-03-61	40	WALLACE MELVIN	HOTCHKISS	COLO
NE	SW	29	14	S	092	W	15	P24376	1	0040	0008	0030	11-28-66	40	WEBSTER WAYNE	HOTCHKISS	COLO
NW	NW	05	14	S	093	W	15	P25740	1	0005	0045	0075	11-22-65	40	KNIGHT DON	PAONIA	COLO
SW	NW	06	14	S	093	W	15	P31618	1	0012	0014	0040	07-27-67	40	BROWN CARL J	HOTCHKISS	COLO
NW	SE	04	14	S	093	W	15	P39900	1	0000.5	0055	0180	11-22-69	40	HACKLEY EDWARD	GRAND JCTN	COLO
SE	NE	12	14	S	093	W	15	P17818	2	DRY	0042	10-28-63	40	PFCHARICH JOE	PAONIA	COLO	
NE	SE	22	14	S	093	W	15	P25912	1	0005	0039	0070	10-09-65	40	TWEEDY E A	HOTCHKISS	COLO
SE	NW	26	14	S	093	W	15	P05007	1	DRY	0043	02-10-60	40	LEWIS DWIGHT M	HOTCHKISS	COLO	
SW	SW	04	15	S	094	W	15	P12906	1	0030	0015	0037	09-20-62	40	LAMBERT J E	DELTA	COLO
NW	SE	06	15	S	094	W	15	P24897	1	0020	0010	0042	09-20-66	40	SHERRATT HAROLD	DELTA	COLO
NE	SW	01	14	S	094	W	15	P21055	1	0020	0013	0048	08-13-64	40	PENLAND CHARLES	HOTCHKISS	COLO
NW	NE	14	14	S	094	W	15	P23102	1	DRY	UNK	0053	04-01-65	40	REED CLARENCE A	HOTCHKISS	COLO

QTR	SC	TWN	RANGE	CO	PERMIT	WL	U	F	YIELD	LEVEL	DEPTH	DATE	WD	NAME	ADDRESS	CITY	STATE		
NW	SW	05	13	S	094	W	15	P12183	1	0008	FLOW	0112	08-14-62	40	AUSTIN PAUL S MRS	RT 1	CEDAREDDGE	COLO	
SW	SE	05	13	S	094	W	15	P35389	1	0050	0030	0096	10-23-68	40	ASSEMBLE OF GOD W S CAMP	BOX 326	CEDAREDDGE	COLO	
NW	NW	06	13	S	094	W	15	P10351	1	0005	0026	0126	03-27-62	40	SIPES JESS	RT 1	CEDAREDDGE	COLO	
NW	NW	08	13	S	094	W	15	P08929	1	0002	0070	0079	07-27-61	40	DENISON FERN	REF	CEDAREDDGE	COLO	
NE	NE	20	13	S	094	W	15	P18347	1	0004	0080	0140	03-25-64	40	GILLESPIE JOHN		CEDAREDDGE	COLO	
SW	SW	20	13	S	094	W	15	P24707	1	0025	UNK	0170	08-11-65	40	LENZ WILLIAM E	RT 1	CEDAREDDGE	COLO	
SW	NW	24	13	S	094	W	15	N00751	1	0016	0004	0014	54	40	HEATON WILLIAM M	R R 1	CEDAREDDGE	COLO	
SE	SE	25	13	S	094	W	15	P35923	1	0050	0020	0040	09	51	40	RUFAN FLOYD H	RT 1 BOX 7	CEDAREDDGE	COLO
NE	SE	27	13	S	094	W	15	P24653	1	0003	0130	0202	09-28-65	40	DUGEN CARL		CEDAREDDGE	COLO	
NW	NE	20	13	S	094	W	15	N00594	1		0020	0032	00	40	HART HAROLD W		CEDAREDDGE	COLO	
SW	SW	29	13	S	094	W	15	N00895	1	0005	0029	0030	56	40	BOYD WILLIS E	BOX 454	CLIMAX	COLO	
NW	SW	29	13	S	094	W	15	P12264	1	0003	0002	0010	07-19-62	40	CARTER R EWING		CEDAREDDGE	COLO	
NE	NE	30	13	S	094	W	15	N00475	1	0005	0005	0012	05-20-57	40	LUCKS RUFUS G		CEDAREDDGE	COLO	
NE	NE	30	13	S	094	W	15	N00515	1	0012	0011	0025	54	40	ALTENREID LEONARD	BOX 122	CEDAREDDGE	COLO	
NE	NE	30	13	S	094	W	15	N00871	1	0003	0010	0015	10	40	WOOTTON WILLIAM		CEDAREDDGE	COLO	
NE	NE	30	13	S	094	W	15	P09242	1	0003	0012	0015	07-28-61	40	WOOTTON WILLIAM		CEDAREDDGE	COLO	
SE	SW	31	13	S	094	W	15	P02468	1	0010	0036	11-27-58	40	PINKERTON JAMES E		CEDAREDDGE	COLO		
NE	NE	34	13	S	094	W	15	P13598	1	0010	0040	0157	12-18-62	40	JENNINGS OPAL E		CEDAREDDGE	COLO	
SW	SW	30	12	S	094	W	15	P18057	1	0018	0055	0092	05-20-69	40	GIBSON LLOYD W	RT 2 BOX 55	DELTA	COLO	
SE	NW	30	12	S	094	W	15	P37426	1	DRY	UNK	0350	04-28-69	40	GIBSON LLOYD W	RT 2 BOX 55	DELTA	COLO	
SW	SE	31	12	S	094	W	15	P25378	1	0007	0080	0162	10-01-65	40	JOHNSON GLENN A	RT 1 BOX 154	CEDAREDDGE	COLO	
NW	SE	01	15	S	095	W	15	P28185	2	0030	0006	0025	07-25-66	40	MORRELL A J	RT 1	DELTA	COLO	
SE	SW	04	15	S	095	W	15	P22769	1	0025	0006	0030	02-05-65	40	ANDERSON ELMER	RT 1 BOX 46	COLO		
NW	SW	07	15	S	095	W	15	P21450	1	0045	0003	0029	10-17-64	40	LOWE W T	RT 1 BOX 273	COLO		
NW	SW	07	15	S	095	W	15	P22095	1	0027	0460	0470	11-10-64	40	EHRET WAYNE	1617 H 38TH N	DELTA	COLO	
NE	SE	08	15	S	095	W	15	P18081	2	0015	0012	0041	12-04-63	40	MCGRATH MARLYN	RR 1 BOX 41	DELTA	COLO	
SE	SW	09	15	S	095	W	15	P13160	2	0020	0021	0042	10-12-62	40	JEFFERS WELAND	BOX 33	DELTA	COLO	
SW	SE	10	15	S	095	W	15	P29433	2	0020	0018	0039	12-07-66	40	GREER RALPH M	BOX 51	DELTA	COLO	
SW	NW	14	15	S	095	W	15	P60302	1	0000.5	0038	0070	04-07-70	40	WELLS LEROY W	RT 2	DELTA	COLO	
NW	NE	19	15	S	095	W	15	P23101	1	0050	0008	0034	03-28-65	40	GRUNWALD ROBERT T	RT 1 BOX 128	DELTA	COLO	
NE	NE	19	15	S	095	W	15	P27230	1	0080	0004	0030	05-12-66	40	LOVATO FILIMON	RT 1 BOX 129	DELTA	COLO	
NW	SW	21	15	S	095	W	15	P09626	1	0010	0010	0025	09-05-61	40	ANDERSON P G	RR 1	DELTA	COLO	
SE	SE	01	14	S	095	W	15	P19292	1	0003	0028	0100	03-15-64	40	BEAVER EUNICE	RT 1	AUSTIN	COLO	
SW	SW	13	14	S	095	W	15	P34487	1	0030	0006	0030	07-15-68	40	POLLOCK E J	AUSTIN	AUSTIN	COLO	
NW	NW	21	14	S	095	W	15	P30560	1	0014	0007	0044	05-02-67	40	EHRET WAYNE	STAR RT	CORY	COLO	
NW	NW	26	14	S	095	W	15	P34566	1	0030	0016	0044	07-23-68	40	WIGGINS JOHN G	CORY	CORY	COLO	
SW	NW	26	14	S	095	W	15	P34977	1	0028	0010	0042	08	68	40	HALLOCK CORVAN M	CORY	CORY	COLO
SE	SW	01	13	S	095	W	15	P09390	1	0007	0059	0095	03-21-61	40	HODGES MERLE L	BOX 644	CEDAREDDGE	COLO	
SW	NE	01	13	S	095	W	15	P10712	1	0009	0055	0141	03-06-62	40	JONES SAM R	RT 1	CEDAREDDGE	COLO	
NW	SW	01	13	S	095	W	15	P10954	3	0096	0065	0130	04-14-62	40	GOHN CLARENCE L	RT 1	CEDAREDDGE	COLO	
NW	SE	01	13	S	095	W	15	P13189	1	0002	0105	0125	10-25-62	40	FOSTER GENE		CEDAREDDGE	COLO	
SW	NW	01	13	S	095	W	15	P26157	1	0009	0055	0090	01-11-66	40	ADAMS R F		CEDAREDDGE	COLO	
NW	SE	01	13	S	095	W	15	P30356	1	0002	0100	0189	05-25-67	40	OTTO RAY	RT 1	CEDAREDDGE	COLO	
SE	SE	02	13	S	095	W	15	P31668	1	0015	0024	0055	08-03-67	40	PETTY CLAUDE E	RT 1 BOX 171	CEDAREDDGE	COLO	
SE	SE	11	13	S	095	W	15	P10628	1	0020	0023	0090	08-01-61	40	CARSON GERALD G		CEDAREDDGE	COLO	



QTR	SC	TWN	RANGE	CO	PERMIT	WL	U	F	YIELD	LEVL	DPHT	DATE	WD	NAME	ADDRESS	CITY	STATE	
NE	SW	11	13	S	095	W	15	P16757	1	0016	0028	0118	08-06-63	40	EMING HATTIE	RT 1	CECAREDEGE	COLO
SW	NE	11	13	S	095	W	15	P18740	1	0014	0060	0150	03-04-64	40	GENTRY WILBUR	BOX 134	CASTLE ROCK	COLO
SW	NW	11	13	S	095	W	15	P22337	1	0007	0062	0140	12-21-64	40	CARGILL A L	RT 1 BOX 181 A	CECAREDEGE	COLO
SE	NW	11	13	S	095	W	15	P31202	1	0015	0070	0121	06-19-67	40	LASATER SAM	RT 1	CECAREDEGE	COLO
NE	SE	14	13	S	095	W	15	P31841	1	0009	0036	0107	08-19-67	40	SMITH STANLEY H	RT 1 BOX 177	CECAREDEGE	COLO
SE	NE	14	13	S	095	W	15	P40891	1	0005	0018	0105	03-23-70	40	RUDEGMAN WALLACE I	R 1	CECAREDEGE	COLO
NE	SE	25	13	S	095	W	15	P40093	1	0007	0016	0060	01-09-70	40	LAWFINCHAM EARL	BOX 549	CECAREDEGE	COLO
SW	NE	02	12	S	095	W	15	P06436	1	0025	0046	0081	07-30-60	40	U S FOREST SERVICE	P O	DELTA	COLO
NW	SE	02	12	S	095	W	15	P20619	1	0010	0059	0071	07-18-64	40	U S FOREST SERVICE	BOX 138	DELTA	COLO
SE	SE	04	12	S	095	W	15	P12910	1	DRY	0080	10-02-62	40	U S FOREST SERVICE	P O	GRAND JCTN	COLO	
NE	SE	01	15	S	096	W	15	P02775	3	0060	0007	0013	02-28-59	40	VERNON RALPH	RT 2 BX 292	DELTA	COLO
NW	SW	02	15	S	096	W	15	P30357	1	0006	0008	0150	03-20-67	40	COLN STATE REFORMATORY	BOX R	BUENA VISTA	COLO
SE	NE	11	15	S	096	W	15	P30004	1	0030	0032	0055	03-10-67	40	PERKINS W D	RT 1 BOX 321	DELTA	COLO
SE	NW	12	15	S	096	W	15	P29826	1	0030	0009	0030	02-27-67	40	MEEKER AUBREY		DELTA	COLO
SW	SE	12	15	S	096	W	15	P30186	1	0030	0010	0030	03-24-67	40	WILD PAUL D	705 1550 RD	DELTA	COLO
SE	SE	12	15	S	096	W	15	P32073	1	0050	0004	0028	09-12-67	40	PURCELL JIM	1575 ROAD	DELTA	COLO
NW	SE	12	15	S	096	W	15	P33961	1	0040	0005	0030	05-24-68	40	JANUARY DALE W	740 1575 RD	DELTA	COLO
SE	SW	12	15	S	096	W	15	P37307	1	0050	0008	0030	04-04-69	40	SMITH EARL A	704 1550 RD	DELTA	COLO
NW	NE	13	15	S	096	W	15	P22867	1	0015	0008	0020	02-18-65	40	MEEKER EFFIE	1551 G 96 ROAD	DELTA	COLO
NW	NE	13	15	S	096	W	15	P23057	1	0040	0008	0030	03-20-65	40	SUCKOW DICK	G 96 ROAD	DELTA	COLO
NW	NE	17	15	S	096	W	15	P27445	1	0080	0004	0030	05-27-66	40	LINCOLN ELVADA	1557 G 96 RD	DELTA	COLO
NW	NE	13	15	S	096	W	15	P29120	1	0030	0007	0030	08-04-66	40	MCCOMBS JOSEPH R	1575 RD	DELTA	COLO
NW	SW	14	15	S	096	W	15	P13190	1	0020	0008	0031	10-19-62	40	GRAFF JAY	RT 1 BOX 4538	DELTA	COLO
SE	NE	16	15	S	096	W	15	P30139	1	0030	0008	0012	03-20-67	40	JOHNSON HAROLD K	RT 1	DELTA	COLO
SE	SE	20	15	S	096	W	15	P14336	2	0098	0050	0060	03-11-63	40	CALHOUN RAY	RT 1 BOX 414	DELTA	COLO
SW	SE	21	15	S	096	W	15	P14009	2	0005	0030	0037	01-19-63	40	IMHOFF WILSON	RT 1 BOX 457	DELTA	COLO
NW	NE	21	15	S	096	W	15	P30032	1	0016	0020	0070	05-05-67	40	TARR LOWELL L	BOX 4	DELTA	COLO
SE	SW	23	15	S	096	W	15	P15928	1	0007	0009	0025	06-20-63	40	SHEA RICHARD	RR 2	DELTA	COLO
NE	NE	32	15	S	096	W	15	P19486	1	0014	0009	0230	01-24-64	40	COLD STATE	REFOR	DELTA	COLO
NW	NE	33	15	S	096	W	15	P26940	2	0020	0020	0055	04-24-66	40	STOFFEL HENRY	RT 1 BOX 421	DELTA	COLO
SW	SW	05	47	N	008	W	43	P13993	2	0010	0070	0341	04-04-63	41	BRADY VIC	RT 2 BOX 250	MONTROSE	COLO
SE	NW	05	47	N	008	W	43	P25584	1	0015	0025	0056	10-18-65	41	JUTTEN ROBERT B	R R 2	MONTROSE	COLO
SE	SW	05	47	N	008	W	43	P40348	1	0030	0044	0059	02-20-70	41	STEELE ROBERT	R R 2	MONTROSE	COLO
SW	NE	03	48	N	008	W	43	P09936	1	0030	0045	0079	09-26-61	41	DURDY CLYDE	RR 4	MONTROSE	COLO
NW	NE	03	48	N	008	W	43	P13980	3	0030	0068	0098	12-18-62	41	FURWOOD W G	200 S 3RD	MONTROSE	COLO
NW	SE	14	48	N	008	W	43	P35592	3	0030	0105	0171	10-17-68	41	HARN GENE L	R R 4	MONTROSE	COLO
SE	SE	19	48	N	008	W	43	P28773	2	0030	0032	0050	09-15-66	41	DELIGHTO JR JOE	R R 4	MONTROSE	COLO
NE	NW	01	47	N	009	W	43	P19489	2	0030	0025	0405	05-13-64	41	HULMAN F G	1235 S 3RD	MONTROSE	COLO
NE	SE	01	47	N	009	W	43	P29588	2	0003	FLOW	0338	11-27-66	41	LINSCOTT RALPH	R R 2	MONTROSE	COLO
NW	NW	02	47	N	009	W	43	P25585	2	0010	FLOW	0330	11-09-65	41	MILLS BUD	P R 2	MONTROSE	COLO
SW	SW	06	47	N	009	W	43	P22315	1	0030	0042	0060	12-12-64	41	COLBY ROBERT L	RR 2 BOX 251	MONTROSE	COLO
NW	SW	10	47	N	009	W	43	P00364	2	0010	0480	0515	08-12-57	41	JUTTEN JOHN	R R 2	MONTROSE	COLO
NW	NW	12	47	N	009	W	43	P00750	2	0010	0360	11-17-57	41	JUTTEN WM	RT 2	MONTROSE	COLO	
SE	NW	01	48	N	009	W	43	P04503	1	0030	0005	0035	09-15-59	41	BICKFORD CLARENCE	624 S 1ST	MONTROSE	COLO
NW	NE	01	48	N	009	W	43	P13831	1	0006	0030	0297	02-04-63	41	PEAK JAMES W	1235 S 1ST	MONTROSE	COLO

QTR	SC	TWN	RANGE	CO	PERMIT	WL	U	F	YIELD	LEVL	OPTH	DATE	WD	NAME	ADDRESS	CITY	STTE	
NE	SE	01	48	N	009	W	43	P33487	1	0040	0004	0020	04-15-68	41	RUGAS JOHN J	R R 1	MONTROSE	COLO
NW	SW	03	48	N	009	W	43	P16774	2	0015	0016	0060	08-03-63	41	LEONARD ROBERT	RT 4	MONTROSE	COLO
NW	NW	03	48	N	009	W	43	P33400	1	0015	0040	0168	03-15-58	41	MILLER CLIFFORD	R R 1 BOX 237	MONTROSE	COLO
SE	SW	04	48	N	009	W	43	P02391	1	0030	0012	0019	10-30-58	41	ELMORE MYRTLE	RT 2	MONTROSE	COLO
SW	SE	04	48	N	009	W	43	P04914	1	0030	0006	0016	11-20-59	41	UNCOMPANGRE VALLEY WATER	601 N PARK	MONTROSE	COLO
SE	NW	04	48	N	009	W	43	P15163	1	0005	0028	0035	05-09-63	41	NICHOLS W R	RP 2	MONTROSE	COLO
SE	NW	04	48	N	009	W	43	P20582	1	0030	0004	0014	07-09-64	41	SCHNEIDER PHIL JR	915 S 3RD	MONTROSE	COLO
SW	SW	05	48	N	009	W	43	P00748	2	0030	0048	0048	12-19-58	41	JUTTON DELMAR	RT 1	MONTROSE	COLO
SW	SW	05	48	N	009	W	43	P16357	1	0020	0008	0029	07-13-63	41	JOHNSON M K	BOX 259	CTMAPROM	COLO
SE	SE	05	48	N	009	W	43	P04935	01 3 F	0060	0010	0022	10-14-63	41	CHIPETA WATER CO		MONTROSE	COLO
SE	SE	05	48	N	009	W	43	P04936	02 3 F	0060	0010	0021	10-17-63	41	CHIPETA WATER CO		MONTROSE	COLO
SW	NW	05	48	N	009	W	43	P24153	1	0030	0015	0061	08-10-65	41	ANDERSON LARRY	R R 1	MONTROSE	COLO
NW	NW	05	48	N	009	W	43	P02389	1	0030	0008	0019	10-05-58	41	SHURET A M	225 N CASCADE	MONTROSE	COLO
SW	NW	05	48	N	009	W	43	P12671	1	0030	0010	0015	09-29-62	41	TILL C E	RR 1	MONTROSE	COLO
SE	SW	07	48	N	009	W	43	P10630	1	0020	0020	0370	02-16-62	41	CADDY HAROLD	RR 1	MONTROSE	COLO
NW	NW	07	48	N	009	W	43	P22647	1	0030	0030	0245	02-05-65	41	LOSS ROBERT C	R R 1	MONTROSE	COLO
SE	SE	09	48	N	009	W	43	P03805	1	0030	0015	0034	04-17-59	41	ANDERSON FRANK MRS	833 S 1ST	MONTROSE	COLO
SW	NW	09	48	N	009	W	43	P07802	2	0003	0480	02-10-61	41	SAMPSON W S	440 S TOWNSEND	MONTROSE	COLO	
SW	NE	09	48	N	009	W	43	P09147	1	0030	0010	0024	05-14-61	41	WYLLIE ED	RR 2	MONTROSE	COLO
SW	SW	10	48	N	009	W	43	P06332	1	0030	FLOW	0542	07-05-60	41	ESSENES OF KOSMON	R R 2	MONTROSE	COLO
NW	NE	12	48	N	009	W	43	P07279	1	0030	0010	0040	10-10-60	41	COBB CHARLES	725 S 3RD	MONTROSE	COLO
SW	SW	14	48	N	009	W	43	P23262	1	0030	0020	0030	04-12-65	41	MORRISON CLYDE L	R R 2	MONTROSE	COLO
SW	SW	14	48	N	009	W	43	P37459	1	0010	0023	0028	04-22-69	41	HALE KENNETH	641 S 12TH	MONTROSE	COLO
SE	NW	15	48	N	009	W	43	P02043	1	0020	0027	0047	03-28-58	41	SANBURG CLARENCE	RT 2	MONTROSE	COLO
SE	SW	15	48	N	009	W	43	P10304	1	0030	0030	0059	11-14-61	41	LAMARR RAY	R R 2	MONTROSE	COLO
NW	SE	15	48	N	009	W	43	P20979	1	0030	0020	0056	08-05-64	41	WITT MONROE	RR 2	MONTROSE	COLO
SW	SE	16	48	N	009	W	43	P00158	3	0022	FLOW	0640	05	54	HEMPHILL JAMES I	RT 2 BX 184	MONTROSE	COLO
SE	SE	16	48	N	009	W	43	P28541	1	0030	0020	0056	03-22-66	41	THOMPSON MAC A	R R 2	MONTROSE	COLO
NE	SE	17	48	N	009	W	43	P22534	2	0030	0006	0255	01-12-65	41	COLLINS RUSSELL	R R 2	MONTROSE	COLO
SW	NE	21	48	N	009	W	43	P26477	3	0030	0025	0140	03-10-66	41	TWOMBLY LOUIS	ALPINE DRIVE	MONTROSE	COLO
NW	NE	22	48	N	009	W	43	P00481	3	0008	0020	0044	03	56	GLENDENING RALPH W	R R 2 BX 114	MONTROSE	COLO
SE	NW	22	48	N	009	W	43	P05690	1	0030	0030	0051	04-15-60	41	GREENLEE S V	R R 2	MONTROSE	COLO
NE	SW	23	48	N	009	W	43	P09150	1	0030	0030	0049	04-24-61	41	ANDERSON G T	RR 2	MONTROSE	COLO
SE	SW	23	48	N	009	W	43	P36233	1	0050	0051	0069	00	41	RAISH HEREFORDS	RT 2 BOX 200	MONTROSE	COLO
NW	SW	23	48	N	009	W	43	P36234	03 1	0050	0051	0069	40	41	RAISH HEREFORDS	RT 2 BOX 200	MONTROSE	COLO
SE	SW	23	48	N	009	W	43	P36816	1	0050	0050	0069	00	41	RAISH HEREFORDS	RT 2 BOX 200	MONTROSE	COLO
NW	SW	24	48	N	009	W	43	P014175	2	0004	0646	03-15-63	41	DAVIS ROSCOE	RR 2	MONTROSE	COLO	
SW	NW	26	48	N	009	W	43	P38003	1	0020	0040	0061	03-10-67	41	HAYWARD NEAL	RT 2	MONTROSE	COLO
NW	NE	26	48	N	009	W	43	P31887	1	0030	0022	0048	06-24-67	41	FLOWERS ROBERT JR	R R 2	MONTROSE	COLO
NW	SE	32	48	N	009	W	43	P26721	1	0030	0036	0050	04-05-66	41	LUTTRELL RONALD	824 NO 3RD	MONTROSE	COLO
SW	NE	35	48	N	009	W	43	P05601	1	0030	0035	0056	04-13-60	41	GODDHFUE DAVID	R R 2	MONTROSE	COLO
NW	SE	35	48	N	009	W	43	P11335	1	0015	0023	0040	05-10-62	41	MILLS RUD	RR 4	MONTROSE	COLO
NE	NE	35	48	N	009	W	43	P19883	1	0045	0029	0045	09-11-61	41	LORIMOR STANLEY	720 S 2ND	MONTROSE	COLO
NW	NE	35	48	N	009	W	43	P09785	1	0030	0029	0045	09-11-61	41	GARY JIM	RR 2	MONTROSE	COLO
SE	SW	36	48	N	009	W	43	P16001	2	0006	0420	07-05-63	41	FLOWERS GUY	RR 2	MONTROSE	COLO	

QTR	SC	TWN	RANGE	CO	PERMIT	WL	U	F	YIELD	LEVL	OPTH	DATE	WD	NAME	ADDRESS	CITY	STTE		
NW	NW	36	48	N	009	W	43	P22940	1	0007	0041	0060	03-05-55	41	PHILLIPS C J	RT 2 BOX 241	MONTRORSE	COLO	
NE	NW	36	48	N	009	W	43	P29634	1	0020	0043	0024	01-26-67	41	BENTLEY PAUL	RT 2 BOX 315	MONTRORSE	COLO	
NW	NW	36	48	N	009	W	43	P33204	1	0030	0037	0037	03-21-68	41	COWAN ORION	S MONTRORSE	MONTRORSE	COLO	
NW	NW	35	48	N	009	W	43	P37457	1	0030	0040	0062	04-18-69	41	KATZER WALTER	R R #2	MONTRORSE	COLO	
SW	NW	17	49	N	009	W	43	P02743	1	0020	0020	0045	01-10-59	41	LYON DOYLE	MONTRORSE	MONTRORSE	COLO	
SE	SE	18	49	N	009	W	43	P05595	02	1	0030	0047	03-12-60	41	UNCOMPAGRE VALLEY WATER	601 N PARK	MONTRORSE	COLO	
NW	NE	18	49	N	009	W	43	P14102	1	0002	0020	0032	02-07-63	41	POWELL JOHN R	GEN DEL	MONTRORSE	COLO	
SE	SE	19	49	N	009	W	43	P18070	1	0030	0049	0062	11-23-63	41	MOON HOWARD E	RR 3	MONTRORSE	COLO	
SE	NW	20	49	N	009	W	43	P07280	1	0030	0010	0040	10-03-60	41	PRICE SAM	R R 1	MONTRORSE	COLO	
SW	SW	22	49	N	009	W	43	P14275	1	0015	0018	0055	03-02-63	41	DRAKE JACK	RT 3	MONTRORSE	COLO	
SE	SE	22	49	N	009	W	43	P29303	1	0030	0025	0050	11-16-66	41	HOLCOMB ERNEST	R R 2	MONTRORSE	COLO	
SE	SW	28	49	N	009	W	43	P23319	1	0014	0003	0014	04-15-65	41	MCREYNOLDS JOHN	BOX 488	MONTRORSE	COLO	
SE	SW	28	49	N	009	W	43	P32933	1	0030	0010	0030	01-29-68	41	RASMUSSEN ANDREW M	WEST MAIN	MONTRORSE	COLO	
SE	SW	29	49	N	009	W	43	P02042	1	0030	0030	0048	08-20-58	41	LINDFELT GEORGE	RT 1	MONTRORSE	COLO	
NW	SE	29	49	N	009	W	43	P05602	02	2	0030	0047	04-30-60	41	LINNFELT GEORGE	R R 1	MONTRORSE	COLO	
SE	SW	29	49	N	009	W	43	P23000	1	0030	0006	0030	03-10-65	41	MILLARD OTIS	R R 3	MONTRORSE	COLO	
NE	SE	29	49	N	009	W	43	P33922	2	0030	0004	0053	05-24-69	41	WILLDEN TED	R R 1	MONTRORSE	COLO	
SE	SE	30	49	N	009	W	43	N00126	3	0010	0035	0054	03	56	41	GILL CHARLES E	RT 1 BOX 104	MONTRORSE	COLO
SE	NE	30	49	N	009	W	43	P00749	1	0030	0056	01-05-58	41	BELLORE AL	RT 1	MONTRORSE	COLO		
NE	SE	31	49	N	009	W	43	P01242	1	0030	0050	03-26-58	41	JACKSON BOB	RT 1	MONTRORSE	COLO		
SE	SW	31	49	N	009	W	43	P02392	1	0020	0016	0029	11-04-58	41	BROWN JACK	RT 1	MONTRORSE	COLO	
SE	SE	31	49	N	009	W	43	P00479	1	0030	0460	10-12-57	41	BRETHOWER NORMAN DR	RT 1	MONTRORSE	COLO		
SE	SW	31	49	N	009	W	43	P00746	1	0030	0015	0030	08-15-61	41	STARNES REX	RR 1	MONTRORSE	COLO	
SE	NE	31	49	N	009	W	43	P12935	1	0030	0030	0053	09-15-62	41	GLENNING RALPH	RR #1	MONTRORSE	COLO	
SW	NE	31	49	N	009	W	43	P12936	1	0030	0030	0049	09-24-62	41	DUDRY CLYDE	RR #1	MONTRORSE	COLO	
SW	NW	31	49	N	009	W	43	P13200	1	0020	0010	0030	10-05-62	41	HUNT LAWRENCE	401 N UNC	MONTRORSE	COLO	
SW	SW	31	49	N	009	W	43	P13402	1	0030	0010	0032	12-07-62	41	KELLEY WILLIAM H	1245 MAIN	MONTRORSE	COLO	
NW	SE	31	49	N	009	W	43	P15345	1	0030	0035	0052	05-14-63	41	BARNES DONALD	RR 2	MONTRORSE	COLO	
SW	SW	31	49	N	009	W	43	P17245	1	0005	0005	0030	08-10-63	41	MATTINGLEY ELDON J	RR 1	DLAITH	COLO	
SE	NE	31	49	N	009	W	43	P17655	1	0030	0030	0053	10-01-63	41	BEHRENDT RICHARD	RR 1	MONTRORSE	COLO	
SE	NE	31	49	N	009	W	43	P17656	1	0030	0029	0052	10-04-63	41	HUFF ROYAL C	RR 1	MONTRORSE	COLO	
NW	NE	31	49	N	009	W	43	P17657	1	0030	0030	0056	10-10-63	41	SHELL MELVIN L	RR 3	MONTRORSE	COLO	
SW	SW	31	49	N	009	W	43	P17998	1	0030	0005	0030	11-11-63	41	WILDERSON ORVAL	RR 1	MONTRORSE	COLO	
NW	NW	31	49	N	009	W	43	P19340	1	0005	0016	0027	12-23-63	41	COLLINS DALLAS	RR 1	MONTRORSE	COLO	
NW	SW	31	49	N	009	W	43	P19087	1	0030	0012	0029	04-02-64	41	WALLACE RALPH	RR 1	MONTRORSE	COLO	
NE	NE	31	49	N	009	W	43	P19790	1	0030	0040	0055	05-25-64	41	SHAVER CHARLES R DR	501 S TOWNSEND	MONTRORSE	COLO	
SE	NE	31	49	N	009	W	43	P19907	1	0030	0039	0054	05-30-64	41	WOODRUFF BERNARD	RR 1	MONTRORSE	COLO	
SW	NW	31	49	N	009	W	43	P22620	1	0007	0017	0028	01-18-65	41	MARTIN JIM	302 S UTE	MONTRORSE	COLO	
NW	SW	31	49	N	009	W	43	P23680	1	0030	0014	0030	05-06-65	41	SMITH CARL	R R 1	MONTRORSE	COLO	
SW	SE	31	49	N	009	W	43	P26720	1	0030	0020	0034	04-01-66	41	HOLLINGSHEAD JOE E	R R #1	MONTRORSE	COLO	
SW	SW	31	49	N	009	W	43	P27108	1	0020	0004	0032	05-07-66	41	THOMPSON SIDNEY	R P 4 BOX 184	MONTRORSE	COLO	
NE	NE	31	49	N	009	W	43	P27244	1	0030	0020	0036	05-07-66	41	SHELL M S	MONTRORSE	MONTRORSE	COLO	
NE	NW	31	49	N	009	W	43	P28542	1	0030	0020	0051	08-25-65	41	LITTLETON MARVIN	504 N PARK	MONTRORSE	COLO	
NW	SE	31	49	N	009	W	43	P29535	1	0030	0040	0049	12-18-66	41	JACKSON ROBERT	R R 1	MONTRORSE	COLO	
SW	SW	31	49	N	009	W	43	P30484	1	0002	FLOW	0245	04-17-67	41	LOVE DICK	R R 1	MONTRORSE	COLO	

QTR	SC	TWN	RANGE	CD	PERMIT	WL	U	F	YIELD	LEVL	DPHTH	DATE	WD	NAME	ADDRESS	CITY	STTE		
NE	SE	31	49	N	009	W	43	P33491	1	0030	0035	0048	02-26-68	41	KYLE & COMPANY INC	1034 MAIN ST	MONTROSE	COLO	
SE	NE	31	49	N	009	W	43	P35807	1	0030	0039	0051	11-15-68	41	BARRON FRANK C	1421 MAIN ST	MONTROSE	COLO	
SE	NE	31	49	N	009	W	43	P39026	1	0030	0039	0055	08-16-69	41	RICKERT D E	R R 1	MONTROSE	COLO	
SW	SE	32	49	N	009	W	43	P04506	1	0030	0015	0031	09-08-59	41	TALLEY MARION	200 S PARK	MONTROSE	COLO	
NE	NE	32	49	N	009	W	43	P07281	1	0030	0038	0058	09-20-60	41	PERKINS W L MRS	124 S 1ST	MONTROSE	COLO	
SE	SW	32	49	N	009	W	43	P15164	1	0030	0014	0046	05-04-63	41	THOMAS TONY	RR 1	MONTROSE	COLO	
SE	SE	32	49	N	009	W	43	P26566	1	0020	0022	0060	03-19-66	41	MOORE BILLY D	RT 1	MONTROSE	COLO	
NE	NE	32	49	N	009	W	43	P26918	1	0020	0007	0040	04-21-66	41	SMITH HARLAN	RT 1	MONTROSE	COLO	
NW	SE	32	49	N	009	W	43	P29534	1	0030	0012	0025	12-10-66	41	FLOWERS L F JR	737 S TOWNSEND	MONTROSE	COLO	
NW	NW	32	49	N	009	W	43	P32191	1	0030	0005	0060	10-02-67	41	HANSON GLENN S	R R 1	MONTROSE	COLO	
NW	NW	32	49	N	009	W	43	P33488	3	0030	0037	0054	06-10-68	41	TOWNSEND KENNETH M	R R 1	MONTROSE	COLO	
SW	SW	33	49	N	009	W	43	P01244	1	0030	0045	01-17-58	41	YOUNG FLOYD	PT 1	MONTROSE	COLO		
NW	NE	33	49	N	009	W	43	P02037	1	0020	0038	06-30-58	41	PAY EARL	RT 1	MONTROSE	COLO		
NW	NW	33	49	N	009	W	43	P03807	1	0030	0015	0032	05-03-59	41	NICKS WILLARD	R R 1	MONTROSE	COLO	
NW	NW	33	49	N	009	W	43	P03808	1	0030	0015	0030	05-08-59	41	LOHR RALPH	R R 1	MONTROSE	COLO	
NW	SW	33	49	N	009	W	43	P06099	1	0030	0012	0044	05-12-60	41	DELMONT BERNIE	R R 1	MONTROSE	COLO	
NE	SW	33	49	N	009	W	43	P06100	1	0030	0012	0047	05-15-60	41	BONAN AL	R R 1	MONTROSE	COLO	
SW	NE	33	49	N	009	W	43	P05101	1	0030	0012	0047	05-19-60	41	CAMPBELL DONALD E	R R 1	MONTROSE	COLO	
SE	SW	33	49	N	009	W	43	P07309	1	0030	0041	11-07-60	41	KIMBLE S F	327 S 2ND	MONTROSE	COLO		
NW	NW	33	49	N	009	W	43	P09149	1	0030	0019	0027	04-29-61	41	JACKSON BOB	RR 1	MONTROSE	COLO	
SW	SW	33	49	N	009	W	43	P12672	1	0030	0012	0033	08-24-62	41	THEOROLD FRED W	RR 1	MONTROSE	COLO	
SW	NE	33	49	N	009	W	43	P12674	1	0015	0012	0024	11-03-62	41	PARSON CLIFFORD J	RT 2	OLATHE	COLO	
NE	SE	33	49	N	009	W	43	P13678	1	0030	0017	0048	11-28-62	41	KNOX HAROLD	RR 1	MONTROSE	COLO	
SW	NW	33	49	N	009	W	43	P16489	1	0030	0025	0035	03-30-63	41	BARNES LAWRENCE	RR 1	MONTROSE	COLO	
NW	SW	33	49	N	009	W	43	P16474	1	0030	0015	0032	07-22-63	41	SKINNER BERNICE	RR 1	MONTROSE	COLO	
NW	NW	33	49	N	009	W	43	P18071	1	0030	0014	0049	12-16-63	41	CAMPANELLA JOHN	RR 1	MONTROSE	COLO	
NW	NW	33	49	N	009	W	43	P18512	1	0050	0015	0050	02-05-64	41	EDSTROM LAWRENCE	RR 1	MONTROSE	COLO	
NW	SW	33	49	N	009	W	43	P20583	1	0030	0012	0040	07-11-64	41	THOMAS TONY	RR 1	MONTROSE	COLO	
SW	SW	33	49	N	009	W	43	P21437	1	0030	0014	0025	09-05-64	41	COFFEY MYRL	R R 1	MONTROSE	COLO	
SW	NW	33	49	N	009	W	43	P21438	1	0030	0015	0043	09-03-64	41	MYERS EDWIN	R R 1	MONTROSE	COLO	
NE	SW	33	49	N	009	W	43	P22243	1	0030	0020	0040	11-19-64	41	THOMAS TONY	R R 1	MONTROSE	COLO	
SW	NW	33	49	N	009	W	43	P23774	1	0020	0008	0040	05-19-65	41	PARSON C J	RT 2	OLATHE	COLO	
NW	SE	33	49	N	009	W	43	P23638	1	0020	0012	0040	05-08-65	41	EGGENBERGER JOHN W	BOX 246	MONTROSE	COLO	
NW	NW	33	49	N	009	W	43	P24310	1	0030	0005	0064	08-06-65	41	MARKUS LOWELL	R R 1	MONTROSE	COLO	
NW	SW	33	49	N	009	W	43	P22552	1	0050	0019	0032	01-07-65	41	LINDSEY LOYD P	ALPINE DR	MONTROSE	COLO	
SW	NW	33	49	N	009	W	43	P26464	1	0020	0015	0040	03-08-66	41	THOMAS TONY	RT 2	MONTROSE	COLO	
SW	NW	33	49	N	009	W	43	P26457	2	0020	0016	0040	03-05-66	41	THOMAS TONY	RT 2	MONTROSE	COLO	
SW	NW	33	49	N	009	W	43	P30374	1	0070	0050	0018	04-10-67	41	RICHARDS JAMES W	RT 1 BOX 40	MONTROSE	COLO	
NE	SW	33	49	N	009	W	43	P34028	1	0030	0015	0037	06-03-68	41	OLEARAIN ETTA I	R R 3 BOX 13A	MONTROSE	COLO	
NE	SW	33	49	N	009	W	43	P35550	1	0030	0012	0030	10-11-68	41	CHINERY R L	R R 4 BOX 184	MONTROSE	COLO	
SW	NW	33	49	N	009	W	43	P34779	3	0030	0010	0060	10-03-68	41	SCHIEFERMAN ALEX	ORCHARD AVE	MONTROSE	COLO	
SW	SE	34	49	N	009	W	43	P00493	1	0025	FL00	0500	06	55	41	SCALTA F MRS	RT 2 BX 43	MONTROSE	COLO
NW	SE	34	49	N	009	W	43	P10631	1	0030	0030	0045	02-24-62	41	SOUTHERN BAPTIST CH	R R 3	MONTROSE	COLO	
SE	SW	34	49	N	009	W	43	P26045	1	0030	0030	0038	06-02-64	41	COLORADO FISH GAME SPARKS	BOX 446	MONTROSE	COLO	
SE	SW	34	49	N	009	W	43	P27692	1	0010	0027	0038	06-15-66	41	COLORADO FISH & PARKS DE	BOX 446	MONTROSE	COLO	

QTR	SC	TWN	RANGE	CO	PERMIT	WL	U	F	YIELD	LEVL	DPTH	DATE	WD	NAME	ADDRESS	CITY	STTE
NE	SW	35	49	N 009	W 43	P29394	1	0030	UNK	0175	11-29-66	41	FLOWER L F JR	737 S TOWNSEND	MONTEROSE	COLO	
SE	NE	36	49	N 009	W 43	P16642	2	0015	0020	0060	07-27-63	41	HAMILTON EMERY	RT 4	MONTEROSE	COLO	
NE	NE	36	49	N 009	W 43	P16674	2	0015	0016	0060	07-29-63	41	DICAMILLO RAYMOND R	RT 4 BOX 308	MONTEROSE	COLO	
SW	SW	36	49	N 009	W 43	P17244	1	0045	FLOW	0148	09-06-63	41	RUSH EARL R	R R 1	MONTEROSE	COLO	
SW	SW	32	50	N 009	W 43	P09993	2	0002	1090	10-14-61	41	MEEKER FRANK & SON	RR 3	MONTEROSE	COLO		
SW	NW	01	48	N 010	W 43	P19034	1	0010	0006	0041	03-27-64	41	MARTIN JIM	302 S UTE	MONTEROSE	COLO	
SE	NE	01	48	N 010	W 43	P02744	1	0020	0015	0030	02-03-59	41	SADLER CHAS	RT 1	MONTEROSE	COLO	
SW	NE	01	48	N 010	W 43	P03806	1	0030	0020	0040	04-25-59	41	ROWSER M W	224 N PARK	MONTEROSE	COLO	
SW	NE	01	48	N 010	W 43	P05596	1	0030	0020	0038	12-04-59	41	VANDERPOOL GERALD	RR 1	MONTEROSE	COLO	
SE	NW	01	48	N 010	W 43	P09148	1	0030	0010	0039	02-18-61	41	FREEMAN BARBARA	RR 1	MONTEROSE	COLO	
SW	NW	01	48	N 010	W 43	P11080	1	0030	0012	0028	04-13-62	41	CROWIE D W	RR 1	MONTEROSE	COLO	
SW	NE	01	48	N 010	W 43	P12914	1	0030	0004	0038	09-08-62	41	CORE J C	RR 1	MONTEROSE	COLO	
SW	NE	01	48	N 010	W 43	P18072	2	0030	0014	0046	11-29-63	41	ORME MELVIN	RR 1	MONTEROSE	COLO	
SW	NE	01	48	N 010	W 43	P19034	1	0010	0006	0041	03-27-64	41	MARTIN JIM	302 S UTE	MONTEROSE	COLO	
SE	NE	01	48	N 010	W 43	P19115	1	0008	0006	0035	04-01-64	41	MATTINGLY E J	P R 3 BOX 208	MONTEROSE	COLO	
SW	NE	01	48	N 010	W 43	P19149	1	0006	0011	0038	04-06-64	41	STEWART LARRY	BOX 113	MONTEROSE	COLO	
SE	NE	01	48	N 010	W 43	P19281	1	0012	0004	0262	04-18-64	41	RAWLINGS CLIFFORD	109 BROWN RD	MONTEROSE	COLO	
NW	NE	01	48	N 010	W 43	P21772	1	0030	0015	0040	10-07-64	41	DEMARIA PATSY J	113 ALPINE DR	MONTEROSE	COLO	
NE	SE	01	48	N 010	W 43	P21884	1	0012	0020	0180	11-27-64	41	MONSON ROBERT	1115 S 12TH ST	MONTEROSE	COLO	
NW	NE	01	48	N 010	W 43	P22886	1	0030	0020	0036	03-01-65	41	LINDFELT GEORGE	R R 1	MONTEROSE	COLO	
NW	SW	01	48	N 010	W 43	P22619	1	0006	0014	0034	01-16-65	41	DEMARIA PAT	MONTEROSE	COLO		
NW	SW	01	48	N 010	W 43	P23237	1	0004	0013	0036	04-09-65	41	DEMARIA PAT	MONTEROSE	COLO		
NW	SW	01	48	N 010	W 43	P23240	1	0006	0013	0037	04-07-65	41	DEMARIA PAT	MONTEROSE	COLO		
NE	NW	01	48	N 010	W 43	P23475	1	0030	0024	0036	04-27-65	41	DILSON MARSHALL E	312 E RIGGIN ST	MONTEREY PK	COLO	
NW	NE	01	48	N 010	W 43	P23476	1	UNK	0022	0036	04-30-65	41	LONDBERG OWEN	R R 1	MONTEROSE	COLO	
SW	NE	01	48	N 010	W 43	P21017	1	0030	0005	0034	08-07-64	41	MATTINGLY E J	R R 3 BOX 208	MONTEROSE	COLO	
SE	NE	01	48	N 010	W 43	P21019	1	0055	0006	0033	03-05-64	41	MATTINGLY E J	R R 3 BOX 208	MONTEROSE	COLO	
SE	NE	01	48	N 010	W 43	P21094	1	0010	0004	0021	08-11-64	41	MATTINGLY E J	R R 3 BOX 208	MONTEROSE	COLO	
SE	NE	01	48	N 010	W 43	P21395	1	0055	0005	0028	03-12-64	41	MATTINGLY E J	R R 3 BOX 208	MONTEROSE	COLO	
SW	NE	01	48	N 010	W 43	P25130	1	0040	0004	0035	08-22-65	41	MARTIN JIM	302 S UTE	MONTEROSE	COLO	
SE	NE	01	48	N 010	W 43	P26794	1	0030	0008	0040	02-09-66	41	DEVINGENTIS DAN	712 SO 4TH	MONTEROSE	COLO	
NW	SW	01	48	N 010	W 43	P26393	3	0015	FLOW	0214	03-03-66	41	BRADY ROY	R R #1	MONTEROSE	COLO	
SE	NE	01	48	N 010	W 43	P29395	1	0020	0008	0026	11-30-66	41	JENKINS CLIFFORD L	RT 1 BOX 129	MONTEROSE	COLO	
NW	NW	01	48	N 010	W 43	P29629	1	0020	0038	0009	01-24-57	41	WALL FLORENCE M	RT 1 BOX 348	MONTEROSE	COLO	
NW	SE	01	48	N 010	W 43	P33489	1	0030	0010	0029	04-19-68	41	HDBAUGH DAVID E	R R 1	MONTEROSE	COLO	
SW	NW	01	48	N 010	W 43	P38344	1	0030	0006	0048	06-25-69	41	SYLVESTER E M	R R 1	MONTEROSE	COLO	
SE	NE	02	48	N 010	W 43	P00009	1	0010	FLOW	0100	18	41	BENEDICT LOUIS E	RT 1 BX 366	MONTEROSE	COLO	
NE	NE	02	48	N 010	W 43	P00138	1	0025	0190	0190	17	41	SMITH FERD	R 1 BX 362	MONTEROSE	COLO	
SE	SE	02	48	N 010	W 43	P02039	1	0020	0180	07-30-58	41	JANUARY DALE	RT 1	MONTEROSE	COLO		
SE	SE	02	48	N 010	W 43	P07278	1	0003	0193	09-10-60	41	SUTHERLAND A D	R R 1	MONTEROSE	COLO		
NE	SE	02	48	N 010	W 43	P10629	1	0015	0266	01-20-62	41	SEYERSON W L	6463 ORANGE	HIGHLAND	CAI		
SW	SE	02	48	N 010	W 43	P13663	1	0008	FLOW	0194	02-22-64	41	GARY JAMES W	720 S 2ND	MONTEROSE	COLO	
SE	NE	02	48	N 010	W 43	P25976	1	0030	0021	0036	12-03-65	41	MCPHETERS PAUL	R R 1	MONTEROSE	COLO	
NW	SE	02	48	N 010	W 43	P26642	1	0015	FLOW	0195	03-28-66	41	SMITH BURVELL A	R R #1	MONTEROSE	COLO	
SE	SE	02	48	N 010	W 43	P27992	1	0030	FLOW	0168	07-11-66	41	BENEDICT L E	R R 1	MONTEROSE	COLO	

QTR	SC	TWN	RANGE	CD	PERMIT	WL	U	F	YIELD	LEVL	DRTH	DATE	WD	NAME	ADDRESS	CITY	STATE	
SW	NE	03	48	N	010	W	43	P33540	1	0016	0020	0165	04-24-58	41	HITCHKISS JOHN V	1008 S 2ND	MONROSE	COLO
SE	NE	03	48	N	010	W	43	P38545	1	0030	FLOW	0175	07-14-69	41	ROMSER E M	R R 1	MONROSE	COLO
NE	NE	04	48	N	010	W	43	P07599	1	0030	0040	0165	12-17-60	41	FUHRER ROGER	R R 1	MONROSE	COLO
NE	SW	07	48	N	010	W	43	P21796	1	0010	0010	0040	10-10-64	41	WHITTELR DAVE	RT 4 BOX 184	MONROSE	COLO
NE	NE	10	48	N	010	W	43	P37458	1	0030	0044	0074	04-26-69	41	GARRISON JACK	R R #1	MONROSE	COLO
NE	SE	11	48	N	010	W	43	P11079	1	0030	0015	0198	04-10-62	41	GAUNT GAYLEN	1120 S 1ST	MONROSE	COLO
SW	NE	12	48	N	010	W	43	P02038	1	0020	0180	07-15-58	41	MCCLATCHY WARREN	R R 1	MONROSE	COLO	
SE	SW	12	48	N	010	W	43	P23690	1	0030	0060	0140	05-15-65	41	BROWN RALPH	1308 MAIN	MONROSE	COLO
SE	SW	15	48	N	010	W	43	P19623	2	0005	0035	0080	05-10-64	41	GARRISON ED J	BOX 215	MONROSE	COLO
NE	NE	20	48	N	010	W	43	P19622	1	0055	0011	0030	05-12-64	41	DOLAN MAURICE	RT 3 BOX 113 M	MONROSE	COLO
SW	SW	28	48	N	010	W	43	P19232	2	0002	0120	0262	04-28-64	41	GARRISON ED	BOX 215	MONROSE	COLO
SE	NE	36	48	N	010	W	43	P02035	1	0006	0310	04-30-58	41	HANCE IRVING	RT 1	MONROSE	COLO	
NE	NE	02	49	N	010	W	43	P21861	1	0030	0017	0031	10-13-64	41	HENSLEY ROY D	R R 1	MONROSE	COLO
NW	NE	09	49	N	010	W	43	P06476	1	0012	0005	0340	08-03-60	41	COAL CRK SCH DIST 16	R R 1	MONROSE	COLO
SW	SW	09	49	N	010	W	43	P41440	1	0030	0006	0100	06-02-70	41	LECHLEITER STEWART	R R 3	MONROSE	COLO
NW	SE	12	49	N	010	W	43	P04913	2	0030	0020	0029	11-17-59	41	WEBER ERNEST	MONROSE	COLO	
NE	NW	12	49	N	010	W	43	P05598	1	0020	0010	0023	01-20-60	41	HEFMAN JOHN	R R 3	MONROSE	COLO
SE	SE	15	49	N	010	W	43	P14742	2	0012	0245	04-20-63	41	WRIGHT WALTER W	RR 3	MONROSE	COLO	
NE	NE	16	49	N	010	W	43	P10470	1	0030	0062	0068	12-20-61	41	MOOD EDMOND	RR 3	MONROSE	COLO
NW	SE	16	49	N	010	W	43	P10897	1	0030	0059	0066	03-13-62	41	HODD D C	R R 3	MONROSE	COLO
SE	SW	18	49	N	010	W	43	P05597	1	0030	0020	0052	12-20-59	41	APPLEHANTZ JOHN	R R 3	MONROSE	COLO
SE	NW	22	49	N	010	W	43	P01243	1	0020	0092	0240	02-20-58	41	SMITH RAY	RT 3	MONROSE	COLO
NW	NW	24	49	N	010	W	43	P19148	1	0010	0015	0565	05-18-64	41	CARMICHAEL ARTHUR	942 S CASCADE	MONROSE	COLO
NW	SW	25	49	N	010	W	43	P10175	1	0030	0010	0022	10-18-61	41	PITTINGILL L E	MONROSE	COLO	
SE	SE	25	49	N	010	W	43	P21862	1	0020	0014	0025	10-16-64	41	WYATT EDWIN E	OLATHE	MONROSE	COLO
SE	SE	25	49	N	010	W	43	P22108	1	0026	0014	0027	11-07-64	41	PICKETT HERMAN E	303 N 9TH	MONROSE	COLO
NW	NE	25	49	N	010	W	43	P23243	1	0030	0010	0020	04-07-65	41	LAVERN BOB	RR 3	MONROSE	COLO
NE	SE	26	49	N	010	W	43	P09462	1	0006	0195	08-10-61	41	ENGLISH TONY	RR 3	MONROSE	COLO	
NW	SW	26	49	N	010	W	43	P15803	2	0004	FLOW	0182	03-13-64	41	SCHARF ROBERT	RR 3	MONROSE	COLO
NW	NW	26	49	N	010	W	43	P23001	1	0030	0015	0030	03-15-65	41	BROWN R R	R R 1	MONROSE	COLO
NE	SE	29	49	N	010	W	43	P29098	1	0030	0020	0050	10-24-66	41	LUITZ W P	BOX 411 R R 1	MONROSE	COLO
NW	NE	33	49	N	010	W	43	P23075	1	0030	UNK	0245	03-22-65	41	MADDEN S J	539 S 4TH	MONROSE	COLO
SE	SE	34	49	N	010	W	43	P15346	2	0030	0040	0157	05-24-63	41	YOUNG WM K	RR 2	MONROSE	COLO
SE	NE	34	49	N	010	W	43	P24541	3	0010	0020	0170	07-17-65	41	COOK ROY P	R R 1	MONROSE	COLO
NW	NE	35	49	N	010	W	43	P02742	1	0010	0190	12-20-58	41	PEARSALL LARRY	MONROSE	COLO		
SW	NE	35	49	N	010	W	43	P32540	2	0005	FLOW	0120	11-16-67	41	JOHNSTON A S	R R 1	MONROSE	COLO
NW	NW	35	49	N	010	W	43	P19144	1	0003	FLOW	0310	04-20-64	41	NICPETERS J H	RR 1 BOX 460	MONROSE	COLO
SE	NW	35	49	N	010	W	43	P23361	1	0006	0020	0169	04-20-65	41	MURPHY W C	R R 1	MONROSE	COLO
SE	SW	35	49	N	010	W	43	P33486	3	0008	0060	0175	04-03-68	41	WILSON HARVEY	R R 1	MONROSE	COLO
NE	SE	35	49	N	010	W	43	P34769	1	0030	FLOW	0168	08-05-68	41	EDWARDS NELSON	R R 2	MONROSE	COLO
NE	NE	36	49	N	010	W	43	P02390	1	0030	0008	0020	10-10-58	41	HOFFMAN ED	RT 1	MONROSE	COLO
NW	NE	36	49	N	010	W	43	P13199	1	0030	0004	0030	10-11-62	41	SLUSIER LARRY	110 PIERCE AVE	MONROSE	COLO
NW	NE	36	49	N	010	W	43	P75892	1	0030	0013	0027	11-26-65	41	KEETER H SAM	P O BOX 154	MONROSE	COLO
NW	NE	36	49	N	010	W	43	P75391	1	0030	0010	0025	11-22-65	41	ANGELHOFFER DUANE	R R 1	MONROSE	COLO
NW	NE	36	49	N	010	W	43	P25890	1	0030	0009	0023	11-19-65	41	MATEN JACK	R R 1	MONROSE	COLO

QTR	SC	TWN	RANGE	CO	PERMIT	WL	U-F	YIELD	LEVL	DPHT	DATE	WD	NAME	ADDRESS	CITY	STTE	
NW	NE	36	49	N	010	W	43	P25893	1	0030	11-30-65	41	DEMARIA PAT	R R 1	MONTRDSE	COLO	
SW	NE	36	49	N	010	W	43	P25977	1	0030	12-05-65	41	GIBBS PAUL	R R 1	MONTRDSE	COLO	
SE	NW	36	49	N	010	W	43	P27782	1	0020	05-21-66	41	WYATT EDMOND	RT 2 BOX 343 A	MONTRDSE	COLO	
NW	NE	36	49	N	010	W	43	P36123	01	0050	48	41	CARLISLE STEVEN R	RT 1 BOX 479 A	MONTRDSE	COLO	
SE	SE	07	50	N	010	W	43	P33696	1	0030	05-07-68	41	WEBB ROBERT L	RT 1	OLATHE	COLO	
NW	SE	16	50	N	010	W	43	P04911	2	0020	10-08-59	41	COLLINS LECIL		OLATHE	COLO	
SW	NW	19	50	N	010	W	43	P03009	3	0020	03-31-59	41	DISTEL JOE		OLATHE	COLO	
NW	SW	20	50	N	010	W	43	P17088	2	DRY	08-31-63	41	PIERSON JOHN		OLATHE	COLO	
NW	SW	22	50	N	010	W	43	P30247	1	0030	04-01-67	41	TROUNCE J M	R R 2 BOX 149	OLATHE	COLO	
SE	NW	30	50	N	010	W	43	P31986	1	0020	09-07-67	41	FOSTER LOUIS P		OLATHE	COLO	
SW	SW	32	50	N	010	W	43	P36720	3	0005	02-12-69	41	HOMWOOD HOWARD 2	9 COLUMBIA WAY	MONTRDSE	COLO	
SW	SW	32	50	N	010	W	43	P36462	2	0010	01-13-69	41	HOMWOOD HOWARD	9 COLUMBIA WAY	MONTRDSE	COLO	
NW	NE	34	50	N	010	W	43	P32404	2	0030	10-20-67	41	KEEP FRED	R R 3	OLATHE	COLO	
SW	NE	31	51	N	010	W	43	P22352	2	DRY	12-09-64	41	HUBBARD LEONARD R	RT 2	OLATHE	COLO	
SW	NE	31	51	N	010	W	43	P22738	1	0005	0071 01	65	41	HUBBARD LEONARD R	RT 2	OLATHE	COLO
NW	SW	31	51	N	010	W	43	P29825	1	0020	02-18-67	41	SCHMALZ TONY	RT 2	DELTA	COLO	
NW	NE	31	51	N	010	W	43	P34936	01	0050	10-12-45	41	KRAMER PETER R	RT 2 BOX 101	DELTA	COLO	
SE	NW	32	51	N	010	W	43	P02034	2	0003	09-30-58	41	ANDERSON HAROLD		OLATHE	COLO	
SW	SW	32	51	N	010	W	43	P13677	2	DRY	12-04-62	41	THOMAS TONY		OLATHE	COLO	
NW	SE	34	48	N	011	W	43	P04505	2	0050	09-12-59	41	DONLEY FRED	R R 1	MONTRDSE	COLO	
SW	SE	02	50	N	011	W	43	P26451	1	0020	02-27-66	41	MCINTIRE FERDOR		OLATHE	COLO	
SE	NE	04	50	N	011	W	43	P16361	1	0002	08-12-63	41	CLUBB WALTER F	R R 2	DELTA	COLO	
NE	NW	09	50	N	011	W	43	P26456	1	DRY	03-11-66	41	GARRISON CARL P	R 2 DELTA	DELTA	COLO	
NW	NW	09	50	N	011	W	43	P18596	1	0005	03-14-64	41	LUPELL GLEN A	RT 2	DELTA	COLO	
SE	SE	11	50	N	011	W	43	P22447	2	0030	12-19-64	41	KRAMER JOHN A	RT 1 BOX 79	OLATHE	COLO	
NE	NE	11	50	N	011	W	43	P22736	1	0007	02-10-65	41	SILVER DAVID G	RT 1 BOX 177	OLATHE	COLO	
NW	NW	13	50	N	011	W	43	P05335	1	UNK	03-24-60	41	MCINTIRE BROS		OLATHE	COLO	
NE	NE	13	50	N	011	W	43	P22980	1	UNK	03-11-55	41	BORDER C C	RT 1 BOX 83	OLATHE	COLO	
NE	SE	16	50	N	011	W	43	P22747	1	0010	01-24-65	41	BURCH HELEN M		OLATHE	COLO	
SE	SE	24	50	N	011	W	43	P04507	1	0000	09-23-59	41	CARRICO DONALD	R R 1	OLATHE	COLO	
SE	NE	25	50	N	011	W	43	P03809	1	0050	06-20-59	41	JONES ROBERT	R R 1	OLATHE	COLO	
NE	NE	25	50	N	011	W	43	P35227	1	0008	09-15-58	41	CARRICO CALVIN	R R	OLATHE	COLO	
SE	SE	25	50	N	011	W	43	P41231	3	0030	05-28-70	41	DISTEL GEORGE	R R 3	MONTRDSE	COLO	
SW	NW	15	51	N	011	W	15	P32991	1	0030	02-20-59	41	ASHBY WILLIAM	RT 2 BOX 315	DELTA	COLO	
NW	SW	22	51	N	011	W	15	P10720	1	DRY	02-28-62	41	CARTE C FRANK	RT 2 BOX 309	DELTA	COLO	
NW	SE	27	51	N	011	W	43	P17754	1	0015	10-17-63	41	JOHMEYER ERNEST	RT 1	OLATHE	COLO	
NW	NE	33	51	N	011	W	43	P26014	1	0030	12-09-65	41	BREW ROBERT	R P 2	DELTA	COLO	
NW	NE	34	51	N	011	W	43	P40461	1	0018	02-23-70	41	WILSON MAURICE B	RT 1 BOX 201C	OLATHE	COLO	
SW	SW	35	51	N	011	W	43	P13329	2	0015	11-01-62	41	COX OUAINE	RT 1	OLATHE	COLO	
NW	SE	35	51	N	011	W	15	P30941	1	0020	05-24-67	41	BOYER WILLIAM C	RT 2	DELTA	COLO	
NW	NE	36	51	N	011	W	43	P13685	2	0005	01-07-63	41	KRAMER JOHN A	RT 2	OLATHE	COLO	
SW	SW	02	47	N	011	W	43	P31802	1	0001	08-12-67	41	SHAYER CHARLES R DR	R R 1	MONTRDSE	COLO	
SW	SW	16	15	S	095	W	15	P08729	1	0020	05-31-61	41	JACKSON RAYMOND	RR 1 BOX 165	DELTA	COLO	
NW	NE	19	15	S	095	W	15	P11204	1	DRY	04-20-62	41	HUFF HOWARD	RT 2 BOX 2A	DELTA	COLO	
SE	SE	20	15	S	095	W	15	P08056	1	0003	04-06-61	41	OLSON EMMETT J	RR 1 BOX 228	DELTA	COLO	

QTR	SC	TWN	RANGE	CO	PERMIT	WL	U	F	YIELD	LEVL	OPTH	DATE	WD	NAME	ADDRESS	CITY	STTE		
NW	SW	22	15	S	095	W	15	P08369	1	0003	0019	0043	05-03-61	41	YOUNGMAN EUGENE	RR 1 BOX 162	DELTA	COLO	
NE	NW	28	15	S	095	W	15	P08302	2	0003	0012	0026	04-18-61	41	KEARNS A J	RR 1	DELTA	COLO	
SE	NE	28	15	S	095	W	15	P14077	2	0020	0023	0025	02-01-63	41	SALVER LUCILLE	RT 1 BOX 218	DELTA	COLO	
SE	NW	30	15	S	095	W	15	P37014	1	DRY	0015	0028	03-19-69	41	DEL VISTA NURSING HOME	BOX 612	DELTA	COLO	
NW	SW	31	15	S	095	W	15	P19951	1	0115	0027	0041	06-08-64	41	LEACH HOWARD	RT 2	DELTA	COLO	
NW	SW	32	15	S	095	W	15	P31985	1	0050	0005	0018	09-02-67	41	STILES M W	RT 2 BOX 60	DELTA	COLO	
NW	SW	32	15	S	095	W	15	P31955	1	0050	0003	0017	08-31-67	41	STILES JOHN C	RT 2 BOX 59C	DELTA	COLO	
NW	SW	24	15	S	096	W	15	P19952	1	0004	0030	0060	05-31-64	41	BARKER CARL E	RT 2 BOX 352	DELTA	COLO	
SW	NW	25	15	S	096	W	15	P10465	1	0020	0008	0015	05-26-62	41	FOWLER WINFORD	RT 2 BOX 103B	DELTA	COLO	
SW	NW	25	15	S	096	W	15	P11534	2	0008	0006	0013	05-17-62	41	OSDEN H E	RT 2	DELTA	COLO	
NE	NW	25	15	S	096	W	15	P15132	1	0005	0010	0023	05-09-63	41	HOCKADAY FRED H	RT 2 BOX 179	DELTA	COLO	
SE	SE	35	15	S	096	W	15	P38742	2	0012	0005	0023	07-24-69	41	PROCTOR CLIFFORD L	RT 2 BOX 195	DELTA	COLO	
SW	NW	04	02	S	002	E	39	P19466	1	0020	0300	0506	06-29-64	42	BRADBURY FRANK	WHITE WATER	WHITE WATER	COLO	
SE	SE	01	02	S	002	E	39	P22164	1	0065	0035	0050	11-13-64	42	SUMMERVILLE RICHARD	WHITE WATER	WHITE WATER	COLO	
SW	NE	01	02	S	002	E	39	P22584	2	0075	0050	0090	01-13-65	42	SUMMERVILLE RICHARD	WHITE WATER	WHITE WATER	COLO	
NE	NW	10	02	S	002	E	39	P22145	1	0020	0045	0050	11-17-64	42	LUMBARDY JOSEPH A	WHITE WATER	WHITE WATER	COLO	
SE	NW	10	02	S	002	E	39	P29715	1	0025	0150	0436	02-02-67	42	THOMPSON WAYNE	477 N 23RD ST	GRAND JCTN	COLO	
NE	SE	10	02	S	001	E	39	P10320	1	0010	0036	0436	07-15-62	42	HOPKINS WILLIAM D	BOX 26	WHITE WATER	COLO	
SE	NE	14	02	S	001	E	39	P19817	1	0030	0040	0542	06-12-64	42	FARLEY ED	833 UTE AVE	GRAND JCTN	COLO	
SE	NE	14	02	S	001	E	39	P20320	1	0030	0040	0542	06-12-64	42	FARLEY ED	WHITE WATER	WHITE WATER	COLO	
SE	NE	23	02	S	001	E	39	P17190	1	0020	0031	0033	08-24-63	42	WRIGHT LLOYD V	WHITE WATER	WHITE WATER	COLO	
SW	SW	13	01	S	001	E	39	P00576	1	0010	FLOW	1500		46	FILES LOYD	900 N 23RD ST	GRAND JCTN	COLO	
NW	NW	29	01	S	001	E	39	P02510	1	0030	0042	12-06-58	42	SHAW JOHN	RT 4	GRAND JCTN	COLO		
NW	SE	30	01	S	001	E	39	P10710	1	0055	0010	0030	03-31-62	42	GREEN RAY M	240 NANCY	GRAND JCTN	COLO	
NW	NW	31	01	S	001	E	39	P04200	1	0040	0025	0040	08-28-59	42	ANDERSON ROBERT E	187 THOMPSON R	GRAND JCTN	COLO	
SE	NW	05	01	S	001	W	39	N00046	3	0009	FLOW	1215	09-02-55	42	PINKERTON J D	1235 MAIN ST	GRAND JCTN	COLO	
NW	SW	07	01	S	001	W	39	P10305	1	0030	0015	0057	12-11-61	42	WATSON R F	2227 BROADWAY	GRAND JCTN	COLO	
SW	SE	23	01	S	001	W	39	P05054	1	0005	0020	0041	05-09-60	42	BLAISDEL MARVIN E	1759 PALMER	GRAND JCTN	COLO	
NW	SW	25	01	S	001	W	39	P16690	1	0005	0016	0043	04-05-63	42	ELLIOTT FLOYD S	2713 B 1/2 RD	GRAND JCTN	COLO	
SW	SW	05	01	N	001	W	39	P04851	1		1755	12-11-59	42	GORBO BROTHERS	1151 23 ROAD	GRAND JCTN	COLO		
SE	SW	22	01	N	001	W	39	P04692	2	0010	0055	11	59	42	TIPPS LEO D	2530 I RD	GRAND JCTN	COLO	
NW	NE	29	01	N	002	W	39	N00764	1	0080	FLOW	0694	04	56	42	STARKS GLADYS	FRUITA	GRAND JCTN	COLO
SE	SE	35	02	N	003	W	39	P13139	1	0015	0012	0038	09-27-62	42	VINCENT NORMAN	824 24 ROAD	GRAND JCTN	COLO	
SE	NE	05	10	S	003	W	39	P16816	1	0015	0140	0220	07-26-63	42	ASPEN PARK	DEVEL	GRAND JCTN	COLO	
SW	SE	31	09	S	093	W	39	P07592	1	0002	0060	0200	03-01-61	42	USA DEPT OF INTERIOR	BOX 780	GRAND JCTN	COLO	
SE	SW	32	09	S	093	W	39	P03840	1	0020	0035	0075	06-26-59	47	USDIBOR	32 EXCHANGE PL	SLT LKE CTV	UTAH	
SW	NE	37	09	S	094	W	39	P29866	1	0007	0135	0340	08-28-61	42	BROOME DALE	GRAND JCTN	COLO		
SE	SE	07	10	S	094	W	39	P21412	1	0001	0040	0200	00-20-54	42	COURY A M	COLLBRAN	COLLBRAN	COLO	
SW	SW	17	09	S	094	W	39	P29298	1	0005	0025	0090	11-12-66	42	CADWELL E ALLEN	BOX 127	COLLBRAN	COLO	
SE	NW	20	09	S	094	W	39	P24501	3	0008	0060	UNK	07-03-65	42	BERNER BRUCE	GEN DEL	COLLBRAN	COLO	
NW	NE	22	09	S	094	W	39	P25215	3	0005	0011	0039	09-10-65	42	ENGLUND O N	BOX 135	COLLBRAN	COLO	
NW	NW	24	09	S	094	W	39	P20032	1	0030	0180	0300	06-21-64	42	NICHOLS WILLARD	BOX 135	COLLBRAN	COLO	
NW	NE	27	09	S	094	W	39	P25213	01	3	0034	0110	09-09-65	42	ENGLUND O N	BOX 135	COLLBRAN	COLO	
NE	SE	27	09	S	094	W	39	P25214	02	2	0060	0085	08-07-65	42	ENGLUND O N	BOX 135	COLLBRAN	COLO	
SW	NE	30	09	S	094	W	39	P21408	1	0015	0015	0031	09-21-64	42	ROBBINS CHESTER A	COLLBRAN	COLLBRAN	COLO	



QTR	SC	TWN	RANGE	CO	PERMIT	WL	U	F	YIELD	LFVL	OPTH	DATE	WD	NAME	ADDRESS	CITY	STATE	
SW	SE	32	09	S	094	W	39	P08474	1	0023	0047	0200	05-19-61	42	STATE PARK & RECRE RM221STATE SRV	DENVER 3	COLO	
NE	NW	02	10	S	095	W	39	P21409	1	0012	0138	0185	09-29-64	42	CASTLE H H	COLLBRAN	COLO	
NW	SW	03	10	S	095	W	39	P21487	1	0030	0038	0055	09-08-64	42	MCLAUGHLIN VERNON W	COLLBRAN	COLO	
NE	NW	03	10	S	095	W	39	P21107	3	0015	0035	0123	09-08-64	42	LONG JACK	COLLBRAN	COLO	
NE	NW	07	10	S	095	W	39	P08547	1	0020	0040	0090	05-16-61	42	MARVEL ELDON B	COLLBRAN	COLO	
SW	SW	09	10	S	095	W	39	P35365	1	0020	0020	0030	09-12-68	42	WEINMANT JAMES F	COLBRAN	COLO	
SE	NE	09	10	S	095	W	39	P22876	1	0024	0012	0093	02-18-65	42	NUSSF EDWARD L	DENVER 4	COLO	
SW	NE	10	10	S	095	W	39	P20167	1	0012	0135	0165	06-22-64	42	HARKINS M N	COLBRAN	COLO	
SE	NE	10	10	S	095	W	39	P22509	1	0002	0047	0070	01-04-65	42	GERRY W W	COLBRAN	COLO	
SE	SE	11	10	S	095	W	39	N00650	1	0001	0009	0015	10	52	42	BAILEY MARVIN H	COLBRAN	COLO
NW	NW	11	10	S	095	W	39	P04681	1	0000	0007	0037	09-07-60	42	SCHERCK MYRON F	COLBRAN	COLO	
SW	SE	11	10	S	095	W	39	P06693	1	0020	0007	0037	09-07-60	42	GOVN RONAL	COLBRAN	COLO	
SW	SW	11	10	S	095	W	39	P22984	3	0015	0024	0190	05-01-55	42	CARPENTER CARL	COLBRAN	COLO	
NW	NE	12	10	S	095	W	39	N00781	1	0006	0061	0073	51	42	HUKE NORMA J	COLBRAN	COLO	
SW	SF	12	10	S	095	W	39	P20919	3	0030	0012	0065	07-21-64	42	WALLACE W J	COLBRAN	COLO	
NE	NE	12	10	S	095	W	39	P20660	1	DRY	0555	07-19-64	42	ANDERSON W D & SONS	COLBRAN	COLO		
NE	NE	12	10	S	095	W	39	P22097	3	0050	0500	1125	10-30-64	42	ANDERSON WILLIAM D	COLBRAN	COLO	
NW	NE	13	10	S	095	W	39	P21410	1	0040	0020	0070	07-27-64	42	MCKELVIE ROBERT	COLBRAN	COLO	
NW	NW	13	10	S	095	W	39	P21411	1	DRY	UNK	0180	09-13-64	42	TUPPER HENRY J	COLBRAN	COLO	
NW	SW	14	10	S	095	W	39	P20995	3	0050	0008	0194	07-30-64	42	LYONS UNA C	COLBRAN	COLO	
SW	SW	18	10	S	095	W	39	N00549	1	0015	0018	11-06-57	42	FETTERS ELMER L	MOLINA	COLO		
SW	SW	13	10	S	095	W	39	P09253	1	0007	0042	FETTERS	ELMER L	42	FETTERS ELMER L	MOLINA	COLO	
SW	NE	26	09	S	095	W	39	P33168	1	0010	0040	0110	06-03-68	42	W/J RANCH INC	ASPEN	COLO	
NW	SW	33	09	S	095	W	39	P07812	1	0010	0065	0070	02-06-51	42	STILES A B & SON	COLBRAN	COLO	
SE	SF	33	09	S	095	W	39	P21153	3	0015	0021	0057	08-12-64	42	KELLY VIVIAN A	COLBRAN	COLO	
NW	NW	34	09	S	095	W	39	N00296	1	0006	0012	0020	10	42	JONES FORD	COLBRAN	COLO	
NE	NW	34	09	S	095	W	39	N00486	1	0007	0017	0031	00	42	STANDIFIRO J H	COLBRAN	COLO	
NE	NW	34	09	S	095	W	39	N00541	1	0009	0020	0024	20	42	HUKE BESSIE N	COLBRAN	COLO	
NE	NW	34	09	S	095	W	39	N00549	1	0025	0012	0023	11	56	42	RYAN LAWRENCE P	COLBRAN	COLO
NE	NW	34	09	S	095	W	39	N00550	1	0020	0018	0030	01	42	RYAN LAWRENCE P	COLBRAN	COLO	
NE	NW	34	09	S	095	W	39	N00551	1	0020	0017	0027	00	42	RYAN LAWRENCE P	COLBRAN	COLO	
NE	NW	34	09	S	095	W	39	N00552	1	0100	0012	0020	07	42	CHENEY JOSEPH W	COLBRAN	COLO	
NW	SW	34	09	S	095	W	39	N00508	1	0005	0010	0025	02	42	FLOWERS HARRY E	COLBRAN	COLO	
SE	NW	34	09	S	095	W	39	N00787	1	0005	0030	0033	06	46	42	KRAAI VIDLA M	COLBRAN	COLO
SE	NW	34	09	S	095	W	39	N00659	1	0025	0018	0035	02	42	FELKER UDAN	COLBRAN	COLO	
NW	NW	34	09	S	095	W	39	N00605	1	0013	0010	0035	06-25-59	42	GEAR ERNEST E	COLBRAN	COLO	
NW	NE	34	09	S	095	W	39	P03515	1	0005	0024	0028	06-25-59	42	MESSA CO RD DEPT	GRAND JCTN	COLO	
NW	NW	34	09	S	095	W	39	P07583	1	0005	0033	006	00	42	BRANSON MELVIN J	RUCKGORD	COLO	
NE	NW	34	09	S	095	W	39	P06948	1	0030	0032	0040	09-15-60	42	SUTTON GEORGE L	COLBRAN	COLO	
SE	NW	34	09	S	095	W	39	P18982	1	0008	0006	0024	08	42	KRUH SARA	COLBRAN	COLO	
NE	NW	34	09	S	095	W	39	P20731	1	0025	0019	0038	07-20-64	42	PHILLIPS KATHERINE	COLBRAN	COLO	
NW	SF	34	09	S	095	W	39	P26418	2	0010	0017	0035	03-05-66	42	CASTLE HARRY	COLBRAN	COLO	
SE	SF	34	09	S	095	W	39	P26419	1	0012	0032	0096	03-02-66	42	CASTLE HARRY	COLBRAN	COLO	
NW	NW	04	11	S	096	W	39	P14125	1	0050	0025	0045	05-18-63	42	FETTERS CLARENCE E	MESSA	COLO	
NW	NW	04	11	S	096	W	39	P37368	1	0010	0020	0043	05-26-69	42	CALNAHAN GILL	MESSA	COLO	

QTR	SC	TWN	RANGE	CD	PERMIT	WL	U	F	YIELD	LEVL	DPHT	DATE	WD	NAME	ADDRESS	CITY	STTE	
NE	SE	35	11	S	096	W	39	P06435	1	0010	0030	0050	08-04-60	42	U. S. FOREST SERVICE	DELTA	COLO	
SW	NW	35	11	S	096	W	39	P35500	1	0018	0038	0054	10-11-68	42	BALDWIN DANIEL J	MESALAKES RESOR	MESA	
NW	SE	16	10	S	096	W	39	P02144	1	0020	0052	0052	0052	42	WOODRING MARTIN	MESA	COLO	
NW	SE	18	10	S	096	W	39	P05693	1	0004	0110	0160	06	60	GLITCHELL J R	MESA	COLO	
NE	NE	19	10	S	096	W	39	P10864	1	0010	0036	0125	04-20-62	42	FETTERS CLARENCE E	MESA	COLO	
SE	SW	20	10	S	096	W	39	P03255	1	0030	0010	0038	05-05-59	42	SILZELL W F	MESA	COLO	
SW	NE	20	10	S	096	W	39	P04394	1	0014	0105	09-17-59	42	RAIT DONALD	MESA	COLO		
NE	NE	20	10	S	096	W	39	P04444	3	0015	0106	09-29-59	42	HAIN FRANCES D	MESA	COLO		
SW	SW	20	10	S	096	W	39	P04915	2	0020	0020	12-04-59	42	GEIGER FRANK	MESA	COLO		
SW	SE	20	10	S	096	W	39	P03927	1	0020	0030	08-21-59	42	PREWETT HAROLD N	MESA	COLO		
NE	NW	20	10	S	096	W	39	P37369	1	0009	0160	0235	04-15-69	42	ELLIS TOM	MESA	COLO	
SW	NW	21	10	S	096	W	39	P03280	1	0010	0118	0120	05-24-59	42	EVANS TRUMAN	MESA	COLO	
NW	SE	22	10	S	096	W	39	P02594	1	0010	0030	0050	04-22-59	42	MATTHEWS JACK B	MOLINA	COLO	
SW	NW	22	10	S	096	W	39	P03712	2	0010	0491	0481	08-14-59	42	JOHNSON NEAL B	MESA	COLO	
NE	SW	22	10	S	096	W	39	P26410	1	0009	0042	0124	02-28-66	42	DONELSON K D	MESA	COLO	
SW	SE	23	10	S	096	W	39	P13008	1	0010	0028	0052	10-30-62	42	PARKER DONALD A	MOLINA	COLO	
NW	NW	28	10	S	096	W	39	P04609	2	0020	0251	0270	11-20-59	42	SCHERMAYER B H	MESA	COLO	
SE	SE	29	10	S	096	W	39	P03210	1	0020	0027	0050	04-29-59	42	DELLING ALLEN	MESA	COLO	
NE	NW	29	10	S	096	W	39	P04293	3	0040	0029	09-07-59	42	WASSON RUPERT W	MESA	COLO		
NE	NW	30	10	S	096	W	39	P06158	1	0010	0018	0040	05-20-60	42	SEVERSON FRANK	MESA	COLO	
SE	NW	30	10	S	096	W	39	P07077	2	0027	0015	0038	10-12-60	42	SIMINOF GLENN	MESA	COLO	
SE	SW	31	10	S	096	W	39	P37700	1	0010	0030	0065	05-20-69	42	HILL WILLIAM P	MESA	COLO	
SW	NE	33	12	S	097	W	39	P22371	1	DRY	DRY	0065	02-19-65	42	BOUSE HOWARD	WHITWATER	COLO	
SW	NW	25	10	S	097	W	39	P23942	3	0005	0075	0130	05-29-65	42	WORTHINGTON H L	MESA	COLO	
NW	NE	26	10	S	097	W	39	P06884	1	0010	0289	0295	10-06-60	42	HOOD R A	MESA	COLO	
NW	NW	16	12	S	098	W	39	P20669	1	DRY	2145	07-30-64	42	ANDERSON F E	RT 1	COLO		
SW	SW	01	14	S	100	W	39	P20033	01	0012	0081	0085	10-28-66	42	WEIL BILL	WHITWATER	COLO	
SE	NW	21	12	S	101	W	39	P09669	1	0010	0503	0560	08-22-61	42	MIRACLE LAND&DEV CO	GLADE PARK	COLO	
NE	NE	31	12	S	101	W	39	P07342	1	0002	0270	0350	10-05-60	42	CRUSE C A	GRAND JCTN	COLO	
SW	SW	34	12	S	101	W	39	P17552	1	0015	0370	0400	09-24-63	42	MABIE E L	GRAND JCTN	COLO	
NE	SW	16	11	S	101	W	39	P03911	1	0002	FLOW	0475	05	59	42	MCKEEL G M	GRAND JCTN	COLO
NW	SW	22	11	S	101	W	39	P00130	1	0020	0350	09-04-57	42	HUGGATT DORIS F	RT 3	COLO		
NE	NW	22	11	S	101	W	39	P03912	1	0002	0310	08-16-59	42	GALLY P A	RT 3	COLO		
NW	SW	26	13	S	102	W	39	P09261	2	0002	0016	0170	07-08-61	42	THOMPSON KENNETH	GLADE PARK	COLO	
SW	NW	01	12	S	102	W	39	P10649	3	0006	0587	0610	12-30-61	42	HALLONAY NORA	GLADE PARK	COLO	
NW	NW	09	12	S	102	W	39	P13423	1	0010	0270	0350	10-21-62	42	DOUBLE B LIVESTOCK CO	GRAND JCTN	COLO	
SE	SW	15	12	S	102	W	39	P00211	3	0005	0428	12-10-61	42	CARPENTER FRANCIS A	GRAND JCTN	COLO		
SW	NW	16	09	S	103	W	39	P00557	1	0020	0033	11-27-57	42	SCHOOL DIST NO 51	543 ROOD AV	GLADE PARK	COLO	
SW	NW	03	13	S	104	W	39	P30881	1	0003	UNK	0068	05-02-67	42	CARNS JOE C	GLADE PARK	COLO	
SE	NW	04	13	S	104	W	39	P31003	01	0004.5	UNK	0060	05-21-67	42	MOORLAND RALPH H	GLADE PK	COLO	
NE	NE	11	13	S	104	W	39	P11934	1	0001	0016	0024	05-20-62	42	MESA COUNTY	GRAND JCTN	COLO	
NW	NE	11	13	S	104	W	39	P11800	1	0001	0030	0054	05-30-62	42	CARNS JOE C	GLADE PARK	COLO	
SW	SW	11	12	S	104	W	39	P20626	1	0011	0036	0042	07-06-64	42	CARUS JOE C	GLADE PARK	COLO	
NW	SW	04	50	N	001	F	26	P31749	1	0025	0005	0020	08-04-67	59	WATKINS LEE	GUNNISON	COLO	
NW	NW	04	50	N	001	F	26	P31748	1	0025	0005	0020	08-09-67	59	MEREDITH WAYNE L	GUNNISON	COLO	

QTR	SC	TWN	RANGE	CD	PERMIT	WL	U	F	YIELD	LEVL	DPTH	DATE	WD	NAME	ADDRESS	CITY	STATE
SE	NW	08	50	N	001	E	26	P09938	1	0020	0039	0050	09-18-61	59	PATEE E A	GUNNISON	COLO
NE	SW	08	50	N	001	E	26	P19589	1	0025	0006	0025	05-01-64	59	HYDE SIDNEY	GUNNISON	COLO
NE	NW	08	50	N	001	E	26	P21865	1	0030	0023	0036	11-07-64	59	ISHAM JAMES H	GUNNISON	COLO
NE	SW	08	50	N	001	E	26	P23627	1	0030	0004	0028	05-09-65	59	MARKENDORF ARTHUR	GUNNISON	COLO
SW	NE	09	50	N	001	E	26	P34068	01	0020	0003	0024	06-05-68	59	BARTON GEORGE L	SHARON SPGS	KANS
NE	SW	08	50	N	001	E	26	P37514	1	0020	0004	0029	04-19-69	59	LOWMAN HERMAN	GUNNISON	COLO
SW	NE	08	50	N	001	E	26	P40359	1	0018	0009	0026	02-21-70	59	GOERWITZ JOHN F	LONG BEACH	CAL
NE	NW	18	50	N	001	E	26	P00523	2	0012	0038	11-05-57	59	GUNNINGHAM DON	GUNNISON	COLO	
NW	SW	19	50	N	001	E	26	P26621	1	0020	0024	0048	03-14-66	59	SPANN AUBREY	GUNNISON	COLO
NE	NE	19	50	N	001	E	26	P25165	1	0040	0021	0115	09-04-65	59	GRANOR SKI HILL INC	GUNNISON	COLO
SW	SE	19	50	N	001	E	26	P27528	1	0015	0105	0190	05-05-66	59	SCOTT DAN	GUNNISON	COLO
SW	NE	19	50	N	001	E	26	P33598	1	0010	0250	0280	05-10-68	59	BASSEL ANDY	GUNNISON	COLO
SW	NE	22	50	N	001	E	26	N00033	02	1	0010	0025	06	39	ENDNER H W	GUNNISON	COLO
SW	NE	22	50	N	001	E	26	N00034	01	1	0010	0030	06	28	ENDNER H W	GUNNISON	COLO
NW	NW	08	51	N	001	E	26	P02940	1	0039	0056	03-12-59	59	TRANPY SHELDON	GUNNISON	COLO	
NE	SE	22	51	N	001	E	26	P03256	1	0012	0035	05-06-59	59	CRANOR FOREST M	ALMONT	COLO	
NE	NW	22	51	N	001	E	26	P04392	1	0050	0008	0033	09-17-59	59	GALBRETH TOM	ALMONT	COLO
NE	NW	22	51	N	001	E	26	P04369	1	0008	0030	09-23-59	59	HODDY J S	ALMONT	COLO	
NE	NW	22	51	N	001	E	26	P04519	1	0008	0008	0022	09-15-59	59	MANNINGA O V	ALMONT	COLO
NE	NW	22	51	N	001	E	26	P00529	1	0001	0006	0026	10-04-57	59	LECE G V	ALMONT	COLO
NE	NW	22	51	N	001	E	26	P04393	1	0005	0005	0027	04-21-60	59	REECE G	ALMONT	COLO
NW	SE	22	51	N	001	E	26	P06750	1	0010	0008	0041	08-20-60	59	JONES L F	ALMONT	COLO
NW	SE	22	51	N	001	E	26	P09939	1	0020	0030	0040	09-12-61	59	DALLAS WYLIE R	GUNNISON	COLO
NW	SE	22	51	N	001	E	26	P09941	1	0020	0006	0025	09-09-61	59	SEXSON JOHN	GUNNISON	COLO
NW	SE	22	51	N	001	E	26	P09940	1	0020	0006	0025	09-10-61	59	MULLEN RICHARD	GUNNISON	COLO
NE	NW	22	51	N	001	E	26	P11495	1	0030	0007	0040	06-12-62	59	MANNING PAUL	ALMONT	COLO
NW	SE	22	51	N	001	E	26	P12687	1	0030	0016	0046	08-13-62	59	BRUNN R R	ALMONT	COLO
NE	SE	22	51	N	001	E	26	P13084	1	0020	0020	0085	10-10-62	59	MCGINTOSH H P	ALMONT	COLO
NE	SE	22	51	N	001	E	26	P13085	1	0015	0006	0025	10-12-62	59	MCCLOURE A G	ALMONT	COLO
NE	SE	22	51	N	001	E	26	P13223	1	0030	0007	0026	10-25-62	59	SMITH DOUGLAS	ALMONT	COLO
NE	SE	22	51	N	001	E	26	P13255	1	0015	0013	0029	10-17-62	59	SALISBURY HARRY	ALMONT	COLO
NE	SE	22	51	N	001	E	26	P12378	1	0015	0007	0023	08-02-62	59	MANNING O K	ALMONT	COLO
NE	SE	22	51	N	001	E	26	P17950	1	0015	0005	0019	11-16-63	59	JONES HAL J	ALMONT	COLO
NW	SE	22	51	N	001	E	26	P21645	1	0030	0006	0030	09-28-64	59	REINICKE ROBERT	ALMONT	COLO
SE	SE	22	51	N	001	E	26	P22171	1	0035	0001	0031	12-02-64	59	MANSION CLYDE	GUNNISON	COLO
NE	SE	22	51	N	001	E	26	P25495	1	UNK	0004	0023	10-06-65	59	CLARK W T	ALMONT	COLO
SE	NW	22	51	N	001	E	26	P15252	1	0020	0005	0024	05-18-68	59	MOULTON J H	ALMONT	COLO
SW	SE	23	51	N	001	E	26	P37959	1	0008	0058	0080	05-01-69	59	HOLMAN VTC	ALMONT	COLO
SW	SW	32	51	N	001	E	26	P27417	2	0020	0080	0760	06-01-66	59	ROBBINS EDWARD W	ALMONT	COLO
SE	SE	31	51	N	001	E	26	P02797	1	0032	0032	0049	03-24-59	59	WOMBLE E W	GUNNISON	COLO
SE	SE	33	51	N	001	E	26	P08362	1	UNK	0021	0048	04-26-61	59	MILLER MARION	GUNNISON	COLO
SW	NW	33	51	N	001	E	26	P07212	1	UNK	0009	0022	11-04-60	59	SUTTON RAY	GUNNISON	COLO
SW	NE	33	51	N	001	E	26	P11835	1	0030	0015	0049	04-01-62	59	WATTERS KENNETH	GUNNISON	COLO
NE	SW	33	51	N	001	E	26	P12436	1	0030	0035	0059	08-06-62	59	U S FOREST SERVICE	GUNNISON	COLO
SW	NW	33	51	N	001	E	26	P14189	1	0025	0010	0027	03-20-63	59	KILLIFFER R G	GUNNISON	COLO

QTR	SC	TWN	RANGE	CO	PERMIT	WL	U	F	YIELD	LEVL	DPTH	DATE	WD	NAME	ADDRESS	CITY	STTE	
NE	SE	33	51	N	001	E	26	P14410	1	0015	0010	0024	03-16-63	59	HITCHCOCK CHARLES G	5 DORCHESTER	GUNNISON	COLO
NW	SE	33	51	N	001	E	26	P14539	1	0014	0010	0023	03-27-63	59	WHIPP OMEN		GUNNISON	COLO
NE	SE	33	51	N	001	E	26	P14540	1	0020	0009	0024	03-29-63	59	KJOSNESS O C	506 N TAYLOR	GUNNISON	COLO
SE	SE	33	51	N	001	E	26	P15777	1	0030	0005	0041	06-14-63	59	DORSEN LLOYD		GUNNISON	COLO
SE	NE	33	51	N	001	E	26	P16491	1	0030	0004	0025	07-23-63	59	COSTELLO ALBERT		GUNNISON	COLO
SE	NE	33	51	N	001	E	26	P16492	1	0030	0004	0023	07-20-63	59	COLEMAN JACK		GUNNISON	COLO
SW	NW	33	51	N	001	E	26	P19037	1	0020	0017	0040	05-04-64	59	SHEAPER PAULINE	5541 S DELAWARE	LITTLETON	COLO
SE	SE	33	51	N	001	E	26	P20199	1	0020	0065	0125	08-12-64	59	WOMBLE E W		GUNNISON	COLO
NW	NE	33	51	N	001	E	26	P21347	1	0020	0050	0103	08-27-64	59	GREWAL J S	313 S BOULEVARD	GUNNISON	COLO
NW	NE	33	51	N	001	E	26	P24018	1	0018	0027	0052	05-24-65	59	ROPER ROBERT L		GUNNISON	COLO
SE	SE	01	49	N	001	E	26	P29319	1	0015	0031	0049	11-15-66	59	WOMBLE F W		GUNNISON	COLO
NW	NE	01	49	N	001	W	26	P04777	2	0025	0019	0045	11-17-59	59	ADAMS RANCH		GUNNISON	COLO
NE	NW	01	49	N	001	W	26	P21854	1	0025	0019	0040	09-16-64	59	PIONEER SOCIETY MUSEUM		GUNNISON	COLO
NW	NW	01	49	N	001	W	26	P24972	1	0020	0004	0020	08-15-65	59	ALLISON WAYNE		GUNNISON	COLO
NW	SW	02	49	N	001	W	26	P04181	1	0005	0002	0009	06-01-59	59	ROBISON JOHN J	RT 4	GUNNISON	COLO
SF	NW	02	49	N	001	W	26	P04570	1	0005	0006	0022	09-26-59	59	LONG BRGS		GUNNISON	COLO
SE	NW	02	49	N	001	W	26	P05361	1	0005	0004	0020	03-23-60	59	LFMAY JOE A		GUNNISON	COLO
SF	NW	02	49	N	001	W	26	P06135	1	0005	0004	0020	06-17-60	59	LONG BRGS		GUNNISON	COLO
SE	NW	02	49	N	001	W	26	P05744	1	0005	0005	0023	04-29-60	59	SINGER NEIL		GUNNISON	COLO
SW	NE	02	49	N	001	W	26	P03072	1	0005	0009	0030	03-28-59	59	LADWAY OLIN		GUNNISON	COLO
NE	NW	02	49	N	001	W	26	P03974	1	0005	0005	0028	08-10-59	59	PEEPLES CLYDE L		GUNNISON	COLO
SW	NE	02	49	N	001	W	26	P04122	1	0015	0004	0026	04-19-59	59	OWSLEY L W		GUNNISON	COLO
NE	NW	02	49	N	001	W	26	P04398	1	0015	0021	0030	11-31-59	59	VINSON R L JR		W GUNNISON	COLO
SE	NW	02	49	N	001	W	26	P09045	1	0030	0004	0020	07-10-61	59	LONG JOE		GUNNISON	COLO
SE	NW	02	49	N	001	W	26	P09434	1	0040	0006	0020	08-09-61	59	LONG OMAR		GUNNISON	COLO
NW	SE	02	49	N	001	W	26	P00777	1	0005	0007	0018	09-21-61	59	BRAYBEAL J W		GUNNISON	COLO
SW	SE	02	49	N	001	W	26	P09010	1	UNK	0010	0046	09-27-61	59	ROBERTS W B SR		GUNNISON	COLO
SE	SE	02	49	N	001	W	26	P10266	1	UNK	0007	0023	11-17-61	59	WRIGHT GEORGE		W GUNNISON	COLO
NW	SE	02	49	N	001	W	26	P09776	1	0030	0006	0020	10-07-61	59	LONG JOE		GUNNISON	COLO
SE	NW	02	49	N	001	W	26	P12221	1	0040	0003	0020	07-13-62	59	NEWMAN DAVE		GUNNISON	COLO
NE	NW	02	49	N	001	W	26	P10931	2	0025	0008	0020	03-21-62	59	GUERRETTI PAUL		GUNNISON	COLO
NW	NW	02	49	N	001	W	26	P12726	1	0025	0003	0020	09-05-62	59	GRUBB GARY F		GUNNISON	COLO
NW	SE	02	49	N	001	W	26	P13254	1	0025	0004	0022	10-21-62	59	LONG JOE		GUNNISON	COLO
SE	NE	02	49	N	001	W	26	P08746	1	0010	0012	0026	05-09-61	59	PROSSER R A		GUNNISON	COLO
NW	NW	02	49	N	001	W	26	P10331	1	0030	0007	0021	12-01-61	59	ARNETT L M		GUNNISON	COLO
SE	NW	02	49	N	001	W	26	P14593	1	0020	0007	0020	04-05-63	59	HARRIS WILLIAM		GUNNISON	COLO
NE	SE	02	49	N	001	W	26	P03196	1	0035	0005	0024	04-08-65	59	LONG JOE	DUPLEX	GUNNISON	COLO
SW	SW	02	49	N	001	W	26	P23767	1	0030	0003	0025	05-11-65	59	MILLER S J		GUNNISON	COLO
SW	NW	02	49	N	001	W	26	P23769	1	0020	0005	0020	05-07-65	59	GLASS FRED		GUNNISON	COLO
SE	SW	03	49	N	001	W	26	P02260	1	0008	0008	0052	10-25-58	59	WATSON J J		GUNNISON	COLO
SE	SW	03	49	N	001	W	26	P05602	1	0010	0005	0042	08-04-60	59	WATSON J J		GUNNISON	COLO
SW	SE	03	49	N	001	W	26	P06603	1	0010	0047	0101	03-28-60	59	STARKEBAUM C C		GUNNISON	COLO
SW	SE	03	49	N	001	W	26	P06640	1	0010	0004	0012	09-10-60	59	STATON T L		GUNNISON	COLO
SE	SW	03	49	N	001	W	26	P10171	1	0006	0006	0018	10-05-61	59	WATSON J J		GUNNISON	COLO
NE	SE	03	49	N	001	W	26	P10330	1	0045	0074	0151	12-09-61	59	AUDE MERVIN		GUNNISON	COLO

QTR	SC	TWN	RANGE	CO	PERMIT	WL	U	F	YIELD	LEVL	DPTH	DATE	WD	NAME	ADDRESS	CITY	STTE	
NE	SE	03	49	N	001	W	26	P11836	1	0030	0040	0060	06-08-62	59	RUGGERS KENNETH	200 S WISCONSIN	GUNNISON	COLO
SW	SE	03	49	N	001	W	26	P11837	1	0030	0045	0202	06-23-62	59	ROBERTS WILLIAM B JR	RT 4	GUNNISON	COLO
SE	NW	03	49	N	001	W	26	P12437	1	0030	0038	0143	09-11-62	59	COPP JAMES	BOX 965	GUNNISON	COLO
NE	SE	03	49	N	001	W	26	P25219	1	0020	0090	0175	09-06-65	59	HARDS MARGARET V	ISLAND ACRES	GUNNISON	COLO
SE	NE	03	49	N	001	W	26	P32776	01	0018	0005	0018	12-09-67	59	JORGENSEN B H		GUNNISON	COLO
SW	SW	04	49	N	001	W	26	P37657	1	0015	0021	0031	05-01-69	59	SPANN VIRGIL	509 N COLORADO	GUNNISON	COLO
NW	NE	04	49	N	001	W	26	P09048	1		0035	0090	07-28-61	59	STRATMAN OMAR		GUNNISON	COLO
SE	NE	04	49	N	001	W	26	P24132	1	0020	0045	0158	06-16-65	59	MARTIN EDDIE		GUNNISON	COLO
SE	NE	04	49	N	001	W	26	P25789	1	0004	0150	0249	11-03-65	59	SAMMONS DON	522 N COLO	GUNNISON	COLO
SE	NE	04	49	N	001	W	26	P26189	1	0025	0055	0164	02-08-66	59	WOMBURY DON		GUNNISON	COLO
NE	SE	07	49	N	001	W	26	P33281	1	0003.5	UNK	0125	16	59	RID GRANDE FISHING CLUB	P O BOX 752	PUEBLO	COLO
NE	SE	08	49	N	001	W	26	P03757	1		0004	0017	07-08-59	59	BESSIE GFD P		GUNNISON	COLO
NE	SW	08	49	N	001	W	26	P12333	1	0030	0006	0048	07-17-62	59	PHELPS LAWRENCE	RR 4	GUNNISON	COLO
SW	SW	08	49	N	001	W	26	P16365	1	0030	0004	0020	07-17-63	59	ZAKRACKA PAUL		GUNNISON	COLO
SE	SW	08	49	N	001	W	26	P19395	1	0030	0006	0025	04-21-64	59	RYAN E J		GUNNISON	COLO
SW	NE	08	49	N	001	W	26	P20200	1	0030	0003	0020	06-06-64	59	EASTMAN GEO T		GUNNISON	COLO
SW	NE	08	49	N	001	W	26	P20477	1	0030	0004	0013	06-21-64	59	EASTMAN GEO T		GUNNISON	COLO
SE	NE	08	49	N	001	W	26	P24708	1	0030	0003	0020	07-16-65	59	MCDERMOTT A H	BOX 180	GUNNISON	COLO
SE	NE	09	49	N	001	W	26	P01578	1		0006	0025	07-15-58	59	NISBETT ERNEST		GUNNISON	COLO
NW	SE	09	49	N	001	W	26	P04569	1		0004	0022	09-29-59	59	JOHNSON TED C		GUNNISON	COLO
SW	NE	09	49	N	001	W	26	P09778	1		0005	0019	09-18-61	59	SPANN VIRGIL M		GUNNISON	COLO
NW	SW	09	49	N	001	W	26	P11264	1	0020	0005	0020	04-20-62	59	MONCRIEF W A JR		GUNNISON	COLO
NW	SE	09	49	N	001	W	26	P17850	1	0030	0004	0025	10-13-63	59	TURPIN R L		GUNNISON	COLO
NW	SE	09	49	N	001	W	26	P17839	1	0030	0005	0025	11-04-63	59	SCHUENMEYER BEN		GUNNISON	COLO
NW	NE	09	49	N	001	W	26	P18664	2	0030	0038	0113	02-07-64	59	SPANN LEE		GUNNISON	COLO
NE	NE	10	49	N	001	W	26	P09708	1	0030	0005	0024	09-03-61	59	DOS RIOS HOMESITES		GUNNISON	COLO
SW	NE	10	49	N	001	W	26	P 9862	1	0030	0004	0028	10-10-61	59	DOS RIOS HOMESITES		GUNNISON	COLO
NE	NE	10	49	N	001	W	26	P09983	1	0030	0004	0025	10-16-61	59	DOS RIOS HOMESITES		GUNNISON	COLO
SW	NE	10	49	N	001	W	26	P11323	1	0020	0002	0024	09-10-62	59	PEEPLES CLYDE L		GUNNISON	COLO
NE	NE	10	49	N	001	W	26	P11494	1	0020	0003	0020	09-09-62	59	GARRETT DALE		GUNNISON	COLO
NW	NW	10	49	N	001	W	26	P13607	1	0025	0006	0025	12-05-62	59	KOEHLER G STERRETT		GUNNISON	COLO
NE	NE	10	49	N	001	W	26	P16086	1	0030	0003	0025	07-24-63	59	FALLIS J W		GUNNISON	COLO
NE	NE	10	49	N	001	W	26	P16773	1	0040	0003	0025	09-06-63	59	KOEHLER KARL		GUNNISON	COLO
NE	NE	10	49	N	001	W	26	P17624	1	0030	0004	0024	10-23-63	59	MCDONOUGH JOHN		GUNNISON	COLO
NE	NE	10	49	N	001	W	26	P18099	1	0020	0003	0025	11-20-63	59	CURRECANTI CONST CO		GUNNISON	COLO
SW	SW	10	49	N	001	W	26	P19041	1	0030	0005	0025	03-27-64	59	PAGE GERTRUDE W		GUNNISON	COLO
SW	SW	10	49	N	001	W	26	P19040	1	0003	0006	0025	04-27-64	59	PAGE GERTRUDE		GUNNISON	COLO
SE	NW	10	49	N	001	W	26	P19394	1	0010	0006	0024	04-18-64	59	FANGNI MERRILL		GUNNISON	COLO
NW	NE	10	49	N	001	W	26	P24133	1	0030	0004	0025	06-12-65	59	WALLACE PEETE N		GUNNISON	COLO
NE	NE	10	49	N	001	W	26	P24973	1	0025	0004	0025	03-15-65	59	TUTTLE S T		GUNNISON	COLO
NE	SE	21	49	N	001	W	26	P20573	1	0020	0021	0034	07-09-64	59	ARNETT L M		GUNNISON	COLO
SW	SW	25	49	N	001	W	26	P09047	1		0027	0071	07-23-61	59	CORNEER ROBERT		GUNNISON	COLO
SW	NW	01	50	N	001	W	26	P09199	2		0018	0035	03-22-61	59	EILERSRECHT HOWARD		GUNNISON	COLO
NW	NW	01	50	N	001	W	26	P26723	1	0015	0018	0034	04-03-66	59	EILERSRECHT HOWARD		GUNNISON	COLO
NW	NW	01	50	N	001	W	26	P26724	1	0015	0017	0031	04-31-66	59	EILERSRECHT HOWARD		GUNNISON	COLO

QTR	SC	TWN	RANGE	CO	PERMIT	WL	U	F	YIELD	LEVL	DPTH	DATE	WD	NAME	ADDRESS	CITY	STTE
SW	SW	01	50	N	001	W	26	P34598	1	0025	0002	0024	08-06-68	59 RUSSELL HARRISON F	10 DORCHESTER	GUNNISON	COLO
NE	SE	02	50	N	001	W	26	P17731	2	0002	0008	0039	10-15-63	59 MOORE KENNETH	RT 1	GUNNISON	COLO
NW	SE	04	50	N	001	W	26	P13222	1	0025	0005	0020	10-20-62	59 RUGER R J		GUNNISON	COLO
NW	SE	04	50	N	001	W	26	P33773	01	0020	0002	0022	05-14-68	59 STERK PETE	308 E RUBY	GUNNISON	COLO
SW	SW	05	50	N	001	W	26	P07947	1	0020	0023	0050	02-25-61	59 MATKOUICH TONY		GUNNISON	COLO
SW	SW	05	50	N	001	W	26	P08038	1	0030	0024	0053	10-14-61	59 PEEPLES CLYDE L		GUNNISON	COLO
SW	SW	05	50	N	001	W	26	P09494	1	0035	0009	0045	09-12-61	59 PERUSEK W A		GUNNISON	COLO
SW	SW	05	50	N	001	W	26	P12419	1	0020	0009	0029	08-16-62	59 PEEPLES CLYDE L	BOX 223	GUNNISON	COLO
SW	SW	05	50	N	001	W	26	P28580	1	0020	0014	0050	08-22-66	59 FULBRECHT KENNETH		GUNNISON	COLO
SW	SW	05	50	N	001	W	26	P30071	1	0020	0016	0035	03-15-67	59 SANGOSTI RALPH		GUNNISON	COLO
SW	NE	08	50	N	001	W	26	P38784	1	0020	0016	0036	07-28-69	59 RAY L R	BOX 415	MANSEFIELD	TEX
SE	NE	12	50	N	001	W	26	P24101	1	0018	0011	0034	05-26-65	59 MOORE KENNETH	RT 1 BOX 13	GUNNISON	COLO
SW	NW	13	50	N	001	W	26	P05621	1	0018	0016	0029	04-23-60	59 CUNNINGHAM DON		GUNNISON	COLO
SE	SE	23	50	N	001	W	26	P09392	1	0018	0005	0030	08-06-61	59 HARRIS VERNON		GUNNISON	COLO
NW	SE	24	50	N	001	W	26	P02772	1	0020	0008	0020	02-12-59	59 INMAN W I		GUNNISON	COLO
NW	SE	24	50	N	001	W	26	P02773	1	0020	0008	0017	02-14-59	59 READY BETTY		GUNNISON	COLO
SW	NW	24	50	N	001	W	26	P04370	1	0025	0004	0019	09-24-59	59 MEYERS LON		GUNNISON	COLO
NW	SE	24	50	N	001	W	26	P09433	1	0025	0004	0023	08-08-61	59 WALLACE J U		GUNNISON	COLO
NE	SW	24	50	N	001	W	26	P10046	1	0030	0007	0020	10-19-61	59 REDDEN RANCH		GUNNISON	COLO
SW	NW	24	50	N	001	W	26	P16039	1	0020	0004	0022	06-25-63	59 CLINE JIM		GUNNISON	COLO
SW	NW	24	50	N	001	W	26	P16040	1	0025	0004	0020	06-27-63	59 WISE LEE		GUNNISON	COLO
SW	NW	24	50	N	001	W	26	P17269	1	0025	0004	0025	09-28-63	59 YALE JAMES		GUNNISON	COLO
NE	SW	24	50	N	001	W	26	P18335	1	0025	0004	0022	01-03-64	59 REDDEN RANCH		GUNNISON	COLO
SW	NW	24	50	N	001	W	26	P19213	1	0030	0005	0023	04-10-64	59 CLINE JIM		GUNNISON	COLO
NE	SW	24	50	N	001	W	26	P21866	1	0020	0005	0020	10-10-64	59 REDDEN RANCH		GUNNISON	COLO
NE	SW	24	50	N	001	W	26	P22383	1	0030	0006	0022	12-07-64	59 REDDEN RANCH		GUNNISON	COLO
NE	SE	24	50	N	001	W	26	P24924	1	0020	0006	0025	06-25-65	59 REDDEN RANCH		GUNNISON	COLO
SW	NE	24	50	N	001	W	26	P26023	1	0100	0005	0010	04-19-65	59 EILERRECHT C MURL	RT 1 BOX 20	GUNNISON	COLO
NE	SW	24	50	N	001	W	26	P25756	1	0020	0006	0025	04-05-66	59 REDDEN RANCH		GUNNISON	COLO
SW	NE	24	50	N	001	W	26	P27529	1	0025	0005	0025	05-05-66	59 BASINGER VIRGIL		GUNNISON	COLO
NE	NE	24	50	N	001	W	26	P31435	1	0020	0003	0025	04-03-67	59 JAMES ROBERT R		GUNNISON	COLO
NE	SW	24	50	N	001	W	26	P32038	1	0030	0006	0025	08	59 REDDEN THOMAS N	R R RD 1	GUNNISON	COLO
NE	SW	24	50	N	001	W	26	P33071	01	0020	0013	0025	03-02-68	59 REDDEN THOMAS	RT 1	GUNNISON	COLO
SW	SE	24	50	N	001	W	26	P36631	1	0018	0016	0029	02-04-69	59 BRILEY GEORGE	RT 1 BOX 4B	GUNNISON	COLO
SW	SW	25	50	N	001	W	26	P01856	1	0020	0040	0048	03-08-59	59 BOYO G R		ALMONT	COLO
SW	SE	25	50	N	001	W	26	P02795	1	0030	0035	0070	03-05-59	59 SMITH ROLLAN		GUNNISON	COLO
NW	SW	25	50	N	001	W	26	P07440	1	0020	0019	0020	04-28-60	59 SMITH ROLLAN		GUNNISON	COLO
SW	NE	25	50	N	001	W	26	P09046	1	0020	0012	0062	11-24-60	59 PRINDERGRAST W R		GUNNISON	COLO
SW	NE	25	50	N	001	W	26	P09046	1	0020	0004	0031	06-23-61	59 SPINUZZI TONY		GUNNISON	COLO
SW	NE	25	50	N	001	W	26	P09809	1	0020	0007	0025	10-21-61	59 GUERRIERI ALBERT		GUNNISON	COLO
NW	NE	25	50	N	001	W	26	P12179	1	0040	0003	0061	07-08-62	59 WILSON MUREL C	BOX 930	GUNNISON	COLO
NE	SW	25	50	N	001	W	26	P14694	1	0012	0012	0070	08-01-62	59 HENDERSON ROBERT J		GUNNISON	COLO
NE	SW	25	50	N	001	W	26	P15802	1	0010	0086	0134	04-13-63	59 VIRLIFT TED	BECKWITH HA	GUNNISON	COLO
SW	SW	25	50	N	001	W	26	P16097	1	0030	0100	0154	06-23-63	59 JULIO PAT I	610 N WISC	GUNNISON	COLO
SW	SW	25	50	N	001	W	26	P16097	1	0030	0002	0030	07-01-63	59 SCHWALTZ WILLIAM J		GUNNISON	COLO

QTR	SC	TWN	RANGE	CD	PERMIT	WL	U	F	YIELD	LEVL	OPTH	DATE	WD	NAME	ADDRESS	CITY	STTE
SE	SW	25	50	N	001	W	26	P16510	1	0025	0008	0062	08-02-63	59	CADWELL HAROLD S	GUNNISON	COLO
SW	SE	25	50	N	001	W	26	P21643	1	0030	0018	0055	09-14-64	59	SMITH ROLLO	GUNNISON	COLO
SW	NE	25	50	N	001	W	26	P32039	01	0030	0020	0030	09-10-67	59	SPINUZZA TONY	PUEBLO	COLO
NE	SE	25	50	N	001	W	26	P32421	01	0020	0175	0197	09-22-67	59	GUNNISON CITY OF	1203 HUDSON	COLO
SW	SW	25	50	N	001	W	26	P34866	1	0020	0013	0058	08-05-68	59	ARNETT L M	201 W VIRGINIA	COLO
															1ST & TOMECHI	GUNNISON	COLO
SW	SW	25	50	N	001	W	26	P34649	1	0020	0025	0050	07-23-68	59	SANGOSTI RALPH J	RT 1	COLO
NE	SW	25	50	N	001	W	26	P37896	1	0020	0040	0078	05-23-69	59	RAILEY JAMES DR	416 NORTH BLVD	COLO
SW	SW	25	50	N	001	W	26	P39967	2	0020	0015	0036	12-16-69	59	FROSDON T J III	418 TINCUP DR	COLO
NE	NE	26	50	N	001	W	26	P0609P	1	0015	0004	0022	06-15-60	59	CARSON ELBERT J	BOX 155	COLO
SW	SW	26	50	N	001	W	26	P23766	1	0010	0003	0023	05-09-65	59	GODDOW G A	SALIDA	COLO
SW	SW	26	50	N	001	W	26	P31433	1	0012	0006	0022	06-30-67	59	SMITH STEWART P	P O BOX 2538	TEX
NE	NE	34	50	N	001	W	26	P11627	1	0030	0010	0023	05-18-62	59	HILDRFTH GEO A	GUNNISON	COLO
NE	SE	34	50	N	001	W	26	P20062	1	0030	0063	0125	06-06-64	59	MCKELVY DELMER	BOX 277	COLO
NE	NW	35	50	N	001	W	26	P01278	1	0015	0020	05-27-58	59	BECKLEY E MRS	GUNNISON	COLO	
SW	NE	35	50	N	001	W	26	P02983	2	0020	0023	0039	03-15-58	59	VAYQUYL L	GUNNISON	COLO
NW	NE	35	50	N	001	W	26	P14544	1	0030	0012	0027	03-23-63	59	STARIKA ALBERT M	GUNNISON	COLO
NW	SW	35	50	N	001	W	26	P15250	1	0025	0004	0023	05-16-63	59	MILLIKIN BARORA	GUNNISON	COLO
SW	SW	35	50	N	001	W	25	P25791	1	0030	0002	0046	10-25-65	59	ARNETT LES	W TOMICHI	COLO
NE	NE	35	50	N	001	W	26	P37746	1	0015	0030	0071	05-09-69	59	DENT VERNE	BOX 365	COLO
NE	SE	35	50	N	001	W	26	P38389	1	0005	0047	0130	06-27-69	59	FORMAZ LOUIS M	RT 4	COLO
NE	SW	36	50	N	001	W	26	P06136	1	0014	0014	0050	08-17-60	59	CALKINS W E	GUNNISON	COLO
NE	SE	36	50	N	001	W	26	P08440	1	0020	0021	0102	06-01-61	59	MONSON C M	GUNNISON	COLO
SE	SW	36	50	N	001	W	26	P12401	1	0030	0010	0056	07-20-62	59	U S FOREST SERVICE	BOX 659	COLO
NW	NW	20	51	N	001	W	26	P19039	1	0001	0016	0036	03-31-64	59	MILLER HARRY	GUNNISON	COLO
NE	NW	21	51	N	001	W	26	P34180	1	0020	0003	0018	06-13-68	59	TOWNER LLOYD	RT 1	COLO
NW	SE	22	51	N	001	W	26	P26174	1	0003	0010	0045	01-08-66	59	CAMPBELL C	ROUTE 1	COLO
SW	NE	24	51	N	001	W	26	P28445	1	0020	0004	0022	09-09-66	59	SAMS MALCOMB	GUNNISON	COLO
SE	NW	35	51	N	001	W	26	P19493	1	0025	0015	0031	04-27-64	59	STRAITMAN MAC	GUNNISON	COLO
SE	SE	35	51	N	001	W	26	P26725	2	0005	0030	0098	03-24-66	59	RUFFINGTON JAMES	GUNNISON	COLO
SW	SE	35	51	N	001	W	26	P28484	2	0020	0009	0035	08-15-66	59	COLO ST UNIVERSITY	GUNNISON	COLO
SW	SE	35	51	N	001	W	26	P28579	1	0020	0012	0035	08-18-66	59	COLO ST UNIVERSITY EXP ST	GUNNISON	COLO
NW	SE	35	51	N	001	W	26	P29688	01	0002	0020	1111	01-31-67	59	RUFFINGTON CLYDE	GUNNISON	COLO
NW	NE	11	49	N	002	W	26	P40908	2	0018	0035	0140	04-06-70	59	HARRIS VERNE	GUNNISON	COLO
NE	SE	13	49	N	002	W	26	P37551	1	0020	0043	0076	04-25-69	59	COOPER MAC	GUNNISON	COLO
SE	SE	15	49	N	002	W	26	P14419	1	0002	0012	0028	03-15-63	59	MERGELFMAN WARREN	BOX 745	COLO
SE	SE	15	49	N	002	W	26	P14978	1	0015	0004	0011	04-05-63	59	SANGUSTI RALPH	GUNNISON	COLO
NW	SE	15	49	N	002	W	26	P26326	1	0002	0005	0040	06-10-64	59	DALE L G	GUNNISON	COLO
SE	SE	15	49	N	002	W	26	P20672	1	0007	0003	0017	08-12-64	59	NERMAN L H	GUNNISON	COLO
SE	SE	15	49	N	002	W	26	P21320	1	0004	0004	0017	02-22-65	59	STEPHENSON FRANK	DOYLEVILLE	COLO
SW	NE	20	49	N	002	W	26	P13970	1	0001	0045	0051	01-28-63	59	BURRIS CLYDE P	ELKHORN RS IOLA	COLO
SW	SW	20	49	N	002	W	26	P17730	1	0030	0090	0120	12-08-53	59	OSWALD CHARLOTTE	GUNNISON	COLO
SE	SE	22	49	N	002	W	26	P05909	1	0001	0003	0016	05-18-60	59	CAMPRELL ALEX	GUNNISON	COLO
WC	NE	22	49	N	002	W	26	P32150	01	0001	UNK	0018	04-20-67	59	ROSS NEIL	RT 4 BOX 30A	COLO
SW	NE	29	49	N	003	W	26	P19069	1	0020	0013	0035	05-07-62	59	USA DEPT OF INTERIORRECLA	GUNNISON	COLO
SW	NE	29	49	N	003	W	26	P11100	1	0030	0019	0027	05-06-62	59	USA DEPT OF INTERIOROUR D 32	EXCHANGE P SALT LK CITY	UTAH

QTR	SC	TWN	RANGE	CO	PERMIT	WL	U	F	YIELD	LEVL	DPTH	DATE	WD	NAME	ADDRESS	CITY	STATE	
SW	NW	26	45	N	013	W	57	P38160	1	0025	0006	0074	06-10-69	60 STEELE SUPPLIES, INC	BOX 342	NORWOOD	COLO	
SW	NW	27	45	N	013	W	57	P14707	1	0025	0020	0050	04-14-63	60 GARNER ROY		NORWOOD	COLO	
NW	NE	27	45	N	013	W	57	P38275	1	0015	0002	0060	06-18-69	60 COMBS MARTHA		NORWOOD	COLO	
NE	NE	28	45	N	013	W	57	P10550	3	0010	0018	0044	01-17-62	60 HARDMAN H E		NORWOOD	COLO	
SW	SW	29	45	N	013	W	57	P11823	2	0002	0100	0191	06-16-62	60 HILLS J M		NORWOOD	COLO	
NE	NE	33	45	N	013	W	57	P10549	2	0012	0130	0167	05-07-62	60 HARDMAN H F & SONS		NORWOOD	COLO	
NW	NW	33	45	N	013	W	57	P11797	1	0002	0100	0250	06-08-62	60 KEETON RAYMOND J		NORWOOD	COLO	
SW	NW	35	45	N	013	W	57	P11532	2	0010	0120	0150	06-27-62	60 GREAGER ORAN	BOX 368	NORWOOD	COLO	
NW	NW	23	44	N	014	W	57	P11229	1	0011	0012	0050	04-21-62	60 NORWOOD PUBLIC SCH	BOX 308	NORWOOD	COLO	
SE	SW	02	45	N	014	W	43	M00424	1	0020	0012	0025	04-01-57	60 RAGSDALE GALE A	BOX 473	REYVALE	COLO	
SW	SW	02	45	N	014	W	57	P27869	1	0006	UNK	0050	03-04-67	60 RELVA EARL P	P O BOX 91	REYVALE	COLO	
SW	SW	03	45	N	014	W	43	P17292	3	0006	0030	0053	09-12-63	60 BRAY WILLIAM E		REYVALE	COLO	
NW	SW	04	45	N	014	W	43	P07223	1	0004	0015	0032	04-27-60	60 JENSEN ALICE M		NORWOOD	COLO	
SW	SE	04	45	N	014	W	43	P07478	1	0010	0020	0040	11-23-60	60 FOSTER MRS VINNIE G		REYVALE	COLO	
SW	SW	04	45	N	014	W	43	P09475	1	0003	0018	0045	08-15-61	60 ARCHER GALEN		REYVALE	COLO	
SW	SE	04	45	N	014	W	43	P19798	1	0010	0018	0045	05-21-64	60 CHAPLIN LLOYD	BOX 173	REYVALE	COLO	
SW	SE	04	45	N	014	W	43	P22773	1	0006	0017	0037	02-05-65	60 RUCKER MILTON L		REYVALE	COLO	
SE	SE	04	45	N	014	W	43	P36047	1	0050	0015	0030	06-01-48	60 BARRETT CLAUD G	BOX 43	REYVALE	COLO	
NE	NE	09	45	N	014	W	43	P07111	1	0030	0023	0036	01-20-61	60 KINDER L L		REYVALE	COLO	
NE	NW	09	45	N	014	W	43	P07222	1	0001	0065	0085	08-25-60	60 REED LLOYD		REYVALE	COLO	
NE	NW	09	45	N	014	W	43	P07275	1	0002	0057	0065	08-21-60	60 REED LEE O	P O BOX 298	NATURITA	COLO	
NE	NE	09	45	N	014	W	43	P17281	3	0015	0020	0050	09-09-63	60 BRAY WILLIAM E		REYVALE	COLO	
NE	NW	09	45	N	014	W	43	P18823	1	0015	UNK	0042	07	57	60 MAGNUSON LETA A	BOX 95	REYVALE	COLO
NE	NW	09	45	N	014	W	43	P23127	1	0015	UNK	0040	10	57	60 BARNETT LAWRENCE P		REYVALE	COLO
NE	NW	09	45	N	014	W	57	P29889	1	0002	UNK	0041	03-01-67	60 WILLIAMS ROBERT E	P O BOX 57	REYVALE	COLO	
NE	NW	10	45	N	014	W	43	P05331	2	0002	0020	0052	01-13-60	60 STEPHENS THOMAS L	BOX 555	REYVALE	COLO	
NW	NW	10	45	N	014	W	43	P36046	1	0050	0015	0040	10	58	60 BARRETT CLAUD G	BOX 43	REYVALE	COLO
SE	NE	10	45	N	014	W	43	P07221	1	0001	0064	0090	11-22-60	60 NAFF MILES D	BOX 57	REYVALE	COLO	
SE	SE	32	45	N	014	W	43	M00425	2	0002	0004	0085	01	50	60 PLUTT MARTIN J		REYVALE	COLO
SE	SE	14	44	N	015	W	57	P22863	3	0007	0391	0448	04-08-65	60 HUGHES BROS INC		NORWOOD	COLO	
SE	SW	16	46	N	015	W	57	P15167	1	0025	0020	0057	05-11-63	60 SAN MIGUEL COUNTY OF		TELLURIDE	COLO	
SW	SW	04	46	N	015	W	43	M00870	01	3	0050	0230	04	54	60 WATSON DON E	BOX 57	NUCLA	COLO
NE	SW	05	46	N	015	W	43	P13592	3	0005	0010	0116	12-30-62	60 BUNKER CECIL	BOX 27	NUCLA	COLO	
SE	NE	06	46	N	015	W	43	P10345	1	0005	0042	0235	12-20-61	60 DOBBS GEORGE E	BOX 191	NUCLA	COLO	
SW	SW	11	46	N	015	W	43	P39676	1	0020	0235	0265	11-12-69	60 BILLINGSLEY CECIL	P O BOX 296	NUCLA	COLO	
NE	NE	17	46	N	015	W	43	P09241	1	0008	0150	0335	09-09-62	60 ATKINSON HAROLD		NUCLA	COLO	
SW	SE	20	46	N	015	W	43	P07366	1	0015	0060	0355	10-25-61	60 DYER MRS J O		NATURITA	COLO	
SW	NW	20	47	N	015	W	43	P11767	3	0003	0100	0200	06-04-62	60 NYLUND FRITZ		NUCLA	COLO	
SE	NW	20	46	N	015	W	43	P17617	2	0005	0282	0294	10-14-63	60 LAWHEAD PHILLIP M	BOX 338	NUCLA	COLO	
SE	NW	01	46	N	016	W	43	P18275	3	0010	0192	0220	12-17-63	60 MORGAN FRANK E	BOX 4	NUCLA	COLO	
SE	SW	12	46	N	016	W	43	P10993	1	0008	0219	0240	04-07-62	60 REED GORDON	BOX 152	NATURITA	COLO	
SW	SE	14	46	N	016	W	43	P18410	1	0008	0020	0036	01-13-64	60 CHADD GLEN W	BOX 515	NATURITA	COLO	
SW	SE	27	46	N	016	W	43	P30127	1	0030	UNK	0250	03-18-67	60 VAUGHN J RIGG	7TH AND COLLEGE	COLUMBUS	MISS	
NW	NE	25	47	N	016	W	43	P06079	1	0020	0045	0190	04-15-62	60 HALE WARD		NUCLA	COLO	
NE	SE	26	47	N	016	W	43	P11801	2	0004	0030	0178	06-12-62	60 LAWHEAD P M		NUCLA	COLO	



QTR	SC	TWN	RANGE	CO	PERMIT	WL	U	F	YIELD	LEVL	OPTH	DATE	WD	NAME	ADDRESS	CITY	STATE
NE	SE	36	47	N	016	W	43	P14481	2	0025	0035	0072	03-22-63	60	REDD RANCHES	LA SAL	UTAH
NW	NE	17	47	N	018	W	43	P21791	1	0020	0053	0091	10-22-64	61	LATHAM RAY	BEDROCK	COLO
NE	NE	19	47	N	018	W	43	P07873	1	0010	0030	0048	02-08-61	61	EDWARDS FREDRICK T	BEDROCK	COLO
NE	NE	19	47	N	018	W	43	P25442	1	UNK	0050	0080	11-10-65	61	WETHERELL OTIS E	BEDROCK	COLO
SE	SW	29	48	N	019	W	43	P18766	1	0015	0033	0090	03-13-64	61	STEELE JESSE L	PARADOX	COLO
SE	SE	32	48	N	001	E	55	P04364	2	0005	0032	0040	11-21-59	62	SLOSS JAMES P	GUNNISON	COLO
SK	NW	06	44	N	001	W	27	P40575	1	0008	0055	0065	05-04-70	62	WRIGHT HUBERT	BOONE	COLO
NE	SW	36	45	N	001	W	27	P26479	1	0020	0009	0043	02-10-65	62	CATHEDRAL SCHOOL	LAKE CITY	COLO
SE	NE	03	49	N	001	W	26	P34440	01	0018	0004	0019	07-06-68	62	JORGENSEN B H	GUNNISON	COLO
SW	SW	07	49	N	001	W	26	P30253	1	0020	0011	0028	04-04-67	62	PHELPS MIKE	GUNNISON	COLO
NE	SE	08	49	N	001	W	26	P02435	1	0010	0007	0016	11-22-58	62	EASTMAN GEO T	GUNNISON	COLO
NE	SW	09	49	N	001	W	26	P37552	1	0020	0005	0023	04-22-69	62	WYSINSKI GEORGE F	GUNNISON	COLO
SW	NE	17	49	N	001	W	26	P11164	1	0020	0026	0071	04-19-62	62	FLETCHER BILL	415 N BOULEVARD	COLO
SE	NW	17	49	N	001	W	26	P22859	1	0035	0017	0042	01-23-65	62	MCCABE ROY J	RT 1 BOX 13	COLO
NE	NW	35	49	N	001	W	26	P20327	1	0010	0005	0026	06-13-64	62	WRIGHT MILD S	RT 4	COLO
NE	SE	15	44	N	002	W	27	P03576	01	1	0033	0050	06-05-59	62	HOWARD CLARENCE	POWDERHORN	COLO
NE	SE	15	44	N	002	W	27	P03577	1	1	0005	0017	06-03-59	62	HOWARD CLARENCE	POWDERHORN	COLO
SE	NW	03	46	N	002	W	26	P06828	1	1	0021	0041	08-31-60	62	POWDERHORN SCHOOL	POWDERHORN	COLO
SW	SW	14	46	N	002	W	26	P41584	1	0018	0003	0015	06-11-70	62	SCHENMAKER JIM	PUEBLO	COLO
NW	SE	33	47	N	002	W	26	P31436	1	0025	0007	0026	08-07-67	62	YOUMANS JERRY	1921 RIDGEMOOD	COLO
NW	SW	11	43	N	002	W	26	P33716	01	1	0121	0159	05-10-68	62	HERVEY GEORGE	EL PASO	TEX
NW	NW	23	43	N	002	W	26	P12219	1	0030	0011	0036	07-21-62	62	HARNEY GEO	IDLA	COLO
SE	SW	22	49	N	002	W	26	P00443	1	1	0006	0010	05-31-58	62	MCCLURE A G	WELLINGTON	COLO
NW	NE	24	49	N	002	W	26	P14864	1	0020	0091	0116	04-26-63	62	DICKERSON RUTH	GUNNISON	COLO
SE	NW	18	46	N	003	W	26	P22172	1	0002	0019	0135	12-04-64	62	THOMAS HEREFORO RANCH	POWDERHORN	COLO
SE	NW	32	47	N	003	W	26	P18398	1	0010	0012	0100	06-26-69	62	ROYD ED	POWDERHORN	COLO
NE	SE	04	43	N	004	W	27	P07234	1	0005	0045	0058	10-28-60	62	HINKEL GEO M	LAKE CITY	COLO
NW	NW	19	43	N	004	W	27	P17744	1	0020	0026	0046	10-10-66	62	BLAND RAY	LAKE CITY	COLO
NE	NE	22	43	N	004	W	27	P06137	1	0020	0008	0027	05-24-69	62	SMITH BURTON E	LAKE CITY	COLO
NW	NW	22	43	N	004	W	27	P12917	1	0030	0055	0085	09-20-60	62	GARLAND G	LAKE CITY	COLO
SE	SW	02	44	N	004	W	27	P00003	1	0020	0004	0028	09-24-62	62	KING RICHARD JP	LAKE CITY	COLO
SW	SW	14	44	N	004	W	27	P20055	1	0030	0028	04-31-57	62	MILFORD CO	LAKE CITY	COLO	
SE	NW	26	44	N	004	W	27	P09947	1	0030	0070	0265	05-29-64	62	EDMONDSON R L	LAKE CITY	COLO
SE	SW	27	44	N	004	W	27	P00589	03	1	0050	0055	06-24-61	62	RAGLE PAUL	LAKE CITY	COLO
SE	SW	27	44	N	004	W	27	P00590	04	1	0050	0055	06-24-61	62	CRAIG WM A	LAKE CITY	COLO
NW	SW	27	44	N	004	W	27	P01197	1	0050	0016	0025	06-23-58	62	CRAIG WM A	LAKE CITY	COLO
NW	SE	27	44	N	004	W	27	P01200	1	0020	0014	0063	06-23-58	62	EDWARDS GEO H	LAKE CITY	COLO
NW	SE	27	44	N	004	W	27	P01813	1	0020	0032	0032	05-23-58	62	FILING ALBERT D	LAKE CITY	COLO
SW	NW	27	44	N	004	W	27	P03402	1	0020	0010	0027	09-24-58	62	CIMINO J S	1415 BELLAIRE D	COLO
SE	SW	27	44	N	004	W	27	P04646	1	1	0010	0046	05-16-59	62	MALONEY O W	LAKE CITY	COLO
NE	SW	27	44	N	004	W	27	P04788	1	1	0014	0030	11-02-59	62	EDRES BEATHA M	LAKE CITY	COLO
NW	SE	27	44	N	004	W	27	P06138	1	1	0016	0028	11-02-59	62	CLARK CHAS	LAKE CITY	COLO
NW	SE	27	44	N	004	W	27	P07024	1	1	0009	0030	06-14-60	62	PRESBYTERIAN CHURCH	LAKE CITY	COLO
NE	SE	27	44	N	004	W	27	P03575	1	1	0009	0025	09-13-60	62	SCOVIL ROY	LAKE CITY	COLO
NE	SE	27	44	N	004	W	27	P03575	1	1	0009	0030	06-04-59	62	SMITH E N	LAKE CITY	COLO

QTR	SC	TWN	RANGE	CO	PERMIT	WL	U	F	YIELD	LEVEL	DEPTH	DATE	WD	NAME	ADDRESS	CITY	STATE
NW	SE	27	44	N	004	W	27	P11802	1	0020	0012	0029	05-22-62	62	HEATH H G	LAKE CITY	COLO
SE	SW	27	44	N	004	W	27	P12847	1	0020	0008	0033	09-11-62	62	HOUSTON JIM	LAKE CITY	COLO
SE	NW	27	44	N	004	W	27	P12848	1	0020	0005	0030	09-13-62	62	WELLS JAMES	LAKE CITY	COLO
SW	SW	27	44	N	004	W	27	P12916	1	0020	0014	0030	09-18-62	62	STEWART H E	LAKE CITY	COLO
SW	SW	27	44	N	004	W	27	P16781	1	0030	0012	0035	07-25-63	62	BROWN CLAUDIE	LAKE CITY	COLO
SW	SW	27	44	N	004	W	27	P17295	1	0020	0017	0032	08-29-63	62	ALBERT KARL	LAKE CITY	COLO
NW	SW	27	44	N	004	W	27	P17296	1	0030	0016	0039	09-05-63	62	BROOK FREDERICK W	LAKE CITY	COLO
SW	SW	27	44	N	004	W	27	P20201	1	0020	0016	0029	06-04-64	62	PLUNK C C	LAKE CITY	COLO
SW	SW	27	44	N	004	W	27	P26346	1	UNK	0022	0039	02-05-66	62	PAUJCH STELLA	LAKE CITY	COLO
SW	SW	27	44	N	004	W	27	P14692	1	0020	0012	0030	04-03-63	62	CRAIG W A	LAKE CITY	COLO
SW	SW	27	44	N	004	W	27	P23977	1	UNK	0007	0025	05-23-65	62	BROOKS MABLE	LAKE CITY	COLO
NE	SW	27	44	N	004	W	27	P25166	1	0020	0004	0030	09-20-65	62	WIEFLER ROBERT	LAKE CITY	COLO
NE	SW	27	44	N	004	W	27	P25952	1	0020	0008	0035	12-08-65	62	LAKE CITY SCHOOL	LAKE CITY	COLO
NW	NW	34	44	N	004	W	27	P00443	1	0020	0005	0034	05-24-58	62	REEVES B W	LAKE CITY	COLO
SE	NW	34	44	N	004	W	27	P04623	1	0020	0005	0015	10-22-59	62	MULLINEX RUD	LAKE CITY	COLO
NE	SW	34	44	N	004	W	27	P04625	1	0020	0005	0032	10-03-59	62	REEVES D W	LAKE CITY	COLO
NE	SW	34	44	N	004	W	27	P07022	1	0020	0005	0021	09-21-60	62	HAGLER L D	LAKE CITY	COLO
SE	SW	34	44	N	004	W	27	P07023	1	0020	0010	0030	09-15-60	62	SALMON GUY G	LAKE CITY	COLO
NW	NE	34	44	N	004	W	27	P08946	1	0020	0004	0020	06-25-61	62	JOHNSON GROVER C JR	LAKE CITY	COLO
SE	SW	34	44	N	004	W	27	P03470	1	0020	0021	0045	05-23-59	62	COCKRELL LEROY	LAKE CITY	COLO
NW	SW	34	44	N	004	W	27	P04624	1	0020	0004	0023	10-24-59	62	BUCKLEY W H	LAKE CITY	COLO
NW	SW	34	44	N	004	W	27	P11575	1	0020	0004	0035	05-18-62	62	BALLARD J W	LAKE CITY	COLO
NE	SW	34	44	N	004	W	26	P25694	1	0025	0035	0070	10-02-65	62	BOWERS W B	POWDERHORN	COLO
NE	SE	10	45	N	004	W	26	P37745	1	0018	0004	0021	05-20-69	62	THOMPSON RONALD H	POWDERHORN	COLO
SW	NE	35	45	N	004	W	26	P00691	1	0020	0085	09-20-57	62	WHINERY W S	POWDERHORN	COLO	
NE	NE	06	48	N	004	W	26	P24427	3	0020	FLOW	0025	07-02-65	62	HOLMAN INA	MONTRORSE	COLO
SE	SW	33	48	N	004	W	26	P08608	1	0020	0055	0066	05-17-61	62	ROTH CHARLES L	BOX 126	COLO
SE	SW	33	48	N	004	W	26	P11841	1	DRY	0200	07-07-62	62	ROTH CHARLES L	BOX 126	COLO	
SE	SW	33	48	N	004	W	26	P12322	1	DRY	0072	08-21-62	62	ROTH CHARLES L	BOX 126	COLO	
SW	SE	34	49	N	004	W	26	P24310	01	0030	0004	0033	06-21-65	62	HOLMAN JOHN R	BOX 449	COLO
SE	SE	35	49	N	004	W	26	P24309	02	0015	0006	0038	06-25-65	62	HOLMAN JOHN R	BOX 448	COLO
SE	NE	01	46	N	006	W	43	P27831	1	0009	0195	0200	06-08-66	62	CRESSLOR HAROLD	NUCLA	COLO
SE	NE	03	45	N	006	W	26	P13454	1	0010	0029	0110	05-27-63	62	U S FOREST SERVICE	DFLTA	COLO
NE	NE	05	48	N	006	W	43	P13062	1	0030	0010	0030	09-28-62	62	USDA BOR	MONTRORSE	COLO
NW	NW	16	48	N	006	W	43	P01801	1	0015	0009	0035	08-12-58	62	LOVELESS A H	CIMAPRON	COLO
SE	NE	31	49	N	017	W	43	P07667	1	0020	0152	0204	01-15-61	63	UNION CARBIDE NUCLEAR COM	BOX 1049	COLO
SW	NW	33	49	N	017	W	43	P10475	1	0010	0025	0080	01-10-62	63	UNION CARBIDE NUCLE	NUCLE	COLO
NW	NW	17	47	N	019	W	39	P21792	1	0070	0035	0075	10-20-64	63	ROBB MORRIS	BFDROCK	COLO
NW	NW	14	51	N	019	W	39	P21272	1	0050	0028	0031	09-04-64	63	KENDALL FLOYD C	GATEWAY	COLO
NE	NW	14	51	N	019	W	39	P33704	1	0015	UNK	0045	05-09-68	63	PITTS JOE C	GATEWAY	COLO
NE	NW	14	51	N	019	W	39	P36993	1	0010	0025	0050	03-15-69	63	SWARNES W L	GATEWAY	COLO
NW	SE	01	15	S	103	W	39	P37055	1	0010	0020	0048	03-23-69	63	MOORES VERNON	GATEWAY	COLO
NE	SE	02	15	S	103	W	39	P37013	1	0010	0030	0050	04-04-69	63	MOORES VERNON	GATEWAY	COLO
NW	NE	17	14	S	104	W	39	P35752	1	0015	0010	0035	11-07-68	63	METZ GEORGE E	GLADE PARK	COLO
SW	NE	24	44	N	007	W	46	P31425	1	0030	UNK	0019	07-12-67	68	WRIGHT EDWIN A	576 SPRING CRK	COLO

QTR	SC	TWN	RANGE	CO	PERMIT	WL	U	F	YIELD	LEVL	DPTH	DATE	WD	NAME	ADDRESS	CITY	STATE	
NE	SE	05	45	N	007	W	46	P33664	1	0015	0204	0020	05-10-68	68	SIX R F	RIDGWAY	COLO	
SW	SE	05	45	N	007	W	46	P33663	1	0030	0005	0032	05-07-68	68	SIX R F	RIDGWAY	COLO	
SE	SE	05	45	N	007	W	46	P35164	1	0020	0001	0012	09-05-68	68	SIX R F	RIDGWAY	COLO	
SE	SW	02	44	N	008	W	46	P30058	1	0030	0090	0111	03-10-67	68	ROYD KIRK K	DURAY	COLO	
SE	NE	08	44	N	008	W	46	P34895	1	0010	UNK	0030	01	04	68	PEROTTI JAMES ESTATE	RIDGWAY	COLO
SE	NE	08	44	N	008	W	46	P34684	1	0010	UNK	0035	01	00	68	LISTER JOSEPHINE	LITTLETON	COLO
NE	NE	11	44	N	008	W	46	P28540	1	0005	0028	0049	08-18-66	68	LONG F L	DURAY	COLO	
SW	NE	24	44	N	008	W	46	P07966	1	0015	0020	0060	05-10-61	68	LOWE MARGARET E	DURAY	COLO	
NW	SW	10	45	N	008	W	46	P11081	1	0030	0065	0079	04-15-62	68	TRUMBO W R	RIDGWAY	COLO	
NW	SE	14	45	N	008	W	46	P08298	1	0030	0230	0770	06-24-61	68	ELGIN CARL	RIDGWAY	COLO	
NE	NE	15	45	N	008	W	46	P07845	1	0003	FLOW	4421	10-05-60	68	WHITLOCK L E CO	STAFFORD	KANS	
SE	NW	16	45	N	008	W	46	P02036	1	0020	0148	05-15-58	68	KELLY VERN	RIDGWAY	COLO		
SE	NW	16	45	N	008	W	46	P07687	01	0060	0140	0170	08-10-59	68	BROWN LOWELL	RIDGWAY	COLO	
SE	NW	22	45	N	008	W	46	P11333	1	0010	0050	0057	04-21-62	68	PEROTTI JERALD J	RIDGWAY	COLO	
NE	SW	22	45	N	008	W	46	P38075	1	0030	0060	0100	06-05-69	68	GOWDEY JOE C	LOMPOC	CAL	
NW	SE	27	45	N	008	W	46	P32284	1	0015	0048	0064	10-09-67	68	WEBER LOUIS	RIDGWAY	COLO	
SW	NW	27	45	N	008	W	46	P40782	1	0001.5	0065	0165	04-03-70	68	WEBER LOUIS	RIDGWAY	COLO	
SW	NW	27	45	N	008	W	46	P40944	1	0030	0075	0163	04-23-70	68	WEBER LOUIS	RIDGWAY	COLO	
SW	NE	30	45	N	008	W	46	P07688	02	0040	0060	0670	09-03-59	68	BROWN LOWELL	RIDGWAY	COLO	
SE	SW	34	45	N	008	W	46	P05599	1	0030	0050	0073	02-14-60	68	BLACKMORE BROS	RIDGWAY	COLO	
NE	NW	34	45	N	008	W	46	P41721	1	0030	0030	0084	06-23-70	68	BLACKMORE BERNUS	RIDGWAY	COLO	
NW	NW	39	45	N	008	W	46	P21521	1	0030	0033	0053	09-20-64	68	KETTLE WILLIAM C	RIDGWAY	COLO	
SW	SW	27	45	N	008	W	46	P11334	1	0030	0023	0050	04-23-62	68	HESS E L	RIDGWAY	COLO	
NE	SW	27	45	N	008	W	46	P19089	1	0015	0080	0085	04-04-64	68	ELGIN CARL	RIDGWAY	COLO	
NE	SW	27	45	N	008	W	46	P19090	1	0015	0090	0100	04-20-64	68	ELGIN CARL	RIDGWAY	COLO	
NE	SW	27	45	N	008	W	46	P27107	1	0020	0082	0106	05-04-66	68	HESS EVERETT L	RIDGWAY	COLO	
SW	NE	27	45	N	008	W	46	P35300	1	0004	0104	0270	09-04-68	68	LANDON FRANK L	RIDGWAY	COLO	
SW	SE	33	45	N	008	W	46	P21625	1	0008	0045	0061	09-26-64	68	PAUSCH PAUL A	RIDGWAY	COLO	
NW	SW	17	47	N	008	W	46	P10933	1	0004	0045	0052	04-19-62	68	WEST LESTER F	MONTRORSE	COLO	
NW	SW	18	47	N	008	W	46	N00477	01	0008	0045	0052	03	53	68	KNIFER JOE MRS	MONTRORSE	COLO
SW	NE	18	47	N	008	W	46	P13509	2	0030	0050	0300	11-24-62	68	HOTCHKISS GEORGE MRS	MONTRORSE	COLO	
NW	NW	18	47	N	008	W	46	P10998	2	0030	0045	0265	06-22-64	68	HULLINGTON ROBERT J	MONTRORSE	COLO	
SE	SW	19	47	N	008	W	46	P36025	2	0030	0050	0272	12-09-68	68	GOBERER WARREN	MONTRORSE	COLO	
NW	NE	20	47	N	008	W	46	P07573	1	0030	0040	0060	12-30-60	68	HOTCHKISS CAROL	MONTRORSE	COLO	
SW	SW	20	47	N	008	W	46	P19799	1	0030	0058	0077	05-20-64	68	HOTCHKISS EDGAR	MONTRORSE	COLO	
NW	NW	29	47	N	008	W	46	P15016	1	0030	0035	0057	04-30-63	68	ELMORE MYRTLE	MONTRORSE	COLO	
SW	NE	29	47	N	008	W	46	P25006	3	0010	FLOW	0265	09-04-65	68	SANDERS HARLANO	MONTRORSE	COLO	
NW	NW	33	47	N	008	W	46	P27381	1	0030	0025	0045	05-25-66	68	MYERS WILLIAM T	MONTRORSE	COLO	
NW	SE	15	45	N	009	W	46	P04912	1	0030	0060	09-22-59	68	MCCLUPE HARRY	RIDGWAY	COLO		
NW	NW	15	45	N	009	W	46	P30955	1	0030	0100	0230	05-25-67	68	BARKER DICK	RIDGWAY	COLO	
SE	SW	11	46	N	009	W	46	P34612	2	0010	0020	0070	07-10-68	68	STANFORD LOWELL	MONTRORSE	COLO	
NE	SE	13	46	N	009	W	46	P34999	3	0008	0050	0145	08-21-68	68	BARNES ORTON	ARVADA	COLO	
SE	SW	20	47	N	009	W	46	P40418	1	0030	0039	0066	03-09-70	68	SCHILD OLGA F	MONTRORSE	COLO	
SW	SW	22	47	N	009	W	46	P13248	2	0005	0200	0400	12-21-62	68	KENT RAYMOND S	MONTRORSE	COLO	
NW	NW	23	47	N	009	W	46	P08358	2	0004	0100	0300	05-05-61	68	HUMPHREY ROY C	MONTRORSE	COLO	

TRANS-MOUNTAIN DIVERSIONS  
DRAINAGE BASINS  
ANNUAL-ACRE FEET

FROM	TO	1965	1966	1967	1968	1969	1970
Adams Tunnel	Big Thompson River	211,000	235,400	267,500	198,600	170,500	204,690
Aurora-Homestake	South Platte River			(8-24) 2,140	8,420	8,020	3,370
Berthoud Pass	W. Clear Creek	1,190	591	793	708	586	262
Bob Creek	Roaring Crk.-Cache La Poudre	0	0	0	0	0	0
Boreas Pass	Tarryall Creek	52	0	0	42	0	0
Busk-Ivanhoe T.	Lake Fork-Arkansas River	5,690	3,880	4,830	7,130	6,750	8,000
Cameron Pass D.	Joe Wright Crk.-Cache La Poudre	0	0	0	103	1.4	0
Columbine D. (Platte)	N. Fk. Cache La Poudre	0	0	0	0	0	0
Columbine D. (Ark.)	Arkansas River	2,030	984	1,570	1,750	1,910	2,300
Deadman D.	Sheep Crk.-Cache La Poudre	900	638	920	1,150	1,280	164
Eureka D.	Big Thompson River	190	114	188	63	116	195
Ewing D.	Arkansas River	1,380	529	757	1,020	1,250	1,460
Fremont Pass	Arkansas River	0	0	0	0	0	0
Fuchs D.	Rio Grande River	576	587	303	425	980	423
Grand River D.	Cache La Poudre River	16,370	14,240	8,950	16,260	18,350	12,830
Homestake T.	Arkansas-South Platte R's.			(6-6) 4,420	20,370	30,770	22,260
Hoosier Pass T.	Middle Fk.-South Platte	8,040	7,860	9,930	10,080	7,750	6,070
Laramie-Poudre T.	Cache La Poudre River	18,300	19,130	10,740	17,030	15,000	14,990
Larkspur D.	Poncha Creek	350	19	0	157	535	741
Michigan D.	Joe Wright-Cache La Poudre	1,080	0	0	1,440	0	0
Moffat Tunnel	So. Boulder Creek	77,300	47,690	52,210	67,340	38,730	45,110
Piedra Pass (east)	South River-Rio Grande	0	0	54	0	0	0
Piedra Pass (west)		0	0	0	0	0	55
Raber-Lohr D.	Rio Grande River	3,220	2,600	795	1,390	2,590	1,060
Roberts Tunnel	N. Fk. South Platte River	30,290	26,580	52,950	45,660	48,610	10,040
Squaw Pass D.	Squaw Creek	75	145	42	137	144	103
Skyline D.	Cache La Poudre	772	0	1,500	921	3,710	1,560
Tabor D.	Rio Grande River	1,140	407	397	670	670	
Warbell D.	Saguache Creek	30	715	337	252	410	
Treasure Pass	Rio Grande River	592	234	255	194	303	328
Win Lakes Tunnel	Lake Creek-Arkansas River	45,720	38,490	47,550	49,860	50,570	62,240
Williams Fk. Tunnel	W. Clear Creek or S. Boulder Crk.	5,600	7,800	4,800	5,760	3,160	2,070
Wilson Supply D.	Sheep Crk.-Cache La Poudre	3,090	931	2,390	4,330	1,590	2,880
Wurtz D.	Arkansas River	3,410	1,370	1,560	2,270	2,390	3,930
Wurtz Ext.	Arkansas River				347	544	967
San Juan-Chama	Chama River						
Midler Tunnel	Clear Creek						
TOTAL		408,097	410,934	477,881	463,209	417,219.4	408,103

