COLORADO

WATER SUPPLY CONDITIONS UPDATE

FROM THE OFFICE OF THE STATE ENGINEER: COLORADO DIVISION OF WATER RESOURCES
ROOM 818, 1313 SHERMAN ST., DENVER, CO 80203
303-866-3581; www.water.state.co.us

November 1, 2023

The Surface Water Supply Index (SWSI) is used as an indicator of water supply conditions in the seven major river basins of the state and in each of the 41 smaller watersheds, or HUCs. The Colorado Water Conservation Board (CWCB) completed a major revision to the Colorado Drought Plan in 2010. At that time, Colorado adopted a revised SWSI analysis based on the components shown below, which vary depending on the time of year. The revised SWSI is based on a ranking of total volume in a HUC or major river basin ranked against similar volumes in historical years. For instance, in January, the total volume in a HUC is based on the forecasted runoff at specific locations plus the volume in storage in specific reservoirs, all within the HUC. That total volume is ranked against similar total volumes that occurred each January between 1980 and 2020.

Time Period	SWSI Components
January 1 - June 1	Forecasted Runoff + Reservoir Storage
July 1 - September 1	Previous Month's Streamflow + Reservoir Storage
October 1 -December 1	Reservoir Storage

The results of each month's analysis are summarized within this report and additional information, maps & data are available at: <https://dwr.colorado.gov/services/water-administration/drought-and-swsi>. Beginning March 1, 2022, this report no longer contains text updates about current regional conditions and water matters prepared by each DWR Division Office.

The SWSI calculation for the fall season (October 1 to December 1) is based on reservoir storage at the end of last month, in this case October 31. The following SWSI values were computed for each of the seven major basins for November 1, 2023. Water supply conditions as represented by water in storage, range from above normal in the Rio Grande and South Platte River Basins to below normal in the Gunnison River Basin.

Basin	November 1 SWSI	Change from Previous Month	Change from Previous Year
Arkansas	0.8	0.0	1.7
Colorado	0.8	-2.3	3.0
Gunnison	-1.2	-0.5	2.5
Rio Grande	2.8	-0.1	1.5
San Juan-Dolores	1.0	-0.2	3.1
South Platte	2.4	-0.8	2.8
Yampa-White	1.1	-1.0	2.7

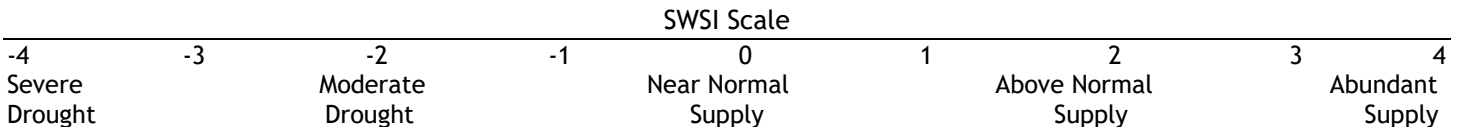

SURFACE WATER SUPPLY INDEX FOR COLORADO BY MAJOR RIVER BASIN

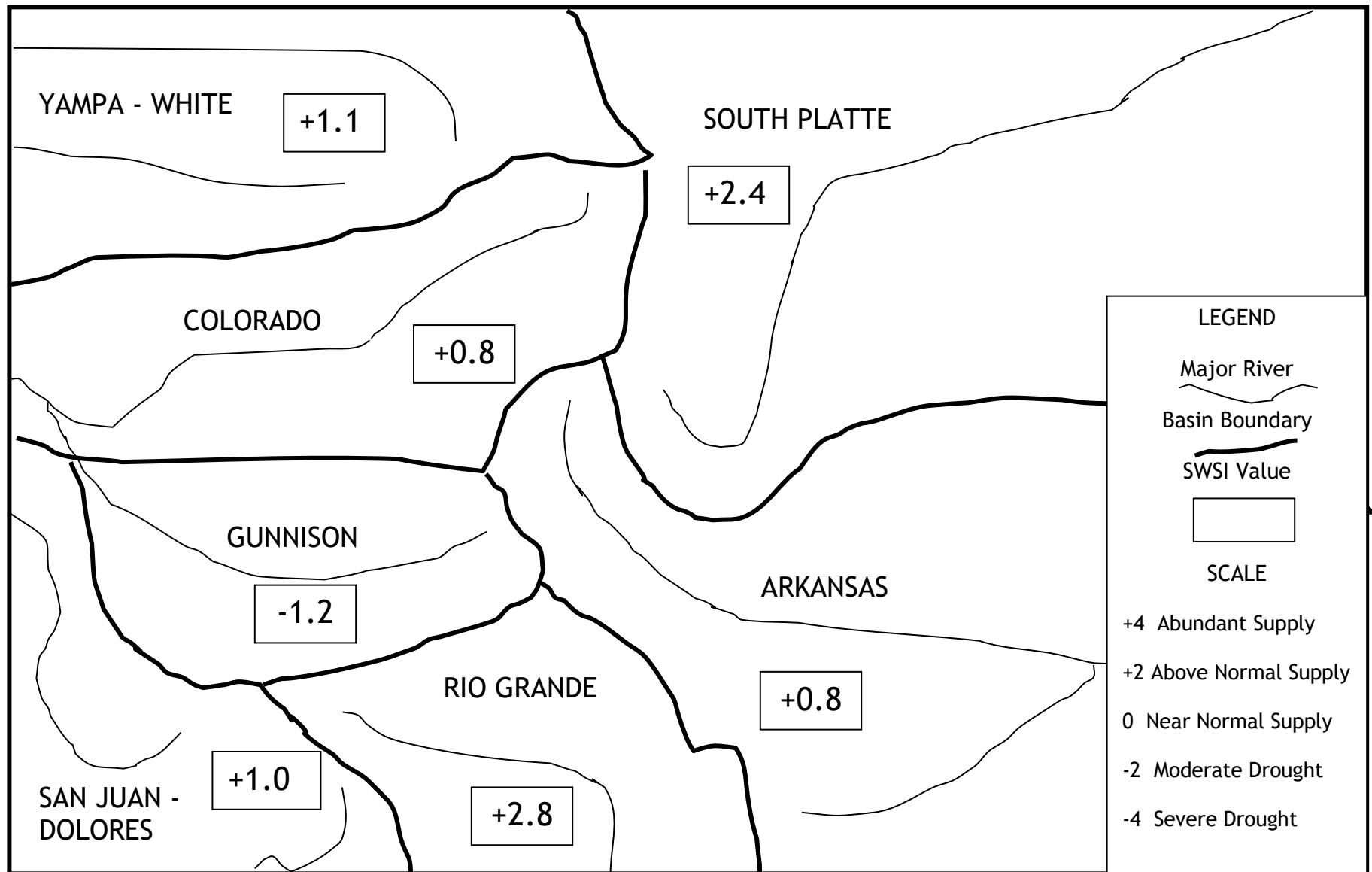

November 1, 2023

SURFACE WATER SUPPLY INDEX FOR COLORADO BY HUC



COLORADO
Division of Water Resources
Department of Natural Resources

SWSI November 1, 2023

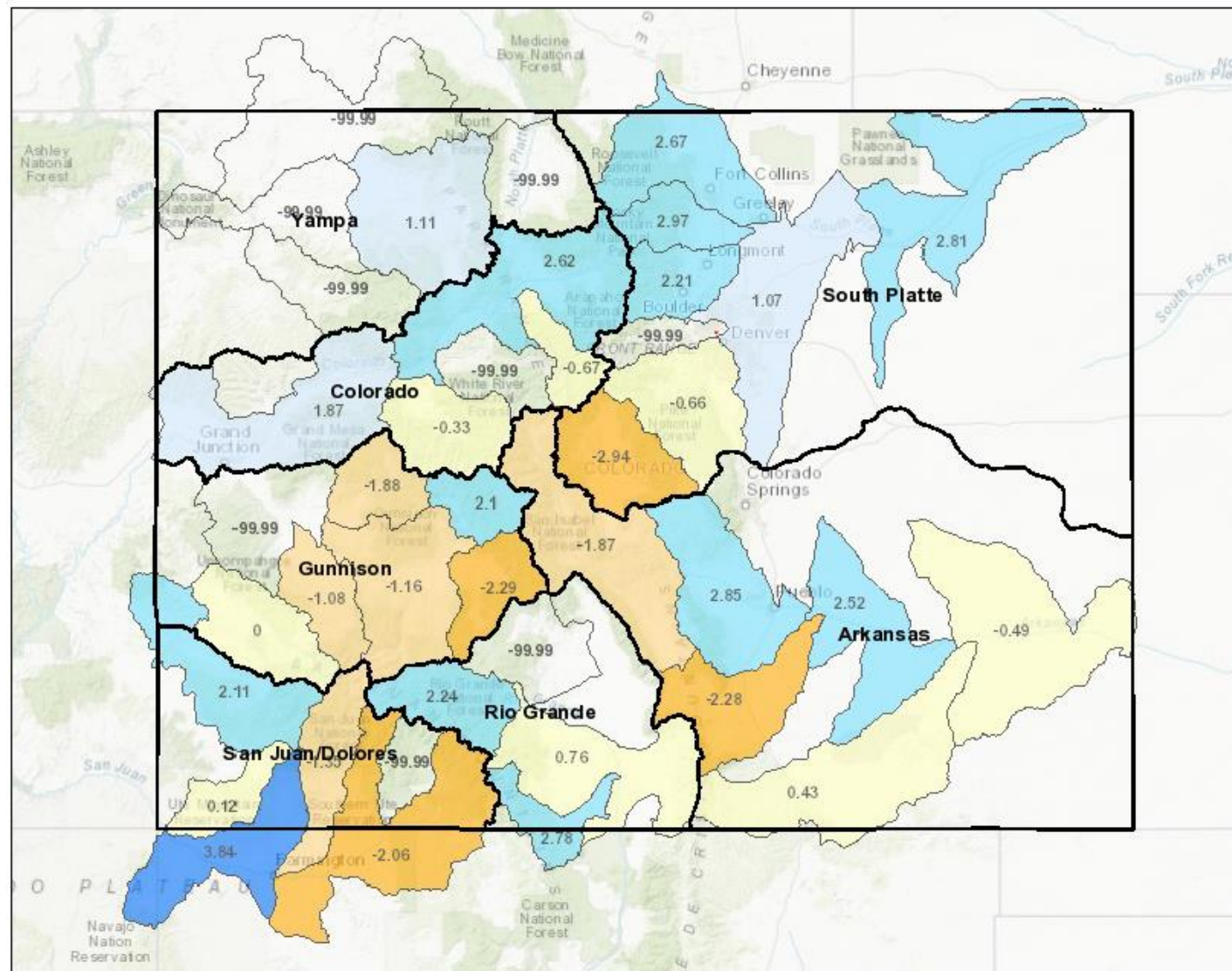

Legend

SWSI - Current Report

- SWSI Not Applicable (-99.99)
- Extremely Dry (-3.0 to -4.2)
- Moderately Dry (-2.0 to -2.9)
- Slightly Dry (-1.0 to -1.9)
- Near Average (-0.9 to 0.9)
- Slightly Wet (1.0 to 1.9)
- Moderately Wet (2.0 to 2.9)
- Extremely Wet (3.0 to 4.2)
- Water Division

Location



Notes

113.64 0 56.82 113.64 Miles

1: 3,600,000



This product is for informational purposes and may not have been prepared for, or be suitable for legal, engineering, or surveying purposes. Users of this information should review or consult the primary data and information sources to ascertain the usability of the information.

Date Prepared: 12/27/2023 10:46:20 AM

November 1, 2023 SWSI Values by HUC and Non Exceedance Probabilities (NEP)

Basin	HUC ID	HUC Name	SWSI	Reservoir Storage NEP	Total Vol (AF)
Arkansas	11020006	Huerfano	-2.28	23	0
	11020010	Purgatoire	0.43	55	17,477
	11020005	Upper Arkansas-Lake Meredith	2.53	80	35,038
	11020009	Upper Arkansas-John Martin Reservoir	-0.50	44	36,207
	11020001	Arkansas Headwaters	-1.87	28	182,985
	11020002	Upper Arkansas	2.85	84	213,175
Colorado	14010005	Colorado Headwaters-Plateau	1.88	73	13,437
	14010002	Blue	-0.67	42	77,249
	14010004	Roaring Fork	-0.34	46	81,026
	14010001	Colorado Headwaters	2.63	82	134,978
	14010003	Eagle	N/A		
Gunnison	14020003	Tomichi	-2.30	22	8
	14020004	North Fork Gunnison	-1.89	27	824
	14020006	Uncompahgre	-1.09	37	60,388
	14020001	East-Taylor	2.11	75	76,505
	14020002	Upper Gunnison	-1.16	36	708,794
	14020005	Lower Gunnison	N/A		
	14030003	San Miguel	N/A		
Rio Grande	13010002	Alamosa-Trinchera	0.76	59	5,533
	13010005	Conejos	2.78	83	33,721
	13010001	Rio Grande Headwaters	2.24	77	35,547
	13010004	Saguache	N/A		
San Juan-Dolores	14080105	Middle San Juan	3.84	96	1,119
	14080107	Mancos	0.13	52	4,616
	14080104	Animas	-1.35	34	15,799
	14080101	Upper San Juan	-2.07	25	54,229
	14030002	Upper Dolores	2.11	75	311,437
	14080102	Piedra	N/A		
South Platte	10190005	St. Vrain	2.21	77	61,554
	10190003	Middle South Platte-Cherry Creek	1.07	63	70,086
	10190012	Middle South Platte-Sterling	2.81	84	114,194
	10190001	South Platte Headwater	-2.94	15	122,708
	10190007	Cache La Poudre	2.67	82	150,393
	10190002	Upper South Platte	-0.66	42	292,040
	10190006	Big Thompson	2.97	86	560,798
	10190004	Clear	N/A		
Yampa-White	14050001	Upper Yampa	1.12	63	36,242
	10180001	North Platte Headwaters	N/A		
	14050002	Lower Yampa	N/A		
	14050003	Little Snake	N/A		
	14050005	Upper White	N/A		

NEP is non exceedance probability for total reservoir storage in HUC. Some HUCs do not have any reservoirs considered in the SWSI and are shown as "N/A". Total Vol is the volume of reservoir storage in the HUC is calculated compared to the volume historically occurring this month during the period 1980-2020. The following table lists each component considered in each HUC.

SWSI Color Scale:	-4.0 (Severe Drought)	0.0 (Normal)	4.0 (Abundant Supply)
-------------------	-----------------------	--------------	-----------------------

November 1, 2023 SWSI Component Information -Reservoir Storage - By HUC

HUC ID	HUC Name	Component Name	Component Volume (AF)	Component NEP by Month
11020001	Arkansas Headwaters	CLEAR CREEK RESERVOIR	5,895	41
		HOMESTAKE RESERVOIR	34,727	43
		TWIN LAKES RESERVOIR	62,283	84
		TURQUOISE LAKE	80,080	12
11020006	Huerfano	CUCHARAS RESERVOIR*	0	23
11020010	Purgatoire	TRINIDAD LAKE	17,477	55
11020002	Upper Arkansas	PUEBLO RESERVOIR	213,175	84
11020009	Upper Arkansas-John Martin Reservoir	ADOBE CREEK RESERVOIR	13,267	59
		JOHN MARTIN RESERVOIR	22,940	39
11020005	Upper Arkansas-Lake Meredith	LAKE HENRY	6,496	88
		MEREDITH RESERVOIR	28,542	75
14010002	Blue	GREEN MOUNTAIN RESERVOIR	77,249	42
14010001	Colorado Headwaters	WOLFORD MOUNTAIN RESERVOIR	55,120	92
		WILLIAMS FORK RESERVOIR	79,858	64
14010005	Colorado Headwaters-Plateau	VEGA RESERVOIR	13,437	73
14010004	Roaring Fork	RUEDI RESERVOIR	81,026	46
14020001	East-Taylor	TAYLOR PARK RESERVOIR	76,505	75
14020004	North Fork Gunnison	PAONIA RESERVOIR	824	27
14020003	Tomichi	VOUGA RESERVOIR NEAR DOYLEVILLE	8	22
14020006	Uncompahgre	RIDGEWAY RESERVOIR	60,388	37
14020002	Upper Gunnison	SILVER JACK RESERVOIR	193	2
		FRUITLAND RESERVOIR	3,220	95
		CRAWFORD RESERVOIR	4,380	45
		MORROW POINT RESERVOIR	104,662	7
		BLUE MESA RESERVOIR	596,339	38
13010002	Alamosa-Trinchera	MOUNTAIN HOME	1,487	28
		TERRACE RESERVOIR	4,046	68
13010005	Conejos	PLATORO RESERVOIR	33,721	83
13010001	Rio Grande Headwaters	SANTA MARIA RESERVOIR	8,027	55
		CONTINENTAL RESERVOIR	10,504	92
		RIO GRANDE RESERVOIR	17,016	79
14080104	Animas	LEMON RESERVOIR	15,799	34
14080107	Mancos	JACKSON GULCH RESERVOIR	4,616	52
14080105	Middle San Juan	LONG HOLLOW RESERVOIR	1,119	96
14030002	Upper Dolores	GROUNDHOG RESERVOIR	12,668	41
		MCPHEE RESERVOIR	298,769	81
14080101	Upper San Juan	VALLECITO RESERVOIR	54,229	25
10190006	Big Thompson	MARIANO RESERVOIR	2,163	51
		WILLOW CREEK RESERVOIR	4,277	4
		LAKE LOVELAND RESERVOIR	6,983	43
		LONE TREE RESERVOIR	7,333	93
		BOYD LAKE	39,588	88
		CARTER LAKE	90,893	99
		LAKE GRANBY	409,561	70

HUC ID	HUC Name	Component Name	Component Volume (AF)	Component NEP by Month
10190007	Cache La Poudre	HALLIGAN RESERVOIR	1,217	28
		BLACK HOLLOW RESERVOIR	3,716	90
		CACHE LA POUDRE	4,475	64
		CHAMBERS LAKE	5,120	76
		WINDSOR RESERVOIR	6,672	27
		FOSSIL CREEK RESERVOIR	8,085	87
		COBB LAKE	19,575	84
		HORSETOOTH RESERVOIR	101,533	82
10190003	Middle South Platte-Cherry Creek	HORSECREEK RESERVOIR	2,100	33
		BARR LAKE	15,035	67
		MILTON RESERVOIR	15,237	55
		STANDLEY RESERVOIR	37,714	71
10190012	Middle South Platte-Sterling	JULESBURG RESERVOIR	8,658	36
		PREWITT RESERVOIR	13,327	45
		EMPIRE RESERVOIR	17,708	79
		JACKSON LAKE RESERVOIR	21,171	91
		RIVERSIDE RESERVOIR	24,333	82
		POINT OF ROCKS RESERVOIR	28,997	83
10190001	South Platte Headwater	SPINNEY MOUNTAIN RESERVOIR	3,681	3
		ANTERO RESERVOIR	19,678	66
		ELEVENMILE CANYON RESERVOIR	99,349	54
10190005	St. Vrain	MARSHALL RESERVOIR	5,399	69
		TERRY RESERVOIR	6,060	88
		UNION RESERVOIR	10,295	53
		BUTTONROCK (RALPH PRICE) RESERVOIR	16,214	91
		GROSS RESERVOIR	23,586	60
10190002	Upper South Platte	CHEESMAN LAKE	73,199	72
		DILLON RESERVOIR	218,841	20
14050001	Upper Yampa	YAMCOLO RESERVOIR	5,042	50
		STAGECOACH RESERVOIR NR OAK CREEK	31,200	63

NEP is non exceedance probability for volume of the component compared to this month during the historical period 1980-2020.

*No longer exists

Water Volume NEP Color Scale:

0 (Well Below Normal)	50 (Normal)	100 (Well Above Normal)
-----------------------	-------------	-------------------------

SOUTH PLATTE BASIN

Nov-23

The SWSI value for the month was +2.4.

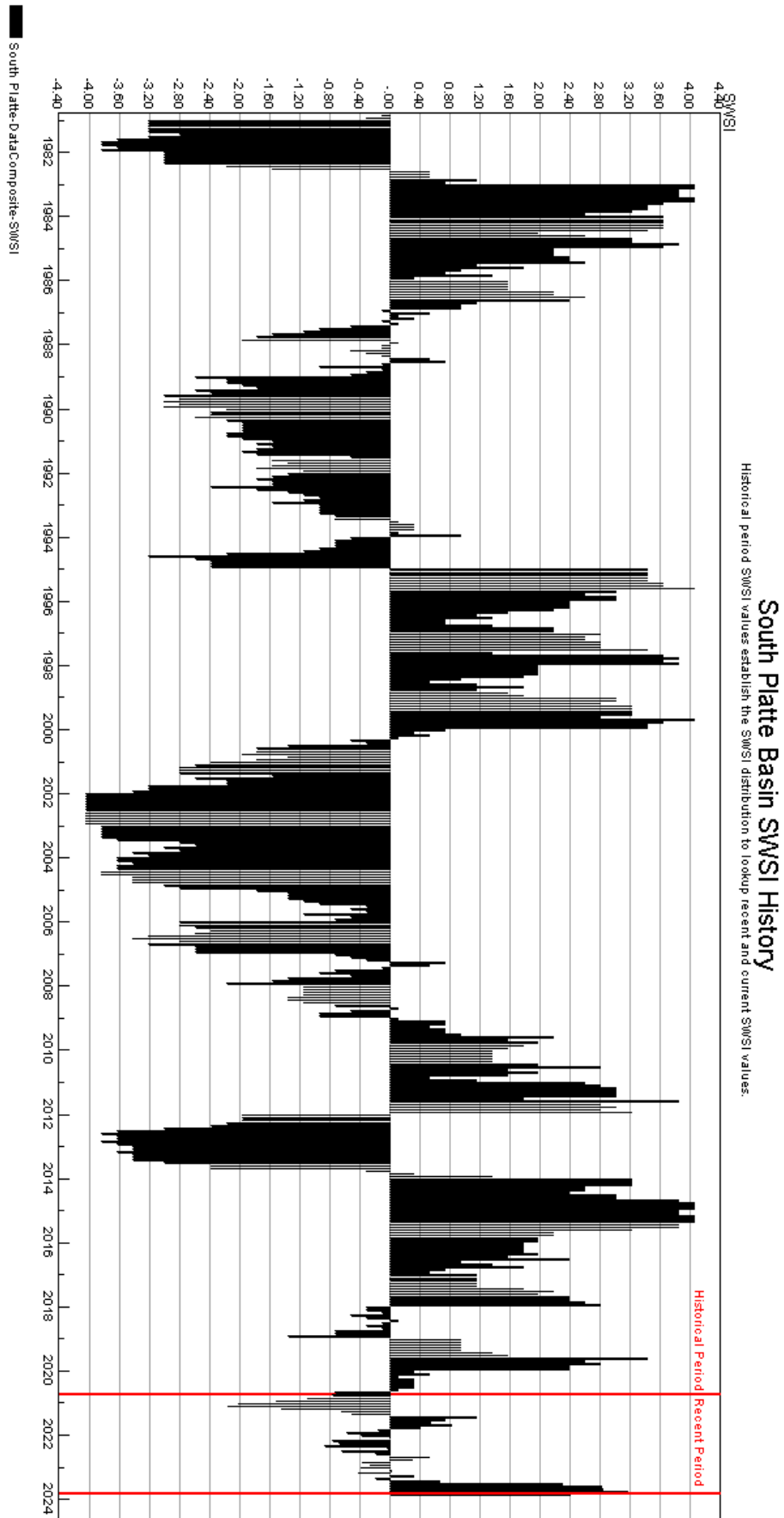

The SWSI value for the month was +0.8.

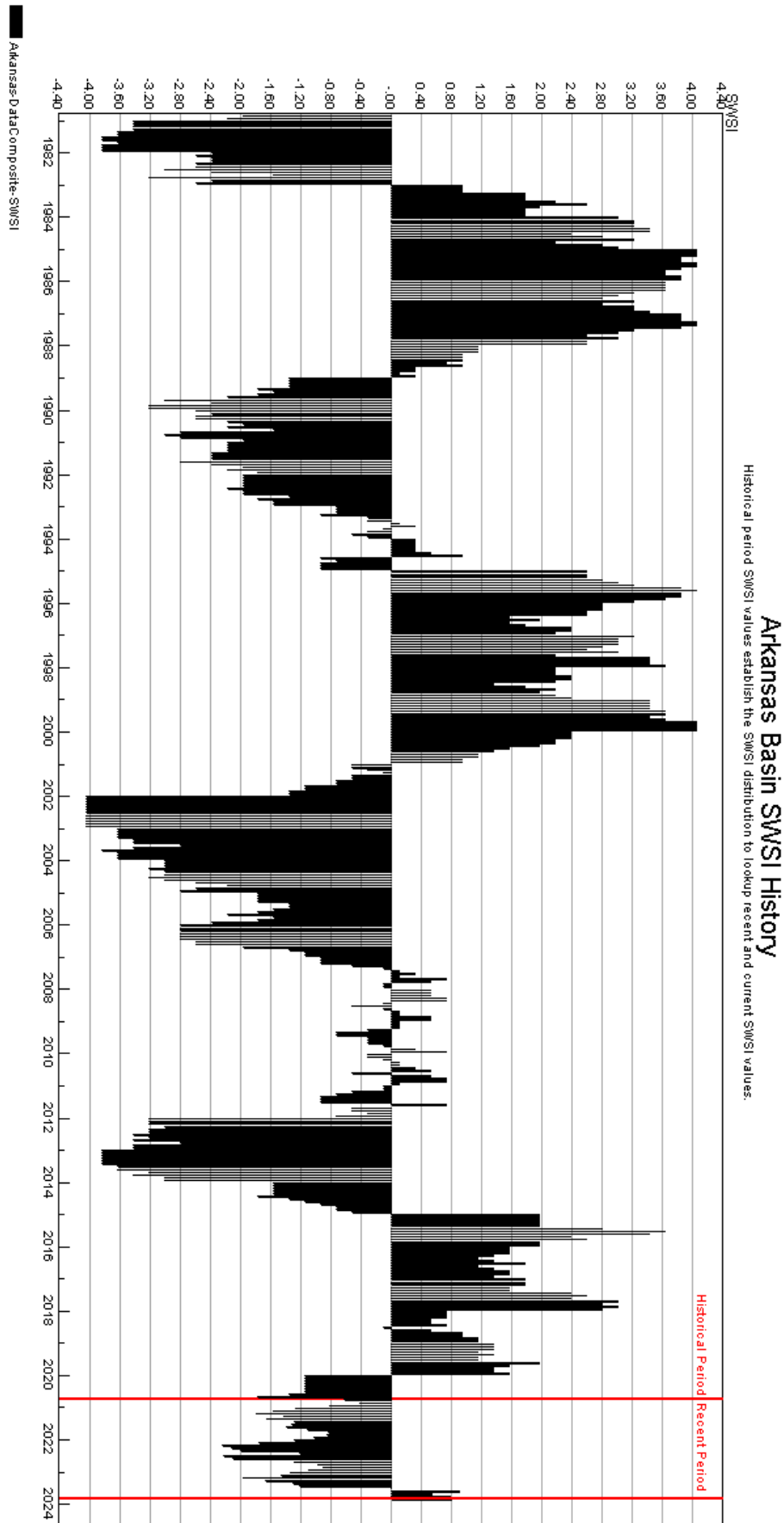

The SWSI value for the month was +2.8.

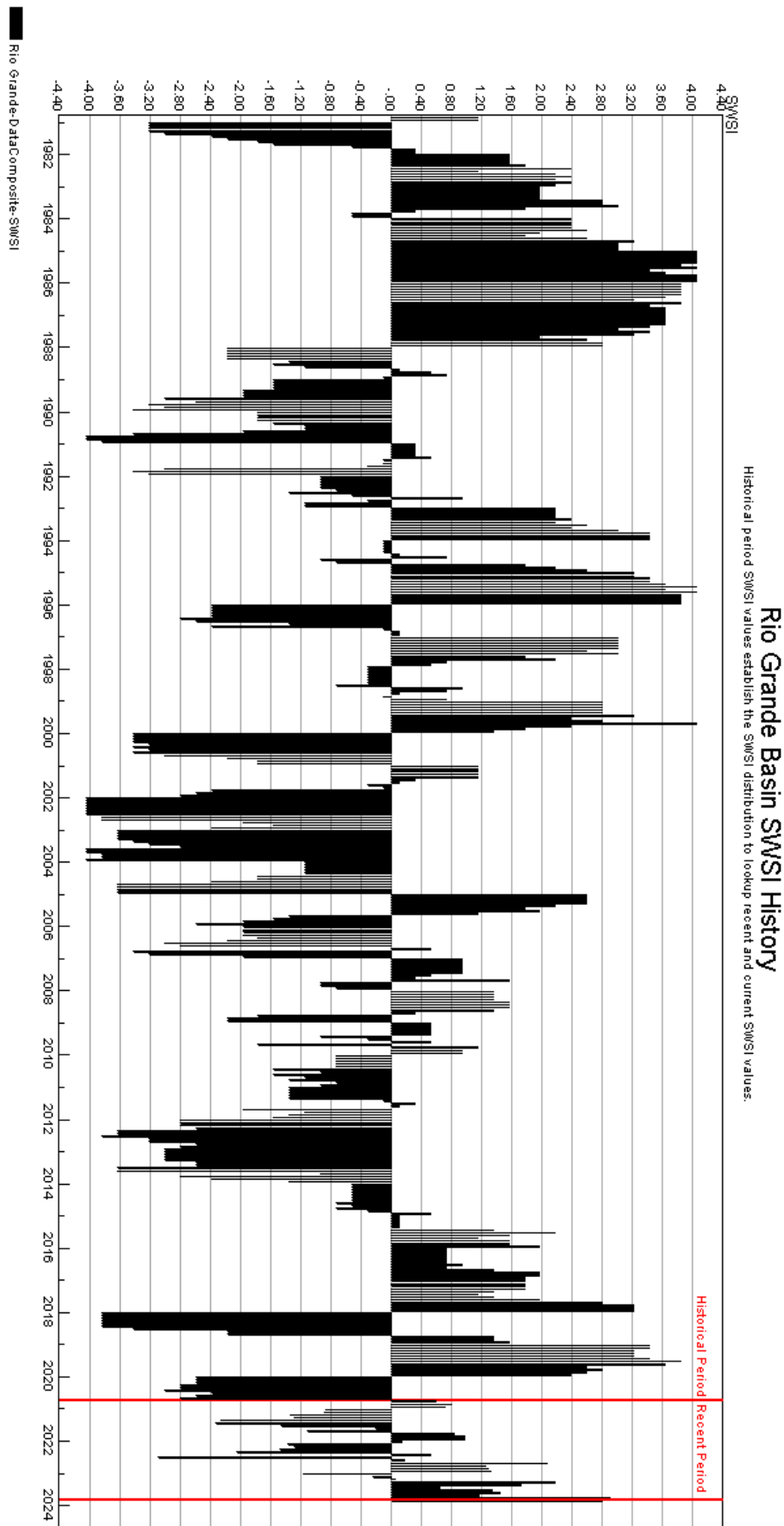

The SWSI value for the month was -1.2.

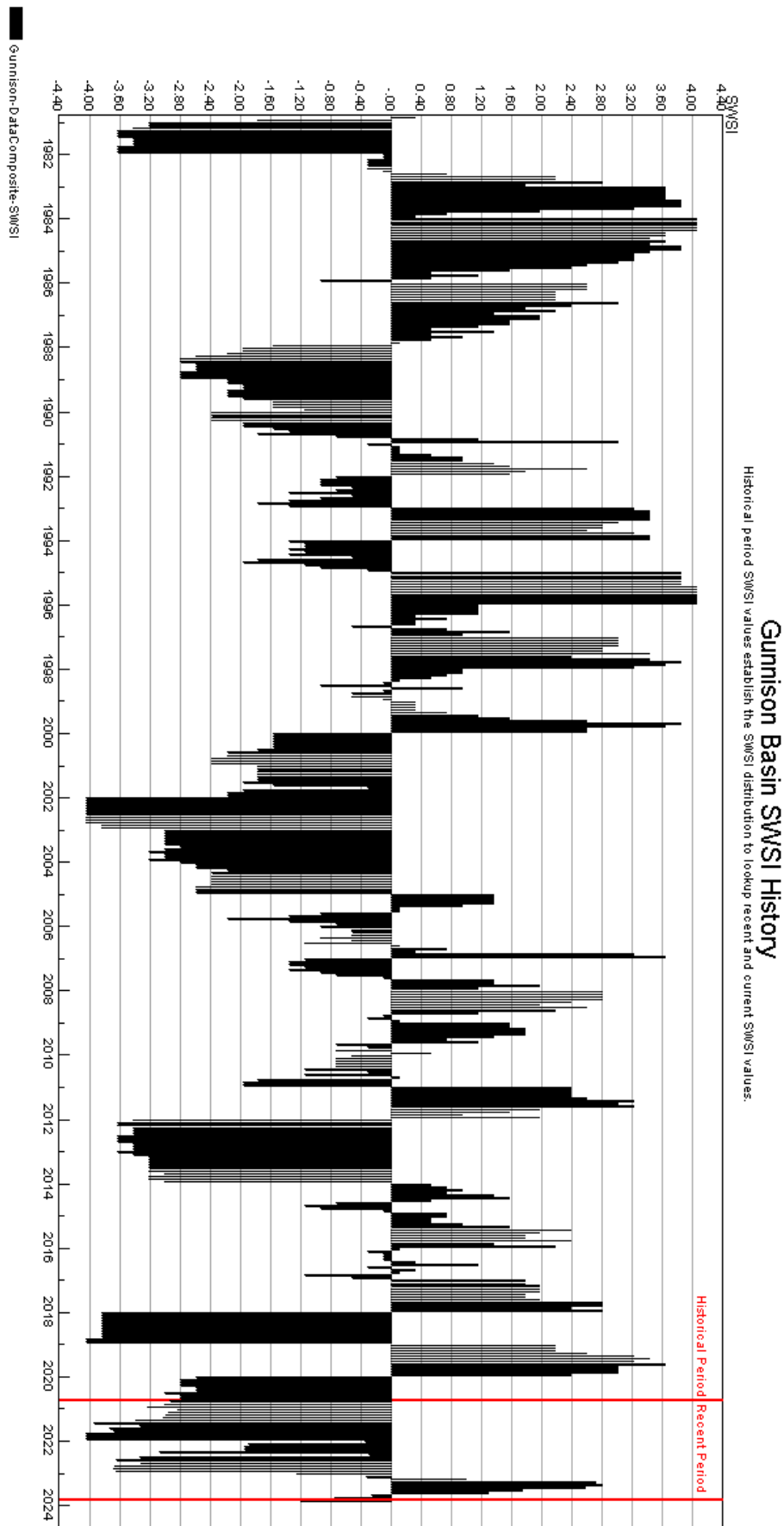

The SWSI value for the month was +0.8.

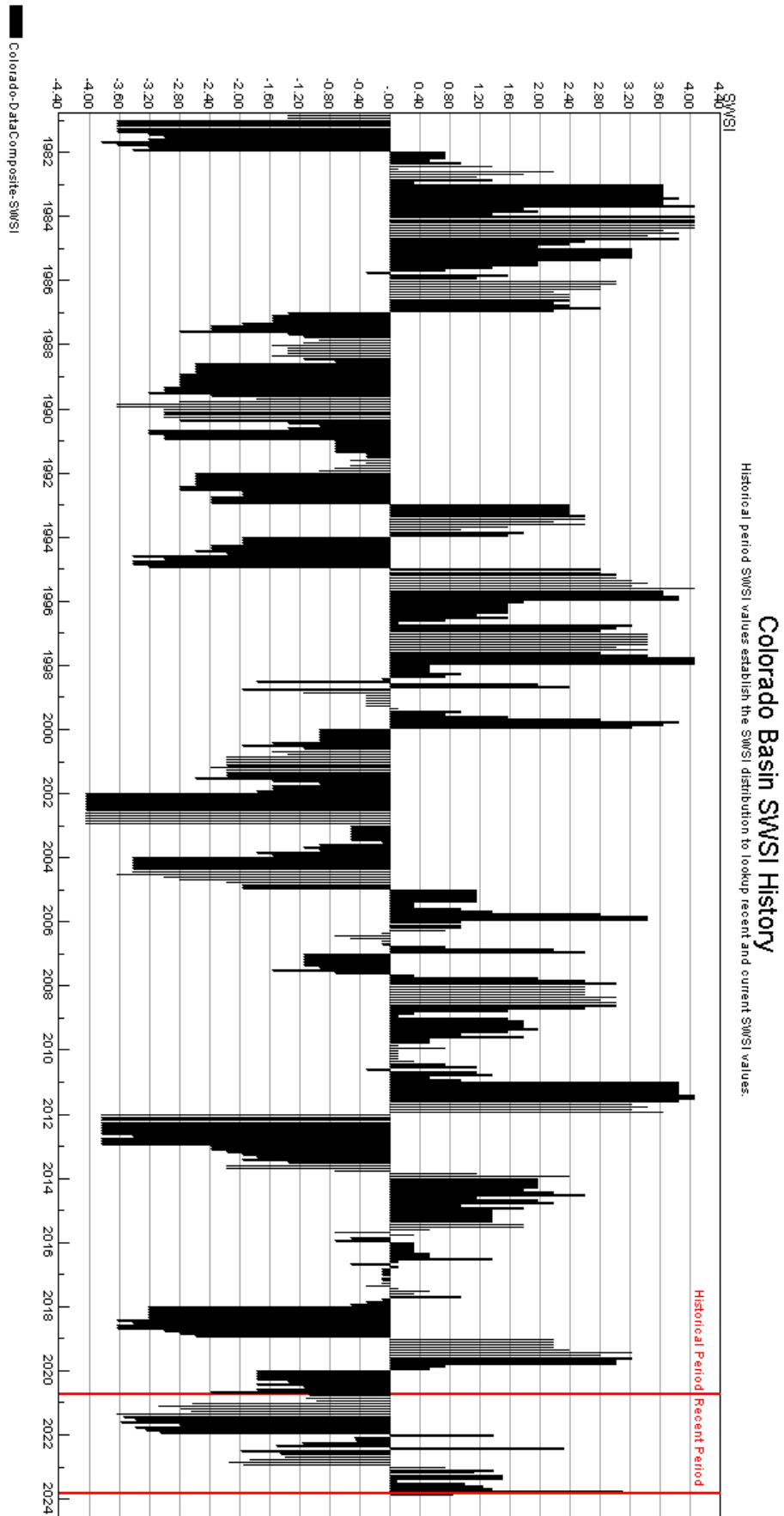

YAMPA/WHITE BASIN

Nov-23

The SWSI value for the month was +1.1.

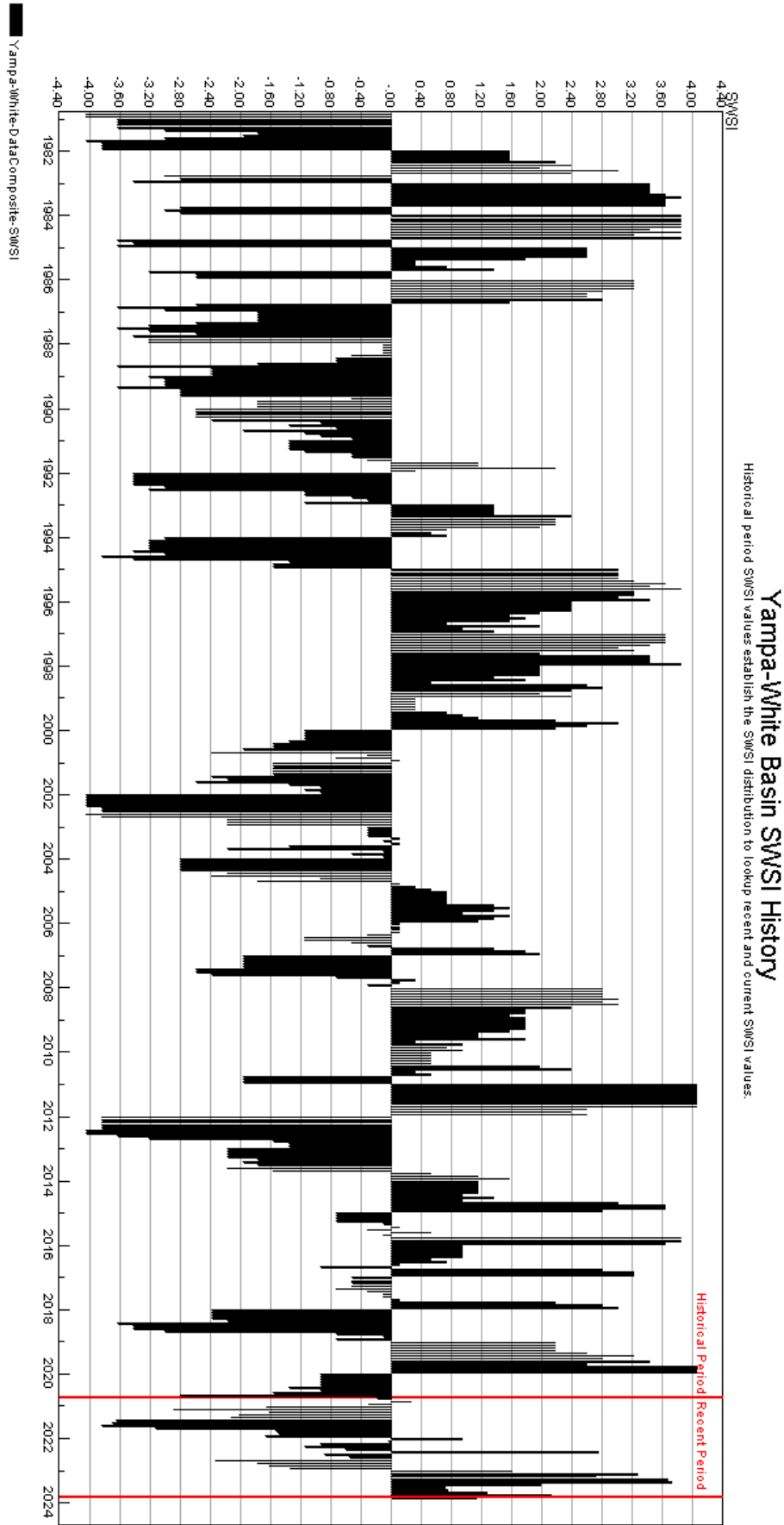

The SWSI value for the month was +1.0.

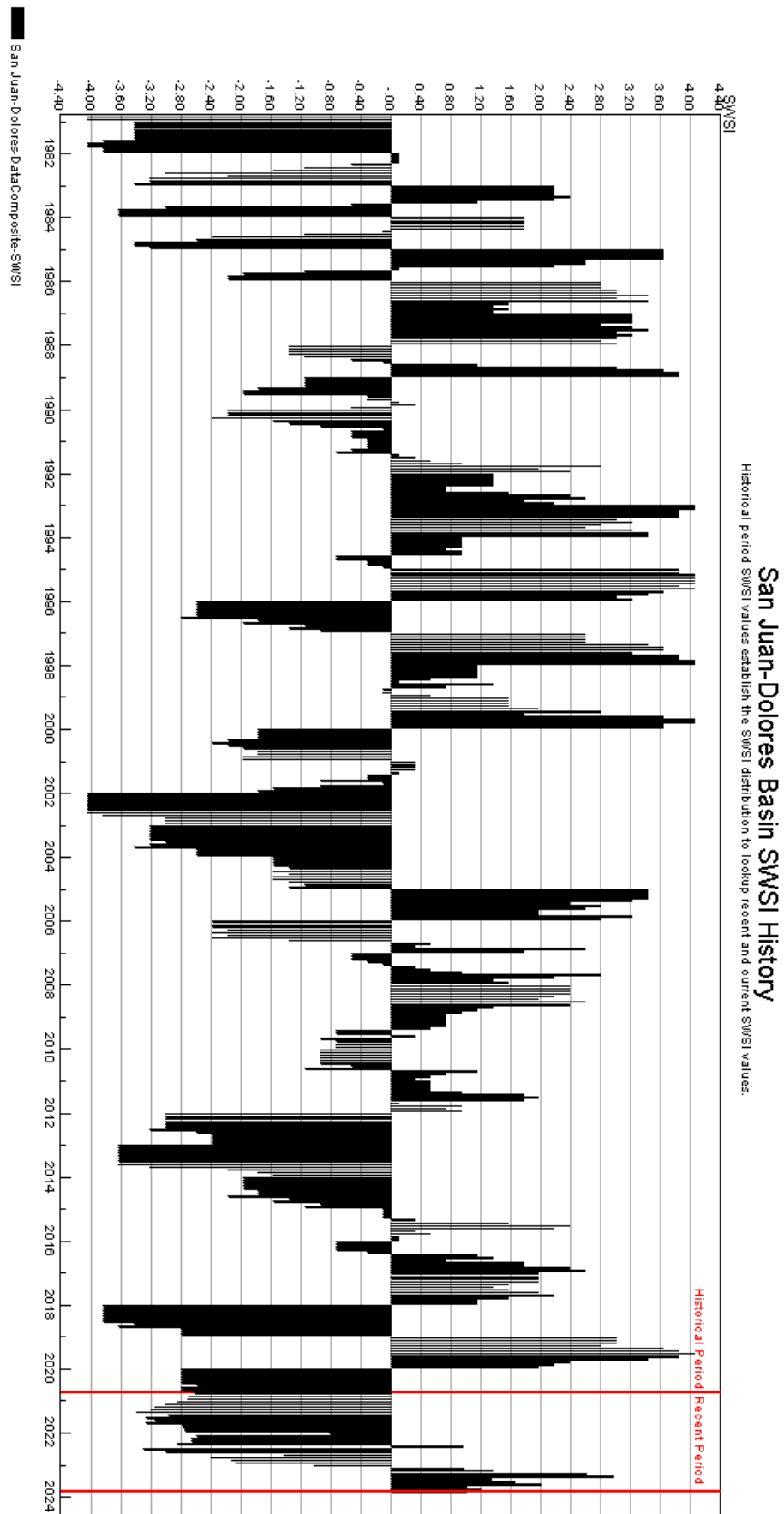

HUC 14080107 (Mancos) Surface Water Supply - NOV

Monthly component volumes

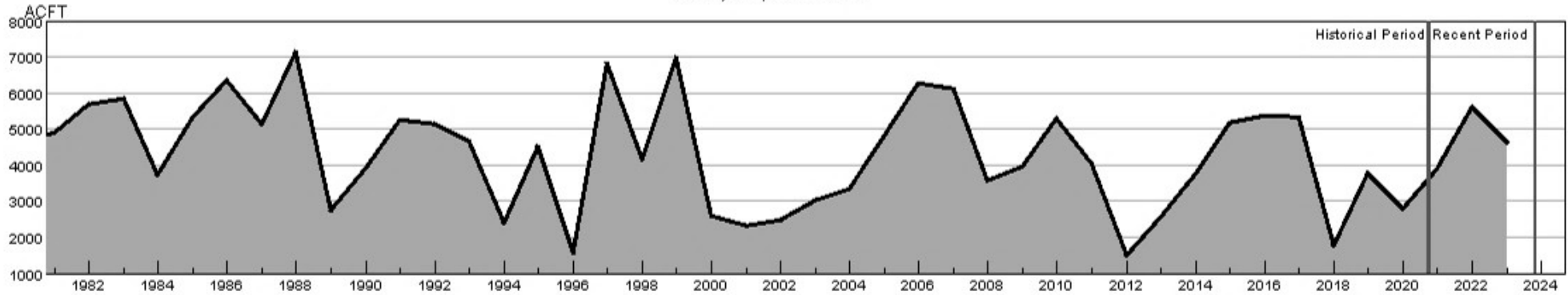

HUC:14080107-NOV-DataComposite
 HUC:14080107-NOV-PrevMoStreamflow
 HUC:14080107-NOV-ForecastedRunoff
 HUC:14080107-NOV-ReservoirStorage

HUC 14080107 (Mancos) SWSI Values - NOV

Historical period SWSI values establish the SWSI distribution to lookup recent and current SWSI values.

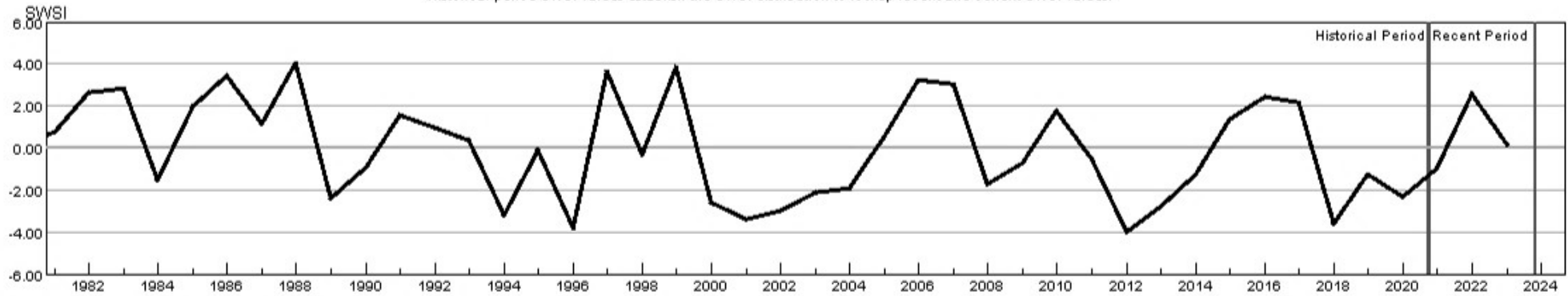

HUC:14080107-NOV-PrevMoStreamflow-SWSI
 HUC:14080107-NOV-ForecastedRunoff-SWSI
 HUC:14080107-NOV-ReservoirStorage-SWSI
 HUC:14080107-NOV-DataComposite-SWSI

HUC 10180001 (North Platte Headwaters) Surface Water Supply - NOV

Monthly component volumes

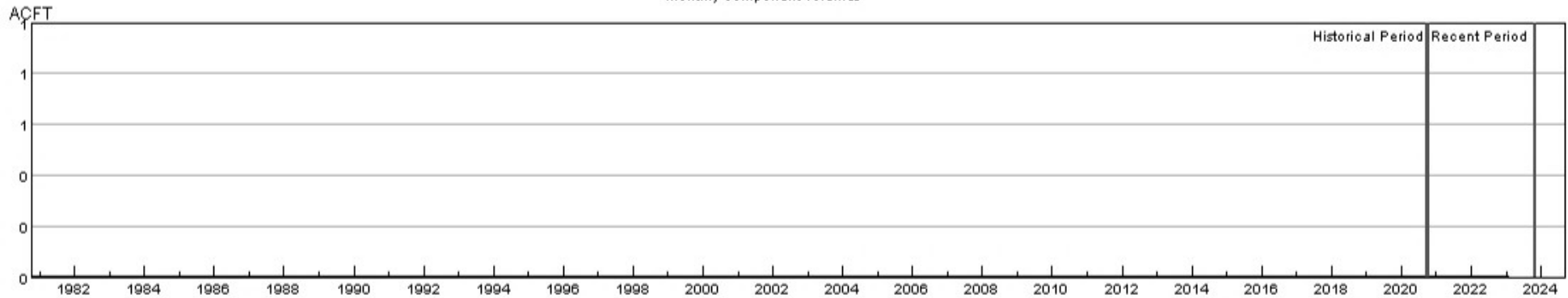

HUC:10180001-NOV-DataComposite
HUC:10180001-NOV-PrevMoStreamflow
HUC:10180001-NOV-ForecastedRunoff
HUC:10180001-NOV-ReservoirStorage

HUC 10180001 (North Platte Headwaters) SWSI Values - NOV

Historical period SWSI values establish the SWSI distribution to lookup recent and current SWSI values.

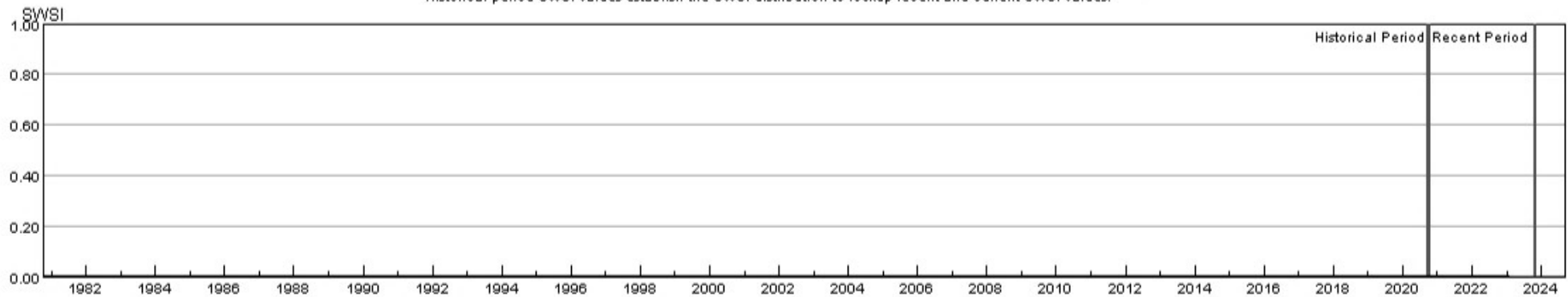

HUC:10180001-NOV-PrevMoStreamflow-SWSI
HUC:10180001-NOV-ForecastedRunoff-SWSI
HUC:10180001-NOV-ReservoirStorage-SWSI
HUC:10180001-NOV-DataComposite-SWSI

HUC 10190001 (South Platte Headwater) Surface Water Supply - NOV

Monthly component volumes

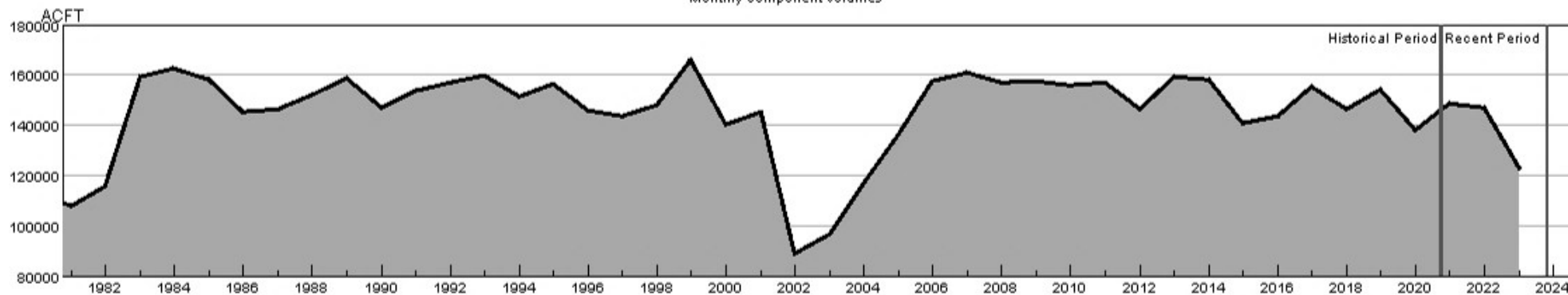

HUC:10190001-NOV-DataComposite
 HUC:10190001-NOV-PrevMoStreamflow
 HUC:10190001-NOV-ForecastedRunoff
 HUC:10190001-NOV-ReservoirStorage

HUC 10190001 (South Platte Headwater) SWSI Values - NOV

Historical period SWSI values establish the SWSI distribution to lookup recent and current SWSI values.

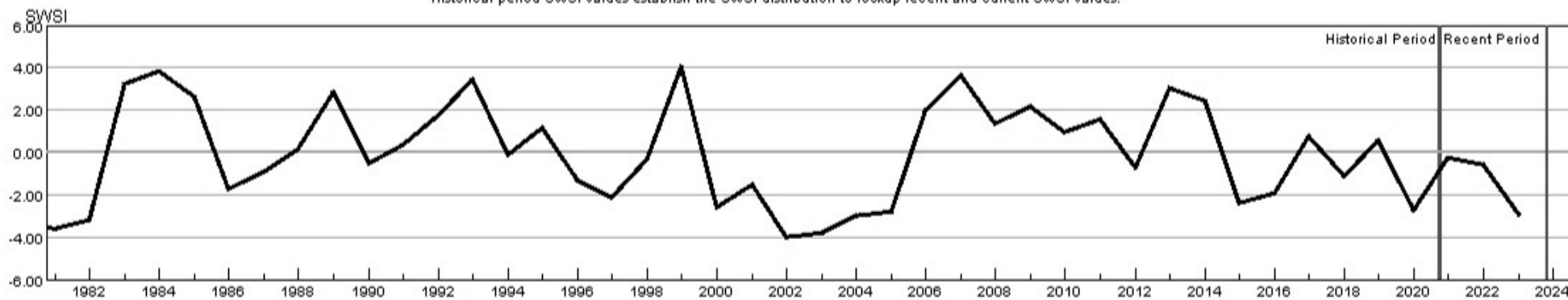

HUC:10190001-NOV-PrevMoStreamflow-SWSI
 HUC:10190001-NOV-ForecastedRunoff-SWSI
 HUC:10190001-NOV-ReservoirStorage-SWSI
 HUC:10190001-NOV-DataComposite-SWSI

HUC 10190002 (Upper South Platte) Surface Water Supply - NOV

Monthly component volumes

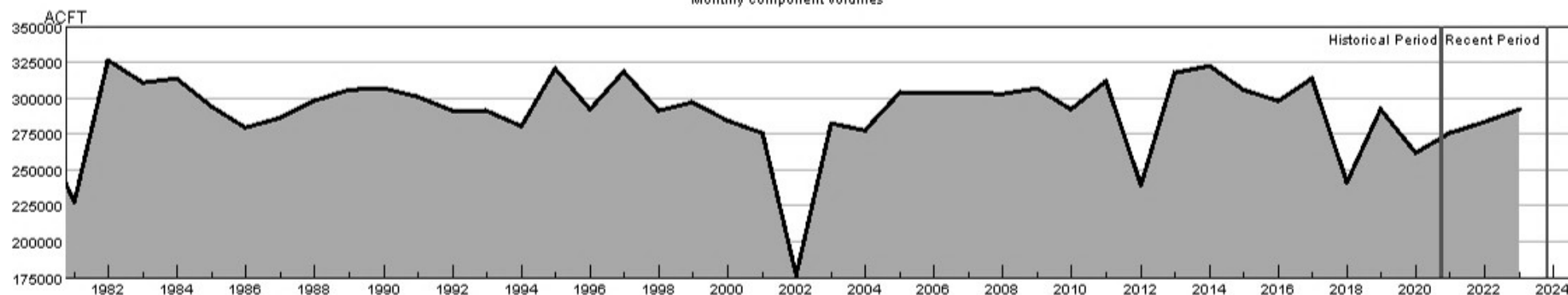

HUC:10190002-NOV-DataComposite
 HUC:10190002-NOV-PrevMoStreamflow
 HUC:10190002-NOV-ForecastedRunoff
 HUC:10190002-NOV-ReservoirStorage

HUC 10190002 (Upper South Platte) SWSI Values - NOV

Historical period SWSI values establish the SWSI distribution to lookup recent and current SWSI values.

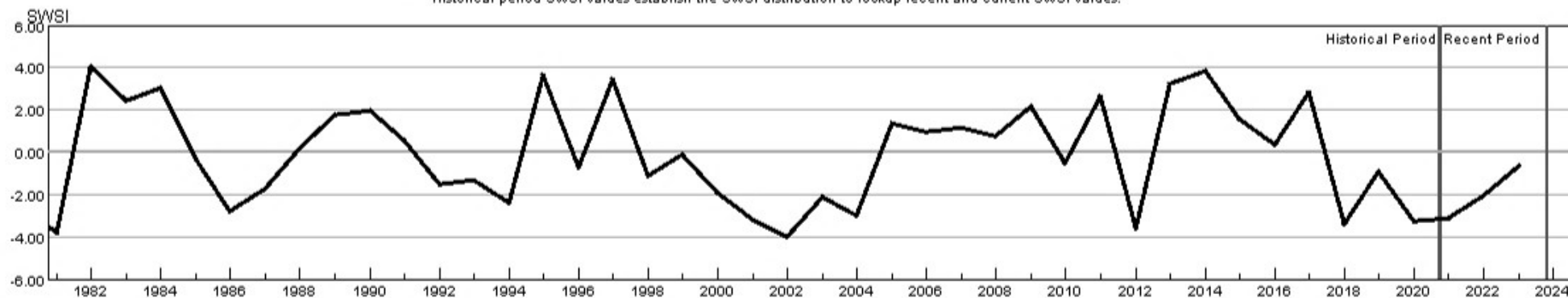

HUC:10190002-NOV-PrevMoStreamflow-SWSI
 HUC:10190002-NOV-ForecastedRunoff-SWSI
 HUC:10190002-NOV-ReservoirStorage-SWSI
 HUC:10190002-NOV-DataComposite-SWSI

HUC 10190003 (Middle South Platte-Cherry Creek) Surface Water Supply - NOV

Monthly component volumes

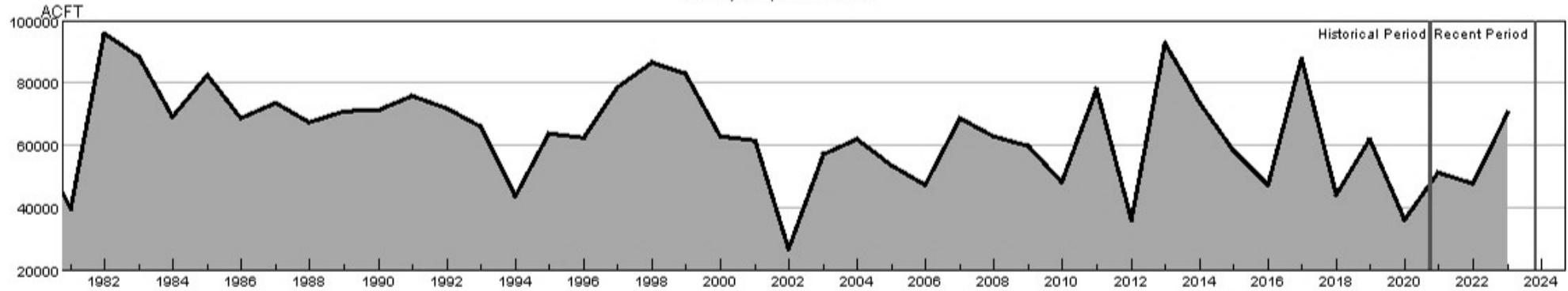

HUC:10190003-NOV-DataComposite
 HUC:10190003-NOV-PrevMoStreamflow
 HUC:10190003-NOV-ForecastedRunoff
 HUC:10190003-NOV-ReservoirStorage

HUC 10190003 (Middle South Platte-Cherry Creek) SWSI Values - NOV

Historical period SWSI values establish the SWSI distribution to lookup recent and current SWSI values.

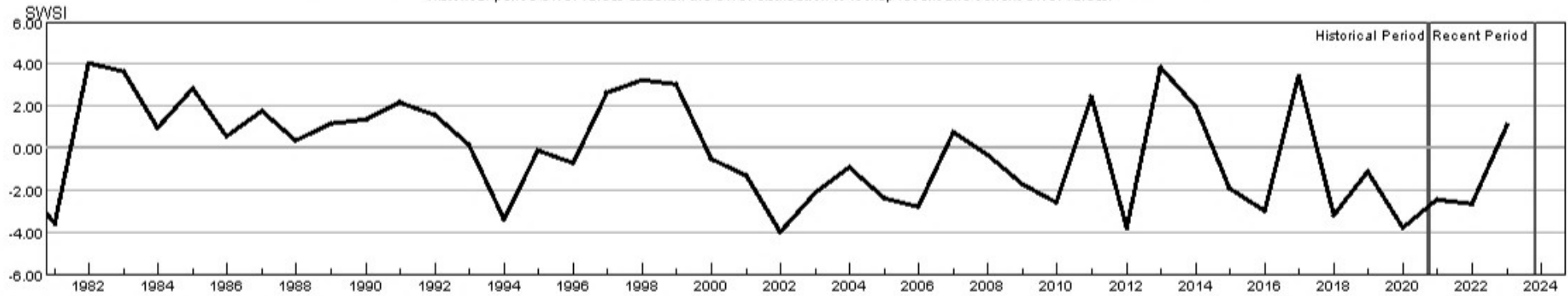

HUC:10190003-NOV-PrevMoStreamflow-SWSI
 HUC:10190003-NOV-ForecastedRunoff-SWSI
 HUC:10190003-NOV-ReservoirStorage-SWSI
 HUC:10190003-NOV-DataComposite-SWSI

HUC 10190004 (Clear) Surface Water Supply - NOV

Monthly component volumes

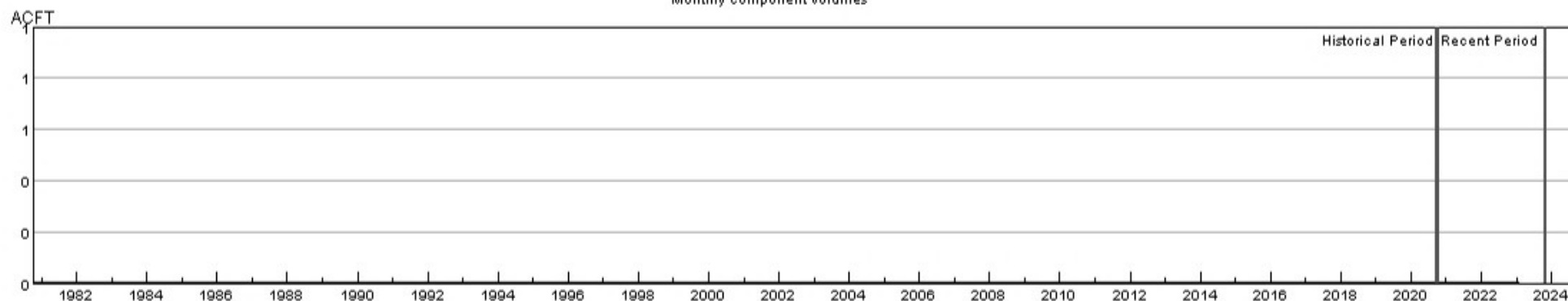

■ HUC:10190004-NOV-DataComposite
■ HUC:10190004-NOV-PrevMoStreamflow
■ HUC:10190004-NOV-ForecastedRunoff
■ HUC:10190004-NOV-ReservoirStorage

HUC 10190004 (Clear) SWSI Values - NOV

Historical period SWSI values establish the SWSI distribution to lookup recent and current SWSI values.

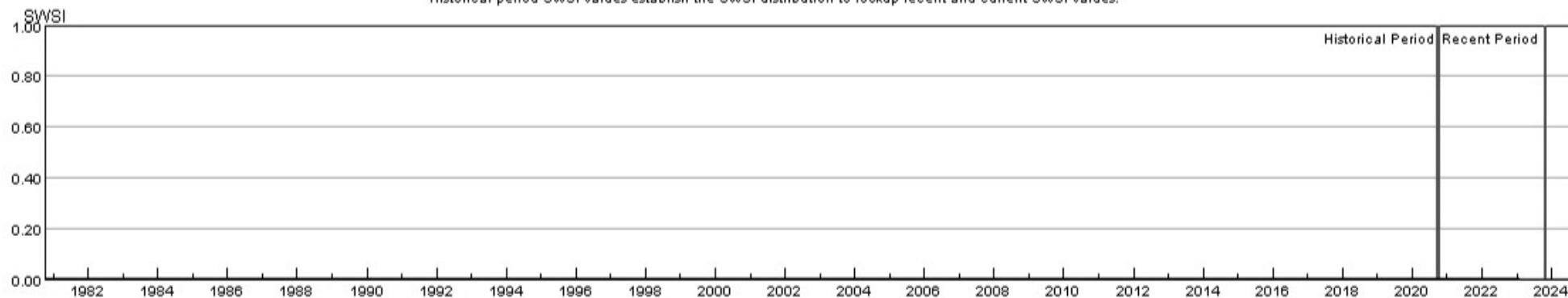

■ HUC:10190004-NOV-PrevMoStreamflow-SWSI
■ HUC:10190004-NOV-ForecastedRunoff-SWSI
■ HUC:10190004-NOV-ReservoirStorage-SWSI
■ HUC:10190004-NOV-DataComposite-SWSI

HUC 10190005 (St. Vrain) Surface Water Supply - NOV

Monthly component volumes

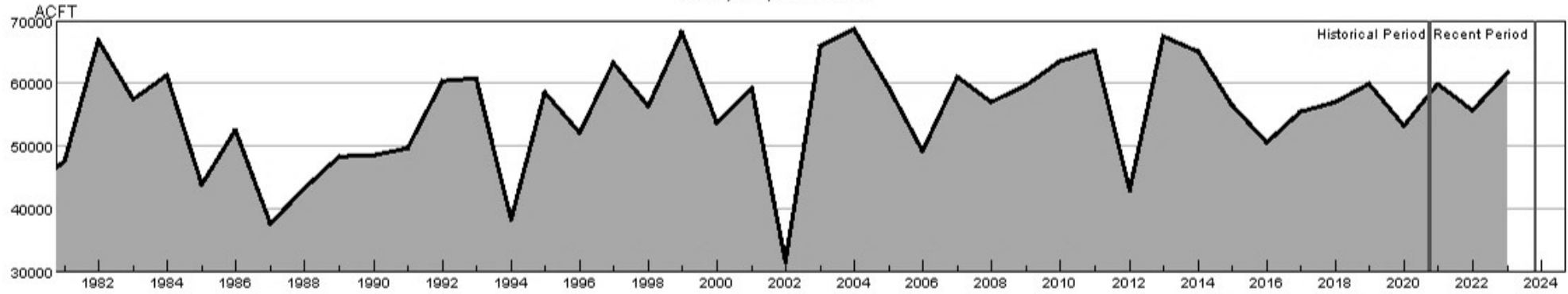

HUC:10190005-NOV-DataComposite
 HUC:10190005-NOV-PrevMoStreamflow
 HUC:10190005-NOV-ForecastedRunoff
 HUC:10190005-NOV-ReservoirStorage

HUC 10190005 (St. Vrain) SWSI Values - NOV

Historical period SWSI values establish the SWSI distribution to lookup recent and current SWSI values.

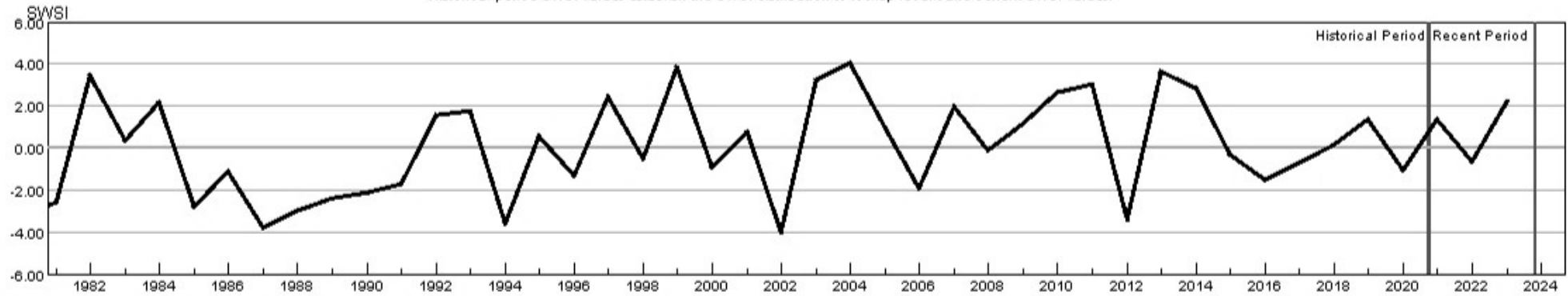

HUC:10190005-NOV-PrevMoStreamflow-SWSI
 HUC:10190005-NOV-ForecastedRunoff-SWSI
 HUC:10190005-NOV-ReservoirStorage-SWSI
 HUC:10190005-NOV-DataComposite-SWSI

HUC 10190006 (Big Thompson) Surface Water Supply - NOV

Monthly component volumes

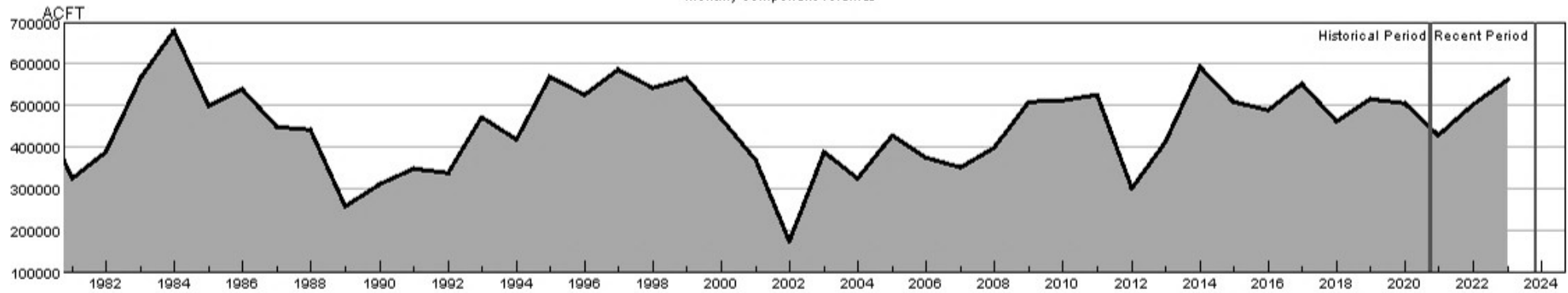

HUC:10190006-NOV-DataComposite
 HUC:10190006-NOV-PrevMoStreamflow
 HUC:10190006-NOV-ForecastedRunoff
 HUC:10190006-NOV-ReservoirStorage

HUC 10190006 (Big Thompson) SWSI Values - NOV

Historical period SWSI values establish the SWSI distribution to lookup recent and current SWSI values.

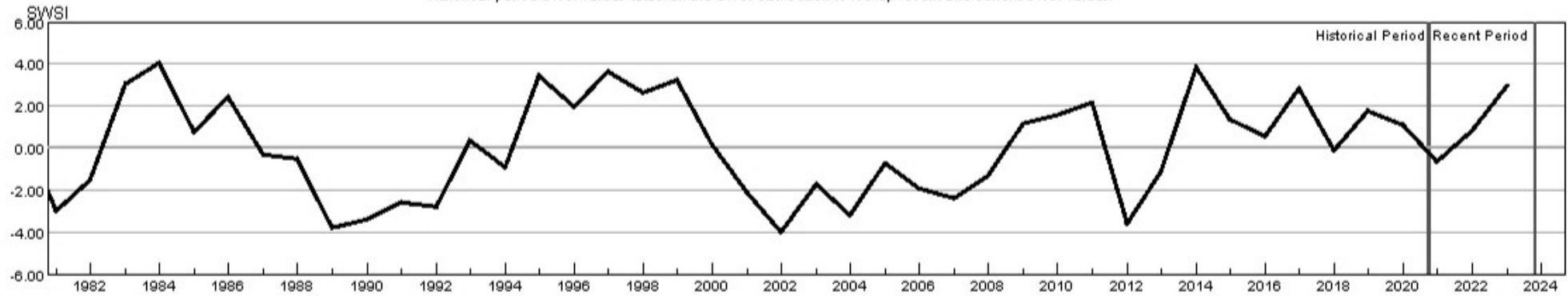

HUC:10190006-NOV-PrevMoStreamflow-SWSI
 HUC:10190006-NOV-ForecastedRunoff-SWSI
 HUC:10190006-NOV-ReservoirStorage-SWSI
 HUC:10190006-NOV-DataComposite-SWSI

HUC 10190007 (Cache La Poudre) Surface Water Supply - NOV

Monthly component volumes

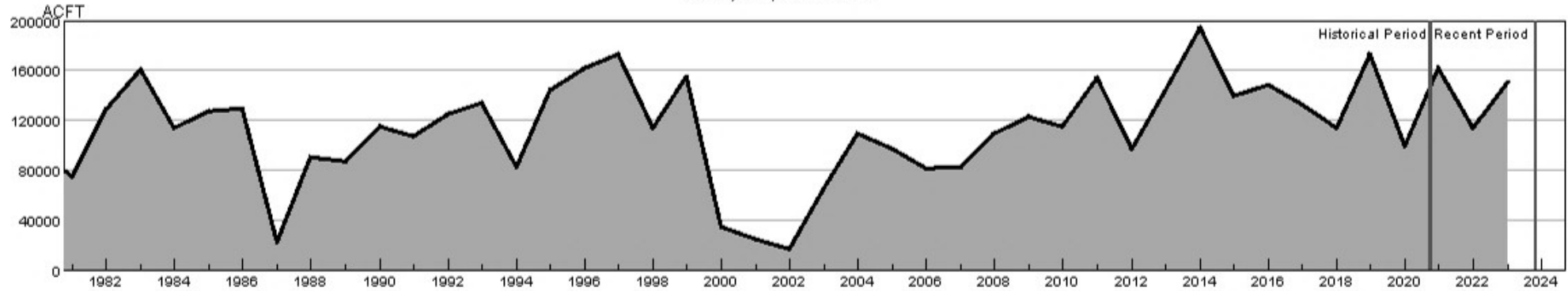

HUC:10190007-NOV-DataComposite
 HUC:10190007-NOV-PrevMoStreamflow
 HUC:10190007-NOV-ForecastedRunoff
 HUC:10190007-NOV-ReservoirStorage

HUC 10190007 (Cache La Poudre) SWSI Values - NOV

Historical period SWSI values establish the SWSI distribution to lookup recent and current SWSI values.

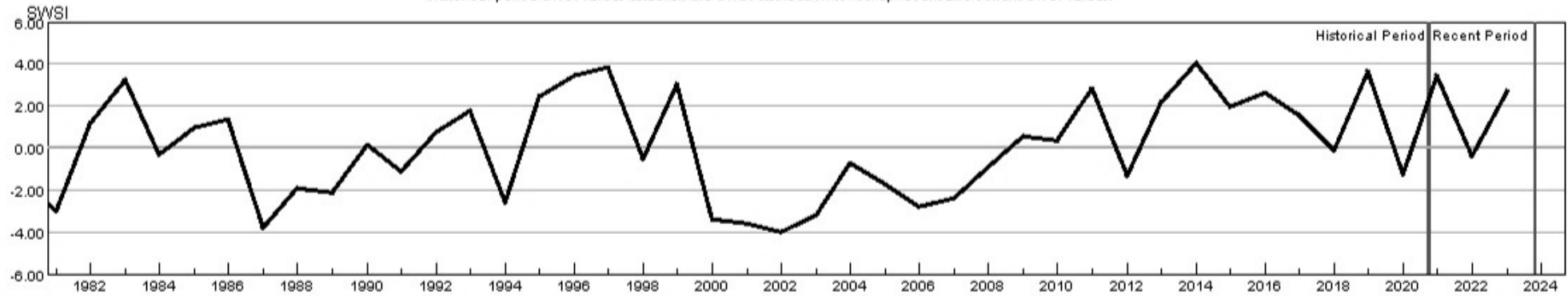

HUC:10190007-NOV-PrevMoStreamflow-SWSI
 HUC:10190007-NOV-ForecastedRunoff-SWSI
 HUC:10190007-NOV-ReservoirStorage-SWSI
 HUC:10190007-NOV-DataComposite-SWSI

HUC 10190012 (Middle South Platte-Sterling) Surface Water Supply - NOV

Monthly component volumes

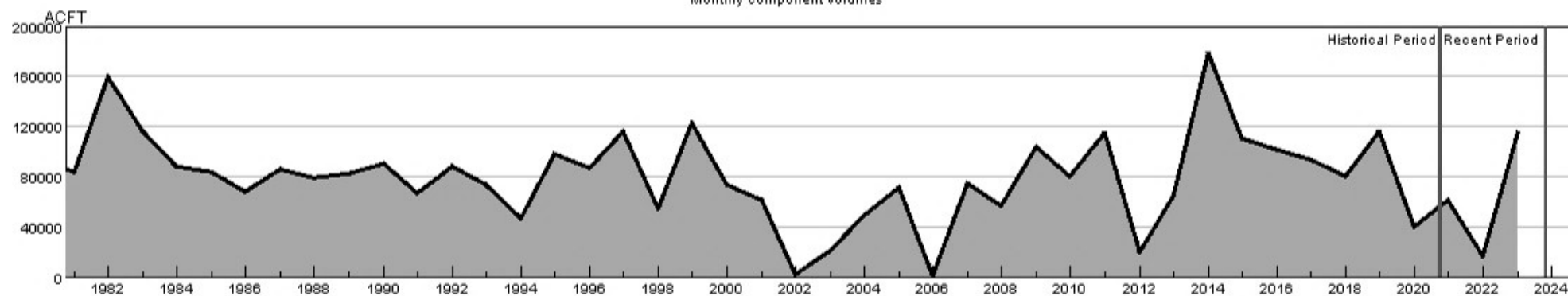

HUC:10190012-NOV-DataComposite
 HUC:10190012-NOV-PrevMoStreamflow
 HUC:10190012-NOV-ForecastedRunoff
 HUC:10190012-NOV-ReservoirStorage

HUC 10190012 (Middle South Platte-Sterling) SWSI Values - NOV

Historical period SWSI values establish the SWSI distribution to lookup recent and current SWSI values.

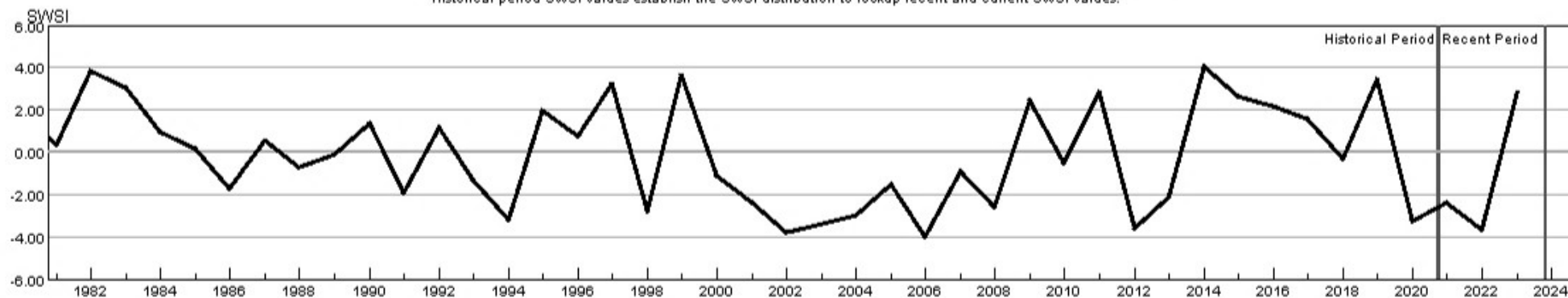

HUC:10190012-NOV-PrevMoStreamflow-SWSI
 HUC:10190012-NOV-ForecastedRunoff-SWSI
 HUC:10190012-NOV-ReservoirStorage-SWSI
 HUC:10190012-NOV-DataComposite-SWSI

HUC 11020001 (Arkansas Headwaters) Surface Water Supply - NOV

Monthly component volumes

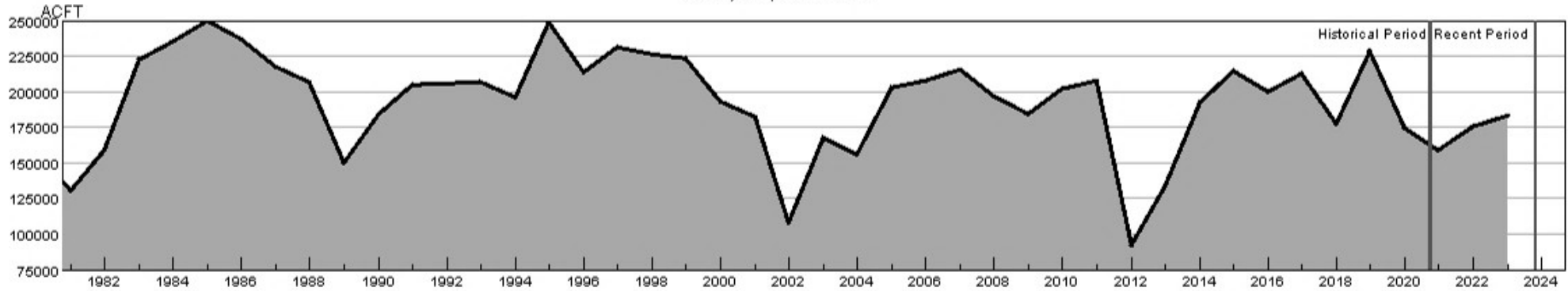

HUC:11020001-NOV-DataComposite
 HUC:11020001-NOV-PrevMoStreamflow
 HUC:11020001-NOV-ForecastedRunoff
 HUC:11020001-NOV-ReservoirStorage

HUC 11020001 (Arkansas Headwaters) SWSI Values - NOV

Historical period SWSI values establish the SWSI distribution to lookup recent and current SWSI values.

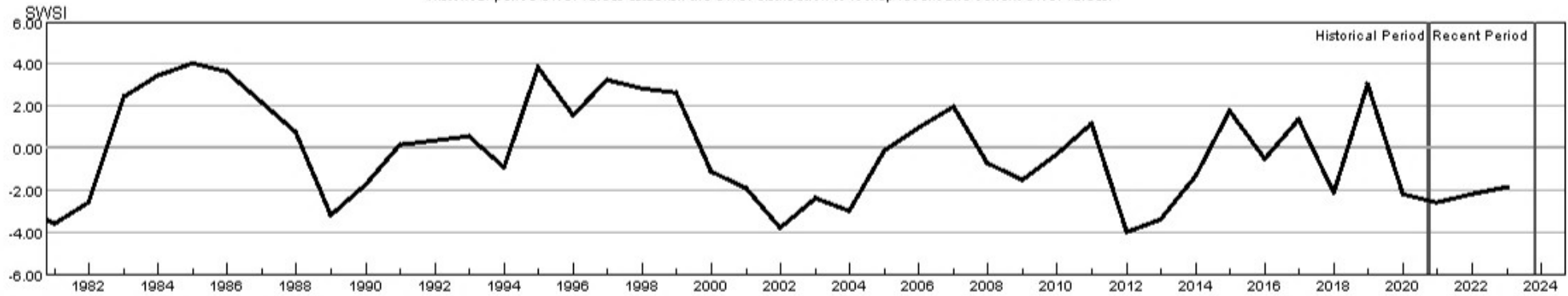

HUC:11020001-NOV-PrevMoStreamflow-SWSI
 HUC:11020001-NOV-ForecastedRunoff-SWSI
 HUC:11020001-NOV-ReservoirStorage-SWSI
 HUC:11020001-NOV-DataComposite-SWSI

HUC 11020002 (Upper Arkansas) Surface Water Supply - NOV

Monthly component volumes

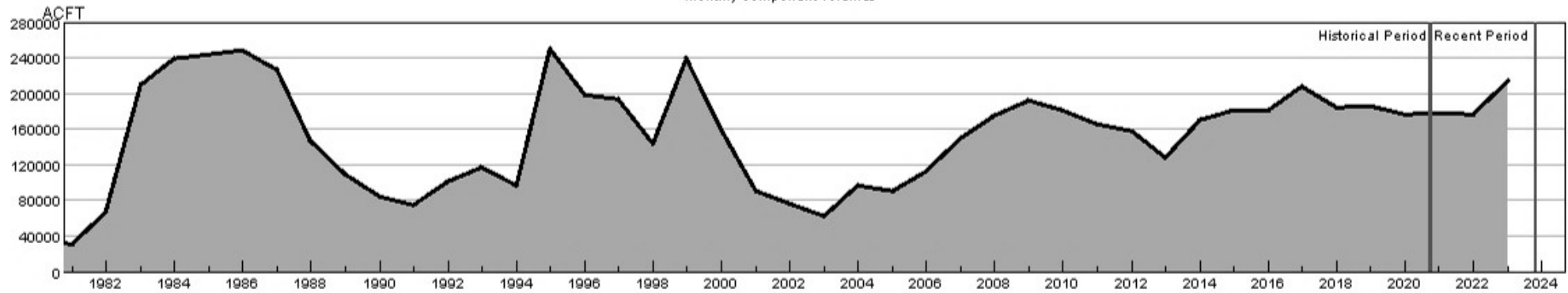

HUC:11020002-NOV-DataComposite
 HUC:11020002-NOV-PrevMoStreamflow
 HUC:11020002-NOV-ForecastedRunoff
 HUC:11020002-NOV-ReservoirStorage

HUC 11020002 (Upper Arkansas) SWSI Values - NOV

Historical period SWSI values establish the SWSI distribution to lookup recent and current SWSI values.

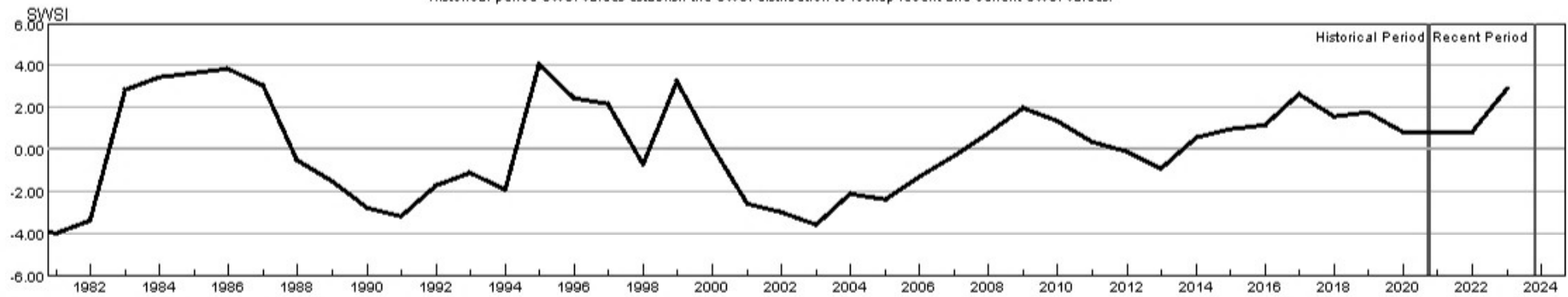

HUC:11020002-NOV-PrevMoStreamflow-SWSI
 HUC:11020002-NOV-ForecastedRunoff-SWSI
 HUC:11020002-NOV-ReservoirStorage-SWSI
 HUC:11020002-NOV-DataComposite-SWSI

HUC 11020005 (Upper Arkansas-Lake Meredith) Surface Water Supply - NOV

Monthly component volumes

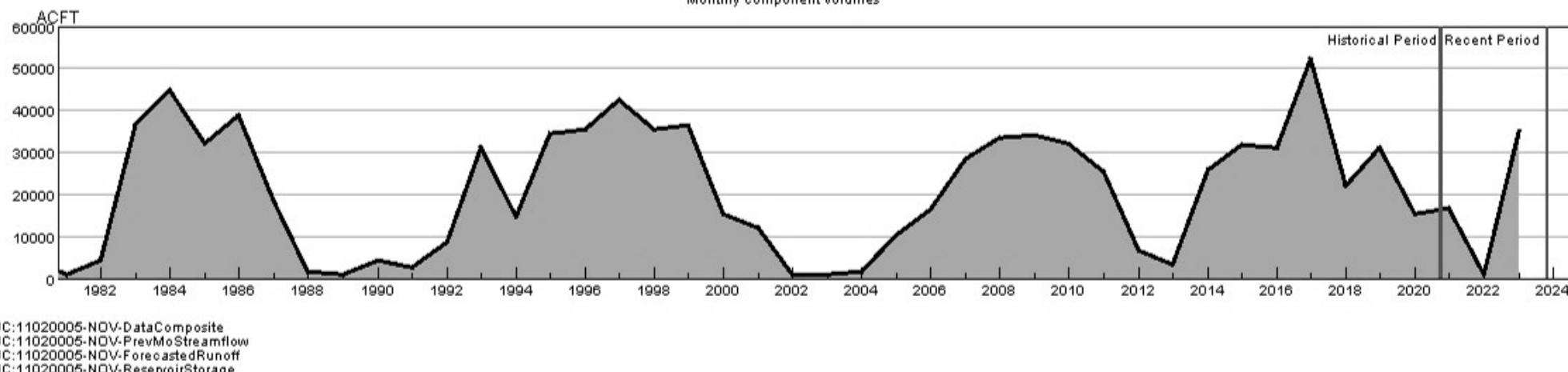

HUC 11020005 (Upper Arkansas-Lake Meredith) SWSI Values - NOV

Historical period SWSI values establish the SWSI distribution to lookup recent and current SWSI values.

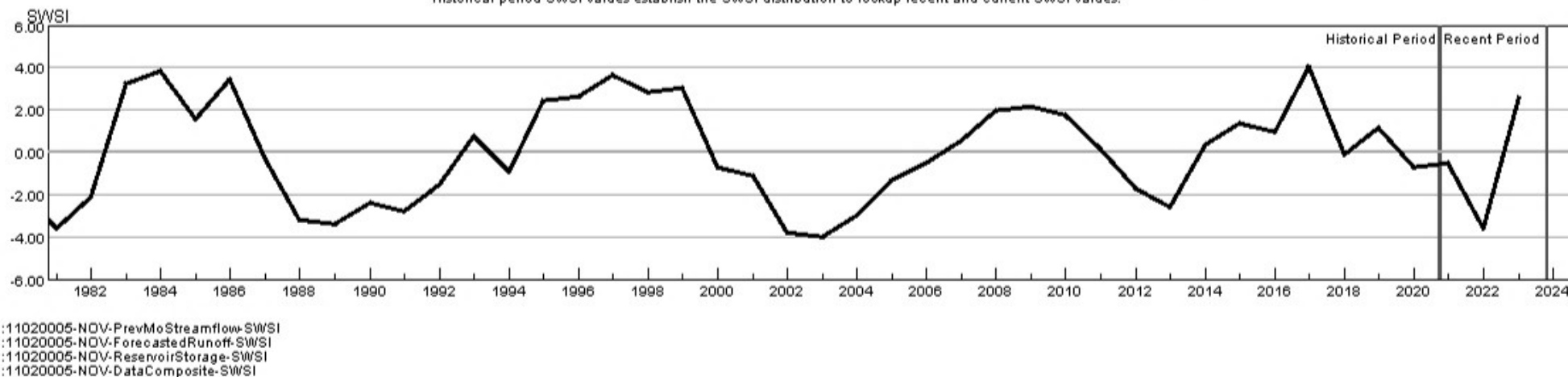

HUC 11020006 (Huerfano) Surface Water Supply - NOV

Monthly component volumes

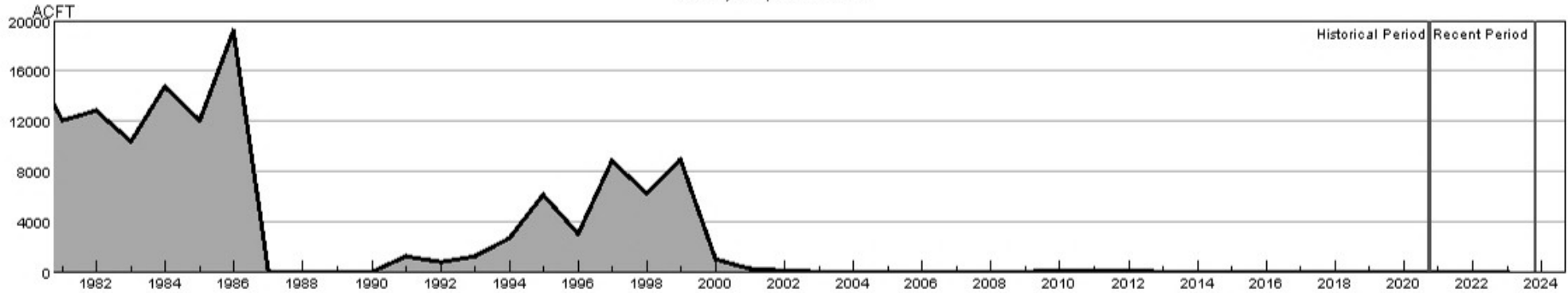

HUC:11020006-NOV-DataComposite
 HUC:11020006-NOV-PrevMoStreamflow
 HUC:11020006-NOV-ForecastedRunoff
 HUC:11020006-NOV-ReservoirStorage

HUC 11020006 (Huerfano) SWSI Values - NOV

Historical period SWSI values establish the SWSI distribution to lookup recent and current SWSI values.

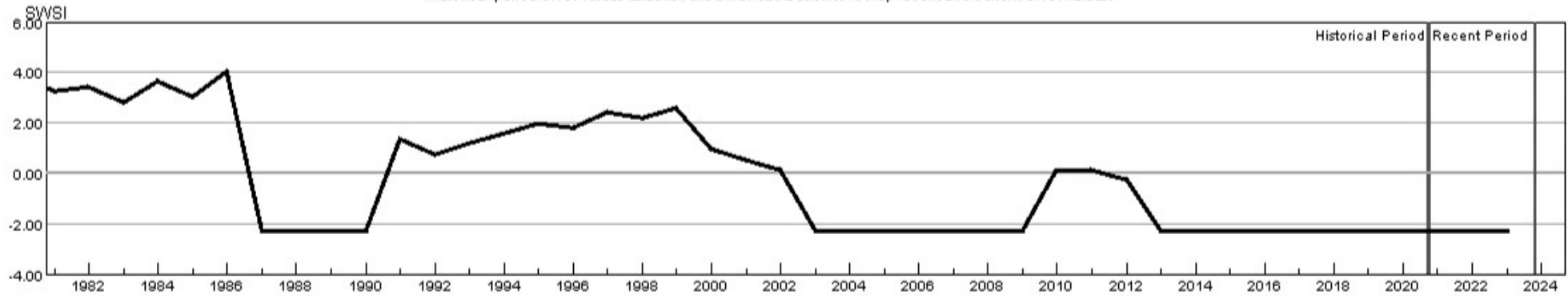

HUC:11020006-NOV-PrevMoStreamflow-SWSI
 HUC:11020006-NOV-ForecastedRunoff-SWSI
 HUC:11020006-NOV-ReservoirStorage-SWSI
 HUC:11020006-NOV-DataComposite-SWSI

HUC 11020009 (Upper Arkansas-John Martin Reservoir) Surface Water Supply - NOV

Monthly component volumes



HUC:11020009-NOV-DataComposite
 HUC:11020009-NOV-PrevMoStreamflow
 HUC:11020009-NOV-ForecastedRunoff
 HUC:11020009-NOV-ReservoirStorage

HUC 11020009 (Upper Arkansas-John Martin Reservoir) SWSI Values - NOV

Historical period SWSI values establish the SWSI distribution to lookup recent and current SWSI values.

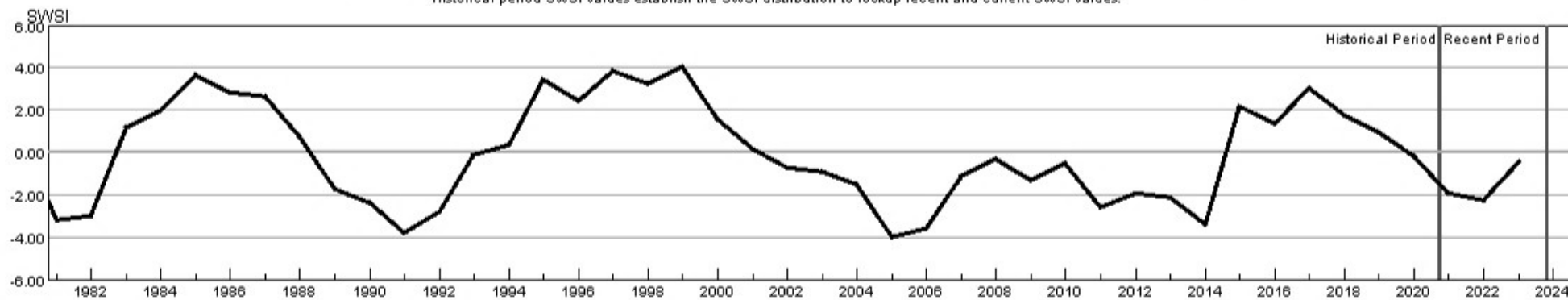

HUC:11020009-NOV-PrevMoStreamflow-SWSI
 HUC:11020009-NOV-ForecastedRunoff-SWSI
 HUC:11020009-NOV-ReservoirStorage-SWSI
 HUC:11020009-NOV-DataComposite-SWSI

HUC 11020010 (Purgatoire) Surface Water Supply - NOV

Monthly component volumes

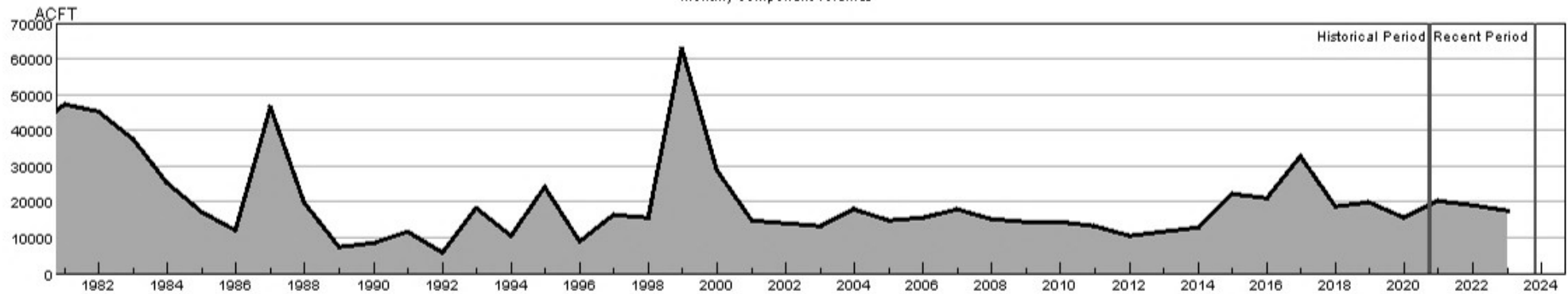

- HUC:11020010-NOV-DataComposite
- HUC:11020010-NOV-PrevMoStreamflow
- HUC:11020010-NOV-ForecastedRunoff
- HUC:11020010-NOV-ReservoirStorage

HUC 11020010 (Purgatoire) SWSI Values - NOV

Historical period SWSI values establish the SWSI distribution to lookup recent and current SWSI values.

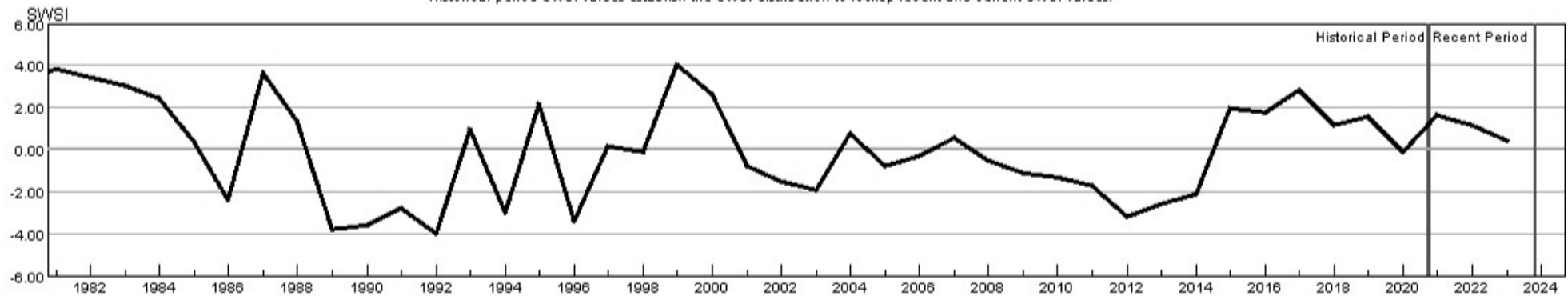

- HUC:11020010-NOV-PrevMoStreamflow-SWSI
- HUC:11020010-NOV-ForecastedRunoff-SWSI
- HUC:11020010-NOV-ReservoirStorage-SWSI
- HUC:11020010-NOV-DataComposite-SWSI

HUC 13010001 (Rio Grande Headwaters) Surface Water Supply - NOV

Monthly component volumes

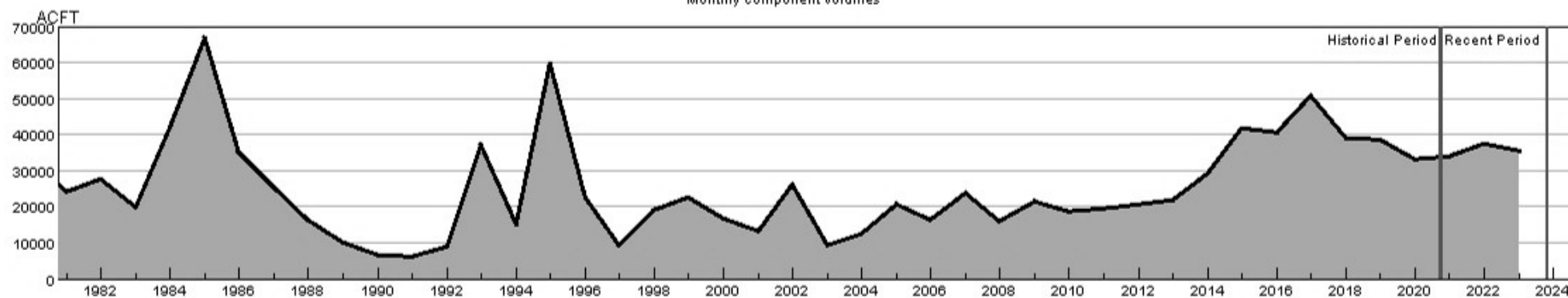

HUC:13010001-NOV-DataComposite
 HUC:13010001-NOV-PrevMoStreamflow
 HUC:13010001-NOV-ForecastedRunoff
 HUC:13010001-NOV-ReservoirStorage

HUC 13010001 (Rio Grande Headwaters) SWSI Values - NOV

Historical period SWSI values establish the SWSI distribution to lookup recent and current SWSI values.

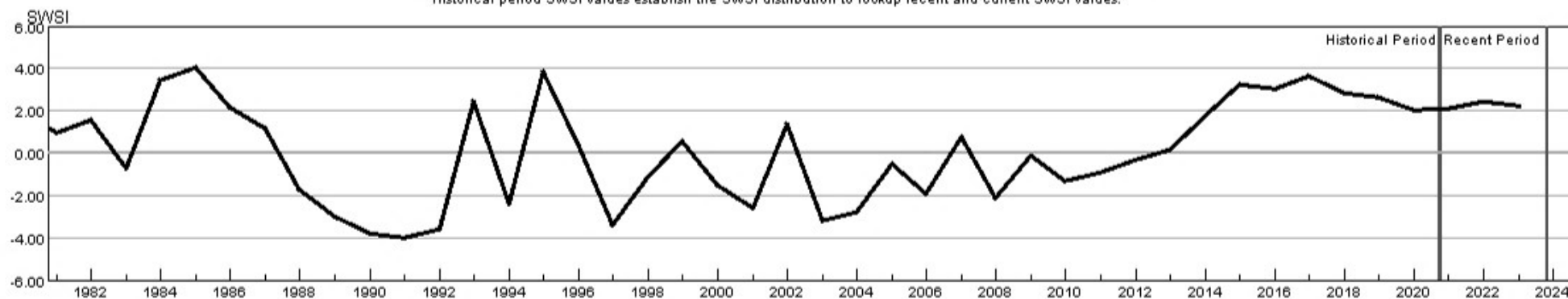

HUC:13010001-NOV-PrevMoStreamflow-SWSI
 HUC:13010001-NOV-ForecastedRunoff-SWSI
 HUC:13010001-NOV-ReservoirStorage-SWSI
 HUC:13010001-NOV-DataComposite-SWSI

HUC 13010002 (Alamosa-Trinchera) Surface Water Supply - NOV

Monthly component volumes

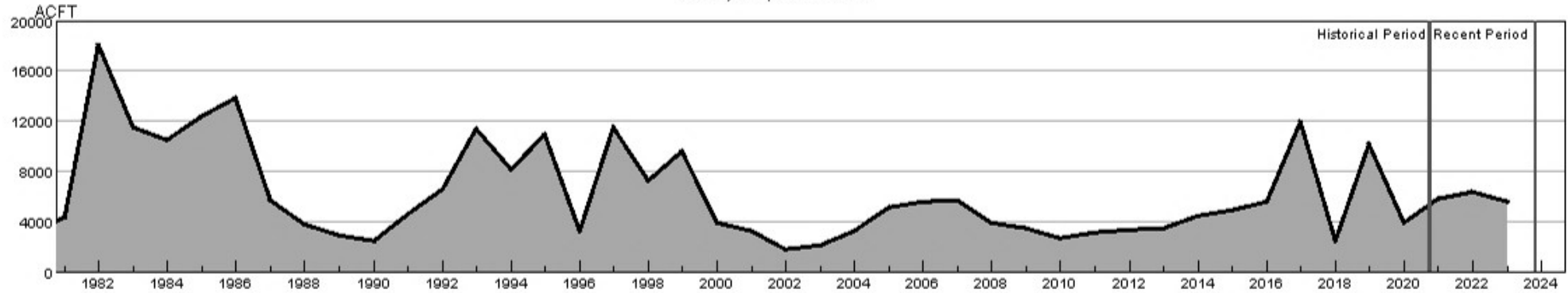

HUC 13010002 (Alamosa-Trinchera) SWSI Values - NOV

Historical period SWSI values establish the SWSI distribution to lookup recent and current SWSI values.

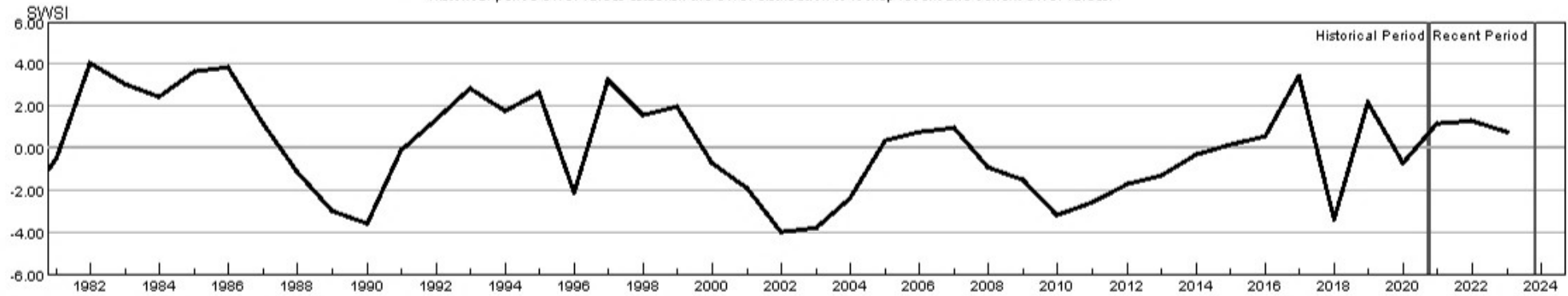

HUC 13010004 (Saguache) Surface Water Supply - NOV

Monthly component volumes

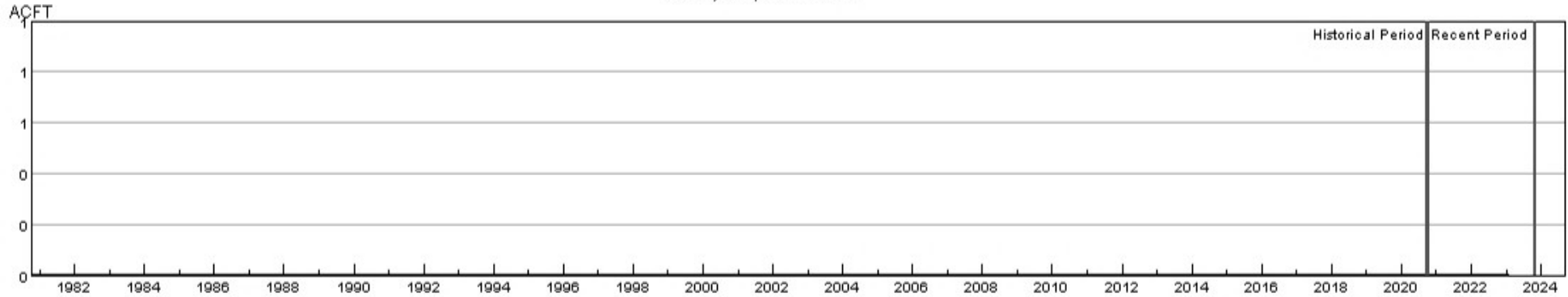

HUC:13010004-NOV-DataComposite
HUC:13010004-NOV-PrevMoStreamflow
HUC:13010004-NOV-ForecastedRunoff
HUC:13010004-NOV-ReservoirStorage

HUC 13010004 (Saguache) SWSI Values - NOV

Historical period SWSI values establish the SWSI distribution to lookup recent and current SWSI values.

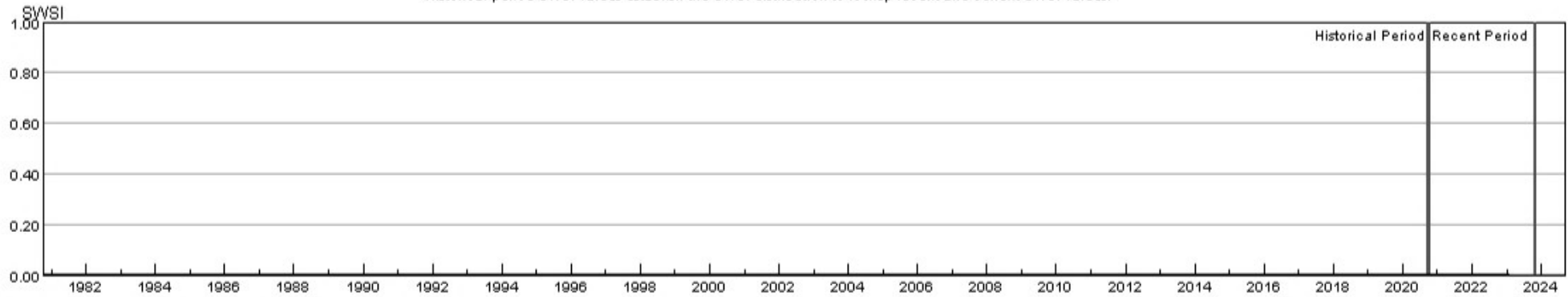

HUC:13010004-NOV-PrevMoStreamflow-SWSI
HUC:13010004-NOV-ForecastedRunoff-SWSI
HUC:13010004-NOV-ReservoirStorage-SWSI
HUC:13010004-NOV-DataComposite-SWSI

HUC 13010005 (Conejos) Surface Water Supply - NOV

Monthly component volumes

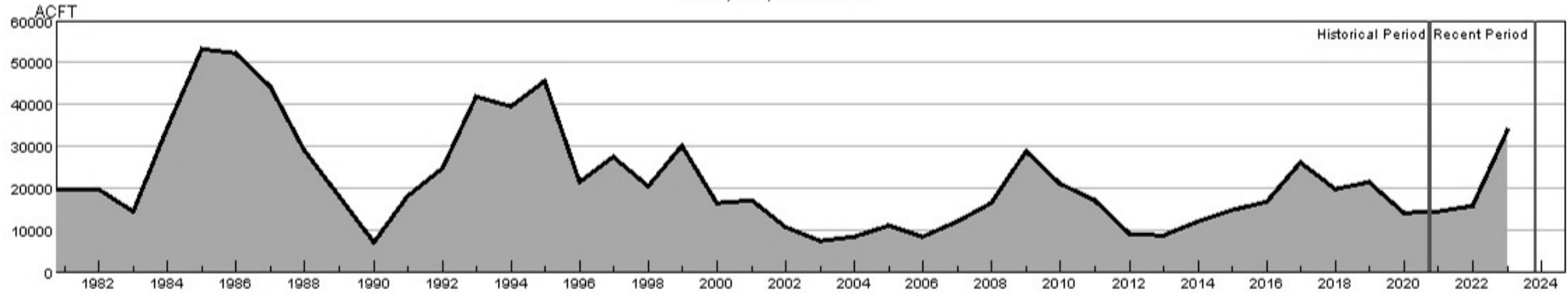

HUC:13010005-NOV-DataComposite
 HUC:13010005-NOV-PrevMoStreamflow
 HUC:13010005-NOV-ForecastedRunoff
 HUC:13010005-NOV-ReservoirStorage

HUC 13010005 (Conejos) SWSI Values - NOV

Historical period SWSI values establish the SWSI distribution to lookup recent and current SWSI values.

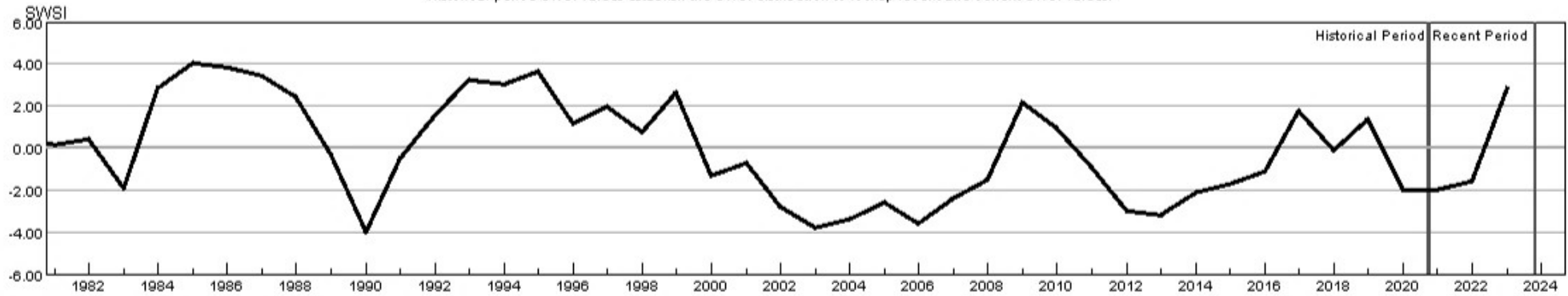

HUC:13010005-NOV-PrevMoStreamflow-SWSI
 HUC:13010005-NOV-ForecastedRunoff-SWSI
 HUC:13010005-NOV-ReservoirStorage-SWSI
 HUC:13010005-NOV-DataComposite-SWSI

HUC 14010001 (Colorado Headwaters) Surface Water Supply - NOV

Monthly component volumes

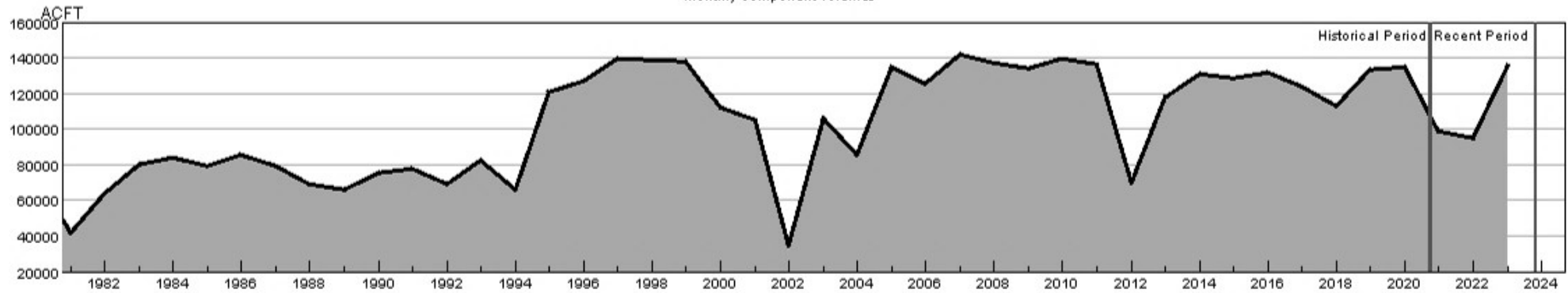

HUC:14010001-NOV-DataComposite
 HUC:14010001-NOV-PrevMoStreamflow
 HUC:14010001-NOV-ForecastedRunoff
 HUC:14010001-NOV-ReservoirStorage

HUC 14010001 (Colorado Headwaters) SWSI Values - NOV

Historical period SWSI values establish the SWSI distribution to lookup recent and current SWSI values.

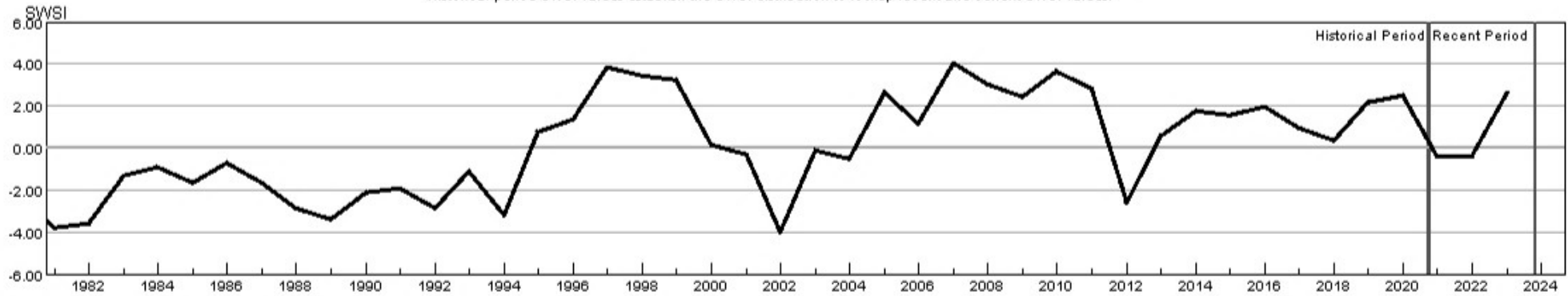

HUC:14010001-NOV-PrevMoStreamflow-SWSI
 HUC:14010001-NOV-ForecastedRunoff-SWSI
 HUC:14010001-NOV-ReservoirStorage-SWSI
 HUC:14010001-NOV-DataComposite-SWSI

HUC 14010002 (Blue) Surface Water Supply - NOV

Monthly component volumes

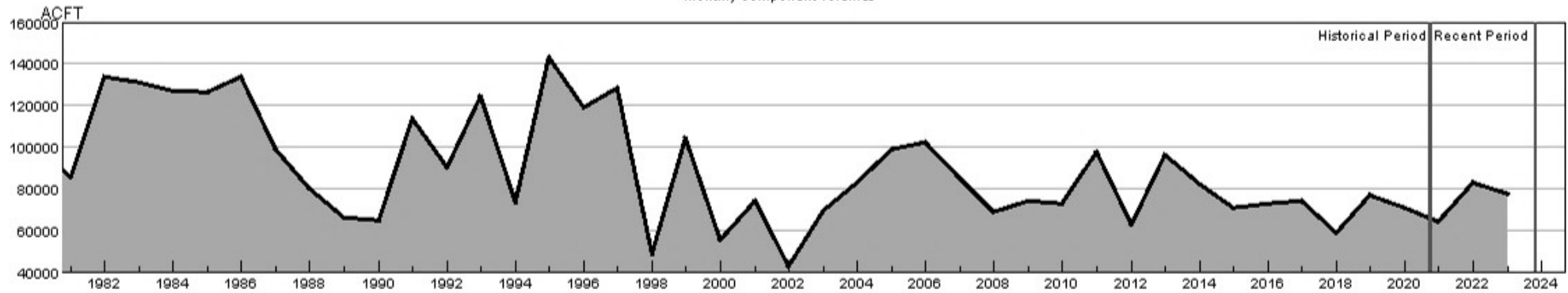

HUC:14010002-NOV-DataComposite
 HUC:14010002-NOV-PrevMoStreamflow
 HUC:14010002-NOV-ForecastedRunoff
 HUC:14010002-NOV-ReservoirStorage

HUC 14010002 (Blue) SWSI Values - NOV

Historical period SWSI values establish the SWSI distribution to lookup recent and current SWSI values.

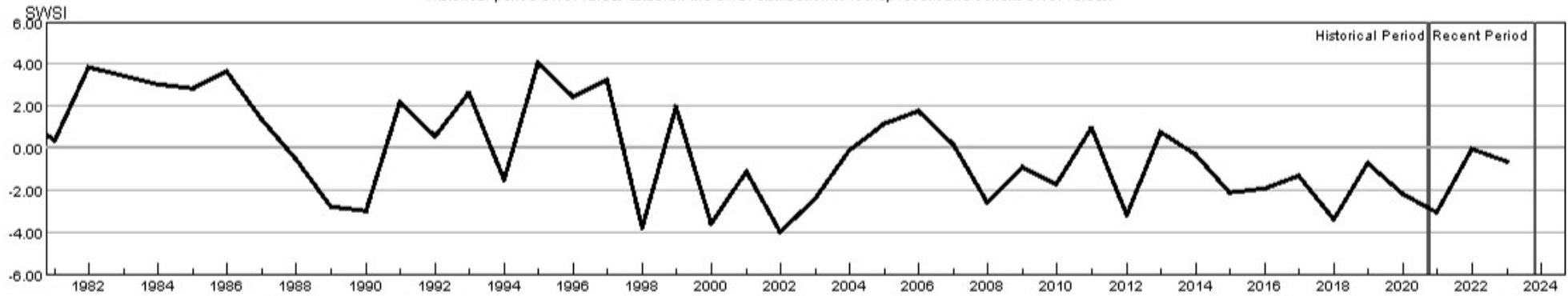

HUC:14010002-NOV-PrevMoStreamflow-SWSI
 HUC:14010002-NOV-ForecastedRunoff-SWSI
 HUC:14010002-NOV-ReservoirStorage-SWSI
 HUC:14010002-NOV-DataComposite-SWSI

HUC 14010003 (Eagle) Surface Water Supply - NOV

Monthly component volumes

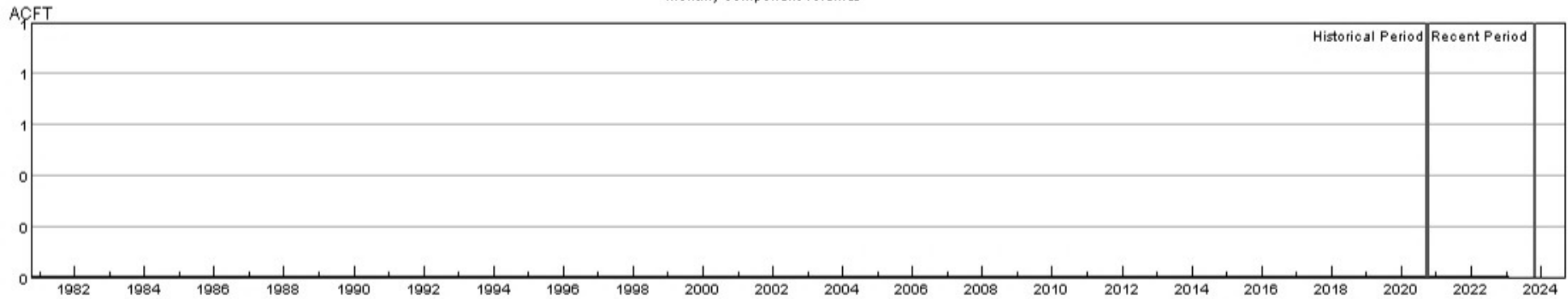

HUC:14010003-NOV-DataComposite
HUC:14010003-NOV-PrevMoStreamflow
HUC:14010003-NOV-ForecastedRunoff
HUC:14010003-NOV-ReservoirStorage

HUC 14010003 (Eagle) SWSI Values - NOV

Historical period SWSI values establish the SWSI distribution to lookup recent and current SWSI values.

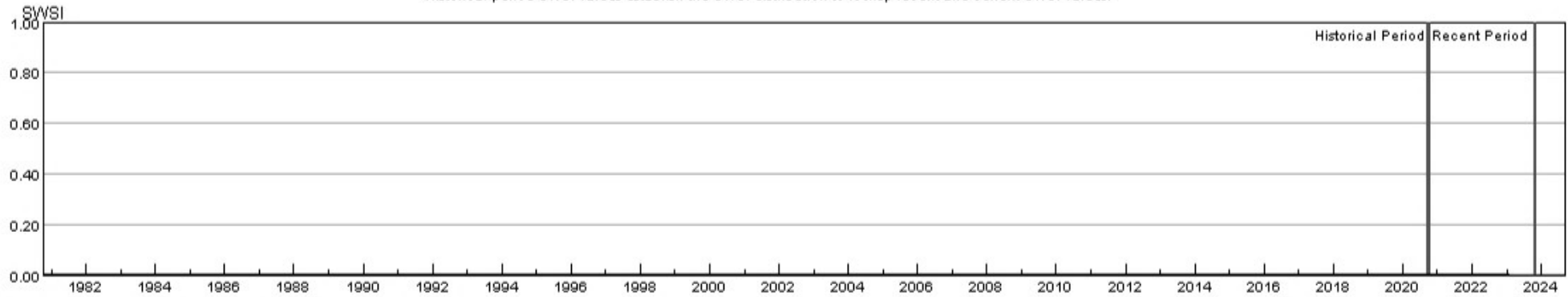

HUC:14010003-NOV-PrevMoStreamflow-SWSI
HUC:14010003-NOV-ForecastedRunoff-SWSI
HUC:14010003-NOV-ReservoirStorage-SWSI
HUC:14010003-NOV-DataComposite-SWSI

HUC 14010004 (Roaring Fork) Surface Water Supply - NOV

Monthly component volumes

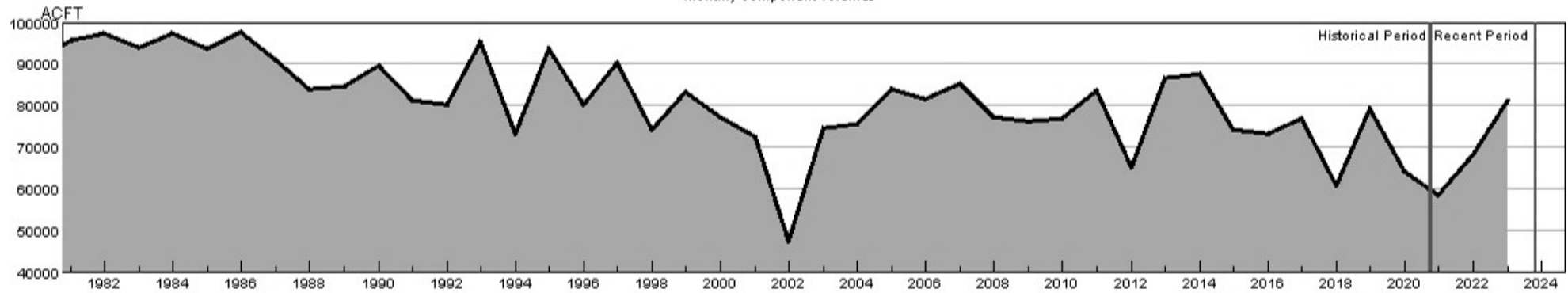

HUC:14010004-NOV-DataComposite
 HUC:14010004-NOV-PrevMoStreamflow
 HUC:14010004-NOV-ForecastedRunoff
 HUC:14010004-NOV-ReservoirStorage

HUC 14010004 (Roaring Fork) SWSI Values - NOV

Historical period SWSI values establish the SWSI distribution to lookup recent and current SWSI values.

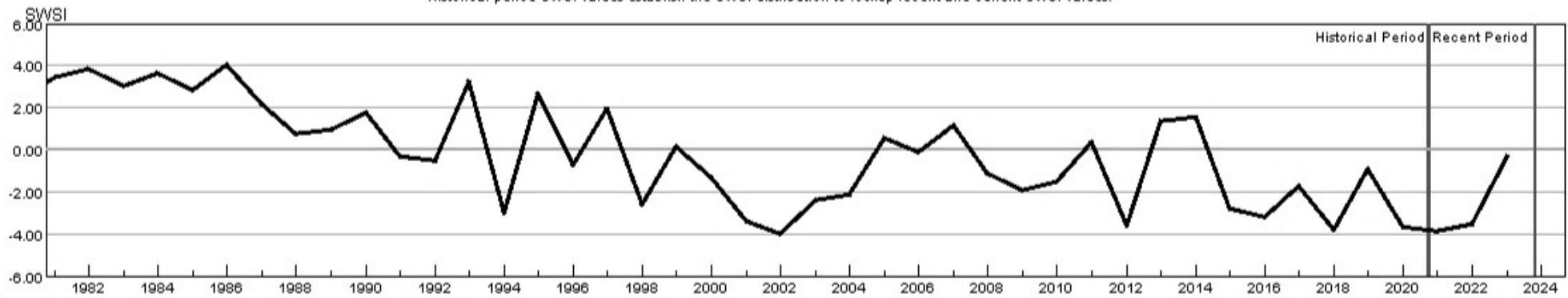

HUC:14010004-NOV-PrevMoStreamflow-SWSI
 HUC:14010004-NOV-ForecastedRunoff-SWSI
 HUC:14010004-NOV-ReservoirStorage-SWSI
 HUC:14010004-NOV-DataComposite-SWSI

HUC 14010005 (Colorado Headwaters-Plateau) Surface Water Supply - NOV

Monthly component volumes

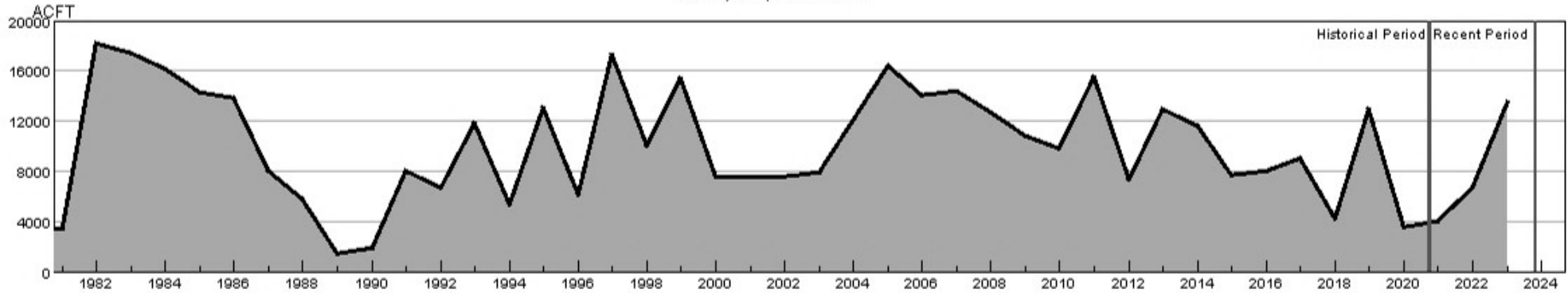

HUC:14010005-NOV-DataComposite
 HUC:14010005-NOV-PrevMoStreamflow
 HUC:14010005-NOV-ForecastedRunoff
 HUC:14010005-NOV-ReservoirStorage

HUC 14010005 (Colorado Headwaters-Plateau) SWSI Values - NOV

Historical period SWSI values establish the SWSI distribution to lookup recent and current SWSI values.

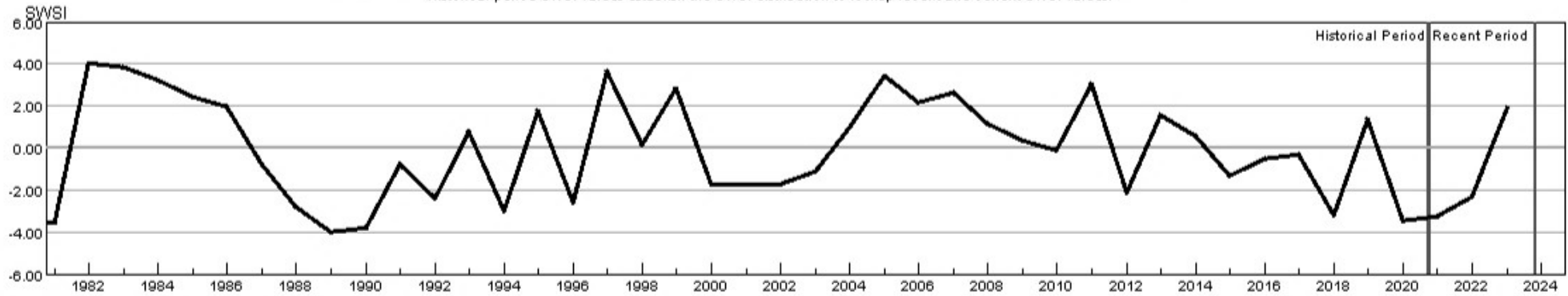

HUC:14010005-NOV-PrevMoStreamflow-SWSI
 HUC:14010005-NOV-ForecastedRunoff-SWSI
 HUC:14010005-NOV-ReservoirStorage-SWSI
 HUC:14010005-NOV-DataComposite-SWSI

HUC 14020001 (East-Taylor) Surface Water Supply - NOV

Monthly component volumes

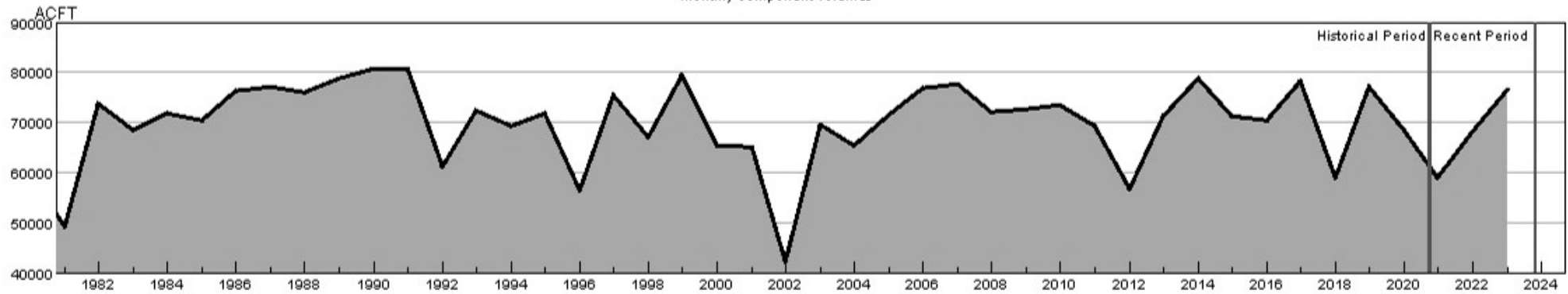

HUC:14020001-NOV-DataComposite
 HUC:14020001-NOV-PrevMoStreamflow
 HUC:14020001-NOV-ForecastedRunoff
 HUC:14020001-NOV-ReservoirStorage

HUC 14020001 (East-Taylor) SWSI Values - NOV

Historical period SWSI values establish the SWSI distribution to lookup recent and current SWSI values.

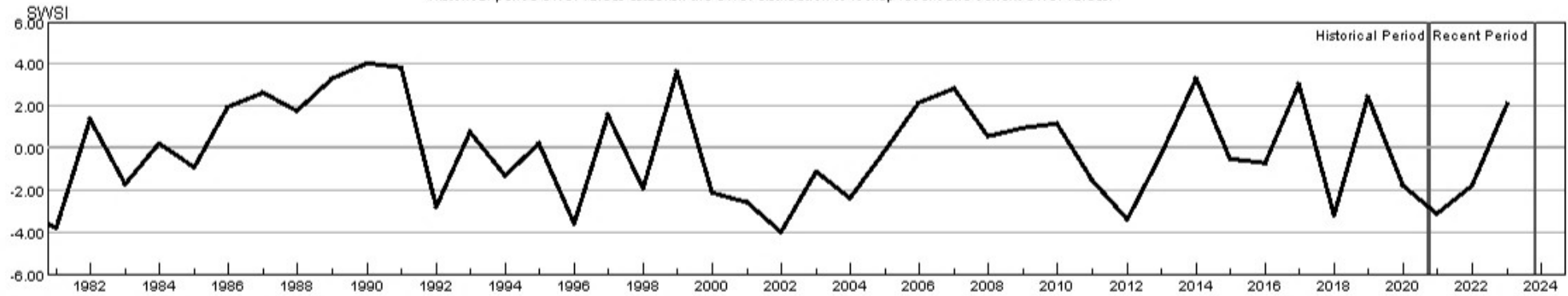

HUC:14020001-NOV-PrevMoStreamflow-SWSI
 HUC:14020001-NOV-ForecastedRunoff-SWSI
 HUC:14020001-NOV-ReservoirStorage-SWSI
 HUC:14020001-NOV-DataComposite-SWSI

HUC 14020002 (Upper Gunnison) Surface Water Supply - NOV

Monthly component volumes

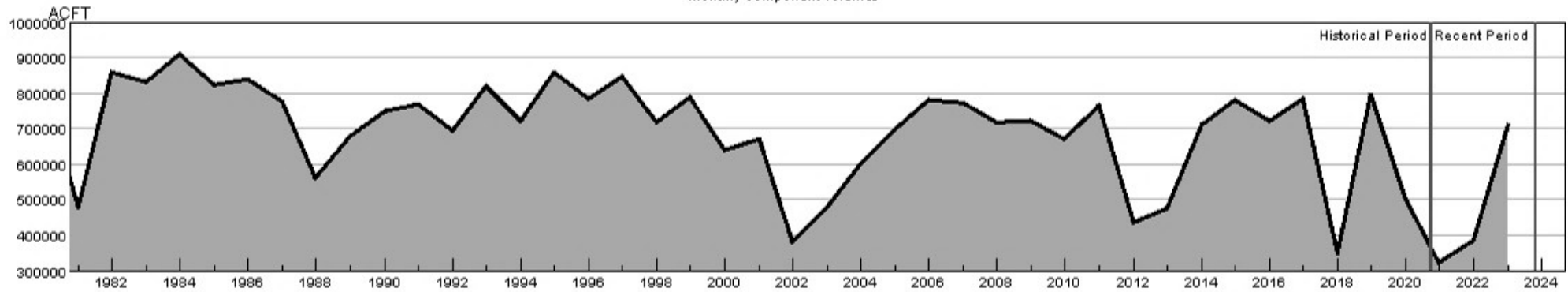

HUC:14020002-NOV-DataComposite
 HUC:14020002-NOV-PrevMoStreamflow
 HUC:14020002-NOV-ForecastedRunoff
 HUC:14020002-NOV-ReservoirStorage

HUC 14020002 (Upper Gunnison) SWSI Values - NOV

Historical period SWSI values establish the SWSI distribution to lookup recent and current SWSI values.

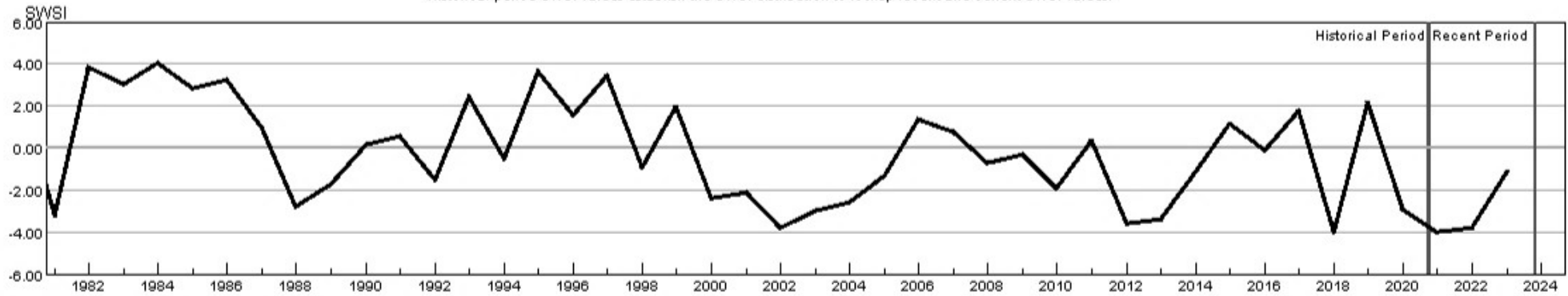

HUC:14020002-NOV-PrevMoStreamflow-SWSI
 HUC:14020002-NOV-ForecastedRunoff-SWSI
 HUC:14020002-NOV-ReservoirStorage-SWSI
 HUC:14020002-NOV-DataComposite-SWSI

HUC 14020003 (Tomichi) Surface Water Supply - NOV

Monthly component volumes

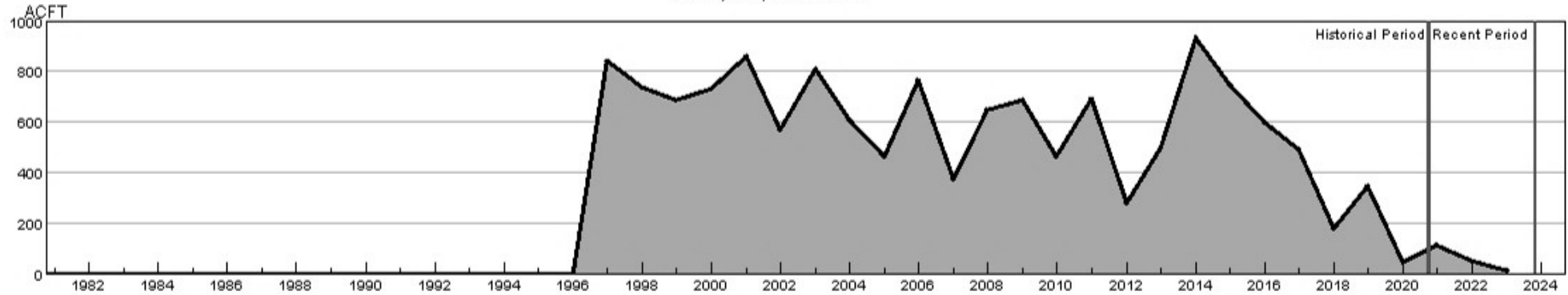

HUC:14020003-NOV-DataComposite
 HUC:14020003-NOV-PrevMoStreamflow
 HUC:14020003-NOV-ForecastedRunoff
 HUC:14020003-NOV-ReservoirStorage

HUC 14020003 (Tomichi) SWSI Values - NOV

Historical period SWSI values establish the SWSI distribution to lookup recent and current SWSI values.

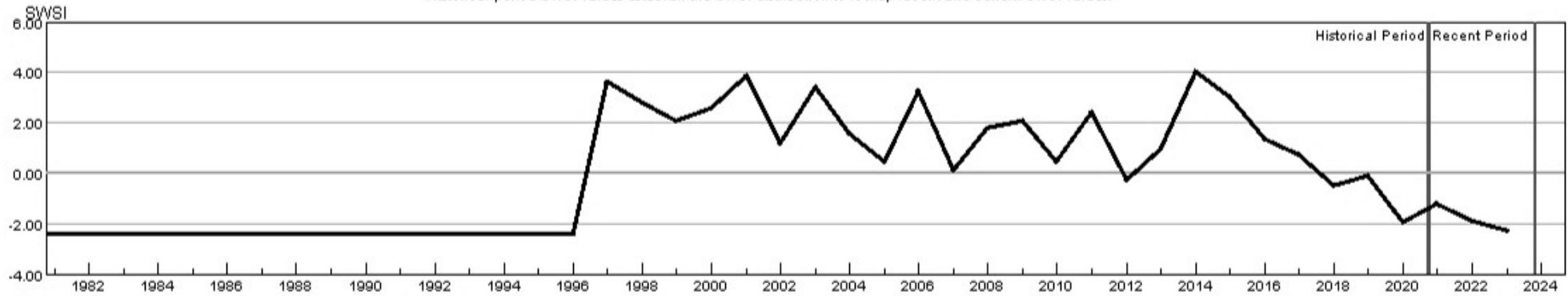

HUC:14020003-NOV-PrevMoStreamflow-SWSI
 HUC:14020003-NOV-ForecastedRunoff-SWSI
 HUC:14020003-NOV-ReservoirStorage-SWSI
 HUC:14020003-NOV-DataComposite-SWSI

HUC 14020004 (North Fork Gunnison) Surface Water Supply - NOV

Monthly component volumes

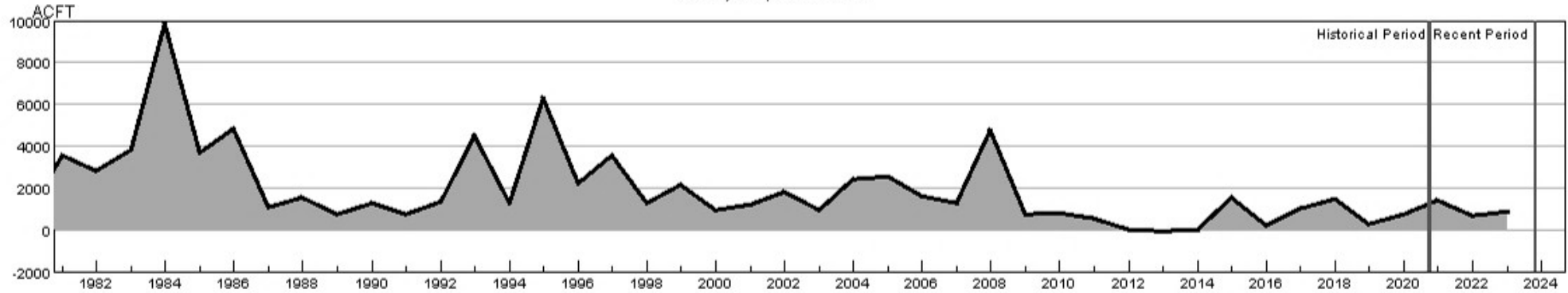

HUC 14020004 (North Fork Gunnison) SWSI Values - NOV

Historical period SWSI values establish the SWSI distribution to lookup recent and current SWSI values.

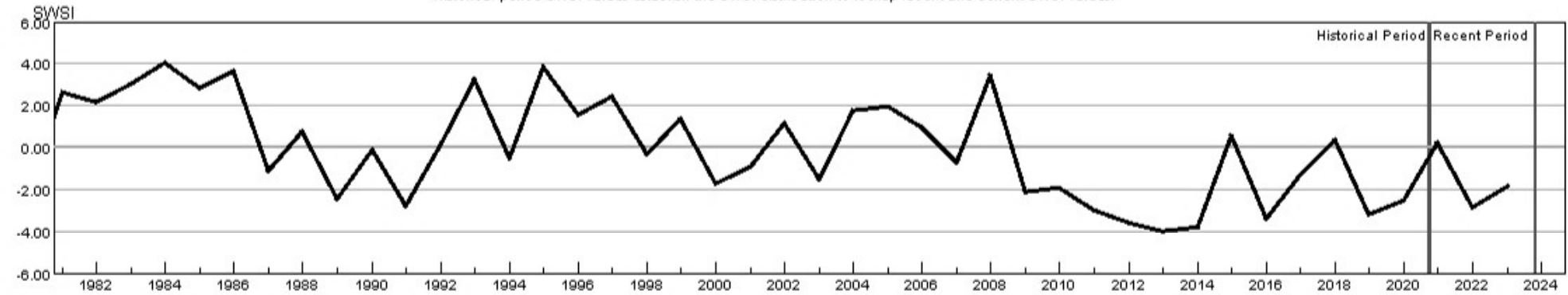

HUC 14020005 (Lower Gunnison) Surface Water Supply - NOV

Monthly component volumes

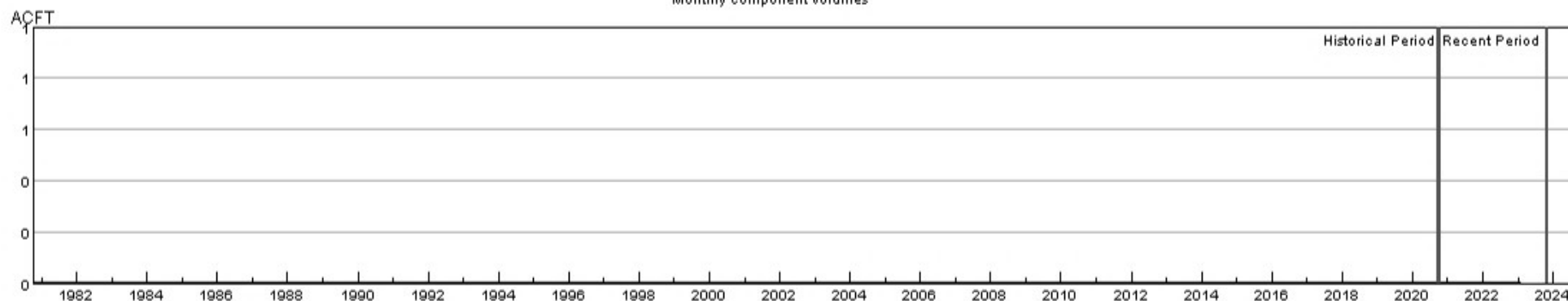

HUC:14020005-NOV-DataComposite
HUC:14020005-NOV-PrevMoStreamflow
HUC:14020005-NOV-ForecastedRunoff
HUC:14020005-NOV-ReservoirStorage

HUC 14020005 (Lower Gunnison) SWSI Values - NOV

Historical period SWSI values establish the SWSI distribution to lookup recent and current SWSI values.

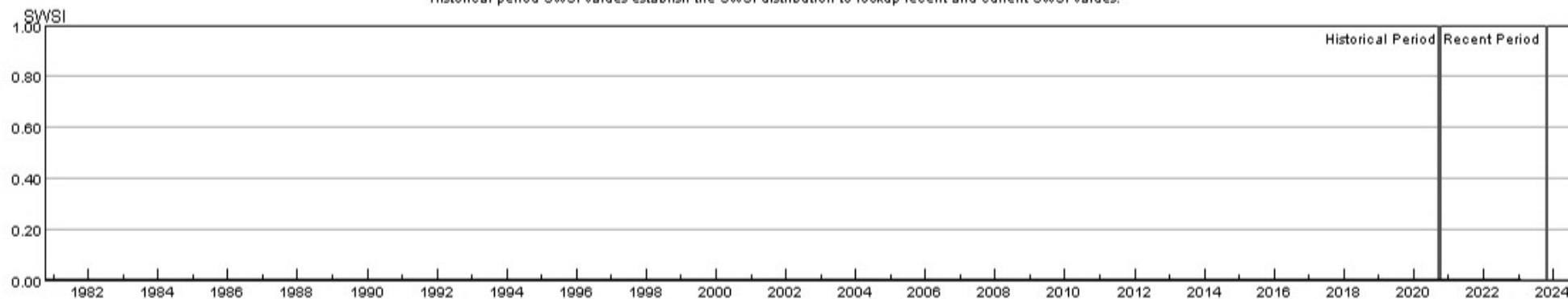

HUC:14020005-NOV-PrevMoStreamflow-SWSI
HUC:14020005-NOV-ForecastedRunoff-SWSI
HUC:14020005-NOV-ReservoirStorage-SWSI
HUC:14020005-NOV-DataComposite-SWSI

HUC 14020006 (Uncompahgre) Surface Water Supply - NOV

Monthly component volumes

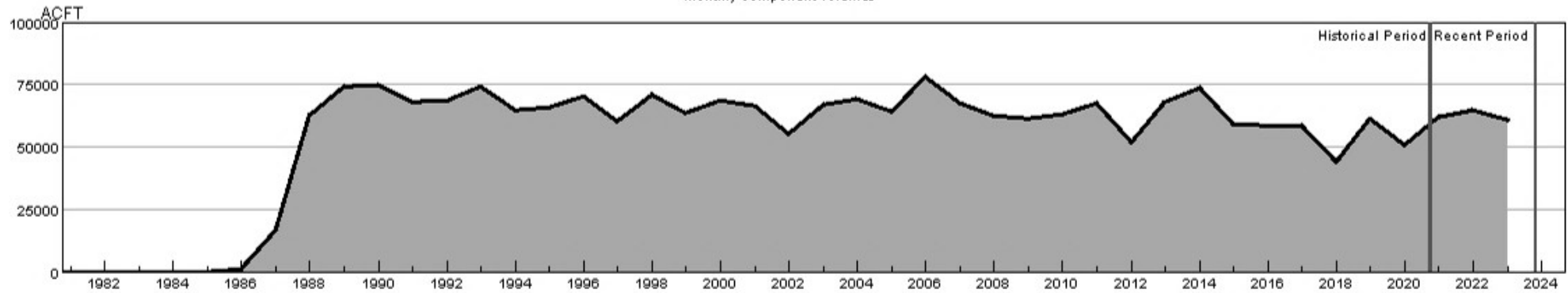

- HUC:14020006-NOV-DataComposite
- HUC:14020006-NOV-PrevMoStreamflow
- HUC:14020006-NOV-ForecastedRunoff
- HUC:14020006-NOV-ReservoirStorage

HUC 14020006 (Uncompahgre) SWSI Values - NOV

Historical period SWSI values establish the SWSI distribution to lookup recent and current SWSI values.

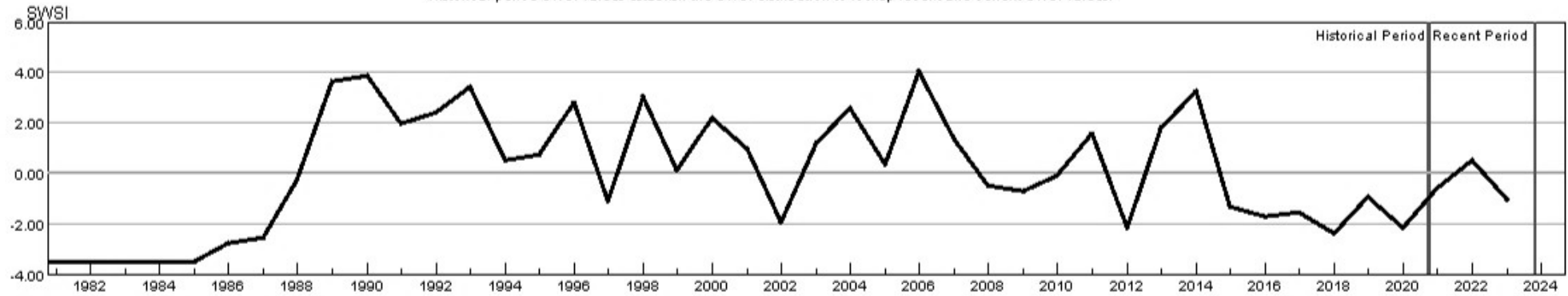

- HUC:14020006-NOV-PrevMoStreamflow-SWSI
- HUC:14020006-NOV-ForecastedRunoff-SWSI
- HUC:14020006-NOV-ReservoirStorage-SWSI
- HUC:14020006-NOV-DataComposite-SWSI

HUC 14030002 (Upper Dolores) Surface Water Supply - NOV

Monthly component volumes

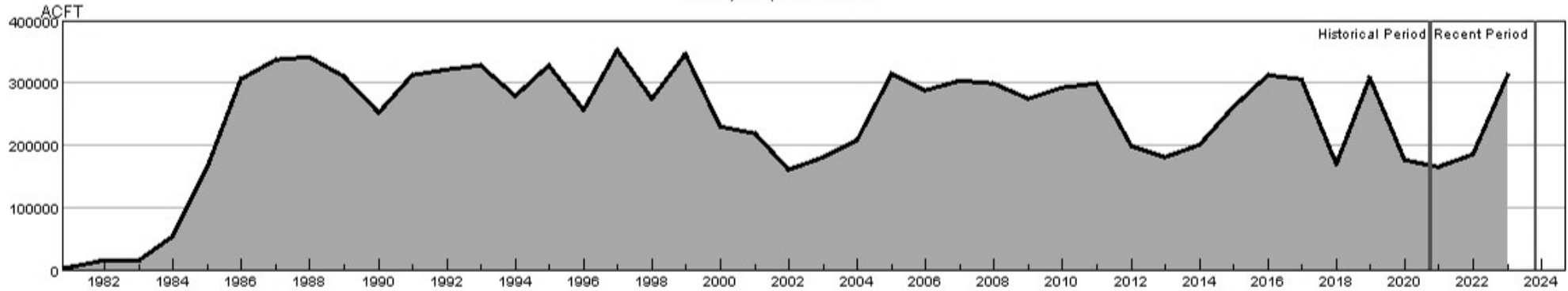

HUC:14030002-NOV-DataComposite
 HUC:14030002-NOV-PrevMoStreamflow
 HUC:14030002-NOV-ForecastedRunoff
 HUC:14030002-NOV-ReservoirStorage

HUC 14030002 (Upper Dolores) SWSI Values - NOV

Historical period SWSI values establish the SWSI distribution to lookup recent and current SWSI values.

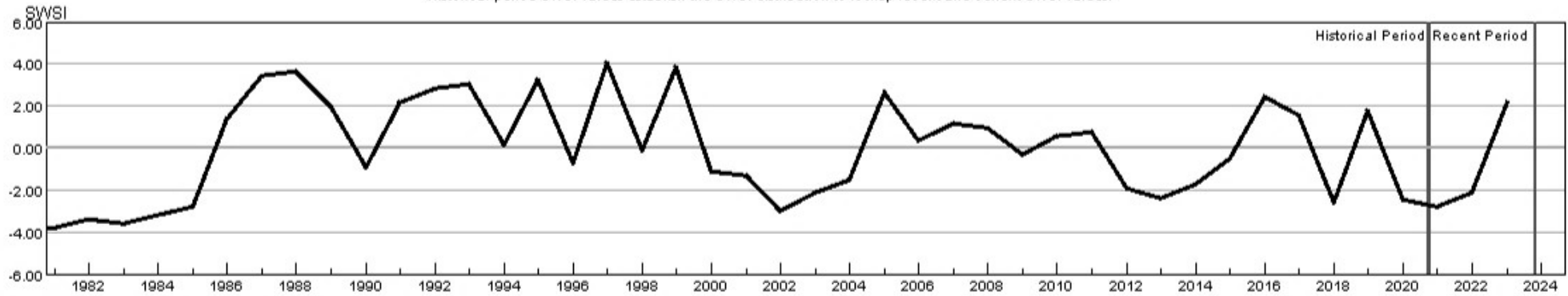

HUC:14030002-NOV-PrevMoStreamflow-SWSI
 HUC:14030002-NOV-ForecastedRunoff-SWSI
 HUC:14030002-NOV-ReservoirStorage-SWSI
 HUC:14030002-NOV-DataComposite-SWSI

HUC 14030003 (San Miguel) Surface Water Supply - NOV

Monthly component volumes

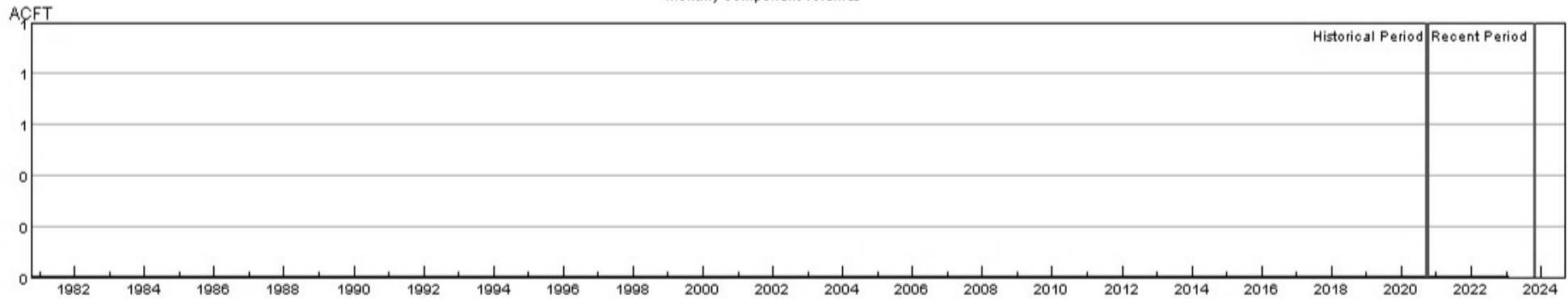

HUC:14030003-NOV-DataComposite
HUC:14030003-NOV-PrevMoStreamflow
HUC:14030003-NOV-ForecastedRunoff
HUC:14030003-NOV-ReservoirStorage

HUC 14030003 (San Miguel) SWSI Values - NOV

Historical period SWSI values establish the SWSI distribution to lookup recent and current SWSI values.

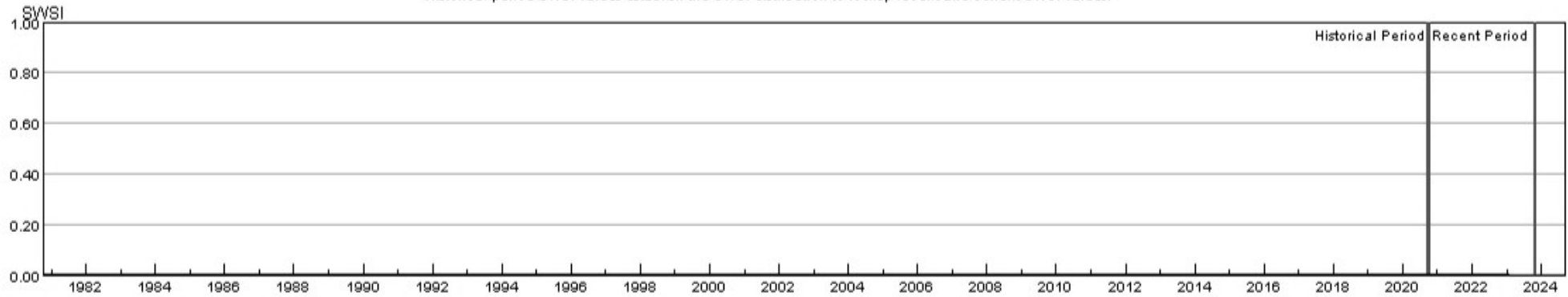

HUC:14030003-NOV-PrevMoStreamflow-SWSI
HUC:14030003-NOV-ForecastedRunoff-SWSI
HUC:14030003-NOV-ReservoirStorage-SWSI
HUC:14030003-NOV-DataComposite-SWSI

HUC 14050001 (Upper Yampa) Surface Water Supply - NOV

Monthly component volumes

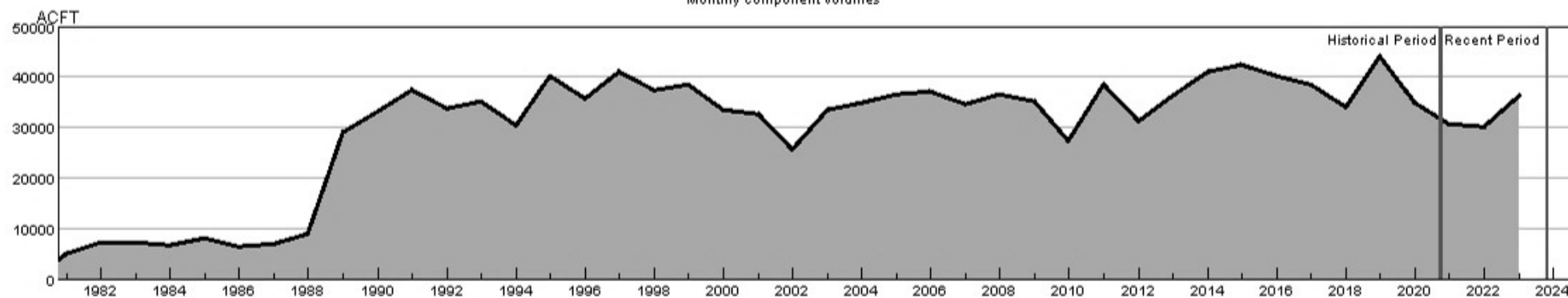

HUC:14050001-NOV-DataComposite
 HUC:14050001-NOV-PrevMoStreamflow
 HUC:14050001-NOV-ForecastedRunoff
 HUC:14050001-NOV-ReservoirStorage

HUC 14050001 (Upper Yampa) SWSI Values - NOV

Historical period SWSI values establish the SWSI distribution to lookup recent and current SWSI values.

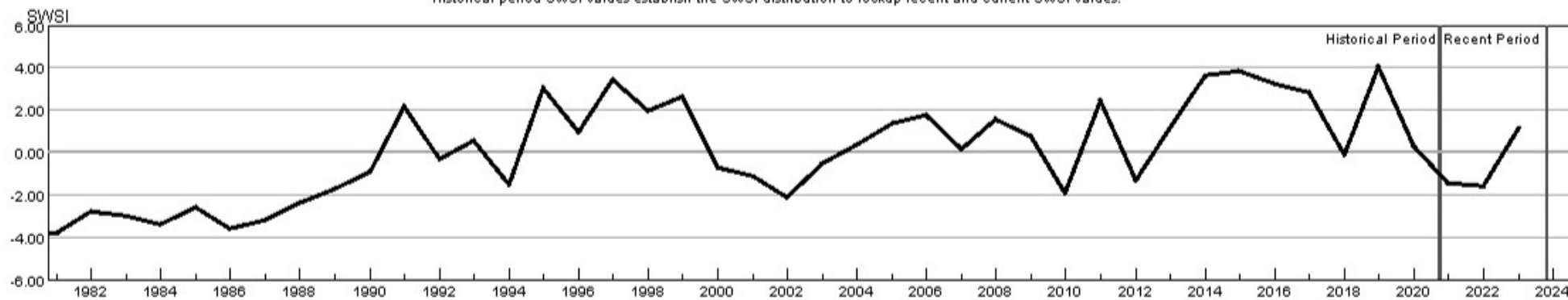

HUC:14050001-NOV-PrevMoStreamflow-SWSI
 HUC:14050001-NOV-ForecastedRunoff-SWSI
 HUC:14050001-NOV-ReservoirStorage-SWSI
 HUC:14050001-NOV-DataComposite-SWSI

HUC 14050002 (Lower Yampa) Surface Water Supply - NOV

Monthly component volumes

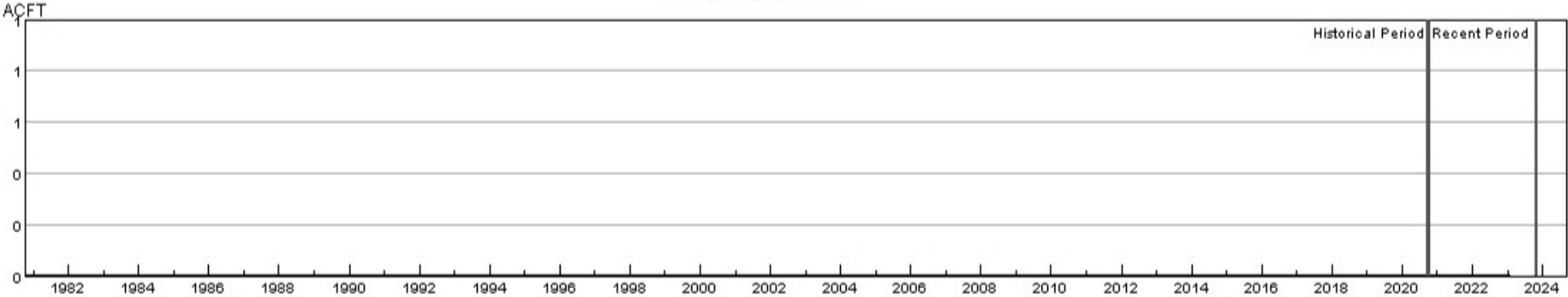

HUC:14050002-NOV-DataComposite
HUC:14050002-NOV-PrevMoStreamflow
HUC:14050002-NOV-ForecastedRunoff
HUC:14050002-NOV-ReservoirStorage

HUC 14050002 (Lower Yampa) SWSI Values - NOV

Historical period SWSI values establish the SWSI distribution to lookup recent and current SWSI values.

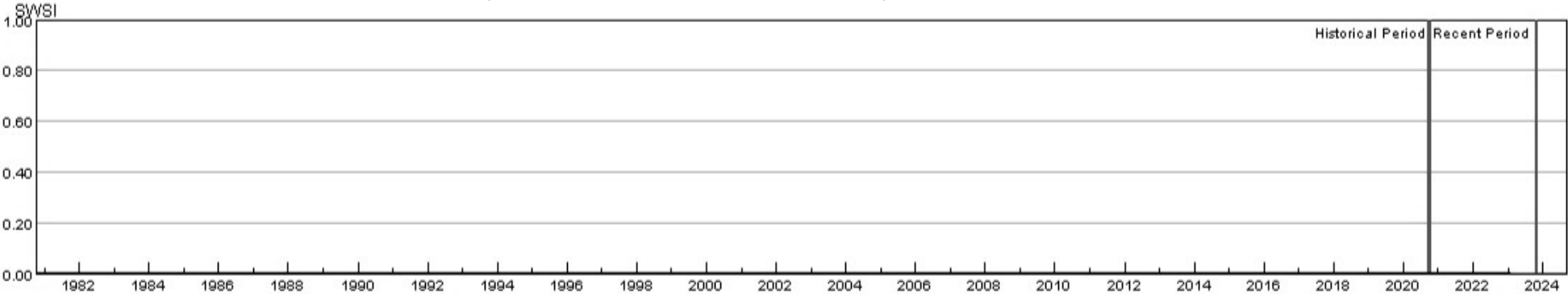

HUC:14050002-NOV-PrevMoStreamflow-SWSI
HUC:14050002-NOV-ForecastedRunoff-SWSI
HUC:14050002-NOV-ReservoirStorage-SWSI
HUC:14050002-NOV-DataComposite-SWSI

HUC 14050003 (Little Snake) Surface Water Supply - NOV

Monthly component volumes

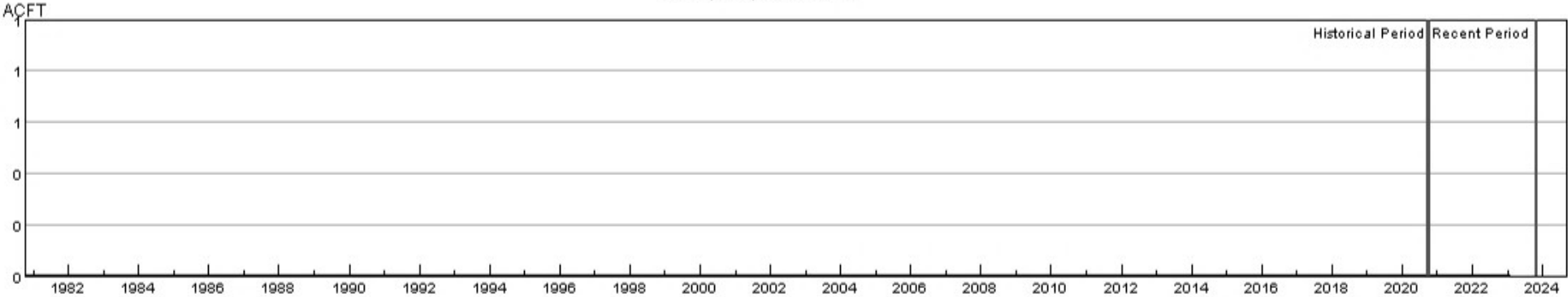

HUC:14050003-NOV-DataComposite
HUC:14050003-NOV-PrevMoStreamflow
HUC:14050003-NOV-ForecastedRunoff
HUC:14050003-NOV-ReservoirStorage

HUC 14050003 (Little Snake) SWSI Values - NOV

Historical period SWSI values establish the SWSI distribution to lookup recent and current SWSI values.

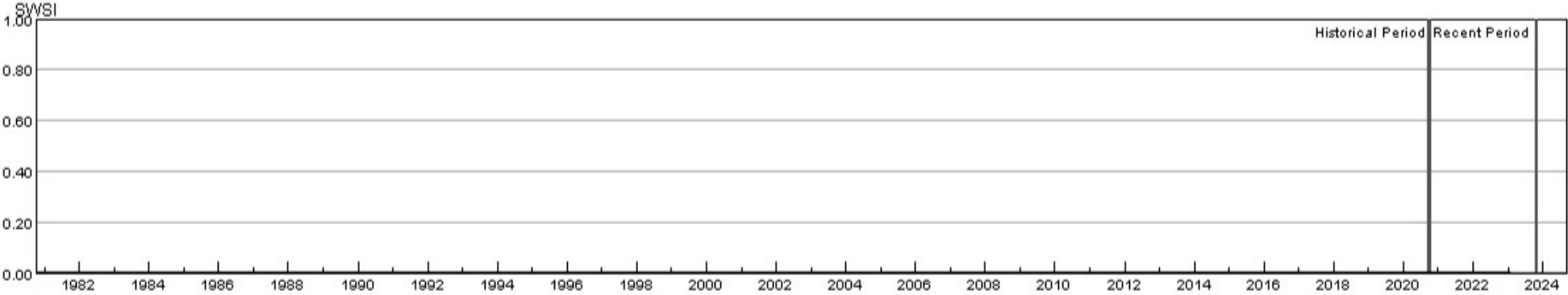

HUC:14050003-NOV-PrevMoStreamflow-SWSI
HUC:14050003-NOV-ForecastedRunoff-SWSI
HUC:14050003-NOV-ReservoirStorage-SWSI
HUC:14050003-NOV-DataComposite-SWSI

HUC 14050005 (Upper White) Surface Water Supply - NOV

Monthly component volumes

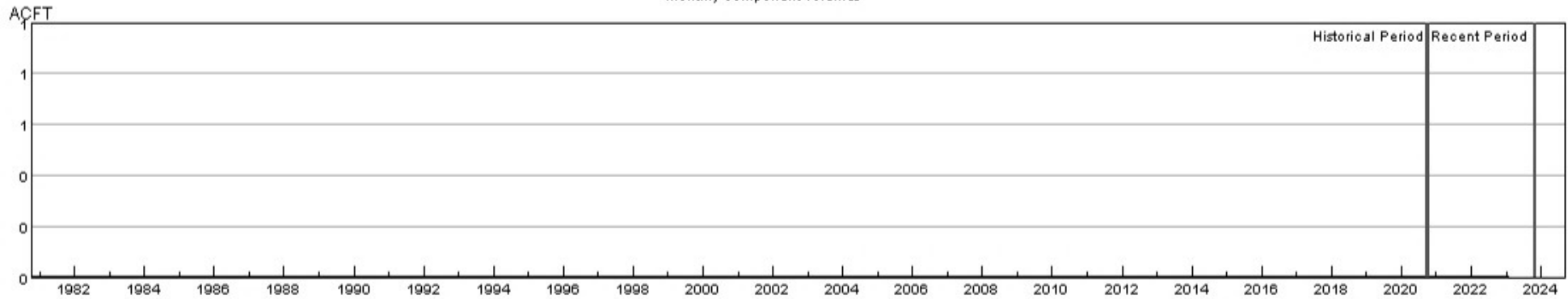

HUC:14050005-NOV-DataComposite
HUC:14050005-NOV-PrevMoStreamflow
HUC:14050005-NOV-ForecastedRunoff
HUC:14050005-NOV-ReservoirStorage

HUC 14050005 (Upper White) SWSI Values - NOV

Historical period SWSI values establish the SWSI distribution to lookup recent and current SWSI values.

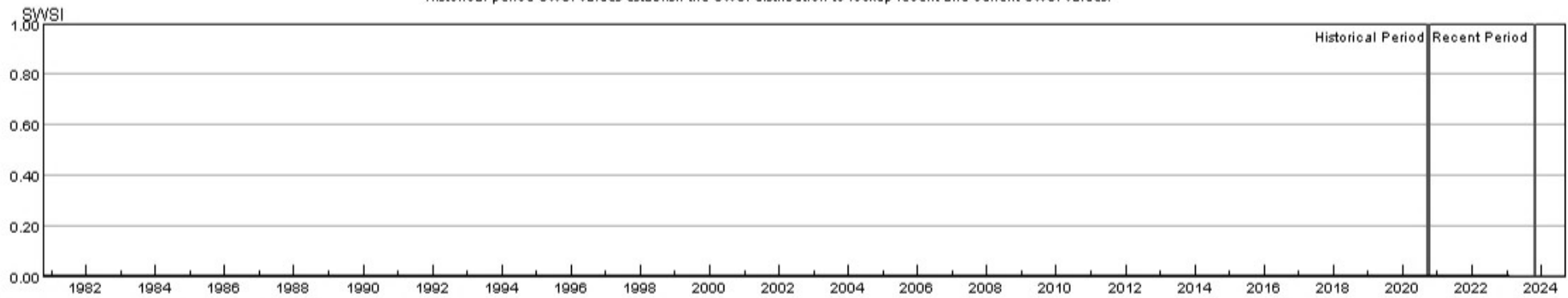

HUC:14050005-NOV-PrevMoStreamflow-SWSI
HUC:14050005-NOV-ForecastedRunoff-SWSI
HUC:14050005-NOV-ReservoirStorage-SWSI
HUC:14050005-NOV-DataComposite-SWSI

HUC 14080101 (Upper San Juan) Surface Water Supply - NOV

Monthly component volumes

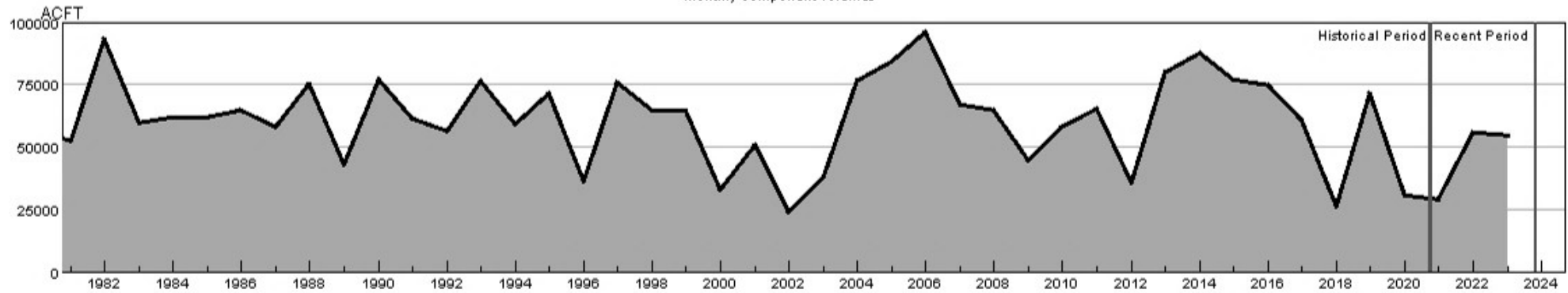

HUC:14080101-NOV-DataComposite
 HUC:14080101-NOV-PrevMoStreamflow
 HUC:14080101-NOV-ForecastedRunoff
 HUC:14080101-NOV-ReservoirStorage

HUC 14080101 (Upper San Juan) SWSI Values - NOV

Historical period SWSI values establish the SWSI distribution to lookup recent and current SWSI values.

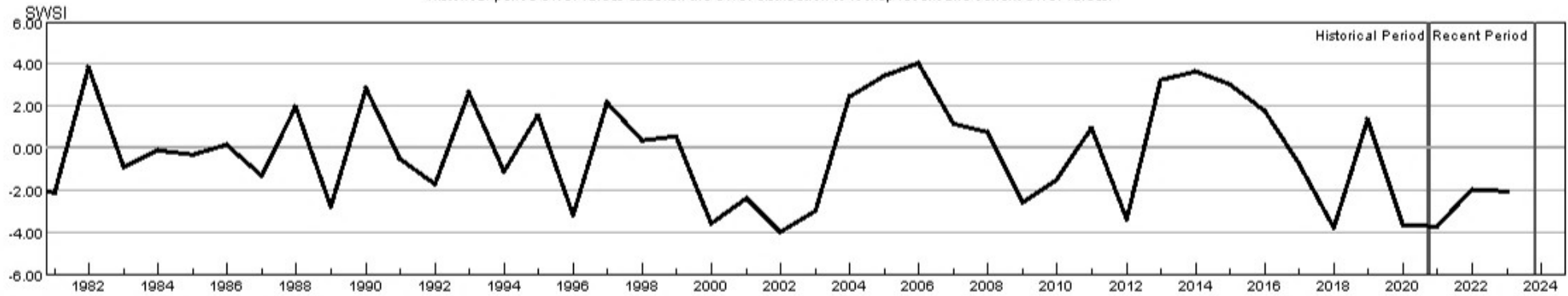

HUC:14080101-NOV-PrevMoStreamflow-SWSI
 HUC:14080101-NOV-ForecastedRunoff-SWSI
 HUC:14080101-NOV-ReservoirStorage-SWSI
 HUC:14080101-NOV-DataComposite-SWSI

HUC 14080102 (Piedra) Surface Water Supply - NOV

Monthly component volumes

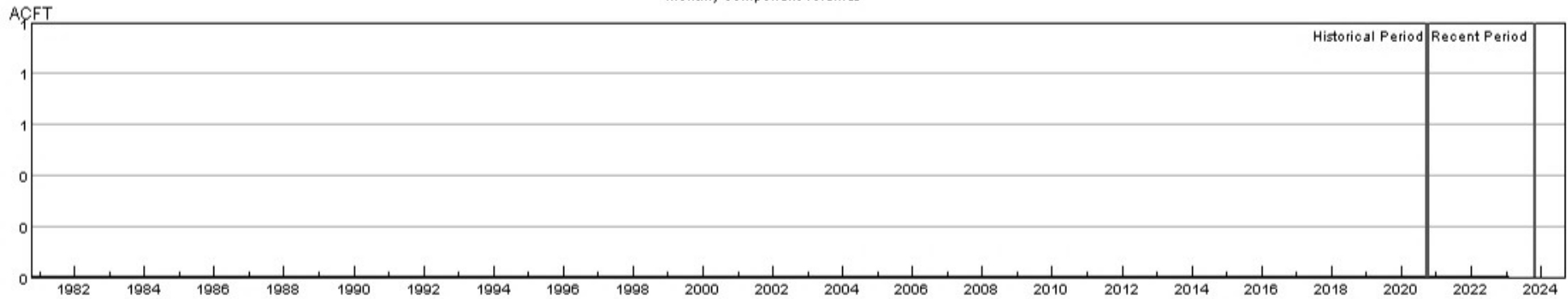

■ HUC:14080102-NOV-DataComposite
■ HUC:14080102-NOV-PrevMoStreamflow
■ HUC:14080102-NOV-ForecastedRunoff
■ HUC:14080102-NOV-ReservoirStorage

HUC 14080102 (Piedra) SWSI Values - NOV

Historical period SWSI values establish the SWSI distribution to lookup recent and current SWSI values.

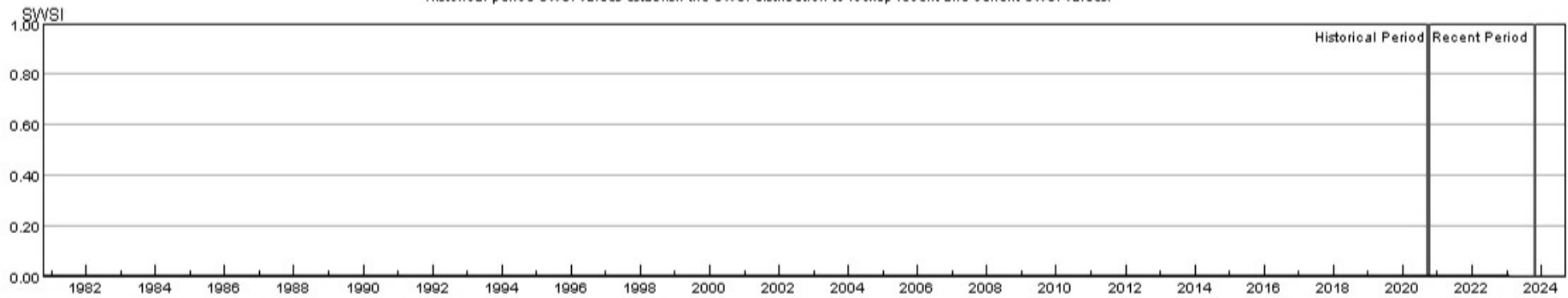

■ HUC:14080102-NOV-PrevMoStreamflow-SWSI
■ HUC:14080102-NOV-ForecastedRunoff-SWSI
■ HUC:14080102-NOV-ReservoirStorage-SWSI
■ HUC:14080102-NOV-DataComposite-SWSI

HUC 14080104 (Animas) Surface Water Supply - NOV

Monthly component volumes

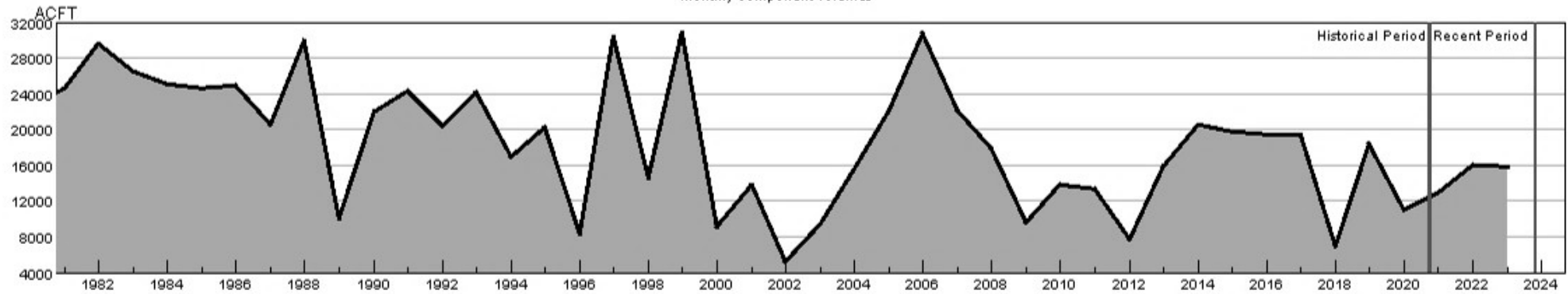

HUC:14080104-NOV-DataComposite
 HUC:14080104-NOV-PrevMoStreamflow
 HUC:14080104-NOV-ForecastedRunoff
 HUC:14080104-NOV-ReservoirStorage

HUC 14080104 (Animas) SWSI Values - NOV

Historical period SWSI values establish the SWSI distribution to lookup recent and current SWSI values.

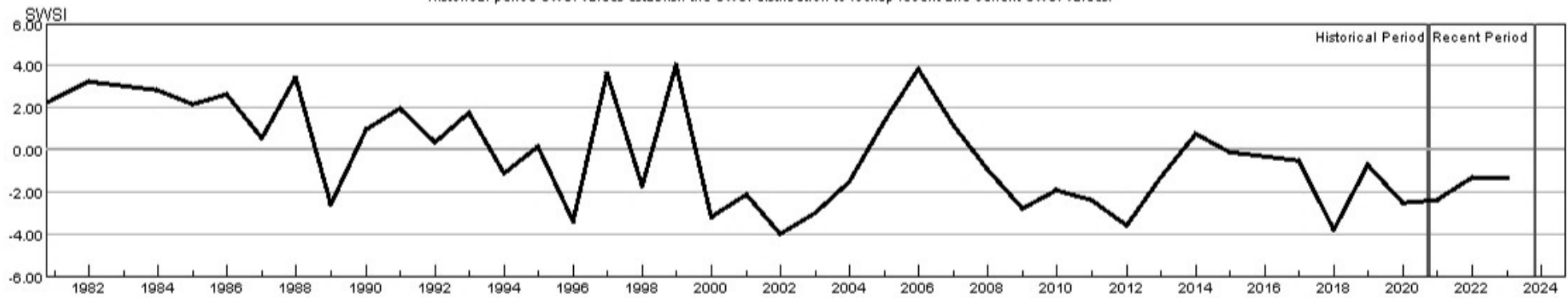

HUC:14080104-NOV-PrevMoStreamflow-SWSI
 HUC:14080104-NOV-ForecastedRunoff-SWSI
 HUC:14080104-NOV-ReservoirStorage-SWSI
 HUC:14080104-NOV-DataComposite-SWSI

HUC 14080105 (Middle San Juan) Surface Water Supply - NOV

Monthly component volumes

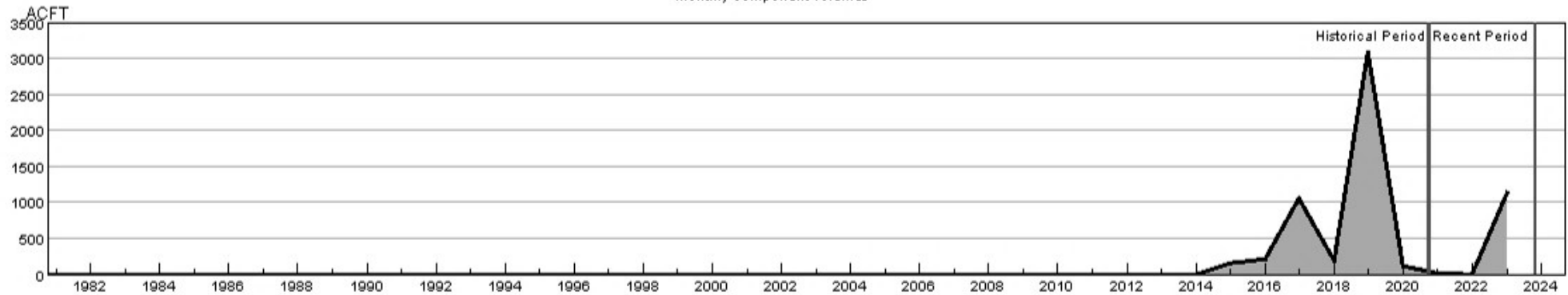

HUC:14080105-NOV-DataComposite
 HUC:14080105-NOV-PrevMoStreamflow
 HUC:14080105-NOV-ForecastedRunoff
 HUC:14080105-NOV-ReservoirStorage

HUC 14080105 (Middle San Juan) SWSI Values - NOV

Historical period SWSI values establish the SWSI distribution to lookup recent and current SWSI values.

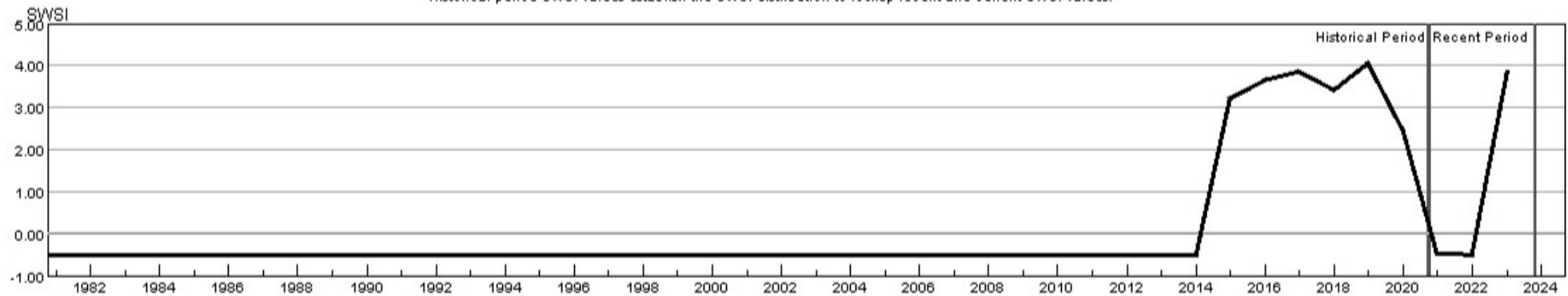

HUC:14080105-NOV-PrevMoStreamflow-SWSI
 HUC:14080105-NOV-ForecastedRunoff-SWSI
 HUC:14080105-NOV-ReservoirStorage-SWSI
 HUC:14080105-NOV-DataComposite-SWSI