

---

# COLORADO

## WATER SUPPLY CONDITIONS UPDATE

---

FROM THE OFFICE OF THE STATE ENGINEER: COLORADO DIVISION OF WATER RESOURCES  
ROOM 818, 1313 SHERMAN ST., DENVER, CO 80203  
303-866-3581; [www.water.state.co.us](http://www.water.state.co.us)

May 1, 2023

The Surface Water Supply Index (SWSI) is used as an indicator of water supply conditions in the seven major river basins of the state and in each of the 41 smaller watersheds, or HUCs. The Colorado Water Conservation Board (CWCB) completed a major revision to the Colorado Drought Plan in 2010. At that time, Colorado adopted a revised SWSI analysis based on the components shown below, which vary depending on the time of year. The revised SWSI is based on a ranking of total volume in a HUC or major river basin ranked against similar volumes in historical years. For instance, in January, the total volume in a HUC is based on the forecasted runoff at specific locations plus the volume in storage in specific reservoirs, all within the HUC. That total volume is ranked against similar total volumes that occurred each January between 1980 and 2020.

Time Period	SWSI Components
January 1 - June 1	Forecasted Runoff + Reservoir Storage
July 1 - September 1	Previous Month's Streamflow + Reservoir Storage
October 1 - December 1	Reservoir Storage

The results of each month's analysis are summarized within this report and additional information, maps & data are available at: <https://dwr.colorado.gov/services/water-administration/drought-and-swsi>. Beginning March 1, 2022, this report no longer contains text updates about current regional conditions and water matters prepared by each DWR Division Office.

The SWSI calculation for the winter/spring season (January 1 to June 1) is based on reservoir storage at the end of last month, in this case April 30, plus the forecasted streamflow runoff volume for the runoff season (April through September in most basins). The following SWSI values were computed for each of the seven major basins for May 1, 2023. Water supply conditions as represented by water in storage and forecasted streamflow runoff, range from above well above normal in the Gunnison, San Juan-Dolores and Yampa-White Basin to below normal in the Arkansas River Basins.

Basin	May 1 SWSI	Change from Previous Month	Change from Previous Year
Arkansas	-1.3	0.3	0.7
Colorado	1.7	0.2	2.6
Gunnison	3.4	0.7	5.4
Rio Grande	1.8	-0.4	4.3
San Juan-Dolores	3.9	1.3	6.5
South Platte	-0.1	-0.5	0.8
Yampa-White	3.7	0.0	4.3

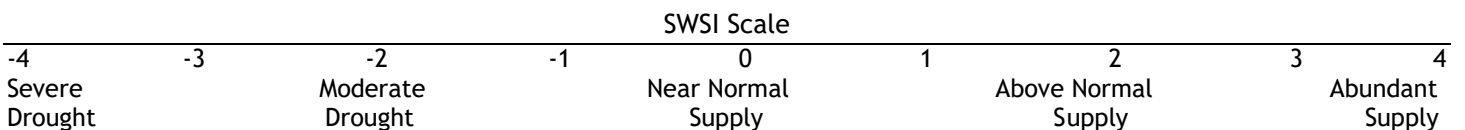

# SURFACE WATER SUPPLY INDEX FOR COLORADO BY MAJOR RIVER BASIN

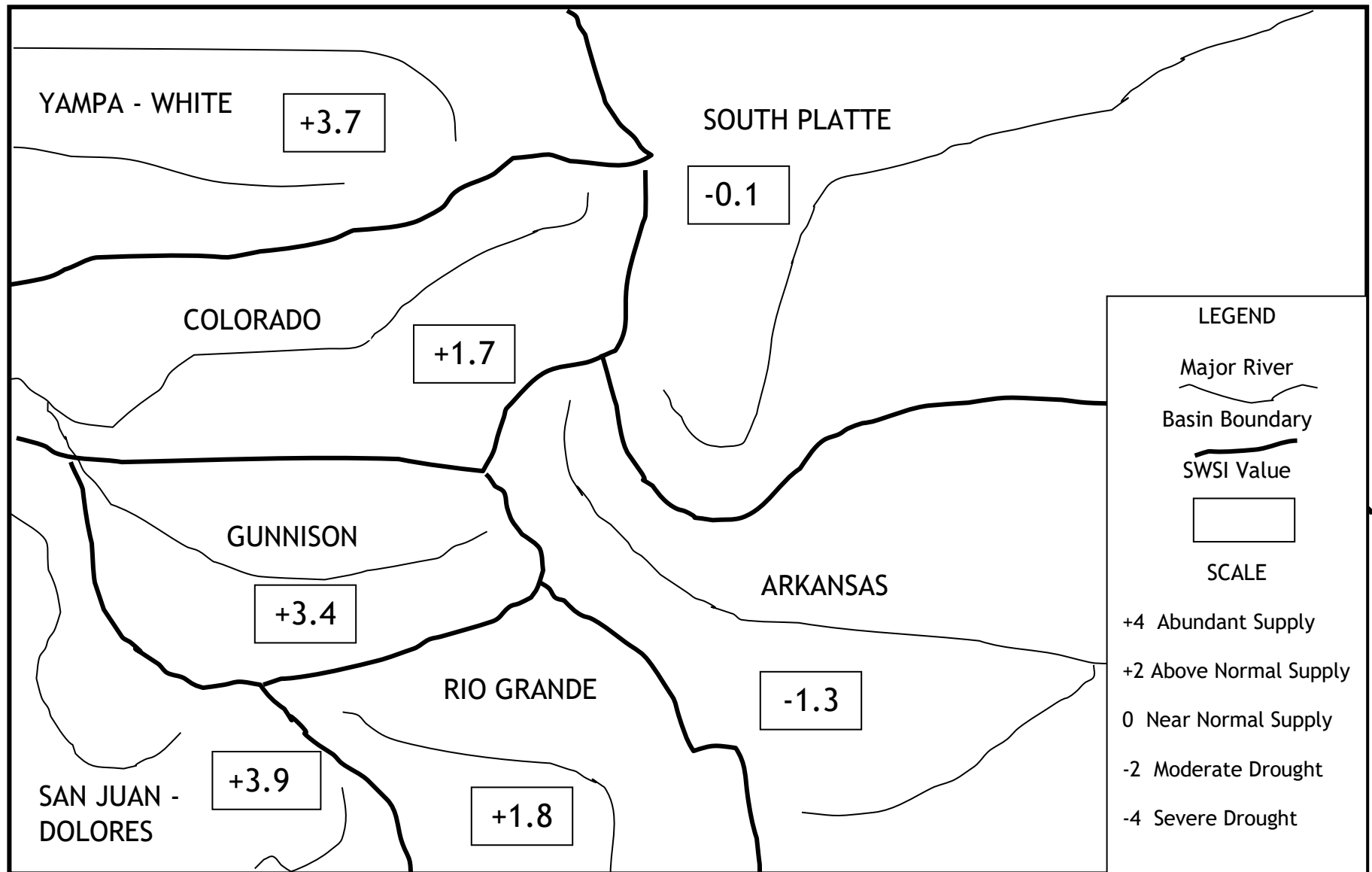

May 1, 2023

# SURFACE WATER SUPPLY INDEX FOR COLORADO BY HUC



**COLORADO**  
Division of Water Resources  
Department of Natural Resources

**SWSI May 1, 2023**

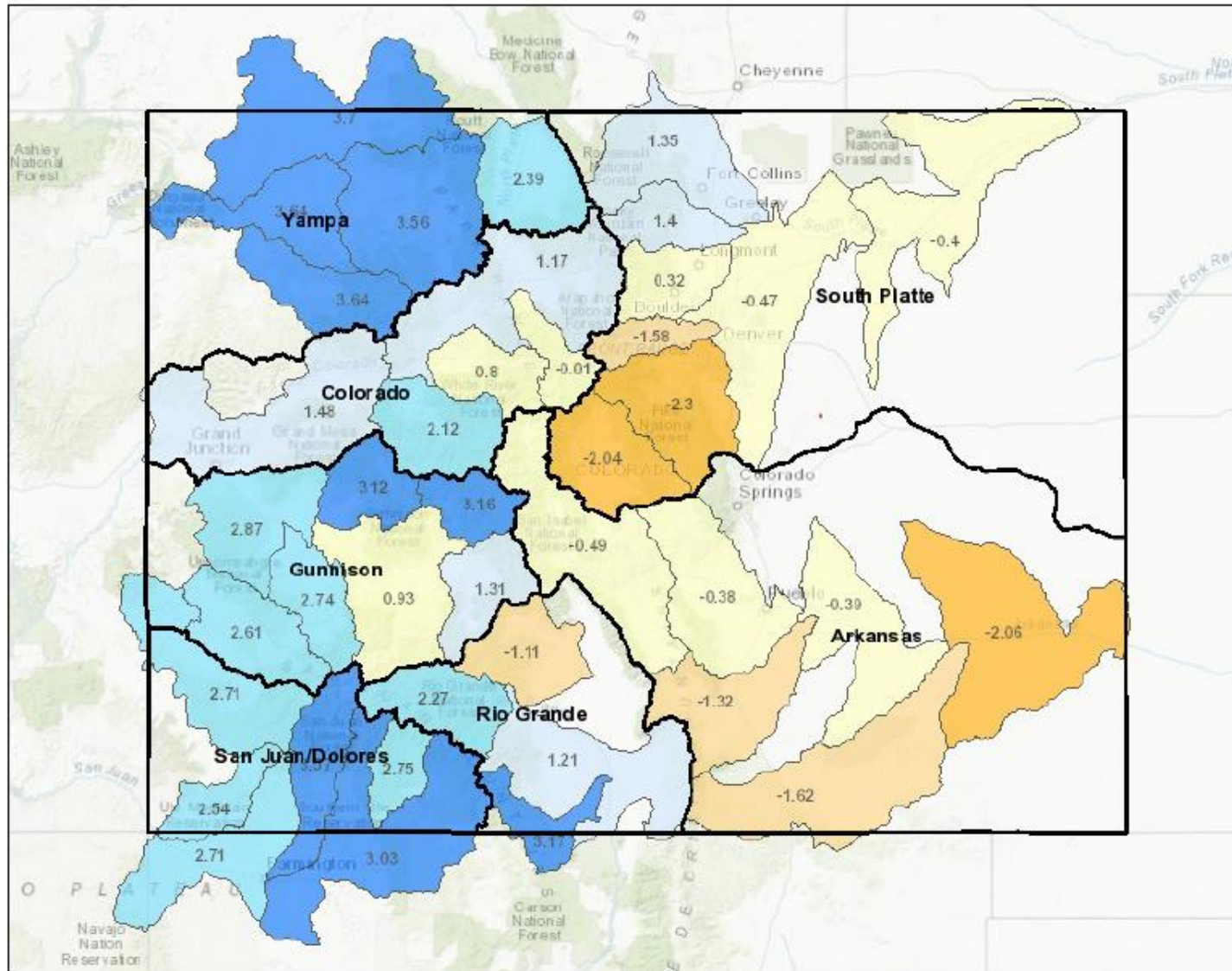

## Legend

### SWSI - Current Report

- SWSI Not Applicable (-99.99)
- Extremely Dry (-3.0 to -4.2)
- Moderately Dry (-2.0 to -2.9)
- Slightly Dry (-1.0 to -1.9)
- Near Average (-0.9 to 0.9)
- Slightly Wet (1.0 to 1.9)
- Moderately Wet (2.0 to 2.9)
- Extremely Wet (3.0 to 4.2)
- Water Division

## Location



## Notes

113.64 0 56.82 113.64 Miles

1: 3,600,000



*This product is for informational purposes and may not have been prepared for, or be suitable for legal, engineering, or surveying purposes. Users of this information should review or consult the primary data and information sources to ascertain the usability of the information.*

Date Prepared: 5/16/2023 9:54:42 AM

**May 1, 2023 SWSI Values by HUC and Non Exceedance Probabilities (NEP)**

Basin	HUC ID	HUC Name	SWSI	Reservoir Storage NEP	Forecast Flow NEP	Total Vol (AF)
Arkansas	11020006	Huerfano	-2.15	16	32	15,100
	11020010	Purgatoire	-1.69	38	35	49,816
	11020005	Upper Arkansas-Lake Meredith	-0.26	6	48	333,348
	11020001	Arkansas Headwaters	-0.50	31	55	336,969
	11020009	Upper Arkansas-John Martin Reservoir	-1.64	12	48	411,524
	11020002	Upper Arkansas	-0.01	48	49	518,821
Colorado	14010002	Blue	-1.02	92	34	283,515
	14010003	Eagle	-0.27	N/A	47	285,000
	14010004	Roaring Fork	2.29	52	77	921,285
	14010001	Colorado Headwaters	1.36	43	67	1,485,508
	14010005	Colorado Headwaters-Plateau	1.75	27	72	2,693,807
Gunnison	14020003	Tomichi	1.07	49	63	65,673
	14030003	San Miguel	3.23	N/A	89	159,000
	14020006	Uncompahgre	2.90	26	82	213,824
	14020004	North Fork Gunnison	3.30	37	90	427,690
	14020001	East-Taylor	3.23	32	88	449,210
	14020002	Upper Gunnison	1.06	15	77	1,459,974
	14020005	Lower Gunnison	3.42	N/A	91	2,150,000
Rio Grande	13010004	Saguache	-0.58	N/A	43	24,000
	13010002	Alamosa-Trinchera	0.60	63	57	138,597
	13010005	Conejos	2.64	24	82	248,802
	13010001	Rio Grande Headwaters	2.21	82	75	616,972
San Juan-Dolores	14080105	Middle San Juan	3.47	91	88	32,636
	14080107	Mancos	4.04	67	98	47,152
	14080102	Piedra	4.04	N/A	99	285,000
	14080104	Animas	3.64	12	95	655,233
	14030002	Upper Dolores	3.70	48	97	746,043
	14080101	Upper San Juan	3.10	1	88	746,477
South Platte	10190004	Clear	-1.50	N/A	32	86,000
	10190001	South Platte Headwater	-1.66	55	16	178,337
	10190005	St. Vrain	-0.06	64	44	207,600
	10190002	Upper South Platte	-2.74	27	14	346,639
	10190007	Cache La Poudre	1.27	42	65	409,914
	10190006	Big Thompson	0.99	62	64	554,508
	10190003	Middle South Platte-Cherry Creek	-1.18	21	38	747,704
	10190012	Middle South Platte-Sterling	-1.08	26	38	871,992
Yampa-White	10180001	North Platte Headwaters	2.05	N/A	75	255,000
	14050005	Upper White	3.68	N/A	94	435,000
	14050003	Little Snake	3.78	N/A	95	665,000
	14050001	Upper Yampa	3.66	54	94	998,873
	14050002	Lower Yampa	3.72	N/A	95	1,500,000

NEP is non exceedance probability for total reservoir storage in HUC. Some HUCs do not have any reservoirs considered in the SWSI and are shown as "N/A". Total Vol is the volume of reservoir storage and forecasted streamflow runoff in the HUC is calculated compared to the volume historically occurring this month during the period 1980-2020. The following table lists each component considered in each HUC.

SWSI Color Scale:

-4.0 (Severe Drought)	0.0 (Normal)	4.0 (Abundant Supply)
-----------------------	--------------	-----------------------

**May 1, 2023 SWSI Component Information -Reservoir Storage - By HUC**

HUC ID	HUC Name	Component Name	Component Volume (AF)	Component NEP by Month
11020001	Arkansas Headwaters	CLEAR CREEK RESERVOIR	8,517	67
		HOMESTAKE RESERVOIR	11,646	22
		TWIN LAKES RESERVOIR	37,876	53
		TURQUOISE LAKE	53,930	28
		ARKANSAS RIVER AT SALIDA	225,000	55
11020006	Huerfano	CUCHARAS RESERVOIR*	0	16
		CUCHARAS RIVER AT BOYD RANCH NR LA VETA	6,800	39
		HUERFANO RIVER NEAR REDWING	8,300	31
11020010	Purgatoire	TRINIDAD LAKE	22,816	38
		PURGATOIRE RIVER AT TRINIDAD	27,000	35
11020002	Upper Arkansas	PUEBLO RESERVOIR	213,821	48
		PUEBLO RESERVOIR INFLOW	305,000	49
11020009	Upper Arkansas- John Martin Reservoir	CUCHARAS RIVER AT BOYD RANCH NR LA VETA	6,800	39
		HUERFANO RIVER NEAR REDWING	8,300	31
		ADOBE CREEK RESERVOIR	26,175	18
		PURGATOIRE RIVER AT TRINIDAD	27,000	35
		JOHN MARTIN RESERVOIR	38,249	12
		PUEBLO RESERVOIR INFLOW	305,000	49
11020005	Upper Arkansas- Lake Meredith	LAKE HENRY	4,267	5
		CUCHARAS RIVER AT BOYD RANCH NR LA VETA	6,800	39
		HUERFANO RIVER NEAR REDWING	8,300	31
		MEREDITH RESERVOIR	8,981	8
		PUEBLO RESERVOIR INFLOW	305,000	49
14010002	Blue	GREEN MOUNTAIN RESERVOIR	73,515	92
		BLUE RIVER INFLOW TO GREEN MOUNTAIN RES	210,000	34
14010001	Colorado Headwaters	WOLFORD MOUNTAIN RESERVOIR	39,560	50
		WILLIAMS FORK RESERVOIR	45,948	10
		COLORADO RIVER NEAR DOTSERO	1,400,000	67
14010005	Colorado Headwaters-Plateau	VEGA RESERVOIR	13,807	27
		COLORADO RIVER NEAR CAMEO	2,680,000	72
14010003	Eagle	EAGLE RIVER BELOW GYPSUM	285,000	47
14010004	Roaring Fork	RUEDI RESERVOIR	66,285	52
		ROARING FORK AT GLENWOOD SPRINGS	855,000	77
14020001	East-Taylor	TAYLOR PARK RESERVOIR	61,210	32
		TAYLOR R INF TO TAYLOR PARK RESERVOIR	113,000	73
		EAST RIVER AT ALMONT	275,000	94
14020005	Lower Gunnison	GUNNISON RIVER NR GRAND JUNCTION	2,150,000	91
14020004	North Fork Gunnison	PAONIA RESERVOIR	2,690	37
		NORTH FORK GUNNISON R NR SOMERSET	425,000	90
14030003	San Miguel	SAN MIGUEL RIVER NEAR PLACERVILLE	159,000	89

HUC ID	HUC Name	Component Name	Component Volume (AF)	Component NEP by Month
14020003	Tomichi	VOUGA RESERVOIR NEAR DOYLEVILLE	673	49
		TOMICHI CREEK AT GUNNISON, CO	65,000	63
14020006	Uncompahgre	RIDGEWAY RESERVOIR	54,824	26
		UNCOMPAHGRE RIVER AT COLONA	159,000	82
14020002	Upper Gunnison	SILVER JACK RESERVOIR	1,760	1
		FRUITLAND RESERVOIR	4,911	42
		CRAWFORD RESERVOIR	8,614	27
		MORROW POINT RESERVOIR	110,276	36
		LAKE FORK AT GATEVIEW, CO	126,000	60
		BLUE MESA RESERVOIR	358,413	18
		GUNNISON R INF TO BLUE MESA RESERVOIR	850,000	79
13010002	Alamosa-Trinchera	MOUNTAIN HOME	4,964	67
		TERRACE RESERVOIR	9,333	65
		TRINCHERA CK	10,100	52
		UTE CREEK	10,300	49
		SANGRE DE CRISTO	10,800	56
		CULEBRA CREEK AT SAN LUIS	13,100	34
		ALAMOSA CREEK ABOVE TERRACE RESERVOIR	80,000	76
13010005	Conejos	PLATORO RESERVOIR	13,802	24
		CONEJOS RIVER NEAR MOGOTE	235,000	82
13010001	Rio Grande Headwaters	SANTA MARIA RESERVOIR	8,502	47
		CONTINENTAL RESERVOIR	13,901	93
		RIO GRANDE RESERVOIR	29,569	86
		RIO GRANDE NEAR DEL NORTE	565,000	75
13010004	Saguache	SAGUACHE CREEK NEAR SAGUACHE, CO	24,000	43
14080104	Animas	LEMON RESERVOIR	13,233	12
		FLORIDA RIVER INFLOW TO LEMON RESERVOIR	67,000	80
		ANIMAS RIVER AT DURANGO	575,000	97
14080107	Mancos	JACKSON GULCH RESERVOIR	8,152	67
		MANCOS RIVER NEAR MANCOS	39,000	98
14080105	Middle San Juan	LONG HOLLOW RESERVOIR	1,636	91
		LA PLATA RIVER AT HESPERUS	31,000	88
14080102	Piedra	PIEDRA RIVER NEAR ARBOLES	285,000	99
14030002	Upper Dolores	GROUNDHOG RESERVOIR	5,312	4
		MCPHEE RESERVOIR	325,731	57
		DOLORES RIVER BELOW MCPHEE RESERVOIR	415,000	97
14080101	Upper San Juan	VALLECITO RESERVOIR	36,477	1
		LOS PINOS RIVER NEAR BAYFIELD	220,000	79
		SAN JUAN RIVER NEAR CARRACAS	490,000	93
10190006	Big Thompson	LAKE LOVELAND RESERVOIR	4,700	12
		MARIANO RESERVOIR	5,045	70
		WILLOW CREEK RESERVOIR	6,702	84
		LONE TREE RESERVOIR	8,124	43
		BOYD LAKE	21,570	18
		BIG THOMPSON R AT MOUTH, NR DRAKE, CO	90,000	64
		CARTER LAKE	103,191	55
		LAKE GRANBY	315,176	68

HUC ID	HUC Name	Component Name	Component Volume (AF)	Component NEP by Month
10190007	Cache La Poudre	CHAMBERS LAKE	3,670	51
		BLACK HOLLOW RESERVOIR	4,544	99
		HALLIGAN RESERVOIR	6,428	84
		CACHE LA POUDRE	8,129	25
		FOSSIL CREEK RESERVOIR	9,592	55
		WINDSOR RESERVOIR	13,835	36
		COBB LAKE	14,760	50
		HORSETOOTH RESERVOIR	113,956	26
		CACHE LA POUDRE R AT CANYON MOUTH	235,000	65
10190004	Clear Creek	CLEAR CREEK AT GOLDEN	86,000	32
10190003	Middle South Platte-Cherry Creek	HORSECREEK RESERVOIR	5,000	2
		MILTON RESERVOIR	22,618	93
		BARR LAKE	27,399	25
		SOUTH BOULDER CK NR ELDORADO SPRINGS, CO	31,000	40
		STANDLEY RESERVOIR	39,687	68
		BOULDER CREEK NEAR ORODELL	47,000	42
		SAINT VRAIN CREEK AT LYONS	78,000	44
		CLEAR CREEK AT GOLDEN	86,000	32
		SOUTH PLATTE RIVER AT SOUTH PLATTE	86,000	14
		BIG THOMPSON R AT MOUTH, NR DRAKE, CO	90,000	64
		CACHE LA POUDRE R AT CANYON MOUTH	235,000	65
10190012	Middle South Platte-Sterling	JULESBURG RESERVOIR	17,203	6
		PREWITT RESERVOIR	24,250	66
		JACKSON LAKE RESERVOIR	25,476	29
		EMPIRE RESERVOIR	30,668	24
		SOUTH BOULDER CK NR ELDORADO SPRINGS, CO	31,000	40
		BOULDER CREEK NEAR ORODELL	47,000	42
		RIVERSIDE RESERVOIR	53,238	43
		POINT OF ROCKS RESERVOIR	68,157	41
		SAINT VRAIN CREEK AT LYONS	78,000	44
		CLEAR CREEK AT GOLDEN	86,000	32
		SOUTH PLATTE RIVER AT SOUTH PLATTE	86,000	14
		BIG THOMPSON R AT MOUTH, NR DRAKE, CO	90,000	64
		CACHE LA POUDRE R AT CANYON MOUTH	235,000	65
10190001	South Platte Headwater	ANTERO RESERVOIR	20,406	99
		SPINNEY MOUNTAIN RESERVOIR	28,719	45
		ELEVENMILE CANYON RESV INFLOW	30,000	16
		ELEVENMILE CANYON RESERVOIR	99,212	31
10190005	St. Vrain	TERRY RESERVOIR	5,261	39
		MARSHALL RESERVOIR	7,300	28
		UNION RESERVOIR	8,899	14
		BUTTONROCK (RALPH PRICE) RESERVOIR	12,943	47
		GROSS RESERVOIR	17,197	87
		SOUTH BOULDER CK NR ELDORADO SPRINGS, CO	31,000	40
		BOULDER CREEK NEAR ORODELL	47,000	42
		SAINT VRAIN CREEK AT LYONS	78,000	44

HUC ID	HUC Name	Component Name	Component Volume (AF)	Component NEP by Month
10190002	Upper South Platte	CHEESMAN LAKE	65,702	33
		SOUTH PLATTE RIVER AT SOUTH PLATTE	86,000	14
		DILLON RESERVOIR	194,937	25
14050003	Little Snake	LITTLE SNAKE RIVER NEAR LILY	665,000	95
14050002	Lower Yampa	YAMPA RIVER NEAR MAYBELL	1,500,000	95
10180001	North Platte Headwaters	NORTH PLATTE R NR NORTHGATE	255,000	75
14050005	Upper White	WHITE RIVER NEAR MEEKER	435,000	94
14050001	Upper Yampa	YAMCOLO RESERVOIR	6,417	20
		STAGECOACH RESERVOIR NR OAK CREEK	32,456	65
		ELKHEAD CREEK ABOVE LONG GULCH	110,000	94
		YAMPA RIVER AT STEAMBOAT SPRINGS	345,000	89
		ELK RIVER NEAR MILNER, CO	505,000	94

NEP is non exceedance probability for volume of the component compared to this month during the historical period 1980-2020.

\*No longer exists

Water Volume NEP Color Scale:

0 (Well Below Normal)

50 (Normal)

100 (Well Above Normal)

# SOUTH PLATTE BASIN

May-23

The SWSI value for the month was -0.1.

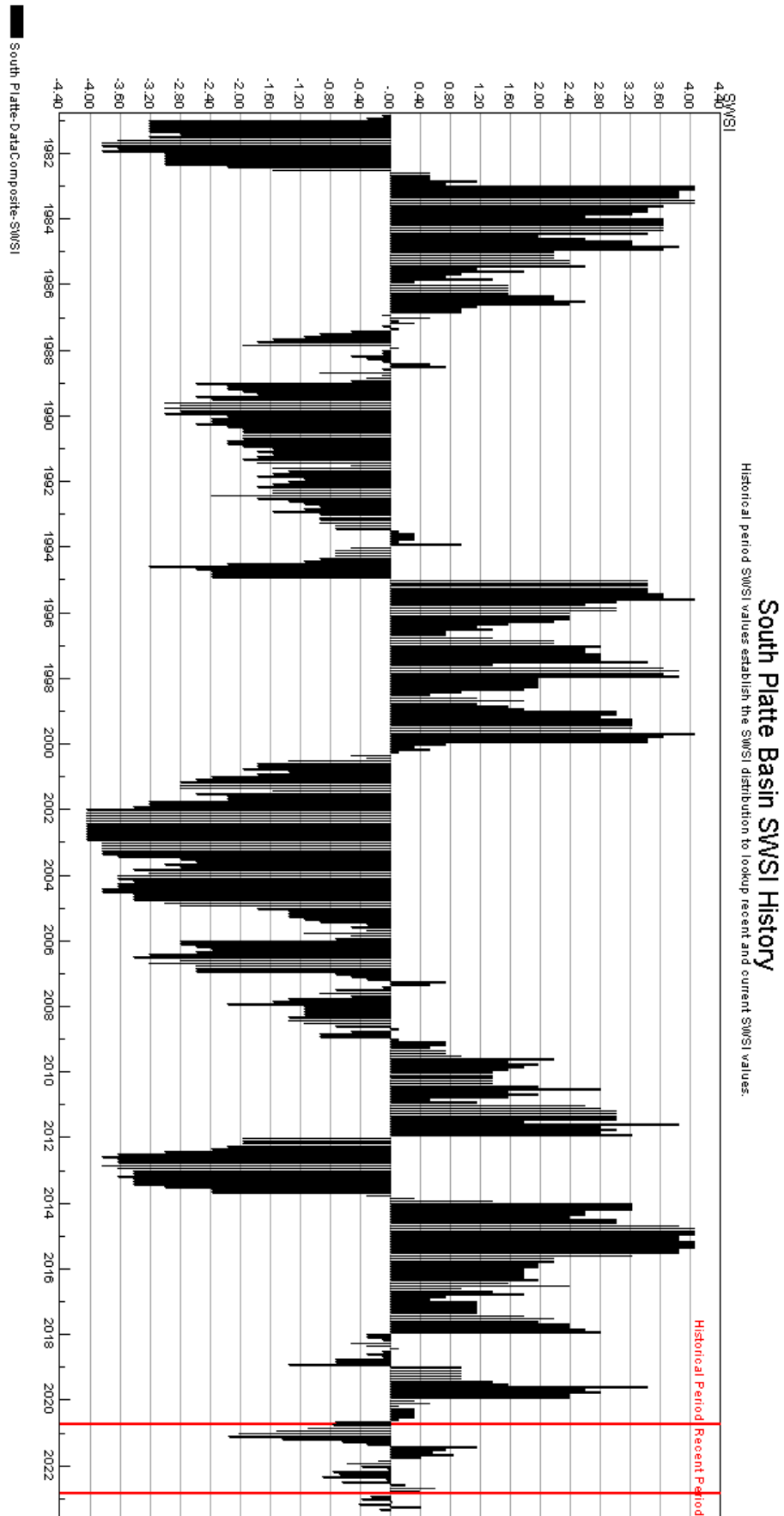

The SWSI value for the month was -1.3.

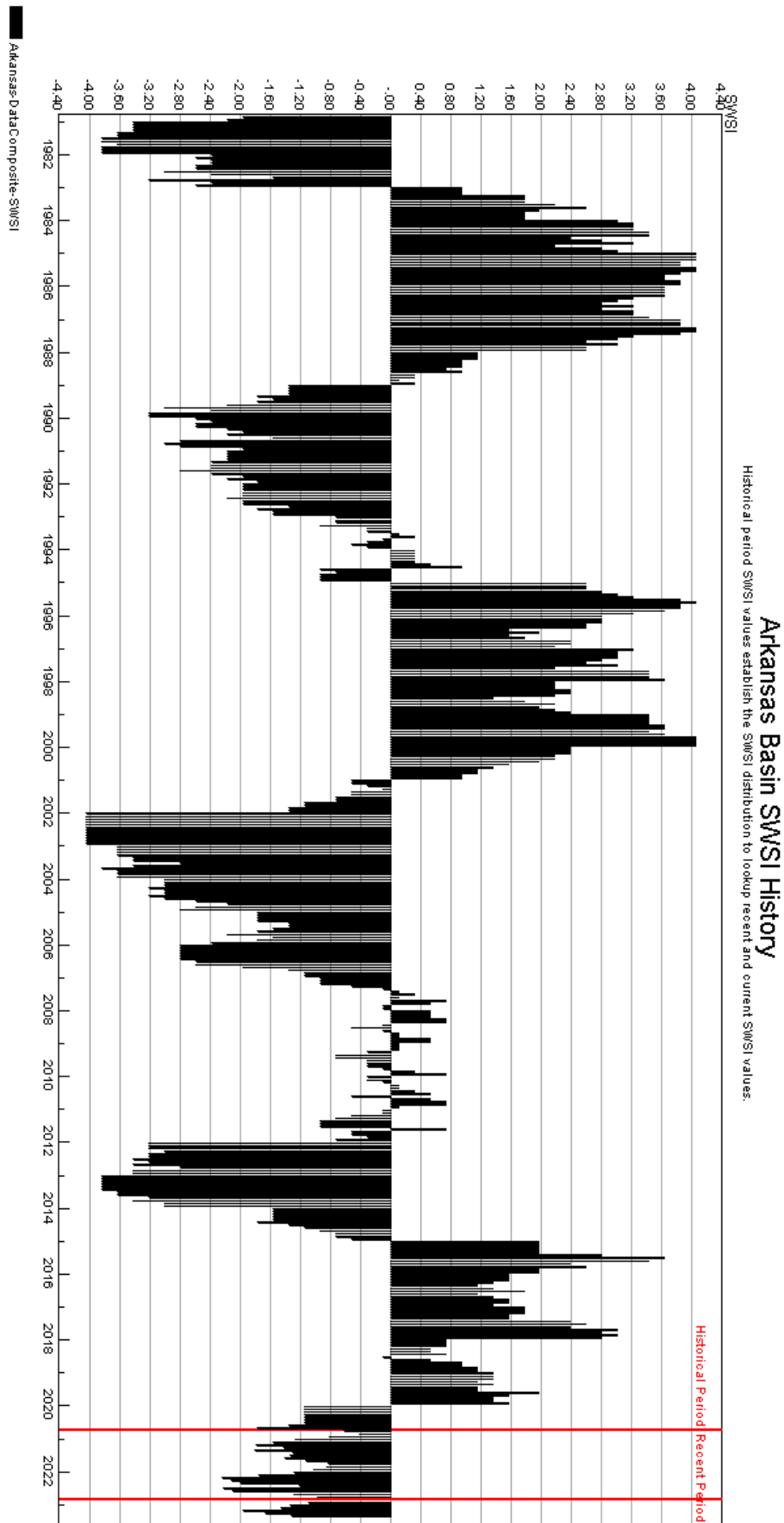

The SWSI value for the month was +1.8.

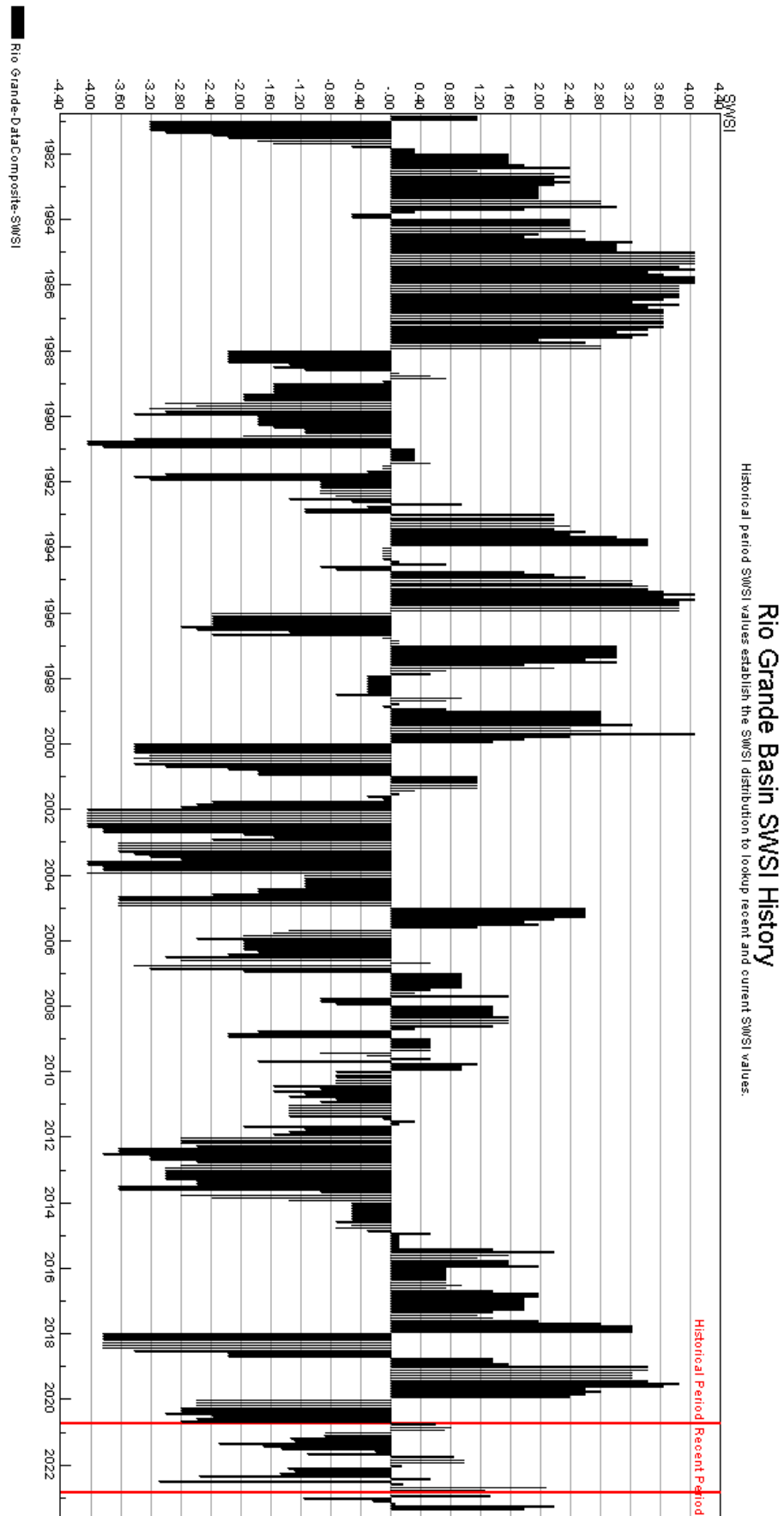

The SWSI value for the month was +3.4.

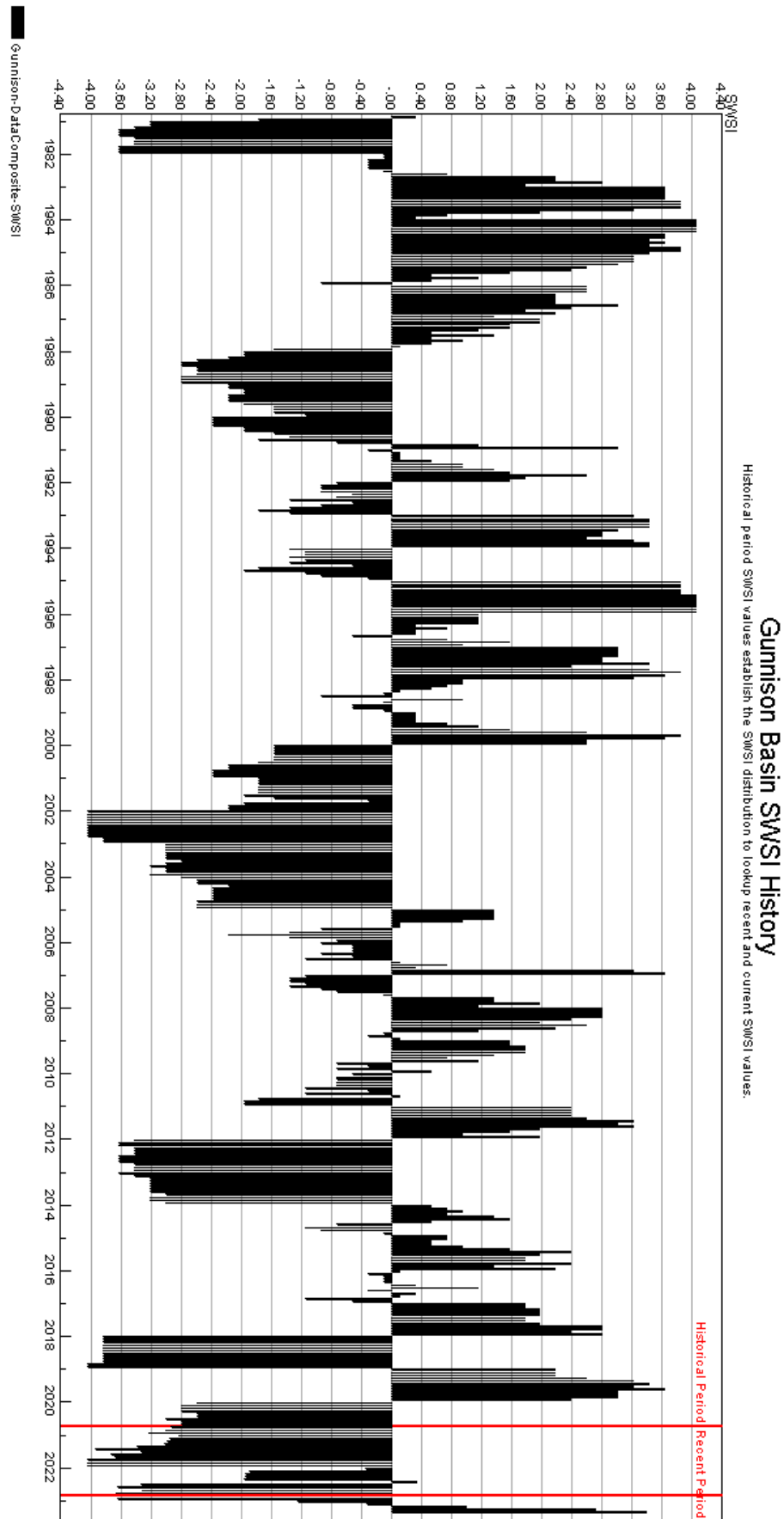

The SWSI value for the month was +1.7.

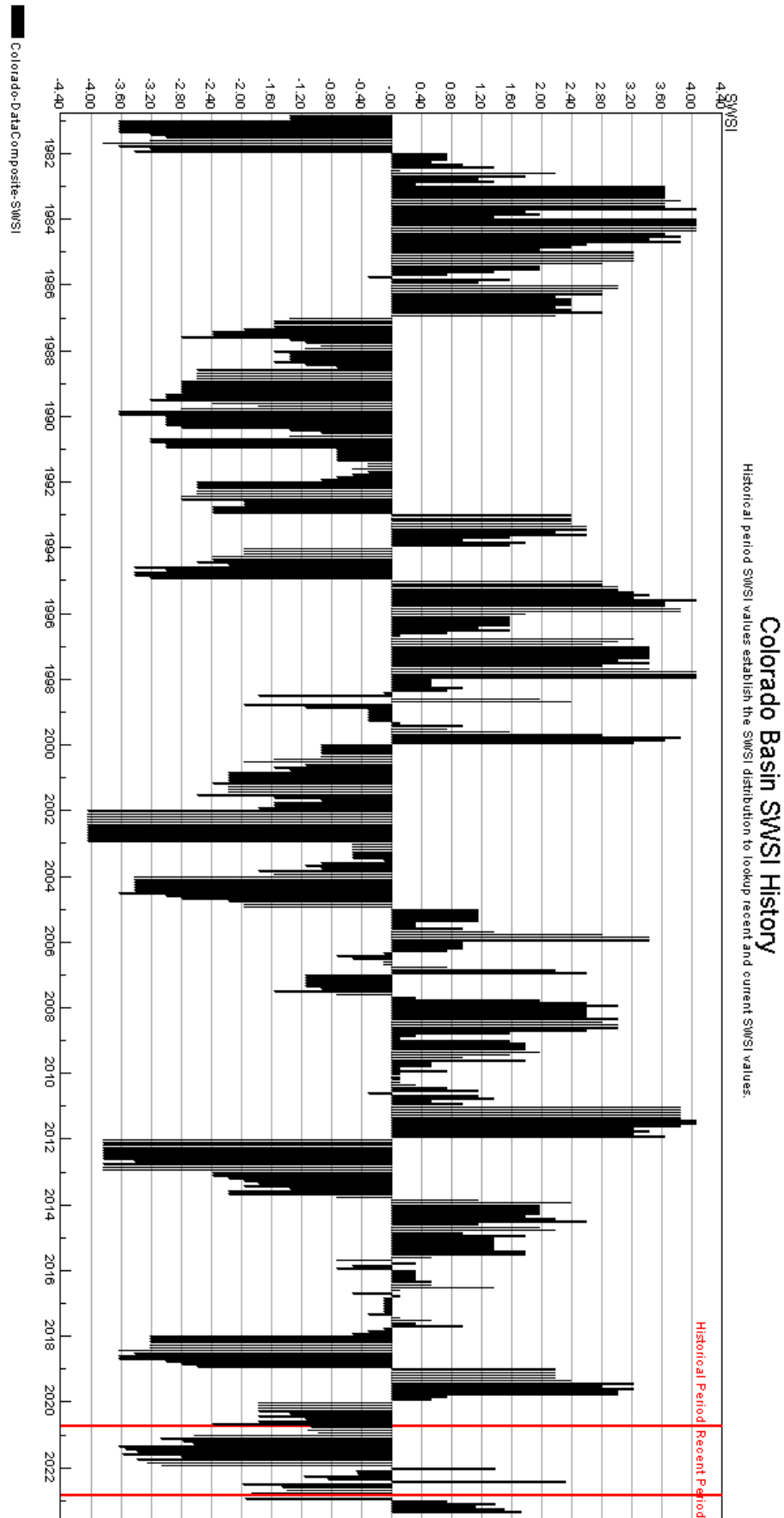

The SWSI value for the month was +3.7.

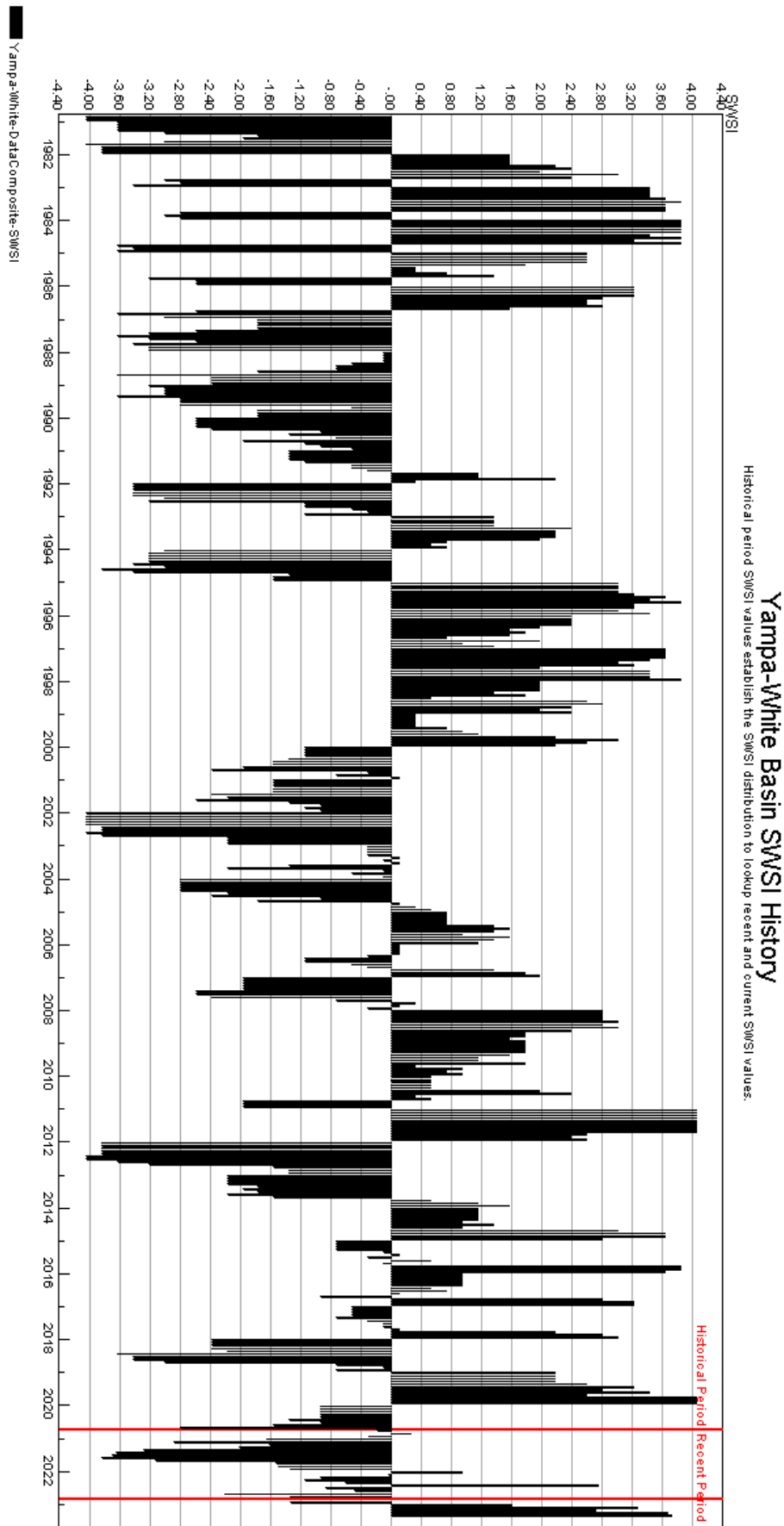

The SWSI value for the month was +3.9.

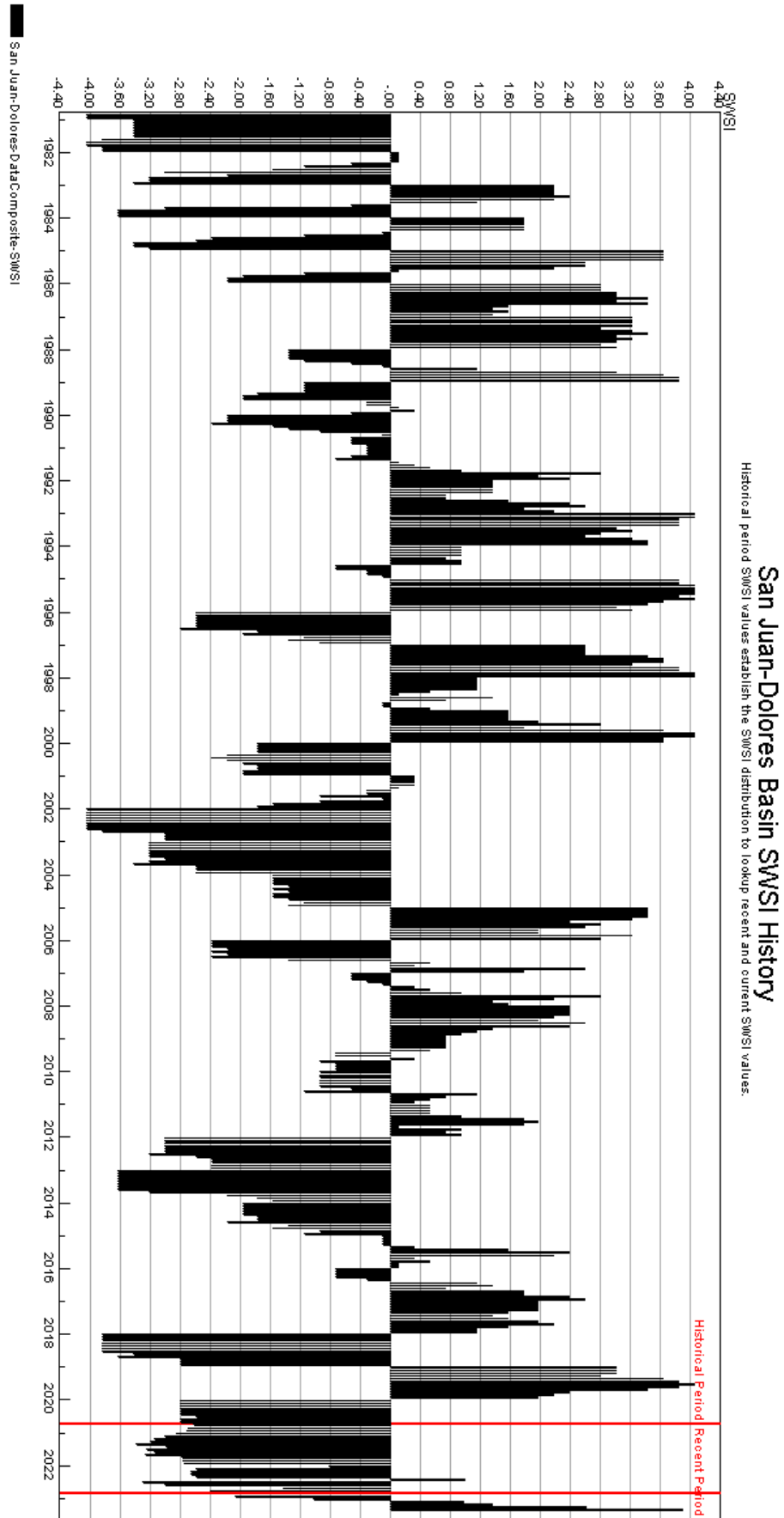

## HUC 14080107 (Mancos) Surface Water Supply - MAY

Monthly component volumes

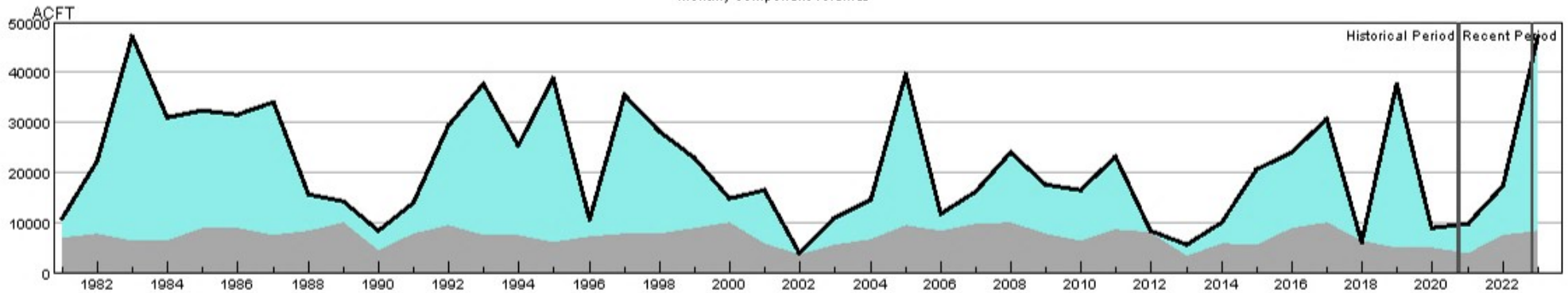

HUC:14080107-MAY-DataComposite  
 HUC:14080107-MAY-PrevMoStreamflow  
 HUC:14080107-MAY-ForecastedRunoff  
 HUC:14080107-MAY-ReservoirStorage

## HUC 14080107 (Mancos) SWSI Values - MAY

Historical period SWSI values establish the SWSI distribution to lookup recent and current SWSI values.

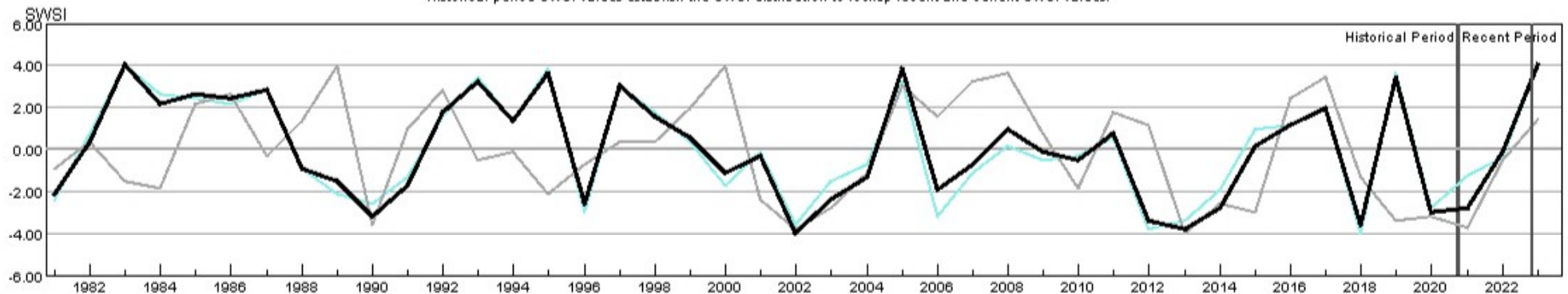

HUC:14080107-MAY-PrevMoStreamflow-SWSI  
 HUC:14080107-MAY-ForecastedRunoff-SWSI  
 HUC:14080107-MAY-ReservoirStorage-SWSI  
 HUC:14080107-MAY-DataComposite-SWSI

## HUC 10180001 (North Platte Headwaters) Surface Water Supply - MAY

Monthly component volumes

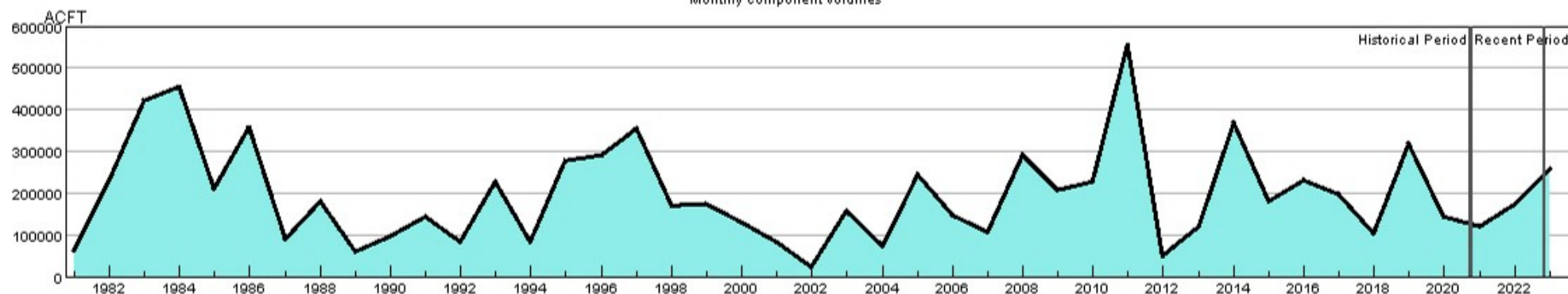

HUC:10180001-MAY-DataComposite  
 HUC:10180001-MAY-PrevMoStreamflow  
 HUC:10180001-MAY-ForecastedRunoff  
 HUC:10180001-MAY-ReservoirStorage

## HUC 10180001 (North Platte Headwaters) SWSI Values - MAY

Historical period SWSI values establish the SWSI distribution to lookup recent and current SWSI values.

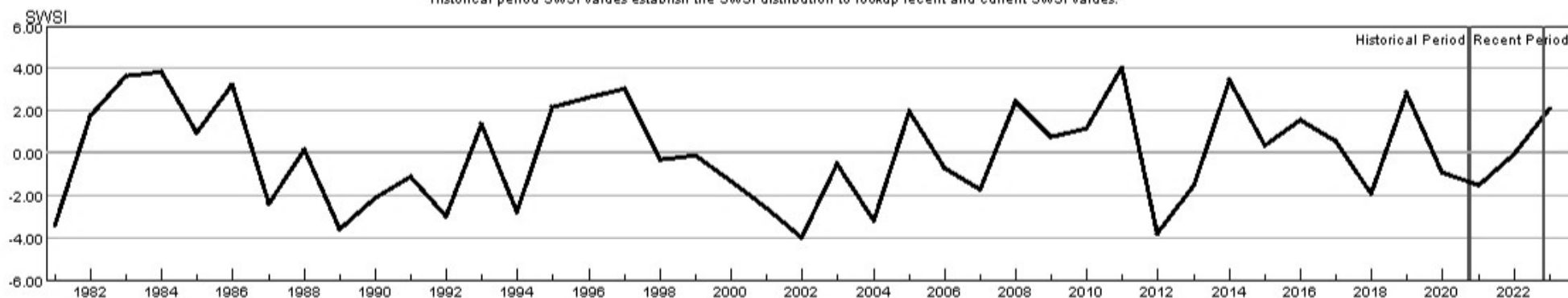

HUC:10180001-MAY-PrevMoStreamflow-SWSI  
 HUC:10180001-MAY-ForecastedRunoff-SWSI  
 HUC:10180001-MAY-ReservoirStorage-SWSI  
 HUC:10180001-MAY-DataComposite-SWSI

## HUC 10190001 (South Platte Headwater) Surface Water Supply - MAY

Monthly component volumes

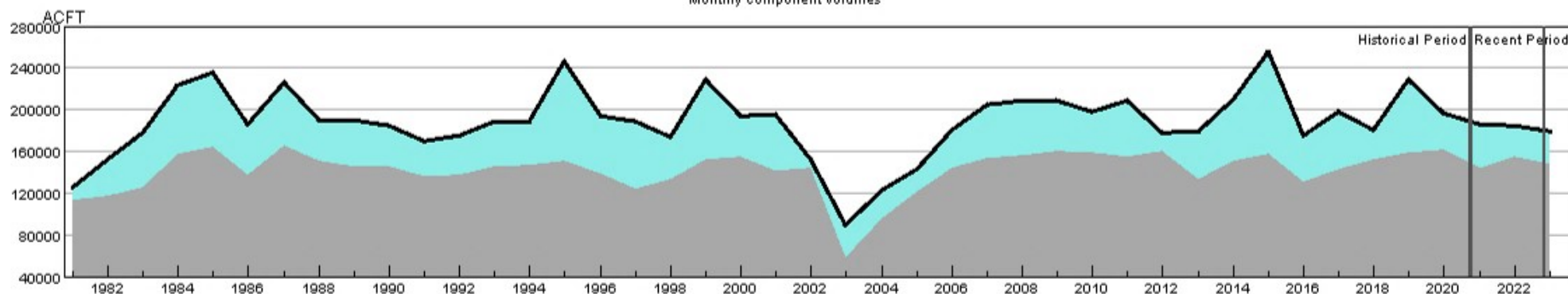

- HUC:10190001-MAY-DataComposite
- HUC:10190001-MAY-PrevMoStreamflow
- HUC:10190001-MAY-ForecastedRunoff
- HUC:10190001-MAY-ReservoirStorage

## HUC 10190001 (South Platte Headwater) SWSI Values - MAY

Historical period SWSI values establish the SWSI distribution to lookup recent and current SWSI values.

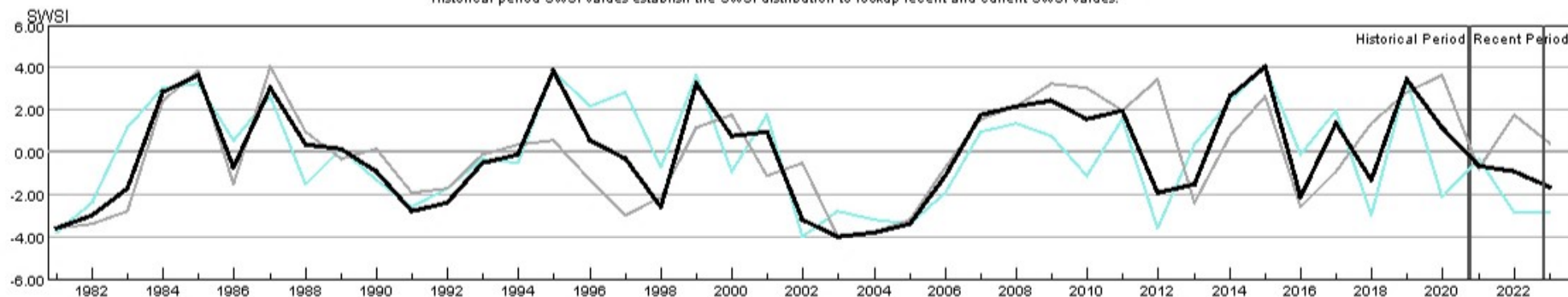

- HUC:10190001-MAY-PrevMoStreamflow-SWSI
- HUC:10190001-MAY-ForecastedRunoff-SWSI
- HUC:10190001-MAY-ReservoirStorage-SWSI
- HUC:10190001-MAY-DataComposite-SWSI

## HUC 10190002 (Upper South Platte) Surface Water Supply - MAY

Monthly component volumes

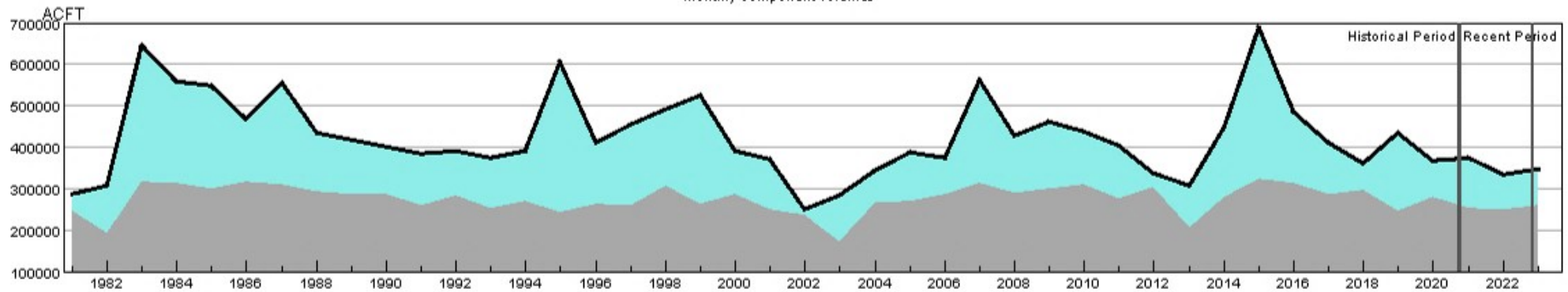

- HUC:10190002-MAY-DataComposite
- HUC:10190002-MAY-PrevMoStreamflow
- HUC:10190002-MAY-ForecastedRunoff
- HUC:10190002-MAY-ReservoirStorage

## HUC 10190002 (Upper South Platte) SWSI Values - MAY

Historical period SWSI values establish the SWSI distribution to lookup recent and current SWSI values.

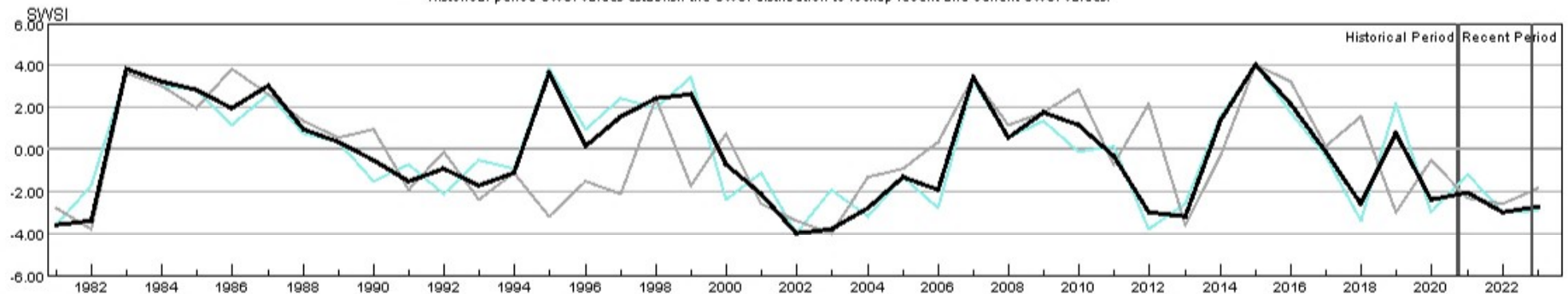

- HUC:10190002-MAY-PrevMoStreamflow-SWSI
- HUC:10190002-MAY-ForecastedRunoff-SWSI
- HUC:10190002-MAY-ReservoirStorage-SWSI
- HUC:10190002-MAY-DataComposite-SWSI

## HUC 10190003 (Middle South Platte-Cherry Creek) Surface Water Supply - MAY

Monthly component volumes

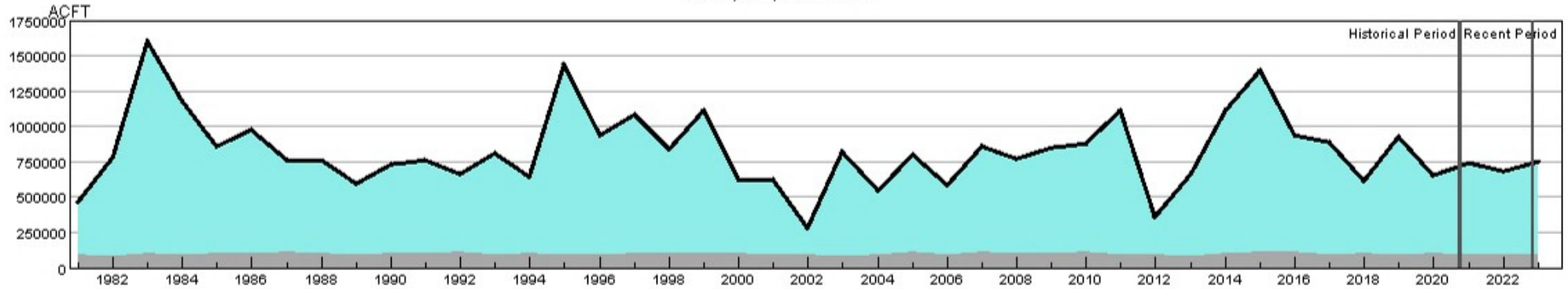

- HUC:10190003-MAY-DataComposite
- HUC:10190003-MAY-PrevMoStreamflow
- HUC:10190003-MAY-ForecastedRunoff
- HUC:10190003-MAY-ReservoirStorage

## HUC 10190003 (Middle South Platte-Cherry Creek) SWSI Values - MAY

Historical period SWSI values establish the SWSI distribution to lookup recent and current SWSI values.

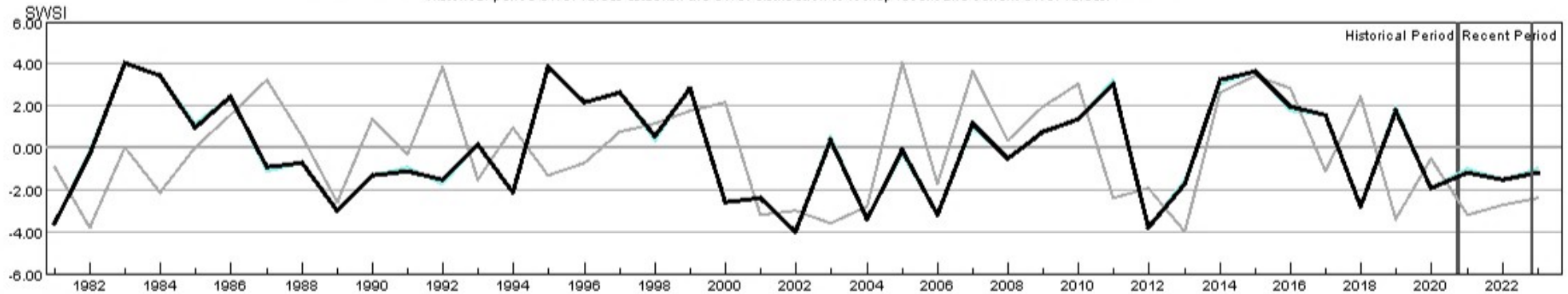

- HUC:10190003-MAY-PrevMoStreamflow-SWSI
- HUC:10190003-MAY-ForecastedRunoff-SWSI
- HUC:10190003-MAY-ReservoirStorage-SWSI
- HUC:10190003-MAY-DataComposite-SWSI

## HUC 10190004 (Clear) Surface Water Supply - MAY

Monthly component volumes

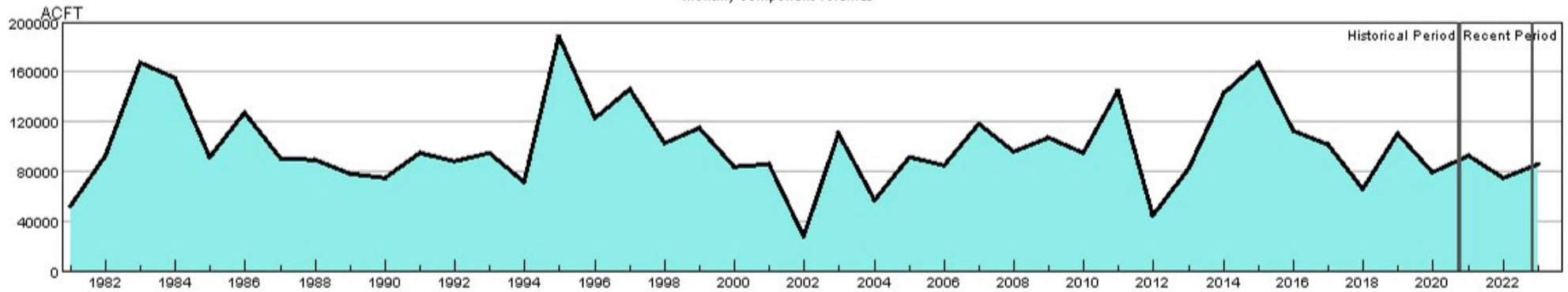

HUC:10190004-MAY-DataComposite  
 HUC:10190004-MAY-PrevMoStreamflow  
 HUC:10190004-MAY-ForecastedRunoff  
 HUC:10190004-MAY-ReservoirStorage

## HUC 10190004 (Clear) SWSI Values - MAY

Historical period SWSI values establish the SWSI distribution to lookup recent and current SWSI values.

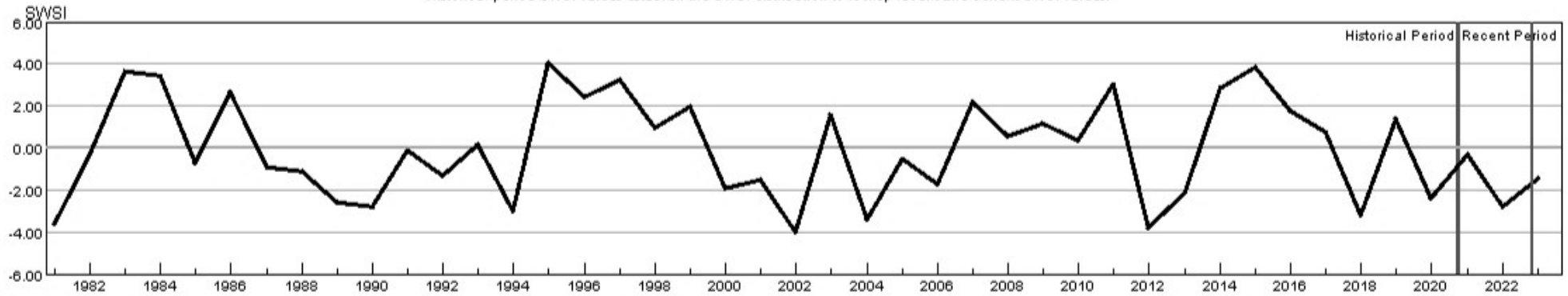

HUC:10190004-MAY-PrevMoStreamflow-SWSI  
 HUC:10190004-MAY-ForecastedRunoff-SWSI  
 HUC:10190004-MAY-ReservoirStorage-SWSI  
 HUC:10190004-MAY-DataComposite-SWSI

## HUC 10190005 (St. Vrain) Surface Water Supply - MAY

Monthly component volumes

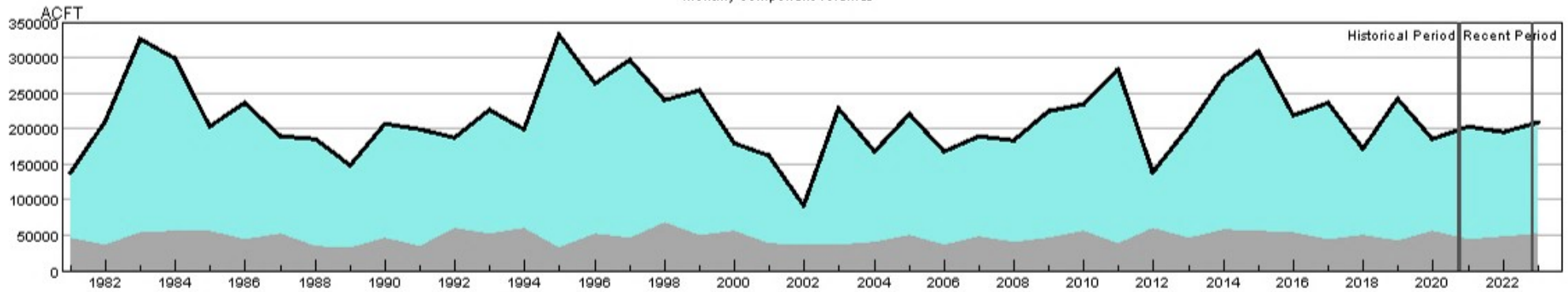

HUC:10190005-MAY-DataComposite  
 HUC:10190005-MAY-PrevMoStreamflow  
 HUC:10190005-MAY-ForecastedRunoff  
 HUC:10190005-MAY-ReservoirStorage

## HUC 10190005 (St. Vrain) SWSI Values - MAY

Historical period SWSI values establish the SWSI distribution to lookup recent and current SWSI values.

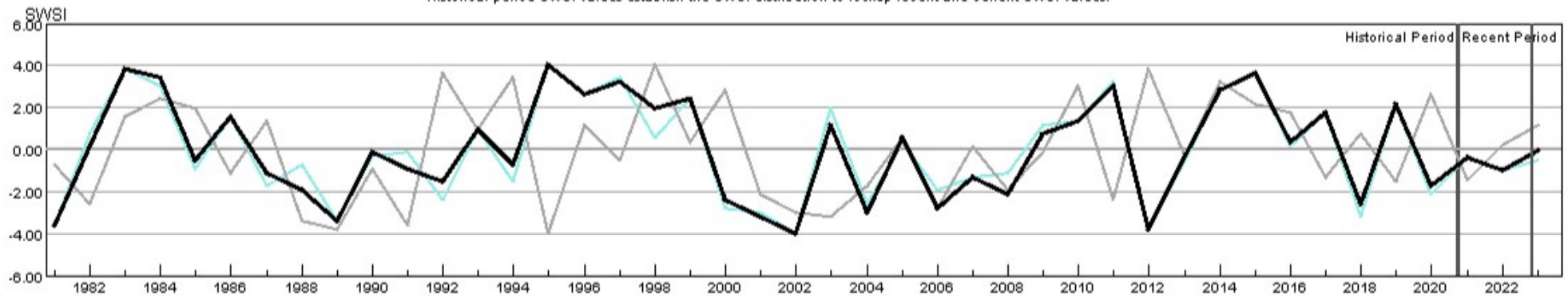

HUC:10190005-MAY-PrevMoStreamflow-SWSI  
 HUC:10190005-MAY-ForecastedRunoff-SWSI  
 HUC:10190005-MAY-ReservoirStorage-SWSI  
 HUC:10190005-MAY-DataComposite-SWSI

## HUC 10190006 (Big Thompson) Surface Water Supply - MAY

Monthly component volumes

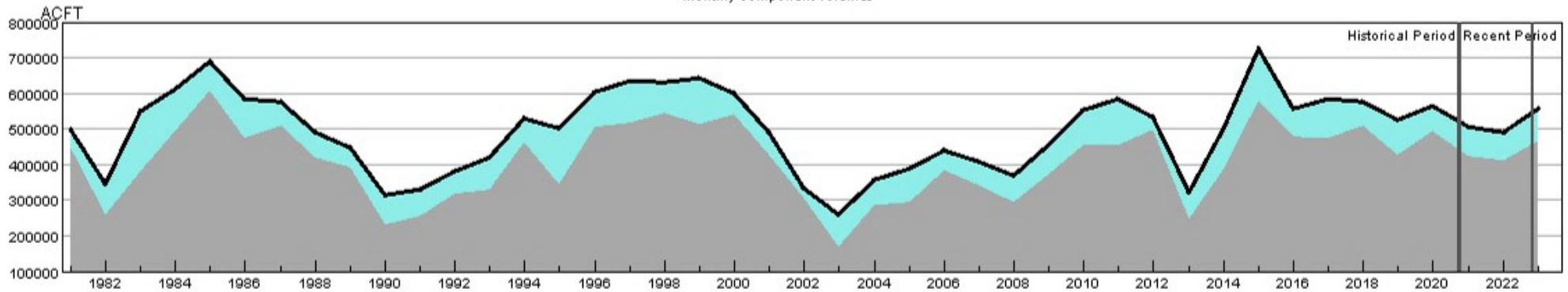

HUC:10190006-MAY-DataComposite  
 HUC:10190006-MAY-PrevMoStreamflow  
 HUC:10190006-MAY-ForecastedRunoff  
 HUC:10190006-MAY-ReservoirStorage

## HUC 10190006 (Big Thompson) SWSI Values - MAY

Historical period SWSI values establish the SWSI distribution to lookup recent and current SWSI values.

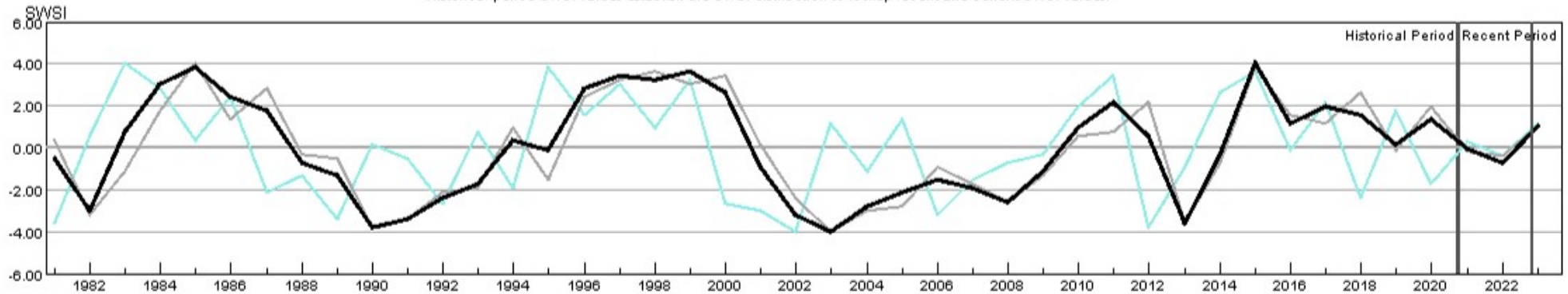

HUC:10190006-MAY-PrevMoStreamflow-SWSI  
 HUC:10190006-MAY-ForecastedRunoff-SWSI  
 HUC:10190006-MAY-ReservoirStorage-SWSI  
 HUC:10190006-MAY-DataComposite-SWSI

## HUC 10190007 (Cache La Poudre) Surface Water Supply - MAY

Monthly component volumes

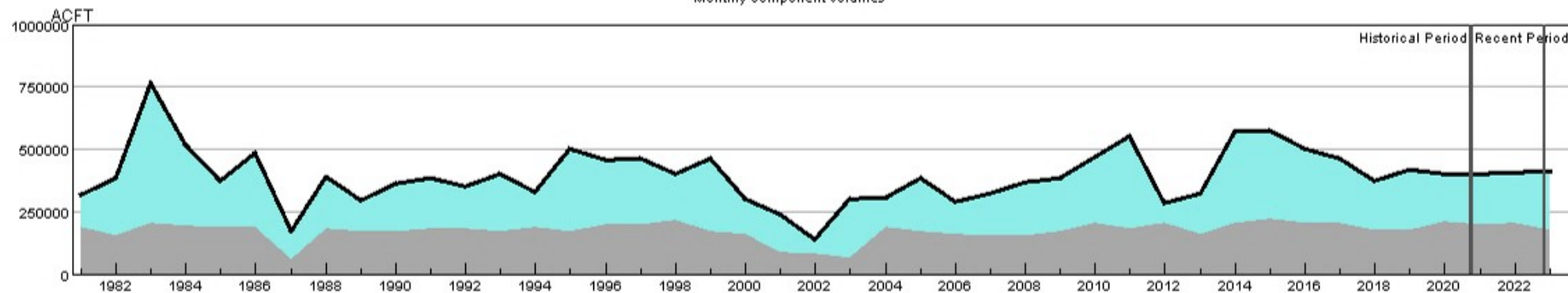

HUC:10190007-MAY-DataComposite  
 HUC:10190007-MAY-PrevMoStreamflow  
 HUC:10190007-MAY-ForecastedRunoff  
 HUC:10190007-MAY-ReservoirStorage

## HUC 10190007 (Cache La Poudre) SWSI Values - MAY

Historical period SWSI values establish the SWSI distribution to lookup recent and current SWSI values.

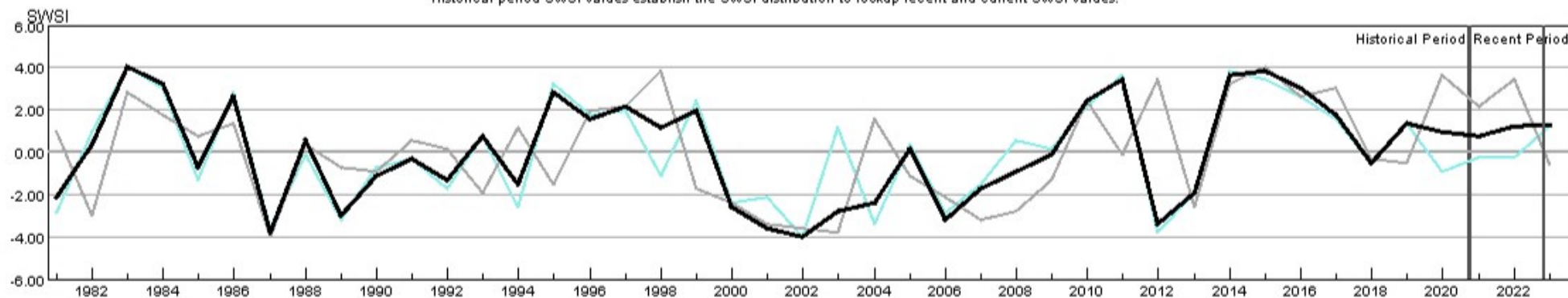

HUC:10190007-MAY-PrevMoStreamflow-SWSI  
 HUC:10190007-MAY-ForecastedRunoff-SWSI  
 HUC:10190007-MAY-ReservoirStorage-SWSI  
 HUC:10190007-MAY-DataComposite-SWSI

## HUC 10190012 (Middle South Platte-Sterling) Surface Water Supply - MAY

Monthly component volumes

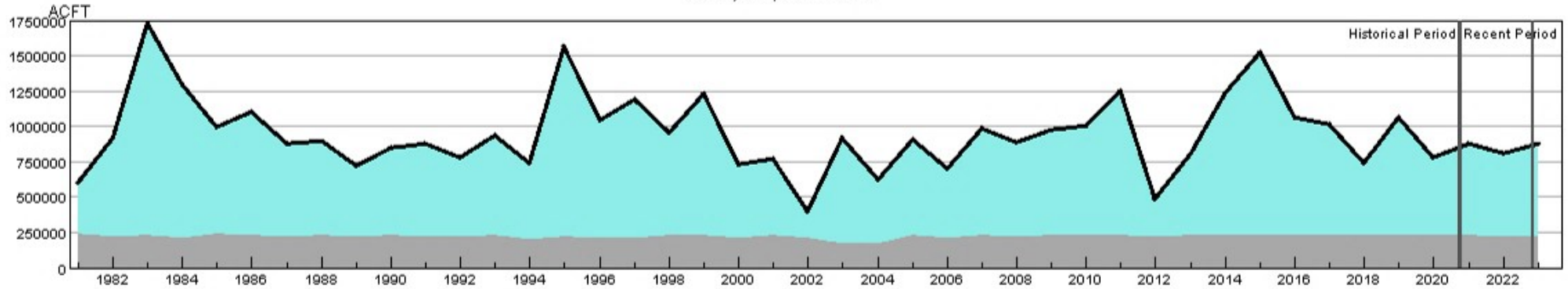

HUC:10190012-MAY-DataComposite  
 HUC:10190012-MAY-PrevMoStreamflow  
 HUC:10190012-MAY-ForecastedRunoff  
 HUC:10190012-MAY-ReservoirStorage

## HUC 10190012 (Middle South Platte-Sterling) SWSI Values - MAY

Historical period SWSI values establish the SWSI distribution to lookup recent and current SWSI values.

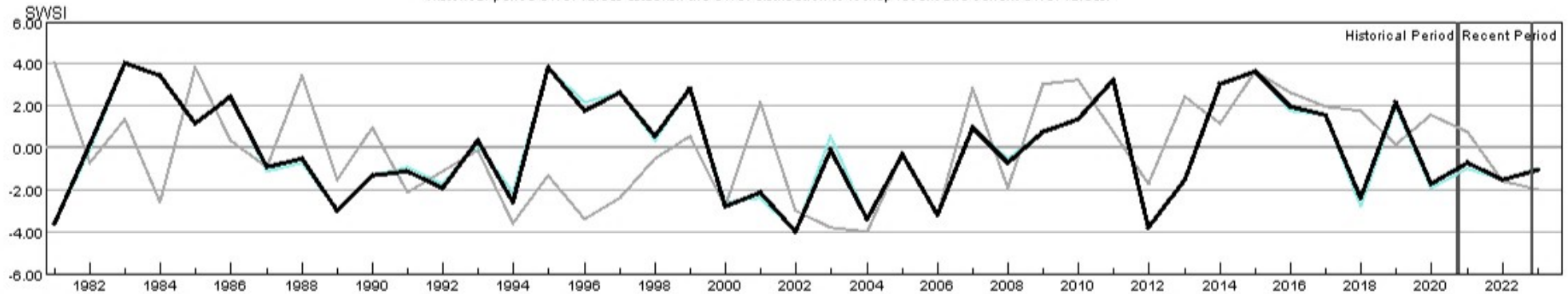

HUC:10190012-MAY-PrevMoStreamflow-SWSI  
 HUC:10190012-MAY-ForecastedRunoff-SWSI  
 HUC:10190012-MAY-ReservoirStorage-SWSI  
 HUC:10190012-MAY-DataComposite-SWSI

## HUC 11020001 (Arkansas Headwaters) Surface Water Supply - MAY

Monthly component volumes

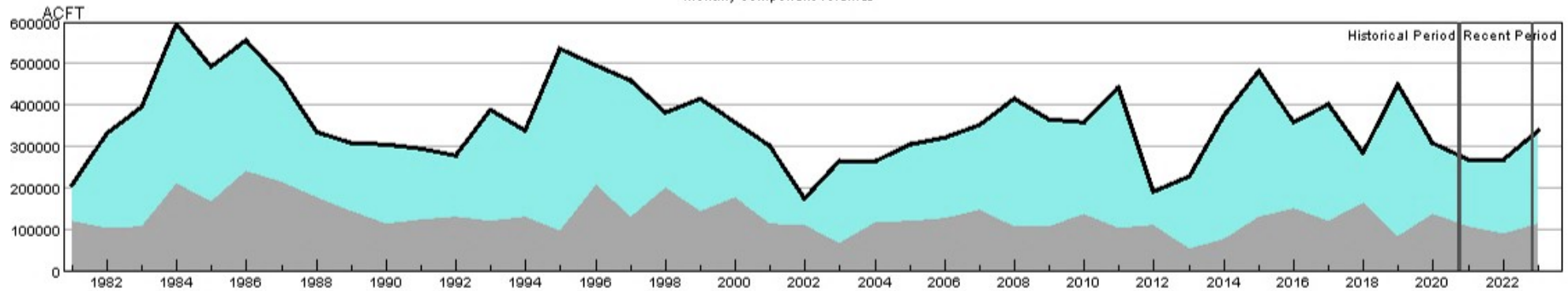

HUC:11020001-MAY-DataComposite  
 HUC:11020001-MAY-PrevMoStreamflow  
 HUC:11020001-MAY-ForecastedRunoff  
 HUC:11020001-MAY-ReservoirStorage

## HUC 11020001 (Arkansas Headwaters) SWSI Values - MAY

Historical period SWSI values establish the SWSI distribution to lookup recent and current SWSI values.

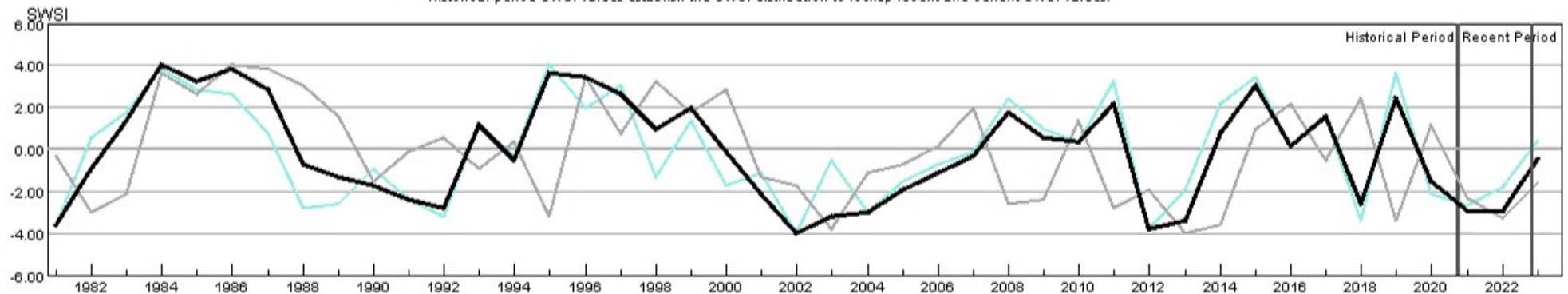

HUC:11020001-MAY-PrevMoStreamflow-SWSI  
 HUC:11020001-MAY-ForecastedRunoff-SWSI  
 HUC:11020001-MAY-ReservoirStorage-SWSI  
 HUC:11020001-MAY-DataComposite-SWSI

## HUC 11020002 (Upper Arkansas) Surface Water Supply - MAY

Monthly component volumes

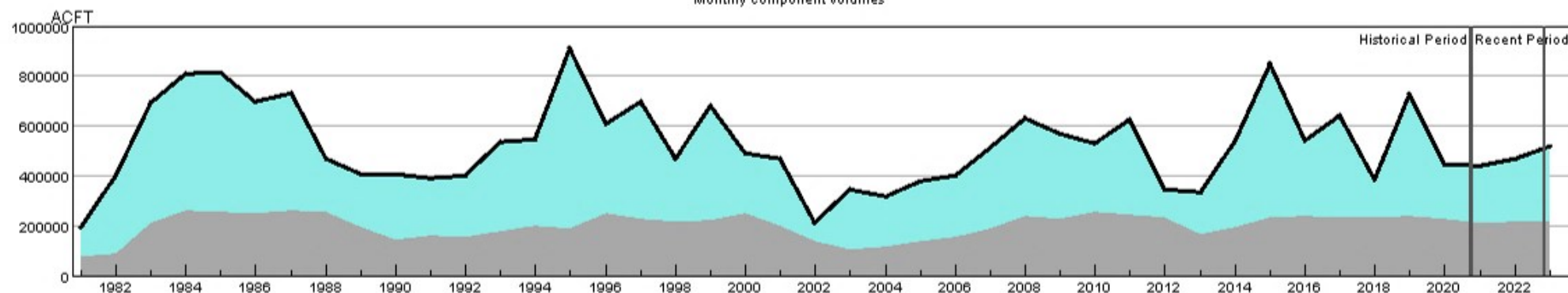

HUC:11020002-MAY-DataComposite  
 HUC:11020002-MAY-PrevMoStreamflow  
 HUC:11020002-MAY-ForecastedRunoff  
 HUC:11020002-MAY-ReservoirStorage

## HUC 11020002 (Upper Arkansas) SWSI Values - MAY

Historical period SWSI values establish the SWSI distribution to lookup recent and current SWSI values.

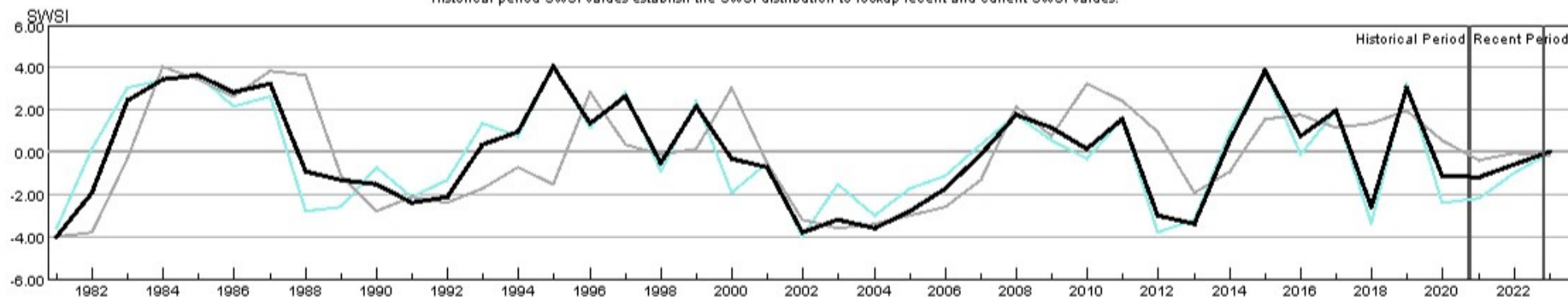

HUC:11020002-MAY-PrevMoStreamflow-SWSI  
 HUC:11020002-MAY-ForecastedRunoff-SWSI  
 HUC:11020002-MAY-ReservoirStorage-SWSI  
 HUC:11020002-MAY-DataComposite-SWSI

## HUC 11020005 (Upper Arkansas-Lake Meredith) Surface Water Supply - MAY

Monthly component volumes

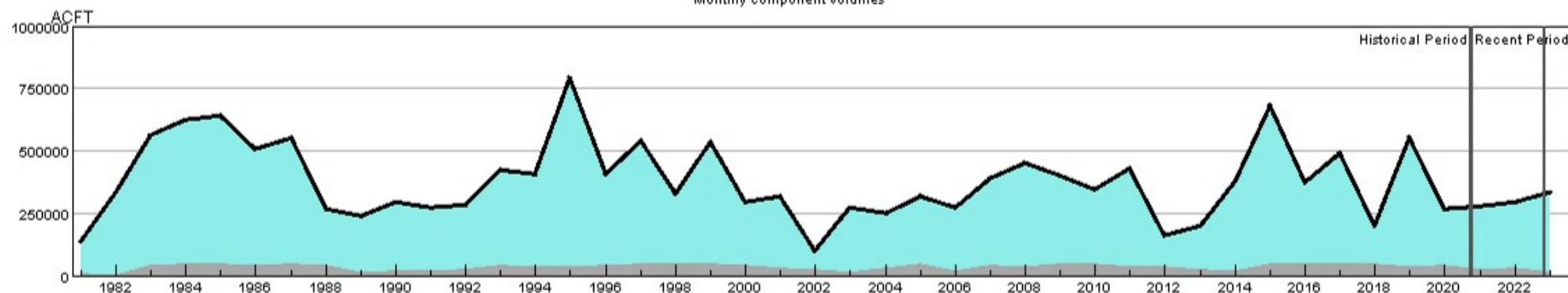

HUC:11020005-MAY-DataComposite  
 HUC:11020005-MAY-PrevMoStreamflow  
 HUC:11020005-MAY-ForecastedRunoff  
 HUC:11020005-MAY-ReservoirStorage

## HUC 11020005 (Upper Arkansas-Lake Meredith) SWSI Values - MAY

Historical period SWSI values establish the SWSI distribution to lookup recent and current SWSI values.

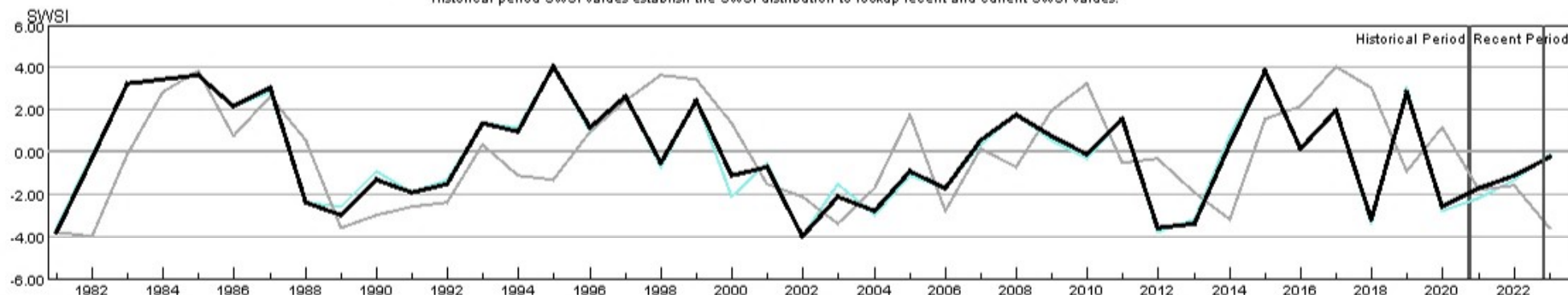

HUC:11020005-MAY-PrevMoStreamflow-SWSI  
 HUC:11020005-MAY-ForecastedRunoff-SWSI  
 HUC:11020005-MAY-ReservoirStorage-SWSI  
 HUC:11020005-MAY-DataComposite-SWSI

## HUC 11020006 (Huerfano) Surface Water Supply - MAY

Monthly component volumes

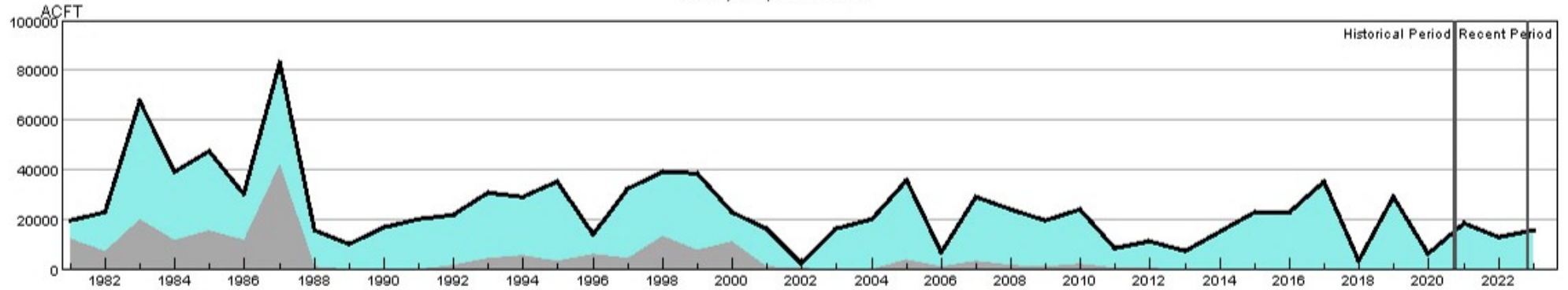

HUC:11020006-MAY-DataComposite  
 HUC:11020006-MAY-PrevMoStreamflow  
 HUC:11020006-MAY-ForecastedRunoff  
 HUC:11020006-MAY-ReservoirStorage

## HUC 11020006 (Huerfano) SWSI Values - MAY

Historical period SWSI values establish the SWSI distribution to lookup recent and current SWSI values.

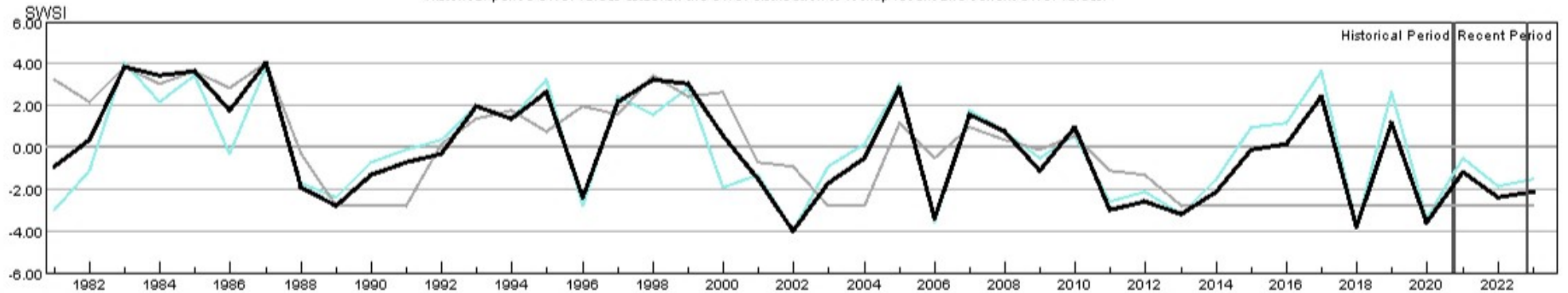

HUC:11020006-MAY-PrevMoStreamflow-SWSI  
 HUC:11020006-MAY-ForecastedRunoff-SWSI  
 HUC:11020006-MAY-ReservoirStorage-SWSI  
 HUC:11020006-MAY-DataComposite-SWSI

## HUC 11020009 (Upper Arkansas-John Martin Reservoir) Surface Water Supply - MAY

Monthly component volumes

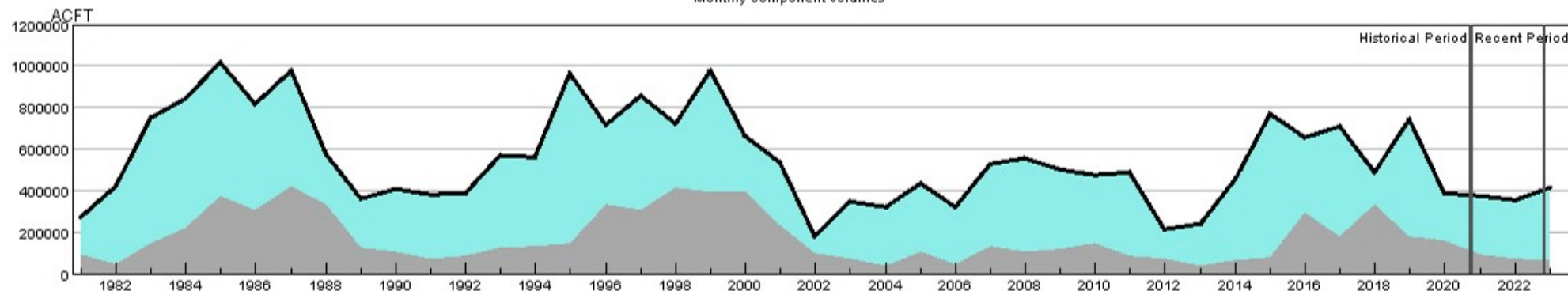

HUC:11020009-MAY-DataComposite  
 HUC:11020009-MAY-PrevMoStreamflow  
 HUC:11020009-MAY-ForecastedRunoff  
 HUC:11020009-MAY-ReservoirStorage

## HUC 11020009 (Upper Arkansas-John Martin Reservoir) SWSI Values - MAY

Historical period SWSI values establish the SWSI distribution to lookup recent and current SWSI values.

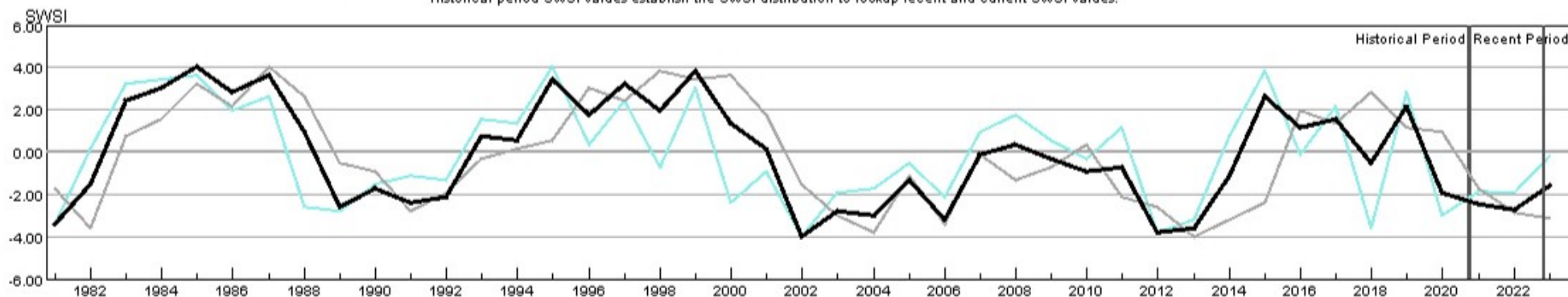

HUC:11020009-MAY-PrevMoStreamflow-SWSI  
 HUC:11020009-MAY-ForecastedRunoff-SWSI  
 HUC:11020009-MAY-ReservoirStorage-SWSI  
 HUC:11020009-MAY-DataComposite-SWSI

## HUC 11020010 (Purgatoire) Surface Water Supply - MAY

Monthly component volumes

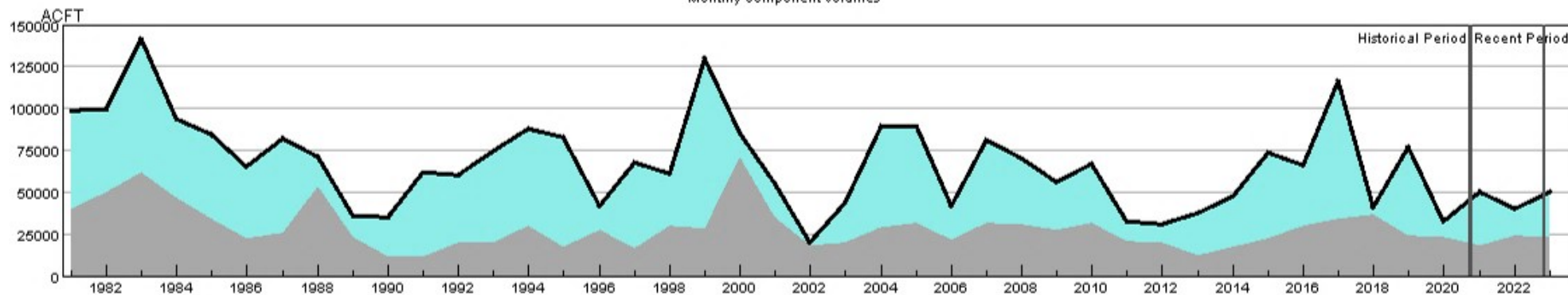

HUC:11020010-MAY-DataComposite  
 HUC:11020010-MAY-PrevMoStreamflow  
 HUC:11020010-MAY-ForecastedRunoff  
 HUC:11020010-MAY-ReservoirStorage

## HUC 11020010 (Purgatoire) SWSI Values - MAY

Historical period SWSI values establish the SWSI distribution to lookup recent and current SWSI values.

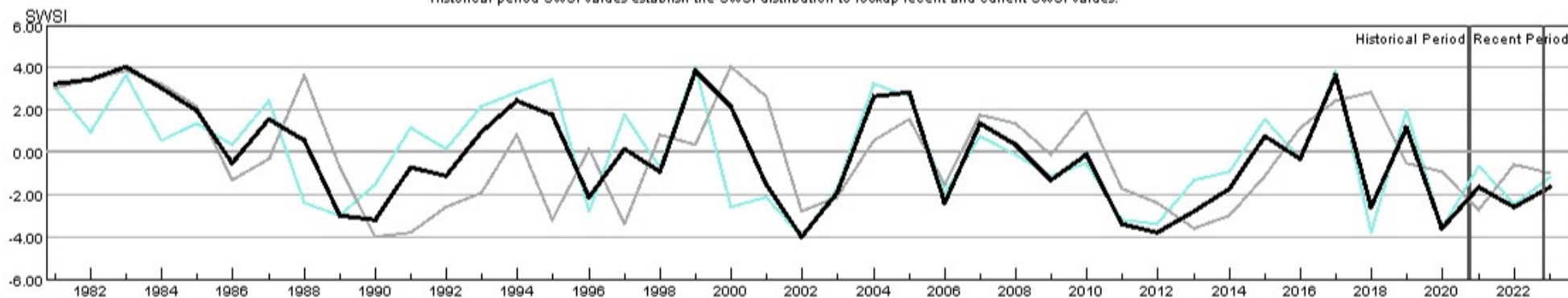

HUC:11020010-MAY-PrevMoStreamflow-SWSI  
 HUC:11020010-MAY-ForecastedRunoff-SWSI  
 HUC:11020010-MAY-ReservoirStorage-SWSI  
 HUC:11020010-MAY-DataComposite-SWSI

## HUC 13010001 (Rio Grande Headwaters) Surface Water Supply - MAY

Monthly component volumes

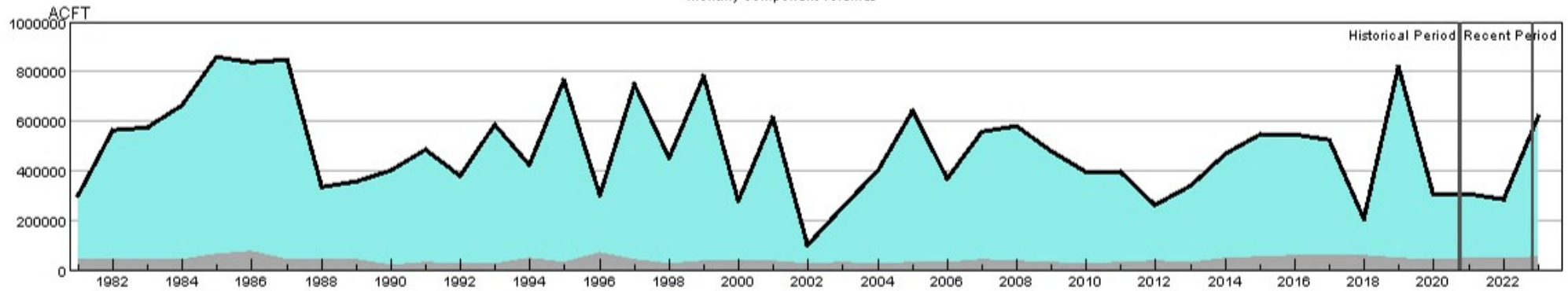

HUC:13010001-MAY-DataComposite  
 HUC:13010001-MAY-PrevMoStreamflow  
 HUC:13010001-MAY-ForecastedRunoff  
 HUC:13010001-MAY-ReservoirStorage

## HUC 13010001 (Rio Grande Headwaters) SWSI Values - MAY

Historical period SWSI values establish the SWSI distribution to lookup recent and current SWSI values.

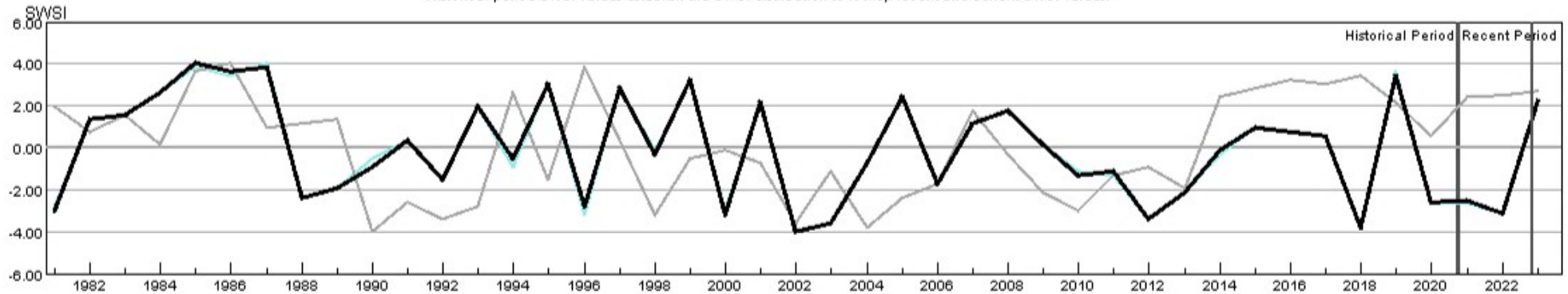

HUC:13010001-MAY-PrevMoStreamflow-SWSI  
 HUC:13010001-MAY-ForecastedRunoff-SWSI  
 HUC:13010001-MAY-ReservoirStorage-SWSI  
 HUC:13010001-MAY-DataComposite-SWSI

## HUC 13010002 (Alamosa-Trinchera) Surface Water Supply - MAY

Monthly component volumes

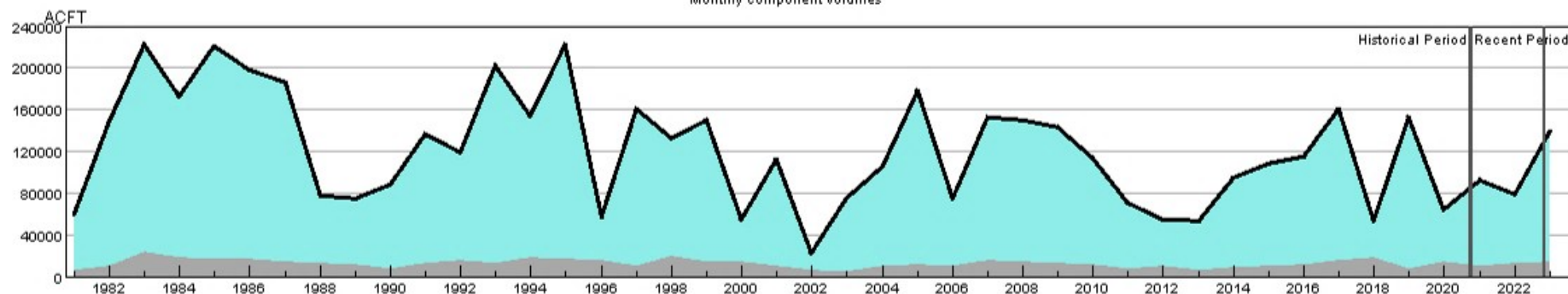

HUC:13010002-MAY-DataComposite  
 HUC:13010002-MAY-PrevMoStreamflow  
 HUC:13010002-MAY-ForecastedRunoff  
 HUC:13010002-MAY-ReservoirStorage

## HUC 13010002 (Alamosa-Trinchera) SWSI Values - MAY

Historical period SWSI values establish the SWSI distribution to lookup recent and current SWSI values.

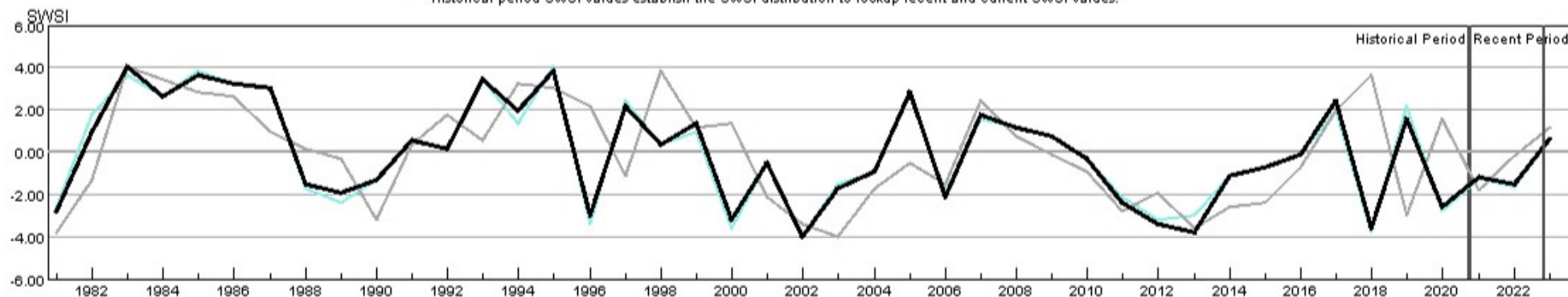

HUC:13010002-MAY-PrevMoStreamflow-SWSI  
 HUC:13010002-MAY-ForecastedRunoff-SWSI  
 HUC:13010002-MAY-ReservoirStorage-SWSI  
 HUC:13010002-MAY-DataComposite-SWSI

## HUC 13010004 (Saguache) Surface Water Supply - MAY

Monthly component volumes

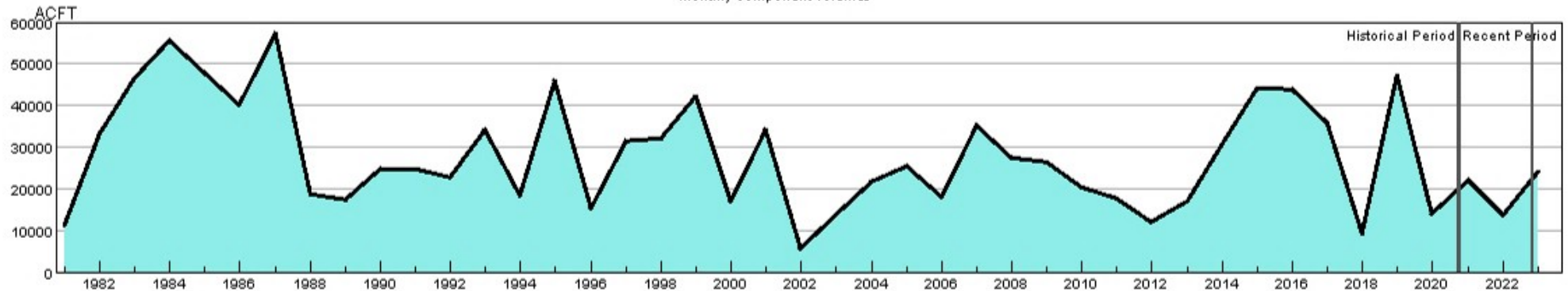

HUC:13010004-MAY-DataComposite  
 HUC:13010004-MAY-PrevMoStreamflow  
 HUC:13010004-MAY-ForecastedRunoff  
 HUC:13010004-MAY-ReservoirStorage

## HUC 13010004 (Saguache) SWSI Values - MAY

Historical period SWSI values establish the SWSI distribution to lookup recent and current SWSI values.

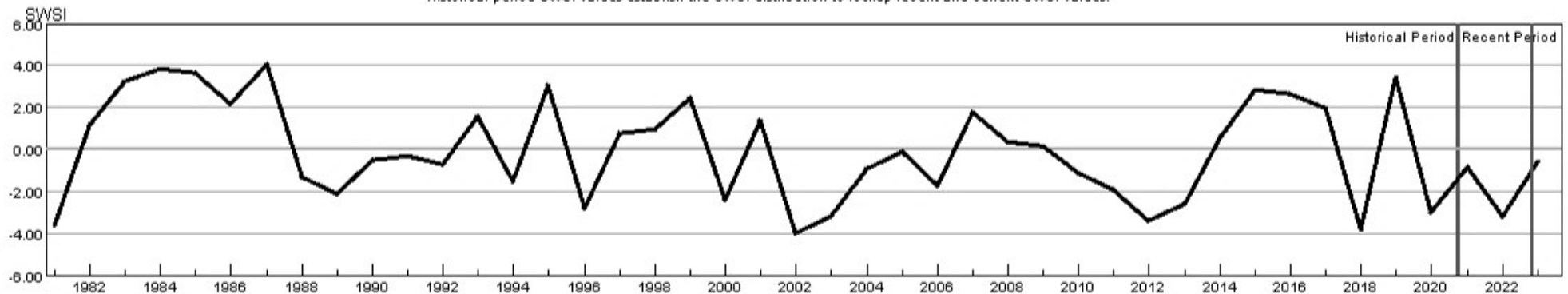

HUC:13010004-MAY-PrevMoStreamflow-SWSI  
 HUC:13010004-MAY-ForecastedRunoff-SWSI  
 HUC:13010004-MAY-ReservoirStorage-SWSI  
 HUC:13010004-MAY-DataComposite-SWSI

## HUC 13010005 (Conejos) Surface Water Supply - MAY

Monthly component volumes

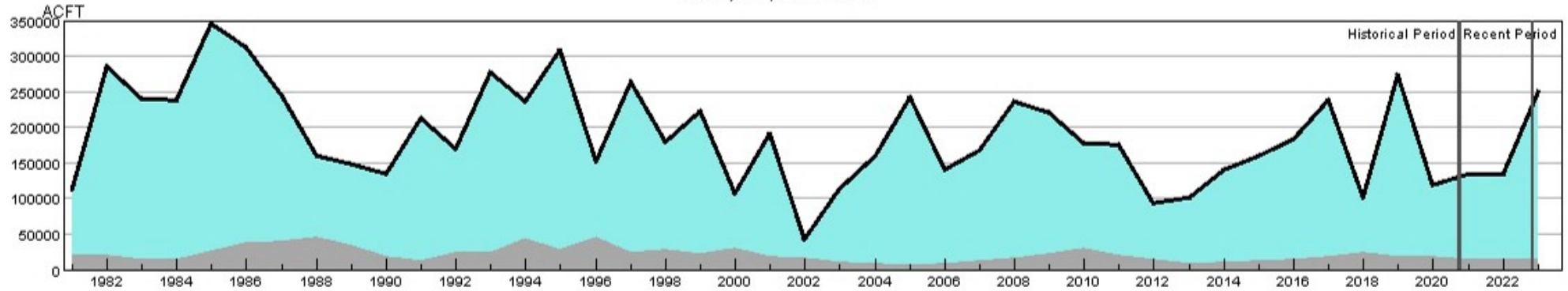

HUC:13010005-MAY-DataComposite  
 HUC:13010005-MAY-PrevMoStreamflow  
 HUC:13010005-MAY-ForecastedRunoff  
 HUC:13010005-MAY-ReservoirStorage

## HUC 13010005 (Conejos) SWSI Values - MAY

Historical period SWSI values establish the SWSI distribution to lookup recent and current SWSI values.

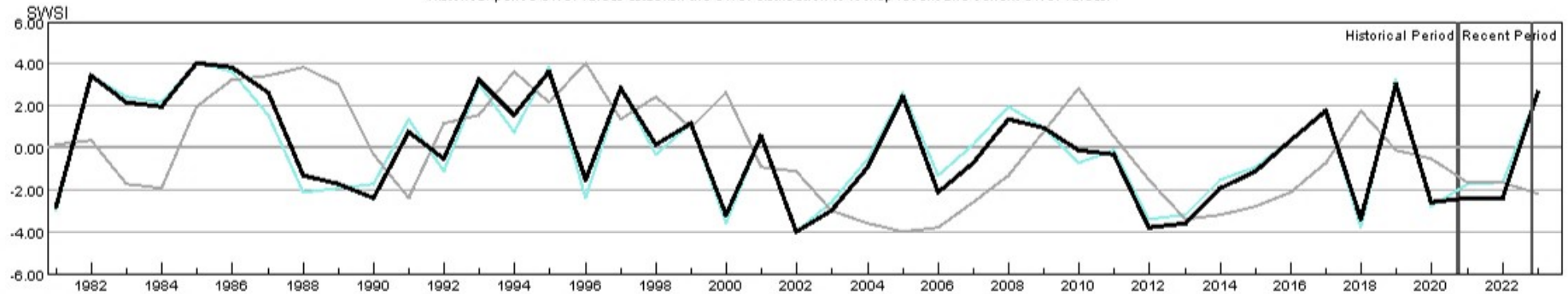

HUC:13010005-MAY-PrevMoStreamflow-SWSI  
 HUC:13010005-MAY-ForecastedRunoff-SWSI  
 HUC:13010005-MAY-ReservoirStorage-SWSI  
 HUC:13010005-MAY-DataComposite-SWSI

## HUC 14010001 (Colorado Headwaters) Surface Water Supply - MAY

Monthly component volumes

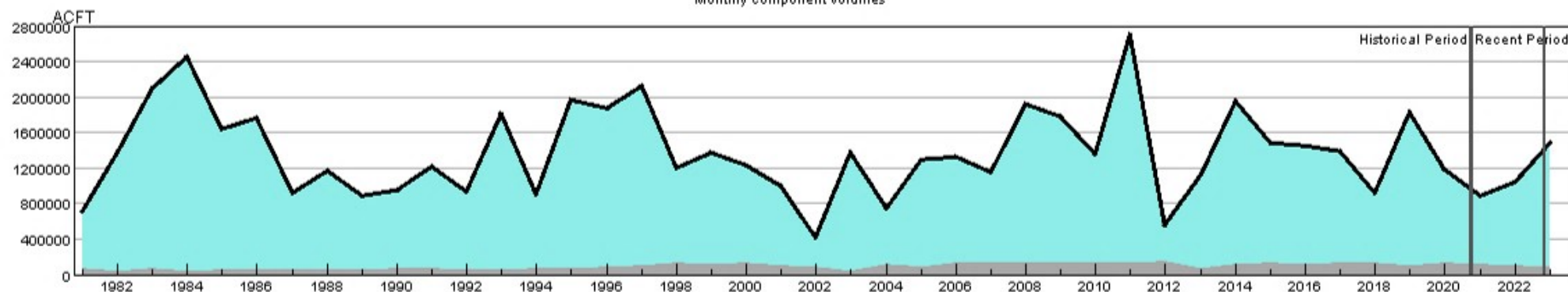

HUC:14010001-MAY-DataComposite  
 HUC:14010001-MAY-PrevMoStreamflow  
 HUC:14010001-MAY-ForecastedRunoff  
 HUC:14010001-MAY-ReservoirStorage

## HUC 14010001 (Colorado Headwaters) SWSI Values - MAY

Historical period SWSI values establish the SWSI distribution to lookup recent and current SWSI values.

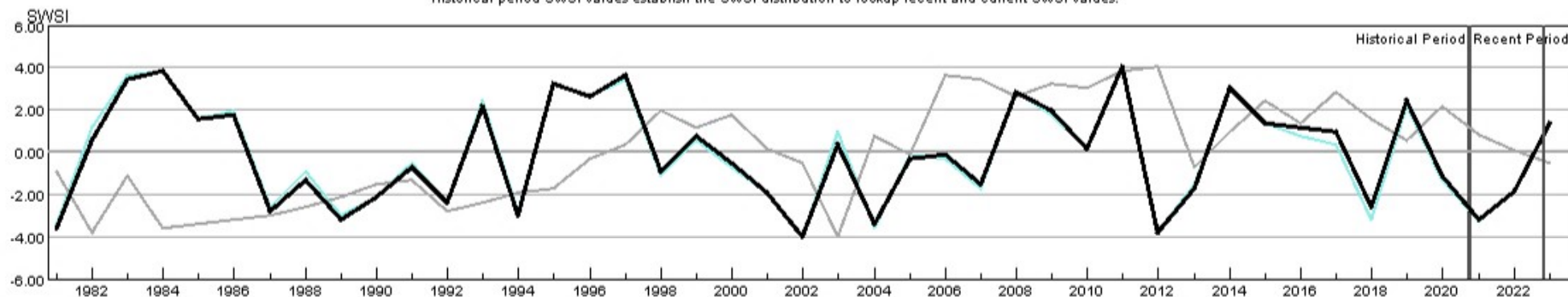

HUC:14010001-MAY-PrevMoStreamflow-SWSI  
 HUC:14010001-MAY-ForecastedRunoff-SWSI  
 HUC:14010001-MAY-ReservoirStorage-SWSI  
 HUC:14010001-MAY-DataComposite-SWSI

## HUC 14010002 (Blue) Surface Water Supply - MAY

Monthly component volumes

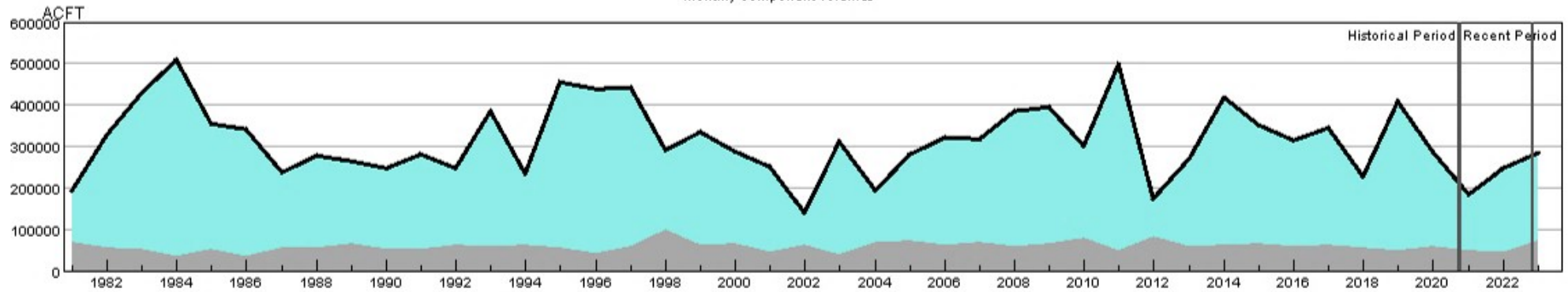

HUC:14010002-MAY-DataComposite  
 HUC:14010002-MAY-PrevMoStreamflow  
 HUC:14010002-MAY-ForecastedRunoff  
 HUC:14010002-MAY-ReservoirStorage

## HUC 14010002 (Blue) SWSI Values - MAY

Historical period SWSI values establish the SWSI distribution to lookup recent and current SWSI values.

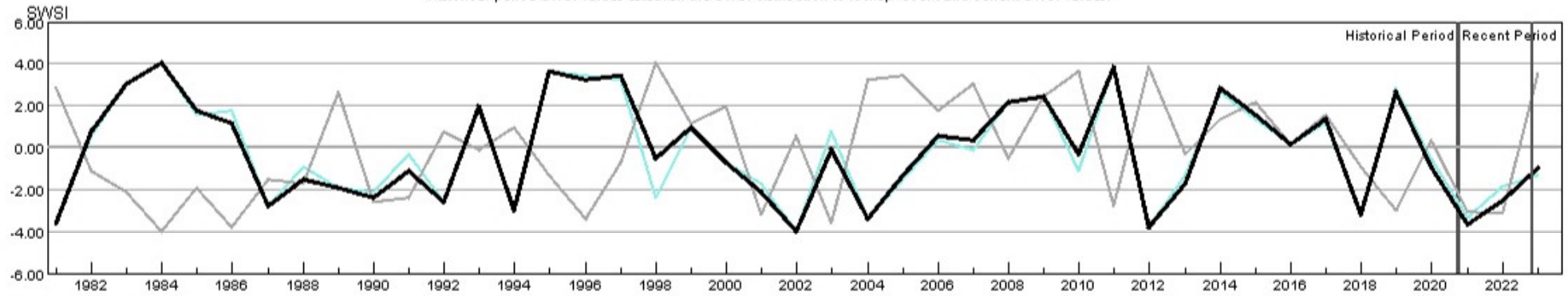

HUC:14010002-MAY-PrevMoStreamflow-SWSI  
 HUC:14010002-MAY-ForecastedRunoff-SWSI  
 HUC:14010002-MAY-ReservoirStorage-SWSI  
 HUC:14010002-MAY-DataComposite-SWSI

## HUC 14010003 (Eagle) Surface Water Supply - MAY

Monthly component volumes

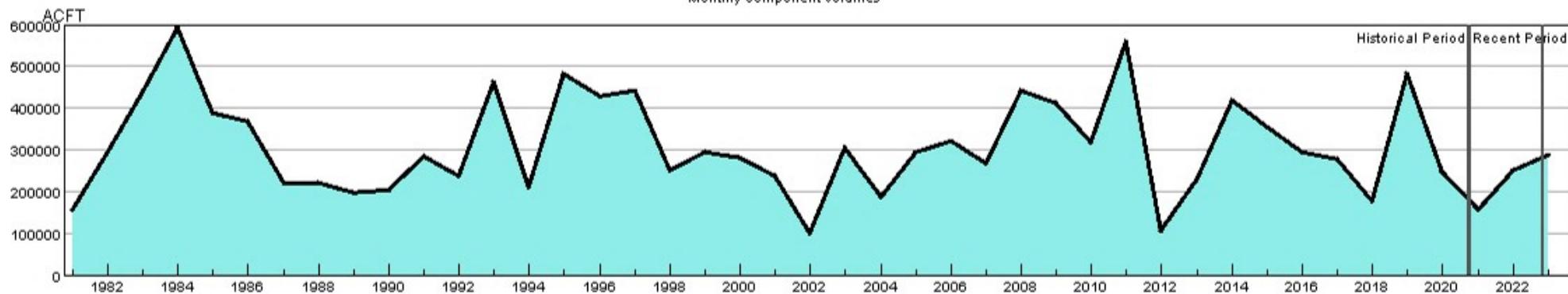

HUC:14010003-MAY-DataComposite  
 HUC:14010003-MAY-PrevMoStreamflow  
 HUC:14010003-MAY-ForecastedRunoff  
 HUC:14010003-MAY-ReservoirStorage

## HUC 14010003 (Eagle) SWSI Values - MAY

Historical period SWSI values establish the SWSI distribution to lookup recent and current SWSI values.

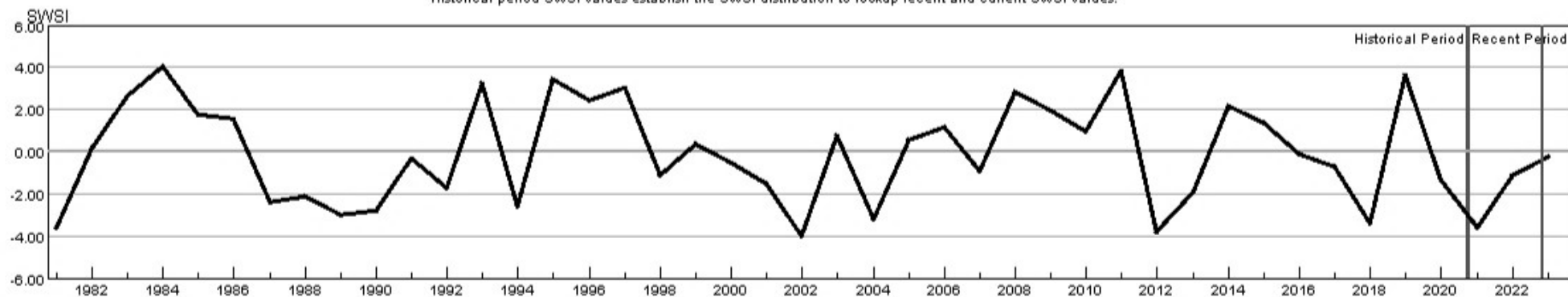

HUC:14010003-MAY-PrevMoStreamflow-SWSI  
 HUC:14010003-MAY-ForecastedRunoff-SWSI  
 HUC:14010003-MAY-ReservoirStorage-SWSI  
 HUC:14010003-MAY-DataComposite-SWSI

## HUC 14010004 (Roaring Fork) Surface Water Supply - MAY

Monthly component volumes

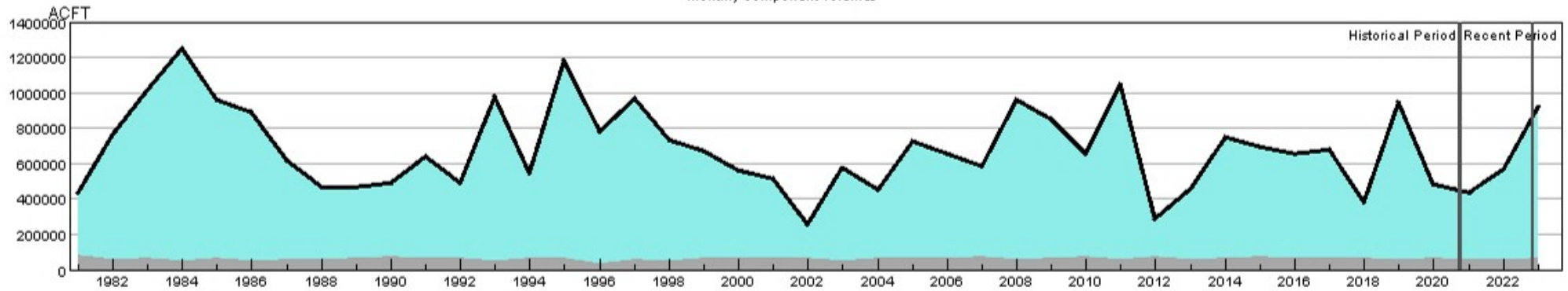

HUC:14010004-MAY-DataComposite  
 HUC:14010004-MAY-PrevMoStreamflow  
 HUC:14010004-MAY-ForecastedRunoff  
 HUC:14010004-MAY-ReservoirStorage

## HUC 14010004 (Roaring Fork) SWSI Values - MAY

Historical period SWSI values establish the SWSI distribution to lookup recent and current SWSI values.

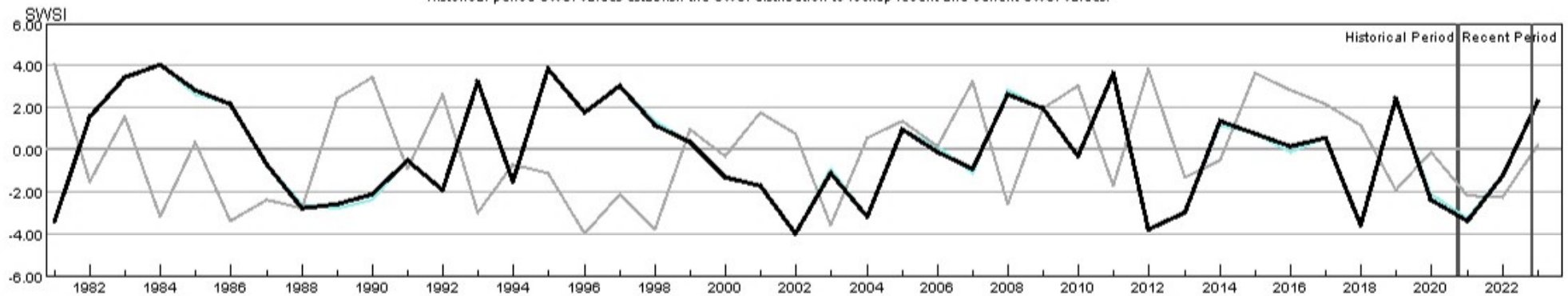

HUC:14010004-MAY-PrevMoStreamflow-SWSI  
 HUC:14010004-MAY-ForecastedRunoff-SWSI  
 HUC:14010004-MAY-ReservoirStorage-SWSI  
 HUC:14010004-MAY-DataComposite-SWSI

## HUC 14010005 (Colorado Headwaters-Plateau) Surface Water Supply - MAY

Monthly component volumes

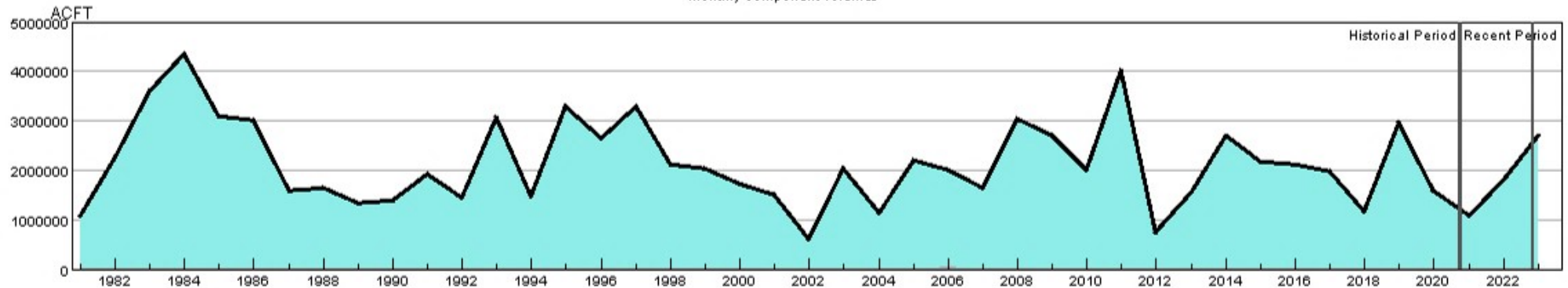

HUC:14010005-MAY-DataComposite  
 HUC:14010005-MAY-PrevMoStreamflow  
 HUC:14010005-MAY-ForecastedRunoff  
 HUC:14010005-MAY-ReservoirStorage

## HUC 14010005 (Colorado Headwaters-Plateau) SWSI Values - MAY

Historical period SWSI values establish the SWSI distribution to lookup recent and current SWSI values.

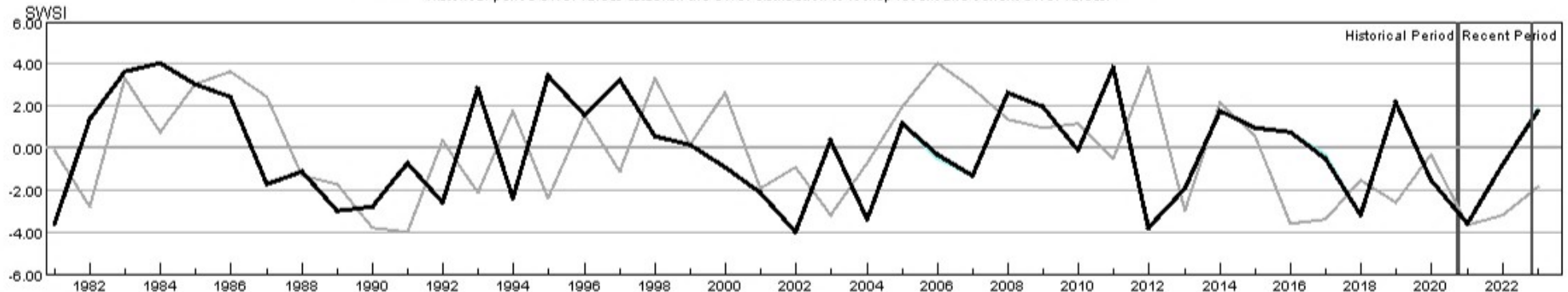

HUC:14010005-MAY-PrevMoStreamflow-SWSI  
 HUC:14010005-MAY-ForecastedRunoff-SWSI  
 HUC:14010005-MAY-ReservoirStorage-SWSI  
 HUC:14010005-MAY-DataComposite-SWSI

## HUC 14020001 (East-Taylor) Surface Water Supply - MAY

Monthly component volumes

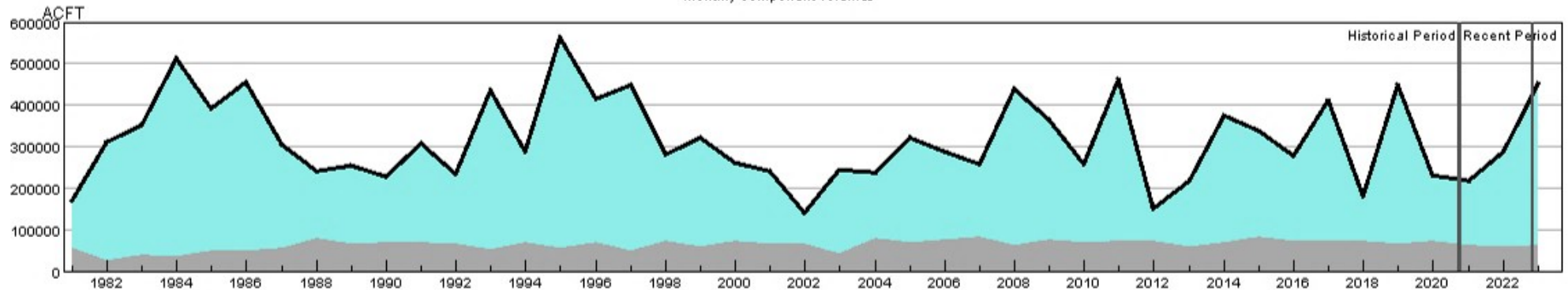

HUC:14020001-MAY-DataComposite  
 HUC:14020001-MAY-PrevMoStreamflow  
 HUC:14020001-MAY-ForecastedRunoff  
 HUC:14020001-MAY-ReservoirStorage

## HUC 14020001 (East-Taylor) SWSI Values - MAY

Historical period SWSI values establish the SWSI distribution to lookup recent and current SWSI values.

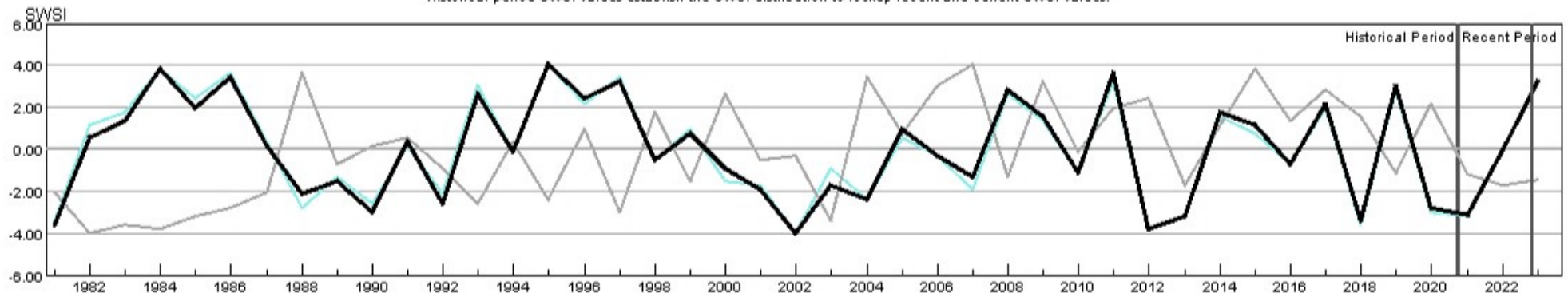

HUC:14020001-MAY-PrevMoStreamflow-SWSI  
 HUC:14020001-MAY-ForecastedRunoff-SWSI  
 HUC:14020001-MAY-ReservoirStorage-SWSI  
 HUC:14020001-MAY-DataComposite-SWSI

## HUC 14020002 (Upper Gunnison) Surface Water Supply - MAY

Monthly component volumes

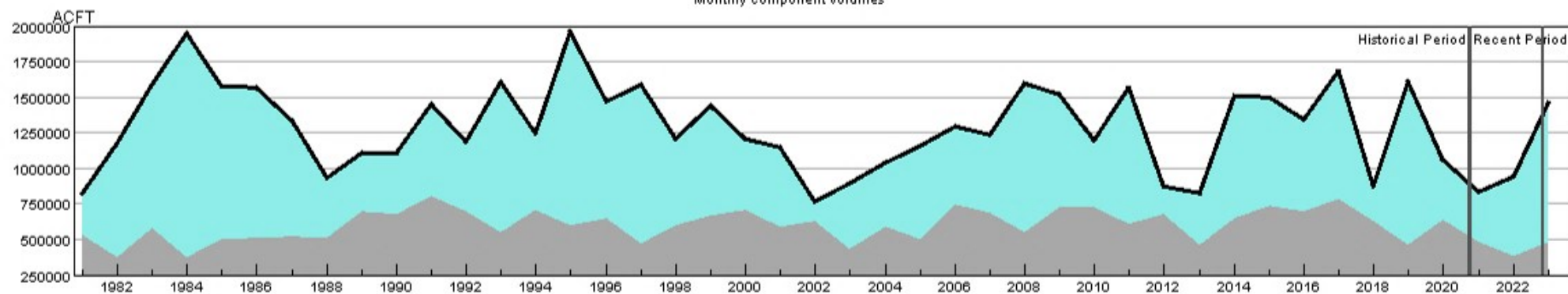

HUC:14020002-MAY-DataComposite  
 HUC:14020002-MAY-PrevMoStreamflow  
 HUC:14020002-MAY-ForecastedRunoff  
 HUC:14020002-MAY-ReservoirStorage

## HUC 14020002 (Upper Gunnison) SWSI Values - MAY

Historical period SWSI values establish the SWSI distribution to lookup recent and current SWSI values.

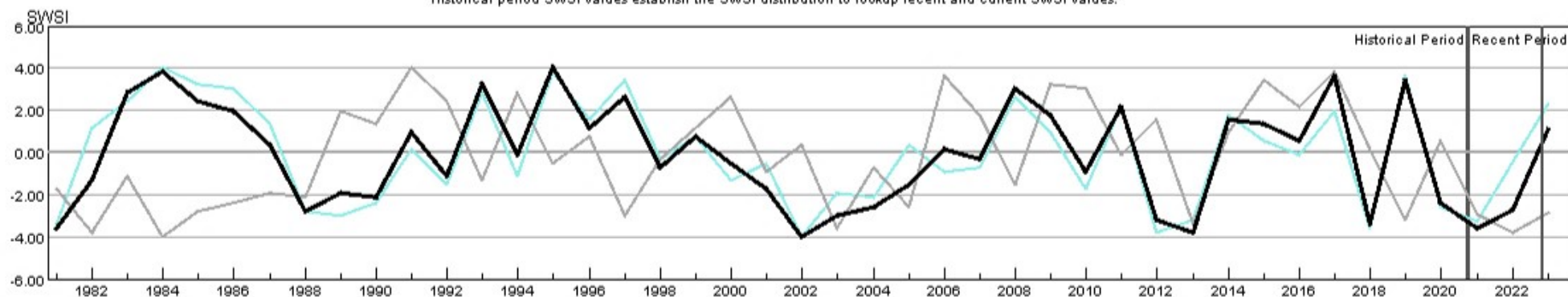

HUC:14020002-MAY-PrevMoStreamflow-SWSI  
 HUC:14020002-MAY-ForecastedRunoff-SWSI  
 HUC:14020002-MAY-ReservoirStorage-SWSI  
 HUC:14020002-MAY-DataComposite-SWSI

## HUC 14020003 (Tomichi) Surface Water Supply - MAY

Monthly component volumes

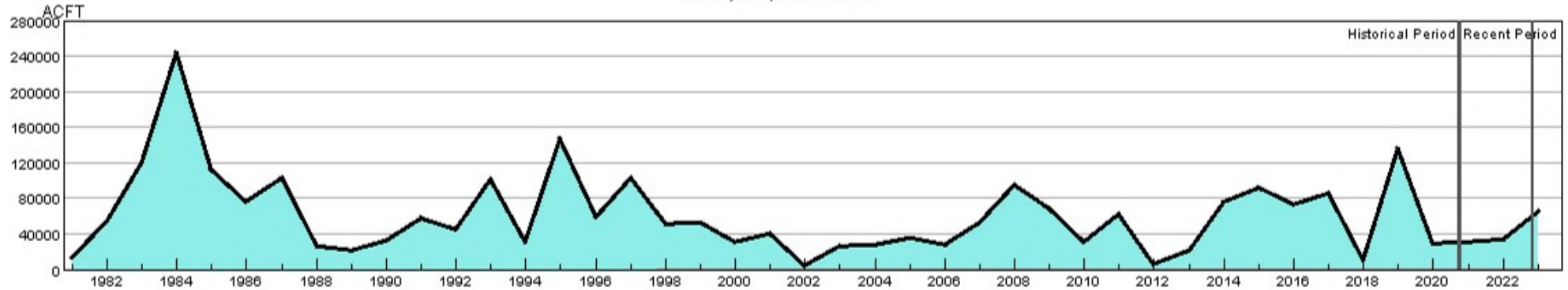

HUC:14020003-MAY-DataComposite  
 HUC:14020003-MAY-PrevMoStreamflow  
 HUC:14020003-MAY-ForecastedRunoff  
 HUC:14020003-MAY-ReservoirStorage

## HUC 14020003 (Tomichi) SWSI Values - MAY

Historical period SWSI values establish the SWSI distribution to lookup recent and current SWSI values.

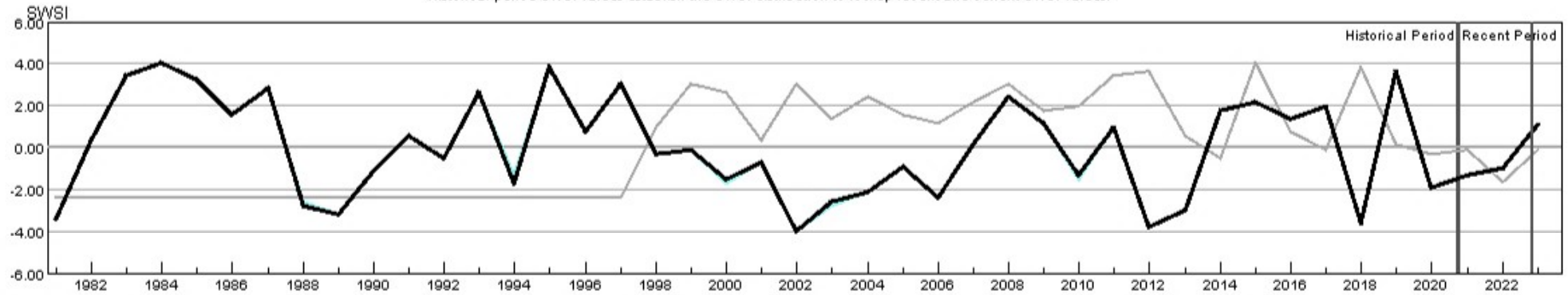

HUC:14020003-MAY-PrevMoStreamflow-SWSI  
 HUC:14020003-MAY-ForecastedRunoff-SWSI  
 HUC:14020003-MAY-ReservoirStorage-SWSI  
 HUC:14020003-MAY-DataComposite-SWSI

## HUC 14020004 (North Fork Gunnison) Surface Water Supply - MAY

Monthly component volumes

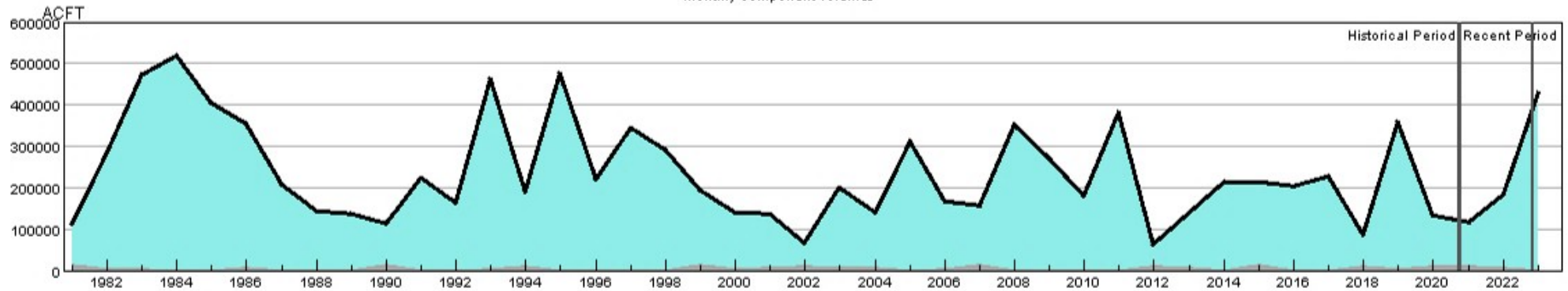

HUC:14020004-MAY-DataComposite  
 HUC:14020004-MAY-PrevMoStreamflow  
 HUC:14020004-MAY-ForecastedRunoff  
 HUC:14020004-MAY-ReservoirStorage

## HUC 14020004 (North Fork Gunnison) SWSI Values - MAY

Historical period SWSI values establish the SWSI distribution to lookup recent and current SWSI values.

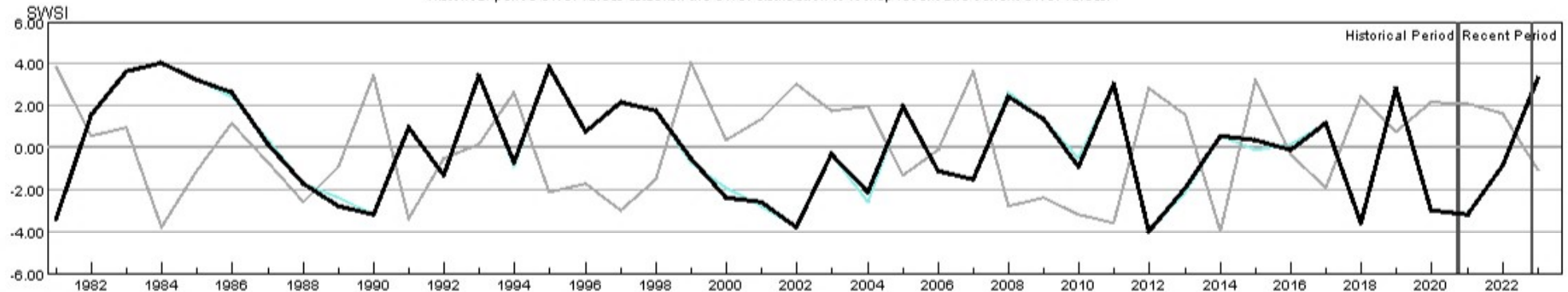

HUC:14020004-MAY-PrevMoStreamflow-SWSI  
 HUC:14020004-MAY-ForecastedRunoff-SWSI  
 HUC:14020004-MAY-ReservoirStorage-SWSI  
 HUC:14020004-MAY-DataComposite-SWSI

## HUC 14020005 (Lower Gunnison) Surface Water Supply - MAY

Monthly component volumes

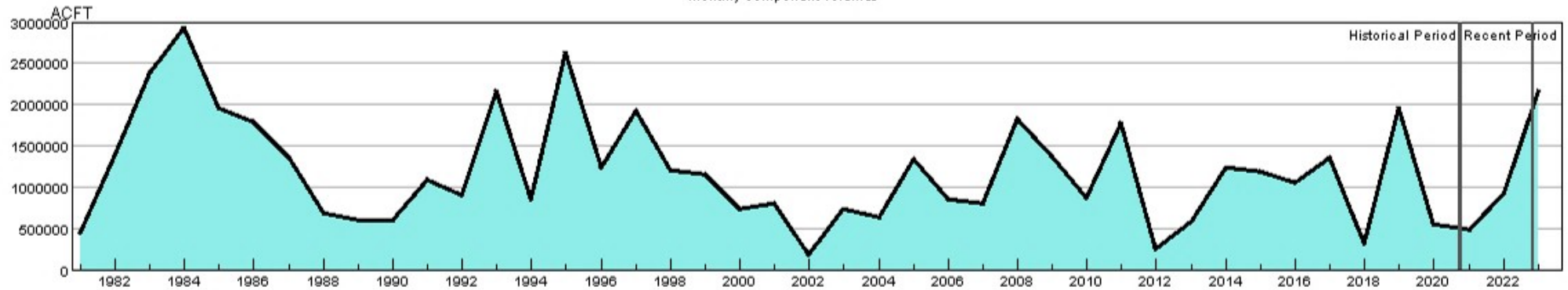

HUC:14020005-MAY-DataComposite  
 HUC:14020005-MAY-PrevMoStreamflow  
 HUC:14020005-MAY-ForecastedRunoff  
 HUC:14020005-MAY-ReservoirStorage

## HUC 14020005 (Lower Gunnison) SWSI Values - MAY

Historical period SWSI values establish the SWSI distribution to lookup recent and current SWSI values.

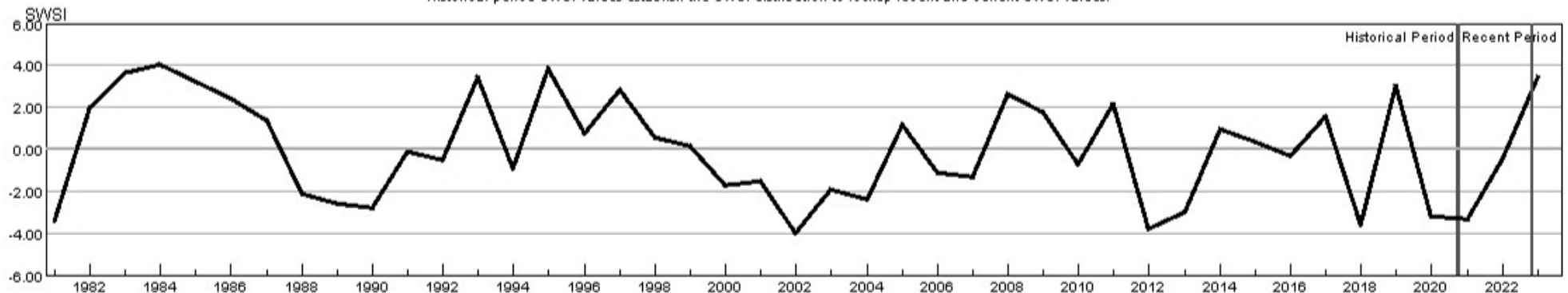

HUC:14020005-MAY-PrevMoStreamflow-SWSI  
 HUC:14020005-MAY-ForecastedRunoff-SWSI  
 HUC:14020005-MAY-ReservoirStorage-SWSI  
 HUC:14020005-MAY-DataComposite-SWSI

## HUC 14020006 (Uncompahgre) Surface Water Supply - MAY

Monthly component volumes

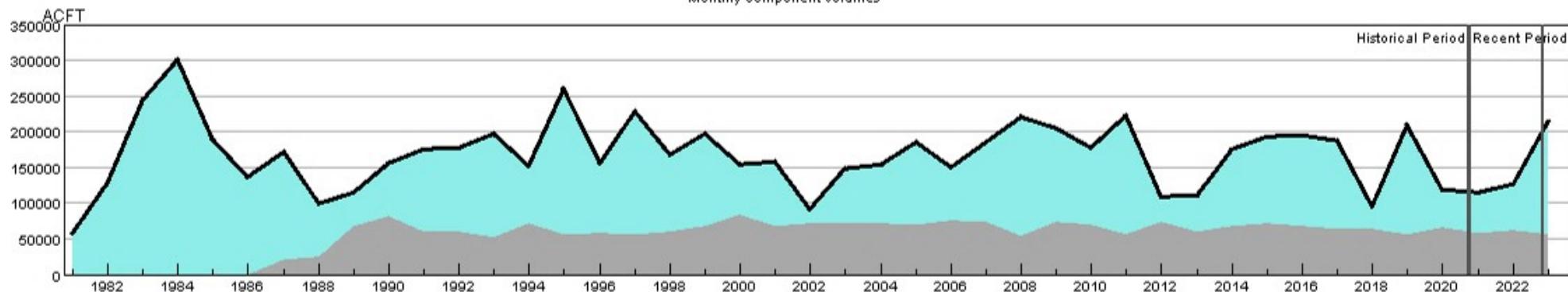

HUC:14020006-MAY-DataComposite  
 HUC:14020006-MAY-PrevMoStreamflow  
 HUC:14020006-MAY-ForecastedRunoff  
 HUC:14020006-MAY-ReservoirStorage

## HUC 14020006 (Uncompahgre) SWSI Values - MAY

Historical period SWSI values establish the SWSI distribution to lookup recent and current SWSI values.

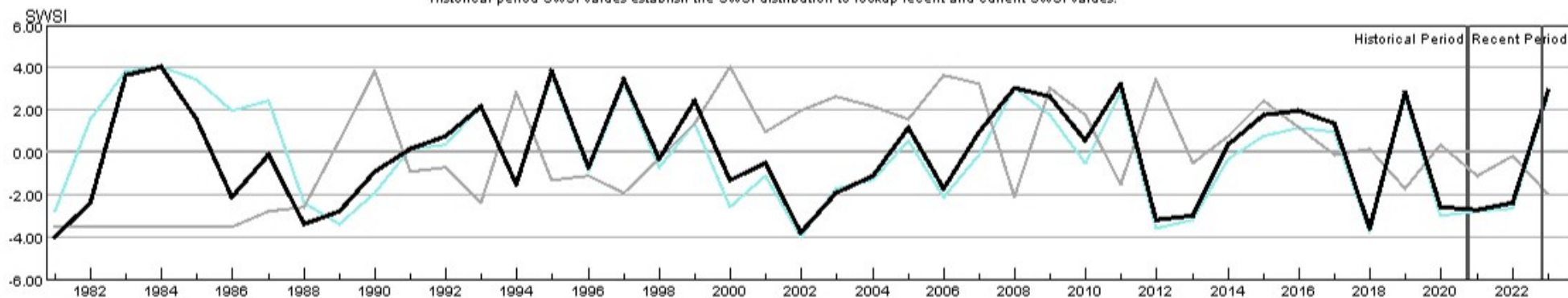

HUC:14020006-MAY-PrevMoStreamflow-SWSI  
 HUC:14020006-MAY-ForecastedRunoff-SWSI  
 HUC:14020006-MAY-ReservoirStorage-SWSI  
 HUC:14020006-MAY-DataComposite-SWSI

## HUC 14030002 (Upper Dolores) Surface Water Supply - MAY

Monthly component volumes

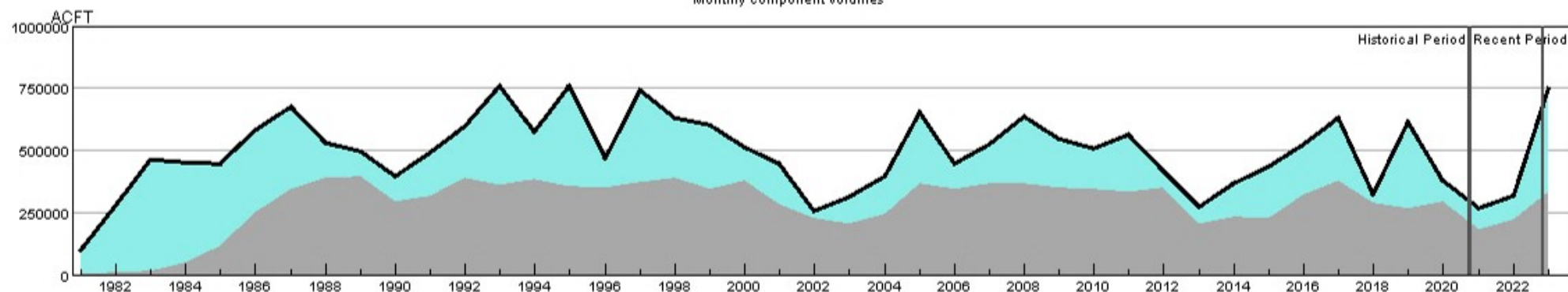

HUC:14030002-MAY-DataComposite  
 HUC:14030002-MAY-PrevMoStreamflow  
 HUC:14030002-MAY-ForecastedRunoff  
 HUC:14030002-MAY-ReservoirStorage

## HUC 14030002 (Upper Dolores) SWSI Values - MAY

Historical period SWSI values establish the SWSI distribution to lookup recent and current SWSI values.

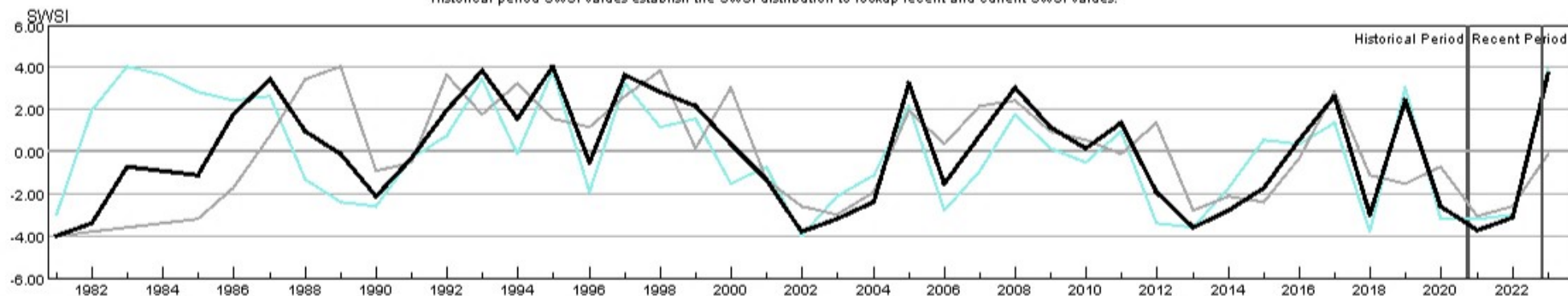

HUC:14030002-MAY-PrevMoStreamflow-SWSI  
 HUC:14030002-MAY-ForecastedRunoff-SWSI  
 HUC:14030002-MAY-ReservoirStorage-SWSI  
 HUC:14030002-MAY-DataComposite-SWSI

## HUC 14030003 (San Miguel) Surface Water Supply - MAY

Monthly component volumes

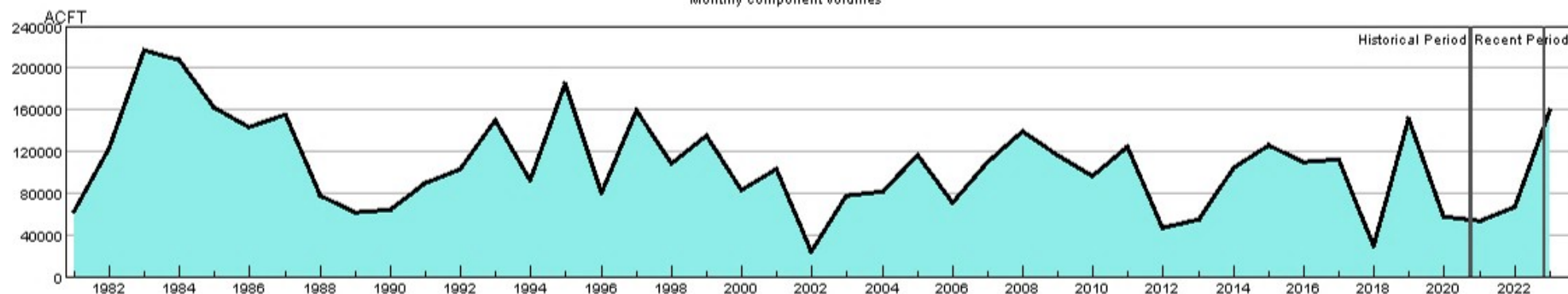

HUC:14030003-MAY-DataComposite  
 HUC:14030003-MAY-PrevMoStreamflow  
 HUC:14030003-MAY-ForecastedRunoff  
 HUC:14030003-MAY-ReservoirStorage

## HUC 14030003 (San Miguel) SWSI Values - MAY

Historical period SWSI values establish the SWSI distribution to lookup recent and current SWSI values.

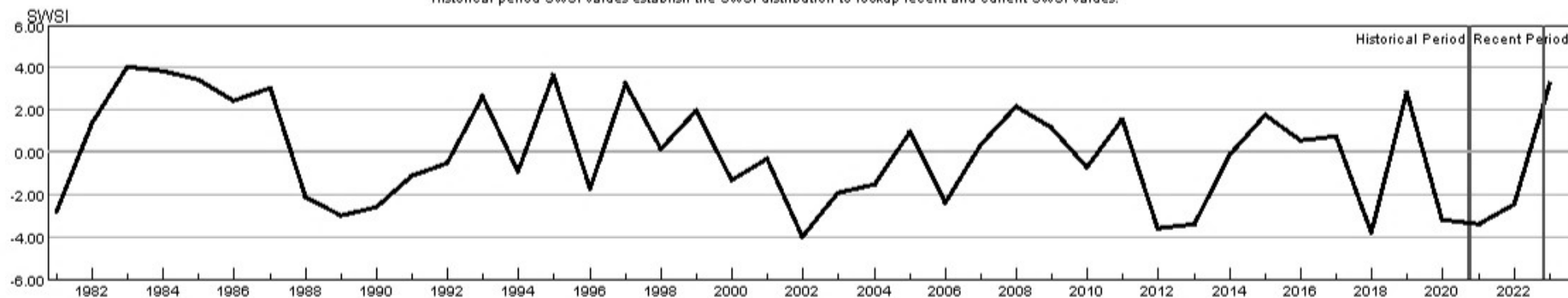

HUC:14030003-MAY-PrevMoStreamflow-SWSI  
 HUC:14030003-MAY-ForecastedRunoff-SWSI  
 HUC:14030003-MAY-ReservoirStorage-SWSI  
 HUC:14030003-MAY-DataComposite-SWSI

## HUC 14050001 (Upper Yampa) Surface Water Supply - MAY

Monthly component volumes

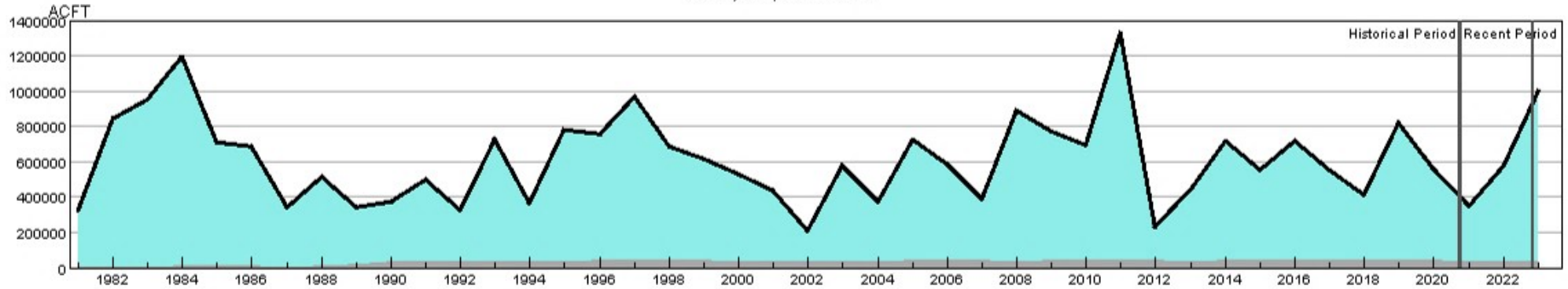

- HUC:14050001-MAY-DataComposite
- HUC:14050001-MAY-PrevMoStreamflow
- HUC:14050001-MAY-ForecastedRunoff
- HUC:14050001-MAY-ReservoirStorage

## HUC 14050001 (Upper Yampa) SWSI Values - MAY

Historical period SWSI values establish the SWSI distribution to lookup recent and current SWSI values.

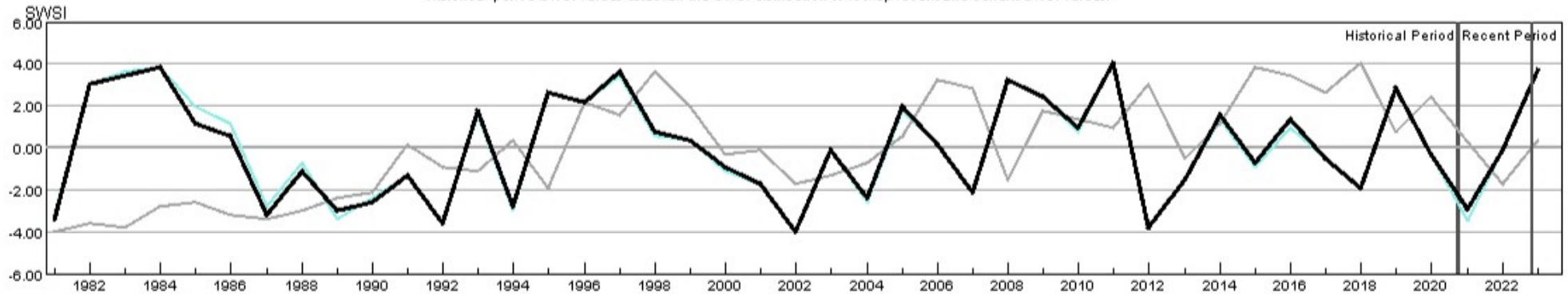

- HUC:14050001-MAY-PrevMoStreamflow-SWSI
- HUC:14050001-MAY-ForecastedRunoff-SWSI
- HUC:14050001-MAY-ReservoirStorage-SWSI
- HUC:14050001-MAY-DataComposite-SWSI

## HUC 14050002 (Lower Yampa) Surface Water Supply - MAY

Monthly component volumes

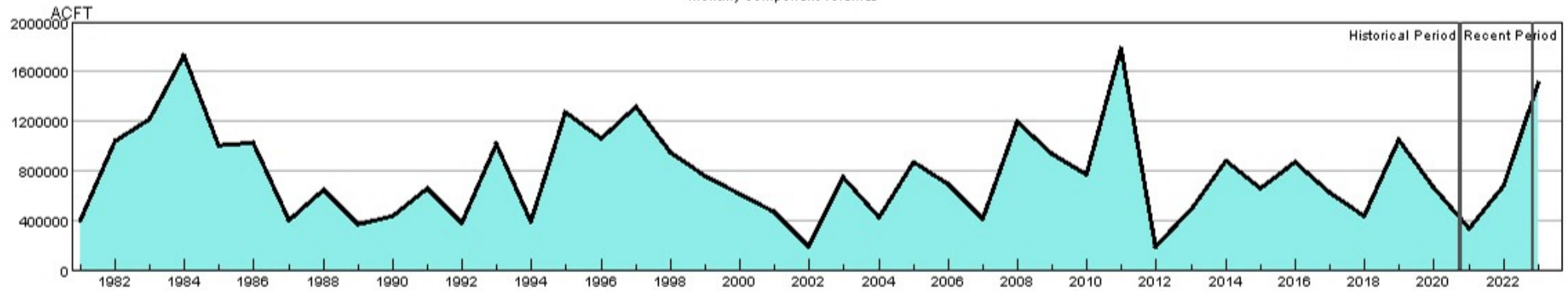

HUC:14050002-MAY-DataComposite  
 HUC:14050002-MAY-PrevMoStreamflow  
 HUC:14050002-MAY-ForecastedRunoff  
 HUC:14050002-MAY-ReservoirStorage

## HUC 14050002 (Lower Yampa) SWSI Values - MAY

Historical period SWSI values establish the SWSI distribution to lookup recent and current SWSI values.

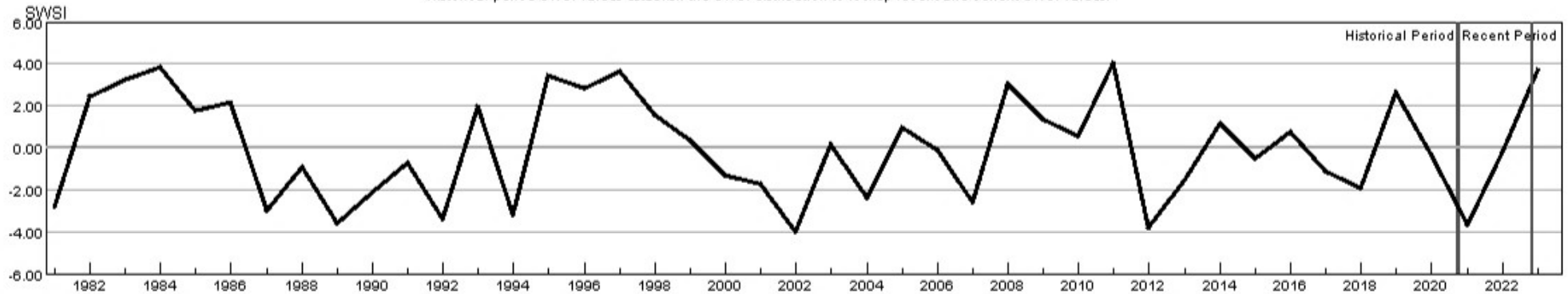

HUC:14050002-MAY-PrevMoStreamflow-SWSI  
 HUC:14050002-MAY-ForecastedRunoff-SWSI  
 HUC:14050002-MAY-ReservoirStorage-SWSI  
 HUC:14050002-MAY-DataComposite-SWSI

## HUC 14050003 (Little Snake) Surface Water Supply - MAY

Monthly component volumes

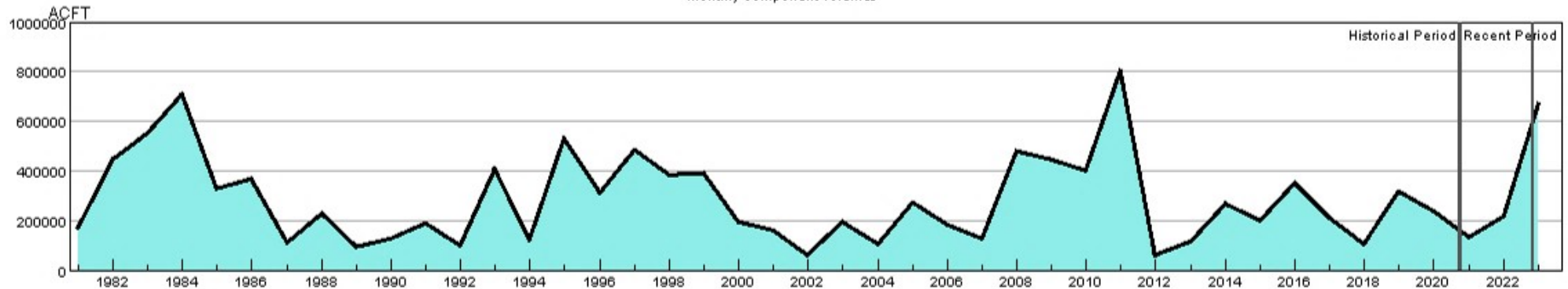

HUC:14050003-MAY-DataComposite  
 HUC:14050003-MAY-PrevMoStreamflow  
 HUC:14050003-MAY-ForecastedRunoff  
 HUC:14050003-MAY-ReservoirStorage

## HUC 14050003 (Little Snake) SWSI Values - MAY

Historical period SWSI values establish the SWSI distribution to lookup recent and current SWSI values.

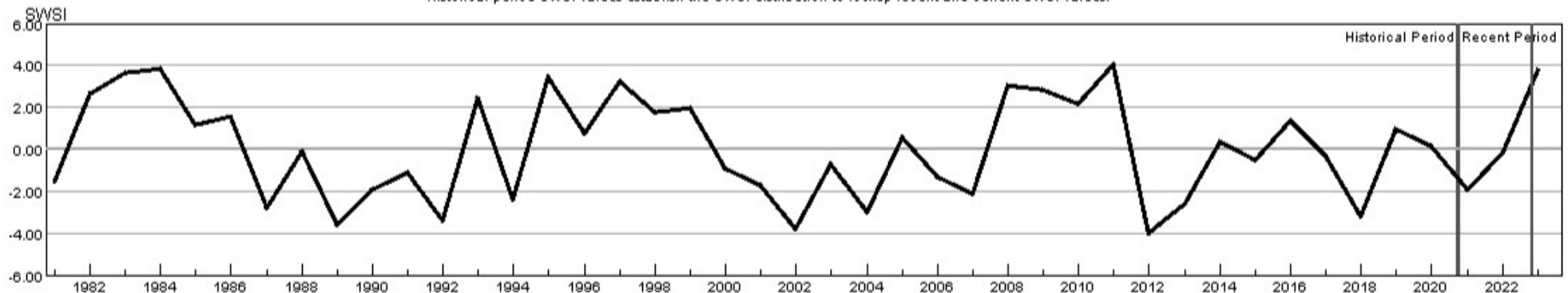

HUC:14050003-MAY-PrevMoStreamflow-SWSI  
 HUC:14050003-MAY-ForecastedRunoff-SWSI  
 HUC:14050003-MAY-ReservoirStorage-SWSI  
 HUC:14050003-MAY-DataComposite-SWSI

## HUC 14050005 (Upper White) Surface Water Supply - MAY

Monthly component volumes

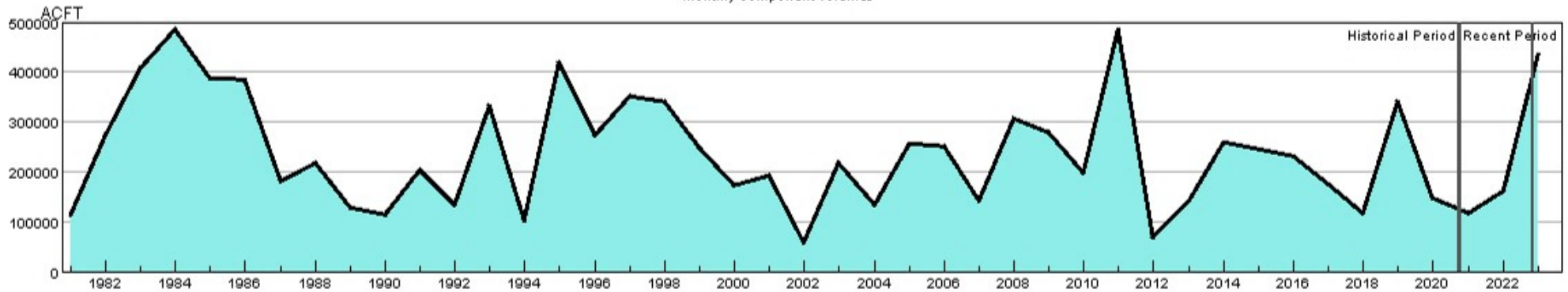

HUC:14050005-MAY-DataComposite  
 HUC:14050005-MAY-PrevMoStreamflow  
 HUC:14050005-MAY-ForecastedRunoff  
 HUC:14050005-MAY-ReservoirStorage

## HUC 14050005 (Upper White) SWSI Values - MAY

Historical period SWSI values establish the SWSI distribution to lookup recent and current SWSI values.

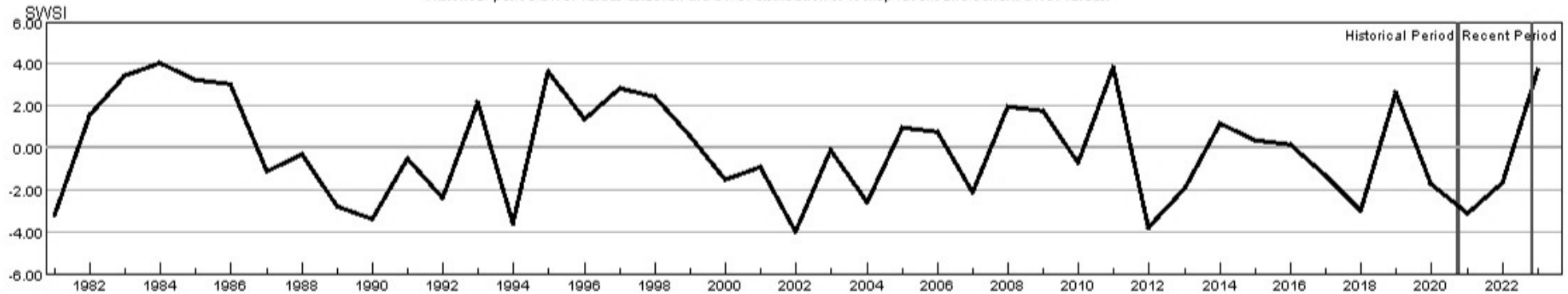

HUC:14050005-MAY-PrevMoStreamflow-SWSI  
 HUC:14050005-MAY-ForecastedRunoff-SWSI  
 HUC:14050005-MAY-ReservoirStorage-SWSI  
 HUC:14050005-MAY-DataComposite-SWSI

## HUC 14080101 (Upper San Juan) Surface Water Supply - MAY

Monthly component volumes

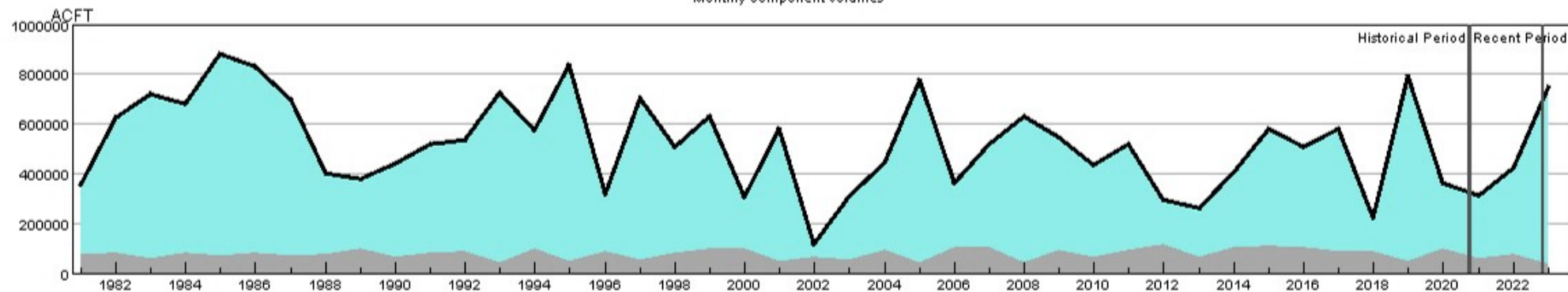

HUC:14080101-MAY-DataComposite  
 HUC:14080101-MAY-PrevMoStreamflow  
 HUC:14080101-MAY-ForecastedRunoff  
 HUC:14080101-MAY-ReservoirStorage

## HUC 14080101 (Upper San Juan) SWSI Values - MAY

Historical period SWSI values establish the SWSI distribution to lookup recent and current SWSI values.

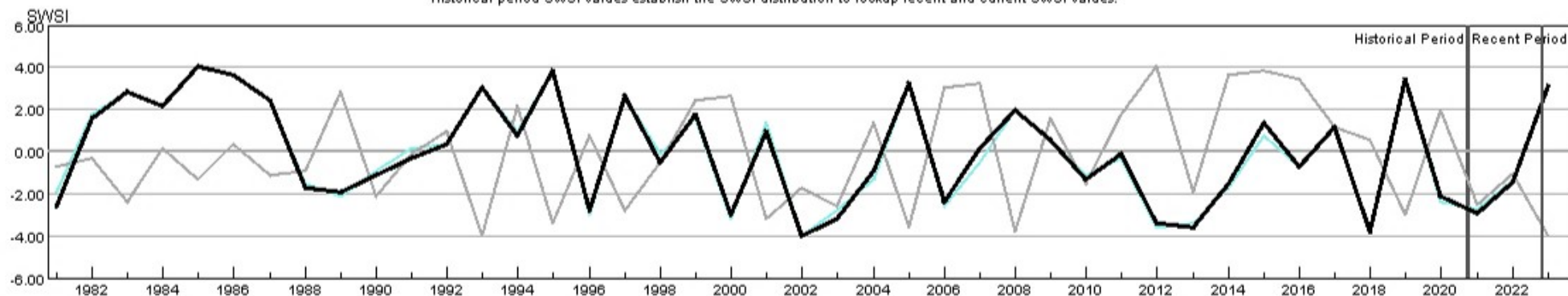

HUC:14080101-MAY-PrevMoStreamflow-SWSI  
 HUC:14080101-MAY-ForecastedRunoff-SWSI  
 HUC:14080101-MAY-ReservoirStorage-SWSI  
 HUC:14080101-MAY-DataComposite-SWSI

## HUC 14080102 (Piedra) Surface Water Supply - MAY

Monthly component volumes

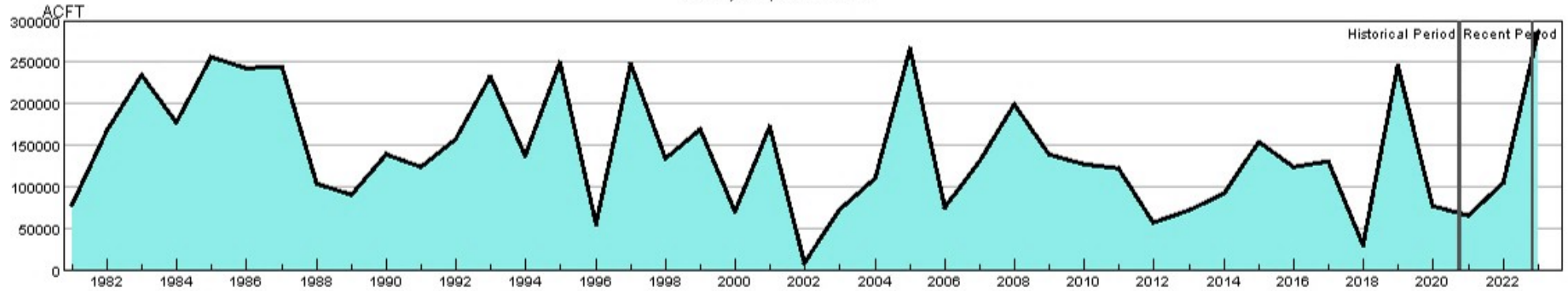

HUC:14080102-MAY-DataComposite  
 HUC:14080102-MAY-PrevMoStreamflow  
 HUC:14080102-MAY-ForecastedRunoff  
 HUC:14080102-MAY-ReservoirStorage

## HUC 14080102 (Piedra) SWSI Values - MAY

Historical period SWSI values establish the SWSI distribution to lookup recent and current SWSI values.

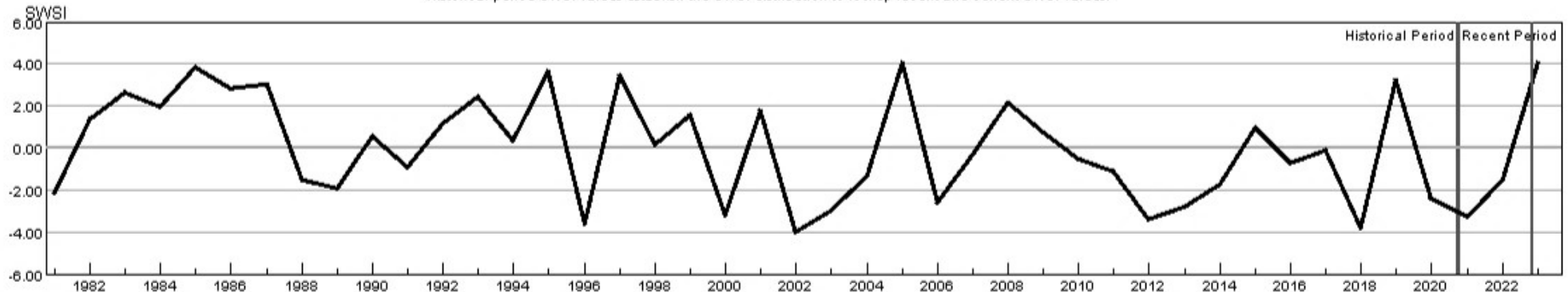

HUC:14080102-MAY-PrevMoStreamflow-SWSI  
 HUC:14080102-MAY-ForecastedRunoff-SWSI  
 HUC:14080102-MAY-ReservoirStorage-SWSI  
 HUC:14080102-MAY-DataComposite-SWSI

## HUC 14080104 (Animas) Surface Water Supply - MAY

Monthly component volumes

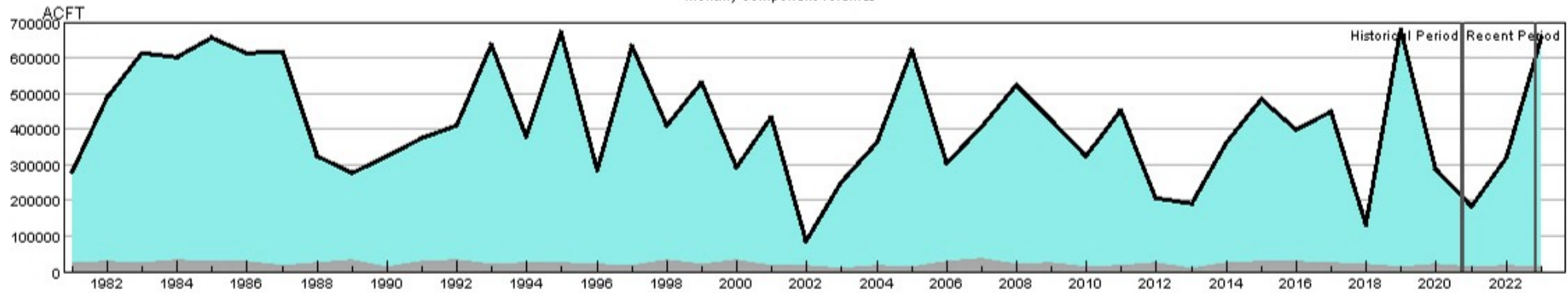

HUC:14080104-MAY-DataComposite  
 HUC:14080104-MAY-PrevMoStreamflow  
 HUC:14080104-MAY-ForecastedRunoff  
 HUC:14080104-MAY-ReservoirStorage

## HUC 14080104 (Animas) SWSI Values - MAY

Historical period SWSI values establish the SWSI distribution to lookup recent and current SWSI values.

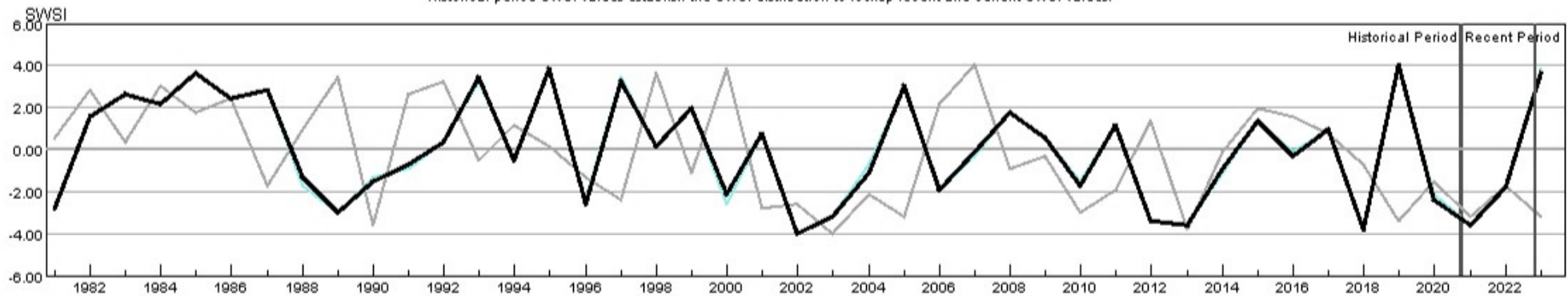

HUC:14080104-MAY-PrevMoStreamflow-SWSI  
 HUC:14080104-MAY-ForecastedRunoff-SWSI  
 HUC:14080104-MAY-ReservoirStorage-SWSI  
 HUC:14080104-MAY-DataComposite-SWSI

## HUC 14080105 (Middle San Juan) Surface Water Supply - MAY

Monthly component volumes

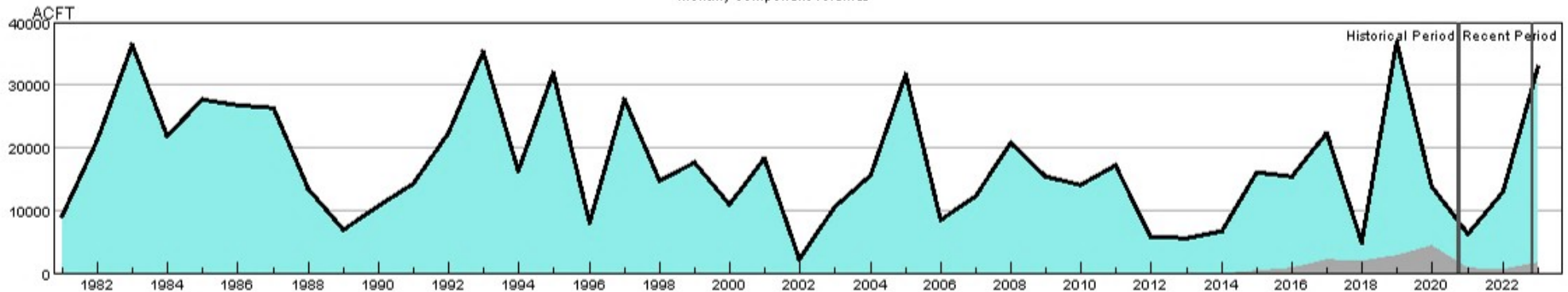

HUC:14080105-MAY-DataComposite  
 HUC:14080105-MAY-PrevMoStreamflow  
 HUC:14080105-MAY-ForecastedRunoff  
 HUC:14080105-MAY-ReservoirStorage

## HUC 14080105 (Middle San Juan) SWSI Values - MAY

Historical period SWSI values establish the SWSI distribution to lookup recent and current SWSI values.

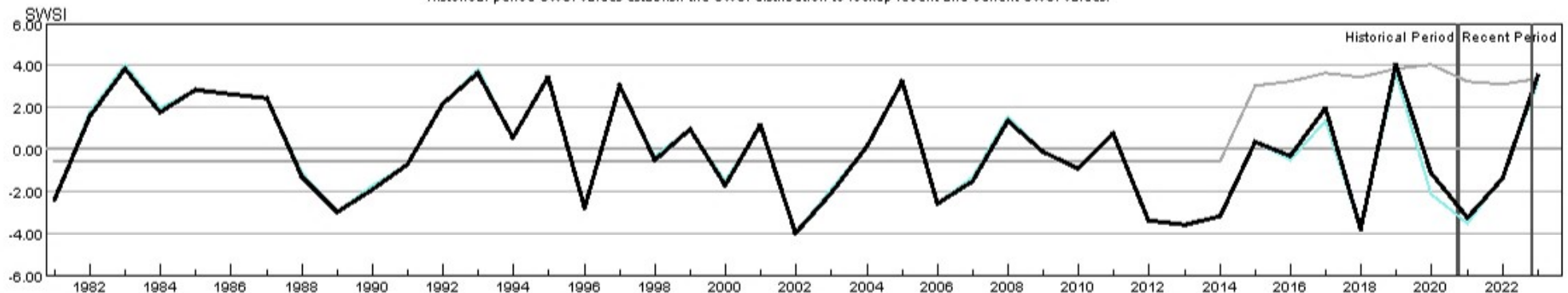

HUC:14080105-MAY-PrevMoStreamflow-SWSI  
 HUC:14080105-MAY-ForecastedRunoff-SWSI  
 HUC:14080105-MAY-ReservoirStorage-SWSI  
 HUC:14080105-MAY-DataComposite-SWSI