COLORADO

WATER SUPPLY CONDITIONS UPDATE

FROM THE OFFICE OF THE STATE ENGINEER: COLORADO DIVISION OF WATER RESOURCES
ROOM 818, 1313 SHERMAN ST., DENVER, CO 80203
303-866-3581; www.water.state.co.us

April 1, 2023

The Surface Water Supply Index (SWSI) is used as an indicator of water supply conditions in the seven major river basins of the state and in each of the 41 smaller watersheds, or HUCs. The Colorado Water Conservation Board (CWCB) completed a major revision to the Colorado Drought Plan in 2010. At that time, Colorado adopted a revised SWSI analysis based on the components shown below, which vary depending on the time of year. The revised SWSI is based on a ranking of total volume in a HUC or major river basin ranked against similar volumes in historical years. For instance, in January, the total volume in a HUC is based on the forecasted runoff at specific locations plus the volume in storage in specific reservoirs, all within the HUC. That total volume is ranked against similar total volumes that occurred each January between 1980 and 2020.

Time Period	SWSI Components
January 1 - June 1	Forecasted Runoff + Reservoir Storage
July 1 - September 1	Previous Month's Streamflow + Reservoir Storage
October 1 - December 1	Reservoir Storage

The results of each month's analysis are summarized within this report and additional information, maps & data are available at: <https://dwr.colorado.gov/services/water-administration/drought-and-swsi>. Beginning March 1, 2022, this report no longer contains text updates about current regional conditions and water matters prepared by each DWR Division Office.

The SWSI calculation for the winter/spring season (January 1 to June 1) is based on reservoir storage at the end of last month, in this case March 31, plus the forecasted streamflow runoff volume for the runoff season (April through September in most basins). The following SWSI values were computed for each of the seven major basins for March 1, 2023. Water supply conditions as represented by water in storage and forecasted streamflow runoff, range from above well above normal in the Yampa-White Basin to below normal in the Arkansas River Basins.

Basin	April 1 SWSI	Change from Previous Month	Change from Previous Year
Arkansas	-1.7	0.3	0.5
Colorado	1.5	0.4	2.7
Gunnison	2.7	1.7	4.7
Rio Grande	2.2	2.1	3.6
San Juan-Dolores	2.6	1.3	5.3
South Platte	0.5	0.9	1.2
Yampa-White	3.7	1.0	4.8

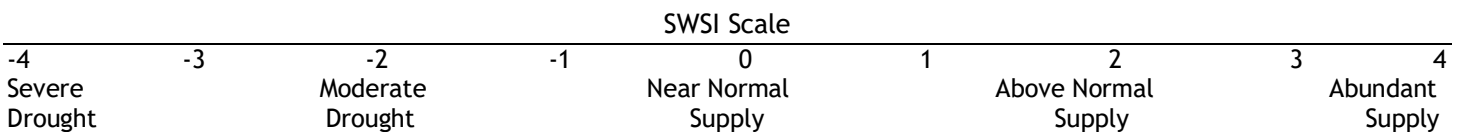

SURFACE WATER SUPPLY INDEX FOR COLORADO BY MAJOR RIVER BASIN

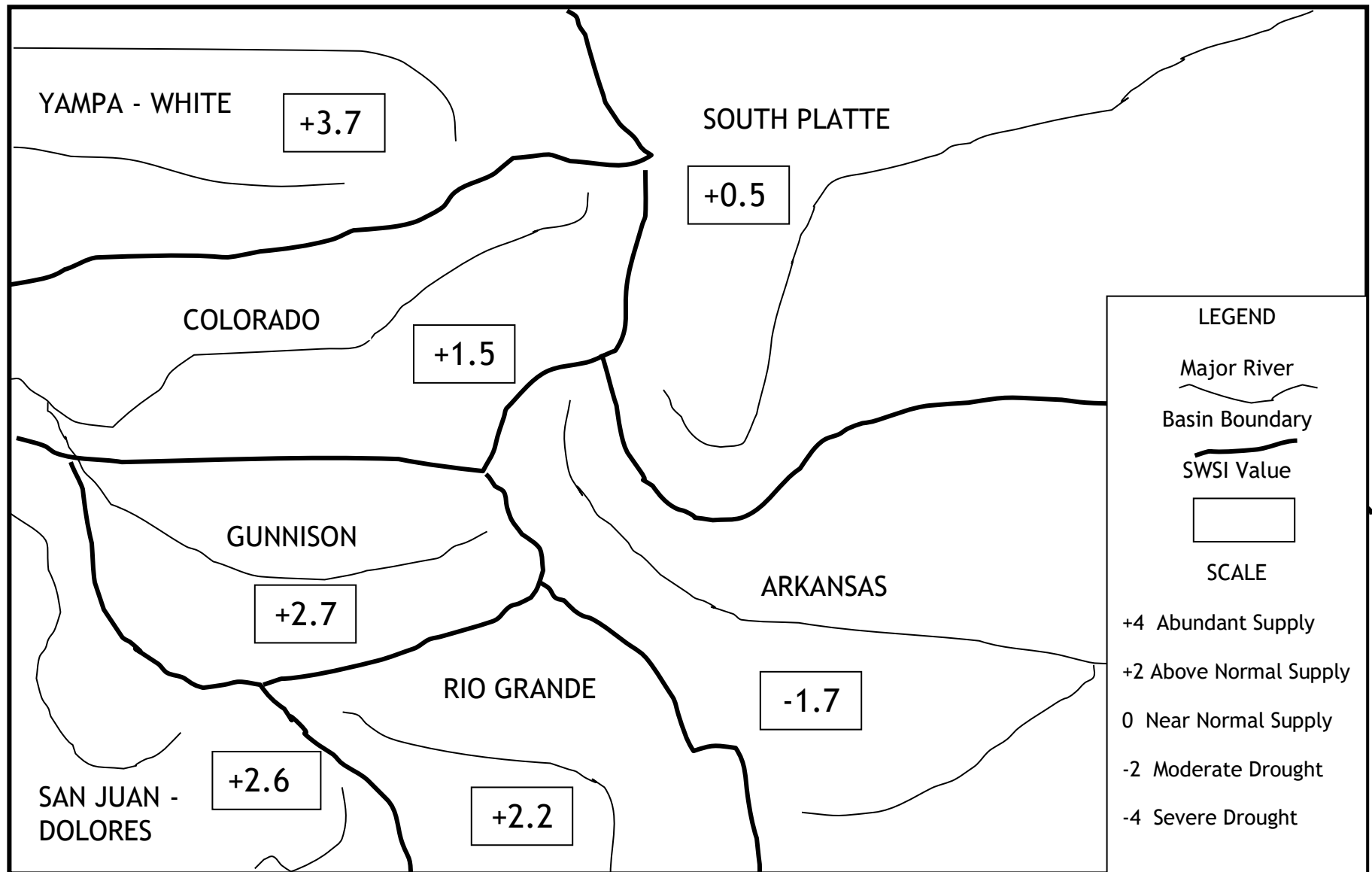

April 1, 2023

SURFACE WATER SUPPLY INDEX FOR COLORADO BY HUC



COLORADO
Division of Water Resources
Department of Natural Resources

SWSI April 1, 2023

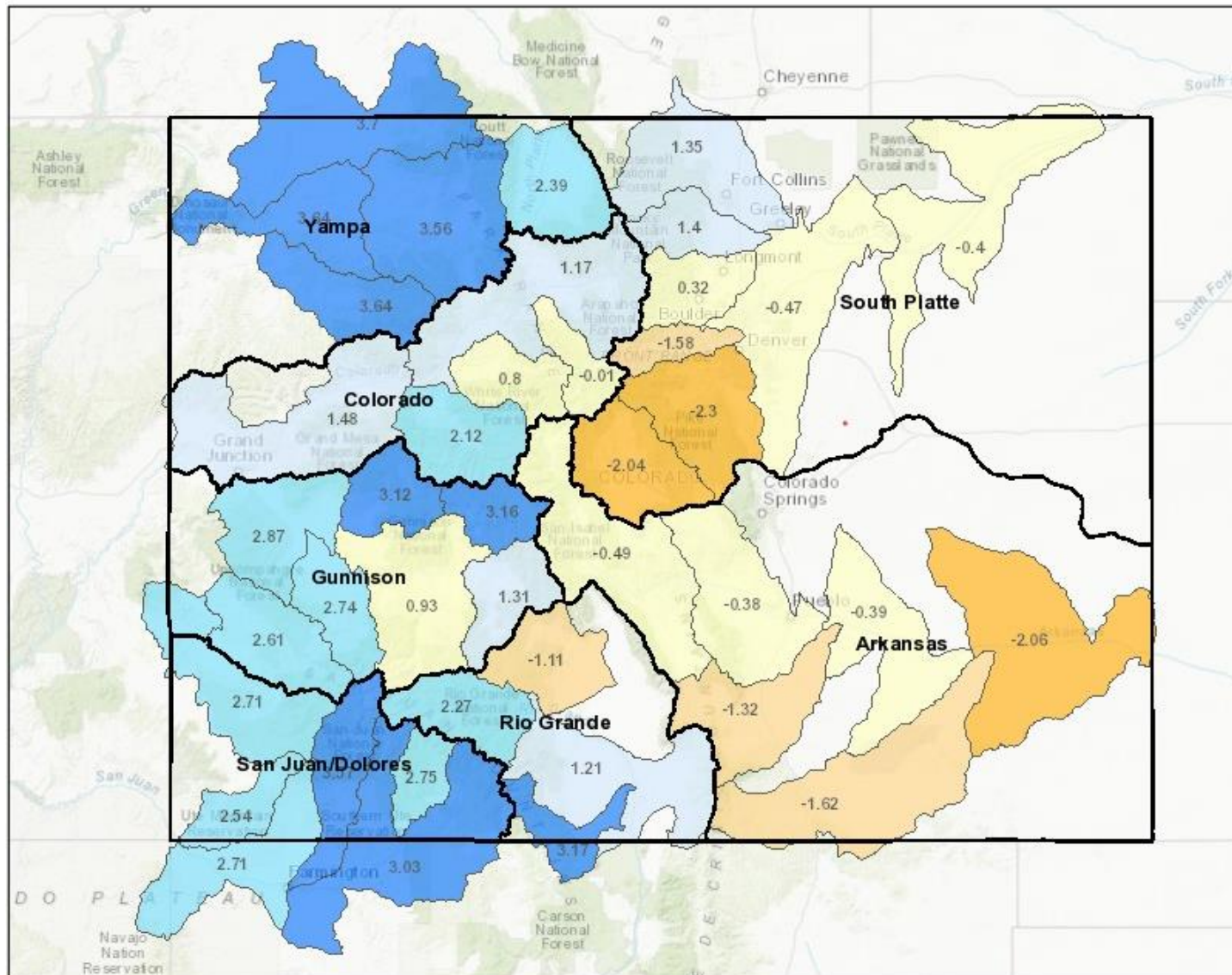

Legend

SWSI - Current Report

- ☐ SWSI Not Applicable (-99.99)
- ☐ Extremely Dry (-3.0 to -4.2)
- ☐ Moderately Dry (-2.0 to -2.9)
- ☐ Slightly Dry (-1.0 to -1.9)
- ☐ Near Average (-0.9 to 0.9)
- ☐ Slightly Wet (1.0 to 1.9)
- ☐ Moderately Wet (2.0 to 2.9)
- ☐ Extremely Wet (3.0 to 4.2)

☐ Water Division

Location

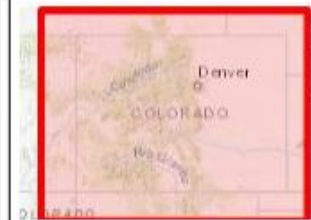

Notes

113.64 0 56.82 113.64 Miles

1: 3,600,000



This product is for informational purposes and may not have been prepared for, or be suitable for legal, engineering, or surveying purposes. Users of this information should review or consult the primary data and information sources to ascertain the usability of the information.

Date Prepared: 4/12/2023 9:47:23 AM

April 1, 2023 SWSI Values by HUC and Non Exceedance Probabilities (NEP)

Basin	HUC ID	HUC Name	SWSI	Reservoir Storage NEP	Forecast Flow NEP	Total Vol (AF)
Arkansas	11020006	Huerfano	-1.33	15	42	18,700
	11020010	Purgatoire	-1.63	47	35	53,595
	11020005	Upper Arkansas-Lake Meredith	-0.40	5	49	357,080
	11020001	Arkansas Headwaters	-0.50	30	55	360,254
	11020009	Upper Arkansas-John Martin Reservoir	-2.07	11	45	441,517
	11020002	Upper Arkansas	-0.38	45	49	543,978
Colorado	14010002	Blue	-0.01	87	47	323,074
	14010003	Eagle	0.81	N/A	60	330,000
	14010004	Roaring Fork	2.12	27	75	961,781
	14010001	Colorado Headwaters	1.18	44	66	1,570,479
	14010005	Colorado Headwaters-Plateau	1.48	33	68	2,730,427
Gunnison	14020003	Tomichi	1.32	49	66	86,381
	14030003	San Miguel	2.62	N/A	81	164,000
	14020006	Uncompahgre	2.74	50	77	229,370
	14020004	North Fork Gunnison	3.12	32	87	476,138
	14020001	East-Taylor	3.16	41	89	477,976
	14020002	Upper Gunnison	0.94	8	80	1,508,833
	14020005	Lower Gunnison	2.88	N/A	85	2,240,000
Rio Grande	13010004	Saguache	-1.12	N/A	37	25,000
	13010002	Alamosa-Trinchera	1.21	65	63	160,592
	13010005	Conejos	3.18	28	91	294,131
	13010001	Rio Grande Headwaters	2.27	82	76	676,489
San Juan-Dolores	14080105	Middle San Juan	2.72	89	80	34,067
	14080107	Mancos	2.55	78	80	38,808
	14080102	Piedra	2.76	N/A	83	300,000
	14030002	Upper Dolores	2.72	18	91	680,546
	14080104	Animas	3.58	28	93	733,408
	14080101	Upper San Juan	3.04	16	86	850,550
South Platte	10190004	Clear	-1.59	N/A	31	91,000
	10190001	South Platte Headwater	-2.04	42	18	179,799
	10190005	St. Vrain	0.32	71	48	228,909
	10190002	Upper South Platte	-2.31	36	19	379,815
	10190007	Cache La Poudre	1.35	30	66	417,650
	10190006	Big Thompson	1.41	63	68	560,765
	10190003	Middle South Platte-Cherry Creek	-0.47	11	45	827,946
	10190012	Middle South Platte-Sterling	-0.40	23	45	950,830
Yampa-White	10180001	North Platte Headwaters	2.40	N/A	79	340,000
	14050005	Upper White	3.64	N/A	94	450,000
	14050003	Little Snake	3.71	N/A	95	675,000
	14050001	Upper Yampa	3.56	39	92	1,073,072
	14050002	Lower Yampa	3.64	N/A	94	1,560,000

NEP is non exceedance probability for total reservoir storage in HUC. Some HUCs do not have any reservoirs considered in the SWSI and are shown as "N/A". Total Vol is the volume of reservoir storage and forecasted streamflow runoff in the HUC is calculated compared to the volume historically occurring this month during the period 1980-2020. The following table lists each component considered in each HUC.

SWSI Color Scale:

-4.0 (Severe Drought)	0.0 (Normal)	4.0 (Abundant Supply)
-----------------------	--------------	-----------------------

April 1, 2023 SWSI Component Information -Reservoir Storage - By HUC

HUC ID	HUC Name	Component Name	Component Volume (AF)	Component NEP by Month
11020001	Arkansas Headwaters	CLEAR CREEK RESERVOIR	8,577	68
		HOMESTAKE RESERVOIR	14,459	16
		TWIN LAKES RESERVOIR	36,584	43
		TURQUOISE LAKE	60,634	42
		ARKANSAS RIVER AT SALIDA	240,000	55
11020006	Huerfano	CUCHARAS RESERVOIR*	0	15
		CUCHARAS RIVER AT BOYD RANCH NR LA VETA	8,200	37
		HUERFANO RIVER NEAR REDWING	10,500	39
11020010	Purgatoire	TRINIDAD LAKE	23,595	47
		PURGATOIRE RIVER AT TRINIDAD	30,000	35
11020002	Upper Arkansas	PUEBLO RESERVOIR	218,978	45
		PUEBLO RESERVOIR INFLOW	325,000	49
11020009	Upper Arkansas-John Martin Reservoir	CUCHARAS RIVER AT BOYD RANCH NR LA VETA	8,200	37
		HUERFANO RIVER NEAR REDWING	10,500	39
		ADOBE CREEK RESERVOIR	29,376	15
		PURGATOIRE RIVER AT TRINIDAD	30,000	35
		JOHN MARTIN RESERVOIR	38,441	6
		PUEBLO RESERVOIR INFLOW	325,000	49
11020005	Upper Arkansas-Lake Meredith	LAKE HENRY	4,485	3
		CUCHARAS RIVER AT BOYD RANCH NR LA VETA	8,200	37
		MEREDITH RESERVOIR	8,895	5
		HUERFANO RIVER NEAR REDWING	10,500	39
		PUEBLO RESERVOIR INFLOW	325,000	49
14010002	Blue	GREEN MOUNTAIN RESERVOIR	68,074	87
		BLUE RIVER INFLOW TO GREEN MOUNTAIN RES	255,000	47
14010001	Colorado Headwaters	WOLFORD MOUNTAIN RESERVOIR	38,900	51
		WILLIAMS FORK RESERVOIR	41,579	6
		COLORADO RIVER NEAR DOTSERO	1,490,000	66
14010005	Colorado Headwaters-Plateau	VEGA RESERVOIR	10,427	33
		COLORADO RIVER NEAR CAMEO	2,720,000	68
14010003	Eagle	EAGLE RIVER BELOW GYPSUM	330,000	60
14010004	Roaring Fork	RUEDI RESERVOIR	61,781	27
		ROARING FORK AT GLENWOOD SPRINGS	900,000	75
14020001	East-Taylor	TAYLOR PARK RESERVOIR	62,976	41
		TAYLOR R INF TO TAYLOR PARK RESERVOIR	125,000	73
		EAST RIVER AT ALMONT	290,000	94
14020005	Lower Gunnison	GUNNISON RIVER NR GRAND JUNCTION	2,240,000	85
14020004	North Fork Gunnison	PAONIA RESERVOIR	1,138	32
		NORTH FORK GUNNISON R NR SOMERSET	475,000	87
14030003	San Miguel	SAN MIGUEL RIVER NEAR PLACERVILLE	164,000	81

HUC ID	HUC Name	Component Name	Component Volume (AF)	Component NEP by Month
14020003	Tomichi	VOUGA RESERVOIR NEAR DOYLEVILLE	381	49
		TOMICHI CREEK AT GUNNISON, CO	86,000	66
14020006	Uncompahgre	RIDGEWAY RESERVOIR	66,370	50
		UNCOMPAHGRE RIVER AT COLONA	163,000	77
14020002	Upper Gunnison	SILVER JACK RESERVOIR	1,107	2
		FRUITLAND RESERVOIR	1,330	30
		CRAWFORD RESERVOIR	3,677	8
		MORROW POINT RESERVOIR	109,005	28
		LAKE FORK AT GATEVIEW, CO	156,000	80
		BLUE MESA RESERVOIR	302,714	9
		GUNNISON R INF TO BLUE MESA RESERVOIR	935,000	79
13010002	Alamosa-Trinchera	MOUNTAIN HOME	4,700	74
		TERRACE RESERVOIR	8,492	58
		UTE CREEK	10,600	37
		TRINCHERA CK	11,500	55
		SANGRE DE CRISTO	13,000	51
		CULEBRA CREEK AT SAN LUIS	18,300	51
		ALAMOSA CREEK ABOVE TERRACE RESERVOIR	94,000	89
13010005	Conejos	PLATORO RESERVOIR	14,131	28
		CONEJOS RIVER NEAR MOGOTE	280,000	91
13010001	Rio Grande Headwaters	SANTA MARIA RESERVOIR	9,977	57
		CONTINENTAL RESERVOIR	12,059	90
		RIO GRANDE RESERVOIR	29,453	84
		RIO GRANDE NEAR DEL NORTE	625,000	76
13010004	Saguache	SAGUACHE CREEK NEAR SAGUACHE, CO	25,000	37
14080104	Animas	LEMON RESERVOIR	17,408	28
		FLORIDA RIVER INFLOW TO LEMON RESERVOIR	86,000	92
		ANIMAS RIVER AT DURANGO	630,000	93
14080107	Mancos	JACKSON GULCH RESERVOIR	5,808	78
		MANCOS RIVER NEAR MANCOS	33,000	80
14080105	Middle San Juan	LONG HOLLOW RESERVOIR	1,067	90
		LA PLATA RIVER AT HESPERUS	33,000	80
14080102	Piedra	PIEDRA RIVER NEAR ARBOLES	300,000	83
14030002	Upper Dolores	GROUNDHOG RESERVOIR	361	4
		MCPHEE RESERVOIR	190,185	22
		DOLORES RIVER BELOW MCPHEE RESERVOIR	490,000	91
14080101	Upper San Juan	VALLECITO RESERVOIR	45,550	16
		LOS PINOS RIVER NEAR BAYFIELD	270,000	83
		SAN JUAN RIVER NEAR CARRACAS	535,000	85
10190006	Big Thompson	LAKE LOVELAND RESERVOIR	3,135	18
		MARIANO RESERVOIR	4,281	67
		LONE TREE RESERVOIR	5,585	6
		WILLOW CREEK RESERVOIR	7,470	70
		BOYD LAKE	21,837	21
		CARTER LAKE	98,434	39
		BIG THOMPSON R AT MOUTH, NR DRAKE, CO	101,000	68
		LAKE GRANBY	319,023	68

HUC ID	HUC Name	Component Name	Component Volume (AF)	Component NEP by Month
10190007	Cache La Poudre	CHAMBERS LAKE	2,890	42
		BLACK HOLLOW RESERVOIR	4,587	99
		CACHE LA POUDRE	5,714	13
		HALLIGAN RESERVOIR	6,120	78
		FOSSIL CREEK RESERVOIR	9,236	52
		WINDSOR RESERVOIR	13,951	70
		COBB LAKE	14,880	51
		HORSETOOTH RESERVOIR	100,272	16
		CACHE LA POUDRE R AT CANYON MOUTH	260,000	66
10190004	Clear Creek	CLEAR CREEK AT GOLDEN	91,000	31
10190003	Middle South Platte- Cherry Creek	HORSECREEK RESERVOIR	5,000	4
		MILTON RESERVOIR	21,975	78
		BARR LAKE	23,582	10
		SOUTH BOULDER CK NR ELDORADO SPRINGS, CO	34,000	37
		STANDLEY RESERVOIR	39,389	76
		BOULDER CREEK NEAR ORODELL	51,000	45
		CLEAR CREEK AT GOLDEN	91,000	31
		SAINT VRAIN CREEK AT LYONS	92,000	59
		BIG THOMPSON R AT MOUTH, NR DRAKE, CO	101,000	68
		SOUTH PLATTE RIVER AT SOUTH PLATTE	109,000	19
		CACHE LA POUDRE R AT CANYON MOUTH	260,000	66
10190012	Middle South Platte- Sterling	JULESBURG RESERVOIR	14,617	1
		JACKSON LAKE RESERVOIR	27,106	78
		PREWITT RESERVOIR	27,333	95
		EMPIRE RESERVOIR	33,038	52
		SOUTH BOULDER CK NR ELDORADO SPRINGS, CO	34,000	37
		POINT OF ROCKS RESERVOIR	47,547	3
		BOULDER CREEK NEAR ORODELL	51,000	45
		RIVERSIDE RESERVOIR	63,189	99
		CLEAR CREEK AT GOLDEN	91,000	31
		SAINT VRAIN CREEK AT LYONS	92,000	59
		BIG THOMPSON R AT MOUTH, NR DRAKE, CO	101,000	68
		SOUTH PLATTE RIVER AT SOUTH PLATTE	109,000	19
		CACHE LA POUDRE R AT CANYON MOUTH	260,000	66
10190001	South Platte Headwater	ANTERO RESERVOIR	20,297	97
		SPINNEY MOUNTAIN RESERVOIR	24,775	28
		ELEVENMILE CANYON RESV INFLOW	35,000	18
		ELEVENMILE CANYON RESERVOIR	99,727	68
10190005	St. Vrain	TERRY RESERVOIR	4,242	19
		MARSHALL RESERVOIR	6,200	31
		UNION RESERVOIR	9,713	29
		BUTTONROCK (RALPH PRICE) RESERVOIR	13,862	89
		GROSS RESERVOIR	17,892	83
		SOUTH BOULDER CK NR ELDORADO SPRINGS, CO	34,000	37
		BOULDER CREEK NEAR ORODELL	51,000	45
		SAINT VRAIN CREEK AT LYONS	92,000	59

HUC ID	HUC Name	Component Name	Component Volume (AF)	Component NEP by Month
10190002	Upper South Platte	CHEESMAN LAKE	64,370	42
		SOUTH PLATTE RIVER AT SOUTH PLATTE	109,000	19
		DILLON RESERVOIR	206,445	33
14050003	Little Snake	LITTLE SNAKE RIVER NEAR LILY	675,000	95
14050002	Lower Yampa	YAMPA RIVER NEAR MAYBELL	1,560,000	94
10180001	North Platte Headwaters	NORTH PLATTE R NR NORTHGATE	340,000	79
14050005	Upper White	WHITE RIVER NEAR MEEKER	450,000	94
14050001	Upper Yampa	YAMCOLO RESERVOIR	5,967	16
		STAGECOACH RESERVOIR NR OAK CREEK	27,105	58
		ELKHEAD CREEK ABOVE LONG GULCH	145,000	95
		YAMPA RIVER AT STEAMBOAT SPRINGS	370,000	84
		ELK RIVER NEAR MILNER, CO	525,000	92

NEP is non exceedance probability for volume of the component compared to this month during the historical period 1980-2020.

*No longer exists

Water Volume NEP Color Scale:

0 (Well Below Normal)	50 (Normal)	100 (Well Above Normal)
-----------------------	-------------	-------------------------

SOUTH PLATTE BASIN

Apr-23

The SWSI value for the month was +0.5.

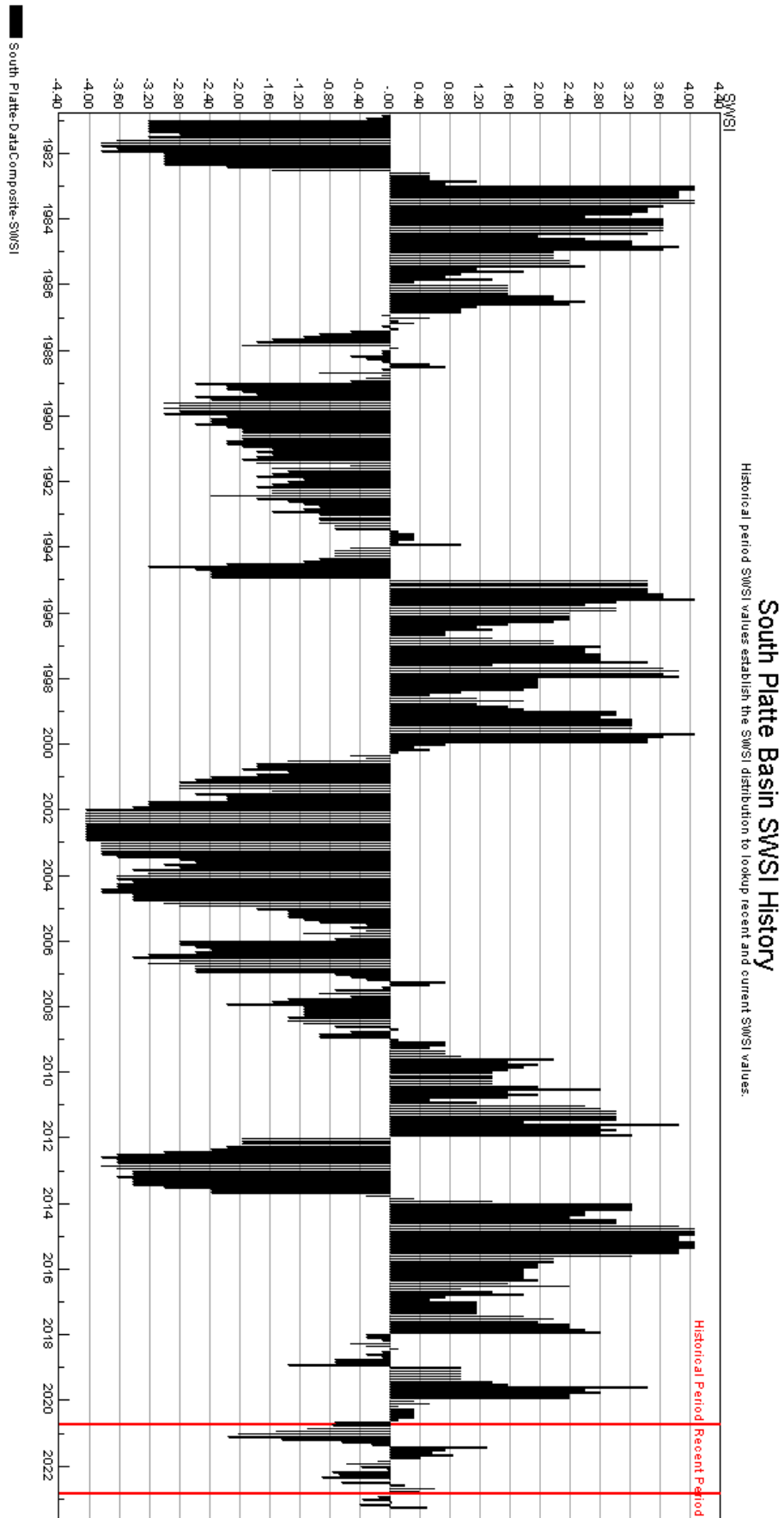

ARKANSAS BASIN

Apr-23

The SWSI value for the month was -1.7.

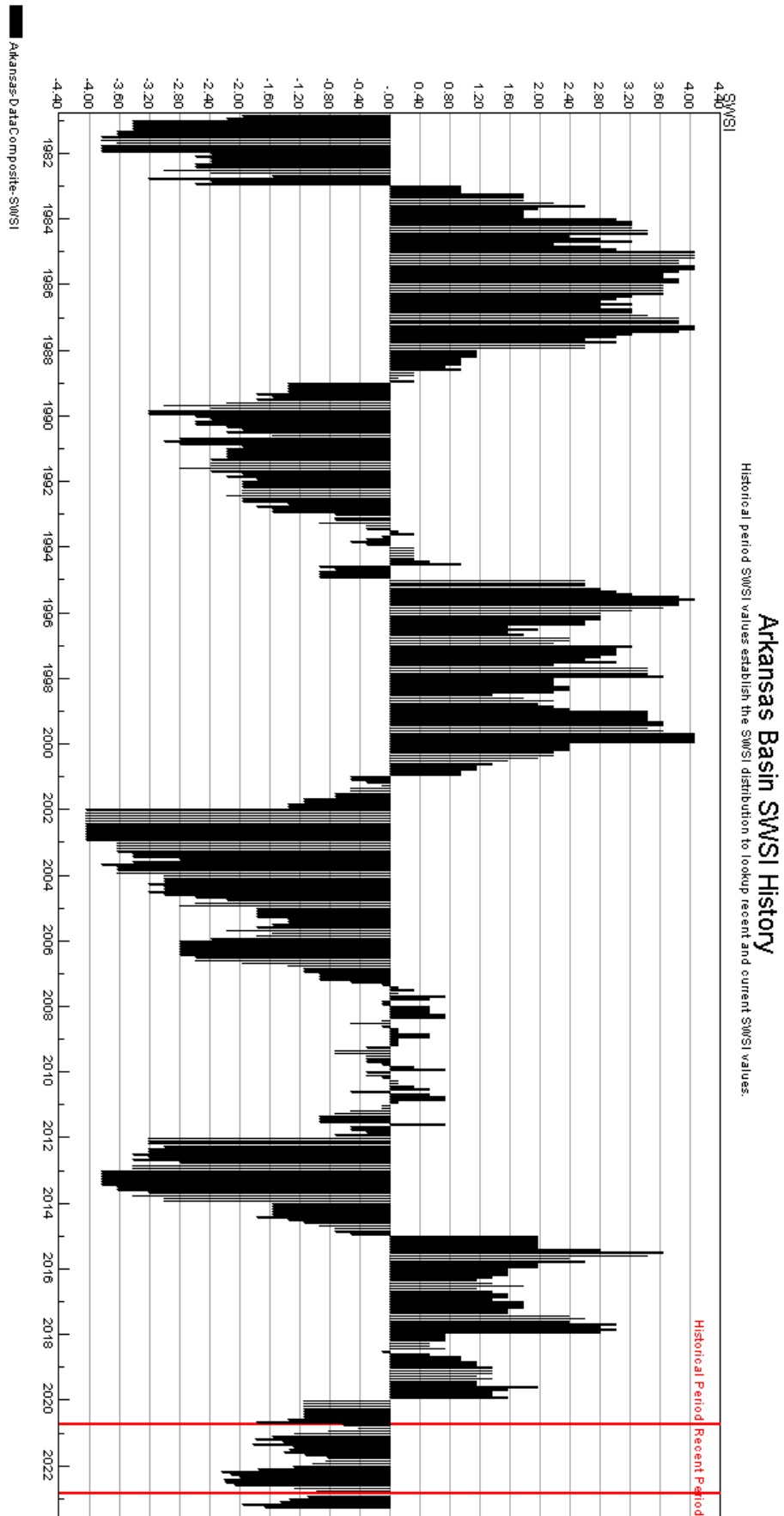

The SWSI value for the month was +2.2.

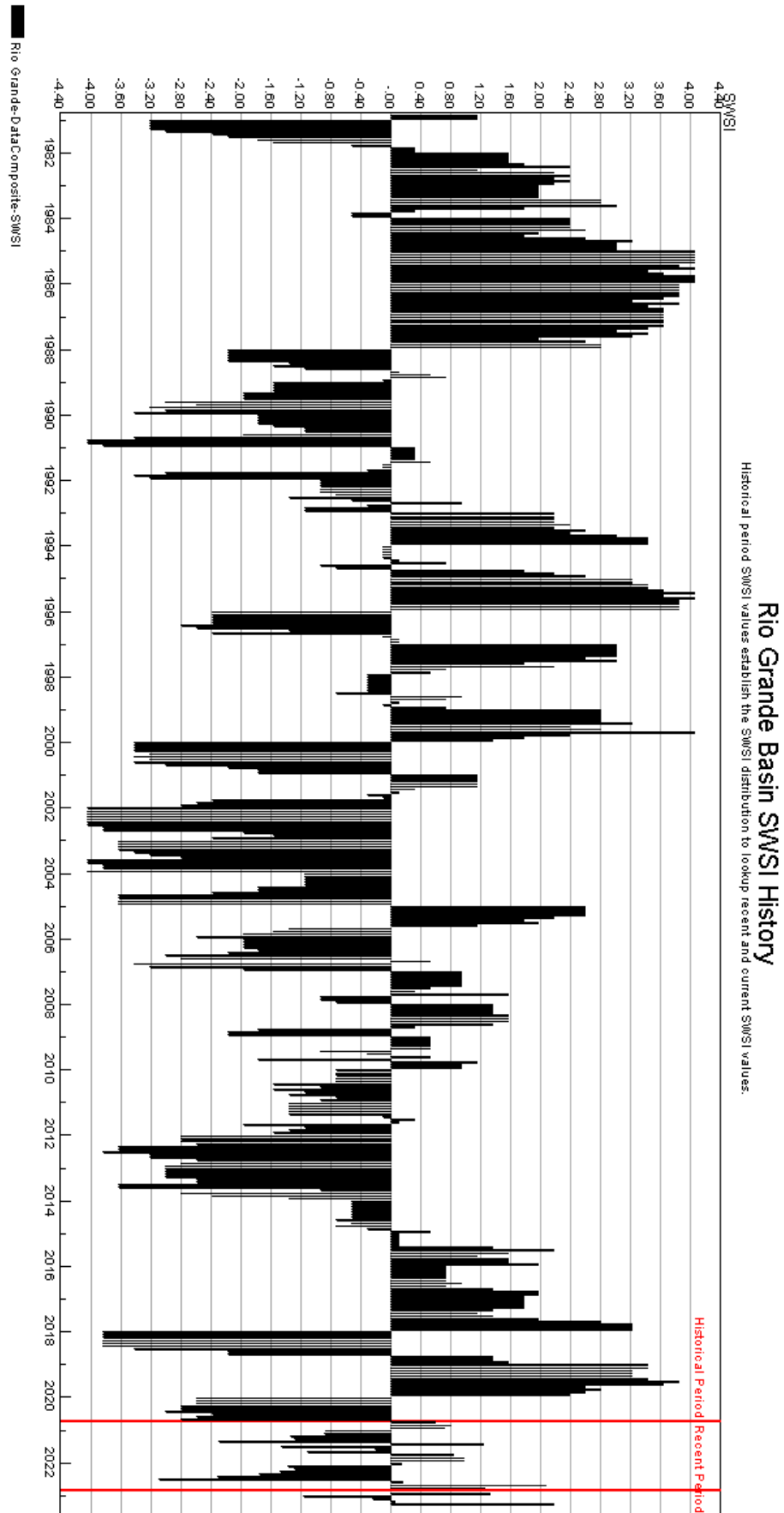

GUNNISON BASIN

Apr-23

The SWSI value for the month was +2.7.

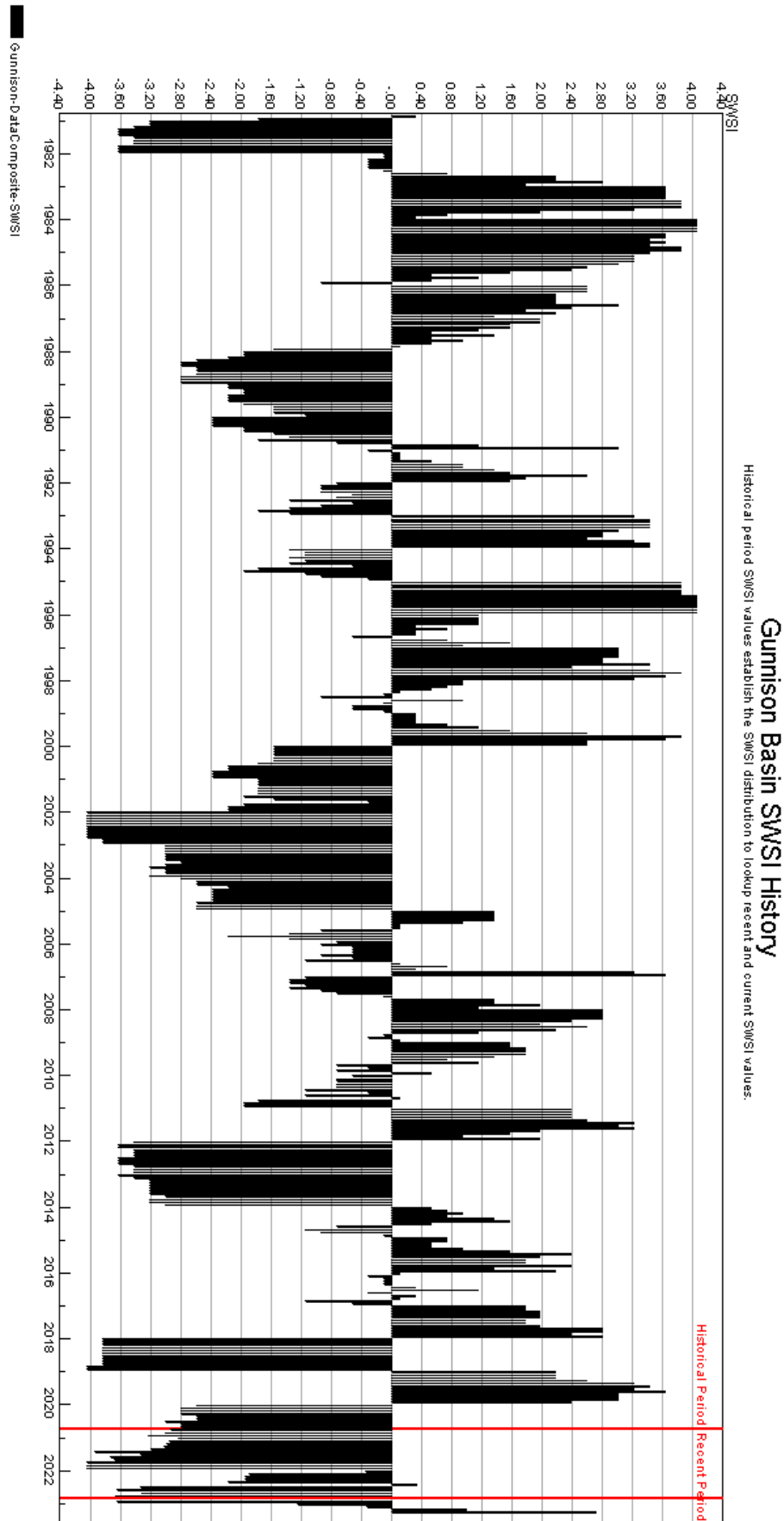

The SWSI value for the month was +1.5.

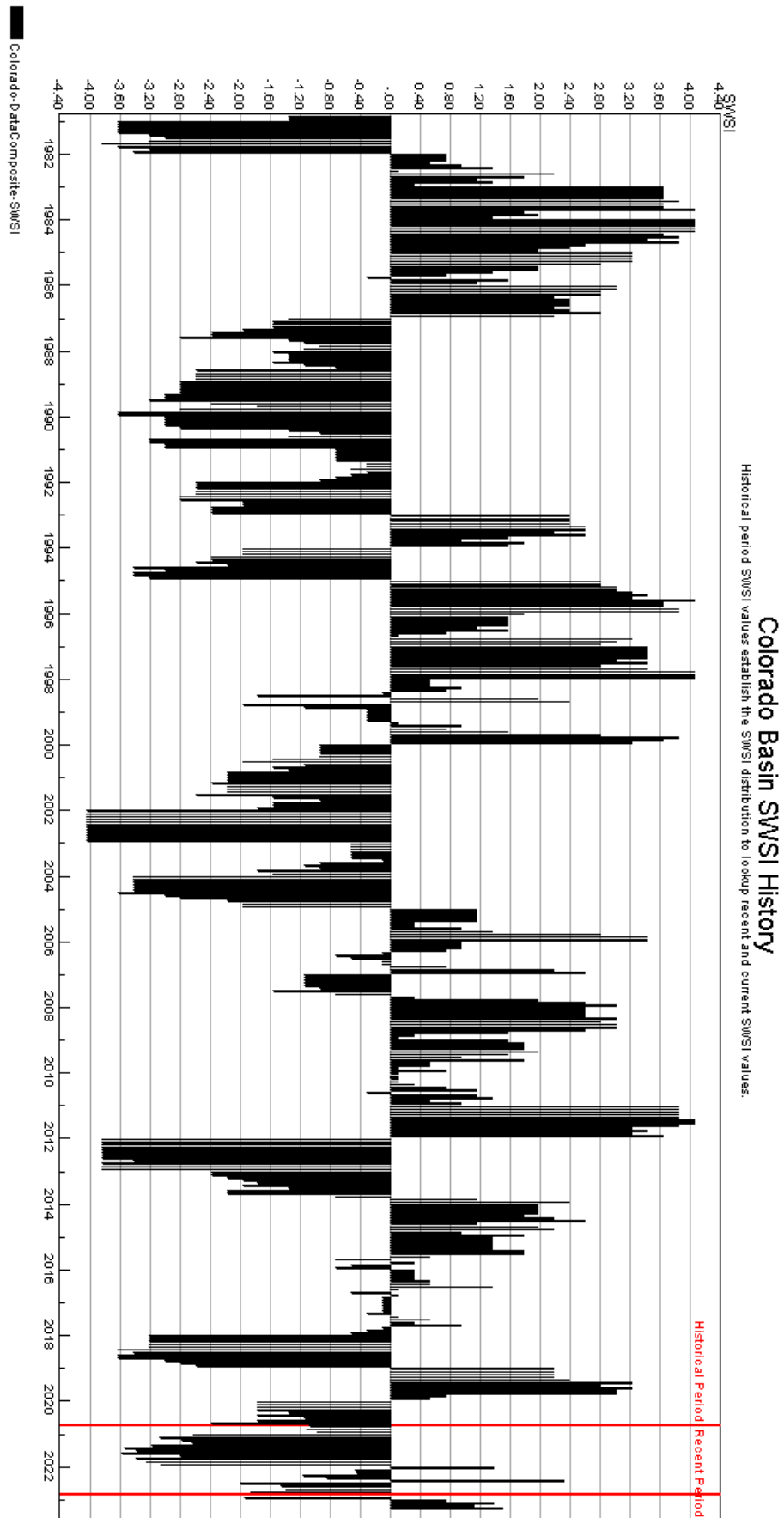

The SWSI value for the month was +3.7.

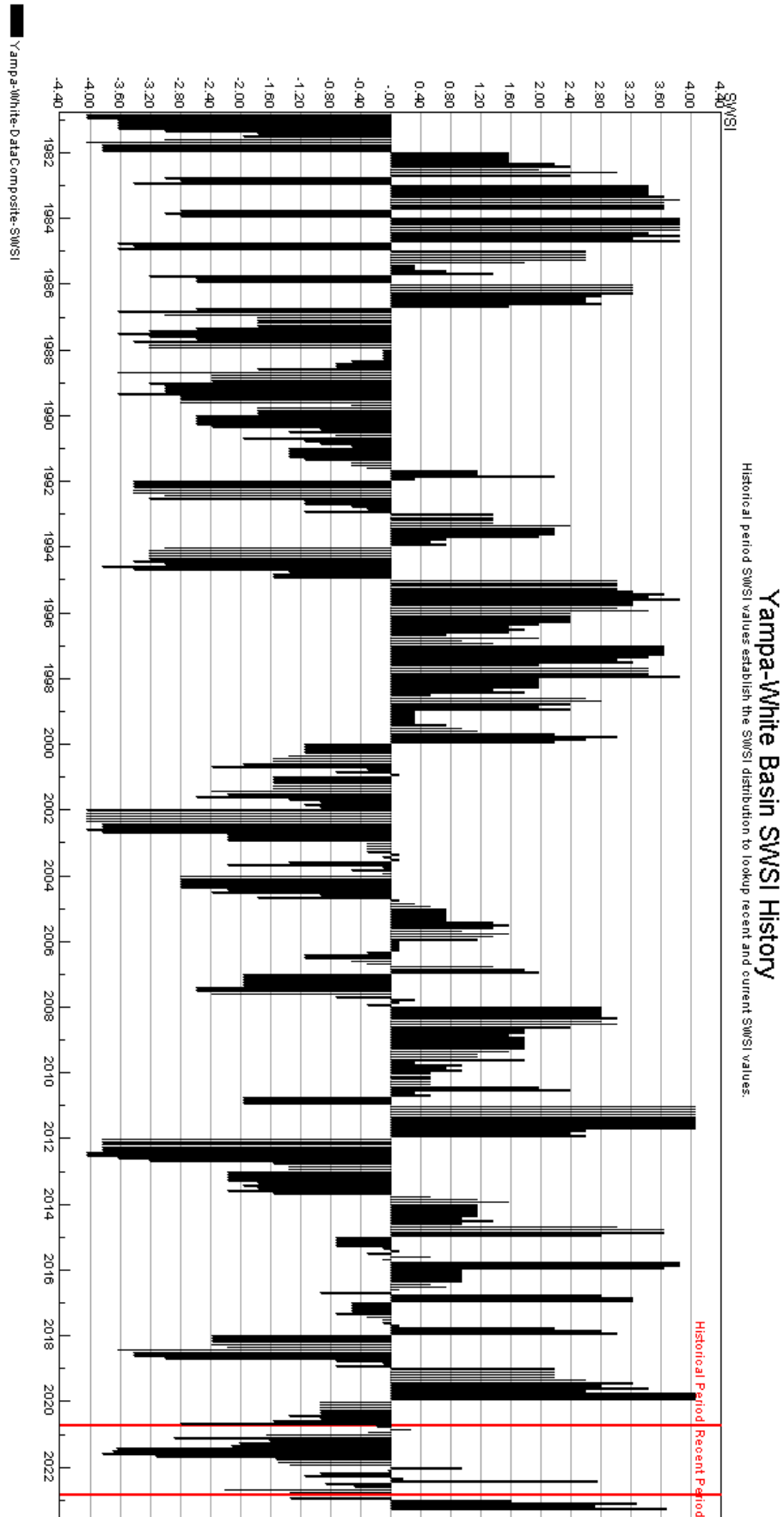

The SWSI value for the month was +2.6.

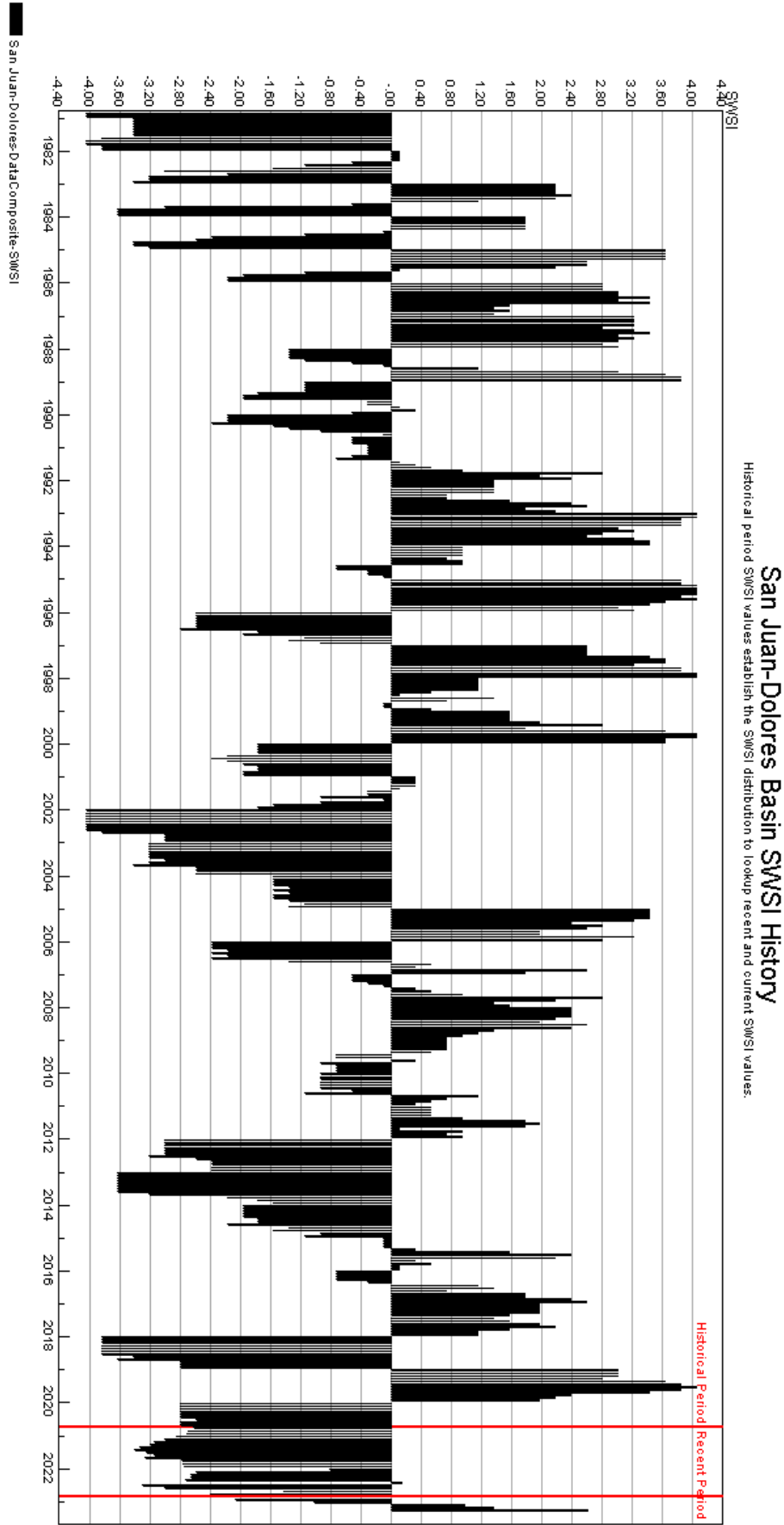

HUC 14050005 (Upper White) Surface Water Supply - APR

Monthly component volumes

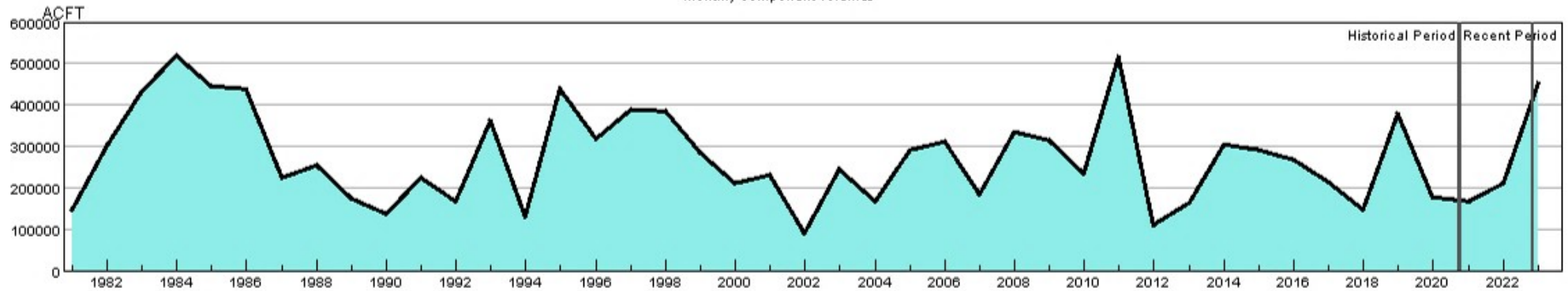

HUC:14050005-APR-DataComposite
 HUC:14050005-APR-PrevMoStreamflow
 HUC:14050005-APR-ForecastedRunoff
 HUC:14050005-APR-ReservoirStorage

HUC 14050005 (Upper White) SWSI Values - APR

Historical period SWSI values establish the SWSI distribution to lookup recent and current SWSI values.

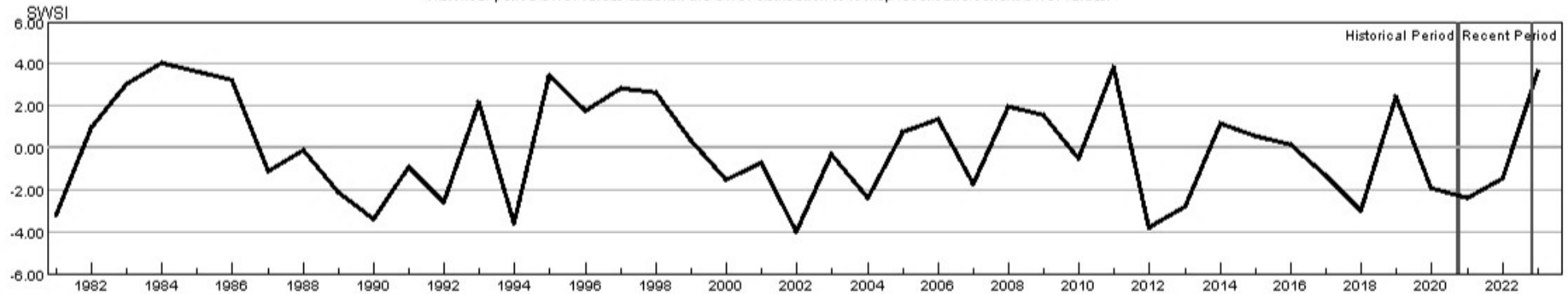

HUC:14050005-APR-PrevMoStreamflow-SWSI
 HUC:14050005-APR-ForecastedRunoff-SWSI
 HUC:14050005-APR-ReservoirStorage-SWSI
 HUC:14050005-APR-DataComposite-SWSI

HUC 14080101 (Upper San Juan) Surface Water Supply - APR

Monthly component volumes

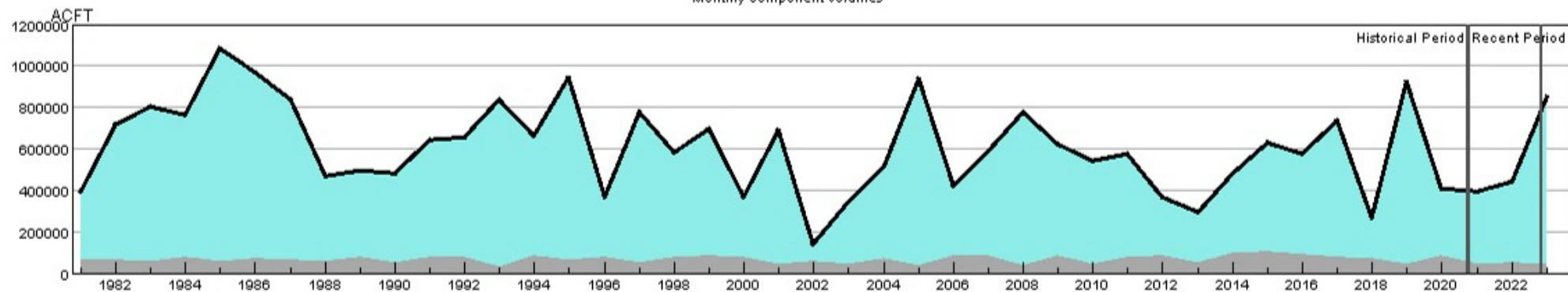

HUC:14080101-APR-DataComposite
 HUC:14080101-APR-PrevMoStreamflow
 HUC:14080101-APR-ForecastedRunoff
 HUC:14080101-APR-ReservoirStorage

HUC 14080101 (Upper San Juan) SWSI Values - APR

Historical period SWSI values establish the SWSI distribution to lookup recent and current SWSI values.

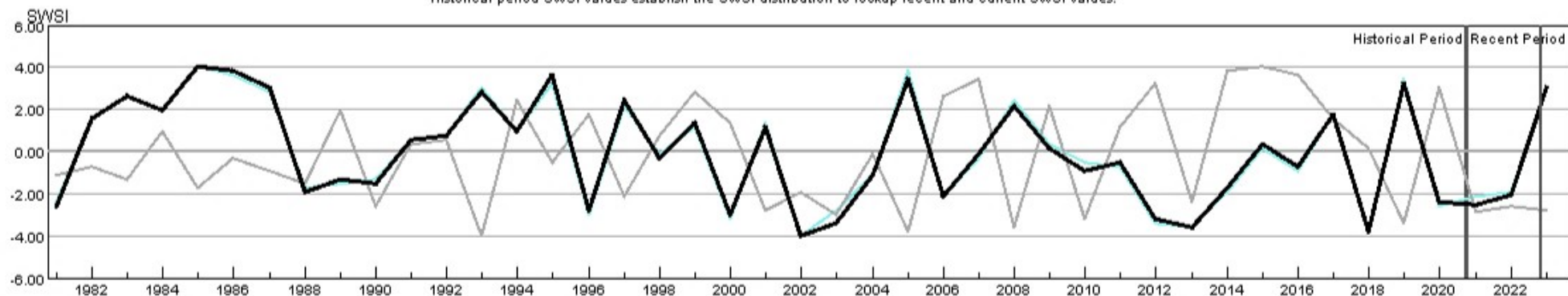

HUC:14080101-APR-PrevMoStreamflow-SWSI
 HUC:14080101-APR-ForecastedRunoff-SWSI
 HUC:14080101-APR-ReservoirStorage-SWSI
 HUC:14080101-APR-DataComposite-SWSI

HUC 14080102 (Piedra) Surface Water Supply - APR

Monthly component volumes

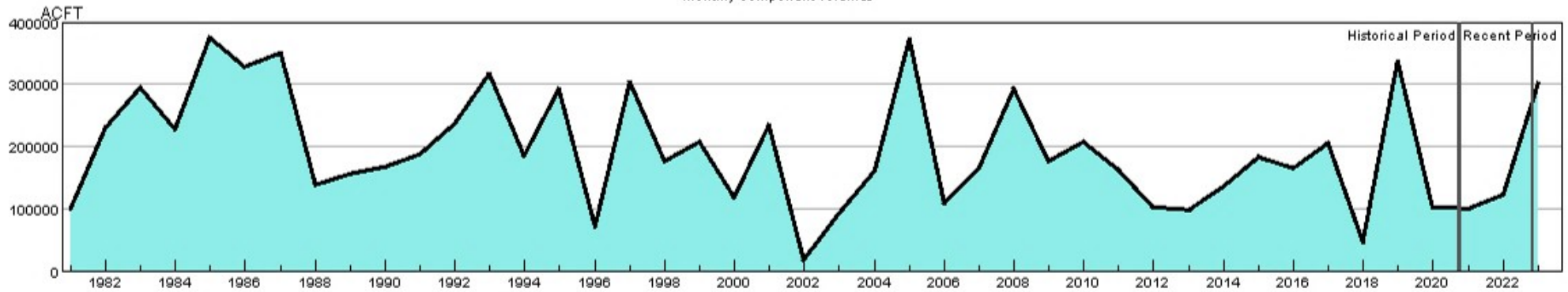

HUC:14080102-APR-DataComposite
 HUC:14080102-APR-PrevMoStreamflow
 HUC:14080102-APR-ForecastedRunoff
 HUC:14080102-APR-ReservoirStorage

HUC 14080102 (Piedra) SWSI Values - APR

Historical period SWSI values establish the SWSI distribution to lookup recent and current SWSI values.

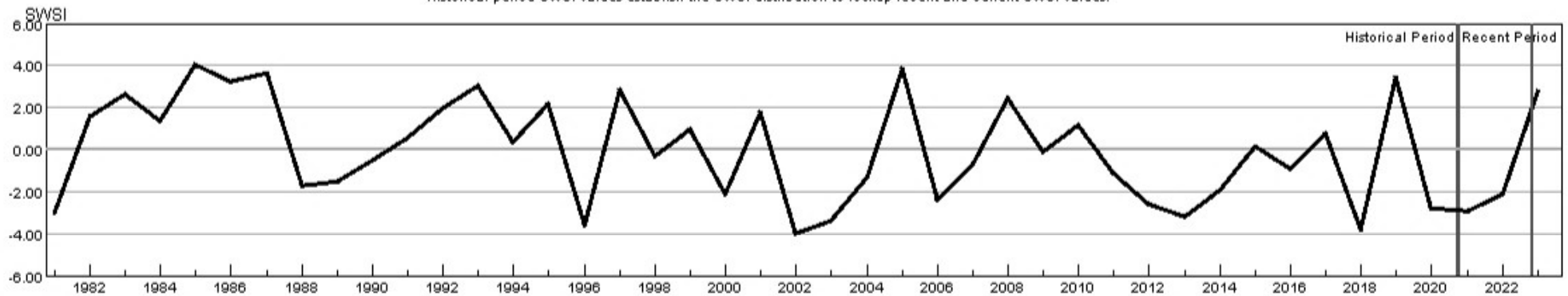

HUC:14080102-APR-PrevMoStreamflow-SWSI
 HUC:14080102-APR-ForecastedRunoff-SWSI
 HUC:14080102-APR-ReservoirStorage-SWSI
 HUC:14080102-APR-DataComposite-SWSI

HUC 14080104 (Animas) Surface Water Supply - APR

Monthly component volumes

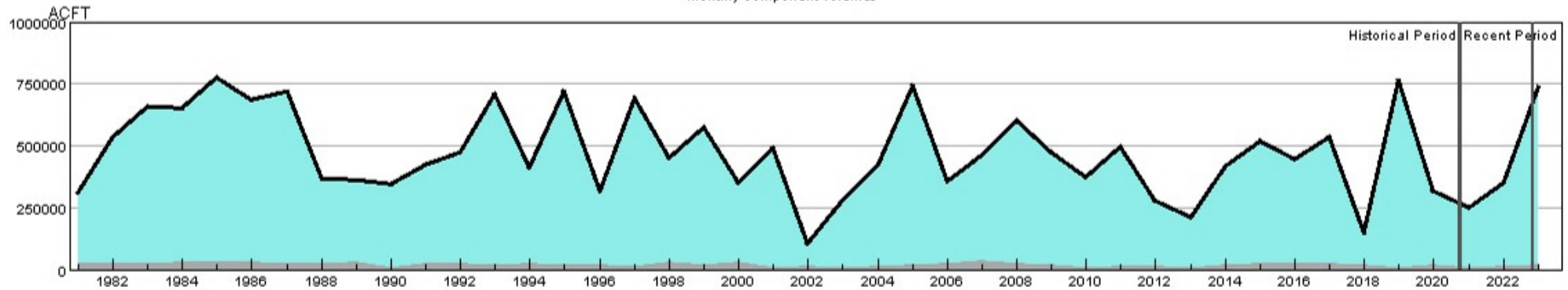

HUC:14080104-APR-DataComposite
 HUC:14080104-APR-PrevMoStreamflow
 HUC:14080104-APR-ForecastedRunoff
 HUC:14080104-APR-ReservoirStorage

HUC 14080104 (Animas) SWSI Values - APR

Historical period SWSI values establish the SWSI distribution to lookup recent and current SWSI values.

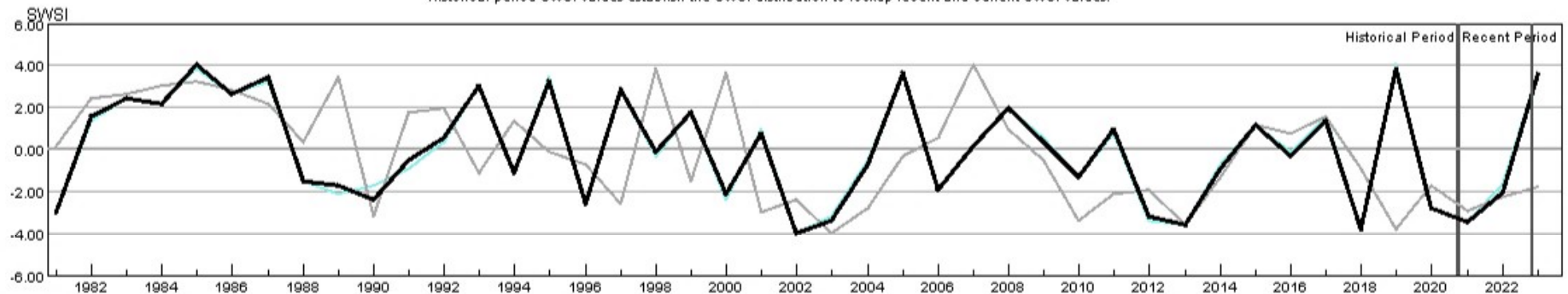

HUC:14080104-APR-PrevMoStreamflow-SWSI
 HUC:14080104-APR-ForecastedRunoff-SWSI
 HUC:14080104-APR-ReservoirStorage-SWSI
 HUC:14080104-APR-DataComposite-SWSI

HUC 14080105 (Middle San Juan) Surface Water Supply - APR

Monthly component volumes

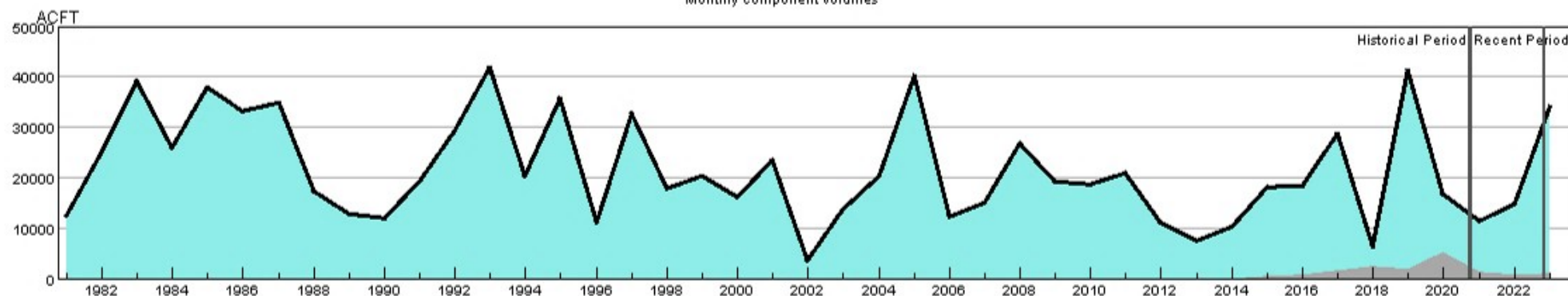

- HUC:14080105-APR-DataComposite
- HUC:14080105-APR-PrevMoStreamflow
- HUC:14080105-APR-ForecastedRunoff
- HUC:14080105-APR-ReservoirStorage

HUC 14080105 (Middle San Juan) SWSI Values - APR

Historical period SWSI values establish the SWSI distribution to lookup recent and current SWSI values.

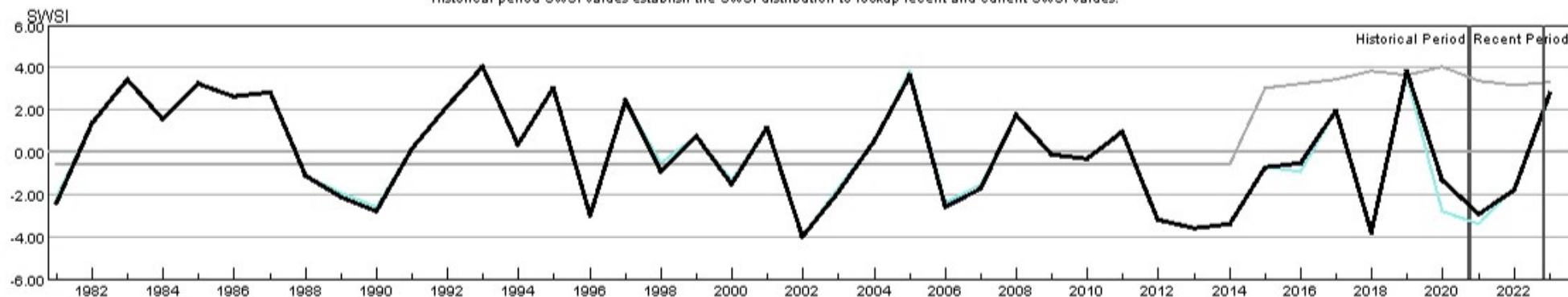

- HUC:14080105-APR-PrevMoStreamflow-SWSI
- HUC:14080105-APR-ForecastedRunoff-SWSI
- HUC:14080105-APR-ReservoirStorage-SWSI
- HUC:14080105-APR-DataComposite-SWSI

HUC 14080107 (Mancos) Surface Water Supply - APR

Monthly component volumes

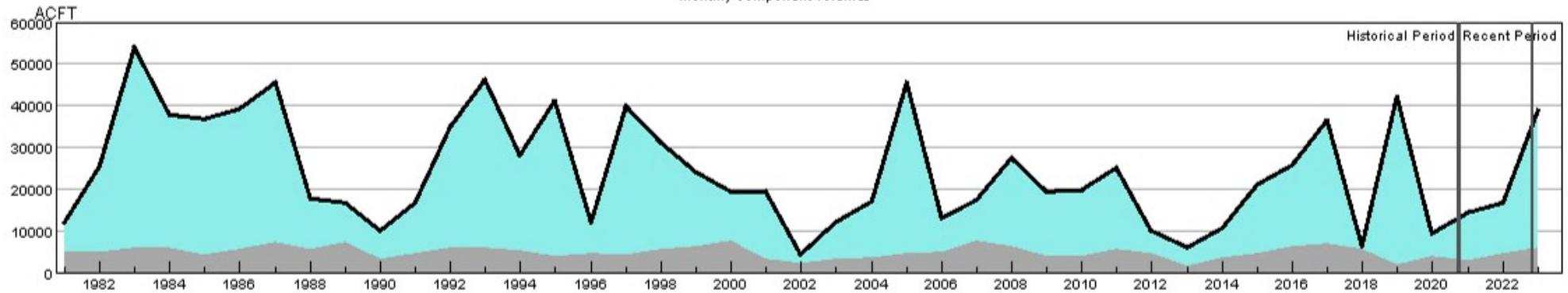

HUC:14080107-APR-DataComposite
 HUC:14080107-APR-PrevMoStreamflow
 HUC:14080107-APR-ForecastedRunoff
 HUC:14080107-APR-ReservoirStorage

HUC 14080107 (Mancos) SWSI Values - APR

Historical period SWSI values establish the SWSI distribution to lookup recent and current SWSI values.

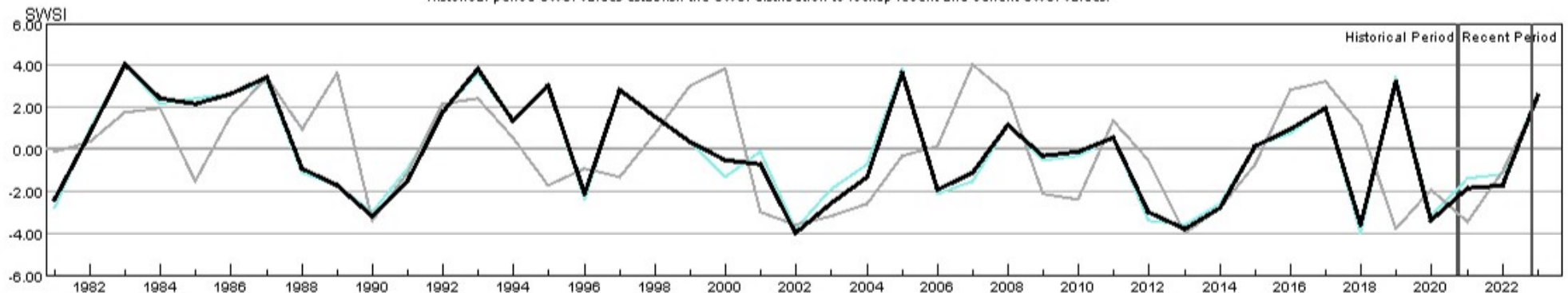

HUC:14080107-APR-PrevMoStreamflow-SWSI
 HUC:14080107-APR-ForecastedRunoff-SWSI
 HUC:14080107-APR-ReservoirStorage-SWSI
 HUC:14080107-APR-DataComposite-SWSI

HUC 10180001 (North Platte Headwaters) Surface Water Supply - APR

Monthly component volumes

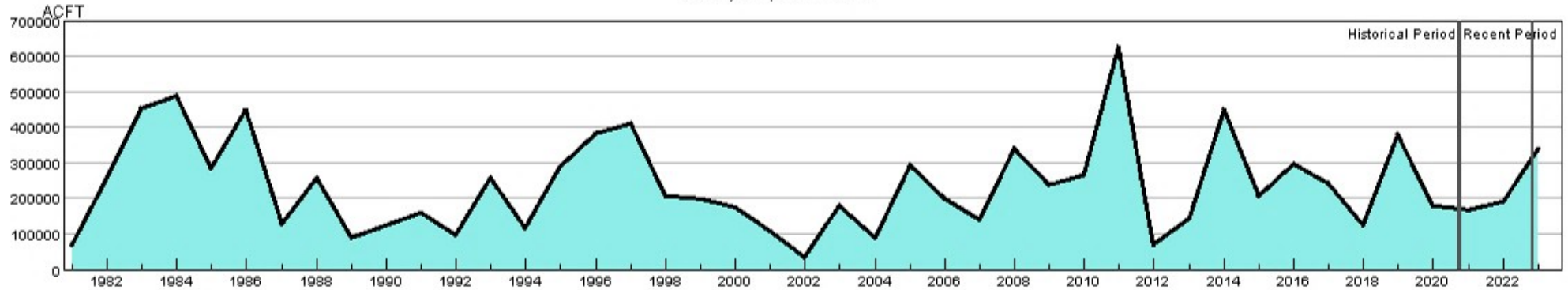

HUC:10180001-APR-DataComposite
 HUC:10180001-APR-PrevMoStreamflow
 HUC:10180001-APR-ForecastedRunoff
 HUC:10180001-APR-ReservoirStorage

HUC 10180001 (North Platte Headwaters) SWSI Values - APR

Historical period SWSI values establish the SWSI distribution to lookup recent and current SWSI values.

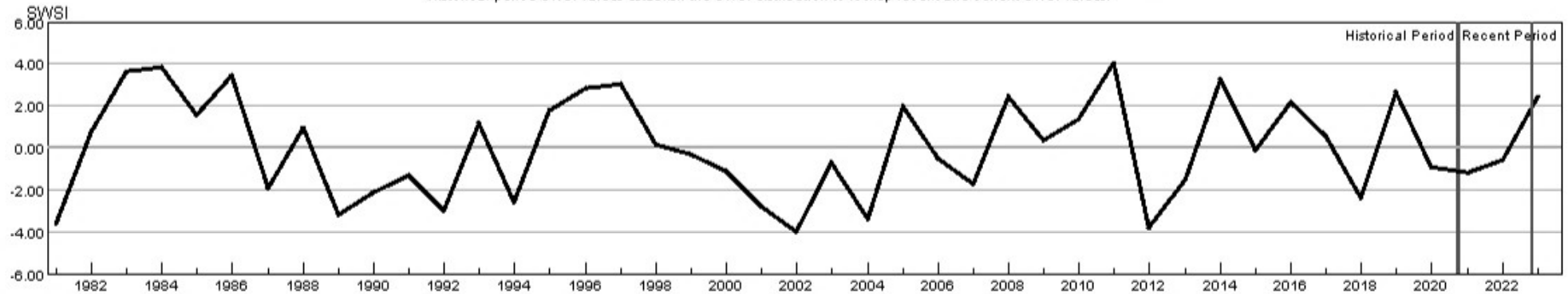

HUC:10180001-APR-PrevMoStreamflow-SWSI
 HUC:10180001-APR-ForecastedRunoff-SWSI
 HUC:10180001-APR-ReservoirStorage-SWSI
 HUC:10180001-APR-DataComposite-SWSI

HUC 10190001 (South Platte Headwater) Surface Water Supply - APR

Monthly component volumes

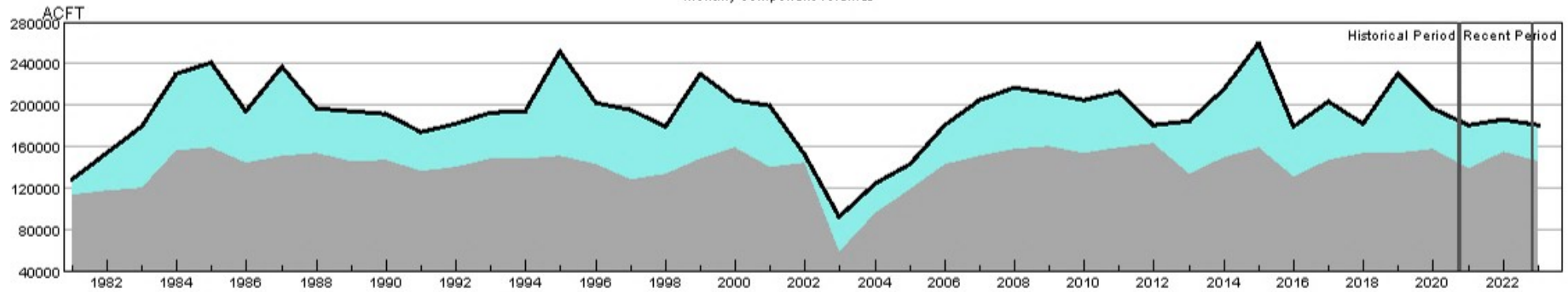

HUC:10190001-APR-DataComposite
 HUC:10190001-APR-PrevMoStreamflow
 HUC:10190001-APR-ForecastedRunoff
 HUC:10190001-APR-ReservoirStorage

HUC 10190001 (South Platte Headwater) SWSI Values - APR

Historical period SWSI values establish the SWSI distribution to lookup recent and current SWSI values.

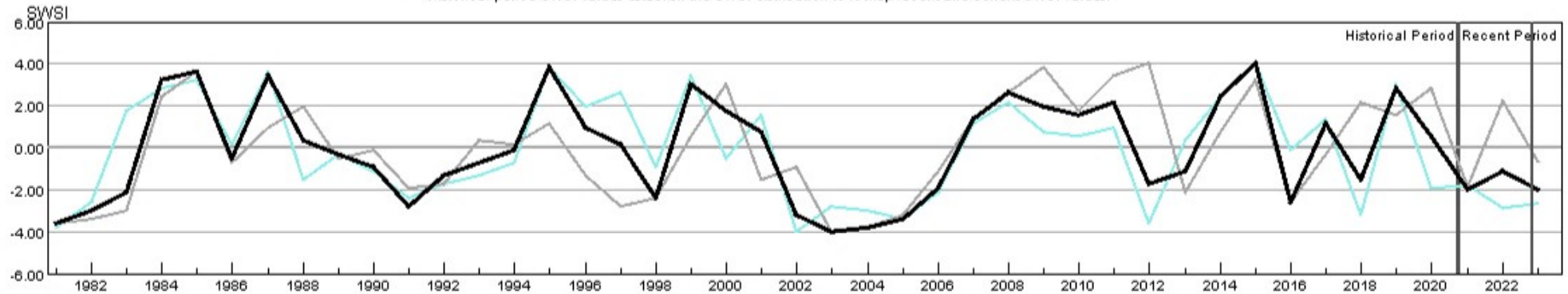

HUC:10190001-APR-PrevMoStreamflow-SWSI
 HUC:10190001-APR-ForecastedRunoff-SWSI
 HUC:10190001-APR-ReservoirStorage-SWSI
 HUC:10190001-APR-DataComposite-SWSI

HUC 10190002 (Upper South Platte) Surface Water Supply - APR

Monthly component volumes

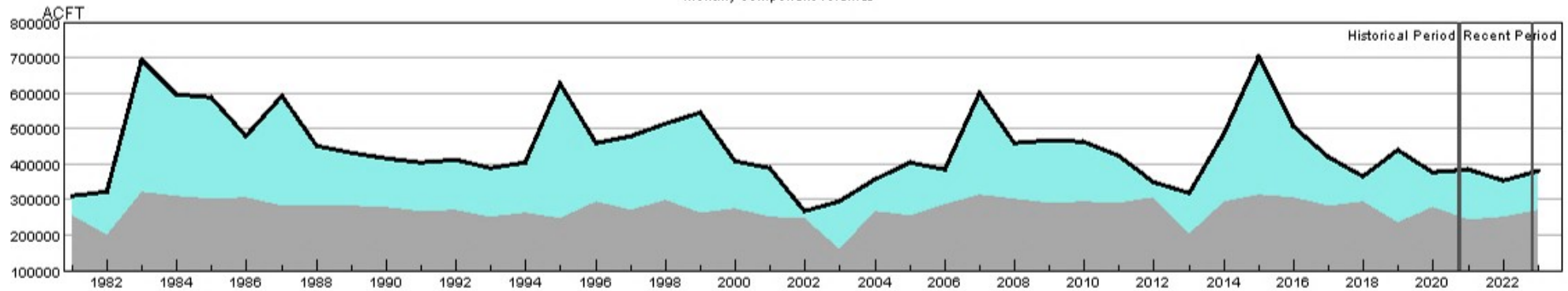

HUC:10190002-APR-DataComposite
 HUC:10190002-APR-PrevMoStreamflow
 HUC:10190002-APR-ForecastedRunoff
 HUC:10190002-APR-ReservoirStorage

HUC 10190002 (Upper South Platte) SWSI Values - APR

Historical period SWSI values establish the SWSI distribution to lookup recent and current SWSI values.

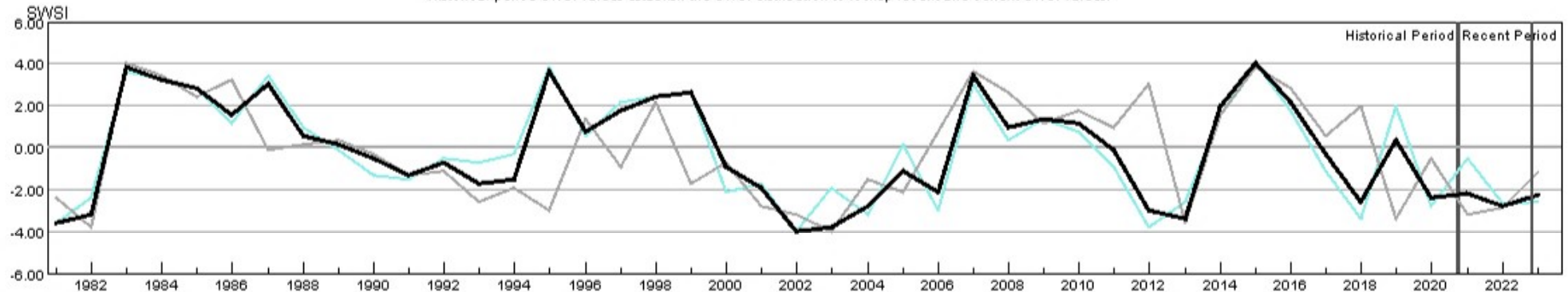

HUC:10190002-APR-PrevMoStreamflow-SWSI
 HUC:10190002-APR-ForecastedRunoff-SWSI
 HUC:10190002-APR-ReservoirStorage-SWSI
 HUC:10190002-APR-DataComposite-SWSI

HUC 10190003 (Middle South Platte-Cherry Creek) Surface Water Supply - APR

Monthly component volumes

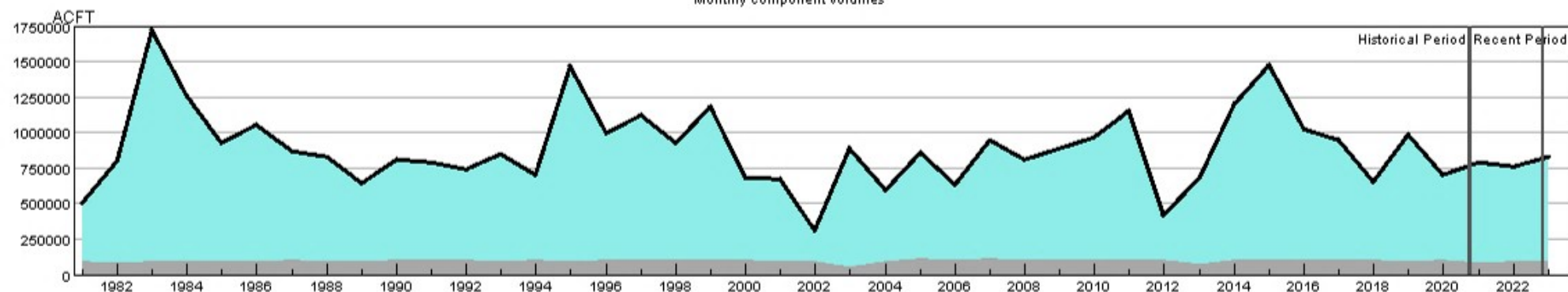

HUC:10190003-APR-DataComposite
 HUC:10190003-APR-PrevMoStreamflow
 HUC:10190003-APR-ForecastedRunoff
 HUC:10190003-APR-ReservoirStorage

HUC 10190003 (Middle South Platte-Cherry Creek) SWSI Values - APR

Historical period SWSI values establish the SWSI distribution to lookup recent and current SWSI values.

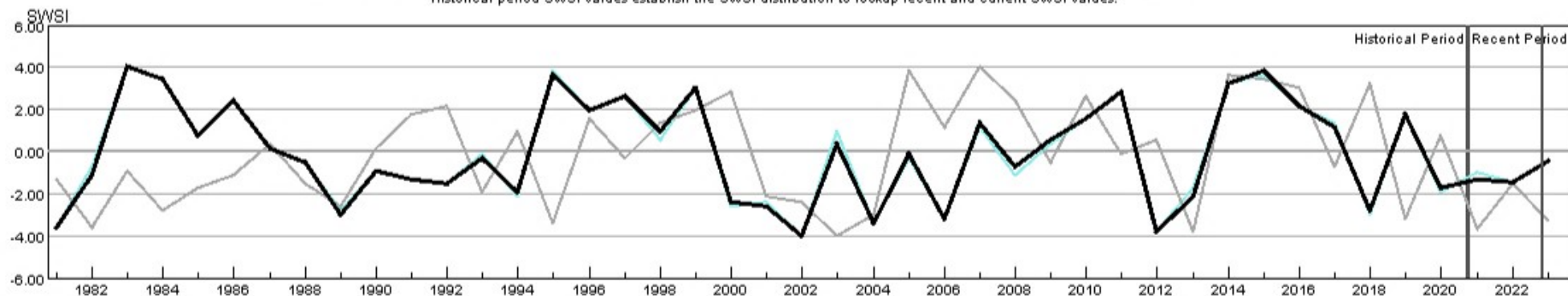

HUC:10190003-APR-PrevMoStreamflow-SWSI
 HUC:10190003-APR-ForecastedRunoff-SWSI
 HUC:10190003-APR-ReservoirStorage-SWSI
 HUC:10190003-APR-DataComposite-SWSI

HUC 10190004 (Clear) Surface Water Supply - APR

Monthly component volumes

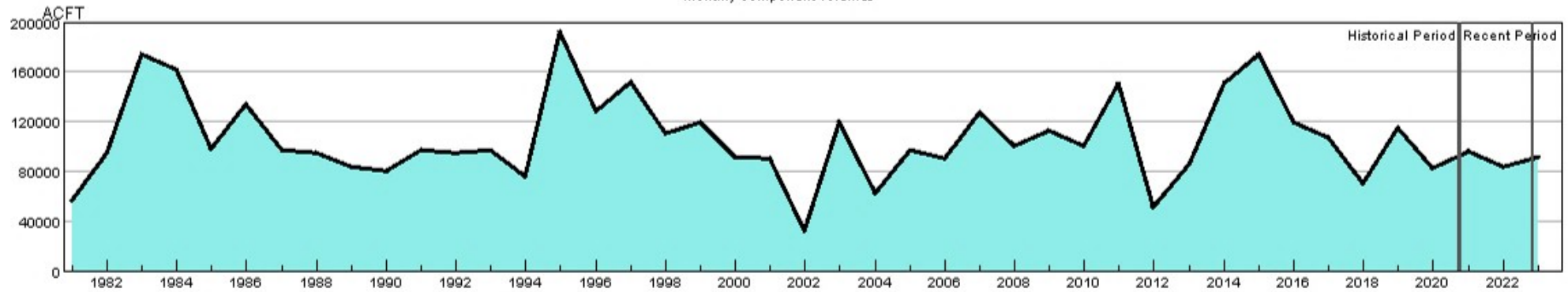

HUC:10190004-APR-DataComposite
 HUC:10190004-APR-PrevMoStreamflow
 HUC:10190004-APR-ForecastedRunoff
 HUC:10190004-APR-ReservoirStorage

HUC 10190004 (Clear) SWSI Values - APR

Historical period SWSI values establish the SWSI distribution to lookup recent and current SWSI values.

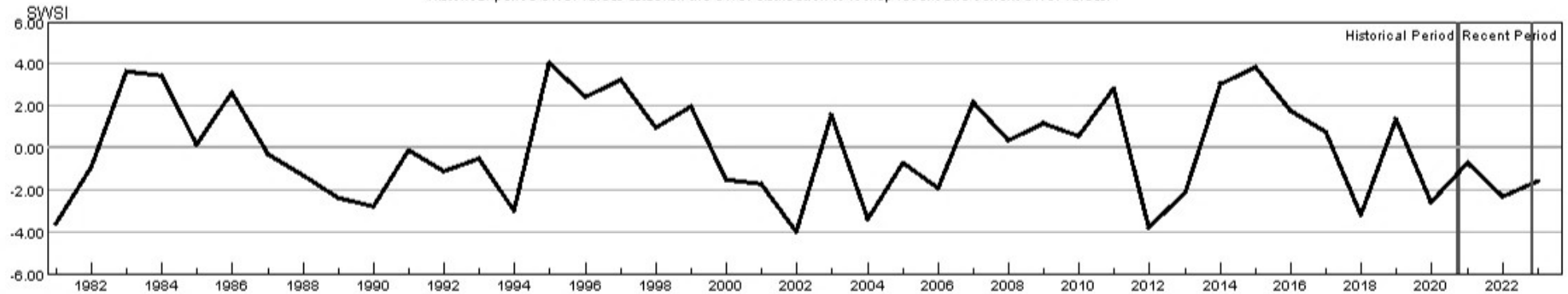

HUC:10190004-APR-PrevMoStreamflow-SWSI
 HUC:10190004-APR-ForecastedRunoff-SWSI
 HUC:10190004-APR-ReservoirStorage-SWSI
 HUC:10190004-APR-DataComposite-SWSI

HUC 10190005 (St. Vrain) Surface Water Supply - APR

Monthly component volumes

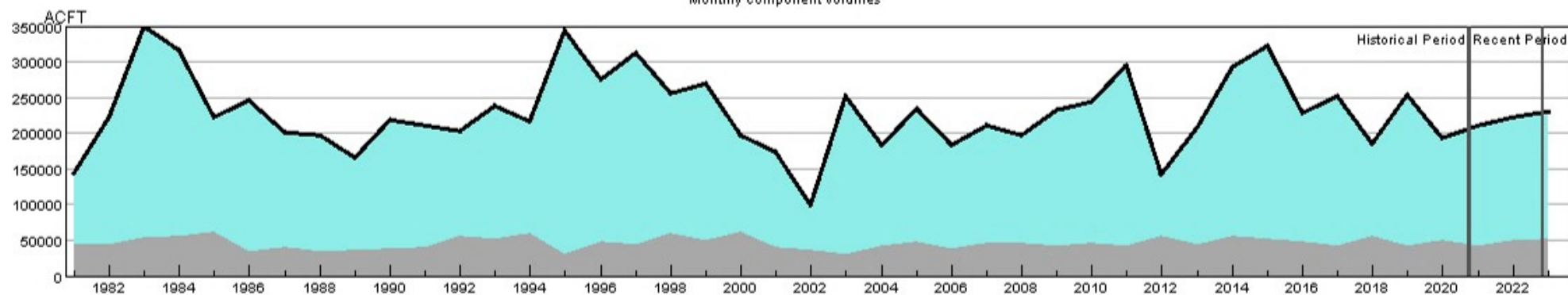

HUC:10190005-APR-DataComposite
 HUC:10190005-APR-PrevMoStreamflow
 HUC:10190005-APR-ForecastedRunoff
 HUC:10190005-APR-ReservoirStorage

HUC 10190005 (St. Vrain) SWSI Values - APR

Historical period SWSI values establish the SWSI distribution to lookup recent and current SWSI values.

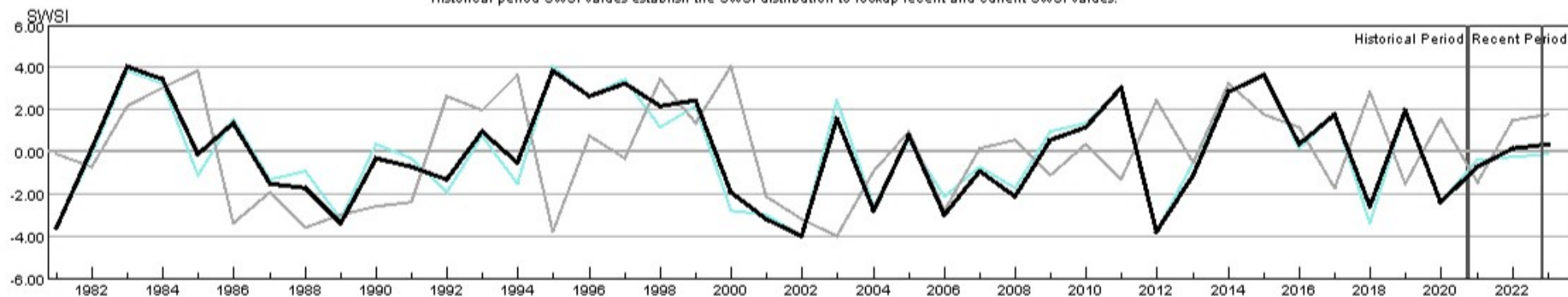

HUC:10190005-APR-PrevMoStreamflow-SWSI
 HUC:10190005-APR-ForecastedRunoff-SWSI
 HUC:10190005-APR-ReservoirStorage-SWSI
 HUC:10190005-APR-DataComposite-SWSI

HUC 10190006 (Big Thompson) Surface Water Supply - APR

Monthly component volumes

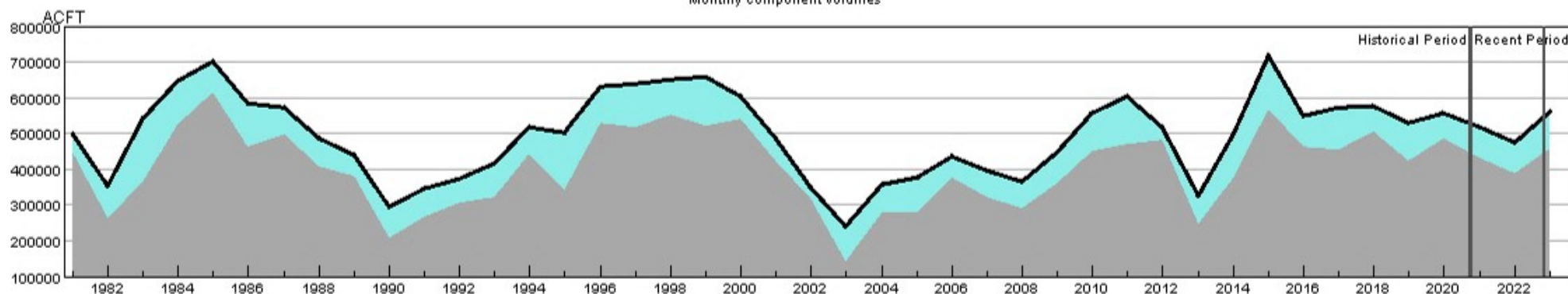

HUC:10190006-APR-DataComposite
 HUC:10190006-APR-PrevMoStreamflow
 HUC:10190006-APR-ForecastedRunoff
 HUC:10190006-APR-ReservoirStorage

HUC 10190006 (Big Thompson) SWSI Values - APR

Historical period SWSI values establish the SWSI distribution to lookup recent and current SWSI values.

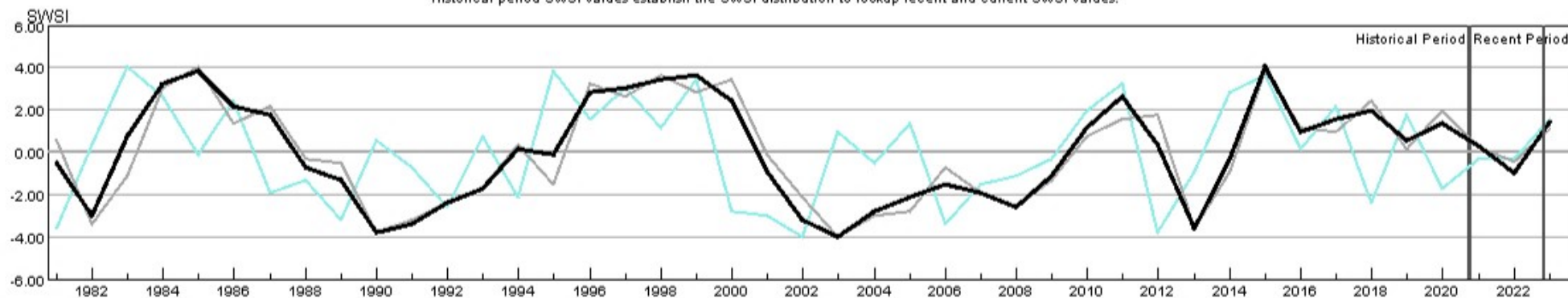

HUC:10190006-APR-PrevMoStreamflow-SWSI
 HUC:10190006-APR-ForecastedRunoff-SWSI
 HUC:10190006-APR-ReservoirStorage-SWSI
 HUC:10190006-APR-DataComposite-SWSI

HUC 10190007 (Cache La Poudre) Surface Water Supply - APR

Monthly component volumes

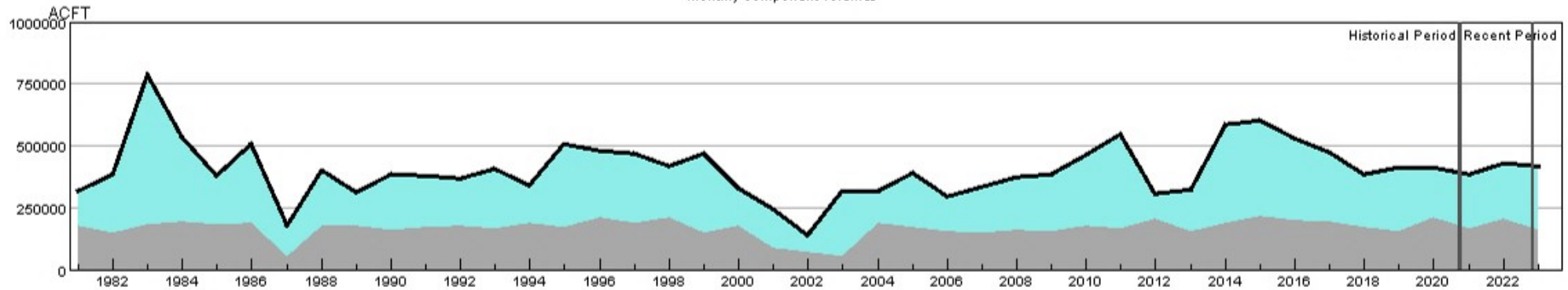

HUC:10190007-APR-DataComposite
 HUC:10190007-APR-PrevMoStreamflow
 HUC:10190007-APR-ForecastedRunoff
 HUC:10190007-APR-ReservoirStorage

HUC 10190007 (Cache La Poudre) SWSI Values - APR

Historical period SWSI values establish the SWSI distribution to lookup recent and current SWSI values.

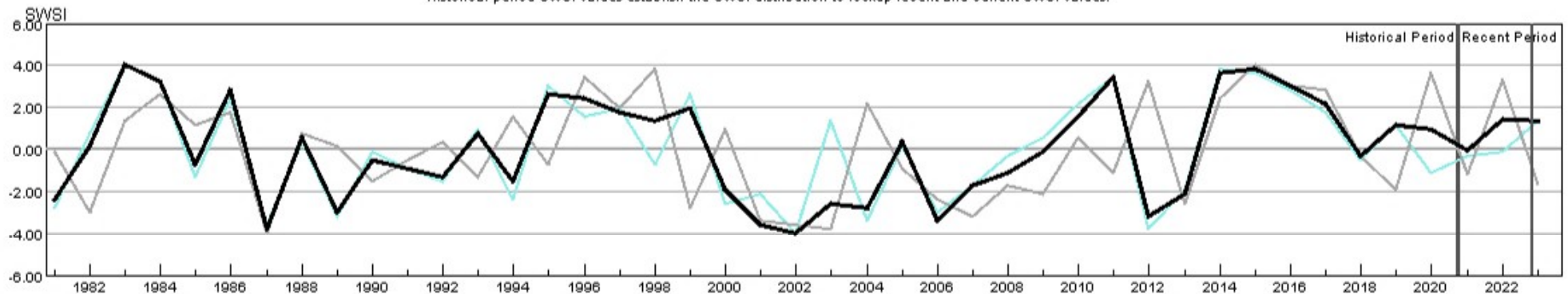

HUC:10190007-APR-PrevMoStreamflow-SWSI
 HUC:10190007-APR-ForecastedRunoff-SWSI
 HUC:10190007-APR-ReservoirStorage-SWSI
 HUC:10190007-APR-DataComposite-SWSI

HUC 10190012 (Middle South Platte-Sterling) Surface Water Supply - APR

Monthly component volumes

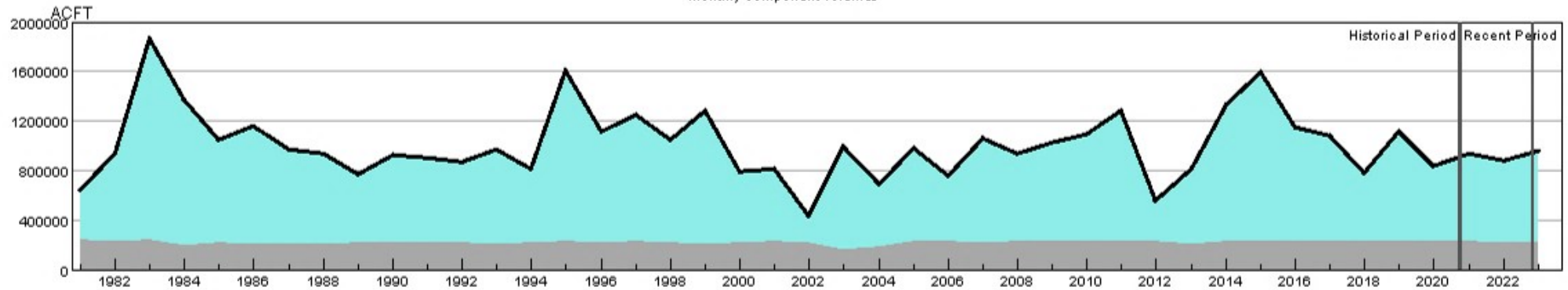

HUC:10190012-APR-DataComposite
 HUC:10190012-APR-PrevMoStreamflow
 HUC:10190012-APR-ForecastedRunoff
 HUC:10190012-APR-ReservoirStorage

HUC 10190012 (Middle South Platte-Sterling) SWSI Values - APR

Historical period SWSI values establish the SWSI distribution to lookup recent and current SWSI values.

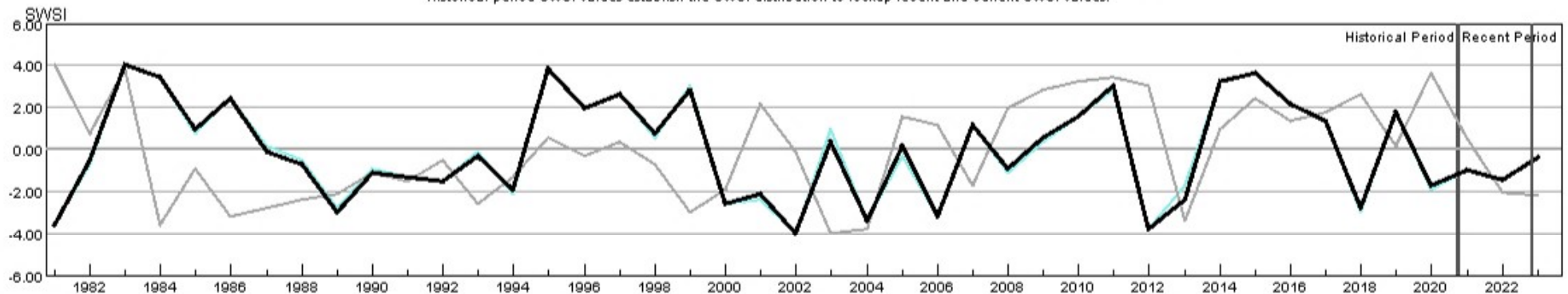

HUC:10190012-APR-PrevMoStreamflow-SWSI
 HUC:10190012-APR-ForecastedRunoff-SWSI
 HUC:10190012-APR-ReservoirStorage-SWSI
 HUC:10190012-APR-DataComposite-SWSI

HUC 11020001 (Arkansas Headwaters) Surface Water Supply - APR

Monthly component volumes

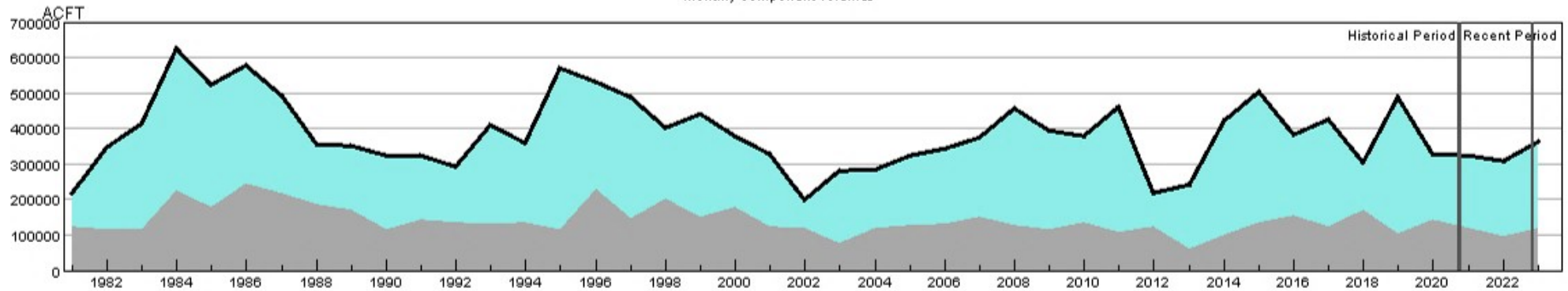

HUC:11020001-APR-DataComposite
 HUC:11020001-APR-PrevMoStreamflow
 HUC:11020001-APR-ForecastedRunoff
 HUC:11020001-APR-ReservoirStorage

HUC 11020001 (Arkansas Headwaters) SWSI Values - APR

Historical period SWSI values establish the SWSI distribution to lookup recent and current SWSI values.

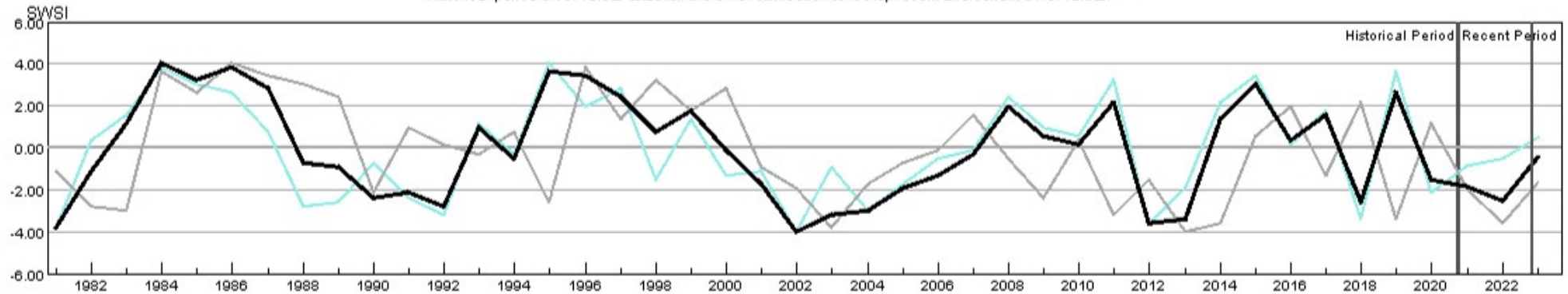

HUC:11020001-APR-PrevMoStreamflow-SWSI
 HUC:11020001-APR-ForecastedRunoff-SWSI
 HUC:11020001-APR-ReservoirStorage-SWSI
 HUC:11020001-APR-DataComposite-SWSI

HUC 11020002 (Upper Arkansas) Surface Water Supply - APR

Monthly component volumes

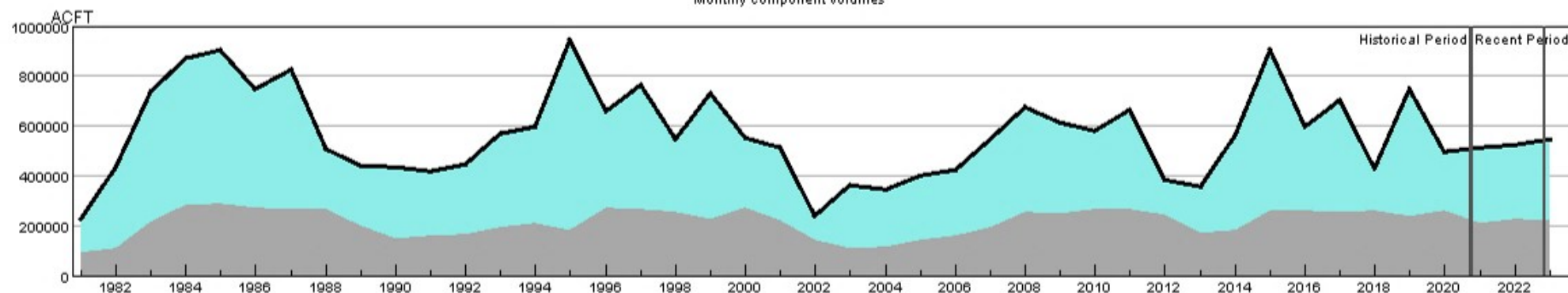

HUC:11020002-APR-DataComposite
 HUC:11020002-APR-PrevMoStreamflow
 HUC:11020002-APR-ForecastedRunoff
 HUC:11020002-APR-ReservoirStorage

HUC 11020002 (Upper Arkansas) SWSI Values - APR

Historical period SWSI values establish the SWSI distribution to lookup recent and current SWSI values.

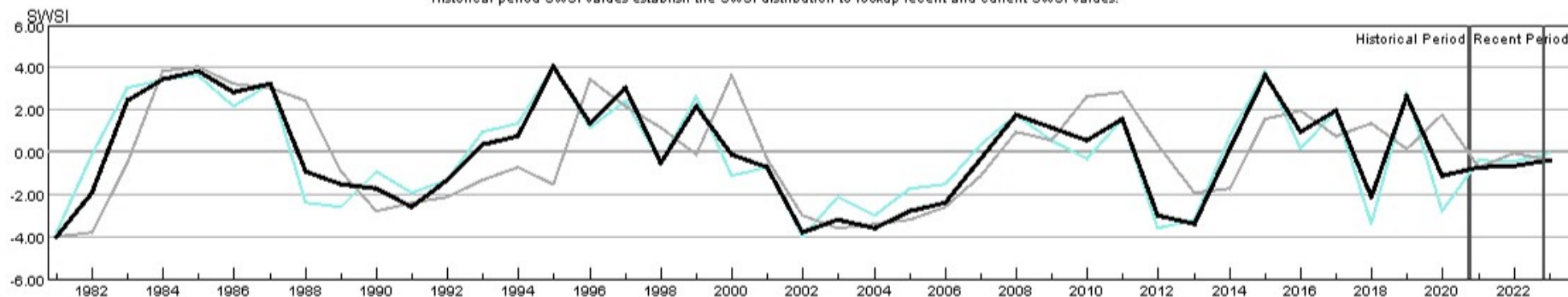

HUC:11020002-APR-PrevMoStreamflow-SWSI
 HUC:11020002-APR-ForecastedRunoff-SWSI
 HUC:11020002-APR-ReservoirStorage-SWSI
 HUC:11020002-APR-DataComposite-SWSI

HUC 11020005 (Upper Arkansas-Lake Meredith) Surface Water Supply - APR

Monthly component volumes

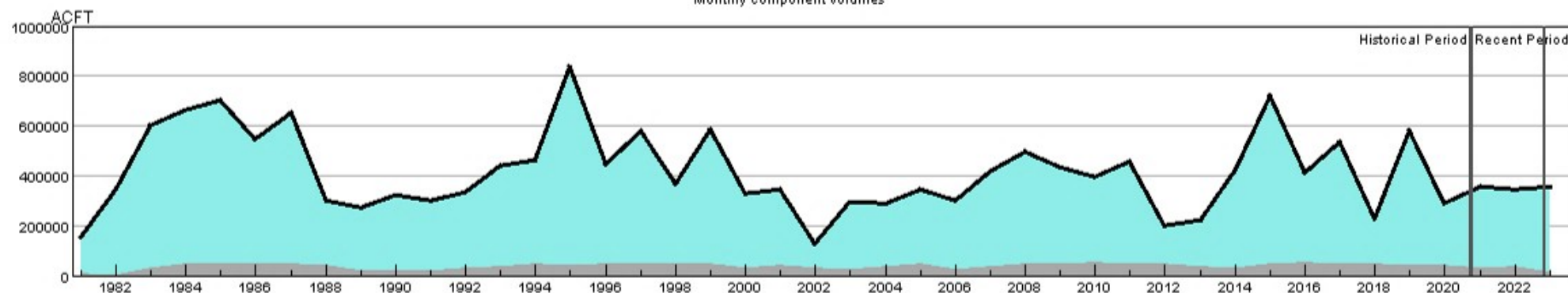

HUC:11020005-APR-DataComposite
 HUC:11020005-APR-PrevMoStreamflow
 HUC:11020005-APR-ForecastedRunoff
 HUC:11020005-APR-ReservoirStorage

HUC 11020005 (Upper Arkansas-Lake Meredith) SWSI Values - APR

Historical period SWSI values establish the SWSI distribution to lookup recent and current SWSI values.

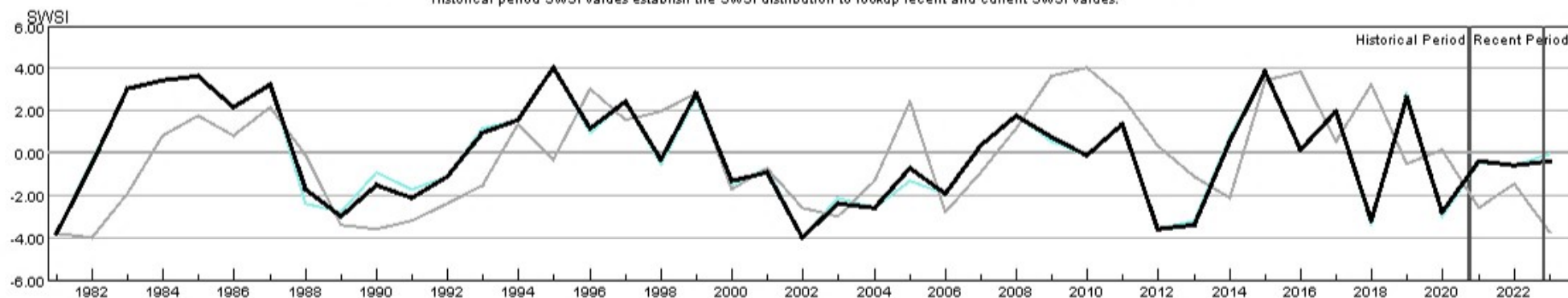

HUC:11020005-APR-PrevMoStreamflow-SWSI
 HUC:11020005-APR-ForecastedRunoff-SWSI
 HUC:11020005-APR-ReservoirStorage-SWSI
 HUC:11020005-APR-DataComposite-SWSI

HUC 11020006 (Huerfano) Surface Water Supply - APR

Monthly component volumes

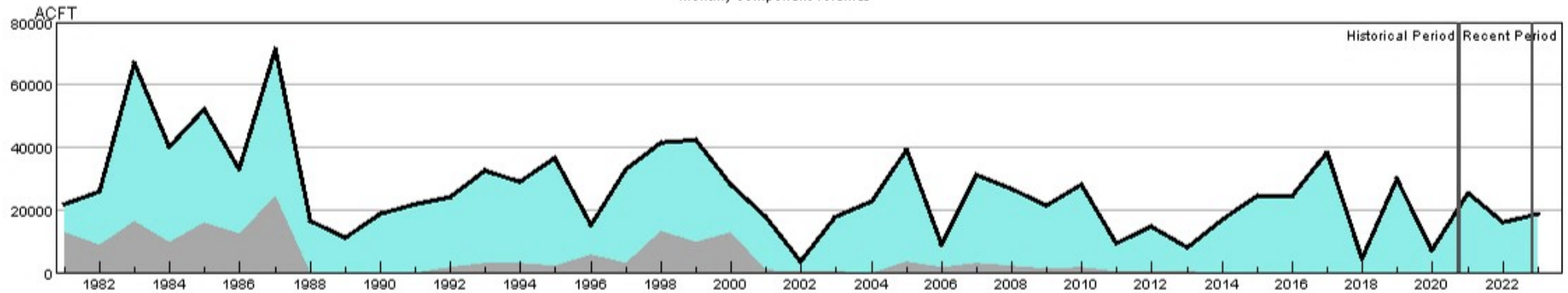

HUC:11020006-APR-DataComposite
 HUC:11020006-APR-PrevMoStreamflow
 HUC:11020006-APR-ForecastedRunoff
 HUC:11020006-APR-ReservoirStorage

HUC 11020006 (Huerfano) SWSI Values - APR

Historical period SWSI values establish the SWSI distribution to lookup recent and current SWSI values.

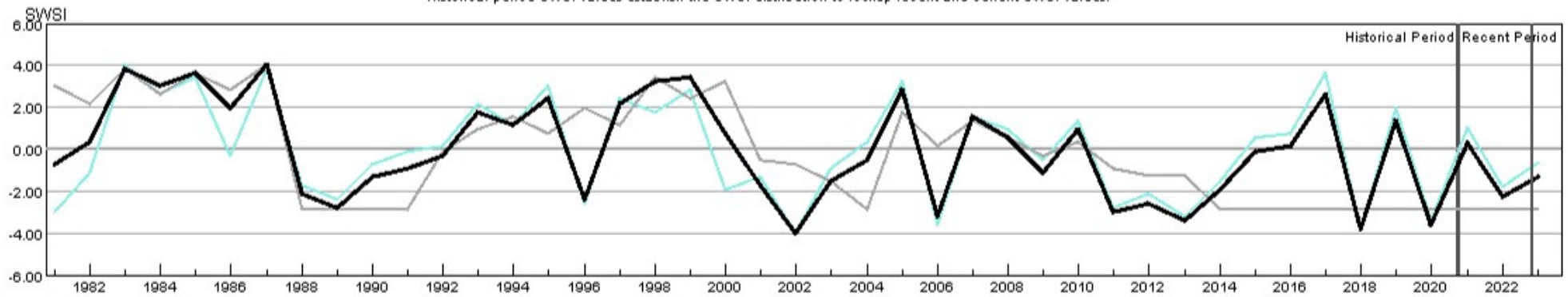

HUC:11020006-APR-PrevMoStreamflow-SWSI
 HUC:11020006-APR-ForecastedRunoff-SWSI
 HUC:11020006-APR-ReservoirStorage-SWSI
 HUC:11020006-APR-DataComposite-SWSI

HUC 11020009 (Upper Arkansas-John Martin Reservoir) Surface Water Supply - APR

Monthly component volumes

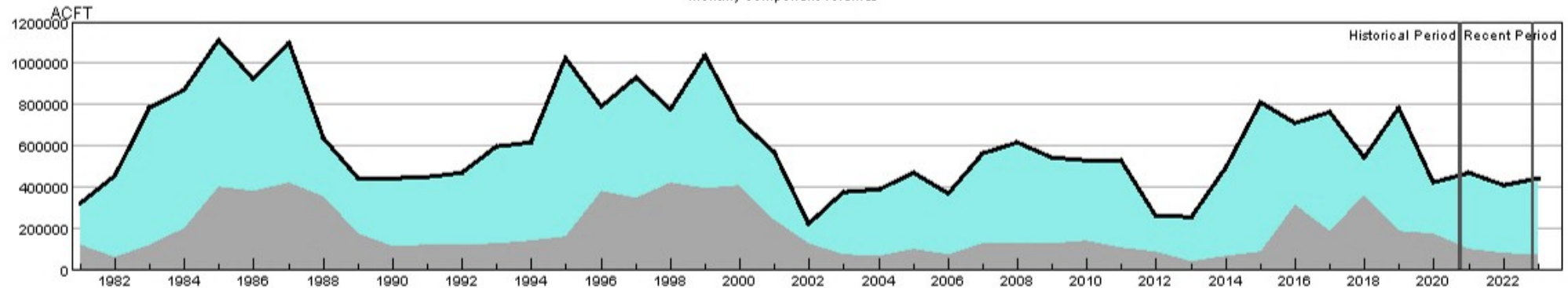

HUC:11020009-APR-DataComposite
 HUC:11020009-APR-PrevMoStreamflow
 HUC:11020009-APR-ForecastedRunoff
 HUC:11020009-APR-ReservoirStorage

HUC 11020009 (Upper Arkansas-John Martin Reservoir) SWSI Values - APR

Historical period SWSI values establish the SWSI distribution to lookup recent and current SWSI values.

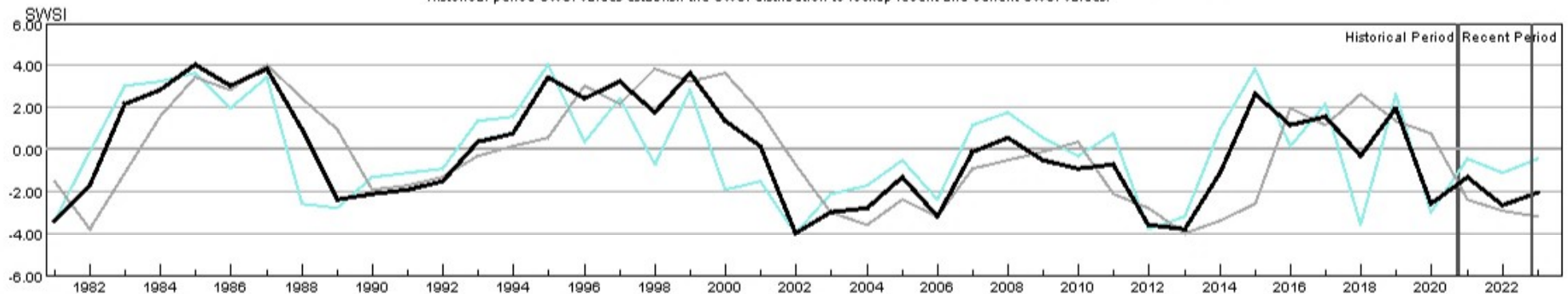

HUC:11020009-APR-PrevMoStreamflow-SWSI
 HUC:11020009-APR-ForecastedRunoff-SWSI
 HUC:11020009-APR-ReservoirStorage-SWSI
 HUC:11020009-APR-DataComposite-SWSI

HUC 11020010 (Purgatoire) Surface Water Supply - APR

Monthly component volumes

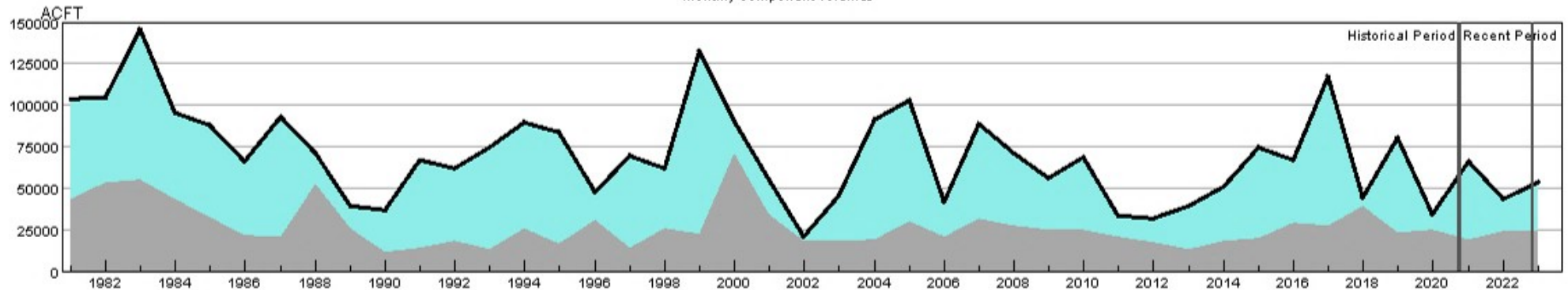

HUC:11020010-APR-DataComposite
 HUC:11020010-APR-PrevMoStreamflow
 HUC:11020010-APR-ForecastedRunoff
 HUC:11020010-APR-ReservoirStorage

HUC 11020010 (Purgatoire) SWSI Values - APR

Historical period SWSI values establish the SWSI distribution to lookup recent and current SWSI values.

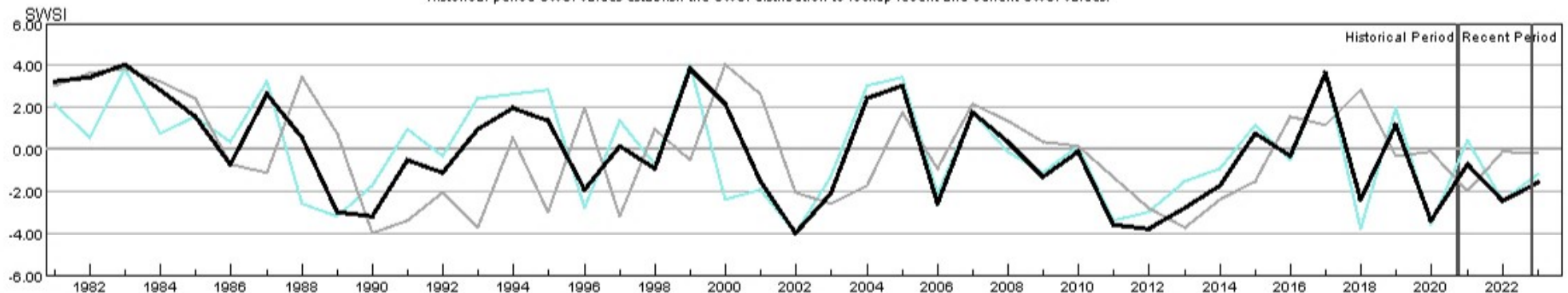

HUC:11020010-APR-PrevMoStreamflow-SWSI
 HUC:11020010-APR-ForecastedRunoff-SWSI
 HUC:11020010-APR-ReservoirStorage-SWSI
 HUC:11020010-APR-DataComposite-SWSI

HUC 13010001 (Rio Grande Headwaters) Surface Water Supply - APR

Monthly component volumes

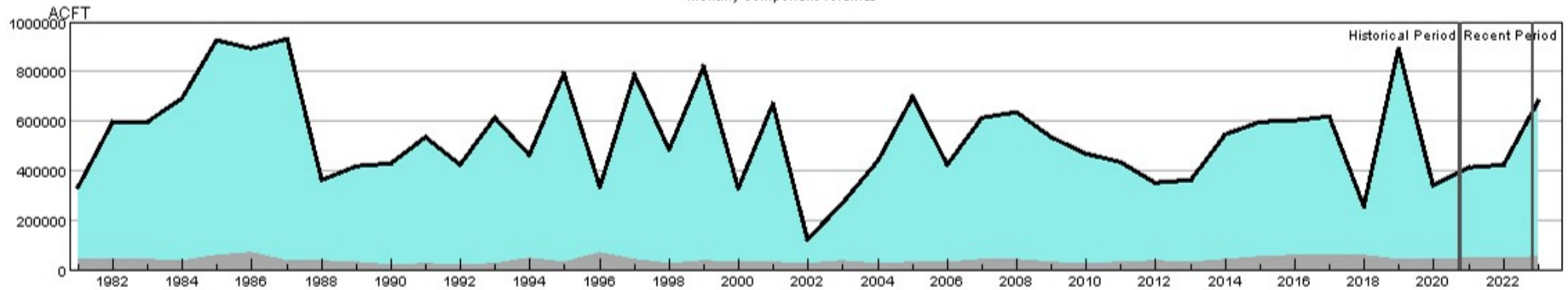

HUC:13010001-APR-DataComposite
 HUC:13010001-APR-PrevMoStreamflow
 HUC:13010001-APR-ForecastedRunoff
 HUC:13010001-APR-ReservoirStorage

HUC 13010001 (Rio Grande Headwaters) SWSI Values - APR

Historical period SWSI values establish the SWSI distribution to lookup recent and current SWSI values.

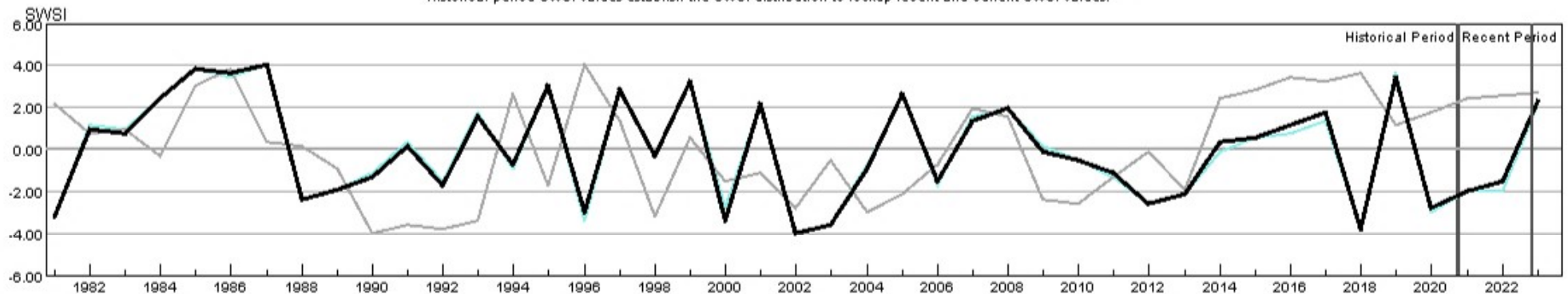

HUC:13010001-APR-PrevMoStreamflow-SWSI
 HUC:13010001-APR-ForecastedRunoff-SWSI
 HUC:13010001-APR-ReservoirStorage-SWSI
 HUC:13010001-APR-DataComposite-SWSI

HUC 13010002 (Alamosa-Trinchera) Surface Water Supply - APR

Monthly component volumes

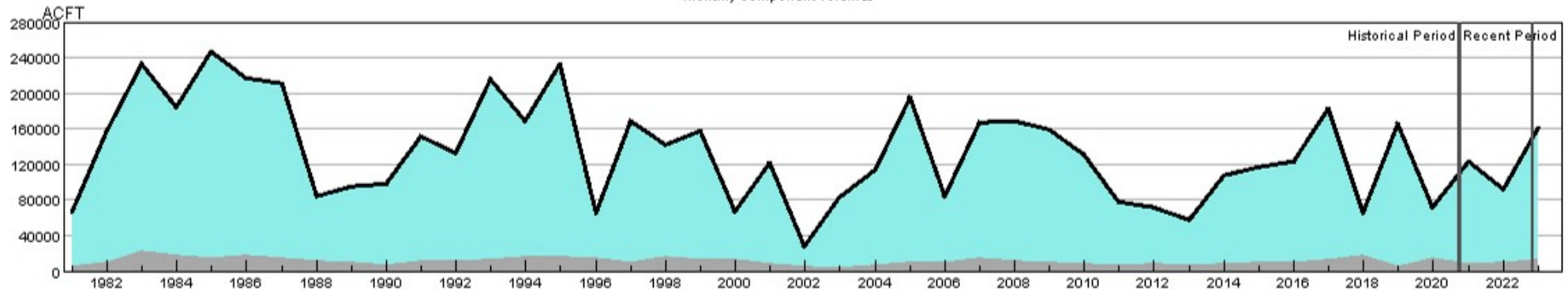

HUC:13010002-APR-DataComposite
 HUC:13010002-APR-PrevMoStreamflow
 HUC:13010002-APR-ForecastedRunoff
 HUC:13010002-APR-ReservoirStorage

HUC 13010002 (Alamosa-Trinchera) SWSI Values - APR

Historical period SWSI values establish the SWSI distribution to lookup recent and current SWSI values.

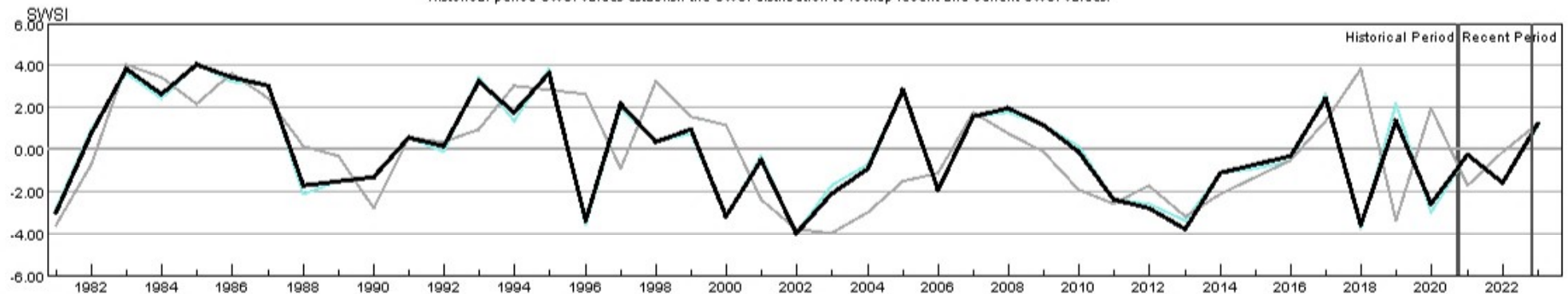

HUC:13010002-APR-PrevMoStreamflow-SWSI
 HUC:13010002-APR-ForecastedRunoff-SWSI
 HUC:13010002-APR-ReservoirStorage-SWSI
 HUC:13010002-APR-DataComposite-SWSI

HUC 13010004 (Saguache) Surface Water Supply - APR

Monthly component volumes

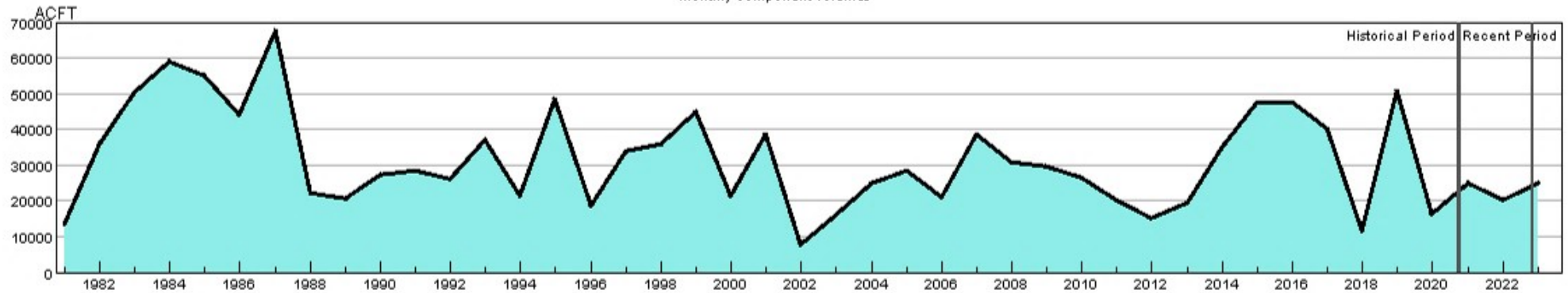

HUC:13010004-APR-DataComposite
 HUC:13010004-APR-PrevMoStreamflow
 HUC:13010004-APR-ForecastedRunoff
 HUC:13010004-APR-ReservoirStorage

HUC 13010004 (Saguache) SWSI Values - APR

Historical period SWSI values establish the SWSI distribution to lookup recent and current SWSI values.

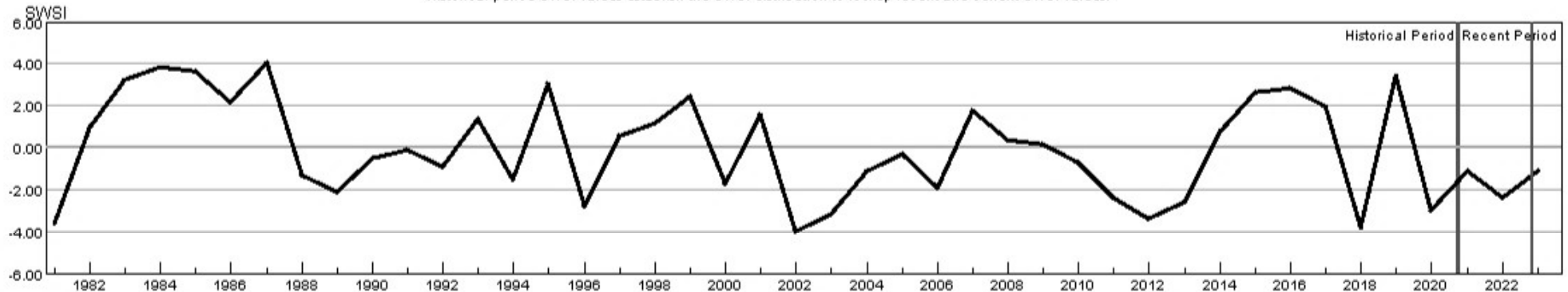

HUC:13010004-APR-PrevMoStreamflow-SWSI
 HUC:13010004-APR-ForecastedRunoff-SWSI
 HUC:13010004-APR-ReservoirStorage-SWSI
 HUC:13010004-APR-DataComposite-SWSI

HUC 13010005 (Conejos) Surface Water Supply - APR

Monthly component volumes

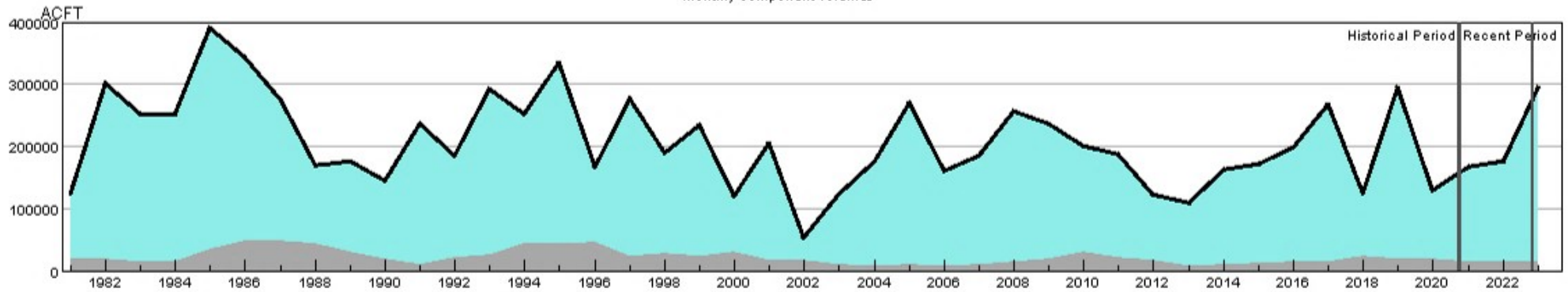

HUC:13010005-APR-DataComposite
 HUC:13010005-APR-PrevMoStreamflow
 HUC:13010005-APR-ForecastedRunoff
 HUC:13010005-APR-ReservoirStorage

HUC 13010005 (Conejos) SWSI Values - APR

Historical period SWSI values establish the SWSI distribution to lookup recent and current SWSI values.

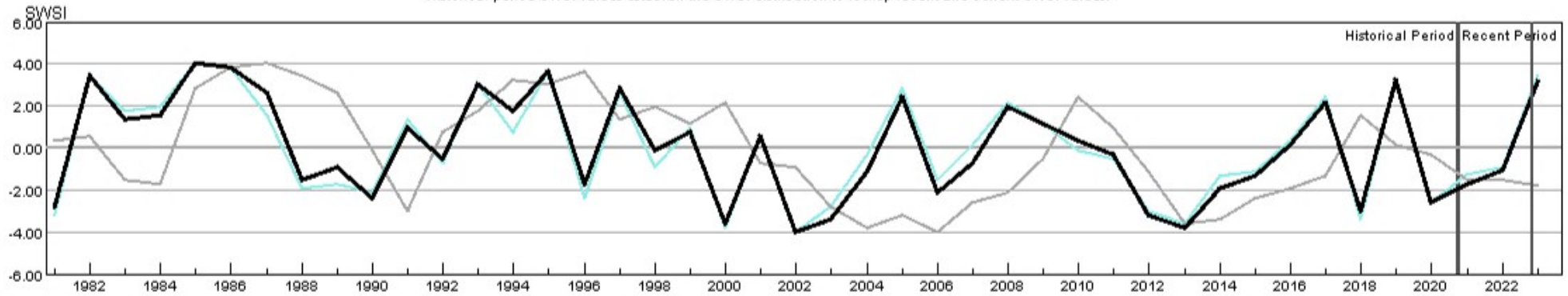

HUC:13010005-APR-PrevMoStreamflow-SWSI
 HUC:13010005-APR-ForecastedRunoff-SWSI
 HUC:13010005-APR-ReservoirStorage-SWSI
 HUC:13010005-APR-DataComposite-SWSI

HUC 14010001 (Colorado Headwaters) Surface Water Supply - APR

Monthly component volumes

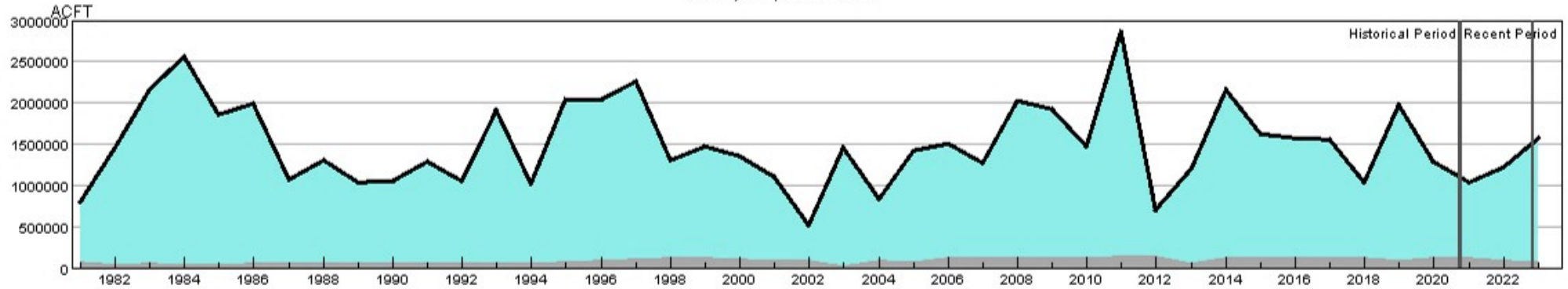

- HUC:14010001-APR-DataComposite
- HUC:14010001-APR-PrevMoStreamflow
- HUC:14010001-APR-ForecastedRunoff
- HUC:14010001-APR-ReservoirStorage

HUC 14010001 (Colorado Headwaters) SWSI Values - APR

Historical period SWSI values establish the SWSI distribution to lookup recent and current SWSI values.

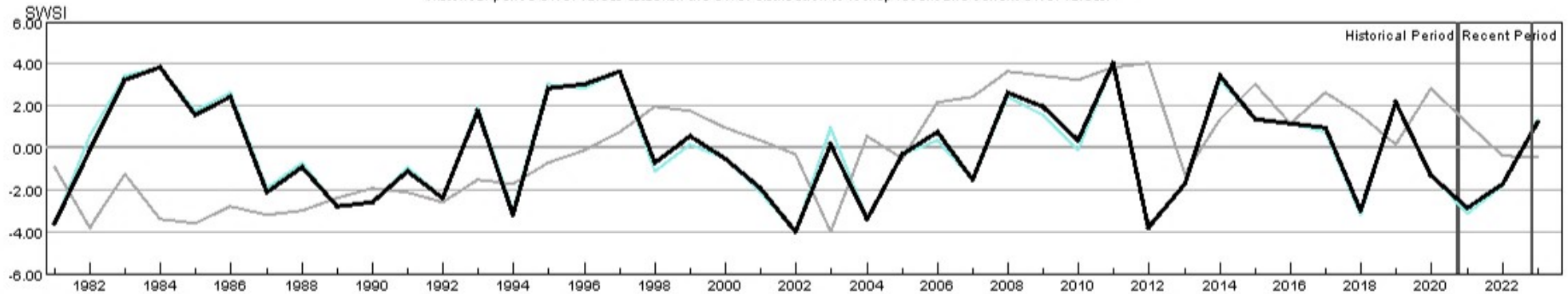

- HUC:14010001-APR-PrevMoStreamflow-SWSI
- HUC:14010001-APR-ForecastedRunoff-SWSI
- HUC:14010001-APR-ReservoirStorage-SWSI
- HUC:14010001-APR-DataComposite-SWSI

HUC 14010002 (Blue) Surface Water Supply - APR

Monthly component volumes

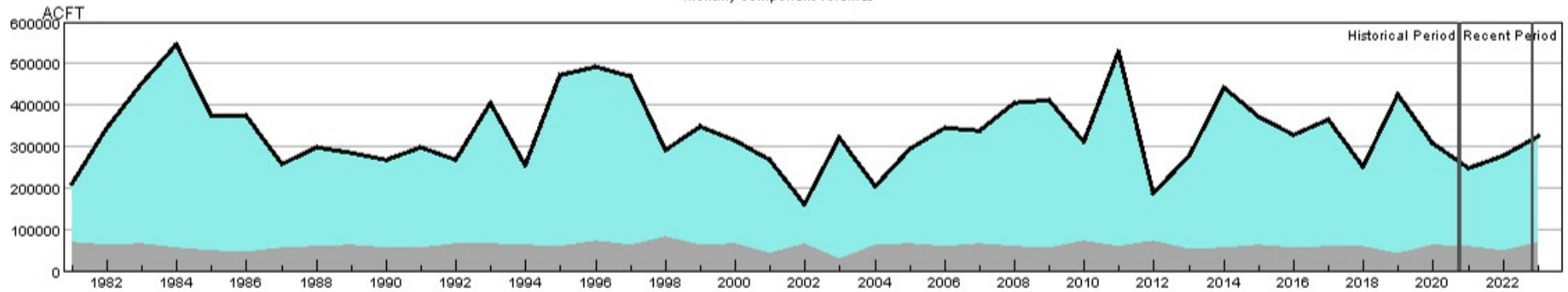

HUC:14010002-APR-DataComposite
 HUC:14010002-APR-PrevMoStreamflow
 HUC:14010002-APR-ForecastedRunoff
 HUC:14010002-APR-ReservoirStorage

HUC 14010002 (Blue) SWSI Values - APR

Historical period SWSI values establish the SWSI distribution to lookup recent and current SWSI values.

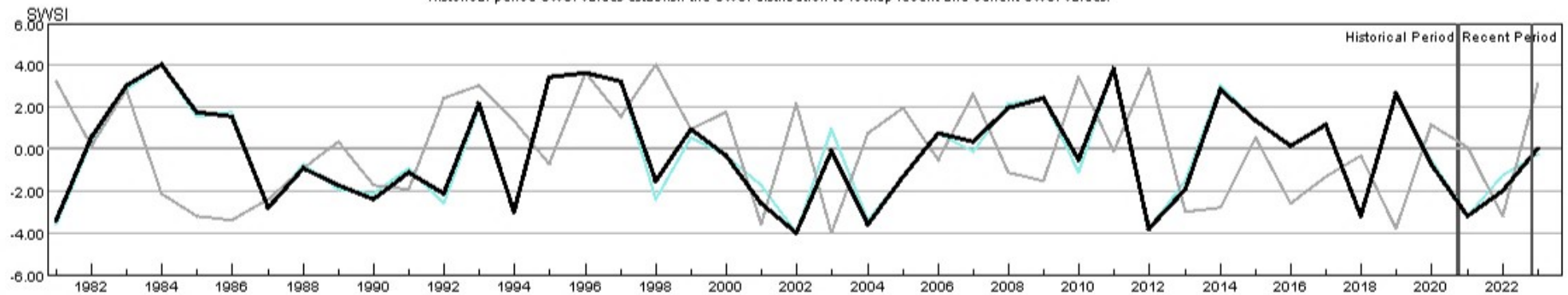

HUC:14010002-APR-PrevMoStreamflow-SWSI
 HUC:14010002-APR-ForecastedRunoff-SWSI
 HUC:14010002-APR-ReservoirStorage-SWSI
 HUC:14010002-APR-DataComposite-SWSI

HUC 14010003 (Eagle) Surface Water Supply - APR

Monthly component volumes

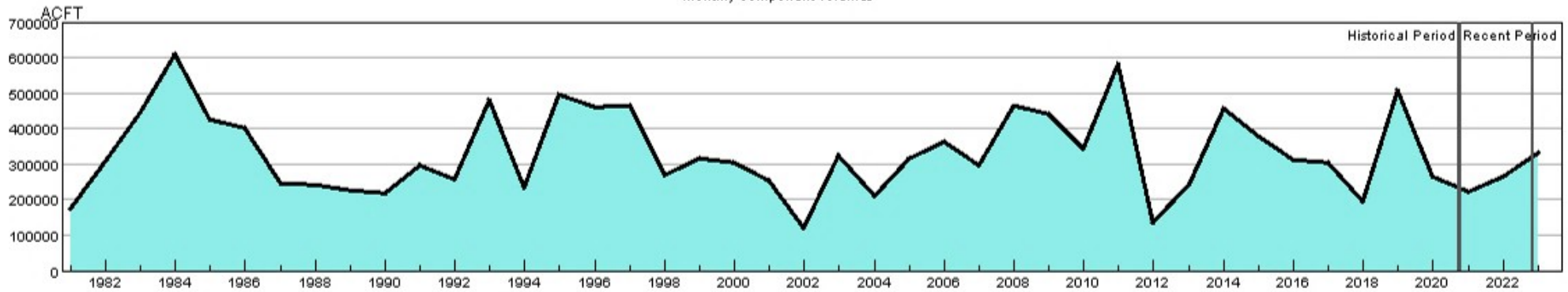

HUC:14010003-APR-DataComposite
 HUC:14010003-APR-PrevMoStreamflow
 HUC:14010003-APR-ForecastedRunoff
 HUC:14010003-APR-ReservoirStorage

HUC 14010003 (Eagle) SWSI Values - APR

Historical period SWSI values establish the SWSI distribution to lookup recent and current SWSI values.

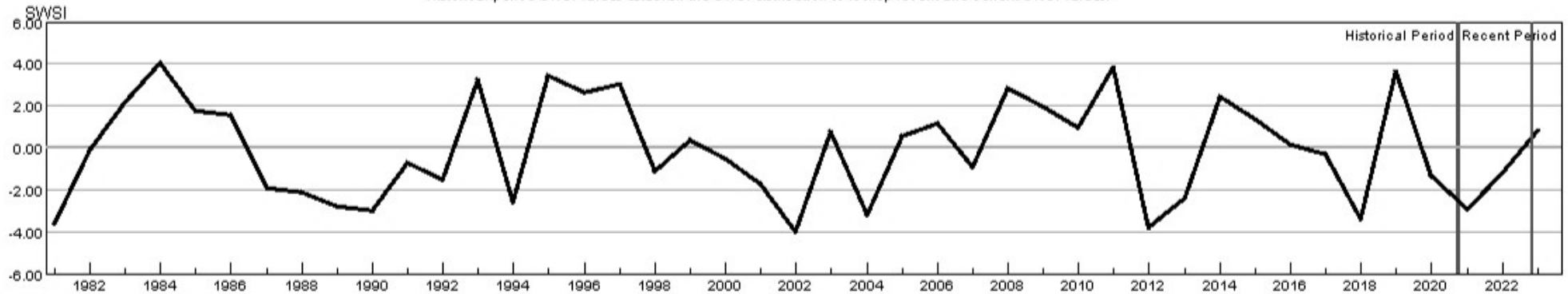

HUC:14010003-APR-PrevMoStreamflow-SWSI
 HUC:14010003-APR-ForecastedRunoff-SWSI
 HUC:14010003-APR-ReservoirStorage-SWSI
 HUC:14010003-APR-DataComposite-SWSI

HUC 14010004 (Roaring Fork) Surface Water Supply - APR

Monthly component volumes

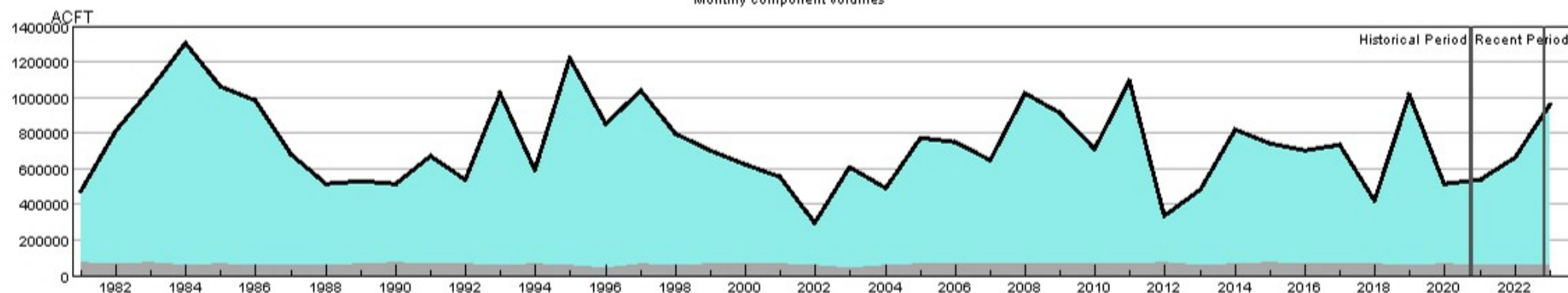

HUC:14010004-APR-DataComposite
 HUC:14010004-APR-PrevMoStreamflow
 HUC:14010004-APR-ForecastedRunoff
 HUC:14010004-APR-ReservoirStorage

HUC 14010004 (Roaring Fork) SWSI Values - APR

Historical period SWSI values establish the SWSI distribution to lookup recent and current SWSI values.

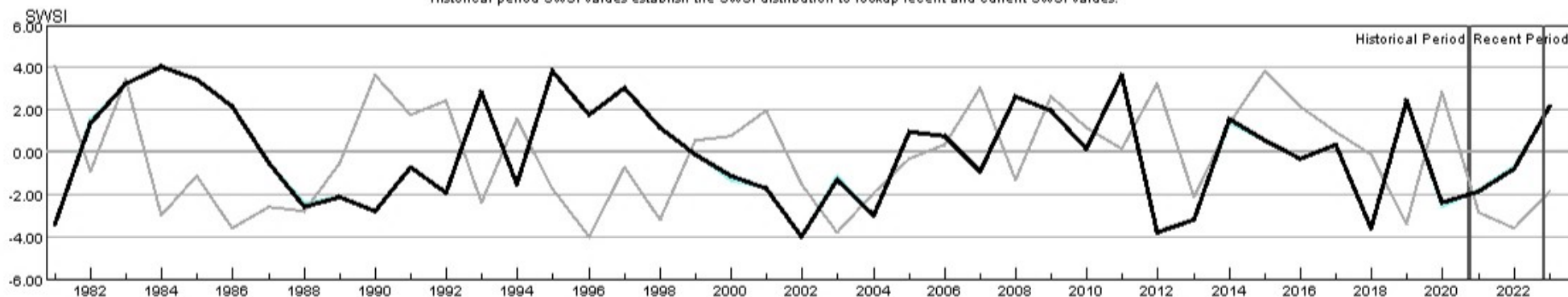

HUC:14010004-APR-PrevMoStreamflow-SWSI
 HUC:14010004-APR-ForecastedRunoff-SWSI
 HUC:14010004-APR-ReservoirStorage-SWSI
 HUC:14010004-APR-DataComposite-SWSI

HUC 14010005 (Colorado Headwaters-Plateau) Surface Water Supply - APR

Monthly component volumes

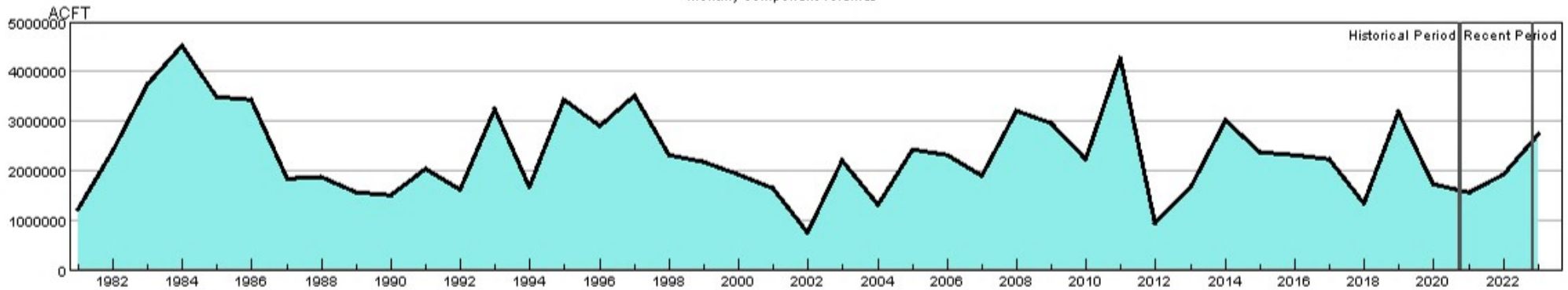

HUC:14010005-APR-DataComposite
 HUC:14010005-APR-PrevMoStreamflow
 HUC:14010005-APR-ForecastedRunoff
 HUC:14010005-APR-ReservoirStorage

HUC 14010005 (Colorado Headwaters-Plateau) SWSI Values - APR

Historical period SWSI values establish the SWSI distribution to lookup recent and current SWSI values.

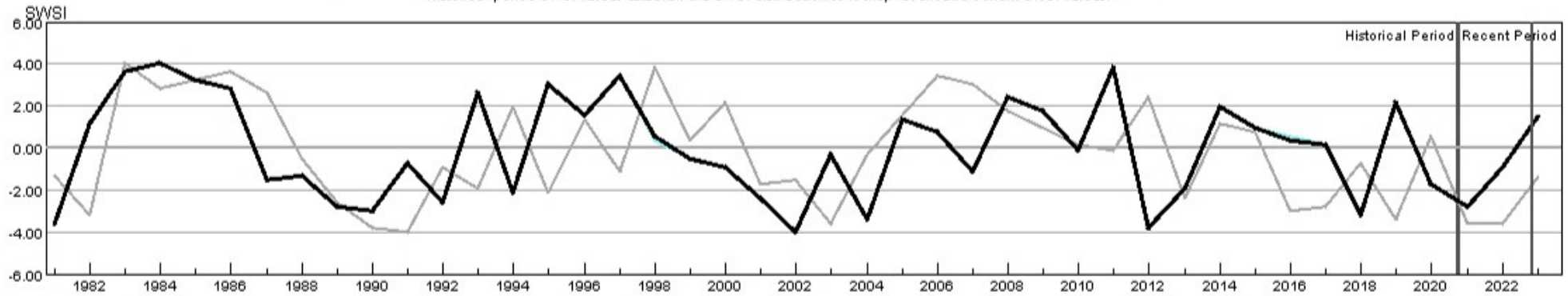

HUC:14010005-APR-PrevMoStreamflow-SWSI
 HUC:14010005-APR-ForecastedRunoff-SWSI
 HUC:14010005-APR-ReservoirStorage-SWSI
 HUC:14010005-APR-DataComposite-SWSI

HUC 14020001 (East-Taylor) Surface Water Supply - APR

Monthly component volumes

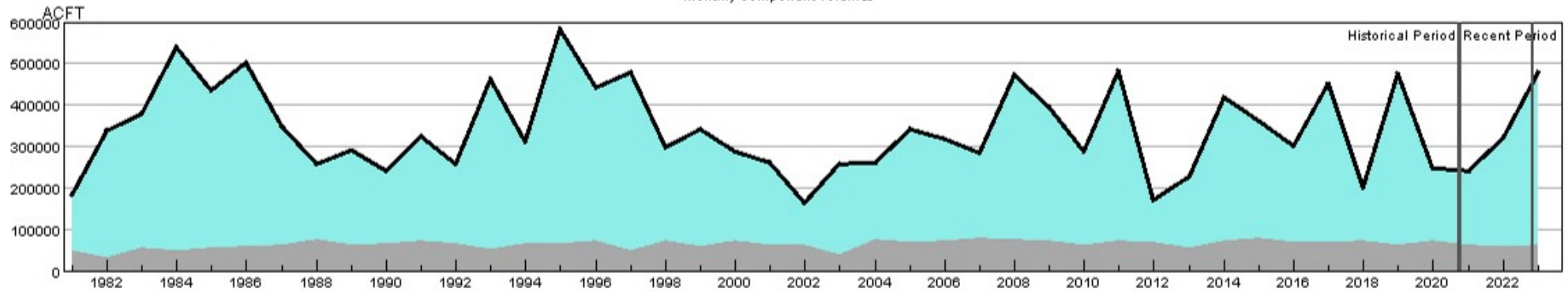

HUC:14020001-APR-DataComposite
 HUC:14020001-APR-PrevMoStreamflow
 HUC:14020001-APR-ForecastedRunoff
 HUC:14020001-APR-ReservoirStorage

HUC 14020001 (East-Taylor) SWSI Values - APR

Historical period SWSI values establish the SWSI distribution to lookup recent and current SWSI values.

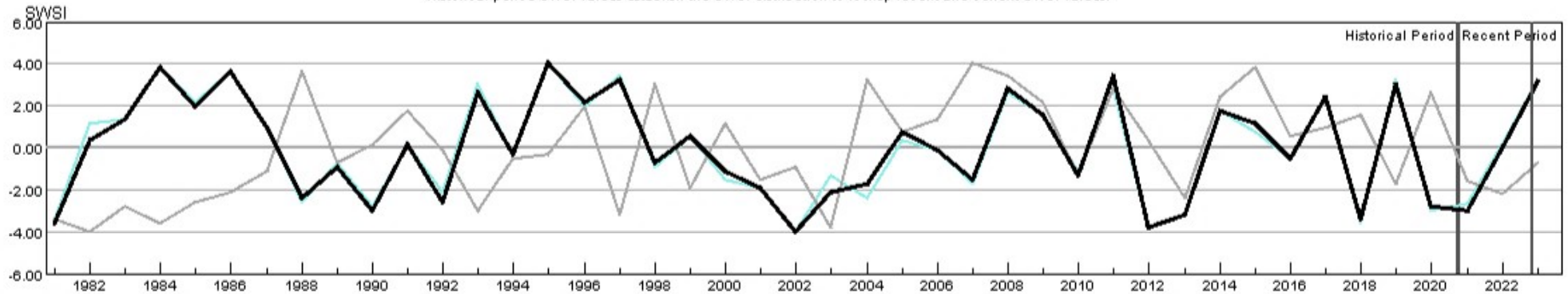

HUC:14020001-APR-PrevMoStreamflow-SWSI
 HUC:14020001-APR-ForecastedRunoff-SWSI
 HUC:14020001-APR-ReservoirStorage-SWSI
 HUC:14020001-APR-DataComposite-SWSI

HUC 14020002 (Upper Gunnison) Surface Water Supply - APR

Monthly component volumes

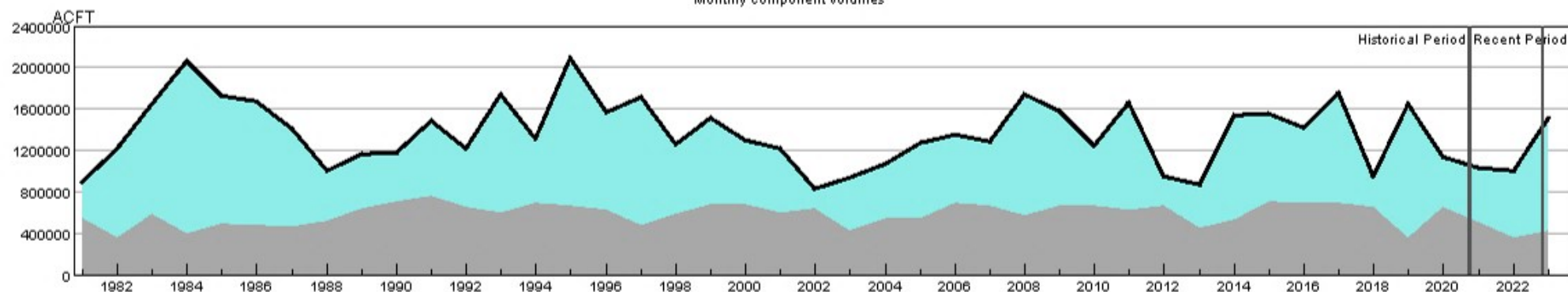

HUC:14020002-APR-DataComposite
 HUC:14020002-APR-PrevMoStreamflow
 HUC:14020002-APR-ForecastedRunoff
 HUC:14020002-APR-ReservoirStorage

HUC 14020002 (Upper Gunnison) SWSI Values - APR

Historical period SWSI values establish the SWSI distribution to lookup recent and current SWSI values.

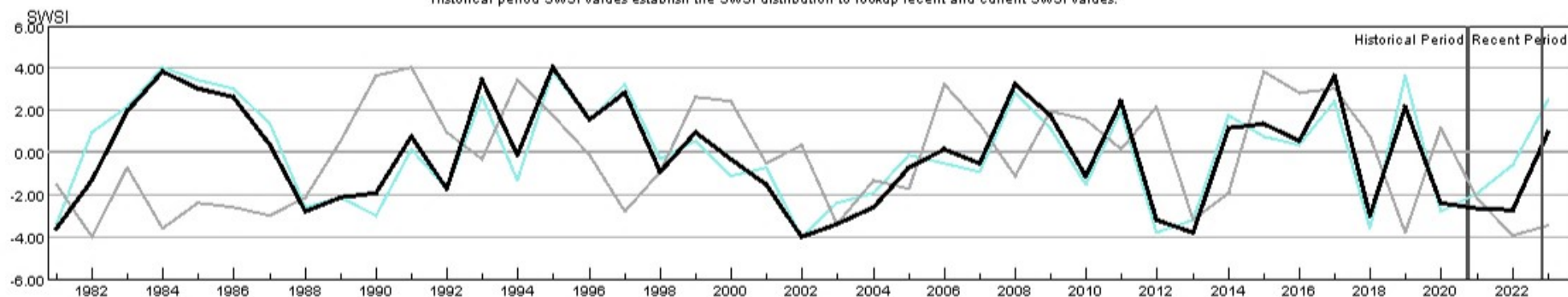

HUC:14020002-APR-PrevMoStreamflow-SWSI
 HUC:14020002-APR-ForecastedRunoff-SWSI
 HUC:14020002-APR-ReservoirStorage-SWSI
 HUC:14020002-APR-DataComposite-SWSI

HUC 14020003 (Tomichi) Surface Water Supply - APR

Monthly component volumes

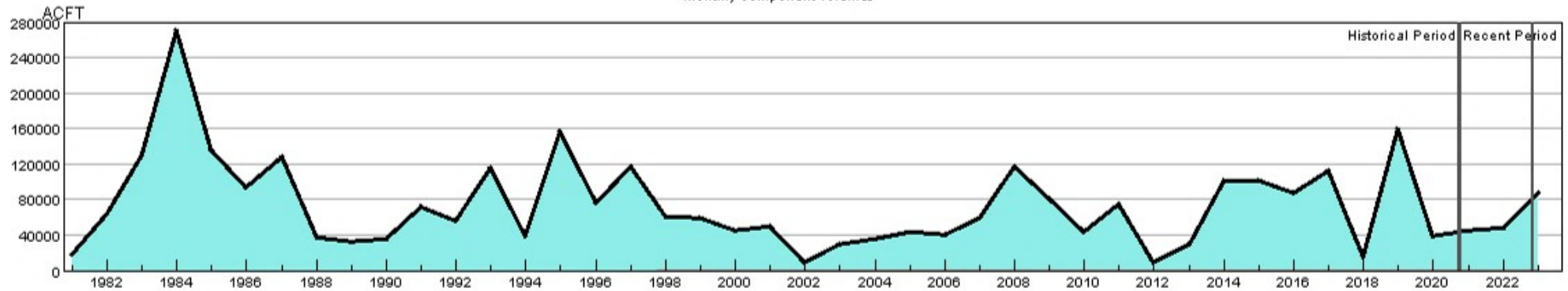

HUC:14020003-APR-DataComposite
 HUC:14020003-APR-PrevMoStreamflow
 HUC:14020003-APR-ForecastedRunoff
 HUC:14020003-APR-ReservoirStorage

HUC 14020003 (Tomichi) SWSI Values - APR

Historical period SWSI values establish the SWSI distribution to lookup recent and current SWSI values.

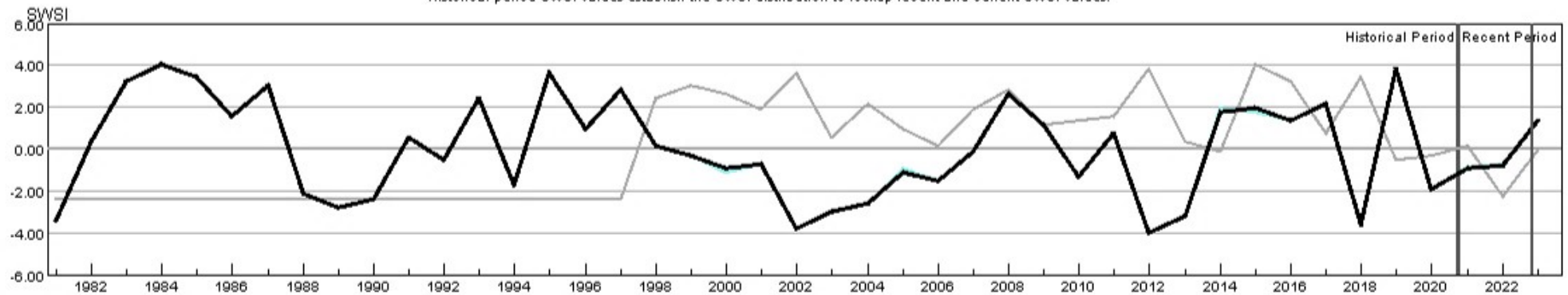

HUC:14020003-APR-PrevMoStreamflow-SWSI
 HUC:14020003-APR-ForecastedRunoff-SWSI
 HUC:14020003-APR-ReservoirStorage-SWSI
 HUC:14020003-APR-DataComposite-SWSI

HUC 14020004 (North Fork Gunnison) Surface Water Supply - APR

Monthly component volumes

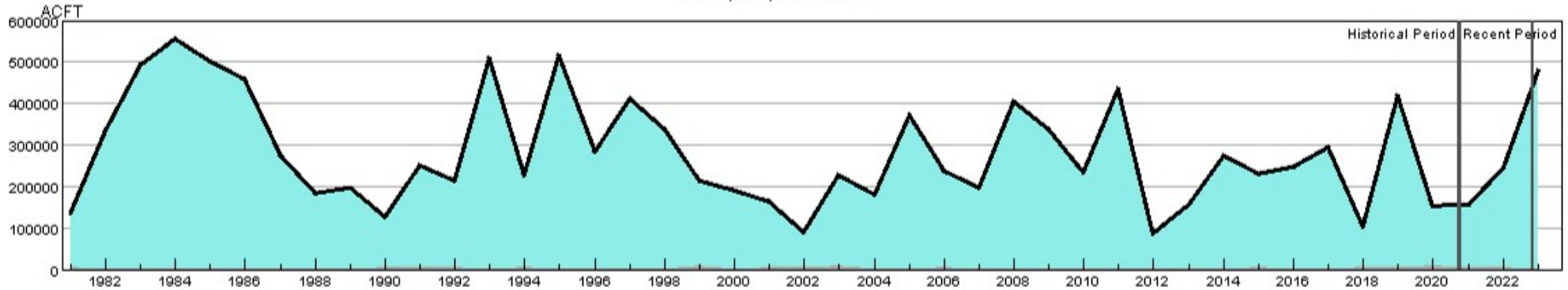

HUC:14020004-APR-DataComposite
 HUC:14020004-APR-PrevMoStreamflow
 HUC:14020004-APR-ForecastedRunoff
 HUC:14020004-APR-ReservoirStorage

HUC 14020004 (North Fork Gunnison) SWSI Values - APR

Historical period SWSI values establish the SWSI distribution to lookup recent and current SWSI values.

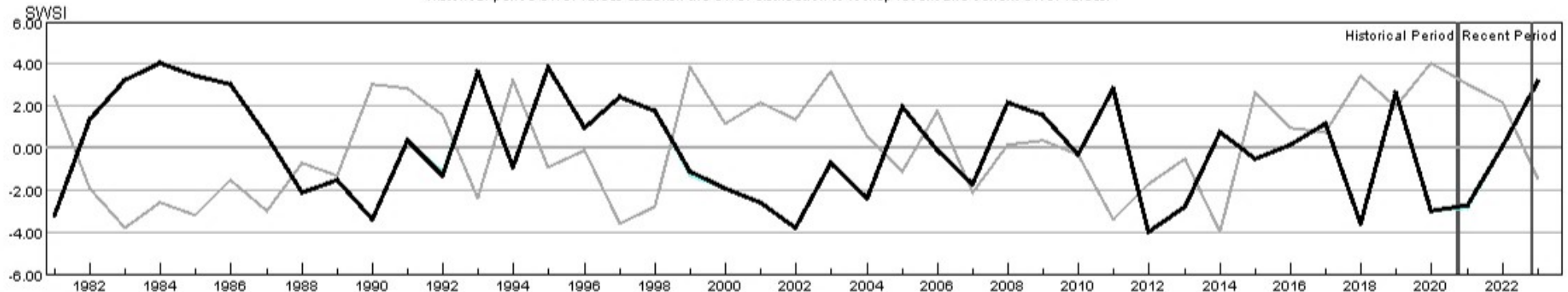

HUC:14020004-APR-PrevMoStreamflow-SWSI
 HUC:14020004-APR-ForecastedRunoff-SWSI
 HUC:14020004-APR-ReservoirStorage-SWSI
 HUC:14020004-APR-DataComposite-SWSI

HUC 14020005 (Lower Gunnison) Surface Water Supply - APR

Monthly component volumes

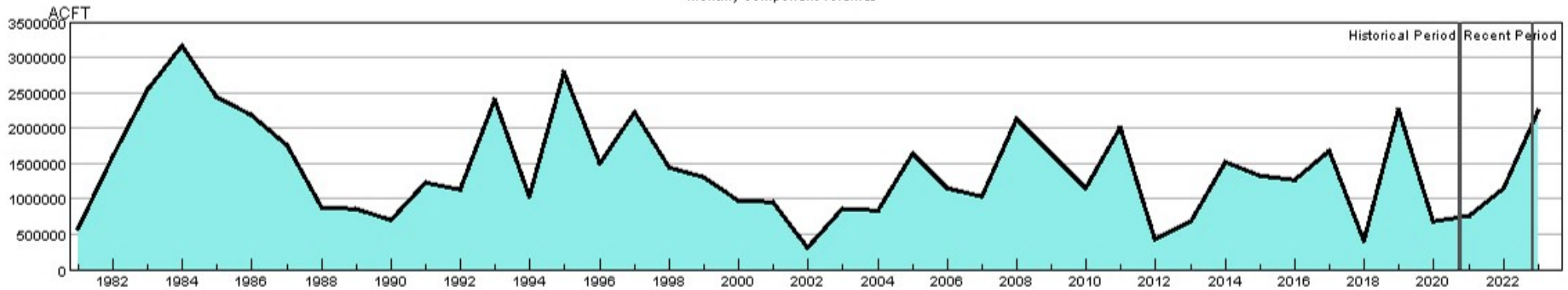

- HUC:14020005-APR-DataComposite
- HUC:14020005-APR-PrevMoStreamflow
- HUC:14020005-APR-ForecastedRunoff
- HUC:14020005-APR-ReservoirStorage

HUC 14020005 (Lower Gunnison) SWSI Values - APR

Historical period SWSI values establish the SWSI distribution to lookup recent and current SWSI values.

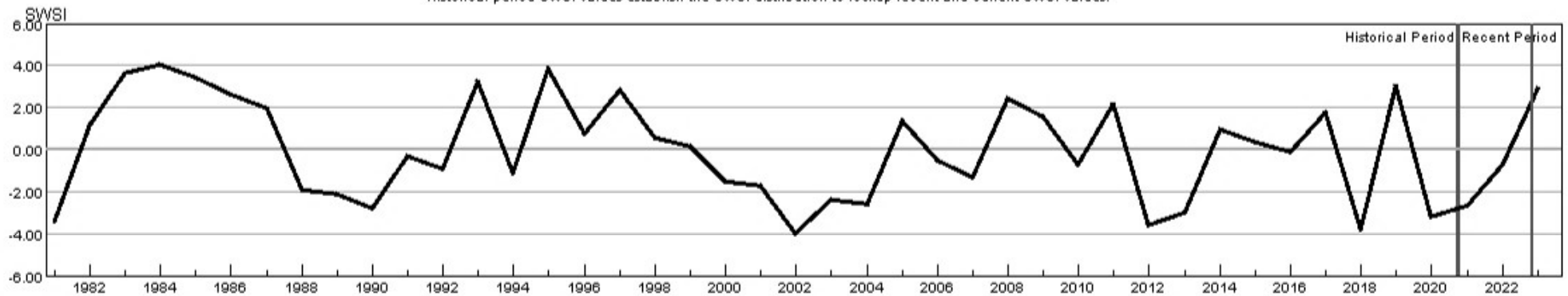

- HUC:14020005-APR-PrevMoStreamflow-SWSI
- HUC:14020005-APR-ForecastedRunoff-SWSI
- HUC:14020005-APR-ReservoirStorage-SWSI
- HUC:14020005-APR-DataComposite-SWSI

HUC 14020006 (Uncompahgre) Surface Water Supply - APR

Monthly component volumes

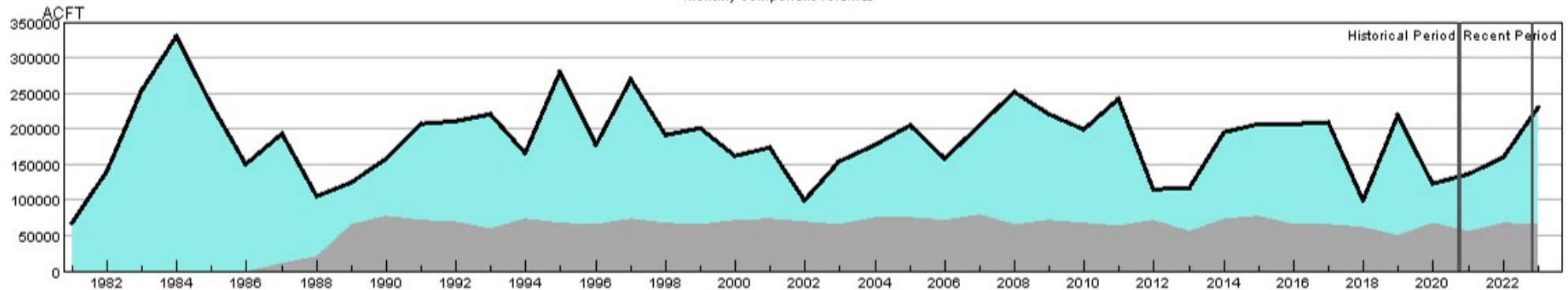

HUC:14020006-APR-DataComposite
 HUC:14020006-APR-PrevMoStreamflow
 HUC:14020006-APR-ForecastedRunoff
 HUC:14020006-APR-ReservoirStorage

HUC 14020006 (Uncompahgre) SWSI Values - APR

Historical period SWSI values establish the SWSI distribution to lookup recent and current SWSI values.

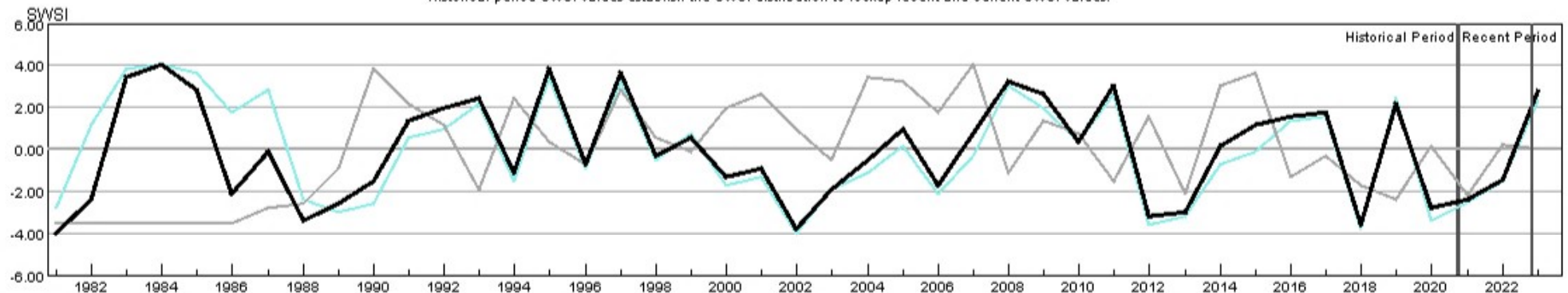

HUC:14020006-APR-PrevMoStreamflow-SWSI
 HUC:14020006-APR-ForecastedRunoff-SWSI
 HUC:14020006-APR-ReservoirStorage-SWSI
 HUC:14020006-APR-DataComposite-SWSI

HUC 14030002 (Upper Dolores) Surface Water Supply - APR

Monthly component volumes

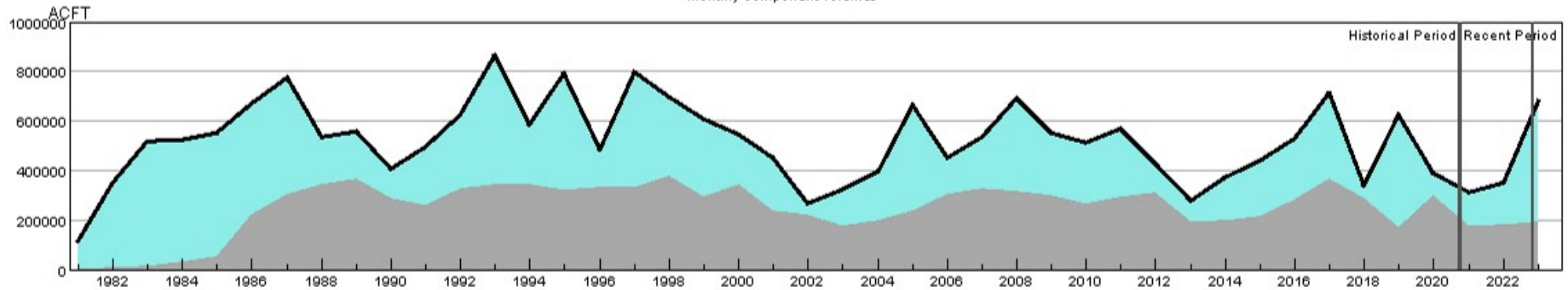

HUC:14030002-APR-DataComposite
 HUC:14030002-APR-PrevMoStreamflow
 HUC:14030002-APR-ForecastedRunoff
 HUC:14030002-APR-ReservoirStorage

HUC 14030002 (Upper Dolores) SWSI Values - APR

Historical period SWSI values establish the SWSI distribution to lookup recent and current SWSI values.

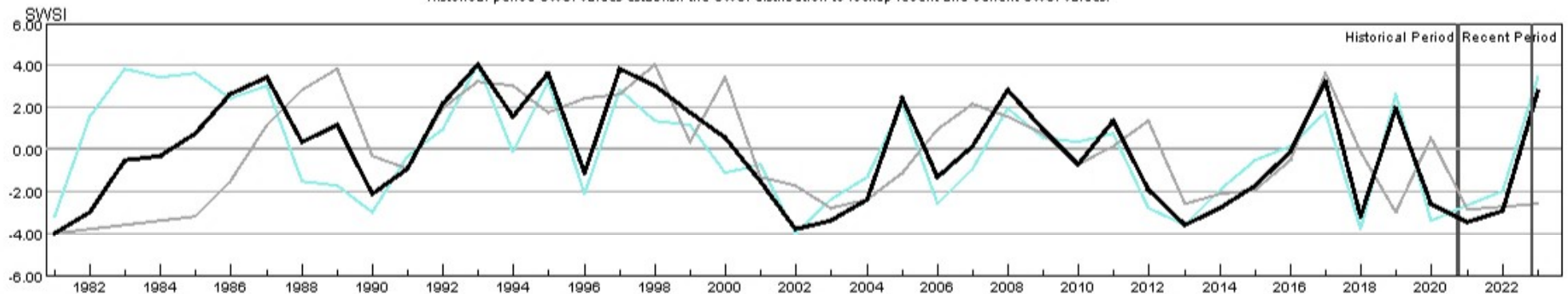

HUC:14030002-APR-PrevMoStreamflow-SWSI
 HUC:14030002-APR-ForecastedRunoff-SWSI
 HUC:14030002-APR-ReservoirStorage-SWSI
 HUC:14030002-APR-DataComposite-SWSI

HUC 14030003 (San Miguel) Surface Water Supply - APR

Monthly component volumes

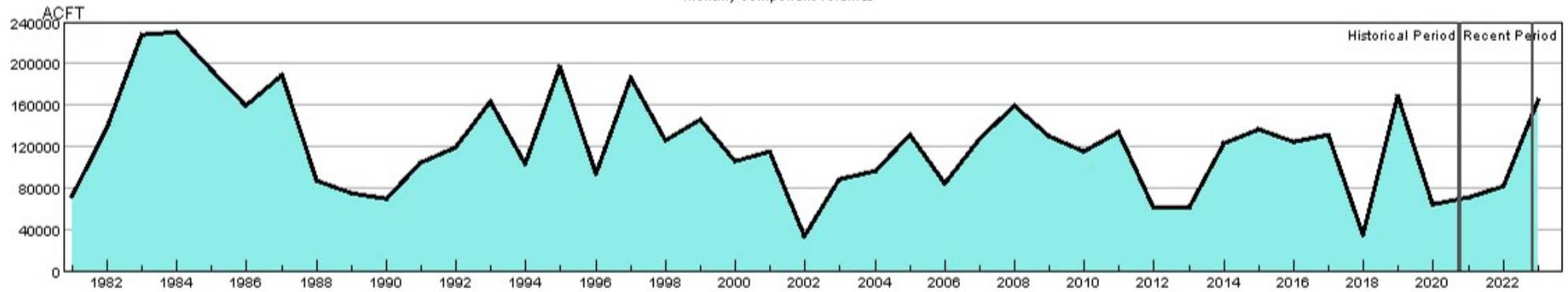

HUC:14030003-APR-DataComposite
 HUC:14030003-APR-PrevMoStreamflow
 HUC:14030003-APR-ForecastedRunoff
 HUC:14030003-APR-ReservoirStorage

HUC 14030003 (San Miguel) SWSI Values - APR

Historical period SWSI values establish the SWSI distribution to lookup recent and current SWSI values.

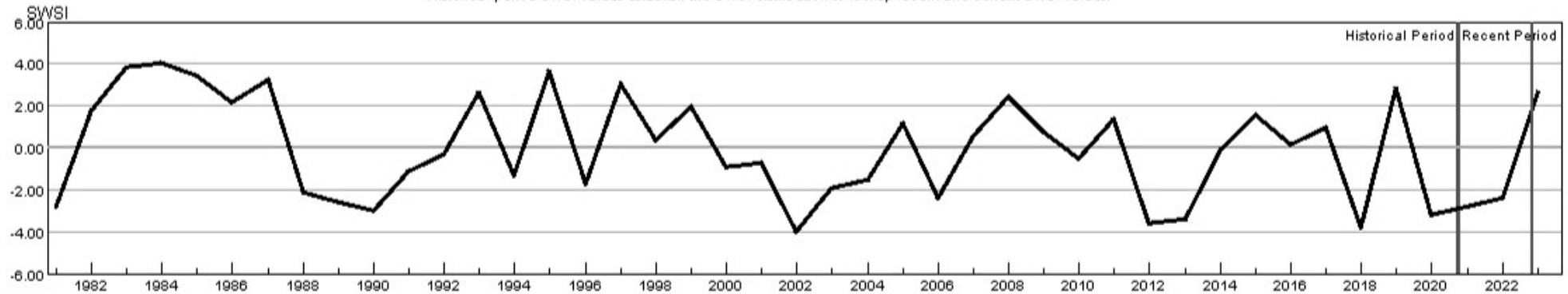

HUC:14030003-APR-PrevMoStreamflow-SWSI
 HUC:14030003-APR-ForecastedRunoff-SWSI
 HUC:14030003-APR-ReservoirStorage-SWSI
 HUC:14030003-APR-DataComposite-SWSI

HUC 14050001 (Upper Yampa) Surface Water Supply - APR

Monthly component volumes

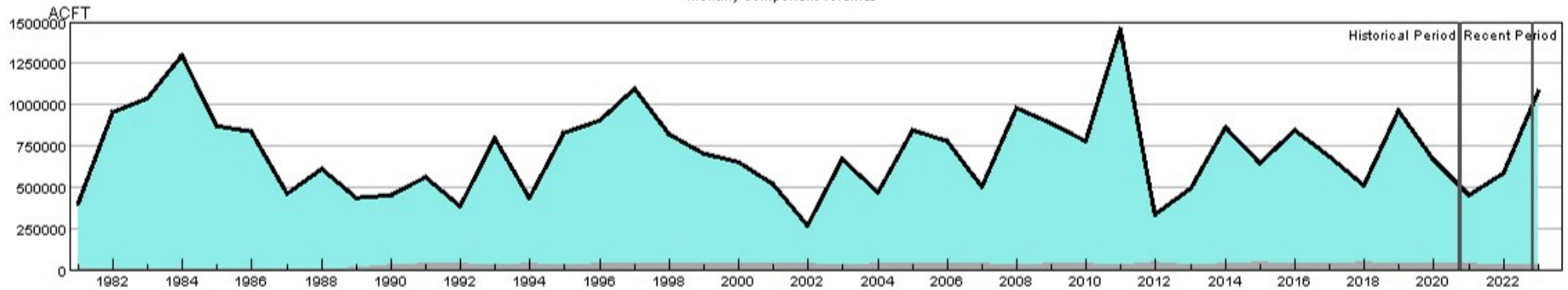

HUC:14050001-APR-DataComposite
 HUC:14050001-APR-PrevMoStreamflow
 HUC:14050001-APR-ForecastedRunoff
 HUC:14050001-APR-ReservoirStorage

HUC 14050001 (Upper Yampa) SWSI Values - APR

Historical period SWSI values establish the SWSI distribution to lookup recent and current SWSI values.

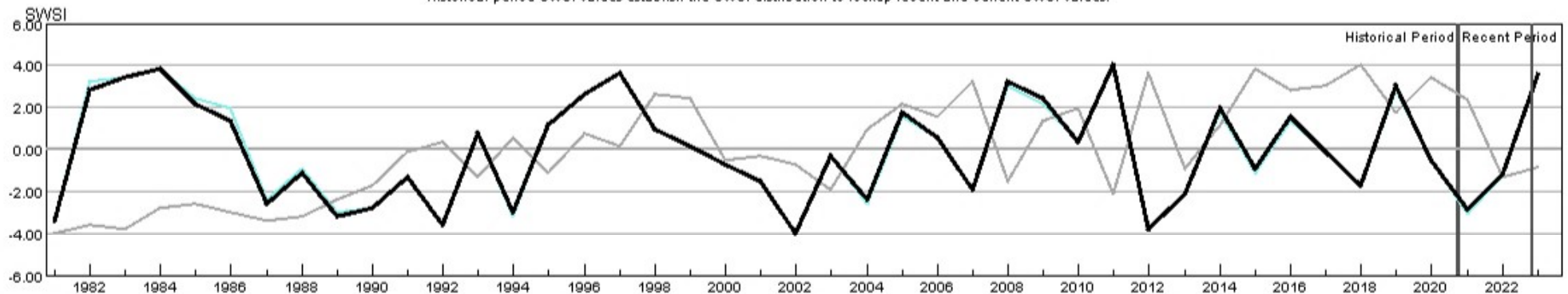

HUC:14050001-APR-PrevMoStreamflow-SWSI
 HUC:14050001-APR-ForecastedRunoff-SWSI
 HUC:14050001-APR-ReservoirStorage-SWSI
 HUC:14050001-APR-DataComposite-SWSI

HUC 14050002 (Lower Yampa) Surface Water Supply - APR

Monthly component volumes

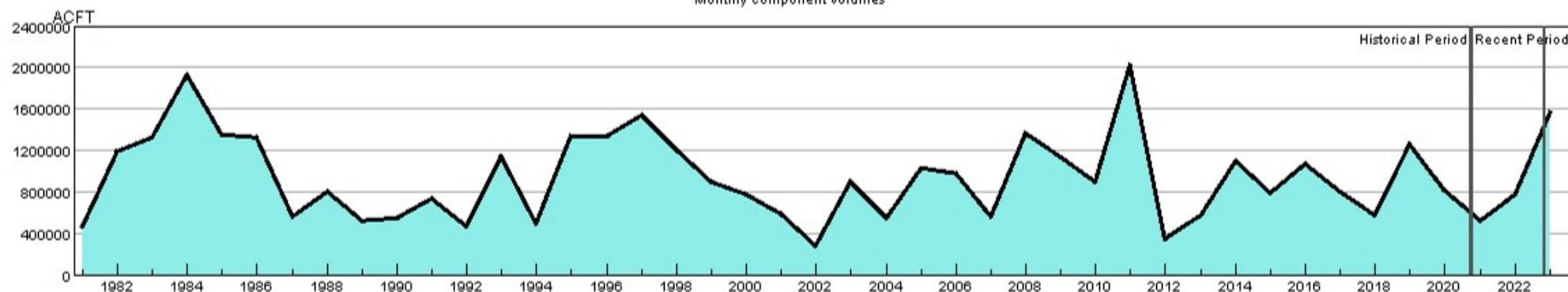

HUC:14050002-APR-DataComposite
 HUC:14050002-APR-PrevMoStreamflow
 HUC:14050002-APR-ForecastedRunoff
 HUC:14050002-APR-ReservoirStorage

HUC 14050002 (Lower Yampa) SWSI Values - APR

Historical period SWSI values establish the SWSI distribution to lookup recent and current SWSI values.

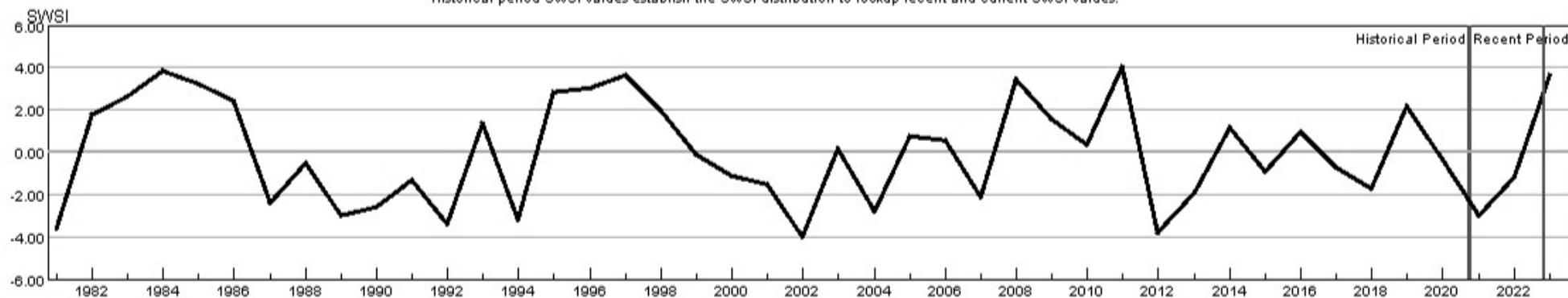

HUC:14050002-APR-PrevMoStreamflow-SWSI
 HUC:14050002-APR-ForecastedRunoff-SWSI
 HUC:14050002-APR-ReservoirStorage-SWSI
 HUC:14050002-APR-DataComposite-SWSI

HUC 14050003 (Little Snake) Surface Water Supply - APR

Monthly component volumes

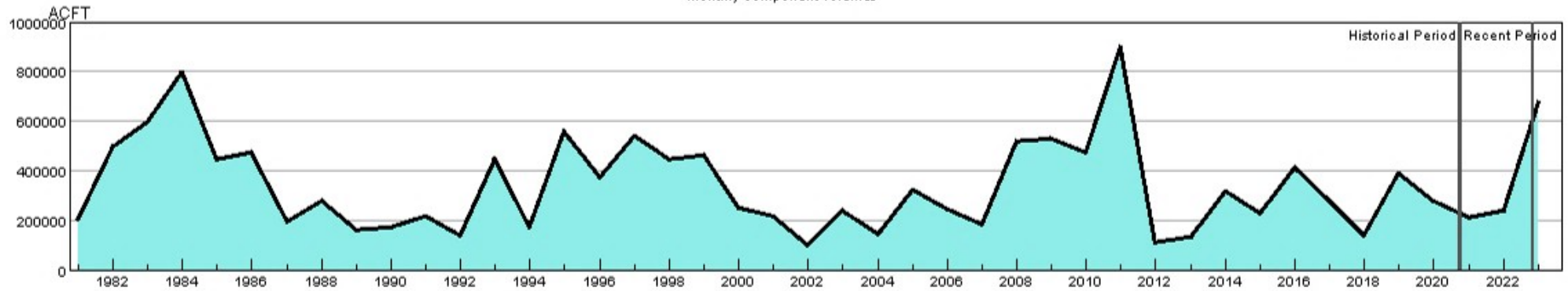

HUC:14050003-APR-DataComposite
 HUC:14050003-APR-PrevMoStreamflow
 HUC:14050003-APR-ForecastedRunoff
 HUC:14050003-APR-ReservoirStorage

HUC 14050003 (Little Snake) SWSI Values - APR

Historical period SWSI values establish the SWSI distribution to lookup recent and current SWSI values.

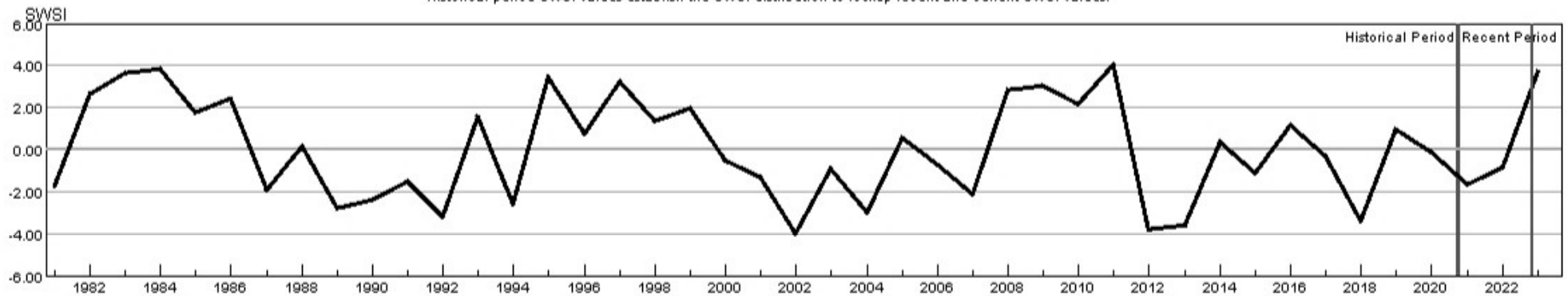

HUC:14050003-APR-PrevMoStreamflow-SWSI
 HUC:14050003-APR-ForecastedRunoff-SWSI
 HUC:14050003-APR-ReservoirStorage-SWSI
 HUC:14050003-APR-DataComposite-SWSI