COLORADO

WATER SUPPLY CONDITIONS UPDATE

FROM THE OFFICE OF THE STATE ENGINEER: COLORADO DIVISION OF WATER RESOURCES
ROOM 818, 1313 SHERMAN ST., DENVER, CO 80203
303-866-3581; www.water.state.co.us

November 1, 2022

The Surface Water Supply Index (SWSI) is used as an indicator of water supply conditions in the seven major river basins of the state and in each of the 41 smaller watersheds, or HUCs. The Colorado Water Conservation Board (CWCB) completed a major revision to the Colorado Drought Plan in 2010. At that time, Colorado adopted a revised SWSI analysis based on the components shown below, which vary depending on the time of year. The revised SWSI is based on a ranking of total volume in a HUC or major river basin ranked against similar volumes in historical years. For instance, in January, the total volume in a HUC is based on the forecasted runoff at specific locations plus the volume in storage in specific reservoirs, all within the HUC. That total volume is ranked against similar total volumes that occurred each January between 1980 and 2020.

Time Period	SWSI Components
January 1 - June 1	Forecasted Runoff + Reservoir Storage
July 1 - September 1	Previous Month's Streamflow + Reservoir Storage
October 1 -December 1	Reservoir Storage

The results of each month's analysis are summarized within this report and additional information, maps & data are available at: <https://dwr.colorado.gov/services/water-administration/drought-and-swsi>. Beginning March 1, 2022, this report no longer contains text updates about current regional conditions and water matters prepared by each DWR Division Office.

The SWSI calculation for the fall season (October 1 to December 1) is based solely on reservoir storage at the end of last month, in this case October 31. The following SWSI values were computed for each of the seven major basins for November 1, 2022. Water supply conditions as represented by water in storage and previous month's streamflow, range from normal in the South Platte and Rio Grande Basins to well below normal in the Colorado, San Juan-Dolores and Gunnison River Basins.

Basin	November 1 SWSI	Change from Previous Month	Change from Previous Year
Arkansas	-0.9	0.1	0.0
Colorado	-2.1	-0.3	1.1
Gunnison	-3.7	0.0	0.4
Rio Grande	1.3	0.0	0.3
San Juan-Dolores	-2.1	0.3	0.6
South Platte	-0.2	-0.6	-0.1
Yampa-White	-1.4	-0.1	0.1

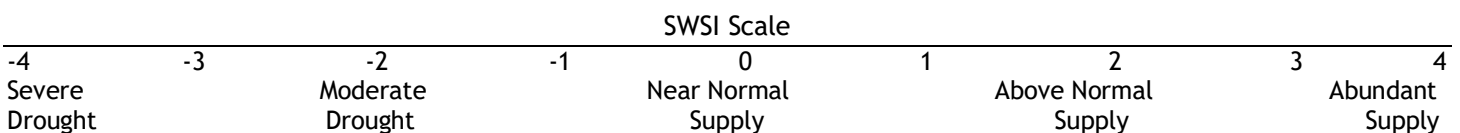

SURFACE WATER SUPPLY INDEX FOR COLORADO BY MAJOR RIVER BASIN

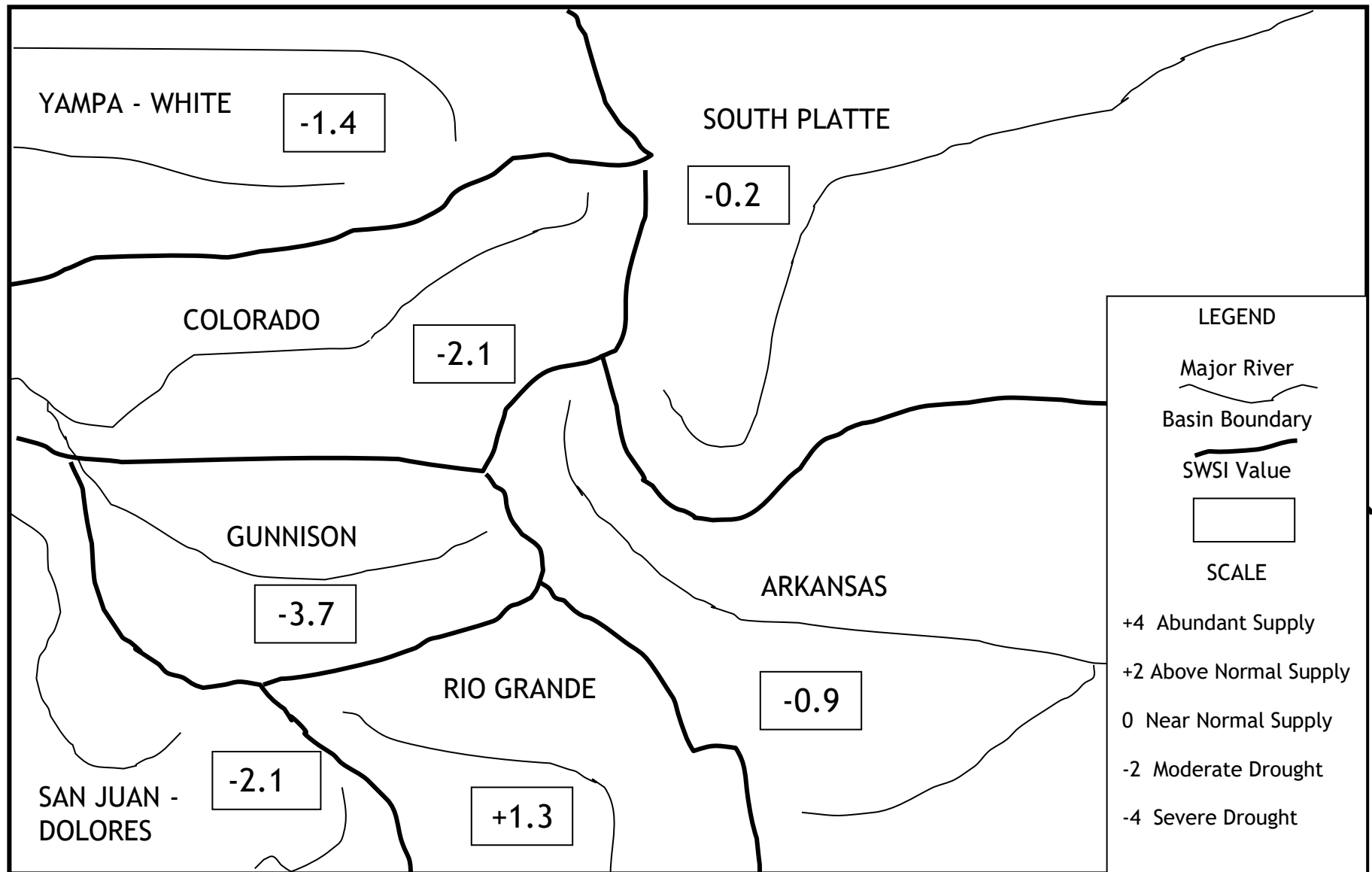

November 1, 2022

SURFACE WATER SUPPLY INDEX FOR COLORADO BY HUC



COLORADO
Division of Water Resources
Department of Natural Resources

SWSI November 1, 2022

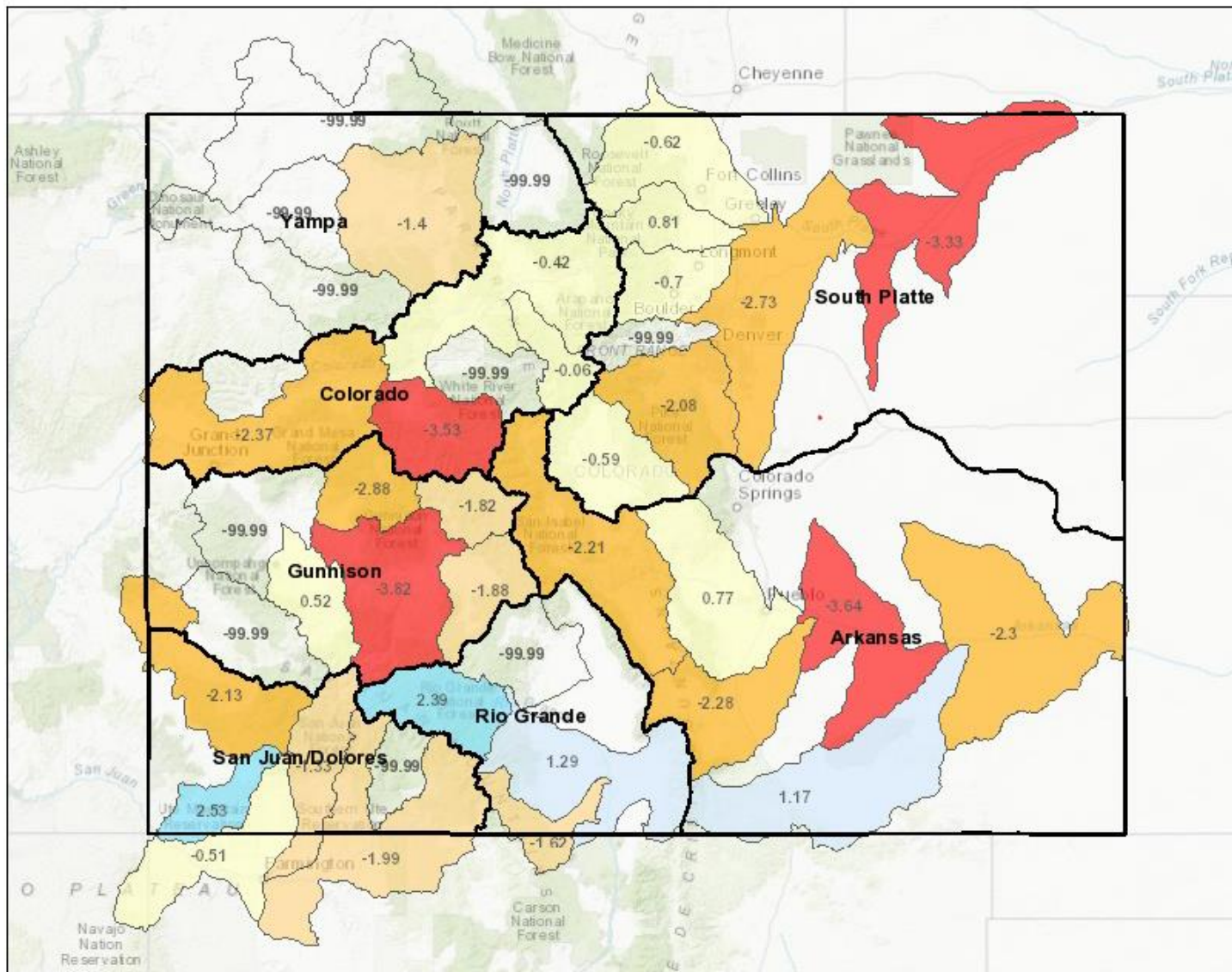

Legend

SWSI - Current Report

- SWSI Not Applicable (-99.99)
- Extremely Dry (-3.0 to -4.2)
- Moderately Dry (-2.0 to -2.9)
- Slightly Dry (-1.0 to -1.9)
- Near Average (-0.9 to 0.9)
- Slightly Wet (1.0 to 1.9)
- Moderately Wet (2.0 to 2.9)
- Extremely Wet (3.0 to 4.2)

Water Division

Location



Notes

113.64 0 56.82 113.64 Miles

1: 3,600,000



This product is for informational purposes and may not have been prepared for, or be suitable for legal, engineering, or surveying purposes. Users of this information should review or consult the primary data and information sources to ascertain the usability of the information.

Date Prepared: 12/15/2022 12:26:51 PM

November 1, 2022 SWSI Values by HUC and Non Exceedance Probabilities (NEP)

Basin	HUC ID	HUC Name	SWSI	Reservoir Storage NEP	Total Vol (AF)
Arkansas	11020006	Huerfano	-2.28	23	-
	11020005	Upper Arkansas-Lake Meredith	-3.64	6	793
	11020010	Purgatoire	1.17	64	18,862
	11020009	Upper Arkansas-John Martin Reservoir	-2.30	22	20,903
	11020002	Upper Arkansas	0.77	59	175,262
	11020001	Arkansas Headwaters	-2.22	23	175,429
Colorado	14010005	Colorado Headwaters-Plateau	-2.38	21	6,624
	14010004	Roaring Fork	-3.54	8	68,112
	14010002	Blue	-0.07	49	82,777
	14010001	Colorado Headwaters	-0.43	45	94,350
	14010003	Eagle	N/A		
Gunnison	14020003	Tomichi	-1.89	27	47
	14020004	North Fork Gunnison	-2.89	15	637
	14020006	Uncompahgre	0.52	56	64,666
	14020001	East-Taylor	-1.82	28	68,005
	14020002	Upper Gunnison	-3.82	4	382,637
	14020005	Lower Gunnison	N/A		
	14030003	San Miguel	N/A		
Rio Grande	13010002	Alamosa-Trinchera	1.29	66	6,306
	13010005	Conejos	-1.63	30	15,676
	13010001	Rio Grande Headwaters	2.40	79	37,199
	13010004	Saguache	N/A		
San Juan-Dolores	14080105	Middle San Juan	-0.52	44	-
	14080107	Mancos	2.53	80	5,581
	14080104	Animas	-1.33	34	15,891
	14080101	Upper San Juan	-1.99	26	55,725
	14030002	Upper Dolores	-2.14	24	184,030
	14080102	Piedra	N/A		
South Platte	10190012	Middle South Platte-Sterling	-3.33	10	31,824
	10190003	Middle South Platte-Cherry Creek	-2.74	17	47,304
	10190005	St. Vrain	-0.70	42	55,559
	10190007	Cache La Poudre	-0.63	42	111,145
	10190001	South Platte Headwater	-0.60	43	146,479
	10190002	Upper South Platte	-2.09	25	283,113
	10190006	Big Thompson	0.81	60	499,345
	10190004	Clear	N/A		
Yampa-White	14050001	Upper Yampa	-1.41	33	30,929
	10180001	North Platte Headwaters	N/A		
	14050002	Lower Yampa	N/A		
	14050003	Little Snake	N/A		
	14050005	Upper White	N/A		

NEP is non exceedance probability for total reservoir storage in HUC. Some HUCs do not have any reservoirs considered in the SWSI and are shown as "N/A". Total Vol is the volume of reservoir storage in the HUC is calculated compared to the volume historically occurring this month during the period 1980-2020. The following table lists each component considered in each HUC.

SWSI Color Scale:

-4.0 (Severe Drought)

0.0 (Normal)

4.0 (Abundant Supply)

November 1, 2022 SWSI Component Information -Reservoir Storage - By HUC

HUC ID	HUC Name	Component Name	Component Volume (AF)	Component NEP by Month
11020001	Arkansas Headwaters	CLEAR CREEK RESERVOIR	6,094	46
		HOMESTAKE RESERVOIR	29,549	32
		TWIN LAKES RESERVOIR	57,279	74
		TURQUOISE LAKE	82,507	12
11020006	Huerfano	CUCHARAS RESERVOIR*	0	23
11020010	Purgatoire	TRINIDAD LAKE	18,862	64
11020002	Upper Arkansas	PUEBLO RESERVOIR	175,262	59
11020009	Upper Arkansas-John Martin Reservoir	ADOBE CREEK RESERVOIR	9,432	49
		JOHN MARTIN RESERVOIR	11,471	13
11020005	Upper Arkansas-Lake Meredith	LAKE HENRY	96	1
		MEREDITH RESERVOIR	697	18
14010002	Blue	GREEN MOUNTAIN RESERVOIR	82,777	49
14010001	Colorado Headwaters	WOLFORD MOUNTAIN RESERVOIR	41,750	52
		WILLIAMS FORK RESERVOIR	52,600	8
14010005	Colorado Headwaters-Plateau	VEGA RESERVOIR	6,624	21
14010004	Roaring Fork	RUEDI RESERVOIR	68,112	8
14020001	East-Taylor	TAYLOR PARK RESERVOIR	68,005	28
14020004	North Fork Gunnison	PAONIA RESERVOIR	637	15
14020003	Tomichi	VOUGA RESERVOIR NEAR DOYLEVILLE	47	27
14020006	Uncompahgre	RIDGEWAY RESERVOIR	64,666	56
14020002	Upper Gunnison	FRUITLAND RESERVOIR	300	59
		SILVER JACK RESERVOIR	1,024	8
		CRAWFORD RESERVOIR	1,368	8
		MORROW POINT RESERVOIR	113,889	85
		BLUE MESA RESERVOIR	266,056	4
13010002	Alamosa-Trinchera	TERRACE RESERVOIR	3,055	57
		MOUNTAIN HOME	3,251	74
13010005	Conejos	PLATORO RESERVOIR	15,676	30
13010001	Rio Grande Headwaters	CONTINENTAL RESERVOIR	8,723	87
		SANTA MARIA RESERVOIR	9,638	62
		RIO GRANDE RESERVOIR	18,838	84
14080104	Animas	LEMON RESERVOIR	15,891	34
14080107	Mancos	JACKSON GULCH RESERVOIR	5,581	80
14080105	Middle San Juan	LONG HOLLOW RESERVOIR	0	44
14030002	Upper Dolores	GROUNDHOG RESERVOIR	0	3
		MCPHEE RESERVOIR	184,030	26
14080101	Upper San Juan	VALLECITO RESERVOIR	55,725	26
10190006	Big Thompson	MARIANO RESERVOIR	400	16
		LAKE LOVELAND RESERVOIR	2,300	14
		LONE TREE RESERVOIR	2,600	22
		WILLOW CREEK RESERVOIR	5,420	9
		BOYD LAKE	22,500	33
		CARTER LAKE	57,046	63
		LAKE GRANBY	409,079	70

HUC ID	HUC Name	Component Name	Component Volume (AF)	Component NEP by Month
10190007	Cache La Poudre	CACHE LA POUDRE	100	7
		HALLIGAN RESERVOIR	3,200	80
		FOSSIL CREEK RESERVOIR	3,500	25
		BLACK HOLLOW RESERVOIR	3,800	91
		CHAMBERS LAKE	5,200	78
		WINDSOR RESERVOIR	7,500	36
		COBB LAKE	15,100	51
		HORSETOOTH RESERVOIR	72,745	54
10190003	Middle South Platte-Cherry Creek	HORSECREEK RESERVOIR	1,400	18
		MILTON RESERVOIR	2,302	12
		BARR LAKE	6,502	16
		STANDLEY RESERVOIR	37,100	64
10190012	Middle South Platte-Sterling	JULESBURG RESERVOIR	2,983	14
		RIVERSIDE RESERVOIR	3,722	11
		EMPIRE RESERVOIR	5,453	29
		JACKSON LAKE RESERVOIR	5,915	24
		POINT OF ROCKS RESERVOIR	6,236	17
		PREWITT RESERVOIR	7,515	14
10190001	South Platte Headwater	ANTERO RESERVOIR	20,100	91
		SPINNEY MOUNTAIN RESERVOIR	25,579	15
		ELEVENMILE CANYON RESERVOIR	100,800	97
10190005	St. Vrain	MARSHALL RESERVOIR	4,400	32
		TERRY RESERVOIR	7,500	98
		UNION RESERVOIR	11,522	64
		GROSS RESERVOIR	16,000	22
		BUTTONROCK (RALPH PRICE) RESERVOIR	16,137	70
10190002	Upper South Platte	CHEESMAN LAKE	66,413	57
		DILLON RESERVOIR	216,700	19
14050001	Upper Yampa	YAMCOLO RESERVOIR	4,029	36
		STAGECOACH RESERVOIR NR OAK CREEK	26,900	29

NEP is non exceedance probability for volume of the component compared to this month during the historical period 1980-2020.

*No longer exists

Water Volume NEP Color Scale:

0 (Well Below Normal)	50 (Normal)	100 (Well Above Normal)
-----------------------	-------------	-------------------------

SOUTH PLATTE BASIN

The SWSI value for the month was -0.2.

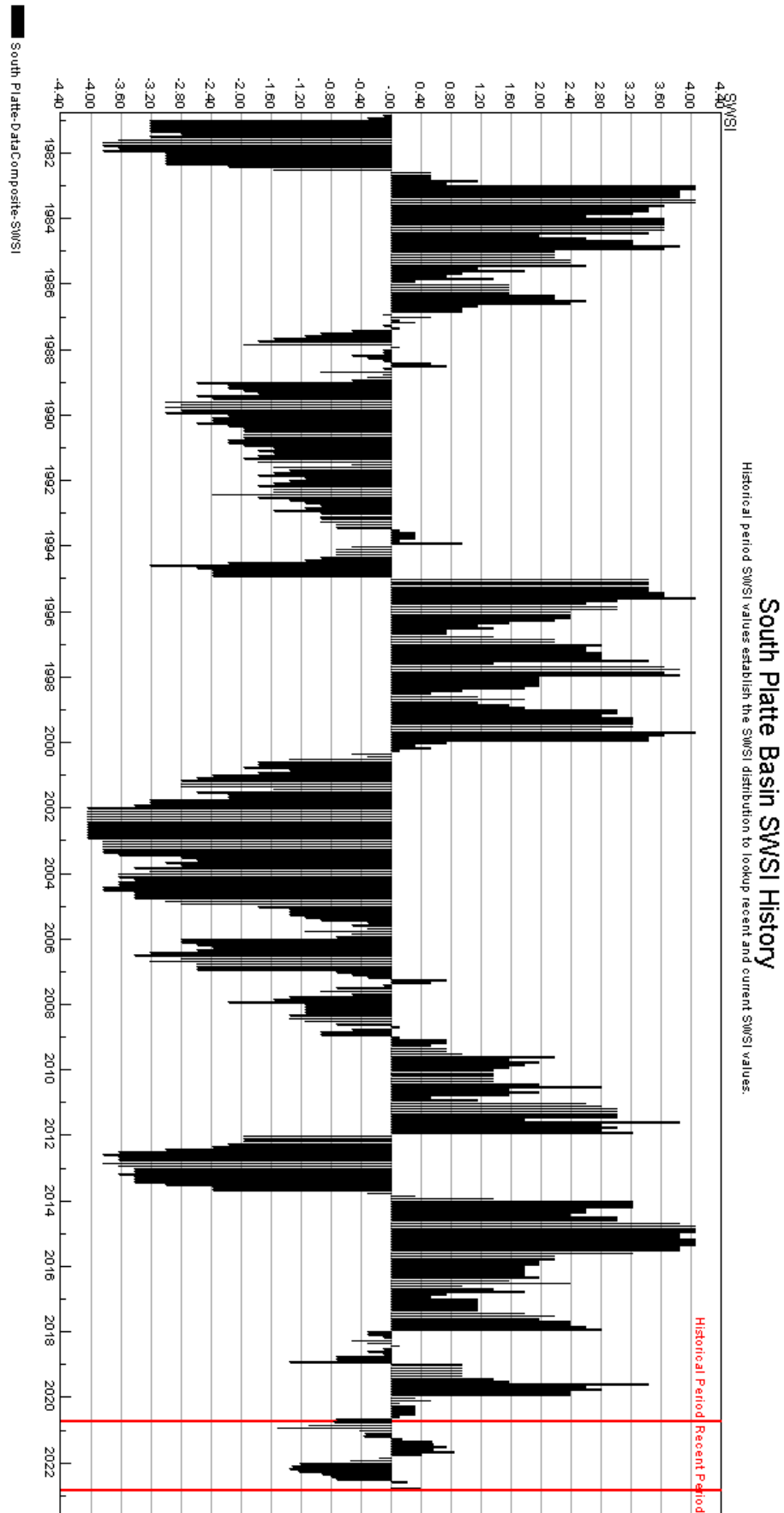

ARKANSAS BASIN

The SWSI value for the month was -0.9.

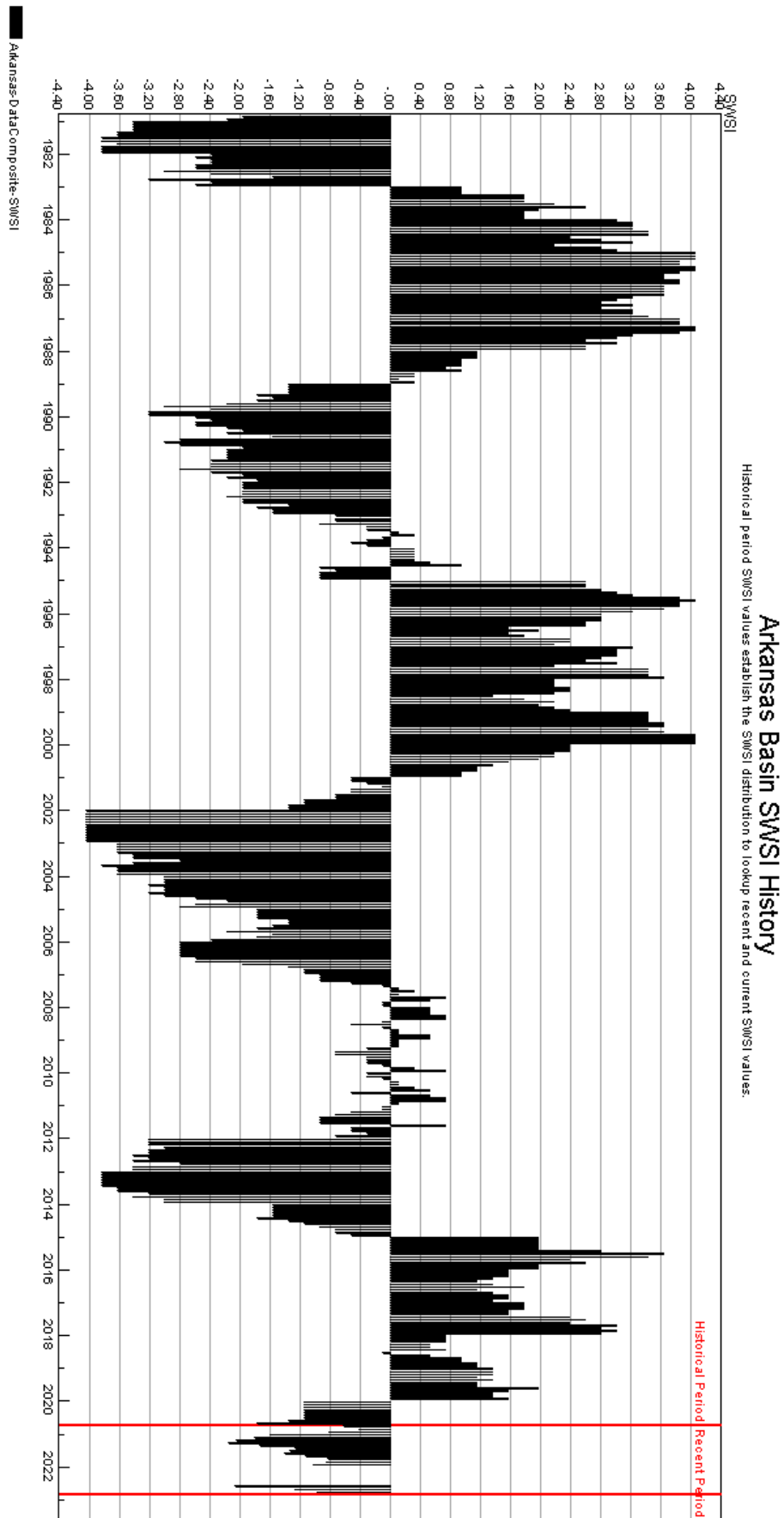

RIO GRANDE BASIN

Nov-22

The SWSI value for the month was +1.3.

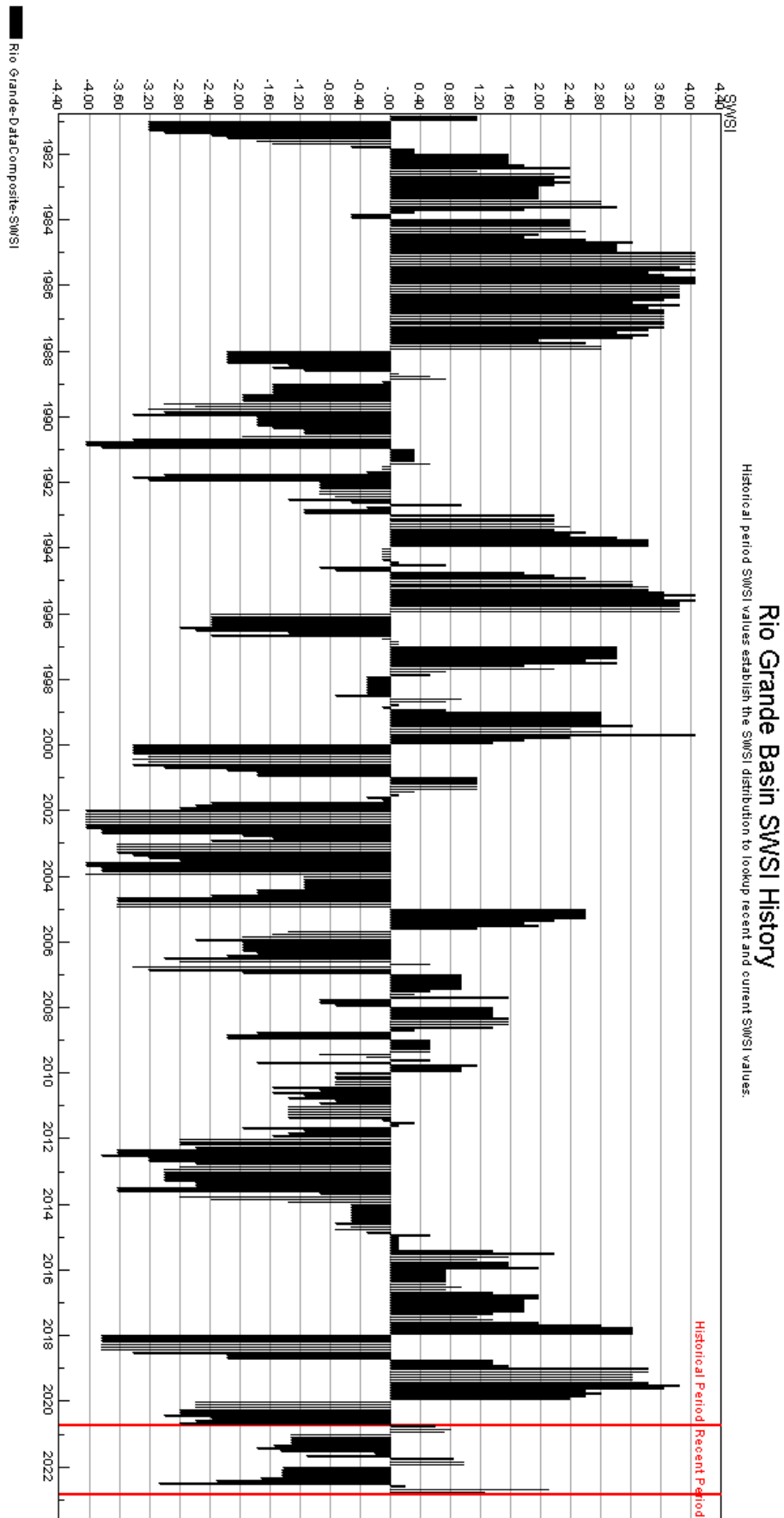

GUNNISON BASIN

The SWSI value for the month was -3.7.

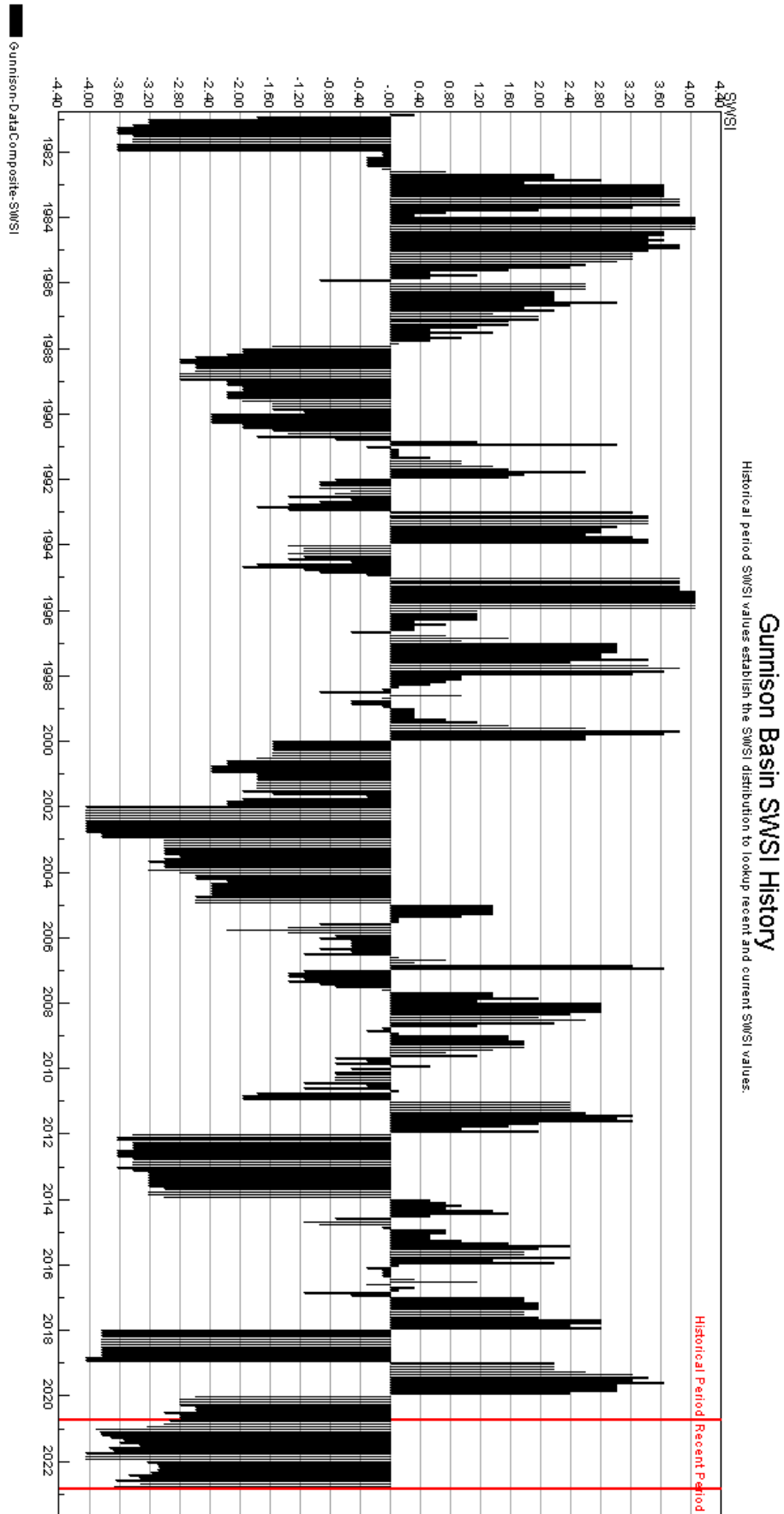

COLORADO BASIN

The SWSI value for the month was -2.1.

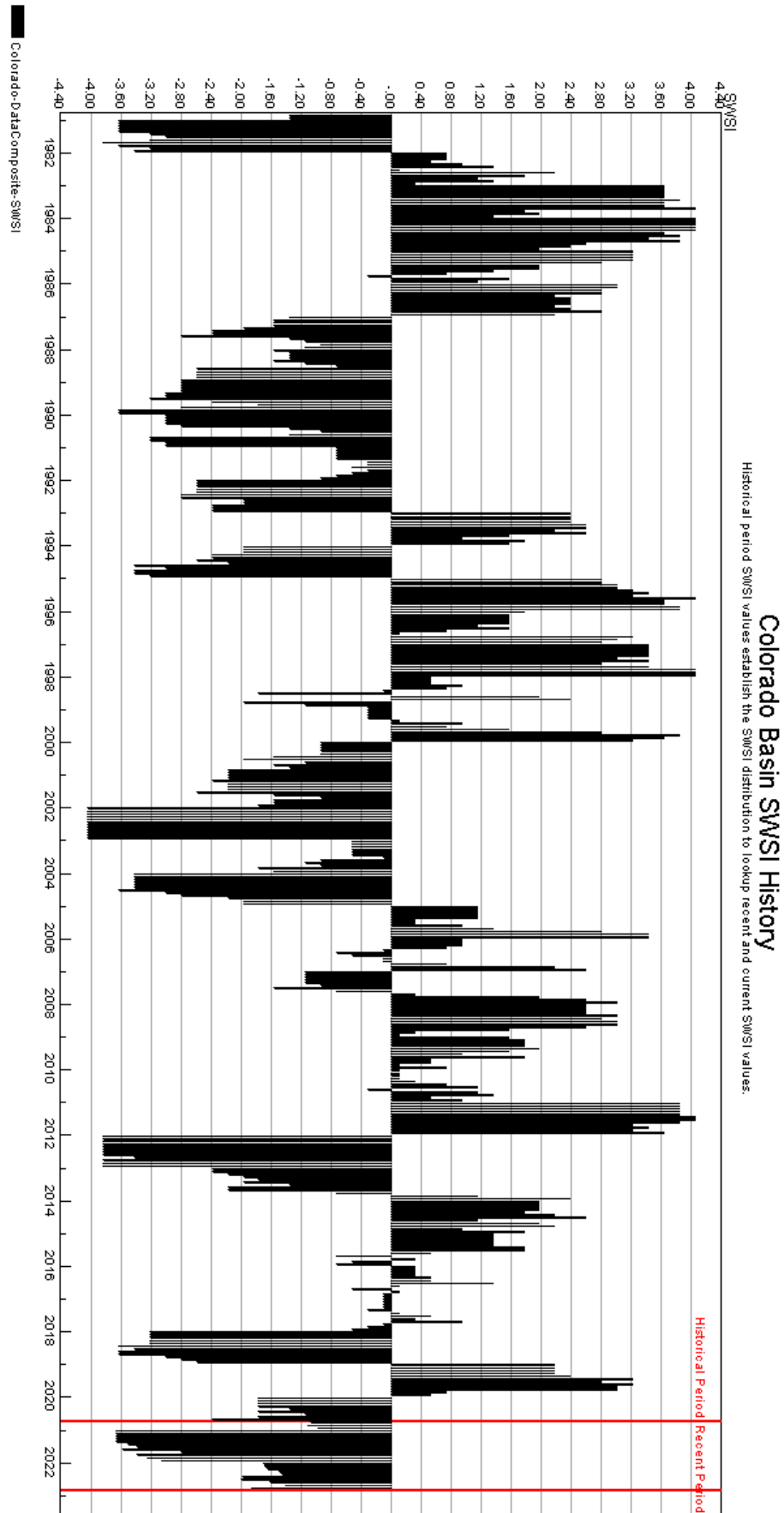

The SWSI value for the month was -1.4.

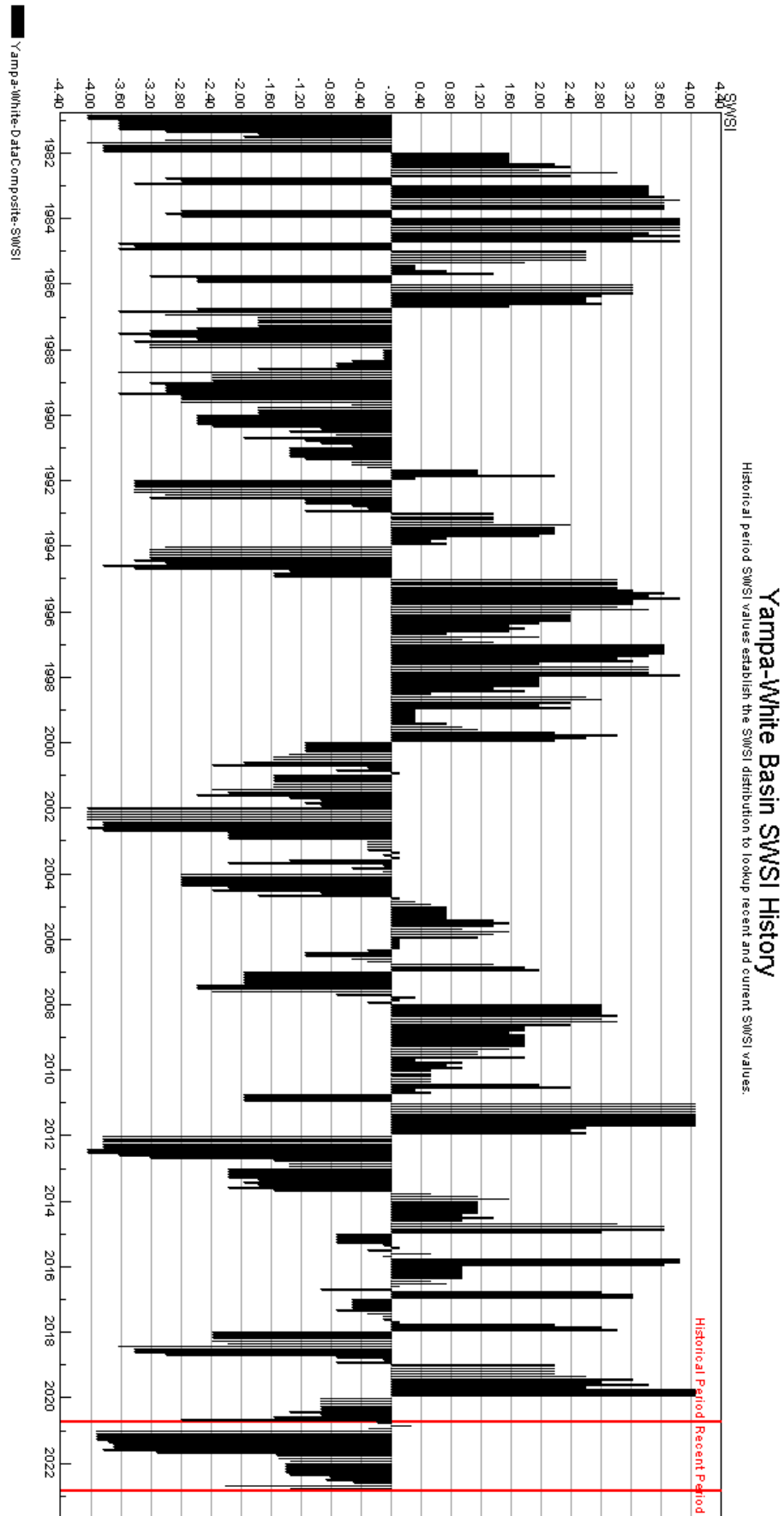

The SWSI value for the month was -2.1.

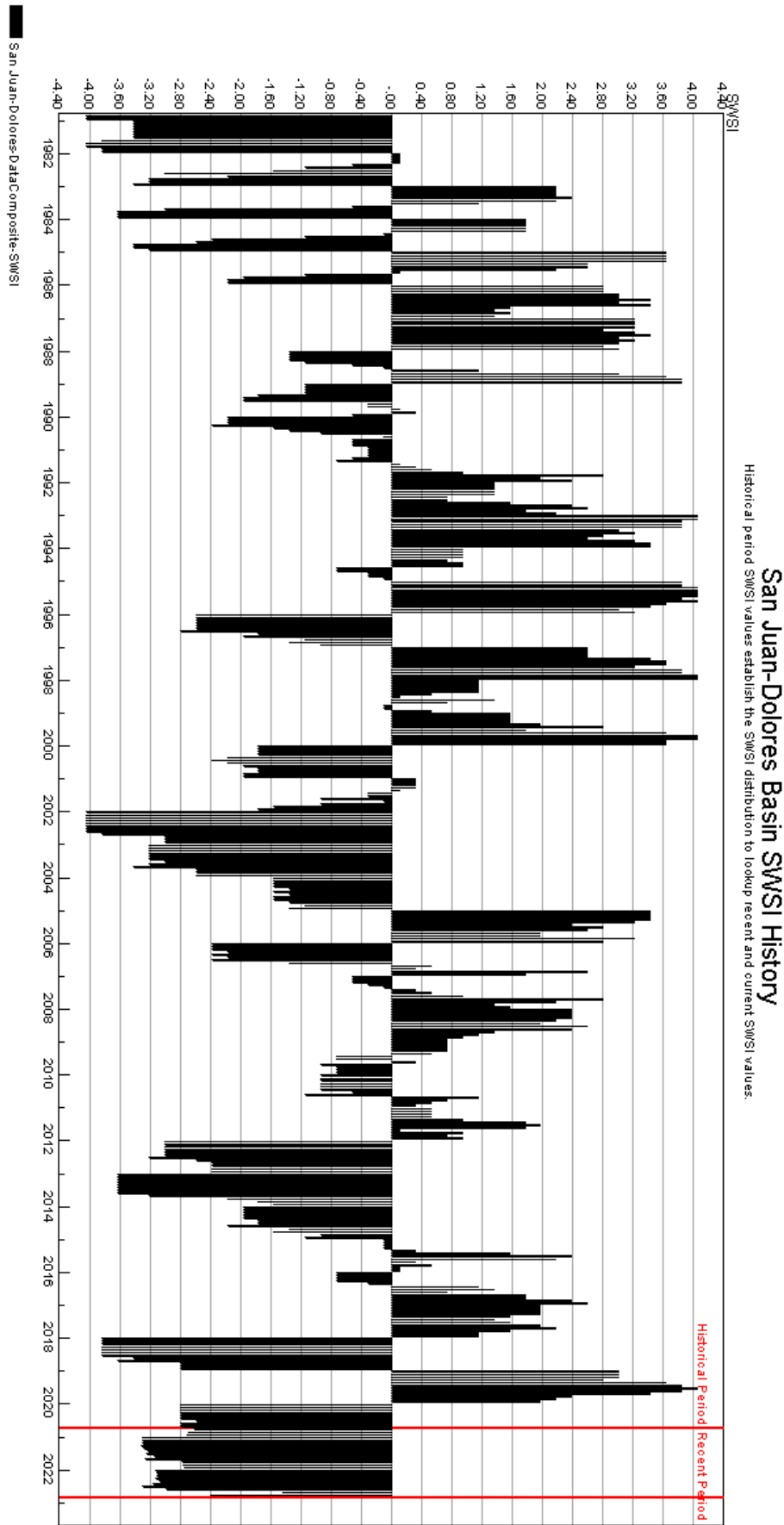

HUC 14080107 (Mancos) Surface Water Supply - NOV

Monthly component volumes

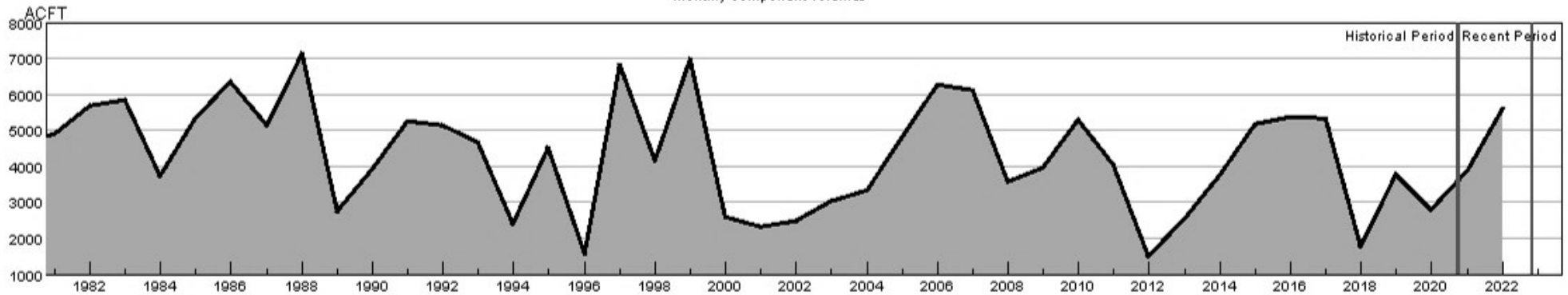

HUC:14080107-NOV-DataComposite
 HUC:14080107-NOV-PrevMoStreamflow
 HUC:14080107-NOV-ForecastedRunoff
 HUC:14080107-NOV-ReservoirStorage

HUC 14080107 (Mancos) SWSI Values - NOV

Historical period SWSI values establish the SWSI distribution to lookup recent and current SWSI values.

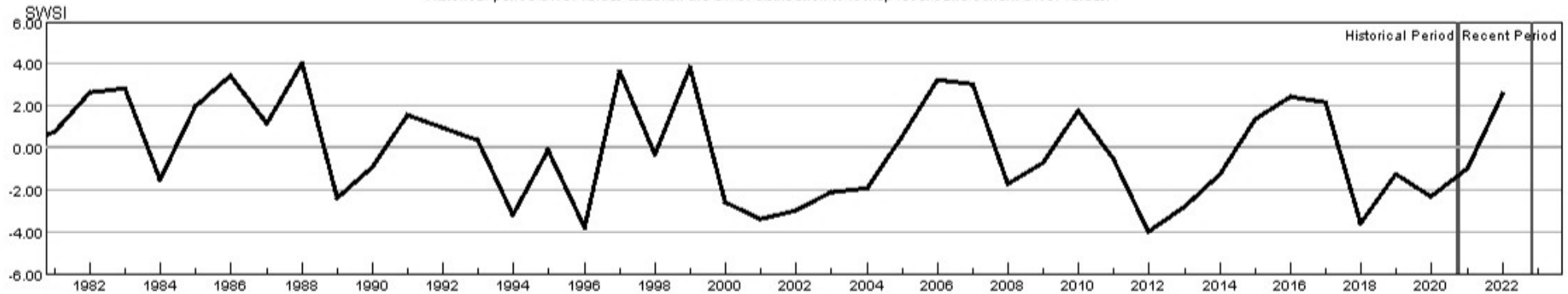

HUC:14080107-NOV-PrevMoStreamflow-SWSI
 HUC:14080107-NOV-ForecastedRunoff-SWSI
 HUC:14080107-NOV-ReservoirStorage-SWSI
 HUC:14080107-NOV-DataComposite-SWSI

HUC 10180001 (North Platte Headwaters) Surface Water Supply - NOV

Monthly component volumes

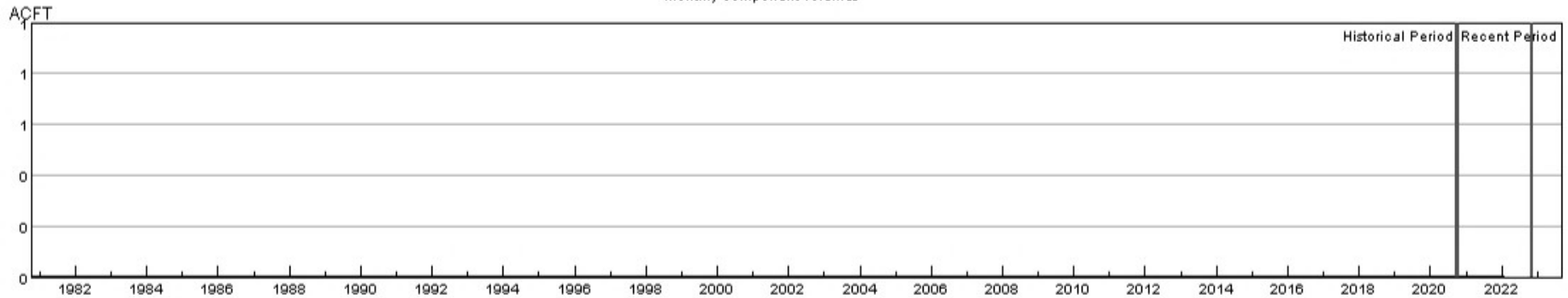

HUC:10180001-NOV-DataComposite
HUC:10180001-NOV-PrevMoStreamflow
HUC:10180001-NOV-ForecastedRunoff
HUC:10180001-NOV-ReservoirStorage

HUC 10180001 (North Platte Headwaters) SWSI Values - NOV

Historical period SWSI values establish the SWSI distribution to lookup recent and current SWSI values.

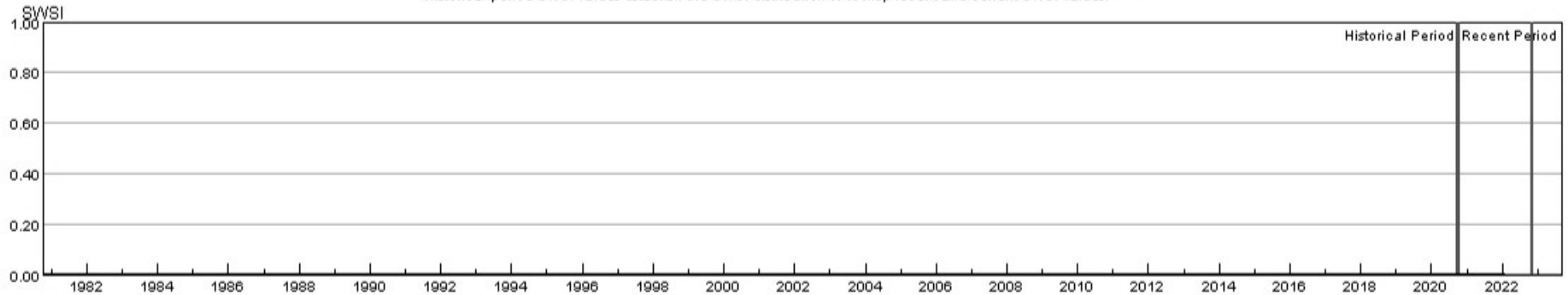

HUC:10180001-NOV-PrevMoStreamflow-SWSI
HUC:10180001-NOV-ForecastedRunoff-SWSI
HUC:10180001-NOV-ReservoirStorage-SWSI
HUC:10180001-NOV-DataComposite-SWSI

HUC 10190001 (South Platte Headwater) Surface Water Supply - NOV

Monthly component volumes

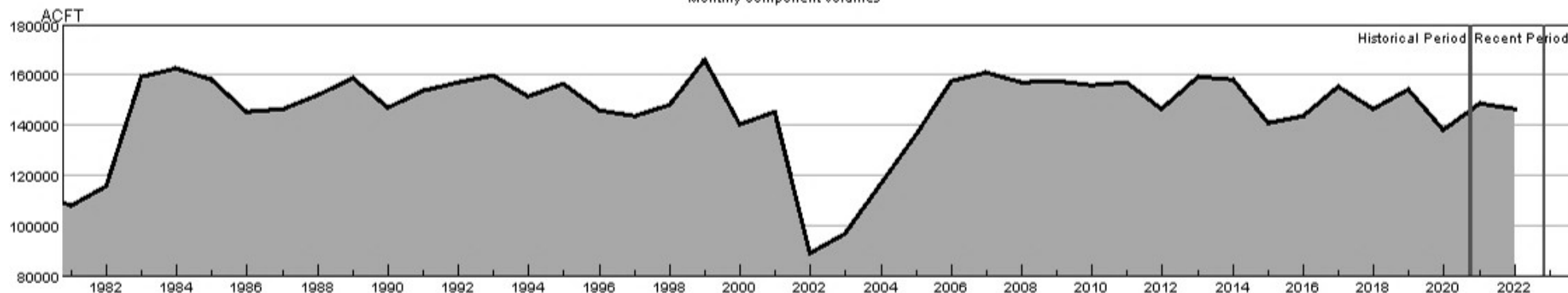

- HUC:10190001-NOV-DataComposite
- HUC:10190001-NOV-PrevMoStreamflow
- HUC:10190001-NOV-ForecastedRunoff
- HUC:10190001-NOV-ReservoirStorage

HUC 10190001 (South Platte Headwater) SWSI Values - NOV

Historical period SWSI values establish the SWSI distribution to lookup recent and current SWSI values.

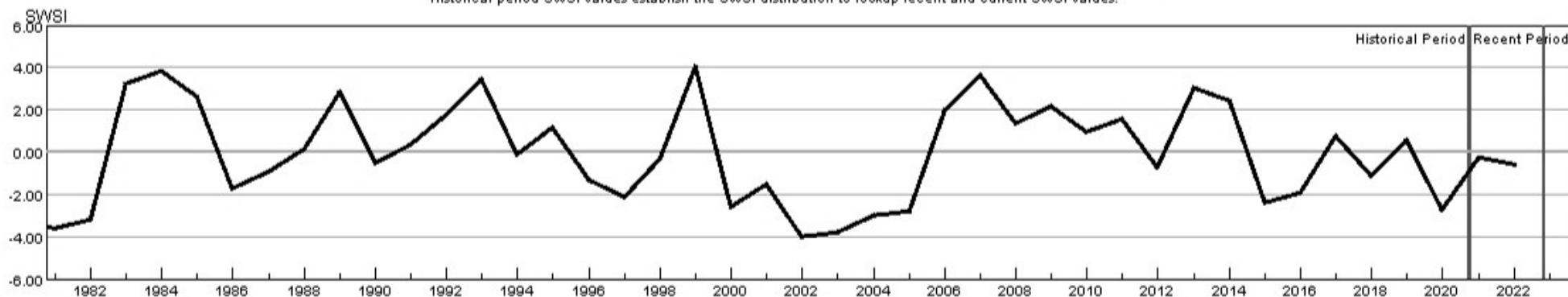

- HUC:10190001-NOV-PrevMoStreamflow-SWSI
- HUC:10190001-NOV-ForecastedRunoff-SWSI
- HUC:10190001-NOV-ReservoirStorage-SWSI
- HUC:10190001-NOV-DataComposite-SWSI

HUC 10190002 (Upper South Platte) Surface Water Supply - NOV

Monthly component volumes



- HUC:10190002-NOV-DataComposite
- HUC:10190002-NOV-PrevMoStreamflow
- HUC:10190002-NOV-ForecastedRunoff
- HUC:10190002-NOV-ReservoirStorage

HUC 10190002 (Upper South Platte) SWSI Values - NOV

Historical period SWSI values establish the SWSI distribution to lookup recent and current SWSI values.

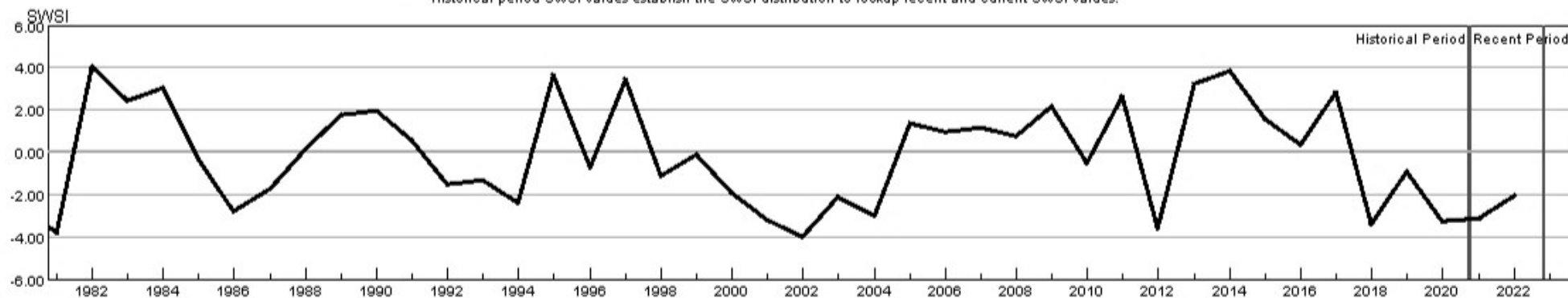

- HUC:10190002-NOV-PrevMoStreamflow-SWSI
- HUC:10190002-NOV-ForecastedRunoff-SWSI
- HUC:10190002-NOV-ReservoirStorage-SWSI
- HUC:10190002-NOV-DataComposite-SWSI

HUC 10190003 (Middle South Platte-Cherry Creek) Surface Water Supply - NOV

Monthly component volumes

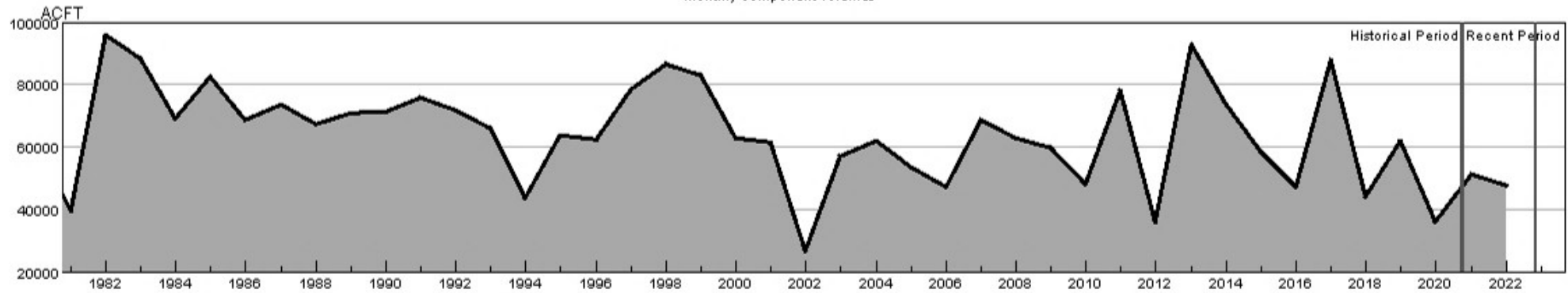

HUC:10190003-NOV-DataComposite
 HUC:10190003-NOV-PrevMoStreamflow
 HUC:10190003-NOV-ForecastedRunoff
 HUC:10190003-NOV-ReservoirStorage

HUC 10190003 (Middle South Platte-Cherry Creek) SWSI Values - NOV

Historical period SWSI values establish the SWSI distribution to lookup recent and current SWSI values.

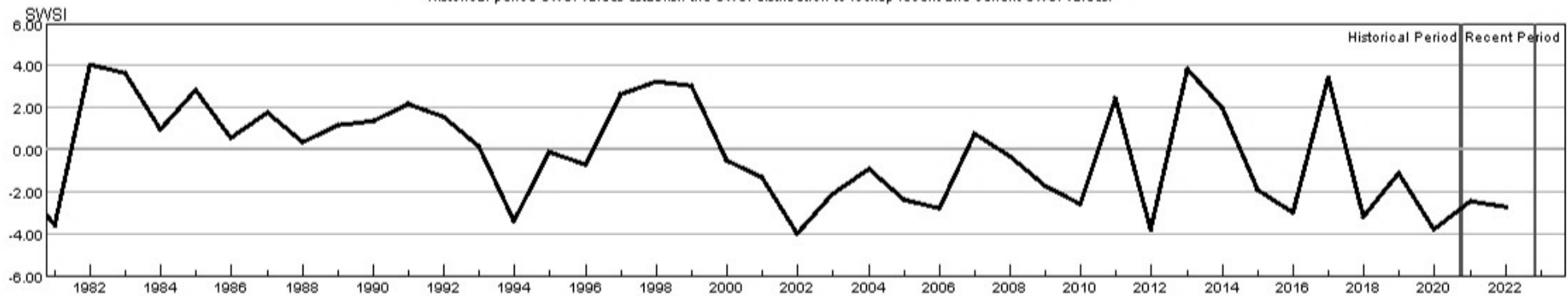

HUC:10190003-NOV-PrevMoStreamflow-SWSI
 HUC:10190003-NOV-ForecastedRunoff-SWSI
 HUC:10190003-NOV-ReservoirStorage-SWSI
 HUC:10190003-NOV-DataComposite-SWSI

HUC 10190004 (Clear) Surface Water Supply - NOV

Monthly component volumes

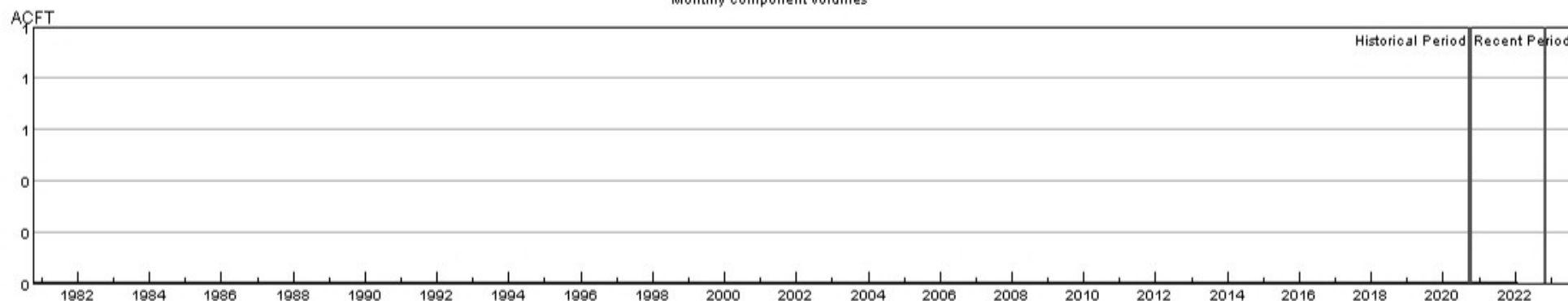

HUC:10190004-NOV-DataComposite
HUC:10190004-NOV-PrevMoStreamflow
HUC:10190004-NOV-ForecastedRunoff
HUC:10190004-NOV-ReservoirStorage

HUC 10190004 (Clear) SWSI Values - NOV

Historical period SWSI values establish the SWSI distribution to lookup recent and current SWSI values.

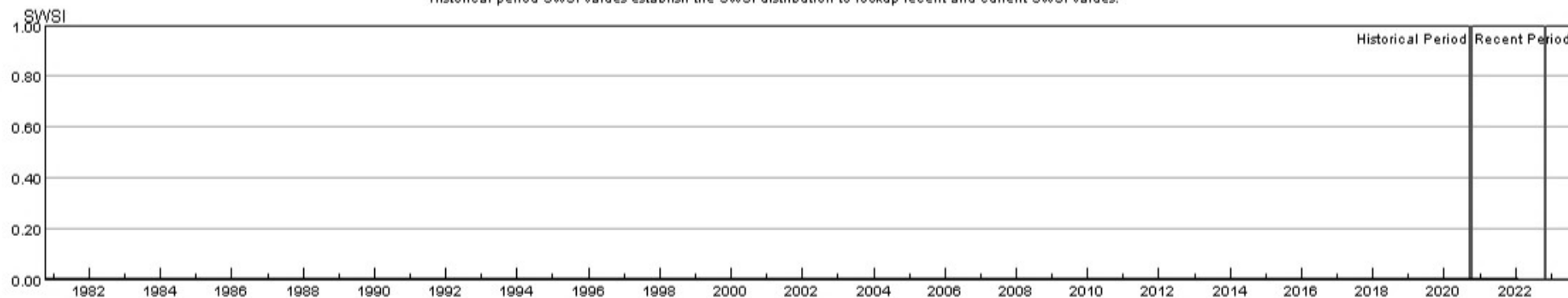

HUC:10190004-NOV-PrevMoStreamflow-SWSI
HUC:10190004-NOV-ForecastedRunoff-SWSI
HUC:10190004-NOV-ReservoirStorage-SWSI
HUC:10190004-NOV-DataComposite-SWSI

HUC 10190005 (St. Vrain) Surface Water Supply - NOV

Monthly component volumes

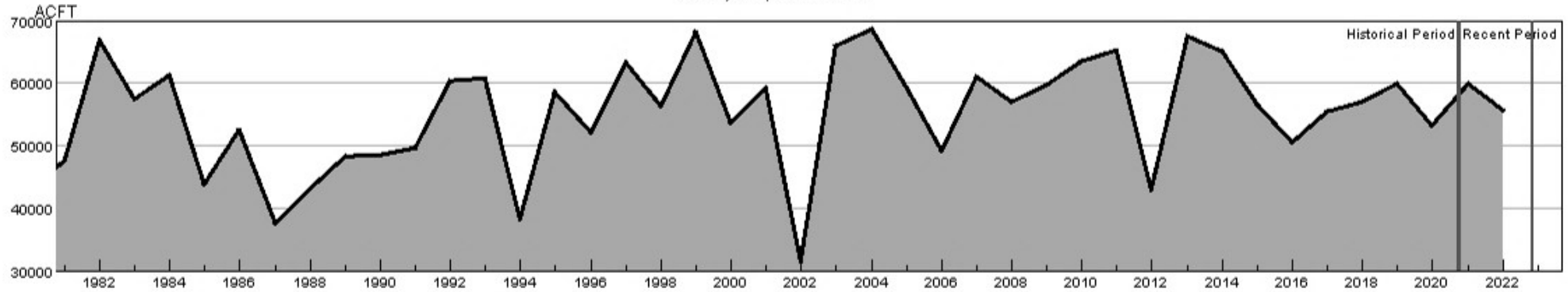

HUC:10190005-NOV-DataComposite
 HUC:10190005-NOV-PrevMoStreamflow
 HUC:10190005-NOV-ForecastedRunoff
 HUC:10190005-NOV-ReservoirStorage

HUC 10190005 (St. Vrain) SWSI Values - NOV

Historical period SWSI values establish the SWSI distribution to lookup recent and current SWSI values.

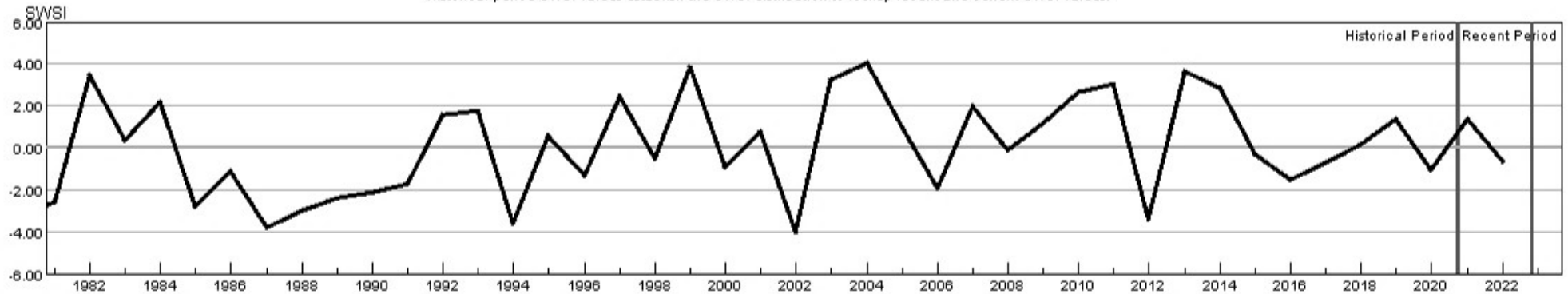

HUC:10190005-NOV-PrevMoStreamflow-SWSI
 HUC:10190005-NOV-ForecastedRunoff-SWSI
 HUC:10190005-NOV-ReservoirStorage-SWSI
 HUC:10190005-NOV-DataComposite-SWSI

HUC 10190006 (Big Thompson) Surface Water Supply - NOV

Monthly component volumes

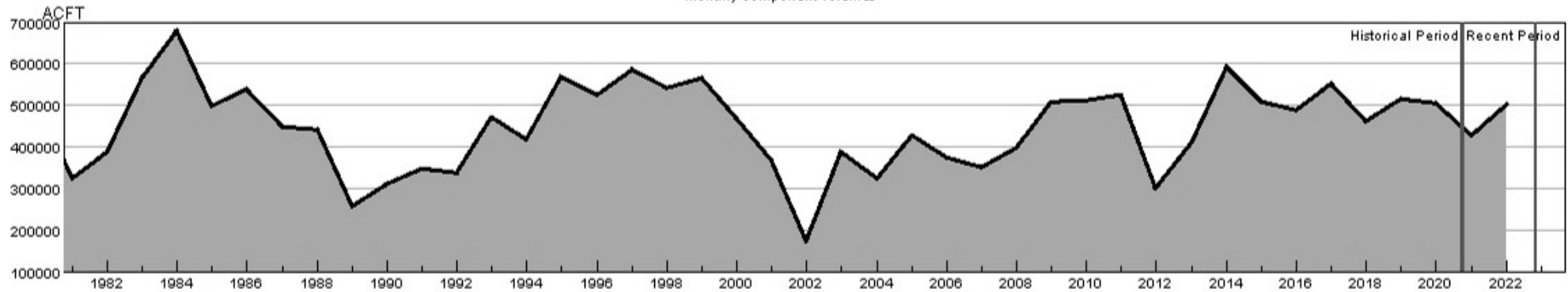

- HUC:10190006-NOV-DataComposite
- HUC:10190006-NOV-PrevMoStreamflow
- HUC:10190006-NOV-ForecastedRunoff
- HUC:10190006-NOV-ReservoirStorage

HUC 10190006 (Big Thompson) SWSI Values - NOV

Historical period SWSI values establish the SWSI distribution to lookup recent and current SWSI values.

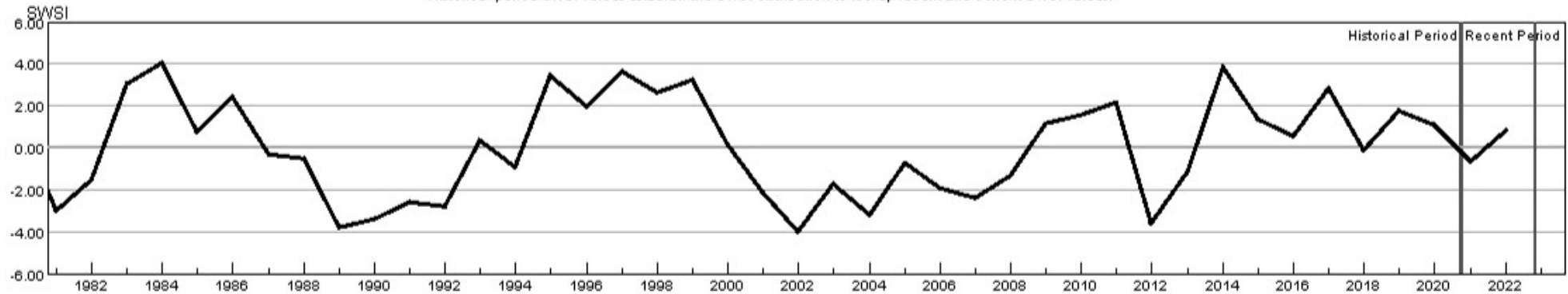

- HUC:10190006-NOV-PrevMoStreamflow-SWSI
- HUC:10190006-NOV-ForecastedRunoff-SWSI
- HUC:10190006-NOV-ReservoirStorage-SWSI
- HUC:10190006-NOV-DataComposite-SWSI

HUC 10190007 (Cache La Poudre) Surface Water Supply - NOV

Monthly component volumes

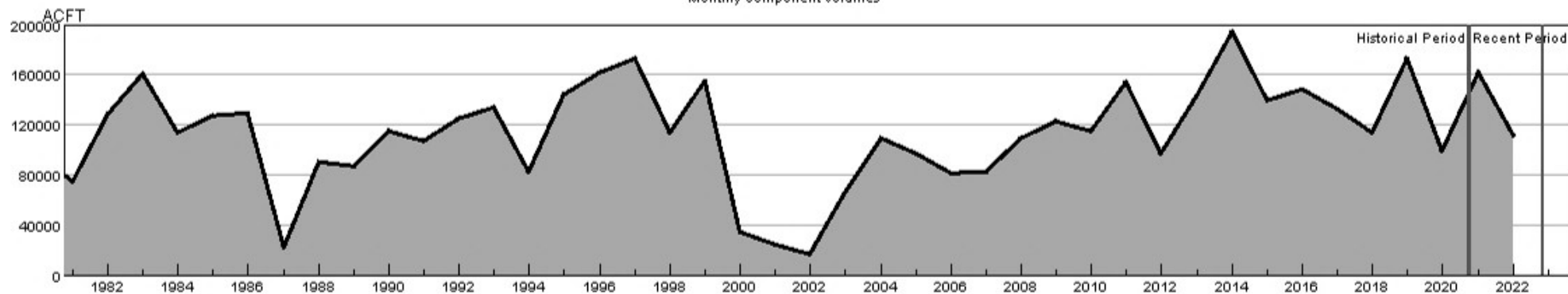

HUC:10190007-NOV-DataComposite
 HUC:10190007-NOV-PrevMoStreamflow
 HUC:10190007-NOV-ForecastedRunoff
 HUC:10190007-NOV-ReservoirStorage

HUC 10190007 (Cache La Poudre) SWSI Values - NOV

Historical period SWSI values establish the SWSI distribution to lookup recent and current SWSI values.

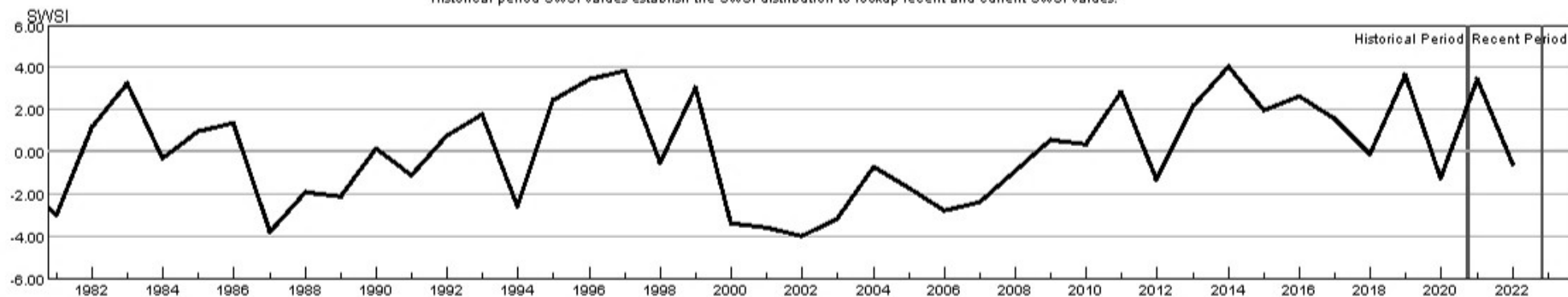

HUC:10190007-NOV-PrevMoStreamflow-SWSI
 HUC:10190007-NOV-ForecastedRunoff-SWSI
 HUC:10190007-NOV-ReservoirStorage-SWSI
 HUC:10190007-NOV-DataComposite-SWSI

HUC 10190012 (Middle South Platte-Sterling) Surface Water Supply - NOV

Monthly component volumes

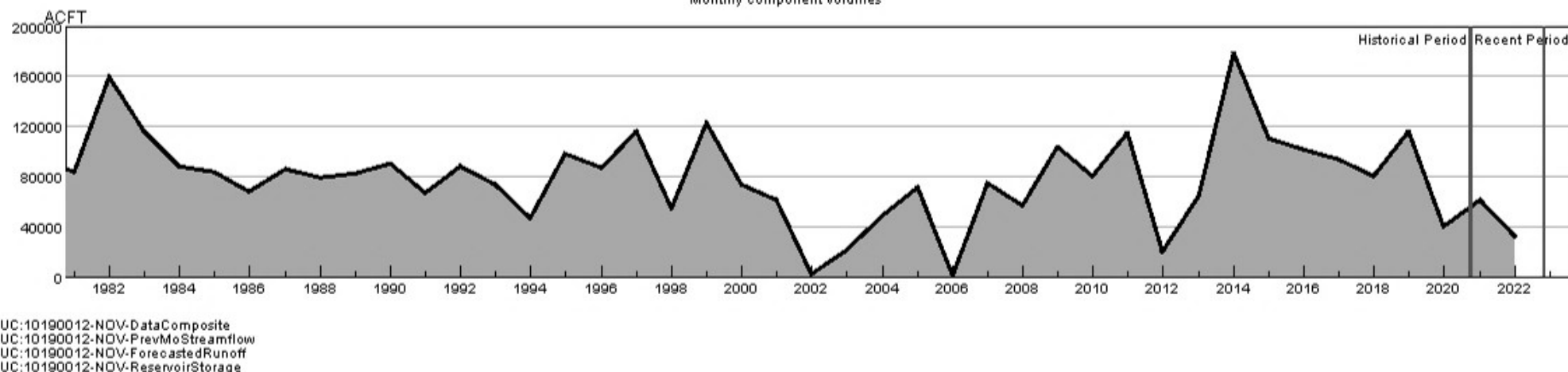

HUC 10190012 (Middle South Platte-Sterling) SWSI Values - NOV

Historical period SWSI values establish the SWSI distribution to lookup recent and current SWSI values.

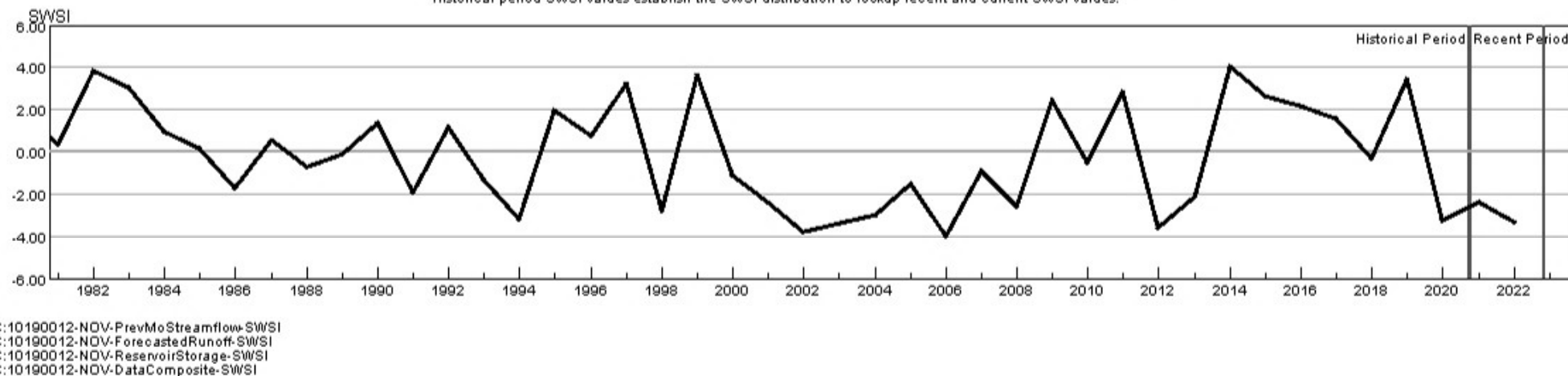

HUC 11020001 (Arkansas Headwaters) Surface Water Supply - NOV

Monthly component volumes

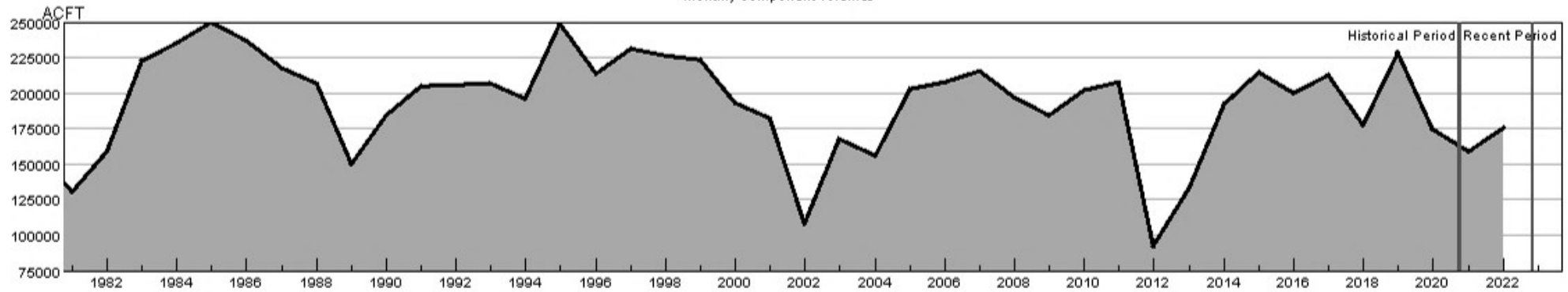

- HUC:11020001-NOV-DataComposite
- HUC:11020001-NOV-PrevMoStreamflow
- HUC:11020001-NOV-ForecastedRunoff
- HUC:11020001-NOV-ReservoirStorage

HUC 11020001 (Arkansas Headwaters) SWSI Values - NOV

Historical period SWSI values establish the SWSI distribution to lookup recent and current SWSI values.

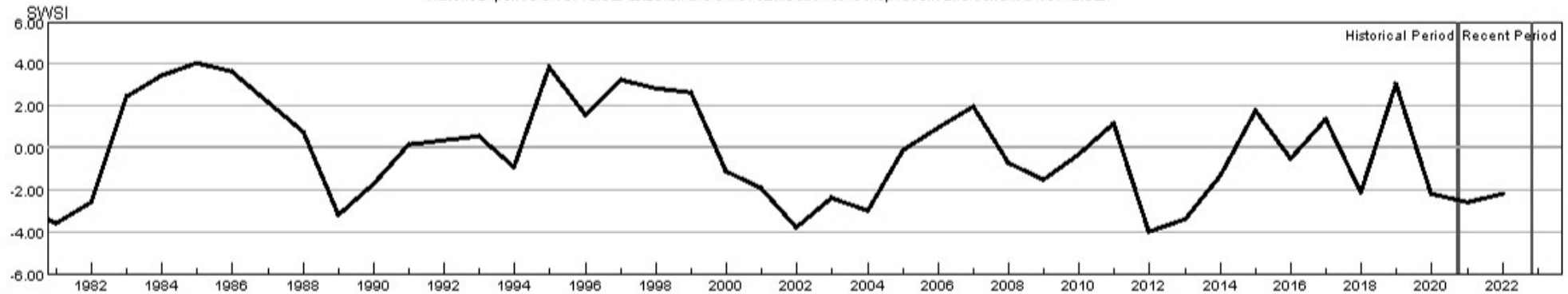

- HUC:11020001-NOV-PrevMoStreamflow-SWSI
- HUC:11020001-NOV-ForecastedRunoff-SWSI
- HUC:11020001-NOV-ReservoirStorage-SWSI
- HUC:11020001-NOV-DataComposite-SWSI

HUC 11020002 (Upper Arkansas) Surface Water Supply - NOV

Monthly component volumes

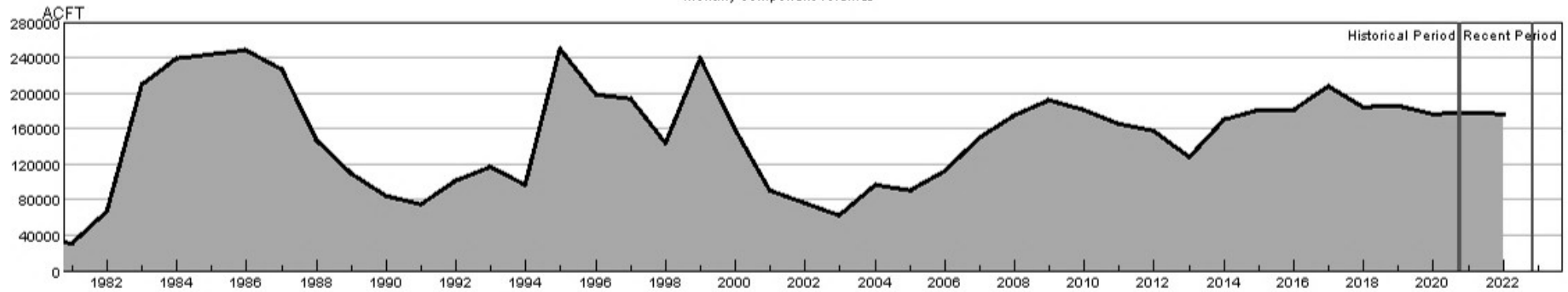

- HUC:11020002-NOV-DataComposite
- HUC:11020002-NOV-PrevMoStreamflow
- HUC:11020002-NOV-ForecastedRunoff
- HUC:11020002-NOV-ReservoirStorage

HUC 11020002 (Upper Arkansas) SWSI Values - NOV

Historical period SWSI values establish the SWSI distribution to lookup recent and current SWSI values.

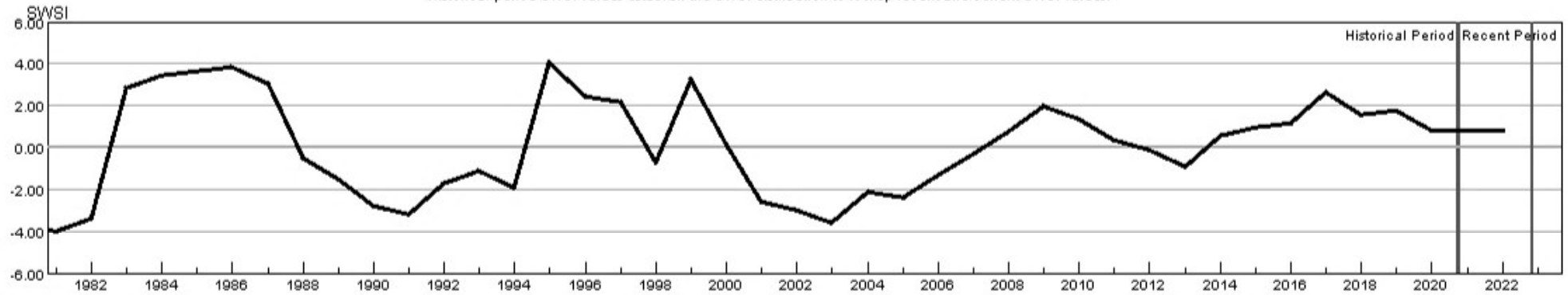

- HUC:11020002-NOV-PrevMoStreamflow-SWSI
- HUC:11020002-NOV-ForecastedRunoff-SWSI
- HUC:11020002-NOV-ReservoirStorage-SWSI
- HUC:11020002-NOV-DataComposite-SWSI

HUC 11020005 (Upper Arkansas-Lake Meredith) Surface Water Supply - NOV

Monthly component volumes

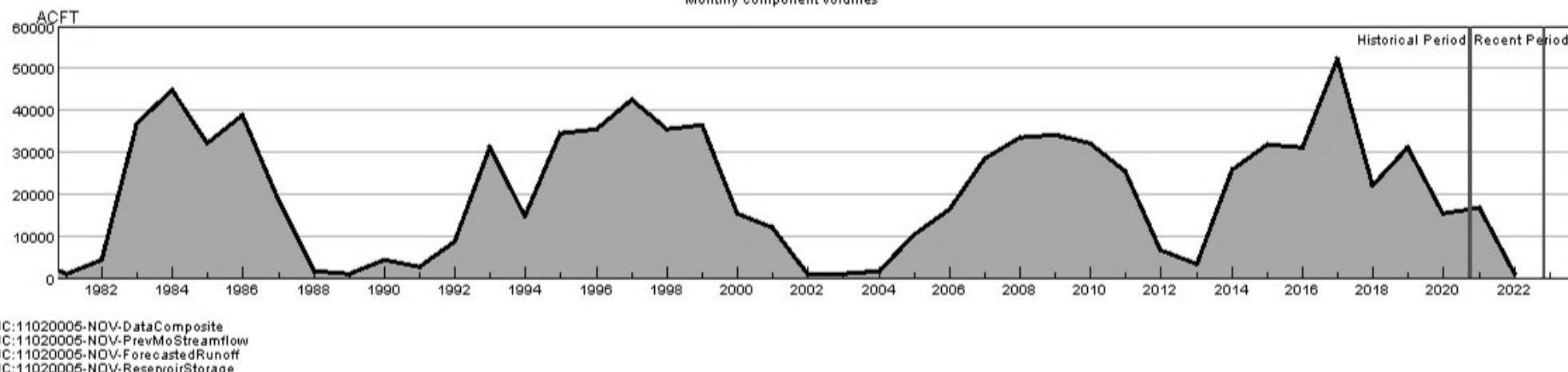

HUC 11020005 (Upper Arkansas-Lake Meredith) SWSI Values - NOV

Historical period SWSI values establish the SWSI distribution to lookup recent and current SWSI values.

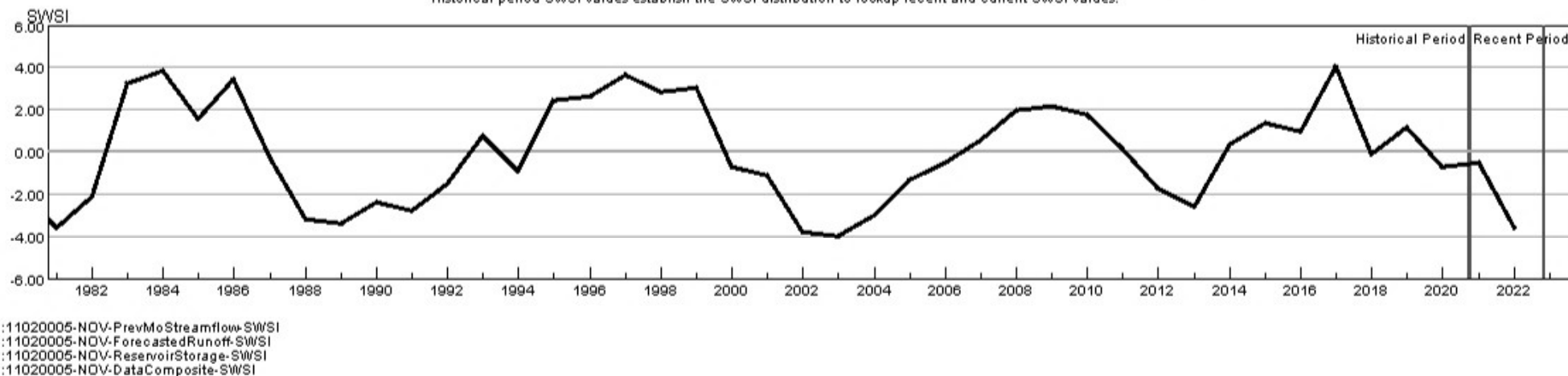

HUC 11020006 (Huerfano) Surface Water Supply - NOV

Monthly component volumes

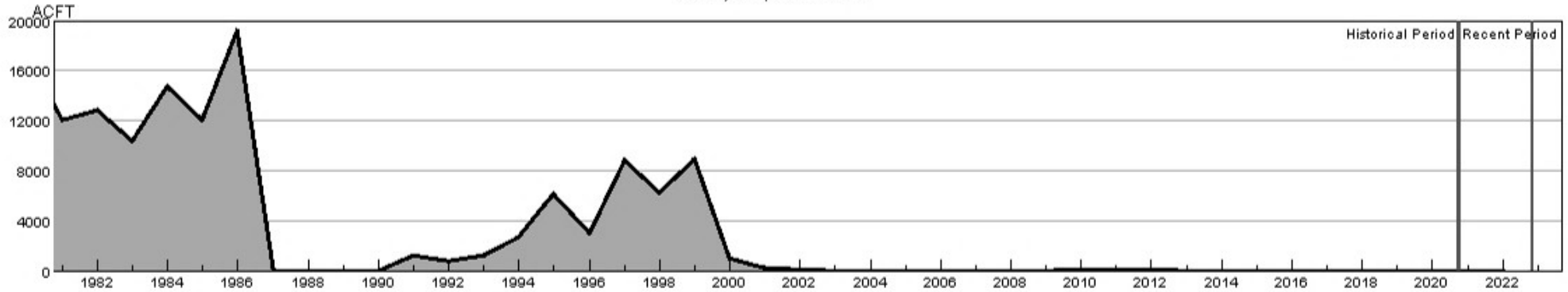

HUC:11020006-NOV-DataComposite
 HUC:11020006-NOV-PrevMoStreamflow
 HUC:11020006-NOV-ForecastedRunoff
 HUC:11020006-NOV-ReservoirStorage

HUC 11020006 (Huerfano) SWSI Values - NOV

Historical period SWSI values establish the SWSI distribution to lookup recent and current SWSI values.

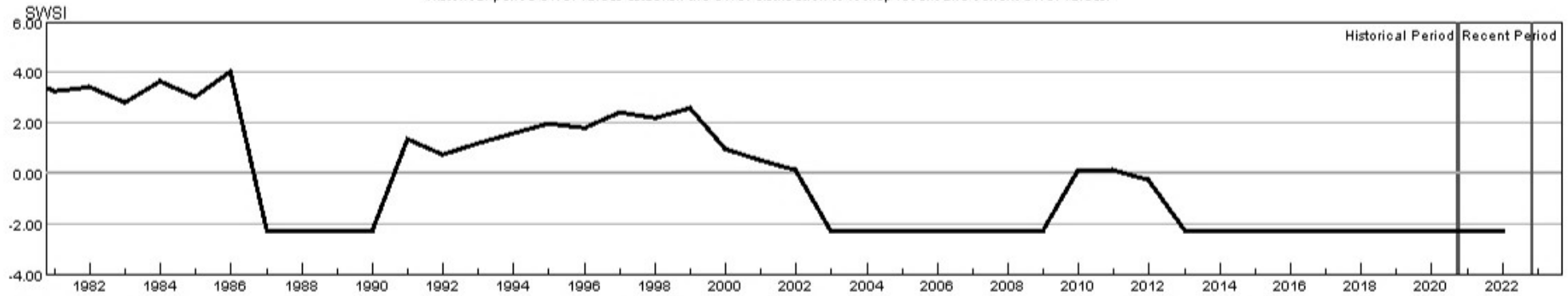

HUC:11020006-NOV-PrevMoStreamflow-SWSI
 HUC:11020006-NOV-ForecastedRunoff-SWSI
 HUC:11020006-NOV-ReservoirStorage-SWSI
 HUC:11020006-NOV-DataComposite-SWSI

HUC 11020009 (Upper Arkansas-John Martin Reservoir) Surface Water Supply - NOV

Monthly component volumes

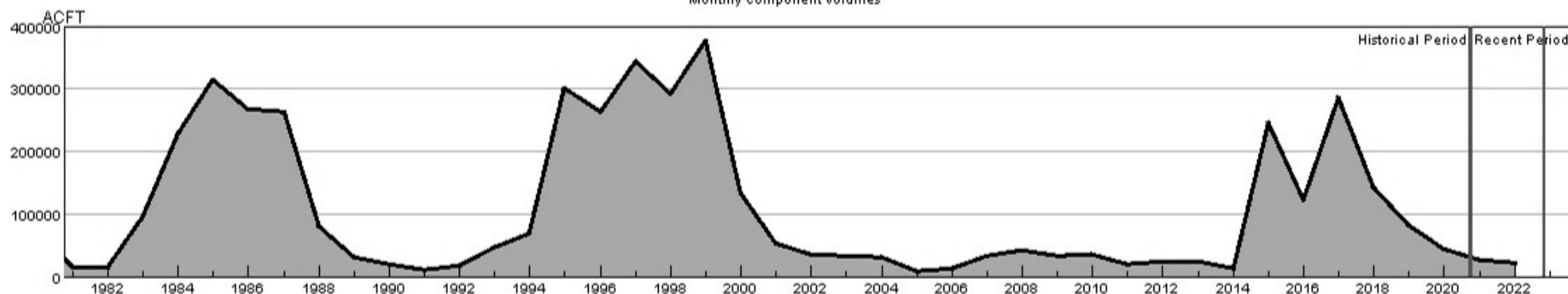

HUC:11020009-NOV-DataComposite
 HUC:11020009-NOV-PrevMoStreamflow
 HUC:11020009-NOV-ForecastedRunoff
 HUC:11020009-NOV-ReservoirStorage

HUC 11020009 (Upper Arkansas-John Martin Reservoir) SWSI Values - NOV

Historical period SWSI values establish the SWSI distribution to lookup recent and current SWSI values.

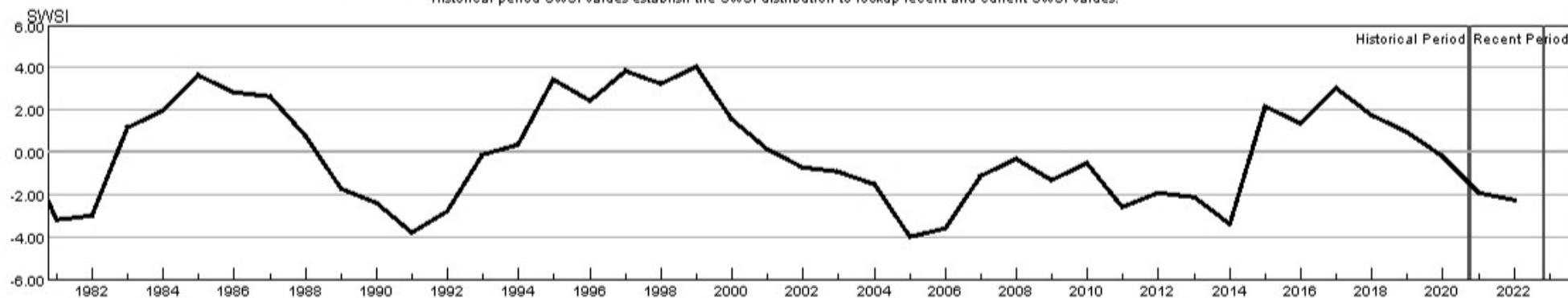

HUC:11020009-NOV-PrevMoStreamflow-SWSI
 HUC:11020009-NOV-ForecastedRunoff-SWSI
 HUC:11020009-NOV-ReservoirStorage-SWSI
 HUC:11020009-NOV-DataComposite-SWSI

HUC 11020010 (Purgatoire) Surface Water Supply - NOV

Monthly component volumes

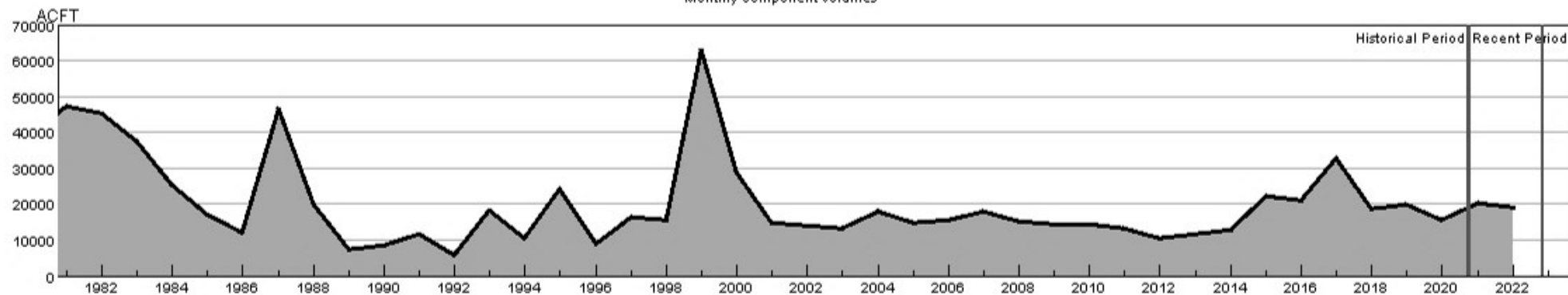

- HUC:11020010-NOV-DataComposite
- HUC:11020010-NOV-PrevMoStreamflow
- HUC:11020010-NOV-ForecastedRunoff
- HUC:11020010-NOV-ReservoirStorage

HUC 11020010 (Purgatoire) SWSI Values - NOV

Historical period SWSI values establish the SWSI distribution to lookup recent and current SWSI values.

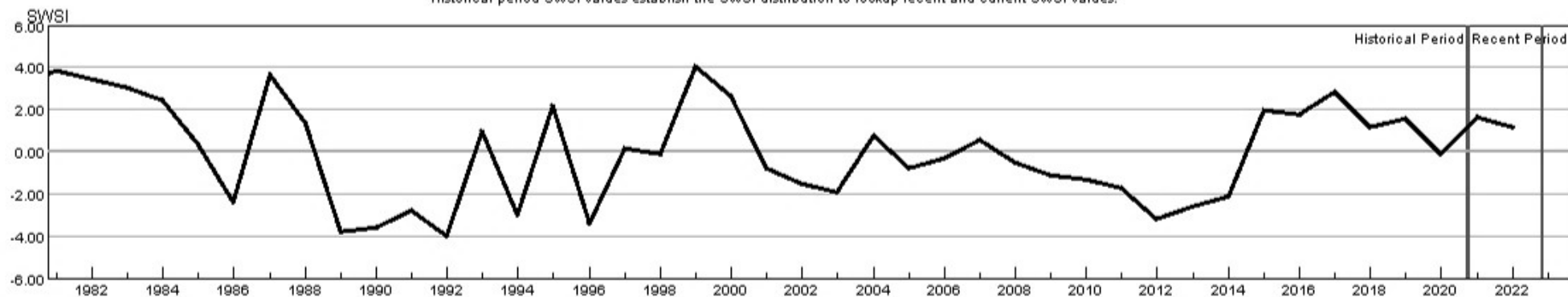

- HUC:11020010-NOV-PrevMoStreamflow-SWSI
- HUC:11020010-NOV-ForecastedRunoff-SWSI
- HUC:11020010-NOV-ReservoirStorage-SWSI
- HUC:11020010-NOV-DataComposite-SWSI

HUC 13010001 (Rio Grande Headwaters) Surface Water Supply - NOV

Monthly component volumes

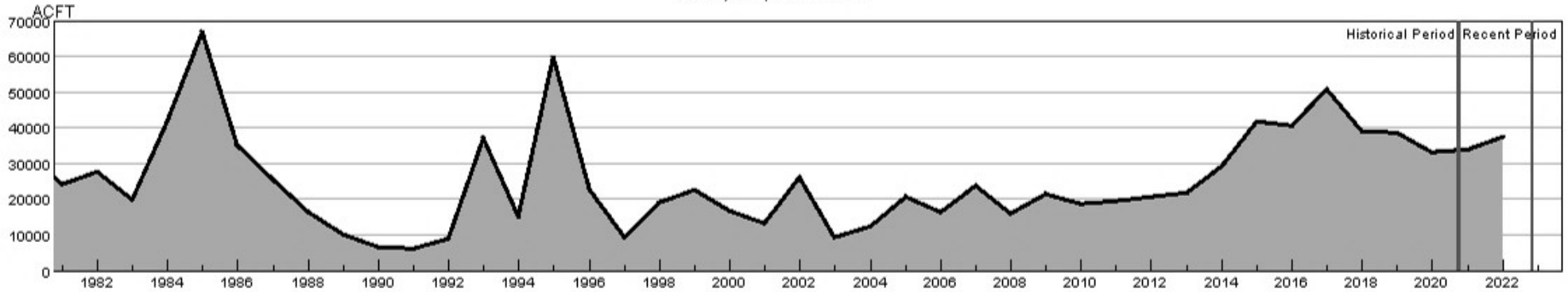

HUC:13010001-NOV-DataComposite
 HUC:13010001-NOV-PrevMoStreamflow
 HUC:13010001-NOV-ForecastedRunoff
 HUC:13010001-NOV-ReservoirStorage

HUC 13010001 (Rio Grande Headwaters) SWSI Values - NOV

Historical period SWSI values establish the SWSI distribution to lookup recent and current SWSI values.

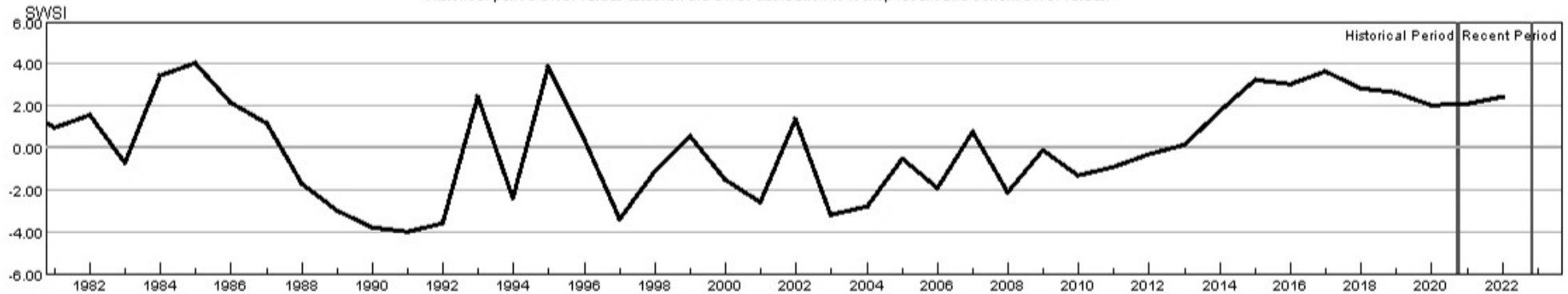

HUC:13010001-NOV-PrevMoStreamflow-SWSI
 HUC:13010001-NOV-ForecastedRunoff-SWSI
 HUC:13010001-NOV-ReservoirStorage-SWSI
 HUC:13010001-NOV-DataComposite-SWSI

HUC 13010002 (Alamosa-Trinchera) Surface Water Supply - NOV

Monthly component volumes

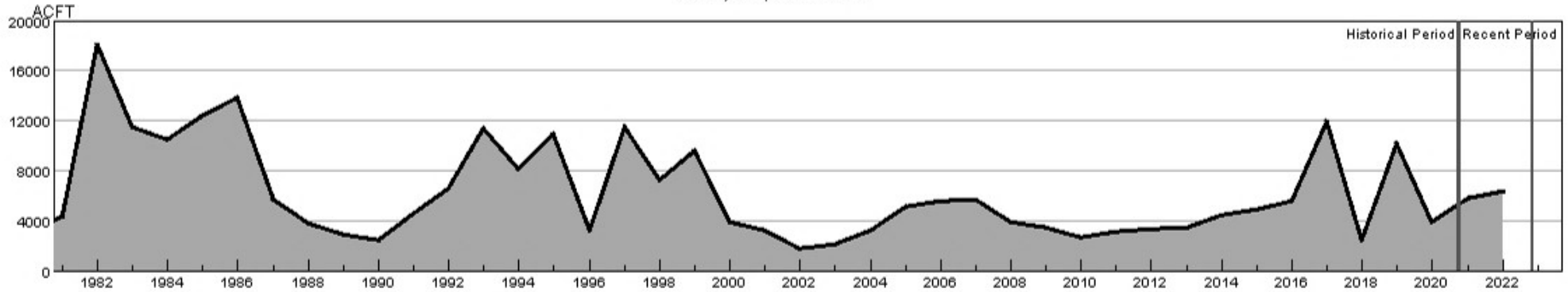

HUC 13010002 (Alamosa-Trinchera) SWSI Values - NOV

Historical period SWSI values establish the SWSI distribution to lookup recent and current SWSI values.

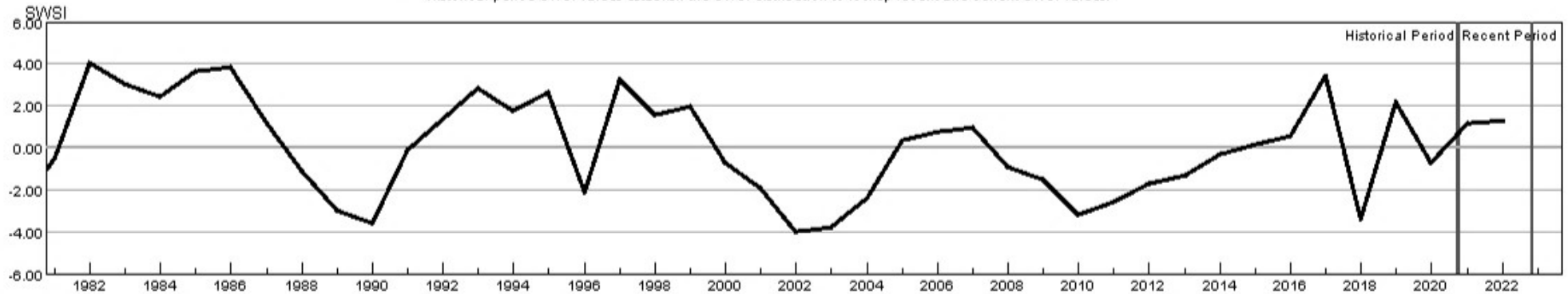

HUC 13010004 (Saguache) Surface Water Supply - NOV

Monthly component volumes

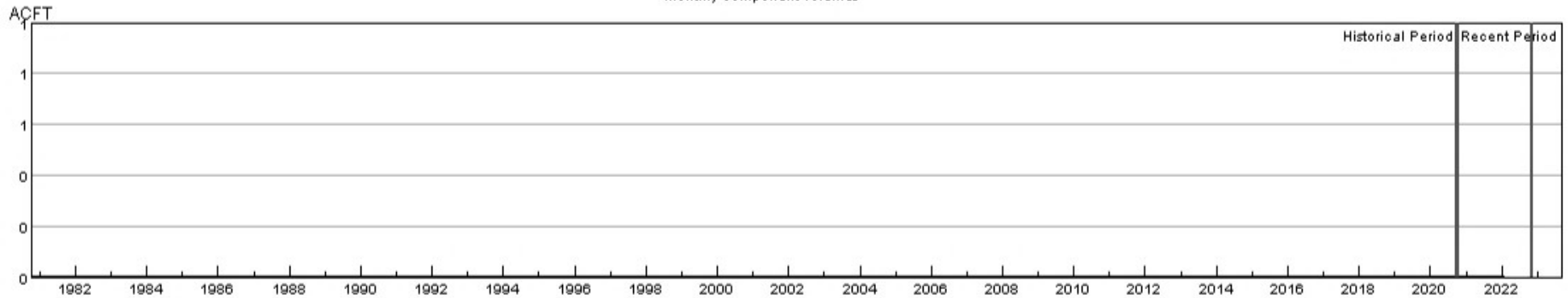

HUC:13010004-NOV-DataComposite
HUC:13010004-NOV-PrevMoStreamflow
HUC:13010004-NOV-ForecastedRunoff
HUC:13010004-NOV-ReservoirStorage

HUC 13010004 (Saguache) SWSI Values - NOV

Historical period SWSI values establish the SWSI distribution to lookup recent and current SWSI values.

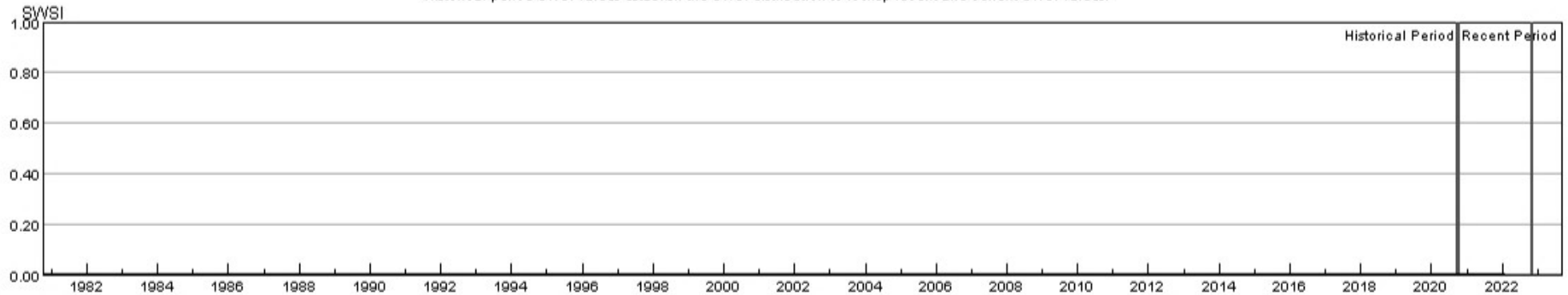

HUC:13010004-NOV-PrevMoStreamflow-SWSI
HUC:13010004-NOV-ForecastedRunoff-SWSI
HUC:13010004-NOV-ReservoirStorage-SWSI
HUC:13010004-NOV-DataComposite-SWSI

HUC 13010005 (Conejos) Surface Water Supply - NOV

Monthly component volumes

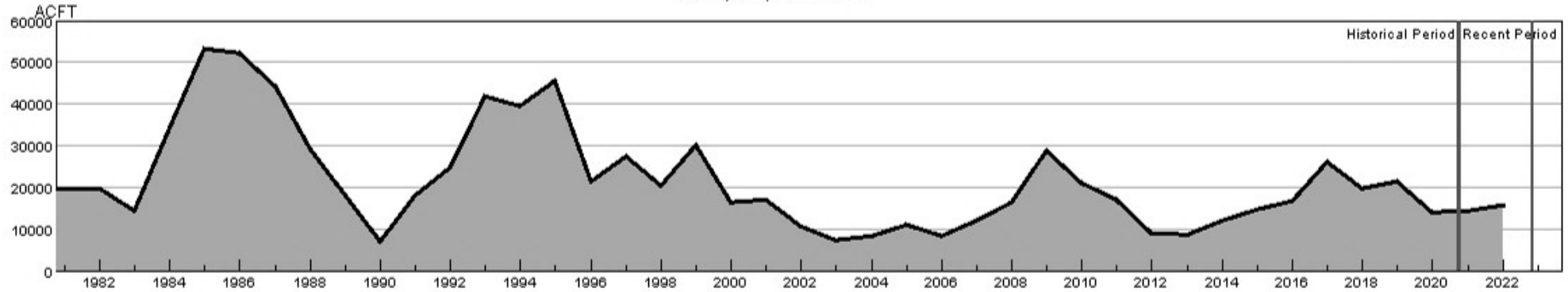

HUC:13010005-NOV-DataComposite
 HUC:13010005-NOV-PrevMoStreamflow
 HUC:13010005-NOV-ForecastedRunoff
 HUC:13010005-NOV-ReservoirStorage

HUC 13010005 (Conejos) SWSI Values - NOV

Historical period SWSI values establish the SWSI distribution to lookup recent and current SWSI values.

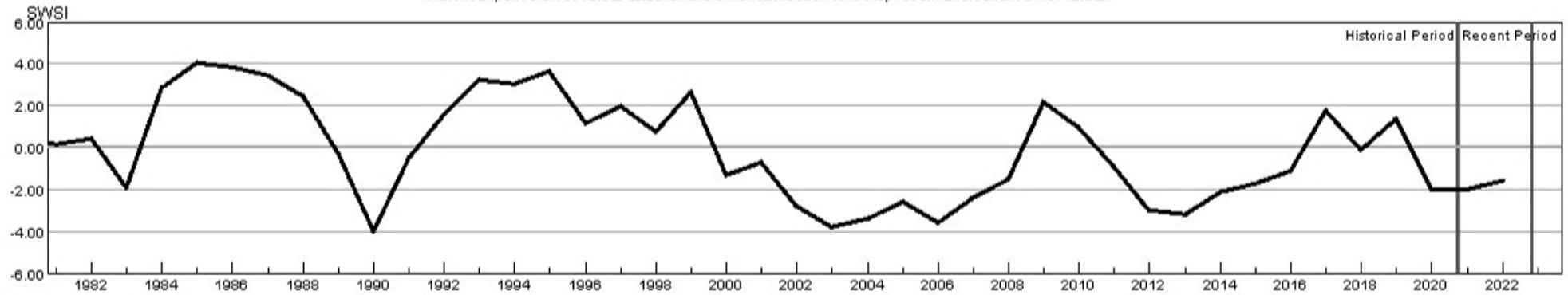

HUC:13010005-NOV-PrevMoStreamflow-SWSI
 HUC:13010005-NOV-ForecastedRunoff-SWSI
 HUC:13010005-NOV-ReservoirStorage-SWSI
 HUC:13010005-NOV-DataComposite-SWSI

HUC 14010001 (Colorado Headwaters) Surface Water Supply - NOV

Monthly component volumes

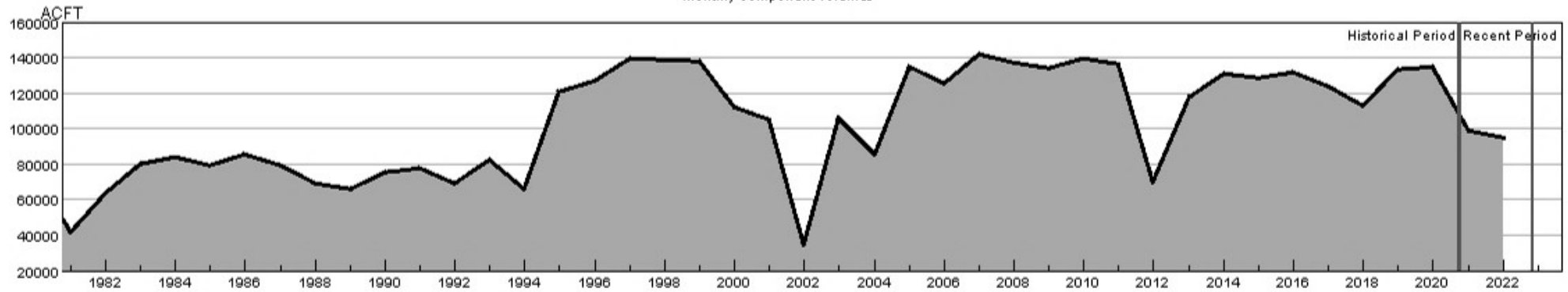

- HUC:14010001-NOV-DataComposite
- HUC:14010001-NOV-PrevMoStreamflow
- HUC:14010001-NOV-ForecastedRunoff
- HUC:14010001-NOV-ReservoirStorage

HUC 14010001 (Colorado Headwaters) SWSI Values - NOV

Historical period SWSI values establish the SWSI distribution to lookup recent and current SWSI values.

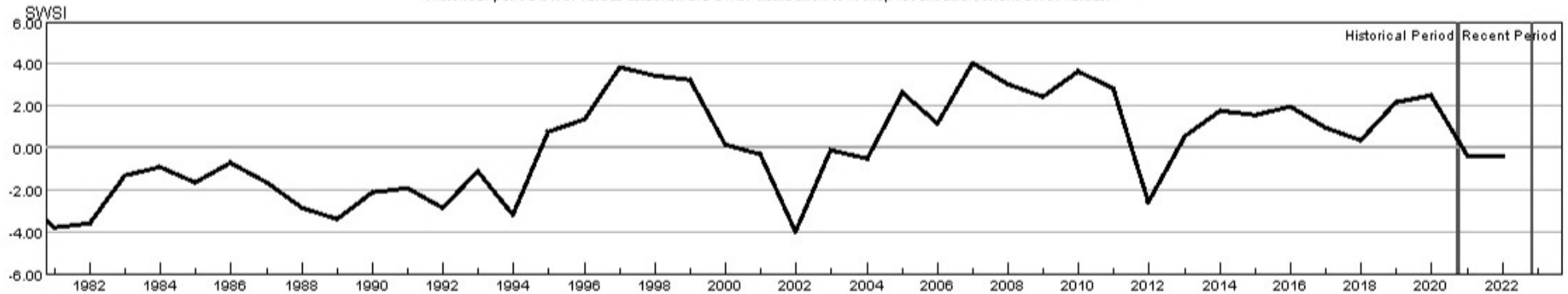

- HUC:14010001-NOV-PrevMoStreamflow-SWSI
- HUC:14010001-NOV-ForecastedRunoff-SWSI
- HUC:14010001-NOV-ReservoirStorage-SWSI
- HUC:14010001-NOV-DataComposite-SWSI

HUC 14010002 (Blue) Surface Water Supply - NOV

Monthly component volumes

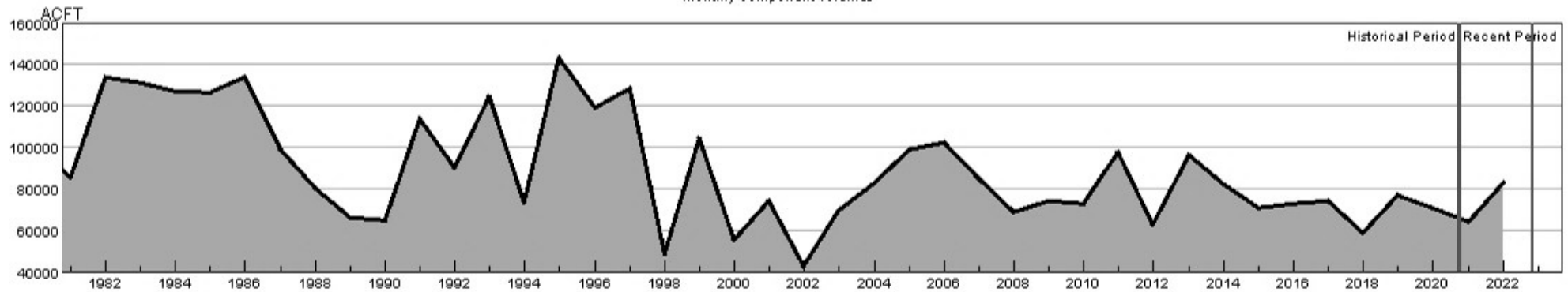

HUC:14010002-NOV-DataComposite
 HUC:14010002-NOV-PrevMoStreamflow
 HUC:14010002-NOV-ForecastedRunoff
 HUC:14010002-NOV-ReservoirStorage

HUC 14010002 (Blue) SWSI Values - NOV

Historical period SWSI values establish the SWSI distribution to lookup recent and current SWSI values.

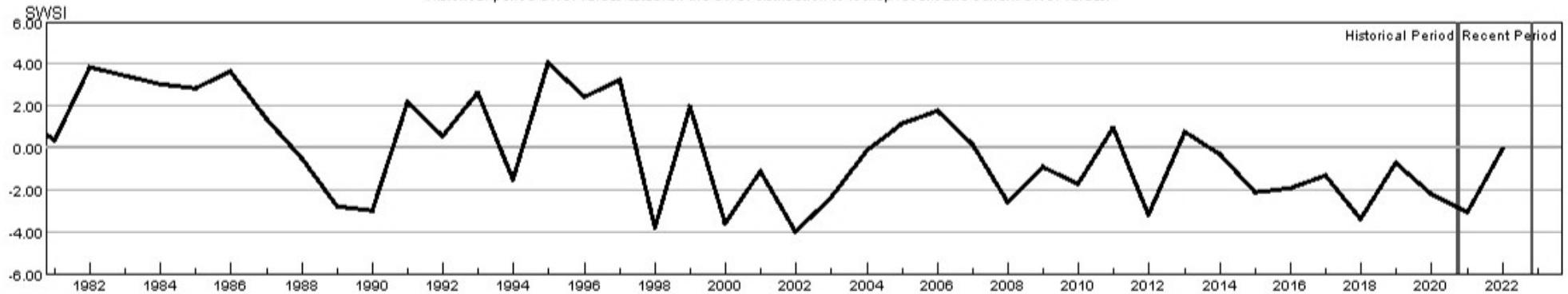

HUC:14010002-NOV-PrevMoStreamflow-SWSI
 HUC:14010002-NOV-ForecastedRunoff-SWSI
 HUC:14010002-NOV-ReservoirStorage-SWSI
 HUC:14010002-NOV-DataComposite-SWSI

HUC 14010003 (Eagle) Surface Water Supply - NOV

Monthly component volumes

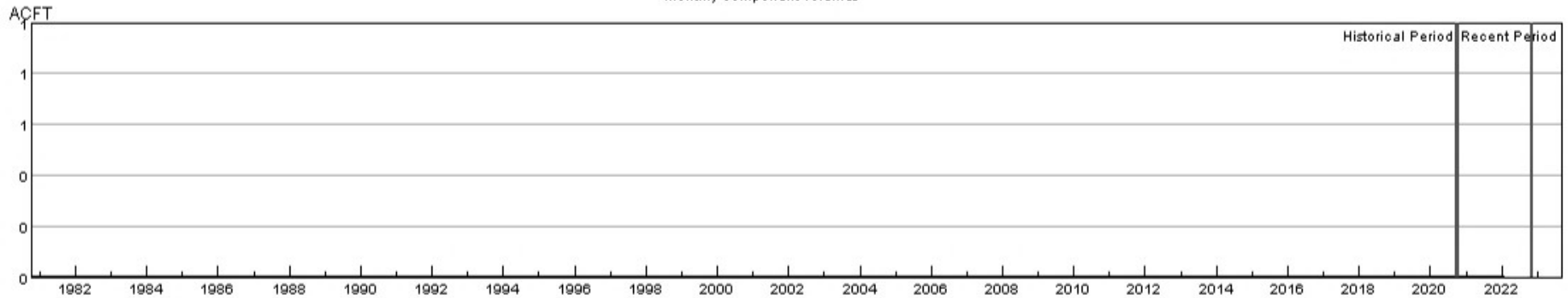

HUC:14010003-NOV-DataComposite
HUC:14010003-NOV-PrevMoStreamflow
HUC:14010003-NOV-ForecastedRunoff
HUC:14010003-NOV-ReservoirStorage

HUC 14010003 (Eagle) SWSI Values - NOV

Historical period SWSI values establish the SWSI distribution to lookup recent and current SWSI values.

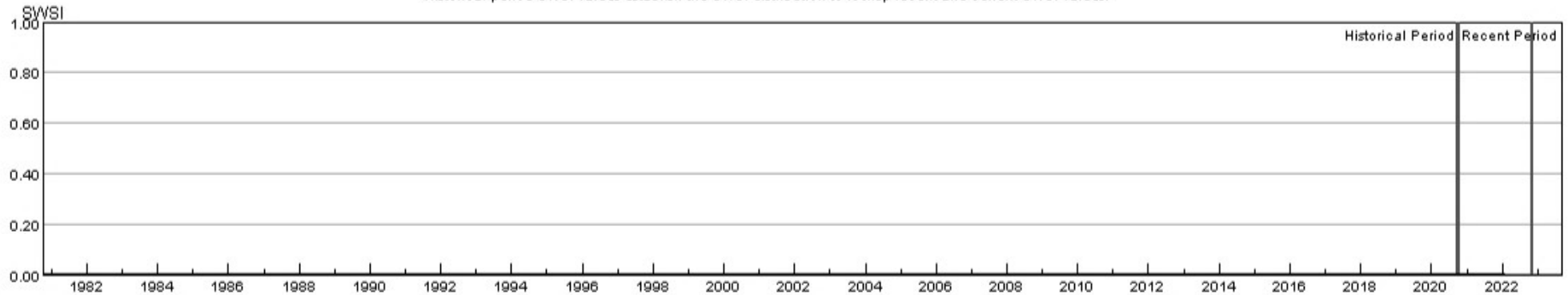

HUC:14010003-NOV-PrevMoStreamflow-SWSI
HUC:14010003-NOV-ForecastedRunoff-SWSI
HUC:14010003-NOV-ReservoirStorage-SWSI
HUC:14010003-NOV-DataComposite-SWSI

HUC 14010004 (Roaring Fork) Surface Water Supply - NOV

Monthly component volumes

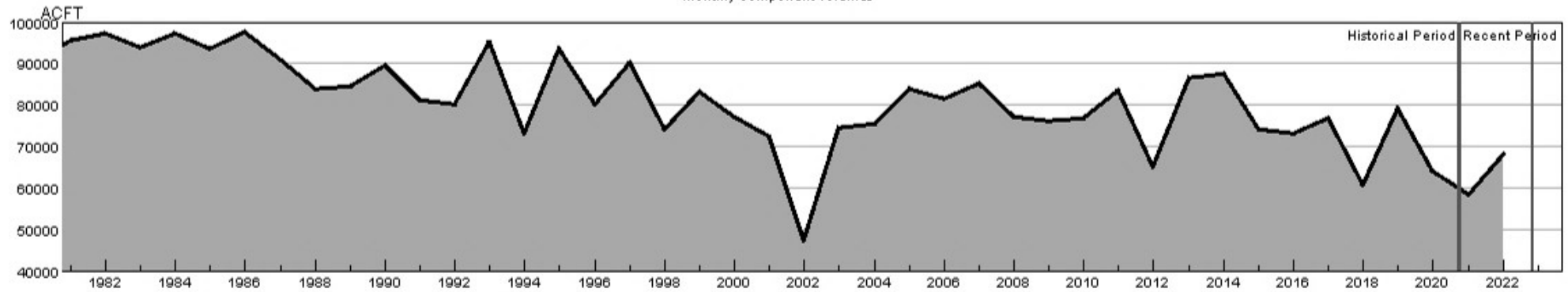

HUC:14010004-NOV-DataComposite
 HUC:14010004-NOV-PrevMoStreamflow
 HUC:14010004-NOV-ForecastedRunoff
 HUC:14010004-NOV-ReservoirStorage

HUC 14010004 (Roaring Fork) SWSI Values - NOV

Historical period SWSI values establish the SWSI distribution to lookup recent and current SWSI values.

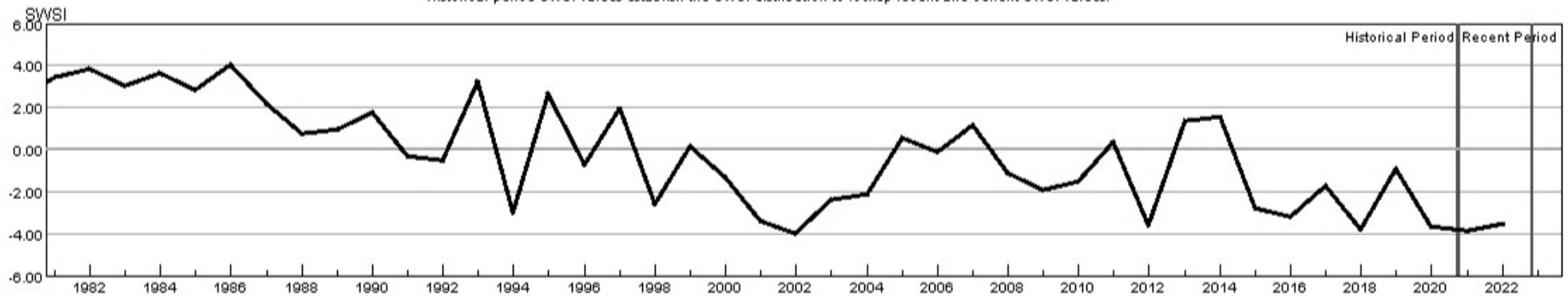

HUC:14010004-NOV-PrevMoStreamflow-SWSI
 HUC:14010004-NOV-ForecastedRunoff-SWSI
 HUC:14010004-NOV-ReservoirStorage-SWSI
 HUC:14010004-NOV-DataComposite-SWSI

HUC 14010005 (Colorado Headwaters-Plateau) Surface Water Supply - NOV

Monthly component volumes

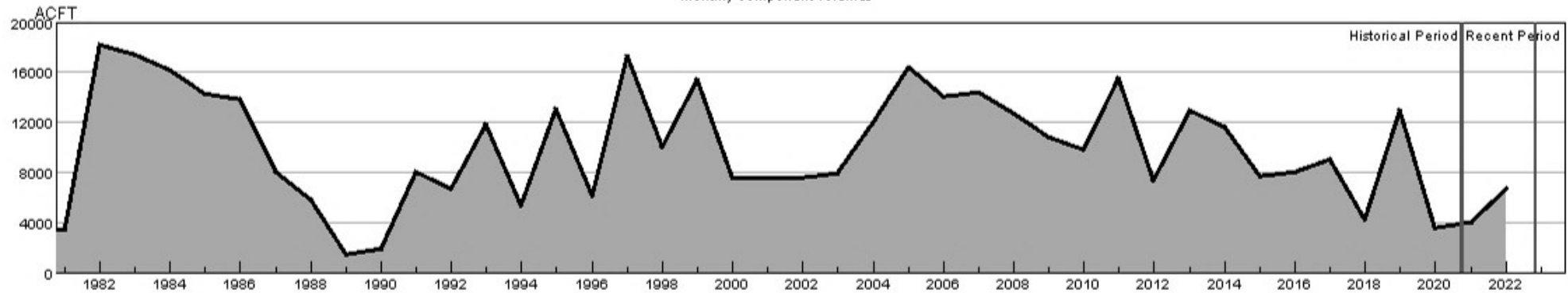

- HUC:14010005-NOV-DataComposite
- HUC:14010005-NOV-PrevMoStreamflow
- HUC:14010005-NOV-ForecastedRunoff
- HUC:14010005-NOV-ReservoirStorage

HUC 14010005 (Colorado Headwaters-Plateau) SWSI Values - NOV

Historical period SWSI values establish the SWSI distribution to lookup recent and current SWSI values.

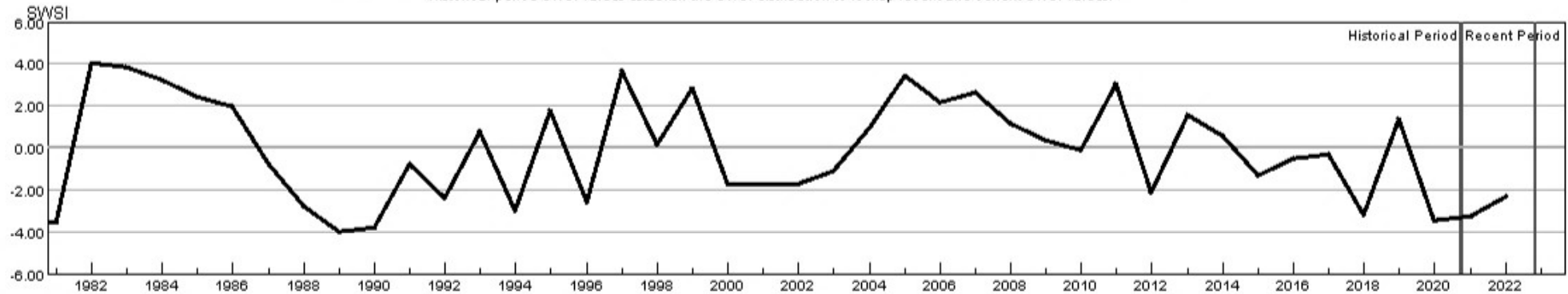

- HUC:14010005-NOV-PrevMoStreamflow-SWSI
- HUC:14010005-NOV-ForecastedRunoff-SWSI
- HUC:14010005-NOV-ReservoirStorage-SWSI
- HUC:14010005-NOV-DataComposite-SWSI

HUC 14020001 (East-Taylor) Surface Water Supply - NOV

Monthly component volumes

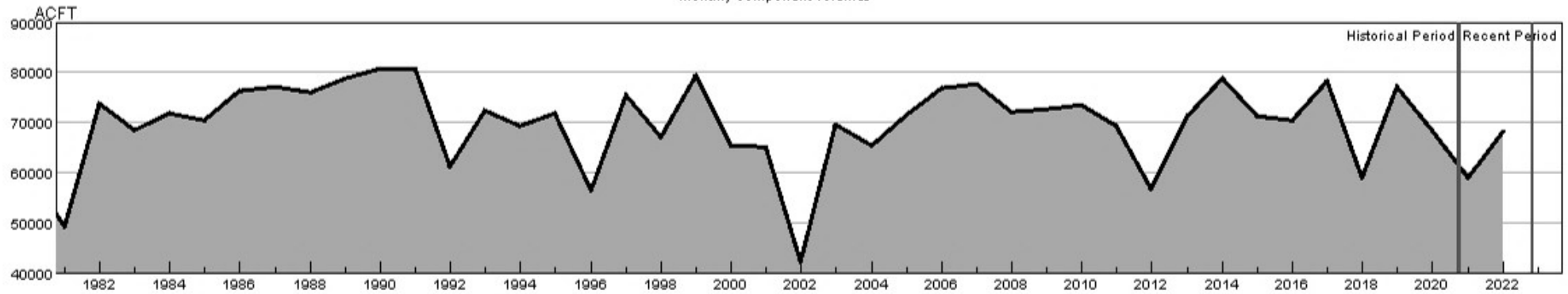

- HUC:14020001-NOV-DataComposite
- HUC:14020001-NOV-PrevMoStreamflow
- HUC:14020001-NOV-ForecastedRunoff
- HUC:14020001-NOV-ReservoirStorage

HUC 14020001 (East-Taylor) SWSI Values - NOV

Historical period SWSI values establish the SWSI distribution to lookup recent and current SWSI values.

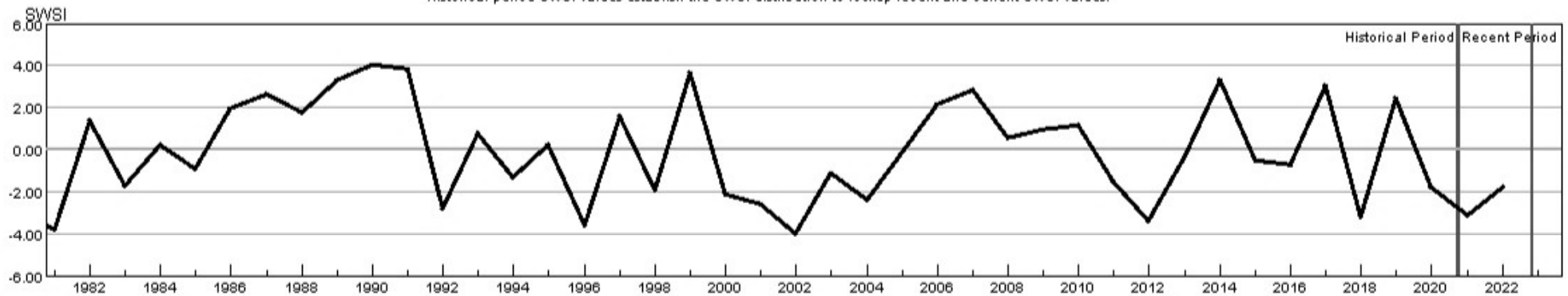

- HUC:14020001-NOV-PrevMoStreamflow-SWSI
- HUC:14020001-NOV-ForecastedRunoff-SWSI
- HUC:14020001-NOV-ReservoirStorage-SWSI
- HUC:14020001-NOV-DataComposite-SWSI

HUC 14020002 (Upper Gunnison) Surface Water Supply - NOV

Monthly component volumes

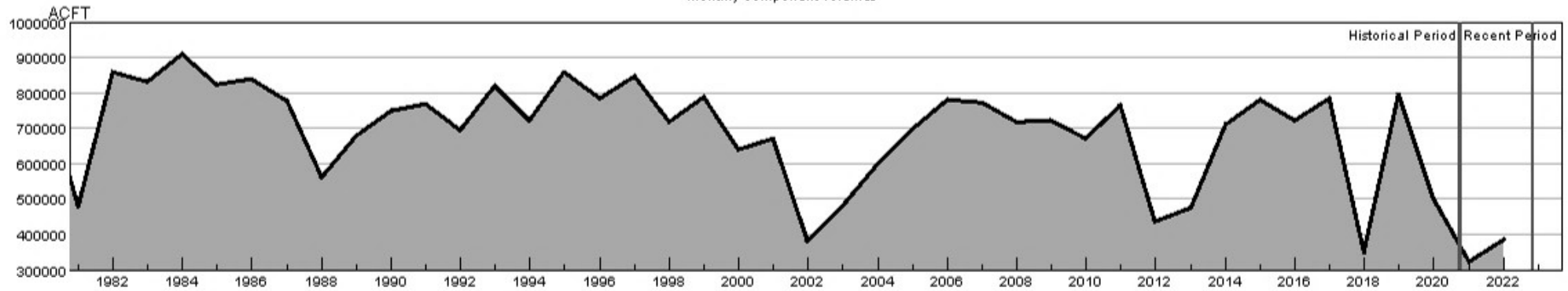

- HUC:14020002-NOV-DataComposite
- HUC:14020002-NOV-PrevMoStreamflow
- HUC:14020002-NOV-ForecastedRunoff
- HUC:14020002-NOV-ReservoirStorage

HUC 14020002 (Upper Gunnison) SWSI Values - NOV

Historical period SWSI values establish the SWSI distribution to lookup recent and current SWSI values.

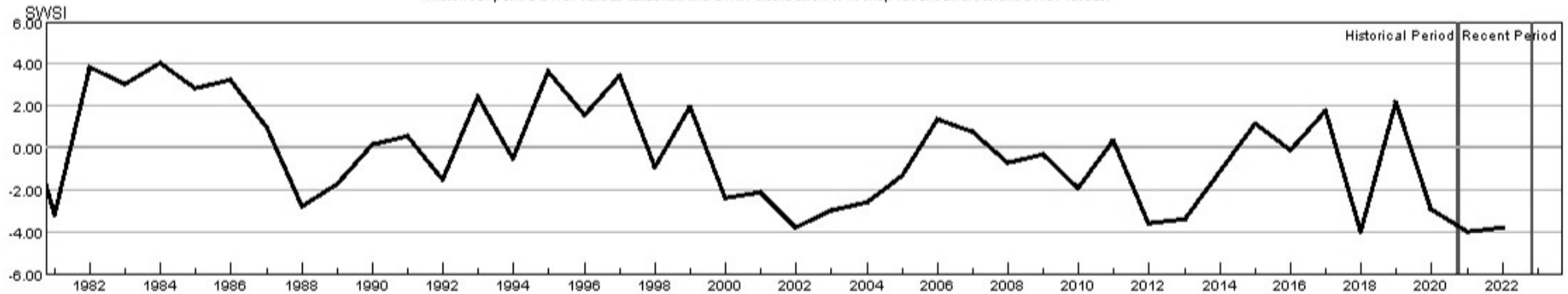

- HUC:14020002-NOV-PrevMoStreamflow-SWSI
- HUC:14020002-NOV-ForecastedRunoff-SWSI
- HUC:14020002-NOV-ReservoirStorage-SWSI
- HUC:14020002-NOV-DataComposite-SWSI

HUC 14020003 (Tomichi) Surface Water Supply - NOV

Monthly component volumes

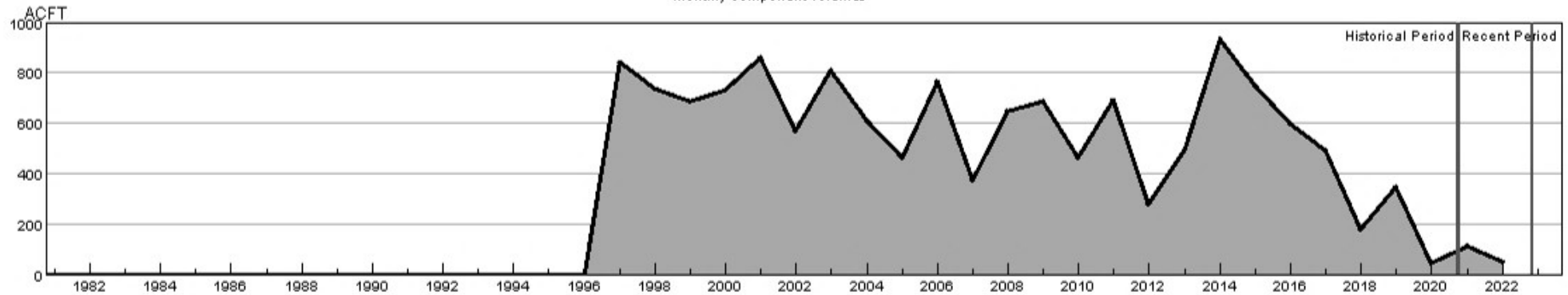

HUC:14020003-NOV-DataComposite
 HUC:14020003-NOV-PrevMoStreamflow
 HUC:14020003-NOV-ForecastedRunoff
 HUC:14020003-NOV-ReservoirStorage

HUC 14020003 (Tomichi) SWSI Values - NOV

Historical period SWSI values establish the SWSI distribution to lookup recent and current SWSI values.

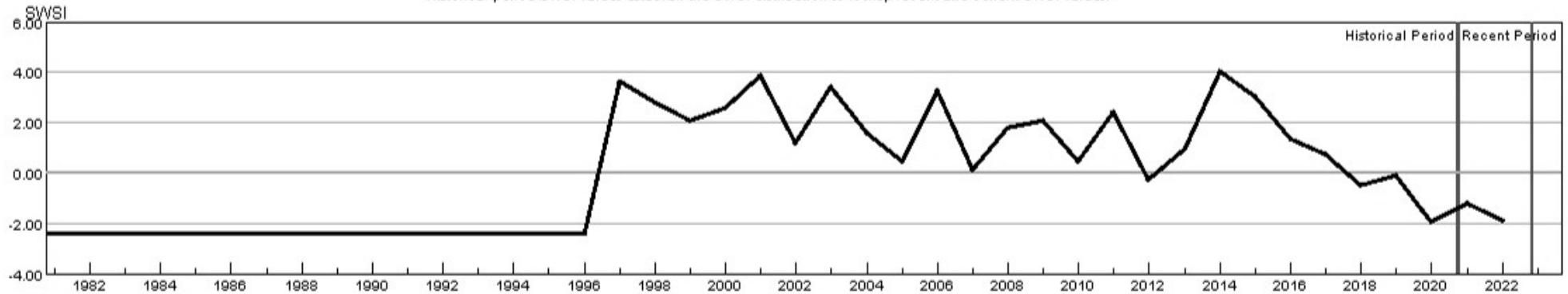

HUC:14020003-NOV-PrevMoStreamflow-SWSI
 HUC:14020003-NOV-ForecastedRunoff-SWSI
 HUC:14020003-NOV-ReservoirStorage-SWSI
 HUC:14020003-NOV-DataComposite-SWSI

HUC 14020004 (North Fork Gunnison) Surface Water Supply - NOV

Monthly component volumes

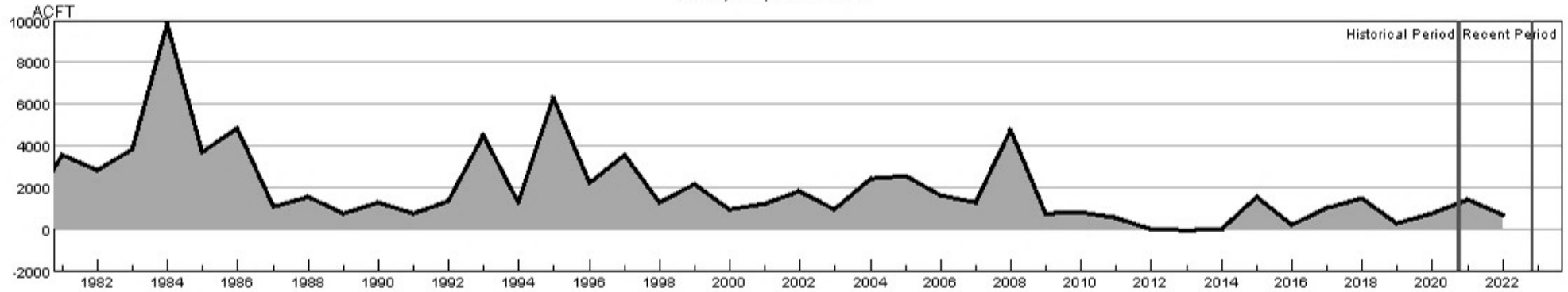

- HUC:14020004-NOV-DataComposite
- HUC:14020004-NOV-PrevMoStreamflow
- HUC:14020004-NOV-ForecastedRunoff
- HUC:14020004-NOV-ReservoirStorage

HUC 14020004 (North Fork Gunnison) SWSI Values - NOV

Historical period SWSI values establish the SWSI distribution to lookup recent and current SWSI values.

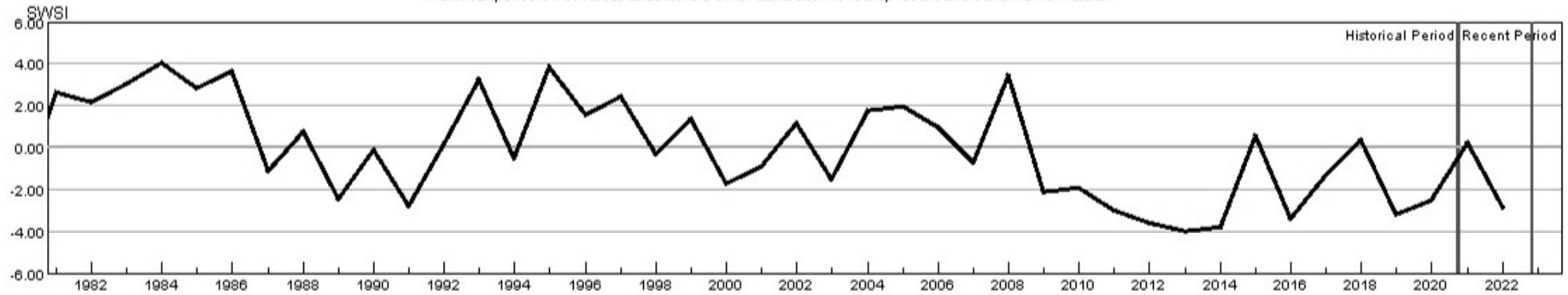

- HUC:14020004-NOV-PrevMoStreamflow-SWSI
- HUC:14020004-NOV-ForecastedRunoff-SWSI
- HUC:14020004-NOV-ReservoirStorage-SWSI
- HUC:14020004-NOV-DataComposite-SWSI

HUC 14020005 (Lower Gunnison) Surface Water Supply - NOV

Monthly component volumes

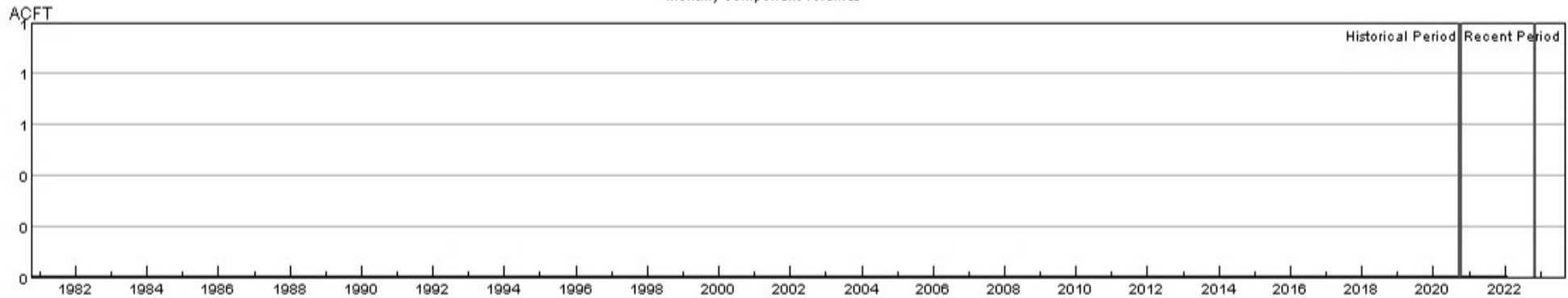

HUC:14020005-NOV-DataComposite
HUC:14020005-NOV-PrevMoStreamflow
HUC:14020005-NOV-ForecastedRunoff
HUC:14020005-NOV-ReservoirStorage

HUC 14020005 (Lower Gunnison) SWSI Values - NOV

Historical period SWSI values establish the SWSI distribution to lookup recent and current SWSI values.

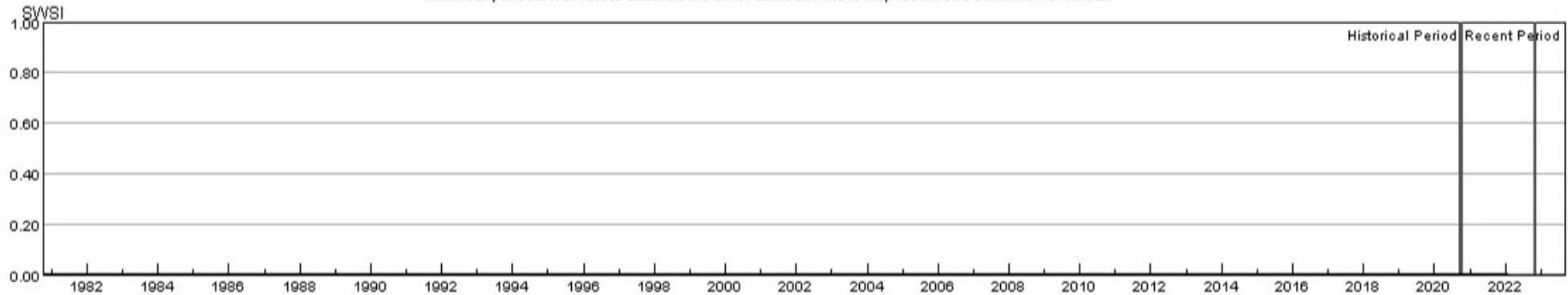

HUC:14020005-NOV-PrevMoStreamflow-SWSI
HUC:14020005-NOV-ForecastedRunoff-SWSI
HUC:14020005-NOV-ReservoirStorage-SWSI
HUC:14020005-NOV-DataComposite-SWSI

HUC 14020006 (Uncompahgre) Surface Water Supply - NOV

Monthly component volumes

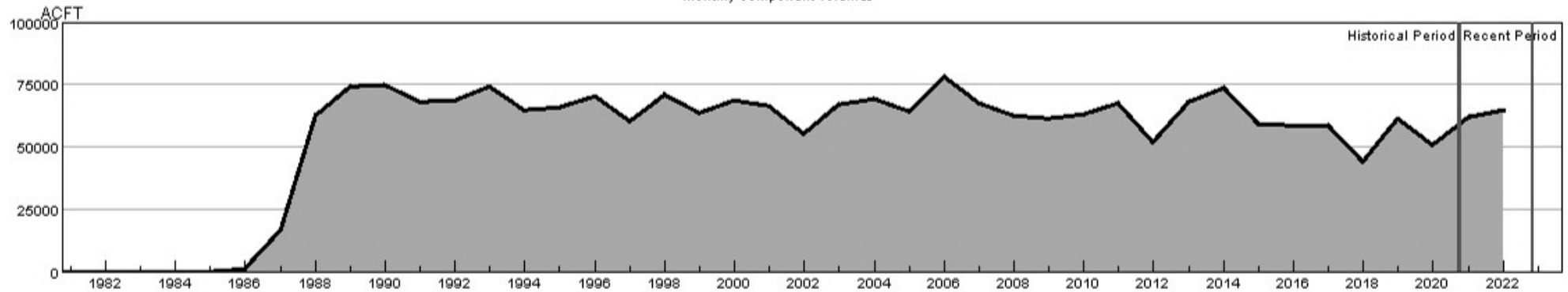

- HUC:14020006-NOV-DataComposite
- HUC:14020006-NOV-PrevMoStreamflow
- HUC:14020006-NOV-ForecastedRunoff
- HUC:14020006-NOV-ReservoirStorage

HUC 14020006 (Uncompahgre) SWSI Values - NOV

Historical period SWSI values establish the SWSI distribution to lookup recent and current SWSI values.

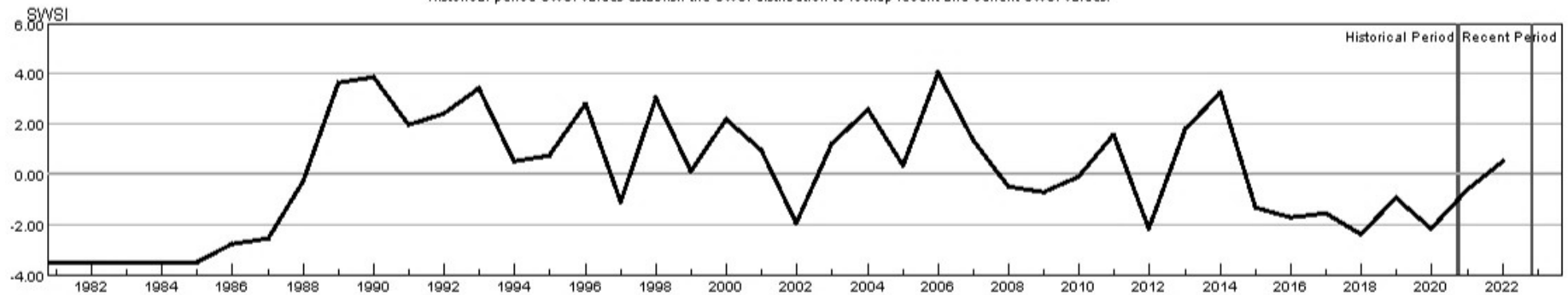

- HUC:14020006-NOV-PrevMoStreamflow-SWSI
- HUC:14020006-NOV-ForecastedRunoff-SWSI
- HUC:14020006-NOV-ReservoirStorage-SWSI
- HUC:14020006-NOV-DataComposite-SWSI

HUC 14030002 (Upper Dolores) Surface Water Supply - NOV

Monthly component volumes

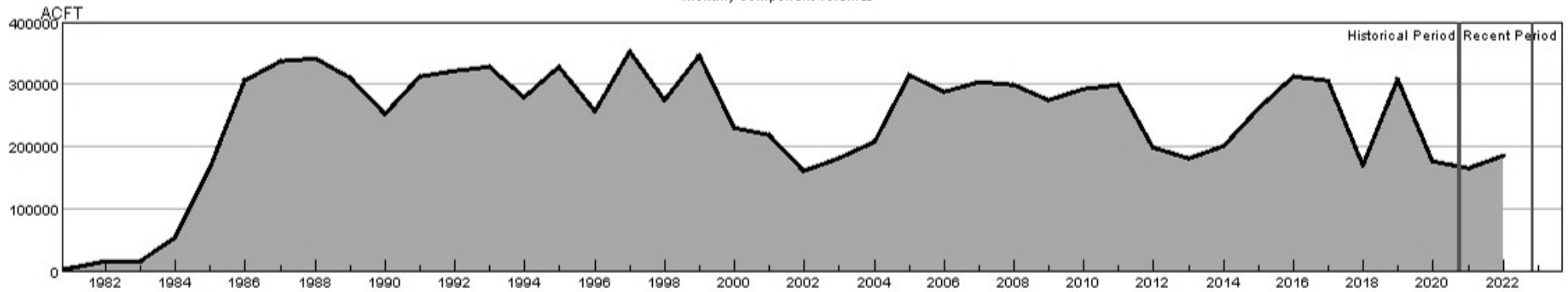

HUC:14030002-NOV-DataComposite
 HUC:14030002-NOV-PrevMoStreamflow
 HUC:14030002-NOV-ForecastedRunoff
 HUC:14030002-NOV-ReservoirStorage

HUC 14030002 (Upper Dolores) SWSI Values - NOV

Historical period SWSI values establish the SWSI distribution to lookup recent and current SWSI values.

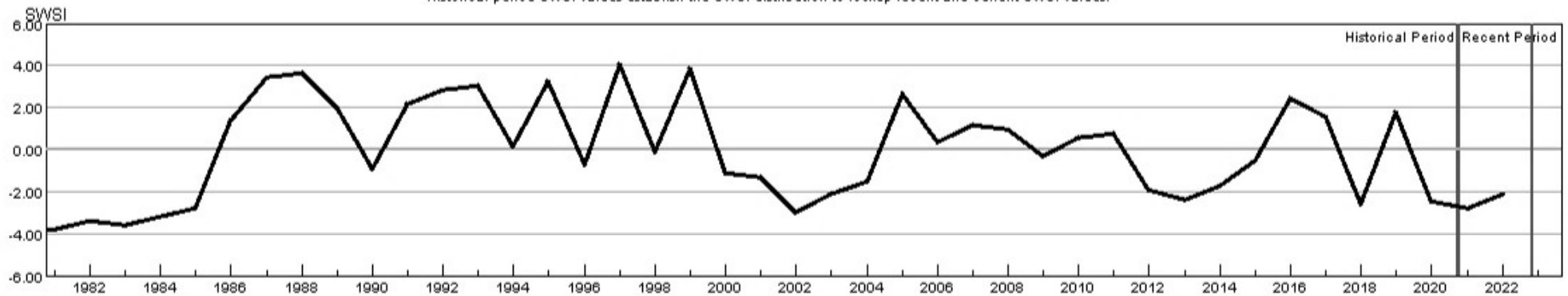

HUC:14030002-NOV-PrevMoStreamflow-SWSI
 HUC:14030002-NOV-ForecastedRunoff-SWSI
 HUC:14030002-NOV-ReservoirStorage-SWSI
 HUC:14030002-NOV-DataComposite-SWSI

HUC 14030003 (San Miguel) Surface Water Supply - NOV

Monthly component volumes

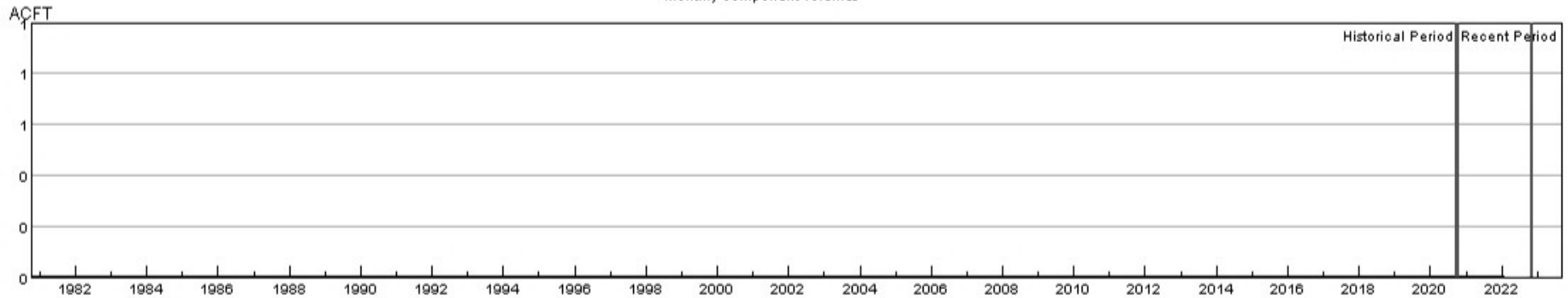

- HUC:14030003-NOV-DataComposite
- HUC:14030003-NOV-PrevMoStreamflow
- HUC:14030003-NOV-ForecastedRunoff
- HUC:14030003-NOV-ReservoirStorage

HUC 14030003 (San Miguel) SWSI Values - NOV

Historical period SWSI values establish the SWSI distribution to lookup recent and current SWSI values.

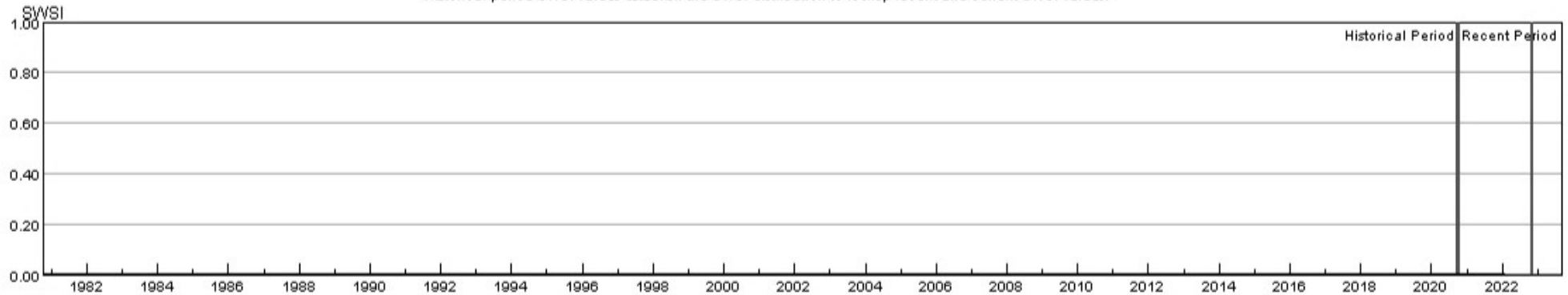

- HUC:14030003-NOV-PrevMoStreamflow-SWSI
- HUC:14030003-NOV-ForecastedRunoff-SWSI
- HUC:14030003-NOV-ReservoirStorage-SWSI
- HUC:14030003-NOV-DataComposite-SWSI

HUC 14050001 (Upper Yampa) Surface Water Supply - NOV

Monthly component volumes

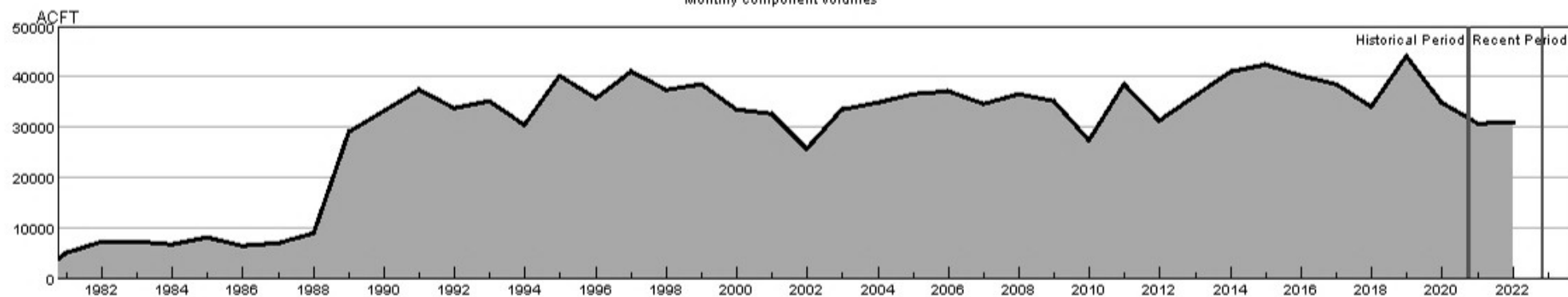

HUC:14050001-NOV-DataComposite
 HUC:14050001-NOV-PrevMoStreamflow
 HUC:14050001-NOV-ForecastedRunoff
 HUC:14050001-NOV-ReservoirStorage

HUC 14050001 (Upper Yampa) SWSI Values - NOV

Historical period SWSI values establish the SWSI distribution to lookup recent and current SWSI values.

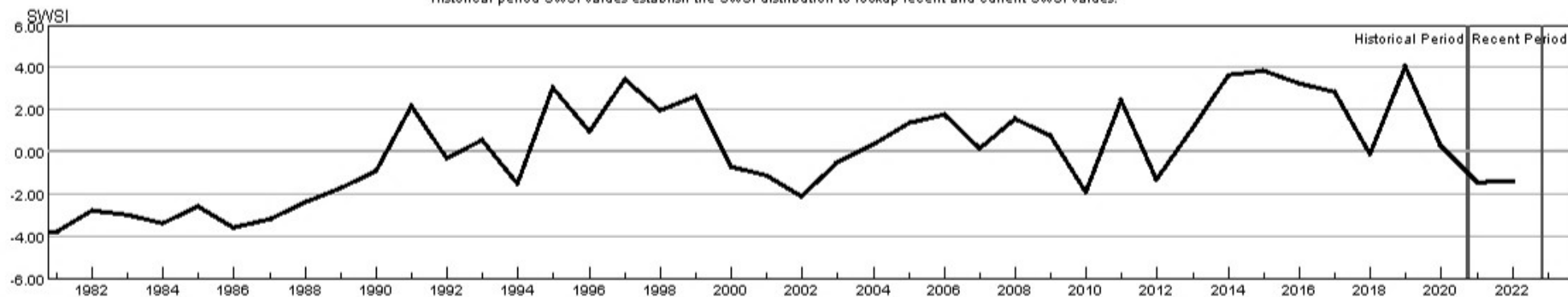

HUC:14050001-NOV-PrevMoStreamflow-SWSI
 HUC:14050001-NOV-ForecastedRunoff-SWSI
 HUC:14050001-NOV-ReservoirStorage-SWSI
 HUC:14050001-NOV-DataComposite-SWSI

HUC 14050002 (Lower Yampa) Surface Water Supply - NOV

Monthly component volumes

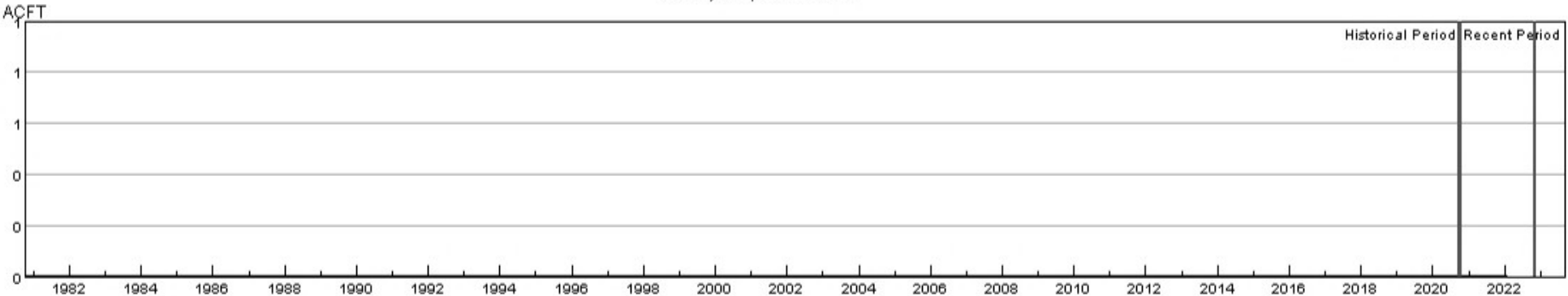

- HUC:14050002-NOV-DataComposite
- HUC:14050002-NOV-PrevMoStreamflow
- HUC:14050002-NOV-ForecastedRunoff
- HUC:14050002-NOV-ReservoirStorage

HUC 14050002 (Lower Yampa) SWSI Values - NOV

Historical period SWSI values establish the SWSI distribution to lookup recent and current SWSI values.

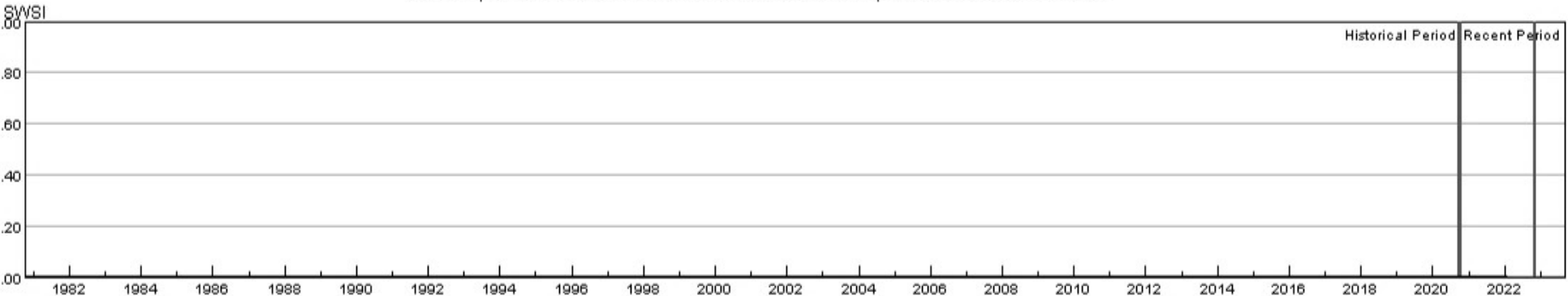

- HUC:14050002-NOV-PrevMoStreamflow-SWSI
- HUC:14050002-NOV-ForecastedRunoff-SWSI
- HUC:14050002-NOV-ReservoirStorage-SWSI
- HUC:14050002-NOV-DataComposite-SWSI

HUC 14050003 (Little Snake) Surface Water Supply - NOV

Monthly component volumes

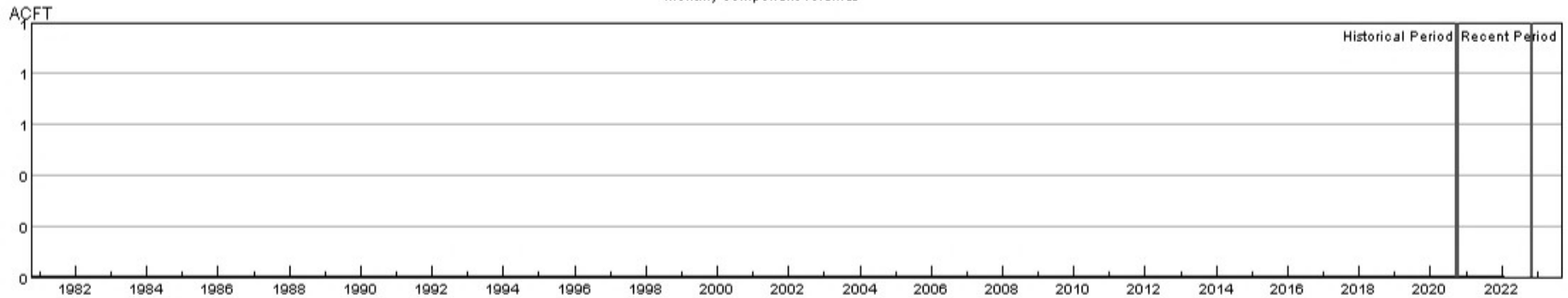

— HUC:14050003-NOV-DataComposite
— HUC:14050003-NOV-PrevMoStreamflow
— HUC:14050003-NOV-ForecastedRunoff
— HUC:14050003-NOV-ReservoirStorage

HUC 14050003 (Little Snake) SWSI Values - NOV

Historical period SWSI values establish the SWSI distribution to lookup recent and current SWSI values.

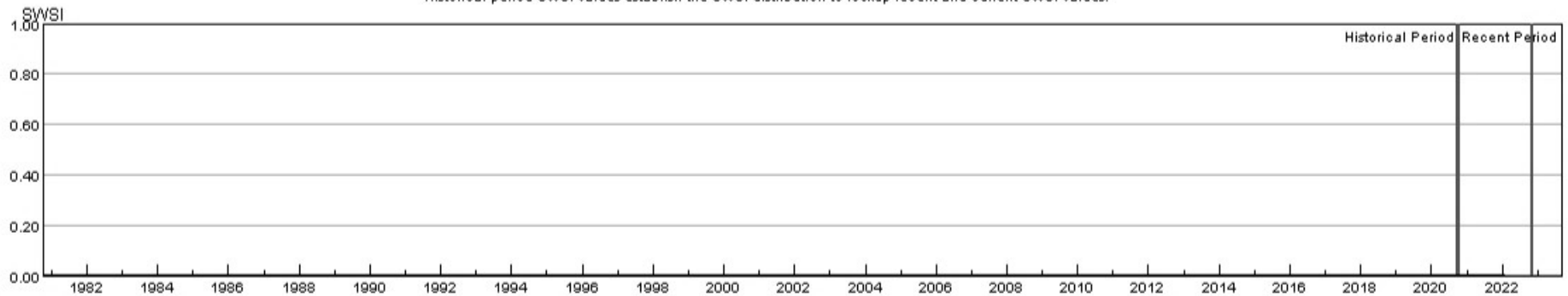

— HUC:14050003-NOV-PrevMoStreamflow-SWSI
— HUC:14050003-NOV-ForecastedRunoff-SWSI
— HUC:14050003-NOV-ReservoirStorage-SWSI
— HUC:14050003-NOV-DataComposite-SWSI

HUC 14050005 (Upper White) Surface Water Supply - NOV

Monthly component volumes

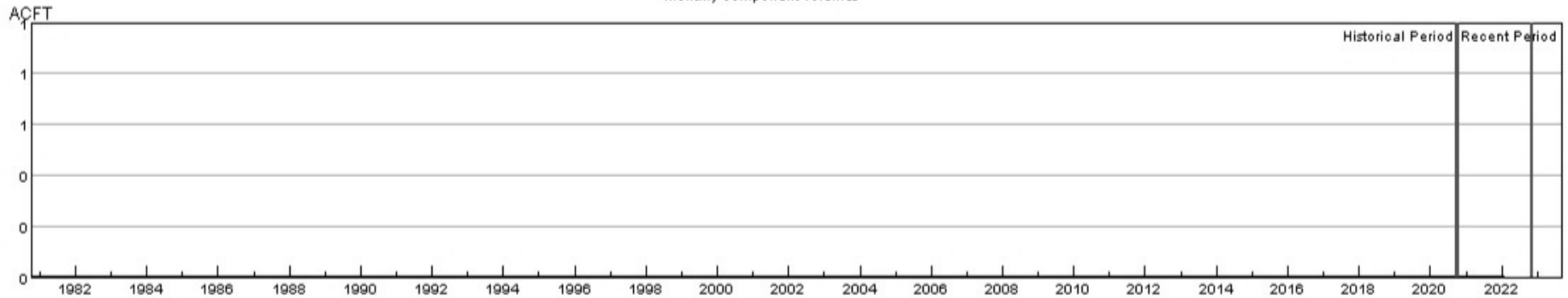

HUC 14050005 (Upper White) SWSI Values - NOV

Historical period SWSI values establish the SWSI distribution to lookup recent and current SWSI values.

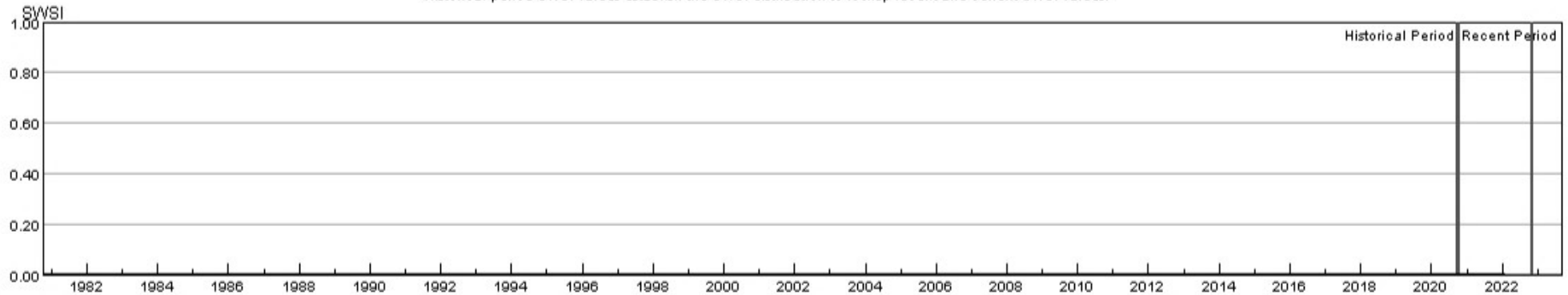

HUC 14080101 (Upper San Juan) Surface Water Supply - NOV

Monthly component volumes

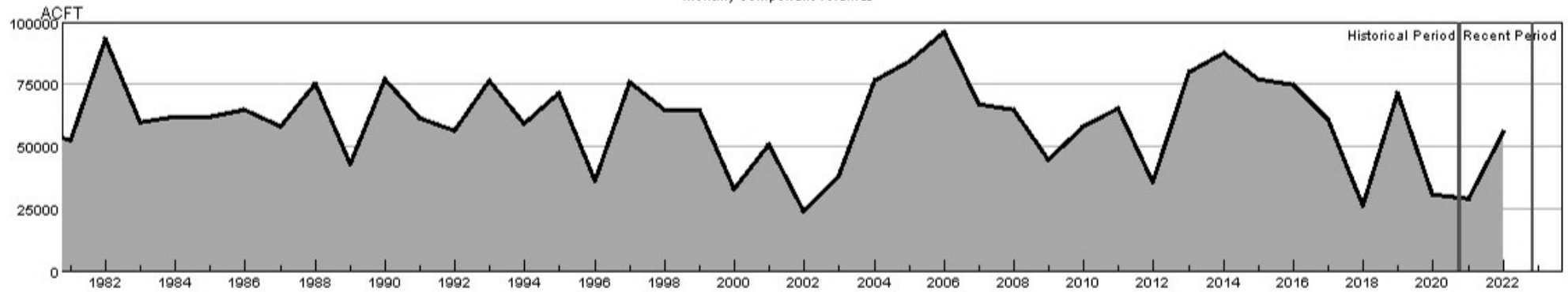

HUC:14080101-NOV-DataComposite
 HUC:14080101-NOV-PrevMoStreamflow
 HUC:14080101-NOV-ForecastedRunoff
 HUC:14080101-NOV-ReservoirStorage

HUC 14080101 (Upper San Juan) SWSI Values - NOV

Historical period SWSI values establish the SWSI distribution to lookup recent and current SWSI values.

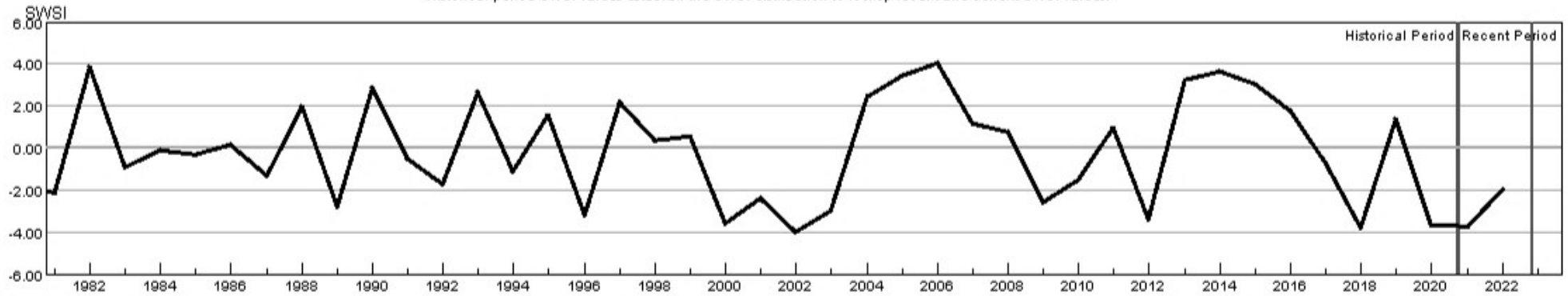

HUC:14080101-NOV-PrevMoStreamflow-SWSI
 HUC:14080101-NOV-ForecastedRunoff-SWSI
 HUC:14080101-NOV-ReservoirStorage-SWSI
 HUC:14080101-NOV-DataComposite-SWSI

HUC 14080102 (Piedra) Surface Water Supply - NOV

Monthly component volumes

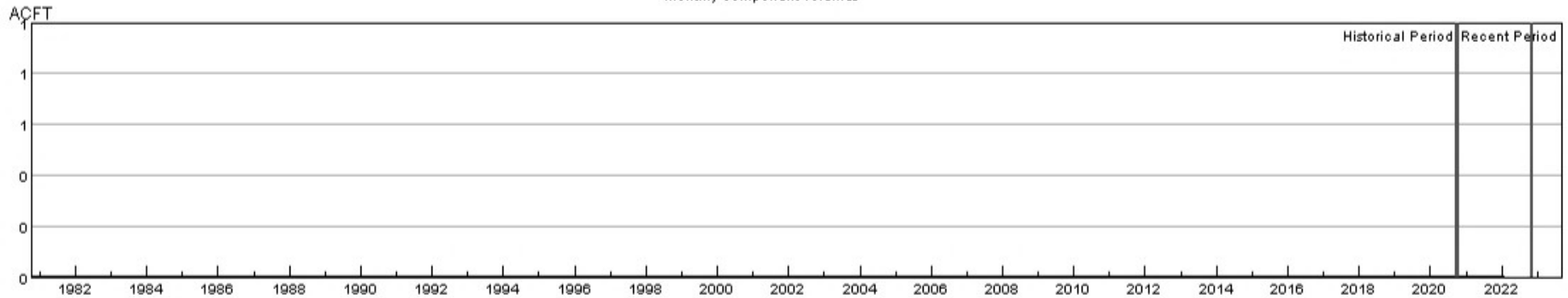

HUC:14080102-NOV-DataComposite
HUC:14080102-NOV-PrevMoStreamflow
HUC:14080102-NOV-ForecastedRunoff
HUC:14080102-NOV-ReservoirStorage

HUC 14080102 (Piedra) SWSI Values - NOV

Historical period SWSI values establish the SWSI distribution to lookup recent and current SWSI values.

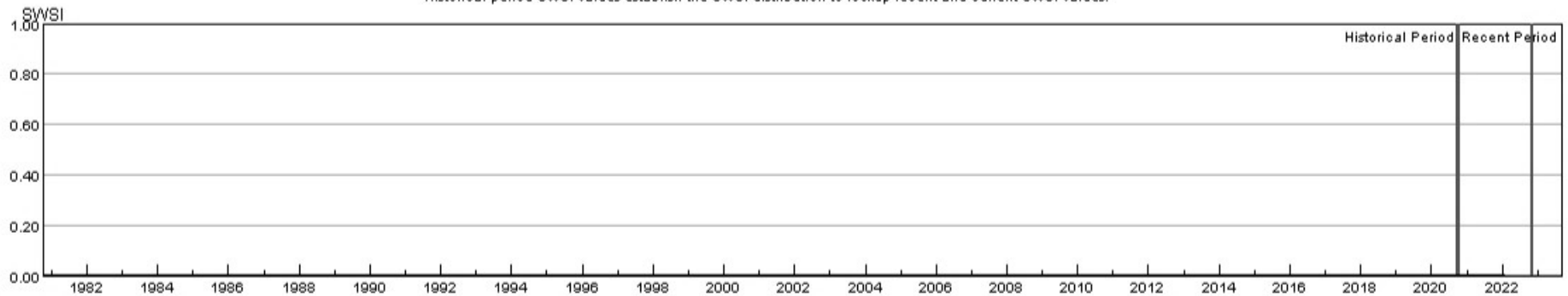

HUC:14080102-NOV-PrevMoStreamflow-SWSI
HUC:14080102-NOV-ForecastedRunoff-SWSI
HUC:14080102-NOV-ReservoirStorage-SWSI
HUC:14080102-NOV-DataComposite-SWSI

HUC 14080104 (Animas) Surface Water Supply - NOV

Monthly component volumes

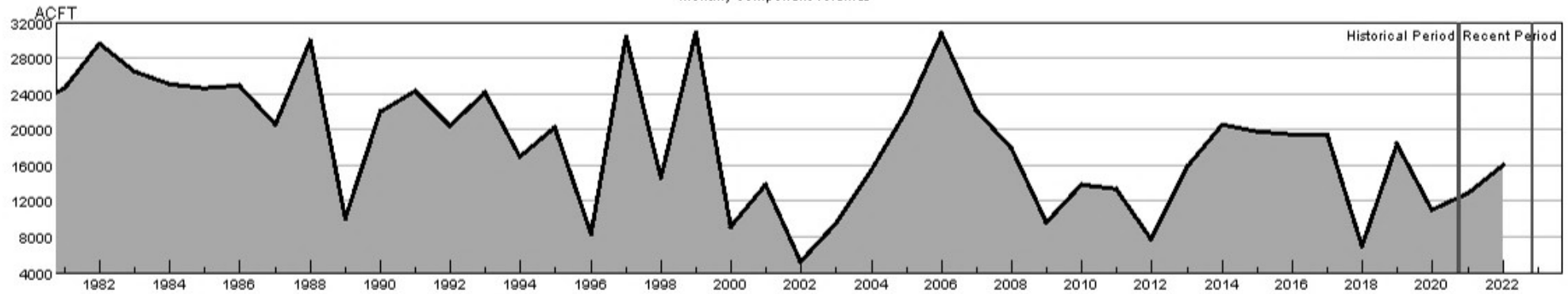

HUC:14080104-NOV-DataComposite
 HUC:14080104-NOV-PrevMoStreamflow
 HUC:14080104-NOV-ForecastedRunoff
 HUC:14080104-NOV-ReservoirStorage

HUC 14080104 (Animas) SWSI Values - NOV

Historical period SWSI values establish the SWSI distribution to lookup recent and current SWSI values.

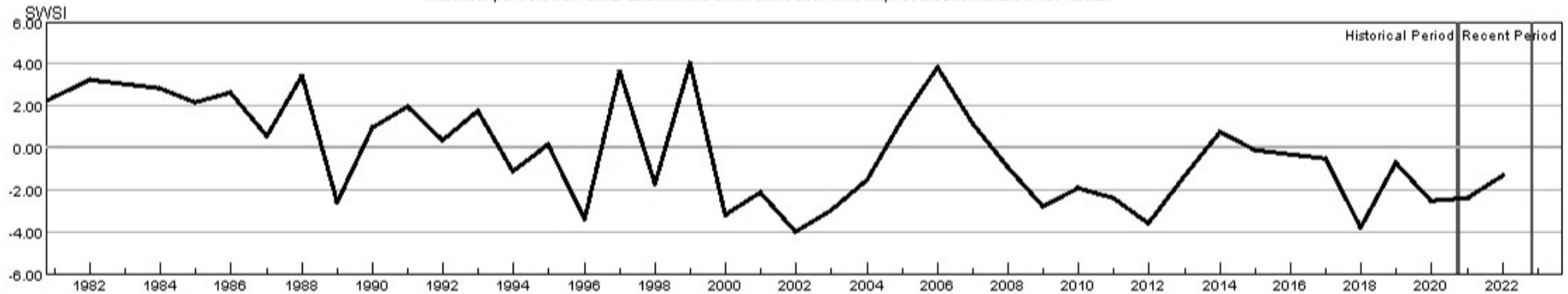

HUC:14080104-NOV-PrevMoStreamflow-SWSI
 HUC:14080104-NOV-ForecastedRunoff-SWSI
 HUC:14080104-NOV-ReservoirStorage-SWSI
 HUC:14080104-NOV-DataComposite-SWSI

HUC 14080105 (Middle San Juan) Surface Water Supply - NOV

Monthly component volumes

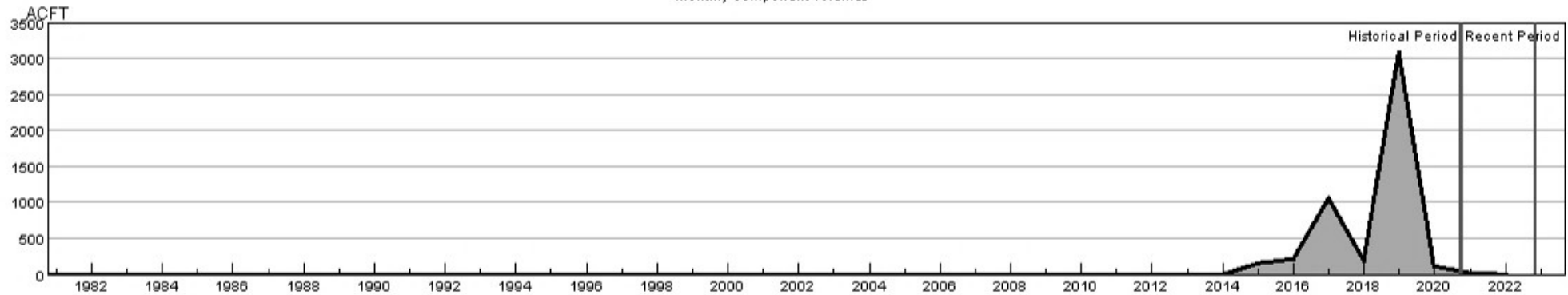

HUC:14080105-NOV-DataComposite
 HUC:14080105-NOV-PrevMoStreamflow
 HUC:14080105-NOV-ForecastedRunoff
 HUC:14080105-NOV-ReservoirStorage

HUC 14080105 (Middle San Juan) SWSI Values - NOV

Historical period SWSI values establish the SWSI distribution to lookup recent and current SWSI values.

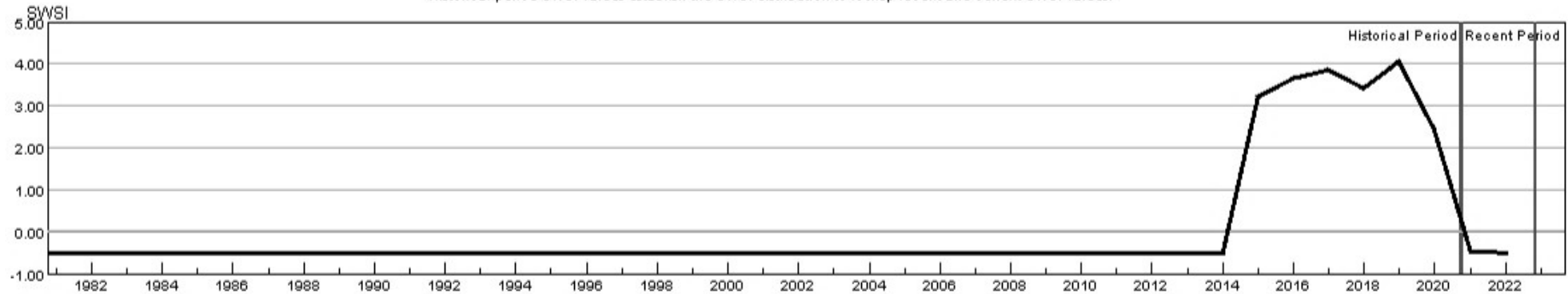

HUC:14080105-NOV-PrevMoStreamflow-SWSI
 HUC:14080105-NOV-ForecastedRunoff-SWSI
 HUC:14080105-NOV-ReservoirStorage-SWSI
 HUC:14080105-NOV-DataComposite-SWSI