

---

# COLORADO

## WATER SUPPLY CONDITIONS UPDATE

---

FROM THE OFFICE OF THE STATE ENGINEER: COLORADO DIVISION OF WATER RESOURCES  
ROOM 818, 1313 SHERMAN ST., DENVER, CO 80203  
303-866-3581; [www.dwr.colorado.gov](http://www.dwr.colorado.gov)

August 1, 2022

The Surface Water Supply Index (SWSI) is used as an indicator of water supply conditions in the seven major river basins of the state and in each of the 41 smaller watersheds, or HUCs. The Colorado Water Conservation Board (CWCB) completed a major revision to the Colorado Drought Plan in 2010. At that time, Colorado adopted a revised SWSI analysis based on the components shown below, which vary depending on the time of year. The revised SWSI is based on a ranking of total volume in a HUC or major river basin ranked against similar volumes in historical years. For instance, in January, the total volume in a HUC is based on the forecasted runoff at specific locations plus the volume in storage in specific reservoirs, all within the HUC. That total volume is ranked against similar total volumes that occurred each January between 1980 and 2020.

Time Period	SWSI Components
January 1 - June 1	Forecasted Runoff + Reservoir Storage
<b>July 1 - September 1</b>	<b>Previous Month's Streamflow + Reservoir Storage</b>
October 1 - December 1	Reservoir Storage

The results of each month's analysis are summarized within this report and additional information, maps & data are available at: <https://dwr.colorado.gov/services/water-administration/drought-and-swsi>. Beginning March 1, 2022, this report no longer contains text updates about current regional conditions and water matters prepared by each DWR Division Office.

The SWSI calculation for the summer season (July 1 - September 1) is based on reservoir storage at the end of last month, in this case July 31, plus the previous month's streamflow. The following SWSI values were computed for each of the seven major basins for August 1, 2022. Water supply conditions, as represented by water in storage and the previous month's streamflow, range from normal in the Rio Grande, Yampa-White and South Platte Basins to well below normal in the Arkansas, Gunnison and San Juan-Dolores.

Basin	August 1 SWSI	Change from Previous Month	Change from Previous Year
Arkansas	-2.1	0.1	-0.7
Colorado	-1.6	0.4	2.0
Gunnison	-3.7	-0.3	0.1
Rio Grande	0.2	3.3	0.4
San Juan-Dolores	-3.0	0.3	0.1
South Platte	0.2	0.9	-0.4
Yampa-White	-0.5	0.4	3.3

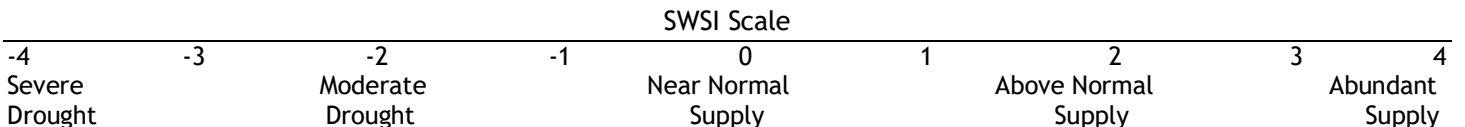

# SURFACE WATER SUPPLY INDEX FOR COLORADO BY MAJOR RIVER BASIN

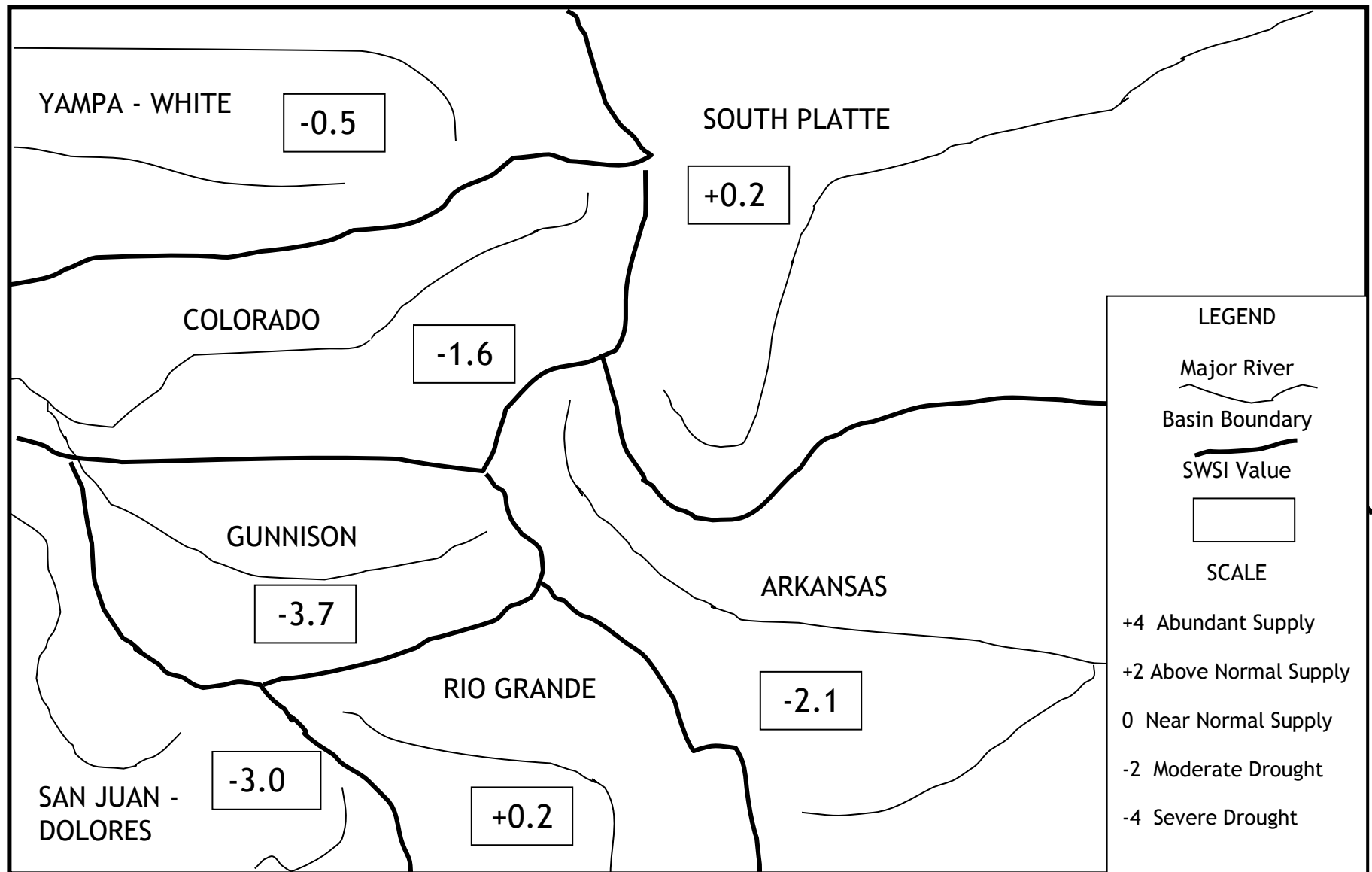

August 1, 2022

# SURFACE WATER SUPPLY INDEX FOR COLORADO BY HUC



**COLORADO**  
Division of Water Resources  
Department of Natural Resources

**SWSI August 1, 2022**

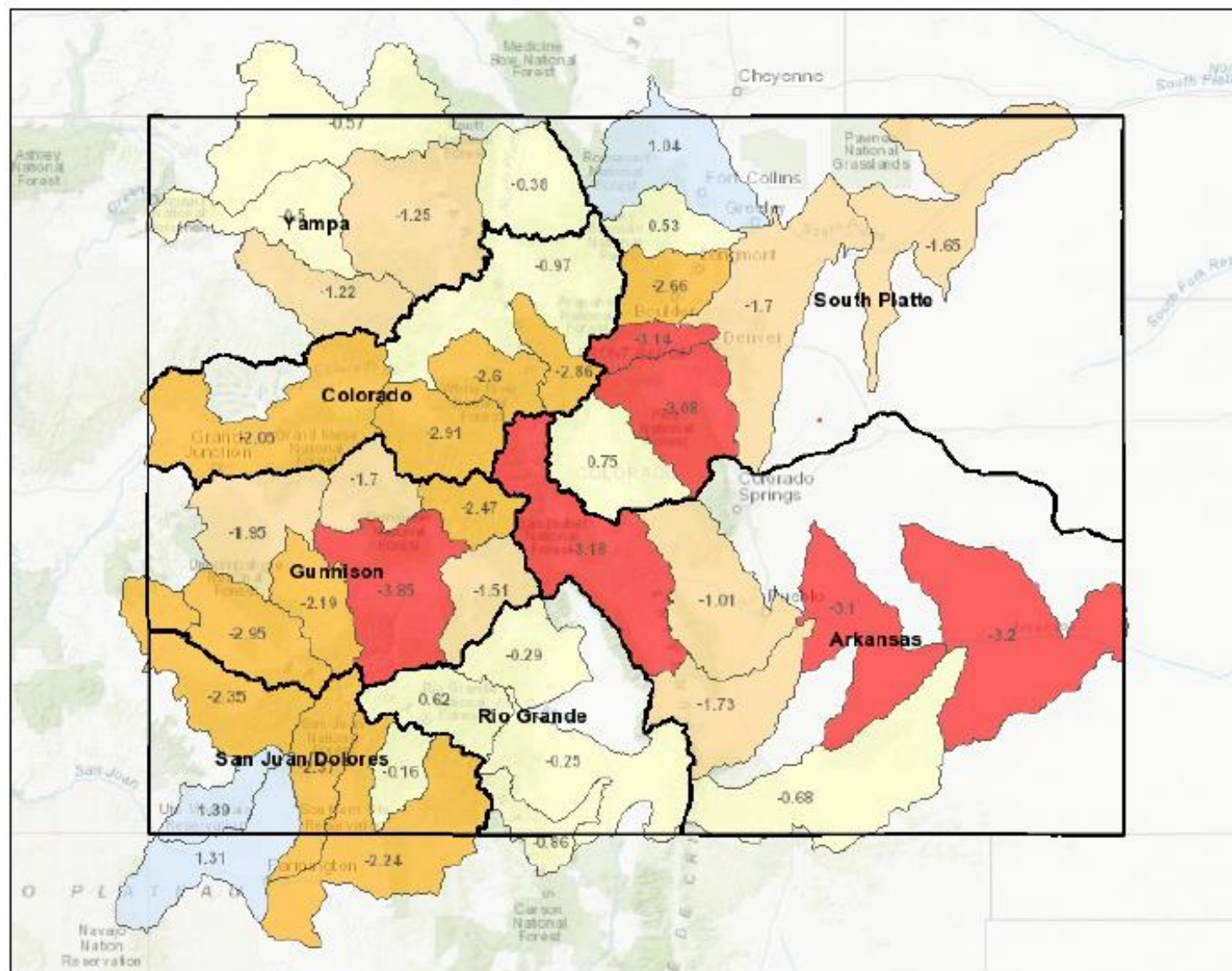

## Legend

### SWSI - Current Report

- SWSI Not Applicable (-99.99)
- Extremely Dry (-3.0 to -4.2)
- Moderately Dry (-2.0 to -2.9)
- Slightly Dry (-1.0 to -1.9)
- Near Average (-0.9 to 0.9)
- Slightly Wet (1.0 to 1.9)
- Moderately Wet (2.0 to 2.9)
- Extremely Wet (3.0 to 4.2)

Water Division

## Location



## Notes

113.64 0 56.82 113.64 Miles

1: 3,600,000



*This product is for informational purposes and may not have been prepared for, or be suitable for legal, engineering, or surveying purposes. Users of this information should review or consult the primary data and information sources to ascertain the usability of the information.*

Date Prepared: 12/6/2022 9:25:38 AM

**August 1, 2022 SWSI Values by HUC and Non Exceedance Probabilities (NEP)**

Basin	HUC ID	HUC Name	SWSI	Reservoir Storage NEP	Previous Months Streamflow NEP	Total Vol (AF)
Arkansas	11020010	Purgatoire	-0.68	54	25	23,721
	11020006	Huerfano	-1.73	18	43	3,587
	11020001	Arkansas Headwaters	-3.19	14	14	214,504
	11020009	Upper Arkansas-John Martin Reservoir	-3.20	18	18	81,641
	11020005	Upper Arkansas-Lake Meredith	-3.10	21	21	55,199
	11020002	Upper Arkansas	-1.01	44	20	225,900
Colorado	14010001	Colorado Headwaters	-0.98	56	30	299,890
	14010005	Colorado Headwaters-Plateau	-2.06	31	27	253,917
	14010002	Blue	-2.87	11	21	161,889
	14010004	Roaring Fork	-2.92	9	23	162,069
	14010003	Eagle	-2.61	N/A	19	29,369
Gunnison	14020005	Lower Gunnison	-1.96	N/A	27	85,910
	14030003	San Miguel	-2.96	N/A	15	9,981
	14020006	Uncompahgre	-2.19	26	22	76,653
	14020001	East-Taylor	-2.48	14	33	104,083
	14020003	Tomichi	-1.51	22	34	6,257
	14020004	North Fork Gunnison	-1.71	22	37	21,479
	14020002	Upper Gunnison	-3.86	2	24	536,988
Rio Grande	13010001	Rio Grande Headwaters	0.62	72	35	73,982
	13010002	Alamosa-Trinchera	-0.25	43	52	19,579
	13010004	Saguache	-0.30	N/A	46	3,907
	13010005	Conejos	-0.86	32	57	40,319
San Juan-Dolores	14030002	Upper Dolores	-2.35	22	14	223,814
	14080101	Upper San Juan	-2.24	13	43	114,517
	14080102	Piedra	-0.16	N/A	48	10,627
	14080104	Animas	-2.37	17	24	49,364
	14080105	Middle San Juan	1.31	92	55	1,880
	14080107	Mancos	1.40	42	83	7,995
South Platte	10190001	South Platte Headwater	0.75	74	39	177,652
	10190002	Upper South Platte	-3.08	14	25	332,592
	10190003	Middle South Platte-Cherry Creek	-1.71	17	36	201,230
	10190004	Clear	-3.14	N/A	12	16,046
	10190005	St. Vrain	-2.67	4	35	90,361
	10190006	Big Thompson	0.53	57	41	600,179
	10190007	Cache La Poudre	1.05	69	72	222,885
	10190012	Middle South Platte-Sterling	-1.66	27	36	250,911
Yampa-White	10180001	North Platte Headwaters	-0.38	N/A	45	26,545
	14050001	Upper Yampa	-1.26	28	33	63,911
	14050002	Lower Yampa	-0.51	N/A	44	38,856
	14050003	Little Snake	-0.57	N/A	43	7,567
	14050005	Upper White	-1.23	N/A	35	24,831

NEP is non exceedance probability for total reservoir storage and previous month's streamflow in HUC. Some HUCs do not have any reservoirs considered in the SWSI and are shown as "N/A". Total Vol is the volume of reservoir storage in the HUC plus the previous month's streamflow forecast. NEP is calculated compared to the volume historically occurring this month during the period 1980-2020.

The following table lists each component considered in each HUC.

SWSI Color Scale:

-4.0 (Severe Drought)	0.0 (Normal)	4.0 (Abundant Supply)
-----------------------	--------------	-----------------------

**August 1, 2022 SWSI Component Information -Streamflow Forecast & Reservoir Storage - By HUC**

HUC ID	HUC Name	Component Name	Component Volume (AF)	Component NEP by Month
11020001	Arkansas Headwaters	CLEAR CREEK RESERVOIR	7,369	37
		ARKANSAS RIVER AT SALIDA	28,740	14
		HOMESTAKE RESERVOIR	29,563	23
		TWIN LAKES RESERVOIR	40,984	12
		TURQUOISE LAKE	107,848	23
11020006	Huerfano	CUCHARAS RESERVOIR*	0	18
		CUCHARAS RIVER AT BOYD RANCH NR LA VETA	1,255	36
		HUERFANO RIVER NEAR REDWING	2,332	48
11020010	Purgatoire	PURGATOIRE RIVER AT TRINIDAD	3,357	25
		TRINIDAD LAKE	20,364	54
11020002	Upper Arkansas	PUEBLO RESERVOIR INFLOW	43,799	20
		PUEBLO RESERVOIR	182,101	44
11020009	Upper Arkansas-John Martin Reservoir	CUCHARAS RIVER AT BOYD RANCH NR LA VETA	1,255	36
		HUERFANO RIVER NEAR REDWING	2,332	48
		PURGATOIRE RIVER AT TRINIDAD	3,357	25
		JOHN MARTIN RESERVOIR	14,938	14
		ADOBE CREEK RESERVOIR	15,960	25
		PUEBLO RESERVOIR INFLOW	43,799	20
11020005	Upper Arkansas-Lake Meredith	CUCHARAS RIVER AT BOYD RANCH NR LA VETA	1,255	36
		LAKE HENRY	1,956	6
		HUERFANO RIVER NEAR REDWING	2,332	48
		MEREDITH RESERVOIR	5,857	23
		PUEBLO RESERVOIR INFLOW	43,799	20
14010002	Blue	BLUE RIVER INFLOW TO GREEN MOUNTAIN RES	37,567	21
		GREEN MOUNTAIN RESERVOIR	124,322	11
14010001	Colorado Headwaters	WOLFORD MOUNTAIN RESERVOIR	54,820	53
		WILLIAMS FORK RESERVOIR	93,100	42
		COLORADO RIVER NEAR DOTSERO	151,970	30
14010005	Colorado Headwaters-Plateau	VEGA RESERVOIR	17,937	31
		COLORADO RIVER NEAR CAMEO	235,980	27
14010003	Eagle	EAGLE RIVER BELOW GYPSUM	29,369	19
14010004	Roaring Fork	ROARING FORK AT GLENWOOD SPRINGS	69,420	23
		RUEDI RESERVOIR	92,649	9
14020001	East-Taylor	TAYLOR R INF TO TAYLOR PARK RESERVOIR	11,270	34
		EAST RIVER AT ALMONT	16,072	34
		TAYLOR PARK RESERVOIR	76,741	14
14020005	Lower Gunnison	GUNNISON RIVER NR GRAND JUNCTION	85,910	27
14020004	North Fork Gunnison	PAONIA RESERVOIR	10,049	22
		NORTH FORK GUNNISON R NR SOMERSET	11,430	37
14030003	San Miguel	SAN MIGUEL RIVER NEAR PLACERVILLE	9,981	15
14020003	Tomichi	VOUGA RESERVOIR NEAR DOYLEVILLE	8	22
		TOMICHI CREEK AT GUNNISON, CO	6,249	34

HUC ID	HUC Name	Component Name	Component Volume (AF)	Component NEP by Month
14020006	Uncompahgre	UNCOMPAHGRE RIVER AT COLONA	11,666	22
		RIDGEWAY RESERVOIR	64,987	26
14020002	Upper Gunnison	FRUITLAND RESERVOIR	566	38
		CRAWFORD RESERVOIR	4,455	17
		SILVER JACK RESERVOIR	8,396	17
		LAKE FORK AT GATEVIEW, CO	11,714	18
		GUNNISON RIVER NEAR GUNNISON, CO	32,886	29
		MORROW POINT RESERVOIR	110,881	7
		BLUE MESA RESERVOIR	368,090	1
13010002	Alamosa-Trinchera	SANGRE DE CRISTO	184	26
		TRINCHERA CK	803	21
		UTE CREEK	1,238	37
		CULEBRA CREEK AT SAN LUIS	2,142	62
		MOUNTAIN HOME	2,823	29
		TERRACE RESERVOIR	5,387	52
		ALAMOSA CREEK ABOVE TERRACE RESERVOIR	7,002	67
13010005	Conejos	CONEJOS RIVER NEAR MOGOTE	19,351	57
		PLATORO RESERVOIR	20,968	32
13010001	Rio Grande Headwaters	CONTINENTAL RESERVOIR	8,977	77
		SANTA MARIA RESERVOIR	9,739	60
		RIO GRANDE RESERVOIR	17,232	79
		RIO GRANDE NEAR DEL NORTE	38,034	35
13010004	Saguache	SAGUACHE CREEK NEAR SAGUACHE, CO	3,907	46
14080104	Animas	FLORIDA RIVER INFLOW TO LEMON RESERVOIR	4,867	49
		LEMON RESERVOIR	15,858	17
		ANIMAS RIVER AT DURANGO	28,639	20
14080107	Mancos	MANCOS RIVER NEAR MANCOS	623	83
		JACKSON GULCH RESERVOIR	7,372	42
14080105	Middle San Juan	LONG HOLLOW RESERVOIR	335	92
		LA PLATA RIVER AT HESPERUS	1,545	55
14080102	Piedra	PIEDRA RIVER NEAR ARBOLES	10,627	48
14030002	Upper Dolores	GROUNDHOG RESERVOIR	-	1
		DOLORES RIVER BELOW MCPHEE RESERVOIR	8,497	14
		MCPHEE RESERVOIR	215,317	22
14080101	Upper San Juan	LOS PINOS RIVER NEAR BAYFIELD	18,817	36
		SAN JUAN RIVER NEAR CARRACAS	25,859	50
		VALLECITO RESERVOIR	69,841	13
10190006	Big Thompson	MARIANO RESERVOIR	2,000	21
		WILLOW CREEK RESERVOIR	5,623	1
		LONE TREE RESERVOIR	6,400	71
		LAKE LOVELAND RESERVOIR	6,500	25
		BIG THOMPSON R AT MOUTH, NR DRAKE, CO	17,620	41
		BOYD LAKE	28,700	31
		CARTER LAKE	87,126	63
		LAKE GRANBY	446,210	59

HUC ID	HUC Name	Component Name	Component Volume (AF)	Component NEP by Month
10190007	Cache La Poudre	BLACK HOLLOW RESERVOIR	5,000	88
		HALLIGAN RESERVOIR	5,900	79
		CACHE LA POUDRE	7,100	48
		CHAMBERS LAKE	7,300	81
		FOSSIL CREEK RESERVOIR	8,700	76
		WINDSOR RESERVOIR	9,700	46
		COBB LAKE	17,900	62
		CACHE LA POUDRE R AT CANYON MOUTH	44,056	72
		HORSETOOTH RESERVOIR	117,229	60
10190004	Clear Creek	CLEAR CREEK AT GOLDEN	16,046	12
10190003	Middle South Platte-Cherry Creek	HORSECREEK RESERVOIR	1,900	6
		SOUTH BOULDER CK NR ELDORADO SPRINGS, CO	4,278	23
		BOULDER CREEK NEAR ORODELL	9,253	23
		MILTON RESERVOIR	10,444	17
		BARR LAKE	11,017	7
		CLEAR CREEK AT GOLDEN	16,046	12
		BIG THOMPSON R AT MOUTH, NR DRAKE, CO	17,620	41
		SAINT VRAIN CREEK AT LYONS	18,203	47
		SOUTH PLATTE RIVER AT SOUTH PLATTE	26,813	25
		STANDLEY RESERVOIR	41,600	47
		CACHE LA POUDRE R AT CANYON MOUTH	44,056	72
10190012	Middle South Platte-Sterling	SOUTH BOULDER CK NR ELDORADO SPRINGS, CO	4,278	23
		BOULDER CREEK NEAR ORODELL	9,253	23
		JULESBURG RESERVOIR	10,196	20
		EMPIRE RESERVOIR	12,894	26
		JACKSON LAKE RESERVOIR	15,357	24
		PREWITT RESERVOIR	15,802	36
		CLEAR CREEK AT GOLDEN	16,046	12
		BIG THOMPSON R AT MOUTH, NR DRAKE, CO	17,620	41
		SAINT VRAIN CREEK AT LYONS	18,203	47
		RIVERSIDE RESERVOIR	26,654	28
		SOUTH PLATTE RIVER AT SOUTH PLATTE	26,813	25
		POINT OF ROCKS RESERVOIR	33,739	33
		CACHE LA POUDRE R AT CANYON MOUTH	44,056	72
10190001	South Platte Headwater	ELEVENMILE CANYON RESV INFLOW	11,096	39
		ANTERO RESERVOIR	20,300	99
		SPINNEY MOUNTAIN RESERVOIR	46,456	58
		ELEVENMILE CANYON RESERVOIR	99,800	38
10190005	St. Vrain	SOUTH BOULDER CK NR ELDORADO SPRINGS, CO	4,278	23
		MARSHALL RESERVOIR	6,800	13
		TERRY RESERVOIR	7,700	80
		BOULDER CREEK NEAR ORODELL	9,253	23
		UNION RESERVOIR	12,157	63
		GROSS RESERVOIR	15,700	3
		BUTTONROCK (RALPH PRICE) RESERVOIR	16,270	80
		SAINT VRAIN CREEK AT LYONS	18,203	47

HUC ID	HUC Name	Component Name	Component Volume (AF)	Component NEP by Month
10190002	Upper South Platte	SOUTH PLATTE RIVER AT SOUTH PLATTE	26,813	25
		CHEESMAN LAKE	77,279	36
		DILLON RESERVOIR	228,500	11
14050003	Little Snake	LITTLE SNAKE RIVER NEAR LILY	7,567	43
14050002	Lower Yampa	YAMPA RIVER NEAR MAYBELL	38,856	44
10180001	North Platte Headwaters	NORTH PLATTE R NR NORTHGATE	26,545	45
14050005	Upper White	WHITE RIVER NEAR MEEKER	24,831	35
14050001	Upper Yampa	ELKHEAD CREEK ABOVE LONG GULCH	545	47
		YAMCOLO RESERVOIR	1,792	5
		YAMPA RIVER AT STEAMBOAT SPRINGS	10,059	38
		ELK RIVER NEAR MILNER, CO	20,515	32
		STAGECOACH RESERVOIR NR OAK CREEK	31,000	30

NEP is non exceedance probability for volume of the component compared to this month during the historical period 1980-2020.

\*No longer exists

Water Volume NEP Color Scale:	0 (Well Below Normal)	50 (Normal)	100 (Well Above Normal)
-------------------------------	-----------------------	-------------	-------------------------

The SWSI value for the month was +0.2.

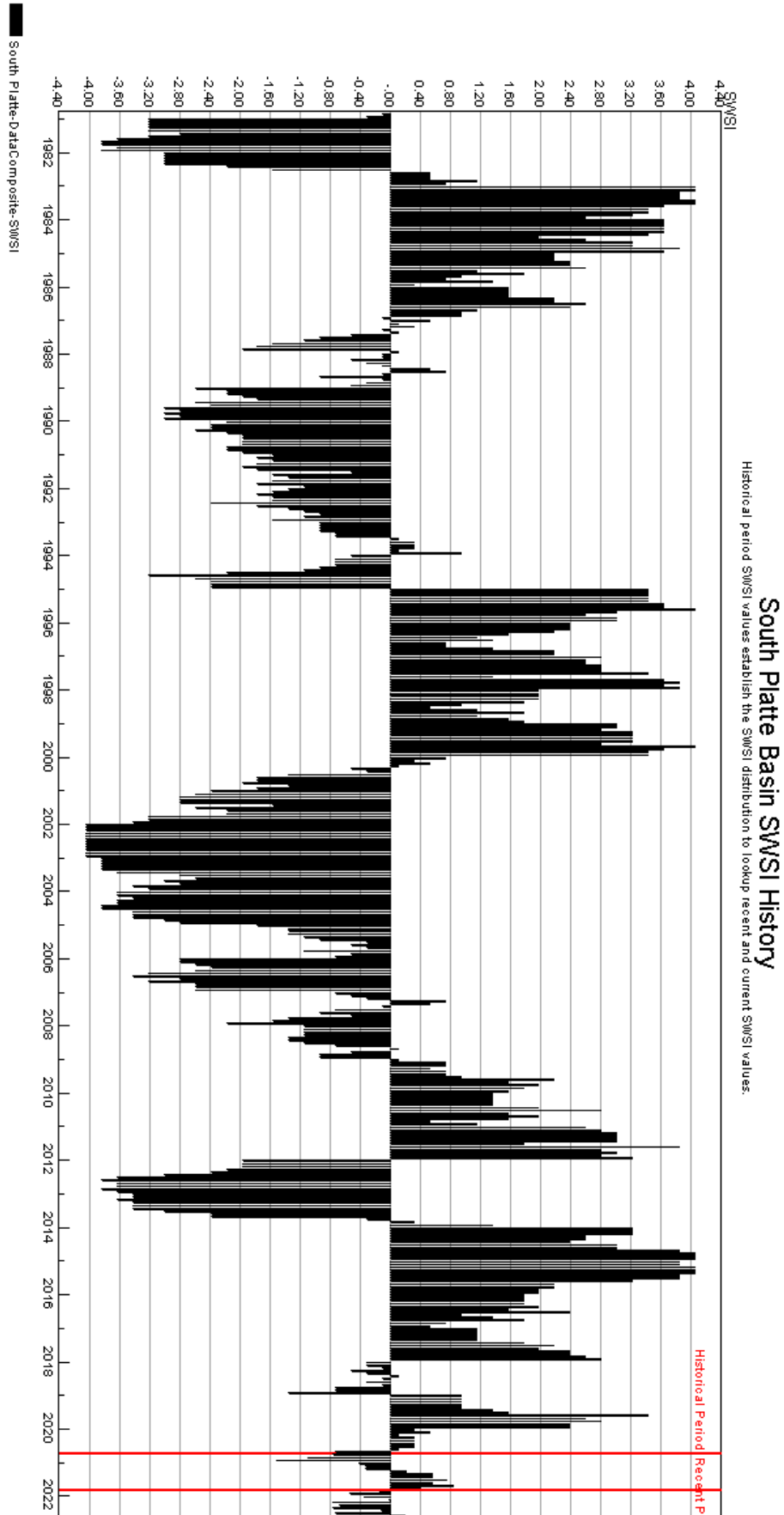

The SWSI value for the month was -2.1.

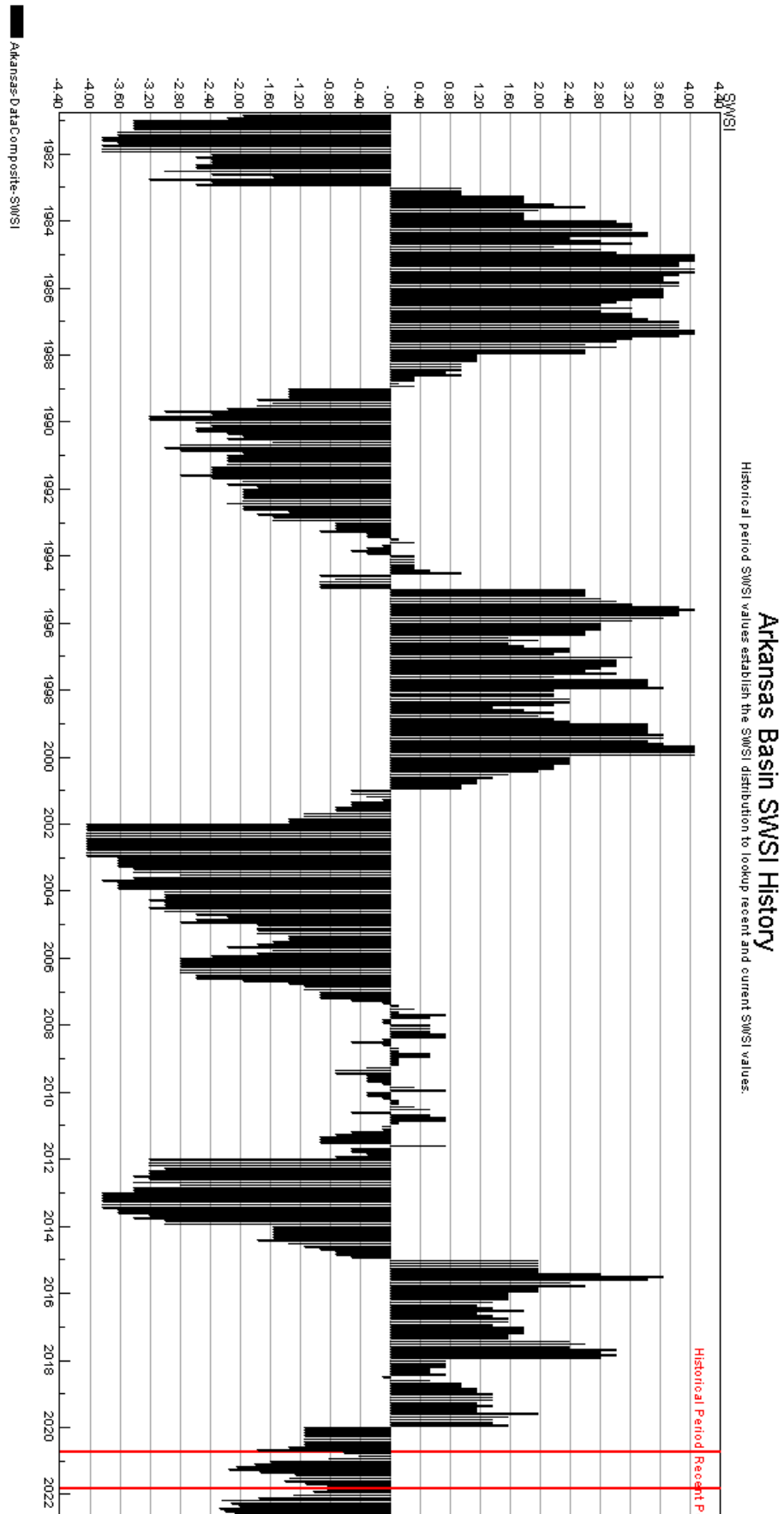

The SWSI value for the month was +0.2.

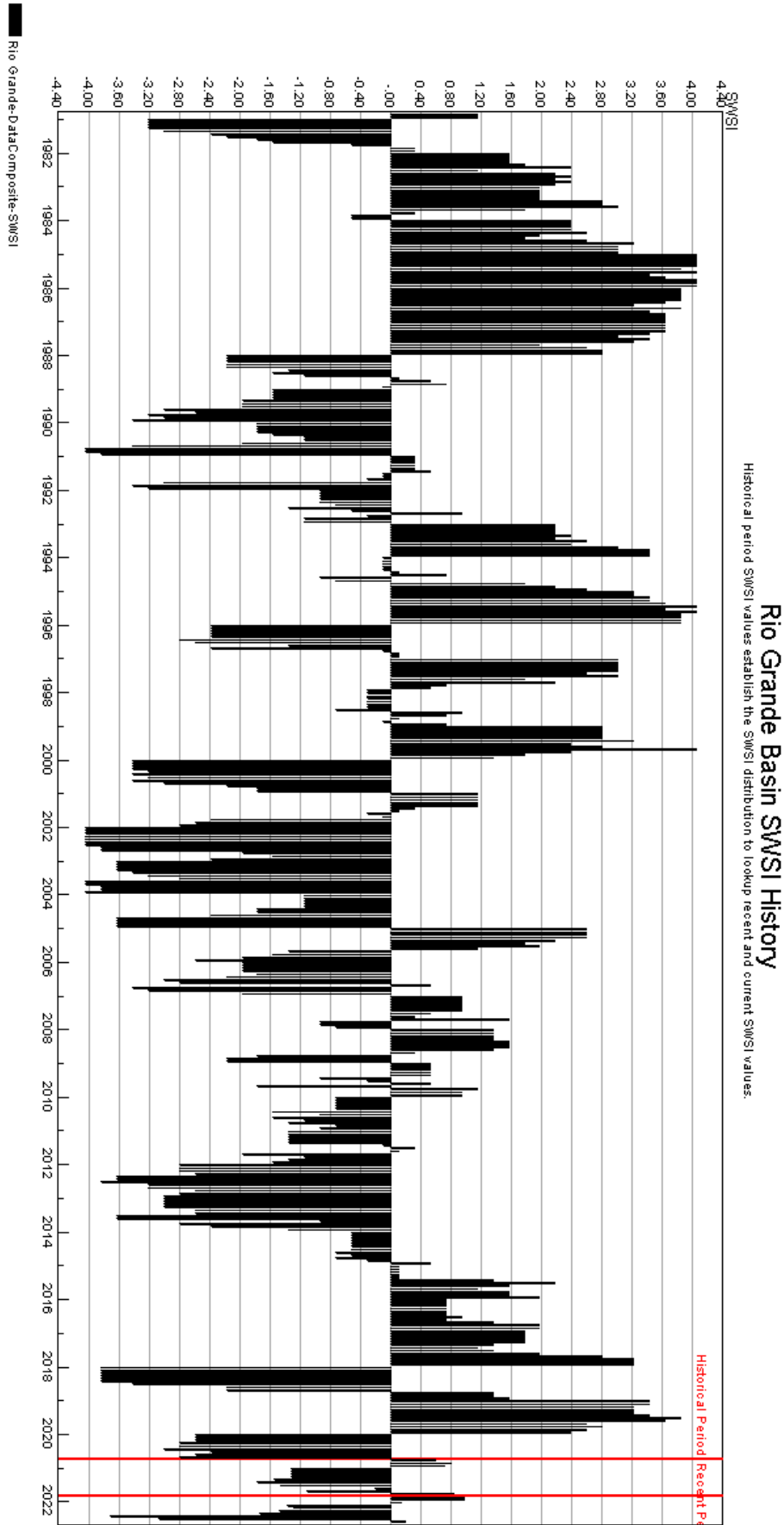

The SWSI value for the month was -3.7.

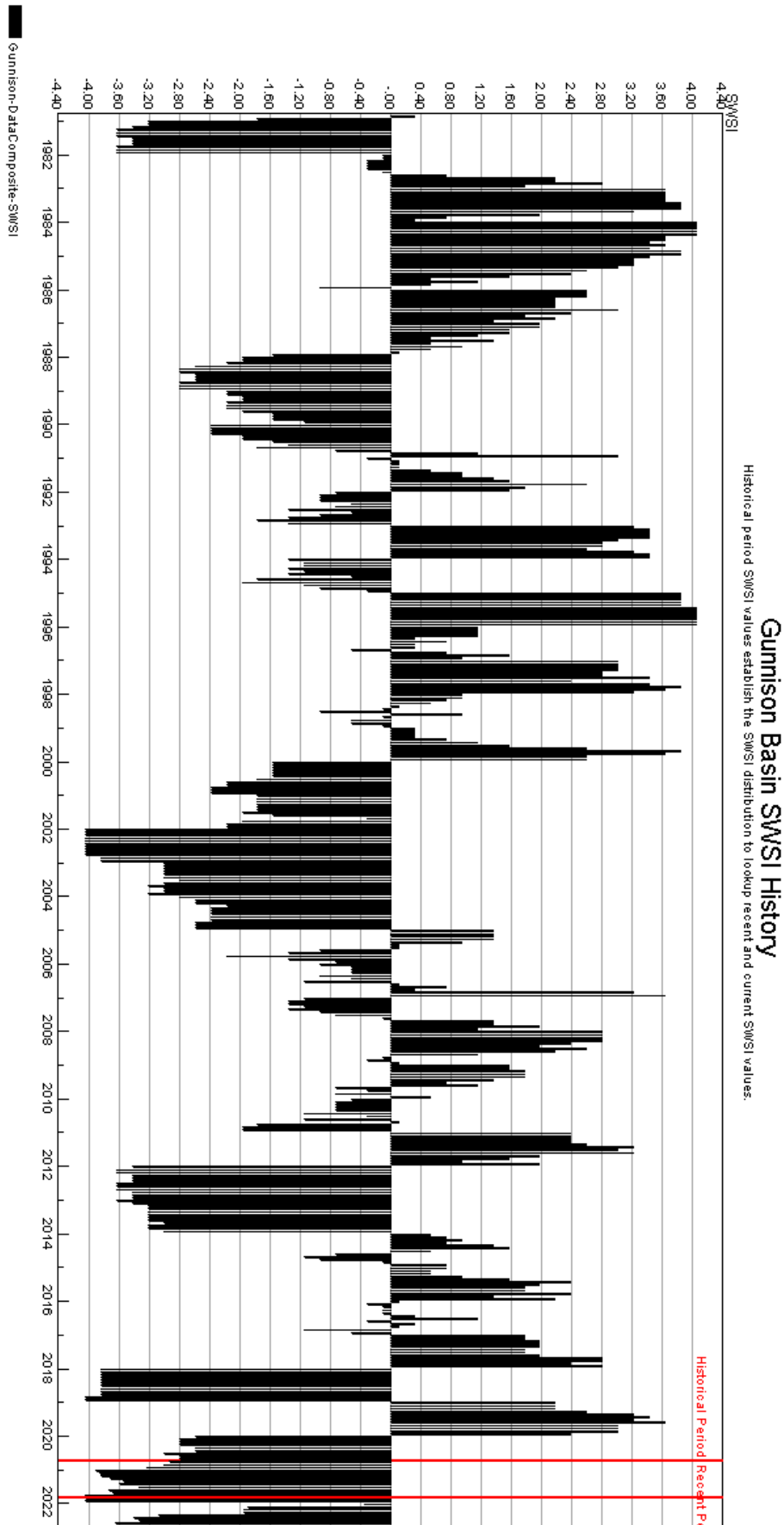

COLORADO BASIN

AUG-22

The SWSI value for the month was -1.6.

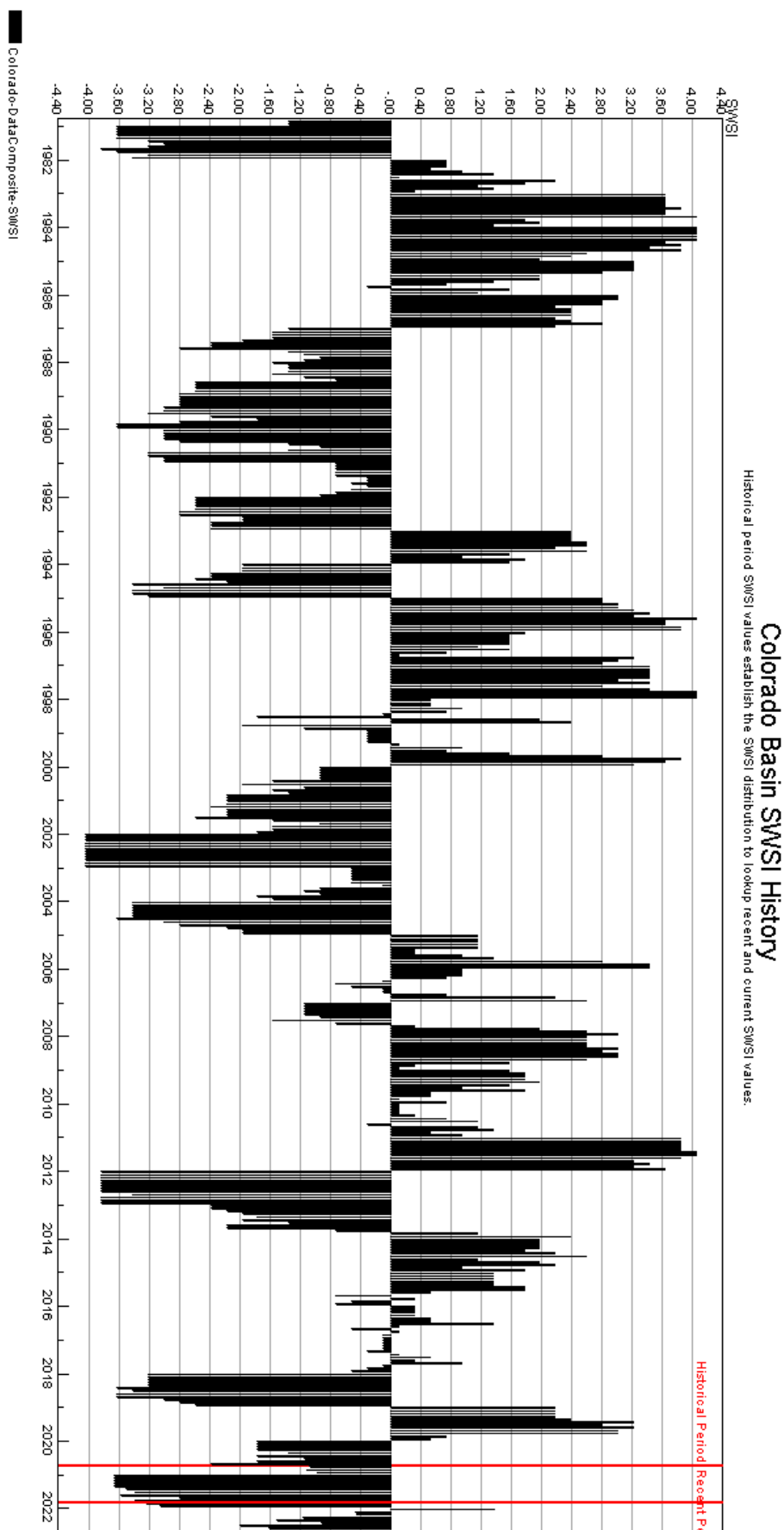

The SWSI value for the month was -0.5.

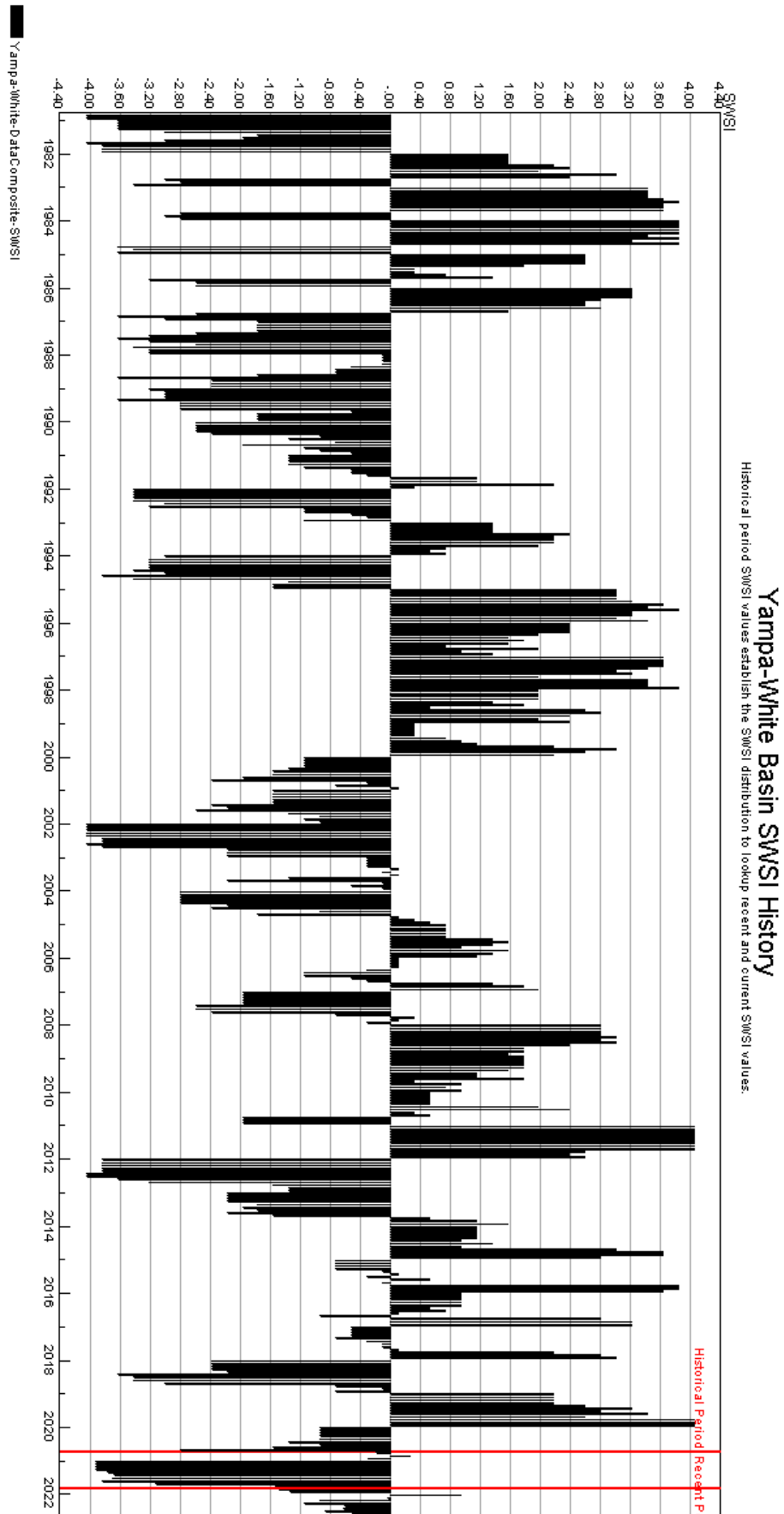

The SWSI value  
was -3.0.

for the month

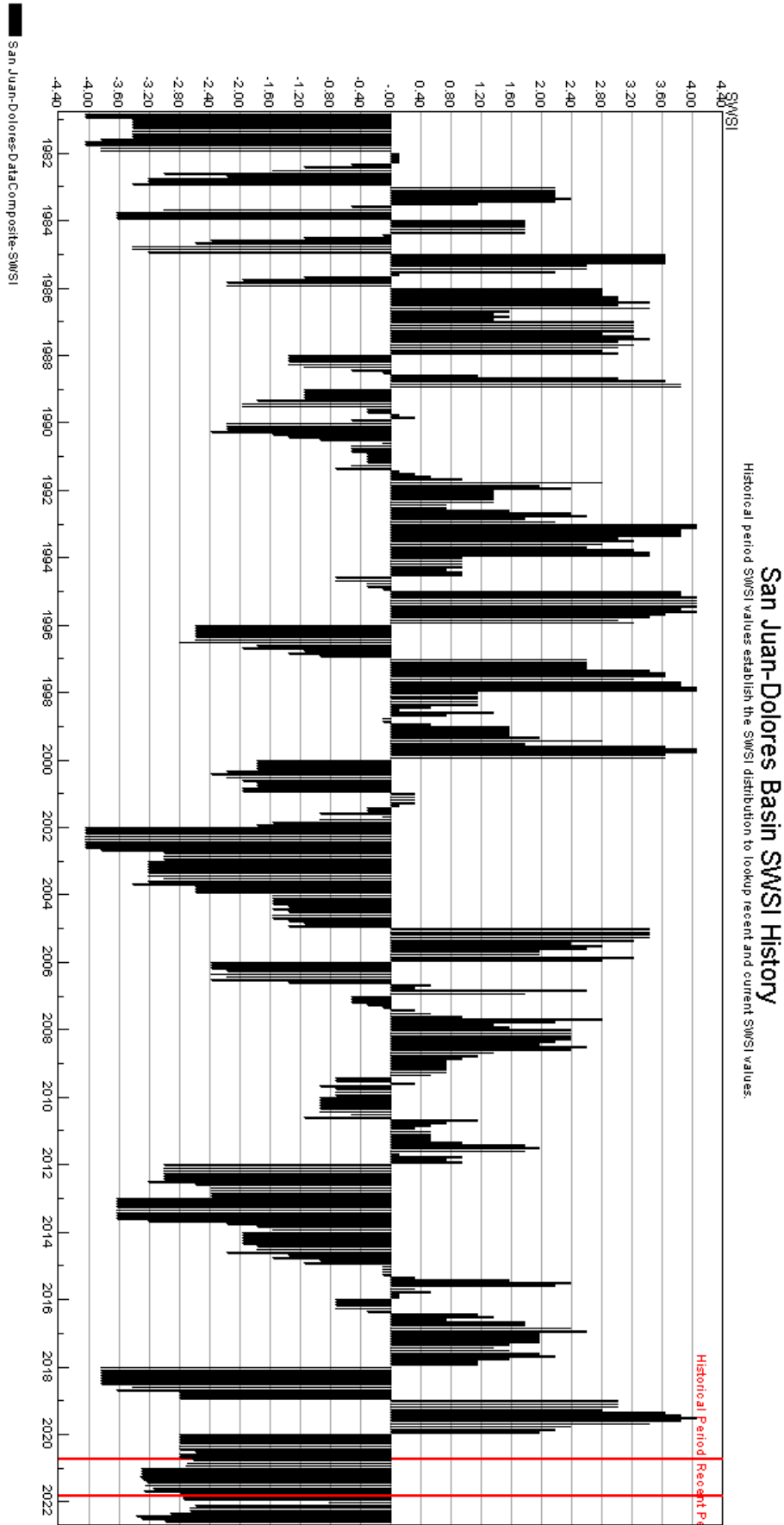

## HUC 14080107 (Mancos) Surface Water Supply - AUG

Monthly component volumes

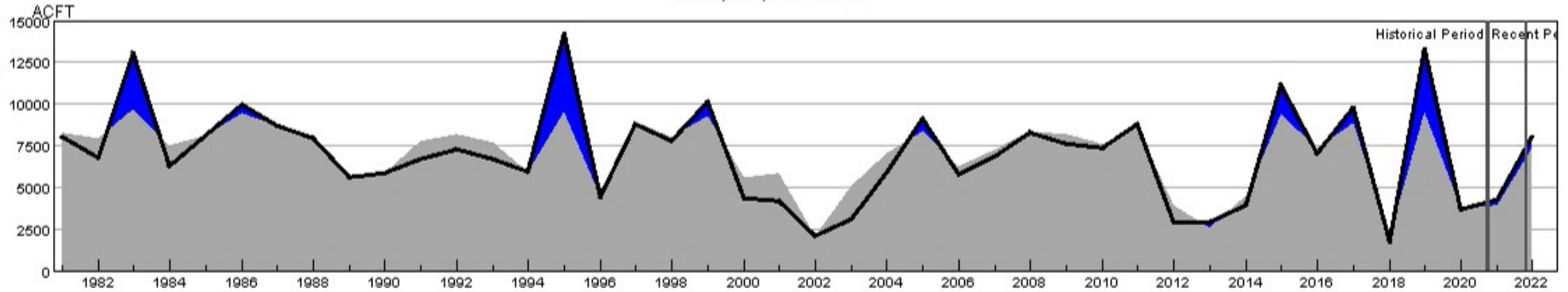

HUC:14080107-AUG-DataComposite  
 HUC:14080107-AUG-PrevMoStreamflow  
 HUC:14080107-AUG-ForecastedRunoff  
 HUC:14080107-AUG-ReservoirStorage

## HUC 14080107 (Mancos) SWSI Values - AUG

Historical period SWSI values establish the SWSI distribution to lookup recent and current SWSI values.

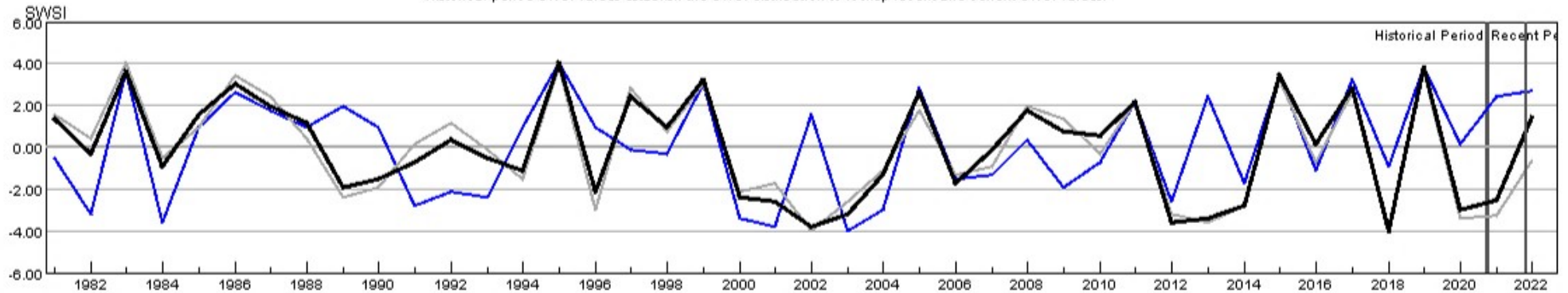

HUC:14080107-AUG-PrevMoStreamflow-SWSI  
 HUC:14080107-AUG-ForecastedRunoff-SWSI  
 HUC:14080107-AUG-ReservoirStorage-SWSI  
 HUC:14080107-AUG-DataComposite-SWSI

## HUC 10180001 (North Platte Headwaters) Surface Water Supply - AUG

Monthly component volumes

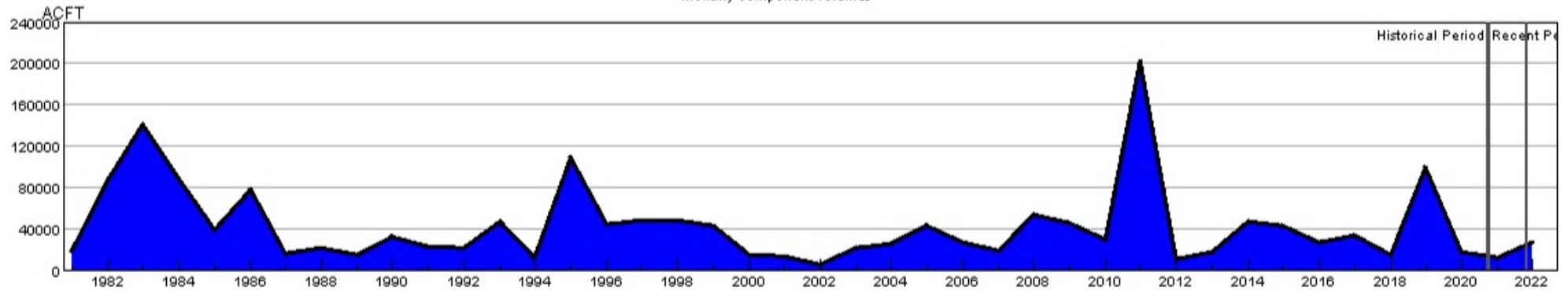

HUC:10180001-AUG-DataComposite  
 HUC:10180001-AUG-PrevMoStreamflow  
 HUC:10180001-AUG-ForecastedRunoff  
 HUC:10180001-AUG-ReservoirStorage

## HUC 10180001 (North Platte Headwaters) SWSI Values - AUG

Historical period SWSI values establish the SWSI distribution to lookup recent and current SWSI values.

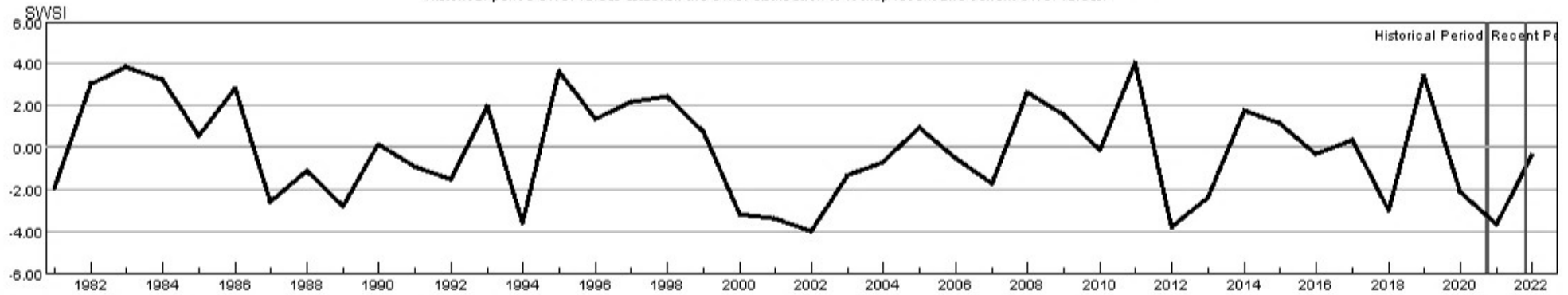

HUC:10180001-AUG-PrevMoStreamflow-SWSI  
 HUC:10180001-AUG-ForecastedRunoff-SWSI  
 HUC:10180001-AUG-ReservoirStorage-SWSI  
 HUC:10180001-AUG-DataComposite-SWSI

## HUC 10190001 (South Platte Headwater) Surface Water Supply - AUG

Monthly component volumes

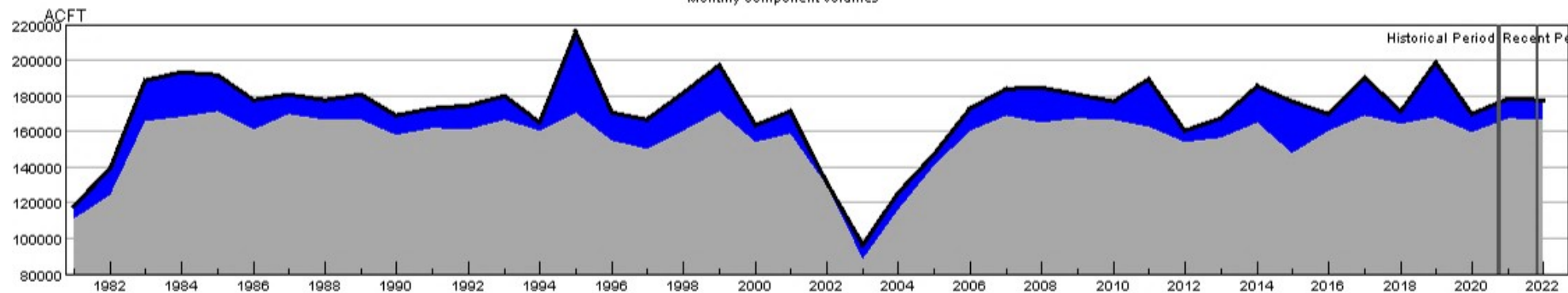

HUC:10190001-AUG-DataComposite  
 HUC:10190001-AUG-PrevMoStreamflow  
 HUC:10190001-AUG-ForecastedRunoff  
 HUC:10190001-AUG-ReservoirStorage

## HUC 10190001 (South Platte Headwater) SWSI Values - AUG

Historical period SWSI values establish the SWSI distribution to lookup recent and current SWSI values.

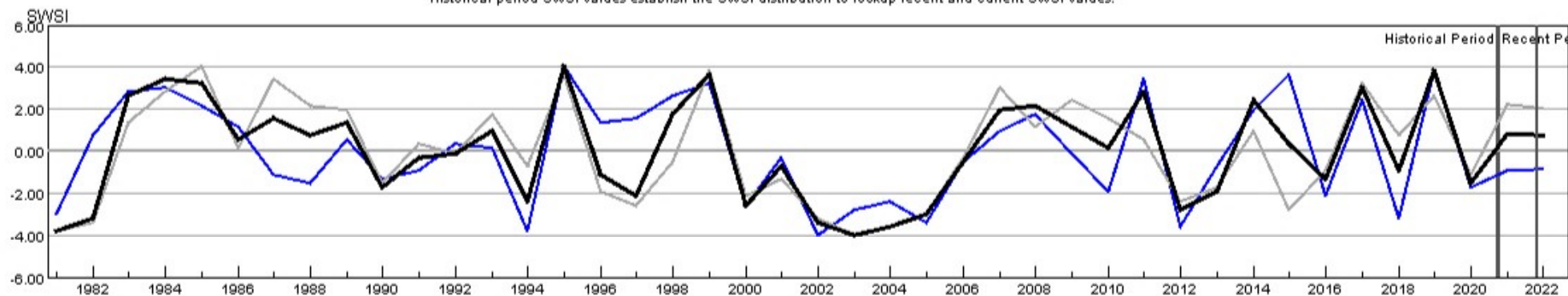

HUC:10190001-AUG-PrevMoStreamflow-SWSI  
 HUC:10190001-AUG-ForecastedRunoff-SWSI  
 HUC:10190001-AUG-ReservoirStorage-SWSI  
 HUC:10190001-AUG-DataComposite-SWSI

## HUC 10190002 (Upper South Platte) Surface Water Supply - AUG

Monthly component volumes

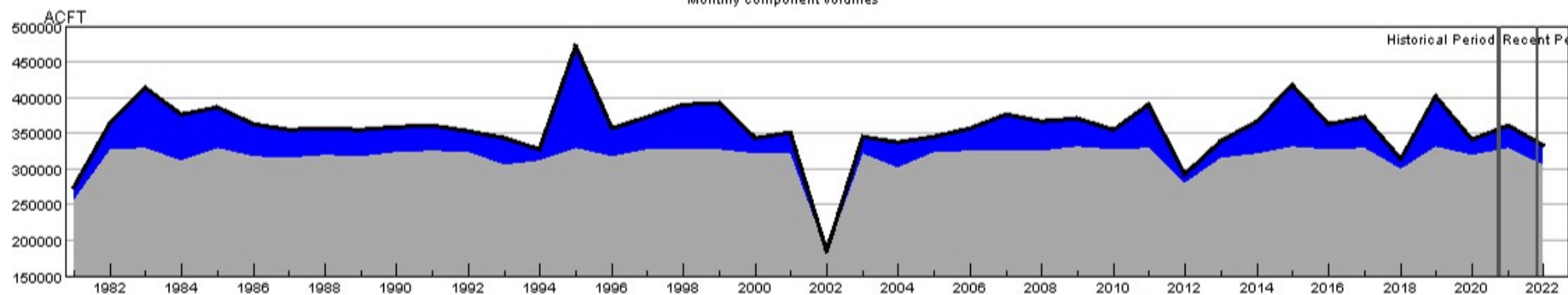

HUC:10190002-AUG-DataComposite  
 HUC:10190002-AUG-PrevMoStreamflow  
 HUC:10190002-AUG-ForecastedRunoff  
 HUC:10190002-AUG-ReservoirStorage

## HUC 10190002 (Upper South Platte) SWSI Values - AUG

Historical period SWSI values establish the SWSI distribution to lookup recent and current SWSI values.

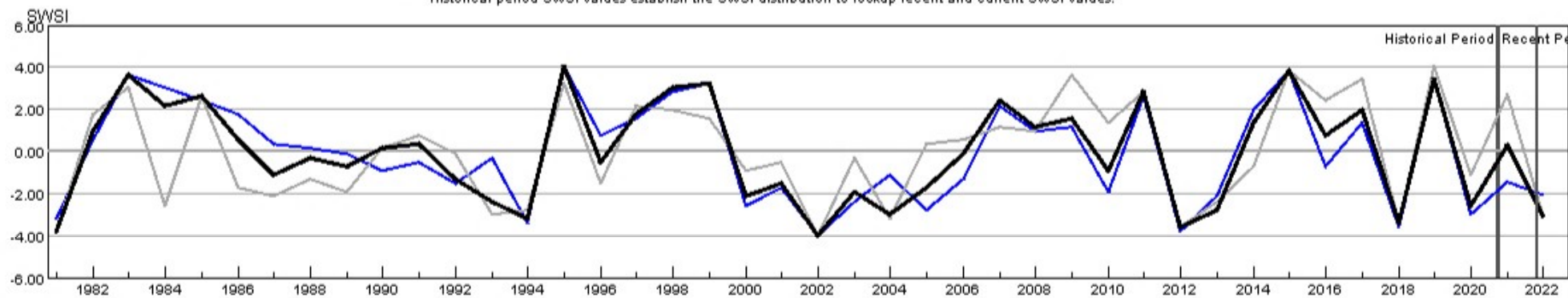

HUC:10190002-AUG-PrevMoStreamflow-SWSI  
 HUC:10190002-AUG-ForecastedRunoff-SWSI  
 HUC:10190002-AUG-ReservoirStorage-SWSI  
 HUC:10190002-AUG-DataComposite-SWSI

## HUC 10190003 (Middle South Platte-Cherry Creek) Surface Water Supply - AUG

Monthly component volumes

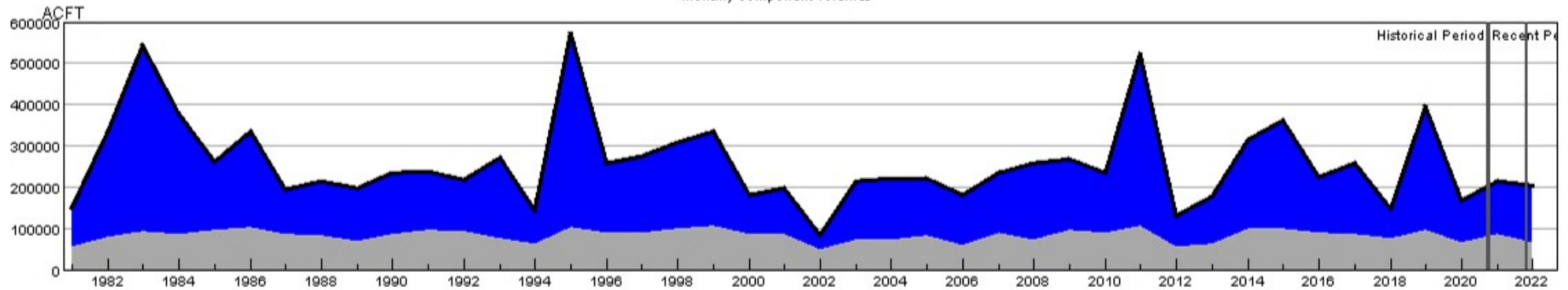

HUC:10190003-AUG-DataComposite  
 HUC:10190003-AUG-PrevMoStreamflow  
 HUC:10190003-AUG-ForecastedRunoff  
 HUC:10190003-AUG-ReservoirStorage

## HUC 10190003 (Middle South Platte-Cherry Creek) SWSI Values - AUG

Historical period SWSI values establish the SWSI distribution to lookup recent and current SWSI values.

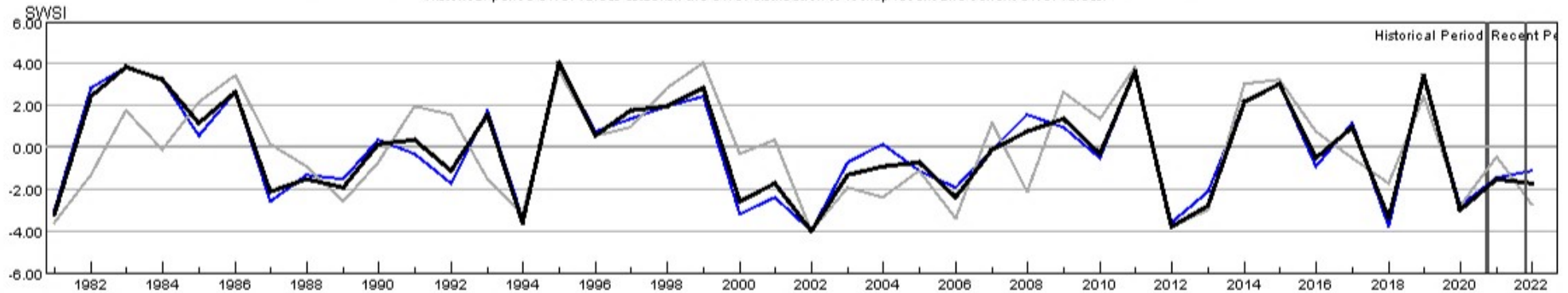

HUC:10190003-AUG-PrevMoStreamflow-SWSI  
 HUC:10190003-AUG-ForecastedRunoff-SWSI  
 HUC:10190003-AUG-ReservoirStorage-SWSI  
 HUC:10190003-AUG-DataComposite-SWSI

## HUC 10190004 (Clear) Surface Water Supply - AUG

Monthly component volumes

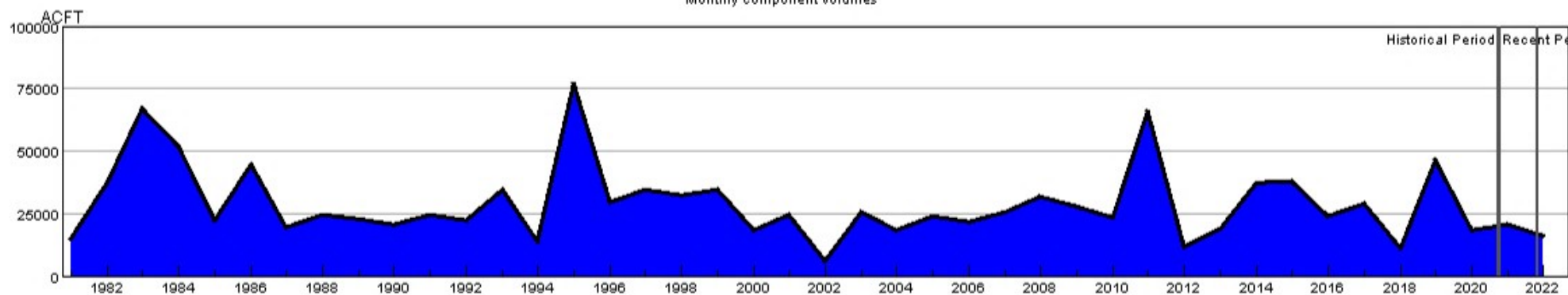

HUC:10190004-AUG-DataComposite  
 HUC:10190004-AUG-PrevMoStreamflow  
 HUC:10190004-AUG-ForecastedRunoff  
 HUC:10190004-AUG-ReservoirStorage

## HUC 10190004 (Clear) SWSI Values - AUG

Historical period SWSI values establish the SWSI distribution to lookup recent and current SWSI values.

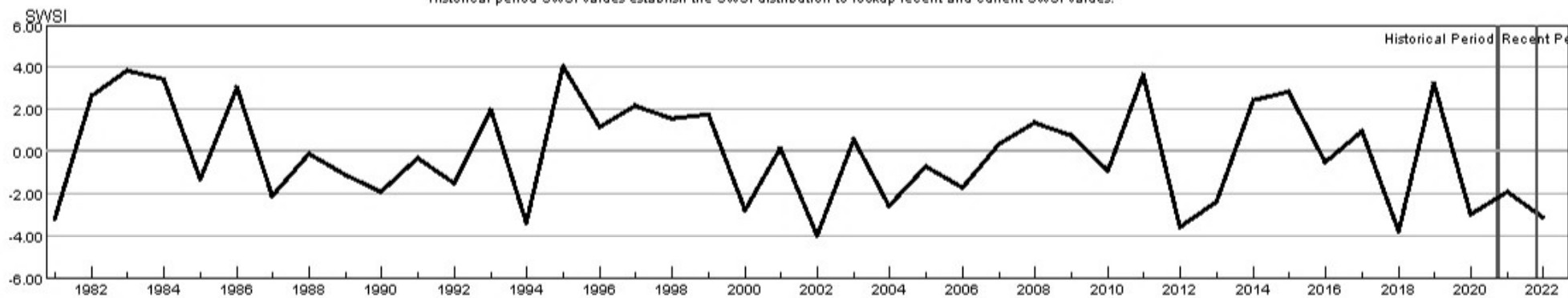

HUC:10190004-AUG-PrevMoStreamflow-SWSI  
 HUC:10190004-AUG-ForecastedRunoff-SWSI  
 HUC:10190004-AUG-ReservoirStorage-SWSI  
 HUC:10190004-AUG-DataComposite-SWSI

## HUC 10190005 (St. Vrain) Surface Water Supply - AUG

Monthly component volumes

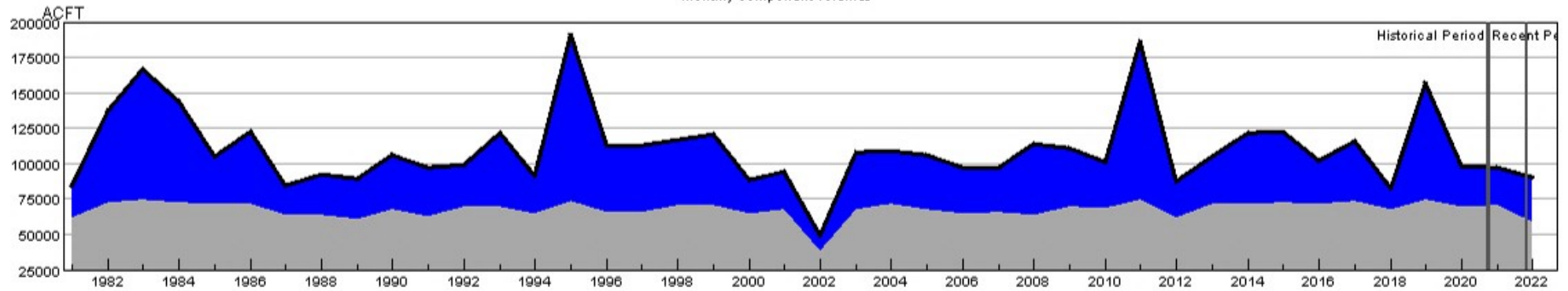

HUC:10190005-AUG-DataComposite  
 HUC:10190005-AUG-PrevMoStreamflow  
 HUC:10190005-AUG-ForecastedRunoff  
 HUC:10190005-AUG-ReservoirStorage

## HUC 10190005 (St. Vrain) SWSI Values - AUG

Historical period SWSI values establish the SWSI distribution to lookup recent and current SWSI values.

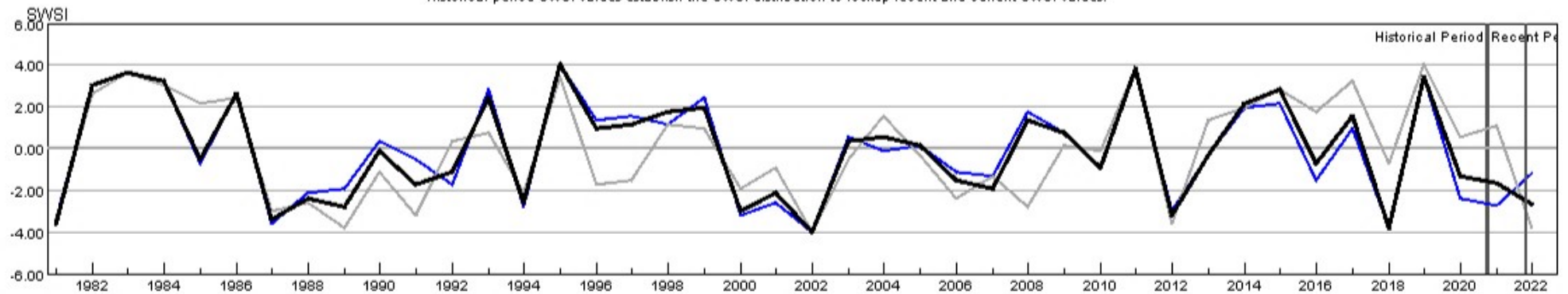

HUC:10190005-AUG-PrevMoStreamflow-SWSI  
 HUC:10190005-AUG-ForecastedRunoff-SWSI  
 HUC:10190005-AUG-ReservoirStorage-SWSI  
 HUC:10190005-AUG-DataComposite-SWSI

## HUC 10190006 (Big Thompson) Surface Water Supply - AUG

Monthly component volumes

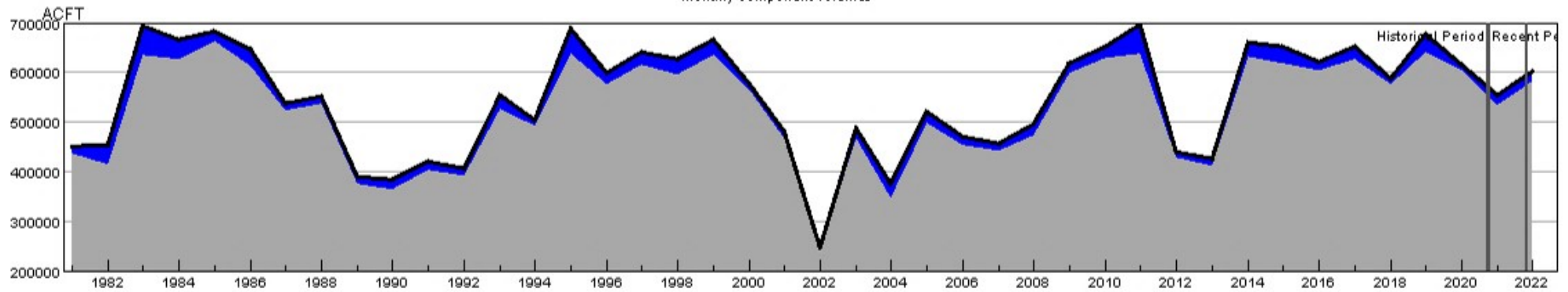

HUC:10190006-AUG-DataComposite  
 HUC:10190006-AUG-PrevMoStreamflow  
 HUC:10190006-AUG-ForecastedRunoff  
 HUC:10190006-AUG-ReservoirStorage

## HUC 10190006 (Big Thompson) SWSI Values - AUG

Historical period SWSI values establish the SWSI distribution to lookup recent and current SWSI values.

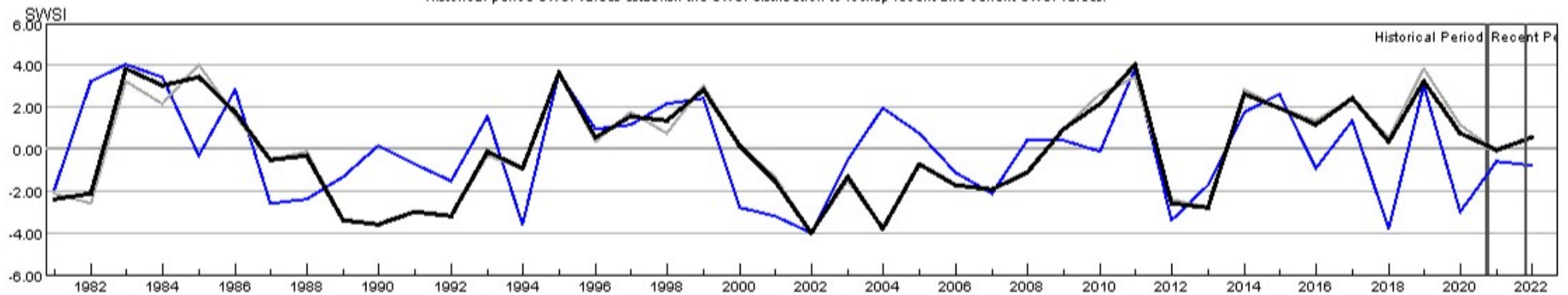

HUC:10190006-AUG-PrevMoStreamflow-SWSI  
 HUC:10190006-AUG-ForecastedRunoff-SWSI  
 HUC:10190006-AUG-ReservoirStorage-SWSI  
 HUC:10190006-AUG-DataComposite-SWSI

## HUC 10190007 (Cache La Poudre) Surface Water Supply - AUG

Monthly component volumes

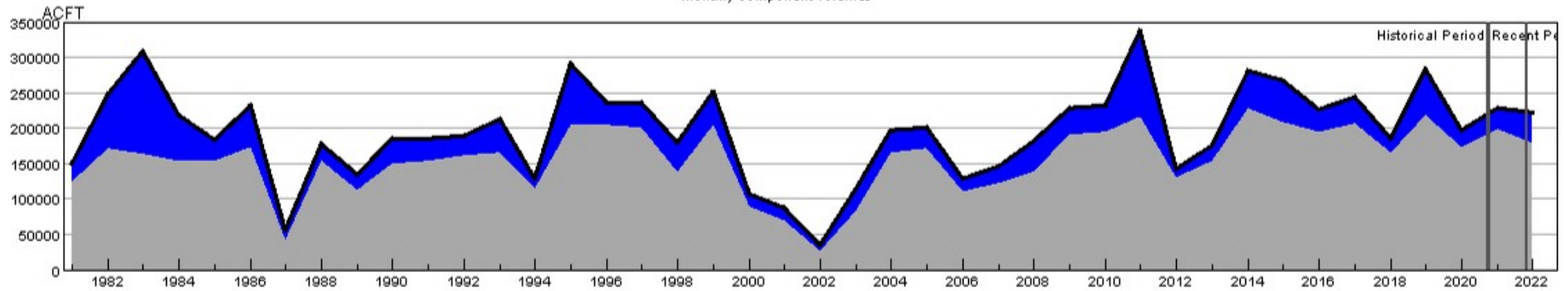

HUC:10190007-AUG-DataComposite  
 HUC:10190007-AUG-PrevMoStreamflow  
 HUC:10190007-AUG-ForecastedRunoff  
 HUC:10190007-AUG-ReservoirStorage

## HUC 10190007 (Cache La Poudre) SWSI Values - AUG

Historical period SWSI values establish the SWSI distribution to lookup recent and current SWSI values.

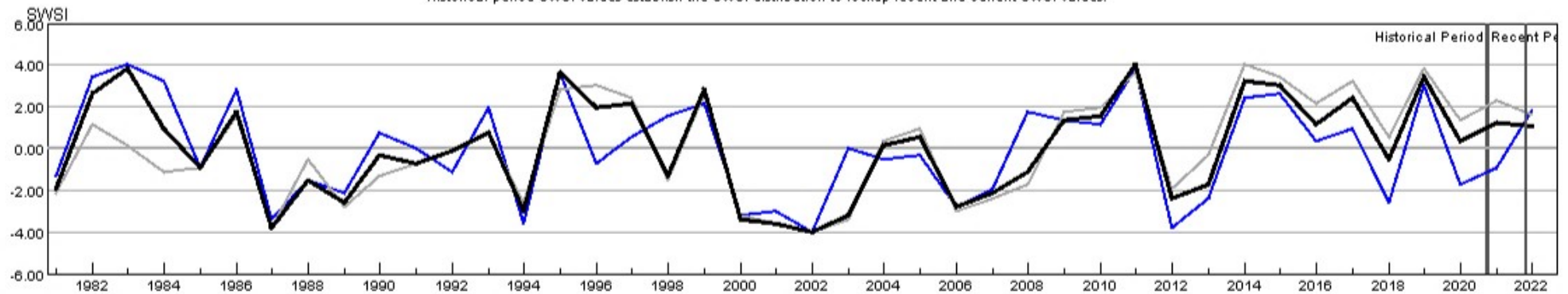

HUC:10190007-AUG-PrevMoStreamflow-SWSI  
 HUC:10190007-AUG-ForecastedRunoff-SWSI  
 HUC:10190007-AUG-ReservoirStorage-SWSI  
 HUC:10190007-AUG-DataComposite-SWSI

## HUC 10190012 (Middle South Platte-Sterling) Surface Water Supply - AUG

Monthly component volumes

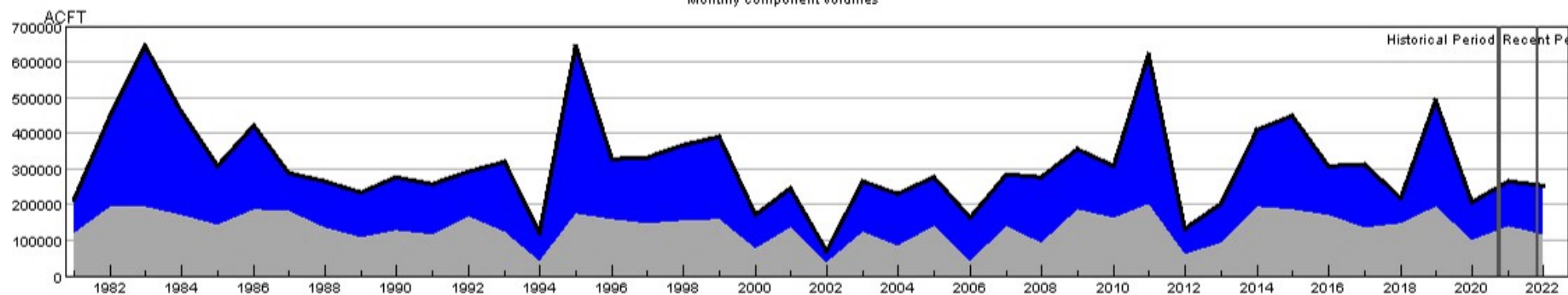

HUC:10190012-AUG-DataComposite  
 HUC:10190012-AUG-PrevMoStreamflow  
 HUC:10190012-AUG-ForecastedRunoff  
 HUC:10190012-AUG-ReservoirStorage

## HUC 10190012 (Middle South Platte-Sterling) SWSI Values - AUG

Historical period SWSI values establish the SWSI distribution to lookup recent and current SWSI values.

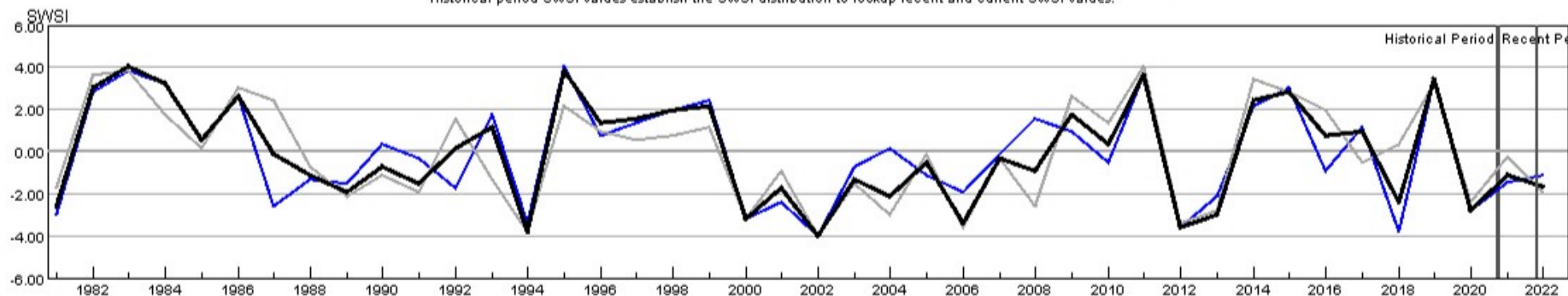

HUC:10190012-AUG-PrevMoStreamflow-SWSI  
 HUC:10190012-AUG-ForecastedRunoff-SWSI  
 HUC:10190012-AUG-ReservoirStorage-SWSI  
 HUC:10190012-AUG-DataComposite-SWSI

## HUC 11020001 (Arkansas Headwaters) Surface Water Supply - AUG

Monthly component volumes

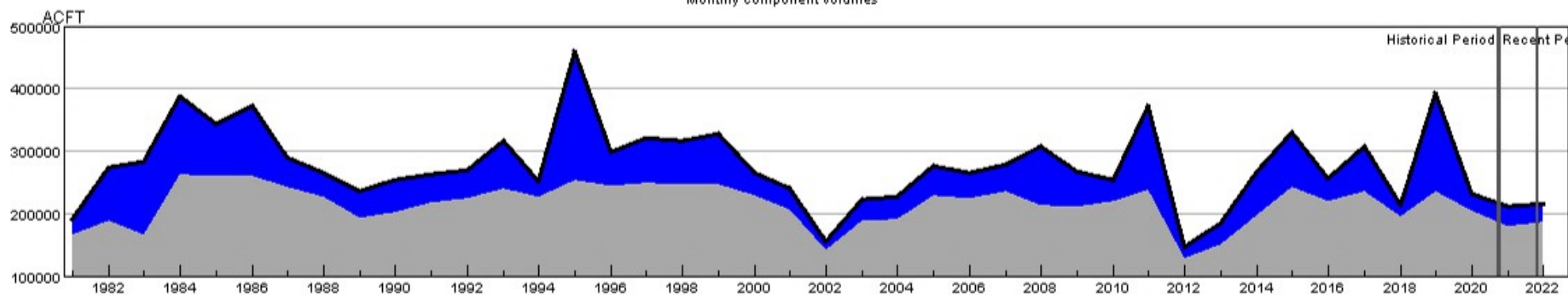

HUC:11020001-AUG-DataComposite  
 HUC:11020001-AUG-PrevMoStreamflow  
 HUC:11020001-AUG-ForecastedRunoff  
 HUC:11020001-AUG-ReservoirStorage

## HUC 11020001 (Arkansas Headwaters) SWSI Values - AUG

Historical period SWSI values establish the SWSI distribution to lookup recent and current SWSI values.

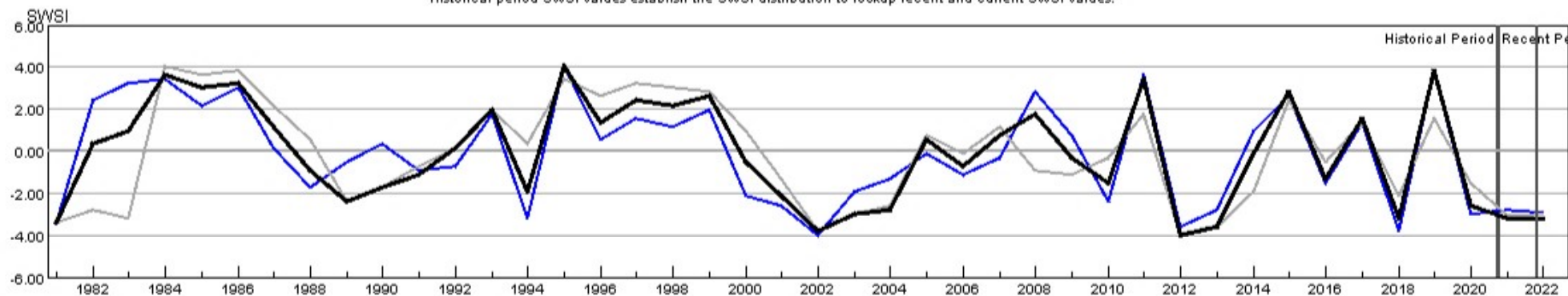

HUC:11020001-AUG-PrevMoStreamflow-SWSI  
 HUC:11020001-AUG-ForecastedRunoff-SWSI  
 HUC:11020001-AUG-ReservoirStorage-SWSI  
 HUC:11020001-AUG-DataComposite-SWSI

## HUC 11020002 (Upper Arkansas) Surface Water Supply - AUG

Monthly component volumes

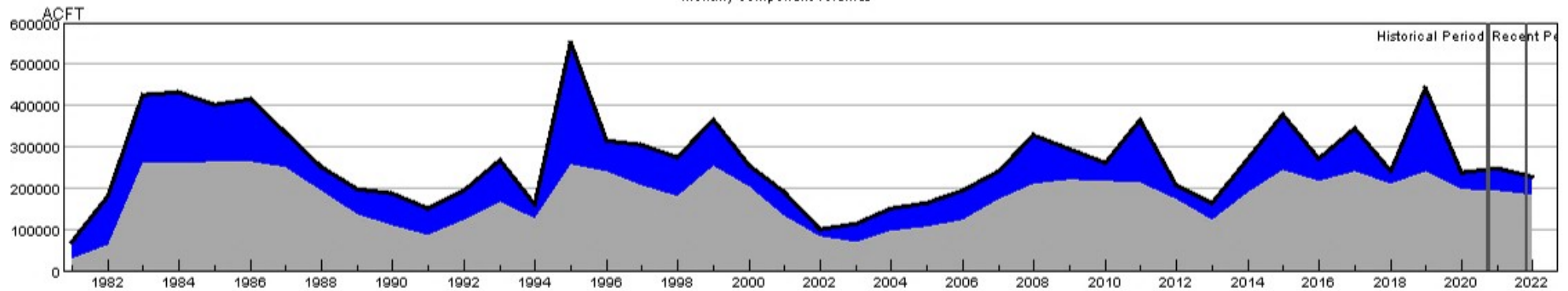

HUC:11020002-AUG-DataComposite  
 HUC:11020002-AUG-PrevMoStreamflow  
 HUC:11020002-AUG-ForecastedRunoff  
 HUC:11020002-AUG-ReservoirStorage

## HUC 11020002 (Upper Arkansas) SWSI Values - AUG

Historical period SWSI values establish the SWSI distribution to lookup recent and current SWSI values.

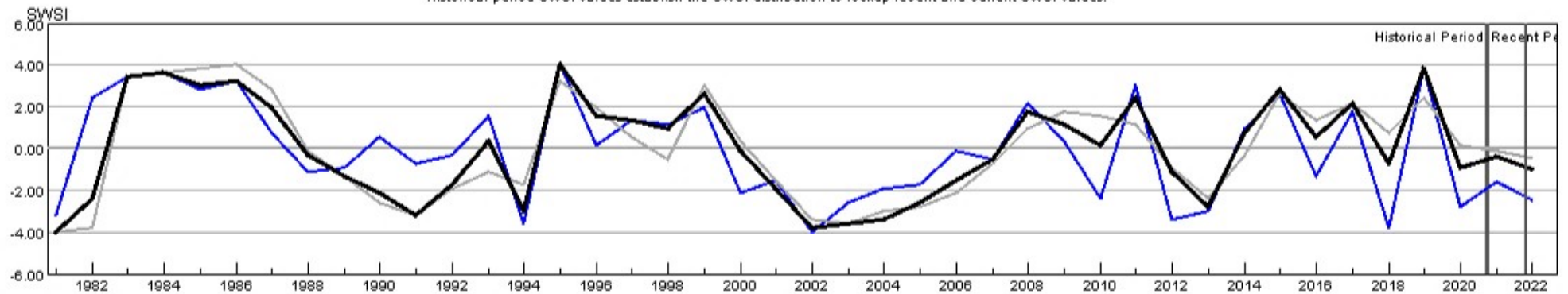

HUC:11020002-AUG-PrevMoStreamflow-SWSI  
 HUC:11020002-AUG-ForecastedRunoff-SWSI  
 HUC:11020002-AUG-ReservoirStorage-SWSI  
 HUC:11020002-AUG-DataComposite-SWSI

## HUC 11020005 (Upper Arkansas-Lake Meredith) Surface Water Supply - AUG

Monthly component volumes

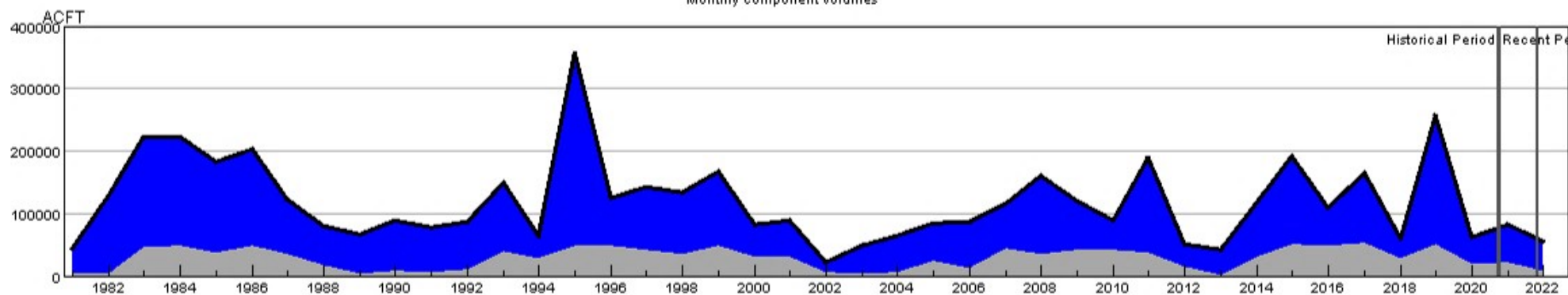

HUC:11020005-AUG-DataComposite  
 HUC:11020005-AUG-PrevMoStreamflow  
 HUC:11020005-AUG-ForecastedRunoff  
 HUC:11020005-AUG-ReservoirStorage

## HUC 11020005 (Upper Arkansas-Lake Meredith) SWSI Values - AUG

Historical period SWSI values establish the SWSI distribution to lookup recent and current SWSI values.

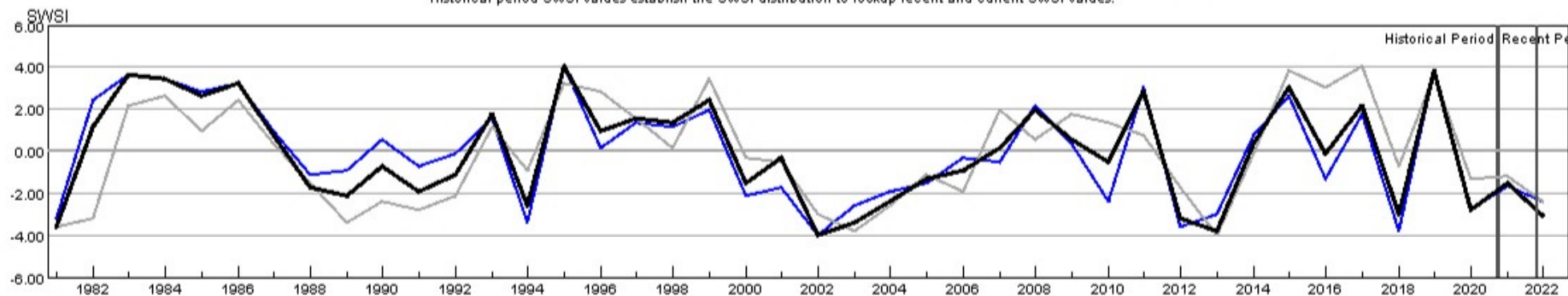

HUC:11020005-AUG-PrevMoStreamflow-SWSI  
 HUC:11020005-AUG-ForecastedRunoff-SWSI  
 HUC:11020005-AUG-ReservoirStorage-SWSI  
 HUC:11020005-AUG-DataComposite-SWSI

## HUC 11020006 (Huerfano) Surface Water Supply - AUG

Monthly component volumes

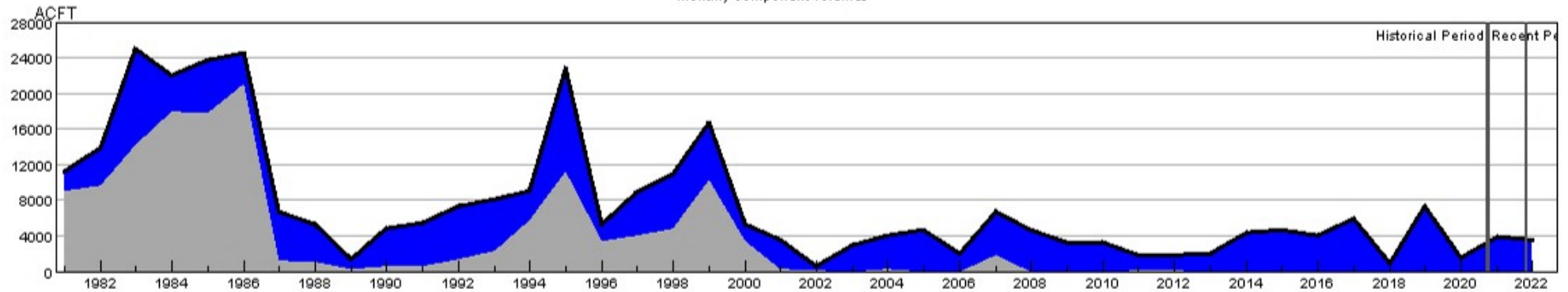

HUC:11020006-AUG-DataComposite  
 HUC:11020006-AUG-PrevMoStreamflow  
 HUC:11020006-AUG-ForecastedRunoff  
 HUC:11020006-AUG-ReservoirStorage

## HUC 11020006 (Huerfano) SWSI Values - AUG

Historical period SWSI values establish the SWSI distribution to lookup recent and current SWSI values.

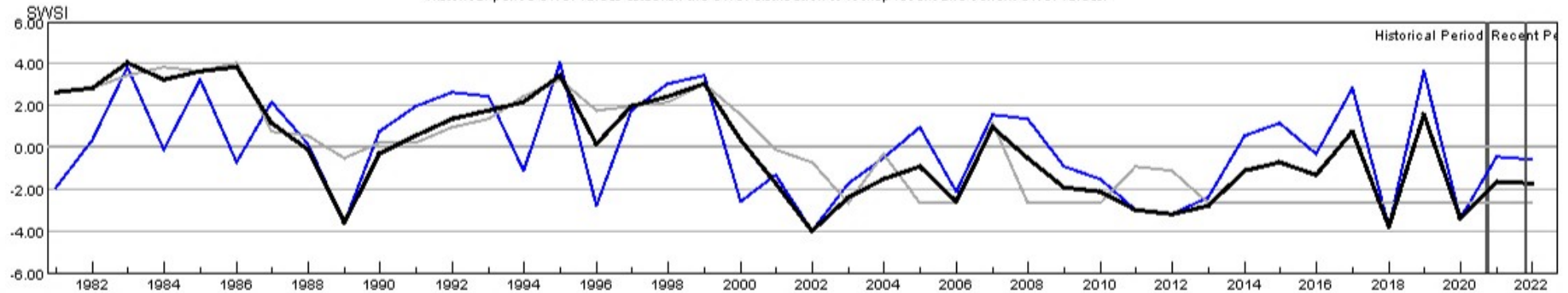

HUC:11020006-AUG-PrevMoStreamflow-SWSI  
 HUC:11020006-AUG-ForecastedRunoff-SWSI  
 HUC:11020006-AUG-ReservoirStorage-SWSI  
 HUC:11020006-AUG-DataComposite-SWSI

## HUC 11020009 (Upper Arkansas-John Martin Reservoir) Surface Water Supply - AUG

Monthly component volumes

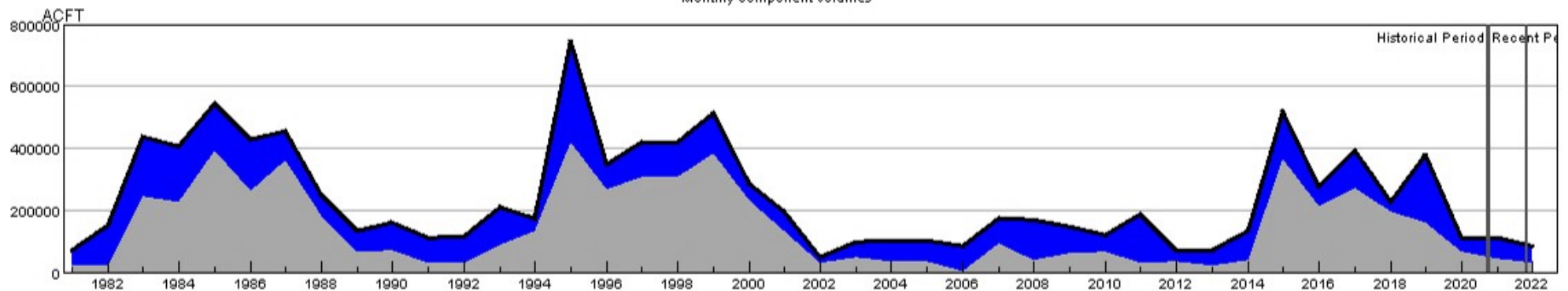

HUC:11020009-AUG-DataComposite  
 HUC:11020009-AUG-PrevMoStreamflow  
 HUC:11020009-AUG-ForecastedRunoff  
 HUC:11020009-AUG-ReservoirStorage

## HUC 11020009 (Upper Arkansas-John Martin Reservoir) SWSI Values - AUG

Historical period SWSI values establish the SWSI distribution to lookup recent and current SWSI values.

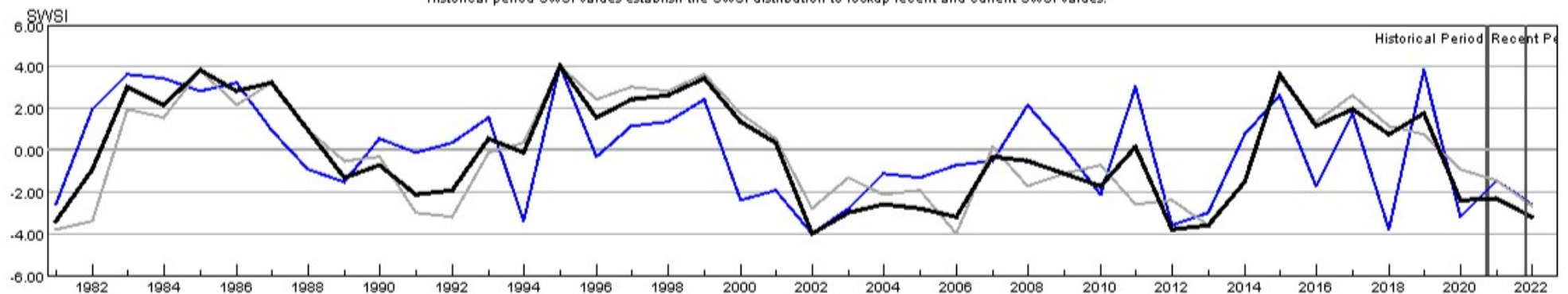

HUC:11020009-AUG-PrevMoStreamflow-SWSI  
 HUC:11020009-AUG-ForecastedRunoff-SWSI  
 HUC:11020009-AUG-ReservoirStorage-SWSI  
 HUC:11020009-AUG-DataComposite-SWSI

## HUC 11020010 (Purgatoire) Surface Water Supply - AUG

Monthly component volumes

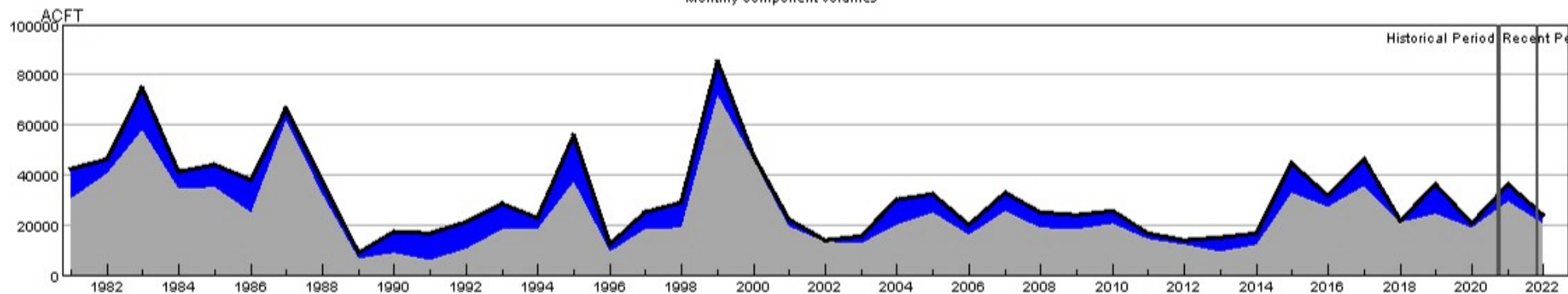

HUC:11020010-AUG-DataComposite  
 HUC:11020010-AUG-PrevMoStreamflow  
 HUC:11020010-AUG-ForecastedRunoff  
 HUC:11020010-AUG-ReservoirStorage

## HUC 11020010 (Purgatoire) SWSI Values - AUG

Historical period SWSI values establish the SWSI distribution to lookup recent and current SWSI values.

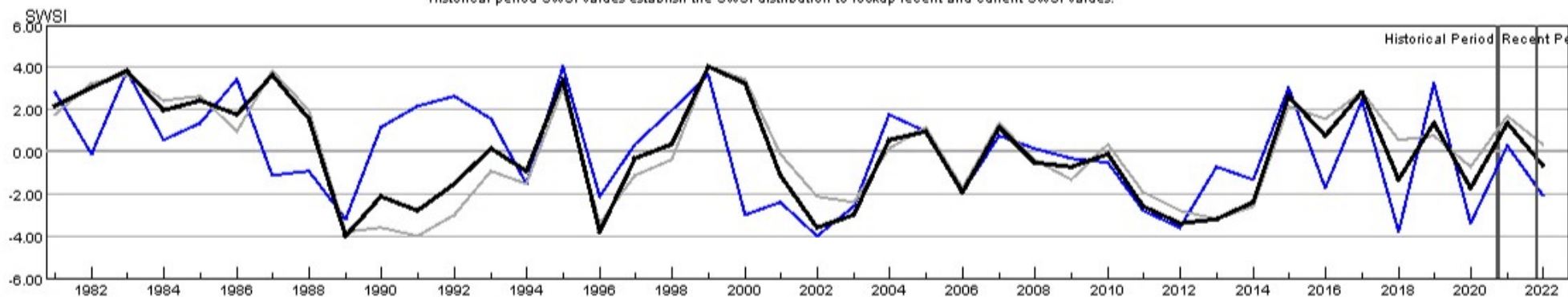

HUC:11020010-AUG-PrevMoStreamflow-SWSI  
 HUC:11020010-AUG-ForecastedRunoff-SWSI  
 HUC:11020010-AUG-ReservoirStorage-SWSI  
 HUC:11020010-AUG-DataComposite-SWSI

## HUC 13010001 (Rio Grande Headwaters) Surface Water Supply - AUG

Monthly component volumes

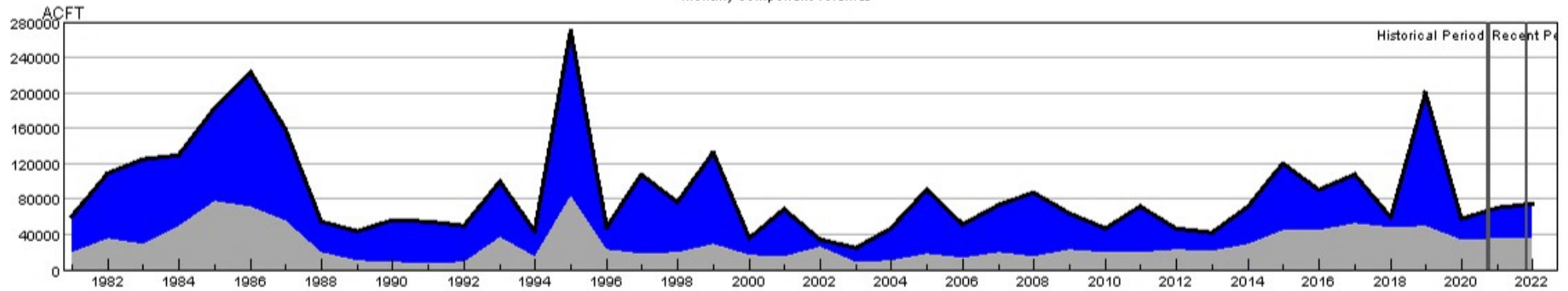

HUC:13010001-AUG-DataComposite  
 HUC:13010001-AUG-PrevMoStreamflow  
 HUC:13010001-AUG-ForecastedRunoff  
 HUC:13010001-AUG-ReservoirStorage

## HUC 13010001 (Rio Grande Headwaters) SWSI Values - AUG

Historical period SWSI values establish the SWSI distribution to lookup recent and current SWSI values.

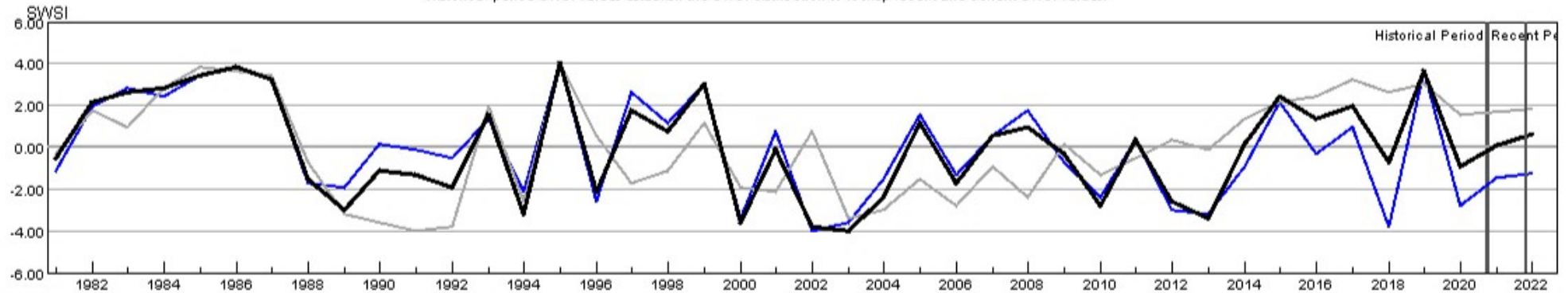

HUC:13010001-AUG-PrevMoStreamflow-SWSI  
 HUC:13010001-AUG-ForecastedRunoff-SWSI  
 HUC:13010001-AUG-ReservoirStorage-SWSI  
 HUC:13010001-AUG-DataComposite-SWSI

## HUC 13010002 (Alamosa-Trinchera) Surface Water Supply - AUG

Monthly component volumes

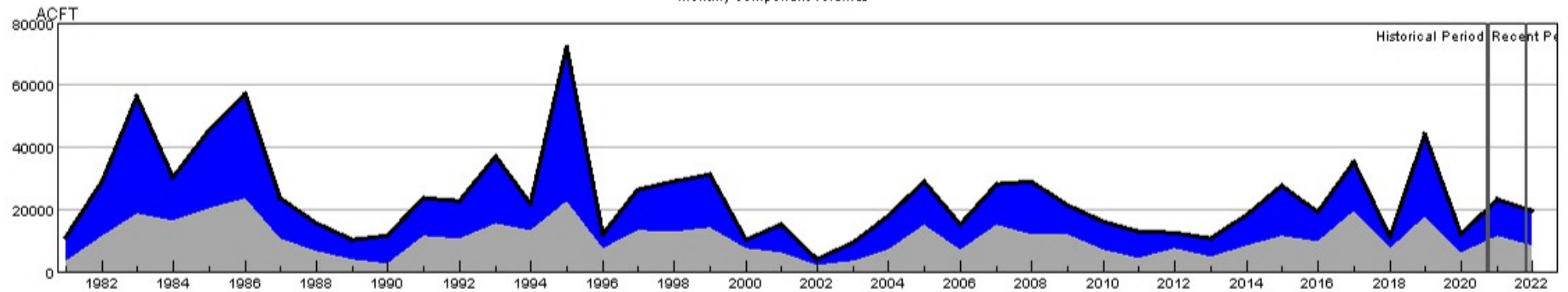

HUC:13010002-AUG-DataComposite  
 HUC:13010002-AUG-PrevMoStreamflow  
 HUC:13010002-AUG-ForecastedRunoff  
 HUC:13010002-AUG-ReservoirStorage

## HUC 13010002 (Alamosa-Trinchera) SWSI Values - AUG

Historical period SWSI values establish the SWSI distribution to lookup recent and current SWSI values.

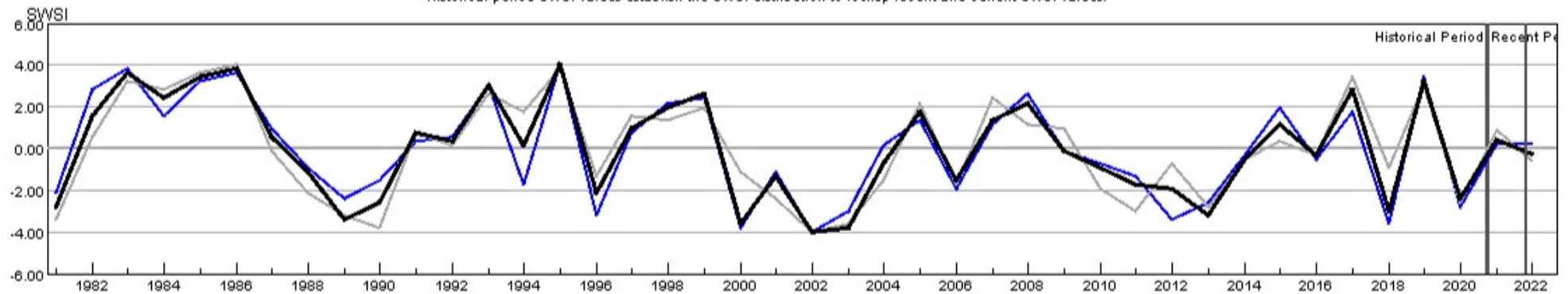

HUC:13010002-AUG-PrevMoStreamflow-SWSI  
 HUC:13010002-AUG-ForecastedRunoff-SWSI  
 HUC:13010002-AUG-ReservoirStorage-SWSI  
 HUC:13010002-AUG-DataComposite-SWSI

## HUC 13010004 (Saguache) Surface Water Supply - AUG

Monthly component volumes

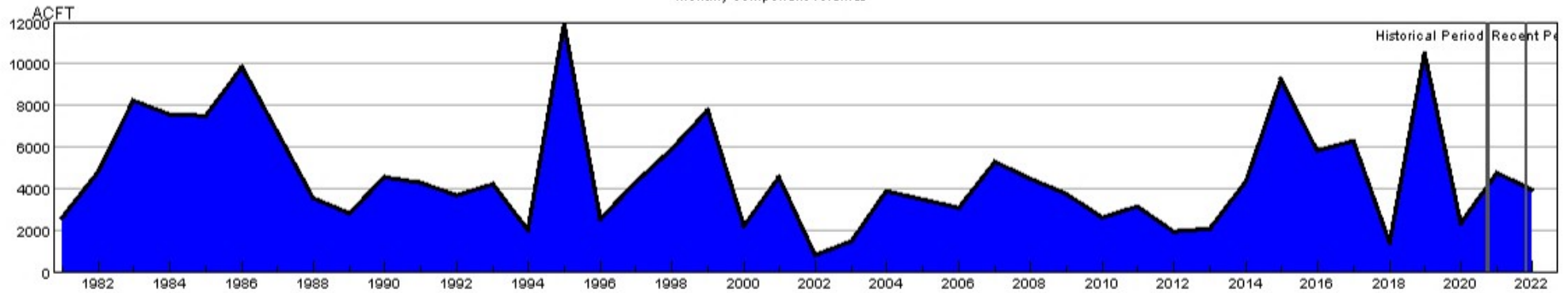

HUC:13010004-AUG-DataComposite  
 HUC:13010004-AUG-PrevMoStreamflow  
 HUC:13010004-AUG-ForecastedRunoff  
 HUC:13010004-AUG-ReservoirStorage

## HUC 13010004 (Saguache) SWSI Values - AUG

Historical period SWSI values establish the SWSI distribution to lookup recent and current SWSI values.

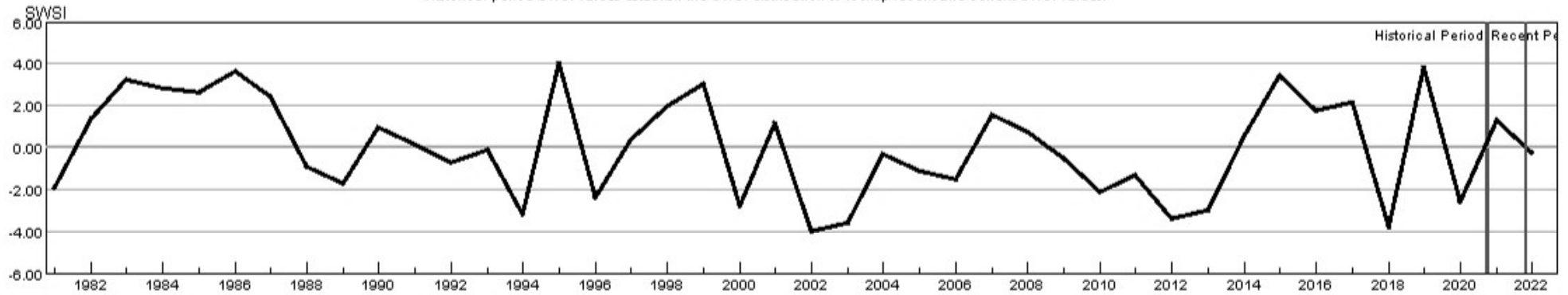

HUC:13010004-AUG-PrevMoStreamflow-SWSI  
 HUC:13010004-AUG-ForecastedRunoff-SWSI  
 HUC:13010004-AUG-ReservoirStorage-SWSI  
 HUC:13010004-AUG-DataComposite-SWSI

## HUC 13010005 (Conejos) Surface Water Supply - AUG

Monthly component volumes

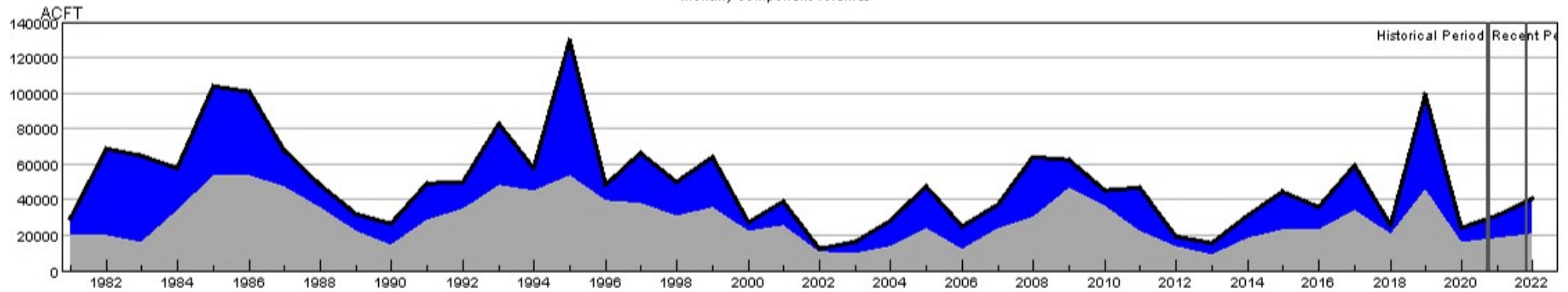

HUC:13010005-AUG-DataComposite  
 HUC:13010005-AUG-PrevMoStreamflow  
 HUC:13010005-AUG-ForecastedRunoff  
 HUC:13010005-AUG-ReservoirStorage

## HUC 13010005 (Conejos) SWSI Values - AUG

Historical period SWSI values establish the SWSI distribution to lookup recent and current SWSI values.

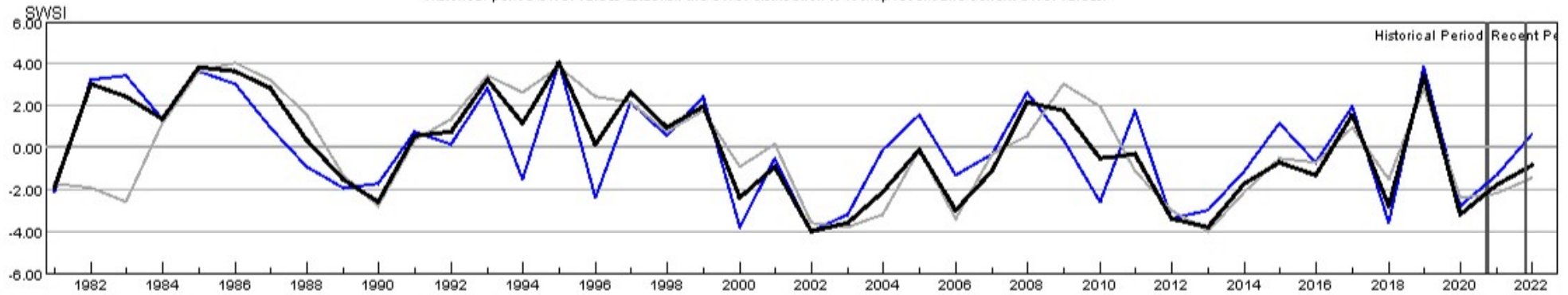

HUC:13010005-AUG-PrevMoStreamflow-SWSI  
 HUC:13010005-AUG-ForecastedRunoff-SWSI  
 HUC:13010005-AUG-ReservoirStorage-SWSI  
 HUC:13010005-AUG-DataComposite-SWSI

## HUC 14010001 (Colorado Headwaters) Surface Water Supply - AUG

Monthly component volumes

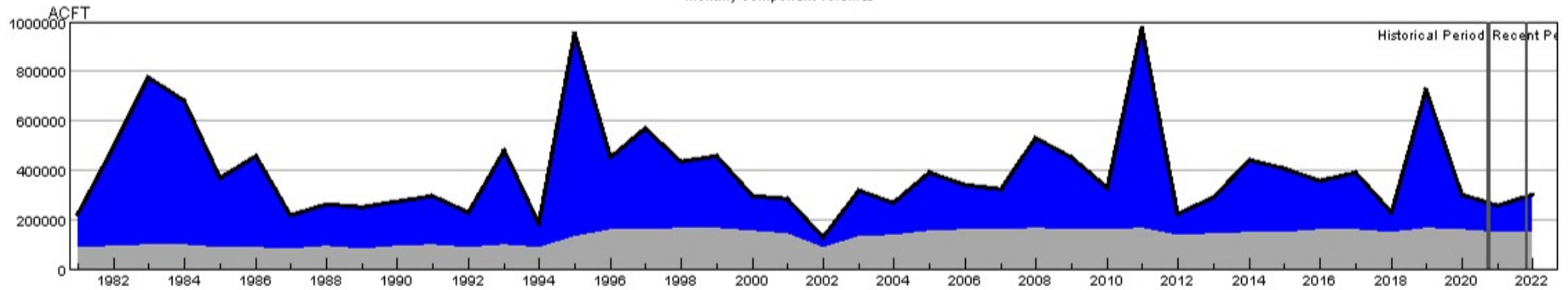

HUC:14010001-AUG-DataComposite  
 HUC:14010001-AUG-PrevMoStreamflow  
 HUC:14010001-AUG-ForecastedRunoff  
 HUC:14010001-AUG-ReservoirStorage

## HUC 14010001 (Colorado Headwaters) SWSI Values - AUG

Historical period SWSI values establish the SWSI distribution to lookup recent and current SWSI values.

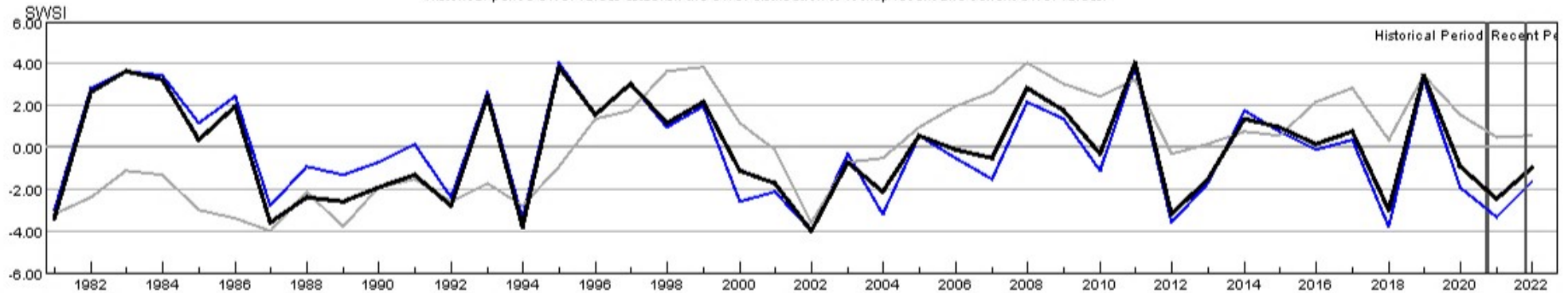

HUC:14010001-AUG-PrevMoStreamflow-SWSI  
 HUC:14010001-AUG-ForecastedRunoff-SWSI  
 HUC:14010001-AUG-ReservoirStorage-SWSI  
 HUC:14010001-AUG-DataComposite-SWSI

## HUC 14010002 (Blue) Surface Water Supply - AUG

Monthly component volumes

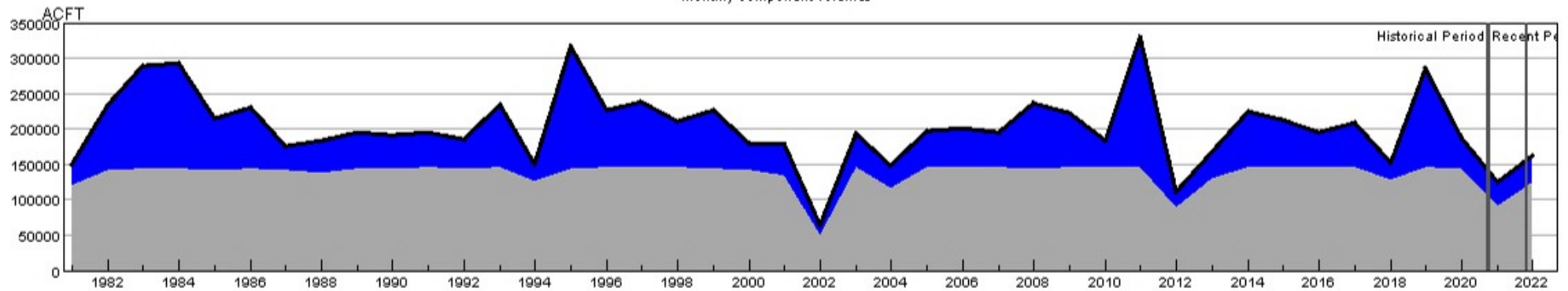

HUC:14010002-AUG-DataComposite  
 HUC:14010002-AUG-PrevMoStreamflow  
 HUC:14010002-AUG-ForecastedRunoff  
 HUC:14010002-AUG-ReservoirStorage

## HUC 14010002 (Blue) SWSI Values - AUG

Historical period SWSI values establish the SWSI distribution to lookup recent and current SWSI values.

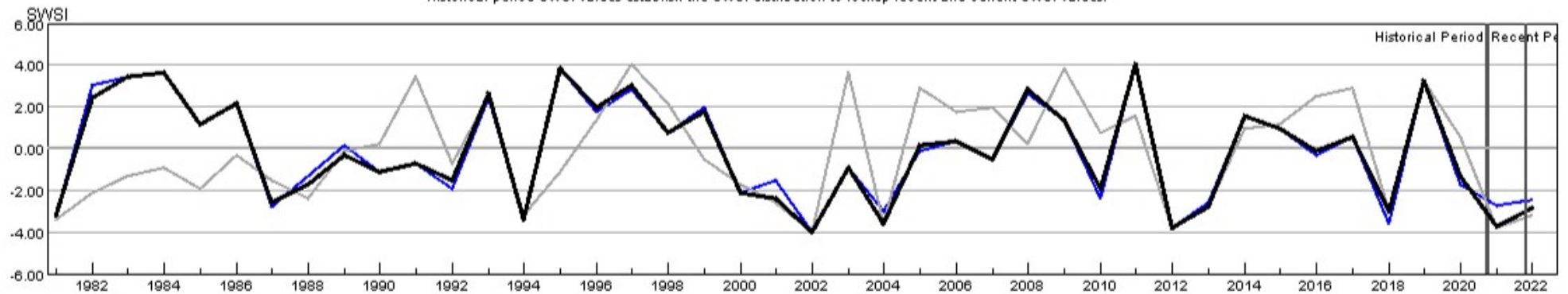

HUC:14010002-AUG-PrevMoStreamflow-SWSI  
 HUC:14010002-AUG-ForecastedRunoff-SWSI  
 HUC:14010002-AUG-ReservoirStorage-SWSI  
 HUC:14010002-AUG-DataComposite-SWSI

## HUC 14010003 (Eagle) Surface Water Supply - AUG

Monthly component volumes

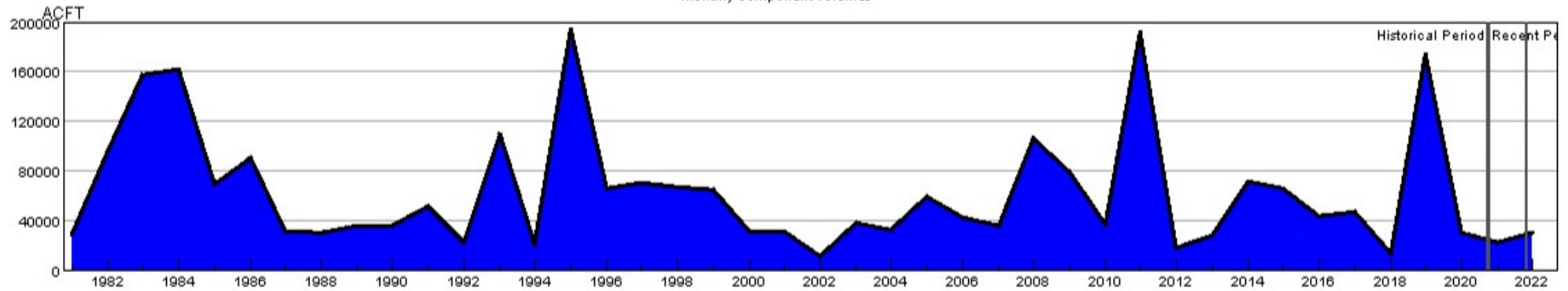

HUC:14010003-AUG-DataComposite  
 HUC:14010003-AUG-PrevMoStreamflow  
 HUC:14010003-AUG-ForecastedRunoff  
 HUC:14010003-AUG-ReservoirStorage

## HUC 14010003 (Eagle) SWSI Values - AUG

Historical period SWSI values establish the SWSI distribution to lookup recent and current SWSI values.

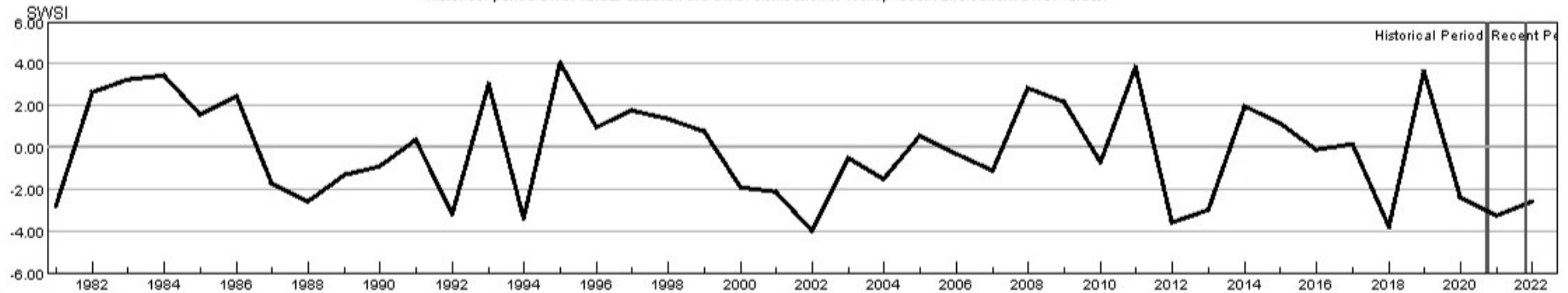

HUC:14010003-AUG-PrevMoStreamflow-SWSI  
 HUC:14010003-AUG-ForecastedRunoff-SWSI  
 HUC:14010003-AUG-ReservoirStorage-SWSI  
 HUC:14010003-AUG-DataComposite-SWSI

## HUC 14010004 (Roaring Fork) Surface Water Supply - AUG

Monthly component volumes

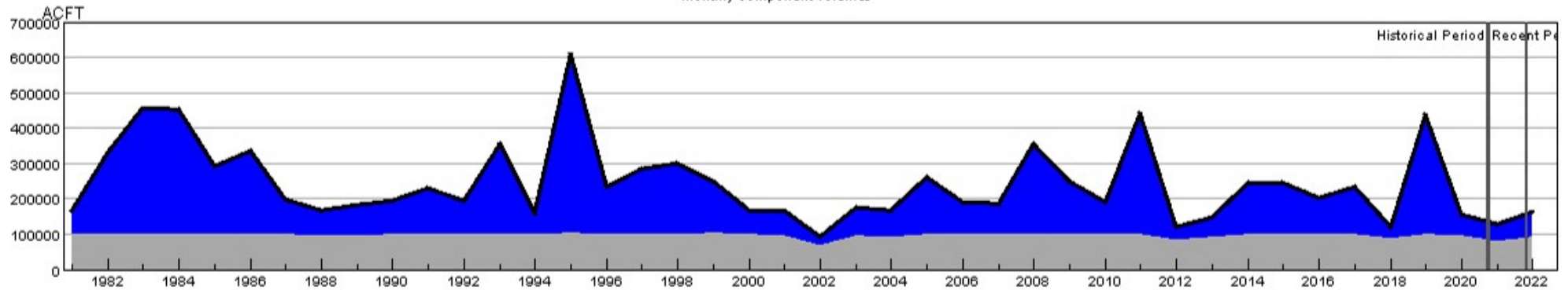

HUC:14010004-AUG-DataComposite  
 HUC:14010004-AUG-PrevMoStreamflow  
 HUC:14010004-AUG-ForecastedRunoff  
 HUC:14010004-AUG-ReservoirStorage

## HUC 14010004 (Roaring Fork) SWSI Values - AUG

Historical period SWSI values establish the SWSI distribution to lookup recent and current SWSI values.

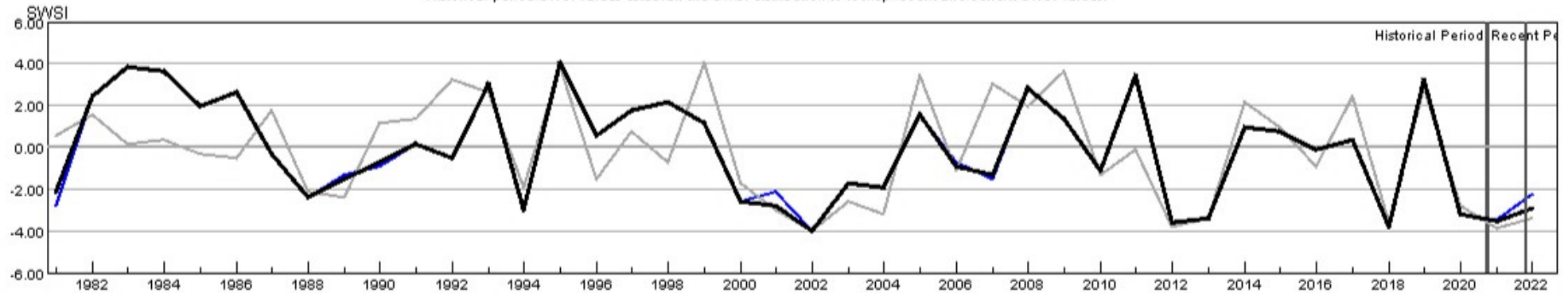

HUC:14010004-AUG-PrevMoStreamflow-SWSI  
 HUC:14010004-AUG-ForecastedRunoff-SWSI  
 HUC:14010004-AUG-ReservoirStorage-SWSI  
 HUC:14010004-AUG-DataComposite-SWSI

## HUC 14010005 (Colorado Headwaters-Plateau) Surface Water Supply - AUG

Monthly component volumes

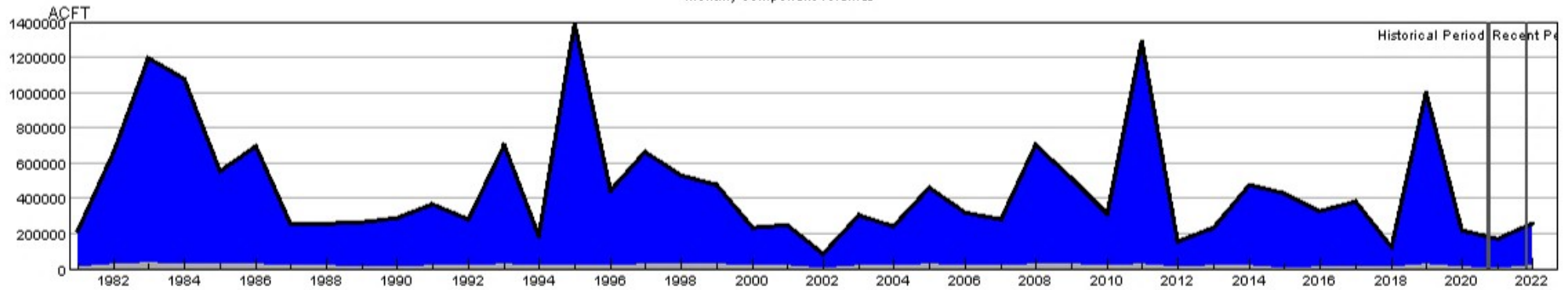

HUC:14010005-AUG-DataComposite  
 HUC:14010005-AUG-PrevMoStreamflow  
 HUC:14010005-AUG-ForecastedRunoff  
 HUC:14010005-AUG-ReservoirStorage

## HUC 14010005 (Colorado Headwaters-Plateau) SWSI Values - AUG

Historical period SWSI values establish the SWSI distribution to lookup recent and current SWSI values.

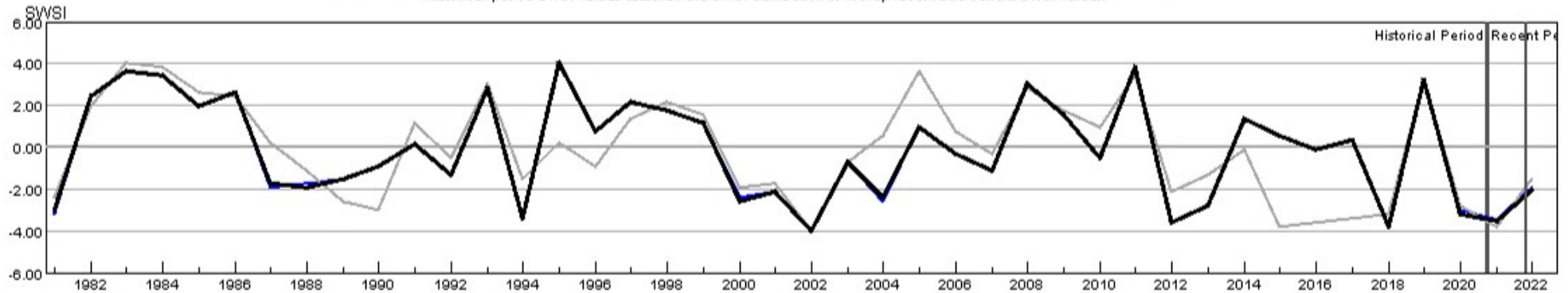

HUC:14010005-AUG-PrevMoStreamflow-SWSI  
 HUC:14010005-AUG-ForecastedRunoff-SWSI  
 HUC:14010005-AUG-ReservoirStorage-SWSI  
 HUC:14010005-AUG-DataComposite-SWSI

## HUC 14020001 (East-Taylor) Surface Water Supply - AUG

Monthly component volumes

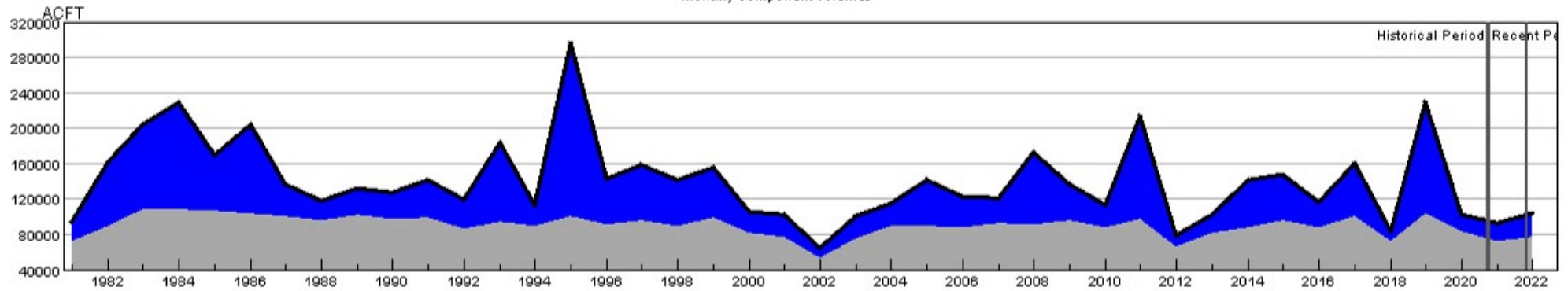

HUC:14020001-AUG-DataComposite  
 HUC:14020001-AUG-PrevMoStreamflow  
 HUC:14020001-AUG-ForecastedRunoff  
 HUC:14020001-AUG-ReservoirStorage

## HUC 14020001 (East-Taylor) SWSI Values - AUG

Historical period SWSI values establish the SWSI distribution to lookup recent and current SWSI values.

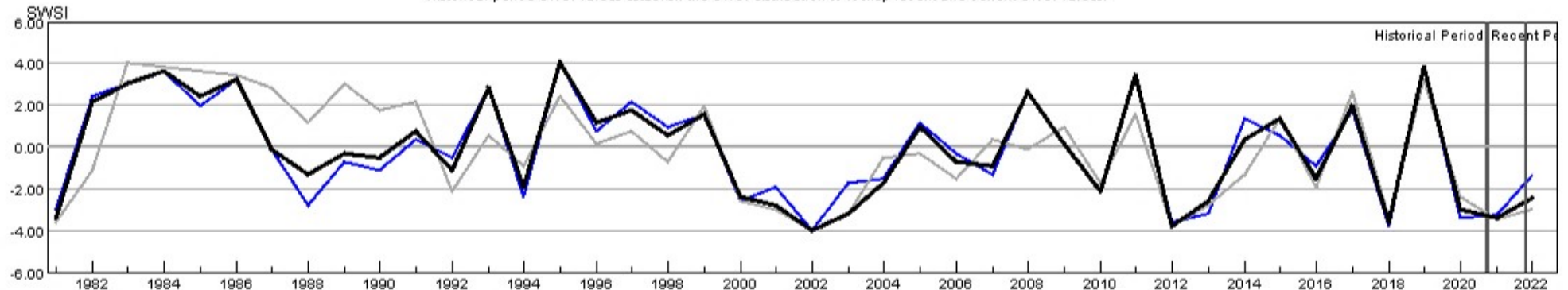

HUC:14020001-AUG-PrevMoStreamflow-SWSI  
 HUC:14020001-AUG-ForecastedRunoff-SWSI  
 HUC:14020001-AUG-ReservoirStorage-SWSI  
 HUC:14020001-AUG-DataComposite-SWSI

## HUC 14020002 (Upper Gunnison) Surface Water Supply - AUG

Monthly component volumes

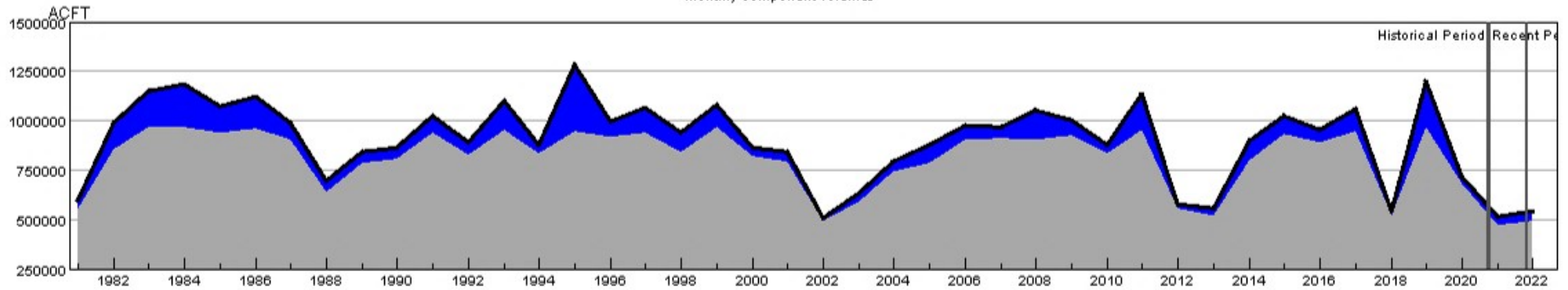

HUC:14020002-AUG-DataComposite  
 HUC:14020002-AUG-PrevMoStreamflow  
 HUC:14020002-AUG-ForecastedRunoff  
 HUC:14020002-AUG-ReservoirStorage

## HUC 14020002 (Upper Gunnison) SWSI Values - AUG

Historical period SWSI values establish the SWSI distribution to lookup recent and current SWSI values.

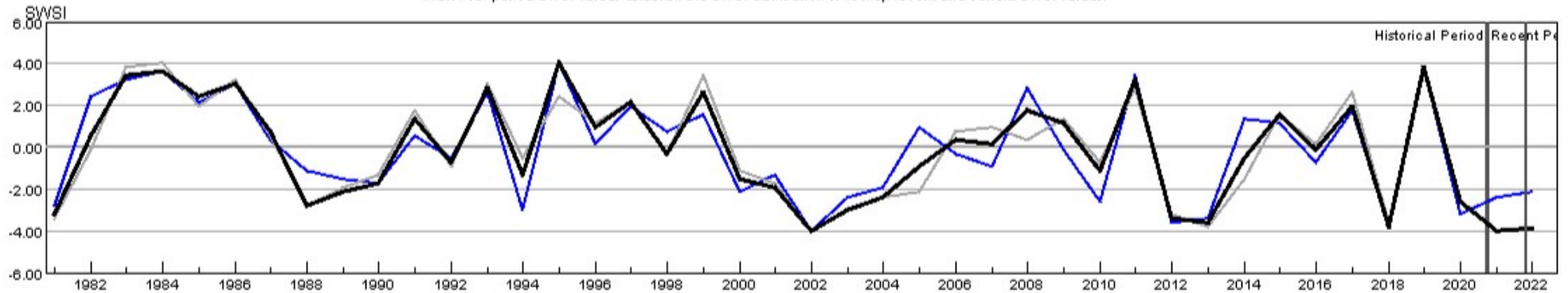

HUC:14020002-AUG-PrevMoStreamflow-SWSI  
 HUC:14020002-AUG-ForecastedRunoff-SWSI  
 HUC:14020002-AUG-ReservoirStorage-SWSI  
 HUC:14020002-AUG-DataComposite-SWSI

## HUC 14020003 (Tomichi) Surface Water Supply - AUG

Monthly component volumes

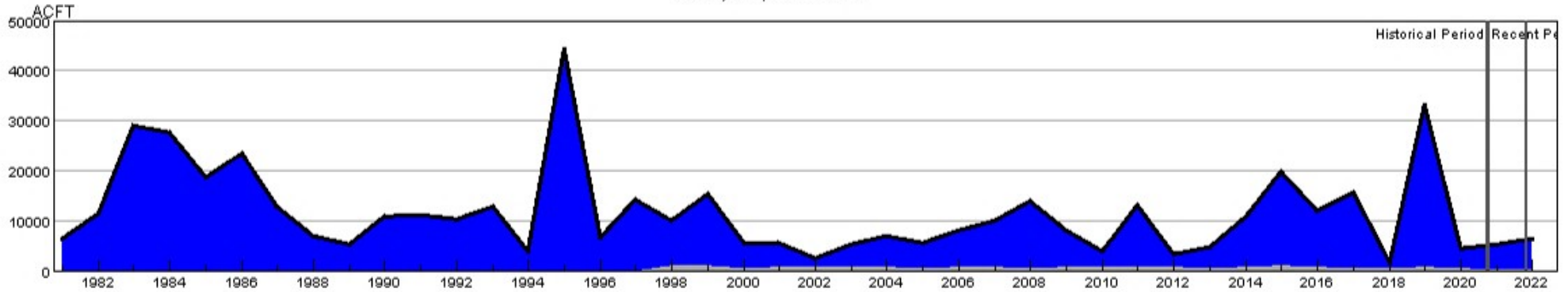

HUC:14020003-AUG-DataComposite  
 HUC:14020003-AUG-PrevMoStreamflow  
 HUC:14020003-AUG-ForecastedRunoff  
 HUC:14020003-AUG-ReservoirStorage

## HUC 14020003 (Tomichi) SWSI Values - AUG

Historical period SWSI values establish the SWSI distribution to lookup recent and current SWSI values.

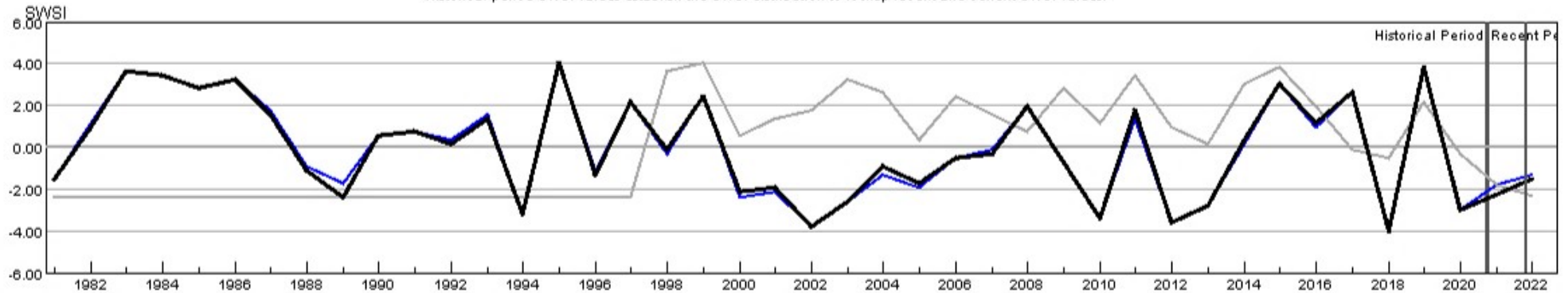

HUC:14020003-AUG-PrevMoStreamflow-SWSI  
 HUC:14020003-AUG-ForecastedRunoff-SWSI  
 HUC:14020003-AUG-ReservoirStorage-SWSI  
 HUC:14020003-AUG-DataComposite-SWSI

## HUC 14020004 (North Fork Gunnison) Surface Water Supply - AUG

Monthly component volumes

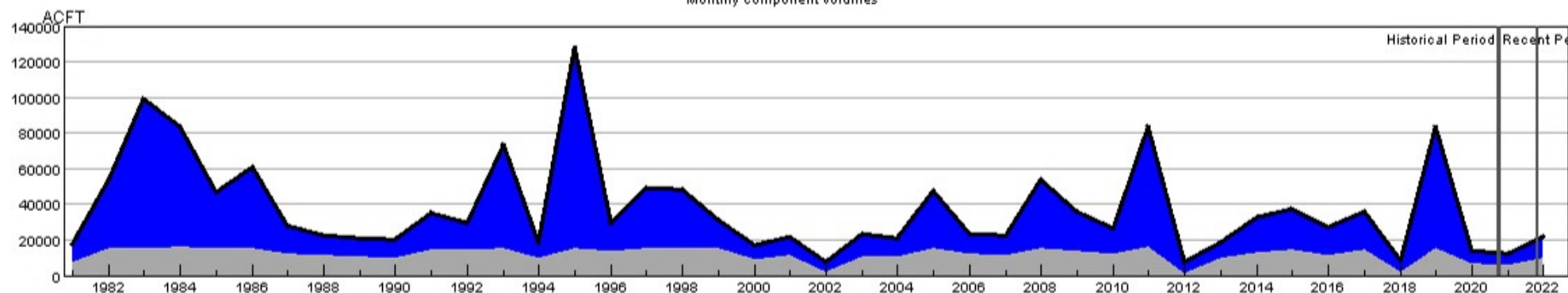

HUC:14020004-AUG-DataComposite  
 HUC:14020004-AUG-PrevMoStreamflow  
 HUC:14020004-AUG-ForecastedRunoff  
 HUC:14020004-AUG-ReservoirStorage

## HUC 14020004 (North Fork Gunnison) SWSI Values - AUG

Historical period SWSI values establish the SWSI distribution to lookup recent and current SWSI values.

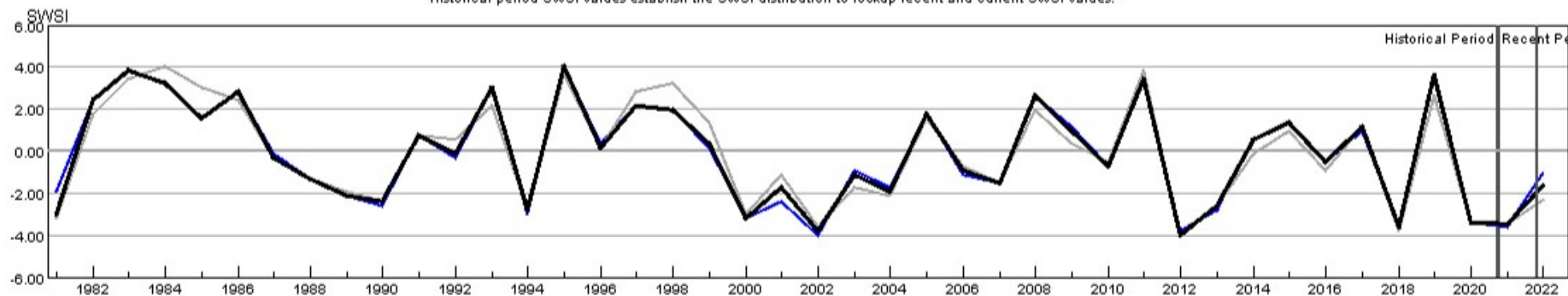

HUC:14020004-AUG-PrevMoStreamflow-SWSI  
 HUC:14020004-AUG-ForecastedRunoff-SWSI  
 HUC:14020004-AUG-ReservoirStorage-SWSI  
 HUC:14020004-AUG-DataComposite-SWSI

## HUC 14020005 (Lower Gunnison) Surface Water Supply - AUG

Monthly component volumes

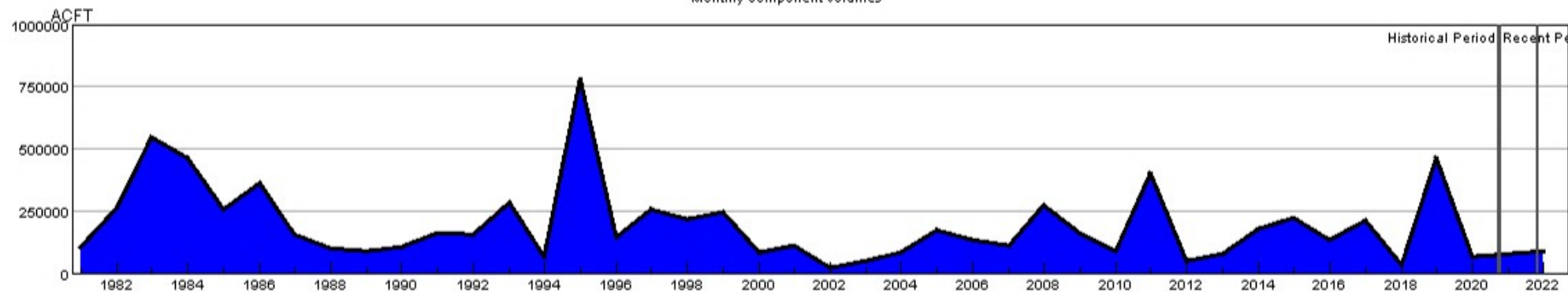

HUC:14020005-AUG-DataComposite  
 HUC:14020005-AUG-PrevMoStreamflow  
 HUC:14020005-AUG-ForecastedRunoff  
 HUC:14020005-AUG-ReservoirStorage

## HUC 14020005 (Lower Gunnison) SWSI Values - AUG

Historical period SWSI values establish the SWSI distribution to lookup recent and current SWSI values.

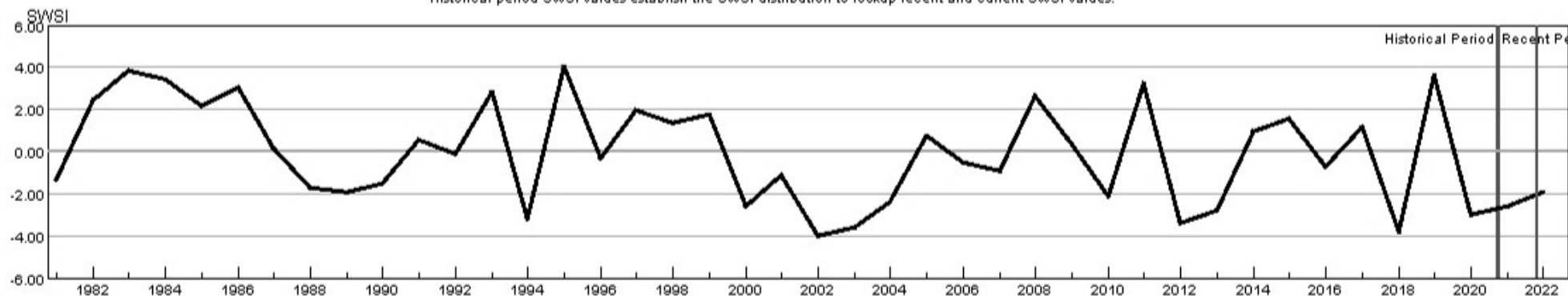

HUC:14020005-AUG-PrevMoStreamflow-SWSI  
 HUC:14020005-AUG-ForecastedRunoff-SWSI  
 HUC:14020005-AUG-ReservoirStorage-SWSI  
 HUC:14020005-AUG-DataComposite-SWSI

## HUC 14020006 (Uncompahgre) Surface Water Supply - AUG

Monthly component volumes

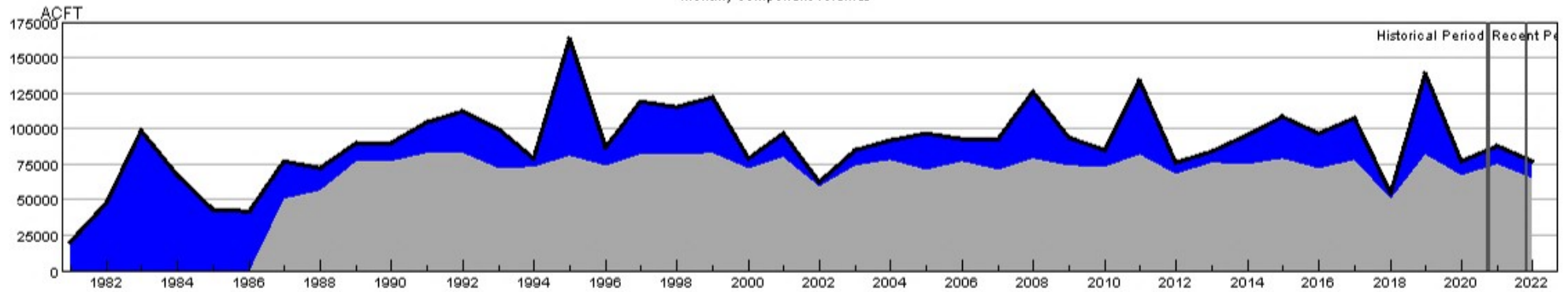

HUC:14020006-AUG-DataComposite  
 HUC:14020006-AUG-PrevMoStreamflow  
 HUC:14020006-AUG-ForecastedRunoff  
 HUC:14020006-AUG-ReservoirStorage

## HUC 14020006 (Uncompahgre) SWSI Values - AUG

Historical period SWSI values establish the SWSI distribution to lookup recent and current SWSI values.

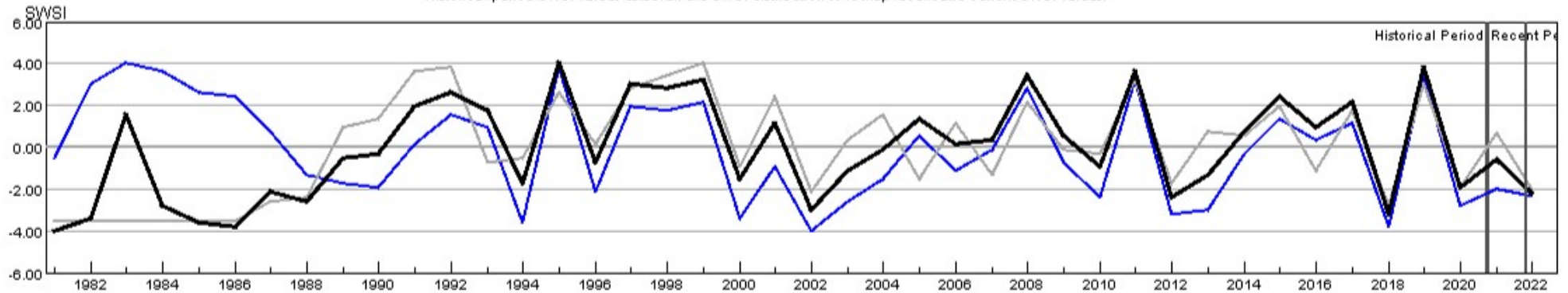

HUC:14020006-AUG-PrevMoStreamflow-SWSI  
 HUC:14020006-AUG-ForecastedRunoff-SWSI  
 HUC:14020006-AUG-ReservoirStorage-SWSI  
 HUC:14020006-AUG-DataComposite-SWSI

## HUC 14030002 (Upper Dolores) Surface Water Supply - AUG

Monthly component volumes

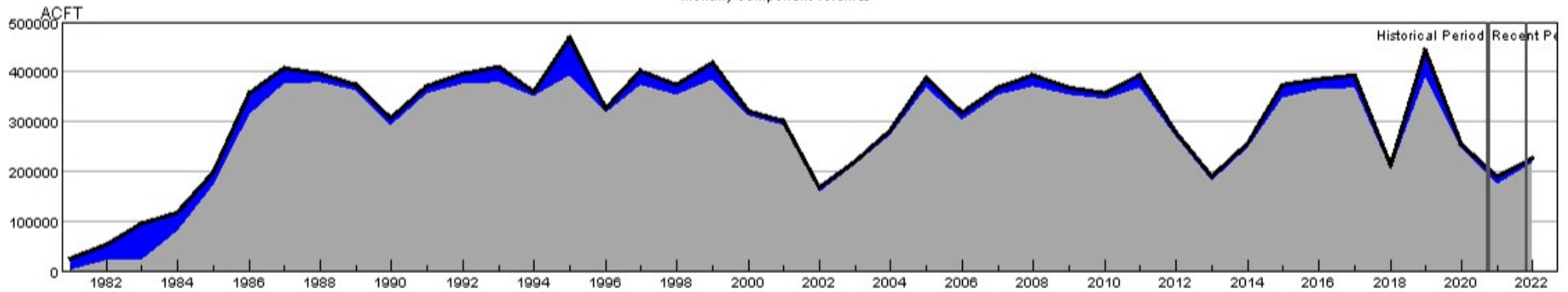

HUC:14030002-AUG-DataComposite  
 HUC:14030002-AUG-PrevMoStreamflow  
 HUC:14030002-AUG-ForecastedRunoff  
 HUC:14030002-AUG-ReservoirStorage

## HUC 14030002 (Upper Dolores) SWSI Values - AUG

Historical period SWSI values establish the SWSI distribution to lookup recent and current SWSI values.

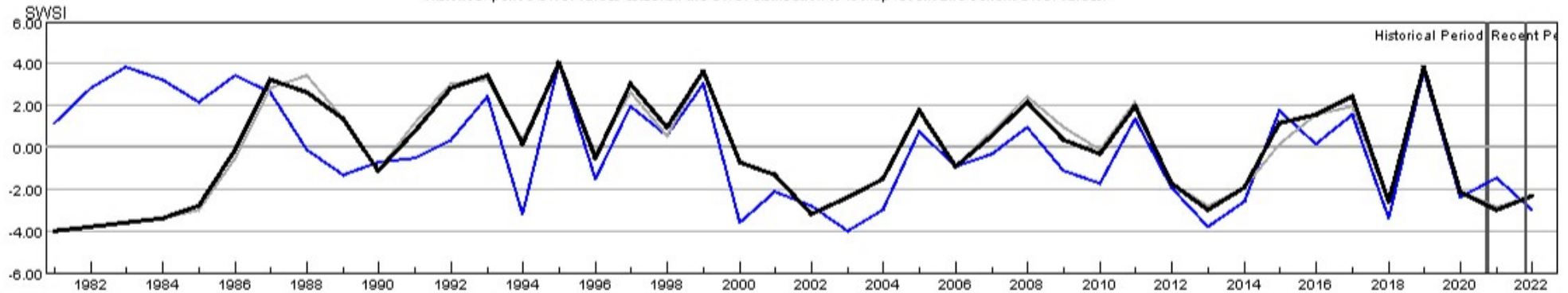

HUC:14030002-AUG-PrevMoStreamflow-SWSI  
 HUC:14030002-AUG-ForecastedRunoff-SWSI  
 HUC:14030002-AUG-ReservoirStorage-SWSI  
 HUC:14030002-AUG-DataComposite-SWSI

## HUC 14030003 (San Miguel) Surface Water Supply - AUG

Monthly component volumes

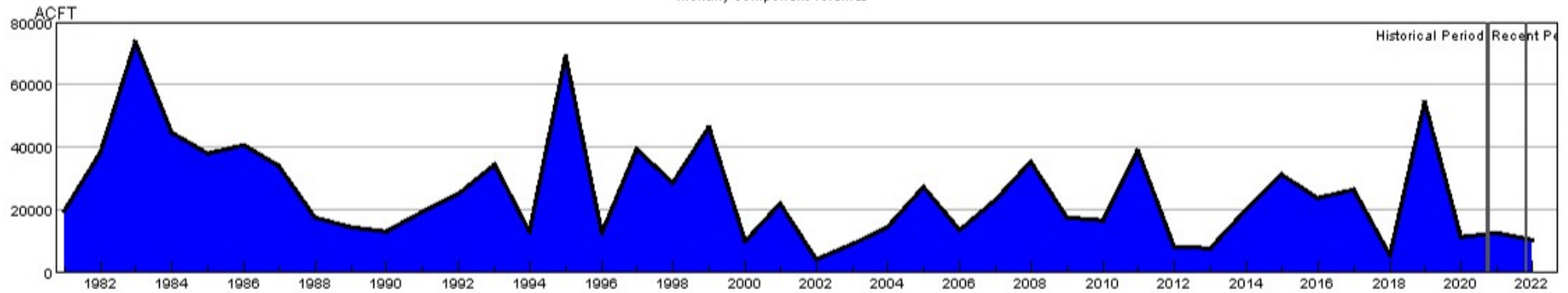

HUC:14030003-AUG-DataComposite  
 HUC:14030003-AUG-PrevMoStreamflow  
 HUC:14030003-AUG-ForecastedRunoff  
 HUC:14030003-AUG-ReservoirStorage

## HUC 14030003 (San Miguel) SWSI Values - AUG

Historical period SWSI values establish the SWSI distribution to lookup recent and current SWSI values.

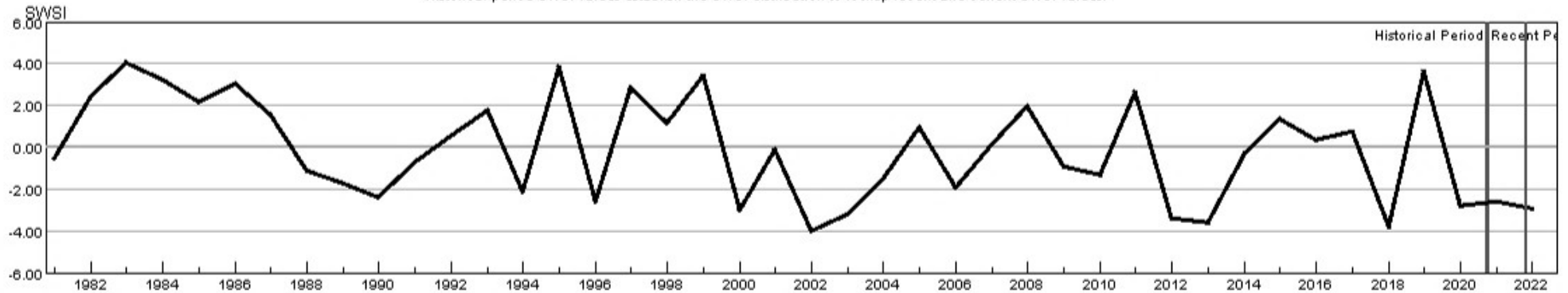

HUC:14030003-AUG-PrevMoStreamflow-SWSI  
 HUC:14030003-AUG-ForecastedRunoff-SWSI  
 HUC:14030003-AUG-ReservoirStorage-SWSI  
 HUC:14030003-AUG-DataComposite-SWSI

## HUC 14050001 (Upper Yampa) Surface Water Supply - AUG

Monthly component volumes

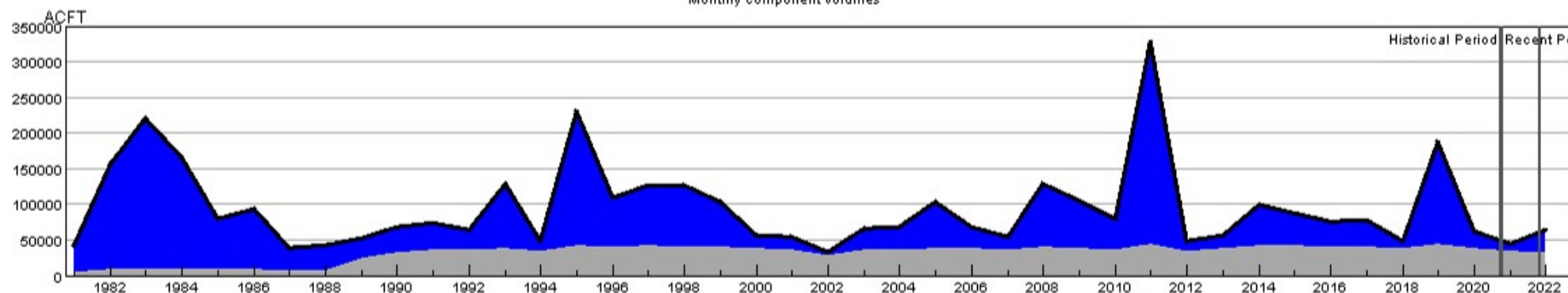

HUC:14050001-AUG-DataComposite  
 HUC:14050001-AUG-PrevMoStreamflow  
 HUC:14050001-AUG-ForecastedRunoff  
 HUC:14050001-AUG-ReservoirStorage

## HUC 14050001 (Upper Yampa) SWSI Values - AUG

Historical period SWSI values establish the SWSI distribution to lookup recent and current SWSI values.

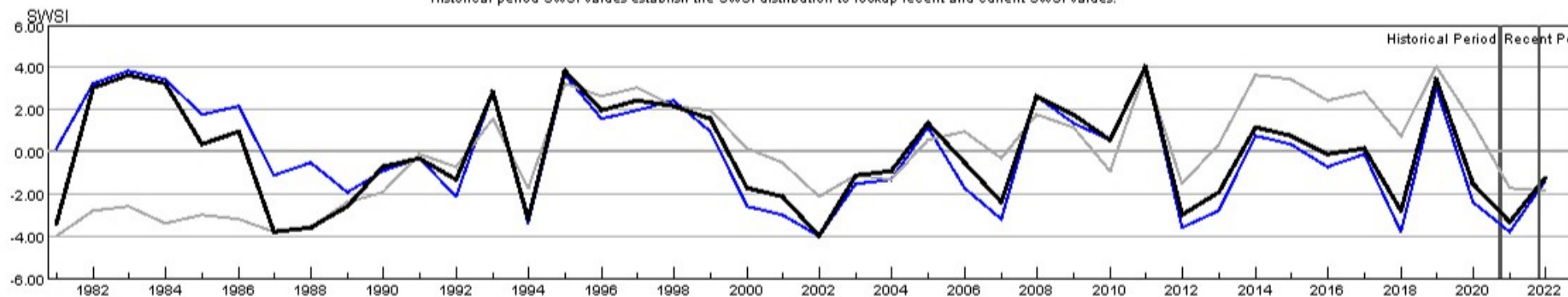

HUC:14050001-AUG-PrevMoStreamflow-SWSI  
 HUC:14050001-AUG-ForecastedRunoff-SWSI  
 HUC:14050001-AUG-ReservoirStorage-SWSI  
 HUC:14050001-AUG-DataComposite-SWSI

## HUC 14050002 (Lower Yampa) Surface Water Supply - AUG

Monthly component volumes

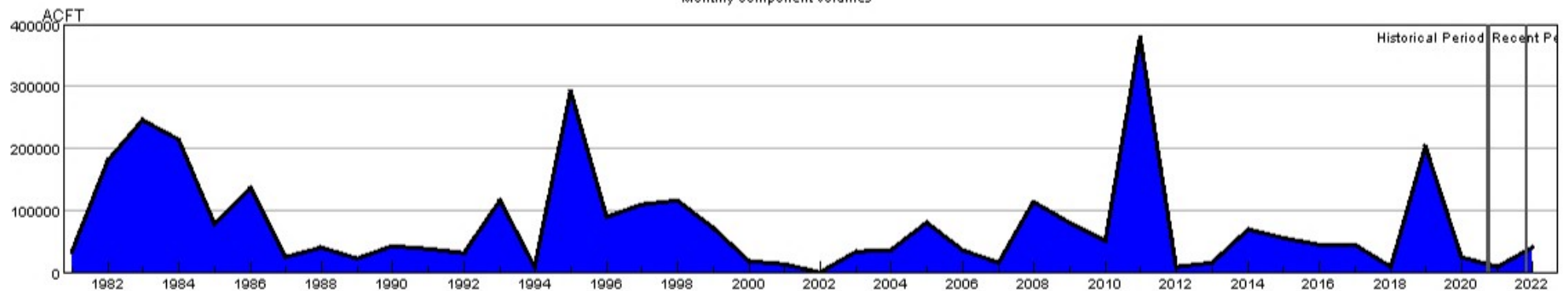

HUC:14050002-AUG-DataComposite  
 HUC:14050002-AUG-PrevMoStreamflow  
 HUC:14050002-AUG-ForecastedRunoff  
 HUC:14050002-AUG-ReservoirStorage

## HUC 14050002 (Lower Yampa) SWSI Values - AUG

Historical period SWSI values establish the SWSI distribution to lookup recent and current SWSI values.

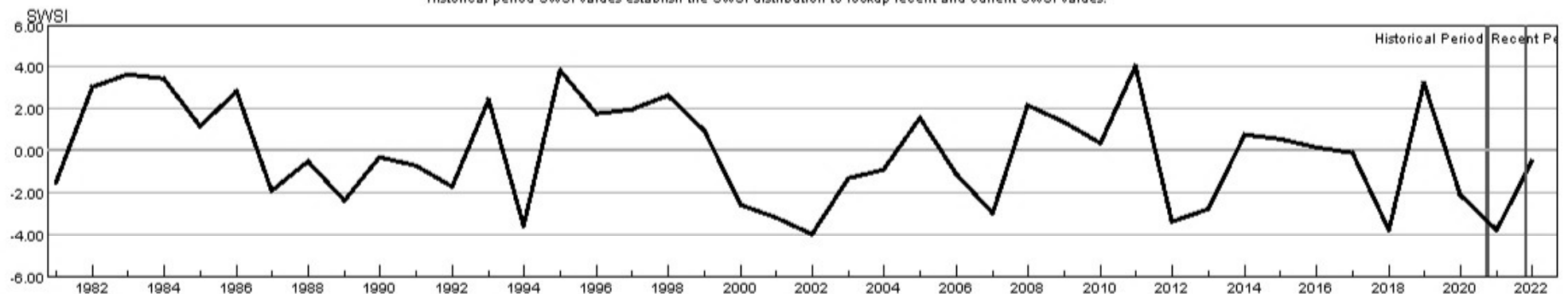

HUC:14050002-AUG-PrevMoStreamflow-SWSI  
 HUC:14050002-AUG-ForecastedRunoff-SWSI  
 HUC:14050002-AUG-ReservoirStorage-SWSI  
 HUC:14050002-AUG-DataComposite-SWSI

## HUC 14050003 (Little Snake) Surface Water Supply - AUG

Monthly component volumes

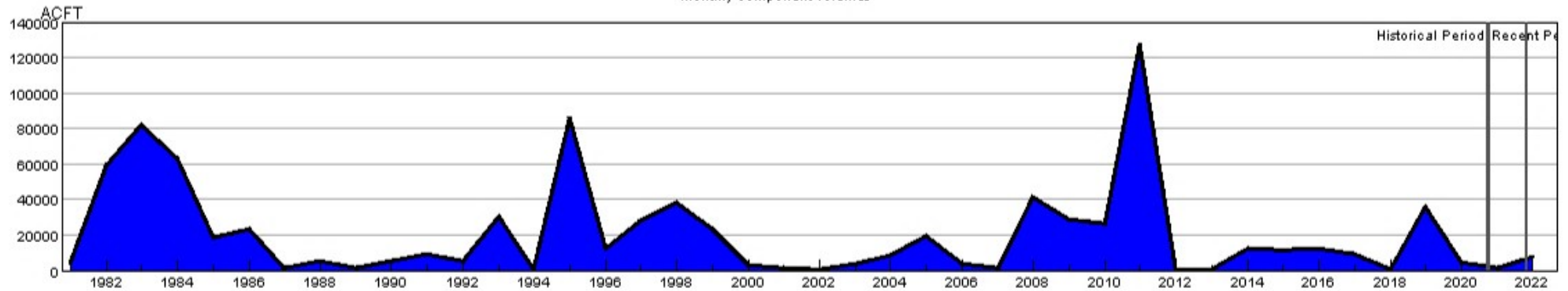

HUC:14050003-AUG-DataComposite  
 HUC:14050003-AUG-PrevMoStreamflow  
 HUC:14050003-AUG-ForecastedRunoff  
 HUC:14050003-AUG-ReservoirStorage

## HUC 14050003 (Little Snake) SWSI Values - AUG

Historical period SWSI values establish the SWSI distribution to lookup recent and current SWSI values.

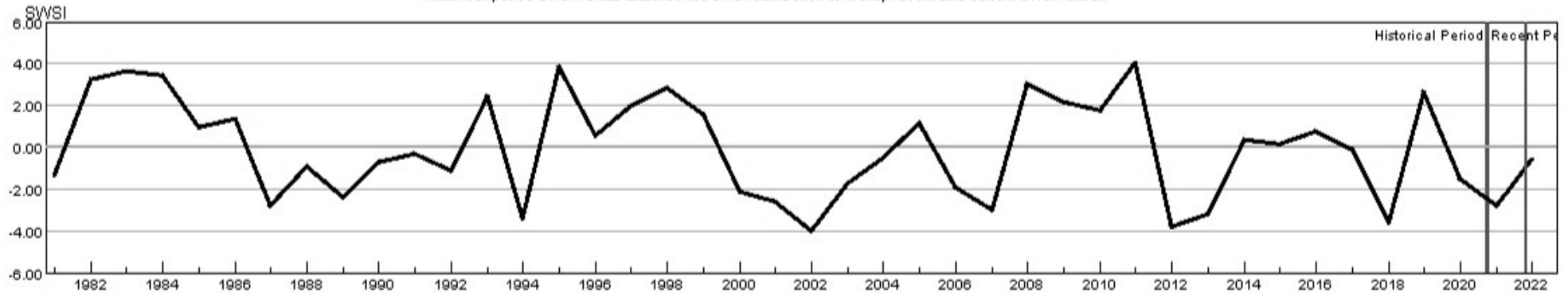

HUC:14050003-AUG-PrevMoStreamflow-SWSI  
 HUC:14050003-AUG-ForecastedRunoff-SWSI  
 HUC:14050003-AUG-ReservoirStorage-SWSI  
 HUC:14050003-AUG-DataComposite-SWSI

## HUC 14050005 (Upper White) Surface Water Supply - AUG

Monthly component volumes

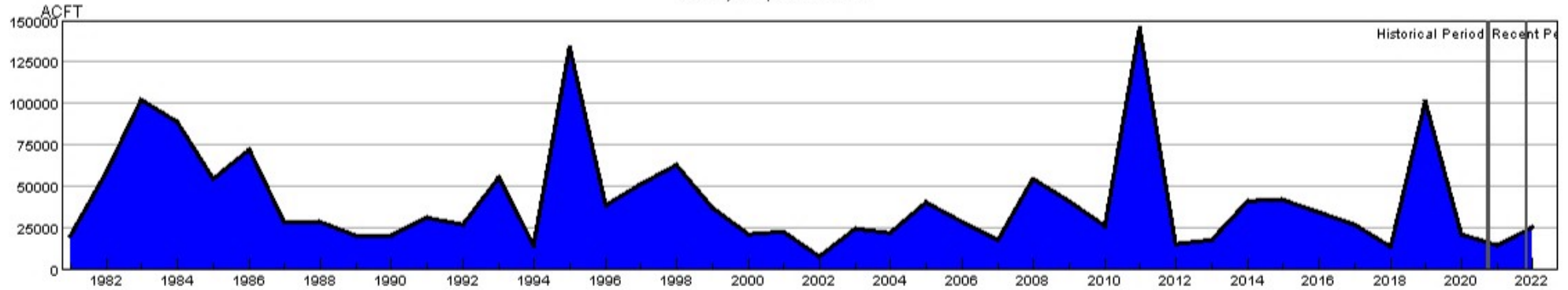

HUC:14050005-AUG-DataComposite  
 HUC:14050005-AUG-PrevMoStreamflow  
 HUC:14050005-AUG-ForecastedRunoff  
 HUC:14050005-AUG-ReservoirStorage

## HUC 14050005 (Upper White) SWSI Values - AUG

Historical period SWSI values establish the SWSI distribution to lookup recent and current SWSI values.

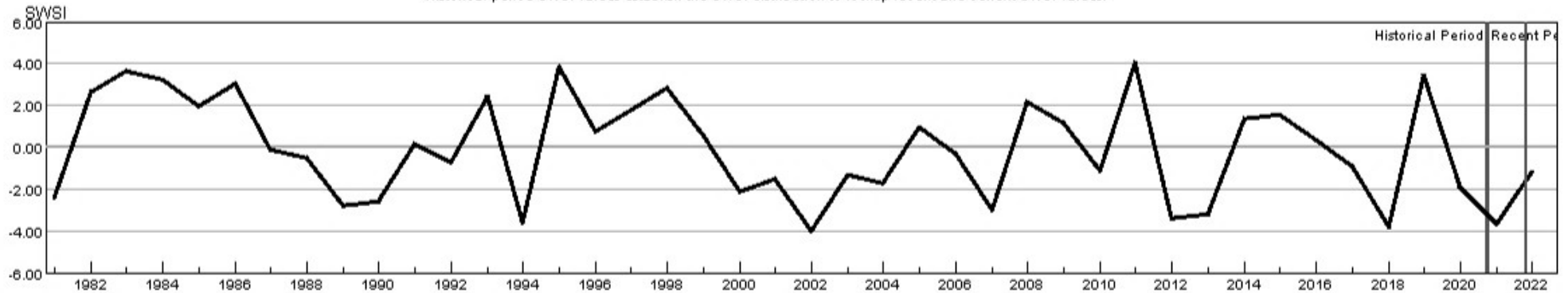

HUC:14050005-AUG-PrevMoStreamflow-SWSI  
 HUC:14050005-AUG-ForecastedRunoff-SWSI  
 HUC:14050005-AUG-ReservoirStorage-SWSI  
 HUC:14050005-AUG-DataComposite-SWSI

## HUC 14080101 (Upper San Juan) Surface Water Supply - AUG

Monthly component volumes

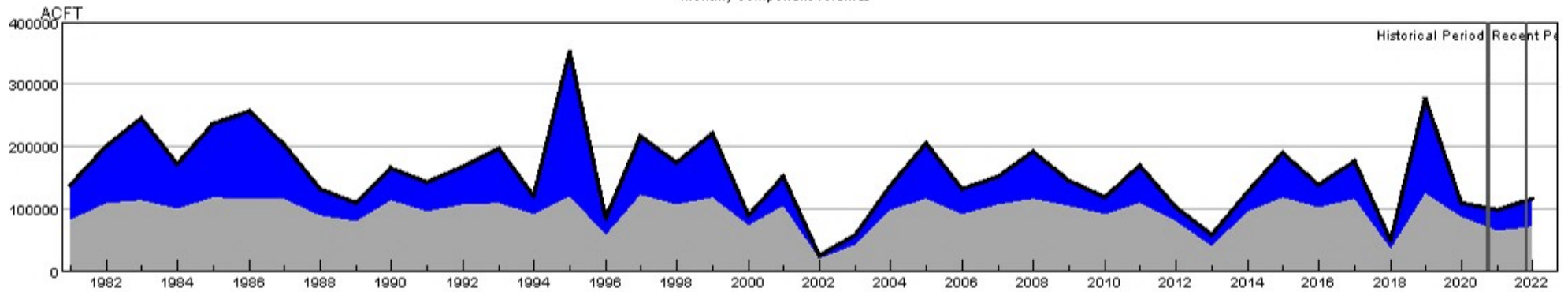

HUC:14080101-AUG-DataComposite  
 HUC:14080101-AUG-PrevMoStreamflow  
 HUC:14080101-AUG-ForecastedRunoff  
 HUC:14080101-AUG-ReservoirStorage

## HUC 14080101 (Upper San Juan) SWSI Values - AUG

Historical period SWSI values establish the SWSI distribution to lookup recent and current SWSI values.

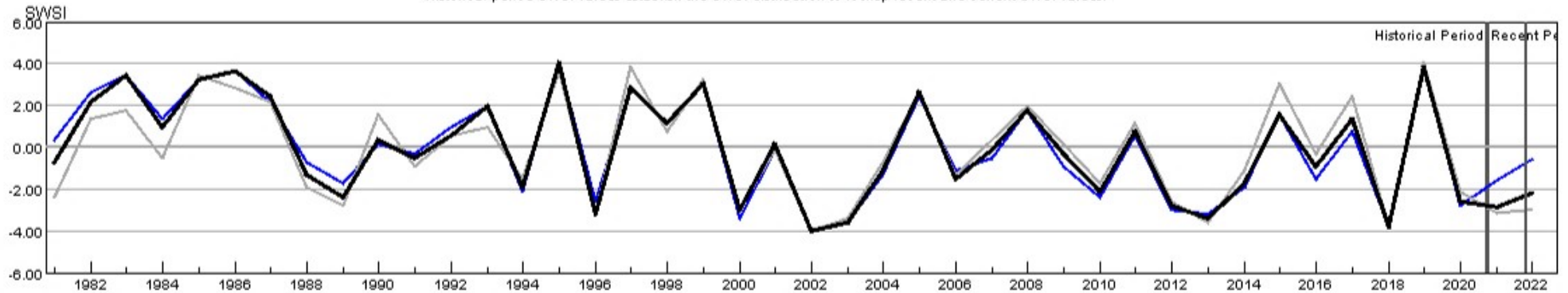

HUC:14080101-AUG-PrevMoStreamflow-SWSI  
 HUC:14080101-AUG-ForecastedRunoff-SWSI  
 HUC:14080101-AUG-ReservoirStorage-SWSI  
 HUC:14080101-AUG-DataComposite-SWSI

## HUC 14080102 (Piedra) Surface Water Supply - AUG

Monthly component volumes

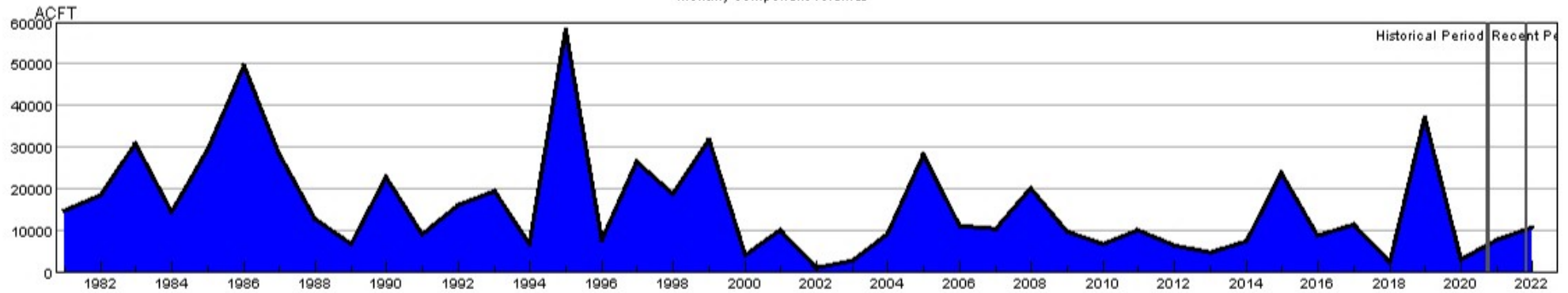

HUC:14080102-AUG-DataComposite  
 HUC:14080102-AUG-PrevMoStreamflow  
 HUC:14080102-AUG-ForecastedRunoff  
 HUC:14080102-AUG-ReservoirStorage

## HUC 14080102 (Piedra) SWSI Values - AUG

Historical period SWSI values establish the SWSI distribution to lookup recent and current SWSI values.

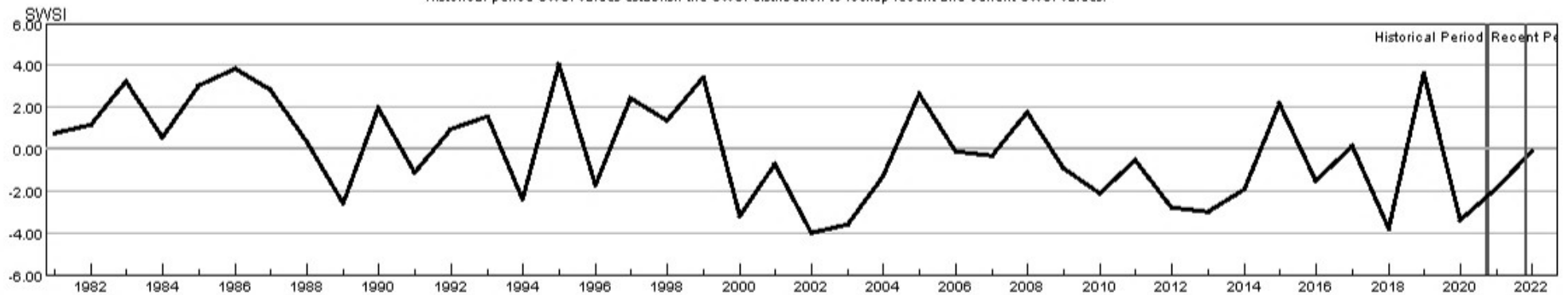

HUC:14080102-AUG-PrevMoStreamflow-SWSI  
 HUC:14080102-AUG-ForecastedRunoff-SWSI  
 HUC:14080102-AUG-ReservoirStorage-SWSI  
 HUC:14080102-AUG-DataComposite-SWSI

## HUC 14080104 (Animas) Surface Water Supply - AUG

Monthly component volumes

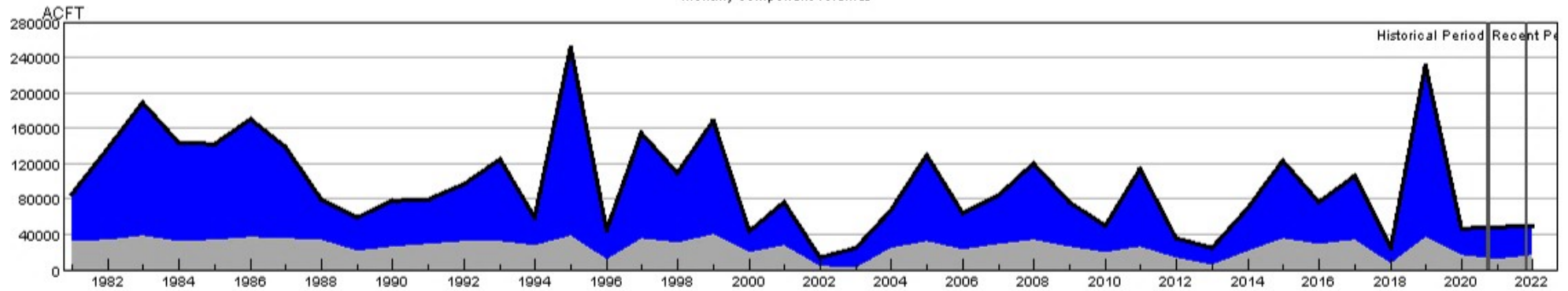

HUC:14080104-AUG-DataComposite  
 HUC:14080104-AUG-PrevMoStreamflow  
 HUC:14080104-AUG-ForecastedRunoff  
 HUC:14080104-AUG-ReservoirStorage

## HUC 14080104 (Animas) SWSI Values - AUG

Historical period SWSI values establish the SWSI distribution to lookup recent and current SWSI values.

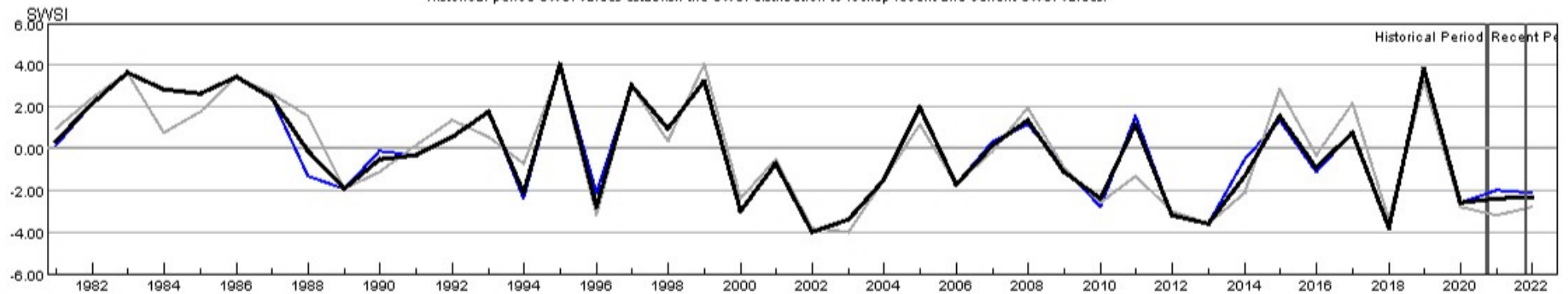

HUC:14080104-AUG-PrevMoStreamflow-SWSI  
 HUC:14080104-AUG-ForecastedRunoff-SWSI  
 HUC:14080104-AUG-ReservoirStorage-SWSI  
 HUC:14080104-AUG-DataComposite-SWSI

## HUC 14080105 (Middle San Juan) Surface Water Supply - AUG

Monthly component volumes

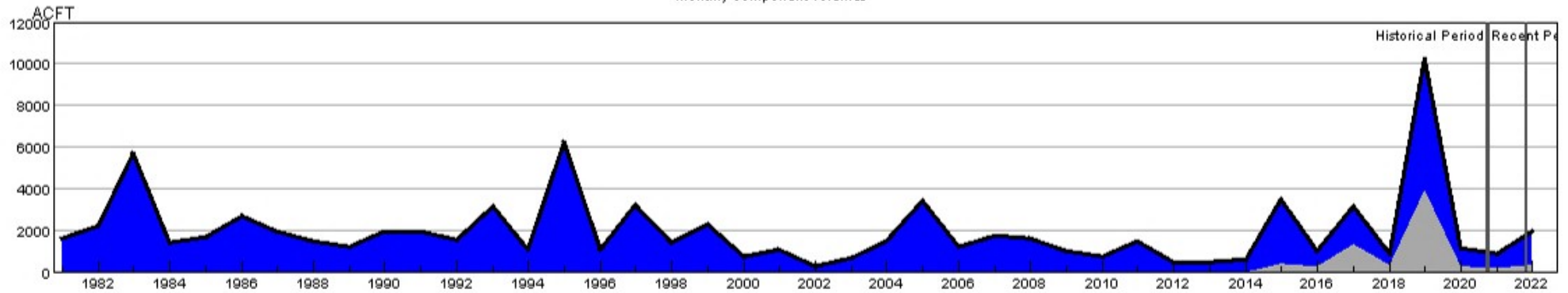

HUC:14080105-AUG-DataComposite  
 HUC:14080105-AUG-PrevMoStreamflow  
 HUC:14080105-AUG-ForecastedRunoff  
 HUC:14080105-AUG-ReservoirStorage

## HUC 14080105 (Middle San Juan) SWSI Values - AUG

Historical period SWSI values establish the SWSI distribution to lookup recent and current SWSI values.

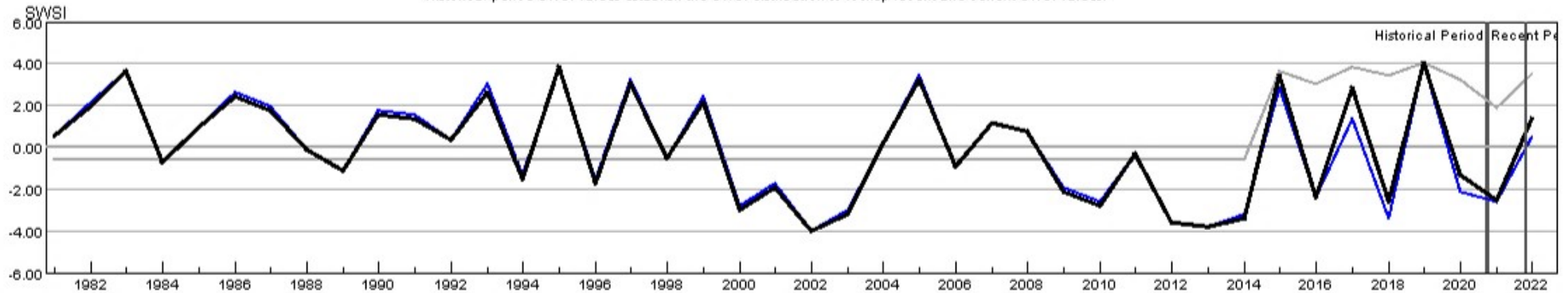

HUC:14080105-AUG-PrevMoStreamflow-SWSI  
 HUC:14080105-AUG-ForecastedRunoff-SWSI  
 HUC:14080105-AUG-ReservoirStorage-SWSI  
 HUC:14080105-AUG-DataComposite-SWSI