COLORADO

WATER SUPPLY CONDITIONS UPDATE

FROM THE OFFICE OF THE STATE ENGINEER: COLORADO DIVISION OF WATER RESOURCES
ROOM 818, 1313 SHERMAN ST., DENVER, CO 80203
303-866-3581; www.dwr.colorado.gov

May 1, 2022

The Surface Water Supply Index (SWSI) is used as an indicator of water supply conditions in the seven major river basins of the state and in each of the 41 smaller watersheds, or HUCs. The Colorado Water Conservation Board (CWCB) completed a major revision to the Colorado Drought Plan in 2010. At that time, Colorado adopted a revised SWSI analysis based on the components shown below, which vary depending on the time of year. The revised SWSI is based on a ranking of total volume in a HUC or major river basin ranked against similar volumes in historical years. For instance, in January, the total volume in a HUC is based on the forecasted runoff at specific locations plus the volume in storage in specific reservoirs, all within the HUC. That total volume is ranked against similar total volumes that occurred each January between 1980 and 2020.

Time Period	SWSI Components
January 1 - June 1	Forecasted Runoff + Reservoir Storage
July 1 - September 1	Previous Month's Streamflow + Reservoir Storage
October 1 - December 1	Reservoir Storage

The results of each month's analysis are summarized within this report and additional information, maps & data are available at: <https://dwr.colorado.gov/services/water-administration/drought-and-swsi>. Beginning March 1, 2022, this report no longer contains text updates about current regional conditions and water matters prepared by each DWR Division Office.

The SWSI calculation for the winter/spring season (January 1 to June 1) is based on reservoir storage at the end of last month, in this case April 30, plus the forecasted streamflow runoff volume for the runoff season (April through September in most basins). The following SWSI values were computed for each of the seven major basins for May 1, 2022. Water supply conditions, as represented by water in storage and forecasted streamflow runoff, range from below normal in the Yampa-White and South Platte Basins to well below normal in the Arkansas, Colorado, Gunnison, Rio Grande and San Juan-Dolores.

Basin	May 1 SWSI	Change from Previous Month	Change from Previous Year
Arkansas	-2.0	0.1	-0.4
Colorado	-1.5	-0.3	2.1
Gunnison	-3.1	-1.1	0.3
Rio Grande	-1.7	-0.3	0.0
San Juan-Dolores	-2.9	-0.3	0.6
South Platte	-0.8	-0.1	-0.3
Yampa-White	-0.6	0.5	2.7

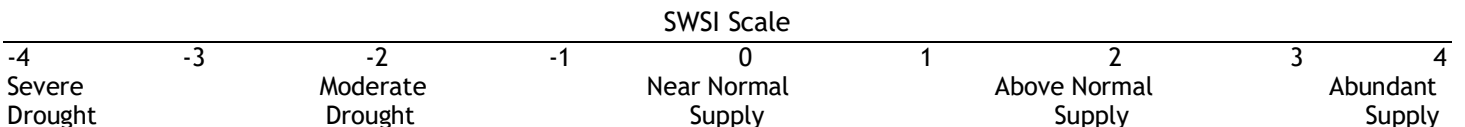

SURFACE WATER SUPPLY INDEX FOR COLORADO BY MAJOR RIVER BASIN

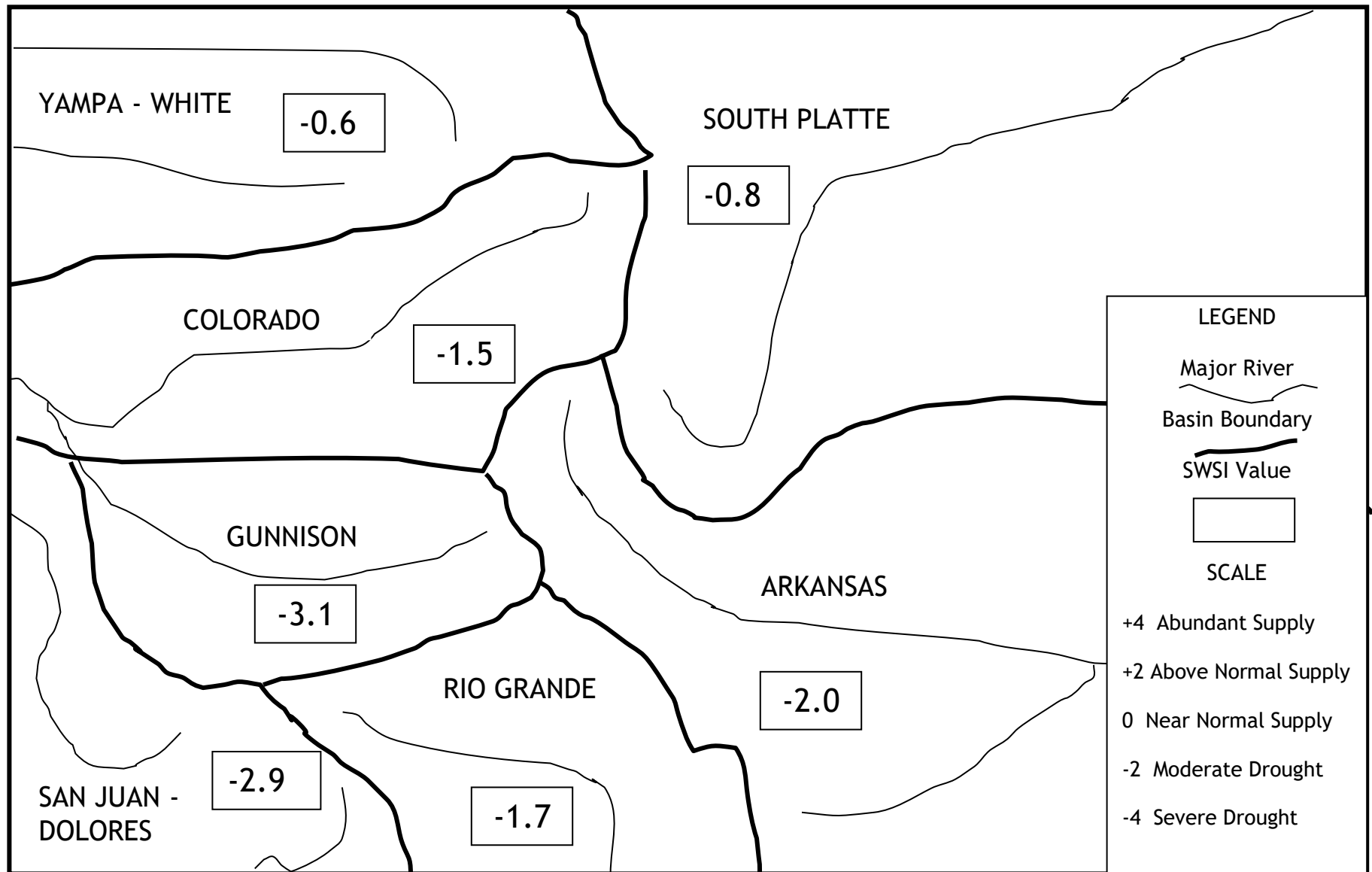

May 1, 2022

SURFACE WATER SUPPLY INDEX FOR COLORADO BY HUC

SWSI May 1, 2022

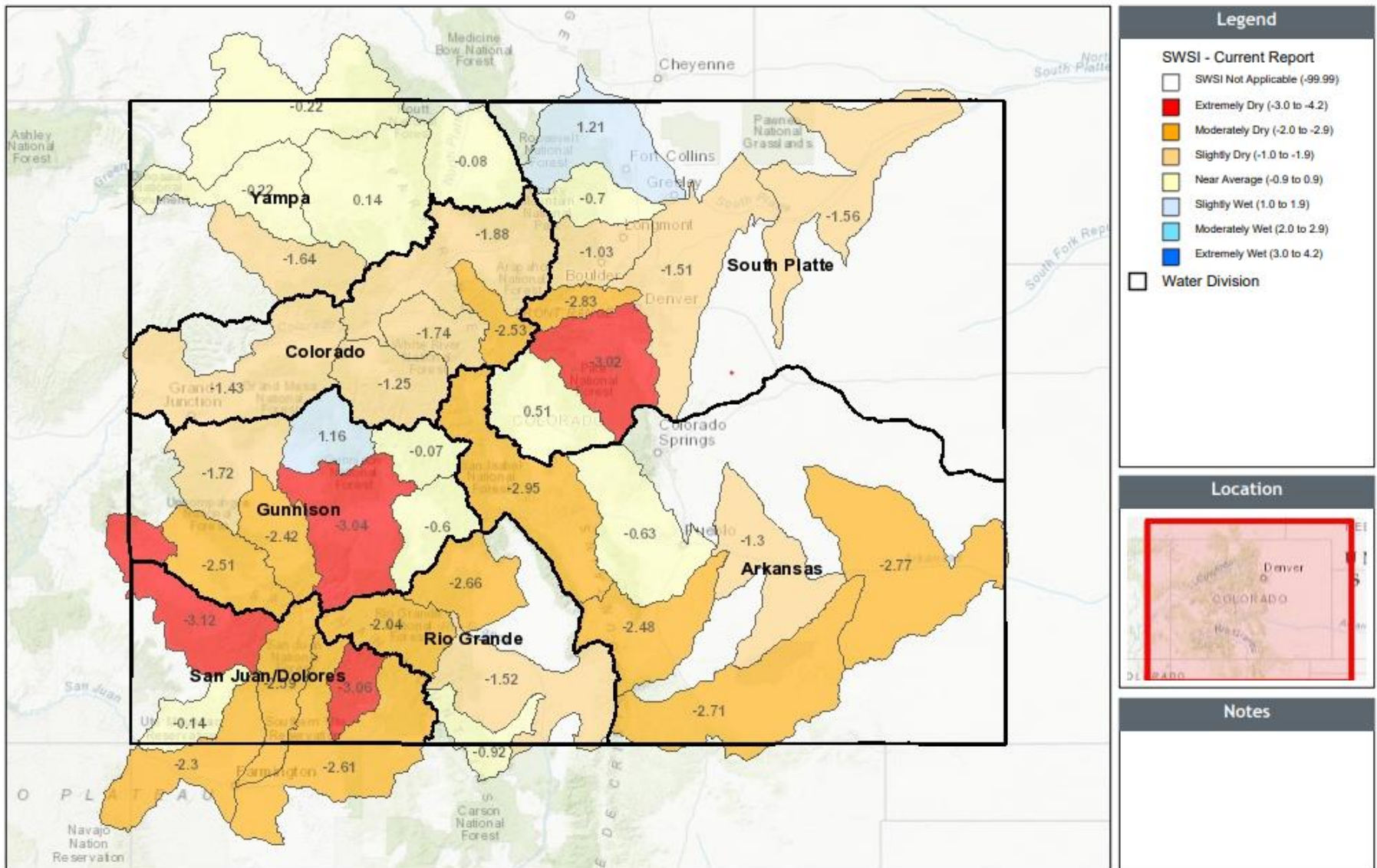

Legend

SWSI - Current Report

- ☐ SWSI Not Applicable (-99.99)
- ☐ Extremely Dry (-3.0 to -4.2)
- ☐ Moderately Dry (-2.0 to -2.9)
- ☐ Slightly Dry (-1.0 to -1.9)
- ☐ Near Average (-0.9 to 0.9)
- ☐ Slightly Wet (1.0 to 1.9)
- ☐ Moderately Wet (2.0 to 2.9)
- ☐ Extremely Wet (3.0 to 4.2)

☐ Water Division

Location

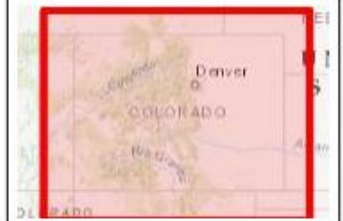

Notes

113.64 0 56.82 113.64 Miles

1: 3,600,000



This product is for informational purposes and may not have been prepared for, or be suitable for legal, engineering, or surveying purposes. Users of this information should review or consult the primary data and information sources to ascertain the usability of the information.

Date Prepared: 6/17/2022 9:54:09 AM

May 1, 2022 SWSI Values by HUC and Non Exceedance Probabilities (NEP)

Basin	HUC ID	HUC Name	SWSI	Reservoir Storage NEP	Forecast Flow NEP	Total Vol (AF)
Arkansas	11020006	Huerfano	-2.49	16	27	12,100
	11020010	Purgatoire	-2.71	43	19	38,930
	11020001	Arkansas Headwaters	-2.95	10	28	267,708
	11020005	Upper Arkansas-Lake Meredith	-1.30	30	34	293,723
	11020009	Upper Arkansas-John Martin Reservoir	-2.77	15	26	347,811
	11020002	Upper Arkansas	-0.63	49	38	467,224
Colorado	14010003	Eagle	-1.74	N/A	29	235,000
	14010002	Blue	-2.53	12	27	245,793
	14010004	Roaring Fork	-1.25	23	36	569,236
	14010001	Colorado Headwaters	-1.89	51	28	1,045,322
	14010005	Colorado Headwaters-Plateau	-1.43	12	33	1,618,979
Gunnison	14020003	Tomichi	-0.60	30	43	43,116
	14030003	San Miguel	-2.51	N/A	20	66,000
	14020006	Uncompahgre	-2.43	47	18	125,490
	14020004	North Fork Gunnison	1.16	69	63	232,614
	14020001	East-Taylor	-0.08	29	50	288,220
	14020005	Lower Gunnison	-1.72	N/A	29	745,000
	14020002	Upper Gunnison	-3.04	4	34	887,856
Rio Grande	13010004	Saguache	-2.66	N/A	18	16,300
	13010002	Alamosa-Trinchera	-1.52	48	30	78,439
	13010005	Conejos	-0.92	30	36	159,420
	13010001	Rio Grande Headwaters	-2.05	80	23	347,482
San Juan-Dolores	14080105	Middle San Juan	-2.30	87	21	9,549
	14080107	Mancos	-0.14	44	45	17,265
	14080102	Piedra	-3.07	N/A	13	70,000
	14080104	Animas	-2.59	29	22	282,031
	14030002	Upper Dolores	-3.12	18	14	316,624
	14080101	Upper San Juan	-2.61	37	24	352,040
South Platte	10190004	Clear	-2.83	N/A	16	74,000
	10190001	South Platte Headwater	0.52	96	16	194,076
	10190005	St. Vrain	-1.03	52	38	194,076
	10190002	Upper South Platte	-3.03	19	14	333,099
	10190007	Cache La Poudre	1.22	91	47	405,410
	10190006	Big Thompson	-0.70	46	46	490,863
	10190003	Middle South Platte-Cherry Creek	-1.51	17	32	674,680
	10190012	Middle South Platte-Sterling	-1.57	31	32	804,620
Yampa-White	14050005	Upper White	-1.65	N/A	30	161,000
	10180001	North Platte Headwaters	-0.08	N/A	49	172,000
	14050003	Little Snake	-0.22	N/A	47	215,000
	14050001	Upper Yampa	0.15	29	52	590,698
	14050002	Lower Yampa	-0.22	N/A	47	675,000

NEP is non exceedance probability for total reservoir storage and streamflow forecast in HUC. Some HUCs do not have any reservoirs considered in the SWSI and are shown as "N/A". Total Vol is the volume of reservoir storage in the HUC plus the streamflow forecast. NEP is calculated compared to the volume historically occurring this month during the period 1980-2020. The following table lists each component considered in each HUC.

SWSI Color Scale:

-4.0 (Severe Drought)	0.0 (Normal)	4.0 (Abundant Supply)
-----------------------	--------------	-----------------------

May 1, 2022 SWSI Component Information -Streamflow Forecast & Reservoir Storage - By HUC

HUC ID	HUC Name	Component Name	Component Volume (AF)	Component NEP by Month
11020001	Arkansas Headwaters	HOMESTAKE RESERVOIR	5,303	10
		CLEAR CREEK RESERVOIR	7,542	43
		TWIN LAKES RESERVOIR	30,268	24
		TURQUOISE LAKE	46,595	17
		ARKANSAS RIVER AT SALIDA	178,000	28
11020006	Huerfano	CUCHARAS RESERVOIR*	0	16
		CUCHARAS RIVER AT BOYD RANCH NR LA VETA	5,400	27
		HUERFANO RIVER NEAR REDWING	6,700	28
11020010	Purgatoire	PURGATOIRE RIVER AT TRINIDAD	15,000	19
		TRINIDAD LAKE	23,930	43
11020002	Upper Arkansas	PUEBLO RESERVOIR	217,224	49
		PUEBLO RESERVOIR INFLOW	250,000	38
11020009	Upper Arkansas-John Martin Reservoir	CUCHARAS RIVER AT BOYD RANCH NR LA VETA	5,400	27
		HUERFANO RIVER NEAR REDWING	6,700	28
		PURGATOIRE RIVER AT TRINIDAD	15,000	19
		ADOBE CREEK RESERVOIR	26,963	19
		JOHN MARTIN RESERVOIR	43,748	19
		PUEBLO RESERVOIR INFLOW	250,000	38
11020005	Upper Arkansas-Lake Meredith	CUCHARAS RIVER AT BOYD RANCH NR LA VETA	5,400	27
		HUERFANO RIVER NEAR REDWING	6,700	28
		LAKE HENRY	6,820	48
		MEREDITH RESERVOIR	24,803	30
		PUEBLO RESERVOIR INFLOW	250,000	38
14010002	Blue	GREEN MOUNTAIN RESERVOIR	45,793	12
		BLUE RIVER INFLOW TO GREEN MOUNTAIN RES	200,000	27
14010001	Colorado Headwaters	WOLFORD MOUNTAIN RESERVOIR	32,130	46
		WILLIAMS FORK RESERVOIR	63,192	40
		COLORADO RIVER NEAR DOTSERO	950,000	28
14010005	Colorado Headwaters-Plateau	VEGA RESERVOIR	8,979	12
		COLORADO RIVER NEAR CAMEO	1,610,000	33
14010003	Eagle	EAGLE RIVER BELOW GYPSUM	235,000	29
14010004	Roaring Fork	RUEDI RESERVOIR	59,236	23
		ROARING FORK AT GLENWOOD SPRINGS	510,000	36
14020001	East-Taylor	TAYLOR PARK RESERVOIR	59,220	29
		TAYLOR R INF TO TAYLOR PARK RESERVOIR	83,000	54
		EAST RIVER AT ALMONT	146,000	49
14020005	Lower Gunnison	GUNNISON RIVER NR GRAND JUNCTION	745,000	29
14020004	North Fork Gunnison	PAONIA RESERVOIR	7,614	69
		NORTH FORK GUNNISON R NR SOMERSET	225,000	63
14030003	San Miguel	SAN MIGUEL RIVER NEAR PLACERVILLE	66,000	20
14020003	Tomichi	VOUGA RESERVOIR NEAR DOYLEVILLE	116	30
		TOMICHI CREEK AT GUNNISON, CO	43,000	43

HUC ID	HUC Name	Component Name	Component Volume (AF)	Component NEP by Month
14020006	Uncompahgre	RIDGEWAY RESERVOIR	61,490	47
		UNCOMPAHGRE RIVER AT COLONA	64,000	18
14020002	Upper Gunnison	SILVER JACK RESERVOIR	3,918	11
		FRUITLAND RESERVOIR	4,062	28
		CRAWFORD RESERVOIR	6,888	14
		LAKE FORK AT GATEVIEW, CO	79,000	19
		MORROW POINT RESERVOIR	111,669	50
		BLUE MESA RESERVOIR	252,319	5
		GUNNISON R INF TO BLUE MESA RESERVOIR	430,000	36
13010002	Alamosa-Trinchera	SANGRE DE CRISTO	1,620	17
		UTE CREEK	3,600	10
		TRINCHERA CK	3,800	15
		MOUNTAIN HOME	4,712	63
		CULEBRA CREEK AT SAN LUIS	6,300	11
		TERRACE RESERVOIR	7,407	31
		ALAMOSA CREEK ABOVE TERRACE RESERVOIR	51,000	40
13010005	Conejos	PLATORO RESERVOIR	14,420	30
		CONEJOS RIVER NEAR MOGOTE	145,000	36
13010001	Rio Grande Headwaters	SANTA MARIA RESERVOIR	11,556	65
		CONTINENTAL RESERVOIR	12,117	82
		RIO GRANDE RESERVOIR	23,809	62
		RIO GRANDE NEAR DEL NORTE	300,000	23
13010004	Saguache	SAGUACHE CREEK NEAR SAGUACHE, CO	16,300	18
14080104	Animas	LEMON RESERVOIR	19,031	29
		FLORIDA RIVER INFLOW TO LEMON RESERVOIR	28,000	16
		ANIMAS RIVER AT DURANGO	235,000	21
14080107	Mancos	JACKSON GULCH RESERVOIR	7,265	44
		MANCOS RIVER NEAR MANCOS	10,000	45
14080105	Middle San Juan	LONG HOLLOW RESERVOIR	549	87
		LA PLATA RIVER AT HESPERUS	9,000	21
14080102	Piedra	PIEDRA RIVER NEAR ARBOLES	70,000	13
14030002	Upper Dolores	GROUNDHOG RESERVOIR	8,275	12
		DOLORES RIVER BELOW MCPHEE RESERVOIR	95,000	14
		MCPHEE RESERVOIR	213,349	21
14080101	Upper San Juan	VALLECITO RESERVOIR	73,040	37
		LOS PINOS RIVER NEAR BAYFIELD	117,000	25
		SAN JUAN RIVER NEAR CARRACAS	162,000	24
10190006	Big Thompson	MARIANO RESERVOIR	5,000	68
		LAKE LOVELAND RESERVOIR	6,600	18
		WILLOW CREEK RESERVOIR	7,018	96
		LONE TREE RESERVOIR	8,200	48
		BOYD LAKE	26,300	30
		BIG THOMPSON R AT MOUTH, NR DRAKE, CO	79,000	46
		CARTER LAKE	101,645	41
		LAKE GRANBY	257,100	45

HUC ID	HUC Name	Component Name	Component Volume (AF)	Component NEP by Month
10190007	Cache La Poudre	BLACK HOLLOW RESERVOIR	3,171	60
		CHAMBERS LAKE	5,405	79
		HALLIGAN RESERVOIR	6,428	84
		FOSSIL CREEK RESERVOIR	9,392	52
		CACHE LA POUDRE	10,426	86
		WINDSOR RESERVOIR	12,396	24
		COBB LAKE	17,548	69
		HORSETOOTH RESERVOIR	140,644	88
		CACHE LA POUDRE R AT CANYON MOUTH	200,000	47
10190004	Clear Creek	CLEAR CREEK AT GOLDEN	74,000	16
10190003	Middle South Platte- Cherry Creek	HORSECREEK RESERVOIR	10,500	5
		MILTON RESERVOIR	21,157	54
		BARR LAKE	26,223	14
		SOUTH BOULDER CK NR ELDORADO SPRINGS, CO	28,000	27
		STANDLEY RESERVOIR	33,800	29
		BOULDER CREEK NEAR ORODELL	43,000	28
		CLEAR CREEK AT GOLDEN	74,000	16
		SAINT VRAIN CREEK AT LYONS	75,000	43
		BIG THOMPSON R AT MOUTH, NR DRAKE, CO	79,000	46
		SOUTH PLATTE RIVER AT SOUTH PLATTE	84,000	14
		CACHE LA POUDRE R AT CANYON MOUTH	200,000	47
10190012	Middle South Platte- Sterling	JULESBURG RESERVOIR	19,821	39
		PREWITT RESERVOIR	24,019	62
		JACKSON LAKE RESERVOIR	25,046	20
		SOUTH BOULDER CK NR ELDORADO SPRINGS, CO	28,000	27
		EMPIRE RESERVOIR	31,009	25
		BOULDER CREEK NEAR ORODELL	43,000	28
		RIVERSIDE RESERVOIR	51,281	33
		POINT OF ROCKS RESERVOIR	70,444	84
		CLEAR CREEK AT GOLDEN	74,000	16
		SAINT VRAIN CREEK AT LYONS	75,000	43
		BIG THOMPSON R AT MOUTH, NR DRAKE, CO	79,000	46
		SOUTH PLATTE RIVER AT SOUTH PLATTE	84,000	14
		CACHE LA POUDRE R AT CANYON MOUTH	200,000	47
10190001	South Platte Headwater	ANTERO RESERVOIR	19,794	61
		ELEVENMILE CANYON RESV INFLOW	30,000	16
		SPINNEY MOUNTAIN RESERVOIR	34,142	60
		ELEVENMILE CANYON RESERVOIR	110,140	99
10190005	St. Vrain	MARSHALL RESERVOIR	6,100	11
		TERRY RESERVOIR	6,676	74
		BUTTONROCK (RALPH PRICE) RESERVOIR	9,712	4
		UNION RESERVOIR	10,536	34
		GROSS RESERVOIR	15,052	82
		SOUTH BOULDER CK NR ELDORADO SPRINGS, CO	28,000	27
		BOULDER CREEK NEAR ORODELL	43,000	28
		SAINT VRAIN CREEK AT LYONS	75,000	43

HUC ID	HUC Name	Component Name	Component Volume (AF)	Component NEP by Month
10190002	Upper South Platte	CHEESMAN LAKE	56,336	13
		SOUTH PLATTE RIVER AT SOUTH PLATTE	84,000	14
		DILLON RESERVOIR	192,763	24
14050003	Little Snake	LITTLE SNAKE RIVER NEAR LILY	215,000	47
14050002	Lower Yampa	YAMPA RIVER NEAR MAYBELL	675,000	47
10180001	North Platte Headwaters	NORTH PLATTE R NR NORTHGATE	172,000	49
14050005	Upper White	WHITE RIVER NEAR MEEKER	161,000	30
14050001	Upper Yampa	YAMCOLO RESERVOIR	4,798	3
		STAGECOACH RESERVOIR NR OAK CREEK	29,900	43
		ELKHEAD CREEK ABOVE LONG GULCH	54,000	58
		YAMPA RIVER AT STEAMBOAT SPRINGS	182,000	35
		ELK RIVER NEAR MILNER, CO	320,000	55

NEP is non exceedance probability for volume of the component compared to this month during the historical period 1980-2020.

*No longer exists

Water Volume NEP Color Scale:

0 (Well Below Normal)	50 (Normal)	100 (Well Above Normal)
-----------------------	-------------	-------------------------

SOUTH PLATTE BASIN

May-22

The SWSI value for the month was -0.8.

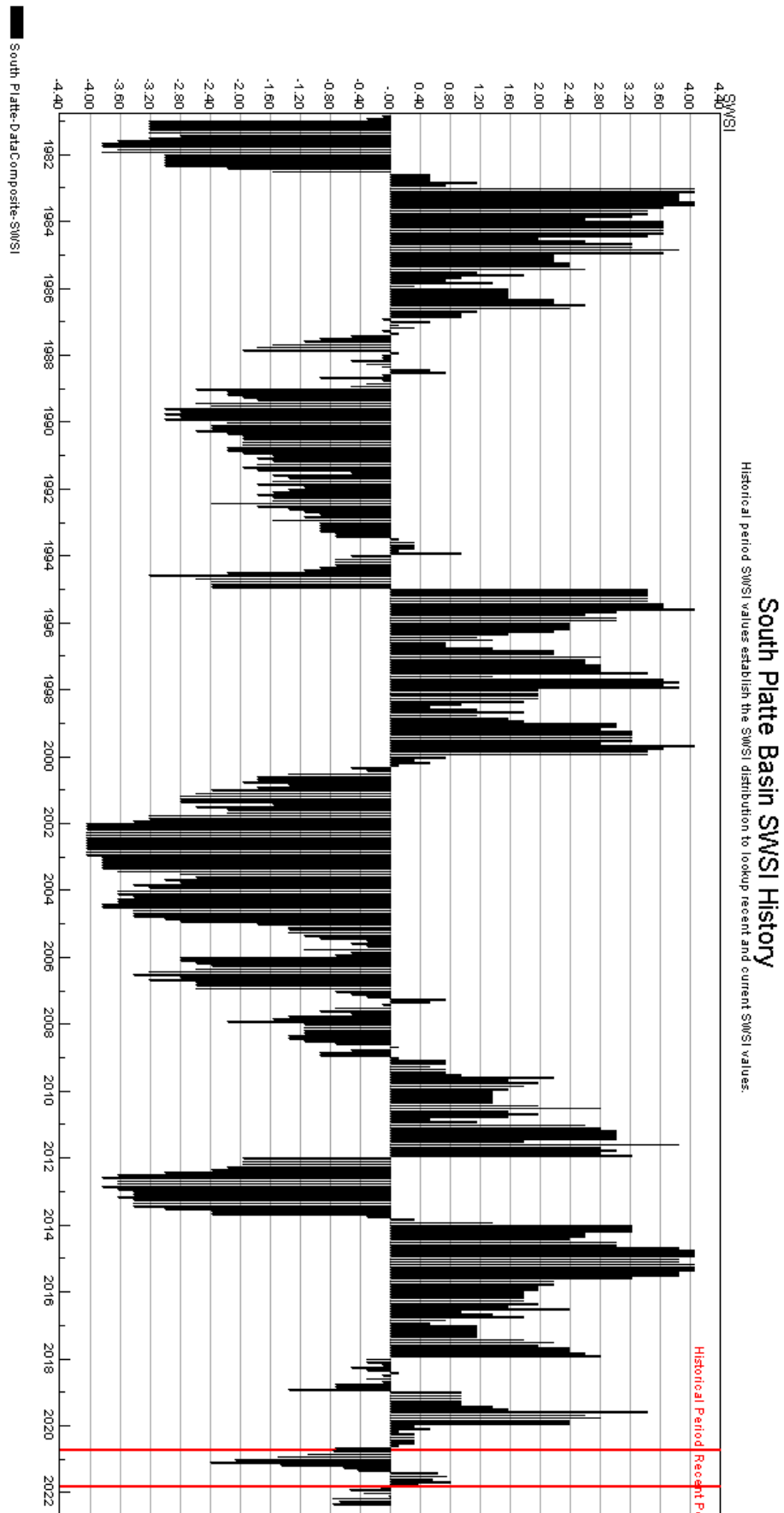

The SWSI value for the month was -2.0.

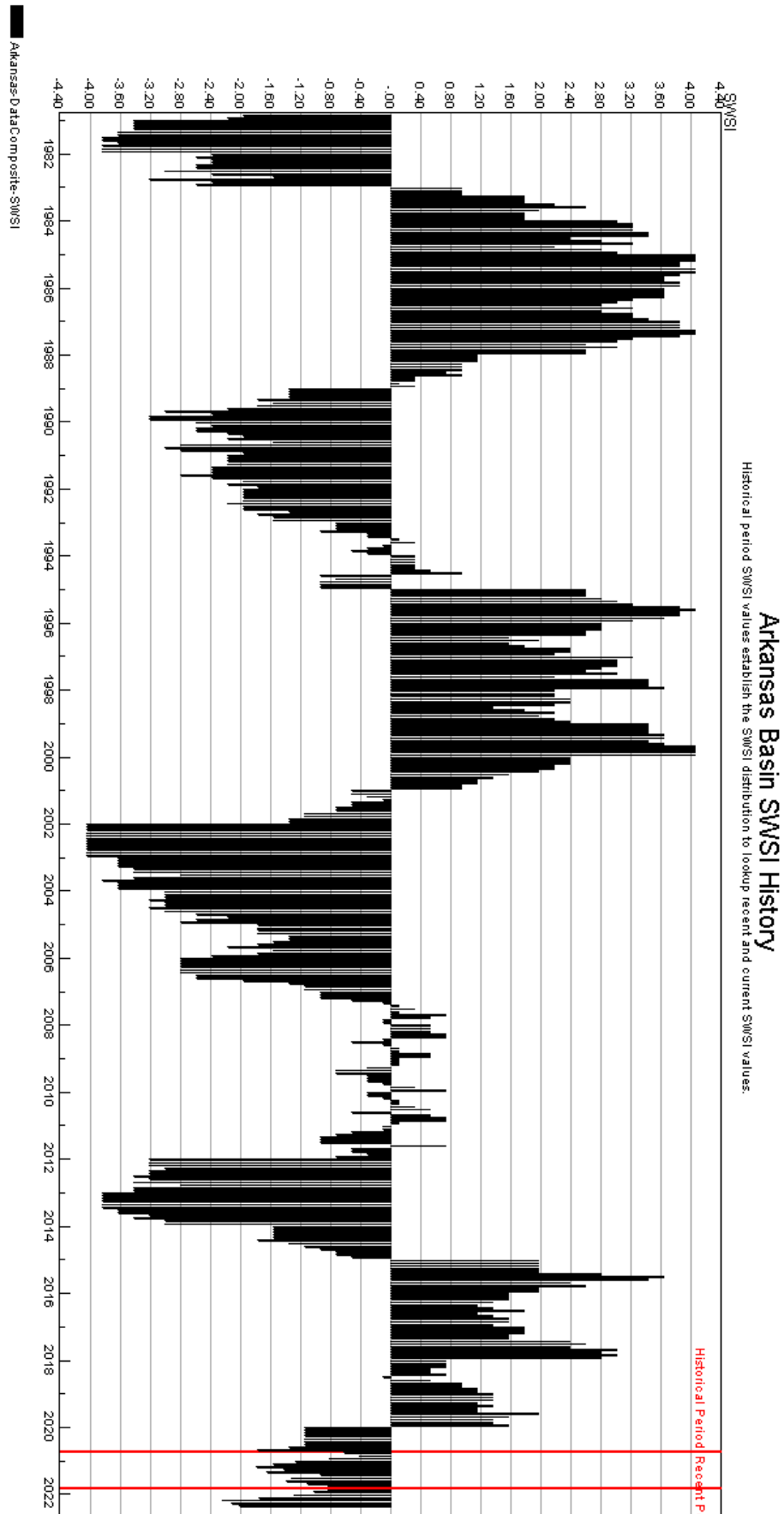

The SWSI value for the month was -1.7.

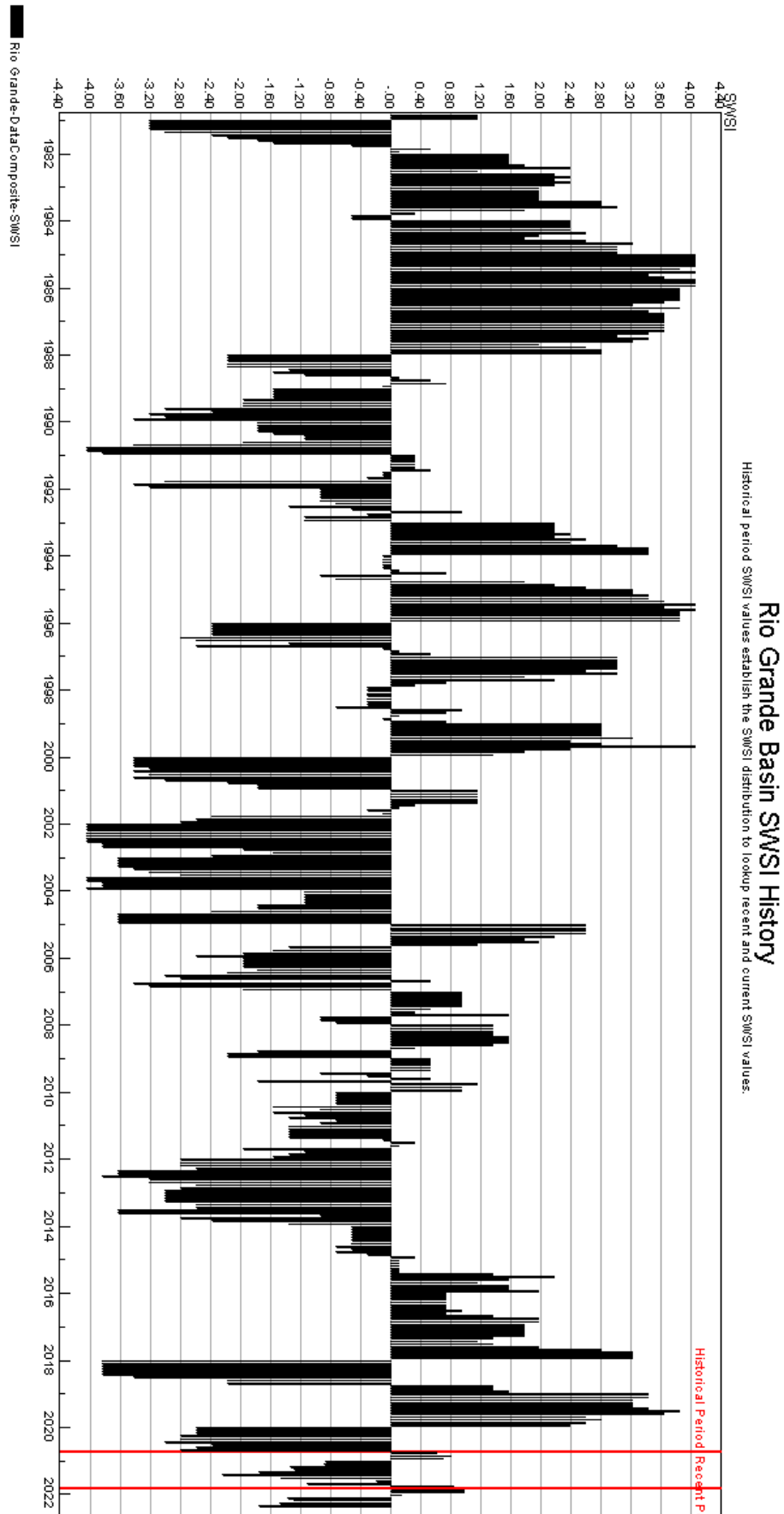

The SWSI value for the month was -3.1.

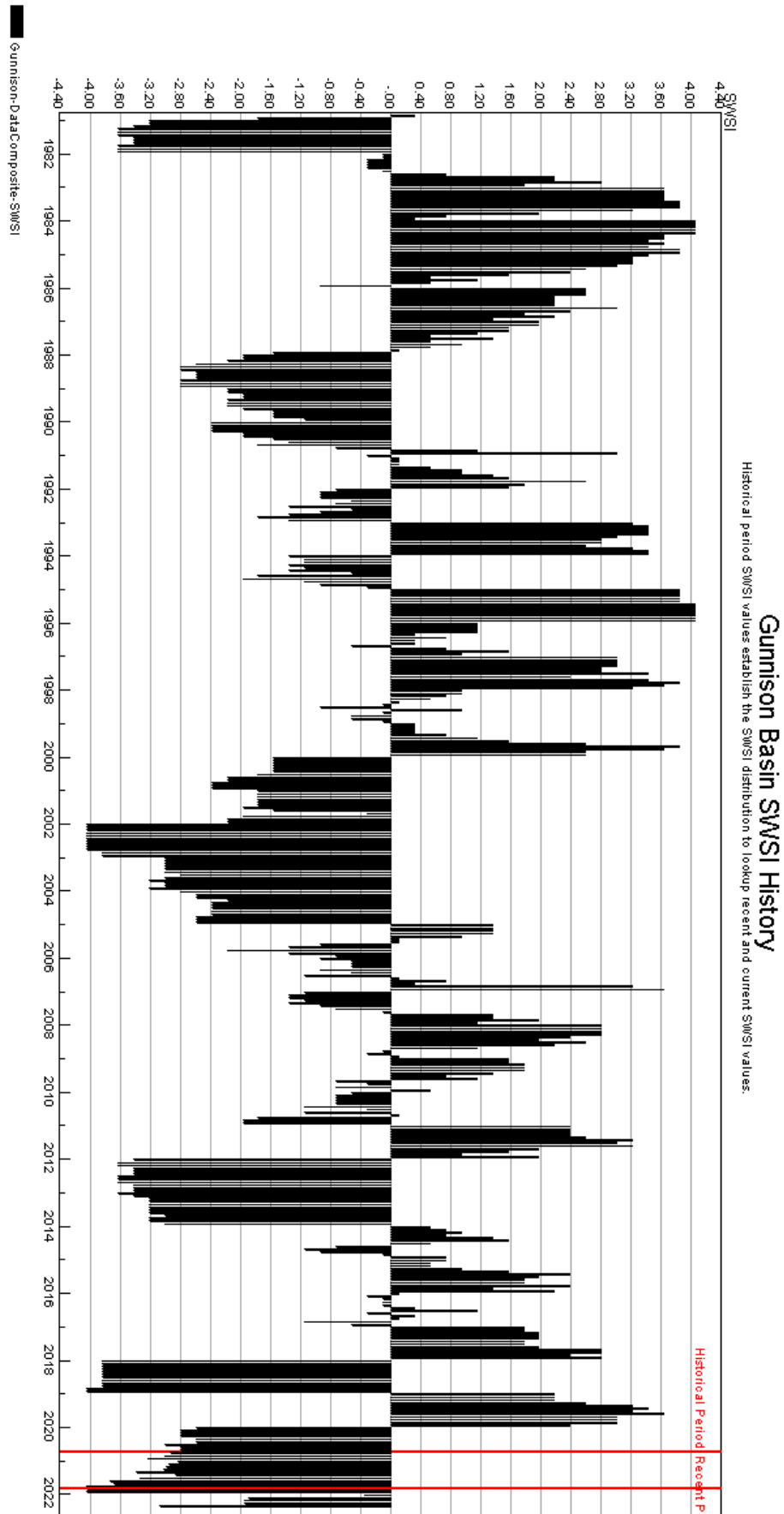

The SWSI value for the month was -1.5.

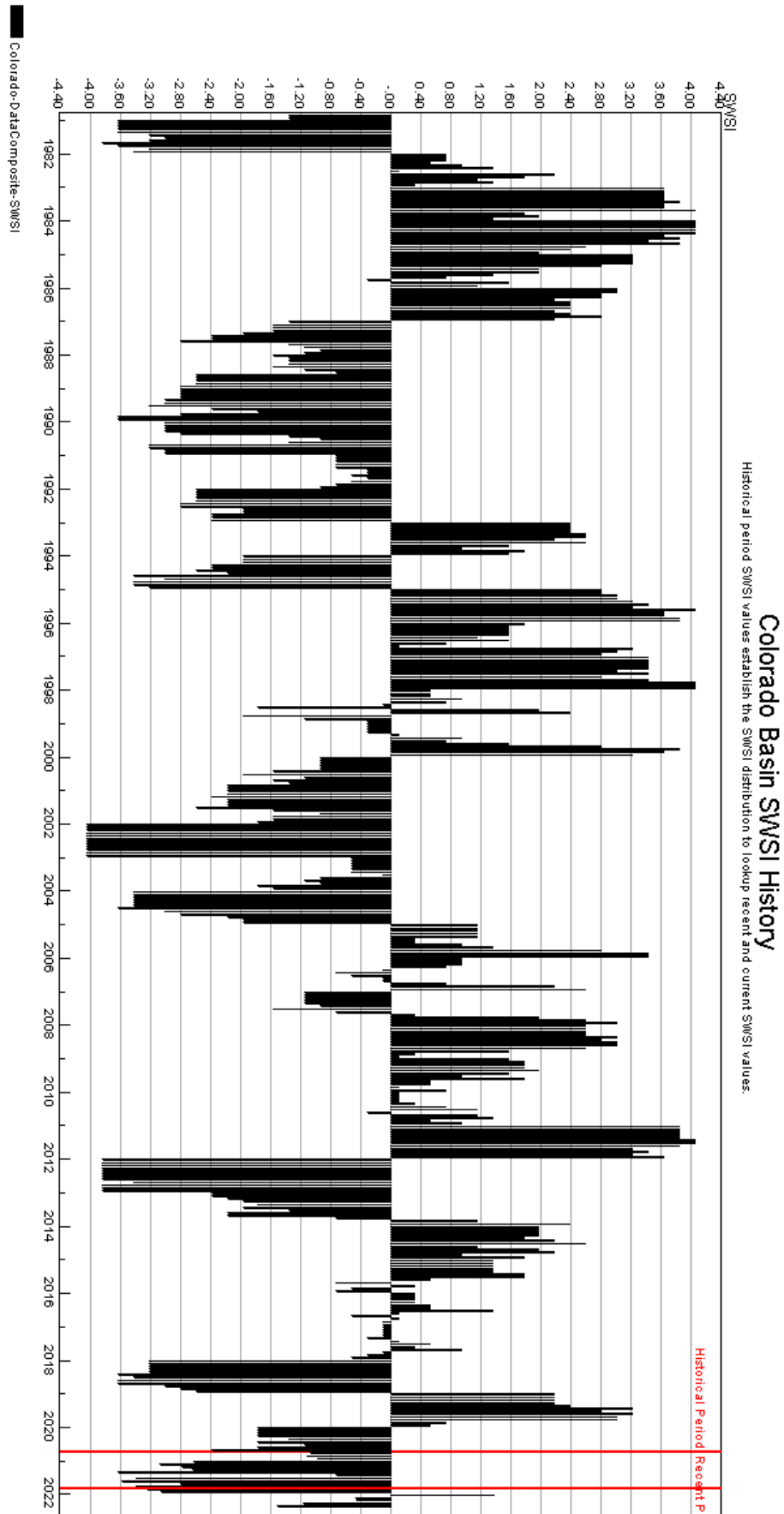

YAMPA/WHITE BASIN

May-22

The SWSI value for the month was -0.6.

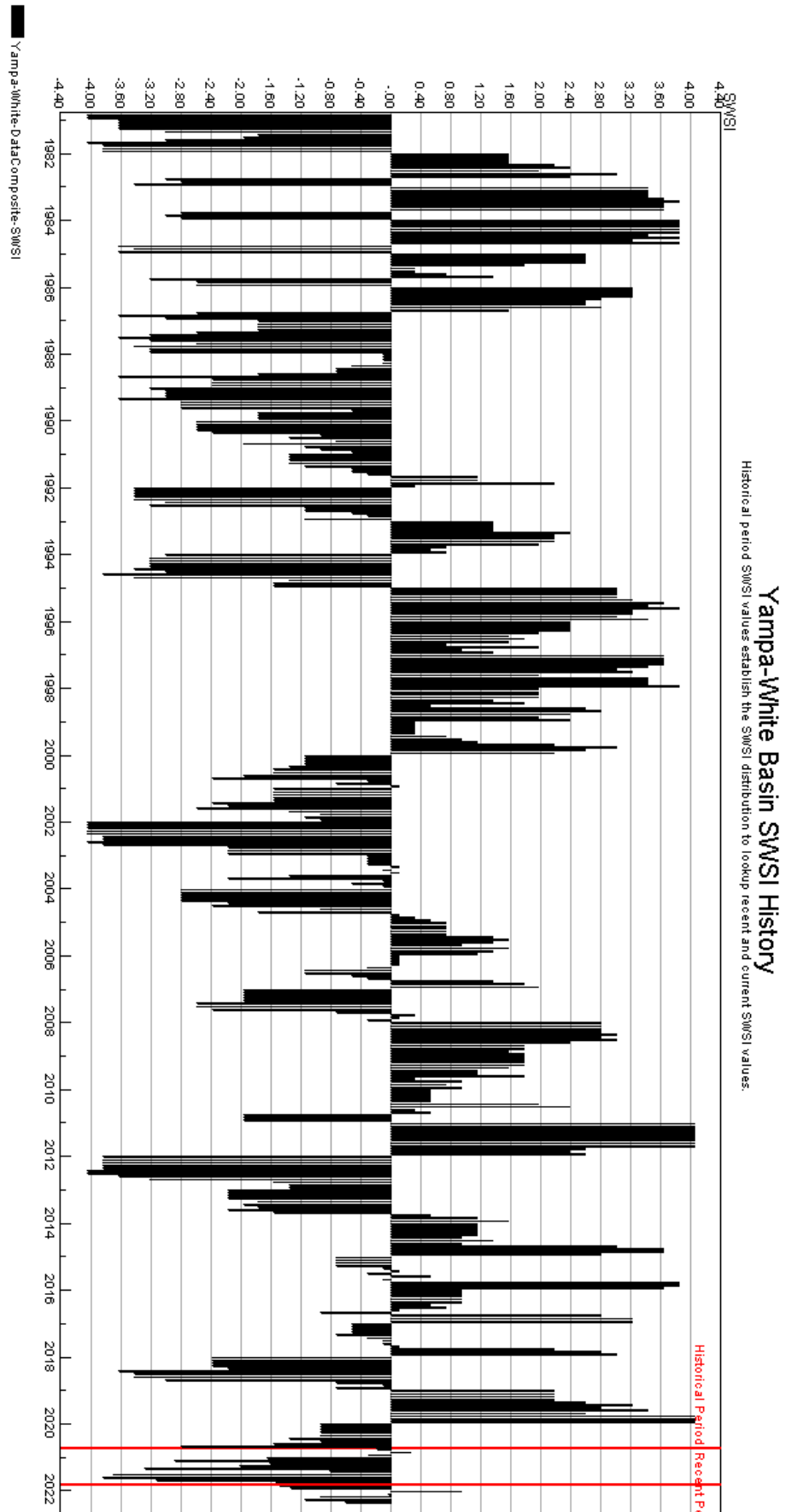

SAN JUAN-DOLORES BASIN

The SWSI value for the month was -2.9.

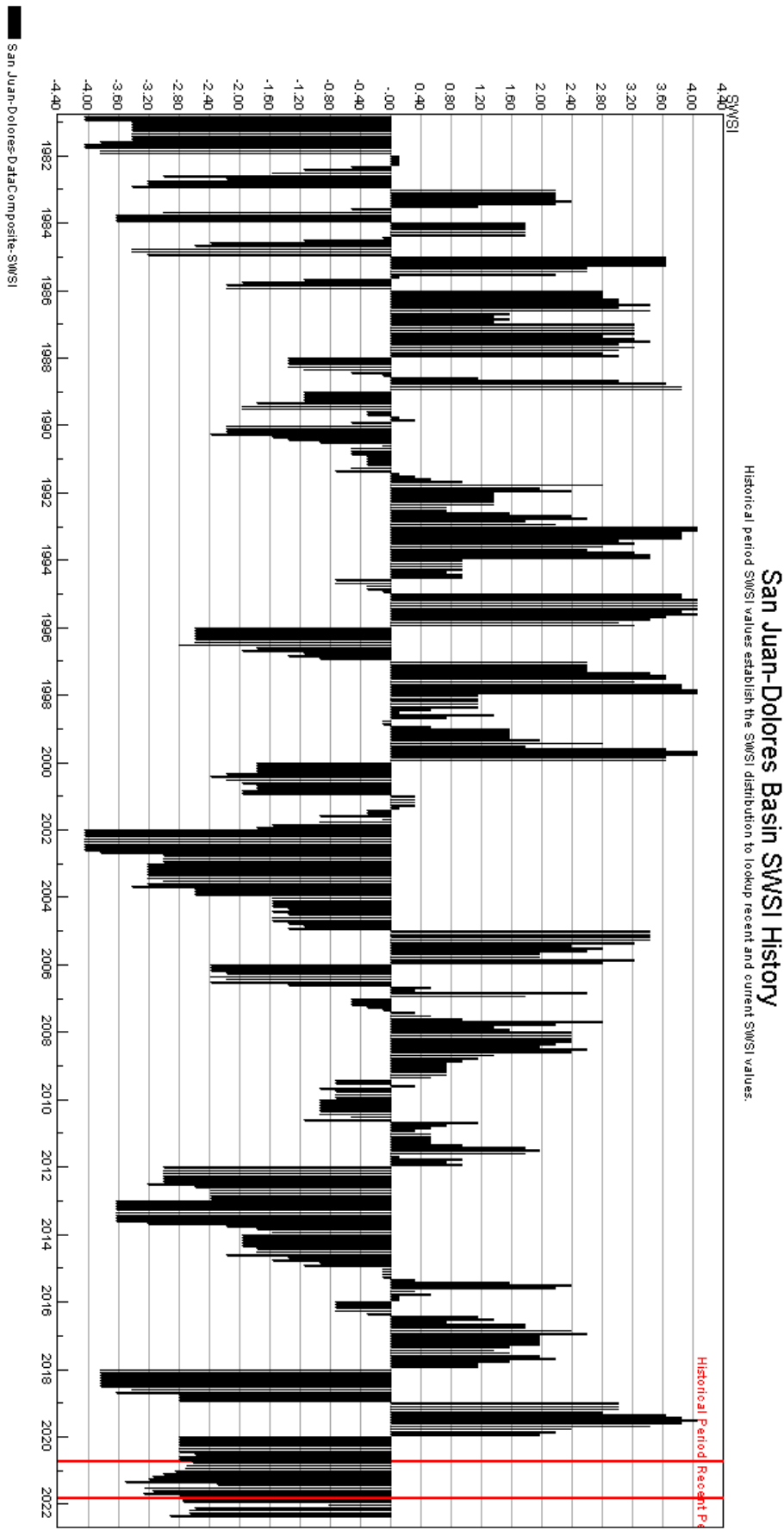

HUC 14080107 (Mancos) Surface Water Supply - MAY

Monthly component volumes

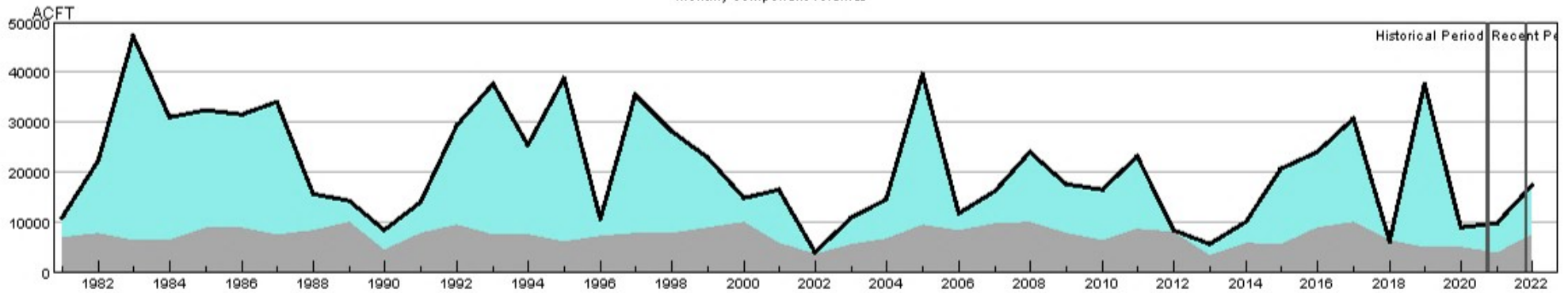

HUC:14080107-MAY-DataComposite
 HUC:14080107-MAY-PrevMoStreamflow
 HUC:14080107-MAY-ForecastedRunoff
 HUC:14080107-MAY-ReservoirStorage

HUC 14080107 (Mancos) SWSI Values - MAY

Historical period SWSI values establish the SWSI distribution to lookup recent and current SWSI values.

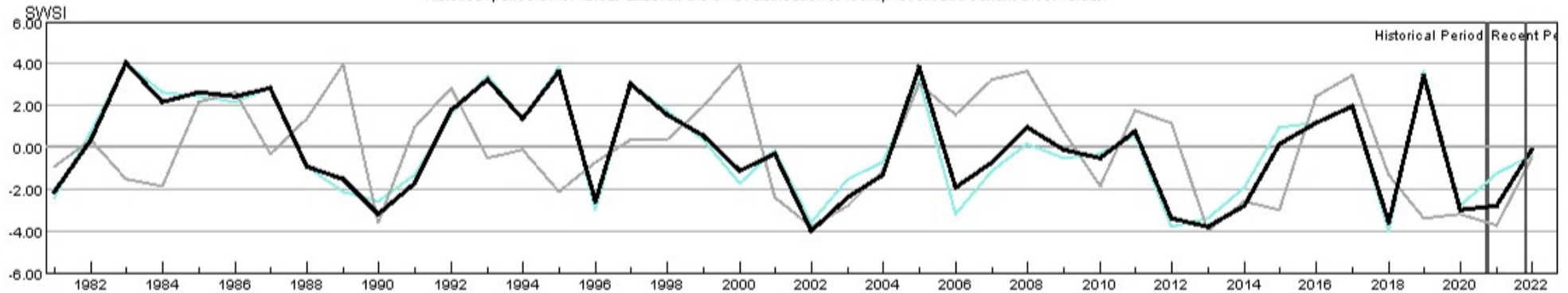

HUC:14080107-MAY-PrevMoStreamflow-SWSI
 HUC:14080107-MAY-ForecastedRunoff-SWSI
 HUC:14080107-MAY-ReservoirStorage-SWSI
 HUC:14080107-MAY-DataComposite-SWSI

HUC 10180001 (North Platte Headwaters) Surface Water Supply - MAY

Monthly component volumes

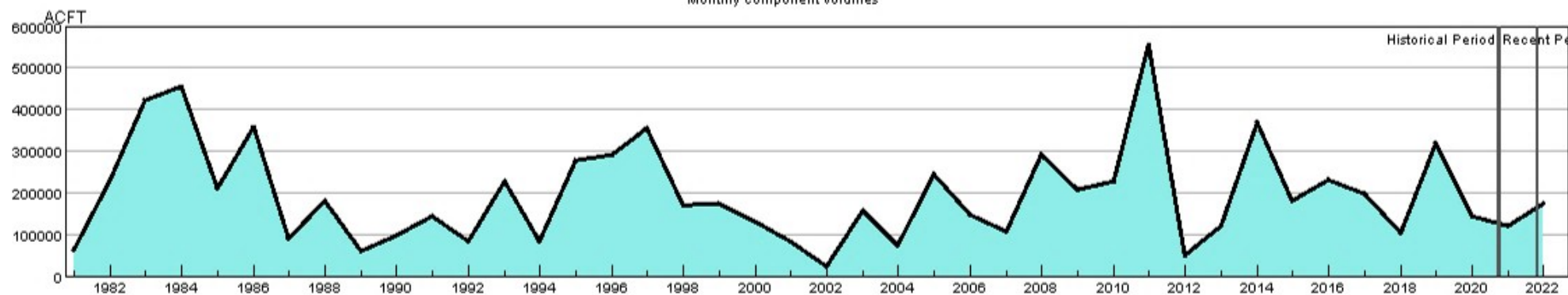

HUC:10180001-MAY-DataComposite
 HUC:10180001-MAY-PrevMoStreamflow
 HUC:10180001-MAY-ForecastedRunoff
 HUC:10180001-MAY-ReservoirStorage

HUC 10180001 (North Platte Headwaters) SWSI Values - MAY

Historical period SWSI values establish the SWSI distribution to lookup recent and current SWSI values.

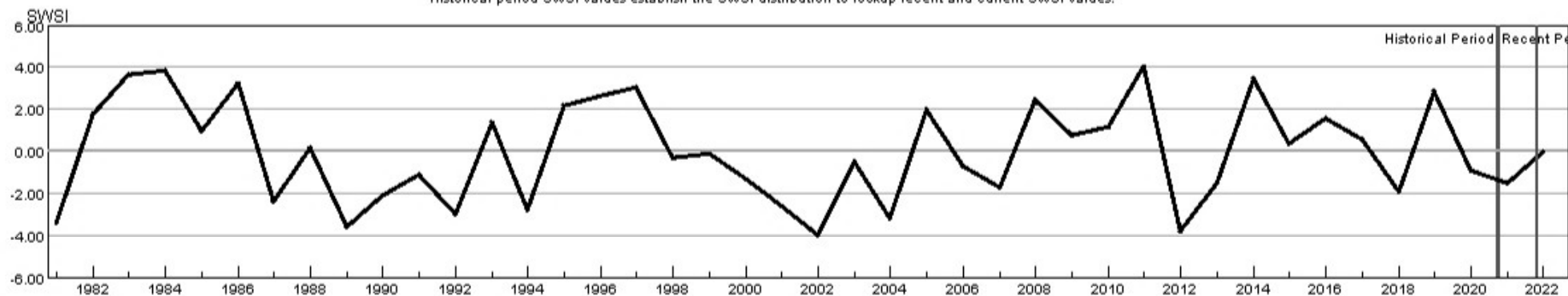

HUC:10180001-MAY-PrevMoStreamflow-SWSI
 HUC:10180001-MAY-ForecastedRunoff-SWSI
 HUC:10180001-MAY-ReservoirStorage-SWSI
 HUC:10180001-MAY-DataComposite-SWSI

HUC 10190001 (South Platte Headwater) Surface Water Supply - MAY

Monthly component volumes

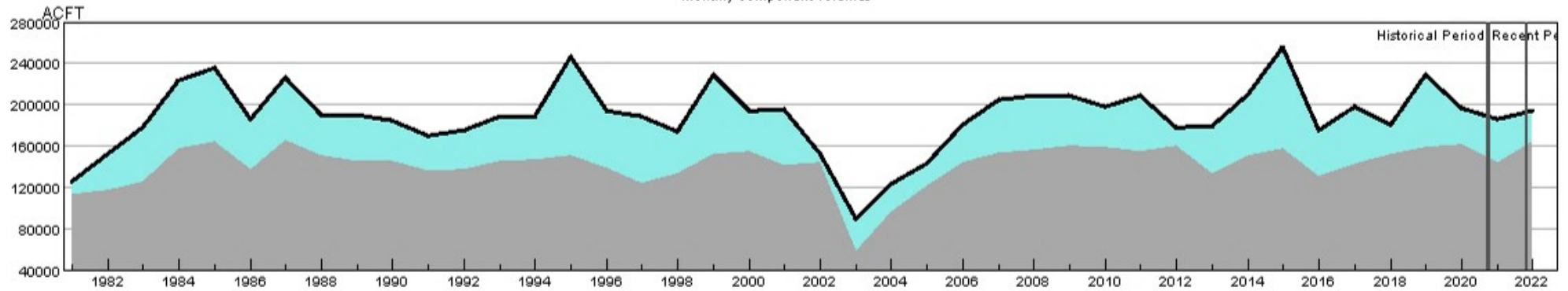

- HUC:10190001-MAY-DataComposite
- HUC:10190001-MAY-PrevMoStreamflow
- HUC:10190001-MAY-ForecastedRunoff
- HUC:10190001-MAY-ReservoirStorage

HUC 10190001 (South Platte Headwater) SWSI Values - MAY

Historical period SWSI values establish the SWSI distribution to lookup recent and current SWSI values.

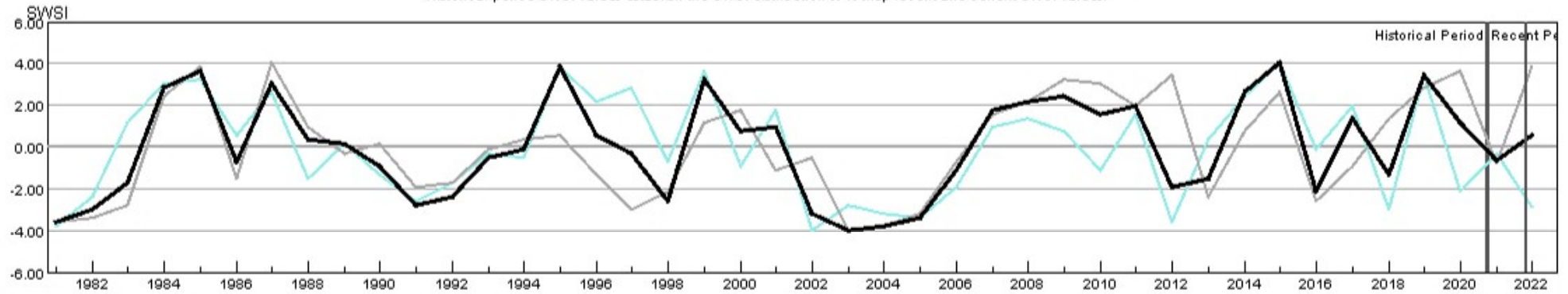

- HUC:10190001-MAY-PrevMoStreamflow-SWSI
- HUC:10190001-MAY-ForecastedRunoff-SWSI
- HUC:10190001-MAY-ReservoirStorage-SWSI
- HUC:10190001-MAY-DataComposite-SWSI

HUC 10190002 (Upper South Platte) Surface Water Supply - MAY

Monthly component volumes

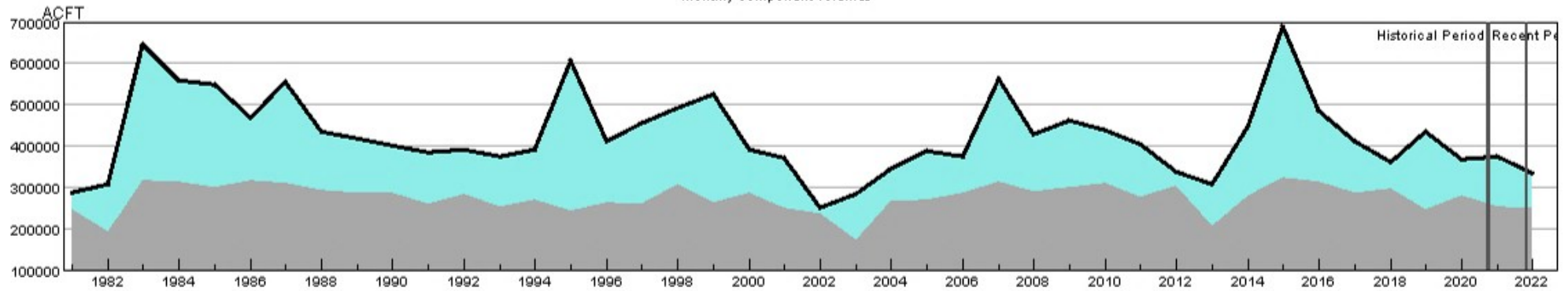

- HUC:10190002-MAY-DataComposite
- HUC:10190002-MAY-PrevMoStreamflow
- HUC:10190002-MAY-ForecastedRunoff
- HUC:10190002-MAY-ReservoirStorage

HUC 10190002 (Upper South Platte) SWSI Values - MAY

Historical period SWSI values establish the SWSI distribution to lookup recent and current SWSI values.

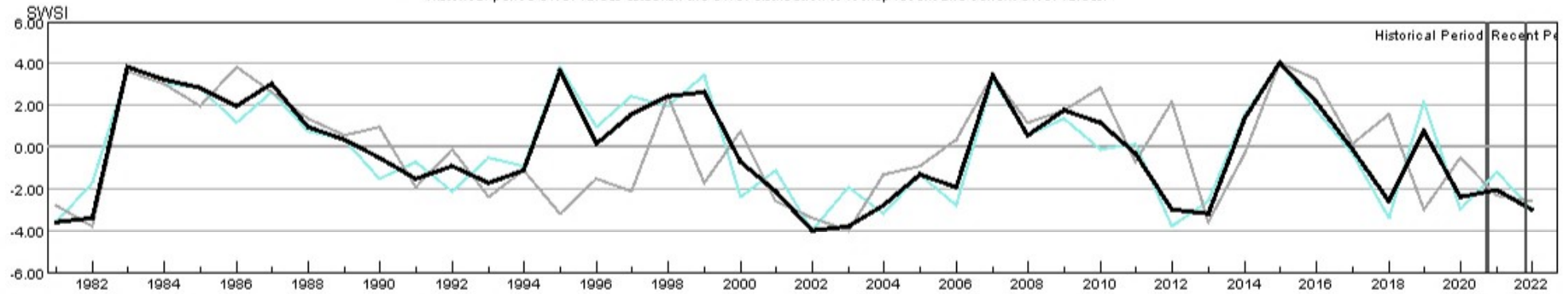

- HUC:10190002-MAY-PrevMoStreamflow-SWSI
- HUC:10190002-MAY-ForecastedRunoff-SWSI
- HUC:10190002-MAY-ReservoirStorage-SWSI
- HUC:10190002-MAY-DataComposite-SWSI

HUC 10190003 (Middle South Platte-Cherry Creek) Surface Water Supply - MAY

Monthly component volumes

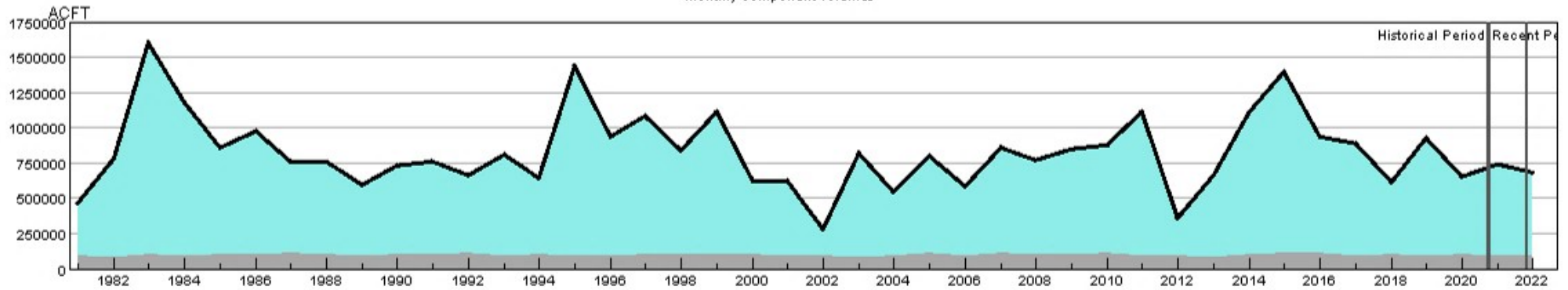

HUC:10190003-MAY-DataComposite
 HUC:10190003-MAY-PrevMoStreamflow
 HUC:10190003-MAY-ForecastedRunoff
 HUC:10190003-MAY-ReservoirStorage

HUC 10190003 (Middle South Platte-Cherry Creek) SWSI Values - MAY

Historical period SWSI values establish the SWSI distribution to lookup recent and current SWSI values.

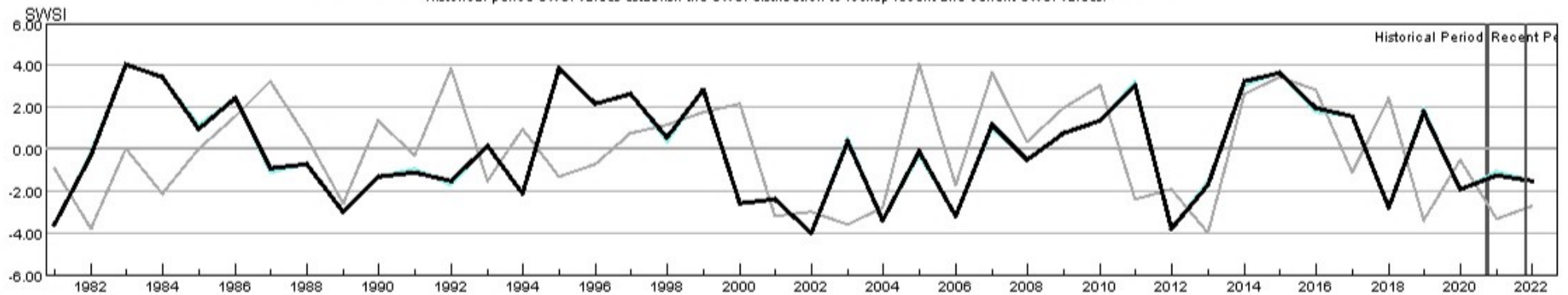

HUC:10190003-MAY-PrevMoStreamflow-SWSI
 HUC:10190003-MAY-ForecastedRunoff-SWSI
 HUC:10190003-MAY-ReservoirStorage-SWSI
 HUC:10190003-MAY-DataComposite-SWSI

HUC 10190004 (Clear) Surface Water Supply - MAY

Monthly component volumes

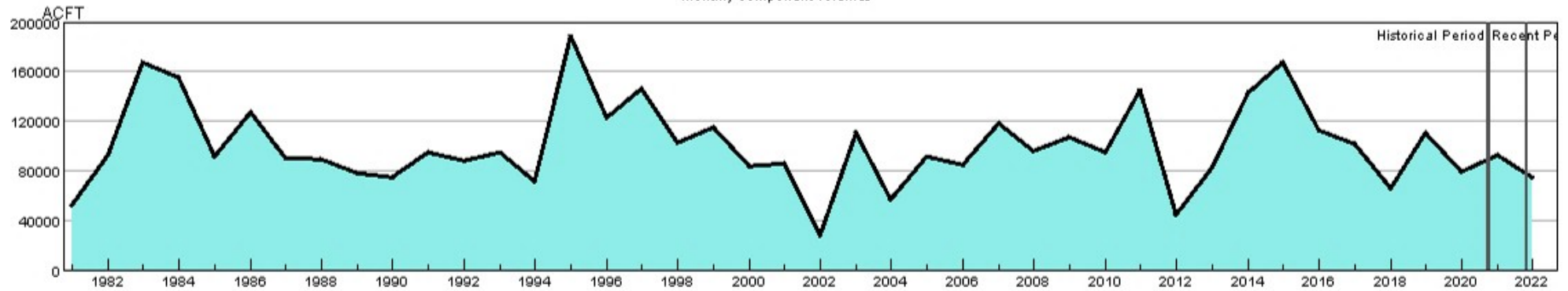

HUC:10190004-MAY-DataComposite
 HUC:10190004-MAY-PrevMoStreamflow
 HUC:10190004-MAY-ForecastedRunoff
 HUC:10190004-MAY-ReservoirStorage

HUC 10190004 (Clear) SWSI Values - MAY

Historical period SWSI values establish the SWSI distribution to lookup recent and current SWSI values.

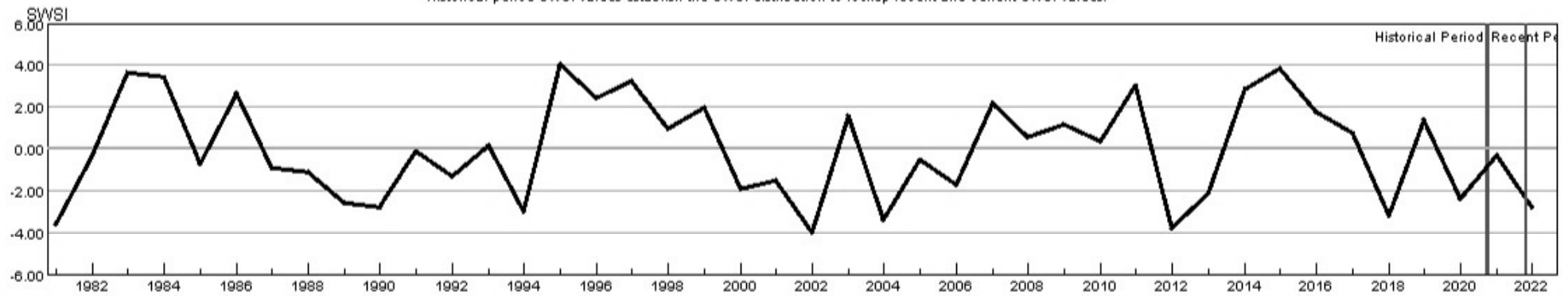

HUC:10190004-MAY-PrevMoStreamflow-SWSI
 HUC:10190004-MAY-ForecastedRunoff-SWSI
 HUC:10190004-MAY-ReservoirStorage-SWSI
 HUC:10190004-MAY-DataComposite-SWSI

HUC 10190005 (St. Vrain) Surface Water Supply - MAY

Monthly component volumes

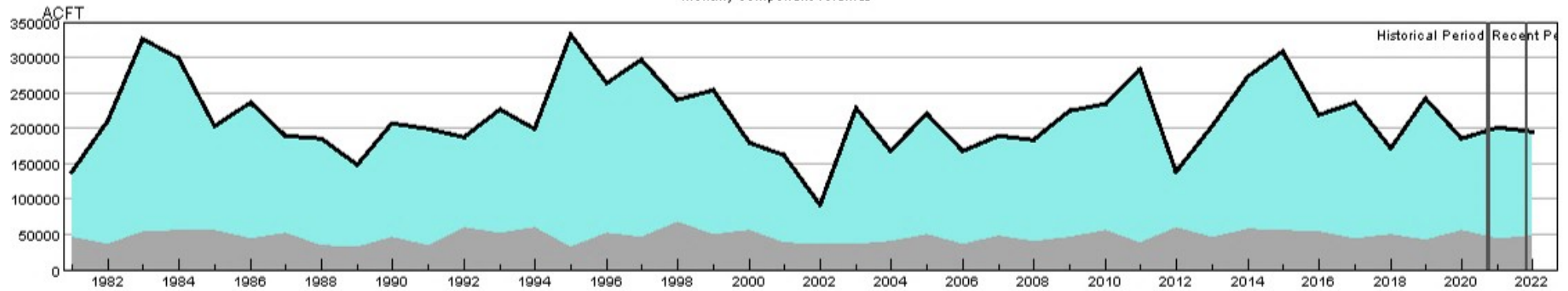

HUC:10190005-MAY-DataComposite
 HUC:10190005-MAY-PrevMoStreamflow
 HUC:10190005-MAY-ForecastedRunoff
 HUC:10190005-MAY-ReservoirStorage

HUC 10190005 (St. Vrain) SWSI Values - MAY

Historical period SWSI values establish the SWSI distribution to lookup recent and current SWSI values.

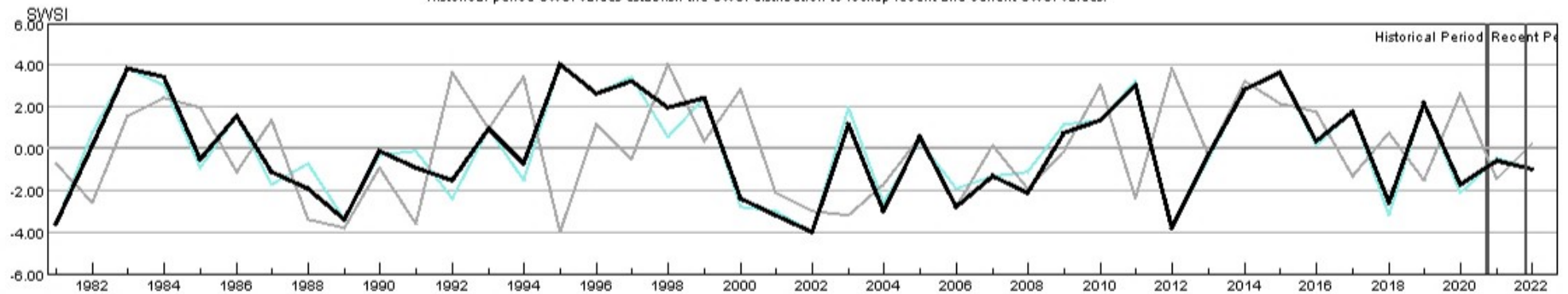

HUC:10190005-MAY-PrevMoStreamflow-SWSI
 HUC:10190005-MAY-ForecastedRunoff-SWSI
 HUC:10190005-MAY-ReservoirStorage-SWSI
 HUC:10190005-MAY-DataComposite-SWSI

HUC 10190006 (Big Thompson) Surface Water Supply - MAY

Monthly component volumes

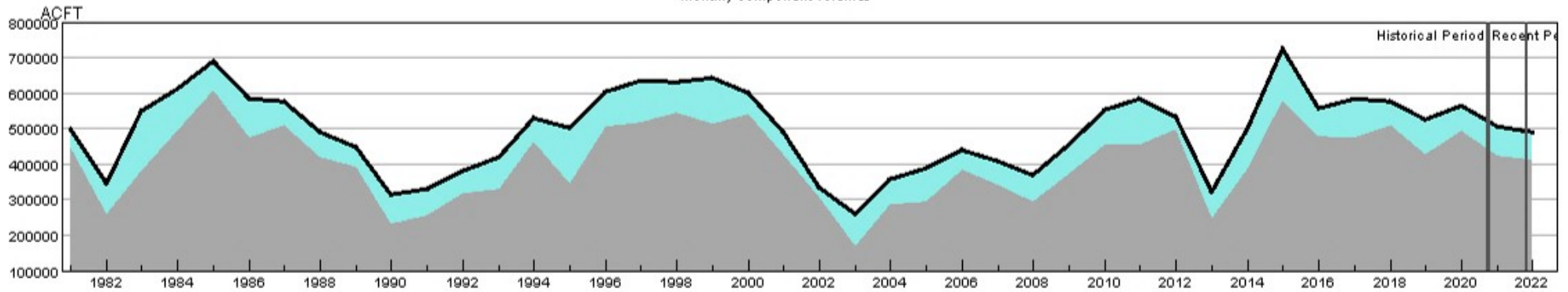

HUC:10190006-MAY-DataComposite
 HUC:10190006-MAY-PrevMoStreamflow
 HUC:10190006-MAY-ForecastedRunoff
 HUC:10190006-MAY-ReservoirStorage

HUC 10190006 (Big Thompson) SWSI Values - MAY

Historical period SWSI values establish the SWSI distribution to lookup recent and current SWSI values.

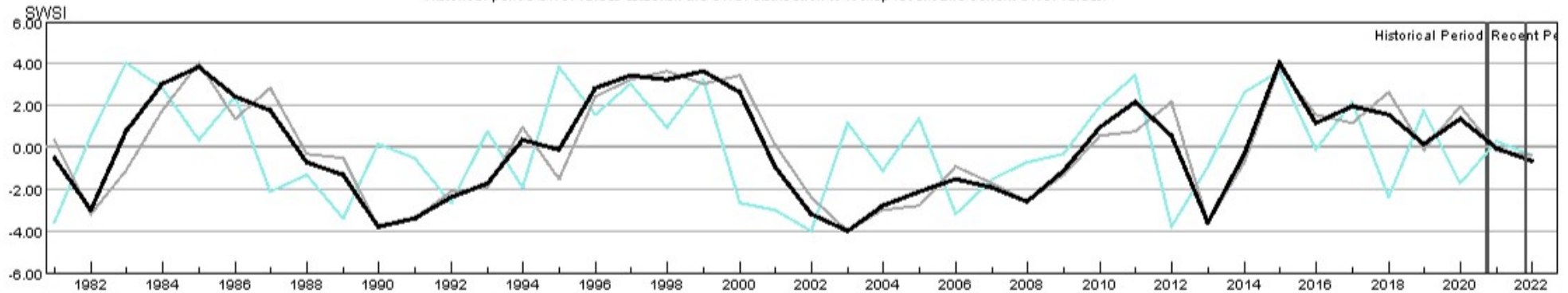

HUC:10190006-MAY-PrevMoStreamflow-SWSI
 HUC:10190006-MAY-ForecastedRunoff-SWSI
 HUC:10190006-MAY-ReservoirStorage-SWSI
 HUC:10190006-MAY-DataComposite-SWSI

HUC 10190007 (Cache La Poudre) Surface Water Supply - MAY

Monthly component volumes

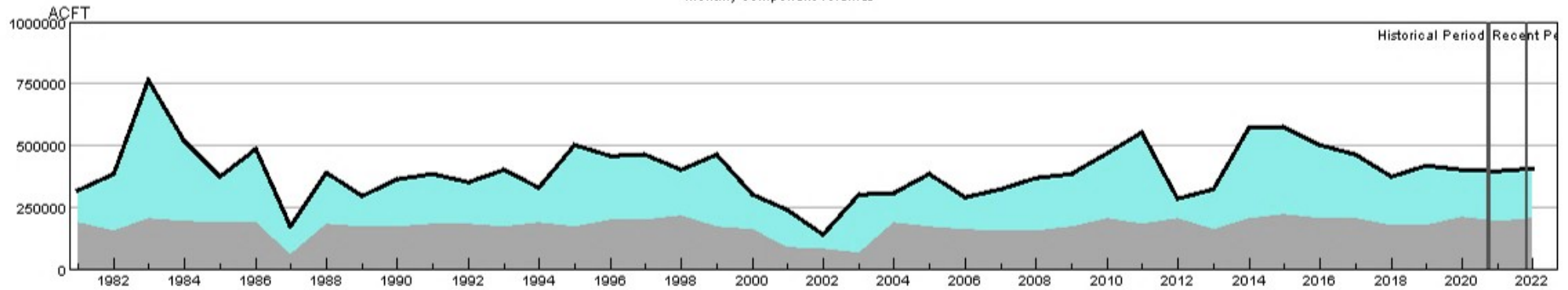

HUC:10190007-MAY-DataComposite
 HUC:10190007-MAY-PrevMoStreamflow
 HUC:10190007-MAY-ForecastedRunoff
 HUC:10190007-MAY-ReservoirStorage

HUC 10190007 (Cache La Poudre) SWSI Values - MAY

Historical period SWSI values establish the SWSI distribution to lookup recent and current SWSI values.

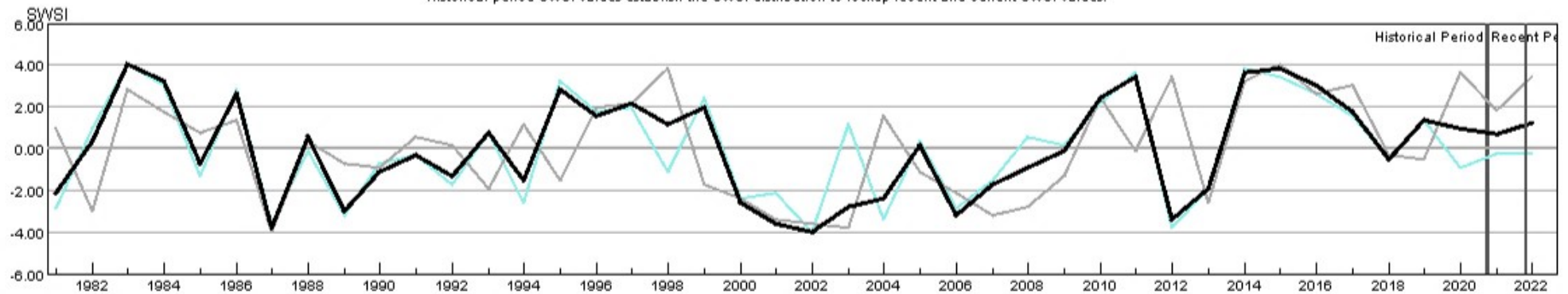

HUC:10190007-MAY-PrevMoStreamflow-SWSI
 HUC:10190007-MAY-ForecastedRunoff-SWSI
 HUC:10190007-MAY-ReservoirStorage-SWSI
 HUC:10190007-MAY-DataComposite-SWSI

HUC 10190012 (Middle South Platte-Sterling) Surface Water Supply - MAY

Monthly component volumes

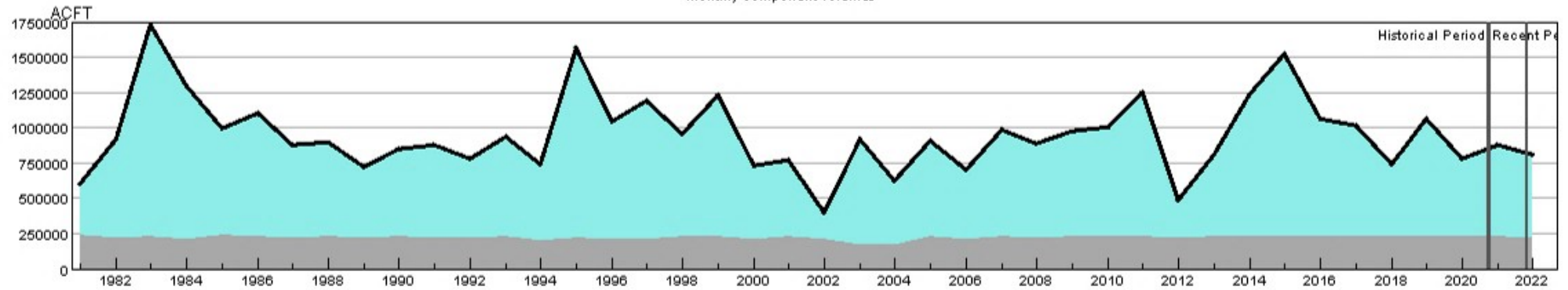

HUC:10190012-MAY-DataComposite
 HUC:10190012-MAY-PrevMoStreamflow
 HUC:10190012-MAY-ForecastedRunoff
 HUC:10190012-MAY-ReservoirStorage

HUC 10190012 (Middle South Platte-Sterling) SWSI Values - MAY

Historical period SWSI values establish the SWSI distribution to lookup recent and current SWSI values.

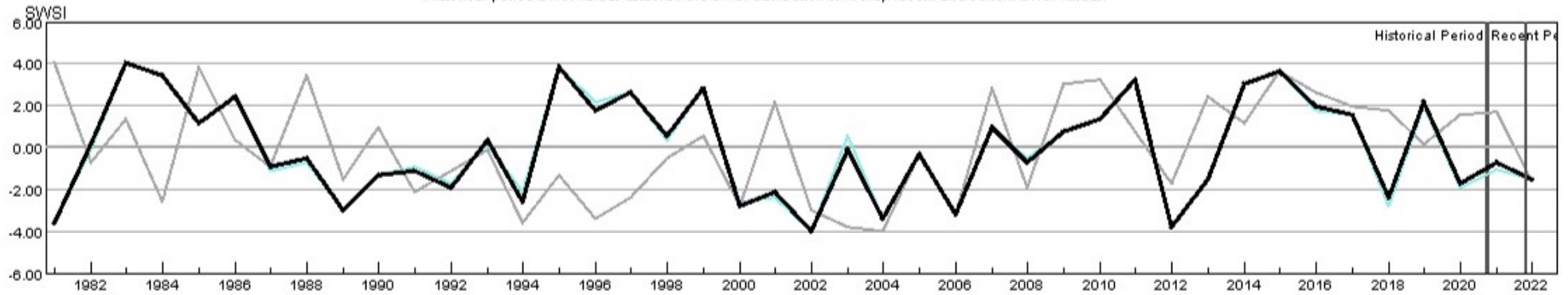

HUC:10190012-MAY-PrevMoStreamflow-SWSI
 HUC:10190012-MAY-ForecastedRunoff-SWSI
 HUC:10190012-MAY-ReservoirStorage-SWSI
 HUC:10190012-MAY-DataComposite-SWSI

HUC 11020001 (Arkansas Headwaters) Surface Water Supply - MAY

Monthly component volumes

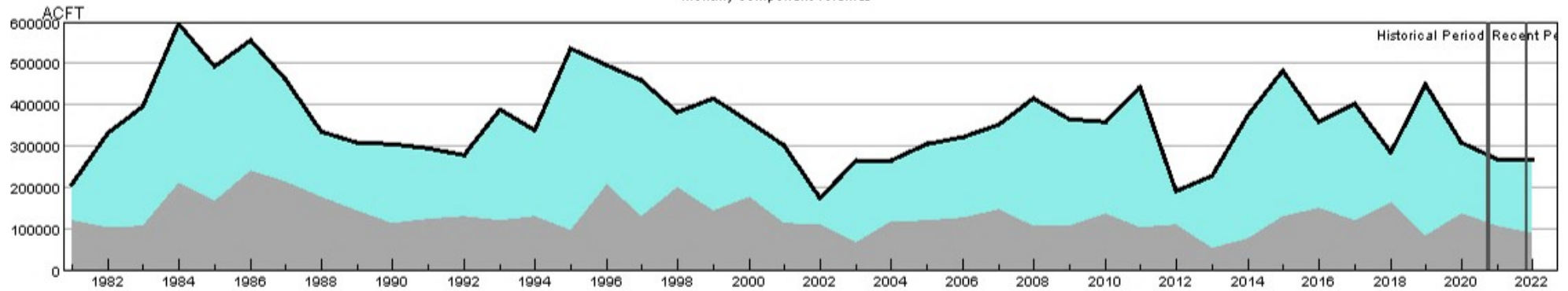

HUC:11020001-MAY-DataComposite
 HUC:11020001-MAY-PrevMoStreamflow
 HUC:11020001-MAY-ForecastedRunoff
 HUC:11020001-MAY-ReservoirStorage

HUC 11020001 (Arkansas Headwaters) SWSI Values - MAY

Historical period SWSI values establish the SWSI distribution to lookup recent and current SWSI values.

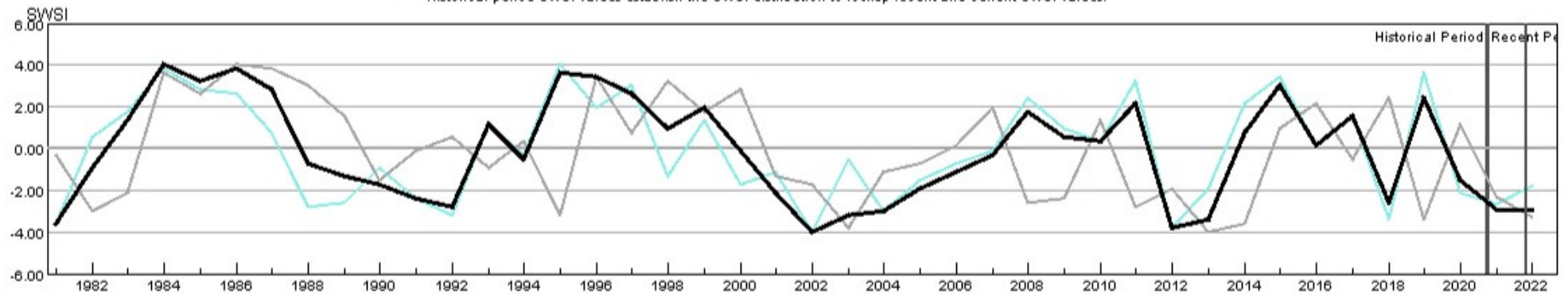

HUC:11020001-MAY-PrevMoStreamflow-SWSI
 HUC:11020001-MAY-ForecastedRunoff-SWSI
 HUC:11020001-MAY-ReservoirStorage-SWSI
 HUC:11020001-MAY-DataComposite-SWSI

HUC 11020002 (Upper Arkansas) Surface Water Supply - MAY

Monthly component volumes

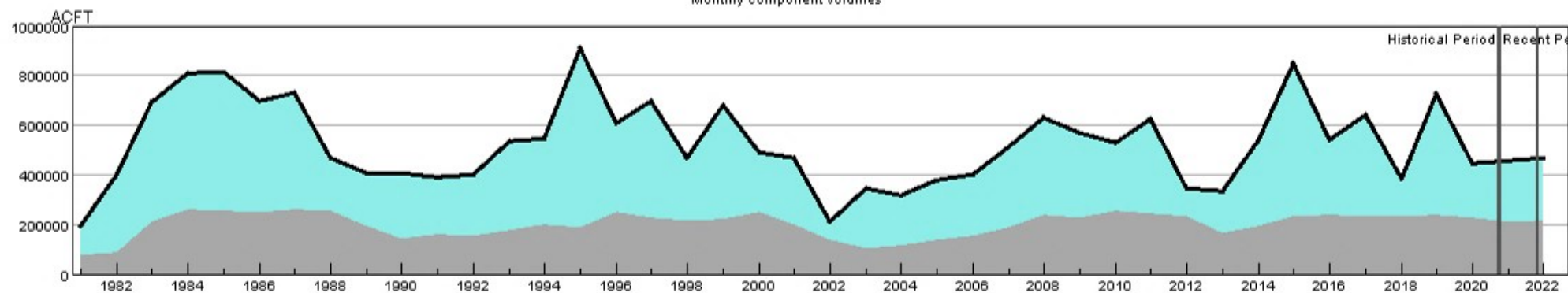

HUC:11020002-MAY-DataComposite
 HUC:11020002-MAY-PrevMoStreamflow
 HUC:11020002-MAY-ForecastedRunoff
 HUC:11020002-MAY-ReservoirStorage

HUC 11020002 (Upper Arkansas) SWSI Values - MAY

Historical period SWSI values establish the SWSI distribution to lookup recent and current SWSI values.

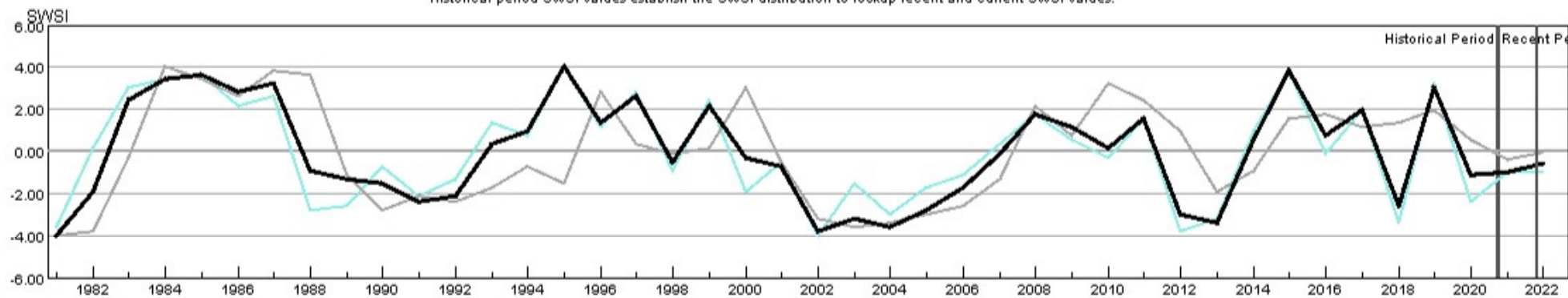

HUC:11020002-MAY-PrevMoStreamflow-SWSI
 HUC:11020002-MAY-ForecastedRunoff-SWSI
 HUC:11020002-MAY-ReservoirStorage-SWSI
 HUC:11020002-MAY-DataComposite-SWSI

HUC 11020005 (Upper Arkansas-Lake Meredith) Surface Water Supply - MAY

Monthly component volumes

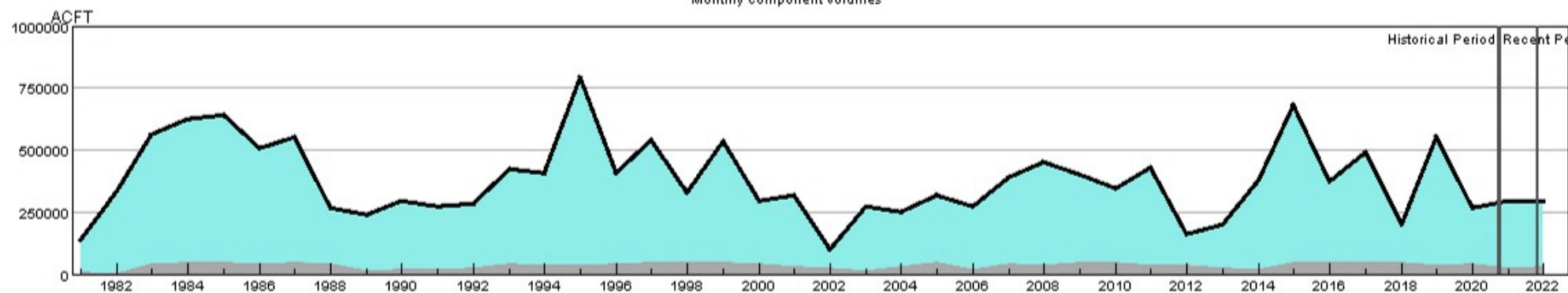

HUC:11020005-MAY-DataComposite
 HUC:11020005-MAY-PrevMoStreamflow
 HUC:11020005-MAY-ForecastedRunoff
 HUC:11020005-MAY-ReservoirStorage

HUC 11020005 (Upper Arkansas-Lake Meredith) SWSI Values - MAY

Historical period SWSI values establish the SWSI distribution to lookup recent and current SWSI values.

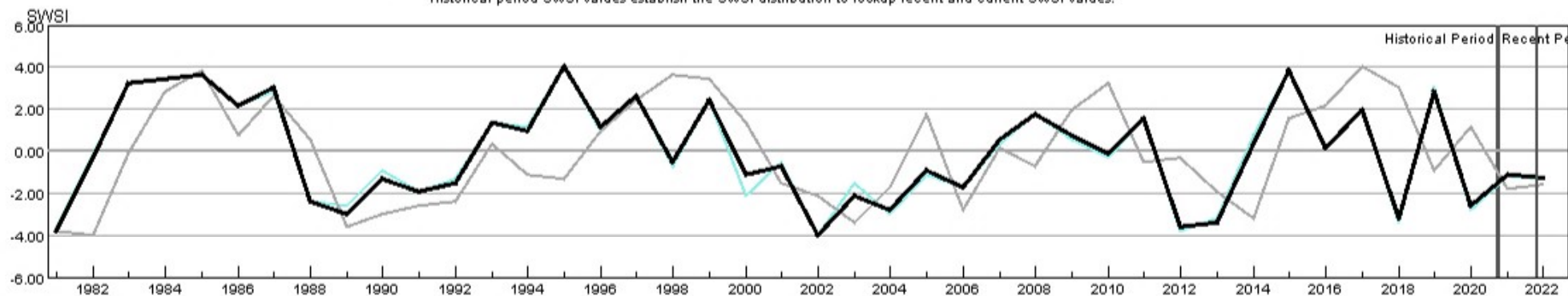

HUC:11020005-MAY-PrevMoStreamflow-SWSI
 HUC:11020005-MAY-ForecastedRunoff-SWSI
 HUC:11020005-MAY-ReservoirStorage-SWSI
 HUC:11020005-MAY-DataComposite-SWSI

HUC 11020006 (Huerfano) Surface Water Supply - MAY

Monthly component volumes

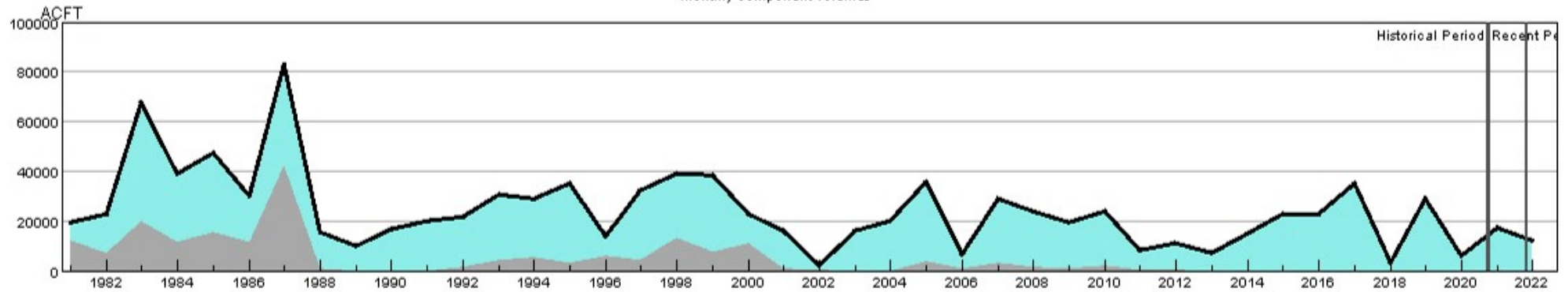

HUC:11020006-MAY-DataComposite
 HUC:11020006-MAY-PrevMoStreamflow
 HUC:11020006-MAY-ForecastedRunoff
 HUC:11020006-MAY-ReservoirStorage

HUC 11020006 (Huerfano) SWSI Values - MAY

Historical period SWSI values establish the SWSI distribution to lookup recent and current SWSI values.

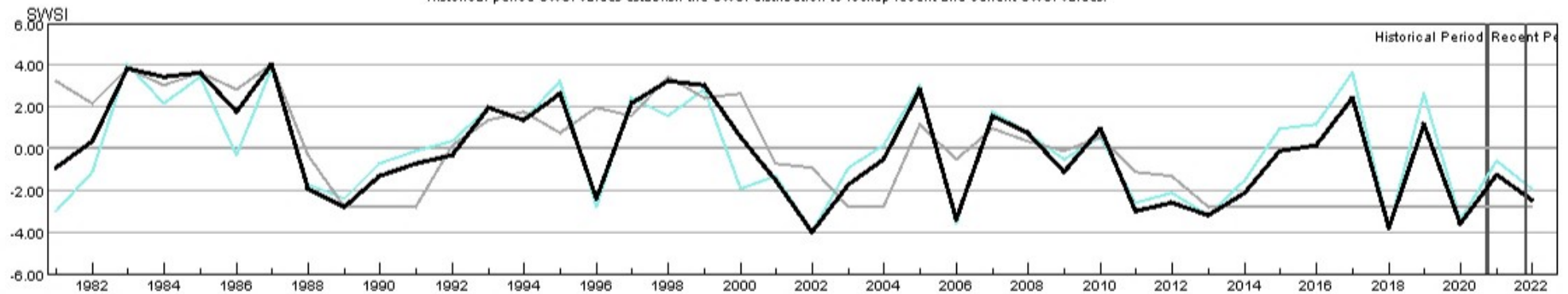

HUC:11020006-MAY-PrevMoStreamflow-SWSI
 HUC:11020006-MAY-ForecastedRunoff-SWSI
 HUC:11020006-MAY-ReservoirStorage-SWSI
 HUC:11020006-MAY-DataComposite-SWSI

HUC 11020009 (Upper Arkansas-John Martin Reservoir) Surface Water Supply - MAY

Monthly component volumes

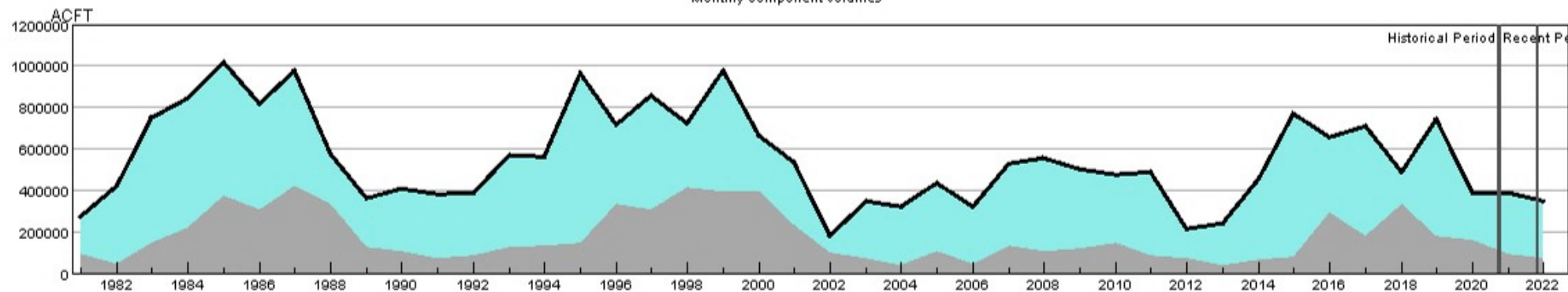

HUC:11020009-MAY-DataComposite
 HUC:11020009-MAY-PrevMoStreamflow
 HUC:11020009-MAY-ForecastedRunoff
 HUC:11020009-MAY-ReservoirStorage

HUC 11020009 (Upper Arkansas-John Martin Reservoir) SWSI Values - MAY

Historical period SWSI values establish the SWSI distribution to lookup recent and current SWSI values.

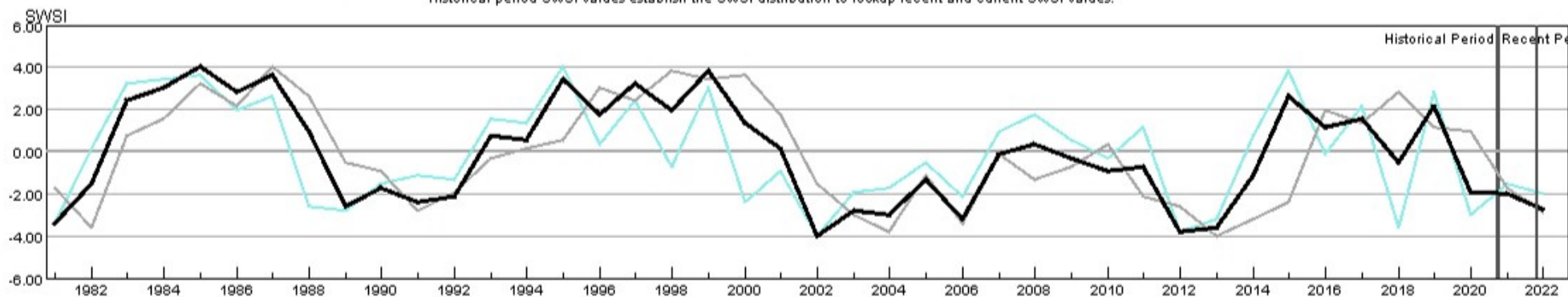

HUC:11020009-MAY-PrevMoStreamflow-SWSI
 HUC:11020009-MAY-ForecastedRunoff-SWSI
 HUC:11020009-MAY-ReservoirStorage-SWSI
 HUC:11020009-MAY-DataComposite-SWSI

HUC 11020010 (Purgatoire) Surface Water Supply - MAY

Monthly component volumes

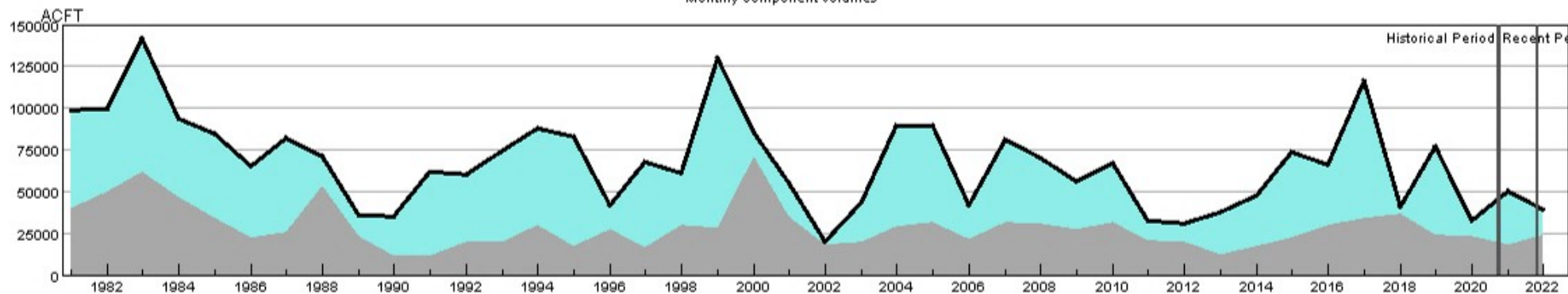

HUC:11020010-MAY-DataComposite
 HUC:11020010-MAY-PrevMoStreamflow
 HUC:11020010-MAY-ForecastedRunoff
 HUC:11020010-MAY-ReservoirStorage

HUC 11020010 (Purgatoire) SWSI Values - MAY

Historical period SWSI values establish the SWSI distribution to lookup recent and current SWSI values.

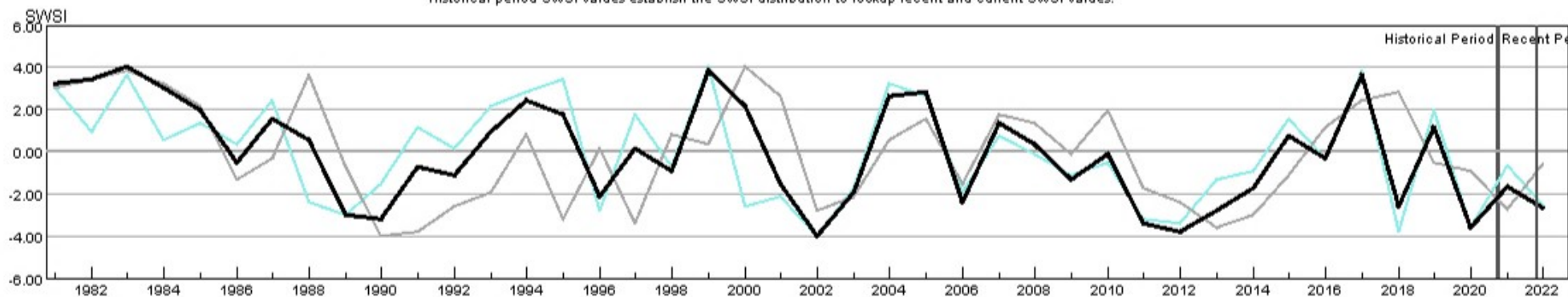

HUC:11020010-MAY-PrevMoStreamflow-SWSI
 HUC:11020010-MAY-ForecastedRunoff-SWSI
 HUC:11020010-MAY-ReservoirStorage-SWSI
 HUC:11020010-MAY-DataComposite-SWSI

HUC 13010001 (Rio Grande Headwaters) Surface Water Supply - MAY

Monthly component volumes

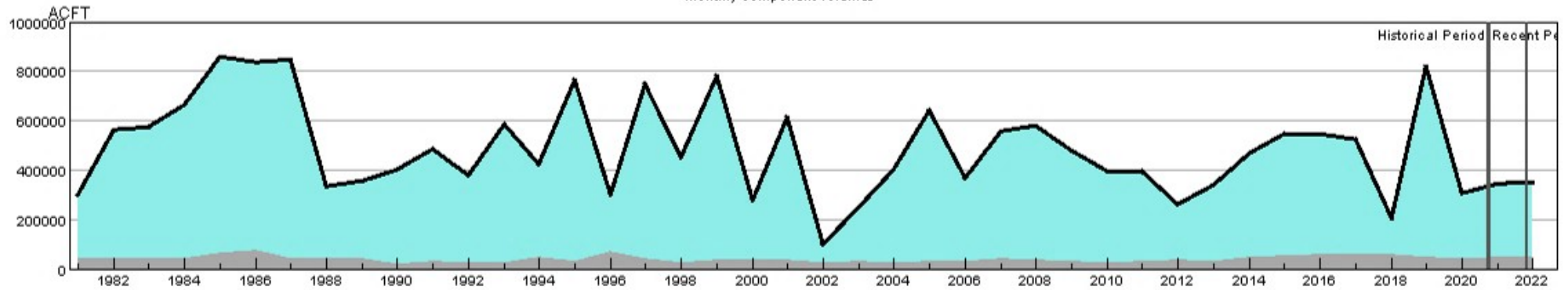

HUC:13010001-MAY-DataComposite
 HUC:13010001-MAY-PrevMoStreamflow
 HUC:13010001-MAY-ForecastedRunoff
 HUC:13010001-MAY-ReservoirStorage

HUC 13010001 (Rio Grande Headwaters) SWSI Values - MAY

Historical period SWSI values establish the SWSI distribution to lookup recent and current SWSI values.

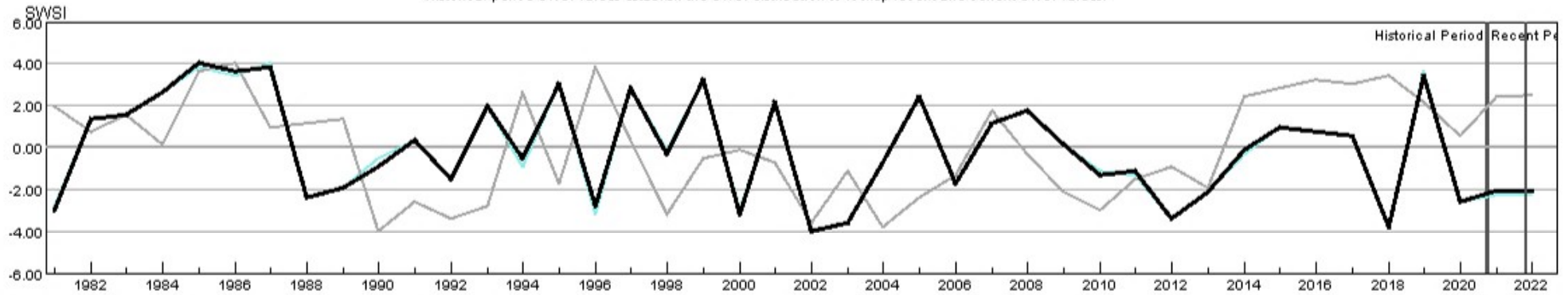

HUC:13010001-MAY-PrevMoStreamflow-SWSI
 HUC:13010001-MAY-ForecastedRunoff-SWSI
 HUC:13010001-MAY-ReservoirStorage-SWSI
 HUC:13010001-MAY-DataComposite-SWSI

HUC 13010002 (Alamosa-Trinchera) Surface Water Supply - MAY

Monthly component volumes

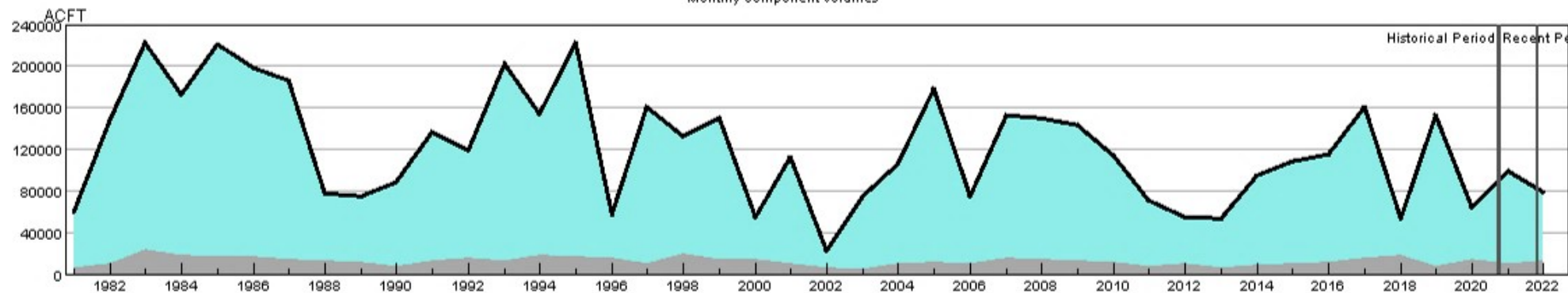

HUC:13010002-MAY-DataComposite
 HUC:13010002-MAY-PrevMoStreamflow
 HUC:13010002-MAY-ForecastedRunoff
 HUC:13010002-MAY-ReservoirStorage

HUC 13010002 (Alamosa-Trinchera) SWSI Values - MAY

Historical period SWSI values establish the SWSI distribution to lookup recent and current SWSI values.

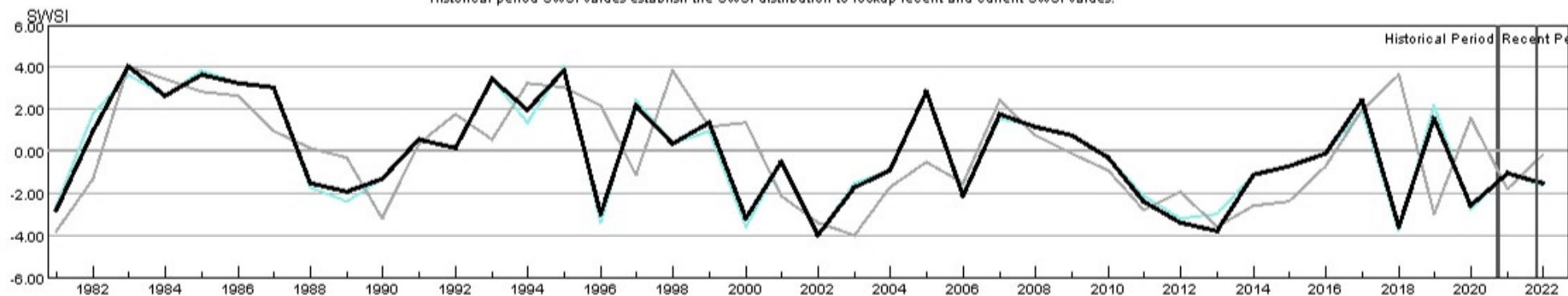

HUC:13010002-MAY-PrevMoStreamflow-SWSI
 HUC:13010002-MAY-ForecastedRunoff-SWSI
 HUC:13010002-MAY-ReservoirStorage-SWSI
 HUC:13010002-MAY-DataComposite-SWSI

HUC 13010004 (Saguache) Surface Water Supply - MAY

Monthly component volumes

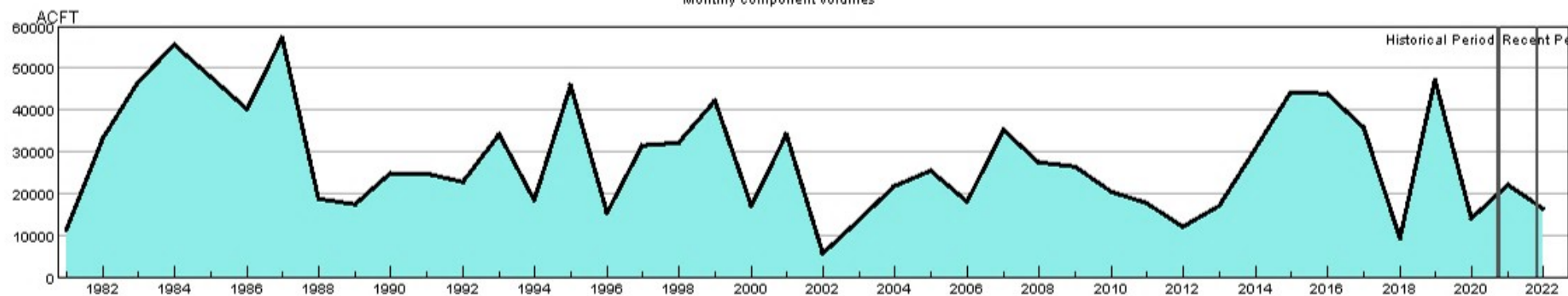

HUC:13010004-MAY-DataComposite
 HUC:13010004-MAY-PrevMoStreamflow
 HUC:13010004-MAY-ForecastedRunoff
 HUC:13010004-MAY-ReservoirStorage

HUC 13010004 (Saguache) SWSI Values - MAY

Historical period SWSI values establish the SWSI distribution to lookup recent and current SWSI values.

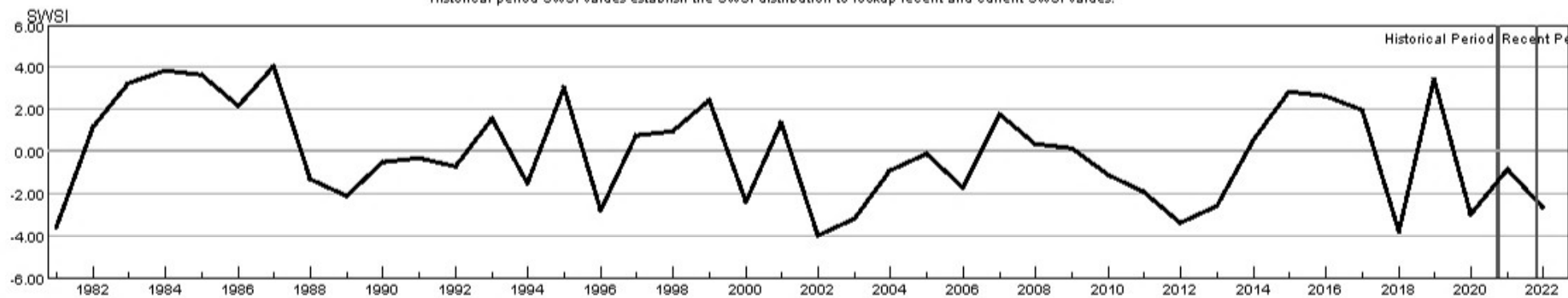

HUC:13010004-MAY-PrevMoStreamflow-SWSI
 HUC:13010004-MAY-ForecastedRunoff-SWSI
 HUC:13010004-MAY-ReservoirStorage-SWSI
 HUC:13010004-MAY-DataComposite-SWSI

HUC 13010005 (Conejos) Surface Water Supply - MAY

Monthly component volumes

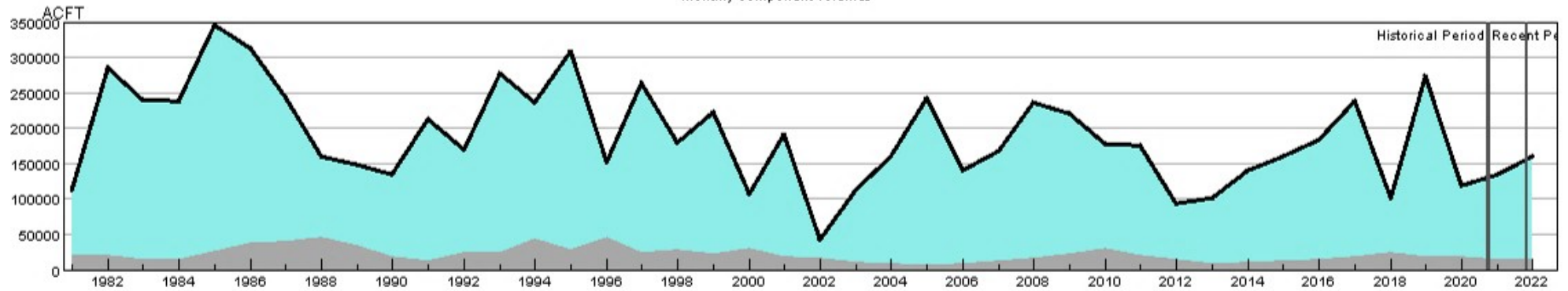

HUC:13010005-MAY-DataComposite
 HUC:13010005-MAY-PrevMoStreamflow
 HUC:13010005-MAY-ForecastedRunoff
 HUC:13010005-MAY-ReservoirStorage

HUC 13010005 (Conejos) SWSI Values - MAY

Historical period SWSI values establish the SWSI distribution to lookup recent and current SWSI values.

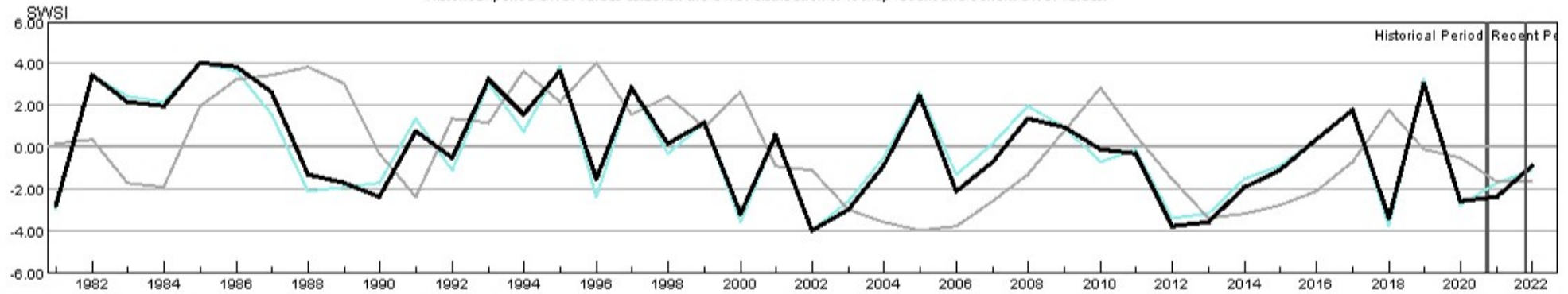

HUC:13010005-MAY-PrevMoStreamflow-SWSI
 HUC:13010005-MAY-ForecastedRunoff-SWSI
 HUC:13010005-MAY-ReservoirStorage-SWSI
 HUC:13010005-MAY-DataComposite-SWSI

HUC 14010001 (Colorado Headwaters) Surface Water Supply - MAY

Monthly component volumes

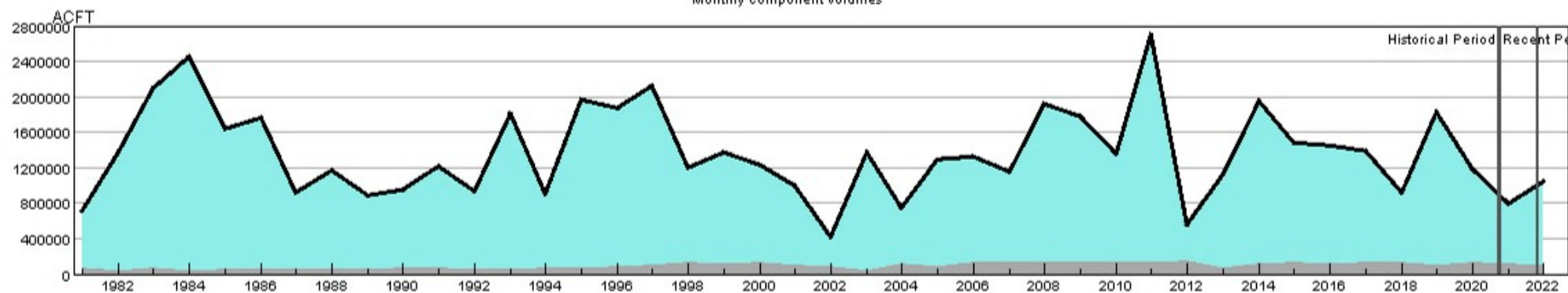

HUC:14010001-MAY-DataComposite
 HUC:14010001-MAY-PrevMoStreamflow
 HUC:14010001-MAY-ForecastedRunoff
 HUC:14010001-MAY-ReservoirStorage

HUC 14010001 (Colorado Headwaters) SWSI Values - MAY

Historical period SWSI values establish the SWSI distribution to lookup recent and current SWSI values.

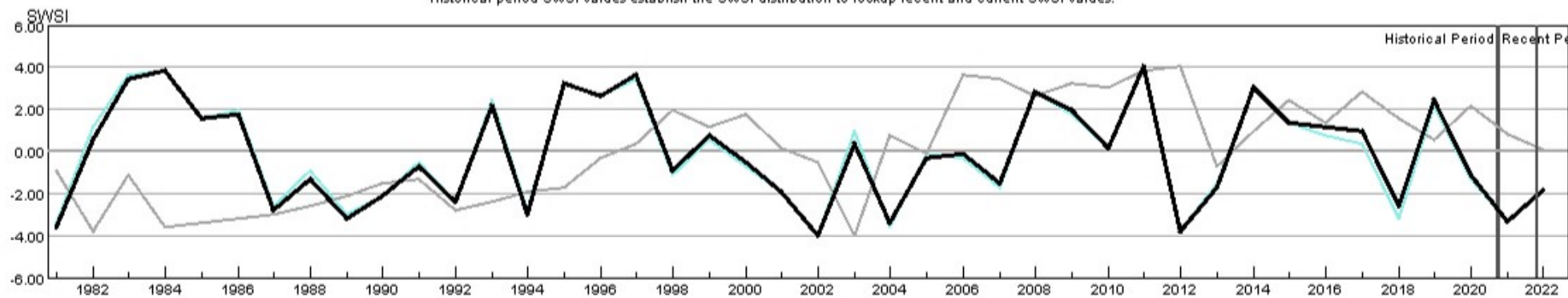

HUC:14010001-MAY-PrevMoStreamflow-SWSI
 HUC:14010001-MAY-ForecastedRunoff-SWSI
 HUC:14010001-MAY-ReservoirStorage-SWSI
 HUC:14010001-MAY-DataComposite-SWSI

HUC 14010002 (Blue) Surface Water Supply - MAY

Monthly component volumes

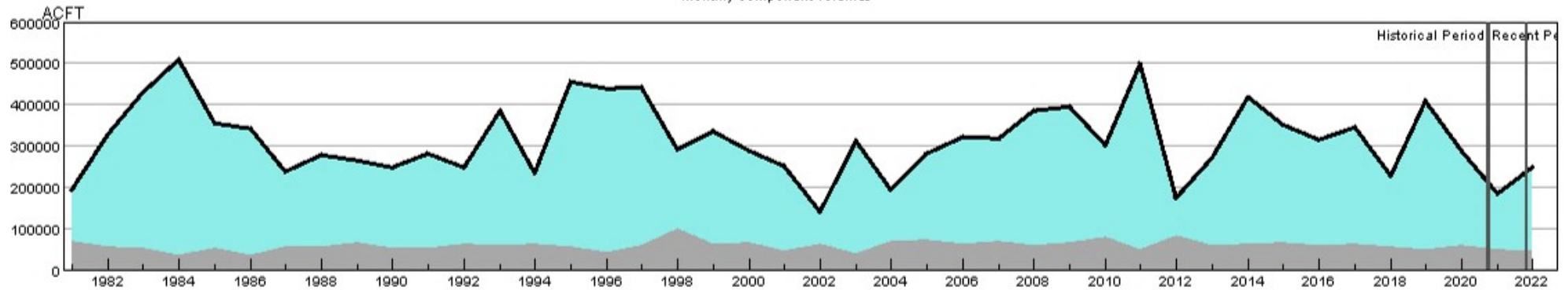

HUC:14010002-MAY-DataComposite
 HUC:14010002-MAY-PrevMoStreamflow
 HUC:14010002-MAY-ForecastedRunoff
 HUC:14010002-MAY-ReservoirStorage

HUC 14010002 (Blue) SWSI Values - MAY

Historical period SWSI values establish the SWSI distribution to lookup recent and current SWSI values.

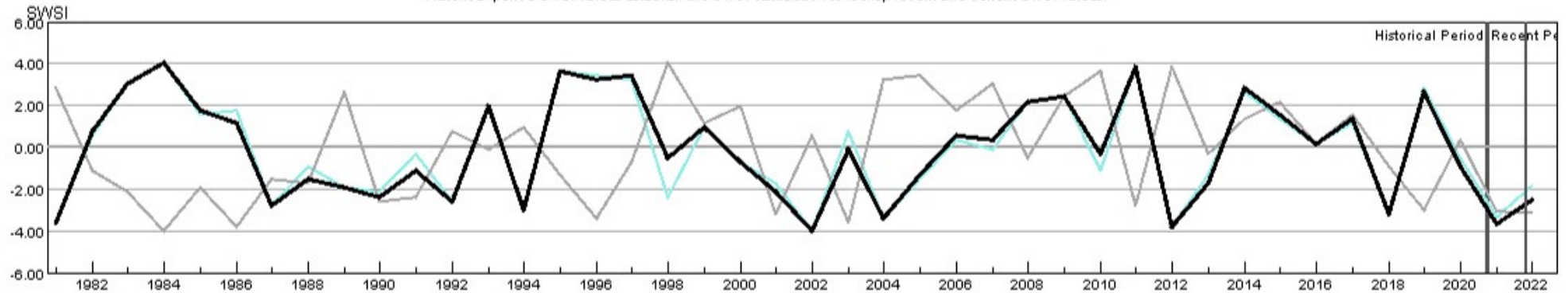

HUC:14010002-MAY-PrevMoStreamflow-SWSI
 HUC:14010002-MAY-ForecastedRunoff-SWSI
 HUC:14010002-MAY-ReservoirStorage-SWSI
 HUC:14010002-MAY-DataComposite-SWSI

HUC 14010003 (Eagle) Surface Water Supply - MAY

Monthly component volumes

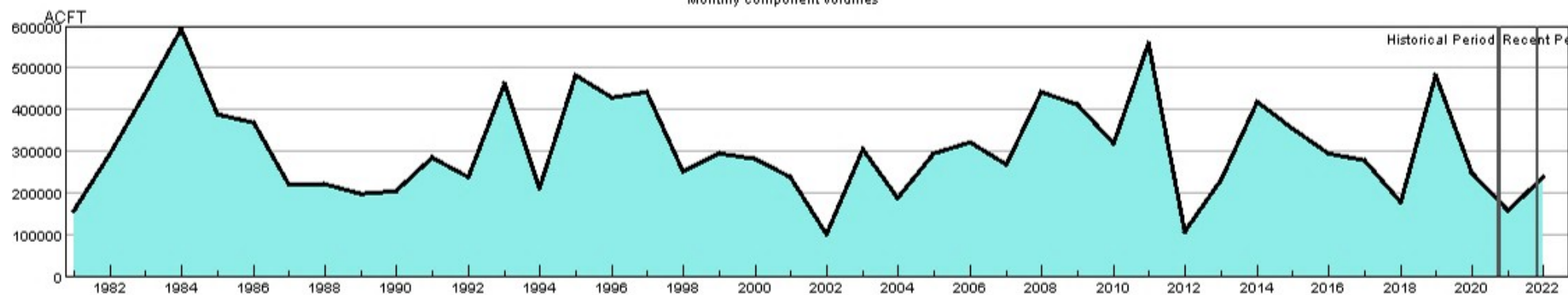

HUC:14010003-MAY-DataComposite
 HUC:14010003-MAY-PrevMoStreamflow
 HUC:14010003-MAY-ForecastedRunoff
 HUC:14010003-MAY-ReservoirStorage

HUC 14010003 (Eagle) SWSI Values - MAY

Historical period SWSI values establish the SWSI distribution to lookup recent and current SWSI values.

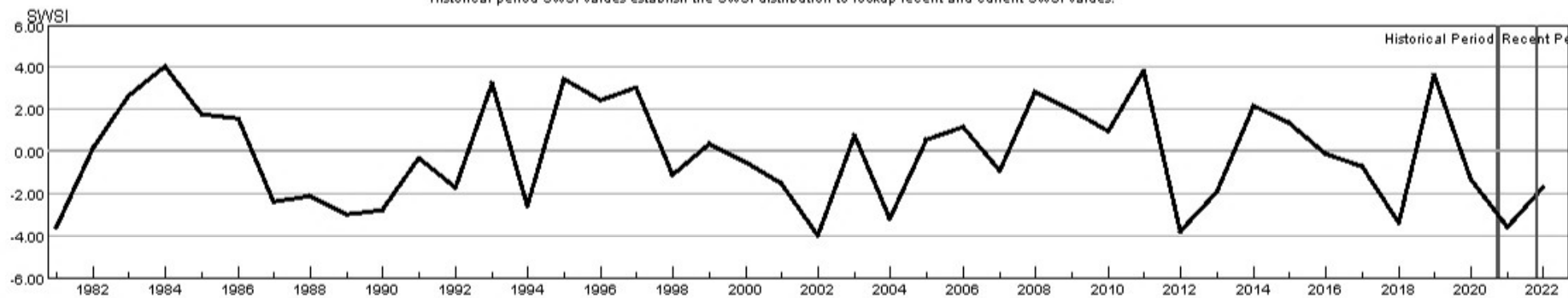

HUC:14010003-MAY-PrevMoStreamflow-SWSI
 HUC:14010003-MAY-ForecastedRunoff-SWSI
 HUC:14010003-MAY-ReservoirStorage-SWSI
 HUC:14010003-MAY-DataComposite-SWSI

HUC 14010004 (Roaring Fork) Surface Water Supply - MAY

Monthly component volumes

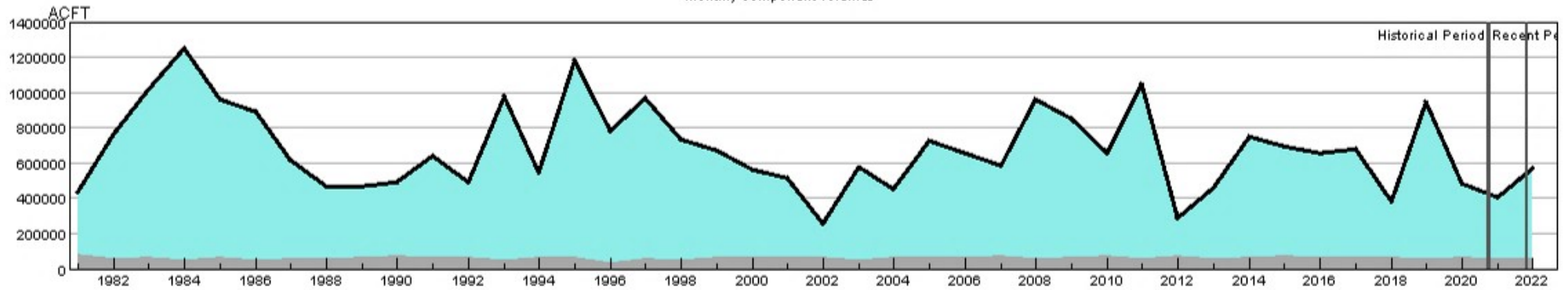

HUC:14010004-MAY-DataComposite
 HUC:14010004-MAY-PrevMoStreamflow
 HUC:14010004-MAY-ForecastedRunoff
 HUC:14010004-MAY-ReservoirStorage

HUC 14010004 (Roaring Fork) SWSI Values - MAY

Historical period SWSI values establish the SWSI distribution to lookup recent and current SWSI values.

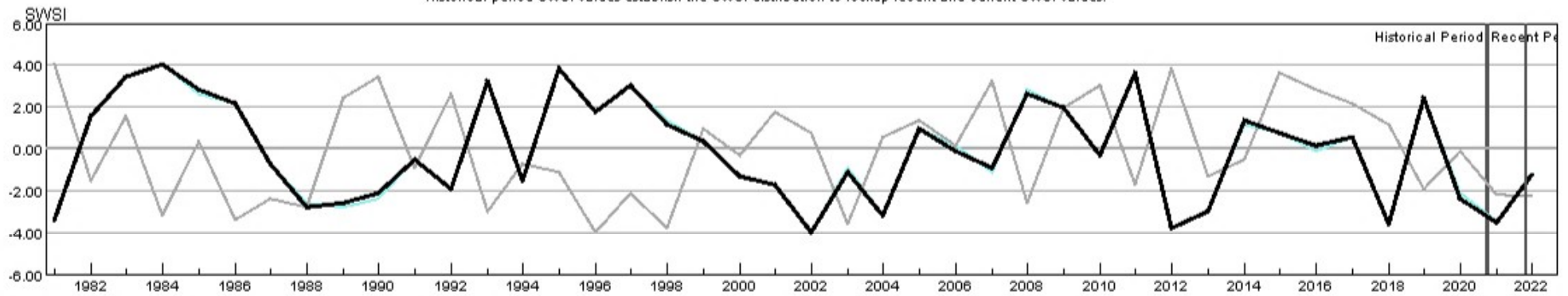

HUC:14010004-MAY-PrevMoStreamflow-SWSI
 HUC:14010004-MAY-ForecastedRunoff-SWSI
 HUC:14010004-MAY-ReservoirStorage-SWSI
 HUC:14010004-MAY-DataComposite-SWSI

HUC 14010005 (Colorado Headwaters-Plateau) Surface Water Supply - MAY

Monthly component volumes

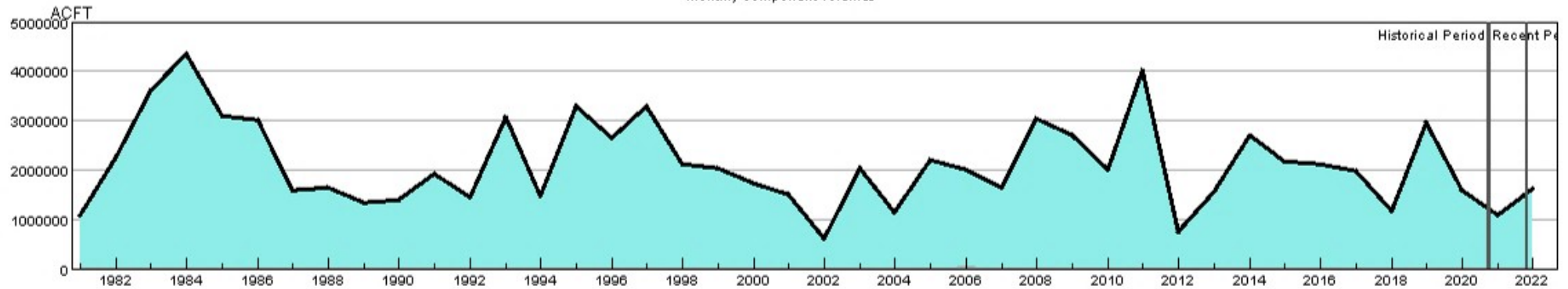

HUC:14010005-MAY-DataComposite
 HUC:14010005-MAY-PrevMoStreamflow
 HUC:14010005-MAY-ForecastedRunoff
 HUC:14010005-MAY-ReservoirStorage

HUC 14010005 (Colorado Headwaters-Plateau) SWSI Values - MAY

Historical period SWSI values establish the SWSI distribution to lookup recent and current SWSI values.

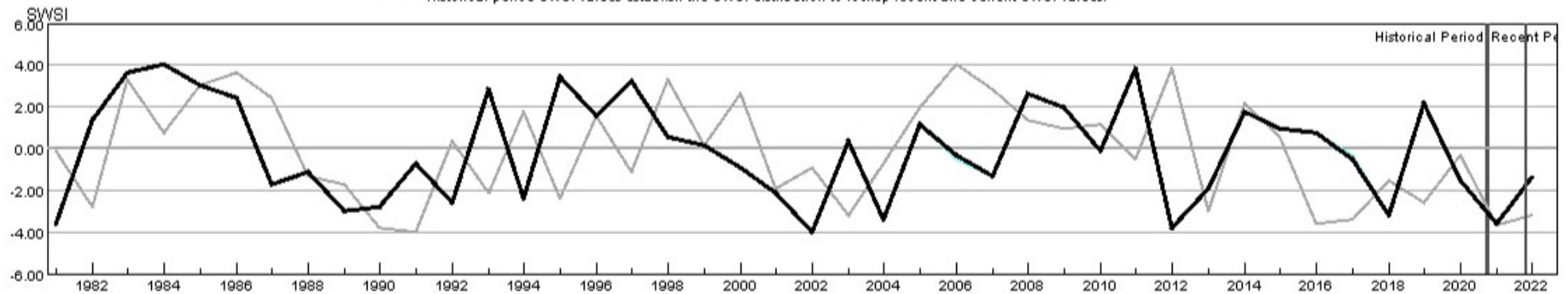

HUC:14010005-MAY-PrevMoStreamflow-SWSI
 HUC:14010005-MAY-ForecastedRunoff-SWSI
 HUC:14010005-MAY-ReservoirStorage-SWSI
 HUC:14010005-MAY-DataComposite-SWSI

HUC 14020001 (East-Taylor) Surface Water Supply - MAY

Monthly component volumes

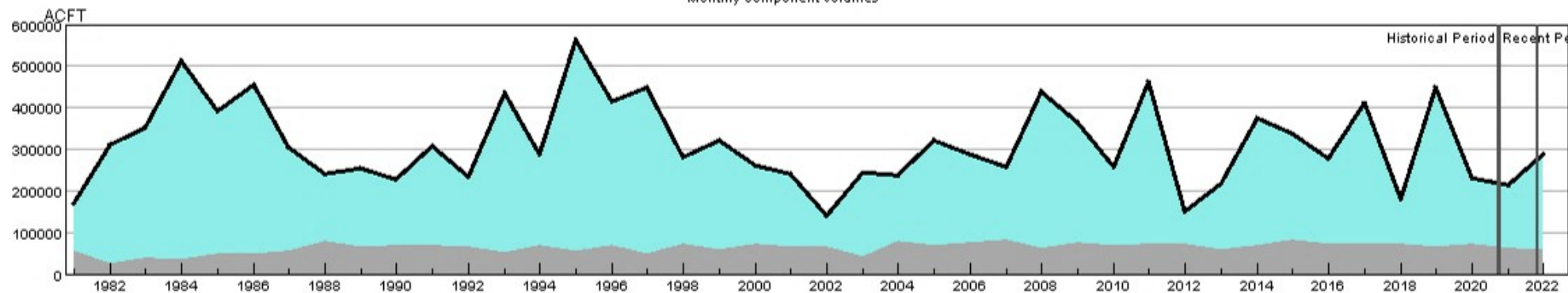

HUC:14020001-MAY-DataComposite
 HUC:14020001-MAY-PrevMoStreamflow
 HUC:14020001-MAY-ForecastedRunoff
 HUC:14020001-MAY-ReservoirStorage

HUC 14020001 (East-Taylor) SWSI Values - MAY

Historical period SWSI values establish the SWSI distribution to lookup recent and current SWSI values.

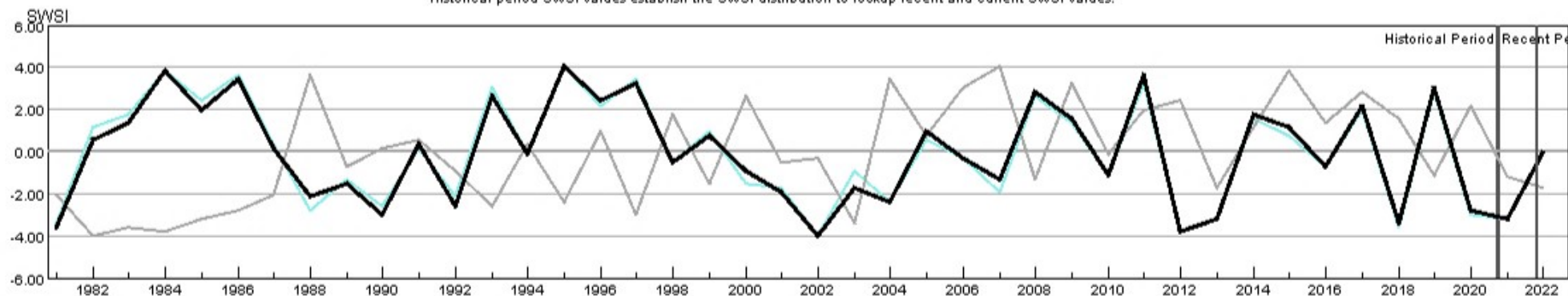

HUC:14020001-MAY-PrevMoStreamflow-SWSI
 HUC:14020001-MAY-ForecastedRunoff-SWSI
 HUC:14020001-MAY-ReservoirStorage-SWSI
 HUC:14020001-MAY-DataComposite-SWSI

HUC 14020002 (Upper Gunnison) Surface Water Supply - MAY

Monthly component volumes

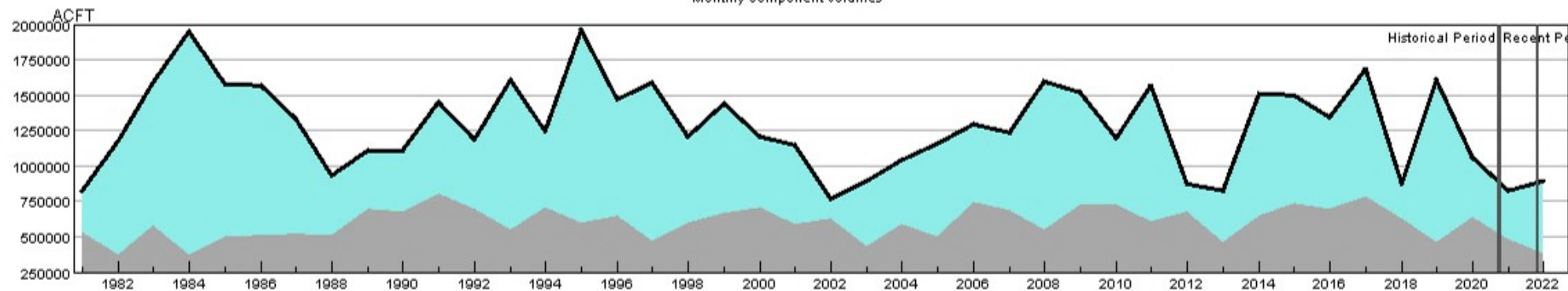

- HUC:14020002-MAY-DataComposite
- HUC:14020002-MAY-PrevMoStreamflow
- HUC:14020002-MAY-ForecastedRunoff
- HUC:14020002-MAY-ReservoirStorage

HUC 14020002 (Upper Gunnison) SWSI Values - MAY

Historical period SWSI values establish the SWSI distribution to lookup recent and current SWSI values.

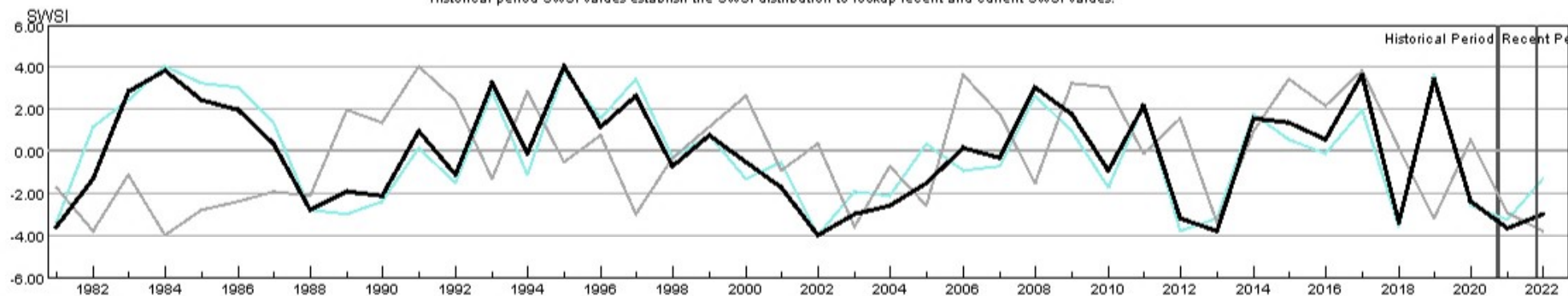

- HUC:14020002-MAY-PrevMoStreamflow-SWSI
- HUC:14020002-MAY-ForecastedRunoff-SWSI
- HUC:14020002-MAY-ReservoirStorage-SWSI
- HUC:14020002-MAY-DataComposite-SWSI

HUC 14020003 (Tomichi) Surface Water Supply - MAY

Monthly component volumes

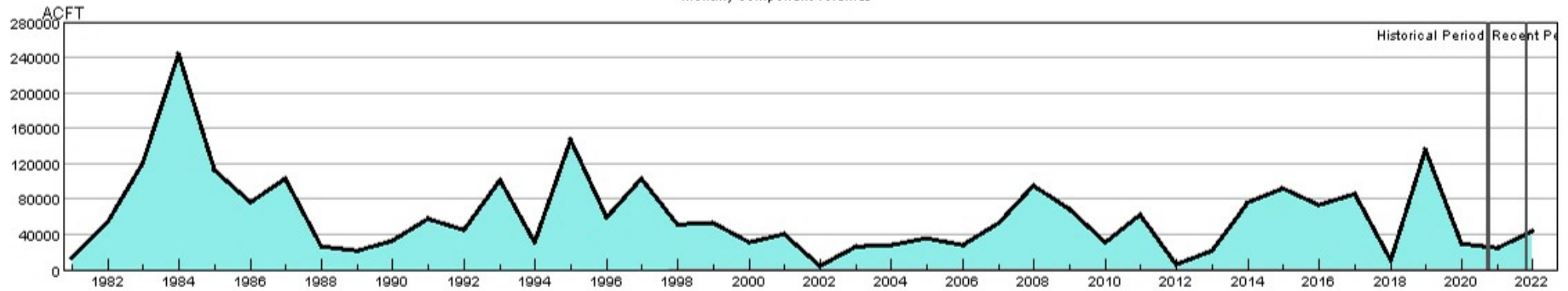

HUC:14020003-MAY-DataComposite
 HUC:14020003-MAY-PrevMoStreamflow
 HUC:14020003-MAY-ForecastedRunoff
 HUC:14020003-MAY-ReservoirStorage

HUC 14020003 (Tomichi) SWSI Values - MAY

Historical period SWSI values establish the SWSI distribution to lookup recent and current SWSI values.

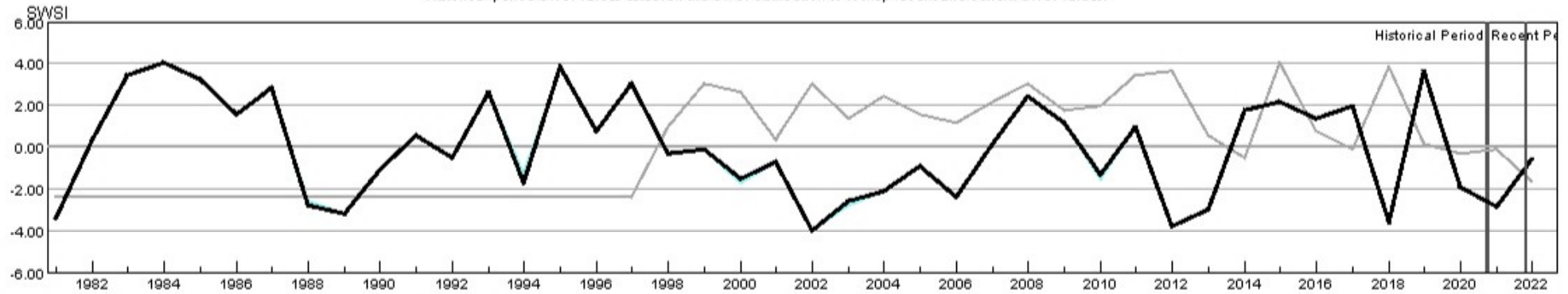

HUC:14020003-MAY-PrevMoStreamflow-SWSI
 HUC:14020003-MAY-ForecastedRunoff-SWSI
 HUC:14020003-MAY-ReservoirStorage-SWSI
 HUC:14020003-MAY-DataComposite-SWSI

HUC 14020004 (North Fork Gunnison) Surface Water Supply - MAY

Monthly component volumes

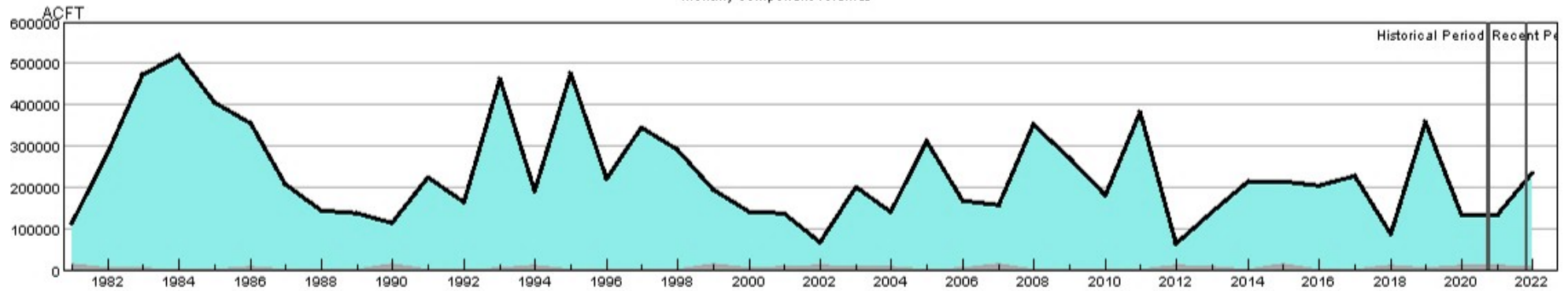

HUC:14020004-MAY-DataComposite
 HUC:14020004-MAY-PrevMoStreamflow
 HUC:14020004-MAY-ForecastedRunoff
 HUC:14020004-MAY-ReservoirStorage

HUC 14020004 (North Fork Gunnison) SWSI Values - MAY

Historical period SWSI values establish the SWSI distribution to lookup recent and current SWSI values.

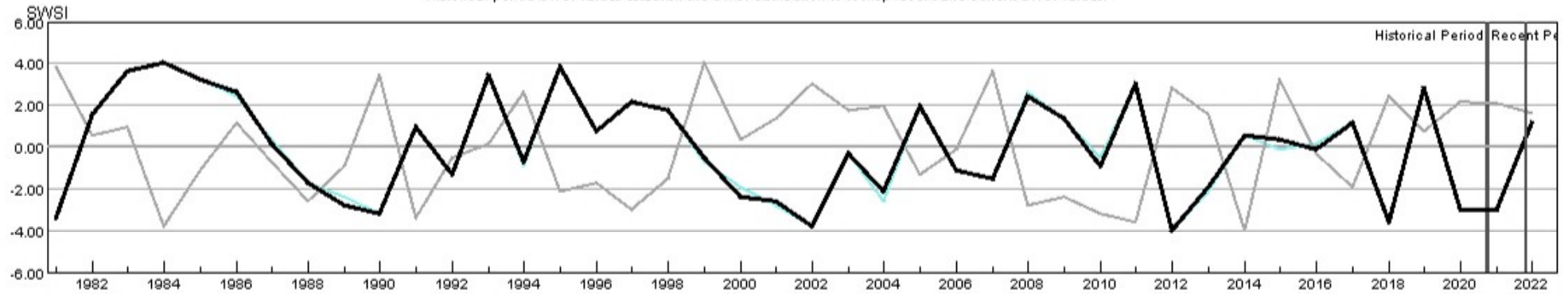

HUC:14020004-MAY-PrevMoStreamflow-SWSI
 HUC:14020004-MAY-ForecastedRunoff-SWSI
 HUC:14020004-MAY-ReservoirStorage-SWSI
 HUC:14020004-MAY-DataComposite-SWSI

HUC 14020005 (Lower Gunnison) Surface Water Supply - MAY

Monthly component volumes

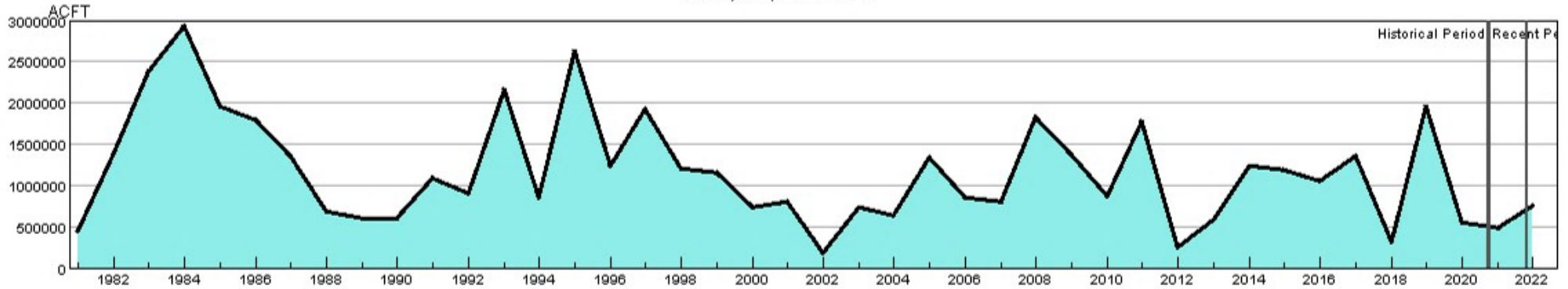

HUC:14020005-MAY-DataComposite
 HUC:14020005-MAY-PrevMoStreamflow
 HUC:14020005-MAY-ForecastedRunoff
 HUC:14020005-MAY-ReservoirStorage

HUC 14020005 (Lower Gunnison) SWSI Values - MAY

Historical period SWSI values establish the SWSI distribution to lookup recent and current SWSI values.

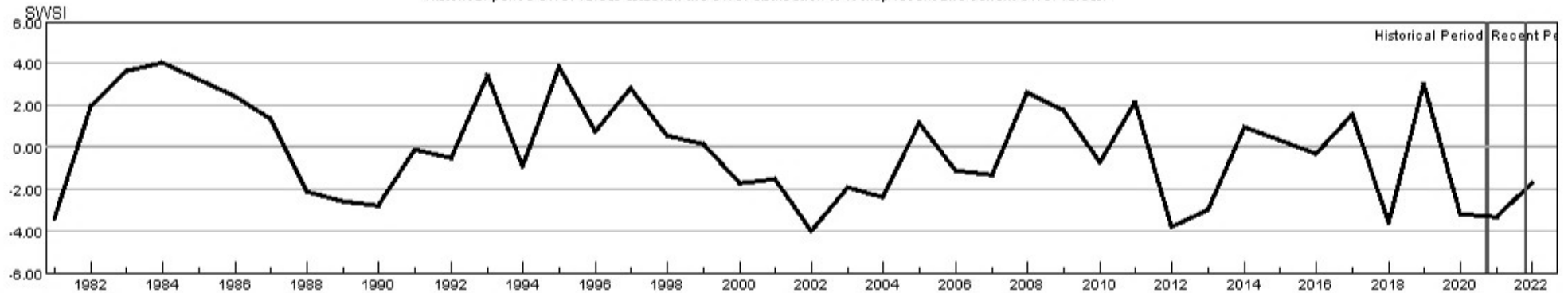

HUC:14020005-MAY-PrevMoStreamflow-SWSI
 HUC:14020005-MAY-ForecastedRunoff-SWSI
 HUC:14020005-MAY-ReservoirStorage-SWSI
 HUC:14020005-MAY-DataComposite-SWSI

HUC 14020006 (Uncompahgre) Surface Water Supply - MAY

Monthly component volumes

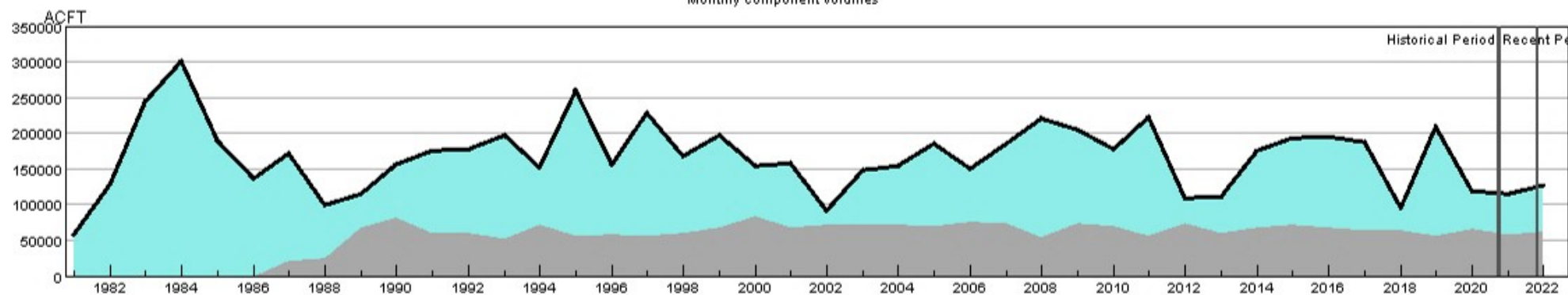

HUC:14020006-MAY-DataComposite
 HUC:14020006-MAY-PrevMoStreamflow
 HUC:14020006-MAY-ForecastedRunoff
 HUC:14020006-MAY-ReservoirStorage

HUC 14020006 (Uncompahgre) SWSI Values - MAY

Historical period SWSI values establish the SWSI distribution to lookup recent and current SWSI values.

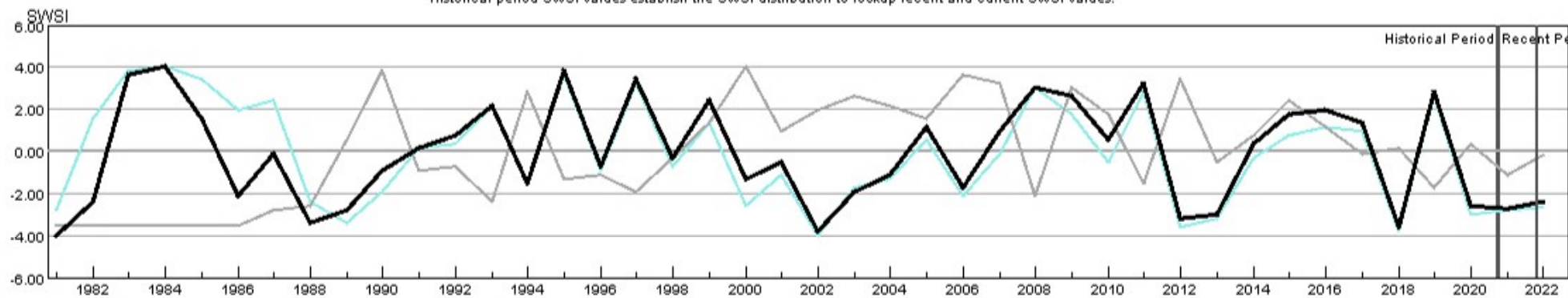

HUC:14020006-MAY-PrevMoStreamflow-SWSI
 HUC:14020006-MAY-ForecastedRunoff-SWSI
 HUC:14020006-MAY-ReservoirStorage-SWSI
 HUC:14020006-MAY-DataComposite-SWSI

HUC 14030002 (Upper Dolores) Surface Water Supply - MAY

Monthly component volumes

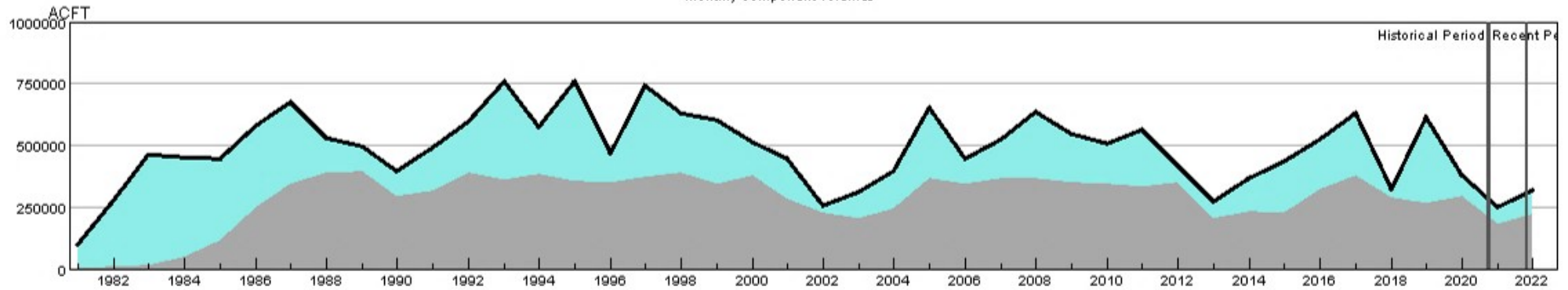

HUC:14030002-MAY-DataComposite
 HUC:14030002-MAY-PrevMoStreamflow
 HUC:14030002-MAY-ForecastedRunoff
 HUC:14030002-MAY-ReservoirStorage

HUC 14030002 (Upper Dolores) SWSI Values - MAY

Historical period SWSI values establish the SWSI distribution to lookup recent and current SWSI values.

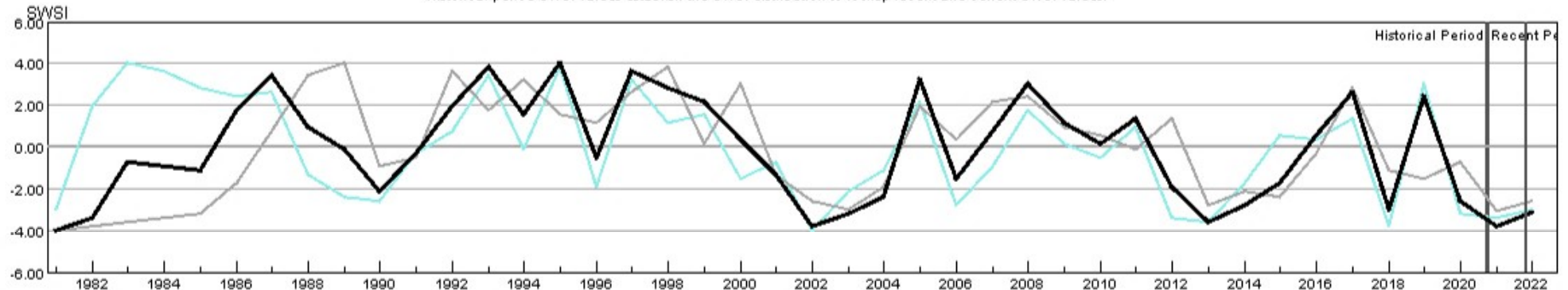

HUC:14030002-MAY-PrevMoStreamflow-SWSI
 HUC:14030002-MAY-ForecastedRunoff-SWSI
 HUC:14030002-MAY-ReservoirStorage-SWSI
 HUC:14030002-MAY-DataComposite-SWSI

HUC 14030003 (San Miguel) Surface Water Supply - MAY

Monthly component volumes

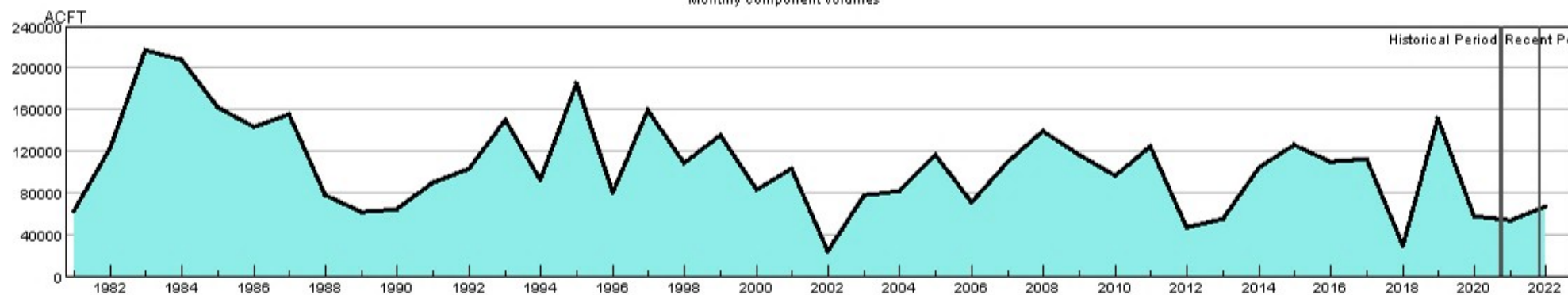

- HUC:14030003-MAY-DataComposite
- HUC:14030003-MAY-PrevMoStreamflow
- HUC:14030003-MAY-ForecastedRunoff
- HUC:14030003-MAY-ReservoirStorage

HUC 14030003 (San Miguel) SWSI Values - MAY

Historical period SWSI values establish the SWSI distribution to lookup recent and current SWSI values.

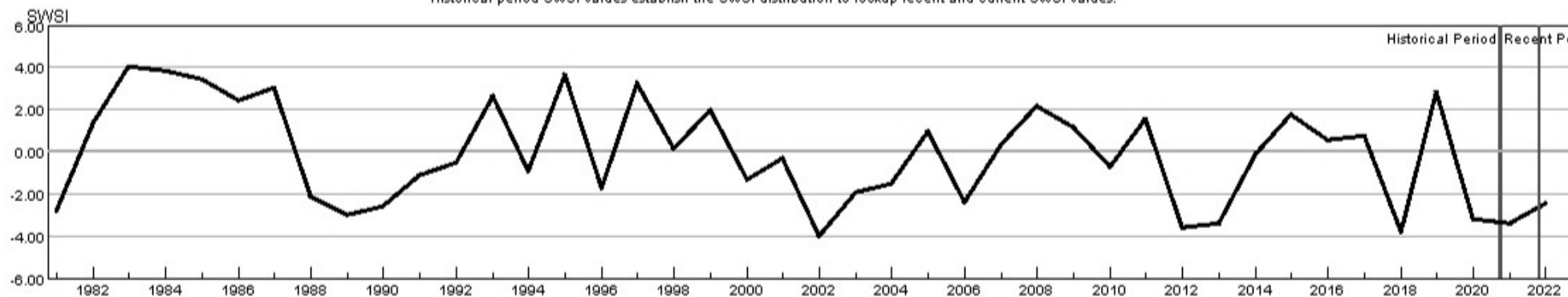

- HUC:14030003-MAY-PrevMoStreamflow-SWSI
- HUC:14030003-MAY-ForecastedRunoff-SWSI
- HUC:14030003-MAY-ReservoirStorage-SWSI
- HUC:14030003-MAY-DataComposite-SWSI

HUC 14050001 (Upper Yampa) Surface Water Supply - MAY

Monthly component volumes

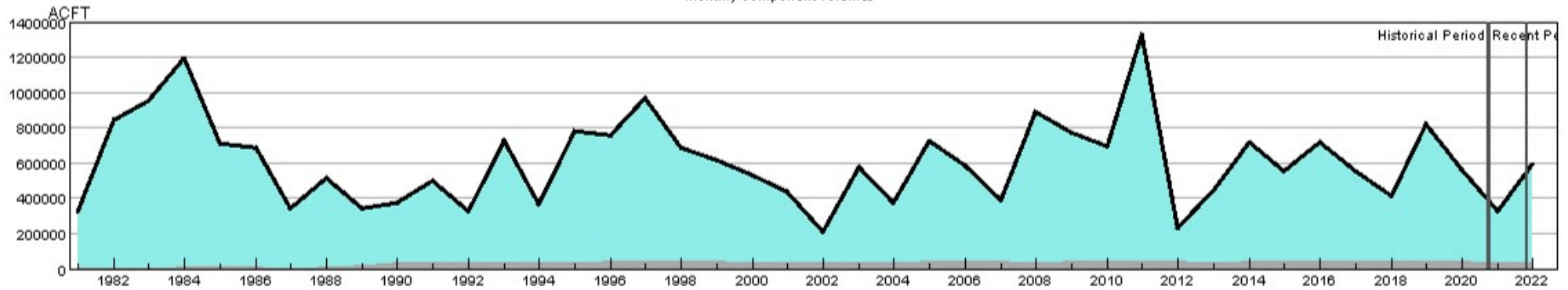

HUC:14050001-MAY-DataComposite
 HUC:14050001-MAY-PrevMoStreamflow
 HUC:14050001-MAY-ForecastedRunoff
 HUC:14050001-MAY-ReservoirStorage

HUC 14050001 (Upper Yampa) SWSI Values - MAY

Historical period SWSI values establish the SWSI distribution to lookup recent and current SWSI values.

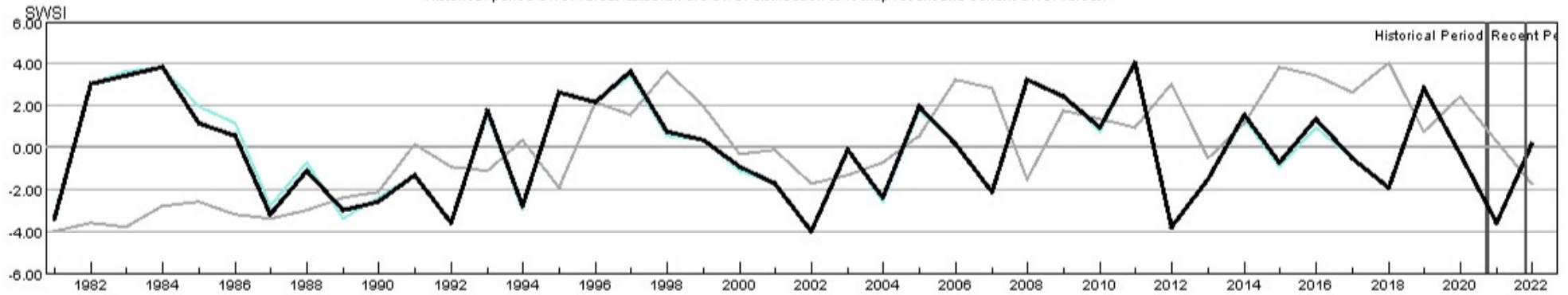

HUC:14050001-MAY-PrevMoStreamflow-SWSI
 HUC:14050001-MAY-ForecastedRunoff-SWSI
 HUC:14050001-MAY-ReservoirStorage-SWSI
 HUC:14050001-MAY-DataComposite-SWSI

HUC 14050002 (Lower Yampa) Surface Water Supply - MAY

Monthly component volumes

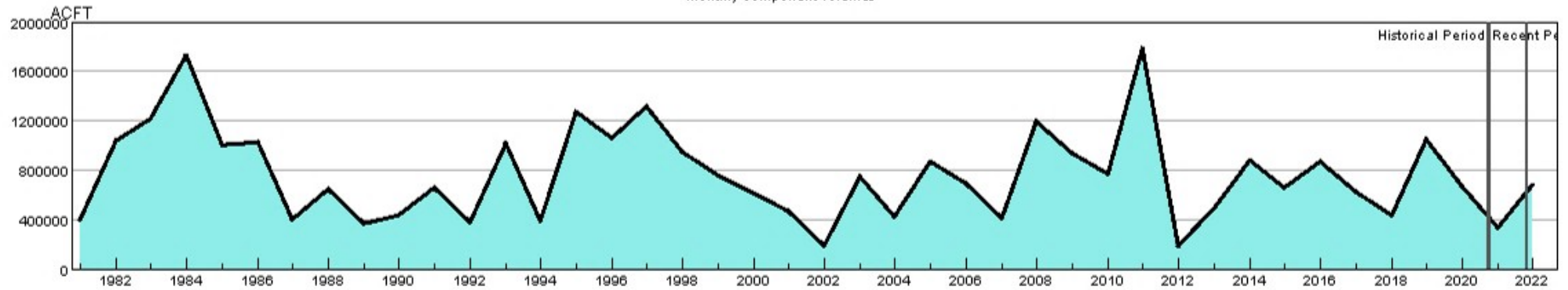

HUC:14050002-MAY-DataComposite
 HUC:14050002-MAY-PrevMoStreamflow
 HUC:14050002-MAY-ForecastedRunoff
 HUC:14050002-MAY-ReservoirStorage

HUC 14050002 (Lower Yampa) SWSI Values - MAY

Historical period SWSI values establish the SWSI distribution to lookup recent and current SWSI values.

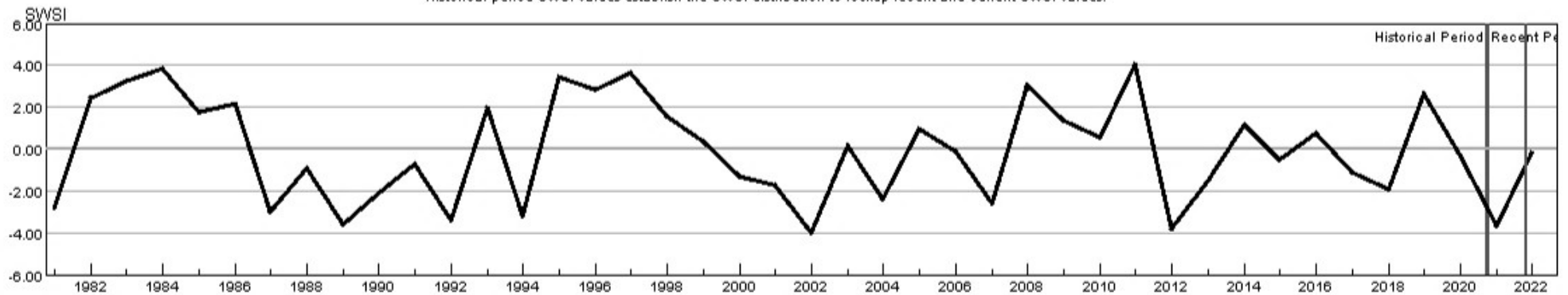

HUC:14050002-MAY-PrevMoStreamflow-SWSI
 HUC:14050002-MAY-ForecastedRunoff-SWSI
 HUC:14050002-MAY-ReservoirStorage-SWSI
 HUC:14050002-MAY-DataComposite-SWSI

HUC 14050003 (Little Snake) Surface Water Supply - MAY

Monthly component volumes

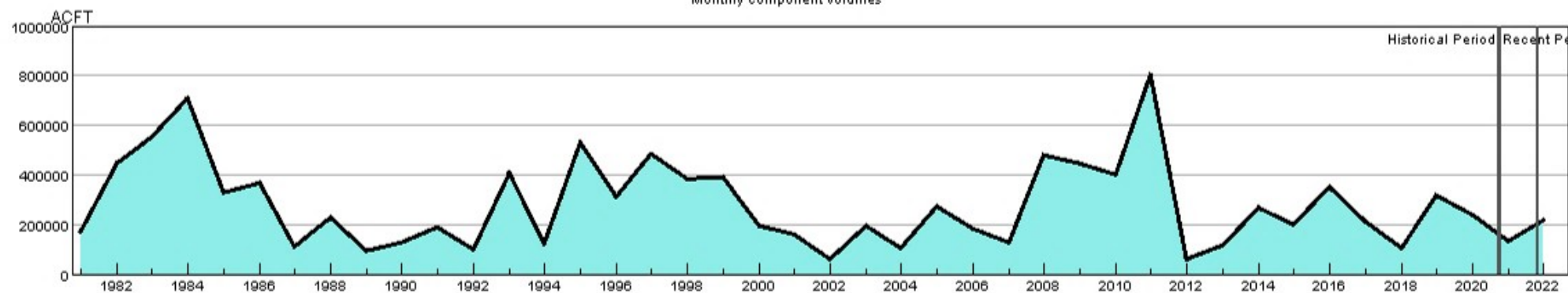

HUC:14050003-MAY-DataComposite
 HUC:14050003-MAY-PrevMoStreamflow
 HUC:14050003-MAY-ForecastedRunoff
 HUC:14050003-MAY-ReservoirStorage

HUC 14050003 (Little Snake) SWSI Values - MAY

Historical period SWSI values establish the SWSI distribution to lookup recent and current SWSI values.

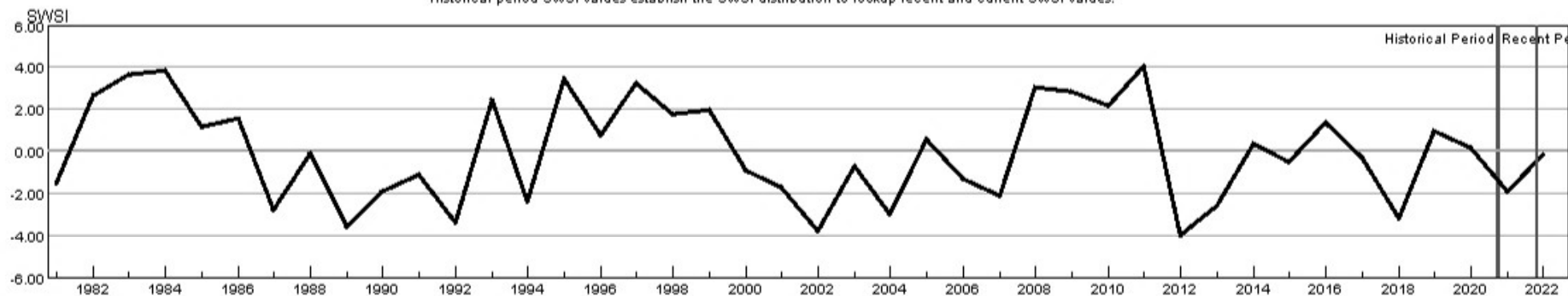

HUC:14050003-MAY-PrevMoStreamflow-SWSI
 HUC:14050003-MAY-ForecastedRunoff-SWSI
 HUC:14050003-MAY-ReservoirStorage-SWSI
 HUC:14050003-MAY-DataComposite-SWSI

HUC 14050005 (Upper White) Surface Water Supply - MAY

Monthly component volumes

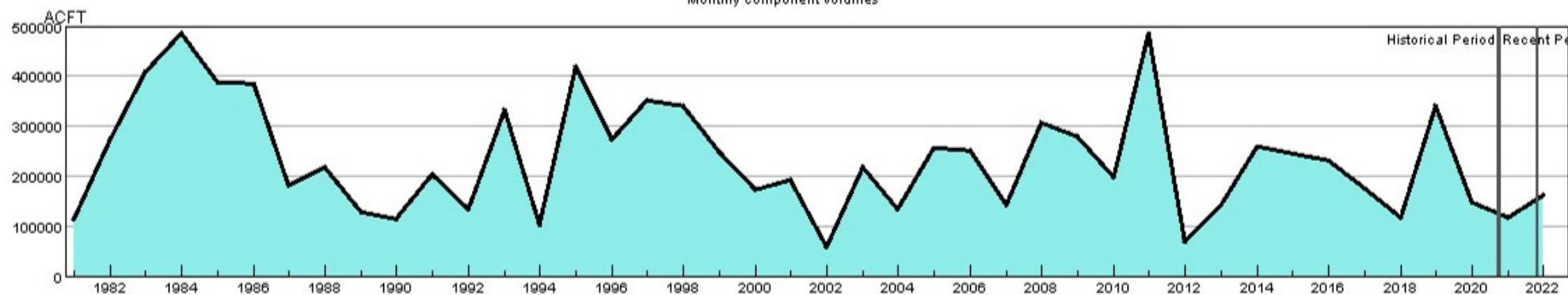

HUC:14050005-MAY-DataComposite
 HUC:14050005-MAY-PrevMoStreamflow
 HUC:14050005-MAY-ForecastedRunoff
 HUC:14050005-MAY-ReservoirStorage

HUC 14050005 (Upper White) SWSI Values - MAY

Historical period SWSI values establish the SWSI distribution to lookup recent and current SWSI values.

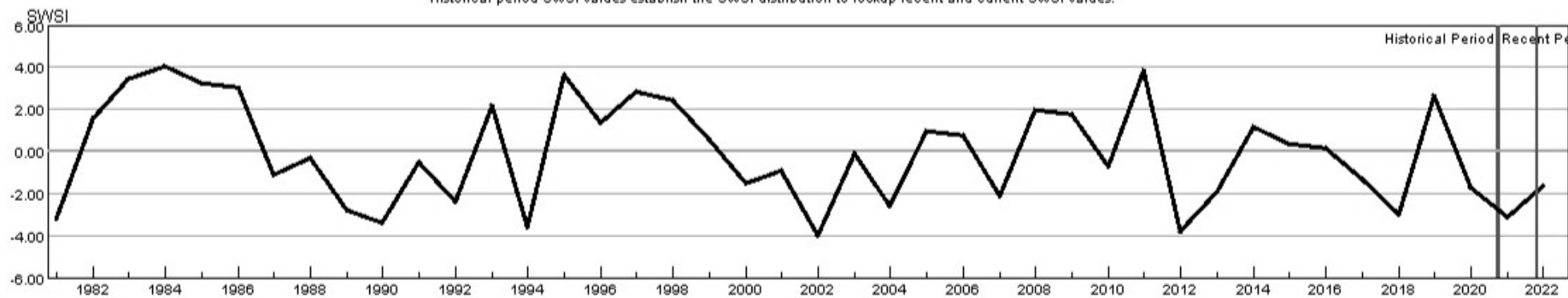

HUC:14050005-MAY-PrevMoStreamflow-SWSI
 HUC:14050005-MAY-ForecastedRunoff-SWSI
 HUC:14050005-MAY-ReservoirStorage-SWSI
 HUC:14050005-MAY-DataComposite-SWSI

HUC 14080101 (Upper San Juan) Surface Water Supply - MAY

Monthly component volumes

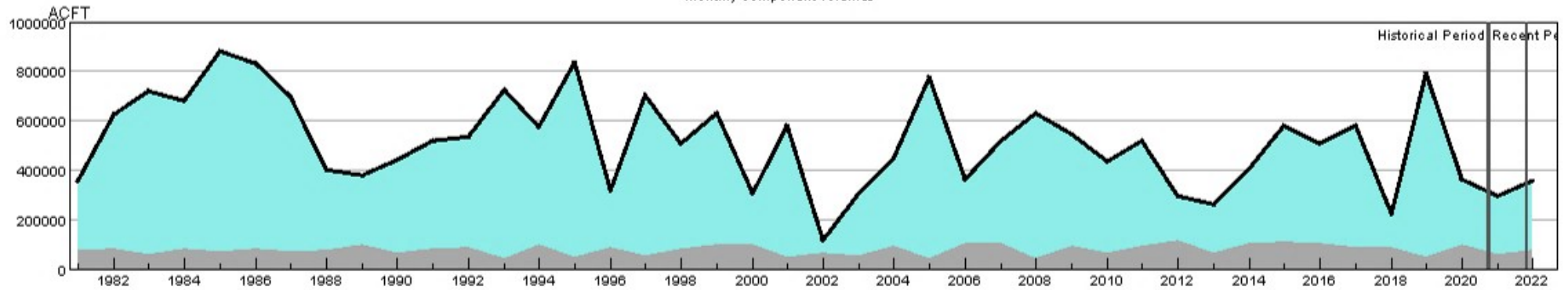

HUC:14080101-MAY-DataComposite
 HUC:14080101-MAY-PrevMoStreamflow
 HUC:14080101-MAY-ForecastedRunoff
 HUC:14080101-MAY-ReservoirStorage

HUC 14080101 (Upper San Juan) SWSI Values - MAY

Historical period SWSI values establish the SWSI distribution to lookup recent and current SWSI values.

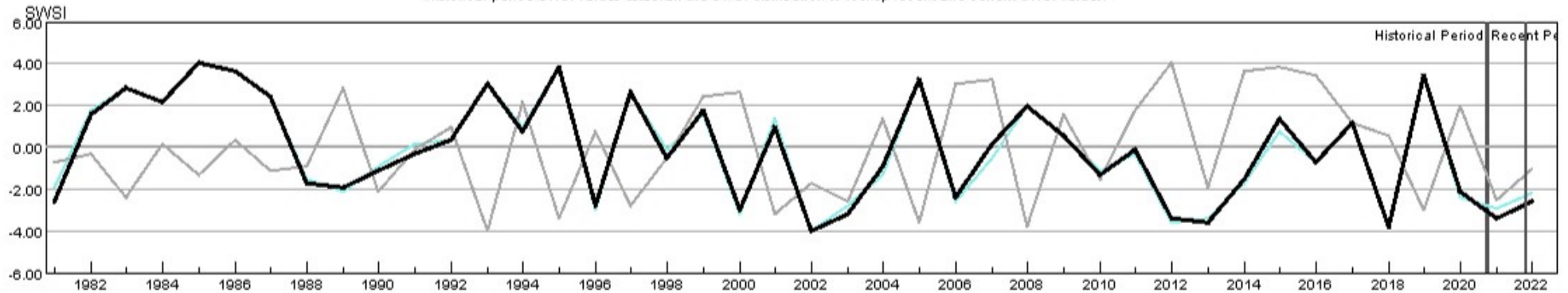

HUC:14080101-MAY-PrevMoStreamflow-SWSI
 HUC:14080101-MAY-ForecastedRunoff-SWSI
 HUC:14080101-MAY-ReservoirStorage-SWSI
 HUC:14080101-MAY-DataComposite-SWSI

HUC 14080102 (Piedra) Surface Water Supply - MAY

Monthly component volumes

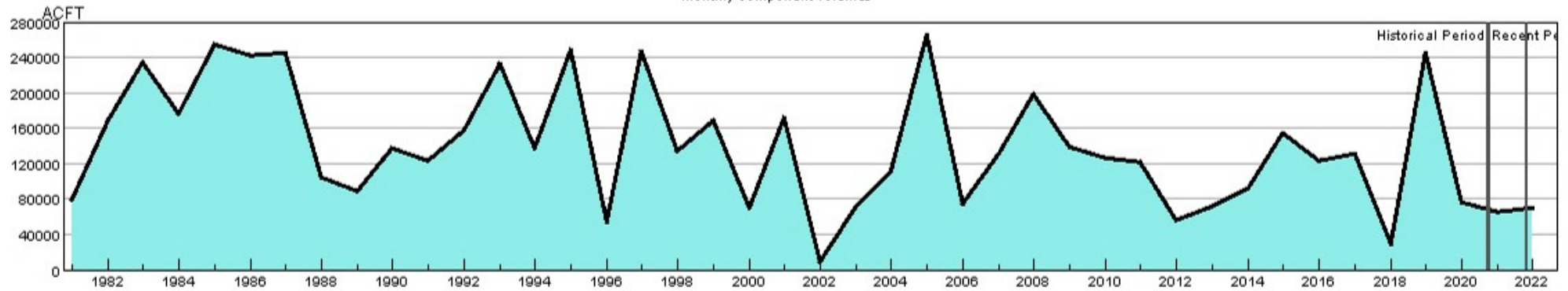

HUC:14080102-MAY-DataComposite
 HUC:14080102-MAY-PrevMoStreamflow
 HUC:14080102-MAY-ForecastedRunoff
 HUC:14080102-MAY-ReservoirStorage

HUC 14080102 (Piedra) SWSI Values - MAY

Historical period SWSI values establish the SWSI distribution to lookup recent and current SWSI values.

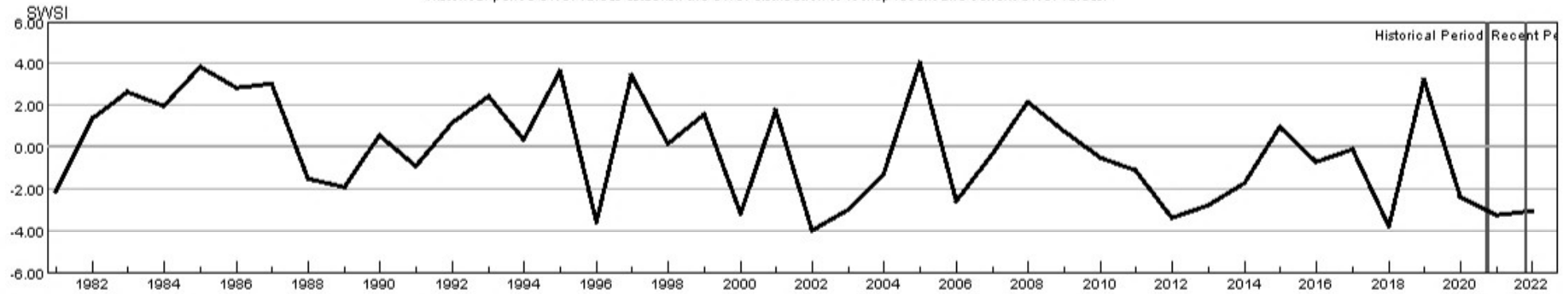

HUC:14080102-MAY-PrevMoStreamflow-SWSI
 HUC:14080102-MAY-ForecastedRunoff-SWSI
 HUC:14080102-MAY-ReservoirStorage-SWSI
 HUC:14080102-MAY-DataComposite-SWSI

HUC 14080104 (Animas) Surface Water Supply - MAY

Monthly component volumes

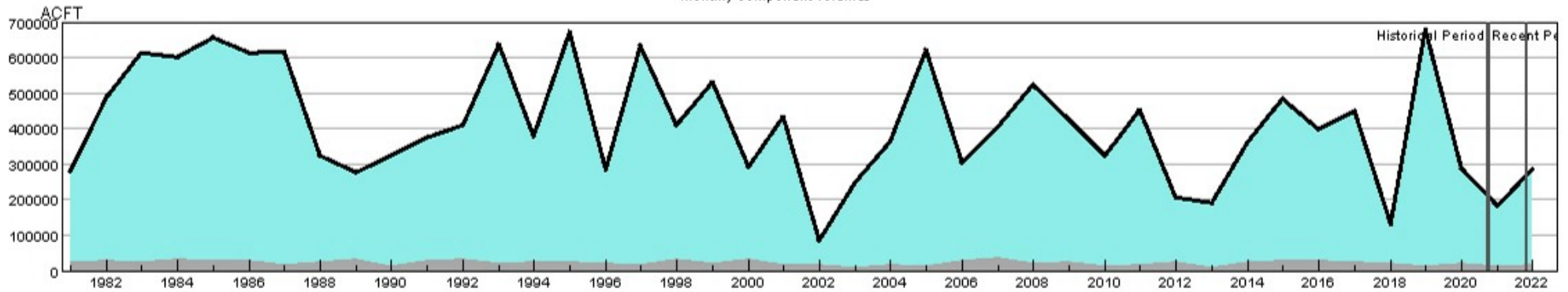

HUC:14080104-MAY-DataComposite
 HUC:14080104-MAY-PrevMoStreamflow
 HUC:14080104-MAY-ForecastedRunoff
 HUC:14080104-MAY-ReservoirStorage

HUC 14080104 (Animas) SWSI Values - MAY

Historical period SWSI values establish the SWSI distribution to lookup recent and current SWSI values.

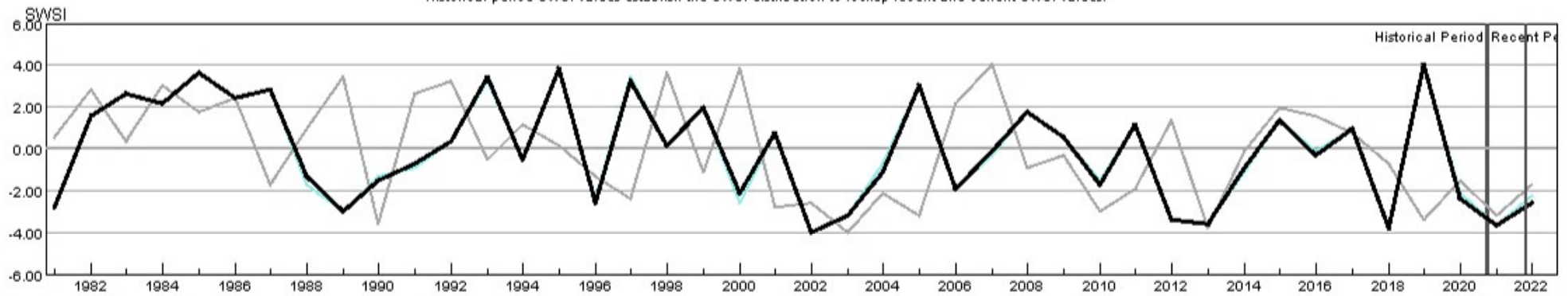

HUC:14080104-MAY-PrevMoStreamflow-SWSI
 HUC:14080104-MAY-ForecastedRunoff-SWSI
 HUC:14080104-MAY-ReservoirStorage-SWSI
 HUC:14080104-MAY-DataComposite-SWSI

HUC 14080105 (Middle San Juan) Surface Water Supply - MAY

Monthly component volumes

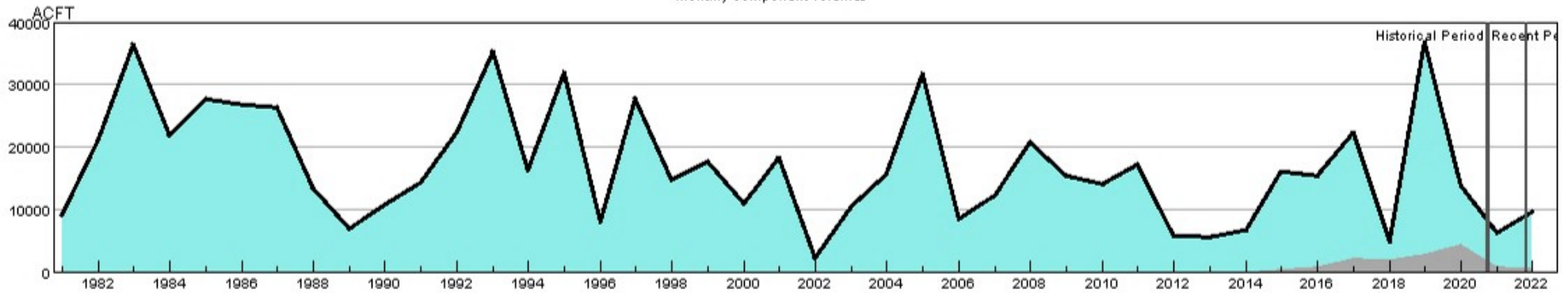

HUC:14080105-MAY-DataComposite
 HUC:14080105-MAY-PrevMoStreamflow
 HUC:14080105-MAY-ForecastedRunoff
 HUC:14080105-MAY-ReservoirStorage

HUC 14080105 (Middle San Juan) SWSI Values - MAY

Historical period SWSI values establish the SWSI distribution to lookup recent and current SWSI values.

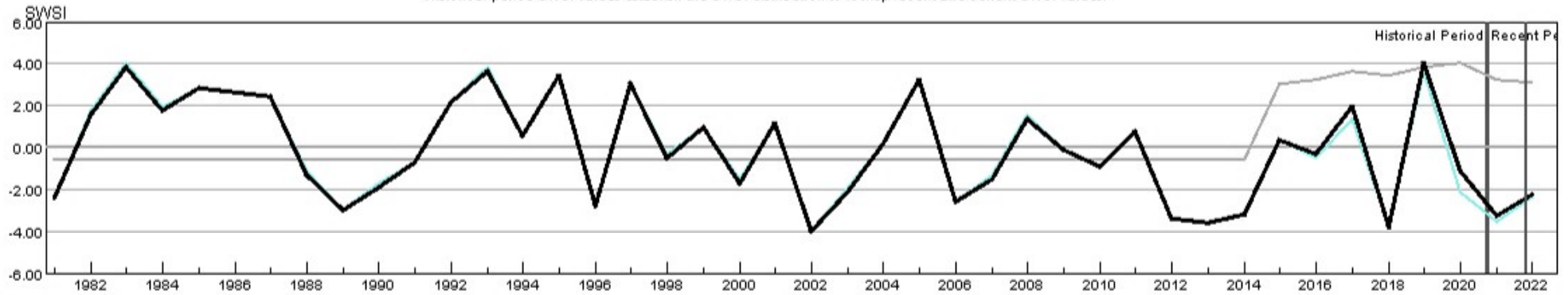

HUC:14080105-MAY-PrevMoStreamflow-SWSI
 HUC:14080105-MAY-ForecastedRunoff-SWSI
 HUC:14080105-MAY-ReservoirStorage-SWSI
 HUC:14080105-MAY-DataComposite-SWSI