

COLORADO

WATER SUPPLY CONDITIONS UPDATE

FROM THE OFFICE OF THE STATE ENGINEER: COLORADO DIVISION OF WATER RESOURCES
ROOM 818, 1313 SHERMAN ST., DENVER, CO 80203
303-866-3581; www.dwr.colorado.gov

March 1, 2022

The Surface Water Supply Index (SWSI) is used as an indicator of water supply conditions in the seven major river basins of the state and in each of the 41 smaller watersheds, or HUCs. The Colorado Water Conservation Board (CWCB) completed a major revision to the Colorado Drought Plan in 2010. At that time, Colorado adopted a revised SWSI analysis based on the components shown below, which vary depending on the time of year. The revised SWSI is based on a ranking of total volume in a HUC or major river basin ranked against similar volumes in historical years. For instance, in January, the total volume in a HUC is based on the forecasted runoff at specific locations plus the volume in storage in specific reservoirs, all within the HUC. That total volume is ranked against similar total volumes that occurred each January between 1980 and 2020.

Time Period	SWSI Components
January 1 - June 1	Forecasted Runoff + Reservoir Storage
July 1 - September 1	Previous Month's Streamflow + Reservoir Storage
October 1 - December 1	Reservoir Storage

The results of each month's analysis are summarized within this report and additional information, maps & data are available at: <https://dwr.colorado.gov/services/water-administration/drought-and-swsi>. Beginning March 1, 2022, this report no longer contains text updates about current regional conditions and water matters prepared by each DWR Division Office.

The SWSI calculation for the winter/spring season (January 1 to June 1) is based on reservoir storage at the end of last month, in this case February 28, plus the forecasted streamflow runoff volume for the runoff season (April through September in most basins). The following SWSI values were computed for each of the seven major basins for March 1, 2022. Water supply conditions, as represented by water in storage and forecasted streamflow runoff, range from below normal in the Colorado, Yampa-White and South Platte Basins to well below normal in the Arkansas, Gunnison, San Juan-Dolores and Rio Grande Basins.

Basin	March 1 SWSI	Change from Previous Month	Change from Previous Year
Arkansas	-2.2	-0.5	-0.5
Colorado	-0.5	0.0	2.3
Gunnison	-1.9	0.0	1.1
Rio Grande	-1.3	0.1	0.0
San Juan-Dolores	-2.7	-0.1	0.5
South Platte	-1.0	-0.9	0.5
Yampa-White	-0.9	-0.9	0.7

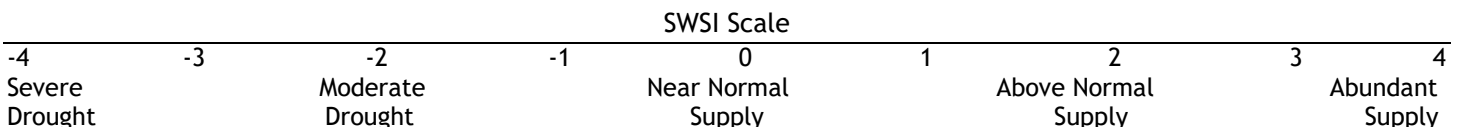

SURFACE WATER SUPPLY INDEX FOR COLORADO BY MAJOR RIVER BASIN

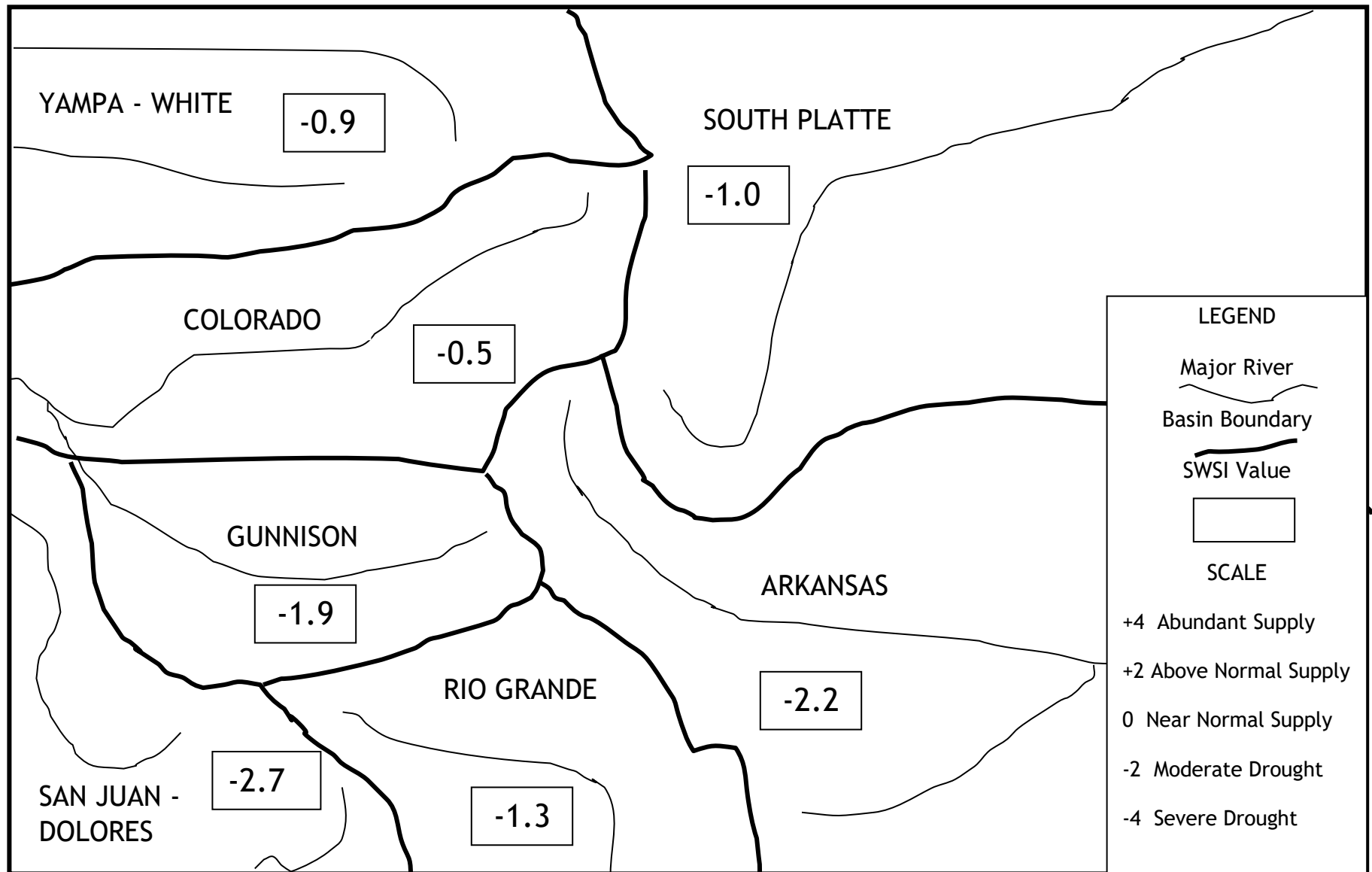

March 1, 2022

SURFACE WATER SUPPLY INDEX FOR COLORADO BY HUC



COLORADO
Division of Water Resources
Department of Natural Resources

SWSI March 1, 2022

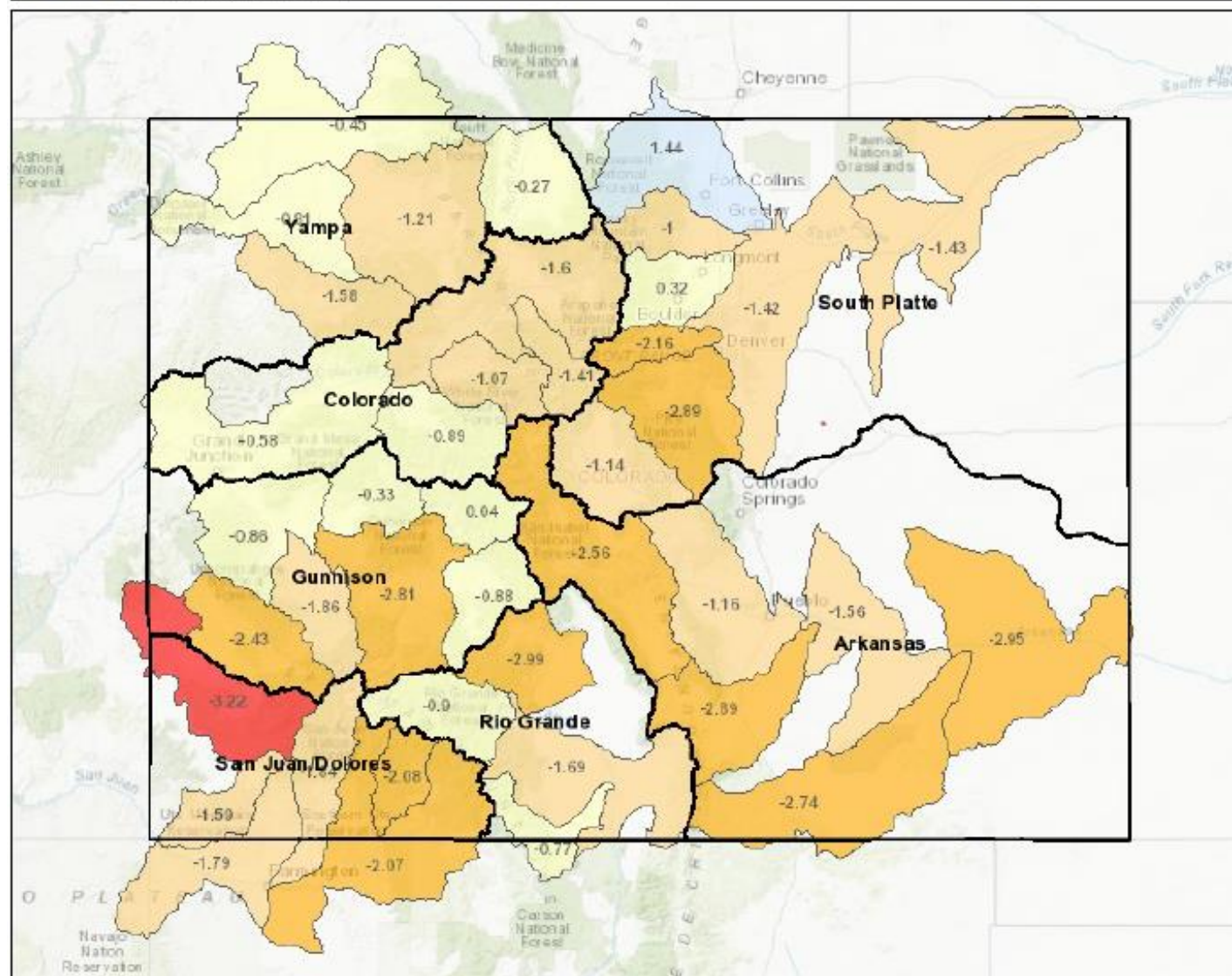

Legend

SWSI - Current Report

- SWSI Not Applicable (-99.99)
- Extremely Dry (-3.0 to -4.2)
- Moderately Dry (-2.0 to -2.9)
- Slightly Dry (-1.0 to -1.9)
- Near Average (-0.9 to 0.9)
- Slightly Wet (1.0 to 1.9)
- Moderately Wet (2.0 to 2.9)
- Extremely Wet (3.0 to 4.2)

☐ Water Division

Location

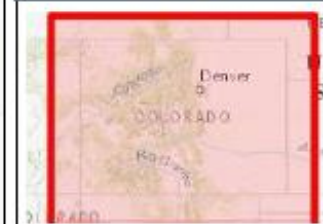

Notes

113.64 0 56.82 113.64 Miles

1: 3,600,000



This product is for informational purposes and may not have been prepared for, or be suitable for legal, engineering, or surveying purposes. Users of this information should review or consult the primary data and information sources to ascertain the usability of the information.

Date Prepared: 3/14/2022 10:28:06 AM

March 1, 2022 SWSI Values by HUC and Non Exceedance Probabilities (NEP)

Basin	HUC ID	HUC Name	SWSI	Reservoir Storage NEP	Forecast Flow NEP	Total Vol (AF)
Arkansas	11020006	Huerfano	-2.90	16	20	10,300
	11020010	Purgatoire	-2.74	53	16	39,559
	11020001	Arkansas Headwaters	-2.57	9	29	308,720
	11020005	Upper Arkansas-Lake Meredith	-1.57	36	30	318,080
	11020009	Upper Arkansas-John Martin Reservoir	-2.95	15	25	371,753
	11020002	Upper Arkansas	-1.17	46	33	490,194
Colorado	14010003	Eagle	-1.08	N/A	37	275,000
	14010002	Blue	-1.41	8	42	290,274
	14010004	Roaring Fork	-0.90	6	41	650,705
	14010001	Colorado Headwaters	-1.60	45	34	1,249,941
	14010005	Colorado Headwaters-Plateau	-0.58	7	43	2,125,034
Gunnison	14020003	Tomichi	-0.88	44	40	45,226
	14030003	San Miguel	-2.44	N/A	21	81,000
	14020006	Uncompahgre	-1.87	46	26	153,354
	14020004	North Fork Gunnison	-0.33	14	46	231,169
	14020001	East-Taylor	0.05	17	53	323,749
	14020002	Upper Gunnison	-2.81	1	47	1,026,692
	14020005	Lower Gunnison	-0.86	N/A	40	1,130,000
Rio Grande	13010004	Saguache	-3.00	N/A	14	16,500
	13010002	Alamosa-Trinchera	-1.69	48	28	86,026
	13010005	Conejos	-0.78	30	47	181,165
	13010001	Rio Grande Headwaters	-0.90	80	30	439,025
San Juan-Dolores	14080105	Middle San Juan	-1.80	92	30	14,666
	14080107	Mancos	-1.59	42	36	16,099
	14080102	Piedra	-2.09	N/A	25	125,000
	14030002	Upper Dolores	-3.22	18	26	341,812
	14080104	Animas	-1.84	22	32	360,278
	14080101	Upper San Juan	-2.07	4	28	436,519
South Platte	10190004	Clear	-2.16	N/A	24	86,000
	10190001	South Platte Headwater	-1.15	70	18	187,319
	10190005	St. Vrain	0.32	74	48	230,823
	10190002	Upper South Platte	-2.90	15	17	355,169
	10190007	Cache La Poudre	1.44	92	57	432,163
	10190006	Big Thompson	-1.01	44	56	479,133
	10190003	Middle South Platte-Cherry Creek	-1.42	12	34	765,696
	10190012	Middle South Platte-Sterling	-1.44	31	34	869,334
Yampa-White	10180001	North Platte Headwaters	-0.27	N/A	47	200,000
	14050005	Upper White	-1.58	N/A	31	205,000
	14050003	Little Snake	-0.46	N/A	45	255,000
	14050001	Upper Yampa	-1.21	25	35	590,865
	14050002	Lower Yampa	-0.81	N/A	40	790,000

NEP is non exceedance probability for total reservoir storage and streamflow forecast in HUC. Some HUCs do not have any reservoirs considered in the SWSI and are shown as "N/A". Total Vol is the volume of reservoir storage in the HUC plus the streamflow forecast. NEP is calculated compared to the volume historically occurring this month during the period 1980-2020. The following table lists each component considered in each HUC.

SWSI Color Scale:

-4.0 (Severe Drought)	0.0 (Normal)	4.0 (Abundant Supply)
-----------------------	--------------	-----------------------

March 1, 2022 SWSI Component Information -Streamflow Forecast & Reservoir Storage - By HUC

HUC ID	HUC Name	Component Name	Component Volume (AF)	Component NEP by Month
11020001	Arkansas Headwaters	CLEAR CREEK RESERVOIR	7,426	32
		HOMESTAKE RESERVOIR	28,704	40
		TWIN LAKES RESERVOIR	34,685	35
		TURQUOISE LAKE	43,905	6
		ARKANSAS RIVER AT SALIDA	194,000	29
11020006	Huerfano	CUCHARAS RESERVOIR*	0	16
		CUCHARAS RIVER AT BOYD RANCH NR LA VETA	4,900	23
		HUERFANO RIVER NEAR REDWING	5,400	15
11020010	Purgatoire	PURGATOIRE RIVER AT TRINIDAD	16,500	16
		TRINIDAD LAKE	23,059	53
11020002	Upper Arkansas	PUEBLO RESERVOIR	215,194	46
		PUEBLO RESERVOIR INFLOW	275,000	33
11020009	Upper Arkansas- John Martin Reservoir	CUCHARAS RIVER AT BOYD RANCH NR LA VETA	4,900	23
		HUERFANO RIVER NEAR REDWING	5,400	15
		PURGATOIRE RIVER AT TRINIDAD	16,500	16
		ADOBE CREEK RESERVOIR	33,563	25
		JOHN MARTIN RESERVOIR	36,390	6
		PUEBLO RESERVOIR INFLOW	275,000	33
11020005	Upper Arkansas- Lake Meredith	CUCHARAS RIVER AT BOYD RANCH NR LA VETA	4,900	23
		HUERFANO RIVER NEAR REDWING	5,400	15
		LAKE HENRY	7,352	61
		MEREDITH RESERVOIR	25,428	31
		PUEBLO RESERVOIR INFLOW	275,000	33
14010002	Blue	GREEN MOUNTAIN RESERVOIR	50,274	8
		BLUE RIVER INFLOW TO GREEN MOUNTAIN RES	240,000	42
14010001	Colorado Headwaters	WOLFORD MOUNTAIN RESERVOIR	30,230	47
		WILLIAMS FORK RESERVOIR	59,711	27
		COLORADO RIVER NEAR DOTSERO	1,160,000	34
14010005	Colorado Headwaters-Plateau	VEGA RESERVOIR	5,034	7
		COLORADO RIVER NEAR CAMEO	2,120,000	43
14010003	Eagle	EAGLE RIVER BELOW GYPSUM	275,000	37
14010004	Roaring Fork	RUEDI RESERVOIR	55,705	6
		ROARING FORK AT GLENWOOD SPRINGS	595,000	41
14020001	East-Taylor	TAYLOR PARK RESERVOIR	57,749	17
		TAYLOR R INF TO TAYLOR PARK RESERVOIR	87,000	53
		EAST RIVER AT ALMONT	179,000	59
14020005	Lower Gunnison	GUNNISON RIVER NR GRAND JUNCTION	1,130,000	40
14020004	North Fork Gunnison	PAONIA RESERVOIR	1,169	14
		NORTH FORK GUNNISON R NR SOMERSET	230,000	46
14030003	San Miguel	SAN MIGUEL RIVER NEAR PLACERVILLE	81,000	21
14020003	Tomichi	VOUGA RESERVOIR NEAR DOYLEVILLE	226	44
		TOMICHI CREEK AT GUNNISON, CO	45,000	40

HUC ID	HUC Name	Component Name	Component Volume (AF)	Component NEP by Month
14020006	Uncompahgre	RIDGEWAY RESERVOIR	65,354	46
		UNCOMPAHGRE RIVER AT COLONA	88,000	26
14020002	Upper Gunnison	SILVER JACK RESERVOIR	1,097	3
		FRUITLAND RESERVOIR	1,444	57
		CRAWFORD RESERVOIR	2,678	5
		LAKE FORK AT GATEVIEW, CO	95,000	30
		MORROW POINT RESERVOIR	105,469	6
		BLUE MESA RESERVOIR	241,004	1
		GUNNISON R INF TO BLUE MESA RESERVOIR	580,000	48
13010002	Alamosa-Trinchera	SANGRE DE CRISTO	2,800	16
		TRINCHERA CK	3,800	8
		UTE CREEK	3,900	8
		MOUNTAIN HOME	4,214	73
		TERRACE RESERVOIR	5,112	24
		CULEBRA CREEK AT SAN LUIS	6,200	8
		ALAMOSA CREEK ABOVE TERRACE RESERVOIR	60,000	46
13010005	Conejos	PLATORO RESERVOIR	14,165	30
		CONEJOS RIVER NEAR MOGOTE	167,000	47
13010001	Rio Grande Headwaters	CONTINENTAL RESERVOIR	10,353	86
		SANTA MARIA RESERVOIR	12,439	65
		RIO GRANDE RESERVOIR	21,233	58
		RIO GRANDE NEAR DEL NORTE	395,000	30
13010004	Saguache	SAGUACHE CREEK NEAR SAGUACHE, CO	16,500	14
14080104	Animas	LEMON RESERVOIR	13,278	22
		FLORIDA RIVER INFLOW TO LEMON RESERVOIR	37,000	22
		ANIMAS RIVER AT DURANGO	310,000	32
14080107	Mancos	JACKSON GULCH RESERVOIR	4,099	42
		MANCOS RIVER NEAR MANCOS	12,000	36
14080105	Middle San Juan	LONG HOLLOW RESERVOIR	666	92
		LA PLATA RIVER AT HESPERUS	14,000	30
14080102	Piedra	PIEDRA RIVER NEAR ARBOLES	125,000	25
14030002	Upper Dolores	GROUNDHOG RESERVOIR	4,400	10
		MCPHEE RESERVOIR	168,412	20
		DOLORES RIVER BELOW MCPHEE RESERVOIR	169,000	26
14080101	Upper San Juan	VALLECITO RESERVOIR	41,519	4
		LOS PINOS RIVER NEAR BAYFIELD	130,000	18
		SAN JUAN RIVER NEAR CARRACAS	265,000	31
10190006	Big Thompson	MARIANO RESERVOIR	3,500	52
		LAKE LOVELAND RESERVOIR	5,500	21
		WILLOW CREEK RESERVOIR	6,443	16
		LONE TREE RESERVOIR	7,200	62
		BOYD LAKE	28,200	38
		BIG THOMPSON R AT MOUTH, NR DRAKE, CO	89,000	56
		CARTER LAKE	100,238	76
		LAKE GRANBY	239,052	34

HUC ID	HUC Name	Component Name	Component Volume (AF)	Component NEP by Month
10190007	Cache La Poudre	BLACK HOLLOW RESERVOIR	3,523	83
		CHAMBERS LAKE	4,635	70
		HALLIGAN RESERVOIR	5,481	58
		WINDSOR RESERVOIR	9,117	11
		FOSSIL CREEK RESERVOIR	9,392	72
		CACHE LA POUDRE	9,426	82
		COBB LAKE	17,814	69
		HORSETOOTH RESERVOIR	142,775	97
		CACHE LA POUDRE R AT CANYON MOUTH	230,000	57
10190004	Clear Creek	CLEAR CREEK AT GOLDEN	86,000	24
10190003	Middle South Platte-Cherry Creek	HORSECREEK RESERVOIR	8,300	8
		MILTON RESERVOIR	18,451	58
		BARR LAKE	20,945	9
		SOUTH BOULDER CK NR ELDORADO SPRINGS, CO	34,000	37
		STANDLEY RESERVOIR	34,000	32
		BOULDER CREEK NEAR ORODELL	51,000	45
		CLEAR CREEK AT GOLDEN	86,000	24
		BIG THOMPSON R AT MOUTH, NR DRAKE, CO	89,000	56
		SAINT VRAIN CREEK AT LYONS	92,000	59
		SOUTH PLATTE RIVER AT SOUTH PLATTE	102,000	17
		CACHE LA POUDRE R AT CANYON MOUTH	230,000	57
10190012	Middle South Platte-Sterling	JULESBURG RESERVOIR	15,095	6
		PREWITT RESERVOIR	23,790	97
		JACKSON LAKE RESERVOIR	25,196	66
		EMPIRE RESERVOIR	30,668	69
		SOUTH BOULDER CK NR ELDORADO SPRINGS, CO	34,000	37
		POINT OF ROCKS RESERVOIR	39,009	4
		BOULDER CREEK NEAR ORODELL	51,000	45
		RIVERSIDE RESERVOIR	51,576	81
		CLEAR CREEK AT GOLDEN	86,000	24
		BIG THOMPSON R AT MOUTH, NR DRAKE, CO	89,000	56
		SAINT VRAIN CREEK AT LYONS	92,000	59
		SOUTH PLATTE RIVER AT SOUTH PLATTE	102,000	17
		CACHE LA POUDRE R AT CANYON MOUTH	230,000	57
10190001	South Platte Headwater	ANTERO RESERVOIR	20,079	91
		SPINNEY MOUNTAIN RESERVOIR	33,200	65
		ELEVENMILE CANYON RESV INFLOW	35,000	18
		ELEVENMILE CANYON RESERVOIR	99,040	19
10190005	St. Vrain	MARSHALL RESERVOIR	5,000	26
		TERRY RESERVOIR	5,848	78
		BUTTONROCK (RALPH PRICE) RESERVOIR	10,693	11
		UNION RESERVOIR	10,965	48
		GROSS RESERVOIR	21,317	88
		SOUTH BOULDER CK NR ELDORADO SPRINGS, CO	34,000	37
		BOULDER CREEK NEAR ORODELL	51,000	45
		SAINT VRAIN CREEK AT LYONS	92,000	59

HUC ID	HUC Name	Component Name	Component Volume (AF)	Component NEP by Month
10190002	Upper South Platte	CHEESMAN LAKE	61,732	35
		SOUTH PLATTE RIVER AT SOUTH PLATTE	102,000	17
		DILLON RESERVOIR	191,437	14
14050003	Little Snake	LITTLE SNAKE RIVER NEAR LILY	255,000	45
14050002	Lower Yampa	YAMPA RIVER NEAR MAYBELL	790,000	40
10180001	North Platte Headwaters	NORTH PLATTE R NR NORTHGATE	200,000	47
14050005	Upper White	WHITE RIVER NEAR MEEKER	205,000	31
14050001	Upper Yampa	YAMCOLO RESERVOIR	1,565	1
		STAGECOACH RESERVOIR NR OAK CREEK	27,300	52
		ELKHEAD CREEK ABOVE LONG GULCH	62,000	44
		YAMPA RIVER AT STEAMBOAT SPRINGS	200,000	34
		ELK RIVER NEAR MILNER, CO	300,000	40

NEP is non exceedance probability for volume of the component compared to this month during the historical period 1980-2020.

*No longer exists

Water Volume NEP Color Scale:

0 (Well Below Normal)

50 (Normal)

100 (Well Above Normal)

The SWSI value for the month was -1.0.

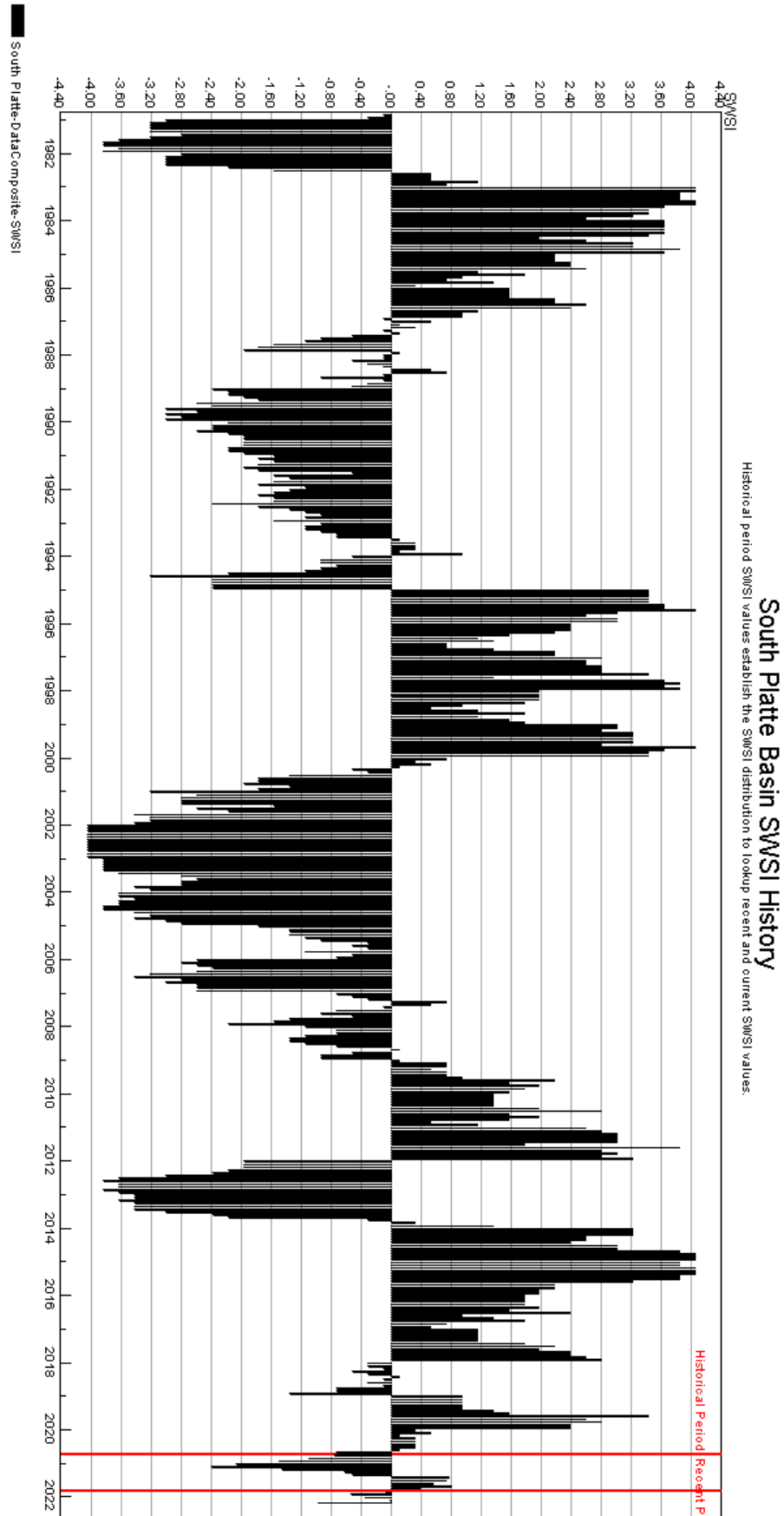

The SWSI value for the month was -2.0.

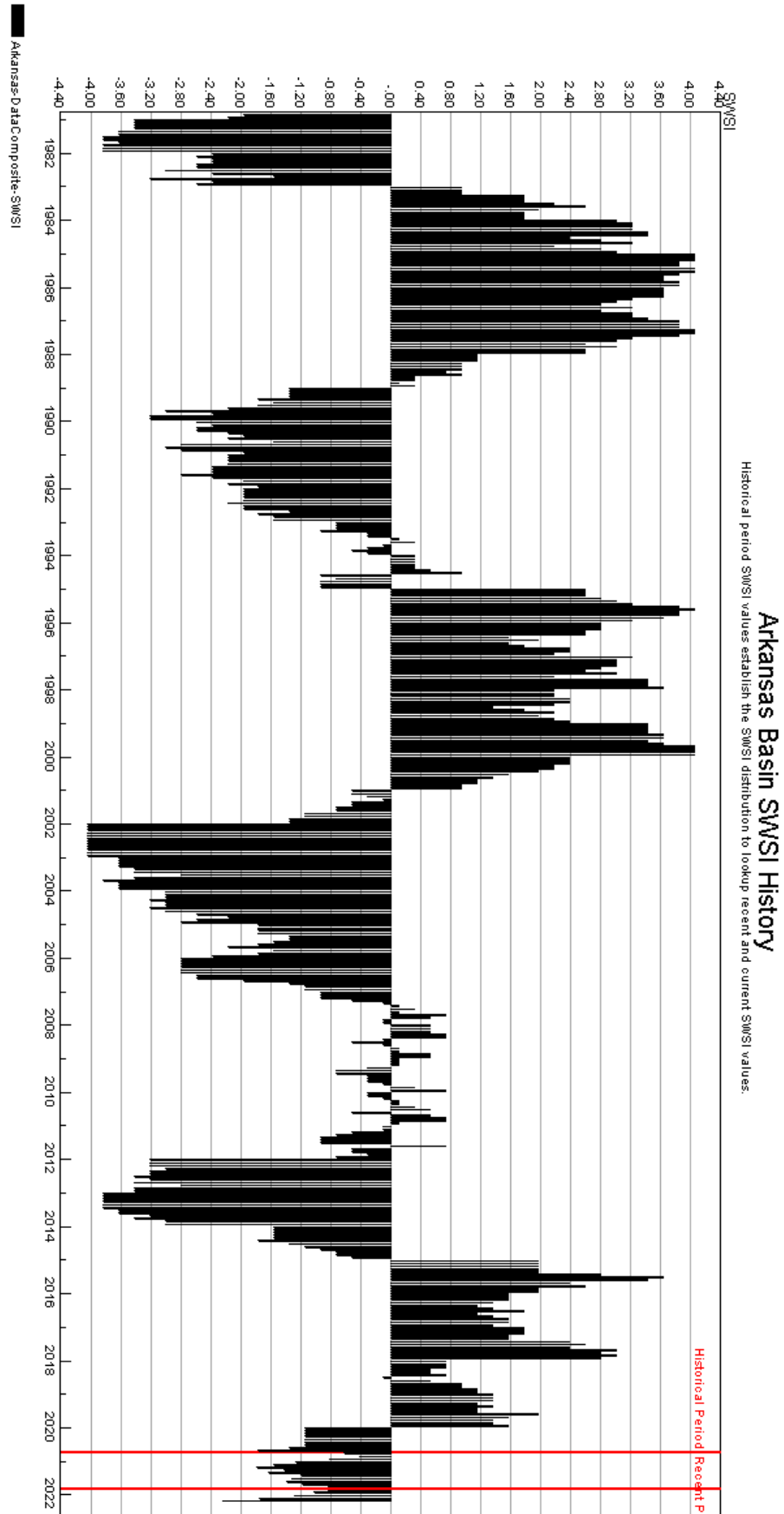

The SWSI value for the month was -1.3.

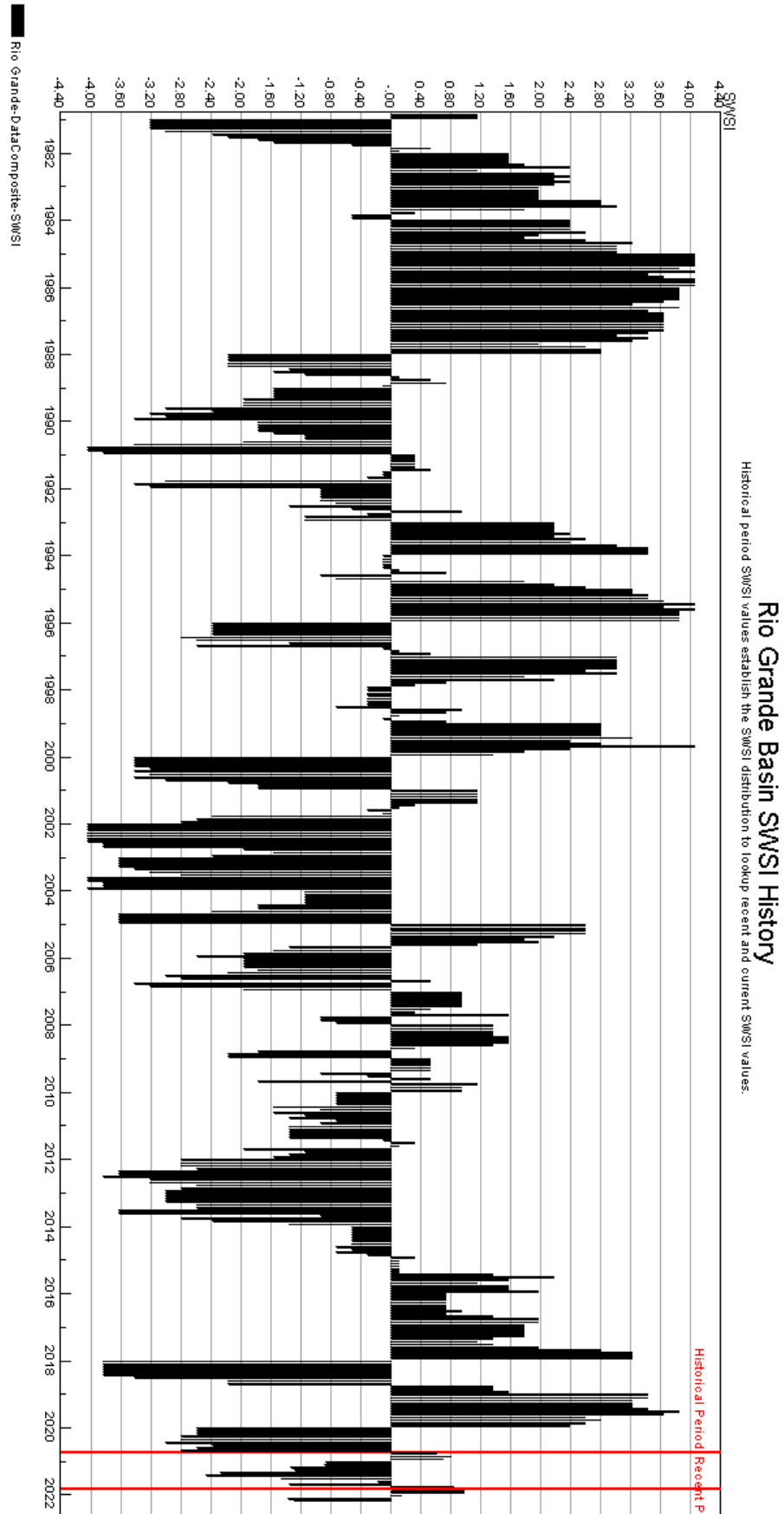

GUNNISON BASIN

Mar-22

The SWSI value for the month was -1.9.

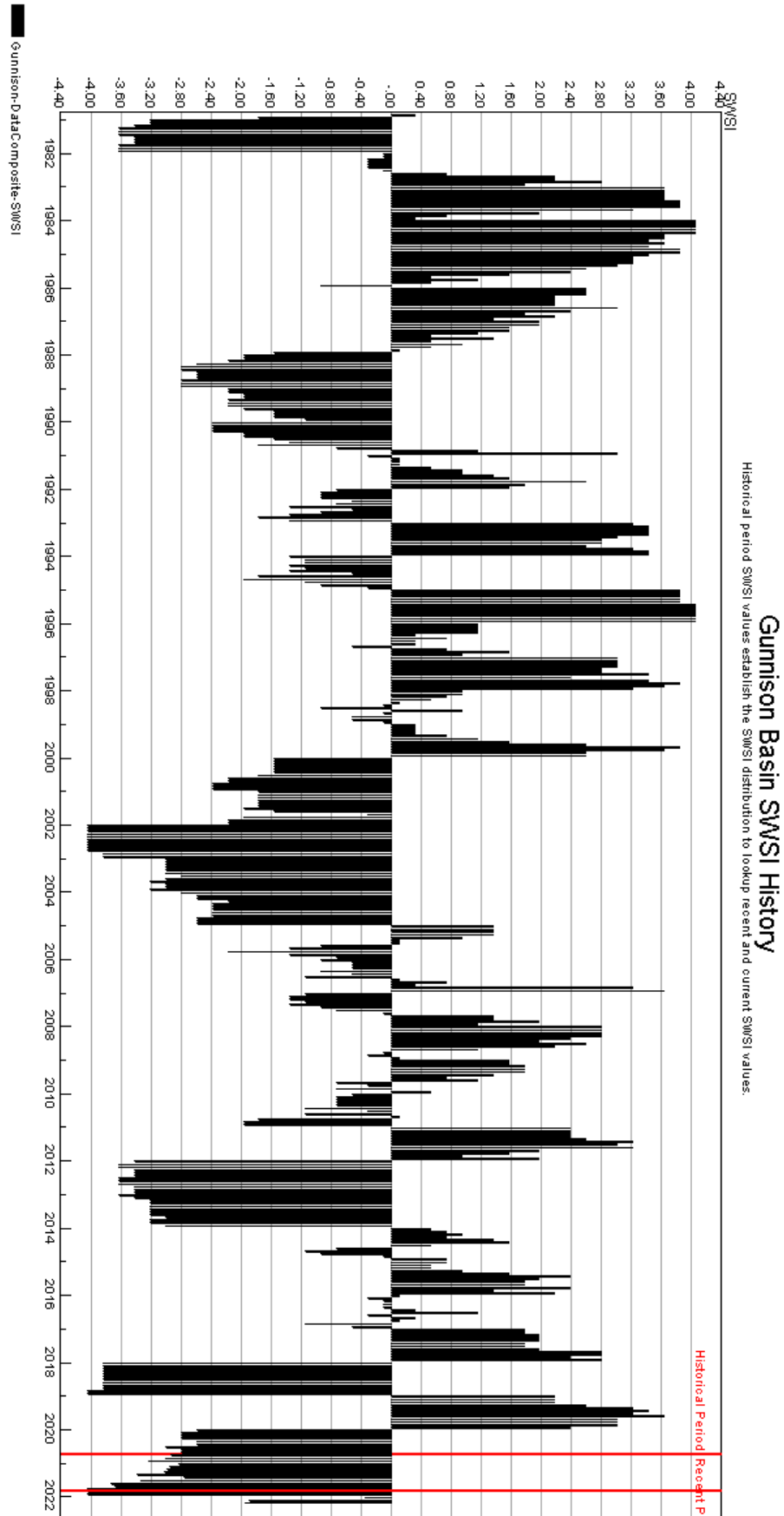

The SWSI value for the month was -0.5.

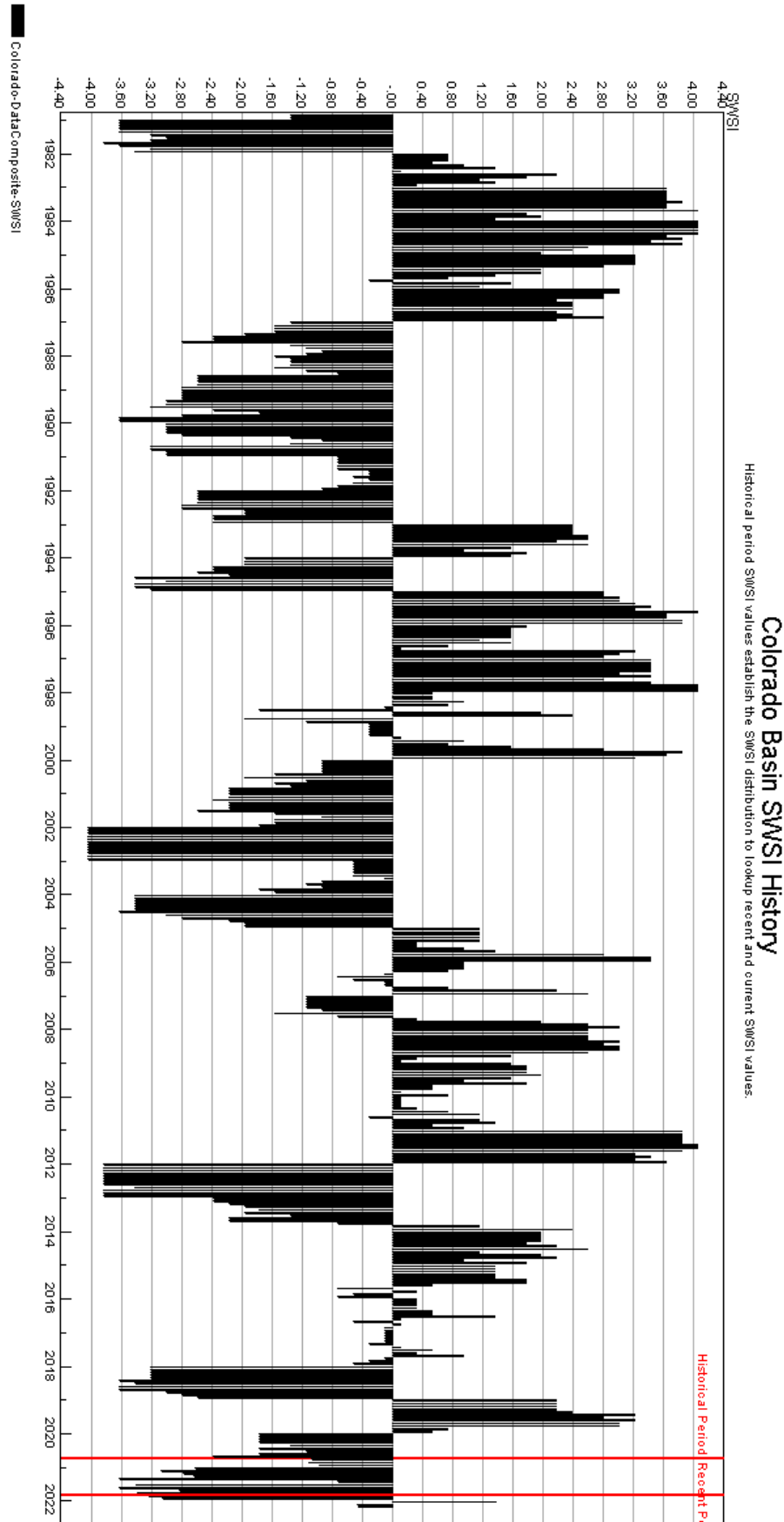

The SWSI value for the month was -0.9.

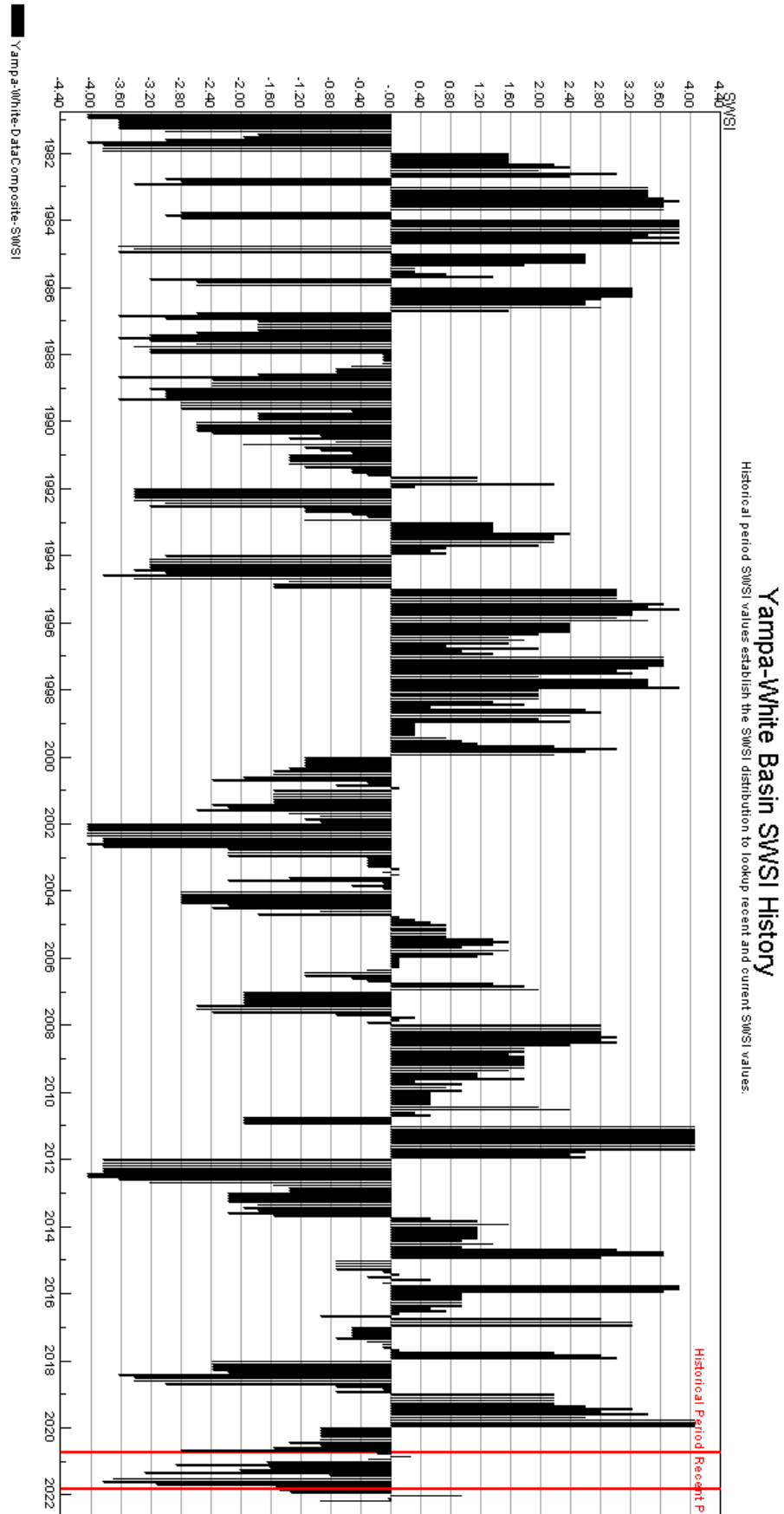

SAN JUAN-DOLORES BASIN

Mar-22

The SWSI value for the month was -2.7.

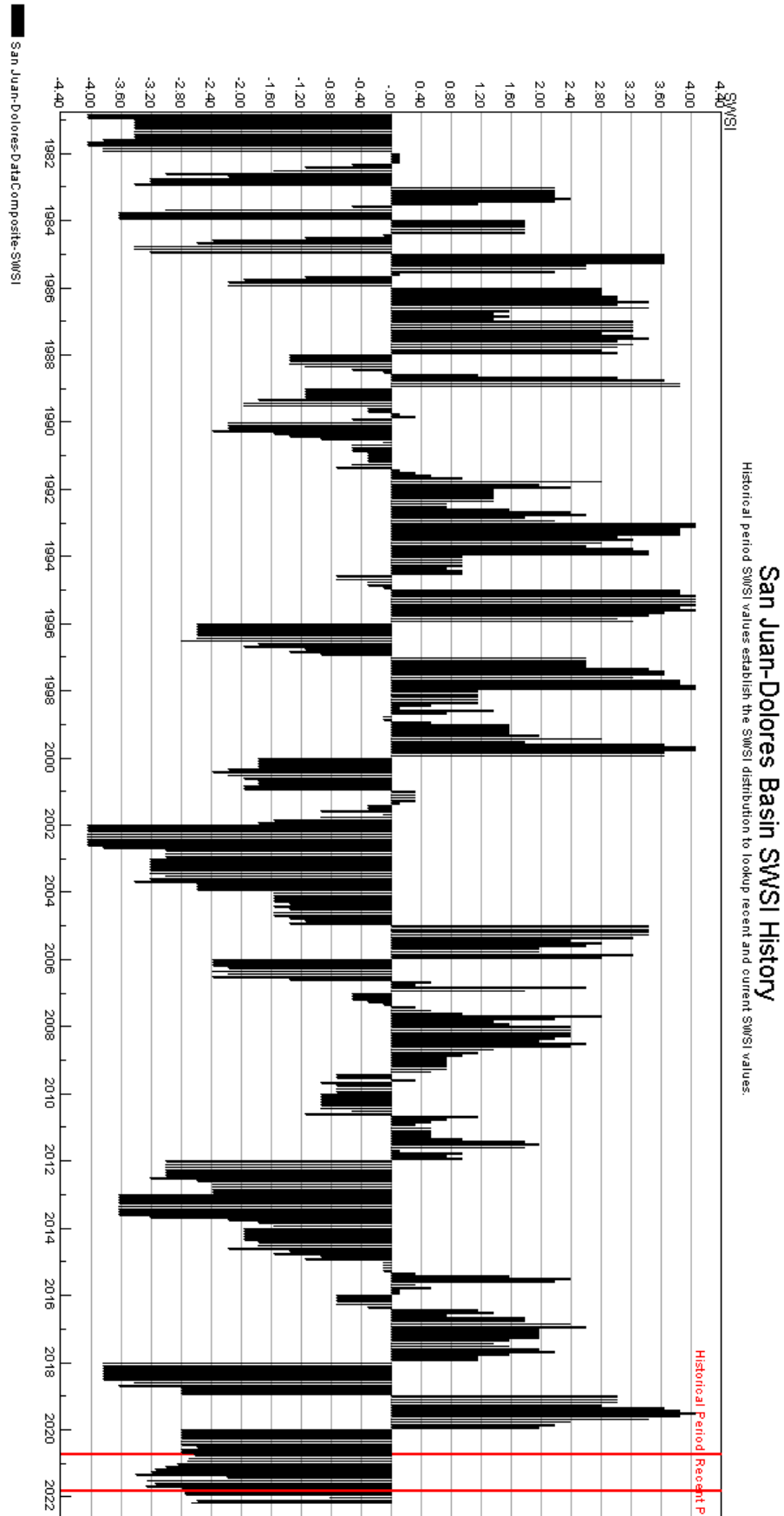

HUC 13010002 (Alamosa-Trinchera) Surface Water Supply - MAR

Monthly component volumes

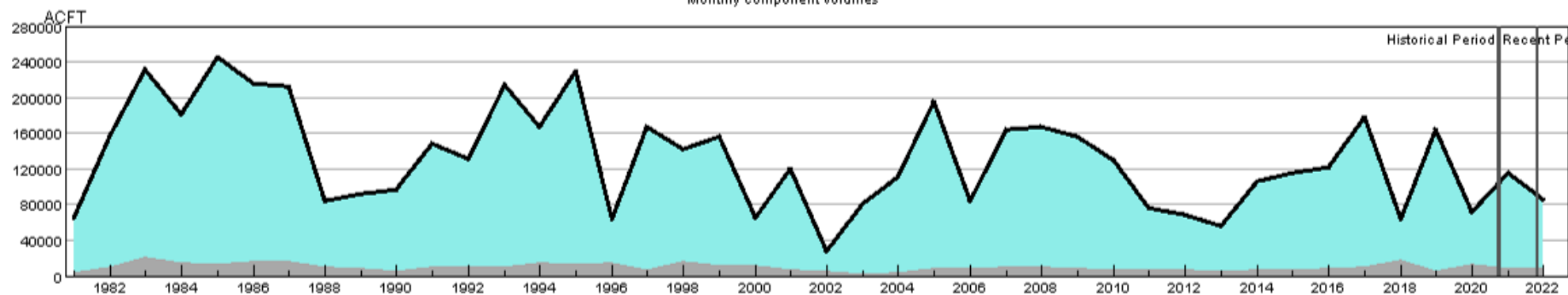

HUC:13010002-MAR-DataComposite
 HUC:13010002-MAR-PrevMoStreamflow
 HUC:13010002-MAR-ForecastedRunoff
 HUC:13010002-MAR-ReservoirStorage

HUC 13010002 (Alamosa-Trinchera) SWSI Values - MAR

Historical period SWSI values establish the SWSI distribution to lookup recent and current SWSI values.

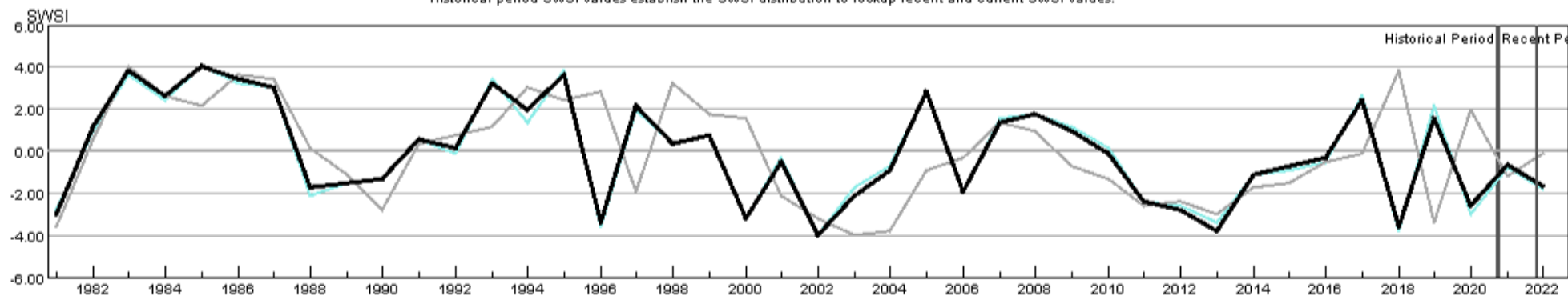

HUC:13010002-MAR-PrevMoStreamflow-SWSI
 HUC:13010002-MAR-ForecastedRunoff-SWSI
 HUC:13010002-MAR-ReservoirStorage-SWSI
 HUC:13010002-MAR-DataComposite-SWSI

HUC 13010004 (Saguache) Surface Water Supply - MAR

Monthly component volumes

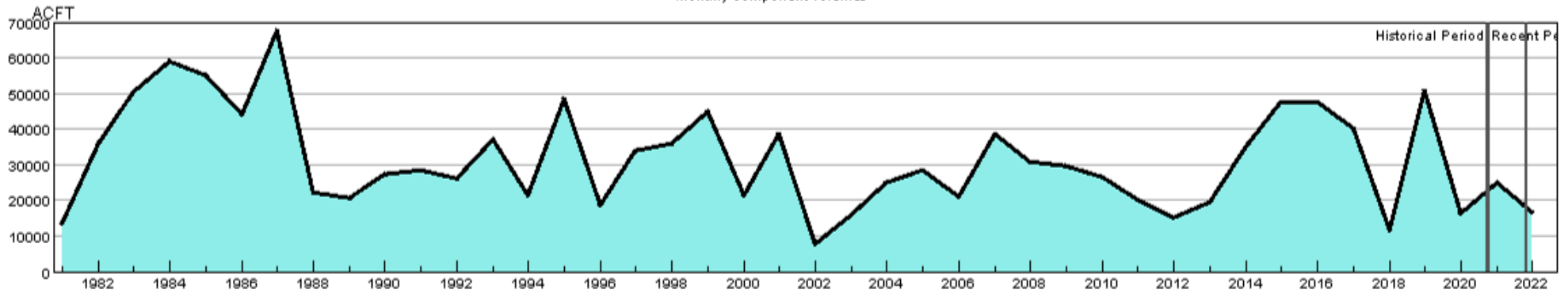

HUC:13010004-MAR-DataComposite
 HUC:13010004-MAR-PrevMoStreamflow
 HUC:13010004-MAR-ForecastedRunoff
 HUC:13010004-MAR-ReservoirStorage

HUC 13010004 (Saguache) SWSI Values - MAR

Historical period SWSI values establish the SWSI distribution to lookup recent and current SWSI values.

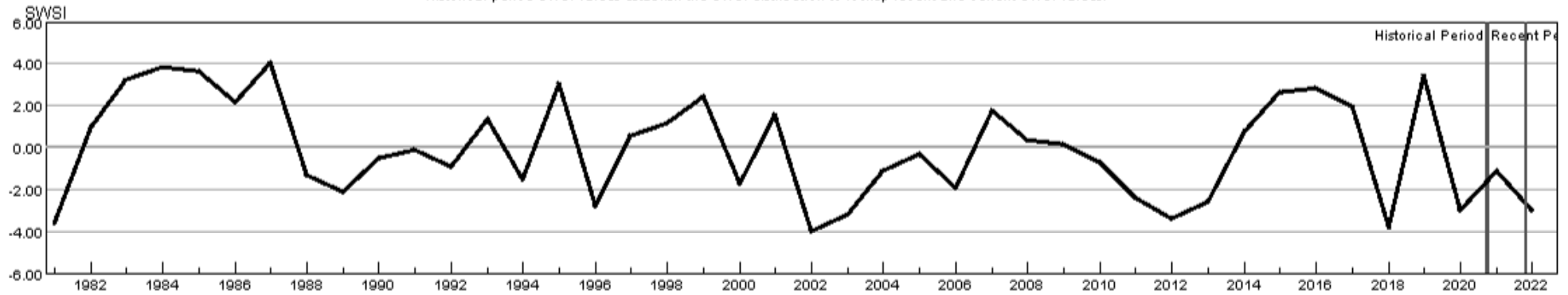

HUC:13010004-MAR-PrevMoStreamflow-SWSI
 HUC:13010004-MAR-ForecastedRunoff-SWSI
 HUC:13010004-MAR-ReservoirStorage-SWSI
 HUC:13010004-MAR-DataComposite-SWSI

HUC 13010005 (Conejos) Surface Water Supply - MAR

Monthly component volumes

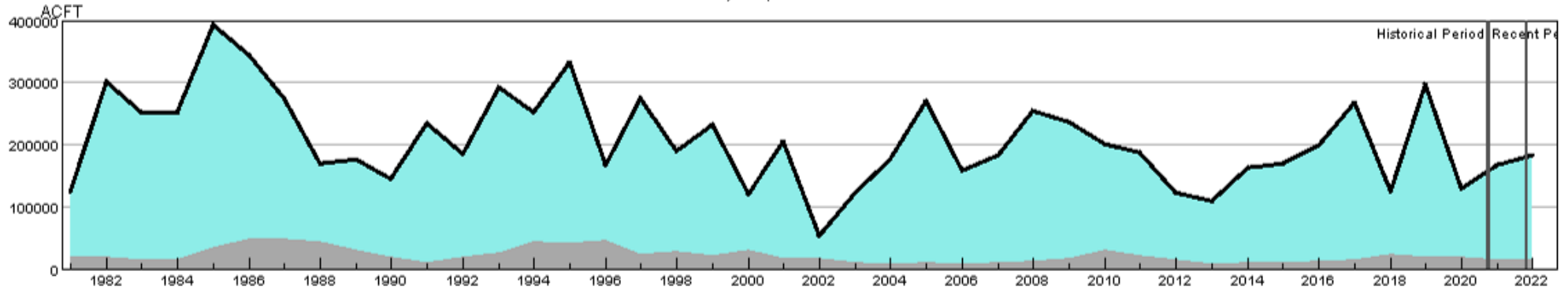

HUC:13010005-MAR-DataComposite
 HUC:13010005-MAR-PrevMoStreamflow
 HUC:13010005-MAR-ForecastedRunoff
 HUC:13010005-MAR-ReservoirStorage

HUC 13010005 (Conejos) SWSI Values - MAR

Historical period SWSI values establish the SWSI distribution to lookup recent and current SWSI values.

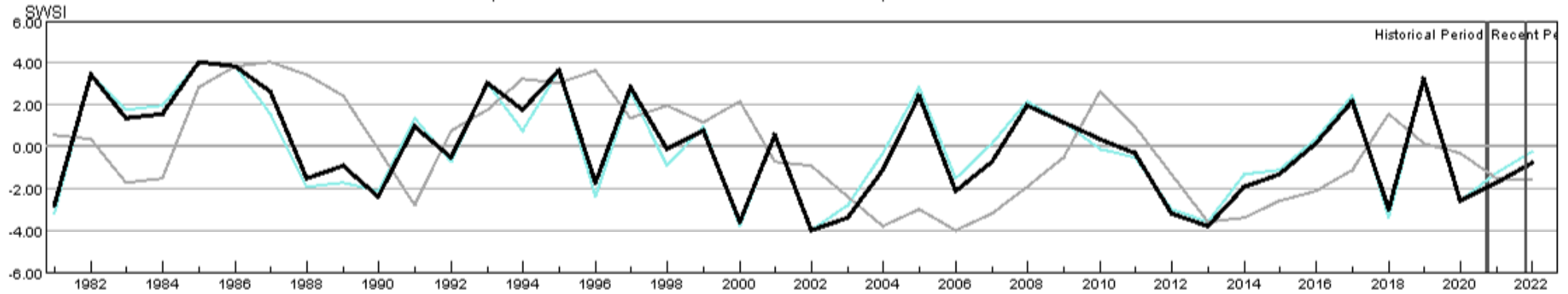

HUC:13010005-MAR-PrevMoStreamflow-SWSI
 HUC:13010005-MAR-ForecastedRunoff-SWSI
 HUC:13010005-MAR-ReservoirStorage-SWSI
 HUC:13010005-MAR-DataComposite-SWSI

HUC 14010001 (Colorado Headwaters) Surface Water Supply - MAR

Monthly component volumes

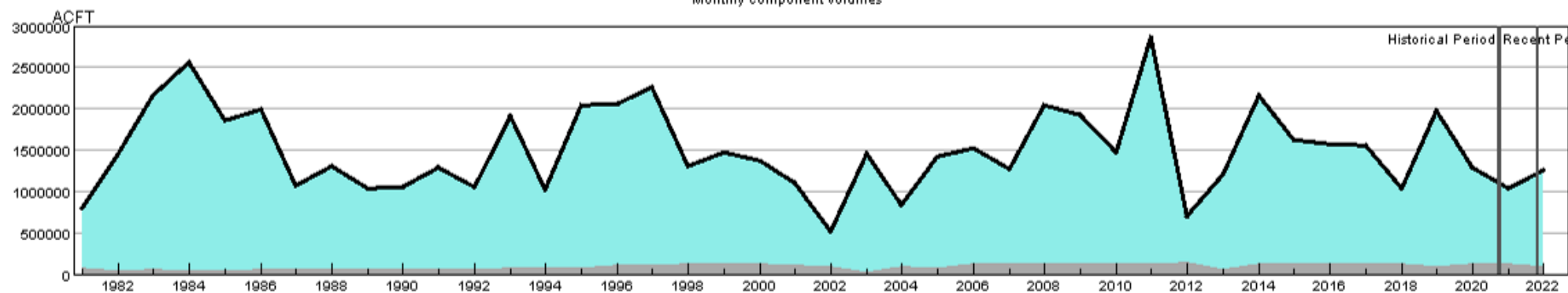

HUC:14010001-MAR-DataComposite
 HUC:14010001-MAR-PrevMoStreamflow
 HUC:14010001-MAR-ForecastedRunoff
 HUC:14010001-MAR-ReservoirStorage

HUC 14010001 (Colorado Headwaters) SWSI Values - MAR

Historical period SWSI values establish the SWSI distribution to lookup recent and current SWSI values.

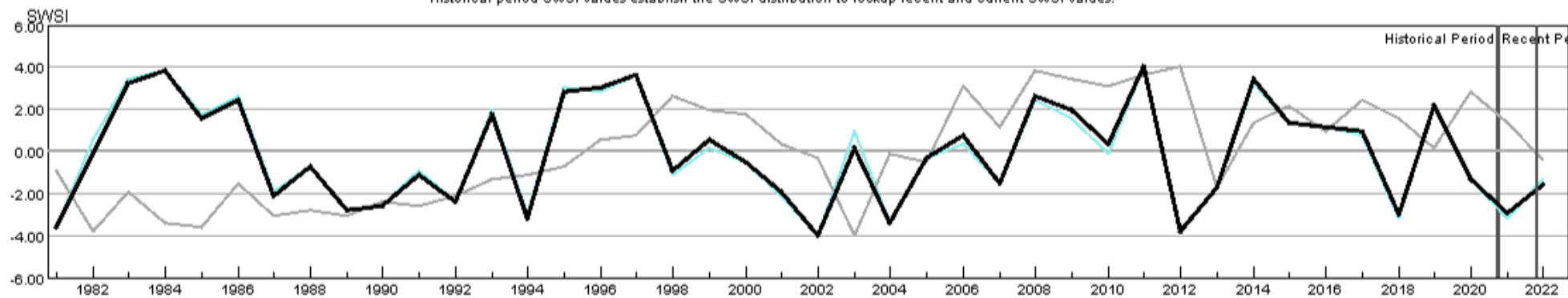

HUC:14010001-MAR-PrevMoStreamflow-SWSI
 HUC:14010001-MAR-ForecastedRunoff-SWSI
 HUC:14010001-MAR-ReservoirStorage-SWSI
 HUC:14010001-MAR-DataComposite-SWSI

HUC 14010002 (Blue) Surface Water Supply - MAR

Monthly component volumes

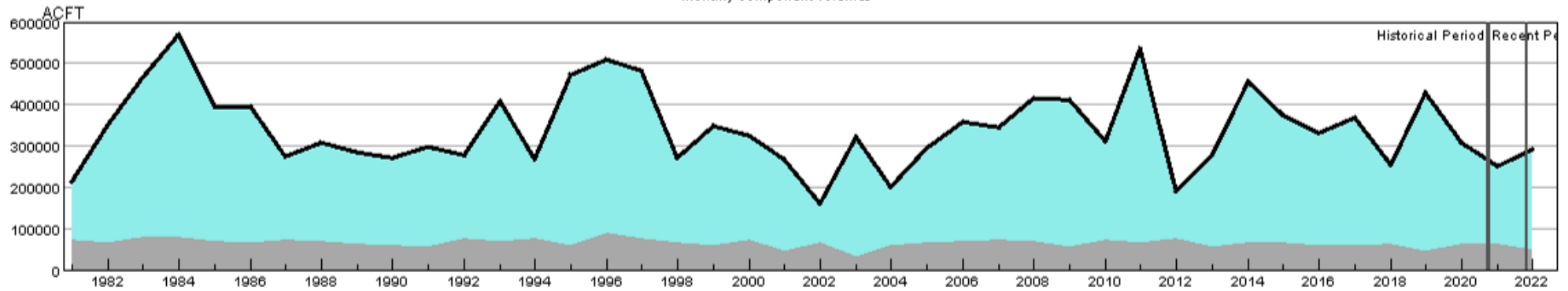

HUC:14010002-MAR-DataComposite
 HUC:14010002-MAR-PrevMoStreamflow
 HUC:14010002-MAR-ForecastedRunoff
 HUC:14010002-MAR-ReservoirStorage

HUC 14010002 (Blue) SWSI Values - MAR

Historical period SWSI values establish the SWSI distribution to lookup recent and current SWSI values.

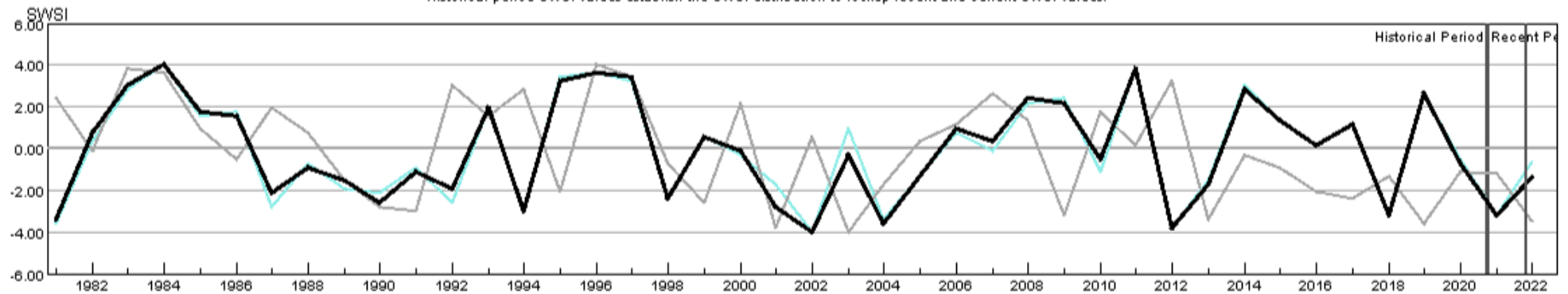

HUC:14010002-MAR-PrevMoStreamflow-SWSI
 HUC:14010002-MAR-ForecastedRunoff-SWSI
 HUC:14010002-MAR-ReservoirStorage-SWSI
 HUC:14010002-MAR-DataComposite-SWSI

HUC 14010003 (Eagle) Surface Water Supply - MAR

Monthly component volumes

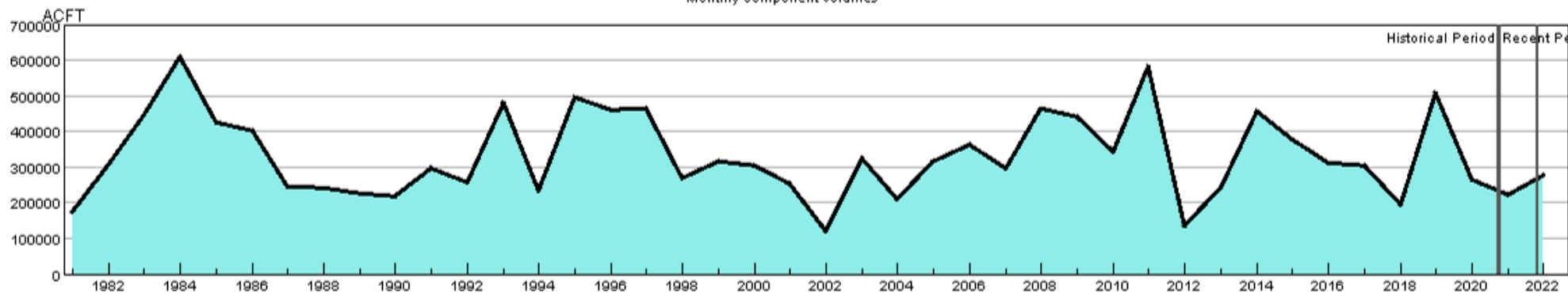

HUC:14010003-MAR-DataComposite
 HUC:14010003-MAR-PrevMoStreamflow
 HUC:14010003-MAR-ForecastedRunoff
 HUC:14010003-MAR-ReservoirStorage

HUC 14010003 (Eagle) SWSI Values - MAR

Historical period SWSI values establish the SWSI distribution to lookup recent and current SWSI values.

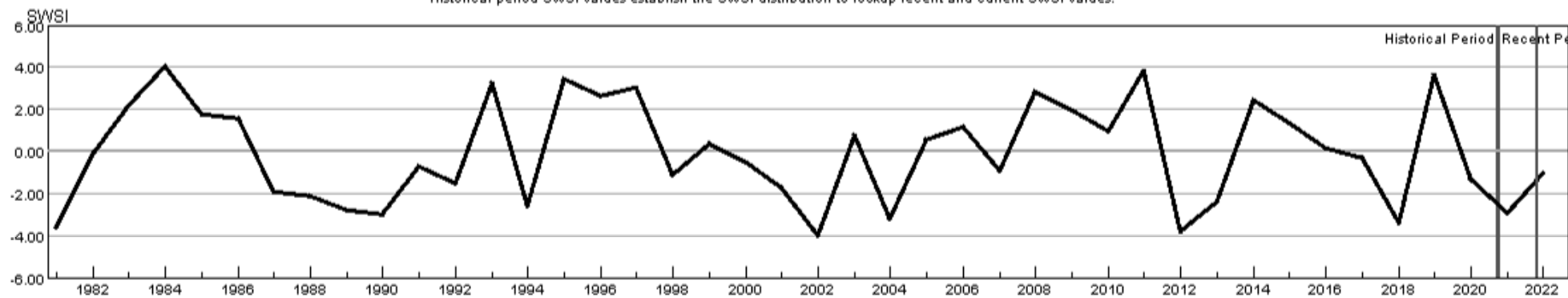

HUC:14010003-MAR-PrevMoStreamflow-SWSI
 HUC:14010003-MAR-ForecastedRunoff-SWSI
 HUC:14010003-MAR-ReservoirStorage-SWSI
 HUC:14010003-MAR-DataComposite-SWSI

HUC 14010004 (Roaring Fork) Surface Water Supply - MAR

Monthly component volumes

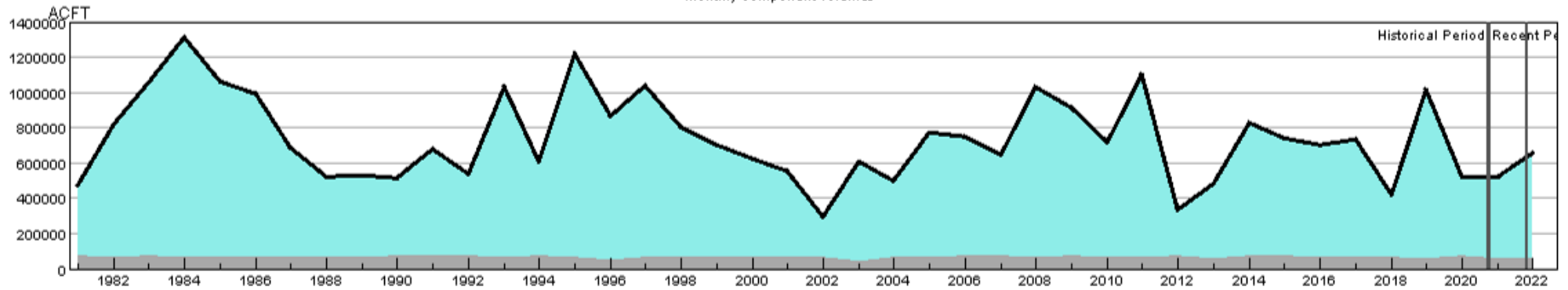

HUC:14010004-MAR-DataComposite
 HUC:14010004-MAR-PrevMoStreamflow
 HUC:14010004-MAR-ForecastedRunoff
 HUC:14010004-MAR-ReservoirStorage

HUC 14010004 (Roaring Fork) SWSI Values - MAR

Historical period SWSI values establish the SWSI distribution to lookup recent and current SWSI values.

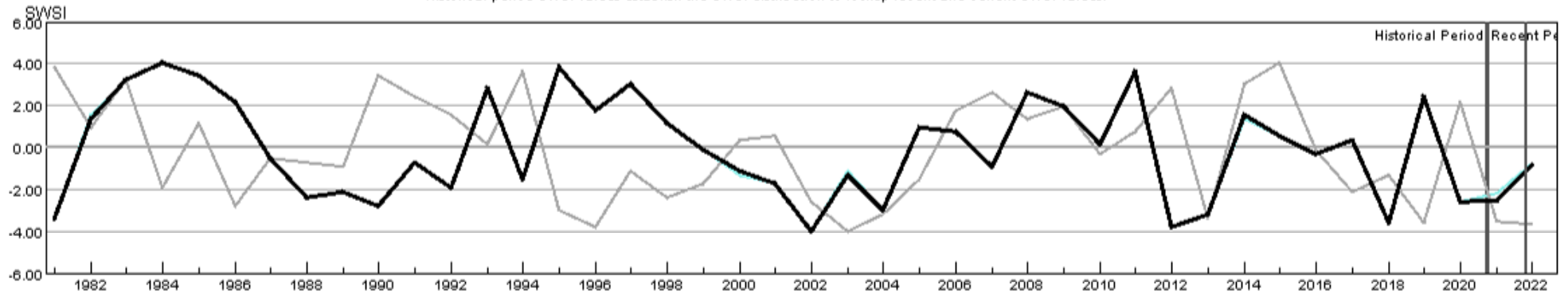

HUC:14010004-MAR-PrevMoStreamflow-SWSI
 HUC:14010004-MAR-ForecastedRunoff-SWSI
 HUC:14010004-MAR-ReservoirStorage-SWSI
 HUC:14010004-MAR-DataComposite-SWSI

HUC 14010005 (Colorado Headwaters-Plateau) Surface Water Supply - MAR

Monthly component volumes

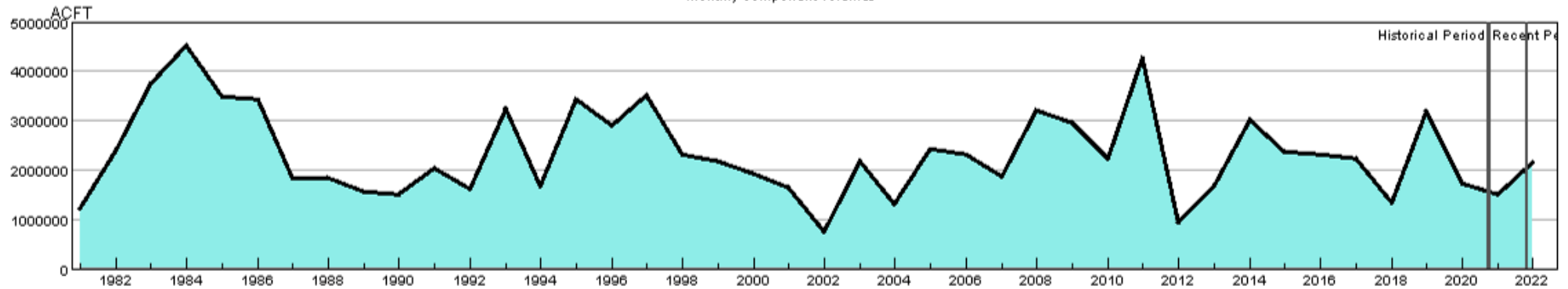

HUC:14010005-MAR-DataComposite
 HUC:14010005-MAR-PrevMoStreamflow
 HUC:14010005-MAR-ForecastedRunoff
 HUC:14010005-MAR-ReservoirStorage

HUC 14010005 (Colorado Headwaters-Plateau) SWSI Values - MAR

Historical period SWSI values establish the SWSI distribution to lookup recent and current SWSI values.

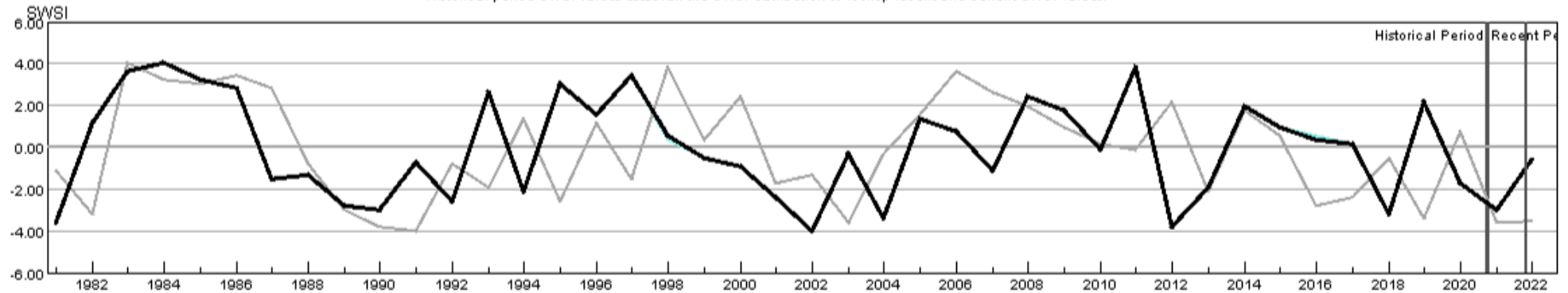

HUC:14010005-MAR-PrevMoStreamflow-SWSI
 HUC:14010005-MAR-ForecastedRunoff-SWSI
 HUC:14010005-MAR-ReservoirStorage-SWSI
 HUC:14010005-MAR-DataComposite-SWSI

HUC 14020001 (East-Taylor) Surface Water Supply - MAR

Monthly component volumes

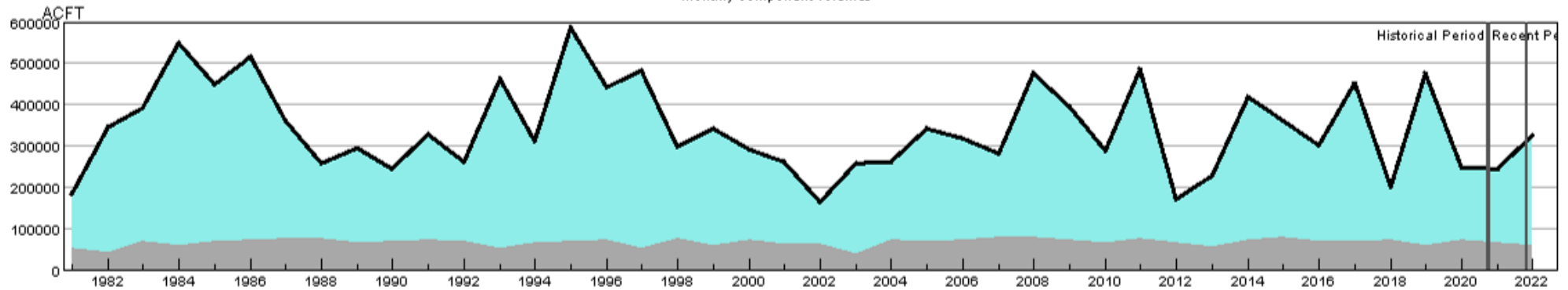

HUC:14020001-MAR-DataComposite
 HUC:14020001-MAR-PrevMoStreamflow
 HUC:14020001-MAR-ForecastedRunoff
 HUC:14020001-MAR-ReservoirStorage

HUC 14020001 (East-Taylor) SWSI Values - MAR

Historical period SWSI values establish the SWSI distribution to lookup recent and current SWSI values.

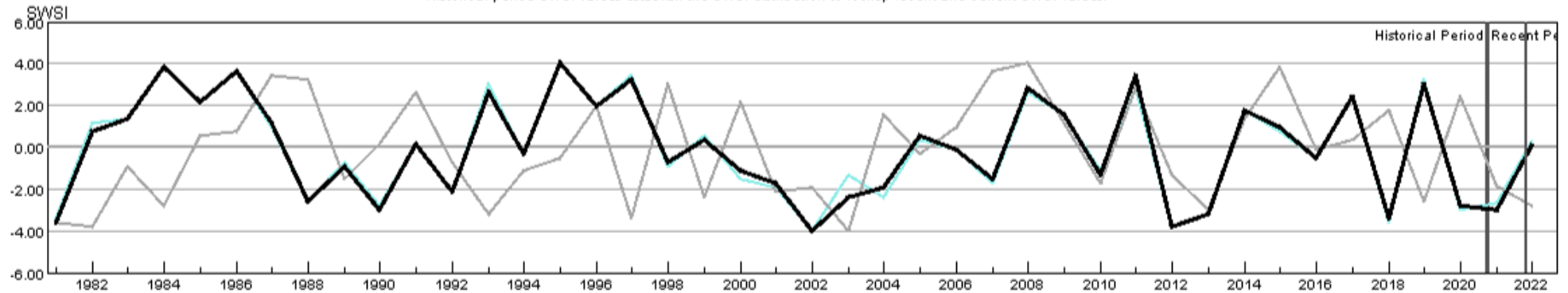

HUC:14020001-MAR-PrevMoStreamflow-SWSI
 HUC:14020001-MAR-ForecastedRunoff-SWSI
 HUC:14020001-MAR-ReservoirStorage-SWSI
 HUC:14020001-MAR-DataComposite-SWSI

HUC 14020002 (Upper Gunnison) Surface Water Supply - MAR

Monthly component volumes

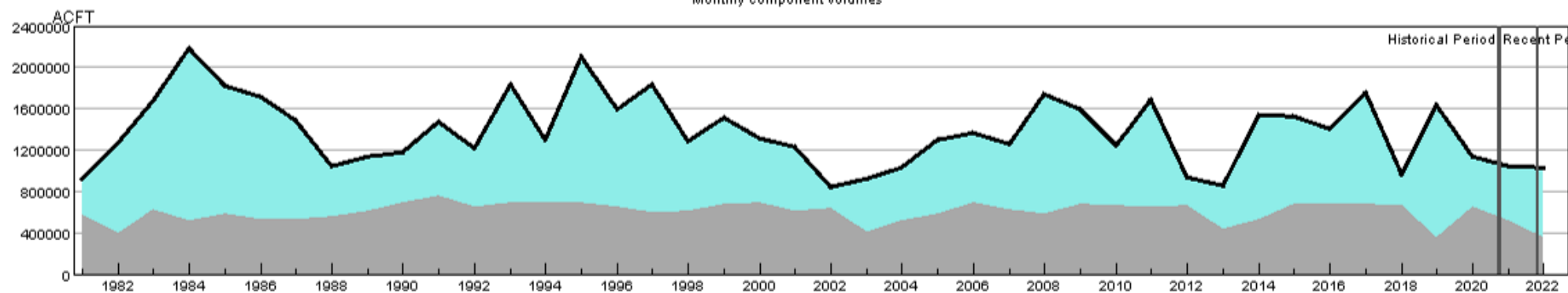

HUC:14020002-MAR-DataComposite
 HUC:14020002-MAR-PrevMoStreamflow
 HUC:14020002-MAR-ForecastedRunoff
 HUC:14020002-MAR-ReservoirStorage

HUC 14020002 (Upper Gunnison) SWSI Values - MAR

Historical period SWSI values establish the SWSI distribution to lookup recent and current SWSI values.

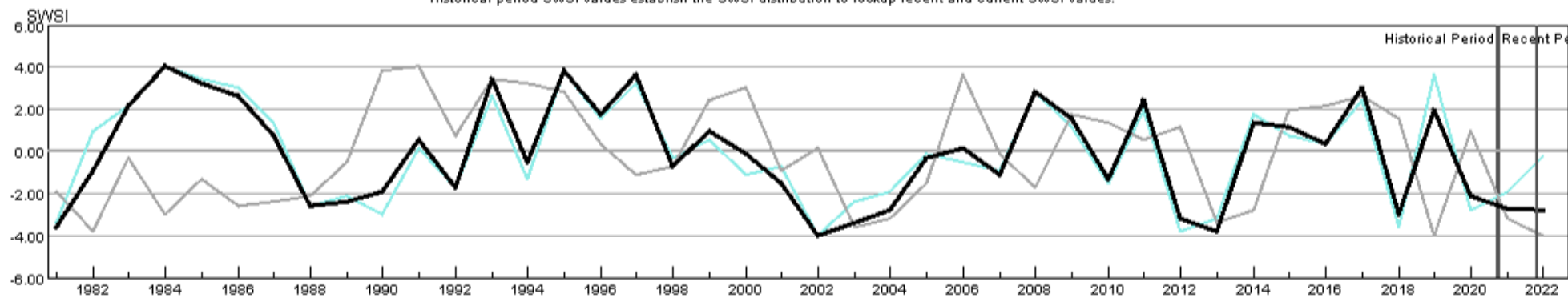

HUC:14020002-MAR-PrevMoStreamflow-SWSI
 HUC:14020002-MAR-ForecastedRunoff-SWSI
 HUC:14020002-MAR-ReservoirStorage-SWSI
 HUC:14020002-MAR-DataComposite-SWSI

HUC 14020003 (Tomichi) Surface Water Supply - MAR

Monthly component volumes

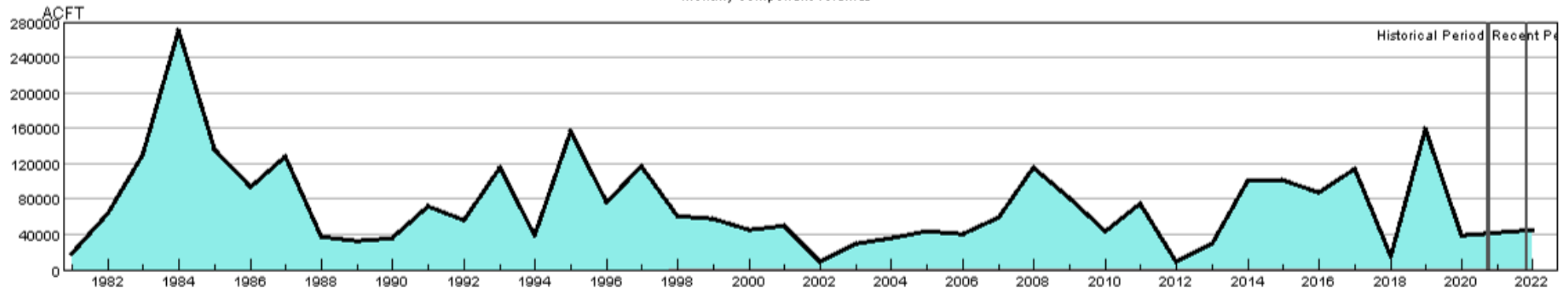

HUC:14020003-MAR-DataComposite
 HUC:14020003-MAR-PrevMoStreamflow
 HUC:14020003-MAR-ForecastedRunoff
 HUC:14020003-MAR-ReservoirStorage

HUC 14020003 (Tomichi) SWSI Values - MAR

Historical period SWSI values establish the SWSI distribution to lookup recent and current SWSI values.

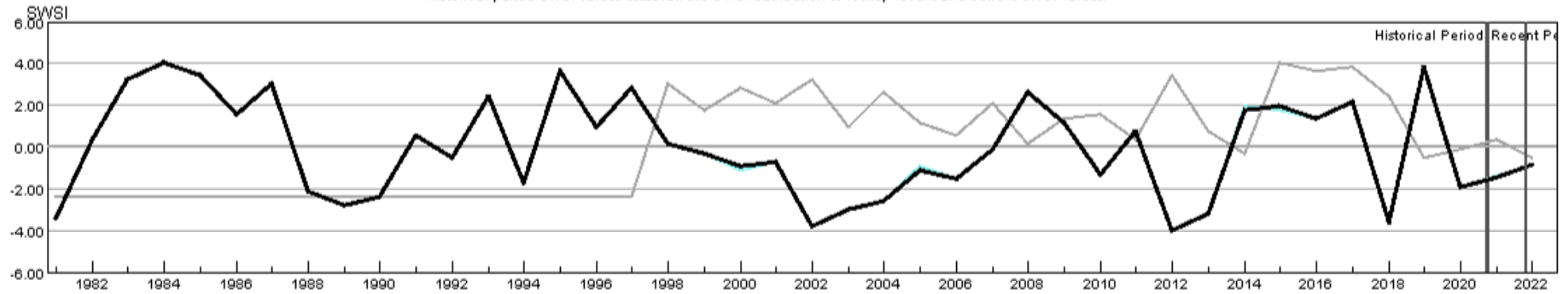

HUC:14020003-MAR-PrevMoStreamflow-SWSI
 HUC:14020003-MAR-ForecastedRunoff-SWSI
 HUC:14020003-MAR-ReservoirStorage-SWSI
 HUC:14020003-MAR-DataComposite-SWSI

HUC 14020004 (North Fork Gunnison) Surface Water Supply - MAR

Monthly component volumes

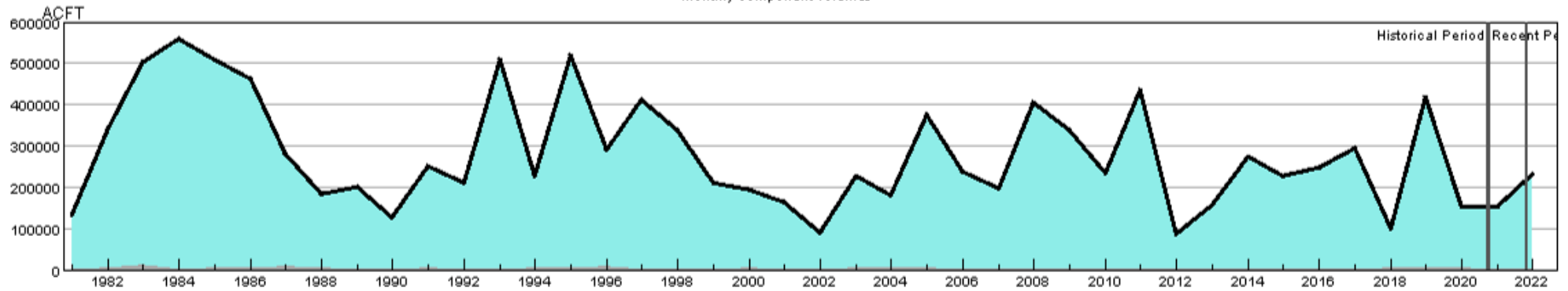

HUC:14020004-MAR-DataComposite
 HUC:14020004-MAR-PrevMoStreamflow
 HUC:14020004-MAR-ForecastedRunoff
 HUC:14020004-MAR-ReservoirStorage

HUC 14020004 (North Fork Gunnison) SWSI Values - MAR

Historical period SWSI values establish the SWSI distribution to lookup recent and current SWSI values.

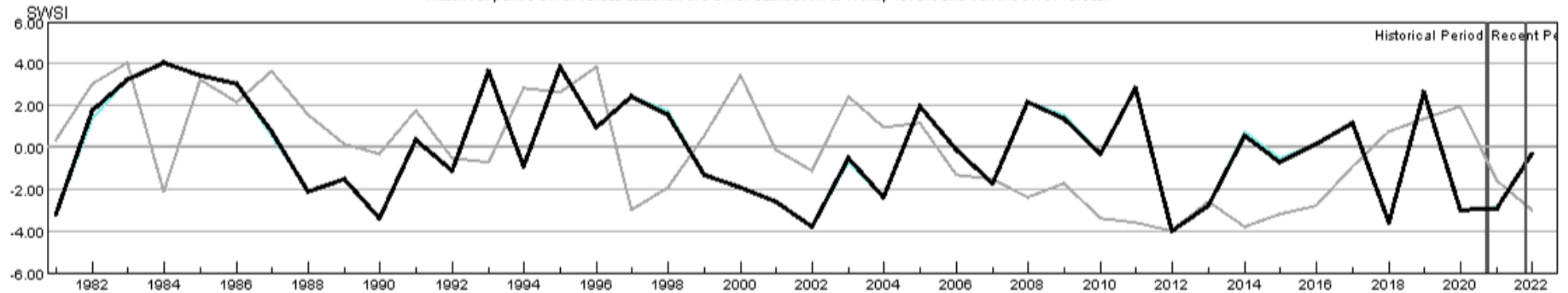

HUC:14020004-MAR-PrevMoStreamflow-SWSI
 HUC:14020004-MAR-ForecastedRunoff-SWSI
 HUC:14020004-MAR-ReservoirStorage-SWSI
 HUC:14020004-MAR-DataComposite-SWSI

HUC 14020005 (Lower Gunnison) Surface Water Supply - MAR

Monthly component volumes

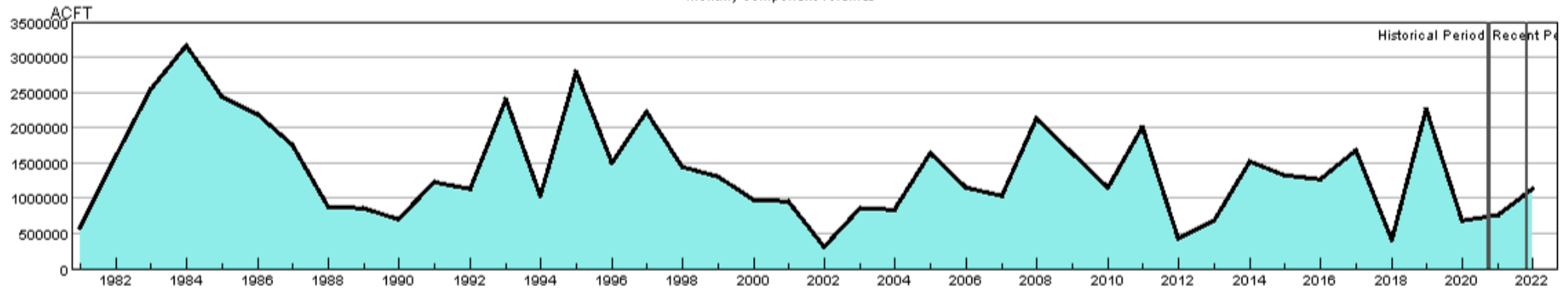

HUC:14020005-MAR-DataComposite
 HUC:14020005-MAR-PrevMoStreamflow
 HUC:14020005-MAR-ForecastedRunoff
 HUC:14020005-MAR-ReservoirStorage

HUC 14020005 (Lower Gunnison) SWSI Values - MAR

Historical period SWSI values establish the SWSI distribution to lookup recent and current SWSI values.

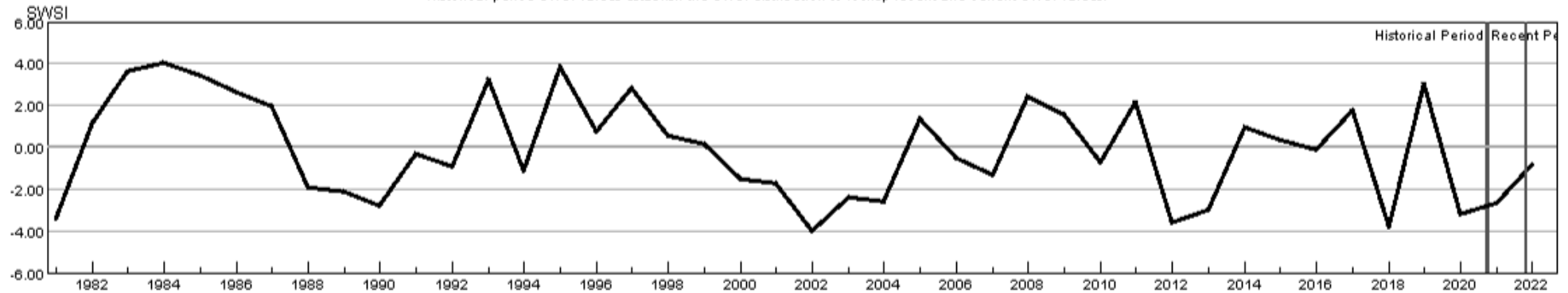

HUC:14020005-MAR-PrevMoStreamflow-SWSI
 HUC:14020005-MAR-ForecastedRunoff-SWSI
 HUC:14020005-MAR-ReservoirStorage-SWSI
 HUC:14020005-MAR-DataComposite-SWSI

HUC 14020006 (Uncompahgre) Surface Water Supply - MAR

Monthly component volumes

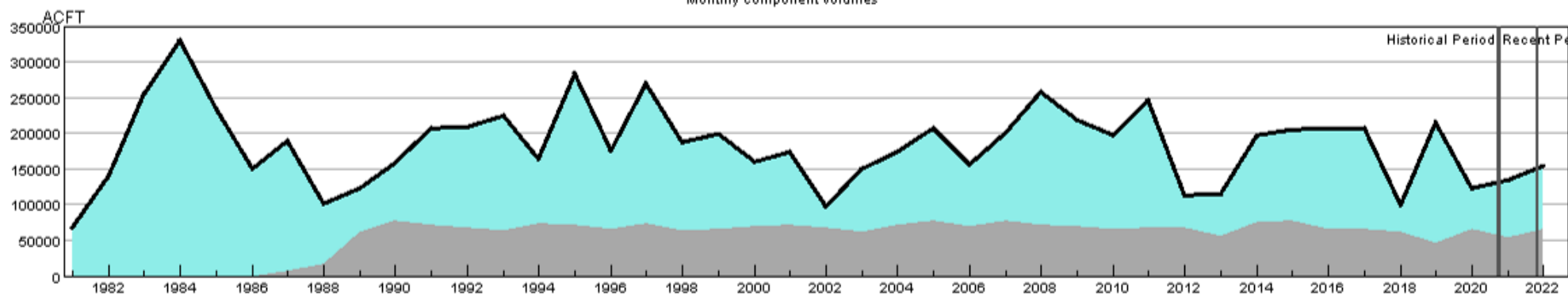

HUC:14020006-MAR-DataComposite
 HUC:14020006-MAR-PrevMoStreamflow
 HUC:14020006-MAR-ForecastedRunoff
 HUC:14020006-MAR-ReservoirStorage

HUC 14020006 (Uncompahgre) SWSI Values - MAR

Historical period SWSI values establish the SWSI distribution to lookup recent and current SWSI values.

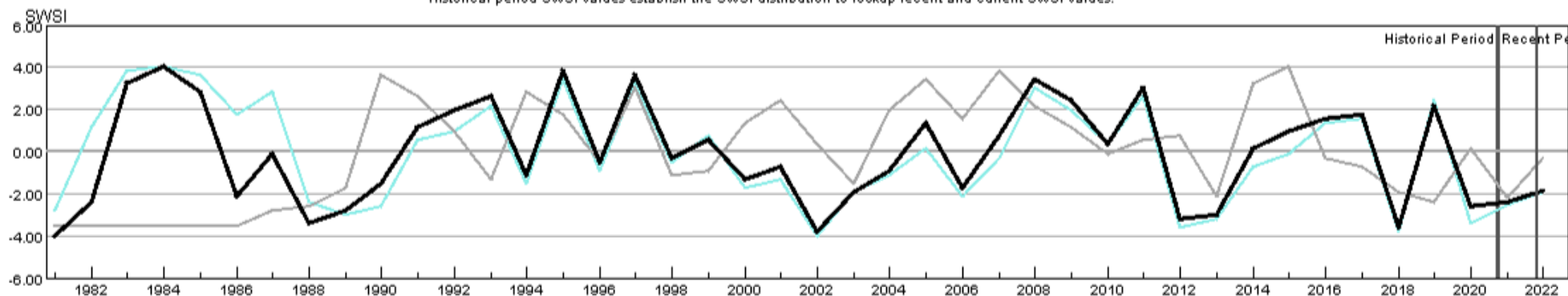

HUC:14020006-MAR-PrevMoStreamflow-SWSI
 HUC:14020006-MAR-ForecastedRunoff-SWSI
 HUC:14020006-MAR-ReservoirStorage-SWSI
 HUC:14020006-MAR-DataComposite-SWSI

HUC 14030002 (Upper Dolores) Surface Water Supply - MAR

Monthly component volumes

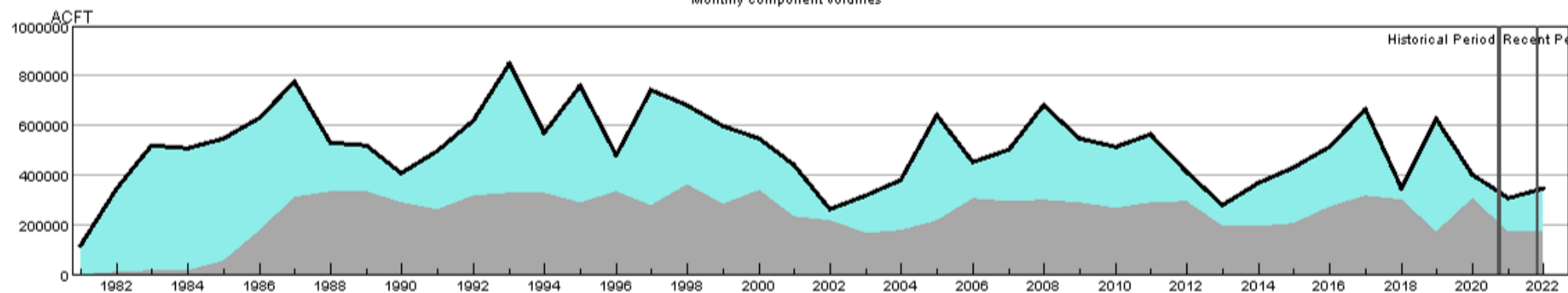

HUC:14030002-MAR-DataComposite
 HUC:14030002-MAR-PrevMoStreamflow
 HUC:14030002-MAR-ForecastedRunoff
 HUC:14030002-MAR-ReservoirStorage

HUC 14030002 (Upper Dolores) SWSI Values - MAR

Historical period SWSI values establish the SWSI distribution to lookup recent and current SWSI values.

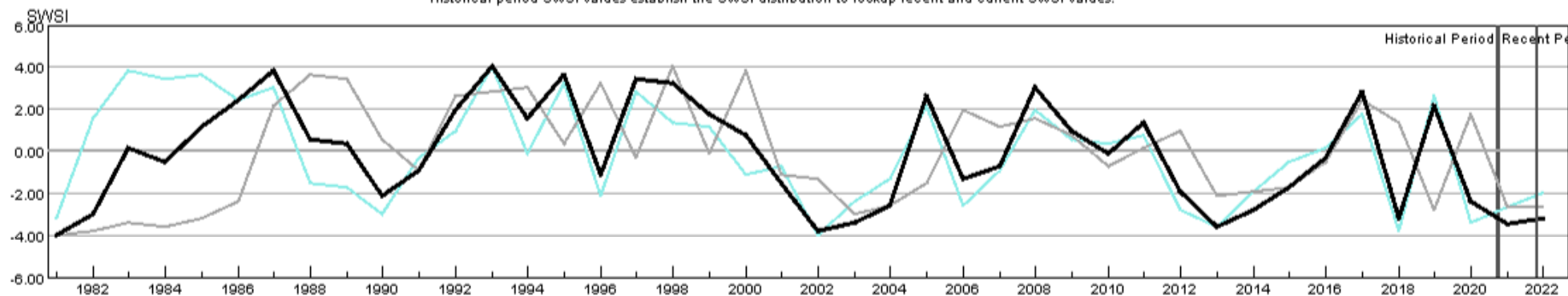

HUC:14030002-MAR-PrevMoStreamflow-SWSI
 HUC:14030002-MAR-ForecastedRunoff-SWSI
 HUC:14030002-MAR-ReservoirStorage-SWSI
 HUC:14030002-MAR-DataComposite-SWSI

HUC 14030003 (San Miguel) Surface Water Supply - MAR

Monthly component volumes

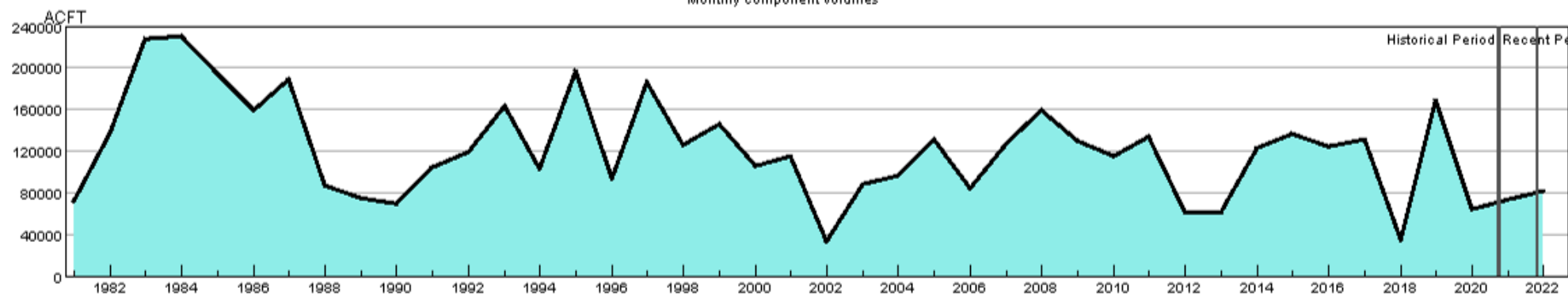

HUC:14030003-MAR-DataComposite
 HUC:14030003-MAR-PrevMoStreamflow
 HUC:14030003-MAR-ForecastedRunoff
 HUC:14030003-MAR-ReservoirStorage

HUC 14030003 (San Miguel) SWSI Values - MAR

Historical period SWSI values establish the SWSI distribution to lookup recent and current SWSI values.

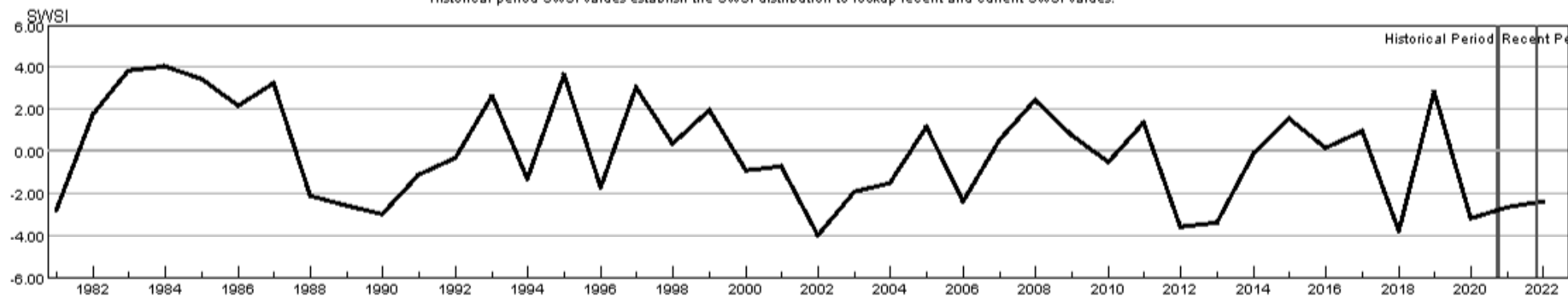

HUC:14030003-MAR-PrevMoStreamflow-SWSI
 HUC:14030003-MAR-ForecastedRunoff-SWSI
 HUC:14030003-MAR-ReservoirStorage-SWSI
 HUC:14030003-MAR-DataComposite-SWSI

HUC 14050001 (Upper Yampa) Surface Water Supply - MAR

Monthly component volumes

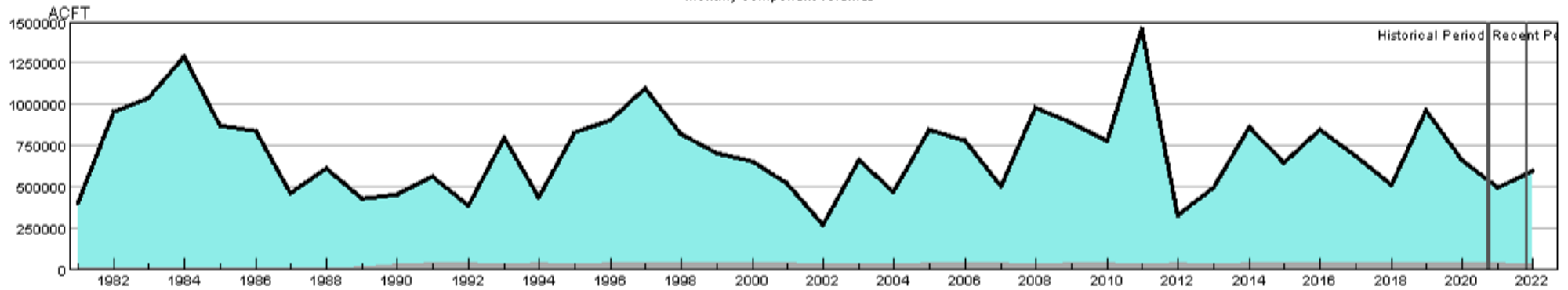

HUC:14050001-MAR-DataComposite
 HUC:14050001-MAR-PrevMoStreamflow
 HUC:14050001-MAR-ForecastedRunoff
 HUC:14050001-MAR-ReservoirStorage

HUC 14050001 (Upper Yampa) SWSI Values - MAR

Historical period SWSI values establish the SWSI distribution to lookup recent and current SWSI values.

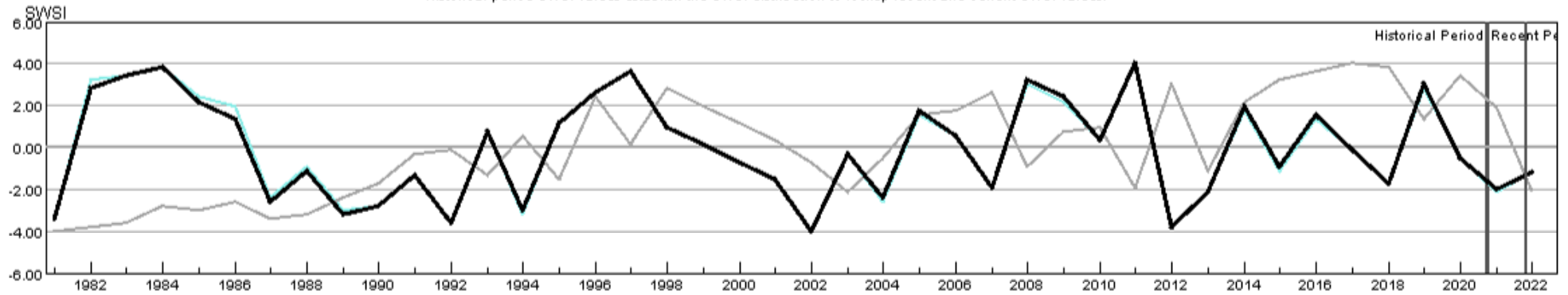

HUC:14050001-MAR-PrevMoStreamflow-SWSI
 HUC:14050001-MAR-ForecastedRunoff-SWSI
 HUC:14050001-MAR-ReservoirStorage-SWSI
 HUC:14050001-MAR-DataComposite-SWSI

HUC 14050002 (Lower Yampa) Surface Water Supply - MAR

Monthly component volumes

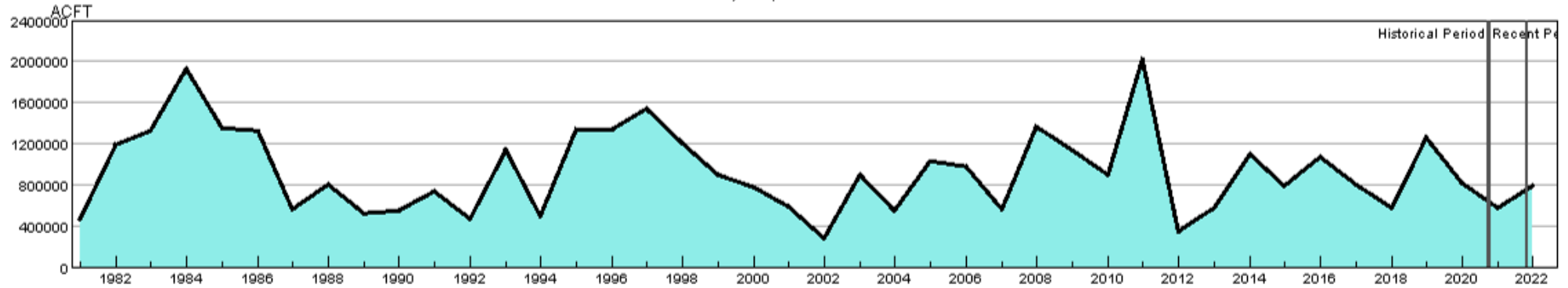

HUC:14050002-MAR-DataComposite
 HUC:14050002-MAR-PrevMoStreamflow
 HUC:14050002-MAR-ForecastedRunoff
 HUC:14050002-MAR-ReservoirStorage

HUC 14050002 (Lower Yampa) SWSI Values - MAR

Historical period SWSI values establish the SWSI distribution to lookup recent and current SWSI values.

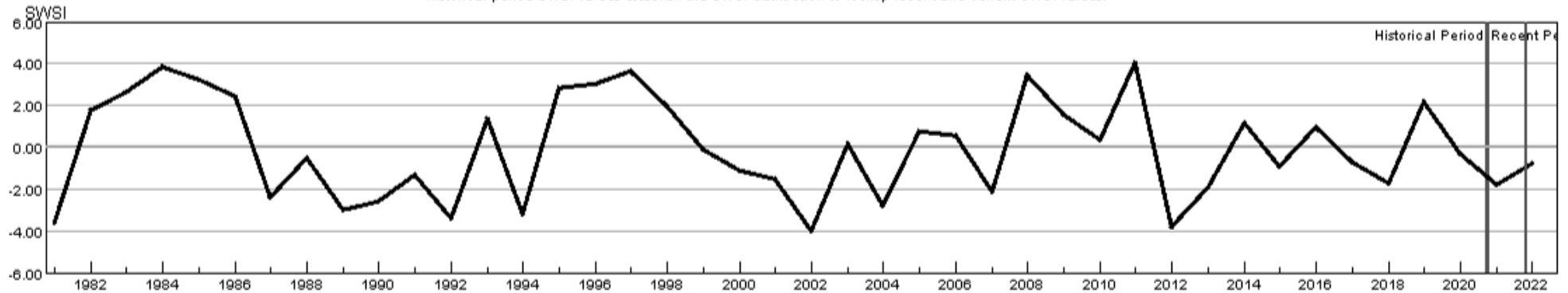

HUC:14050002-MAR-PrevMoStreamflow-SWSI
 HUC:14050002-MAR-ForecastedRunoff-SWSI
 HUC:14050002-MAR-ReservoirStorage-SWSI
 HUC:14050002-MAR-DataComposite-SWSI

HUC 14050003 (Little Snake) Surface Water Supply - MAR

Monthly component volumes

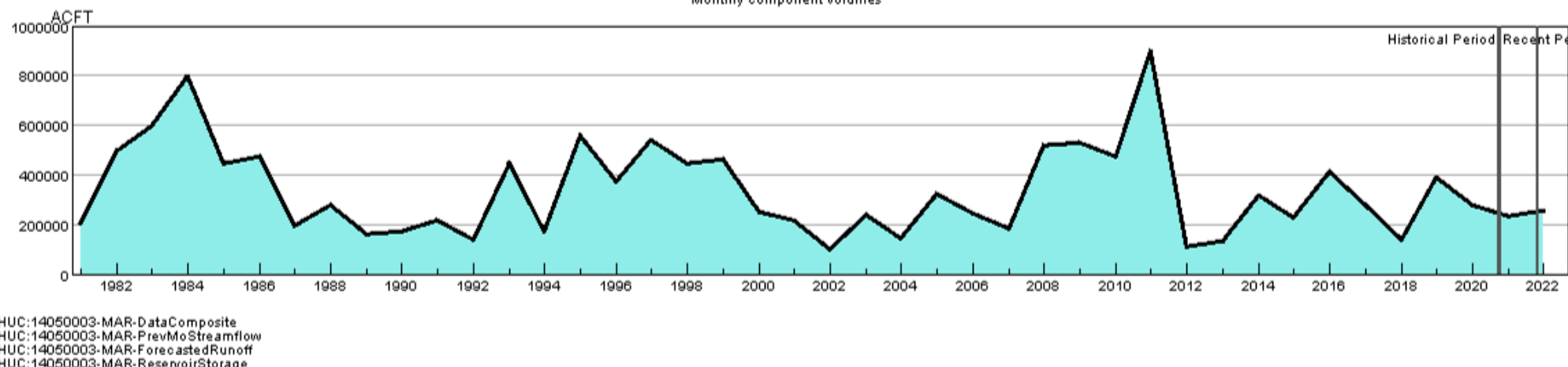

HUC 14050003 (Little Snake) SWSI Values - MAR

Historical period SWSI values establish the SWSI distribution to lookup recent and current SWSI values.

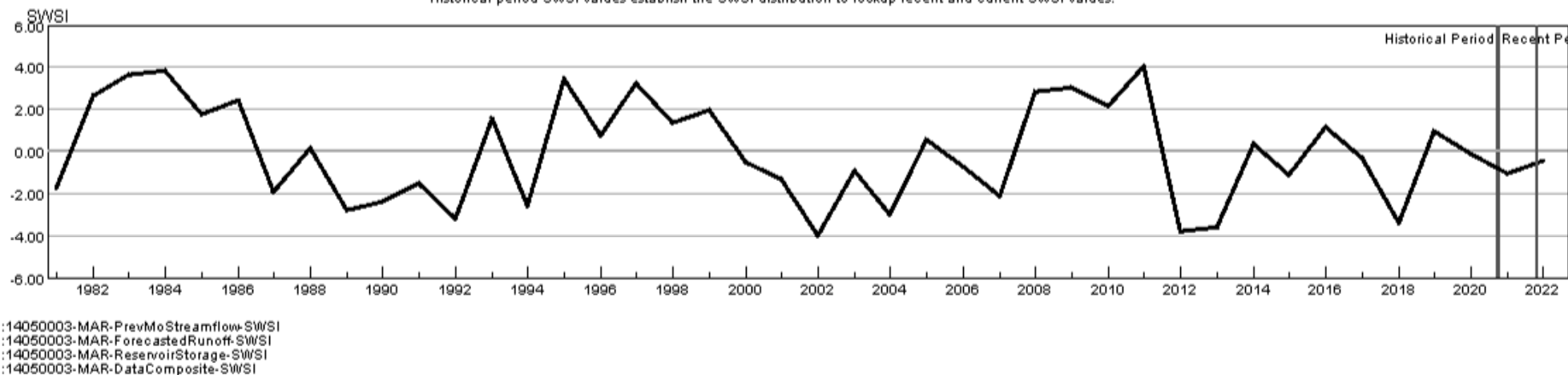

HUC 14050005 (Upper White) Surface Water Supply - MAR

Monthly component volumes

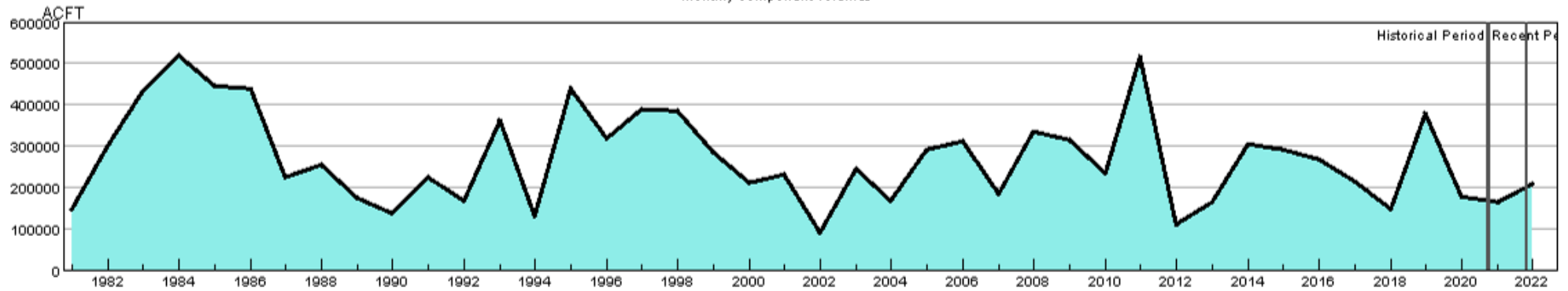

HUC:14050005-MAR-DataComposite
 HUC:14050005-MAR-PrevMoStreamflow
 HUC:14050005-MAR-ForecastedRunoff
 HUC:14050005-MAR-ReservoirStorage

HUC 14050005 (Upper White) SWSI Values - MAR

Historical period SWSI values establish the SWSI distribution to lookup recent and current SWSI values.

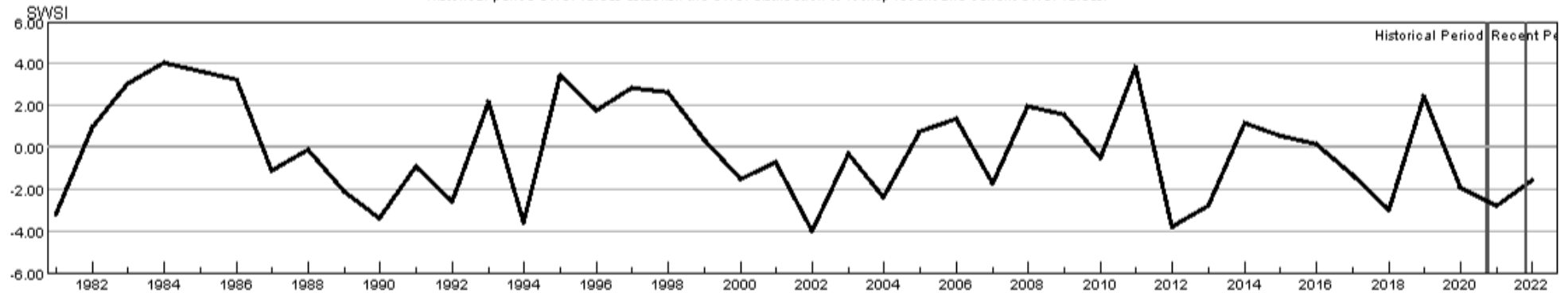

HUC:14050005-MAR-PrevMoStreamflow-SWSI
 HUC:14050005-MAR-ForecastedRunoff-SWSI
 HUC:14050005-MAR-ReservoirStorage-SWSI
 HUC:14050005-MAR-DataComposite-SWSI

HUC 14080101 (Upper San Juan) Surface Water Supply - MAR

Monthly component volumes



HUC:14080101-MAR-DataComposite
 HUC:14080101-MAR-PrevMoStreamflow
 HUC:14080101-MAR-ForecastedRunoff
 HUC:14080101-MAR-ReservoirStorage

HUC 14080101 (Upper San Juan) SWSI Values - MAR

Historical period SWSI values establish the SWSI distribution to lookup recent and current SWSI values.

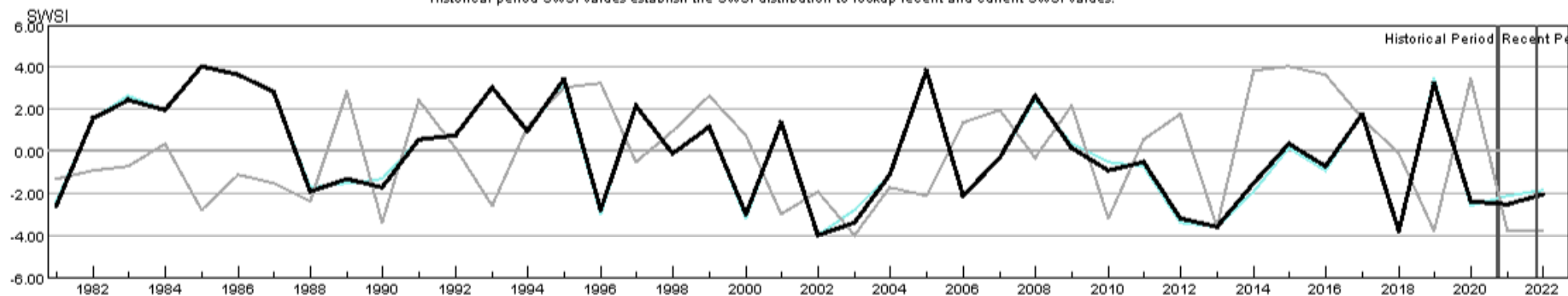

HUC:14080101-MAR-PrevMoStreamflow-SWSI
 HUC:14080101-MAR-ForecastedRunoff-SWSI
 HUC:14080101-MAR-ReservoirStorage-SWSI
 HUC:14080101-MAR-DataComposite-SWSI

HUC 14080102 (Piedra) Surface Water Supply - MAR

Monthly component volumes

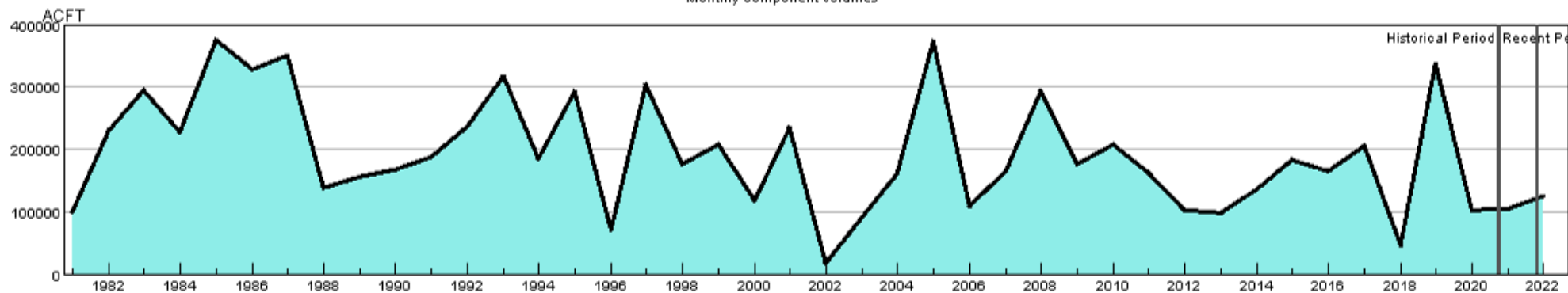

HUC:14080102-MAR-DataComposite
 HUC:14080102-MAR-PrevMoStreamflow
 HUC:14080102-MAR-ForecastedRunoff
 HUC:14080102-MAR-ReservoirStorage

HUC 14080102 (Piedra) SWSI Values - MAR

Historical period SWSI values establish the SWSI distribution to lookup recent and current SWSI values.

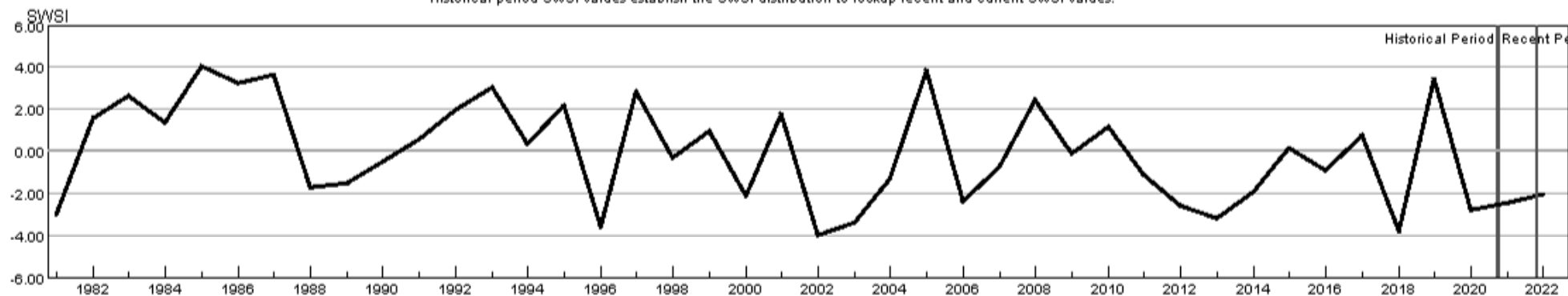

HUC:14080102-MAR-PrevMoStreamflow-SWSI
 HUC:14080102-MAR-ForecastedRunoff-SWSI
 HUC:14080102-MAR-ReservoirStorage-SWSI
 HUC:14080102-MAR-DataComposite-SWSI

HUC 14080104 (Animas) Surface Water Supply - MAR

Monthly component volumes

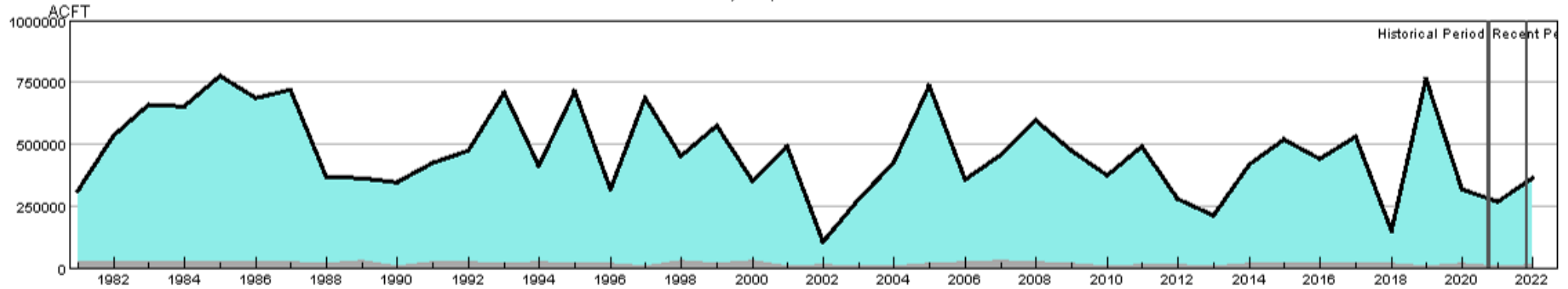

HUC:14080104-MAR-DataComposite
 HUC:14080104-MAR-PrevMoStreamflow
 HUC:14080104-MAR-ForecastedRunoff
 HUC:14080104-MAR-ReservoirStorage

HUC 14080104 (Animas) SWSI Values - MAR

Historical period SWSI values establish the SWSI distribution to lookup recent and current SWSI values.

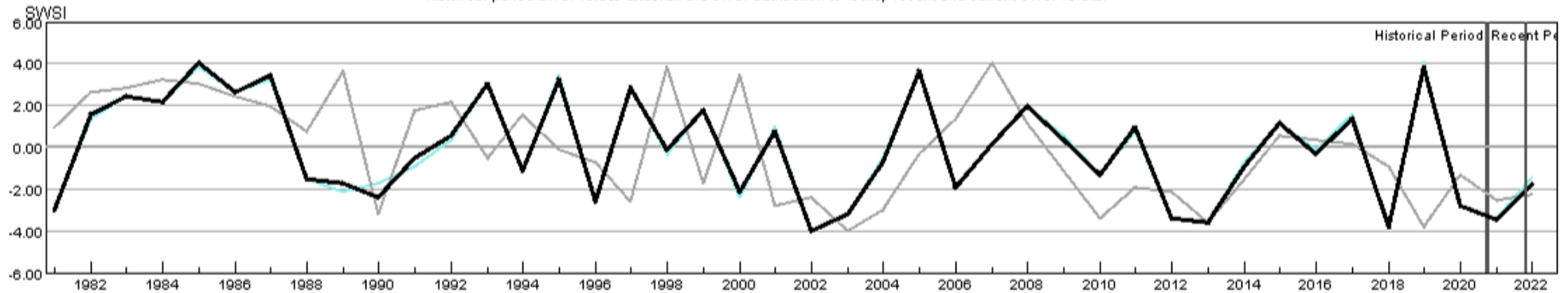

HUC:14080104-MAR-PrevMoStreamflow-SWSI
 HUC:14080104-MAR-ForecastedRunoff-SWSI
 HUC:14080104-MAR-ReservoirStorage-SWSI
 HUC:14080104-MAR-DataComposite-SWSI

HUC 14080105 (Middle San Juan) Surface Water Supply - MAR

Monthly component volumes

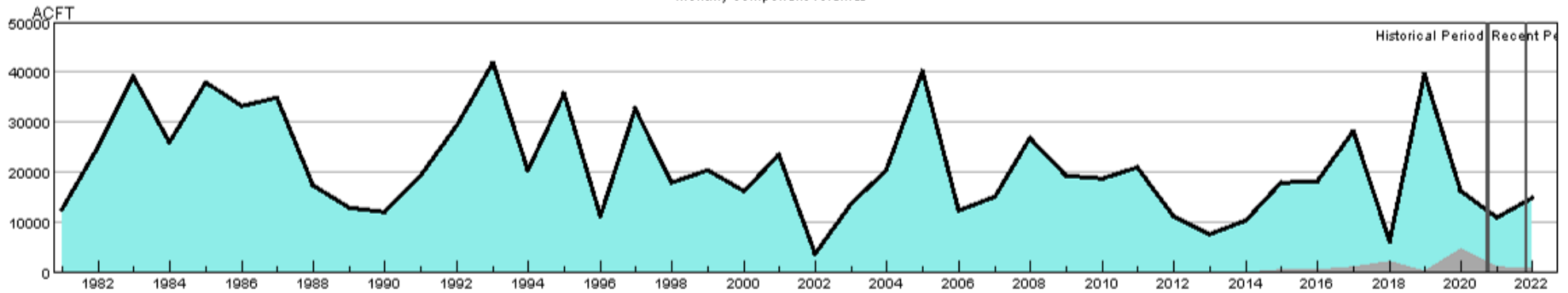

HUC:14080105-MAR-DataComposite
 HUC:14080105-MAR-PrevMoStreamflow
 HUC:14080105-MAR-ForecastedRunoff
 HUC:14080105-MAR-ReservoirStorage

HUC 14080105 (Middle San Juan) SWSI Values - MAR

Historical period SWSI values establish the SWSI distribution to lookup recent and current SWSI values.

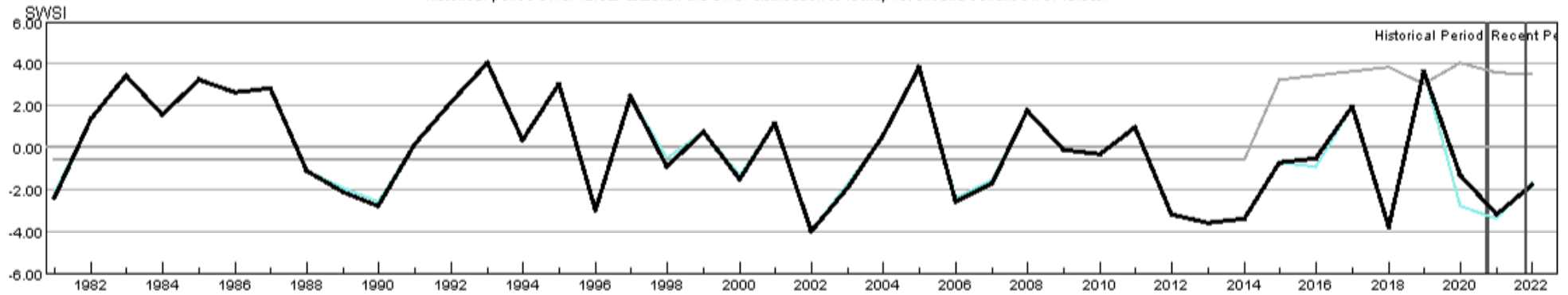

HUC:14080105-MAR-PrevMoStreamflow-SWSI
 HUC:14080105-MAR-ForecastedRunoff-SWSI
 HUC:14080105-MAR-ReservoirStorage-SWSI
 HUC:14080105-MAR-DataComposite-SWSI

HUC 14080107 (Mancos) Surface Water Supply - MAR

Monthly component volumes

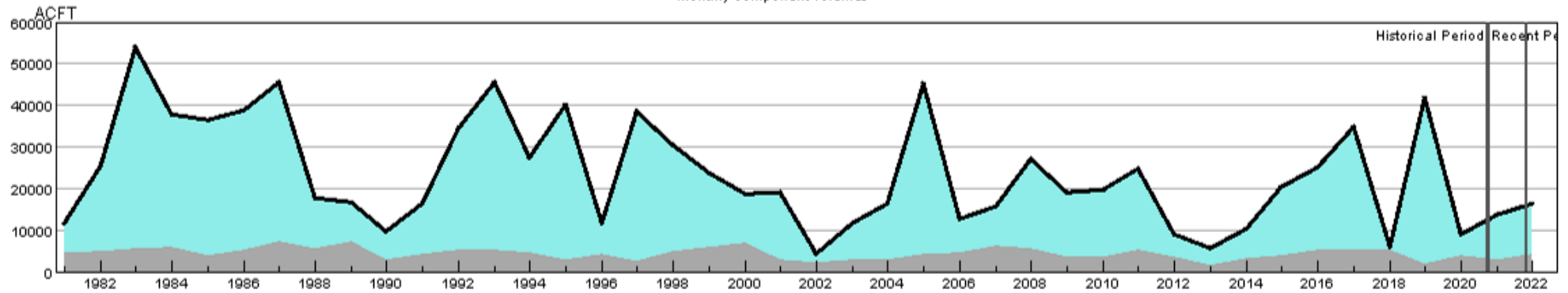

HUC:14080107-MAR-DataComposite
 HUC:14080107-MAR-PrevMoStreamflow
 HUC:14080107-MAR-ForecastedRunoff
 HUC:14080107-MAR-ReservoirStorage

HUC 14080107 (Mancos) SWSI Values - MAR

Historical period SWSI values establish the SWSI distribution to lookup recent and current SWSI values.

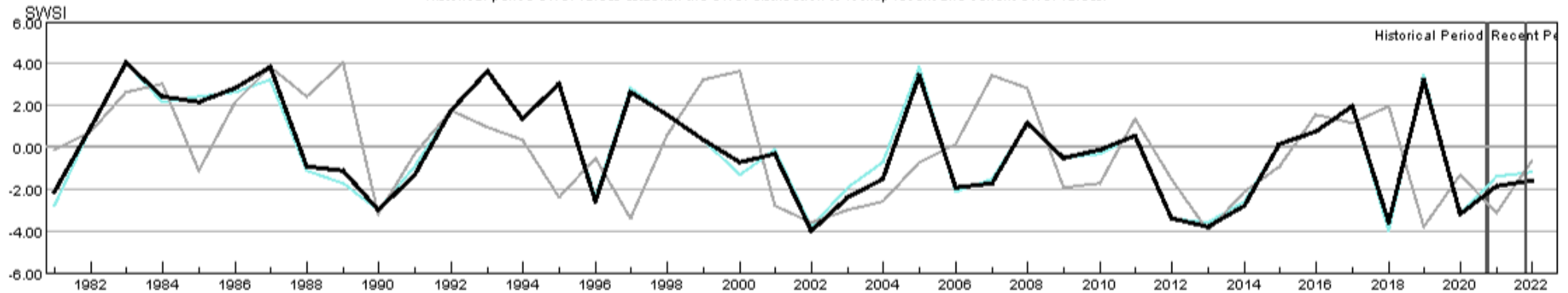

HUC:14080107-MAR-PrevMoStreamflow-SWSI
 HUC:14080107-MAR-ForecastedRunoff-SWSI
 HUC:14080107-MAR-ReservoirStorage-SWSI
 HUC:14080107-MAR-DataComposite-SWSI

HUC 10180001 (North Platte Headwaters) Surface Water Supply - MAR

Monthly component volumes

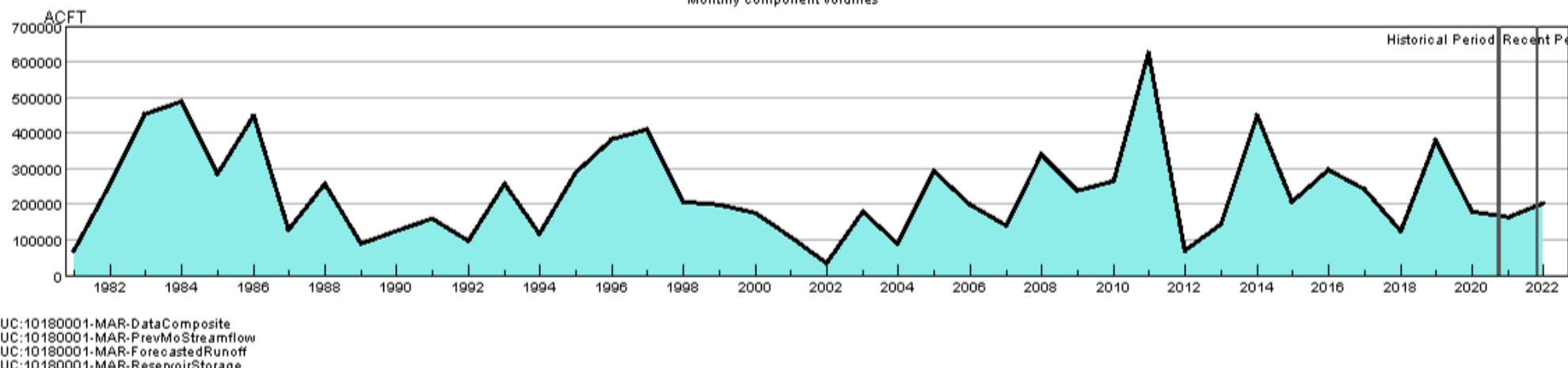

HUC 10180001 (North Platte Headwaters) SWSI Values - MAR

Historical period SWSI values establish the SWSI distribution to lookup recent and current SWSI values.

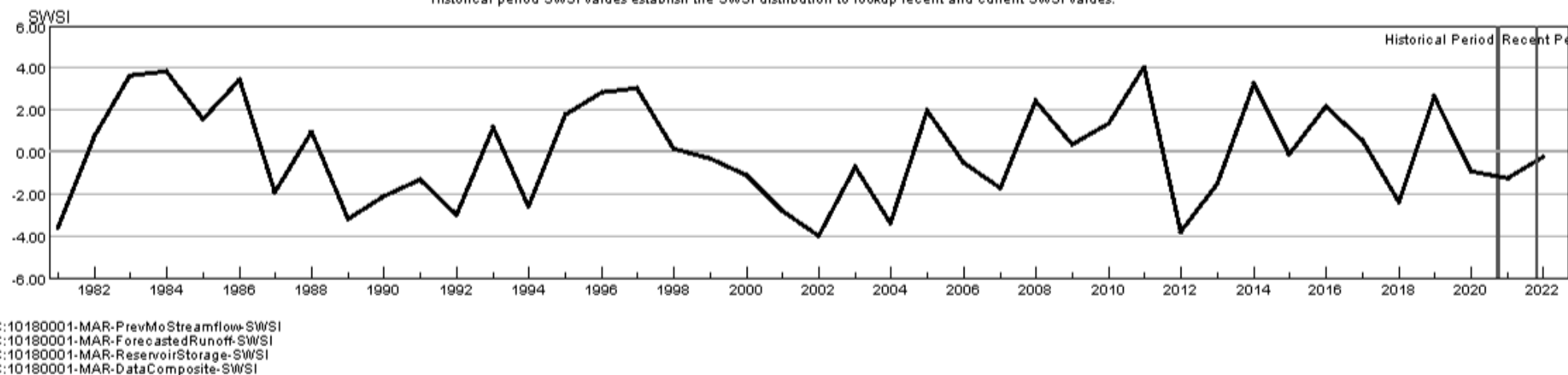

HUC 10190001 (South Platte Headwater) Surface Water Supply - MAR

Monthly component volumes

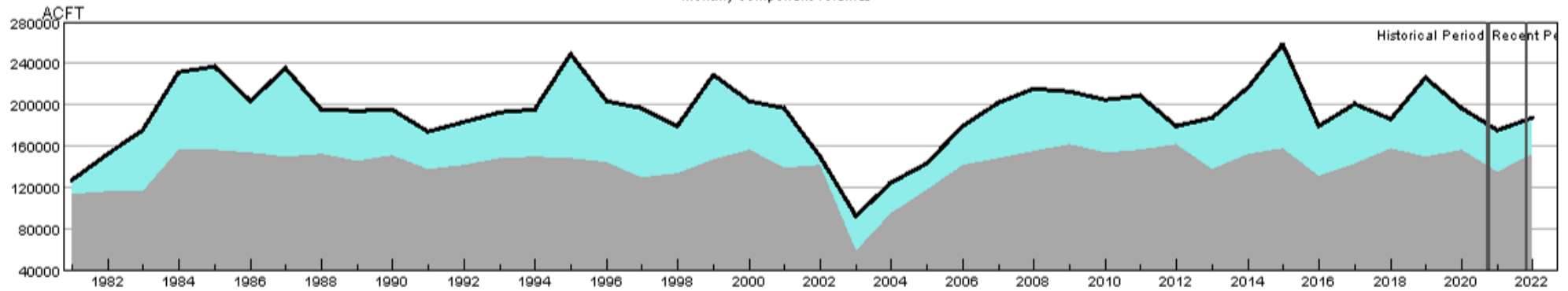

HUC:10190001-MAR-DataComposite
 HUC:10190001-MAR-PrevMoStreamflow
 HUC:10190001-MAR-ForecastedRunoff
 HUC:10190001-MAR-ReservoirStorage

HUC 10190001 (South Platte Headwater) SWSI Values - MAR

Historical period SWSI values establish the SWSI distribution to lookup recent and current SWSI values.

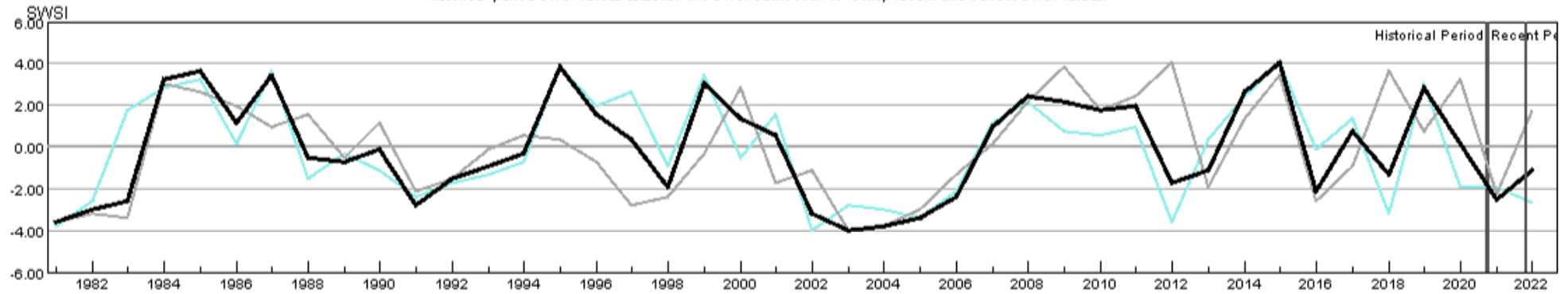

HUC:10190001-MAR-PrevMoStreamflow-SWSI
 HUC:10190001-MAR-ForecastedRunoff-SWSI
 HUC:10190001-MAR-ReservoirStorage-SWSI
 HUC:10190001-MAR-DataComposite-SWSI

HUC 10190002 (Upper South Platte) Surface Water Supply - MAR

Monthly component volumes

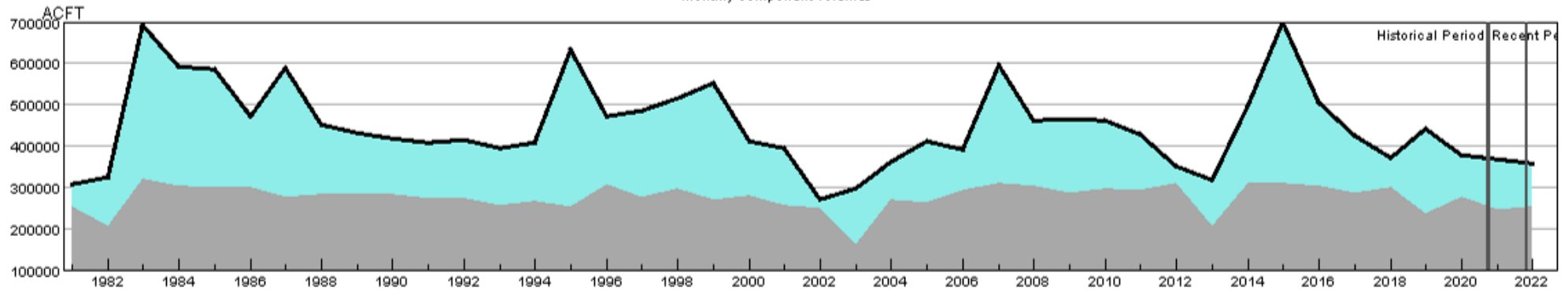

HUC:10190002-MAR-DataComposite
 HUC:10190002-MAR-PrevMoStreamflow
 HUC:10190002-MAR-ForecastedRunoff
 HUC:10190002-MAR-ReservoirStorage

HUC 10190002 (Upper South Platte) SWSI Values - MAR

Historical period SWSI values establish the SWSI distribution to lookup recent and current SWSI values.

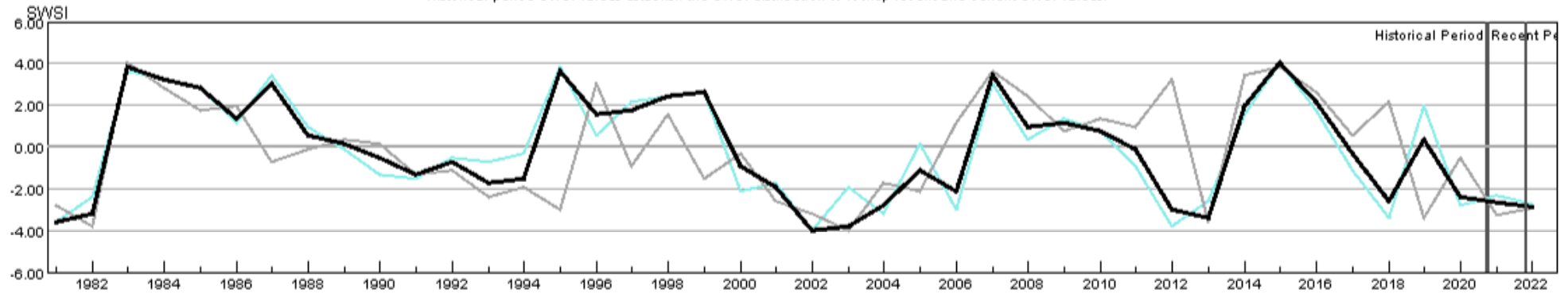

HUC:10190002-MAR-PrevMoStreamflow-SWSI
 HUC:10190002-MAR-ForecastedRunoff-SWSI
 HUC:10190002-MAR-ReservoirStorage-SWSI
 HUC:10190002-MAR-DataComposite-SWSI

HUC 10190003 (Middle South Platte-Cherry Creek) Surface Water Supply - MAR

Monthly component volumes

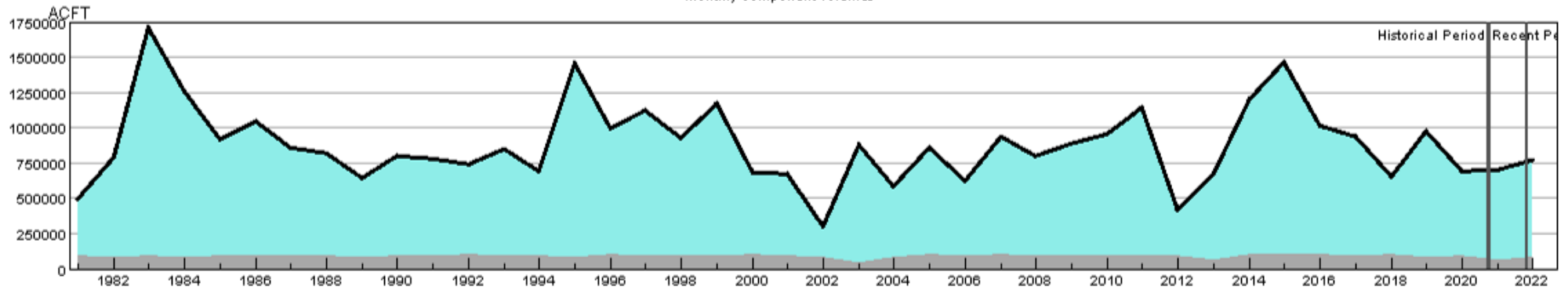

HUC:10190003-MAR-DataComposite
 HUC:10190003-MAR-PrevMoStreamflow
 HUC:10190003-MAR-ForecastedRunoff
 HUC:10190003-MAR-ReservoirStorage

HUC 10190003 (Middle South Platte-Cherry Creek) SWSI Values - MAR

Historical period SWSI values establish the SWSI distribution to lookup recent and current SWSI values.

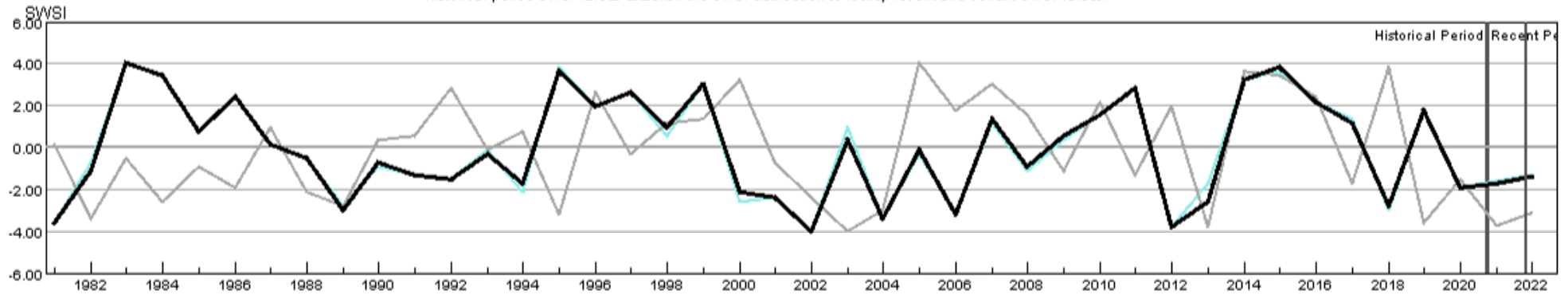

HUC:10190003-MAR-PrevMoStreamflow-SWSI
 HUC:10190003-MAR-ForecastedRunoff-SWSI
 HUC:10190003-MAR-ReservoirStorage-SWSI
 HUC:10190003-MAR-DataComposite-SWSI

HUC 10190004 (Clear) Surface Water Supply - MAR

Monthly component volumes

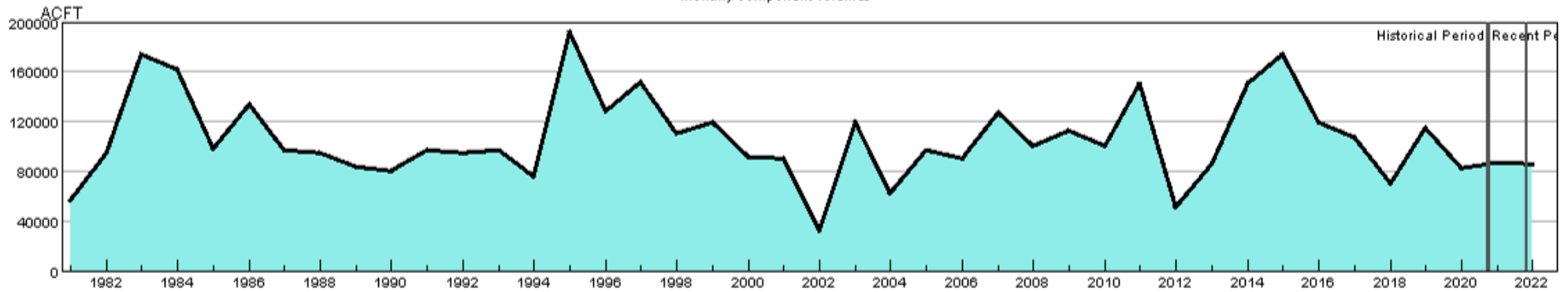

HUC:10190004-MAR-DataComposite
 HUC:10190004-MAR-PrevMoStreamflow
 HUC:10190004-MAR-ForecastedRunoff
 HUC:10190004-MAR-ReservoirStorage

HUC 10190004 (Clear) SWSI Values - MAR

Historical period SWSI values establish the SWSI distribution to lookup recent and current SWSI values.

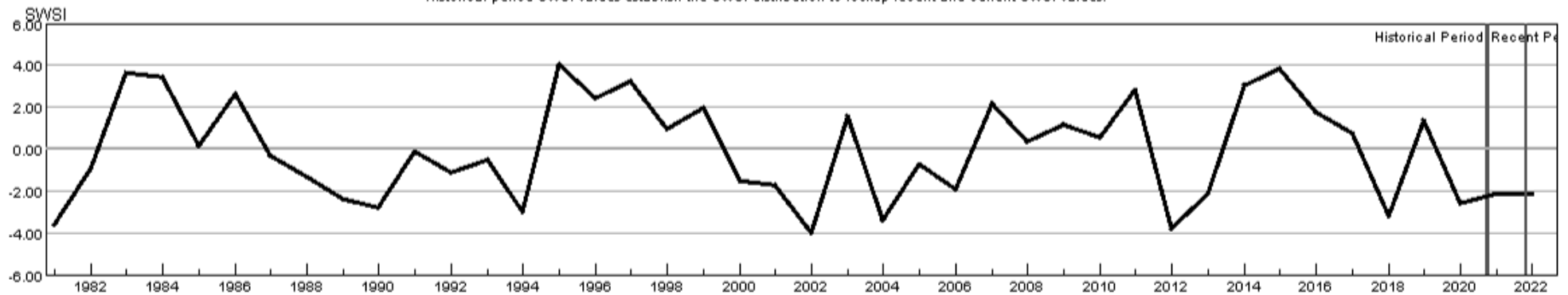

HUC:10190004-MAR-PrevMoStreamflow-SWSI
 HUC:10190004-MAR-ForecastedRunoff-SWSI
 HUC:10190004-MAR-ReservoirStorage-SWSI
 HUC:10190004-MAR-DataComposite-SWSI

HUC 10190005 (St. Vrain) Surface Water Supply - MAR

Monthly component volumes

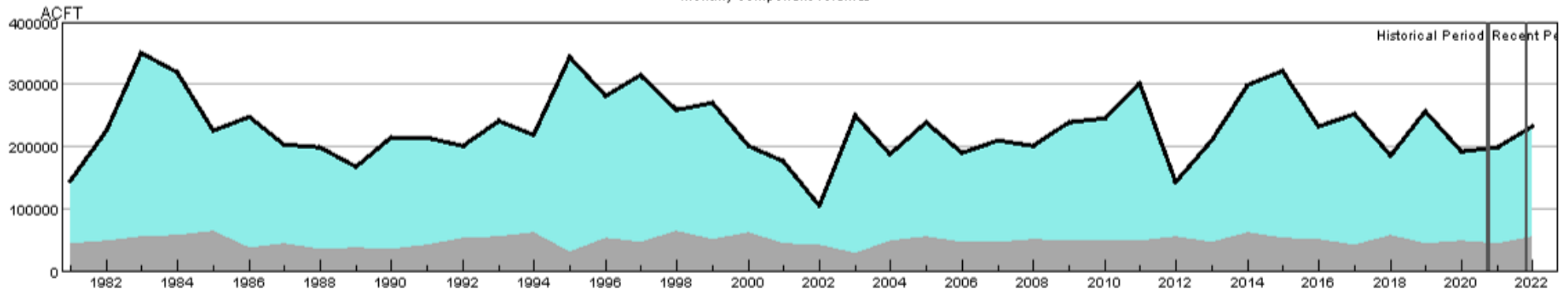

HUC:10190005-MAR-DataComposite
 HUC:10190005-MAR-PrevMoStreamflow
 HUC:10190005-MAR-ForecastedRunoff
 HUC:10190005-MAR-ReservoirStorage

HUC 10190005 (St. Vrain) SWSI Values - MAR

Historical period SWSI values establish the SWSI distribution to lookup recent and current SWSI values.

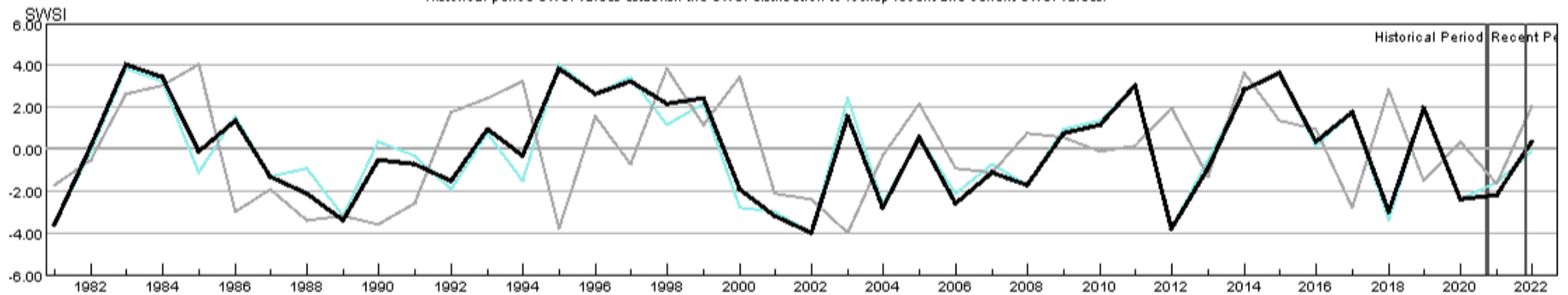

HUC:10190005-MAR-PrevMoStreamflow-SWSI
 HUC:10190005-MAR-ForecastedRunoff-SWSI
 HUC:10190005-MAR-ReservoirStorage-SWSI
 HUC:10190005-MAR-DataComposite-SWSI

HUC 10190006 (Big Thompson) Surface Water Supply - MAR

Monthly component volumes

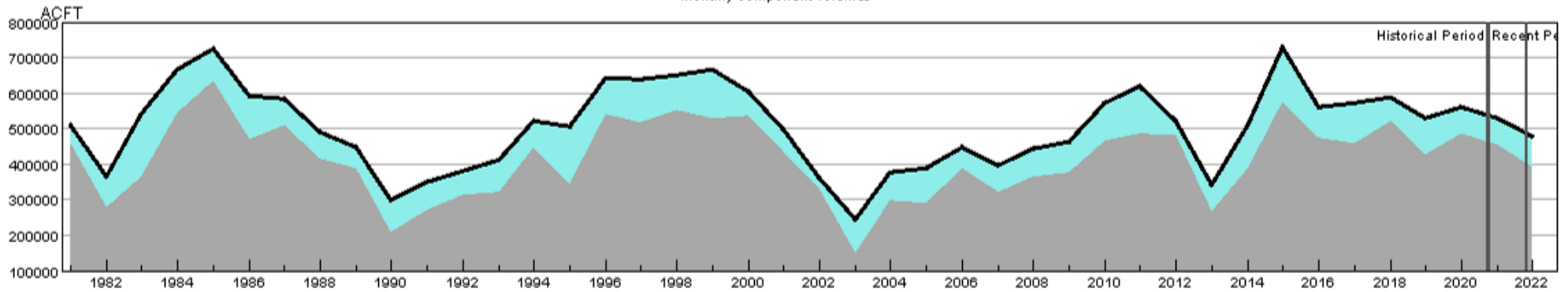

HUC:10190006-MAR-DataComposite
 HUC:10190006-MAR-PrevMoStreamflow
 HUC:10190006-MAR-ForecastedRunoff
 HUC:10190006-MAR-ReservoirStorage

HUC 10190006 (Big Thompson) SWSI Values - MAR

Historical period SWSI values establish the SWSI distribution to lookup recent and current SWSI values.

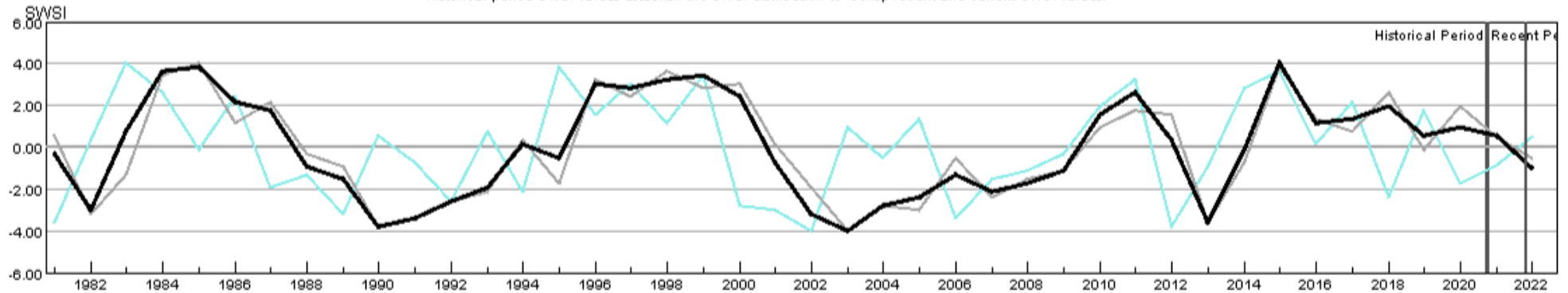

HUC:10190006-MAR-PrevMoStreamflow-SWSI
 HUC:10190006-MAR-ForecastedRunoff-SWSI
 HUC:10190006-MAR-ReservoirStorage-SWSI
 HUC:10190006-MAR-DataComposite-SWSI

HUC 10190007 (Cache La Poudre) Surface Water Supply - MAR

Monthly component volumes

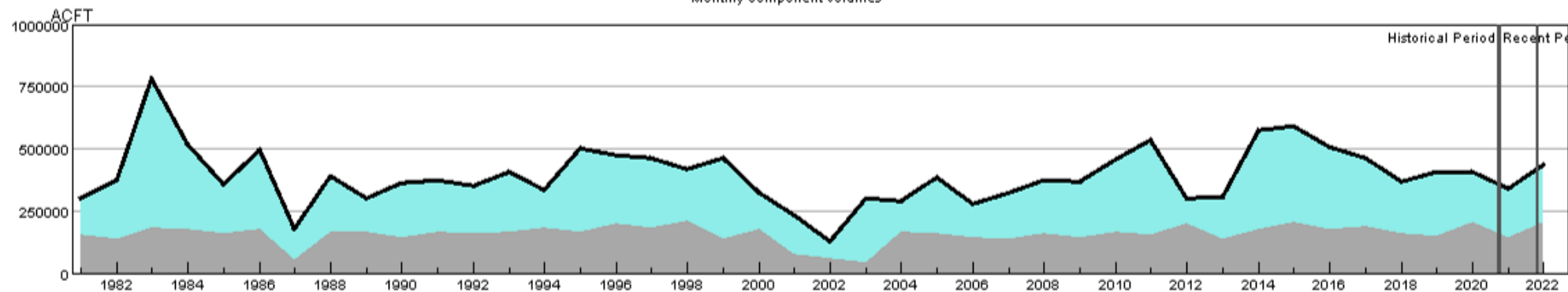

HUC:10190007-MAR-DataComposite
 HUC:10190007-MAR-PrevMoStreamflow
 HUC:10190007-MAR-ForecastedRunoff
 HUC:10190007-MAR-ReservoirStorage

HUC 10190007 (Cache La Poudre) SWSI Values - MAR

Historical period SWSI values establish the SWSI distribution to lookup recent and current SWSI values.

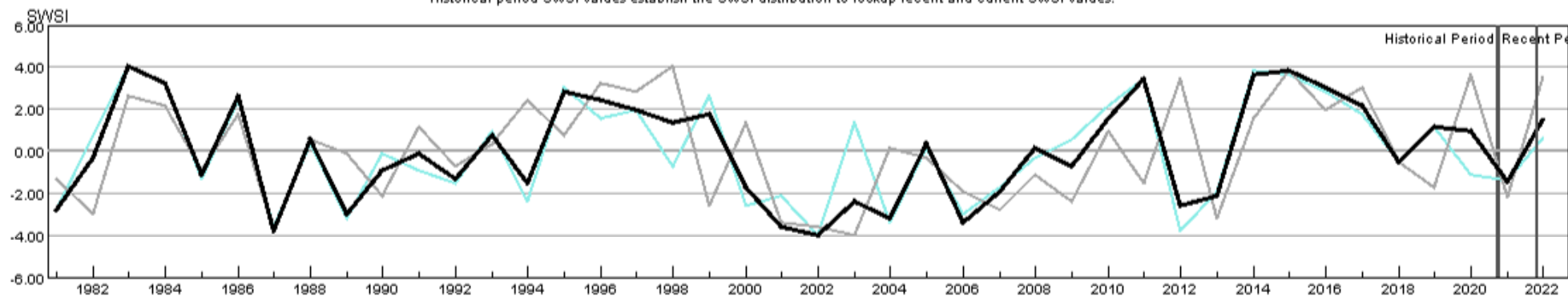

HUC:10190007-MAR-PrevMoStreamflow-SWSI
 HUC:10190007-MAR-ForecastedRunoff-SWSI
 HUC:10190007-MAR-ReservoirStorage-SWSI
 HUC:10190007-MAR-DataComposite-SWSI

HUC 10190012 (Middle South Platte-Sterling) Surface Water Supply - MAR

Monthly component volumes

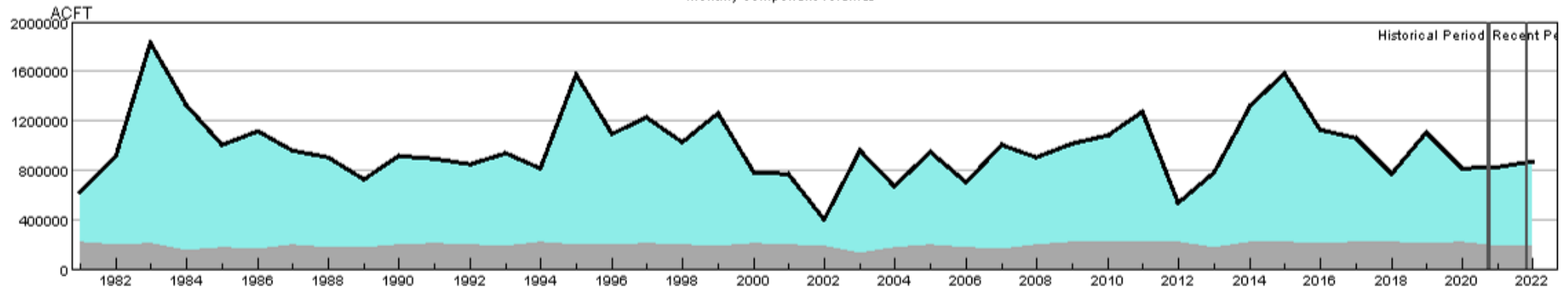

HUC:10190012-MAR-DataComposite
 HUC:10190012-MAR-PrevMoStreamflow
 HUC:10190012-MAR-ForecastedRunoff
 HUC:10190012-MAR-ReservoirStorage

HUC 10190012 (Middle South Platte-Sterling) SWSI Values - MAR

Historical period SWSI values establish the SWSI distribution to lookup recent and current SWSI values.

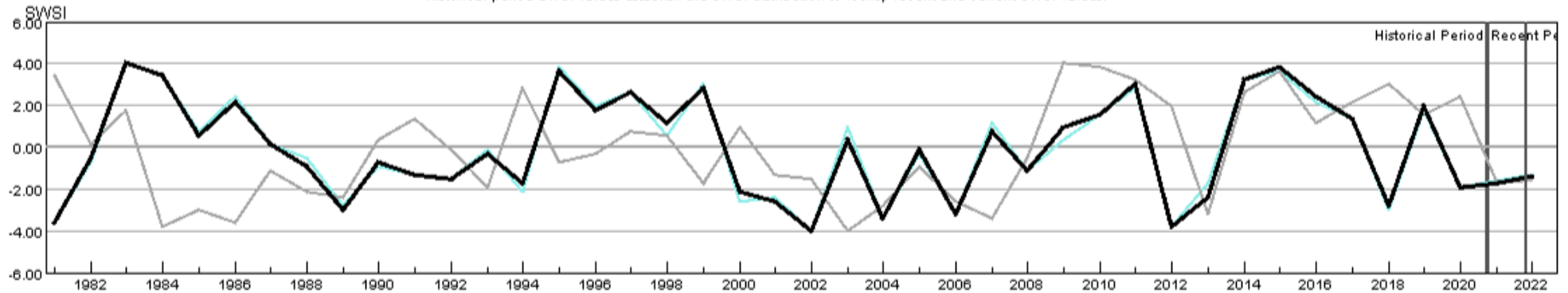

HUC:10190012-MAR-PrevMoStreamflow-SWSI
 HUC:10190012-MAR-ForecastedRunoff-SWSI
 HUC:10190012-MAR-ReservoirStorage-SWSI
 HUC:10190012-MAR-DataComposite-SWSI

HUC 11020001 (Arkansas Headwaters) Surface Water Supply - MAR

Monthly component volumes

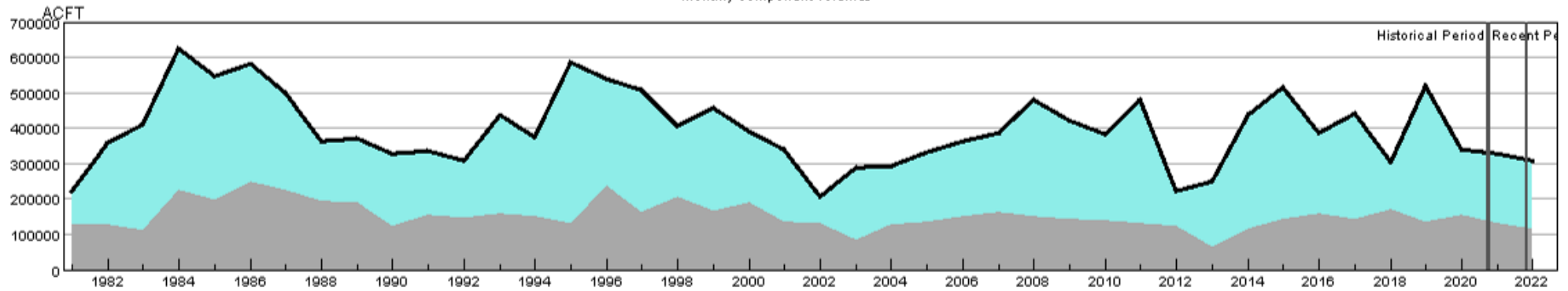

HUC:11020001-MAR-DataComposite
 HUC:11020001-MAR-PrevMoStreamflow
 HUC:11020001-MAR-ForecastedRunoff
 HUC:11020001-MAR-ReservoirStorage

HUC 11020001 (Arkansas Headwaters) SWSI Values - MAR

Historical period SWSI values establish the SWSI distribution to lookup recent and current SWSI values.

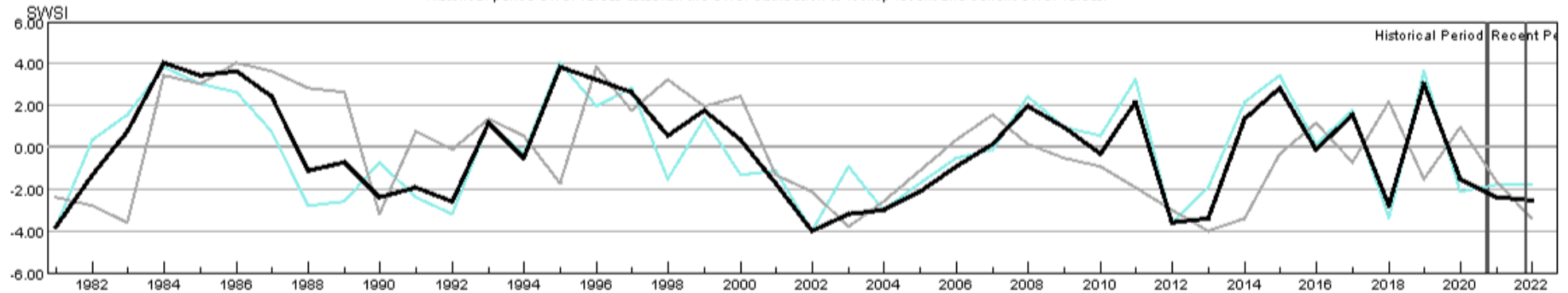

HUC:11020001-MAR-PrevMoStreamflow-SWSI
 HUC:11020001-MAR-ForecastedRunoff-SWSI
 HUC:11020001-MAR-ReservoirStorage-SWSI
 HUC:11020001-MAR-DataComposite-SWSI

HUC 11020002 (Upper Arkansas) Surface Water Supply - MAR

Monthly component volumes

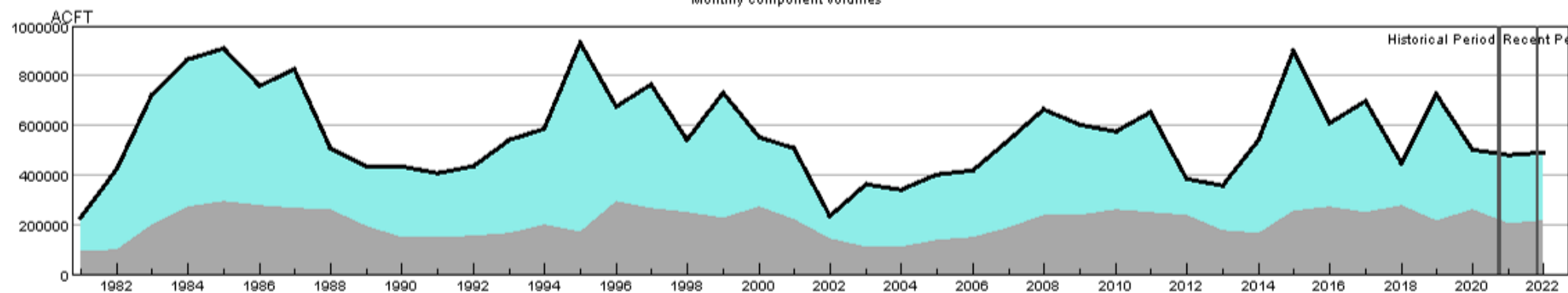

HUC:11020002-MAR-DataComposite
 HUC:11020002-MAR-PrevMoStreamflow
 HUC:11020002-MAR-ForecastedRunoff
 HUC:11020002-MAR-ReservoirStorage

HUC 11020002 (Upper Arkansas) SWSI Values - MAR

Historical period SWSI values establish the SWSI distribution to lookup recent and current SWSI values.

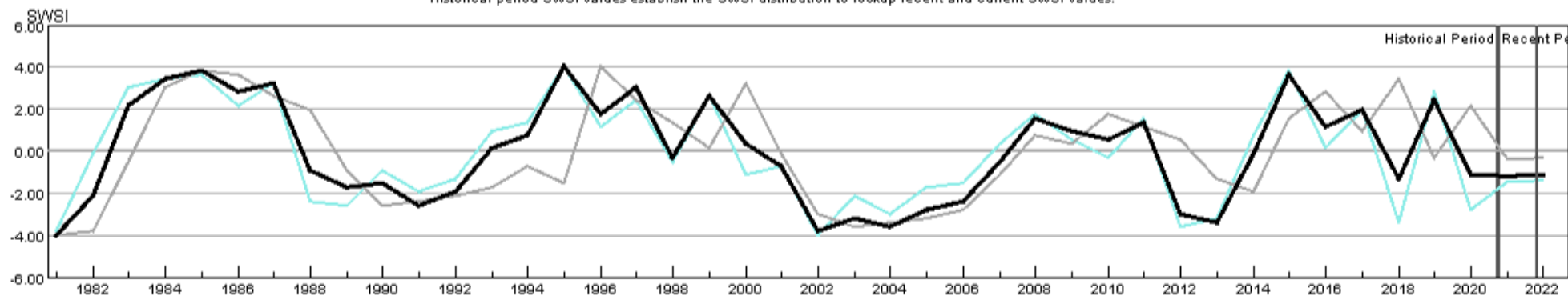

HUC:11020002-MAR-PrevMoStreamflow-SWSI
 HUC:11020002-MAR-ForecastedRunoff-SWSI
 HUC:11020002-MAR-ReservoirStorage-SWSI
 HUC:11020002-MAR-DataComposite-SWSI

HUC 11020005 (Upper Arkansas-Lake Meredith) Surface Water Supply - MAR

Monthly component volumes



- HUC:11020005-MAR-DataComposite
- HUC:11020005-MAR-PrevMoStreamflow
- HUC:11020005-MAR-ForecastedRunoff
- HUC:11020005-MAR-ReservoirStorage

HUC 11020005 (Upper Arkansas-Lake Meredith) SWSI Values - MAR

Historical period SWSI values establish the SWSI distribution to lookup recent and current SWSI values.

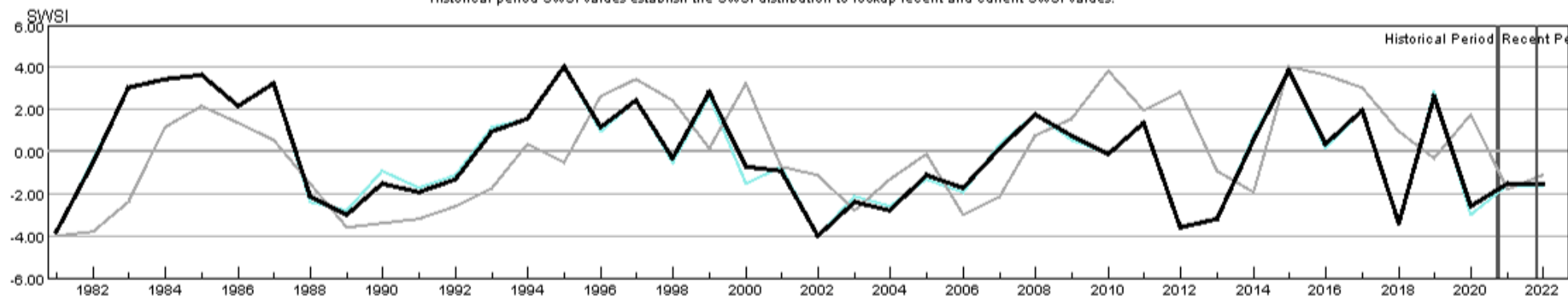

- HUC:11020005-MAR-PrevMoStreamflow-SWSI
- HUC:11020005-MAR-ForecastedRunoff-SWSI
- HUC:11020005-MAR-ReservoirStorage-SWSI
- HUC:11020005-MAR-DataComposite-SWSI

HUC 11020006 (Huerfano) Surface Water Supply - MAR

Monthly component volumes

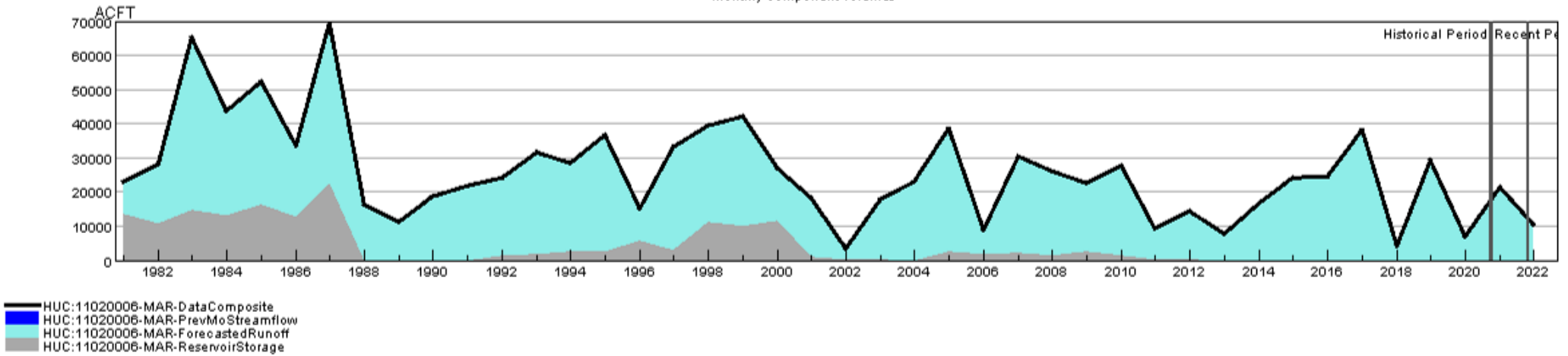

HUC 11020006 (Huerfano) SWSI Values - MAR

Historical period SWSI values establish the SWSI distribution to lookup recent and current SWSI values.

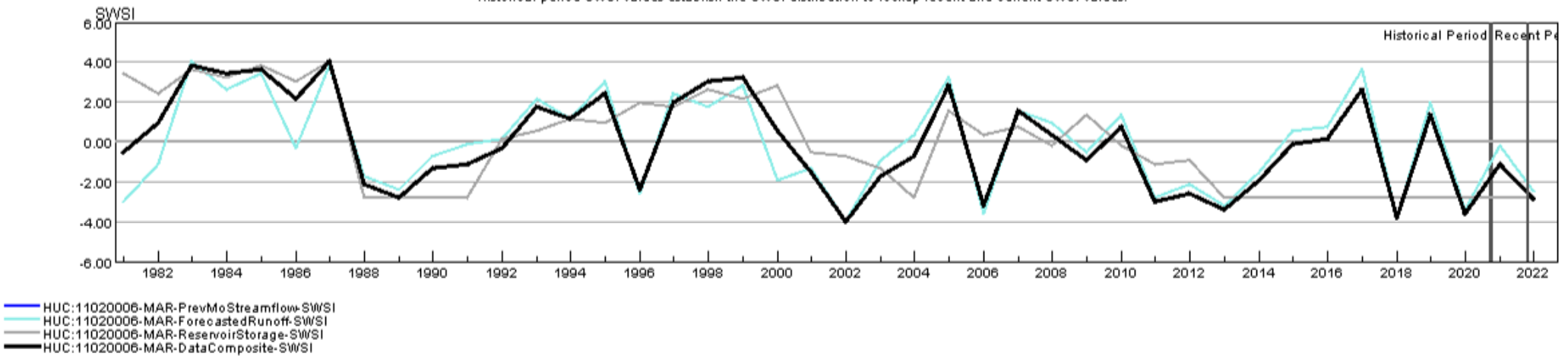

HUC 11020009 (Upper Arkansas-John Martin Reservoir) Surface Water Supply - MAR

Monthly component volumes

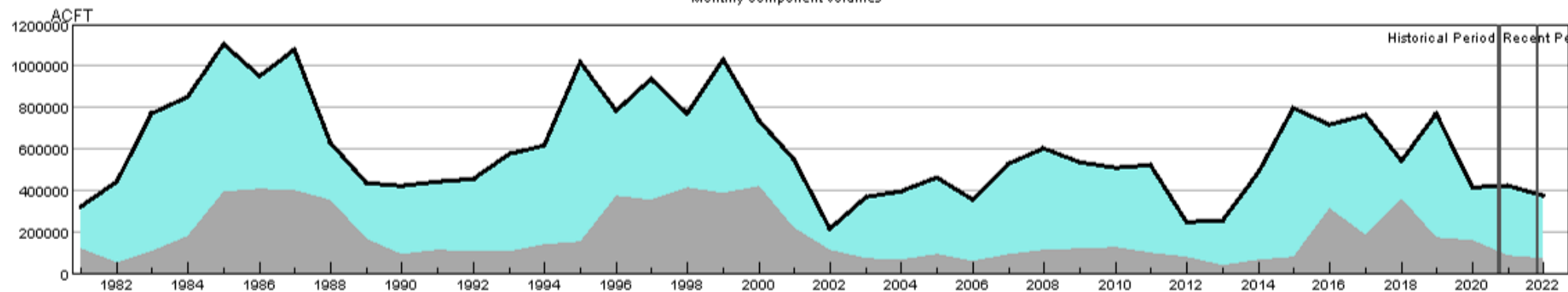

HUC:11020009-MAR-DataComposite
 HUC:11020009-MAR-PrevMoStreamflow
 HUC:11020009-MAR-ForecastedRunoff
 HUC:11020009-MAR-ReservoirStorage

HUC 11020009 (Upper Arkansas-John Martin Reservoir) SWSI Values - MAR

Historical period SWSI values establish the SWSI distribution to lookup recent and current SWSI values.



HUC:11020009-MAR-PrevMoStreamflow-SWSI
 HUC:11020009-MAR-ForecastedRunoff-SWSI
 HUC:11020009-MAR-ReservoirStorage-SWSI
 HUC:11020009-MAR-DataComposite-SWSI

HUC 11020010 (Purgatoire) Surface Water Supply - MAR

Monthly component volumes

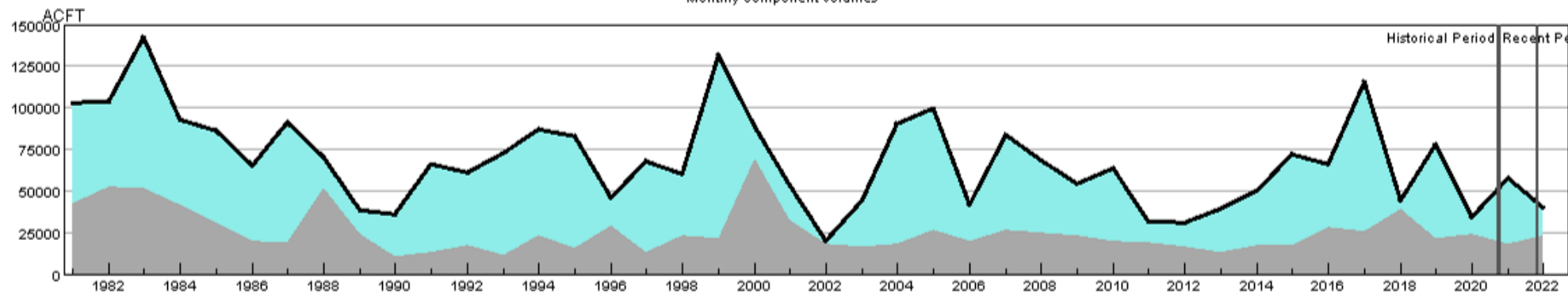

HUC:11020010-MAR-DataComposite
 HUC:11020010-MAR-PrevMoStreamflow
 HUC:11020010-MAR-ForecastedRunoff
 HUC:11020010-MAR-ReservoirStorage

HUC 11020010 (Purgatoire) SWSI Values - MAR

Historical period SWSI values establish the SWSI distribution to lookup recent and current SWSI values.

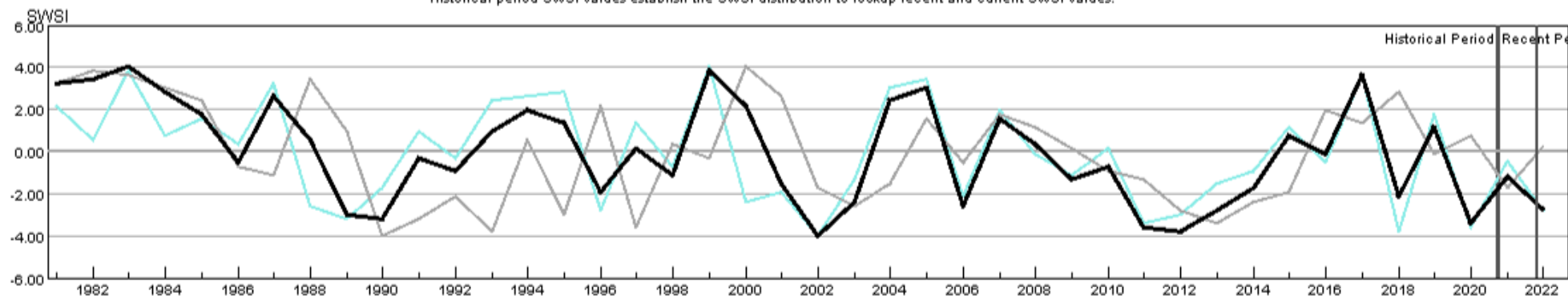

HUC:11020010-MAR-PrevMoStreamflow-SWSI
 HUC:11020010-MAR-ForecastedRunoff-SWSI
 HUC:11020010-MAR-ReservoirStorage-SWSI
 HUC:11020010-MAR-DataComposite-SWSI

HUC 13010001 (Rio Grande Headwaters) Surface Water Supply - MAR

Monthly component volumes

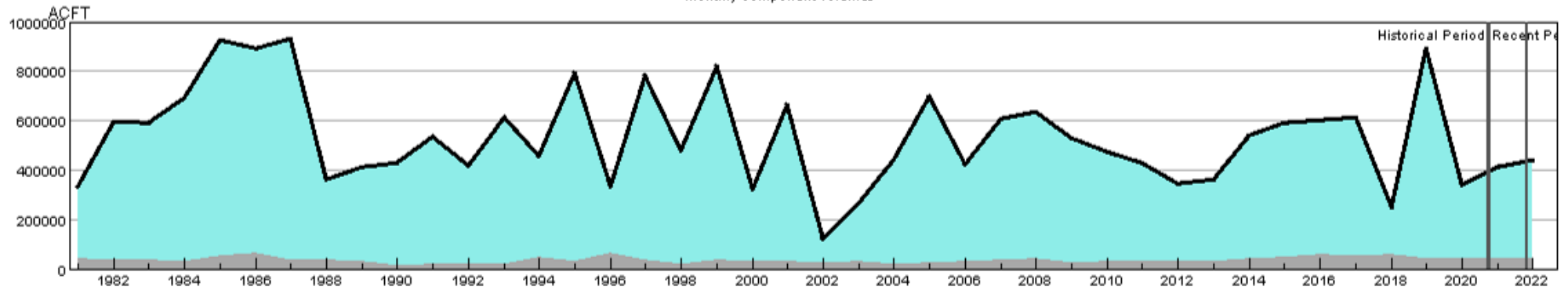

HUC:13010001-MAR-DataComposite
 HUC:13010001-MAR-PrevMoStreamflow
 HUC:13010001-MAR-ForecastedRunoff
 HUC:13010001-MAR-ReservoirStorage

HUC 13010001 (Rio Grande Headwaters) SWSI Values - MAR

Historical period SWSI values establish the SWSI distribution to lookup recent and current SWSI values.

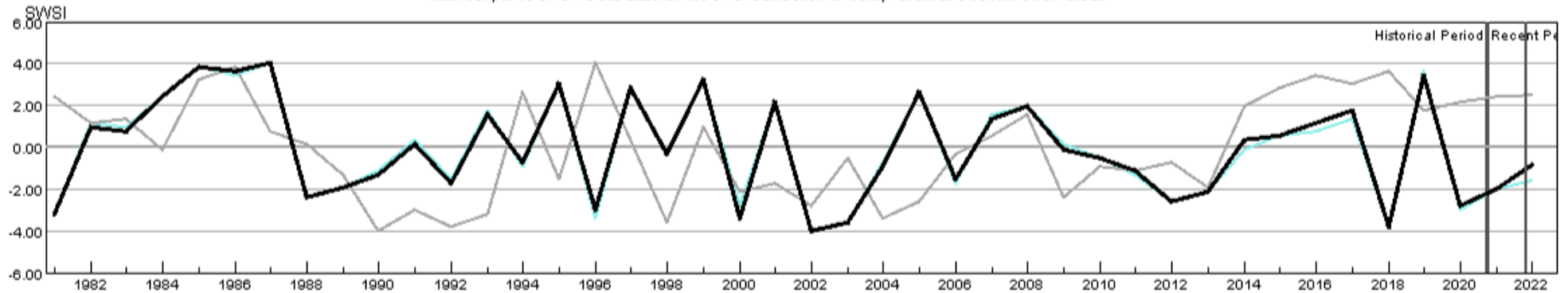

HUC:13010001-MAR-PrevMoStreamflow-SWSI
 HUC:13010001-MAR-ForecastedRunoff-SWSI
 HUC:13010001-MAR-ReservoirStorage-SWSI
 HUC:13010001-MAR-DataComposite-SWSI