

**GROUNDWATER LEVELS
in the
LOWER SOUTH PLATTE RIVER BASIN
ALLUVIAL AQUIFER
2015**



by
Kevin C. Donegan



COLORADO
Division of Water Resources
Department of Natural Resources

John W. Hickenlooper
Governor

Robert W. Randall
Interim Executive Director, DNR

Dick Wolfe
State Engineer

Matthew A. Sares
Project Manager

WATER LEVELS IN THE LOWER SOUTH PLATTE RIVER BASIN ALLUVIAL AQUIFER - 2015

This report contains basic data concerning the depth to and elevation of groundwater in the alluvial aquifer of the Lower South Platte River Basin and select tributaries collected during the spring and fall of 2015. Water-level measurements in this year's report were obtained by Colorado Division of Water Resources (DWR) personnel, USGS personnel and Deputy District Water Commissioner Steve Peterson. Measurements are usually taken twice a year, typically in the spring before irrigation pumping commences and again in the fall after irrigation pumping has ceased. A map showing the location of each monitoring well in this report is included (Figure 1).

This report contains 135 semi-annual measurements from 2015. The current 140-well network consists of 83 privately owned wells, 36 monitoring wells installed by the South Platte Decision Support System (SPDSS) and 21 wells associated with the USGS National Water-Quality Program (NAWQA). Under the direction of House Bill 15-1166, 25 wells have been added to the monitoring network. These wells were chosen because they were measured in the past and have a historical period of record or because they are located in a geographic data gap from the previous network.

The 36 SPDSS, 21 NAWQA and one private well are outfitted with automated water-level data-collection devices (data loggers). The data loggers collect daily water-level data which are uploaded into HydroBase, DWR's free online water database. Only the semi-annual manual measurements are listed in this report.

As in previous reports, the accompanying data table only lists data from the last 10 years, though the hydrographs display the full period of record. The report also contains data from wells that are normally a part of this monitoring effort, but for which measurements were not available in 2014. Wells lacking measurements for the past 10 years have been removed from the monitoring program and are no longer included in this publication.

On average, groundwater levels have risen about one-half foot across the basin since 2014. They have generally risen just under one foot compared to 2010 (5-year comparison) and just over three feet compared to 2005 (10-year comparison) measurements. Figure 2 is a map showing depth to water below ground surface measured during the fall of 2015.

The Colorado Water Conservation Board (CWCB) provided funding to replace failed data loggers and associated equipment and Division staff installed replacements as needed during the spring and fall water level monitoring events. The CWCB also funded a project to survey the measuring point elevations with high-precision GPS. The survey report can be downloaded by following this link:

<http://dwrweblink.state.co.us/dwrweblink/0/doc/2859436/Page1.aspx?searchid=ec9ca3dd-f15a-40b5-9c52-0270b960feee>

In addition to the alluvial groundwater levels presented in this report, Division staff are actively involved in two special project areas - Sterling and LaSalle/Gilcrest. Groundwater levels in these areas are being monitored as separate programs. The Division is conducting multi-year studies, with funding provided by the CWCB, to gather the relevant data needed to identify the factors contributing to high groundwater level conditions identified by landowners in these areas. Water level data specific to these project areas can be accessed through the Division 1 website at:

<http://water.state.co.us/DivisionsOffices/Div1SPlatteRiverBasin/Pages/Div1SPlatteRB.aspx>

An electronic copy of this report is available on the Division of Water Resources website:
<http://water.state.co.us/groundwater/Levels/Pages/HydroGeo.aspx>.

Additionally, all groundwater level data may be accessed and exported using the tools available on the Colorado Decision Support System website:

<http://cdss.state.co.us/onlineTools/Pages/GroundWaterWaterLevels.aspx>

and the Colorado Information Marketplace HydroBase Bulk Data Exporter:

<https://data.colorado.gov/Information-Sharing/DWR-Well-Water-Level/hfwh-wsgi>

or the Colorado Decision Support System MapViewer:

<http://water.state.co.us/DataMaps/GISandMaps/MapView/MapView/Pages/FAQ.aspx>

If you have any questions regarding groundwater and the information in this report, please contact the Groundwater Information Desk at (303) 866-3587.

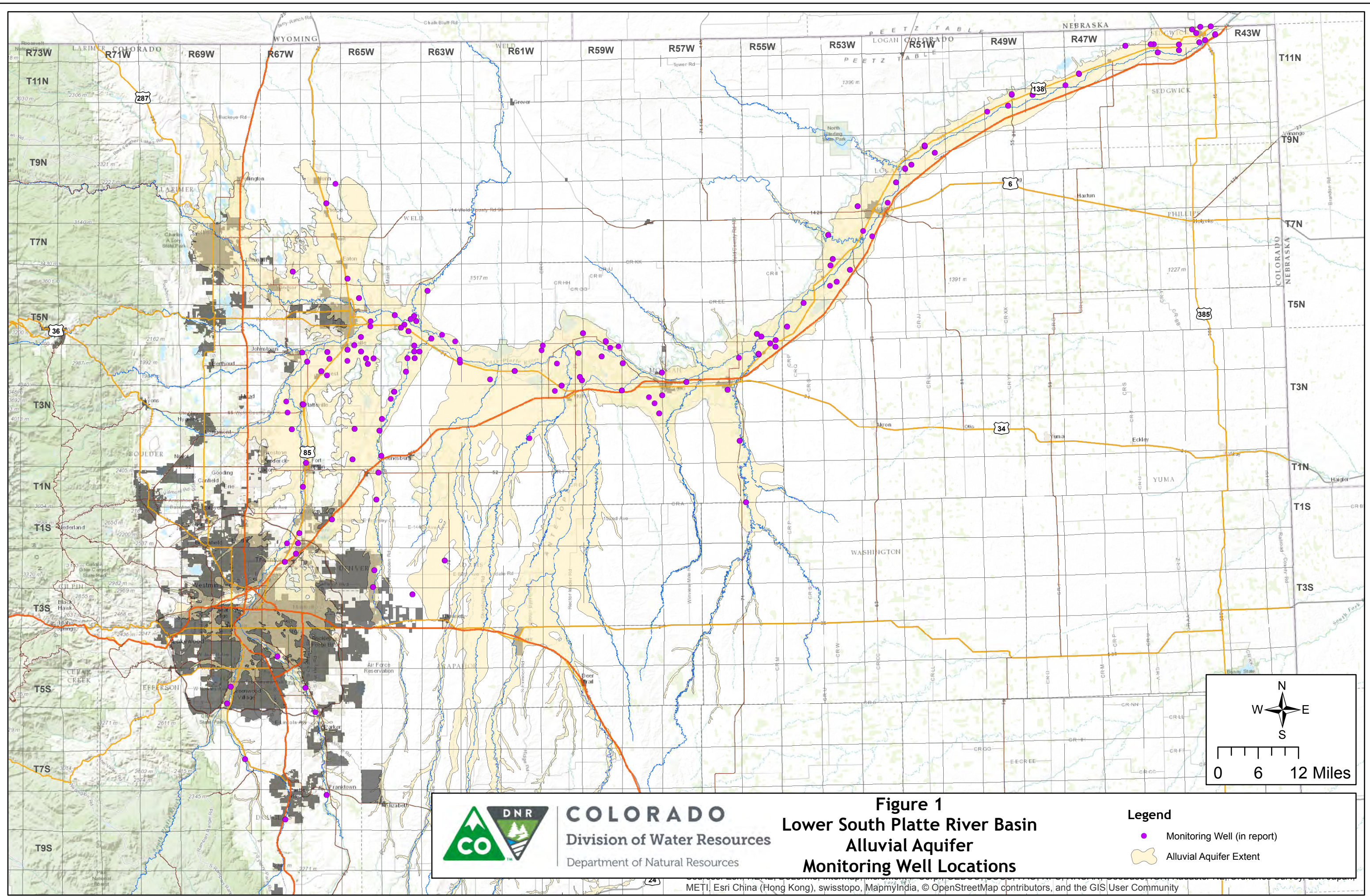

COLORADO
 Division of Water Resources
 Department of Natural Resources

Figure 1
Lower South Platte River Basin
Alluvial Aquifer
Monitoring Well Locations

- Legend**
- Monitoring Well (in report)
 - Alluvial Aquifer Extent

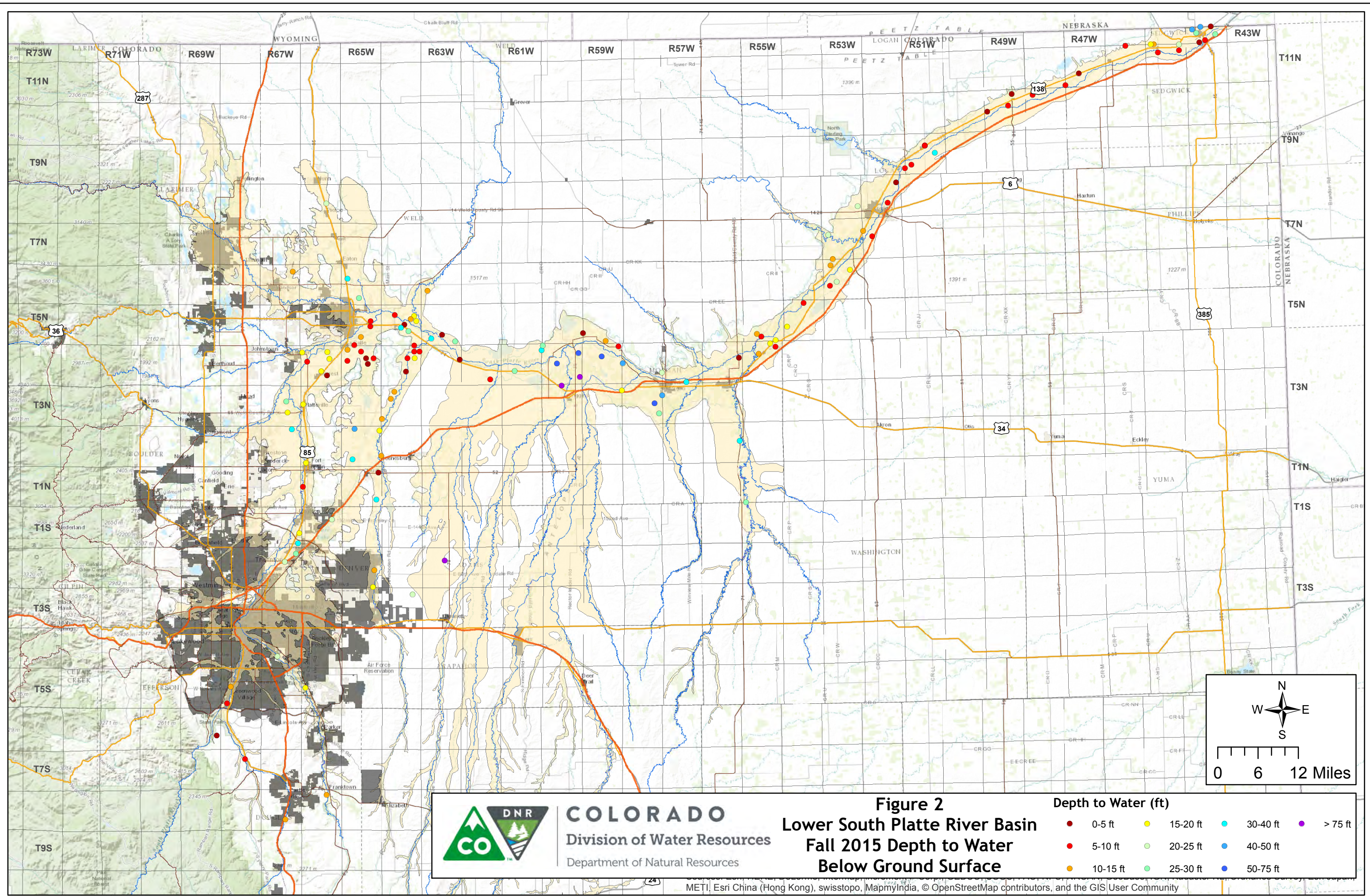

COLORADO
 Division of Water Resources
 Department of Natural Resources

Figure 2
Lower South Platte River Basin
Fall 2015 Depth to Water
Below Ground Surface

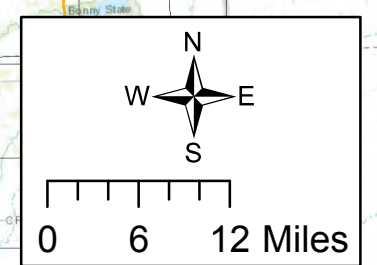

LOWER SOUTH PLATTE ALLUVIUM

Well Name: LSP-001 01N5531DCD *Owner:* UHLENHOPP,S.& R.
Permit #: 11802 - R - *Location #:* SB00105531CDC *USGS Site ID:* 400006103344301

Division: 1 *Water District:* 1 *County:* MORGAN
Location: Q160 Q40 Q10 Section Twnshp Range PM Distance from section lines:
 SW SE SW 31 1 N 55 W S *From N/S line:* *From E/W line:*
UTM Coordinates (NAD83): Northing (UTM y) 4428899.5 Easting (UTM x): 621287.6 *GPS*
Latitude/Longitude (decimal degrees): 40.001581 -103.579093

Surface Elevation (ft): 4440.22 *Top Perforated Interval (ft):* 30 *Base of grout (ft):* **Water Level Change**
Well depth (ft): 54 *Bottom Perforated Interval (ft):* 60 **1 year:** 0.27
Aquifer(s): QUATERNARY ALLUVIUM **5 year:**
10 year: 4.33

Measurements from last 10 years

Date	Depth to WL (ft)	Elev of WL (ft)	Change (ft)
4/5/2006	32.66	4407.56	0.30
12/11/2006	29.96	4410.26	2.70
3/12/2007	29.73	4410.49	0.23
10/18/2007	29.72	4410.50	0.01
3/11/2008	29.60	4410.62	0.12
10/23/2008	29.61	4410.61	-0.01
5/12/2009	29.54	4410.68	0.07
10/27/2009	30.00	4410.22	-0.46
4/12/2010	29.39	4410.83	0.61
10/17/2011	29.20	4411.02	0.19
3/21/2012	29.15	4411.07	0.05
10/16/2012	29.01	4411.21	0.14
3/13/2013	29.00	4411.22	0.01
10/10/2013	28.84	4411.38	0.16
3/6/2014	28.95	4411.27	-0.11
10/15/2014	28.90	4411.32	0.05
2/9/2015	28.90	4411.32	0.00
10/20/2015	28.63	4411.59	0.27

All Historic Measurements

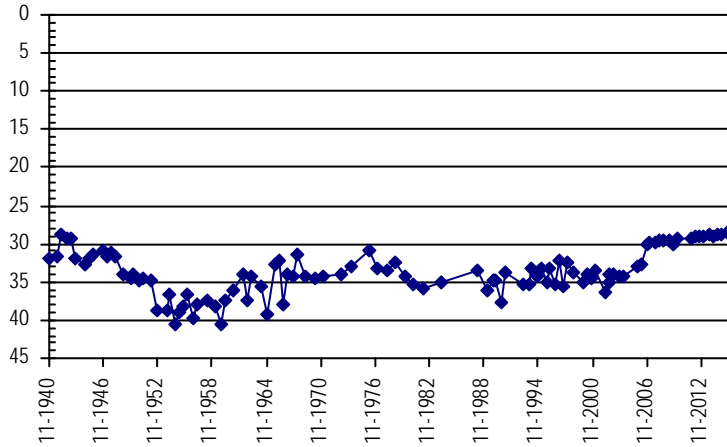

LOWER SOUTH PLATTE ALLUVIUM

Well Name: LSP-002 01N6501DCC

Owner: TAOKA BROS.

Permit #: 11709 - R - R

Location #: SB00106501DCC2

USGS Site ID: 400427104363901

Division: 1 Water District: 1 County: WELD

Location: Q160 Q40 Q10 Section Twnshp Range PM Distance from section lines:
 SE SW SW 1 1 N 65 W S From N/S line: From E/W line:

UTM Coordinates (NAD83): Northing (UTM y) 4435973.4 Easting (UTM x): 533174.2 GPS

Latitude/Longitude (decimal degrees): 40.073372 -104.610944

Surface Elevation (ft): 4958.2 Top Perforated Interval (ft): Base of grout (ft): **Water Level Change**
 Well depth (ft): 61 Bottom Perforated Interval (ft): **1 year:** 3.86
 Aquifer(s): QUATERNARY ALLUVIUM **5 year:**
10 year: 11.07

Measurements from last 10 years

Date	Depth to WL (ft)	Elev of WL (ft)	Change (ft)
3/13/2006	15.55	4942.65	0.37
11/6/2006	17.91	4940.29	-2.36
3/14/2007	16.40	4941.80	1.51
10/17/2007	12.05	4946.15	4.35
3/10/2008	13.82	4944.38	-1.77
10/21/2008	10.26	4947.94	3.56
5/10/2009	10.05	4948.15	0.21
10/17/2009	8.15	4950.05	1.90
4/9/2010	7.65	4950.55	0.50
10/19/2011	7.00	4951.20	0.65
3/23/2012	6.62	4951.58	0.38
10/18/2012	9.08	4949.12	-2.46
3/26/2013	8.90	4949.30	0.18
10/17/2013	8.76	4949.44	0.14
4/10/2014	8.83	4949.37	-0.07
10/17/2014	8.71	4949.49	0.12
3/16/2015			
10/27/2015	4.85	4953.35	

All Historic Measurements

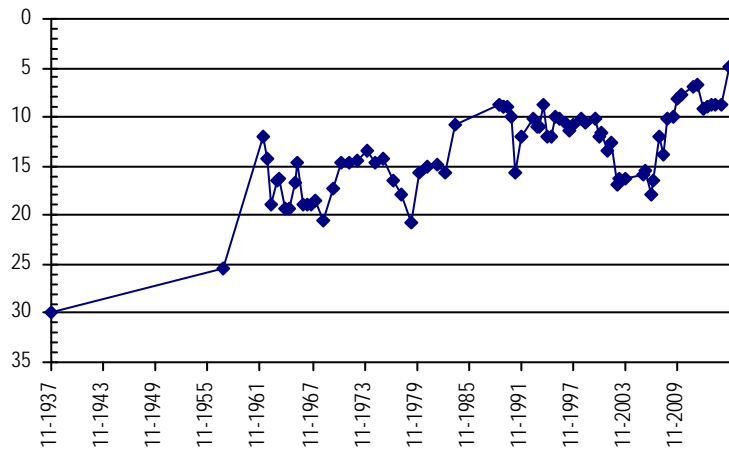

LOWER SOUTH PLATTE ALLUVIUM

Well Name: LSP-003 01N6525CCD *Owner:* HOFFNER,F.
Permit #: 11875 - F - *Location #:* SB00106525CCD *USGS Site ID:* 400125104370001

Division: 1 *Water District:* 1 *County:* WELD
Location: Q160 Q40 Q10 Section *Twnshp* *Range* *PM* *Distance from section lines:*
 SW SW SE 25 1 N 65 W S *From N/S line:* *From E/W line:*
UTM Coordinates (NAD83): *Northing (UTM y)* 4429513.0 *Easting (UTM x):* 532648.0 *GPS*
Latitude/Longitude (decimal degrees): 40.015188 -104.617440

Surface Elevation (ft): 5062.8 *Top Perforated Interval (ft):* 55 *Base of grout (ft):* **Water Level Change**
Well depth (ft): 75 *Bottom Perforated Interval (ft):* 75 **1 year:** -0.08
Aquifer(s): QUATERNARY ALLUVIUM **5 year:** **10 year:** 8.02

Measurements from last 10 years

Date	Depth to WL (ft)	Elev of WL (ft)	Change (ft)
4/6/2006	37.81	5024.99	3.24
11/6/2006	41.28	5021.52	-3.47
3/14/2007	38.27	5024.53	3.01
10/17/2007	37.76	5025.04	0.51
3/10/2008	37.56	5025.24	0.20
10/21/2008	35.25	5027.55	2.31
3/23/2009	36.80	5026.00	-1.55
10/17/2009	34.51	5028.29	2.29
4/9/2010	32.94	5029.86	1.57
10/19/2011	33.98	5028.82	-1.04
3/23/2012	32.98	5029.82	1.00
10/18/2012	35.34	5027.46	-2.36
3/26/2013	34.95	5027.85	0.39
10/17/2013	36.33	5026.47	-1.38
4/10/2014	34.54	5028.26	1.79
10/17/2014	32.95	5029.85	1.59
3/16/2015	31.85	5030.95	1.10
10/27/2015	33.03	5029.77	-1.18

All Historic Measurements

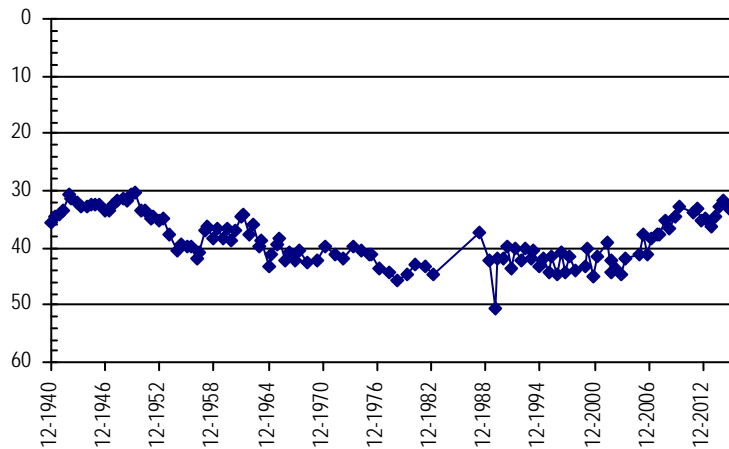

LOWER SOUTH PLATTE ALLUVIUM

Well Name: LSP-004 02N5613DCB *Owner:* PETERSON,C.
Permit #: 8822 - F - *Location #:* SB00205613DCB *USGS Site ID:* 400803103353601

Division: 1 *Water District:* 1 *County:* MORGAN
Location: Q160 Q40 Q10 Section Twnshp Range PM *Distance from section lines:*
SE SW NW 13 2 N 56 W S *From N/S line:* *From E/W line:*
UTM Coordinates (NAD83): *Northing (UTM y)* 4443585.0 *Easting (UTM x):* 619782.0 *GPS*
Latitude/Longitude (decimal degrees): 40.134068 -103.594009

Surface Elevation (ft): 4321.9 *Top Perforated Interval (ft):* 35 *Base of grout (ft):* **Water Level Change**
Well depth (ft): 65 *Bottom Perforated Interval (ft):* 65 **1 year:** 1.93
Aquifer(s): QUATERNARY ALLUVIUM **5 year:**
10 year: 6.51

Measurements from last 10 years

Date	Depth to WL (ft)	Elev of WL (ft)	Change (ft)
4/5/2006	40.09	4281.81	0.82
12/11/2006	44.97	4276.93	-4.88
3/12/2007	44.51	4277.39	0.46
10/18/2007	40.00	4281.90	4.51
3/11/2008	39.64	4282.26	0.36
10/23/2008	40.04	4281.86	-0.40
5/12/2009	40.02	4281.88	0.02
10/27/2009	38.60	4283.30	1.42
4/2/2010	38.00	4283.90	0.60
4/12/2010	38.26	4283.64	-0.26
3/18/2011	38.50	4283.40	-0.24
10/17/2011	36.57	4285.33	1.93
3/21/2012	36.25	4285.65	0.32
10/16/2012	39.30	4282.60	-3.05
11/9/2012	35.00	4286.90	4.30
3/13/2013	35.44	4286.46	-0.44
3/26/2013	35.00	4286.90	0.44
10/8/2013	35.48	4286.42	-0.48
3/6/2014	41.29	4280.61	-5.81
10/15/2014	36.33	4285.57	4.96
2/9/2015	34.02	4287.88	2.31
10/20/2015	34.40	4287.50	-0.38

All Historic Measurements

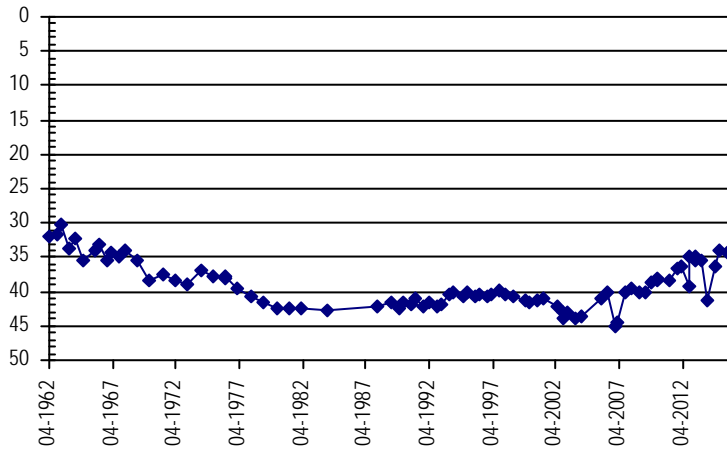

LOWER SOUTH PLATTE ALLUVIUM

Well Name: **LSP-005 02N6501D**

Owner: SHUPE BROS.

Permit #: 5281 - F - *Location #:* SB00206501D

USGS Site ID:

Division: 1 *Water District:* 1 *County:* WELD
Location: Q160 Q40 Q10 Section Twtnshp Range PM Distance from section lines:
 SE 1 2 N 65 W S *From N/S line:* *From E/W line:*
UTM Coordinates (NAD83): *Northing (UTM y)* 4446020.0 *Easting (UTM x):* 533412.0 *GPS*
Latitude/Longitude (decimal degrees): 40.163877 -104.607635

Surface Elevation (ft): 4841.09 *Top Perforated Interval (ft):* 37 *Base of grout (ft):*
Well depth (ft): 55 *Bottom Perforated Interval (ft):* 55
Aquifer(s): QUATERNARY ALLUVIUM

Water Level Change
1 year: -0.48
5 year:
10 year: 10.81

Measurements from last 10 years

Date	Depth to WL (ft)	Elev of WL (ft)	Change (ft)
3/13/2006	29.55	4811.54	-3.31
11/7/2006	32.59	4808.50	-3.04
3/13/2007	30.98	4810.11	1.61
10/17/2007	23.37	4817.72	7.61
3/10/2008	23.95	4817.14	-0.58
10/21/2008	24.94	4816.15	-0.99
5/10/2009	24.22	4816.87	0.72
10/19/2009	19.08	4822.01	5.14
4/12/2010	16.49	4824.60	2.59
10/19/2011	17.95	4823.14	-1.46
10/19/2012	18.80	4822.29	-0.85
3/11/2013	17.90	4823.19	0.90
10/15/2013	19.49	4821.60	-1.59
4/10/2014	15.93	4825.16	3.56
10/17/2014	14.95	4826.14	0.98
3/13/2015	14.10	4826.99	0.85
10/26/2015	15.43	4825.66	-1.33

All Historic Measurements

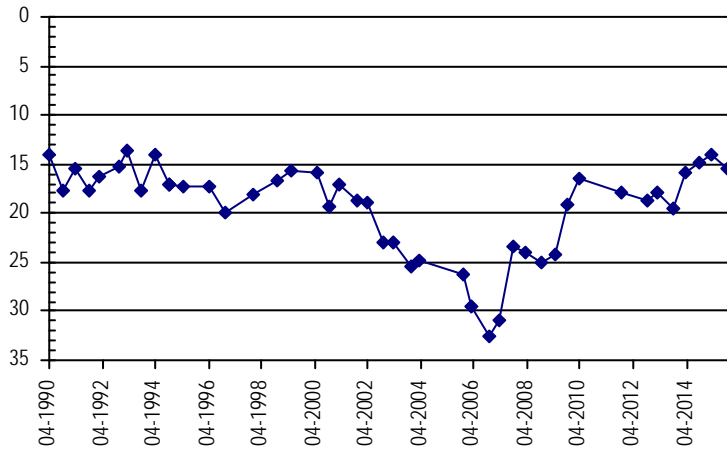

LOWER SOUTH PLATTE ALLUVIUM

Well Name: LSP-006 02N6504CBB *Owner:* HILL,O.
Permit #: 5 - R - *Location #:* SB00206504CBB *USGS Site ID:* 401004104403901

Division: 1 *Water District:* 2 *County:* WELD
Location: Q160 Q40 Q10 Section Twnshp Range PM *Distance from section lines:*
SW NW NW 4 2 N 65 W S *From N/S line:* *From E/W line:*
UTM Coordinates (NAD83): *Northing (UTM y):* 4446412.0 *Easting (UTM x):* 527429.0 *GPS*
Latitude/Longitude (decimal degrees): 40.167625 -104.677877

Surface Elevation (ft): 4881.92 *Top Perforated Interval (ft):* 25 *Base of grout (ft):* **Water Level Change**
Well depth (ft): 61 *Bottom Perforated Interval (ft):* 60 **1 year:**
Aquifer(s): QUATERNARY ALLUVIUM **5 year:**
10 year: 5.62

Measurements from last 10 years

Date	Depth to WL (ft)	Elev of WL (ft)	Change (ft)
3/13/2006	53.31	4828.61	-0.45
11/8/2006	52.45	4829.47	0.86
3/13/2007	52.45	4829.47	0.00
10/17/2007	50.52	4831.40	1.93
3/10/2008	50.19	4831.73	0.33
10/21/2008	49.57	4832.35	0.62
5/10/2009	50.00	4831.92	-0.43
10/17/2009	50.99	4830.93	-0.99
4/9/2010	50.77	4831.15	0.22
10/19/2011	48.90	4833.02	1.87
3/26/2012	48.80	4833.12	0.10
10/19/2012	48.30	4833.62	0.50
3/11/2013	48.37	4833.55	-0.07
10/15/2013			
4/11/2014			
10/17/2014			
5/14/2015	46.88	4835.04	
10/27/2015	47.24	4834.68	-0.36

All Historic Measurements

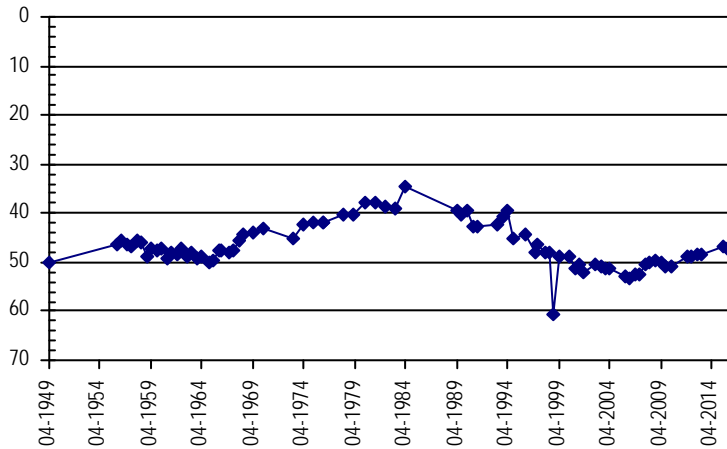

LOWER SOUTH PLATTE ALLUVIUM

Well Name: LSP-007 02N6525AD

Owner: SHAKLEE, G. E.

Permit #: 3275 - F - R *Location #:* SB00206525AD

USGS Site ID:

Division: 1 *Water District:* 1 *County:* WELD
Location: Q160 Q40 Q10 Section Twnshp Range PM Distance from section lines:
 NE SE 25 2 N 65 W S *From N/S line:* *From E/W line:*
UTM Coordinates (NAD83): *Northing (UTM y):* 4440031.6 *Easting (UTM x):* 533840.0 *GPS*
Latitude/Longitude (decimal degrees): 40.109908 -104.602923

Surface Elevation (ft): 4905.74 *Top Perforated Interval (ft):* 30 *Base of grout (ft):* **Water Level Change**
Well depth (ft): 43 *Bottom Perforated Interval (ft):* 40 **1 year:** -2.40
Aquifer(s): QUATERNARY ALLUVIUM **5 year:**
10 year: 0.02

Measurements from last 10 years

Date	Depth to WL (ft)	Elev of WL (ft)	Change (ft)
3/13/2006	10.51	4895.23	0.32
11/8/2006	13.02	4892.72	-2.51
3/14/2007	12.59	4893.15	0.43
10/17/2007	9.75	4895.99	2.84
3/10/2008	8.88	4896.86	0.87
10/21/2008	10.04	4895.70	-1.16
5/10/2009	9.25	4896.49	0.79
10/17/2009	9.30	4896.44	-0.05
4/12/2010	8.10	4897.64	1.20
10/19/2011	9.60	4896.14	-1.50
3/26/2012	7.36	4898.38	2.24
10/19/2012	10.63	4895.11	-3.27
3/26/2013	9.55	4896.19	1.08
10/15/2013	11.50	4894.24	-1.95
4/10/2014	9.36	4896.38	2.14
10/17/2014	8.41	4897.33	0.95
3/13/2015	7.55	4898.19	0.86
10/26/2015	10.81	4894.93	-3.26

All Historic Measurements

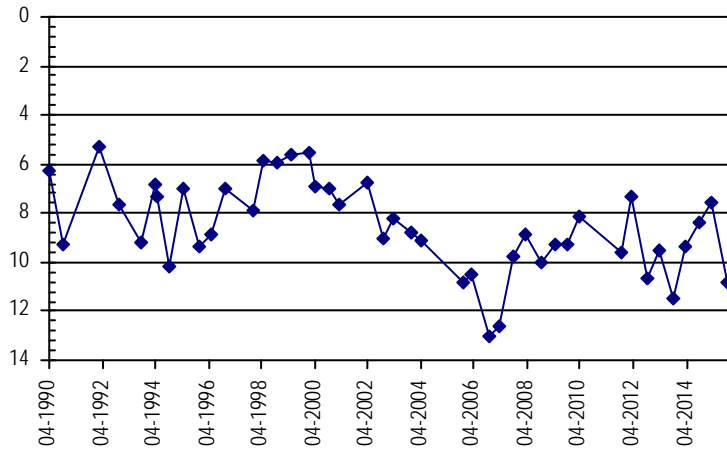

LOWER SOUTH PLATTE ALLUVIUM

Well Name: LSP-008 02N6532ABA **Owner:** BERGSTOM,R.
Permit #: 12683 - R - **Location #:** SB00206532ABA **USGS Site ID:** 400607104405901

Division: 1 **Water District:** 2 **County:** WELD
Location: Q160 Q40 Q10 Section Twnshp Range PM Distance from section lines:
 NE NW NE 32 2 N 65 W S **From N/S line:** **From E/W line:**
UTM Coordinates (NAD83): Northing (UTM y) 4439137.0 Easting (UTM x): 526974.0 *GPS*
Latitude/Longitude (decimal degrees): 40.102096 -104.683525

Surface Elevation (ft): 4920.48 **Top Perforated Interval (ft):** 40 **Base of grout (ft):** **Water Level Change**
Well depth (ft): 76 **Bottom Perforated Interval (ft):** 72 **1 year:** 2.25
Aquifer(s): QUATERNARY ALLUVIUM **5 year:**
10 year: 14.94

Measurements from last 10 years

Date	Depth to WL (ft)	Elev of WL (ft)	Change (ft)
3/13/2006	49.19	4871.29	4.77
11/8/2006	51.25	4869.23	-2.06
3/13/2007	48.50	4871.98	2.75
10/17/2007	46.53	4873.95	1.97
3/10/2008	47.62	4872.86	-1.09
10/23/2008	45.25	4875.23	2.37
5/10/2009	47.30	4873.18	-2.05
10/17/2009	49.59	4870.89	-2.29
4/9/2010	39.12	4881.36	10.47
10/19/2011	41.70	4878.78	-2.58
3/26/2012	41.02	4879.46	0.68
10/19/2012	46.20	4874.28	-5.18
3/11/2013	43.19	4877.29	3.01
10/15/2013	46.73	4873.75	-3.54
4/11/2014	39.92	4880.56	6.81
10/17/2014	41.27	4879.21	-1.35
3/16/2015	36.99	4883.49	4.28
10/27/2015	39.02	4881.46	-2.03

All Historic Measurements

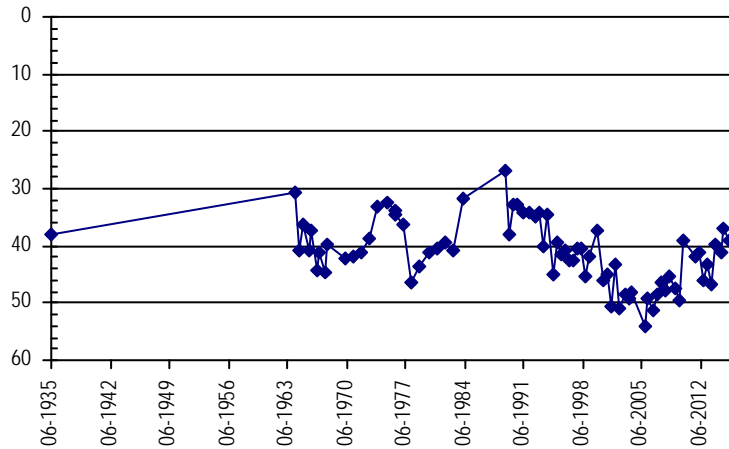

LOWER SOUTH PLATTE ALLUVIUM

Well Name: LSP-009 02N6620CD

Owner:

Permit #: 8772 - R -

Location #: SB00206620CD

USGS Site ID:

Division: 1 Water District: 2 County: WELD
 Location: Q160 Q40 Q10 Section Twnshp Range PM Distance from section lines:
 SW SE 20 2 N 66 W S From N/S line: From E/W line:
 UTM Coordinates (NAD83): Northing (UTM y) 4440703.0 Easting (UTM x): 516580.0 GPS
 Latitude/Longitude (decimal degrees): 40.116474 -104.805432

Surface Elevation (ft): 4817.88 Top Perforated Interval (ft): 30 Base of grout (ft):
 Well depth (ft): 55 Bottom Perforated Interval (ft): 55
 Aquifer(s): QUATERNARY ALLUVIUM

Water Level Change
1 year: -0.38
5 year:
10 year: 1.68

Measurements from last 10 years

Date	Depth to WL (ft)	Elev of WL (ft)	Change (ft)
3/14/2006	19.19	4798.69	-2.09
11/8/2006	15.54	4802.34	3.65
3/23/2007	17.44	4800.44	-1.90
10/16/2007	14.06	4803.82	3.38
3/12/2008	17.77	4800.11	-3.71
10/20/2008	14.51	4803.37	3.26
5/7/2009	17.86	4800.02	-3.35
10/23/2009	15.35	4802.53	2.51
4/5/2010	17.73	4800.15	-2.38
10/20/2011	14.50	4803.38	3.23
3/26/2012	18.09	4799.79	-3.59
10/22/2012	22.47	4795.41	-4.38
3/26/2013	18.61	4799.27	3.86
10/14/2013	13.55	4804.33	5.06
4/11/2014	17.92	4799.96	-4.37
10/17/2014	15.04	4802.84	2.88
3/16/2015	18.25	4799.63	-3.21
10/27/2015	15.42	4802.46	2.83

All Historic Measurements

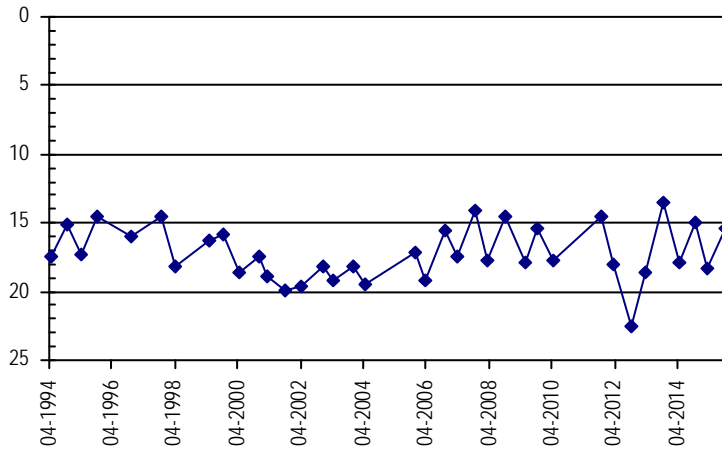

LOWER SOUTH PLATTE ALLUVIUM

Well Name:	LSP-010 02N6631ACD	<i>Owner:</i> SAKATA, B.	
<i>Permit #:</i>	6818 - R -	<i>Location #:</i> SB00206631ACD	<i>USGS Site ID:</i>
<i>Division:</i>	1	<i>Water District:</i> 2	<i>County:</i> WELD
<i>Location:</i>	Q160 Q40 Q10 Section	Twnshp Range PM	Distance from section lines:
	NE SW SE 31	2 N 66 W S	<i>From N/S line:</i> <i>From E/W line:</i>
<i>UTM Coordinates (NAD83):</i>	<i>Northing (UTM y)</i> 4438296.0	<i>Easting (UTM x):</i> 515786.0	<i>GPS</i>
<i>Latitude/Longitude (decimal degrees):</i>	40.094804	-104.814809	
<i>Surface Elevation (ft):</i>	4895.84	<i>Top Perforated Interval (ft):</i>	<i>Base of grout (ft):</i>
<i>Well depth (ft):</i>	50	<i>Bottom Perforated Interval (ft):</i>	
<i>Aquifer(s):</i>	QUATERNARY ALLUVIUM		

Water Level Change
1 year: -0.37
5 year:
10 year: 0.32

Measurements from last 10 years

Date	Depth to WL (ft)	Elev of WL (ft)	Change (ft)
3/14/2006	18.39	4877.45	-0.48
12/12/2006	18.21	4877.63	0.18
3/16/2007	17.86	4877.98	0.35
10/16/2007	17.14	4878.70	0.72
3/13/2008	18.15	4877.69	-1.01
10/20/2008	18.44	4877.40	-0.29
5/7/2009	17.43	4878.41	1.01
10/23/2009	17.37	4878.47	0.06
4/5/2010	17.59	4878.25	-0.22
10/20/2011	17.65	4878.19	-0.06
3/26/2012	18.48	4877.36	-0.83
10/22/2012	22.59	4873.25	-4.11
4/1/2013	18.52	4877.32	4.07
10/14/2013	16.19	4879.65	2.33
4/11/2014	17.80	4878.04	-1.61
10/17/2014	17.22	4878.62	0.58
3/16/2015	18.04	4877.80	-0.82
10/27/2015	17.59	4878.25	0.45

All Historic Measurements

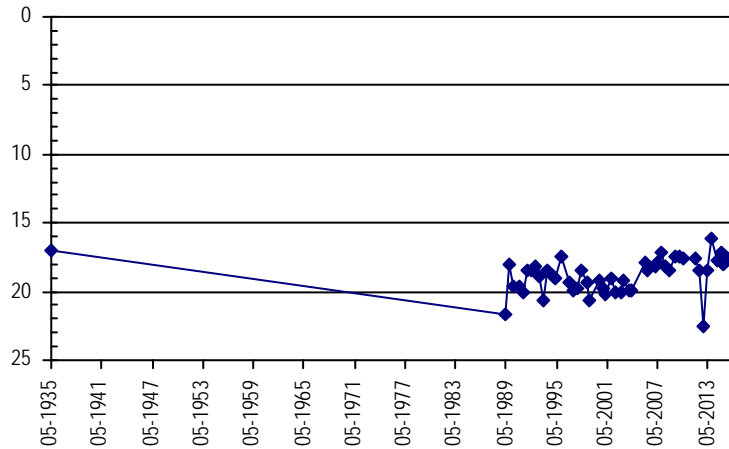

LOWER SOUTH PLATTE ALLUVIUM

Well Name: LSP-011 02N6702AC

Owner: VINCENT, R.

Permit #: 831 - R -

Location #: SB00206702AC DWR2

USGS Site ID:

<i>Division:</i>	1	<i>Water District:</i>	2	<i>County:</i>	WELD
<i>Location:</i>	Q160 Q40 Q10 Section	Twnshp	Range	PM	<i>Distance from section lines:</i>
	NE SW 2	2 N	67 W S		<i>From N/S line:</i> <i>From E/W line:</i>
<i>UTM Coordinates (NAD83):</i>	<i>Northing (UTM y)</i>	4446317.0	<i>Easting (UTM x):</i>	512394.0	<i>GPS</i>
<i>Latitude/Longitude (decimal degrees):</i>		40.167126		-104.854447	

<i>Surface Elevation (ft):</i>	4859.76	<i>Top Perforated Interval (ft):</i>	53	<i>Base of grout (ft):</i>	Water Level Change
<i>Well depth (ft):</i>	83	<i>Bottom Perforated Interval (ft):</i>	83		1 year: -0.08
<i>Aquifer(s):</i>	QUATERNARY ALLUVIUM				5 year:
					10 year: 0.04

Measurements from last 10 years

Date	Depth to WL (ft)	Elev of WL (ft)	Change (ft)
3/14/2006	35.50	4824.26	-4.24
11/8/2006	31.96	4827.80	3.54
3/16/2007	27.65	4832.11	4.31
10/16/2007	30.72	4829.04	-3.07
3/12/2008	35.95	4823.81	-5.23
10/20/2008	33.52	4826.24	2.43
4/15/2009	35.41	4824.35	-1.89
10/23/2009	31.85	4827.91	3.56
4/5/2010	35.76	4824.00	-3.91
10/20/2011	30.93	4828.83	4.83
3/26/2012	35.26	4824.50	-4.33
10/22/2012	31.50	4828.26	3.76
3/26/2013	35.53	4824.23	-4.03
10/14/2013	30.33	4829.43	5.20
4/11/2014	35.30	4824.46	-4.97
10/17/2014	31.14	4828.62	4.16
3/16/2015	35.29	4824.47	-4.15
10/27/2015	31.22	4828.54	4.07

All Historic Measurements

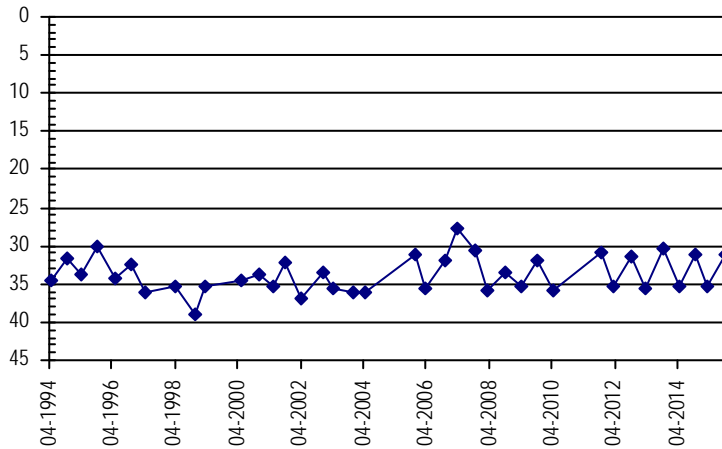

LOWER SOUTH PLATTE ALLUVIUM

Well Name: LSP-012 CSU WP 6

Owner: KEMBEL

Permit #: 8384 - R -

Location #: SB00305707CCC CSU1

USGS Site ID:

Division: 1 *Water District:* 1 *County:* MORGAN

Location: Q160 Q40 Q10 Section Twtnshp Range PM Distance from section lines:

SW SW SW 7 3 N 57 W S *From N/S line:* *From E/W line:*

UTM Coordinates (NAD83): *Northing (UTM y):* 4454455.7 *Easting (UTM x):* 601183.2 *User supplied*

Latitude/Longitude (decimal degrees): 40.234430 -103.810560

Surface Elevation (ft): 4340.47 *Top Perforated Interval (ft):* 52 *Base of grout (ft):*

Well depth (ft): 142 *Bottom Perforated Interval (ft):* 142

Aquifer(s): QUATERNARY ALLUVIUM

Water Level Change

1 year: 3.02

5 year: 0.42

10 year:

Measurements from last 10 years

Date	Depth to WL (ft)	Elev of WL (ft)	Change (ft)
12/8/2009	51.50	4288.97	1.93
4/2/2010	50.50	4289.97	1.00
11/22/2010	49.35	4291.12	1.15
3/18/2011	49.70	4290.77	-0.35
3/15/2012	48.10	4292.37	1.60
11/9/2012	50.79	4289.68	-2.69
3/25/2013	52.62	4287.85	-1.83
3/26/2013	52.13	4288.34	0.49
10/10/2013	56.56	4283.91	-4.43
3/6/2014	51.59	4288.88	4.97
10/15/2014	51.95	4288.52	-0.36
3/6/2015	50.60	4289.87	1.35
10/20/2015	48.93	4291.54	1.67

All Historic Measurements

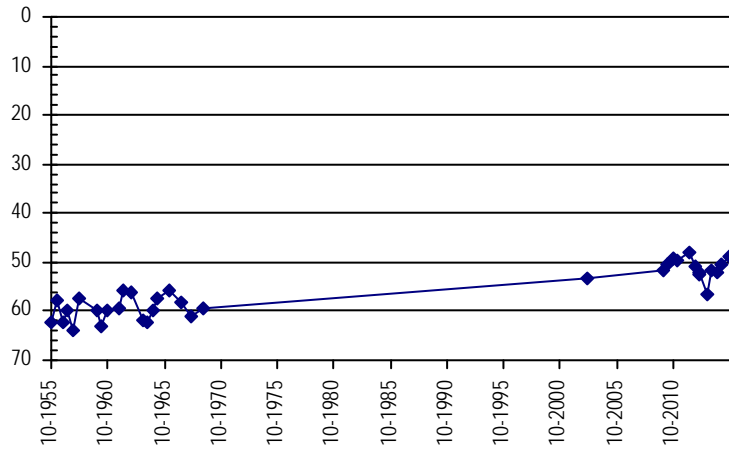

LOWER SOUTH PLATTE ALLUVIUM

Well Name: LSP-013 DSS33WLD

Owner: CWCB

Permit #: 266183 - -

Location #: SB00305807

USGS Site ID:

Division: 1 *Water District:* 1 *County:* MORGAN

Location: Q160 Q40 Q10 Section *Twtnshp* *Range* *PM* *Distance from section lines:*

NW NW 7 3 N 58 W S *From N/S line:* 187 N *From E/W line:* 61 W

UTM Coordinates (NAD83): *Northing (UTM y)* 4455665.8 *Easting (UTM x):* 591510.6 *GPS*

Latitude/Longitude (decimal degrees): 40.246444 -103.924074

Surface Elevation (ft): 4375.88 *Top Perforated Interval (ft):* 40 *Base of grout (ft):*

Well depth (ft): 60 *Bottom Perforated Interval (ft):* 60

Aquifer(s): QUATERNARY ALLUVIUM

Water Level Change

1 year: 3.05

5 year:

10 year: 20.49

Measurements from last 10 years

Date	Depth to WL (ft)	Elev of WL (ft)	Change (ft)
3/15/2006	33.21	4342.67	5.98
10/15/2006	40.49	4335.39	-7.28
3/15/2007	35.39	4340.49	5.10
10/15/2007	35.84	4340.04	-0.45
5/15/2008	32.87	4343.01	2.97
10/15/2008	37.39	4338.49	-4.52
3/15/2009	32.98	4342.90	4.41
10/15/2009	30.95	4344.93	2.03
3/15/2010	25.14	4350.74	5.81
3/15/2012	20.95	4354.93	4.19
10/15/2012	30.09	4345.79	-9.14
3/13/2013	25.48	4350.40	4.61
4/9/2014	24.68	4351.20	0.80
10/15/2014	21.75	4354.13	2.93
3/6/2015	18.35	4357.53	3.40
3/15/2015	18.21	4357.67	0.14
10/15/2015	18.98	4356.90	-0.77
10/20/2015	18.70	4357.18	0.28

All Historic Measurements

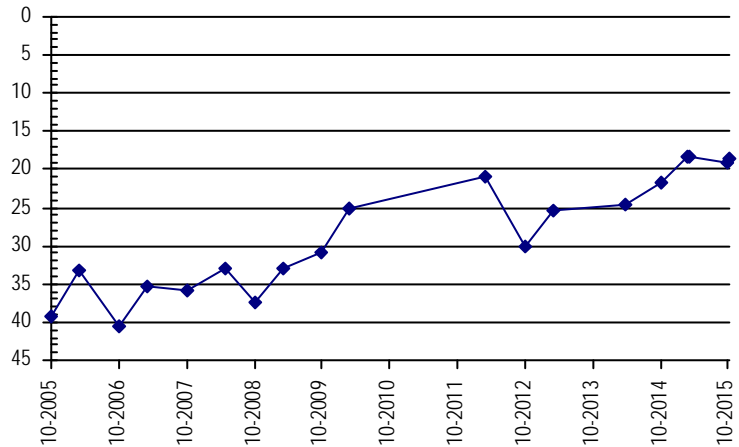

LOWER SOUTH PLATTE ALLUVIUM

Well Name: LSP-014 CSU WP 98

Owner:

Permit #:

Location #: SB00305814DDD

USGS Site ID: 401304103495500

Division: 1 Water District: 1 County: MORGAN

Location: Q160 Q40 Q10 Section Twnshp Range PM Distance from section lines:
SE SE SE 14 3 N 58 W S From N/S line: From E/W line:

UTM Coordinates (NAD83): Northing (UTM y) 4452570.8 Easting (UTM x): 599346.6 GPS

Latitude/Longitude (decimal degrees): 40.217672 -103.832439

Surface Elevation (ft): 4363.37 Top Perforated Interval (ft): Base of grout (ft): **Water Level Change**
Well depth (ft): 156 Bottom Perforated Interval (ft): **1 year:**
Aquifer(s): QUATERNARY ALLUVIUM **5 year:** 0.25
10 year:

Measurements from last 10 years

Date	Depth to WL (ft)	Elev of WL (ft)	Change (ft)
12/4/2009	55.50	4307.87	-3.30
4/2/2010	54.50	4308.87	1.00
11/22/2010	52.90	4310.47	1.60
3/18/2011	52.00	4311.37	0.90
3/15/2012	50.10	4313.27	1.90
11/9/2012	53.96	4309.41	-3.86
3/26/2013	53.35	4310.02	0.61
3/12/2015	52.15	4311.22	1.20
10/20/2015	52.65	4310.72	-0.50

All Historic Measurements

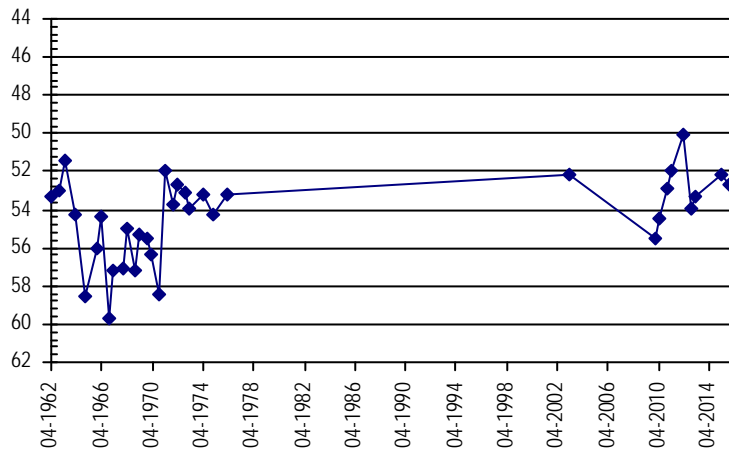

Well Name: LSP-015 03N5825AC

Owner: KRENING, L.J.

Permit #:

8644 - R -

Location #: SB00305825AC

USGS Site ID:

Division: 1 Water District: 1 County: MORGAN

Location: Q160 Q40 Q10 Section Twnshp Range PM Distance from section lines:
NE SW 25 3 N 58 W S From N/S line: From E/W line:

UTM Coordinates (NAD83): Northing (UTM y) 4450107.7 Easting (UTM x): 600426.2 GPS

Latitude/Longitude (decimal degrees): 40.195357 -103.820139

Surface Elevation (ft): 4351.52 Top Perforated Interval (ft): 35 Base of grout (ft): **Water Level Change**
Well depth (ft): 125 Bottom Perforated Interval (ft): 125 **1 year:**
Aquifer(s): QUATERNARY ALLUVIUM **5 year:** 17.28
10 year:

Measurements from last 10 years

Date	Depth to WL (ft)	Elev of WL (ft)	Change (ft)
11/23/2010	42.50	4309.02	-11.12
3/18/2011	42.10	4309.42	0.40
3/15/2012	31.60	4319.92	10.50
11/9/2012	33.18	4318.34	-1.58
3/26/2013	34.35	4317.17	-1.17
3/6/2015	30.11	4321.41	4.24
10/20/2015	25.22	4326.30	4.89

All Historic Measurements

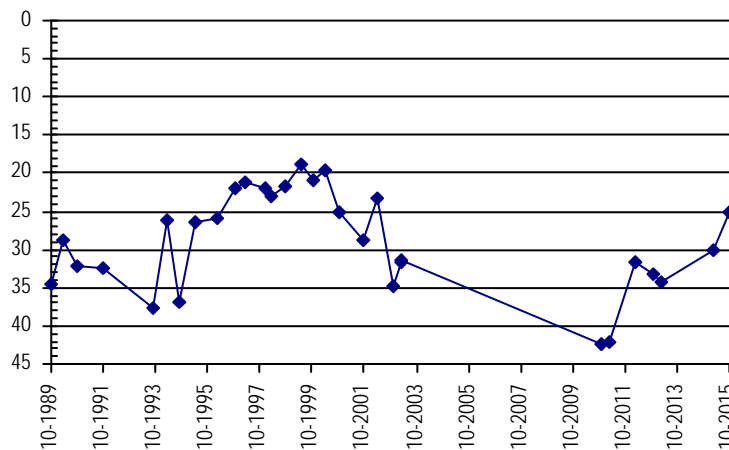

LOWER SOUTH PLATTE ALLUVIUM

Well Name: LSP-016 DSS04WIG

Owner: CWCB

Permit #: 255287 - -

Location #: SB00306004AA

USGS Site ID:

Division: 1 *Water District:* 1 *County:* MORGAN

Location: Q160 Q40 Q10 Section Twnshp Range PM Distance from section lines:
 NE NE 4 3 N 60 W S *From N/S line:* 682 N *From E/W line:* 161 E

UTM Coordinates (NAD83): *Northing (UTM y):* 4456773.1 *Easting (UTM x):* 577083.6 *Surveyed*

Latitude/Longitude (decimal degrees): 40.257871 -104.093543

Surface Elevation (ft): 4527.28 *Top Perforated Interval (ft):* 120 *Base of grout (ft):* **Water Level Change**
Well depth (ft): 140 *Bottom Perforated Interval (ft):* 140 **1 year:** 0.64
Aquifer(s): QUATERNARY ALLUVIUM **5 year:** 3.10
10 year: 11.70

Measurements from last 10 years

Date	Depth to WL (ft)	Elev of WL (ft)	Change (ft)
3/15/2006	109.67	4417.61	3.12
10/15/2006	113.73	4413.55	-4.06
3/15/2007	110.95	4416.33	2.78
10/15/2007	110.14	4417.14	0.81
5/15/2008	109.38	4417.90	0.76
10/15/2008	106.58	4420.70	2.80
3/15/2009	105.04	4422.24	1.54
10/15/2009	104.67	4422.61	0.37
3/15/2010	103.17	4424.11	1.50
10/15/2010	104.19	4423.09	-1.02
3/15/2011	102.04	4425.24	2.15
5/21/2012	101.69	4425.59	0.35
10/15/2012	101.77	4425.51	-0.08
3/14/2013	100.42	4426.86	1.35
10/10/2013	100.17	4427.11	0.25
4/9/2014	99.46	4427.82	0.71
10/16/2014	101.73	4425.55	-2.27
3/12/2015	99.46	4427.82	2.27
3/15/2015	99.38	4427.90	0.08
10/15/2015	102.76	4424.52	-3.38
10/26/2015	101.09	4426.19	1.67

All Historic Measurements

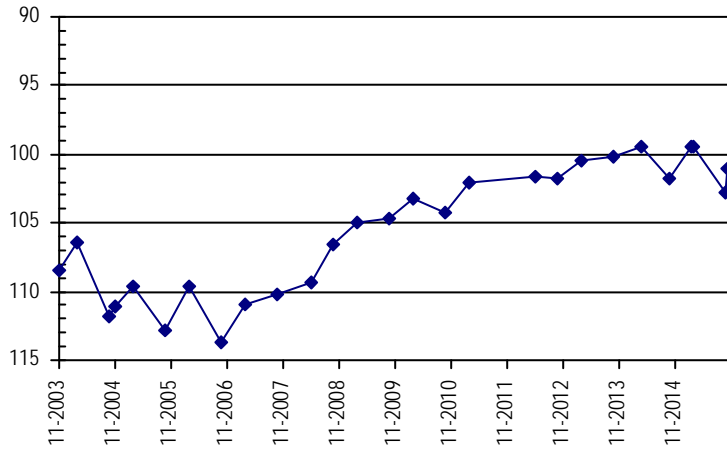

LOWER SOUTH PLATTE ALLUVIUM

Well Name: LSP-017 CSU WP 30 *Owner:* DENNIS SEEWALD
Permit #: 8345 - F - R *Location #:* SB00405509DCC *USGS Site ID:* 401915103321100

Division: 1 *Water District:* 1 *County:* MORGAN
Location: Q160 Q40 Q10 Section Twnshp Range PM Distance from section lines:
 SE SW SW 9 4 N 55 W S *From N/S line:* *From E/W line:*
UTM Coordinates (NAD83): *Northing (UTM y):* 4464397.8 *Easting (UTM x):* 624313.4 *GPS*
Latitude/Longitude (decimal degrees): 40.320860 -103.536807

Surface Elevation (ft): 4176.56 *Top Perforated Interval (ft):* 45 *Base of grout (ft):* **Water Level Change**
Well depth (ft): 75 *Bottom Perforated Interval (ft):* 90 **1 year:** 2.69
Aquifer(s): QUATERNARY ALLUVIUM **5 year:**
10 year:

Measurements from last 10 years

Date	Depth to WL (ft)	Elev of WL (ft)	Change (ft)
10/15/2014	16.10	4160.46	19.65
3/6/2015	15.68	4160.88	0.42
10/20/2015	13.41	4163.15	2.27

All Historic Measurements

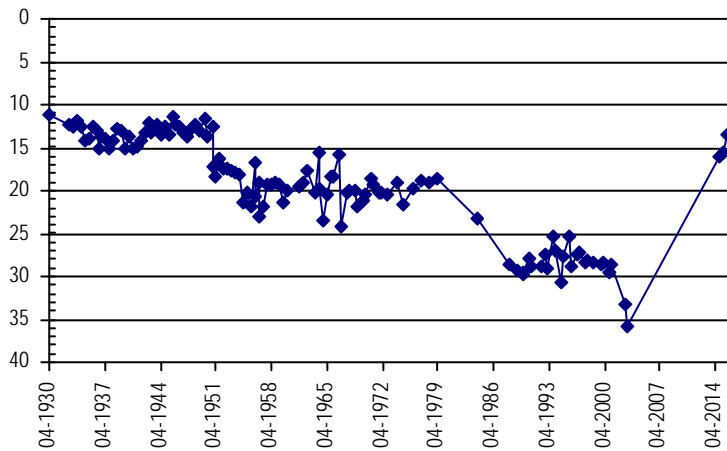

LOWER SOUTH PLATTE ALLUVIUM

Well Name: LSP-018 03N6404CCD		<i>Owner:</i> L.D.S. FARMS	
<i>Permit #:</i> 7067 - R -	<i>Location #:</i> SB00306404CCD	<i>USGS Site ID:</i>	
Division: 1		Water District: 1	County: WELD
Location: Q160 Q40 Q10 Section		Twonshp Range PM Distance from section lines:	
SW SW SE 4		3 N 64 W S	<i>From N/S line:</i> <i>From E/W line:</i>
UTM Coordinates (NAD83): Northing (UTM y) 4455298.0		Easting (UTM x): 536969.0 <i>GPS</i>	
Latitude/Longitude (decimal degrees):		40.247315 -104.565332	
<i>Surface Elevation (ft):</i> 4726.19	<i>Top Perforated Interval (ft):</i>	<i>Base of grout (ft):</i>	Water Level Change
<i>Well depth (ft):</i> 64	<i>Bottom Perforated Interval (ft):</i>		1 year: 5.40
<i>Aquifer(s):</i> QUATERNARY ALLUVIUM			5 year:
			10 year: 16.02

Measurements from last 10 years

Date	Depth to WL (ft)	Elev of WL (ft)	Change (ft)
3/13/2006	26.92	4699.27	0.50
11/7/2006	25.66	4700.53	1.26
3/13/2007	25.32	4700.87	0.34
10/19/2007	24.63	4701.56	0.69
3/12/2008	25.57	4700.62	-0.94
10/21/2008	26.13	4700.06	-0.56
5/10/2009	22.90	4703.29	3.23
10/17/2009	24.85	4701.34	-1.95
4/12/2010	21.60	4704.59	3.25
10/19/2011	18.35	4707.84	3.25
3/26/2012	18.17	4708.02	0.18
10/19/2012	21.54	4704.65	-3.37
4/1/2013	17.26	4708.93	4.28
4/10/2014	18.55	4707.64	-1.29
10/17/2014	16.80	4709.39	1.75
3/13/2015	14.55	4711.64	2.25
10/26/2015	11.40	4714.79	3.15

All Historic Measurements

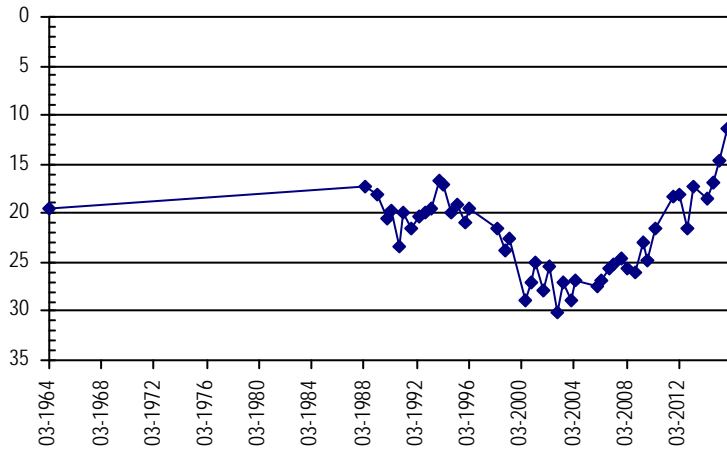

LOWER SOUTH PLATTE ALLUVIUM

Well Name: LSP-019 03N6430CB

Owner: HANSON, M.

Permit #: 6427 - R -

Location #: SB00306430CB

USGS Site ID:

Division: 1 *Water District:* 1 *County:* WELD

Location: Q160 Q40 Q10 Section *Twtnshp* *Range* *PM* *Distance from section lines:*
 SW NW 30 3 N 64 W S *From N/S line:* *From E/W line:*

UTM Coordinates (NAD83): *Northing (UTM y)* 4448819.0 *Easting (UTM x):* 534001.0 *GPS*

Latitude/Longitude (decimal degrees): 40.189070 -104.600571

Surface Elevation (ft): 4803.99 *Top Perforated Interval (ft):* 30 *Base of grout (ft):* **Water Level Change**
Well depth (ft): 60 *Bottom Perforated Interval (ft):* 60 **1 year:** -1.66
Aquifer(s): QUATERNARY ALLUVIUM **5 year:** **10 year:** 13.01

Measurements from last 10 years

Date	Depth to WL (ft)	Elev of WL (ft)	Change (ft)
3/13/2006	13.42	4790.57	12.99
11/7/2006	27.66	4776.33	-14.24
3/13/2007	28.01	4775.98	-0.35
10/17/2007	23.04	4780.95	4.97
3/10/2008	27.05	4776.94	-4.01
10/21/2008	21.22	4782.77	5.83
4/1/2009	24.00	4779.99	-2.78
10/17/2009	21.71	4782.28	2.29
4/12/2010	19.86	4784.13	1.85
10/19/2011	15.77	4788.22	4.09
10/19/2012	13.96	4790.03	1.81
10/15/2013	15.93	4788.06	-1.97
4/10/2014	15.31	4788.68	0.62
10/17/2014	11.74	4792.25	3.57
3/13/2015	10.44	4793.55	1.30
10/26/2015	13.40	4790.59	-2.96

All Historic Measurements

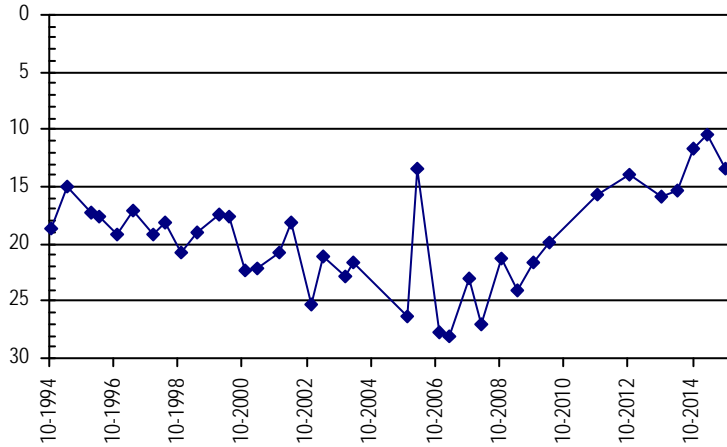

LOWER SOUTH PLATTE ALLUVIUM

Well Name:	LSP-020 03N6618CAC2	<i>Owner:</i> BOULTER, W.	
<i>Permit #:</i>	4246 - F - R	<i>Location #:</i> SB00306618CAC2	<i>USGS Site ID:</i>
<i>Division:</i>	1	<i>Water District:</i> 2	<i>County:</i> WELD
<i>Location:</i>	Q160 Q40 Q10 Section	Twtnshp Range PM	Distance from section lines:
	SW NE SW 18	3 N 66 W S	<i>From N/S line:</i> <i>From E/W line:</i>
<i>UTM Coordinates (NAD83):</i>	<i>Northing (UTM y)</i> 4452293.6	<i>Easting (UTM x):</i> 515157.0	<i>GPS</i>
<i>Latitude/Longitude (decimal degrees):</i>	40.220927	-104.821858	
<i>Surface Elevation (ft):</i>	4809.36	<i>Top Perforated Interval (ft):</i> 32	<i>Base of grout (ft):</i>
<i>Well depth (ft):</i>	56	<i>Bottom Perforated Interval (ft):</i> 56	
<i>Aquifer(s):</i>	QUATERNARY ALLUVIUM		

Water Level Change
1 year: 0.15
5 year:
10 year: 3.80

Measurements from last 10 years

Date	Depth to WL (ft)	Elev of WL (ft)	Change (ft)
3/14/2006	22.44	4786.92	-0.23
11/8/2006	20.21	4789.15	2.23
3/16/2007	20.50	4788.86	-0.29
10/16/2007	17.55	4791.81	2.95
3/12/2008	20.20	4789.16	-2.65
10/20/2008	18.39	4790.97	1.81
5/7/2009	21.18	4788.18	-2.79
10/20/2009	18.45	4790.91	2.73
4/5/2010	19.88	4789.48	-1.43
10/18/2011			
3/22/2012	20.24	4789.12	
10/22/2012	20.38	4788.98	-0.14
3/26/2013	20.30	4789.06	0.08
10/14/2013	18.39	4790.97	1.91
4/11/2014	20.56	4788.80	-2.17
10/16/2014	18.56	4790.80	2.00
3/12/2015	21.52	4787.84	-2.96
10/27/2015	18.41	4790.95	3.11

All Historic Measurements

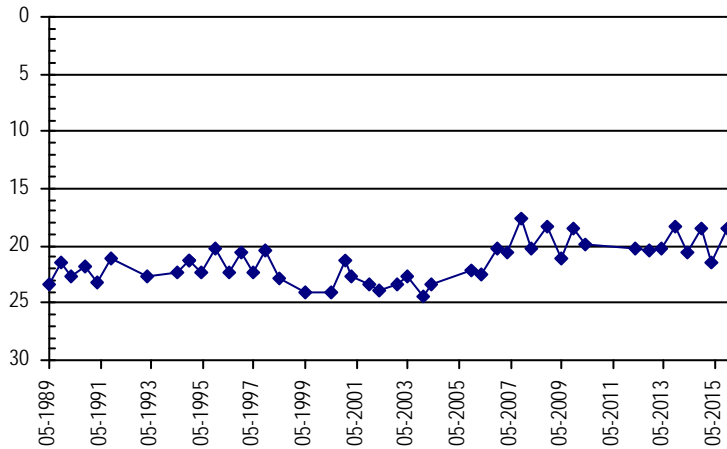

LOWER SOUTH PLATTE ALLUVIUM

Well Name: LSP-021 DSS39BLZ

Owner: CWCB

Permit #: 266182 - -

Location #: SB00405501

USGS Site ID:

Division: 1 *Water District:* 1 *County:* MORGAN

Location: Q160 Q40 Q10 Section: 1 Twnshp: 4 N Range: 55 W S PM Distance from section lines:
SW SW 1 4 N 55 W S *From N/S line:* 66 S *From E/W line:* 68 W

UTM Coordinates (NAD83): *Northing (UTM y):* 4466118.1 *Easting (UTM x):* 628322.9 *GPS*

Latitude/Longitude (decimal degrees): 40.335747 -103.489284

Surface Elevation (ft): 4155.61 *Top Perforated Interval (ft):* 10 *Base of grout (ft):* **Water Level Change**
Well depth (ft): 30 *Bottom Perforated Interval (ft):* 30 **1 year:** 0.28
Aquifer(s): QUATERNARY ALLUVIUM **5 year:** -1.05
10 year: 0.85

Measurements from last 10 years

Date	Depth to WL (ft)	Elev of WL (ft)	Change (ft)
3/15/2006	12.21	4143.40	-2.37
10/15/2006	11.25	4144.36	0.96
3/15/2007	12.77	4142.84	-1.52
10/15/2007	9.75	4145.86	3.02
5/15/2008	10.25	4145.36	-0.50
10/15/2008	8.63	4146.98	1.62
3/15/2009	11.12	4144.49	-2.49
10/15/2009	8.75	4146.86	2.37
3/15/2010	10.21	4145.40	-1.46
10/13/2010	7.94	4147.67	2.27
3/15/2011	10.62	4144.99	-2.68
10/15/2011	7.42	4148.19	3.20
3/15/2012	10.31	4145.30	-2.89
10/15/2012	7.37	4148.24	2.94
3/13/2013	11.79	4143.82	-4.42
10/9/2013	11.47	4144.14	0.32
4/9/2014	11.69	4143.92	-0.22
10/15/2014	9.27	4146.34	2.42
3/6/2015	10.72	4144.89	-1.45
3/15/2015	10.80	4144.81	-0.08
10/15/2015	8.94	4146.67	1.86
10/20/2015	8.99	4146.62	-0.05

All Historic Measurements

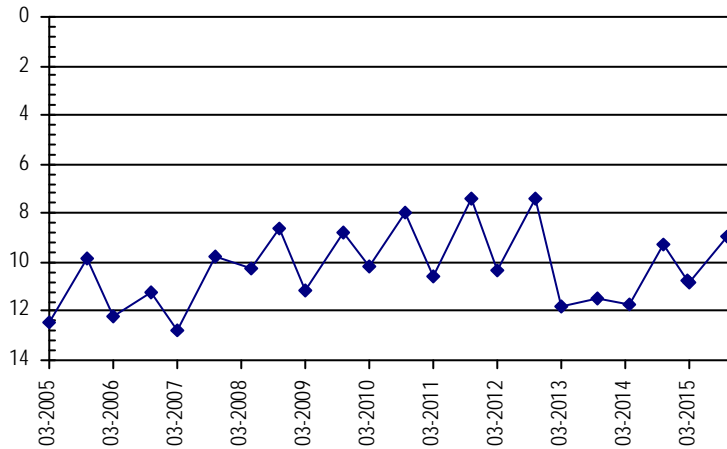

LOWER SOUTH PLATTE ALLUVIUM

Well Name: LSP-022 DSS07BLZ *Owner:*
Permit #: 209111 - - *Location #:* SB00405502BCD *USGS Site ID:* 402034103301001

Division: 1 *Water District:* 1 *County:* MORGAN
Location: Q160 Q40 Q10 Section *Twtnshp* *Range* *PM* *Distance from section lines:*
 NW SW 2 4 N 55 W S *From N/S line:* 2412 N *From E/W line:* 1258 W

UTM Coordinates (NAD83): *Northing (UTM y)* 4466874.1 *Easting (UTM x):* 627071.8 *GPS*
Latitude/Longitude (decimal degrees): 40.342747 -103.503858

Surface Elevation (ft): 4155.74 *Top Perforated Interval (ft):* 13 *Base of grout (ft):* **Water Level Change**
Well depth (ft): 23 *Bottom Perforated Interval (ft):* 22 **1 year:** 0.35
Aquifer(s): QUATERNARY ALLUVIUM **5 year:**
 10 year: 2.07

Measurements from last 10 years

Date	Depth to WL (ft)	Elev of WL (ft)	Change (ft)
3/15/2006	18.72	4137.02	-0.24
11/15/2006	19.36	4136.38	-0.64
3/15/2007	18.88	4136.86	0.48
8/8/2007	18.12	4137.62	0.76
10/23/2008	18.65	4137.09	-0.53
5/12/2009	19.30	4136.44	-0.65
10/27/2009	16.56	4139.18	2.74
3/15/2011	17.07	4138.67	-0.51
10/15/2011	16.38	4139.36	0.70
3/15/2012	17.29	4138.45	-0.91
10/15/2012	18.55	4137.19	-1.26
3/13/2013	18.54	4137.20	0.01
10/9/2013	17.47	4138.27	1.07
4/9/2014	18.02	4137.72	-0.55
10/15/2014	16.76	4138.98	1.26
3/6/2015	17.34	4138.40	-0.58
7/14/2015	15.86	4139.88	1.48
10/15/2015	16.36	4139.38	-0.50
10/20/2015	16.41	4139.33	-0.05

All Historic Measurements

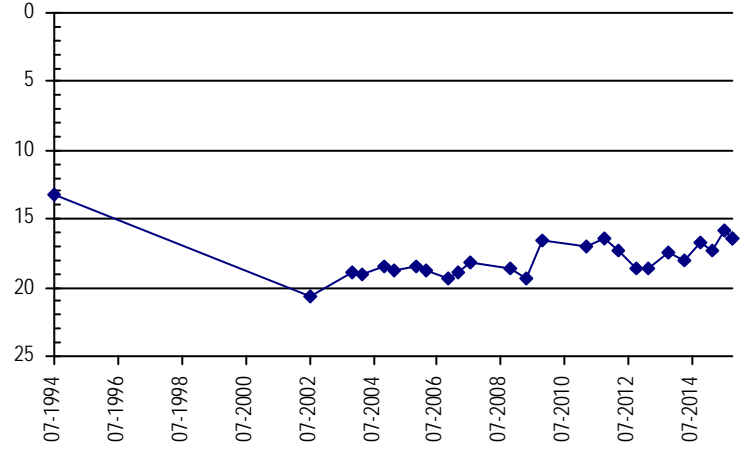

LOWER SOUTH PLATTE ALLUVIUM

Well Name: LSP-023 DSS31WLD

Owner: CWCB

Permit #: 267133 - -

Location #: SB00405909

USGS Site ID:

Division: 1 *Water District:* 1 *County:* MORGAN

Location: Q160 Q40 Q10 Section *Twshp* Range PM *Distance from section lines:*
 SE SE 9 4 N 59 W S *From N/S line:* 5 S *From E/W line:* 22 E

UTM Coordinates (NAD83): *Northing (UTM y)* 4463745.9 *Easting (UTM x):* 586676.7 *GPS*

Latitude/Longitude (decimal degrees): 40.319743 -103.979806

Surface Elevation (ft): 4426.79 *Top Perforated Interval (ft):* 70 *Base of grout (ft):* **Water Level Change**
Well depth (ft): 90 *Bottom Perforated Interval (ft):* 90 **1 year:** 1.20
Aquifer(s): QUATERNARY ALLUVIUM **5 year:** 2.34
 10 year: 15.03

Measurements from last 10 years

Date	Depth to WL (ft)	Elev of WL (ft)	Change (ft)
3/15/2006	68.31	4358.48	5.72
10/15/2006	71.51	4355.28	-3.20
3/15/2007	67.05	4359.74	4.46
5/15/2007	66.82	4359.97	0.23
10/15/2007	66.91	4359.88	-0.09
5/15/2008	64.35	4362.44	2.56
10/15/2008	65.42	4361.37	-1.07
3/15/2009	63.24	4363.55	2.18
10/15/2009	63.74	4363.05	-0.50
3/15/2010	60.84	4365.95	2.90
10/15/2010	61.34	4365.45	-0.50
3/15/2011	58.91	4367.88	2.43
10/15/2011	60.53	4366.26	-1.62
3/15/2012	58.08	4368.71	2.45
10/15/2012	60.96	4365.83	-2.88
3/14/2013	59.37	4367.42	1.59
10/10/2013	61.35	4365.44	-1.98
4/9/2014	58.83	4367.96	2.52
10/15/2014	60.20	4366.59	-1.37
3/6/2015	57.47	4369.32	2.73
3/15/2015	57.27	4369.52	0.20
10/15/2015	59.20	4367.59	-1.93
10/20/2015	59.00	4367.79	0.20

All Historic Measurements

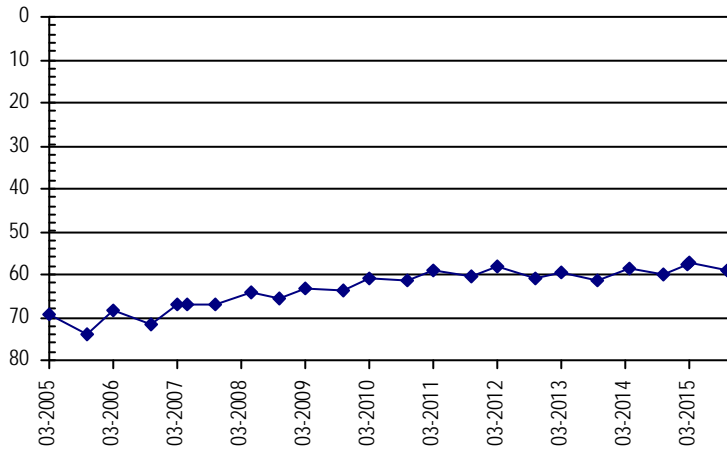

LOWER SOUTH PLATTE ALLUVIUM

Well Name: LSP-024 04N5931CB

Owner: ELMER FRANK

Permit #: 13994 - F - R *Location #:* SB00405931CB

USGS Site ID:

Division: 1 *Water District:* 1 *County:* MORGAN

Location: Q160 Q40 Q10 Section Twnshp Range PM Distance from section lines:
 SW NW 31 4 N 59 W S *From N/S line:* *From E/W line:*

UTM Coordinates (NAD83): *Northing (UTM y):* 4458106.0 *Easting (UTM x):* 581921.0 *GPS*

Latitude/Longitude (decimal degrees): 40.269419 -104.036495

Surface Elevation (ft): 4504.12 *Top Perforated Interval (ft):* 139 *Base of grout (ft):* **Water Level Change**
Well depth (ft): 213 *Bottom Perforated Interval (ft):* 213 **1 year:** -3.08
Aquifer(s): QUATERNARY ALLUVIUM **5 year:**
10 year: 13.02

Measurements from last 10 years

Date	Depth to WL (ft)	Elev of WL (ft)	Change (ft)
3/13/2006	121.54	4382.58	0.33
11/3/2006	117.48	4386.64	4.06
3/14/2007	102.59	4401.53	14.89
10/19/2007	114.96	4389.16	-12.37
3/12/2008	117.31	4386.81	-2.35
10/23/2008	113.15	4390.97	4.16
5/13/2009	111.78	4392.34	1.37
11/27/2009	110.80	4393.32	0.98
12/4/2009	111.60	4392.52	-0.80
4/12/2010	105.20	4398.92	6.40
10/18/2011	108.47	4395.65	-3.27
3/22/2012	115.53	4388.59	-7.06
10/17/2012	106.80	4397.32	8.73
3/14/2013	107.72	4396.40	-0.92
10/10/2013	106.84	4397.28	0.88
4/9/2014	105.10	4399.02	1.74
10/16/2014	105.77	4398.35	-0.67
3/12/2015	104.12	4400.00	1.65
10/20/2015	108.85	4395.27	-4.73

All Historic Measurements

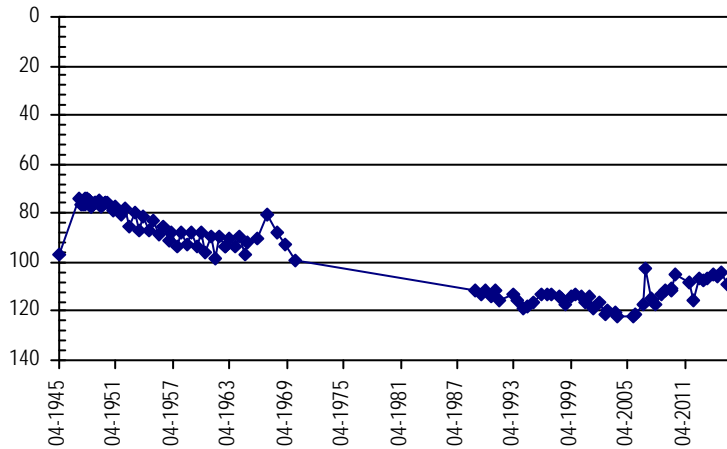

LOWER SOUTH PLATTE ALLUVIUM

Well Name:	LSP-025 DSS06WLD	<i>Owner:</i>	CWCB
<i>Permit #:</i>	255451 - -	<i>Location #:</i>	SB00406012BD
<i>USGS Site ID:</i>			
<i>Division:</i>	1	<i>Water District:</i>	1
		<i>County:</i>	MORGAN
<i>Location:</i>	Q160 Q40 Q10 Section	TwnsHP	Range PM
	NW SE 12	4 N	60 W S
		<i>Distance from section lines:</i>	
		<i>From N/S line:</i>	1809 N
		<i>From E/W line:</i>	2514 W
<i>UTM Coordinates (NAD83):</i>	<i>Northing (UTM y)</i>	4464562.0	<i>Easting (UTM x):</i> 581078.6 <i>Surveyed</i>
<i>Latitude/Longitude (decimal degrees):</i>	40.327657		-104.045583
<i>Surface Elevation (ft):</i>	4457.59	<i>Top Perforated Interval (ft):</i>	90
		<i>Base of grout (ft):</i>	
<i>Well depth (ft):</i>	110	<i>Bottom Perforated Interval (ft):</i>	110
<i>Aquifer(s):</i>	QUATERNARY ALLUVIUM		

Water Level Change
1 year: 2.55
5 year: 6.02
10 year: 17.13

Measurements from last 10 years

Date	Depth to WL (ft)	Elev of WL (ft)	Change (ft)
3/15/2006	80.55	4377.04	3.08
10/15/2006	85.01	4372.58	-4.46
3/15/2007	82.06	4375.53	2.95
5/15/2007	85.16	4372.43	-3.10
10/15/2007	77.89	4379.70	7.27
5/15/2008	78.57	4379.02	-0.68
10/15/2008	77.92	4379.67	0.65
3/15/2009	76.72	4380.87	1.20
10/15/2009	75.30	4382.29	1.42
3/15/2010	73.54	4384.05	1.76
10/15/2010	72.52	4385.07	1.02
3/15/2011	71.93	4385.66	0.59
10/11/2011	71.01	4386.58	0.92
3/15/2012	70.05	4387.54	0.96
10/15/2012	77.50	4380.09	-7.45
3/14/2013	74.53	4383.06	2.97
10/10/2013	75.90	4381.69	-1.37
4/9/2014	71.13	4386.46	4.77
10/15/2014	69.05	4388.54	2.08
3/12/2015	67.11	4390.48	1.94
7/14/2015	67.83	4389.76	-0.72
10/15/2015	66.96	4390.63	0.87
10/20/2015	66.50	4391.09	0.46

All Historic Measurements

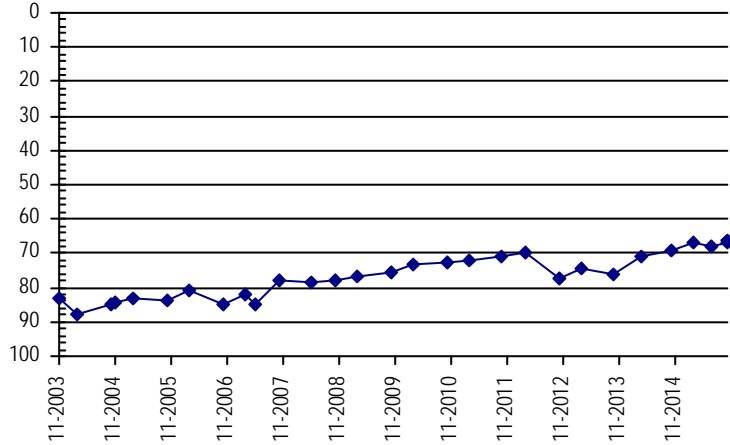

LOWER SOUTH PLATTE ALLUVIUM

Well Name: LSP-026 DSS05WLD

Owner: CWCB

Permit #: 255450 - -

Location #: SB00406025DC

USGS Site ID:

Division: 1 *Water District:* 1 *County:* MORGAN

Location: Q160 Q40 Q10 Section Twnshp Range PM Distance from section lines:
SE SW 25 4 N 60 W S *From N/S line:* 663 S *From E/W line:* 1603 E

UTM Coordinates (NAD83): *Northing (UTM y):* 4458871.7 *Easting (UTM x):* 581459.3 *Surveyed*

Latitude/Longitude (decimal degrees): 40.276361 -104.041827

Surface Elevation (ft): 4501.55 *Top Perforated Interval (ft):* 126 *Base of grout (ft):* **Water Level Change**

Well depth (ft): 146 *Bottom Perforated Interval (ft):* 146 **1 year:** 2.72

Aquifer(s): QUATERNARY ALLUVIUM **5 year:** 7.00

10 year: 17.74

Measurements from last 10 years

Date	Depth to WL (ft)	Elev of WL (ft)	Change (ft)
3/15/2006	114.60	4386.95	3.88
10/15/2006	116.71	4384.84	-2.11
3/15/2007	113.90	4387.65	2.81
5/15/2007	113.41	4388.14	0.49
10/15/2007	112.61	4388.94	0.80
5/15/2008	112.18	4389.37	0.43
10/15/2008	110.99	4390.56	1.19
3/15/2009	109.10	4392.45	1.89
10/15/2009	108.70	4392.85	0.40
3/15/2010	106.53	4395.02	2.17
10/15/2010	107.74	4393.81	-1.21
3/15/2011	104.79	4396.76	2.95
10/15/2011	105.97	4395.58	-1.18
3/15/2012	103.09	4398.46	2.88
10/15/2012	104.50	4397.05	-1.41
3/14/2013	103.06	4398.49	1.44
3/15/2013	102.85	4398.70	0.21
10/10/2013	105.04	4396.51	-2.19
4/9/2014	102.41	4399.14	2.63
10/16/2014	103.46	4398.09	-1.05
3/12/2015	101.08	4400.47	2.38
3/15/2015	101.03	4400.52	0.05
10/15/2015	101.01	4400.54	0.02
10/20/2015	100.74	4400.81	0.27

All Historic Measurements

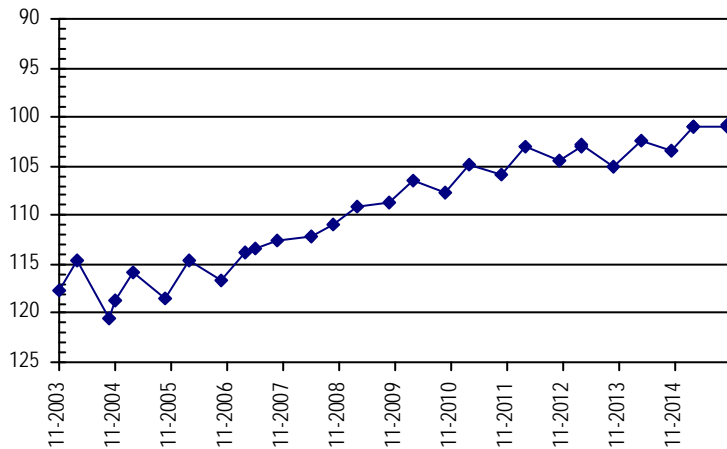

LOWER SOUTH PLATTE ALLUVIUM

Well Name: LSP-027 DSS03OCH

Owner: CWCB

Permit #: 255449 - -

Location #: SB00406120DD

USGS Site ID:

<i>Division:</i>	1	<i>Water District:</i>	1	<i>County:</i> WELD
<i>Location:</i>	Q160 Q40 Q10 Section	Twtnshp	Range	PM Distance from section lines:
	SE SE 20	4 N	61 W S	<i>From N/S line:</i> 515 S <i>From E/W line:</i> 89 E
<i>UTM Coordinates (NAD83):</i>	<i>Northing (UTM y)</i>	4460260.7	<i>Easting (UTM x):</i>	565829.3 <i>Surveyed</i>
<i>Latitude/Longitude (decimal degrees):</i>		40.290250		-104.225516

<i>Surface Elevation (ft):</i>	4483.54	<i>Top Perforated Interval (ft):</i>	50	<i>Base of grout (ft):</i>	Water Level Change
<i>Well depth (ft):</i>	70	<i>Bottom Perforated Interval (ft):</i>	70		1 year: -0.46
<i>Aquifer(s):</i>	QUATERNARY ALLUVIUM				5 year: 0.18
					10 year: 2.01

Measurements from last 10 years

Date	Depth to WL (ft)	Elev of WL (ft)	Change (ft)
3/15/2006	33.93	4449.61	-4.20
10/15/2006	29.16	4454.38	4.77
3/15/2007	34.06	4449.48	-4.90
5/15/2007	33.97	4449.57	0.09
10/15/2007	29.56	4453.98	4.41
5/15/2008	36.48	4447.06	-6.92
10/15/2008	29.79	4453.75	6.69
3/15/2009	34.08	4449.46	-4.29
10/15/2009	28.31	4455.23	5.77
3/15/2010	33.17	4450.37	-4.86
10/15/2010	27.90	4455.64	5.27
3/15/2011	33.28	4450.26	-5.38
10/15/2011	26.57	4456.97	6.71
3/15/2012	32.82	4450.72	-6.25
10/15/2012	28.61	4454.93	4.21
6/27/2013	38.00	4445.54	-9.39
10/10/2013	30.68	4452.86	7.32
4/9/2014	33.31	4450.23	-2.63
10/16/2014	27.26	4456.28	6.05
3/12/2015	33.20	4450.34	-5.94
3/15/2015	33.23	4450.31	-0.03
10/15/2015	27.38	4456.16	5.85
10/26/2015	27.72	4455.82	-0.34

All Historic Measurements

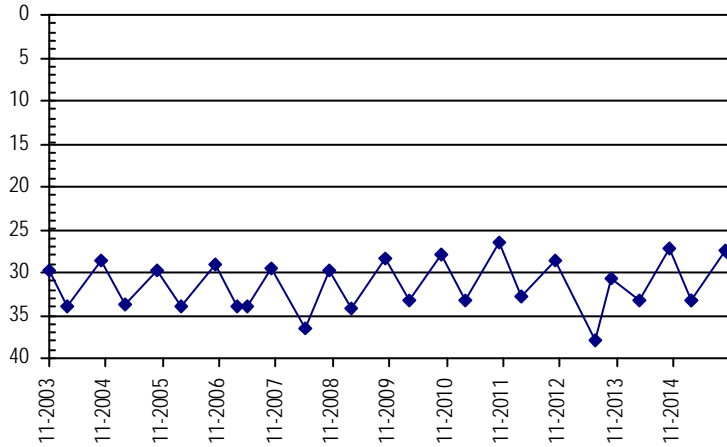

LOWER SOUTH PLATTE ALLUVIUM

Well Name: LSP-028 DSS29BXE

Owner: CWCB

Permit #: 44232 - MH -

Location #: SB00406401BB

USGS Site ID:

<i>Division:</i>	1	<i>Water District:</i>	1	<i>County:</i>	WELD
<i>Location:</i>	Q160 Q40 Q10 Section	Twnshp	Range	PM	Distance from section lines:
	NW NW 1	4 N	64 W S		<i>From N/S line:</i> 578 N <i>From E/W line:</i> 14 W
<i>UTM Coordinates (NAD83):</i>	<i>Northing (UTM y)</i>	4466398.1	<i>Easting (UTM x):</i>	541775.6	<i>GPS</i>
<i>Latitude/Longitude (decimal degrees):</i>	40.347090		-104.508095		

<i>Surface Elevation (ft):</i>	4612.37	<i>Top Perforated Interval (ft):</i>	12	<i>Base of grout (ft):</i>	
<i>Well depth (ft):</i>	32	<i>Bottom Perforated Interval (ft):</i>	32		
<i>Aquifer(s):</i>	QUATERNARY ALLUVIUM				

Water Level Change
1 year: 1.93
5 year:
10 year: 3.03

Measurements from last 10 years

Date	Depth to WL (ft)	Elev of WL (ft)	Change (ft)
3/15/2006	11.33	4601.04	-1.02
10/15/2006	10.76	4601.61	0.57
3/15/2007	11.42	4600.95	-0.66
10/15/2007	8.63	4603.74	2.79
3/15/2008	11.00	4601.37	-2.37
10/15/2008	9.10	4603.27	1.90
3/15/2009	11.65	4600.72	-2.55
10/15/2009	9.18	4603.19	2.47
3/15/2010	10.93	4601.44	-1.75
6/14/2012	9.44	4602.93	1.49
10/15/2012	10.04	4602.33	-0.60
3/14/2013	11.44	4600.93	-1.40
10/15/2013	9.08	4603.29	2.36
4/10/2014	11.15	4601.22	-2.07
10/17/2014	9.21	4603.16	1.94
3/13/2015	11.19	4601.18	-1.98
3/15/2015	11.20	4601.17	-0.01
10/15/2015	7.38	4604.99	3.82
10/26/2015	7.28	4605.09	0.10

All Historic Measurements

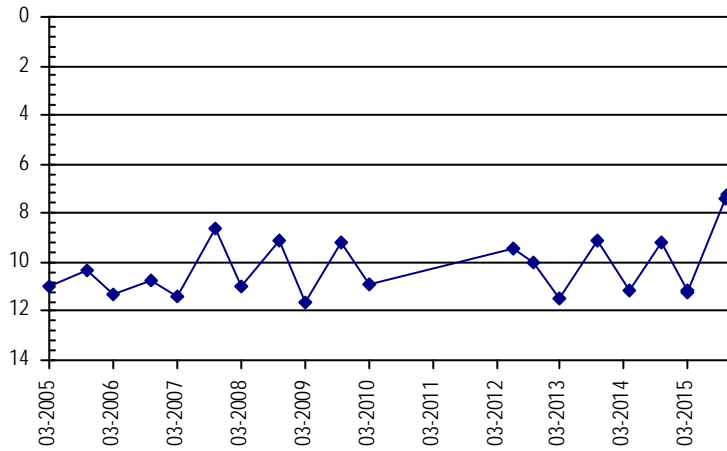

LOWER SOUTH PLATTE ALLUVIUM

Well Name: LSP-029 04N6401CCC

Owner: AMIGO FARMS

Permit #: 6230 - R -

Location #: SB00406401CCC

USGS Site ID: 402004104302700

Division: 1 *Water District:* 1 *County:* WELD
Location: Q160 Q40 Q10 Section Twnshp Range PM Distance from section lines:
SW SW SW 1 4 N 64 W S *From N/S line:* *From E/W line:*
UTM Coordinates (NAD83): *Northing (UTM y)* 4464983.0 *Easting (UTM x):* 541777.0 *GPS*
Latitude/Longitude (decimal degrees): 40.334342 -104.508171

Surface Elevation (ft): 4618.64 *Top Perforated Interval (ft):* 47 *Base of grout (ft):* **Water Level Change**
Well depth (ft): 59 *Bottom Perforated Interval (ft):* 68 **1 year:** -0.36
Aquifer(s): QUATERNARY ALLUVIUM **5 year:**
10 year:

Measurements from last 10 years

Date	Depth to WL (ft)	Elev of WL (ft)	Change (ft)
3/13/2006	10.92	4607.72	-0.86
11/7/2006	11.74	4606.90	-0.82
3/13/2007	10.51	4608.13	1.23
10/19/2007	9.35	4609.29	1.16
3/12/2008	10.22	4608.42	-0.87
10/21/2008	9.10	4609.54	1.12
3/23/2009	11.15	4607.49	-2.05
10/17/2009	7.95	4610.69	3.20
4/12/2010	9.18	4609.46	-1.23
10/19/2011	8.58	4610.06	0.60
3/26/2012	9.49	4609.15	-0.91
10/19/2012	9.61	4609.03	-0.12
3/14/2013	9.22	4609.42	0.39
10/15/2013	9.58	4609.06	-0.36
4/10/2014	9.96	4608.68	-0.38
10/17/2014	8.19	4610.45	1.77
3/13/2015	9.41	4609.23	-1.22
10/26/2015	8.55	4610.09	0.86

All Historic Measurements

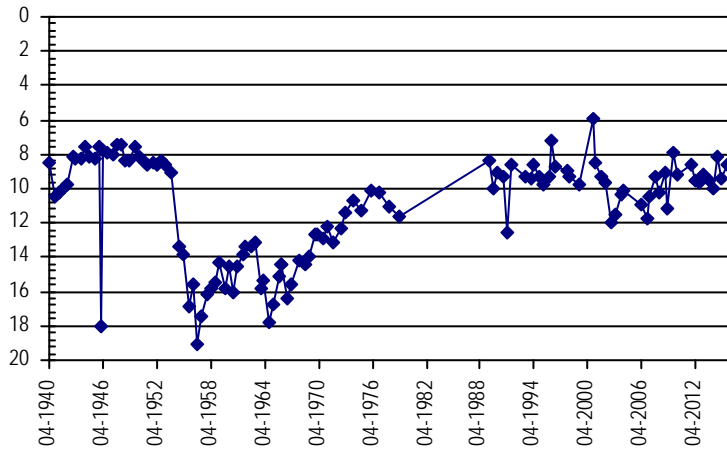

LOWER SOUTH PLATTE ALLUVIUM

Well Name: LSP-030 DSS30BXE

Owner: CWCB

Permit #: 44081 - MH -

Location #: SB00406401DD

USGS Site ID:

Division:	1	Water District:	1	County:	WELD
Location:	Q160 Q40 Q10	Section:	1	Twnshp:	4 N
	SE SE			Range:	64 W S
				PM:	
UTM Coordinates (NAD83):	Northing (UTM y):		4464965.2	Easting (UTM x): 543009.2	
				GPS	
Latitude/Longitude (decimal degrees):			40.334119	-104.493666	

Surface Elevation (ft):	4612.96	Top Perforated Interval (ft):	16	Base of grout (ft):	
Well depth (ft):	36	Bottom Perforated Interval (ft):	36		Water Level Change
Aquifer(s):	QUATERNARY ALLUVIUM				1 year:
					0.30
					5 year:
					0.79
					10 year:
					0.89

Measurements from last 10 years

Date	Depth to WL (ft)	Elev of WL (ft)	Change (ft)
3/15/2006	9.43	4603.53	-2.13
10/15/2006	7.96	4605.00	1.47
3/15/2007	9.82	4603.14	-1.86
5/15/2007	8.50	4604.46	1.32
10/15/2007	7.17	4605.79	1.33
3/15/2008	9.23	4603.73	-2.06
10/15/2008	6.72	4606.24	2.51
3/15/2009	8.94	4604.02	-2.22
10/15/2009	7.04	4605.92	1.90
3/15/2010	8.41	4604.55	-1.37
10/15/2010	7.20	4605.76	1.21
3/15/2011	9.08	4603.88	-1.88
10/15/2011	6.59	4606.37	2.49
3/15/2012	8.81	4604.15	-2.22
10/15/2012	7.37	4605.59	1.44
3/14/2013	9.66	4603.30	-2.29
10/15/2013	7.45	4605.51	2.21
4/10/2014	9.45	4603.51	-2.00
10/17/2014	6.71	4606.25	2.74
3/13/2015	8.96	4604.00	-2.25
6/15/2015	6.25	4606.71	2.71
10/15/2015	6.37	4606.59	-0.12
10/26/2015	6.41	4606.55	-0.04

All Historic Measurements

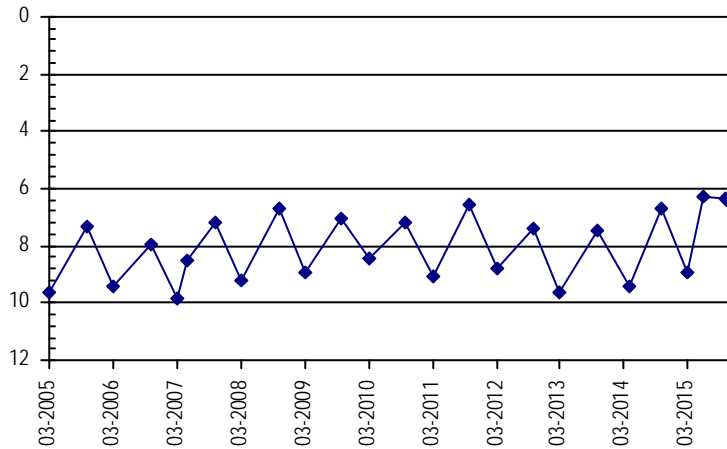

LOWER SOUTH PLATTE ALLUVIUM

Well Name: LSP-031 04N6410DDD *Owner:* DYWER,T.E.
Permit #: 13072 - R - *Location #:* SB00406410DDD *USGS Site ID:*
Division: 1 *Water District:* 1 *County:* WELD
Location: Q160 Q40 Q10 Section Twtnshp Range PM Distance from section lines:
 SE SE SE 10 4 N 64 W S *From N/S line:* *From E/W line:*
UTM Coordinates (NAD83): *Northing (UTM y):* 4463365.0 *Easting (UTM x):* 540153.0 *GPS*
Latitude/Longitude (decimal degrees): 40.319845 -104.527391

Surface Elevation (ft): 4638.58 **Top Perforated Interval (ft):** 30 **Base of grout (ft):** _____ **Water Level Change**
Well depth (ft): 60 **Bottom Perforated Interval (ft):** 60 **1 year:** 0.84
Aquifer(s): QUATERNARY ALLUVIUM **5 year:** _____
10 year: 4.47

Measurements from last 10 years

Date	Depth to WL (ft)	Elev of WL (ft)	Change (ft)
4/6/2006	11.95	4626.63	0.50
11/8/2006	11.73	4626.85	0.22
3/13/2007	11.17	4627.41	0.56
10/19/2007	9.52	4629.06	1.65
3/12/2008	9.68	4628.90	-0.16
10/21/2008	8.87	4629.71	0.81
5/10/2009	8.79	4629.79	0.08
4/12/2010	7.38	4631.20	1.41
10/19/2011	7.50	4631.08	-0.12
10/19/2012	10.68	4627.90	-3.18
3/14/2013	10.51	4628.07	0.17
10/15/2013	11.48	4627.10	-0.97
4/10/2014	10.28	4628.30	1.20
10/17/2014	8.82	4629.76	1.46
3/13/2015	9.28	4629.30	-0.46
10/26/2015	7.98	4630.60	1.30

All Historic Measurements

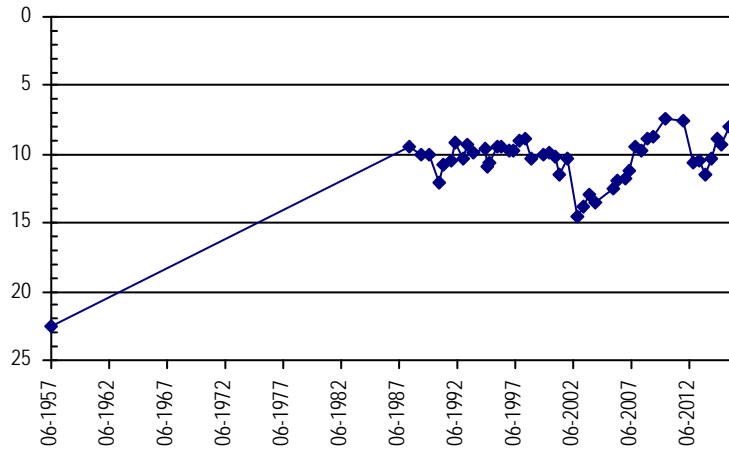

LOWER SOUTH PLATTE ALLUVIUM

Well Name: LSP-032 04N6412CCC **Owner:** WATKINS TRUST
Permit #: 12912 - R - **Location #:** SB00406412CCC **USGS Site ID:** 401912104302400

Division: 1 **Water District:** 1 **County:** WELD
Location: Q160 Q40 Q10 Section Twnshp Range PM Distance from section lines:
SW SW SW 12 4 N 64 W S **From N/S line:** **From E/W line:**
UTM Coordinates (NAD83): **Northing (UTM y)** 4463377.0 **Easting (UTM x):** 541876.0 *GPS*
Latitude/Longitude (decimal degrees): 40.319868 -104.507111

Surface Elevation (ft): 4637.02 **Top Perforated Interval (ft):** 31 **Base of grout (ft):** **Water Level Change**
Well depth (ft): 70 **Bottom Perforated Interval (ft):** 81 **1 year:** -0.45
Aquifer(s): QUATERNARY ALLUVIUM **5 year:**
10 year: 3.01

Measurements from last 10 years

Date	Depth to WL (ft)	Elev of WL (ft)	Change (ft)
3/13/2006	21.16	4615.86	-0.52
11/7/2006	22.73	4614.29	-1.57
3/13/2007	21.57	4615.45	1.16
10/19/2007	20.50	4616.52	1.07
3/12/2008	19.78	4617.24	0.72
10/21/2008	19.06	4617.96	0.72
5/10/2009	18.36	4618.66	0.70
10/17/2009	16.63	4620.39	1.73
4/12/2010	16.70	4620.32	-0.07
10/19/2011	17.73	4619.29	-1.03
3/26/2012	17.85	4619.17	-0.12
10/19/2012	20.90	4616.12	-3.05
3/15/2013	19.11	4617.91	1.79
10/15/2013	19.70	4617.32	-0.59
4/10/2014	18.85	4618.17	0.85
10/17/2014	17.18	4619.84	1.67
3/13/2015	17.14	4619.88	0.04
10/26/2015	17.63	4619.39	-0.49

All Historic Measurements

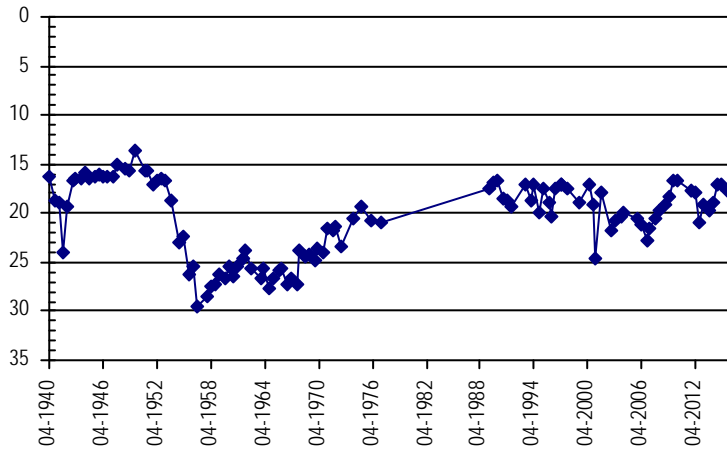

LOWER SOUTH PLATTE ALLUVIUM

Well Name: LSP-033 04N6422DCD *Owner:* VROOMAN, ANTHONY & NANCY
Permit #: 10677 - R - R *Location #:* SB00406422DDC *USGS Site ID:* 401728104315401

Division: 1 *Water District:* 1 *County:* WELD
Location: Q160 Q40 Q10 Section *Twonshp* Range PM *Distance from section lines:*
 SE SE SW 22 4 N 64 W S *From N/S line:* *From E/W line:*
UTM Coordinates (NAD83): *Northing (UTM y)* 4460145.0 *Easting (UTM x):* 539809.0 *GPS*
Latitude/Longitude (decimal degrees): 40.290852 -104.531640

Surface Elevation (ft): 4668.47 *Top Perforated Interval (ft):* 45 *Base of grout (ft):* **Water Level Change**
Well depth (ft): 63 *Bottom Perforated Interval (ft):* 65 **1 year:** 1.66
Aquifer(s): QUATERNARY ALLUVIUM **5 year:**
10 year: 11.63

Measurements from last 10 years

Date	Depth to WL (ft)	Elev of WL (ft)	Change (ft)
3/13/2006	16.31	4652.16	-0.29
11/7/2006	18.81	4649.66	-2.50
3/13/2007	17.80	4650.67	1.01
10/19/2007	12.22	4656.25	5.58
3/12/2008	15.88	4652.59	-3.66
10/21/2008	11.27	4657.20	4.61
3/23/2009	14.10	4654.37	-2.83
10/17/2009	6.48	4661.99	7.62
4/12/2010	8.82	4659.65	-2.34
10/19/2011	7.02	4661.45	1.80
3/26/2012	8.64	4659.83	-1.62
10/19/2012	7.60	4660.87	1.04
3/14/2013	9.53	4658.94	-1.93
10/15/2013	8.59	4659.88	0.94
4/10/2014	9.21	4659.26	-0.62
10/17/2014	6.05	4662.42	3.16
3/13/2015	8.30	4660.17	-2.25
10/26/2015	4.39	4664.08	3.91

All Historic Measurements

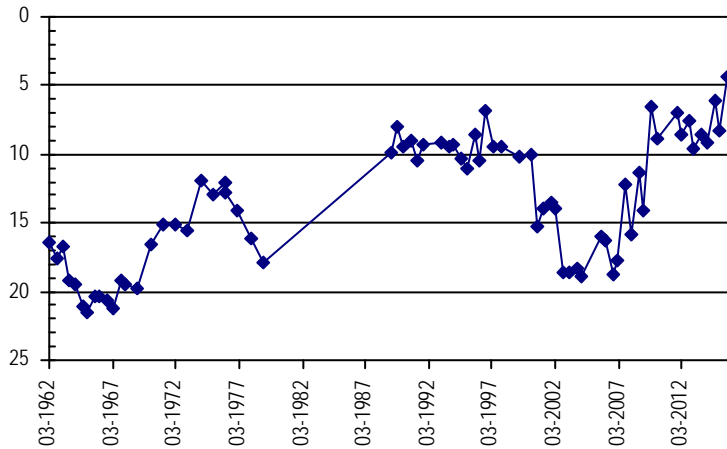

LOWER SOUTH PLATTE ALLUVIUM

Well Name: LSP-034 CSU WP 166

Owner:

Permit #: 11103 - R -

Location #: SB00406503CCC CSU1

USGS Site ID:

Division: 1 Water District: 2 County: WELD

Location: Q160 Q40 Q10 Section Twnshp Range PM Distance from section lines:
 SW SW SW 3 4 N 65 W S From N/S line: From E/W line:

UTM Coordinates (NAD83): Northing (UTM y) 4464929.9 Easting (UTM x): 529013.4 GPS

Latitude/Longitude (decimal degrees): 40.334405 -104.658433

Surface Elevation (ft): 4679.82 Top Perforated Interval (ft): 0 Base of grout (ft):

Well depth (ft): 48 Bottom Perforated Interval (ft): 48

Aquifer(s): QUATERNARY ALLUVIUM

Water Level Change

1 year: -0.54

5 year:

10 year:

Measurements from last 10 years

Date	Depth to WL (ft)	Elev of WL (ft)	Change (ft)
2/8/2013	10.34	4669.48	1.38
3/29/2013	10.52	4669.30	-0.18
6/3/2013	9.50	4670.32	1.02
7/18/2013	13.27	4666.55	-3.77
10/14/2013	13.40	4666.42	-0.13
4/11/2014	10.12	4669.70	3.28
10/17/2014	8.15	4671.67	1.97
3/23/2015	9.95	4669.87	-1.80
10/23/2015	8.69	4671.13	1.26

All Historic Measurements

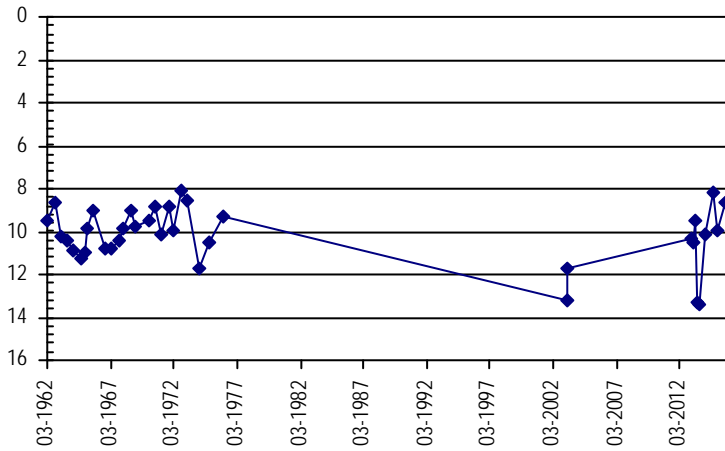

LOWER SOUTH PLATTE ALLUVIUM

Well Name: LSP-035 04N6506DAB *Owner:* GOODNER,G.I.
Permit #: 651 - R - *Location #:* SB00406506DAD *USGS Site ID:*
Division: 1 *Water District:* 2 *County:* WELD
Location: Q160 Q40 Q10 Section *Twnshp* Range PM *Distance from section lines:*
SE NE SE 6 4 N 65 W S *From N/S line:* *From E/W line:*
UTM Coordinates (NAD83): *Northing (UTM y)* 4465358.6 *Easting (UTM x):* 525753.1 *GPS*
Latitude/Longitude (decimal degrees): 40.338374 -104.696797

Surface Elevation (ft): 4689.18 *Top Perforated Interval (ft):* 43 *Base of grout (ft):* **Water Level Change**
Well depth (ft): 83 *Bottom Perforated Interval (ft):* 83 **1 year:** -0.30
Aquifer(s): QUATERNARY ALLUVIUM **5 year:**
10 year:

Measurements from last 10 years

Date	Depth to WL (ft)	Elev of WL (ft)	Change (ft)
4/3/2006	18.84	4670.34	1.01
11/8/2006	14.11	4675.07	4.73
3/16/2007	16.11	4673.07	-2.00
10/16/2007	12.98	4676.20	3.13
3/13/2008	17.13	4672.05	-4.15
10/20/2008	11.93	4677.25	5.20
5/2/2009	15.18	4674.00	-3.25
10/20/2009	15.98	4673.20	-0.80
4/8/2010	15.31	4673.87	0.67
10/18/2011	10.13	4679.05	5.18
3/22/2012	14.20	4674.98	-4.07
10/22/2012	12.03	4677.15	2.17
3/29/2013	13.92	4675.26	-1.89
10/14/2013	11.68	4677.50	2.24
4/11/2014	14.77	4674.41	-3.09
10/17/2014	10.01	4679.17	4.76
3/23/2015	14.36	4674.82	-4.35
10/23/2015	10.31	4678.87	4.05

All Historic Measurements

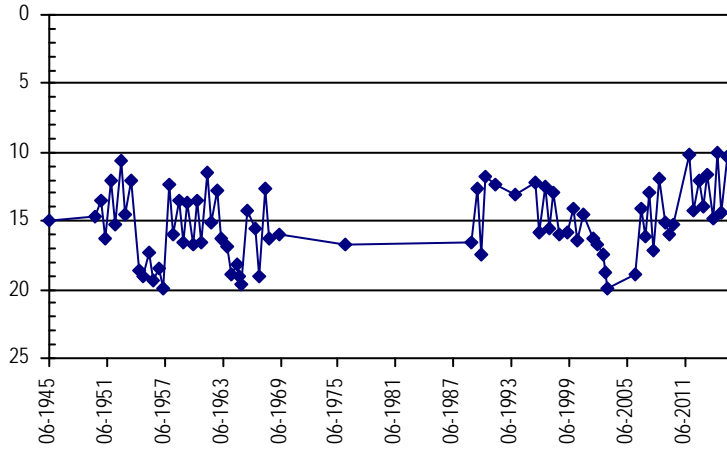

LOWER SOUTH PLATTE ALLUVIUM

Well Name: LSP-036 DSS19BBD

Owner: CWCB

Permit #: 44070 - MH -

Location #: SB00406510

USGS Site ID:

Division: 1 Water District: 2 County: WELD
 Location: Q160 Q40 Q10 Section Twnshp Range PM Distance from section lines:
 SE SW 10 4 N 65 W S From N/S line: 16 N From E/W line: 1472 E
 UTM Coordinates (NAD83): Northing (UTM y) 4463299.3 Easting (UTM x): 530176.3 GPS
 Latitude/Longitude (decimal degrees): 40.319673 -104.644819

Surface Elevation (ft): 4684.49 Top Perforated Interval (ft): 10 Base of grout (ft):
 Well depth (ft): 30 Bottom Perforated Interval (ft): 30
 Aquifer(s): QUATERNARY ALLUVIUM

Water Level Change
1 year: 0.39
5 year: 1.03
10 year: 0.33

Measurements from last 10 years

Date	Depth to WL (ft)	Elev of WL (ft)	Change (ft)
10/15/2006	5.21	4679.28	-0.44
3/15/2007	4.13	4680.36	1.08
5/15/2007	4.61	4679.88	-0.48
10/15/2007	4.79	4679.70	-0.18
3/15/2008	4.64	4679.85	0.15
10/15/2008	4.22	4680.27	0.42
3/15/2009	4.56	4679.93	-0.34
10/15/2009	4.03	4680.46	0.53
3/15/2010	4.26	4680.23	-0.23
10/15/2010	5.47	4679.02	-1.21
3/15/2011	4.75	4679.74	0.72
10/11/2011	3.75	4680.74	1.00
3/15/2012	4.86	4679.63	-1.11
10/15/2012	5.46	4679.03	-0.60
2/15/2013	4.60	4679.89	0.86
3/15/2013	4.17	4680.32	0.43
10/14/2013	4.70	4679.79	-0.53
4/11/2014	4.93	4679.56	-0.23
10/17/2014	4.83	4679.66	0.10
3/15/2015	4.74	4679.75	0.09
3/16/2015	4.72	4679.77	0.02
10/27/2015	5.06	4679.43	-0.34
11/23/2015	4.42	4680.07	0.64
12/11/2015	4.44	4680.05	-0.02

All Historic Measurements

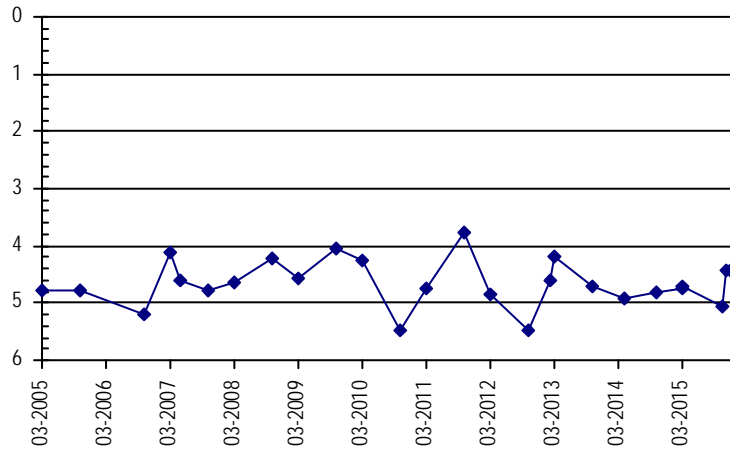

LOWER SOUTH PLATTE ALLUVIUM

Well Name:	LSP-037 DSS20BBD	Owner:	CWCB
Permit #:	44071 - MH -	Location #:	SB00406514AA
		USGS Site ID:	

Division:	1	Water District:	2	County:	WELD
Location:	Q160 Q40 Q10 Section	Twnshp	Range	PM	Distance from section lines:
	NE NE 14	4 N	65 W S		From N/S line: 10 S From E/W line: 739 E

UTM Coordinates (NAD83): Northing (UTM y) 4463306.0 Easting (UTM x): 531971.7 *GPS*

Latitude/Longitude (decimal degrees): 40.319667 -104.623687

Surface Elevation (ft):	4705.48	Top Perforated Interval (ft):	12	Base of grout (ft):	Water Level Change
Well depth (ft):	36	Bottom Perforated Interval (ft):	36		1 year: -1.75
Aquifer(s):	QUATERNARY ALLUVIUM				5 year: -2.02
					10 year: -2.74

Measurements from last 10 years

Date	Depth to WL (ft)	Elev of WL (ft)	Change (ft)
3/15/2006	4.74	4700.74	-1.47
10/15/2006	5.57	4699.91	-0.83
3/15/2007	3.95	4701.53	1.62
5/15/2007	2.34	4703.14	1.61
10/15/2007	3.94	4701.54	-1.60
3/15/2008	5.22	4700.26	-1.28
10/15/2008	3.93	4701.55	1.29
3/15/2009	4.98	4700.50	-1.05
10/15/2009	4.37	4701.11	0.61
3/15/2010	5.31	4700.17	-0.94
10/15/2010	3.99	4701.49	1.32
3/15/2011	6.12	4699.36	-2.13
10/15/2011	4.24	4701.24	1.88
3/15/2012	5.17	4700.31	-0.93
10/15/2012	8.46	4697.02	-3.29
3/29/2013	6.93	4698.55	1.53
10/14/2013	5.81	4699.67	1.12
4/11/2014	6.31	4699.17	-0.50
10/17/2014	4.26	4701.22	2.05
3/15/2015	5.31	4700.17	-1.05
3/16/2015	5.28	4700.20	0.03
10/27/2015	6.01	4699.47	-0.73

All Historic Measurements

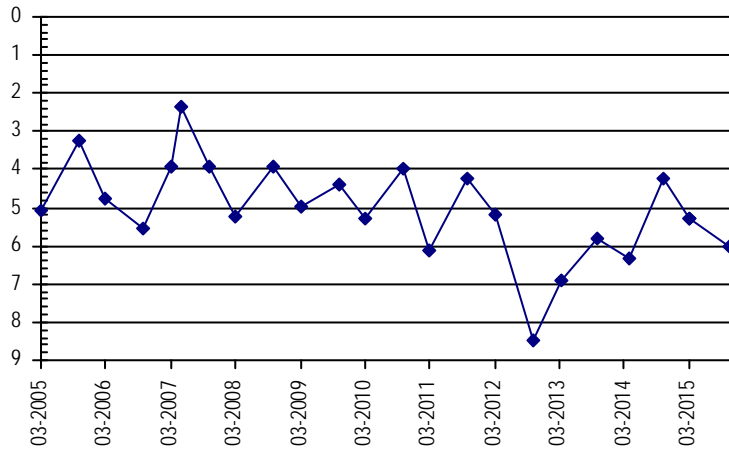

LOWER SOUTH PLATTE ALLUVIUM

Well Name: LSP-038 DSS21BBB	Owner:	CWCB
Permit #: 44072 - MH -	Location #: SB00406514	USGS Site ID:
Division: 1	Water District: 2	County: WELD
Location: Q160 Q40 Q10 Section	Twshp Range PM	Distance from section lines:
SW SW 14 4 N 65 W S		From N/S line: 874 S From E/W line: 5 W
UTM Coordinates (NAD83): Northing (UTM y)	4461947.9	Easting (UTM x): 530622.6 <i>GPS</i>
Latitude/Longitude (decimal degrees):	40.307482	-104.639631
Surface Elevation (ft): 4696.12	Top Perforated Interval (ft): 8	Base of grout (ft):
Well depth (ft): 28	Bottom Perforated Interval (ft): 28	
Aquifer(s): QUATERNARY ALLUVIUM		

Water Level Change
1 year: -0.40
5 year: 0.59
10 year: 0.26

Measurements from last 10 years

Date	Depth to WL (ft)	Elev of WL (ft)	Change (ft)
3/15/2006	2.71	4693.41	1.07
10/15/2006	4.53	4691.59	-1.82
3/15/2007	2.09	4694.03	2.44
5/15/2007	2.98	4693.14	-0.89
10/15/2007	3.71	4692.41	-0.73
3/15/2008	2.82	4693.30	0.89
10/15/2008	2.65	4693.47	0.17
3/15/2009	2.67	4693.45	-0.02
10/15/2009	2.78	4693.34	-0.11
3/15/2010	2.40	4693.72	0.38
10/15/2010	4.11	4692.01	-1.71
3/15/2011	2.90	4693.22	1.21
10/15/2011	3.42	4692.70	-0.52
3/15/2012	2.91	4693.21	0.51
10/15/2012	4.76	4691.36	-1.85
3/29/2013	2.40	4693.72	2.36
10/14/2013	3.10	4693.02	-0.70
4/11/2014	3.07	4693.05	0.03
10/17/2014	3.12	4693.00	-0.05
3/15/2015	2.80	4693.32	0.32
3/16/2015	2.80	4693.32	0.00
10/15/2015	3.93	4692.19	-1.13
10/27/2015	3.52	4692.60	0.41

All Historic Measurements

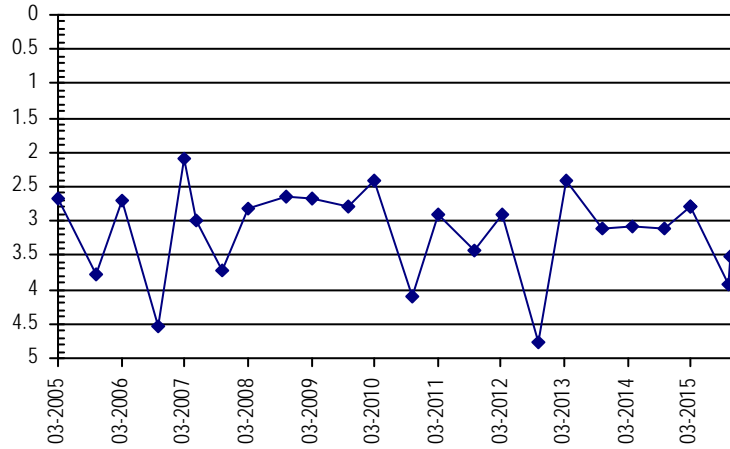

LOWER SOUTH PLATTE ALLUVIUM

Well Name: LSP-039 CSU WP 157

Owner:

Permit #: 11912 - R -

Location #: SB00406602CCC CSU1

USGS Site ID:

Division: 1 Water District: 2 County: WELD

Location: Q160 Q40 Q10 Section Twnshp Range PM Distance from section lines:
 SW SW SW 2 4 N 66 W S From N/S line: From E/W line:

UTM Coordinates (NAD83): Northing (UTM y) 4464833.5 Easting (UTM x): 520912.9 *User supplied*

Latitude/Longitude (decimal degrees): 40.333780 -104.753800

Surface Elevation (ft): 4712.23 Top Perforated Interval (ft): 51 Base of grout (ft):

Well depth (ft): 72 Bottom Perforated Interval (ft): 72

Aquifer(s): QUATERNARY ALLUVIUM

Water Level Change

1 year: 2.25

5 year:

10 year:

Measurements from last 10 years

Date	Depth to WL (ft)	Elev of WL (ft)	Change (ft)
2/8/2013	21.02	4691.21	6.32
3/28/2013	22.70	4689.53	-1.68
5/2/2013	22.24	4689.99	0.46
6/3/2013	21.58	4690.65	0.66
7/18/2013	20.66	4691.57	0.92
10/14/2013	19.10	4693.13	1.56
4/11/2014	21.65	4690.58	-2.55
10/17/2014	17.25	4694.98	4.40
3/23/2015	19.40	4692.83	-2.15

All Historic Measurements

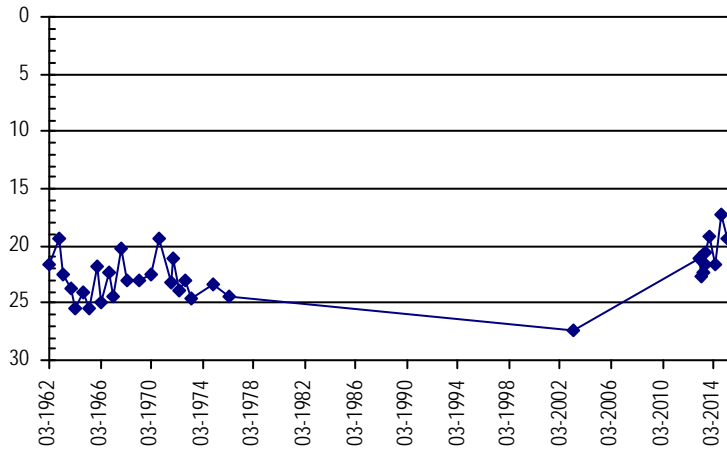

LOWER SOUTH PLATTE ALLUVIUM

Well Name: LSP-040 DSS02MLK

Owner: CWCB

Permit #: 255448 - -

Location #: SB00406606CC

USGS Site ID:

Division: 1 *Water District:* 4 *County:* WELD
Location: Q160 Q40 Q10 Section Twnshp Range PM Distance from section lines:
 SW SW 6 4 N 66 W S *From N/S line:* 421 S *From E/W line:* 1276 W
UTM Coordinates (NAD83): *Northing (UTM y):* 4464737.1 *Easting (UTM x):* 514880.7 *Surveyed*
Latitude/Longitude (decimal degrees): 40.333039 -104.824817

Surface Elevation (ft): 4728.62 *Top Perforated Interval (ft):* 34 *Base of grout (ft):*
Well depth (ft): 44 *Bottom Perforated Interval (ft):* 44
Aquifer(s): QUATERNARY ALLUVIUM

Water Level Change
1 year: -0.47
5 year:
10 year: -1.72

Measurements from last 10 years

Date	Depth to WL (ft)	Elev of WL (ft)	Change (ft)
3/15/2006	22.96	4705.66	-6.88
10/15/2006	14.84	4713.78	8.12
3/15/2007	22.42	4706.20	-7.58
5/15/2007	21.73	4706.89	0.69
10/15/2007	15.91	4712.71	5.82
3/15/2008	22.76	4705.86	-6.85
10/15/2008	16.73	4711.89	6.03
3/15/2009	23.09	4705.53	-6.36
10/15/2009	15.67	4712.95	7.42
3/15/2010	22.45	4706.17	-6.78
6/14/2012	17.82	4710.80	4.63
10/15/2012	16.53	4712.09	1.29
3/15/2013	23.04	4705.58	-6.51
10/14/2013	15.48	4713.14	7.56
4/11/2014	22.71	4705.91	-7.23
10/16/2014	17.33	4711.29	5.38
3/13/2015	23.29	4705.33	-5.96
3/15/2015	23.33	4705.29	-0.04
10/15/2015	17.16	4711.46	6.17
10/27/2015	17.80	4710.82	-0.64

All Historic Measurements

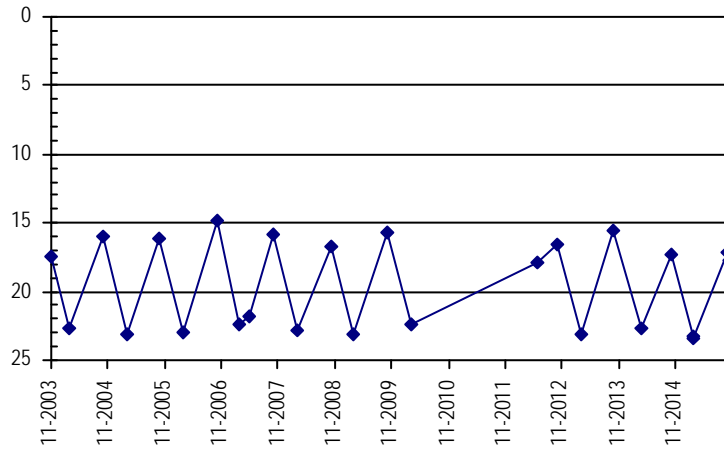

LOWER SOUTH PLATTE ALLUVIUM

Well Name:	LSP-041 04N6614BAA	<i>Owner:</i>	EWING, W.H.
<i>Permit #:</i>	12040 - R -	<i>Location #:</i>	SB00406614BAB
		<i>USGS Site ID:</i>	401908104445000
<i>Division:</i>	1	<i>Water District:</i>	2
		<i>County:</i>	WELD
<i>Location:</i>	Q160 Q40 Q10 Section	Twnshp Range PM	Distance from section lines:
	NW NE NW 14	4 N 66 W S	<i>From N/S line:</i>
			<i>From E/W line:</i>
<i>UTM Coordinates (NAD83):</i>	<i>Northing (UTM y)</i>	4463201.5	<i>Easting (UTM x):</i> 521403.2 <i>GPS</i>
<i>Latitude/Longitude (decimal degrees):</i>		40.319063	-104.748082
<i>Surface Elevation (ft):</i>	4727.17	<i>Top Perforated Interval (ft):</i>	65
		<i>Base of grout (ft):</i>	
<i>Well depth (ft):</i>	84	<i>Bottom Perforated Interval (ft):</i>	86
<i>Aquifer(s):</i>	QUATERNARY ALLUVIUM		

Water Level Change
1 year: 0.22
5 year:
10 year: 12.11

Measurements from last 10 years

Date	Depth to WL (ft)	Elev of WL (ft)	Change (ft)
3/14/2006	30.02	4697.15	0.75
10/23/2006	29.09	4698.08	0.93
3/16/2007	28.26	4698.91	0.83
10/16/2007	24.83	4702.34	3.43
3/13/2008	26.37	4700.80	-1.54
10/20/2008	22.24	4704.93	4.13
3/16/2009	25.80	4701.37	-3.56
10/23/2009	20.75	4706.42	5.05
4/8/2010	23.78	4703.39	-3.03
10/18/2011	20.65	4706.52	3.13
3/22/2012	22.65	4704.52	-2.00
10/22/2012	22.34	4704.83	0.31
3/29/2013	25.13	4702.04	-2.79
10/14/2013	21.18	4705.99	3.95
4/11/2014	23.33	4703.84	-2.15
10/17/2014	18.88	4708.29	4.45
2/24/2015	21.09	4706.08	-2.21
10/26/2015	18.66	4708.51	2.43

All Historic Measurements

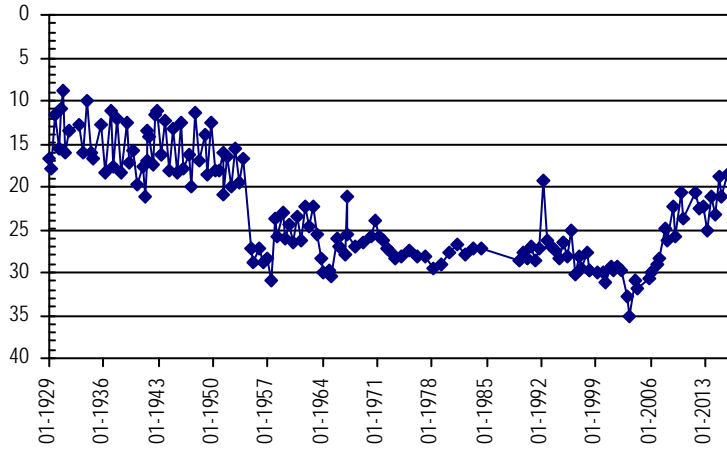

LOWER SOUTH PLATTE ALLUVIUM

Well Name: LSP-042 CSU WP 151

Owner: MICKER

Permit #: 739 - R - R

Location #: SB00406617BCB CSU1

USGS Site ID:

Division: 1 Water District: 2 County: WELD
 Location: Q160 Q40 Q10 Section Twnshp Range PM Distance from section lines:
 NW SW NW 17 4 N 66 W S From N/S line: From E/W line:
 UTM Coordinates (NAD83): Northing (UTM y) 4462536.5 Easting (UTM x): 516083.8 User supplied
 Latitude/Longitude (decimal degrees): 40.313190 -104.810710

Surface Elevation (ft): 4714.13 Top Perforated Interval (ft): 12 Base of grout (ft):
 Well depth (ft): 27 Bottom Perforated Interval (ft): 27
 Aquifer(s): QUATERNARY ALLUVIUM

Water Level Change
1 year: 0.52
5 year: -0.22
10 year:

Measurements from last 10 years

Date	Depth to WL (ft)	Elev of WL (ft)	Change (ft)
10/23/2006	7.44	4706.69	0.56
4/4/2008	8.61	4705.52	-1.17
11/5/2008	6.75	4707.38	1.86
3/16/2009	8.45	4705.68	-1.70
11/10/2009	7.43	4706.70	1.02
3/17/2010	8.25	4705.88	-0.82
11/9/2010	7.28	4706.85	0.97
3/30/2011	8.30	4705.83	-1.02
11/1/2011	7.86	4706.27	0.44
4/13/2012	7.67	4706.46	0.19
10/2/2012	7.06	4707.07	0.61
3/26/2013	7.87	4706.26	-0.81
5/3/2013	8.00	4706.13	-0.13
6/3/2013	7.90	4706.23	0.10
7/18/2013	8.05	4706.08	-0.15
4/11/2014	8.26	4705.87	-0.21
10/16/2014	8.02	4706.11	0.24
3/13/2015	8.28	4705.85	-0.26
10/27/2015	7.50	4706.63	0.78

All Historic Measurements

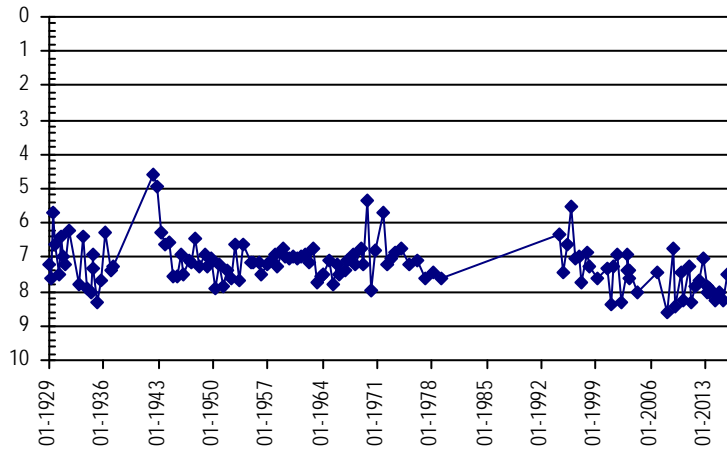

LOWER SOUTH PLATTE ALLUVIUM

Well Name:	LSP-043 CSU WP 162	<i>Owner:</i> WIEDEMAN
Permit #:	11324 - R -	<i>USGS Site ID:</i>
Division:	1	<i>Water District:</i> 2
Location:	Q160 Q40 Q10 Section	<i>County:</i> WELD
	SW SW SW 22	<i>Distance from section lines:</i>
	4 N 66 W S	<i>From N/S line:</i>
UTM Coordinates (NAD83):	<i>Northing (UTM y)</i> 4460221.4	<i>Easting (UTM x):</i> 519469.8 <i>User supplied</i>
Latitude/Longitude (decimal degrees):	40.292260	-104.770930
Surface Elevation (ft):	4746.49	Water Level Change
Well depth (ft):	102	1 year: -2.34
Aquifer(s):	QUATERNARY ALLUVIUM	5 year:
		10 year:

Measurements from last 10 years

Date	Depth to WL (ft)	Elev of WL (ft)	Change (ft)
2/8/2013	20.03	4726.46	12.05
3/26/2013	20.98	4725.51	-0.95
5/2/2013	21.48	4725.01	-0.50
6/3/2013	20.43	4726.06	1.05
7/18/2013	20.10	4726.39	0.33
10/14/2013	17.22	4729.27	2.88
4/11/2014	21.13	4725.36	-3.91
10/17/2014	13.30	4733.19	7.83
3/23/2015	16.77	4729.72	-3.47
10/23/2015	15.64	4730.85	1.13

All Historic Measurements

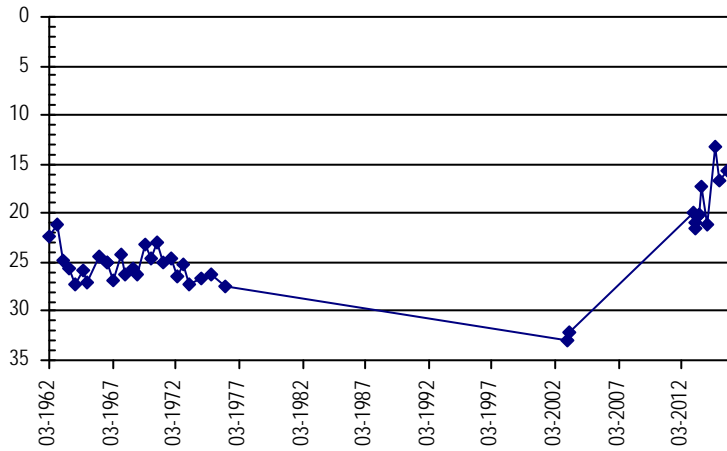

LOWER SOUTH PLATTE ALLUVIUM

Well Name: LSP-044 DSS08BLZ

Owner:

Permit #: 357 - R -

Location #: SB00505430AB

USGS Site ID:

Division: 1 Water District: 64 County: WASHINGTON
 Location: Q160 Q40 Q10 Section Twnshp Range PM Distance from section lines:
 NE NW 30 5 N 54 W S From N/S line: 50 N From E/W line: 2610 E
 UTM Coordinates (NAD83): Northing (UTM y) 4470905.3 Easting (UTM x): 631134.9 Surveyed
 Latitude/Longitude (decimal degrees): 40.378423 -103.455207

Surface Elevation (ft): 4126.08 Top Perforated Interval (ft): 30 Base of grout (ft): **Water Level Change**
 Well depth (ft): 105 Bottom Perforated Interval (ft): 105 **1 year:** 0.67
 Aquifer(s): QUATERNARY ALLUVIUM **5 year:** 7.30
10 year: 1.23

Measurements from last 10 years

Date	Depth to WL (ft)	Elev of WL (ft)	Change (ft)
3/15/2006	17.50	4108.58	0.67
10/15/2006	19.76	4106.32	-2.26
3/15/2007	18.11	4107.97	1.65
5/15/2007	17.44	4108.64	0.67
10/15/2007	17.21	4108.87	0.23
5/15/2008	17.80	4108.28	-0.59
10/15/2008	16.78	4109.30	1.02
3/15/2009	16.95	4109.13	-0.17
10/15/2009	15.52	4110.56	1.43
3/15/2010	16.25	4109.83	-0.73
10/13/2010	15.51	4110.57	0.74
10/15/2010	24.24	4101.84	-8.73
3/15/2011	24.76	4101.32	-0.52
10/15/2011	16.56	4109.52	8.20
3/15/2012	16.93	4109.15	-0.37
10/15/2012	19.26	4106.82	-2.33
3/15/2013	18.07	4108.01	1.19
10/8/2013	18.08	4108.00	-0.01
4/9/2014	17.53	4108.55	0.55
10/15/2014	17.61	4108.47	-0.08
3/6/2015	17.79	4108.29	-0.18
3/15/2015	17.70	4108.38	0.09
10/20/2015	16.94	4109.14	0.76

All Historic Measurements

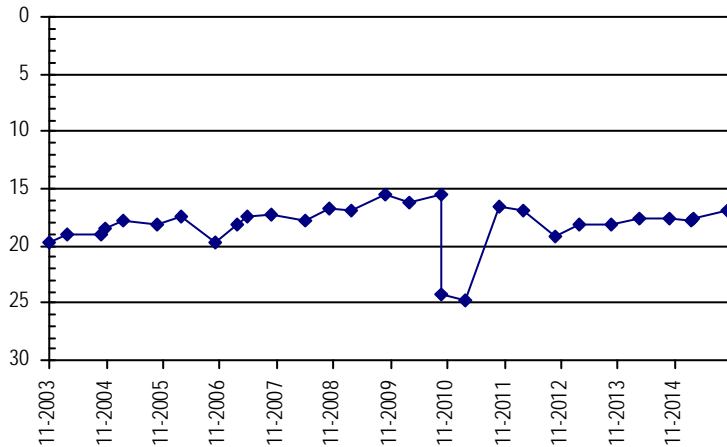

LOWER SOUTH PLATTE ALLUVIUM

Well Name: LSP-045 DSS38BLZ

Owner: CWCB

Permit #: 267129 - -

Location #: SB00505533

USGS Site ID:

Division: 1 **Water District:** 1 **County:** MORGAN
Location: Q160 Q40 Q10 Section Twnshp Range PM Distance from section lines:
 SW NE 33 5 N 55 W S From N/S line: 2213 N From E/W line: 1963 E
UTM Coordinates (NAD83): Northing (UTM y) 4468483.1 Easting (UTM x): 624931.5 *GPS*
Latitude/Longitude (decimal degrees): 40.357562 -103.528735

Surface Elevation (ft): 4144.35 **Top Perforated Interval (ft):** 8 **Base of grout (ft):** **Water Level Change**
Well depth (ft): 12 **Bottom Perforated Interval (ft):** 12 **1 year:** -1.26
Aquifer(s): QUATERNARY ALLUVIUM **5 year:** 0.73
 10 year: -0.39

Measurements from last 10 years

Date	Depth to WL (ft)	Elev of WL (ft)	Change (ft)
3/15/2006	7.40	4136.95	-0.73
10/15/2006	7.05	4137.30	0.35
3/15/2007	6.21	4138.14	0.84
5/15/2007	6.75	4137.60	-0.54
10/15/2007	7.29	4137.06	-0.54
5/15/2008	6.69	4137.66	0.60
10/15/2008	6.05	4138.30	0.64
3/15/2009	6.48	4137.87	-0.43
10/15/2009	6.21	4138.14	0.27
3/15/2010	6.89	4137.46	-0.68
10/15/2010	7.79	4136.56	-0.90
3/15/2011	6.04	4138.31	1.75
7/29/2011	7.33	4137.02	-1.29
10/16/2012	7.25	4137.10	0.08
3/13/2013	6.03	4138.32	1.22
10/10/2013	4.84	4139.51	1.19
4/9/2014	7.28	4137.07	-2.44
10/15/2014	5.80	4138.55	1.48
3/6/2015	5.83	4138.52	-0.03
3/15/2015	6.03	4138.32	-0.20
10/15/2015	6.77	4137.58	-0.74
10/20/2015	7.06	4137.29	-0.29

All Historic Measurements

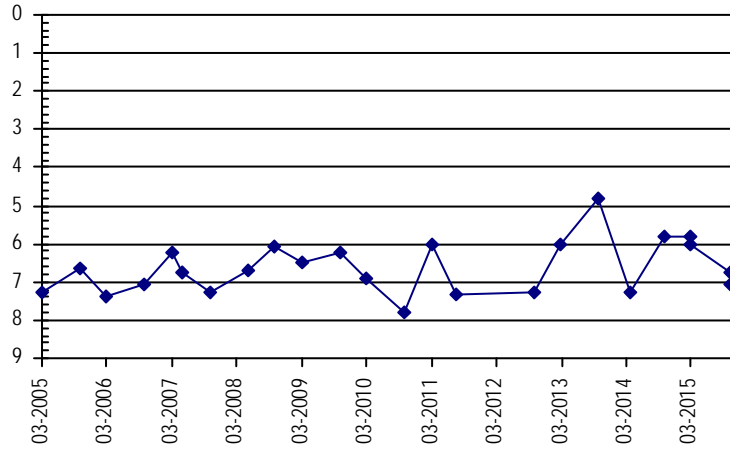

LOWER SOUTH PLATTE ALLUVIUM

Well Name: LSP-046 CSU WP 33

Owner:

Permit #: 8558 - R - R **Location #:** SB00505535DDD CSU1 **USGS Site ID:**

Division: 1 **Water District:** 1 **County:** MORGAN

Location: Q160 Q40 Q10 Section **Twtnshp** Range PM **Distance from section lines:**
 SE SE SE 35 5 N 55 W S **From N/S line:** **From E/W line:**

UTM Coordinates (NAD83): **Northing (UTM y)** 4467701.2 **Easting (UTM x):** 628366.7 *Surveyed*

Latitude/Longitude (decimal degrees): 40.349998 -103.488450

Surface Elevation (ft): 4148.2 **Top Perforated Interval (ft):** 34 **Base of grout (ft):** **Water Level Change**
Well depth (ft): 84 **Bottom Perforated Interval (ft):** 84 **1 year:** 0.53
Aquifer(s): QUATERNARY ALLUVIUM **5 year:** -2.17
10 year:

Measurements from last 10 years

Date	Depth to WL (ft)	Elev of WL (ft)	Change (ft)
12/8/2009	18.50	4129.70	1.77
4/2/2010	18.83	4129.37	-0.33
11/22/2010	15.92	4132.28	2.91
3/18/2011	19.30	4128.90	-3.38
3/15/2012	18.70	4129.50	0.60
11/9/2012	19.15	4129.05	-0.45
3/13/2013	20.04	4128.16	-0.89
10/9/2013	19.07	4129.13	0.97
4/9/2014	19.36	4128.84	-0.29
10/15/2014	18.62	4129.58	0.74
3/6/2015	18.82	4129.38	-0.20
10/20/2015	18.09	4130.11	0.73

All Historic Measurements

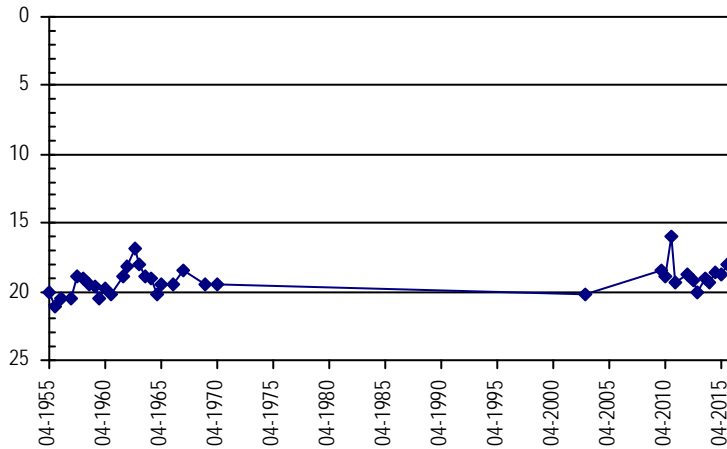

LOWER SOUTH PLATTE ALLUVIUM

Well Name: LSP-047 DSS32WLD

Owner: CWCB

Permit #: 44873 - MH -

Location #: SB00505819

USGS Site ID:

Division: 1 *Water District:* 1 *County:* MORGAN
Location: Q160 Q40 Q10 Section Twnshp Range PM Distance from section lines:
 NW NW 19 5 N 58 W S *From N/S line:* 12 S *From E/W line:* 745 W
UTM Coordinates (NAD83): *Northing (UTM y)* 4462148.6 *Easting (UTM x):* 591716.3 *GPS*
Latitude/Longitude (decimal degrees): 40.304817 -103.920728

Surface Elevation (ft): 4390.91 *Top Perforated Interval (ft):* 59 *Base of grout (ft):*
Well depth (ft): 79 *Bottom Perforated Interval (ft):* 79
Aquifer(s): QUATERNARY ALLUVIUM

Water Level Change
1 year: 0.91
5 year: 7.06
10 year: 7.73

Measurements from last 10 years

Date	Depth to WL (ft)	Elev of WL (ft)	Change (ft)
3/15/2006	52.85	4338.06	2.39
10/15/2006	55.90	4335.01	-3.05
3/15/2007	53.64	4337.27	2.26
5/15/2007	54.01	4336.90	-0.37
10/15/2007	54.61	4336.30	-0.60
5/15/2008	52.35	4338.56	2.26
10/15/2008	54.41	4336.50	-2.06
3/15/2009	53.08	4337.83	1.33
10/15/2009	53.35	4337.56	-0.27
3/15/2010	52.20	4338.71	1.15
10/13/2010	54.57	4336.34	-2.37
3/15/2011	49.97	4340.94	4.60
10/15/2011	50.90	4340.01	-0.93
3/15/2012	49.01	4341.90	1.89
10/15/2012	53.42	4337.49	-4.41
3/14/2013	51.60	4339.31	1.82
10/15/2013	52.37	4338.54	-0.77
4/9/2014	49.40	4341.51	2.97
10/15/2014	48.42	4342.49	0.98
3/6/2015	46.86	4344.05	1.56
3/15/2015	46.78	4344.13	0.08
10/15/2015	47.63	4343.28	-0.85
10/20/2015	47.51	4343.40	0.12

All Historic Measurements

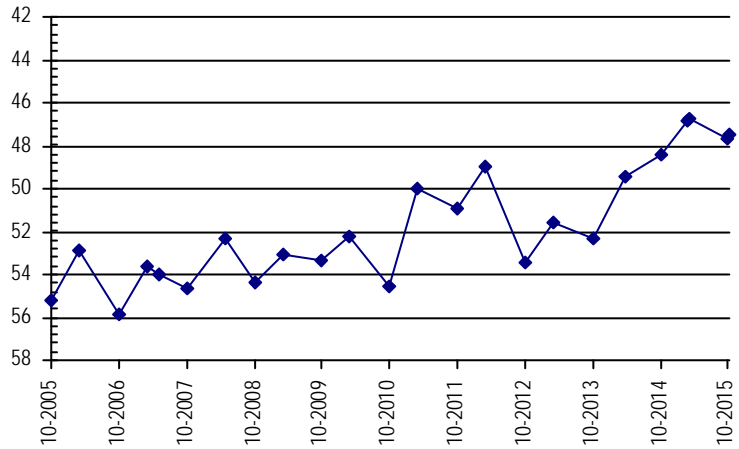

LOWER SOUTH PLATTE ALLUVIUM

Well Name: LSP-048 05N5934CDB

Owner: WILLIAMS,G.

Permit #: 13092 - R -

Location #: SB00505934CDB

USGS Site ID:

Division: 1 *Water District:* 1 *County:* MORGAN

Location: Q160 Q40 Q10 Section Twnshp Range PM Distance from section lines:
 SW SE NW 34 5 N 59 W S *From N/S line:* *From E/W line:*

UTM Coordinates (NAD83): *Northing (UTM y)* 4467479.4 *Easting (UTM x):* 587629.0 *GPS*

Latitude/Longitude (decimal degrees): 40.353274 -103.968086

Surface Elevation (ft): 4366.73 *Top Perforated Interval (ft):* 20 *Base of grout (ft):* **Water Level Change**
Well depth (ft): 32 *Bottom Perforated Interval (ft):* 32 **1 year:** -0.18
Aquifer(s): QUATERNARY ALLUVIUM **5 year:** 2.11
10 year: -0.59

Measurements from last 10 years

Date	Depth to WL (ft)	Elev of WL (ft)	Change (ft)
4/5/2006	15.33	4351.40	-3.36
5/13/2008	11.25	4355.48	4.08
10/23/2008	10.55	4356.18	0.70
12/4/2009	13.17	4353.56	-2.62
4/12/2010	15.45	4351.28	-2.28
11/22/2010	14.67	4352.06	0.78
3/18/2011	15.67	4351.06	-1.00
10/18/2011	11.57	4355.16	4.10
3/22/2012	15.45	4351.28	-3.88
10/15/2012	12.19	4354.54	3.26
3/14/2013	15.24	4351.49	-3.05
10/10/2013	12.09	4354.64	3.15
4/9/2014	15.51	4351.22	-3.42
10/15/2014	12.38	4354.35	3.13
3/6/2015	15.29	4351.44	-2.91
3/15/2015	15.44	4351.29	-0.15
10/15/2015	12.44	4354.29	3.00
10/20/2015	12.56	4354.17	-0.12

All Historic Measurements

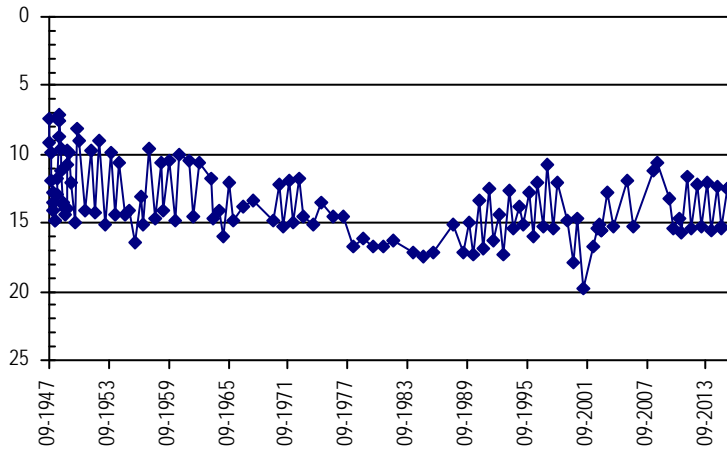

LOWER SOUTH PLATTE ALLUVIUM

Well Name: LSP-049 05N6332AB

Owner: SIEBRING, N.

Permit #: 11526 - R -

Location #: SB00506332AB

USGS Site ID:

Division: 1 *Water District:* 1 *County:* WELD
Location: Q160 Q40 Q10 Section Twnshp Range PM Distance from section lines:
 NE NW 32 5 N 63 W S *From N/S line:* *From E/W line:*
UTM Coordinates (NAD83): *Northing (UTM y)* 4468052.0 *Easting (UTM x):* 545856.0 *GPS*
Latitude/Longitude (decimal degrees): 40.361776 -104.459931

Surface Elevation (ft): 4574.97 *Top Perforated Interval (ft):* 40 *Base of grout (ft):* **Water Level Change**
Well depth (ft): 85 *Bottom Perforated Interval (ft):* 85 **1 year:** -0.58
Aquifer(s): QUATERNARY ALLUVIUM **5 year:**
10 year: -0.81

Measurements from last 10 years

Date	Depth to WL (ft)	Elev of WL (ft)	Change (ft)
3/13/2006	31.76	4543.21	-1.63
11/7/2006	31.57	4543.40	0.19
3/13/2007	31.31	4543.66	0.26
10/19/2007	30.33	4544.64	0.98
3/12/2008	31.59	4543.38	-1.26
10/23/2008	34.15	4540.82	-2.56
5/6/2009	31.75	4543.22	2.40
10/17/2009	30.19	4544.78	1.56
4/12/2010	32.15	4542.82	-1.96
10/18/2011	30.60	4544.37	1.55
3/26/2012	32.30	4542.67	-1.70
10/19/2012	36.12	4538.85	-3.82
3/14/2013	33.14	4541.83	2.98
10/11/2013	30.68	4544.29	2.46
4/10/2014	32.30	4542.67	-1.62
10/16/2014	30.36	4544.61	1.94
3/12/2015	31.66	4543.31	-1.30
10/26/2015	30.94	4544.03	0.72

All Historic Measurements

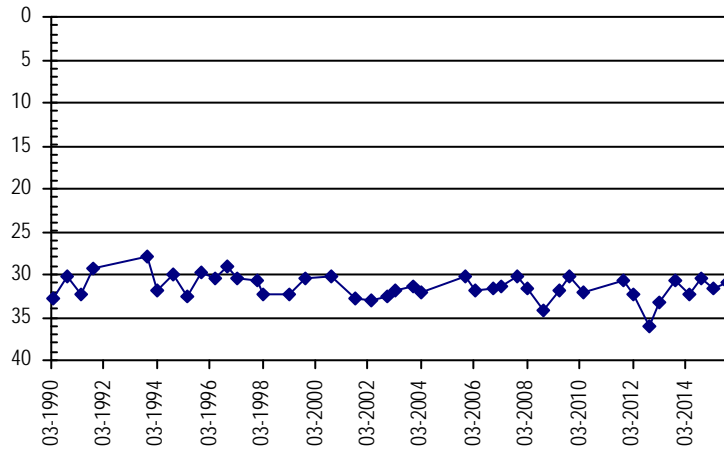

LOWER SOUTH PLATTE ALLUVIUM

Well Name: LSP-050 DSS22KRY

Owner: CWCB

Permit #: 266185 - -

Location #: SB00506409

USGS Site ID:

Division: 1 Water District: 1 County: WELD
 Location: Q160 Q40 Q10 Section: Twnshp Range PM Distance from section lines:
 SW NW 9 5 N 64 W S From N/S line: 2209 S From E/W line: 403 W
 UTM Coordinates (NAD83): Northing (UTM y) 4473634.4 Easting (UTM x): 537065.3 GPS
 Latitude/Longitude (decimal degrees): 40.412504 -104.563136

Surface Elevation (ft): 4590.77 Top Perforated Interval (ft): 10 Base of grout (ft): **Water Level Change**
 Well depth (ft): 15 Bottom Perforated Interval (ft): 15 **1 year:** -0.11
 Aquifer(s): QUATERNARY ALLUVIUM **5 year:**
10 year: -0.30

Measurements from last 10 years

Date	Depth to WL (ft)	Elev of WL (ft)	Change (ft)
3/15/2006	8.66	4582.11	-0.78
10/15/2006	8.97	4581.80	-0.31
3/15/2007	8.57	4582.20	0.40
5/15/2007	6.33	4584.44	2.24
10/15/2007	8.34	4582.43	-2.01
5/15/2008	8.81	4581.96	-0.47
10/15/2008	8.61	4582.16	0.20
3/15/2009	9.18	4581.59	-0.57
10/23/2009	8.20	4582.57	0.98
4/8/2010	8.31	4582.46	-0.11
6/14/2012	9.67	4581.10	-1.36
10/15/2012	9.11	4581.66	0.56
3/25/2013	9.19	4581.58	-0.08
10/11/2013	7.71	4583.06	1.48
4/10/2014	9.24	4581.53	-1.53
10/16/2014	8.07	4582.70	1.17
3/13/2015	8.64	4582.13	-0.57
3/15/2015	8.97	4581.80	-0.33
10/15/2015	10.07	4580.70	-1.10
10/26/2015	8.18	4582.59	1.89

All Historic Measurements

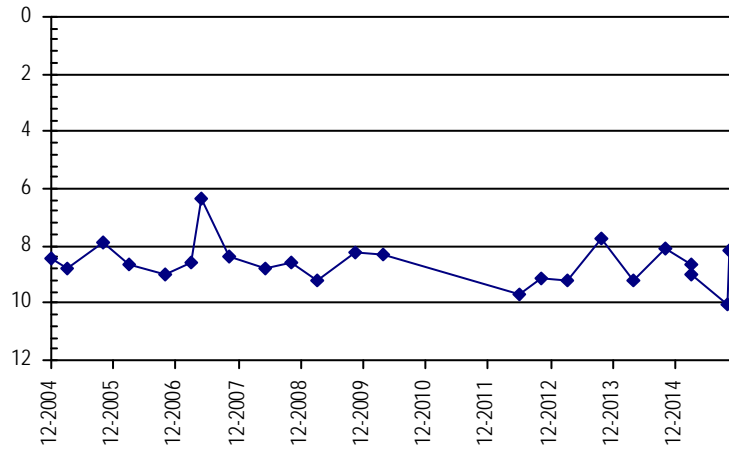

LOWER SOUTH PLATTE ALLUVIUM

Well Name: LSP-051 DSS27KRY		<i>Owner:</i> CWCB	
<i>Permit #:</i> 266184 -	-	<i>Location #:</i> SB00506411	<i>USGS Site ID:</i>
<i>Division:</i> 1	<i>Water District:</i> 1	<i>County:</i> WELD	
<i>Location:</i>	Q160 Q40 Q10 Section	Twnshp Range PM	<i>Distance from section lines:</i>
	SE NE 11	5 N 64 W S	<i>From N/S line:</i> 1449 S <i>From E/W line:</i> 21 E
<i>UTM Coordinates (NAD83):</i> Northing (UTM y) 4473431.2		<i>Easting (UTM x):</i> 541725.9 <i>GPS</i>	
<i>Latitude/Longitude (decimal degrees):</i>		40.410453	-104.508219
<i>Surface Elevation (ft):</i> 4597.67	<i>Top Perforated Interval (ft):</i> 23	<i>Base of grout (ft):</i>	Water Level Change
<i>Well depth (ft):</i> 43	<i>Bottom Perforated Interval (ft):</i> 43		1 year: 0.63
<i>Aquifer(s):</i> QUATERNARY ALLUVIUM			5 year: -1.02
			10 year: -0.62

Measurements from last 10 years

Date	Depth to WL (ft)	Elev of WL (ft)	Change (ft)
3/15/2006	22.10	4575.57	-5.37
10/15/2006	21.98	4575.69	0.12
3/15/2007	24.05	4573.62	-2.07
5/15/2007	24.18	4573.49	-0.13
10/15/2007	18.96	4578.71	5.22
5/15/2008	22.87	4574.80	-3.91
10/15/2008	16.30	4581.37	6.57
3/15/2009	22.53	4575.14	-6.23
10/15/2009	16.19	4581.48	6.34
3/15/2010	21.50	4576.17	-5.31
10/15/2010	16.33	4581.34	5.17
3/15/2011	21.89	4575.78	-5.56
10/15/2011	16.31	4581.36	5.58
3/15/2012	21.91	4575.76	-5.60
10/15/2012	18.48	4579.19	3.43
3/25/2013	22.65	4575.02	-4.17
10/11/2013	18.57	4579.10	4.08
4/10/2014	21.81	4575.86	-3.24
10/16/2014	17.98	4579.69	3.83
3/13/2015	21.97	4575.70	-3.99
3/15/2015	22.01	4575.66	-0.04
10/15/2015	16.95	4580.72	5.06
10/26/2015	17.35	4580.32	-0.40

All Historic Measurements

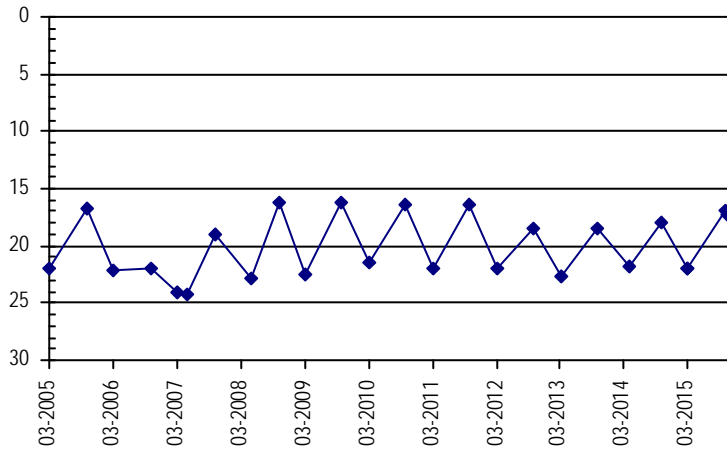

LOWER SOUTH PLATTE ALLUVIUM

Well Name: LSP-052 DSS28KRY

Owner: CWCB

Permit #: 267135 - -

Location #: SB00506413

USGS Site ID:

Division: 1 Water District: 1 County: WELD
 Location: Q160 Q40 Q10 Section Twtnshp Range PM Distance from section lines:
 SW NE 13 5 N 64 W S From N/S line: 2644 N From E/W line: 1726 W
 UTM Coordinates (NAD83): Northing (UTM y) 4472190.2 Easting (UTM x): 542268.2 GPS
 Latitude/Longitude (decimal degrees): 40.399246 -104.501911

Surface Elevation (ft): 4589.22 Top Perforated Interval (ft): 25 Base of grout (ft): **Water Level Change**
 Well depth (ft): 45 Bottom Perforated Interval (ft): 45 **1 year:** 0.41
 Aquifer(s): QUATERNARY ALLUVIUM **5 year:** -0.56
10 year: -1.65

Measurements from last 10 years

Date	Depth to WL (ft)	Elev of WL (ft)	Change (ft)
3/15/2006	22.02	4567.20	-4.23
10/15/2006	21.71	4567.51	0.31
3/15/2007	22.83	4566.39	-1.12
5/15/2007	23.01	4566.21	-0.18
10/15/2007	20.25	4568.97	2.76
5/15/2008	22.82	4566.40	-2.57
10/15/2008	18.71	4570.51	4.11
3/15/2009	21.94	4567.28	-3.23
10/15/2009	18.77	4570.45	3.17
3/15/2010	21.71	4567.51	-2.94
10/15/2010	18.88	4570.34	2.83
3/15/2011	21.74	4567.48	-2.86
10/15/2011	17.96	4571.26	3.78
3/15/2012	21.86	4567.36	-3.90
10/23/2012	20.35	4568.87	1.51
3/25/2013	22.60	4566.62	-2.25
10/11/2013	19.26	4569.96	3.34
4/10/2014	22.54	4566.68	-3.28
10/16/2014	19.85	4569.37	2.69
3/13/2015	22.23	4566.99	-2.38
6/15/2015	19.53	4569.69	2.70
10/15/2015	19.15	4570.07	0.38
10/26/2015	19.44	4569.78	-0.29

All Historic Measurements

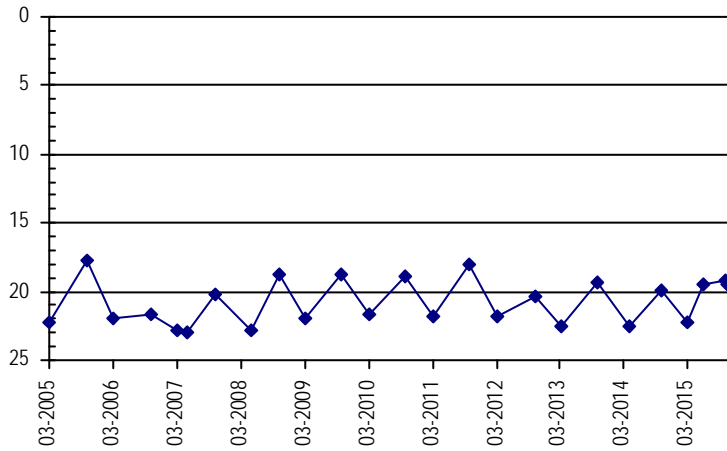

LOWER SOUTH PLATTE ALLUVIUM

Well Name: LSP-053 DSS26KRY

Owner: CWCB

Permit #: 265995 - -

Location #: SB00506414

USGS Site ID:

Division: 1 Water District: 1 County: WELD
 Location: Q160 Q40 Q10 Section Twnshp Range PM Distance from section lines:
 NW NE 14 5 N 64 W S From N/S line: 907 N From E/W line: 2603 W
 UTM Coordinates (NAD83): Northing (UTM y) 4472708.4 Easting (UTM x): 540925.5 GPS
 Latitude/Longitude (decimal degrees): 40.403981 -104.517699

Surface Elevation (ft): 4586.43 Top Perforated Interval (ft): 20 Base of grout (ft):
 Well depth (ft): 40 Bottom Perforated Interval (ft): 40
 Aquifer(s): QUATERNARY ALLUVIUM

Water Level Change
1 year: 0.43
5 year: 2.52
10 year: -0.98

Measurements from last 10 years

Date	Depth to WL (ft)	Elev of WL (ft)	Change (ft)
3/15/2006	15.09	4571.34	-4.08
10/15/2006	14.89	4571.54	0.20
3/15/2007	15.96	4570.47	-1.07
5/15/2007	14.81	4571.62	1.15
10/15/2007	12.63	4573.80	2.18
5/15/2008	15.62	4570.81	-2.99
10/15/2008	15.07	4571.36	0.55
3/15/2009	10.68	4575.75	4.39
10/15/2009	14.27	4572.16	-3.59
3/15/2010	10.94	4575.49	3.33
10/15/2010	14.51	4571.92	-3.57
3/15/2011	10.30	4576.13	4.21
5/22/2011	11.81	4574.62	-1.51
3/15/2012	14.71	4571.72	-2.90
10/15/2012	12.62	4573.81	2.09
3/25/2013	15.56	4570.87	-2.94
10/11/2013	12.07	4574.36	3.49
4/10/2014	15.44	4570.99	-3.37
10/16/2014	12.42	4574.01	3.02
3/13/2015	15.01	4571.42	-2.59
3/15/2015	15.03	4571.40	-0.02
10/15/2015	11.51	4574.92	3.52
10/26/2015	11.99	4574.44	-0.48

All Historic Measurements

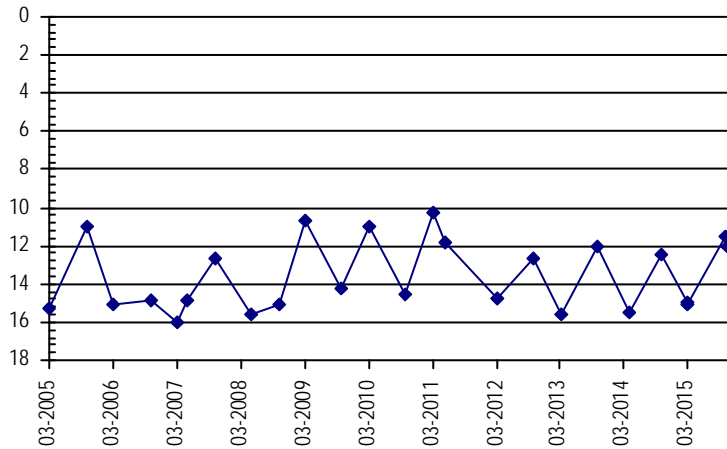

LOWER SOUTH PLATTE ALLUVIUM

Well Name:	LSP-054 DSS25KRY			<i>Owner:</i>	CWCB		
<i>Permit #:</i>	44076 - MH -		<i>Location #:</i>	SB00506422AB		<i>USGS Site ID:</i>	
<i>Division:</i>	1		<i>Water District:</i>	1		<i>County:</i>	WELD
<i>Location:</i>	Q160 Q40 Q10	Section	Twshp	Range	PM	<i>Distance from section lines:</i>	
	NE NW	22	5 N	64 W S		<i>From N/S line:</i>	12 N <i>From E/W line:</i> 2608 E
<i>UTM Coordinates (NAD83):</i>	<i>Northing (UTM y)</i>		4471365.5	<i>Easting (UTM x):</i>		539391.4 <i>GPS</i>	
<i>Latitude/Longitude (decimal degrees):</i>			40.391957			-104.535861	
<i>Surface Elevation (ft):</i>	4578.35	<i>Top Perforated Interval (ft):</i>	8	<i>Base of grout (ft):</i>		Water Level Change	
<i>Well depth (ft):</i>	28	<i>Bottom Perforated Interval (ft):</i>	28			1 year:	
<i>Aquifer(s):</i>	QUATERNARY ALLUVIUM					5 year:	
						10 year:	

Measurements from last 10 years

Date	Depth to WL (ft)	Elev of WL (ft)	Change (ft)
3/15/2006	5.75	4572.60	-0.50
10/15/2006	5.95	4572.40	-0.20
3/15/2007	5.70	4572.65	0.25
5/15/2007	5.79	4572.56	-0.09
10/15/2007	5.78	4572.57	0.01
5/15/2008	6.56	4571.79	-0.78
10/15/2008	5.21	4573.14	1.35
3/15/2009	6.08	4572.27	-0.87
10/20/2009	5.33	4573.02	0.75
4/13/2010	6.09	4572.26	-0.76
6/14/2012	6.82	4571.53	-0.73
10/15/2012	7.67	4570.68	-0.85
3/29/2013	5.74	4572.61	1.93
10/11/2013	5.40	4572.95	0.34
4/10/2014	6.04	4572.31	-0.64
10/16/2014	5.34	4573.01	0.70
3/12/2015	5.47	4572.88	-0.13
10/26/2015			

All Historic Measurements

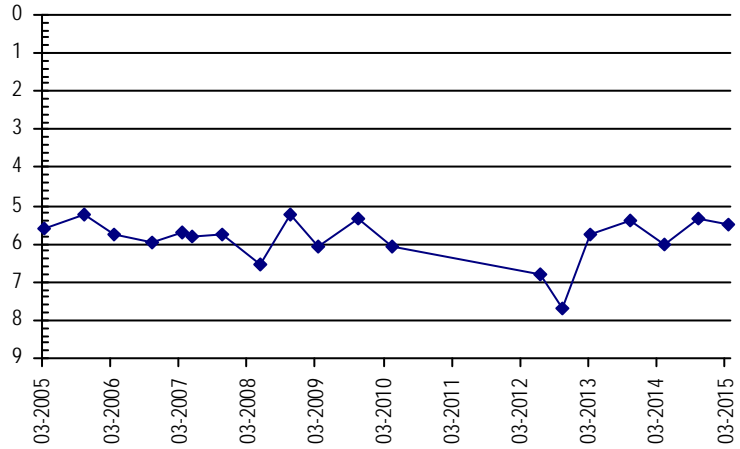

LOWER SOUTH PLATTE ALLUVIUM

Well Name: LSP-055 DSS23KRY

Owner: CWCB

Permit #: 44872 - MH -

Location #: SB00506422BC

USGS Site ID:

Division: 1 **Water District:** 1 **County:** WELD
Location: Q160 Q40 Q10 Section **Twnshp** **Range** **PM** **Distance from section lines:**
 NW SW 22 5 N 64 W S **From N/S line:** 2420 N **From E/W line:** 8 W
UTM Coordinates (NAD83): **Northing (UTM y)** 4470625.5 **Easting (UTM x):** 538590.2 *GPS*
Latitude/Longitude (decimal degrees): 40.385328 -104.545346

Surface Elevation (ft): 4609.48 **Top Perforated Interval (ft):** 39 **Base of grout (ft):** **Water Level Change**
Well depth (ft): 59 **Bottom Perforated Interval (ft):** 59
Aquifer(s): QUATERNARY ALLUVIUM

1 year: 0.22
5 year:
10 year: -0.33

Measurements from last 10 years

Date	Depth to WL (ft)	Elev of WL (ft)	Change (ft)
3/15/2006	33.18	4576.30	-1.48
10/15/2006	32.97	4576.51	0.21
3/15/2007	33.48	4576.00	-0.51
5/15/2007	33.85	4575.63	-0.37
10/15/2007	32.83	4576.65	1.02
5/15/2008	34.51	4574.97	-1.68
10/15/2008	32.01	4577.47	2.50
3/15/2009	33.04	4576.44	-1.03
10/15/2009	32.40	4577.08	0.64
3/7/2010	33.09	4576.39	-0.69
7/19/2012	34.35	4575.12	-1.26
10/15/2012	33.09	4576.39	1.26
3/29/2013	33.66	4575.82	-0.57
10/11/2013	33.05	4576.43	0.61
4/10/2014	33.27	4576.21	-0.22
10/16/2014	32.25	4577.23	1.02
3/13/2015	32.93	4576.55	-0.68
3/15/2015	32.93	4576.55	0.00
10/15/2015	32.08	4577.40	0.85
10/26/2015	32.03	4577.45	0.05

All Historic Measurements

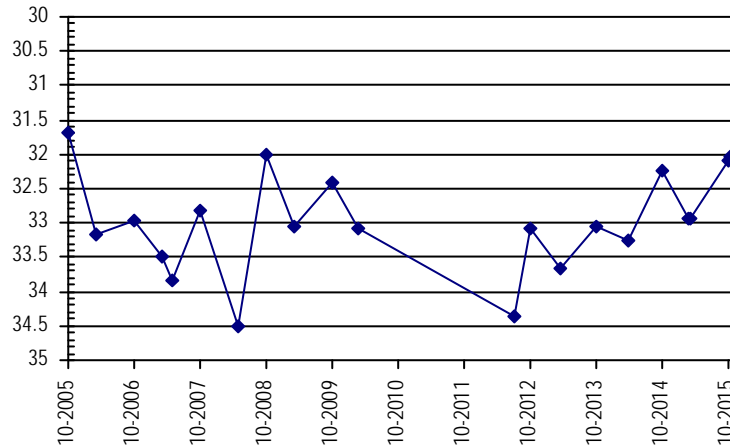

LOWER SOUTH PLATTE ALLUVIUM

Well Name: LSP-056 DSS24KRY

Owner: CWCB

Permit #: 44075 - MH -

Location #: SB00506426

USGS Site ID:

Division: 1 *Water District:* 1 *County:* WELD
Location: Q160 Q40 Q10 Section Twnshp Range PM Distance from section lines:
 NW NW 26 5 N 64 W S *From N/S line:* 6 N *From E/W line:* 545 W
UTM Coordinates (NAD83): Northing (UTM y) 4469775.1 Easting (UTM x): 540380.1 GPS
Latitude/Longitude (decimal degrees): 40.377582 -104.524312

Surface Elevation (ft): 4596.58 *Top Perforated Interval (ft):* 24 *Base of grout (ft):*
Well depth (ft): 44 *Bottom Perforated Interval (ft):* 44
Aquifer(s): QUATERNARY ALLUVIUM

Water Level Change
1 year: -0.06
5 year: -0.91
10 year: -2.10

Measurements from last 10 years

Date	Depth to WL (ft)	Elev of WL (ft)	Change (ft)
3/15/2006	27.73	4568.85	-2.75
10/15/2006	27.49	4569.09	0.24
3/15/2007	28.40	4568.18	-0.91
5/15/2007	28.79	4567.79	-0.39
10/15/2007	27.48	4569.10	1.31
5/15/2008	29.05	4567.53	-1.57
10/15/2008	27.08	4569.50	1.97
3/15/2009	28.01	4568.57	-0.93
10/15/2009	26.59	4569.99	1.42
3/15/2010	27.91	4568.67	-1.32
10/15/2010	26.17	4570.41	1.74
3/15/2011	28.12	4568.46	-1.95
10/15/2011	26.79	4569.79	1.33
3/15/2012	28.17	4568.41	-1.38
10/15/2012	28.19	4568.39	-0.02
3/29/2013	29.06	4567.52	-0.87
10/11/2013	27.45	4569.13	1.61
4/10/2014	28.37	4568.21	-0.92
10/16/2014	27.02	4569.56	1.35
3/13/2015	28.02	4568.56	-1.00
3/15/2015	28.02	4568.56	0.00
10/15/2015	26.72	4569.86	1.30
10/26/2015	26.81	4569.77	-0.09
11/23/2015	26.95	4569.63	-0.14
12/11/2015	27.08	4569.50	-0.13

All Historic Measurements

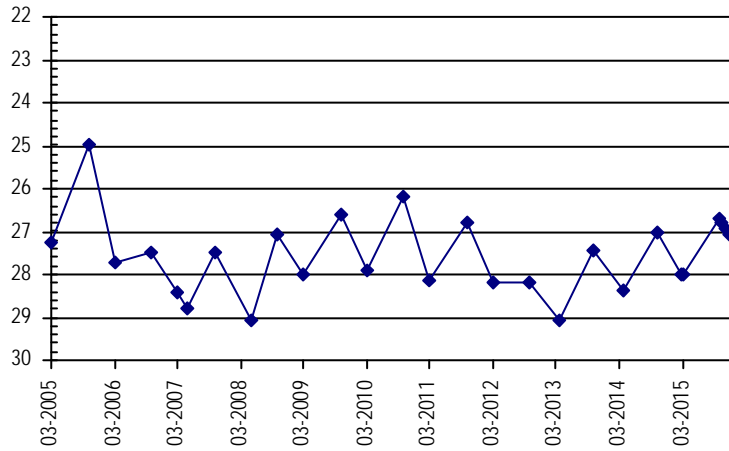

LOWER SOUTH PLATTE ALLUVIUM

Well Name: LSP-057 CSU WP 167

Owner: SITZMAN

Permit #: 1764 - R - *Location #:* SB00506527CCB CSU1 *USGS Site ID:*

Division: 1 *Water District:* 2 *County:* WELD
Location: Q160 Q40 Q10 Section *Twnshp* *Range* *PM* *Distance from section lines:*
 SW SW NW 27 5 N 65 W S *From N/S line:* *From E/W line:*
UTM Coordinates (NAD83): *Northing (UTM y)* 4468432.4 *Easting (UTM x):* 528983.1 *User supplied*
Latitude/Longitude (decimal degrees): 40.365960 -104.658630

Surface Elevation (ft): 4659.39 *Top Perforated Interval (ft):* 49 *Base of grout (ft):* **Water Level Change**
Well depth (ft): 69 *Bottom Perforated Interval (ft):* 69 **1 year:** 0.26
Aquifer(s): QUATERNARY ALLUVIUM **5 year:**
 10 year:

Measurements from last 10 years

Date	Depth to WL (ft)	Elev of WL (ft)	Change (ft)
3/26/2013	15.40	4643.99	1.15
5/2/2013	16.00	4643.39	-0.60
6/3/2013	13.87	4645.52	2.13
7/18/2013	14.41	4644.98	-0.54
10/15/2013	11.27	4648.12	3.14
4/10/2014	15.70	4643.69	-4.43
10/17/2014	10.68	4648.71	5.02
3/23/2015	15.79	4643.60	-5.11
10/23/2015	10.42	4648.97	5.37

All Historic Measurements

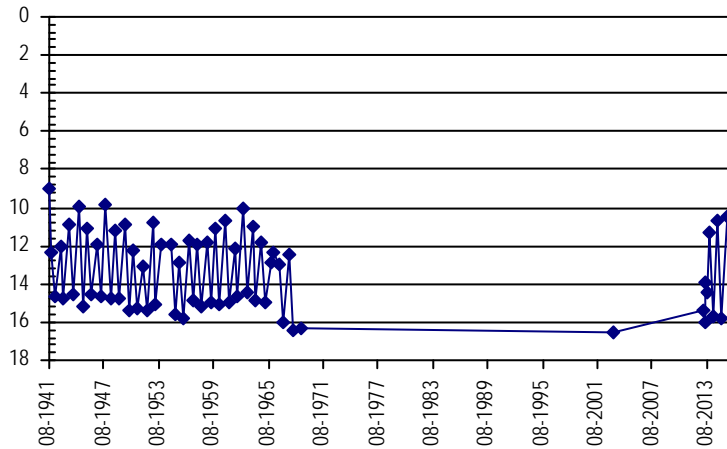

Well Name: LSP-058 CSU WP 42

Owner: MCENDAFFER, BRET

Permit #: 8692 - R - *Location #:* SB00605305CCD CSU1 *USGS Site ID:*

Division: 1 *Water District:* 64 *County:* LOGAN
Location: Q160 Q40 Q10 Section *Twnshp* *Range* *PM* *Distance from section lines:*
 SW SW SE 5 6 N 53 W S *From N/S line:* *From E/W line:*
UTM Coordinates (NAD83): *Northing (UTM y)* 4485551.2 *Easting (UTM x):* 641558.4 *User supplied*
Latitude/Longitude (decimal degrees): 40.508610 -103.329200

Surface Elevation (ft): 4028.35 *Top Perforated Interval (ft):* 48 *Base of grout (ft):* **Water Level Change**
Well depth (ft): 88 *Bottom Perforated Interval (ft):* 88 **1 year:** -0.89
Aquifer(s): QUATERNARY ALLUVIUM **5 year:** 0.95
 10 year:

Measurements from last 10 years

Date	Depth to WL (ft)	Elev of WL (ft)	Change (ft)
12/11/2009	14.00	4014.35	0.36
4/13/2010	13.00	4015.35	1.00
11/29/2010	15.00	4013.35	-2.00
3/16/2011	14.50	4013.85	0.50
3/21/2012	14.00	4014.35	0.50
11/20/2012	16.00	4012.35	-2.00
3/20/2013	14.09	4014.26	1.91
10/9/2013	12.90	4015.45	1.19
4/9/2014	13.57	4014.78	-0.67
10/15/2014	13.16	4015.19	0.41
3/6/2015	13.94	4014.41	-0.78
10/27/2015	14.05	4014.30	-0.11

All Historic Measurements

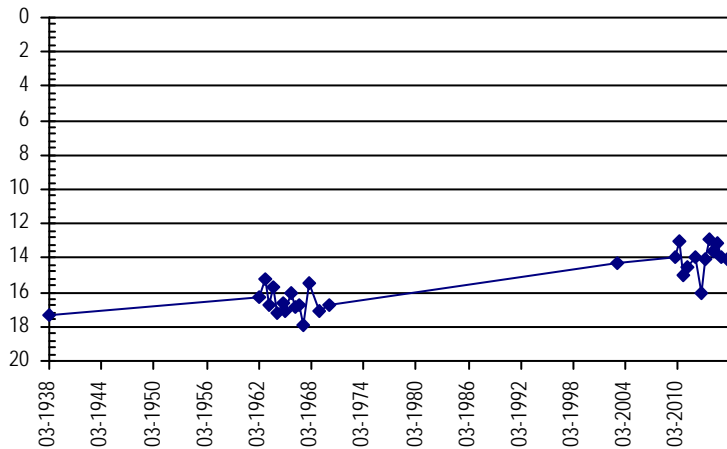

LOWER SOUTH PLATTE ALLUVIUM

Well Name:	LSP-059 DSS09STR	<i>Owner:</i>	CWCB
<i>Permit #:</i>	255300 - -	<i>Location #:</i>	SB00605320AD SPDSS1 <i>USGS Site ID:</i>
<i>Division:</i>	1	<i>Water District:</i>	64 <i>County:</i> LOGAN
<i>Location:</i>	Q160 Q40 Q10 Section	Twnshp Range PM	Distance from section lines:
	NE SE 20 6 N 53 W S		<i>From N/S line:</i> 1595 N <i>From E/W line:</i> 133 E
<i>UTM Coordinates (NAD83):</i>	<i>Northing (UTM y)</i> 4481645.2	<i>Easting (UTM x):</i>	643032.1 <i>Surveyed</i>
<i>Latitude/Longitude (decimal degrees):</i>	40.473182		-103.312695
<i>Surface Elevation (ft):</i>	4049.45	<i>Top Perforated Interval (ft):</i>	42 <i>Base of grout (ft):</i>
<i>Well depth (ft):</i>	62	<i>Bottom Perforated Interval (ft):</i>	62
<i>Aquifer(s):</i>	QUATERNARY ALLUVIUM		

Water Level Change
1 year: -0.70
5 year: 0.31
10 year: 1.53

Measurements from last 10 years

Date	Depth to WL (ft)	Elev of WL (ft)	Change (ft)
3/15/2006	20.23	4029.22	3.93
10/15/2006	26.22	4023.23	-5.99
3/15/2007	24.27	4025.18	1.95
5/15/2007	21.34	4028.11	2.93
10/15/2007	24.86	4024.59	-3.52
5/15/2008	22.78	4026.67	2.08
10/15/2008	25.25	4024.20	-2.47
3/15/2009	20.51	4028.94	4.74
10/15/2009	21.63	4027.82	-1.12
3/15/2010	22.49	4026.96	-0.86
10/13/2010	22.94	4026.51	-0.45
3/15/2011	21.87	4027.58	1.07
10/15/2011	22.30	4027.15	-0.43
3/15/2012	22.75	4026.70	-0.45
10/15/2012	26.25	4023.20	-3.50
3/13/2013	23.65	4025.80	2.60
10/9/2013	24.75	4024.70	-1.10
4/9/2014	21.93	4027.52	2.82
10/15/2014	21.93	4027.52	0.00
3/6/2015	22.21	4027.24	-0.28
3/15/2015	22.37	4027.08	-0.16
10/15/2015	22.44	4027.01	-0.07
10/20/2015	22.63	4026.82	-0.19

All Historic Measurements

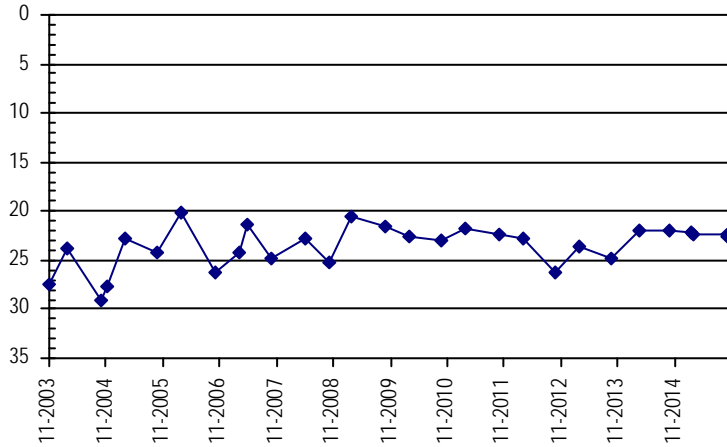

LOWER SOUTH PLATTE ALLUVIUM

Well Name: LSP-060 06N6329BBB *Owner:* WELLS,J.
Permit #: 12768 - R - *Location #:* SB00606329BBB *USGS Site ID:* 402753104280901

Division: 1 *Water District:* 1 *County:* WELD
Location: Q160 Q40 Q10 Section Townshp Range PM Distance from section lines:
NW NW NW 29 6 N 63 W S *From N/S line:* *From E/W line:*
UTM Coordinates (NAD83): *Northing (UTM y)* 4479468.0 *Easting (UTM x):* 544950.0 *User supplied*
Latitude/Longitude (decimal degrees): 40.464669 -104.469795

Surface Elevation (ft): 4657.15 *Top Perforated Interval (ft):* 21 *Base of grout (ft):* **Water Level Change**
Well depth (ft): 45 *Bottom Perforated Interval (ft):* 45 **1 year:** 2.92
Aquifer(s): QUATERNARY ALLUVIUM **5 year:**
 10 year: 10.81

Measurements from last 10 years

Date	Depth to WL (ft)	Elev of WL (ft)	Change (ft)
4/3/2006	23.77	4633.38	-0.21
11/7/2006	24.46	4632.69	-0.69
3/16/2007	23.22	4633.93	1.24
10/16/2007	23.99	4633.16	-0.77
3/13/2008	22.46	4634.69	1.53
10/20/2008	22.04	4635.11	0.42
5/7/2009	23.32	4633.83	-1.28
10/20/2009	19.77	4637.38	3.55
4/12/2010	17.82	4639.33	1.95
10/18/2011	17.43	4639.72	0.39
10/22/2012	20.50	4636.65	-3.07
3/25/2013	18.92	4638.23	1.58
10/11/2013	19.57	4637.58	-0.65
4/10/2014	18.02	4639.13	1.55
10/16/2014	15.67	4641.48	2.35
3/13/2015	14.85	4642.30	0.82
11/4/2015	12.75	4644.40	2.10

All Historic Measurements

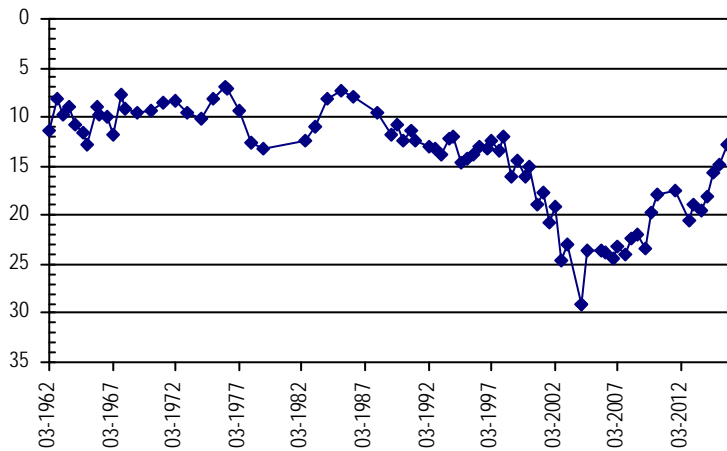

LOWER SOUTH PLATTE ALLUVIUM

Well Name: LSP-061 06N6517BBC **Owner:** HUNGENBERG, PAUL & MICHAEL
Permit #: 13423 - R - **Location #:** SB00606517BBC **USGS Site ID:** 402930104414301

Division: 1 **Water District:** 3 **County:** WELD
Location: Q160 Q40 Q10 Section Twtnshp Range PM Distance from section lines:
NW NW SW 17 6 N 65 W S **From N/S line:** **From E/W line:**
UTM Coordinates (NAD83): **Northing (UTM y)** 4482374.2 **Easting (UTM x):** 525760.8 *GPS*
Latitude/Longitude (decimal degrees): 40.491668 -104.696018

Surface Elevation (ft): 4768.58 **Top Perforated Interval (ft):** 40 **Base of grout (ft):** **Water Level Change**
Well depth (ft): 65 **Bottom Perforated Interval (ft):** 65 **1 year:** 1.97
Aquifer(s): QUATERNARY ALLUVIUM **5 year:**
10 year: 6.87

Measurements from last 10 years

Date	Depth to WL (ft)	Elev of WL (ft)	Change (ft)
4/3/2006	35.91	4732.67	0.98
11/7/2006	39.14	4729.44	-3.23
3/16/2007	36.95	4731.63	2.19
10/16/2007	41.40	4727.18	-4.45
3/13/2008	39.70	4728.88	1.70
10/20/2008	39.67	4728.91	0.03
5/7/2009	37.86	4730.72	1.81
10/20/2009	36.45	4732.13	1.41
4/8/2010	33.09	4735.49	3.36
10/18/2011	35.31	4733.27	-2.22
3/22/2012	31.30	4737.28	4.01
10/22/2012	39.06	4729.52	-7.76
3/25/2013	33.89	4734.69	5.17
10/15/2013	36.88	4731.70	-2.99
4/10/2014			
10/16/2014	31.99	4736.59	
3/13/2015	28.89	4739.69	3.10
10/27/2015	30.02	4738.56	-1.13

All Historic Measurements

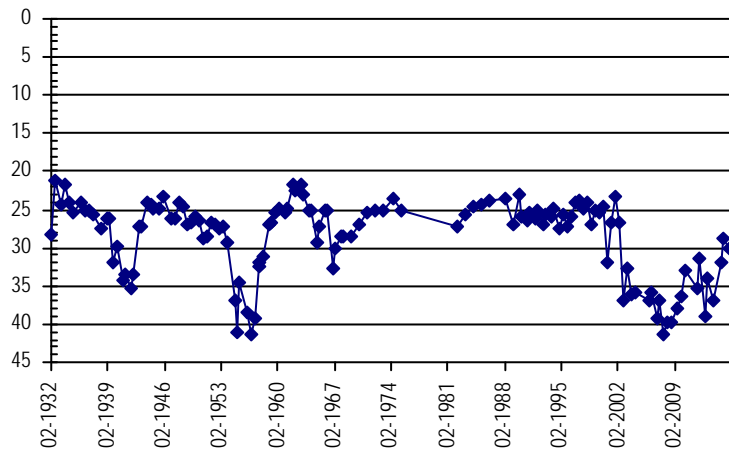

LOWER SOUTH PLATTE ALLUVIUM

Well Name: LSP-062 06N6712BBB *Owner:* FELTE,F.
Permit #: 11267 - R - R *Location #:* SB00606712BBB *USGS Site ID:* 403032104510201

Division: 1 *Water District:* 3 *County:* WELD
Location: Q160 Q40 Q10 Section *Twnshp* Range PM *Distance from section lines:*
 NW NW NW 12 6 N 67 W S *From N/S line:* *From E/W line:*
UTM Coordinates (NAD83): *Northing (UTM y)* 4484068.3 *Easting (UTM x):* 512633.4 *GPS*
Latitude/Longitude (decimal degrees): 40.507233 -104.850889

Surface Elevation (ft): 4846.48 *Top Perforated Interval (ft):* 16 *Base of grout (ft):* **Water Level Change**
Well depth (ft): 29 *Bottom Perforated Interval (ft):* 26 **1 year:** -0.69
Aquifer(s): QUATERNARY ALLUVIUM **5 year:**
10 year: 2.59

Measurements from last 10 years

Date	Depth to WL (ft)	Elev of WL (ft)	Change (ft)
4/3/2006	14.26	4832.22	1.88
11/7/2006	13.91	4832.57	0.35
3/16/2007	12.55	4833.93	1.36
10/16/2007	13.88	4832.60	-1.33
3/13/2008	14.18	4832.30	-0.30
10/20/2008	14.32	4832.16	-0.14
5/7/2009	12.60	4833.88	1.72
10/20/2009	11.32	4835.16	1.28
4/8/2010	11.02	4835.46	0.30
10/18/2011	11.90	4834.58	-0.88
3/22/2012	11.66	4834.82	0.24
10/22/2012	14.21	4832.27	-2.55
3/25/2013	14.04	4832.44	0.17
10/15/2013	13.79	4832.69	0.25
4/10/2014	12.48	4834.00	1.31
10/16/2014	12.86	4833.62	-0.38
3/13/2015	12.45	4834.03	0.41
10/27/2015	13.55	4832.93	-1.10

All Historic Measurements

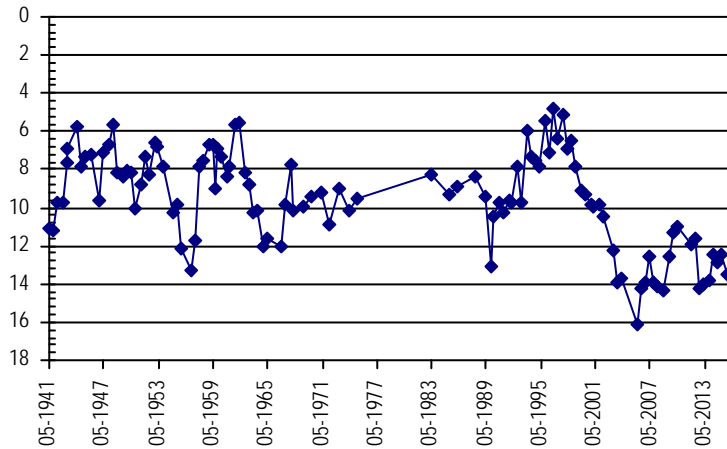

LOWER SOUTH PLATTE ALLUVIUM

Well Name: LSP-063 DSS10STR

Owner:

Permit #: 2880 - F - Location #: SB00805325BD USGS Site ID:

Division: 1 Water District: 64 County: LOGAN
 Location: Q160 Q40 Q10 Section Twnshp Range PM Distance from section lines:
 NW SE 25 8 N 53 W S From N/S line: From E/W line:
 UTM Coordinates (NAD83): Northing (UTM y) 4499727.7 Easting (UTM x): 648051.6 Surveyed
 Latitude/Longitude (decimal degrees): 40.635131 -103.249270

Surface Elevation (ft): 4021.97 Top Perforated Interval (ft): 40 Base of grout (ft): **Water Level Change**
 Well depth (ft): 80 Bottom Perforated Interval (ft): 80 **1 year:** 2.14
 Aquifer(s): QUATERNARY ALLUVIUM **5 year:** 2.21
10 year: 6.57

Measurements from last 10 years

Date	Depth to WL (ft)	Elev of WL (ft)	Change (ft)
3/15/2006	26.41	3995.56	4.75
10/15/2006	31.67	3990.30	-5.26
3/15/2007	31.62	3990.35	0.05
5/15/2007	28.67	3993.30	2.95
10/15/2007	30.73	3991.24	-2.06
5/15/2008	30.34	3991.63	0.39
10/15/2008	30.51	3991.46	-0.17
3/15/2009	29.82	3992.15	0.69
10/26/2009	26.59	3995.38	3.23
3/15/2010	24.80	3997.17	1.79
10/15/2010	26.80	3995.17	-2.01
3/15/2011	32.28	3989.69	-5.48
10/15/2011	30.05	3991.92	2.23
3/15/2012	28.32	3993.65	1.73
10/15/2012	34.81	3987.16	-6.49
3/15/2013	29.49	3992.48	5.32
9/26/2013	30.12	3991.85	-0.63
3/28/2014	29.87	3992.10	0.25
9/30/2014	26.73	3995.24	3.14
3/15/2015	29.59	3992.38	-2.86
3/31/2015	29.69	3992.28	-0.10
10/15/2015	26.71	3995.26	2.98
12/1/2015	24.59	3997.38	2.12

All Historic Measurements

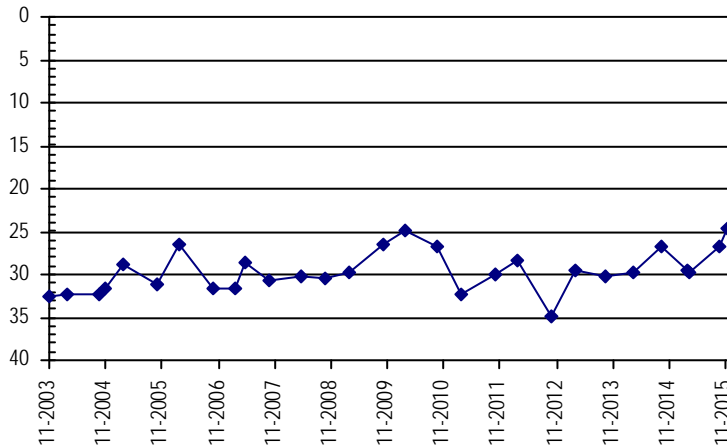

LOWER SOUTH PLATTE ALLUVIUM

Well Name:	LSP-064 08N6622AAA	<i>Owner:</i>	JONES, T.
<i>Permit #:</i>	11303 - R -	<i>Location #:</i>	SB00806622AAA
<i>USGS Site ID:</i>			
<i>Division:</i>	1	<i>Water District:</i>	1
		<i>County:</i>	WELD
<i>Location:</i>	Q160 Q40 Q10 Section	Twnshp Range PM	Distance from section lines:
	NE NE NE 22	8 N 66 W S	<i>From N/S line:</i> <i>From E/W line:</i>
<i>UTM Coordinates (NAD83):</i>	<i>Northing (UTM y)</i>	4500387.0	<i>Easting (UTM x):</i> 520682.0 <i>GPS</i>
<i>Latitude/Longitude (decimal degrees):</i>		40.654084	-104.755358
<i>Surface Elevation (ft):</i>	5070.04	<i>Top Perforated Interval (ft):</i>	20
		<i>Base of grout (ft):</i>	
<i>Well depth (ft):</i>	33	<i>Bottom Perforated Interval (ft):</i>	30
<i>Aquifer(s):</i>	QUATERNARY ALLUVIUM		

Water Level Change
1 year: 0.53
5 year:
10 year: -0.71

Measurements from last 10 years

Date	Depth to WL (ft)	Elev of WL (ft)	Change (ft)
4/3/2006	21.06	5048.98	0.60
11/7/2006	21.24	5048.80	-0.18
3/16/2007	21.60	5048.44	-0.36
10/16/2007	22.05	5047.99	-0.45
3/13/2008	22.19	5047.85	-0.14
10/20/2008	22.97	5047.07	-0.78
5/7/2009	22.63	5047.41	0.34
10/20/2009	22.78	5047.26	-0.15
4/8/2010	22.72	5047.32	0.06
10/18/2011	22.63	5047.41	0.09
3/22/2012	24.92	5045.12	-2.29
10/22/2012	22.93	5047.11	1.99
3/29/2013	22.84	5047.20	0.09
10/15/2013	23.09	5046.95	-0.25
4/10/2014	22.97	5047.07	0.12
10/16/2014	22.90	5047.14	0.07
3/13/2015	22.58	5047.46	0.32
10/27/2015	22.37	5047.67	0.21

All Historic Measurements

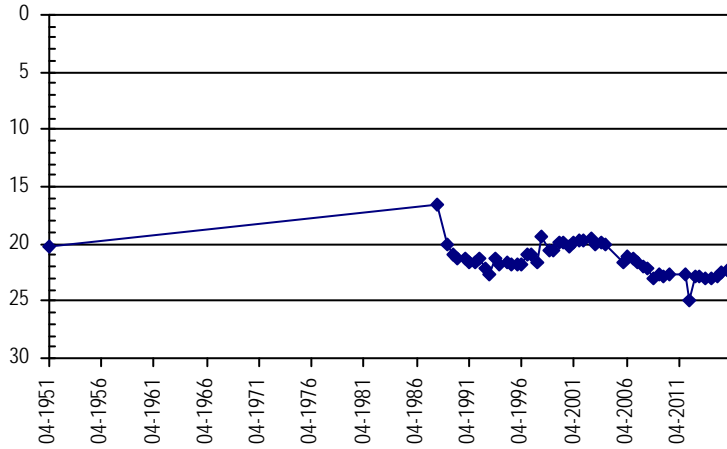

LOWER SOUTH PLATTE ALLUVIUM

Well Name: LSP-065 DSS11ILF *Owner:* CWCB
Permit #: 255453 - - *Location #:* SB00905109DA *USGS Site ID:*
Division: 1 *Water District:* 64 *County:* LOGAN
Location: Q160 Q40 Q10 Section Twtnshp Range PM Distance from section lines:
SE NE 9 9 N 51 W S *From N/S line:* 1488 S *From E/W line:* 118 E
UTM Coordinates (NAD83): *Northing (UTM y):* 4514246.4 *Easting (UTM x):* 664088.2 *Surveyed*
Latitude/Longitude (decimal degrees): 40.762820 -103.055935
Surface Elevation (ft): 3831.84 *Top Perforated Interval (ft):* 24 *Base of grout (ft):* **Water Level Change**
Well depth (ft): 44 *Bottom Perforated Interval (ft):* 44 **1 year:** -0.44
Aquifer(s): QUATERNARY ALLUVIUM **5 year:**
10 year: 0.42

Measurements from last 10 years

Date	Depth to WL (ft)	Elev of WL (ft)	Change (ft)
3/15/2006	10.06	3821.78	-0.43
10/15/2006	17.11	3814.73	-7.05
3/15/2007	10.10	3821.74	7.01
5/15/2007	9.70	3822.14	0.40
10/15/2007	8.89	3822.95	0.81
5/15/2008	10.14	3821.70	-1.25
10/15/2008	8.94	3822.90	1.20
3/15/2009	10.12	3821.72	-1.18
10/15/2009	9.35	3822.49	0.77
1/19/2010	9.86	3821.98	-0.51
3/15/2012	9.84	3822.00	0.02
10/15/2012	10.86	3820.98	-1.02
3/15/2013	10.53	3821.31	0.33
6/27/2013	12.73	3819.11	-2.20
10/9/2013	7.69	3824.15	5.04
4/8/2014	9.80	3822.04	-2.11
10/14/2014	8.81	3823.03	0.99
10/15/2014	8.77	3823.07	0.04
3/5/2015	9.49	3822.35	-0.72
3/15/2015	9.52	3822.32	-0.03
10/15/2015	9.34	3822.50	0.18
10/19/2015	9.21	3822.63	0.13

All Historic Measurements

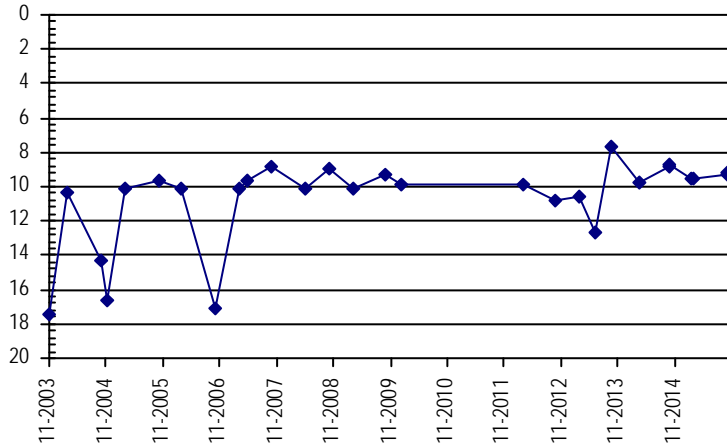

LOWER SOUTH PLATTE ALLUVIUM

Well Name: LSP-066 09N5110CCC **Owner:** STIEB BROS. INC.
Permit #: 5316 - F - **Location #:** SB00905110CCC **USGS Site ID:** 404545103031900

Division: 1 **Water District:** 64 **County:** LOGAN
Location: Q160 Q40 Q10 Section **Twonshp:** 9 N **Range:** 51 W S **PM:** **Distance from section lines:**
SW SW SW 10 **From N/S line:** **From E/W line:**
UTM Coordinates (NAD83): **Northing (UTM y):** 4514188.5 **Easting (UTM x):** 664092.6 *GPS*
Latitude/Longitude (decimal degrees): 40.762298 -103.055899

Surface Elevation (ft): 3831.03 **Top Perforated Interval (ft):** 28 **Base of grout (ft):** **Water Level Change**
Well depth (ft): 55 **Bottom Perforated Interval (ft):** 55 **1 year:** -0.33
Aquifer(s): QUATERNARY ALLUVIUM **5 year:** 0.53
10 year: 0.43

Measurements from last 10 years

Date	Depth to WL (ft)	Elev of WL (ft)	Change (ft)
10/30/2006	9.60	3821.43	-0.50
3/12/2007	9.35	3821.68	0.25
10/18/2007	8.27	3822.76	1.08
3/11/2008	9.47	3821.56	-1.20
10/24/2008	7.49	3823.54	1.98
12/10/2009	8.70	3822.33	-1.21
4/13/2010	9.20	3821.83	-0.50
11/29/2010	9.20	3821.83	0.00
3/16/2011	9.70	3821.33	-0.50
10/17/2011	8.62	3822.41	1.08
3/21/2012	9.97	3821.06	-1.35
11/20/2012	9.52	3821.51	0.45
10/9/2013	6.73	3824.30	2.79
4/8/2014	9.48	3821.55	-2.75
10/14/2014	8.34	3822.69	1.14
3/5/2015	8.90	3822.13	-0.56
10/19/2015	8.67	3822.36	0.23

All Historic Measurements

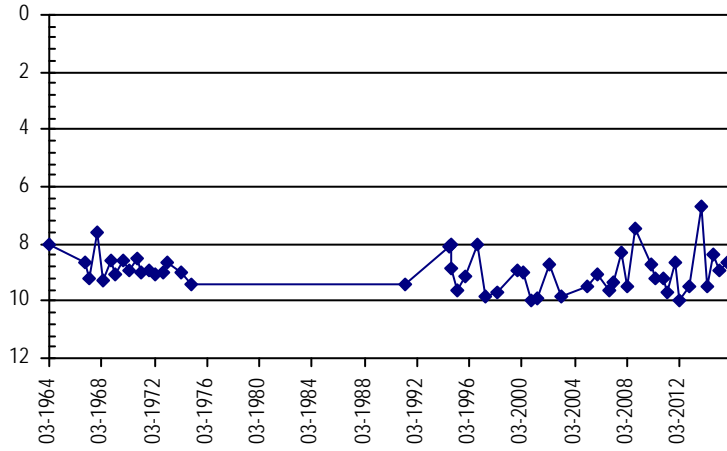

LOWER SOUTH PLATTE ALLUVIUM

Well Name:	LSP-067 09N5131BBB	Owner:	MANUELLO BROTHERS.
Permit #:	9322 - F -	Location #:	SB00905131BBB
		USGS Site ID:	
Division:	1	Water District:	64
		County:	LOGAN
Location:	Q160 Q40 Q10 Section	Twntshp	Range PM
	NW NW NW 31	9 N	51 W S
		Distance from section lines:	
		From N/S line:	From E/W line:
UTM Coordinates (NAD83):	Northing (UTM y)	4508810.4	Easting (UTM x): 659362.7 <i>GPS</i>
Latitude/Longitude (decimal degrees):	40.714805		-103.113276
Surface Elevation (ft):	3867.83	Top Perforated Interval (ft):	38
		Base of grout (ft):	
Well depth (ft):	78	Bottom Perforated Interval (ft):	78
Aquifer(s):	QUATERNARY ALLUVIUM		

Water Level Change
1 year: -1.21
5 year:
10 year: 0.05

Measurements from last 10 years

Date	Depth to WL (ft)	Elev of WL (ft)	Change (ft)
12/11/2006	7.00	3860.83	-0.80
3/12/2007	5.30	3862.53	1.70
10/18/2007	4.30	3863.53	1.00
3/11/2008	5.16	3862.67	-0.86
10/24/2008	6.27	3861.56	-1.11
5/11/2009	5.12	3862.71	1.15
10/26/2009	5.53	3862.30	-0.41
4/13/2010	5.00	3862.83	0.53
10/17/2011	7.10	3860.73	-2.10
3/21/2012	6.11	3861.72	0.99
10/15/2012	8.71	3859.12	-2.60
3/20/2013	6.44	3861.39	2.27
10/9/2013	5.29	3862.54	1.15
4/8/2014	5.42	3862.41	-0.13
10/14/2014	4.94	3862.89	0.48
3/5/2015	5.48	3862.35	-0.54
10/19/2015	6.15	3861.68	-0.67

All Historic Measurements

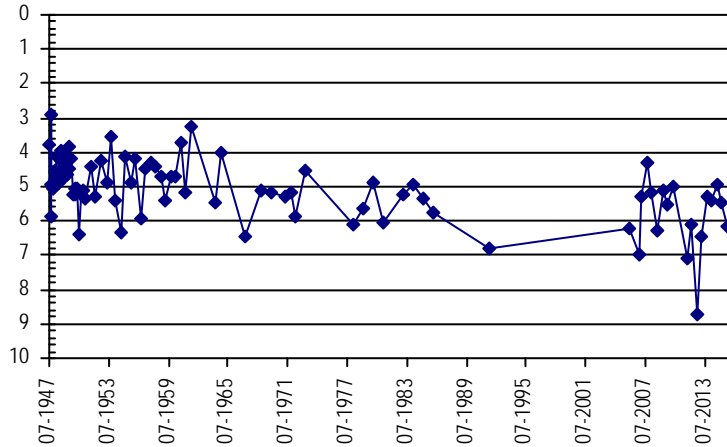

LOWER SOUTH PLATTE ALLUVIUM

Well Name: LSP-069 DSS40JBG

Owner: CWCB

Permit #: 266181 - -

Location #: SB01104502

USGS Site ID:

Division: 1 *Water District:* 64 *County:* SEDGWICK
Location: Q160 Q40 Q10 Section Twnshp Range PM Distance from section lines:
 SE SE 2 11 N 45 W S *From N/S line:* 129 S *From E/W line:* 154 E
UTM Coordinates (NAD83): Northing (UTM y) 4537007.8 Easting (UTM x): 725056.3 *GPS*
Latitude/Longitude (decimal degrees): 40.953222 -102.326021

Surface Elevation (ft): 3501.9 *Top Perforated Interval (ft):* 10 *Base of grout (ft):*
Well depth (ft): 30 *Bottom Perforated Interval (ft):* 30
Aquifer(s): QUATERNARY ALLUVIUM

Water Level Change
1 year: 0.23
5 year: 0.01
10 year: 1.71

Measurements from last 10 years

Date	Depth to WL (ft)	Elev of WL (ft)	Change (ft)
3/15/2006	8.34	3493.56	1.50
10/15/2006	9.79	3492.11	-1.45
3/15/2007	8.85	3493.05	0.94
5/15/2007	7.39	3494.51	1.46
10/15/2007	9.84	3492.06	-2.45
5/15/2008	7.98	3493.92	1.86
10/15/2008	7.78	3494.12	0.20
3/15/2009	7.81	3494.09	-0.03
10/15/2009	6.81	3495.09	1.00
3/15/2010	5.90	3496.00	0.91
10/15/2010	8.14	3493.76	-2.24
3/15/2011	7.24	3494.66	0.90
10/15/2011	7.54	3494.36	-0.30
5/15/2012	7.54	3494.36	0.00
10/15/2012	10.69	3491.21	-3.15
3/19/2013	9.59	3492.31	1.10
10/8/2013	8.30	3493.60	1.29
4/8/2014	8.64	3493.26	-0.34
10/14/2014	8.36	3493.54	0.28
10/15/2014	8.36	3493.54	0.00
3/5/2015	7.54	3494.36	0.82
3/15/2015	7.53	3494.37	0.01
10/15/2015	8.12	3493.78	-0.59
10/19/2015	8.13	3493.77	-0.01

All Historic Measurements

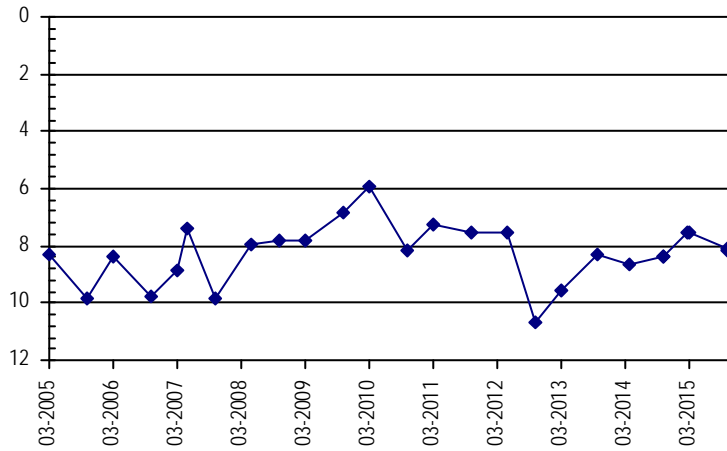

LOWER SOUTH PLATTE ALLUVIUM

Well Name: LSP-070 DSS12JBG

Owner: CWCB

Permit #: 255454 - -

Location #: SB01104502AA

USGS Site ID:

Division: 1 **Water District:** 64 **County:** SEDGWICK

Location: Q160 Q40 Q10 Section Twnshp Range PM Distance from section lines:
 NE NE 2 11 N 45 W S **From N/S line:** 79 N **From E/W line:** 83 E

UTM Coordinates (NAD83): **Northing (UTM y)** 4538386.3 **Easting (UTM x):** 725058.7 *Surveyed*

Latitude/Longitude (decimal degrees): 40.965626 -102.325492

Surface Elevation (ft): 3519.74 **Top Perforated Interval (ft):** 24 **Base of grout (ft):**

Well depth (ft): 44 **Bottom Perforated Interval (ft):** 44

Aquifer(s): QUATERNARY ALLUVIUM

Water Level Change

1 year: 1.85

5 year: -0.23

10 year: 3.88

Measurements from last 10 years

Date	Depth to WL (ft)	Elev of WL (ft)	Change (ft)
3/15/2006	20.84	3498.90	3.36
10/15/2006	24.52	3495.22	-3.68
3/15/2007	23.07	3496.67	1.45
5/15/2007	24.81	3494.93	-1.74
10/15/2007	23.79	3495.95	1.02
5/15/2008	23.44	3496.30	0.35
10/15/2008	23.56	3496.18	-0.12
3/15/2009	21.61	3498.13	1.95
10/15/2009	19.03	3500.71	2.58
3/15/2010	18.45	3501.29	0.58
10/15/2010	20.09	3499.65	-1.64
3/15/2011	19.44	3500.30	0.65
10/15/2011	19.59	3500.15	-0.15
3/15/2012	19.01	3500.73	0.58
10/15/2012	25.02	3494.72	-6.01
3/15/2013	23.37	3496.37	1.65
6/27/2013	25.72	3494.02	-2.35
10/8/2013	24.73	3495.01	0.99
4/8/2014	23.08	3496.66	1.65
10/14/2014	22.21	3497.53	0.87
10/15/2014	22.17	3497.57	0.04
3/5/2015	20.84	3498.90	1.33
3/15/2015	20.74	3499.00	0.10
10/15/2015	20.41	3499.33	0.33
10/19/2015	20.32	3499.42	0.09

All Historic Measurements

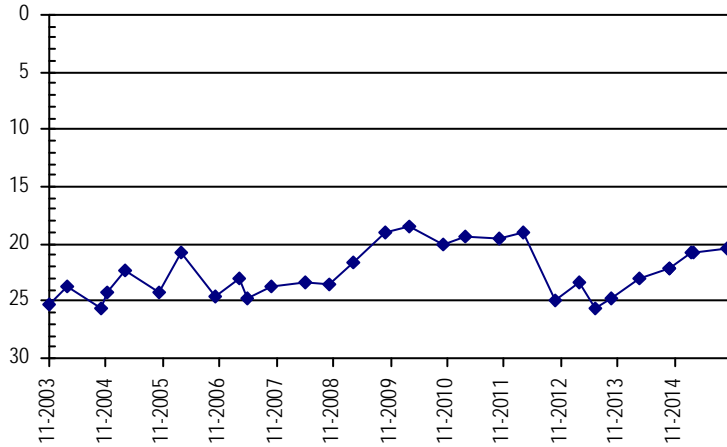

LOWER SOUTH PLATTE ALLUVIUM

Well Name: LSP-071 11N4505BBA

Owner: HILDERMAN, F.G.

Permit #: 8325 - R -

Location #: SB01104505BBA

USGS Site ID:

Division: 1 *Water District:* 64 *County:* SEDGWICK

Location: Q160 Q40 Q10 Section Twnshp Range PM *Distance from section lines:*
 NW NW NE 5 11 N 45 W S *From N/S line:* *From E/W line:*

UTM Coordinates (NAD83): *Northing (UTM y):* 4538476.0 *Easting (UTM x):* 718996.0 *GPS*

Latitude/Longitude (decimal degrees): 40.968081 -102.397435

Surface Elevation (ft): 3542.3 *Top Perforated Interval (ft):* 30 *Base of grout (ft):* **Water Level Change**
Well depth (ft): 55 *Bottom Perforated Interval (ft):* 55 **1 year:** 1.57
Aquifer(s): QUATERNARY ALLUVIUM **5 year:** 0.58
10 year: 2.42

Measurements from last 10 years

Date	Depth to WL (ft)	Elev of WL (ft)	Change (ft)
10/30/2006	22.17	3520.13	-5.53
3/12/2007	21.15	3521.15	1.02
10/18/2007	17.40	3524.90	3.75
3/11/2008	15.39	3526.91	2.01
10/24/2008	16.73	3525.57	-1.34
5/11/2009	14.26	3528.04	2.47
10/26/2009	14.00	3528.30	0.26
4/13/2010	14.50	3527.80	-0.50
11/29/2010	14.80	3527.50	-0.30
3/16/2011	15.50	3526.80	-0.70
3/21/2012	15.00	3527.30	0.50
10/15/2012	18.70	3523.60	-3.70
3/19/2013	22.48	3519.82	-3.78
10/8/2013	18.43	3523.87	4.05
4/8/2014	15.55	3526.75	2.88
10/14/2014	15.79	3526.51	-0.24
3/5/2015	14.15	3528.15	1.64
10/19/2015	14.22	3528.08	-0.07

All Historic Measurements

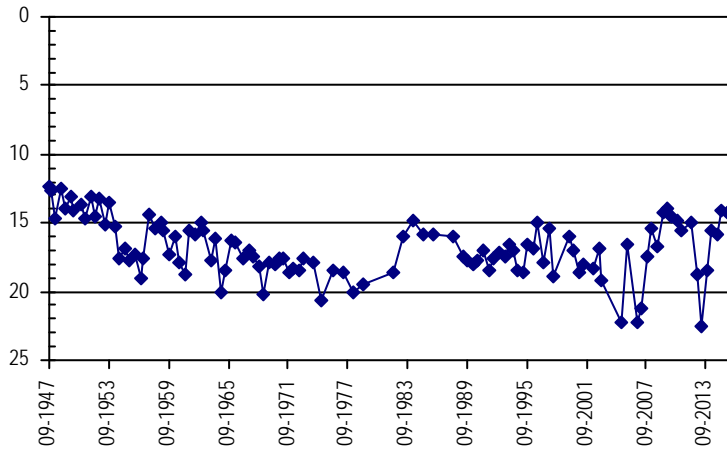

LOWER SOUTH PLATTE ALLUVIUM

Well Name: LSP-072 11N4506AAB

Owner: WILLIAMSON,L.

Permit #: 2087 - F -

Location #: SB01104506AAB

USGS Site ID:

Division: 1 *Water District:* 64 *County:* SEDGWICK

Location: Q160 Q40 Q10 Section Twnshp Range PM Distance from section lines:
 NE NE NW 6 11 N 45 W S *From N/S line:* *From E/W line:*

UTM Coordinates (NAD83): Northing (UTM y) 4538473.0 Easting (UTM x): 718288.0 *GPS*

Latitude/Longitude (decimal degrees): 40.968244 -102.405841

Surface Elevation (ft): 3546.57 *Top Perforated Interval (ft):* 26 *Base of grout (ft):* **Water Level Change**
Well depth (ft): 46 *Bottom Perforated Interval (ft):* 46 **1 year:** 1.24
Aquifer(s): QUATERNARY ALLUVIUM **5 year:**
10 year: 2.83

Measurements from last 10 years

Date	Depth to WL (ft)	Elev of WL (ft)	Change (ft)
10/30/2006	21.32	3525.25	-3.27
3/16/2007	20.13	3526.44	1.19
10/18/2007	19.25	3527.32	0.88
3/11/2008	18.58	3527.99	0.67
10/24/2008	16.85	3529.72	1.73
5/11/2009	16.97	3529.60	-0.12
10/26/2009	16.28	3530.29	0.69
4/13/2010	15.50	3531.07	0.78
10/17/2011	17.59	3528.98	-2.09
3/21/2012	18.04	3528.53	-0.45
3/19/2013	18.86	3527.71	-0.82
10/8/2013	19.40	3527.17	-0.54
4/8/2014	19.54	3527.03	-0.14
10/10/2014	16.46	3530.11	3.08
3/5/2015	16.89	3529.68	-0.43
10/19/2015	15.22	3531.35	1.67

All Historic Measurements

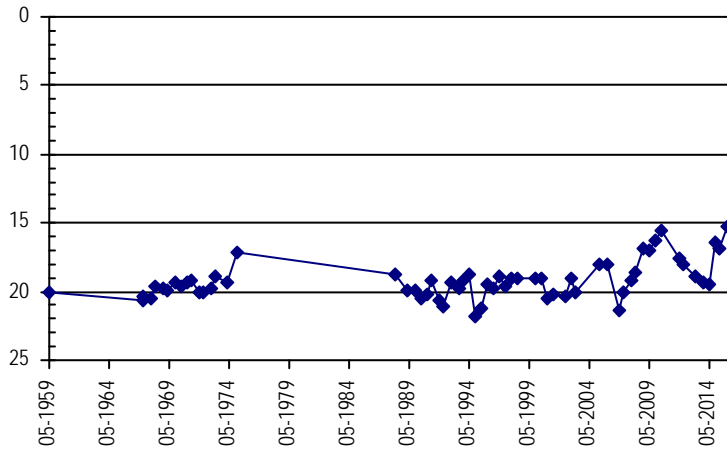

LOWER SOUTH PLATTE ALLUVIUM

Well Name: LSP-073 11N4728BBB

Owner: DAVIDSON, W.C.

Permit #: 7034 - R -

Location #: SB01104728BBB

USGS Site ID: 405435102364300

Division: 1 Water District: 64 County: SEDGWICK
 Location: Q160 Q40 Q10 Section Twnshp Range PM Distance from section lines:
 NW NW NW 28 11 N 47 W S From N/S line: From E/W line:
 UTM Coordinates (NAD83): Northing (UTM y) 4531473.3 Easting (UTM x): 701061.8 GPS
 Latitude/Longitude (decimal degrees): 40.909667 -102.612653

Surface Elevation (ft): 3625.86 Top Perforated Interval (ft): 16 Base of grout (ft):
 Well depth (ft): 40 Bottom Perforated Interval (ft): 40
 Aquifer(s): QUATERNARY ALLUVIUM

Water Level Change
 1 year: 0.06
 5 year:
 10 year: -1.27

Measurements from last 10 years

Date	Depth to WL (ft)	Elev of WL (ft)	Change (ft)
10/30/2006	5.48	3620.38	-1.78
3/12/2007	4.18	3621.68	1.30
10/18/2007	3.92	3621.94	0.26
3/11/2008	4.62	3621.24	-0.70
10/24/2008	4.50	3621.36	0.12
5/11/2009	3.66	3622.20	0.84
10/26/2009	3.49	3622.37	0.17
4/13/2010	4.80	3621.06	-1.31
8/16/2011	4.20	3621.66	0.60
10/17/2011	4.45	3621.41	-0.25
3/21/2012	4.18	3621.68	0.27
10/15/2012	6.84	3619.02	-2.66
3/19/2013	5.71	3620.15	1.13
10/9/2013	4.95	3620.91	0.76
4/8/2014	4.04	3621.82	0.91
10/14/2014	5.03	3620.83	-0.99
3/5/2015	4.14	3621.72	0.89
10/19/2015	4.97	3620.89	-0.83

All Historic Measurements

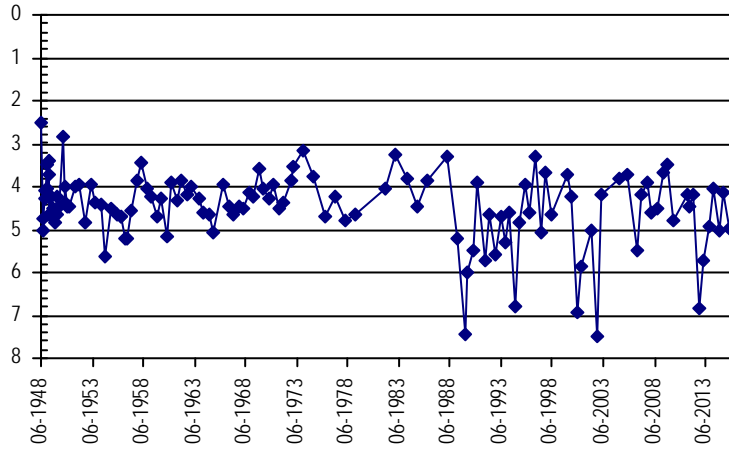

LOWER SOUTH PLATTE ALLUVIUM

Well Name: LSP-074 CSU WP 67 **Owner:** H. MARIE AND ELIZABETH ZORN
Permit #: 4487 - F - **Location #:** SB01204421BA **USGS Site ID:**

Division: 1 **Water District:** 64 **County:** SEDGWICK
Location: Q160 Q40 Q10 Section Twnshp Range PM Distance from section lines:
NW NE 21 12 N 44 W S **From N/S line:** **From E/W line:**
UTM Coordinates (NAD83): **Northing (UTM y)** 4542627.0 **Easting (UTM x):** 730188.0 *GPS*
Latitude/Longitude (decimal degrees): 41.002354 -102.263024

Surface Elevation (ft): 3497.38 **Top Perforated Interval (ft):** 80 **Base of grout (ft):** **Water Level Change**
Well depth (ft): 120 **Bottom Perforated Interval (ft):** **1 year:** 0.70
Aquifer(s): QUATERNARY ALLUVIUM **5 year:** -3.72
10 year:

Measurements from last 10 years

Date	Depth to WL (ft)	Elev of WL (ft)	Change (ft)
12/9/2009	38.75	3458.63	
4/13/2010	37.50	3459.88	1.25
11/29/2010	37.20	3460.18	0.30
3/16/2011	38.50	3458.88	-1.30
3/21/2012	38.50	3458.88	0.00
11/19/2012	45.00	3452.38	-6.50
10/8/2013	59.68	3437.70	-14.68
4/8/2014	41.93	3455.45	17.75
10/14/2014	41.62	3455.76	0.31
3/5/2015	39.53	3457.85	2.09
10/19/2015	40.92	3456.46	-1.39

All Historic Measurements

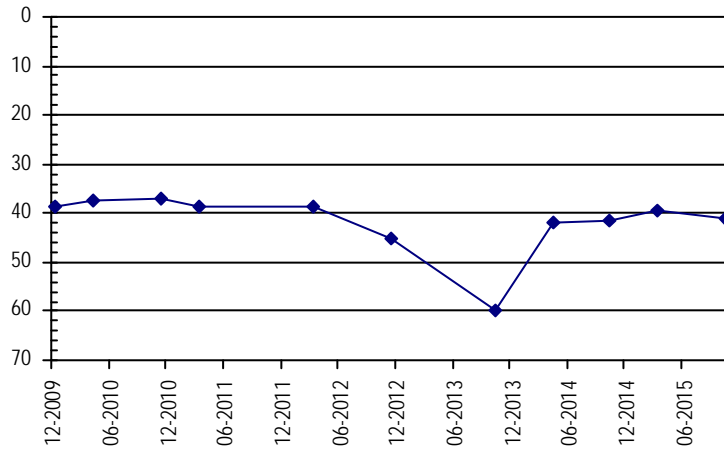

LOWER SOUTH PLATTE ALLUVIUM

Well Name:	LSP-076 12N4426CDA	<i>Owner:</i>	TRANEL,L.
<i>Permit #:</i>	2574 - F -	<i>Location #:</i>	SB01204426CDA
<i>Division:</i>	1	<i>Water District:</i>	64
		<i>County:</i>	SEDGWICK
<i>Location:</i>	Q160 Q40 Q10 Section	Twnshp Range PM	Distance from section lines:
	SW SE NE 26	12 N 44 W S	<i>From N/S line:</i> <i>From E/W line:</i>
<i>UTM Coordinates (NAD83):</i>	<i>Northing (UTM y)</i>	4540906.1	<i>Easting (UTM x):</i> 733738.9 <i>GPS</i>
<i>Latitude/Longitude (decimal degrees):</i>		40.985860	-102.221501
<i>Surface Elevation (ft):</i>	3468.34	<i>Top Perforated Interval (ft):</i>	29
		<i>Base of grout (ft):</i>	
<i>Well depth (ft):</i>	41	<i>Bottom Perforated Interval (ft):</i>	41
<i>Aquifer(s):</i>	QUATERNARY ALLUVIUM		

Water Level Change
1 year: 0.55
5 year:
10 year: 1.31

Measurements from last 10 years

Date	Depth to WL (ft)	Elev of WL (ft)	Change (ft)
10/30/2006	28.25	3440.09	1.09
3/12/2007	27.87	3440.47	0.38
10/18/2007	29.38	3438.96	-1.51
3/11/2008	28.62	3439.72	0.76
10/24/2008	29.03	3439.31	-0.41
5/11/2009	28.63	3439.71	0.40
10/26/2009	27.64	3440.70	0.99
4/13/2010	28.20	3440.14	-0.56
3/16/2011	28.00	3440.34	0.20
10/17/2011	28.30	3440.04	-0.30
3/21/2012	27.65	3440.69	0.65
11/20/2012	29.45	3438.89	-1.80
4/25/2013	29.13	3439.21	0.32
10/9/2013	26.60	3441.74	2.53
4/8/2014	28.19	3440.15	-1.59
10/14/2014	28.58	3439.76	-0.39
3/5/2015	27.60	3440.74	0.98
10/19/2015	28.03	3440.31	-0.43

All Historic Measurements

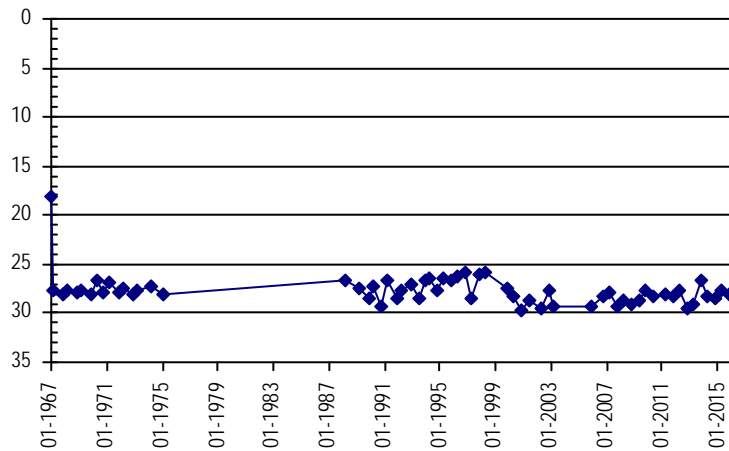

LOWER SOUTH PLATTE ALLUVIUM

Well Name: LSP-077 DSS13JBG		<i>Owner:</i> CWCB	
<i>Permit #:</i> 255455 - -	<i>Location #:</i> SB01204429AC	<i>USGS Site ID:</i>	
<i>Division:</i> 1	<i>Water District:</i> 64	<i>County:</i> SEDGWICK	
<i>Location:</i> Q160 Q40 Q10 Section	Twtnshp Range PM	Distance from section lines:	
NE SW 29 12 N 44 W S		<i>From N/S line:</i> 2216 N <i>From E/W line:</i> 2325 E	
<i>UTM Coordinates (NAD83):</i> <i>Northing (UTM y):</i> 4541142.3 <i>Easting (UTM x):</i> 729153.4 <i>Surveyed</i>			
<i>Latitude/Longitude (decimal degrees):</i> 40.989286 -102.275863			
<i>Surface Elevation (ft):</i> 3494.72	<i>Top Perforated Interval (ft):</i> 54	<i>Base of grout (ft):</i>	Water Level Change
<i>Well depth (ft):</i> 74	<i>Bottom Perforated Interval (ft):</i> 74		1 year: 0.47
<i>Aquifer(s):</i> QUATERNARY ALLUVIUM			5 year: 1.37
			10 year: 4.34

Measurements from last 10 years

Date	Depth to WL (ft)	Elev of WL (ft)	Change (ft)
3/15/2006	28.14	3466.58	3.57
10/15/2006	33.29	3461.43	-5.15
3/15/2007	30.16	3464.56	3.13
5/15/2007	29.42	3465.30	0.74
10/15/2007	31.87	3462.85	-2.45
5/15/2008	27.86	3466.86	4.01
10/15/2008	31.37	3463.35	-3.51
3/15/2009	27.62	3467.10	3.75
10/15/2009	27.17	3467.55	0.45
3/15/2010	26.42	3468.30	0.75
10/15/2010	28.74	3465.98	-2.32
3/15/2011	26.82	3467.90	1.92
10/15/2011	24.74	3469.98	2.08
5/15/2012	23.41	3471.31	1.33
10/15/2012	32.31	3462.41	-8.90
3/15/2013	29.50	3465.22	2.81
10/8/2013	33.48	3461.24	-3.98
4/8/2014	28.97	3465.75	4.51
10/14/2014	28.32	3466.40	0.65
10/15/2014	27.84	3466.88	0.48
3/5/2015	26.32	3468.40	1.52
3/15/2015	26.21	3468.51	0.11
10/15/2015	27.18	3467.54	-0.97
10/19/2015	27.37	3467.35	-0.19

All Historic Measurements

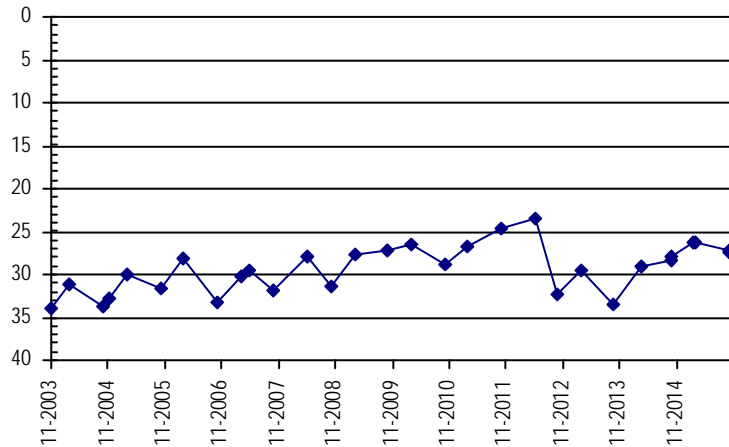

LOWER SOUTH PLATTE ALLUVIUM

Well Name: **LSP-078 CSU WP 66**

Owner: GERK

Permit #: 4242 - F - R

Location #: SB01204429BBB CSU1

USGS Site ID:

<i>Division:</i>	1	<i>Water District:</i>	64	<i>County:</i>	SEDGWICK
<i>Location:</i>	Q160 Q40 Q10 Section	Twnshp	Range	PM	Distance from section lines:
	NW NW NW 29	12 N	44 W S		<i>From N/S line:</i> <i>From E/W line:</i>
<i>UTM Coordinates (NAD83):</i>	<i>Northing (UTM y)</i>	4541973.7	<i>Easting (UTM x):</i>	728167.9	<i>User supplied</i>
<i>Latitude/Longitude (decimal degrees):</i>		40.997040		-102.287260	

<i>Surface Elevation (ft):</i>	3526.72	<i>Top Perforated Interval (ft):</i>	57	<i>Base of grout (ft):</i>	Water Level Change
<i>Well depth (ft):</i>	77	<i>Bottom Perforated Interval (ft):</i>	77		1 year: 4.60
<i>Aquifer(s):</i>	QUATERNARY ALLUVIUM				5 year: -4.20
					10 year:

Measurements from last 10 years

Date	Depth to WL (ft)	Elev of WL (ft)	Change (ft)
12/9/2009	43.75	3482.97	10.57
4/13/2010	44.00	3482.72	-0.25
11/29/2010	43.60	3483.12	0.40
3/16/2011	46.60	3480.12	-3.00
3/21/2012	46.60	3480.12	0.00
11/20/2012	52.95	3473.77	-6.35
3/19/2013	53.33	3473.39	-0.38
10/8/2013	55.88	3470.84	-2.55
4/8/2014	53.30	3473.42	2.58
10/14/2014	52.40	3474.32	0.90
3/5/2015	53.32	3473.40	-0.92
10/19/2015	47.80	3478.92	5.52

All Historic Measurements

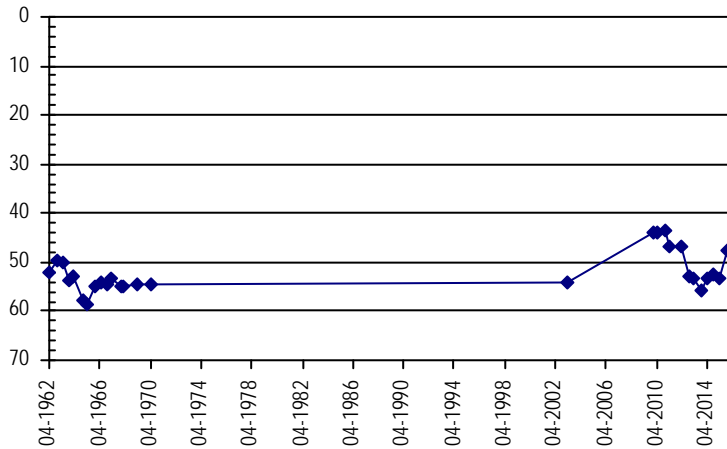

LOWER SOUTH PLATTE ALLUVIUM

Well Name: LSP-079 DSS41JBG

Owner: CWCB

Permit #: 266179 - -

Location #: SB01204432

USGS Site ID:

Division: 1 Water District: 64 County: SEDGWICK
 Location: Q160 Q40 Q10 Section Twshp Range PM Distance from section lines:
 SE SE 32 12 N 44 W S From N/S line: 526 S From E/W line: 55 E
 UTM Coordinates (NAD83): Northing (UTM y) 4538955.0 Easting (UTM x): 729908.2 GPS
 Latitude/Longitude (decimal degrees): 40.969392 -102.267713

Surface Elevation (ft): 3466.54 Top Perforated Interval (ft): 9 Base of grout (ft):
 Well depth (ft): 24 Bottom Perforated Interval (ft): 24
 Aquifer(s): QUATERNARY ALLUVIUM

Water Level Change
1 year: -0.76
5 year: -0.12
10 year: 0.43

Measurements from last 10 years

Date	Depth to WL (ft)	Elev of WL (ft)	Change (ft)
3/15/2006	3.86	3462.68	0.97
10/15/2006	5.28	3461.26	-1.42
3/15/2007	4.03	3462.51	1.25
10/15/2007	5.00	3461.54	-0.97
5/15/2008	3.78	3462.76	1.22
10/15/2008	4.73	3461.81	-0.95
3/15/2009	3.98	3462.56	0.75
10/15/2009	3.23	3463.31	0.75
3/15/2010	2.58	3463.96	0.65
10/15/2010	4.28	3462.26	-1.70
3/15/2011	3.38	3463.16	0.90
10/15/2011	4.09	3462.45	-0.71
3/15/2012	3.35	3463.19	0.74
10/15/2012	5.09	3461.45	-1.74
3/19/2013	4.27	3462.27	0.82
10/8/2013	3.63	3462.91	0.64
4/8/2014	3.65	3462.89	-0.02
10/14/2014	3.66	3462.88	-0.01
10/15/2014	3.64	3462.90	0.02
3/5/2015	2.95	3463.59	0.69
3/15/2015	2.79	3463.75	0.16
10/15/2015	4.43	3462.11	-1.64
10/19/2015	4.40	3462.14	0.03

All Historic Measurements

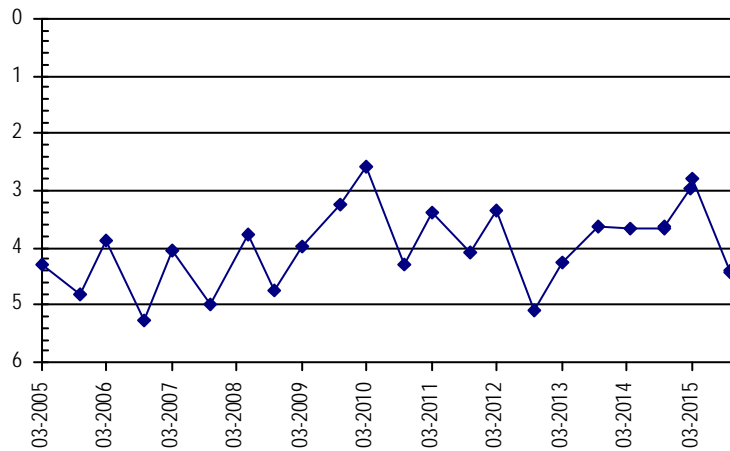

LOWER SOUTH PLATTE ALLUVIUM

Well Name: LSP-080 DSS42JBG *Owner:* CWCB
Permit #: 267127 - - *Location #:* SB01204433 *USGS Site ID:*
Division: 1 *Water District:* 64 *County:* SEDGWICK
Location: Q160 Q40 Q10 Section Twnshp Range PM Distance from section lines:
NE NE 33 12 N 44 W S *From N/S line:* 2126 S *From E/W line:* 847 E
UTM Coordinates (NAD83): *Northing (UTM y):* 4539462.2 *Easting (UTM x):* 731283.7 *GPS*
Latitude/Longitude (decimal degrees): 40.973568 -102.251194
Surface Elevation (ft): 3458.61 *Top Perforated Interval (ft):* 8 *Base of grout (ft):* **Water Level Change**
Well depth (ft): 12 *Bottom Perforated Interval (ft):* 12 **1 year:** 4.27
Aquifer(s): QUATERNARY ALLUVIUM **5 year:** 0.58
10 year: -0.43

Measurements from last 10 years

Date	Depth to WL (ft)	Elev of WL (ft)	Change (ft)
3/15/2006	6.14	3452.47	-0.46
10/15/2006	6.21	3452.40	-0.07
3/15/2007	6.23	3452.38	-0.02
5/15/2007	4.12	3454.49	2.11
10/15/2007	5.94	3452.67	-1.82
5/15/2008	5.96	3452.65	-0.02
10/15/2008	5.45	3453.16	0.51
3/15/2009	6.25	3452.36	-0.80
10/15/2009	4.66	3453.95	1.59
3/15/2010	4.90	3453.71	-0.24
10/15/2010	6.69	3451.92	-1.79
3/15/2011	6.02	3452.59	0.67
10/15/2011	6.03	3452.58	-0.01
3/15/2012	5.19	3453.42	0.84
10/15/2012	6.32	3452.29	-1.13
3/19/2013	6.92	3451.69	-0.60
10/8/2013	2.41	3456.20	4.51
4/8/2014	5.71	3452.90	-3.30
10/14/2014			
10/15/2014	10.38	3448.23	
3/5/2015	4.97	3453.64	5.41
3/15/2015	5.20	3453.41	-0.23
10/15/2015	5.91	3452.70	-0.71
10/19/2015	6.11	3452.50	-0.20

All Historic Measurements

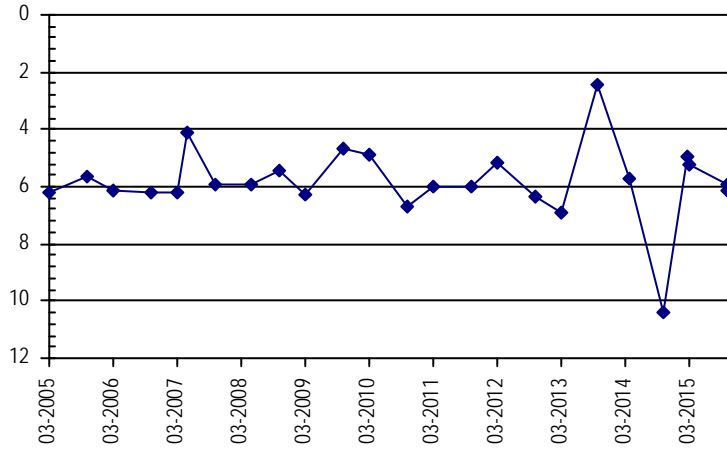

LOWER SOUTH PLATTE ALLUVIUM

Well Name: LSP-081 01S6611DCC *Owner:* MCBRIDE
Permit #: 13203 - R - *Location #:* SC00106611DCC *USGS Site ID:* 395822104442901

Division: 1 *Water District:* 2 *County:* ADAMS
Location: Q160 Q40 Q10 Section Twnshp Range PM Distance from section lines:
SE SW SW 11 1 S 66 W S *From N/S line:* *From E/W line:*
UTM Coordinates (NAD83): *Northing (UTM y)* 4424732.0 *Easting (UTM x):* 522037.0 *GPS*
Latitude/Longitude (decimal degrees): 39.972456 -104.741937

Surface Elevation (ft): 5053.35 *Top Perforated Interval (ft):* 30 *Base of grout (ft):* **Water Level Change**
Well depth (ft): 55 *Bottom Perforated Interval (ft):* 55 **1 year:** -4.42
Aquifer(s): QUATERNARY ALLUVIUM **5 year:**
10 year: -4.81

Measurements from last 10 years

Date	Depth to WL (ft)	Elev of WL (ft)	Change (ft)
3/13/2006	16.93	5036.42	-1.50
11/9/2006	16.44	5036.91	0.49
3/16/2007	14.82	5038.53	1.62
10/17/2007	16.83	5036.52	-2.01
3/10/2008	15.59	5037.76	1.24
10/23/2008	17.82	5035.53	-2.23
4/3/2009	18.70	5034.65	-0.88
10/17/2009	17.65	5035.70	1.05
4/9/2010	15.18	5038.17	2.47
10/19/2011	17.20	5036.15	-2.02
10/17/2012	18.41	5034.94	-1.21
10/17/2013	18.04	5035.31	0.37
4/10/2014	15.21	5038.14	2.83
10/18/2014	15.82	5037.53	-0.61
3/20/2015	16.51	5036.84	-0.69
10/27/2015	20.24	5033.11	-3.73

All Historic Measurements

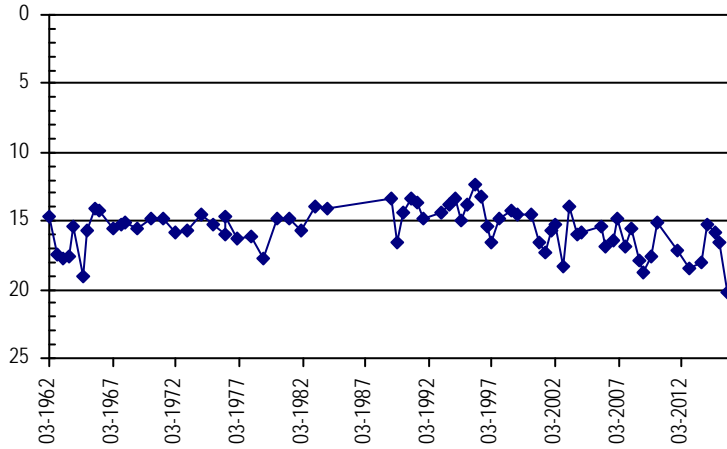

LOWER SOUTH PLATTE ALLUVIUM

Well Name: LSP-082 01S6724CD

Owner: SCHAEFER C. R.

Permit #: 19802 - R -

Location #: SC00106724CD

USGS Site ID:

Division: 1 *Water District:* 2 *County:* ADAMS

Location: Q160 Q40 Q10 Section Twnshp Range PM Distance from section lines:

SW SE 24 1 S 67 W S *From N/S line:* *From E/W line:*

UTM Coordinates (NAD83): *Northing (UTM y):* 4421497.0 *Easting (UTM x):* 514200.0 *GPS*

Latitude/Longitude (decimal degrees): 39.943477 -104.833782

Surface Elevation (ft): 5024.39 *Top Perforated Interval (ft):* 34 *Base of grout (ft):*

Well depth (ft): 46 *Bottom Perforated Interval (ft):* 46

Aquifer(s): QUATERNARY ALLUVIUM

Water Level Change

1 year: 0.93

5 year:

10 year: 5.32

Measurements from last 10 years

Date	Depth to WL (ft)	Elev of WL (ft)	Change (ft)
3/14/2006	25.35	4999.04	-2.66
11/9/2006	23.22	5001.17	2.13
3/23/2007	24.34	5000.05	-1.12
10/16/2007	20.72	5003.67	3.62
3/13/2008	24.71	4999.68	-3.99
10/20/2008	21.65	5002.74	3.06
4/13/2009	26.77	4997.62	-5.12
10/23/2009	20.92	5003.47	5.85
4/5/2010	23.10	5001.29	-2.18
10/20/2011	18.70	5005.69	4.40
3/26/2012	21.45	5002.94	-2.75
10/22/2012	30.10	4994.29	-8.65
3/11/2013	25.35	4999.04	4.75
10/14/2013	20.02	5004.37	5.33
4/11/2014	21.76	5002.63	-1.74
10/18/2014	18.30	5006.09	3.46
3/20/2015	23.29	5001.10	-4.99
10/27/2015	17.37	5007.02	5.92

All Historic Measurements

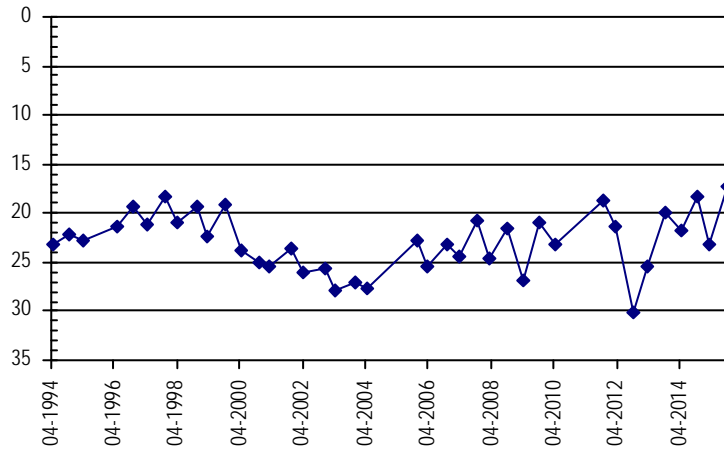

LOWER SOUTH PLATTE ALLUVIUM

Well Name:	LSP-083 DSS18HND	<i>Owner:</i>	CWCB
<i>Permit #:</i>	44130 - MH -	<i>Location #:</i>	SC00106736
		<i>USGS Site ID:</i>	
<i>Division:</i>	1	<i>Water District:</i>	2
		<i>County:</i>	ADAMS
<i>Location:</i>	Q160 Q40 Q10 Section	Twnshp Range PM	Distance from section lines:
	SE NW 36 1 S 67 W S		From N/S line: 2582 S From E/W line: 2610 E
<i>UTM Coordinates (NAD83):</i>	<i>Northing (UTM y)</i>	4419040.3	<i>Easting (UTM x):</i> 513914.0 <i>GPS</i>
<i>Latitude/Longitude (decimal degrees):</i>		39.921347	-104.837182
<i>Surface Elevation (ft):</i>	5058.27	<i>Top Perforated Interval (ft):</i>	21
		<i>Base of grout (ft):</i>	
<i>Well depth (ft):</i>	41	<i>Bottom Perforated Interval (ft):</i>	41
<i>Aquifer(s):</i>	QUATERNARY ALLUVIUM		

Water Level Change
1 year: 2.34
5 year: 1.91
10 year: 3.02

Measurements from last 10 years

Date	Depth to WL (ft)	Elev of WL (ft)	Change (ft)
3/15/2006	35.19	5023.08	-0.27
10/15/2006	35.20	5023.07	-0.01
3/15/2007	34.98	5023.29	0.22
10/15/2007	33.42	5024.85	1.56
3/15/2008	34.43	5023.84	-1.01
10/15/2008	33.81	5024.46	0.62
3/15/2009	34.73	5023.54	-0.92
10/15/2009	34.05	5024.22	0.68
3/15/2010	34.76	5023.51	-0.71
10/15/2010	33.81	5024.46	0.95
3/15/2011	34.82	5023.45	-1.01
10/15/2011	33.66	5024.61	1.16
3/26/2012	34.68	5023.59	-1.02
10/15/2012	35.32	5022.95	-0.64
3/11/2013	35.54	5022.73	-0.22
10/14/2013	34.89	5023.38	0.65
4/11/2014	35.02	5023.25	-0.13
10/18/2014	34.24	5024.03	0.78
3/15/2015	34.88	5023.39	-0.64
3/20/2015	34.92	5023.35	-0.04
10/27/2015	31.90	5026.37	3.02

All Historic Measurements

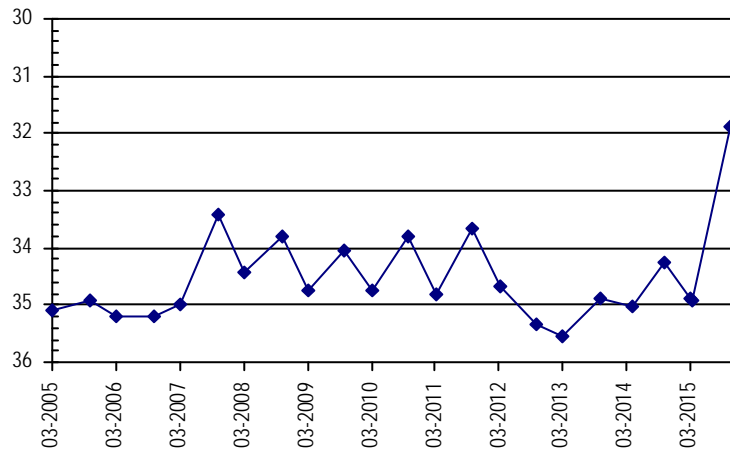

LOWER SOUTH PLATTE ALLUVIUM

Well Name: LSP-084 DSS15DIA		<i>Owner:</i> CWCB	
<i>Permit #:</i> 255168 - -	<i>Location #:</i> SC00206310CD DWR1	<i>USGS Site ID:</i>	
<i>Division:</i> 1	<i>Water District:</i> 1	<i>County:</i> ADAMS	
<i>Location:</i> Q160 Q40 Q10 Section	Twnshp Range PM	<i>Distance from section lines:</i>	
SW SE 10	2 S 63 W S	<i>From N/S line:</i> 10 S <i>From E/W line:</i> 1845 W	
<i>UTM Coordinates (NAD83): Northing (UTM y)</i> 4414951.1		<i>Easting (UTM x):</i> 549071.6 <i>Surveyed</i>	
<i>Latitude/Longitude (decimal degrees):</i> 39.883198		-104.426098	
<i>Surface Elevation (ft):</i> 5193.94	<i>Top Perforated Interval (ft):</i> 102	<i>Base of grout (ft):</i>	Water Level Change
<i>Well depth (ft):</i> 113	<i>Bottom Perforated Interval (ft):</i> 112		1 year: 0.73
<i>Aquifer(s):</i> QUATERNARY ALLUVIUM			5 year: -1.94
			10 year: -0.29

Measurements from last 10 years

Date	Depth to WL (ft)	Elev of WL (ft)	Change (ft)
3/15/2006	78.69	5115.25	-0.12
10/15/2006	78.76	5115.18	-0.07
3/15/2007	78.89	5115.05	-0.13
5/15/2007	78.88	5115.06	0.01
10/15/2007	78.91	5115.03	-0.03
5/15/2008	79.02	5114.92	-0.11
10/15/2008	79.20	5114.74	-0.18
3/15/2009	79.24	5114.70	-0.04
10/15/2009	79.34	5114.60	-0.10
3/15/2010	79.38	5114.56	-0.04
10/15/2010	76.92	5117.02	2.46
3/15/2011	76.97	5116.97	-0.05
3/23/2012	79.50	5114.44	-2.53
10/18/2012	79.46	5114.48	0.04
4/1/2013	79.45	5114.49	0.01
6/25/2013	79.47	5114.47	-0.02
10/17/2013	79.47	5114.47	0.00
4/18/2014	79.56	5114.38	-0.09
10/18/2014	79.59	5114.35	-0.03
3/15/2015	79.41	5114.53	0.18
3/20/2015	79.40	5114.54	0.01
10/15/2015	79.02	5114.92	0.38
11/3/2015	78.86	5115.08	0.16

All Historic Measurements

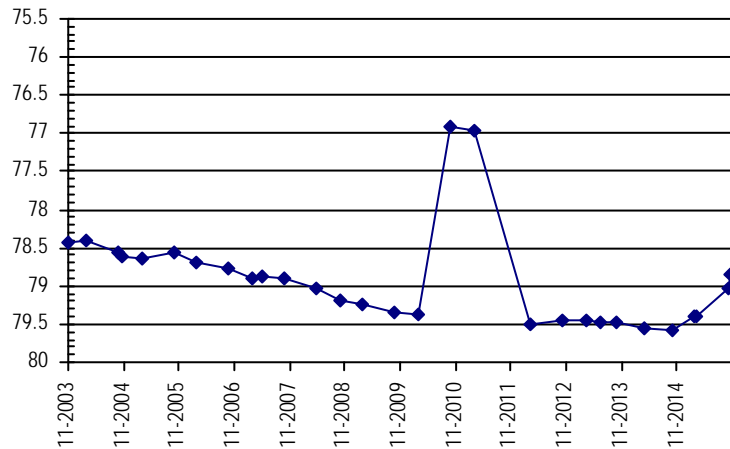

LOWER SOUTH PLATTE ALLUVIUM

Well Name: LSP-085 02S6523ADC **Owner:** DIA ENVIRONMENTAL PROGRAMS
Permit #: 18380 - K - **Location #:** SC00206523ADC **USGS Site ID:** 395148104373601

Division: 1 **Water District:** 1 **County:** DENVER
Location: Q160 Q40 Q10 Section Twnshp Range PM Distance from section lines:
 NE SE SW 23 2 S 65 W S **From N/S line:** **From E/W line:**
UTM Coordinates (NAD83): Northing (UTM y) 4412635.6 Easting (UTM x): 532188.2 *GPS*
Latitude/Longitude (decimal degrees): 39.863145 -104.623662

Surface Elevation (ft): 5297.33 **Top Perforated Interval (ft):** 43 **Base of grout (ft):** **Water Level Change**
Well depth (ft): 73 **Bottom Perforated Interval (ft):** 60 **1 year:** 0.63
Aquifer(s): QUATERNARY ALLUVIUM **5 year:**
10 year: 1.37

Measurements from last 10 years

Date	Depth to WL (ft)	Elev of WL (ft)	Change (ft)
4/6/2006	15.22	5282.11	-0.75
12/12/2006	14.53	5282.80	0.69
3/14/2007	14.52	5282.81	0.01
10/17/2007	13.75	5283.58	0.77
3/10/2008	14.86	5282.47	-1.11
10/21/2008	14.91	5282.42	-0.05
10/17/2009	15.57	5281.76	-0.66
4/9/2010	15.05	5282.28	0.52
10/19/2011	13.70	5283.63	1.35
3/23/2012	13.80	5283.53	-0.10
10/22/2012	14.38	5282.95	-0.58
4/1/2013	17.27	5280.06	-2.89
10/17/2013	14.29	5283.04	2.98
4/18/2014	14.50	5282.83	-0.21
10/18/2014	13.73	5283.60	0.77
3/20/2015	13.84	5283.49	-0.11
11/3/2015	13.10	5284.23	0.74

All Historic Measurements

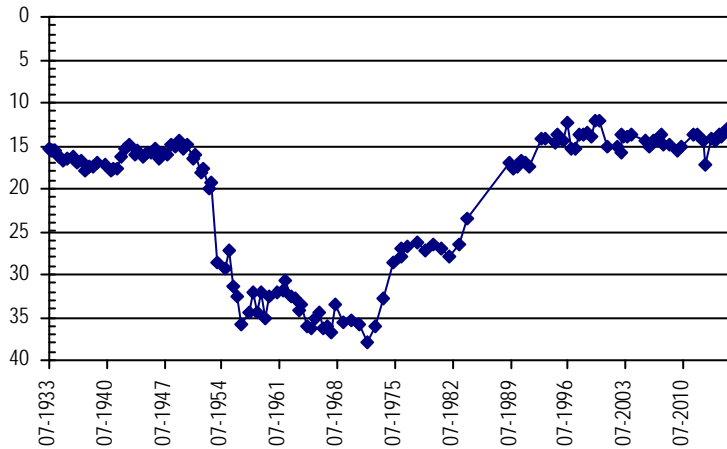

LOWER SOUTH PLATTE ALLUVIUM

Well Name: LSP-086 02S6535DCD *Owner:* DIA ENVIRONMENTAL PROGRAMS
Permit #: 18380 - R - *Location #:* SC00206535DCD *USGS Site ID:* 394936104373901

Division: 1 *Water District:* 1 *County:* ADAMS
Location: Q160 Q40 Q10 Section *Twtnshp* *Range* *PM* *Distance from section lines:*
 SE SW SE 35 2 S 65 W S *From N/S line:* *From E/W line:*
UTM Coordinates (NAD83): *Northing (UTM y)* 4408624.5 *Easting (UTM x):* 531849.0 *GPS*
Latitude/Longitude (decimal degrees): 39.827018 -104.627823

Surface Elevation (ft): 5363.54 *Top Perforated Interval (ft):* 45 *Base of grout (ft):* **Water Level Change**
Well depth (ft): 48 *Bottom Perforated Interval (ft):* 60 **1 year:** 1.70
Aquifer(s): QUATERNARY ALLUVIUM **5 year:** **10 year:** 4.40

Measurements from last 10 years

Date	Depth to WL (ft)	Elev of WL (ft)	Change (ft)
3/13/2006	22.50	5341.04	0.49
11/6/2006	22.85	5340.69	-0.35
3/14/2007	22.81	5340.73	0.04
10/17/2007	22.64	5340.90	0.17
3/10/2008	22.89	5340.65	-0.25
10/21/2008	23.05	5340.49	-0.16
5/14/2009	23.18	5340.36	-0.13
10/17/2009	22.44	5341.10	0.74
4/9/2010	22.54	5341.00	-0.10
10/19/2011	22.10	5341.44	0.44
3/23/2012	22.32	5341.22	-0.22
10/22/2012	22.40	5341.14	-0.08
4/1/2013	22.56	5340.98	-0.16
10/17/2013	21.38	5342.16	1.18
4/18/2014	21.96	5341.58	-0.58
10/18/2014	20.29	5343.25	1.67
3/20/2015	20.65	5342.89	-0.36
11/3/2015	18.59	5344.95	2.06

All Historic Measurements

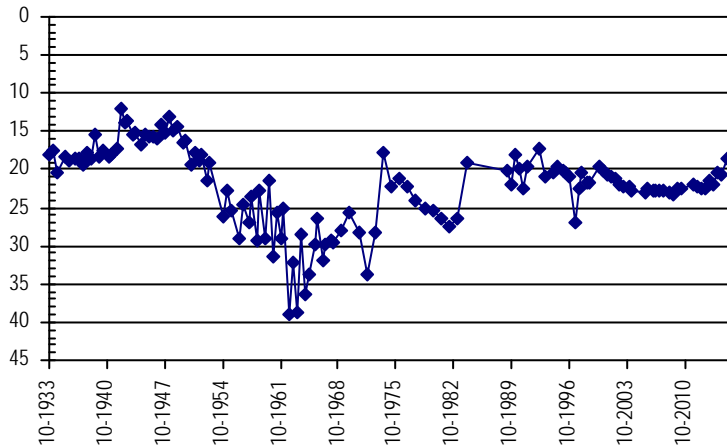

LOWER SOUTH PLATTE ALLUVIUM

Well Name: LSP-087 DSS16HND

Owner: CWCB

Permit #: 266000 - MH -

Location #: SC00206712

USGS Site ID:

Division: 1 *Water District:* 2 *County:* ADAMS
Location: Q160 Q40 Q10 Section Twnshp Range PM Distance from section lines:
 NW NW 12 2 S 67 W S *From N/S line:* 22 N *From E/W line:* 1066 W
UTM Coordinates (NAD83): *Northing (UTM y)* 4416629.4 *Easting (UTM x):* 513440.6 *GPS*
Latitude/Longitude (decimal degrees): 39.899633 -104.842772

Surface Elevation (ft): 5097.43 *Top Perforated Interval (ft):* 21 *Base of grout (ft):*
Well depth (ft): 41 *Bottom Perforated Interval (ft):* 41
Aquifer(s): QUATERNARY ALLUVIUM

Water Level Change
1 year: 0.78
5 year: 1.09
10 year: -1.07

Measurements from last 10 years

Date	Depth to WL (ft)	Elev of WL (ft)	Change (ft)
3/15/2006	18.54	5078.89	5.47
10/15/2006	24.63	5072.80	-6.09
3/15/2007	17.25	5080.18	7.38
5/15/2007	15.28	5082.15	1.97
10/15/2007	13.52	5083.91	1.76
3/15/2008	20.90	5076.53	-7.38
10/15/2008	24.57	5072.86	-3.67
3/15/2009	26.14	5071.29	-1.57
10/15/2009	25.64	5071.79	0.50
3/15/2010	26.84	5070.59	-1.20
10/15/2010	26.17	5071.26	0.67
3/15/2011	27.62	5069.81	-1.45
10/15/2011	26.55	5070.88	1.07
3/15/2012	27.72	5069.71	-1.17
10/23/2012	28.82	5068.61	-1.10
3/11/2013	29.17	5068.26	-0.35
6/27/2013	28.94	5068.49	0.23
10/14/2013	28.39	5069.04	0.55
4/11/2014	27.55	5069.88	0.84
10/18/2014	25.86	5071.57	1.69
12/18/2014	26.08	5071.35	-0.22
3/15/2015	27.16	5070.27	-1.08
3/20/2015	26.62	5070.81	0.54
10/15/2015	25.12	5072.31	1.50
10/27/2015	25.08	5072.35	0.04

All Historic Measurements

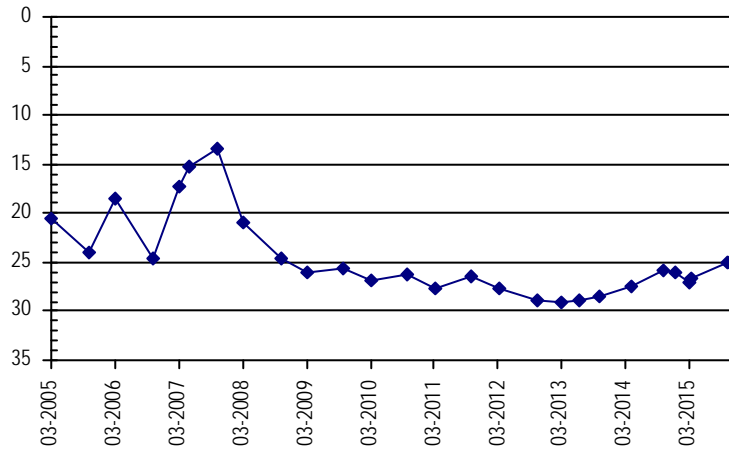

LOWER SOUTH PLATTE ALLUVIUM

Well Name: LSP-088 02S6715BA

Owner: MONSON BROS.

Permit #: 469 - R -

Location #: SC00206715BA

USGS Site ID:

Division: 1 *Water District:* 2 *County:* ADAMS

Location: Q160 Q40 Q10 Section Twnshp Range PM Distance from section lines:

NW NE 15 2 S 67 W S *From N/S line:* *From E/W line:*

UTM Coordinates (NAD83): *Northing (UTM y)* 4414637.0 *Easting (UTM x):* 510698.0 *GPS*

Latitude/Longitude (decimal degrees): 39.881721 -104.874887

Surface Elevation (ft): 5090.18 *Top Perforated Interval (ft):* 26 *Base of grout (ft):*

Well depth (ft): 41 *Bottom Perforated Interval (ft):* 41

Aquifer(s): QUATERNARY ALLUVIUM

Water Level Change

1 year: 1.25

5 year:

10 year: 5.49

Measurements from last 10 years

Date	Depth to WL (ft)	Elev of WL (ft)	Change (ft)
3/14/2006	26.41	5063.77	-0.42
11/9/2006	27.15	5063.03	-0.74
3/23/2007	26.03	5064.15	1.12
10/16/2007	22.26	5067.92	3.77
3/13/2008	23.77	5066.41	-1.51
10/21/2008	22.94	5067.24	0.83
5/8/2009	24.13	5066.05	-1.19
10/23/2009	22.90	5067.28	1.23
4/5/2010	23.85	5066.33	-0.95
10/20/2011	23.98	5066.20	-0.13
3/23/2012	25.76	5064.42	-1.78
10/23/2012	27.48	5062.70	-1.72
4/1/2013	27.88	5062.30	-0.40
10/15/2013	24.16	5066.02	3.72
4/11/2014	25.40	5064.78	-1.24
10/17/2014	21.75	5068.43	3.65
3/20/2015	23.65	5066.53	-1.90
10/27/2015	20.50	5069.68	3.15

All Historic Measurements

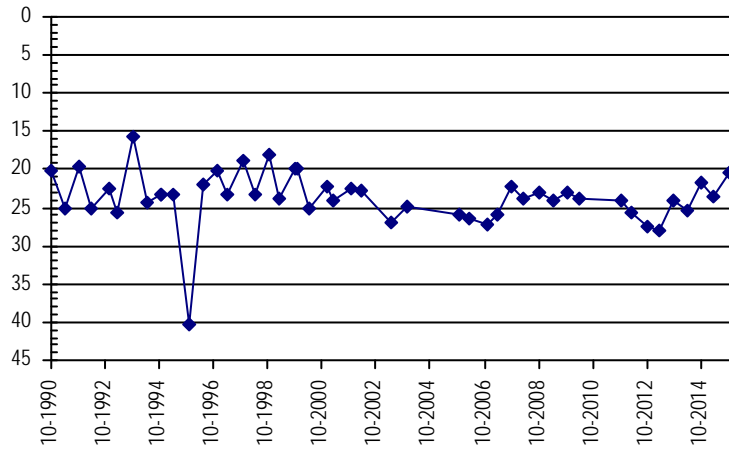

LOWER SOUTH PLATTE ALLUVIUM

Well Name: LSP-089 DSS14DIA

Owner: CWCB

Permit #: 255169 - -

Location #: SC00306411AB

USGS Site ID:

<i>Division:</i>	1	<i>Water District:</i>	1	<i>County:</i>	ADAMS
<i>Location:</i>	Q160 Q40 Q10 Section NE NW 11	Twnshp Range PM 3 S 64 W S	<i>Distance from section lines:</i>		
				<i>From N/S line:</i> 150 N	<i>From E/W line:</i> 2470 E
<i>UTM Coordinates (NAD83):</i>		<i>Northing (UTM y):</i> 4406854.5		<i>Easting (UTM x):</i> 541351.3 <i>Surveyed</i>	
<i>Latitude/Longitude (decimal degrees):</i>		39.810662		-104.516897	

<i>Surface Elevation (ft):</i> 5384.4	<i>Top Perforated Interval (ft):</i> 49	<i>Base of grout (ft):</i>	Water Level Change
<i>Well depth (ft):</i> 60	<i>Bottom Perforated Interval (ft):</i> 59		1 year: 0.35
<i>Aquifer(s):</i> QUATERNARY ALLUVIUM			5 year: 0.08
			10 year: -1.23

Measurements from last 10 years

Date	Depth to WL (ft)	Elev of WL (ft)	Change (ft)
3/15/2006	20.26	5364.14	-0.17
10/15/2006	20.36	5364.04	-0.10
3/15/2007	20.84	5363.56	-0.48
10/15/2007	20.78	5363.62	0.06
5/15/2008	21.22	5363.18	-0.44
10/15/2008	21.16	5363.24	0.06
3/15/2009	21.38	5363.02	-0.22
10/15/2009	20.96	5363.44	0.42
3/15/2010	21.61	5362.79	-0.65
10/15/2010	21.40	5363.00	0.21
3/15/2011	21.84	5362.56	-0.44
10/15/2011	22.25	5362.15	-0.41
3/23/2012	21.92	5362.48	0.33
10/15/2012	22.35	5362.05	-0.43
3/15/2013	22.41	5361.99	-0.06
10/17/2013	22.49	5361.91	-0.08
4/18/2014	22.70	5361.70	-0.21
10/18/2014	21.67	5362.73	1.03
3/15/2015	22.18	5362.22	-0.51
3/31/2015	22.23	5362.17	-0.05
10/15/2015	21.49	5362.91	0.74
11/3/2015	21.32	5363.08	0.17

All Historic Measurements

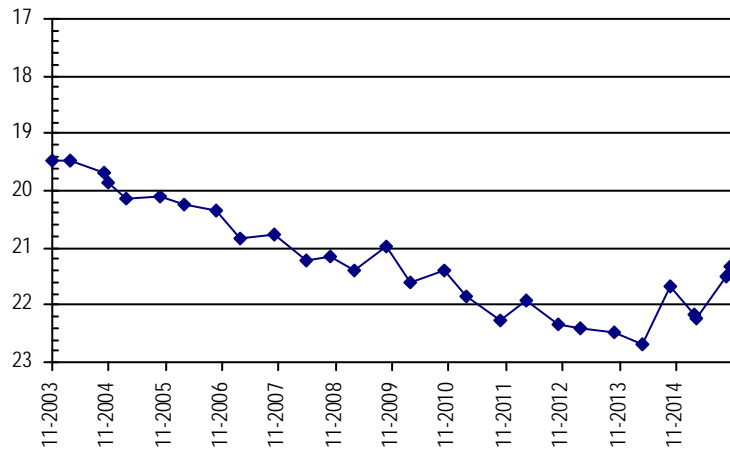

LOWER SOUTH PLATTE ALLUVIUM

Well Name:	LSP-090 04S6728BDA	<i>Owner:</i>	DENVER WATER DEPT.
<i>Permit #:</i>	27286 - F -	<i>Location #:</i>	SC00406728BDA
<i>USGS Site ID:</i>			
<i>Division:</i>	1	<i>Water District:</i>	8
		<i>County:</i>	ARAPAHOE
<i>Location:</i>	Q160 Q40 Q10 Section	Twnshp Range PM	Distance from section lines:
	NW SE NE 28	4 S 67 W S	<i>From N/S line:</i> <i>From E/W line:</i>
<i>UTM Coordinates (NAD83):</i>	<i>Northing (UTM y)</i>	4392064.0	<i>Easting (UTM x):</i> 508937.0 <i>GPS</i>
<i>Latitude/Longitude (decimal degrees):</i>		39.678355	-104.895789
<i>Surface Elevation (ft):</i>	5428.84	<i>Top Perforated Interval (ft):</i>	<i>Base of grout (ft):</i>
<i>Well depth (ft):</i>		<i>Bottom Perforated Interval (ft):</i>	
<i>Aquifer(s):</i>	QUATERNARY ALLUVIUM		

Water Level Change
1 year: -0.66
5 year:
10 year: -1.17

Measurements from last 10 years

Date	Depth to WL (ft)	Elev of WL (ft)	Change (ft)
4/3/2006	22.36	5406.48	-0.22
11/15/2006	21.89	5406.95	0.47
3/28/2007	21.48	5407.36	0.41
11/6/2007	21.86	5406.98	-0.38
3/26/2008	22.06	5406.78	-0.20
11/6/2008	21.92	5406.92	0.14
6/15/2009	21.59	5407.25	0.33
4/1/2010	22.41	5406.43	-0.82
4/21/2011	23.24	5405.60	-0.83
10/31/2011	23.04	5405.80	0.20
3/26/2012	23.21	5405.63	-0.17
11/6/2012	23.10	5405.74	0.11
4/2/2013	23.25	5405.59	-0.15
11/1/2013	22.97	5405.87	0.28
3/26/2014	23.25	5405.59	-0.28
11/7/2014	22.65	5406.19	0.60
4/1/2015	22.84	5406.00	-0.19
11/5/2015	23.31	5405.53	-0.47

All Historic Measurements

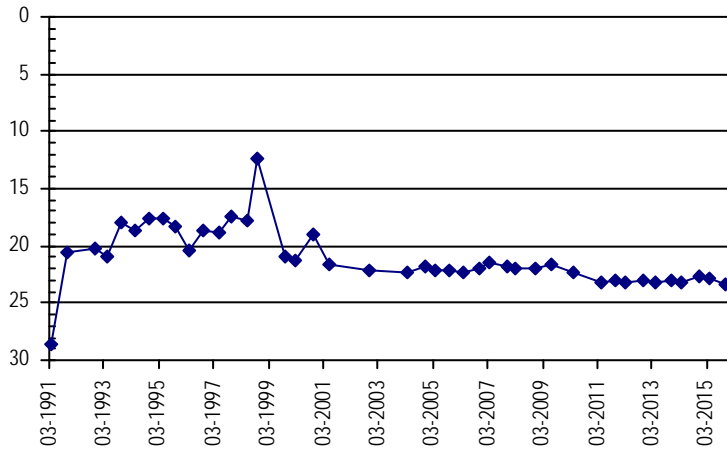

LOWER SOUTH PLATTE ALLUVIUM

Well Name: LSP-091 05S6618CDA

Owner: COLO. DIV. PARKS

Permit #: - -

Location #: SC00506618DCD

USGS Site ID: 393636104490201

Division: 1 *Water District:* 8 *County:* ARAPAHOE

Location: Q160 Q40 Q10 Section Twnshp Range PM Distance from section lines:
SE SW SE 18 5 S 66 W S *From N/S line:* *From E/W line:*

UTM Coordinates (NAD83): *Northing (UTM y):* 4384507.0 *Easting (UTM x):* 515653.0 *GPS*

Latitude/Longitude (decimal degrees): 39.610168 -104.817656

Surface Elevation (ft): 5630.21 *Top Perforated Interval (ft):* *Base of grout (ft):* **Water Level Change**
Well depth (ft): 64 *Bottom Perforated Interval (ft):* **1 year:** 0.09
Aquifer(s): QUATERNARY ALLUVIUM **5 year:**
10 year: -0.42

Measurements from last 10 years

Date	Depth to WL (ft)	Elev of WL (ft)	Change (ft)
4/3/2006	19.27	5610.94	0.14
11/15/2006	18.70	5611.51	0.57
3/28/2007	18.36	5611.85	0.34
11/6/2007	18.55	5611.66	-0.19
3/26/2008	19.10	5611.11	-0.55
11/6/2008	19.10	5611.11	0.00
6/15/2009	18.82	5611.39	0.28
4/1/2010	19.30	5610.91	-0.48
4/21/2011	20.40	5609.81	-1.10
10/31/2011	21.11	5609.10	-0.71
3/26/2012	20.27	5609.94	0.84
11/6/2012	22.25	5607.96	-1.98
4/2/2013	20.20	5610.01	2.05
11/1/2013	19.77	5610.44	0.43
3/26/2014	20.09	5610.12	-0.32
11/7/2014	19.92	5610.29	0.17
4/1/2015	20.21	5610.00	-0.29
11/5/2015	19.83	5610.38	0.38

All Historic Measurements

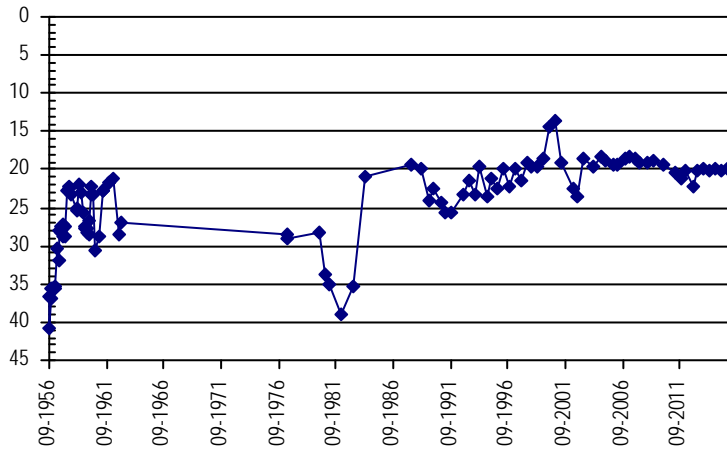

LOWER SOUTH PLATTE ALLUVIUM

Well Name: LSP-092 05S6817CDA

Owner: DENVER WATER DEPT.

Permit #: 11555 - R -

Location #: SC00506817CDA

USGS Site ID:

Division: 1 *Water District:* 8 *County:* ARAPAHOE

Location: Q160 Q40 Q10 Section Twnshp Range PM Distance from section lines:
 SW SE NE 17 5 S 68 W S *From N/S line:* *From E/W line:*

UTM Coordinates (NAD83): Northing (UTM y) 4384789.0 Easting (UTM x): 497774.0 *GPS*

Latitude/Longitude (decimal degrees): 39.612849 -105.025932

Surface Elevation (ft): 5323.41 *Top Perforated Interval (ft):* *Base of grout (ft):* **Water Level Change**
Well depth (ft): 30 *Bottom Perforated Interval (ft):* **1 year:** -0.17
Aquifer(s): QUATERNARY ALLUVIUM **5 year:**
10 year: -0.64

Measurements from last 10 years

Date	Depth to WL (ft)	Elev of WL (ft)	Change (ft)
4/3/2006	15.10	5308.31	-0.96
11/15/2006	14.32	5309.09	0.78
3/28/2007	12.68	5310.73	1.64
11/6/2007	14.21	5309.20	-1.53
3/26/2008	14.62	5308.79	-0.41
11/6/2008	14.71	5308.70	-0.09
6/15/2009	12.81	5310.60	1.90
4/1/2010	14.07	5309.34	-1.26
4/21/2011	14.78	5308.63	-0.71
10/31/2011	14.69	5308.72	0.09
3/26/2012	14.72	5308.69	-0.03
11/6/2012	14.93	5308.48	-0.21
4/2/2013	14.75	5308.66	0.18
11/1/2013	14.84	5308.57	-0.09
3/26/2014	14.52	5308.89	0.32
11/7/2014	14.61	5308.80	-0.09
4/1/2015	13.40	5310.01	1.21
11/5/2015	14.78	5308.63	-1.38

All Historic Measurements

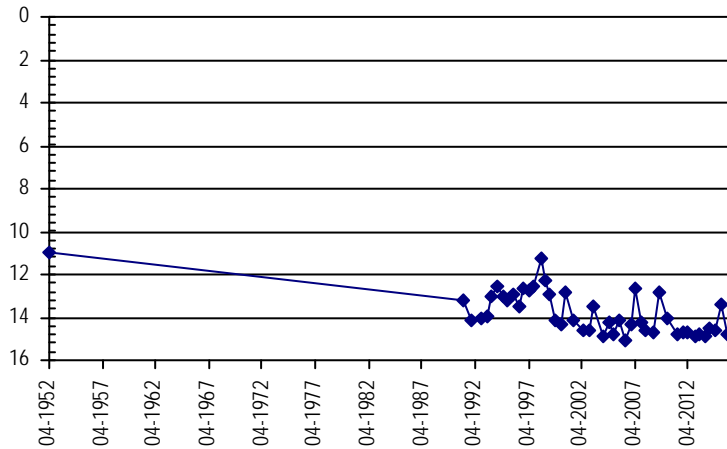

LOWER SOUTH PLATTE ALLUVIUM

Well Name: LSP-093 05S6831AD		<i>Owner:</i> CENTENNIAL WATER & SANITATION DIST	
<i>Permit #:</i> 213328 - -	<i>Location #:</i> SC00506831AD	<i>USGS Site ID:</i>	
<i>Division:</i> 1	<i>Water District:</i> 8	<i>County:</i> ARAPAHOE	
<i>Location:</i> Q160 Q40 Q10 Section Twnshp Range PM Distance from section lines:			
	NE SE 31	5 S 68 W S	<i>From N/S line:</i> 1400 N <i>From E/W line:</i> 200 E
<i>UTM Coordinates (NAD83):</i> Northing (UTM y) 4380733.0 Easting (UTM x): 496908.0 <i>GPS</i>			
<i>Latitude/Longitude (decimal degrees):</i> 39.576300 -105.036002			
<i>Surface Elevation (ft):</i> 5357.98	<i>Top Perforated Interval (ft):</i> 5	<i>Base of grout (ft):</i>	Water Level Change 1 year: -0.23 5 year: 10 year:
<i>Well depth (ft):</i> 15	<i>Bottom Perforated Interval (ft):</i> 15		
<i>Aquifer(s):</i> QUATERNARY ALLUVIUM			

Measurements from last 10 years

Date	Depth to WL (ft)	Elev of WL (ft)	Change (ft)
11/15/2006	8.32	5349.66	
3/28/2007	6.52	5351.46	1.80
11/6/2007	8.98	5349.00	-2.46
3/26/2008	9.00	5348.98	-0.02
11/6/2008	9.38	5348.60	-0.38
6/15/2009	5.70	5352.28	3.68
4/21/2011	6.89	5351.09	-1.19
10/31/2011	10.12	5347.86	-3.23
3/26/2012	8.48	5349.50	1.64
11/6/2012	9.07	5348.91	-0.59
4/2/2013	9.15	5348.83	-0.08
11/1/2013	9.16	5348.82	-0.01
3/26/2014	8.32	5349.66	0.84
11/7/2014	9.05	5348.93	-0.73
4/1/2015	8.52	5349.46	0.53
11/5/2015	9.28	5348.70	-0.76

All Historic Measurements

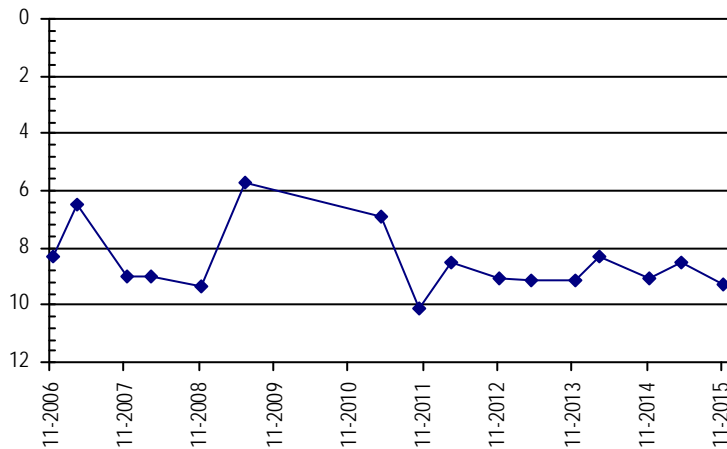

LOWER SOUTH PLATTE ALLUVIUM

Well Name: LSP-094 07S6810CBA

Owner: CLAPP, F.

Permit #: - -

Location #: SC00706810DBA

USGS Site ID:

<i>Division:</i>	1	<i>Water District:</i>	8	<i>County:</i>	DOUGLAS
<i>Location:</i>	Q160 Q40 Q10 Section	Twnshp	Range	PM	Distance from section lines:
	SE NW NE 10	7 S	68 W S		<i>From N/S line:</i> <i>From E/W line:</i>
<i>UTM Coordinates (NAD83):</i>	<i>Northing (UTM y)</i>	4367458.0	<i>Easting (UTM x):</i>	501209.0	<i>GPS</i>
<i>Latitude/Longitude (decimal degrees):</i>		39.456690		-104.985947	

<i>Surface Elevation (ft):</i>	5690.48	<i>Top Perforated Interval (ft):</i>		<i>Base of grout (ft):</i>		Water Level Change
<i>Well depth (ft):</i>		<i>Bottom Perforated Interval (ft):</i>				1 year: -0.29
<i>Aquifer(s):</i>	QUATERNARY ALLUVIUM					5 year:
						10 year: 0.40

Measurements from last 10 years

Date	Depth to WL (ft)	Elev of WL (ft)	Change (ft)
4/3/2006	8.26	5682.22	0.05
11/15/2006	6.96	5683.52	1.30
3/28/2007	6.00	5684.48	0.96
11/6/2007	7.27	5683.21	-1.27
3/26/2008	7.35	5683.13	-0.08
11/6/2008	8.06	5682.42	-0.71
6/15/2009	7.28	5683.20	0.78
4/1/2010	7.40	5683.08	-0.12
4/21/2011	7.74	5682.74	-0.34
10/31/2011	7.63	5682.85	0.11
3/26/2012	6.85	5683.63	0.78
11/6/2012	7.62	5682.86	-0.77
4/2/2013	7.26	5683.22	0.36
11/1/2013	7.76	5682.72	-0.50
3/26/2014	7.29	5683.19	0.47
11/7/2014	7.62	5682.86	-0.33
4/1/2015	6.62	5683.86	1.00
11/5/2015	7.91	5682.57	-1.29

All Historic Measurements

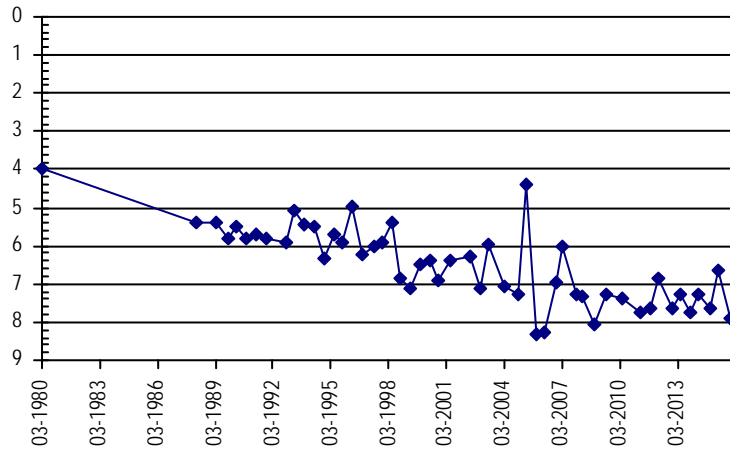

LOWER SOUTH PLATTE ALLUVIUM

Well Name: LSP-095 08S6603DDB

Owner: CENTENNIAL MATL'S

Permit #: 20706 - R -

Location #: SC00806603DDB

USGS Site ID:

Division: 1 *Water District:* 8 *County:* DOUGLAS

Location: Q160 Q40 Q10 Section Twnshp Range PM Distance from section lines:
SE SE NW 3 8 S 66 W S *From N/S line:* *From E/W line:*

UTM Coordinates (NAD83): *Northing (UTM y):* 4358865.0 *Easting (UTM x):* 520728.0 *GPS*

Latitude/Longitude (decimal degrees): 39.379013 -104.759335

Surface Elevation (ft): 6117.29 *Top Perforated Interval (ft):* *Base of grout (ft):* **Water Level Change**
Well depth (ft): 54 *Bottom Perforated Interval (ft):* **1 year:** 0.13
Aquifer(s): QUATERNARY ALLUVIUM **5 year:**
10 year:

Measurements from last 10 years

Date	Depth to WL (ft)	Elev of WL (ft)	Change (ft)
4/3/2006	14.69	6102.60	-1.07
11/15/2006	13.35	6103.94	1.34
3/28/2007	12.22	6105.07	1.13
11/6/2007	12.45	6104.84	-0.23
3/26/2008	12.62	6104.67	-0.17
11/6/2008	13.59	6103.70	-0.97
6/15/2009	12.87	6104.42	0.72
4/1/2010	13.03	6104.26	-0.16
4/21/2011	13.85	6103.44	-0.82
10/31/2011	13.21	6104.08	0.64
3/26/2012	12.72	6104.57	0.49
11/6/2012	13.37	6103.92	-0.65
4/2/2013	12.67	6104.62	0.70
11/1/2013	12.83	6104.46	-0.16
3/26/2014	12.04	6105.25	0.79
11/7/2014	12.20	6105.09	-0.16
4/1/2015	11.60	6105.69	0.60
11/5/2015	12.07	6105.22	-0.47

All Historic Measurements

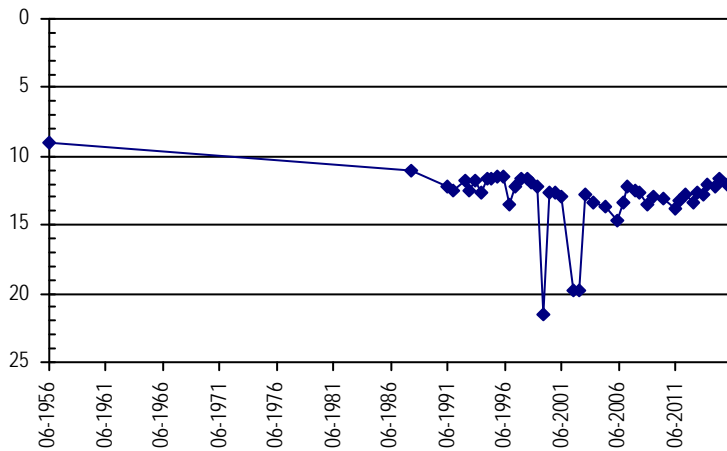

LOWER SOUTH PLATTE ALLUVIUM

Well Name: LSP-096 08S6727ACD

Owner: LOWELL,J.

Permit #: 7262 - P - Location #: SC00806727ACD

USGS Site ID:

Division: 1 Water District: 8 County: DOUGLAS

Location: Q160 Q40 Q10 Section Twnshp Range PM Distance from section lines:
NE SW SE 27 8 S 67 W S From N/S line: From E/W line:

UTM Coordinates (NAD83): Northing (UTM y) 4353023.0 Easting (UTM x): 510874.0 GPS

Latitude/Longitude (decimal degrees): 39.326552 -104.873840

Surface Elevation (ft):	6340.62	Top Perforated Interval (ft):		Base of grout (ft):		Water Level Change
Well depth (ft):	55	Bottom Perforated Interval (ft):				1 year: 3.39
Aquifer(s):	QUATERNARY ALLUVIUM					5 year:
						10 year: -0.59

Measurements from last 10 years

Date	Depth to WL (ft)	Elev of WL (ft)	Change (ft)
4/3/2006	14.00	6326.62	-1.09
11/15/2006	16.46	6324.16	-2.46
3/28/2007	11.75	6328.87	4.71
3/26/2008	11.25	6329.37	0.50
11/6/2008	12.98	6327.64	-1.73
6/15/2009	12.49	6328.13	0.49
4/1/2010	13.34	6327.28	-0.85
4/21/2011	13.69	6326.93	-0.35
10/31/2011	15.09	6325.53	-1.40
3/26/2012	14.92	6325.70	0.17
11/6/2012	15.80	6324.82	-0.88
4/2/2013	15.68	6324.94	0.12
11/1/2013	14.97	6325.65	0.71
3/26/2014	15.98	6324.64	-1.01
11/7/2014	16.89	6323.73	-0.91
4/1/2015	13.40	6327.22	3.49
11/5/2015	13.50	6327.12	-0.10

All Historic Measurements

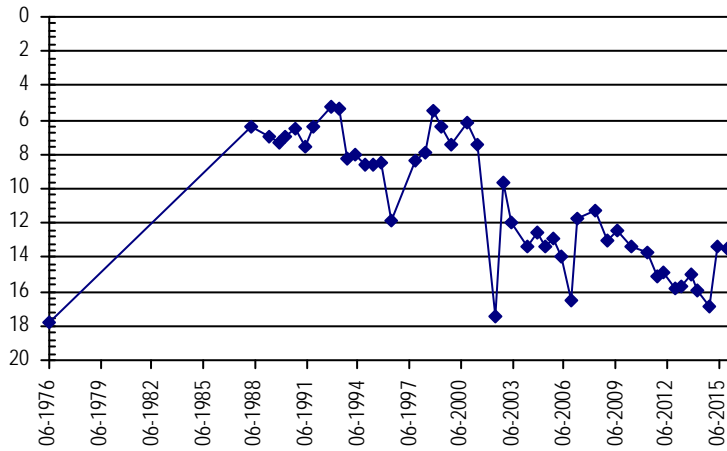

LOWER SOUTH PLATTE ALLUVIUM

Well Name: LSP-097 SB00705332DCC

Owner: HARRY & CHRISTEENE BOSTRON

Permit #: 648 - R - Location #: SB00705332DCC USGS Site ID: 403121103192100

Division: 1 **Water District:** 64 **County:** LOGAN
Location: Q160 Q40 Q10 Section Twnshp Range PM Distance from section lines:
 SE SW SW 32 7 N 53 W S **From N/S line:** **From E/W line:**
UTM Coordinates (NAD83): *Northing (UTM y)* 4487101.3 *Easting (UTM x):* 642055.0 *User supplied*
Latitude/Longitude (decimal degrees): 40.522483 -103.322993

Surface Elevation (ft): 4020.62 **Top Perforated Interval (ft):** 40 **Base of grout (ft):** **Water Level Change**
Well depth (ft): 81 **Bottom Perforated Interval (ft):** 81 **1 year:** -0.84
Aquifer(s): QUATERNARY ALLUVIUM **5 year:**
10 year:

Measurements from last 10 years

Date	Depth to WL (ft)	Elev of WL (ft)	Change (ft)
3/16/2011	12.50	4008.12	12.37
3/21/2012	12.00	4008.62	0.50
11/20/2012	14.80	4005.82	-2.80
6/7/2013	14.18	4006.44	0.62
10/9/2013	11.26	4009.36	2.92
4/9/2014	13.21	4007.41	-1.95
10/15/2014	11.00	4009.62	2.21
3/6/2015	13.63	4006.99	-2.63
10/27/2015	11.84	4008.78	1.79

All Historic Measurements

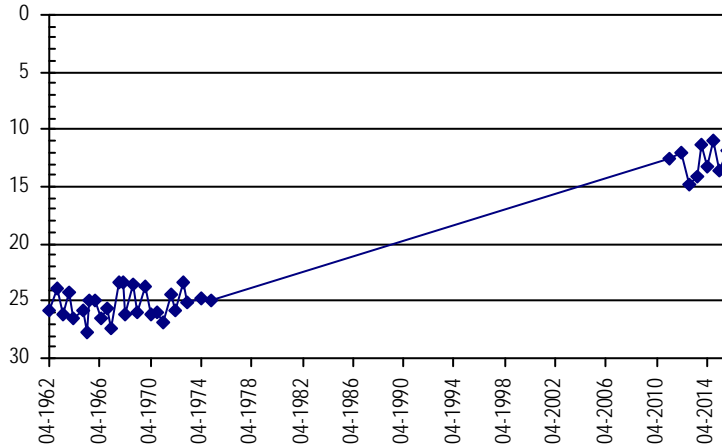

Well Name: LSP-098 03N6408CDD

Owner: CHURCH OF JCLDS

Permit #: 6573 - R - R Location #: 03N6408CDD USGS Site ID:

Division: 1 **Water District:** 1 **County:** WELD
Location: Q160 Q40 Q10 Section Twnshp Range PM Distance from section lines:
 SW SE 8 3 N 64 W **From N/S line:** **From E/W line:**
UTM Coordinates (NAD83): *Northing (UTM y)* 4453675.7 *Easting (UTM x):* 536127.9 *GPS*
Latitude/Longitude (decimal degrees): 40.232737 -104.575312

Surface Elevation (ft): 4743.47 **Top Perforated Interval (ft):** **Base of grout (ft):** **Water Level Change**
Well depth (ft): 56 **Bottom Perforated Interval (ft):** **1 year:**
Aquifer(s): QUATERNARY ALLUVIUM **5 year:**
10 year:

Measurements from last 10 years

Date	Depth to WL (ft)	Elev of WL (ft)	Change (ft)
3/13/2015	13.50	4729.97	5.83
10/26/2015	10.27	4733.20	3.23

All Historic Measurements

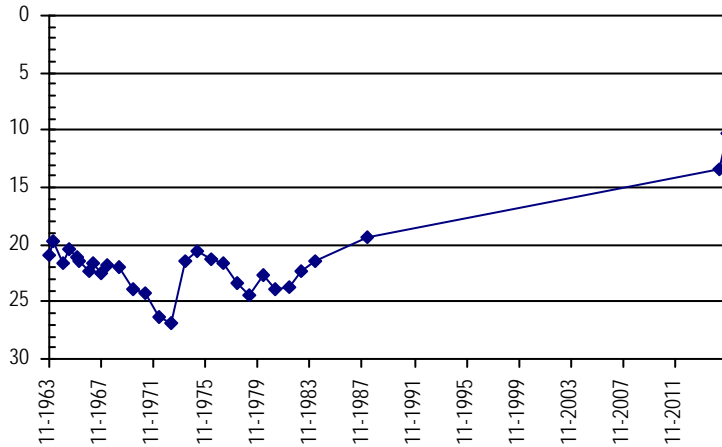

LOWER SOUTH PLATTE ALLUVIUM

Well Name: LSP-099 SB00306723CCD2 **Owner:** USGS
Permit #: - - **Location #:** SB00306723CCD **USGS Site ID:** 401217104515100

Division: 1 **Water District:** 2 **County:** WELD
Location: Q160 Q40 Q10 Section Twnshp Range PM Distance from section lines:
 SW SW SE 23 3 N 67 W S **From N/S line:** **From E/W line:**
UTM Coordinates (NAD83): Northing (UTM y) 4450389.0 Easting (UTM x): 511403.0 *GPS*
Latitude/Longitude (decimal degrees): 40.203827 -104.866013

Surface Elevation (ft): 4817.7 **Top Perforated Interval (ft):** **Base of grout (ft):** **Water Level Change**
Well depth (ft): **Bottom Perforated Interval (ft):** **1 year:**
Aquifer(s): QUATERNARY ALLUVIUM **5 year:**
10 year:

Measurements from last 10 years

Date	Depth to WL (ft)	Elev of WL (ft)	Change (ft)
3/16/2015	22.13	4795.57	-1.75
10/27/2015	17.13	4800.57	5.00

All Historic Measurements

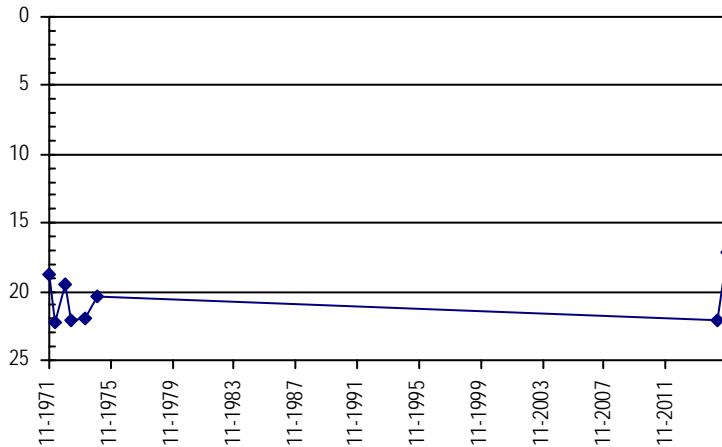

Well Name: LSP-100 03N6715AD **Owner:** RICHARDSON, C.
Permit #: 10712 - R - **Location #:** SB00306715AD **USGS Site ID:**

Division: 1 **Water District:** 2 **County:** WELD
Location: Q160 Q40 Q10 Section Twnshp Range PM Distance from section lines:
 NE SE 15 3 N 67 W S **From N/S line:** **From E/W line:**
UTM Coordinates (NAD83): Northing (UTM y) 4453032.0 Easting (UTM x): 511095.6 *GPS*
Latitude/Longitude (decimal degrees): 40.227643 -104.869579

Surface Elevation (ft): 4802.13 **Top Perforated Interval (ft):** 32 **Base of grout (ft):** **Water Level Change**
Well depth (ft): 50 **Bottom Perforated Interval (ft):** 72 **1 year:**
Aquifer(s): QUATERNARY ALLUVIUM **5 year:**
10 year:

Measurements from last 10 years

Date	Depth to WL (ft)	Elev of WL (ft)	Change (ft)
3/16/2015	26.37	4775.76	-0.07
10/27/2015	27.53	4774.60	-1.16

All Historic Measurements

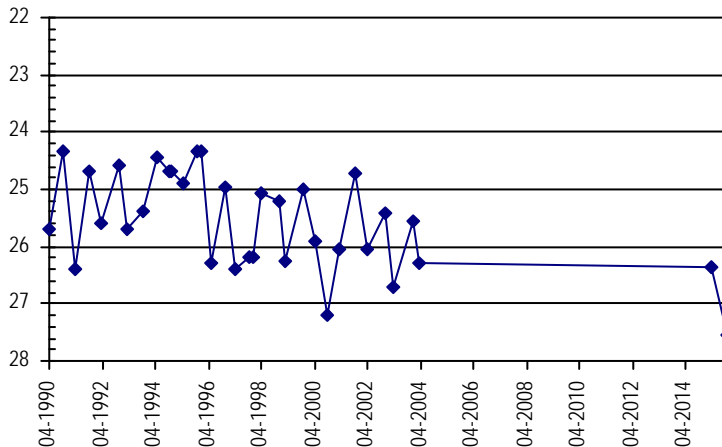

LOWER SOUTH PLATTE ALLUVIUM

Well Name: LSP-101 04N6518DAA

Owner: ROOT,S.

Permit #: 14189 - R -

Location #: SB00406518DAA

USGS Site ID: 401843104414900

Division: 1 *Water District:* 2 *County:* WELD
Location: Q160 Q40 Q10 Section *Twshp* *Range* *PM* *Distance from section lines:*
 SE NE NE 18 4 N 65 W S *From N/S line:* *From E/W line:*
UTM Coordinates (NAD83): *Northing (UTM y)* 4462735.7 *Easting (UTM x):* 525733.4 *GPS*
Latitude/Longitude (decimal degrees): 40.314744 -104.697135

Surface Elevation (ft): 4705.25 *Top Perforated Interval (ft):* *Base of grout (ft):* **Water Level Change**
Well depth (ft): 26 *Bottom Perforated Interval (ft):* **1 year:**
Aquifer(s): QUATERNARY ALLUVIUM **5 year:**
 10 year:

Measurements from last 10 years

Date	Depth to WL (ft)	Elev of WL (ft)	Change (ft)
3/19/2015	7.77	4697.48	7.20
10/23/2015	6.50	4698.75	1.27

All Historic Measurements

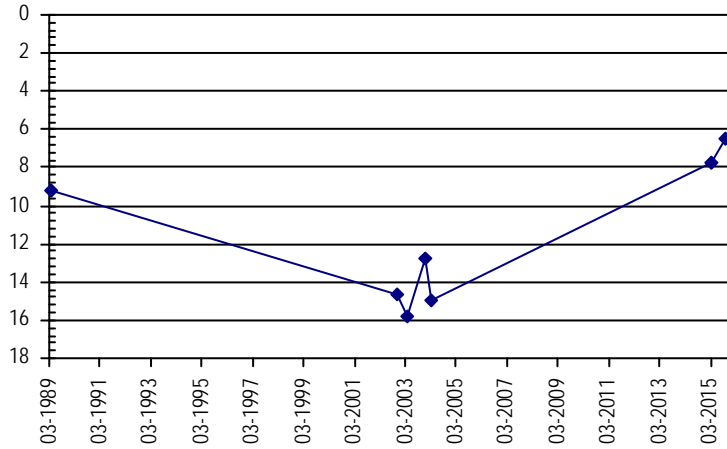

LOWER SOUTH PLATTE ALLUVIUM

Well Name: LSP-102 04N6627ADD **Owner:** LORENZ,J.O.
Permit #: 246339 - - A **Location #:** SB00406627ADD **USGS Site ID:** 401701104451400

Division: 1 **Water District:** 2 **County:** WELD
Location: Q160 Q40 Q10 Section Twnshp Range PM Distance from section lines:
 NE SE SE 27 4 N 66 W S **From N/S line:** **From E/W line:**
UTM Coordinates (NAD83): Northing (UTM y) 4459251.5 Easting (UTM x): 520847.7 GPS
Latitude/Longitude (decimal degrees): 40.283490 -104.754749

Surface Elevation (ft): 4757.99 **Top Perforated Interval (ft):** 20 **Base of grout (ft):** **Water Level Change**
Well depth (ft): 45 **Bottom Perforated Interval (ft):** 45 **1 year:** 0.99
Aquifer(s): QUATERNARY ALLUVIUM **5 year:** 1.99
10 year:

Measurements from last 10 years

Date	Depth to WL (ft)	Elev of WL (ft)	Change (ft)
10/23/2006	5.24	4752.75	6.76
11/7/2008	5.00	4752.99	0.24
3/16/2009	6.80	4751.19	-1.80
11/3/2009	4.93	4753.06	1.87
3/23/2010	5.75	4752.24	-0.82
11/8/2010	6.00	4751.99	-0.25
3/30/2011	6.95	4751.04	-0.95
11/7/2011	4.43	4753.56	2.52
4/10/2012	3.92	4754.07	0.51
10/1/2012	5.99	4752.00	-2.07
11/9/2012	6.35	4751.64	-0.36
12/7/2012	6.70	4751.29	-0.35
4/1/2013	7.03	4750.96	-0.33
12/18/2013	5.10	4752.89	1.93
4/15/2014	2.85	4755.14	2.25
12/22/2014	5.00	4752.99	-2.15
3/23/2015	5.25	4752.74	-0.25
10/23/2015	4.01	4753.98	1.24

All Historic Measurements

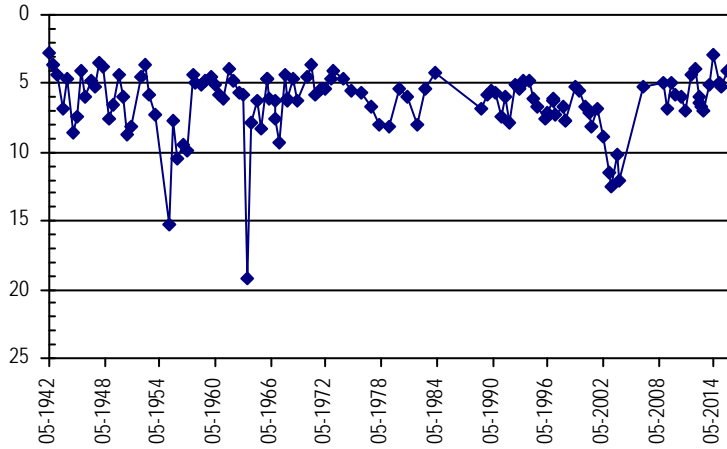

LOWER SOUTH PLATTE ALLUVIUM

Well Name: LSP-103 GILCREST 144-4

Owner:

Permit #: 163722 - -

Location #: SB00506523BA

USGS Site ID:

Division: 1 Water District: 2 County: WELD
 Location: Q160 Q40 Q10 Section Twnshp Range PM Distance from section lines:
 NW NE 23 5 N 65 W S From N/S line: From E/W line:
 UTM Coordinates (NAD83): Northing (UTM y) 4470929.8 Easting (UTM x): 531253.0 GPS
 Latitude/Longitude (decimal degrees): 40.388377 -104.631773

Surface Elevation (ft): 4636.78 Top Perforated Interval (ft): Base of grout (ft): **Water Level Change**
 Well depth (ft): Bottom Perforated Interval (ft): **1 year:** 0.43
 Aquifer(s): QUATERNARY ALLUVIUM **5 year:**
10 year:

Measurements from last 10 years

Date	Depth to WL (ft)	Elev of WL (ft)	Change (ft)
10/1/2012	9.97	4626.81	
3/4/2013	15.21	4621.57	-5.24
10/10/2013	9.23	4627.55	5.98
3/21/2014	14.54	4622.24	-5.31
10/22/2014	10.08	4626.70	4.46
3/23/2015	15.46	4621.32	-5.38
10/23/2015	9.65	4627.13	5.81

All Historic Measurements

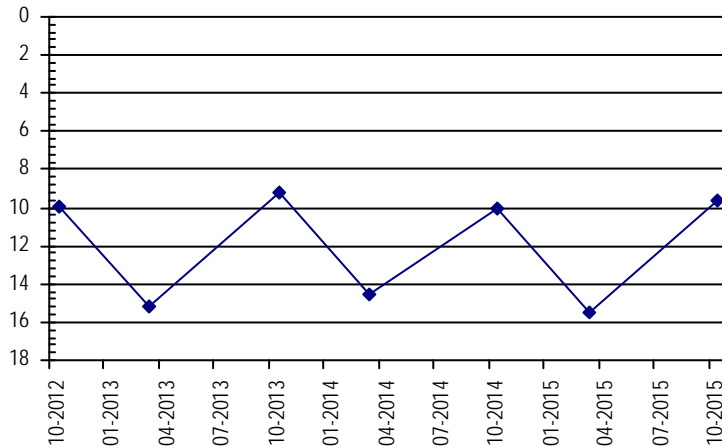

Well Name: LSP-104 05N6514BD

Owner: LORENZ FARMS

Permit #: - -

Location #: SB00506514BDD

USGS Site ID: 402359104375200

Division: 1 Water District: 2 County: WELD
 Location: Q160 Q40 Q10 Section Twnshp Range PM Distance from section lines:
 NW SE SE 14 5 N 65 W S From N/S line: From E/W line:
 UTM Coordinates (NAD83): Northing (UTM y) 4472156.0 Easting (UTM x): 531289.0 GPS
 Latitude/Longitude (decimal degrees): 40.399423 -104.631288

Surface Elevation (ft): 4619.21 Top Perforated Interval (ft): Base of grout (ft): **Water Level Change**
 Well depth (ft): 20 Bottom Perforated Interval (ft): **1 year:**
 Aquifer(s): QUATERNARY ALLUVIUM **5 year:**
10 year:

Measurements from last 10 years

Date	Depth to WL (ft)	Elev of WL (ft)	Change (ft)
3/16/2015	4.28	4614.93	0.53
10/27/2015	5.27	4613.94	-0.99

All Historic Measurements

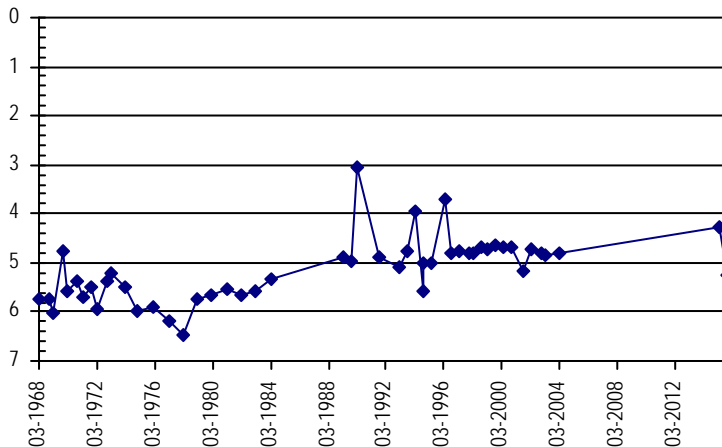

LOWER SOUTH PLATTE ALLUVIUM

Well Name: LSP-105 SB00506327CBB

Owner: USGS

Permit #: - -

Location #: SB00506327CBB

USGS Site ID: 402206104255100

Division: 1 Water District: 1 County: WELD
 Location: Q160 Q40 Q10 Section Twnshp Range PM Distance from section lines:
 SW NW SW 27 5 N 63 W S From N/S line: From E/W line:
 UTM Coordinates (NAD83): Northing (UTM y) 4468947.0 Easting (UTM x): 548447.0 GPS
 Latitude/Longitude (decimal degrees): 40.369692 -104.429349

Surface Elevation (ft): 4538.05 Top Perforated Interval (ft): Base of grout (ft): **Water Level Change**
 Well depth (ft): 21 Bottom Perforated Interval (ft): **1 year:**
 Aquifer(s): QUATERNARY ALLUVIUM **5 year:**
10 year:

Measurements from last 10 years

Date	Depth to WL (ft)	Elev of WL (ft)	Change (ft)
3/12/2015	2.72	4535.33	1.56
10/26/2015	3.30	4534.75	-0.58

All Historic Measurements

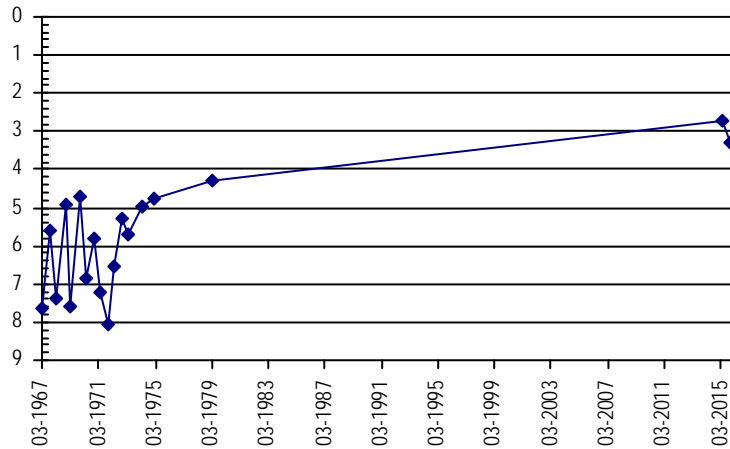

Well Name: LSP-106 SB00506336CBB

Owner:

Permit #: - -

Location #: SB00506336CBB

USGS Site ID: 402120104233400

Division: 1 Water District: 1 County: WELD
 Location: Q160 Q40 Q10 Section Twnshp Range PM Distance from section lines:
 SW NW NW 36 5 N 63 W S From N/S line: From E/W line:
 UTM Coordinates (NAD83): Northing (UTM y) 4467386.0 Easting (UTM x): 551580.0 GPS
 Latitude/Longitude (decimal degrees): 40.355441 -104.392574

Surface Elevation (ft): 4547.54 Top Perforated Interval (ft): Base of grout (ft): **Water Level Change**
 Well depth (ft): 51 Bottom Perforated Interval (ft): **1 year:**
 Aquifer(s): QUATERNARY ALLUVIUM **5 year:**
10 year:

Measurements from last 10 years

Date	Depth to WL (ft)	Elev of WL (ft)	Change (ft)
3/12/2015	29.89	4517.65	-1.69
10/26/2015	28.52	4519.02	1.37

All Historic Measurements

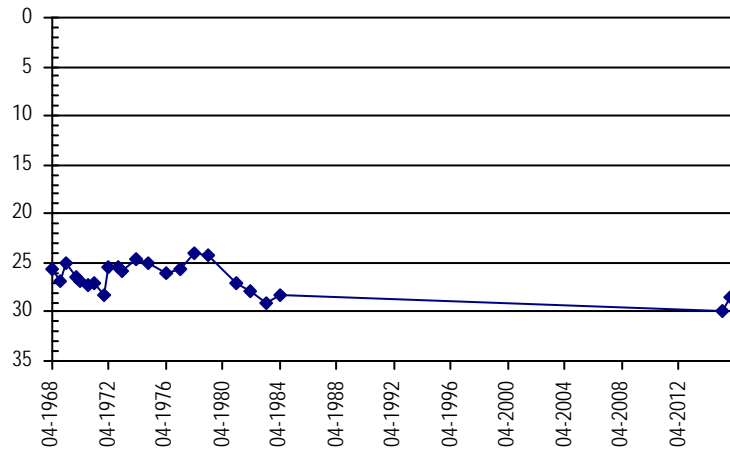

LOWER SOUTH PLATTE ALLUVIUM

Well Name: LSP-109 SB00405901CAA

Owner:

Permit #:

Location #: SB00405901CAA

USGS Site ID: 402027103555300

Division: 1 Water District: 1 County: MORGAN

Location: Q160 Q40 Q10 Section Twtnshp Range PM Distance from section lines:
 SW NE NE 1 4 N 59 W S From N/S line: From E/W line:

UTM Coordinates (NAD83): Northing (UTM y) 4466162.4 Easting (UTM x): 590699.0 GPS

Latitude/Longitude (decimal degrees): 40.341083 -103.932127

Surface Elevation (ft): 4378.77 Top Perforated Interval (ft): Base of grout (ft): **Water Level Change**
 Well depth (ft): 26 Bottom Perforated Interval (ft): **1 year:**
 Aquifer(s): QUATERNARY ALLUVIUM **5 year:**
10 year:

Measurements from last 10 years

Date	Depth to WL (ft)	Elev of WL (ft)	Change (ft)
3/6/2015			
10/20/2015	9.42	4369.35	

All Historic Measurements

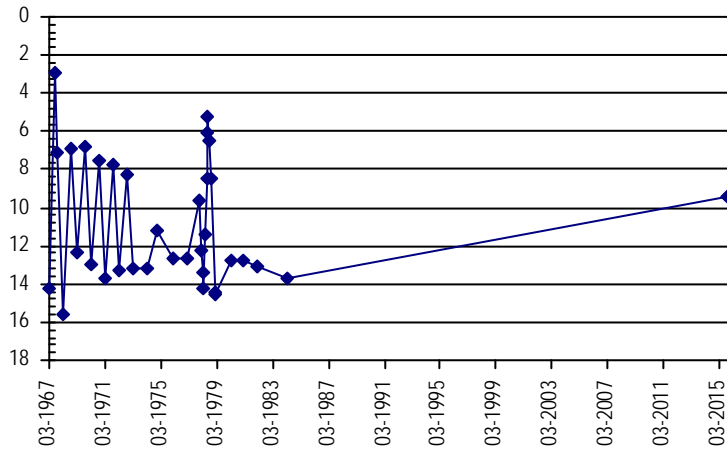

Well Name: LSP-110 SB00605330AAA

Owner:

Permit #:

Location #: SB00605330AAA

USGS Site ID: 402753103195300

Division: 1 Water District: 64 County: LOGAN

Location: Q160 Q40 Q10 Section Twtnshp Range PM Distance from section lines:
 NE NE NE 30 6 N 53 W S From N/S line: From E/W line:

UTM Coordinates (NAD83): Northing (UTM y) 4480683.0 Easting (UTM x): 641417.0 GPS

Latitude/Longitude (decimal degrees): 40.464794 -103.331954

Surface Elevation (ft): 4042.61 Top Perforated Interval (ft): Base of grout (ft): **Water Level Change**
 Well depth (ft): 28 Bottom Perforated Interval (ft): **1 year:**
 Aquifer(s): QUATERNARY ALLUVIUM **5 year:**
10 year:

Measurements from last 10 years

Date	Depth to WL (ft)	Elev of WL (ft)	Change (ft)
3/6/2015			
10/20/2015	8.41	4034.20	

All Historic Measurements

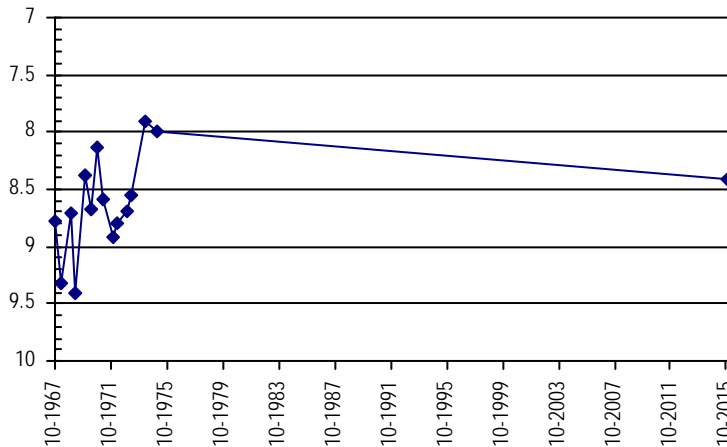

LOWER SOUTH PLATTE ALLUVIUM

Well Name: LSP-111 SB00705207CCD

Owner:

Permit #: 18050 - R - Location #: SB00705207CCD USGS Site ID: 403453103140700

Division: 1 Water District: 64 County: LOGAN
 Location: Q160 Q40 Q10 Section Twnshp Range PM Distance from section lines:
 SW SW SE 7 7 N 52 W S From N/S line: From E/W line:
 UTM Coordinates (NAD83): Northing (UTM y) 4493767.1 Easting (UTM x): 649331.8 GPS
 Latitude/Longitude (decimal degrees): 40.581228 -103.235551

Surface Elevation (ft): 3969.38 Top Perforated Interval (ft): 60 Base of grout (ft):
 Well depth (ft): 80 Bottom Perforated Interval (ft): 80
 Aquifer(s): QUATERNARY ALLUVIUM

Water Level Change
 1 year: 0.33
 5 year: 0.46
 10 year:

Measurements from last 10 years

Date	Depth to WL (ft)	Elev of WL (ft)	Change (ft)
12/11/2009	12.50	3956.88	2.71
4/13/2010	13.00	3956.38	-0.50
11/29/2010	12.50	3956.88	0.50
3/16/2011	13.00	3956.38	-0.50
3/21/2012	13.00	3956.38	0.00
11/20/2012	13.75	3955.63	-0.75
3/25/2013	14.00	3955.38	-0.25
3/28/2014	13.50	3955.88	0.50
9/30/2014	12.37	3957.01	1.13
2/24/2015	13.20	3956.18	-0.83
10/27/2015	12.04	3957.34	1.16

All Historic Measurements

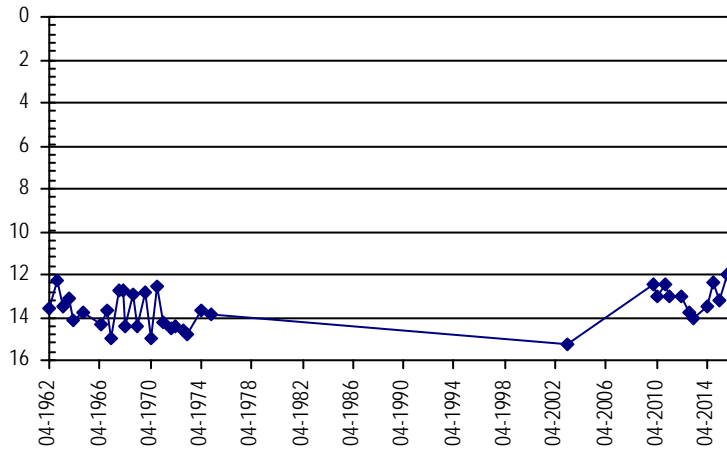

Well Name: LSP-112 SB00705217CDA

Owner:

Permit #: - - Location #: SB00705217CDA USGS Site ID: 403409103123400

Division: 1 Water District: 64 County: LOGAN
 Location: Q160 Q40 Q10 Section Twnshp Range PM Distance from section lines:
 SW SE NE 17 7 N 52 W S From N/S line: From E/W line:
 UTM Coordinates (NAD83): Northing (UTM y) 4492501.0 Easting (UTM x): 651527.0 GPS
 Latitude/Longitude (decimal degrees): 40.569428 -103.209929

Surface Elevation (ft): 3963.51 Top Perforated Interval (ft): Base of grout (ft):
 Well depth (ft): 48 Bottom Perforated Interval (ft):
 Aquifer(s): QUATERNARY ALLUVIUM

Water Level Change
 1 year:
 5 year:
 10 year:

Measurements from last 10 years

Date	Depth to WL (ft)	Elev of WL (ft)	Change (ft)
3/6/2015	9.68	3953.83	0.50
10/19/2015	9.92	3953.59	-0.24

All Historic Measurements

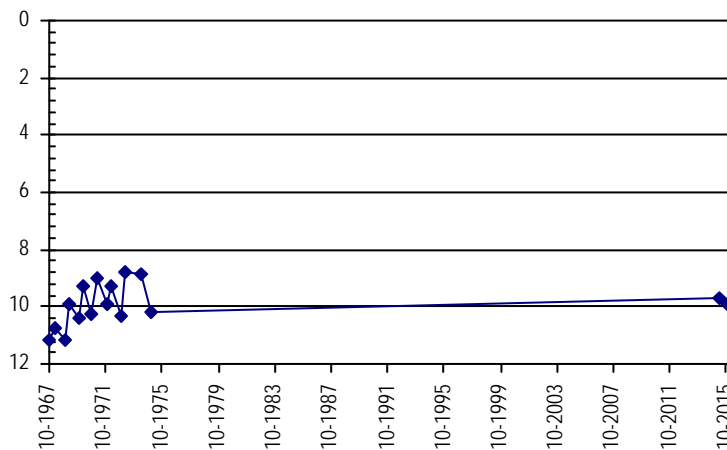

LOWER SOUTH PLATTE ALLUVIUM

Well Name: LSP-113 SB00805227AAA

Owner:

Permit #:

Location #: SB00805227AAA

USGS Site ID: 403826103095200

Division: 1 Water District: 64 County: LOGAN
 Location: Q160 Q40 Q10 Section Twnshp Range PM Distance from section lines:
 NE NE NE 27 8 N 52 W S From N/S line: From E/W line:
 UTM Coordinates (NAD83): Northing (UTM y) 4500583.0 Easting (UTM x): 655210.0 GPS
 Latitude/Longitude (decimal degrees): 40.641518 -103.164450

Surface Elevation (ft): 3917.7 Top Perforated Interval (ft): Base of grout (ft): **Water Level Change**
 Well depth (ft): 22 Bottom Perforated Interval (ft): **1 year:**
 Aquifer(s): QUATERNARY ALLUVIUM **5 year:**
10 year:

Measurements from last 10 years

Date	Depth to WL (ft)	Elev of WL (ft)	Change (ft)
3/6/2015	8.99	3908.71	-0.93
10/19/2015	8.77	3908.93	0.22

All Historic Measurements

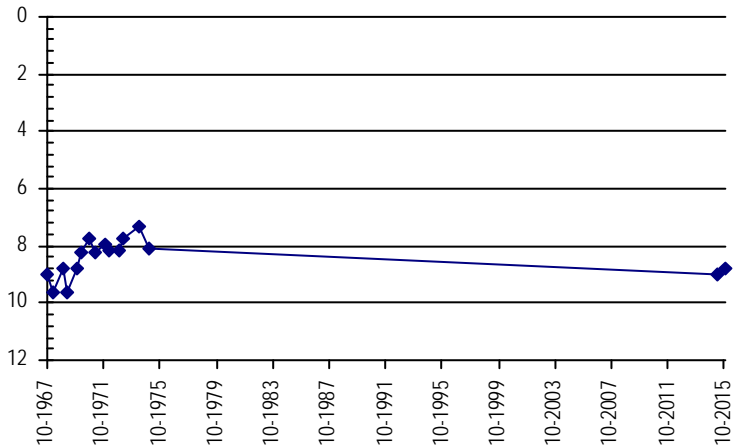

Well Name: LSP-114 CSU WP 75

Owner: PETERSON

Permit #:

4557 - R - R

Location #: SB01104731CBB CSU1

USGS Site ID:

Division: 1 Water District: 64 County: LOGAN
 Location: Q160 Q40 Q10 Section Twnshp Range PM Distance from section lines:
 SW NW NW 31 11 N 47 W S From N/S line: From E/W line:
 UTM Coordinates (NAD83): Northing (UTM y) 4528659.1 Easting (UTM x): 697827.0 GPS
 Latitude/Longitude (decimal degrees): 40.885125 -102.651927

Surface Elevation (ft): 3645.91 Top Perforated Interval (ft): 37 Base of grout (ft): **Water Level Change**
 Well depth (ft): 87 Bottom Perforated Interval (ft): 87 **1 year:**
 Aquifer(s): QUATERNARY ALLUVIUM **5 year:** -0.22
10 year:

Measurements from last 10 years

Date	Depth to WL (ft)	Elev of WL (ft)	Change (ft)
12/9/2009	4.50	3641.41	3.27
4/13/2010	6.50	3639.41	-2.00
11/29/2010	7.00	3638.91	-0.50
3/16/2011	7.20	3638.71	-0.20
3/21/2012	7.00	3638.91	0.20
11/20/2012	8.10	3637.81	-1.10
3/25/2013	7.80	3638.11	0.30
10/19/2015	7.22	3638.69	0.58

All Historic Measurements

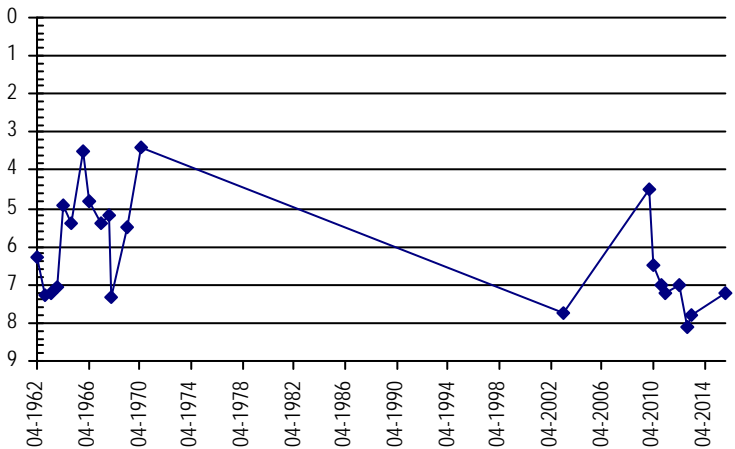

LOWER SOUTH PLATTE ALLUVIUM

Well Name: LSP-115 SB01004919BAD

Owner:

Permit #: 24611 - -

Location #: SB01004919BAD

USGS Site ID: 404956102523200

Division: 1 Water District: 64 County: LOGAN
 Location: Q160 Q40 Q10 Section Twnshp Range PM Distance from section lines:
 NW NE SE 19 10 N 49 W S From N/S line: From E/W line:
 UTM Coordinates (NAD83): Northing (UTM y) 4522346.4 Easting (UTM x): 679097.3 GPS
 Latitude/Longitude (decimal degrees): 40.832608 -102.875900

Surface Elevation (ft): 3743.34 Top Perforated Interval (ft): 35 Base of grout (ft):
 Well depth (ft): 40 Bottom Perforated Interval (ft): 40
 Aquifer(s): QUATERNARY ALLUVIUM

Water Level Change
1 year:
5 year:
10 year:

Measurements from last 10 years

Date	Depth to WL (ft)	Elev of WL (ft)	Change (ft)
10/19/2015	2.93	3740.41	2.50

All Historic Measurements

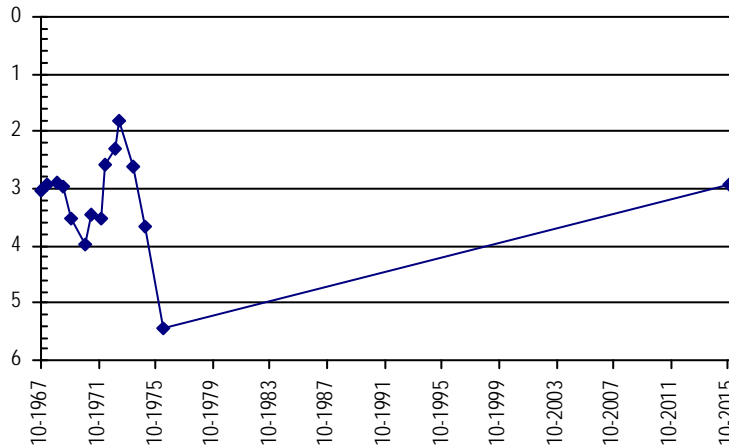

Well Name: LSP-116 CSU WP 25

Owner: WILSON

Permit #: 14114 - R - R

Location #: SB00405613ACC CSU1

USGS Site ID:

Division: 1 Water District: 1 County: MORGAN
 Location: Q160 Q40 Q10 Section Twnshp Range PM Distance from section lines:
 NE SW SW 13 4 N 56 W S From N/S line: From E/W line:
 UTM Coordinates (NAD83): Northing (UTM y) 4463437.3 Easting (UTM x): 619588.0 GPS
 Latitude/Longitude (decimal degrees): 40.312900 -103.592589

Surface Elevation (ft): 4179.74 Top Perforated Interval (ft): 21 Base of grout (ft):
 Well depth (ft): 80 Bottom Perforated Interval (ft): 81
 Aquifer(s): QUATERNARY ALLUVIUM

Water Level Change
1 year:
5 year: 0.44
10 year:

Measurements from last 10 years

Date	Depth to WL (ft)	Elev of WL (ft)	Change (ft)
12/8/2009	2.50	4177.24	5.67
4/2/2010	2.67	4177.07	-0.17
11/22/2010	2.83	4176.91	-0.16
3/18/2011	3.30	4176.44	-0.47
3/15/2012	2.80	4176.94	0.50
11/9/2012	2.96	4176.78	-0.16
3/26/2013	3.25	4176.49	-0.29
10/20/2015	2.39	4177.35	0.86

All Historic Measurements

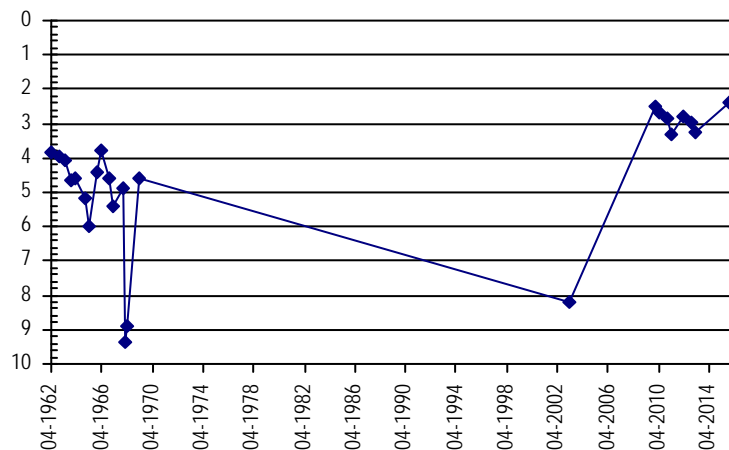

LOWER SOUTH PLATTE ALLUVIUM

Well Name: LSP-117 SLB 269405

Owner:

Permit #: 269405 - -

Location #: SB00406016CD

USGS Site ID:

Division: 1 Water District: 1 County: MORGAN

Location: Q160 Q40 Q10 Section Twtnshp Range PM Distance from section lines:
 SW SE 16 4 N 60 W S From N/S line: From E/W line:

UTM Coordinates (NAD83): Northing (UTM y) 4462059.0 Easting (UTM x): 575938.0 GPS

Latitude/Longitude (decimal degrees): 40.305593 -104.106386

Surface Elevation (ft): 4482.39 Top Perforated Interval (ft): 140 Base of grout (ft):
 Well depth (ft): 160 Bottom Perforated Interval (ft): 160
 Aquifer(s): QUATERNARY ALLUVIUM

Water Level Change
1 year:
5 year:
10 year:

Measurements from last 10 years

Date	Depth to WL (ft)	Elev of WL (ft)	Change (ft)
11/4/2015	67.44	4414.95	

All Historic Measurements

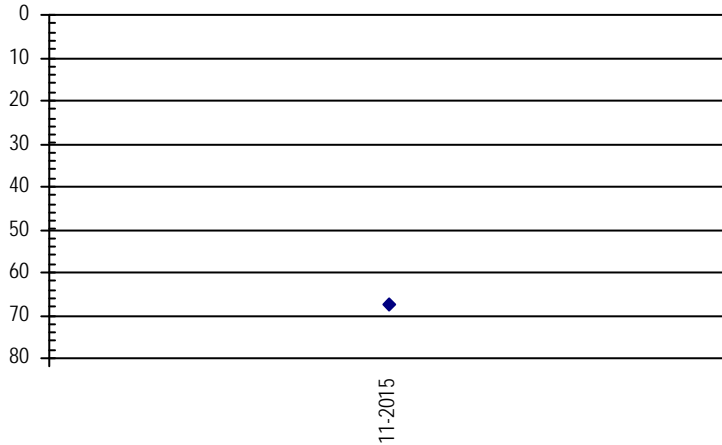

Well Name: LSP-118 SB00406006CCC

Owner:

Permit #: 69054 - F -

Location #: SB00406006CCC

USGS Site ID: 402005104085500

Division: 1 Water District: 1 County: MORGAN

Location: Q160 Q40 Q10 Section Twtnshp Range PM Distance from section lines:
 SW SW SW 6 4 N 60 W S From N/S line: From E/W line:

UTM Coordinates (NAD83): Northing (UTM y) 4465255.8 Easting (UTM x): 572298.1 GPS

Latitude/Longitude (decimal degrees): 40.334713 -104.148853

Surface Elevation (ft): 4457.89 Top Perforated Interval (ft): Base of grout (ft):
 Well depth (ft): 95 Bottom Perforated Interval (ft):
 Aquifer(s): QUATERNARY ALLUVIUM

Water Level Change
1 year:
5 year:
10 year:

Measurements from last 10 years

Date	Depth to WL (ft)	Elev of WL (ft)	Change (ft)
11/4/2015	35.60	4422.29	7.56

All Historic Measurements

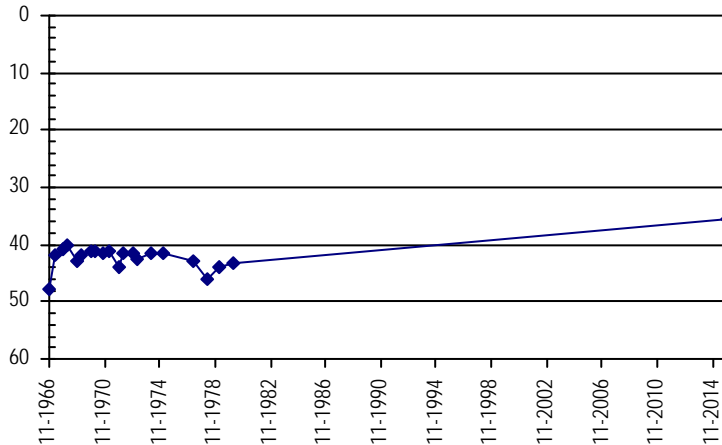

LOWER SOUTH PLATTE ALLUVIUM

Well Name: LSP-119 GROVES NO 3

Owner:

Permit #: 69053 - F - Location #: SB00406006BC USGS Site ID:

Division: 1 Water District: 1 County: MORGAN
 Location: Q160 Q40 Q10 Section Twnshp Range PM Distance from section lines:
 NW SW 6 4 N 60 W S From N/S line: From E/W line:
 UTM Coordinates (NAD83): Northing (UTM y) 4466409.8 Easting (UTM x): 572539.5 GPS
 Latitude/Longitude (decimal degrees): 40.345088 -104.145880

Surface Elevation (ft): 4451.25 Top Perforated Interval (ft): Base of grout (ft): **Water Level Change**
 Well depth (ft): Bottom Perforated Interval (ft): **1 year:**
 Aquifer(s): QUATERNARY ALLUVIUM **5 year:**
10 year:

Measurements from last 10 years

Date	Depth to WL (ft)	Elev of WL (ft)	Change (ft)
11/4/2015	26.58	4424.67	

All Historic Measurements

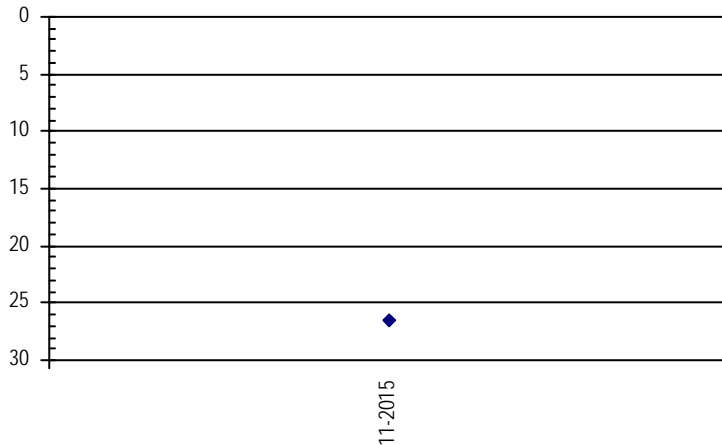

Well Name: SB00106619BAB

Owner: USGS NAWQA #01

Permit #: 176982 - - Location #: SB00106619BAB USGS Site ID: 400237104500301

Division: 1 Water District: 2 County: WELD
 Location: Q160 Q40 Q10 Section Twnshp Range PM Distance from section lines:
 From N/S line: From E/W line:
 UTM Coordinates (NAD83): Northing (UTM y) 4432612.0 Easting (UTM x): 515050.0 GPS
 Latitude/Longitude (decimal degrees): 40.043606 -104.823575

Surface Elevation (ft): 4930 Top Perforated Interval (ft): 8 Base of grout (ft): **Water Level Change**
 Well depth (ft): 12 Bottom Perforated Interval (ft): 13 **1 year:** 0.77
 Aquifer(s): QUATERNARY ALLUVIUM **5 year:** -0.96
10 year: -0.86

Measurements from last 10 years

Date	Depth to WL (ft)	Elev of WL (ft)	Change (ft)
8/22/2006	7.27	4922.73	0.35
8/14/2007	7.05	4922.95	0.22
8/2/2010	7.52	4922.48	-0.47
9/9/2011	8.19	4921.81	-0.67
7/17/2012	8.29	4921.71	-0.10
8/2/2012	8.34	4921.66	-0.05
10/25/2012	7.87	4922.13	0.47
1/10/2013	8.48	4921.52	-0.61
6/24/2013	7.83	4922.17	0.65
2/21/2014	8.59	4921.41	-0.76
9/16/2014	9.25	4920.75	-0.66
8/28/2015	8.48	4921.52	0.77

All Historic Measurements

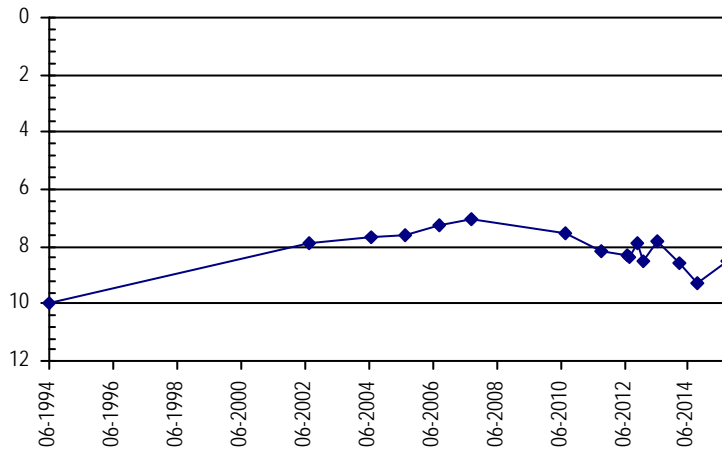

LOWER SOUTH PLATTE ALLUVIUM

Well Name: SB00206620CCA

Owner: USGS NAWQA #02

Permit #: 175995 - -

Location #: SB00206620CCA

USGS Site ID: 400711104481801

Division: 1 **Water District:** 2 **County:** WELD
Location: Q160 Q40 Q10 Section **Twnshp** **Range** **PM** **Distance from section lines:**

From N/S line: **From E/W line:**

UTM Coordinates (NAD83): **Northing (UTM y)** 4441089.8 **Easting (UTM x):** 516651.0 *GPS*

Latitude/Longitude (decimal degrees): 40.119958 -104.804589

Surface Elevation (ft): 4902 **Top Perforated Interval (ft):** 21 **Base of grout (ft):** **Water Level Change**
Well depth (ft): 31 **Bottom Perforated Interval (ft):** 31 **1 year:** -2.41
Aquifer(s): QUATERNARY ALLUVIUM **5 year:** -1.32
10 year: 5.94

Measurements from last 10 years

Date	Depth to WL (ft)	Elev of WL (ft)	Change (ft)
8/28/2006	13.22	4888.78	8.64
8/14/2007	11.14	4890.86	2.08
8/2/2010	14.60	4887.40	-3.46
6/19/2012	19.66	4882.34	-5.06
8/2/2012	15.92	4886.08	3.74
10/25/2012	15.95	4886.05	-0.03
1/10/2013	17.91	4884.09	-1.96
8/26/2013	15.34	4886.66	2.57
2/21/2014	17.55	4884.45	-2.21
9/16/2014	13.51	4888.49	4.04
6/18/2015	15.92	4886.08	-2.41

All Historic Measurements

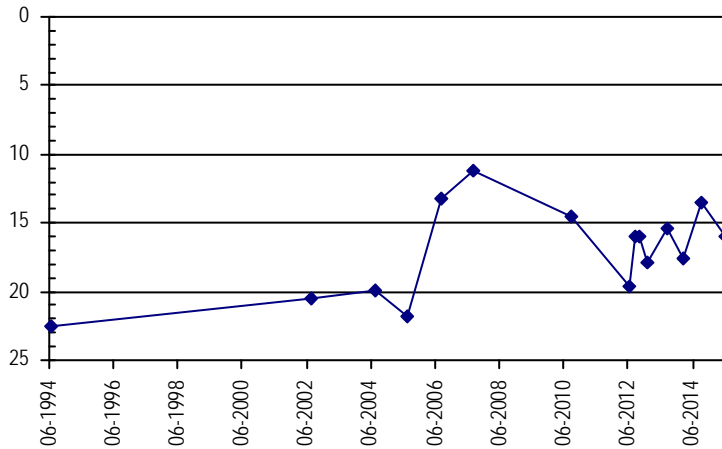

Well Name: SB00305610ACD

Owner: USGS NAWQA #03

Permit #: 209113 - -

Location #: SB00305610ACD

USGS Site ID: 401440103373201

Division: 1 **Water District:** 1 **County:** MORGAN
Location: Q160 Q40 Q10 Section **Twnshp** **Range** **PM** **Distance from section lines:**

From N/S line: **From E/W line:**

UTM Coordinates (NAD83): **Northing (UTM y)** 4455792.0 **Easting (UTM x):** 616887.6 *GPS*

Latitude/Longitude (decimal degrees): 40.244422 -103.625756

Surface Elevation (ft): 4263 **Top Perforated Interval (ft):** 13 **Base of grout (ft):** **Water Level Change**
Well depth (ft): 23 **Bottom Perforated Interval (ft):** 23 **1 year:** **5 year:** **10 year:**

Measurements from last 10 years

Date	Depth to WL (ft)	Elev of WL (ft)	Change (ft)
8/22/2006	13.61	4249.39	-2.34
8/8/2007	9.82	4253.18	3.79
8/3/2010	6.29	4256.71	3.53
9/13/2011			
7/17/2012	8.60	4254.40	
8/3/2012	9.12	4253.88	-0.52
11/30/2012	10.53	4252.47	-1.41

All Historic Measurements

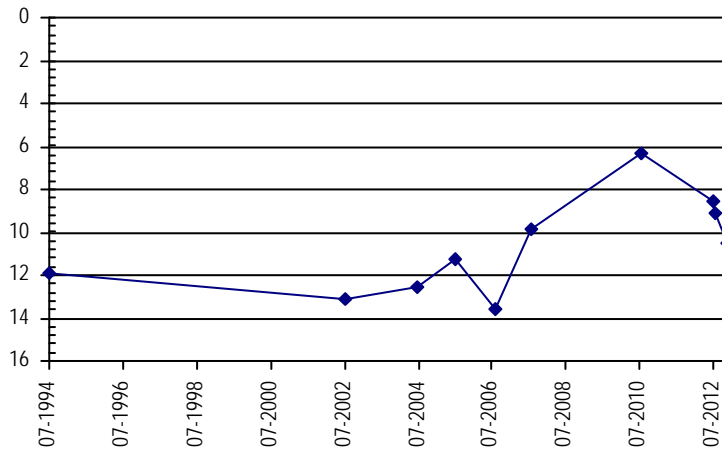

LOWER SOUTH PLATTE ALLUVIUM

Well Name: SB00305703BBA *Owner:* USGS NAWQA #05
Permit #: 209114 - - *Location #:* SB00305703BBA *USGS Site ID:* 401544103443101

Division: 1 *Water District:* 1 *County:* MORGAN
Location: Q160 Q40 Q10 Section *Twnshp* Range PM *Distance from section lines:*
From N/S line: *From E/W line:*

UTM Coordinates (NAD83): *Northing (UTM y)* 4457613.6 *Easting (UTM x):* 606954.2 *GPS*
Latitude/Longitude (decimal degrees): 40.262158 -103.742211

Surface Elevation (ft): 4315.86 *Top Perforated Interval (ft):* 37 **Water Level Change**
Well depth (ft): 47 *Bottom Perforated Interval (ft):* 47 **1 year:** 0.14
Aquifer(s): QUATERNARY ALLUVIUM **5 year:** -0.59
10 year: 1.17

Measurements from last 10 years

Date	Depth to WL (ft)	Elev of WL (ft)	Change (ft)
2/28/2006	36.41	4279.45	-2.37
6/21/2006	34.53	4281.33	1.88
8/30/2006	35.71	4280.15	-1.18
8/8/2007	33.07	4282.79	2.64
8/3/2010	32.56	4283.30	0.51
9/13/2011	31.91	4283.95	0.65
6/19/2012	32.98	4282.88	-1.07
8/3/2012	33.96	4281.90	-0.98
9/4/2012	34.17	4281.69	-0.21
10/26/2012	35.32	4280.54	-1.15
11/30/2012	35.86	4280.00	-0.54
7/30/2013	35.60	4280.26	0.26
2/28/2014	35.01	4280.85	0.59
9/15/2014	33.29	4282.57	1.72
8/14/2015	33.15	4282.71	0.14

All Historic Measurements

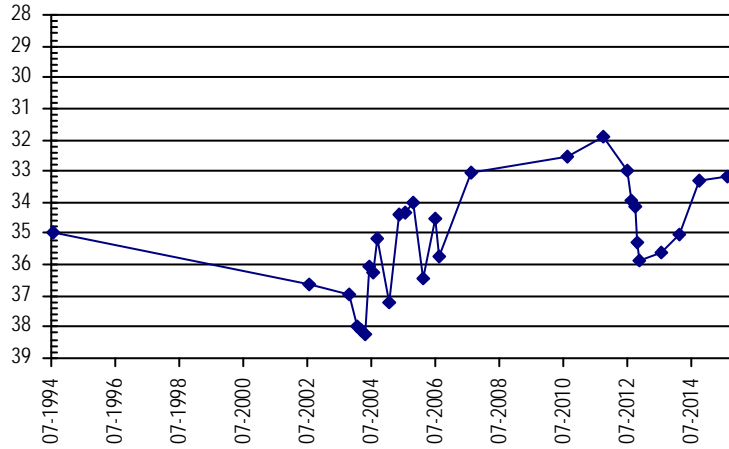

LOWER SOUTH PLATTE ALLUVIUM

Well Name: SB00306009BBB

Owner: USGS NAWQA #04

Permit #: 22496 - MH -

Location #: SB00306009BBB

USGS Site ID: 401449104064801

Division: 1 **Water District:** 1 **County:** MORGAN

Location: Q160 Q40 Q10 Section Twnshp Range PM Distance from section lines:

From N/S line: **From E/W line:**

UTM Coordinates (NAD83): **Northing (UTM y):** 4455525.0 **Easting (UTM x):** 575460.0 *GPS*

Latitude/Longitude (decimal degrees): 40.246775 -104.112783

Surface Elevation (ft): 4541.54	Top Perforated Interval (ft): 83	Base of grout (ft):	Water Level Change
Well depth (ft): 93	Bottom Perforated Interval (ft): 93		1 year:
Aquifer(s): QUATERNARY ALLUVIUM			5 year:
			10 year:

Measurements from last 10 years

Date	Depth to WL (ft)	Elev of WL (ft)	Change (ft)
8/2/2010	87.37	4454.17	1.12
9/9/2011	88.05	4453.49	-0.68
8/1/2013	87.01	4454.53	1.04

All Historic Measurements

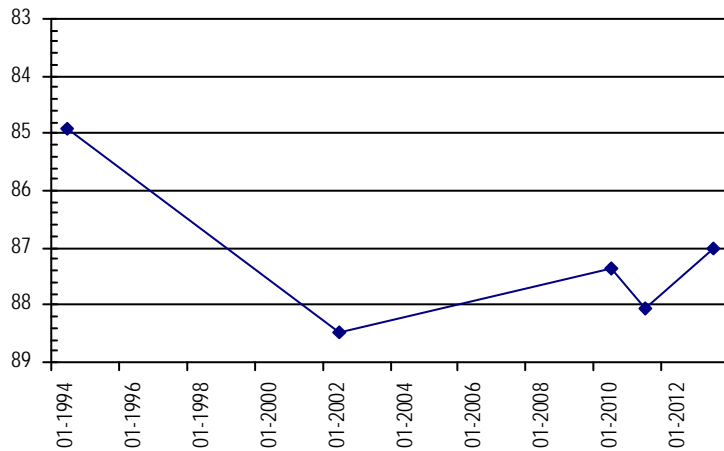

Well Name: SB00405825ADD

Owner: USGS NAWQA #06

Permit #: 209115 - -

Location #: SB00405825ADD

USGS Site ID: 401702103483901

Division: 1 **Water District:** 1 **County:** MORGAN

Location: Q160 Q40 Q10 Section Twnshp Range PM Distance from section lines:

From N/S line: **From E/W line:**

UTM Coordinates (NAD83): **Northing (UTM y):** 4459918.2 **Easting (UTM x):** 601099.1 *GPS*

Latitude/Longitude (decimal degrees): 40.283644 -103.810689

Surface Elevation (ft): 4348	Top Perforated Interval (ft): 21	Base of grout (ft):	Water Level Change
Well depth (ft): 31	Bottom Perforated Interval (ft): 31		1 year: 1.21
Aquifer(s): QUATERNARY ALLUVIUM			5 year: -1.55
			10 year: -1.04

Measurements from last 10 years

Date	Depth to WL (ft)	Elev of WL (ft)	Change (ft)
8/23/2006	24.89	4323.11	-2.38
8/8/2007	23.17	4324.83	1.72
8/3/2010	22.00	4326.00	1.17
9/13/2011	21.20	4326.80	0.80
6/19/2012	23.05	4324.95	-1.85
8/3/2012	24.07	4323.93	-1.02
10/25/2012	24.62	4323.38	-0.55
1/10/2013	24.73	4323.27	-0.11
7/30/2013	25.36	4322.64	-0.63
2/21/2014	24.95	4323.05	0.41
9/15/2014	24.76	4323.24	0.19
8/14/2015	23.55	4324.45	1.21

All Historic Measurements

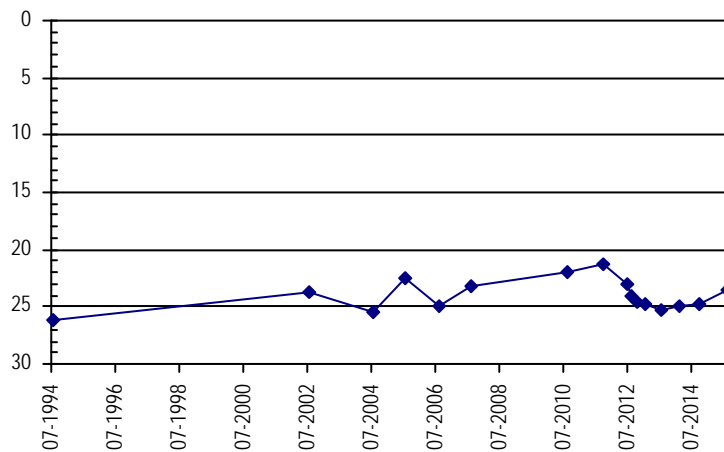

LOWER SOUTH PLATTE ALLUVIUM

Well Name: SB00405902CBC

Owner: USGS NAWQA #09

Permit #: 22494 - MH -

Location #: SB00405902CBC

USGS Site ID: 402018103571801

Division: 1 **Water District:** 1 **County:** MORGAN

Location: Q160 Q40 Q10 Section **Twnshp** **Range** **PM** **Distance from section lines:**

From N/S line: **From E/W line:**

UTM Coordinates (NAD83): **Northing (UTM y)** 4465868.0 **Easting (UTM x):** 588739.0 *User supplied*

Latitude/Longitude (decimal degrees): 40.338639 -103.955239

Surface Elevation (ft): 4338	Top Perforated Interval (ft): 7	Base of grout (ft):	Water Level Change
Well depth (ft): 13	Bottom Perforated Interval (ft): 12		1 year:
Aquifer(s): QUATERNARY ALLUVIUM			5 year:
			10 year:

Measurements from last 10 years

Date	Depth to WL (ft)	Elev of WL (ft)	Change (ft)
8/4/2010	4.04	4333.96	-1.98
9/9/2011	3.21	4334.79	0.83
7/31/2013	3.73	4334.27	-0.52

All Historic Measurements

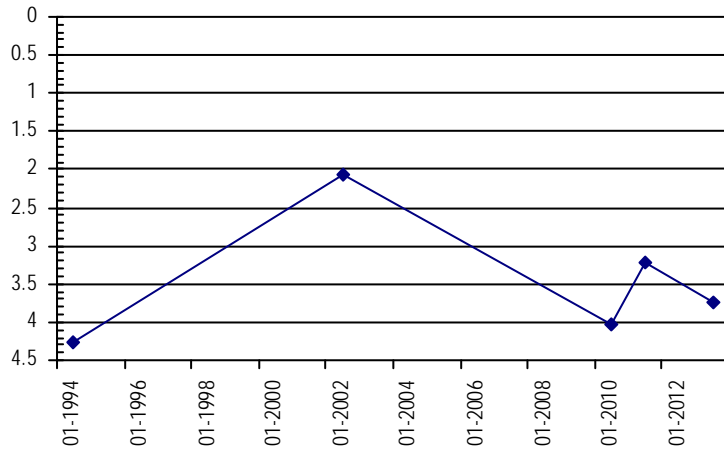

Well Name: SB00505404ADD

Owner: USGS NAWQA #14

Permit #: 209110 - -

Location #: SB00505404ADD

USGS Site ID: 402538103242001

Division: 1 **Water District:** 64 **County:** WASHINGTON

Location: Q160 Q40 Q10 Section **Twnshp** **Range** **PM** **Distance from section lines:**

From N/S line: **From E/W line:**

UTM Coordinates (NAD83): **Northing (UTM y)** 4476590.6 **Easting (UTM x):** 635089.7 *GPS*

Latitude/Longitude (decimal degrees): 40.428992 -103.407428

Surface Elevation (ft): 4077	Top Perforated Interval (ft): 10	Base of grout (ft):	Water Level Change
Well depth (ft): 20	Bottom Perforated Interval (ft): 20		1 year: -1.02
Aquifer(s): QUATERNARY ALLUVIUM			5 year: -0.20
			10 year: -0.75

Measurements from last 10 years

Date	Depth to WL (ft)	Elev of WL (ft)	Change (ft)
8/23/2006	9.38	4067.62	-1.25
8/8/2007	8.39	4068.61	0.99
8/3/2010	8.68	4068.32	-0.29
9/13/2011	8.18	4068.82	0.50
6/22/2012	8.72	4068.28	-0.54
8/3/2012	9.19	4067.81	-0.47
10/26/2012	10.10	4066.90	-0.91
1/10/2013	10.60	4066.40	-0.50
7/18/2013	8.67	4068.33	1.93
2/28/2014	8.80	4068.20	-0.13
9/15/2014	7.86	4069.14	0.94
9/10/2015	8.88	4068.12	-1.02

All Historic Measurements

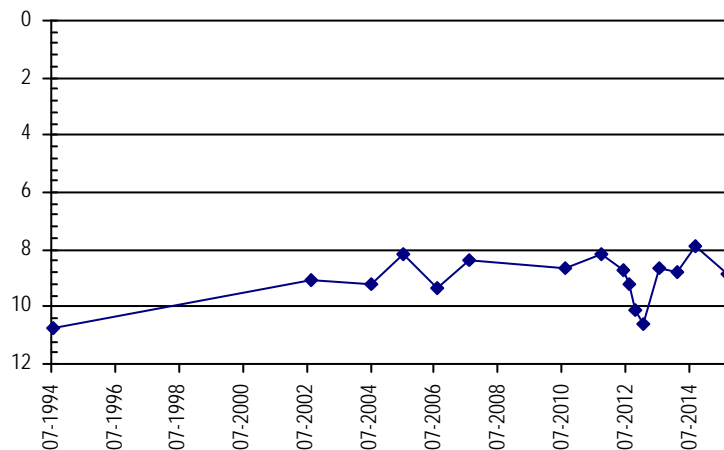

LOWER SOUTH PLATTE ALLUVIUM

Well Name: SB00505528CCC **Owner:** USGS NAWQA #12
Permit #: 209112 - - **Location #:** SB00505528CCC **USGS Site ID:** 402150103322801

Division: 1 **Water District:** 1 **County:** MORGAN
Location: Q160 Q40 Q10 Section **Twnshp** Range PM **Distance from section lines:**
From N/S line: **From E/W line:**

UTM Coordinates (NAD83): **Northing (UTM y)** 4469173.8 **Easting (UTM x):** 623900.5 *GPS*
Latitude/Longitude (decimal degrees): 40.363936 -103.540739

Surface Elevation (ft): 4178 **Top Perforated Interval (ft):** **Base of grout (ft):** **Water Level Change**
Well depth (ft): 27 **Bottom Perforated Interval (ft):** **1 year:** 1.75
Aquifer(s): QUATERNARY ALLUVIUM **5 year:** 2.26
10 year: 2.51

Measurements from last 10 years

Date	Depth to WL (ft)	Elev of WL (ft)	Change (ft)
8/23/2006	21.58	4156.42	-4.22
8/8/2007	16.14	4161.86	5.44
8/3/2010	17.11	4160.89	-0.97
9/13/2011	16.85	4161.15	0.26
6/22/2012	17.56	4160.44	-0.71
8/3/2012	19.23	4158.77	-1.67
10/26/2012	19.41	4158.59	-0.18
1/10/2013	18.18	4159.82	1.23
7/18/2013	18.32	4159.68	-0.14
2/28/2014	16.40	4161.60	1.92
9/15/2014	16.60	4161.40	-0.20
9/3/2015	14.85	4163.15	1.75

All Historic Measurements

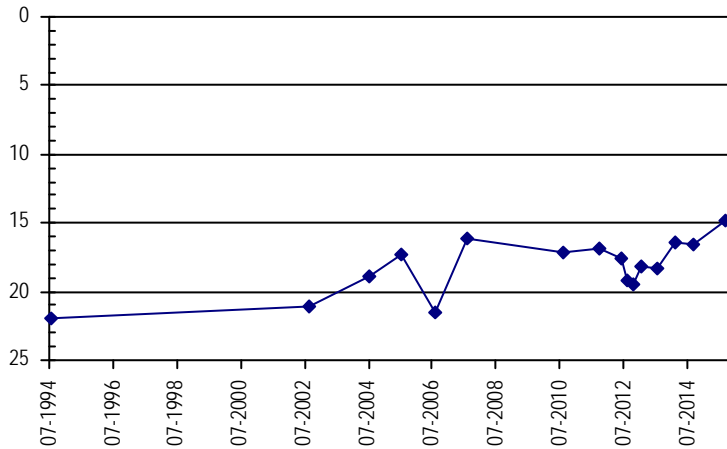

LOWER SOUTH PLATTE ALLUVIUM

Well Name: SB00505930CBA **Owner:** USGS NAWQA #13
Permit #: 22495 - MH - **Location #:** SB00505930CBA **USGS Site ID:** 402213104015501

Division: 1 **Water District:** 1 **County:** MORGAN
Location: Q160 Q40 Q10 Section **Twnshp** Range PM **Distance from section lines:**
From N/S line: **From E/W line:**

UTM Coordinates (NAD83): **Northing (UTM y)** 4469301.9 **Easting (UTM x):** 582198.1 *GPS*
Latitude/Longitude (decimal degrees): 40.370244 -104.031797

Surface Elevation (ft): 4381.17 **Top Perforated Interval (ft):** 5 **Base of grout (ft):** **Water Level Change**
Well depth (ft): 12 **Bottom Perforated Interval (ft):** 12 **1 year:** 0.12
Aquifer(s): QUATERNARY ALLUVIUM **5 year:** 0.16
10 year: -0.26

Measurements from last 10 years

Date	Depth to WL (ft)	Elev of WL (ft)	Change (ft)
2/28/2006	4.69	4376.48	-1.81
6/21/2006	2.40	4378.77	2.29
8/30/2006	2.74	4378.43	-0.34
8/9/2007	2.75	4378.42	-0.01
8/4/2010	3.44	4377.73	-0.69
9/9/2011	3.11	4378.06	0.33
6/19/2012	3.50	4377.67	-0.39
8/4/2012	3.14	4378.03	0.36
9/7/2012	3.49	4377.68	-0.35
10/25/2012	3.58	4377.59	-0.09
1/10/2013	4.50	4376.67	-0.92
7/31/2013	3.46	4377.71	1.04
2/21/2014	4.61	4376.56	-1.15
9/16/2014	3.40	4377.77	1.21
8/14/2015	3.28	4377.89	0.12

All Historic Measurements

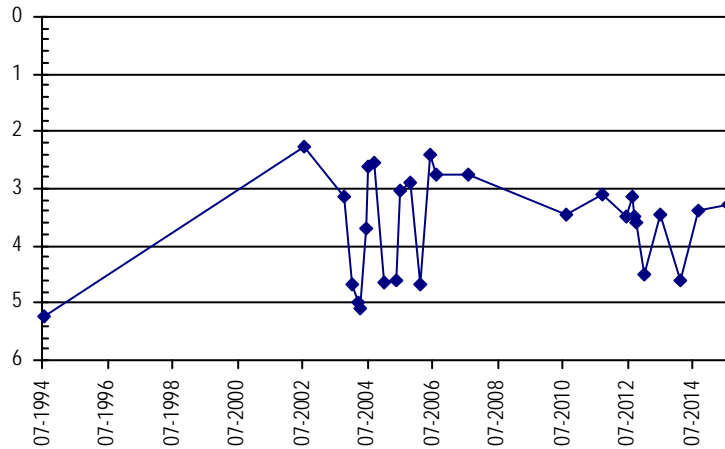

LOWER SOUTH PLATTE ALLUVIUM

Well Name: SB00506532DDB

Owner: USGS NAWQA #11

Permit #: 163713 - -

Location #: SB00506532DDB

USGS Site ID: 402104104404501

Division: 2 **Water District:** 1 **County:** WELD
Location: Q160 Q40 Q10 Section **Twnshp** **Range** **PM** **Distance from section lines:**
 SE SE NW 32 5 N 65 W S **From N/S line:** **From E/W line:**
UTM Coordinates (NAD83): **Northing (UTM y)** 4466514.0 **Easting (UTM x):** 527363.0 *User supplied*
Latitude/Longitude (decimal degrees): 40.348732 -104.677794

Surface Elevation (ft): 4685.56 **Top Perforated Interval (ft):** **Base of grout (ft):** **Water Level Change**
Well depth (ft): 19 **Bottom Perforated Interval (ft):** 19 **1 year:** -1.14
Aquifer(s): QUATERNARY ALLUVIUM **5 year:** 2.51
 10 year: 1.78

Measurements from last 10 years

Date	Depth to WL (ft)	Elev of WL (ft)	Change (ft)
2/28/2006	12.53	4673.03	-5.55
6/21/2006	9.39	4676.17	3.14
8/28/2006	3.10	4682.46	6.29
8/14/2007	6.73	4678.83	-3.63
8/2/2010	7.71	4677.85	-0.98
6/19/2012	8.65	4676.91	-0.94
8/2/2012	6.44	4679.12	2.21
8/28/2012	5.52	4680.04	0.92
10/25/2012	7.75	4677.81	-2.23
1/10/2013	10.38	4675.18	-2.63
8/27/2013	4.19	4681.37	6.19
2/21/2014	11.51	4674.05	-7.32
9/16/2014	4.06	4681.50	7.45
9/7/2015	5.20	4680.36	-1.14

All Historic Measurements

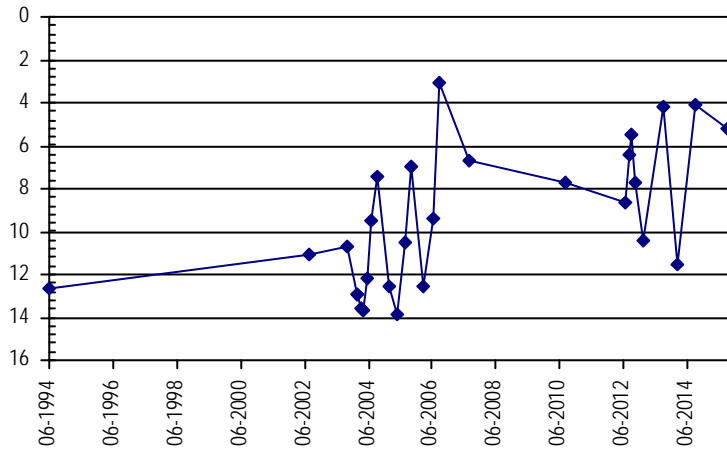

Well Name: SB00605311CCC

Owner: USGS NAWQA #16

Permit #: 209108 - -

Location #: SB00605311CCC

USGS Site ID: 402955103163501

Division: 1 **Water District:** 64 **County:** LOGAN
Location: Q160 Q40 Q10 Section **Twnshp** **Range** **PM** **Distance from section lines:**
 From N/S line: **From E/W line:**
UTM Coordinates (NAD83): **Northing (UTM y)** 4484514.7 **Easting (UTM x):** 646174.3 *GPS*
Latitude/Longitude (decimal degrees): 40.498475 -103.274981

Surface Elevation (ft): 4032 **Top Perforated Interval (ft):** 26 **Base of grout (ft):** **Water Level Change**
Well depth (ft): 36 **Bottom Perforated Interval (ft):** 36 **1 year:** -0.45
Aquifer(s): QUATERNARY ALLUVIUM **5 year:** 0.75
 10 year: 3.18

Measurements from last 10 years

Date	Depth to WL (ft)	Elev of WL (ft)	Change (ft)
8/23/2006	20.12	4011.88	-1.59
8/14/2007	19.62	4012.38	0.50
8/3/2010	16.10	4015.90	3.52
9/13/2011			
7/17/2012	18.70	4013.30	
8/3/2012	19.69	4012.31	-0.99
10/26/2012	18.26	4013.74	1.43
11/30/2012	17.43	4014.57	0.83
6/25/2013	19.00	4013.00	-1.57
2/28/2014	13.24	4018.76	5.76
9/15/2014	14.90	4017.10	-1.66
7/17/2015	15.35	4016.65	-0.45

All Historic Measurements

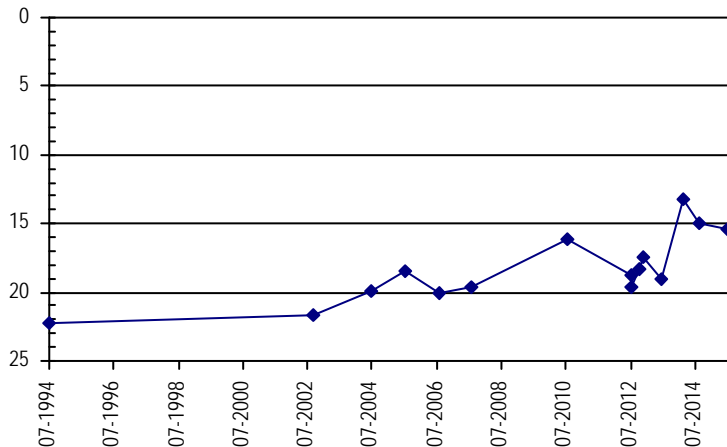

LOWER SOUTH PLATTE ALLUVIUM

Well Name: SB00606533ABD1

Owner: USGS NAWQA #15

Permit #: 163696 - -

Location #: SB00606533ABD1

USGS Site ID: 402658104400001

Division: 1 **Water District:** 3 **County:** WELD
Location: Q160 Q40 Q10 Section **Twnshp** **Range** **PM** **Distance from section lines:**

From N/S line: **From E/W line:**

UTM Coordinates (NAD83): **Northing (UTM y)** 4477745.4 **Easting (UTM x):** 528484.5 *GPS*

Latitude/Longitude (decimal degrees): 40.449878 -104.664086

Surface Elevation (ft): 4687	Top Perforated Interval (ft): 18	Base of grout (ft):	Water Level Change
Well depth (ft): 33	Bottom Perforated Interval (ft): 33		1 year: -0.17
Aquifer(s): QUATERNARY ALLUVIUM			5 year: -0.15
			10 year: 1.45

Measurements from last 10 years

Date	Depth to WL (ft)	Elev of WL (ft)	Change (ft)
8/28/2006	26.55	4660.45	2.47
8/14/2007	29.45	4657.55	-2.90
8/2/2010	27.42	4659.58	2.03
6/19/2012	26.44	4660.56	0.98
8/2/2012	26.40	4660.60	0.04
10/25/2012	27.89	4659.11	-1.49
1/10/2013	28.67	4658.33	-0.78
8/27/2013	29.75	4657.25	-1.08
2/21/2014	29.78	4657.22	-0.03
9/16/2014	27.40	4659.60	2.38
7/22/2015	27.57	4659.43	-0.17

All Historic Measurements

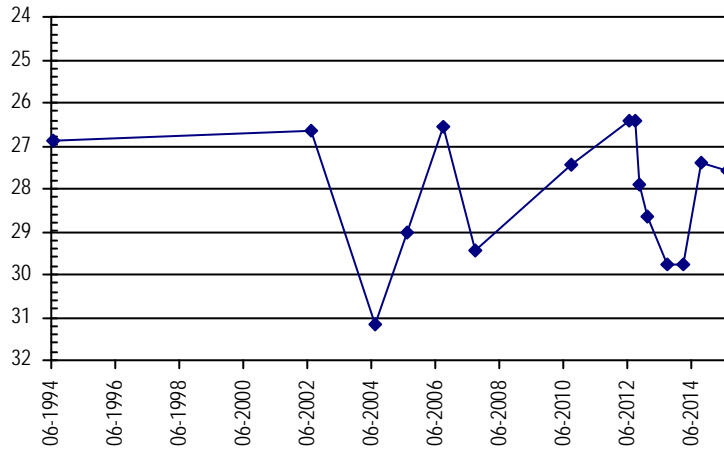

Well Name: SB00705317BCB1

Owner: USGS NAWQA #17

Permit #: 22358 - MH -

Location #: SB00705317BCB1

USGS Site ID: 403426103200401

Division: 1 **Water District:** 64 **County:** LOGAN
Location: Q160 Q40 Q10 Section **Twnshp** **Range** **PM** **Distance from section lines:**

From N/S line: **From E/W line:**

UTM Coordinates (NAD83): **Northing (UTM y)** 4492841.2 **Easting (UTM x):** 640972.1 *GPS*

Latitude/Longitude (decimal degrees): 40.574356 -103.334492

Surface Elevation (ft): 4081	Top Perforated Interval (ft): 21	Base of grout (ft):	Water Level Change
Well depth (ft): 31	Bottom Perforated Interval (ft): 31		1 year: -6.03
Aquifer(s): QUATERNARY ALLUVIUM			5 year: -0.01
			10 year: -8.30

Measurements from last 10 years

Date	Depth to WL (ft)	Elev of WL (ft)	Change (ft)
8/22/2006	28.83	4052.17	-13.45
8/8/2007	26.16	4054.84	2.67
8/4/2010	23.67	4057.33	2.49
9/13/2011	19.05	4061.95	4.62
6/22/2012	27.84	4053.16	-8.79
8/4/2012	27.35	4053.65	0.49
10/12/2012	20.16	4060.84	7.19
11/30/2012	19.78	4061.22	0.38
7/17/2013	29.74	4051.26	-9.96
2/21/2014	18.66	4062.34	11.08
9/12/2014	17.65	4063.35	1.01
7/17/2015	23.68	4057.32	-6.03

All Historic Measurements

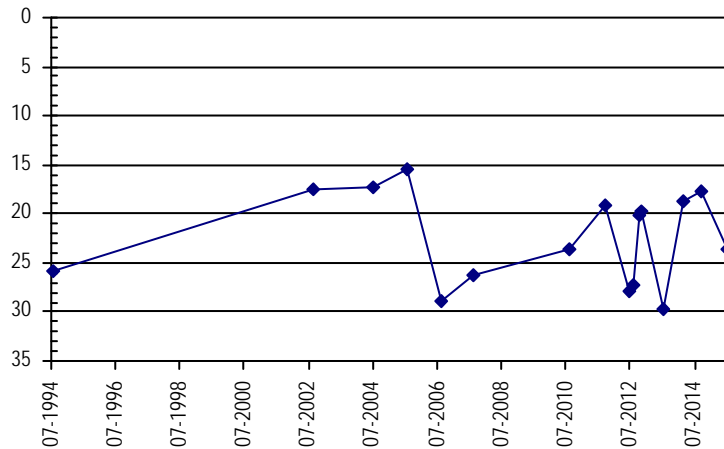

LOWER SOUTH PLATTE ALLUVIUM

Well Name: SB00805201CCD

Owner: USGS NAWQA #18

Permit #: 209107 - -

Location #: SB00805201CCD

USGS Site ID: 404106103082201

Division: 1 **Water District:** 64 **County:** LOGAN

Location: Q160 Q40 Q10 Section Twnshp Range PM Distance from section lines:

From N/S line: **From E/W line:**

UTM Coordinates (NAD83): Northing (UTM y) 4505455.2 Easting (UTM x): 657215.8 *GPS*

Latitude/Longitude (decimal degrees): 40.685008 -103.139522

Surface Elevation (ft): 3897 **Top Perforated Interval (ft):** 8 **Base of grout (ft):** **Water Level Change**

Well depth (ft): 18 **Bottom Perforated Interval (ft):** 18 **1 year:** 1.13

Aquifer(s): QUATERNARY ALLUVIUM **5 year:** 1.06

10 year: 1.96

Measurements from last 10 years

Date	Depth to WL (ft)	Elev of WL (ft)	Change (ft)
8/22/2006	5.28	3891.72	-0.14
8/8/2007	4.48	3892.52	0.80
8/3/2010	4.24	3892.76	0.24
9/13/2011	4.64	3892.36	-0.40
6/21/2012	5.06	3891.94	-0.42
8/3/2012	5.06	3891.94	0.00
10/12/2012	5.12	3891.88	-0.06
11/30/2012	5.02	3891.98	0.10
7/16/2013	5.22	3891.78	-0.20
2/28/2014	4.35	3892.65	0.87
9/12/2014	4.31	3892.69	0.04
7/31/2015	3.18	3893.82	1.13

All Historic Measurements

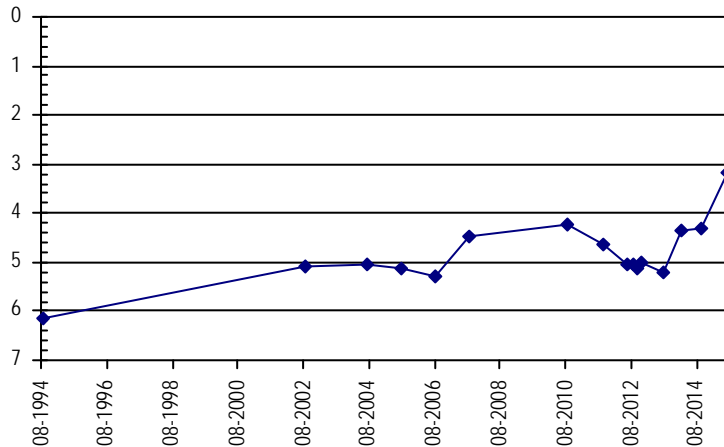

Well Name: SB00905123BDD

Owner: USGS NAWQA #20

Permit #: 22363 - MH -

Location #: SB00905123BDD

USGS Site ID: 404450103013501

Division: 1 **Water District:** 64 **County:** LOGAN

Location: Q160 Q40 Q10 Section Twnshp Range PM Distance from section lines:

From N/S line: **From E/W line:**

UTM Coordinates (NAD83): Northing (UTM y) 4512477.2 Easting (UTM x): 666518.6 *GPS*

Latitude/Longitude (decimal degrees): 40.746403 -103.027628

Surface Elevation (ft): 3869 **Top Perforated Interval (ft):** 37 **Base of grout (ft):** **Water Level Change**

Well depth (ft): 47 **Bottom Perforated Interval (ft):** 47 **1 year:** 3.86

Aquifer(s): QUATERNARY ALLUVIUM **5 year:** 2.11

10 year: 3.85

Measurements from last 10 years

Date	Depth to WL (ft)	Elev of WL (ft)	Change (ft)
8/22/2006	38.68	3830.32	-1.53
8/8/2007	37.21	3831.79	1.47
8/3/2010	35.41	3833.59	1.80
9/13/2011	37.27	3831.73	-1.86
6/21/2012	35.62	3833.38	1.65
8/3/2012	37.26	3831.74	-1.64
10/12/2012	38.91	3830.09	-1.65
11/30/2012	38.41	3830.59	0.50
7/16/2013	37.80	3831.20	0.61
2/28/2014	35.97	3833.03	1.83
9/12/2014	37.16	3831.84	-1.19
7/31/2015	33.30	3835.70	3.86

All Historic Measurements

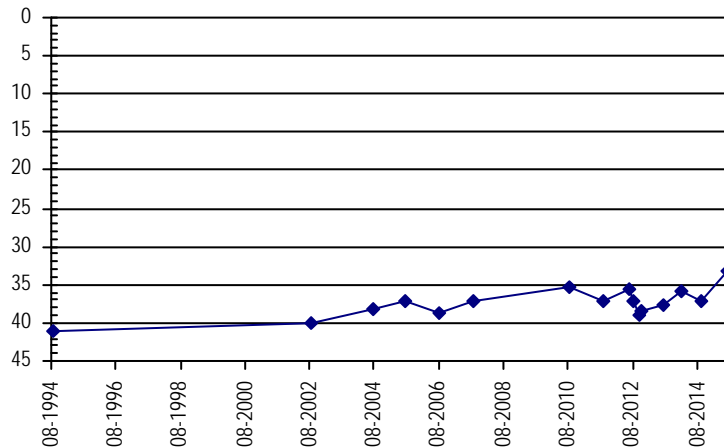

LOWER SOUTH PLATTE ALLUVIUM

Well Name: SB01004805CCC **Owner:** USGS NAWQA #22
Permit #: 22362 - MH - **Location #:** SB01004805CCC **USGS Site ID:** 405159102444201

Division: 1 **Water District:** 64 **County:** LOGAN
Location: Q160 Q40 Q10 Section **Twnshp** Range PM **Distance from section lines:**
From N/S line: **From E/W line:**

UTM Coordinates (NAD83): **Northing (UTM y)** 4526367.5 **Easting (UTM x):** 689980.2 *GPS*
Latitude/Longitude (decimal degrees): 40.866356 -102.745694

Surface Elevation (ft): 3693.01 **Top Perforated Interval (ft):** 5 **Base of grout (ft):** **Water Level Change**
Well depth (ft): 15 **Bottom Perforated Interval (ft):** 15 **1 year:** -2.22
Aquifer(s): QUATERNARY ALLUVIUM **5 year:** -2.62
10 year: -4.24

Measurements from last 10 years

Date	Depth to WL (ft)	Elev of WL (ft)	Change (ft)
2/28/2006	5.52	3687.49	1.80
6/21/2006	6.93	3686.08	-1.41
8/29/2006	8.34	3684.67	-1.41
8/8/2007	5.48	3687.53	2.86
8/3/2010	5.68	3687.33	-0.20
9/13/2011	6.66	3686.35	-0.98
6/21/2012	7.53	3685.48	-0.87
8/3/2012	12.42	3680.59	-4.89
8/30/2012	8.60	3684.41	3.82
10/12/2012	7.50	3685.51	1.10
11/30/2012	7.43	3685.58	0.07
6/26/2013	9.69	3683.32	-2.26
2/28/2014	5.28	3687.73	4.41
9/12/2014	6.08	3686.93	-0.80
8/10/2015	8.30	3684.71	-2.22

All Historic Measurements

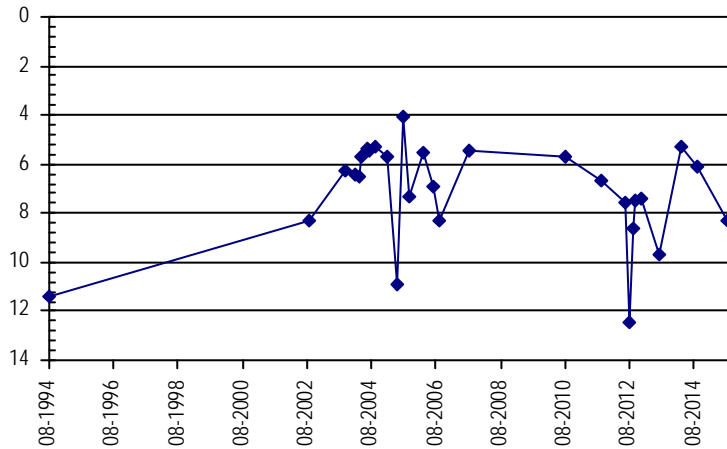

LOWER SOUTH PLATTE ALLUVIUM

Well Name: SB01004915BCC **Owner:** USGS NAWQA #21
Permit #: 22359 - MH - **Location #:** SB01004915BCC **USGS Site ID:** 405039102485601

Division: 1 **Water District:** 64 **County:** LOGAN
Location: Q160 Q40 Q10 Section **Twnshp** Range PM **Distance from section lines:**
From N/S line: **From E/W line:**

UTM Coordinates (NAD83): **Northing (UTM y)** 4523748.6 **Easting (UTM x):** 684126.4 *GPS*
Latitude/Longitude (decimal degrees): 40.844117 -102.815881

Surface Elevation (ft): 3732 **Top Perforated Interval (ft):** 5 **Base of grout (ft):** **Water Level Change**
Well depth (ft): 15 **Bottom Perforated Interval (ft):** 15 **1 year:** 0.22
Aquifer(s): QUATERNARY ALLUVIUM **5 year:** 0.79
10 year: 0.12

Measurements from last 10 years

Date	Depth to WL (ft)	Elev of WL (ft)	Change (ft)
8/22/2006	7.24	3724.76	-1.33
8/8/2007	6.36	3725.64	0.88
8/3/2010	6.58	3725.42	-0.22
9/13/2011	6.40	3725.60	0.18
6/21/2012	6.73	3725.27	-0.33
8/3/2012	6.91	3725.09	-0.18
10/12/2012	6.65	3725.35	0.26
11/30/2012	6.87	3725.13	-0.22
6/27/2013	6.71	3725.29	0.16
2/28/2014	5.13	3726.87	1.58
9/12/2014	6.01	3725.99	-0.88
8/10/2015	5.79	3726.21	0.22

All Historic Measurements

