

Groundwater Levels in the Northern High Plains Designated Groundwater Basin

2020

by
Andrew D. Flor
Hydrogeology Section

January 25, 2021



COLORADO
Division of Water Resources
Department of Natural Resources

Jared S. Polis
Governor

Dan Gibbs
Executive Director, DNR

Kevin G. Rein
State Engineer/Director

Matthew A. Sares
Chief, Hydrogeology Section

GROUNDWATER LEVELS IN THE NORTHERN HIGH PLAINS DESIGNATED BASIN 2020

This report contains the basic groundwater-level data collected from wells in the Northern High Plains Designated Groundwater Basin during the winter of 2019-2020. Data were collected in cooperation with the Marks Butte, Frenchman, Sand Hills, Central Yuma, W-Y, Arikaree, East Cheyenne, and Plains Ground Water Management Districts, as well as with local well owners. This data collection effort is part of a statewide groundwater-level monitoring program funded by Senate Bill 200 (1987 legislative session). That legislation authorized the Office of the State Engineer to establish and maintain a water-level monitoring network throughout the state to obtain information on groundwater conditions, to evaluate groundwater trends and to manage the groundwater resources of the state.

During the winter of 2019-2020, a total of 662 wells were measured. Wells which have gone dry, are inaccessible, have been plugged, or are otherwise unusable, are removed from the network and replaced where feasible. The wells in this report are listed first by the management district in which they lie (or county if outside of a management district) then by well name. Tabular data are presented for each well for the previous ten measurements. Graphical data show the entire period of record for each well. Analyses of changes in the water level in the aquifer are based on single point comparisons and may be complicated by unknown pumping schedules or other site-specific hydrogeologic factors.

The report also contains data from wells, which are part of this monitoring effort, but for which measurements were not available in 2020. The map titled "Monitoring Well Locations" shows the location of these wells in addition to those that were measured in 2020. Wells lacking measurements for the past 10 years have been removed from the monitoring program and are no longer included in this publication, though the data are retained in the Division of Water Resources HydroBase database. To provide a broader perspective of long-term water level trends we have also recorded the initial static water level when the well was constructed, if reported.

Table 1 summarizes some of the statistics gleaned from the data and is organized by management district or county. This information includes the range of water levels recorded and the average change in water levels of all wells in the district on a one, five, and ten year interval. It should be remembered that this value is an average change in water level over all of the wells within the district, which may not be truly representative of the district as a whole.

On average, the water levels were relatively similar to 2019, with declines of less than 2.5 feet. Since 2019, water levels rose, on average, only in Kiowa and Prowers Counties. The long-term 10-year water level comparisons show an overall declining trend that ranges from approximately 0 to -9 feet.

We have included color-coded maps showing the change in water levels for a one (2019-2020), five (2015-2020), and ten (2010-2020) year period. The maps include all wells within the monitoring

program with data for the selected time period. The changes, both positive and negative are displayed by color in accordance with the map key.

An electronic copy of this report is available on the Division of Water Resources website:

<https://dwr.colorado.gov/services/well-construction-inspection#groundwater-levels>

The direct link to the Northern High Plains Publication Area on the CDSS webpage:

<https://dwr.state.co.us/Tools/GroundWater/WaterLevels?submitButton=Submit&SelectedGeoValue=waterDivisionDiv&SelectedPublicationAreaName=NORTHERN%20HIGH%20PLAINS&SelectedAquiferName=All>

Additionally, all groundwater level data may be accessed and exported using the tools available on the Colorado Decision Support System website:

<https://dwr.state.co.us/Tools/GroundWater/WaterLevels>

or the Colorado Decision Support System MapViewer:

<https://dwr.colorado.gov/services/data-information/gis>

If you have any questions regarding groundwater and the information in this report, please contact the Groundwater Information Desk at (303) 866-3587 or through AskDWR,

<https://dwr.state.co.us/Portal/dwr/AskDWR?topicNum=31&officeNum=8>

Table 1
Northern High Plains Designated Groundwater Basin
Water Level Statistics

DISTRICT	# of Wells in Statistics	2020 Range of Water Levels (ft)	Δ 1 year 2019-2020	Δ 5 year 2015-2020	Δ 10 year 2010-2020
MARKS BUTTE	18	187 - 277	-0.26	0.09	-1.47
FRENCHMAN	86	44 - 272	-1.08	-4.27	-6.74
SAND HILLS	46	69 - 199	-0.43	-3.89	-6.89
CENTRAL YUMA	58	32 - 226	-0.31	-3.34	-5.68
WASH. COUNTY	18	20 - 230	-0.88	-3.23	-0.10
W-Y	76	176 - 275	-2.32	-4.04	-9.14
ARIKAREE	133	5 - 275	-0.75	-1.05	-8.05
PLAINS	176	49 - 261	-1.77	0.70	-3.27
EAST CHEYENNE	34	41 - 309	-1.08	-1.96	-6.80
KIOWA COUNTY	8	45 - 293	0.71	-2.60	-3.71
PROWERS COUNTY	10	68 - 150	0.58	3.24	-1.04

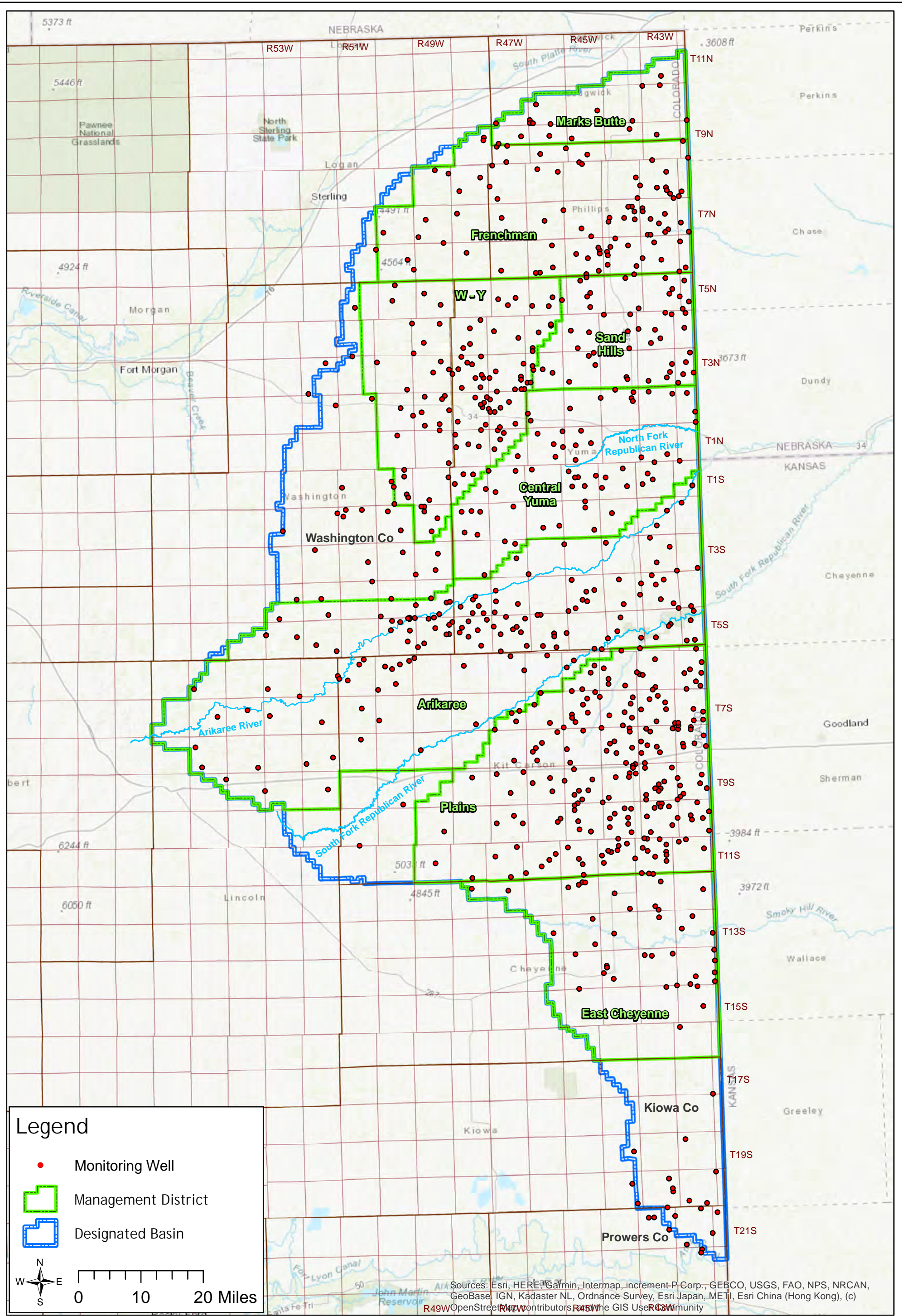

COLORADO
 Division of Water Resources
 Department of Natural Resources

State of Colorado -- Division of Water Resources
 Northern High Plains Designated Ground Water Basin
 Monitoring Well Locations

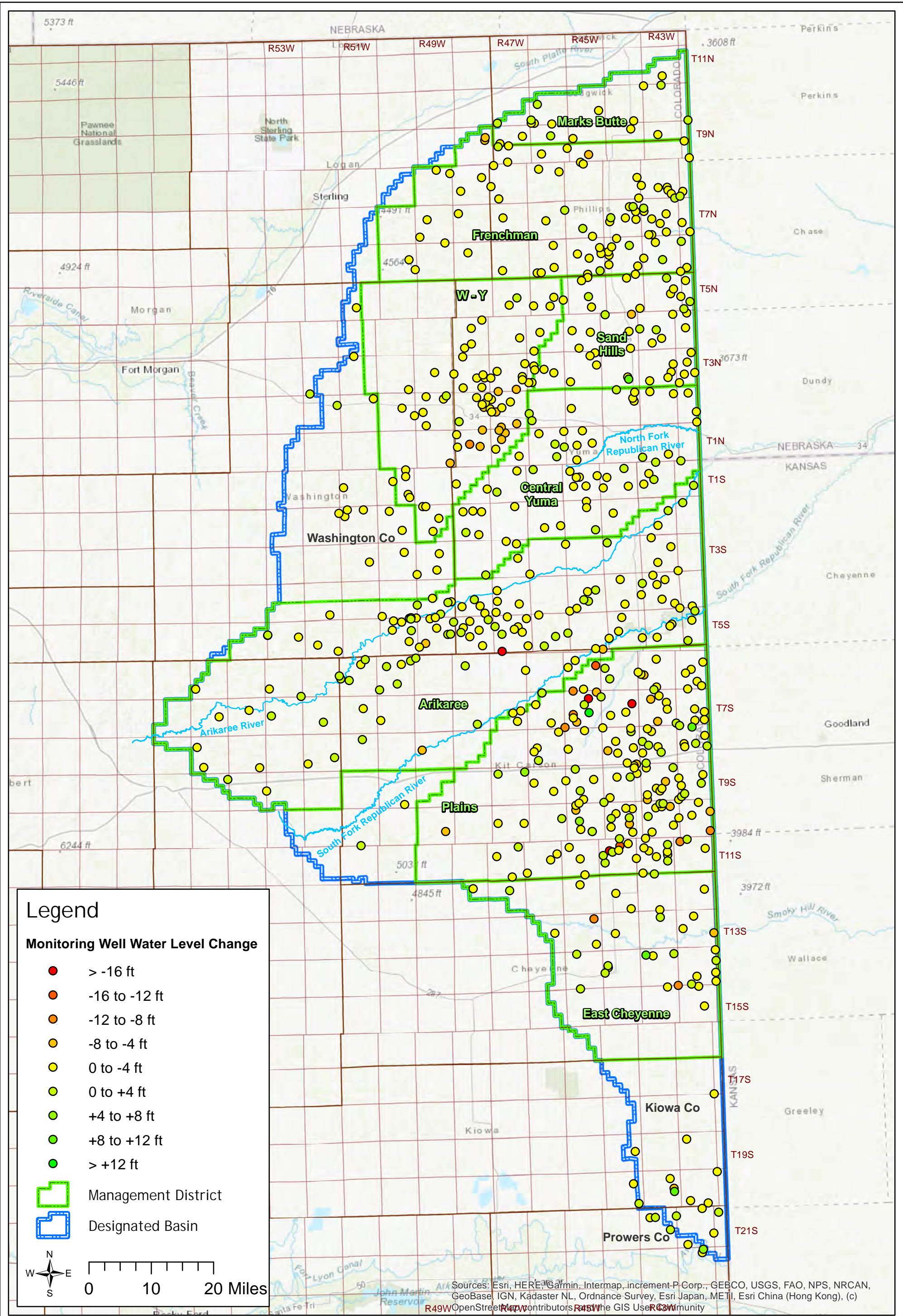

COLORADO
 Division of Water Resources
 Department of Natural Resources

State of Colorado -- Division of Water Resources
 Northern High Plains Designated Ground Water Basin
 2019-2020 Change in Water Level

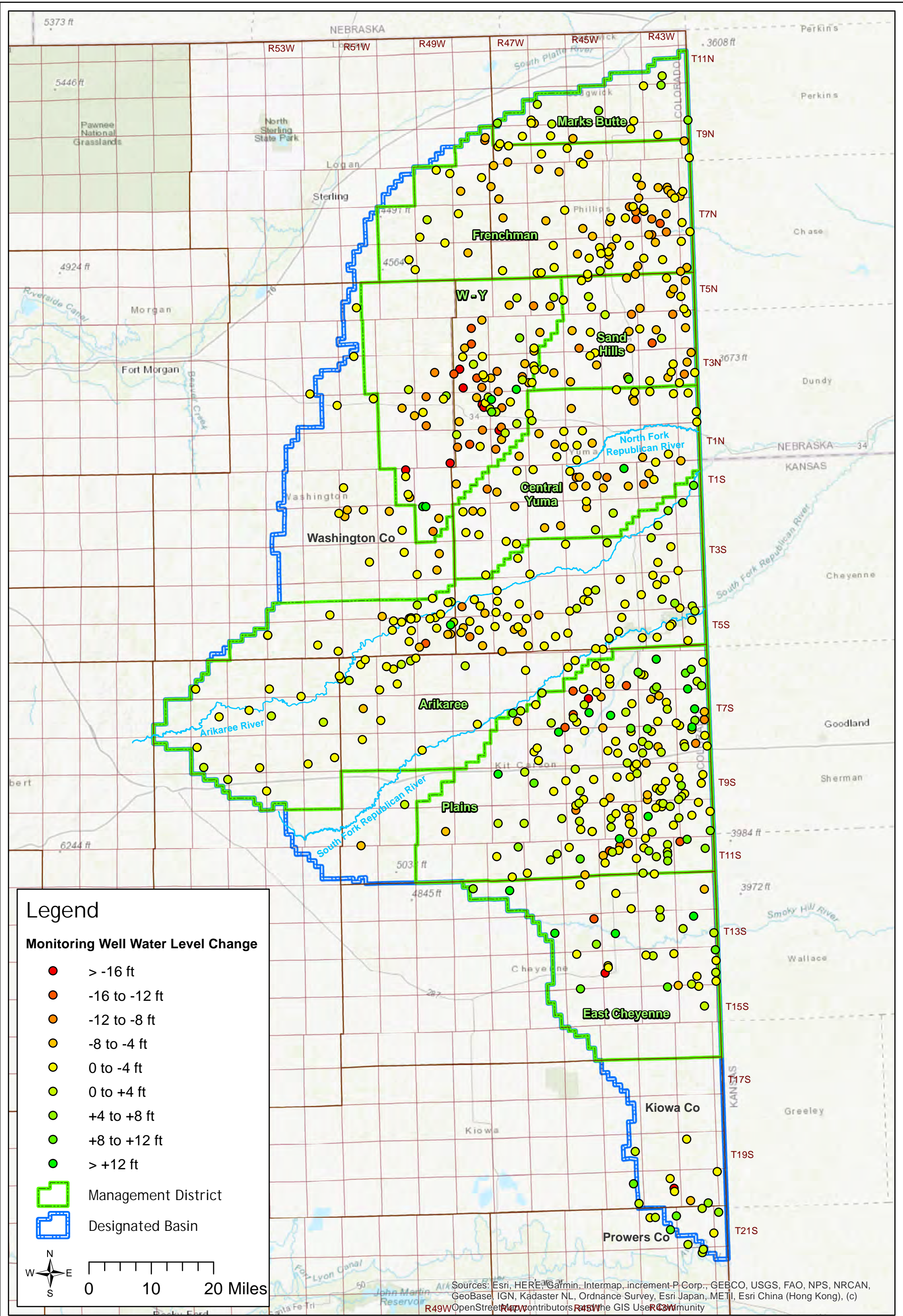

COLORADO
 Division of Water Resources
 Department of Natural Resources

State of Colorado -- Division of Water Resources
 Northern High Plains Designated Ground Water Basin
 2015-2020 Change in Water Level

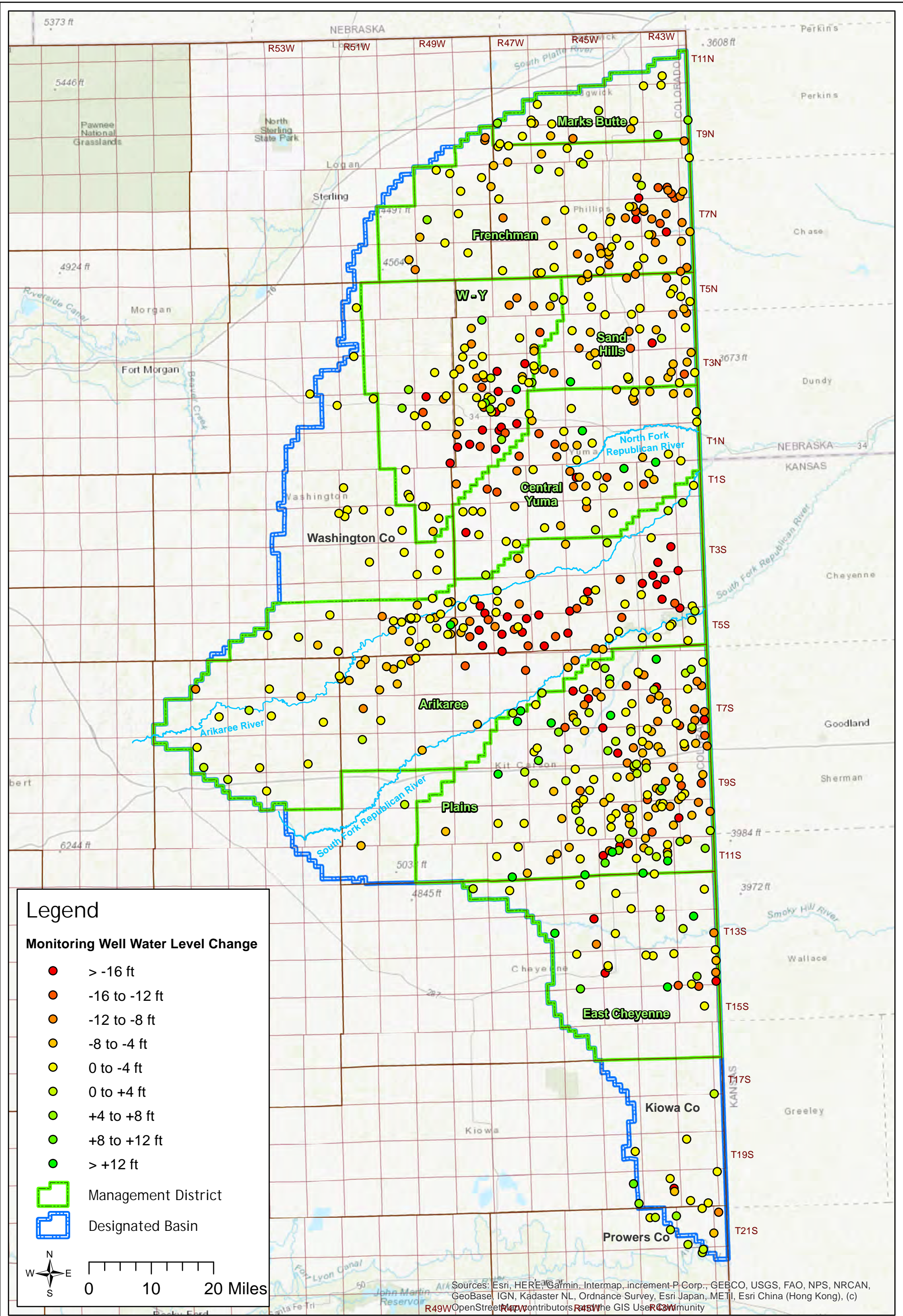

COLORADO
 Division of Water Resources
 Department of Natural Resources

State of Colorado -- Division of Water Resources
 Northern High Plains Designated Ground Water Basin
 2010-2020 Change in Water Level

Marks Butte Ground Water Management District

**Northern High Plains
Designated Groundwater Basin**



GROUNDWATER DETAILS

Well Name: NHP-MB-001 FULSCHER, M.
Permit Number: 218894--A
WDID:
Data Source: DWR

Location Number: SB00904316BAB
USGS Site ID: 404548102084202
Applicant/Contact:

Physical Location

Dist N/S	Dist E/W	Q10	Q40	Q160	Sec	Township	Range	PM	UTMx	UTMy	Location Accuracy
360 N	3739 E	NW	NE	NW	16	9.0 N	43.0 W	S	740944.6	4516343.9	User supplied

Division: 1 District: 65
 County: SEDGWICK
 Designated Basin: NORTHERN HIGH PLAINS
 Management District: MARKS BUTTE

Ten Most Recent Readings

Date	Depth to Water Feet Below Land Surface	Elevation of Water (ft)	Change From Previous Measure (ft)
01/29/2020	195.50	3465.90	-0.90
02/26/2019	194.60	3466.80	-0.40
01/29/2018	194.20	3467.20	-0.60
02/13/2017	193.60	3467.80	-0.80
01/19/2016	192.80	3468.60	-0.50
01/27/2015	192.30	3469.10	-0.70
03/05/2014	191.60	3469.80	-0.30
02/01/2013	191.30	3470.10	-1.30
02/01/2012	190.00	3471.40	0.60
01/24/2011	190.60	3470.80	-0.70

Construction Information

Surface Elevation (ft): 3661.40
 Well Depth (ft): 295.00
 Depth to Base of Grout (ft):
 Depth to Top of Perforated Casing (ft): 215
 Depth to Bottom of Perforated Casing (ft): 295
 Source Aquifer(s): OGALLALA

Well Measurement Summary

Start Date: 01/12/2005 End Date: 01/29/2020
 Number of Measurements: 16

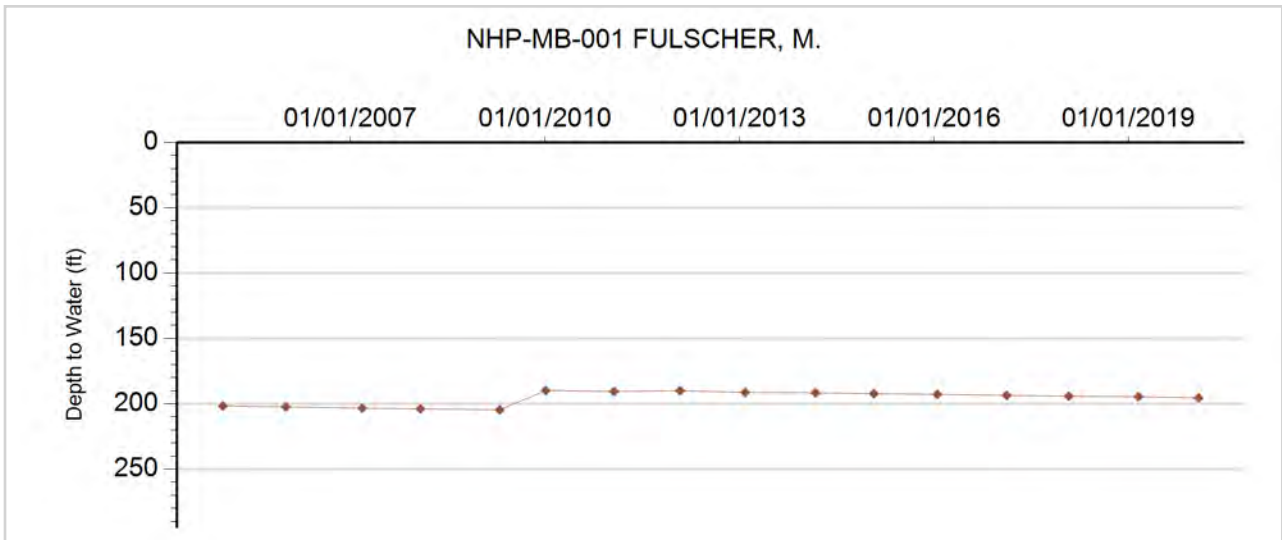



GROUNDWATER DETAILS

Well Name: NHP-MB-002 CUMMING, G.
Permit Number: 12422-F
WDID: 6505798
Data Source: DWR

Location Number: SB00904411BBB
USGS Site ID: 404640102133800
Applicant/Contact: BAUER SCOTT M & LIESL M

Physical Location

Dist N/S	Dist E/W	Q10	Q40	Q160	Sec	Township	Range	PM	UTMx	UTMy	Location Accuracy
114 N	79 W	NW	NW	NW	11	9.0 N	44.0 W	S	733927.4	4517785.7	User supplied

Division: 1 District: 65
 County: SEDGWICK
 Designated Basin: NORTHERN HIGH PLAINS
 Management District: MARKS BUTTE

Ten Most Recent Readings

Date	Depth to Water Feet Below Land Surface	Elevation of Water (ft)	Change From Previous Measure (ft)
01/29/2020	204.00	3528.00	-0.80
03/05/2019	203.20	3528.80	-1.10
01/29/2018	202.10	3529.90	3.30
02/14/2017	205.40	3526.60	-3.90
01/19/2016	201.50	3530.50	-0.70
01/27/2015	200.80	3531.20	-0.80
03/05/2014	200.00	3532.00	1.50
02/01/2013	201.50	3530.50	-1.90
02/01/2012	199.60	3532.40	-0.30
01/25/2010	199.30	3532.70	-0.60

Construction Information

Surface Elevation (ft): 3732.00
 Well Depth (ft): 295.00
 Depth to Base of Grout (ft):
 Depth to Top of Perforated Casing (ft): 215
 Depth to Bottom of Perforated Casing (ft): 295
 Source Aquifer(s): OGALLALA

Well Measurement Summary

Start Date: 05/12/1968 End Date: 01/29/2020
 Number of Measurements: 52

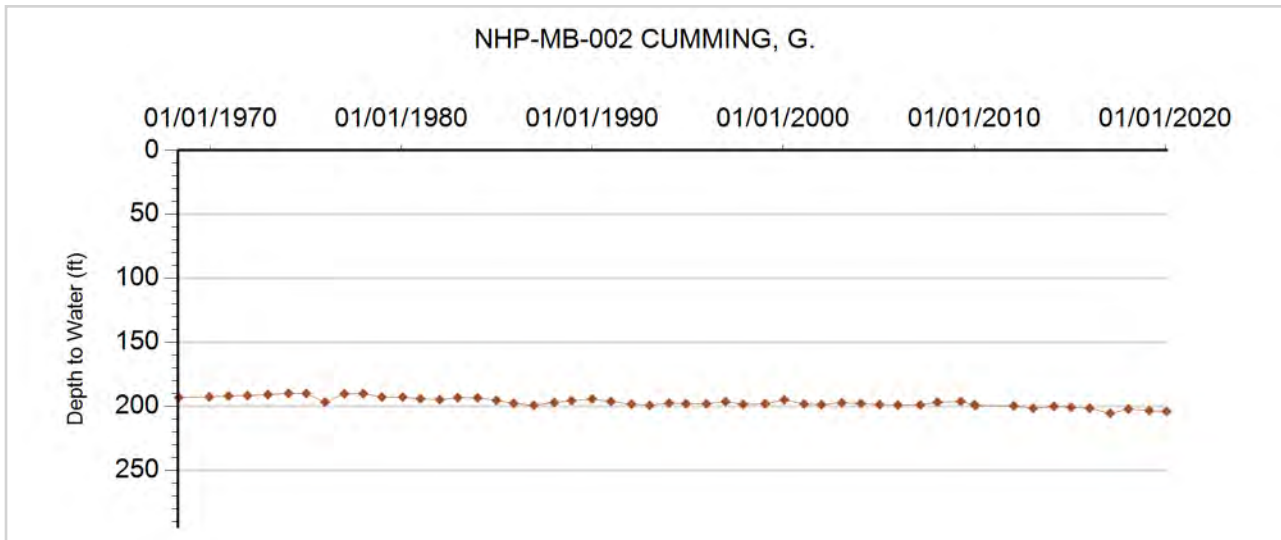



GROUNDWATER DETAILS

Well Name: NHP-MB-003 ANDERSON
Permit Number: 15970-FP
WDID: 6507382
Data Source: DWR

Location Number: SB00904518BDB
USGS Site ID: 404535102241901
Applicant/Contact: ANDERSON TROY LEE

Physical Location

Dist N/S	Dist E/W	Q10	Q40	Q160	Sec	Township	Range	PM	UTMx	UTMy	Location Accuracy
3836 S	3888 W	NW	SW	NE	18	9.0 N	45.0 W	S	718982.7	4515321.8	User supplied

Division: 1 District: 65
 County: SEDGWICK
 Designated Basin: NORTHERN HIGH PLAINS
 Management District: MARKS BUTTE

Ten Most Recent Readings

Date	Depth to Water Feet Below Land Surface	Elevation of Water (ft)	Change From Previous Measure (ft)
01/29/2020	228.40	3655.19	-2.10
03/05/2019	226.30	3657.29	-0.30
01/29/2018	226.00	3657.59	-1.20
02/13/2017	224.80	3658.79	-2.30
01/19/2016	222.50	3661.09	-1.30
03/05/2014	221.20	3662.39	0.90
01/27/2014	222.10	3661.49	-2.00
02/02/2013	220.10	3663.49	-1.60
02/01/2012	218.50	3665.09	-0.30
12/28/2010	218.20	3665.39	-0.70

Construction Information

Surface Elevation (ft): 3883.59
 Well Depth (ft): 318.00
 Depth to Base of Grout (ft):
 Depth to Top of Perforated Casing (ft): 253
 Depth to Bottom of Perforated Casing (ft): 318
 Source Aquifer(s): OGALLALA

Well Measurement Summary

Start Date: 05/05/1972 End Date: 01/29/2020
 Number of Measurements: 41

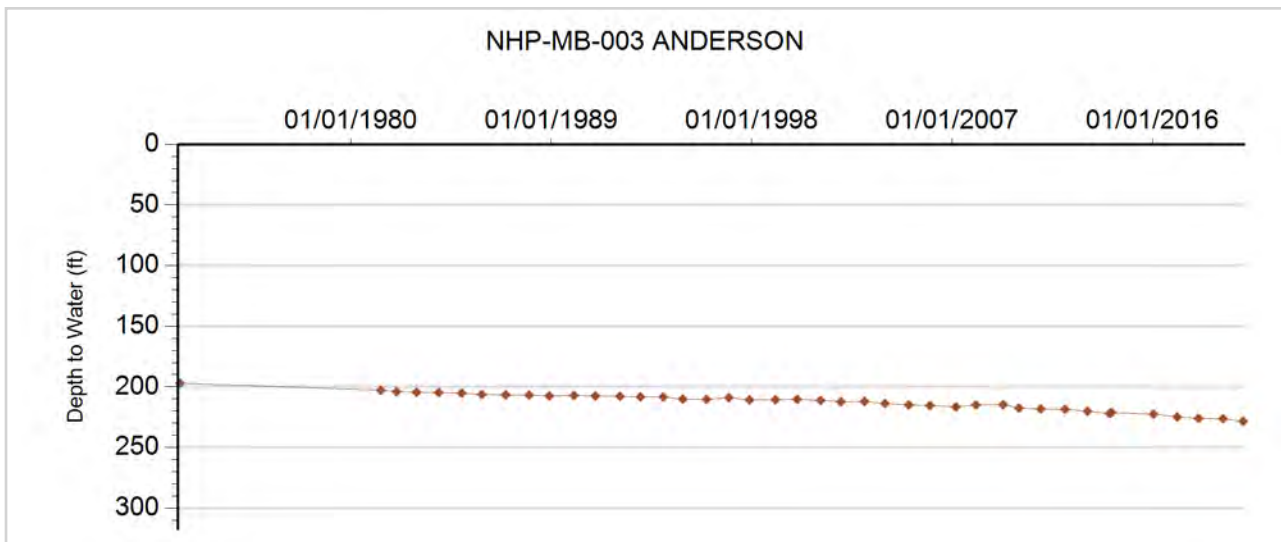



GROUNDWATER DETAILS

Well Name: NHP-MB-004 ANDERSON, A.
Permit Number: 14063-FP-R
WDID: 6507308
Data Source: DWR

Location Number: SB00904610CCA
USGS Site ID: 404601102283300
Applicant/Contact: ZION INC

Physical Location

Dist N/S	Dist E/W	Q10	Q40	Q160	Sec	Township	Range	PM	UTMx	UTMy	Location Accuracy
1216 S	1273 W	NE	SW	SW	10	9.0 N	46.0 W	S	713236.9	4515987.3	User supplied

Division: 1 District: 65
 County: SEDGWICK
 Designated Basin: NORTHERN HIGH PLAINS
 Management District: MARKS BUTTE

Ten Most Recent Readings

Date	Depth to Water Feet Below Land Surface	Elevation of Water (ft)	Change From Previous Measure (ft)
01/29/2020	234.50	3698.13	-0.60
03/05/2019	233.90	3698.73	0.80
01/29/2018	234.70	3697.93	-1.10
02/13/2017	233.60	3699.03	-2.30
01/19/2016	231.30	3701.33	-0.30
01/27/2015	231.00	3701.63	0.60
03/05/2014	231.60	3701.03	0.40
02/02/2013	232.00	3700.63	-0.90
02/01/2012	231.10	3701.53	-0.50
12/28/2010	230.60	3702.03	-0.80

Construction Information

Surface Elevation (ft): 3932.63
 Well Depth (ft): 390.00
 Depth to Base of Grout (ft):
 Depth to Top of Perforated Casing (ft): 230
 Depth to Bottom of Perforated Casing (ft): 390
 Source Aquifer(s): OGALLALA

Well Measurement Summary

Start Date: 08/06/1969 End Date: 01/29/2020
 Number of Measurements: 50

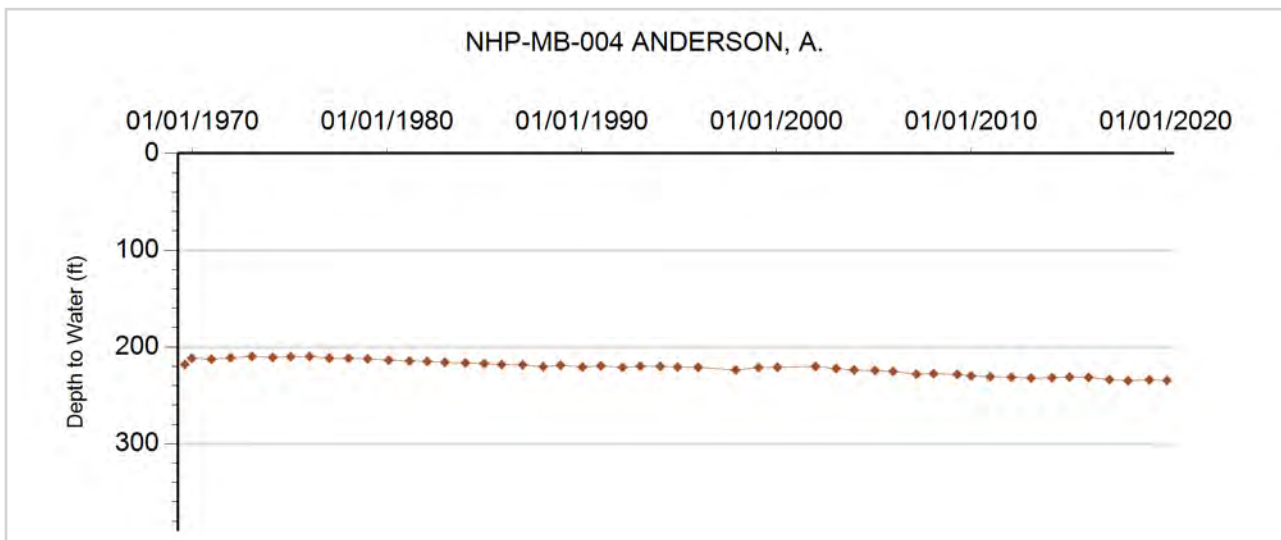



GROUNDWATER DETAILS

Well Name: NHP-MB-005 BIESEMEIER FARMS
Permit Number: 20051-FP-R
WDID: 6506373
Data Source: DWR

Location Number: SB00904711DDB
USGS Site ID: 404605102333501
Applicant/Contact: BIESEMEIER FARM INC

Physical Location

Dist N/S	Dist E/W	Q10	Q40	Q160	Sec	Township	Range	PM	UTMx	UTMy	Location Accuracy
3982 N	1302 E	NW	NE	SE	11	9.0 N	47.0 W	S	705918.8	4515872.6	User supplied

Division: 1 District: 65
 County: SEDGWICK
 Designated Basin: NORTHERN HIGH PLAINS
 Management District: MARKS BUTTE

Ten Most Recent Readings

Date	Depth to Water Feet Below Land Surface	Elevation of Water (ft)	Change From Previous Measure (ft)
01/29/2020	210.90	3780.78	-1.10
03/06/2019	209.80	3781.88	-1.20
01/29/2018	208.60	3783.08	0.00
02/13/2017	208.60	3783.08	-0.60
01/19/2016	208.00	3783.68	-0.40
01/27/2015	207.60	3784.08	-0.70
03/05/2014	206.90	3784.78	0.50
02/02/2013	207.40	3784.28	-2.20
02/01/2012	205.20	3786.48	-0.70
02/08/2011	204.50	3787.18	-0.10

Construction Information

Surface Elevation (ft): 3991.68
 Well Depth (ft): 325.00
 Depth to Base of Grout (ft):
 Depth to Top of Perforated Casing (ft): 240
 Depth to Bottom of Perforated Casing (ft): 325
 Source Aquifer(s): OGALLALA

Well Measurement Summary

Start Date: 02/06/1976 End Date: 01/29/2020
 Number of Measurements: 41

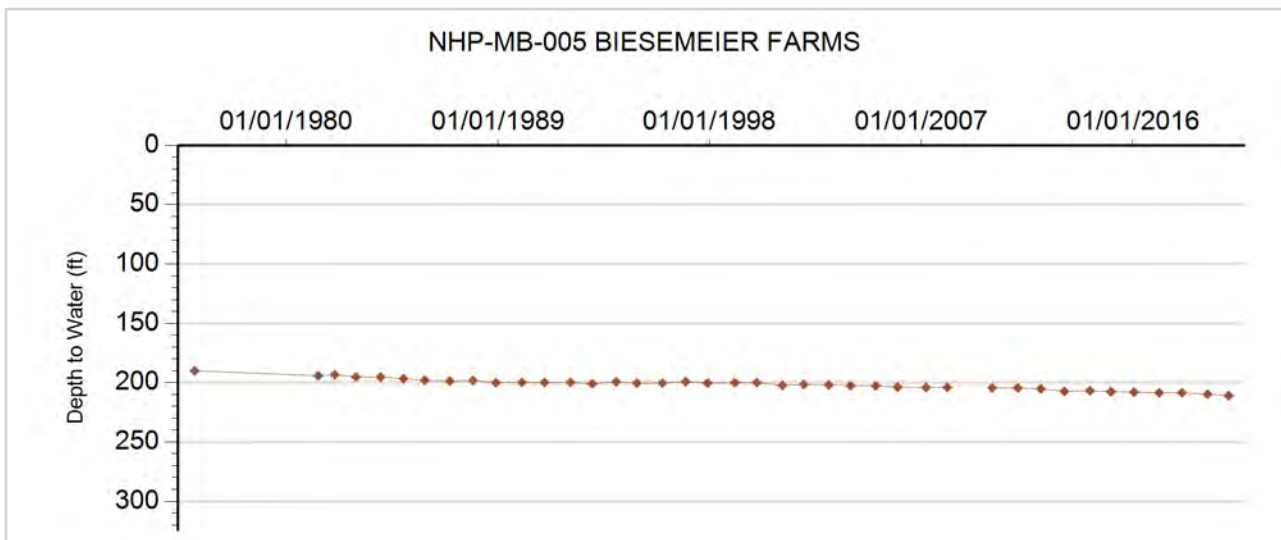



GROUNDWATER DETAILS

Well Name: NHP-MB-006 MEAKINS, RICHARD
Permit Number: 19419-FP-R
WDID: 6506589
Data Source: DWR

Location Number: SB00904717C
USGS Site ID:
Applicant/Contact: MEAKINS PAT & RICHARD STARKEBAUM

Physical Location

Dist N/S	Dist E/W	Q10	Q40	Q160	Sec	Township	Range	PM	UTMx	UTMy	Location Accuracy
1114 S	873 W		SW	SW	17	9.0 N	47.0 W	S	700150.0	4513980.0	GPS

Division: 1 District: 65
 County: SEDGWICK
 Designated Basin: NORTHERN HIGH PLAINS
 Management District: MARKS BUTTE

Ten Most Recent Readings

Date	Depth to Water Feet Below Land Surface	Elevation of Water (ft)	Change From Previous Measure (ft)
01/29/2020	209.10	3842.90	-1.00
03/06/2019	208.10	3843.90	-1.10
01/29/2018	207.00	3845.00	-0.30
02/13/2017	206.70	3845.30	2.10
02/18/2016	208.80	3843.20	-0.70
01/27/2015	208.10	3843.90	-0.70
03/05/2014	207.40	3844.60	-0.30
02/02/2013	207.10	3844.90	-0.80
02/01/2012	206.30	3845.70	-0.20
02/28/2011	206.10	3845.90	-0.30

Construction Information

Surface Elevation (ft): 4052.00
 Well Depth (ft): 360.00
 Depth to Base of Grout (ft):
 Depth to Top of Perforated Casing (ft): 240
 Depth to Bottom of Perforated Casing (ft): 360
 Source Aquifer(s): OGALLALA

Well Measurement Summary

Start Date: 01/01/1987 End Date: 01/29/2020
 Number of Measurements: 34

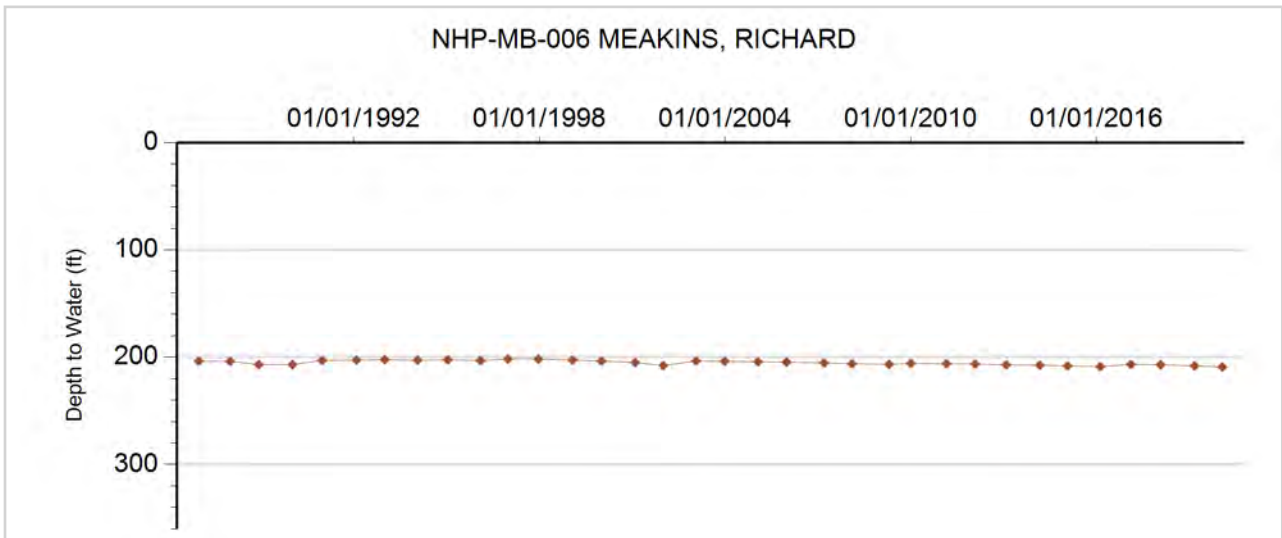



GROUNDWATER DETAILS

Well Name: NHP-MB-007 U.S. GOVERNMENT
Permit Number:
WDID:
Data Source: DWR

Location Number: SB01004232DDD
USGS Site ID: 404741102030500
Applicant/Contact:

Physical Location

Dist N/S	Dist E/W	Q10	Q40	Q160	Sec	Township	Range	PM	UTMx	UTMy	Location Accuracy
126 S	88 E	SE	SE	SE	32	10.0 N	42.0 W	S	748731.1	4520059.6	User supplied

Division: 1 District: 65
 County: SEDGWICK
 Designated Basin: NORTHERN HIGH PLAINS
 Management District: MARKS BUTTE

Ten Most Recent Readings

Date	Depth to Water Feet Below Land Surface	Elevation of Water (ft)	Change From Previous Measure (ft)
01/29/2020	186.80	3426.66	0.80
02/26/2019	187.60	3425.86	0.40
01/29/2018	188.00	3425.46	1.30
02/13/2017	189.30	3424.16	3.20
01/19/2016	192.50	3420.96	2.40
01/27/2015	194.90	3418.56	-0.70
03/05/2014	194.20	3419.26	-0.30
02/01/2013	193.90	3419.56	-2.80
02/01/2012	191.10	3422.36	1.10
01/24/2011	192.20	3421.26	-0.50

Construction Information

Surface Elevation (ft): 3613.46
 Well Depth (ft):
 Depth to Base of Grout (ft):
 Depth to Top of Perforated Casing (ft):
 Depth to Bottom of Perforated Casing (ft):
 Source Aquifer(s): OGALLALA

Well Measurement Summary

Start Date: 07/15/1952 End Date: 01/29/2020
 Number of Measurements: 82

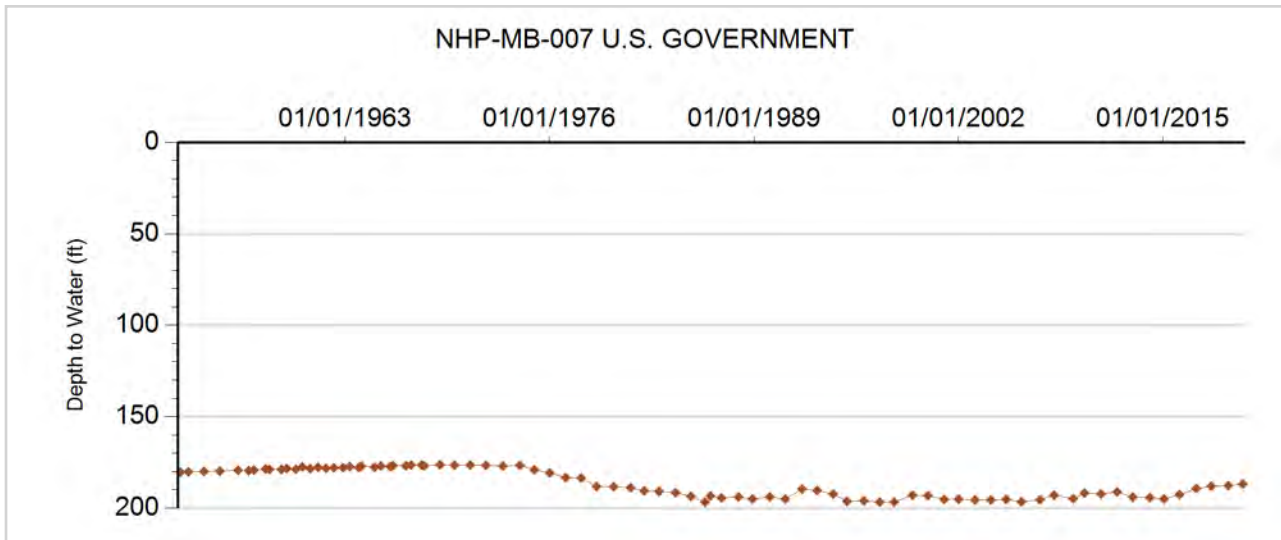



GROUNDWATER DETAILS

Well Name: NHP-MB-008 HOLCOMB, BRICE
Permit Number: 19259-F
WDID: 6507491
Data Source: DWR

Location Number: SB01004303B
USGS Site ID:
Applicant/Contact:

Physical Location

Dist N/S	Dist E/W	Q10	Q40	Q160	Sec	Township	Range	PM	UTMx	UTMy	Location Accuracy
1339 N	390 W		NW	NW	3	10.0 N	43.0 W	S	741760.0	4529080.0	GPS

Division: 1 District: 65
 County: SEDGWICK
 Designated Basin: NORTHERN HIGH PLAINS
 Management District: MARKS BUTTE

Ten Most Recent Readings

Date	Depth to Water Feet Below Land Surface	Elevation of Water (ft)	Change From Previous Measure (ft)
01/29/2020	236.50	3435.50	-0.90
02/26/2019	235.60	3436.40	0.50
01/29/2018	236.10	3435.90	-0.50
02/13/2017	235.60	3436.40	6.30
01/19/2016	241.90	3430.10	0.10
01/27/2015	242.00	3430.00	-0.80
03/04/2014	241.20	3430.80	-0.60
02/01/2013	240.60	3431.40	-4.80
02/01/2012	235.80	3436.20	1.10
01/24/2011	236.90	3435.10	-0.10

Construction Information

Surface Elevation (ft): 3672.00
 Well Depth (ft): 410.00
 Depth to Base of Grout (ft):
 Depth to Top of Perforated Casing (ft): 290
 Depth to Bottom of Perforated Casing (ft): 410
 Source Aquifer(s): OGALLALA

Well Measurement Summary

Start Date: 01/05/2010 End Date: 01/29/2020
 Number of Measurements: 11

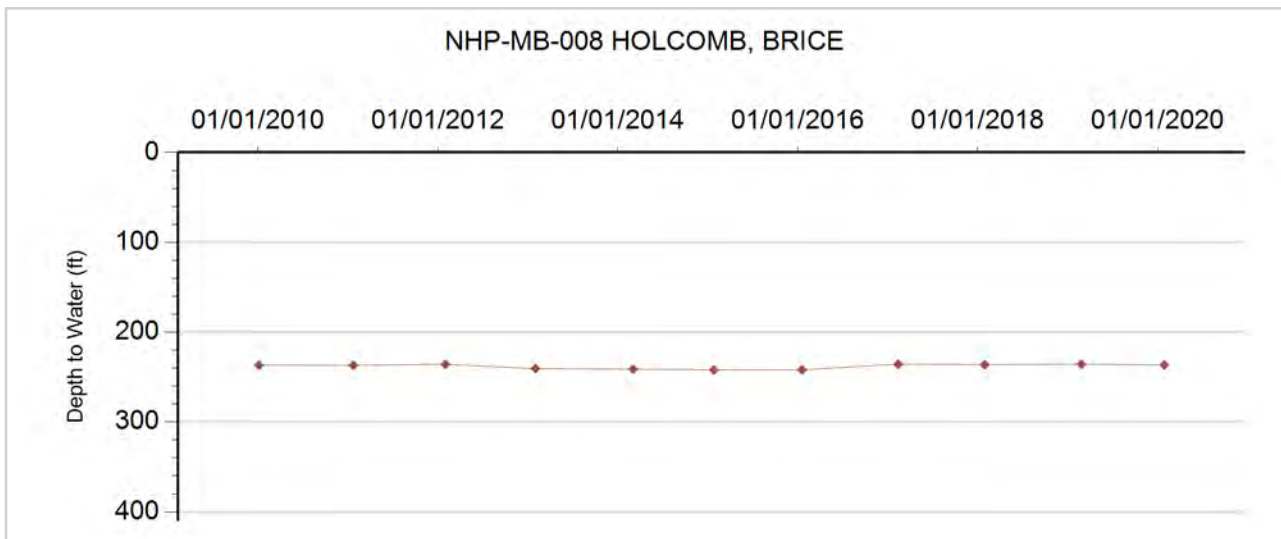



GROUNDWATER DETAILS

Well Name: NHP-MB-009 DEDEDEN, D
Permit Number: 19257-F
WDID: 6506914
Data Source: DWR

Location Number: SB01004306BB
USGS Site ID:
Applicant/Contact: DEDEDEN DAVID A

Physical Location

Dist N/S	Dist E/W	Q10	Q40	Q160	Sec	Township	Range	PM	UTMx	UTMy	Location Accuracy
1316 N	3923 E		NE	NW	6	10.0 N	43.0 W	S	737225.0	4528900.0	GPS

Division: 1 District: 65
 County: SEDGWICK
 Designated Basin: NORTHERN HIGH PLAINS
 Management District: MARKS BUTTE

Ten Most Recent Readings

Date	Depth to Water Feet Below Land Surface	Elevation of Water (ft)	Change From Previous Measure (ft)
01/29/2020	261.60	3458.40	-1.60
02/26/2019	260.00	3460.00	-1.40
01/29/2018	258.60	3461.40	0.70
02/13/2017	259.30	3460.70	1.90
01/19/2016	261.20	3458.80	0.10
01/27/2015	261.30	3458.70	-3.70
03/05/2014	257.60	3462.40	-0.20
02/01/2013	257.40	3462.60	-2.00
02/01/2012	255.40	3464.60	0.40
01/25/2011	255.80	3464.20	-0.70

Construction Information

Surface Elevation (ft): 3720.00
 Well Depth (ft): 440.00
 Depth to Base of Grout (ft):
 Depth to Top of Perforated Casing (ft): 280
 Depth to Bottom of Perforated Casing (ft): 380
 Source Aquifer(s): OGALLALA

Well Measurement Summary

Start Date: 01/03/2006 End Date: 01/29/2020
 Number of Measurements: 15

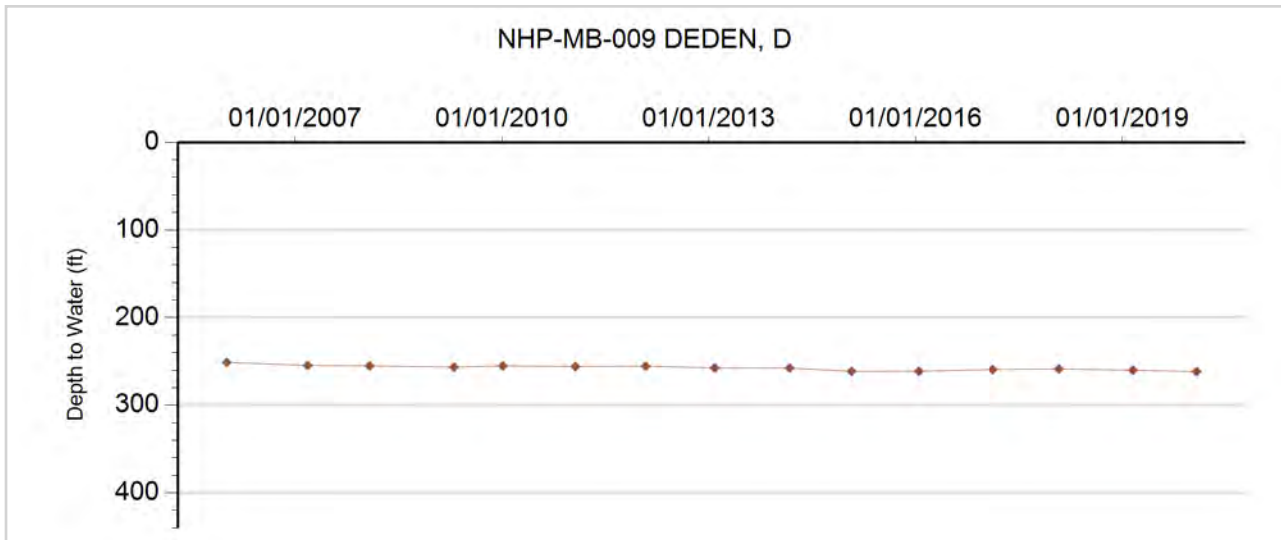



GROUNDWATER DETAILS

Well Name: NHP-MB-010 RENQUIST, M.
Permit Number: 18605-RFP
WDID:
Data Source: DWR

Location Number: SB01004435CAD
USGS Site ID: 404747102130400
Applicant/Contact: RENQUIST MERVIN

Physical Location

Dist N/S	Dist E/W	Q10	Q40	Q160	Sec	Township	Range	PM	UTMx	UTMy	Location Accuracy
3970 N	2752 E	SE	NE	SW	35	10.0 N	44.0 W	S	734682.3	4519878.0	User supplied

Division: 1 District: 65
 County: SEDGWICK
 Designated Basin: NORTHERN HIGH PLAINS
 Management District: MARKS BUTTE

Ten Most Recent Readings

Date	Depth to Water Feet Below Land Surface	Elevation of Water (ft)	Change From Previous Measure (ft)
01/29/2020	208.80	3504.70	-0.60
03/06/2019	208.20	3505.30	-0.70
01/29/2018	207.50	3506.00	-0.80
02/13/2017	206.70	3506.80	0.30
01/19/2016	207.00	3506.50	-0.60
01/27/2015	206.40	3507.10	-0.40
03/05/2014	206.00	3507.50	-1.20
02/01/2013	204.80	3508.70	-0.70
02/01/2012	204.10	3509.40	-0.30
01/25/2011	203.80	3509.70	-1.70

Construction Information

Surface Elevation (ft): 3713.50
 Well Depth (ft): 320.00
 Depth to Base of Grout (ft):
 Depth to Top of Perforated Casing (ft): 230
 Depth to Bottom of Perforated Casing (ft): 320
 Source Aquifer(s): OGALLALA

Well Measurement Summary

Start Date: 09/15/1950 End Date: 01/29/2020
 Number of Measurements: 54

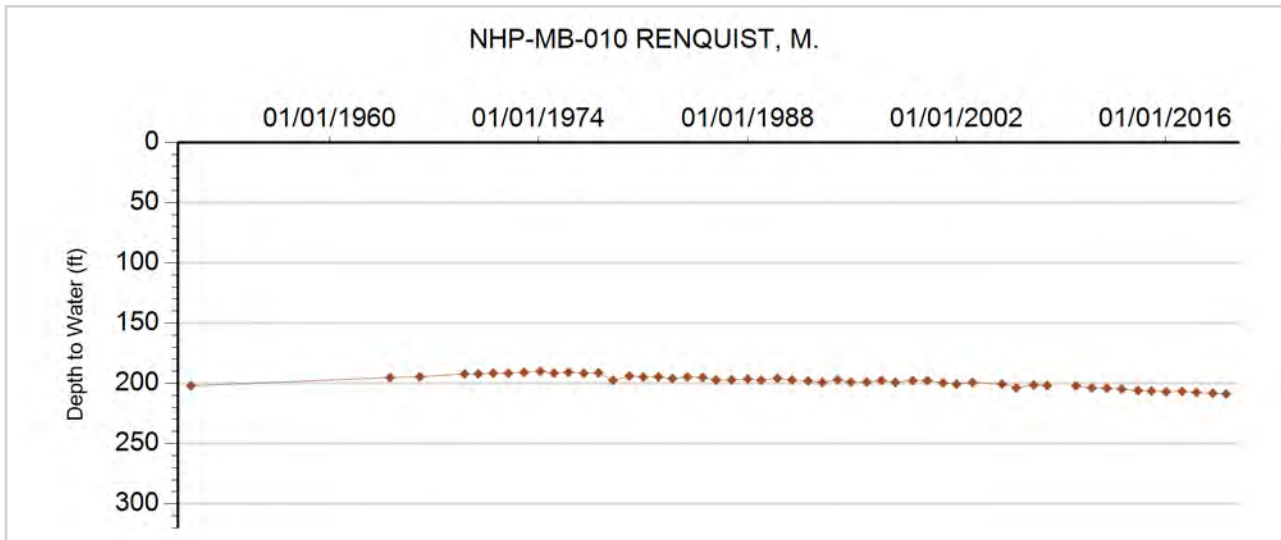



GROUNDWATER DETAILS

Well Name: NHP-MB-011 RENQUIST, M. J.
Permit Number: 24159-F
WDID: 6505999
Data Source: DWR

Location Number: SB01004524CCC
USGS Site ID: 404922102192602
Applicant/Contact: M. J. RENQUIST & SONS

Physical Location

Dist N/S	Dist E/W	Q10	Q40	Q160	Sec	Township	Range	PM	UTMx	UTMy	Location Accuracy
221 S	195 W	SW	SW	SW	24	10.0 N	45.0 W	S	725639.8	4522528.8	User supplied

Division: 1 District: 65
 County: SEDGWICK
 Designated Basin: NORTHERN HIGH PLAINS
 Management District: MARKS BUTTE

Ten Most Recent Readings

Date	Depth to Water Feet Below Land Surface	Elevation of Water (ft)	Change From Previous Measure (ft)
01/29/2020	252.00	3570.73	-0.40
03/06/2019	251.60	3571.13	-1.10
01/29/2018	250.50	3572.23	2.90
02/13/2017	253.40	3569.33	4.40
01/19/2016	257.80	3564.93	0.20
01/27/2015	258.00	3564.73	-0.90
03/05/2014	257.10	3565.63	-0.70
02/01/2013	256.40	3566.33	-2.20
02/01/2012	254.20	3568.53	0.00
12/28/2010	254.20	3568.53	-0.40

Construction Information

Surface Elevation (ft): 3822.73
 Well Depth (ft): 400.00
 Depth to Base of Grout (ft):
 Depth to Top of Perforated Casing (ft): 280
 Depth to Bottom of Perforated Casing (ft): 400
 Source Aquifer(s): OGALLALA

Well Measurement Summary

Start Date: 12/09/1986 End Date: 01/29/2020
 Number of Measurements: 34

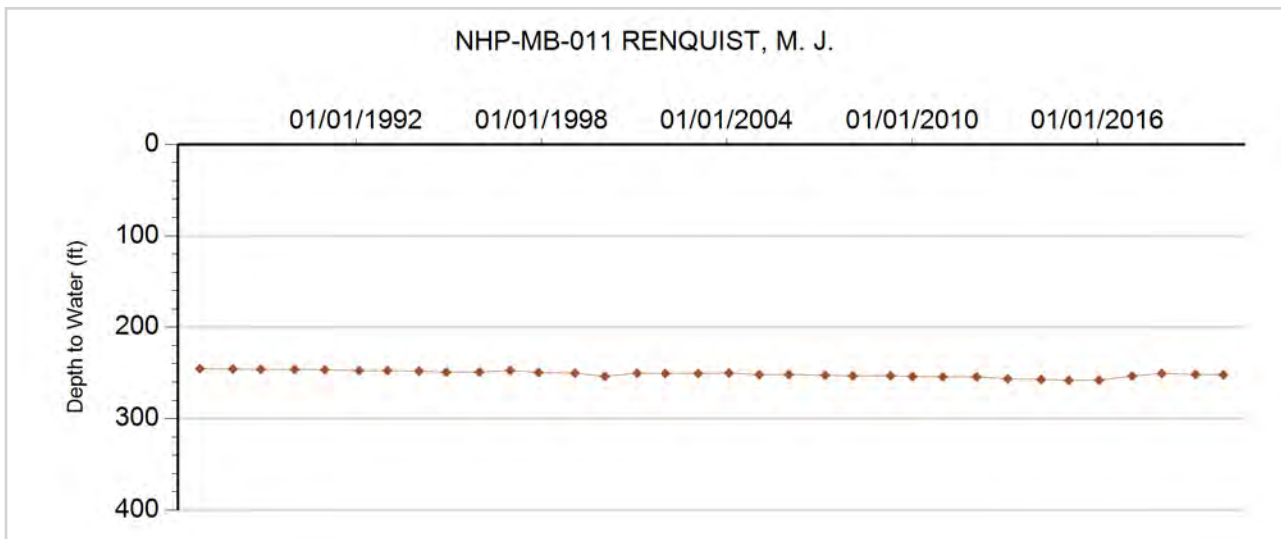



GROUNDWATER DETAILS

Well Name: NHP-MB-012 PRICE BROTHERS
Permit Number: 19587-F
WDID: 6507313
Data Source: DWR

Location Number: SB01004617CAC
USGS Site ID: 405029102304001
Applicant/Contact: ANDERSON LARRY R

Physical Location

Dist N/S	Dist E/W	Q10	Q40	Q160	Sec	Township	Range	PM	UTMx	UTMy	Location Accuracy
3878 N	3742 E	SW	NE	SW	17	10.0 N	46.0 W	S	709790.8	4524129.4	User supplied

Division: 1 District: 65
 County: SEDGWICK
 Designated Basin: NORTHERN HIGH PLAINS
 Management District: MARKS BUTTE

Ten Most Recent Readings

Date	Depth to Water Feet Below Land Surface	Elevation of Water (ft)	Change From Previous Measure (ft)
01/29/2020	270.50	3701.16	2.80
03/06/2019	273.30	3698.36	0.70
01/29/2018	274.00	3697.66	1.90
02/13/2017	275.90	3695.76	-1.10
01/19/2016	274.80	3696.86	-0.50
01/27/2015	274.30	3697.36	-0.50
03/05/2014	273.80	3697.86	0.00
02/02/2013	273.80	3697.86	-0.60
02/01/2012	273.20	3698.46	-1.40
12/28/2010	271.80	3699.86	-0.40

Construction Information

Surface Elevation (ft): 3971.66
 Well Depth (ft): 370.00
 Depth to Base of Grout (ft):
 Depth to Top of Perforated Casing (ft): 270
 Depth to Bottom of Perforated Casing (ft): 370
 Source Aquifer(s): OGALLALA

Well Measurement Summary

Start Date: 04/06/1976 End Date: 01/29/2020
 Number of Measurements: 40

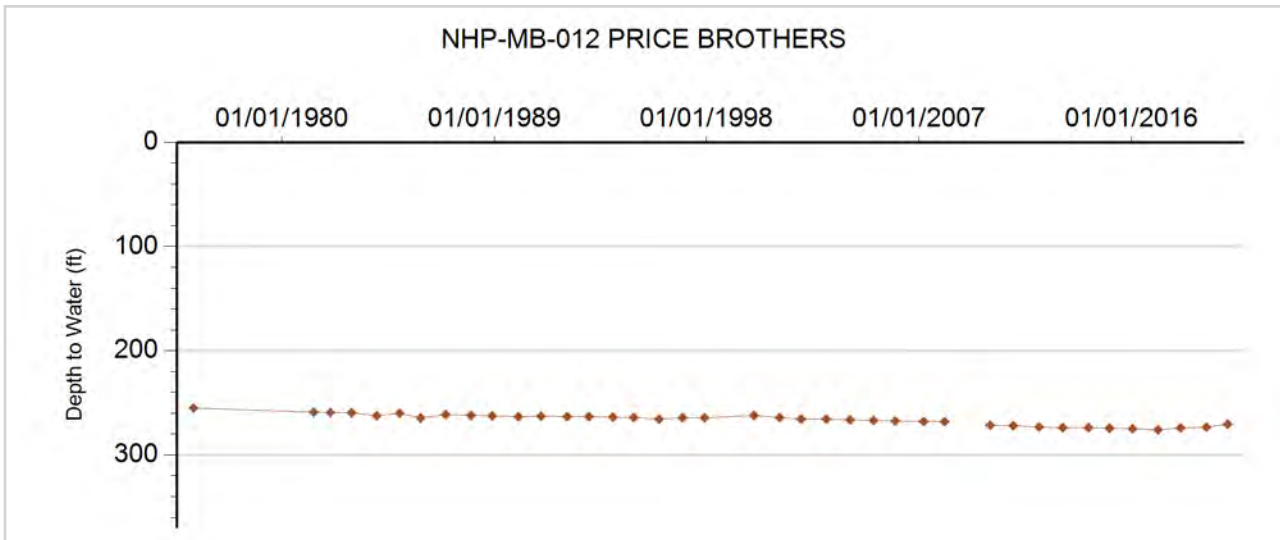



GROUNDWATER DETAILS

Well Name: NHP-MB-013 ANDERSON
Permit Number: 19134-F
WDID: 6507319
Data Source: DWR

Location Number: SB01004631B
USGS Site ID:
Applicant/Contact: ANDERSON LARRY R

Physical Location

Dist N/S	Dist E/W	Q10	Q40	Q160	Sec	Township	Range	PM	UTMx	UTMy	Location Accuracy
1092 N	1355 W		NW	NW	31	10.0 N	46.0 W	S	708190.0	4520090.0	GPS

Division: 1 District: 65
 County: SEDGWICK
 Designated Basin: NORTHERN HIGH PLAINS
 Management District: MARKS BUTTE

Ten Most Recent Readings

Date	Depth to Water Feet Below Land Surface	Elevation of Water (ft)	Change From Previous Measure (ft)
01/29/2020	266.00	3728.00	1.80
03/06/2019	267.80	3726.20	0.20
01/29/2018	268.00	3726.00	0.20
02/13/2017	268.20	3725.80	0.10
01/19/2016	268.30	3725.70	-0.30
01/27/2015	268.00	3726.00	-0.40
03/05/2014	267.60	3726.40	-0.30
02/02/2013	267.30	3726.70	-0.80
02/01/2012	266.50	3727.50	-0.90
12/28/2010	265.60	3728.40	-0.70

Construction Information

Surface Elevation (ft): 3994.00
 Well Depth (ft): 360.00
 Depth to Base of Grout (ft):
 Depth to Top of Perforated Casing (ft): 250
 Depth to Bottom of Perforated Casing (ft): 360
 Source Aquifer(s): OGALLALA

Well Measurement Summary

Start Date: 01/01/1987 End Date: 01/29/2020
 Number of Measurements: 34

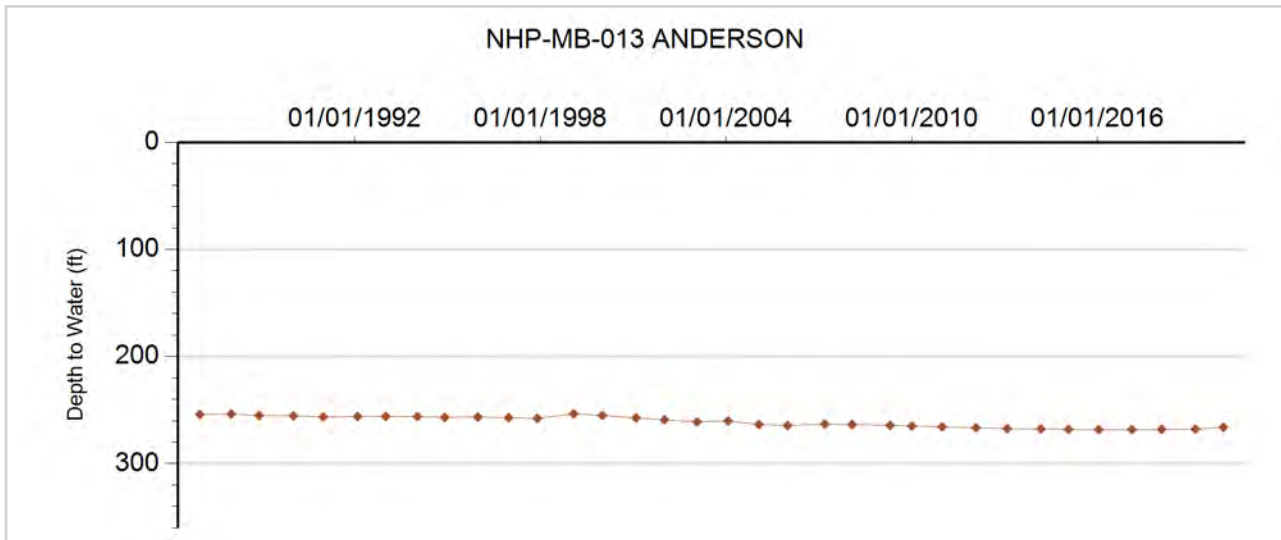



GROUNDWATER DETAILS

Well Name: NHP-MB-014 ANDERSON
Permit Number: 20245-FP
WDID: 6507317
Data Source: DWR

Location Number: SB01004631C
USGS Site ID:
Applicant/Contact: ANDERSON LARRY R

Physical Location

Dist N/S	Dist E/W	Q10	Q40	Q160	Sec	Township	Range	PM	UTMx	UTMy	Location Accuracy
3767 N	1356 W		NW	SW	31	10.0 N	46.0 W	S	708220.0	4519275.0	GPS

Division: 1 District: 65
 County: SEDGWICK
 Designated Basin: NORTHERN HIGH PLAINS
 Management District: MARKS BUTTE

Ten Most Recent Readings

Date	Depth to Water Feet Below Land Surface	Elevation of Water (ft)	Change From Previous Measure (ft)
01/29/2020	241.40	3728.60	-0.60
03/06/2019	240.80	3729.20	-0.60
01/29/2018	240.20	3729.80	-0.10
02/13/2017	240.10	3729.90	-0.40
01/19/2016	239.70	3730.30	0.10
01/27/2015	239.80	3730.20	0.80
03/05/2014	240.60	3729.40	-0.20
02/02/2013	240.40	3729.60	-0.80
02/01/2012	239.60	3730.40	-0.70
12/28/2010	238.90	3731.10	-0.50

Construction Information

Surface Elevation (ft): 3970.00
 Well Depth (ft): 402.00
 Depth to Base of Grout (ft):
 Depth to Top of Perforated Casing (ft): 252
 Depth to Bottom of Perforated Casing (ft): 402
 Source Aquifer(s): OGALLALA

Well Measurement Summary

Start Date: 01/01/1987 End Date: 01/29/2020
 Number of Measurements: 34

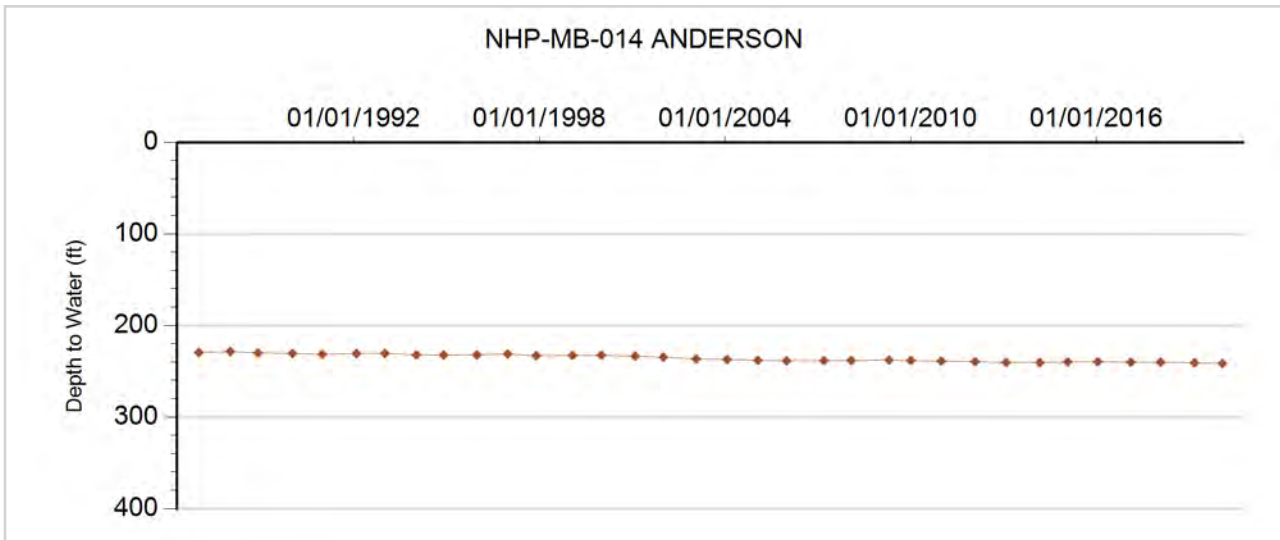



GROUNDWATER DETAILS

Well Name: NHP-MB-015 ANDERSON
Permit Number: 20243-FP
WDID: 6507316
Data Source: DWR

Location Number: SB01004631D
USGS Site ID:
Applicant/Contact: ROTHE FARMS INC.

Physical Location

Dist N/S	Dist E/W	Q10	Q40	Q160	Sec	Township	Range	PM	UTMx	UTMy	Location Accuracy
3910 N	3943 W		NW	SE	31	10.0 N	46.0 W	S	709010.0	4519250.0	GPS

Division: 1 District: 65
 County: SEDGWICK
 Designated Basin: NORTHERN HIGH PLAINS
 Management District: MARKS BUTTE

Ten Most Recent Readings

Date	Depth to Water Feet Below Land Surface	Elevation of Water (ft)	Change From Previous Measure (ft)
01/29/2020	241.80	3718.20	-1.20
03/06/2019	240.60	3719.40	-1.00
01/29/2018	239.60	3720.40	-1.30
02/13/2017	238.30	3721.70	-1.00
01/19/2016	237.30	3722.70	-0.70
01/27/2015	236.60	3723.40	-0.60
03/05/2014	236.00	3724.00	-0.20
02/02/2013	235.80	3724.20	-0.80
02/01/2012	235.00	3725.00	-0.60
12/28/2010	234.40	3725.60	-0.30

Construction Information

Surface Elevation (ft): 3960.00
 Well Depth (ft): 353.00
 Depth to Base of Grout (ft):
 Depth to Top of Perforated Casing (ft): 243
 Depth to Bottom of Perforated Casing (ft): 353
 Source Aquifer(s): OGALLALA

Well Measurement Summary

Start Date: 01/01/1987 End Date: 01/29/2020
 Number of Measurements: 33

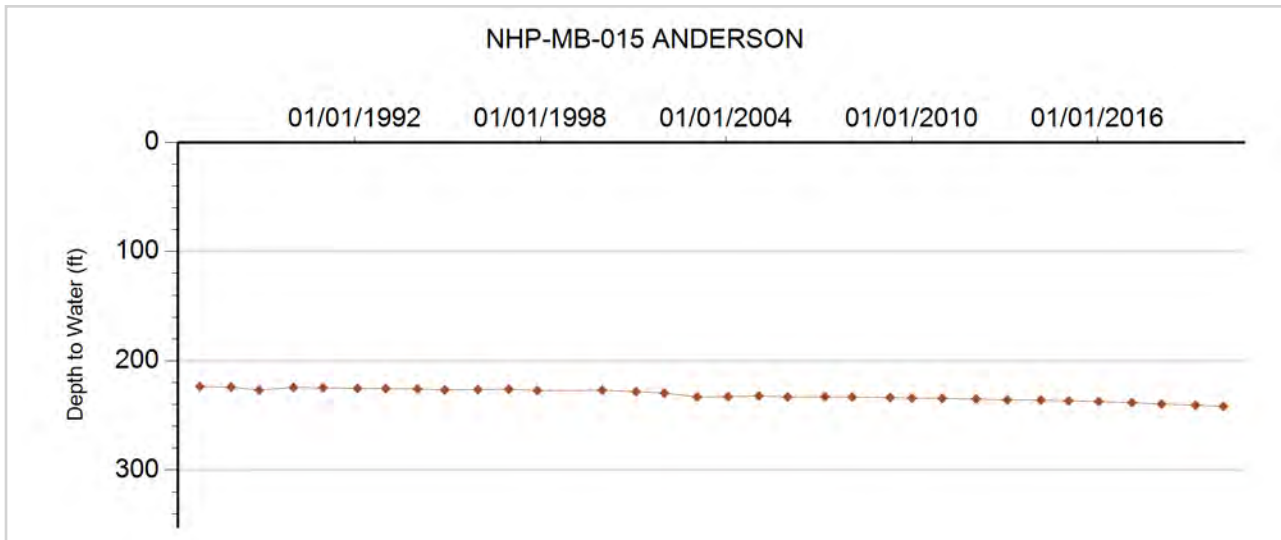



GROUNDWATER DETAILS

Well Name: NHP-MB-016 ROOS, T.
Permit Number:
WDID:
Data Source: DWR

Location Number: SB01004634CDD
USGS Site ID: 404742102280700
Applicant/Contact:

Physical Location

Dist N/S	Dist E/W	Q10	Q40	Q160	Sec	Township	Range	PM	UTMx	UTMy	Location Accuracy
617 S	2744 E	SE	SE	SW	34	10.0 N	46.0 W	S	713523.0	4519082.0	User supplied

Division: 1 District: 65
 County: SEDGWICK
 Designated Basin: NORTHERN HIGH PLAINS
 Management District: MARKS BUTTE

Ten Most Recent Readings

Date	Depth to Water Feet Below Land Surface	Elevation of Water (ft)	Change From Previous Measure (ft)
01/29/2020	255.40	3685.23	-0.10
03/06/2019	255.30	3685.33	-0.30
01/29/2018	255.00	3685.63	1.10
02/13/2017	256.10	3684.53	-0.70
01/19/2016	255.40	3685.23	-0.80
01/27/2015	254.60	3686.03	1.50
03/05/2014	256.10	3684.53	-1.80
02/02/2013	254.30	3686.33	-0.80
02/01/2012	253.50	3687.13	-0.40
12/28/2010	253.10	3687.53	-0.40

Construction Information

Surface Elevation (ft): 3940.63
 Well Depth (ft): 285.00
 Depth to Base of Grout (ft):
 Depth to Top of Perforated Casing (ft):
 Depth to Bottom of Perforated Casing (ft):
 Source Aquifer(s): OGALLALA

Well Measurement Summary

Start Date: 08/15/1952 End Date: 01/29/2020
 Number of Measurements: 54

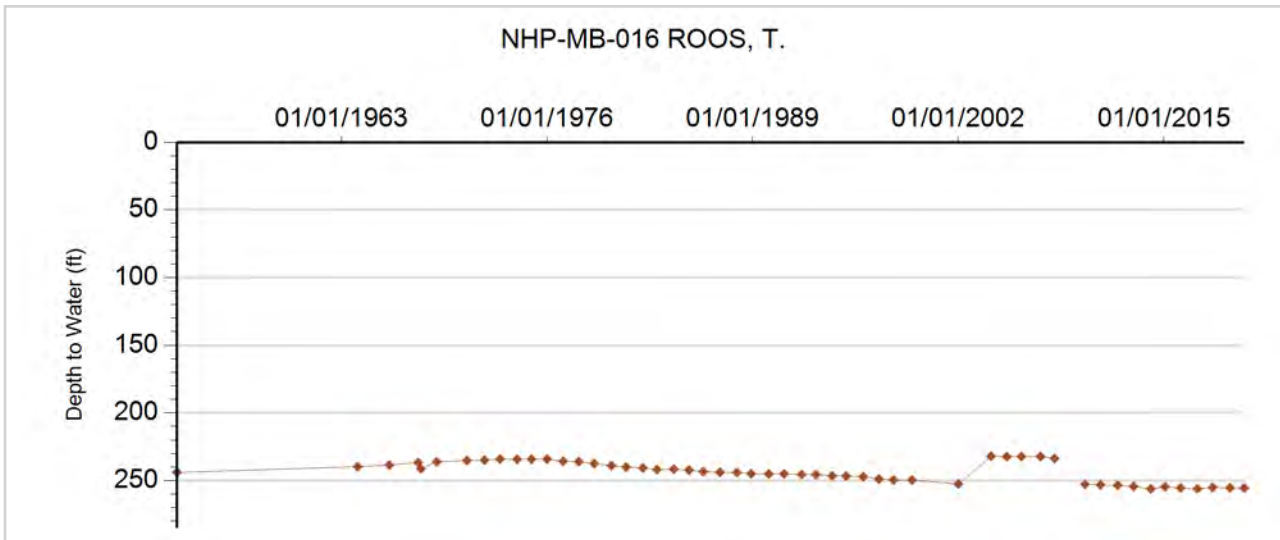



GROUNDWATER DETAILS

Well Name: NHP-MB-017 HAM, STANLEY
Permit Number: 94334-
WDID:
Data Source: DWR

Location Number: SB01004731D
USGS Site ID:
Applicant/Contact: HAM STANLEY R

Physical Location

Dist N/S	Dist E/W	Q10	Q40	Q160	Sec	Township	Range	PM	UTMx	UTMy	Location Accuracy
			NE	SE	31	10.0 N	47.0 W	S	699450.0	4519265.0	GPS

Division: 1 District: 64
 County: SEDGWICK
 Designated Basin:
 Management District: MARKS BUTTE

Ten Most Recent Readings

Date	Depth to Water Feet Below Land Surface	Elevation of Water (ft)	Change From Previous Measure (ft)
01/29/2020	256.20	3838.80	2.80
03/06/2019	259.00	3836.00	-0.60
01/29/2018	258.40	3836.60	4.60
02/13/2017	263.00	3832.00	0.50
01/19/2016	263.50	3831.50	-0.40
01/27/2015	263.10	3831.90	1.00
03/05/2014	264.10	3830.90	0.10
02/02/2013	264.20	3830.80	-1.40
02/01/2012	262.80	3832.20	-0.40
12/28/2010	262.40	3832.60	0.50

Construction Information

Surface Elevation (ft): 4095.00
 Well Depth (ft): 260.00
 Depth to Base of Grout (ft):
 Depth to Top of Perforated Casing (ft):
 Depth to Bottom of Perforated Casing (ft):
 Source Aquifer(s): OGALLALA

Well Measurement Summary

Start Date: 01/01/1987 End Date: 01/29/2020
 Number of Measurements: 33

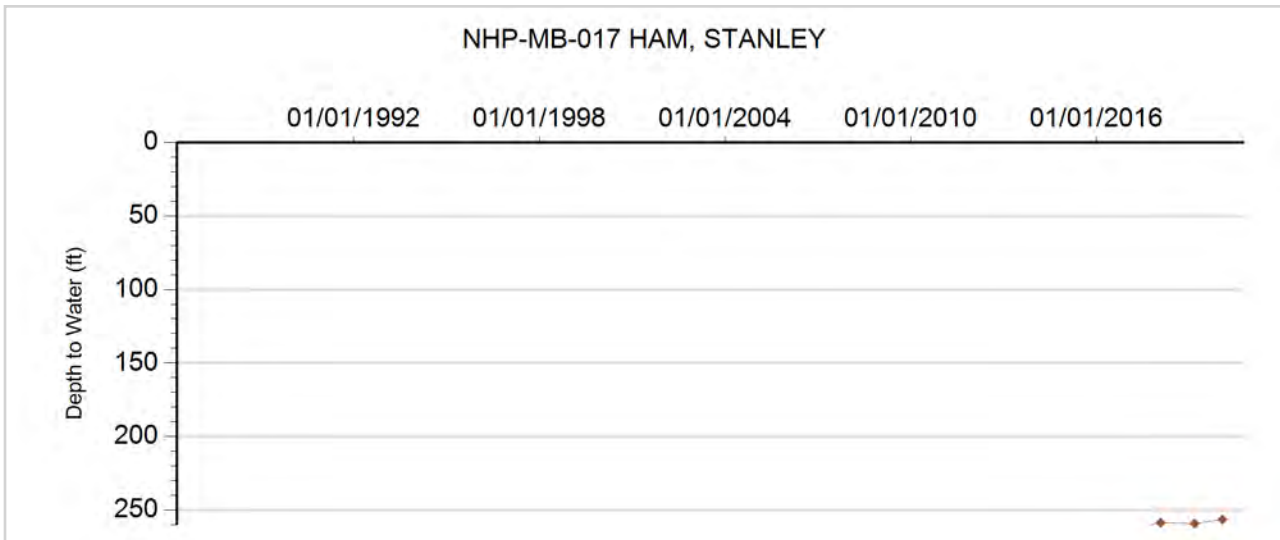



GROUNDWATER DETAILS

Well Name: NHP-MB-018 GERK, BRUCE
Permit Number: 18077-F
WDID: 6505674
Data Source: DWR

Location Number: SB01104327C
USGS Site ID:
Applicant/Contact:

Physical Location

Dist N/S	Dist E/W	Q10	Q40	Q160	Sec	Township	Range	PM	UTMx	UTMy	Location Accuracy
3976 N	3939 E		NE	SW	27	11.0 N	43.0 W	S	742065.0	4531500.0	GPS

Division: 1 District: 65
 County: SEDGWICK
 Designated Basin: NORTHERN HIGH PLAINS
 Management District: MARKS BUTTE

Ten Most Recent Readings

Date	Depth to Water Feet Below Land Surface	Elevation of Water (ft)	Change From Previous Measure (ft)
01/29/2020	277.00	3414.00	-0.90
02/26/2019	276.10	3414.90	-0.80
01/29/2018	275.30	3415.70	-0.40
02/13/2017	274.90	3416.10	5.70
01/19/2016	280.60	3410.40	-1.30
01/27/2015	279.30	3411.70	-0.70
03/05/2014	278.60	3412.40	-1.20
02/01/2013	277.40	3413.60	-5.00
02/01/2012	272.40	3418.60	0.90
01/25/2011	273.30	3417.70	-0.70

Construction Information

Surface Elevation (ft): 3691.00
 Well Depth (ft): 460.00
 Depth to Base of Grout (ft):
 Depth to Top of Perforated Casing (ft): 300
 Depth to Bottom of Perforated Casing (ft): 405
 Source Aquifer(s): OGALLALA

Well Measurement Summary

Start Date: 01/05/2010 End Date: 01/29/2020
 Number of Measurements: 11

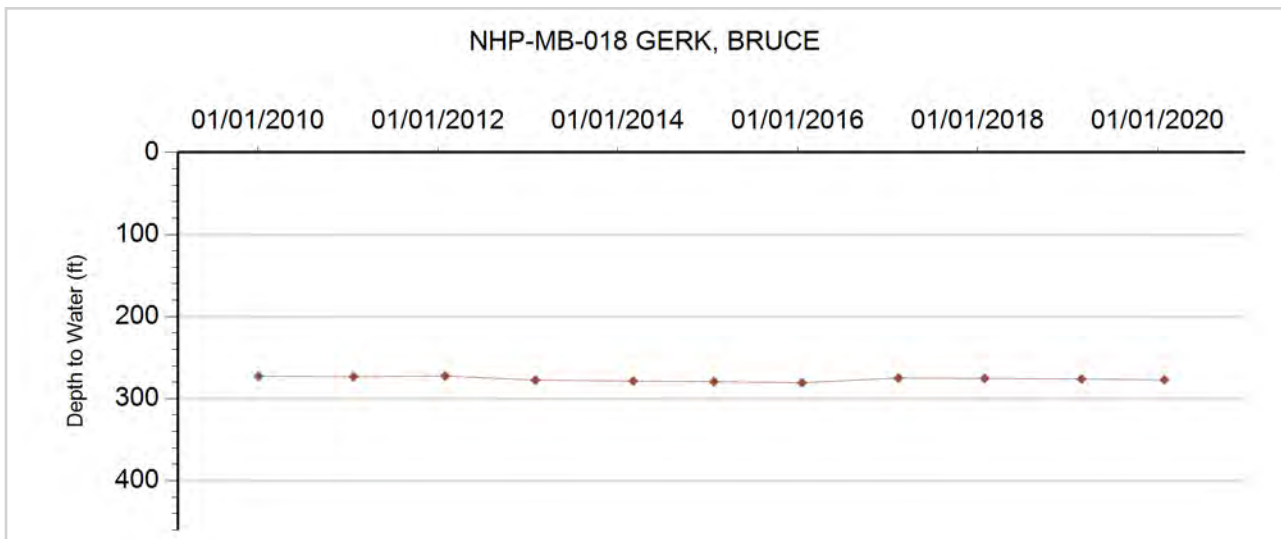

Frenchman Ground Water Management District

**Northern High Plains
Designated Groundwater Basin**



GROUNDWATER DETAILS

Well Name: GERHARDT, MAXINE
Permit Number: 16200-F
WDID:
Data Source: DWR

Location Number: SB00704335ABB
USGS Site ID: 403230102070901
Applicant/Contact: KRAMER LAND COMPANY LLLP

Physical Location

Dist N/S	Dist E/W	Q10	Q40	Q160	Sec	Township	Range	PM	UTMx	UTMy	Location Accuracy
64 N	2642 E	NW	NE	NW	35	7.0 N	43.0 W	S	743929.9	4491866.4	User supplied

Division: 1 District: 65
County: PHILLIPS
Designated Basin: NORTHERN HIGH PLAINS
Management District: FRENCHMAN

Ten Most Recent Readings

Date	Depth to Water Feet Below Land Surface	Elevation of Water (ft)	Change From Previous Measure (ft)
02/27/2013			
02/21/2012			
01/01/2011			
01/01/2010			
01/01/2009			
04/03/2007	95.60	3506.90	-2.00
01/24/2006	93.60	3508.90	-2.00
01/17/2005	91.60	3510.90	-2.60
02/17/2004	89.00	3513.50	-2.40
01/10/2003	86.60	3515.90	-1.30

Construction Information

Surface Elevation (ft): 3602.50
Well Depth (ft): 300.00
Depth to Base of Grout (ft):
Depth to Top of Perforated Casing (ft): 210
Depth to Bottom of Perforated Casing (ft): 300
Source Aquifer(s): OGALLALA

Well Measurement Summary

Start Date: 02/07/1973 End Date: 02/27/2013
Number of Measurements: 39

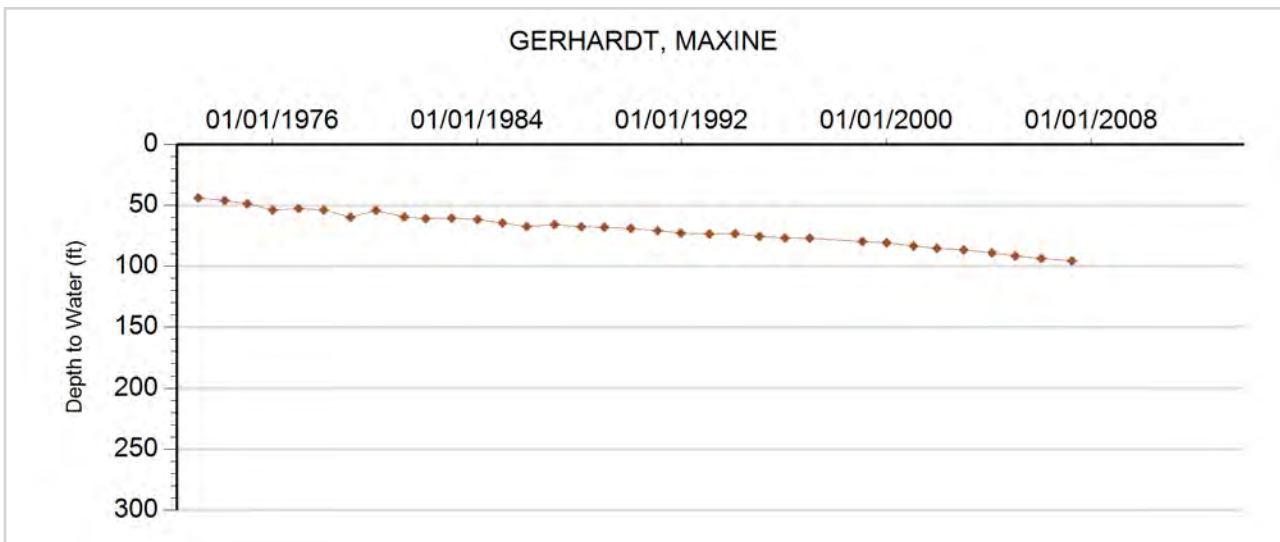



GROUNDWATER DETAILS

Well Name: LEBEN, G
Permit Number: 24223-FP
WDID:
Data Source: DWR

Location Number: SB00804311C
USGS Site ID:
Applicant/Contact: LEBEN GORDON L

Physical Location

Dist N/S	Dist E/W	Q10	Q40	Q160	Sec	Township	Range	PM	UTMx	UTMy	Location Accuracy
			SW	SW	11	8.0 N	43.0 W	S	743408.9	4506713.5	Spotted from quarters

Division: 1 District: 65
 County: PHILLIPS
 Designated Basin: NORTHERN HIGH PLAINS
 Management District: FRENCHMAN

Ten Most Recent Readings

Date	Depth to Water Feet Below Land Surface	Elevation of Water (ft)	Change From Previous Measure (ft)
02/27/2017	143.30	3501.70	-1.00
02/04/2016	142.30	3502.70	-0.60
02/27/2015	141.70	3503.30	-1.50
03/03/2014	140.20	3504.80	-0.40
02/27/2013	139.80	3505.20	-2.00
02/22/2012	137.80	3507.20	1.60
01/13/2011	139.40	3505.60	-1.20
02/03/2010	138.20	3506.80	0.00
04/18/2009	138.20	3506.80	-0.80
02/07/2008	137.40	3507.60	-0.70

Construction Information

Surface Elevation (ft): 3645.00
 Well Depth (ft): 300.00
 Depth to Base of Grout (ft):
 Depth to Top of Perforated Casing (ft): 230
 Depth to Bottom of Perforated Casing (ft): 280
 Source Aquifer(s): OGALLALA

Well Measurement Summary

Start Date: 01/20/2000 End Date: 02/27/2017
 Number of Measurements: 18

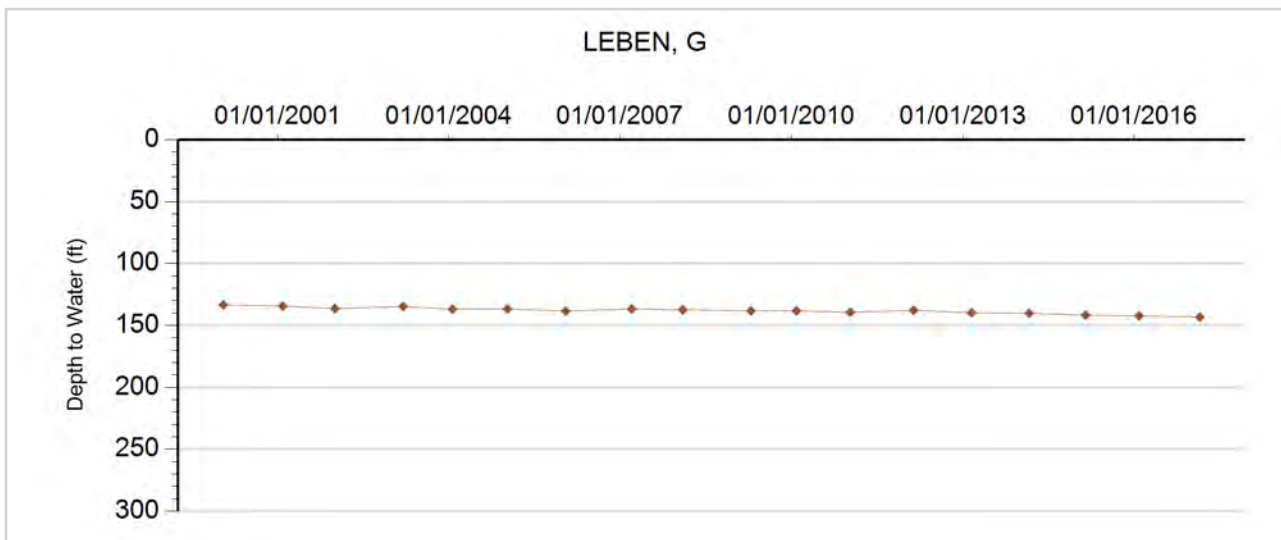



GROUNDWATER DETAILS

Well Name: NHP-FR-001 KRAMER
Permit Number: 3484-FP
WDID: 6506268
Data Source: DWR

Location Number: SB00604207BAB
USGS Site ID: 403050102052000
Applicant/Contact: KRAMER FEEDLOT

Physical Location

Dist N/S	Dist E/W	Q10	Q40	Q160	Sec	Township	Range	PM	UTMx	UTMy	Location Accuracy
19 N	3550 E	NW	NE	NW	7	6.0 N	42.0 W	S	746977.0	4488755.8	User supplied

Division: 1 District: 65
 County: PHILLIPS
 Designated Basin: NORTHERN HIGH PLAINS
 Management District: FRENCHMAN

Ten Most Recent Readings

Date	Depth to Water Feet Below Land Surface	Elevation of Water (ft)	Change From Previous Measure (ft)
02/24/2020	113.20	3480.77	-3.70
02/15/2019	109.50	3484.47	0.50
03/06/2018	110.00	3483.97	-0.50
02/28/2017	109.50	3484.47	-1.10
02/16/2016	108.40	3485.57	-2.10
02/24/2015	106.30	3487.67	-0.40
02/18/2014	105.90	3488.07	-0.90
02/13/2013	105.00	3488.97	-0.80
02/23/2012	104.20	3489.77	-0.20
02/08/2011	104.00	3489.97	-0.40

Construction Information

Surface Elevation (ft): 3593.97
 Well Depth (ft): 260.00
 Depth to Base of Grout (ft):
 Depth to Top of Perforated Casing (ft): 160
 Depth to Bottom of Perforated Casing (ft): 260
 Source Aquifer(s): OGALLALA

Well Measurement Summary

Start Date: 04/13/1962 End Date: 02/24/2020
 Number of Measurements: 54

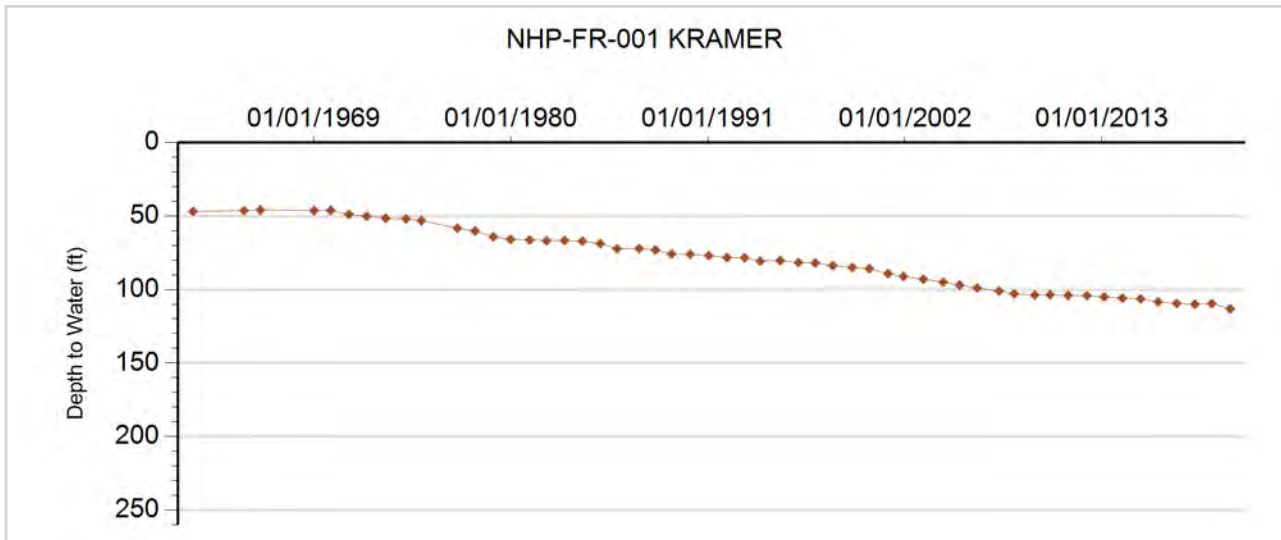



GROUNDWATER DETAILS

Well Name: NHP-FR-002 DARWIN, KLEVE
Permit Number: 14574-F
WDID: 6505660
Data Source: DWR

Location Number: SB00604231CCB
USGS Site ID: 402630102052000
Applicant/Contact: KLEVE DARWIN

Physical Location

Dist N/S	Dist E/W	Q10	Q40	Q160	Sec	Township	Range	PM	UTMx	UTMy	Location Accuracy
1239 S	49 W	NW	SW	SW	31	6.0 N	42.0 W	S	746808.6	4481001.0	User supplied

Division: 1 District: 65
 County: PHILLIPS
 Designated Basin: NORTHERN HIGH PLAINS
 Management District: FRENCHMAN

Ten Most Recent Readings

Date	Depth to Water Feet Below Land Surface	Elevation of Water (ft)	Change From Previous Measure (ft)
02/24/2020	98.10	3494.38	-3.30
02/15/2019	94.80	3497.68	-0.80
03/06/2018	94.00	3498.48	-0.50
02/28/2017	93.50	3498.98	-0.30
02/16/2016	93.20	3499.28	-1.10
02/25/2015	92.10	3500.38	-1.70
02/18/2014	90.40	3502.08	-0.70
02/13/2013	89.70	3502.78	-1.90
02/23/2012	87.80	3504.68	-2.00
02/08/2011	85.80	3506.68	0.00

Construction Information

Surface Elevation (ft): 3592.48
 Well Depth (ft): 345.00
 Depth to Base of Grout (ft):
 Depth to Top of Perforated Casing (ft): 246
 Depth to Bottom of Perforated Casing (ft): 345
 Source Aquifer(s): OGALLALA

Well Measurement Summary

Start Date: 04/11/1970 End Date: 02/24/2020
 Number of Measurements: 47

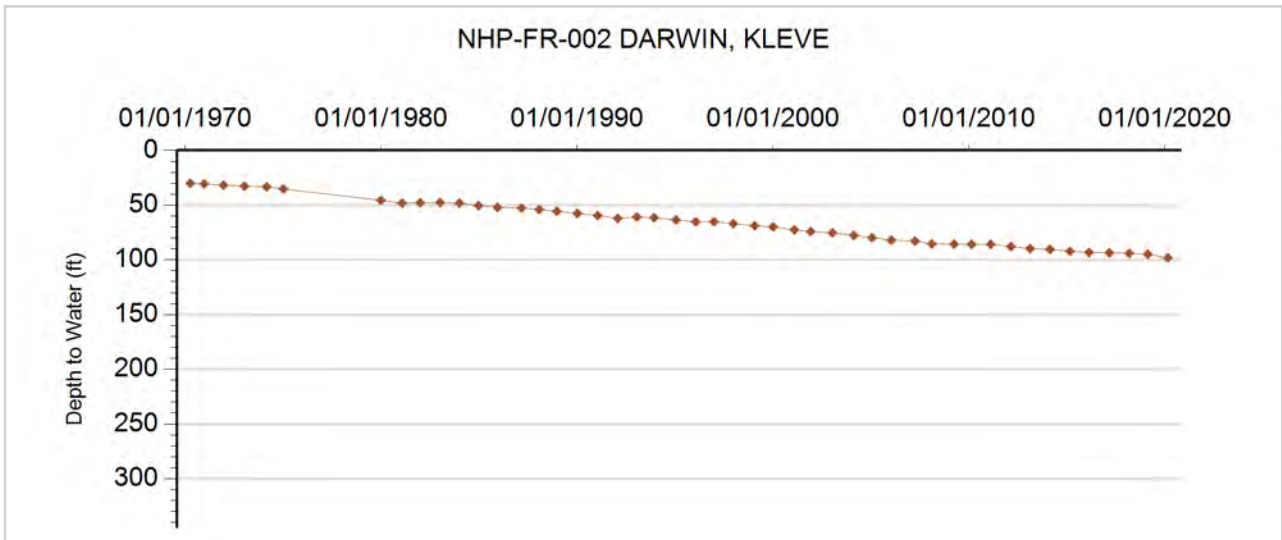



GROUNDWATER DETAILS

Well Name: NHP-FR-003 KRAMER
Permit Number: 13210-R
WDID: 6505098
Data Source: DWR

Location Number: SB00604232BBC
USGS Site ID: 402700102041000
Applicant/Contact: KRAMER LAND CO LLLP

Physical Location

Dist N/S	Dist E/W	Q10	Q40	Q160	Sec	Township	Range	PM	UTMx	UTMy	Location Accuracy
970 N	208 W	SW	NW	NW	32	6.0 N	42.0 W	S	748426.3	4482011.7	User supplied

Division: 1 District: 65
 County: PHILLIPS
 Designated Basin: NORTHERN HIGH PLAINS
 Management District: FRENCHMAN

Ten Most Recent Readings

Date	Depth to Water Feet Below Land Surface	Elevation of Water (ft)	Change From Previous Measure (ft)
02/24/2020	95.60	3480.17	-0.70
02/15/2019	94.90	3480.87	-1.40
03/06/2018	93.50	3482.27	-0.70
02/28/2017	92.80	3482.97	-0.60
02/16/2016	92.20	3483.57	-2.60
02/25/2015	89.60	3486.17	-1.30
02/18/2014	88.30	3487.47	-0.70
02/13/2013	87.60	3488.17	-1.60
02/23/2012	86.00	3489.77	-1.20
02/08/2011	84.80	3490.97	-0.40

Construction Information

Surface Elevation (ft): 3575.77
 Well Depth (ft): 260.00
 Depth to Base of Grout (ft):
 Depth to Top of Perforated Casing (ft): 120
 Depth to Bottom of Perforated Casing (ft): 260
 Source Aquifer(s): OGALLALA

Well Measurement Summary

Start Date: 12/16/1969 End Date: 02/24/2020
 Number of Measurements: 51

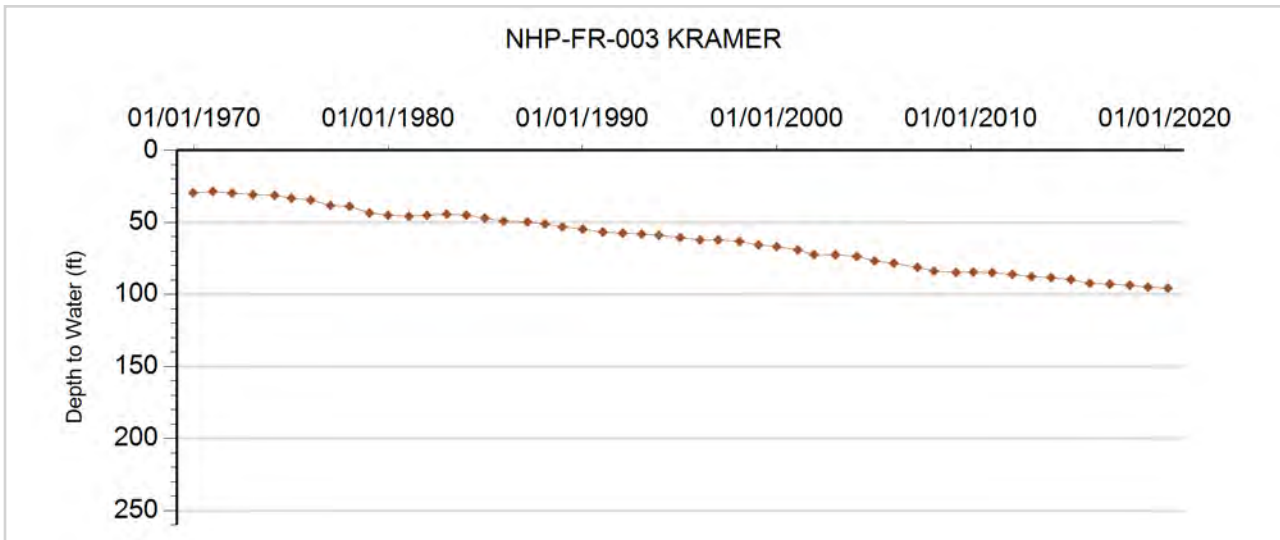



GROUNDWATER DETAILS

Well Name: NHP-FR-004 MILES, RON AND RICH
Permit Number: 12043-F
WDID: 6505092
Data Source: DWR

Location Number: SB00604309BBA
USGS Site ID: 403040102100000
Applicant/Contact: MILES RON & RICHARD

Physical Location

Dist N/S	Dist E/W	Q10	Q40	Q160	Sec	Township	Range	PM	UTMx	UTMy	Location Accuracy
149 N	995 W	NE	NW	NW	9	6.0 N	43.0 W	S	740294.2	4488475.9	User supplied

Division: 1 District: 65
 County: PHILLIPS
 Designated Basin: NORTHERN HIGH PLAINS
 Management District: FRENCHMAN

Ten Most Recent Readings

Date	Depth to Water Feet Below Land Surface	Elevation of Water (ft)	Change From Previous Measure (ft)
02/24/2020	135.50	3518.03	-1.80
02/15/2019	133.70	3519.83	-0.30
03/06/2018	133.40	3520.13	0.60
02/28/2017	134.00	3519.53	-3.20
02/16/2016	130.80	3522.73	-0.60
02/25/2015	130.20	3523.33	-0.80
02/18/2014	129.40	3524.13	-0.50
02/13/2013	128.90	3524.63	-3.40
02/23/2012	125.50	3528.03	-0.60
02/09/2011	124.90	3528.63	-0.20

Construction Information

Surface Elevation (ft): 3653.53
 Well Depth (ft): 345.00
 Depth to Base of Grout (ft):
 Depth to Top of Perforated Casing (ft): 285
 Depth to Bottom of Perforated Casing (ft): 345
 Source Aquifer(s): OGALLALA

Well Measurement Summary

Start Date: 10/30/1968 End Date: 02/24/2020
 Number of Measurements: 52

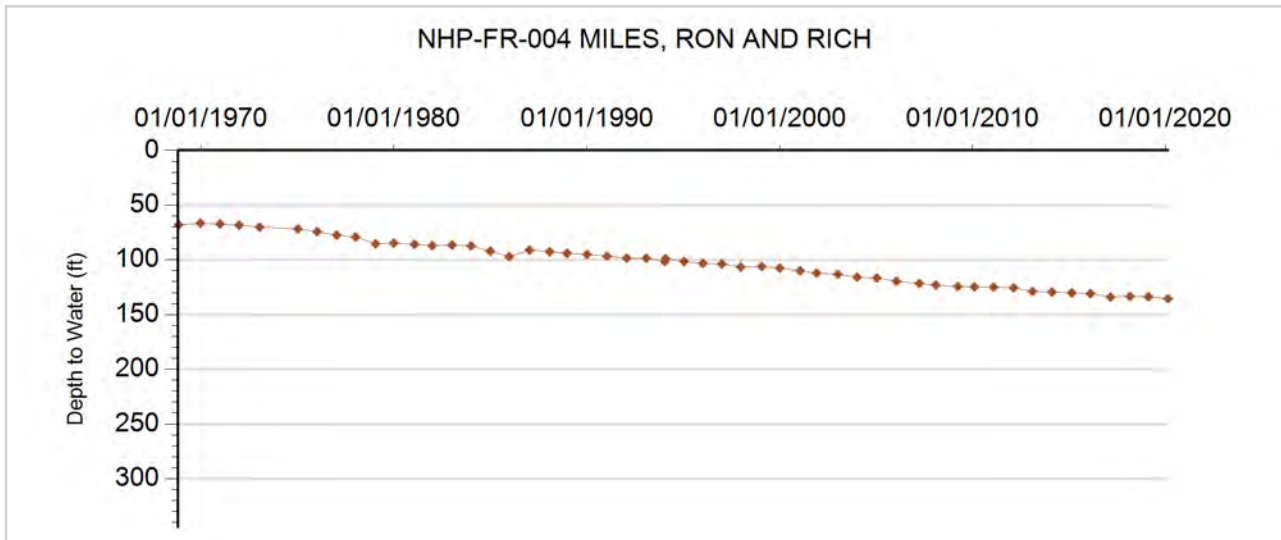



GROUNDWATER DETAILS

Well Name: NHP-FR-005 SCHNELLER FARMS INC.
Permit Number: 15274-FP
WDID: 6507209
Data Source: DWR

Location Number: SB00604319BCD
USGS Site ID: 402830102114000
Applicant/Contact: SCHNELLER ENTERPRISES INC

Physical Location

Dist N/S	Dist E/W	Q10	Q40	Q160	Sec	Township	Range	PM	UTMx	UTMy	Location Accuracy
2790 S	1310 W	SE	SW	NW	19	6.0 N	43.0 W	S	737289.9	4484397.4	User supplied

Division: 1 District: 65
 County: PHILLIPS
 Designated Basin: NORTHERN HIGH PLAINS
 Management District: FRENCHMAN

Ten Most Recent Readings

Date	Depth to Water Feet Below Land Surface	Elevation of Water (ft)	Change From Previous Measure (ft)
02/24/2020	141.20	3549.36	-0.30
02/15/2019	140.90	3549.66	-0.90
03/06/2018	140.00	3550.56	1.20
02/28/2017	141.20	3549.36	0.00
02/16/2016	141.20	3549.36	-1.00
02/25/2015	140.20	3550.36	0.20
02/18/2014	140.40	3550.16	-0.70
02/13/2013	139.70	3550.86	-0.40
02/23/2012	139.30	3551.26	0.50
02/08/2011	139.80	3550.76	-0.60

Construction Information

Surface Elevation (ft): 3690.56
 Well Depth (ft): 356.00
 Depth to Base of Grout (ft):
 Depth to Top of Perforated Casing (ft): 200
 Depth to Bottom of Perforated Casing (ft): 356
 Source Aquifer(s): OGALLALA

Well Measurement Summary

Start Date: 03/16/1971 End Date: 02/24/2020
 Number of Measurements: 34

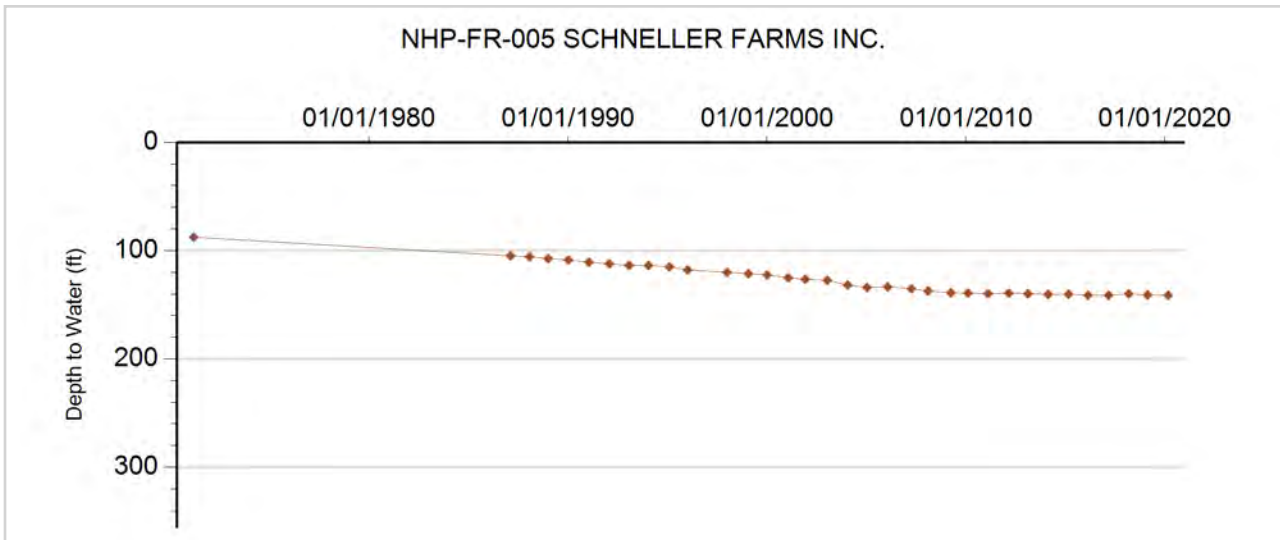



GROUNDWATER DETAILS

Well Name: NHP-FR-006 MILES, RON & RICH
Permit Number: 22491-F
WDID: 6505106
Data Source: DWR

Location Number: SB00604322CC
USGS Site ID:
Applicant/Contact: RICH AND RON MILES

Physical Location

Dist N/S	Dist E/W	Q10	Q40	Q160	Sec	Township	Range	PM	UTMx	UTMy	Location Accuracy
1033 S	1276 W		SW	SW	22	6.0 N	43.0 W	S	742176.0	4484029.0	Digitized

Division: 1 District: 65
 County: PHILLIPS
 Designated Basin: NORTHERN HIGH PLAINS
 Management District: FRENCHMAN

Ten Most Recent Readings

Date	Depth to Water Feet Below Land Surface	Elevation of Water (ft)	Change From Previous Measure (ft)
02/24/2020	142.40	3517.60	-2.00
02/15/2019	140.40	3519.60	0.40
03/06/2018	140.80	3519.20	-0.40
02/28/2017	140.40	3519.60	-1.30
02/16/2016	139.10	3520.90	-0.90
02/25/2015	138.20	3521.80	-0.50
02/18/2014	137.70	3522.30	0.50
02/13/2013	138.20	3521.80	-2.20
02/23/2012	136.00	3524.00	-0.90
02/09/2011	135.10	3524.90	0.20

Construction Information

Surface Elevation (ft): 3660.00
 Well Depth (ft): 370.00
 Depth to Base of Grout (ft):
 Depth to Top of Perforated Casing (ft): 280
 Depth to Bottom of Perforated Casing (ft): 360
 Source Aquifer(s): OGALLALA

Well Measurement Summary

Start Date: 03/30/2009 End Date: 02/24/2020
 Number of Measurements: 12

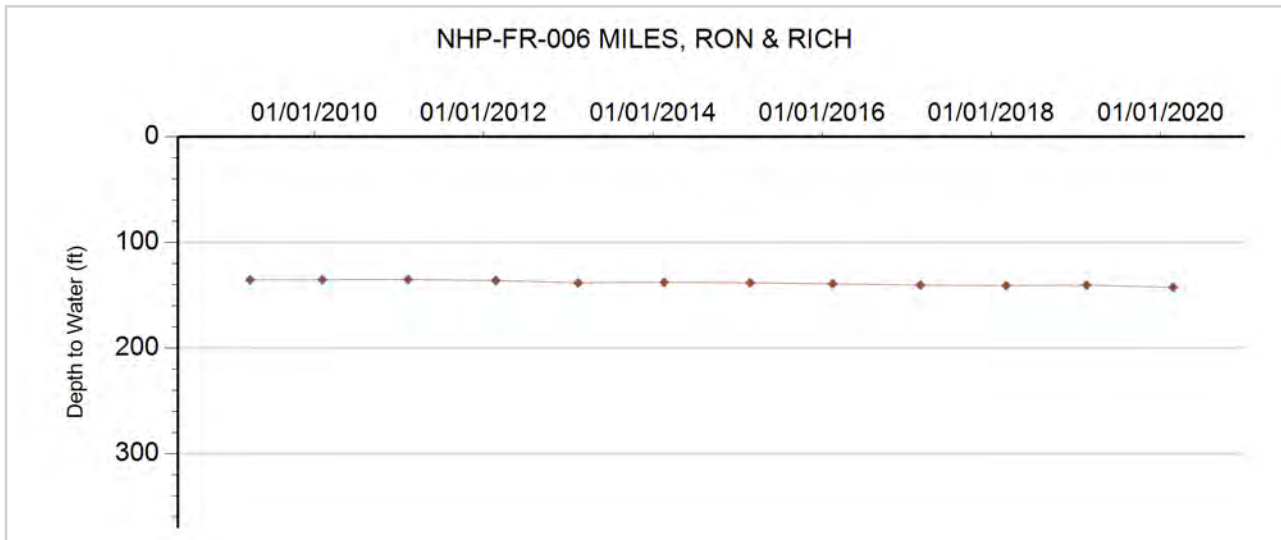



GROUNDWATER DETAILS

Well Name: NHP-FR-007 GARLAND, GEORGE
Permit Number: 11672-FP
WDID:
Data Source: DWR

Location Number: SB00604404BBC
USGS Site ID: 403130102164000
Applicant/Contact: FAST FARMS/ COLVER DAVID & ADRIA E

Physical Location

Dist N/S	Dist E/W	Q10	Q40	Q160	Sec	Township	Range	PM	UTMx	UTMy	Location Accuracy
1008 N	121 W	SW	NW	NW	4	6.0 N	44.0 W	S	730248.9	4489517.4	User supplied

Division: 1 District: 65
 County: PHILLIPS
 Designated Basin: NORTHERN HIGH PLAINS
 Management District: FRENCHMAN

Ten Most Recent Readings

Date	Depth to Water Feet Below Land Surface	Elevation of Water (ft)	Change From Previous Measure (ft)
03/13/2020	184.40	3561.17	-0.60
01/14/2019	183.80	3561.77	-0.40
03/06/2018	183.40	3562.17	-0.70
02/28/2017	182.70	3562.87	0.50
02/16/2016	183.20	3562.37	-0.50
02/25/2015	182.70	3562.87	-1.00
02/18/2014	181.70	3563.87	-0.30
02/13/2013	181.40	3564.17	-1.50
02/23/2012	179.90	3565.67	-1.50
02/08/2011	178.40	3567.17	-0.80

Construction Information

Surface Elevation (ft): 3745.57
 Well Depth (ft): 276.00
 Depth to Base of Grout (ft):
 Depth to Top of Perforated Casing (ft): 160
 Depth to Bottom of Perforated Casing (ft): 270
 Source Aquifer(s): OGALLALA

Well Measurement Summary

Start Date: 04/15/1967 End Date: 03/13/2020
 Number of Measurements: 49

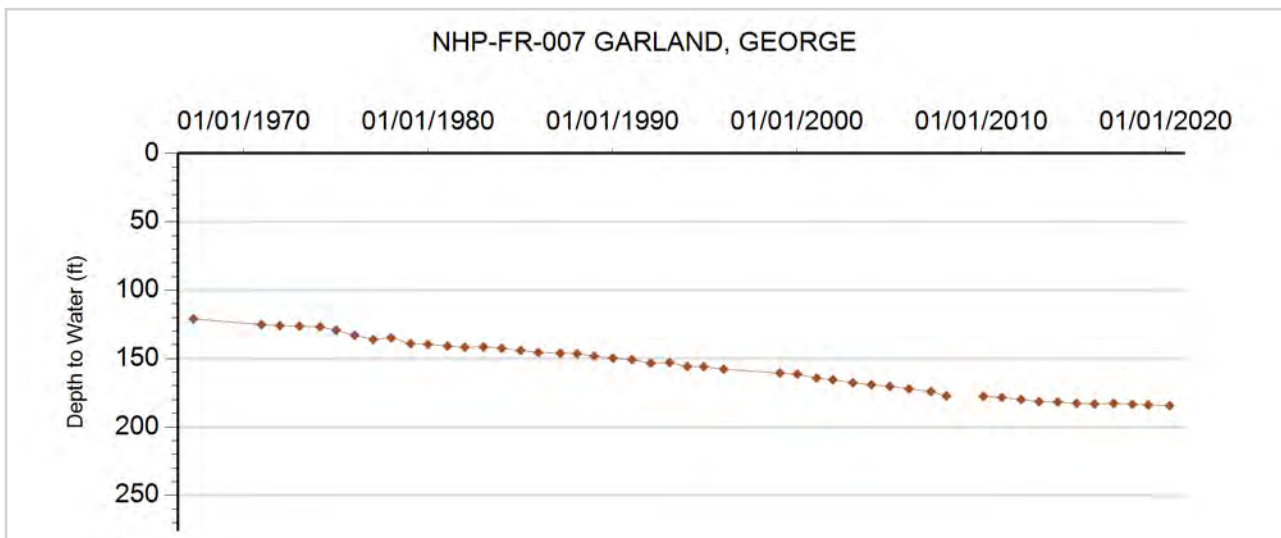



GROUNDWATER DETAILS

Well Name: NHP-FR-008 HARGREAVES, J.
Permit Number: 5009-FP
WDID: 6505107
Data Source: DWR

Location Number: SB00604408CBA
USGS Site ID: 403020102175000
Applicant/Contact: HARGREAVES CAROL A

Physical Location

Dist N/S	Dist E/W	Q10	Q40	Q160	Sec	Township	Range	PM	UTMx	UTMy	Location Accuracy
2785 N	1130 W	NE	NW	SW	8	6.0 N	44.0 W	S	728997.2	4487318.1	User supplied

Division: 1 District: 65
 County: PHILLIPS
 Designated Basin: NORTHERN HIGH PLAINS
 Management District: FRENCHMAN

Ten Most Recent Readings

Date	Depth to Water Feet Below Land Surface	Elevation of Water (ft)	Change From Previous Measure (ft)
03/13/2020	190.10	3560.48	-6.00
01/14/2019	184.10	3566.48	-0.40
03/06/2018	183.70	3566.88	-1.30
02/28/2017	182.40	3568.18	-1.60
02/16/2016	180.80	3569.78	-1.30
02/25/2015	179.50	3571.08	-0.80
02/18/2014	178.70	3571.88	-1.30
02/13/2013	177.40	3573.18	-0.70
02/23/2012	176.70	3573.88	-0.40
02/08/2011	176.30	3574.28	0.40

Construction Information

Surface Elevation (ft): 3750.58
 Well Depth (ft): 256.00
 Depth to Base of Grout (ft):
 Depth to Top of Perforated Casing (ft): 196
 Depth to Bottom of Perforated Casing (ft): 256
 Source Aquifer(s): OGALLALA

Well Measurement Summary

Start Date: 01/01/1964 End Date: 03/13/2020
 Number of Measurements: 56

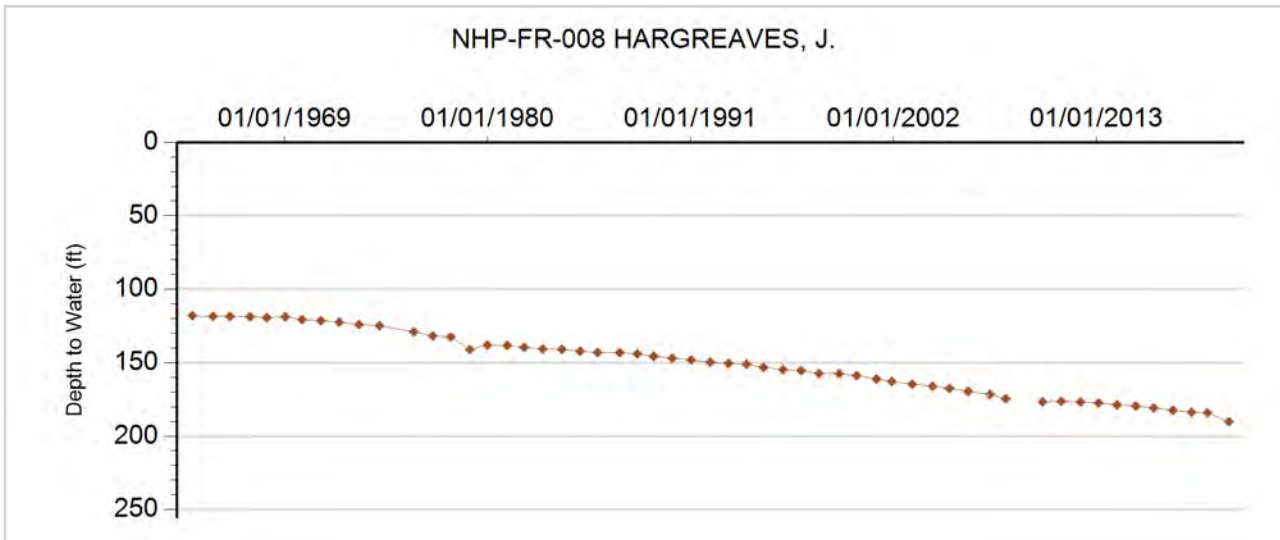



GROUNDWATER DETAILS

Well Name: NHP-FR-009 BIEBER, CHRIS
Permit Number: 10528-F
WDID: 6505655
Data Source: DWR

Location Number: SB00604411BC
USGS Site ID:
Applicant/Contact: CHRIS BIEBER

Physical Location

Dist N/S	Dist E/W	Q10	Q40	Q160	Sec	Township	Range	PM	UTMx	UTMy	Location Accuracy
3415 S	110 W		SW	NW	11	6.0 N	44.0 W	S	733543.0	4487721.0	Digitized

Division: 1 District: 65
 County: PHILLIPS
 Designated Basin: NORTHERN HIGH PLAINS
 Management District: FRENCHMAN

Ten Most Recent Readings

Date	Depth to Water Feet Below Land Surface	Elevation of Water (ft)	Change From Previous Measure (ft)
03/13/2020	162.30	3548.70	-0.30
01/14/2019	162.00	3549.00	0.70
03/06/2018	162.70	3548.30	0.00
02/28/2017	162.70	3548.30	-0.40
02/16/2016	162.30	3548.70	-0.30
02/25/2015	162.00	3549.00	-0.40
02/18/2014	161.60	3549.40	-0.50
02/13/2013	161.10	3549.90	-2.00
02/23/2012	159.10	3551.90	-0.40
02/08/2011	158.70	3552.30	0.20

Construction Information

Surface Elevation (ft): 3711.00
 Well Depth (ft): 321.00
 Depth to Base of Grout (ft):
 Depth to Top of Perforated Casing (ft): 161
 Depth to Bottom of Perforated Casing (ft): 321
 Source Aquifer(s): OGALLALA

Well Measurement Summary

Start Date: 03/30/2009 End Date: 03/13/2020
 Number of Measurements: 12

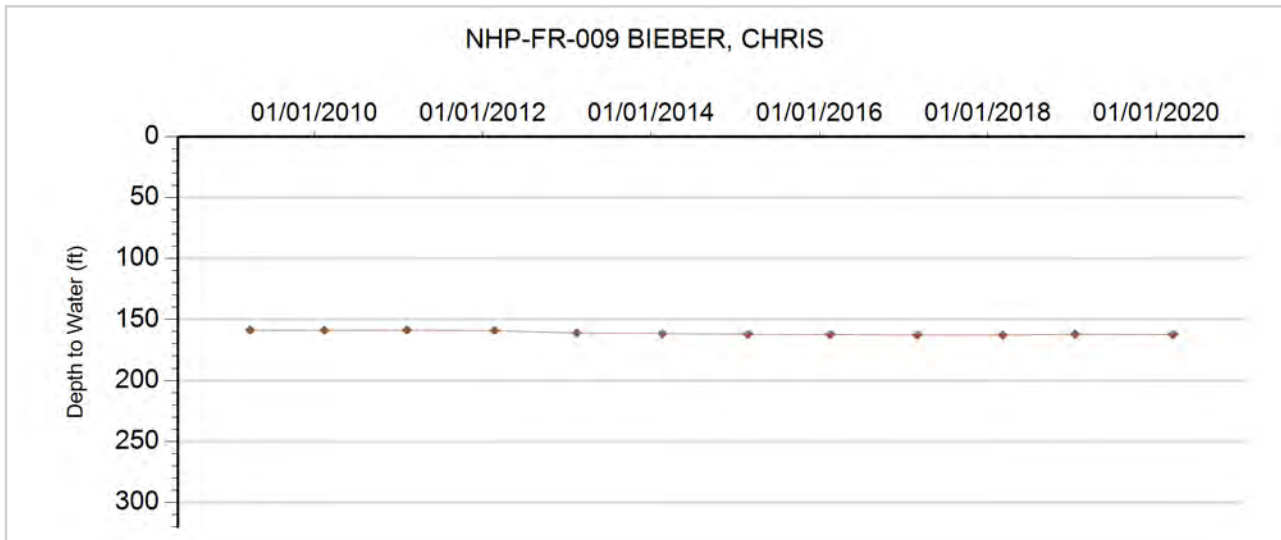



GROUNDWATER DETAILS

Well Name: NHP-FR-010 FRENCHMAN
Permit Number: 14826-FP
WDID: 6505291
Data Source: DWR

Location Number: SB00604418A
USGS Site ID:
Applicant/Contact:

Physical Location

Dist N/S	Dist E/W	Q10	Q40	Q160	Sec	Township	Range	PM	UTMx	UTMy	Location Accuracy
3840 S	3530 W		SW	NE	18	6.0 N	44.0 W	S	728120.0	4486070.0	GPS

Division: 1 District: 65
 County: PHILLIPS
 Designated Basin: NORTHERN HIGH PLAINS
 Management District: FRENCHMAN

Ten Most Recent Readings

Date	Depth to Water Feet Below Land Surface	Elevation of Water (ft)	Change From Previous Measure (ft)
03/13/2020	183.00	3575.00	-0.10
01/14/2019	182.90	3575.10	-1.00
03/06/2018	181.90	3576.10	0.10
02/28/2017	182.00	3576.00	-1.10
02/16/2016	180.90	3577.10	-0.50
02/25/2015	180.40	3577.60	-0.10
02/18/2014	180.30	3577.70	-0.90
02/13/2013	179.40	3578.60	-1.10
02/23/2012	178.30	3579.70	-0.40
02/08/2011	177.90	3580.10	-0.60

Construction Information

Surface Elevation (ft): 3758.00
 Well Depth (ft): 300.00
 Depth to Base of Grout (ft):
 Depth to Top of Perforated Casing (ft):
 Depth to Bottom of Perforated Casing (ft):
 Source Aquifer(s): OGALLALA

Well Measurement Summary

Start Date: 01/01/1970 End Date: 03/13/2020
 Number of Measurements: 24

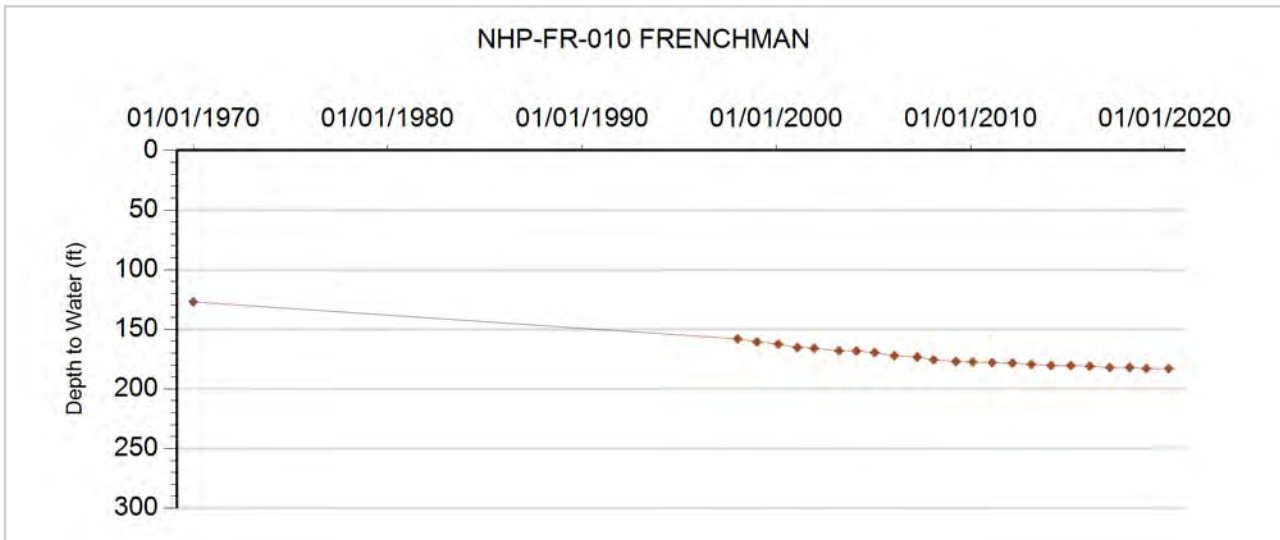



GROUNDWATER DETAILS

Well Name: NHP-FR-011 FRENCHMAN
Permit Number: 18877-F
WDID: 6505290
Data Source: DWR

Location Number: SB00604418D
USGS Site ID:
Applicant/Contact: COLVER DAVID O & ADRIA

Physical Location

Dist N/S	Dist E/W	Q10	Q40	Q160	Sec	Township	Range	PM	UTMx	UTMy	Location Accuracy
858 S	4052 W		SW	SE	18	6.0 N	44.0 W	S	728313.0	4485166.0	GPS

Division: 1 District: 65
 County: PHILLIPS
 Designated Basin: NORTHERN HIGH PLAINS
 Management District: FRENCHMAN

Ten Most Recent Readings

Date	Depth to Water Feet Below Land Surface	Elevation of Water (ft)	Change From Previous Measure (ft)
03/13/2020	171.70	3586.30	0.70
01/14/2019	172.40	3585.60	-1.10
03/06/2018	171.30	3586.70	-0.60
02/28/2017	170.70	3587.30	-1.70
02/16/2016	169.00	3589.00	-0.90
02/25/2015	168.10	3589.90	-0.40
02/18/2014	167.70	3590.30	-0.60
02/13/2013	167.10	3590.90	-1.30
02/23/2012	165.80	3592.20	-0.40
02/08/2011	165.40	3592.60	-0.10

Construction Information

Surface Elevation (ft): 3758.00
 Well Depth (ft): 250.00
 Depth to Base of Grout (ft):
 Depth to Top of Perforated Casing (ft): 150
 Depth to Bottom of Perforated Casing (ft): 250
 Source Aquifer(s): OGALLALA

Well Measurement Summary

Start Date: 01/01/1975 End Date: 03/13/2020
 Number of Measurements: 24

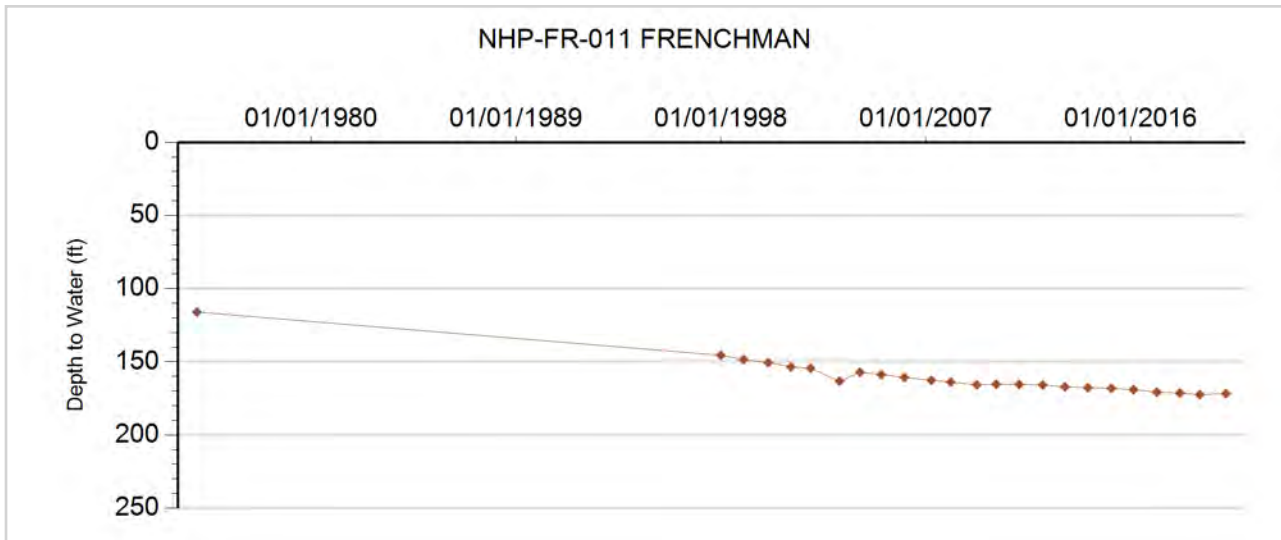



GROUNDWATER DETAILS

Well Name: NHP-FR-012 FRENCHMAN
Permit Number: 14973-FP
WDID: 6505288
Data Source: DWR

Location Number: SB00604419A
USGS Site ID:
Applicant/Contact:

Physical Location

Dist N/S	Dist E/W	Q10	Q40	Q160	Sec	Township	Range	PM	UTMx	UTMy	Location Accuracy
1098 N	3194 W		NW	NE	22	6.0 N	45.0 W	S	723180.0	4484420.0	GPS

Division: 1 District: 65
 County: PHILLIPS
 Designated Basin: NORTHERN HIGH PLAINS
 Management District: FRENCHMAN

Ten Most Recent Readings

Date	Depth to Water Feet Below Land Surface	Elevation of Water (ft)	Change From Previous Measure (ft)
03/13/2020	176.10	3583.90	-0.60
01/14/2019	175.50	3584.50	-2.00
03/06/2018	173.50	3586.50	2.00
02/28/2017	175.50	3584.50	-1.10
02/16/2016	174.40	3585.60	-0.60
02/25/2015	173.80	3586.20	0.50
02/18/2014	174.30	3585.70	0.20
02/13/2013	174.50	3585.50	-1.90
02/23/2012	172.60	3587.40	-1.20
02/08/2011	171.40	3588.60	-0.40

Construction Information

Surface Elevation (ft): 3760.00
 Well Depth (ft): 305.00
 Depth to Base of Grout (ft):
 Depth to Top of Perforated Casing (ft):
 Depth to Bottom of Perforated Casing (ft):
 Source Aquifer(s): OGALLALA

Well Measurement Summary

Start Date: 01/01/1971 End Date: 03/13/2020
 Number of Measurements: 24

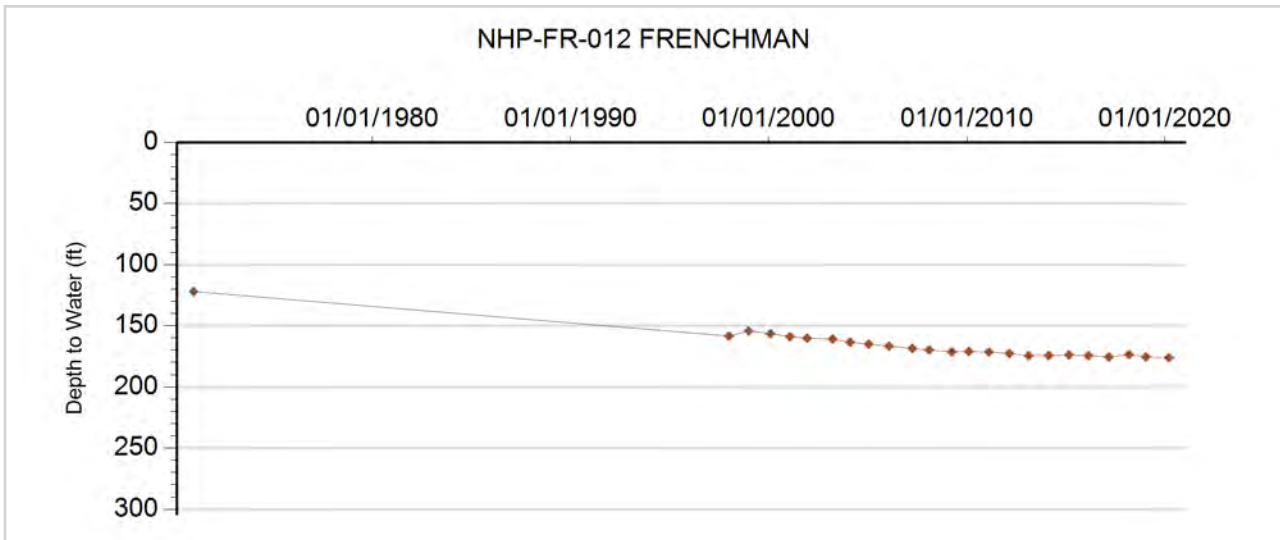



GROUNDWATER DETAILS

Well Name: NHP-FR-013 MAILANDER, ROBERT R.
Permit Number: 10142-F
WDID:
Data Source: DWR

Location Number: SB00604425CBD
USGS Site ID: 402730102130000
Applicant/Contact: MAILANDER ROBERT R

Physical Location

Dist N/S	Dist E/W	Q10	Q40	Q160	Sec	Township	Range	PM	UTMx	UTMy	Location Accuracy
3697 N	1278 W	SE	NW	SW	25	6.0 N	44.0 W	S	735727.2	4482372.3	User supplied

Division: 1 District: 65
 County: PHILLIPS
 Designated Basin: NORTHERN HIGH PLAINS
 Management District: FRENCHMAN

Ten Most Recent Readings

Date	Depth to Water Feet Below Land Surface	Elevation of Water (ft)	Change From Previous Measure (ft)
03/13/2020	144.00	3553.57	-0.80
01/14/2019	143.20	3554.37	-3.50
03/06/2018	139.70	3557.87	-1.00
02/28/2017	138.70	3558.87	-0.60
02/16/2016	138.10	3559.47	-0.80
02/25/2015	137.30	3560.27	-0.50
02/18/2014	136.80	3560.77	-0.20
02/13/2013	136.60	3560.97	-1.40
02/23/2012	135.20	3562.37	-1.60
02/08/2011	133.60	3563.97	-0.80

Construction Information

Surface Elevation (ft): 3697.57
 Well Depth (ft): 260.00
 Depth to Base of Grout (ft):
 Depth to Top of Perforated Casing (ft): 160
 Depth to Bottom of Perforated Casing (ft): 260
 Source Aquifer(s): OGALLALA

Well Measurement Summary

Start Date: 07/01/1963 End Date: 03/13/2020
 Number of Measurements: 52

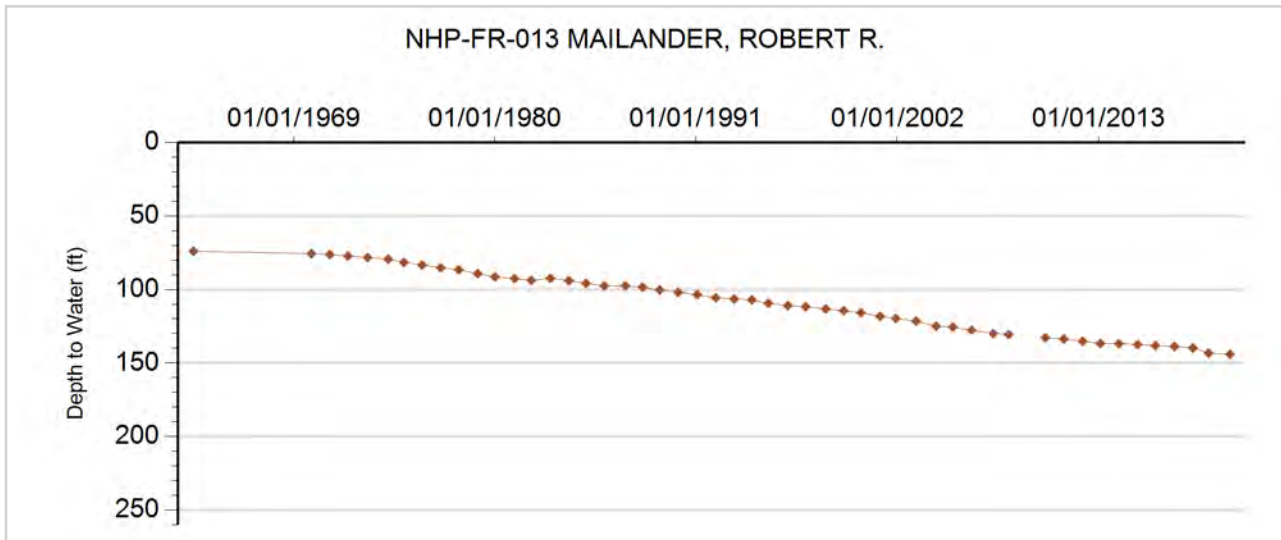



GROUNDWATER DETAILS

Well Name: NHP-FR-014 COLVER
Permit Number: 21627-F
WDID: 6505038
Data Source: DWR

Location Number: SB00604430A
USGS Site ID:
Applicant/Contact: COLVER DAVID & ADRIA

Physical Location

Dist N/S	Dist E/W	Q10	Q40	Q160	Sec	Township	Range	PM	UTMx	UTMy	Location Accuracy
3509 S	3635 W		SW	NE	30	6.0 N	44.0 W	S	728275.0	4482710.0	GPS

Division: 1 District: 65
 County: PHILLIPS
 Designated Basin: NORTHERN HIGH PLAINS
 Management District: FRENCHMAN

Ten Most Recent Readings

Date	Depth to Water Feet Below Land Surface	Elevation of Water (ft)	Change From Previous Measure (ft)
03/13/2020	187.70	3589.30	-1.80
01/14/2019	185.90	3591.10	-0.70
03/06/2018	185.20	3591.80	-0.20
02/28/2017	185.00	3592.00	-1.10
02/16/2016	183.90	3593.10	0.80
02/25/2015	184.70	3592.30	-0.80
02/18/2014	183.90	3593.10	-0.60
02/13/2013	183.30	3593.70	-3.70
02/23/2012	179.60	3597.40	-0.90
02/08/2011	178.70	3598.30	-0.70

Construction Information

Surface Elevation (ft): 3777.00
 Well Depth (ft): 354.00
 Depth to Base of Grout (ft):
 Depth to Top of Perforated Casing (ft): 254
 Depth to Bottom of Perforated Casing (ft): 354
 Source Aquifer(s): OGALLALA

Well Measurement Summary

Start Date: 06/28/1977 End Date: 03/13/2020
 Number of Measurements: 24

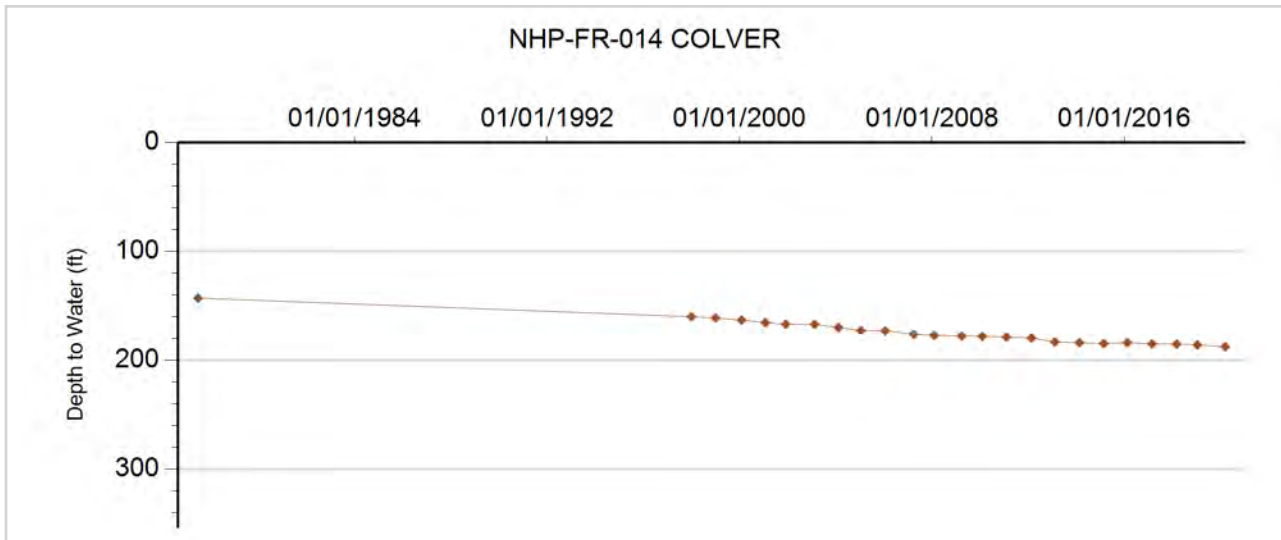



GROUNDWATER DETAILS

Well Name: NHP-FR-015 MAILANDER
Permit Number: 19619-F
WDID: 6505425
Data Source: DWR

Location Number: SB00604435D
USGS Site ID:
Applicant/Contact: SAND PARTNERS OF HOLYOKE LLC

Physical Location

Dist N/S	Dist E/W	Q10	Q40	Q160	Sec	Township	Range	PM	UTMx	UTMy	Location Accuracy
106 S	958 E		SE	SE	35	6.0 N	44.0 W	S	735122.0	4480260.0	GPS

Division: 1 District: 65
 County: PHILLIPS
 Designated Basin: NORTHERN HIGH PLAINS
 Management District: FRENCHMAN

Ten Most Recent Readings

Date	Depth to Water Feet Below Land Surface	Elevation of Water (ft)	Change From Previous Measure (ft)
03/13/2020	137.90	3570.10	-0.40
01/14/2019	137.50	3570.50	-1.10
03/06/2018	136.40	3571.60	-1.00
02/28/2017	135.40	3572.60	-1.00
02/16/2016	134.40	3573.60	-1.20
02/25/2015	133.20	3574.80	-1.70
02/18/2014	131.50	3576.50	-0.30
02/13/2013	131.20	3576.80	-1.60
02/23/2012	129.60	3578.40	-0.50
02/08/2011	129.10	3578.90	-0.10

Construction Information

Surface Elevation (ft): 3708.00
 Well Depth (ft): 400.00
 Depth to Base of Grout (ft):
 Depth to Top of Perforated Casing (ft): 200
 Depth to Bottom of Perforated Casing (ft): 320
 Source Aquifer(s): OGALLALA

Well Measurement Summary

Start Date: 01/01/1976 End Date: 03/13/2020
 Number of Measurements: 28

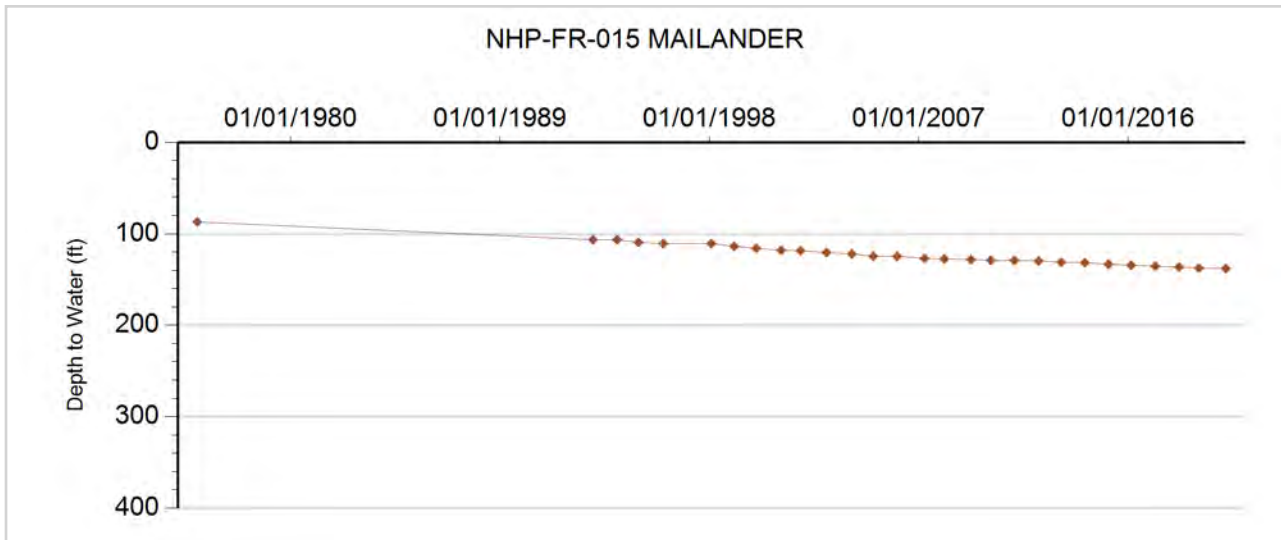



GROUNDWATER DETAILS

Well Name: NHP-FR-016 NEWTON, SW 12
Permit Number: 19688-FP
WDID: 6506454
Data Source: DWR

Location Number: SB00604512C
USGS Site ID:
Applicant/Contact: FEDERAL LAND BANK OF WICHITA

Physical Location

Dist N/S	Dist E/W	Q10	Q40	Q160	Sec	Township	Range	PM	UTMx	UTMy	Location Accuracy
107 N	2673 E		NE	NW	13	6.0 N	45.0 W	S	726215.0	4486420.0	GPS

Division: 1 District: 65
 County: PHILLIPS
 Designated Basin: NORTHERN HIGH PLAINS
 Management District: FRENCHMAN

Ten Most Recent Readings

Date	Depth to Water Feet Below Land Surface	Elevation of Water (ft)	Change From Previous Measure (ft)
02/19/2020	206.00	3574.00	-0.60
01/22/2019	205.40	3574.60	-2.40
03/21/2018	203.00	3577.00	0.30
02/28/2017	203.30	3576.70	-2.00
02/16/2016	201.30	3578.70	
01/05/2015			
02/18/2014	196.60	3583.40	
02/13/2013			
02/23/2012	194.60	3585.40	-0.30
02/14/2011	194.30	3585.70	-0.30

Construction Information

Surface Elevation (ft): 3780.00
 Well Depth (ft): 294.00
 Depth to Base of Grout (ft):
 Depth to Top of Perforated Casing (ft): 268
 Depth to Bottom of Perforated Casing (ft): 294
 Source Aquifer(s): OGALLALA

Well Measurement Summary

Start Date: 01/01/1976 End Date: 02/19/2020
 Number of Measurements: 31

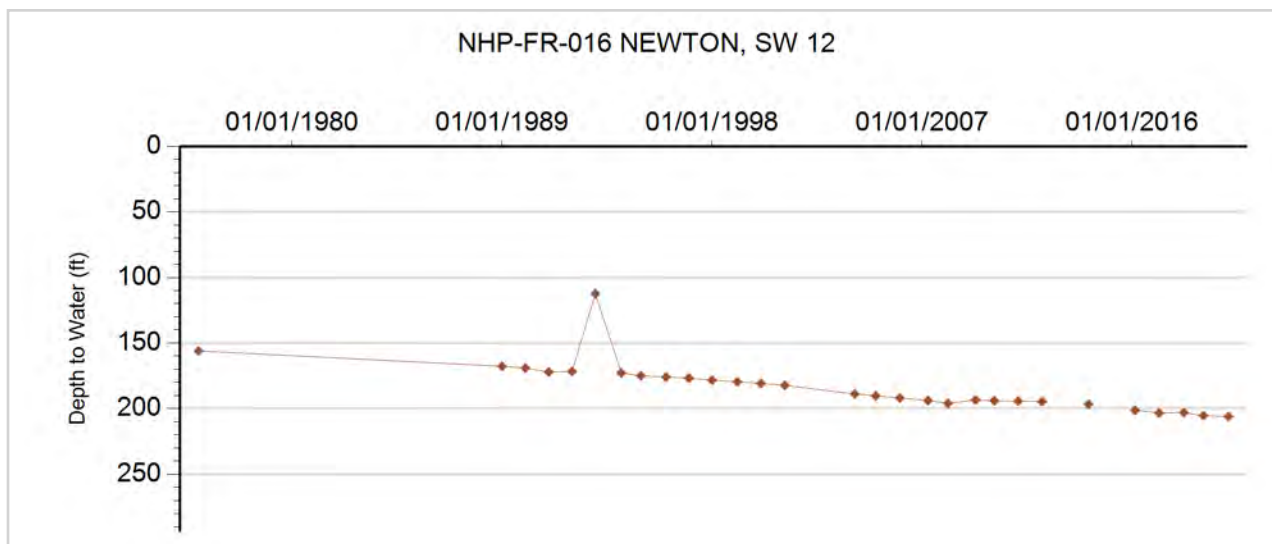



GROUNDWATER DETAILS

Well Name: NHP-FR-017 NEWTON, SE 12
Permit Number: 20239-F
WDID: 6506453
Data Source: DWR

Location Number: SB00604512D
USGS Site ID:
Applicant/Contact: HEIMER

Physical Location

Dist N/S	Dist E/W	Q10	Q40	Q160	Sec	Township	Range	PM	UTMx	UTMy	Location Accuracy
2979 N	3622 E		NE	SW	12	6.0 N	45.0 W	S	725900.0	4487155.0	GPS

Division: 1 District: 65
 County: PHILLIPS
 Designated Basin: NORTHERN HIGH PLAINS
 Management District: FRENCHMAN

Ten Most Recent Readings

Date	Depth to Water Feet Below Land Surface	Elevation of Water (ft)	Change From Previous Measure (ft)
02/19/2020	236.30	3563.70	0.20
01/22/2019	236.50	3563.50	-0.10
03/21/2018	236.40	3563.60	-0.90
02/28/2017	235.50	3564.50	-1.80
02/16/2016	233.70	3566.30	
01/05/2015			
02/18/2014	233.10	3566.90	
02/13/2013			
02/23/2012	229.10	3570.90	-0.60
02/14/2011	228.50	3571.50	-0.50

Construction Information

Surface Elevation (ft): 3800.00
 Well Depth (ft): 293.00
 Depth to Base of Grout (ft):
 Depth to Top of Perforated Casing (ft): 189
 Depth to Bottom of Perforated Casing (ft): 287
 Source Aquifer(s): OGALLALA

Well Measurement Summary

Start Date: 01/01/1976 End Date: 02/19/2020
 Number of Measurements: 33

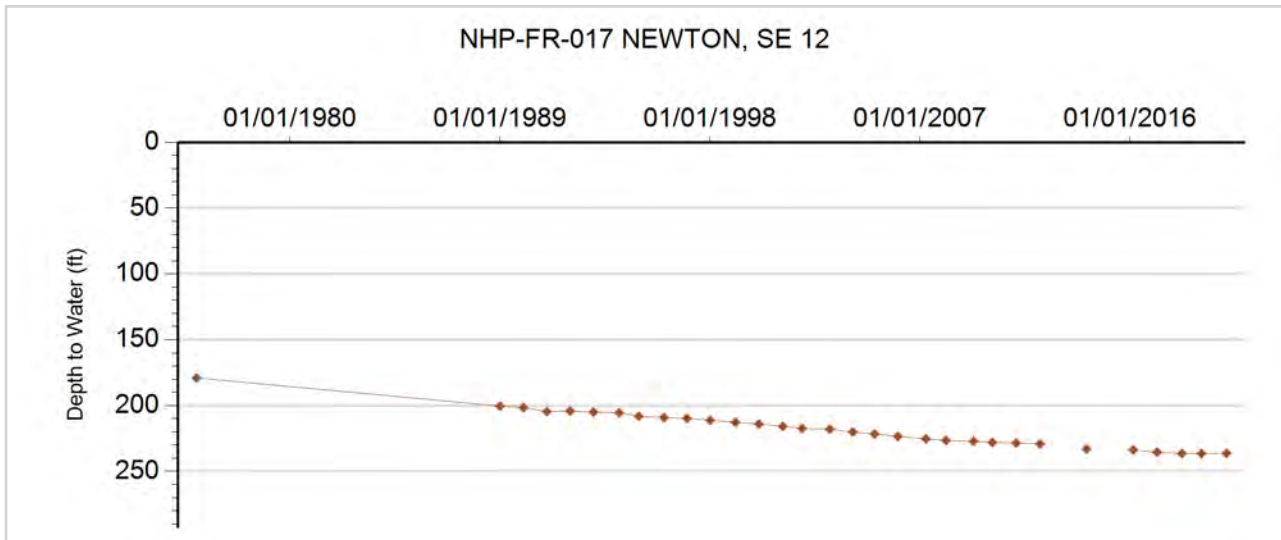



GROUNDWATER DETAILS

Well Name: NHP-FR-018 NEWTON, NW 13
Permit Number: 20443-F
WDID: 6506572
Data Source: DWR

Location Number: SB00604513
USGS Site ID:
Applicant/Contact: WELSH GENE

Physical Location

Dist N/S	Dist E/W	Q10	Q40	Q160	Sec	Township	Range	PM	UTMx	UTMy	Location Accuracy
2766 N	2677 E		NE	SW	13	6.0 N	45.0 W	S	726244.0	4485610.0	GPS

Division: 1 District: 65
 County: PHILLIPS
 Designated Basin: NORTHERN HIGH PLAINS
 Management District: FRENCHMAN

Ten Most Recent Readings

Date	Depth to Water Feet Below Land Surface	Elevation of Water (ft)	Change From Previous Measure (ft)
02/19/2020	272.10	3577.90	2.70
01/22/2019	274.80	3575.20	-0.80
03/21/2018	274.00	3576.00	-0.50
02/28/2017	273.50	3576.50	2.30
02/16/2016	275.80	3574.20	
01/05/2015			
02/18/2014	273.10	3576.90	
02/13/2013			
02/23/2012	271.40	3578.60	0.40
02/14/2011	271.80	3578.20	-1.40

Construction Information

Surface Elevation (ft): 3850.00
 Well Depth (ft): 321.00
 Depth to Base of Grout (ft):
 Depth to Top of Perforated Casing (ft): 250
 Depth to Bottom of Perforated Casing (ft): 321
 Source Aquifer(s): OGALLALA

Well Measurement Summary

Start Date: 01/01/1976 End Date: 02/19/2020
 Number of Measurements: 33

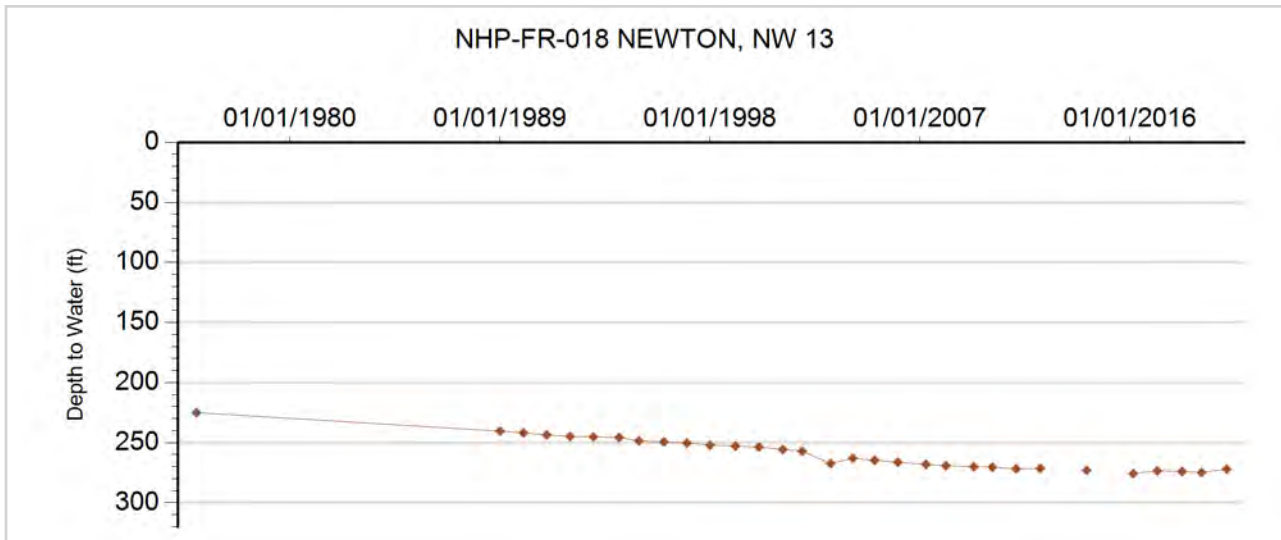



GROUNDWATER DETAILS

Well Name: NHP-FR-019 MILLAGE, H.
Permit Number: 12013-FP
WDID: 6507449
Data Source: DWR

Location Number: SB00604517DAB
USGS Site ID: 402940102245000
Applicant/Contact: MILNER KAREN

Physical Location

Dist N/S	Dist E/W	Q10	Q40	Q160	Sec	Township	Range	PM	UTMx	UTMy	Location Accuracy
2673 S	1290 E	NW	SE	NE	17	6.0 N	45.0 W	S	720145.5	4485477.7	User supplied

Division: 1 District: 65
 County: PHILLIPS
 Designated Basin: NORTHERN HIGH PLAINS
 Management District: FRENCHMAN

Ten Most Recent Readings

Date	Depth to Water Feet Below Land Surface	Elevation of Water (ft)	Change From Previous Measure (ft)
02/19/2020	221.30	3599.32	-2.20
01/22/2019	219.10	3601.52	-3.40
03/21/2018	215.70	3604.92	0.40
02/28/2017	216.10	3604.52	-1.10
01/20/2016	215.00	3605.62	-0.60
01/05/2015	214.40	3606.22	-1.20
02/18/2014	213.20	3607.42	-0.50
02/16/2013	212.70	3607.92	-1.40
02/23/2012	211.30	3609.32	-0.20
02/14/2011	211.10	3609.52	0.20

Construction Information

Surface Elevation (ft): 3820.62
 Well Depth (ft): 276.00
 Depth to Base of Grout (ft):
 Depth to Top of Perforated Casing (ft): 196
 Depth to Bottom of Perforated Casing (ft): 276
 Source Aquifer(s): OGALLALA

Well Measurement Summary

Start Date: 05/27/1968 End Date: 02/19/2020
 Number of Measurements: 51

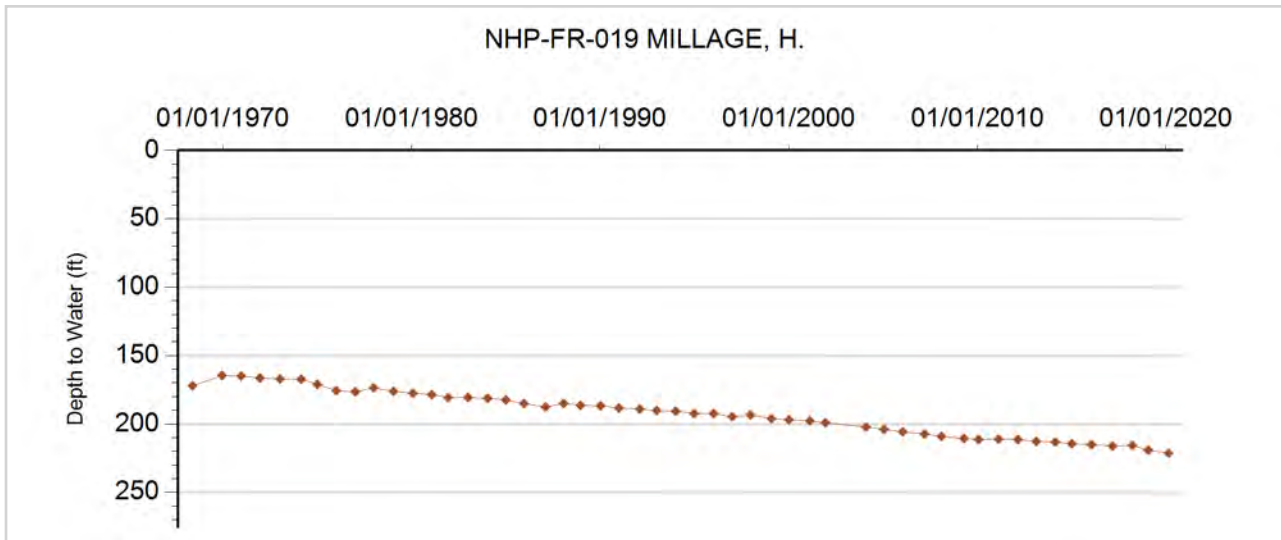



GROUNDWATER DETAILS

Well Name: NHP-FR-020 SAGEHORN, KEITH
Permit Number: 18560-F
WDID: 6505659
Data Source: DWR

Location Number: SB00604534C
USGS Site ID:
Applicant/Contact: SAGSHORN KEITH

Physical Location

Dist N/S	Dist E/W	Q10	Q40	Q160	Sec	Township	Range	PM	UTMx	UTMy	Location Accuracy
3913 N	3935 E		NE	SW	34	6.0 N	45.0 W	S	722785.0	4480286.0	GPS

Division: 1 District: 65
 County: PHILLIPS
 Designated Basin: NORTHERN HIGH PLAINS
 Management District: FRENCHMAN

Ten Most Recent Readings

Date	Depth to Water Feet Below Land Surface	Elevation of Water (ft)	Change From Previous Measure (ft)
02/19/2020	187.40	3608.60	-2.20
01/22/2019	185.20	3610.80	-0.70
03/21/2018	184.50	3611.50	-0.50
02/28/2017	184.00	3612.00	0.90
01/20/2016	184.90	3611.10	-0.70
01/05/2015	184.20	3611.80	-1.10
02/18/2014	183.10	3612.90	-0.50
02/15/2013	182.60	3613.40	-1.30
02/23/2012	181.30	3614.70	-0.60
02/14/2011	180.70	3615.30	-0.90

Construction Information

Surface Elevation (ft): 3796.00
 Well Depth (ft): 300.00
 Depth to Base of Grout (ft):
 Depth to Top of Perforated Casing (ft): 208
 Depth to Bottom of Perforated Casing (ft): 299
 Source Aquifer(s): OGALLALA

Well Measurement Summary

Start Date: 01/01/1987 End Date: 02/19/2020
 Number of Measurements: 34

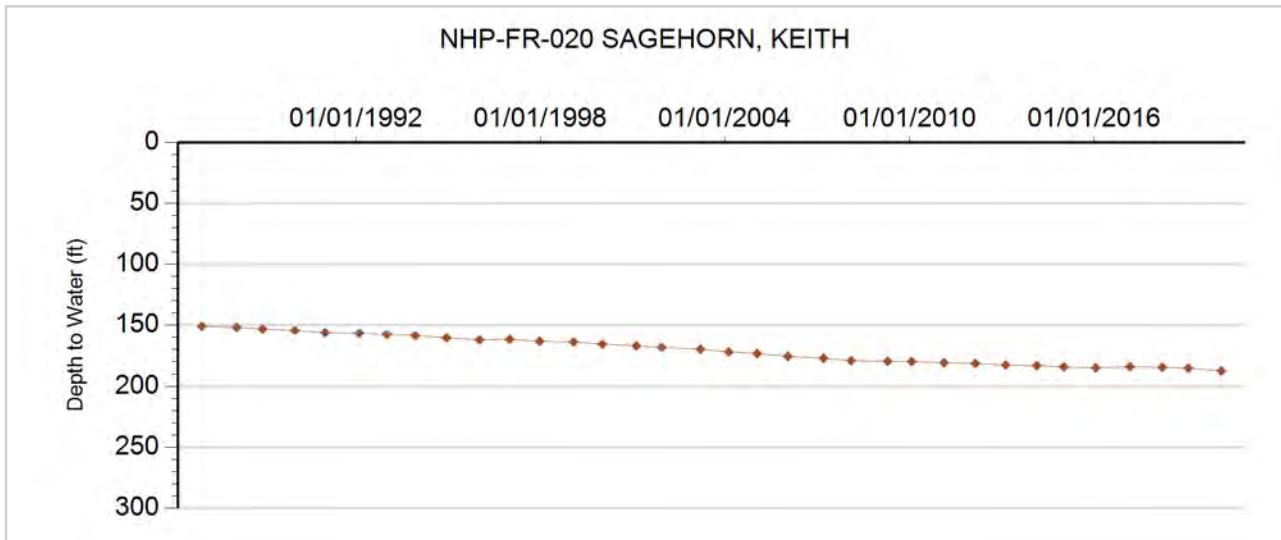



GROUNDWATER DETAILS

Well Name: NHP-FR-021 HAYNES, DALE
Permit Number:
WDID:
Data Source: DWR

Location Number: SB00604536B
USGS Site ID:
Applicant/Contact: CO BOARD OF LAND COMMISSIONERS

Physical Location

Dist N/S	Dist E/W	Q10	Q40	Q160	Sec	Township	Range	PM	UTMx	UTMy	Location Accuracy
			NW	NW	36	6.0 N	45.0 W	S	725995.1	4481153.0	Spotted from quarters

Division: 1 District: 65
 County: PHILLIPS
 Designated Basin: NORTHERN HIGH PLAINS
 Management District: FRENCHMAN

Ten Most Recent Readings

Date	Depth to Water Feet Below Land Surface	Elevation of Water (ft)	Change From Previous Measure (ft)
02/19/2020	182.80	3598.20	-1.30
01/22/2019	181.50	3599.50	1.50
03/21/2018	183.00	3598.00	1.80
02/28/2017	184.80	3596.20	2.00
01/20/2016	186.80	3594.20	-1.10
01/05/2015	185.70	3595.30	-0.60
02/18/2014	185.10	3595.90	-0.20
02/15/2013	184.90	3596.10	-1.50
02/23/2012	183.40	3597.60	-0.40
02/14/2011	183.00	3598.00	

Construction Information

Surface Elevation (ft): 3781.00
 Well Depth (ft): 360.00
 Depth to Base of Grout (ft):
 Depth to Top of Perforated Casing (ft): 215
 Depth to Bottom of Perforated Casing (ft): 340
 Source Aquifer(s): OGALLALA

Well Measurement Summary

Start Date: 01/01/1987 End Date: 02/19/2020
 Number of Measurements: 33

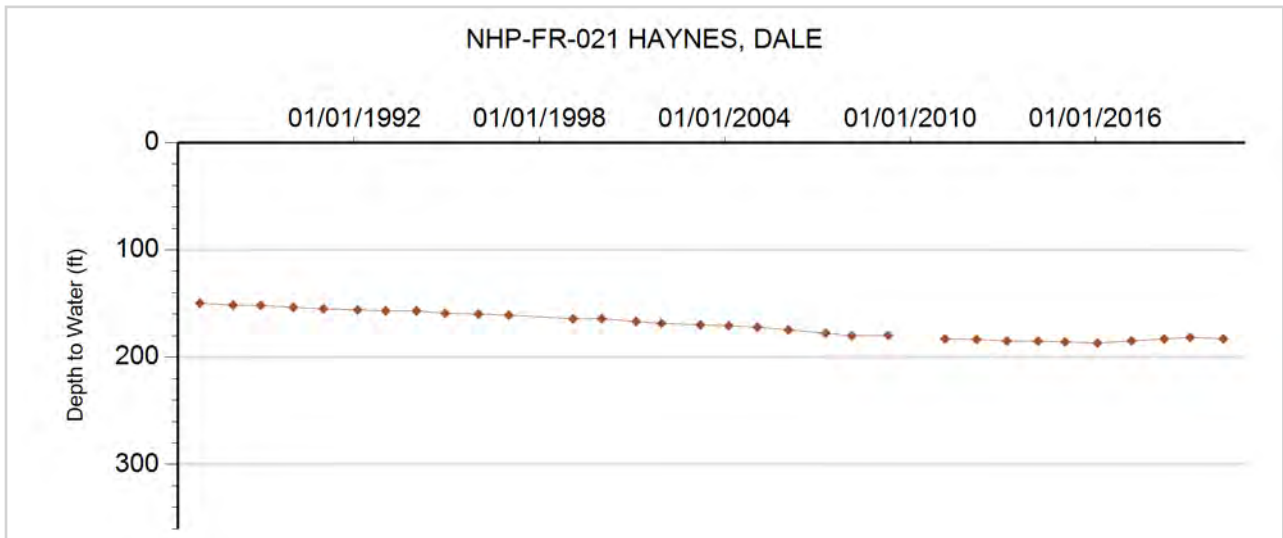



GROUNDWATER DETAILS

Well Name: NHP-FR-022 KURTZER
Permit Number:
WDID:
Data Source: DWR

Location Number: SB00604603DDD
USGS Site ID: 400045102283001
Applicant/Contact:

Physical Location

Dist N/S	Dist E/W	Q10	Q40	Q160	Sec	Township	Range	PM	UTMx	UTMy	Location Accuracy
62 S	103 E	SE	SE	SE	3	6.0 N	46.0 W	S	713908.1	4487703.9	User supplied

Division: 1 District: 65
 County: PHILLIPS
 Designated Basin: NORTHERN HIGH PLAINS
 Management District: FRENCHMAN

Ten Most Recent Readings

Date	Depth to Water Feet Below Land Surface	Elevation of Water (ft)	Change From Previous Measure (ft)
02/19/2020	219.00	3672.65	-1.80
01/22/2019	217.20	3674.45	-1.20
03/21/2018	216.00	3675.65	0.30
02/24/2017	216.30	3675.35	-2.00
01/20/2016	214.30	3677.35	4.00
01/05/2015	218.30	3673.35	-2.10
03/03/2014	216.20	3675.45	-0.90
02/15/2013	215.30	3676.35	-1.70
02/18/2012	213.60	3678.05	-0.60
02/14/2011	213.00	3678.65	1.60

Construction Information

Surface Elevation (ft): 3891.65
 Well Depth (ft):
 Depth to Base of Grout (ft):
 Depth to Top of Perforated Casing (ft):
 Depth to Bottom of Perforated Casing (ft):
 Source Aquifer(s): OGALLALA

Well Measurement Summary

Start Date: 08/23/1975 End Date: 02/19/2020
 Number of Measurements: 46

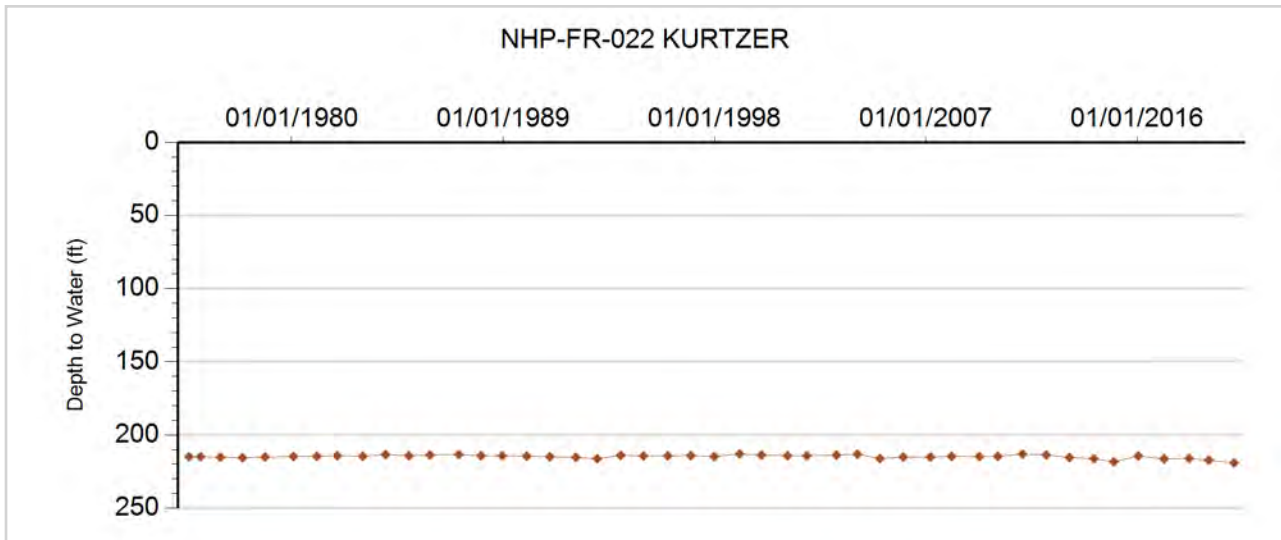



GROUNDWATER DETAILS

Well Name: NHP-FR-023 NIESLANIK, RAY
Permit Number: 11664-FP-R
WDID: 6506203
Data Source: DWR

Location Number: SB00604627DAA
USGS Site ID: 402740102282701
Applicant/Contact: BENNETT MERLE D JR FAMILY TRUST

Physical Location

Dist N/S	Dist E/W	Q10	Q40	Q160	Sec	Township	Range	PM	UTMx	UTMy	Location Accuracy
2702 S	145 E	NE	SE	NE	27	6.0 N	46.0 W	S	714118.4	4482000.1	User supplied

Division: 1 District: 65
 County: PHILLIPS
 Designated Basin: NORTHERN HIGH PLAINS
 Management District: FRENCHMAN

Ten Most Recent Readings

Date	Depth to Water Feet Below Land Surface	Elevation of Water (ft)	Change From Previous Measure (ft)
02/19/2020	244.00	3642.66	-1.60
01/22/2019	242.40	3644.26	-0.50
03/21/2018	241.90	3644.76	-0.20
02/24/2017	241.70	3644.96	-0.70
01/20/2016	241.00	3645.66	0.70
01/05/2015	241.70	3644.96	-1.40
03/03/2014	240.30	3646.36	-0.60
02/15/2013	239.70	3646.96	0.50
02/18/2012	240.20	3646.46	-0.70
02/14/2011	239.50	3647.16	0.40

Construction Information

Surface Elevation (ft): 3886.66
 Well Depth (ft): 320.00
 Depth to Base of Grout (ft):
 Depth to Top of Perforated Casing (ft): 240
 Depth to Bottom of Perforated Casing (ft): 320
 Source Aquifer(s): OGALLALA

Well Measurement Summary

Start Date: 01/02/1978 End Date: 02/19/2020
 Number of Measurements: 30

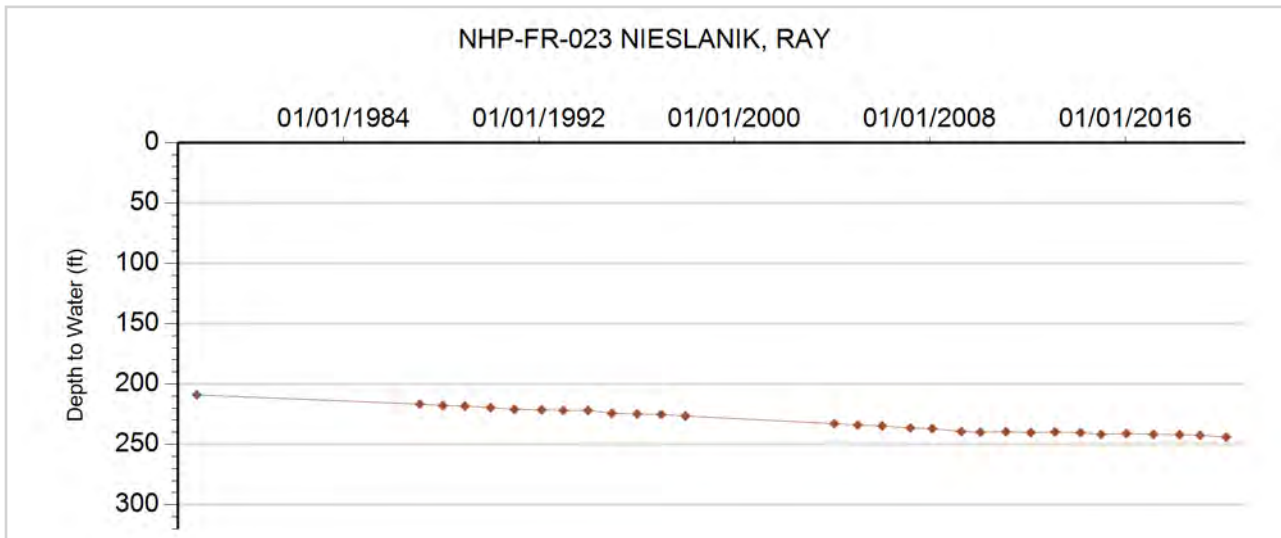



GROUNDWATER DETAILS

Well Name: NHP-FR-024 SHINER, KURT
Permit Number: 15919-FP
WDID: 6506474
Data Source: DWR

Location Number: SB00604632ACA
USGS Site ID: 402700102305000
Applicant/Contact: TUELLAND INC

Physical Location

Dist N/S	Dist E/W	Q10	Q40	Q160	Sec	Township	Range	PM	UTMx	UTMy	Location Accuracy
1230 N	660 E	NE	NE	NE	32	6.0 N	46.0 W	S	710784.8	4480670.9	User supplied

Division: 1 District: 65
 County: PHILLIPS
 Designated Basin: NORTHERN HIGH PLAINS
 Management District: FRENCHMAN

Ten Most Recent Readings

Date	Depth to Water Feet Below Land Surface	Elevation of Water (ft)	Change From Previous Measure (ft)
02/19/2020	241.80	3674.88	-0.70
01/22/2019	241.10	3675.58	-0.30
03/21/2018	240.80	3675.88	-0.30
02/24/2017	240.50	3676.18	-0.70
01/20/2016	239.80	3676.88	-1.00
01/05/2015	238.80	3677.88	-0.30
03/03/2014	238.50	3678.18	0.00
02/15/2013	238.50	3678.18	0.30
02/18/2012	238.80	3677.88	-0.80
02/14/2011	238.00	3678.68	-0.60

Construction Information

Surface Elevation (ft): 3916.68
 Well Depth (ft): 305.00
 Depth to Base of Grout (ft):
 Depth to Top of Perforated Casing (ft): 230
 Depth to Bottom of Perforated Casing (ft): 305
 Source Aquifer(s): OGALLALA

Well Measurement Summary

Start Date: 06/24/1972 End Date: 02/19/2020
 Number of Measurements: 31

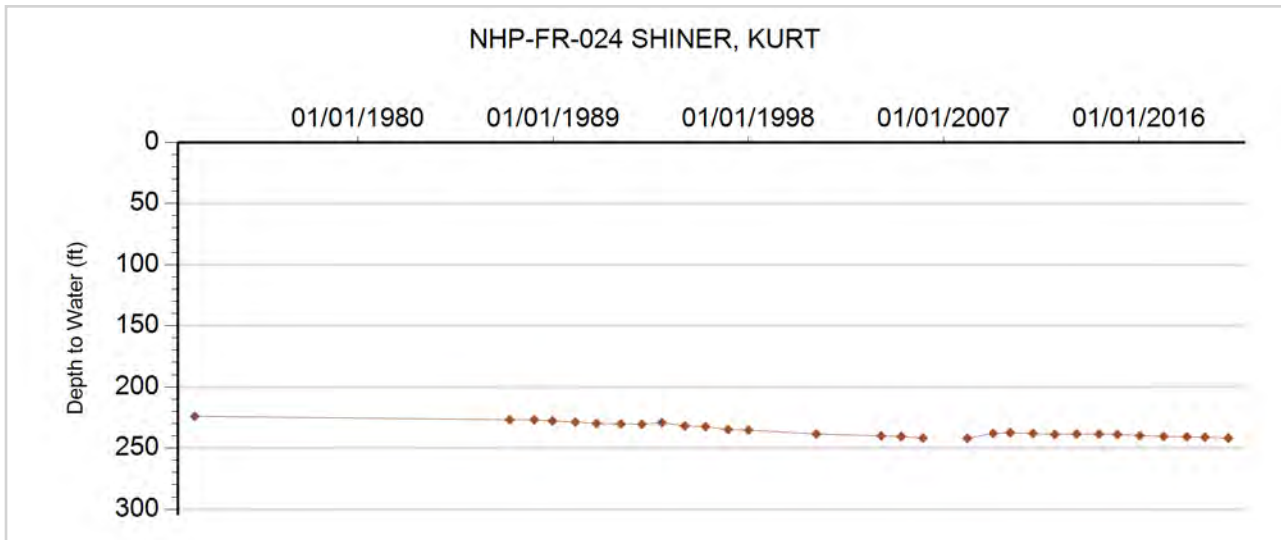



GROUNDWATER DETAILS

Well Name: NHP-FR-025 SHINER, KURT
Permit Number: 13807-FP
WDID: 6506472
Data Source: DWR

Location Number: SB00604632BBD
USGS Site ID: 402700102313000
Applicant/Contact: TUELLAND INC

Physical Location

Dist N/S	Dist E/W	Q10	Q40	Q160	Sec	Township	Range	PM	UTMx	UTMy	Location Accuracy
1290 N	1289 W	SE	NW	NW	32	6.0 N	46.0 W	S	709757.0	4480611.0	Digitized

Division: 1 District: 65
 County: PHILLIPS
 Designated Basin: NORTHERN HIGH PLAINS
 Management District: FRENCHMAN

Ten Most Recent Readings

Date	Depth to Water Feet Below Land Surface	Elevation of Water (ft)	Change From Previous Measure (ft)
02/19/2020	245.60	3693.83	-1.10
01/22/2019	244.50	3694.93	-0.90
03/21/2018	243.60	3695.83	-0.10
02/24/2017	243.50	3695.93	0.40
01/20/2016	243.90	3695.53	-1.60
01/05/2015	242.30	3697.13	-1.70
03/03/2014	240.60	3698.83	0.00
02/15/2013	240.60	3698.83	-1.00
02/18/2012	239.60	3699.83	-0.30
02/14/2011	239.30	3700.13	-0.50

Construction Information

Surface Elevation (ft): 3939.43
 Well Depth (ft): 305.00
 Depth to Base of Grout (ft):
 Depth to Top of Perforated Casing (ft): 230
 Depth to Bottom of Perforated Casing (ft): 305
 Source Aquifer(s): OGALLALA

Well Measurement Summary

Start Date: 03/20/1970 End Date: 02/19/2020
 Number of Measurements: 29

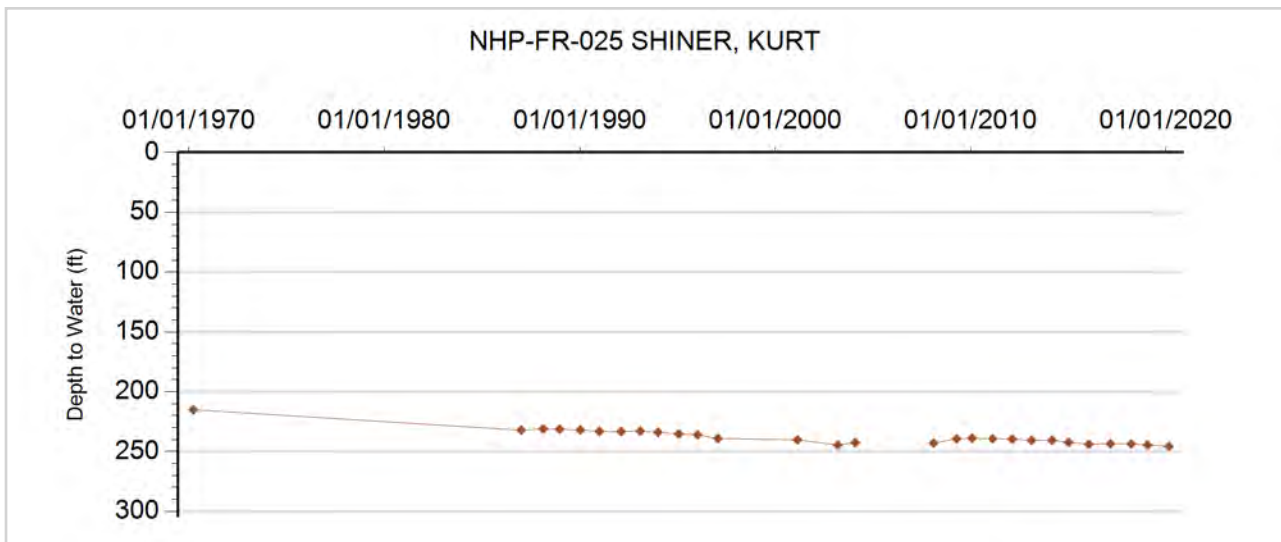



GROUNDWATER DETAILS

Well Name: NHP-FR-026 DAHL, ART
Permit Number: 227507-
WDID:
Data Source: DWR

Location Number: SB00604729DB
USGS Site ID:
Applicant/Contact: DAHL ARTHUR R

Physical Location

Dist N/S	Dist E/W	Q10	Q40	Q160	Sec	Township	Range	PM	UTMx	UTMy	Location Accuracy
3746 N	3801 W		NW	SE	29	6.0 N	47.0 W	S	700800.0	4481210.0	GPS

Division: 1 District: 65
 County: PHILLIPS
 Designated Basin: NORTHERN HIGH PLAINS
 Management District: FRENCHMAN

Ten Most Recent Readings

Date	Depth to Water Feet Below Land Surface	Elevation of Water (ft)	Change From Previous Measure (ft)
02/19/2020	235.00	3798.00	-1.20
01/22/2019	233.80	3799.20	-0.10
02/21/2018	233.70	3799.30	0.40
02/24/2017	234.10	3798.90	-0.40
03/01/2016	233.70	3799.30	-1.60
01/05/2015	232.10	3800.90	-0.50
03/03/2014	231.60	3801.40	-0.40
03/06/2013	231.20	3801.80	0.40
02/18/2012	231.60	3801.40	1.80
02/14/2011	233.40	3799.60	-2.40

Construction Information

Surface Elevation (ft): 4033.00
 Well Depth (ft): 280.00
 Depth to Base of Grout (ft):
 Depth to Top of Perforated Casing (ft): 218
 Depth to Bottom of Perforated Casing (ft): 238
 Source Aquifer(s): OGALLALA

Well Measurement Summary

Start Date: 02/06/2006 End Date: 02/19/2020
 Number of Measurements: 15

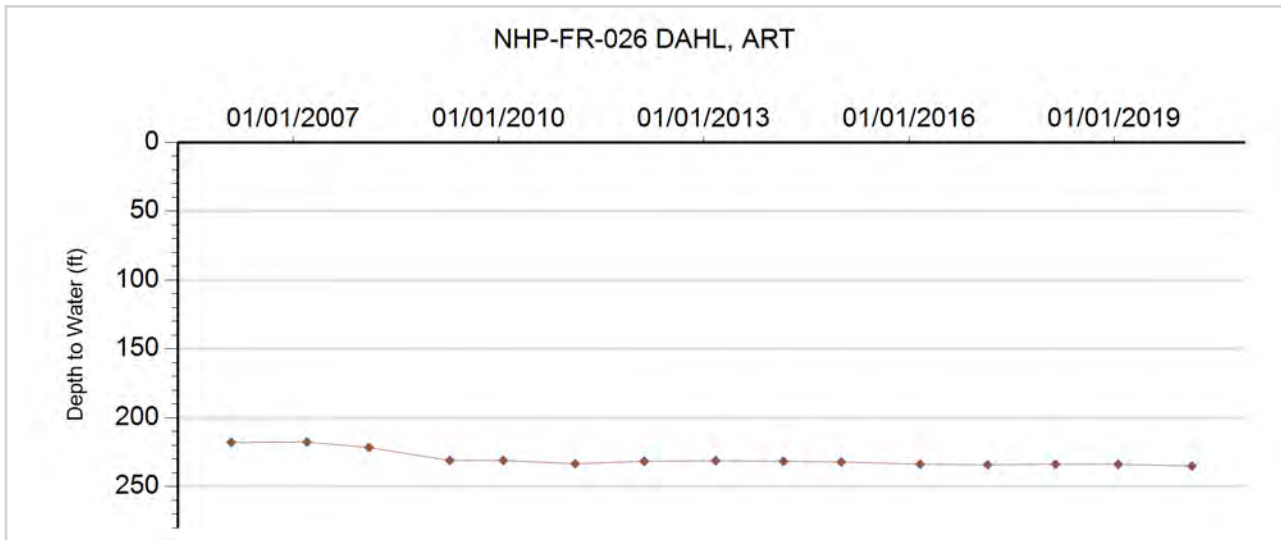



GROUNDWATER DETAILS

Well Name: NHP-FR-027 WISDOM, W
Permit Number: 28612-FP
WDID: 6507426
Data Source: DWR

Location Number: SB00604809C
USGS Site ID:
Applicant/Contact: WISDOM WILFORD & SHIRLEY

Physical Location

Dist N/S	Dist E/W	Q10	Q40	Q160	Sec	Township	Range	PM	UTMx	UTMy	Location Accuracy
3923 N	3866 E		NE	SW	9	6.0 N	48.0 W	S	691875.0	4485790.0	GPS

Division: 1 District: 65
 County: LOGAN
 Designated Basin: NORTHERN HIGH PLAINS
 Management District: FRENCHMAN

Ten Most Recent Readings

Date	Depth to Water Feet Below Land Surface	Elevation of Water (ft)	Change From Previous Measure (ft)
02/19/2020	146.70	4016.30	-0.80
01/22/2019	145.90	4017.10	-1.20
02/21/2018	144.70	4018.30	-0.10
02/24/2017	144.60	4018.40	-0.90
03/01/2016	143.70	4019.30	-1.70
01/05/2015	142.00	4021.00	-0.40
03/03/2014	141.60	4021.40	0.10
03/01/2013	141.70	4021.30	-1.80
02/18/2012	139.90	4023.10	-0.40
02/03/2011	139.50	4023.50	-0.20

Construction Information

Surface Elevation (ft): 4163.00
 Well Depth (ft): 227.00
 Depth to Base of Grout (ft):
 Depth to Top of Perforated Casing (ft): 147
 Depth to Bottom of Perforated Casing (ft): 227
 Source Aquifer(s): OGALLALA

Well Measurement Summary

Start Date: 04/04/2007 End Date: 02/19/2020
 Number of Measurements: 14

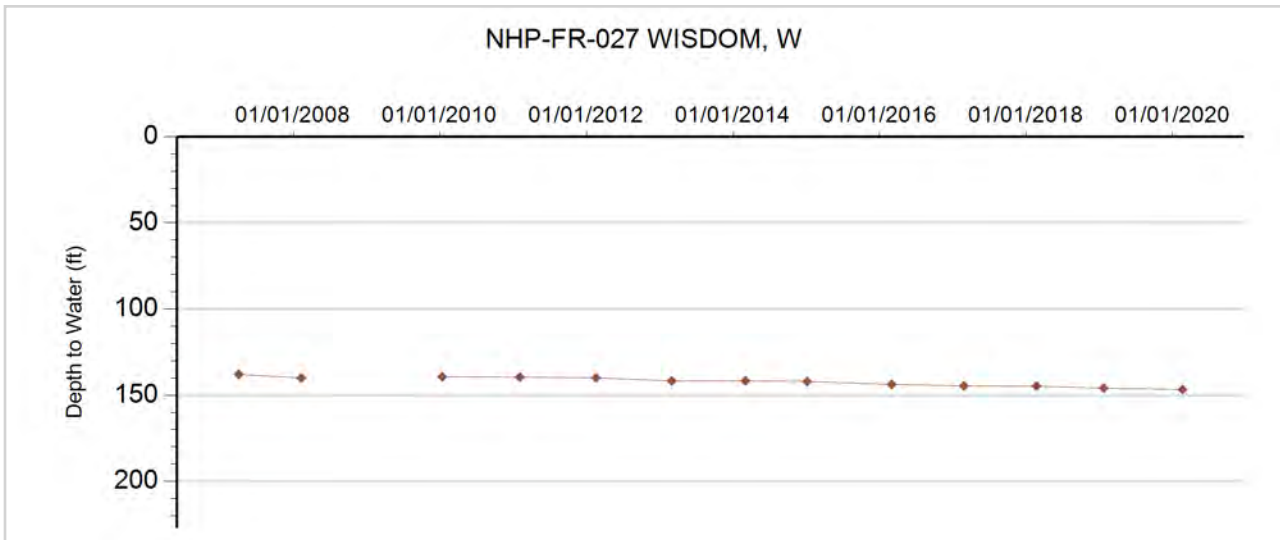



GROUNDWATER DETAILS

Well Name: NHP-FR-028 ATKIN, DOUG
Permit Number: 44372-F
WDID: 6506103
Data Source: DWR

Location Number: SB00604902A
USGS Site ID:
Applicant/Contact: ATKIN LAND & CATTLE INC

Physical Location

Dist N/S	Dist E/W	Q10	Q40	Q160	Sec	Township	Range	PM	UTMx	UTMy	Location Accuracy
211 N	3547 W		NW	NE	2	6.0 N	49.0 W	S	685910.0	4488350.0	GPS

Division: 1 District: 65
 County: LOGAN
 Designated Basin: NORTHERN HIGH PLAINS
 Management District: FRENCHMAN

Ten Most Recent Readings

Date	Depth to Water Feet Below Land Surface	Elevation of Water (ft)	Change From Previous Measure (ft)
02/19/2020	135.30	4115.70	-1.30
01/22/2019	134.00	4117.00	-0.70
02/21/2018	133.30	4117.70	1.20
02/24/2017	134.50	4116.50	-1.80
03/01/2016	132.70	4118.30	1.60
01/05/2015	134.30	4116.70	-0.60
03/03/2014	133.70	4117.30	-0.70
03/01/2013	133.00	4118.00	-1.30
02/18/2012	131.70	4119.30	-0.20
02/03/2011	131.50	4119.50	1.00

Construction Information

Surface Elevation (ft): 4251.00
 Well Depth (ft): 220.00
 Depth to Base of Grout (ft):
 Depth to Top of Perforated Casing (ft): 160
 Depth to Bottom of Perforated Casing (ft): 220
 Source Aquifer(s): OGALLALA

Well Measurement Summary

Start Date: 04/04/2007 End Date: 02/19/2020
 Number of Measurements: 14

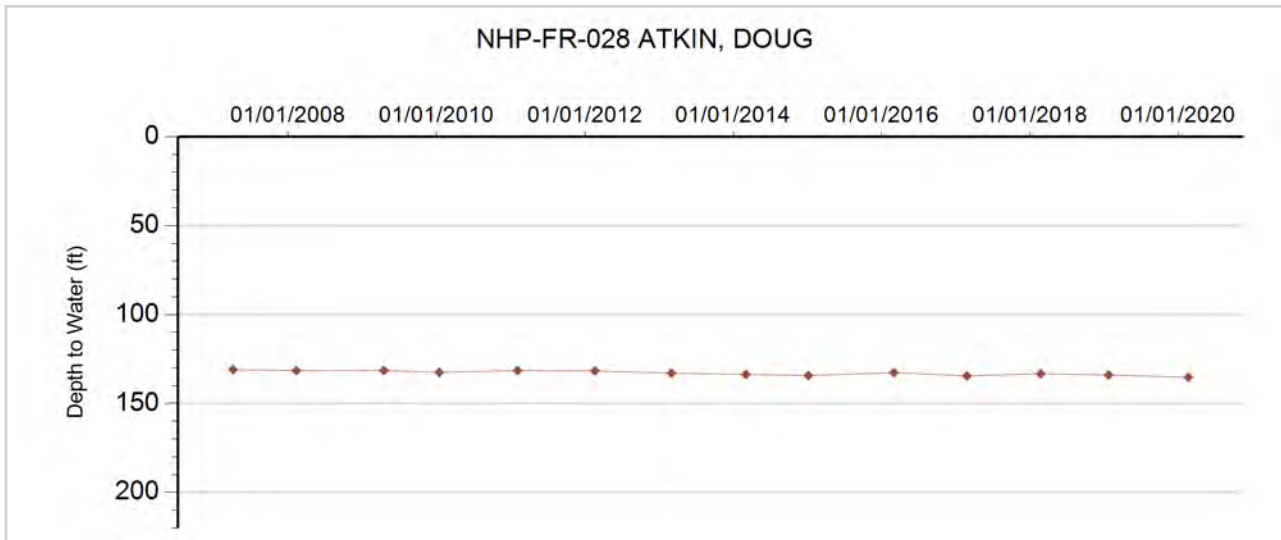



GROUNDWATER DETAILS

Well Name: NHP-FR-029 HARRIS, JAY
Permit Number: 6366-F
WDID: 6507556
Data Source: DWR

Location Number: SB00605014DAC
USGS Site ID: 402920102550000
Applicant/Contact: SONNENBERG DELBERT J

Physical Location

Dist N/S	Dist E/W	Q10	Q40	Q160	Sec	Township	Range	PM	UTMx	UTMy	Location Accuracy
3263 N	1024 E	SW	NE	SE	14	6.0 N	50.0 W	S	676620.2	4483982.8	User supplied

Division: 1 District: 65
 County: LOGAN
 Designated Basin: NORTHERN HIGH PLAINS
 Management District: FRENCHMAN

Ten Most Recent Readings

Date	Depth to Water Feet Below Land Surface	Elevation of Water (ft)	Change From Previous Measure (ft)
02/19/2020	52.70	4294.19	-1.00
01/22/2019	51.70	4295.19	-0.60
02/21/2018	51.10	4295.79	-0.80
02/24/2017	50.30	4296.59	-0.50
03/01/2016	49.80	4297.09	-0.40
01/05/2015	49.40	4297.49	
03/03/2014			
03/01/2013			
02/21/2012			
02/03/2011	48.60	4298.29	-1.10

Construction Information

Surface Elevation (ft): 4346.89
 Well Depth (ft): 80.00
 Depth to Base of Grout (ft):
 Depth to Top of Perforated Casing (ft): 60
 Depth to Bottom of Perforated Casing (ft): 80
 Source Aquifer(s): OGALLALA

Well Measurement Summary

Start Date: 08/07/1951 End Date: 02/19/2020
 Number of Measurements: 32

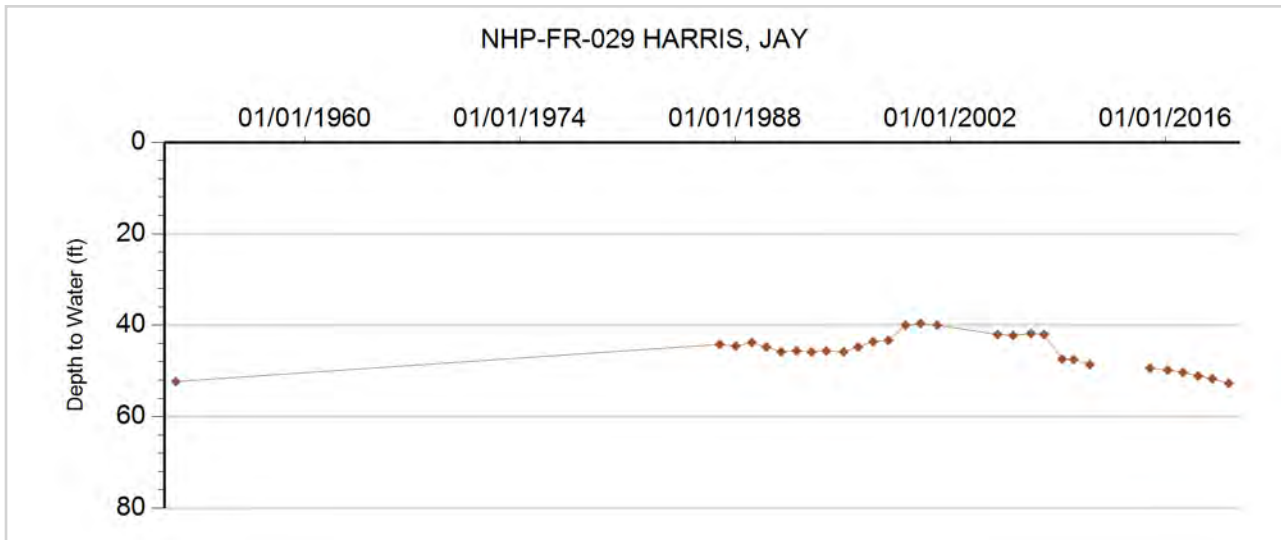



GROUNDWATER DETAILS

Well Name: NHP-FR-030 SCHAAL-SCHMIDT
Permit Number: 11621-R
WDID:
Data Source: DWR

Location Number: SB00605025AAC
USGS Site ID: 402750102534000
Applicant/Contact: SCHMIDT JANET R & SCHAAL DOLA B

Physical Location

Dist N/S	Dist E/W	Q10	Q40	Q160	Sec	Township	Range	PM	UTMx	UTMy	Location Accuracy
935 N	3973 W	SW	NW	NE	25	6.0 N	50.0 W	S	678235.2	4481460.2	User supplied

Division: 1 District: 65
 County: LOGAN
 Designated Basin: NORTHERN HIGH PLAINS
 Management District: FRENCHMAN

Ten Most Recent Readings

Date	Depth to Water Feet Below Land Surface	Elevation of Water (ft)	Change From Previous Measure (ft)
02/19/2020	44.30	4258.47	0.20
01/22/2019	44.50	4258.27	-0.10
02/21/2018	44.40	4258.37	0.60
02/24/2017	45.00	4257.77	-0.90
03/01/2016	44.10	4258.67	
01/05/2015			
03/03/2014	41.70	4261.07	-0.60
03/01/2013	41.10	4261.67	-2.20
02/18/2012	38.90	4263.87	-1.00
02/03/2011	37.90	4264.87	1.20

Construction Information

Surface Elevation (ft): 4302.77
 Well Depth (ft): 80.00
 Depth to Base of Grout (ft):
 Depth to Top of Perforated Casing (ft): 40
 Depth to Bottom of Perforated Casing (ft): 80
 Source Aquifer(s): OGALLALA

Well Measurement Summary

Start Date: 12/01/1969 End Date: 02/19/2020
 Number of Measurements: 52

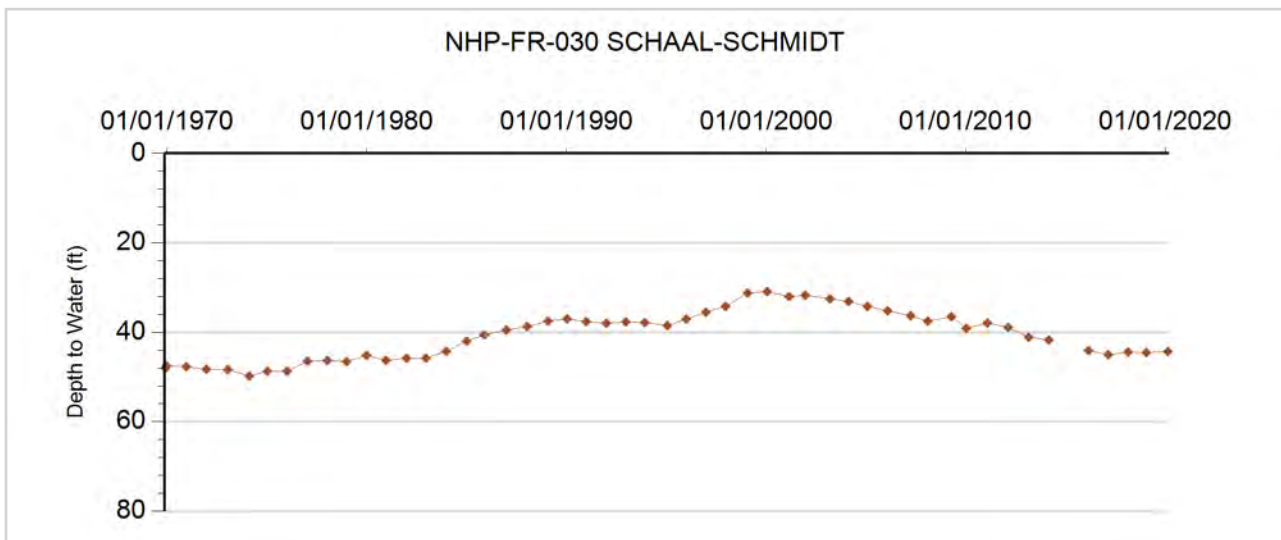



GROUNDWATER DETAILS

Well Name: NHP-FR-031 PAUL, KARL
Permit Number: 2736-FP
WDID: 6505780
Data Source: DWR

Location Number: SB00704230ABB
USGS Site ID: 403320102050000
Applicant/Contact: BOHLENDER JAY & MARY M

Physical Location

Dist N/S	Dist E/W	Q10	Q40	Q160	Sec	Township	Range	PM	UTMx	UTMy	Location Accuracy
61 N	2863 E	NW	NE	NW	30	7.0 N	42.0 W	S	747193.1	4493610.2	User supplied

Division: 1 District: 65
 County: PHILLIPS
 Designated Basin: NORTHERN HIGH PLAINS
 Management District: FRENCHMAN

Ten Most Recent Readings

Date	Depth to Water Feet Below Land Surface	Elevation of Water (ft)	Change From Previous Measure (ft)
02/24/2020	121.60	3463.88	-1.60
02/15/2019	120.00	3465.48	-0.40
03/06/2018	119.60	3465.88	0.20
12/29/2016	119.80	3465.68	-1.50
02/16/2016	118.30	3467.18	-1.10
02/25/2015	117.20	3468.28	-1.00
02/18/2014	116.20	3469.28	-0.90
02/15/2013	115.30	3470.18	-5.30
01/24/2012	110.00	3475.48	-0.70
01/11/2011	109.30	3476.18	-0.30

Construction Information

Surface Elevation (ft): 3585.48
 Well Depth (ft): 285.00
 Depth to Base of Grout (ft):
 Depth to Top of Perforated Casing (ft): 125
 Depth to Bottom of Perforated Casing (ft): 160
 Source Aquifer(s): OGALLALA

Well Measurement Summary

Start Date: 09/21/1960 End Date: 02/24/2020
 Number of Measurements: 57

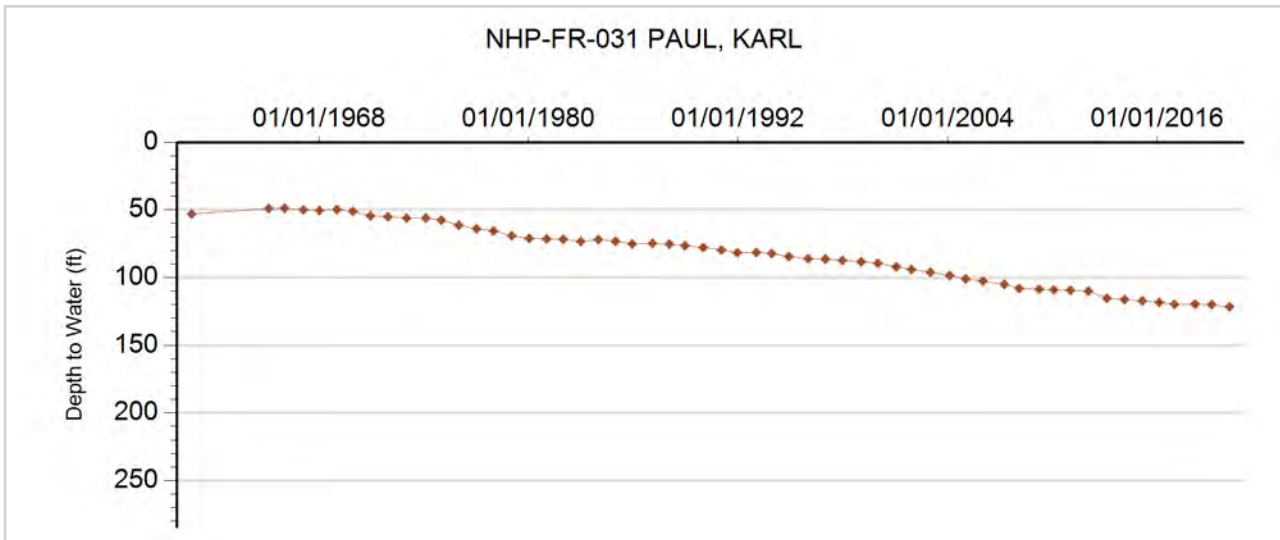



GROUNDWATER DETAILS

Well Name: NHP-FR-032 KORTE
Permit Number: 12761-FP
WDID: 6506828
Data Source: DWR

Location Number: SB00704232DBA
USGS Site ID: 403200102034000
Applicant/Contact: HAYNES GALE L & CYNTHIA

Physical Location

Dist N/S	Dist E/W	Q10	Q40	Q160	Sec	Township	Range	PM	UTMx	UTMy	Location Accuracy
2663 N	3877 W	NE	NW	SE	32	7.0 N	42.0 W	S	749225.9	4491269.6	User supplied

Division: 1 District: 65
 County: PHILLIPS
 Designated Basin: NORTHERN HIGH PLAINS
 Management District: FRENCHMAN

Ten Most Recent Readings

Date	Depth to Water Feet Below Land Surface	Elevation of Water (ft)	Change From Previous Measure (ft)
02/24/2020	101.00	3455.48	-5.00
02/15/2019	96.00	3460.48	-0.40
03/06/2018	95.60	3460.88	0.30
12/29/2016	95.90	3460.58	-1.60
02/16/2016	94.30	3462.18	-0.60
02/25/2015	93.70	3462.78	-0.70
02/18/2014	93.00	3463.48	-0.80
02/15/2013	92.20	3464.28	-2.20
01/24/2012	90.00	3466.48	-0.40
01/11/2011	89.60	3466.88	-1.30

Construction Information

Surface Elevation (ft): 3556.48
 Well Depth (ft): 261.00
 Depth to Base of Grout (ft):
 Depth to Top of Perforated Casing (ft): 121
 Depth to Bottom of Perforated Casing (ft): 261
 Source Aquifer(s): OGALLALA

Well Measurement Summary

Start Date: 03/24/1969 End Date: 02/24/2020
 Number of Measurements: 51

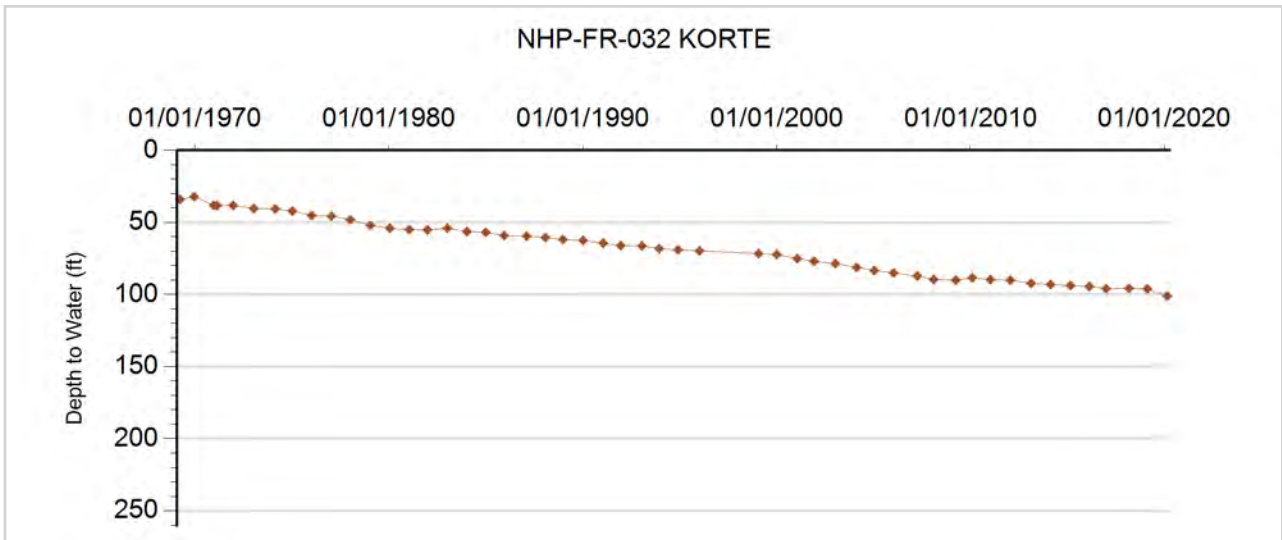



GROUNDWATER DETAILS

Well Name: NHP-FR-033 KORTE, R.
Permit Number: 11512-F
WDID: 6506007
Data Source: DWR

Location Number: SB00704301ABB
USGS Site ID: 403640102061000
Applicant/Contact: KORTE RAYMOND

Physical Location

Dist N/S	Dist E/W	Q10	Q40	Q160	Sec	Township	Range	PM	UTMx	UTMy	Location Accuracy
103 N	2769 W	NW	NW	NE	1	7.0 N	43.0 W	S	745312.7	4499938.9	User supplied

Division: 1 District: 65
 County: PHILLIPS
 Designated Basin: NORTHERN HIGH PLAINS
 Management District: FRENCHMAN

Ten Most Recent Readings

Date	Depth to Water Feet Below Land Surface	Elevation of Water (ft)	Change From Previous Measure (ft)
02/24/2020	151.80	3459.68	-1.30
02/15/2019	150.50	3460.98	0.40
03/06/2018	150.90	3460.58	-2.50
12/29/2016	148.40	3463.08	-1.40
02/16/2016	147.00	3464.48	0.30
02/25/2015	147.30	3464.18	-0.10
02/18/2014	147.20	3464.28	0.80
02/27/2013	148.00	3463.48	-3.00
01/24/2012	145.00	3466.48	-0.30
01/13/2011	144.70	3466.78	-1.30

Construction Information

Surface Elevation (ft): 3611.48
 Well Depth (ft): 241.00
 Depth to Base of Grout (ft):
 Depth to Top of Perforated Casing (ft): 131
 Depth to Bottom of Perforated Casing (ft): 241
 Source Aquifer(s): OGALLALA

Well Measurement Summary

Start Date: 02/15/1967 End Date: 02/24/2020
 Number of Measurements: 34

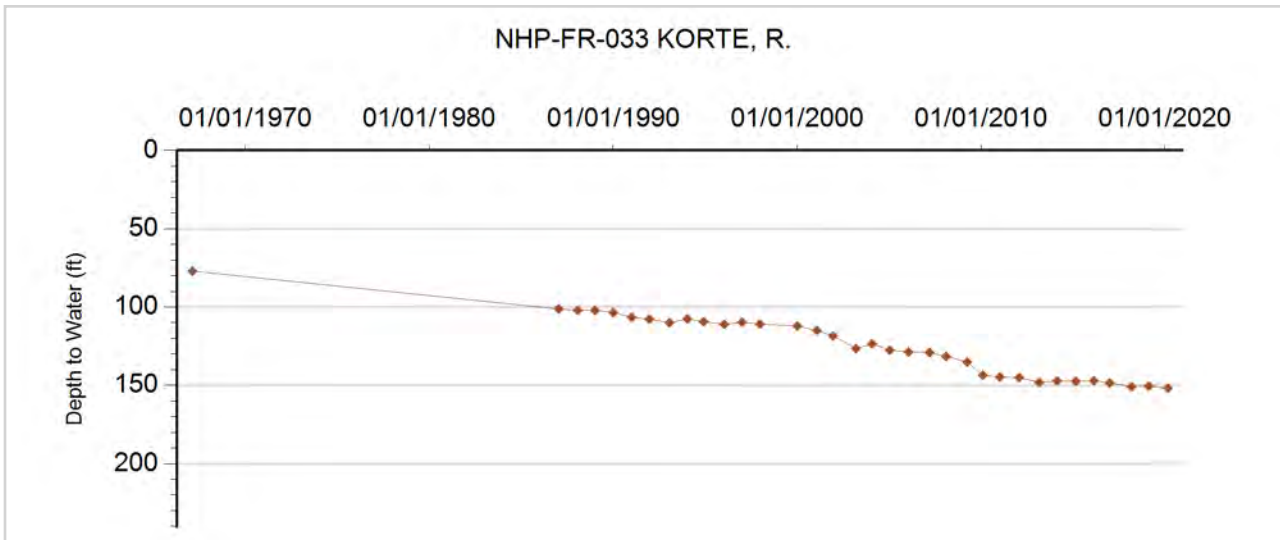



GROUNDWATER DETAILS

Well Name: NHP-FR-034 GREENLEE
Permit Number: 11780-F
WDID: 6505094
Data Source: DWR

Location Number: SB00704307DBB
USGS Site ID: 403540102115000
Applicant/Contact: KAISER ROY

Physical Location

Dist N/S	Dist E/W	Q10	Q40	Q160	Sec	Township	Range	PM	UTMx	UTMy	Location Accuracy
2673 S	2706 E	NW	SE	NW	7	7.0 N	43.0 W	S	737255.6	4497331.3	User supplied

Division: 1 District: 65
 County: PHILLIPS
 Designated Basin: NORTHERN HIGH PLAINS
 Management District: FRENCHMAN

Ten Most Recent Readings

Date	Depth to Water Feet Below Land Surface	Elevation of Water (ft)	Change From Previous Measure (ft)
02/24/2020	161.20	3518.30	0.40
02/15/2019	161.60	3517.90	0.50
03/06/2018	162.10	3517.40	0.50
12/29/2016	162.60	3516.90	-2.00
02/16/2016	160.60	3518.90	-0.60
02/25/2015	160.00	3519.50	-0.40
02/18/2014	159.60	3519.90	-0.50
02/15/2013	159.10	3520.40	
02/21/2012			
01/13/2011	154.70	3524.80	-1.00

Construction Information

Surface Elevation (ft): 3679.50
 Well Depth (ft): 266.00
 Depth to Base of Grout (ft):
 Depth to Top of Perforated Casing (ft): 195
 Depth to Bottom of Perforated Casing (ft): 266
 Source Aquifer(s): OGALLALA

Well Measurement Summary

Start Date: 05/11/1967 End Date: 02/24/2020
 Number of Measurements: 52

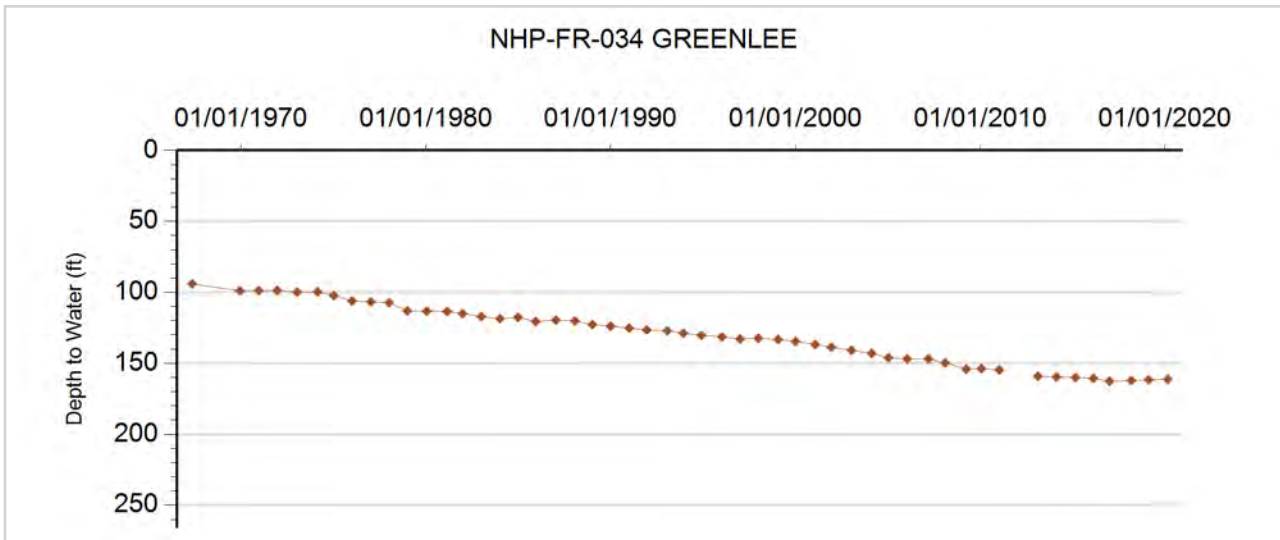



GROUNDWATER DETAILS

Well Name: NHP-FR-035 HAMM, FAITH
Permit Number: 6729-F
WDID: 6505957
Data Source: DWR

Location Number: SB00704314CBB
USGS Site ID: 403440102074000
Applicant/Contact: BENNETT CLIFFORD & MARY

Physical Location

Dist N/S	Dist E/W	Q10	Q40	Q160	Sec	Township	Range	PM	UTMx	UTMy	Location Accuracy
2876 N	265 W	NW	NW	SW	14	7.0 N	43.0 W	S	743069.8	4495851.7	User supplied

Division: 1 District: 65
 County: PHILLIPS
 Designated Basin: NORTHERN HIGH PLAINS
 Management District: FRENCHMAN

Ten Most Recent Readings

Date	Depth to Water Feet Below Land Surface	Elevation of Water (ft)	Change From Previous Measure (ft)
02/24/2020	134.80	3484.69	-3.00
02/15/2019	131.80	3487.69	-1.20
03/06/2018	130.60	3488.89	-1.30
12/29/2016	129.30	3490.19	-2.90
02/11/2016	126.40	3493.09	-1.40
02/25/2015	125.00	3494.49	-0.40
02/18/2014	124.60	3494.89	0.30
02/15/2013	124.90	3494.59	-0.20
01/24/2012	124.70	3494.79	-0.70
01/11/2011	124.00	3495.49	-0.80

Construction Information

Surface Elevation (ft): 3619.49
 Well Depth (ft): 264.00
 Depth to Base of Grout (ft):
 Depth to Top of Perforated Casing (ft): 154
 Depth to Bottom of Perforated Casing (ft): 264
 Source Aquifer(s): OGALLALA

Well Measurement Summary

Start Date: 02/01/1965 End Date: 02/24/2020
 Number of Measurements: 34

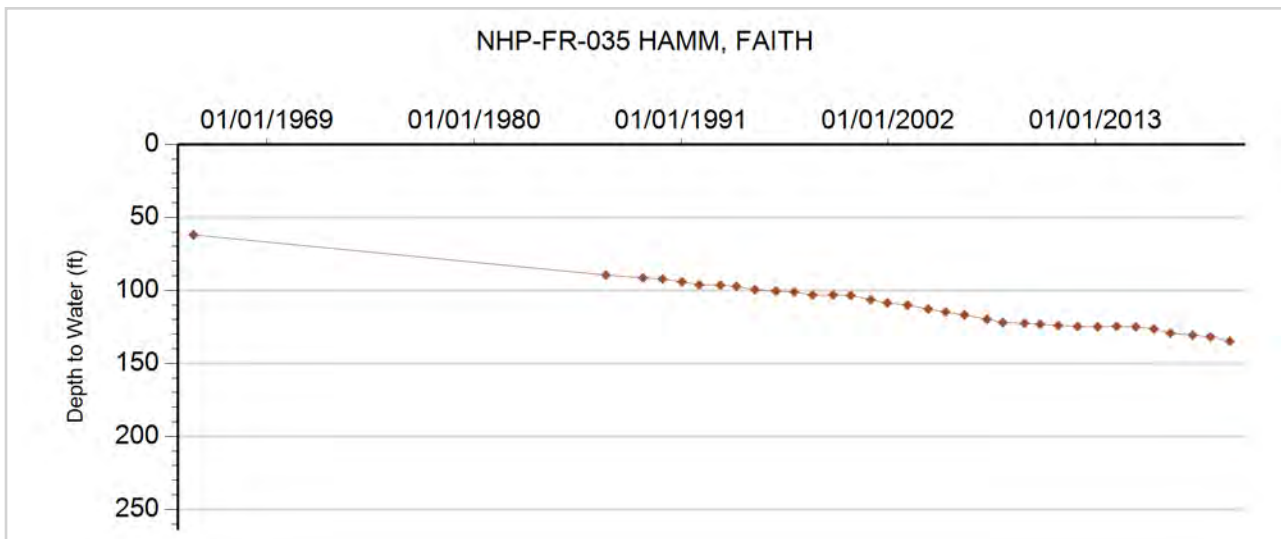



GROUNDWATER DETAILS

Well Name: NHP-FR-036 KRUEGER, TED
Permit Number: 18220-RFP-R
WDID: 6506192
Data Source: DWR

Location Number: SB00704318ABB
USGS Site ID: 403510102114000
Applicant/Contact: KRUGER THEODORE R

Physical Location

Dist N/S	Dist E/W	Q10	Q40	Q160	Sec	Township	Range	PM	UTMx	UTMy	Location Accuracy
59 N	2866 W	NW	NW	NE	18	7.0 N	43.0 W	S	737329.2	4496500.1	User supplied

Division: 1 District: 65
 County: PHILLIPS
 Designated Basin: NORTHERN HIGH PLAINS
 Management District: FRENCHMAN

Ten Most Recent Readings

Date	Depth to Water Feet Below Land Surface	Elevation of Water (ft)	Change From Previous Measure (ft)
02/24/2020	169.50	3506.51	3.70
02/15/2019	173.20	3502.81	-2.30
03/06/2018	170.90	3505.11	-0.50
12/29/2016	170.40	3505.61	-1.80
02/16/2016	168.60	3507.41	-2.30
02/25/2015	166.30	3509.71	-0.70
02/18/2014	165.60	3510.41	-0.20
02/15/2013	165.40	3510.61	-2.80
01/24/2012	162.60	3513.41	3.40
01/13/2011	166.00	3510.01	-0.70

Construction Information

Surface Elevation (ft): 3676.01
 Well Depth (ft): 230.00
 Depth to Base of Grout (ft):
 Depth to Top of Perforated Casing (ft): 170
 Depth to Bottom of Perforated Casing (ft): 270
 Source Aquifer(s): OGALLALA

Well Measurement Summary

Start Date: 09/22/1950 End Date: 02/24/2020
 Number of Measurements: 43

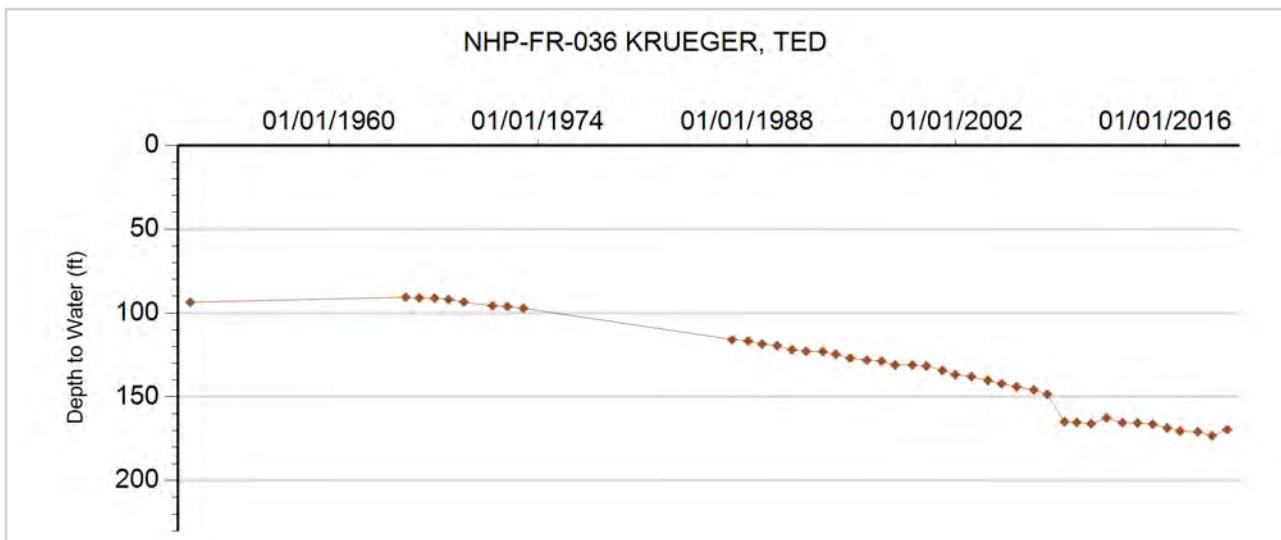



GROUNDWATER DETAILS

Well Name: NHP-FR-037 KLUTE, K.
Permit Number: 10785-F
WDID: 6506061
Data Source: DWR

Location Number: SB00704320AAC
USGS Site ID: 403400102102000
Applicant/Contact: SHAFER DALLAS

Physical Location

Dist N/S	Dist E/W	Q10	Q40	Q160	Sec	Township	Range	PM	UTMx	UTMy	Location Accuracy
1318 N	3928 W	SW	NW	NE	20	7.0 N	43.0 W	S	739368.6	4494558.7	User supplied

Division: 1 District: 65
 County: PHILLIPS
 Designated Basin: NORTHERN HIGH PLAINS
 Management District: FRENCHMAN

Ten Most Recent Readings

Date	Depth to Water Feet Below Land Surface	Elevation of Water (ft)	Change From Previous Measure (ft)
02/24/2020	147.90	3505.16	-1.60
02/15/2019	146.30	3506.76	-0.80
03/06/2018	145.50	3507.56	-1.30
12/29/2016	144.20	3508.86	-1.30
02/16/2016	142.90	3510.16	-5.30
02/25/2015	137.60	3515.46	-1.10
02/18/2014	136.50	3516.56	-1.20
02/27/2013	135.30	3517.76	-1.10
02/28/2012	134.20	3518.86	0.40
01/11/2011	134.60	3518.46	0.20

Construction Information

Surface Elevation (ft): 3653.06
 Well Depth (ft): 274.00
 Depth to Base of Grout (ft):
 Depth to Top of Perforated Casing (ft): 215
 Depth to Bottom of Perforated Casing (ft): 274
 Source Aquifer(s): OGALLALA

Well Measurement Summary

Start Date: 02/01/1967 End Date: 02/24/2020
 Number of Measurements: 52

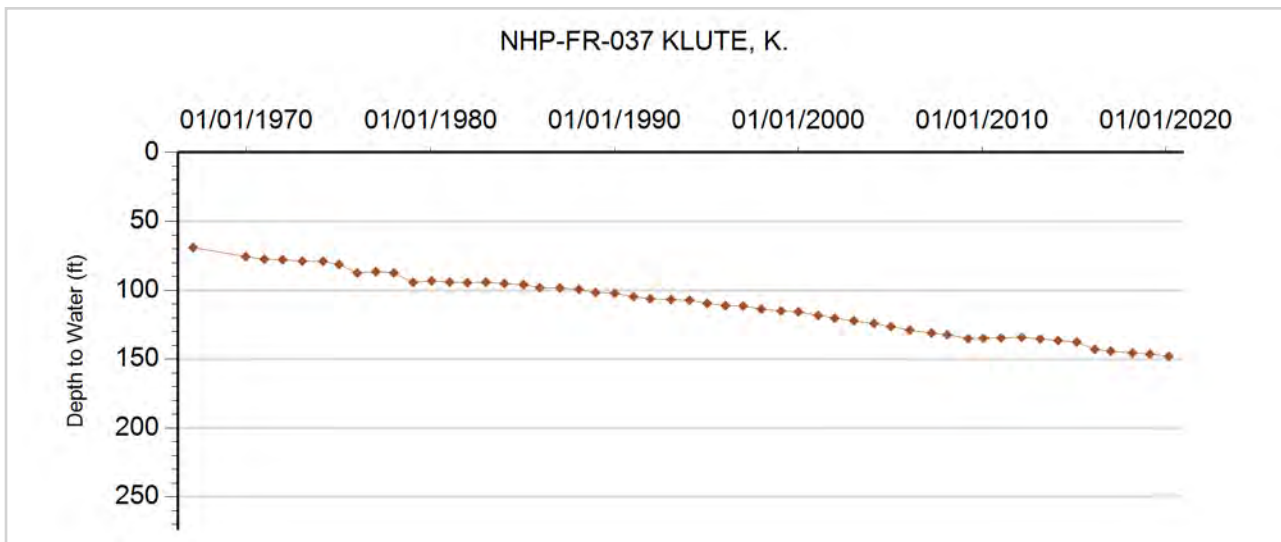



GROUNDWATER DETAILS

Well Name: NHP-FR-038 SWANSON, MARVIN
Permit Number: 11163-RFP-R
WDID: 6505614
Data Source: DWR

Location Number: SB00704327BBB
USGS Site ID: 403312102074201
Applicant/Contact: SWANSON MARVIN D

Physical Location

Dist N/S	Dist E/W	Q10	Q40	Q160	Sec	Township	Range	PM	UTMx	UTMy	Location Accuracy
101 N	227 W	NW	NW	NW	27	7.0 N	43.0 W	S	741525.2	4493393.4	User supplied

Division: 1 District: 65
 County: PHILLIPS
 Designated Basin: NORTHERN HIGH PLAINS
 Management District: FRENCHMAN

Ten Most Recent Readings

Date	Depth to Water Feet Below Land Surface	Elevation of Water (ft)	Change From Previous Measure (ft)
02/24/2020	136.50	3498.00	2.30
02/15/2019	138.80	3495.70	-2.60
03/06/2018	136.20	3498.30	-1.70
12/29/2016	134.50	3500.00	-2.50
02/16/2016	132.00	3502.50	-5.00
02/25/2015	127.00	3507.50	-0.60
02/18/2014	126.40	3508.10	-0.60
02/27/2013	125.80	3508.70	-1.70
02/28/2012	124.10	3510.40	0.20
01/11/2011	124.30	3510.20	-0.20

Construction Information

Surface Elevation (ft): 3634.50
 Well Depth (ft): 215.00
 Depth to Base of Grout (ft):
 Depth to Top of Perforated Casing (ft): 192
 Depth to Bottom of Perforated Casing (ft): 232
 Source Aquifer(s): OGALLALA

Well Measurement Summary

Start Date: 08/15/1951 End Date: 02/24/2020
 Number of Measurements: 56

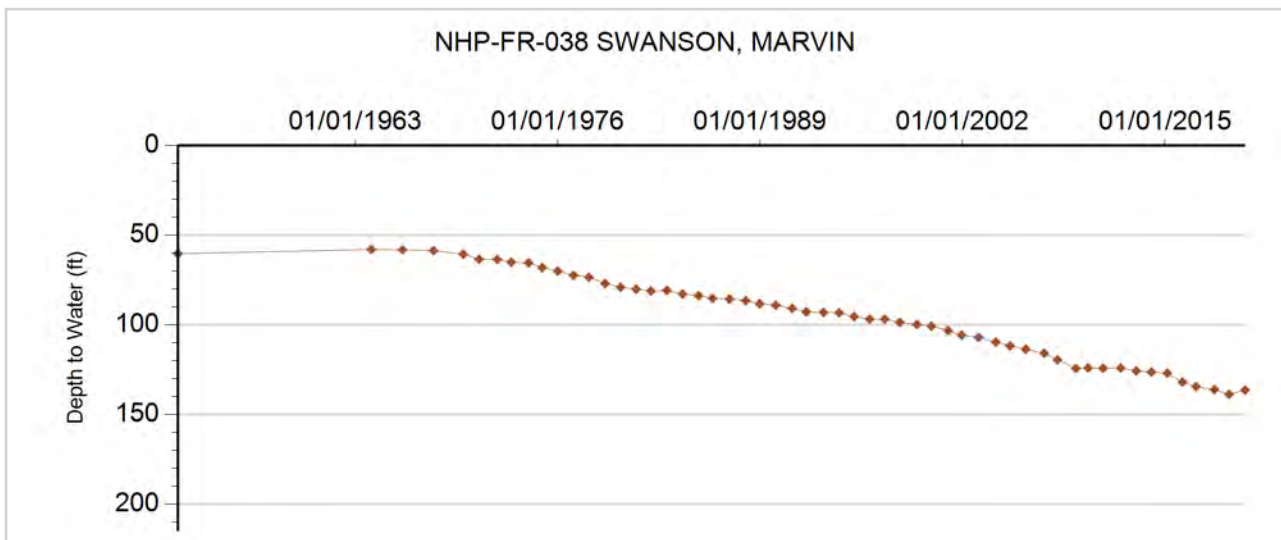



GROUNDWATER DETAILS

Well Name: NHP-FR-039 BAHLER, ROBERT
Permit Number: 11974-FP
WDID: 6506271
Data Source: DWR

Location Number: SB00704332CCA
USGS Site ID: 403150102104000
Applicant/Contact: KRAMER LAND COMPANY LLLP

Physical Location

Dist N/S	Dist E/W	Q10	Q40	Q160	Sec	Township	Range	PM	UTMx	UTMy	Location Accuracy
1274 S	1021 W	NE	SW	SW	32	7.0 N	43.0 W	S	738605.1	4490459.2	User supplied

Division: 1 District: 65
 County: PHILLIPS
 Designated Basin: NORTHERN HIGH PLAINS
 Management District: FRENCHMAN

Ten Most Recent Readings

Date	Depth to Water Feet Below Land Surface	Elevation of Water (ft)	Change From Previous Measure (ft)
02/24/2020	141.80	3520.73	-1.50
02/15/2019	140.30	3522.23	-0.20
03/06/2018	140.10	3522.43	-1.50
12/29/2016	138.60	3523.93	-2.70
02/16/2016	135.90	3526.63	-0.20
02/25/2015	135.70	3526.83	0.20
02/18/2014	135.90	3526.63	-0.20
02/27/2013	135.70	3526.83	-1.10
02/28/2012	134.60	3527.93	-0.30
01/11/2011	134.30	3528.23	-0.20

Construction Information

Surface Elevation (ft): 3662.53
 Well Depth (ft): 323.00
 Depth to Base of Grout (ft):
 Depth to Top of Perforated Casing (ft): 223
 Depth to Bottom of Perforated Casing (ft): 323
 Source Aquifer(s): OGALLALA

Well Measurement Summary

Start Date: 04/25/1968 End Date: 02/24/2020
 Number of Measurements: 35

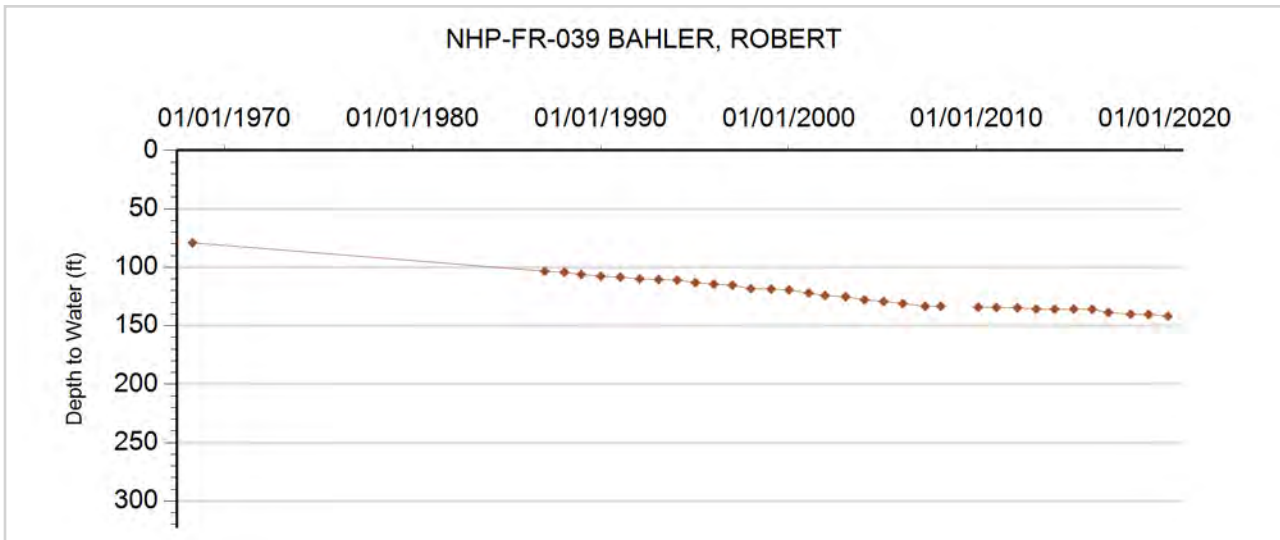



GROUNDWATER DETAILS

Well Name: NHP-FR-040 COLGLAZIER, H.
Permit Number: 10878-F
WDID:
Data Source: DWR

Location Number: SB00704332DCA
USGS Site ID: 403150102102000
Applicant/Contact: COLGLAZIER VIOLA L & HAROLD C

Physical Location

Dist N/S	Dist E/W	Q10	Q40	Q160	Sec	Township	Range	PM	UTMx	UTMy	Location Accuracy
1268 S	3493 W	NE	SW	SE	32	7.0 N	43.0 W	S	739358.1	4490483.3	User supplied

Division: 1 District: 65
 County: PHILLIPS
 Designated Basin: NORTHERN HIGH PLAINS
 Management District: FRENCHMAN

Ten Most Recent Readings

Date	Depth to Water Feet Below Land Surface	Elevation of Water (ft)	Change From Previous Measure (ft)
02/24/2020	132.50	3518.03	-0.10
02/15/2019	132.40	3518.13	-1.40
03/06/2018	131.00	3519.53	0.10
12/29/2016	131.10	3519.43	-2.20
02/16/2016	128.90	3521.63	-5.30
02/25/2015	123.60	3526.93	0.00
02/18/2014	123.60	3526.93	-0.50
02/27/2013	123.10	3527.43	-1.20
02/28/2012	121.90	3528.63	0.00
01/11/2011	121.90	3528.63	-1.00

Construction Information

Surface Elevation (ft): 3650.53
 Well Depth (ft): 266.00
 Depth to Base of Grout (ft):
 Depth to Top of Perforated Casing (ft): 206
 Depth to Bottom of Perforated Casing (ft): 266
 Source Aquifer(s): OGALLALA

Well Measurement Summary

Start Date: 11/01/1966 End Date: 02/24/2020
 Number of Measurements: 45

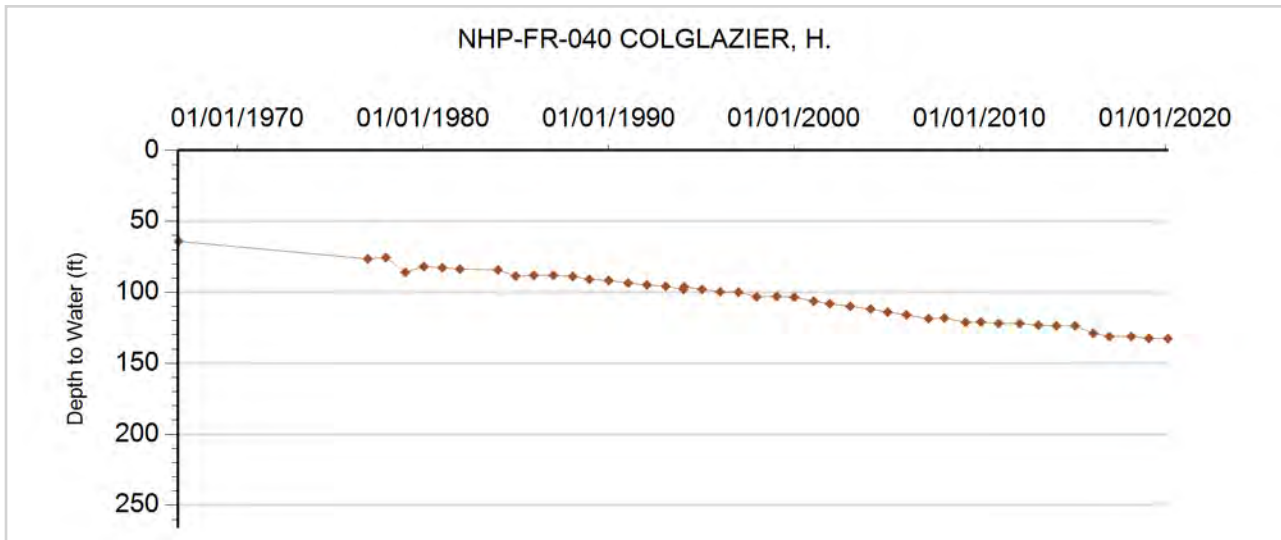



GROUNDWATER DETAILS

Well Name: NHP-FR-041 KRAMER
Permit Number: 603-RFP-R
WDID: 6506269
Data Source: DWR

Location Number: SB00704335B
USGS Site ID:
Applicant/Contact: KRAMER FEEDLOT A COLO PARTNERSHIP

Physical Location

Dist N/S	Dist E/W	Q10	Q40	Q160	Sec	Township	Range	PM	UTMx	UTMy	Location Accuracy
3141 S	24 W		SW	NW	35	7.0 N	43.0 W	S	743150.0	4491200.0	GPS

Division: 1 District: 65
 County: PHILLIPS
 Designated Basin: NORTHERN HIGH PLAINS
 Management District: FRENCHMAN

Ten Most Recent Readings

Date	Depth to Water Feet Below Land Surface	Elevation of Water (ft)	Change From Previous Measure (ft)
02/24/2020	125.90	3488.10	-0.70
02/15/2019	125.20	3488.80	-2.60
03/06/2018	122.60	3491.40	-1.10
12/29/2016	121.50	3492.50	-2.20
02/16/2016	119.30	3494.70	-4.50
02/25/2015	114.80	3499.20	-0.80
02/18/2014	114.00	3500.00	-0.40
02/27/2013	113.60	3500.40	-2.80
02/28/2012	110.80	3503.20	-0.80
01/11/2011	110.00	3504.00	-0.80

Construction Information

Surface Elevation (ft): 3614.00
 Well Depth (ft): 278.00
 Depth to Base of Grout (ft):
 Depth to Top of Perforated Casing (ft): 149
 Depth to Bottom of Perforated Casing (ft): 278
 Source Aquifer(s): OGALLALA

Well Measurement Summary

Start Date: 01/01/1975 End Date: 02/24/2020
 Number of Measurements: 28

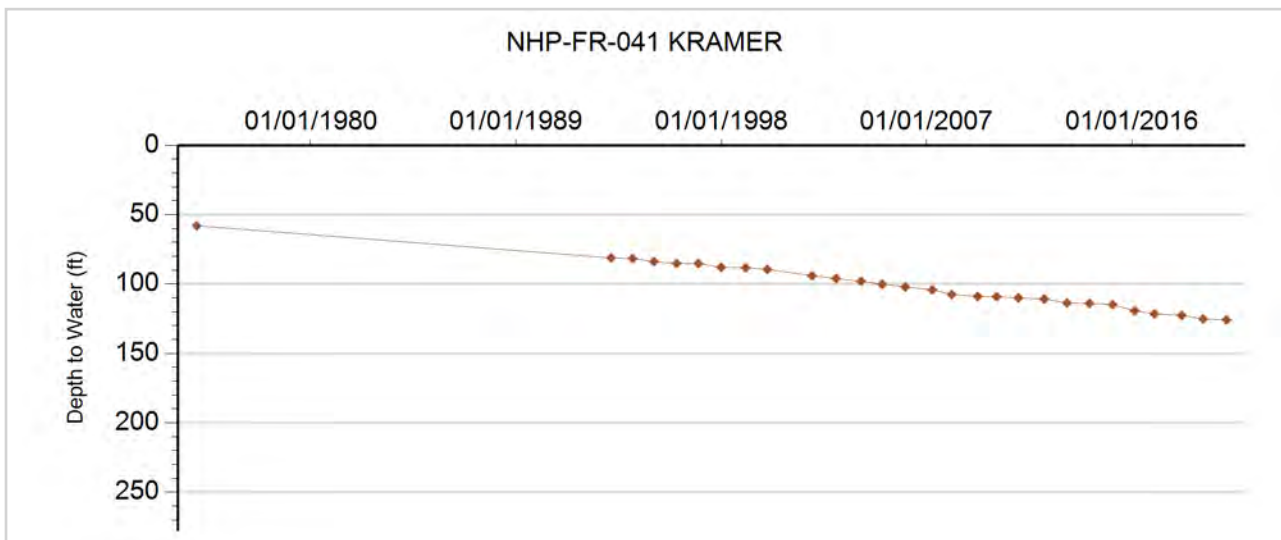



GROUNDWATER DETAILS

Well Name: NHP-FR-042 HEERMANN, KENNETH
Permit Number: 9582-FP
WDID: 6506961
Data Source: DWR

Location Number: SB00704411AAC
USGS Site ID: 403550102134000
Applicant/Contact: HEERMANN KENNETH L & ALOIS C

Physical Location

Dist N/S	Dist E/W	Q10	Q40	Q160	Sec	Township	Range	PM	UTMx	UTMy	Location Accuracy
1071 N	776 E	SW	NE	NE	11	7.0 N	44.0 W	S	734536.5	4497739.0	User supplied

Division: 1 District: 65
 County: PHILLIPS
 Designated Basin: NORTHERN HIGH PLAINS
 Management District: FRENCHMAN

Ten Most Recent Readings

Date	Depth to Water Feet Below Land Surface	Elevation of Water (ft)	Change From Previous Measure (ft)
02/24/2020	169.80	3534.71	-4.40
01/14/2019	165.40	3539.11	0.20
03/06/2018	165.60	3538.91	-0.50
12/23/2016	165.10	3539.41	-0.60
02/28/2016	164.50	3540.01	-1.30
02/25/2015	163.20	3541.31	-0.70
02/18/2014	162.50	3542.01	0.10
02/27/2013	162.60	3541.91	0.10
02/27/2012	162.70	3541.81	-0.50
01/13/2011	162.20	3542.31	-0.40

Construction Information

Surface Elevation (ft): 3704.51
 Well Depth (ft): 280.00
 Depth to Base of Grout (ft):
 Depth to Top of Perforated Casing (ft): 140
 Depth to Bottom of Perforated Casing (ft): 280
 Source Aquifer(s): OGALLALA

Well Measurement Summary

Start Date: 10/31/1967 End Date: 02/24/2020
 Number of Measurements: 34

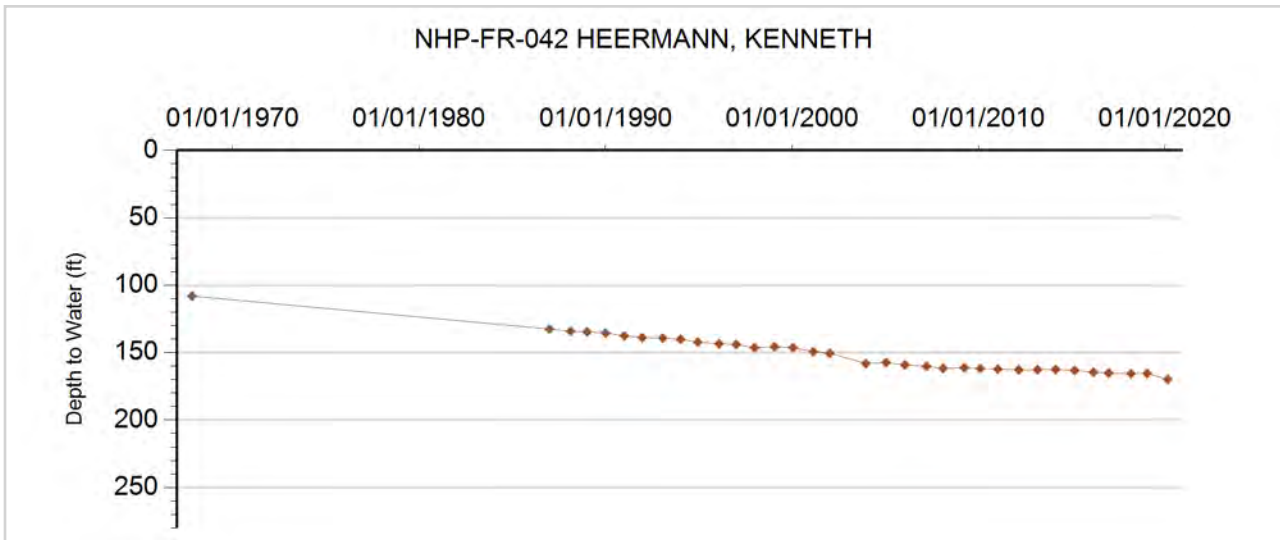



GROUNDWATER DETAILS

Well Name: NHP-FR-043 HEERMANN, KENNETH
Permit Number: 9583-FP
WDID:
Data Source: DWR

Location Number: SB00704411BBD
USGS Site ID: 403550102142001
Applicant/Contact: HEERMANN ELDON

Physical Location

Dist N/S	Dist E/W	Q10	Q40	Q160	Sec	Township	Range	PM	UTMx	UTMy	Location Accuracy
1091 N	3861 E	SE	NE	NW	11	7.0 N	44.0 W	S	733596.2	4497709.4	User supplied

Division: 1 District: 65
 County: PHILLIPS
 Designated Basin: NORTHERN HIGH PLAINS
 Management District: FRENCHMAN

Ten Most Recent Readings

Date	Depth to Water Feet Below Land Surface	Elevation of Water (ft)	Change From Previous Measure (ft)
02/24/2020	177.80	3535.71	-1.40
01/14/2019	176.40	3537.11	-1.20
03/06/2018	175.20	3538.31	-0.90
12/23/2016	174.30	3539.21	-1.50
02/28/2016	172.80	3540.71	-4.40
02/25/2015	168.40	3545.11	-1.10
02/18/2014	167.30	3546.21	-0.30
02/27/2013	167.00	3546.51	-1.60
02/27/2012	165.40	3548.11	-0.50
01/13/2011	164.90	3548.61	-0.50

Construction Information

Surface Elevation (ft): 3713.51
 Well Depth (ft): 273.00
 Depth to Base of Grout (ft):
 Depth to Top of Perforated Casing (ft): 133
 Depth to Bottom of Perforated Casing (ft): 273
 Source Aquifer(s): OGALLALA

Well Measurement Summary

Start Date: 11/06/1967 End Date: 02/24/2020
 Number of Measurements: 35

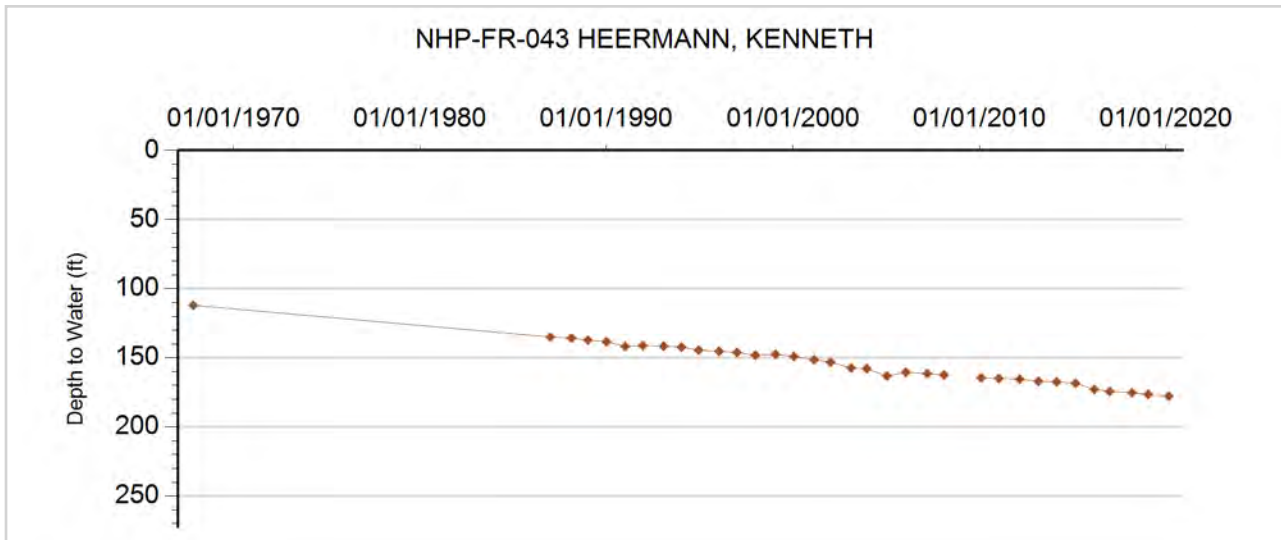



GROUNDWATER DETAILS

Well Name: NHP-FR-044 ORTNER, J. W.
Permit Number: 12531-FP
WDID: 6505808
Data Source: DWR

Location Number: SB00704412CCD
USGS Site ID: 403520102130000
Applicant/Contact: ORTNER JOSEPH W

Physical Location

Dist N/S	Dist E/W	Q10	Q40	Q160	Sec	Township	Range	PM	UTMx	UTMy	Location Accuracy
52 S	1253 W	SE	SW	SW	12	7.0 N	44.0 W	S	735212.1	4496463.7	User supplied

Division: 1 District: 65
 County: PHILLIPS
 Designated Basin: NORTHERN HIGH PLAINS
 Management District: FRENCHMAN

Ten Most Recent Readings

Date	Depth to Water Feet Below Land Surface	Elevation of Water (ft)	Change From Previous Measure (ft)
02/24/2020	178.20	3520.31	-2.30
01/14/2019	175.90	3522.61	-0.80
03/06/2018	175.10	3523.41	-0.10
12/23/2016	175.00	3523.51	-3.00
02/28/2016	172.00	3526.51	-4.90
02/25/2015	167.10	3531.41	-0.80
02/18/2014	166.30	3532.21	0.20
02/27/2013	166.50	3532.01	-1.90
02/27/2012	164.60	3533.91	-0.40
01/13/2011	164.20	3534.31	-1.60

Construction Information

Surface Elevation (ft): 3698.51
 Well Depth (ft): 286.00
 Depth to Base of Grout (ft):
 Depth to Top of Perforated Casing (ft): 186
 Depth to Bottom of Perforated Casing (ft): 286
 Source Aquifer(s): OGALLALA

Well Measurement Summary

Start Date: 01/25/1968 End Date: 02/24/2020
 Number of Measurements: 51

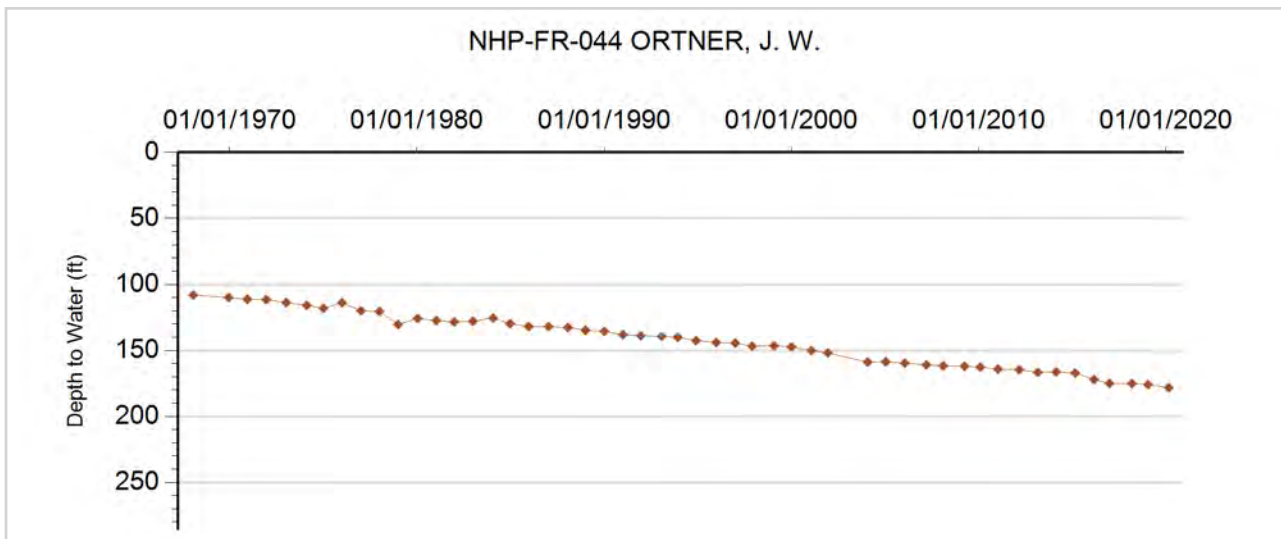



GROUNDWATER DETAILS

Well Name: NHP-FR-045 EINSPAHR, E.
Permit Number: 4619-F
WDID: 6506448
Data Source: DWR

Location Number: SB00704415DCC
USGS Site ID: 403430102145000
Applicant/Contact: EINSPAHR ELNORA

Physical Location

Dist N/S	Dist E/W	Q10	Q40	Q160	Sec	Township	Range	PM	UTMx	UTMy	Location Accuracy
182 S	3013 W	SW	SW	SE	15	7.0 N	44.0 W	S	732557.3	4494806.0	User supplied

Division: 1 District: 65
 County: PHILLIPS
 Designated Basin: NORTHERN HIGH PLAINS
 Management District: FRENCHMAN

Ten Most Recent Readings

Date	Depth to Water Feet Below Land Surface	Elevation of Water (ft)	Change From Previous Measure (ft)
03/13/2020	176.20	3548.34	-1.20
01/14/2019	175.00	3549.54	-1.80
03/06/2018	173.20	3551.34	1.20
12/23/2016	174.40	3550.14	-2.10
02/28/2016	172.30	3552.24	-0.40
02/25/2015	171.90	3552.64	0.90
02/18/2014	172.80	3551.74	-0.40
02/27/2013	172.40	3552.14	-1.50
02/23/2012	170.90	3553.64	0.40
01/13/2011	171.30	3553.24	-0.30

Construction Information

Surface Elevation (ft): 3724.54
 Well Depth (ft): 237.00
 Depth to Base of Grout (ft):
 Depth to Top of Perforated Casing (ft): 158
 Depth to Bottom of Perforated Casing (ft): 237
 Source Aquifer(s): OGALLALA

Well Measurement Summary

Start Date: 09/03/1963 End Date: 03/13/2020
 Number of Measurements: 57

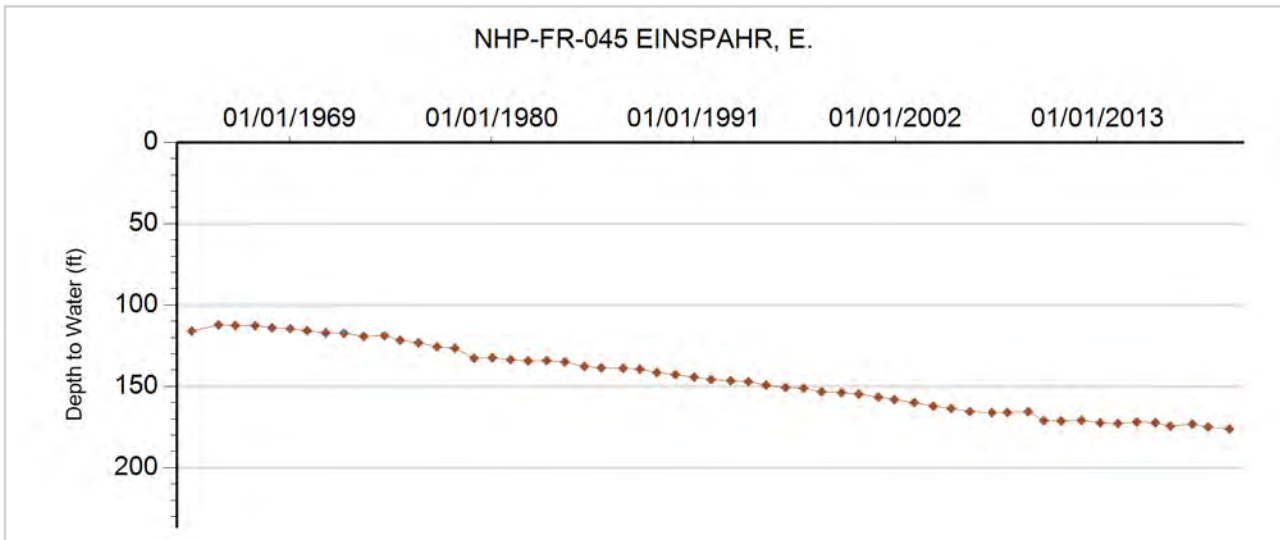



GROUNDWATER DETAILS

Well Name: NHP-FR-046 ONEAL
Permit Number: 12708-F
WDID: 6506011
Data Source: DWR

Location Number: SB00704417CCA
USGS Site ID: 403430102175000
Applicant/Contact: ROBER LA VERNE C

Physical Location

Dist N/S	Dist E/W	Q10	Q40	Q160	Sec	Township	Range	PM	UTMx	UTMy	Location Accuracy
664 S	1297 W	NE	SW	SW	17	7.0 N	44.0 W	S	728766.5	4494842.9	User supplied

Division: 1 District: 65
 County: PHILLIPS
 Designated Basin: NORTHERN HIGH PLAINS
 Management District: FRENCHMAN

Ten Most Recent Readings

Date	Depth to Water Feet Below Land Surface	Elevation of Water (ft)	Change From Previous Measure (ft)
03/13/2020	189.00	3569.44	-0.80
01/14/2019	188.20	3570.24	0.80
03/06/2018	189.00	3569.44	0.40
12/23/2016	189.40	3569.04	-0.80
02/28/2016	188.60	3569.84	-1.20
02/25/2015	187.40	3571.04	-1.90
02/18/2014	185.50	3572.94	-0.70
02/27/2013	184.80	3573.64	-1.70
02/27/2012	183.10	3575.34	-0.60
01/13/2011	182.50	3575.94	-2.00

Construction Information

Surface Elevation (ft): 3758.44
 Well Depth (ft): 285.00
 Depth to Base of Grout (ft):
 Depth to Top of Perforated Casing (ft): 194
 Depth to Bottom of Perforated Casing (ft): 285
 Source Aquifer(s): OGALLALA

Well Measurement Summary

Start Date: 11/05/1968 End Date: 03/13/2020
 Number of Measurements: 53

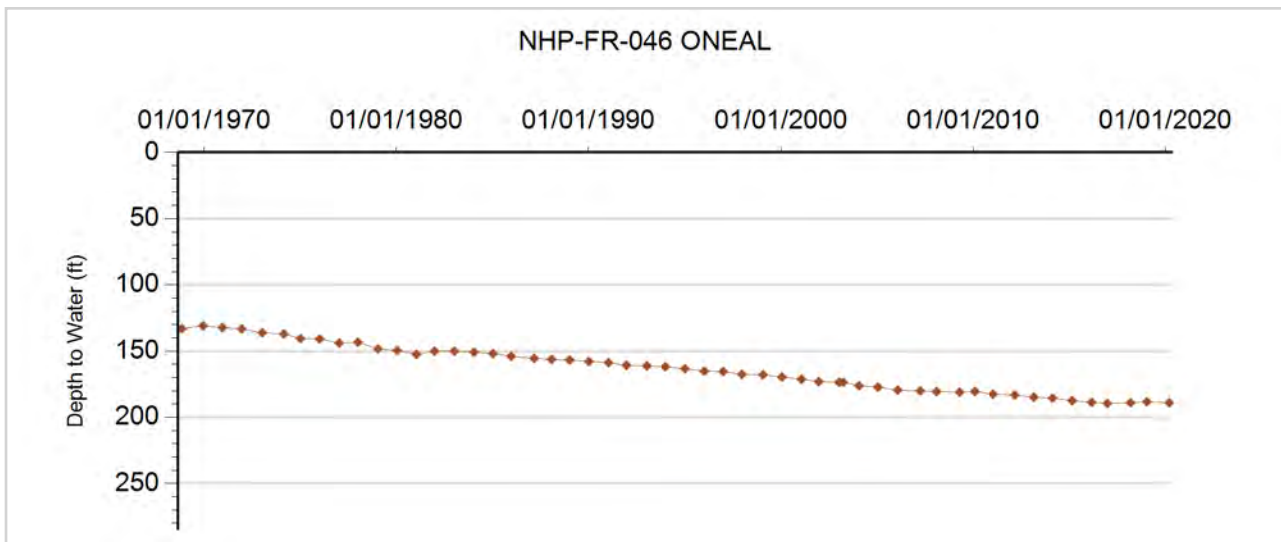



GROUNDWATER DETAILS

Well Name: NHP-FR-047 KROGEMEIER, VINCENT
Permit Number: 12392-FP
WDID:
Data Source: DWR

Location Number: SB00704420C
USGS Site ID:
Applicant/Contact:

Physical Location

Dist N/S	Dist E/W	Q10	Q40	Q160	Sec	Township	Range	PM	UTMx	UTMy	Location Accuracy
2709 S	256 W		SW	NW	20	7.0 N	44.0 W	S	728485.0	4493830.0	GPS

Division: 1 District: 65
 County: PHILLIPS
 Designated Basin: NORTHERN HIGH PLAINS
 Management District: FRENCHMAN

Ten Most Recent Readings

Date	Depth to Water Feet Below Land Surface	Elevation of Water (ft)	Change From Previous Measure (ft)
03/13/2020	189.60	3547.40	-1.40
01/14/2019	188.20	3548.80	-0.80
03/06/2018	187.40	3549.60	-1.40
12/23/2016	186.00	3551.00	-0.70
02/16/2016	185.30	3551.70	
02/25/2015			
02/18/2014	182.90	3554.10	0.70
02/27/2013	183.60	3553.40	-1.50
02/27/2012	182.10	3554.90	-0.60
01/13/2011	181.50	3555.50	-1.10

Construction Information

Surface Elevation (ft): 3737.00
 Well Depth (ft): 262.00
 Depth to Base of Grout (ft):
 Depth to Top of Perforated Casing (ft):
 Depth to Bottom of Perforated Casing (ft):
 Source Aquifer(s): OGALLALA

Well Measurement Summary

Start Date: 01/01/1987 End Date: 03/13/2020
 Number of Measurements: 34

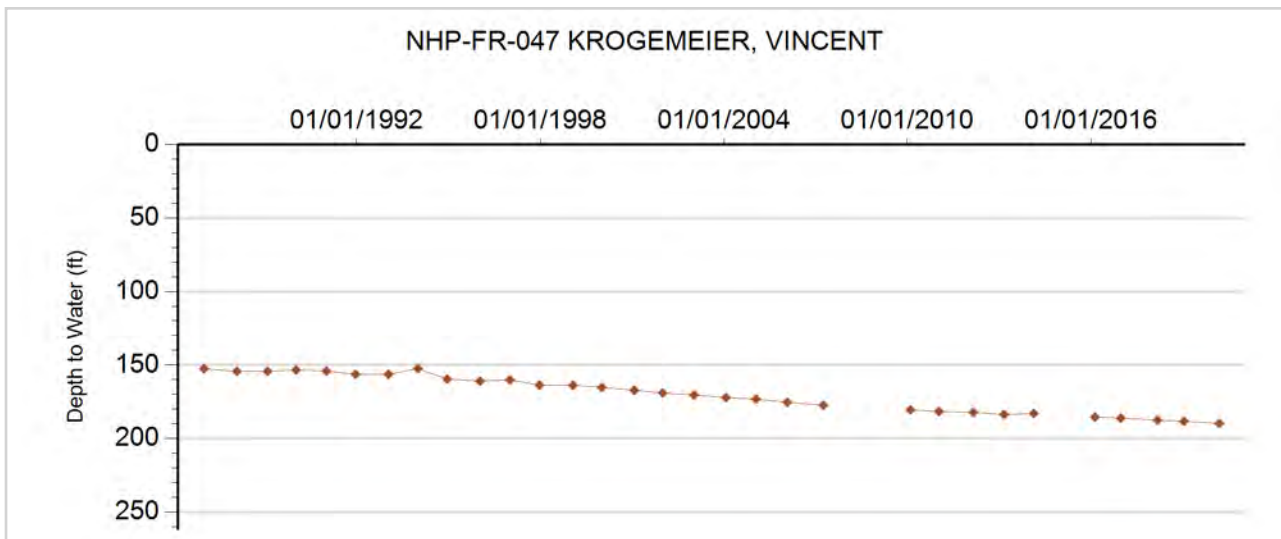



GROUNDWATER DETAILS

Well Name: NHP-FR-048 EINSPAHR, MIKE
Permit Number: 12578-FP
WDID: 6506449
Data Source: DWR

Location Number: SB00704424BCA
USGS Site ID: 403410102131000
Applicant/Contact: EINSPAHR RICHARD E

Physical Location

Dist N/S	Dist E/W	Q10	Q40	Q160	Sec	Township	Range	PM	UTMx	UTMy	Location Accuracy
1300 N	1235 W	NE	NW	NW	24	7.0 N	44.0 W	S	735276.4	4494428.2	User supplied

Division: 1 District: 65
 County: PHILLIPS
 Designated Basin: NORTHERN HIGH PLAINS
 Management District: FRENCHMAN

Ten Most Recent Readings

Date	Depth to Water Feet Below Land Surface	Elevation of Water (ft)	Change From Previous Measure (ft)
03/13/2020	173.40	3518.13	-2.20
01/14/2019	171.20	3520.33	-1.70
03/06/2018	169.50	3522.03	0.20
12/23/2016	169.70	3521.83	-1.20
02/28/2016	168.50	3523.03	-8.90
02/25/2015	159.60	3531.93	-1.80
02/18/2014	157.80	3533.73	-0.80
02/13/2013	157.00	3534.53	-1.20
02/27/2012	155.80	3535.73	-0.80
01/13/2011	155.00	3536.53	-0.50

Construction Information

Surface Elevation (ft): 3691.53
 Well Depth (ft): 270.00
 Depth to Base of Grout (ft):
 Depth to Top of Perforated Casing (ft): 190
 Depth to Bottom of Perforated Casing (ft): 270
 Source Aquifer(s): OGALLALA

Well Measurement Summary

Start Date: 10/29/1968 End Date: 03/13/2020
 Number of Measurements: 52

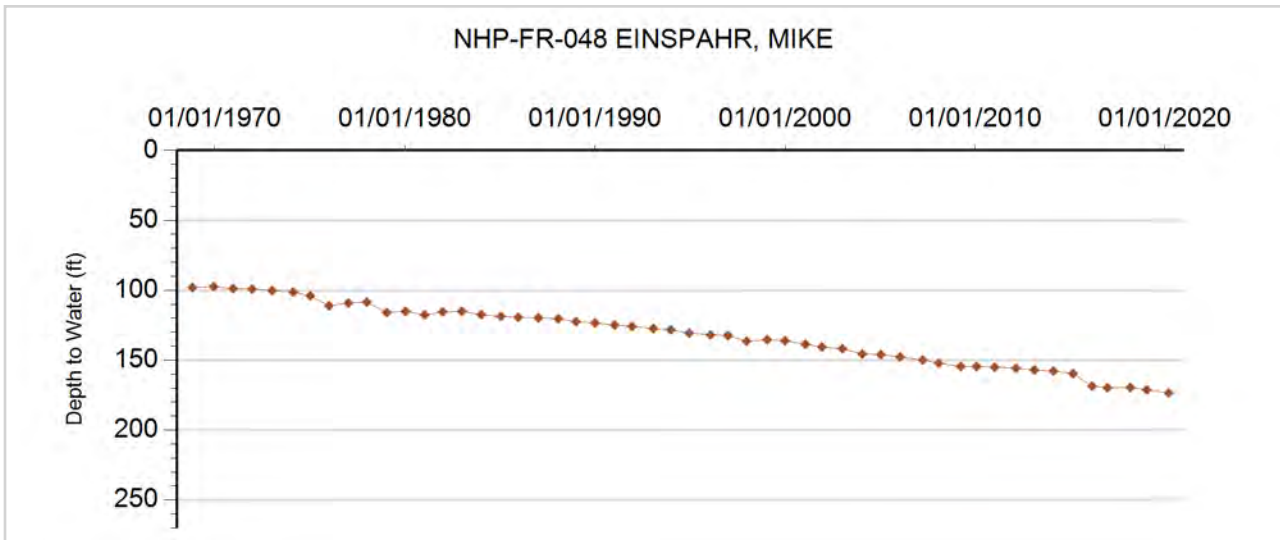



GROUNDWATER DETAILS

Well Name: NHP-FR-049 OWENS, R & B
Permit Number: 5216-F
WDID: 6507466
Data Source: DWR

Location Number: SB00704528ACD
USGS Site ID: 403310102224000
Applicant/Contact: OWENS GERALD R

Physical Location

Dist N/S	Dist E/W	Q10	Q40	Q160	Sec	Township	Range	PM	UTMx	UTMy	Location Accuracy
2986 S	4007 W	SE	SW	NE	28	7.0 N	45.0 W	S	721528.1	4492093.0	User supplied

Division: 1 District: 65
 County: PHILLIPS
 Designated Basin: NORTHERN HIGH PLAINS
 Management District: FRENCHMAN

Ten Most Recent Readings

Date	Depth to Water Feet Below Land Surface	Elevation of Water (ft)	Change From Previous Measure (ft)
03/13/2020	232.30	3587.29	2.40
02/26/2019	234.70	3584.89	0.50
03/21/2018	235.20	3584.39	1.10
12/23/2016	236.30	3583.29	-0.70
02/04/2016	235.60	3583.99	-3.00
01/05/2015	232.60	3586.99	-2.40
02/18/2014	230.20	3589.39	0.70
02/15/2013	230.90	3588.69	-1.30
02/21/2012	229.60	3589.99	-0.40
02/14/2011	229.20	3590.39	-0.10

Construction Information

Surface Elevation (ft): 3819.59
 Well Depth (ft): 260.00
 Depth to Base of Grout (ft):
 Depth to Top of Perforated Casing (ft): 180
 Depth to Bottom of Perforated Casing (ft): 260
 Source Aquifer(s): OGALLALA

Well Measurement Summary

Start Date: 05/15/1964 End Date: 03/13/2020
 Number of Measurements: 56

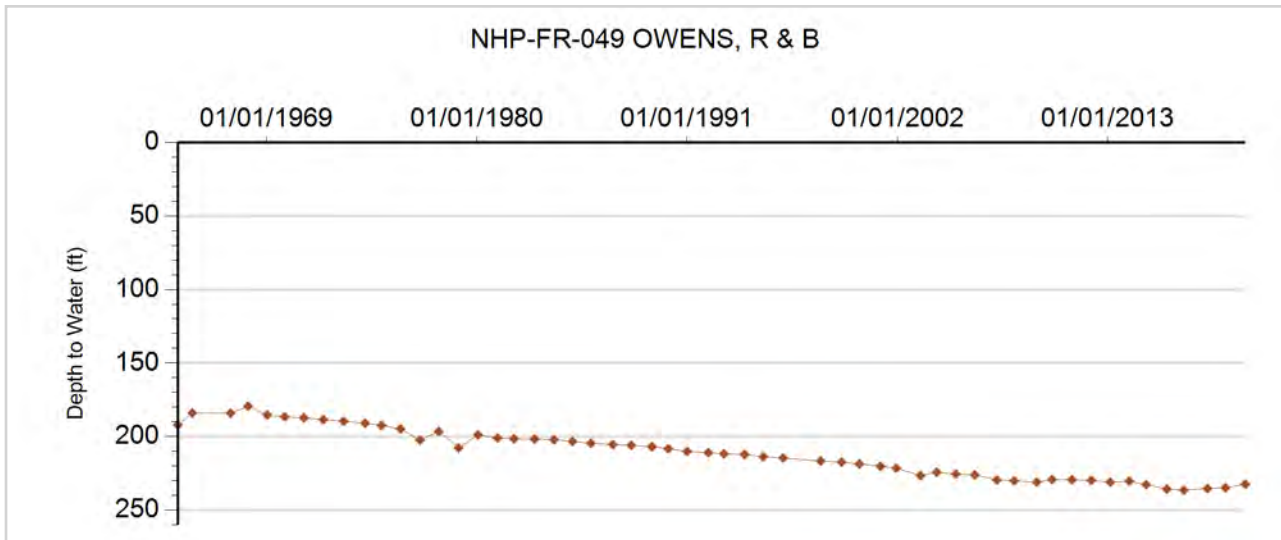



GROUNDWATER DETAILS

Well Name: NHP-FR-050 PREMIER PARTNERS
Permit Number: 5311-F
WDID: 6507129
Data Source: DWR

Location Number: SB00704535CBD
USGS Site ID: 403200102211000
Applicant/Contact: PREMIERE PARTNERS II LMTD PRTNRSHIP

Physical Location

Dist N/S	Dist E/W	Q10	Q40	Q160	Sec	Township	Range	PM	UTMx	UTMy	Location Accuracy
3922 N	1369 W	SE	NW	SW	35	7.0 N	45.0 W	S	724037.5	4490069.0	User supplied

Division: 1 District: 65
 County: PHILLIPS
 Designated Basin: NORTHERN HIGH PLAINS
 Management District: FRENCHMAN

Ten Most Recent Readings

Date	Depth to Water Feet Below Land Surface	Elevation of Water (ft)	Change From Previous Measure (ft)
03/13/2020	212.60	3582.99	1.40
02/26/2019	214.00	3581.59	-2.50
03/21/2018	211.50	3584.09	-0.50
12/23/2016	211.00	3584.59	-0.70
02/04/2016	210.30	3585.29	-1.00
01/05/2015	209.30	3586.29	-0.70
02/18/2014	208.60	3586.99	-0.70
02/15/2013	207.90	3587.69	-1.70
02/21/2012	206.20	3589.39	-2.20
02/14/2011	204.00	3591.59	-0.10

Construction Information

Surface Elevation (ft): 3795.59
 Well Depth (ft): 283.00
 Depth to Base of Grout (ft):
 Depth to Top of Perforated Casing (ft): 200
 Depth to Bottom of Perforated Casing (ft): 285
 Source Aquifer(s): OGALLALA

Well Measurement Summary

Start Date: 03/01/1964 End Date: 03/13/2020
 Number of Measurements: 35

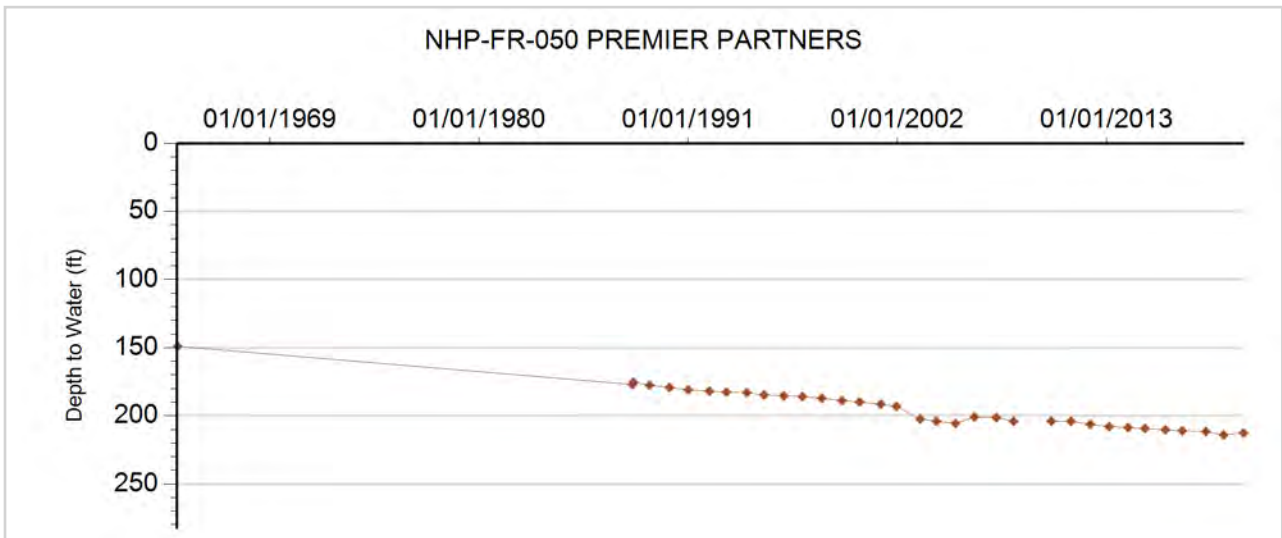



GROUNDWATER DETAILS

Well Name: NHP-FR-051 GORDON, M.
Permit Number: 160330--A
WDID:
Data Source: DWR

Location Number: SB00704612A
USGS Site ID:
Applicant/Contact:

Physical Location

Dist N/S	Dist E/W	Q10	Q40	Q160	Sec	Township	Range	PM	UTMx	UTMy	Location Accuracy
2893 S	101 E		SE	NE	12	7.0 N	46.0 W	S	716870.0	4496783.4	Digitized

Division: 1 District: 65
 County: PHILLIPS
 Designated Basin: NORTHERN HIGH PLAINS
 Management District: FRENCHMAN

Ten Most Recent Readings

Date	Depth to Water Feet Below Land Surface	Elevation of Water (ft)	Change From Previous Measure (ft)
02/19/2020	111.70	3738.30	-1.30
03/21/2018	110.40	3739.60	1.00
02/24/2017	111.40	3738.60	0.30
01/20/2016	111.70	3738.30	-0.90
01/05/2015	110.80	3739.20	-0.70
02/18/2014	110.10	3739.90	-0.90
02/15/2013	109.20	3740.80	-1.40
02/21/2012	107.80	3742.20	1.70
02/14/2011	109.50	3740.50	-0.70
01/27/2010	108.80	3741.20	-0.30

Construction Information

Surface Elevation (ft): 3850.00
 Well Depth (ft): 200.00
 Depth to Base of Grout (ft):
 Depth to Top of Perforated Casing (ft): 120
 Depth to Bottom of Perforated Casing (ft): 200
 Source Aquifer(s): OGALLALA

Well Measurement Summary

Start Date: 02/10/1994 End Date: 02/19/2020
 Number of Measurements: 24

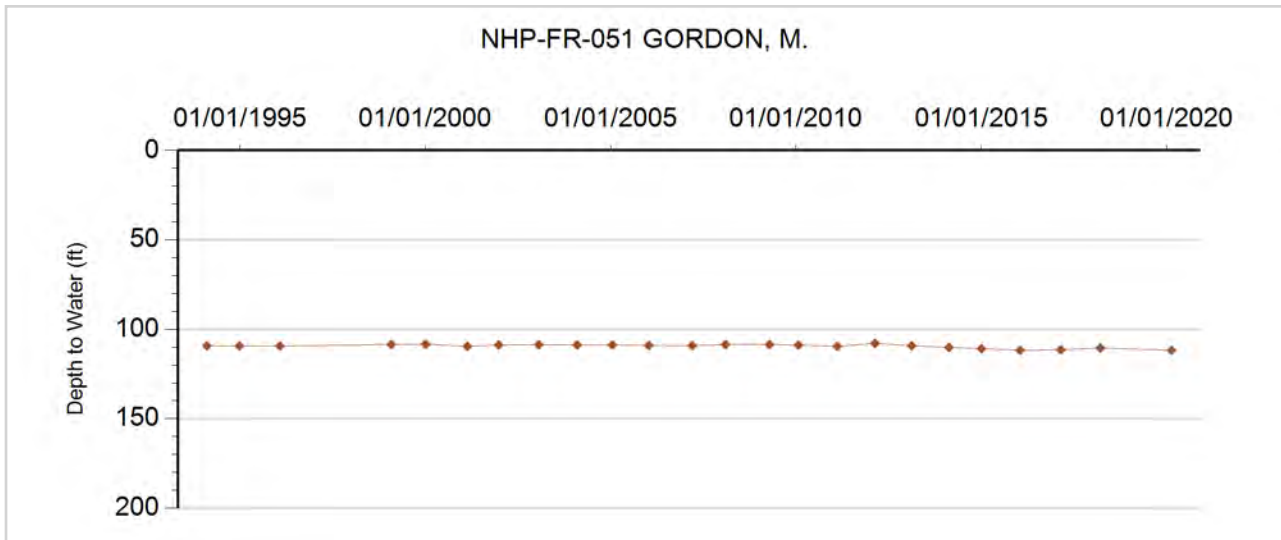



GROUNDWATER DETAILS

Well Name: NHP-FR-052 ROB, DEE
Permit Number: 88265-
WDID:
Data Source: DWR

Location Number: SB00704621AAA
USGS Site ID: 403410102294000
Applicant/Contact: BIESEMEIER FARMS INC

Physical Location

Dist N/S	Dist E/W	Q10	Q40	Q160	Sec	Township	Range	PM	UTMx	UTMy	Location Accuracy
46 N	487 E	NE	NE	NE	21	7.0 N	46.0 W	S	711984.1	4494068.5	User supplied

Division: 1 District: 65
 County: PHILLIPS
 Designated Basin: NORTHERN HIGH PLAINS
 Management District: FRENCHMAN

Ten Most Recent Readings

Date	Depth to Water Feet Below Land Surface	Elevation of Water (ft)	Change From Previous Measure (ft)
02/19/2020	142.00	3771.21	-4.30
03/21/2018	137.70	3775.51	-2.10
02/24/2017	135.60	3777.61	-0.30
01/20/2016	135.30	3777.91	-0.10
01/05/2015	135.20	3778.01	-0.50
03/03/2014	134.70	3778.51	-1.60
02/15/2013	133.10	3780.11	-1.60
02/21/2012	131.50	3781.71	-0.10
02/14/2011	131.40	3781.81	0.50
01/27/2010	131.90	3781.31	-0.60

Construction Information

Surface Elevation (ft): 3913.21
 Well Depth (ft): 182.00
 Depth to Base of Grout (ft):
 Depth to Top of Perforated Casing (ft): 162
 Depth to Bottom of Perforated Casing (ft): 182
 Source Aquifer(s): OGALLALA

Well Measurement Summary

Start Date: 02/01/1965 End Date: 02/19/2020
 Number of Measurements: 51

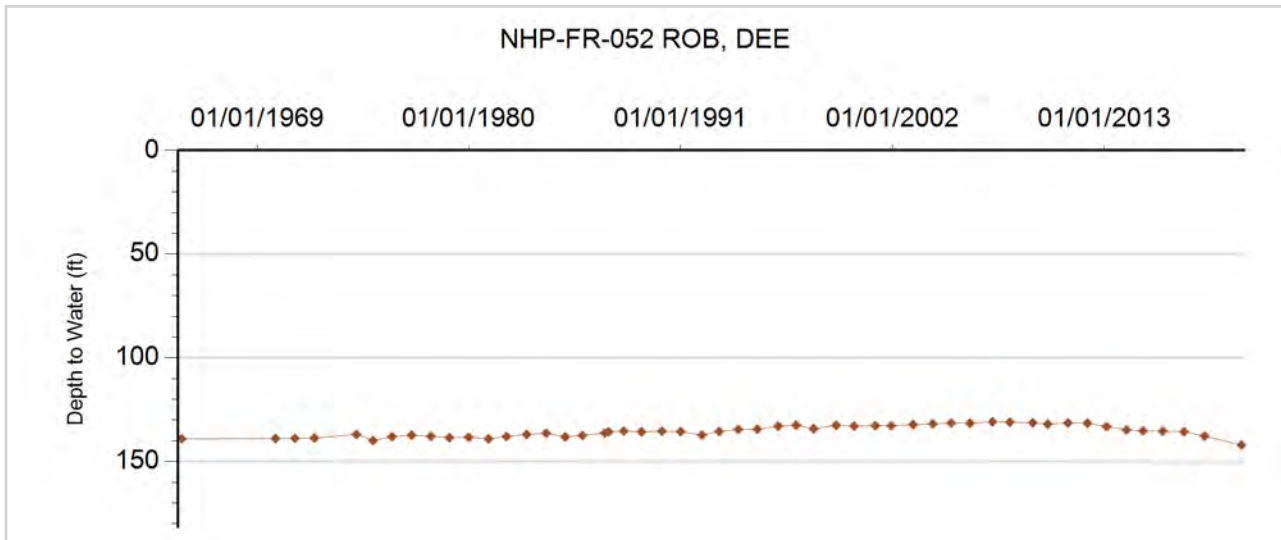



GROUNDWATER DETAILS

Well Name: NHP-FR-053 FUESZ, MARVIN
Permit Number: 17679-FP
WDID: 6507577
Data Source: DWR

Location Number: SB00704716BCB
USGS Site ID: 403447102373001
Applicant/Contact: CO BOARD OF LAND COMMISSIONERS

Physical Location

Dist N/S	Dist E/W	Q10	Q40	Q160	Sec	Township	Range	PM	UTMx	UTMy	Location Accuracy
3772 S	276 W	NW	SW	NW	16	7.0 N	47.0 W	S	700926.6	4494811.4	User supplied

Division: 1 District: 65
 County: PHILLIPS
 Designated Basin: NORTHERN HIGH PLAINS
 Management District: FRENCHMAN

Ten Most Recent Readings

Date	Depth to Water Feet Below Land Surface	Elevation of Water (ft)	Change From Previous Measure (ft)
02/19/2020	166.40	3890.33	1.10
01/22/2019	167.50	3889.23	-1.60
02/21/2018	165.90	3890.83	-0.80
02/24/2017	165.10	3891.63	-1.40
01/20/2016	163.70	3893.03	-1.60
01/05/2015	162.10	3894.63	-1.00
03/03/2014	161.10	3895.63	-1.60
02/15/2013	159.50	3897.23	-2.30
02/21/2012	157.20	3899.53	-0.90
02/14/2011	156.30	3900.43	-0.10

Construction Information

Surface Elevation (ft): 4056.73
 Well Depth (ft): 201.00
 Depth to Base of Grout (ft):
 Depth to Top of Perforated Casing (ft): 175
 Depth to Bottom of Perforated Casing (ft): 205
 Source Aquifer(s): OGALLALA

Well Measurement Summary

Start Date: 11/17/1978 End Date: 02/19/2020
 Number of Measurements: 43

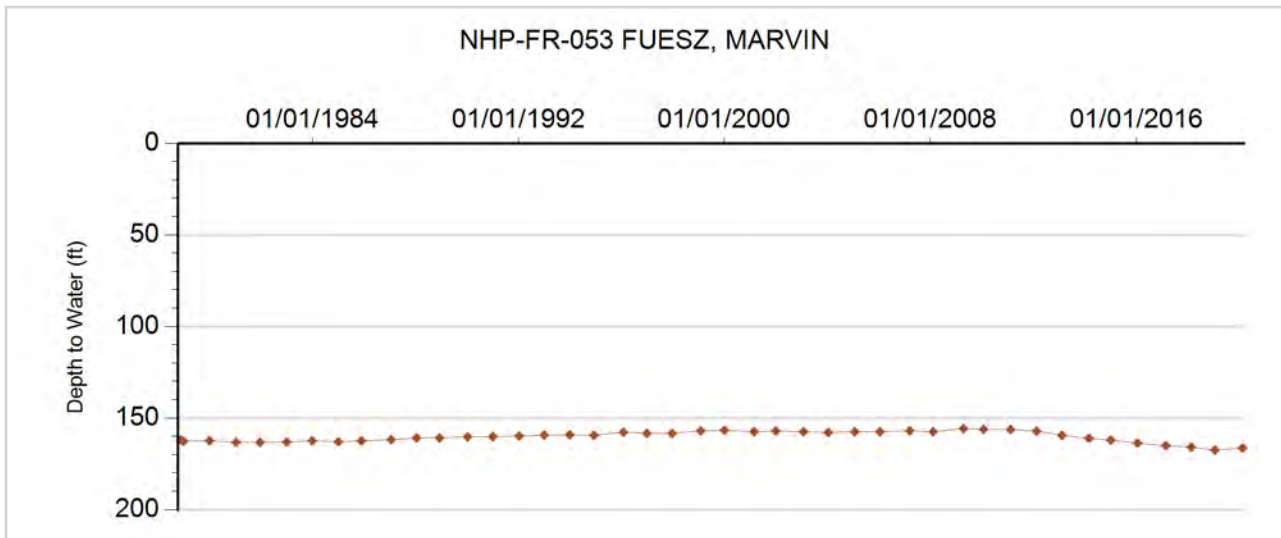



GROUNDWATER DETAILS

Well Name: NHP-FR-054 NELSON, KIETH
Permit Number:
WDID:
Data Source: DWR

Location Number: SB00704807ADD
USGS Site ID: 403530102453000
Applicant/Contact:

Physical Location

Dist N/S	Dist E/W	Q10	Q40	Q160	Sec	Township	Range	PM	UTMx	UTMy	Location Accuracy
3164 S	415 E	SE	SE	NE	7	7.0 N	48.0 W	S	689393.5	4495897.9	User supplied

Division: 1 District: 65
 County: LOGAN
 Designated Basin: NORTHERN HIGH PLAINS
 Management District: FRENCHMAN

Ten Most Recent Readings

Date	Depth to Water Feet Below Land Surface	Elevation of Water (ft)	Change From Previous Measure (ft)
02/19/2020	134.30	4042.50	-0.40
01/22/2019	133.90	4042.90	-0.90
02/21/2018	133.00	4043.80	-0.20
03/24/2017	132.80	4044.00	-1.10
03/03/2015	131.70	4045.10	-0.60
03/03/2014	131.10	4045.70	0.40
03/01/2013	131.50	4045.30	-0.70
02/21/2012	130.80	4046.00	0.10
02/03/2011	130.90	4045.90	0.20
01/13/2010	131.10	4045.70	0.70

Construction Information

Surface Elevation (ft): 4176.80
 Well Depth (ft): 161.00
 Depth to Base of Grout (ft):
 Depth to Top of Perforated Casing (ft):
 Depth to Bottom of Perforated Casing (ft):
 Source Aquifer(s): OGALLALA

Well Measurement Summary

Start Date: 08/15/1951 End Date: 02/19/2020
 Number of Measurements: 54

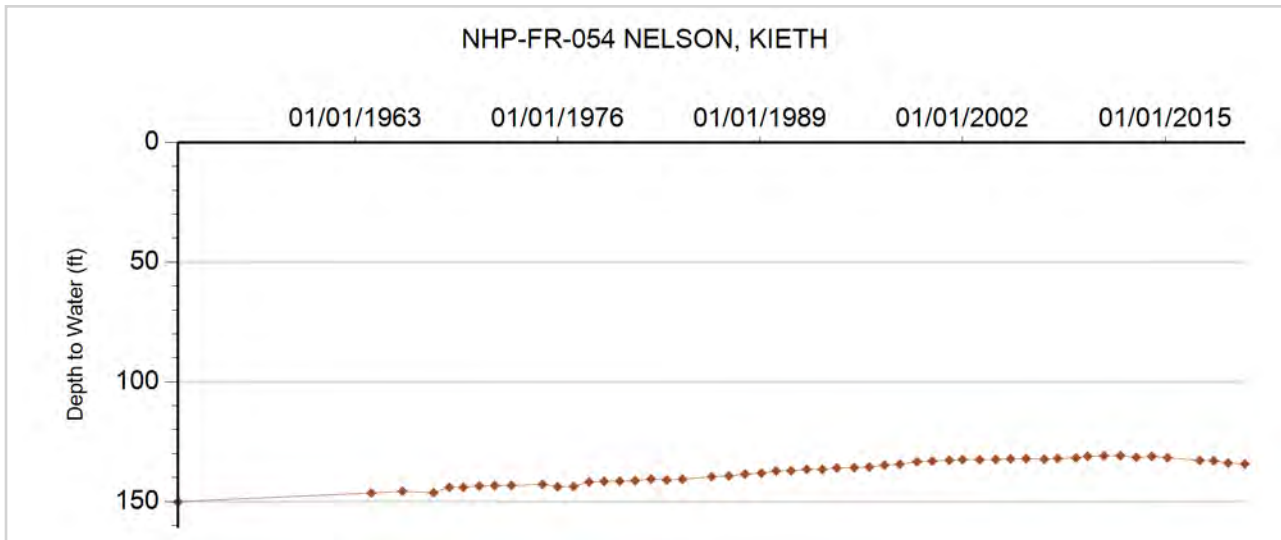



GROUNDWATER DETAILS

Well Name: NHP-FR-055 SONNENBERG
Permit Number: 251101-
WDID:
Data Source: DWR

Location Number: SB00704917ADA
USGS Site ID: 403450102514000
Applicant/Contact:

Physical Location

Dist N/S	Dist E/W	Q10	Q40	Q160	Sec	Township	Range	PM	UTMx	UTMy	Location Accuracy
3740 S	141 E	NE	SE	NE	17	7.0 N	49.0 W	S	681316.1	4494339.3	User supplied

Division: 1 District: 65
 County: LOGAN
 Designated Basin: NORTHERN HIGH PLAINS
 Management District: FRENCHMAN

Ten Most Recent Readings

Date	Depth to Water Feet Below Land Surface	Elevation of Water (ft)	Change From Previous Measure (ft)
02/19/2020	150.70	4156.54	-0.60
01/22/2019	150.10	4157.14	-0.70
02/21/2018	149.40	4157.84	1.40
02/24/2017	150.80	4156.44	0.10
03/03/2015	150.90	4156.34	-0.20
03/03/2014	150.70	4156.54	0.80
03/01/2013	151.50	4155.74	-0.20
02/21/2012	151.30	4155.94	-0.10
02/03/2011	151.20	4156.04	0.00
01/13/2010	151.20	4156.04	3.60

Construction Information

Surface Elevation (ft): 4307.24
 Well Depth (ft): 194.00
 Depth to Base of Grout (ft):
 Depth to Top of Perforated Casing (ft):
 Depth to Bottom of Perforated Casing (ft):
 Source Aquifer(s): OGALLALA

Well Measurement Summary

Start Date: 08/09/1951 End Date: 02/19/2020
 Number of Measurements: 52

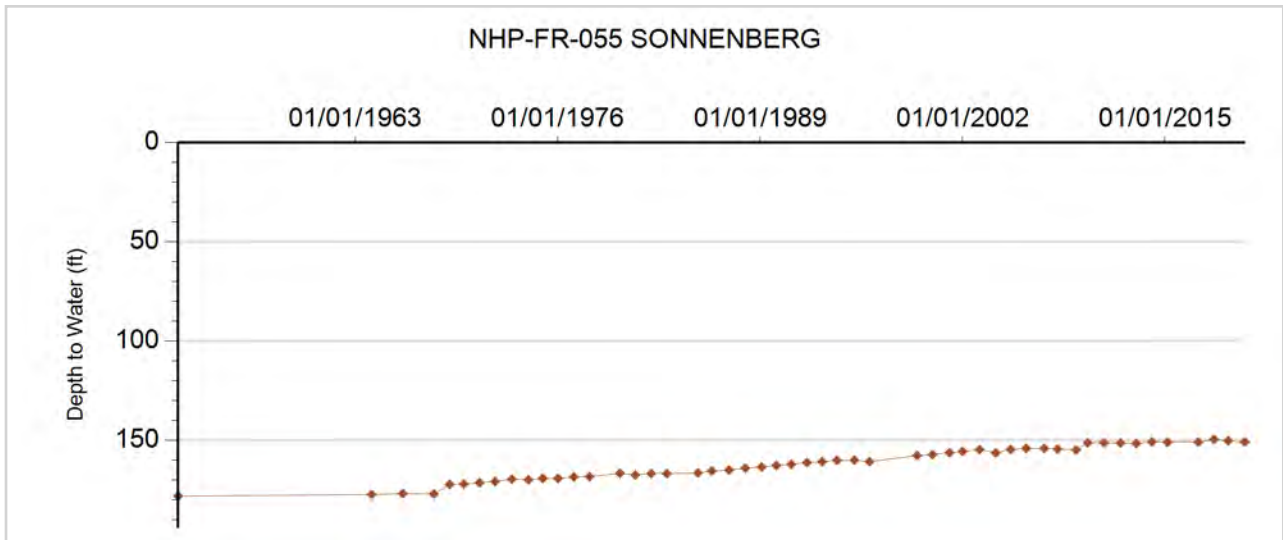



GROUNDWATER DETAILS

Well Name: NHP-FR-056 LOOS, B.
Permit Number:
WDID:
Data Source: DWR

Location Number: SB00704931ABA
USGS Site ID: 403220102525000
Applicant/Contact:

Physical Location

Dist N/S	Dist E/W	Q10	Q40	Q160	Sec	Township	Range	PM	UTMx	UTMy	Location Accuracy
139 N	3654 W	NE	NW	NE	31	7.0 N	49.0 W	S	679424.2	4489850.3	User supplied

Division: 1 District: 65
 County: LOGAN
 Designated Basin: NORTHERN HIGH PLAINS
 Management District: FRENCHMAN

Ten Most Recent Readings

Date	Depth to Water Feet Below Land Surface	Elevation of Water (ft)	Change From Previous Measure (ft)
02/19/2020	81.50	4221.36	-1.60
01/22/2019	79.90	4222.96	-0.50
02/21/2018	79.40	4223.46	0.80
02/24/2017	80.20	4222.66	-1.30
03/03/2015	78.90	4223.96	-1.90
03/03/2014	77.00	4225.86	
03/01/2013			
02/21/2012			
01/01/2011			
01/13/2010			

Construction Information

Surface Elevation (ft): 4302.86
 Well Depth (ft): 147.00
 Depth to Base of Grout (ft):
 Depth to Top of Perforated Casing (ft):
 Depth to Bottom of Perforated Casing (ft):
 Source Aquifer(s): OGALLALA

Well Measurement Summary

Start Date: 08/14/1951 End Date: 02/19/2020
 Number of Measurements: 55

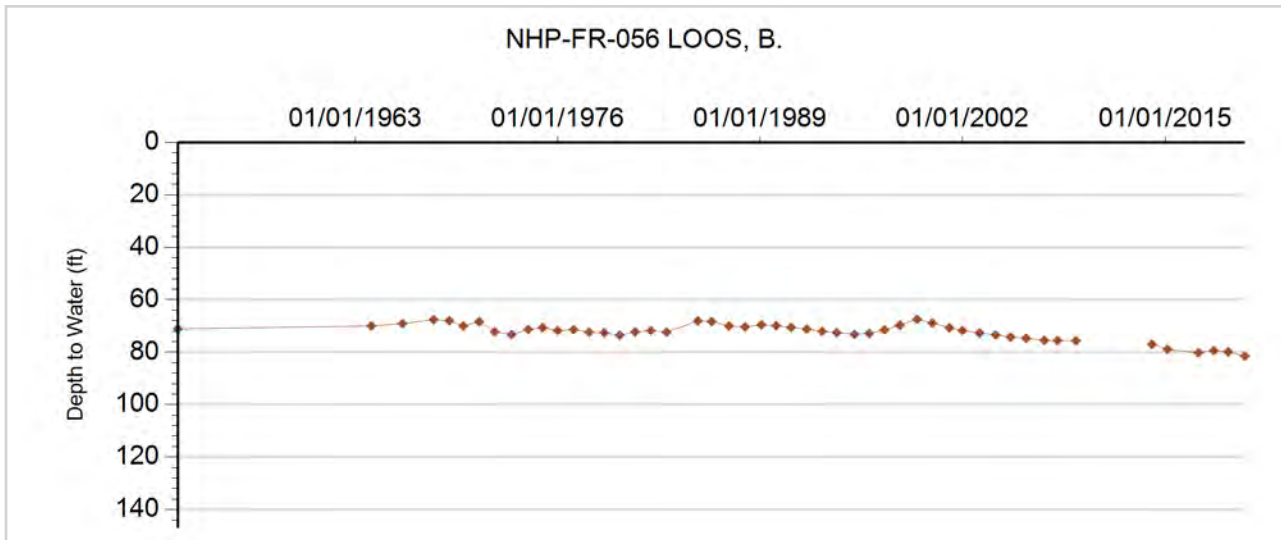



GROUNDWATER DETAILS

Well Name: NHP-FR-057 SCHLIEP, E.
Permit Number: 5859-F
WDID: 6506372
Data Source: DWR

Location Number: SB00804230CDD
USGS Site ID: 403744102043000
Applicant/Contact: NEWTON MONICA A

Physical Location

Dist N/S	Dist E/W	Q10	Q40	Q160	Sec	Township	Range	PM	UTMx	UTMy	Location Accuracy
122 S	2928 E	SE	SE	SW	30	8.0 N	42.0 W	S	747349.0	4501673.5	User supplied

Division: 1 District: 65
 County: PHILLIPS
 Designated Basin: NORTHERN HIGH PLAINS
 Management District: FRENCHMAN

Ten Most Recent Readings

Date	Depth to Water Feet Below Land Surface	Elevation of Water (ft)	Change From Previous Measure (ft)
01/30/2020	153.50	3453.97	-1.50
02/26/2019	152.00	3455.47	-0.90
03/06/2018	151.10	3456.37	-1.60
02/27/2017	149.50	3457.97	0.30
02/04/2016	149.80	3457.67	-1.00
02/27/2015	148.80	3458.67	-0.40
03/03/2014	148.40	3459.07	0.40
02/27/2013	148.80	3458.67	-2.10
02/22/2012	146.70	3460.77	-1.60
02/14/2011	145.10	3462.37	0.00

Construction Information

Surface Elevation (ft): 3607.47
 Well Depth (ft): 206.00
 Depth to Base of Grout (ft):
 Depth to Top of Perforated Casing (ft): 144
 Depth to Bottom of Perforated Casing (ft): 206
 Source Aquifer(s): OGALLALA

Well Measurement Summary

Start Date: 06/01/1964 End Date: 01/30/2020
 Number of Measurements: 55

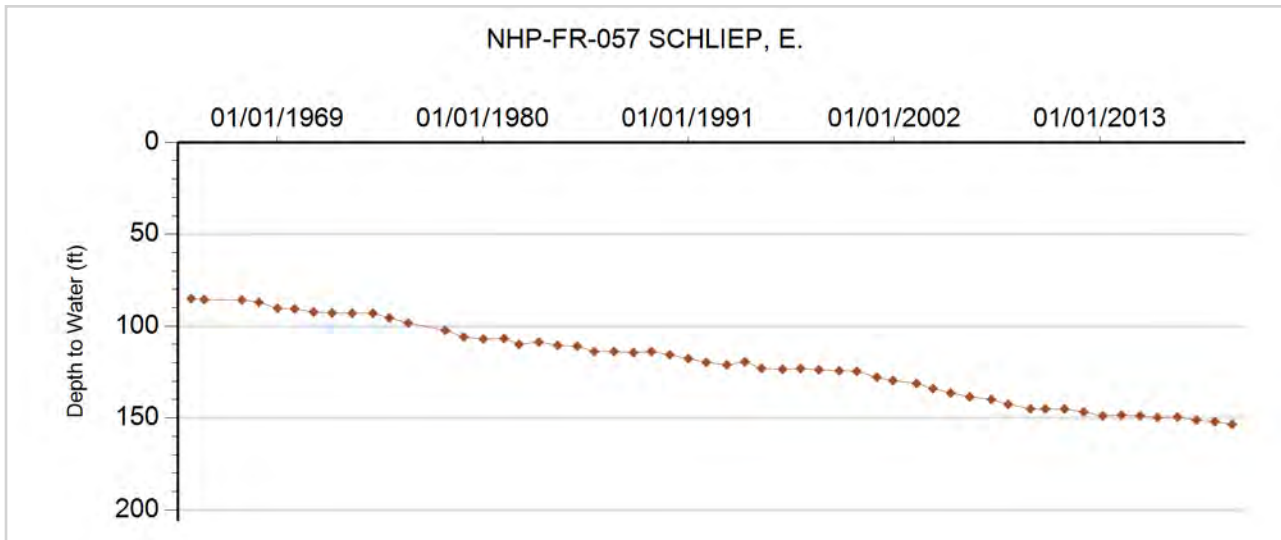



GROUNDWATER DETAILS

Well Name: NHP-FR-058 GERK, CASEY
Permit Number: 11760-F
WDID: 6505116
Data Source: DWR

Location Number: SB00804231CBC
USGS Site ID: 403700102050000
Applicant/Contact: SCHNELLER FARMS INC

Physical Location

Dist N/S	Dist E/W	Q10	Q40	Q160	Sec	Township	Range	PM	UTMx	UTMy	Location Accuracy
3950 N	86 W	SW	NW	SW	31	8.0 N	42.0 W	S	746638.0	4500414.9	User supplied

Division: 1 District: 65
 County: PHILLIPS
 Designated Basin: NORTHERN HIGH PLAINS
 Management District: FRENCHMAN

Ten Most Recent Readings

Date	Depth to Water Feet Below Land Surface	Elevation of Water (ft)	Change From Previous Measure (ft)
01/30/2020	142.60	3461.87	2.10
02/26/2019	144.70	3459.77	1.10
03/06/2018	145.80	3458.67	-1.70
02/27/2017	144.10	3460.37	-0.70
02/04/2016	143.40	3461.07	-1.30
02/27/2015	142.10	3462.37	-1.70
03/03/2014	140.40	3464.07	-0.40
02/27/2013	140.00	3464.47	-1.90
02/22/2012	138.10	3466.37	-2.70
02/14/2011	135.40	3469.07	-0.60

Construction Information

Surface Elevation (ft): 3604.47
 Well Depth (ft): 245.00
 Depth to Base of Grout (ft):
 Depth to Top of Perforated Casing (ft): 145
 Depth to Bottom of Perforated Casing (ft): 245
 Source Aquifer(s): OGALLALA

Well Measurement Summary

Start Date: 04/12/1968 End Date: 01/30/2020
 Number of Measurements: 51

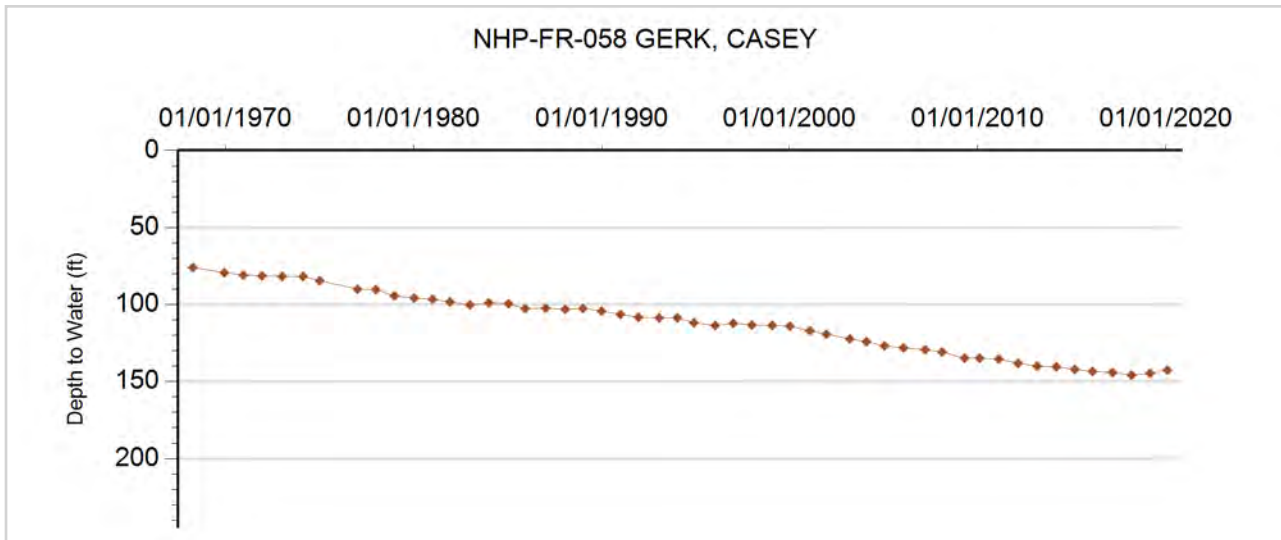



GROUNDWATER DETAILS

Well Name: NHP-FR-059 OZMAN, D.
Permit Number: 12073-FP
WDID: 6506697
Data Source: DWR

Location Number: SB00804319
USGS Site ID:
Applicant/Contact: OZMAN DALE

Physical Location

Dist N/S	Dist E/W	Q10	Q40	Q160	Sec	Township	Range	PM	UTMx	UTMy	Location Accuracy
830 S	1070 W		SW	SW	19	8.0 N	43.0 W	S	736675.0	4503180.0	GPS

Division: 1 District: 65
 County: PHILLIPS
 Designated Basin: NORTHERN HIGH PLAINS
 Management District: FRENCHMAN

Ten Most Recent Readings

Date	Depth to Water Feet Below Land Surface	Elevation of Water (ft)	Change From Previous Measure (ft)
01/30/2020	173.60	3521.40	0.40
02/26/2019	174.00	3521.00	-1.50
03/06/2018	172.50	3522.50	-1.20
02/27/2017	171.30	3523.70	-1.90
02/04/2016	169.40	3525.60	1.00
02/27/2015	170.40	3524.60	-0.80
03/03/2014	169.60	3525.40	-0.50
02/27/2013	169.10	3525.90	-1.30
02/22/2012	167.80	3527.20	-0.20
01/13/2011	167.60	3527.40	1.50

Construction Information

Surface Elevation (ft): 3695.00
 Well Depth (ft): 222.00
 Depth to Base of Grout (ft):
 Depth to Top of Perforated Casing (ft): 162
 Depth to Bottom of Perforated Casing (ft): 222
 Source Aquifer(s): OGALLALA

Well Measurement Summary

Start Date: 01/01/1968 End Date: 01/30/2020
 Number of Measurements: 30

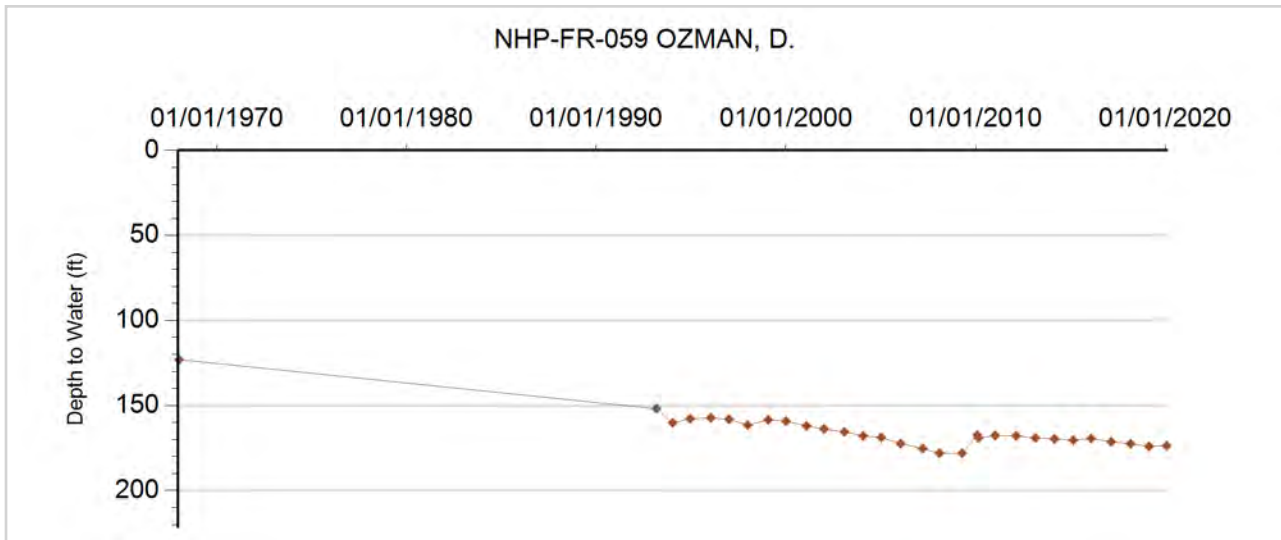



GROUNDWATER DETAILS

Well Name: NHP-FR-060 VIESELMEIR
Permit Number: 16330-F
WDID: 6505568
Data Source: DWR

Location Number: SB00804326B
USGS Site ID:
Applicant/Contact: GRASS VALLEY FARMS INC

Physical Location

Dist N/S	Dist E/W	Q10	Q40	Q160	Sec	Township	Range	PM	UTMx	UTMy	Location Accuracy
3932 S	724 W		SW	NW	26	8.0 N	43.0 W	S	743330.0	4502724.0	GPS

Division: 1 District: 65
 County: PHILLIPS
 Designated Basin: NORTHERN HIGH PLAINS
 Management District: FRENCHMAN

Ten Most Recent Readings

Date	Depth to Water Feet Below Land Surface	Elevation of Water (ft)	Change From Previous Measure (ft)
01/30/2020	163.40	3481.60	-0.70
02/26/2019	162.70	3482.30	-2.40
03/06/2018	160.30	3484.70	-0.40
02/27/2017	159.90	3485.10	-2.10
02/04/2016	157.80	3487.20	-1.00
02/27/2015	156.80	3488.20	-0.90
03/03/2014	155.90	3489.10	-0.60
02/27/2013	155.30	3489.70	-1.60
02/22/2012	153.70	3491.30	-0.70
01/13/2011	153.00	3492.00	-0.70

Construction Information

Surface Elevation (ft): 3645.00
 Well Depth (ft): 210.00
 Depth to Base of Grout (ft):
 Depth to Top of Perforated Casing (ft): 120
 Depth to Bottom of Perforated Casing (ft): 210
 Source Aquifer(s): OGALLALA

Well Measurement Summary

Start Date: 01/01/1972 End Date: 01/30/2020
 Number of Measurements: 26

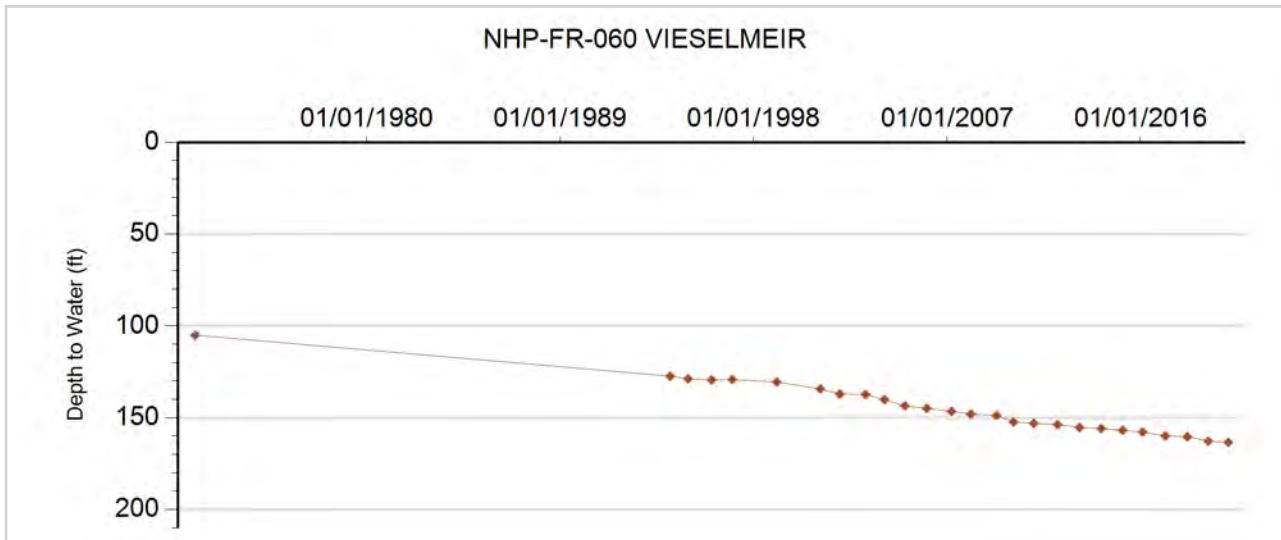



GROUNDWATER DETAILS

Well Name: NHP-FR-061 VIESEMEIER, VERDIE
Permit Number: 14797-FP
WDID: 6505156
Data Source: DWR

Location Number: SB00804326C
USGS Site ID:
Applicant/Contact: VIESELMEYER VERDIS

Physical Location

Dist N/S	Dist E/W	Q10	Q40	Q160	Sec	Township	Range	PM	UTMx	UTMy	Location Accuracy
3823 N	1328 W		NW	SW	26	8.0 N	43.0 W	S	743540.0	4501960.0	GPS

Division: 1 District: 65
 County: PHILLIPS
 Designated Basin: NORTHERN HIGH PLAINS
 Management District: FRENCHMAN

Ten Most Recent Readings

Date	Depth to Water Feet Below Land Surface	Elevation of Water (ft)	Change From Previous Measure (ft)
01/30/2020	153.30	3478.70	-1.40
02/26/2019	151.90	3480.10	-2.10
03/06/2018	149.80	3482.20	-1.30
02/27/2017	148.50	3483.50	-1.10
02/04/2016	147.40	3484.60	-1.50
02/27/2015	145.90	3486.10	-0.50
03/03/2014	145.40	3486.60	0.40
02/27/2013	145.80	3486.20	-3.20
02/22/2012	142.60	3489.40	-0.80
01/13/2011	141.80	3490.20	-1.30

Construction Information

Surface Elevation (ft): 3632.00
 Well Depth (ft): 212.00
 Depth to Base of Grout (ft):
 Depth to Top of Perforated Casing (ft): 140
 Depth to Bottom of Perforated Casing (ft): 212
 Source Aquifer(s): OGALLALA

Well Measurement Summary

Start Date: 01/15/1989 End Date: 01/30/2020
 Number of Measurements: 30

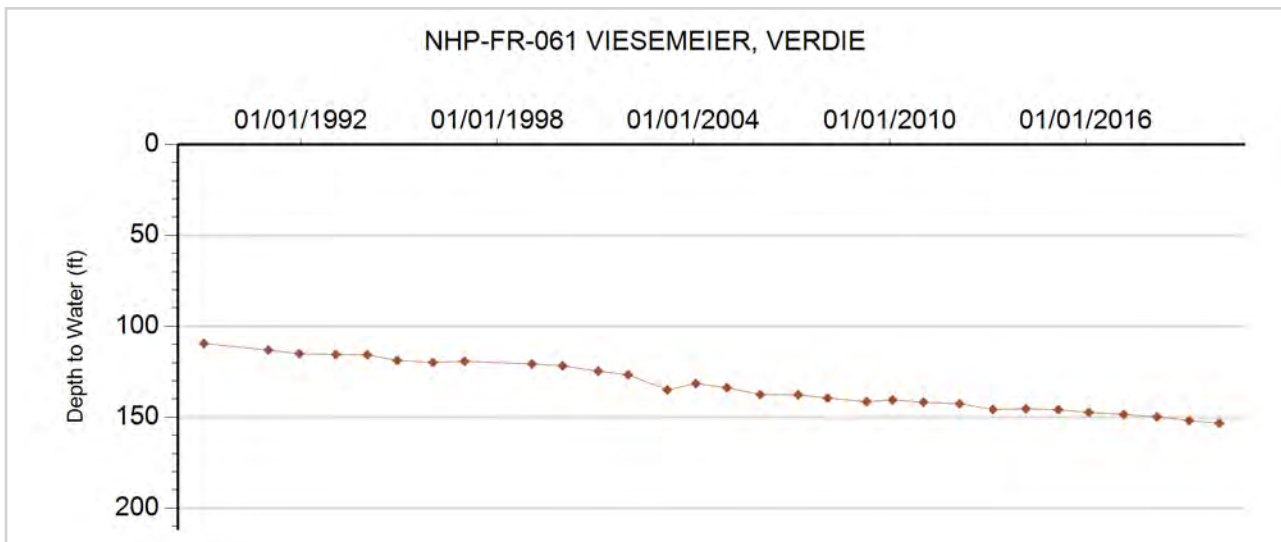



GROUNDWATER DETAILS

Well Name: NHP-FR-062 COLVER
Permit Number: 14798-F
WDID: 6505158
Data Source: DWR

Location Number: SB00804328A
USGS Site ID:
Applicant/Contact: VIESELMAYER VERDIS

Physical Location

Dist N/S	Dist E/W	Q10	Q40	Q160	Sec	Township	Range	PM	UTMx	UTMy	Location Accuracy
3884 S	4108 W		SW	NE	28	8.0 N	43.0 W	S	741005.0	4502650.0	GPS

Division: 1 District: 65
 County: PHILLIPS
 Designated Basin: NORTHERN HIGH PLAINS
 Management District: FRENCHMAN

Ten Most Recent Readings

Date	Depth to Water Feet Below Land Surface	Elevation of Water (ft)	Change From Previous Measure (ft)
01/30/2020	162.10	3492.90	-0.60
02/26/2019	161.50	3493.50	-1.20
03/06/2018	160.30	3494.70	-0.80
02/27/2017	159.50	3495.50	-1.70
02/04/2016	157.80	3497.20	-0.50
02/27/2015	157.30	3497.70	-0.80
03/03/2014	156.50	3498.50	-1.10
02/27/2013	155.40	3499.60	0.40
02/22/2012	155.80	3499.20	-2.70
01/13/2011	153.10	3501.90	-0.90

Construction Information

Surface Elevation (ft): 3655.00
 Well Depth (ft): 276.00
 Depth to Base of Grout (ft):
 Depth to Top of Perforated Casing (ft): 196
 Depth to Bottom of Perforated Casing (ft): 276
 Source Aquifer(s): OGALLALA

Well Measurement Summary

Start Date: 01/01/1970 End Date: 01/30/2020
 Number of Measurements: 29

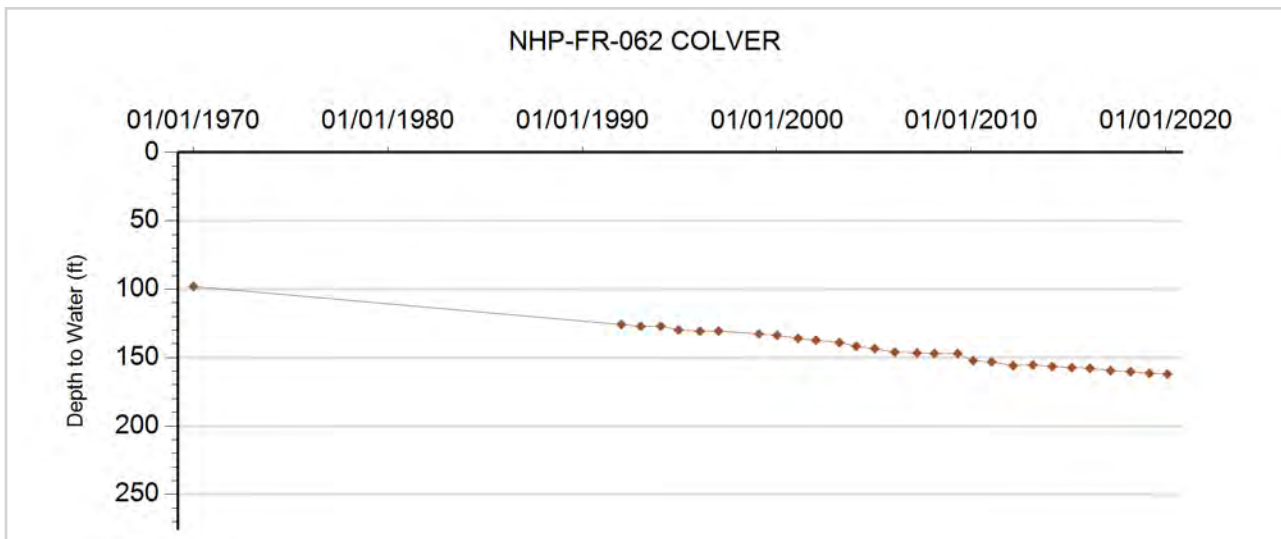



GROUNDWATER DETAILS

Well Name: NHP-FR-063 WEBER, B.
Permit Number: 6671-F
WDID: 6505113
Data Source: DWR

Location Number: SB00804335ACA
USGS Site ID: 403740102064000
Applicant/Contact: WEBER LARRY

Physical Location

Dist N/S	Dist E/W	Q10	Q40	Q160	Sec	Township	Range	PM	UTMx	UTMy	Location Accuracy
3622 S	4065 W	NE	SW	NE	35	8.0 N	43.0 W	S	744405.6	4501051.3	User supplied

Division: 1 District: 65
 County: PHILLIPS
 Designated Basin: NORTHERN HIGH PLAINS
 Management District: FRENCHMAN

Ten Most Recent Readings

Date	Depth to Water Feet Below Land Surface	Elevation of Water (ft)	Change From Previous Measure (ft)
01/30/2020	152.80	3469.68	-1.90
02/26/2019	150.90	3471.58	-0.90
03/06/2018	150.00	3472.48	-3.70
02/27/2017	146.30	3476.18	-0.40
02/04/2016	145.90	3476.58	-0.40
02/27/2015	145.50	3476.98	-0.10
03/03/2014	145.40	3477.08	-0.30
02/27/2013	145.10	3477.38	-6.80
02/22/2012	138.30	3484.18	-1.30
01/13/2011	137.00	3485.48	-0.40

Construction Information

Surface Elevation (ft): 3622.48
 Well Depth (ft): 243.00
 Depth to Base of Grout (ft):
 Depth to Top of Perforated Casing (ft): 110
 Depth to Bottom of Perforated Casing (ft): 243
 Source Aquifer(s): OGALLALA

Well Measurement Summary

Start Date: 02/15/1965 End Date: 01/30/2020
 Number of Measurements: 50

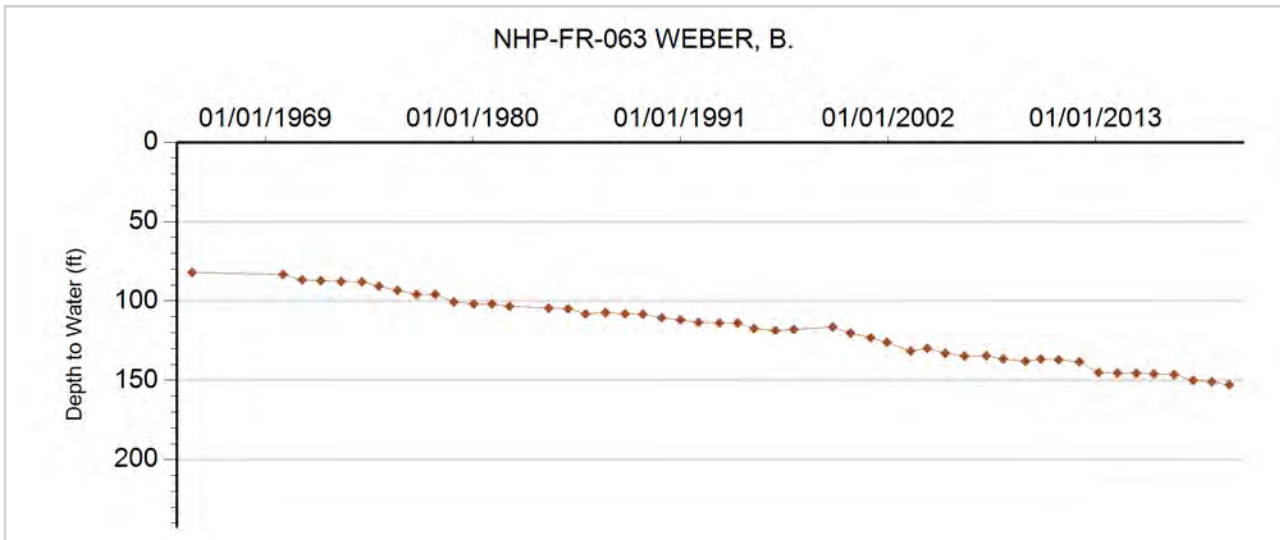



GROUNDWATER DETAILS

Well Name: NHP-FR-064 LAHNERT
Permit Number: 5452-F
WDID: 6505355
Data Source: DWR

Location Number: SB00804425BA
USGS Site ID:
Applicant/Contact: LAHNERT JERRY

Physical Location

Dist N/S	Dist E/W	Q10	Q40	Q160	Sec	Township	Range	PM	UTMx	UTMy	Location Accuracy
2640 N	2750 E		NE	SW	13	8.0 N	44.0 W	S	735525.0	4505250.0	GPS

Division: 1 District: 65
 County: PHILLIPS
 Designated Basin: NORTHERN HIGH PLAINS
 Management District: FRENCHMAN

Ten Most Recent Readings

Date	Depth to Water Feet Below Land Surface	Elevation of Water (ft)	Change From Previous Measure (ft)
01/30/2020	195.30	3509.70	2.00
02/26/2019	197.30	3507.70	-1.20
03/13/2018	196.10	3508.90	-1.10
03/06/2017	195.00	3510.00	0.60
02/28/2016	195.60	3509.40	2.20
02/27/2015	197.80	3507.20	-3.30
02/26/2014	194.50	3510.50	-0.70
02/27/2013	193.80	3511.20	-1.40
02/22/2012	192.40	3512.60	-0.60
02/14/2011	191.80	3513.20	0.20

Construction Information

Surface Elevation (ft): 3705.00
 Well Depth (ft): 206.00
 Depth to Base of Grout (ft):
 Depth to Top of Perforated Casing (ft): 166
 Depth to Bottom of Perforated Casing (ft): 206
 Source Aquifer(s): OGALLALA

Well Measurement Summary

Start Date: 01/30/2004 End Date: 01/30/2020
 Number of Measurements: 17

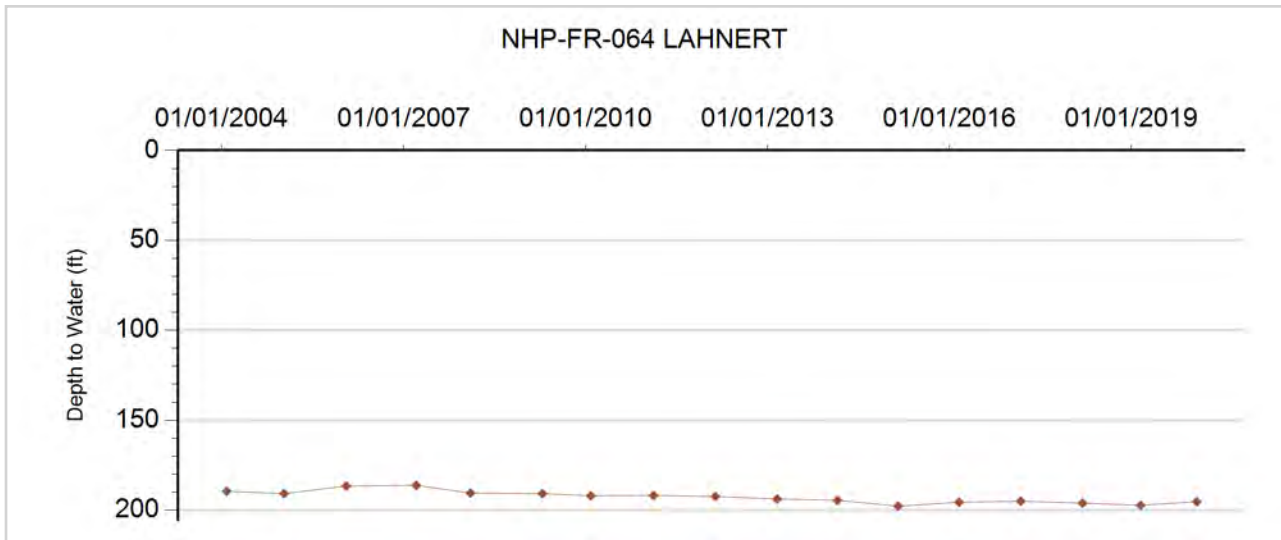



GROUNDWATER DETAILS

Well Name: NHP-FR-065 RODEMANN, K
Permit Number: 3358-F
WDID: 6505337
Data Source: DWR

Location Number: SB00804436DDC
USGS Site ID: 403700102124000
Applicant/Contact: CO BOARD OF LAND COMMISSIONERS

Physical Location

Dist N/S	Dist E/W	Q10	Q40	Q160	Sec	Township	Range	PM	UTMx	UTMy	Location Accuracy
717 S	1103 E	SW	SE	SE	36	8.0 N	44.0 W	S	735996.0	4499946.1	User supplied

Division: 1 District: 65
 County: PHILLIPS
 Designated Basin: NORTHERN HIGH PLAINS
 Management District: FRENCHMAN

Ten Most Recent Readings

Date	Depth to Water Feet Below Land Surface	Elevation of Water (ft)	Change From Previous Measure (ft)
01/30/2020	181.30	3511.20	0.40
02/26/2019	181.70	3510.80	-2.00
03/13/2018	179.70	3512.80	-1.00
03/06/2017	178.70	3513.80	-0.90
02/28/2015	177.80	3514.70	-0.90
02/27/2015	176.90	3515.60	-2.20
02/26/2014	174.70	3517.80	-0.60
02/27/2013	174.10	3518.40	-5.10
02/22/2012	169.00	3523.50	-0.90
02/14/2011	168.10	3524.40	-2.10

Construction Information

Surface Elevation (ft): 3692.50
 Well Depth (ft): 234.00
 Depth to Base of Grout (ft):
 Depth to Top of Perforated Casing (ft): 154
 Depth to Bottom of Perforated Casing (ft): 234
 Source Aquifer(s): OGALLALA

Well Measurement Summary

Start Date: 11/13/1961 End Date: 01/30/2020
 Number of Measurements: 52

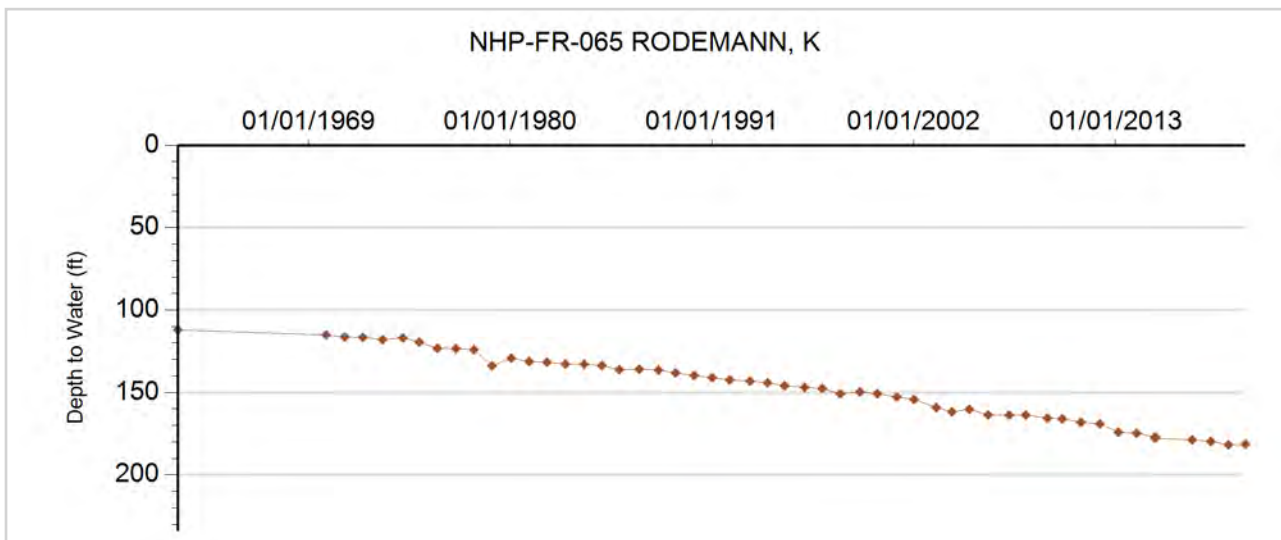



GROUNDWATER DETAILS

Well Name: NHP-FR-066 KOBERSTEIN, RAY
Permit Number: 8917-F
WDID: 6505837
Data Source: DWR

Location Number: SB00804504ABB
USGS Site ID: 404214102230300
Applicant/Contact: KOBERSTEIN RAY W

Physical Location

Dist N/S	Dist E/W	Q10	Q40	Q160	Sec	Township	Range	PM	UTMx	UTMy	Location Accuracy
540 N	2866 W	NW	NW	NE	4	8.0 N	45.0 W	S	720926.0	4509175.2	User supplied

Division: 1 District: 65
 County: PHILLIPS
 Designated Basin: NORTHERN HIGH PLAINS
 Management District: FRENCHMAN

Ten Most Recent Readings

Date	Depth to Water Feet Below Land Surface	Elevation of Water (ft)	Change From Previous Measure (ft)
02/28/2020	171.80	3681.77	-1.30
03/05/2019	170.50	3683.07	-1.50
03/13/2018	169.00	3684.57	1.00
03/06/2017	170.00	3683.57	-1.10
02/04/2016	168.90	3684.67	0.20
01/05/2015	169.10	3684.47	-1.20
02/26/2014	167.90	3685.67	1.30
02/27/2013	169.20	3684.37	-4.70
02/21/2012	164.50	3689.07	0.20
12/28/2010	164.70	3688.87	0.00

Construction Information

Surface Elevation (ft): 3853.57
 Well Depth (ft): 265.00
 Depth to Base of Grout (ft):
 Depth to Top of Perforated Casing (ft): 165
 Depth to Bottom of Perforated Casing (ft): 265
 Source Aquifer(s): OGALLALA

Well Measurement Summary

Start Date: 06/01/1958 End Date: 02/28/2020
 Number of Measurements: 35

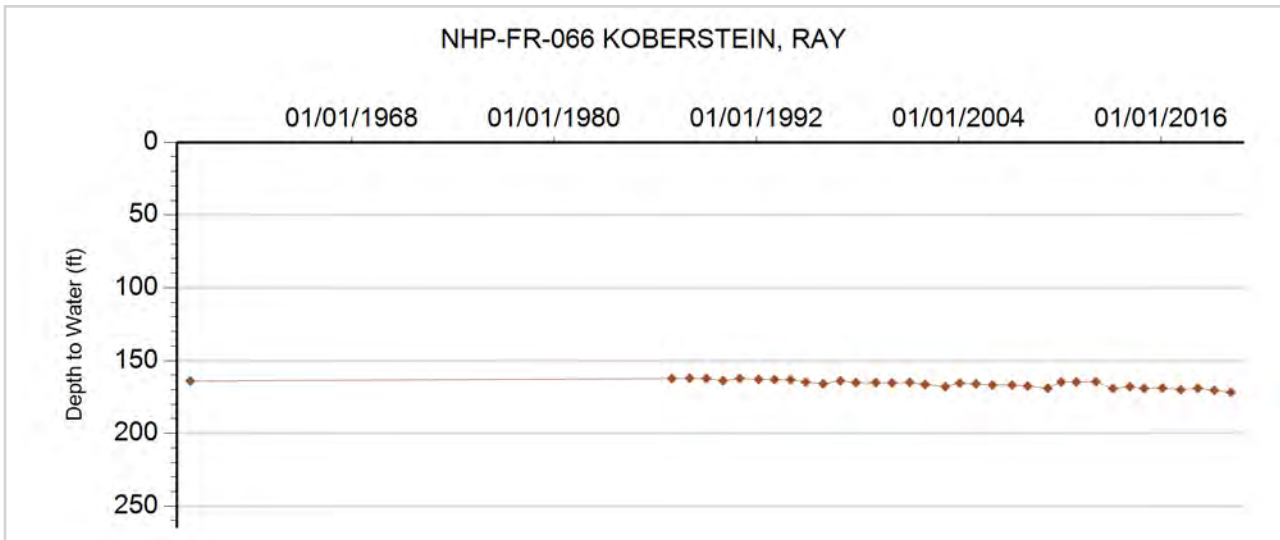



GROUNDWATER DETAILS

Well Name: NHP-FR-067 KOBERSTEIN, RAY
Permit Number: 24053-F
WDID: 6505836
Data Source: DWR

Location Number: SB00804504AD
USGS Site ID:
Applicant/Contact: KOBERSTEIN R

Physical Location

Dist N/S	Dist E/W	Q10	Q40	Q160	Sec	Township	Range	PM	UTMx	UTMy	Location Accuracy
2033 N	131 E		NE	NE	4	8.0 N	45.0 W	S	721650.0	4508740.0	GPS

Division: 1 District: 65
 County: PHILLIPS
 Designated Basin: NORTHERN HIGH PLAINS
 Management District: FRENCHMAN

Ten Most Recent Readings

Date	Depth to Water Feet Below Land Surface	Elevation of Water (ft)	Change From Previous Measure (ft)
02/28/2020	159.40	3685.60	0.10
03/05/2019	159.50	3685.50	-0.20
03/13/2018	159.30	3685.70	0.70
03/06/2017	160.00	3685.00	-1.20
02/04/2016	158.80	3686.20	-1.00
01/05/2015	157.80	3687.20	-0.40
02/28/2014	157.40	3687.60	0.70
02/27/2013	158.10	3686.90	-1.80
02/21/2012	156.30	3688.70	0.50
12/28/2010	156.80	3688.20	0.00

Construction Information

Surface Elevation (ft): 3845.00
 Well Depth (ft): 290.00
 Depth to Base of Grout (ft):
 Depth to Top of Perforated Casing (ft): 212
 Depth to Bottom of Perforated Casing (ft): 282
 Source Aquifer(s): OGALLALA

Well Measurement Summary

Start Date: 01/01/1987 End Date: 02/28/2020
 Number of Measurements: 33

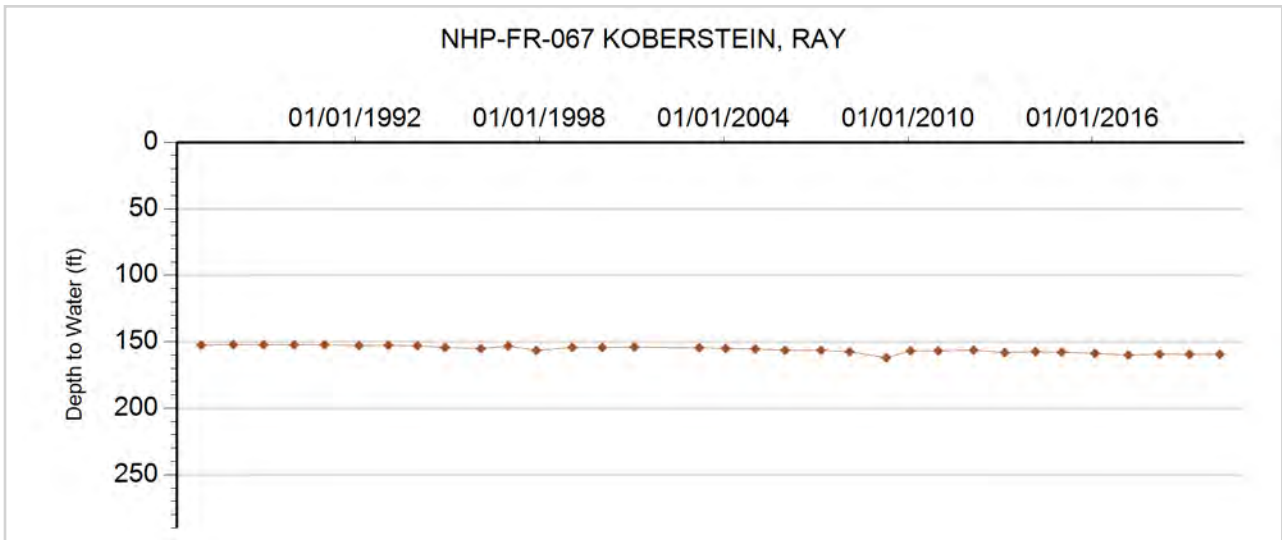



GROUNDWATER DETAILS

Well Name: NHP-FR-068 CARMEL FARMS, ANDERSON
Permit Number: 13542-FP
WDID: 6506063
Data Source: DWR

Location Number: SB00804612BCA
USGS Site ID: 404059102265900
Applicant/Contact: CARMEL FARMS INC

Physical Location

Dist N/S	Dist E/W	Q10	Q40	Q160	Sec	Township	Range	PM	UTMx	UTMy	Location Accuracy
3766 S	1004 W	NE	SW	NW	12	8.0 N	46.0 W	S	715407.4	4506697.9	User supplied

Division: 1 District: 65
 County: PHILLIPS
 Designated Basin: NORTHERN HIGH PLAINS
 Management District: FRENCHMAN

Ten Most Recent Readings

Date	Depth to Water Feet Below Land Surface	Elevation of Water (ft)	Change From Previous Measure (ft)
02/28/2020	159.90	3739.06	0.90
03/05/2019	160.80	3738.16	-1.30
03/13/2018	159.50	3739.46	0.30
03/06/2017	159.80	3739.16	-0.50
02/04/2016	159.30	3739.66	-2.00
01/05/2015	157.30	3741.66	-0.70
02/26/2014	156.60	3742.36	-0.60
02/06/2013	156.00	3742.96	-2.80
02/21/2012	153.20	3745.76	-0.40
02/14/2011	152.80	3746.16	-0.30

Construction Information

Surface Elevation (ft): 3898.96
 Well Depth (ft): 288.00
 Depth to Base of Grout (ft):
 Depth to Top of Perforated Casing (ft): 190
 Depth to Bottom of Perforated Casing (ft): 288
 Source Aquifer(s): OGALLALA

Well Measurement Summary

Start Date: 12/01/1969 End Date: 02/28/2020
 Number of Measurements: 51

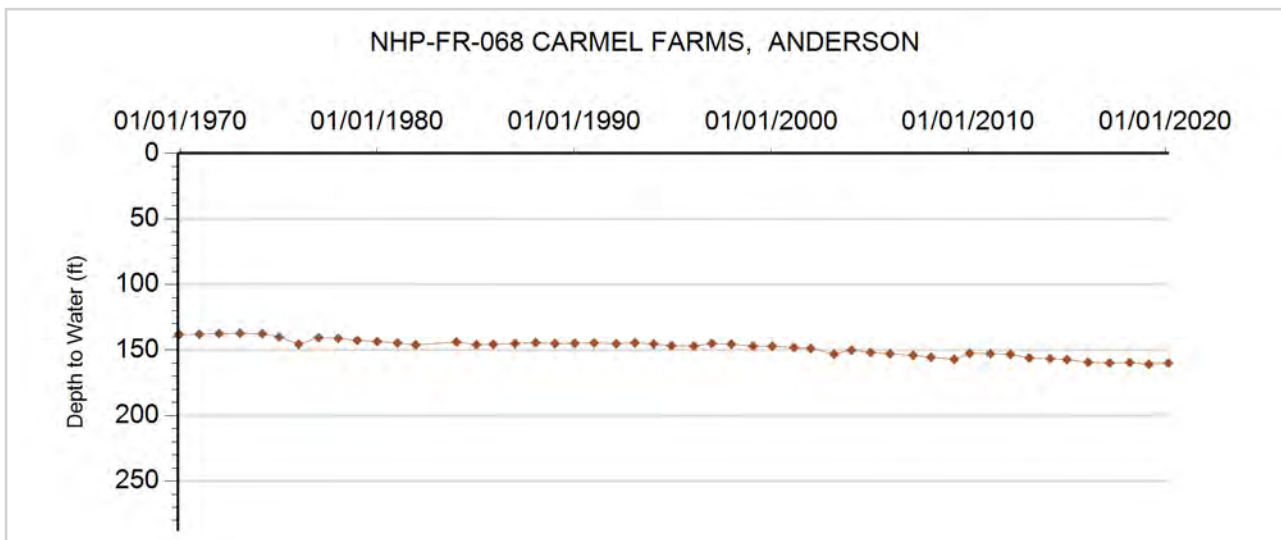



GROUNDWATER DETAILS

Well Name: NHP-FR-069 RUCH
Permit Number: 13116-F
WDID: 6507140
Data Source: DWR

Location Number: SB00804605DAD
USGS Site ID: 404123102311600
Applicant/Contact: RUCH PAUL

Physical Location

Dist N/S	Dist E/W	Q10	Q40	Q160	Sec	Township	Range	PM	UTMx	UTMy	Location Accuracy
5346 N	154 E	SE	NE	SE	5	8.0 N	46.0 W	S	710125.1	4507379.7	User supplied

Division: 1 District: 65
 County: PHILLIPS
 Designated Basin: NORTHERN HIGH PLAINS
 Management District: FRENCHMAN

Ten Most Recent Readings

Date	Depth to Water Feet Below Land Surface	Elevation of Water (ft)	Change From Previous Measure (ft)
02/28/2020	167.60	3769.04	-0.60
03/05/2019	167.00	3769.64	-1.00
03/13/2018	166.00	3770.64	-1.50
03/06/2017	164.50	3772.14	-1.30
02/04/2016	163.20	3773.44	-0.20
01/05/2015	163.00	3773.64	-0.10
02/26/2014	162.90	3773.74	-0.50
02/06/2013	162.40	3774.24	0.60
02/21/2012	163.00	3773.64	0.50
02/14/2011	163.50	3773.14	0.80

Construction Information

Surface Elevation (ft): 3936.64
 Well Depth (ft): 265.00
 Depth to Base of Grout (ft):
 Depth to Top of Perforated Casing (ft): 166
 Depth to Bottom of Perforated Casing (ft): 236
 Source Aquifer(s): OGALLALA

Well Measurement Summary

Start Date: 12/15/1969 End Date: 02/28/2020
 Number of Measurements: 50

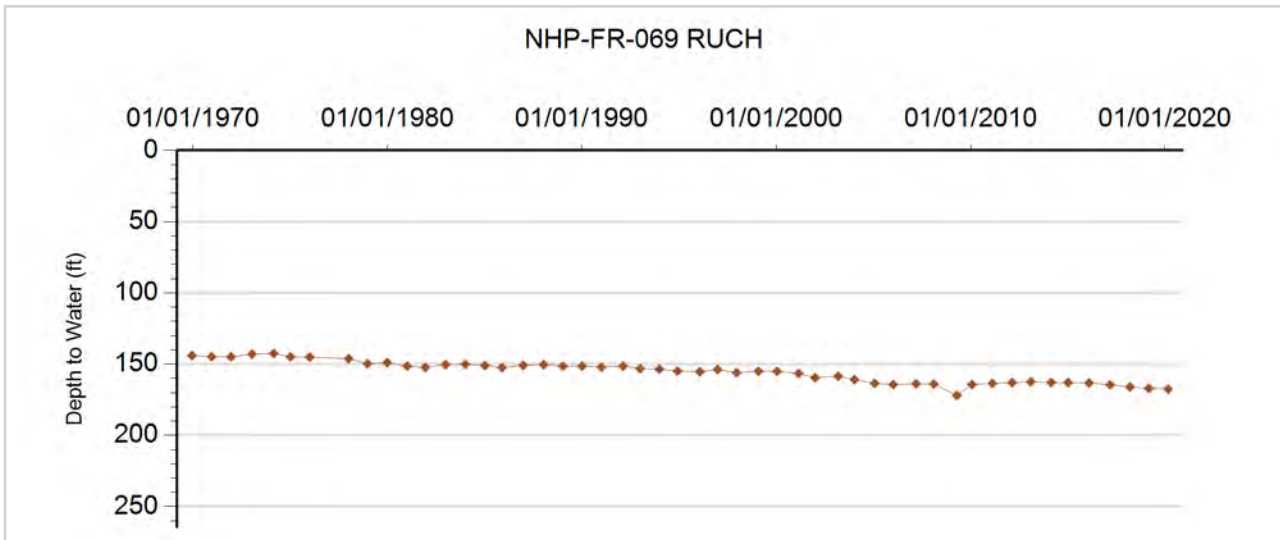



GROUNDWATER DETAILS

Well Name: NHP-FR-070 STRYKER, EARNIE
Permit Number: 19387-F-R
WDID: 6506774
Data Source: DWR

Location Number: SB00804706A
USGS Site ID:
Applicant/Contact: STRYKER ERNIE

Physical Location

Dist N/S	Dist E/W	Q10	Q40	Q160	Sec	Township	Range	PM	UTMx	UTMy	Location Accuracy
1210 N	3856 W		NW	NE	6	8.0 N	47.0 W	S	698470.0	4508320.0	GPS

Division: 1 District: 65
 County: PHILLIPS
 Designated Basin: NORTHERN HIGH PLAINS
 Management District: FRENCHMAN

Ten Most Recent Readings

Date	Depth to Water Feet Below Land Surface	Elevation of Water (ft)	Change From Previous Measure (ft)
02/28/2020	174.90	3884.10	-0.90
01/22/2019	174.00	3885.00	-2.70
02/21/2018	171.30	3887.70	0.20
03/01/2017	171.50	3887.50	0.10
03/04/2016	171.60	3887.40	-1.30
01/05/2015	170.30	3888.70	-1.10
02/26/2014	169.20	3889.80	-0.90
02/03/2013	168.30	3890.70	-2.00
02/21/2012	166.30	3892.70	-0.40
02/14/2011	165.90	3893.10	0.30

Construction Information

Surface Elevation (ft): 4059.00
 Well Depth (ft): 248.00
 Depth to Base of Grout (ft):
 Depth to Top of Perforated Casing (ft):
 Depth to Bottom of Perforated Casing (ft):
 Source Aquifer(s): OGALLALA

Well Measurement Summary

Start Date: 01/01/1987 End Date: 02/28/2020
 Number of Measurements: 34

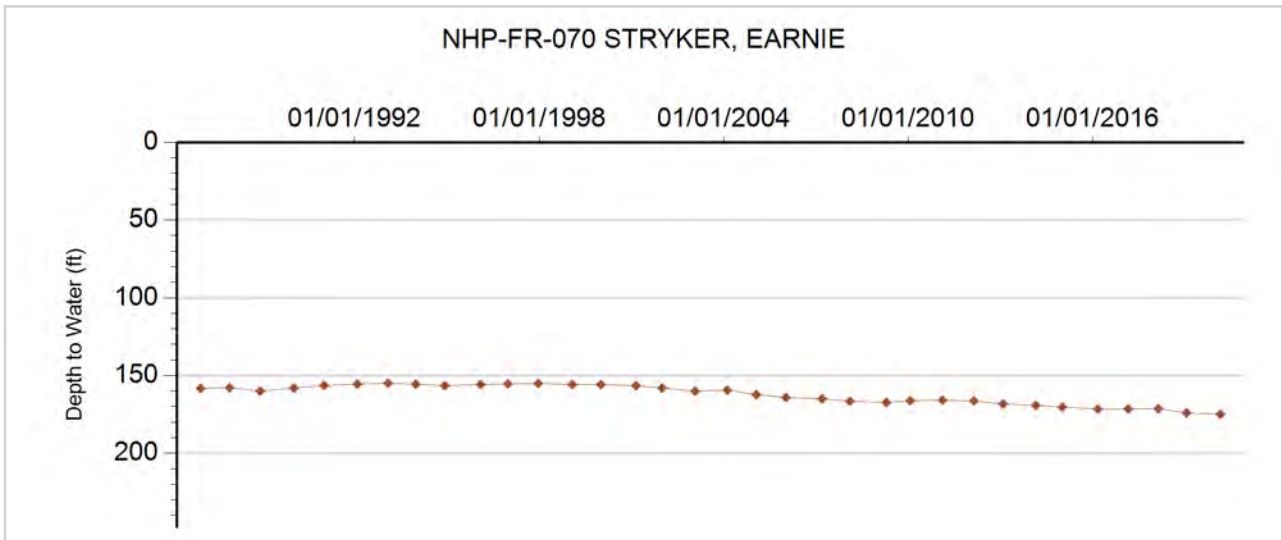



GROUNDWATER DETAILS

Well Name: NHP-FR-071 GUECK, REESE
Permit Number: 11356-R
WDID: 6506907
Data Source: DWR

Location Number: SB00804719BBD
USGS Site ID: 403912102393501
Applicant/Contact: GUECK K

Physical Location

Dist N/S	Dist E/W	Q10	Q40	Q160	Sec	Township	Range	PM	UTMx	UTMy	Location Accuracy
1262 N	1332 W	SE	NW	NW	19	8.0 N	47.0 W	S	697817.3	4502906.2	User supplied

Division: 1 District: 65
 County: PHILLIPS
 Designated Basin: NORTHERN HIGH PLAINS
 Management District: FRENCHMAN

Ten Most Recent Readings

Date	Depth to Water Feet Below Land Surface	Elevation of Water (ft)	Change From Previous Measure (ft)
02/28/2020	160.60	3909.14	-1.20
01/22/2019	159.40	3910.34	-0.60
02/21/2018	158.80	3910.94	-2.10
03/01/2017	156.70	3913.04	-0.30
03/04/2016	156.40	3913.34	-0.40
01/05/2015	156.00	3913.74	-0.70
02/26/2014	155.30	3914.44	0.40
02/03/2013	155.70	3914.04	-1.10
02/21/2012	154.60	3915.14	-0.10
02/14/2011	154.50	3915.24	-0.10

Construction Information

Surface Elevation (ft): 4069.74
 Well Depth (ft): 272.00
 Depth to Base of Grout (ft):
 Depth to Top of Perforated Casing (ft): 190
 Depth to Bottom of Perforated Casing (ft): 290
 Source Aquifer(s): OGALLALA

Well Measurement Summary

Start Date: 09/25/1950 End Date: 02/28/2020
 Number of Measurements: 34

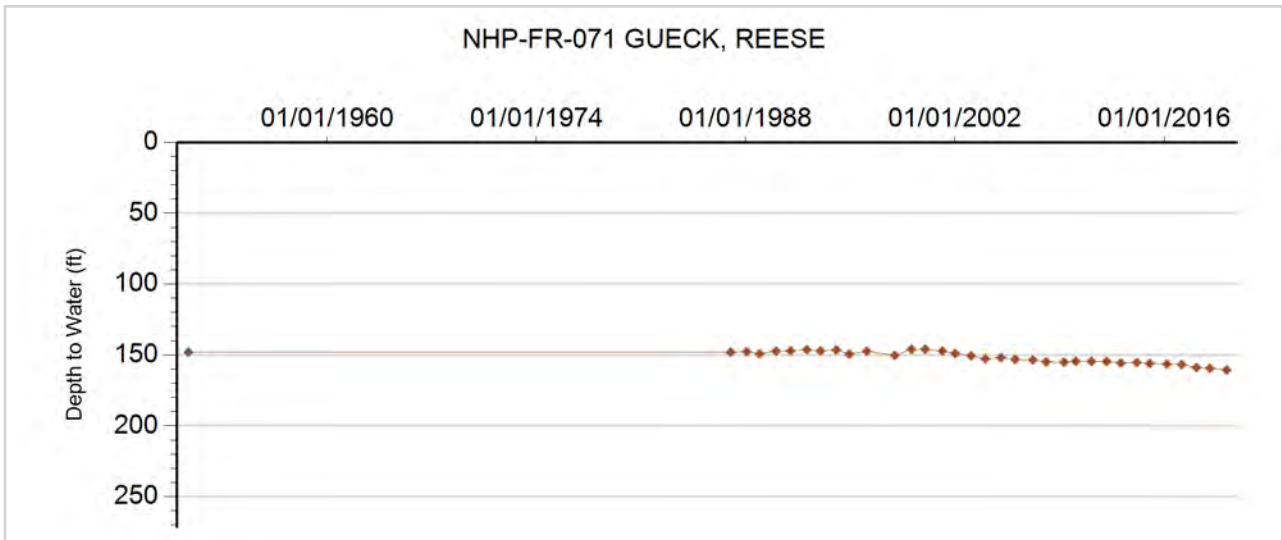



GROUNDWATER DETAILS

Well Name: NHP-FR-072 KOCH, L.
Permit Number: 11056-F
WDID: 6506419
Data Source: DWR

Location Number: SB00804732BAD
USGS Site ID: 403720102382000
Applicant/Contact: KOCH LOUIS A

Physical Location

Dist N/S	Dist E/W	Q10	Q40	Q160	Sec	Township	Range	PM	UTMx	UTMy	Location Accuracy
1284 N	2744 E	SE	NE	NW	32	8.0 N	47.0 W	S	699853.6	4499720.2	User supplied

Division: 1 District: 65
 County: PHILLIPS
 Designated Basin: NORTHERN HIGH PLAINS
 Management District: FRENCHMAN

Ten Most Recent Readings

Date	Depth to Water Feet Below Land Surface	Elevation of Water (ft)	Change From Previous Measure (ft)
02/28/2020	131.80	3903.26	-7.10
01/22/2019	124.70	3910.36	-2.80
02/21/2018	121.90	3913.16	0.00
03/01/2017	121.90	3913.16	-0.50
03/04/2016	121.40	3913.66	0.30
01/05/2015	121.70	3913.36	-1.90
02/26/2014	119.80	3915.26	0.30
02/03/2013	120.10	3914.96	-1.40
02/21/2012	118.70	3916.36	0.20
02/14/2011	118.90	3916.16	0.20

Construction Information

Surface Elevation (ft): 4035.06
 Well Depth (ft): 173.00
 Depth to Base of Grout (ft):
 Depth to Top of Perforated Casing (ft): 124
 Depth to Bottom of Perforated Casing (ft): 174
 Source Aquifer(s): OGALLALA

Well Measurement Summary

Start Date: 03/03/1967 End Date: 02/28/2020
 Number of Measurements: 52

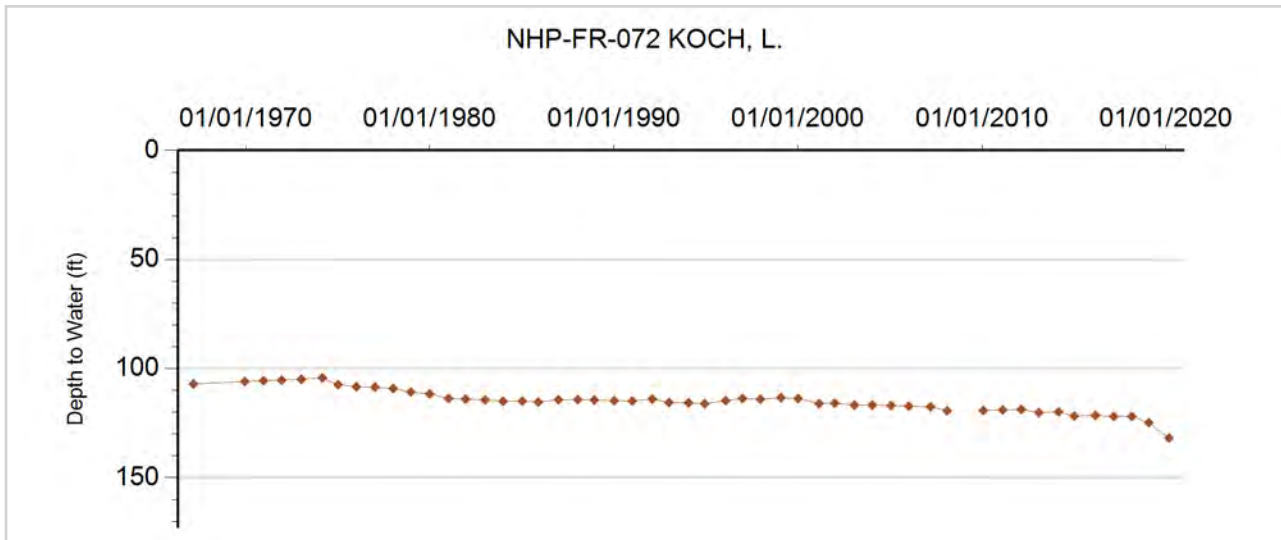



GROUNDWATER DETAILS

Well Name: NHP-FR-073 BOERNER, JAMES
Permit Number: 19759-FP
WDID: 6506749
Data Source: DWR

Location Number: SB00804811D
USGS Site ID:
Applicant/Contact: BOERNER JAMES C.

Physical Location

Dist N/S	Dist E/W	Q10	Q40	Q160	Sec	Township	Range	PM	UTMx	UTMy	Location Accuracy
3959 N	1170 E		NE	SE	11	8.0 N	48.0 W	S	695400.0	4505235.0	GPS

Division: 1 District: 65
 County: LOGAN
 Designated Basin: NORTHERN HIGH PLAINS
 Management District: FRENCHMAN

Ten Most Recent Readings

Date	Depth to Water Feet Below Land Surface	Elevation of Water (ft)	Change From Previous Measure (ft)
02/28/2020	162.00	3937.00	-1.90
01/22/2019	160.10	3938.90	
03/31/2018			
03/01/2017	158.00	3941.00	0.90
03/04/2016	158.90	3940.10	-2.10
03/03/2015	156.80	3942.20	-0.20
02/26/2014	156.60	3942.40	-0.80
02/03/2013	155.80	3943.20	-3.20
02/21/2012	152.60	3946.40	-0.10
01/03/2011	152.50	3946.50	-0.60

Construction Information

Surface Elevation (ft): 4099.00
 Well Depth (ft): 303.00
 Depth to Base of Grout (ft):
 Depth to Top of Perforated Casing (ft): 220
 Depth to Bottom of Perforated Casing (ft): 300
 Source Aquifer(s): OGALLALA

Well Measurement Summary

Start Date: 01/01/1977 End Date: 02/28/2020
 Number of Measurements: 29

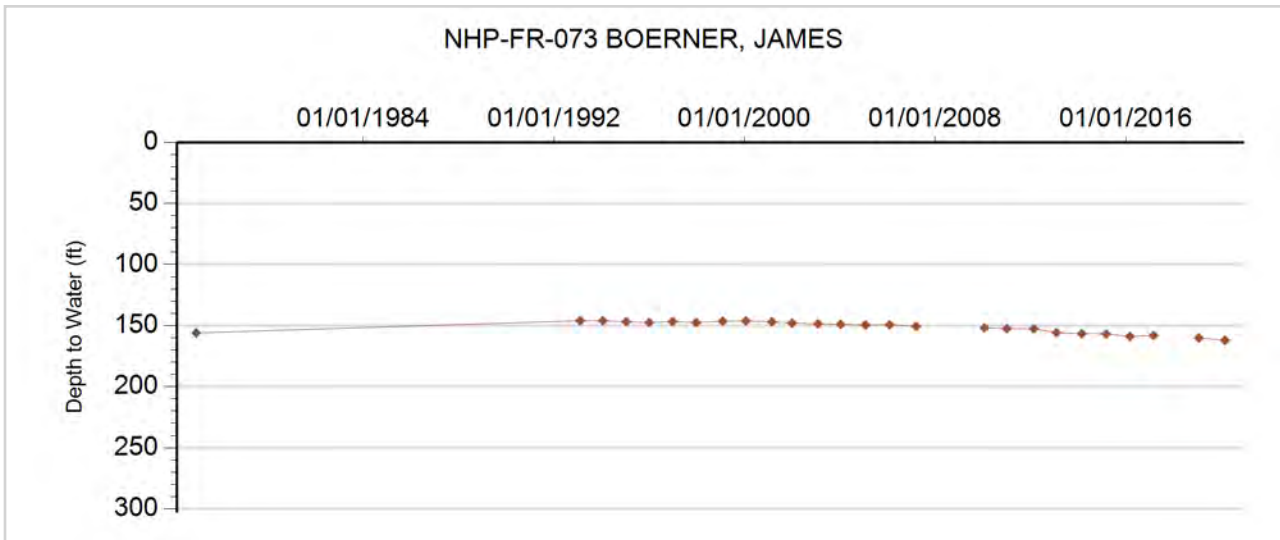



GROUNDWATER DETAILS

Well Name: NHP-FR-074 F&H GOLF COURSE
Permit Number: 31799-FP
WDID: 6507472
Data Source: DWR

Location Number: SB00804820CA
USGS Site ID:
Applicant/Contact: F&H GOLF CLUB

Physical Location

Dist N/S	Dist E/W	Q10	Q40	Q160	Sec	Township	Range	PM	UTMx	UTMy	Location Accuracy
984 S	3275 E		SE	SW	20	8.0 N	48.0 W	S	690000.0	4501710.0	GPS

Division: 1 District: 65
 County: LOGAN
 Designated Basin: NORTHERN HIGH PLAINS
 Management District: FRENCHMAN

Ten Most Recent Readings

Date	Depth to Water Feet Below Land Surface	Elevation of Water (ft)	Change From Previous Measure (ft)
02/28/2020	132.10	4017.90	-1.60
01/22/2019	130.50	4019.50	
03/31/2018			
03/01/2017	130.10	4019.90	-1.00
03/04/2016	129.10	4020.90	-1.00
03/03/2015	128.10	4021.90	-2.20
02/26/2014	125.90	4024.10	
03/01/2013			
02/21/2012	125.30	4024.70	0.50
02/03/2011	125.80	4024.20	-0.30

Construction Information

Surface Elevation (ft): 4150.00
 Well Depth (ft): 175.00
 Depth to Base of Grout (ft):
 Depth to Top of Perforated Casing (ft): 155
 Depth to Bottom of Perforated Casing (ft): 175
 Source Aquifer(s): OGALLALA

Well Measurement Summary

Start Date: 01/01/1984 End Date: 02/28/2020
 Number of Measurements: 29





GROUNDWATER DETAILS

Well Name: NHP-FR-075 LAMBERT
Permit Number:
WDID:
Data Source: DWR

Location Number: SB00804901DCD
USGS Site ID: 404048102471800
Applicant/Contact:

Physical Location

Dist N/S	Dist E/W	Q10	Q40	Q160	Sec	Township	Range	PM	UTMx	UTMy	Location Accuracy
172 S	4464 W	SE	SW	SE	1	8.0 N	49.0 W	S	687180.0	4506271.9	User supplied

Division: 1 District: 65
 County: LOGAN
 Designated Basin: NORTHERN HIGH PLAINS
 Management District: FRENCHMAN

Ten Most Recent Readings

Date	Depth to Water Feet Below Land Surface	Elevation of Water (ft)	Change From Previous Measure (ft)
02/28/2020	141.70	4073.11	-2.40
01/22/2019	139.30	4075.51	
03/31/2018			
03/01/2017	139.00	4075.81	0.00
03/04/2016	139.00	4075.81	-0.80
03/03/2015	138.20	4076.61	-0.70
02/26/2014	137.50	4077.31	-1.00
02/06/2013	136.50	4078.31	0.60
02/21/2012	137.10	4077.71	1.60
02/03/2011	138.70	4076.11	-0.70

Construction Information

Surface Elevation (ft): 4214.81
 Well Depth (ft): 159.00
 Depth to Base of Grout (ft):
 Depth to Top of Perforated Casing (ft):
 Depth to Bottom of Perforated Casing (ft):
 Source Aquifer(s): OGALLALA

Well Measurement Summary

Start Date: 08/01/1951 End Date: 02/28/2020
 Number of Measurements: 54

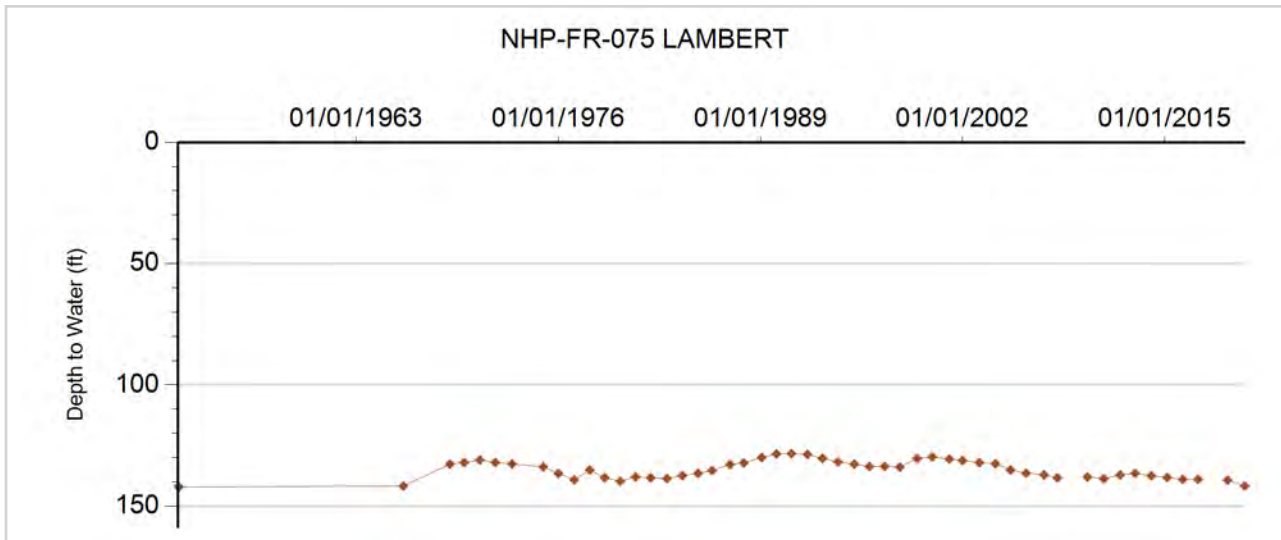



GROUNDWATER DETAILS

Well Name: NHP-FR-076 ROWEN, G. & L.
Permit Number: 12720-F
WDID: 6507535
Data Source: DWR

Location Number: SB00804903ACD
USGS Site ID: 404141102493200
Applicant/Contact: ROWAN GEORGIA & LLOYD & LLOYD

Physical Location

Dist N/S	Dist E/W	Q10	Q40	Q160	Sec	Township	Range	PM	UTMx	UTMy	Location Accuracy
2751 S	3573 W	SE	SW	NE	3	8.0 N	49.0 W	S	683682.8	4507110.2	User supplied

Division: 1 District: 64
 County: LOGAN
 Designated Basin: NORTHERN HIGH PLAINS
 Management District: FRENCHMAN

Ten Most Recent Readings

Date	Depth to Water Feet Below Land Surface	Elevation of Water (ft)	Change From Previous Measure (ft)
02/28/2020	121.80	4140.77	-1.80
01/22/2019	120.00	4142.57	
03/31/2018			
03/01/2017	119.40	4143.17	-1.20
03/04/2016	118.20	4144.37	1.40
03/03/2015	119.60	4142.97	-1.00
02/26/2014	118.60	4143.97	-0.30
02/06/2013	118.30	4144.27	0.50
02/21/2012	118.80	4143.77	0.30
02/03/2011	119.10	4143.47	-0.30

Construction Information

Surface Elevation (ft): 4262.57
 Well Depth (ft): 166.00
 Depth to Base of Grout (ft):
 Depth to Top of Perforated Casing (ft): 116
 Depth to Bottom of Perforated Casing (ft): 166
 Source Aquifer(s): OGALLALA

Well Measurement Summary

Start Date: 08/13/1968 End Date: 02/28/2020
 Number of Measurements: 53

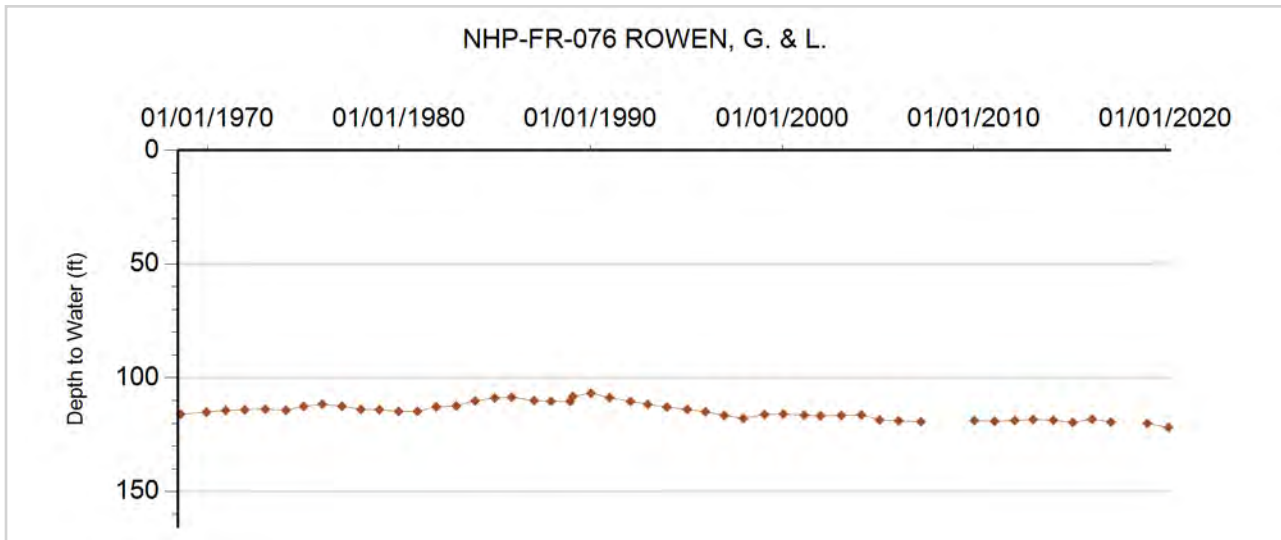



GROUNDWATER DETAILS

Well Name: NHP-FR-077 DUDDEN, JOAN
Permit Number: 19110-FP
WDID: 6507538
Data Source: DWR

Location Number: SB00904219BDC
USGS Site ID:
Applicant/Contact:

Physical Location

Dist N/S	Dist E/W	Q10	Q40	Q160	Sec	Township	Range	PM	UTMx	UTMy	Location Accuracy
3931 S	2765 E	SW	SE	NW	19	9.0 N	42.0 W	S	747740.0	4514690.0	GPS

Division: 1 District: 65
 County: PHILLIPS
 Designated Basin: NORTHERN HIGH PLAINS
 Management District: FRENCHMAN

Ten Most Recent Readings

Date	Depth to Water Feet Below Land Surface	Elevation of Water (ft)	Change From Previous Measure (ft)
01/29/2020	163.60	3442.40	-1.30
02/26/2019	162.30	3443.70	0.90
03/06/2018	163.20	3442.80	-2.20
02/27/2017	161.00	3445.00	0.30
02/18/2016	161.30	3444.70	-2.00
02/27/2015	159.30	3446.70	-1.50
02/26/2014	157.80	3448.20	-1.40
02/27/2013	156.40	3449.60	-2.10
02/22/2012	154.30	3451.70	-0.50
02/14/2011	153.80	3452.20	-0.50

Construction Information

Surface Elevation (ft): 3606.00
 Well Depth (ft): 320.00
 Depth to Base of Grout (ft):
 Depth to Top of Perforated Casing (ft): 175
 Depth to Bottom of Perforated Casing (ft): 320
 Source Aquifer(s): OGALLALA

Well Measurement Summary

Start Date: 02/03/2010 End Date: 01/29/2020
 Number of Measurements: 11

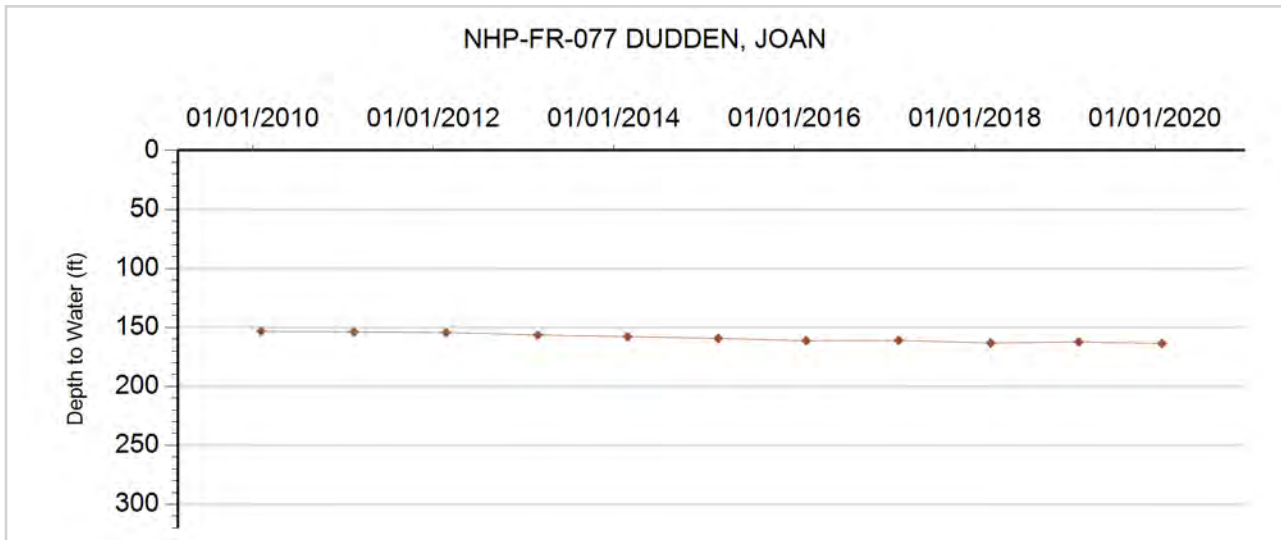



GROUNDWATER DETAILS

Well Name: NHP-FR-078 US GOVERNMENT
Permit Number:
WDID:
Data Source: DWR

Location Number: SB00904232DDD
USGS Site ID: 404235102030200
Applicant/Contact:

Physical Location

Dist N/S	Dist E/W	Q10	Q40	Q160	Sec	Township	Range	PM	UTMx	UTMy	Location Accuracy
107 S	111 E	SE	SE	SE	32	9.0 N	42.0 W	S	749057.6	4510344.8	User supplied

Division: 1 District: 65
 County: PHILLIPS
 Designated Basin: NORTHERN HIGH PLAINS
 Management District: FRENCHMAN

Ten Most Recent Readings

Date	Depth to Water Feet Below Land Surface	Elevation of Water (ft)	Change From Previous Measure (ft)
01/29/2020	118.00	3473.45	0.20
02/26/2019	118.20	3473.25	-0.80
03/06/2018	117.40	3474.05	-0.50
02/27/2017	116.90	3474.55	0.40
02/18/2016	117.30	3474.15	-0.90
02/27/2015	116.40	3475.05	-0.40
02/26/2014	116.00	3475.45	0.40
02/27/2013	116.40	3475.05	-0.20
02/22/2012	116.20	3475.25	0.00
02/14/2011	116.20	3475.25	0.20

Construction Information

Surface Elevation (ft): 3591.45
 Well Depth (ft): 171.00
 Depth to Base of Grout (ft):
 Depth to Top of Perforated Casing (ft):
 Depth to Bottom of Perforated Casing (ft):
 Source Aquifer(s): OGALLALA

Well Measurement Summary

Start Date: 08/12/1952 End Date: 01/29/2020
 Number of Measurements: 33

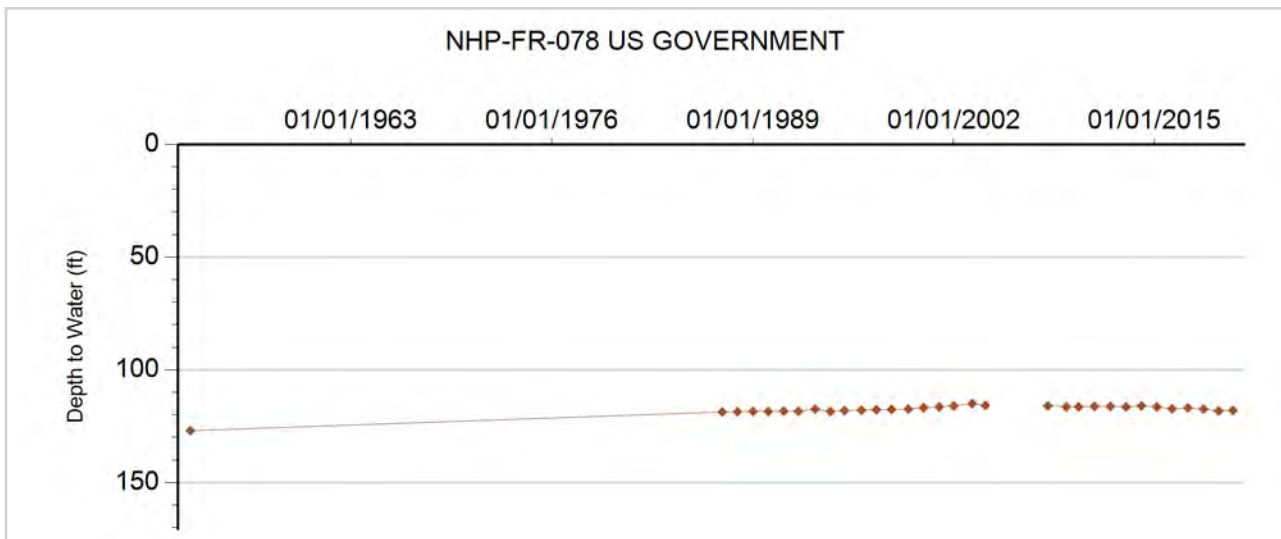



GROUNDWATER DETAILS

Well Name: NHP-FR-079 MATTSON, A.
Permit Number:
WDID:
Data Source: DWR

Location Number: SB00904527CCD
USGS Site ID: 404310102212000
Applicant/Contact:

Physical Location

Dist N/S	Dist E/W	Q10	Q40	Q160	Sec	Township	Range	PM	UTMx	UTMy	Location Accuracy
547 S	897 W	SE	SW	SW	27	9.0 N	45.0 W	S	723050.3	4511183.5	User supplied

Division: 1 District: 65
 County: PHILLIPS
 Designated Basin: NORTHERN HIGH PLAINS
 Management District: FRENCHMAN

Ten Most Recent Readings

Date	Depth to Water Feet Below Land Surface	Elevation of Water (ft)	Change From Previous Measure (ft)
02/28/2020	203.40	3642.16	-1.20
03/05/2019	202.20	3643.36	-5.40
03/13/2018	196.80	3648.76	1.40
03/06/2017	198.20	3647.36	-0.40
02/18/2016	197.80	3647.76	-0.70
03/03/2015	197.10	3648.46	-0.30
02/26/2014	196.80	3648.76	-0.40
02/02/2013	196.40	3649.16	-0.30
02/21/2012	196.10	3649.46	-1.40
12/28/2010	194.70	3650.86	0.40

Construction Information

Surface Elevation (ft): 3845.56
 Well Depth (ft): 210.00
 Depth to Base of Grout (ft):
 Depth to Top of Perforated Casing (ft):
 Depth to Bottom of Perforated Casing (ft):
 Source Aquifer(s): OGALLALA

Well Measurement Summary

Start Date: 10/23/1951 End Date: 02/28/2020
 Number of Measurements: 33

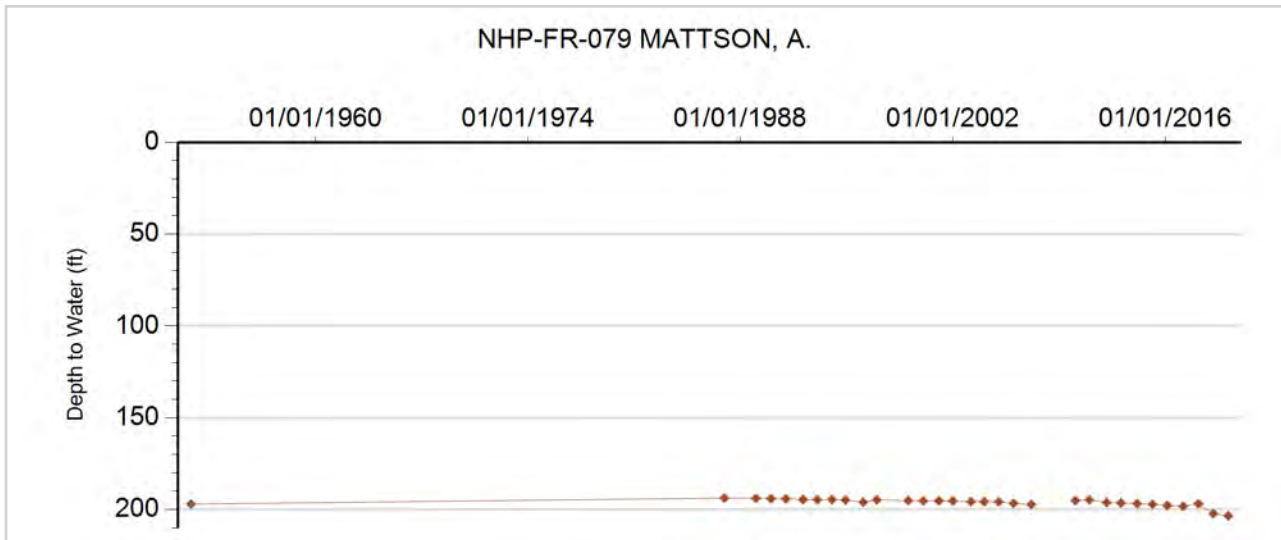



GROUNDWATER DETAILS

Well Name: NHP-FR-080 ANDERSON
Permit Number: 13766-F
WDID: 6507309
Data Source: DWR

Location Number: SB00904624ACA
USGS Site ID: 404444102252600
Applicant/Contact: ANDERSON LARRY R

Physical Location

Dist N/S	Dist E/W	Q10	Q40	Q160	Sec	Township	Range	PM	UTMx	UTMy	Location Accuracy
961 S	4065 W	NE	SW	SE	24	9.0 N	46.0 W	S	717508.3	4512778.0	User supplied

Division: 1 District: 65
 County: PHILLIPS
 Designated Basin: NORTHERN HIGH PLAINS
 Management District: FRENCHMAN

Ten Most Recent Readings

Date	Depth to Water Feet Below Land Surface	Elevation of Water (ft)	Change From Previous Measure (ft)
02/28/2020	206.90	3681.70	0.30
03/05/2019	207.20	3681.40	-1.20
03/13/2018	206.00	3682.60	-0.60
03/01/2017	205.40	3683.20	1.50
02/18/2016	206.90	3681.70	-0.70
03/03/2015	206.20	3682.40	-0.30
02/26/2014	205.90	3682.70	-0.50
02/02/2013	205.40	3683.20	-0.50
02/21/2012	204.90	3683.70	0.40
02/14/2011	205.30	3683.30	0.50

Construction Information

Surface Elevation (ft): 3888.60
 Well Depth (ft): 291.00
 Depth to Base of Grout (ft):
 Depth to Top of Perforated Casing (ft): 200
 Depth to Bottom of Perforated Casing (ft): 291
 Source Aquifer(s): OGALLALA

Well Measurement Summary

Start Date: 04/24/1969 End Date: 02/28/2020
 Number of Measurements: 34

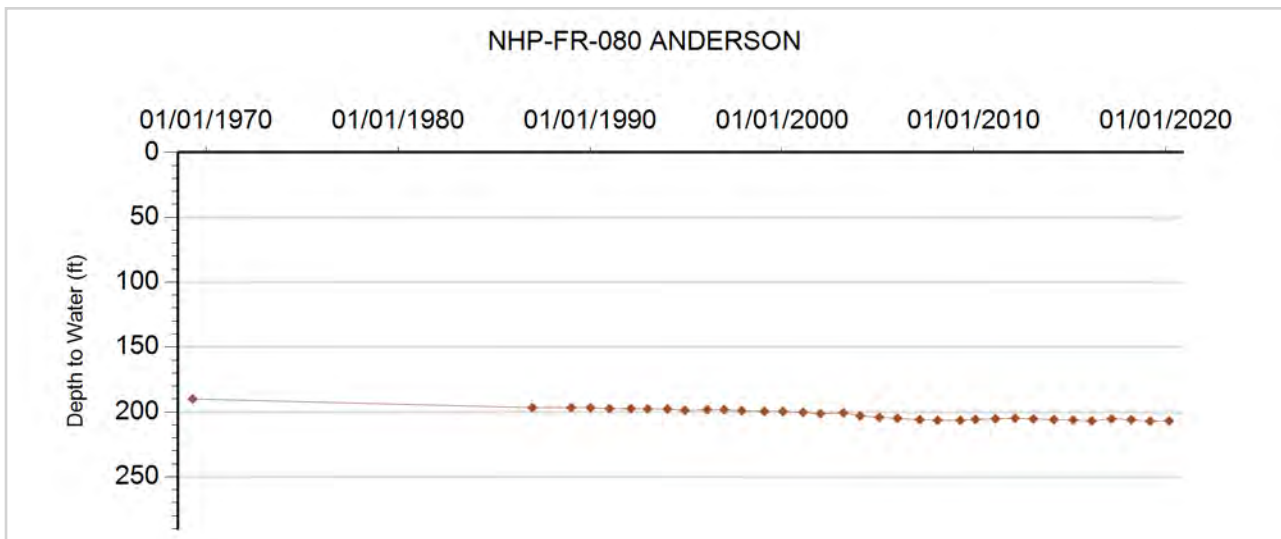



GROUNDWATER DETAILS

Well Name: NHP-FR-081 ECKMAN. DENNIS
Permit Number: 12577-FP
WDID: 6505996
Data Source: DWR

Location Number: SB00904629DAB
USGS Site ID: 404334102300800
Applicant/Contact: ECKMAN DENNIS

Physical Location

Dist N/S	Dist E/W	Q10	Q40	Q160	Sec	Township	Range	PM	UTMx	UTMy	Location Accuracy
3244 N	3493 W	NW	NW	SE	29	9.0 N	46.0 W	S	710858.8	4511320.4	User supplied

Division: 1 District: 65
 County: PHILLIPS
 Designated Basin: NORTHERN HIGH PLAINS
 Management District: FRENCHMAN

Ten Most Recent Readings

Date	Depth to Water Feet Below Land Surface	Elevation of Water (ft)	Change From Previous Measure (ft)
02/28/2020	202.60	3754.04	-0.60
03/05/2019	202.00	3754.64	-1.20
03/13/2018	200.80	3755.84	-0.90
03/01/2017	199.90	3756.74	0.80
02/18/2016	200.70	3755.94	-0.90
03/03/2015	199.80	3756.84	-0.60
02/26/2014	199.20	3757.44	0.80
02/02/2013	200.00	3756.64	-2.20
02/21/2012	197.80	3758.84	0.20
02/14/2011	198.00	3758.64	-0.20

Construction Information

Surface Elevation (ft): 3956.64
 Well Depth (ft): 317.00
 Depth to Base of Grout (ft):
 Depth to Top of Perforated Casing (ft): 217
 Depth to Bottom of Perforated Casing (ft): 317
 Source Aquifer(s): OGALLALA

Well Measurement Summary

Start Date: 08/25/1968 End Date: 02/28/2020
 Number of Measurements: 35

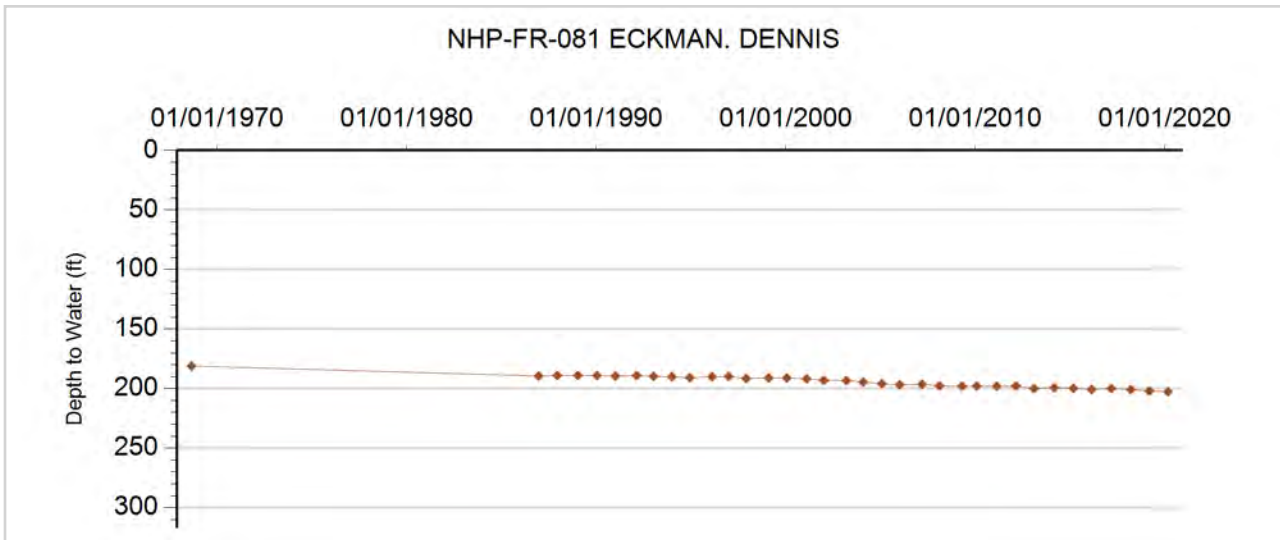



GROUNDWATER DETAILS

Well Name: NHP-FR-082 MEAKINS, RICHARD
Permit Number: 20093-FP-R
WDID:
Data Source: DWR

Location Number: SB00904719A
USGS Site ID:
Applicant/Contact: MEAKINS LLP

Physical Location

Dist N/S	Dist E/W	Q10	Q40	Q160	Sec	Township	Range	PM	UTMx	UTMy	Location Accuracy
1382 N	899 E		NE	NE	19	9.0 N	47.0 W	S	699640.0	4513200.0	GPS

Division: 1 District: 65
 County: PHILLIPS
 Designated Basin: NORTHERN HIGH PLAINS
 Management District: FRENCHMAN

Ten Most Recent Readings

Date	Depth to Water Feet Below Land Surface	Elevation of Water (ft)	Change From Previous Measure (ft)
02/28/2020	214.80	3855.20	1.30
03/05/2019	216.10	3853.90	0.10
02/21/2018	216.20	3853.80	0.40
03/01/2017	216.60	3853.40	-0.80
02/18/2016	215.80	3854.20	-1.40
03/03/2015	214.40	3855.60	-0.80
02/26/2014	213.60	3856.40	0.10
02/02/2013	213.70	3856.30	-1.00
02/21/2012	212.70	3857.30	0.90
02/14/2011	213.60	3856.40	-0.70

Construction Information

Surface Elevation (ft): 4070.00
 Well Depth (ft): 370.00
 Depth to Base of Grout (ft):
 Depth to Top of Perforated Casing (ft): 190
 Depth to Bottom of Perforated Casing (ft): 370
 Source Aquifer(s): OGALLALA

Well Measurement Summary

Start Date: 01/01/1987 End Date: 02/28/2020
 Number of Measurements: 34

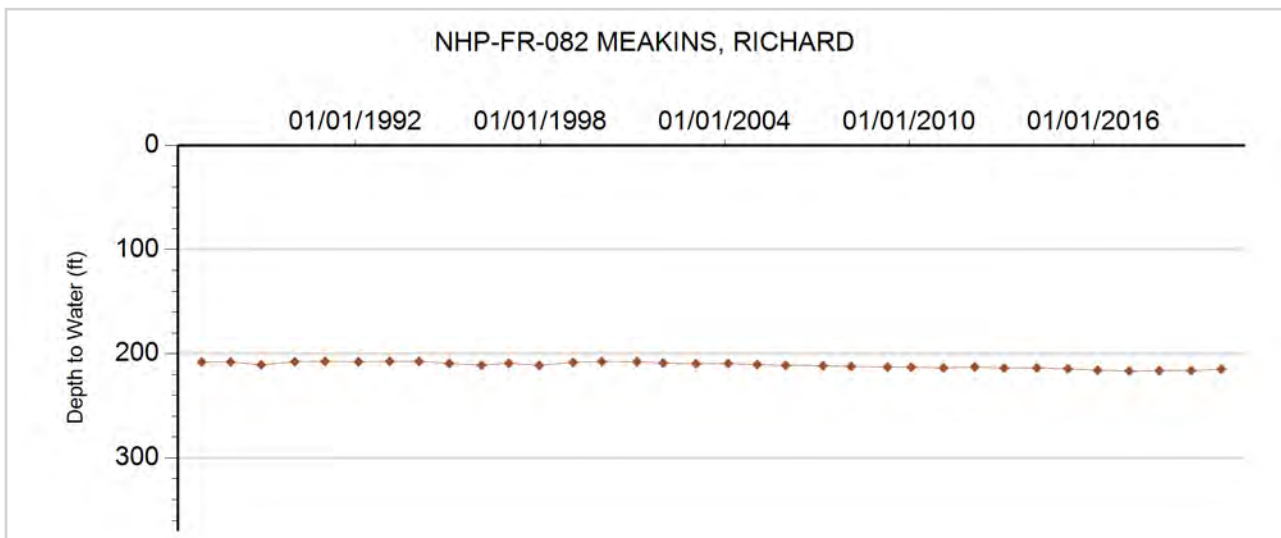



GROUNDWATER DETAILS

Well Name: NHP-FR-083 DEE, STANLEY
Permit Number: 6412-FP
WDID: 6507381
Data Source: DWR

Location Number: SB00904721BDA
USGS Site ID: 404448102361000
Applicant/Contact:

Physical Location

Dist N/S	Dist E/W	Q10	Q40	Q160	Sec	Township	Range	PM	UTMx	UTMy	Location Accuracy
1045 N	2677 E	NE	NE	NW	21	9.0 N	47.0 W	S	702349.4	4513397.9	User supplied

Division: 1 District: 65
 County: PHILLIPS
 Designated Basin: NORTHERN HIGH PLAINS
 Management District: FRENCHMAN

Ten Most Recent Readings

Date	Depth to Water Feet Below Land Surface	Elevation of Water (ft)	Change From Previous Measure (ft)
02/28/2020	190.20	3831.50	-1.20
03/05/2019	189.00	3832.70	-0.40
02/21/2018	188.60	3833.10	1.70
03/01/2017	190.30	3831.40	-1.40
02/18/2016	188.90	3832.80	-1.90
03/03/2015	187.00	3834.70	-1.10
02/26/2014	185.90	3835.80	1.30
02/02/2013	187.20	3834.50	-2.90
02/21/2012	184.30	3837.40	-0.20
02/14/2011	184.10	3837.60	-0.40

Construction Information

Surface Elevation (ft): 4021.70
 Well Depth (ft): 326.00
 Depth to Base of Grout (ft):
 Depth to Top of Perforated Casing (ft): 226
 Depth to Bottom of Perforated Casing (ft): 316
 Source Aquifer(s): OGALLALA

Well Measurement Summary

Start Date: 10/01/1964 End Date: 02/28/2020
 Number of Measurements: 49

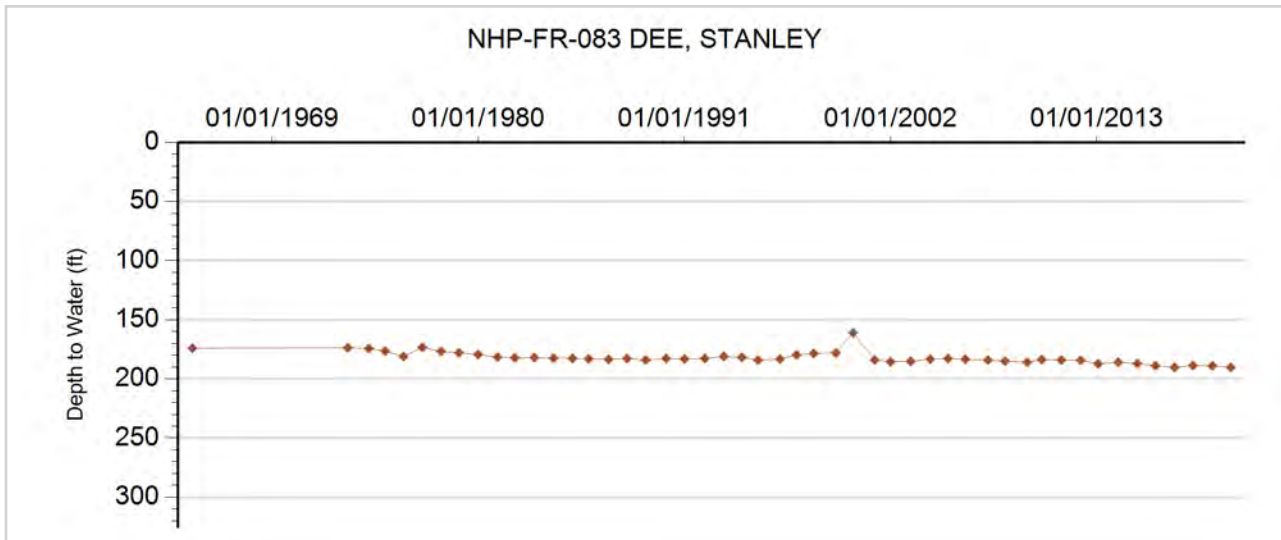



GROUNDWATER DETAILS

Well Name: NHP-FR-084 MEAKINS, RICHARD
Permit Number: 14097-F
WDID: 6505028
Data Source: DWR

Location Number: SB00904733C
USGS Site ID:
Applicant/Contact: MEAKINS PATRICIA

Physical Location

Dist N/S	Dist E/W	Q10	Q40	Q160	Sec	Township	Range	PM	UTMx	UTMy	Location Accuracy
3972 N	1374 W		NW	SW	33	9.0 N	47.0 W	S	702110.0	4509215.0	GPS

Division: 1 District: 65
 County: PHILLIPS
 Designated Basin: NORTHERN HIGH PLAINS
 Management District: FRENCHMAN

Ten Most Recent Readings

Date	Depth to Water Feet Below Land Surface	Elevation of Water (ft)	Change From Previous Measure (ft)
02/28/2020	166.00	3849.00	-0.20
03/05/2019	165.80	3849.20	-1.10
02/21/2018	164.70	3850.30	-0.30
03/01/2017	164.40	3850.60	-1.30
02/18/2016	163.10	3851.90	-1.30
03/03/2015	161.80	3853.20	-1.10
02/26/2014	160.70	3854.30	-0.60
02/03/2013	160.10	3854.90	-1.00
02/21/2012	159.10	3855.90	0.50
02/14/2011	159.60	3855.40	-0.30

Construction Information

Surface Elevation (ft): 4015.00
 Well Depth (ft): 288.00
 Depth to Base of Grout (ft):
 Depth to Top of Perforated Casing (ft): 180
 Depth to Bottom of Perforated Casing (ft): 288
 Source Aquifer(s): OGALLALA

Well Measurement Summary

Start Date: 01/05/1991 End Date: 02/28/2020
 Number of Measurements: 30

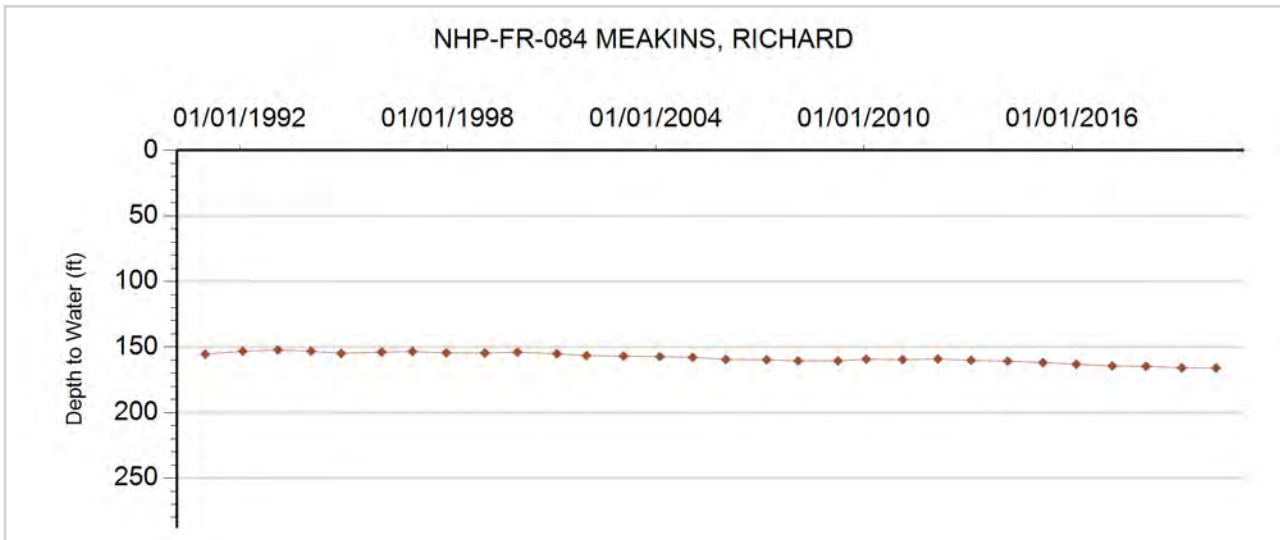



GROUNDWATER DETAILS

Well Name: NHP-FR-085 KIPP, WILBUR
Permit Number: 19289-FP-R
WDID: 6506106
Data Source: DWR

Location Number: SB00904811D
USGS Site ID:
Applicant/Contact:

Physical Location

Dist N/S	Dist E/W	Q10	Q40	Q160	Sec	Township	Range	PM	UTMx	UTMy	Location Accuracy
3954 N	896 E		NE	SE	11	9.0 N	48.0 W	S	696320.0	4515560.0	GPS

Division: 1 District: 65
 County: LOGAN
 Designated Basin: NORTHERN HIGH PLAINS
 Management District: FRENCHMAN

Ten Most Recent Readings

Date	Depth to Water Feet Below Land Surface	Elevation of Water (ft)	Change From Previous Measure (ft)
02/28/2020	251.80	3867.20	-2.30
03/05/2019	249.50	3869.50	-4.00
02/21/2018	245.50	3873.50	-0.10
03/01/2017	245.40	3873.60	-1.60
02/18/2016	243.80	3875.20	-1.50
03/03/2015	242.30	3876.70	0.20
02/26/2014	242.50	3876.50	-0.20
02/03/2013	242.30	3876.70	-2.20
02/21/2012	240.10	3878.90	0.10
02/03/2011	240.20	3878.80	-0.90

Construction Information

Surface Elevation (ft): 4119.00
 Well Depth (ft): 340.00
 Depth to Base of Grout (ft):
 Depth to Top of Perforated Casing (ft): 260
 Depth to Bottom of Perforated Casing (ft): 340
 Source Aquifer(s): OGALLALA

Well Measurement Summary

Start Date: 01/01/1987 End Date: 02/28/2020
 Number of Measurements: 34

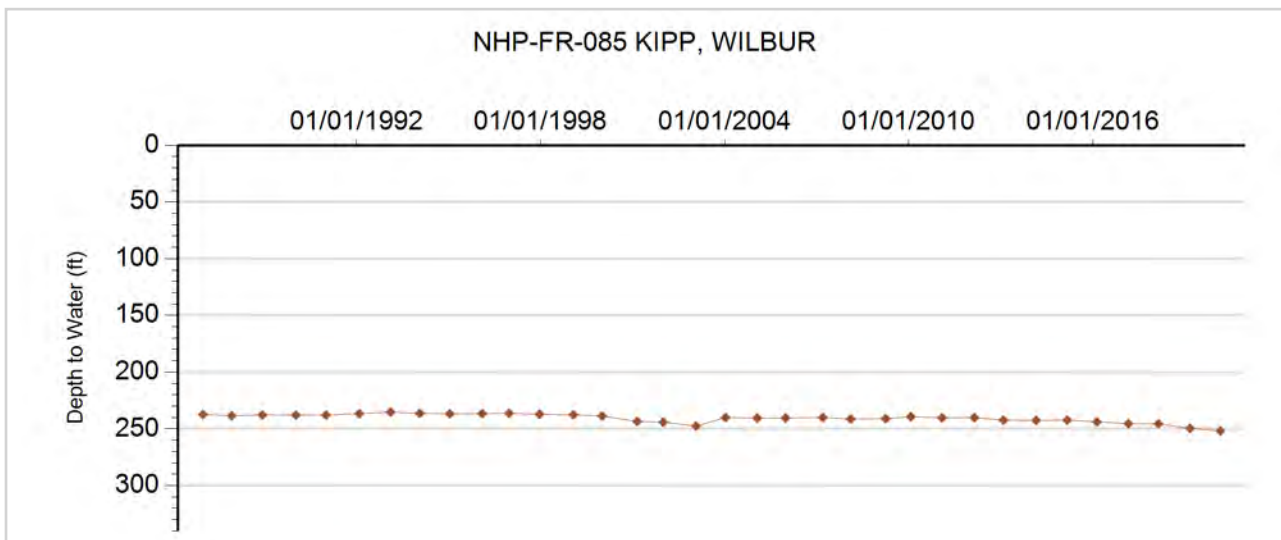



GROUNDWATER DETAILS

Well Name: NHP-FR-086 MEAKINS, RICHARD
Permit Number: 13018-FP-R
WDID: 6506588
Data Source: DWR

Location Number: SB00904814ABD
USGS Site ID: 404540102403002
Applicant/Contact: MEAKINS LLP

Physical Location

Dist N/S	Dist E/W	Q10	Q40	Q160	Sec	Township	Range	PM	UTMx	UTMy	Location Accuracy
958 N	4071 W	SE	NW	NE	14	9.0 N	48.0 W	S	696208.9	4514837.3	User supplied

Division: 1 District: 65
 County: LOGAN
 Designated Basin: NORTHERN HIGH PLAINS
 Management District: FRENCHMAN

Ten Most Recent Readings

Date	Depth to Water Feet Below Land Surface	Elevation of Water (ft)	Change From Previous Measure (ft)
02/28/2020	242.60	3858.41	-0.60
03/05/2019	242.00	3859.01	-5.60
02/21/2018	236.40	3864.61	-0.90
03/01/2017	235.50	3865.51	-0.20
02/18/2016	235.30	3865.71	-2.00
03/03/2015	233.30	3867.71	-0.50
02/26/2014	232.80	3868.21	0.20
02/03/2013	233.00	3868.01	-1.20
02/21/2012	231.80	3869.21	0.40
02/03/2011	232.20	3868.81	-1.40

Construction Information

Surface Elevation (ft): 4101.01
 Well Depth (ft): 280.00
 Depth to Base of Grout (ft):
 Depth to Top of Perforated Casing (ft): 220
 Depth to Bottom of Perforated Casing (ft): 280
 Source Aquifer(s): OGALLALA

Well Measurement Summary

Start Date: 04/04/2009 End Date: 02/28/2020
 Number of Measurements: 12

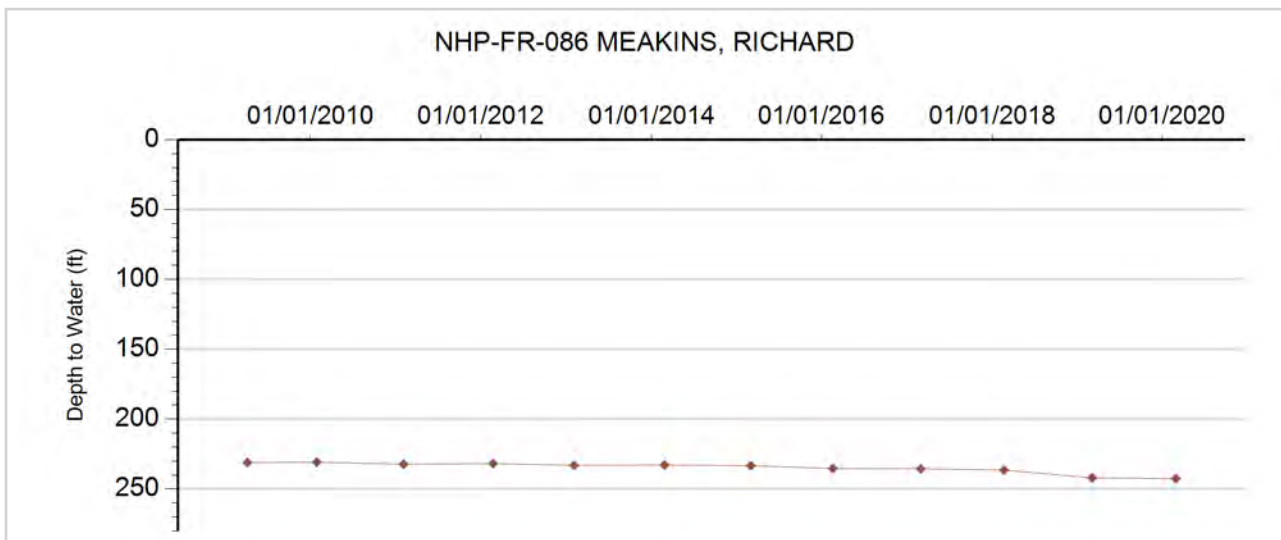



GROUNDWATER DETAILS

Well Name: SCHMIDT, G
Permit Number: 125310-
WDID:
Data Source: DWR

Location Number: SB00705029BB
USGS Site ID:
Applicant/Contact: WUNDERLICH IOLA

Physical Location

Dist N/S	Dist E/W	Q10	Q40	Q160	Sec	Township	Range	PM	UTMx	UTMy	Location Accuracy
900 N	900 W		NW	NW	29	7.0 N	50.0 W	S	670396.9	4490992.1	Spotted from section lines

Division: 1 District: 65
 County: LOGAN
 Designated Basin: NORTHERN HIGH PLAINS
 Management District: FRENCHMAN

Ten Most Recent Readings

Date	Depth to Water Feet Below Land Surface	Elevation of Water (ft)	Change From Previous Measure (ft)
02/24/2017			
03/01/2016			
03/03/2015			
03/03/2014			
03/01/2013			
02/21/2012			
01/01/2011			
01/13/2010	116.80	4320.20	
01/01/2009			
02/10/2008	118.30	4318.70	-11.00

Construction Information

Surface Elevation (ft): 4437.00
 Well Depth (ft): 230.00
 Depth to Base of Grout (ft):
 Depth to Top of Perforated Casing (ft): 173
 Depth to Bottom of Perforated Casing (ft): 232
 Source Aquifer(s): OGALLALA

Well Measurement Summary

Start Date: 04/02/2007 End Date: 02/24/2017
 Number of Measurements: 11

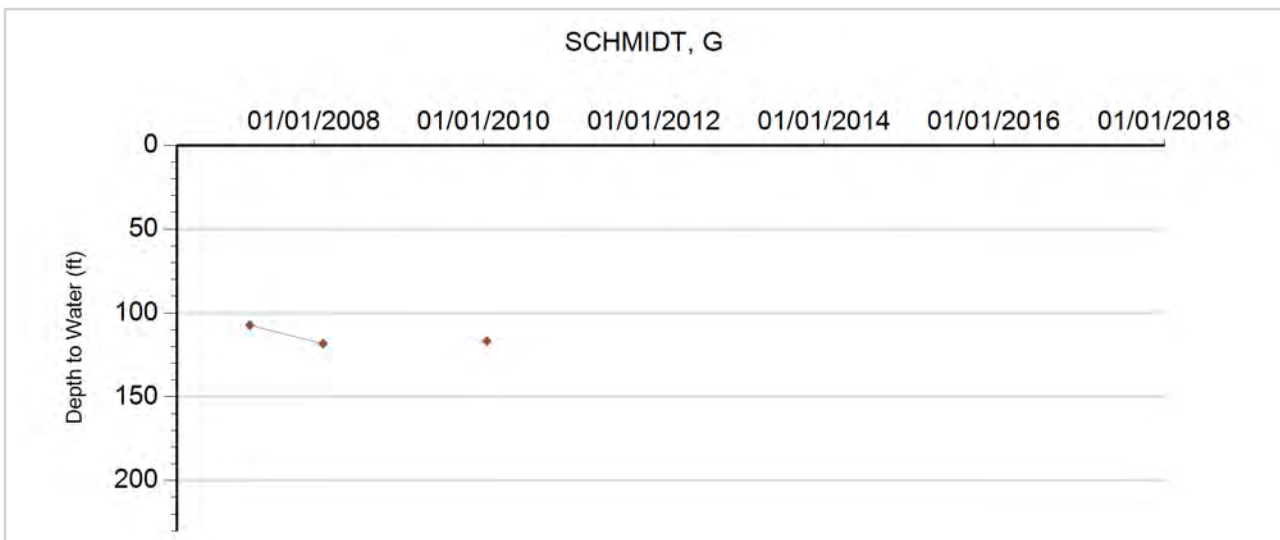



GROUNDWATER DETAILS

Well Name: VIESELMEYER, ALLAN
Permit Number: 4760-F
WDID: 6506564
Data Source: DWR

Location Number: SB00804304BBB
USGS Site ID: 404213102094100
Applicant/Contact: VIESELMEYER DALE

Physical Location

Dist N/S	Dist E/W	Q10	Q40	Q160	Sec	Township	Range	PM	UTMx	UTMy	Location Accuracy
532 N	463 W	NW	NW	NW	4	8.0 N	43.0 W	S	739773.5	4509730.0	User supplied

Division: 1 District: 65
 County: PHILLIPS
 Designated Basin: NORTHERN HIGH PLAINS
 Management District: FRENCHMAN

Ten Most Recent Readings

Date	Depth to Water Feet Below Land Surface	Elevation of Water (ft)	Change From Previous Measure (ft)
02/27/2017	181.00	3505.48	-0.70
02/04/2016	180.30	3506.18	-2.00
02/27/2015	178.30	3508.18	-0.40
03/03/2014	177.90	3508.58	0.10
02/27/2013	178.00	3508.48	-1.80
02/22/2012	176.20	3510.28	-0.20
01/13/2011	176.00	3510.48	0.10
02/03/2010	176.10	3510.38	-0.70
04/18/2009	175.40	3511.08	3.60
02/07/2008	179.00	3507.48	-3.00

Construction Information

Surface Elevation (ft): 3686.48
 Well Depth (ft): 315.00
 Depth to Base of Grout (ft):
 Depth to Top of Perforated Casing (ft): 172
 Depth to Bottom of Perforated Casing (ft): 315
 Source Aquifer(s): OGALLALA

Well Measurement Summary

Start Date: 12/02/1963 End Date: 02/27/2017
 Number of Measurements: 32

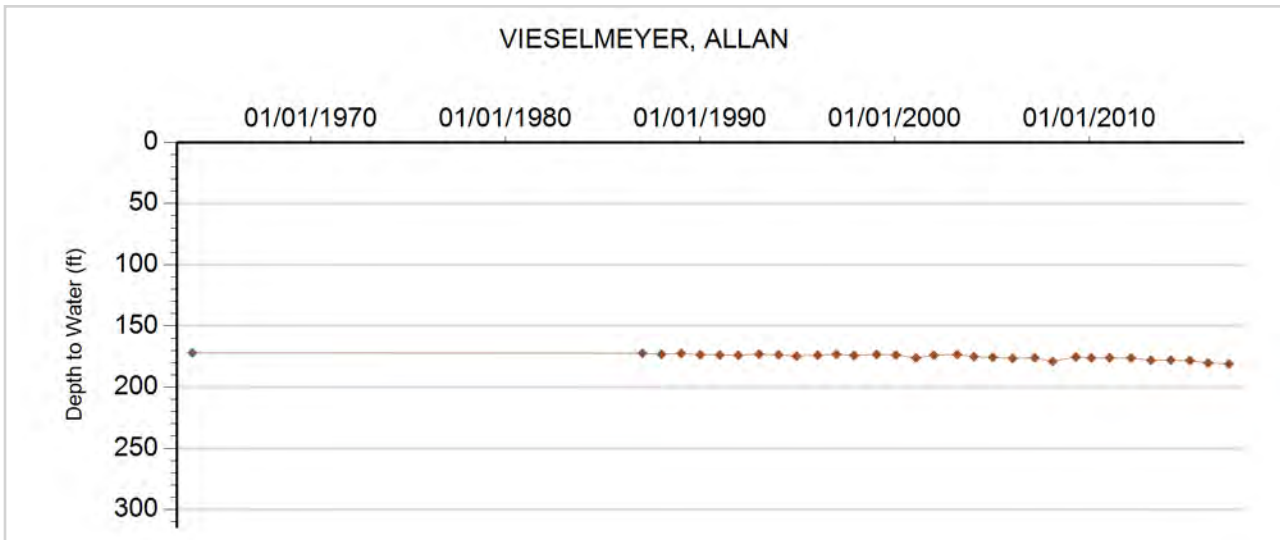

Sand Hills Ground Water Management District

**Northern High Plains
Designated Groundwater Basin**



GROUNDWATER DETAILS

Well Name: BLEDSOE
Permit Number: 21858-F
WDID:
Data Source: DWR

Location Number: SB00504515D
USGS Site ID:
Applicant/Contact: BLEDSOE RANCH CO

Physical Location

Dist N/S	Dist E/W	Q10	Q40	Q160	Sec	Township	Range	PM	UTMx	UTMy	Location Accuracy
			SW	SE	15	5.0 N	45.0 W	S	723784.3	4475432.1	Spotted from quarters

Division: 1 District: 65
 County: YUMA
 Designated Basin: NORTHERN HIGH PLAINS
 Management District: SAND HILLS

Ten Most Recent Readings

Date	Depth to Water Feet Below Land Surface	Elevation of Water (ft)	Change From Previous Measure (ft)
02/27/2016			
02/11/2015			
02/21/2014	178.00	3622.00	-1.40
03/02/2013	176.60	3623.40	-0.30
03/02/2012	176.30	3623.70	0.20
02/15/2011	176.50	3623.50	-0.40
02/10/2010	176.10	3623.90	
01/01/2009			
02/11/2008	176.50	3623.50	-0.80
04/04/2007	175.70	3624.30	-1.90

Construction Information

Surface Elevation (ft): 3800.00
 Well Depth (ft): 380.00
 Depth to Base of Grout (ft):
 Depth to Top of Perforated Casing (ft): 210
 Depth to Bottom of Perforated Casing (ft): 360
 Source Aquifer(s): OGALLALA

Well Measurement Summary

Start Date: 01/01/1987 End Date: 02/27/2016
 Number of Measurements: 29

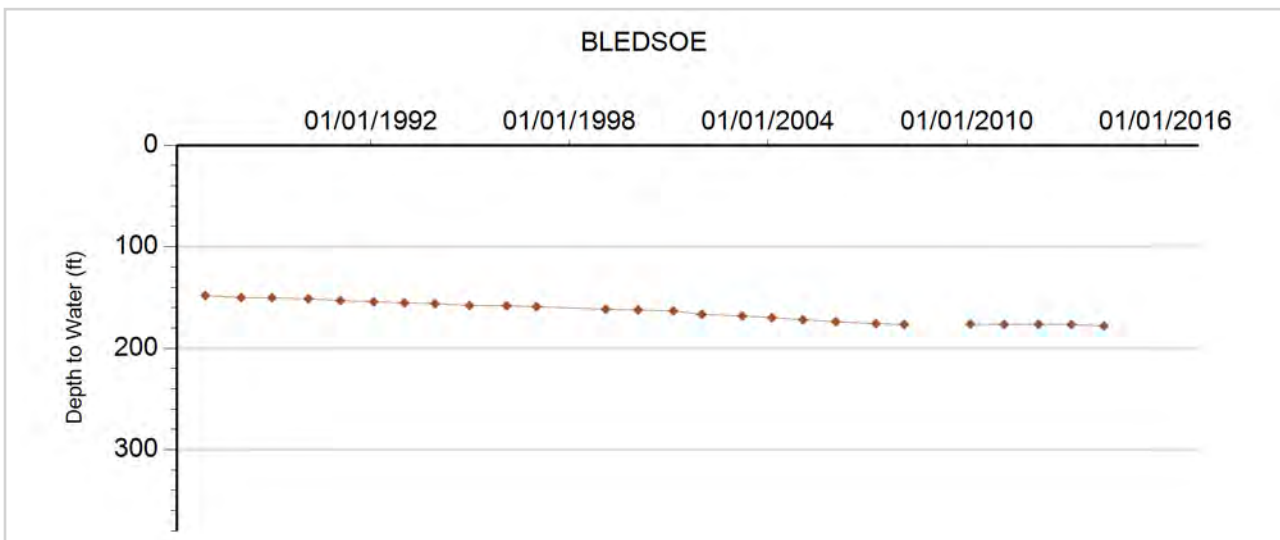



GROUNDWATER DETAILS

Well Name: NHP-SH-001 CURE BROTHERS LLC
Permit Number: 13813-FP
WDID: 6506797
Data Source: DWR

Location Number: SB00304204CDA
USGS Site ID: 401510102035000
Applicant/Contact: CURE LAND LLC

Physical Location

Dist N/S	Dist E/W	Q10	Q40	Q160	Sec	Township	Range	PM	UTMx	UTMy	Location Accuracy
3930 N	2697 W	NE	NW	SE	4	3.0 N	42.0 W	S	749532.8	4460035.6	User supplied

Division: 1 District: 65
 County: YUMA
 Designated Basin: NORTHERN HIGH PLAINS
 Management District: SAND HILLS

Ten Most Recent Readings

Date	Depth to Water Feet Below Land Surface	Elevation of Water (ft)	Change From Previous Measure (ft)
02/17/2020	82.70	3513.83	-0.20
01/24/2019	82.50	3514.03	-1.80
01/17/2018	80.70	3515.83	0.00
02/14/2017	80.70	3515.83	-1.40
02/25/2016	79.30	3517.23	-1.30
02/11/2015	78.00	3518.53	-0.10
02/25/2014	77.90	3518.63	-1.40
03/04/2013	76.50	3520.03	1.60
03/01/2012	78.10	3518.43	-0.40
02/09/2011	77.70	3518.83	0.40

Construction Information

Surface Elevation (ft): 3596.53
 Well Depth (ft): 332.00
 Depth to Base of Grout (ft):
 Depth to Top of Perforated Casing (ft): 142
 Depth to Bottom of Perforated Casing (ft): 332
 Source Aquifer(s): OGALLALA

Well Measurement Summary

Start Date: 05/10/1969 End Date: 02/17/2020
 Number of Measurements: 50

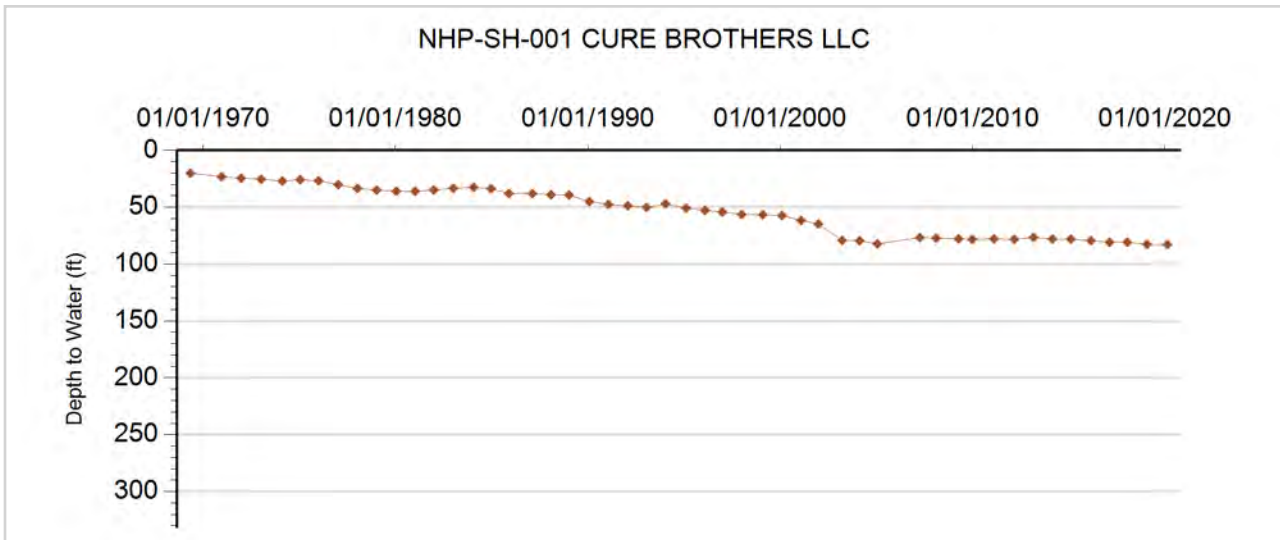



GROUNDWATER DETAILS

Well Name: NHP-SH-002 CURE BROTHERS
Permit Number: 15285-FP
WDID: 6506302
Data Source: DWR

Location Number: SB00304217ADB
USGS Site ID: 401350102045500
Applicant/Contact: CURE LAND LLC

Physical Location

Dist N/S	Dist E/W	Q10	Q40	Q160	Sec	Township	Range	PM	UTMx	UTMy	Location Accuracy
1247 N	966 E	NW	NE	NE	17	3.0 N	42.0 W	S	748477.9	4457592.7	User supplied

Division: 1 District: 65
 County: YUMA
 Designated Basin: NORTHERN HIGH PLAINS
 Management District: SAND HILLS

Ten Most Recent Readings

Date	Depth to Water Feet Below Land Surface	Elevation of Water (ft)	Change From Previous Measure (ft)
02/17/2020	69.10	3530.44	1.90
01/24/2019	71.00	3528.54	-0.60
01/17/2018	70.40	3529.14	-3.10
02/14/2017	67.30	3532.24	-0.60
02/25/2016	66.70	3532.84	-1.30
02/11/2015	65.40	3534.14	-0.60
02/25/2014	64.80	3534.74	0.00
03/01/2013	64.80	3534.74	0.20
03/01/2012	65.00	3534.54	-0.70
02/09/2011	64.30	3535.24	0.60

Construction Information

Surface Elevation (ft): 3599.54
 Well Depth (ft): 260.00
 Depth to Base of Grout (ft):
 Depth to Top of Perforated Casing (ft): 140
 Depth to Bottom of Perforated Casing (ft): 300
 Source Aquifer(s): OGALLALA

Well Measurement Summary

Start Date: 05/05/1971 End Date: 02/17/2020
 Number of Measurements: 35

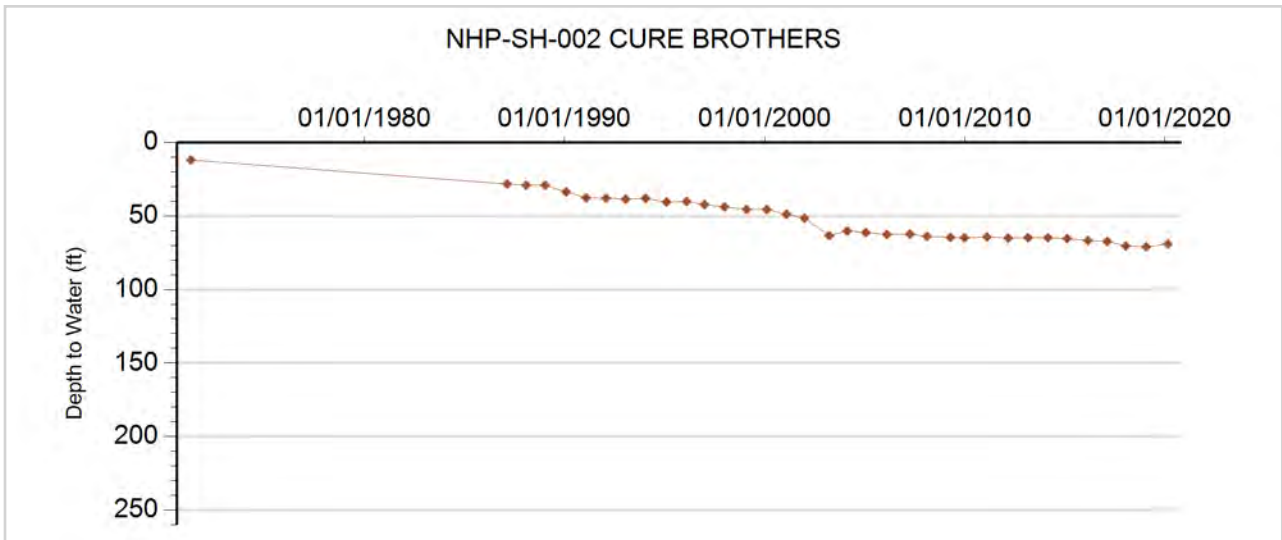



GROUNDWATER DETAILS

Well Name: NHP-SH-003 CURE BROTHERS
Permit Number: 14121-FP
WDID: 6506303
Data Source: DWR

Location Number: SB00304222CCC
USGS Site ID:
Applicant/Contact: CURE LAND LLC

Physical Location

Dist N/S	Dist E/W	Q10	Q40	Q160	Sec	Township	Range	PM	UTMx	UTMy	Location Accuracy
286 S	8 E	SW	SE	SE	21	3.0 N	42.0 W	S	750482.0	4454891.0	GPS

Division: 1 District: 65
 County: YUMA
 Designated Basin: NORTHERN HIGH PLAINS
 Management District: SAND HILLS

Ten Most Recent Readings

Date	Depth to Water Feet Below Land Surface	Elevation of Water (ft)	Change From Previous Measure (ft)
02/17/2020	73.60	3496.40	-1.60
01/24/2019	72.00	3498.00	-0.40
01/17/2018	71.60	3498.40	0.30
02/14/2017	71.90	3498.10	0.40
02/25/2016	72.30	3497.70	-1.00
02/11/2015	71.30	3498.70	-2.30
02/25/2014	69.00	3501.00	-0.40
03/01/2013	68.60	3501.40	-0.60
03/01/2012	68.00	3502.00	-0.80
02/09/2011	67.20	3502.80	-0.70

Construction Information

Surface Elevation (ft): 3570.00
 Well Depth (ft): 265.00
 Depth to Base of Grout (ft):
 Depth to Top of Perforated Casing (ft): 165
 Depth to Bottom of Perforated Casing (ft): 265
 Source Aquifer(s): OGALLALA

Well Measurement Summary

Start Date: 01/01/1970 End Date: 02/17/2020
 Number of Measurements: 28

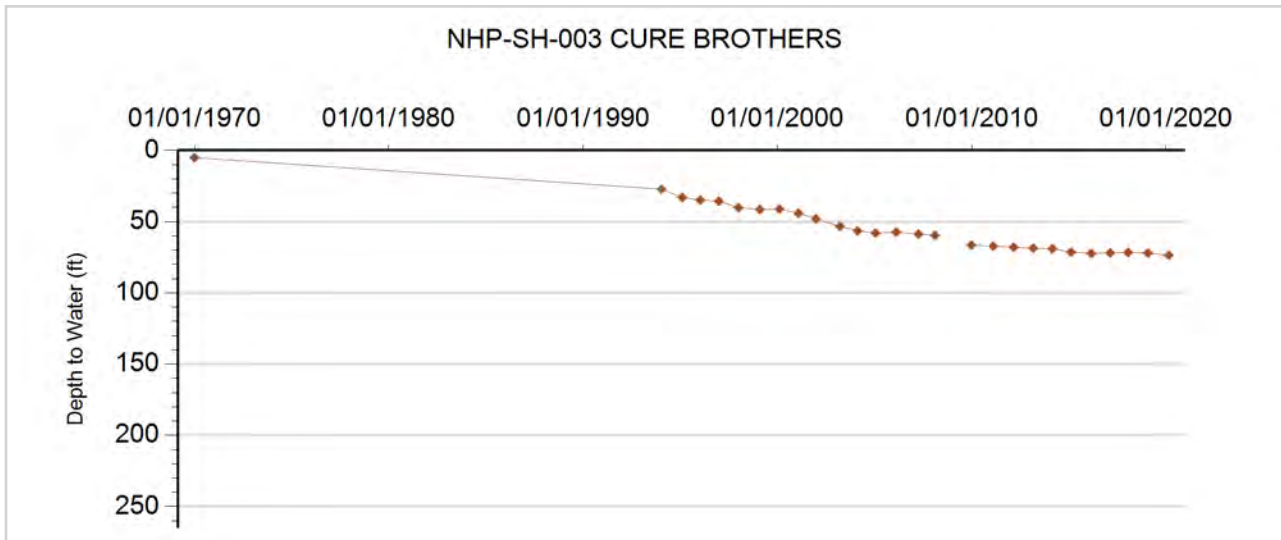



GROUNDWATER DETAILS

Well Name: NHP-SH-004 WILEY, W.
Permit Number: 4319-FP-R
WDID: 6507182
Data Source: DWR

Location Number: SB00304229BAB
USGS Site ID: 401220102051002
Applicant/Contact: CURE LAND LLC

Physical Location

Dist N/S	Dist E/W	Q10	Q40	Q160	Sec	Township	Range	PM	UTMx	UTMy	Location Accuracy
795 N	3599 E	NW	NE	NW	29	3.0 N	42.0 W	S	747775.5	4454482.4	User supplied

Division: 1 District: 65
 County: YUMA
 Designated Basin: NORTHERN HIGH PLAINS
 Management District: SAND HILLS

Ten Most Recent Readings

Date	Depth to Water Feet Below Land Surface	Elevation of Water (ft)	Change From Previous Measure (ft)
02/17/2020	79.20	3520.40	0.40
01/24/2019	79.60	3520.00	-0.40
01/17/2018	79.20	3520.40	-11.00
02/14/2017	68.20	3531.40	0.50
02/25/2016	68.70	3530.90	-0.80
02/11/2015	67.90	3531.70	0.30
02/25/2014	68.20	3531.40	-0.80
03/01/2013	67.40	3532.20	-3.00
03/01/2012	64.40	3535.20	0.20
02/09/2011	64.60	3535.00	-0.20

Construction Information

Surface Elevation (ft): 3599.60
 Well Depth (ft): 260.00
 Depth to Base of Grout (ft):
 Depth to Top of Perforated Casing (ft): 120
 Depth to Bottom of Perforated Casing (ft): 240
 Source Aquifer(s): OGALLALA

Well Measurement Summary

Start Date: 02/08/2000 End Date: 02/17/2020
 Number of Measurements: 21

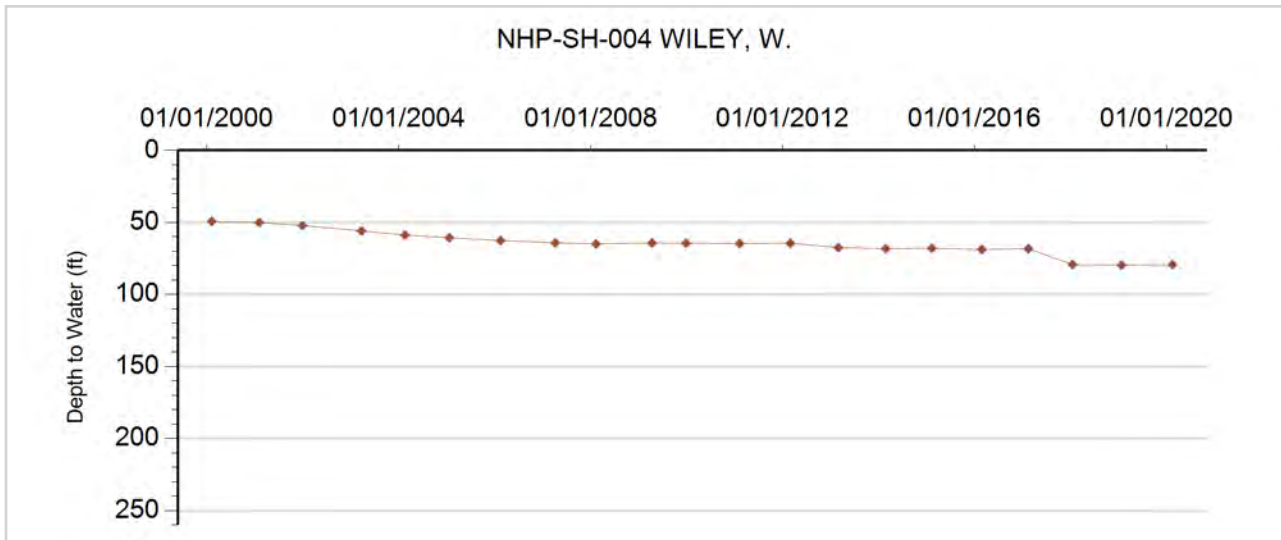



GROUNDWATER DETAILS

Well Name: NHP-SH-005 U.S. GOVERNMENT
Permit Number:
WDID:
Data Source: DWR

Location Number: SB00304231BDD
USGS Site ID: 401105102061101
Applicant/Contact:

Physical Location

Dist N/S	Dist E/W	Q10	Q40	Q160	Sec	Township	Range	PM	UTMx	UTMy	Location Accuracy
2694 N	2736 W	SE	NW	SE	31	3.0 N	42.0 W	S	746522.8	4452249.4	User supplied

Division: 1 District: 65
 County: YUMA
 Designated Basin: NORTHERN HIGH PLAINS
 Management District: SAND HILLS

Ten Most Recent Readings

Date	Depth to Water Feet Below Land Surface	Elevation of Water (ft)	Change From Previous Measure (ft)
02/17/2020	81.00	3534.36	4.20
01/24/2019	85.20	3530.16	-1.20
01/17/2018	84.00	3531.36	-0.10
02/14/2017	83.90	3531.46	-1.00
02/25/2016	82.90	3532.46	0.10
02/11/2015	83.00	3532.36	0.20
02/25/2014	83.20	3532.16	1.60
03/01/2013	84.80	3530.56	-2.60
03/01/2012	82.20	3533.16	-0.60
02/09/2011	81.60	3533.76	0.70

Construction Information

Surface Elevation (ft): 3615.36
 Well Depth (ft): 91.00
 Depth to Base of Grout (ft):
 Depth to Top of Perforated Casing (ft):
 Depth to Bottom of Perforated Casing (ft):
 Source Aquifer(s): OGALLALA

Well Measurement Summary

Start Date: 08/14/1952 End Date: 02/17/2020
 Number of Measurements: 35

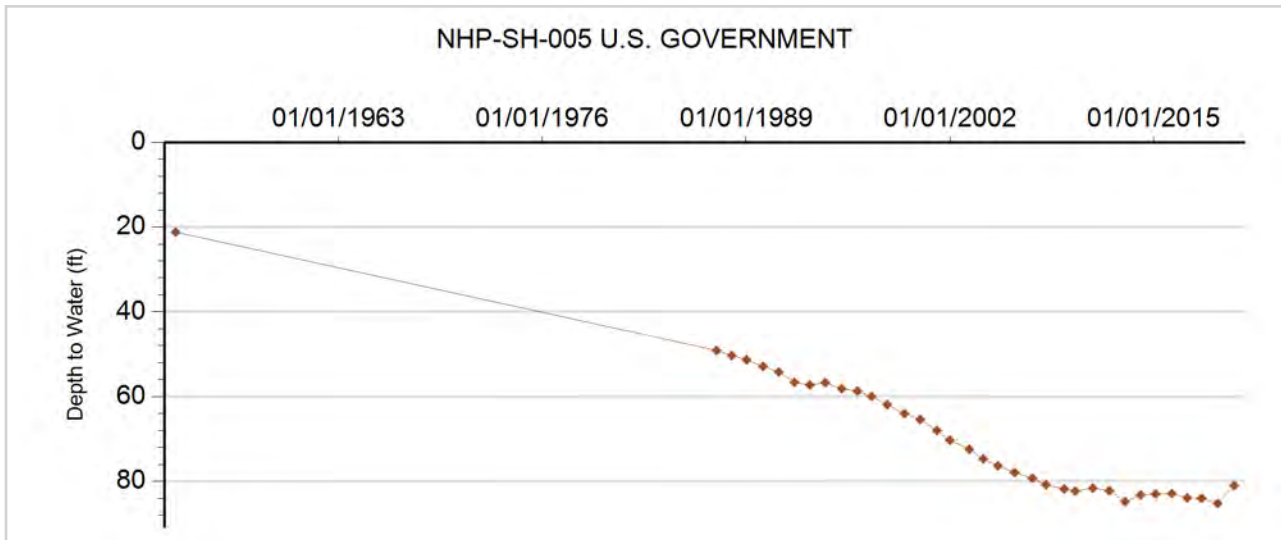



GROUNDWATER DETAILS

Well Name: NHP-SH-006 CURE
Permit Number: 13522-FP
WDID: 6506994
Data Source: DWR

Location Number: SB00304313ACC
USGS Site ID: 401350102072500
Applicant/Contact: DENSLOW CLYDE J

Physical Location

Dist N/S	Dist E/W	Q10	Q40	Q160	Sec	Township	Range	PM	UTMx	UTMy	Location Accuracy
2751 S	3020 W	SW	SW	NE	13	3.0 N	43.0 W	S	744898.1	4457074.2	User supplied

Division: 1 District: 65
 County: YUMA
 Designated Basin: NORTHERN HIGH PLAINS
 Management District: SAND HILLS

Ten Most Recent Readings

Date	Depth to Water Feet Below Land Surface	Elevation of Water (ft)	Change From Previous Measure (ft)
02/17/2020	77.50	3552.05	-1.00
01/24/2019	76.50	3553.05	-0.70
01/17/2018	75.80	3553.75	0.90
02/14/2017	76.70	3552.85	-0.90
02/25/2016	75.80	3553.75	0.20
02/11/2015	76.00	3553.55	-1.30
02/25/2014	74.70	3554.85	-1.20
03/01/2013	73.50	3556.05	-2.80
03/01/2012	70.70	3558.85	-0.60
02/09/2011	70.10	3559.45	-0.30

Construction Information

Surface Elevation (ft): 3629.55
 Well Depth (ft): 316.00
 Depth to Base of Grout (ft):
 Depth to Top of Perforated Casing (ft): 90
 Depth to Bottom of Perforated Casing (ft): 316
 Source Aquifer(s): OGALLALA

Well Measurement Summary

Start Date: 11/17/1969 End Date: 02/17/2020
 Number of Measurements: 35

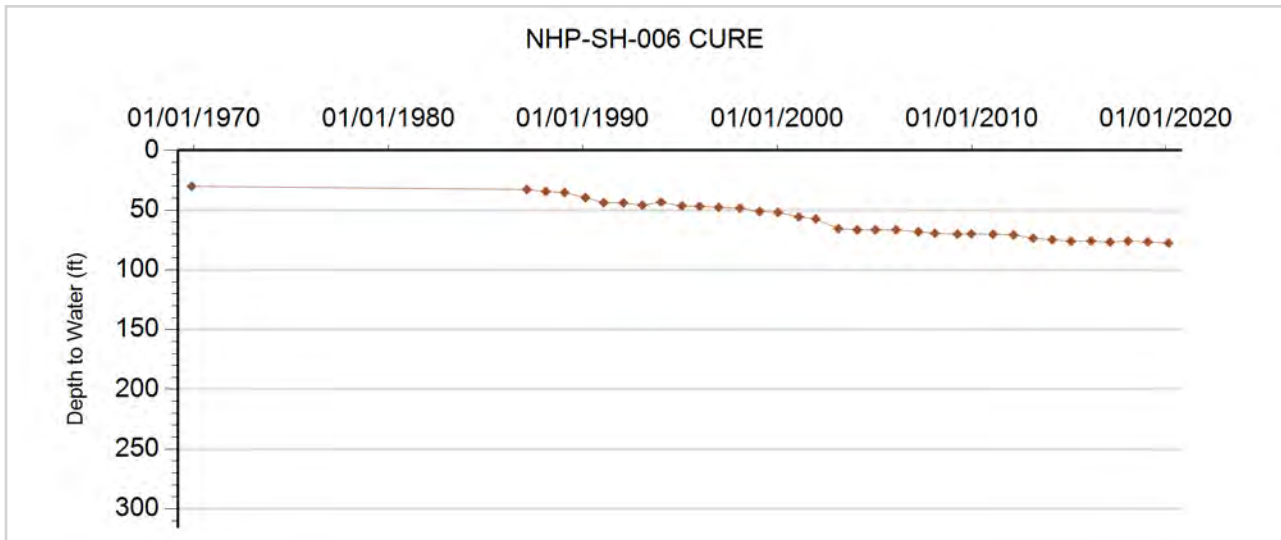



GROUNDWATER DETAILS

Well Name: NHP-SH-007 CURE BROTHERS
Permit Number: 13511-FP
WDID: 6507070
Data Source: DWR

Location Number: SB00304324CBD
USGS Site ID: 401230102075000
Applicant/Contact: CURE LAND LLC

Physical Location

Dist N/S	Dist E/W	Q10	Q40	Q160	Sec	Township	Range	PM	UTMx	UTMy	Location Accuracy
3801 N	1174 W	SE	NW	SW	24	3.0 N	43.0 W	S	744372.1	4455050.6	User supplied

Division: 1 District: 65
 County: YUMA
 Designated Basin: NORTHERN HIGH PLAINS
 Management District: SAND HILLS

Ten Most Recent Readings

Date	Depth to Water Feet Below Land Surface	Elevation of Water (ft)	Change From Previous Measure (ft)
02/17/2020	77.40	3558.16	-0.60
01/24/2019	76.80	3558.76	-0.30
01/17/2018	76.50	3559.06	-0.80
02/14/2017	75.70	3559.86	-1.00
02/25/2016	74.70	3560.86	-0.30
02/11/2015	74.40	3561.16	-0.60
02/25/2014	73.80	3561.76	-0.40
03/01/2013	73.40	3562.16	-1.50
03/01/2012	71.90	3563.66	-0.30
02/09/2011	71.60	3563.96	-0.30

Construction Information

Surface Elevation (ft): 3635.56
 Well Depth (ft): 310.00
 Depth to Base of Grout (ft):
 Depth to Top of Perforated Casing (ft): 80
 Depth to Bottom of Perforated Casing (ft): 310
 Source Aquifer(s): OGALLALA

Well Measurement Summary

Start Date: 12/04/1969 End Date: 02/17/2020
 Number of Measurements: 50

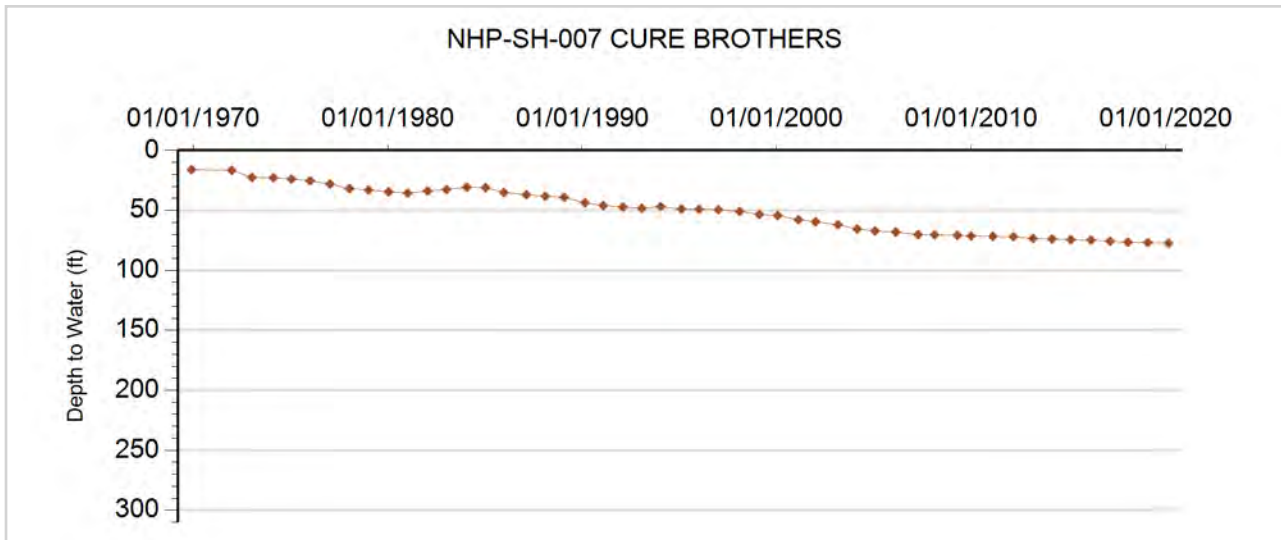



GROUNDWATER DETAILS

Well Name: NHP-SH-008 DOKE
Permit Number: 15042-F
WDID: 6506493
Data Source: DWR

Location Number: SB00304326DBA
USGS Site ID: 401150102082500
Applicant/Contact: MUNDELL JOHN

Physical Location

Dist N/S	Dist E/W	Q10	Q40	Q160	Sec	Township	Range	PM	UTMx	UTMy	Location Accuracy
3119 N	3634 W	NE	NW	SE	26	3.0 N	43.0 W	S	743543.0	4453603.7	User supplied

Division: 1 District: 65
 County: YUMA
 Designated Basin: NORTHERN HIGH PLAINS
 Management District: SAND HILLS

Ten Most Recent Readings

Date	Depth to Water Feet Below Land Surface	Elevation of Water (ft)	Change From Previous Measure (ft)
02/17/2020	69.40	3557.16	0.50
01/24/2019	69.90	3556.66	-0.30
01/17/2018	69.60	3556.96	-1.20
02/14/2017	68.40	3558.16	-1.10
02/25/2016	67.30	3559.26	-0.30
02/11/2015	67.00	3559.56	-1.60
02/25/2014	65.40	3561.16	-0.40
03/01/2013	65.00	3561.56	-1.50
03/01/2012	63.50	3563.06	0.30
02/09/2011	63.80	3562.76	-0.60

Construction Information

Surface Elevation (ft): 3626.56
 Well Depth (ft): 268.00
 Depth to Base of Grout (ft):
 Depth to Top of Perforated Casing (ft): 120
 Depth to Bottom of Perforated Casing (ft): 268
 Source Aquifer(s): OGALLALA

Well Measurement Summary

Start Date: 02/15/1987 End Date: 02/17/2020
 Number of Measurements: 34

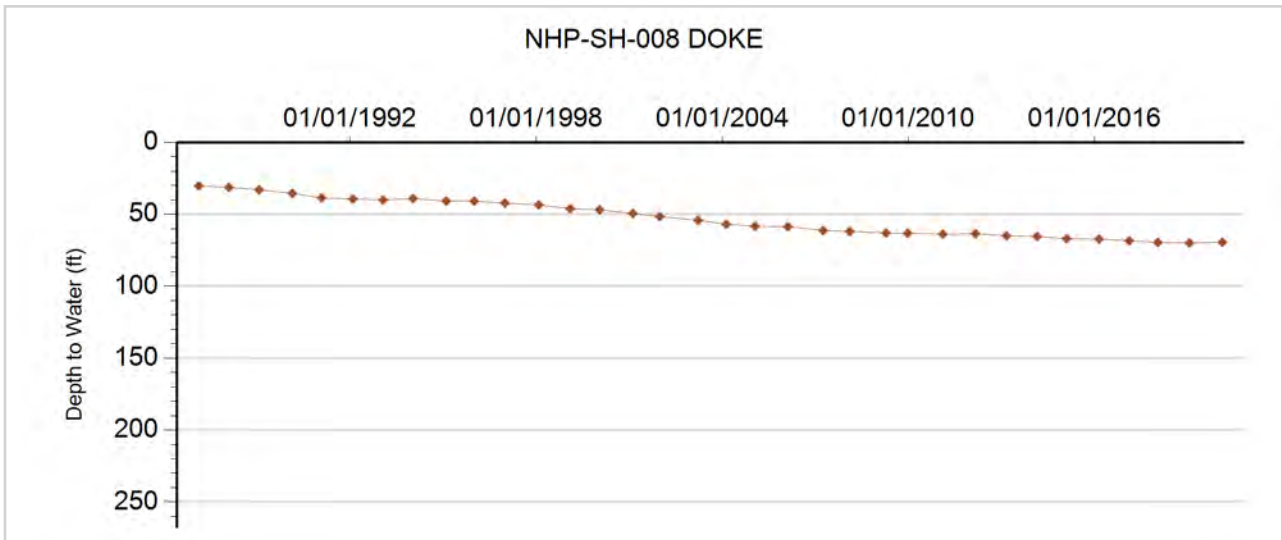



GROUNDWATER DETAILS

Well Name: NHP-SH-009 DOKE, WILLIAM
Permit Number: 21000-F
WDID: 6506490
Data Source: DWR

Location Number: SB00304332AAB
USGS Site ID: 401128102113801
Applicant/Contact: DOKE WILLIAM F

Physical Location

Dist N/S	Dist E/W	Q10	Q40	Q160	Sec	Township	Range	PM	UTMx	UTMy	Location Accuracy
10 S	1287 E	NW	SE	SE	29	3.0 N	43.0 W	S	738835.8	4452743.3	User supplied

Division: 1 District: 65
 County: YUMA
 Designated Basin: NORTHERN HIGH PLAINS
 Management District: SAND HILLS

Ten Most Recent Readings

Date	Depth to Water Feet Below Land Surface	Elevation of Water (ft)	Change From Previous Measure (ft)
02/17/2020	80.60	3598.97	0.40
01/24/2019	81.00	3598.57	-1.10
01/17/2018	79.90	3599.67	-0.30
02/14/2017	79.60	3599.97	-1.20
02/25/2016	78.40	3601.17	0.20
02/11/2015	78.60	3600.97	-1.40
02/25/2014	77.20	3602.37	-0.80
03/01/2013	76.40	3603.17	-1.20
03/01/2012	75.20	3604.37	-0.60
02/09/2011	74.60	3604.97	-0.40

Construction Information

Surface Elevation (ft): 3679.57
 Well Depth (ft): 326.00
 Depth to Base of Grout (ft):
 Depth to Top of Perforated Casing (ft): 227
 Depth to Bottom of Perforated Casing (ft): 326
 Source Aquifer(s): OGALLALA

Well Measurement Summary

Start Date: 07/06/1977 End Date: 02/17/2020
 Number of Measurements: 43

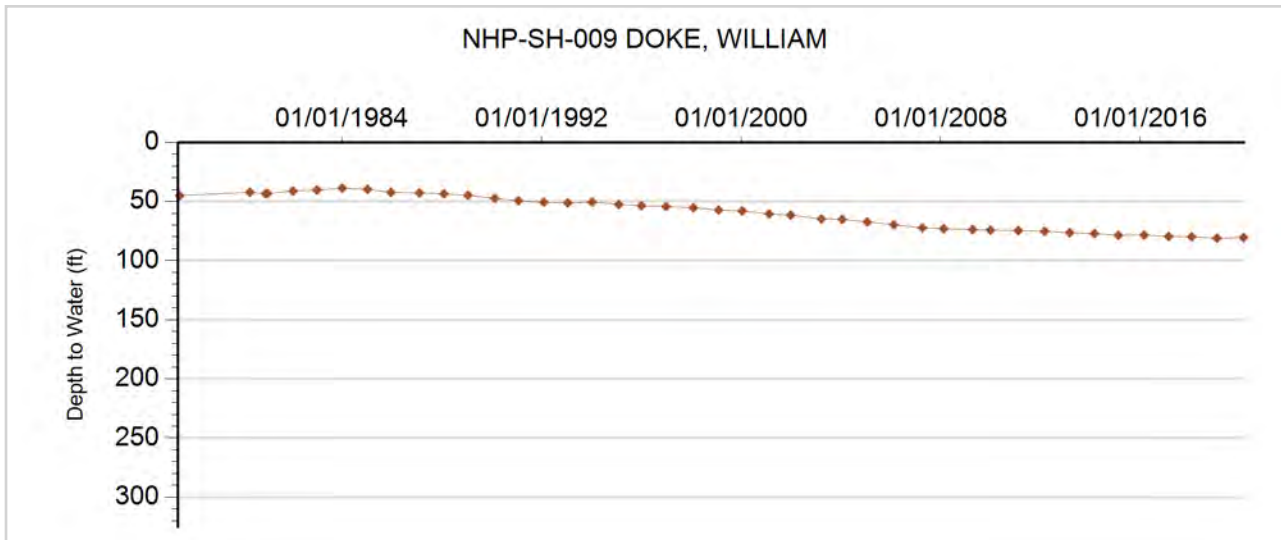



GROUNDWATER DETAILS

Well Name: NHP-SH-010 BLEDSOE
Permit Number: 18775-FP-R
WDID: 6505567
Data Source: DWR

Location Number: SB00304426B
USGS Site ID:
Applicant/Contact: BLEDSOE HENRY

Physical Location

Dist N/S	Dist E/W	Q10	Q40	Q160	Sec	Township	Range	PM	UTMx	UTMy	Location Accuracy
3759 S	1190 W		SW	NW	26	3.0 N	44.0 W	S	733145.0	4453710.0	GPS

Division: 1 District: 65
 County: YUMA
 Designated Basin: NORTHERN HIGH PLAINS
 Management District: SAND HILLS

Ten Most Recent Readings

Date	Depth to Water Feet Below Land Surface	Elevation of Water (ft)	Change From Previous Measure (ft)
02/05/2020	85.00	3632.00	-0.60
02/05/2019	84.40	3632.60	-1.40
01/17/2018	83.00	3634.00	0.40
02/15/2017	83.40	3633.60	-1.80
02/25/2016	81.60	3635.40	-1.90
02/11/2015	79.70	3637.30	-2.40
02/25/2014	77.30	3639.70	-0.50
03/01/2013	76.80	3640.20	-1.20
03/01/2012	75.60	3641.40	-0.40
02/09/2011	75.20	3641.80	-0.60

Construction Information

Surface Elevation (ft): 3717.00
 Well Depth (ft): 343.00
 Depth to Base of Grout (ft):
 Depth to Top of Perforated Casing (ft): 150
 Depth to Bottom of Perforated Casing (ft): 343
 Source Aquifer(s): OGALLALA

Well Measurement Summary

Start Date: 02/04/1988 End Date: 02/05/2020
 Number of Measurements: 33

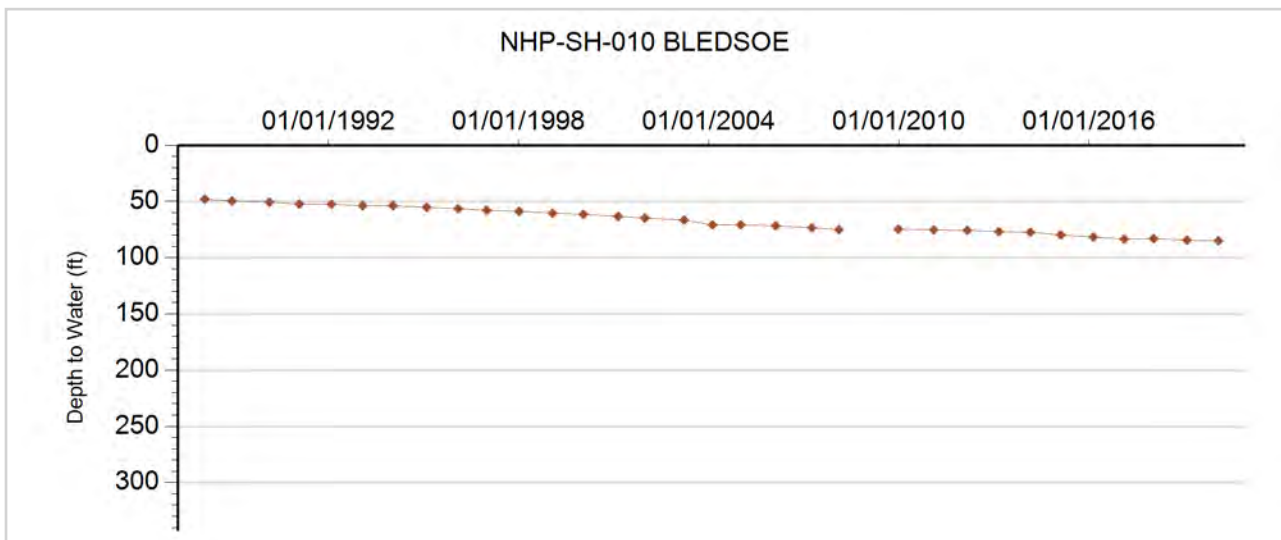



GROUNDWATER DETAILS

Well Name: NHP-SH-011 UNKNOWN-REPLACES BLEDSOE

Permit Number: 263931-

WDID:

Data Source: DWR

Location Number: SB00304426CA

USGS Site ID:

Applicant/Contact:

Physical Location

Dist N/S	Dist E/W	Q10	Q40	Q160	Sec	Township	Range	PM	UTMx	UTMy	Location Accuracy
3385 N	3168 E		NE	SW	26	3.0 N	44.0 W	S	733422.0	4453150.0	GPS

Division: 1 District: 65
 County: YUMA
 Designated Basin: NORTHERN HIGH PLAINS
 Management District: SAND HILLS

Ten Most Recent Readings

Date	Depth to Water Feet Below Land Surface	Elevation of Water (ft)	Change From Previous Measure (ft)
02/05/2020	80.70	3659.30	0.70
02/05/2019	81.40	3658.60	9.60
01/17/2018	91.00	3649.00	2.40
02/15/2017	93.40	3646.60	-1.10
02/27/2016	92.30	3647.70	-0.90
02/11/2015	91.40	3648.60	-1.80
02/25/2014	89.60	3650.40	-0.60
03/02/2013	89.00	3651.00	-4.00
03/01/2012	85.00	3655.00	-0.30
02/09/2011	84.70	3655.30	-0.50

Construction Information

Surface Elevation (ft): 3740.00
 Well Depth (ft): 282.00
 Depth to Base of Grout (ft):
 Depth to Top of Perforated Casing (ft): 242
 Depth to Bottom of Perforated Casing (ft): 282
 Source Aquifer(s): OGALLALA

Well Measurement Summary

Start Date: 04/15/2009 End Date: 02/05/2020
 Number of Measurements: 12

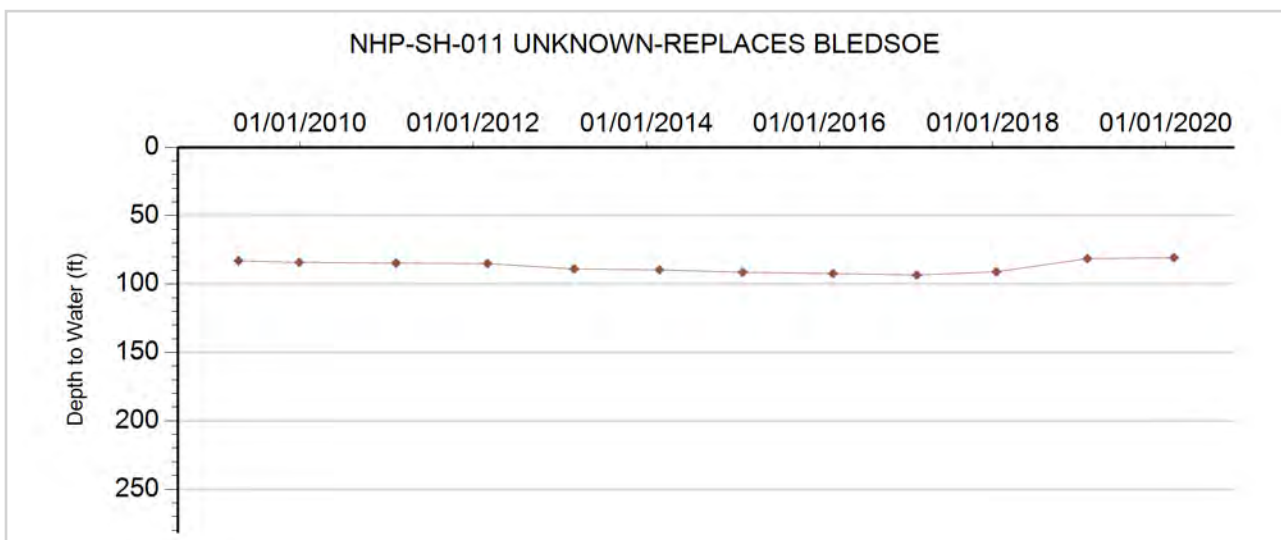



GROUNDWATER DETAILS

Well Name: NHP-SH-012 HEMPHILL
Permit Number: 12608-F
WDID: 6507242
Data Source: DWR

Location Number: SB00304501BCB
USGS Site ID: 401540102212000
Applicant/Contact: COUNTRY ACRES

Physical Location

Dist N/S	Dist E/W	Q10	Q40	Q160	Sec	Township	Range	PM	UTMx	UTMy	Location Accuracy
3764 S	271 W	NW	SW	NW	1	3.0 N	45.0 W	S	724678.0	4459963.1	User supplied

Division: 1 District: 65
 County: YUMA
 Designated Basin: NORTHERN HIGH PLAINS
 Management District: SAND HILLS

Ten Most Recent Readings

Date	Depth to Water Feet Below Land Surface	Elevation of Water (ft)	Change From Previous Measure (ft)
02/05/2020	125.80	3684.88	-3.70
02/05/2019	122.10	3688.58	-0.60
02/22/2018	121.50	3689.18	1.50
02/15/2017	123.00	3687.68	-2.50
02/27/2016	120.50	3690.18	-0.40
02/03/2015	120.10	3690.58	-1.60
02/25/2014	118.50	3692.18	-0.50
03/02/2013	118.00	3692.68	-1.30
03/02/2012	116.70	3693.98	-0.50
02/15/2011	116.20	3694.48	1.10

Construction Information

Surface Elevation (ft): 3810.68
 Well Depth (ft): 372.00
 Depth to Base of Grout (ft):
 Depth to Top of Perforated Casing (ft): 120
 Depth to Bottom of Perforated Casing (ft): 372
 Source Aquifer(s): OGALLALA

Well Measurement Summary

Start Date: 04/08/1968 End Date: 02/05/2020
 Number of Measurements: 51

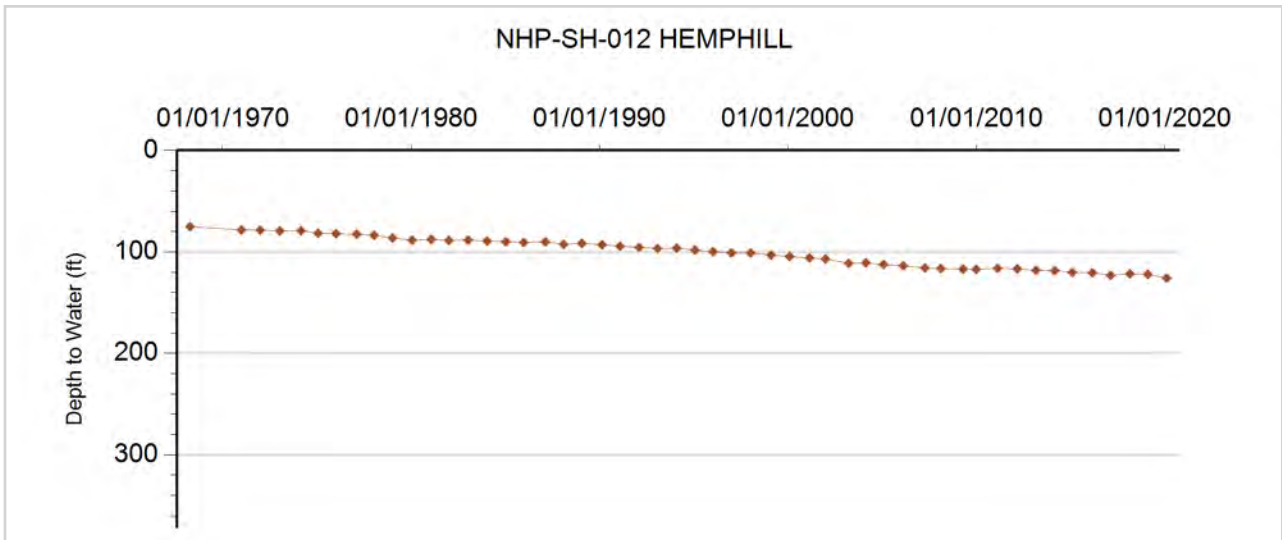



GROUNDWATER DETAILS

Well Name: NHP-SH-013 COUNTRY ACRES
Permit Number: 12601-F
WDID: 6507238
Data Source: DWR

Location Number: SB00304502CCA
USGS Site ID: 401510102222000
Applicant/Contact: COUNTRY ACRES

Physical Location

Dist N/S	Dist E/W	Q10	Q40	Q160	Sec	Township	Range	PM	UTMx	UTMy	Location Accuracy
1278 S	3939 E	NE	SE	SW	2	3.0 N	45.0 W	S	723424.2	4459185.1	User supplied

Division: 1 District: 65
 County: YUMA
 Designated Basin: NORTHERN HIGH PLAINS
 Management District: SAND HILLS

Ten Most Recent Readings

Date	Depth to Water Feet Below Land Surface	Elevation of Water (ft)	Change From Previous Measure (ft)
02/05/2020	134.90	3680.75	-1.50
02/05/2019	133.40	3682.25	-0.10
02/22/2018	133.30	3682.35	0.20
02/15/2017	133.50	3682.15	-0.90
02/27/2016	132.60	3683.05	-1.40
02/03/2015	131.20	3684.45	-0.60
02/25/2014	130.60	3685.05	-1.60
03/02/2013	129.00	3686.65	-1.40
03/02/2012	127.60	3688.05	-0.60
02/15/2011	127.00	3688.65	0.00

Construction Information

Surface Elevation (ft): 3815.65
 Well Depth (ft): 345.00
 Depth to Base of Grout (ft):
 Depth to Top of Perforated Casing (ft): 120
 Depth to Bottom of Perforated Casing (ft): 345
 Source Aquifer(s): OGALLALA

Well Measurement Summary

Start Date: 12/15/1968 End Date: 02/05/2020
 Number of Measurements: 52

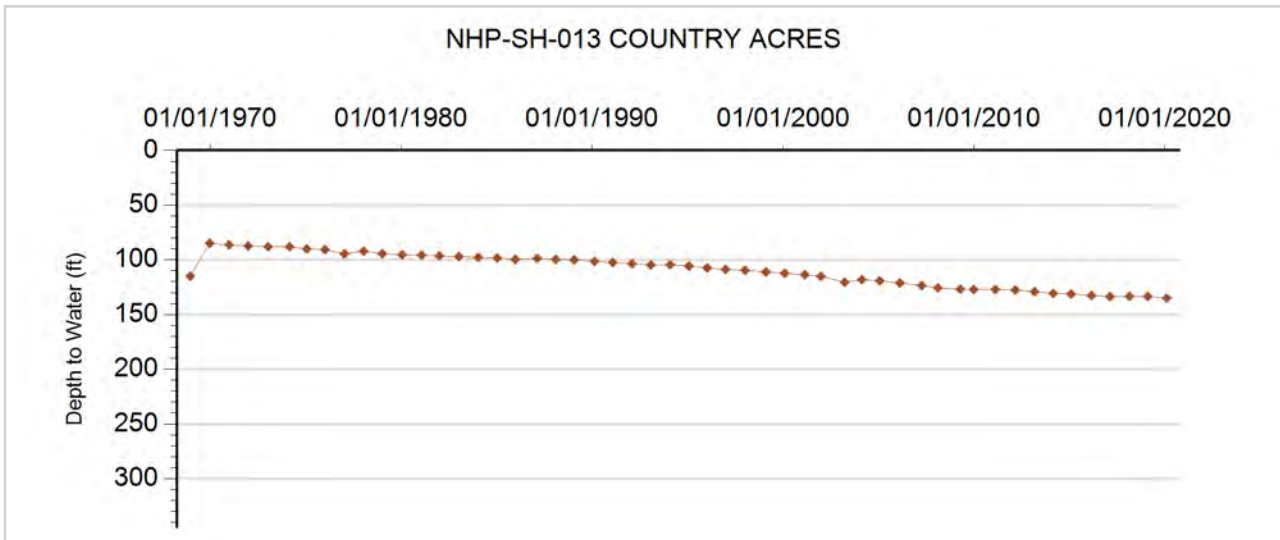



GROUNDWATER DETAILS

Well Name: NHP-SH-014 ROTH
Permit Number: 12605-F
WDID: 6506253
Data Source: DWR

Location Number: SB00304513BAC
USGS Site ID: 401400102212000
Applicant/Contact: FRASIER MELVIN

Physical Location

Dist N/S	Dist E/W	Q10	Q40	Q160	Sec	Township	Range	PM	UTMx	UTMy	Location Accuracy
1271 N	3872 E	SW	NE	NW	13	3.0 N	45.0 W	S	725102.7	4456827.5	User supplied

Division: 1 District: 65
 County: YUMA
 Designated Basin: NORTHERN HIGH PLAINS
 Management District: SAND HILLS

Ten Most Recent Readings

Date	Depth to Water Feet Below Land Surface	Elevation of Water (ft)	Change From Previous Measure (ft)
02/05/2020	122.40	3678.24	-1.80
02/05/2019	120.60	3680.04	-0.30
02/22/2018	120.30	3680.34	-1.10
02/20/2017	119.20	3681.44	-0.50
02/27/2016	118.70	3681.94	-1.70
02/03/2015	117.00	3683.64	-0.60
02/25/2014	116.40	3684.24	-0.80
03/02/2013	115.60	3685.04	-1.10
03/02/2012	114.50	3686.14	-0.50
02/15/2011	114.00	3686.64	-0.70

Construction Information

Surface Elevation (ft): 3800.64
 Well Depth (ft): 354.00
 Depth to Base of Grout (ft):
 Depth to Top of Perforated Casing (ft): 130
 Depth to Bottom of Perforated Casing (ft): 354
 Source Aquifer(s): OGALLALA

Well Measurement Summary

Start Date: 04/15/1968 End Date: 02/05/2020
 Number of Measurements: 52

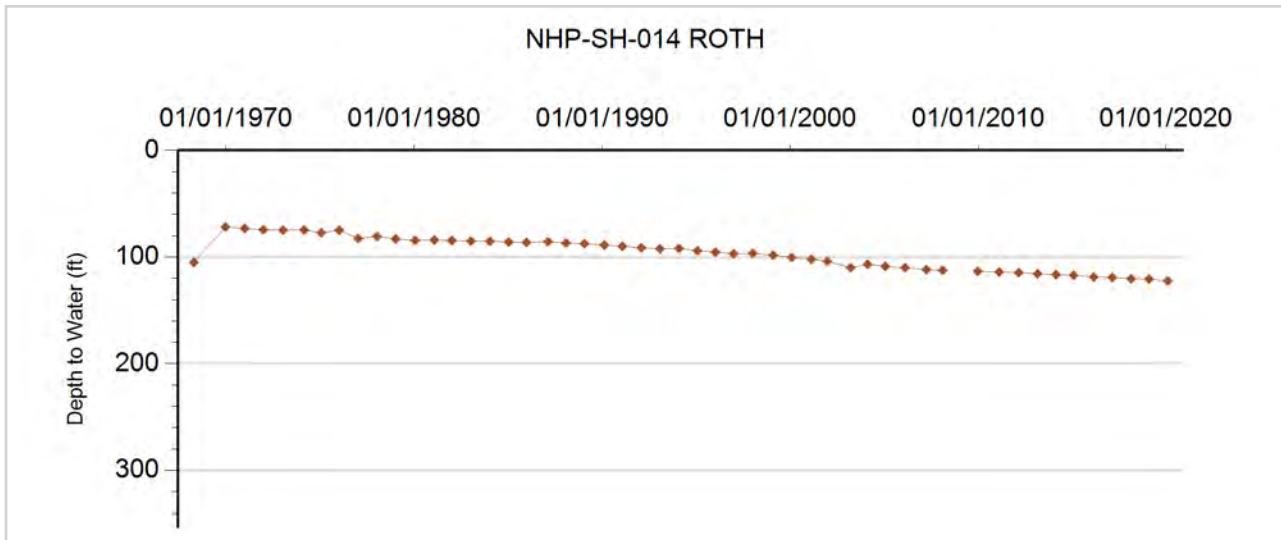



GROUNDWATER DETAILS

Well Name: NHP-SH-015 NEWBANKS, JOHN
Permit Number: 138403-
WDID:
Data Source: DWR

Location Number: SB00304530DDD2
USGS Site ID: 401140102260302
Applicant/Contact:

Physical Location

Dist N/S	Dist E/W	Q10	Q40	Q160	Sec	Township	Range	PM	UTMx	UTMy	Location Accuracy
599 S	121 E	SE	SE	SE	30	3.0 N	45.0 W	S	718367.9	4452493.9	User supplied

Division: 1 District: 65
 County: YUMA
 Designated Basin: NORTHERN HIGH PLAINS
 Management District: SAND HILLS

Ten Most Recent Readings

Date	Depth to Water Feet Below Land Surface	Elevation of Water (ft)	Change From Previous Measure (ft)
02/05/2020	105.60	3765.40	0.40
02/05/2019	106.00	3765.00	-1.60
02/22/2018	104.40	3766.60	-1.00
02/20/2017	103.40	3767.60	-1.30
02/27/2016	102.10	3768.90	-0.50
02/03/2015	101.60	3769.40	-1.60
02/25/2014	100.00	3771.00	-0.70
03/02/2013	99.30	3771.70	-2.30
03/02/2012	97.00	3774.00	-0.10
02/15/2011	96.90	3774.10	21.70

Construction Information

Surface Elevation (ft): 3871.00
 Well Depth (ft): 305.00
 Depth to Base of Grout (ft):
 Depth to Top of Perforated Casing (ft): 160
 Depth to Bottom of Perforated Casing (ft): 305
 Source Aquifer(s): OGALLALA

Well Measurement Summary

Start Date: 09/08/1977 End Date: 02/05/2020
 Number of Measurements: 43

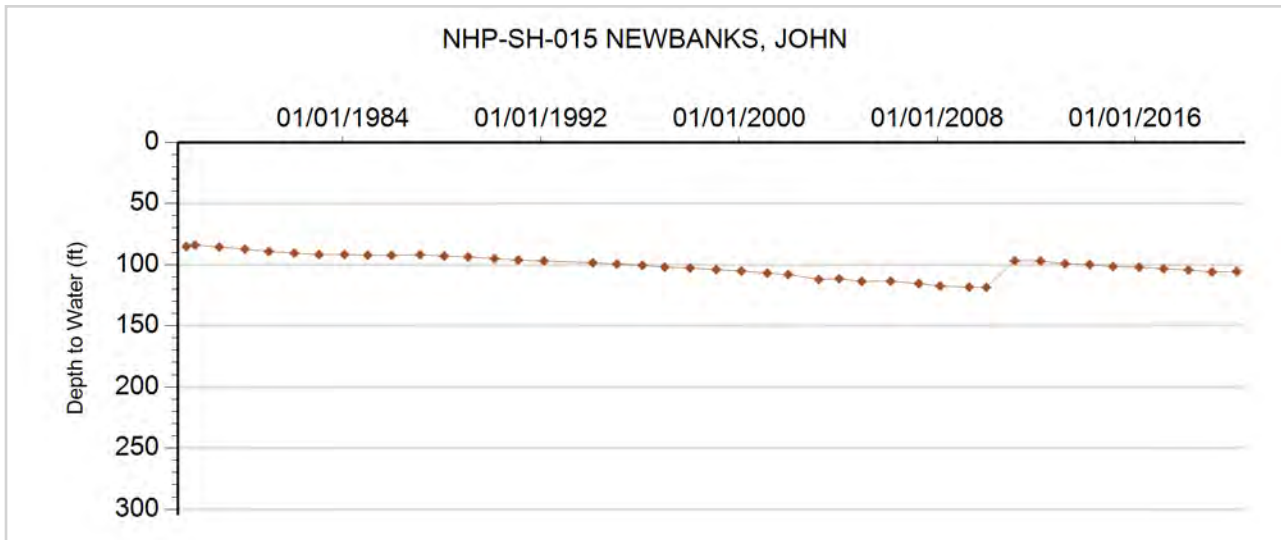



GROUNDWATER DETAILS

Well Name: NHP-SH-016 OESTMAN
Permit Number: 11945-F
WDID: 6507022
Data Source: DWR

Location Number: SB00304616DAC
USGS Site ID: 401330102305000
Applicant/Contact: NEUSCHWANGER FLOYD

Physical Location

Dist N/S	Dist E/W	Q10	Q40	Q160	Sec	Township	Range	PM	UTMx	UTMy	Location Accuracy
3913 N	3929 W	SW	NW	SE	16	3.0 N	46.0 W	S	711509.5	4455693.2	User supplied

Division: 1 District: 65
 County: YUMA
 Designated Basin: NORTHERN HIGH PLAINS
 Management District: SAND HILLS

Ten Most Recent Readings

Date	Depth to Water Feet Below Land Surface	Elevation of Water (ft)	Change From Previous Measure (ft)
02/05/2020	164.00	3755.72	-0.50
02/05/2019	163.50	3756.22	-0.70
02/22/2018	162.80	3756.92	-0.30
02/20/2017	162.50	3757.22	-0.40
02/27/2016	162.10	3757.62	-0.30
02/03/2015	161.80	3757.92	-1.30
02/25/2014	160.50	3759.22	-0.70
03/02/2013	159.80	3759.92	-0.90
03/02/2012	158.90	3760.82	-1.40
02/15/2011	157.50	3762.22	-0.20

Construction Information

Surface Elevation (ft): 3919.72
 Well Depth (ft): 370.00
 Depth to Base of Grout (ft):
 Depth to Top of Perforated Casing (ft): 120
 Depth to Bottom of Perforated Casing (ft): 370
 Source Aquifer(s): OGALLALA

Well Measurement Summary

Start Date: 07/28/1967 End Date: 02/05/2020
 Number of Measurements: 52

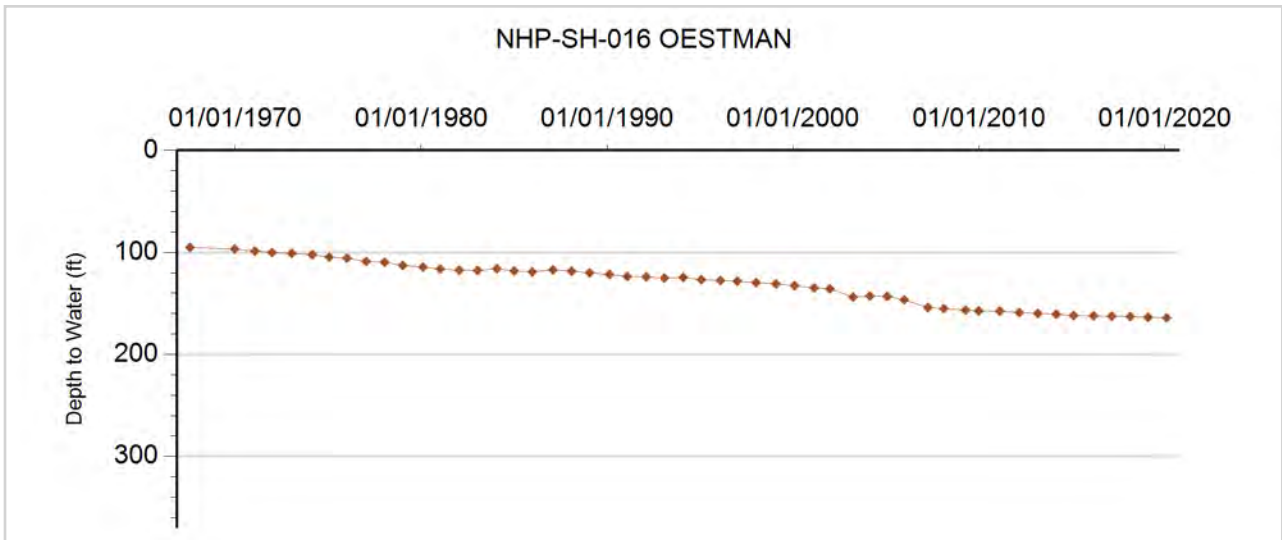



GROUNDWATER DETAILS

Well Name: NHP-SH-017 WARD, A. & SON
Permit Number: 10603-F
WDID: 6505277
Data Source: DWR

Location Number: SB00304617CBD
USGS Site ID: 401330102324000
Applicant/Contact: WARD ALFRED & SON

Physical Location

Dist N/S	Dist E/W	Q10	Q40	Q160	Sec	Township	Range	PM	UTMx	UTMy	Location Accuracy
1295 S	3908 E	SE	SE	SW	17	3.0 N	46.0 W	S	709123.9	4455565.0	User supplied

Division: 1 District: 65
 County: YUMA
 Designated Basin: NORTHERN HIGH PLAINS
 Management District: SAND HILLS

Ten Most Recent Readings

Date	Depth to Water Feet Below Land Surface	Elevation of Water (ft)	Change From Previous Measure (ft)
02/05/2020	164.30	3788.14	-1.40
02/05/2019	162.90	3789.54	-0.50
02/22/2018	162.40	3790.04	-0.10
02/20/2017	162.30	3790.14	-0.90
02/27/2016	161.40	3791.04	-0.60
02/03/2015	160.80	3791.64	0.20
02/25/2014	161.00	3791.44	0.00
03/02/2013	161.00	3791.44	-1.30
03/02/2012	159.70	3792.74	-0.30
02/15/2011	159.40	3793.04	0.30

Construction Information

Surface Elevation (ft): 3952.44
 Well Depth (ft): 372.00
 Depth to Base of Grout (ft):
 Depth to Top of Perforated Casing (ft): 120
 Depth to Bottom of Perforated Casing (ft): 372
 Source Aquifer(s): OGALLALA

Well Measurement Summary

Start Date: 05/10/1966 End Date: 02/05/2020
 Number of Measurements: 52

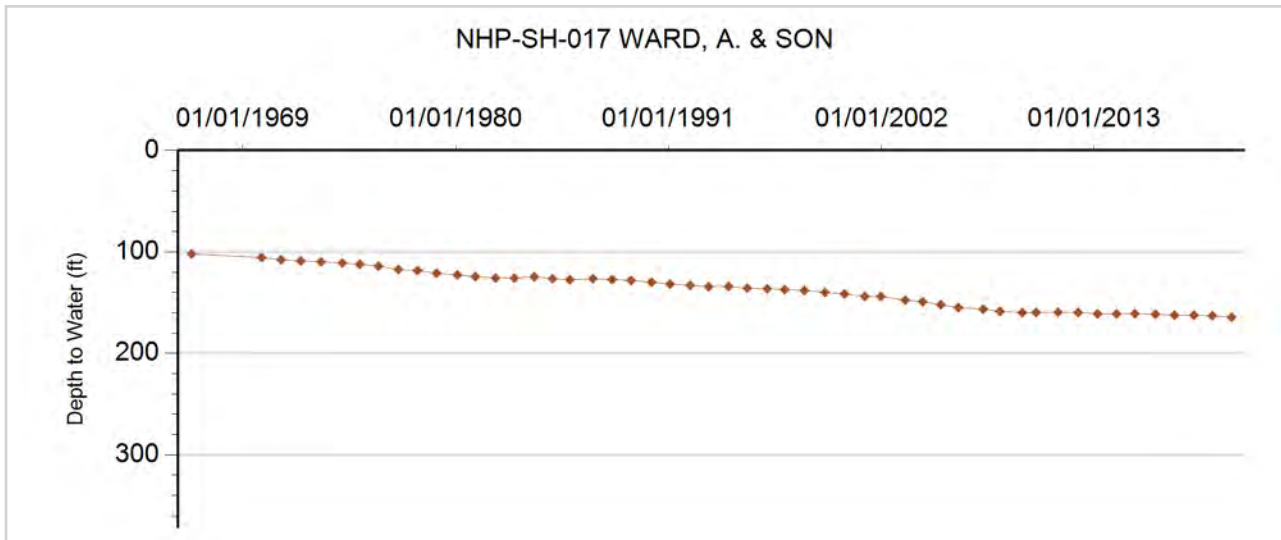



GROUNDWATER DETAILS

Well Name: NHP-SH-018 NEWBANKS, J.
Permit Number: 14047-F
WDID: 6506009
Data Source: DWR

Location Number: SB00304623BDC
USGS Site ID: 401300102290000
Applicant/Contact: NEWBANKS JOHN

Physical Location

Dist N/S	Dist E/W	Q10	Q40	Q160	Sec	Township	Range	PM	UTMx	UTMy	Location Accuracy
3346 S	3689 E	SW	SE	NW	23	3.0 N	46.0 W	S	714042.2	4454808.1	User supplied

Division: 1 District: 65
 County: YUMA
 Designated Basin: NORTHERN HIGH PLAINS
 Management District: SAND HILLS

Ten Most Recent Readings

Date	Depth to Water Feet Below Land Surface	Elevation of Water (ft)	Change From Previous Measure (ft)
02/05/2020	158.50	3748.20	-1.00
02/05/2019	157.50	3749.20	-2.60
02/22/2018	154.90	3751.80	-1.40
02/20/2017	153.50	3753.20	-1.10
02/27/2016	152.40	3754.30	-0.30
02/03/2015	152.10	3754.60	-1.60
02/25/2014	150.50	3756.20	-0.20
03/02/2013	150.30	3756.40	-3.40
03/02/2012	146.90	3759.80	
01/01/2011			

Construction Information

Surface Elevation (ft): 3906.70
 Well Depth (ft): 368.00
 Depth to Base of Grout (ft):
 Depth to Top of Perforated Casing (ft): 140
 Depth to Bottom of Perforated Casing (ft): 368
 Source Aquifer(s): OGALLALA

Well Measurement Summary

Start Date: 01/20/1970 End Date: 02/05/2020
 Number of Measurements: 35

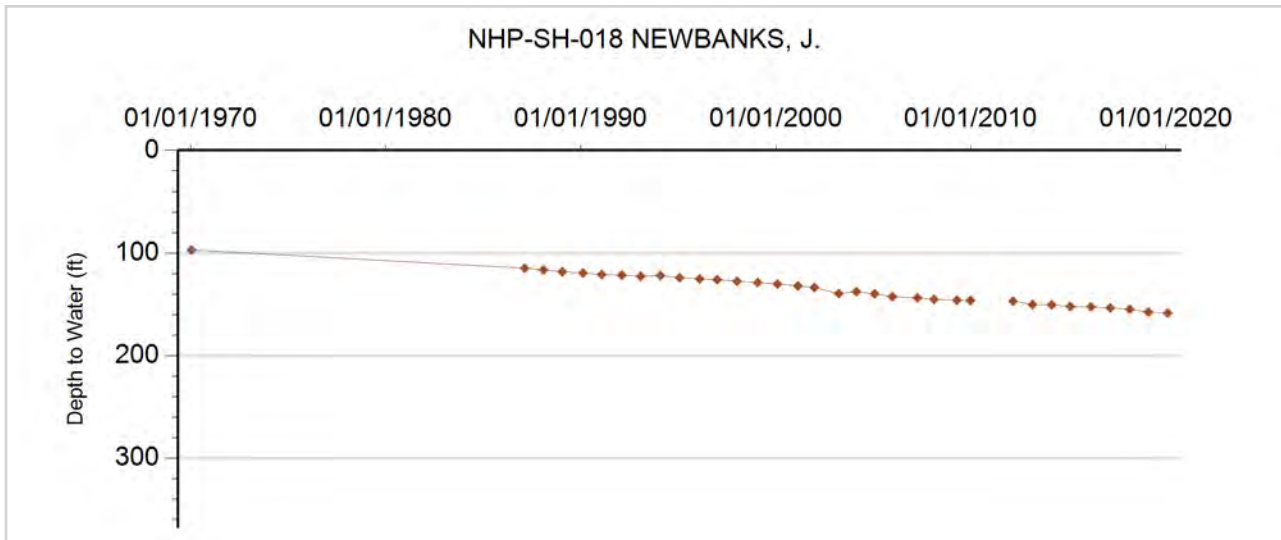



GROUNDWATER DETAILS

Well Name: NHP-SH-019 SANDHILLS GW MGMT DISTRICT

Permit Number: 271650-

WDID:

Data Source: DWR

Location Number: SB00404204BC

USGS Site ID:

Applicant/Contact: SAND HILLS GROUNDWATER MGMT DISTRICT

Physical Location

Dist N/S	Dist E/W	Q10	Q40	Q160	Sec	Township	Range	PM	UTMx	UTMy	Location Accuracy
3401 S	48 W		SW	NW	4	4.0 N	42.0 W	S	748360.0	4470281.0	GPS

Division: 1 District: 65
 County: YUMA
 Designated Basin: NORTHERN HIGH PLAINS
 Management District: SAND HILLS

Ten Most Recent Readings

Date	Depth to Water Feet Below Land Surface	Elevation of Water (ft)	Change From Previous Measure (ft)
02/14/2020	95.30	3506.70	-1.00
01/24/2019	94.30	3507.70	-2.20
01/17/2018	92.10	3509.90	-0.50
02/14/2017	91.60	3510.40	-1.40
02/29/2016	90.20	3511.80	0.40
02/11/2015	90.60	3511.40	0.10
02/21/2014	90.70	3511.30	-0.70
03/04/2013	90.00	3512.00	-2.80
03/01/2012	87.20	3514.80	-0.90
01/21/2011	86.30	3515.70	-0.30

Construction Information

Surface Elevation (ft): 3602.00
 Well Depth (ft): 360.00
 Depth to Base of Grout (ft):
 Depth to Top of Perforated Casing (ft): 210
 Depth to Bottom of Perforated Casing (ft): 350
 Source Aquifer(s): OGALLALA

Well Measurement Summary

Start Date: 04/04/2007 End Date: 02/14/2020
 Number of Measurements: 14

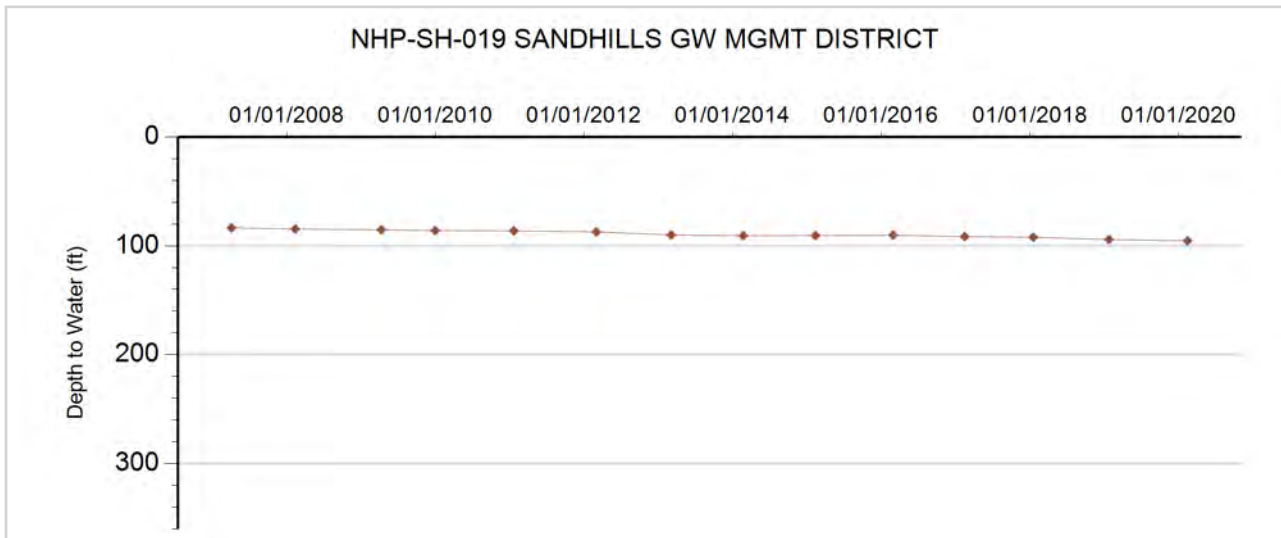



GROUNDWATER DETAILS

Well Name: NHP-SH-020 SPRAGUE, LEO
Permit Number: 13214-F
WDID: 6505925
Data Source: DWR

Location Number: SB00404217DAC
USGS Site ID: 401840102050000
Applicant/Contact: SPRAGUE FARMS

Physical Location

Dist N/S	Dist E/W	Q10	Q40	Q160	Sec	Township	Range	PM	UTMx	UTMy	Location Accuracy
3890 N	1299 E	SW	NE	SE	17	4.0 N	42.0 W	S	748091.6	4466440.4	User supplied

Division: 1 District: 65
 County: YUMA
 Designated Basin: NORTHERN HIGH PLAINS
 Management District: SAND HILLS

Ten Most Recent Readings

Date	Depth to Water Feet Below Land Surface	Elevation of Water (ft)	Change From Previous Measure (ft)
02/14/2020	90.00	3511.52	-2.60
01/24/2019	87.40	3514.12	-1.40
01/17/2018	86.00	3515.52	-1.70
02/14/2017	84.30	3517.22	-2.70
02/25/2016	81.60	3519.92	-0.60
02/11/2015	81.00	3520.52	-1.40
02/21/2014	79.60	3521.92	-0.60
03/01/2013	79.00	3522.52	-2.00
03/01/2012	77.00	3524.52	-0.60
01/21/2011	76.40	3525.12	-0.70

Construction Information

Surface Elevation (ft): 3601.52
 Well Depth (ft): 385.00
 Depth to Base of Grout (ft):
 Depth to Top of Perforated Casing (ft): 145
 Depth to Bottom of Perforated Casing (ft): 385
 Source Aquifer(s): OGALLALA

Well Measurement Summary

Start Date: 01/23/1969 End Date: 02/14/2020
 Number of Measurements: 52

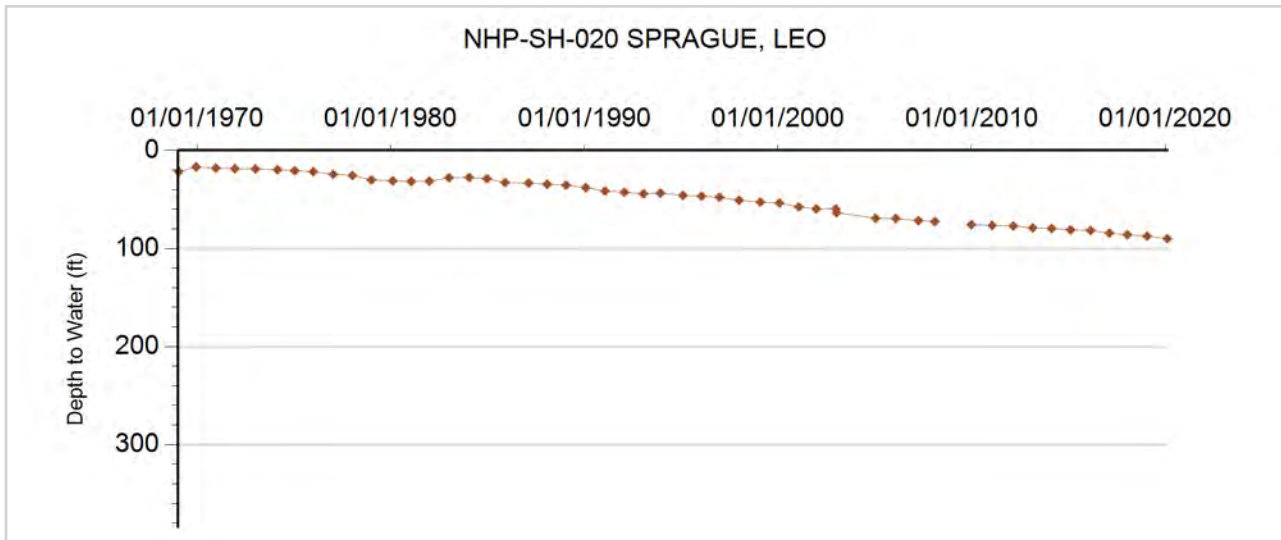



GROUNDWATER DETAILS

Well Name: NHP-SH-021 DODGE FARMS
Permit Number: 19292-FP
WDID: 6505055
Data Source: DWR

Location Number: SB00404301
USGS Site ID:
Applicant/Contact: DODGE FARM LLC

Physical Location

Dist N/S	Dist E/W	Q10	Q40	Q160	Sec	Township	Range	PM	UTMx	UTMy	Location Accuracy
2651 S	3881 W		SW	NE	1	4.0 N	43.0 W	S	744768.0	4469928.0	Digitized

Division: 1 District: 65
 County: YUMA
 Designated Basin: NORTHERN HIGH PLAINS
 Management District: SAND HILLS

Ten Most Recent Readings

Date	Depth to Water Feet Below Land Surface	Elevation of Water (ft)	Change From Previous Measure (ft)
02/14/2020	105.70	3533.30	-0.90
01/24/2019	104.80	3534.20	-1.00
01/17/2018	103.80	3535.20	-1.40
02/14/2017	102.40	3536.60	-0.60
02/29/2016	101.80	3537.20	-4.60
02/11/2015	97.20	3541.80	-0.50
02/21/2014	96.70	3542.30	-1.20
03/01/2013	95.50	3543.50	-0.80
03/01/2012	94.70	3544.30	-0.70
01/21/2011	94.00	3545.00	-0.50

Construction Information

Surface Elevation (ft): 3639.00
 Well Depth (ft): 338.00
 Depth to Base of Grout (ft):
 Depth to Top of Perforated Casing (ft): 143
 Depth to Bottom of Perforated Casing (ft): 338
 Source Aquifer(s): OGALLALA

Well Measurement Summary

Start Date: 01/01/1976 End Date: 02/14/2020
 Number of Measurements: 28

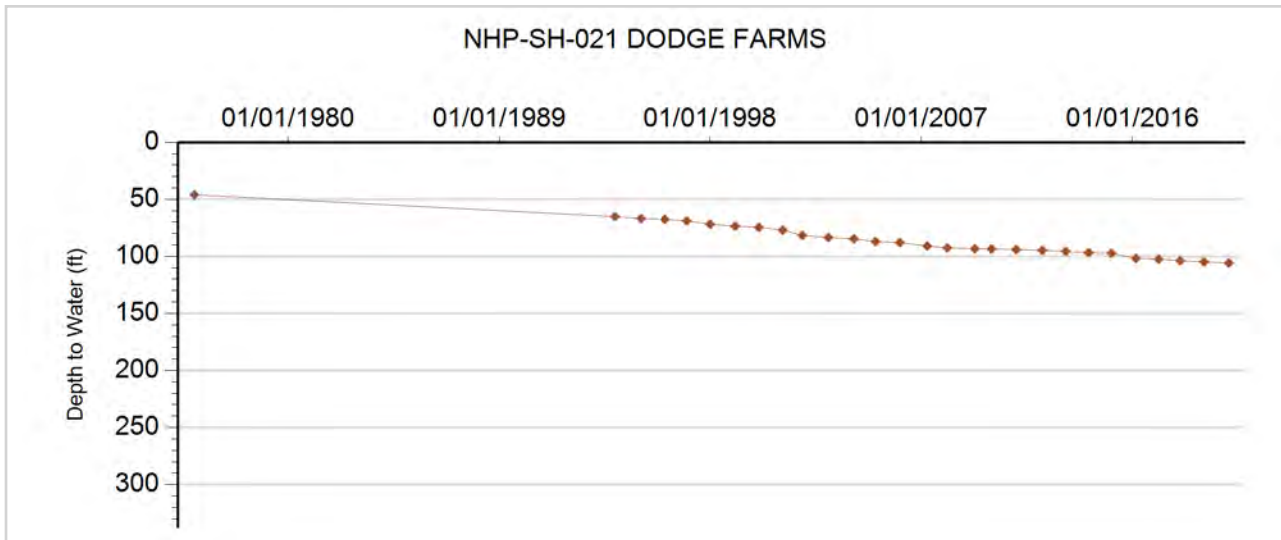



GROUNDWATER DETAILS

Well Name: NHP-SH-022 WISDOM.
Permit Number: 5492-F
WDID: 6505029
Data Source: DWR

Location Number: SB00404315CCB
USGS Site ID: 401840102100000
Applicant/Contact: LENZ MARGARET E

Physical Location

Dist N/S	Dist E/W	Q10	Q40	Q160	Sec	Township	Range	PM	UTMx	UTMy	Location Accuracy
668 S	97 W	NW	SW	SW	15	4.0 N	43.0 W	S	740522.1	4465916.5	User supplied

Division: 1 District: 65
 County: YUMA
 Designated Basin: NORTHERN HIGH PLAINS
 Management District: SAND HILLS

Ten Most Recent Readings

Date	Depth to Water Feet Below Land Surface	Elevation of Water (ft)	Change From Previous Measure (ft)
02/14/2020	94.70	3561.86	-1.50
01/24/2019	93.20	3563.36	0.10
01/17/2018	93.30	3563.26	-0.20
02/14/2017	93.10	3563.46	-2.90
02/29/2016	90.20	3566.36	0.40
02/11/2015	90.60	3565.96	-1.80
02/21/2014	88.80	3567.76	1.70
02/25/2013	90.50	3566.06	-8.00
03/01/2012	82.50	3574.06	4.30
01/21/2011	86.80	3569.76	0.00

Construction Information

Surface Elevation (ft): 3656.56
 Well Depth (ft): 204.00
 Depth to Base of Grout (ft):
 Depth to Top of Perforated Casing (ft): 150
 Depth to Bottom of Perforated Casing (ft): 204
 Source Aquifer(s): OGALLALA

Well Measurement Summary

Start Date: 04/01/1964 End Date: 02/14/2020
 Number of Measurements: 52

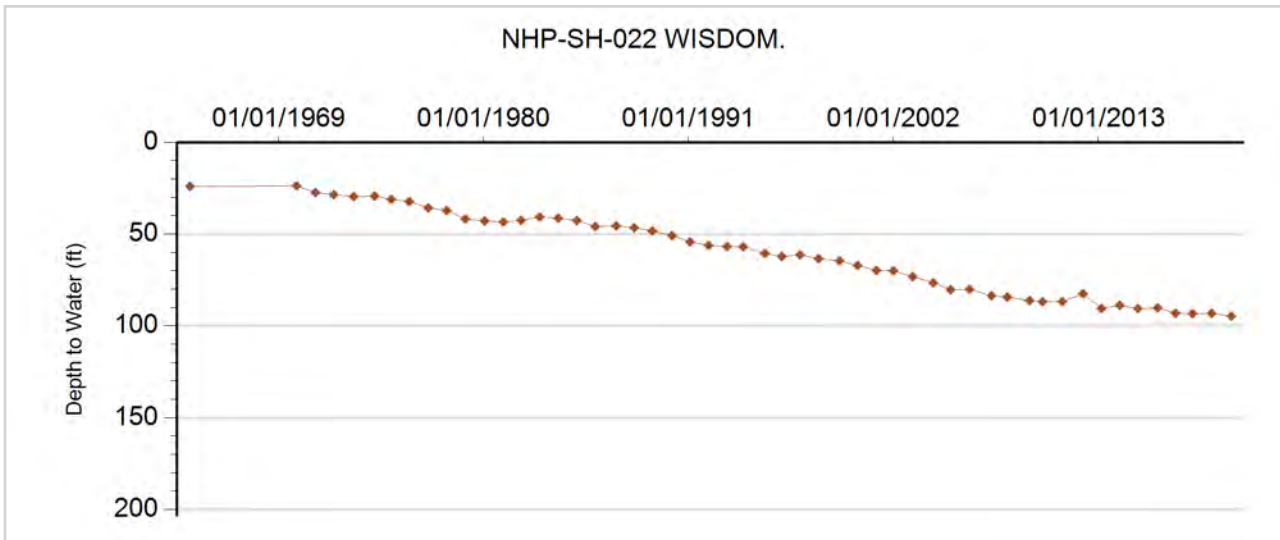



GROUNDWATER DETAILS

Well Name: NHP-SH-023 TATE
Permit Number: 14114-FP
WDID: 6507391
Data Source: DWR

Location Number: SB00404318CAD
USGS Site ID: 401845102131000
Applicant/Contact: KRAMER MARIE L

Physical Location

Dist N/S	Dist E/W	Q10	Q40	Q160	Sec	Township	Range	PM	UTMx	UTMy	Location Accuracy
3405 N	3475 E	SE	NE	SW	18	4.0 N	43.0 W	S	736237.2	4466151.0	User supplied

Division: 1 District: 65
 County: YUMA
 Designated Basin: NORTHERN HIGH PLAINS
 Management District: SAND HILLS

Ten Most Recent Readings

Date	Depth to Water Feet Below Land Surface	Elevation of Water (ft)	Change From Previous Measure (ft)
02/14/2020	110.00	3601.59	-6.40
01/24/2019	103.60	3607.99	1.60
01/17/2018	105.20	3606.39	1.10
02/14/2017	106.30	3605.29	-1.40
02/29/2016	104.90	3606.69	-0.30
02/11/2015	104.60	3606.99	-1.20
02/21/2014	103.40	3608.19	-0.40
02/25/2013	103.00	3608.59	-0.20
03/01/2012	102.80	3608.79	-1.30
01/21/2011	101.50	3610.09	0.20

Construction Information

Surface Elevation (ft): 3711.59
 Well Depth (ft): 345.00
 Depth to Base of Grout (ft):
 Depth to Top of Perforated Casing (ft): 265
 Depth to Bottom of Perforated Casing (ft): 345
 Source Aquifer(s): OGALLALA

Well Measurement Summary

Start Date: 03/01/1970 End Date: 02/14/2020
 Number of Measurements: 50

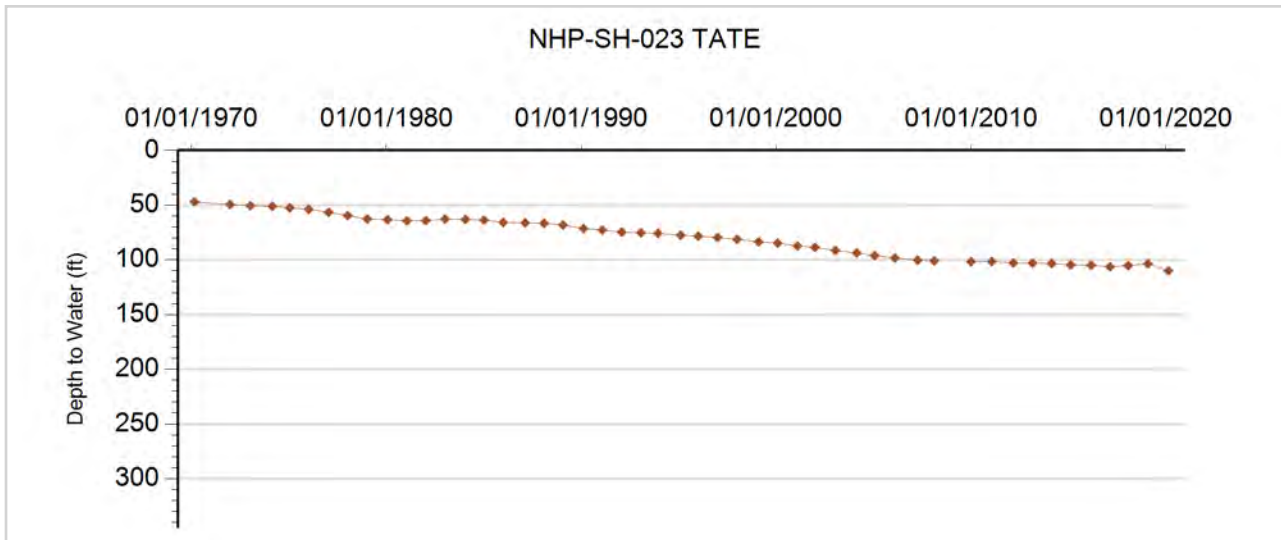



GROUNDWATER DETAILS

Well Name: NHP-SH-024 CURE
Permit Number: 16920-FP
WDID: 6506345
Data Source: DWR

Location Number: SB00404327ADB
USGS Site ID: 401730102092000
Applicant/Contact: CURE LAND LLC

Physical Location

Dist N/S	Dist E/W	Q10	Q40	Q160	Sec	Township	Range	PM	UTMx	UTMy	Location Accuracy
3815 S	881 E	NW	SE	NE	27	4.0 N	43.0 W	S	741916.6	4463707.7	User supplied

Division: 1 District: 65
 County: YUMA
 Designated Basin: NORTHERN HIGH PLAINS
 Management District: SAND HILLS

Ten Most Recent Readings

Date	Depth to Water Feet Below Land Surface	Elevation of Water (ft)	Change From Previous Measure (ft)
02/14/2020	97.10	3564.46	1.30
01/24/2019	98.40	3563.16	-0.70
01/17/2018	97.70	3563.86	1.60
02/14/2017	99.30	3562.26	0.90
02/29/2016	100.20	3561.36	0.60
02/11/2015	100.80	3560.76	0.60
02/21/2014	101.40	3560.16	-0.70
02/25/2013	100.70	3560.86	-0.50
03/01/2012	100.20	3561.36	-1.80
01/21/2011	98.40	3563.16	0.50

Construction Information

Surface Elevation (ft): 3661.56
 Well Depth (ft): 365.00
 Depth to Base of Grout (ft):
 Depth to Top of Perforated Casing (ft):
 Depth to Bottom of Perforated Casing (ft):
 Source Aquifer(s): OGALLALA

Well Measurement Summary

Start Date: 06/13/1969 End Date: 02/14/2020
 Number of Measurements: 49

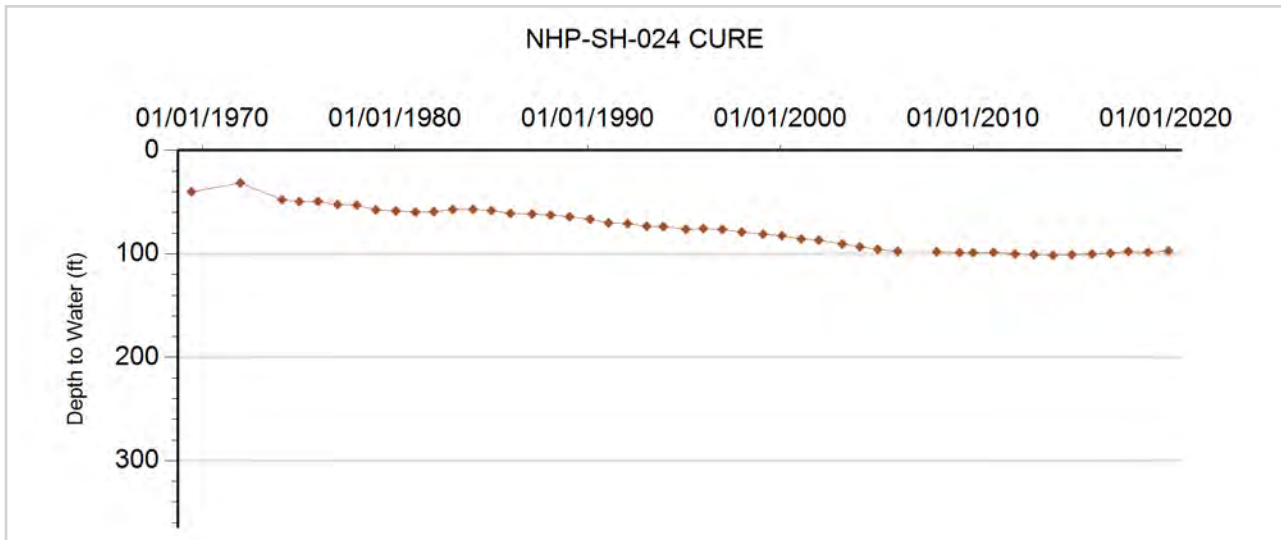



GROUNDWATER DETAILS

Well Name: NHP-SH-025 DODGE FARMS
Permit Number: 14431-FP
WDID: 6505020
Data Source: DWR

Location Number: SB00404328CDC
USGS Site ID: 401700102111000
Applicant/Contact: DODGE FARMS

Physical Location

Dist N/S	Dist E/W	Q10	Q40	Q160	Sec	Township	Range	PM	UTMx	UTMy	Location Accuracy
255 S	3754 E	SW	SE	SW	28	4.0 N	43.0 W	S	739472.1	4462518.1	User supplied

Division: 1 District: 65
 County: YUMA
 Designated Basin: NORTHERN HIGH PLAINS
 Management District: SAND HILLS

Ten Most Recent Readings

Date	Depth to Water Feet Below Land Surface	Elevation of Water (ft)	Change From Previous Measure (ft)
02/14/2020	95.00	3568.57	-1.80
02/08/2019	93.20	3570.37	-1.30
01/17/2018	91.90	3571.67	1.10
02/14/2017	93.00	3570.57	-3.30
02/29/2016	89.70	3573.87	-8.50
02/11/2015	81.20	3582.37	-0.80
02/21/2014	80.40	3583.17	-0.80
02/25/2013	79.60	3583.97	-2.00
03/01/2012	77.60	3585.97	-0.60
01/21/2011	77.00	3586.57	-0.40

Construction Information

Surface Elevation (ft): 3663.57
 Well Depth (ft): 370.00
 Depth to Base of Grout (ft):
 Depth to Top of Perforated Casing (ft): 270
 Depth to Bottom of Perforated Casing (ft): 370
 Source Aquifer(s): OGALLALA

Well Measurement Summary

Start Date: 03/12/1970 End Date: 02/14/2020
 Number of Measurements: 50

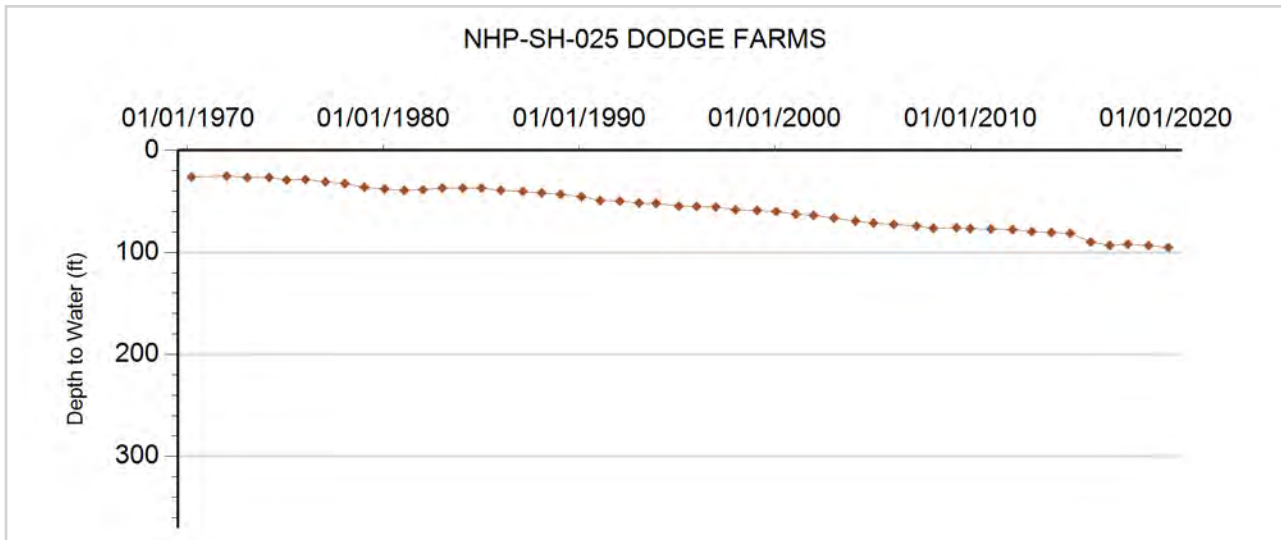



GROUNDWATER DETAILS

Well Name: NHP-SH-026 AGRI-VAL/ HENDRIX
Permit Number: 11476-F
WDID: 6505430
Data Source: DWR

Location Number: SB00404401BCB
USGS Site ID: 402050102144000
Applicant/Contact: HENDRIX JAMES B

Physical Location

Dist N/S	Dist E/W	Q10	Q40	Q160	Sec	Township	Range	PM	UTMx	UTMy	Location Accuracy
3911 S	475 W	NW	SW	NW	1	4.0 N	44.0 W	S	734110.5	4469943.1	User supplied

Division: 1 District: 65
 County: YUMA
 Designated Basin: NORTHERN HIGH PLAINS
 Management District: SAND HILLS

Ten Most Recent Readings

Date	Depth to Water Feet Below Land Surface	Elevation of Water (ft)	Change From Previous Measure (ft)
02/11/2020	136.80	3596.80	-1.80
02/08/2019	135.00	3598.60	-5.20
01/17/2018	129.80	3603.80	1.00
02/15/2017	130.80	3602.80	-1.40
02/26/2016	129.40	3604.20	-2.60
02/11/2015	126.80	3606.80	-1.70
02/21/2014	125.10	3608.50	0.00
03/01/2013	125.10	3608.50	
03/01/2012			
02/15/2011	122.80	3610.80	1.20

Construction Information

Surface Elevation (ft): 3733.60
 Well Depth (ft): 345.00
 Depth to Base of Grout (ft):
 Depth to Top of Perforated Casing (ft): 125
 Depth to Bottom of Perforated Casing (ft): 345
 Source Aquifer(s): OGALLALA

Well Measurement Summary

Start Date: 04/27/1967 End Date: 02/11/2020
 Number of Measurements: 51

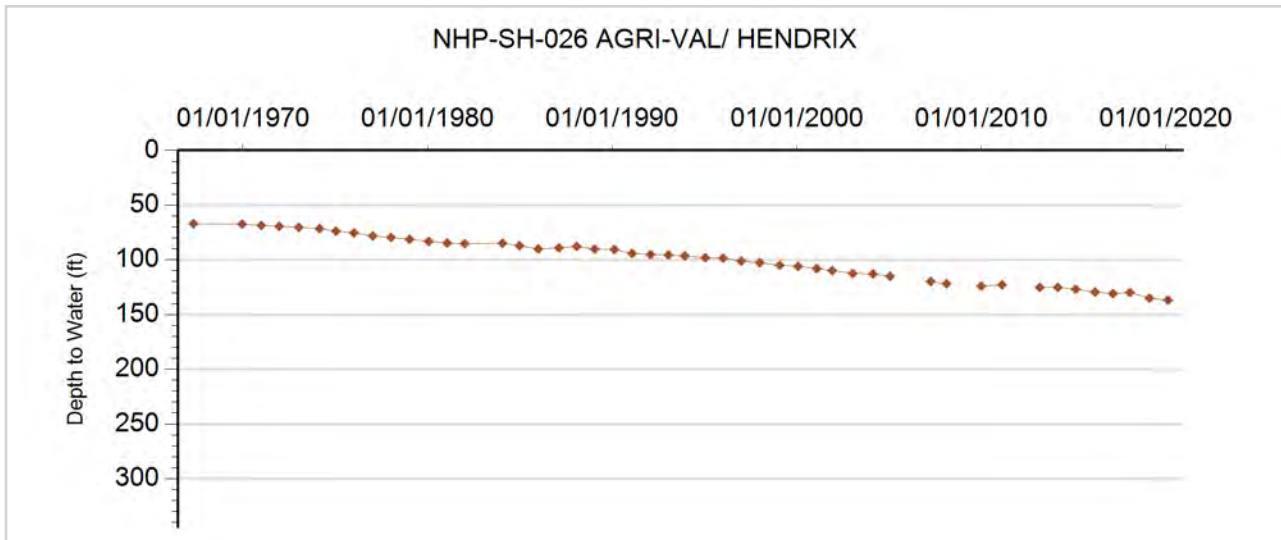



GROUNDWATER DETAILS

Well Name: NHP-SH-027 EINSPAHR, G
Permit Number: 16070-FP
WDID: 6505149
Data Source: DWR

Location Number: SB00404406A
USGS Site ID:
Applicant/Contact: CERES LAND CO

Physical Location

Dist N/S	Dist E/W	Q10	Q40	Q160	Sec	Township	Range	PM	UTMx	UTMy	Location Accuracy
1509 N	640 E		NE	NE	6	4.0 N	44.0 W	S	727321.0	4469812.0	GPS

Division: 1 District: 65
 County: YUMA
 Designated Basin: NORTHERN HIGH PLAINS
 Management District: SAND HILLS

Ten Most Recent Readings

Date	Depth to Water Feet Below Land Surface	Elevation of Water (ft)	Change From Previous Measure (ft)
02/11/2020	152.30	3632.70	-0.40
02/08/2019	151.90	3633.10	2.50
01/17/2018	154.40	3630.60	0.90
02/15/2017	155.30	3629.70	-1.50
02/26/2016	153.80	3631.20	0.20
02/11/2015	154.00	3631.00	-0.40
02/21/2014	153.60	3631.40	0.10
03/01/2013	153.70	3631.30	-1.10
03/01/2012	152.60	3632.40	-0.60
02/15/2011	152.00	3633.00	-0.40

Construction Information

Surface Elevation (ft): 3785.00
 Well Depth (ft): 376.00
 Depth to Base of Grout (ft):
 Depth to Top of Perforated Casing (ft):
 Depth to Bottom of Perforated Casing (ft):
 Source Aquifer(s): OGALLALA

Well Measurement Summary

Start Date: 01/01/1969 End Date: 02/11/2020
 Number of Measurements: 28

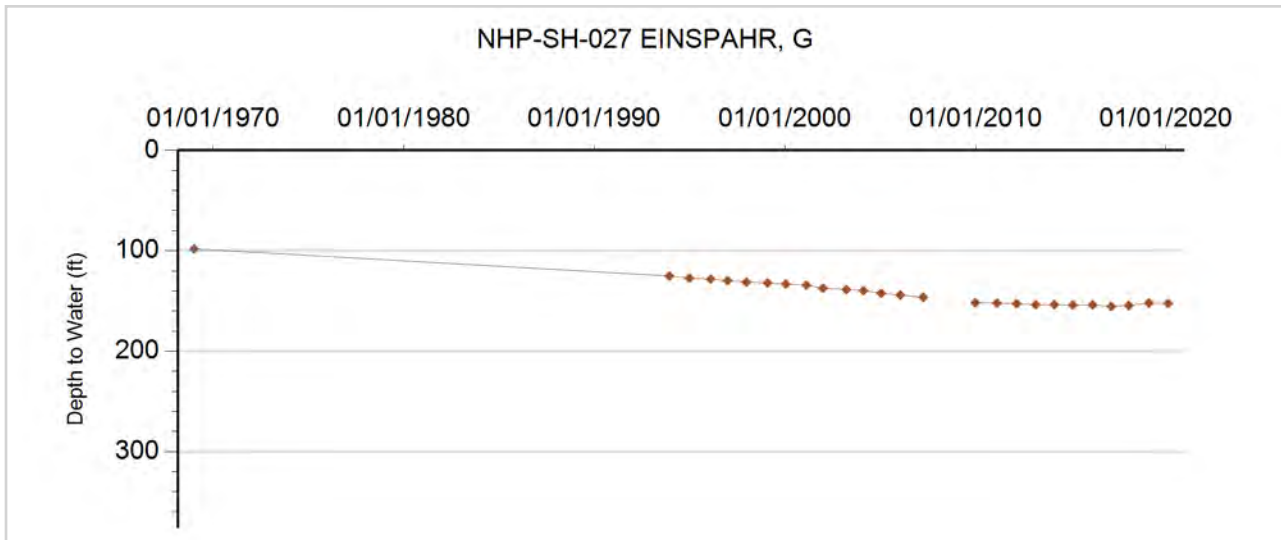



GROUNDWATER DETAILS

Well Name: NHP-SH-028 BLECHA, HARRY
Permit Number: 6507-F
WDID: 6506250
Data Source: DWR

Location Number: SB00404414DCD
USGS Site ID: 401830102152000
Applicant/Contact: BLECHA DAVID STUART

Physical Location

Dist N/S	Dist E/W	Q10	Q40	Q160	Sec	Township	Range	PM	UTMx	UTMy	Location Accuracy
83 S	3285 W	SE	SW	SE	14	4.0 N	44.0 W	S	733492.3	4465509.6	User supplied

Division: 1 District: 65
 County: YUMA
 Designated Basin: NORTHERN HIGH PLAINS
 Management District: SAND HILLS

Ten Most Recent Readings

Date	Depth to Water Feet Below Land Surface	Elevation of Water (ft)	Change From Previous Measure (ft)
02/11/2020	106.40	3603.89	-1.20
02/08/2019	105.20	3605.09	-0.30
01/17/2018	104.90	3605.39	1.10
02/15/2017	106.00	3604.29	-1.80
02/26/2016	104.20	3606.09	-3.80
02/11/2015	100.40	3609.89	-0.80
02/21/2014	99.60	3610.69	-0.80
02/25/2013	98.80	3611.49	-2.70
03/02/2012	96.10	3614.19	-0.80
02/15/2011	95.30	3614.99	-1.50

Construction Information

Surface Elevation (ft): 3710.29
 Well Depth (ft): 319.00
 Depth to Base of Grout (ft):
 Depth to Top of Perforated Casing (ft): 225
 Depth to Bottom of Perforated Casing (ft): 325
 Source Aquifer(s): OGALLALA

Well Measurement Summary

Start Date: 12/01/1964 End Date: 02/11/2020
 Number of Measurements: 57

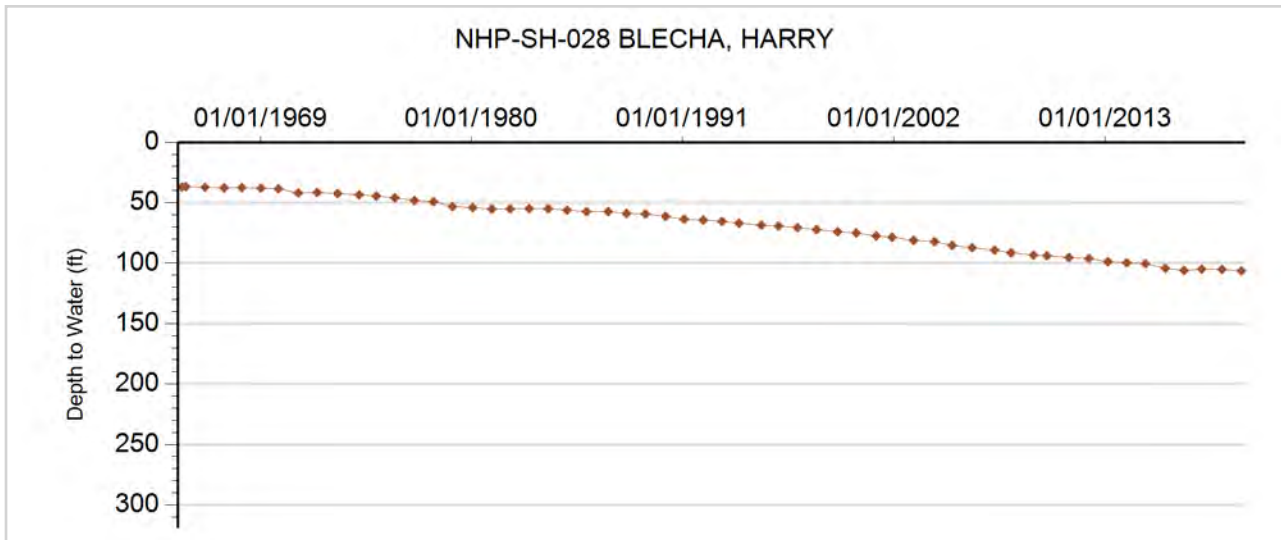



GROUNDWATER DETAILS

Well Name: NHP-SH-029 BEAVERS
Permit Number: 13259-FP
WDID: 6506038
Data Source: DWR

Location Number: SB00404435DBD
USGS Site ID: 401610102150000
Applicant/Contact: DENNY JAY LLLP

Physical Location

Dist N/S	Dist E/W	Q10	Q40	Q160	Sec	Township	Range	PM	UTMx	UTMy	Location Accuracy
3697 N	3975 W	SE	NW	SE	35	4.0 N	44.0 W	S	733840.7	4461137.2	User supplied

Division: 1 District: 65
 County: YUMA
 Designated Basin: NORTHERN HIGH PLAINS
 Management District: SAND HILLS

Ten Most Recent Readings

Date	Depth to Water Feet Below Land Surface	Elevation of Water (ft)	Change From Previous Measure (ft)
02/11/2020	108.70	3615.89	-0.30
02/08/2019	108.40	3616.19	-0.80
01/17/2018	107.60	3616.99	-0.20
02/15/2017	107.40	3617.19	-1.80
02/26/2016	105.60	3618.99	-2.00
02/11/2015	103.60	3620.99	-0.40
02/21/2014	103.20	3621.39	0.20
02/25/2013	103.40	3621.19	
03/01/2012			
02/15/2011	94.20	3630.39	0.50

Construction Information

Surface Elevation (ft): 3724.59
 Well Depth (ft): 360.00
 Depth to Base of Grout (ft):
 Depth to Top of Perforated Casing (ft): 160
 Depth to Bottom of Perforated Casing (ft): 360
 Source Aquifer(s): OGALLALA

Well Measurement Summary

Start Date: 10/09/1968 End Date: 02/11/2020
 Number of Measurements: 52

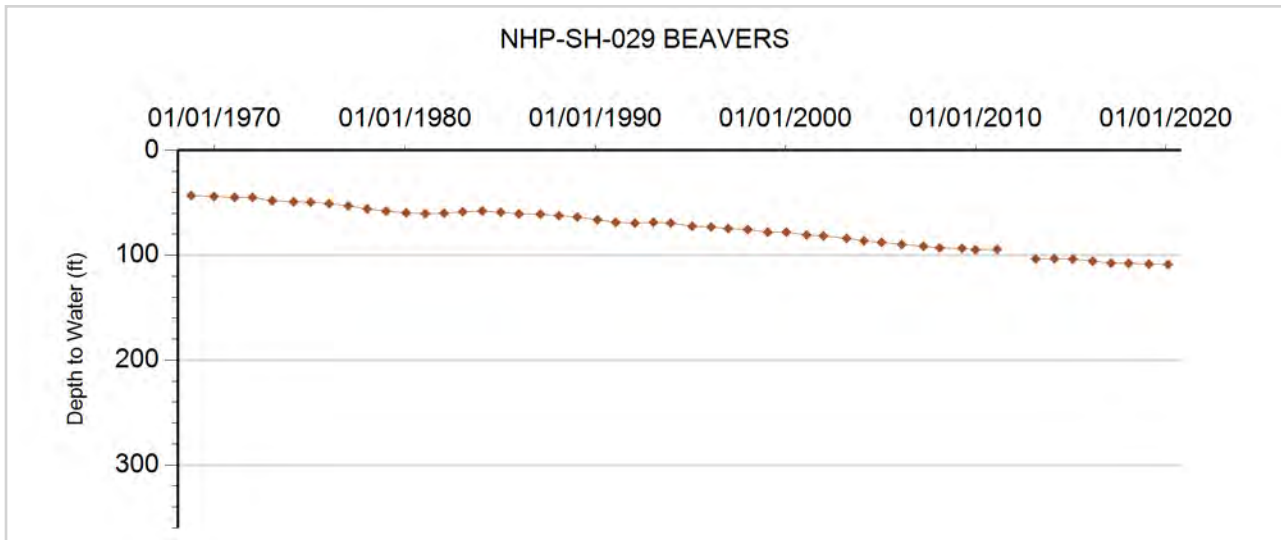



GROUNDWATER DETAILS

Well Name: NHP-SH-030 BROPHY
Permit Number:
WDID:
Data Source: DWR

Location Number: SB00404514CCD
USGS Site ID: 401830102221000
Applicant/Contact:

Physical Location

Dist N/S	Dist E/W	Q10	Q40	Q160	Sec	Township	Range	PM	UTMx	UTMy	Location Accuracy
318 S	3047 E	SE	SE	SW	14	4.0 N	45.0 W	S	723502.9	4465298.6	User supplied

Division: 1 District: 65
 County: YUMA
 Designated Basin: NORTHERN HIGH PLAINS
 Management District: SAND HILLS

Ten Most Recent Readings

Date	Depth to Water Feet Below Land Surface	Elevation of Water (ft)	Change From Previous Measure (ft)
02/05/2020	136.60	3671.06	-1.30
02/05/2019	135.30	3672.36	-1.10
02/22/2018	134.20	3673.46	1.10
02/20/2017	135.30	3672.36	2.00
02/27/2016	137.30	3670.36	-2.10
02/03/2015	135.20	3672.46	0.00
02/21/2014	135.20	3672.46	-0.80
03/02/2013	134.40	3673.26	
03/01/2012			
01/01/2011			

Construction Information

Surface Elevation (ft): 3807.66
 Well Depth (ft): 140.00
 Depth to Base of Grout (ft):
 Depth to Top of Perforated Casing (ft):
 Depth to Bottom of Perforated Casing (ft):
 Source Aquifer(s): OGALLALA

Well Measurement Summary

Start Date: 12/01/1969 End Date: 02/05/2020
 Number of Measurements: 50

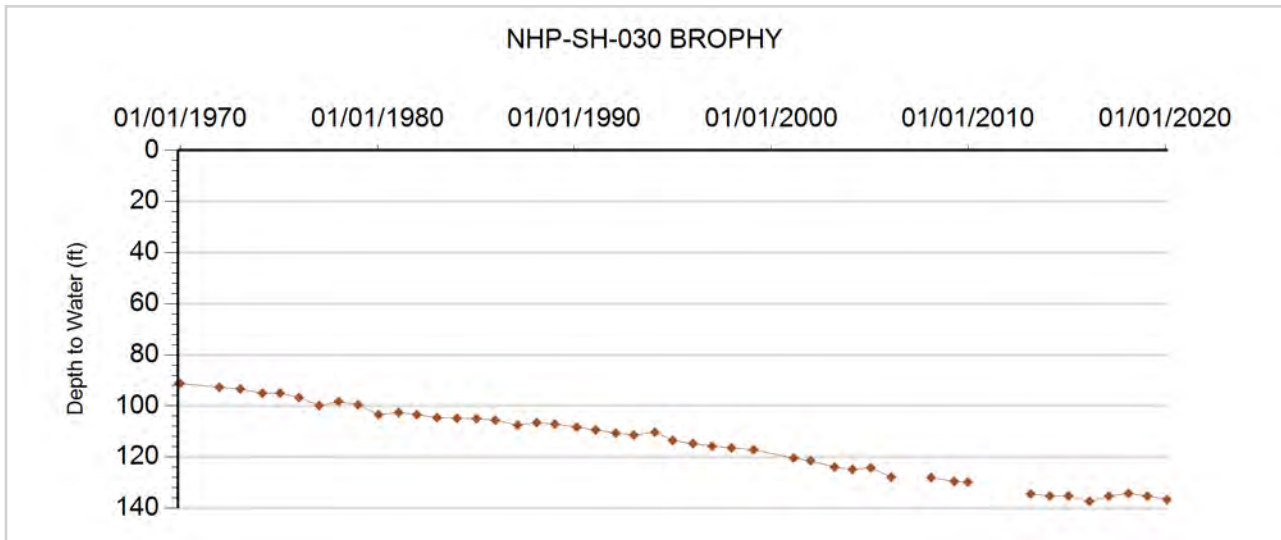



GROUNDWATER DETAILS

Well Name: NHP-SH-031 BROPHY, THOMAS E.
Permit Number: 100241-
WDID:
Data Source: DWR

Location Number: SB00404517CAD2
USGS Site ID: 401847102252902
Applicant/Contact: BROPHY BROTHERS RANCH

Physical Location

Dist N/S	Dist E/W	Q10	Q40	Q160	Sec	Township	Range	PM	UTMx	UTMy	Location Accuracy
3316 N	2873 E	SE	NE	SW	17	4.0 N	45.0 W	S	718789.6	4465684.7	User supplied

Division: 1 District: 65
 County: YUMA
 Designated Basin: NORTHERN HIGH PLAINS
 Management District: SAND HILLS

Ten Most Recent Readings

Date	Depth to Water Feet Below Land Surface	Elevation of Water (ft)	Change From Previous Measure (ft)
02/05/2020	170.20	3699.66	-0.20
02/05/2019	170.00	3699.86	-0.50
02/22/2018	169.50	3700.36	0.00
02/20/2017	169.50	3700.36	-1.30
02/26/2016	168.20	3701.66	
02/11/2015			
02/21/2014	164.00	3705.86	-0.50
03/02/2013	163.50	3706.36	-0.40
03/02/2012	163.10	3706.76	-0.60
02/15/2011	162.50	3707.36	2.70

Construction Information

Surface Elevation (ft): 3869.86
 Well Depth (ft): 235.00
 Depth to Base of Grout (ft):
 Depth to Top of Perforated Casing (ft): 205
 Depth to Bottom of Perforated Casing (ft): 235
 Source Aquifer(s): OGALLALA

Well Measurement Summary

Start Date: 07/19/1978 End Date: 02/05/2020
 Number of Measurements: 33

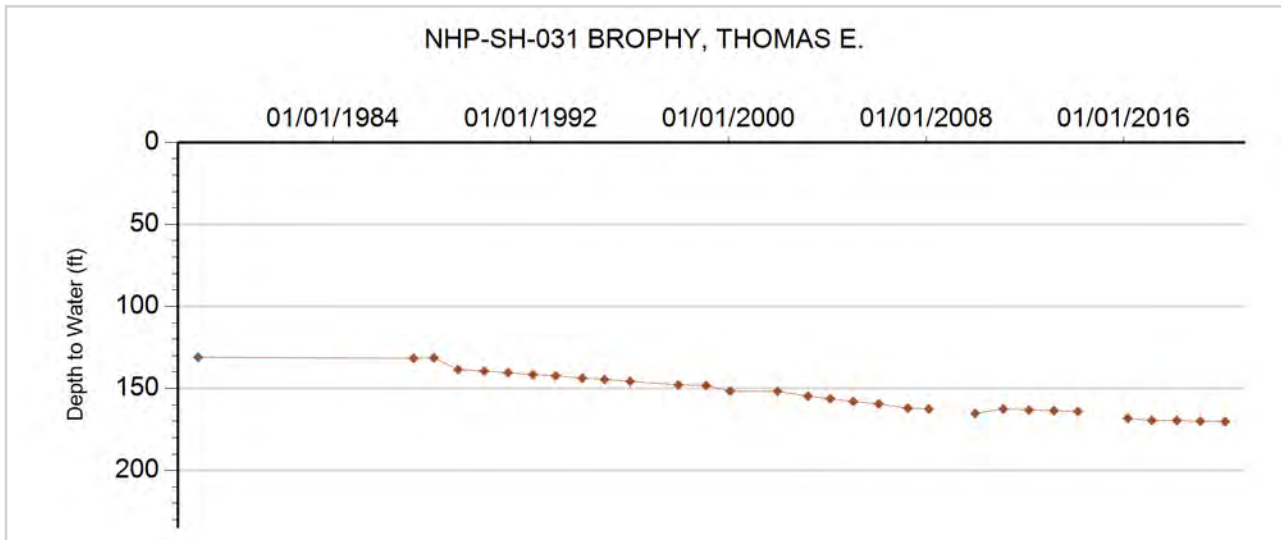



GROUNDWATER DETAILS

Well Name: NHP-SH-032 KITZMILLER
Permit Number: 33410-
WDID:
Data Source: DWR

Location Number: SB00404533
USGS Site ID:
Applicant/Contact:

Physical Location

Dist N/S	Dist E/W	Q10	Q40	Q160	Sec	Township	Range	PM	UTMx	UTMy	Location Accuracy
			NW	SE	33	4.0 N	45.0 W	S	720579.1	4461153.6	Spotted from quarters

Division: 1 District: 65
 County: YUMA
 Designated Basin: NORTHERN HIGH PLAINS
 Management District: SAND HILLS

Ten Most Recent Readings

Date	Depth to Water Feet Below Land Surface	Elevation of Water (ft)	Change From Previous Measure (ft)
02/05/2020	165.20	3684.80	-1.80
02/22/2018	163.40	3686.60	-0.10
02/20/2017	163.30	3686.70	-1.70
02/27/2016	161.60	3688.40	-0.20
02/03/2015	161.40	3688.60	-5.00
02/21/2014	156.40	3693.60	-1.20
03/03/2013	155.20	3694.80	-1.10
03/02/2012	154.10	3695.90	0.10
02/15/2011	154.20	3695.80	-0.90
12/27/2009	153.30	3696.70	0.40

Construction Information

Surface Elevation (ft): 3850.00
 Well Depth (ft): 190.00
 Depth to Base of Grout (ft):
 Depth to Top of Perforated Casing (ft): 96
 Depth to Bottom of Perforated Casing (ft): 190
 Source Aquifer(s): OGALLALA

Well Measurement Summary

Start Date: 01/01/1987 End Date: 02/05/2020
 Number of Measurements: 33

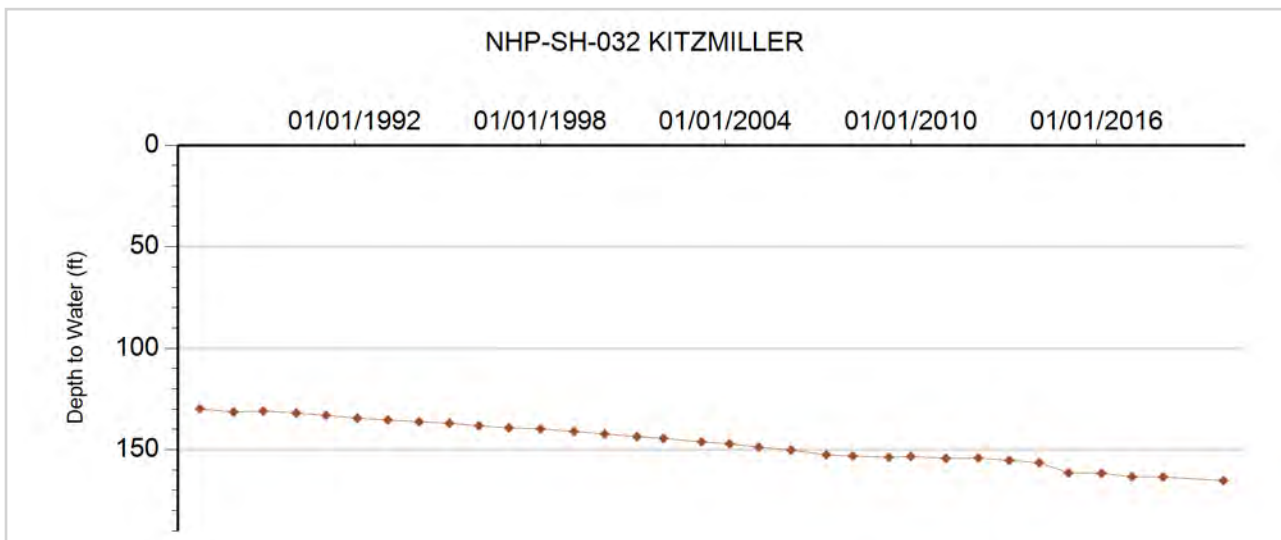



GROUNDWATER DETAILS

Well Name: NHP-SH-033 YOUNG
Permit Number: 11850-FP
WDID: 6505374
Data Source: DWR

Location Number: SB00504207AAC
USGS Site ID: 402510102043000
Applicant/Contact: HOTELING BERDINA L & YOUNG
 KATHY

Physical Location

Dist N/S	Dist E/W	Q10	Q40	Q160	Sec	Township	Range	PM	UTMx	UTMy	Location Accuracy
1285 N	3925 W	SW	NW	NE	7	5.0 N	42.0 W	S	748089.0	4478666.1	User supplied

Division: 1 District: 65
 County: YUMA
 Designated Basin: NORTHERN HIGH PLAINS
 Management District: SAND HILLS

Ten Most Recent Readings

Date	Depth to Water Feet Below Land Surface	Elevation of Water (ft)	Change From Previous Measure (ft)
02/24/2020	79.20	3497.30	0.80
02/08/2019	80.00	3496.50	-0.60
01/17/2018	79.40	3497.10	-0.70
02/14/2017	78.70	3497.80	-2.10
02/26/2016	76.60	3499.90	-2.30
02/11/2015	74.30	3502.20	0.70
02/21/2014	75.00	3501.50	-1.60
03/01/2013	73.40	3503.10	-0.40
03/01/2012	73.00	3503.50	-1.30
01/21/2011	71.70	3504.80	-0.80

Construction Information

Surface Elevation (ft): 3576.50
 Well Depth (ft): 325.00
 Depth to Base of Grout (ft):
 Depth to Top of Perforated Casing (ft): 225
 Depth to Bottom of Perforated Casing (ft): 325
 Source Aquifer(s): OGALLALA

Well Measurement Summary

Start Date: 05/25/1968 End Date: 02/24/2020
 Number of Measurements: 35

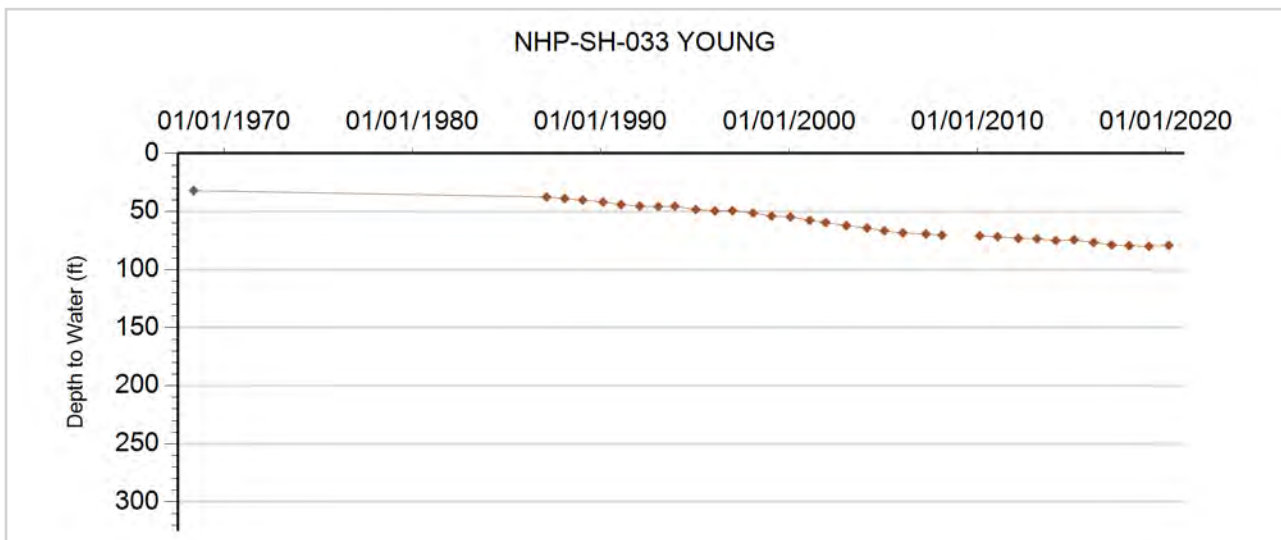



GROUNDWATER DETAILS

Well Name: NHP-SH-034 THOMPSON, G.L.
Permit Number: 10451-FP
WDID: 6505490
Data Source: DWR

Location Number: SB00504229CAA
USGS Site ID: 402220102035000
Applicant/Contact: THOMPSON G L & M

Physical Location

Dist N/S	Dist E/W	Q10	Q40	Q160	Sec	Township	Range	PM	UTMx	UTMy	Location Accuracy
3360 N	3569 E	NE	NE	SW	29	5.0 N	42.0 W	S	749237.8	4473208.7	User supplied

Division: 1 District: 65
 County: YUMA
 Designated Basin: NORTHERN HIGH PLAINS
 Management District: SAND HILLS

Ten Most Recent Readings

Date	Depth to Water Feet Below Land Surface	Elevation of Water (ft)	Change From Previous Measure (ft)
02/24/2020	84.10	3514.38	-0.70
02/08/2019	83.40	3515.08	0.40
01/17/2018	83.80	3514.68	1.00
02/14/2017	84.80	3513.68	-61.10
02/26/2016	23.70	3574.78	60.50
02/11/2015	84.20	3514.28	-0.80
02/21/2014	83.40	3515.08	-1.60
03/01/2013	81.80	3516.68	-2.10
03/01/2012	79.70	3518.78	-1.10
01/21/2011	78.60	3519.88	-0.80

Construction Information

Surface Elevation (ft): 3598.48
 Well Depth (ft): 340.00
 Depth to Base of Grout (ft):
 Depth to Top of Perforated Casing (ft): 200
 Depth to Bottom of Perforated Casing (ft): 340
 Source Aquifer(s): OGALLALA

Well Measurement Summary

Start Date: 12/01/1970 End Date: 02/24/2020
 Number of Measurements: 50

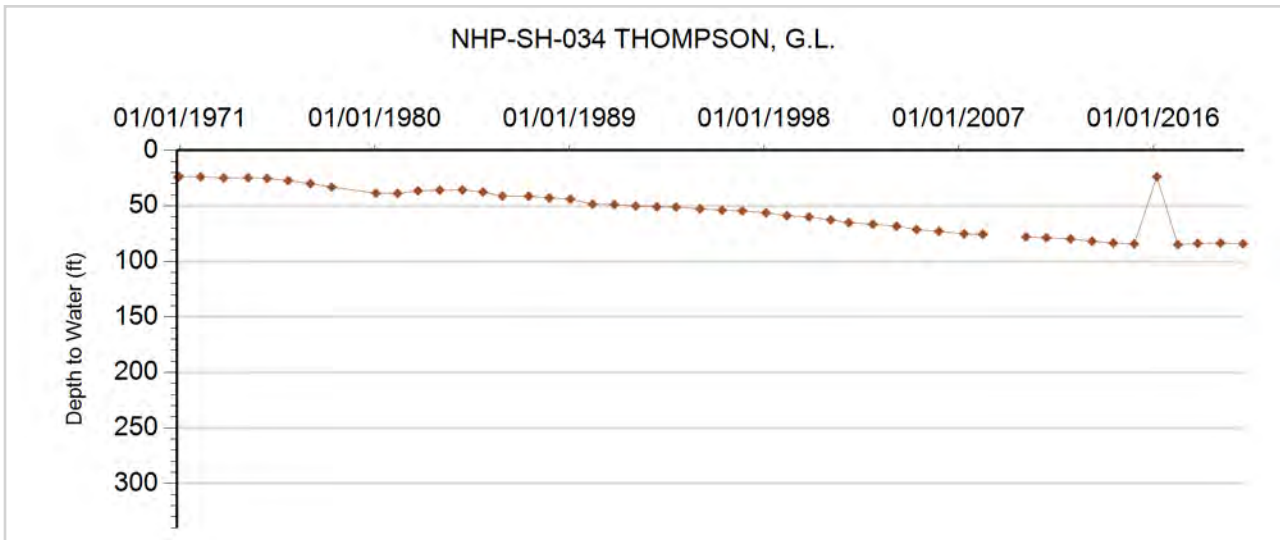



GROUNDWATER DETAILS

Well Name: NHP-SH-035 BENEDETTI
Permit Number: 16216-RFP
WDID: 6507201
Data Source: DWR

Location Number: SB00504231CCA
USGS Site ID: 402120102050000
Applicant/Contact: REDI FARMS

Physical Location

Dist N/S	Dist E/W	Q10	Q40	Q160	Sec	Township	Range	PM	UTMx	UTMy	Location Accuracy
1298 S	3927 E	NE	SE	SW	31	5.0 N	42.0 W	S	747646.7	4471334.5	User supplied

Division: 1 District: 65
 County: YUMA
 Designated Basin: NORTHERN HIGH PLAINS
 Management District: SAND HILLS

Ten Most Recent Readings

Date	Depth to Water Feet Below Land Surface	Elevation of Water (ft)	Change From Previous Measure (ft)
02/24/2020	83.30	3519.11	-0.40
02/08/2019	82.90	3519.51	0.70
01/17/2018	83.60	3518.81	-0.20
02/14/2017	83.40	3519.01	-1.10
02/26/2016	82.30	3520.11	0.30
02/11/2015	82.60	3519.81	-0.70
02/21/2014	81.90	3520.51	-0.60
03/04/2013	81.30	3521.11	-3.70
03/01/2012	77.60	3524.81	-0.90
01/21/2011	76.70	3525.71	-0.70

Construction Information

Surface Elevation (ft): 3602.41
 Well Depth (ft): 216.00
 Depth to Base of Grout (ft):
 Depth to Top of Perforated Casing (ft):
 Depth to Bottom of Perforated Casing (ft):
 Source Aquifer(s): OGALLALA

Well Measurement Summary

Start Date: 05/13/1955 End Date: 02/24/2020
 Number of Measurements: 52

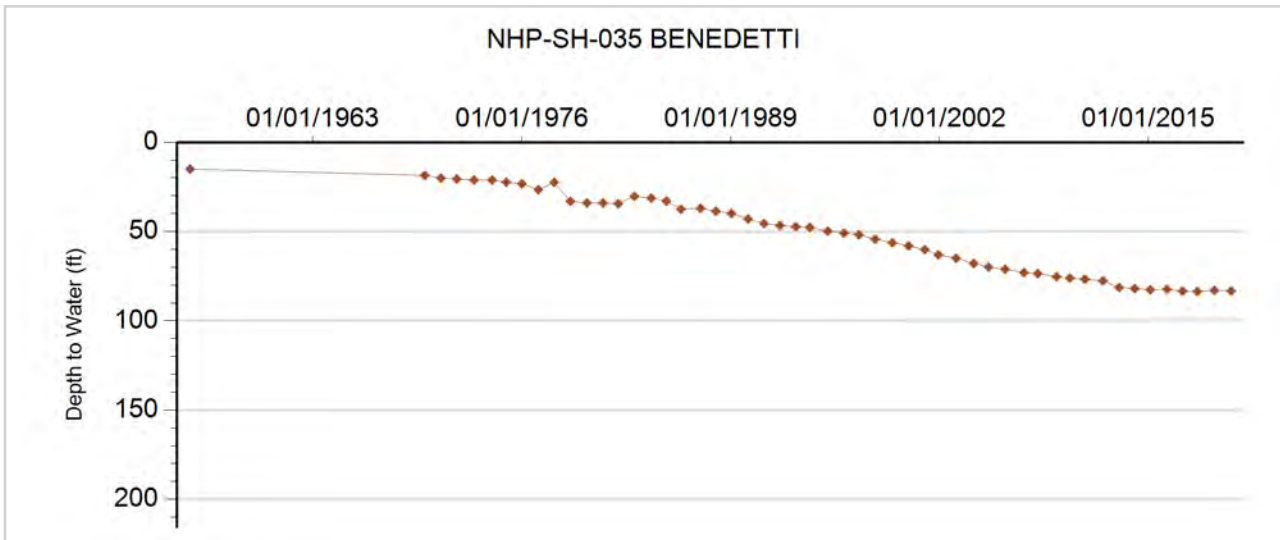



GROUNDWATER DETAILS

Well Name: NHP-SH-036 BANAKA, H.
Permit Number: 12478-FP-R
WDID: 6506204
Data Source: DWR

Location Number: SB00504303DDB
USGS Site ID: 402550102075000
Applicant/Contact: KRAMER CRAIG A & TERESA J

Physical Location

Dist N/S	Dist E/W	Q10	Q40	Q160	Sec	Township	Range	PM	UTMx	UTMy	Location Accuracy
4019 N	3987 W	NW	NW	SE	3	5.0 N	43.0 W	S	743185.0	4479277.0	User supplied

Division: 1 District: 65
 County: YUMA
 Designated Basin: NORTHERN HIGH PLAINS
 Management District: SAND HILLS

Ten Most Recent Readings

Date	Depth to Water Feet Below Land Surface	Elevation of Water (ft)	Change From Previous Measure (ft)
02/24/2020	93.60	3532.93	1.40
02/08/2019	95.00	3531.53	0.20
01/17/2018	95.20	3531.33	0.70
02/14/2017	95.90	3530.63	-0.30
02/26/2016	95.60	3530.93	-0.40
02/11/2015	95.20	3531.33	-0.40
02/21/2014	94.80	3531.73	-1.20
03/01/2013	93.60	3532.93	
03/01/2012			
01/21/2011	87.00	3539.53	0.20

Construction Information

Surface Elevation (ft): 3626.53
 Well Depth (ft): 360.00
 Depth to Base of Grout (ft):
 Depth to Top of Perforated Casing (ft): 240
 Depth to Bottom of Perforated Casing (ft): 360
 Source Aquifer(s): OGALLALA

Well Measurement Summary

Start Date: 03/13/1968 End Date: 02/24/2020
 Number of Measurements: 53

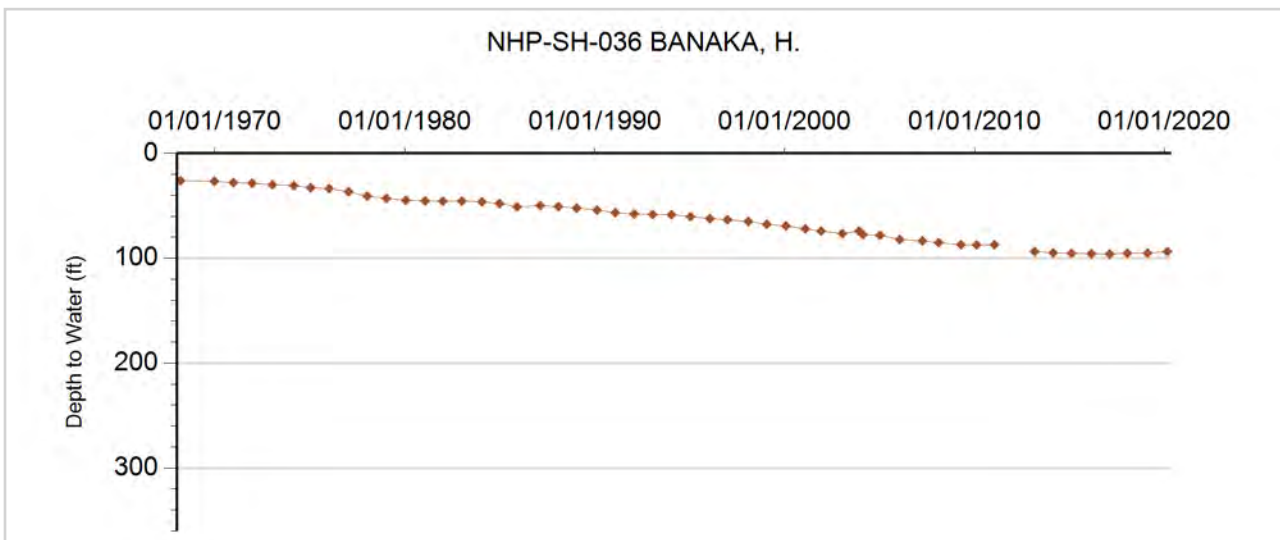



GROUNDWATER DETAILS

Well Name: NHP-SH-037 HAYES, S&R
Permit Number: 3592-FP
WDID: 6506210
Data Source: DWR

Location Number: SB00504314ADC
USGS Site ID: 402400102073000
Applicant/Contact: HAYES STEVE & RONDA & DEBORAH CALLAWAY &

Physical Location

Dist N/S	Dist E/W	Q10	Q40	Q160	Sec	Township	Range	PM	UTMx	UTMy	Location Accuracy
2666 S	1257 E	SW	SE	NE	14	5.0 N	43.0 W	S	744974.6	4476495.0	User supplied

Division: 1 District: 65
 County: YUMA
 Designated Basin: NORTHERN HIGH PLAINS
 Management District: SAND HILLS

Ten Most Recent Readings

Date	Depth to Water Feet Below Land Surface	Elevation of Water (ft)	Change From Previous Measure (ft)
02/24/2020	108.10	3518.43	-2.30
02/08/2019	105.80	3520.73	-0.30
01/17/2018	105.50	3521.03	-1.40
02/14/2017	104.10	3522.43	-1.70
02/26/2016	102.40	3524.13	-0.60
02/11/2015	101.80	3524.73	-0.90
02/21/2014	100.90	3525.63	-2.00
03/01/2013	98.90	3527.63	-2.40
03/01/2012	96.50	3530.03	-0.70
01/21/2011	95.80	3530.73	-0.40

Construction Information

Surface Elevation (ft): 3626.53
 Well Depth (ft): 253.00
 Depth to Base of Grout (ft):
 Depth to Top of Perforated Casing (ft): 153
 Depth to Bottom of Perforated Casing (ft): 253
 Source Aquifer(s): OGALLALA

Well Measurement Summary

Start Date: 05/29/1962 End Date: 02/24/2020
 Number of Measurements: 52

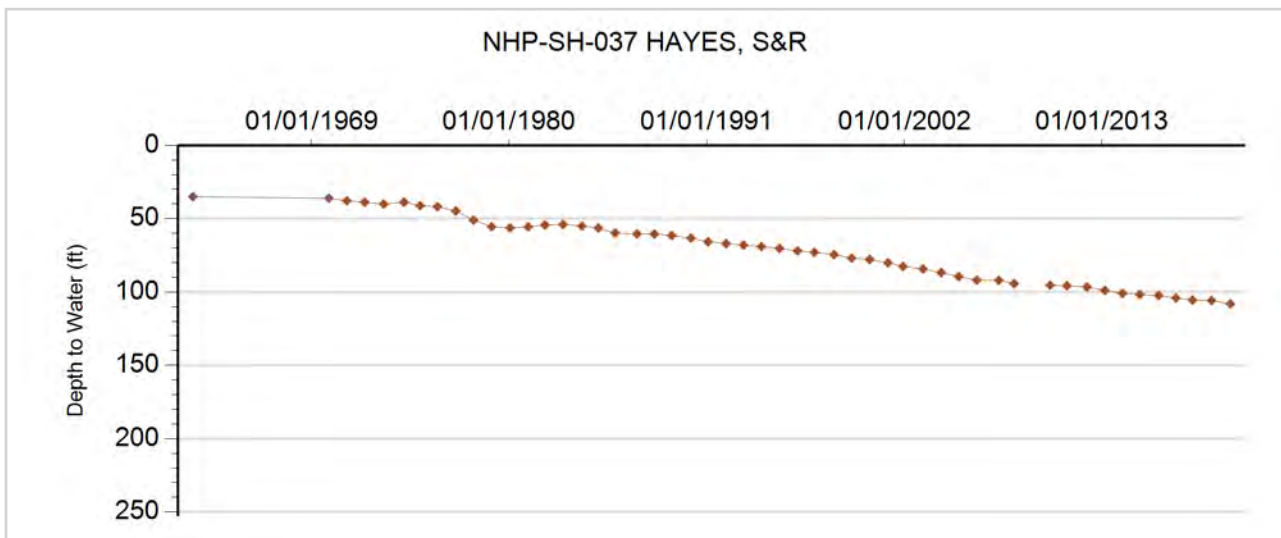



GROUNDWATER DETAILS

Well Name: NHP-SH-038 ORTNER, T.
Permit Number: 19950-FP
WDID: 6506317
Data Source: DWR

Location Number: SB00504323B
USGS Site ID:
Applicant/Contact: ORTNER TIMOTHY E & MARIANE V

Physical Location

Dist N/S	Dist E/W	Q10	Q40	Q160	Sec	Township	Range	PM	UTMx	UTMy	Location Accuracy
3861 S	3915 E		SE	NW	23	5.0 N	43.0 W	S	744216.0	4475240.0	GPS

Division: 1 District: 65
 County: YUMA
 Designated Basin: NORTHERN HIGH PLAINS
 Management District: SAND HILLS

Ten Most Recent Readings

Date	Depth to Water Feet Below Land Surface	Elevation of Water (ft)	Change From Previous Measure (ft)
02/24/2020	95.30	3532.70	-1.60
02/08/2019	93.70	3534.30	-0.80
01/17/2018	92.90	3535.10	-0.30
02/14/2017	92.60	3535.40	-3.70
02/26/2016	88.90	3539.10	-0.50
02/11/2015	88.40	3539.60	-0.80
02/21/2014	87.60	3540.40	-1.00
03/01/2013	86.60	3541.40	-3.20
03/01/2012	83.40	3544.60	
01/01/2011			

Construction Information

Surface Elevation (ft): 3628.00
 Well Depth (ft): 340.00
 Depth to Base of Grout (ft):
 Depth to Top of Perforated Casing (ft): 180
 Depth to Bottom of Perforated Casing (ft): 340
 Source Aquifer(s): OGALLALA

Well Measurement Summary

Start Date: 01/01/1976 End Date: 02/24/2020
 Number of Measurements: 28

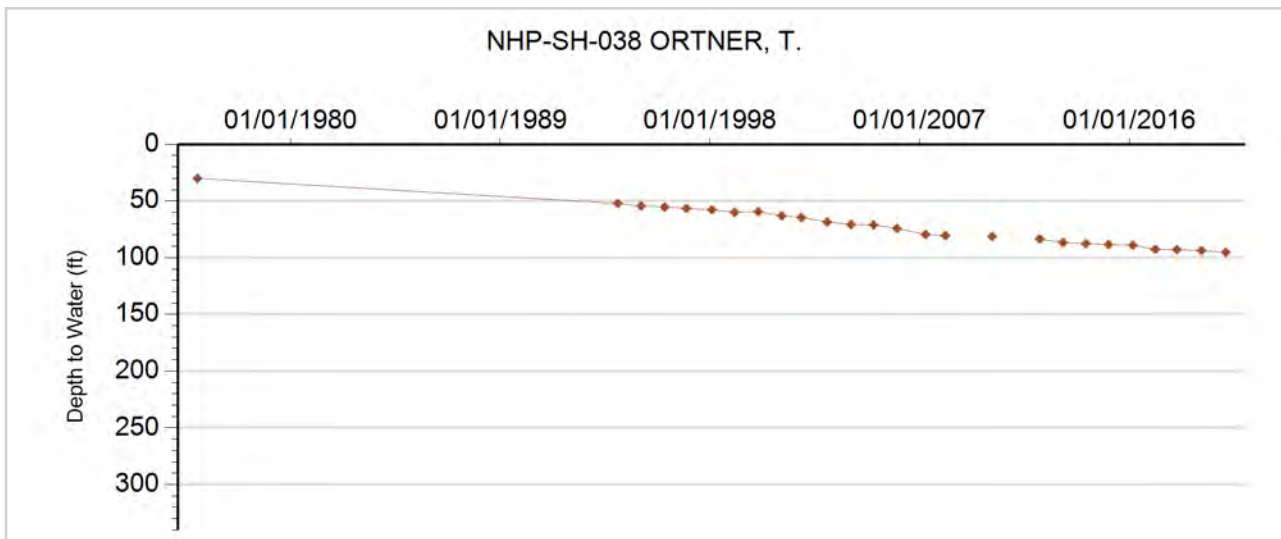



GROUNDWATER DETAILS

Well Name: NHP-SH-039 GRAHAM
Permit Number: 20293-RFP
WDID: 6506889
Data Source: DWR

Location Number: SB00504324DDA
USGS Site ID: 402300102054000
Applicant/Contact: GRAHAM JERRY

Physical Location

Dist N/S	Dist E/W	Q10	Q40	Q160	Sec	Township	Range	PM	UTMx	UTMy	Location Accuracy
1308 S	615 E	NE	SE	SE	24	5.0 N	43.0 W	S	746880.6	4474520.0	User supplied

Division: 1 District: 65
 County: YUMA
 Designated Basin: NORTHERN HIGH PLAINS
 Management District: SAND HILLS

Ten Most Recent Readings

Date	Depth to Water Feet Below Land Surface	Elevation of Water (ft)	Change From Previous Measure (ft)
02/24/2020	86.50	3516.41	-4.30
02/08/2019	82.20	3520.71	-1.20
01/17/2018	81.00	3521.91	0.90
02/14/2017	81.90	3521.01	0.60
02/26/2016	82.50	3520.41	-0.50
02/11/2015	82.00	3520.91	-2.10
02/21/2014	79.90	3523.01	-0.60
03/01/2013	79.30	3523.61	-2.30
03/01/2012	77.00	3525.91	0.20
01/21/2011	77.20	3525.71	-0.60

Construction Information

Surface Elevation (ft): 3602.91
 Well Depth (ft): 340.00
 Depth to Base of Grout (ft):
 Depth to Top of Perforated Casing (ft):
 Depth to Bottom of Perforated Casing (ft):
 Source Aquifer(s): OGALLALA

Well Measurement Summary

Start Date: 08/06/1956 End Date: 02/24/2020
 Number of Measurements: 52

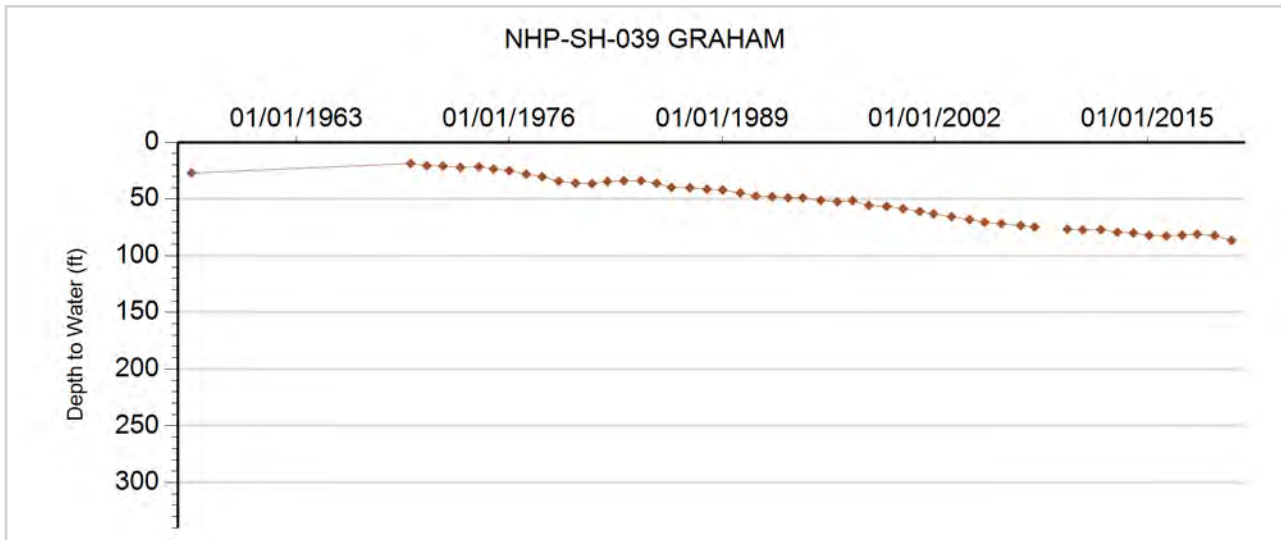



GROUNDWATER DETAILS

Well Name: NHP-SH-040 BRINKEMA
Permit Number: 23466-F
WDID: 6507147
Data Source: DWR

Location Number: SB00504403CAA
USGS Site ID: 402554102151701
Applicant/Contact: BRINKEMA HARRY

Physical Location

Dist N/S	Dist E/W	Q10	Q40	Q160	Sec	Township	Range	PM	UTMx	UTMy	Location Accuracy
2822 N	3299 E	NE	NE	SW	3	5.0 N	44.0 W	S	732828.4	4479287.2	User supplied

Division: 1 District: 65
 County: YUMA
 Designated Basin: NORTHERN HIGH PLAINS
 Management District: SAND HILLS

Ten Most Recent Readings

Date	Depth to Water Feet Below Land Surface	Elevation of Water (ft)	Change From Previous Measure (ft)
02/11/2020	145.20	3591.39	-2.20
02/08/2019	143.00	3593.59	-0.70
01/17/2018	142.30	3594.29	-1.30
02/15/2017	141.00	3595.59	-0.70
02/26/2016	140.30	3596.29	-1.10
02/11/2015	139.20	3597.39	-1.30
02/21/2014	137.90	3598.69	-0.30
03/01/2013	137.60	3598.99	-1.50
03/02/2012	136.10	3600.49	-0.80
02/15/2011	135.30	3601.29	-0.30

Construction Information

Surface Elevation (ft): 3736.59
 Well Depth (ft): 228.00
 Depth to Base of Grout (ft):
 Depth to Top of Perforated Casing (ft): 128
 Depth to Bottom of Perforated Casing (ft): 228
 Source Aquifer(s): OGALLALA

Well Measurement Summary

Start Date: 05/22/1973 End Date: 02/11/2020
 Number of Measurements: 41

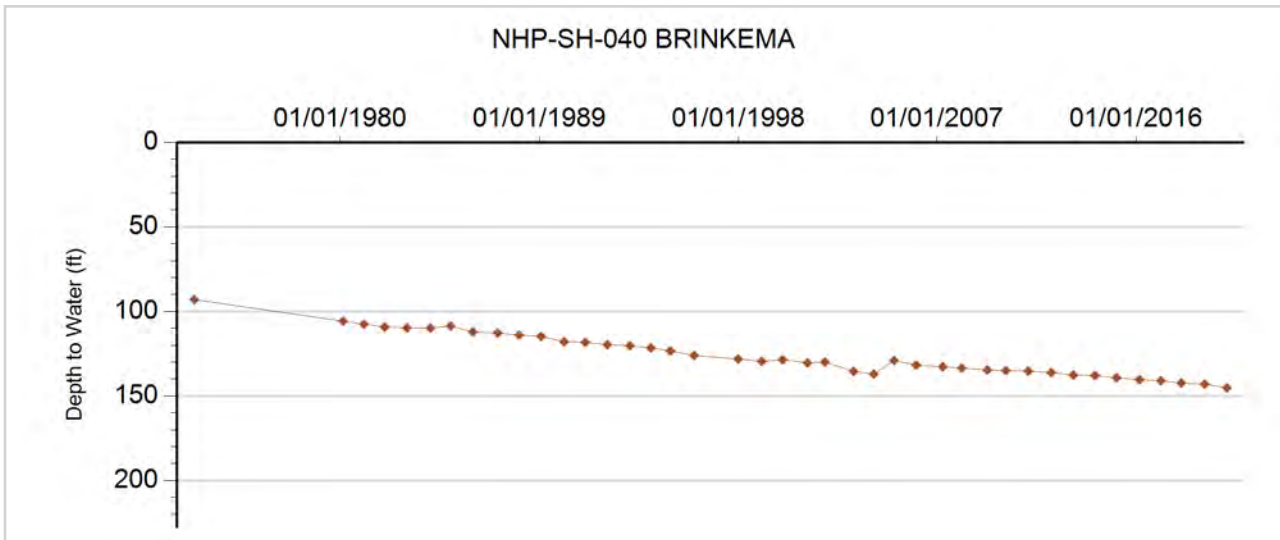



GROUNDWATER DETAILS

Well Name: NHP-SH-041 ORTNER-STATE
Permit Number: 13884-F
WDID: 6505807
Data Source: DWR

Location Number: SB00504436B
USGS Site ID:
Applicant/Contact: CO BOARD OF LAND COMMISSIONERS

Physical Location

Dist N/S	Dist E/W	Q10	Q40	Q160	Sec	Township	Range	PM	UTMx	UTMy	Location Accuracy
2924 S	3783 E		SE	NW	36	5.0 N	44.0 W	S	736271.0	4471453.0	Digitized

Division: 1 District: 65
 County: YUMA
 Designated Basin: NORTHERN HIGH PLAINS
 Management District: SAND HILLS

Ten Most Recent Readings

Date	Depth to Water Feet Below Land Surface	Elevation of Water (ft)	Change From Previous Measure (ft)
02/11/2020	133.30	3581.70	-2.40
02/08/2019	130.90	3584.10	-0.30
01/17/2018	130.60	3584.40	-0.60
02/15/2017	130.00	3585.00	-4.20
02/26/2016	125.80	3589.20	-0.40
02/11/2015	125.40	3589.60	-1.20
02/21/2014	124.20	3590.80	-0.70
03/01/2013	123.50	3591.50	-0.50
03/02/2012	123.00	3592.00	-0.50
02/14/2011	122.50	3592.50	0.30

Construction Information

Surface Elevation (ft): 3715.00
 Well Depth (ft): 290.00
 Depth to Base of Grout (ft):
 Depth to Top of Perforated Casing (ft): 190
 Depth to Bottom of Perforated Casing (ft): 290
 Source Aquifer(s): OGALLALA

Well Measurement Summary

Start Date: 01/01/1970 End Date: 02/11/2020
 Number of Measurements: 28

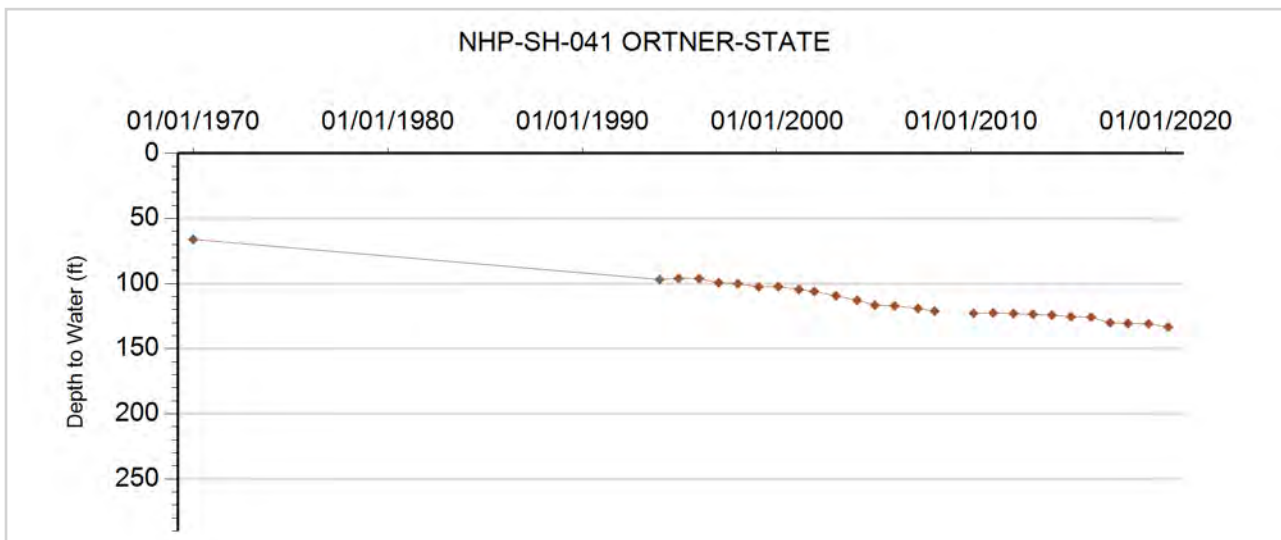



GROUNDWATER DETAILS

Well Name: NHP-SH-042 WAGNER
Permit Number: 21105-F
WDID: 6505661
Data Source: DWR

Location Number: SB00504503B
USGS Site ID:
Applicant/Contact: FIDDLER PEAK RANCH LLLP

Physical Location

Dist N/S	Dist E/W	Q10	Q40	Q160	Sec	Township	Range	PM	UTMx	UTMy	Location Accuracy
1360 N	1345 W		NW	NW	3	5.0 N	45.0 W	S	722799.0	4479440.0	GPS

Division: 1 District: 65
 County: YUMA
 Designated Basin: NORTHERN HIGH PLAINS
 Management District: SAND HILLS

Ten Most Recent Readings

Date	Depth to Water Feet Below Land Surface	Elevation of Water (ft)	Change From Previous Measure (ft)
02/11/2020	183.00	3613.00	-0.50
02/05/2019	182.50	3613.50	-0.60
02/22/2018	181.90	3614.10	0.10
02/20/2017	182.00	3614.00	-2.10
02/27/2016	179.90	3616.10	-0.90
02/03/2015	179.00	3617.00	-0.40
02/21/2014	178.60	3617.40	-1.10
03/02/2013	177.50	3618.50	-1.50
03/02/2012	176.00	3620.00	-0.40
02/15/2011	175.60	3620.40	-0.60

Construction Information

Surface Elevation (ft): 3796.00
 Well Depth (ft): 275.00
 Depth to Base of Grout (ft):
 Depth to Top of Perforated Casing (ft): 155
 Depth to Bottom of Perforated Casing (ft): 275
 Source Aquifer(s): OGALLALA

Well Measurement Summary

Start Date: 01/01/1987 End Date: 02/11/2020
 Number of Measurements: 34

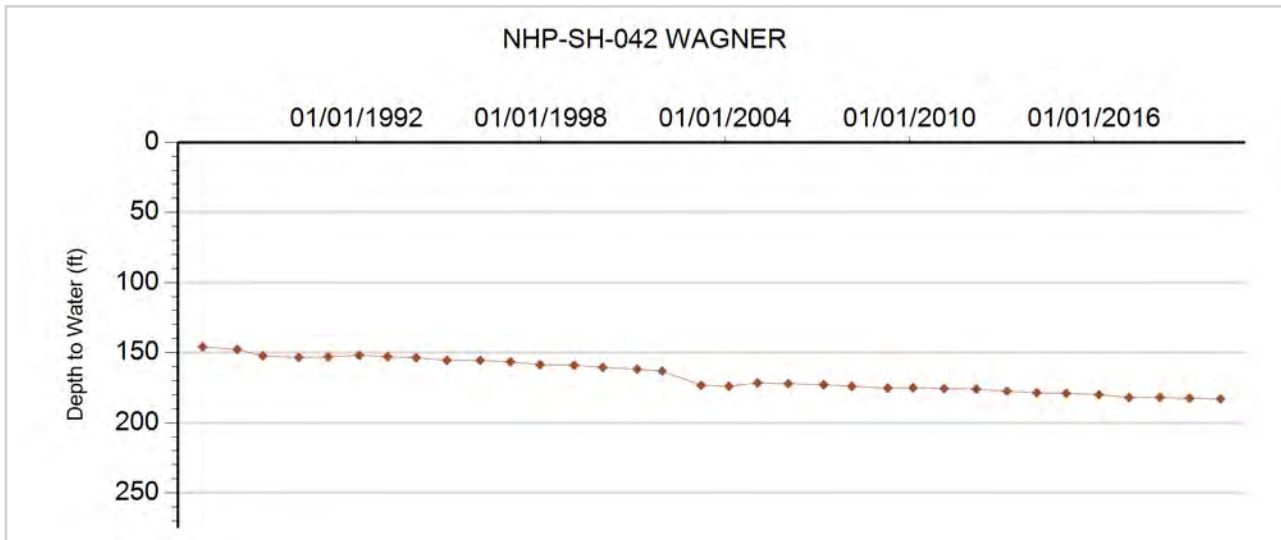



GROUNDWATER DETAILS

Well Name: NHP-SH-043 DODGE FARMS
Permit Number: 13523-FP
WDID: 6505950
Data Source: DWR

Location Number: SB00504504CCA
USGS Site ID: 402540102233000
Applicant/Contact: SUTTER JOHN A & JAMES T

Physical Location

Dist N/S	Dist E/W	Q10	Q40	Q160	Sec	Township	Range	PM	UTMx	UTMy	Location Accuracy
3999 N	3941 E	NE	NE	SW	4	5.0 N	45.0 W	S	721220.7	4478595.6	User supplied

Division: 1 District: 65
 County: YUMA
 Designated Basin: NORTHERN HIGH PLAINS
 Management District: SAND HILLS

Ten Most Recent Readings

Date	Depth to Water Feet Below Land Surface	Elevation of Water (ft)	Change From Previous Measure (ft)
02/11/2020	193.50	3623.13	-1.40
02/05/2019	192.10	3624.53	-0.30
02/22/2018	191.80	3624.83	0.60
02/20/2017	192.40	3624.23	-2.20
02/27/2016	190.20	3626.43	-0.30
02/03/2015	189.90	3626.73	-0.60
02/21/2014	189.30	3627.33	-0.90
03/02/2013	188.40	3628.23	-0.60
03/02/2012	187.80	3628.83	-0.60
02/15/2011	187.20	3629.43	-0.40

Construction Information

Surface Elevation (ft): 3816.63
 Well Depth (ft): 355.00
 Depth to Base of Grout (ft):
 Depth to Top of Perforated Casing (ft): 205
 Depth to Bottom of Perforated Casing (ft): 355
 Source Aquifer(s): OGALLALA

Well Measurement Summary

Start Date: 05/09/1969 End Date: 02/11/2020
 Number of Measurements: 52

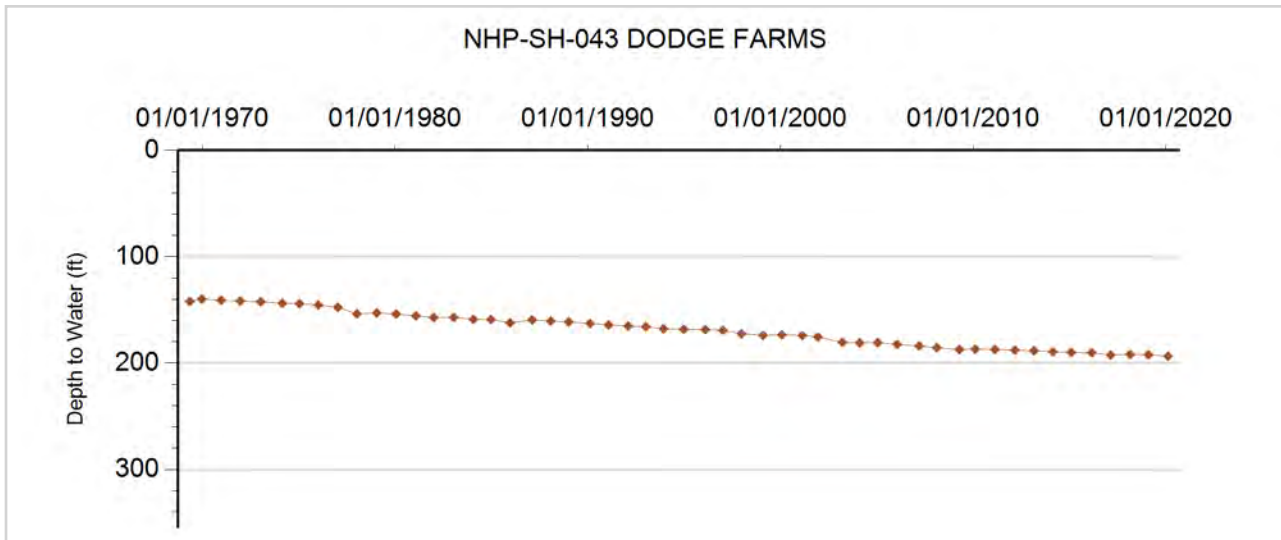



GROUNDWATER DETAILS

Well Name: NHP-SH-044 BENNETT
Permit Number: 5775-F
WDID: 6505547
Data Source: DWR

Location Number: SB00504515CCA
USGS Site ID: 402350102223000
Applicant/Contact: BENNETT MICHAEL J SUSAN THOS D ETAL

Physical Location

Dist N/S	Dist E/W	Q10	Q40	Q160	Sec	Township	Range	PM	UTMx	UTMy	Location Accuracy
3639 S	1311 W	NE	SW	NW	22	5.0 N	45.0 W	S	722994.0	4474481.4	User supplied

Division: 1 District: 65
 County: YUMA
 Designated Basin: NORTHERN HIGH PLAINS
 Management District: SAND HILLS

Ten Most Recent Readings

Date	Depth to Water Feet Below Land Surface	Elevation of Water (ft)	Change From Previous Measure (ft)
02/11/2020	177.30	3629.34	-0.80
02/05/2019	176.50	3630.14	0.20
02/22/2018	176.70	3629.94	1.00
02/20/2017	177.70	3628.94	-0.20
02/27/2016	177.50	3629.14	-0.40
02/03/2015	177.10	3629.54	-0.50
02/21/2014	176.60	3630.04	-0.30
03/02/2013	176.30	3630.34	-2.60
03/02/2012	173.70	3632.94	0.50
02/10/2010	174.20	3632.44	

Construction Information

Surface Elevation (ft): 3806.64
 Well Depth (ft): 250.00
 Depth to Base of Grout (ft):
 Depth to Top of Perforated Casing (ft): 190
 Depth to Bottom of Perforated Casing (ft): 250
 Source Aquifer(s): OGALLALA

Well Measurement Summary

Start Date: 12/01/1969 End Date: 02/11/2020
 Number of Measurements: 34

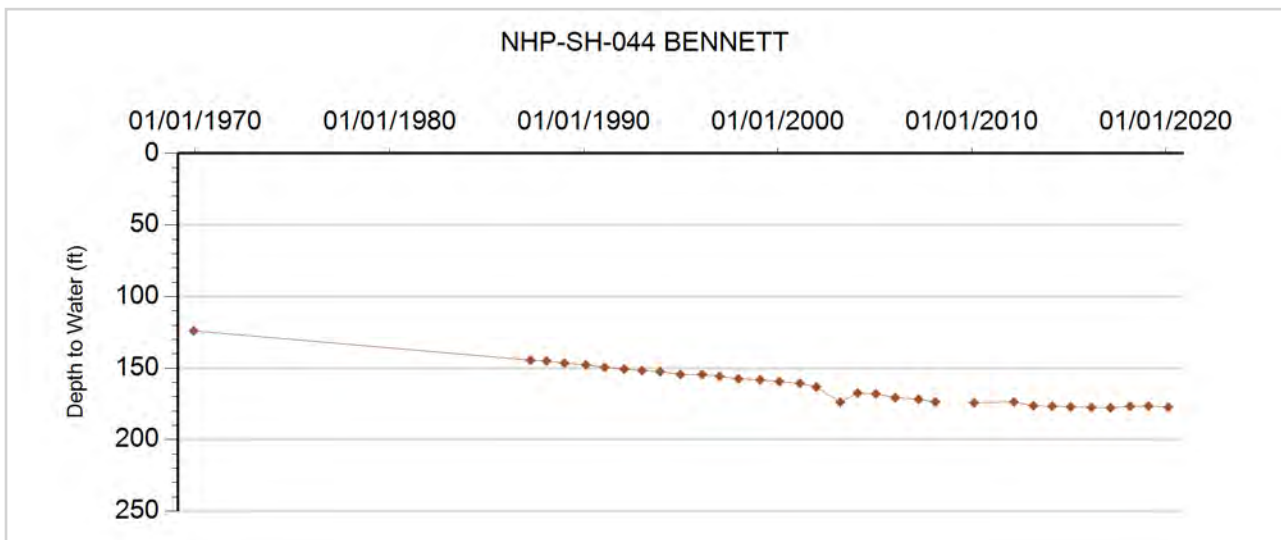



GROUNDWATER DETAILS

Well Name: NHP-SH-045 EINSPAHR
Permit Number: 11976-FP
WDID: 6505953
Data Source: DWR

Location Number: SB00504534AAB
USGS Site ID: 402210102215000
Applicant/Contact: EINSPAHR GAYL N

Physical Location

Dist N/S	Dist E/W	Q10	Q40	Q160	Sec	Township	Range	PM	UTMx	UTMy	Location Accuracy
9 S	3522 W	NW	SW	SE	27	5.0 N	45.0 W	S	723782.3	4471788.6	User supplied

Division: 1 District: 65
 County: YUMA
 Designated Basin: NORTHERN HIGH PLAINS
 Management District: SAND HILLS

Ten Most Recent Readings

Date	Depth to Water Feet Below Land Surface	Elevation of Water (ft)	Change From Previous Measure (ft)
02/11/2020	154.80	3631.84	-0.10
02/05/2019	154.70	3631.94	-0.30
02/22/2018	154.40	3632.24	1.60
02/20/2017	156.00	3630.64	-0.60
02/27/2016	155.40	3631.24	-2.20
02/03/2015	153.20	3633.44	-0.70
02/21/2014	152.50	3634.14	-0.40
03/02/2013	152.10	3634.54	-2.50
03/02/2012	149.60	3637.04	-0.30
02/15/2011	149.30	3637.34	0.40

Construction Information

Surface Elevation (ft): 3786.64
 Well Depth (ft): 275.00
 Depth to Base of Grout (ft):
 Depth to Top of Perforated Casing (ft): 175
 Depth to Bottom of Perforated Casing (ft): 275
 Source Aquifer(s): OGALLALA

Well Measurement Summary

Start Date: 05/26/1968 End Date: 02/11/2020
 Number of Measurements: 52

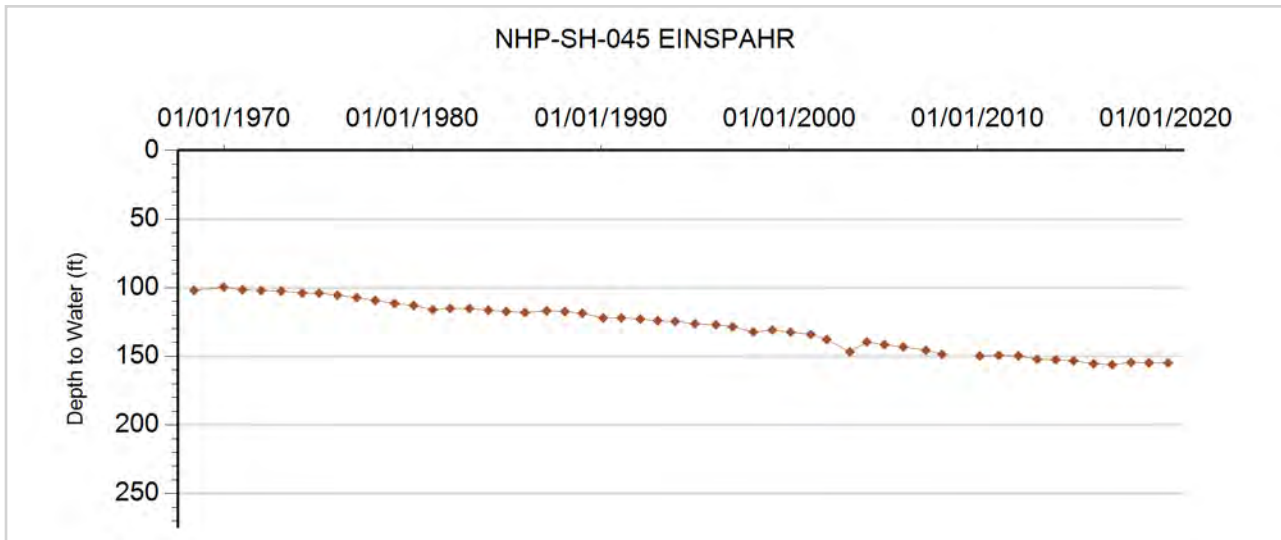



GROUNDWATER DETAILS

Well Name: NHP-SH-046 LETT
Permit Number: 11965-FP
WDID: 6507575
Data Source: DWR

Location Number: SB00504624CDB
USGS Site ID: 402300102270000
Applicant/Contact: SHINER KIRK A & KRISTINE A

Physical Location

Dist N/S	Dist E/W	Q10	Q40	Q160	Sec	Township	Range	PM	UTMx	UTMy	Location Accuracy
3805 N	1322 W	NW	NW	SW	24	5.0 N	46.0 W	S	716505.7	4473612.2	User supplied

Division: 1 District: 65
 County: YUMA
 Designated Basin: NORTHERN HIGH PLAINS
 Management District: SAND HILLS

Ten Most Recent Readings

Date	Depth to Water Feet Below Land Surface	Elevation of Water (ft)	Change From Previous Measure (ft)
02/11/2020	198.50	3665.50	-2.80
02/05/2019	195.70	3668.30	-0.60
02/22/2018	195.10	3668.90	0.60
02/20/2017	195.70	3668.30	0.30
02/27/2016	196.00	3668.00	-0.50
02/03/2015	195.50	3668.50	
03/01/2012			
01/01/2011			
02/10/2010	191.10	3672.90	
01/01/2009			

Construction Information

Surface Elevation (ft): 3864.00
 Well Depth (ft): 450.00
 Depth to Base of Grout (ft):
 Depth to Top of Perforated Casing (ft): 252
 Depth to Bottom of Perforated Casing (ft): 450
 Source Aquifer(s): OGALLALA

Well Measurement Summary

Start Date: 05/06/1968 End Date: 02/11/2020
 Number of Measurements: 31

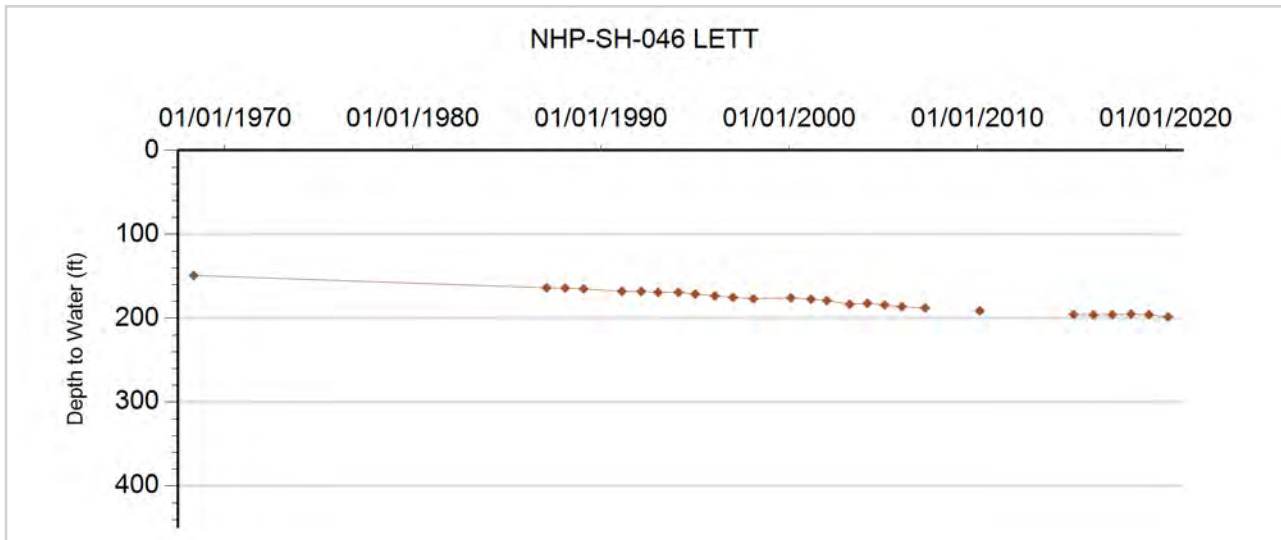



GROUNDWATER DETAILS

Well Name: NHP-SH-047 G L G INC.
Permit Number: 11534-F
WDID: 6505457
Data Source: DWR

Location Number: SB00404302AAC
USGS Site ID: 402050102082000
Applicant/Contact: HASKELL COUNTY FARMS

Physical Location

Dist N/S	Dist E/W	Q10	Q40	Q160	Sec	Township	Range	PM	UTMx	UTMy	Location Accuracy
1422 N	3930 W	SW	NW	NE	2	4.0 N	43.0 W	S	743167.3	4470354.4	User supplied

Division: 1 District: 65
 County: YUMA
 Designated Basin: NORTHERN HIGH PLAINS
 Management District: SAND HILLS

Ten Most Recent Readings

Date	Depth to Water Feet Below Land Surface	Elevation of Water (ft)	Change From Previous Measure (ft)
01/24/2019	93.70	3549.34	0.40
01/17/2018	94.10	3548.94	0.30
02/14/2017	94.40	3548.64	-0.60
02/25/2016	93.80	3549.24	0.30
02/11/2015	94.10	3548.94	0.20
02/21/2014	94.30	3548.74	-0.20
03/01/2013	94.10	3548.94	-0.40
03/01/2012	93.70	3549.34	-0.60
01/21/2011	93.10	3549.94	0.50
12/30/2009	93.60	3549.44	-0.60

Construction Information

Surface Elevation (ft): 3643.04
 Well Depth (ft): 335.00
 Depth to Base of Grout (ft):
 Depth to Top of Perforated Casing (ft): 120
 Depth to Bottom of Perforated Casing (ft): 335
 Source Aquifer(s): OGALLALA

Well Measurement Summary

Start Date: 04/26/1967 End Date: 01/24/2019
 Number of Measurements: 51

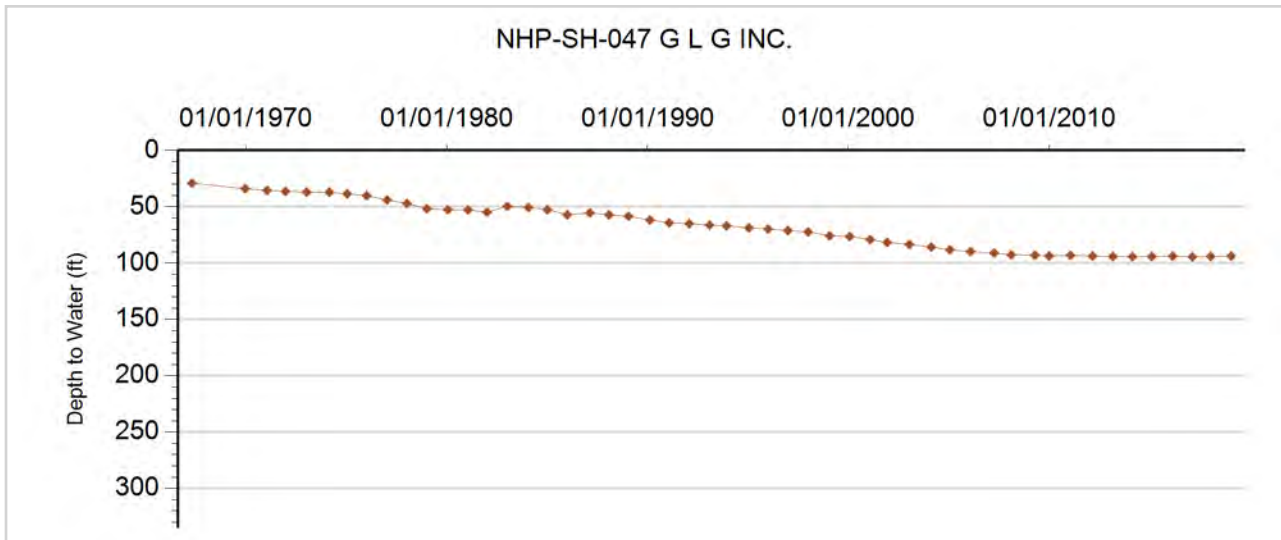

Central Yuma Ground Water Management District

**Northern High Plains
Designated Groundwater Basin**



GROUNDWATER DETAILS

Well Name: ALLIANCE FARMS
Permit Number: 12779-FP
WDID:
Data Source: DWR

Location Number: SC00104706CCA
USGS Site ID: 395930102412000
Applicant/Contact: MURPHY BROWN OF YUMA

Physical Location

Dist N/S	Dist E/W	Q10	Q40	Q160	Sec	Township	Range	PM	UTMx	UTMy	Location Accuracy
3606 N	3843 E	NE	NE	SW	6	1.0 S	47.0 W	S	697549.1	4429518.9	User supplied

Division: 1 District: 65
 County: YUMA
 Designated Basin: NORTHERN HIGH PLAINS
 Management District: CENTRAL YUMA

Ten Most Recent Readings

Date	Depth to Water Feet Below Land Surface	Elevation of Water (ft)	Change From Previous Measure (ft)
01/01/2011			
02/02/2010	164.80	4004.99	-1.80
04/14/2009	163.00	4006.79	0.00
02/13/2008	163.00	4006.79	-0.90
04/13/2007	162.10	4007.69	-1.70
12/22/2005	160.40	4009.39	-0.50
01/21/2005	159.90	4009.89	-1.10
12/19/2003	158.80	4010.99	0.10
03/26/2003	158.90	4010.89	-3.90
12/18/2001	155.00	4014.79	-1.70

Construction Information

Surface Elevation (ft): 4169.79
 Well Depth (ft): 185.00
 Depth to Base of Grout (ft):
 Depth to Top of Perforated Casing (ft): 145
 Depth to Bottom of Perforated Casing (ft): 185
 Source Aquifer(s): OGALLALA

Well Measurement Summary

Start Date: 03/07/1969 End Date: 01/01/2011
 Number of Measurements: 37

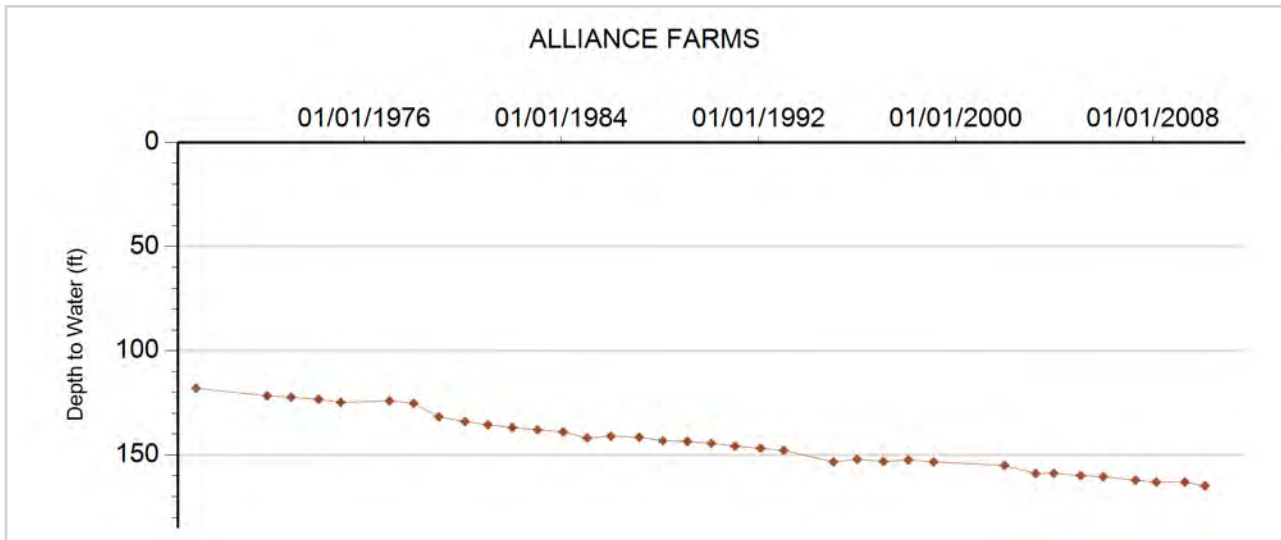



GROUNDWATER DETAILS

Well Name: NHP-CY-001 STAN SHAFER
Permit Number: 214078-
WDID:
Data Source: DWR

Location Number: SB00104326CD
USGS Site ID:
Applicant/Contact: CENTRAL YUMA CNTY GRND WTR
 MNMT DIS

Physical Location

Dist N/S	Dist E/W	Q10	Q40	Q160	Sec	Township	Range	PM	UTMx	UTMy	Location Accuracy
			SE	SW	26	1.0 N	43.0 W	S	743655.1	4433806.7	Spotted from quarters

Division: 1 District: 65
 County: YUMA
 Designated Basin: NORTHERN HIGH PLAINS
 Management District: CENTRAL YUMA

Ten Most Recent Readings

Date	Depth to Water Feet Below Land Surface	Elevation of Water (ft)	Change From Previous Measure (ft)
03/03/2020	104.90	3585.10	0.70
02/01/2019	105.60	3584.40	-0.50
02/13/2018	105.10	3584.90	-0.30
01/16/2017	104.80	3585.20	0.50
03/07/2016	105.30	3584.70	-0.80
02/10/2015	104.50	3585.50	1.00
02/20/2014	105.50	3584.50	-1.40
02/19/2013	104.10	3585.90	-0.80
02/08/2012	103.30	3586.70	-0.90
01/26/2011	102.40	3587.60	-0.50

Construction Information

Surface Elevation (ft): 3690.00
 Well Depth (ft): 160.00
 Depth to Base of Grout (ft):
 Depth to Top of Perforated Casing (ft): 115
 Depth to Bottom of Perforated Casing (ft): 160
 Source Aquifer(s): OGALLALA

Well Measurement Summary

Start Date: 01/01/1971 End Date: 03/03/2020
 Number of Measurements: 22

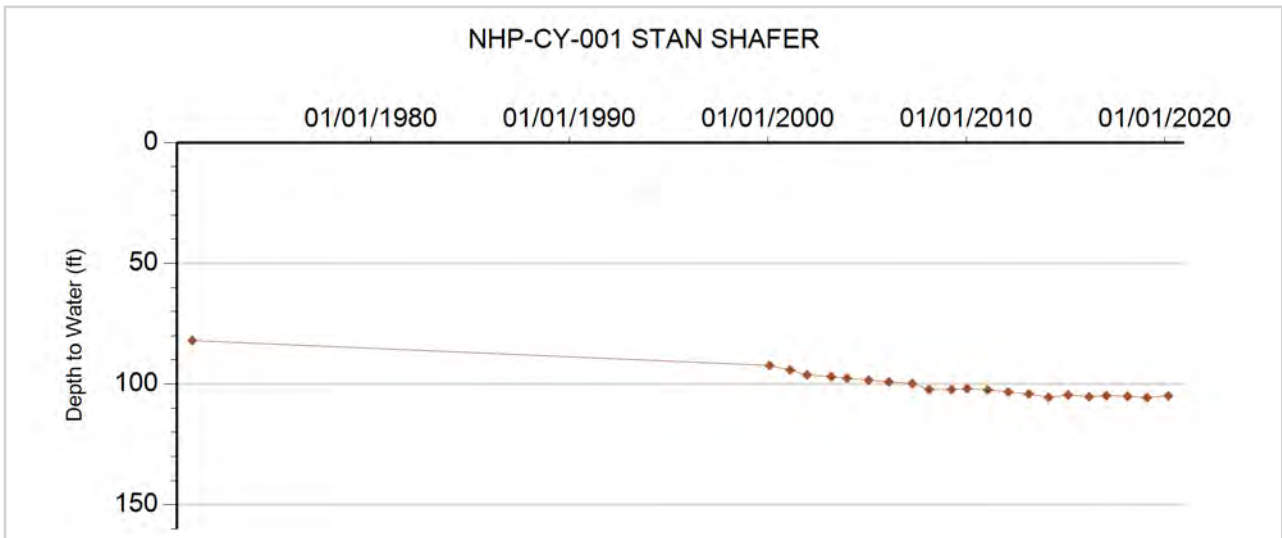



GROUNDWATER DETAILS

Well Name: NHP-CY-002 CARSON
Permit Number: 12414-F-R
WDID: 6505748
Data Source: DWR

Location Number: SB00104331B
USGS Site ID:
Applicant/Contact: CARSON SHIRLEY

Physical Location

Dist N/S	Dist E/W	Q10	Q40	Q160	Sec	Township	Range	PM	UTMx	UTMy	Location Accuracy
1312 N	3956 E		NE	NW	31	1.0 N	43.0 W	S	737008.0	4433004.0	GPS

Division: 1 District: 65
 County: YUMA
 Designated Basin: NORTHERN HIGH PLAINS
 Management District: CENTRAL YUMA

Ten Most Recent Readings

Date	Depth to Water Feet Below Land Surface	Elevation of Water (ft)	Change From Previous Measure (ft)
03/03/2020	192.00	3609.00	0.40
02/01/2019	192.40	3608.60	2.60
02/13/2018	195.00	3606.00	-1.60
01/16/2017	193.40	3607.60	-3.80
03/07/2016	189.60	3611.40	-0.60
02/05/2015	189.00	3612.00	-3.40
02/20/2014	185.60	3615.40	-0.20
02/19/2013	185.40	3615.60	0.30
02/08/2012	185.70	3615.30	-0.40
01/26/2011	185.30	3615.70	-0.30

Construction Information

Surface Elevation (ft): 3801.00
 Well Depth (ft): 325.00
 Depth to Base of Grout (ft):
 Depth to Top of Perforated Casing (ft): 260
 Depth to Bottom of Perforated Casing (ft): 325
 Source Aquifer(s): OGALLALA

Well Measurement Summary

Start Date: 01/01/1967 End Date: 03/03/2020
 Number of Measurements: 28

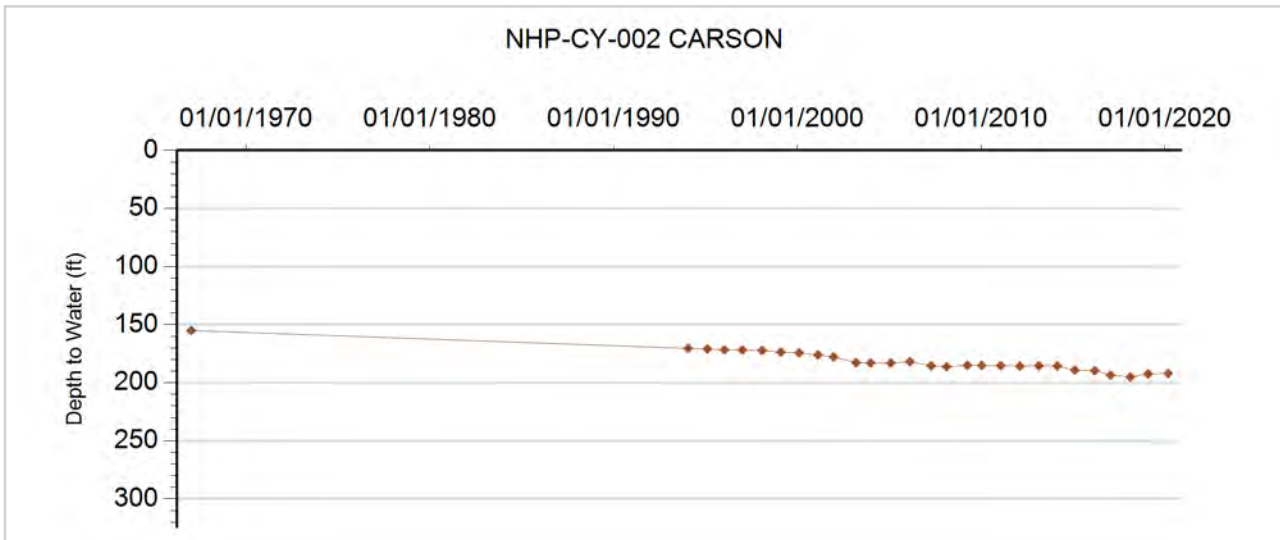



GROUNDWATER DETAILS

Well Name: NHP-CY-003 JT FARMS
Permit Number: 11936-F
WDID: 6505241
Data Source: DWR

Location Number: SB00104504DDB
USGS Site ID: 400447102240800
Applicant/Contact: J-T FARMS

Physical Location

Dist N/S	Dist E/W	Q10	Q40	Q160	Sec	Township	Range	PM	UTMx	UTMy	Location Accuracy
3885 N	3993 W	NW	NW	SE	4	1.0 N	45.0 W	S	721436.2	4439836.8	User supplied

Division: 1 District: 65
 County: YUMA
 Designated Basin: NORTHERN HIGH PLAINS
 Management District: CENTRAL YUMA

Ten Most Recent Readings

Date	Depth to Water Feet Below Land Surface	Elevation of Water (ft)	Change From Previous Measure (ft)
03/03/2020	77.60	3777.23	-1.40
01/11/2019	76.20	3778.63	-0.80
02/13/2018	75.40	3779.43	3.40
01/24/2017	78.80	3776.03	0.20
03/07/2016	79.00	3775.83	-0.40
02/05/2015	78.60	3776.23	-2.60
02/20/2014	76.00	3778.83	-1.60
03/05/2013	74.40	3780.43	-0.40
02/15/2012	74.00	3780.83	-0.70
01/26/2011	73.30	3781.53	-0.40

Construction Information

Surface Elevation (ft): 3854.83
 Well Depth (ft): 340.00
 Depth to Base of Grout (ft):
 Depth to Top of Perforated Casing (ft): 80
 Depth to Bottom of Perforated Casing (ft): 340
 Source Aquifer(s): OGALLALA

Well Measurement Summary

Start Date: 12/10/1967 End Date: 03/03/2020
 Number of Measurements: 51

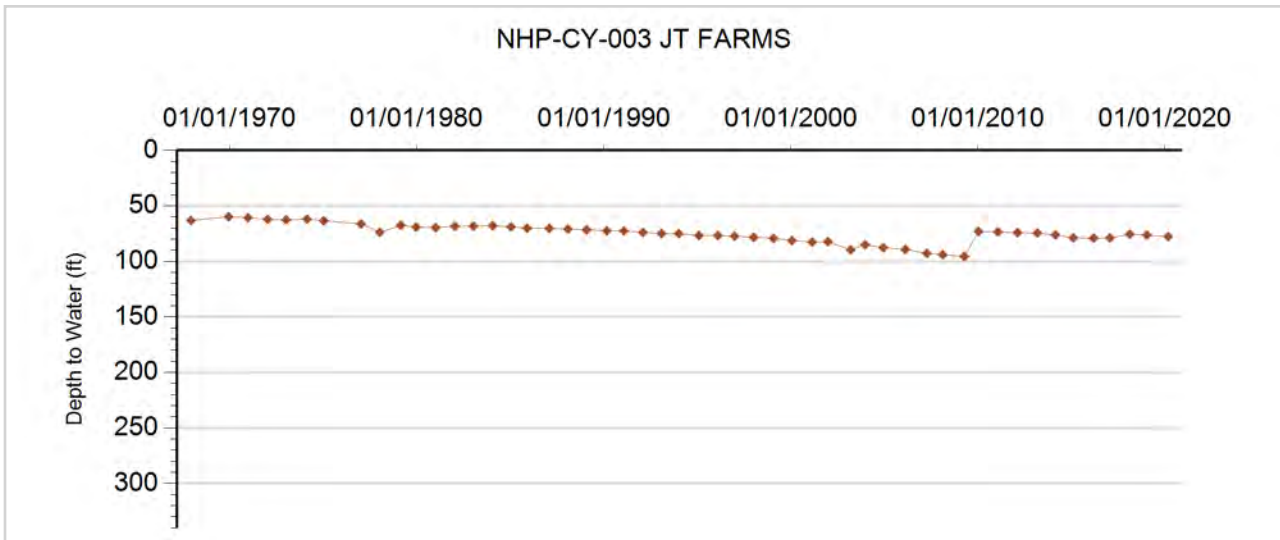



GROUNDWATER DETAILS

Well Name: NHP-CY-004 ROCKWELL
Permit Number: 209883-
WDID:
Data Source: DWR

Location Number: SB00104514C
USGS Site ID:
Applicant/Contact: CENTRAL YUMA CNTY GRND WATER MGMT

Physical Location

Dist N/S	Dist E/W	Q10	Q40	Q160	Sec	Township	Range	PM	UTMx	UTMy	Location Accuracy
3963 N	1313 W		NW	SW	14	1.0 N	45.0 W	S	723980.0	4436640.0	GPS

Division: 1 District: 65
 County: YUMA
 Designated Basin: NORTHERN HIGH PLAINS
 Management District: CENTRAL YUMA

Ten Most Recent Readings

Date	Depth to Water Feet Below Land Surface	Elevation of Water (ft)	Change From Previous Measure (ft)
03/03/2020	133.80	3719.20	0.20
01/11/2019	134.00	3719.00	-0.10
02/13/2018	133.90	3719.10	-0.60
01/24/2017	133.30	3719.70	-3.00
03/07/2016	130.30	3722.70	-1.30
02/05/2015	129.00	3724.00	-0.40
02/20/2014	128.60	3724.40	0.90
03/05/2013	129.50	3723.50	-1.20
02/15/2012	128.30	3724.70	-0.30
01/26/2011	128.00	3725.00	-0.30

Construction Information

Surface Elevation (ft): 3853.00
 Well Depth (ft): 291.00
 Depth to Base of Grout (ft):
 Depth to Top of Perforated Casing (ft): 160
 Depth to Bottom of Perforated Casing (ft): 291
 Source Aquifer(s): OGALLALA

Well Measurement Summary

Start Date: 01/01/1968 End Date: 03/03/2020
 Number of Measurements: 23

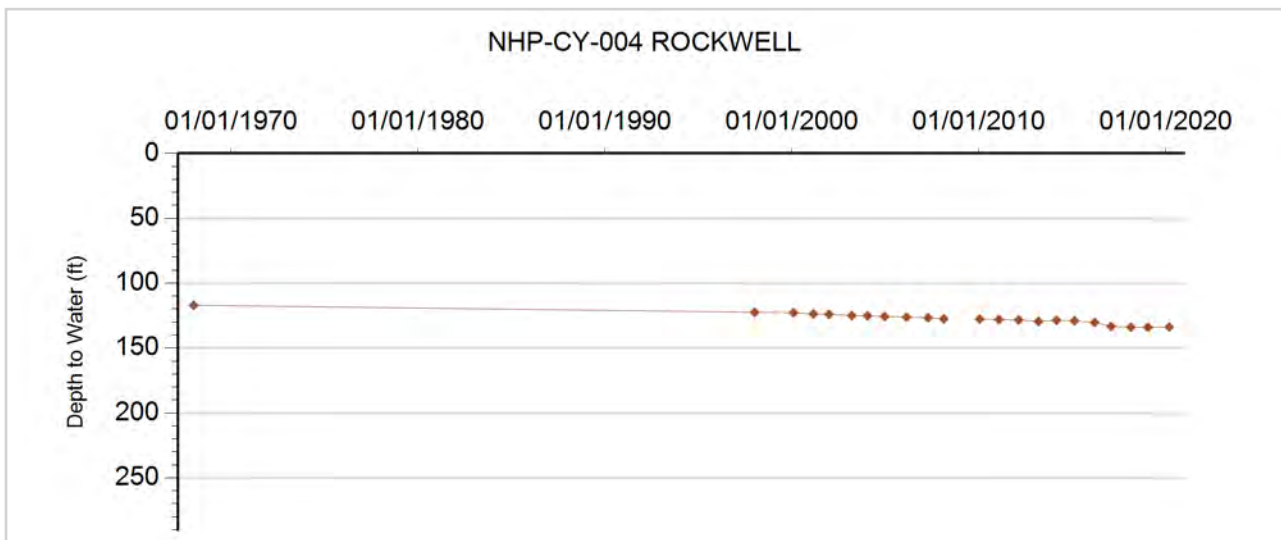



GROUNDWATER DETAILS

Well Name: NHP-CY-005 GODSEY
Permit Number: 19669-FP-R
WDID: 6506942
Data Source: DWR

Location Number: SB00104520AA
USGS Site ID:
Applicant/Contact: GODSEY DALLAS

Physical Location

Dist N/S	Dist E/W	Q10	Q40	Q160	Sec	Township	Range	PM	UTMx	UTMy	Location Accuracy
51 N	1108 E		NE	NE	20	1.0 N	45.0 W	S	720030.0	4436110.0	GPS

Division: 1 District: 65
 County: YUMA
 Designated Basin: NORTHERN HIGH PLAINS
 Management District: CENTRAL YUMA

Ten Most Recent Readings

Date	Depth to Water Feet Below Land Surface	Elevation of Water (ft)	Change From Previous Measure (ft)
03/03/2020	110.90	3759.10	-0.90
01/11/2019	110.00	3760.00	-0.30
02/13/2018	109.70	3760.30	-0.10
01/24/2017	109.60	3760.40	-1.40
03/07/2016	108.20	3761.80	-0.90
02/05/2015	107.30	3762.70	-1.10
02/20/2014	106.20	3763.80	-0.50
03/05/2013	105.70	3764.30	-0.50
02/15/2012	105.20	3764.80	-0.70
01/26/2011	104.50	3765.50	-0.20

Construction Information

Surface Elevation (ft): 3870.00
 Well Depth (ft): 242.00
 Depth to Base of Grout (ft):
 Depth to Top of Perforated Casing (ft): 182
 Depth to Bottom of Perforated Casing (ft): 242
 Source Aquifer(s): OGALLALA

Well Measurement Summary

Start Date: 01/01/1976 End Date: 03/03/2020
 Number of Measurements: 22

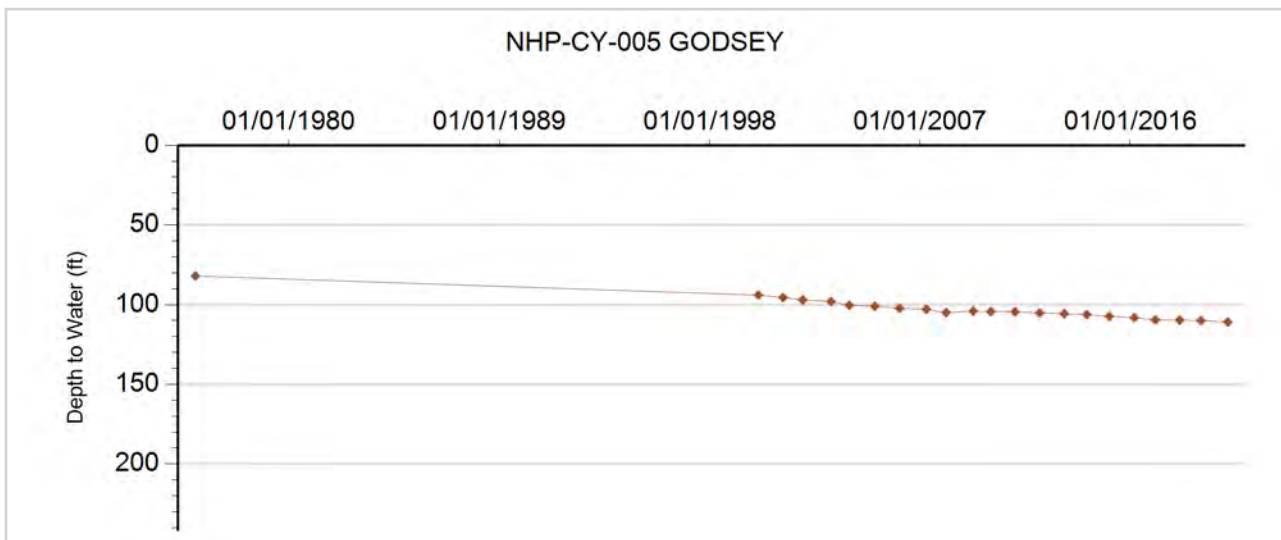



GROUNDWATER DETAILS

Well Name: NHP-CY-006 BROWN
Permit Number: 9136-F
WDID: 6507568
Data Source: DWR

Location Number: SB00104532ACA
USGS Site ID: 400033102250900
Applicant/Contact: BROWN BARRY R & VIRGINIA M

Physical Location

Dist N/S	Dist E/W	Q10	Q40	Q160	Sec	Township	Range	PM	UTMx	UTMy	Location Accuracy
3477 S	3631 W	NE	SW	NE	32	1.0 N	45.0 W	S	720017.8	4432326.9	User supplied

Division: 1 District: 65
 County: YUMA
 Designated Basin: NORTHERN HIGH PLAINS
 Management District: CENTRAL YUMA

Ten Most Recent Readings

Date	Depth to Water Feet Below Land Surface	Elevation of Water (ft)	Change From Previous Measure (ft)
03/03/2020	83.00	3776.66	-1.40
01/11/2019	81.60	3778.06	-0.60
02/13/2018	81.00	3778.66	-0.10
01/24/2017	80.90	3778.76	1.40
03/07/2016	82.30	3777.36	0.10
02/05/2015	82.40	3777.26	-2.80
02/20/2014	79.60	3780.06	-1.10
03/05/2013	78.50	3781.16	0.60
02/15/2012	79.10	3780.56	-0.90
01/26/2011	78.20	3781.46	-1.90

Construction Information

Surface Elevation (ft): 3859.66
 Well Depth (ft): 240.00
 Depth to Base of Grout (ft):
 Depth to Top of Perforated Casing (ft): 160
 Depth to Bottom of Perforated Casing (ft): 240
 Source Aquifer(s): OGALLALA

Well Measurement Summary

Start Date: 05/01/1965 End Date: 03/03/2020
 Number of Measurements: 35

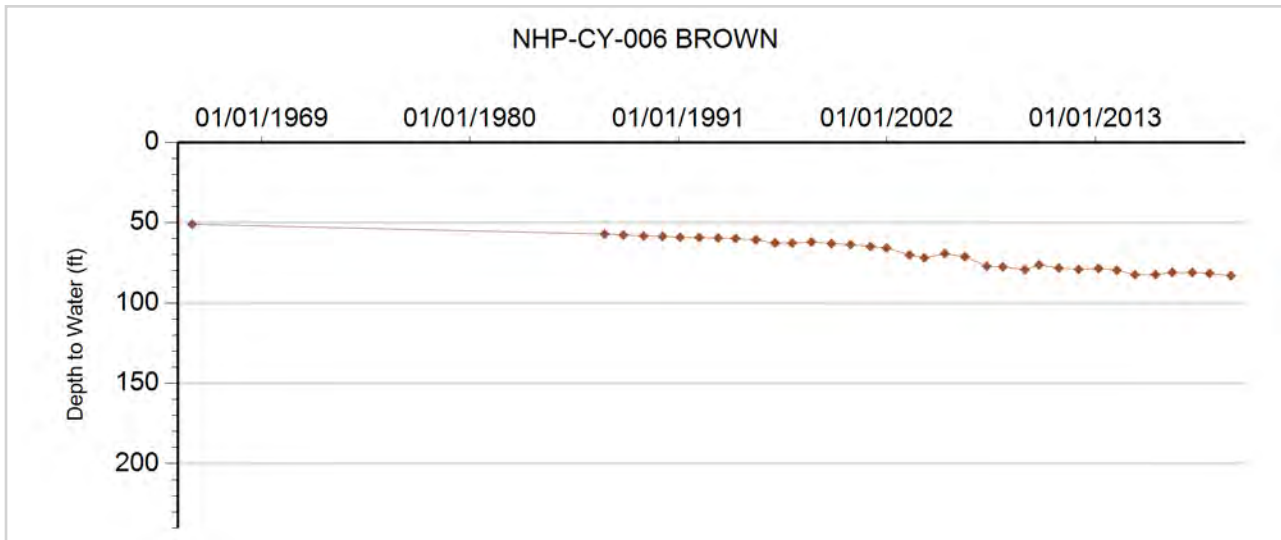



GROUNDWATER DETAILS

Well Name: NHP-CY-007 JACKSON-WAKEFIELD
Permit Number: 6708-FP
WDID: 6505625
Data Source: DWR

Location Number: SB00104601DDB
USGS Site ID: 400446102273000
Applicant/Contact: WAKEFIELD GENEVA H & ARTHUR J

Physical Location

Dist N/S	Dist E/W	Q10	Q40	Q160	Sec	Township	Range	PM	UTMx	UTMy	Location Accuracy
3888 N	3969 W	NW	NW	SE	1	1.0 N	46.0 W	S	716651.2	4439698.6	User supplied

Division: 1 District: 65
 County: YUMA
 Designated Basin: NORTHERN HIGH PLAINS
 Management District: CENTRAL YUMA

Ten Most Recent Readings

Date	Depth to Water Feet Below Land Surface	Elevation of Water (ft)	Change From Previous Measure (ft)
03/03/2020	103.90	3808.61	0.60
01/11/2019	104.50	3808.01	-0.60
02/13/2018	103.90	3808.61	-0.50
01/24/2017	103.40	3809.11	-0.50
03/07/2016	102.90	3809.61	-0.40
02/05/2015	102.50	3810.01	-0.30
02/20/2014	102.20	3810.31	-1.00
03/05/2013	101.20	3811.31	-0.90
02/10/2012	100.30	3812.21	0.30
02/16/2011	100.60	3811.91	-0.10

Construction Information

Surface Elevation (ft): 3912.51
 Well Depth (ft): 360.00
 Depth to Base of Grout (ft):
 Depth to Top of Perforated Casing (ft): 180
 Depth to Bottom of Perforated Casing (ft): 280
 Source Aquifer(s): OGALLALA

Well Measurement Summary

Start Date: 01/28/1965 End Date: 03/03/2020
 Number of Measurements: 52

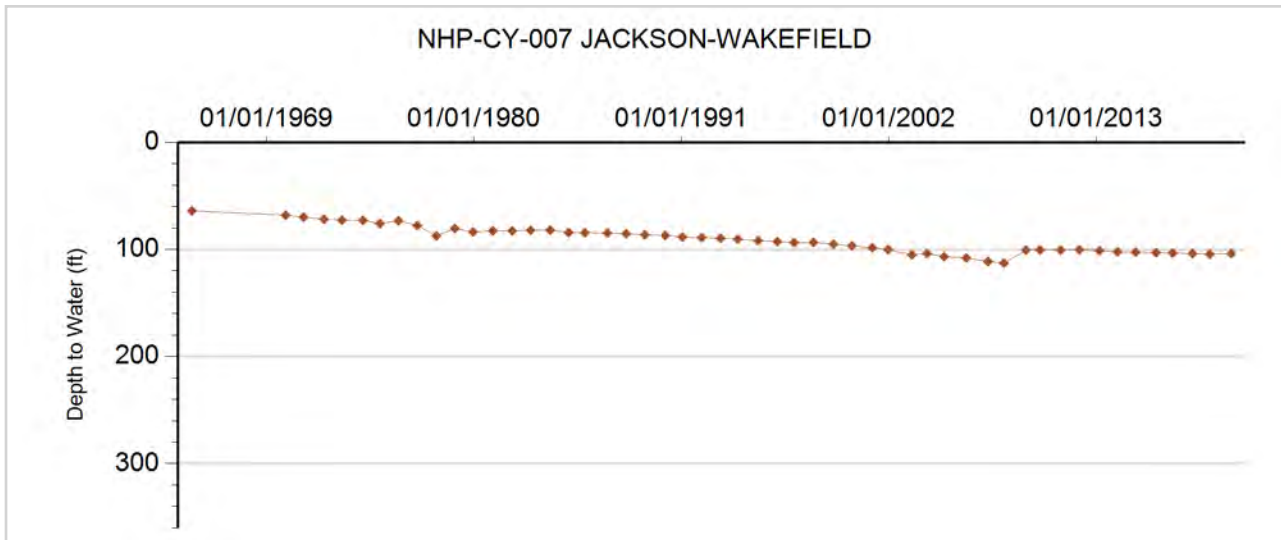



GROUNDWATER DETAILS

Well Name: NHP-CY-008 BLACH
Permit Number: 11971-FP
WDID: 6507343
Data Source: DWR

Location Number: SB00104605DCD
USGS Site ID: 400432102320400
Applicant/Contact: BLACH HAROLD B

Physical Location

Dist N/S	Dist E/W	Q10	Q40	Q160	Sec	Township	Range	PM	UTMx	UTMy	Location Accuracy
121 S	3919 W	SE	SW	SE	5	1.0 N	46.0 W	S	710196.3	4439084.8	User supplied

Division: 1 District: 65
 County: YUMA
 Designated Basin: NORTHERN HIGH PLAINS
 Management District: CENTRAL YUMA

Ten Most Recent Readings

Date	Depth to Water Feet Below Land Surface	Elevation of Water (ft)	Change From Previous Measure (ft)
03/03/2020	132.00	3826.73	-0.90
01/11/2019	131.10	3827.63	-0.40
02/13/2018	130.70	3828.03	-3.70
01/24/2017	127.00	3831.73	-0.70
03/07/2016	126.30	3832.43	-0.30
02/05/2015	126.00	3832.73	-0.30
02/20/2014	125.70	3833.03	-2.00
03/05/2013	123.70	3835.03	-3.10
02/10/2012	120.60	3838.13	0.10
02/16/2011	120.70	3838.03	-1.80

Construction Information

Surface Elevation (ft): 3958.73
 Well Depth (ft): 271.00
 Depth to Base of Grout (ft):
 Depth to Top of Perforated Casing (ft): 151
 Depth to Bottom of Perforated Casing (ft): 271
 Source Aquifer(s): OGALLALA

Well Measurement Summary

Start Date: 05/31/1968 End Date: 03/03/2020
 Number of Measurements: 51

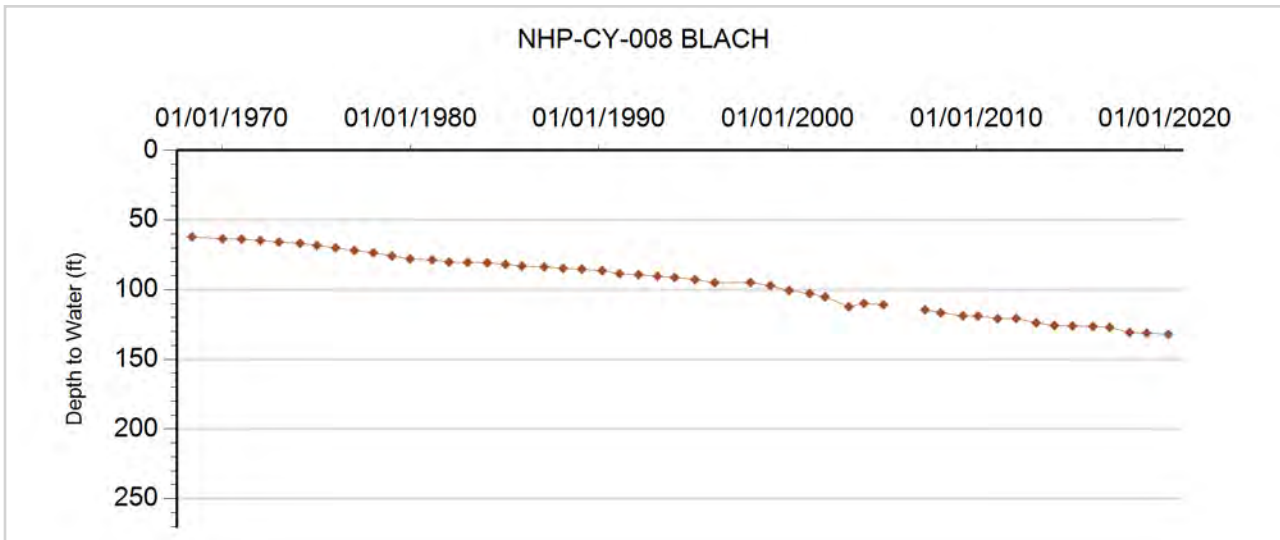



GROUNDWATER DETAILS

Well Name: NHP-CY-009 PARISSET
Permit Number: 12890-F
WDID: 6505026
Data Source: DWR

Location Number: SB00104614CCA
USGS Site ID: 400300102291500
Applicant/Contact: PARISSET ROBERT

Physical Location

Dist N/S	Dist E/W	Q10	Q40	Q160	Sec	Township	Range	PM	UTMx	UTMy	Location Accuracy
3920 N	3961 E	NE	NE	SW	14	1.0 N	46.0 W	S	714350.1	4436392.8	User supplied

Division: 1 District: 65
 County: YUMA
 Designated Basin: NORTHERN HIGH PLAINS
 Management District: CENTRAL YUMA

Ten Most Recent Readings

Date	Depth to Water Feet Below Land Surface	Elevation of Water (ft)	Change From Previous Measure (ft)
03/03/2020	107.00	3809.71	-1.80
01/11/2019	105.20	3811.51	0.40
02/13/2018	105.60	3811.11	-4.30
01/24/2017	101.30	3815.41	-0.50
03/07/2016	100.80	3815.91	0.10
02/05/2015	100.90	3815.81	-0.30
02/20/2014	100.60	3816.11	-1.10
03/05/2013	99.50	3817.21	-2.00
02/10/2012	97.50	3819.21	-1.20
02/16/2011	96.30	3820.41	0.10

Construction Information

Surface Elevation (ft): 3916.71
 Well Depth (ft): 248.00
 Depth to Base of Grout (ft):
 Depth to Top of Perforated Casing (ft): 163
 Depth to Bottom of Perforated Casing (ft): 243
 Source Aquifer(s): OGALLALA

Well Measurement Summary

Start Date: 04/10/1969 End Date: 03/03/2020
 Number of Measurements: 51

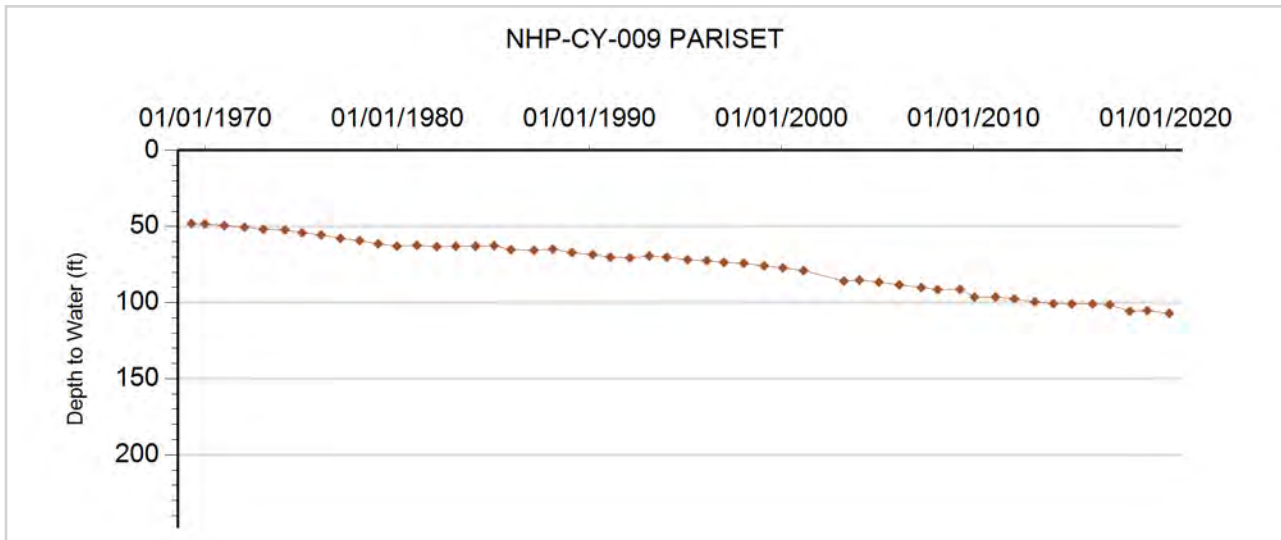



GROUNDWATER DETAILS

Well Name: NHP-CY-010 WAKEFIELD, ARTHUR
Permit Number: 12632-FP
WDID: 6505626
Data Source: DWR

Location Number: SB00104624AAC
USGS Site ID: 400236102272900
Applicant/Contact: WAKEFIELD JACK

Physical Location

Dist N/S	Dist E/W	Q10	Q40	Q160	Sec	Township	Range	PM	UTMx	UTMy	Location Accuracy
1194 N	3877 W	SW	NW	NE	24	1.0 N	46.0 W	S	716766.6	4435659.0	User supplied

Division: 1 District: 65
 County: YUMA
 Designated Basin: NORTHERN HIGH PLAINS
 Management District: CENTRAL YUMA

Ten Most Recent Readings

Date	Depth to Water Feet Below Land Surface	Elevation of Water (ft)	Change From Previous Measure (ft)
03/03/2020	106.90	3798.79	-1.20
01/11/2019	105.70	3799.99	0.30
02/13/2018	106.00	3799.69	-1.40
01/18/2017	104.60	3801.09	0.30
03/07/2016	104.90	3800.79	-0.10
02/05/2015	104.80	3800.89	-0.80
02/20/2014	104.00	3801.69	0.70
03/05/2013	104.70	3800.99	-2.90
02/10/2012	101.80	3803.89	-0.80
02/16/2011	101.00	3804.69	-0.20

Construction Information

Surface Elevation (ft): 3905.69
 Well Depth (ft): 225.00
 Depth to Base of Grout (ft):
 Depth to Top of Perforated Casing (ft): 141
 Depth to Bottom of Perforated Casing (ft): 225
 Source Aquifer(s): OGALLALA

Well Measurement Summary

Start Date: 12/23/1969 End Date: 03/03/2020
 Number of Measurements: 51

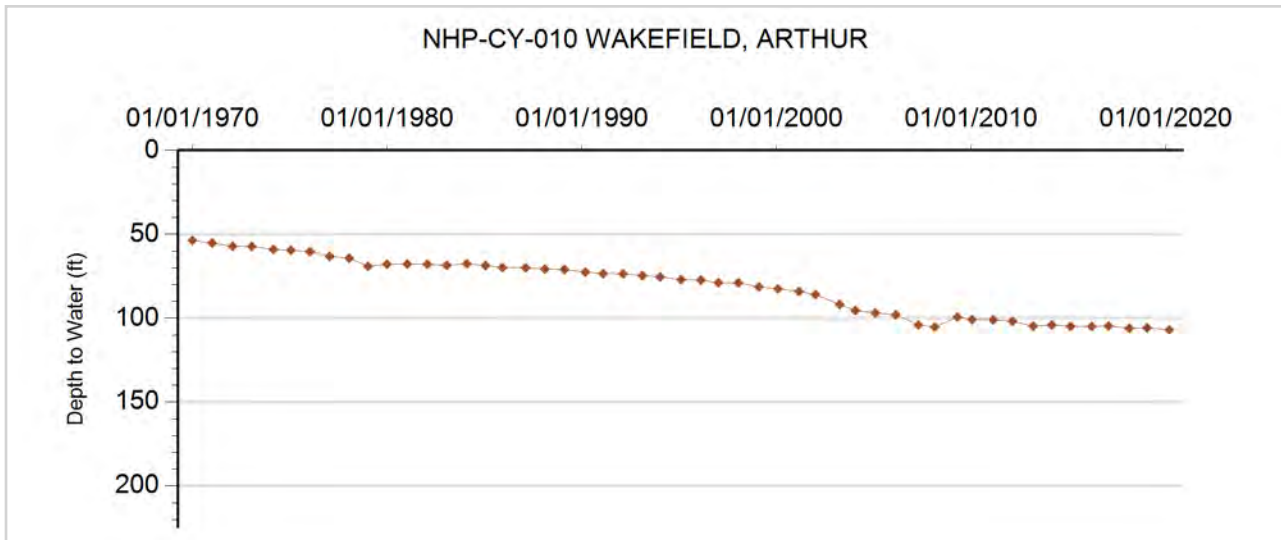



GROUNDWATER DETAILS

Well Name: NHP-CY-011 ROUNDTREE
Permit Number: 12327-FP
WDID: 6507240
Data Source: DWR

Location Number: SB00104626CDA
USGS Site ID: 400115102285700
Applicant/Contact: ROUNDTREE CLAYTON & DEBRA

Physical Location

Dist N/S	Dist E/W	Q10	Q40	Q160	Sec	Township	Range	PM	UTMx	UTMy	Location Accuracy
3988 N	2740 E	NE	NE	SW	26	1.0 N	46.0 W	S	714821.7	4433134.9	User supplied

Division: 1 District: 65
 County: YUMA
 Designated Basin: NORTHERN HIGH PLAINS
 Management District: CENTRAL YUMA

Ten Most Recent Readings

Date	Depth to Water Feet Below Land Surface	Elevation of Water (ft)	Change From Previous Measure (ft)
03/03/2020	117.70	3829.01	-2.20
01/11/2019	115.50	3831.21	2.50
02/13/2018	118.00	3828.71	-2.90
01/24/2017	115.10	3831.61	-2.60
03/07/2016	112.50	3834.21	-0.60
02/05/2015	111.90	3834.81	-0.20
02/20/2014	111.70	3835.01	0.20
03/05/2013	111.90	3834.81	-2.40
02/10/2012	109.50	3837.21	-1.20
02/16/2011	108.30	3838.41	-0.40

Construction Information

Surface Elevation (ft): 3946.71
 Well Depth (ft): 306.00
 Depth to Base of Grout (ft):
 Depth to Top of Perforated Casing (ft): 216
 Depth to Bottom of Perforated Casing (ft): 306
 Source Aquifer(s): OGALLALA

Well Measurement Summary

Start Date: 09/05/1967 End Date: 03/03/2020
 Number of Measurements: 51

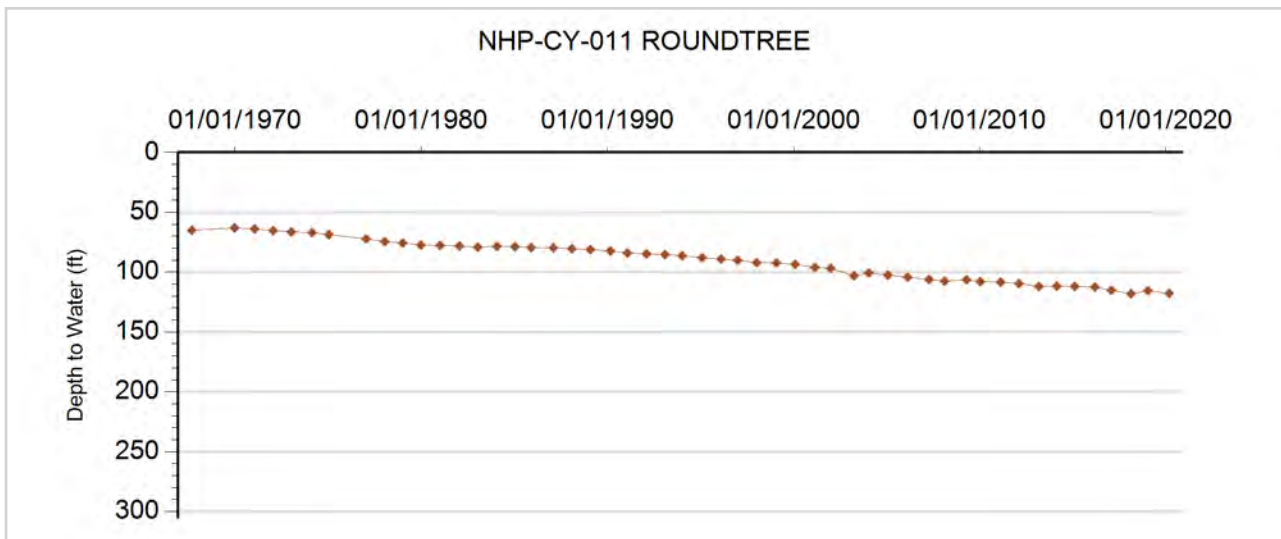



GROUNDWATER DETAILS

Well Name: NHP-CY-012 PLETCHER, GEORGE
Permit Number: 17699-F
WDID:
Data Source: DWR

Location Number: SB00104726BDC1
USGS Site ID: 400130102354701
Applicant/Contact: PLETCHER GEORGE

Physical Location

Dist N/S	Dist E/W	Q10	Q40	Q160	Sec	Township	Range	PM	UTMx	UTMy	Location Accuracy
2776 S	2951 E		SE	NW	26	1.0 N	47.0 W	S	705065.9	4433297.3	User supplied

Division: 1 District: 65
 County: YUMA
 Designated Basin: NORTHERN HIGH PLAINS
 Management District: CENTRAL YUMA

Ten Most Recent Readings

Date	Depth to Water Feet Below Land Surface	Elevation of Water (ft)	Change From Previous Measure (ft)
03/03/2020	157.50	3910.35	-6.60
01/11/2019	150.90	3916.95	-0.40
02/13/2018	150.50	3917.35	-1.70
01/18/2017	148.80	3919.05	-2.40
03/07/2016	146.40	3921.45	-0.90
02/06/2015	145.50	3922.35	-0.20
02/20/2014	145.30	3922.55	-1.30
03/05/2013	144.00	3923.85	-2.50
02/10/2012	141.50	3926.35	-1.30
02/16/2011	140.20	3927.65	-0.70

Construction Information

Surface Elevation (ft): 4067.85
 Well Depth (ft): 180.00
 Depth to Base of Grout (ft):
 Depth to Top of Perforated Casing (ft): 120
 Depth to Bottom of Perforated Casing (ft): 180
 Source Aquifer(s): OGALLALA

Well Measurement Summary

Start Date: 10/20/1974 End Date: 03/03/2020
 Number of Measurements: 35

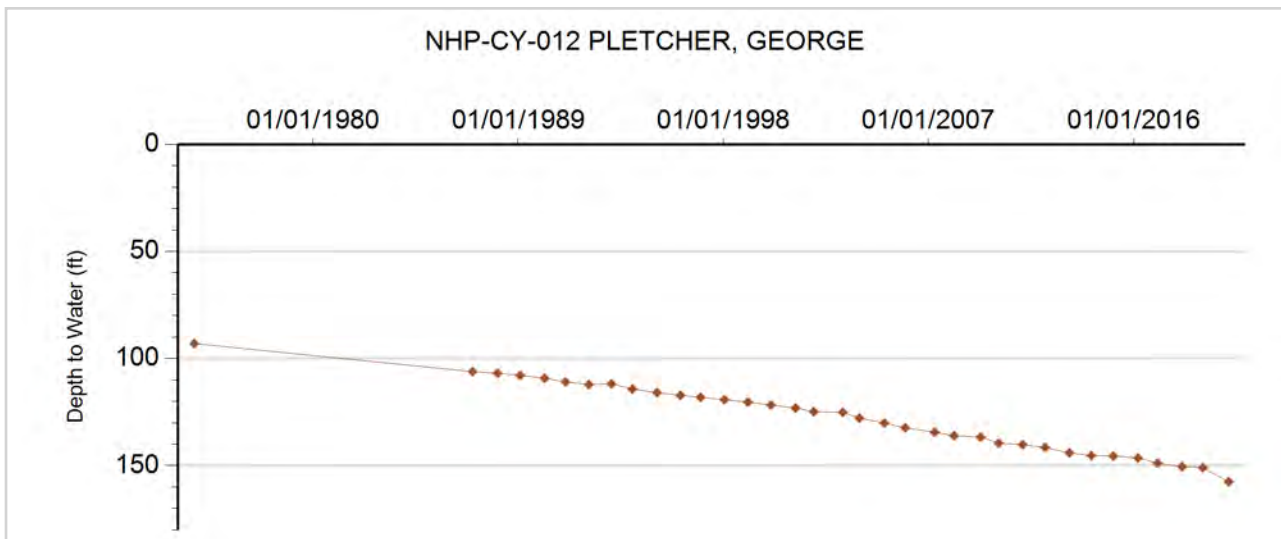



GROUNDWATER DETAILS

Well Name: NHP-CY-013 CURE
Permit Number: 12570-FP
WDID: 6506307
Data Source: DWR

Location Number: SB00204208AAC
USGS Site ID: 400930102050000
Applicant/Contact: CURE LAND LLC

Physical Location

Dist N/S	Dist E/W	Q10	Q40	Q160	Sec	Township	Range	PM	UTMx	UTMy	Location Accuracy
991 N	875 E	SW	NE	NE	8	2.0 N	42.0 W	S	748764.6	4449606.3	User supplied

Division: 1 District: 65
 County: YUMA
 Designated Basin: NORTHERN HIGH PLAINS
 Management District: CENTRAL YUMA

Ten Most Recent Readings

Date	Depth to Water Feet Below Land Surface	Elevation of Water (ft)	Change From Previous Measure (ft)
02/17/2020	79.10	3512.62	-0.80
01/24/2019	78.30	3513.42	-0.80
02/13/2018	77.50	3514.22	0.30
01/16/2017	77.80	3513.92	-1.30
02/27/2016	76.50	3515.22	-0.70
02/12/2015	75.80	3515.92	-1.00
02/20/2014	74.80	3516.92	-0.80
02/19/2013	74.00	3517.72	
02/07/2012			
01/26/2011	72.80	3518.92	-0.30

Construction Information

Surface Elevation (ft): 3591.72
 Well Depth (ft): 249.00
 Depth to Base of Grout (ft):
 Depth to Top of Perforated Casing (ft): 130
 Depth to Bottom of Perforated Casing (ft): 249
 Source Aquifer(s): OGALLALA

Well Measurement Summary

Start Date: 04/01/1968 End Date: 02/17/2020
 Number of Measurements: 52

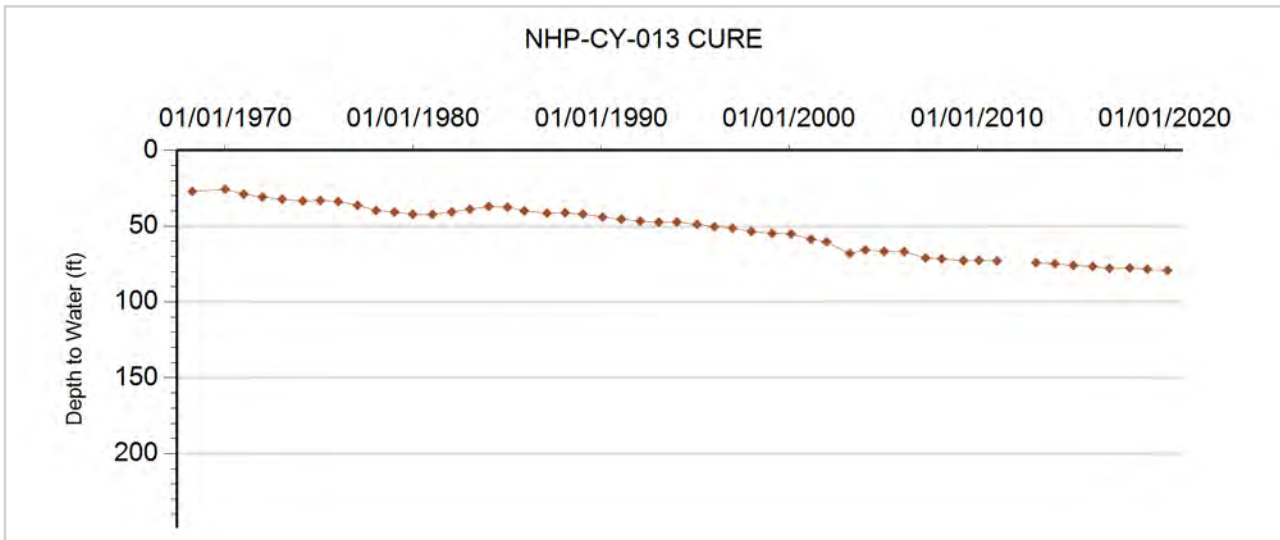



GROUNDWATER DETAILS

Well Name: NHP-CY-014 SEWARD, R.
Permit Number: 1357-RFP
WDID: 6506852
Data Source: DWR

Location Number: SB00204227AAC
USGS Site ID: 400658102032100
Applicant/Contact: BOWMAN FAMILY PARTNERSHIP

Physical Location

Dist N/S	Dist E/W	Q10	Q40	Q160	Sec	Township	Range	PM	UTMx	UTMy	Location Accuracy
1286 N	1277 E	SW	NE	NE	27	2.0 N	42.0 W	S	750867.4	4444767.1	User supplied

Division: 1 District: 65
 County: YUMA
 Designated Basin: NORTHERN HIGH PLAINS
 Management District: CENTRAL YUMA

Ten Most Recent Readings

Date	Depth to Water Feet Below Land Surface	Elevation of Water (ft)	Change From Previous Measure (ft)
02/17/2020	76.40	3467.24	-1.30
01/24/2019	75.10	3468.54	-1.00
02/13/2018	74.10	3469.54	1.30
01/16/2017	75.40	3468.24	-0.40
02/27/2016	75.00	3468.64	-0.90
02/12/2015	74.10	3469.54	-2.40
02/20/2014	71.70	3471.94	-0.70
02/19/2013	71.00	3472.64	-0.20
02/07/2012	70.80	3472.84	-0.70
01/26/2011	70.10	3473.54	-0.40

Construction Information

Surface Elevation (ft): 3543.64
 Well Depth (ft): 140.00
 Depth to Base of Grout (ft):
 Depth to Top of Perforated Casing (ft): 100
 Depth to Bottom of Perforated Casing (ft): 140
 Source Aquifer(s): OGALLALA

Well Measurement Summary

Start Date: 09/01/1957 End Date: 02/17/2020
 Number of Measurements: 52

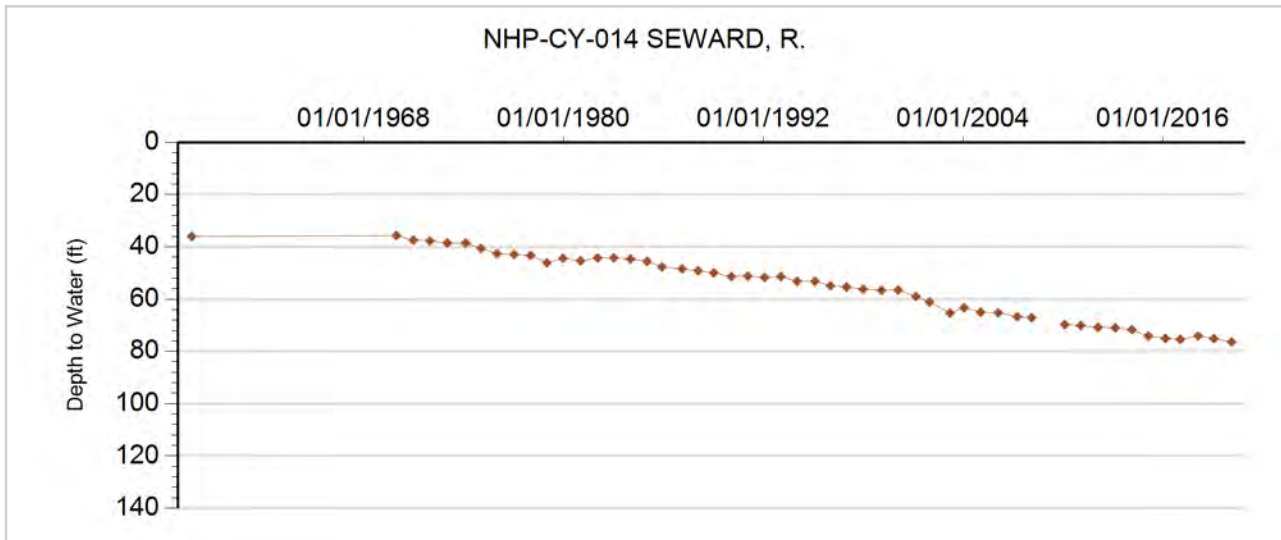



GROUNDWATER DETAILS

Well Name: NHP-CY-015 KINNIE, E.
Permit Number: 14377-RFP-R
WDID: 6507455
Data Source: DWR

Location Number: SB00204234DDB
USGS Site ID: 400550102032000
Applicant/Contact:

Physical Location

Dist N/S	Dist E/W	Q10	Q40	Q160	Sec	Township	Range	PM	UTMx	UTMy	Location Accuracy
609 S	1109 E	NW	SE	SE	34	2.0 N	42.0 W	S	751002.6	4442116.5	User supplied

Division: 1 District: 65
 County: YUMA
 Designated Basin: NORTHERN HIGH PLAINS
 Management District: CENTRAL YUMA

Ten Most Recent Readings

Date	Depth to Water Feet Below Land Surface	Elevation of Water (ft)	Change From Previous Measure (ft)
02/17/2020	47.60	3427.63	-1.60
01/24/2019	46.00	3429.23	-0.90
02/13/2018	45.10	3430.13	-0.90
01/16/2017	44.20	3431.03	-0.50
02/27/2016	43.70	3431.53	-1.30
02/12/2015	42.40	3432.83	-0.30
02/20/2014	42.10	3433.13	
02/19/2013			
02/07/2012	41.60	3433.63	-0.40
01/26/2011	41.20	3434.03	-0.50

Construction Information

Surface Elevation (ft): 3475.23
 Well Depth (ft): 60.00
 Depth to Base of Grout (ft):
 Depth to Top of Perforated Casing (ft): 20
 Depth to Bottom of Perforated Casing (ft): 60
 Source Aquifer(s): OGALLALA

Well Measurement Summary

Start Date: 08/01/1956 End Date: 02/17/2020
 Number of Measurements: 53

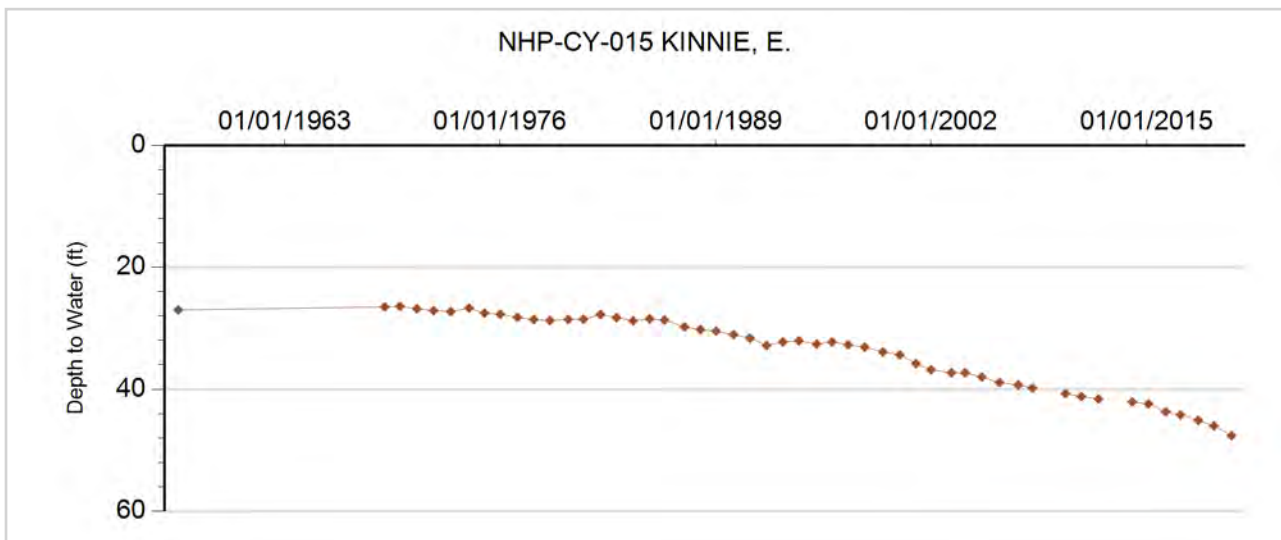



GROUNDWATER DETAILS

Well Name: NHP-CY-016 DOKE, WILLIAM
Permit Number: 13313-F
WDID: 6506791
Data Source: DWR

Location Number: SB00204305DDB
USGS Site ID: 401000102114000
Applicant/Contact: DOKE SYLVIA

Physical Location

Dist N/S	Dist E/W	Q10	Q40	Q160	Sec	Township	Range	PM	UTMx	UTMy	Location Accuracy
3965 N	3913 W	NW	NW	SE	5	2.0 N	43.0 W	S	738877.2	4449935.5	User supplied

Division: 1 District: 65
 County: YUMA
 Designated Basin: NORTHERN HIGH PLAINS
 Management District: CENTRAL YUMA

Ten Most Recent Readings

Date	Depth to Water Feet Below Land Surface	Elevation of Water (ft)	Change From Previous Measure (ft)
02/17/2020	77.30	3594.28	-0.60
01/24/2019	76.70	3594.88	-1.00
02/13/2018	75.70	3595.88	-1.10
01/16/2017	74.60	3596.98	2.00
02/27/2016	76.60	3594.98	-0.30
02/12/2015	76.30	3595.28	-0.60
02/20/2014	75.70	3595.88	-1.60
02/19/2013	74.10	3597.48	-0.80
02/07/2012	73.30	3598.28	-1.30
01/26/2011	72.00	3599.58	0.20

Construction Information

Surface Elevation (ft): 3671.58
 Well Depth (ft): 284.00
 Depth to Base of Grout (ft):
 Depth to Top of Perforated Casing (ft): 104
 Depth to Bottom of Perforated Casing (ft): 284
 Source Aquifer(s): OGALLALA

Well Measurement Summary

Start Date: 03/12/1969 End Date: 02/17/2020
 Number of Measurements: 51

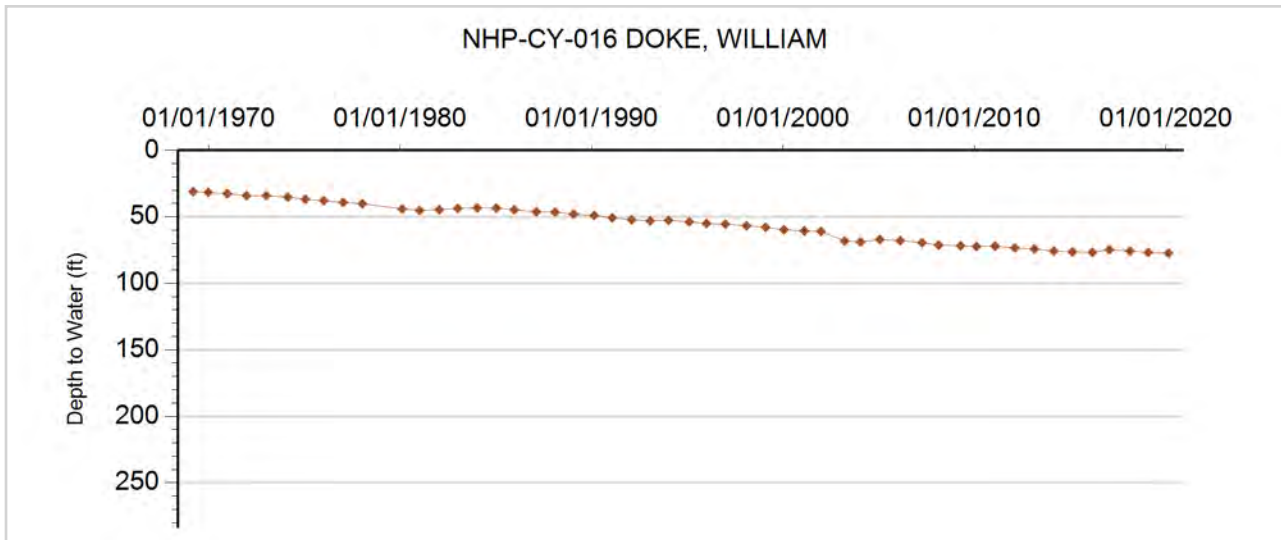



GROUNDWATER DETAILS

Well Name: NHP-CY-017 DOKE, WILLIAM
Permit Number: 12568-FP
WDID: 6506496
Data Source: DWR

Location Number: SB00204312ACB
USGS Site ID: 400930102072000
Applicant/Contact: DOKE SYLVIA J

Physical Location

Dist N/S	Dist E/W	Q10	Q40	Q160	Sec	Township	Range	PM	UTMx	UTMy	Location Accuracy
1247 N	2655 W	NW	NW	NE	12	2.0 N	43.0 W	S	744980.7	4449420.9	User supplied

Division: 1 District: 65
 County: YUMA
 Designated Basin: NORTHERN HIGH PLAINS
 Management District: CENTRAL YUMA

Ten Most Recent Readings

Date	Depth to Water Feet Below Land Surface	Elevation of Water (ft)	Change From Previous Measure (ft)
02/17/2020	72.20	3546.37	2.00
01/24/2019	74.20	3544.37	-0.60
02/13/2018	73.60	3544.97	-1.30
01/16/2017	72.30	3546.27	1.90
02/27/2016	74.20	3544.37	-0.80
02/12/2015	73.40	3545.17	-0.40
02/20/2014	73.00	3545.57	-1.10
02/19/2013	71.90	3546.67	-2.30
02/07/2012	69.60	3548.97	-1.30
01/26/2011	68.30	3550.27	-0.30

Construction Information

Surface Elevation (ft): 3618.57
 Well Depth (ft): 242.00
 Depth to Base of Grout (ft):
 Depth to Top of Perforated Casing (ft): 130
 Depth to Bottom of Perforated Casing (ft): 242
 Source Aquifer(s): OGALLALA

Well Measurement Summary

Start Date: 03/01/1968 End Date: 02/17/2020
 Number of Measurements: 53

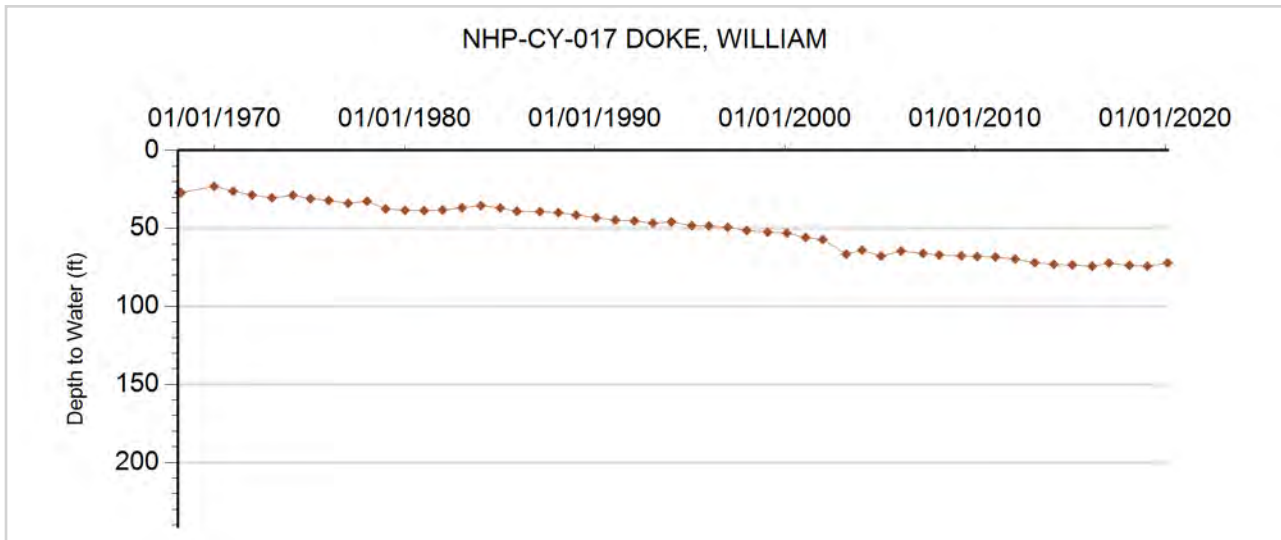



GROUNDWATER DETAILS

Well Name: NHP-CY-018 DRYDEN, GLEASON
Permit Number: 13316-FP
WDID: 6506315
Data Source: DWR

Location Number: SB00204401CDB
USGS Site ID: 401000102143000
Applicant/Contact: CURE LAND LLC

Physical Location

Dist N/S	Dist E/W	Q10	Q40	Q160	Sec	Township	Range	PM	UTMx	UTMy	Location Accuracy
1311 S	3885 E	NW	SE	SW	1	2.0 N	44.0 W	S	734927.1	4449780.8	User supplied

Division: 1 District: 65
 County: YUMA
 Designated Basin: NORTHERN HIGH PLAINS
 Management District: CENTRAL YUMA

Ten Most Recent Readings

Date	Depth to Water Feet Below Land Surface	Elevation of Water (ft)	Change From Previous Measure (ft)
02/05/2020	91.80	3628.20	-0.30
01/11/2019	91.50	3628.50	-0.30
02/13/2018	91.20	3628.80	-2.10
01/16/2017	89.10	3630.90	0.30
03/04/2016	89.40	3630.60	-1.40
02/12/2015	88.00	3632.00	-0.40
02/20/2014	87.60	3632.40	-0.40
02/19/2013	87.20	3632.80	-1.80
02/10/2012	85.40	3634.60	-1.20
01/26/2011	84.20	3635.80	-0.40

Construction Information

Surface Elevation (ft): 3720.00
 Well Depth (ft): 310.00
 Depth to Base of Grout (ft):
 Depth to Top of Perforated Casing (ft): 100
 Depth to Bottom of Perforated Casing (ft): 310
 Source Aquifer(s): OGALLALA

Well Measurement Summary

Start Date: 08/27/1969 End Date: 02/05/2020
 Number of Measurements: 50

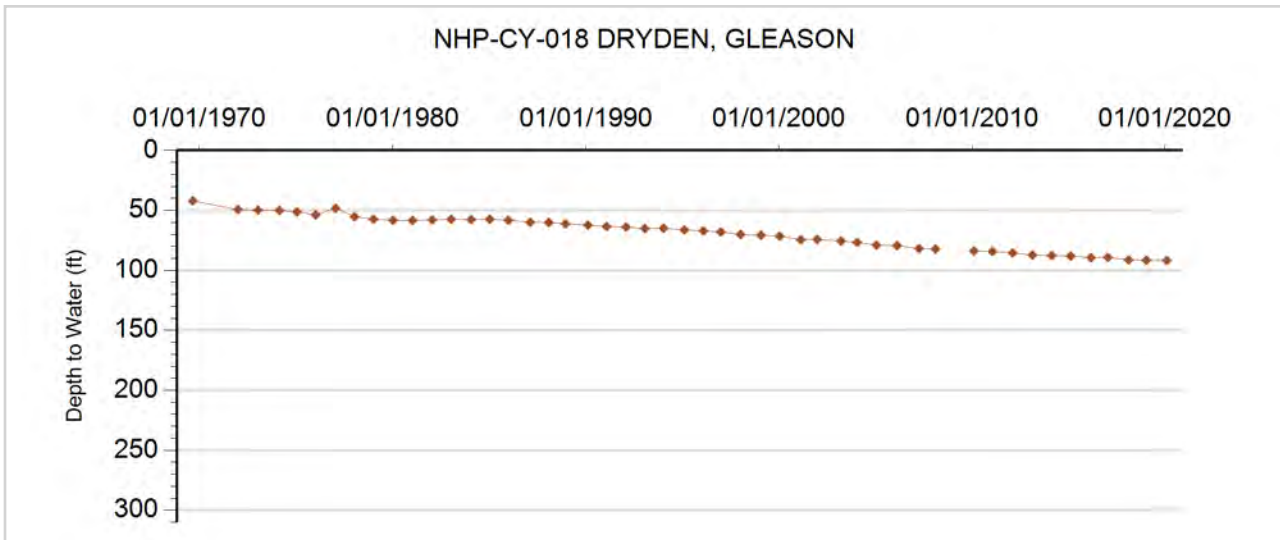



GROUNDWATER DETAILS

Well Name: NHP-CY-019 WILSON, CHARLES J.
Permit Number: 9134-F
WDID: 6507094
Data Source: DWR

Location Number: SB00204404BDB
USGS Site ID: 401020102172000
Applicant/Contact:

Physical Location

Dist N/S	Dist E/W	Q10	Q40	Q160	Sec	Township	Range	PM	UTMx	UTMy	Location Accuracy
3841 S	3375 E	NW	SE	NW	4	2.0 N	44.0 W	S	730218.2	4450438.4	User supplied

Division: 1 District: 65
 County: YUMA
 Designated Basin: NORTHERN HIGH PLAINS
 Management District: CENTRAL YUMA

Ten Most Recent Readings

Date	Depth to Water Feet Below Land Surface	Elevation of Water (ft)	Change From Previous Measure (ft)
02/05/2020	104.80	3657.82	-2.70
01/11/2019	102.10	3660.52	0.50
02/13/2018	102.60	3660.02	0.30
01/16/2017	102.90	3659.72	-1.30
03/04/2016	101.60	3661.02	-0.40
02/12/2015	101.20	3661.42	-1.20
02/20/2014	100.00	3662.62	-0.90
02/19/2013	99.10	3663.52	-1.50
02/10/2012	97.60	3665.02	-0.40
01/26/2011	97.20	3665.42	-0.60

Construction Information

Surface Elevation (ft): 3762.62
 Well Depth (ft): 355.00
 Depth to Base of Grout (ft):
 Depth to Top of Perforated Casing (ft):
 Depth to Bottom of Perforated Casing (ft):
 Source Aquifer(s): OGALLALA

Well Measurement Summary

Start Date: 05/01/1965 End Date: 02/05/2020
 Number of Measurements: 50

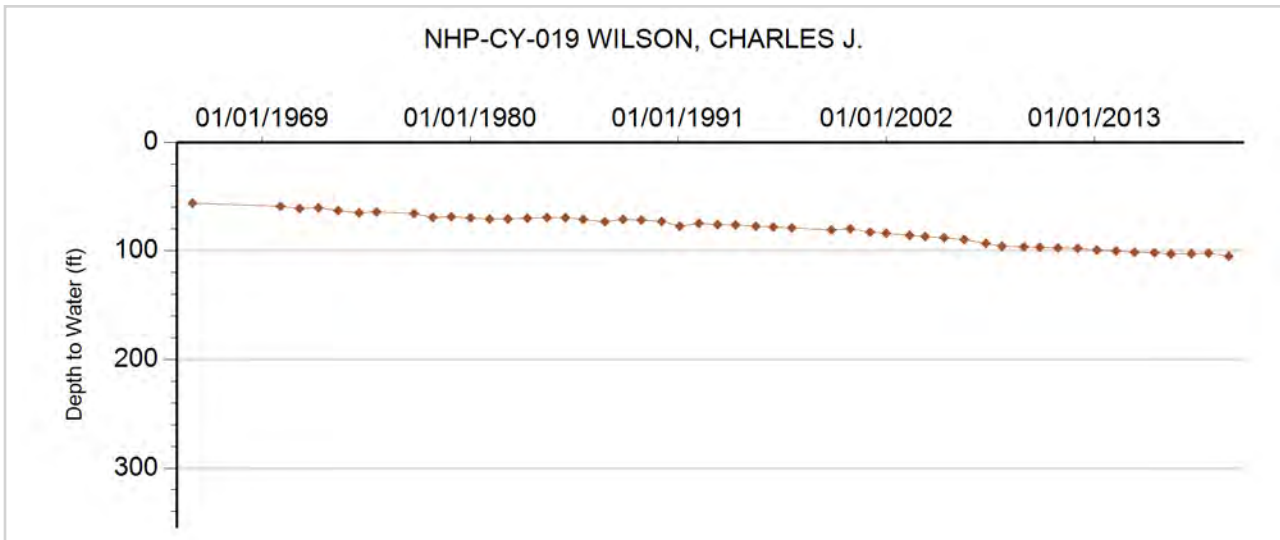



GROUNDWATER DETAILS

Well Name: NHP-CY-020 PETERSON, CARL O.
Permit Number: 84682-
WDID:
Data Source: DWR

Location Number: SB00204407CBB1
USGS Site ID: 400918102202501
Applicant/Contact: PETERSON MARY LOU

Physical Location

Dist N/S	Dist E/W	Q10	Q40	Q160	Sec	Township	Range	PM	UTMx	UTMy	Location Accuracy
2758 N	110 W	NW	NW	SW	7	2.0 N	44.0 W	S	726492.3	4448350.4	User supplied

Division: 1 District: 65
 County: YUMA
 Designated Basin: NORTHERN HIGH PLAINS
 Management District: CENTRAL YUMA

Ten Most Recent Readings

Date	Depth to Water Feet Below Land Surface	Elevation of Water (ft)	Change From Previous Measure (ft)
01/11/2019	84.40	3697.59	-0.20
02/13/2018	84.20	3697.79	0.50
01/16/2017	84.70	3697.29	-1.70
03/04/2016	83.00	3698.99	-0.40
02/12/2015	82.60	3699.39	-1.20
02/20/2014	81.40	3700.59	-0.40
02/19/2013	81.00	3700.99	-1.60
02/10/2012	79.40	3702.59	-5.00
01/26/2011	74.40	3707.59	-0.20
02/09/2010	74.20	3707.79	0.20

Construction Information

Surface Elevation (ft): 3781.99
 Well Depth (ft): 320.00
 Depth to Base of Grout (ft):
 Depth to Top of Perforated Casing (ft): 100
 Depth to Bottom of Perforated Casing (ft): 120
 Source Aquifer(s): OGALLALA

Well Measurement Summary

Start Date: 01/12/1978 End Date: 01/11/2019
 Number of Measurements: 40

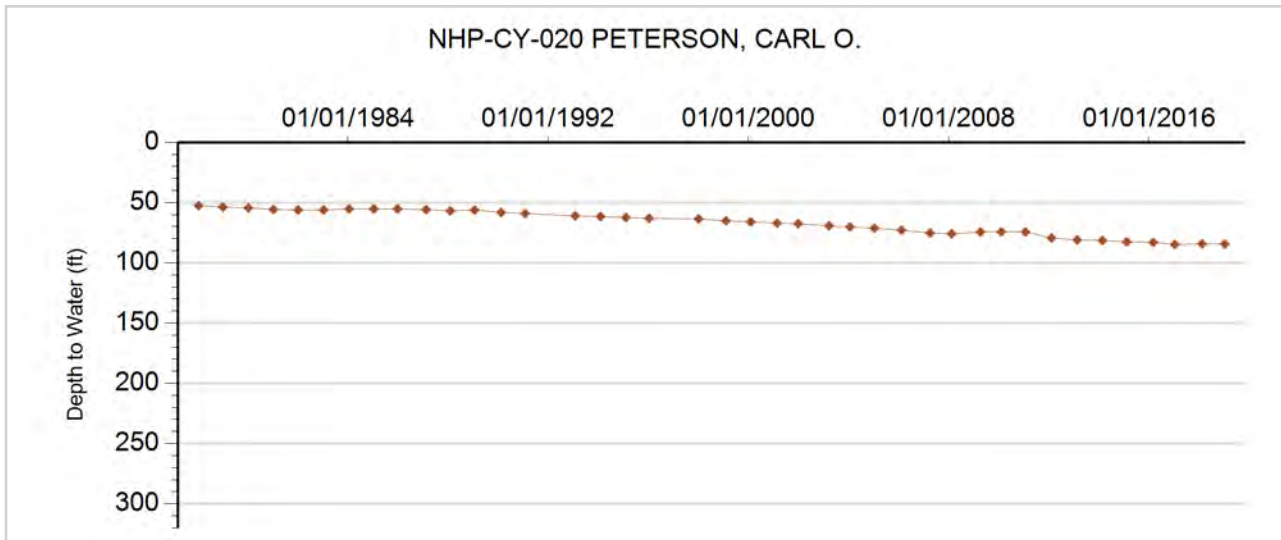



GROUNDWATER DETAILS

Well Name: NHP-CY-021 BLEDSOE CATTLE CO.
Permit Number:
WDID:
Data Source: DWR

Location Number: SB00204411D
USGS Site ID:
Applicant/Contact:

Physical Location

Dist N/S	Dist E/W	Q10	Q40	Q160	Sec	Township	Range	PM	UTMx	UTMy	Location Accuracy
3702 N	284 E		NE	SE	11	2.0 N	44.0 W	S	734452.0	4448241.0	User supplied

Division: 1 District: 65
 County: YUMA
 Designated Basin: NORTHERN HIGH PLAINS
 Management District: CENTRAL YUMA

Ten Most Recent Readings

Date	Depth to Water Feet Below Land Surface	Elevation of Water (ft)	Change From Previous Measure (ft)
02/05/2020	75.00	3635.00	-0.80
01/11/2019	74.20	3635.80	-0.60
02/13/2018	73.60	3636.40	-2.20
01/16/2017	71.40	3638.60	-0.70
03/04/2016	70.70	3639.30	-0.50
02/12/2015	70.20	3639.80	-0.60
02/20/2014	69.60	3640.40	-1.60
02/19/2013	68.00	3642.00	-0.60
02/10/2012	67.40	3642.60	-0.60
01/26/2011	66.80	3643.20	-0.30

Construction Information

Surface Elevation (ft): 3710.00
 Well Depth (ft): 120.00
 Depth to Base of Grout (ft):
 Depth to Top of Perforated Casing (ft):
 Depth to Bottom of Perforated Casing (ft):
 Source Aquifer(s):

Well Measurement Summary

Start Date: 02/08/1995 End Date: 02/05/2020
 Number of Measurements: 26

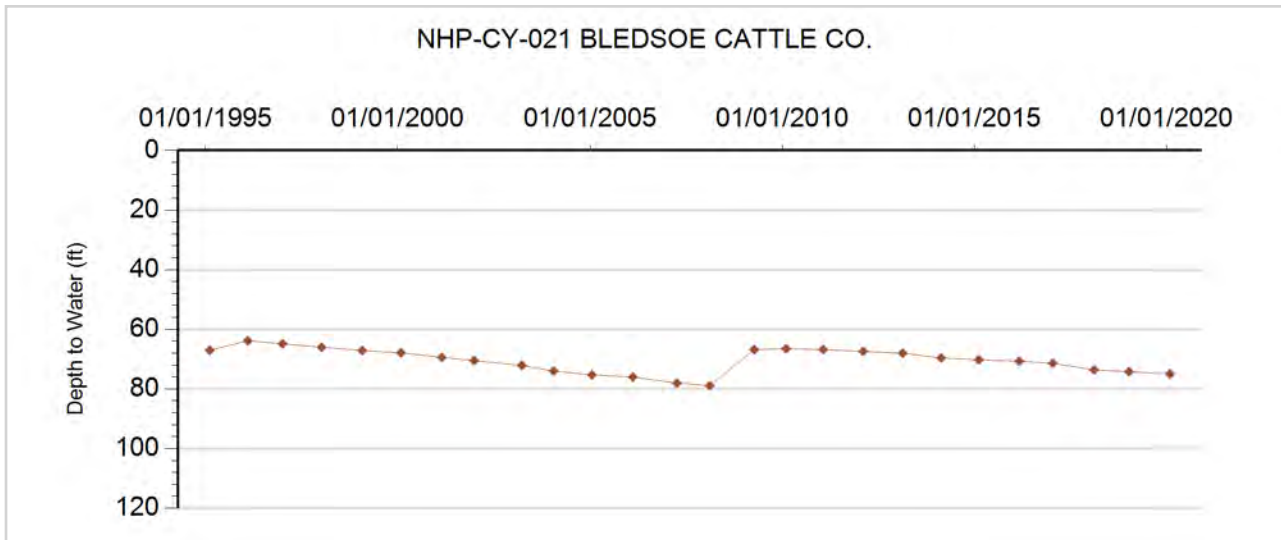



GROUNDWATER DETAILS

Well Name: NHP-CY-022 CROUSE, THEODORE
Permit Number:
WDID:
Data Source: DWR

Location Number: SB00204413BBC
USGS Site ID: 400840102144000
Applicant/Contact:

Physical Location

Dist N/S	Dist E/W	Q10	Q40	Q160	Sec	Township	Range	PM	UTMx	UTMy	Location Accuracy
816 N	747 W	SW	NW	NW	13	2.0 N	44.0 W	S	734784.0	4447523.0	User supplied

Division: 1 District: 65
 County: YUMA
 Designated Basin: NORTHERN HIGH PLAINS
 Management District: CENTRAL YUMA

Ten Most Recent Readings

Date	Depth to Water Feet Below Land Surface	Elevation of Water (ft)	Change From Previous Measure (ft)
02/05/2020	78.20	3619.40	-0.50
01/11/2019	77.70	3619.90	-0.80
02/13/2018	76.90	3620.70	0.00
01/16/2017	76.90	3620.70	-2.10
03/04/2016	74.80	3622.80	-1.10
02/12/2015	73.70	3623.90	-0.60
02/20/2014	73.10	3624.50	-1.60
02/19/2013	71.50	3626.10	-0.70
02/10/2012	70.80	3626.80	
01/01/2011			

Construction Information

Surface Elevation (ft): 3697.60
 Well Depth (ft): 53.00
 Depth to Base of Grout (ft):
 Depth to Top of Perforated Casing (ft):
 Depth to Bottom of Perforated Casing (ft):
 Source Aquifer(s): OGALLALA

Well Measurement Summary

Start Date: 06/07/1957 End Date: 02/05/2020
 Number of Measurements: 35

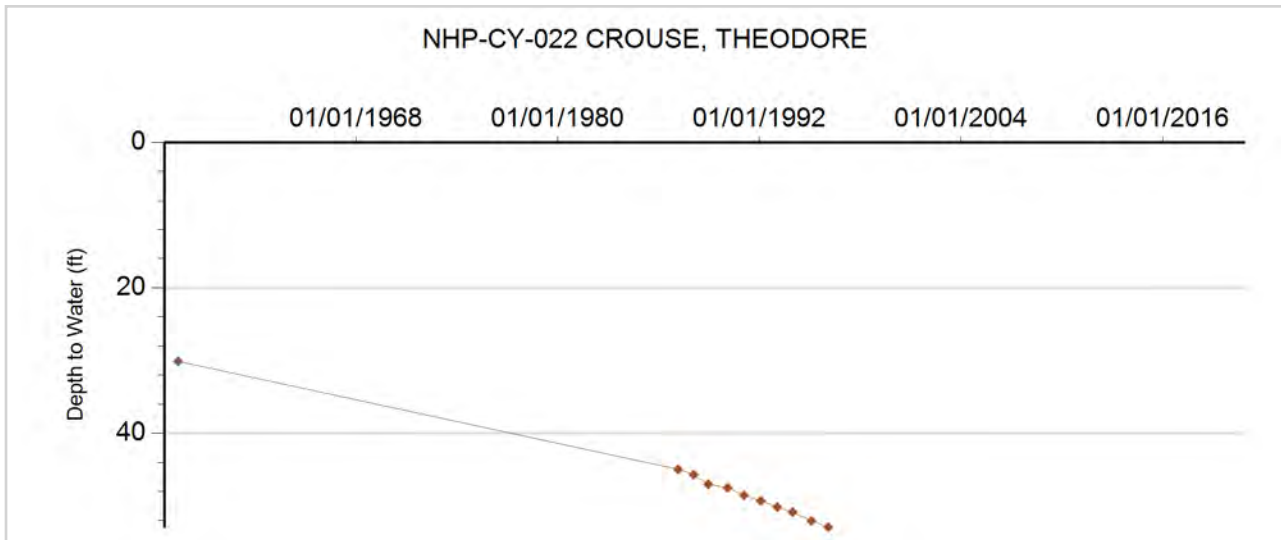



GROUNDWATER DETAILS

Well Name: NHP-CY-023 DICKSON, L.
Permit Number:
WDID:
Data Source: DWR

Location Number: SB00204520BBB
USGS Site ID: 400725102253000
Applicant/Contact:

Physical Location

Dist N/S	Dist E/W	Q10	Q40	Q160	Sec	Township	Range	PM	UTMx	UTMy	Location Accuracy
800 N	225 W	NW	NW	NW	20	2.0 N	45.0 W	S	718567.5	4445586.5	User supplied

Division: 1 District: 65
 County: YUMA
 Designated Basin: NORTHERN HIGH PLAINS
 Management District: CENTRAL YUMA

Ten Most Recent Readings

Date	Depth to Water Feet Below Land Surface	Elevation of Water (ft)	Change From Previous Measure (ft)
02/05/2020	108.00	3747.17	-0.80
01/11/2019	107.20	3747.97	-0.20
02/13/2018	107.00	3748.17	-0.60
01/24/2017	106.40	3748.77	-0.10
03/04/2016	106.30	3748.87	-3.50
02/12/2015	102.80	3752.37	-0.40
02/20/2014	102.40	3752.77	
02/19/2013			
02/10/2012	100.40	3754.77	2.40
01/26/2011	102.80	3752.37	-0.50

Construction Information

Surface Elevation (ft): 3855.17
 Well Depth (ft):
 Depth to Base of Grout (ft):
 Depth to Top of Perforated Casing (ft):
 Depth to Bottom of Perforated Casing (ft):
 Source Aquifer(s): OGALLALA

Well Measurement Summary

Start Date: 07/15/1956 End Date: 02/05/2020
 Number of Measurements: 57

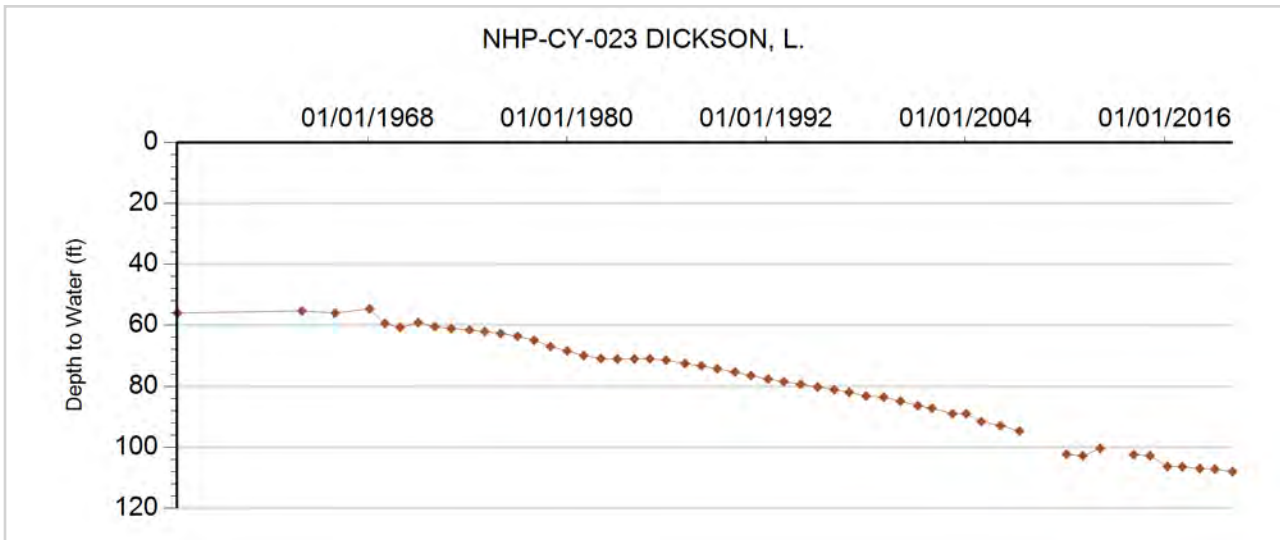



GROUNDWATER DETAILS

Well Name: NHP-CY-024 WEATHERS
Permit Number: 11433-F
WDID: 6505792
Data Source: DWR

Location Number: SB00204619CCA
USGS Site ID: 400720102334000
Applicant/Contact: FIVE RIVERS RANCH CATTLE FEEDING LLC

Physical Location

Dist N/S	Dist E/W	Q10	Q40	Q160	Sec	Township	Range	PM	UTMx	UTMy	Location Accuracy
3804 N	3949 E	NE	NE	SW	19	2.0 N	46.0 W	S	707707.3	4444262.2	User supplied

Division: 1 District: 65
 County: YUMA
 Designated Basin: NORTHERN HIGH PLAINS
 Management District: CENTRAL YUMA

Ten Most Recent Readings

Date	Depth to Water Feet Below Land Surface	Elevation of Water (ft)	Change From Previous Measure (ft)
02/05/2020	129.80	3827.93	-1.20
01/11/2019	128.60	3829.13	0.40
02/13/2018	129.00	3828.73	-0.10
01/24/2017	128.90	3828.83	-1.60
03/04/2016	127.30	3830.43	-2.00
02/12/2015	125.30	3832.43	-0.10
02/20/2014	125.20	3832.53	-0.20
03/05/2013	125.00	3832.73	0.20
02/10/2012	125.20	3832.53	-0.50
01/26/2011	124.70	3833.03	0.60

Construction Information

Surface Elevation (ft): 3957.73
 Well Depth (ft): 405.00
 Depth to Base of Grout (ft):
 Depth to Top of Perforated Casing (ft): 85
 Depth to Bottom of Perforated Casing (ft): 405
 Source Aquifer(s): OGALLALA

Well Measurement Summary

Start Date: 05/08/1967 End Date: 02/05/2020
 Number of Measurements: 51

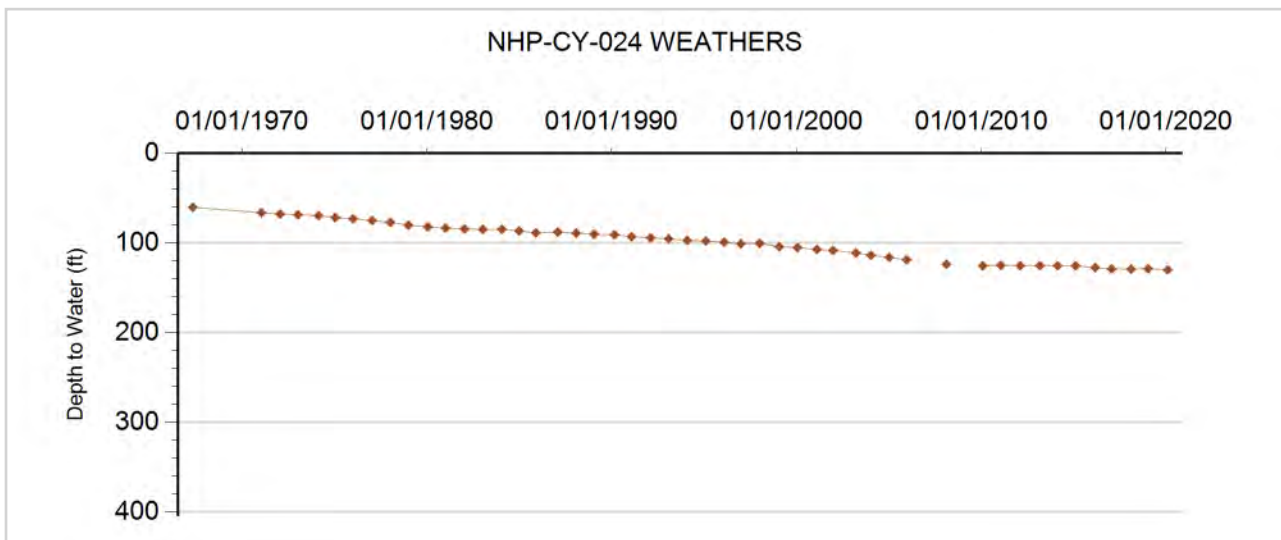



GROUNDWATER DETAILS

Well Name: NHP-CY-025 ROBERTSON, DEXTER
Permit Number: 8802-FP
WDID: 6506501
Data Source: DWR

Location Number: SB00204630DCA
USGS Site ID: 400620102330000
Applicant/Contact: ROBERTSON DEXTER L. & JENNIE

Physical Location

Dist N/S	Dist E/W	Q10	Q40	Q160	Sec	Township	Range	PM	UTMx	UTMy	Location Accuracy
793 S	3658 W	NE	SW	SE	30	2.0 N	46.0 W	S	708420.2	4442461.2	User supplied

Division: 1 District: 65
 County: YUMA
 Designated Basin: NORTHERN HIGH PLAINS
 Management District: CENTRAL YUMA

Ten Most Recent Readings

Date	Depth to Water Feet Below Land Surface	Elevation of Water (ft)	Change From Previous Measure (ft)
02/05/2020	132.10	3829.62	-0.90
01/11/2019	131.20	3830.52	3.00
02/13/2018	134.20	3827.52	-0.70
01/24/2017	133.50	3828.22	-1.10
03/04/2016	132.40	3829.32	-0.60
02/12/2015	131.80	3829.92	-0.50
02/20/2014	131.30	3830.42	-0.60
03/05/2013	130.70	3831.02	
02/08/2012			
01/01/2011			

Construction Information

Surface Elevation (ft): 3961.72
 Well Depth (ft): 327.00
 Depth to Base of Grout (ft):
 Depth to Top of Perforated Casing (ft): 87
 Depth to Bottom of Perforated Casing (ft): 327
 Source Aquifer(s): OGALLALA

Well Measurement Summary

Start Date: 11/23/1957 End Date: 02/05/2020
 Number of Measurements: 35

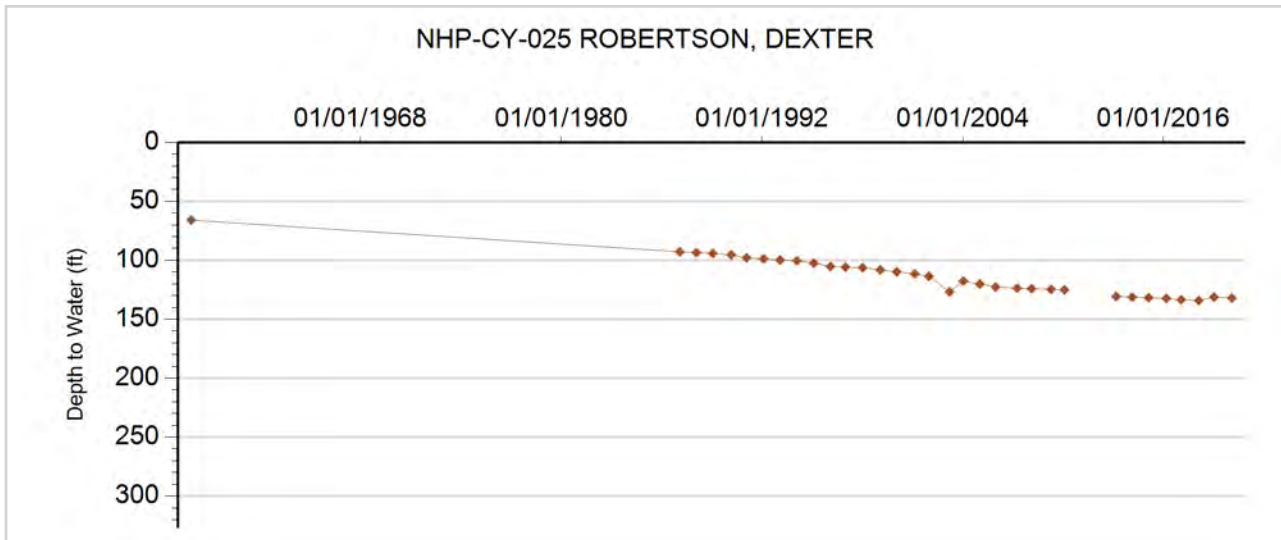



GROUNDWATER DETAILS

Well Name: NHP-CY-026 SHAFER, STANLEY
Permit Number: 215032--A
WDID:
Data Source: DWR

Location Number: SC00104205BBA
USGS Site ID:
Applicant/Contact:

Physical Location

Dist N/S	Dist E/W	Q10	Q40	Q160	Sec	Township	Range	PM	UTMx	UTMy	Location Accuracy
3902 S	1369 W	NE	SW	NW	5	1.0 S	42.0 W	S	746876.0	4432077.0	GPS

Division: 1 District: 65
 County: YUMA
 Designated Basin: NORTHERN HIGH PLAINS
 Management District: CENTRAL YUMA

Ten Most Recent Readings

Date	Depth to Water Feet Below Land Surface	Elevation of Water (ft)	Change From Previous Measure (ft)
03/03/2020	82.00	3586.00	-1.40
02/01/2019	80.60	3587.40	0.80
03/09/2018	81.40	3586.60	-2.40
01/16/2017	79.00	3589.00	-1.70
03/07/2016	77.30	3590.70	-1.60
02/10/2015	75.70	3592.30	0.60
02/21/2014	76.30	3591.70	-1.30
02/19/2013	75.00	3593.00	-0.10
02/08/2012	74.90	3593.10	
01/01/2011			

Construction Information

Surface Elevation (ft): 3668.00
 Well Depth (ft): 120.00
 Depth to Base of Grout (ft):
 Depth to Top of Perforated Casing (ft): 80
 Depth to Bottom of Perforated Casing (ft): 120
 Source Aquifer(s): OGALLALA

Well Measurement Summary

Start Date: 01/12/2010 End Date: 03/03/2020
 Number of Measurements: 11

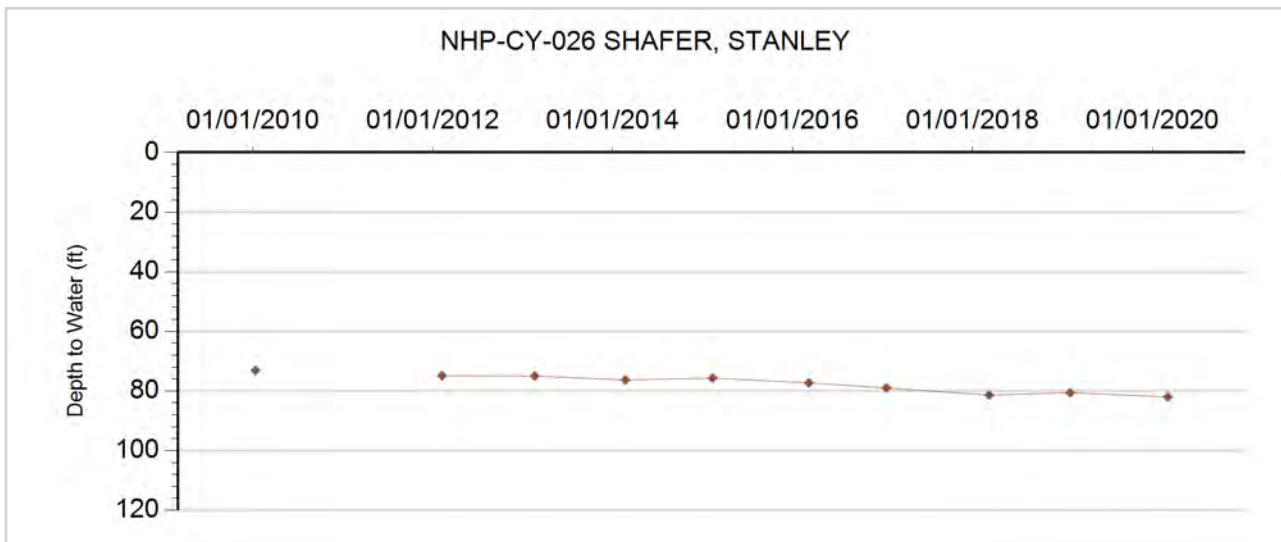



GROUNDWATER DETAILS

Well Name: NHP-CY-027 FIX
Permit Number: 10094-FP
WDID: 6505749
Data Source: DWR

Location Number: SC00104303BBB
USGS Site ID: 395958102095800
Applicant/Contact: FIX DUARD

Physical Location

Dist N/S	Dist E/W	Q10	Q40	Q160	Sec	Township	Range	PM	UTMx	UTMy	Location Accuracy
636 N	173 W	NW	NW	NW	3	1.0 S	43.0 W	S	740354.4	4431708.2	User supplied

Division: 1 District: 65
 County: YUMA
 Designated Basin: NORTHERN HIGH PLAINS
 Management District: CENTRAL YUMA

Ten Most Recent Readings

Date	Depth to Water Feet Below Land Surface	Elevation of Water (ft)	Change From Previous Measure (ft)
03/03/2020	215.20	3602.80	-0.60
02/01/2019	214.60	3603.40	1.20
03/09/2018	215.80	3602.20	-1.70
01/16/2017	214.10	3603.90	-0.70
03/07/2016	213.40	3604.60	-1.50
02/10/2015	211.90	3606.10	-0.10
02/21/2014	211.80	3606.20	-0.60
02/19/2013	211.20	3606.80	-0.60
02/08/2012	210.60	3607.40	3.40
01/28/2011	214.00	3604.00	-0.40

Construction Information

Surface Elevation (ft): 3818.00
 Well Depth (ft): 278.00
 Depth to Base of Grout (ft):
 Depth to Top of Perforated Casing (ft): 208
 Depth to Bottom of Perforated Casing (ft): 278
 Source Aquifer(s): OGALLALA

Well Measurement Summary

Start Date: 01/10/1969 End Date: 03/03/2020
 Number of Measurements: 33

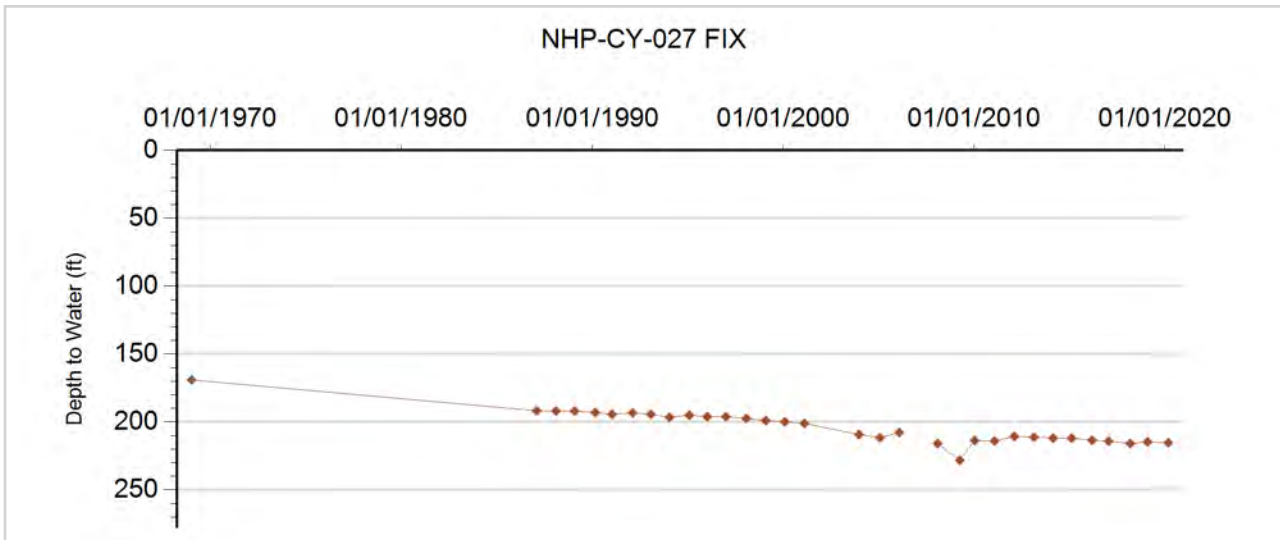



GROUNDWATER DETAILS

Well Name: NHP-CY-028 OSMUS, DALLAS
Permit Number: 4842-FP-R
WDID: 6507172
Data Source: DWR

Location Number: SC00104317AAA
USGS Site ID:
Applicant/Contact:

Physical Location

Dist N/S	Dist E/W	Q10	Q40	Q160	Sec	Township	Range	PM	UTMx	UTMy	Location Accuracy
198 N	581 E	NE	NE	NE	17	1.0 S	43.0 W	S	738600.0	4428792.0	GPS

Division: 1 District: 65
 County: YUMA
 Designated Basin: NORTHERN HIGH PLAINS
 Management District: CENTRAL YUMA

Ten Most Recent Readings

Date	Depth to Water Feet Below Land Surface	Elevation of Water (ft)	Change From Previous Measure (ft)
03/03/2020	212.10	3610.90	-0.60
02/01/2019	211.50	3611.50	-3.00
03/09/2018	208.50	3614.50	0.10
01/16/2017	208.60	3614.40	0.50
03/07/2016	209.10	3613.90	-2.30
02/10/2015	206.80	3616.20	-0.90
02/21/2014	205.90	3617.10	-0.10
02/19/2013	205.80	3617.20	-0.90
02/08/2012	204.90	3618.10	-0.70
01/28/2011	204.20	3618.80	0.10

Construction Information

Surface Elevation (ft): 3823.00
 Well Depth (ft): 320.00
 Depth to Base of Grout (ft):
 Depth to Top of Perforated Casing (ft): 310
 Depth to Bottom of Perforated Casing (ft): 320
 Source Aquifer(s): OGALLALA

Well Measurement Summary

Start Date: 01/12/2010 End Date: 03/03/2020
 Number of Measurements: 11

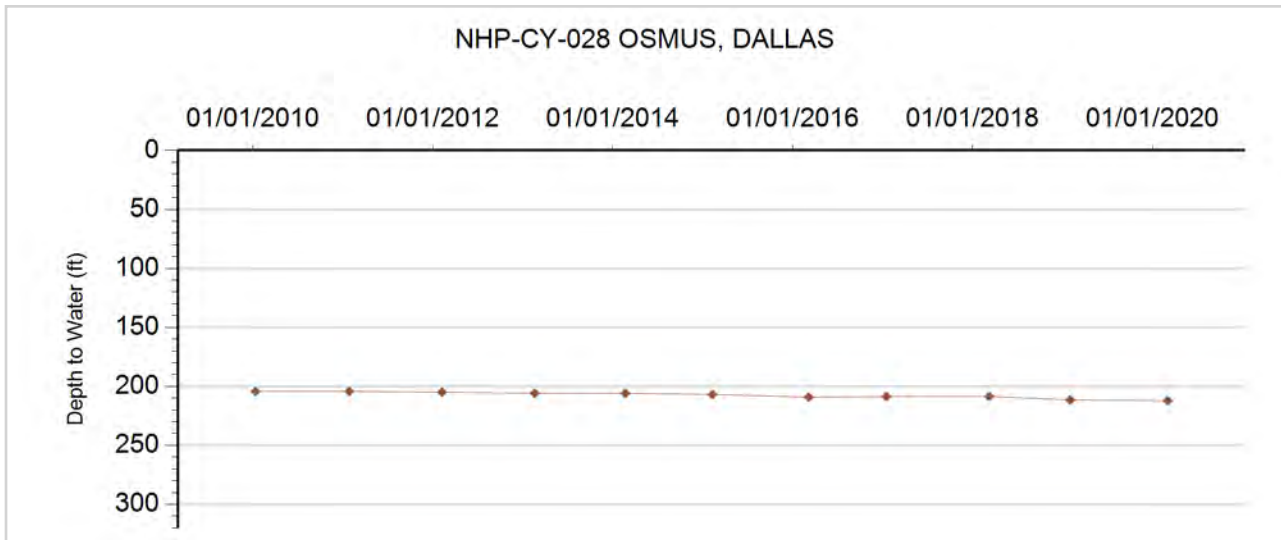



GROUNDWATER DETAILS

Well Name: NHP-CY-029 FIX
Permit Number: 11290-FP
WDID: 6505752
Data Source: DWR

Location Number: SC00104320CCB
USGS Site ID: 395717102131800
Applicant/Contact: ENDERSON HERMAN E & EVELYN L

Physical Location

Dist N/S	Dist E/W	Q10	Q40	Q160	Sec	Township	Range	PM	UTMx	UTMy	Location Accuracy
1269 S	153 W	NW	SW	SW	20	1.0 S	43.0 W	S	737302.0	4426056.3	User supplied

Division: 1 District: 65
 County: YUMA
 Designated Basin: NORTHERN HIGH PLAINS
 Management District: CENTRAL YUMA

Ten Most Recent Readings

Date	Depth to Water Feet Below Land Surface	Elevation of Water (ft)	Change From Previous Measure (ft)
03/03/2020	152.70	3638.87	-0.30
02/01/2019	152.40	3639.17	-1.90
03/09/2018	150.50	3641.07	-3.30
01/16/2017	147.20	3644.37	-0.40
03/06/2016	146.80	3644.77	-0.70
02/10/2015	146.10	3645.47	-2.20
02/21/2014	143.90	3647.67	-0.40
02/19/2013	143.50	3648.07	-2.20
01/28/2011	141.30	3650.27	0.70
01/12/2010	142.00	3649.57	-2.20

Construction Information

Surface Elevation (ft): 3791.57
 Well Depth (ft): 244.00
 Depth to Base of Grout (ft):
 Depth to Top of Perforated Casing (ft): 188
 Depth to Bottom of Perforated Casing (ft): 244
 Source Aquifer(s): OGALLALA

Well Measurement Summary

Start Date: 09/01/1967 End Date: 03/03/2020
 Number of Measurements: 51

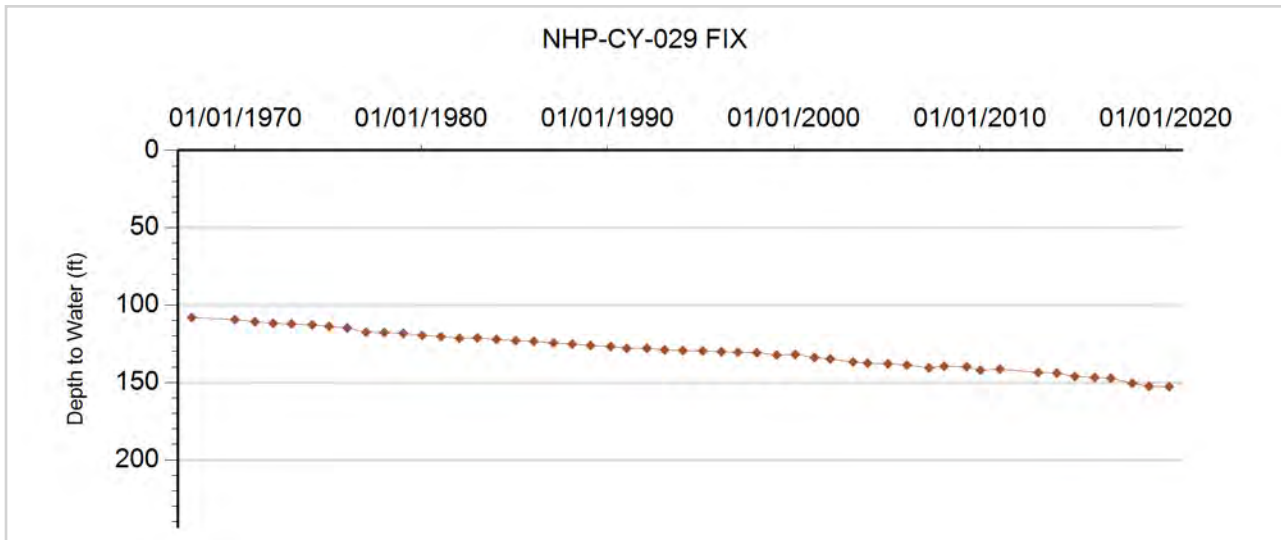



GROUNDWATER DETAILS

Well Name: NHP-CY-030 OSMUS, JOHN
Permit Number: 10377-F
WDID: 6506743
Data Source: DWR

Location Number: SC00104321ABA
USGS Site ID: 395743102112400
Applicant/Contact: OSMUS LAND COMPANY

Physical Location

Dist N/S	Dist E/W	Q10	Q40	Q160	Sec	Township	Range	PM	UTMx	UTMy	Location Accuracy
151 N	3604 W	NE	NW	NE	21	1.0 S	43.0 W	S	739924.3	4427280.6	User supplied

Division: 1 District: 65
 County: YUMA
 Designated Basin: NORTHERN HIGH PLAINS
 Management District: CENTRAL YUMA

Ten Most Recent Readings

Date	Depth to Water Feet Below Land Surface	Elevation of Water (ft)	Change From Previous Measure (ft)
03/03/2020	179.50	3614.06	-3.20
02/01/2019	176.30	3617.26	0.60
03/09/2018	176.90	3616.66	-1.50
01/16/2017	175.40	3618.16	-0.60
03/06/2016	174.80	3618.76	-1.10
02/10/2015	173.70	3619.86	-0.60
02/21/2014	173.10	3620.46	-0.50
02/19/2013	172.60	3620.96	-1.90
02/08/2012	170.70	3622.86	0.40
01/28/2011	171.10	3622.46	-1.30

Construction Information

Surface Elevation (ft): 3793.56
 Well Depth (ft): 227.00
 Depth to Base of Grout (ft):
 Depth to Top of Perforated Casing (ft): 187
 Depth to Bottom of Perforated Casing (ft): 227
 Source Aquifer(s): OGALLALA

Well Measurement Summary

Start Date: 11/17/1965 End Date: 03/03/2020
 Number of Measurements: 51

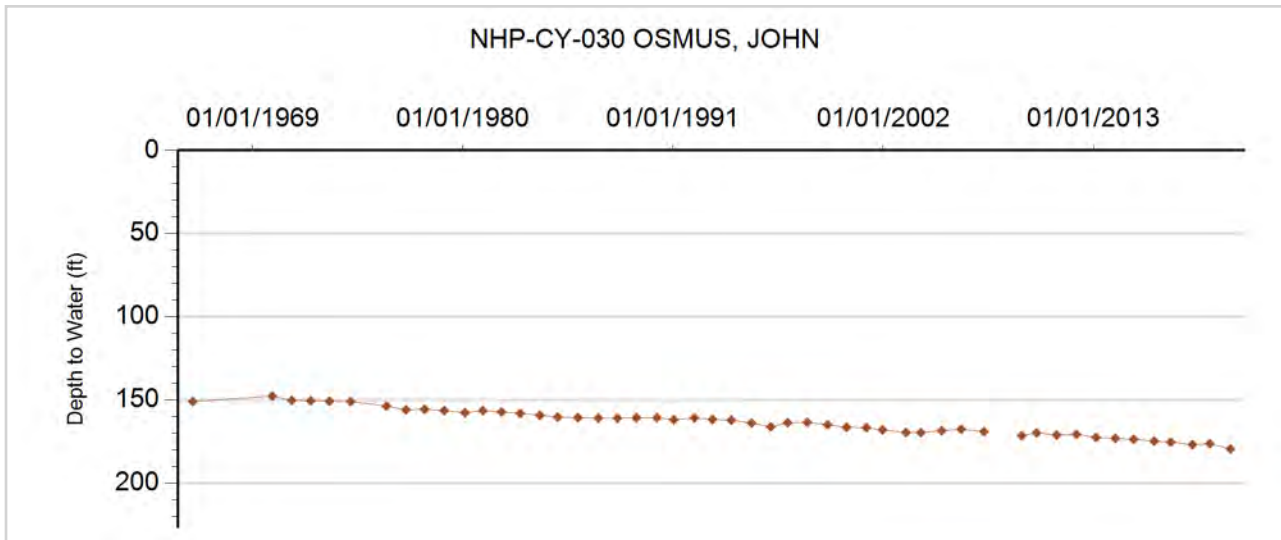



GROUNDWATER DETAILS

Well Name: NHP-CY-031 BOWMAN, DELFORD
Permit Number: 12006-F
WDID: 6506813
Data Source: DWR

Location Number: SC00104411BBC
USGS Site ID: 395917102165100
Applicant/Contact: BOWMAN DELFORD

Physical Location

Dist N/S	Dist E/W	Q10	Q40	Q160	Sec	Township	Range	PM	UTMx	UTMy	Location Accuracy
841 N	263 W	SW	NW	NW	11	1.0 S	44.0 W	S	732166.3	4430095.6	User supplied

Division: 1 District: 65
 County: YUMA
 Designated Basin: NORTHERN HIGH PLAINS
 Management District: CENTRAL YUMA

Ten Most Recent Readings

Date	Depth to Water Feet Below Land Surface	Elevation of Water (ft)	Change From Previous Measure (ft)
03/03/2020	214.10	3658.49	-2.60
01/23/2019	211.50	3661.09	2.00
03/09/2018	213.50	3659.09	1.30
01/23/2017	214.80	3657.79	12.70
03/07/2016	227.50	3645.09	-1.40
02/10/2015	226.10	3646.49	0.30
02/21/2014	226.40	3646.19	-1.00
02/19/2013	225.40	3647.19	-0.90
02/15/2012	224.50	3648.09	0.30
01/28/2011	224.80	3647.79	-1.50

Construction Information

Surface Elevation (ft): 3872.59
 Well Depth (ft): 383.00
 Depth to Base of Grout (ft):
 Depth to Top of Perforated Casing (ft): 203
 Depth to Bottom of Perforated Casing (ft): 383
 Source Aquifer(s): OGALLALA

Well Measurement Summary

Start Date: 12/01/1969 End Date: 03/03/2020
 Number of Measurements: 51

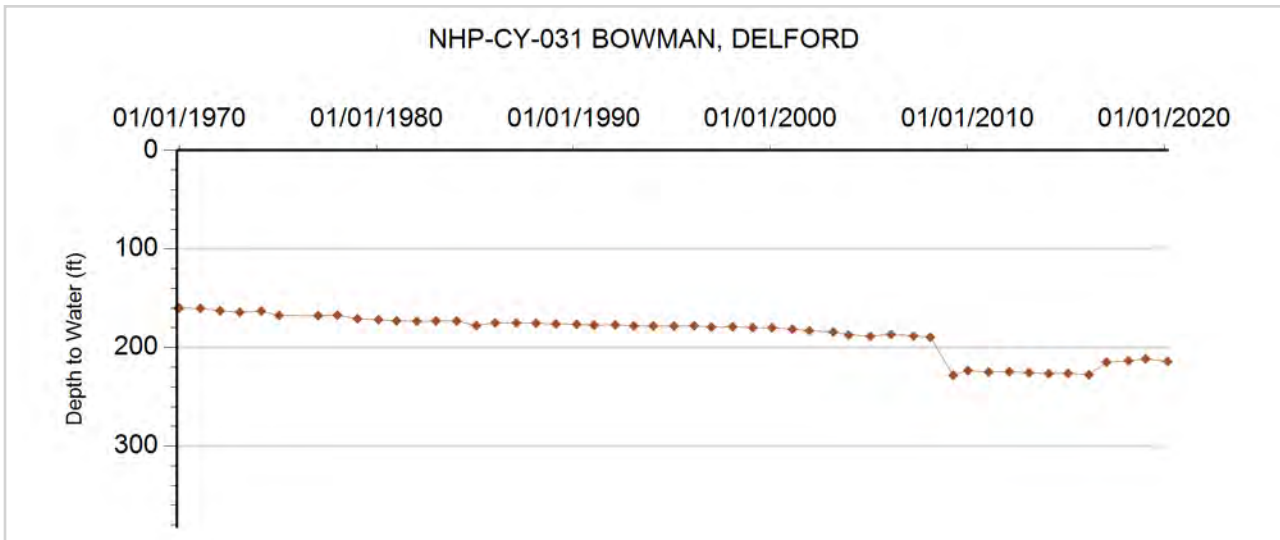



GROUNDWATER DETAILS

Well Name: NHP-CY-032 DETERDING, ALVA
Permit Number: 4399-F
WDID: 6505294
Data Source: DWR

Location Number: SC00104417CBA
USGS Site ID: 395810102195800
Applicant/Contact: DETERDING ALVA

Physical Location

Dist N/S	Dist E/W	Q10	Q40	Q160	Sec	Township	Range	PM	UTMx	UTMy	Location Accuracy
2657 N	908 W	NE	NW	SW	17	1.0 S	44.0 W	S	727748.7	4427770.7	User supplied

Division: 1 District: 65
 County: YUMA
 Designated Basin: NORTHERN HIGH PLAINS
 Management District: CENTRAL YUMA

Ten Most Recent Readings

Date	Depth to Water Feet Below Land Surface	Elevation of Water (ft)	Change From Previous Measure (ft)
03/03/2020	225.70	3731.93	-0.40
01/23/2019	225.30	3732.33	-1.20
03/09/2018	224.10	3733.53	-3.30
01/23/2017	220.80	3736.83	-3.10
03/06/2016	217.70	3739.93	-1.60
02/10/2015	216.10	3741.53	0.60
02/21/2014	216.70	3740.93	-1.20
02/19/2013	215.50	3742.13	-2.70
02/15/2012	212.80	3744.83	-0.50
01/28/2011	212.30	3745.33	-0.30

Construction Information

Surface Elevation (ft): 3957.63
 Well Depth (ft): 320.00
 Depth to Base of Grout (ft):
 Depth to Top of Perforated Casing (ft): 250
 Depth to Bottom of Perforated Casing (ft): 320
 Source Aquifer(s): OGALLALA

Well Measurement Summary

Start Date: 07/13/1963 End Date: 03/03/2020
 Number of Measurements: 50

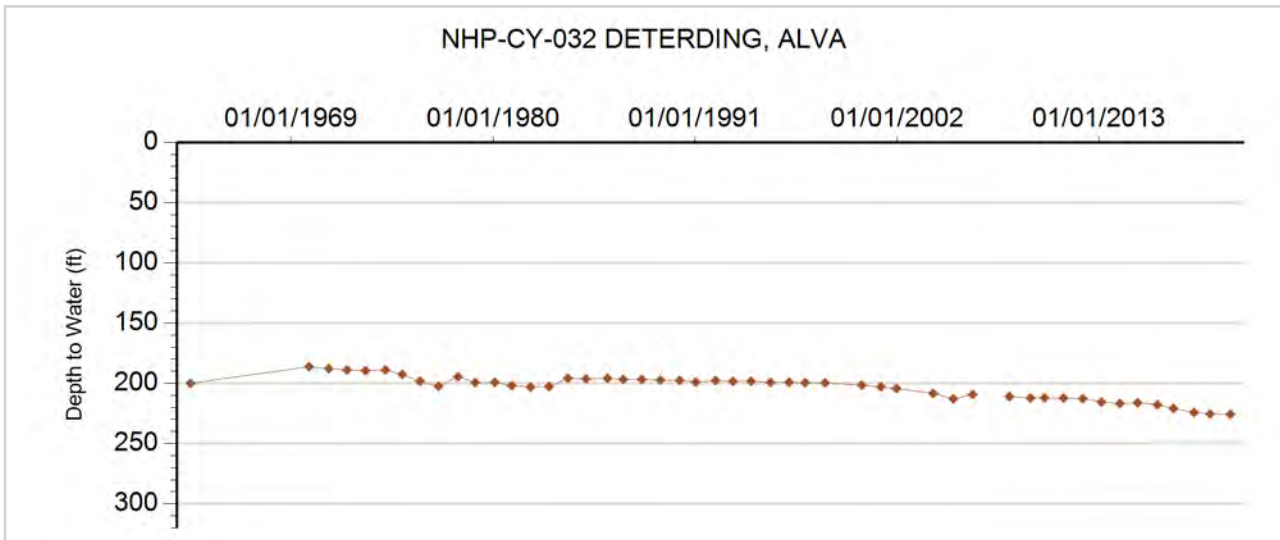



GROUNDWATER DETAILS

Well Name: NHP-CY-033 ALLISON
Permit Number: 9533-FP-R
WDID: 6506188
Data Source: DWR

Location Number: SC00104426ABB
USGS Site ID: 395652102161202
Applicant/Contact: ALLISON BARRY & STEPHEN

Physical Location

Dist N/S	Dist E/W	Q10	Q40	Q160	Sec	Township	Range	PM	UTMx	UTMy	Location Accuracy
146 N	3118 W	NW	NW	NE	26	1.0 S	44.0 W	S	733303.4	4425531.5	User supplied

Division: 1 District: 65
 County: YUMA
 Designated Basin: NORTHERN HIGH PLAINS
 Management District: CENTRAL YUMA

Ten Most Recent Readings

Date	Depth to Water Feet Below Land Surface	Elevation of Water (ft)	Change From Previous Measure (ft)
03/03/2020	189.70	3678.97	-0.80
01/23/2019	188.90	3679.77	-1.60
03/09/2018	187.30	3681.37	-0.60
01/23/2017	186.70	3681.97	-4.20
03/06/2016	182.50	3686.17	-0.50
02/10/2015	182.00	3686.67	0.90
02/21/2014	182.90	3685.77	-0.60
02/19/2013	182.30	3686.37	-0.80
02/15/2012	181.50	3687.17	-0.90
01/28/2011	180.60	3688.07	0.40

Construction Information

Surface Elevation (ft): 3868.67
 Well Depth (ft): 400.00
 Depth to Base of Grout (ft):
 Depth to Top of Perforated Casing (ft): 240
 Depth to Bottom of Perforated Casing (ft): 400
 Source Aquifer(s): OGALLALA

Well Measurement Summary

Start Date: 02/03/1999 End Date: 03/03/2020
 Number of Measurements: 22

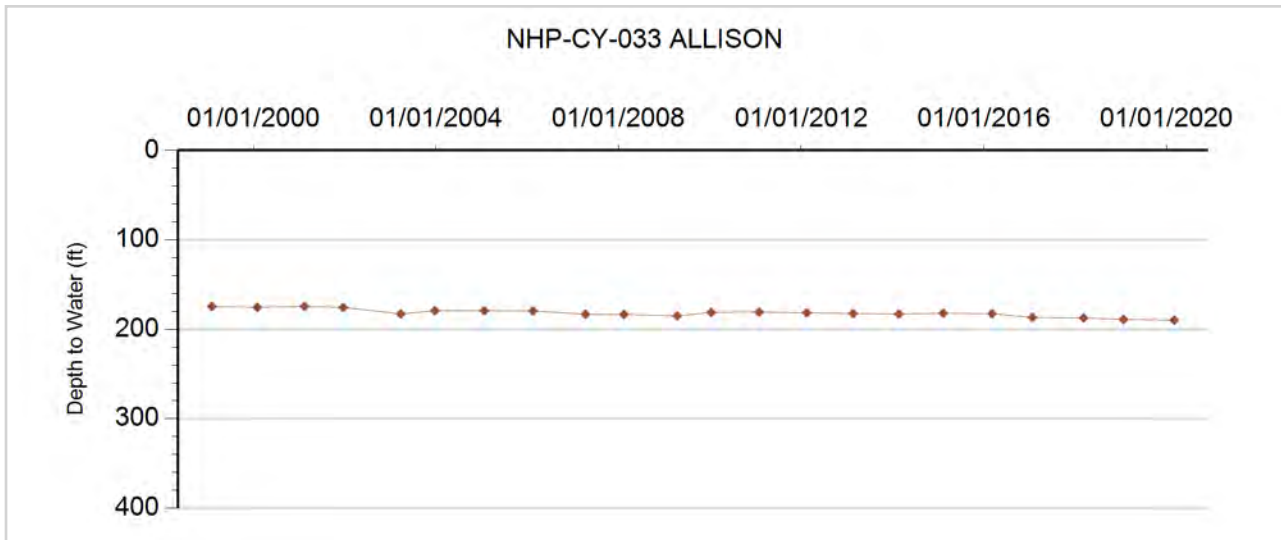



GROUNDWATER DETAILS

Well Name: NHP-CY-034 STULTS, CLARENCE
Permit Number: 2545-FP
WDID: 6505025
Data Source: DWR

Location Number: SC00104430BAD
USGS Site ID: 395644102204100
Applicant/Contact: STULTS LAVERN & WILMA

Physical Location

Dist N/S	Dist E/W	Q10	Q40	Q160	Sec	Township	Range	PM	UTMx	UTMy	Location Accuracy
886 N	2725 W	SE	NW	NE	30	1.0 S	44.0 W	S	726807.4	4425088.5	User supplied

Division: 1 District: 65
 County: YUMA
 Designated Basin: NORTHERN HIGH PLAINS
 Management District: CENTRAL YUMA

Ten Most Recent Readings

Date	Depth to Water Feet Below Land Surface	Elevation of Water (ft)	Change From Previous Measure (ft)
03/03/2020	183.80	3748.85	-2.90
01/23/2019	180.90	3751.75	-1.40
03/09/2018	179.50	3753.15	-1.40
01/23/2017	178.10	3754.55	-0.20
03/06/2016	177.90	3754.75	0.30
02/10/2015	178.20	3754.45	-3.80
02/21/2014	174.40	3758.25	-0.90
02/19/2013	173.50	3759.15	-2.70
02/15/2012	170.80	3761.85	
01/01/2011			

Construction Information

Surface Elevation (ft): 3932.65
 Well Depth (ft): 331.00
 Depth to Base of Grout (ft):
 Depth to Top of Perforated Casing (ft): 261
 Depth to Bottom of Perforated Casing (ft): 331
 Source Aquifer(s): OGALLALA

Well Measurement Summary

Start Date: 06/06/1960 End Date: 03/03/2020
 Number of Measurements: 52

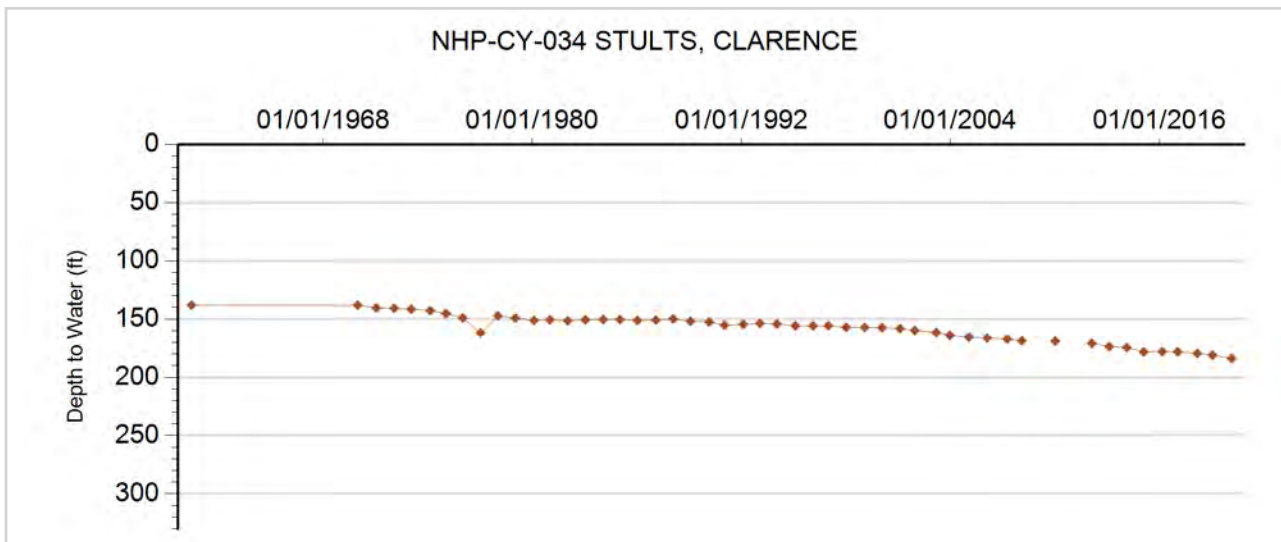



GROUNDWATER DETAILS

Well Name: NHP-CY-035 KERBS, THOMAS
Permit Number: 11756-F
WDID: 6505987
Data Source: DWR

Location Number: SC00104508BDB
USGS Site ID: 395910102263900
Applicant/Contact: KULA ROBERT L

Physical Location

Dist N/S	Dist E/W	Q10	Q40	Q160	Sec	Township	Range	PM	UTMx	UTMy	Location Accuracy
3811 S	3841 E	NW	SE	NW	8	1.0 S	45.0 W	S	718228.7	4429343.4	User supplied

Division: 1 District: 65
 County: YUMA
 Designated Basin: NORTHERN HIGH PLAINS
 Management District: CENTRAL YUMA

Ten Most Recent Readings

Date	Depth to Water Feet Below Land Surface	Elevation of Water (ft)	Change From Previous Measure (ft)
03/03/2020	76.60	3824.38	-1.60
01/23/2019	75.00	3825.98	
03/31/2018			
01/23/2017	74.40	3826.58	-0.50
03/06/2016	73.90	3827.08	-0.50
02/05/2015	73.40	3827.58	-1.20
02/21/2014	72.20	3828.78	-0.80
03/05/2013	71.40	3829.58	-2.30
02/15/2012	69.10	3831.88	-1.80
01/28/2011	67.30	3833.68	-0.60

Construction Information

Surface Elevation (ft): 3900.98
 Well Depth (ft): 320.00
 Depth to Base of Grout (ft):
 Depth to Top of Perforated Casing (ft): 195
 Depth to Bottom of Perforated Casing (ft): 320
 Source Aquifer(s): OGALLALA

Well Measurement Summary

Start Date: 12/01/1969 End Date: 03/03/2020
 Number of Measurements: 52

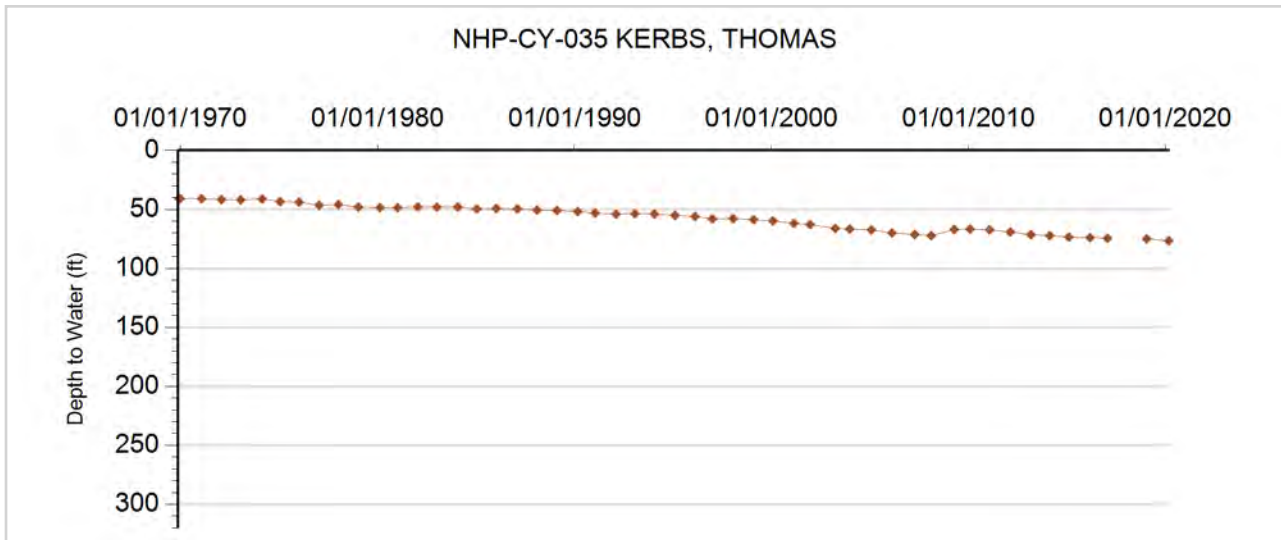



GROUNDWATER DETAILS

Well Name: NHP-CY-036 CROWNOVER, RAMONA
Permit Number: 5243-F
WDID: 6505289
Data Source: DWR

Location Number: SC00104513ABD
USGS Site ID: 395828102214200
Applicant/Contact: CROWNOVER RAMONA WELP

Physical Location

Dist N/S	Dist E/W	Q10	Q40	Q160	Sec	Township	Range	PM	UTMx	UTMy	Location Accuracy
810 N	3339 W	SE	NW	NE	13	1.0 S	45.0 W	S	725264.7	4428252.3	User supplied

Division: 1 District: 65
 County: YUMA
 Designated Basin: NORTHERN HIGH PLAINS
 Management District: CENTRAL YUMA

Ten Most Recent Readings

Date	Depth to Water Feet Below Land Surface	Elevation of Water (ft)	Change From Previous Measure (ft)
03/03/2020	178.00	3766.64	-0.60
01/03/2019	177.40	3767.24	-0.60
03/09/2018	176.80	3767.84	2.10
01/23/2017	178.90	3765.74	-5.60
03/06/2016	173.30	3771.34	-0.70
02/05/2015	172.60	3772.04	-1.20
02/21/2014	171.40	3773.24	0.10
03/05/2013	171.50	3773.14	0.10
02/15/2012	171.60	3773.04	0.40
01/28/2011	172.00	3772.64	-0.10

Construction Information

Surface Elevation (ft): 3944.64
 Well Depth (ft): 345.00
 Depth to Base of Grout (ft):
 Depth to Top of Perforated Casing (ft): 225
 Depth to Bottom of Perforated Casing (ft): 345
 Source Aquifer(s): OGALLALA

Well Measurement Summary

Start Date: 05/01/1964 End Date: 03/03/2020
 Number of Measurements: 52

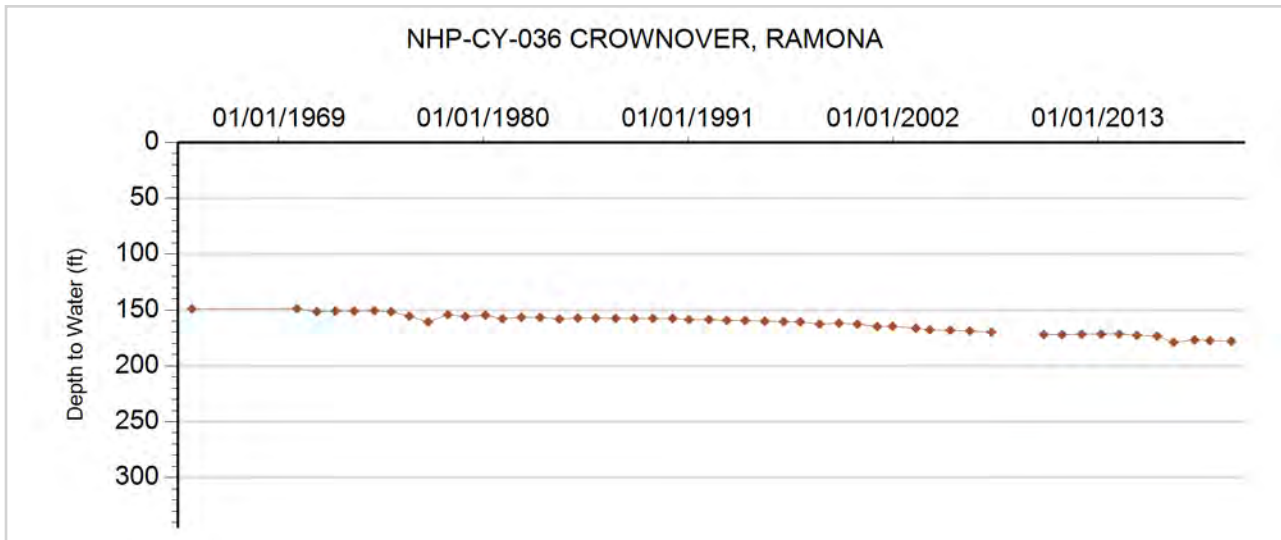



GROUNDWATER DETAILS

Well Name: NHP-CY-037 PARISSET, ROBERT G.
Permit Number: 12416-FP
WDID: 6505118
Data Source: DWR

Location Number: SC00104516ADB
USGS Site ID: 395820102245800
Applicant/Contact: PARISSET ROBERT G

Physical Location

Dist N/S	Dist E/W	Q10	Q40	Q160	Sec	Township	Range	PM	UTMx	UTMy	Location Accuracy
3898 S	3881 W	NW	SW	NE	16	1.0 S	45.0 W	S	720645.5	4427870.2	User supplied

Division: 1 District: 65
 County: YUMA
 Designated Basin: NORTHERN HIGH PLAINS
 Management District: CENTRAL YUMA

Ten Most Recent Readings

Date	Depth to Water Feet Below Land Surface	Elevation of Water (ft)	Change From Previous Measure (ft)
03/03/2020	99.90	3802.77	-1.00
01/03/2019	98.90	3803.77	-0.60
03/09/2018	98.30	3804.37	-1.30
01/23/2017	97.00	3805.67	-1.10
03/06/2016	95.90	3806.77	-2.60
02/05/2015	93.30	3809.37	0.40
02/20/2014	93.70	3808.97	-0.60
03/05/2013	93.10	3809.57	-0.80
02/15/2012	92.30	3810.37	
01/01/2011			

Construction Information

Surface Elevation (ft): 3902.67
 Well Depth (ft): 370.00
 Depth to Base of Grout (ft):
 Depth to Top of Perforated Casing (ft): 270
 Depth to Bottom of Perforated Casing (ft): 370
 Source Aquifer(s): OGALLALA

Well Measurement Summary

Start Date: 01/19/1968 End Date: 03/03/2020
 Number of Measurements: 52

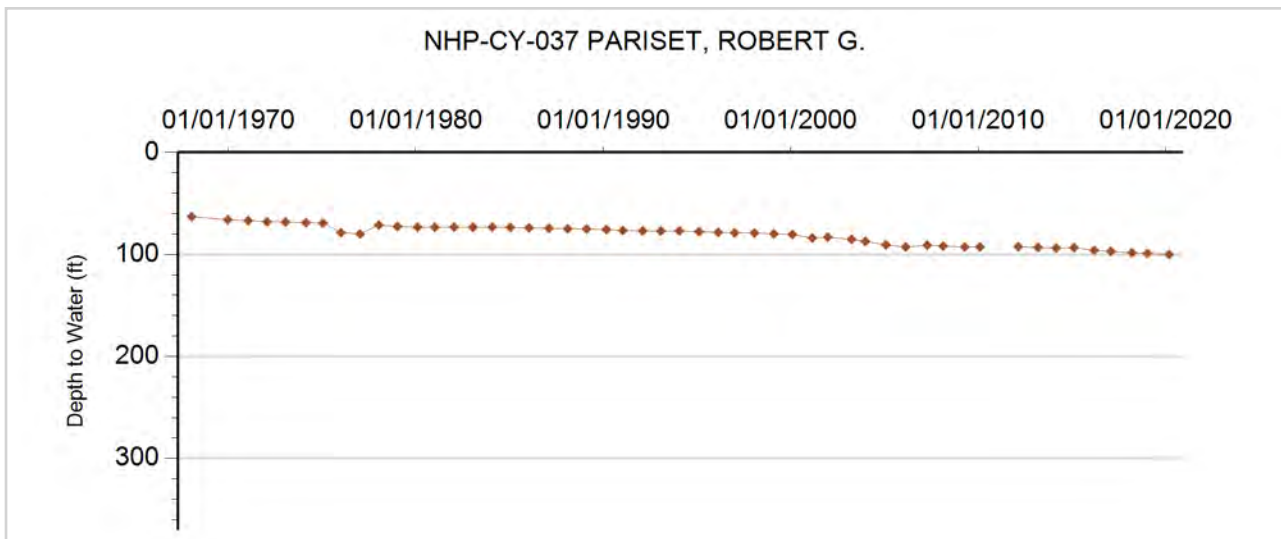



GROUNDWATER DETAILS

Well Name: NHP-CY-038 PARISSET, ROBERT
Permit Number: 12415-FP
WDID: 6505119
Data Source: DWR

Location Number: SC00104516BDB
USGS Site ID: 395818102253000
Applicant/Contact: PARISSET ROBERT G

Physical Location

Dist N/S	Dist E/W	Q10	Q40	Q160	Sec	Township	Range	PM	UTMx	UTMy	Location Accuracy
3717 S	3948 E	NW	SE	NW	16	1.0 S	45.0 W	S	719864.3	4427785.8	User supplied

Division: 1 District: 65
 County: YUMA
 Designated Basin: NORTHERN HIGH PLAINS
 Management District: CENTRAL YUMA

Ten Most Recent Readings

Date	Depth to Water Feet Below Land Surface	Elevation of Water (ft)	Change From Previous Measure (ft)
03/03/2020	100.60	3804.08	-1.10
01/03/2019	99.50	3805.18	-0.40
03/09/2018	99.10	3805.58	-2.00
01/23/2017	97.10	3807.58	-2.50
03/06/2016	94.60	3810.08	-3.60
02/05/2015	91.00	3813.68	0.30
02/20/2014	91.30	3813.38	-0.70
03/05/2013	90.60	3814.08	-0.80
02/15/2012	89.80	3814.88	
01/01/2011			

Construction Information

Surface Elevation (ft): 3904.68
 Well Depth (ft): 370.00
 Depth to Base of Grout (ft):
 Depth to Top of Perforated Casing (ft): 202
 Depth to Bottom of Perforated Casing (ft): 370
 Source Aquifer(s): OGALLALA

Well Measurement Summary

Start Date: 03/20/1968 End Date: 03/03/2020
 Number of Measurements: 52

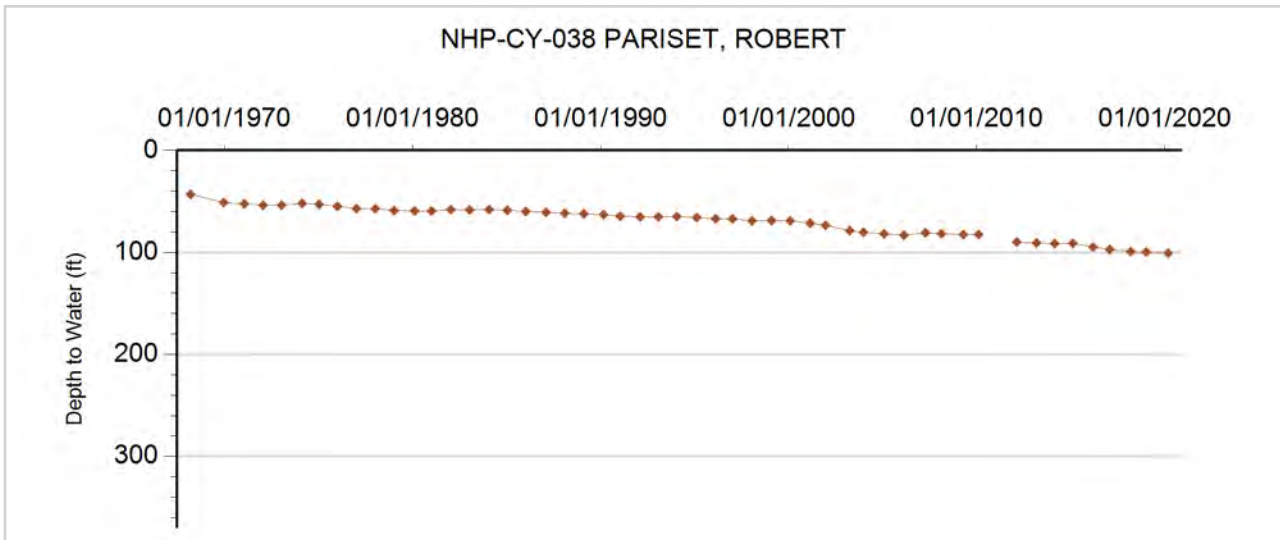



GROUNDWATER DETAILS

Well Name: NHP-CY-039 KERBS
Permit Number: 10336-F
WDID: 6506497
Data Source: DWR

Location Number: SC00104520DDB
USGS Site ID: 395703102263800
Applicant/Contact: KERBS AG INC

Physical Location

Dist N/S	Dist E/W	Q10	Q40	Q160	Sec	Township	Range	PM	UTMx	UTMy	Location Accuracy
3755 N	1297 E	NW	NE	SE	20	1.0 S	45.0 W	S	719147.0	4425481.4	User supplied

Division: 1 District: 65
 County: YUMA
 Designated Basin: NORTHERN HIGH PLAINS
 Management District: CENTRAL YUMA

Ten Most Recent Readings

Date	Depth to Water Feet Below Land Surface	Elevation of Water (ft)	Change From Previous Measure (ft)
03/03/2020	97.00	3836.70	-2.00
01/03/2019	95.00	3838.70	-1.20
03/09/2018	93.80	3839.90	-0.60
01/23/2017	93.20	3840.50	-3.80
03/06/2016	89.40	3844.30	-1.20
02/05/2015	88.20	3845.50	-0.80
02/21/2014	87.40	3846.30	-0.30
03/05/2013	87.10	3846.60	0.00
02/15/2012	87.10	3846.60	-1.50
01/28/2011	85.60	3848.10	-0.60

Construction Information

Surface Elevation (ft): 3933.70
 Well Depth (ft): 358.00
 Depth to Base of Grout (ft):
 Depth to Top of Perforated Casing (ft): 258
 Depth to Bottom of Perforated Casing (ft): 358
 Source Aquifer(s): OGALLALA

Well Measurement Summary

Start Date: 01/29/1966 End Date: 03/03/2020
 Number of Measurements: 46

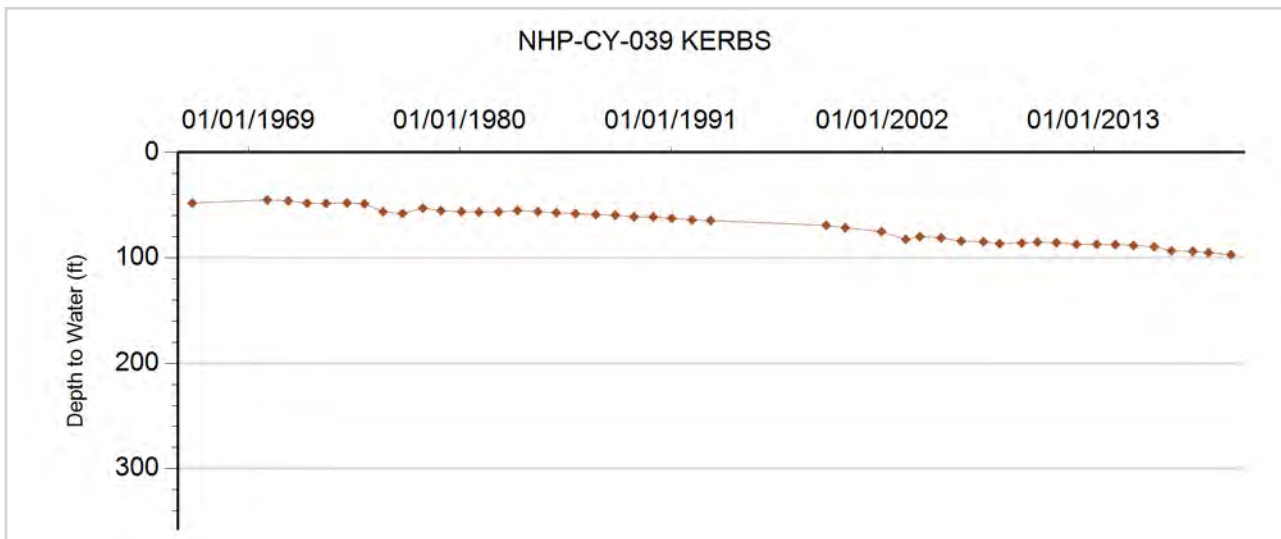



GROUNDWATER DETAILS

Well Name: NHP-CY-040 CANTRALL, FRANK
Permit Number: 5097-F
WDID: 6505532
Data Source: DWR

Location Number: SC00104522DDB
USGS Site ID: 395704102234900
Applicant/Contact: CANTRALL FRANK & OPAL

Physical Location

Dist N/S	Dist E/W	Q10	Q40	Q160	Sec	Township	Range	PM	UTMx	UTMy	Location Accuracy
3802 N	1197 E	NW	NE	SE	22	1.0 S	45.0 W	S	722374.7	4425575.0	User supplied

Division: 1 District: 65
 County: YUMA
 Designated Basin: NORTHERN HIGH PLAINS
 Management District: CENTRAL YUMA

Ten Most Recent Readings

Date	Depth to Water Feet Below Land Surface	Elevation of Water (ft)	Change From Previous Measure (ft)
03/03/2020	109.50	3814.17	-1.80
01/03/2019	107.70	3815.97	-1.20
03/09/2018	106.50	3817.17	-0.30
01/23/2017	106.20	3817.47	-1.90
03/06/2016	104.30	3819.37	-0.80
02/05/2015	103.50	3820.17	0.20
02/21/2014	103.70	3819.97	-0.40
03/05/2013	103.30	3820.37	-1.20
02/15/2012	102.10	3821.57	-0.60
01/28/2011	101.50	3822.17	-0.20

Construction Information

Surface Elevation (ft): 3923.67
 Well Depth (ft): 286.00
 Depth to Base of Grout (ft):
 Depth to Top of Perforated Casing (ft): 226
 Depth to Bottom of Perforated Casing (ft): 286
 Source Aquifer(s): OGALLALA

Well Measurement Summary

Start Date: 03/28/1964 End Date: 03/03/2020
 Number of Measurements: 52

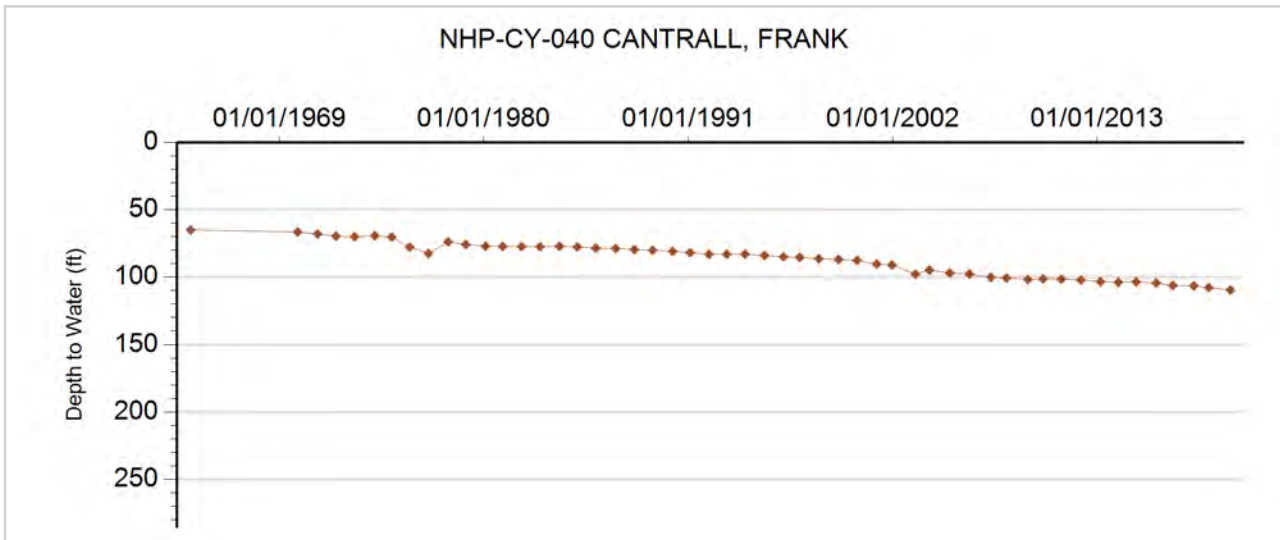



GROUNDWATER DETAILS

Well Name: NHP-CY-041 WARKENTINE
Permit Number: 13307-FP-R
WDID: 6506560
Data Source: DWR

Location Number: SC00104605CDB
USGS Site ID: 395935102331700
Applicant/Contact: WARKENTINE ALVIN & DOTTY

Physical Location

Dist N/S	Dist E/W	Q10	Q40	Q160	Sec	Township	Range	PM	UTMx	UTMy	Location Accuracy
1210 S	3832 E	NW	SE	SW	5	1.0 S	46.0 W	S	708720.1	4429817.3	User supplied

Division: 1 District: 65
 County: YUMA
 Designated Basin: NORTHERN HIGH PLAINS
 Management District: CENTRAL YUMA

Ten Most Recent Readings

Date	Depth to Water Feet Below Land Surface	Elevation of Water (ft)	Change From Previous Measure (ft)
03/03/2020	117.70	3902.04	-2.30
01/03/2019	115.40	3904.34	0.30
03/09/2018	115.70	3904.04	0.10
01/18/2017	115.80	3903.94	-1.10
03/07/2016	114.70	3905.04	-0.90
02/05/2015	113.80	3905.94	-0.40
02/21/2014	113.40	3906.34	-0.20
03/05/2013	113.20	3906.54	0.10
02/15/2012	113.30	3906.44	-0.60
02/16/2011	112.70	3907.04	-0.70

Construction Information

Surface Elevation (ft): 4019.74
 Well Depth (ft): 168.00
 Depth to Base of Grout (ft):
 Depth to Top of Perforated Casing (ft): 118
 Depth to Bottom of Perforated Casing (ft): 158
 Source Aquifer(s): OGALLALA

Well Measurement Summary

Start Date: 03/11/1969 End Date: 03/03/2020
 Number of Measurements: 50

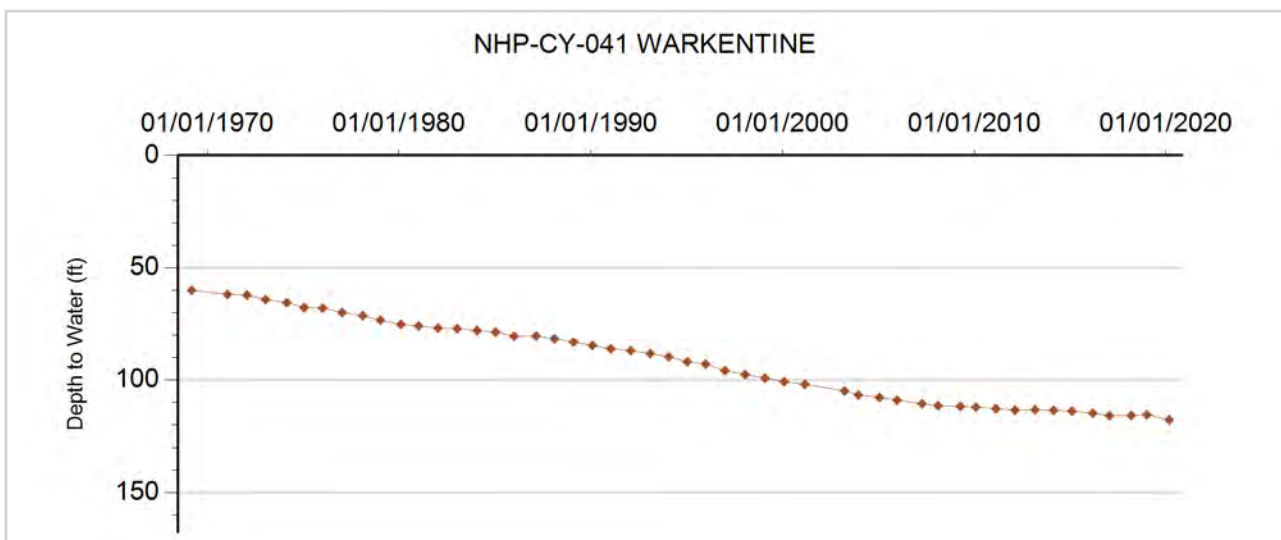



GROUNDWATER DETAILS

Well Name: NHP-CY-042 RUTLEDGE, STANLEY
Permit Number: 13889-FP
WDID: 6507523
Data Source: DWR

Location Number: SC00104702ACA
USGS Site ID: 395954102360800
Applicant/Contact: RUTLEDGE STANLEY EST

Physical Location

Dist N/S	Dist E/W	Q10	Q40	Q160	Sec	Township	Range	PM	UTMx	UTMy	Location Accuracy
505 S	3197 W	NE	SW	SE	2	1.0 S	47.0 W	S	704504.1	4429486.7	User supplied

Division: 1 District: 65
 County: YUMA
 Designated Basin: NORTHERN HIGH PLAINS
 Management District: CENTRAL YUMA

Ten Most Recent Readings

Date	Depth to Water Feet Below Land Surface	Elevation of Water (ft)	Change From Previous Measure (ft)
03/03/2020	145.10	3937.58	-1.60
01/03/2019	143.50	3939.18	-0.60
01/16/2018	142.90	3939.78	0.40
01/18/2017	143.30	3939.38	-0.60
03/07/2016	142.70	3939.98	-1.20
02/06/2015	141.50	3941.18	-0.20
02/21/2014	141.30	3941.38	-1.40
03/05/2013	139.90	3942.78	-1.30
02/15/2012	138.60	3944.08	-0.30
02/16/2011	138.30	3944.38	-2.20

Construction Information

Surface Elevation (ft): 4082.68
 Well Depth (ft): 155.00
 Depth to Base of Grout (ft):
 Depth to Top of Perforated Casing (ft): 125
 Depth to Bottom of Perforated Casing (ft): 155
 Source Aquifer(s): OGALLALA

Well Measurement Summary

Start Date: 10/01/1969 End Date: 03/03/2020
 Number of Measurements: 50

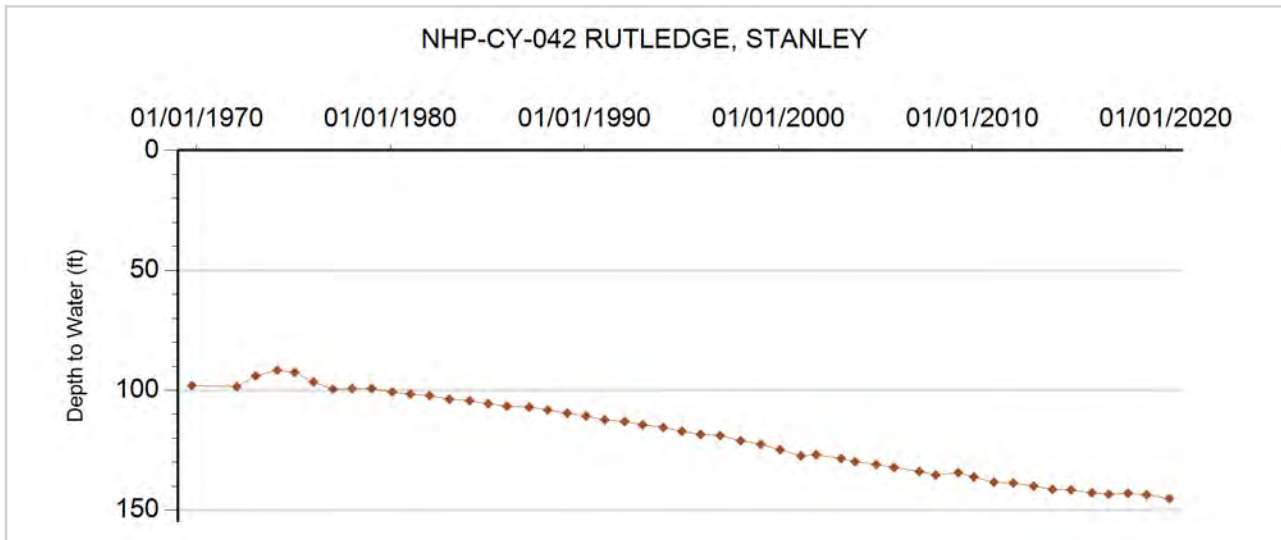



GROUNDWATER DETAILS

Well Name: NHP-CY-043 ANDERSON, LARRY
Permit Number: 17985-F
WDID: 6505325
Data Source: DWR

Location Number: SC00104729BCA
USGS Site ID: 395634102395801
Applicant/Contact: ANDERSON LARRY

Physical Location

Dist N/S	Dist E/W	Q10	Q40	Q160	Sec	Township	Range	PM	UTMx	UTMy	Location Accuracy
3934 S	1180 W	NE	SW	NW	29	1.0 S	47.0 W	S	699354.6	4424011.9	User supplied

Division: 1 District: 65
 County: YUMA
 Designated Basin: NORTHERN HIGH PLAINS
 Management District: CENTRAL YUMA

Ten Most Recent Readings

Date	Depth to Water Feet Below Land Surface	Elevation of Water (ft)	Change From Previous Measure (ft)
03/03/2020	177.10	3986.81	-5.60
01/03/2019	171.50	3992.41	0.40
01/16/2018	171.90	3992.01	-2.80
01/18/2017	169.10	3994.81	-0.60
03/07/2016	168.50	3995.41	-1.70
02/06/2015	166.80	3997.11	-0.30
02/21/2014	166.50	3997.41	-0.70
03/05/2013	165.80	3998.11	-1.70
02/15/2012	164.10	3999.81	-0.60
02/16/2011	163.50	4000.41	-0.70

Construction Information

Surface Elevation (ft): 4163.91
 Well Depth (ft): 236.00
 Depth to Base of Grout (ft):
 Depth to Top of Perforated Casing (ft): 136
 Depth to Bottom of Perforated Casing (ft): 236
 Source Aquifer(s): OGALLALA

Well Measurement Summary

Start Date: 06/07/1974 End Date: 03/03/2020
 Number of Measurements: 42

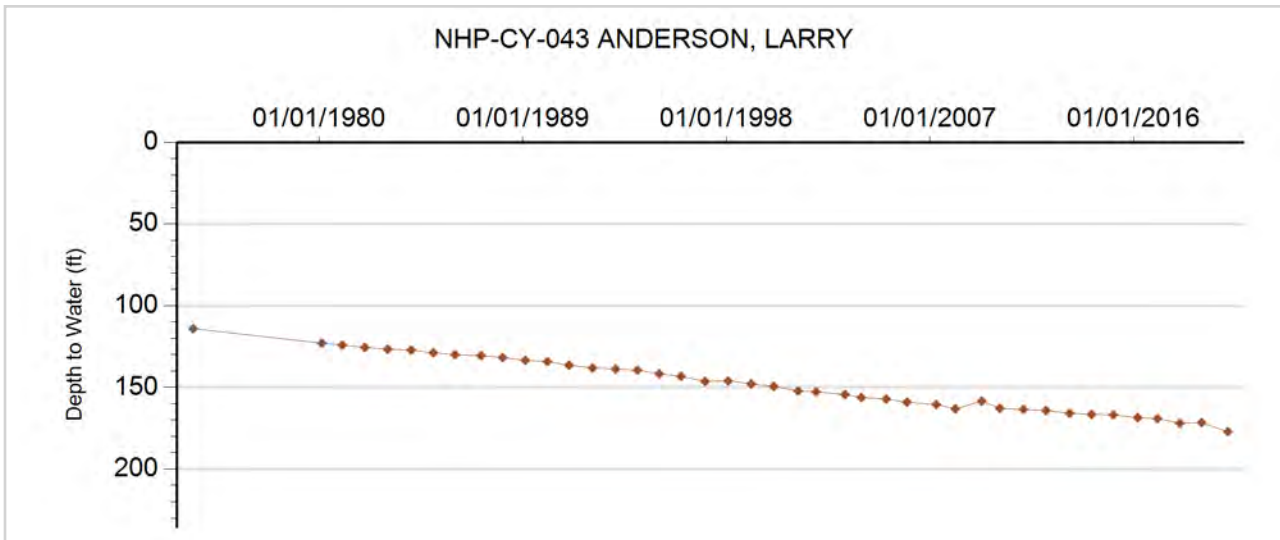



GROUNDWATER DETAILS

Well Name: NHP-CY-044 NEWBANKS
Permit Number: 225558-
WDID:
Data Source: DWR

Location Number: SC00104824CD
USGS Site ID:
Applicant/Contact: CENTRAL YUMA COUNTY GWMD

Physical Location

Dist N/S	Dist E/W	Q10	Q40	Q160	Sec	Township	Range	PM	UTMx	UTMy	Location Accuracy
3609 N	3697 W		NW	SE	24	1.0 S	48.0 W	S	696845.0	4424790.0	GPS

Division: 1 District: 65
 County: YUMA
 Designated Basin: NORTHERN HIGH PLAINS
 Management District: CENTRAL YUMA

Ten Most Recent Readings

Date	Depth to Water Feet Below Land Surface	Elevation of Water (ft)	Change From Previous Measure (ft)
02/27/2020	182.00	4002.00	-4.00
01/03/2019	178.00	4006.00	-0.40
01/16/2018	177.60	4006.40	-4.40
01/18/2017	173.20	4010.80	-3.20
03/11/2016	170.00	4014.00	-1.70
02/06/2015	168.30	4015.70	-0.30
02/21/2014	168.00	4016.00	-1.60
03/05/2013	166.40	4017.60	-1.60
02/15/2012	164.80	4019.20	-0.80
02/16/2011	164.00	4020.00	-0.90

Construction Information

Surface Elevation (ft): 4184.00
 Well Depth (ft): 220.00
 Depth to Base of Grout (ft):
 Depth to Top of Perforated Casing (ft): 180
 Depth to Bottom of Perforated Casing (ft): 220
 Source Aquifer(s): OGALLALA

Well Measurement Summary

Start Date: 10/01/1976 End Date: 02/27/2020
 Number of Measurements: 22

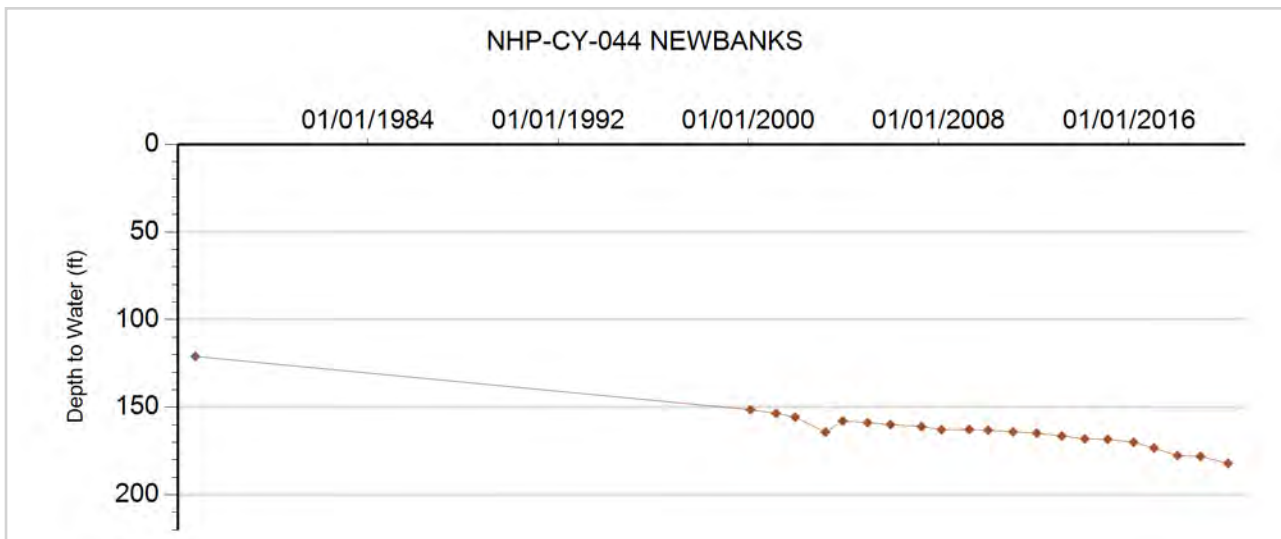



GROUNDWATER DETAILS

Well Name: NHP-CY-045 BOX ELDER
Permit Number: 23206-F
WDID: 6506042
Data Source: DWR

Location Number: SC00204417ADA
USGS Site ID: 395311102190001
Applicant/Contact: HOWARD DON M

Physical Location

Dist N/S	Dist E/W	Q10	Q40	Q160	Sec	Township	Range	PM	UTMx	UTMy	Location Accuracy
3864 S	197 E	NE	SE	NE	17	2.0 S	44.0 W	S	729402.2	4418592.2	User supplied

Division: 1 District: 65
 County: YUMA
 Designated Basin: NORTHERN HIGH PLAINS
 Management District: CENTRAL YUMA

Ten Most Recent Readings

Date	Depth to Water Feet Below Land Surface	Elevation of Water (ft)	Change From Previous Measure (ft)
02/27/2020	144.50	3722.93	-0.40
01/23/2019	144.10	3723.33	-0.20
03/09/2018	143.90	3723.53	1.70
01/24/2017	145.60	3721.83	-0.40
03/08/2016	145.20	3722.23	-0.70
02/10/2015	144.50	3722.93	2.80
02/21/2014	147.30	3720.13	-0.70
02/26/2013	146.60	3720.83	-0.40
02/24/2012	146.20	3721.23	-0.80
02/16/2011	145.40	3722.03	-0.80

Construction Information

Surface Elevation (ft): 3867.43
 Well Depth (ft): 170.00
 Depth to Base of Grout (ft):
 Depth to Top of Perforated Casing (ft): 135
 Depth to Bottom of Perforated Casing (ft): 170
 Source Aquifer(s): OGALLALA

Well Measurement Summary

Start Date: 01/08/1979 End Date: 02/27/2020
 Number of Measurements: 42

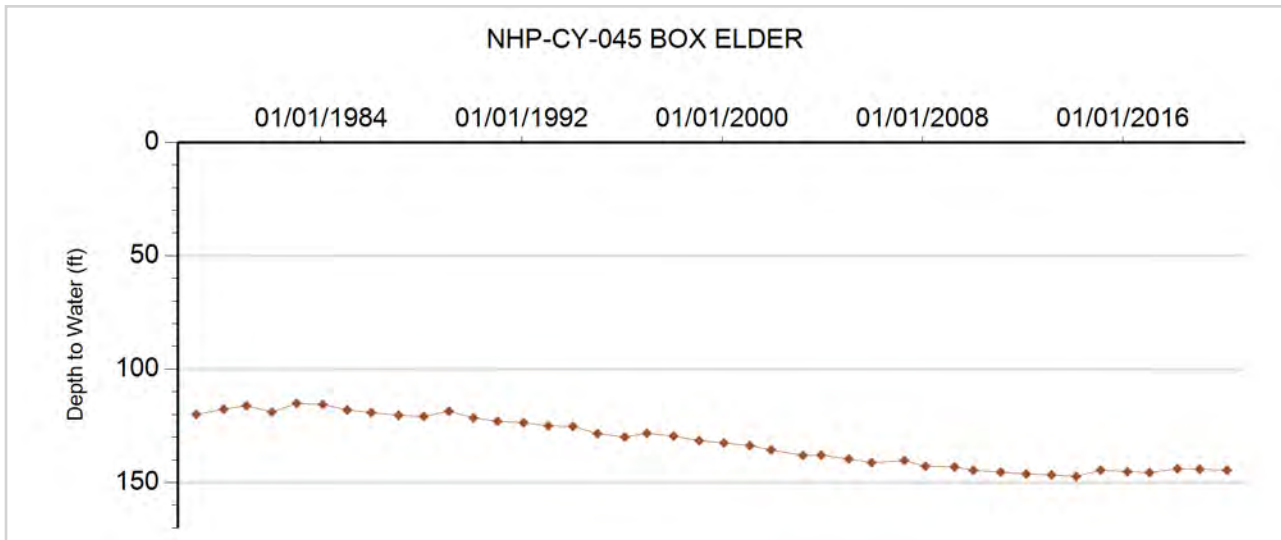



GROUNDWATER DETAILS

Well Name: NHP-CY-046 ALBERT RICHERS TRUST
Permit Number: 6724-FP
WDID: 6505302
Data Source: DWR

Location Number: SC00204503ACA
USGS Site ID: 395455102234800
Applicant/Contact: RICHERS ALBERT H

Physical Location

Dist N/S	Dist E/W	Q10	Q40	Q160	Sec	Township	Range	PM	UTMx	UTMy	Location Accuracy
3925 S	3902 W	NE	SW	NE	3	2.0 S	45.0 W	S	722467.0	4421596.5	User supplied

Division: 1 District: 65
 County: YUMA
 Designated Basin: NORTHERN HIGH PLAINS
 Management District: CENTRAL YUMA

Ten Most Recent Readings

Date	Depth to Water Feet Below Land Surface	Elevation of Water (ft)	Change From Previous Measure (ft)
02/27/2020	87.80	3834.90	-1.20
01/03/2019	86.60	3836.10	-1.60
03/09/2018	85.00	3837.70	2.30
01/24/2017	87.30	3835.40	-1.10
03/08/2016	86.20	3836.50	-1.20
02/05/2015	85.00	3837.70	-1.00
02/21/2014	84.00	3838.70	-0.70
02/26/2013	83.30	3839.40	-1.30
02/24/2012	82.00	3840.70	-0.40
02/16/2011	81.60	3841.10	-1.30

Construction Information

Surface Elevation (ft): 3922.70
 Well Depth (ft): 146.00
 Depth to Base of Grout (ft):
 Depth to Top of Perforated Casing (ft): 83
 Depth to Bottom of Perforated Casing (ft): 145
 Source Aquifer(s): OGALLALA

Well Measurement Summary

Start Date: 02/09/1965 End Date: 02/27/2020
 Number of Measurements: 48

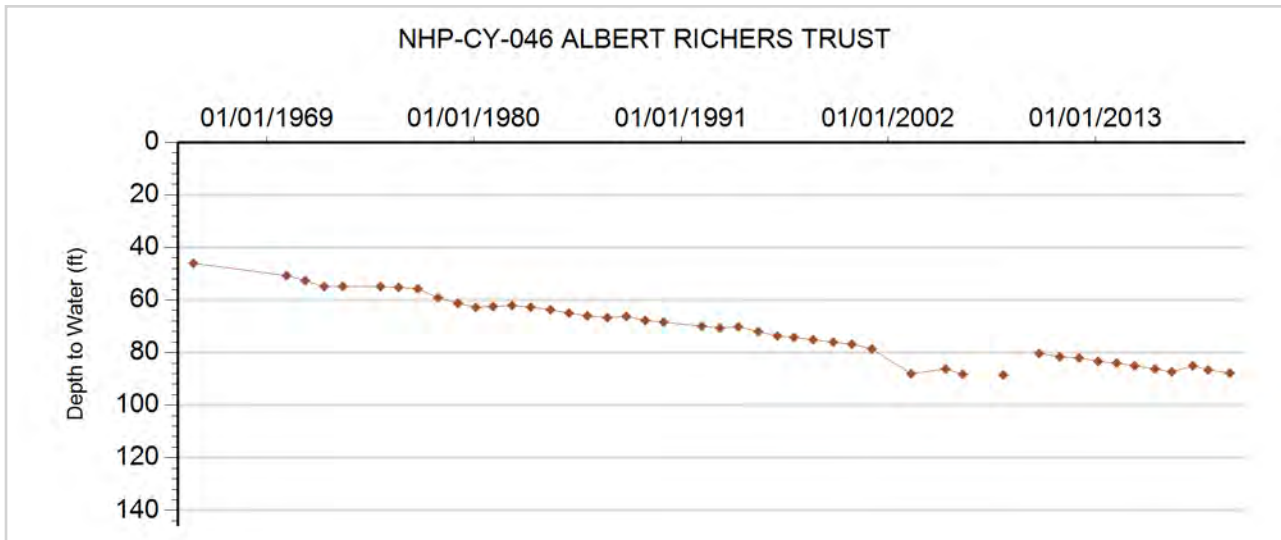



GROUNDWATER DETAILS

Well Name: NHP-CY-047 BOHNEN
Permit Number: 5038-F
WDID: 6506866
Data Source: DWR

Location Number: SC00204510ABD
USGS Site ID: 395403102234800
Applicant/Contact: BOHNEN JOE M & MARY E

Physical Location

Dist N/S	Dist E/W	Q10	Q40	Q160	Sec	Township	Range	PM	UTMx	UTMy	Location Accuracy
1336 N	3896 W	SE	NW	NE	10	2.0 S	45.0 W	S	722513.9	4419992.9	User supplied

Division: 1 District: 65
 County: YUMA
 Designated Basin: NORTHERN HIGH PLAINS
 Management District: CENTRAL YUMA

Ten Most Recent Readings

Date	Depth to Water Feet Below Land Surface	Elevation of Water (ft)	Change From Previous Measure (ft)
02/27/2020	87.80	3841.91	-2.20
01/03/2019	85.60	3844.11	-1.60
03/09/2018	84.00	3845.71	-1.00
01/24/2017	83.00	3846.71	-1.20
03/08/2016	81.80	3847.91	0.20
02/05/2015	82.00	3847.71	-0.60
02/21/2014	81.40	3848.31	-1.10
02/26/2013	80.30	3849.41	-2.30
02/24/2012	78.00	3851.71	-0.30
02/16/2011	77.70	3852.01	-0.50

Construction Information

Surface Elevation (ft): 3929.71
 Well Depth (ft): 111.00
 Depth to Base of Grout (ft):
 Depth to Top of Perforated Casing (ft): 51
 Depth to Bottom of Perforated Casing (ft): 111
 Source Aquifer(s): OGALLALA

Well Measurement Summary

Start Date: 02/04/1964 End Date: 02/27/2020
 Number of Measurements: 52

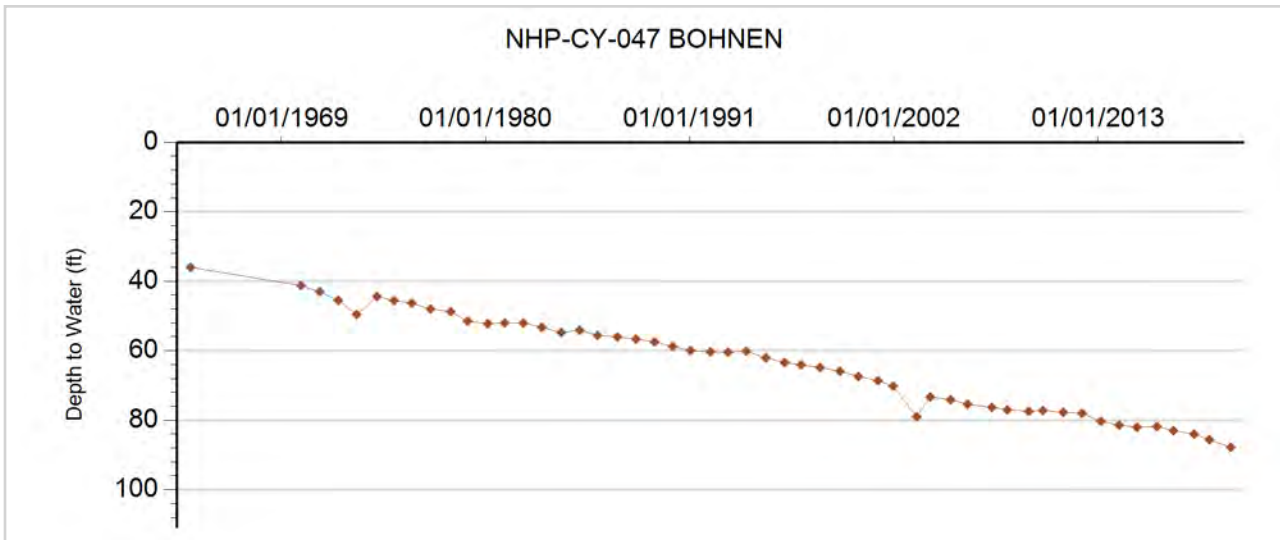



GROUNDWATER DETAILS

Well Name: NHP-CY-048 U.S. GOVERNMENT
Permit Number:
WDID:
Data Source: DWR

Location Number: SC00204525CCB1
USGS Site ID: 395055102221701
Applicant/Contact:

Physical Location

Dist N/S	Dist E/W	Q10	Q40	Q160	Sec	Township	Range	PM	UTMx	UTMy	Location Accuracy
831 S	108 W	NW	SW	SW	25	2.0 S	45.0 W	S	724845.8	4414259.3	User supplied

Division: 1 District: 65
 County: YUMA
 Designated Basin: NORTHERN HIGH PLAINS
 Management District: CENTRAL YUMA

Ten Most Recent Readings

Date	Depth to Water Feet Below Land Surface	Elevation of Water (ft)	Change From Previous Measure (ft)
02/27/2020	31.60	3893.10	2.20
01/03/2019	33.80	3890.90	0.20
03/09/2018	34.00	3890.70	0.30
01/24/2017	34.30	3890.40	2.20
03/08/2016	36.50	3888.20	0.10
02/05/2015	36.60	3888.10	-0.20
02/21/2014	36.40	3888.30	-0.10
02/26/2013	36.30	3888.40	-0.40
02/24/2012	35.90	3888.80	0.10
02/16/2011	36.00	3888.70	0.60

Construction Information

Surface Elevation (ft): 3924.70
 Well Depth (ft): 46.00
 Depth to Base of Grout (ft):
 Depth to Top of Perforated Casing (ft):
 Depth to Bottom of Perforated Casing (ft):
 Source Aquifer(s):

Well Measurement Summary

Start Date: 09/09/1977 End Date: 02/27/2020
 Number of Measurements: 44

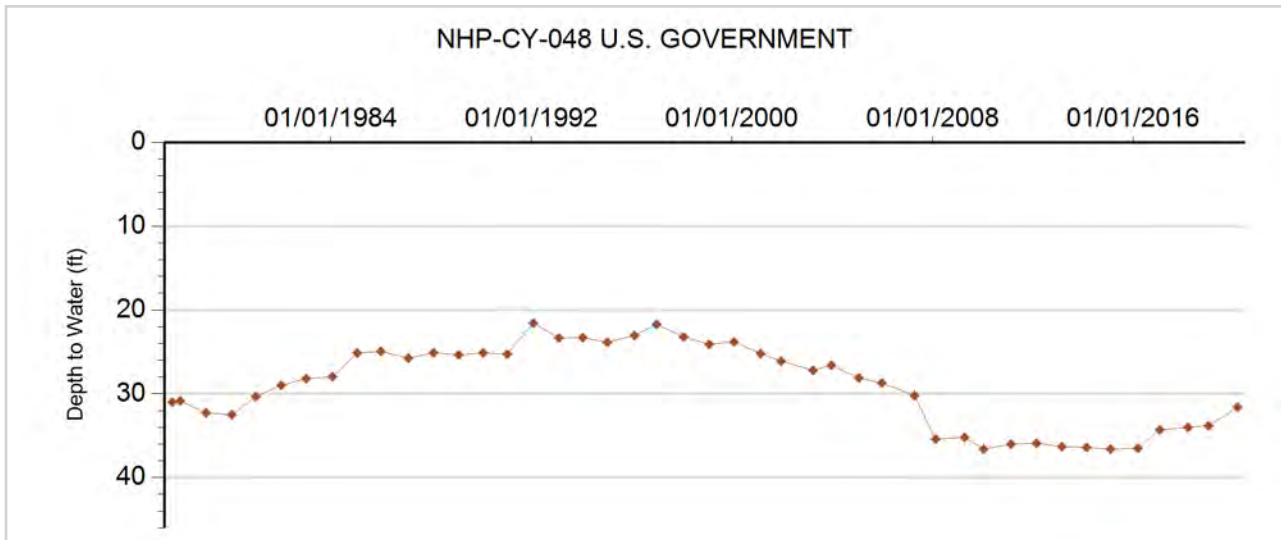



GROUNDWATER DETAILS

Well Name: NHP-CY-049 MCDONALD
Permit Number: 217457-
WDID:
Data Source: DWR

Location Number: SC00204625AB
USGS Site ID:
Applicant/Contact: CENTRAL YUMA CO GWMD

Physical Location

Dist N/S	Dist E/W	Q10	Q40	Q160	Sec	Township	Range	PM	UTMx	UTMy	Location Accuracy
77 N	3171 E		NE	NW	25	2.0 S	46.0 W	S	715810.0	4415330.0	GPS

Division: 1 District: 65
 County: YUMA
 Designated Basin: NORTHERN HIGH PLAINS
 Management District: CENTRAL YUMA

Ten Most Recent Readings

Date	Depth to Water Feet Below Land Surface	Elevation of Water (ft)	Change From Previous Measure (ft)
02/27/2020	119.80	3911.20	-2.80
03/15/2019	117.00	3914.00	
03/31/2018			
01/18/2017	114.10	3916.90	-0.70
03/08/2016	113.40	3917.60	-0.30
02/05/2015	113.10	3917.90	-0.90
02/21/2014	112.20	3918.80	-0.60
02/26/2013	111.60	3919.40	0.20
02/24/2012	111.80	3919.20	0.40
02/16/2011	112.20	3918.80	-0.20

Construction Information

Surface Elevation (ft): 4031.00
 Well Depth (ft): 160.00
 Depth to Base of Grout (ft):
 Depth to Top of Perforated Casing (ft): 100
 Depth to Bottom of Perforated Casing (ft): 150
 Source Aquifer(s): OGALLALA

Well Measurement Summary

Start Date: 01/01/1967 End Date: 02/27/2020
 Number of Measurements: 22

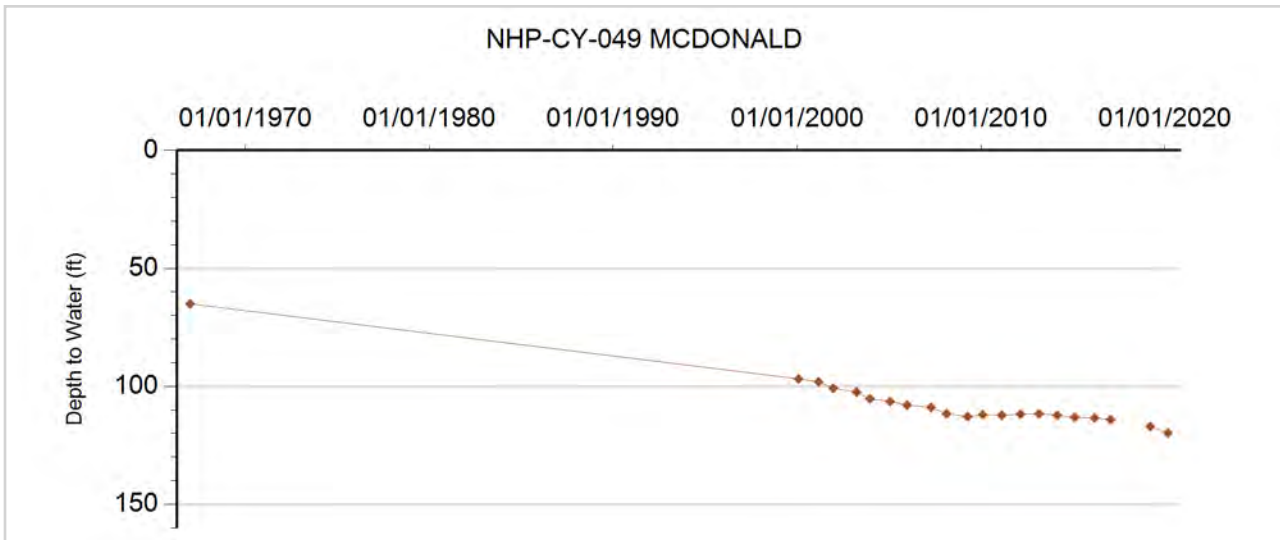



GROUNDWATER DETAILS

Well Name: NHP-CY-050 ROTH
Permit Number: 11573-F
WDID: 6506869
Data Source: DWR

Location Number: SC00204628ADB
USGS Site ID: 395125102313000
Applicant/Contact: ROTH RICHARD L

Physical Location

Dist N/S	Dist E/W	Q10	Q40	Q160	Sec	Township	Range	PM	UTMx	UTMy	Location Accuracy
3931 S	1296 E	NW	SE	NE	28	2.0 S	46.0 W	S	711676.2	4414808.9	User supplied

Division: 1 District: 65
 County: YUMA
 Designated Basin: NORTHERN HIGH PLAINS
 Management District: CENTRAL YUMA

Ten Most Recent Readings

Date	Depth to Water Feet Below Land Surface	Elevation of Water (ft)	Change From Previous Measure (ft)
02/27/2020	123.70	3948.30	-1.60
03/15/2019	122.10	3949.90	
03/31/2018			
01/18/2017	120.80	3951.20	-2.10
03/08/2016	118.70	3953.30	-0.60
02/05/2015	118.10	3953.90	-0.30
02/21/2014	117.80	3954.20	0.20
02/26/2013	118.00	3954.00	0.20
02/24/2012	118.20	3953.80	-0.40
02/16/2011	117.80	3954.20	-0.50

Construction Information

Surface Elevation (ft): 4072.00
 Well Depth (ft): 305.00
 Depth to Base of Grout (ft):
 Depth to Top of Perforated Casing (ft): 200
 Depth to Bottom of Perforated Casing (ft): 305
 Source Aquifer(s): OGALLALA

Well Measurement Summary

Start Date: 09/24/1967 End Date: 02/27/2020
 Number of Measurements: 52

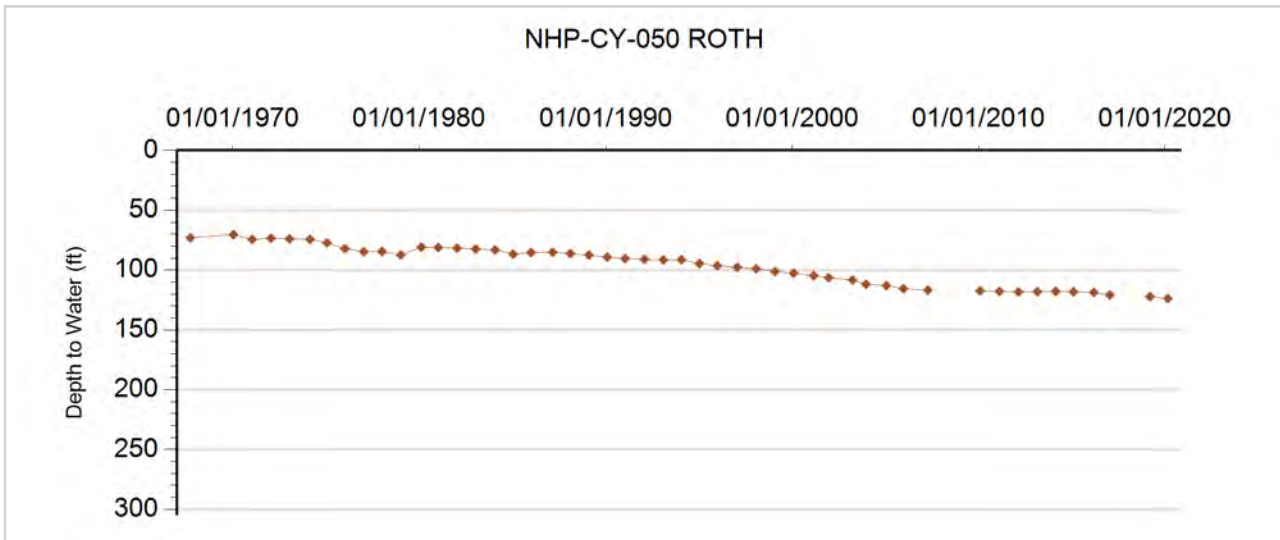



GROUNDWATER DETAILS

Well Name: NHP-CY-051 HAROUFF, KENNETH
Permit Number: 11743-F
WDID: 6507066
Data Source: DWR

Location Number: SC00204703DDA
USGS Site ID: 395429102364900
Applicant/Contact: YOUNG VERNON E & YOUNG CORAL M

Physical Location

Dist N/S	Dist E/W	Q10	Q40	Q160	Sec	Township	Range	PM	UTMx	UTMy	Location Accuracy
3991 N	110 E	NE	NE	SE	3	2.0 S	47.0 W	S	703943.6	4420276.2	User supplied

Division: 1 District: 65
 County: YUMA
 Designated Basin: NORTHERN HIGH PLAINS
 Management District: CENTRAL YUMA

Ten Most Recent Readings

Date	Depth to Water Feet Below Land Surface	Elevation of Water (ft)	Change From Previous Measure (ft)
02/27/2020	152.80	3972.02	-1.40
03/15/2019	151.40	3973.42	-1.20
01/16/2018	150.20	3974.62	-2.00
01/18/2017	148.20	3976.62	-1.10
03/11/2016	147.10	3977.72	-0.40
02/05/2015	146.70	3978.12	0.00
02/21/2014	146.70	3978.12	-0.10
02/26/2013	146.60	3978.22	-1.40
02/10/2012	145.20	3979.62	-0.20
02/16/2011	145.00	3979.82	-0.80

Construction Information

Surface Elevation (ft): 4124.82
 Well Depth (ft): 270.00
 Depth to Base of Grout (ft):
 Depth to Top of Perforated Casing (ft): 150
 Depth to Bottom of Perforated Casing (ft): 270
 Source Aquifer(s): OGALLALA

Well Measurement Summary

Start Date: 07/10/1967 End Date: 02/27/2020
 Number of Measurements: 53

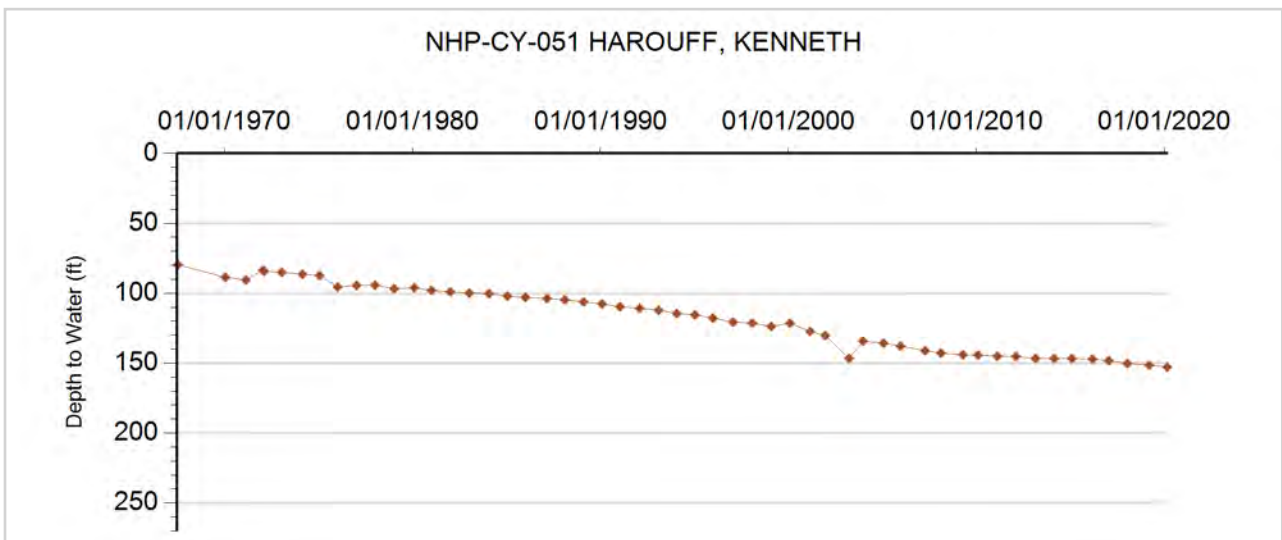



GROUNDWATER DETAILS

Well Name: NHP-CY-052 BIRDSALL YOUNG
Permit Number: 14166-F
WDID: 6505888
Data Source: DWR

Location Number: SC00204808ACA
USGS Site ID: 395358102461000
Applicant/Contact: BLACH PERRY J

Physical Location

Dist N/S	Dist E/W	Q10	Q40	Q160	Sec	Township	Range	PM	UTMx	UTMy	Location Accuracy
3837 S	3524 W	NE	SW	NE	8	2.0 S	48.0 W	S	690599.4	4418913.0	User supplied

Division: 1 District: 65
 County: YUMA
 Designated Basin: NORTHERN HIGH PLAINS
 Management District: CENTRAL YUMA

Ten Most Recent Readings

Date	Depth to Water Feet Below Land Surface	Elevation of Water (ft)	Change From Previous Measure (ft)
02/27/2020	209.70	4061.22	-3.20
03/15/2019	206.50	4064.42	-0.10
01/16/2018	206.40	4064.52	-0.70
01/18/2017	205.70	4065.22	-0.30
03/11/2016	205.40	4065.52	-0.60
02/06/2015	204.80	4066.12	-0.60
02/21/2014	204.20	4066.72	-0.40
02/26/2013	203.80	4067.12	
02/07/2012			
02/16/2011	197.10	4073.82	-0.80

Construction Information

Surface Elevation (ft): 4270.92
 Well Depth (ft): 222.00
 Depth to Base of Grout (ft):
 Depth to Top of Perforated Casing (ft): 196
 Depth to Bottom of Perforated Casing (ft): 222
 Source Aquifer(s): OGALLALA

Well Measurement Summary

Start Date: 09/01/1969 End Date: 02/27/2020
 Number of Measurements: 50

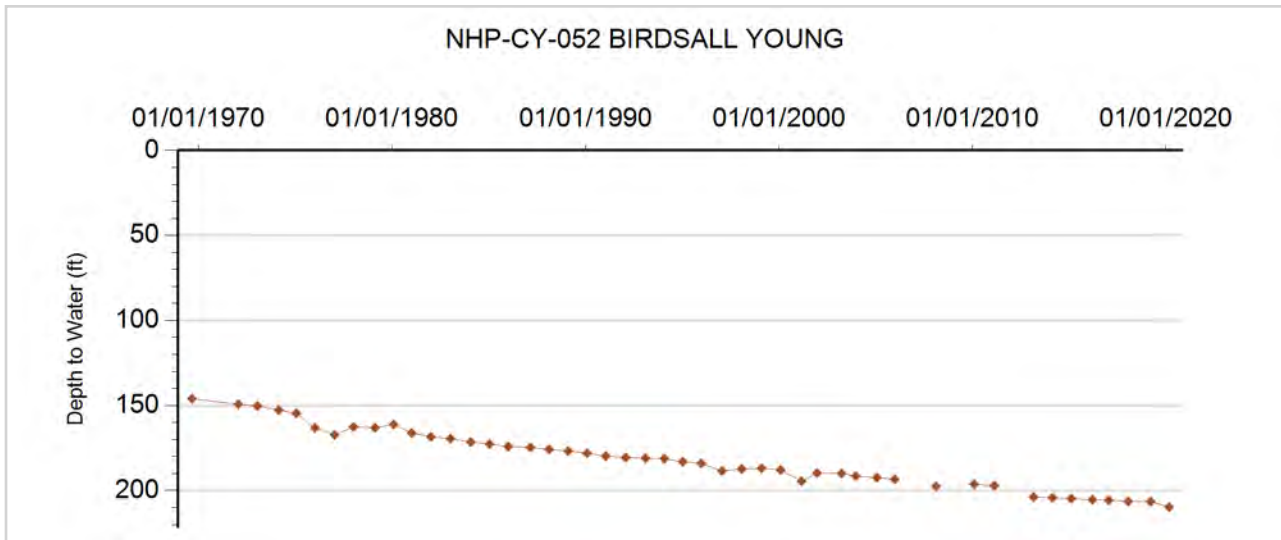



GROUNDWATER DETAILS

Well Name: NHP-CY-053 D BUELTELL
Permit Number: 14699-FP
WDID:
Data Source: DWR

Location Number: SC00204810BC
USGS Site ID:
Applicant/Contact: CENTRAL YUMA COUNTY GWMD

Physical Location

Dist N/S	Dist E/W	Q10	Q40	Q160	Sec	Township	Range	PM	UTMx	UTMy	Location Accuracy
987 N	1325 W		NW	NW	10	2.0 S	48.0 W	S	693145.0	4419100.0	GPS

Division: 1 District: 65
 County: YUMA
 Designated Basin: NORTHERN HIGH PLAINS
 Management District: CENTRAL YUMA

Ten Most Recent Readings

Date	Depth to Water Feet Below Land Surface	Elevation of Water (ft)	Change From Previous Measure (ft)
02/27/2020	206.40	4043.60	-1.10
03/15/2019	205.30	4044.70	-1.00
01/16/2018	204.30	4045.70	-2.30
01/18/2017	202.00	4048.00	-0.60
03/11/2016	201.40	4048.60	-1.10
02/06/2015	200.30	4049.70	-0.10
02/21/2014	200.20	4049.80	0.30
02/26/2013	200.50	4049.50	-1.90
02/10/2012	198.60	4051.40	-1.60
02/16/2011	197.00	4053.00	0.80

Construction Information

Surface Elevation (ft): 4250.00
 Well Depth (ft): 265.00
 Depth to Base of Grout (ft):
 Depth to Top of Perforated Casing (ft): 190
 Depth to Bottom of Perforated Casing (ft): 250
 Source Aquifer(s): OGALLALA

Well Measurement Summary

Start Date: 06/01/1970 End Date: 02/27/2020
 Number of Measurements: 21

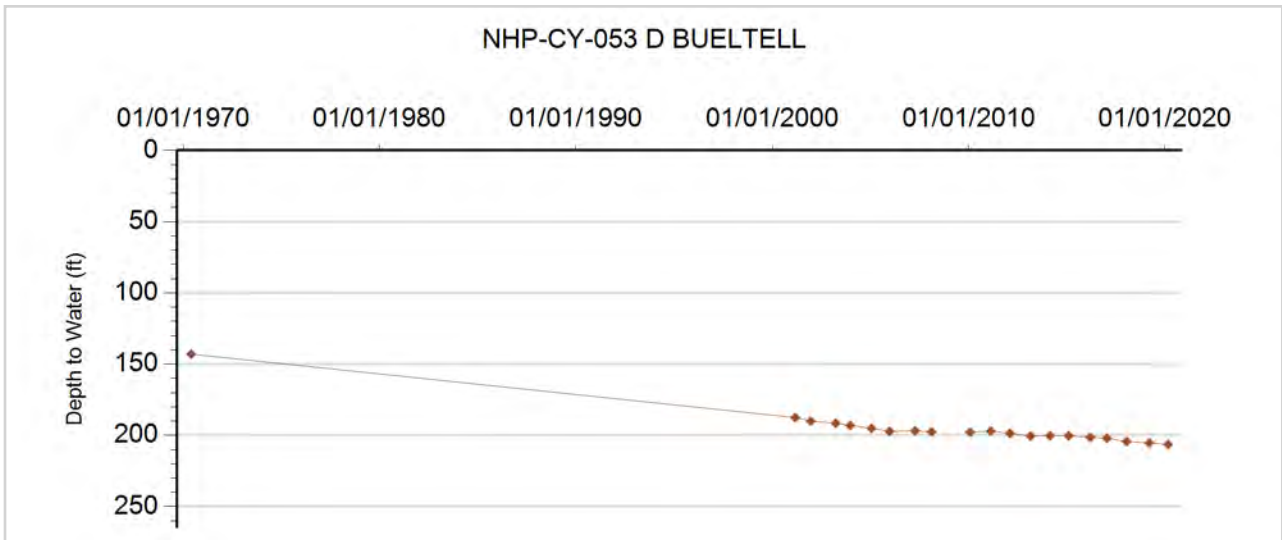



GROUNDWATER DETAILS

Well Name: NHP-CY-054 SEEDORF, C.D.
Permit Number: 14164-FP
WDID: 6507379
Data Source: DWR

Location Number: SC00204811ACA
USGS Site ID: 395355102425000
Applicant/Contact: SEEDORF C D

Physical Location

Dist N/S	Dist E/W	Q10	Q40	Q160	Sec	Township	Range	PM	UTMx	UTMy	Location Accuracy
3419 S	3385 W	NE	SW	NE	11	2.0 S	48.0 W	S	695400.1	4418911.0	User supplied

Division: 1 District: 65
 County: YUMA
 Designated Basin: NORTHERN HIGH PLAINS
 Management District: CENTRAL YUMA

Ten Most Recent Readings

Date	Depth to Water Feet Below Land Surface	Elevation of Water (ft)	Change From Previous Measure (ft)
02/27/2020	197.80	4024.08	-2.30
03/15/2019	195.50	4026.38	-0.70
01/16/2018	194.80	4027.08	-1.00
01/18/2017	193.80	4028.08	-0.40
03/11/2016	193.40	4028.48	-1.00
02/06/2015	192.40	4029.48	-0.30
02/20/2014	192.10	4029.78	-0.20
02/26/2013	191.90	4029.98	-2.20
02/10/2012	189.70	4032.18	0.20
02/16/2011	189.90	4031.98	-0.60

Construction Information

Surface Elevation (ft): 4221.88
 Well Depth (ft): 254.00
 Depth to Base of Grout (ft):
 Depth to Top of Perforated Casing (ft): 180
 Depth to Bottom of Perforated Casing (ft): 254
 Source Aquifer(s): OGALLALA

Well Measurement Summary

Start Date: 09/01/1969 End Date: 02/27/2020
 Number of Measurements: 51

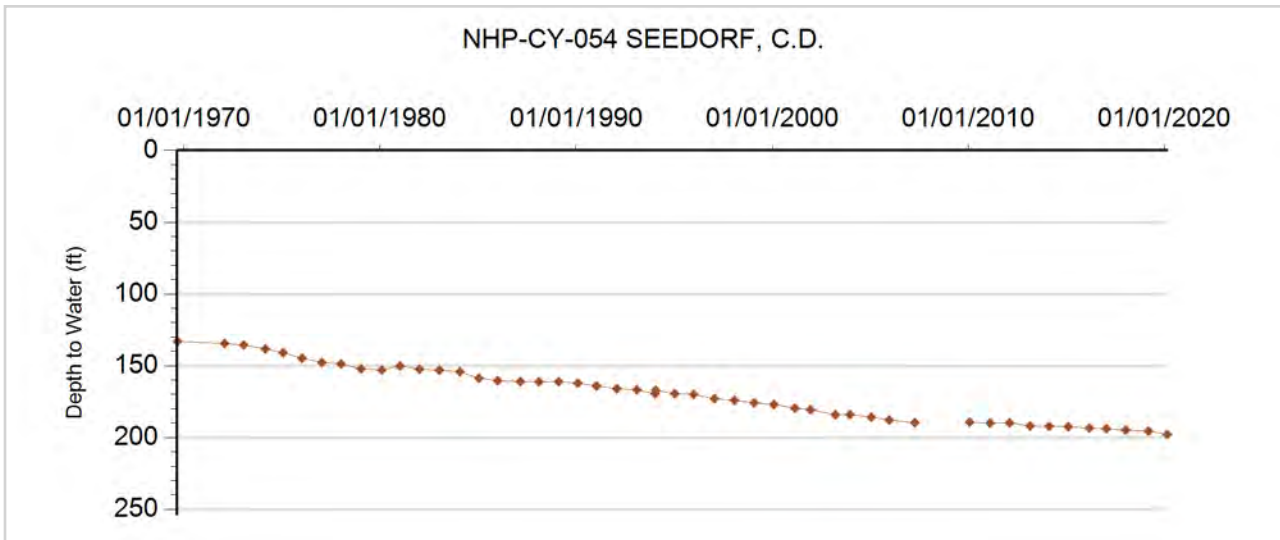



GROUNDWATER DETAILS

Well Name: NHP-CY-055 THOMASON, W
Permit Number: 126444--A
WDID:
Data Source: DWR

Location Number: SC00204828CB
USGS Site ID:
Applicant/Contact: JOHNS THOMAS

Physical Location

Dist N/S	Dist E/W	Q10	Q40	Q160	Sec	Township	Range	PM	UTMx	UTMy	Location Accuracy
3322 N	43 W		NW	SW	28	2.0 S	48.0 W	S	691350.0	4413565.0	GPS

Division: 1 District: 65
 County: YUMA
 Designated Basin: NORTHERN HIGH PLAINS
 Management District: CENTRAL YUMA

Ten Most Recent Readings

Date	Depth to Water Feet Below Land Surface	Elevation of Water (ft)	Change From Previous Measure (ft)
02/27/2020	147.60	4143.40	-2.80
03/15/2019	144.80	4146.20	0.90
01/16/2018	145.70	4145.30	-1.30
01/18/2017	144.40	4146.60	0.60
03/11/2016	145.00	4146.00	-0.20
02/06/2015	144.80	4146.20	-0.60
02/21/2014	144.20	4146.80	-0.40
02/26/2013	143.80	4147.20	0.20
02/10/2012	144.00	4147.00	-3.00
02/16/2011	141.00	4150.00	-17.40

Construction Information

Surface Elevation (ft): 4291.00
 Well Depth (ft): 220.00
 Depth to Base of Grout (ft):
 Depth to Top of Perforated Casing (ft): 160
 Depth to Bottom of Perforated Casing (ft): 200
 Source Aquifer(s): OGALLALA

Well Measurement Summary

Start Date: 12/22/2005 End Date: 02/27/2020
 Number of Measurements: 15

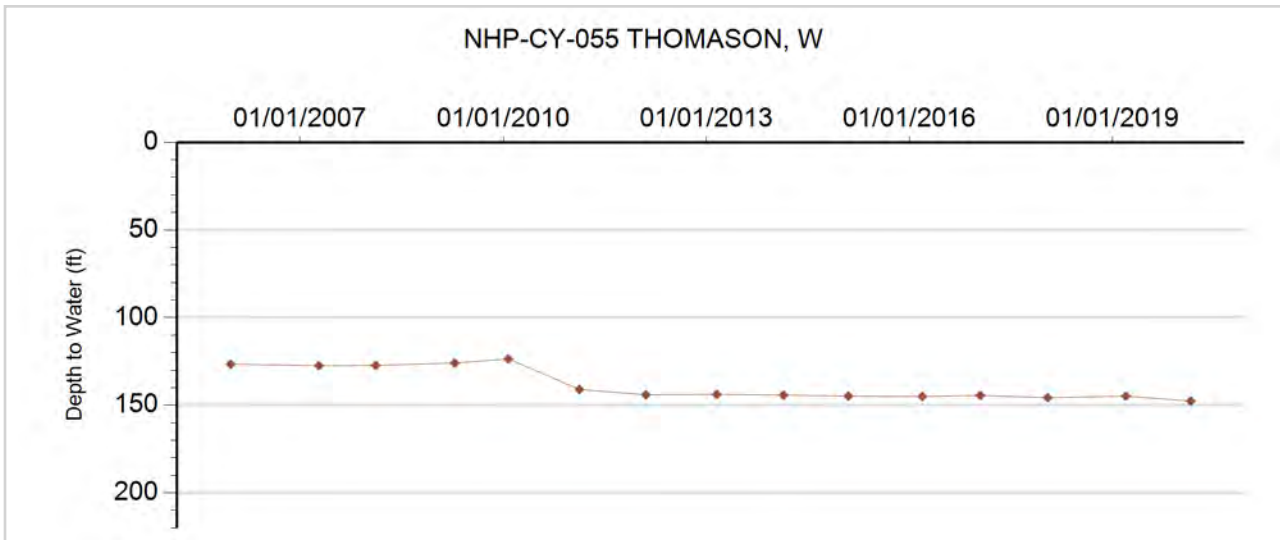



GROUNDWATER DETAILS

Well Name: NHP-CY-056 WEATHERS, T.
Permit Number: 24459-F
WDID: 6505191
Data Source: DWR

Location Number: SC00204835BBB
USGS Site ID:
Applicant/Contact: WEATHERS THOMAS W.

Physical Location

Dist N/S	Dist E/W	Q10	Q40	Q160	Sec	Township	Range	PM	UTMx	UTMy	Location Accuracy
86 N	341 W	NW	NW	NW	35	2.0 S	48.0 W	S	694675.0	4413015.0	GPS

Division: 1 District: 65
 County: YUMA
 Designated Basin: NORTHERN HIGH PLAINS
 Management District: CENTRAL YUMA

Ten Most Recent Readings

Date	Depth to Water Feet Below Land Surface	Elevation of Water (ft)	Change From Previous Measure (ft)
02/27/2020	145.20	4105.80	-1.20
03/15/2019	144.00	4107.00	-2.70
01/16/2018	141.30	4109.70	-0.30
01/18/2017	141.00	4110.00	1.60
03/11/2016	142.60	4108.40	-1.20
02/06/2015	141.40	4109.60	-0.30
02/21/2014	141.10	4109.90	0.20
02/26/2013	141.30	4109.70	0.90
02/10/2012	142.20	4108.80	-1.40
02/16/2011	140.80	4110.20	0.00

Construction Information

Surface Elevation (ft): 4251.00
 Well Depth (ft): 220.00
 Depth to Base of Grout (ft):
 Depth to Top of Perforated Casing (ft): 170
 Depth to Bottom of Perforated Casing (ft): 205
 Source Aquifer(s): OGALLALA

Well Measurement Summary

Start Date: 01/01/1980 End Date: 02/27/2020
 Number of Measurements: 28

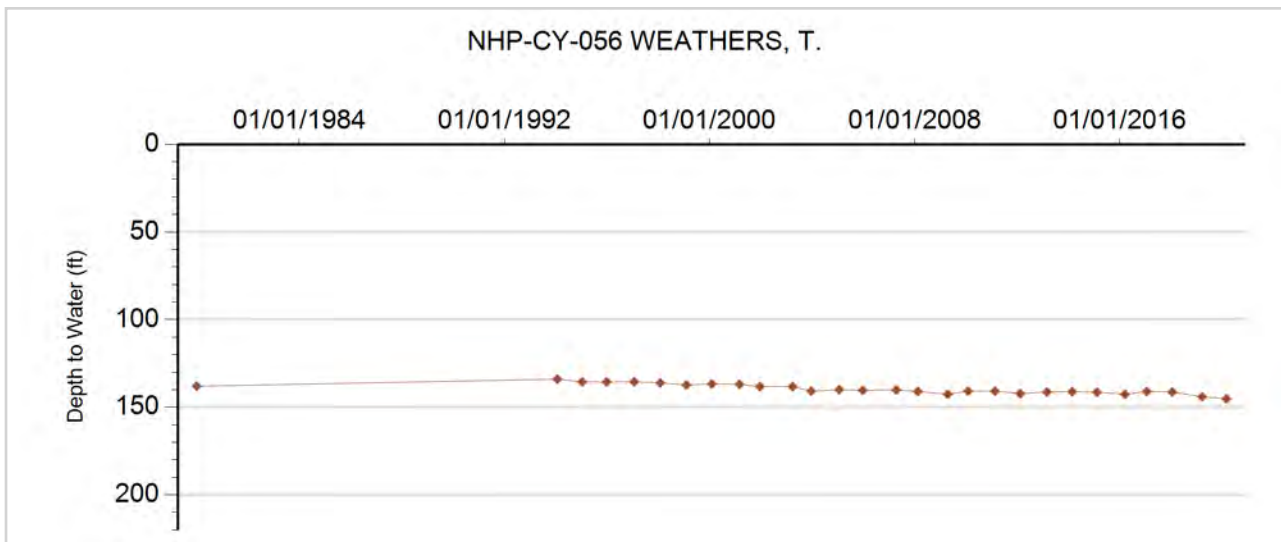



GROUNDWATER DETAILS

Well Name: NHP-CY-057 WINGFIELD
Permit Number: 33070-
WDID:
Data Source: DWR

Location Number: SC00304702CBD1
USGS Site ID: 394916102364001
Applicant/Contact: MEKELBURG EDWARD

Physical Location

Dist N/S	Dist E/W	Q10	Q40	Q160	Sec	Township	Range	PM	UTMx	UTMy	Location Accuracy
3640 N	663 W	SE	NW	SW	2	3.0 S	47.0 W	S	704415.4	4410630.7	User supplied

Division: 1 District: 65
 County: YUMA
 Designated Basin: NORTHERN HIGH PLAINS
 Management District: CENTRAL YUMA

Ten Most Recent Readings

Date	Depth to Water Feet Below Land Surface	Elevation of Water (ft)	Change From Previous Measure (ft)
03/17/2020	118.00	4053.04	-1.50
01/16/2018	116.50	4054.54	-0.10
01/18/2017	116.40	4054.64	-0.80
03/11/2016	115.60	4055.44	-0.60
02/06/2015	115.00	4056.04	0.30
02/21/2014	115.30	4055.74	0.00
02/26/2013	115.30	4055.74	-1.10
02/10/2012	114.20	4056.84	-0.60
02/16/2011	113.60	4057.44	-0.20
02/02/2010	113.40	4057.64	0.30

Construction Information

Surface Elevation (ft): 4171.04
 Well Depth (ft): 147.00
 Depth to Base of Grout (ft):
 Depth to Top of Perforated Casing (ft): 124
 Depth to Bottom of Perforated Casing (ft): 147
 Source Aquifer(s): OGALLALA

Well Measurement Summary

Start Date: 09/13/1977 End Date: 03/17/2020
 Number of Measurements: 41

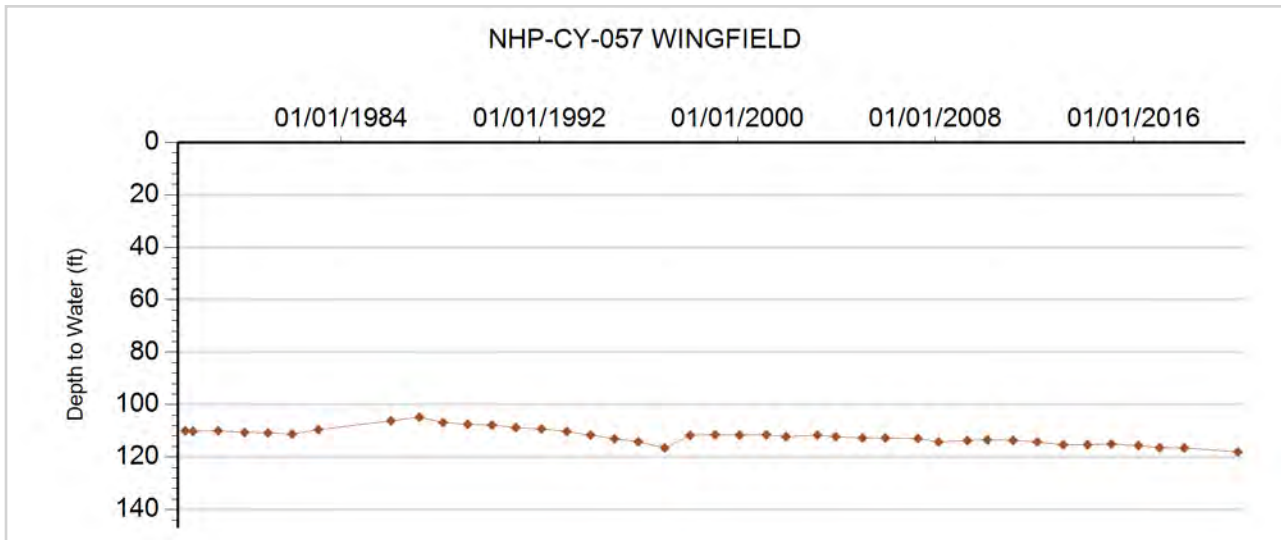



GROUNDWATER DETAILS

Well Name: NHP-CY-058 WINGER, M.
Permit Number: 22674-FP-R
WDID: 6506777
Data Source: DWR

Location Number: SC00304704B
USGS Site ID:
Applicant/Contact: TRIPLE FARMS INC

Physical Location

Dist N/S	Dist E/W	Q10	Q40	Q160	Sec	Township	Range	PM	UTMx	UTMy	Location Accuracy
1153 N	2934 E		NE	NW	4	3.0 S	47.0 W	S	701730.0	4411270.0	GPS

Division: 1 District: 65
 County: YUMA
 Designated Basin: NORTHERN HIGH PLAINS
 Management District: CENTRAL YUMA

Ten Most Recent Readings

Date	Depth to Water Feet Below Land Surface	Elevation of Water (ft)	Change From Previous Measure (ft)
03/17/2020	192.70	4018.30	-4.20
01/16/2018	188.50	4022.50	-0.40
01/18/2017	188.10	4022.90	0.40
03/11/2016	188.50	4022.50	-1.20
02/06/2015	187.30	4023.70	-0.20
02/21/2014	187.10	4023.90	-0.30
02/26/2013	186.80	4024.20	0.20
02/10/2012	187.00	4024.00	-2.50
02/16/2011	184.50	4026.50	-0.60
02/02/2010	183.90	4027.10	-0.50

Construction Information

Surface Elevation (ft): 4211.00
 Well Depth (ft): 240.00
 Depth to Base of Grout (ft):
 Depth to Top of Perforated Casing (ft): 200
 Depth to Bottom of Perforated Casing (ft): 240
 Source Aquifer(s): OGALLALA

Well Measurement Summary

Start Date: 01/01/1982 End Date: 03/17/2020
 Number of Measurements: 28

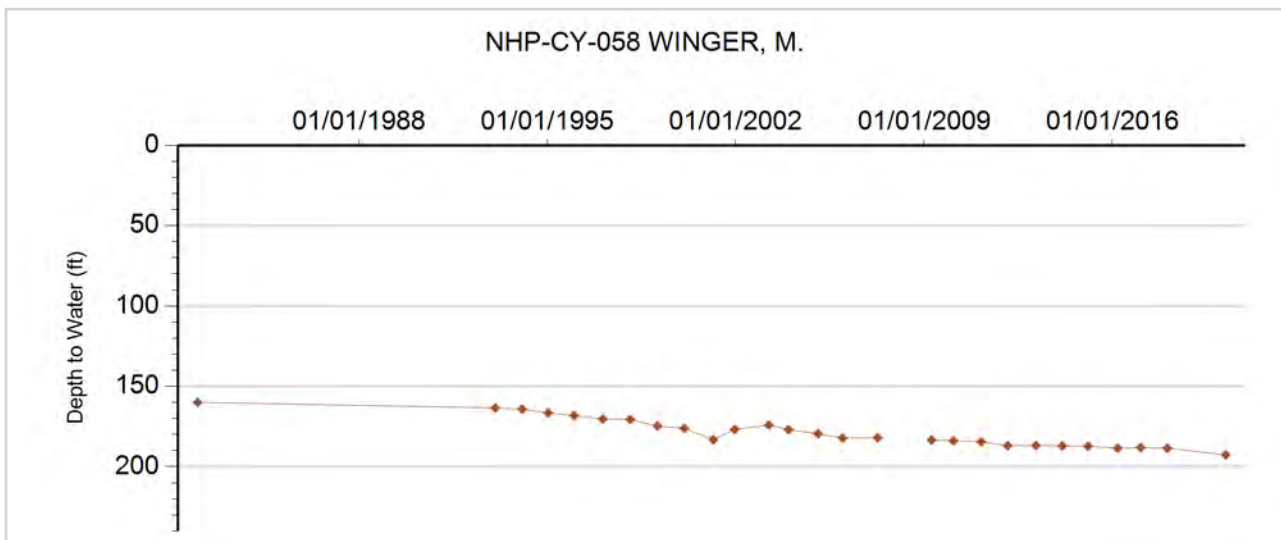



GROUNDWATER DETAILS

Well Name: NHP-CY-059 U.S. GOVERNMENT
Permit Number: 10682-
WDID:
Data Source: DWR

Location Number: SC00304836CBB1
USGS Site ID: 394502102422301
Applicant/Contact: CO BOARD OF LAND COMMISSIONERS

Physical Location

Dist N/S	Dist E/W	Q10	Q40	Q160	Sec	Township	Range	PM	UTMx	UTMy	Location Accuracy
2690 S	129 W	NW	SW	NW	36	3.0 S	48.0 W	S	696460.5	4402585.3	User supplied

Division: 1 District: 65
 County: YUMA
 Designated Basin: NORTHERN HIGH PLAINS
 Management District: CENTRAL YUMA

Ten Most Recent Readings

Date	Depth to Water Feet Below Land Surface	Elevation of Water (ft)	Change From Previous Measure (ft)
03/17/2020	40.70	4242.24	-1.30
02/15/2019	39.40	4243.54	0.60
01/16/2018	40.00	4242.94	2.00
01/18/2017	42.00	4240.94	-1.40
03/11/2016	40.60	4242.34	-0.90
02/06/2015	39.70	4243.24	-0.40
02/21/2014	39.30	4243.64	0.90
02/26/2013	40.20	4242.74	-1.20
02/10/2012	39.00	4243.94	0.80
02/16/2011	39.80	4243.14	0.90

Construction Information

Surface Elevation (ft): 4282.94
 Well Depth (ft): 92.00
 Depth to Base of Grout (ft):
 Depth to Top of Perforated Casing (ft): 61
 Depth to Bottom of Perforated Casing (ft): 85
 Source Aquifer(s): OGALLALA

Well Measurement Summary

Start Date: 08/30/1977 End Date: 03/17/2020
 Number of Measurements: 43

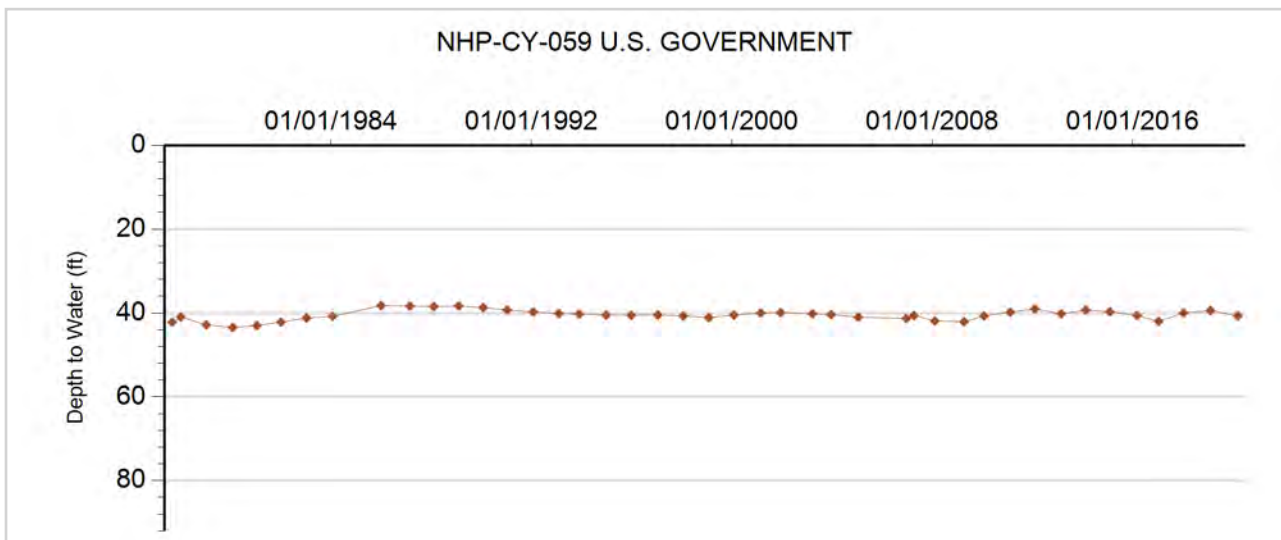

Washington County Ground Water Management District

**Northern High Plains
Designated Groundwater Basin**



GROUNDWATER DETAILS

Well Name: NHP-WC-001 CSU
Permit Number: 5082-F
WDID: 6507323
Data Source: DWR

Location Number: SB00205101CCA
USGS Site ID: 401000103020000
Applicant/Contact: STRAND, ROBERT

Physical Location

Dist N/S	Dist E/W	Q10	Q40	Q160	Sec	Township	Range	PM	UTMx	UTMy	Location Accuracy
1216 S	3441 E	NE	SE	SW	1	2.0 N	51.0 W	S	667428.8	4448107.3	User supplied

Division: 1 District: 65
 County: WASHINGTON
 Designated Basin: NORTHERN HIGH PLAINS
 Management District:

Ten Most Recent Readings

Date	Depth to Water Feet Below Land Surface	Elevation of Water (ft)	Change From Previous Measure (ft)
02/21/2020	99.50	4327.54	-1.40
03/01/2019	98.10	4328.94	-0.20
02/21/2018	97.90	4329.14	1.00
03/02/2017	98.90	4328.14	0.20
03/11/2016	99.10	4327.94	-1.10
12/30/2014	98.00	4329.04	-1.50
03/04/2014	96.50	4330.54	-0.80
02/05/2013	95.70	4331.34	-0.40
02/20/2012	95.30	4331.74	0.40
02/03/2011	95.70	4331.34	-0.60

Construction Information

Surface Elevation (ft): 4427.04
 Well Depth (ft): 157.00
 Depth to Base of Grout (ft):
 Depth to Top of Perforated Casing (ft): 100
 Depth to Bottom of Perforated Casing (ft): 160
 Source Aquifer(s): OGALLALA

Well Measurement Summary

Start Date: 05/01/1964 End Date: 02/21/2020
 Number of Measurements: 44

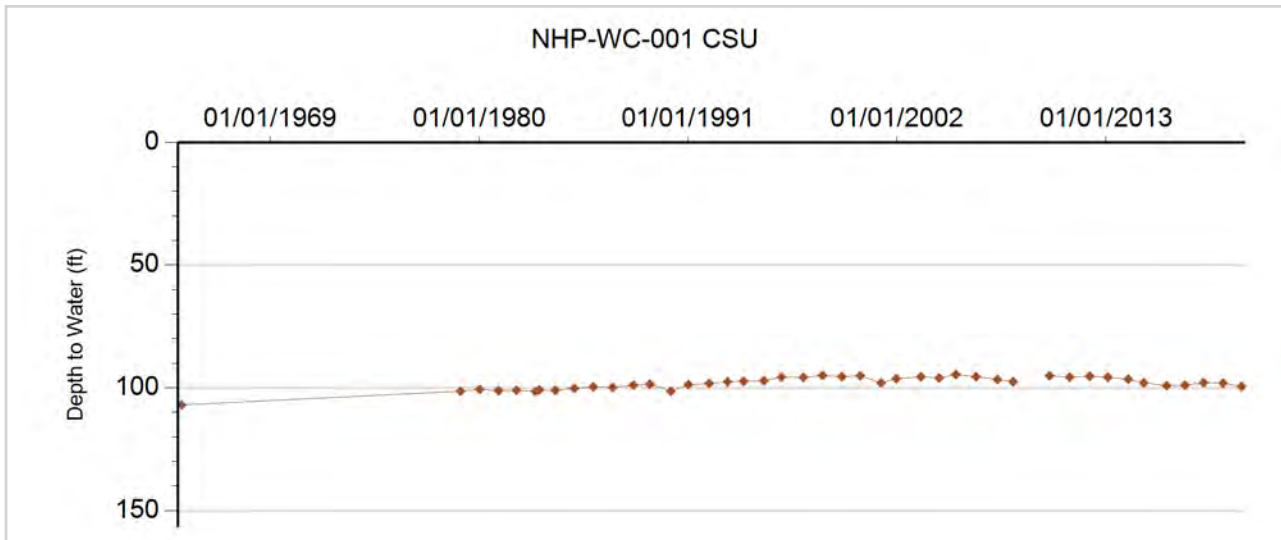



GROUNDWATER DETAILS

Well Name: NHP-WC-002 U.S. GOVERNMENT
Permit Number: 7699-FP
WDID: 6507444
Data Source: DWR

Location Number: SB00205212DBC
USGS Site ID: 400920103082000
Applicant/Contact: USDA AGRICULTURAL RESEARCH SERVICE

Physical Location

Dist N/S	Dist E/W	Q10	Q40	Q160	Sec	Township	Range	PM	UTMx	UTMy	Location Accuracy
3282 N	2615 W	SW	NW	SE	12	2.0 N	52.0 W	S	658069.0	4446394.3	User supplied

Division: 1 District: 65
 County: WASHINGTON
 Designated Basin: NORTHERN HIGH PLAINS
 Management District:

Ten Most Recent Readings

Date	Depth to Water Feet Below Land Surface	Elevation of Water (ft)	Change From Previous Measure (ft)
02/21/2020	59.20	4481.33	-0.90
03/01/2019	58.30	4482.23	0.30
02/21/2018	58.60	4481.93	0.00
03/02/2017	58.60	4481.93	-0.60
03/11/2016	58.00	4482.53	-0.40
12/30/2014	57.60	4482.93	-0.60
03/04/2014	57.00	4483.53	-0.40
02/05/2013	56.60	4483.93	-1.10
02/20/2012	55.50	4485.03	-0.70
02/03/2011	54.80	4485.73	-0.20

Construction Information

Surface Elevation (ft): 4540.53
 Well Depth (ft): 100.00
 Depth to Base of Grout (ft):
 Depth to Top of Perforated Casing (ft): 70
 Depth to Bottom of Perforated Casing (ft): 100
 Source Aquifer(s): OGALLALA

Well Measurement Summary

Start Date: 07/10/1978 End Date: 02/21/2020
 Number of Measurements: 31

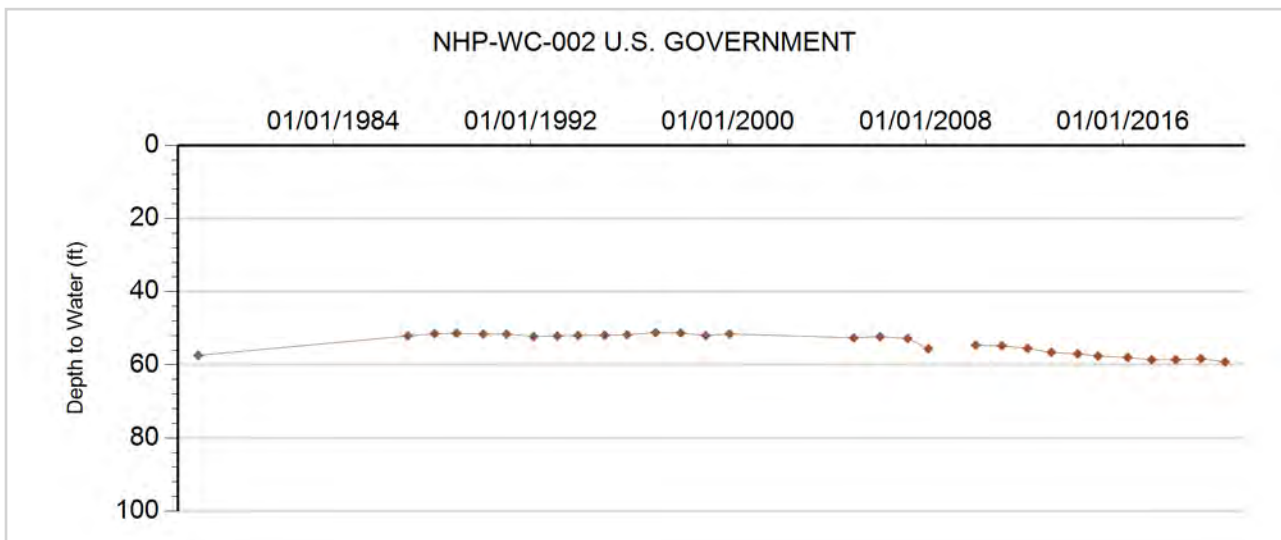



GROUNDWATER DETAILS

Well Name: NHP-WC-003 DIAMOND, ROBERT
Permit Number: 18069-
WDID:
Data Source: DWR

Location Number: SB00305104BAA
USGS Site ID: 401558103052401
Applicant/Contact:

Physical Location

Dist N/S	Dist E/W	Q10	Q40	Q160	Sec	Township	Range	PM	UTMx	UTMy	Location Accuracy
14 N	2752 E	NE	NE	NW	4	3.0 N	51.0 W	S	662365.4	4459040.6	User supplied

Division: 1 District: 65
 County: WASHINGTON
 Designated Basin: NORTHERN HIGH PLAINS
 Management District:

Ten Most Recent Readings

Date	Depth to Water Feet Below Land Surface	Elevation of Water (ft)	Change From Previous Measure (ft)
02/21/2020	101.30	4390.74	-0.40
03/01/2019	100.90	4391.14	-0.50
02/21/2018	100.40	4391.64	-0.80
03/02/2017	99.60	4392.44	-1.20
03/01/2016	98.40	4393.64	-0.20
12/30/2014	98.20	4393.84	
02/05/2013			
02/20/2012	96.40	4395.64	-0.80
02/03/2011	95.60	4396.44	-0.50
01/13/2010	95.10	4396.94	

Construction Information

Surface Elevation (ft): 4492.04
 Well Depth (ft): 138.00
 Depth to Base of Grout (ft):
 Depth to Top of Perforated Casing (ft): 99
 Depth to Bottom of Perforated Casing (ft): 132
 Source Aquifer(s): OGALLALA

Well Measurement Summary

Start Date: 07/12/1978 End Date: 02/21/2020
 Number of Measurements: 39

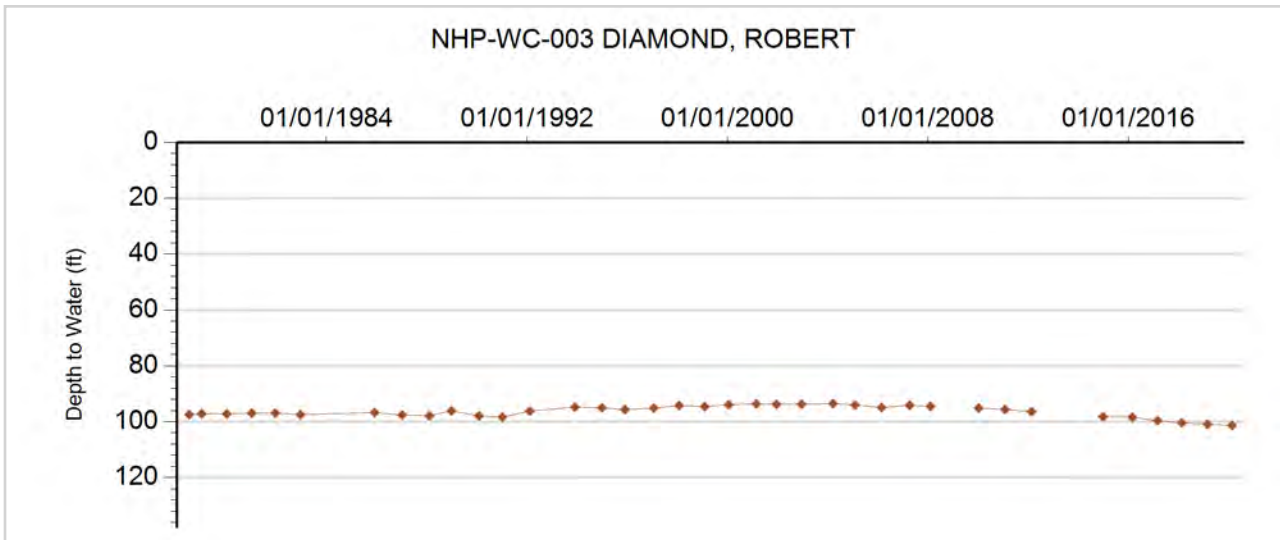



GROUNDWATER DETAILS

Well Name: NHP-WC-004 PARRISH, ROWLAND
Permit Number: 251011-
WDID:
Data Source: DWR

Location Number: SB00305232CBC1
USGS Site ID: 401051103133101
Applicant/Contact:

Physical Location

Dist N/S	Dist E/W	Q10	Q40	Q160	Sec	Township	Range	PM	UTMx	UTMy	Location Accuracy
3873 N	429 W	SW	NW	SW	32	3.0 N	52.0 W	S	651051.4	4449335.4	User supplied

Division: 1 District: 65
 County: WASHINGTON
 Designated Basin: CAMP CREEK
 Management District:

Ten Most Recent Readings

Date	Depth to Water Feet Below Land Surface	Elevation of Water (ft)	Change From Previous Measure (ft)
02/21/2020	116.40	4588.60	-0.70
03/01/2019	115.70	4589.30	0.30
02/21/2018	116.00	4589.00	0.80
03/02/2017	116.80	4588.20	-0.10
03/01/2016	116.70	4588.30	-0.40
12/30/2014	116.30	4588.70	
02/05/2013			
02/20/2012			
02/03/2011	113.80	4591.20	0.40
01/13/2010	114.20	4590.80	

Construction Information

Surface Elevation (ft): 4705.00
 Well Depth (ft): 167.00
 Depth to Base of Grout (ft):
 Depth to Top of Perforated Casing (ft):
 Depth to Bottom of Perforated Casing (ft):
 Source Aquifer(s): OGALLALA

Well Measurement Summary

Start Date: 07/11/1978 End Date: 02/21/2020
 Number of Measurements: 38

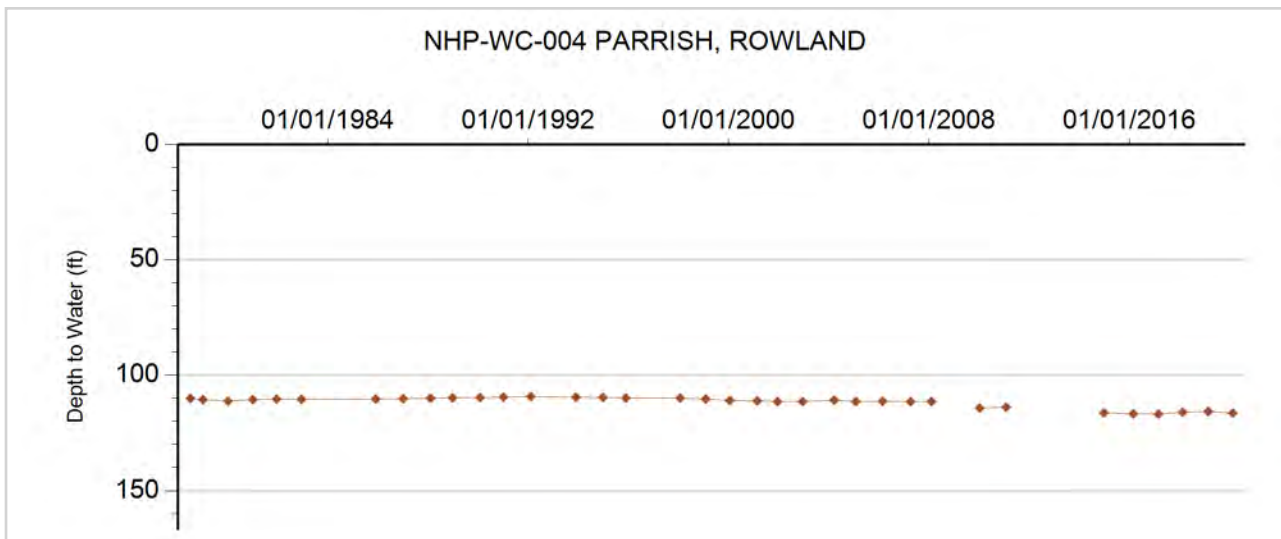



GROUNDWATER DETAILS

Well Name: NHP-WC-005 JOHNSON, ORVILLE
Permit Number: 158895--A
WDID:
Data Source: DWR

Location Number: SB00505121CCD1
USGS Site ID: 402245103044302
Applicant/Contact:

Physical Location

Dist N/S	Dist E/W	Q10	Q40	Q160	Sec	Township	Range	PM	UTMx	UTMy	Location Accuracy
74 S	1271 W	SE	SW	SW	21	5.0 N	51.0 W	S	663061.8	4471611.8	User supplied

Division: 1 District: 65
 County: WASHINGTON
 Designated Basin: NORTHERN HIGH PLAINS
 Management District:

Ten Most Recent Readings

Date	Depth to Water Feet Below Land Surface	Elevation of Water (ft)	Change From Previous Measure (ft)
02/19/2020	19.80	4350.20	-1.60
03/01/2019	18.20	4351.80	-0.40
02/21/2018	17.80	4352.20	0.60
03/02/2017	18.40	4351.60	-0.60
03/01/2016	17.80	4352.20	-0.40
12/30/2014	17.40	4352.60	-2.60
03/04/2014	14.80	4355.20	-0.80
02/05/2013	14.00	4356.00	3.50
02/20/2012	17.50	4352.50	-3.90
02/03/2011	13.60	4356.40	-0.40

Construction Information

Surface Elevation (ft): 4370.00
 Well Depth (ft): 63.00
 Depth to Base of Grout (ft):
 Depth to Top of Perforated Casing (ft): 20
 Depth to Bottom of Perforated Casing (ft): 63
 Source Aquifer(s): WHITE RIVER

Well Measurement Summary

Start Date: 02/11/1992 End Date: 02/19/2020
 Number of Measurements: 29

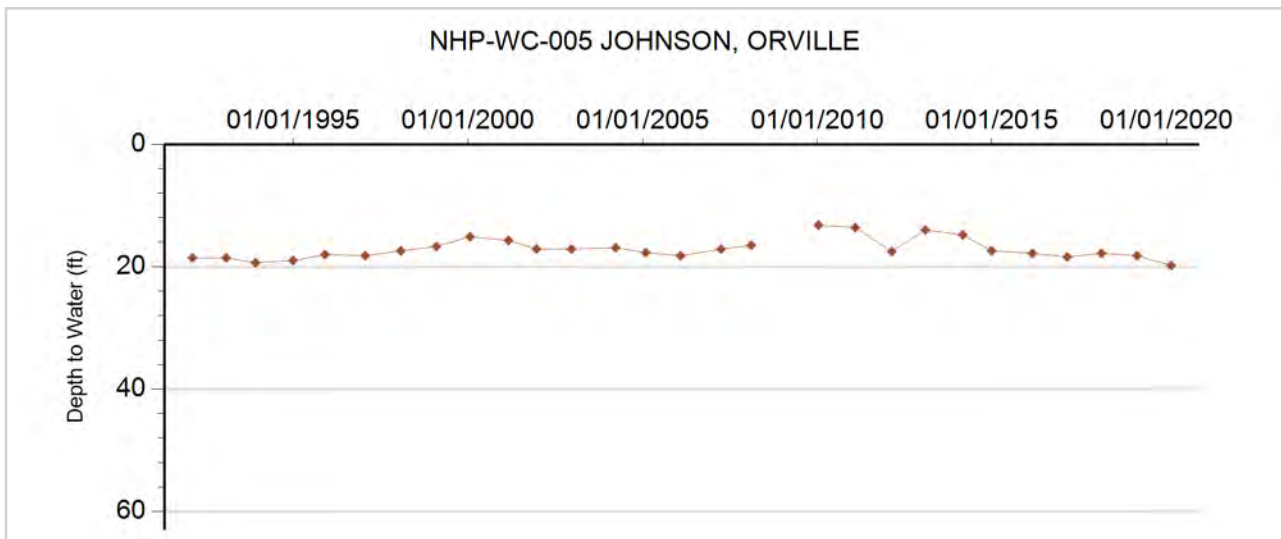



GROUNDWATER DETAILS

Well Name: NHP-WC-006 TRAXLER, GENE
Permit Number: 124407--A
WDID:
Data Source: DWR

Location Number: SC00105118DCD
USGS Site ID: 395730103075000
Applicant/Contact:

Physical Location

Dist N/S	Dist E/W	Q10	Q40	Q160	Sec	Township	Range	PM	UTMx	UTMy	Location Accuracy
508 S	3515 W	SE	SW	SE	18	1.0 S	51.0 W	S	659699.7	4425113.2	User supplied

Division: 1 District: 65
 County: WASHINGTON
 Designated Basin: NORTHERN HIGH PLAINS
 Management District:

Ten Most Recent Readings

Date	Depth to Water Feet Below Land Surface	Elevation of Water (ft)	Change From Previous Measure (ft)
03/17/2020	96.20	4534.72	-0.90
01/16/2018	95.30	4535.62	-0.40
03/02/2017	94.90	4536.02	-0.70
03/11/2016	94.20	4536.72	-0.50
12/30/2014	93.70	4537.22	0.90
03/04/2014	94.60	4536.32	0.00
02/05/2013	94.60	4536.32	-0.20
02/20/2012	94.40	4536.52	0.50
02/03/2011	94.90	4536.02	1.50
01/13/2010	96.40	4534.52	

Construction Information

Surface Elevation (ft): 4630.92
 Well Depth (ft): 140.00
 Depth to Base of Grout (ft):
 Depth to Top of Perforated Casing (ft): 100
 Depth to Bottom of Perforated Casing (ft): 140
 Source Aquifer(s): OGALLALA

Well Measurement Summary

Start Date: 08/06/1957 End Date: 03/17/2020
 Number of Measurements: 45

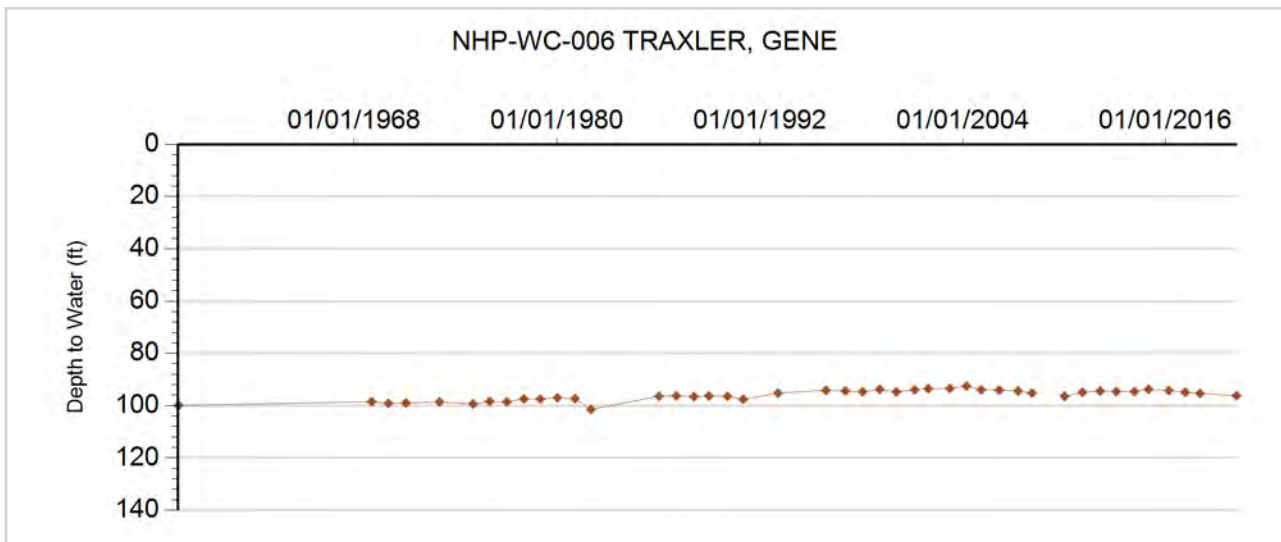



GROUNDWATER DETAILS

Well Name: NHP-WC-007 MCCREATH, RUSSELL
Permit Number:
WDID:
Data Source: DWR

Location Number: SC00205005DDD
USGS Site ID: 395355102594700
Applicant/Contact:

Physical Location

Dist N/S	Dist E/W	Q10	Q40	Q160	Sec	Township	Range	PM	UTMx	UTMy	Location Accuracy
296 S	381 E	SE	SE	SE	5	2.0 S	50.0 W	S	671539.3	4419046.6	User supplied

Division: 1 District: 65
 County: WASHINGTON
 Designated Basin: NORTHERN HIGH PLAINS
 Management District:

Ten Most Recent Readings

Date	Depth to Water Feet Below Land Surface	Elevation of Water (ft)	Change From Previous Measure (ft)
03/17/2020	189.50	4299.65	-0.60
03/15/2019	188.90	4300.25	-1.00
01/16/2018	187.90	4301.25	-1.00
03/03/2017	186.90	4302.25	-1.60
03/11/2016	185.30	4303.85	0.40
12/30/2014	185.70	4303.45	-3.20
03/04/2014	182.50	4306.65	-0.70
02/05/2013	181.80	4307.35	-1.70
02/20/2012	180.10	4309.05	-0.60
02/04/2011	179.50	4309.65	0.40

Construction Information

Surface Elevation (ft): 4489.15
 Well Depth (ft): 212.00
 Depth to Base of Grout (ft):
 Depth to Top of Perforated Casing (ft):
 Depth to Bottom of Perforated Casing (ft):
 Source Aquifer(s): OGALLALA

Well Measurement Summary

Start Date: 08/05/1957 End Date: 03/17/2020
 Number of Measurements: 45

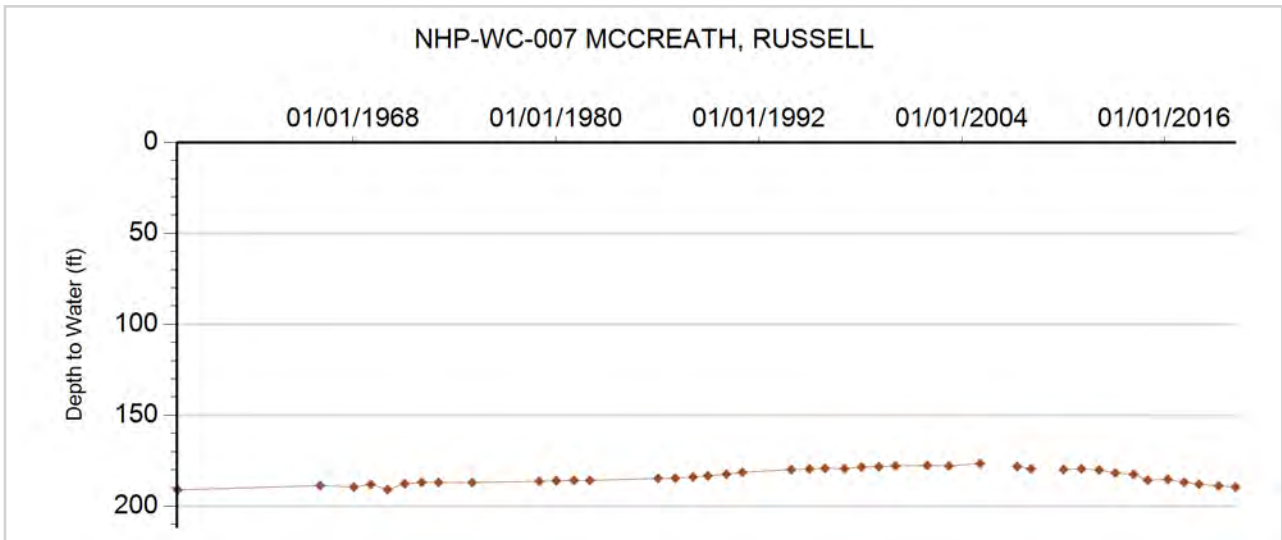



GROUNDWATER DETAILS

Well Name: NHP-WC-008 YOUNG, BIRDSALL JR.
Permit Number: 20292-FP-R
WDID: 6506611
Data Source: DWR

Location Number: SC00205022DDD
USGS Site ID: 395133102571902
Applicant/Contact: YOUNG BIRDSALL JR

Physical Location

Dist N/S	Dist E/W	Q10	Q40	Q160	Sec	Township	Range	PM	UTMx	UTMy	Location Accuracy
47 S	583 E	SE	SE	SE	22	2.0 S	50.0 W	S	674859.5	4414124.4	User supplied

Division: 1 District: 65
 County: WASHINGTON
 Designated Basin: NORTHERN HIGH PLAINS
 Management District:

Ten Most Recent Readings

Date	Depth to Water Feet Below Land Surface	Elevation of Water (ft)	Change From Previous Measure (ft)
03/17/2020	204.10	4272.71	-0.60
03/15/2019	203.50	4273.31	-1.70
01/16/2018	201.80	4275.01	2.00
03/03/2017	203.80	4273.01	-1.40
03/11/2016	202.40	4274.41	-0.20
12/30/2014	202.20	4274.61	0.50
03/04/2014	202.70	4274.11	0.20
02/05/2013	202.90	4273.91	-1.90
02/20/2012	201.00	4275.81	2.80
02/04/2011	203.80	4273.01	-0.40

Construction Information

Surface Elevation (ft): 4476.81
 Well Depth (ft): 320.00
 Depth to Base of Grout (ft):
 Depth to Top of Perforated Casing (ft): 240
 Depth to Bottom of Perforated Casing (ft): 320
 Source Aquifer(s): OGALLALA

Well Measurement Summary

Start Date: 12/17/2001 End Date: 03/17/2020
 Number of Measurements: 19

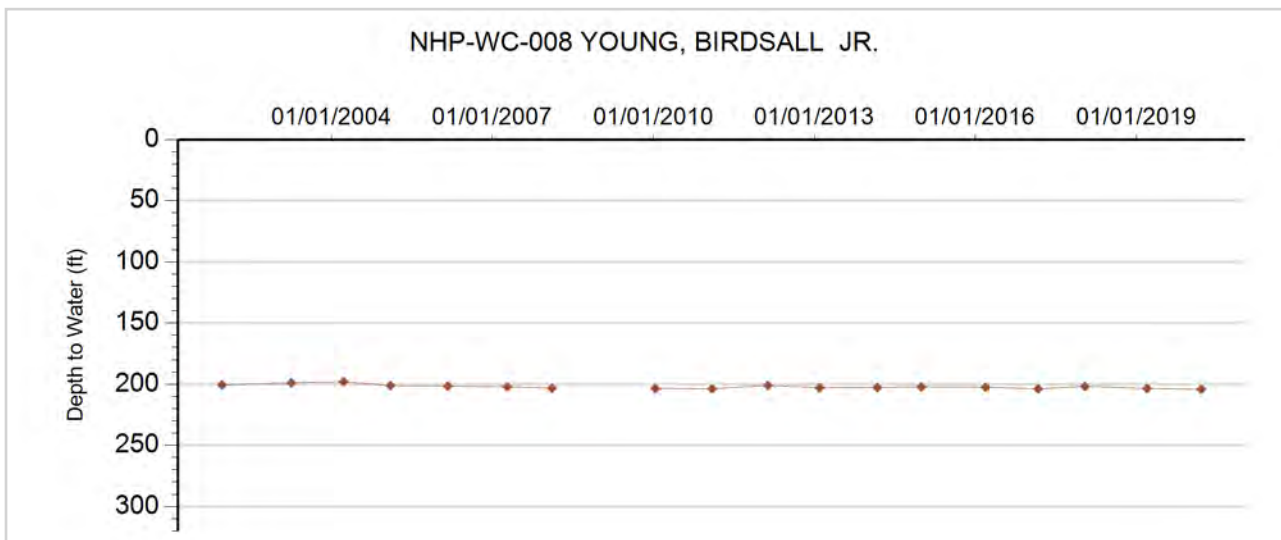



GROUNDWATER DETAILS

Well Name: NHP-WC-009 ALISHOUSE, EZRA
Permit Number: 12782-FP
WDID: 6506636
Data Source: DWR

Location Number: SC00205103DAB
USGS Site ID: 395425103042500
Applicant/Contact:

Physical Location

Dist N/S	Dist E/W	Q10	Q40	Q160	Sec	Township	Range	PM	UTMx	UTMy	Location Accuracy
3243 N	952 E	NW	NE	SE	3	2.0 S	51.0 W	S	664855.7	4419392.8	User supplied

Division: 1 District: 65
 County: WASHINGTON
 Designated Basin: NORTHERN HIGH PLAINS
 Management District:

Ten Most Recent Readings

Date	Depth to Water Feet Below Land Surface	Elevation of Water (ft)	Change From Previous Measure (ft)
03/17/2020	215.20	4342.01	-1.20
03/15/2019	214.00	4343.21	-0.70
01/16/2018	213.30	4343.91	4.10
03/03/2017	217.40	4339.81	1.60
03/11/2016	219.00	4338.21	-1.10
12/30/2014	217.90	4339.31	
02/20/2012			
02/03/2011	218.30	4338.91	-1.20
01/13/2010	217.10	4340.11	
01/01/2009			

Construction Information

Surface Elevation (ft): 4557.21
 Well Depth (ft): 296.00
 Depth to Base of Grout (ft):
 Depth to Top of Perforated Casing (ft): 260
 Depth to Bottom of Perforated Casing (ft): 296
 Source Aquifer(s): OGALLALA

Well Measurement Summary

Start Date: 05/04/1968 End Date: 03/17/2020
 Number of Measurements: 45

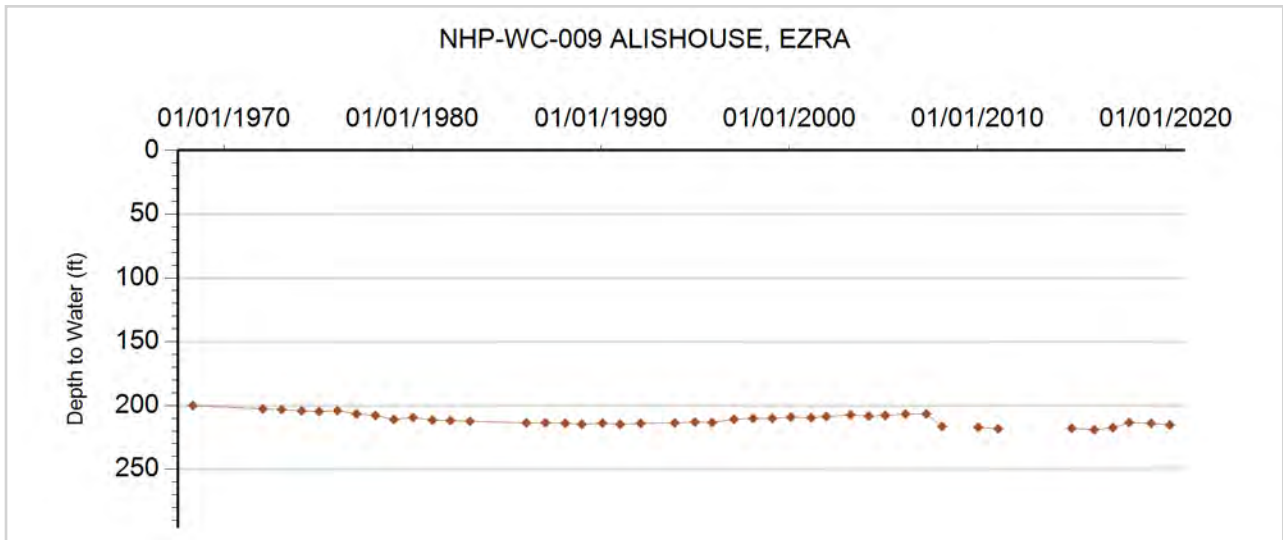



GROUNDWATER DETAILS

Well Name: NHP-WC-010 FOUTZ, LYLE A.
Permit Number: 9098-F
WDID: 6506759
Data Source: DWR

Location Number: SC00205105BDC
USGS Site ID: 395434103071102
Applicant/Contact:

Physical Location

Dist N/S	Dist E/W	Q10	Q40	Q160	Sec	Township	Range	PM	UTMx	UTMy	Location Accuracy
2707 S	3935 E	SW	SE	NW	5	2.0 S	51.0 W	S	660674.7	4419396.2	User supplied

Division: 1 District: 65
 County: WASHINGTON
 Designated Basin: NORTHERN HIGH PLAINS
 Management District:

Ten Most Recent Readings

Date	Depth to Water Feet Below Land Surface	Elevation of Water (ft)	Change From Previous Measure (ft)
03/17/2020	225.50	4404.74	-1.00
03/15/2019	224.50	4405.74	-0.70
01/16/2018	223.80	4406.44	-0.30
03/03/2017	223.50	4406.74	-2.70
03/11/2016	220.80	4409.44	0.40
12/30/2014	221.20	4409.04	-1.30
03/04/2014	219.90	4410.34	0.30
02/05/2013	220.20	4410.04	-3.30
02/20/2012	216.90	4413.34	2.00
02/03/2011	218.90	4411.34	-0.70

Construction Information

Surface Elevation (ft): 4630.24
 Well Depth (ft): 285.00
 Depth to Base of Grout (ft):
 Depth to Top of Perforated Casing (ft): 242
 Depth to Bottom of Perforated Casing (ft): 282
 Source Aquifer(s): OGALLALA

Well Measurement Summary

Start Date: 09/28/1978 End Date: 03/17/2020
 Number of Measurements: 40

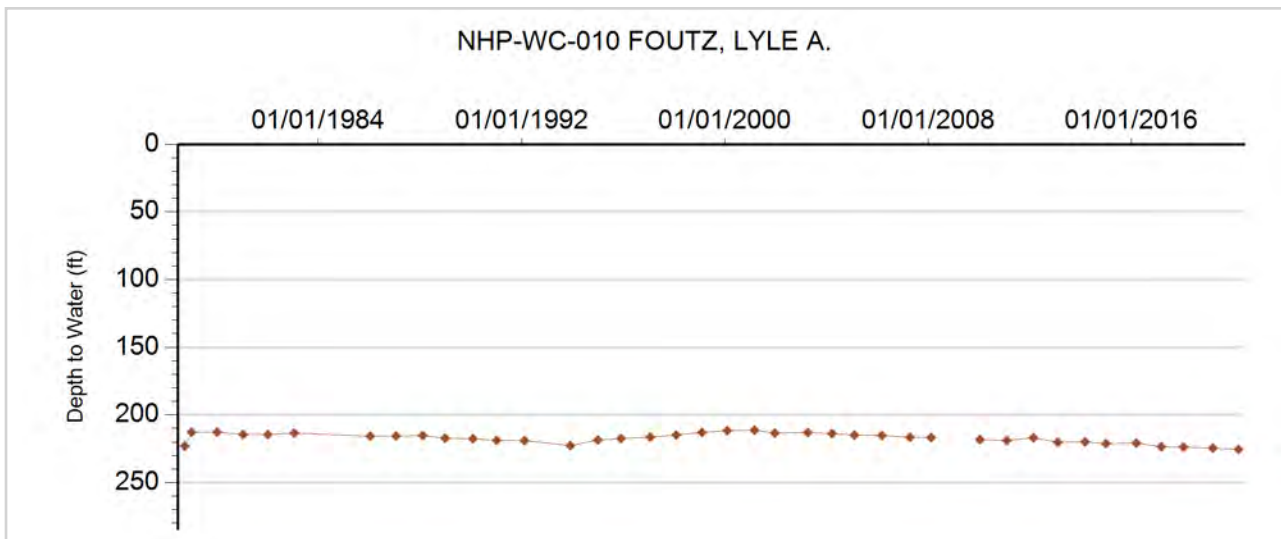



GROUNDWATER DETAILS

Well Name: NHP-WC-011 VOLBERDING, OTTO
Permit Number: 11568-FP
WDID: 6507045
Data Source: DWR

Location Number: SC00205107DAB
USGS Site ID: 395330103074000
Applicant/Contact:

Physical Location

Dist N/S	Dist E/W	Q10	Q40	Q160	Sec	Township	Range	PM	UTMx	UTMy	Location Accuracy
2791 N	759 E	NW	NE	SE	7	2.0 S	51.0 W	S	660045.4	4417686.3	User supplied

Division: 1 District: 65
 County: WASHINGTON
 Designated Basin: NORTHERN HIGH PLAINS
 Management District:

Ten Most Recent Readings

Date	Depth to Water Feet Below Land Surface	Elevation of Water (ft)	Change From Previous Measure (ft)
03/17/2020	229.70	4412.56	-1.60
03/15/2019	228.10	4414.16	-2.00
01/16/2018	226.10	4416.16	-0.10
03/03/2017	226.00	4416.26	-2.90
03/11/2016	223.10	4419.16	-0.10
12/30/2014	223.00	4419.26	0.10
03/04/2014	223.10	4419.16	-0.40
02/05/2013	222.70	4419.56	-4.60
02/20/2012	218.10	4424.16	3.20
02/03/2011	221.30	4420.96	-0.40

Construction Information

Surface Elevation (ft): 4642.26
 Well Depth (ft): 278.00
 Depth to Base of Grout (ft):
 Depth to Top of Perforated Casing (ft): 200
 Depth to Bottom of Perforated Casing (ft): 278
 Source Aquifer(s): OGALLALA

Well Measurement Summary

Start Date: 01/02/1968 End Date: 03/17/2020
 Number of Measurements: 44

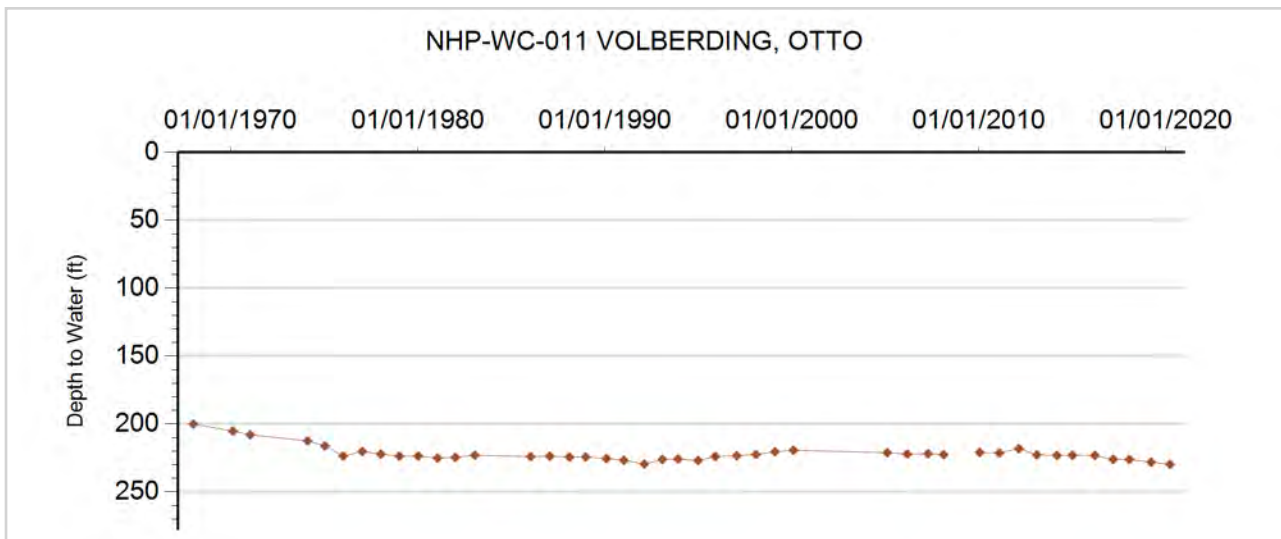



GROUNDWATER DETAILS

Well Name: NHP-WC-012 SCHENK, ROBERT L.
Permit Number: 12907-F
WDID: 6507044
Data Source: DWR

Location Number: SC00205201DDD
USGS Site ID: 395410103085000
Applicant/Contact: SCHENK ROBERT L

Physical Location

Dist N/S	Dist E/W	Q10	Q40	Q160	Sec	Township	Range	PM	UTMx	UTMy	Location Accuracy
88 S	583 E	SE	SE	SE	1	2.0 S	52.0 W	S	658534.0	4418495.0	Digitized

Division: 1 District: 65
 County: WASHINGTON
 Designated Basin: NORTHERN HIGH PLAINS
 Management District:

Ten Most Recent Readings

Date	Depth to Water Feet Below Land Surface	Elevation of Water (ft)	Change From Previous Measure (ft)
03/17/2020	227.00	4434.08	-0.60
03/15/2019	226.40	4434.68	-1.40
01/16/2018	225.00	4436.08	-0.10
03/03/2017	224.90	4436.18	-1.60
03/11/2016	223.30	4437.78	0.50
12/30/2014	223.80	4437.28	-1.20
03/04/2014	222.60	4438.48	-0.60
02/05/2013	222.00	4439.08	-1.50
02/20/2012	220.50	4440.58	1.80
02/03/2011	222.30	4438.78	-0.30

Construction Information

Surface Elevation (ft): 4661.08
 Well Depth (ft): 342.00
 Depth to Base of Grout (ft):
 Depth to Top of Perforated Casing (ft): 252
 Depth to Bottom of Perforated Casing (ft): 342
 Source Aquifer(s): OGALLALA

Well Measurement Summary

Start Date: 11/03/1968 End Date: 03/17/2020
 Number of Measurements: 45

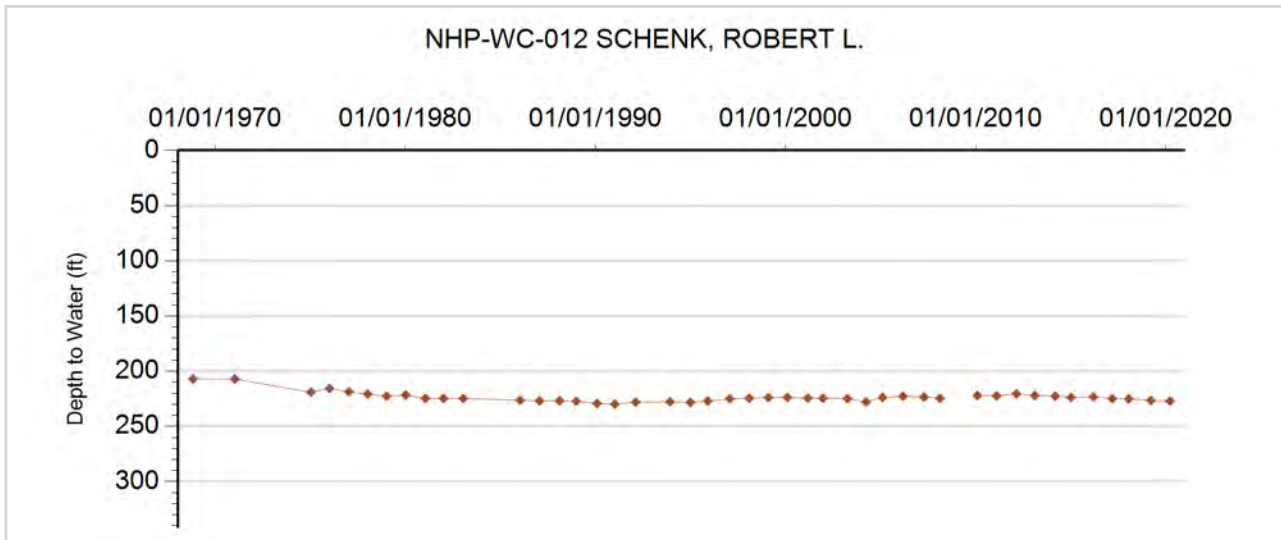



GROUNDWATER DETAILS

Well Name: NHP-WC-013 WRIGHT, DOYLE
Permit Number: 70463-
WDID:
Data Source: DWR

Location Number: SC00205322CBB
USGS Site ID: 395147103183901
Applicant/Contact:

Physical Location

Dist N/S	Dist E/W	Q10	Q40	Q160	Sec	Township	Range	PM	UTMx	UTMy	Location Accuracy
2950 N	100 W	NW	NW	SW	22	2.0 S	53.0 W	S	644435.7	4413920.6	User supplied

Division: 1 District: 1
 County: WASHINGTON
 Designated Basin: NORTHERN HIGH PLAINS
 Management District:

Ten Most Recent Readings

Date	Depth to Water Feet Below Land Surface	Elevation of Water (ft)	Change From Previous Measure (ft)
03/15/2019	201.30	4739.26	-0.70
01/16/2018	200.60	4739.96	-0.40
03/03/2017	200.20	4740.36	
03/11/2016			
12/30/2014	200.90	4739.66	0.80
03/04/2014	201.70	4738.86	-1.00
02/05/2013	200.70	4739.86	-2.40
02/20/2012	198.30	4742.26	0.30
02/03/2011	198.60	4741.96	-0.50
01/29/2010	198.10	4742.46	

Construction Information

Surface Elevation (ft): 4940.56
 Well Depth (ft): 225.00
 Depth to Base of Grout (ft):
 Depth to Top of Perforated Casing (ft): 195
 Depth to Bottom of Perforated Casing (ft): 225
 Source Aquifer(s): OGALLALA

Well Measurement Summary

Start Date: 09/07/1973 End Date: 03/15/2019
 Number of Measurements: 32

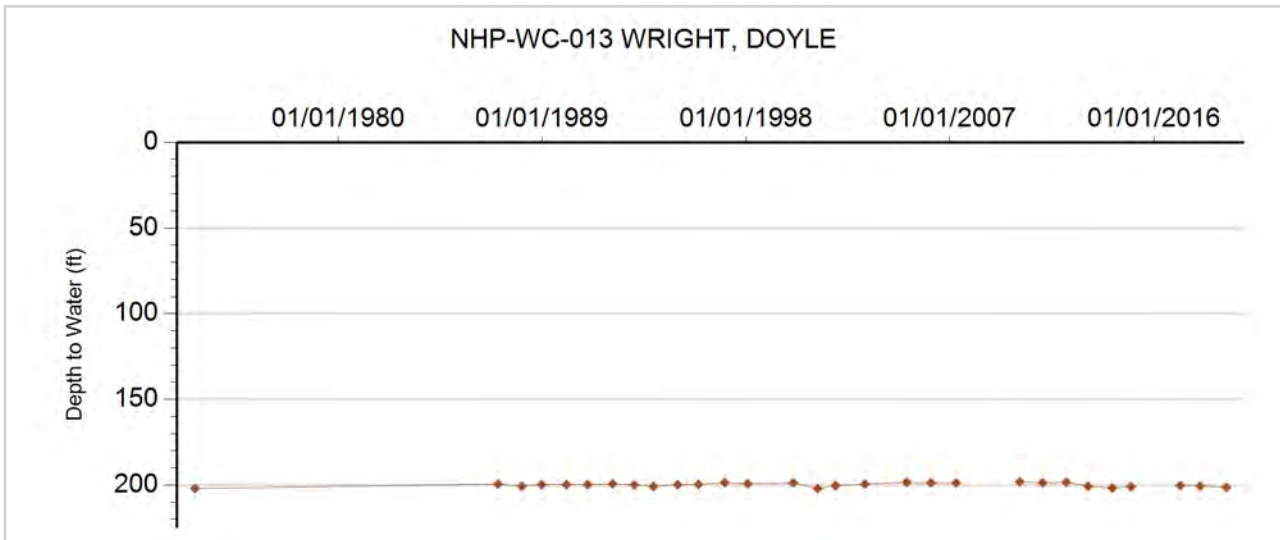



GROUNDWATER DETAILS

Well Name: NHP-WC-014 CHRISTIANSON
Permit Number: 2803-FP
WDID: 6506934
Data Source: DWR

Location Number: SC00304910DCA
USGS Site ID: 394810102504000
Applicant/Contact: SWAN VALLEY LAND & LIVESTOCK INC

Physical Location

Dist N/S	Dist E/W	Q10	Q40	Q160	Sec	Township	Range	PM	UTMx	UTMy	Location Accuracy
630 S	3524 W	NE	SW	SE	10	3.0 S	49.0 W	S	684444.3	4408086.9	User supplied

Division: 1 District: 65
 County: WASHINGTON
 Designated Basin: NORTHERN HIGH PLAINS
 Management District:

Ten Most Recent Readings

Date	Depth to Water Feet Below Land Surface	Elevation of Water (ft)	Change From Previous Measure (ft)
03/17/2020	140.10	4258.90	-1.60
03/15/2019	138.50	4260.50	-2.00
01/16/2018	136.50	4262.50	-0.30
03/03/2017	136.20	4262.80	-2.50
03/11/2016	133.70	4265.30	-2.20
12/30/2014	131.50	4267.50	-0.20
03/04/2014	131.30	4267.70	0.60
02/05/2013	131.90	4267.10	-1.20
02/20/2012	130.70	4268.30	0.50
02/04/2011	131.20	4267.80	-0.70

Construction Information

Surface Elevation (ft): 4399.00
 Well Depth (ft): 216.00
 Depth to Base of Grout (ft):
 Depth to Top of Perforated Casing (ft): 116
 Depth to Bottom of Perforated Casing (ft): 216
 Source Aquifer(s): OGALLALA

Well Measurement Summary

Start Date: 10/15/1960 End Date: 03/17/2020
 Number of Measurements: 40

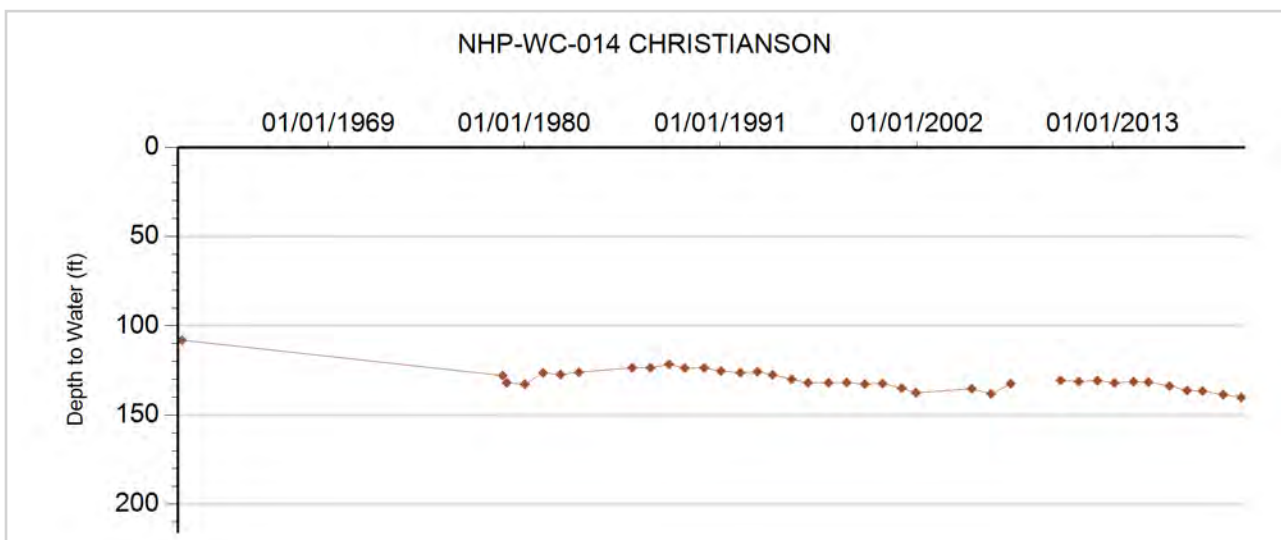



GROUNDWATER DETAILS

Well Name: NHP-WC-015 WINGER
Permit Number: 17230-FP
WDID: 6506667
Data Source: DWR

Location Number: SC00304927BCD
USGS Site ID:
Applicant/Contact: DAISY LANE FARMS LLC

Physical Location

Dist N/S	Dist E/W	Q10	Q40	Q160	Sec	Township	Range	PM	UTMx	UTMy	Location Accuracy
2807 S	1345 W	SE	SW	NW	27	3.0 S	49.0 W	S	683850.0	4403860.0	GPS

Division: 1 District: 65
 County: WASHINGTON
 Designated Basin: NORTHERN HIGH PLAINS
 Management District:

Ten Most Recent Readings

Date	Depth to Water Feet Below Land Surface	Elevation of Water (ft)	Change From Previous Measure (ft)
03/17/2020	135.20	4289.80	0.20
03/15/2019	135.40	4289.60	-1.00
01/16/2018	134.40	4290.60	-0.10
03/03/2017	134.30	4290.70	-1.30
03/11/2016	133.00	4292.00	-0.60
12/30/2014	132.40	4292.60	-2.00
03/04/2014	130.40	4294.60	1.20
02/05/2013	131.60	4293.40	-2.00
02/20/2012	129.60	4295.40	0.70
02/04/2011	130.30	4294.70	0.30

Construction Information

Surface Elevation (ft): 4425.00
 Well Depth (ft): 271.00
 Depth to Base of Grout (ft):
 Depth to Top of Perforated Casing (ft): 199
 Depth to Bottom of Perforated Casing (ft): 279
 Source Aquifer(s): OGALLALA

Well Measurement Summary

Start Date: 12/01/1995 End Date: 03/17/2020
 Number of Measurements: 20

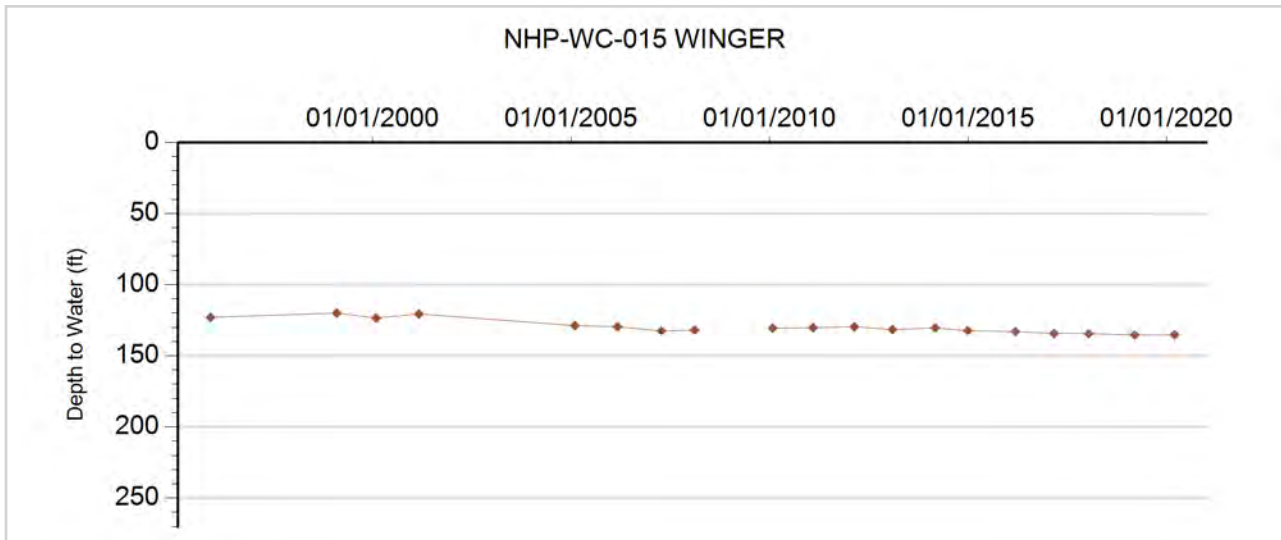



GROUNDWATER DETAILS

Well Name: NHP-WC-016 WINGER CATTLE COMP.
Permit Number: 104969-
WDID:
Data Source: DWR

Location Number: SC00304931BBB
USGS Site ID: 394520102544701
Applicant/Contact:

Physical Location

Dist N/S	Dist E/W	Q10	Q40	Q160	Sec	Township	Range	PM	UTMx	UTMy	Location Accuracy
424 N	695 W	NW	NW	NW	31	3.0 S	49.0 W	S	678739.7	4402707.1	User supplied

Division: 1 District: 65
 County: WASHINGTON
 Designated Basin: NORTHERN HIGH PLAINS
 Management District:

Ten Most Recent Readings

Date	Depth to Water Feet Below Land Surface	Elevation of Water (ft)	Change From Previous Measure (ft)
03/17/2020	186.30	4294.68	0.90
03/15/2019	187.20	4293.78	-1.20
01/16/2018	186.00	4294.98	-0.50
03/03/2017	185.50	4295.48	-0.10
03/11/2016	185.40	4295.58	0.60
12/30/2014	186.00	4294.98	-0.60
03/04/2014	185.40	4295.58	-0.20
02/05/2013	185.20	4295.78	-0.90
02/20/2012	184.30	4296.68	
01/01/2011			

Construction Information

Surface Elevation (ft): 4480.98
 Well Depth (ft): 220.00
 Depth to Base of Grout (ft):
 Depth to Top of Perforated Casing (ft): 180
 Depth to Bottom of Perforated Casing (ft): 220
 Source Aquifer(s): OGALLALA

Well Measurement Summary

Start Date: 07/14/1975 End Date: 03/17/2020
 Number of Measurements: 43

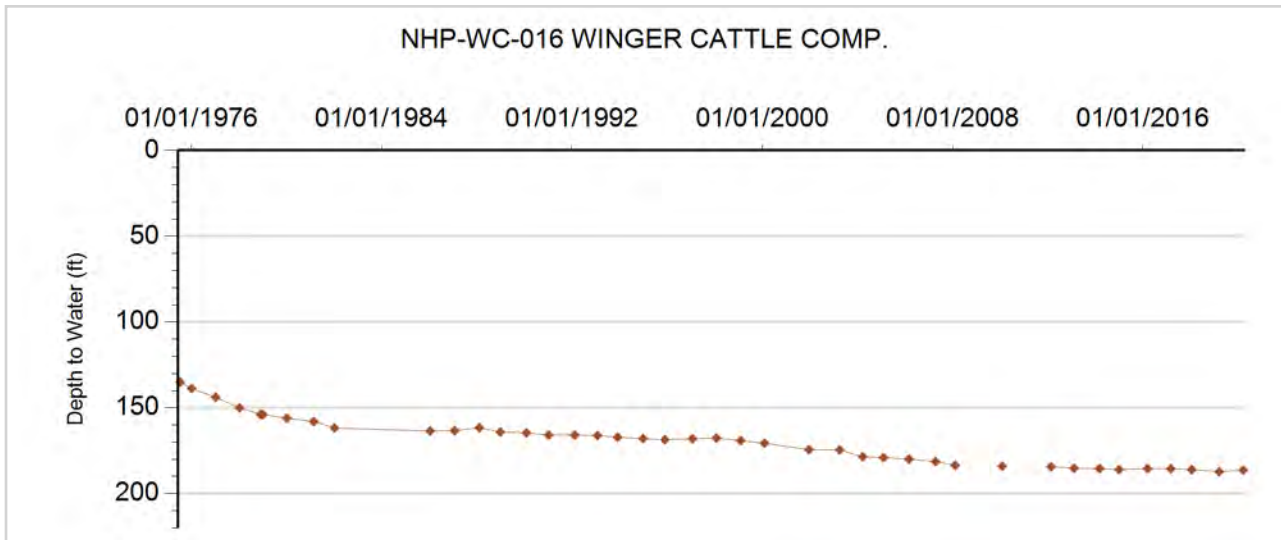



GROUNDWATER DETAILS

Well Name: NHP-WC-017 BIRDSAL YOUNG
Permit Number: 21538-F
WDID: 6505889
Data Source: DWR

Location Number: SC00305011CBB
USGS Site ID: 394828102570201
Applicant/Contact: YOUNG BIRDSALL JR

Physical Location

Dist N/S	Dist E/W	Q10	Q40	Q160	Sec	Township	Range	PM	UTMx	UTMy	Location Accuracy
2750 N	666 W	NW	NW	SW	11	3.0 S	50.0 W	S	675394.2	4408429.5	User supplied

Division: 1 District: 65
 County: WASHINGTON
 Designated Basin: NORTHERN HIGH PLAINS
 Management District:

Ten Most Recent Readings

Date	Depth to Water Feet Below Land Surface	Elevation of Water (ft)	Change From Previous Measure (ft)
03/17/2020	152.10	4340.00	0.40
03/15/2019	152.50	4339.60	-1.40
01/16/2018	151.10	4341.00	-0.30
03/03/2017	150.80	4341.30	-1.10
03/11/2016	149.70	4342.40	-0.70
12/30/2014	149.00	4343.10	0.40
03/04/2014	149.40	4342.70	0.80
02/05/2013	150.20	4341.90	-2.40
02/20/2012	147.80	4344.30	-0.40
02/04/2011	147.40	4344.70	-0.70

Construction Information

Surface Elevation (ft): 4492.10
 Well Depth (ft): 230.00
 Depth to Base of Grout (ft):
 Depth to Top of Perforated Casing (ft): 140
 Depth to Bottom of Perforated Casing (ft): 230
 Source Aquifer(s): OGALLALA

Well Measurement Summary

Start Date: 05/07/1977 End Date: 03/17/2020
 Number of Measurements: 43

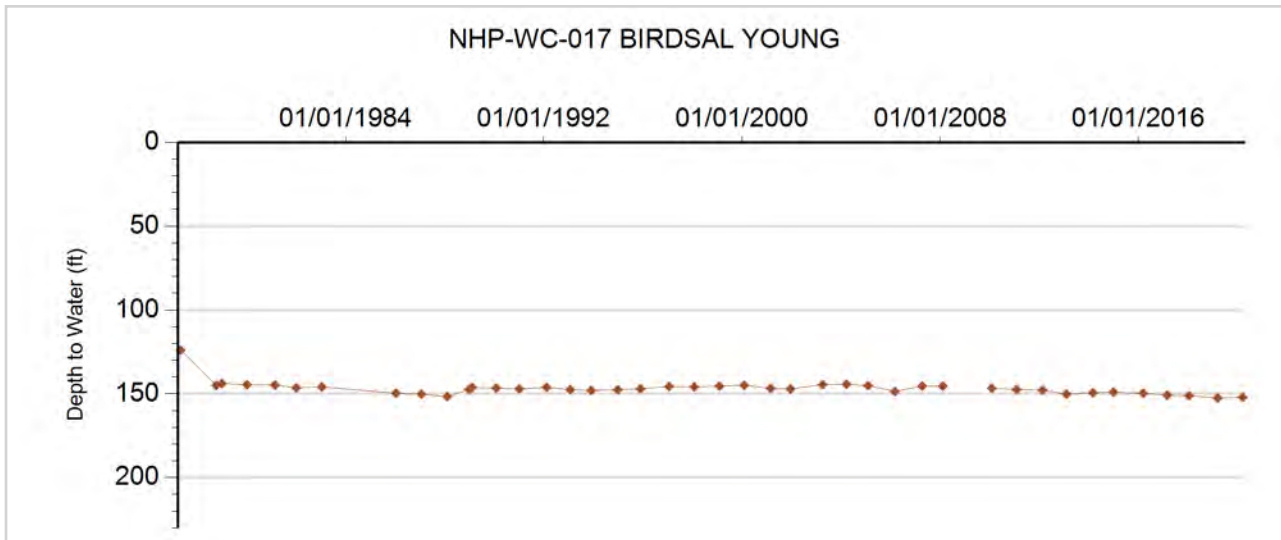



GROUNDWATER DETAILS

Well Name: NHP-WC-018 JONES, ALVIN
Permit Number:
WDID:
Data Source: DWR

Location Number: SC00305114DCC
USGS Site ID: 394714103032201
Applicant/Contact:

Physical Location

Dist N/S	Dist E/W	Q10	Q40	Q160	Sec	Township	Range	PM	UTMx	UTMy	Location Accuracy
314 S	2960 W	SW	SW	SE	14	3.0 S	51.0 W	S	666407.2	4405946.2	User supplied

Division: 1 District: 65
 County: WASHINGTON
 Designated Basin: NORTHERN HIGH PLAINS
 Management District:

Ten Most Recent Readings

Date	Depth to Water Feet Below Land Surface	Elevation of Water (ft)	Change From Previous Measure (ft)
03/17/2020	158.30	4463.93	-1.60
03/15/2019	156.70	4465.53	-1.10
01/16/2018	155.60	4466.63	-1.30
03/03/2017	154.30	4467.93	0.60
03/11/2016	154.90	4467.33	0.80
12/30/2014	155.70	4466.53	-0.10
03/04/2014	155.60	4466.63	-0.70
02/05/2013	154.90	4467.33	-0.20
02/20/2012	154.70	4467.53	-0.50
02/04/2011	154.20	4468.03	0.30

Construction Information

Surface Elevation (ft): 4622.23
 Well Depth (ft): 180.00
 Depth to Base of Grout (ft):
 Depth to Top of Perforated Casing (ft):
 Depth to Bottom of Perforated Casing (ft):
 Source Aquifer(s): OGALLALA

Well Measurement Summary

Start Date: 07/13/1979 End Date: 03/17/2020
 Number of Measurements: 34

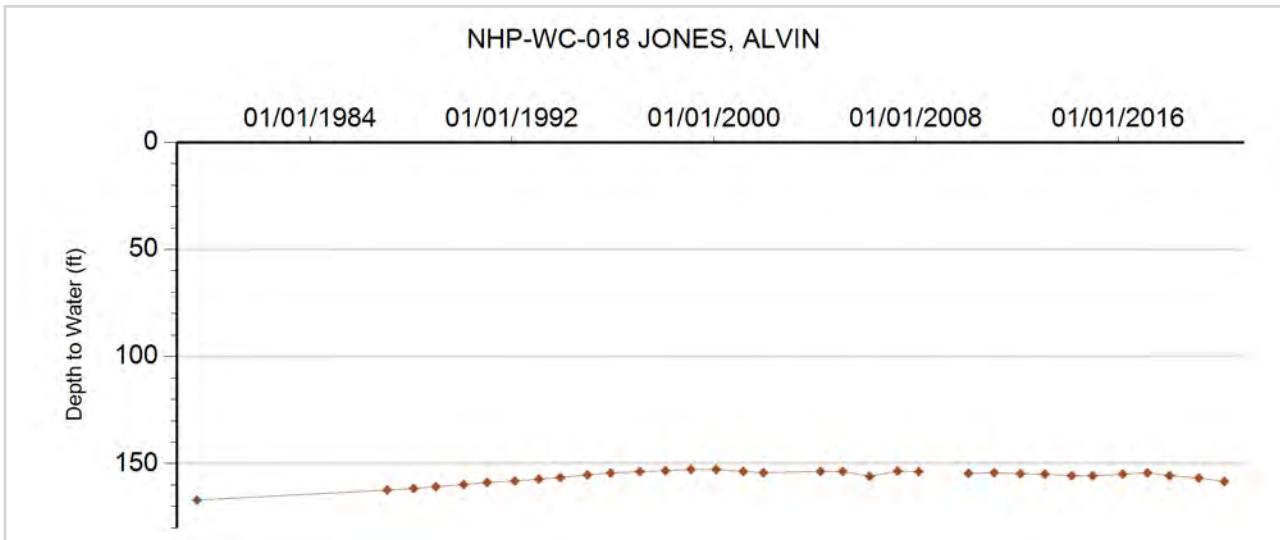



GROUNDWATER DETAILS

Well Name: NHP-WC-019 JOHNSON, CARL
Permit Number: 234227--A
WDID:
Data Source: DWR

Location Number: SC00305204CBD1
USGS Site ID: 394904103125502
Applicant/Contact: JOHNSON RICK

Physical Location

Dist N/S	Dist E/W	Q10	Q40	Q160	Sec	Township	Range	PM	UTMx	UTMy	Location Accuracy
3679 N	930 W	SE	NW	SW	4	3.0 S	52.0 W	S	652709.7	4409053.6	User supplied

Division: 1 District: 65
 County: WASHINGTON
 Designated Basin: NORTHERN HIGH PLAINS
 Management District:

Ten Most Recent Readings

Date	Depth to Water Feet Below Land Surface	Elevation of Water (ft)	Change From Previous Measure (ft)
03/15/2019	106.30	4706.64	-0.90
01/16/2018	105.40	4707.54	-0.10
03/03/2017	105.30	4707.64	-0.80
03/11/2016	104.50	4708.44	-0.40
12/30/2014	104.10	4708.84	1.70
03/04/2014	105.80	4707.14	
02/20/2012			
02/04/2011	102.30	4710.64	-0.40
01/29/2010	101.90	4711.04	
01/01/2009			

Construction Information

Surface Elevation (ft): 4812.94
 Well Depth (ft): 130.00
 Depth to Base of Grout (ft):
 Depth to Top of Perforated Casing (ft): 110
 Depth to Bottom of Perforated Casing (ft): 130
 Source Aquifer(s): OGALLALA

Well Measurement Summary

Start Date: 12/17/2001 End Date: 03/15/2019
 Number of Measurements: 17

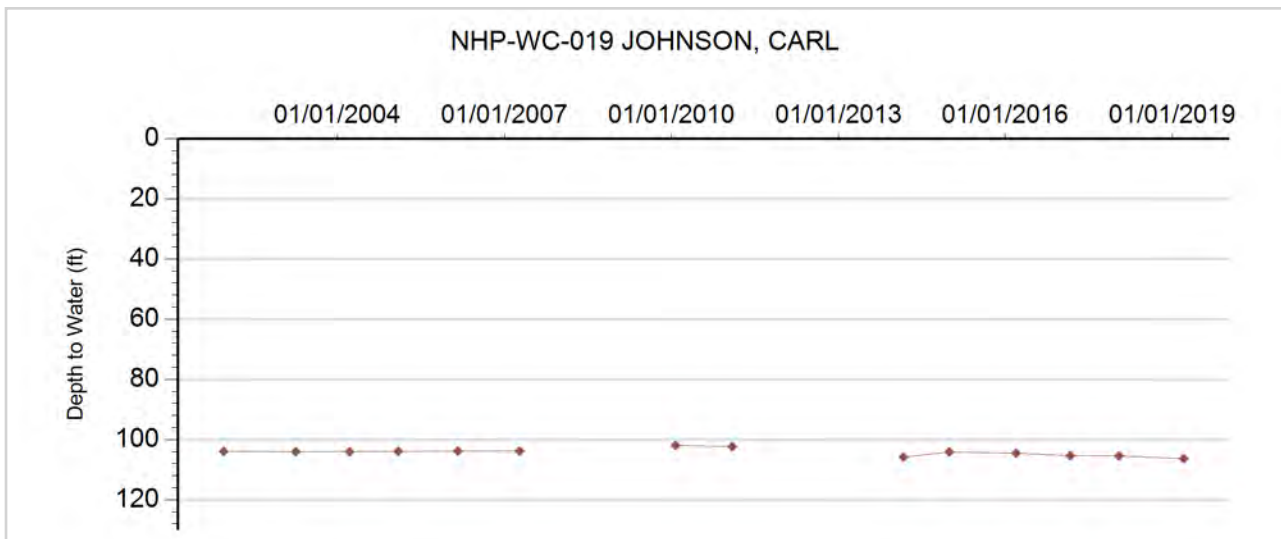



GROUNDWATER DETAILS

Well Name: NHP-WC-020 STATE OF COLORADO
Permit Number: 44031-
WDID:
Data Source: DWR

Location Number: SC00404916CDD
USGS Site ID: 394158102520701
Applicant/Contact: CO BOARD OF LAND COMMISSIONERS

Physical Location

Dist N/S	Dist E/W	Q10	Q40	Q160	Sec	Township	Range	PM	UTMx	UTMy	Location Accuracy
191 S	2904 E	SE	SE	SW	16	4.0 S	49.0 W	S	682695.7	4396568.6	User supplied

Division: 1 District: 65
 County: WASHINGTON
 Designated Basin: NORTHERN HIGH PLAINS
 Management District:

Ten Most Recent Readings

Date	Depth to Water Feet Below Land Surface	Elevation of Water (ft)	Change From Previous Measure (ft)
03/17/2020	27.40	4419.65	-0.40
03/15/2019	27.00	4420.05	-0.70
01/16/2018	26.30	4420.75	-0.30
03/03/2017	26.00	4421.05	-0.70
03/11/2016	25.30	4421.75	0.10
12/30/2014	25.40	4421.65	-1.10
03/04/2014	24.30	4422.75	-0.60
02/05/2013	23.70	4423.35	-0.60
02/20/2012	23.10	4423.95	-1.20
02/04/2011	21.90	4425.15	-0.40

Construction Information

Surface Elevation (ft): 4447.05
 Well Depth (ft): 42.00
 Depth to Base of Grout (ft):
 Depth to Top of Perforated Casing (ft): 22
 Depth to Bottom of Perforated Casing (ft): 42
 Source Aquifer(s): OGALLALA

Well Measurement Summary

Start Date: 12/31/1970 End Date: 03/17/2020
 Number of Measurements: 34

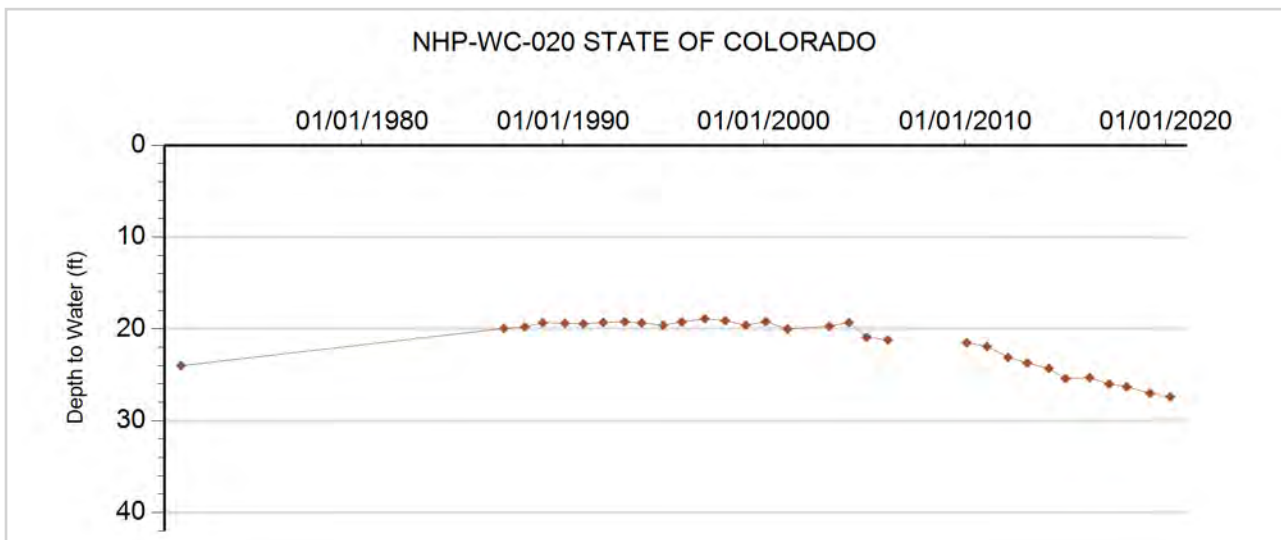



GROUNDWATER DETAILS

Well Name: NHP-WC-021 STATE OF COLORADO
Permit Number:
WDID:
Data Source: DWR

Location Number: SC00405016CCD
USGS Site ID: 394151102591800
Applicant/Contact:

Physical Location

Dist N/S	Dist E/W	Q10	Q40	Q160	Sec	Township	Range	PM	UTMx	UTMy	Location Accuracy
586 S	806 W	SE	SW	SW	16	4.0 S	50.0 W	S	672451.1	4396455.2	User supplied

Division: 1 District: 65
 County: WASHINGTON
 Designated Basin: NORTHERN HIGH PLAINS
 Management District:

Ten Most Recent Readings

Date	Depth to Water Feet Below Land Surface	Elevation of Water (ft)	Change From Previous Measure (ft)
03/15/2019	64.20	4541.97	-0.80
01/16/2018	63.40	4542.77	-0.80
03/03/2017	62.60	4543.57	-1.70
03/11/2016	60.90	4545.27	0.40
12/30/2014	61.30	4544.87	-0.40
03/04/2014	60.90	4545.27	0.40
02/05/2013	61.30	4544.87	-1.10
02/20/2012	60.20	4545.97	-0.40
02/04/2011	59.80	4546.37	-0.30
01/29/2010	59.50	4546.67	

Construction Information

Surface Elevation (ft): 4606.17
 Well Depth (ft): 76.00
 Depth to Base of Grout (ft):
 Depth to Top of Perforated Casing (ft):
 Depth to Bottom of Perforated Casing (ft):
 Source Aquifer(s): OGALLALA

Well Measurement Summary

Start Date: 08/01/1957 End Date: 03/15/2019
 Number of Measurements: 53

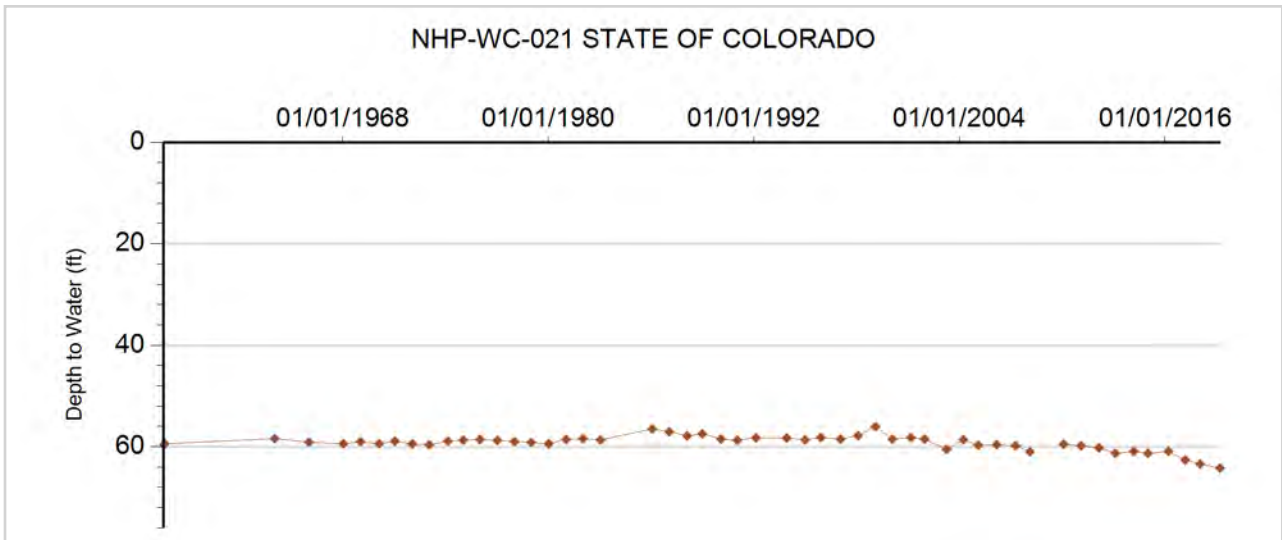



GROUNDWATER DETAILS

Well Name: NHP-WC-022 KNIESE, FRED
Permit Number:
WDID:
Data Source: DWR

Location Number: SC00405101BBA
USGS Site ID: 394424103023600
Applicant/Contact:

Physical Location

Dist N/S	Dist E/W	Q10	Q40	Q160	Sec	Township	Range	PM	UTMx	UTMy	Location Accuracy
371 N	767 W	NE	NW	NW	1	4.0 S	51.0 W	S	667516.6	4400911.4	User supplied

Division: 1 District: 65
 County: WASHINGTON
 Designated Basin: NORTHERN HIGH PLAINS
 Management District:

Ten Most Recent Readings

Date	Depth to Water Feet Below Land Surface	Elevation of Water (ft)	Change From Previous Measure (ft)
03/15/2019	67.90	4552.33	-0.50
01/16/2018	67.40	4552.83	0.40
03/03/2017	67.80	4552.43	1.00
03/11/2016	68.80	4551.43	-0.40
12/30/2014	68.40	4551.83	-0.10
03/04/2014	68.30	4551.93	-1.70
02/05/2013	66.60	4553.63	-0.10
02/20/2012	66.50	4553.73	-0.50
02/04/2011	66.00	4554.23	-0.40
01/29/2010	65.60	4554.63	

Construction Information

Surface Elevation (ft): 4620.23
 Well Depth (ft): 74.00
 Depth to Base of Grout (ft):
 Depth to Top of Perforated Casing (ft):
 Depth to Bottom of Perforated Casing (ft):
 Source Aquifer(s): OGALLALA

Well Measurement Summary

Start Date: 08/15/1957 End Date: 03/15/2019
 Number of Measurements: 52

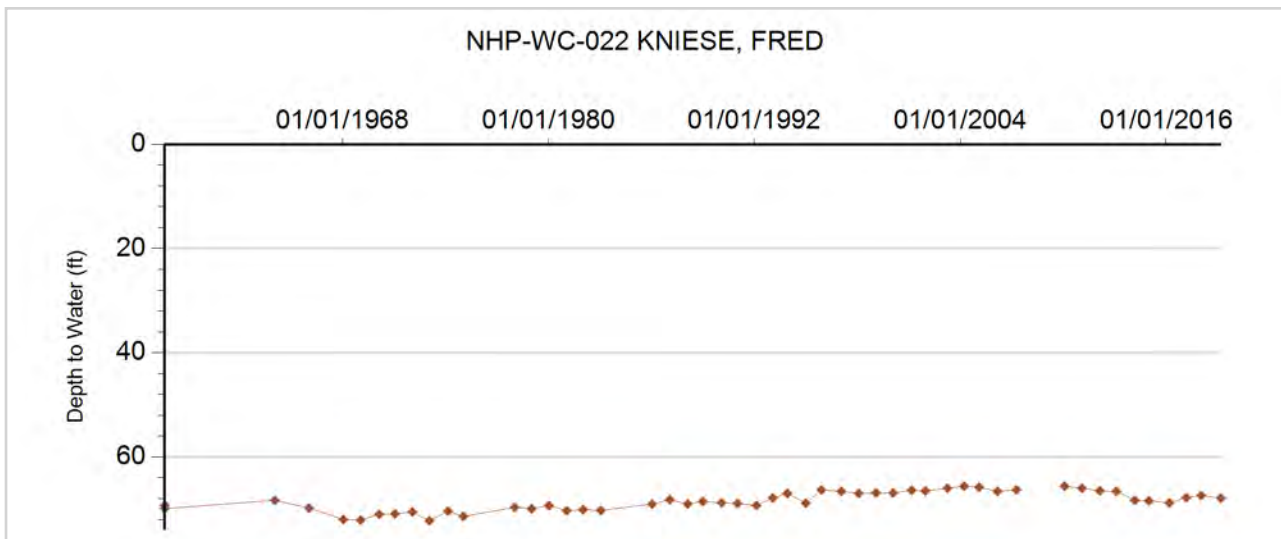



GROUNDWATER DETAILS

Well Name: NHP-WC-023 CO BOARD OF LAND COMMISSIONERS

Permit Number: 250082--A

WDID:

Data Source: DWR

Location Number: SC00405216DA

USGS Site ID:

Applicant/Contact: COLORADO BOARD OF LAND COMMISSIONERS

Physical Location

Dist N/S	Dist E/W	Q10	Q40	Q160	Sec	Township	Range	PM	UTMx	UTMy	Location Accuracy
3073 N	303 E		NE	SE	16	4.0 S	52.0 W	S	654350.0	4396440.0	GPS

Division: 1 District: 65
 County: WASHINGTON
 Designated Basin: NORTHERN HIGH PLAINS
 Management District:

Ten Most Recent Readings

Date	Depth to Water Feet Below Land Surface	Elevation of Water (ft)	Change From Previous Measure (ft)
03/15/2019	74.70	4773.30	-0.80
01/16/2018	73.90	4774.10	0.50
03/03/2017	74.40	4773.60	0.30
03/11/2016	74.70	4773.30	-0.70
12/30/2014	74.00	4774.00	-0.80
03/04/2014	73.20	4774.80	-0.70
02/05/2013	72.50	4775.50	0.30
02/20/2012	72.80	4775.20	-0.70
02/03/2011	72.10	4775.90	-1.60
01/29/2010	70.50	4777.50	

Construction Information

Surface Elevation (ft): 4848.00
 Well Depth (ft): 100.00
 Depth to Base of Grout (ft):
 Depth to Top of Perforated Casing (ft): 80
 Depth to Bottom of Perforated Casing (ft): 100
 Source Aquifer(s): OGALLALA

Well Measurement Summary

Start Date: 02/04/2005 End Date: 03/15/2019
 Number of Measurements: 15

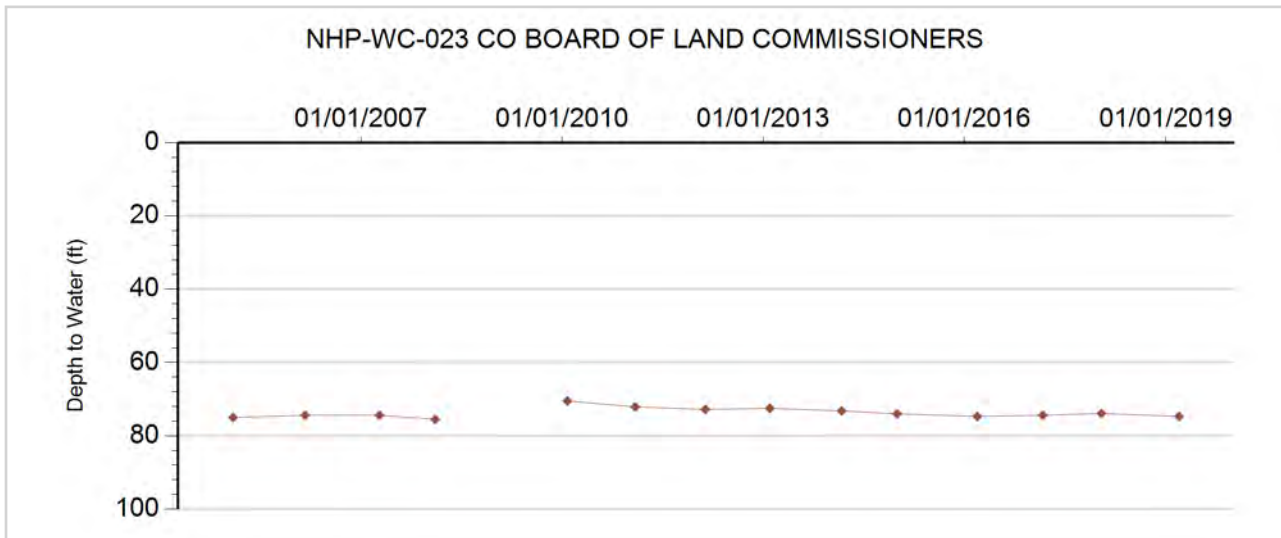



GROUNDWATER DETAILS

Well Name: NHP-WC-024 ANTHOLZ, CARL W.
Permit Number:
WDID:
Data Source: DWR

Location Number: SC00405313CBB
USGS Site ID: 394212103162301
Applicant/Contact:

Physical Location

Dist N/S	Dist E/W	Q10	Q40	Q160	Sec	Township	Range	PM	UTMx	UTMy	Location Accuracy
2837 N	60 W	NW	NW	SW	13	4.0 S	53.0 W	S	648009.1	4396253.9	User supplied

Division: 1 District: 65
 County: WASHINGTON
 Designated Basin: NORTHERN HIGH PLAINS
 Management District:

Ten Most Recent Readings

Date	Depth to Water Feet Below Land Surface	Elevation of Water (ft)	Change From Previous Measure (ft)
03/31/2018			
03/03/2017	59.20	4878.25	1.90
03/11/2016	61.10	4876.35	1.50
12/30/2014	62.60	4874.85	-0.20
03/04/2014	62.40	4875.05	-0.60
02/05/2013	61.80	4875.65	
02/20/2012			
01/01/2011			
01/29/2010	59.20	4878.25	
01/01/2009			

Construction Information

Surface Elevation (ft): 4937.45
 Well Depth (ft): 72.00
 Depth to Base of Grout (ft):
 Depth to Top of Perforated Casing (ft):
 Depth to Bottom of Perforated Casing (ft):
 Source Aquifer(s): OGALLALA

Well Measurement Summary

Start Date: 08/29/1957 End Date: 03/31/2018
 Number of Measurements: 38

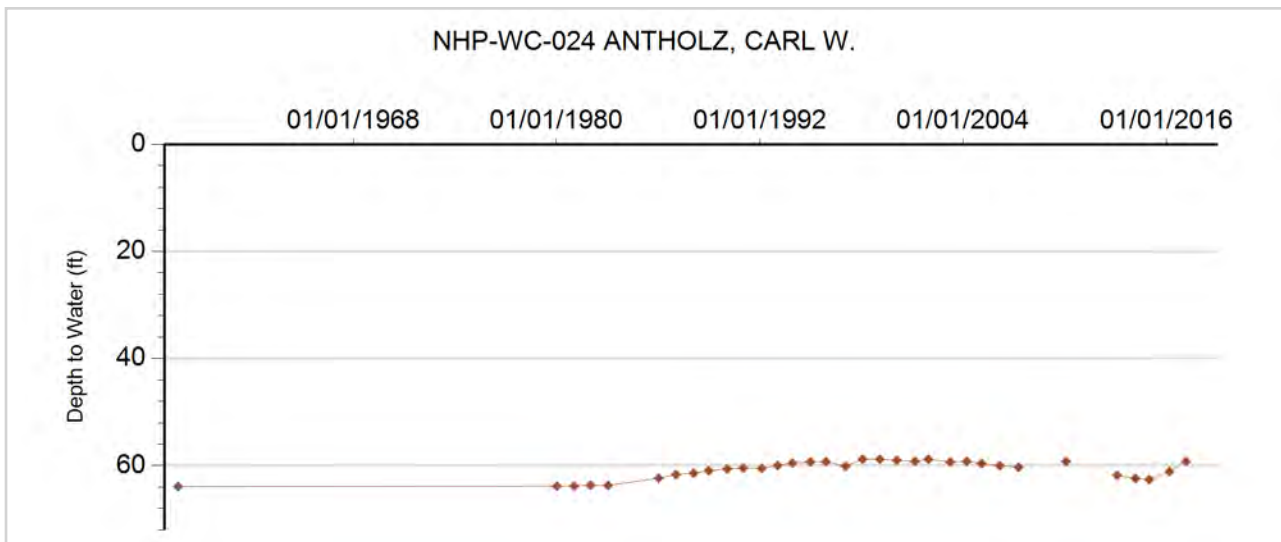

W-Y
Ground Water Management District

**Northern High Plains
Designated Groundwater Basin**



GROUNDWATER DETAILS

Well Name: BOLTJES, KELVIN
Permit Number: 44137-
WDID:
Data Source: DWR

Location Number: SB00505004DBA
USGS Site ID: 402546102572201
Applicant/Contact: ECCLES HUGH & SUE

Physical Location

Dist N/S	Dist E/W	Q10	Q40	Q160	Sec	Township	Range	PM	UTMx	UTMy	Location Accuracy
2975 N	3516 W	NE	NW	SE	4	5.0 N	50.0 W	S	673332.5	4477426.6	User supplied

Division: 1 District: 65
 County: WASHINGTON
 Designated Basin: NORTHERN HIGH PLAINS
 Management District: W - Y

Ten Most Recent Readings

Date	Depth to Water Feet Below Land Surface	Elevation of Water (ft)	Change From Previous Measure (ft)
01/03/2012			
12/15/2009	35.90	4376.02	18.00
04/08/2009	53.90	4358.02	-15.00
01/19/2008	38.90	4373.02	11.00
01/28/2007	49.90	4362.02	9.00
01/03/2006	58.90	4353.02	-0.20
01/17/2005	58.70	4353.22	0.20
12/16/2003	58.90	4353.02	-7.00
12/16/2002	51.90	4360.02	0.60
12/20/2001	52.50	4359.42	1.90

Construction Information

Surface Elevation (ft): 4411.92
 Well Depth (ft): 120.00
 Depth to Base of Grout (ft):
 Depth to Top of Perforated Casing (ft): 69
 Depth to Bottom of Perforated Casing (ft): 121
 Source Aquifer(s): OGALLALA

Well Measurement Summary

Start Date: 01/05/1971 End Date: 01/03/2012
 Number of Measurements: 25

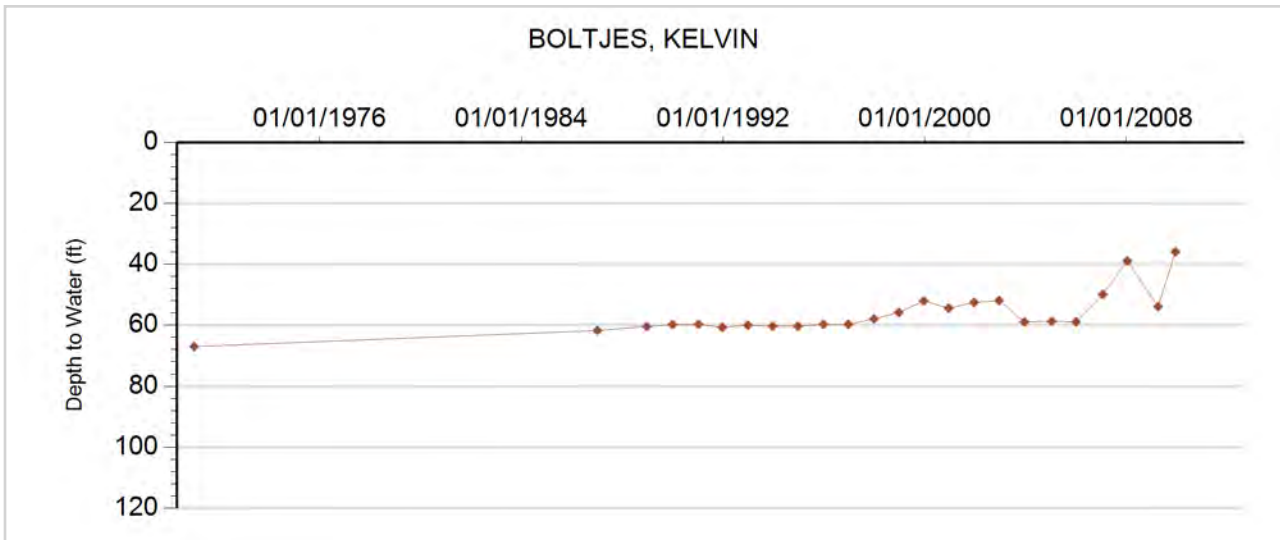



GROUNDWATER DETAILS

Well Name: COLBY, CLARENCE
Permit Number: 15171-
WDID:
Data Source: DWR

Location Number: SC00104933ABC
USGS Site ID: 395541102520001
Applicant/Contact:

Physical Location

Dist N/S	Dist E/W	Q10	Q40	Q160	Sec	Township	Range	PM	UTMx	UTMy	Location Accuracy
1212 N	2987 W	SW	NW	NE	33	1.0 S	49.0 W	S	682257.2	4421948.4	User supplied

Division: 1 District: 65
 County: WASHINGTON
 Designated Basin: NORTHERN HIGH PLAINS
 Management District: W - Y

Ten Most Recent Readings

Date	Depth to Water Feet Below Land Surface	Elevation of Water (ft)	Change From Previous Measure (ft)
12/18/2012	178.60	4178.41	8.00
12/16/2011	186.60	4170.41	-10.00
12/29/2010	176.60	4180.41	8.00
12/19/2009	184.60	4172.41	3.00
04/02/2009	187.60	4169.41	-1.00
01/28/2008	186.60	4170.41	-1.00
03/09/2007	185.60	4171.41	-2.00
01/04/2006	183.60	4173.41	-8.00
01/18/2005	175.60	4181.41	0.80
12/17/2003	176.40	4180.61	-3.10

Construction Information

Surface Elevation (ft): 4357.01
 Well Depth (ft): 192.00
 Depth to Base of Grout (ft):
 Depth to Top of Perforated Casing (ft): 166
 Depth to Bottom of Perforated Casing (ft): 192
 Source Aquifer(s): OGALLALA

Well Measurement Summary

Start Date: 11/02/1978 End Date: 12/18/2012
 Number of Measurements: 34

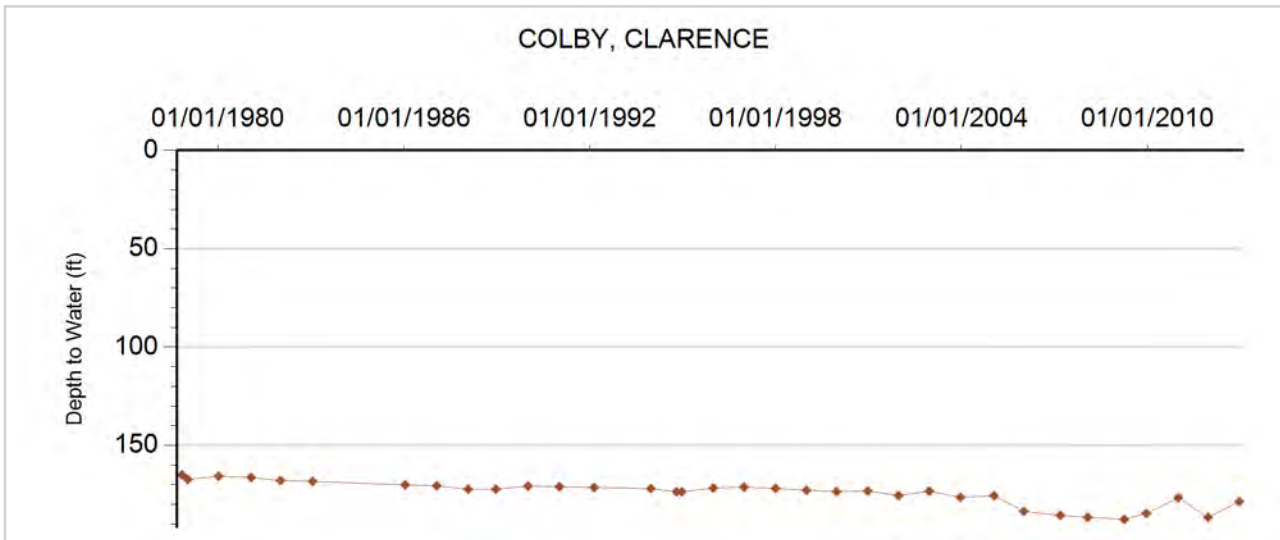



GROUNDWATER DETAILS

Well Name: DEERING, WARD & ROLLIE
Permit Number:
WDID:
Data Source: DWR

Location Number: SB00304913A
USGS Site ID:
Applicant/Contact: WARD & ROLLIE DEERING

Physical Location

Dist N/S	Dist E/W	Q10	Q40	Q160	Sec	Township	Range	PM	UTMx	UTMy	Location Accuracy
			NE	NE	13	3.0 N	49.0 W	S	687339.9	4455680.7	Spotted from quarters

Division: 1 District: 65
 County: WASHINGTON
 Designated Basin: NORTHERN HIGH PLAINS
 Management District: W - Y

Ten Most Recent Readings

Date	Depth to Water Feet Below Land Surface	Elevation of Water (ft)	Change From Previous Measure (ft)
02/08/2013			
01/23/2012			
01/24/2011	234.00	3916.00	-40.00
12/18/2009	194.00	3956.00	
01/01/2009			
01/01/2008	230.00	3920.00	

Construction Information

Surface Elevation (ft): 4150.00
 Well Depth (ft): 240.00
 Depth to Base of Grout (ft):
 Depth to Top of Perforated Casing (ft):
 Depth to Bottom of Perforated Casing (ft):
 Source Aquifer(s):

Well Measurement Summary

Start Date: 01/01/2008 End Date: 02/08/2013
 Number of Measurements: 6

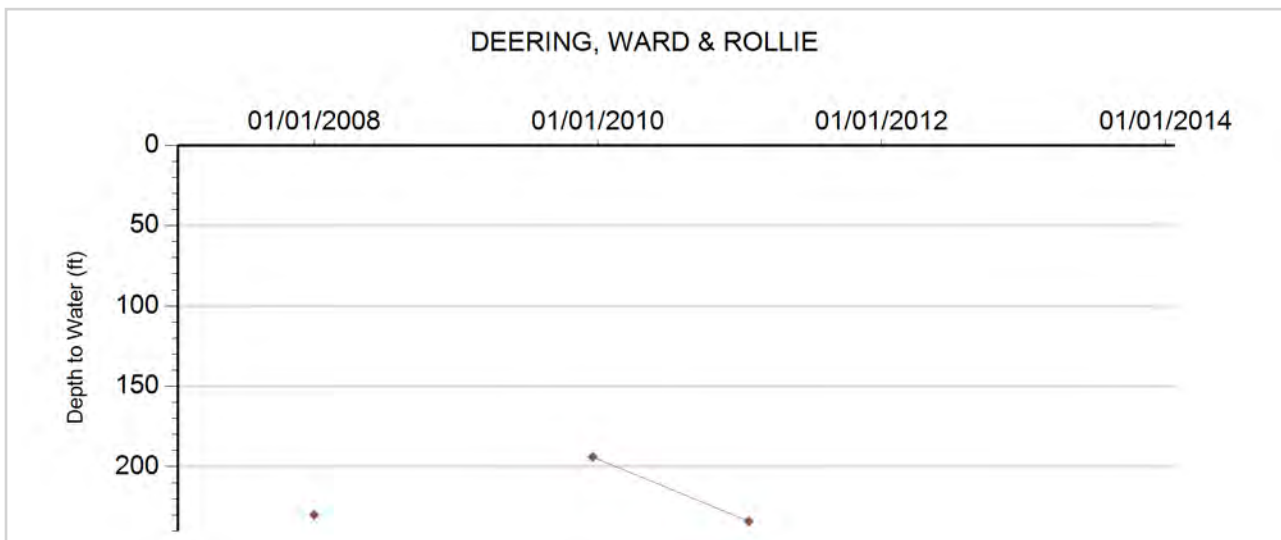



GROUNDWATER DETAILS

Well Name: GORMAN, WILLARD
 Permit Number:
 WDID:
 Data Source: DWR

Location Number: SB00404931C
 USGS Site ID:
 Applicant/Contact: WILLARD GORMAN

Physical Location

Dist N/S	Dist E/W	Q10	Q40	Q160	Sec	Township	Range	PM	UTMx	UTMy	Location Accuracy
			NW	SW	31	4.0 N	49.0 W	S	678190.9	4459804.5	Spotted from quarters

Division: 1 District: 65
 County: WASHINGTON
 Designated Basin: NORTHERN HIGH PLAINS
 Management District: W - Y

Ten Most Recent Readings

Date	Depth to Water Feet Below Land Surface	Elevation of Water (ft)	Change From Previous Measure (ft)
12/30/2013	232.00	4098.00	0.00
12/17/2012	232.00	4098.00	8.00
01/26/2012	240.00	4090.00	-26.00
01/25/2011	214.00	4116.00	-16.00
12/21/2009	198.00	4132.00	
01/01/2009			
01/01/2008	204.00	4126.00	

Construction Information

Surface Elevation (ft): 4330.00
 Well Depth (ft):
 Depth to Base of Grout (ft):
 Depth to Top of Perforated Casing (ft):
 Depth to Bottom of Perforated Casing (ft):
 Source Aquifer(s):

Well Measurement Summary

Start Date: 01/01/2008 End Date: 12/30/2013
 Number of Measurements: 7

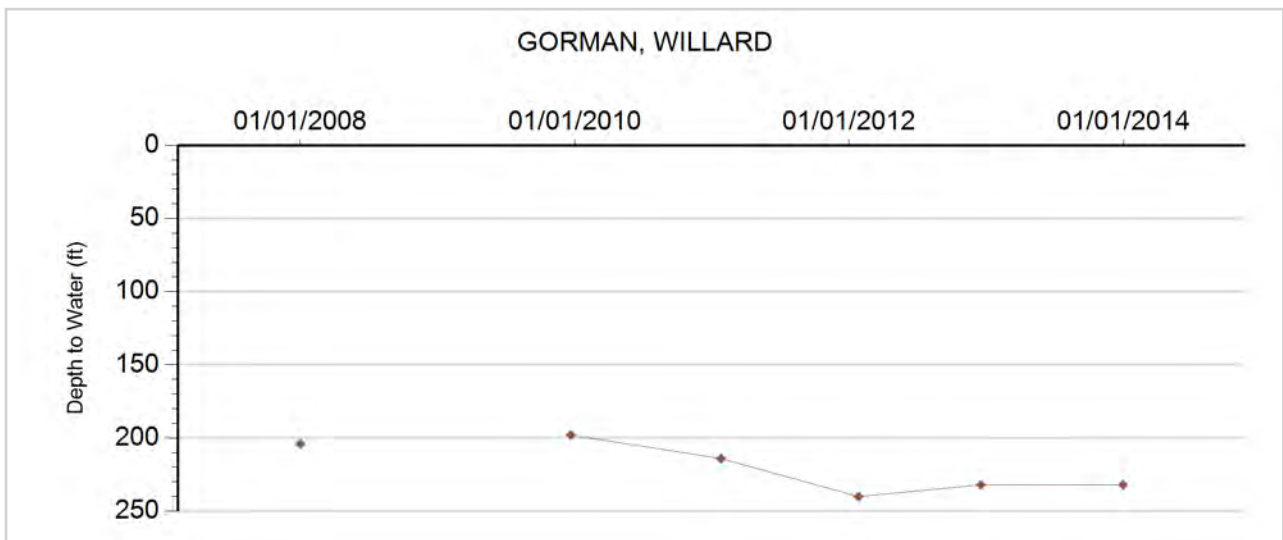



GROUNDWATER DETAILS

Well Name: HARMON, WM & HENRY
Permit Number: 153279--A
WDID:
Data Source: DWR

Location Number: SC00105034CC
USGS Site ID:
Applicant/Contact: GLENN BAKER

Physical Location

Dist N/S	Dist E/W	Q10	Q40	Q160	Sec	Township	Range	PM	UTMx	UTMy	Location Accuracy
1063 S	75 W		SW	SW	34	1.0 S	50.0 W	S	673234.4	4420928.0	Spotted from section lines

Division: 1 District: 65
 County: WASHINGTON
 Designated Basin: NORTHERN HIGH PLAINS
 Management District: W - Y

Ten Most Recent Readings

Date	Depth to Water Feet Below Land Surface	Elevation of Water (ft)	Change From Previous Measure (ft)
01/21/2012	171.00	4279.00	-11.00
01/01/2011	160.00	4290.00	3.00
01/03/1989	163.00	4287.00	

Construction Information

Surface Elevation (ft): 4450.00
 Well Depth (ft): 200.00
 Depth to Base of Grout (ft):
 Depth to Top of Perforated Casing (ft): 160
 Depth to Bottom of Perforated Casing (ft): 200
 Source Aquifer(s): OGALLALA

Well Measurement Summary

Start Date: 01/03/1989 End Date: 01/21/2012
 Number of Measurements: 3

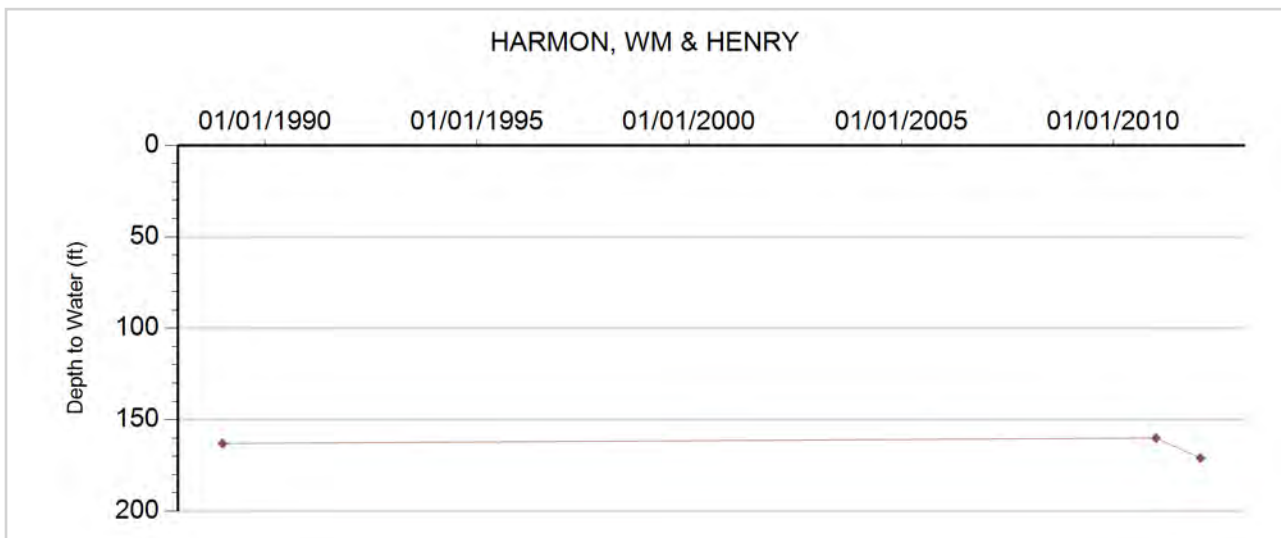



GROUNDWATER DETAILS

Well Name: KELLER, G.
Permit Number: 10228-F
WDID: 6505185
Data Source: DWR

Location Number: SB00104902BBB
USGS Site ID: 400530102495000
Applicant/Contact: KELLER GUY

Physical Location

Dist N/S	Dist E/W	Q10	Q40	Q160	Sec	Township	Range	PM	UTMx	UTMy	Location Accuracy
170 N	91 W	NW	NW	NW	2	1.0 N	49.0 W	S	684907.1	4439937.6	User supplied

Division: 1 District: 65
 County: WASHINGTON
 Designated Basin: NORTHERN HIGH PLAINS
 Management District: W - Y

Ten Most Recent Readings

Date	Depth to Water Feet Below Land Surface	Elevation of Water (ft)	Change From Previous Measure (ft)
01/20/2015			
01/22/2013	242.40	4007.52	0.00
01/26/2011	242.40	4007.52	6.00
01/24/2011	248.40	4001.52	0.00
12/17/2009	248.40	4001.52	-37.00
04/22/2009	211.40	4038.52	-4.00
12/20/2007	207.40	4042.52	5.00
12/19/2006	212.40	4037.52	7.00
12/29/2005	219.40	4030.52	24.00
12/21/2004	243.40	4006.52	3.20

Construction Information

Surface Elevation (ft): 4249.92
 Well Depth (ft): 349.00
 Depth to Base of Grout (ft):
 Depth to Top of Perforated Casing (ft): 249
 Depth to Bottom of Perforated Casing (ft): 349
 Source Aquifer(s): OGALLALA

Well Measurement Summary

Start Date: 09/10/1965 End Date: 01/20/2015
 Number of Measurements: 29

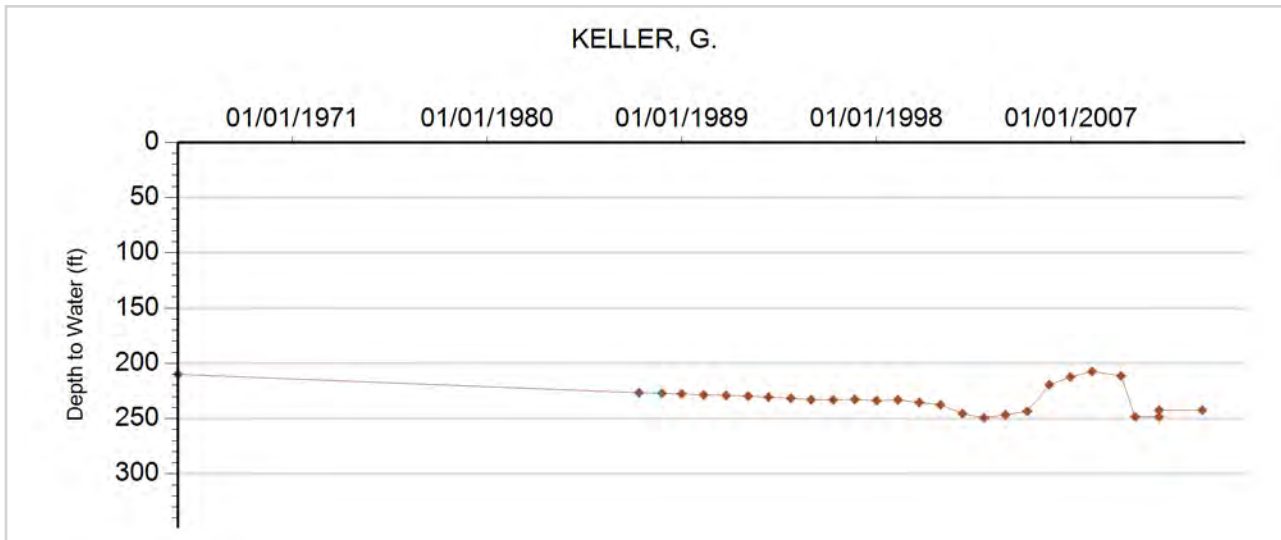



GROUNDWATER DETAILS

Well Name: KLINZMAN, FLORENCE
Permit Number: 6607-F
WDID: 6507497
Data Source: DWR

Location Number: SB00404611BD
USGS Site ID:
Applicant/Contact: FLORENCE KLINZMAN

Physical Location

Dist N/S	Dist E/W	Q10	Q40	Q160	Sec	Township	Range	PM	UTMx	UTMy	Location Accuracy
2515 N	1340 W		SE	NW	11	4.0 N	46.0 W	S	713646.3	4467355.0	Spotted from section lines

Division: 1 District: 65
 County: YUMA
 Designated Basin: NORTHERN HIGH PLAINS
 Management District: W - Y

Ten Most Recent Readings

Date	Depth to Water Feet Below Land Surface	Elevation of Water (ft)	Change From Previous Measure (ft)
01/05/2012	219.50	3668.50	-10.00
01/24/2011	209.50	3678.50	-4.00
12/29/2009	205.50	3682.50	
01/01/2009			
01/27/2008	199.50	3688.50	-10.00
03/26/2007	189.50	3698.50	

Construction Information

Surface Elevation (ft): 3888.00
 Well Depth (ft): 333.00
 Depth to Base of Grout (ft):
 Depth to Top of Perforated Casing (ft): 173
 Depth to Bottom of Perforated Casing (ft): 333
 Source Aquifer(s): OGALLALA

Well Measurement Summary

Start Date: 03/26/2007 End Date: 01/05/2012
 Number of Measurements: 6

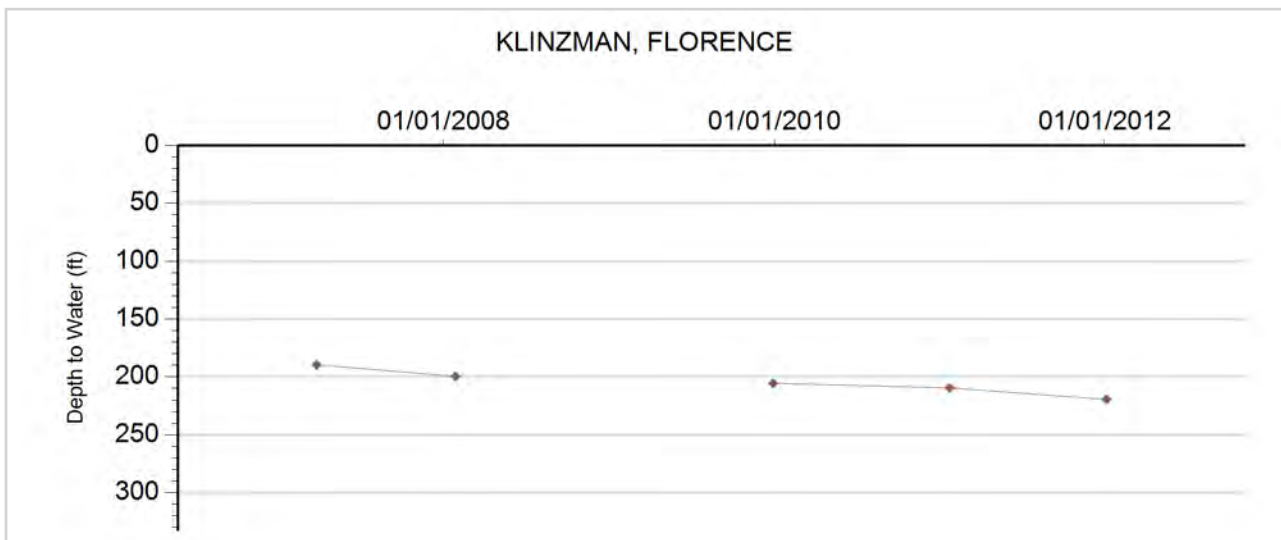



GROUNDWATER DETAILS

Well Name: KLINZMAN, FLORENCE
Permit Number: 213108-A
WDID:
Data Source: DWR

Location Number: SB00404611CAD
USGS Site ID:
Applicant/Contact: KLINZMAN FLORENCE

Physical Location

Dist N/S	Dist E/W	Q10	Q40	Q160	Sec	Township	Range	PM	UTMx	UTMy	Location Accuracy
3741 N	3846 E	SE	NE	SW	11	4.0 N	46.0 W	S	713670.0	4466982.0	GPS

Division: 1 District: 65
 County: YUMA
 Designated Basin: NORTHERN HIGH PLAINS
 Management District: W - Y

Ten Most Recent Readings

Date	Depth to Water Feet Below Land Surface	Elevation of Water (ft)	Change From Previous Measure (ft)
02/11/2013	208.00	3687.00	3.00
01/05/2012	211.00	3684.00	-24.00
12/18/2009	187.00	3708.00	12.00
04/16/2009	199.00	3696.00	
01/26/2008			
03/08/2007			
01/03/2006	205.00	3690.00	2.80
01/19/2005	207.80	3687.20	-13.50
12/20/2003	194.30	3700.70	2.70
12/27/2002	197.00	3698.00	

Construction Information

Surface Elevation (ft): 3895.00
 Well Depth (ft): 340.00
 Depth to Base of Grout (ft):
 Depth to Top of Perforated Casing (ft): 300
 Depth to Bottom of Perforated Casing (ft): 340
 Source Aquifer(s): OGALLALA

Well Measurement Summary

Start Date: 12/27/2002 End Date: 02/11/2013
 Number of Measurements: 10

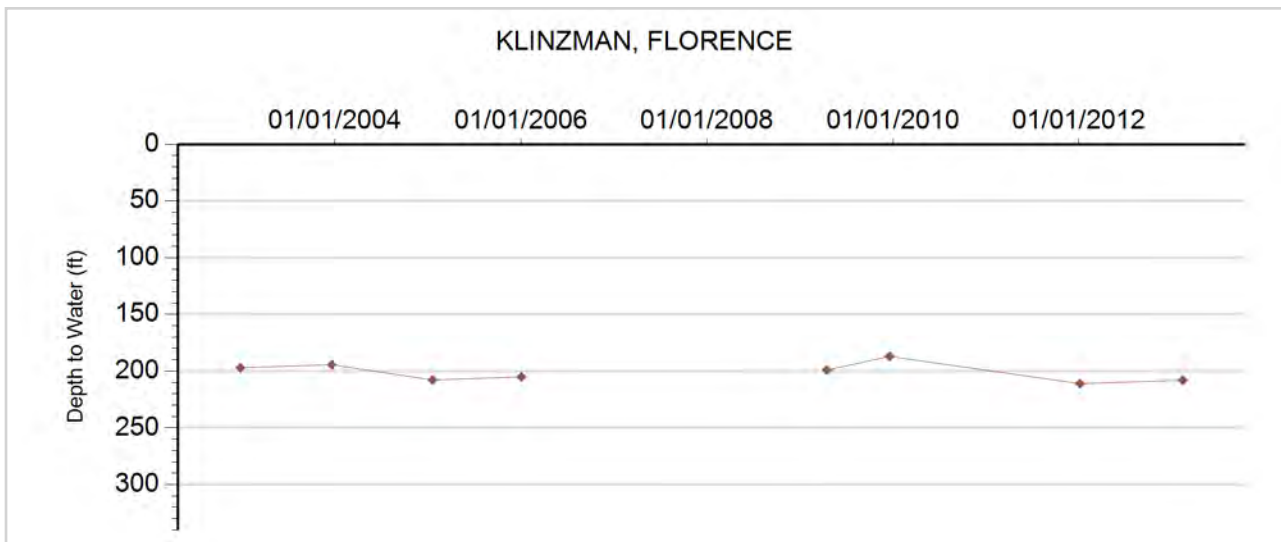



GROUNDWATER DETAILS

Well Name: KUNTZ, JUSTIN
Permit Number: 249906-
WDID:
Data Source: DWR

Location Number: SB00404902CDD1
USGS Site ID: 402014102492101
Applicant/Contact: KUNTZ JUSTIN

Physical Location

Dist N/S	Dist E/W	Q10	Q40	Q160	Sec	Township	Range	PM	UTMx	UTMy	Location Accuracy
127 S	2832 E	SE	SE	SW	2	4.0 N	49.0 W	S	684919.2	4467459.6	User supplied

Division: 1 District: 65
 County: WASHINGTON
 Designated Basin: NORTHERN HIGH PLAINS
 Management District: W - Y

Ten Most Recent Readings

Date	Depth to Water Feet Below Land Surface	Elevation of Water (ft)	Change From Previous Measure (ft)
02/16/2014	157.00	4033.83	0.00
02/12/2013	157.00	4033.83	
01/05/2012			
12/15/2009	155.00	4035.83	9.00
04/08/2009	164.00	4026.83	-6.50
01/28/2008	157.50	4033.33	3.00
03/08/2007	160.50	4030.33	6.50
01/02/2006	167.00	4023.83	-7.90
12/28/2004	159.10	4031.73	-0.10
12/16/2003	159.00	4031.83	16.80

Construction Information

Surface Elevation (ft): 4190.83
 Well Depth (ft): 178.00
 Depth to Base of Grout (ft):
 Depth to Top of Perforated Casing (ft):
 Depth to Bottom of Perforated Casing (ft):
 Source Aquifer(s): OGALLALA

Well Measurement Summary

Start Date: 07/27/1978 End Date: 02/16/2014
 Number of Measurements: 28

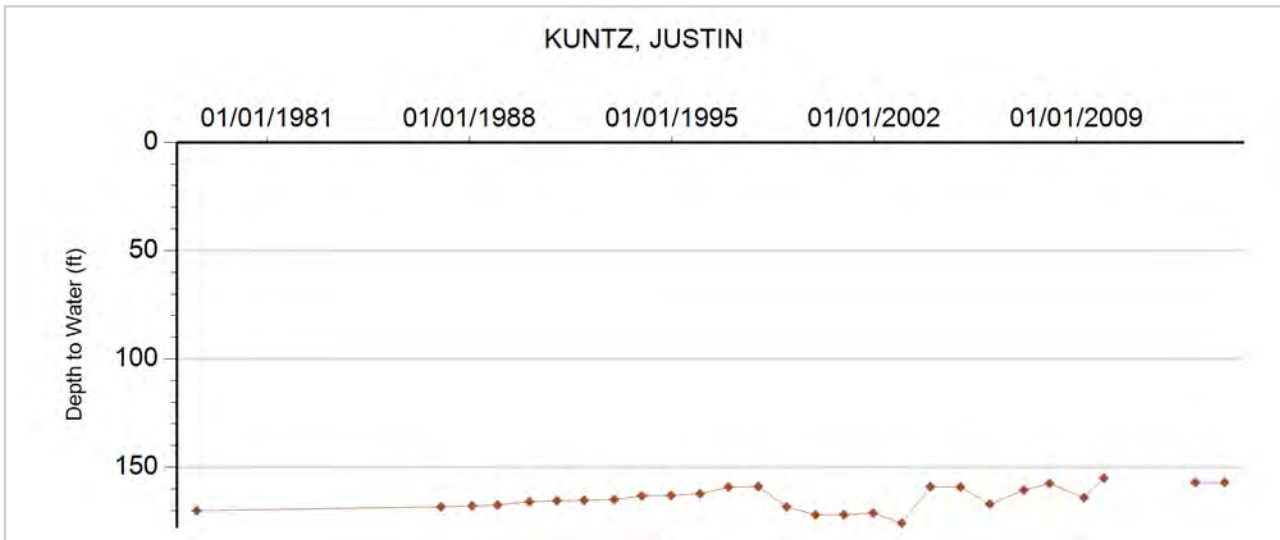



GROUNDWATER DETAILS

Well Name: NHP-WY-001 HAHN, RODNEY
Permit Number: 16073-R
WDID: 6505666
Data Source: DWR

Location Number: SB00104704CAC
USGS Site ID: 400450102381000
Applicant/Contact: BOHLENDER WILMER

Physical Location

Dist N/S	Dist E/W	Q10	Q40	Q160	Sec	Township	Range	PM	UTMx	UTMy	Location Accuracy
3634 N	3386 E	SW	NE	SW	4	1.0 N	47.0 W	S	701490.9	4439280.5	User supplied

Division: 1 District: 65
 County: YUMA
 Designated Basin: NORTHERN HIGH PLAINS
 Management District: W - Y

Ten Most Recent Readings

Date	Depth to Water Feet Below Land Surface	Elevation of Water (ft)	Change From Previous Measure (ft)
12/23/2019	183.20	3874.16	-6.20
04/03/2019	177.00	3880.36	-0.50
03/22/2018	176.50	3880.86	-8.00
01/23/2017	168.50	3888.86	8.40
02/08/2016	176.90	3880.46	9.00
01/20/2015	185.90	3871.46	-11.00
12/03/2013	174.90	3882.46	-1.00
01/21/2013	173.90	3883.46	-6.00
12/16/2011	167.90	3889.46	0.00
12/27/2010	167.90	3889.46	0.00

Construction Information

Surface Elevation (ft): 4057.36
 Well Depth (ft): 314.00
 Depth to Base of Grout (ft):
 Depth to Top of Perforated Casing (ft): 113
 Depth to Bottom of Perforated Casing (ft): 313
 Source Aquifer(s): OGALLALA

Well Measurement Summary

Start Date: 08/15/1956 End Date: 12/23/2019
 Number of Measurements: 56

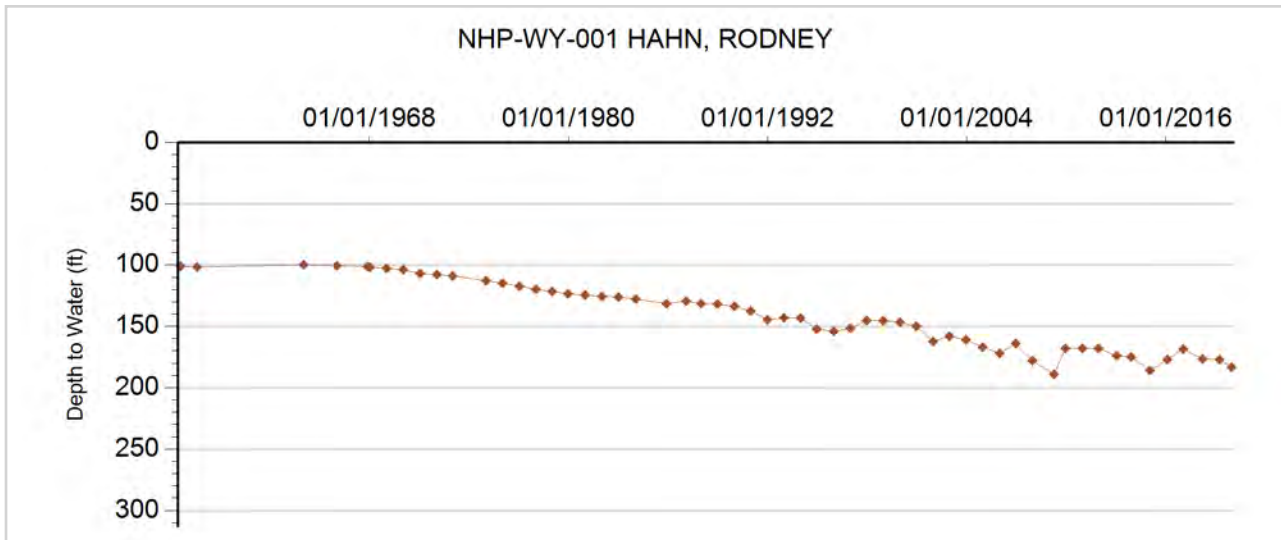



GROUNDWATER DETAILS

Well Name: NHP-WY-002 HAHN, M.
Permit Number: 6524-F
WDID: 6505670
Data Source: DWR

Location Number: SB00104705BAC
USGS Site ID: 400520102392000
Applicant/Contact: HAHN MAURICE

Physical Location

Dist N/S	Dist E/W	Q10	Q40	Q160	Sec	Township	Range	PM	UTMx	UTMy	Location Accuracy
1299 N	3231 E	SW	NE	NW	5	1.0 N	47.0 W	S	699908.8	4439948.2	User supplied

Division: 1 District: 65
 County: YUMA
 Designated Basin: NORTHERN HIGH PLAINS
 Management District: W - Y

Ten Most Recent Readings

Date	Depth to Water Feet Below Land Surface	Elevation of Water (ft)	Change From Previous Measure (ft)
12/23/2019	202.00	3877.77	-5.00
04/03/2019	197.00	3882.77	-1.00
03/22/2018	196.00	3883.77	2.00
02/08/2016	198.00	3881.77	-28.50
01/20/2015	169.50	3910.27	23.00
12/03/2013	192.50	3887.27	0.00
01/21/2013	192.50	3887.27	-6.00
12/16/2011	186.50	3893.27	0.00
12/27/2010	186.50	3893.27	-9.00
12/17/2009	177.50	3902.27	

Construction Information

Surface Elevation (ft): 4079.77
 Well Depth (ft): 340.00
 Depth to Base of Grout (ft):
 Depth to Top of Perforated Casing (ft): 220
 Depth to Bottom of Perforated Casing (ft): 340
 Source Aquifer(s): OGALLALA

Well Measurement Summary

Start Date: 12/01/1964 End Date: 12/23/2019
 Number of Measurements: 34

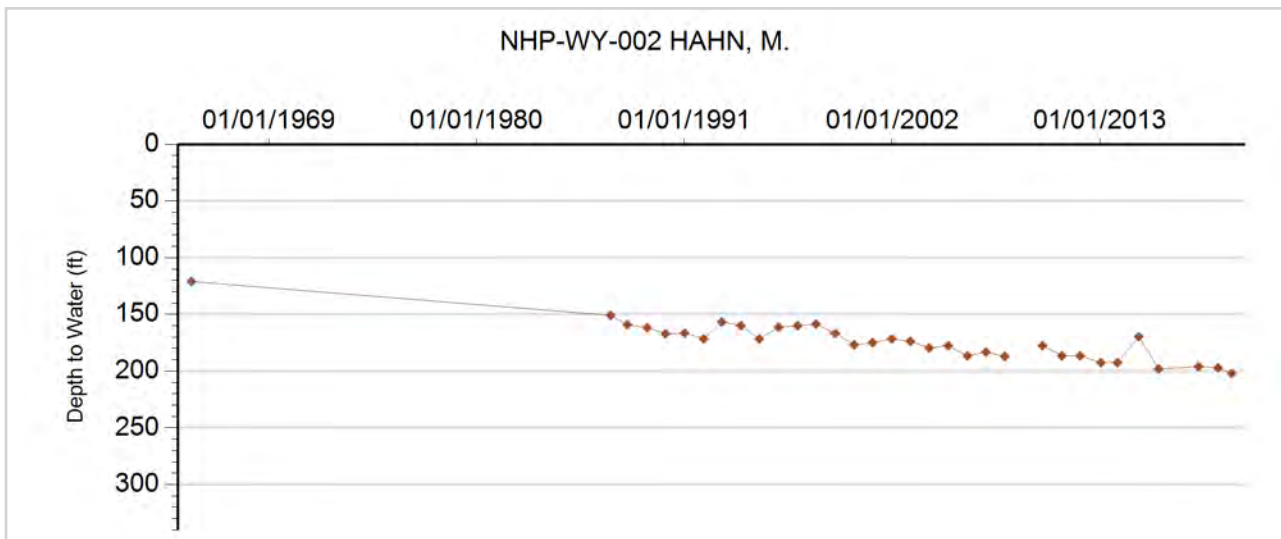



GROUNDWATER DETAILS

Well Name: NHP-WY-003 KOENIG, ROGER
Permit Number: 12328-F
WDID: 6505907
Data Source: DWR

Location Number: SB00104708DDB
USGS Site ID: 400350102385000
Applicant/Contact: ROTH RICHARD & AVA TRUST OF

Physical Location

Dist N/S	Dist E/W	Q10	Q40	Q160	Sec	Township	Range	PM	UTMx	UTMy	Location Accuracy
3844 N	3994 W	NW	NW	SE	8	1.0 N	47.0 W	S	700563.7	4437589.6	User supplied

Division: 1 District: 65
 County: YUMA
 Designated Basin: NORTHERN HIGH PLAINS
 Management District: W - Y

Ten Most Recent Readings

Date	Depth to Water Feet Below Land Surface	Elevation of Water (ft)	Change From Previous Measure (ft)
12/23/2019	186.00	3885.76	-4.00
04/03/2019	182.00	3889.76	-2.00
03/22/2018	180.00	3891.76	5.50
01/23/2017	185.50	3886.26	0.00
02/08/2016	185.50	3886.26	-4.00
01/20/2015	181.50	3890.26	-6.00
12/03/2013	175.50	3896.26	-1.00
01/21/2013	174.50	3897.26	-2.00
12/16/2011	172.50	3899.26	-3.00
12/27/2010	169.50	3902.26	24.00

Construction Information

Surface Elevation (ft): 4071.76
 Well Depth (ft): 360.00
 Depth to Base of Grout (ft):
 Depth to Top of Perforated Casing (ft): 270
 Depth to Bottom of Perforated Casing (ft): 360
 Source Aquifer(s): OGALLALA

Well Measurement Summary

Start Date: 05/01/1968 End Date: 12/23/2019
 Number of Measurements: 35

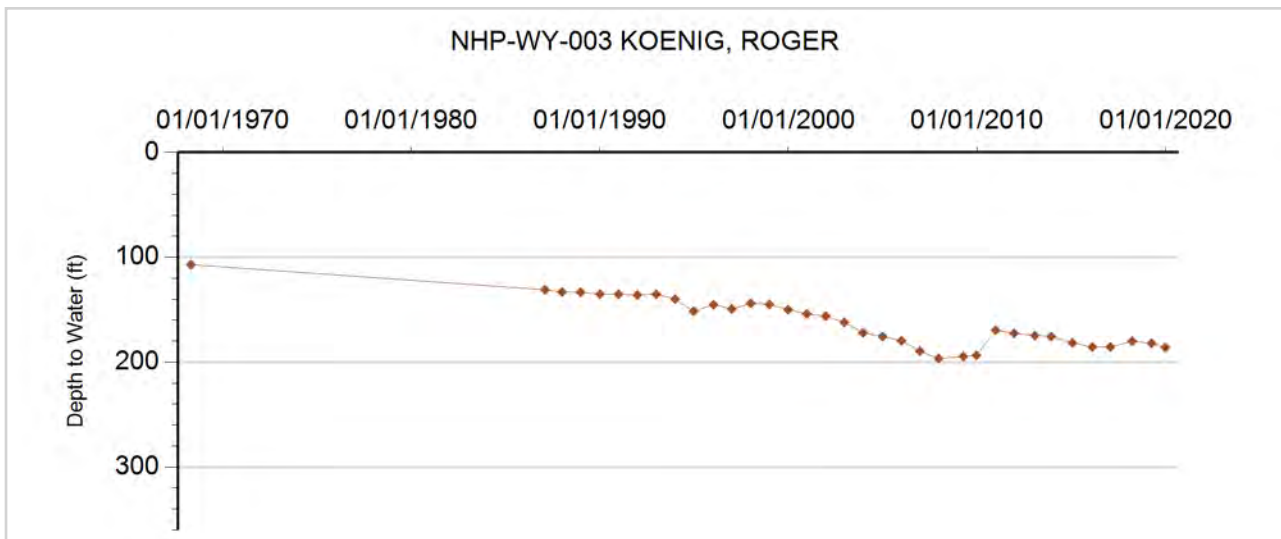



GROUNDWATER DETAILS

Well Name: NHP-WY-004 STULP, J.
Permit Number: 13551-F
WDID: 6507299
Data Source: DWR

Location Number: SB00104719AAC
USGS Site ID: 400240102395000
Applicant/Contact: STULP JOHN

Physical Location

Dist N/S	Dist E/W	Q10	Q40	Q160	Sec	Township	Range	PM	UTMx	UTMy	Location Accuracy
3898 S	1289 E	SW	SE	NE	19	1.0 N	47.0 W	S	699040.9	4435081.0	User supplied

Division: 1 District: 65
 County: YUMA
 Designated Basin: NORTHERN HIGH PLAINS
 Management District: W - Y

Ten Most Recent Readings

Date	Depth to Water Feet Below Land Surface	Elevation of Water (ft)	Change From Previous Measure (ft)
12/23/2019	190.00	3932.32	-3.50
04/04/2019	186.50	3935.82	-2.00
03/22/2018	184.50	3937.82	-0.50
02/07/2017	184.00	3938.32	-1.50
02/08/2016	182.50	3939.82	-1.00
01/20/2015	181.50	3940.82	-10.00
12/03/2013	171.50	3950.82	6.00
01/21/2013	177.50	3944.82	-2.00
12/16/2011	175.50	3946.82	-22.00
12/27/2010	153.50	3968.82	5.00

Construction Information

Surface Elevation (ft): 4122.32
 Well Depth (ft): 229.00
 Depth to Base of Grout (ft):
 Depth to Top of Perforated Casing (ft): 162
 Depth to Bottom of Perforated Casing (ft): 229
 Source Aquifer(s): OGALLALA

Well Measurement Summary

Start Date: 03/03/1969 End Date: 12/23/2019
 Number of Measurements: 34

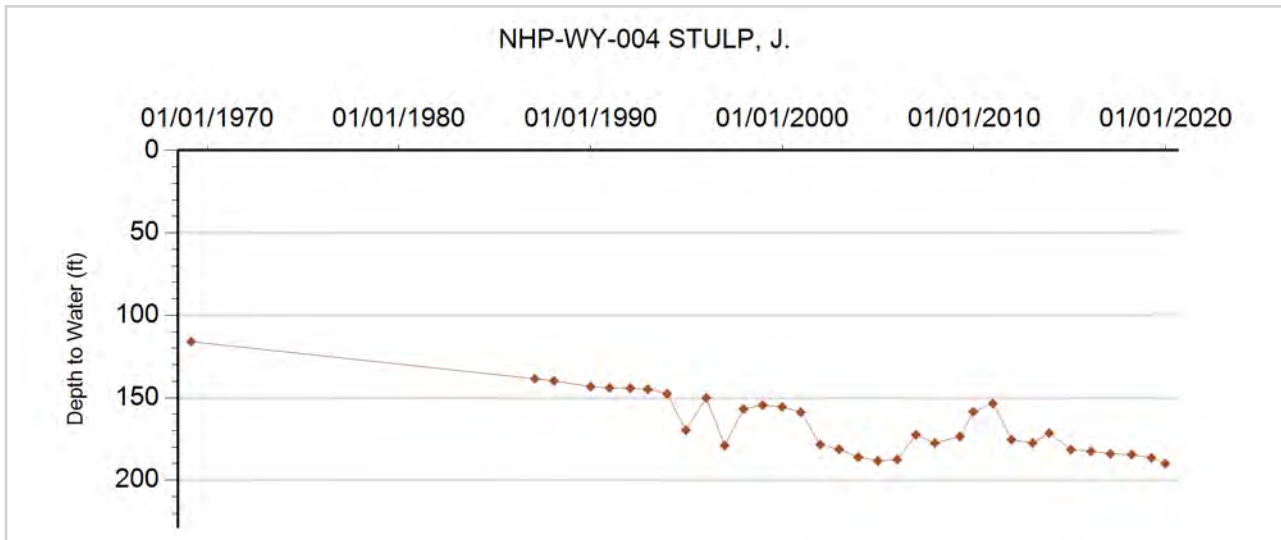



GROUNDWATER DETAILS

Well Name: NHP-WY-005 TRAUTMAN, ED
Permit Number: 5183-F
WDID: 6507024
Data Source: DWR

Location Number: SB00104802AA
USGS Site ID:
Applicant/Contact: BEAUPREZ MARCELLUS C

Physical Location

Dist N/S	Dist E/W	Q10	Q40	Q160	Sec	Township	Range	PM	UTMx	UTMy	Location Accuracy
644 N	1317 E		NE	NE	2	1.0 N	48.0 W	S	695624.2	4440029.1	GPS

Division: 1 District: 65
 County: YUMA
 Designated Basin: NORTHERN HIGH PLAINS
 Management District: W - Y

Ten Most Recent Readings

Date	Depth to Water Feet Below Land Surface	Elevation of Water (ft)	Change From Previous Measure (ft)
12/23/2019	212.80	3910.20	-5.80
03/20/2019	207.00	3916.00	-1.00
03/02/2018	206.00	3917.00	-12.90
01/20/2017	193.10	3929.90	11.00
02/08/2016	204.10	3918.90	0.00
01/20/2015	204.10	3918.90	-3.00
02/13/2014	201.10	3921.90	1.00
01/21/2013	202.10	3920.90	-5.00
12/16/2011	197.10	3925.90	-2.00
12/27/2010	195.10	3927.90	1.00

Construction Information

Surface Elevation (ft): 4123.00
 Well Depth (ft): 345.00
 Depth to Base of Grout (ft):
 Depth to Top of Perforated Casing (ft): 145
 Depth to Bottom of Perforated Casing (ft): 345
 Source Aquifer(s): OGALLALA

Well Measurement Summary

Start Date: 12/21/1964 End Date: 12/23/2019
 Number of Measurements: 23

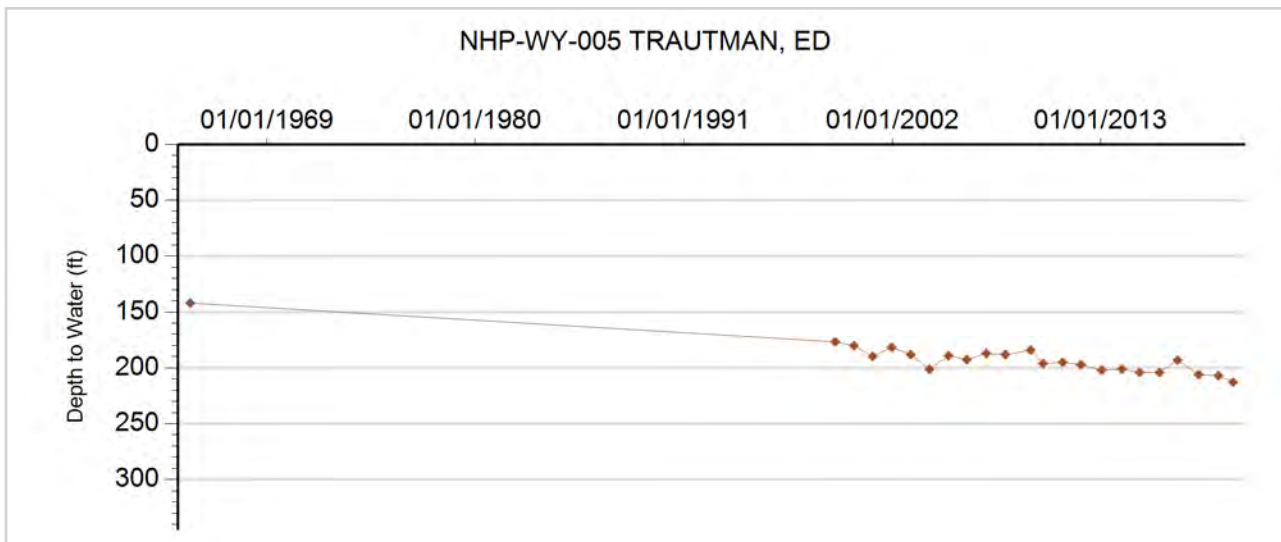



GROUNDWATER DETAILS

Well Name: NHP-WY-006 SEEDORF, RICHARD & RUTH
Permit Number: 12777-F
WDID: 6506616
Data Source: DWR

Location Number: SB00104806DB
USGS Site ID:
Applicant/Contact:

Physical Location

Dist N/S	Dist E/W	Q10	Q40	Q160	Sec	Township	Range	PM	UTMx	UTMy	Location Accuracy
1320 S	2480 E		NW	SE	6	1.0 N	48.0 W	S	688934.8	4438819.2	Spotted from section lines

Division: 1 District: 65
 County: YUMA
 Designated Basin: NORTHERN HIGH PLAINS
 Management District: W - Y

Ten Most Recent Readings

Date	Depth to Water Feet Below Land Surface	Elevation of Water (ft)	Change From Previous Measure (ft)
03/03/2020	228.00	3972.00	-1.00
03/21/2019	227.00	3973.00	-1.00
03/02/2018	226.00	3974.00	-14.00
01/20/2017	212.00	3988.00	14.00
03/06/2016	226.00	3974.00	4.00
02/06/2015	230.00	3970.00	-10.00
02/17/2014	220.00	3980.00	1.00
02/11/2013	221.00	3979.00	-5.00
01/16/2012	216.00	3984.00	0.00
12/27/2010	216.00	3984.00	1.00

Construction Information

Surface Elevation (ft): 4200.00
 Well Depth (ft): 306.00
 Depth to Base of Grout (ft):
 Depth to Top of Perforated Casing (ft): 270
 Depth to Bottom of Perforated Casing (ft): 306
 Source Aquifer(s): OGALLALA

Well Measurement Summary

Start Date: 12/29/2009 End Date: 03/03/2020
 Number of Measurements: 11

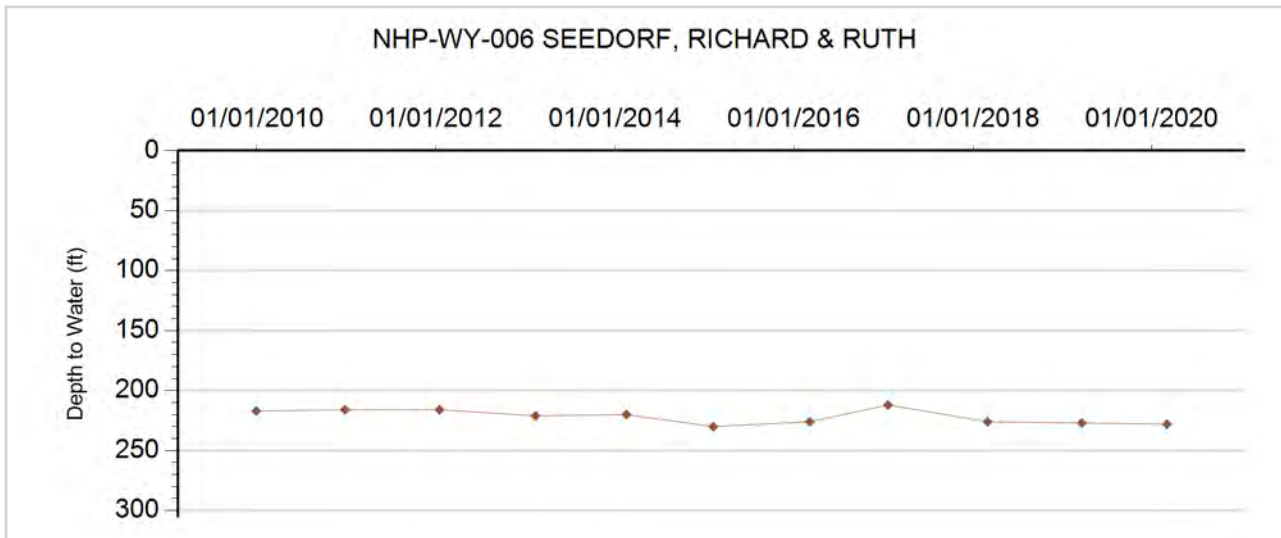



GROUNDWATER DETAILS

Well Name: NHP-WY-007 REHOR, EARL
Permit Number: 12594-FP
WDID:
Data Source: DWR

Location Number: SB00104814CAA
USGS Site ID: 400300102425000
Applicant/Contact: REHOR FARMS UNLIMITED

Physical Location

Dist N/S	Dist E/W	Q10	Q40	Q160	Sec	Township	Range	PM	UTMx	UTMy	Location Accuracy
3856 N	3902 E	NE	NE	SW	14	1.0 N	48.0 W	S	694990.6	4435808.9	User supplied

Division: 1 District: 65
 County: YUMA
 Designated Basin: NORTHERN HIGH PLAINS
 Management District: W - Y

Ten Most Recent Readings

Date	Depth to Water Feet Below Land Surface	Elevation of Water (ft)	Change From Previous Measure (ft)
12/23/2019	207.40	3945.40	-4.40
03/21/2019	203.00	3949.80	-2.00
03/02/2018	201.00	3951.80	-13.20
01/20/2017	187.80	3965.00	-5.00
02/08/2016	182.80	3970.00	24.00
01/20/2015	206.80	3946.00	-12.00
02/13/2014	194.80	3958.00	1.00
01/21/2013	195.80	3957.00	-3.00
12/16/2011	192.80	3960.00	-2.00
12/27/2010	190.80	3962.00	1.00

Construction Information

Surface Elevation (ft): 4152.80
 Well Depth (ft): 280.00
 Depth to Base of Grout (ft):
 Depth to Top of Perforated Casing (ft): 205
 Depth to Bottom of Perforated Casing (ft): 280
 Source Aquifer(s): OGALLALA

Well Measurement Summary

Start Date: 05/15/1968 End Date: 12/23/2019
 Number of Measurements: 34

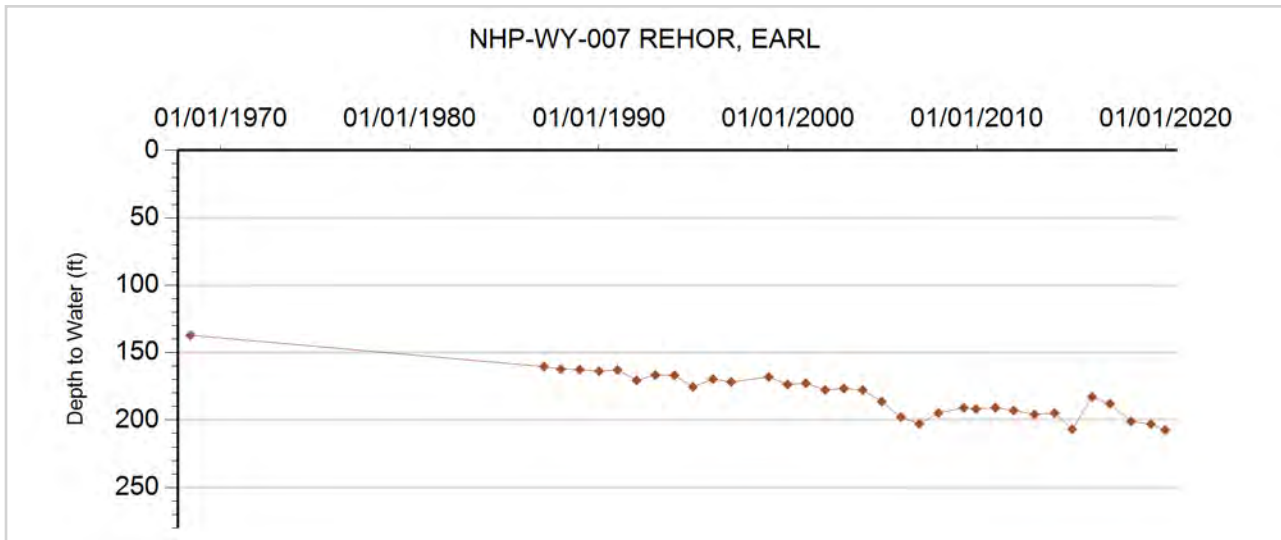



GROUNDWATER DETAILS

Well Name: NHP-WY-008 STATE OF COLORAO LB
Permit Number: 10316-F
WDID: 6505883
Data Source: DWR

Location Number: SB00104816ACA
USGS Site ID: 400320102444000
Applicant/Contact: CO BOARD OF LAND COMMISSIONERS

Physical Location

Dist N/S	Dist E/W	Q10	Q40	Q160	Sec	Township	Range	PM	UTMx	UTMy	Location Accuracy
3469 S	3048 W	NE	SW	NE	16	1.0 N	48.0 W	S	692320.7	4436357.8	User supplied

Division: 1 District: 65
 County: YUMA
 Designated Basin: NORTHERN HIGH PLAINS
 Management District: W - Y

Ten Most Recent Readings

Date	Depth to Water Feet Below Land Surface	Elevation of Water (ft)	Change From Previous Measure (ft)
03/03/2020	244.20	3958.63	-10.20
03/21/2019	234.00	3968.83	0.00
03/02/2018	234.00	3968.83	-9.20
01/20/2017	224.80	3978.03	12.10
02/08/2016	236.90	3965.93	-7.00
01/20/2015	229.90	3972.93	0.00
02/13/2014	229.90	3972.93	4.00
01/21/2013	233.90	3968.93	-3.00
01/15/2012	230.90	3971.93	0.00
12/27/2010	230.90	3971.93	-18.00

Construction Information

Surface Elevation (ft): 4202.83
 Well Depth (ft): 340.00
 Depth to Base of Grout (ft):
 Depth to Top of Perforated Casing (ft): 230
 Depth to Bottom of Perforated Casing (ft): 340
 Source Aquifer(s): OGALLALA

Well Measurement Summary

Start Date: 11/25/1965 End Date: 03/03/2020
 Number of Measurements: 51

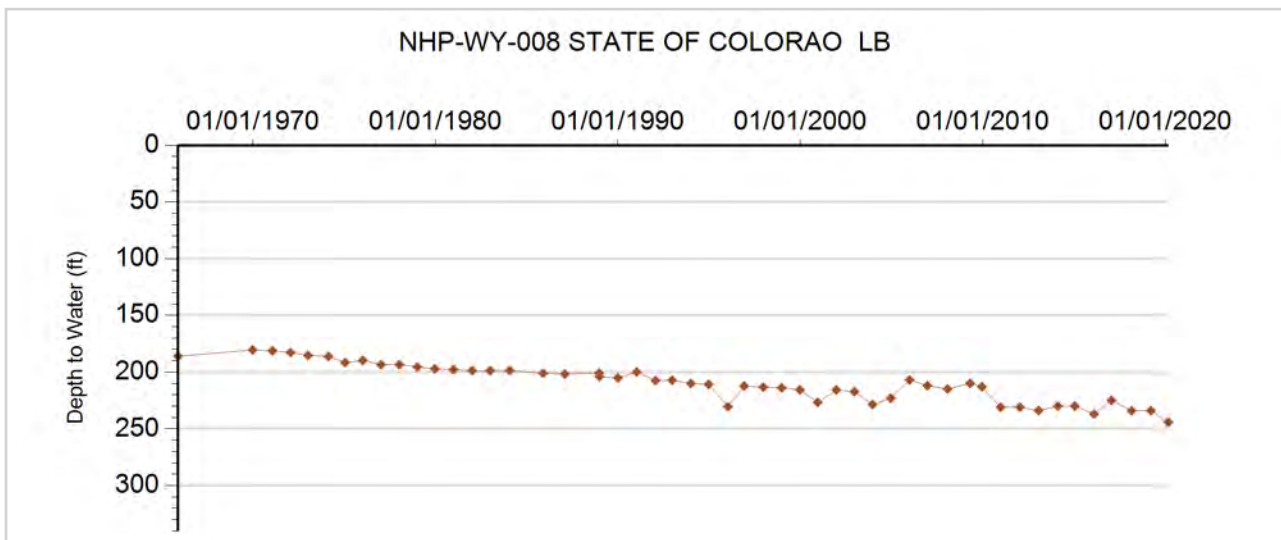



GROUNDWATER DETAILS

Well Name: NHP-WY-009 GOEGLEIN, KENNETH
Permit Number: 15195-F
WDID: 6506607
Data Source: DWR

Location Number: SB00104818DBC
USGS Site ID: 400305102475500
Applicant/Contact: GOEGLEIN KENNETH

Physical Location

Dist N/S	Dist E/W	Q10	Q40	Q160	Sec	Township	Range	PM	UTMx	UTMy	Location Accuracy
3925 N	3181 W	SW	NW	SE	18	1.0 N	48.0 W	S	689186.0	4435619.0	Digitized

Division: 1 District: 65
 County: YUMA
 Designated Basin: NORTHERN HIGH PLAINS
 Management District: W - Y

Ten Most Recent Readings

Date	Depth to Water Feet Below Land Surface	Elevation of Water (ft)	Change From Previous Measure (ft)
03/03/2020	220.90	3988.98	-3.40
03/21/2019	217.50	3992.38	-2.50
03/02/2018	215.00	3994.88	23.30
01/19/2017	238.30	3971.58	-25.00
02/08/2016	213.30	3996.58	-1.00
01/20/2015	212.30	3997.58	-5.00
02/13/2014	207.30	4002.58	8.00
01/22/2013	215.30	3994.58	-7.00
01/15/2011	208.30	4001.58	1.00
12/27/2010	209.30	4000.58	-15.00

Construction Information

Surface Elevation (ft): 4209.88
 Well Depth (ft): 284.00
 Depth to Base of Grout (ft):
 Depth to Top of Perforated Casing (ft): 248
 Depth to Bottom of Perforated Casing (ft): 284
 Source Aquifer(s): OGALLALA

Well Measurement Summary

Start Date: 04/01/1971 End Date: 03/03/2020
 Number of Measurements: 47

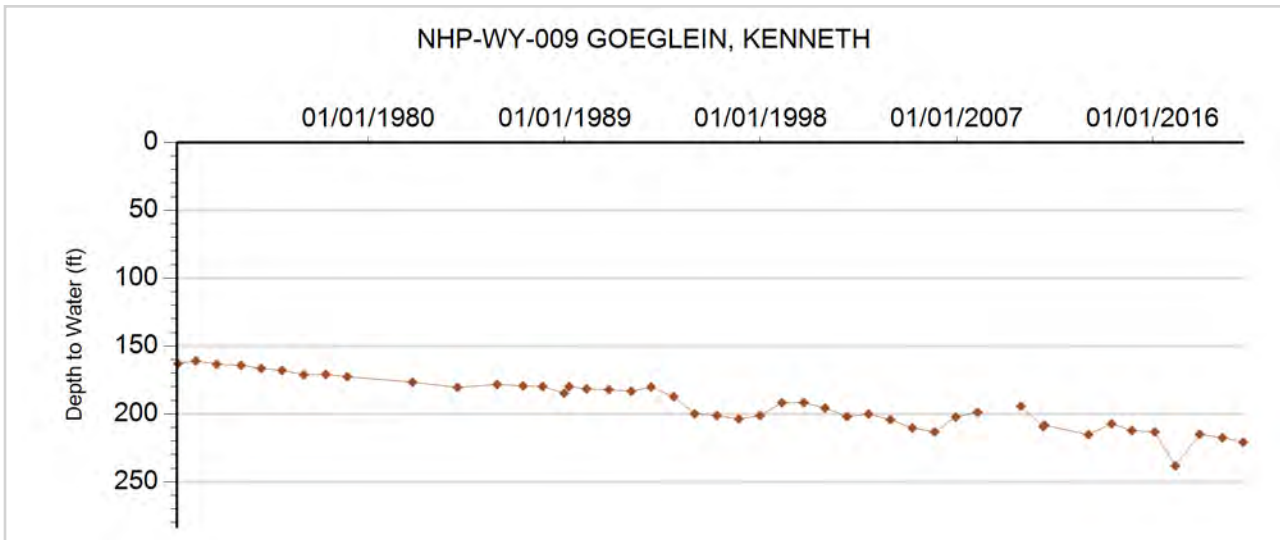



GROUNDWATER DETAILS

Well Name: NHP-WY-010 STATE OF COLORADO LB
Permit Number: 11786-F
WDID: 6506977
Data Source: DWR

Location Number: SB00104936BDB
USGS Site ID: 400050102481000
Applicant/Contact: CO BOARD OF LAND COMMISSIONERS

Physical Location

Dist N/S	Dist E/W	Q10	Q40	Q160	Sec	Township	Range	PM	UTMx	UTMy	Location Accuracy
3811 S	3552 E	NW	SE	NW	36	1.0 N	49.0 W	S	687247.7	4431510.4	User supplied

Division: 1 District: 65
 County: WASHINGTON
 Designated Basin: NORTHERN HIGH PLAINS
 Management District: W - Y

Ten Most Recent Readings

Date	Depth to Water Feet Below Land Surface	Elevation of Water (ft)	Change From Previous Measure (ft)
03/10/2020	240.00	4033.73	-5.00
04/03/2019	235.00	4038.73	-1.00
03/02/2018	234.00	4039.73	-14.00
01/18/2017	220.00	4053.73	10.00
02/09/2016	230.00	4043.73	-10.00
01/20/2015	220.00	4053.73	7.00
02/13/2014	227.00	4046.73	-2.00
01/22/2013	225.00	4048.73	0.00
01/23/2012	225.00	4048.73	-2.00
12/28/2010	223.00	4050.73	-12.00

Construction Information

Surface Elevation (ft): 4273.73
 Well Depth (ft): 285.00
 Depth to Base of Grout (ft):
 Depth to Top of Perforated Casing (ft): 245
 Depth to Bottom of Perforated Casing (ft): 285
 Source Aquifer(s): OGALLALA

Well Measurement Summary

Start Date: 07/25/1967 End Date: 03/10/2020
 Number of Measurements: 35

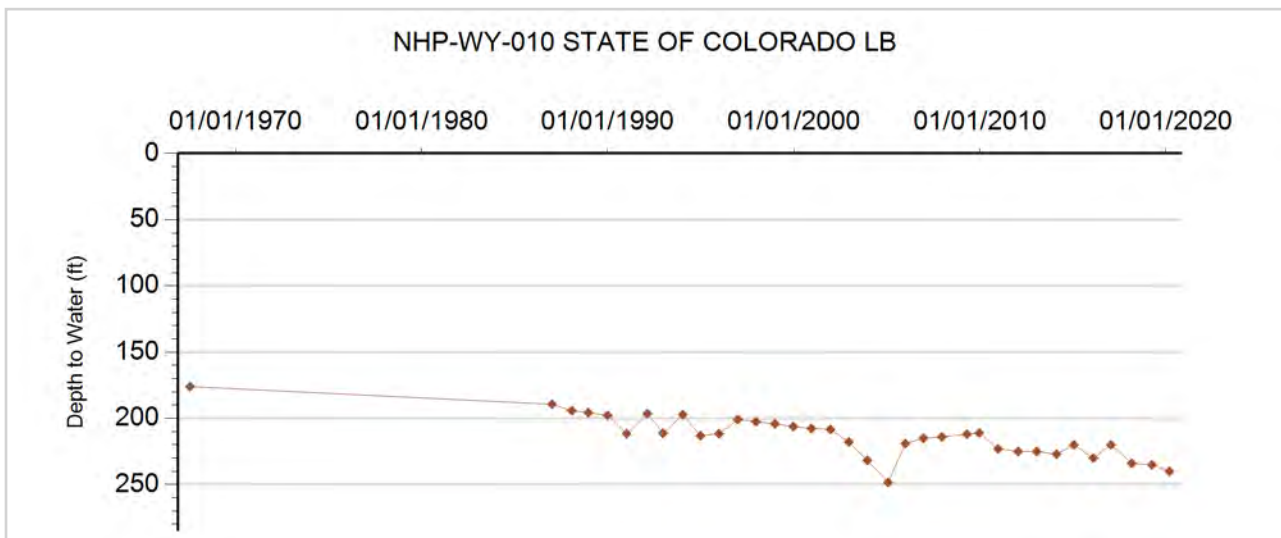



GROUNDWATER DETAILS

Well Name: NHP-WY-011 RICHARDSON, R.
Permit Number: 2250-FP
WDID: 6507518
Data Source: DWR

Location Number: SB00204705BAB
USGS Site ID: 401040102392000
Applicant/Contact:

Physical Location

Dist N/S	Dist E/W	Q10	Q40	Q160	Sec	Township	Range	PM	UTMx	UTMy	Location Accuracy
58 N	3465 E	NW	NE	NW	5	2.0 N	47.0 W	S	699668.0	4449970.4	User supplied

Division: 1 District: 65
 County: YUMA
 Designated Basin: NORTHERN HIGH PLAINS
 Management District: W - Y

Ten Most Recent Readings

Date	Depth to Water Feet Below Land Surface	Elevation of Water (ft)	Change From Previous Measure (ft)
12/11/2019	201.00	3833.77	-4.50
03/15/2019	196.50	3838.27	-0.50
03/12/2018	196.00	3838.77	-2.00
02/13/2017	194.00	3840.77	-1.00
02/09/2016	193.00	3841.77	0.00
01/21/2015	193.00	3841.77	0.00
01/23/2014	193.00	3841.77	13.00
01/22/2013	206.00	3828.77	-2.00
12/19/2011	204.00	3830.77	-21.00
12/09/2010	183.00	3851.77	-1.00

Construction Information

Surface Elevation (ft): 4034.77
 Well Depth (ft): 383.00
 Depth to Base of Grout (ft):
 Depth to Top of Perforated Casing (ft): 359
 Depth to Bottom of Perforated Casing (ft): 383
 Source Aquifer(s): OGALLALA

Well Measurement Summary

Start Date: 08/31/1959 End Date: 12/11/2019
 Number of Measurements: 35

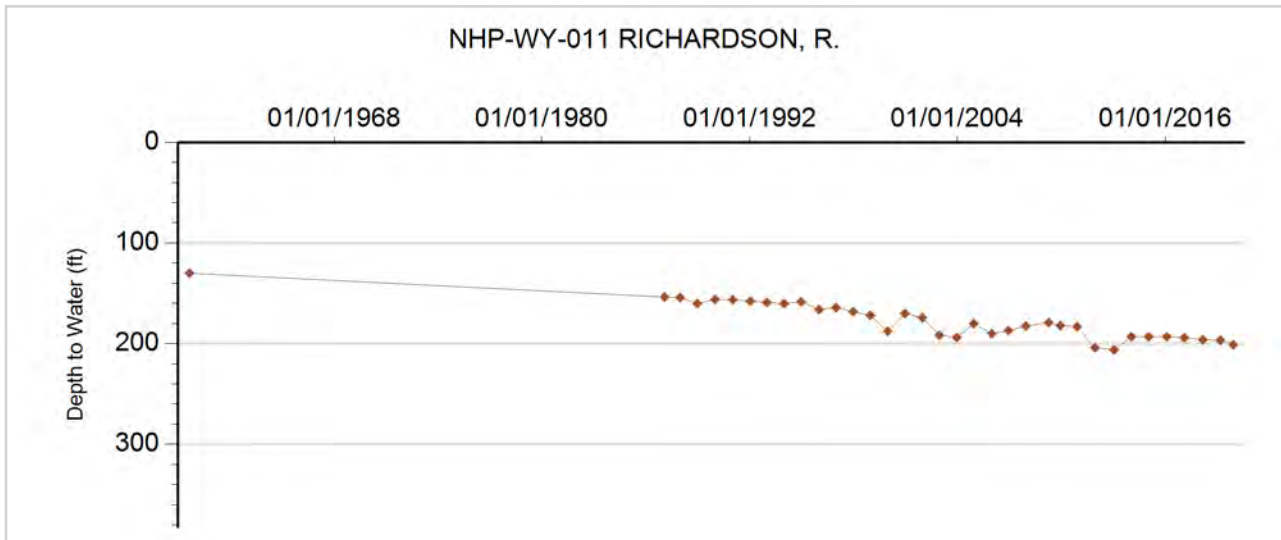



GROUNDWATER DETAILS

Well Name: NHP-WY-012 MEIS, RAYMOND
Permit Number: 10706-FP
WDID: 6505518
Data Source: DWR

Location Number: SB00204707B
USGS Site ID:
Applicant/Contact: MEIS RAYMOND N

Physical Location

Dist N/S	Dist E/W	Q10	Q40	Q160	Sec	Township	Range	PM	UTMx	UTMy	Location Accuracy
			NW	NW	7	2.0 N	47.0 W	S	697940.7	4447915.3	Spotted from quarters

Division: 1 District: 65
 County: YUMA
 Designated Basin: NORTHERN HIGH PLAINS
 Management District: W - Y

Ten Most Recent Readings

Date	Depth to Water Feet Below Land Surface	Elevation of Water (ft)	Change From Previous Measure (ft)
12/11/2019	195.00	3869.00	-2.00
03/15/2019	193.00	3871.00	-1.00
02/27/2018	192.00	3872.00	8.20
02/13/2017	200.20	3863.80	1.80
02/09/2016	202.00	3862.00	6.00
01/21/2015	208.00	3856.00	-19.00
01/23/2014	189.00	3875.00	-3.00
01/22/2013	186.00	3878.00	-2.00
12/18/2011	184.00	3880.00	-1.00
12/09/2010	183.00	3881.00	13.00

Construction Information

Surface Elevation (ft): 4064.00
 Well Depth (ft): 360.00
 Depth to Base of Grout (ft):
 Depth to Top of Perforated Casing (ft): 300
 Depth to Bottom of Perforated Casing (ft): 360
 Source Aquifer(s): OGALLALA

Well Measurement Summary

Start Date: 02/23/1988 End Date: 12/11/2019
 Number of Measurements: 32

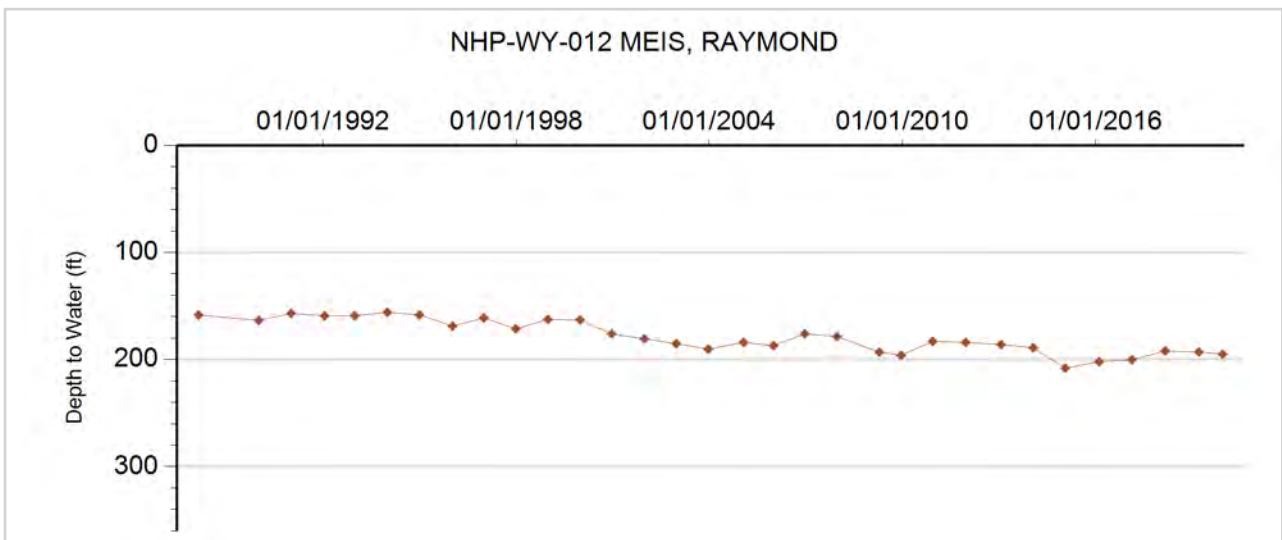



GROUNDWATER DETAILS

Well Name: NHP-WY-013 TRAUTMAN, ED
Permit Number: 10509-FP
WDID: 6507026
Data Source: DWR

Location Number: SB00204710CCA
USGS Site ID: 400910102370000
Applicant/Contact: WARD ALFRED & SON

Physical Location

Dist N/S	Dist E/W	Q10	Q40	Q160	Sec	Township	Range	PM	UTMx	UTMy	Location Accuracy
3923 N	3923 E	NE	NE	SW	10	2.0 N	47.0 W	S	702817.5	4447277.1	User supplied

Division: 1 District: 65
 County: YUMA
 Designated Basin: NORTHERN HIGH PLAINS
 Management District: W - Y

Ten Most Recent Readings

Date	Depth to Water Feet Below Land Surface	Elevation of Water (ft)	Change From Previous Measure (ft)
12/23/2019	180.80	3831.46	-2.80
03/18/2019	178.00	3834.26	-2.00
03/12/2018	176.00	3836.26	6.80
02/13/2017	182.80	3829.46	-6.20
02/09/2016	176.60	3835.66	3.00
01/21/2015	179.60	3832.66	-6.00
01/23/2014	173.60	3838.66	0.00
01/22/2013	173.60	3838.66	-6.00
12/18/2011	167.60	3844.66	1.00
12/09/2010	168.60	3843.66	-2.00

Construction Information

Surface Elevation (ft): 4012.26
 Well Depth (ft): 392.00
 Depth to Base of Grout (ft):
 Depth to Top of Perforated Casing (ft): 120
 Depth to Bottom of Perforated Casing (ft): 392
 Source Aquifer(s): OGALLALA

Well Measurement Summary

Start Date: 01/24/1967 End Date: 12/23/2019
 Number of Measurements: 51

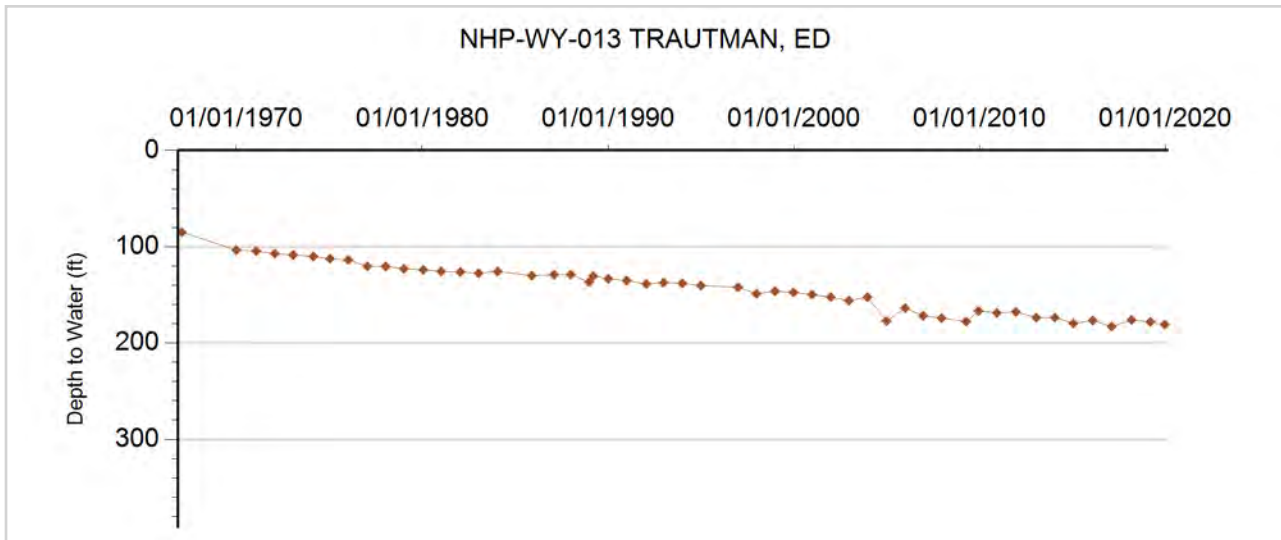



GROUNDWATER DETAILS

Well Name: NHP-WY-014 YUMA CO DAIRY
Permit Number: 6517-RFP
WDID: 6505323
Data Source: DWR

Location Number: SB00204717DA
USGS Site ID:
Applicant/Contact: YUMA COUNTY DAIRY LLC

Physical Location

Dist N/S	Dist E/W	Q10	Q40	Q160	Sec	Township	Range	PM	UTMx	UTMy	Location Accuracy
1988 S	664 E		NE	SE	17	2.0 N	47.0 W	S	700612.4	4445776.2	Spotted from section lines

Division: 1 District: 65
 County: YUMA
 Designated Basin: NORTHERN HIGH PLAINS
 Management District: W - Y

Ten Most Recent Readings

Date	Depth to Water Feet Below Land Surface	Elevation of Water (ft)	Change From Previous Measure (ft)
12/11/2019	179.00	3851.00	-3.00
03/12/2019	176.00	3854.00	0.00
03/12/2018	176.00	3854.00	2.00
02/13/2017	178.00	3852.00	-16.00
03/06/2016	162.00	3868.00	6.00
02/05/2015	168.00	3862.00	0.00
02/18/2014	168.00	3862.00	4.00
02/08/2013	172.00	3858.00	-5.00
01/21/2012	167.00	3863.00	-1.00
01/01/2011	166.00	3864.00	

Construction Information

Surface Elevation (ft): 4030.00
 Well Depth (ft): 360.00
 Depth to Base of Grout (ft):
 Depth to Top of Perforated Casing (ft):
 Depth to Bottom of Perforated Casing (ft):
 Source Aquifer(s): OGALLALA

Well Measurement Summary

Start Date: 01/01/2011 End Date: 12/11/2019
 Number of Measurements: 10

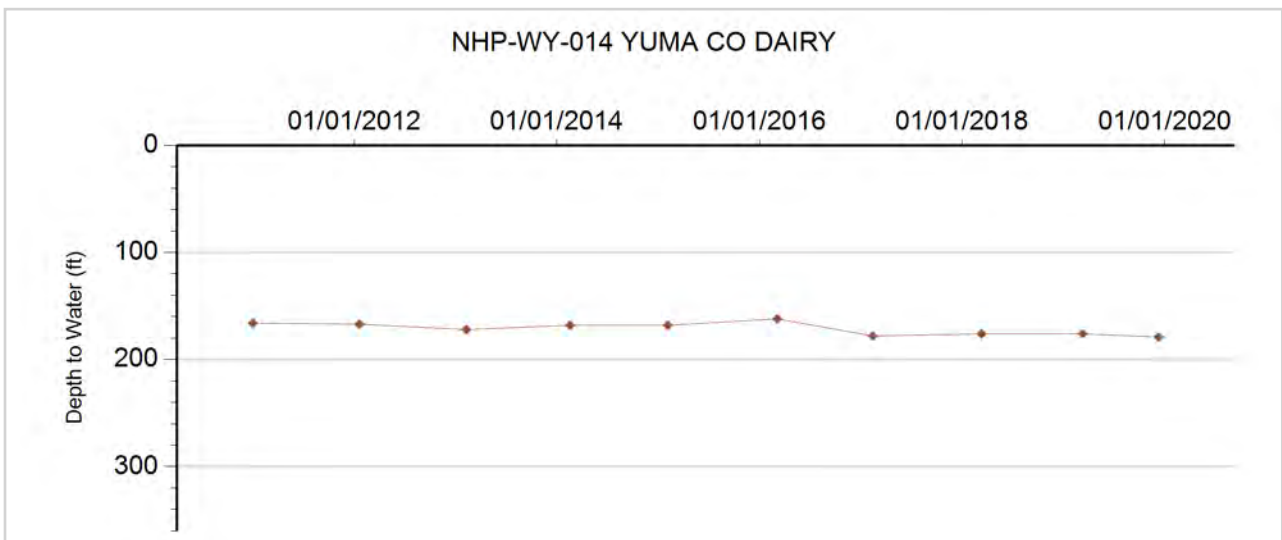



GROUNDWATER DETAILS

Well Name: NHP-WY-015 GOEGLEIN, ED
Permit Number: 2039-FP
WDID: 6506257
Data Source: DWR

Location Number: SB00204718C
USGS Site ID:
Applicant/Contact: GOEGLEIN EDWIN

Physical Location

Dist N/S	Dist E/W	Q10	Q40	Q160	Sec	Township	Range	PM	UTMx	UTMy	Location Accuracy
1350 S	12 W		NW	SW	18	2.0 N	47.0 W	S	697576.5	4445501.7	Spotted from section lines

Division: 1 District: 65
 County: YUMA
 Designated Basin: NORTHERN HIGH PLAINS
 Management District: W - Y

Ten Most Recent Readings

Date	Depth to Water Feet Below Land Surface	Elevation of Water (ft)	Change From Previous Measure (ft)
12/11/2019	191.00	3876.00	-2.00
03/12/2019	189.00	3878.00	-0.50
03/12/2018	188.50	3878.50	7.40
02/09/2017	195.90	3871.10	-9.90
02/09/2016	186.00	3881.00	6.00
01/21/2015	192.00	3875.00	-10.00
01/23/2014	182.00	3885.00	1.00
01/22/2013	183.00	3884.00	-4.00
01/28/2012	179.00	3888.00	-2.00
12/09/2010	177.00	3890.00	22.00

Construction Information

Surface Elevation (ft): 4067.00
 Well Depth (ft): 445.00
 Depth to Base of Grout (ft):
 Depth to Top of Perforated Casing (ft): 146
 Depth to Bottom of Perforated Casing (ft): 445
 Source Aquifer(s): OGALLALA

Well Measurement Summary

Start Date: 11/01/1958 End Date: 12/11/2019
 Number of Measurements: 33

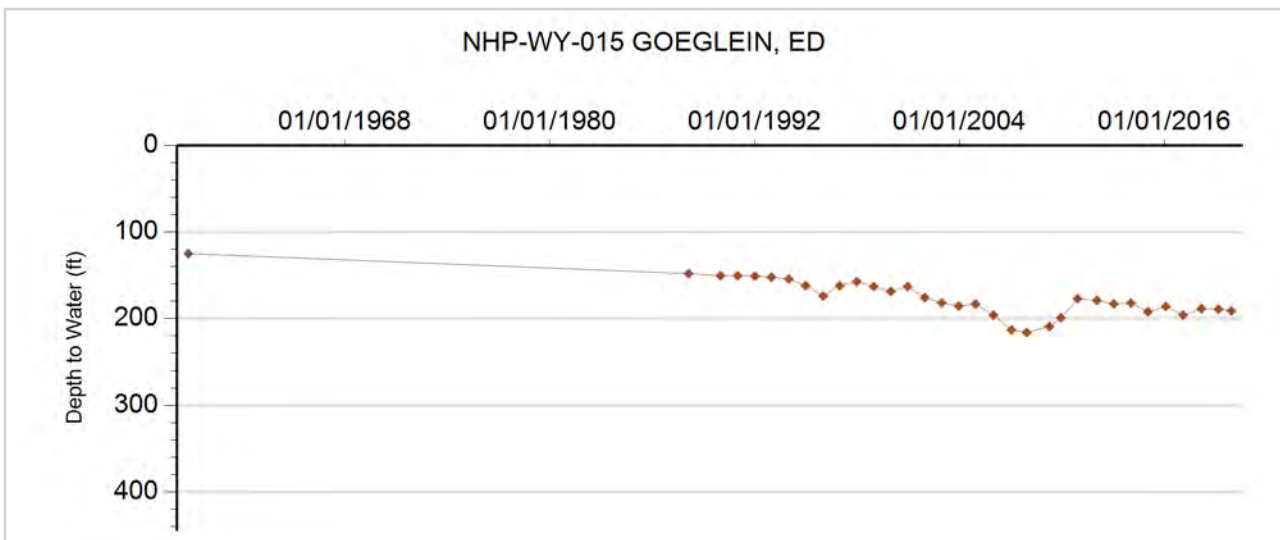



GROUNDWATER DETAILS

Well Name: NHP-WY-016 GOEGLIN, ED
Permit Number: 15462-F
WDID: 6505372
Data Source: DWR

Location Number: SB00204719B
USGS Site ID:
Applicant/Contact: GOEGLEIN EDWIN W.

Physical Location

Dist N/S	Dist E/W	Q10	Q40	Q160	Sec	Township	Range	PM	UTMx	UTMy	Location Accuracy
1320 N	1320 W		SW	NW	19	2.0 N	47.0 W	S	697984.8	4444701.2	Spotted from section lines

Division: 1 District: 65
 County: YUMA
 Designated Basin: NORTHERN HIGH PLAINS
 Management District: W - Y

Ten Most Recent Readings

Date	Depth to Water Feet Below Land Surface	Elevation of Water (ft)	Change From Previous Measure (ft)
12/11/2019	199.00	3877.00	-2.00
03/12/2019	197.00	3879.00	-1.00
03/12/2018	196.00	3880.00	22.30
02/09/2017	218.30	3857.70	-27.80
02/08/2016	190.50	3885.50	19.50
01/21/2015	210.00	3866.00	-19.00
01/23/2014	191.00	3885.00	1.00
01/23/2013	192.00	3884.00	-4.00
01/28/2012	188.00	3888.00	0.00
12/09/2010	188.00	3888.00	8.00

Construction Information

Surface Elevation (ft): 4076.00
 Well Depth (ft): 456.00
 Depth to Base of Grout (ft):
 Depth to Top of Perforated Casing (ft): 368
 Depth to Bottom of Perforated Casing (ft): 456
 Source Aquifer(s): OGALLALA

Well Measurement Summary

Start Date: 02/01/1972 End Date: 12/11/2019
 Number of Measurements: 33

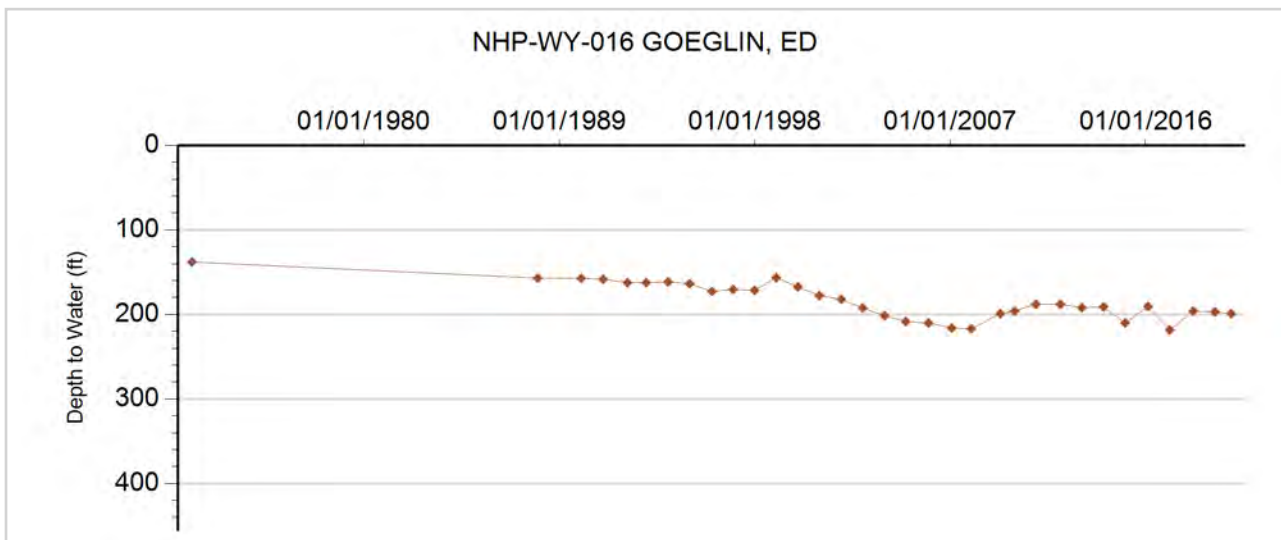



GROUNDWATER DETAILS

Well Name: NHP-WY-017 HMH CATTLE CORP
Permit Number: 5779-F
WDID: 6506674
Data Source: DWR

Location Number: SB00204720ACB
USGS Site ID: 400750102390000
Applicant/Contact: YUMA COUNTY DAIRY LLC

Physical Location

Dist N/S	Dist E/W	Q10	Q40	Q160	Sec	Township	Range	PM	UTMx	UTMy	Location Accuracy
3821 S	299 E	NW	SE	NE	19	2.0 N	47.0 W	S	699120.0	4444710.2	User supplied

Division: 1 District: 65
 County: YUMA
 Designated Basin: NORTHERN HIGH PLAINS
 Management District: W - Y

Ten Most Recent Readings

Date	Depth to Water Feet Below Land Surface	Elevation of Water (ft)	Change From Previous Measure (ft)
12/11/2019	189.40	3863.37	-5.40
04/04/2019	184.00	3868.77	1.00
03/12/2018	185.00	3867.77	-1.00
02/21/2017	184.00	3868.77	-0.70
02/09/2016	183.30	3869.47	8.00
01/21/2015	191.30	3861.47	-12.00
01/23/2014	179.30	3873.47	0.00
01/23/2013	179.30	3873.47	-4.00
01/04/2012	175.30	3877.47	-10.00
01/21/2011	165.30	3887.47	3.00

Construction Information

Surface Elevation (ft): 4052.77
 Well Depth (ft): 413.00
 Depth to Base of Grout (ft):
 Depth to Top of Perforated Casing (ft): 356
 Depth to Bottom of Perforated Casing (ft): 412
 Source Aquifer(s): OGALLALA

Well Measurement Summary

Start Date: 06/01/1964 End Date: 12/11/2019
 Number of Measurements: 50

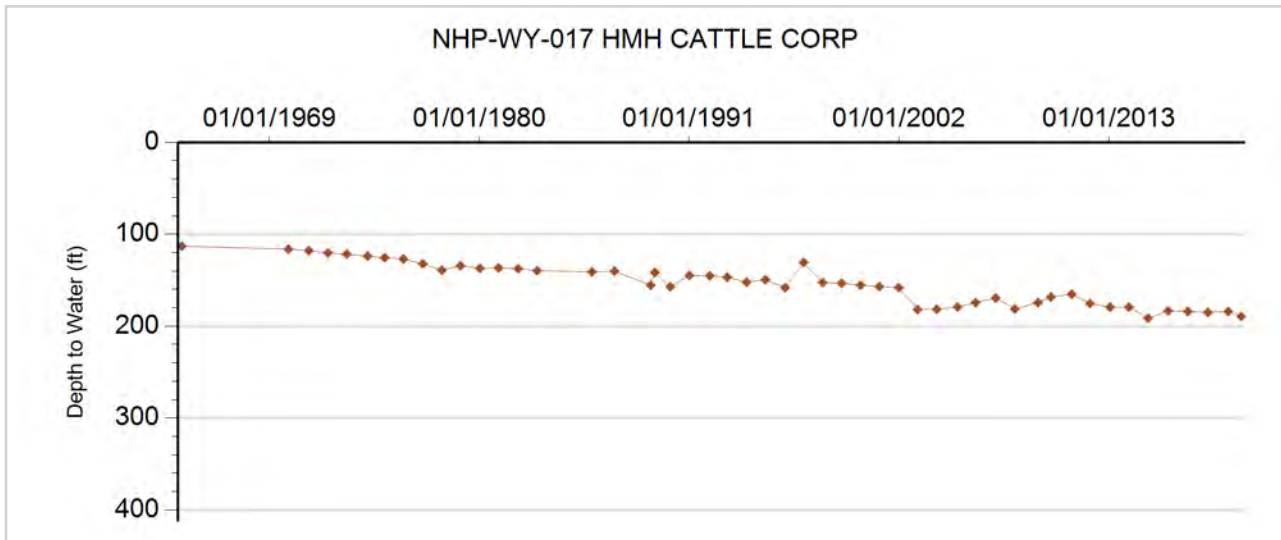



GROUNDWATER DETAILS

Well Name: NHP-WY-018 BROWN, CLEO
Permit Number: 12629-F
WDID: 6506824
Data Source: DWR

Location Number: SB00204732DDA
USGS Site ID: 400540102385000
Applicant/Contact: BROWN JENNIE M

Physical Location

Dist N/S	Dist E/W	Q10	Q40	Q160	Sec	Township	Range	PM	UTMx	UTMy	Location Accuracy
3962 N	3969 W	NE	NW	SE	32	2.0 N	47.0 W	S	700456.0	4440765.0	User supplied

Division: 1 District: 65
 County: YUMA
 Designated Basin: NORTHERN HIGH PLAINS
 Management District: W - Y

Ten Most Recent Readings

Date	Depth to Water Feet Below Land Surface	Elevation of Water (ft)	Change From Previous Measure (ft)
12/23/2019	211.00	3864.77	-6.00
03/20/2019	205.00	3870.77	0.00
03/22/2018	205.00	3870.77	-10.60
02/13/2017	194.40	3881.37	7.60
02/08/2016	202.00	3873.77	-2.00
01/21/2015	200.00	3875.77	-2.00
01/23/2014	198.00	3877.77	-1.00
01/23/2013	197.00	3878.77	-3.00
01/04/2012	194.00	3881.77	-1.00
01/21/2011	193.00	3882.77	-1.00

Construction Information

Surface Elevation (ft): 4075.77
 Well Depth (ft): 375.00
 Depth to Base of Grout (ft):
 Depth to Top of Perforated Casing (ft): 315
 Depth to Bottom of Perforated Casing (ft): 375
 Source Aquifer(s): OGALLALA

Well Measurement Summary

Start Date: 09/18/1968 End Date: 12/23/2019
 Number of Measurements: 50

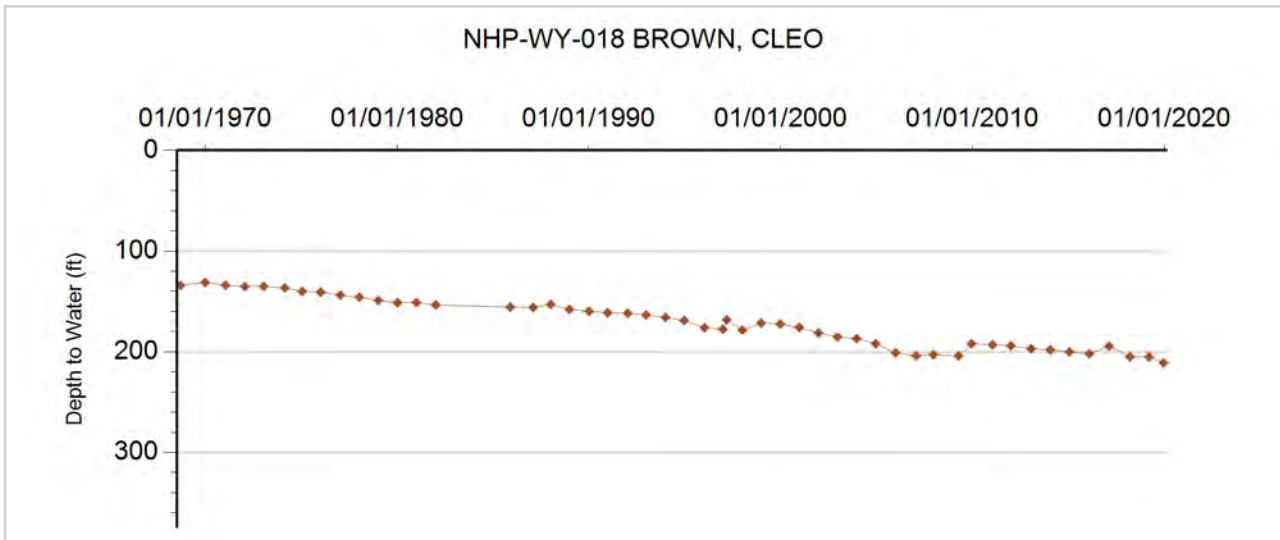



GROUNDWATER DETAILS

Well Name: NHP-WY-019 BEAUPREZ, E.
Permit Number: 11245-F
WDID: 6507185
Data Source: DWR

Location Number: SB00204735BCA
USGS Site ID: 400610102360000
Applicant/Contact: RICHARDSON RUBEN R

Physical Location

Dist N/S	Dist E/W	Q10	Q40	Q160	Sec	Township	Range	PM	UTMx	UTMy	Location Accuracy
1343 N	1292 W	NE	NW	NW	35	2.0 N	47.0 W	S	704472.0	4441676.0	Digitized

Division: 1 District: 65
 County: YUMA
 Designated Basin: NORTHERN HIGH PLAINS
 Management District: W - Y

Ten Most Recent Readings

Date	Depth to Water Feet Below Land Surface	Elevation of Water (ft)	Change From Previous Measure (ft)
12/23/2019	175.50	3846.24	-4.50
04/04/2019	171.00	3850.74	-3.00
03/22/2018	168.00	3853.74	3.60
02/13/2017	171.60	3850.14	-5.60
02/09/2016	166.00	3855.74	12.00
01/21/2015	178.00	3843.74	-17.00
01/23/2014	161.00	3860.74	1.00
01/23/2013	162.00	3859.74	7.00
12/04/2011	169.00	3852.74	-7.00
12/09/2010	162.00	3859.74	-7.00

Construction Information

Surface Elevation (ft): 4021.74
 Well Depth (ft): 420.00
 Depth to Base of Grout (ft):
 Depth to Top of Perforated Casing (ft): 324
 Depth to Bottom of Perforated Casing (ft): 420
 Source Aquifer(s): OGALLALA

Well Measurement Summary

Start Date: 12/01/1969 End Date: 12/23/2019
 Number of Measurements: 51

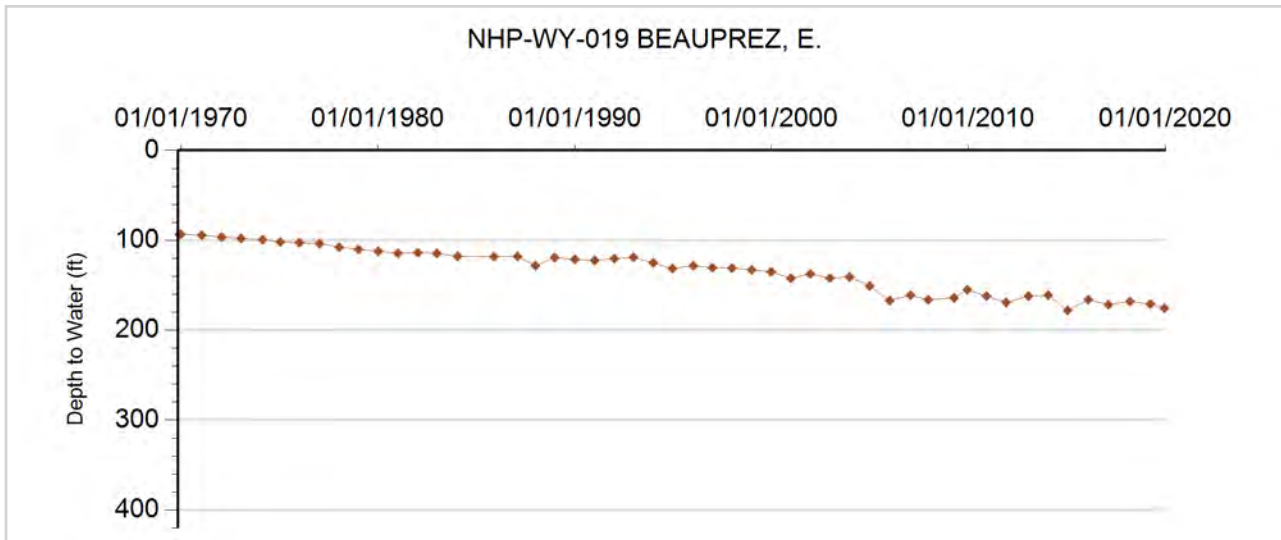



GROUNDWATER DETAILS

Well Name: NHP-WY-020 BAUCHE, R.
Permit Number: 12411-FP
WDID: 6505331
Data Source: DWR

Location Number: SB00204801DDC
USGS Site ID: 401000102410000
Applicant/Contact: BAUCKE ROYLYNN

Physical Location

Dist N/S	Dist E/W	Q10	Q40	Q160	Sec	Township	Range	PM	UTMx	UTMy	Location Accuracy
792 S	3927 W	SW	SW	SE	1	2.0 N	48.0 W	S	697110.0	4448535.0	Digitized

Division: 1 District: 65
 County: YUMA
 Designated Basin: NORTHERN HIGH PLAINS
 Management District: W - Y

Ten Most Recent Readings

Date	Depth to Water Feet Below Land Surface	Elevation of Water (ft)	Change From Previous Measure (ft)
12/11/2019	205.60	3880.33	-0.60
03/15/2019	205.00	3880.93	0.50
03/12/2018	205.50	3880.43	-0.30
02/16/2017	205.20	3880.73	-0.50
02/09/2016	204.70	3881.23	2.00
01/21/2015	206.70	3879.23	-5.00
01/23/2014	201.70	3884.23	-2.00
01/23/2013	199.70	3886.23	-2.00
01/04/2012	197.70	3888.23	0.00
12/09/2010	197.70	3888.23	4.00

Construction Information

Surface Elevation (ft): 4085.93
 Well Depth (ft): 358.00
 Depth to Base of Grout (ft):
 Depth to Top of Perforated Casing (ft): 218
 Depth to Bottom of Perforated Casing (ft): 358
 Source Aquifer(s): OGALLALA

Well Measurement Summary

Start Date: 09/20/1968 End Date: 12/11/2019
 Number of Measurements: 50

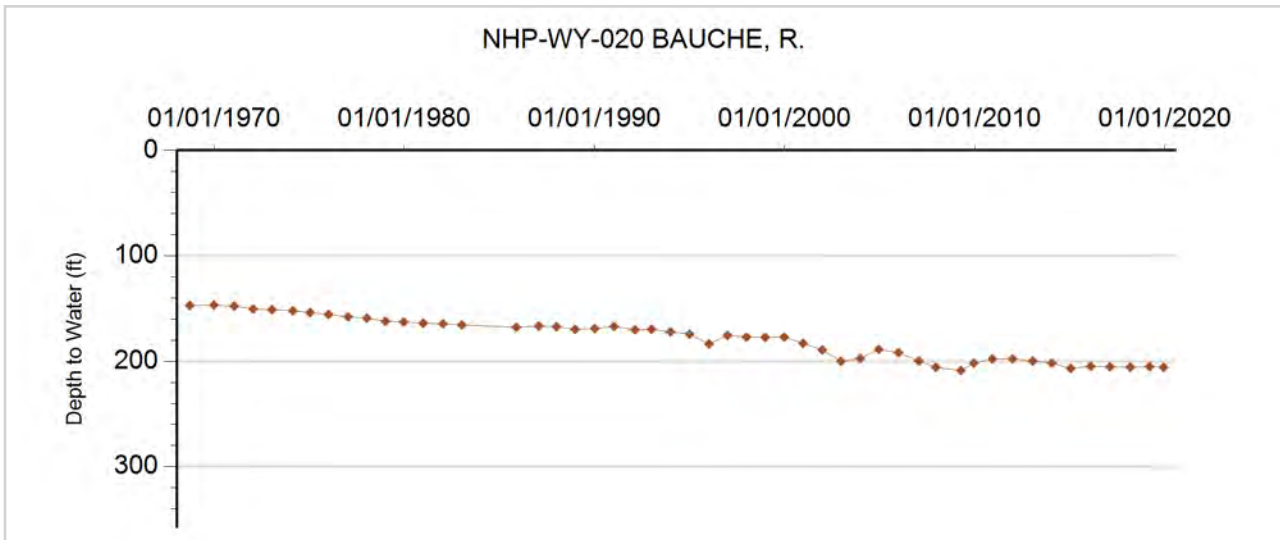



GROUNDWATER DETAILS

Well Name: NHP-WY-021 DONALD CHRISMER
Permit Number: 6196-F
WDID: 6506511
Data Source: DWR

Location Number: SB00204803DD
USGS Site ID:
Applicant/Contact: DONALD CHRISMER

Physical Location

Dist N/S	Dist E/W	Q10	Q40	Q160	Sec	Township	Range	PM	UTMx	UTMy	Location Accuracy
			SE	SE	3	2.0 N	48.0 W	S	694110.4	4448394.5	Spotted from quarters

Division: 1 District: 65
 County: YUMA
 Designated Basin: NORTHERN HIGH PLAINS
 Management District: W - Y

Ten Most Recent Readings

Date	Depth to Water Feet Below Land Surface	Elevation of Water (ft)	Change From Previous Measure (ft)
02/27/2020	203.00	3902.00	-1.00
03/20/2019	202.00	3903.00	4.50
04/04/2018	206.50	3898.50	-4.20
02/16/2017	202.30	3902.70	-10.30
03/06/2016	192.00	3913.00	6.00
02/02/2015	198.00	3907.00	-3.00
02/18/2014	195.00	3910.00	3.00
02/08/2013	198.00	3907.00	-5.00
01/15/2012	193.00	3912.00	-1.00
01/01/2011	192.00	3913.00	-44.00

Construction Information

Surface Elevation (ft): 4105.00
 Well Depth (ft): 429.00
 Depth to Base of Grout (ft):
 Depth to Top of Perforated Casing (ft): 209
 Depth to Bottom of Perforated Casing (ft): 429
 Source Aquifer(s): OGALLALA

Well Measurement Summary

Start Date: 09/29/1964 End Date: 02/27/2020
 Number of Measurements: 11

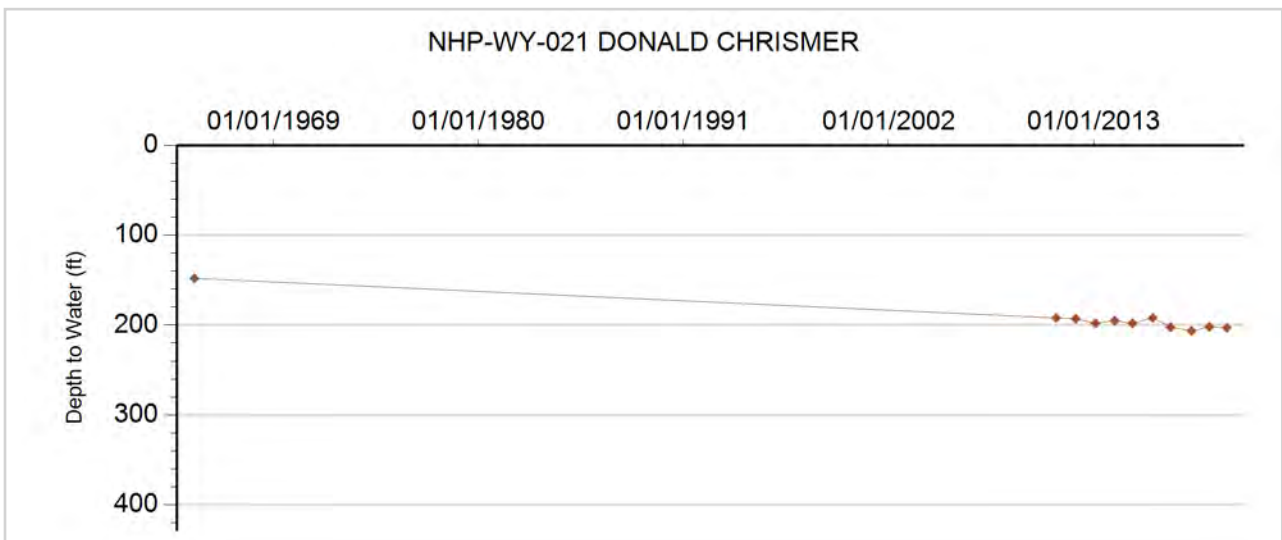



GROUNDWATER DETAILS

Well Name: NHP-WY-022 GOEGLEIN, ED
Permit Number: 14981-F
WDID: 6505371
Data Source: DWR

Location Number: SB00204812C
USGS Site ID:
Applicant/Contact: GOEGLEIN EDWIN

Physical Location

Dist N/S	Dist E/W	Q10	Q40	Q160	Sec	Township	Range	PM	UTMx	UTMy	Location Accuracy
			SW	SW	12	2.0 N	48.0 W	S	696339.6	4447067.6	Spotted from quarters

Division: 1 District: 65
 County: YUMA
 Designated Basin: NORTHERN HIGH PLAINS
 Management District: W - Y

Ten Most Recent Readings

Date	Depth to Water Feet Below Land Surface	Elevation of Water (ft)	Change From Previous Measure (ft)
12/11/2019	200.00	3888.00	-2.00
04/02/2019	198.00	3890.00	1.00
03/12/2018	199.00	3889.00	-1.00
02/09/2017	198.00	3890.00	-2.00
02/09/2016	196.00	3892.00	2.00
01/21/2015	198.00	3890.00	-3.00
01/23/2014	195.00	3893.00	-1.00
01/23/2013	194.00	3894.00	-5.00
01/04/2012	189.00	3899.00	1.00
12/14/2010	190.00	3898.00	20.00

Construction Information

Surface Elevation (ft): 4088.00
 Well Depth (ft): 432.00
 Depth to Base of Grout (ft):
 Depth to Top of Perforated Casing (ft): 360
 Depth to Bottom of Perforated Casing (ft): 432
 Source Aquifer(s): OGALLALA

Well Measurement Summary

Start Date: 02/24/1988 End Date: 12/11/2019
 Number of Measurements: 32

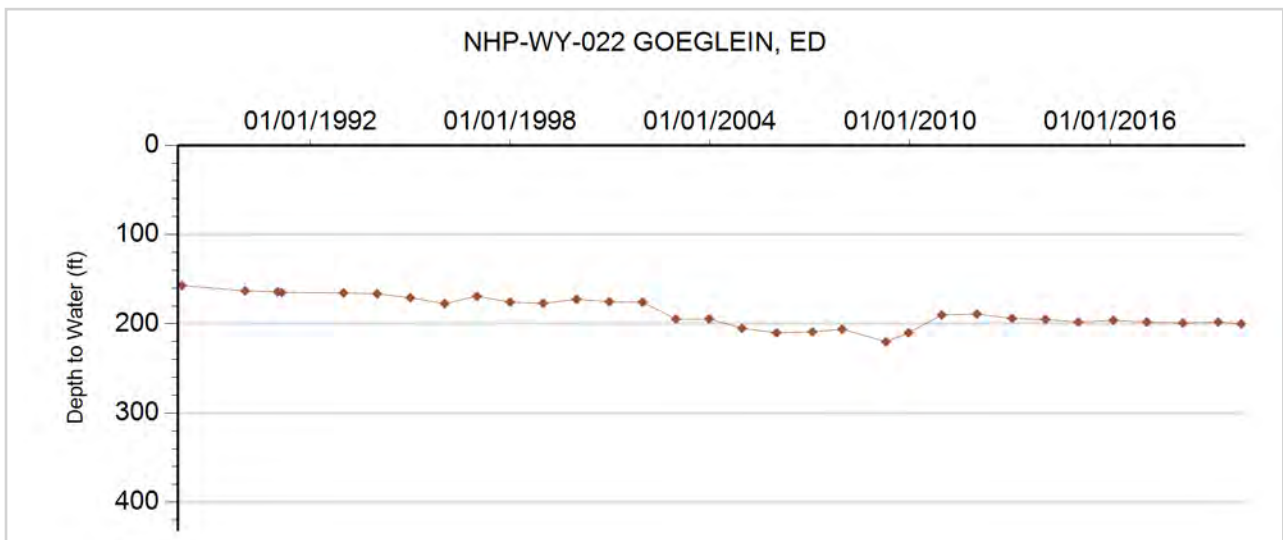



GROUNDWATER DETAILS

Well Name: NHP-WY-023 KORF, L.
Permit Number: 5914-F
WDID: 6505317
Data Source: DWR

Location Number: SB00204813BCC
USGS Site ID: 400830102415000
Applicant/Contact: KORF LLOYD H

Physical Location

Dist N/S	Dist E/W	Q10	Q40	Q160	Sec	Township	Range	PM	UTMx	UTMy	Location Accuracy
2790 S	74 W	SW	SW	NW	13	2.0 N	48.0 W	S	695975.0	4445894.0	Digitized

Division: 1 District: 65
 County: YUMA
 Designated Basin: NORTHERN HIGH PLAINS
 Management District: W - Y

Ten Most Recent Readings

Date	Depth to Water Feet Below Land Surface	Elevation of Water (ft)	Change From Previous Measure (ft)
12/11/2019	195.00	3891.78	-5.00
04/02/2019	190.00	3896.78	0.50
03/12/2018	190.50	3896.28	-1.00
02/09/2017	189.50	3897.28	-12.00
02/08/2016	177.50	3909.28	-1.00
01/22/2015	176.50	3910.28	-6.00
01/23/2014	170.50	3916.28	14.00
01/23/2013	184.50	3902.28	-3.00
01/04/2012	181.50	3905.28	-1.00
12/14/2010	180.50	3906.28	1.00

Construction Information

Surface Elevation (ft): 4086.78
 Well Depth (ft): 390.00
 Depth to Base of Grout (ft):
 Depth to Top of Perforated Casing (ft): 250
 Depth to Bottom of Perforated Casing (ft): 390
 Source Aquifer(s): OGALLALA

Well Measurement Summary

Start Date: 08/10/1964 End Date: 12/11/2019
 Number of Measurements: 52

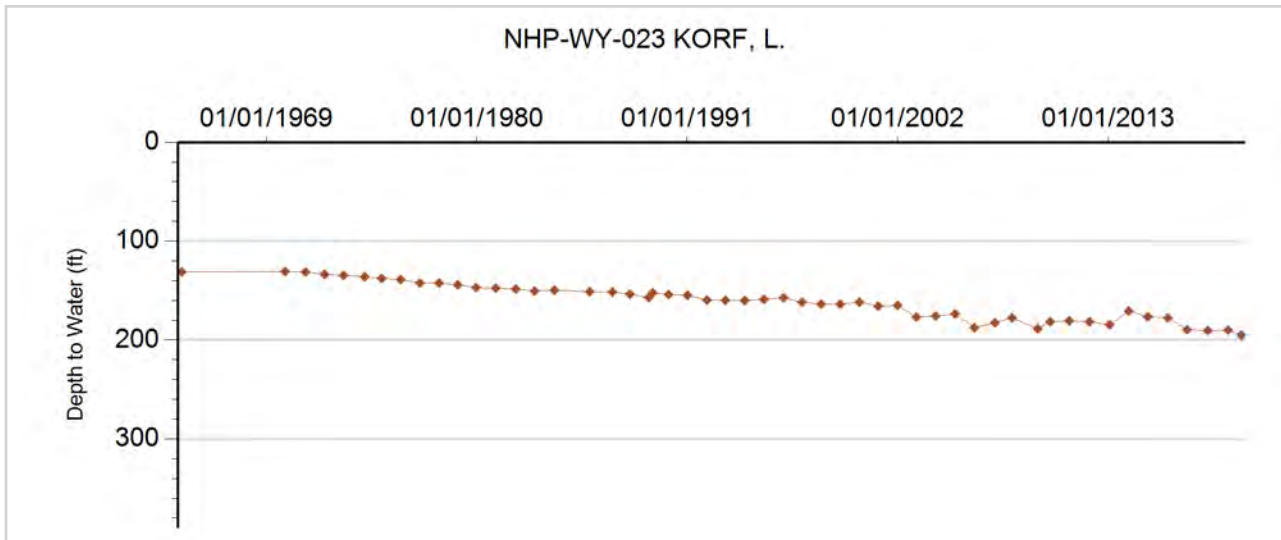



GROUNDWATER DETAILS

Well Name: NHP-WY-024 NEWBANKS FARMS
Permit Number: 12613-F
WDID: 6505023
Data Source: DWR

Location Number: SB00204814AB
USGS Site ID:
Applicant/Contact: NEWBANKS FARMS

Physical Location

Dist N/S	Dist E/W	Q10	Q40	Q160	Sec	Township	Range	PM	UTMx	UTMy	Location Accuracy
40 N	1320 E		NE	NE	14	2.0 N	48.0 W	S	695542.0	4446626.1	Spotted from section lines

Division: 1 District: 65
 County: YUMA
 Designated Basin: NORTHERN HIGH PLAINS
 Management District: W - Y

Ten Most Recent Readings

Date	Depth to Water Feet Below Land Surface	Elevation of Water (ft)	Change From Previous Measure (ft)
12/11/2019	198.50	3896.50	-1.50
04/02/2019	197.00	3898.00	-1.00
03/12/2018	196.00	3899.00	-0.60
02/09/2017	195.40	3899.60	-23.40
03/06/2016	172.00	3923.00	7.00
02/05/2015	179.00	3916.00	10.00
02/17/2014	189.00	3906.00	2.00
02/09/2013	191.00	3904.00	-4.00
01/15/2012	187.00	3908.00	-1.00
01/01/2011	186.00	3909.00	-46.00

Construction Information

Surface Elevation (ft): 4095.00
 Well Depth (ft): 432.00
 Depth to Base of Grout (ft):
 Depth to Top of Perforated Casing (ft): 342
 Depth to Bottom of Perforated Casing (ft): 432
 Source Aquifer(s): OGALLALA

Well Measurement Summary

Start Date: 04/01/1968 End Date: 12/11/2019
 Number of Measurements: 11

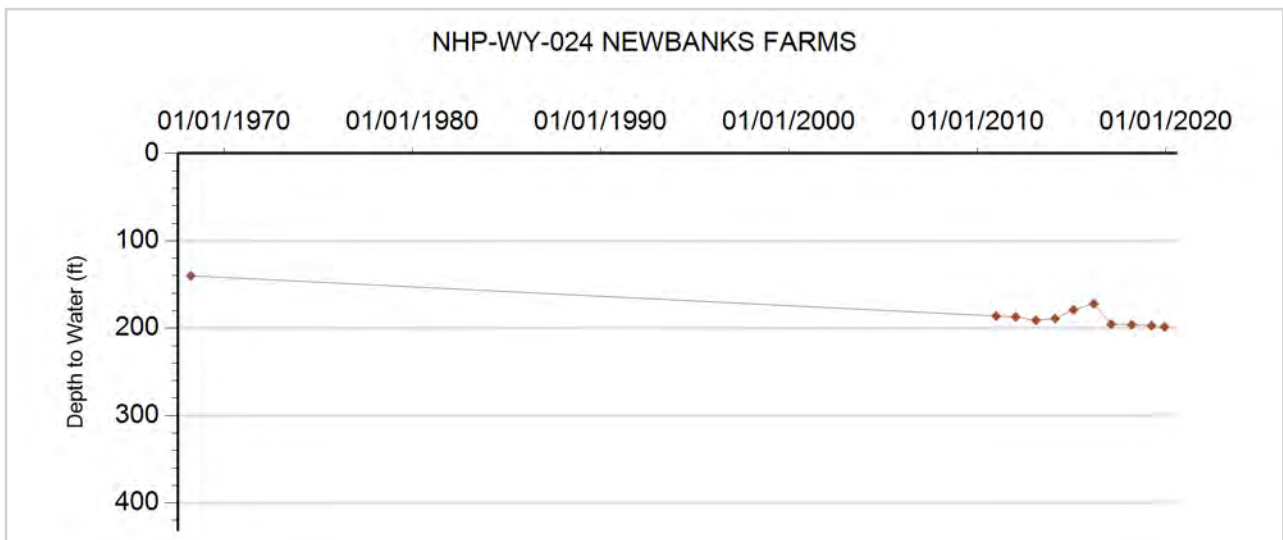



GROUNDWATER DETAILS

Well Name: NHP-WY-025 SEEDORF BROS
Permit Number: 9076-F
WDID: 6505529
Data Source: DWR

Location Number: SB00204829CB
USGS Site ID:
Applicant/Contact: SEEDORF BROTHERS

Physical Location

Dist N/S	Dist E/W	Q10	Q40	Q160	Sec	Township	Range	PM	UTMx	UTMy	Location Accuracy
1750 S	30 W		NW	SW	29	2.0 N	48.0 W	S	689578.5	4442186.7	Spotted from section lines

Division: 1 District: 65
 County: YUMA
 Designated Basin: NORTHERN HIGH PLAINS
 Management District: W - Y

Ten Most Recent Readings

Date	Depth to Water Feet Below Land Surface	Elevation of Water (ft)	Change From Previous Measure (ft)
03/06/2020	231.50	3948.50	0.50
03/27/2019	232.00	3948.00	-1.00
03/02/2018	231.00	3949.00	-0.20
02/10/2017	230.80	3949.20	-8.80
03/06/2016	222.00	3958.00	2.00
02/05/2015	224.00	3956.00	2.00
02/17/2014	226.00	3954.00	3.00
02/08/2013	229.00	3951.00	-5.00
01/21/2012	224.00	3956.00	0.00
01/01/2011	224.00	3956.00	

Construction Information

Surface Elevation (ft): 4180.00
 Well Depth (ft): 340.00
 Depth to Base of Grout (ft):
 Depth to Top of Perforated Casing (ft):
 Depth to Bottom of Perforated Casing (ft):
 Source Aquifer(s): OGALLALA

Well Measurement Summary

Start Date: 01/01/2011 End Date: 03/06/2020
 Number of Measurements: 10

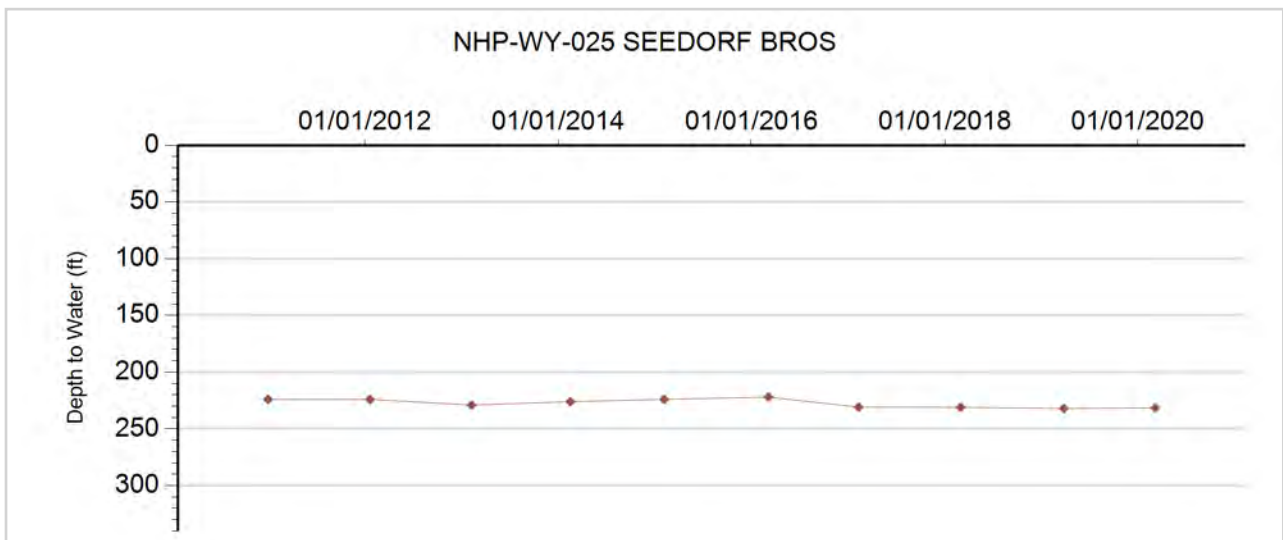



GROUNDWATER DETAILS

Well Name: NHP-WY-026 HARPER BROS
Permit Number: 11531-F
WDID: 6506609
Data Source: DWR

Location Number: SB00204836AC
USGS Site ID:
Applicant/Contact: HARPER BROTHERS

Physical Location

Dist N/S	Dist E/W	Q10	Q40	Q160	Sec	Township	Range	PM	UTMx	UTMy	Location Accuracy
3824 S	2667 W		SW	NE	36	2.0 N	48.0 W	S	696819.9	4441422.0	GPS

Division: 1 District: 65
 County: YUMA
 Designated Basin: NORTHERN HIGH PLAINS
 Management District: W - Y

Ten Most Recent Readings

Date	Depth to Water Feet Below Land Surface	Elevation of Water (ft)	Change From Previous Measure (ft)
03/27/2018			
02/09/2017	208.00	3897.00	-21.00
03/06/2016	187.00	3918.00	10.00
02/05/2015	197.00	3908.00	6.00
02/17/2014	203.00	3902.00	4.00
02/08/2013	207.00	3898.00	-9.00
01/15/2012	198.00	3907.00	-19.00
01/01/2011	179.00	3926.00	-8.00
04/01/1967	171.00	3934.00	

Construction Information

Surface Elevation (ft): 4105.00
 Well Depth (ft): 342.00
 Depth to Base of Grout (ft):
 Depth to Top of Perforated Casing (ft): 240
 Depth to Bottom of Perforated Casing (ft): 342
 Source Aquifer(s): OGALLALA

Well Measurement Summary

Start Date: 04/01/1967 End Date: 03/27/2018
 Number of Measurements: 9

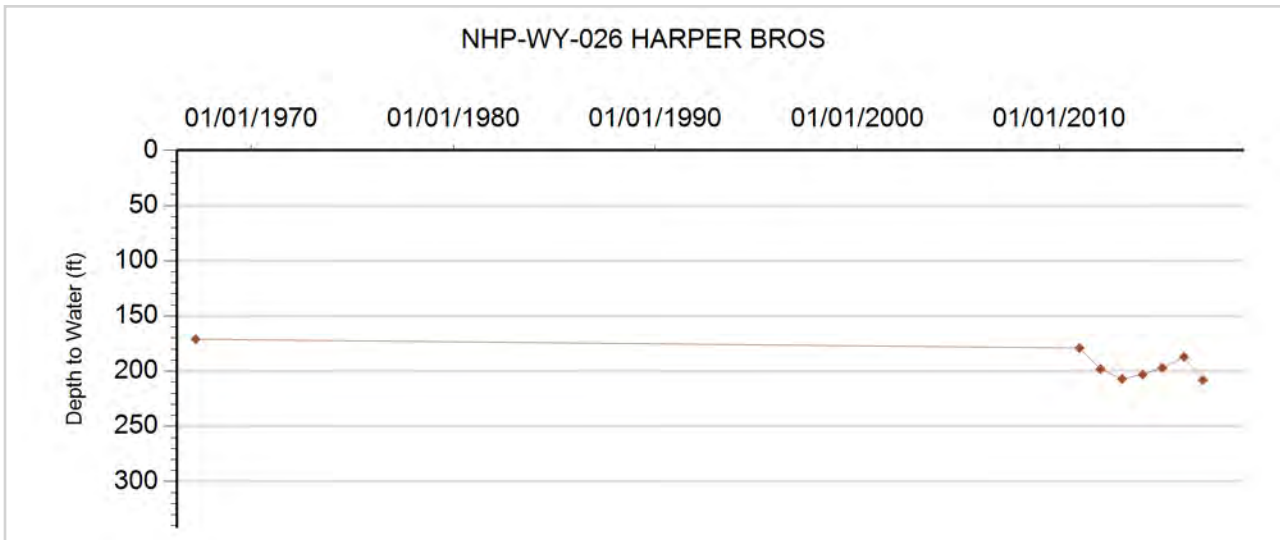



GROUNDWATER DETAILS

Well Name: NHP-WY-027 WARREN 13543-F
Permit Number: 13543-F
WDID: 6505435
Data Source: DWR

Location Number: SB00204901BC
USGS Site ID:
Applicant/Contact: WARREN DONALD S

Physical Location

Dist N/S	Dist E/W	Q10	Q40	Q160	Sec	Township	Range	PM	UTMx	UTMy	Location Accuracy
2756 S	99 W		SW	NW	1	2.0 N	49.0 W	S	686267.1	4448867.0	Digitized

Division: 1 District: 65
 County: WASHINGTON
 Designated Basin: NORTHERN HIGH PLAINS
 Management District: W - Y

Ten Most Recent Readings

Date	Depth to Water Feet Below Land Surface	Elevation of Water (ft)	Change From Previous Measure (ft)
03/06/2020	269.00	3941.00	2.00
03/27/2019	271.00	3939.00	4.00
04/04/2018	275.00	3935.00	-17.60
02/09/2017	257.40	3952.60	16.60
03/06/2016	274.00	3936.00	2.00
02/13/2015	276.00	3934.00	

Construction Information

Surface Elevation (ft): 4210.00
 Well Depth (ft): 350.00
 Depth to Base of Grout (ft):
 Depth to Top of Perforated Casing (ft): 278
 Depth to Bottom of Perforated Casing (ft): 350
 Source Aquifer(s): OGALLALA

Well Measurement Summary

Start Date: 02/13/2015 End Date: 03/06/2020
 Number of Measurements: 6

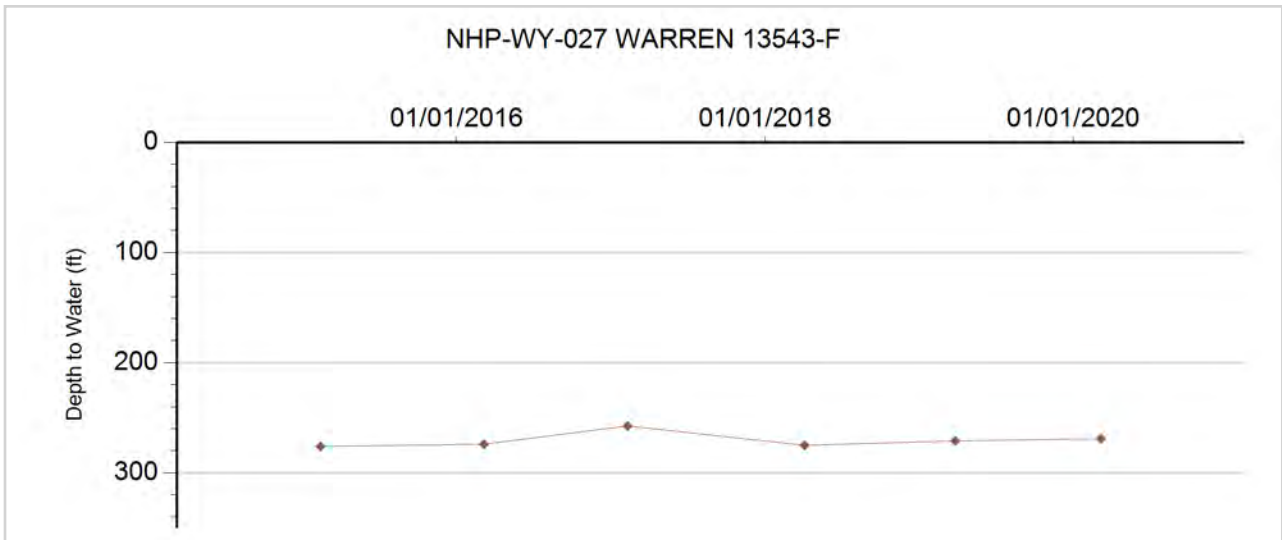



GROUNDWATER DETAILS

Well Name: NHP-WY-028 HAMRICK, F.
Permit Number: 6846-FP
WDID: 6505243
Data Source: DWR

Location Number: SB00204905DA
USGS Site ID:
Applicant/Contact: HAMRICK FRANCIS

Physical Location

Dist N/S	Dist E/W	Q10	Q40	Q160	Sec	Township	Range	PM	UTMx	UTMy	Location Accuracy
1980 S	990 E		NE	SE	5	2.0 N	49.0 W	S	681053.4	4448634.2	Spotted from section lines

Division: 1 District: 65
 County: WASHINGTON
 Designated Basin: NORTHERN HIGH PLAINS
 Management District: W - Y

Ten Most Recent Readings

Date	Depth to Water Feet Below Land Surface	Elevation of Water (ft)	Change From Previous Measure (ft)
03/06/2020	275.00	3974.00	-3.00
02/11/2019	272.00	3977.00	-1.00
04/17/2018	271.00	3978.00	1.40
02/15/2017	272.40	3976.60	-9.40
02/08/2016	263.00	3986.00	3.00
01/23/2015	266.00	3983.00	5.00
01/23/2014	271.00	3978.00	7.00
01/23/2013	278.00	3971.00	-8.00
01/04/2012	270.00	3979.00	-49.00
12/14/2010	221.00	4028.00	-29.00

Construction Information

Surface Elevation (ft): 4249.00
 Well Depth (ft): 360.00
 Depth to Base of Grout (ft):
 Depth to Top of Perforated Casing (ft): 250
 Depth to Bottom of Perforated Casing (ft): 311
 Source Aquifer(s): OGALLALA

Well Measurement Summary

Start Date: 04/10/1965 End Date: 03/06/2020
 Number of Measurements: 15

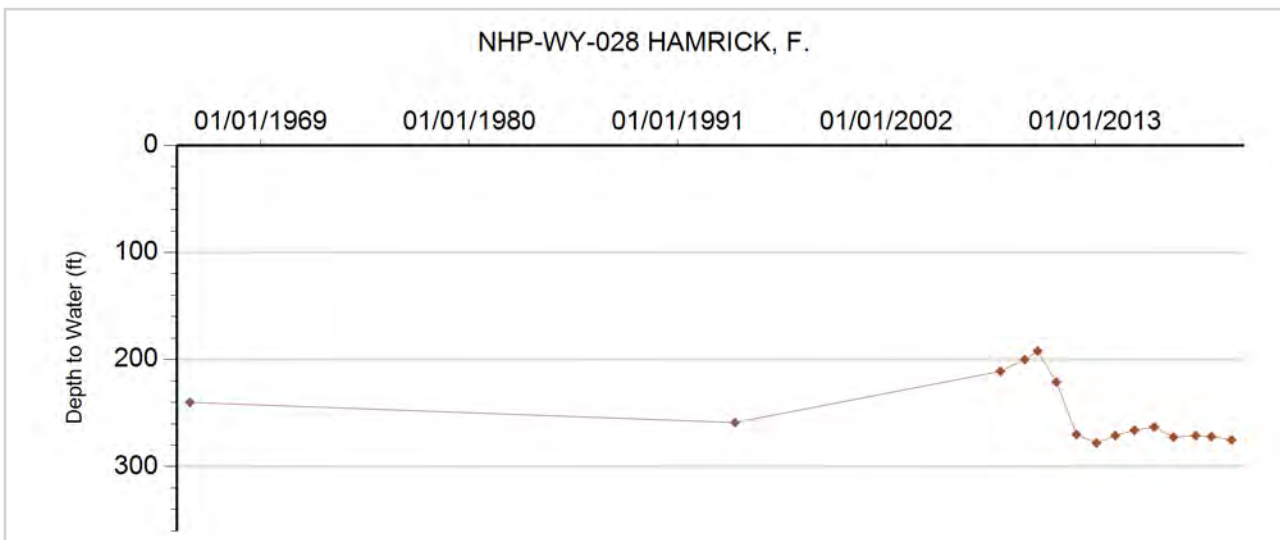



GROUNDWATER DETAILS

Well Name: NHP-WY-029 WARREN FARMS
Permit Number: 13544-F
WDID: 6505436
Data Source: DWR

Location Number: SB00204911BA
USGS Site ID:
Applicant/Contact:

Physical Location

Dist N/S	Dist E/W	Q10	Q40	Q160	Sec	Township	Range	PM	UTMx	UTMy	Location Accuracy
6 N	3008 W		NW	NE	11	2.0 N	49.0 W	S	685532.0	4448022.0	GPS

Division: 1 District: 65
 County: WASHINGTON
 Designated Basin: NORTHERN HIGH PLAINS
 Management District: W - Y

Ten Most Recent Readings

Date	Depth to Water Feet Below Land Surface	Elevation of Water (ft)	Change From Previous Measure (ft)
03/06/2020	275.00	3950.00	-1.50
02/11/2019	273.50	3951.50	-6.50
04/04/2018	267.00	3958.00	-7.00
02/09/2017	260.00	3965.00	9.00
02/19/2014	269.00	3956.00	-1.00
02/11/2013	268.00	3957.00	-3.00
01/05/2012	265.00	3960.00	0.00
12/14/2010	265.00	3960.00	-1.00
12/29/2009	264.00	3961.00	

Construction Information

Surface Elevation (ft): 4225.00
 Well Depth (ft): 367.00
 Depth to Base of Grout (ft):
 Depth to Top of Perforated Casing (ft): 277
 Depth to Bottom of Perforated Casing (ft): 367
 Source Aquifer(s): OGALLALA

Well Measurement Summary

Start Date: 12/29/2009 End Date: 03/06/2020
 Number of Measurements: 9

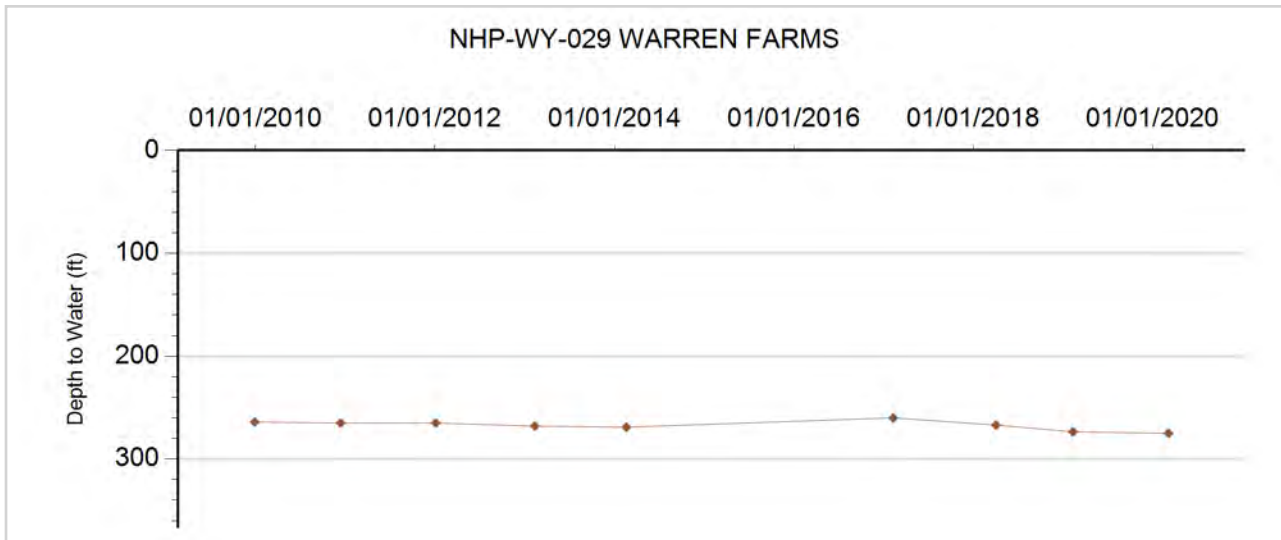



GROUNDWATER DETAILS

Well Name: NHP-WY-030 GOEGLEIN, C.
Permit Number: 15171-F
WDID: 6506532
Data Source: DWR

Location Number: SB00204913DCA
USGS Site ID: 400809102480101
Applicant/Contact: GOEGLEIN HENRY J

Physical Location

Dist N/S	Dist E/W	Q10	Q40	Q160	Sec	Township	Range	PM	UTMx	UTMy	Location Accuracy
1104 S	3477 W	NE	SW	SE	13	2.0 N	49.0 W	S	687361.3	4445150.5	User supplied

Division: 1 District: 65
 County: WASHINGTON
 Designated Basin: NORTHERN HIGH PLAINS
 Management District: W - Y

Ten Most Recent Readings

Date	Depth to Water Feet Below Land Surface	Elevation of Water (ft)	Change From Previous Measure (ft)
04/04/2018	238.00	3949.00	3.00
02/15/2017	241.00	3946.00	-7.40
02/09/2016	233.60	3953.40	-10.00
01/27/2015	223.60	3963.40	8.00
01/23/2014	231.60	3955.40	3.00
01/23/2013	234.60	3952.40	-5.00
01/05/2012	229.60	3957.40	-1.00
12/15/2010	228.60	3958.40	-3.00
12/16/2009	225.60	3961.40	31.00
04/13/2009	256.60	3930.40	-12.00

Construction Information

Surface Elevation (ft): 4187.00
 Well Depth (ft): 353.00
 Depth to Base of Grout (ft):
 Depth to Top of Perforated Casing (ft): 273
 Depth to Bottom of Perforated Casing (ft): 353
 Source Aquifer(s): OGALLALA

Well Measurement Summary

Start Date: 03/09/1971 End Date: 04/04/2018
 Number of Measurements: 41

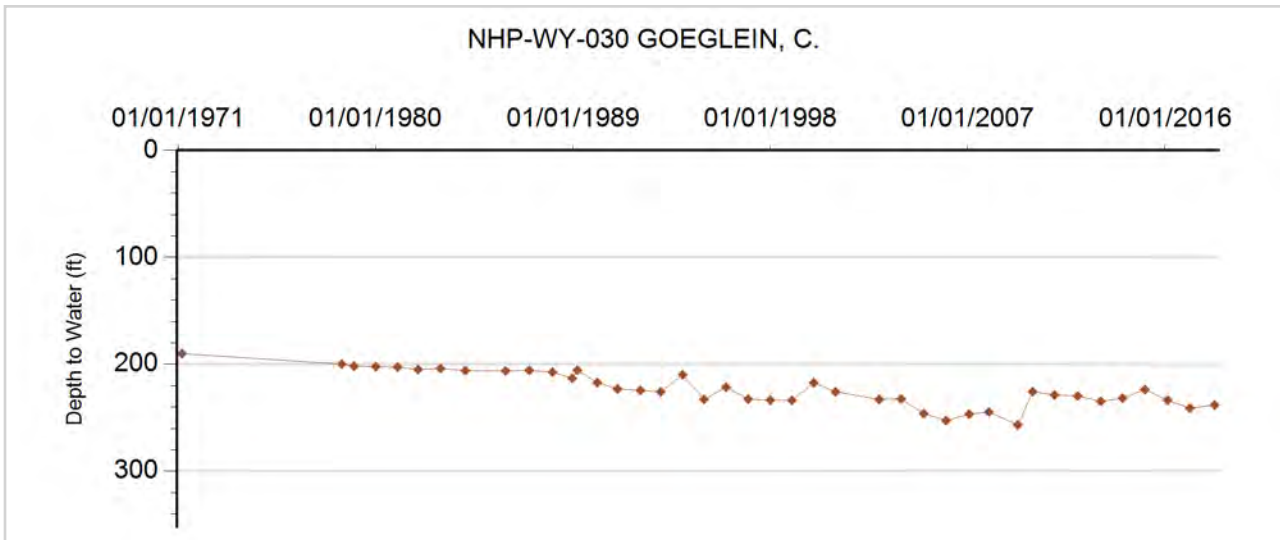



GROUNDWATER DETAILS

Well Name: NHP-WY-031 CORMAN, EDWARD
Permit Number: 11953-F
WDID: 6507267
Data Source: DWR

Location Number: SB00204920BAB
USGS Site ID: 400756102530201
Applicant/Contact: CORMAN EDWARD R

Physical Location

Dist N/S	Dist E/W	Q10	Q40	Q160	Sec	Township	Range	PM	UTMx	UTMy	Location Accuracy
698 N	1318 W	NW	NW	NW	20	2.0 N	49.0 W	S	680246.9	4444576.5	User supplied

Division: 1 District: 65
 County: WASHINGTON
 Designated Basin: NORTHERN HIGH PLAINS
 Management District: W - Y

Ten Most Recent Readings

Date	Depth to Water Feet Below Land Surface	Elevation of Water (ft)	Change From Previous Measure (ft)
03/06/2020	268.80	4007.16	-3.30
02/11/2019	265.50	4010.46	0.50
04/17/2018	266.00	4009.96	0.40
02/08/2017	266.40	4009.56	0.20
02/13/2016	266.60	4009.36	-1.00
01/23/2015	265.60	4010.36	2.00
01/23/2014	267.60	4008.36	-5.00
01/23/2013	262.60	4013.36	0.00
01/04/2012	262.60	4013.36	3.00
12/20/2010	265.60	4010.36	-12.00

Construction Information

Surface Elevation (ft): 4275.96
 Well Depth (ft): 318.00
 Depth to Base of Grout (ft):
 Depth to Top of Perforated Casing (ft): 288
 Depth to Bottom of Perforated Casing (ft): 318
 Source Aquifer(s): OGALLALA

Well Measurement Summary

Start Date: 04/01/1968 End Date: 03/06/2020
 Number of Measurements: 35

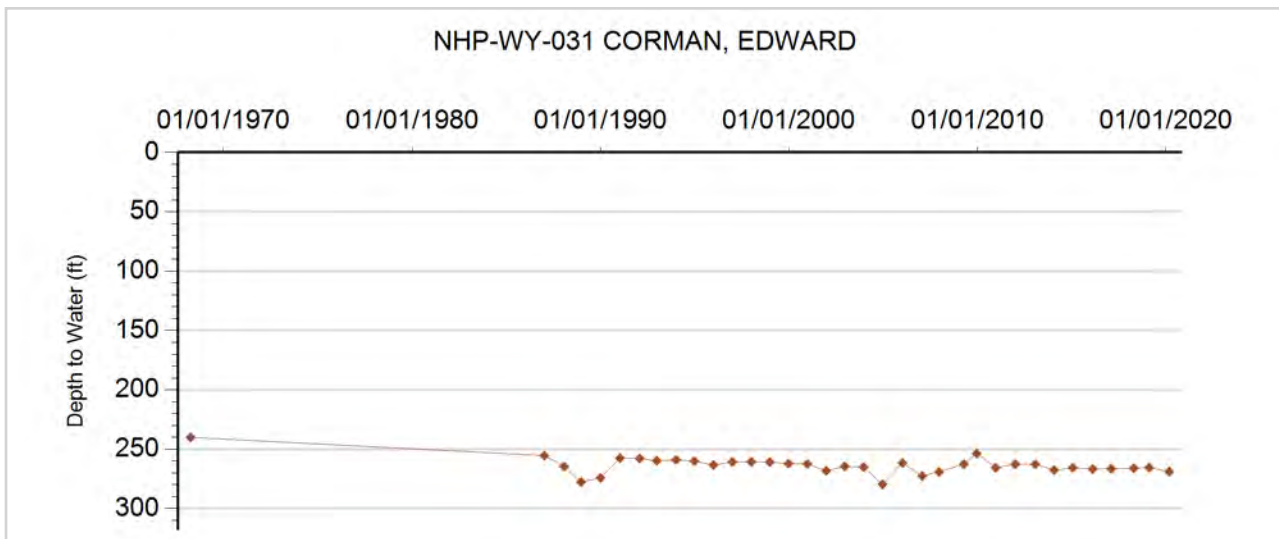



GROUNDWATER DETAILS

Well Name: NHP-WY-032 BUELTELL, DONALD
Permit Number: 9056-FP
WDID: 6505341
Data Source: DWR

Location Number: SB00204932AA
USGS Site ID:
Applicant/Contact: DONALD D. BUELTELL

Physical Location

Dist N/S	Dist E/W	Q10	Q40	Q160	Sec	Township	Range	PM	UTMx	UTMy	Location Accuracy
1320 N	1650 E		SW	NE	32	2.0 N	49.0 W	S	681070.3	4441139.7	Spotted from section lines

Division: 1 District: 65
 County: WASHINGTON
 Designated Basin: NORTHERN HIGH PLAINS
 Management District: W - Y

Ten Most Recent Readings

Date	Depth to Water Feet Below Land Surface	Elevation of Water (ft)	Change From Previous Measure (ft)
03/06/2020	266.00	4004.00	-1.00
02/11/2019	265.00	4005.00	-1.00
03/02/2018	264.00	4006.00	2.20
02/08/2017	266.20	4003.80	-23.20
03/06/2016	243.00	4027.00	13.00
02/04/2015	256.00	4014.00	5.00
02/18/2014	261.00	4009.00	7.00
02/08/2013	268.00	4002.00	-4.00
01/21/2012	264.00	4006.00	-2.00
01/01/2011	262.00	4008.00	-22.00

Construction Information

Surface Elevation (ft): 4270.00
 Well Depth (ft): 289.00
 Depth to Base of Grout (ft):
 Depth to Top of Perforated Casing (ft): 159
 Depth to Bottom of Perforated Casing (ft): 289
 Source Aquifer(s): OGALLALA

Well Measurement Summary

Start Date: 06/07/1965 End Date: 03/06/2020
 Number of Measurements: 11

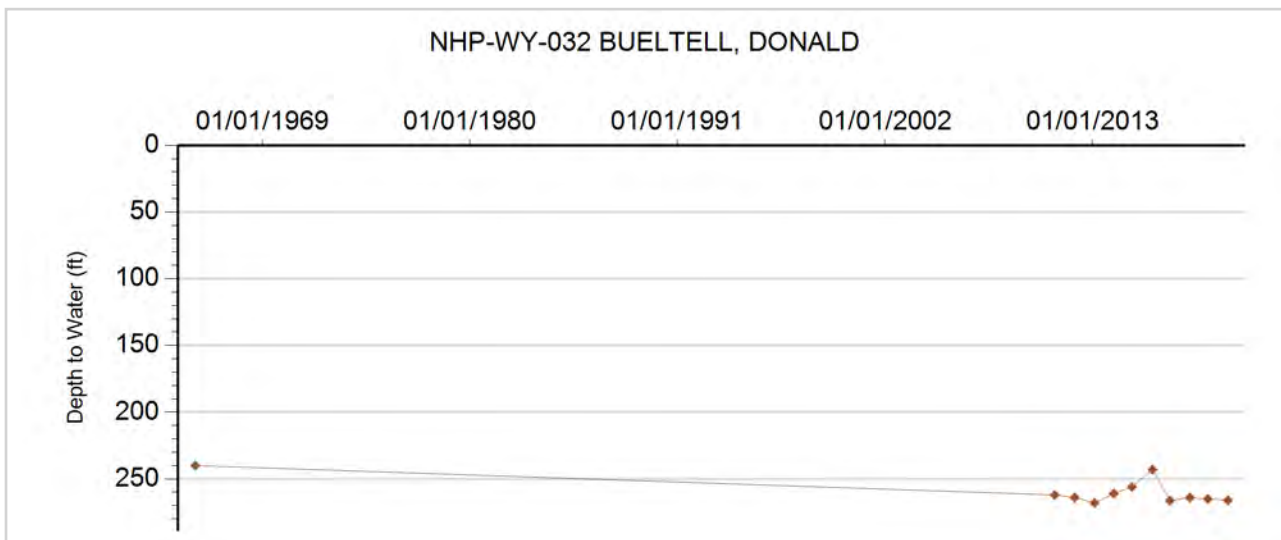



GROUNDWATER DETAILS

Well Name: NHP-WY-033 KIT ROBERTSON
Permit Number: 10663-FP
WDID: 6507174
Data Source: DWR

Location Number: SB00204935BB
USGS Site ID:
Applicant/Contact: KIT ROBERTSON

Physical Location

Dist N/S	Dist E/W	Q10	Q40	Q160	Sec	Township	Range	PM	UTMx	UTMy	Location Accuracy
59 N	327 W		NW	NW	35	2.0 N	49.0 W	S	684893.2	4441573.5	Digitized

Division: 1 District: 65
 County: WASHINGTON
 Designated Basin: NORTHERN HIGH PLAINS
 Management District: W - Y

Ten Most Recent Readings

Date	Depth to Water Feet Below Land Surface	Elevation of Water (ft)	Change From Previous Measure (ft)
03/02/2018			
02/08/2017	231.30	4003.70	-1.90
02/08/2016	229.40	4005.60	2.50
01/20/2015	231.90	4003.10	

Construction Information

Surface Elevation (ft): 4235.00
 Well Depth (ft): 345.00
 Depth to Base of Grout (ft):
 Depth to Top of Perforated Casing (ft): 306
 Depth to Bottom of Perforated Casing (ft): 345
 Source Aquifer(s): OGALLALA

Well Measurement Summary

Start Date: 01/20/2015 End Date: 03/02/2018
 Number of Measurements: 4

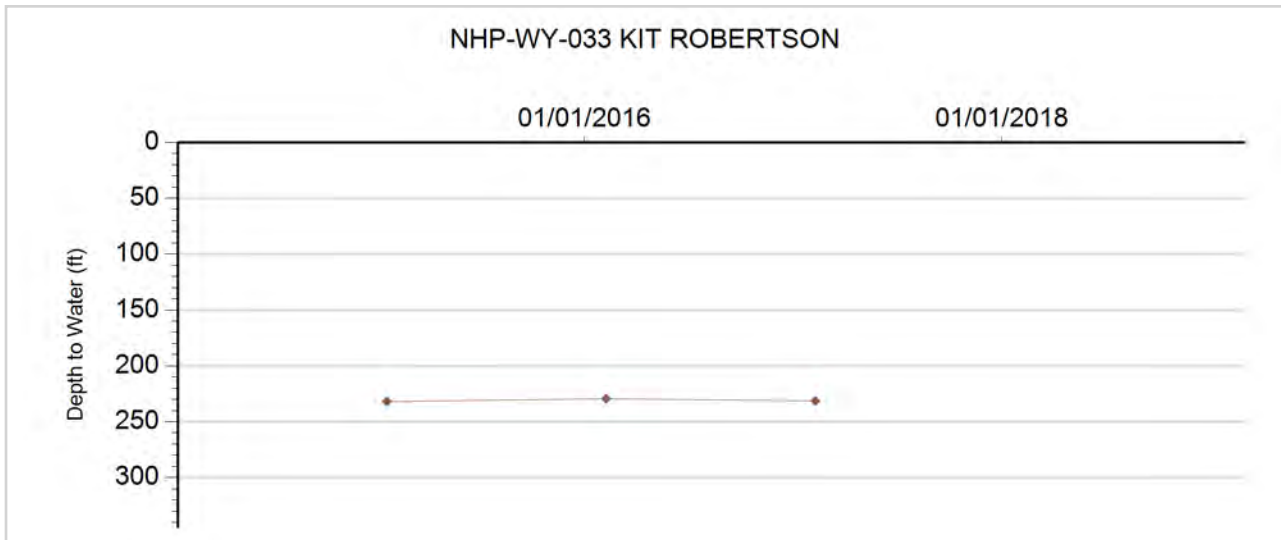



GROUNDWATER DETAILS

Well Name: NHP-WY-034 PATTERSON, LONNY
Permit Number: 4162-FP
WDID: 6506135
Data Source: DWR

Location Number: SB00205015ADD
USGS Site ID: 400830102565000
Applicant/Contact: BOE LEWIS GERALD JR. & DARLENE A.

Physical Location

Dist N/S	Dist E/W	Q10	Q40	Q160	Sec	Township	Range	PM	UTMx	UTMy	Location Accuracy
3268 S	491 E	SE	SE	NE	15	2.0 N	50.0 W	S	674822.0	4445683.2	User supplied

Division: 1 District: 65
 County: WASHINGTON
 Designated Basin: NORTHERN HIGH PLAINS
 Management District: W - Y

Ten Most Recent Readings

Date	Depth to Water Feet Below Land Surface	Elevation of Water (ft)	Change From Previous Measure (ft)
03/06/2020	227.30	4117.38	-0.30
04/03/2019	227.00	4117.68	-1.00
04/17/2018	226.00	4118.68	-1.20
02/07/2017	224.80	4119.88	0.30
02/13/2016	225.10	4119.58	-2.00
01/23/2015	223.10	4121.58	-2.00
01/23/2014	221.10	4123.58	5.00
01/28/2013	226.10	4118.58	3.00
01/04/2012	229.10	4115.58	1.00
12/20/2010	230.10	4114.58	5.00

Construction Information

Surface Elevation (ft): 4344.68
 Well Depth (ft): 297.00
 Depth to Base of Grout (ft):
 Depth to Top of Perforated Casing (ft): 232
 Depth to Bottom of Perforated Casing (ft): 297
 Source Aquifer(s): OGALLALA

Well Measurement Summary

Start Date: 05/26/1963 End Date: 03/06/2020
 Number of Measurements: 42

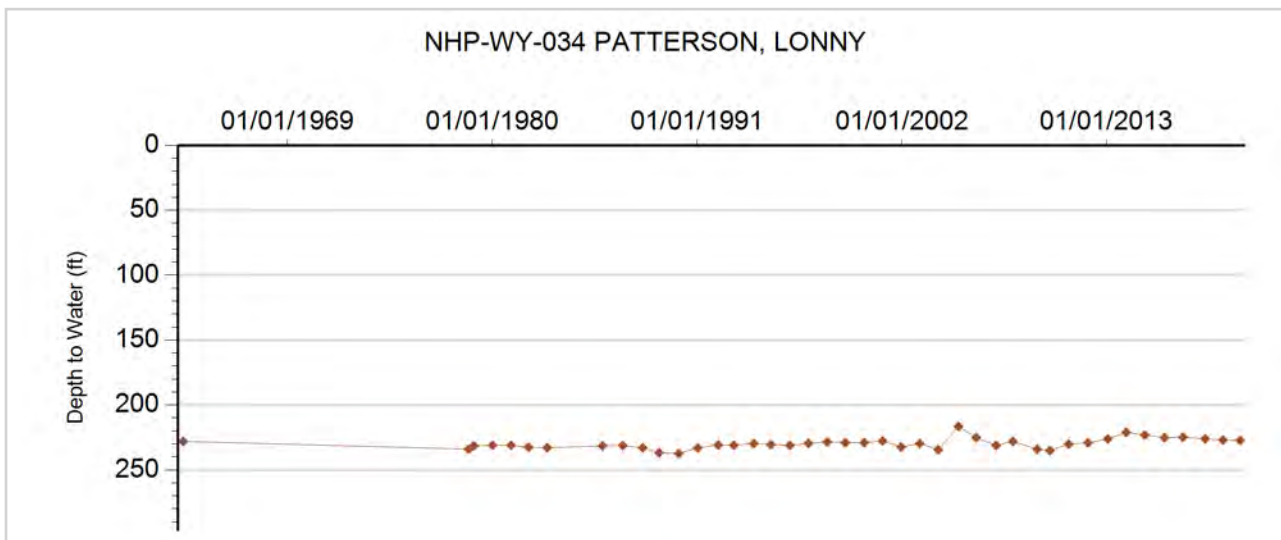



GROUNDWATER DETAILS

Well Name: NHP-WY-035 CORMAN, ED
Permit Number: 12863-F
WDID: 6507268
Data Source: DWR

Location Number: SB00205024DAD2
USGS Site ID:
Applicant/Contact: CORMAN EDWARD

Physical Location

Dist N/S	Dist E/W	Q10	Q40	Q160	Sec	Township	Range	PM	UTMx	UTMy	Location Accuracy
		SE	NE	SE	24	2.0 N	50.0 W	S	678044.5	4443741.5	Spotted from quarters

Division: 1 District: 65
 County: WASHINGTON
 Designated Basin: NORTHERN HIGH PLAINS
 Management District: W - Y

Ten Most Recent Readings

Date	Depth to Water Feet Below Land Surface	Elevation of Water (ft)	Change From Previous Measure (ft)
03/06/2020	259.70	4048.30	-2.20
02/11/2019	257.50	4050.50	-0.50
04/17/2018	257.00	4051.00	15.90
02/08/2017	272.90	4035.10	-13.50
02/13/2016	259.40	4048.60	-5.00
01/24/2015	254.40	4053.60	2.00
01/23/2014	256.40	4051.60	2.00
01/23/2013	258.40	4049.60	-3.00
01/04/2012	255.40	4052.60	1.00
12/20/2010	256.40	4051.60	1.00

Construction Information

Surface Elevation (ft): 4308.00
 Well Depth (ft): 320.00
 Depth to Base of Grout (ft):
 Depth to Top of Perforated Casing (ft): 275
 Depth to Bottom of Perforated Casing (ft): 325
 Source Aquifer(s): OGALLALA

Well Measurement Summary

Start Date: 01/14/1991 End Date: 03/06/2020
 Number of Measurements: 30

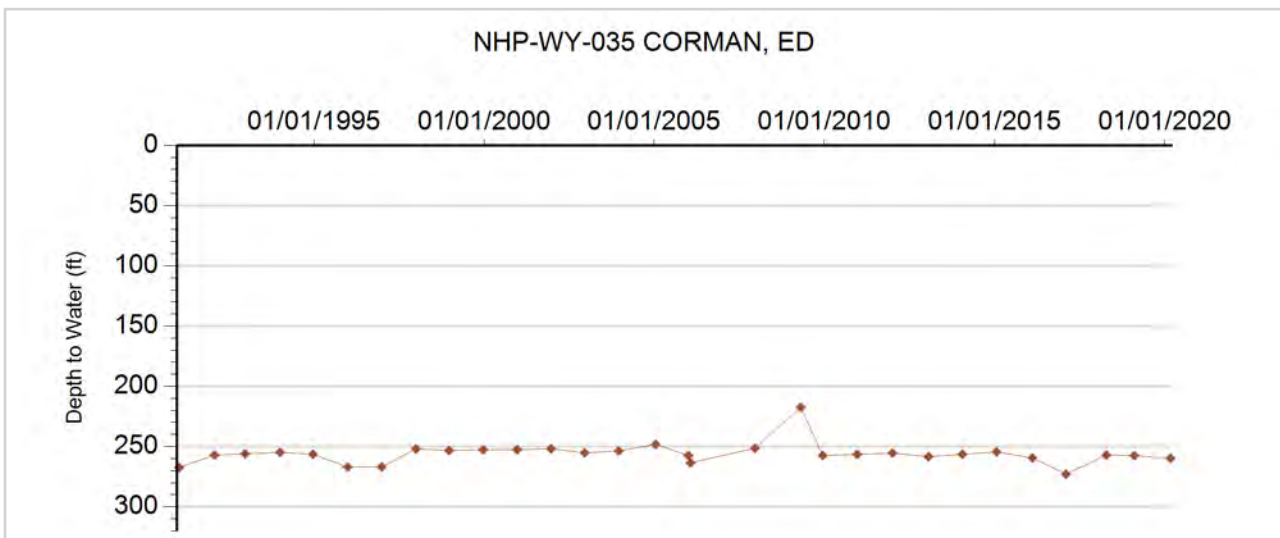



GROUNDWATER DETAILS

Well Name: NHP-WY-036 GARY WHITEHEAD
Permit Number: 10604-F
WDID:
Data Source: DWR

Location Number: SB00304617BB
USGS Site ID:
Applicant/Contact: WARD ALFRED & SON

Physical Location

Dist N/S	Dist E/W	Q10	Q40	Q160	Sec	Township	Range	PM	UTMx	UTMy	Location Accuracy
659 N	660 W		NW	NW	17	3.0 N	46.0 W	S	708878.6	4456570.8	GPS

Division: 1 District: 65
 County: YUMA
 Designated Basin: NORTHERN HIGH PLAINS
 Management District: W - Y

Ten Most Recent Readings

Date	Depth to Water Feet Below Land Surface	Elevation of Water (ft)	Change From Previous Measure (ft)
12/23/2019	177.50	3762.50	-3.00
03/18/2019	174.50	3765.50	-0.50
03/21/2018	174.00	3766.00	1.30
02/22/2017	175.30	3764.70	0.70
03/06/2016	176.00	3764.00	-2.00
02/09/2015	174.00	3766.00	0.00
02/17/2014	174.00	3766.00	

Construction Information

Surface Elevation (ft): 3940.00
 Well Depth (ft): 382.00
 Depth to Base of Grout (ft):
 Depth to Top of Perforated Casing (ft):
 Depth to Bottom of Perforated Casing (ft):
 Source Aquifer(s): OGALLALA

Well Measurement Summary

Start Date: 02/17/2014 End Date: 12/23/2019
 Number of Measurements: 7

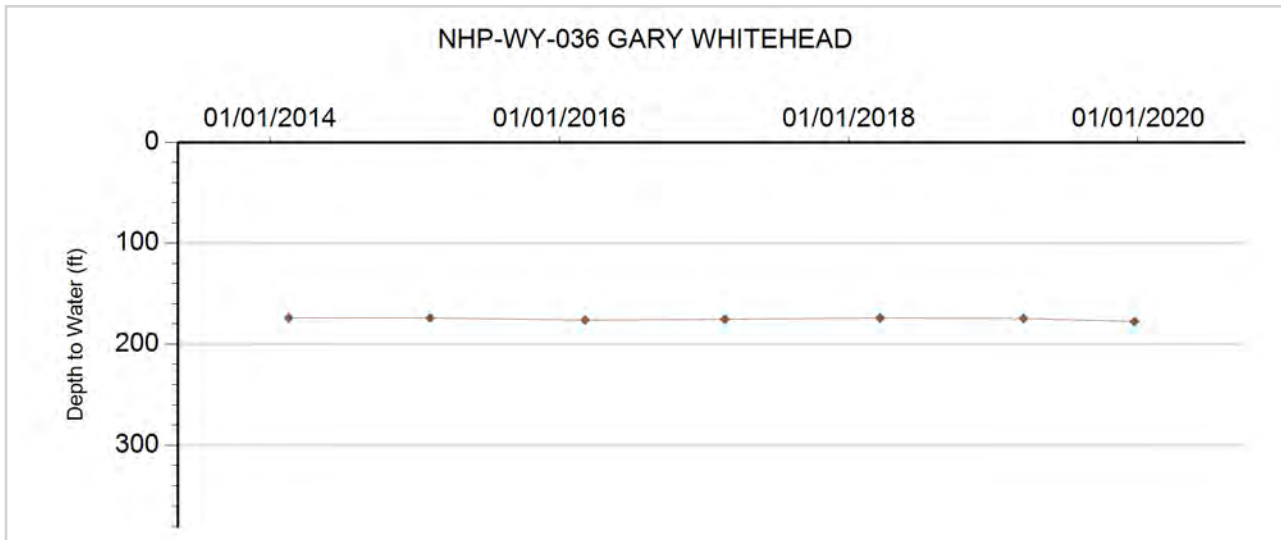



GROUNDWATER DETAILS

Well Name: NHP-WY-037 MONK GILBERT DALE
Permit Number: 19236-F
WDID: 6506971
Data Source: DWR

Location Number: SB00304630CB
USGS Site ID:
Applicant/Contact: MONK GILBERT DALE

Physical Location

Dist N/S	Dist E/W	Q10	Q40	Q160	Sec	Township	Range	PM	UTMx	UTMy	Location Accuracy
3993 N	1298 W		NW	SW	30	3.0 N	46.0 W	S	707566.1	4452256.7	GPS

Division: 1 District: 65
 County: YUMA
 Designated Basin: NORTHERN HIGH PLAINS
 Management District: W - Y

Ten Most Recent Readings

Date	Depth to Water Feet Below Land Surface	Elevation of Water (ft)	Change From Previous Measure (ft)
12/23/2019	178.00	3782.00	-2.00
03/18/2019	176.00	3784.00	-2.00
03/21/2018	174.00	3786.00	1.80
02/22/2017	175.80	3784.20	1.20
03/06/2016	177.00	3783.00	-4.00
02/09/2015	173.00	3787.00	-2.00
02/17/2014	171.00	3789.00	

Construction Information

Surface Elevation (ft): 3960.00
 Well Depth (ft): 400.00
 Depth to Base of Grout (ft):
 Depth to Top of Perforated Casing (ft):
 Depth to Bottom of Perforated Casing (ft):
 Source Aquifer(s): OGALLALA

Well Measurement Summary

Start Date: 02/17/2014 End Date: 12/23/2019
 Number of Measurements: 7

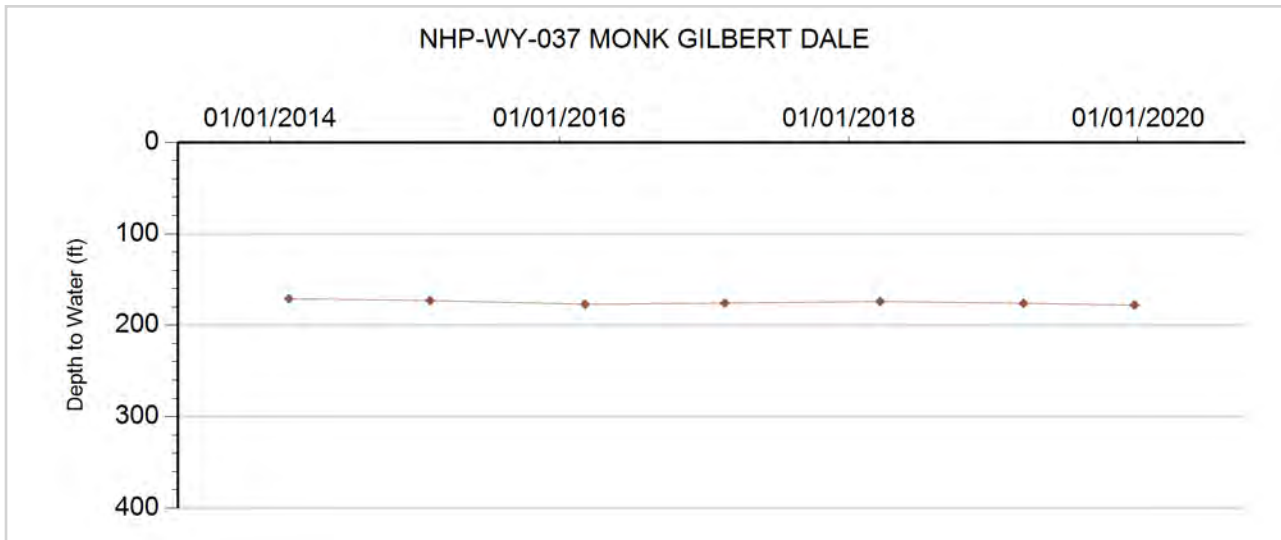



GROUNDWATER DETAILS

Well Name: NHP-WY-038 MEIS, R.
Permit Number: 11626-FP
WDID: 6505065
Data Source: DWR

Location Number: SB00304630DDB
USGS Site ID: 401140102330000
Applicant/Contact: KINCHELOE CHESTER

Physical Location

Dist N/S	Dist E/W	Q10	Q40	Q160	Sec	Township	Range	PM	UTMx	UTMy	Location Accuracy
3973 N	4044 W	NW	NW	SE	30	3.0 N	46.0 W	S	708402.0	4452305.0	Digitized

Division: 1 District: 65
 County: YUMA
 Designated Basin: NORTHERN HIGH PLAINS
 Management District: W - Y

Ten Most Recent Readings

Date	Depth to Water Feet Below Land Surface	Elevation of Water (ft)	Change From Previous Measure (ft)
12/23/2019	185.90	3773.83	-3.90
03/28/2019	182.00	3777.73	-1.00
03/21/2018	181.00	3778.73	-0.10
02/22/2017	180.90	3778.83	-0.60
02/13/2016	180.30	3779.43	5.00
02/08/2015	185.30	3774.43	-10.00
02/13/2014	175.30	3784.43	1.00
02/09/2013	176.30	3783.43	-5.00
01/21/2012	171.30	3788.43	1.00
12/20/2010	172.30	3787.43	21.00

Construction Information

Surface Elevation (ft): 3959.73
 Well Depth (ft): 430.00
 Depth to Base of Grout (ft):
 Depth to Top of Perforated Casing (ft): 260
 Depth to Bottom of Perforated Casing (ft): 430
 Source Aquifer(s): OGALLALA

Well Measurement Summary

Start Date: 06/01/1967 End Date: 12/23/2019
 Number of Measurements: 51

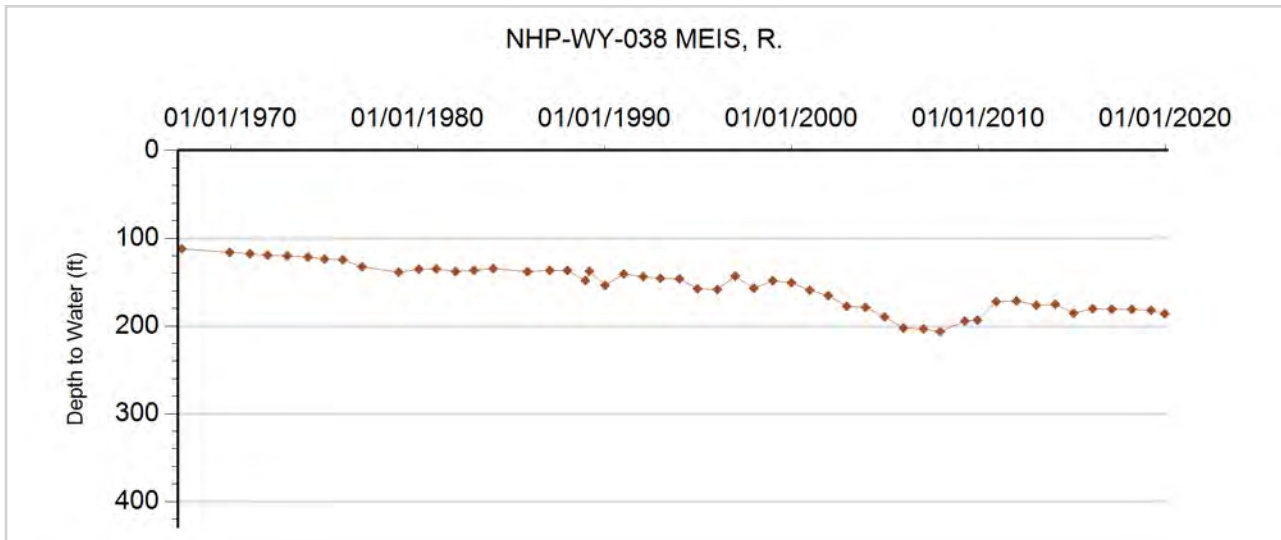



GROUNDWATER DETAILS

Well Name: NHP-WY-039 MEKELBURG, DENIS E.
Permit Number: 9140-F
WDID: 6506109
Data Source: DWR

Location Number: SB00304712DBD
USGS Site ID: 401420102340000
Applicant/Contact: MEKELBERG STANLEY

Physical Location

Dist N/S	Dist E/W	Q10	Q40	Q160	Sec	Township	Range	PM	UTMx	UTMy	Location Accuracy
3739 N	3828 W	SE	NW	SE	12	3.0 N	47.0 W	S	706572.6	4457161.1	User supplied

Division: 1 District: 65
 County: YUMA
 Designated Basin: NORTHERN HIGH PLAINS
 Management District: W - Y

Ten Most Recent Readings

Date	Depth to Water Feet Below Land Surface	Elevation of Water (ft)	Change From Previous Measure (ft)
12/23/2019	197.50	3767.24	-3.50
03/18/2019	194.00	3770.74	-2.00
03/21/2018	192.00	3772.74	0.00
02/22/2017	192.00	3772.74	-1.00
02/13/2016	191.00	3773.74	2.00
02/08/2015	193.00	3771.74	1.00
02/13/2014	194.00	3770.74	0.00
01/25/2013	194.00	3770.74	-9.00
01/23/2012	185.00	3779.74	-8.00
12/20/2010	177.00	3787.74	-4.00

Construction Information

Surface Elevation (ft): 3964.74
 Well Depth (ft): 263.00
 Depth to Base of Grout (ft):
 Depth to Top of Perforated Casing (ft): 203
 Depth to Bottom of Perforated Casing (ft): 263
 Source Aquifer(s): OGALLALA

Well Measurement Summary

Start Date: 05/23/1965 End Date: 12/23/2019
 Number of Measurements: 35

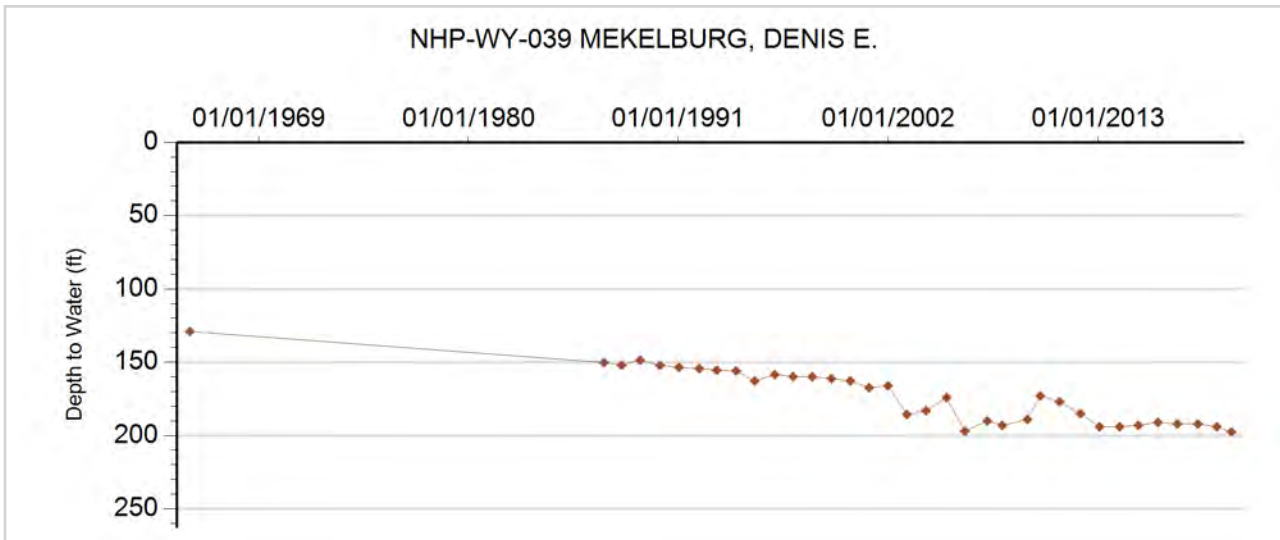



GROUNDWATER DETAILS

Well Name: NHP-WY-040 BAUCKE, LARRY
Permit Number: 12564-F
WDID: 6505312
Data Source: DWR

Location Number: SB00304717C
USGS Site ID:
Applicant/Contact: FUERST CHARLES E

Physical Location

Dist N/S	Dist E/W	Q10	Q40	Q160	Sec	Township	Range	PM	UTMx	UTMy	Location Accuracy
			SW	SW	17	3.0 N	47.0 W	S	699372.0	4455194.1	Spotted from quarters

Division: 1 District: 65
 County: YUMA
 Designated Basin: NORTHERN HIGH PLAINS
 Management District: W - Y

Ten Most Recent Readings

Date	Depth to Water Feet Below Land Surface	Elevation of Water (ft)	Change From Previous Measure (ft)
02/27/2020	227.40	3814.60	-2.40
02/28/2019	225.00	3817.00	1.00
02/27/2018	226.00	3816.00	-1.50
02/21/2017	224.50	3817.50	-6.20
02/13/2016	218.30	3823.70	0.00
02/07/2015	218.30	3823.70	-1.00
02/13/2014	217.30	3824.70	2.00
01/25/2013	219.30	3822.70	-3.00
01/04/2012	216.30	3825.70	0.00
12/20/2010	216.30	3825.70	-19.00

Construction Information

Surface Elevation (ft): 4042.00
 Well Depth (ft): 385.00
 Depth to Base of Grout (ft):
 Depth to Top of Perforated Casing (ft): 225
 Depth to Bottom of Perforated Casing (ft): 385
 Source Aquifer(s): OGALLALA

Well Measurement Summary

Start Date: 05/17/1968 End Date: 02/27/2020
 Number of Measurements: 24

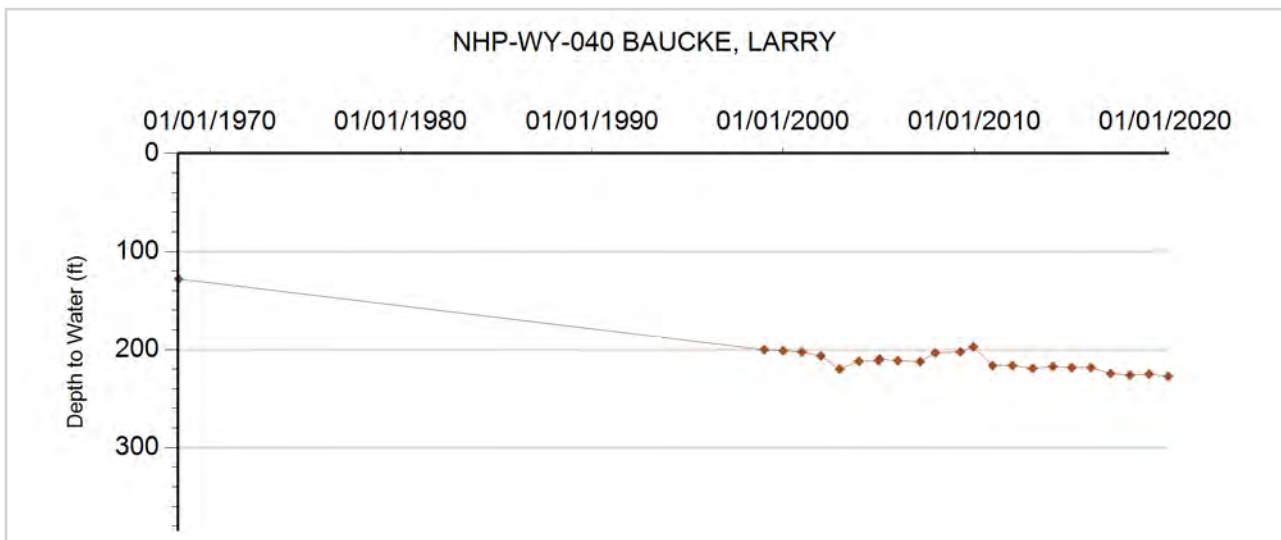



GROUNDWATER DETAILS

Well Name: NHP-WY-041 HICKMAN, CLAIR
Permit Number: 6358-FP
WDID: 6506399
Data Source: DWR

Location Number: SB00304719CDB
USGS Site ID: 401240102403000
Applicant/Contact: CLAIR HICKMAN

Physical Location

Dist N/S	Dist E/W	Q10	Q40	Q160	Sec	Township	Range	PM	UTMx	UTMy	Location Accuracy
1069 S	1281 W	NW	SW	SW	19	3.0 N	47.0 W	S	697777.4	4453469.2	User supplied

Division: 1 District: 65
 County: YUMA
 Designated Basin: NORTHERN HIGH PLAINS
 Management District: W - Y

Ten Most Recent Readings

Date	Depth to Water Feet Below Land Surface	Elevation of Water (ft)	Change From Previous Measure (ft)
02/27/2020	204.00	3849.78	-2.00
03/18/2019	202.00	3851.78	1.00
02/27/2018	203.00	3850.78	-1.10
02/21/2017	201.90	3851.88	3.10
02/13/2016	205.00	3848.78	-5.00
02/07/2015	200.00	3853.78	-4.00
02/16/2014	196.00	3857.78	2.00
01/25/2013	198.00	3855.78	-4.00
01/04/2012	194.00	3859.78	0.00
12/20/2010	194.00	3859.78	13.00

Construction Information

Surface Elevation (ft): 4053.78
 Well Depth (ft): 293.00
 Depth to Base of Grout (ft):
 Depth to Top of Perforated Casing (ft):
 Depth to Bottom of Perforated Casing (ft):
 Source Aquifer(s): OGALLALA

Well Measurement Summary

Start Date: 11/19/1964 End Date: 02/27/2020
 Number of Measurements: 51

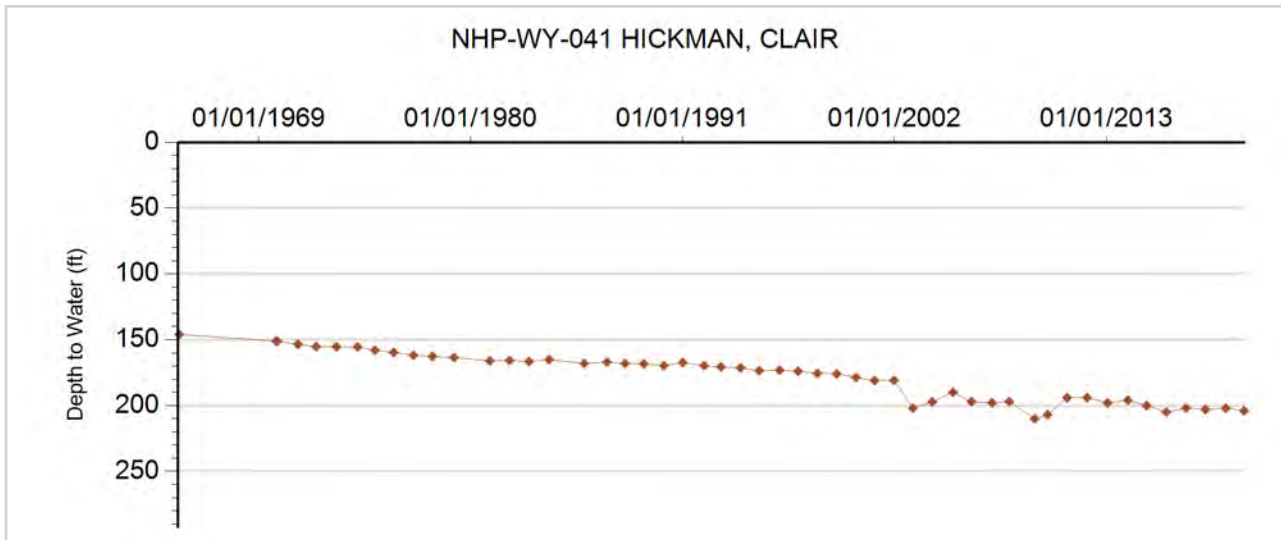



GROUNDWATER DETAILS

Well Name: NHP-WY-042 MEIS, R.
Permit Number: 10900-FP
WDID: 6505126
Data Source: DWR

Location Number: SB00304724CCA
USGS Site ID: 401240102345000
Applicant/Contact: REESE BERT C & KINCHELOE CHESTER

Physical Location

Dist N/S	Dist E/W	Q10	Q40	Q160	Sec	Township	Range	PM	UTMx	UTMy	Location Accuracy
1318 S	1361 W	NE	SW	SW	24	3.0 N	47.0 W	S	705909.0	4453831.0	Digitized

Division: 1 District: 65
 County: YUMA
 Designated Basin: NORTHERN HIGH PLAINS
 Management District: W - Y

Ten Most Recent Readings

Date	Depth to Water Feet Below Land Surface	Elevation of Water (ft)	Change From Previous Measure (ft)
12/23/2019	192.00	3776.74	-1.50
02/28/2019	190.50	3778.24	-2.50
03/12/2018	188.00	3780.74	-1.00
02/21/2017	187.00	3781.74	-1.50
02/13/2016	185.50	3783.24	-2.00
02/07/2015	183.50	3785.24	-3.00
02/16/2014	180.50	3788.24	2.00
01/25/2013	182.50	3786.24	-3.00
01/04/2012	179.50	3789.24	-2.00
12/20/2010	177.50	3791.24	9.00

Construction Information

Surface Elevation (ft): 3968.74
 Well Depth (ft): 344.00
 Depth to Base of Grout (ft):
 Depth to Top of Perforated Casing (ft): 270
 Depth to Bottom of Perforated Casing (ft): 344
 Source Aquifer(s): OGALLALA

Well Measurement Summary

Start Date: 03/01/1967 End Date: 12/23/2019
 Number of Measurements: 35

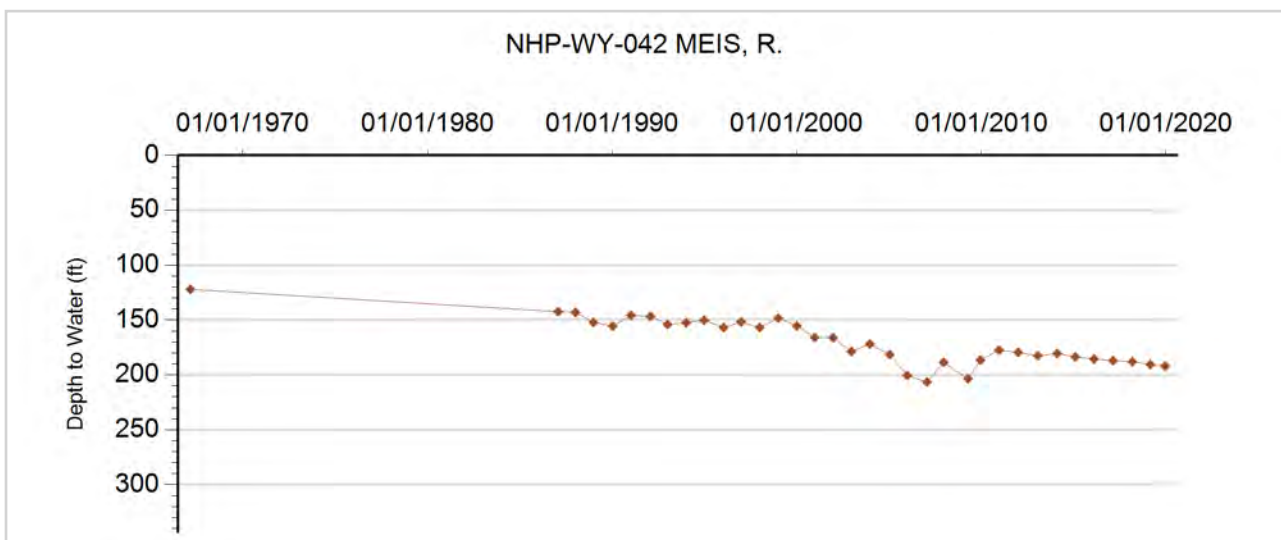



GROUNDWATER DETAILS

Well Name: NHP-WY-043 MCCASLAND, D.
Permit Number: 11246-F
WDID: 6506199
Data Source: DWR

Location Number: SB00304735CCA
USGS Site ID: 401050102360000
Applicant/Contact: MEKELBURG MILTON

Physical Location

Dist N/S	Dist E/W	Q10	Q40	Q160	Sec	Township	Range	PM	UTMx	UTMy	Location Accuracy
3965 N	1313 W	NE	NW	SW	35	3.0 N	47.0 W	S	704367.0	4450544.0	Digitized

Division: 1 District: 65
 County: YUMA
 Designated Basin: NORTHERN HIGH PLAINS
 Management District: W - Y

Ten Most Recent Readings

Date	Depth to Water Feet Below Land Surface	Elevation of Water (ft)	Change From Previous Measure (ft)
12/23/2019	187.00	3803.74	-4.00
03/18/2019	183.00	3807.74	1.00
03/12/2018	184.00	3806.74	-1.80
02/21/2017	182.20	3808.54	5.30
02/13/2016	187.50	3803.24	17.00
02/08/2015	204.50	3786.24	-2.00
02/16/2014	202.50	3788.24	12.00
01/25/2013	214.50	3776.24	-18.00
12/27/2011	196.50	3794.24	17.00
12/20/2010	213.50	3777.24	-3.00

Construction Information

Surface Elevation (ft): 3990.74
 Well Depth (ft): 320.00
 Depth to Base of Grout (ft):
 Depth to Top of Perforated Casing (ft): 240
 Depth to Bottom of Perforated Casing (ft): 320
 Source Aquifer(s): OGALLALA

Well Measurement Summary

Start Date: 08/01/1967 End Date: 12/23/2019
 Number of Measurements: 35

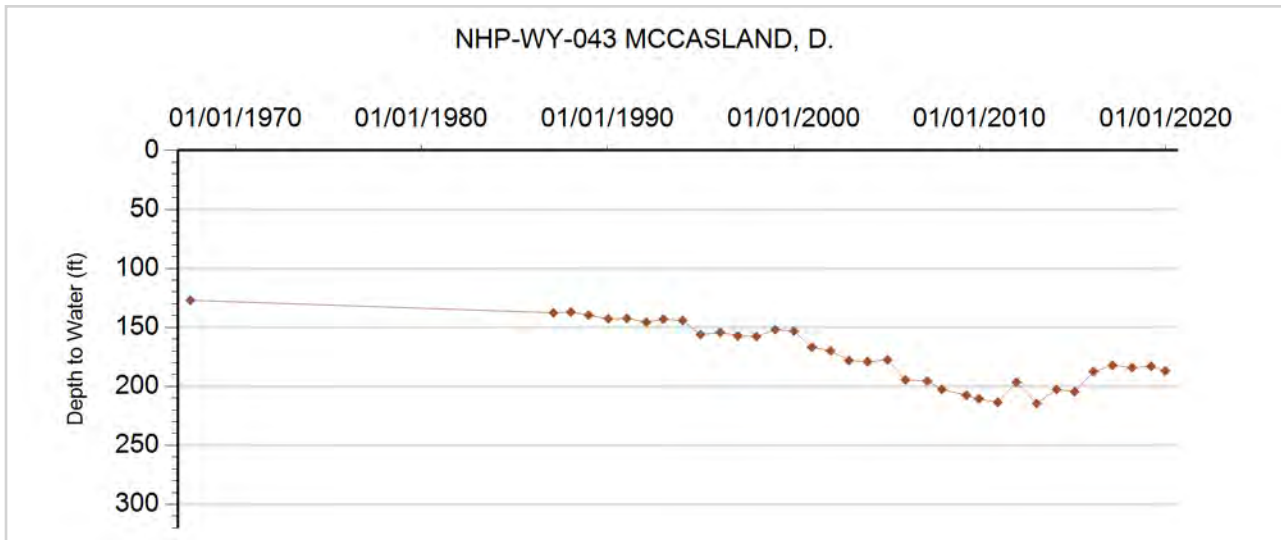



GROUNDWATER DETAILS

Well Name: NHP-WY-044 BUSHNER 4459-RFP
Permit Number: 4459-RFP
WDID: 6505298
Data Source: DWR

Location Number: SB00304802AD
USGS Site ID:
Applicant/Contact: BUSHNER B TRENT & VICKIE J

Physical Location

Dist N/S	Dist E/W	Q10	Q40	Q160	Sec	Township	Range	PM	UTMx	UTMy	Location Accuracy
3690 S	49 E		SE	NE	2	3.0 N	48.0 W	S	695603.8	4459036.7	Digitized

Division: 1 District: 65
 County: YUMA
 Designated Basin: NORTHERN HIGH PLAINS
 Management District: W - Y

Ten Most Recent Readings

Date	Depth to Water Feet Below Land Surface	Elevation of Water (ft)	Change From Previous Measure (ft)
02/27/2020	217.00	3849.00	0.00
03/12/2019	217.00	3849.00	-1.00
03/22/2018	216.00	3850.00	0.00
02/21/2017	216.00	3850.00	-4.00
03/06/2016	212.00	3854.00	2.00
02/10/2015	214.00	3852.00	

Construction Information

Surface Elevation (ft): 4066.00
 Well Depth (ft): 325.00
 Depth to Base of Grout (ft):
 Depth to Top of Perforated Casing (ft):
 Depth to Bottom of Perforated Casing (ft):
 Source Aquifer(s): OGALLALA

Well Measurement Summary

Start Date: 02/10/2015 End Date: 02/27/2020
 Number of Measurements: 6

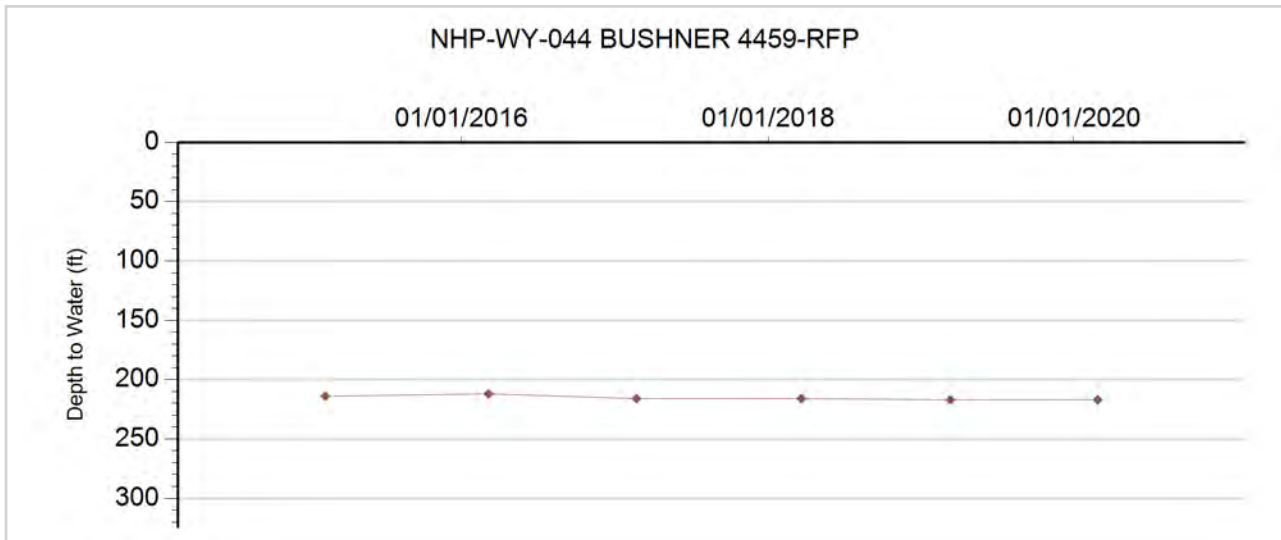



GROUNDWATER DETAILS

Well Name: NHP-WY-045 BOHM ROSS & BEVERLEY
Permit Number: 19864-F
WDID: 6506034
Data Source: DWR

Location Number: SB00304809AB
USGS Site ID:
Applicant/Contact: ROSS & BEVERLEY BOHM

Physical Location

Dist N/S	Dist E/W	Q10	Q40	Q160	Sec	Township	Range	PM	UTMx	UTMy	Location Accuracy
1251 N	3764 W		NW	NE	9	3.0 N	48.0 W	S	692051.9	4457426.1	User supplied

Division: 1 District: 65
 County: YUMA
 Designated Basin: NORTHERN HIGH PLAINS
 Management District: W - Y

Ten Most Recent Readings

Date	Depth to Water Feet Below Land Surface	Elevation of Water (ft)	Change From Previous Measure (ft)
03/22/2018			
02/20/2017	201.00	3902.00	11.00
02/28/2016	212.00	3891.00	-37.00
02/06/2015	175.00	3928.00	14.00
02/18/2014	189.00	3914.00	4.00
02/08/2013	193.00	3910.00	6.00
01/25/2012	199.00	3904.00	-19.00
01/23/2012	180.00	3923.00	45.00
01/20/2011	225.00	3878.00	-19.00
12/19/2009	206.00	3897.00	

Construction Information

Surface Elevation (ft): 4103.00
 Well Depth (ft): 340.00
 Depth to Base of Grout (ft):
 Depth to Top of Perforated Casing (ft):
 Depth to Bottom of Perforated Casing (ft):
 Source Aquifer(s): OGALLALA

Well Measurement Summary

Start Date: 12/19/2009 End Date: 03/22/2018
 Number of Measurements: 10

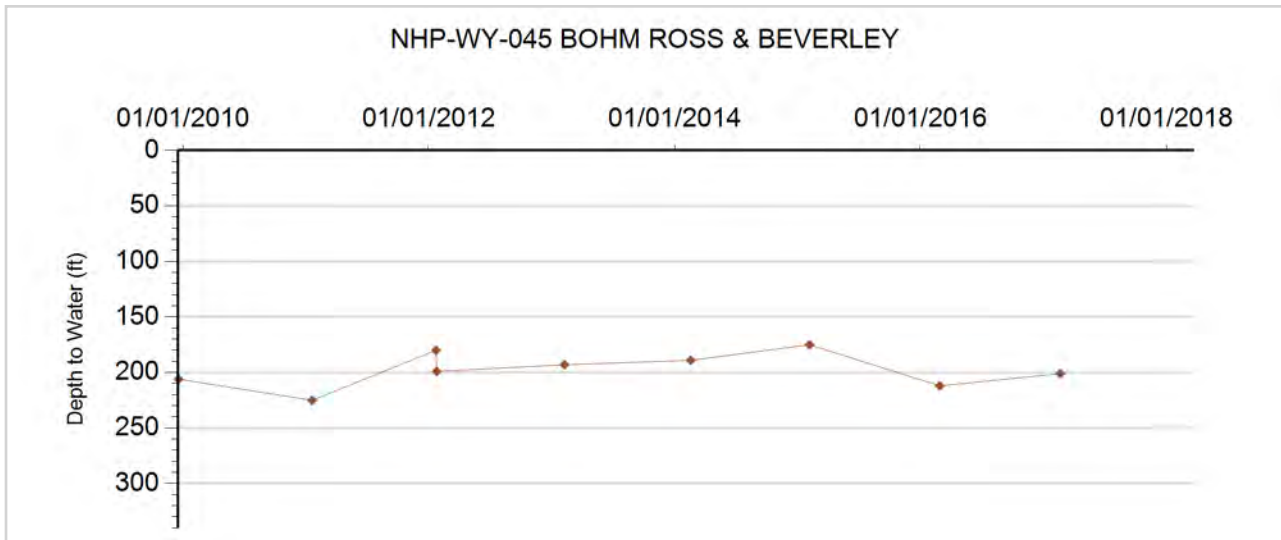



GROUNDWATER DETAILS

Well Name: NHP-WY-046 RALPH CANNON
Permit Number: 14701-F
WDID: 6505861
Data Source: DWR

Location Number: SB00304810DB
USGS Site ID:
Applicant/Contact: RALPH CANNON

Physical Location

Dist N/S	Dist E/W	Q10	Q40	Q160	Sec	Township	Range	PM	UTMx	UTMy	Location Accuracy
2630 S	2630 E		NW	SE	10	3.0 N	48.0 W	S	693277.7	4457012.3	Spotted from section lines

Division: 1 District: 65
 County: YUMA
 Designated Basin: NORTHERN HIGH PLAINS
 Management District: W - Y

Ten Most Recent Readings

Date	Depth to Water Feet Below Land Surface	Elevation of Water (ft)	Change From Previous Measure (ft)
02/27/2020	235.00	3865.00	0.00
03/28/2019	235.00	3865.00	-2.00
02/27/2018	233.00	3867.00	2.00
02/21/2017	235.00	3865.00	-3.00
03/06/2016	232.00	3868.00	4.00
02/10/2015	236.00	3864.00	

Construction Information

Surface Elevation (ft): 4100.00
 Well Depth (ft): 300.00
 Depth to Base of Grout (ft):
 Depth to Top of Perforated Casing (ft): 244
 Depth to Bottom of Perforated Casing (ft): 300
 Source Aquifer(s): OGALLALA

Well Measurement Summary

Start Date: 02/10/2015 End Date: 02/27/2020
 Number of Measurements: 6

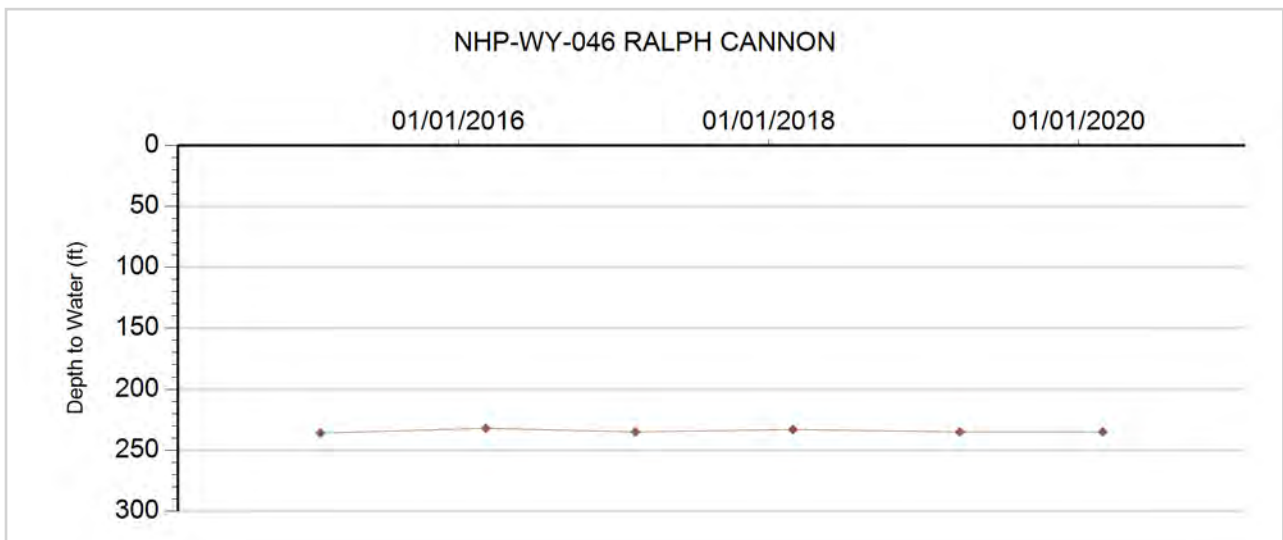



GROUNDWATER DETAILS

Well Name: NHP-WY-047 BUSHNER, FREDRICK W
Permit Number: 16736-F
WDID: 6505299
Data Source: DWR

Location Number: SB00304817B
USGS Site ID:
Applicant/Contact:

Physical Location

Dist N/S	Dist E/W	Q10	Q40	Q160	Sec	Township	Range	PM	UTMx	UTMy	Location Accuracy
1320 N	1320 W		NE	NW	17	3.0 N	48.0 W	S	689748.8	4455732.2	Spotted from section lines

Division: 1 District: 65
 County: YUMA
 Designated Basin: NORTHERN HIGH PLAINS
 Management District: W - Y

Ten Most Recent Readings

Date	Depth to Water Feet Below Land Surface	Elevation of Water (ft)	Change From Previous Measure (ft)
03/06/2020	238.00	3894.00	0.00
03/12/2019	238.00	3894.00	0.00
02/27/2018	238.00	3894.00	-0.20
02/20/2017	237.80	3894.20	-14.80
03/06/2016	223.00	3909.00	-2.00
02/06/2015	221.00	3911.00	11.00
02/18/2014	232.00	3900.00	3.00
02/08/2013	235.00	3897.00	-10.00
12/28/2011	225.00	3907.00	6.00
01/25/2011	231.00	3901.00	3.00

Construction Information

Surface Elevation (ft): 4132.00
 Well Depth (ft): 288.00
 Depth to Base of Grout (ft):
 Depth to Top of Perforated Casing (ft):
 Depth to Bottom of Perforated Casing (ft):
 Source Aquifer(s): ALL UNNAMED AQUIFERS

Well Measurement Summary

Start Date: 12/19/2009 End Date: 03/06/2020
 Number of Measurements: 11

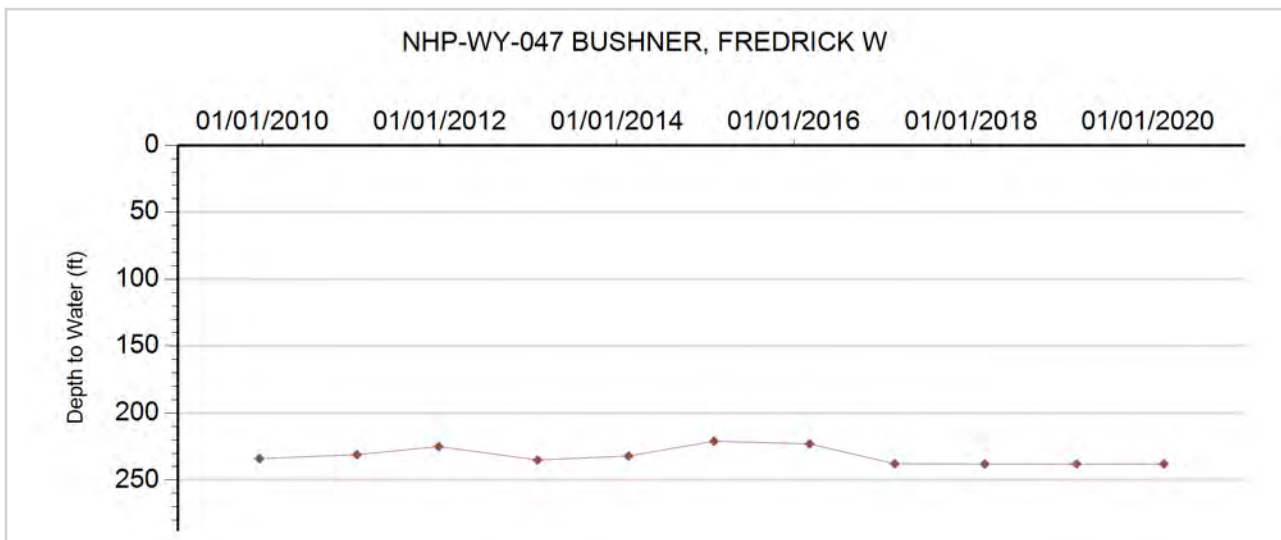



GROUNDWATER DETAILS

Well Name: NHP-WY-048 ACKERMAN, E.
Permit Number: 15927-F
WDID: 6506425
Data Source: DWR

Location Number: SB00304818C
USGS Site ID:
Applicant/Contact: EAGLE CREEK COLORADO LLC

Physical Location

Dist N/S	Dist E/W	Q10	Q40	Q160	Sec	Township	Range	PM	UTMx	UTMy	Location Accuracy
100 S	3671 E		SE	SW	18	3.0 N	48.0 W	S	688247.0	4454509.0	Digitized

Division: 1 District: 65
 County: YUMA
 Designated Basin: NORTHERN HIGH PLAINS
 Management District: W - Y

Ten Most Recent Readings

Date	Depth to Water Feet Below Land Surface	Elevation of Water (ft)	Change From Previous Measure (ft)
03/10/2020	239.00	3910.00	-2.00
03/12/2019	237.00	3912.00	-1.50
04/17/2018	235.50	3913.50	1.39
02/20/2017	236.89	3912.11	-1.89
02/13/2016	235.00	3914.00	-8.00
02/04/2015	227.00	3922.00	1.00
02/16/2014	228.00	3921.00	5.00
01/25/2013	233.00	3916.00	-1.00
01/05/2012	232.00	3917.00	-2.00
01/20/2011	230.00	3919.00	6.00

Construction Information

Surface Elevation (ft): 4149.00
 Well Depth (ft): 320.00
 Depth to Base of Grout (ft):
 Depth to Top of Perforated Casing (ft): 263
 Depth to Bottom of Perforated Casing (ft): 317
 Source Aquifer(s): OGALLALA

Well Measurement Summary

Start Date: 06/01/1973 End Date: 03/10/2020
 Number of Measurements: 33

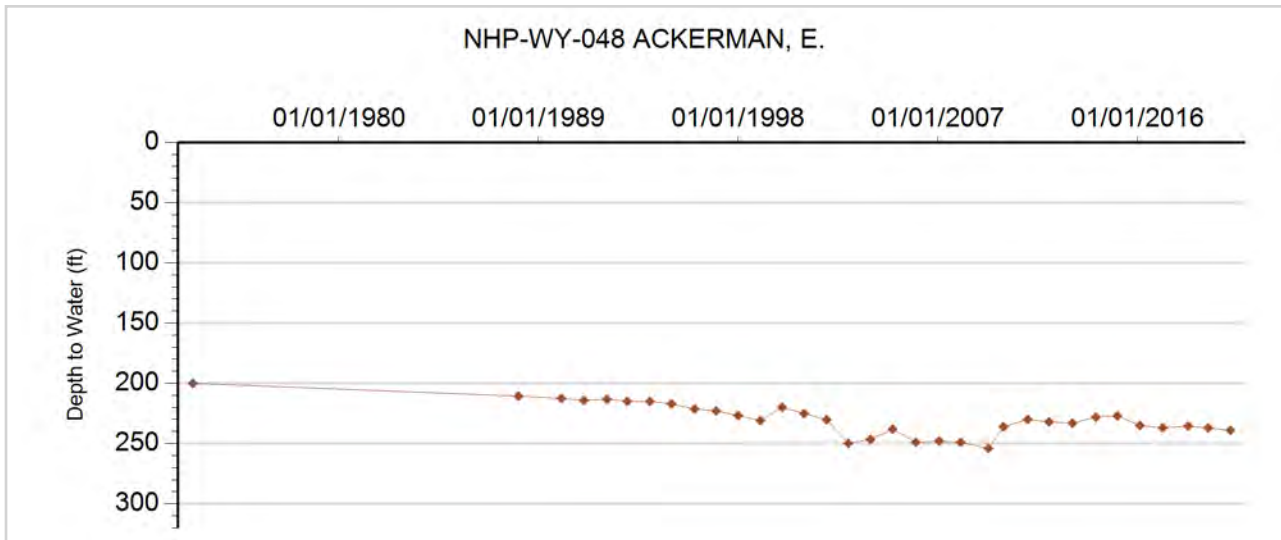



GROUNDWATER DETAILS

Well Name: NHP-WY-049 WARREN, DON
Permit Number: 15163-FP
WDID: 6506950
Data Source: DWR

Location Number: SB00304822D
USGS Site ID:
Applicant/Contact: WINDING BROOK CORP

Physical Location

Dist N/S	Dist E/W	Q10	Q40	Q160	Sec	Township	Range	PM	UTMx	UTMy	Location Accuracy
3837 N	109 E		NE	SE	22	3.0 N	48.0 W	S	694146.0	4453448.0	Digitized

Division: 1 District: 65
 County: YUMA
 Designated Basin: NORTHERN HIGH PLAINS
 Management District: W - Y

Ten Most Recent Readings

Date	Depth to Water Feet Below Land Surface	Elevation of Water (ft)	Change From Previous Measure (ft)
02/27/2020	219.00	3874.00	-2.00
03/12/2019	217.00	3876.00	-2.00
02/27/2018	215.00	3878.00	0.40
02/16/2017	215.40	3877.60	2.10
02/14/2016	217.50	3875.50	-14.00
02/04/2015	203.50	3889.50	6.00
02/16/2014	209.50	3883.50	2.00
01/25/2013	211.50	3881.50	-2.50
01/15/2012	209.00	3884.00	0.00
12/20/2010	209.00	3884.00	-1.00

Construction Information

Surface Elevation (ft): 4093.00
 Well Depth (ft): 290.00
 Depth to Base of Grout (ft):
 Depth to Top of Perforated Casing (ft): 254
 Depth to Bottom of Perforated Casing (ft): 290
 Source Aquifer(s): OGALLALA

Well Measurement Summary

Start Date: 06/01/1971 End Date: 02/27/2020
 Number of Measurements: 33

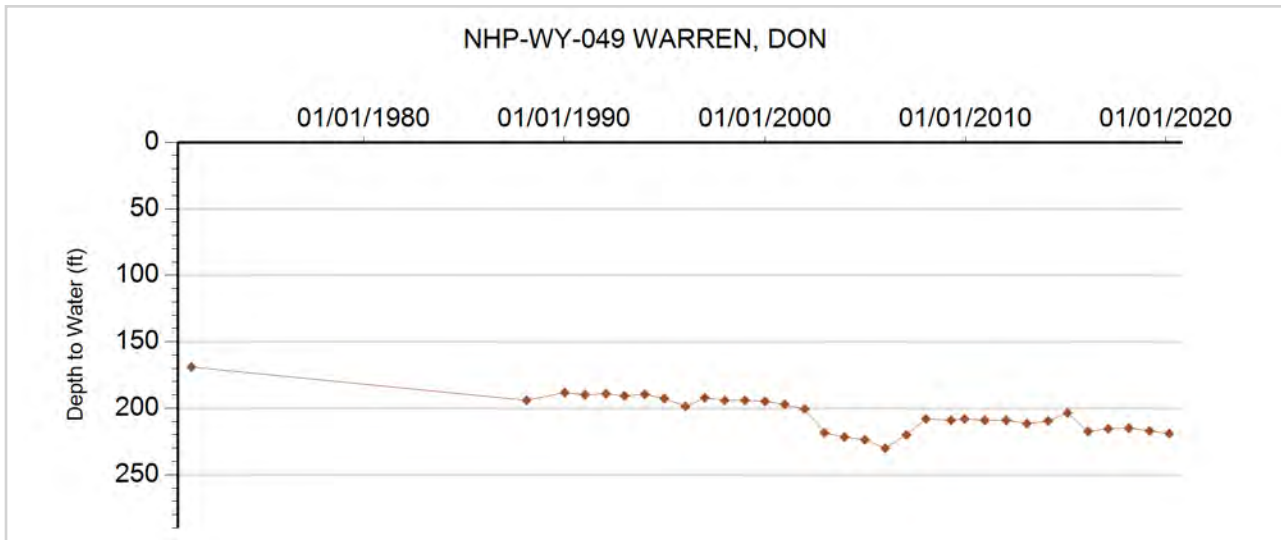



GROUNDWATER DETAILS

Well Name: NHP-WY-050 TRAUTMAN, E.
Permit Number: 11628-FP
WDID: 6506976
Data Source: DWR

Location Number: SB00304824CBD
USGS Site ID: 401230102414000
Applicant/Contact: TRAUTMAN EDWARD

Physical Location

Dist N/S	Dist E/W	Q10	Q40	Q160	Sec	Township	Range	PM	UTMx	UTMy	Location Accuracy
3947 N	3917 E	SE	NE	SW	24	3.0 N	48.0 W	S	696191.8	4453489.4	User supplied

Division: 1 District: 65
 County: YUMA
 Designated Basin: NORTHERN HIGH PLAINS
 Management District: W - Y

Ten Most Recent Readings

Date	Depth to Water Feet Below Land Surface	Elevation of Water (ft)	Change From Previous Measure (ft)
02/27/2020	204.70	3862.08	-3.20
03/20/2019	201.50	3865.28	4.00
04/04/2018	205.50	3861.28	-4.10
02/16/2017	201.40	3865.38	-5.00
02/16/2014	196.40	3870.38	1.00
01/25/2013	197.40	3869.38	-2.00
01/04/2012	195.40	3871.38	-4.00
12/20/2010	191.40	3875.38	5.00
12/17/2009	196.40	3870.38	4.00
04/14/2009	200.40	3866.38	4.00

Construction Information

Surface Elevation (ft): 4066.78
 Well Depth (ft): 274.00
 Depth to Base of Grout (ft):
 Depth to Top of Perforated Casing (ft): 170
 Depth to Bottom of Perforated Casing (ft): 274
 Source Aquifer(s): OGALLALA

Well Measurement Summary

Start Date: 11/13/1967 End Date: 02/27/2020
 Number of Measurements: 50

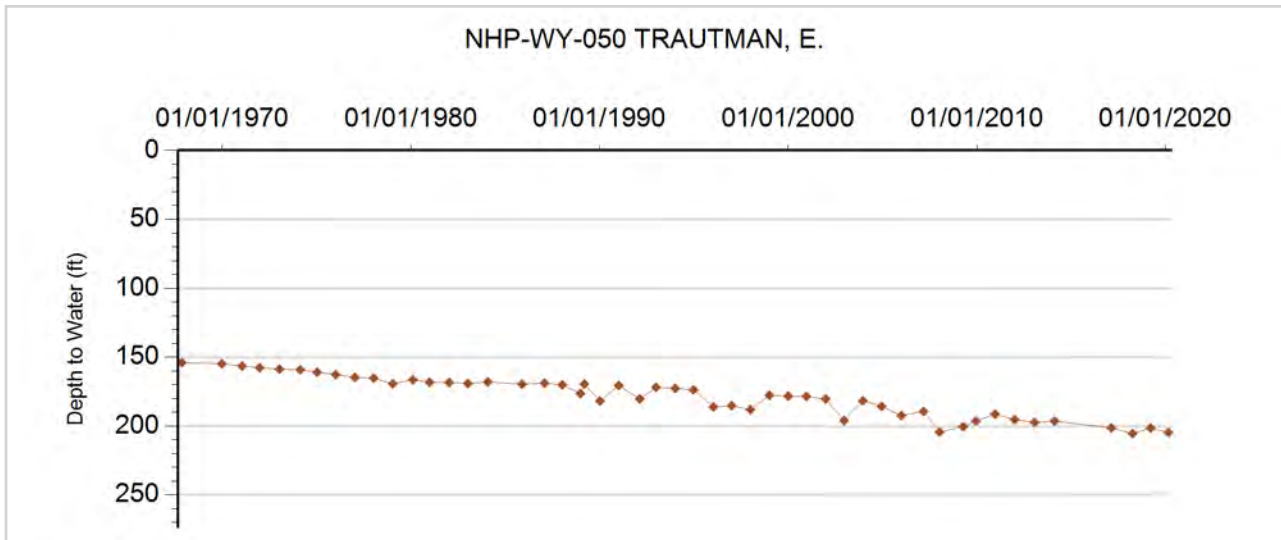



GROUNDWATER DETAILS

Well Name: NHP-WY-051 DRURY, RAYMOND
Permit Number: 14782-FP
WDID: 6506635
Data Source: DWR

Location Number: SB00304832A
USGS Site ID:
Applicant/Contact: RAYMOND DRURY

Physical Location

Dist N/S	Dist E/W	Q10	Q40	Q160	Sec	Township	Range	PM	UTMx	UTMy	Location Accuracy
1320 N	1320 E		NW	NE	32	3.0 N	48.0 W	S	690630.5	4450899.7	Spotted from section lines

Division: 1 District: 65
 County: YUMA
 Designated Basin: NORTHERN HIGH PLAINS
 Management District: W - Y

Ten Most Recent Readings

Date	Depth to Water Feet Below Land Surface	Elevation of Water (ft)	Change From Previous Measure (ft)
02/27/2020	224.00	3926.00	-1.00
03/27/2019	223.00	3927.00	-0.50
02/27/2018	222.50	3927.50	-0.20
02/16/2017	222.30	3927.70	-17.30
03/06/2016	205.00	3945.00	3.00
02/03/2015	208.00	3942.00	8.00
02/18/2014	216.00	3934.00	2.00
02/08/2013	218.00	3932.00	-4.00
01/16/2012	214.00	3936.00	0.00
01/01/2011	214.00	3936.00	-36.00

Construction Information

Surface Elevation (ft): 4150.00
 Well Depth (ft): 360.00
 Depth to Base of Grout (ft):
 Depth to Top of Perforated Casing (ft): 264
 Depth to Bottom of Perforated Casing (ft): 318
 Source Aquifer(s): OGALLALA

Well Measurement Summary

Start Date: 08/19/1973 End Date: 02/27/2020
 Number of Measurements: 11

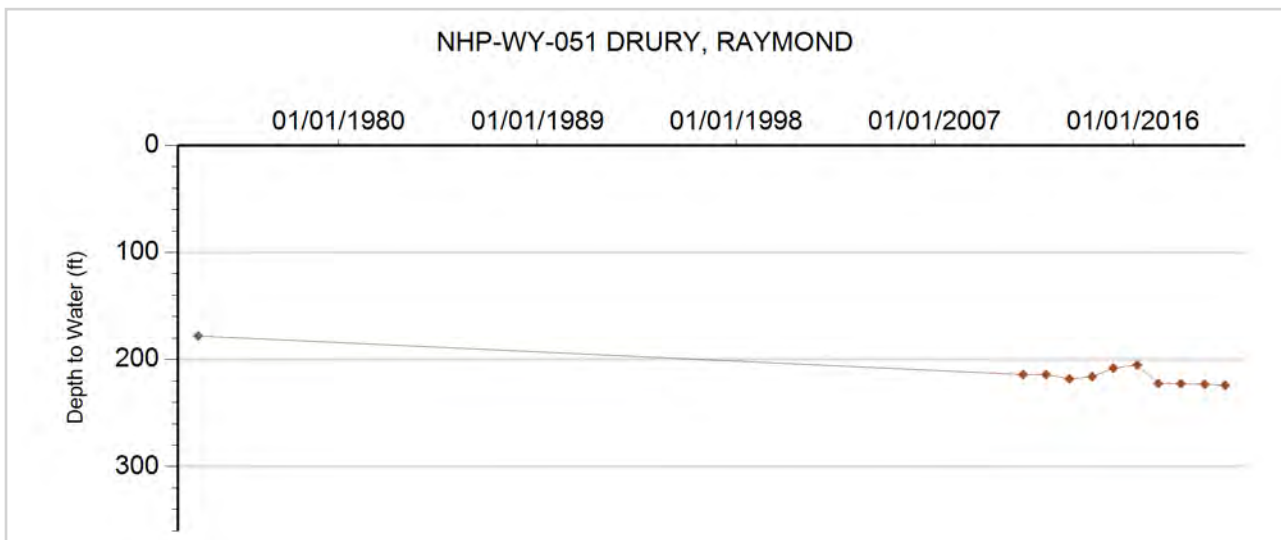



GROUNDWATER DETAILS

Well Name: NHP-WY-052 HILLMAN, ELMER
Permit Number: 11738-FP
WDID: 6505174
Data Source: DWR

Location Number: SB00304835ABD
USGS Site ID: 401120102422000
Applicant/Contact: HILLMAN ELMER

Physical Location

Dist N/S	Dist E/W	Q10	Q40	Q160	Sec	Township	Range	PM	UTMx	UTMy	Location Accuracy
1247 N	3953 W	SE	NW	NE	35	3.0 N	48.0 W	S	695450.1	4451063.5	User supplied

Division: 1 District: 65
 County: YUMA
 Designated Basin: NORTHERN HIGH PLAINS
 Management District: W - Y

Ten Most Recent Readings

Date	Depth to Water Feet Below Land Surface	Elevation of Water (ft)	Change From Previous Measure (ft)
02/27/2020	207.00	3877.79	-3.00
03/20/2019	204.00	3880.79	2.00
04/04/2018	206.00	3878.79	6.50
02/16/2017	212.50	3872.29	-27.00
02/14/2016	185.50	3899.29	12.00
02/06/2015	197.50	3887.29	-1.00
05/16/2014	196.50	3888.29	0.00
01/25/2013	196.50	3888.29	-1.00
01/16/2012	195.50	3889.29	-2.00
12/20/2010	193.50	3891.29	0.00

Construction Information

Surface Elevation (ft): 4084.79
 Well Depth (ft): 322.00
 Depth to Base of Grout (ft):
 Depth to Top of Perforated Casing (ft): 262
 Depth to Bottom of Perforated Casing (ft): 322
 Source Aquifer(s): OGALLALA

Well Measurement Summary

Start Date: 07/01/1967 End Date: 02/27/2020
 Number of Measurements: 49

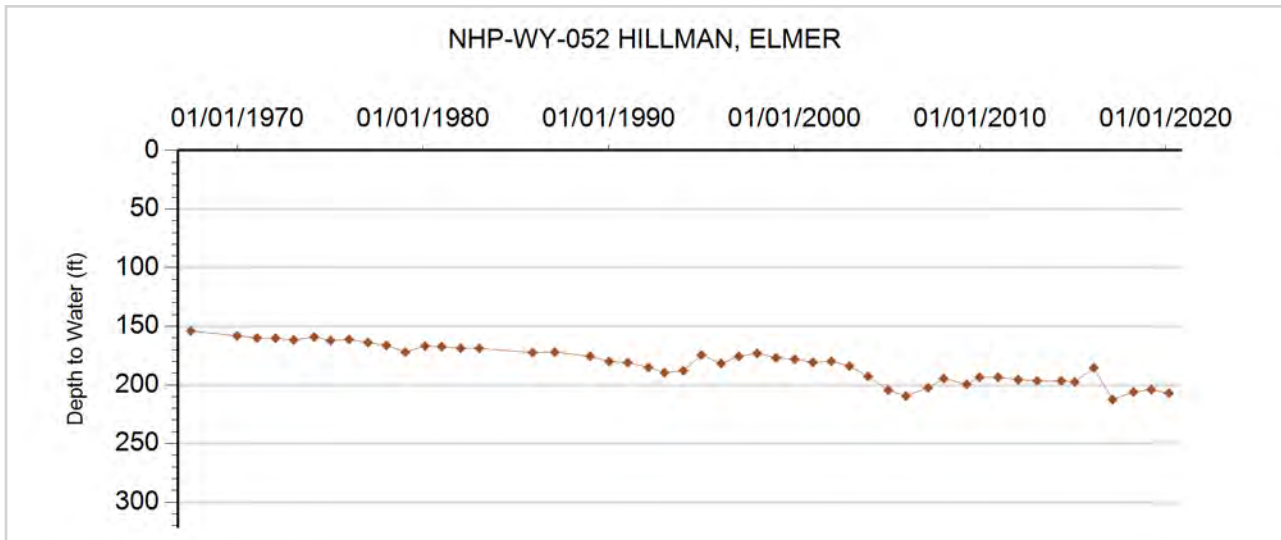



GROUNDWATER DETAILS

Well Name: NHP-WY-053 WARREN, DONALD
Permit Number: 20283-F
WDID: 6505448
Data Source: DWR

Location Number: SB00304902CD
USGS Site ID:
Applicant/Contact: DONALD WARREN

Physical Location

Dist N/S	Dist E/W	Q10	Q40	Q160	Sec	Township	Range	PM	UTMx	UTMy	Location Accuracy
73 S	2751 E		SE	SW	2	3.0 N	49.0 W	S	685199.0	4457737.0	GPS

Division: 1 District: 65
 County: WASHINGTON
 Designated Basin: NORTHERN HIGH PLAINS
 Management District: W - Y

Ten Most Recent Readings

Date	Depth to Water Feet Below Land Surface	Elevation of Water (ft)	Change From Previous Measure (ft)
04/04/2018			
02/20/2017	249.70	3917.30	-17.70
02/28/2016	232.00	3935.00	-7.00
02/06/2015	225.00	3942.00	14.00
02/18/2014	239.00	3928.00	11.00
02/09/2013	250.00	3917.00	1.00
01/23/2012	251.00	3916.00	-66.00
01/20/2011	185.00	3982.00	49.00
12/19/2009	234.00	3933.00	

Construction Information

Surface Elevation (ft): 4167.00
 Well Depth (ft): 340.00
 Depth to Base of Grout (ft):
 Depth to Top of Perforated Casing (ft): 260
 Depth to Bottom of Perforated Casing (ft): 316
 Source Aquifer(s): OGALLALA

Well Measurement Summary

Start Date: 12/19/2009 End Date: 04/04/2018
 Number of Measurements: 9

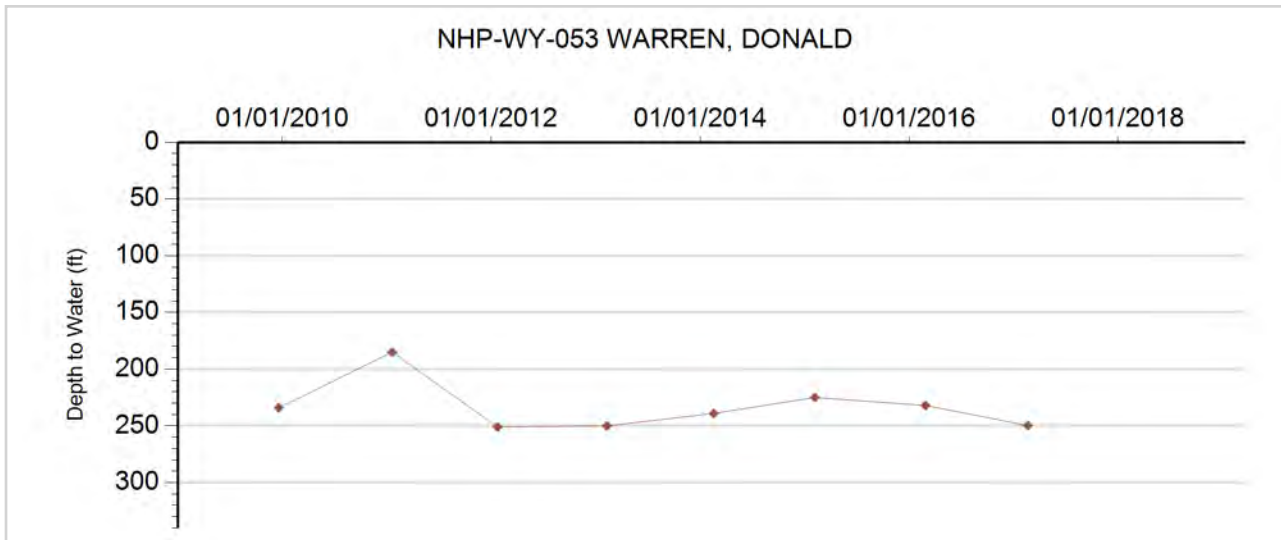



GROUNDWATER DETAILS

Well Name: NHP-WY-054 TAYLOR, ROBERT
Permit Number: 14056-F
WDID: 6506436
Data Source: DWR

Location Number: SB00304915C
USGS Site ID:
Applicant/Contact: MIDNIGHT SUN INC DBA MIDNIGHT SUN I INC

Physical Location

Dist N/S	Dist E/W	Q10	Q40	Q160	Sec	Township	Range	PM	UTMx	UTMy	Location Accuracy
			NW	SW	15	3.0 N	49.0 W	S	683256.2	4454896.5	Spotted from quarters

Division: 1 **District:** 65
County: WASHINGTON
Designated Basin: NORTHERN HIGH PLAINS
Management District: W - Y

Ten Most Recent Readings

Date	Depth to Water Feet Below Land Surface	Elevation of Water (ft)	Change From Previous Measure (ft)
03/10/2020	247.50	3948.50	-0.50
03/12/2019	247.00	3949.00	-1.00
04/17/2018	246.00	3950.00	2.10
02/20/2017	248.10	3947.90	-14.10
02/14/2016	234.00	3962.00	4.00
02/06/2015	238.00	3958.00	5.00
02/16/2014	243.00	3953.00	1.00
01/25/2013	244.00	3952.00	-2.00
01/16/2012	242.00	3954.00	0.00
12/21/2010	242.00	3954.00	2.00

Construction Information

Surface Elevation (ft): 4196.00
Well Depth (ft): 295.00
Depth to Base of Grout (ft):
Depth to Top of Perforated Casing (ft): 275
Depth to Bottom of Perforated Casing (ft): 295
Source Aquifer(s): OGALLALA

Well Measurement Summary

Start Date: 07/01/1970 **End Date:** 03/10/2020
Number of Measurements: 33

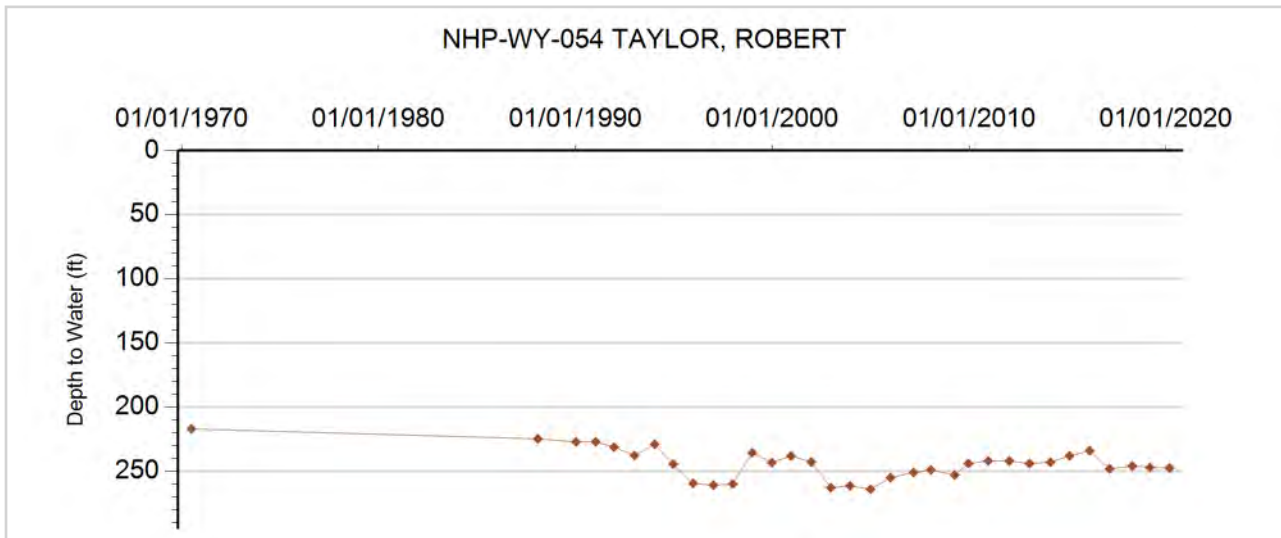



GROUNDWATER DETAILS

Well Name: NHP-WY-055 DIAMOND, ROBERT
Permit Number:
WDID:
Data Source: DWR

Location Number: SB00305007BAA
USGS Site ID: 401500103004000
Applicant/Contact:

Physical Location

Dist N/S	Dist E/W	Q10	Q40	Q160	Sec	Township	Range	PM	UTMx	UTMy	Location Accuracy
211 N	3300 E	NE	NE	NW	7	3.0 N	50.0 W	S	668733.2	4457514.6	User supplied

Division: 1 District: 65
 County: WASHINGTON
 Designated Basin: NORTHERN HIGH PLAINS
 Management District: W - Y

Ten Most Recent Readings

Date	Depth to Water Feet Below Land Surface	Elevation of Water (ft)	Change From Previous Measure (ft)
04/17/2018			
02/14/2016	105.00	4301.38	6.00
02/02/2015	111.00	4295.38	0.00
02/16/2014	111.00	4295.38	-2.00
01/24/2013	109.00	4297.38	6.00
01/06/2012	115.00	4291.38	-4.00
12/21/2010	111.00	4295.38	2.00
12/15/2009	113.00	4293.38	1.00
04/08/2009	114.00	4292.38	-1.00
01/27/2008	113.00	4293.38	-3.00

Construction Information

Surface Elevation (ft): 4406.38
 Well Depth (ft): 145.00
 Depth to Base of Grout (ft):
 Depth to Top of Perforated Casing (ft):
 Depth to Bottom of Perforated Casing (ft):
 Source Aquifer(s): OGALLALA

Well Measurement Summary

Start Date: 08/15/1952 End Date: 04/17/2018
 Number of Measurements: 48

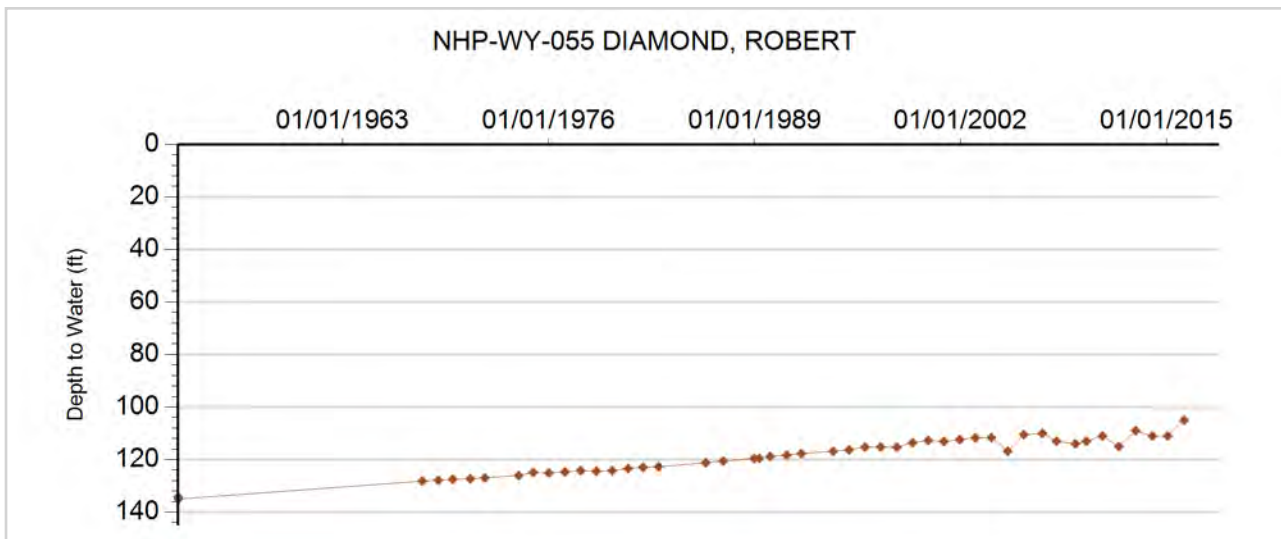



GROUNDWATER DETAILS

Well Name: NHP-WY-056 STANSFIELD, GLADE
Permit Number: 3536-F
WDID: 6507288
Data Source: DWR

Location Number: SB00305036BCC
USGS Site ID: 401110102553000
Applicant/Contact: STANSFIELD TODD C & STEPHEN B

Physical Location

Dist N/S	Dist E/W	Q10	Q40	Q160	Sec	Township	Range	PM	UTMx	UTMy	Location Accuracy
2865 S	246 W	SW	SW	NW	36	3.0 N	50.0 W	S	676533.4	4450474.0	User supplied

Division: 1 District: 65
 County: WASHINGTON
 Designated Basin: NORTHERN HIGH PLAINS
 Management District: W - Y

Ten Most Recent Readings

Date	Depth to Water Feet Below Land Surface	Elevation of Water (ft)	Change From Previous Measure (ft)
03/10/2020	225.20	4123.52	-3.20
02/11/2019	222.00	4126.72	-4.00
04/17/2018	218.00	4130.72	3.50
02/20/2017	221.50	4127.22	-13.60
02/14/2016	207.90	4140.82	20.00
02/02/2015	227.90	4120.82	-6.00
12/30/2013	221.90	4126.82	4.00
01/24/2013	225.90	4122.82	0.00
01/12/2012	225.90	4122.82	22.00
12/21/2010	247.90	4100.82	-16.00

Construction Information

Surface Elevation (ft): 4348.72
 Well Depth (ft): 325.00
 Depth to Base of Grout (ft):
 Depth to Top of Perforated Casing (ft): 220
 Depth to Bottom of Perforated Casing (ft): 325
 Source Aquifer(s): OGALLALA

Well Measurement Summary

Start Date: 05/15/1962 End Date: 03/10/2020
 Number of Measurements: 51

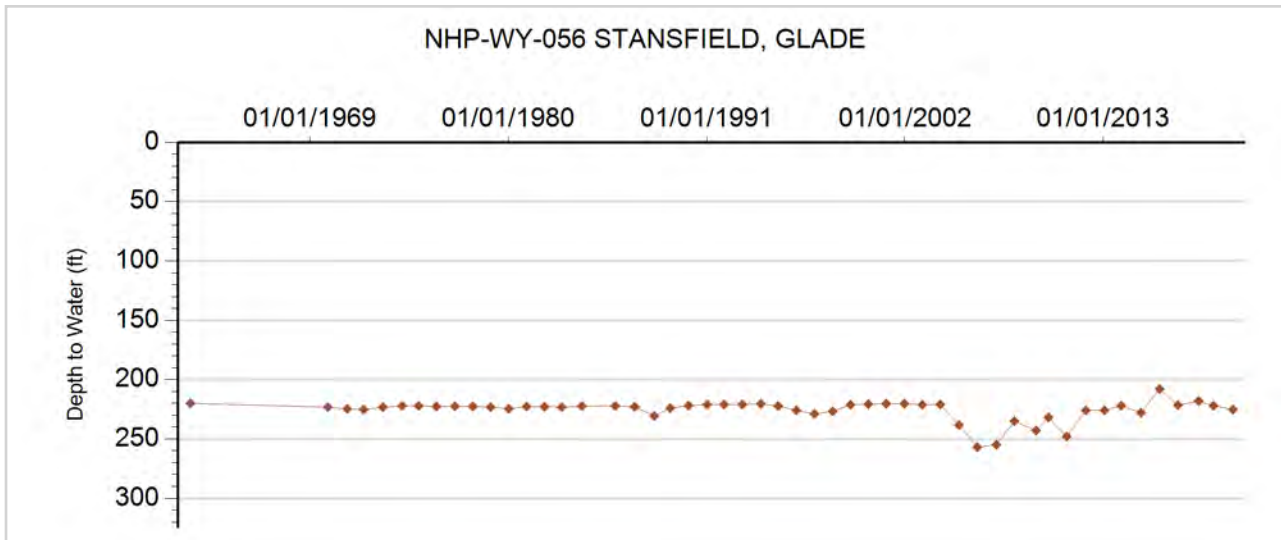



GROUNDWATER DETAILS

Well Name: NHP-WY-057 FOUR QUARTER CO.
Permit Number: 11927-F
WDID: 6505127
Data Source: DWR

Location Number: SB00404616CCA
USGS Site ID: 401840102312000
Applicant/Contact: MIDNIGHT SUN INC DBA MIDNIGHT SUN I INC

Physical Location

Dist N/S	Dist E/W	Q10	Q40	Q160	Sec	Township	Range	PM	UTMx	UTMy	Location Accuracy
3829 N	1294 W	NE	NW	SW	16	4.0 N	46.0 W	S	710448.0	4465250.0	Digitized

Division: 1 District: 65
 County: YUMA
 Designated Basin: NORTHERN HIGH PLAINS
 Management District: W - Y

Ten Most Recent Readings

Date	Depth to Water Feet Below Land Surface	Elevation of Water (ft)	Change From Previous Measure (ft)
12/23/2019	193.20	3702.52	-2.20
02/28/2019	191.00	3704.72	-1.00
03/21/2018	190.00	3705.72	-4.80
03/09/2017	185.20	3710.52	-33.30
02/14/2016	151.90	3743.82	35.00
01/26/2015	186.90	3708.82	-1.00
02/16/2014	185.90	3709.82	1.00
12/17/2012	186.90	3708.82	-5.00
01/05/2012	181.90	3713.82	0.00
12/21/2010	181.90	3713.82	-1.00

Construction Information

Surface Elevation (ft): 3895.72
 Well Depth (ft): 432.00
 Depth to Base of Grout (ft):
 Depth to Top of Perforated Casing (ft): 232
 Depth to Bottom of Perforated Casing (ft): 432
 Source Aquifer(s): OGALLALA

Well Measurement Summary

Start Date: 04/01/1968 End Date: 12/23/2019
 Number of Measurements: 33

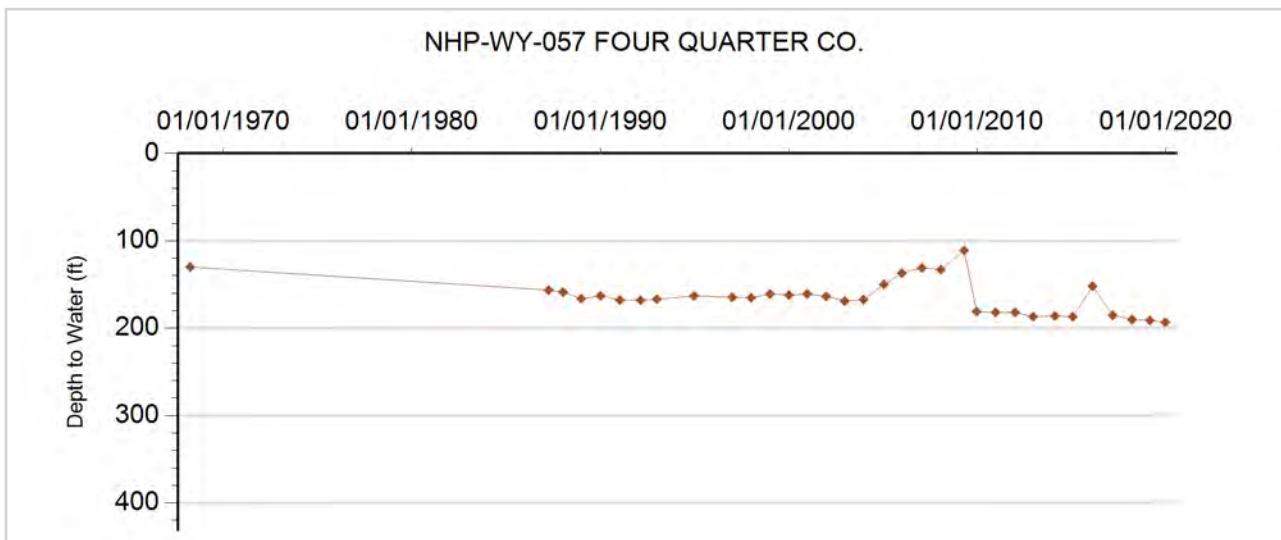



GROUNDWATER DETAILS

Well Name: NHP-WY-058 HARRY TUELL TRUST
Permit Number: 13218-F
WDID: 6505166
Data Source: DWR

Location Number: SB00404632BA
USGS Site ID:
Applicant/Contact: DAY BRYCE C & LYNETTA J

Physical Location

Dist N/S	Dist E/W	Q10	Q40	Q160	Sec	Township	Range	PM	UTMx	UTMy	Location Accuracy
1310 N	1340 W		SE	NW	32	4.0 N	46.0 W	S	708947.8	4461201.6	Spotted from section lines

Division: 1 District: 65
 County: YUMA
 Designated Basin: NORTHERN HIGH PLAINS
 Management District: W - Y

Ten Most Recent Readings

Date	Depth to Water Feet Below Land Surface	Elevation of Water (ft)	Change From Previous Measure (ft)
12/23/2019	208.00	3741.00	0.00
03/28/2019	208.00	3741.00	-1.00
03/21/2018	207.00	3742.00	-10.50
03/09/2017	196.50	3752.50	-4.00
02/14/2016	192.50	3756.50	12.00
01/26/2015	204.50	3744.50	-4.00
02/16/2014	200.50	3748.50	1.00
01/27/2013	201.50	3747.50	-2.00
01/05/2012	199.50	3749.50	0.00
12/21/2010	199.50	3749.50	1.00

Construction Information

Surface Elevation (ft): 3949.00
 Well Depth (ft): 300.00
 Depth to Base of Grout (ft):
 Depth to Top of Perforated Casing (ft): 180
 Depth to Bottom of Perforated Casing (ft): 300
 Source Aquifer(s): OGALLALA

Well Measurement Summary

Start Date: 04/10/1968 End Date: 12/23/2019
 Number of Measurements: 28

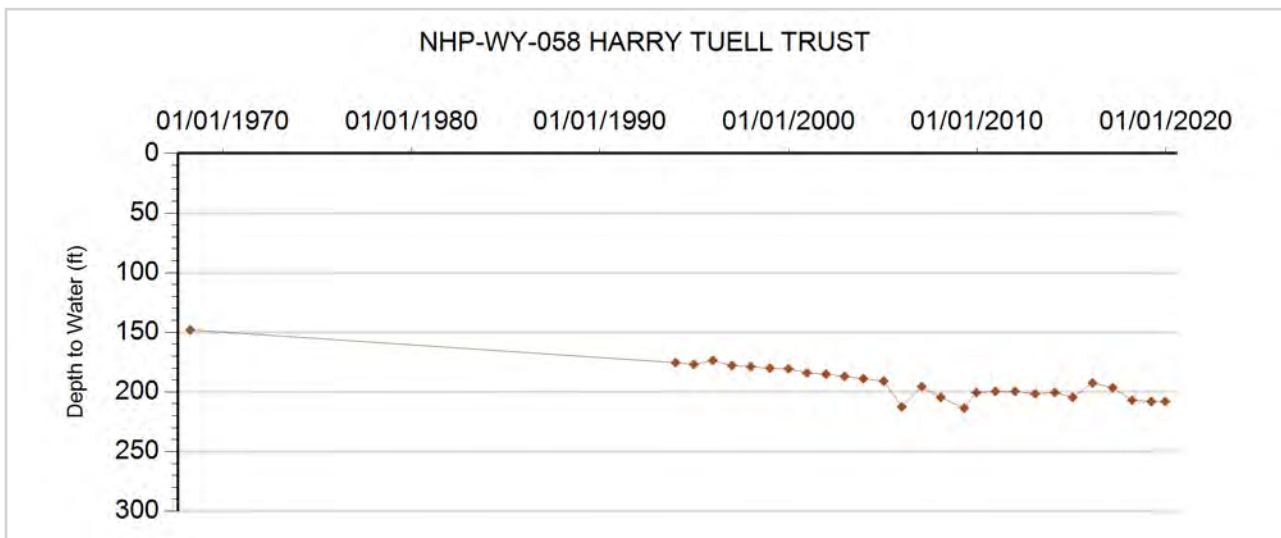



GROUNDWATER DETAILS

Well Name: NHP-WY-059 TUELL TRUST
Permit Number: 13219-F
WDID: 6505167
Data Source: DWR

Location Number: SB00404632CA
USGS Site ID:
Applicant/Contact: DAY BRYCE C & LYNETTA J

Physical Location

Dist N/S	Dist E/W	Q10	Q40	Q160	Sec	Township	Range	PM	UTMx	UTMy	Location Accuracy
			SW	SW	32	4.0 N	46.0 W	S	708947.0	4460411.7	Spotted from quarters

Division: 1 District: 65
 County: YUMA
 Designated Basin: NORTHERN HIGH PLAINS
 Management District: W - Y

Ten Most Recent Readings

Date	Depth to Water Feet Below Land Surface	Elevation of Water (ft)	Change From Previous Measure (ft)
12/23/2019	203.40	3740.60	-3.40
03/28/2019	200.00	3744.00	0.00
03/21/2018	200.00	3744.00	-1.00
03/09/2017	199.00	3745.00	-13.70
02/14/2016	185.30	3758.70	12.00
01/26/2015	197.30	3746.70	-3.00
02/16/2014	194.30	3749.70	1.00
01/27/2013	195.30	3748.70	-2.00
01/05/2012	193.30	3750.70	0.00
12/21/2010	193.30	3750.70	3.00

Construction Information

Surface Elevation (ft): 3944.00
 Well Depth (ft): 300.00
 Depth to Base of Grout (ft):
 Depth to Top of Perforated Casing (ft): 180
 Depth to Bottom of Perforated Casing (ft): 300
 Source Aquifer(s): OGALLALA

Well Measurement Summary

Start Date: 08/01/1969 End Date: 12/23/2019
 Number of Measurements: 27

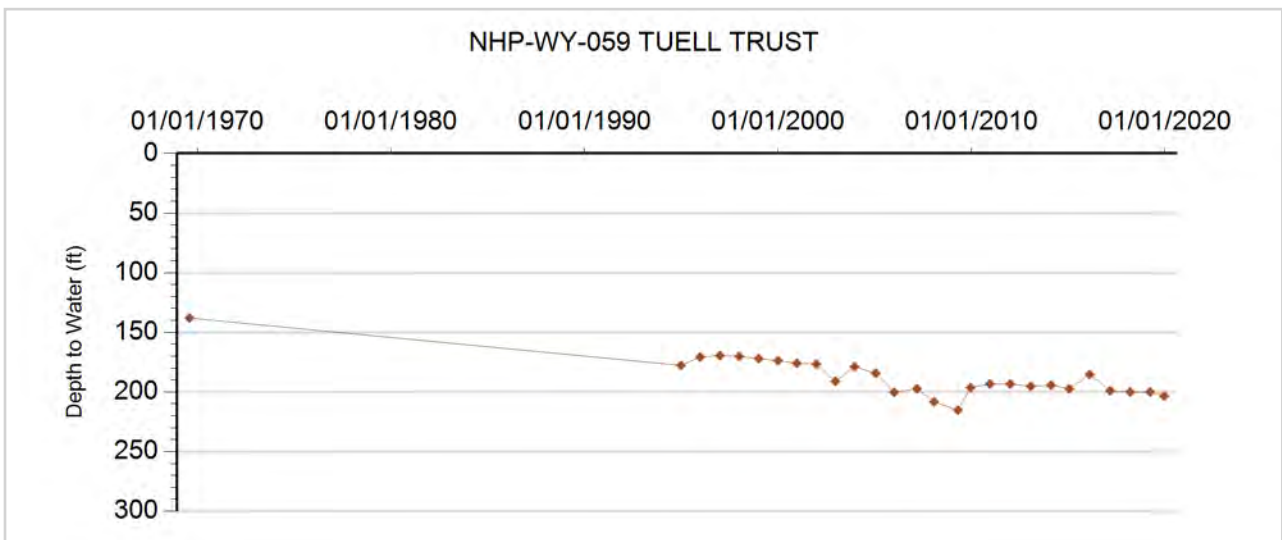



GROUNDWATER DETAILS

Well Name: NHP-WY-060 VILLINES, JACK
Permit Number: 6575-FP
WDID: 6505896
Data Source: DWR

Location Number: SB00404717BBC
USGS Site ID: 401900102393000
Applicant/Contact: VILLINES JACK S & PATRICIA A

Physical Location

Dist N/S	Dist E/W	Q10	Q40	Q160	Sec	Township	Range	PM	UTMx	UTMy	Location Accuracy
3571 S	778 W	SW	SW	NW	17	4.0 N	47.0 W	S	698925.8	4465533.9	User supplied

Division: 1 District: 65
 County: YUMA
 Designated Basin: NORTHERN HIGH PLAINS
 Management District: W - Y

Ten Most Recent Readings

Date	Depth to Water Feet Below Land Surface	Elevation of Water (ft)	Change From Previous Measure (ft)
03/23/2018	180.00	3809.77	-5.90
03/09/2017	174.10	3815.67	3.30
02/27/2016	177.40	3812.37	28.00
01/26/2015	205.40	3784.37	6.00
02/16/2014	211.40	3778.37	20.00
12/17/2012	231.40	3758.37	-11.00
01/04/2012	220.40	3769.37	-2.00
12/21/2010	218.40	3771.37	-16.00
12/18/2009	202.40	3787.37	7.00
04/23/2009	209.40	3780.37	14.00

Construction Information

Surface Elevation (ft): 3989.77
 Well Depth (ft): 365.00
 Depth to Base of Grout (ft):
 Depth to Top of Perforated Casing (ft): 257
 Depth to Bottom of Perforated Casing (ft): 365
 Source Aquifer(s): OGALLALA

Well Measurement Summary

Start Date: 02/01/1965 End Date: 03/23/2018
 Number of Measurements: 47

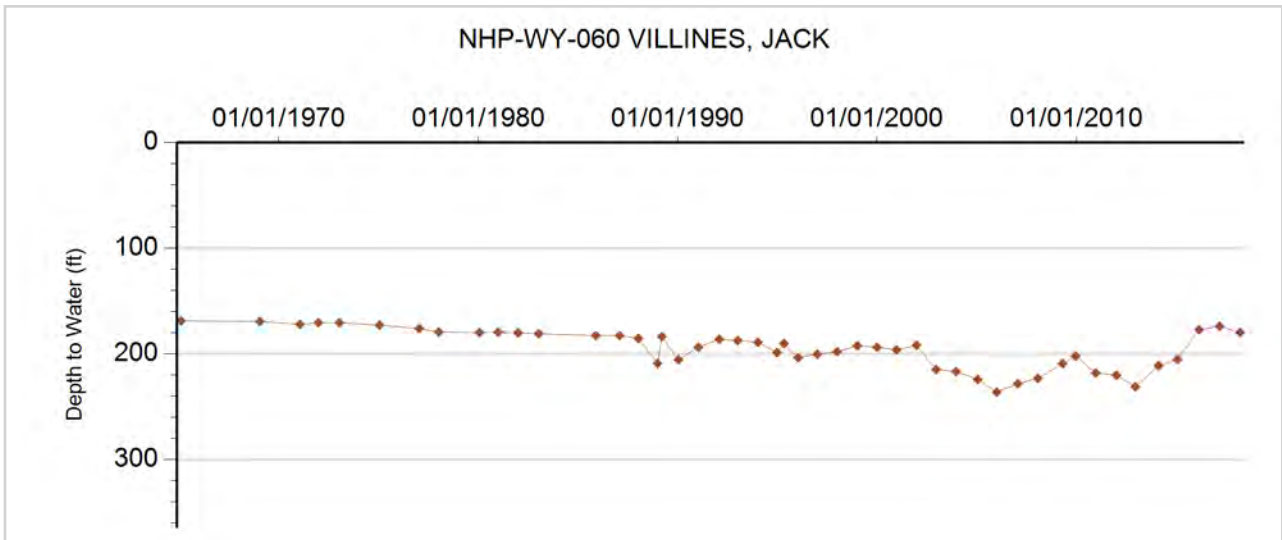



GROUNDWATER DETAILS

Well Name: NHP-WY-061 SCHROETLIN FARMS INC
Permit Number: 18323-F
WDID: 6505168
Data Source: DWR

Location Number: SB00404723DA
USGS Site ID:
Applicant/Contact:

Physical Location

Dist N/S	Dist E/W	Q10	Q40	Q160	Sec	Township	Range	PM	UTMx	UTMy	Location Accuracy
2500 S	50 E		NE	SE	23	4.0 N	47.0 W	S	705219.8	4463825.5	Spotted from section lines

Division: 1 District: 65
 County: YUMA
 Designated Basin: NORTHERN HIGH PLAINS
 Management District: W - Y

Ten Most Recent Readings

Date	Depth to Water Feet Below Land Surface	Elevation of Water (ft)	Change From Previous Measure (ft)
12/23/2019	212.00	3747.00	-2.00
03/28/2019	210.00	3749.00	-2.00
03/21/2018	208.00	3751.00	0.00
03/09/2017	208.00	3751.00	8.00
03/06/2016	216.00	3743.00	1.00
02/05/2015	217.00	3742.00	1.00
02/18/2014	218.00	3741.00	0.00
01/27/2013	218.00	3741.00	-6.00
01/21/2012	212.00	3747.00	2.00
01/20/2011	214.00	3745.00	-3.00

Construction Information

Surface Elevation (ft): 3959.00
 Well Depth (ft): 288.00
 Depth to Base of Grout (ft):
 Depth to Top of Perforated Casing (ft): 199
 Depth to Bottom of Perforated Casing (ft): 287
 Source Aquifer(s): OGALLALA

Well Measurement Summary

Start Date: 12/29/2009 End Date: 12/23/2019
 Number of Measurements: 11

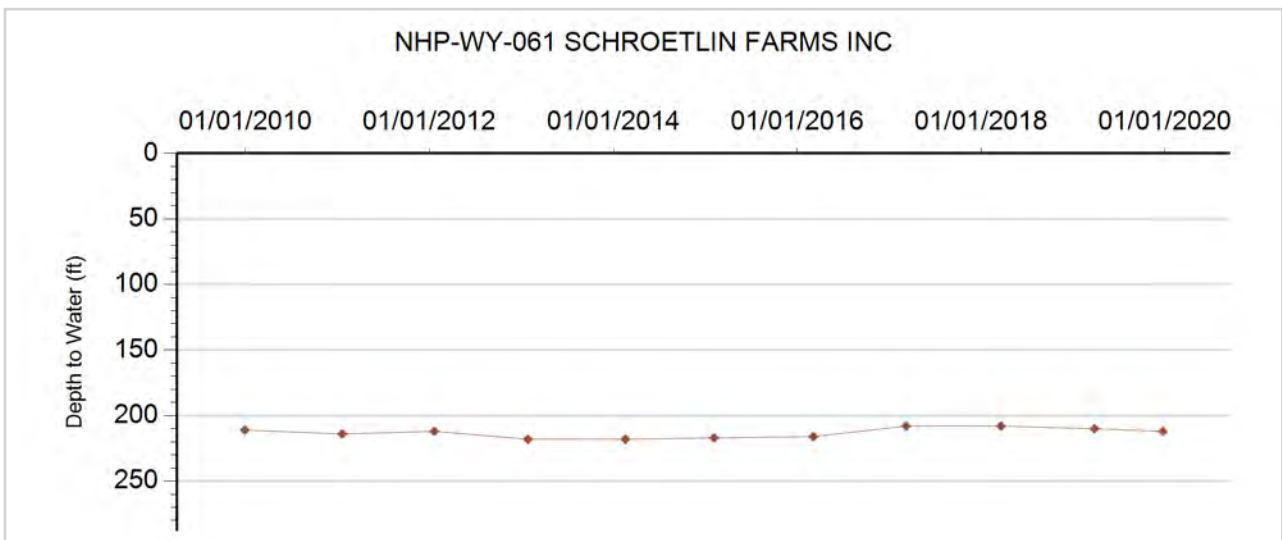



GROUNDWATER DETAILS

Well Name: NHP-WY-062 KORF, R.
Permit Number: 6478-R
WDID: 6506402
Data Source: DWR

Location Number: SB00404801BCC
USGS Site ID: 402040102415000
Applicant/Contact: KORF RUSSELL

Physical Location

Dist N/S	Dist E/W	Q10	Q40	Q160	Sec	Township	Range	PM	UTMx	UTMy	Location Accuracy
2754 S	79 W	SW	SW	NW	1	4.0 N	48.0 W	S	695448.0	4468424.0	Digitized

Division: 1 District: 65
 County: YUMA
 Designated Basin: NORTHERN HIGH PLAINS
 Management District: W - Y

Ten Most Recent Readings

Date	Depth to Water Feet Below Land Surface	Elevation of Water (ft)	Change From Previous Measure (ft)
12/17/2019	225.60	3791.25	-3.60
02/12/2019	222.00	3794.85	2.00
03/23/2018	224.00	3792.85	-13.90
03/09/2017	210.10	3806.75	0.60
02/27/2016	210.70	3806.15	8.00
01/26/2015	218.70	3798.15	0.00
02/16/2014	218.70	3798.15	2.00
12/17/2012	220.70	3796.15	-3.00
01/05/2012	217.70	3799.15	-2.00
12/21/2010	215.70	3801.15	21.00

Construction Information

Surface Elevation (ft): 4016.85
 Well Depth (ft): 384.00
 Depth to Base of Grout (ft):
 Depth to Top of Perforated Casing (ft): 184
 Depth to Bottom of Perforated Casing (ft): 384
 Source Aquifer(s): OGALLALA

Well Measurement Summary

Start Date: 07/26/1956 End Date: 12/17/2019
 Number of Measurements: 56

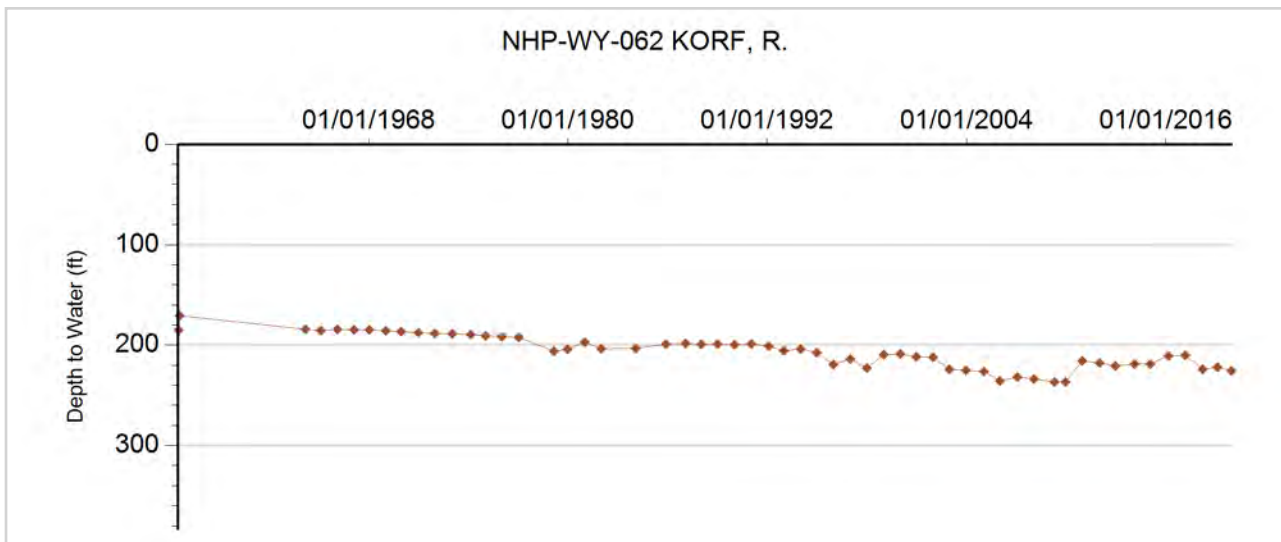



GROUNDWATER DETAILS

Well Name: NHP-WY-063 SITZMAN INVESTMENTS LP
Permit Number: 13359-F **Location Number:** SB00404810CD
WDID: 6505163 **USGS Site ID:**
Data Source: DWR **Applicant/Contact:**

Physical Location

Dist N/S	Dist E/W	Q10	Q40	Q160	Sec	Township	Range	PM	UTMx	UTMy	Location Accuracy
1270 S	1550 W		SE	SW	10	4.0 N	48.0 W	S	692739.1	4466280.7	Spotted from section lines

Division: 1 District: 65
 County: YUMA
 Designated Basin: NORTHERN HIGH PLAINS
 Management District: W - Y

Ten Most Recent Readings

Date	Depth to Water Feet Below Land Surface	Elevation of Water (ft)	Change From Previous Measure (ft)
12/17/2019	233.00	3817.00	-2.00
02/12/2019	231.00	3819.00	-0.50
03/23/2018	230.50	3819.50	-12.50
03/20/2017	218.00	3832.00	8.00
03/06/2016	226.00	3824.00	-8.00
02/03/2015	218.00	3832.00	0.00
02/18/2014	218.00	3832.00	13.00
02/09/2013	231.00	3819.00	-2.00
01/05/2012	229.00	3821.00	-1.00
01/24/2011	228.00	3822.00	0.00

Construction Information

Surface Elevation (ft): 4050.00
 Well Depth (ft): 354.00
 Depth to Base of Grout (ft):
 Depth to Top of Perforated Casing (ft): 274
 Depth to Bottom of Perforated Casing (ft): 354
 Source Aquifer(s): OGALLALA

Well Measurement Summary

Start Date: 12/19/2009 End Date: 12/17/2019
 Number of Measurements: 11

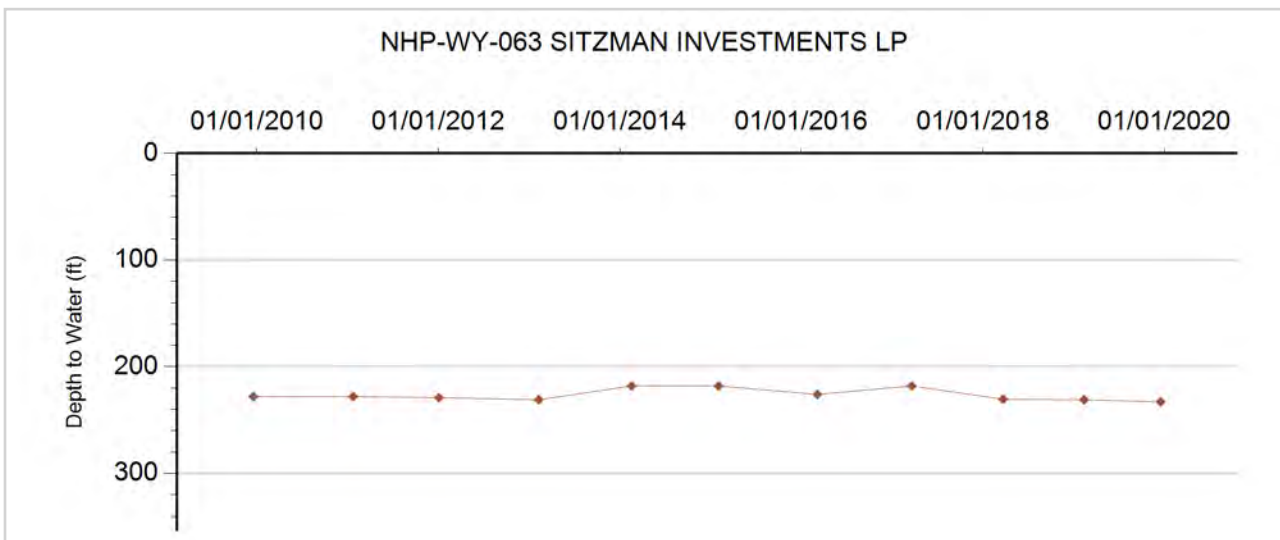



GROUNDWATER DETAILS

Well Name: NHP-WY-064 GORMAN, FRANK
Permit Number: 17881-FP-R
WDID: 6506745
Data Source: DWR

Location Number: SB00404827B
USGS Site ID:
Applicant/Contact: GORMAN FRANK & GOLDIE

Physical Location

Dist N/S	Dist E/W	Q10	Q40	Q160	Sec	Township	Range	PM	UTMx	UTMy	Location Accuracy
			NE	NW	27	4.0 N	48.0 W	S	692752.6	4462270.2	Spotted from quarters

Division: 1 District: 65
 County: YUMA
 Designated Basin: NORTHERN HIGH PLAINS
 Management District: W - Y

Ten Most Recent Readings

Date	Depth to Water Feet Below Land Surface	Elevation of Water (ft)	Change From Previous Measure (ft)
02/27/2020	237.00	3836.00	-3.00
03/12/2019	234.00	3839.00	1.00
03/23/2018	235.00	3838.00	-9.60
03/15/2017	225.40	3847.60	-2.40
02/27/2016	223.00	3850.00	2.00
01/27/2015	225.00	3848.00	7.00
02/16/2014	232.00	3841.00	6.00
02/11/2013	238.00	3835.00	-4.00
01/05/2012	234.00	3839.00	-3.00
12/21/2010	231.00	3842.00	-2.00

Construction Information

Surface Elevation (ft): 4073.00
 Well Depth (ft): 320.00
 Depth to Base of Grout (ft):
 Depth to Top of Perforated Casing (ft): 245
 Depth to Bottom of Perforated Casing (ft): 320
 Source Aquifer(s): OGALLALA

Well Measurement Summary

Start Date: 02/04/1988 End Date: 02/27/2020
 Number of Measurements: 32

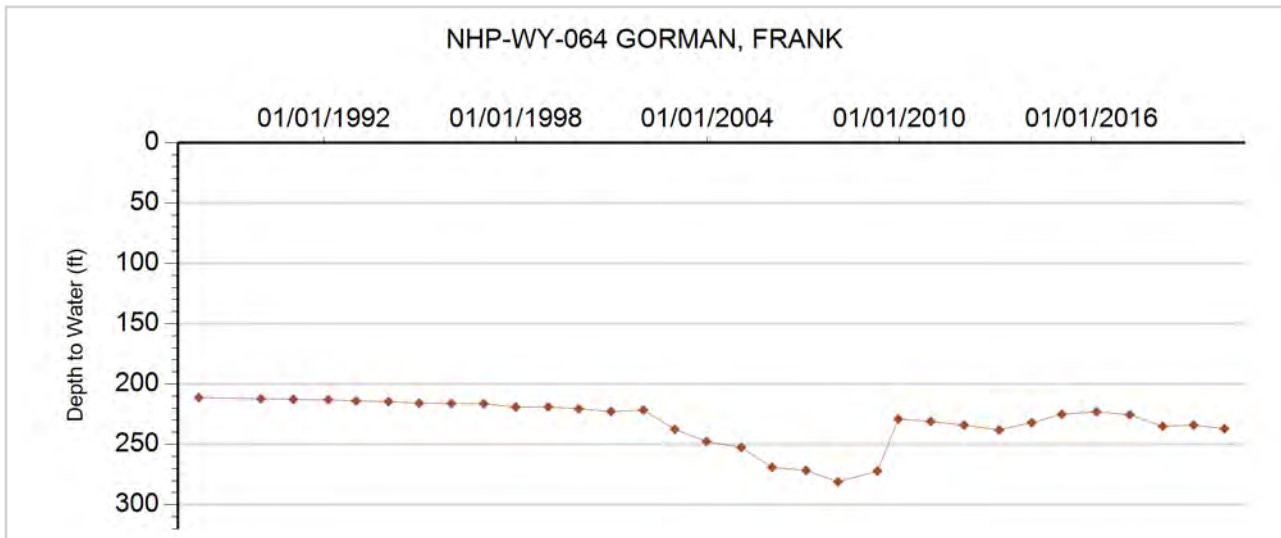



GROUNDWATER DETAILS

Well Name: NHP-WY-065 GORMAN 6756-FP
Permit Number: 6756-FP
WDID: 6505442
Data Source: DWR

Location Number: SB00404828CC
USGS Site ID:
Applicant/Contact: GORMAN WILLARD

Physical Location

Dist N/S	Dist E/W	Q10	Q40	Q160	Sec	Township	Range	PM	UTMx	UTMy	Location Accuracy
662 S	653 W		SW	SW	28	4.0 N	48.0 W	S	690987.6	4461217.0	Digitized

Division: 1 District: 65
 County: YUMA
 Designated Basin: NORTHERN HIGH PLAINS
 Management District: W - Y

Ten Most Recent Readings

Date	Depth to Water Feet Below Land Surface	Elevation of Water (ft)	Change From Previous Measure (ft)
03/06/2020	234.50	3855.50	-2.50
03/12/2019	232.00	3858.00	0.50
03/23/2018	232.50	3857.50	-14.10
03/14/2017	218.40	3871.60	11.60
02/13/2015	230.00	3860.00	

Construction Information

Surface Elevation (ft): 4090.00
 Well Depth (ft): 290.00
 Depth to Base of Grout (ft):
 Depth to Top of Perforated Casing (ft):
 Depth to Bottom of Perforated Casing (ft):
 Source Aquifer(s): OGALLALA

Well Measurement Summary

Start Date: 02/13/2015 End Date: 03/06/2020
 Number of Measurements: 5

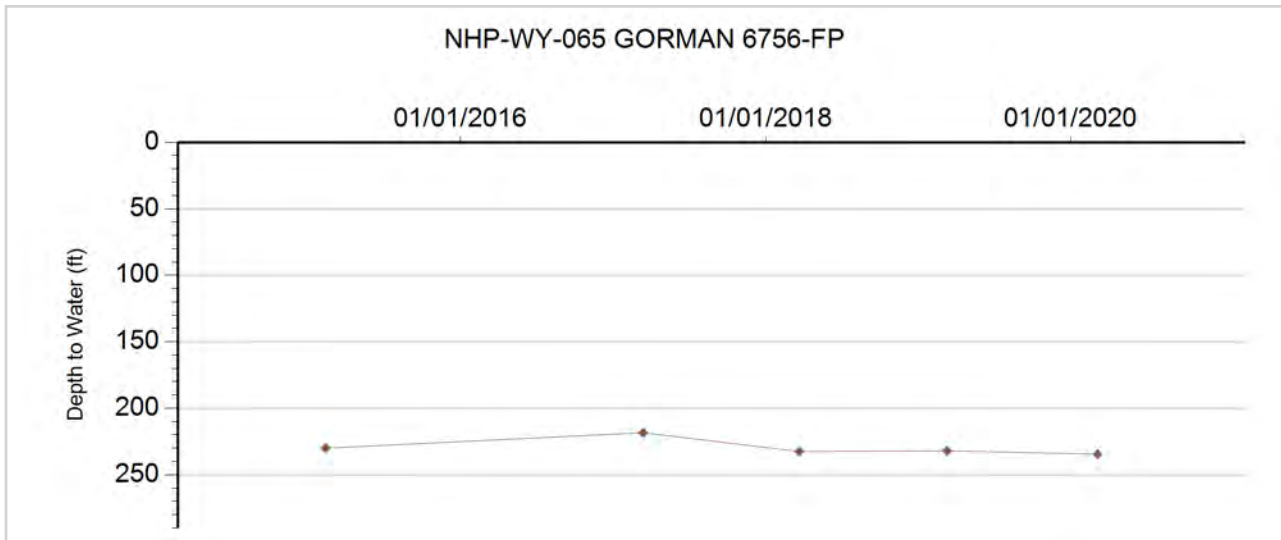



GROUNDWATER DETAILS

Well Name: NHP-WY-066 HANSEN, ALFRED
Permit Number:
WDID:
Data Source: DWR

Location Number: SB00404929AAA1
USGS Site ID: 401738102521901
Applicant/Contact:

Physical Location

Dist N/S	Dist E/W	Q10	Q40	Q160	Sec	Township	Range	PM	UTMx	UTMy	Location Accuracy
171 N	562 E	NE	NE	NE	29	4.0 N	49.0 W	S	680834.4	4462546.9	User supplied

Division: 1 District: 65
 County: WASHINGTON
 Designated Basin: NORTHERN HIGH PLAINS
 Management District: W - Y

Ten Most Recent Readings

Date	Depth to Water Feet Below Land Surface	Elevation of Water (ft)	Change From Previous Measure (ft)
03/20/2017	214.10	4052.78	-2.70
02/27/2016	211.40	4055.48	6.00
01/26/2015	217.40	4049.48	-4.00
12/30/2013	213.40	4053.48	0.00
12/17/2012	213.40	4053.48	0.00
01/04/2012	213.40	4053.48	-1.00
12/27/2010	212.40	4054.48	-7.00
12/15/2009	205.40	4061.48	20.00
04/02/2009	225.40	4041.48	-5.00
01/19/2008	220.40	4046.48	3.00

Construction Information

Surface Elevation (ft): 4266.88
 Well Depth (ft): 245.00
 Depth to Base of Grout (ft):
 Depth to Top of Perforated Casing (ft):
 Depth to Bottom of Perforated Casing (ft):
 Source Aquifer(s): OGALLALA

Well Measurement Summary

Start Date: 09/07/1977 End Date: 03/20/2017
 Number of Measurements: 39

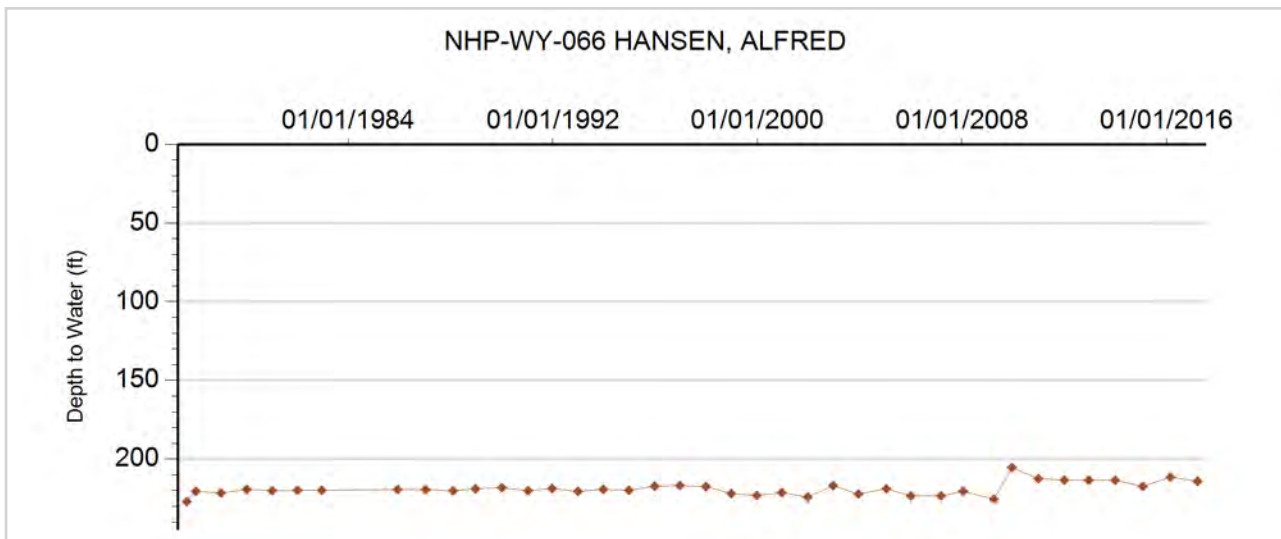



GROUNDWATER DETAILS

Well Name: NHP-WY-067 COGBURN, CHARLES
Permit Number: 13778-F
WDID: 6506239
Data Source: DWR

Location Number: SB00504622A
USGS Site ID:
Applicant/Contact: TUELLAND INC

Physical Location

Dist N/S	Dist E/W	Q10	Q40	Q160	Sec	Township	Range	PM	UTMx	UTMy	Location Accuracy
			NW	NE	22	5.0 N	46.0 W	S	714044.1	4474289.3	Spotted from quarters

Division: 1 District: 65
 County: YUMA
 Designated Basin: NORTHERN HIGH PLAINS
 Management District: W - Y

Ten Most Recent Readings

Date	Depth to Water Feet Below Land Surface	Elevation of Water (ft)	Change From Previous Measure (ft)
12/17/2019	204.50	3654.50	-0.50
02/12/2019	204.00	3655.00	-1.00
03/13/2018	203.00	3656.00	-13.00
03/15/2017	190.00	3669.00	-3.00
02/27/2016	187.00	3672.00	20.00
01/28/2015	207.00	3652.00	0.00
12/27/2013	207.00	3652.00	-10.00
01/27/2013	197.00	3662.00	2.00
12/28/2012	199.00	3660.00	13.00
12/28/2010	212.00	3647.00	-5.00

Construction Information

Surface Elevation (ft): 3859.00
 Well Depth (ft): 370.00
 Depth to Base of Grout (ft):
 Depth to Top of Perforated Casing (ft): 230
 Depth to Bottom of Perforated Casing (ft): 370
 Source Aquifer(s): OGALLALA

Well Measurement Summary

Start Date: 04/01/1969 End Date: 12/17/2019
 Number of Measurements: 33

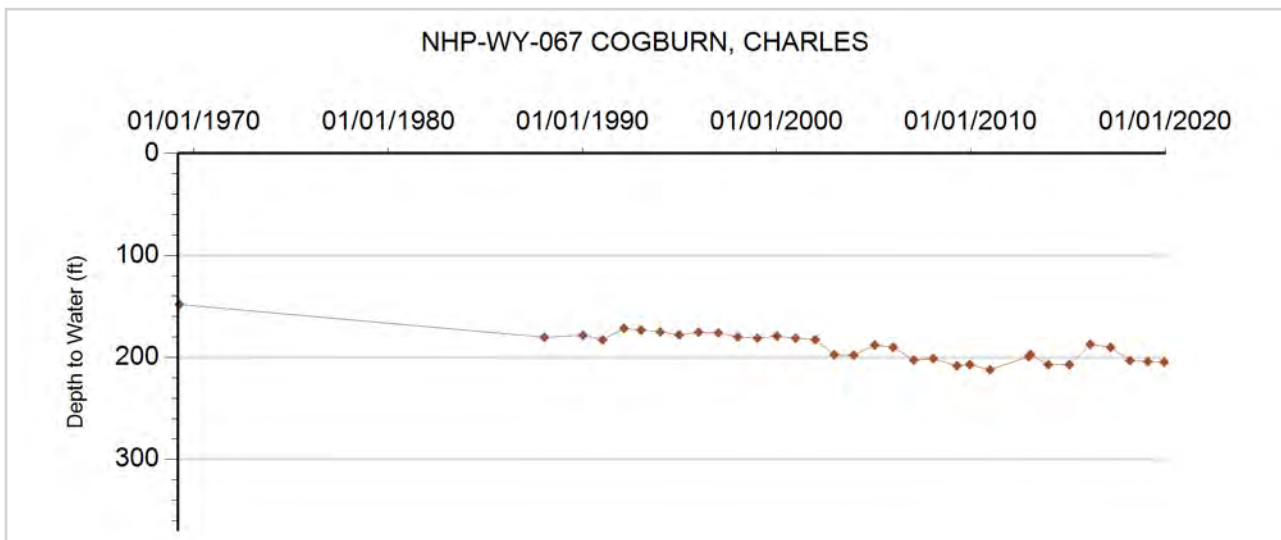



GROUNDWATER DETAILS

Well Name: NHP-WY-068 SALVADOR, RODNEY.
Permit Number: 13301-F
WDID: 6507109
Data Source: DWR

Location Number: SB00504627CB
USGS Site ID:
Applicant/Contact: SALVADOR BRETT K & CHARLA D

Physical Location

Dist N/S	Dist E/W	Q10	Q40	Q160	Sec	Township	Range	PM	UTMx	UTMy	Location Accuracy
3347 N	552 W		NW	SW	27	5.0 N	46.0 W	S	713066.0	4472012.0	GPS

Division: 1 District: 65
 County: YUMA
 Designated Basin: NORTHERN HIGH PLAINS
 Management District: W - Y

Ten Most Recent Readings

Date	Depth to Water Feet Below Land Surface	Elevation of Water (ft)	Change From Previous Measure (ft)
12/17/2019	214.00	3668.00	-1.50
02/12/2019	212.50	3669.50	0.50
03/13/2018	213.00	3669.00	-15.50
03/15/2017	197.50	3684.50	3.00
02/27/2016	200.50	3681.50	8.00
01/27/2015	208.50	3673.50	3.00
12/27/2013	211.50	3670.50	-4.00
01/27/2013	207.50	3674.50	-2.00
01/05/2012	205.50	3676.50	-1.00
12/28/2010	204.50	3677.50	4.00

Construction Information

Surface Elevation (ft): 3882.00
 Well Depth (ft): 370.00
 Depth to Base of Grout (ft):
 Depth to Top of Perforated Casing (ft): 290
 Depth to Bottom of Perforated Casing (ft): 370
 Source Aquifer(s): OGALLALA

Well Measurement Summary

Start Date: 06/24/1968 End Date: 12/17/2019
 Number of Measurements: 31

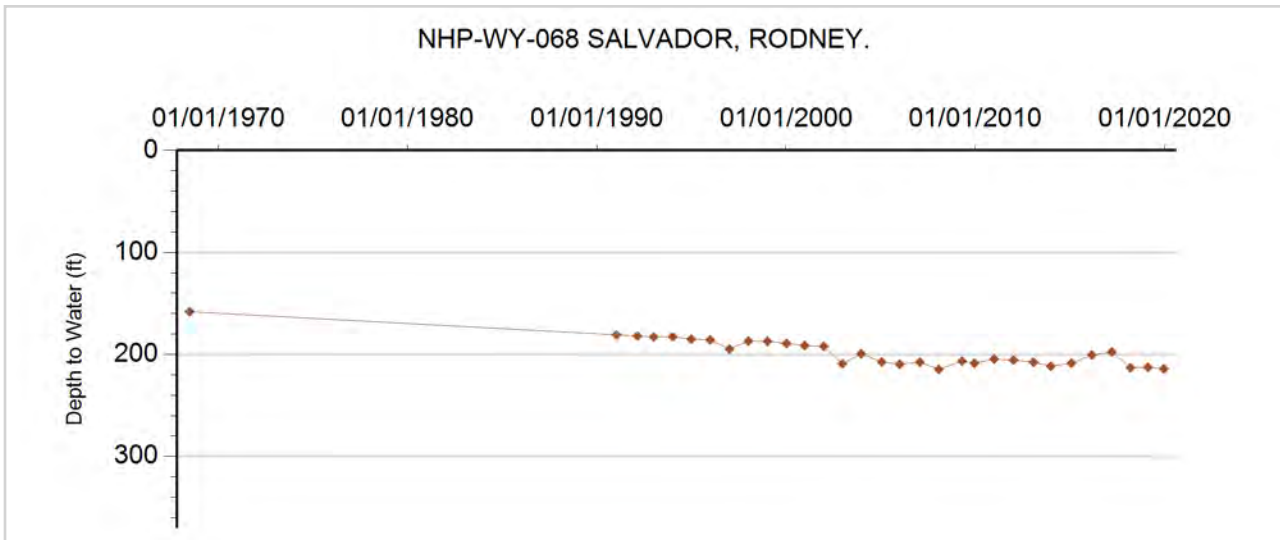



GROUNDWATER DETAILS

Well Name: NHP-WY-069 LUCKING, O.
Permit Number: 6804-F
WDID: 6506920
Data Source: DWR

Location Number: SB00504630BDD
USGS Site ID: 402230102322000
Applicant/Contact: LUEKING OTTO

Physical Location

Dist N/S	Dist E/W	Q10	Q40	Q160	Sec	Township	Range	PM	UTMx	UTMy	Location Accuracy
2722 S	2698 E	SE	SE	NW	30	5.0 N	46.0 W	S	708807.0	4472097.6	User supplied

Division: 1 District: 65
 County: YUMA
 Designated Basin: NORTHERN HIGH PLAINS
 Management District: W - Y

Ten Most Recent Readings

Date	Depth to Water Feet Below Land Surface	Elevation of Water (ft)	Change From Previous Measure (ft)
12/17/2019	236.80	3689.91	-0.80
02/12/2019	236.00	3690.71	-1.00
03/23/2018	235.00	3691.71	-13.60
03/15/2017	221.40	3705.31	-1.80
02/27/2016	219.60	3707.11	8.00
01/27/2015	227.60	3699.11	-1.00
12/27/2013	226.60	3700.11	5.00
01/27/2013	231.60	3695.11	-27.00
01/04/2012	204.60	3722.11	10.00
12/28/2010	214.60	3712.11	14.00

Construction Information

Surface Elevation (ft): 3926.71
 Well Depth (ft): 346.00
 Depth to Base of Grout (ft):
 Depth to Top of Perforated Casing (ft): 274
 Depth to Bottom of Perforated Casing (ft): 346
 Source Aquifer(s): OGALLALA

Well Measurement Summary

Start Date: 02/01/1965 End Date: 12/17/2019
 Number of Measurements: 52

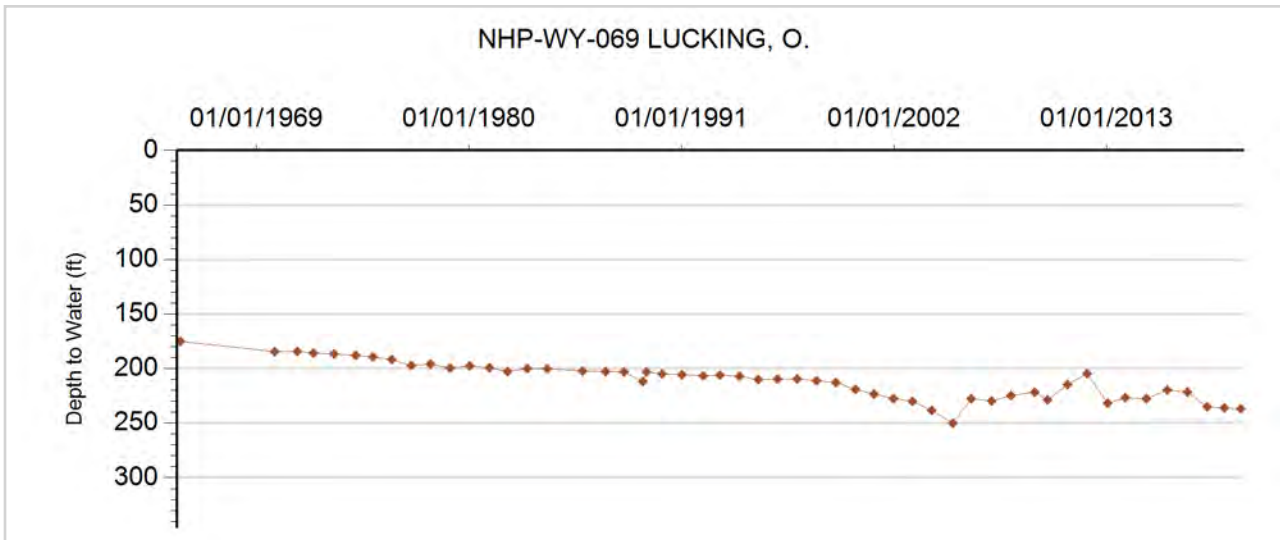



GROUNDWATER DETAILS

Well Name: NHP-WY-070 KNOX 19092-FP
Permit Number: 19092-FP
WDID: 6507508
Data Source: DWR

Location Number: SB00504720BC
USGS Site ID:
Applicant/Contact: KNOX ERVIN L

Physical Location

Dist N/S	Dist E/W	Q10	Q40	Q160	Sec	Township	Range	PM	UTMx	UTMy	Location Accuracy
3956 S	602 W		SW	NW	20	5.0 N	47.0 W	S	700040.6	4473829.2	Digitized

Division: 1 District: 65
 County: YUMA
 Designated Basin: NORTHERN HIGH PLAINS
 Management District: W - Y

Ten Most Recent Readings

Date	Depth to Water Feet Below Land Surface	Elevation of Water (ft)	Change From Previous Measure (ft)
03/23/2018			
03/06/2016	233.00	3777.00	-3.00
01/21/2015	230.00	3780.00	

Construction Information

Surface Elevation (ft): 4010.00
 Well Depth (ft): 315.00
 Depth to Base of Grout (ft):
 Depth to Top of Perforated Casing (ft): 255
 Depth to Bottom of Perforated Casing (ft): 315
 Source Aquifer(s): OGALLALA

Well Measurement Summary

Start Date: 01/21/2015 End Date: 03/23/2018
 Number of Measurements: 3

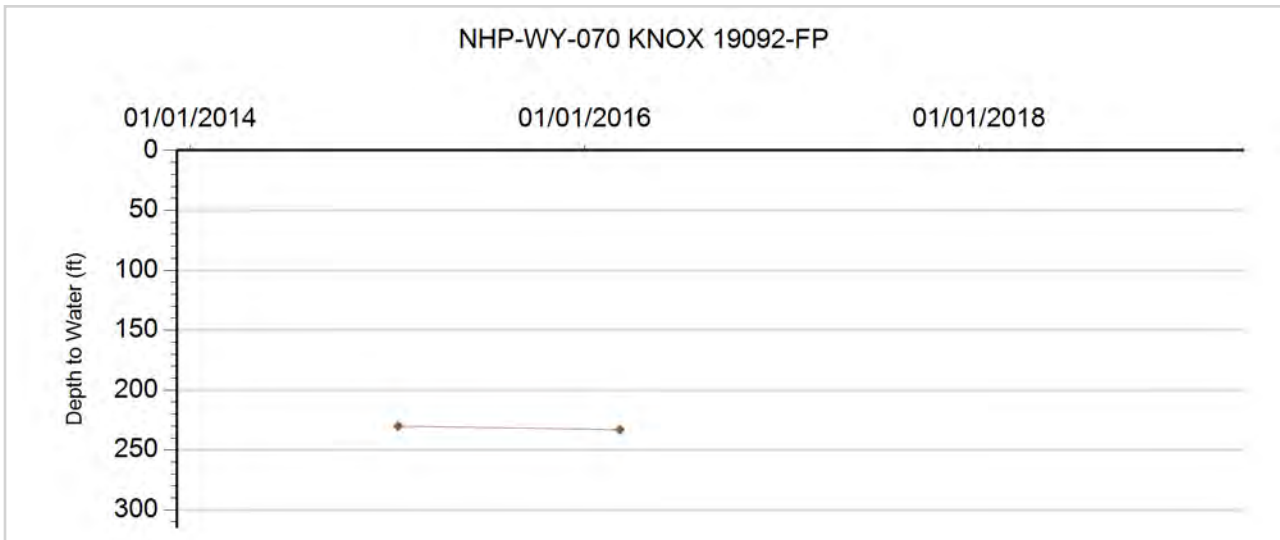



GROUNDWATER DETAILS

Well Name: NHP-WY-071 HANSEN, NANCY J
Permit Number: 11769-F
WDID: 6507132
Data Source: DWR

Location Number: SB00504722AA
USGS Site ID:
Applicant/Contact:

Physical Location

Dist N/S	Dist E/W	Q10	Q40	Q160	Sec	Township	Range	PM	UTMx	UTMy	Location Accuracy
			NE	NE	22	5.0 N	47.0 W	S	704496.3	4474155.8	Spotted from quarters

Division: 1 District: 65
 County: YUMA
 Designated Basin: NORTHERN HIGH PLAINS
 Management District: W - Y

Ten Most Recent Readings

Date	Depth to Water Feet Below Land Surface	Elevation of Water (ft)	Change From Previous Measure (ft)
12/17/2019	264.00	3706.00	4.00
02/12/2019	268.00	3702.00	-2.00
03/23/2018	266.00	3704.00	-16.00
03/20/2017	250.00	3720.00	21.00
03/06/2016	271.00	3699.00	-4.00
02/04/2015	267.00	3703.00	-10.00
02/18/2014	257.00	3713.00	12.00
01/27/2013	269.00	3701.00	-13.00
01/05/2012	256.00	3714.00	-1.00
12/28/2010	255.00	3715.00	1.00

Construction Information

Surface Elevation (ft): 3970.00
 Well Depth (ft): 389.00
 Depth to Base of Grout (ft):
 Depth to Top of Perforated Casing (ft): 239
 Depth to Bottom of Perforated Casing (ft): 389
 Source Aquifer(s): OGALLALA

Well Measurement Summary

Start Date: 12/19/2009 End Date: 12/17/2019
 Number of Measurements: 11

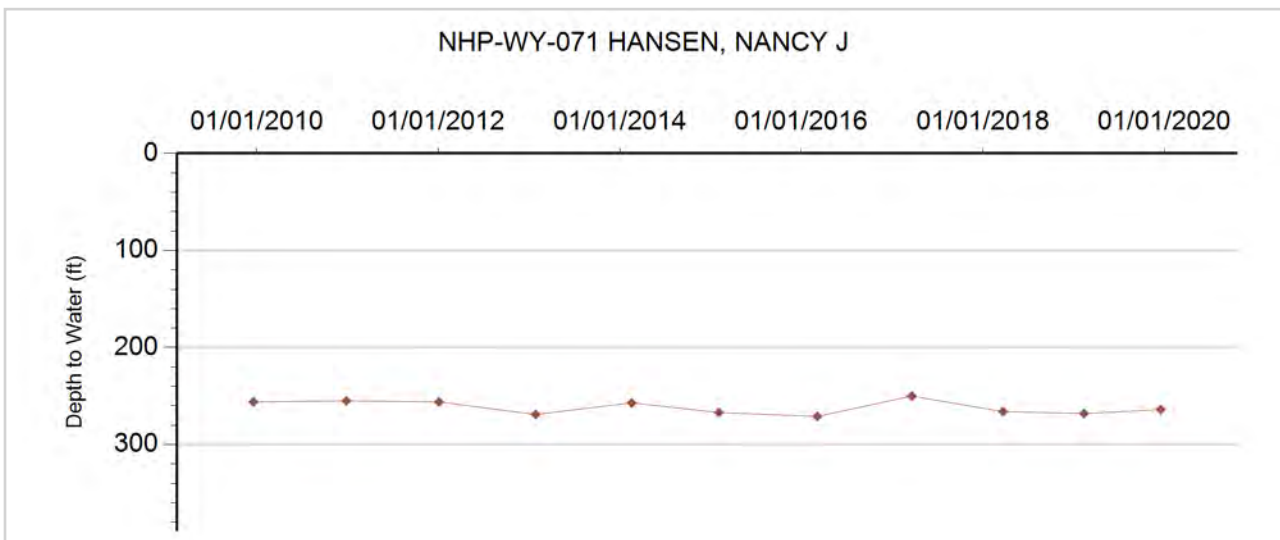



GROUNDWATER DETAILS

Well Name: NHP-WY-072 FRANSON, FARMS
Permit Number: 9276-FP
WDID: 6506348
Data Source: DWR

Location Number: SB00504728AAC
USGS Site ID: 402230102363000
Applicant/Contact: SHAPE FARM

Physical Location

Dist N/S	Dist E/W	Q10	Q40	Q160	Sec	Township	Range	PM	UTMx	UTMy	Location Accuracy
1348 N	3416 W	SW	NW	NE	28	5.0 N	47.0 W	S	702546.8	4472296.3	User supplied

Division: 1 District: 65
 County: YUMA
 Designated Basin: NORTHERN HIGH PLAINS
 Management District: W - Y

Ten Most Recent Readings

Date	Depth to Water Feet Below Land Surface	Elevation of Water (ft)	Change From Previous Measure (ft)
12/17/2019	249.00	3717.74	-1.50
02/12/2019	247.50	3719.24	-1.50
03/23/2018	246.00	3720.74	1.10
03/20/2017	247.10	3719.64	3.40
02/27/2016	250.50	3716.24	-8.00
01/26/2015	242.50	3724.24	1.00
12/27/2013	243.50	3723.24	-11.00
12/17/2012	232.50	3734.24	-3.00
01/03/2012	229.50	3737.24	15.00
12/28/2010	244.50	3722.24	-4.00

Construction Information

Surface Elevation (ft): 3966.74
 Well Depth (ft): 387.00
 Depth to Base of Grout (ft):
 Depth to Top of Perforated Casing (ft): 299
 Depth to Bottom of Perforated Casing (ft): 387
 Source Aquifer(s): OGALLALA

Well Measurement Summary

Start Date: 03/01/1965 End Date: 12/17/2019
 Number of Measurements: 51

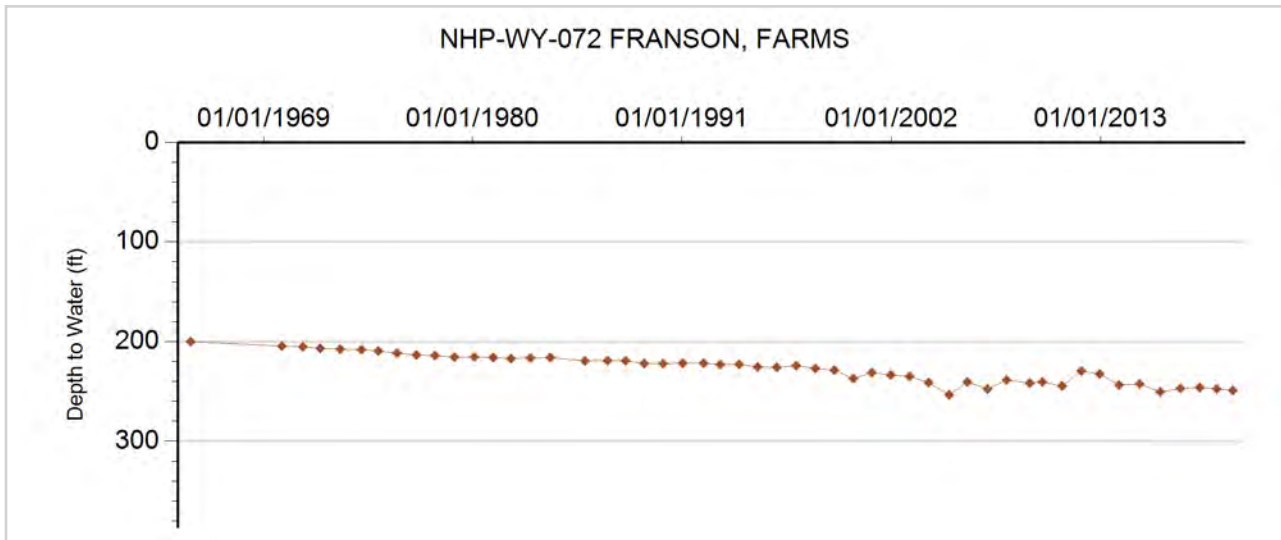



GROUNDWATER DETAILS

Well Name: NHP-WY-073 MELENDY, ROY & MERTL
Permit Number:
WDID:
Data Source: DWR

Location Number: SB00504917BAB
USGS Site ID: 402440102515000
Applicant/Contact:

Physical Location

Dist N/S	Dist E/W	Q10	Q40	Q160	Sec	Township	Range	PM	UTMx	UTMy	Location Accuracy
284 N	3409 E	NW	NE	NW	17	5.0 N	49.0 W	S	680929.1	4475292.2	User supplied

Division: 1 District: 65
 County: WASHINGTON
 Designated Basin: NORTHERN HIGH PLAINS
 Management District: W - Y

Ten Most Recent Readings

Date	Depth to Water Feet Below Land Surface	Elevation of Water (ft)	Change From Previous Measure (ft)
03/23/2018			
03/20/2017	130.30	4177.85	3.70
02/27/2016	134.00	4174.15	-6.00
01/27/2015	128.00	4180.15	2.00
12/27/2013	130.00	4178.15	-1.00
12/17/2012	129.00	4179.15	0.00
01/07/2012	129.00	4179.15	0.00
12/27/2010	129.00	4179.15	1.00
12/15/2009	130.00	4178.15	9.00
04/08/2009	139.00	4169.15	-10.00

Construction Information

Surface Elevation (ft): 4308.15
 Well Depth (ft): 170.00
 Depth to Base of Grout (ft):
 Depth to Top of Perforated Casing (ft):
 Depth to Bottom of Perforated Casing (ft):
 Source Aquifer(s): OGALLALA

Well Measurement Summary

Start Date: 08/15/1957 End Date: 03/23/2018
 Number of Measurements: 54

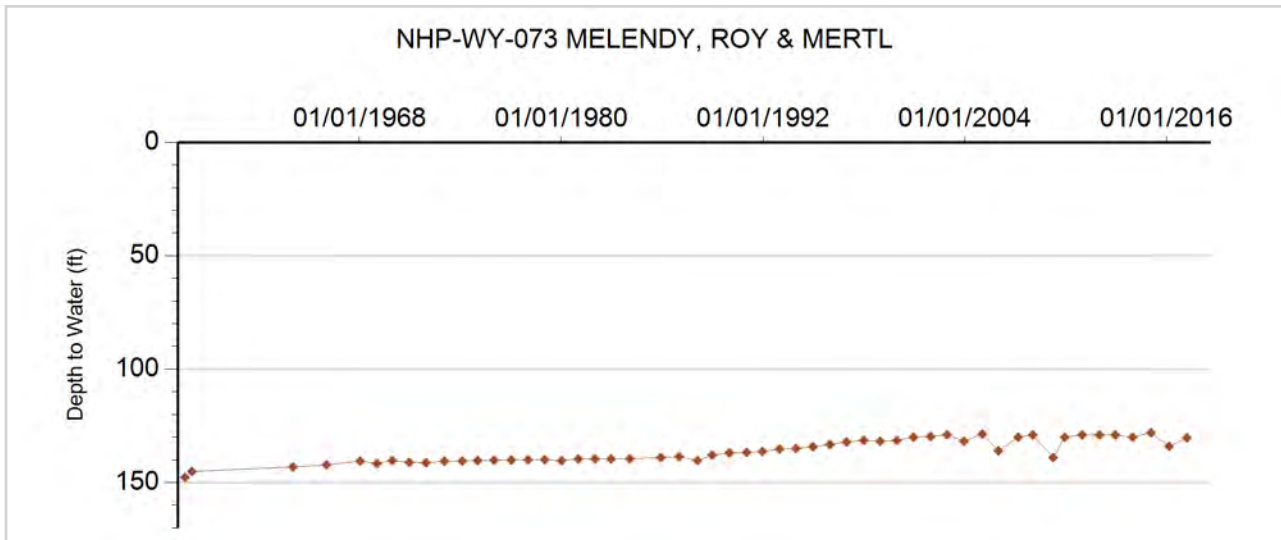



GROUNDWATER DETAILS

Well Name: NHP-WY-074 RHOADES, LEWIS A.
Permit Number:
WDID:
Data Source: DWR

Location Number: SB00504922DDD1
USGS Site ID: 402253102490601
Applicant/Contact:

Physical Location

Dist N/S	Dist E/W	Q10	Q40	Q160	Sec	Township	Range	PM	UTMx	UTMy	Location Accuracy
325 S	200 E	SE	SE	SE	22	5.0 N	49.0 W	S	685152.4	4472371.4	User supplied

Division: 1 District: 65
 County: WASHINGTON
 Designated Basin: NORTHERN HIGH PLAINS
 Management District: W - Y

Ten Most Recent Readings

Date	Depth to Water Feet Below Land Surface	Elevation of Water (ft)	Change From Previous Measure (ft)
03/22/2018			
03/20/2017	118.30	4052.52	7.20
02/27/2016	125.50	4045.32	-10.00
01/27/2015	115.50	4055.32	6.00
12/27/2013	121.50	4049.32	1.00
12/17/2012	122.50	4048.32	-5.00
01/03/2012	117.50	4053.32	-12.00
12/27/2010	105.50	4065.32	2.00
12/15/2009	107.50	4063.32	19.00
04/08/2009	126.50	4044.32	-3.00

Construction Information

Surface Elevation (ft): 4170.82
 Well Depth (ft): 140.00
 Depth to Base of Grout (ft):
 Depth to Top of Perforated Casing (ft):
 Depth to Bottom of Perforated Casing (ft):
 Source Aquifer(s):

Well Measurement Summary

Start Date: 06/23/1978 End Date: 03/22/2018
 Number of Measurements: 40

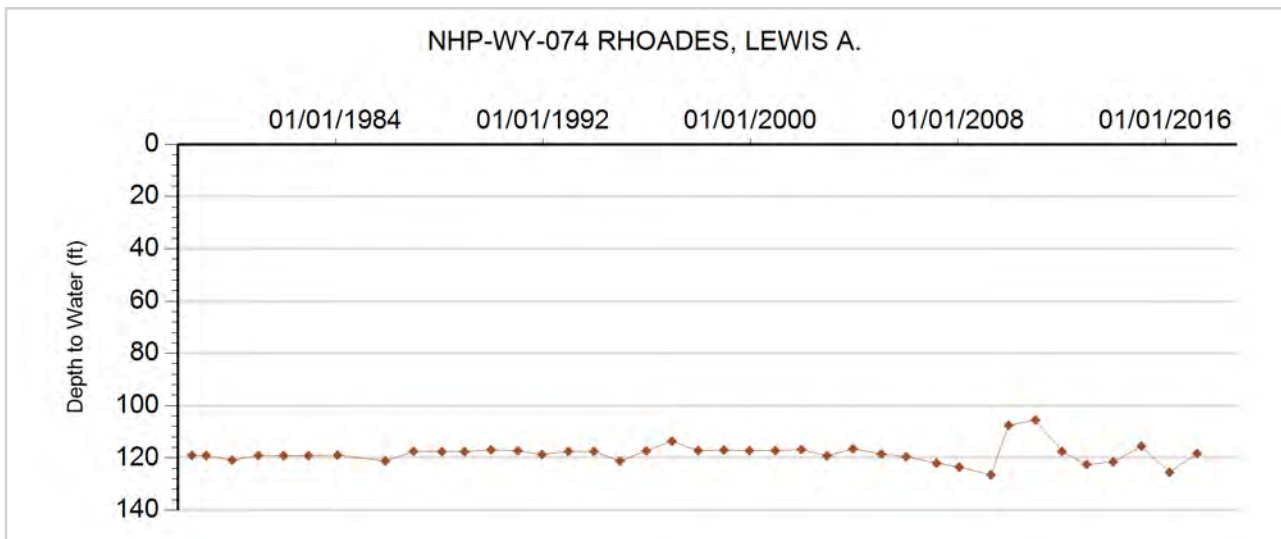



GROUNDWATER DETAILS

Well Name: NHP-WY-075 ZWIRN, DONALD
Permit Number: 14727-FP
WDID: 6505449
Data Source: DWR

Location Number: SB00505021BBA1
USGS Site ID: 402336102575301
Applicant/Contact: ZWIRN DONALD

Physical Location

Dist N/S	Dist E/W	Q10	Q40	Q160	Sec	Township	Range	PM	UTMx	UTMy	Location Accuracy
318 N	1214 W	NE	NW	NW	21	5.0 N	50.0 W	S	672694.2	4473400.9	User supplied

Division: 1 District: 65
 County: WASHINGTON
 Designated Basin: NORTHERN HIGH PLAINS
 Management District: W - Y

Ten Most Recent Readings

Date	Depth to Water Feet Below Land Surface	Elevation of Water (ft)	Change From Previous Measure (ft)
03/23/2018			
03/23/2017	24.10	4319.32	2.40
02/27/2016	26.50	4316.92	4.00
01/27/2015	30.50	4312.92	-6.00
12/27/2013	24.50	4318.92	2.00
12/17/2012	26.50	4316.92	2.00
01/06/2012	28.50	4314.92	0.00
01/04/2012	28.50	4314.92	0.00
12/27/2010	28.50	4314.92	-1.00
12/15/2009	27.50	4315.92	3.00

Construction Information

Surface Elevation (ft): 4343.42
 Well Depth (ft): 65.00
 Depth to Base of Grout (ft):
 Depth to Top of Perforated Casing (ft):
 Depth to Bottom of Perforated Casing (ft):
 Source Aquifer(s): OGALLALA

Well Measurement Summary

Start Date: 04/29/1970 End Date: 03/23/2018
 Number of Measurements: 41

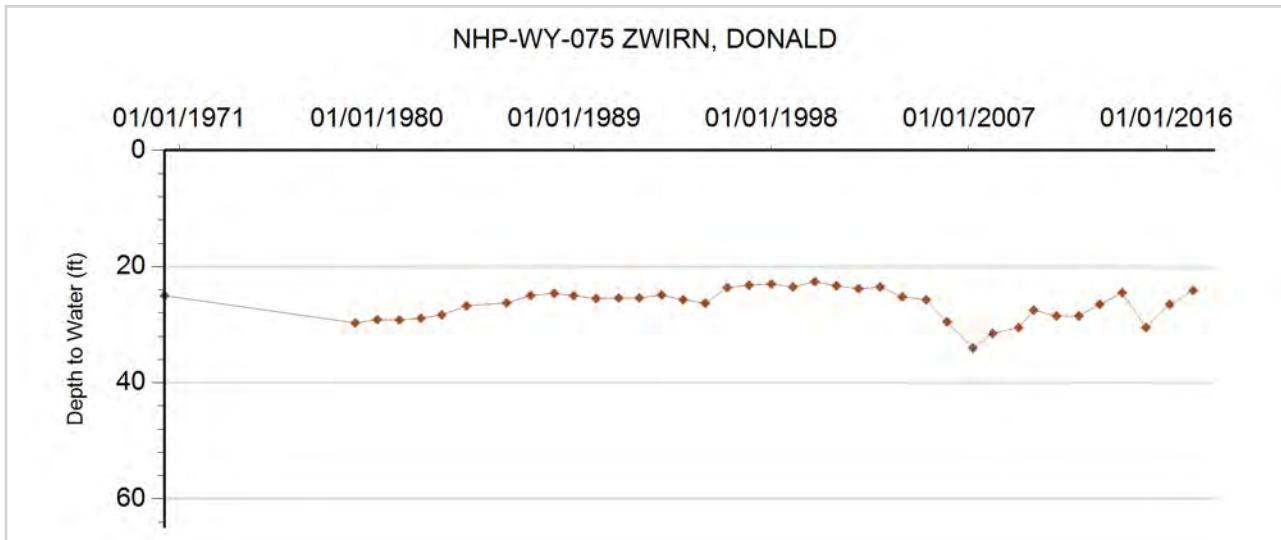



GROUNDWATER DETAILS

Well Name: NHP-WY-076 SMITH, RICHARD
Permit Number: 17584-FP
WDID: 6505500
Data Source: DWR

Location Number: SC00104810A
USGS Site ID:
Applicant/Contact: SMITH ROY & RICHARD

Physical Location

Dist N/S	Dist E/W	Q10	Q40	Q160	Sec	Township	Range	PM	UTMx	UTMy	Location Accuracy
			SW	NE	10	1.0 S	48.0 W	S	693554.7	4428591.1	Spotted from quarters

Division: 1 District: 65
 County: YUMA
 Designated Basin: NORTHERN HIGH PLAINS
 Management District: W - Y

Ten Most Recent Readings

Date	Depth to Water Feet Below Land Surface	Elevation of Water (ft)	Change From Previous Measure (ft)
03/19/2019	197.00	4011.00	-0.50
04/25/2018	196.50	4011.50	-14.10
01/17/2017	182.40	4025.60	-0.40
02/28/2016	182.00	4026.00	26.00
02/04/2015	208.00	4000.00	-6.00
02/17/2014	202.00	4006.00	-10.00
01/28/2013	192.00	4016.00	-1.00
01/07/2012	191.00	4017.00	-1.00
12/29/2010	190.00	4018.00	24.00
12/18/2009	214.00	3994.00	4.00

Construction Information

Surface Elevation (ft): 4208.00
 Well Depth (ft): 214.00
 Depth to Base of Grout (ft):
 Depth to Top of Perforated Casing (ft): 182
 Depth to Bottom of Perforated Casing (ft): 214
 Source Aquifer(s): OGALLALA

Well Measurement Summary

Start Date: 12/01/1974 End Date: 03/19/2019
 Number of Measurements: 32

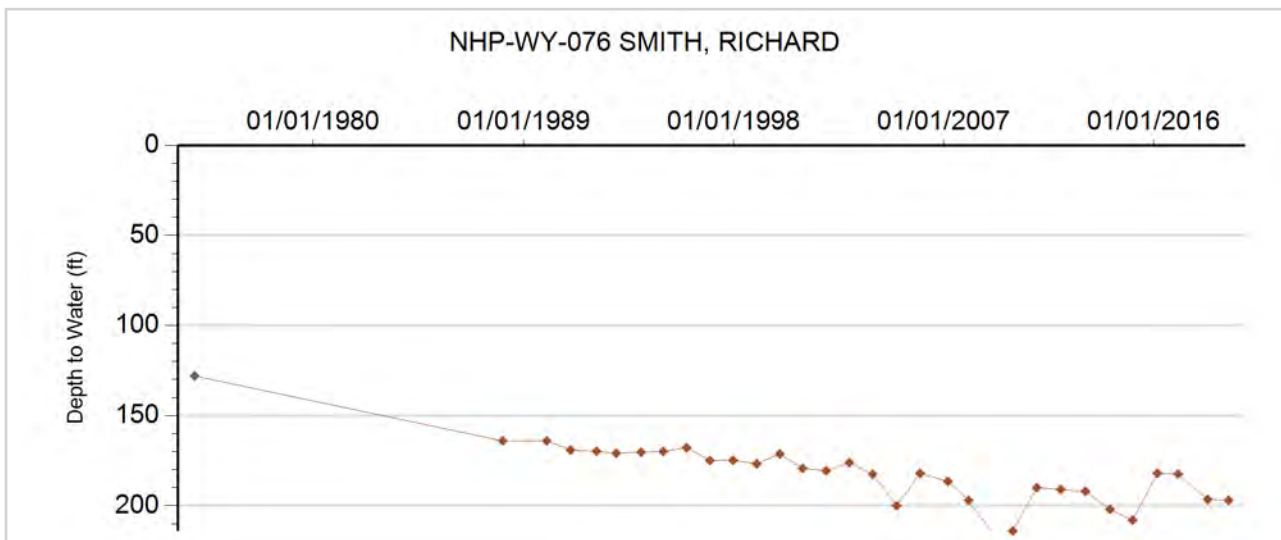



GROUNDWATER DETAILS

Well Name: NHP-WY-077 SMITH, ROY & RICHARD
Permit Number: 21161-FP
WDID: 6506790
Data Source: DWR

Location Number: SC00104818D
USGS Site ID:
Applicant/Contact: RUTLEDGE DONALD S

Physical Location

Dist N/S	Dist E/W	Q10	Q40	Q160	Sec	Township	Range	PM	UTMx	UTMy	Location Accuracy
			SW	SE	18	1.0 S	48.0 W	S	688849.4	4426085.3	Spotted from quarters

Division: 1 District: 65
 County: YUMA
 Designated Basin: NORTHERN HIGH PLAINS
 Management District: W - Y

Ten Most Recent Readings

Date	Depth to Water Feet Below Land Surface	Elevation of Water (ft)	Change From Previous Measure (ft)
03/10/2020	211.00	4067.00	-2.00
03/27/2019	209.00	4069.00	-0.50
04/25/2018	208.50	4069.50	-11.50
01/17/2017	197.00	4081.00	-1.00
02/28/2016	196.00	4082.00	11.00
02/04/2015	207.00	4071.00	-2.00
02/17/2014	205.00	4073.00	2.00
01/28/2013	207.00	4071.00	-2.00
01/07/2012	205.00	4073.00	-1.00
12/29/2010	204.00	4074.00	-1.00

Construction Information

Surface Elevation (ft): 4278.00
 Well Depth (ft): 260.00
 Depth to Base of Grout (ft):
 Depth to Top of Perforated Casing (ft): 225
 Depth to Bottom of Perforated Casing (ft): 245
 Source Aquifer(s): OGALLALA

Well Measurement Summary

Start Date: 09/01/1976 End Date: 03/10/2020
 Number of Measurements: 33

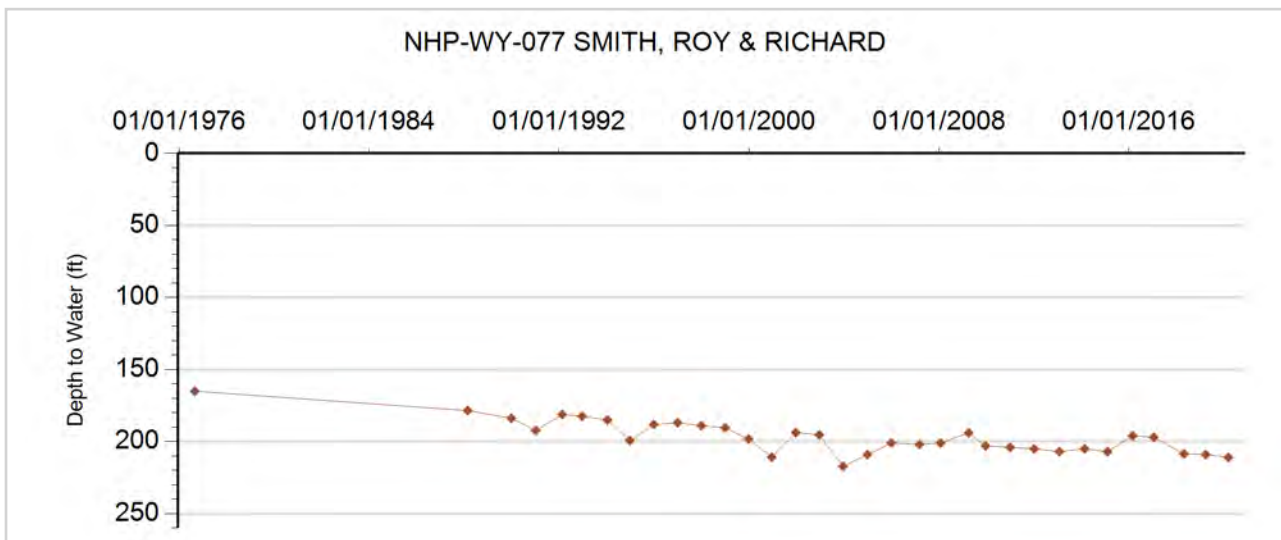



GROUNDWATER DETAILS

Well Name: NHP-WY-078 RUTLEDGE, DONALD & JUDITH
Permit Number: 16737-F
WDID: 6506787
Data Source: DWR

Location Number: SC00104912DAC
USGS Site ID: 395847102482701
Applicant/Contact: RUTLEDGE DONALD S & JUDITH ANN

Physical Location

Dist N/S	Dist E/W	Q10	Q40	Q160	Sec	Township	Range	PM	UTMx	UTMy	Location Accuracy
3412 N	3887 W	SW	NW	SE	12	1.0 S	49.0 W	S	687172.7	4427806.2	User supplied

Division: 1 District: 65
 County: WASHINGTON
 Designated Basin: NORTHERN HIGH PLAINS
 Management District: W - Y

Ten Most Recent Readings

Date	Depth to Water Feet Below Land Surface	Elevation of Water (ft)	Change From Previous Measure (ft)
03/27/2019	227.00	4052.94	-2.00
04/25/2018	225.00	4054.94	-8.60
01/17/2017	216.40	4063.54	-4.40
02/28/2016	212.00	4067.94	15.00
02/04/2015	227.00	4052.94	-6.00
02/17/2014	221.00	4058.94	1.00
01/28/2013	222.00	4057.94	-1.00
01/07/2012	221.00	4058.94	-17.00
12/29/2010	204.00	4075.94	4.00
12/18/2009	208.00	4071.94	8.00

Construction Information

Surface Elevation (ft): 4279.94
 Well Depth (ft): 400.00
 Depth to Base of Grout (ft):
 Depth to Top of Perforated Casing (ft): 280
 Depth to Bottom of Perforated Casing (ft): 380
 Source Aquifer(s): OGALLALA

Well Measurement Summary

Start Date: 04/17/1973 End Date: 03/27/2019
 Number of Measurements: 41

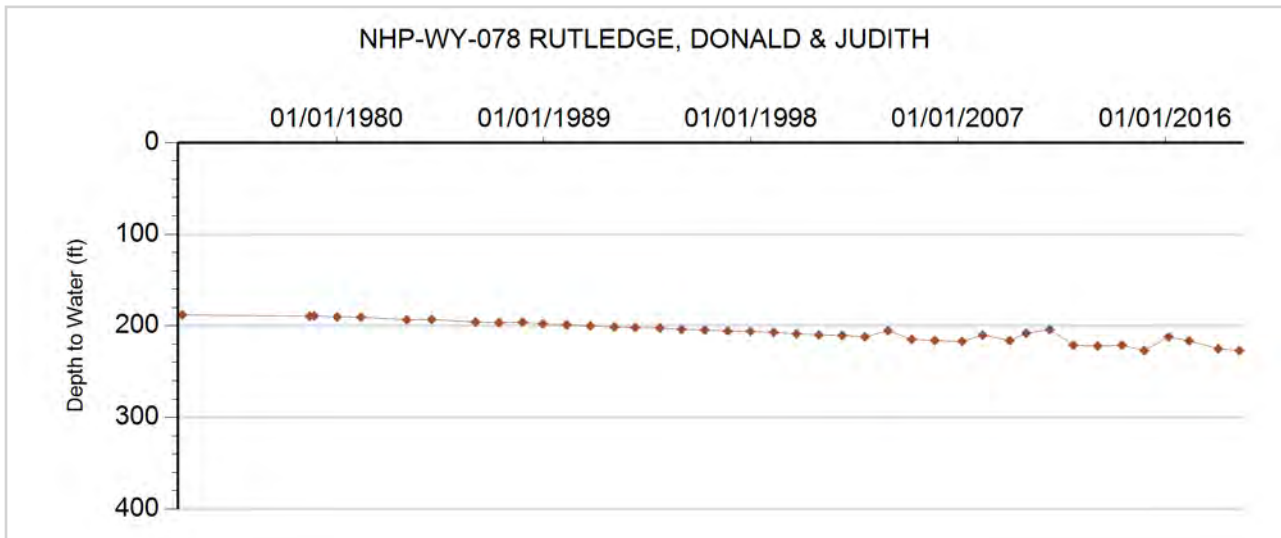



GROUNDWATER DETAILS

Well Name: NHP-WY-079 SCHAFFERT, ANTHONY
Permit Number: 17000-F
WDID: 6507076
Data Source: DWR

Location Number: SC00105002ACA
USGS Site ID: 395958102562501
Applicant/Contact: UHLER EDDIE E & OPAL R

Physical Location

Dist N/S	Dist E/W	Q10	Q40	Q160	Sec	Township	Range	PM	UTMx	UTMy	Location Accuracy
3715 S	3775 W	NE	SW	NE	2	1.0 S	50.0 W	S	675783.4	4429724.9	User supplied

Division: 1 District: 65
 County: WASHINGTON
 Designated Basin: NORTHERN HIGH PLAINS
 Management District: W - Y

Ten Most Recent Readings

Date	Depth to Water Feet Below Land Surface	Elevation of Water (ft)	Change From Previous Measure (ft)
03/10/2020	233.60	4167.63	-3.60
04/03/2019	230.00	4171.23	1.50
04/25/2018	231.50	4169.73	-13.90
01/18/2017	217.60	4183.63	17.60
02/28/2016	235.20	4166.03	-21.00
02/05/2015	214.20	4187.03	15.00
02/17/2014	229.20	4172.03	5.00
01/28/2013	234.20	4167.03	19.00
12/26/2011	253.20	4148.03	-10.00
12/29/2010	243.20	4158.03	-11.00

Construction Information

Surface Elevation (ft): 4401.23
 Well Depth (ft): 307.00
 Depth to Base of Grout (ft):
 Depth to Top of Perforated Casing (ft): 205
 Depth to Bottom of Perforated Casing (ft): 296
 Source Aquifer(s): OGALLALA

Well Measurement Summary

Start Date: 05/22/1973 End Date: 03/10/2020
 Number of Measurements: 42

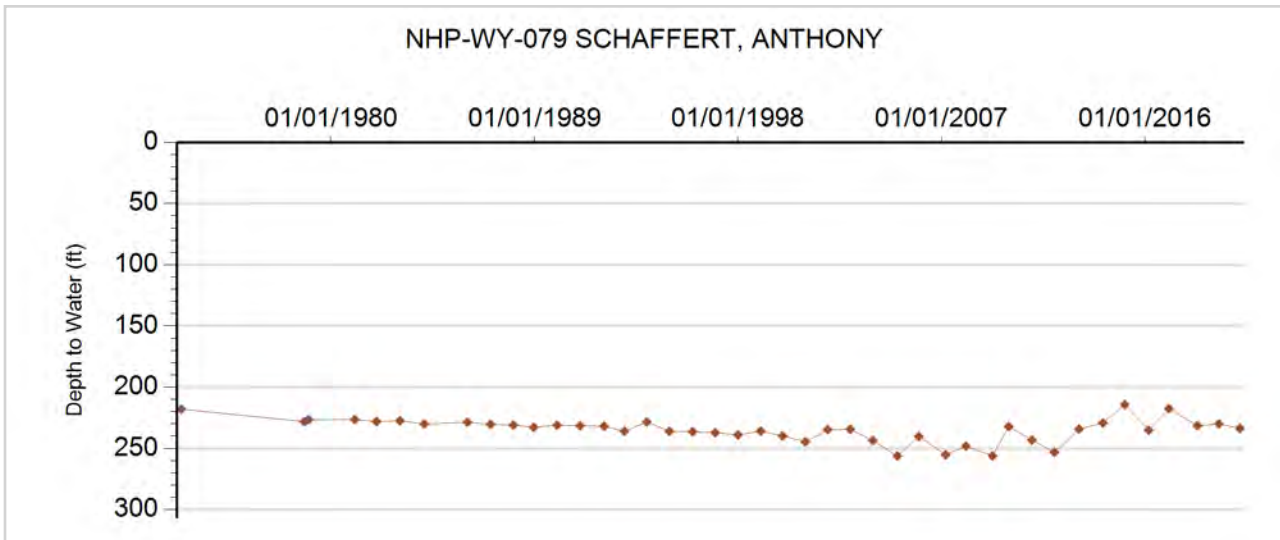



GROUNDWATER DETAILS

Well Name: NHP-WY-080 VORCE, GERALD E
Permit Number: 17217-F
WDID:
Data Source: DWR

Location Number: SC00105011AC
USGS Site ID:
Applicant/Contact:

Physical Location

Dist N/S	Dist E/W	Q10	Q40	Q160	Sec	Township	Range	PM	UTMx	UTMy	Location Accuracy
3307 S	3622 W		SW	NE	11	1.0 S	50.0 W	S	675773.9	4428013.0	GPS

Division: 1 District: 65
 County: WASHINGTON
 Designated Basin: NORTHERN HIGH PLAINS
 Management District: W - Y

Ten Most Recent Readings

Date	Depth to Water Feet Below Land Surface	Elevation of Water (ft)	Change From Previous Measure (ft)
03/10/2020	240.00	4160.00	3.50
04/25/2018	243.50	4156.50	-1.50
03/06/2016	242.00	4158.00	-3.00
02/06/2015	239.00	4161.00	1.00
12/27/2013	240.00	4160.00	6.00
12/18/2012	246.00	4154.00	-5.00
01/07/2012	241.00	4159.00	-5.00
12/29/2010	236.00	4164.00	4.00
12/16/2009	240.00	4160.00	

Construction Information

Surface Elevation (ft): 4400.00
 Well Depth (ft): 300.00
 Depth to Base of Grout (ft):
 Depth to Top of Perforated Casing (ft):
 Depth to Bottom of Perforated Casing (ft):
 Source Aquifer(s):

Well Measurement Summary

Start Date: 12/16/2009 End Date: 03/10/2020
 Number of Measurements: 9

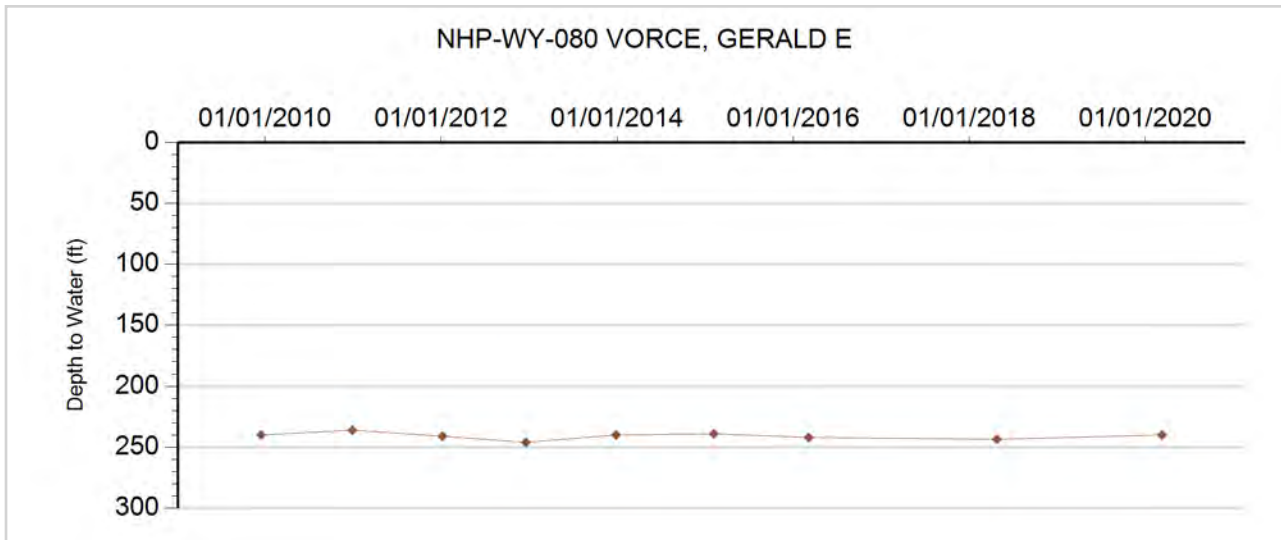



GROUNDWATER DETAILS

Well Name: NHP-WY-081 WINDY HILL LAND & CATTLE
Permit Number: 21892-FP
WDID: 6505232
Data Source: DWR

Location Number: SC00105016AB
USGS Site ID:
Applicant/Contact:

Physical Location

Dist N/S	Dist E/W	Q10	Q40	Q160	Sec	Township	Range	PM	UTMx	UTMy	Location Accuracy
			NW	NE	16	1.0 S	50.0 W	S	672467.3	4426751.8	Spotted from quarters

Division: 1 District: 65
 County: WASHINGTON
 Designated Basin: NORTHERN HIGH PLAINS
 Management District: W - Y

Ten Most Recent Readings

Date	Depth to Water Feet Below Land Surface	Elevation of Water (ft)	Change From Previous Measure (ft)
03/10/2020	272.00	3868.00	-1.00
03/19/2019	271.00	3869.00	-2.00
04/25/2018	269.00	3871.00	-9.00
01/18/2017	260.00	3880.00	7.00
03/06/2016	267.00	3873.00	5.00
02/06/2015	272.00	3868.00	-1.00
12/27/2013	271.00	3869.00	4.00
12/28/2012	275.00	3865.00	-7.00
01/21/2012	268.00	3872.00	0.00
12/29/2010	268.00	3872.00	4.00

Construction Information

Surface Elevation (ft): 4140.00
 Well Depth (ft): 442.00
 Depth to Base of Grout (ft):
 Depth to Top of Perforated Casing (ft): 382
 Depth to Bottom of Perforated Casing (ft): 442
 Source Aquifer(s): OGALLALA

Well Measurement Summary

Start Date: 12/18/2009 End Date: 03/10/2020
 Number of Measurements: 11

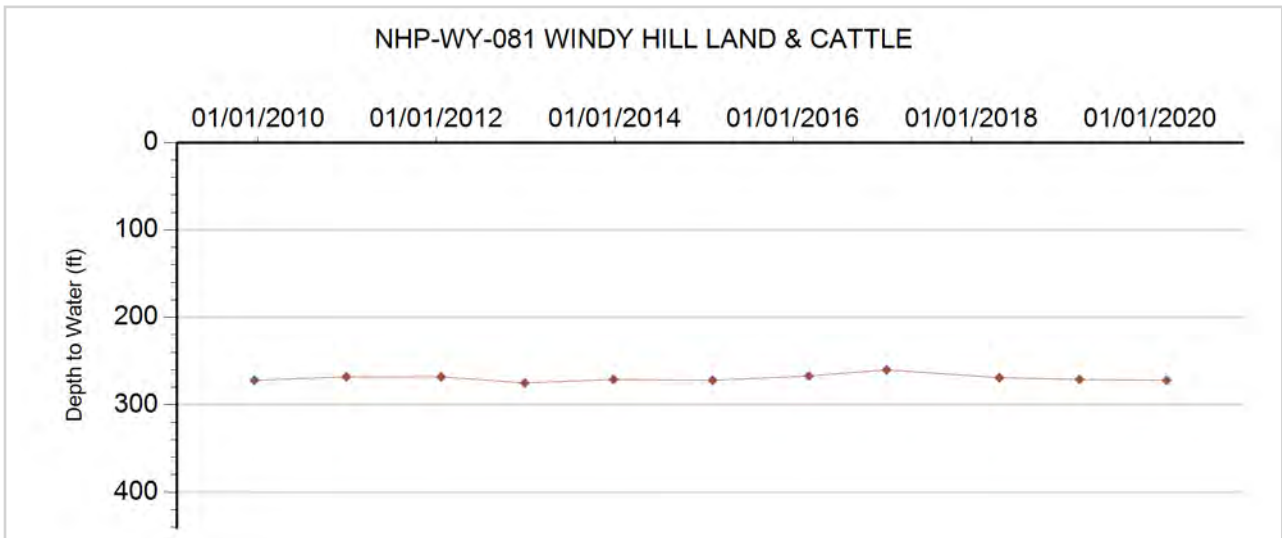



GROUNDWATER DETAILS

Well Name: NHP-WY-082 HARMAN, HENRY
Permit Number: 18167-F
WDID: 6506608
Data Source: DWR

Location Number: SC00105025BB
USGS Site ID:
Applicant/Contact: RILEY LOREN

Physical Location

Dist N/S	Dist E/W	Q10	Q40	Q160	Sec	Township	Range	PM	UTMx	UTMy	Location Accuracy
1300 N	50 W		SW	NW	25	1.0 S	50.0 W	S	676421.5	4423401.8	Spotted from section lines

Division: 1 District: 65
 County: WASHINGTON
 Designated Basin: NORTHERN HIGH PLAINS
 Management District: W - Y

Ten Most Recent Readings

Date	Depth to Water Feet Below Land Surface	Elevation of Water (ft)	Change From Previous Measure (ft)
03/10/2020	237.00	4181.00	-1.50
03/19/2019	235.50	4182.50	-99.00
04/25/2018	136.50	4281.50	86.30
01/18/2017	222.80	4195.20	-33.80
02/28/2016	189.00	4229.00	46.00
02/04/2015	235.00	4183.00	-9.00
12/18/2012	226.00	4192.00	8.00
01/21/2012	234.00	4184.00	0.00
12/29/2010	234.00	4184.00	2.00
12/19/2009	236.00	4182.00	

Construction Information

Surface Elevation (ft): 4418.00
 Well Depth (ft): 400.00
 Depth to Base of Grout (ft):
 Depth to Top of Perforated Casing (ft): 275
 Depth to Bottom of Perforated Casing (ft): 400
 Source Aquifer(s): OGALLALA

Well Measurement Summary

Start Date: 01/01/2008 End Date: 03/10/2020
 Number of Measurements: 12

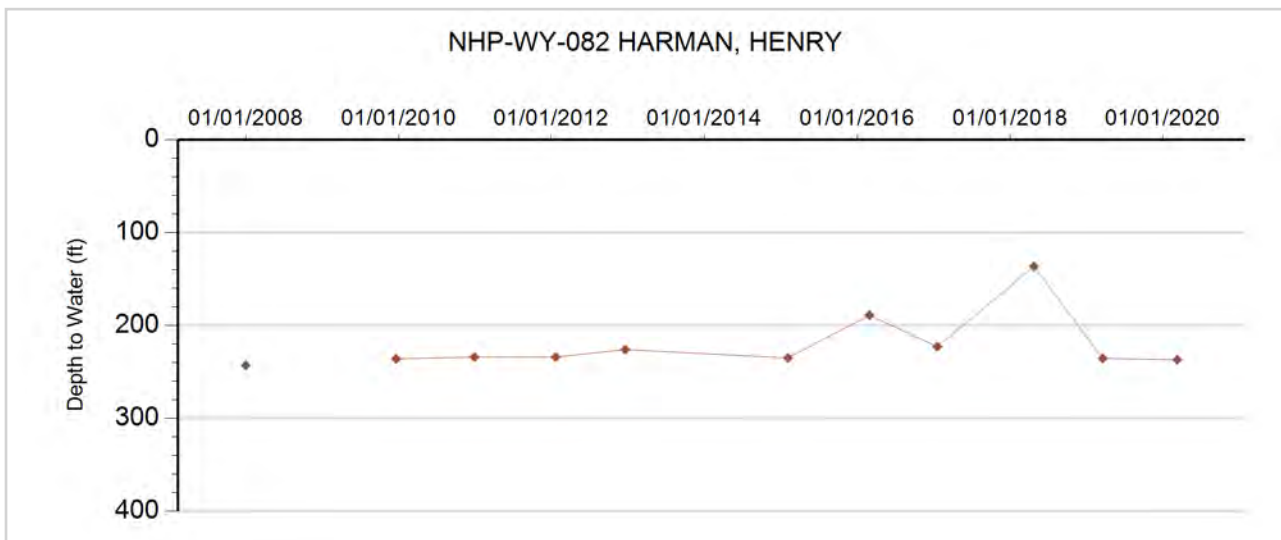



GROUNDWATER DETAILS

Well Name: NHP-WY-083 HARMAN HENRY & WILLIAM
Permit Number: 18170-F
WDID: 6505244
Data Source: DWR

Location Number: SC00105025CB
USGS Site ID:
Applicant/Contact: HARMAN HENRY & WILLIAM

Physical Location

Dist N/S	Dist E/W	Q10	Q40	Q160	Sec	Township	Range	PM	UTMx	UTMy	Location Accuracy
3881 N	1297 W		NW	SW	25	1.0 S	50.0 W	S	676824.4	4422616.3	GPS

Division: 1 District: 65
 County: WASHINGTON
 Designated Basin: NORTHERN HIGH PLAINS
 Management District: W - Y

Ten Most Recent Readings

Date	Depth to Water Feet Below Land Surface	Elevation of Water (ft)	Change From Previous Measure (ft)
03/10/2020	238.00	4162.00	-1.00
03/19/2019	237.00	4163.00	0.00
04/25/2018	237.00	4163.00	-12.12
01/18/2017	224.88	4175.12	6.12
02/28/2016	231.00	4169.00	0.00
02/06/2015	231.00	4169.00	3.00
12/27/2013	234.00	4166.00	

Construction Information

Surface Elevation (ft): 4400.00
 Well Depth (ft): 378.00
 Depth to Base of Grout (ft):
 Depth to Top of Perforated Casing (ft): 278
 Depth to Bottom of Perforated Casing (ft): 378
 Source Aquifer(s): OGALLALA

Well Measurement Summary

Start Date: 12/27/2013 End Date: 03/10/2020
 Number of Measurements: 7

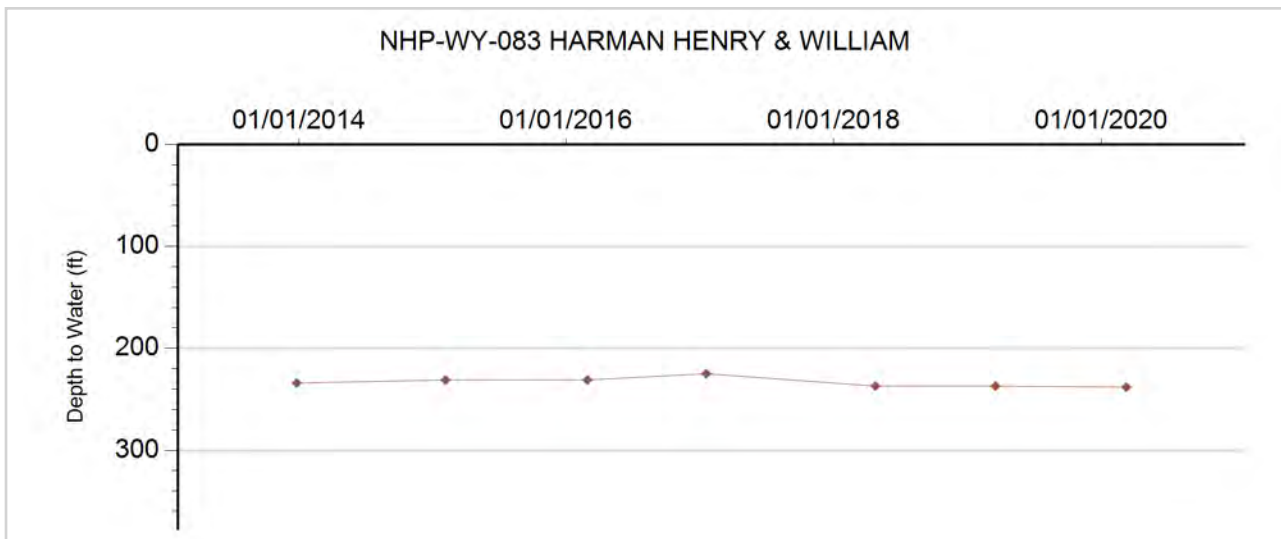



GROUNDWATER DETAILS

Well Name: NHP-WY-084 HEMPHILL RICHARD R & BLACH
Permit Number: 21096-F
WDID: 6505904
Data Source: DWR

Location Number: SC00204905A
USGS Site ID:
Applicant/Contact: FRENZEL BROTHERS

Physical Location

Dist N/S	Dist E/W	Q10	Q40	Q160	Sec	Township	Range	PM	UTMx	UTMy	Location Accuracy
1321 N	1319 E		NE	NE	5	2.0 S	49.0 W	S	680981.5	4420272.3	GPS

Division: 1 District: 65
 County: WASHINGTON
 Designated Basin: NORTHERN HIGH PLAINS
 Management District: W - Y

Ten Most Recent Readings

Date	Depth to Water Feet Below Land Surface	Elevation of Water (ft)	Change From Previous Measure (ft)
03/10/2020	221.50	4194.50	-1.50
03/19/2019	220.00	4196.00	-1.00
04/25/2018	219.00	4197.00	-13.00
03/23/2017	206.00	4210.00	0.60
02/07/2017	206.60	4209.40	57.40
03/06/2016	264.00	4152.00	4.00
02/10/2015	268.00	4148.00	-53.00
02/17/2014	215.00	4201.00	

Construction Information

Surface Elevation (ft): 4416.00
 Well Depth (ft): 375.00
 Depth to Base of Grout (ft):
 Depth to Top of Perforated Casing (ft):
 Depth to Bottom of Perforated Casing (ft):
 Source Aquifer(s): OGALLALA

Well Measurement Summary

Start Date: 02/17/2014 End Date: 03/10/2020
 Number of Measurements: 8

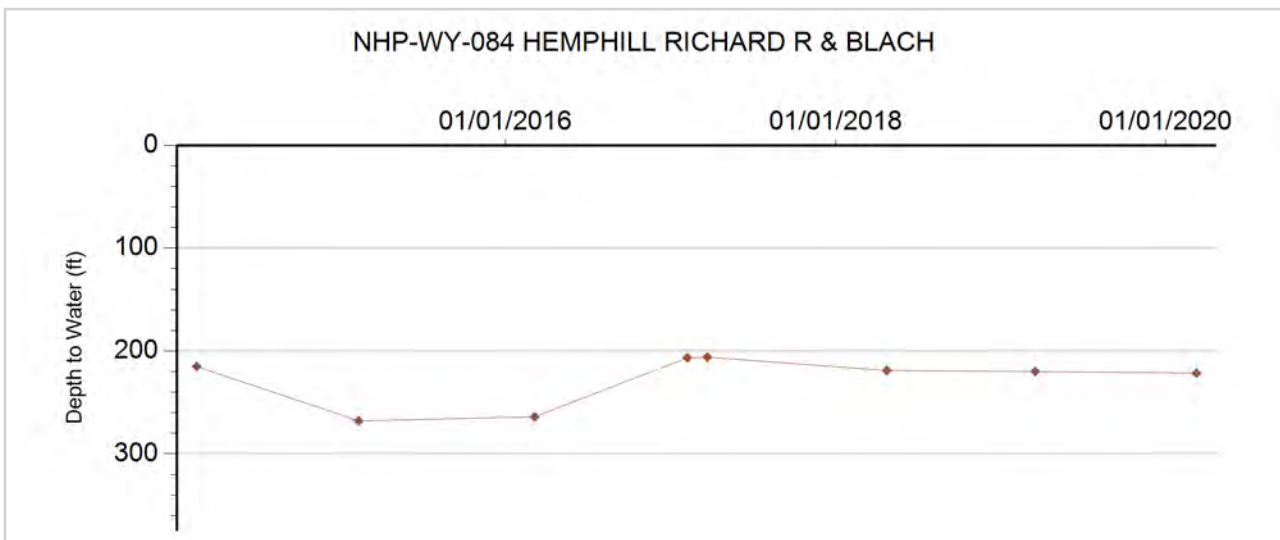



GROUNDWATER DETAILS

Well Name: NHP-WY-085 HEMPHILL 21097-FP
Permit Number: 21097-F
WDID: 6506778
Data Source: DWR

Location Number: SC00204905B
USGS Site ID:
Applicant/Contact: HEMPHILL RICHARD R & BLACH BERNAR

Physical Location

Dist N/S	Dist E/W	Q10	Q40	Q160	Sec	Township	Range	PM	UTMx	UTMy	Location Accuracy
1321 N	3938 E		NE	NW	5	2.0 S	49.0 W	S	680184.0	4420247.3	Digitized

Division: 1 District: 65
 County: WASHINGTON
 Designated Basin: NORTHERN HIGH PLAINS
 Management District: W - Y

Ten Most Recent Readings

Date	Depth to Water Feet Below Land Surface	Elevation of Water (ft)	Change From Previous Measure (ft)
03/10/2020	232.00	4188.00	-2.00
03/19/2019	230.00	4190.00	0.00
04/25/2018	230.00	4190.00	-14.00
03/23/2017	216.00	4204.00	-5.40
02/07/2017	210.60	4209.40	66.40
03/06/2016	277.00	4143.00	-5.00
02/10/2015	272.00	4148.00	

Construction Information

Surface Elevation (ft): 4420.00
 Well Depth (ft): 383.00
 Depth to Base of Grout (ft):
 Depth to Top of Perforated Casing (ft): 278
 Depth to Bottom of Perforated Casing (ft): 378
 Source Aquifer(s): OGALLALA

Well Measurement Summary

Start Date: 02/10/2015 End Date: 03/10/2020
 Number of Measurements: 7

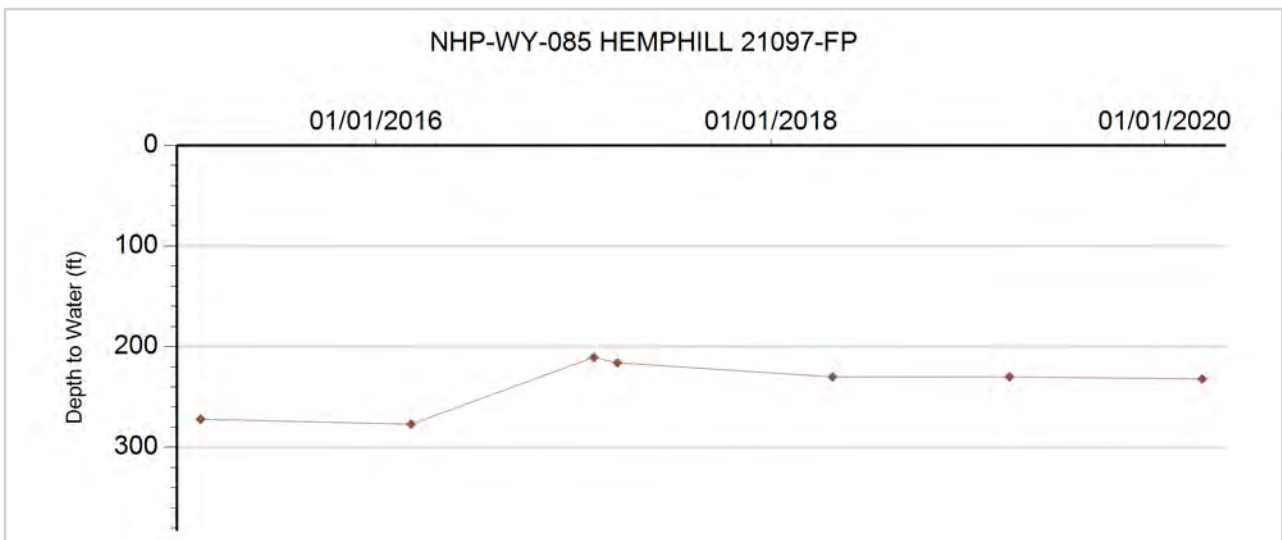



GROUNDWATER DETAILS

Well Name: NHP-WY-086 PRICE, JIM
Permit Number:
WDID:
Data Source: DWR

Location Number: SC00204908ABA
USGS Site ID: 395406102525701
Applicant/Contact:

Physical Location

Dist N/S	Dist E/W	Q10	Q40	Q160	Sec	Township	Range	PM	UTMx	UTMy	Location Accuracy
247 N	3800 W	NE	NW	NE	8	2.0 S	49.0 W	S	680973.6	4418987.0	User supplied

Division: 1 District: 65
 County: WASHINGTON
 Designated Basin: NORTHERN HIGH PLAINS
 Management District: W - Y

Ten Most Recent Readings

Date	Depth to Water Feet Below Land Surface	Elevation of Water (ft)	Change From Previous Measure (ft)
04/25/2018			
02/06/2017	179.60	4203.42	-7.40
02/28/2016	172.20	4210.82	8.00
02/05/2015	180.20	4202.82	-10.00
12/27/2013	170.20	4212.82	1.00
12/18/2012	171.20	4211.82	-1.00
01/08/2012	170.20	4212.82	7.00
12/29/2010	177.20	4205.82	0.00
12/19/2009	177.20	4205.82	0.00
04/02/2009	177.20	4205.82	-9.00

Construction Information

Surface Elevation (ft): 4383.02
 Well Depth (ft): 175.00
 Depth to Base of Grout (ft):
 Depth to Top of Perforated Casing (ft):
 Depth to Bottom of Perforated Casing (ft):
 Source Aquifer(s): OGALLALA

Well Measurement Summary

Start Date: 11/01/1978 End Date: 04/25/2018
 Number of Measurements: 38

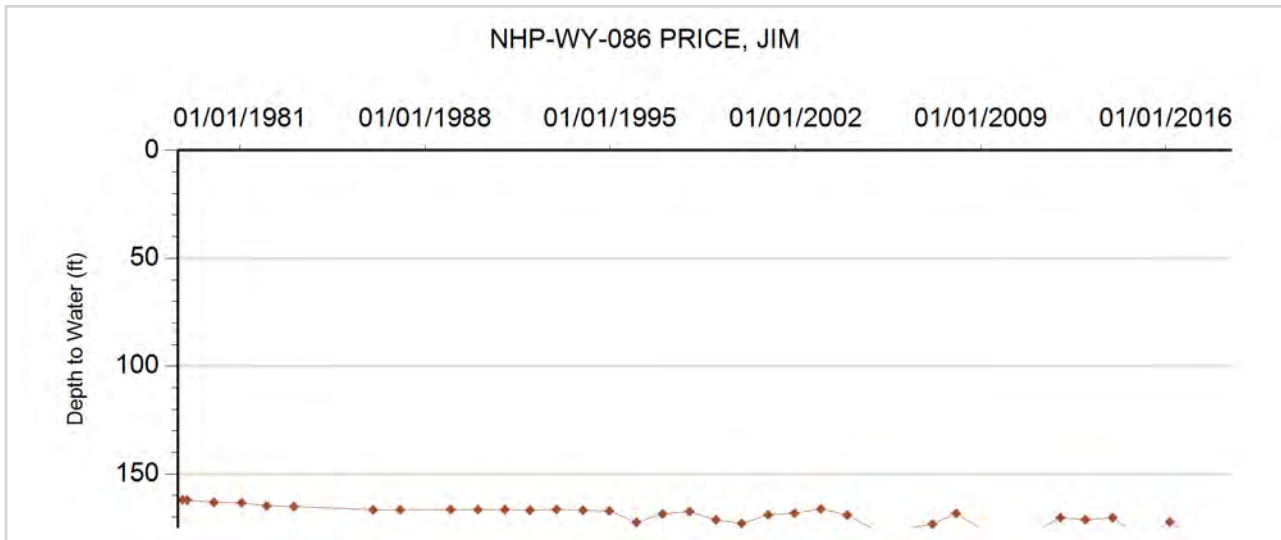



GROUNDWATER DETAILS

Well Name: NHP-WY-087 ALLEN WILBUR
Permit Number: 21948-FP
WDID:
Data Source: DWR

Location Number: SC00204915AA
USGS Site ID:
Applicant/Contact: ALLEN WILBUR

Physical Location

Dist N/S	Dist E/W	Q10	Q40	Q160	Sec	Township	Range	PM	UTMx	UTMy	Location Accuracy
1076 N	1320 E		NW	NE	15	2.0 S	49.0 W	S	684344.3	4417243.8	Spotted from section lines

Division: 1 District: 65
 County: WASHINGTON
 Designated Basin: NORTHERN HIGH PLAINS
 Management District: W - Y

Ten Most Recent Readings

Date	Depth to Water Feet Below Land Surface	Elevation of Water (ft)	Change From Previous Measure (ft)
03/10/2020	212.00	4158.00	-1.00
03/19/2019	211.00	4159.00	-1.00
04/25/2018	210.00	4160.00	-11.00
02/06/2017	199.00	4171.00	2.00
03/06/2016	201.00	4169.00	4.00
02/05/2015	205.00	4165.00	3.00
02/19/2014	208.00	4162.00	2.00
02/09/2013	210.00	4160.00	-2.00
01/21/2012	208.00	4162.00	0.00
01/01/2011	208.00	4162.00	-14.00

Construction Information

Surface Elevation (ft): 4370.00
 Well Depth (ft): 260.00
 Depth to Base of Grout (ft):
 Depth to Top of Perforated Casing (ft): 190
 Depth to Bottom of Perforated Casing (ft): 240
 Source Aquifer(s): OGALLALA

Well Measurement Summary

Start Date: 03/16/1978 End Date: 03/10/2020
 Number of Measurements: 11

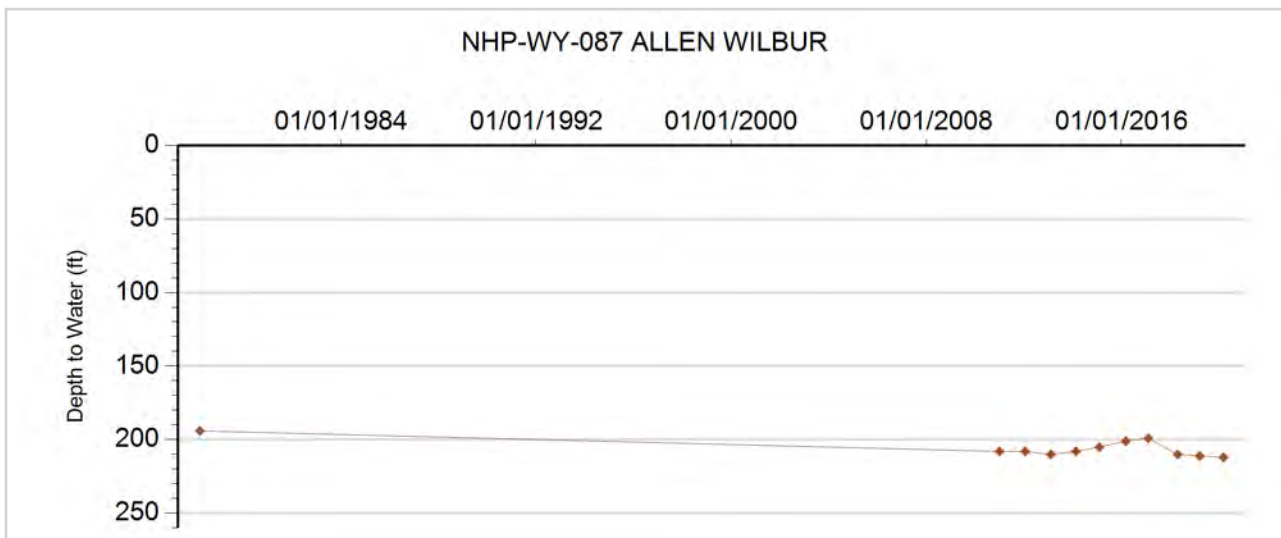



GROUNDWATER DETAILS

Well Name: NHP-WY-088 AXSOM, DANIEL
Permit Number: 20293-FP
WDID: 6506033
Data Source: DWR

Location Number: SC00204928ADB
USGS Site ID: 395119102514401
Applicant/Contact: AXSON ESTATE FAY E

Physical Location

Dist N/S	Dist E/W	Q10	Q40	Q160	Sec	Township	Range	PM	UTMx	UTMy	Location Accuracy
3899 S	1302 E	NW	SE	NE	28	2.0 S	49.0 W	S	682830.4	4413879.1	User supplied

Division: 1 District: 65
 County: WASHINGTON
 Designated Basin: NORTHERN HIGH PLAINS
 Management District: W - Y

Ten Most Recent Readings

Date	Depth to Water Feet Below Land Surface	Elevation of Water (ft)	Change From Previous Measure (ft)
03/10/2020	190.60	4216.02	-0.60
03/19/2019	190.00	4216.62	-1.50
04/25/2018	188.50	4218.12	2.10
02/06/2017	190.60	4216.02	-2.40
02/28/2016	188.20	4218.42	-6.00
02/04/2015	182.20	4224.42	5.00
12/27/2013	187.20	4219.42	0.00
12/18/2012	187.20	4219.42	-2.00
01/08/2012	185.20	4221.42	0.00
12/29/2010	185.20	4221.42	1.00

Construction Information

Surface Elevation (ft): 4406.62
 Well Depth (ft): 241.00
 Depth to Base of Grout (ft):
 Depth to Top of Perforated Casing (ft): 151
 Depth to Bottom of Perforated Casing (ft): 241
 Source Aquifer(s): OGALLALA

Well Measurement Summary

Start Date: 02/26/1977 End Date: 03/10/2020
 Number of Measurements: 40

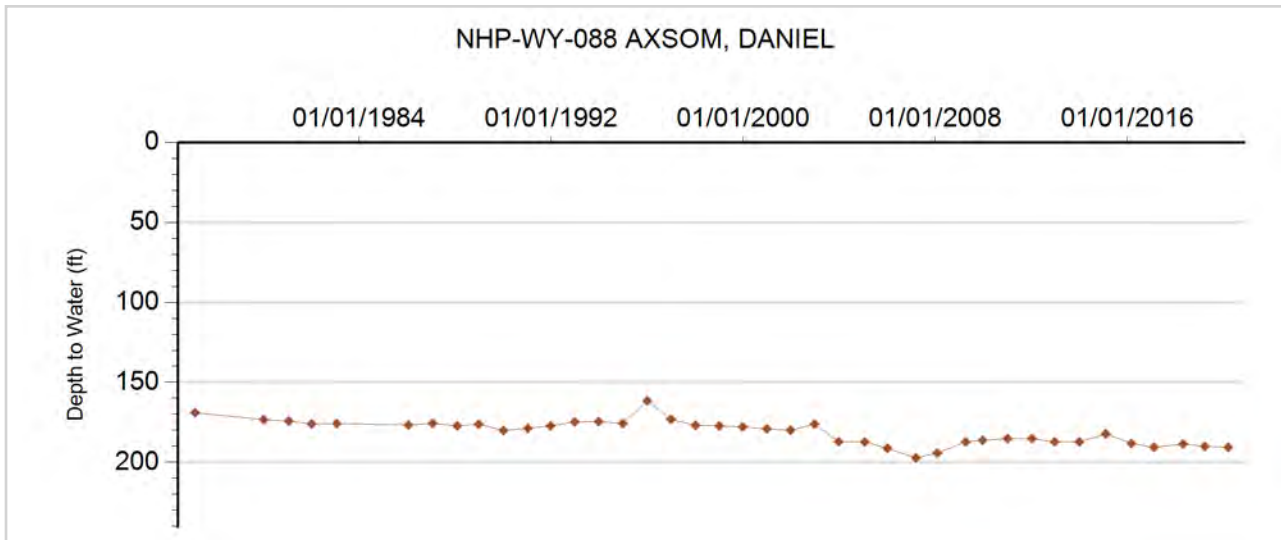



GROUNDWATER DETAILS

Well Name: NHP-WY-089 MEIS R
Permit Number: 10899-FP
WDID:
Data Source: DWR

Location Number: SC00304725B
USGS Site ID:
Applicant/Contact: MEIS RAYMOND N.

Physical Location

Dist N/S	Dist E/W	Q10	Q40	Q160	Sec	Township	Range	PM	UTMx	UTMy	Location Accuracy
1324 N	1385 W		NW	NW	25	3.0 N	47.0 W	S	705937.0	4453026.0	GPS

Division: 1 District: 65
 County: YUMA
 Designated Basin: NORTHERN HIGH PLAINS
 Management District: W - Y

Ten Most Recent Readings

Date	Depth to Water Feet Below Land Surface	Elevation of Water (ft)	Change From Previous Measure (ft)
12/23/2019	190.00	3782.00	-1.50
03/18/2019	188.50	3783.50	
04/25/2018			
02/21/2017	190.30	3781.70	-0.30
02/14/2016	190.00	3782.00	4.00
02/07/2015	194.00	3778.00	-10.00
02/16/2014	184.00	3788.00	9.00
01/25/2013	193.00	3779.00	-13.00
01/04/2012	180.00	3792.00	-2.00
12/20/2010	178.00	3794.00	10.00

Construction Information

Surface Elevation (ft): 3972.00
 Well Depth (ft): 420.00
 Depth to Base of Grout (ft):
 Depth to Top of Perforated Casing (ft): 200
 Depth to Bottom of Perforated Casing (ft): 420
 Source Aquifer(s): OGALLALA

Well Measurement Summary

Start Date: 12/22/2003 End Date: 12/23/2019
 Number of Measurements: 17

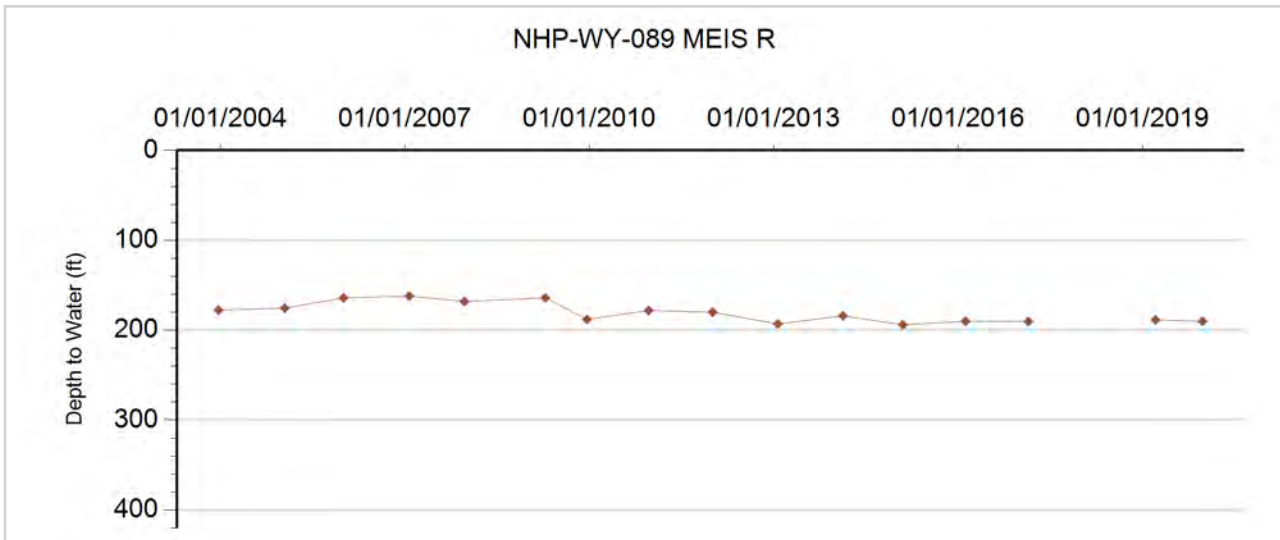



GROUNDWATER DETAILS

Well Name: NHP-WY-090 EJ LEGACY FARMS NW
Permit Number: 21131-FP
WDID:
Data Source: DWR

Location Number: SB00304805AD
USGS Site ID:
Applicant/Contact:

Physical Location

Dist N/S	Dist E/W	Q10	Q40	Q160	Sec	Township	Range	PM	UTMx	UTMy	Location Accuracy
3828 S	1054 E		SE	NE	5	3.0 N	48.0 W	S	690514.8	4458930.6	GPS

Division: 1 District: 65
 County: YUMA
 Designated Basin: NORTHERN HIGH PLAINS
 Management District: W - Y

Ten Most Recent Readings

Date	Depth to Water Feet Below Land Surface	Elevation of Water (ft)	Change From Previous Measure (ft)
03/06/2020	244.00	3868.00	-1.50
02/28/2019	242.50	3869.50	

Construction Information

Surface Elevation (ft): 4112.00
 Well Depth (ft): 315.00
 Depth to Base of Grout (ft):
 Depth to Top of Perforated Casing (ft): 255
 Depth to Bottom of Perforated Casing (ft): 315
 Source Aquifer(s): OGALLALA

Well Measurement Summary

Start Date: 02/28/2019 End Date: 03/06/2020
 Number of Measurements: 2

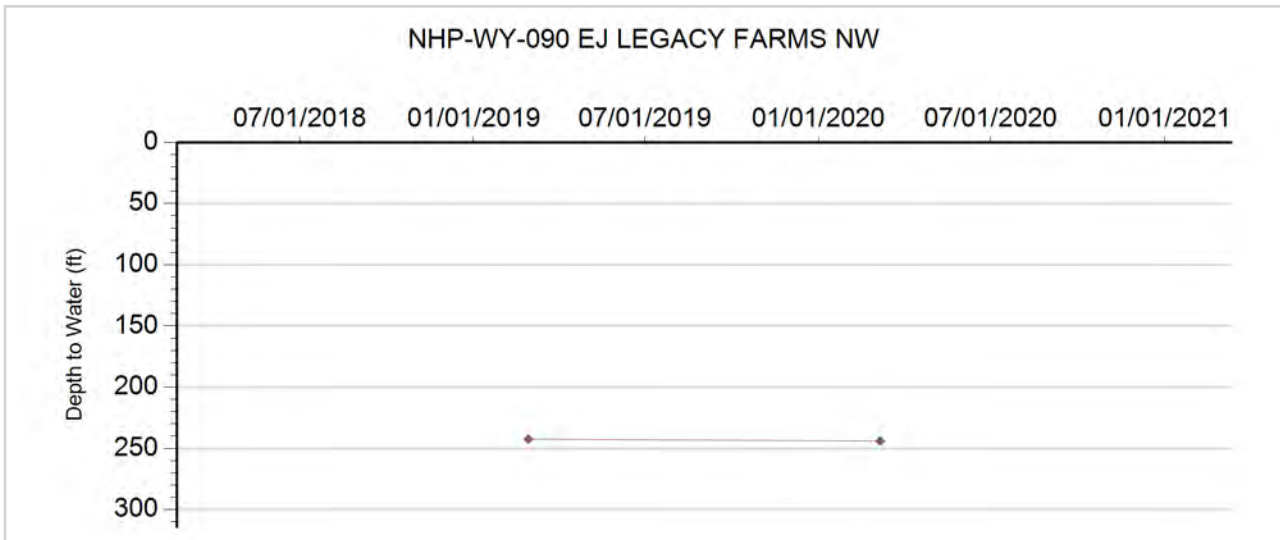



GROUNDWATER DETAILS

Well Name: NHP-WY-100 EJ LEGACY FARMS SE
Permit Number: 11389-FP
WDID:
Data Source: DWR

Location Number: SB00304823AA
USGS Site ID:
Applicant/Contact:

Physical Location

Dist N/S	Dist E/W	Q10	Q40	Q160	Sec	Township	Range	PM	UTMx	UTMy	Location Accuracy
1309 N	5 E		NE	NE	23	3.0 N	48.0 W	S	695763.6	4454280.6	GPS

Division: 1 District: 65
 County: YUMA
 Designated Basin: NORTHERN HIGH PLAINS
 Management District: W - Y

Ten Most Recent Readings

Date	Depth to Water Feet Below Land Surface	Elevation of Water (ft)	Change From Previous Measure (ft)
02/27/2020	211.00	3860.00	-1.00
02/28/2019	210.00	3861.00	

Construction Information

Surface Elevation (ft): 4071.00
 Well Depth (ft): 260.00
 Depth to Base of Grout (ft):
 Depth to Top of Perforated Casing (ft): 170
 Depth to Bottom of Perforated Casing (ft): 260
 Source Aquifer(s): OGALLALA

Well Measurement Summary

Start Date: 02/28/2019 End Date: 02/27/2020
 Number of Measurements: 2

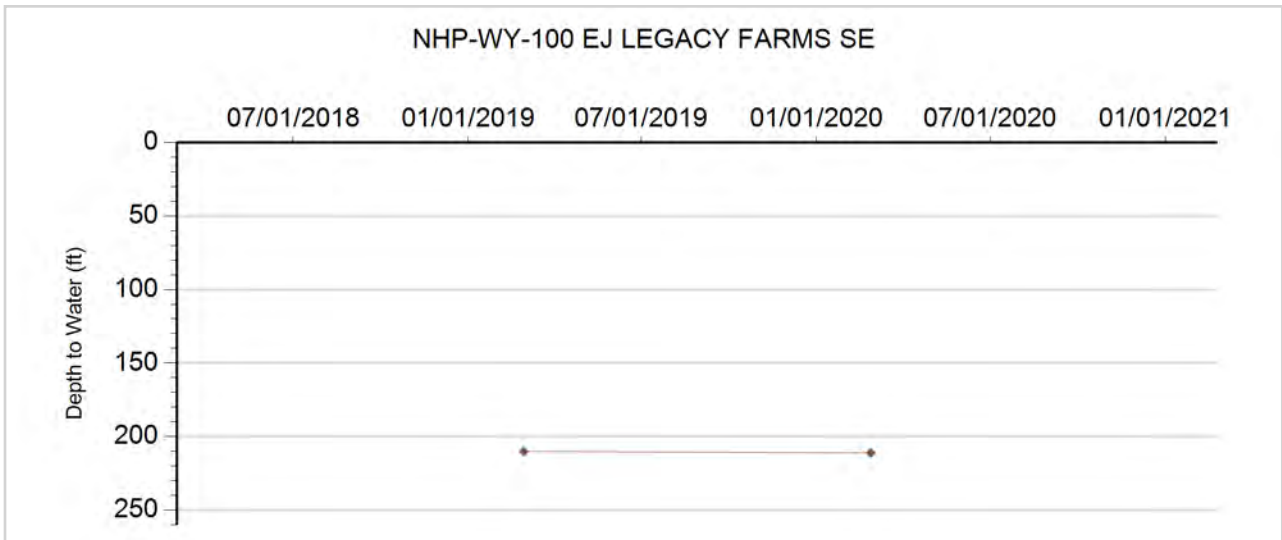



GROUNDWATER DETAILS

Well Name: SOUSER, ROBERT
Permit Number:
WDID:
Data Source: DWR

Location Number: SB00404906CCD1
USGS Site ID: 402022102542201
Applicant/Contact:

Physical Location

Dist N/S	Dist E/W	Q10	Q40	Q160	Sec	Township	Range	PM	UTMx	UTMy	Location Accuracy
173 S	787 W	SE	SW	SW	6	4.0 N	49.0 W	S	677810.6	4467534.8	User supplied

Division: 1 District: 65
 County: WASHINGTON
 Designated Basin: NORTHERN HIGH PLAINS
 Management District: W - Y

Ten Most Recent Readings

Date	Depth to Water Feet Below Land Surface	Elevation of Water (ft)	Change From Previous Measure (ft)
01/05/2012			
12/15/2009	137.00	4149.88	11.00
04/02/2009	148.00	4138.88	-2.00
01/19/2008	146.00	4140.88	2.00
03/23/2007	148.00	4138.88	4.00
01/09/2006	152.00	4134.88	-0.60
12/28/2004	151.40	4135.48	-2.00
12/16/2003	149.40	4137.48	3.20
12/17/2002	152.60	4134.28	-3.70
12/20/2001	148.90	4137.98	0.10

Construction Information

Surface Elevation (ft): 4286.88
 Well Depth (ft): 154.00
 Depth to Base of Grout (ft):
 Depth to Top of Perforated Casing (ft):
 Depth to Bottom of Perforated Casing (ft):
 Source Aquifer(s):

Well Measurement Summary

Start Date: 07/27/1978 End Date: 01/05/2012
 Number of Measurements: 34

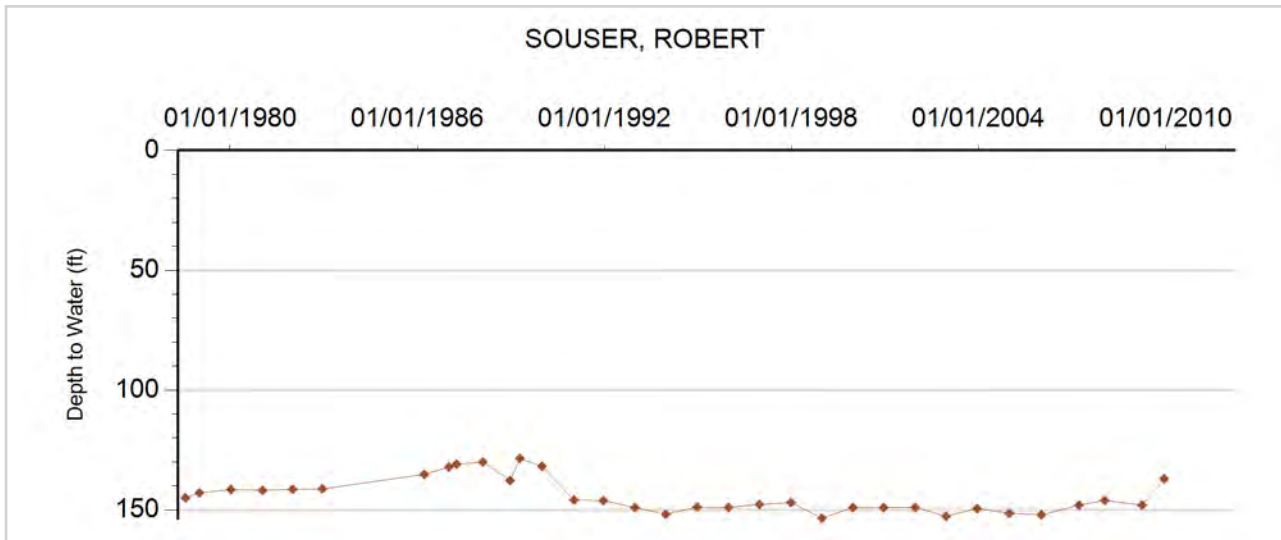



GROUNDWATER DETAILS

Well Name: WARD, A. & SONS
Permit Number: 10586-F
WDID: 6505266
Data Source: DWR

Location Number: SB00304736DBD
USGS Site ID: 401050102342000
Applicant/Contact: WARD ALFRED & SON

Physical Location

Dist N/S	Dist E/W	Q10	Q40	Q160	Sec	Township	Range	PM	UTMx	UTMy	Location Accuracy
3955 N	3933 W	SE	NW	SE	36	3.0 N	47.0 W	S	706785.0	4450611.0	GPS

Division: 1 District: 65
 County: YUMA
 Designated Basin: NORTHERN HIGH PLAINS
 Management District: W - Y

Ten Most Recent Readings

Date	Depth to Water Feet Below Land Surface	Elevation of Water (ft)	Change From Previous Measure (ft)
01/28/2013	153.50	3822.23	8.00
12/27/2011	161.50	3814.23	-5.00
12/20/2010	156.50	3819.23	0.00
12/17/2009	156.50	3819.23	8.00
04/14/2009	164.50	3811.23	-2.00
12/21/2007	162.50	3813.23	8.50
03/09/2007	171.00	3804.73	-10.50
01/02/2006	160.50	3815.23	11.70
01/18/2005	172.20	3803.53	-6.40
12/22/2003	165.80	3809.93	10.30

Construction Information

Surface Elevation (ft): 3975.73
 Well Depth (ft): 370.00
 Depth to Base of Grout (ft):
 Depth to Top of Perforated Casing (ft): 120
 Depth to Bottom of Perforated Casing (ft): 370
 Source Aquifer(s): OGALLALA

Well Measurement Summary

Start Date: 12/24/1968 End Date: 01/28/2013
 Number of Measurements: 44

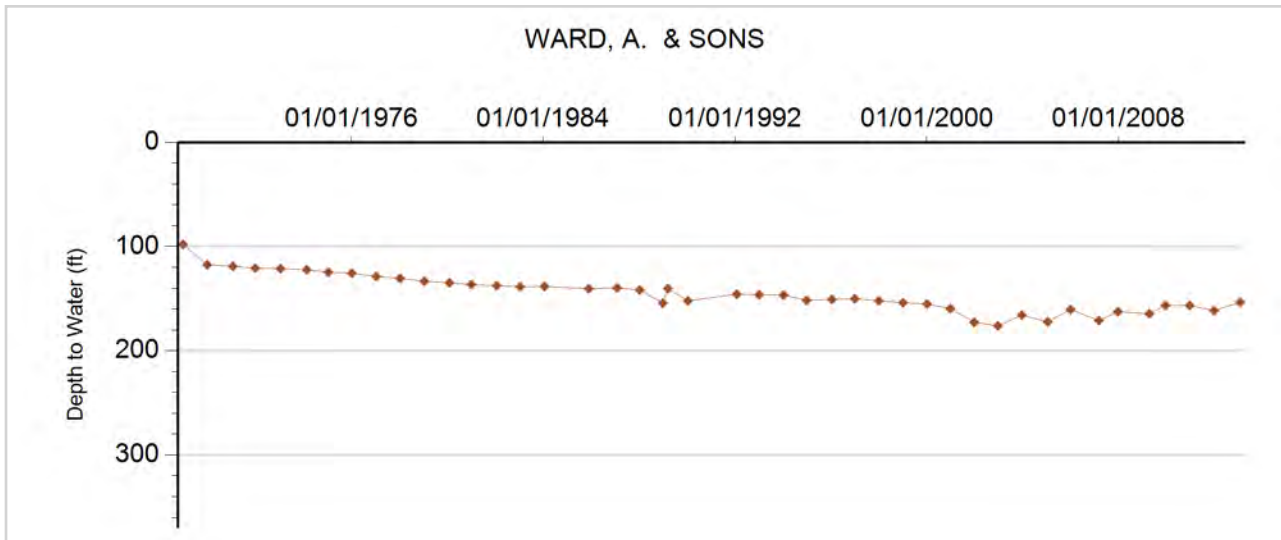



GROUNDWATER DETAILS

Well Name: WARD, ALFRED
Permit Number: 10515-F
WDID:
Data Source: DWR

Location Number: SB00304736C
USGS Site ID:
Applicant/Contact: WARD ALFRED & SONS

Physical Location

Dist N/S	Dist E/W	Q10	Q40	Q160	Sec	Township	Range	PM	UTMx	UTMy	Location Accuracy
			SW	SW	36	3.0 N	47.0 W	S	705995.9	4450575.8	Spotted from quarters

Division: 1 District: 65
 County: YUMA
 Designated Basin: NORTHERN HIGH PLAINS
 Management District: W - Y

Ten Most Recent Readings

Date	Depth to Water Feet Below Land Surface	Elevation of Water (ft)	Change From Previous Measure (ft)
02/09/2013	182.00	3800.00	0.00
01/21/2012	182.00	3800.00	-9.00
12/20/2010	173.00	3809.00	-1.00
12/17/2009	172.00	3810.00	2.00
04/14/2009	174.00	3808.00	-16.00
12/21/2007	158.00	3824.00	10.00
01/28/2007	168.00	3814.00	3.00
01/02/2006	171.00	3811.00	13.40
01/18/2005	184.40	3797.60	-9.80
12/22/2003	174.60	3807.40	0.80

Construction Information

Surface Elevation (ft): 3982.00
 Well Depth (ft): 372.00
 Depth to Base of Grout (ft):
 Depth to Top of Perforated Casing (ft): 120
 Depth to Bottom of Perforated Casing (ft): 372
 Source Aquifer(s): OGALLALA

Well Measurement Summary

Start Date: 07/01/1966 End Date: 02/09/2013
 Number of Measurements: 26

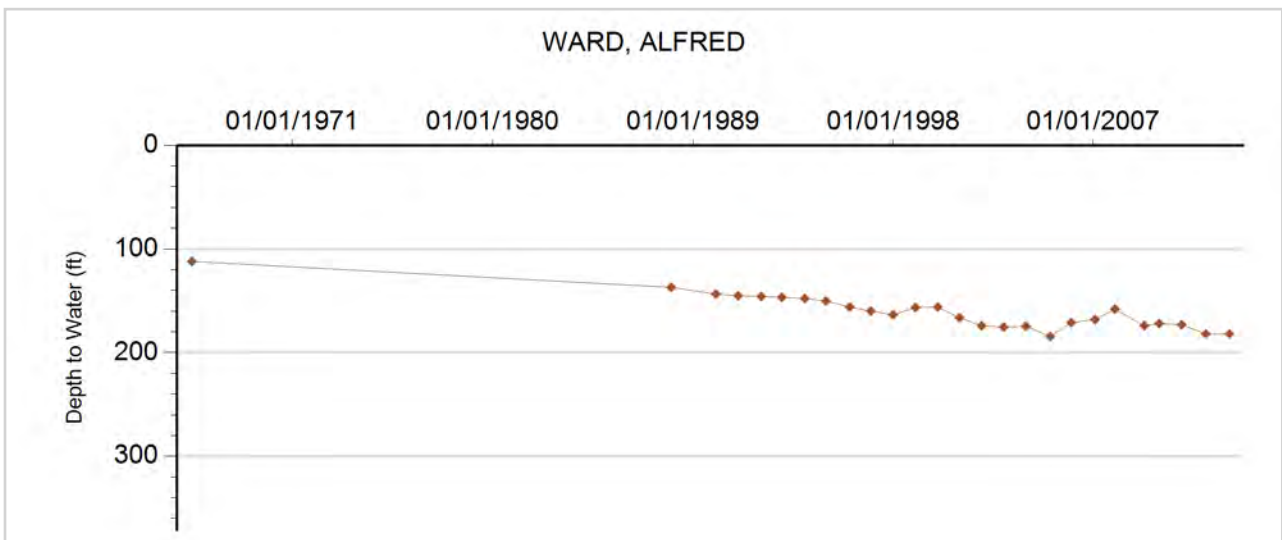



GROUNDWATER DETAILS

Well Name: WEATHERS, BYRON
Permit Number: 11855-FP
WDID:
Data Source: DWR

Location Number: SC00104809BB
USGS Site ID:
Applicant/Contact: WEATHERS, BYRON J

Physical Location

Dist N/S	Dist E/W	Q10	Q40	Q160	Sec	Township	Range	PM	UTMx	UTMy	Location Accuracy
1058 N	929 W		NW	NW	9	1.0 S	48.0 W	S	691042.0	4428593.0	User supplied

Division: 1 District: 65
 County: YUMA
 Designated Basin: NORTHERN HIGH PLAINS
 Management District: W - Y

Ten Most Recent Readings

Date	Depth to Water Feet Below Land Surface	Elevation of Water (ft)	Change From Previous Measure (ft)
01/28/2013	192.00	4030.00	3.00
01/06/2012	195.00	4027.00	-5.00
12/29/2010	190.00	4032.00	30.00
12/18/2009	220.00	4002.00	-4.00
04/01/2009	216.00	4006.00	-8.00
01/27/2008	208.00	4014.00	-27.00
03/09/2007	181.00	4041.00	6.00
01/09/2006	187.00	4035.00	

Construction Information

Surface Elevation (ft): 4222.00
 Well Depth (ft): 200.00
 Depth to Base of Grout (ft):
 Depth to Top of Perforated Casing (ft): 180
 Depth to Bottom of Perforated Casing (ft): 200
 Source Aquifer(s): OGALLALA

Well Measurement Summary

Start Date: 01/09/2006 End Date: 01/28/2013
 Number of Measurements: 8

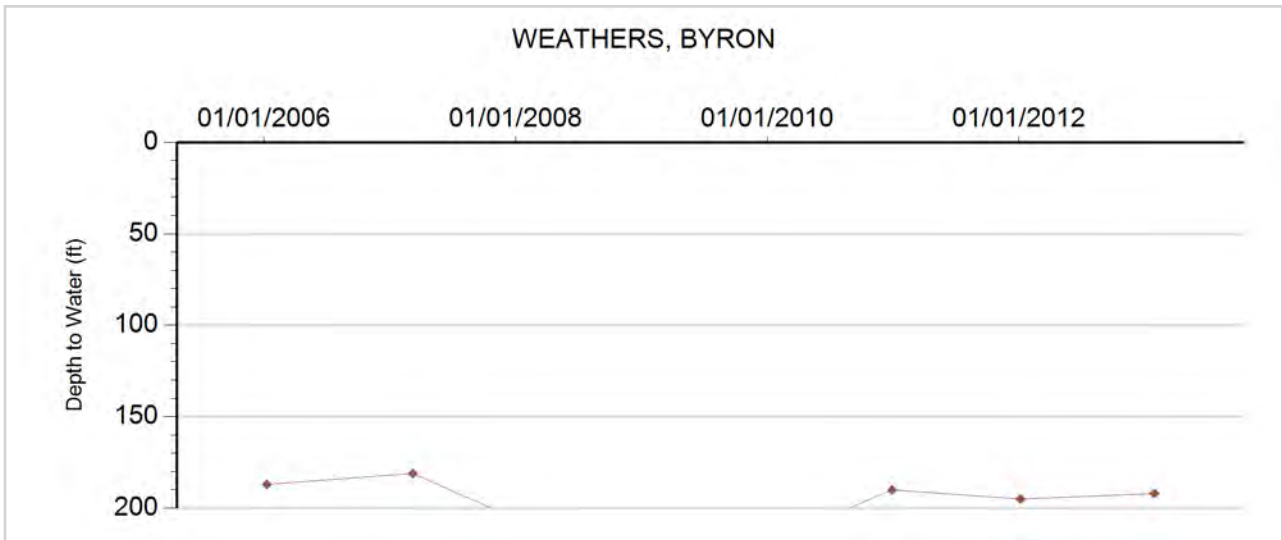



GROUNDWATER DETAILS

Well Name: YOUNG, B. JR.
Permit Number: 38380-
WDID:
Data Source: DWR

Location Number: SB00105003C
USGS Site ID:
Applicant/Contact: SOUSER CLARENCE JR

Physical Location

Dist N/S	Dist E/W	Q10	Q40	Q160	Sec	Township	Range	PM	UTMx	UTMy	Location Accuracy
			NE	SW	3	1.0 N	50.0 W	S	673968.9	4438598.5	Spotted from quarters

Division: 1 District: 65
 County: WASHINGTON
 Designated Basin: NORTHERN HIGH PLAINS
 Management District: W - Y

Ten Most Recent Readings

Date	Depth to Water Feet Below Land Surface	Elevation of Water (ft)	Change From Previous Measure (ft)
01/25/2010			
12/17/2009			
04/02/2009	235.20	4218.80	18.00
12/20/2007	253.20	4200.80	5.00
03/08/2007	258.20	4195.80	-24.00
12/29/2005	234.20	4219.80	19.70
01/17/2005	253.90	4200.10	5.30
12/17/2003	259.20	4194.80	-7.60
12/17/2002	251.60	4202.40	3.60
12/21/2001	255.20	4198.80	9.40

Construction Information

Surface Elevation (ft): 4454.00
 Well Depth (ft): 330.00
 Depth to Base of Grout (ft):
 Depth to Top of Perforated Casing (ft): 290
 Depth to Bottom of Perforated Casing (ft): 330
 Source Aquifer(s): OGALLALA

Well Measurement Summary

Start Date: 12/26/1992 End Date: 01/25/2010
 Number of Measurements: 19

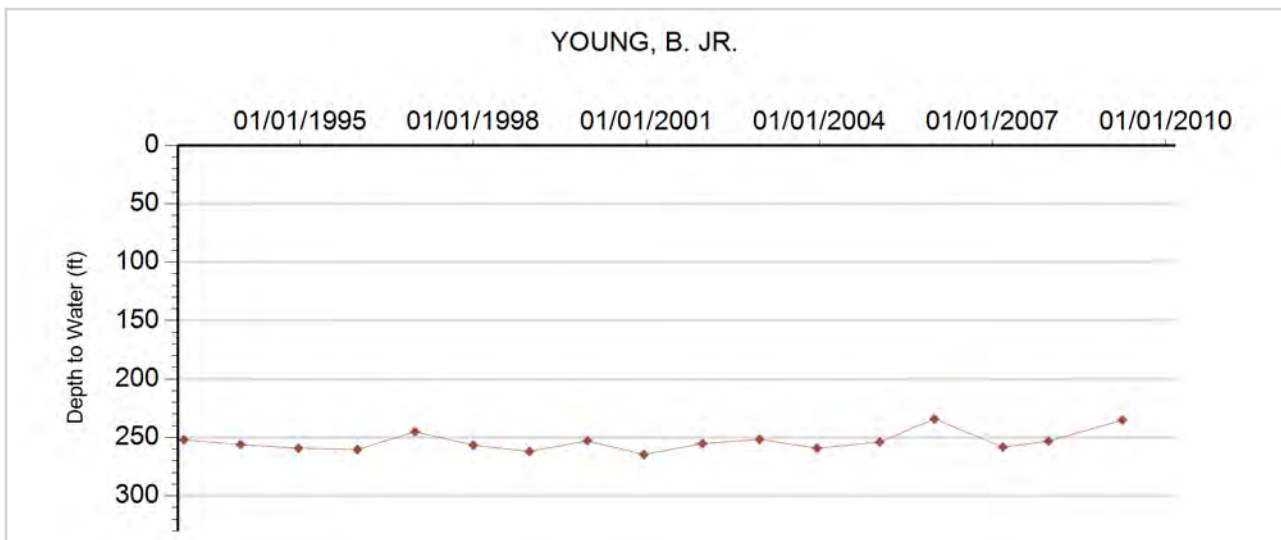

Arikaree Ground Water Management District

**Northern High Plains
Designated Ground Water Basin**



GROUNDWATER DETAILS

Well Name: BURKART, H.A.
Permit Number: 6979-F
WDID:
Data Source: DWR

Location Number: SC00604603ABD
USGS Site ID: 393325102312500
Applicant/Contact: H.A. BURKART

Physical Location

Dist N/S	Dist E/W	Q10	Q40	Q160	Sec	Township	Range	PM	UTMx	UTMy	Location Accuracy
2172 N	3965 W	SE	NW	NE	3	6.0 S	46.0 W	S	712683.0	4381832.0	GPS

Division: 1 District: 49
 County: KIT CARSON
 Designated Basin: NORTHERN HIGH PLAINS
 Management District: ARIKAREE

Ten Most Recent Readings

Date	Depth to Water Feet Below Land Surface	Elevation of Water (ft)	Change From Previous Measure (ft)
02/05/2015	175.40	3986.38	-0.60
02/22/2014	174.80	3986.98	2.00
02/13/2013	176.80	3984.98	-8.50
02/27/2012	168.30	3993.48	0.50
02/04/2011	168.80	3992.98	-0.10
01/12/2010	168.70	3993.08	-0.30
01/03/2009	168.40	3993.38	-0.60
01/19/2008	167.80	3993.98	-4.00
02/21/2007	163.80	3997.98	-3.50
01/26/2006	160.30	4001.48	-3.30

Construction Information

Surface Elevation (ft): 4161.78
 Well Depth (ft): 240.00
 Depth to Base of Grout (ft):
 Depth to Top of Perforated Casing (ft): 140
 Depth to Bottom of Perforated Casing (ft): 240
 Source Aquifer(s): OGALLALA

Well Measurement Summary

Start Date: 03/12/1965 End Date: 02/05/2015
 Number of Measurements: 45

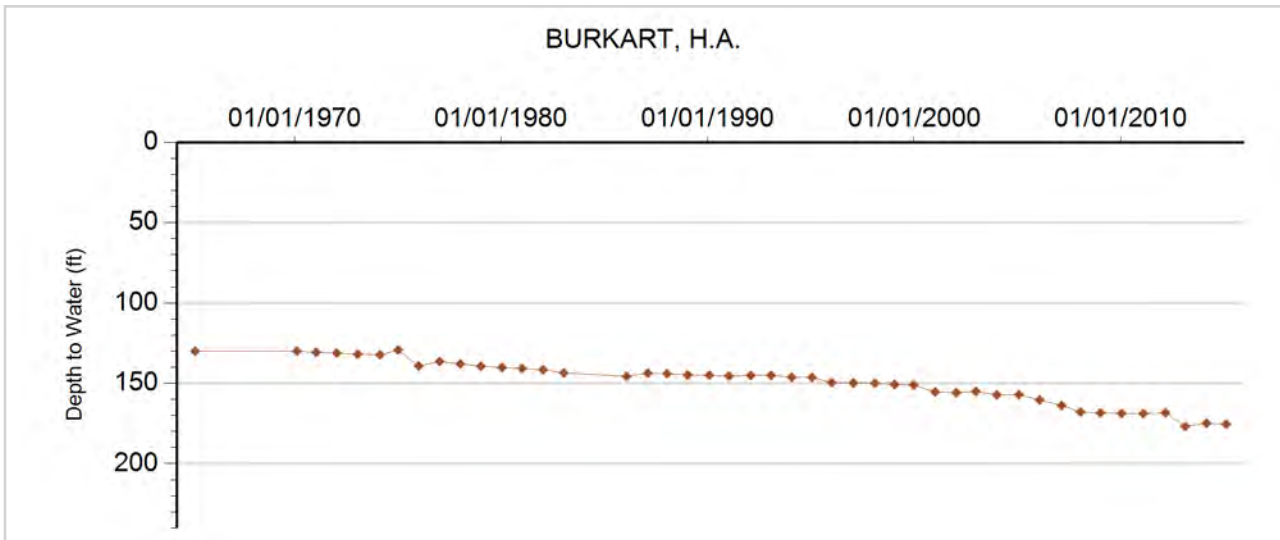



GROUNDWATER DETAILS

Well Name: CODY, WILLIAM
Permit Number: 33755-FP
WDID: 4905413
Data Source: DWR

Location Number: SC00504233BBC
USGS Site ID: 393511102041700
Applicant/Contact:

Physical Location

Dist N/S	Dist E/W	Q10	Q40	Q160	Sec	Township	Range	PM	UTMx	UTMy	Location Accuracy
775 N	471 W	SW	NW	NW	33	5.0 S	42.0 W	S	750799.0	4385880.0	GPS

Division: 1 District: 49
 County: YUMA
 Designated Basin: NORTHERN HIGH PLAINS
 Management District: ARIKAREE

Ten Most Recent Readings

Date	Depth to Water Feet Below Land Surface	Elevation of Water (ft)	Change From Previous Measure (ft)
01/26/2011			
01/12/2010	167.80	3595.76	-0.70
12/31/2008	167.10	3596.46	-1.30
01/19/2008	165.80	3597.76	1.30
02/20/2007	167.10	3596.46	-2.80
01/23/2006	164.30	3599.26	0.90
01/20/2005	165.20	3598.36	0.40
01/02/2004	165.60	3597.96	-0.30
12/24/2002	165.30	3598.26	0.60
01/04/2002	165.90	3597.66	-0.40

Construction Information

Surface Elevation (ft): 3763.56
 Well Depth (ft): 235.00
 Depth to Base of Grout (ft):
 Depth to Top of Perforated Casing (ft): 155
 Depth to Bottom of Perforated Casing (ft): 235
 Source Aquifer(s): OGALLALA

Well Measurement Summary

Start Date: 03/12/1968 End Date: 01/26/2011
 Number of Measurements: 42

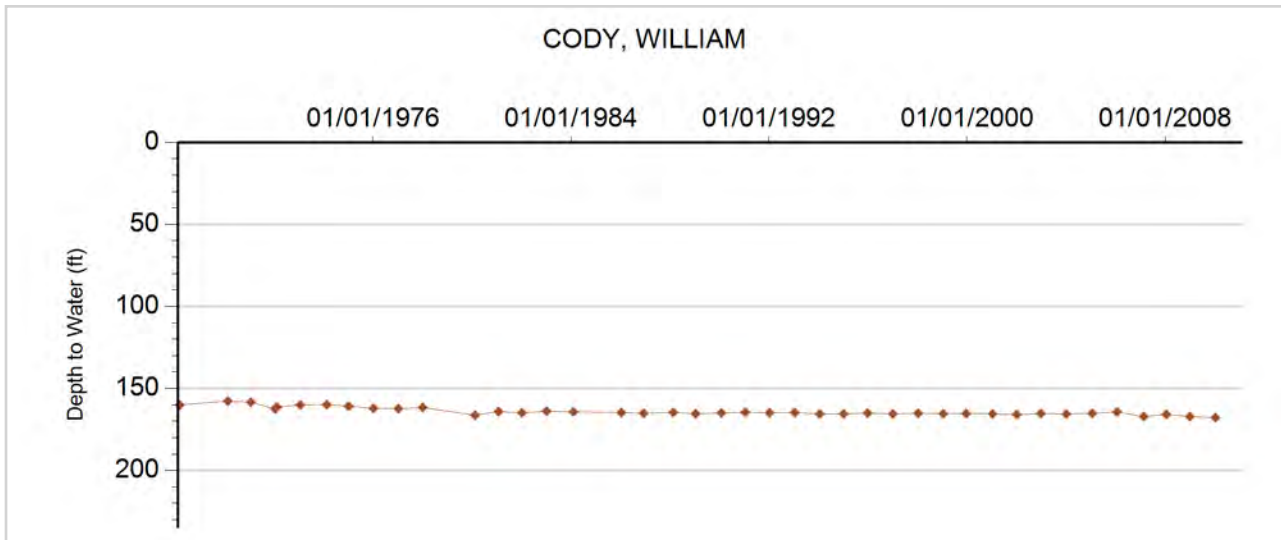



GROUNDWATER DETAILS

Well Name: DODDRIDGE, EUGENE K.
Permit Number: 12549-F
WDID:
Data Source: DWR

Location Number: SC00504605AAC
USGS Site ID: 393915102322500
Applicant/Contact:

Physical Location

Dist N/S	Dist E/W	Q10	Q40	Q160	Sec	Township	Range	PM	UTMx	UTMy	Location Accuracy
1312 N	1257 E	SW	NE	NE	5	5.0 S	46.0 W	S	710986.7	4392294.6	User supplied

Division: 1 District: 65
 County: YUMA
 Designated Basin: NORTHERN HIGH PLAINS
 Management District: ARIKAREE

Ten Most Recent Readings

Date	Depth to Water Feet Below Land Surface	Elevation of Water (ft)	Change From Previous Measure (ft)
01/21/2010	139.00	4001.82	-0.20
02/23/2009	138.80	4002.02	-2.30
01/19/2008	136.50	4004.32	1.00
02/28/2006	137.50	4003.32	2.50
01/26/2006	140.00	4000.82	-2.80
01/21/2005	137.20	4003.62	-1.90
01/16/2004	135.30	4005.52	-2.30
01/12/2003	133.00	4007.82	-2.90
01/05/2002	130.10	4010.72	-1.20
01/10/2001	128.90	4011.92	-0.80

Construction Information

Surface Elevation (ft): 4140.82
 Well Depth (ft): 274.00
 Depth to Base of Grout (ft):
 Depth to Top of Perforated Casing (ft): 194
 Depth to Bottom of Perforated Casing (ft): 274
 Source Aquifer(s): OGALLALA

Well Measurement Summary

Start Date: 10/25/1968 End Date: 01/21/2010
 Number of Measurements: 25

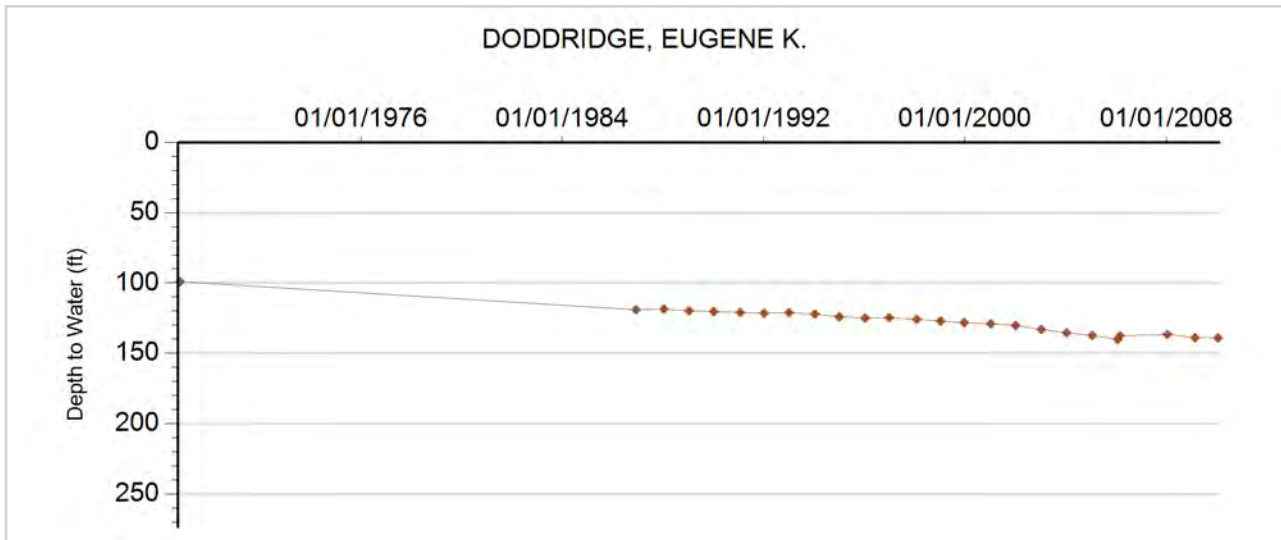



GROUNDWATER DETAILS

Well Name: HENRY, LOIS
Permit Number: 10559-FP
WDID: 4905896
Data Source: DWR

Location Number: SC00604703ACA
USGS Site ID: 393340102380000
Applicant/Contact:

Physical Location

Dist N/S	Dist E/W	Q10	Q40	Q160	Sec	Township	Range	PM	UTMx	UTMy	Location Accuracy
2263 N	3814 W	NE	NW	NE	3	6.0 S	47.0 W	S	703202.0	4381614.0	GPS

Division: 1 District: 49
 County: KIT CARSON
 Designated Basin: NORTHERN HIGH PLAINS
 Management District: ARIKAREE

Ten Most Recent Readings

Date	Depth to Water Feet Below Land Surface	Elevation of Water (ft)	Change From Previous Measure (ft)
02/05/2015	165.70	4099.18	1.70
02/22/2014	167.40	4097.48	1.80
03/06/2013	169.20	4095.68	-11.50
02/27/2012	157.70	4107.18	-0.30
02/04/2011	157.40	4107.48	0.30
02/01/2010	157.70	4107.18	-1.20
02/23/2009	156.50	4108.38	-1.30
01/20/2008	155.20	4109.68	-2.50
02/23/2007	152.70	4112.18	-0.20
02/07/2006	152.50	4112.38	0.20

Construction Information

Surface Elevation (ft): 4264.88
 Well Depth (ft): 226.00
 Depth to Base of Grout (ft):
 Depth to Top of Perforated Casing (ft): 190
 Depth to Bottom of Perforated Casing (ft): 230
 Source Aquifer(s): OGALLALA

Well Measurement Summary

Start Date: 02/22/1966 End Date: 02/05/2015
 Number of Measurements: 30

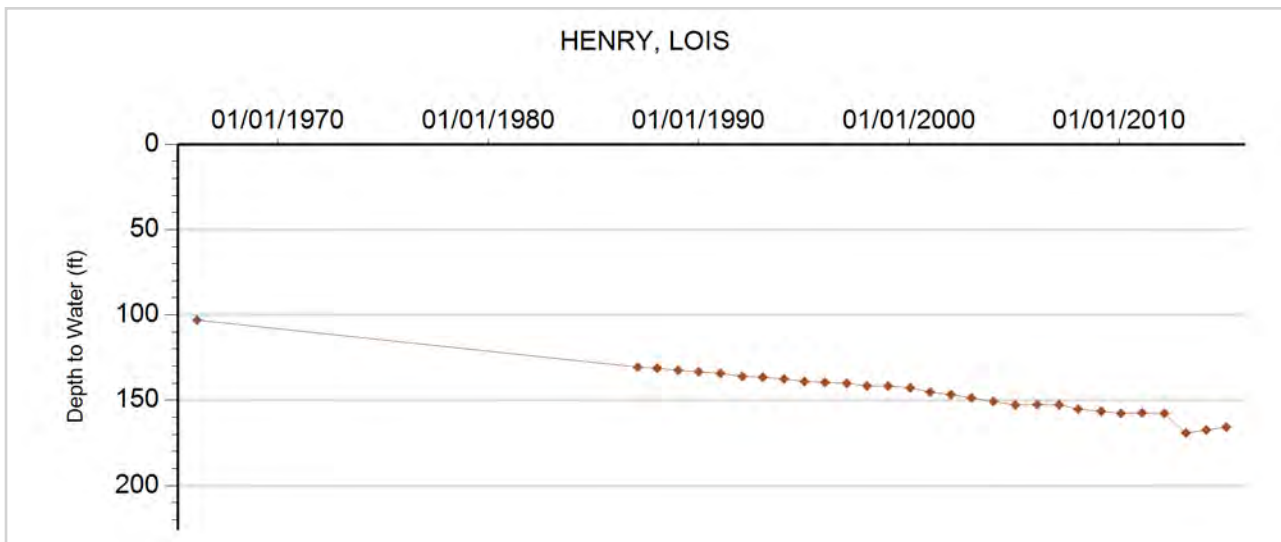



GROUNDWATER DETAILS

Well Name: JONES, ROBERT
Permit Number: 11755-FP
WDID:
Data Source: DWR

Location Number: SC00104228ADD
USGS Site ID: 395651102042500
Applicant/Contact:

Physical Location

Dist N/S	Dist E/W	Q10	Q40	Q160	Sec	Township	Range	PM	UTMx	UTMy	Location Accuracy
3784 S	466 W	SE	SW	NW	27	1.0 S	42.0 W	S	750153.0	4425740.0	GPS

Division: 1 District: 65
 County: YUMA
 Designated Basin: NORTHERN HIGH PLAINS
 Management District: ARIKAREE

Ten Most Recent Readings

Date	Depth to Water Feet Below Land Surface	Elevation of Water (ft)	Change From Previous Measure (ft)
01/24/2011	13.30	3363.19	-1.50
01/11/2010	11.80	3364.69	5.40
12/08/2008	17.20	3359.29	-1.50
01/12/2008	15.70	3360.79	1.60
12/17/2006	17.30	3359.19	-0.70
01/23/2006	16.60	3359.89	0.90
12/18/2004	17.50	3358.99	-0.70
01/05/2004	16.80	3359.69	-1.80
12/27/2002	15.00	3361.49	-1.80
01/02/2002	13.20	3363.29	-0.20

Construction Information

Surface Elevation (ft): 3376.49
 Well Depth (ft): 83.00
 Depth to Base of Grout (ft):
 Depth to Top of Perforated Casing (ft): 23
 Depth to Bottom of Perforated Casing (ft): 83
 Source Aquifer(s): OGALLALA

Well Measurement Summary

Start Date: 04/20/1967 End Date: 01/24/2011
 Number of Measurements: 26

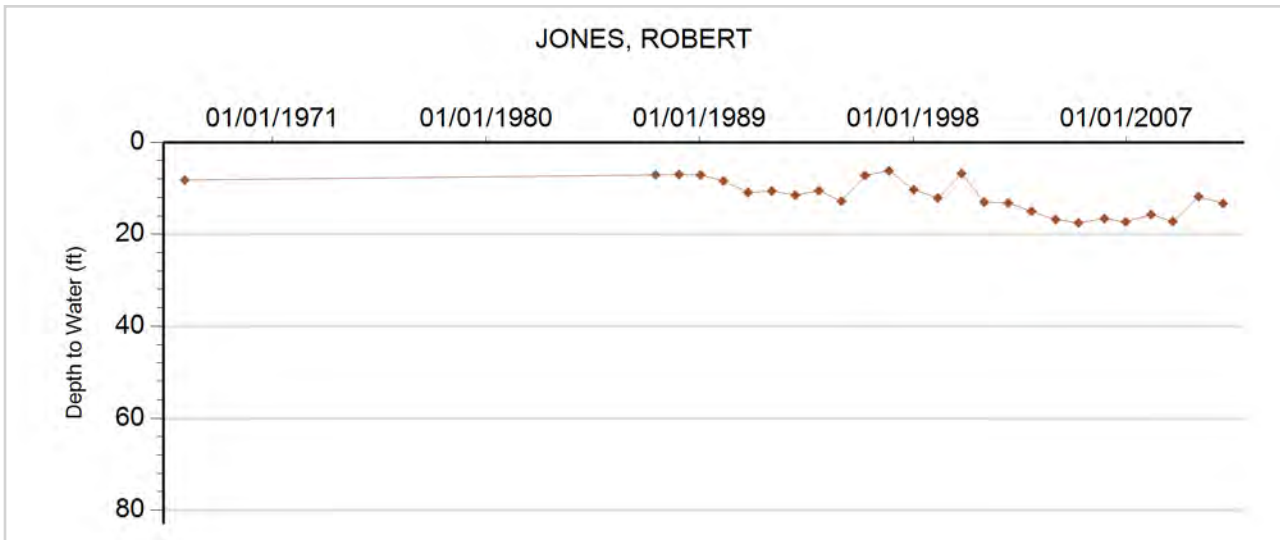



GROUNDWATER DETAILS

Well Name: KLIE, WILMONT
Permit Number: 20742-R
WDID:
Data Source: DWR

Location Number: SC00304234CAB
USGS Site ID: 394510102034900
Applicant/Contact:

Physical Location

Dist N/S	Dist E/W	Q10	Q40	Q160	Sec	Township	Range	PM	UTMx	UTMy	Location Accuracy
3228 N	3705 E	NW	NE	SW	34	3.0 S	42.0 W	S	751524.0	4404417.0	GPS

Division: 1 District: 49
 County: YUMA
 Designated Basin: NORTHERN HIGH PLAINS
 Management District: ARIKAREE

Ten Most Recent Readings

Date	Depth to Water Feet Below Land Surface	Elevation of Water (ft)	Change From Previous Measure (ft)
02/19/2015	231.70	3524.84	-1.20
01/20/2014	230.50	3526.04	3.30
03/06/2013	233.80	3522.74	-18.50
03/06/2012	215.30	3541.24	-0.20
01/24/2011	215.10	3541.44	-0.60
01/11/2010	214.50	3542.04	-0.50
12/30/2008	214.00	3542.54	-0.50
01/12/2008	213.50	3543.04	-0.70
12/17/2006	212.80	3543.74	-0.10
01/23/2006	212.70	3543.84	0.00

Construction Information

Surface Elevation (ft): 3756.54
 Well Depth (ft): 276.00
 Depth to Base of Grout (ft):
 Depth to Top of Perforated Casing (ft):
 Depth to Bottom of Perforated Casing (ft):
 Source Aquifer(s):

Well Measurement Summary

Start Date: 08/15/1956 End Date: 02/19/2015
 Number of Measurements: 46

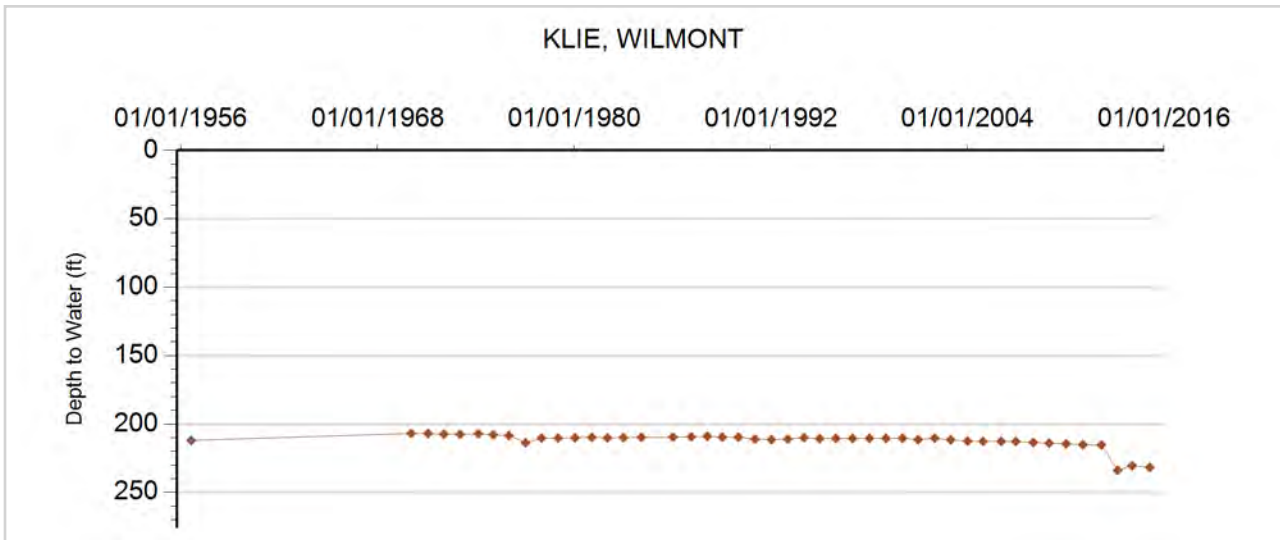



GROUNDWATER DETAILS

Well Name: LIDKE, OTTO

Permit Number:

WDID:

Data Source: DWR

Location Number: SC00404508BDB

USGS Site ID: 394333102262100

Applicant/Contact:

Physical Location

Dist N/S	Dist E/W	Q10	Q40	Q160	Sec	Township	Range	PM	UTMx	UTMy	Location Accuracy
3892 N	49 E	NW	NE	SE	6	4.0 S	45.0 W	S	718997.0	4401339.0	GPS

Division: 1 District: 65
 County: YUMA
 Designated Basin: NORTHERN HIGH PLAINS
 Management District: ARIKAREE

Ten Most Recent Readings

Date	Depth to Water Feet Below Land Surface	Elevation of Water (ft)	Change From Previous Measure (ft)
01/11/2010	178.50	3886.25	4.50
12/08/2008	183.00	3881.75	-0.10
01/12/2008	182.90	3881.85	0.30
12/17/2006	183.20	3881.55	-1.30
01/18/2006	181.90	3882.85	-5.70
01/09/2005	176.20	3888.55	-0.20
01/02/2004	176.00	3888.75	0.10
01/06/2003	176.10	3888.65	-1.70
01/01/2002	174.40	3890.35	0.00
01/10/2001	174.40	3890.35	-0.30

Construction Information

Surface Elevation (ft): 4064.75
 Well Depth (ft): 193.00
 Depth to Base of Grout (ft):
 Depth to Top of Perforated Casing (ft):
 Depth to Bottom of Perforated Casing (ft):
 Source Aquifer(s):

Well Measurement Summary

Start Date: 06/15/1957 End Date: 01/11/2010
 Number of Measurements: 43

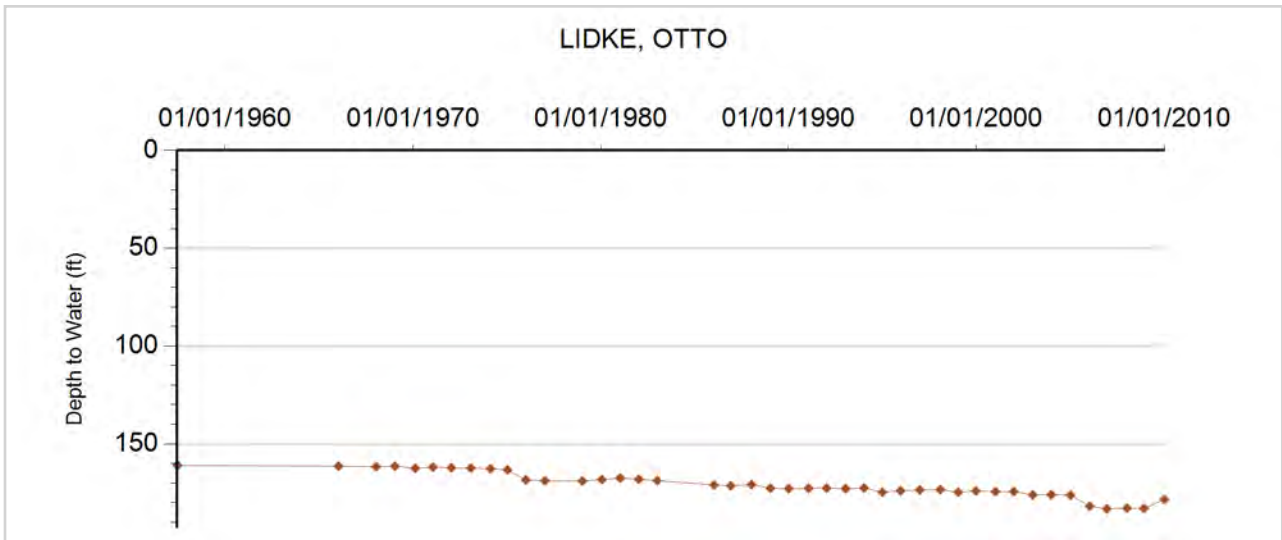



GROUNDWATER DETAILS

Well Name: NELSON, EUGENE
Permit Number: 11579-F
WDID:
Data Source: DWR

Location Number: SC00504622ABD
USGS Site ID: 393630102312000
Applicant/Contact:

Physical Location

Dist N/S	Dist E/W	Q10	Q40	Q160	Sec	Township	Range	PM	UTMx	UTMy	Location Accuracy
1312 N	1285 E	SE	NE	NE	22	5.0 S	46.0 W	S	714459.2	4387515.0	User supplied

Division: 1 District: 49
 County: YUMA
 Designated Basin: NORTHERN HIGH PLAINS
 Management District: ARIKAREE

Ten Most Recent Readings

Date	Depth to Water Feet Below Land Surface	Elevation of Water (ft)	Change From Previous Measure (ft)
01/21/2010	143.10	3962.68	3.00
01/03/2009	146.10	3959.68	0.30
01/19/2008	146.40	3959.38	0.40
02/28/2007	146.80	3958.98	2.00
01/26/2006	148.80	3956.98	-2.70
01/22/2005	146.10	3959.68	-1.60
01/16/2004	144.50	3961.28	-1.00
01/12/2003	143.50	3962.28	-3.10
01/05/2002	140.40	3965.38	-0.70
01/03/2001	139.70	3966.08	-2.80

Construction Information

Surface Elevation (ft): 4105.78
 Well Depth (ft): 213.00
 Depth to Base of Grout (ft):
 Depth to Top of Perforated Casing (ft): 113
 Depth to Bottom of Perforated Casing (ft): 213
 Source Aquifer(s): OGALLALA

Well Measurement Summary

Start Date: 04/06/1967 End Date: 01/21/2010
 Number of Measurements: 40

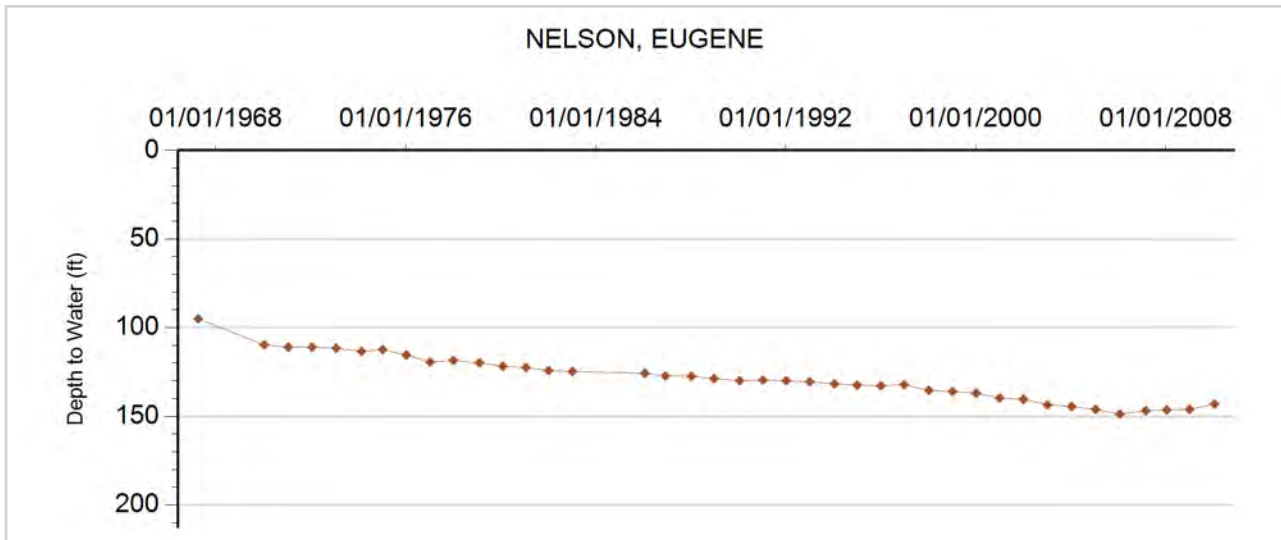



GROUNDWATER DETAILS

Well Name: NHP-AR-001 RUFF, RON

Permit Number: 11755-FP-R

WDID:

Data Source: DWR

Location Number: SC00104227BC

USGS Site ID:

Applicant/Contact: RON RUFF

Physical Location

Dist N/S	Dist E/W	Q10	Q40	Q160	Sec	Township	Range	PM	UTMx	UTMy	Location Accuracy
1465 N	476 W		SW	NW	27	1.0 S	42.0 W	S	750156.2	4425739.9	Spotted from section lines

Division: 1 District: 65
 County: YUMA
 Designated Basin: NORTHERN HIGH PLAINS
 Management District: ARIKAREE

Ten Most Recent Readings

Date	Depth to Water Feet Below Land Surface	Elevation of Water (ft)	Change From Previous Measure (ft)
03/06/2020	4.50	3366.50	1.90
01/15/2019	6.40	3364.60	2.40
01/16/2018	8.80	3362.20	0.20
02/01/2017	9.00	3362.00	2.50
03/09/2016	11.50	3359.50	1.50
02/19/2015	13.00	3358.00	0.70
01/20/2014	13.70	3357.30	-1.70
03/06/2013	12.00	3359.00	-1.00
03/06/2012	11.00	3360.00	2.30
01/24/2011	13.30	3357.70	

Construction Information

Surface Elevation (ft): 3371.00
 Well Depth (ft): 83.00
 Depth to Base of Grout (ft):
 Depth to Top of Perforated Casing (ft): 40
 Depth to Bottom of Perforated Casing (ft): 83
 Source Aquifer(s): OGALLALA

Well Measurement Summary

Start Date: 01/24/2011 End Date: 03/06/2020
 Number of Measurements: 10

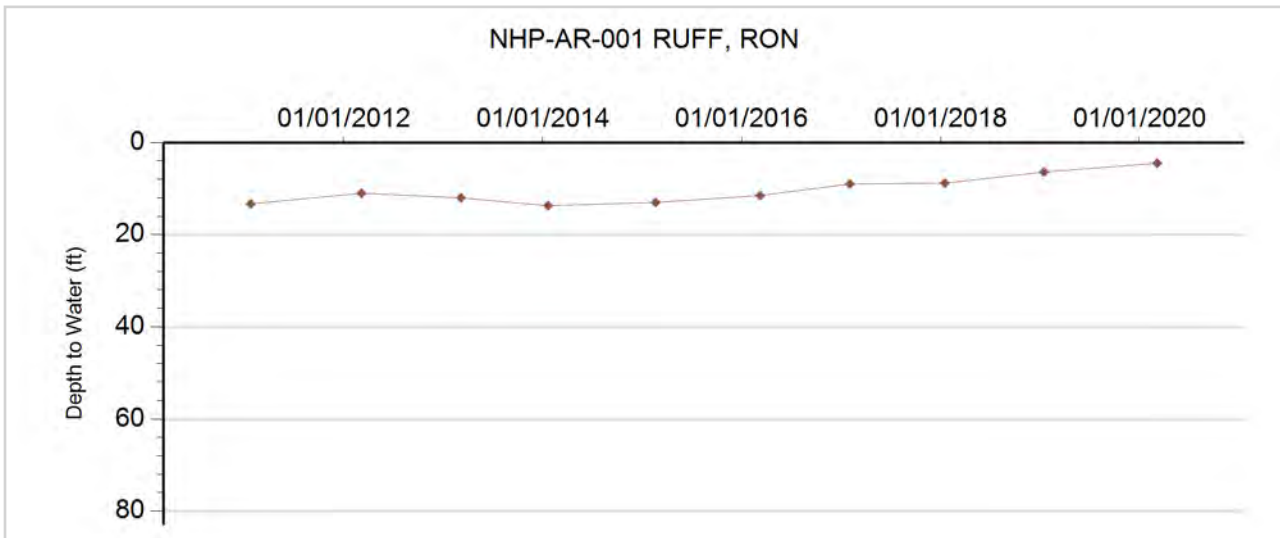



GROUNDWATER DETAILS

Well Name: NHP-AR-002 EKBERG, JOHN
Permit Number: 10931-
WDID:
Data Source: DWR

Location Number: SC00104327CBB
USGS Site ID: 395115102105901
Applicant/Contact:

Physical Location

Dist N/S	Dist E/W	Q10	Q40	Q160	Sec	Township	Range	PM	UTMx	UTMy	Location Accuracy
2909 N	321 W	NW	NW	SW	27	2.0 S	43.0 W	S	740950.0	4415384.0	GPS

Division: 1 District: 65
 County: YUMA
 Designated Basin: NORTHERN HIGH PLAINS
 Management District: ARIKAREE

Ten Most Recent Readings

Date	Depth to Water Feet Below Land Surface	Elevation of Water (ft)	Change From Previous Measure (ft)
03/06/2020	25.00	3552.69	-3.10
01/15/2019	21.90	3555.79	2.80
01/16/2018	24.70	3552.99	-3.00
02/01/2017	21.70	3555.99	2.00
03/09/2016	23.70	3553.99	1.60
02/19/2015	25.30	3552.39	0.40
01/20/2014	25.70	3551.99	-1.00
03/06/2013	24.70	3552.99	-0.40
03/06/2012	24.30	3553.39	0.90
01/24/2011	25.20	3552.49	-0.20

Construction Information

Surface Elevation (ft): 3577.69
 Well Depth (ft): 25.00
 Depth to Base of Grout (ft):
 Depth to Top of Perforated Casing (ft): 16
 Depth to Bottom of Perforated Casing (ft): 25
 Source Aquifer(s): OGALLALA

Well Measurement Summary

Start Date: 06/21/1957 End Date: 03/06/2020
 Number of Measurements: 43

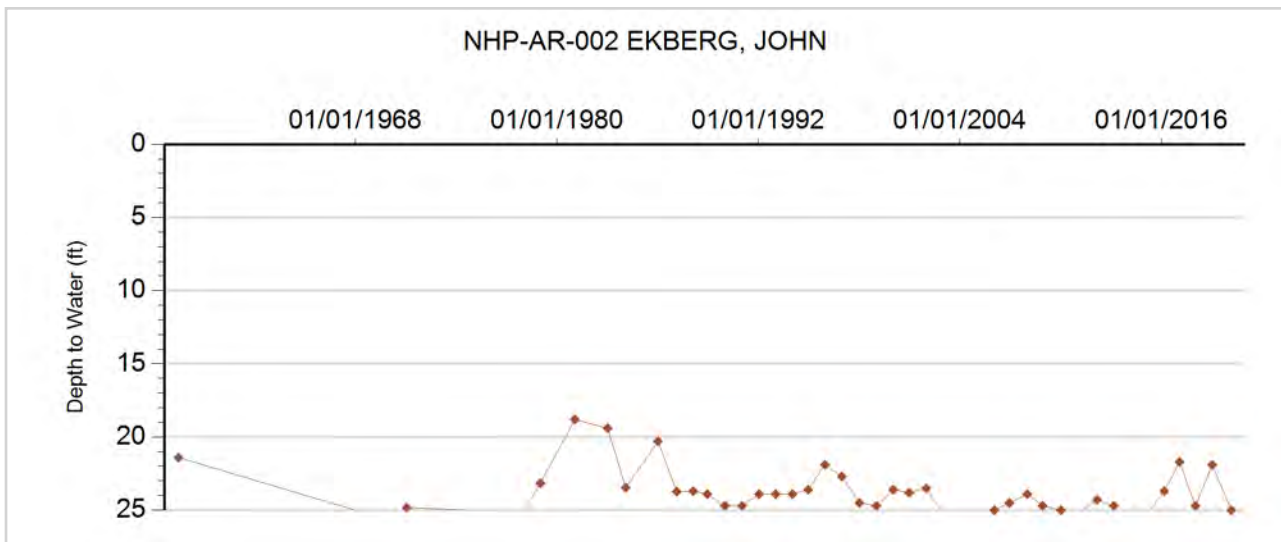



GROUNDWATER DETAILS

Well Name: NHP-AR-003 WINGER/BRIGGS
Permit Number: 280825-
WDID:
Data Source: DWR

Location Number: SC00204208BBA
USGS Site ID:
Applicant/Contact:

Physical Location

Dist N/S	Dist E/W	Q10	Q40	Q160	Sec	Township	Range	PM	UTMx	UTMy	Location Accuracy
7 N	1072 W	NE	NW	NW	8	2.0 S	42.0 W	S	747352.0	4421268.0	GPS

Division: 1 District: 65
 County: YUMA
 Designated Basin: NORTHERN HIGH PLAINS
 Management District: ARIKAREE

Ten Most Recent Readings

Date	Depth to Water Feet Below Land Surface	Elevation of Water (ft)	Change From Previous Measure (ft)
03/06/2020	8.00	3417.00	3.00
01/15/2019	11.00	3414.00	-0.80
01/16/2018	10.20	3414.80	-2.40
02/01/2017	7.80	3417.20	4.90
03/09/2016	12.70	3412.30	1.30
02/19/2015	14.00	3411.00	0.50
01/20/2014	14.50	3410.50	-0.50
03/06/2013	14.00	3411.00	-3.00
03/06/2012	11.00	3414.00	0.50
01/24/2011	11.50	3413.50	1.30

Construction Information

Surface Elevation (ft): 3425.00
 Well Depth (ft): 80.00
 Depth to Base of Grout (ft):
 Depth to Top of Perforated Casing (ft): 20
 Depth to Bottom of Perforated Casing (ft): 80
 Source Aquifer(s): OGALLALA

Well Measurement Summary

Start Date: 01/26/2010 End Date: 03/06/2020
 Number of Measurements: 11

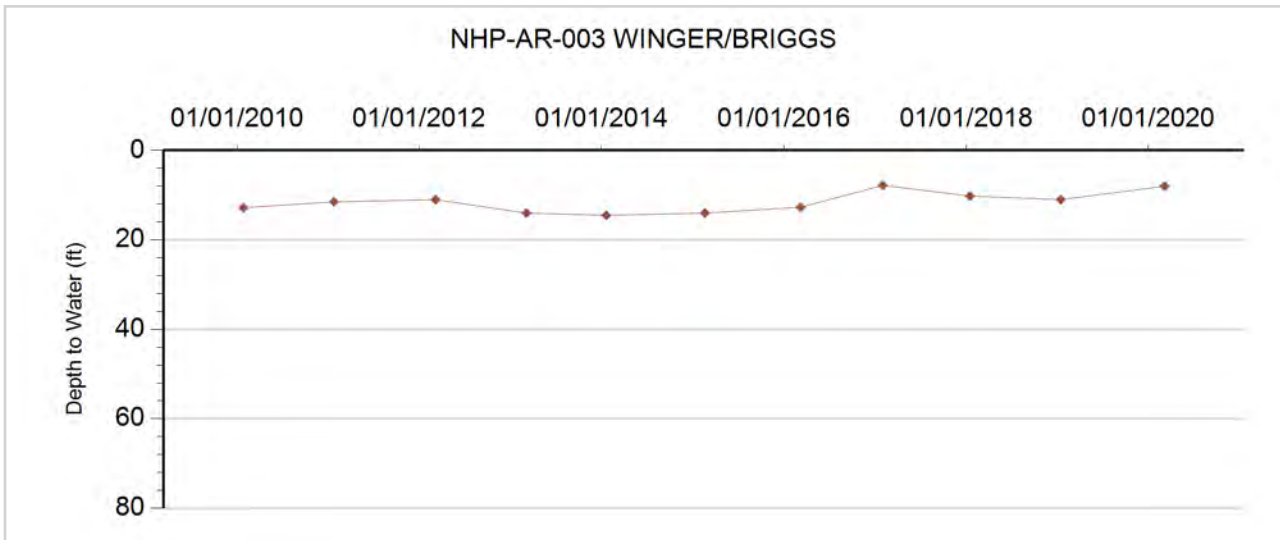



GROUNDWATER DETAILS

Well Name: NHP-AR-004 SIMMONS
Permit Number: 4594-R
WDID: 6506091
Data Source: DWR

Location Number: SC00204314AAC
USGS Site ID:
Applicant/Contact:

Physical Location

Dist N/S	Dist E/W	Q10	Q40	Q160	Sec	Township	Range	PM	UTMx	UTMy	Location Accuracy
1065 N	1027 E	SW	NE	NE	14	2.0 S	43.0 W	S	743604.0	4419230.0	GPS

Division: 1 District: 65
 County: YUMA
 Designated Basin: NORTHERN HIGH PLAINS
 Management District: ARIKAREE

Ten Most Recent Readings

Date	Depth to Water Feet Below Land Surface	Elevation of Water (ft)	Change From Previous Measure (ft)
03/06/2020	11.00	3464.00	2.60
01/15/2019	13.60	3461.40	-1.20
01/16/2018	12.40	3462.60	0.20
02/01/2017	12.60	3462.40	2.80
03/09/2016	15.40	3459.60	1.60
02/19/2015	17.00	3458.00	0.60
01/20/2014	17.60	3457.40	-0.60
03/06/2013	17.00	3458.00	-7.20
03/06/2012	9.80	3465.20	0.80
01/24/2011	10.60	3464.40	1.40

Construction Information

Surface Elevation (ft): 3475.00
 Well Depth (ft): 84.00
 Depth to Base of Grout (ft):
 Depth to Top of Perforated Casing (ft): 51
 Depth to Bottom of Perforated Casing (ft): 84
 Source Aquifer(s): OGALLALA

Well Measurement Summary

Start Date: 01/21/2010 End Date: 03/06/2020
 Number of Measurements: 11

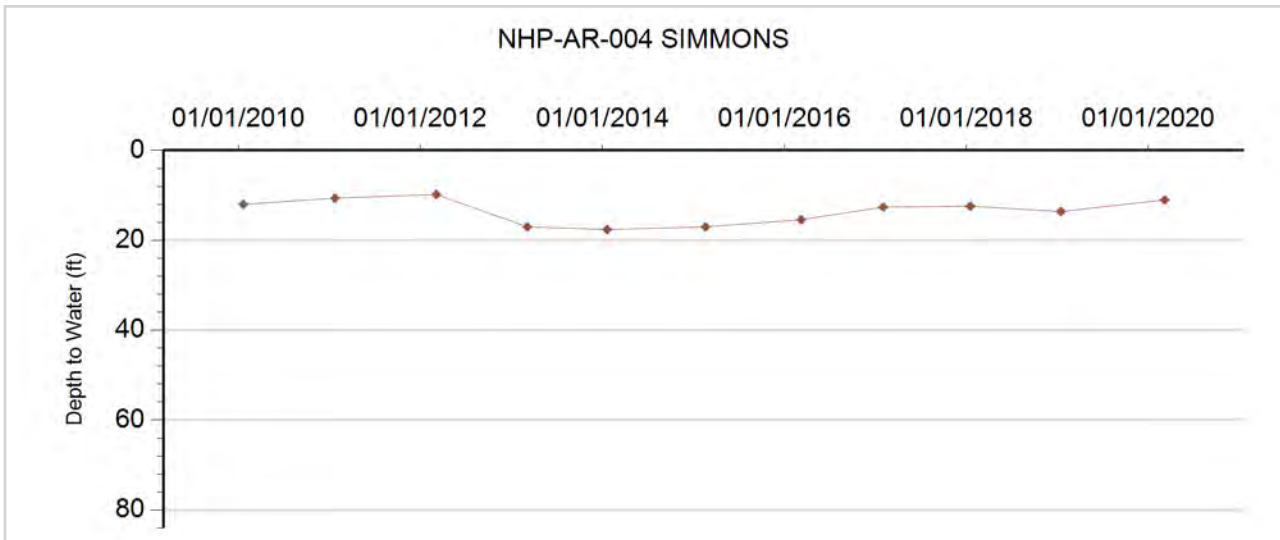



GROUNDWATER DETAILS

Well Name: NHP-AR-005 BUSBY, CARL
Permit Number: 12697-RFP
WDID: 4906073
Data Source: DWR

Location Number: SC00304231CCC
USGS Site ID: 394452102073500
Applicant/Contact:

Physical Location

Dist N/S	Dist E/W	Q10	Q40	Q160	Sec	Township	Range	PM	UTMx	UTMy	Location Accuracy
724 S	26 W	SW	SW	SW	31	3.0 S	42.0 W	S	746152.0	4403724.0	GPS

Division: 1 District: 49
 County: YUMA
 Designated Basin: NORTHERN HIGH PLAINS
 Management District: ARIKAREE

Ten Most Recent Readings

Date	Depth to Water Feet Below Land Surface	Elevation of Water (ft)	Change From Previous Measure (ft)
03/06/2020	198.50	3578.57	-1.40
01/15/2019	197.10	3579.97	1.70
01/16/2018	198.80	3578.27	-0.70
02/01/2017	198.10	3578.97	0.00
03/09/2016	198.10	3578.97	-0.10
02/19/2015	198.00	3579.07	-0.40
01/20/2014	197.60	3579.47	1.00
03/07/2013	198.60	3578.47	-15.60
03/06/2012	183.00	3594.07	-1.10
01/24/2011	181.90	3595.17	0.40

Construction Information

Surface Elevation (ft): 3777.07
 Well Depth (ft): 236.00
 Depth to Base of Grout (ft):
 Depth to Top of Perforated Casing (ft): 176
 Depth to Bottom of Perforated Casing (ft): 236
 Source Aquifer(s): OGALLALA

Well Measurement Summary

Start Date: 09/12/1957 End Date: 03/06/2020
 Number of Measurements: 50

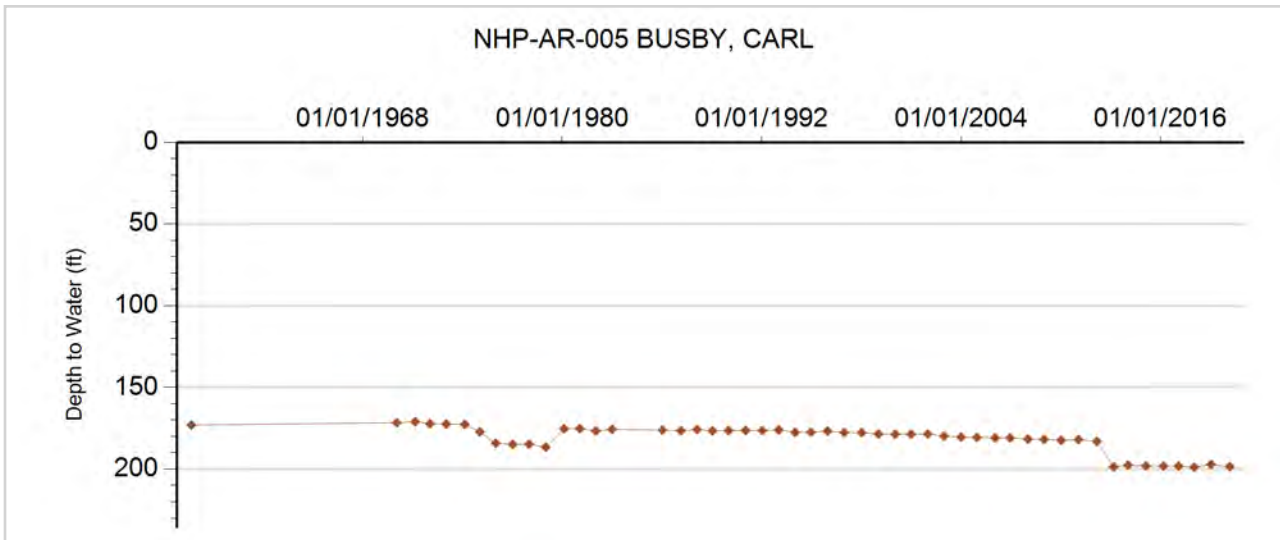



GROUNDWATER DETAILS

Well Name: NHP-AR-006 WHOMBLE, CHESTER
Permit Number: 3057-FP
WDID: 6506873
Data Source: DWR

Location Number: SC00304305ADC
USGS Site ID: 394935102122800
Applicant/Contact:

Physical Location

Dist N/S	Dist E/W	Q10	Q40	Q160	Sec	Township	Range	PM	UTMx	UTMy	Location Accuracy
2899 S	672 E	SW	SE	NE	5	3.0 S	43.0 W	S	739198.0	4412227.0	GPS

Division: 1 District: 65
 County: YUMA
 Designated Basin: NORTHERN HIGH PLAINS
 Management District: ARIKAREE

Ten Most Recent Readings

Date	Depth to Water Feet Below Land Surface	Elevation of Water (ft)	Change From Previous Measure (ft)
03/06/2020	12.60	3647.96	-0.80
01/15/2019	11.80	3648.76	4.50
01/16/2018	16.30	3644.26	-1.70
02/01/2017	14.60	3645.96	0.20
03/09/2016	14.80	3645.76	0.00
02/19/2015	14.80	3645.76	1.20
01/20/2014	16.00	3644.56	-5.70
02/13/2013	10.30	3650.26	-0.50
03/06/2012	9.80	3650.76	0.00
01/24/2011	9.80	3650.76	1.00

Construction Information

Surface Elevation (ft): 3660.56
 Well Depth (ft): 112.00
 Depth to Base of Grout (ft):
 Depth to Top of Perforated Casing (ft): 30
 Depth to Bottom of Perforated Casing (ft): 100
 Source Aquifer(s): OGALLALA

Well Measurement Summary

Start Date: 04/24/1961 End Date: 03/06/2020
 Number of Measurements: 35

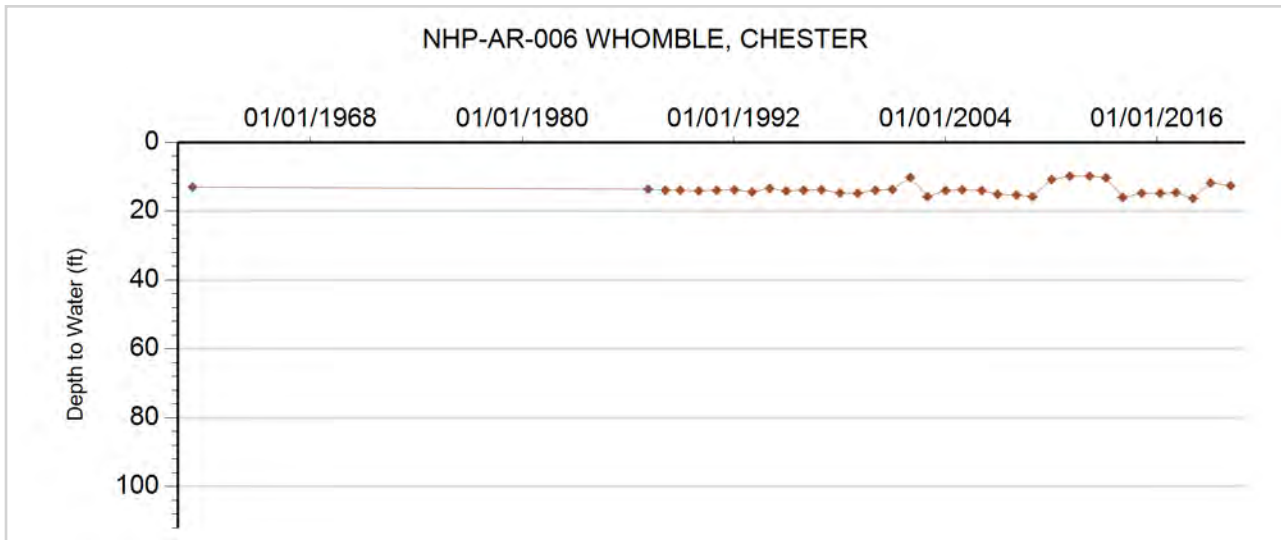



GROUNDWATER DETAILS

Well Name: NHP-AR-007 MANSFIELD, BILL
Permit Number: 19763-F
WDID: 6505512
Data Source: DWR

Location Number: SC00304314BAB
USGS Site ID: 394814102093700
Applicant/Contact:

Physical Location

Dist N/S	Dist E/W	Q10	Q40	Q160	Sec	Township	Range	PM	UTMx	UTMy	Location Accuracy
42 N	31 E	NW	NE	NE	14	3.0 S	43.0 W	S	744288.0	4409884.0	GPS

Division: 1 District: 65
 County: YUMA
 Designated Basin: NORTHERN HIGH PLAINS
 Management District: ARIKAREE

Ten Most Recent Readings

Date	Depth to Water Feet Below Land Surface	Elevation of Water (ft)	Change From Previous Measure (ft)
03/06/2020	194.00	3609.58	-1.80
01/15/2019	192.20	3611.38	0.60
01/16/2018	192.80	3610.78	0.40
02/01/2017	193.20	3610.38	1.00
03/09/2016	194.20	3609.38	-1.00
02/19/2015	193.20	3610.38	0.60
01/20/2014	193.80	3609.78	-0.90
02/13/2013	192.90	3610.68	-14.20
03/06/2012	178.70	3624.88	-1.50
01/26/2011	177.20	3626.38	0.30

Construction Information

Surface Elevation (ft): 3803.58
 Well Depth (ft): 220.00
 Depth to Base of Grout (ft):
 Depth to Top of Perforated Casing (ft): 180
 Depth to Bottom of Perforated Casing (ft): 200
 Source Aquifer(s): OGALLALA

Well Measurement Summary

Start Date: 07/15/1956 End Date: 03/06/2020
 Number of Measurements: 54

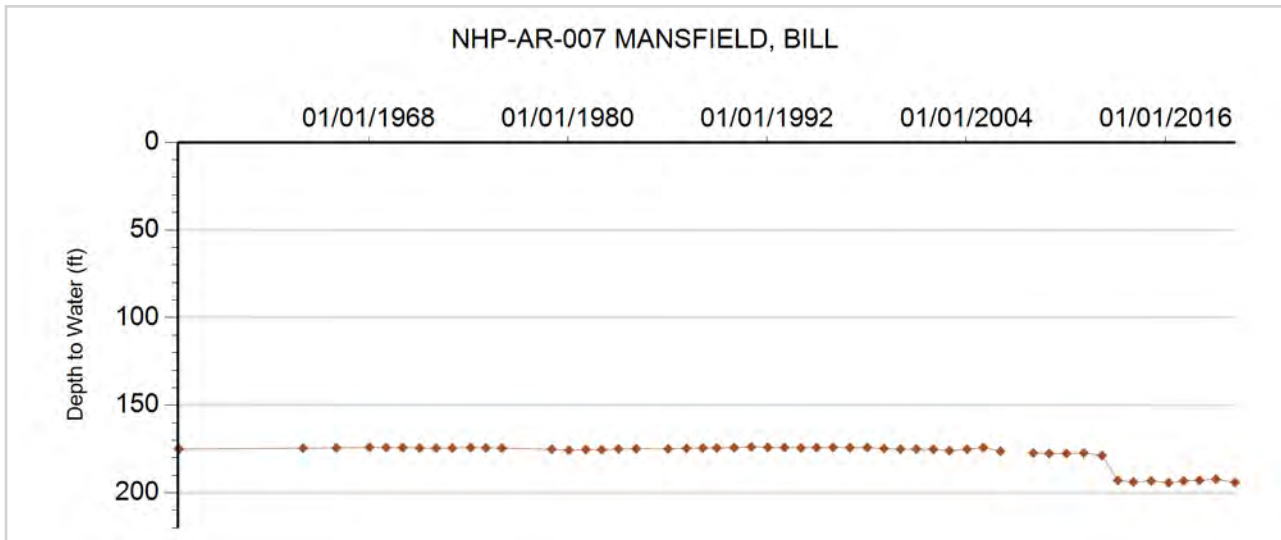



GROUNDWATER DETAILS

Well Name: NHP-AR-008 SOEHNER, DALE
Permit Number: 7197-R
WDID: 6507261
Data Source: DWR

Location Number: SC00304328ADC
USGS Site ID: 394607102111300
Applicant/Contact:

Physical Location

Dist N/S	Dist E/W	Q10	Q40	Q160	Sec	Township	Range	PM	UTMx	UTMy	Location Accuracy
2904 S	1294 E	SW	SE	NE	28	3.0 S	43.0 W	S	740927.0	4405848.0	GPS

Division: 1 District: 65
 County: YUMA
 Designated Basin: NORTHERN HIGH PLAINS
 Management District: ARIKAREE

Ten Most Recent Readings

Date	Depth to Water Feet Below Land Surface	Elevation of Water (ft)	Change From Previous Measure (ft)
03/06/2020	234.00	3634.40	-1.20
01/15/2019	232.80	3635.60	-0.60
01/16/2018	232.20	3636.20	1.20
02/01/2017	233.40	3635.00	0.80
03/09/2016	234.20	3634.20	-0.60
02/19/2015	233.60	3634.80	-0.40
01/20/2014	233.20	3635.20	-2.20
03/06/2013	231.00	3637.40	-16.00
03/06/2012	215.00	3653.40	0.50
01/24/2011	215.50	3652.90	-1.30

Construction Information

Surface Elevation (ft): 3868.40
 Well Depth (ft): 293.00
 Depth to Base of Grout (ft):
 Depth to Top of Perforated Casing (ft): 201
 Depth to Bottom of Perforated Casing (ft): 293
 Source Aquifer(s): OGALLALA

Well Measurement Summary

Start Date: 06/07/1955 End Date: 03/06/2020
 Number of Measurements: 35

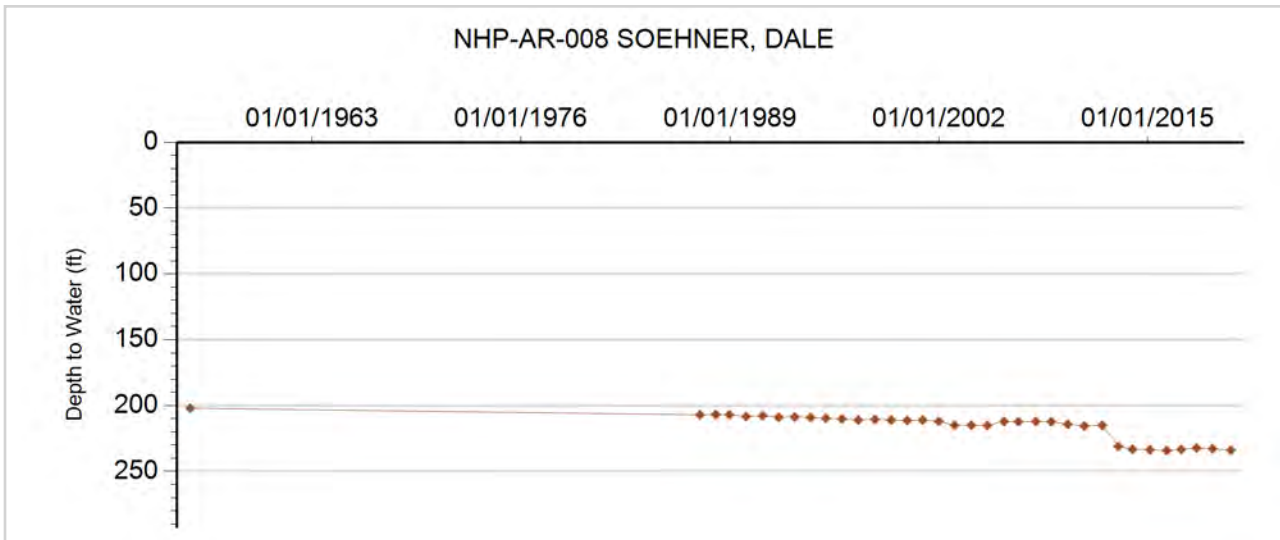



GROUNDWATER DETAILS

Well Name: NHP-AR-009 ZION, CHARLES A.
Permit Number:
WDID:
Data Source: DWR

Location Number: SC00304407AAB
USGS Site ID: 394855102202000
Applicant/Contact:

Physical Location

Dist N/S	Dist E/W	Q10	Q40	Q160	Sec	Township	Range	PM	UTMx	UTMy	Location Accuracy
74 S	1134 E	NW	SE	SE	6	3.0 S	44.0 W	S	727831.0	4410907.0	GPS

Division: 1 District: 65
 County: YUMA
 Designated Basin: NORTHERN HIGH PLAINS
 Management District: ARIKAREE

Ten Most Recent Readings

Date	Depth to Water Feet Below Land Surface	Elevation of Water (ft)	Change From Previous Measure (ft)
03/06/2020	9.00	3731.75	0.90
01/15/2019	9.90	3730.85	-0.80
01/16/2018	9.10	3731.65	-0.20
02/01/2017	8.90	3731.85	1.50
03/09/2016	10.40	3730.35	1.50
02/19/2015	11.90	3728.85	0.60
01/20/2014	12.50	3728.25	-0.40
03/06/2013	12.10	3728.65	-2.20
03/06/2012	9.90	3730.85	1.70
01/24/2011	11.60	3729.15	1.10

Construction Information

Surface Elevation (ft): 3740.75
 Well Depth (ft): 26.00
 Depth to Base of Grout (ft):
 Depth to Top of Perforated Casing (ft):
 Depth to Bottom of Perforated Casing (ft):
 Source Aquifer(s): OGALLALA

Well Measurement Summary

Start Date: 08/01/1956 End Date: 03/06/2020
 Number of Measurements: 55

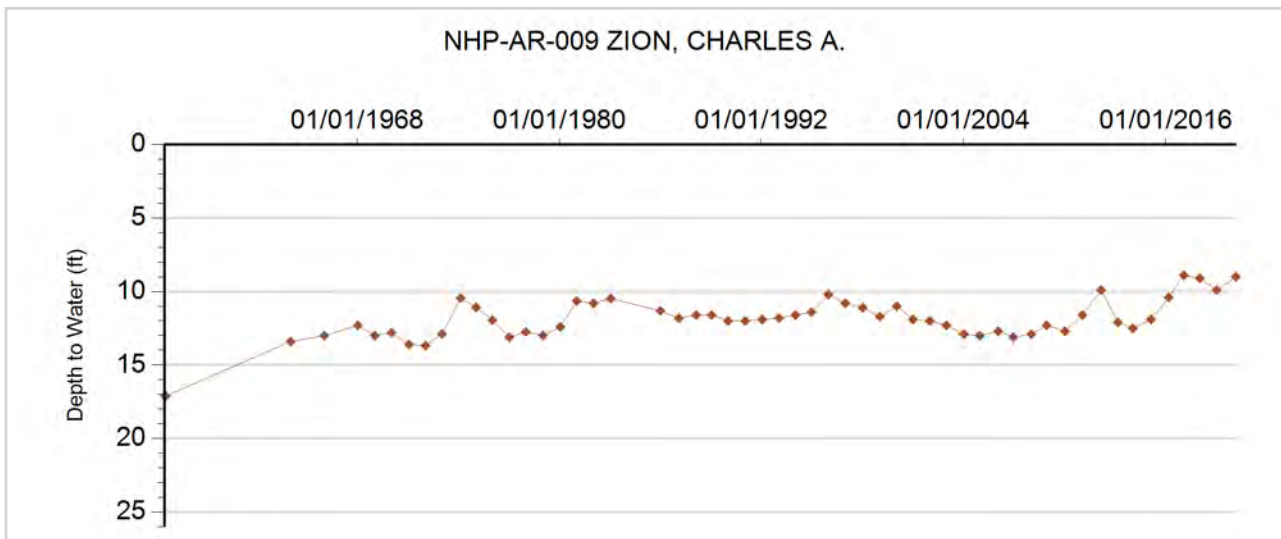



GROUNDWATER DETAILS

Well Name: NHP-AR-010 MCDONALD, HARVEY
Permit Number:
WDID:
Data Source: DWR

Location Number: SC00304507BBB1
USGS Site ID: 394902102274801
Applicant/Contact: HARVEY MCDONALD

Physical Location

Dist N/S	Dist E/W	Q10	Q40	Q160	Sec	Township	Range	PM	UTMx	UTMy	Location Accuracy
114 N	189 W	NW	NW	NW	7	3.0 S	45.0 W	S	717078.0	4410533.0	GPS

Division: 1 District: 65
 County: YUMA
 Designated Basin: NORTHERN HIGH PLAINS
 Management District: ARIKAREE

Ten Most Recent Readings

Date	Depth to Water Feet Below Land Surface	Elevation of Water (ft)	Change From Previous Measure (ft)
03/06/2020	51.00	3959.78	-1.80
01/15/2019	49.20	3961.58	-2.40
01/16/2018	46.80	3963.98	2.00
02/01/2017	48.80	3961.98	0.40
03/09/2016	49.20	3961.58	1.40
02/19/2015	50.60	3960.18	0.60
01/20/2014	51.20	3959.58	-0.80
03/07/2013	50.40	3960.38	-4.90
01/30/2012	45.50	3965.28	1.30
01/24/2011	46.80	3963.98	-0.20

Construction Information

Surface Elevation (ft): 4010.78
 Well Depth (ft): 90.00
 Depth to Base of Grout (ft):
 Depth to Top of Perforated Casing (ft):
 Depth to Bottom of Perforated Casing (ft):
 Source Aquifer(s): OGALLALA

Well Measurement Summary

Start Date: 09/16/1977 End Date: 03/06/2020
 Number of Measurements: 43

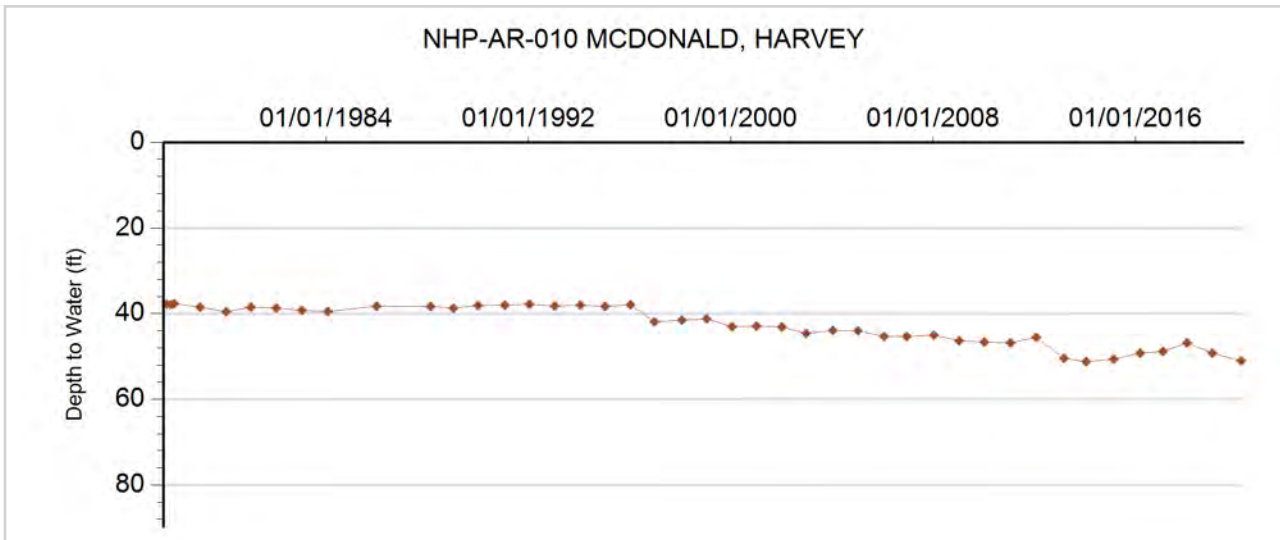



GROUNDWATER DETAILS

Well Name: NHP-AR-011 U.S. GOVERNMENT
Permit Number:
WDID:
Data Source: DWR

Location Number: SC00304630CCC1
USGS Site ID: 394532102343101
Applicant/Contact:

Physical Location

Dist N/S	Dist E/W	Q10	Q40	Q160	Sec	Township	Range	PM	UTMx	UTMy	Location Accuracy
3155 N	663 W		NW	SW	31	3.0 S	46.0 W	S	707888.0	4402832.0	GPS

Division: 1 District: 65
 County: YUMA
 Designated Basin: NORTHERN HIGH PLAINS
 Management District: ARIKAREE

Ten Most Recent Readings

Date	Depth to Water Feet Below Land Surface	Elevation of Water (ft)	Change From Previous Measure (ft)
03/06/2020	52.00	4059.84	-2.73
01/15/2019	49.27	4062.57	0.40
01/16/2018	49.67	4062.17	-0.40
02/01/2017	49.27	4062.57	1.20
03/09/2016	50.47	4061.37	-1.00
02/12/2015	49.47	4062.37	-0.60
01/20/2014	48.87	4062.97	-0.60
03/07/2013	48.27	4063.57	-1.60
01/30/2012	46.67	4065.17	0.30
01/25/2011	46.97	4064.87	-0.20

Construction Information

Surface Elevation (ft): 4111.84
 Well Depth (ft): 66.00
 Depth to Base of Grout (ft):
 Depth to Top of Perforated Casing (ft):
 Depth to Bottom of Perforated Casing (ft):
 Source Aquifer(s): OGALLALA

Well Measurement Summary

Start Date: 09/09/1977 End Date: 03/06/2020
 Number of Measurements: 43

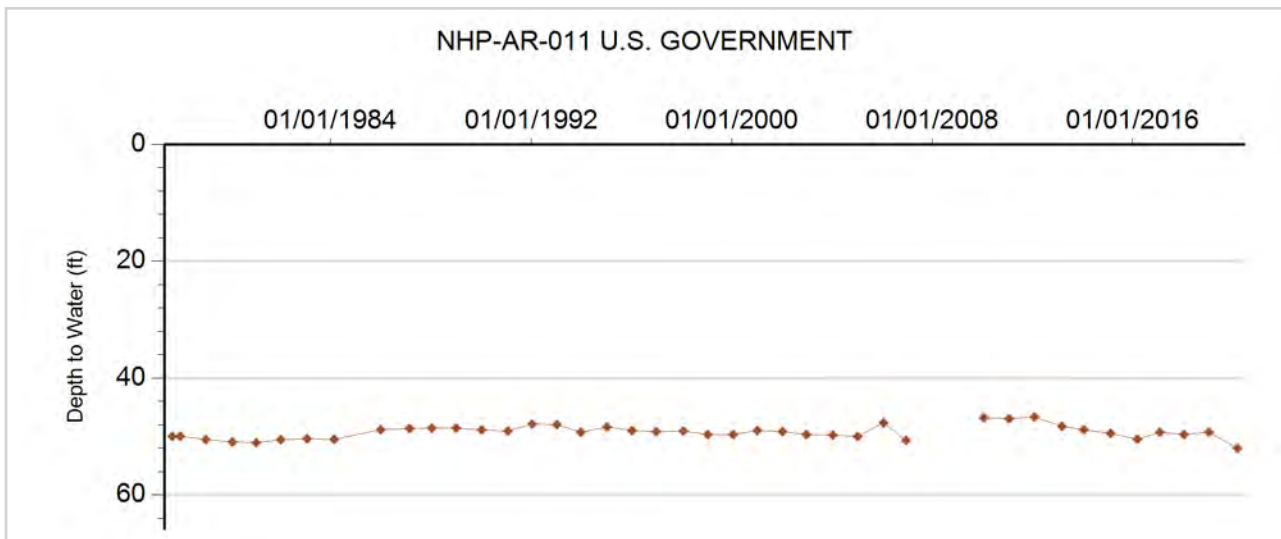



GROUNDWATER DETAILS

Well Name: NHP-AR-012 U.S. GOVERNMENT
Permit Number: 292922--A
WDID:
Data Source: DWR

Location Number: SC00304714CDC1
USGS Site ID: 394715102362901
Applicant/Contact: USGS

Physical Location

Dist N/S	Dist E/W	Q10	Q40	Q160	Sec	Township	Range	PM	UTMx	UTMy	Location Accuracy
36 S	3932 E	SW	SE	SW	14	3.0 S	47.0 W	S	704746.0	4406920.0	GPS

Division: 1 District: 65
 County: YUMA
 Designated Basin: NORTHERN HIGH PLAINS
 Management District: ARIKAREE

Ten Most Recent Readings

Date	Depth to Water Feet Below Land Surface	Elevation of Water (ft)	Change From Previous Measure (ft)
03/06/2020	42.20	4126.66	-3.10
01/15/2019	39.10	4129.76	-1.80
01/16/2018	37.30	4131.56	0.40
02/01/2017	37.70	4131.16	0.40
03/09/2016	38.10	4130.76	1.40
02/12/2015	39.50	4129.36	0.60
01/20/2014	40.10	4128.76	-0.80
03/07/2013	39.30	4129.56	-2.40
01/30/2012	36.90	4131.96	9.60
01/25/2011	46.50	4122.36	-10.90

Construction Information

Surface Elevation (ft): 4168.86
 Well Depth (ft): 100.00
 Depth to Base of Grout (ft):
 Depth to Top of Perforated Casing (ft): 60
 Depth to Bottom of Perforated Casing (ft): 100
 Source Aquifer(s): OGALLALA

Well Measurement Summary

Start Date: 09/06/1977 End Date: 03/06/2020
 Number of Measurements: 43

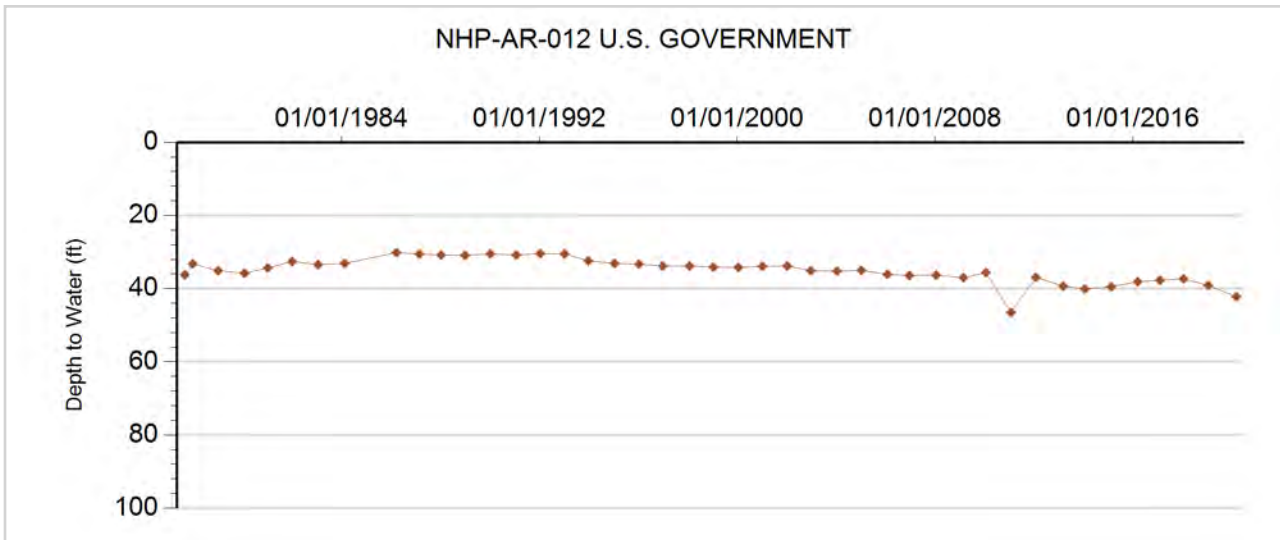



GROUNDWATER DETAILS

Well Name: NHP-AR-013 POE, LARRY
Permit Number: 11528-RFP
WDID: 4905024
Data Source: DWR

Location Number: SC00404232DAC
USGS Site ID: 394052102051500
Applicant/Contact:

Physical Location

Dist N/S	Dist E/W	Q10	Q40	Q160	Sec	Township	Range	PM	UTMx	UTMy	Location Accuracy
1319 S	1261 E	SW	SE	SE	32	4.0 S	42.0 W	S	749830.0	4394600.0	GPS

Division: 1 District: 49
 County: YUMA
 Designated Basin: NORTHERN HIGH PLAINS
 Management District: ARIKAREE

Ten Most Recent Readings

Date	Depth to Water Feet Below Land Surface	Elevation of Water (ft)	Change From Previous Measure (ft)
03/06/2020	38.40	3539.13	-0.60
01/15/2019	37.80	3539.73	-0.40
01/16/2018	37.40	3540.13	0.00
02/01/2017	37.40	3540.13	0.60
03/09/2016	38.00	3539.53	1.40
02/12/2015	39.40	3538.13	0.60
01/20/2014	40.00	3537.53	-0.20
03/07/2013	39.80	3537.73	-2.60
01/30/2012	37.20	3540.33	-0.40
01/25/2011	36.80	3540.73	0.00

Construction Information

Surface Elevation (ft): 3577.53
 Well Depth (ft): 90.00
 Depth to Base of Grout (ft):
 Depth to Top of Perforated Casing (ft): 42
 Depth to Bottom of Perforated Casing (ft): 90
 Source Aquifer(s): OGALLALA

Well Measurement Summary

Start Date: 07/01/1957 End Date: 03/06/2020
 Number of Measurements: 35

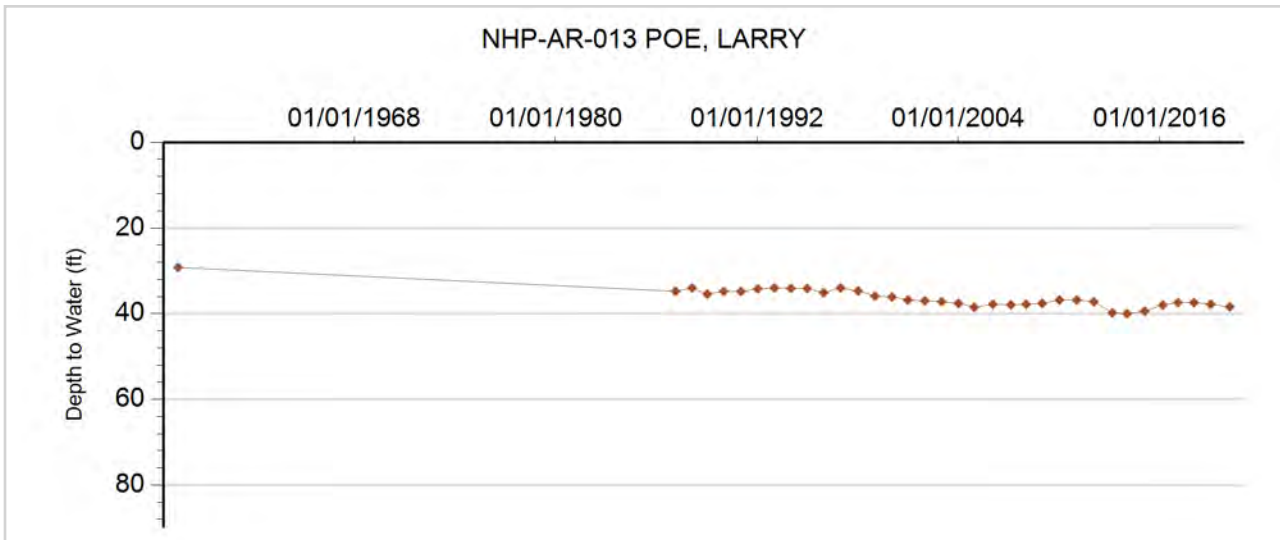



GROUNDWATER DETAILS

Well Name: NHP-AR-014 SOEHNER, JACK
Permit Number: 6371-F
WDID: 4906082
Data Source: DWR

Location Number: SC00404305ADC
USGS Site ID: 394421102121000
Applicant/Contact:

Physical Location

Dist N/S	Dist E/W	Q10	Q40	Q160	Sec	Township	Range	PM	UTMx	UTMy	Location Accuracy
2640 S	944 E	SW	SE	NE	5	4.0 S	43.0 W	S	739640.0	4402520.0	GPS

Division: 1 District: 49
 County: YUMA
 Designated Basin: NORTHERN HIGH PLAINS
 Management District: ARIKAREE

Ten Most Recent Readings

Date	Depth to Water Feet Below Land Surface	Elevation of Water (ft)	Change From Previous Measure (ft)
03/06/2020	261.00	3629.61	-1.00
01/15/2019	260.00	3630.61	2.00
01/16/2018	262.00	3628.61	-1.00
02/01/2017	261.00	3629.61	1.00
03/09/2016	262.00	3628.61	-2.00
02/12/2015	260.00	3630.61	0.00
01/20/2014	260.00	3630.61	2.00
03/07/2013	262.00	3628.61	-17.00
01/30/2012	245.00	3645.61	-0.50
01/26/2011	244.50	3646.11	-0.30

Construction Information

Surface Elevation (ft): 3890.61
 Well Depth (ft): 305.00
 Depth to Base of Grout (ft):
 Depth to Top of Perforated Casing (ft): 246
 Depth to Bottom of Perforated Casing (ft): 316
 Source Aquifer(s): OGALLALA

Well Measurement Summary

Start Date: 11/23/1964 End Date: 03/06/2020
 Number of Measurements: 35

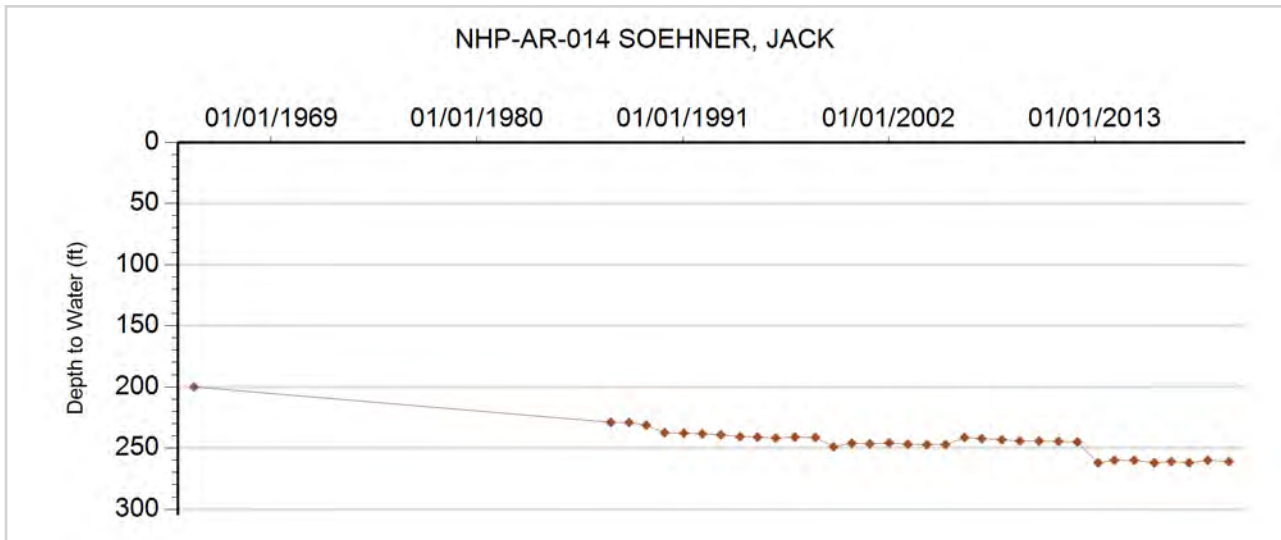



GROUNDWATER DETAILS

Well Name: NHP-AR-015 BOWMAN, RALPH
Permit Number: 10546-F
WDID: 4906075
Data Source: DWR

Location Number: SC00404307CCB
USGS Site ID: 394317102115500
Applicant/Contact:

Physical Location

Dist N/S	Dist E/W	Q10	Q40	Q160	Sec	Township	Range	PM	UTMx	UTMy	Location Accuracy
1296 S	78 W	NW	SW	SW	7	4.0 S	43.0 W	S	736938.0	4400412.0	GPS

Division: 1 District: 49
 County: YUMA
 Designated Basin: NORTHERN HIGH PLAINS
 Management District: ARIKAREE

Ten Most Recent Readings

Date	Depth to Water Feet Below Land Surface	Elevation of Water (ft)	Change From Previous Measure (ft)
03/06/2020	275.00	3657.26	0.50
01/15/2019	275.50	3656.76	-3.00
01/16/2018	272.50	3659.76	2.50
02/12/2015	275.00	3657.26	0.50
02/22/2014	275.50	3656.76	-1.00
03/06/2013	274.50	3657.76	-18.00
01/30/2012	256.50	3675.76	1.00
01/26/2011	257.50	3674.76	-0.10
01/11/2010	257.40	3674.86	-1.60
12/30/2008	255.80	3676.46	-1.00

Construction Information

Surface Elevation (ft): 3932.26
 Well Depth (ft): 330.00
 Depth to Base of Grout (ft):
 Depth to Top of Perforated Casing (ft): 230
 Depth to Bottom of Perforated Casing (ft): 330
 Source Aquifer(s): OGALLALA

Well Measurement Summary

Start Date: 01/02/1967 End Date: 03/06/2020
 Number of Measurements: 50

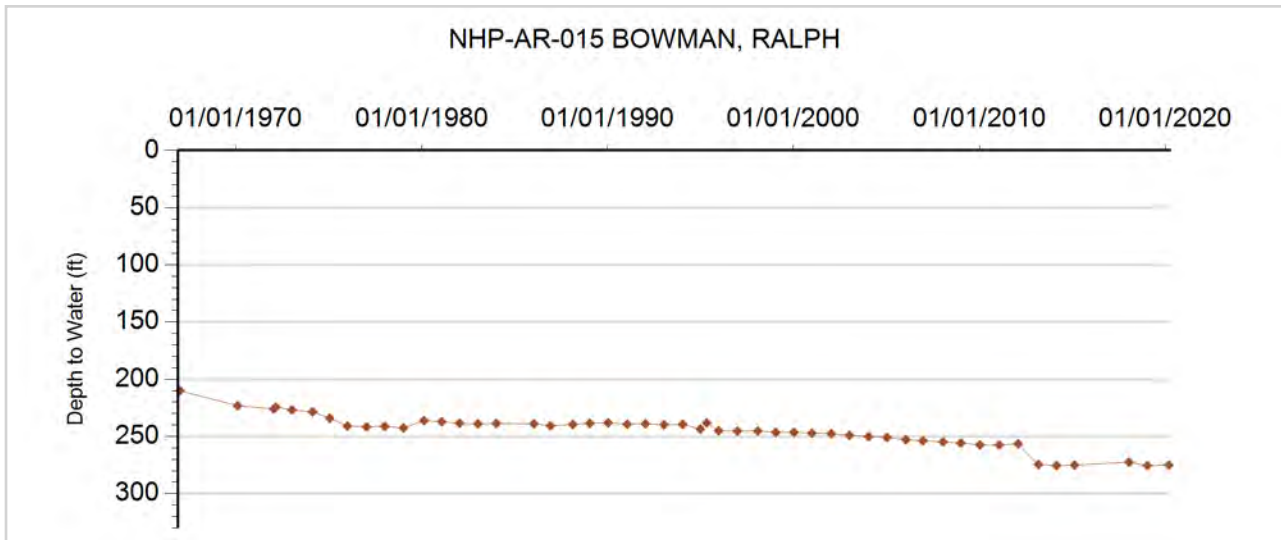



GROUNDWATER DETAILS

Well Name: NHP-AR-016 ALLEN, L.
Permit Number: 6805-F
WDID: 4906078
Data Source: DWR

Location Number: SC00404310ADB
USGS Site ID: 394340102100000
Applicant/Contact:

Physical Location

Dist N/S	Dist E/W	Q10	Q40	Q160	Sec	Township	Range	PM	UTMx	UTMy	Location Accuracy
3939 S	1275 E	NW	SE	NE	10	4.0 S	43.0 W	S	742780.0	4401397.0	GPS

Division: 1 District: 49
 County: YUMA
 Designated Basin: NORTHERN HIGH PLAINS
 Management District: ARIKAREE

Ten Most Recent Readings

Date	Depth to Water Feet Below Land Surface	Elevation of Water (ft)	Change From Previous Measure (ft)
03/06/2020	247.40	3599.19	-1.90
02/13/2019	245.50	3601.09	1.20
01/16/2018	246.70	3599.89	-1.20
02/01/2017	245.50	3601.09	1.00
03/09/2016	246.50	3600.09	-1.40
02/12/2015	245.10	3601.49	0.40
02/22/2014	245.50	3601.09	-1.80
03/06/2013	243.70	3602.89	-18.20
01/30/2012	225.50	3621.09	-1.50
01/26/2011	224.00	3622.59	1.50

Construction Information

Surface Elevation (ft): 3846.59
 Well Depth (ft): 285.00
 Depth to Base of Grout (ft):
 Depth to Top of Perforated Casing (ft): 245
 Depth to Bottom of Perforated Casing (ft): 285
 Source Aquifer(s): OGALLALA

Well Measurement Summary

Start Date: 04/01/1965 End Date: 03/06/2020
 Number of Measurements: 35

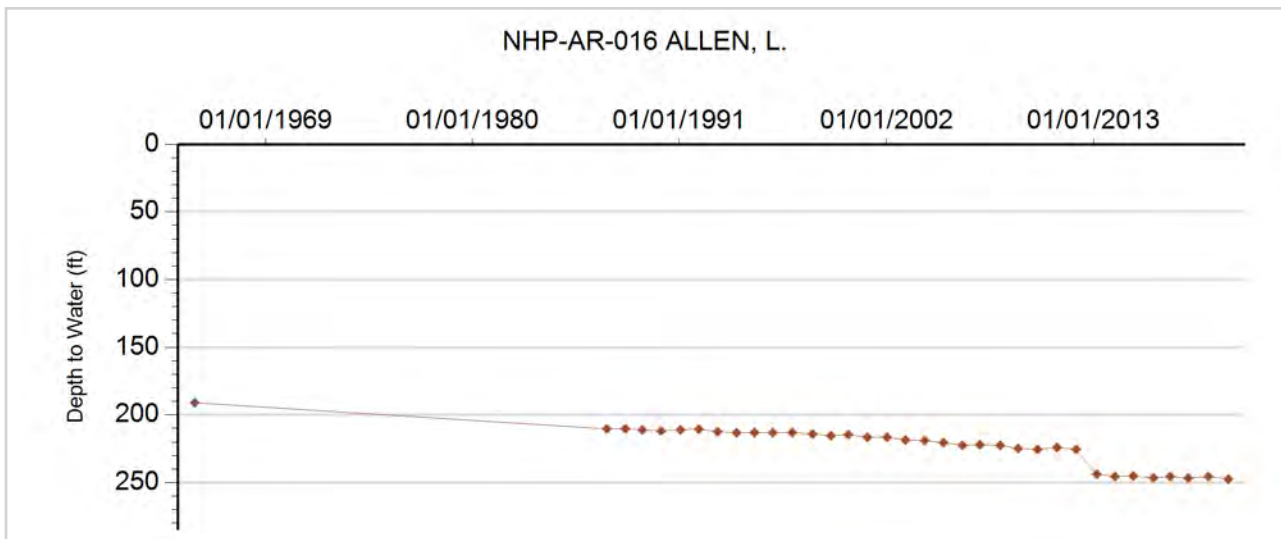



GROUNDWATER DETAILS

Well Name: NHP-AR-017 STATE OF COLORADO
Permit Number: 4227-F
WDID: 4906085
Data Source: DWR

Location Number: SC00404316BAB
USGS Site ID: 394302102113000
Applicant/Contact:

Physical Location

Dist N/S	Dist E/W	Q10	Q40	Q160	Sec	Township	Range	PM	UTMx	UTMy	Location Accuracy
77 N	3289 E	NW	NE	NW	16	4.0 S	43.0 W	S	740692.0	4400119.0	GPS

Division: 1 District: 49
 County: YUMA
 Designated Basin: NORTHERN HIGH PLAINS
 Management District: ARIKAREE

Ten Most Recent Readings

Date	Depth to Water Feet Below Land Surface	Elevation of Water (ft)	Change From Previous Measure (ft)
03/06/2020	265.00	3618.60	-1.30
02/13/2019	263.70	3619.90	1.00
01/16/2018	264.70	3618.90	-1.40
02/01/2017	263.30	3620.30	1.00
03/07/2016	264.30	3619.30	-1.20
02/12/2015	263.10	3620.50	-0.20
02/22/2014	262.90	3620.70	-0.20
03/06/2013	262.70	3620.90	-18.40
01/30/2012	244.30	3639.30	-0.60
01/26/2011	243.70	3639.90	0.10

Construction Information

Surface Elevation (ft): 3883.60
 Well Depth (ft): 310.00
 Depth to Base of Grout (ft):
 Depth to Top of Perforated Casing (ft): 210
 Depth to Bottom of Perforated Casing (ft): 310
 Source Aquifer(s): OGALLALA

Well Measurement Summary

Start Date: 05/25/1963 End Date: 03/06/2020
 Number of Measurements: 55

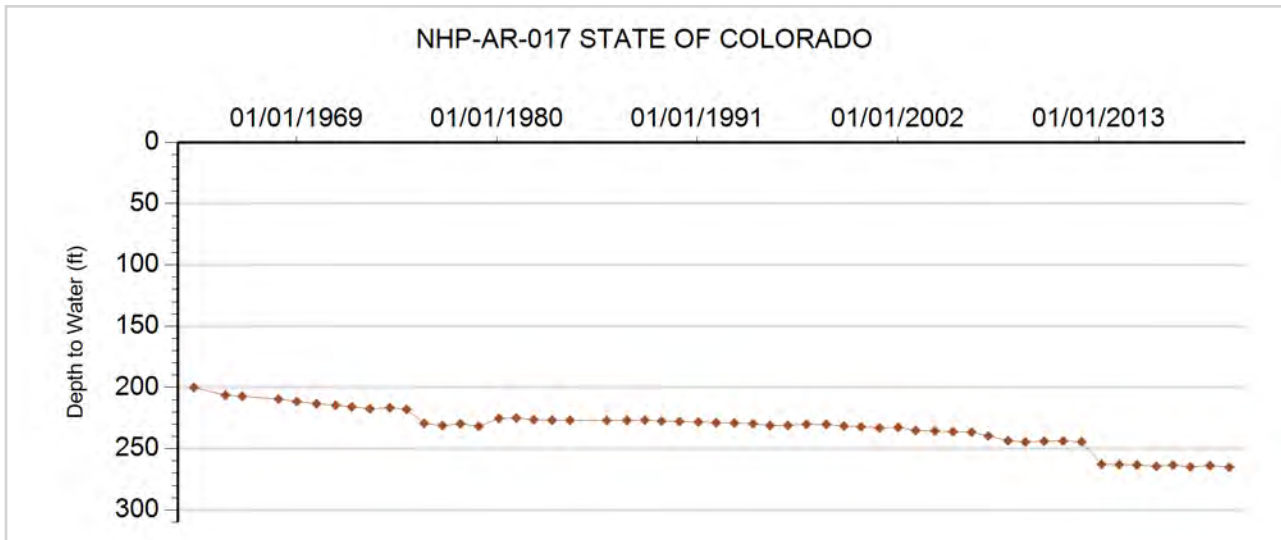



GROUNDWATER DETAILS

Well Name: NHP-AR-018 CURE LAND, LLC
Permit Number:
WDID:
Data Source: DWR

Location Number: SC00404327
USGS Site ID:
Applicant/Contact: CURE LAND LLC

Physical Location

Dist N/S	Dist E/W	Q10	Q40	Q160	Sec	Township	Range	PM	UTMx	UTMy	Location Accuracy
3134 S	32 W		SW	NW	27	4.0 S	43.0 W	S	742003.0	4396347.0	GPS

Division: 1 District: 49
 County: YUMA
 Designated Basin: NORTHERN HIGH PLAINS
 Management District: ARIKAREE

Ten Most Recent Readings

Date	Depth to Water Feet Below Land Surface	Elevation of Water (ft)	Change From Previous Measure (ft)
03/06/2020	222.00	3603.00	-1.80
02/13/2019	220.20	3604.80	2.60
01/18/2018	222.80	3602.20	-3.30
02/10/2017	219.50	3605.50	1.30
03/07/2016	220.80	3604.20	2.40
02/19/2015	223.20	3601.80	-0.20
02/22/2014	223.00	3602.00	-2.00
02/13/2013	221.00	3604.00	-16.50
03/07/2012	204.50	3620.50	-0.30
01/26/2011	204.20	3620.80	1.50

Construction Information

Surface Elevation (ft): 3825.00
 Well Depth (ft): 263.00
 Depth to Base of Grout (ft):
 Depth to Top of Perforated Casing (ft):
 Depth to Bottom of Perforated Casing (ft):
 Source Aquifer(s): OGALLALA

Well Measurement Summary

Start Date: 01/18/2008 End Date: 03/06/2020
 Number of Measurements: 13

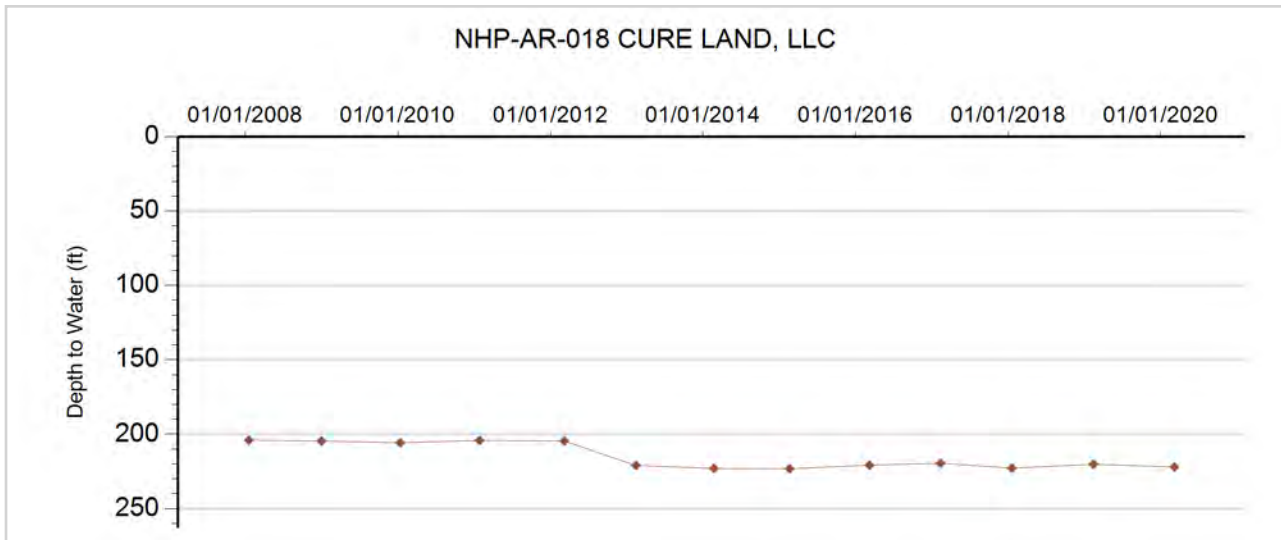



GROUNDWATER DETAILS

Well Name: NHP-AR-019 EKBERG, DALE
Permit Number: 3165-F
WDID: 4905823
Data Source: DWR

Location Number: SC00404336BBC
USGS Site ID: 394020102082300
Applicant/Contact:

Physical Location

Dist N/S	Dist E/W	Q10	Q40	Q160	Sec	Township	Range	PM	UTMx	UTMy	Location Accuracy
849 N	46 W	SW	NW	NW	36	4.0 S	43.0 W	S	745294.9	4395287.3	User supplied

Division: 1 District: 49
 County: YUMA
 Designated Basin: NORTHERN HIGH PLAINS
 Management District: ARIKAREE

Ten Most Recent Readings

Date	Depth to Water Feet Below Land Surface	Elevation of Water (ft)	Change From Previous Measure (ft)
03/06/2020	200.40	3578.73	-1.70
02/13/2019	198.70	3580.43	8.10
01/18/2018	206.80	3572.33	-1.80
02/10/2017	205.00	3574.13	1.40
03/07/2016	206.40	3572.73	-0.80
02/19/2015	205.60	3573.53	-0.40
02/22/2014	205.20	3573.93	-1.40
02/13/2013	203.80	3575.33	-16.00
03/07/2012	187.80	3591.33	0.50
01/26/2011	188.30	3590.83	-0.30

Construction Information

Surface Elevation (ft): 3779.13
 Well Depth (ft): 273.00
 Depth to Base of Grout (ft):
 Depth to Top of Perforated Casing (ft): 173
 Depth to Bottom of Perforated Casing (ft): 273
 Source Aquifer(s): OGALLALA

Well Measurement Summary

Start Date: 07/07/1961 End Date: 03/06/2020
 Number of Measurements: 51

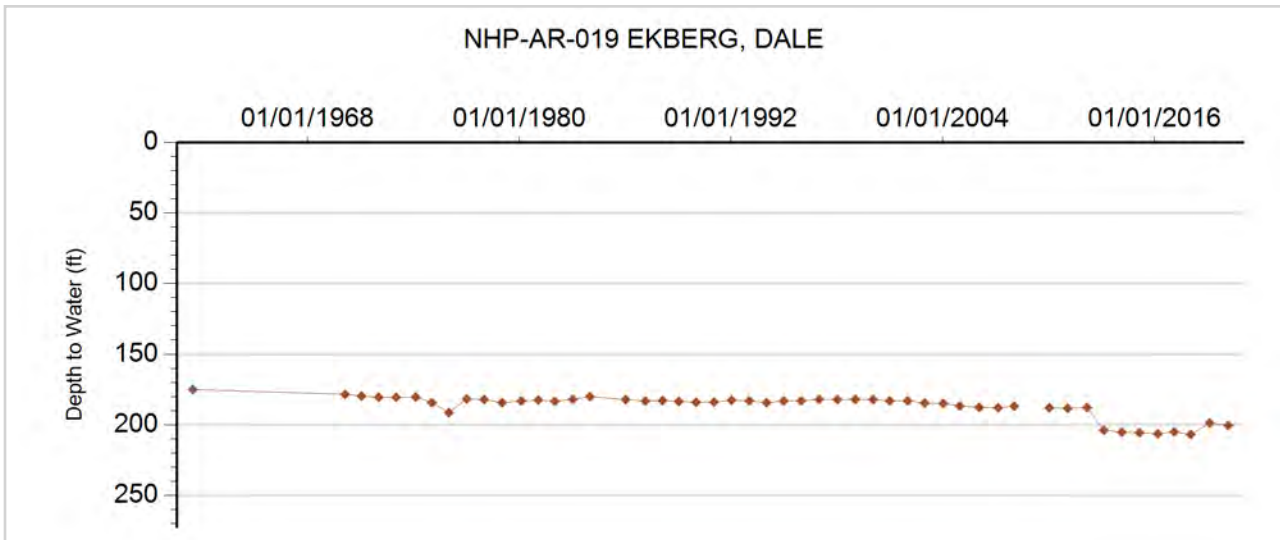



GROUNDWATER DETAILS

Well Name: NHP-AR-020 EKBERG, DALE H.
Permit Number: 6577-F
WDID: 4905822
Data Source: DWR

Location Number: SC00404336DDC
USGS Site ID: 393957102073100
Applicant/Contact:

Physical Location

Dist N/S	Dist E/W	Q10	Q40	Q160	Sec	Township	Range	PM	UTMx	UTMy	Location Accuracy
91 S	1256 E	SW	SE	SE	36	4.0 S	43.0 W	S	746631.0	4394059.0	GPS

Division: 1 District: 49
 County: YUMA
 Designated Basin: NORTHERN HIGH PLAINS
 Management District: ARIKAREE

Ten Most Recent Readings

Date	Depth to Water Feet Below Land Surface	Elevation of Water (ft)	Change From Previous Measure (ft)
03/06/2020	185.20	3559.34	-0.70
02/13/2019	184.50	3560.04	-0.80
01/18/2018	183.70	3560.84	-1.70
02/01/2017	182.00	3562.54	1.70
03/07/2016	183.70	3560.84	-1.40
02/19/2015	182.30	3562.24	-0.30
02/22/2014	182.00	3562.54	1.50
02/13/2013	183.50	3561.04	-15.00
03/07/2012	168.50	3576.04	-0.50
01/26/2011	168.00	3576.54	-0.30

Construction Information

Surface Elevation (ft): 3744.54
 Well Depth (ft): 225.00
 Depth to Base of Grout (ft):
 Depth to Top of Perforated Casing (ft): 145
 Depth to Bottom of Perforated Casing (ft): 225
 Source Aquifer(s): OGALLALA

Well Measurement Summary

Start Date: 01/08/1965 End Date: 03/06/2020
 Number of Measurements: 50

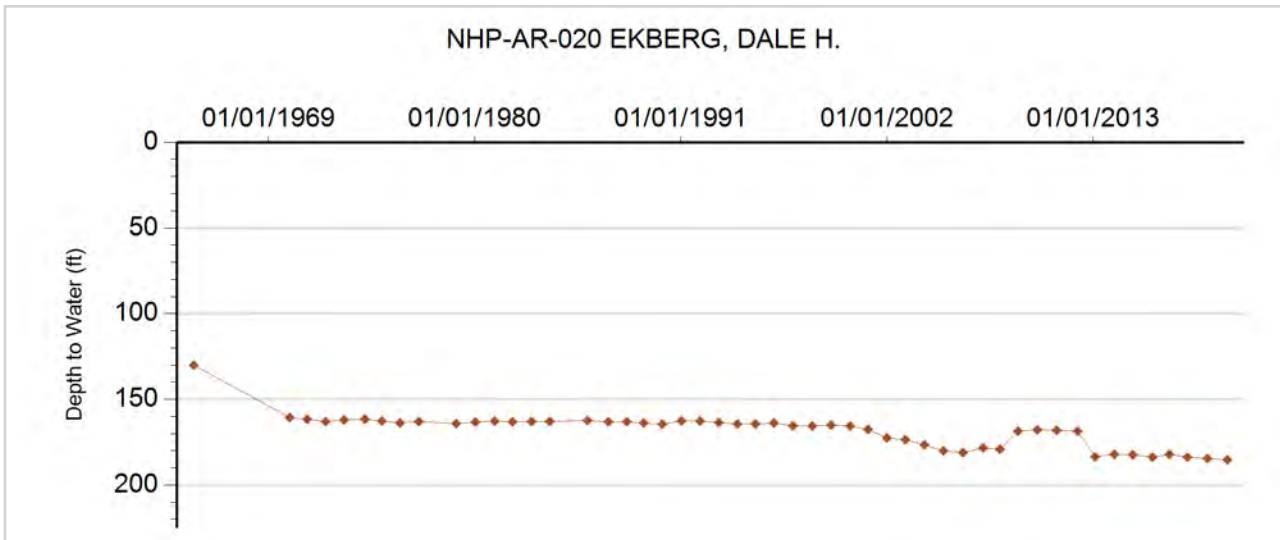



GROUNDWATER DETAILS

Well Name: NHP-AR-021 ELLIOTT, WILSON
Permit Number: 9380-F
WDID: 6507613
Data Source: DWR

Location Number: SC00404404DCC
USGS Site ID: 394354102180300
Applicant/Contact:

Physical Location

Dist N/S	Dist E/W	Q10	Q40	Q160	Sec	Township	Range	PM	UTMx	UTMy	Location Accuracy
87 S	2641 W	SW	SW	SE	4	4.0 S	44.0 W	S	731183.0	4401431.0	GPS

Division: 1 District: 65
 County: YUMA
 Designated Basin: NORTHERN HIGH PLAINS
 Management District: ARIKAREE

Ten Most Recent Readings

Date	Depth to Water Feet Below Land Surface	Elevation of Water (ft)	Change From Previous Measure (ft)
03/06/2020	265.00	3721.67	-1.80
02/13/2019	263.20	3723.47	-0.80
01/18/2018	262.40	3724.27	-1.20
02/10/2017	261.20	3725.47	0.80
03/07/2016	262.00	3724.67	-0.60
02/19/2015	261.40	3725.27	-0.40
02/22/2014	261.00	3725.67	6.00
02/13/2013	267.00	3719.67	-14.80
03/07/2012	252.20	3734.47	-0.20
01/26/2011	252.00	3734.67	-0.40

Construction Information

Surface Elevation (ft): 3986.67
 Well Depth (ft): 343.00
 Depth to Base of Grout (ft):
 Depth to Top of Perforated Casing (ft): 253
 Depth to Bottom of Perforated Casing (ft): 343
 Source Aquifer(s): OGALLALA

Well Measurement Summary

Start Date: 04/30/1965 End Date: 03/06/2020
 Number of Measurements: 51

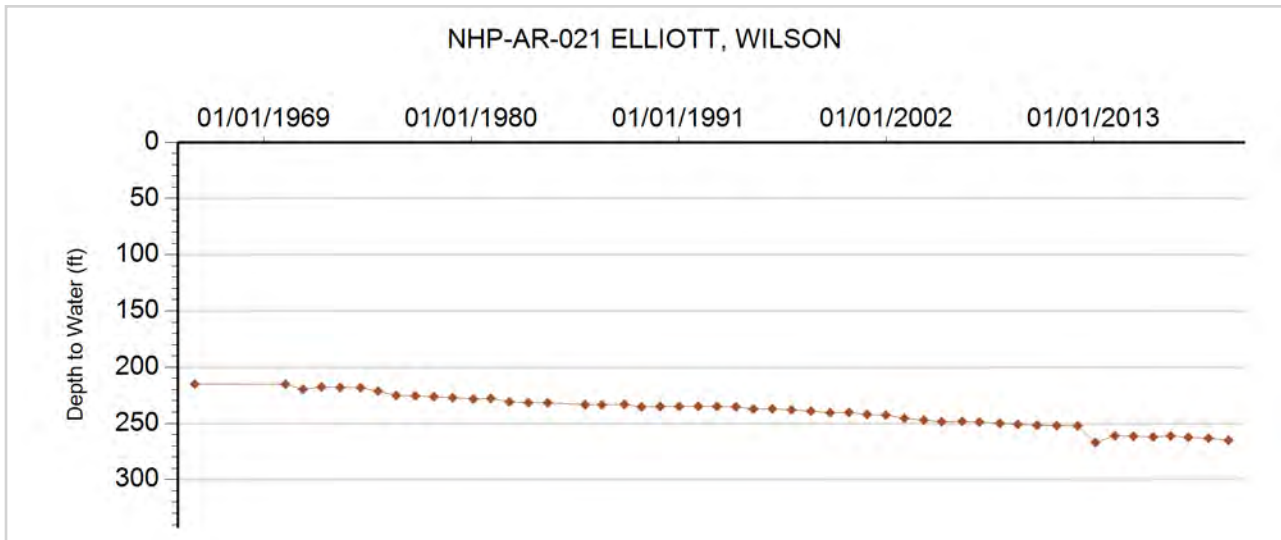



GROUNDWATER DETAILS

Well Name: NHP-AR-022 ANDREWS, DON
Permit Number: 9627-FP
WDID: 4906095
Data Source: DWR

Location Number: SC00404427CC
USGS Site ID:
Applicant/Contact:

Physical Location

Dist N/S	Dist E/W	Q10	Q40	Q160	Sec	Township	Range	PM	UTMx	UTMy	Location Accuracy
165 S	18 W		SW	SW	27	4.0 S	44.0 W	S	732414.5	4395070.4	Spotted from section lines

Division: 1 District: 49
 County: YUMA
 Designated Basin: NORTHERN HIGH PLAINS
 Management District: ARIKAREE

Ten Most Recent Readings

Date	Depth to Water Feet Below Land Surface	Elevation of Water (ft)	Change From Previous Measure (ft)
03/06/2020	254.00	3709.00	-0.20
02/13/2019	253.80	3709.20	0.00
01/18/2018	253.80	3709.20	-1.40
02/10/2017	252.40	3710.60	0.40
03/07/2016	252.80	3710.20	

Construction Information

Surface Elevation (ft): 3963.00
 Well Depth (ft):
 Depth to Base of Grout (ft):
 Depth to Top of Perforated Casing (ft): 220
 Depth to Bottom of Perforated Casing (ft): 310
 Source Aquifer(s):

Well Measurement Summary

Start Date: 03/07/2016 End Date: 03/06/2020
 Number of Measurements: 5

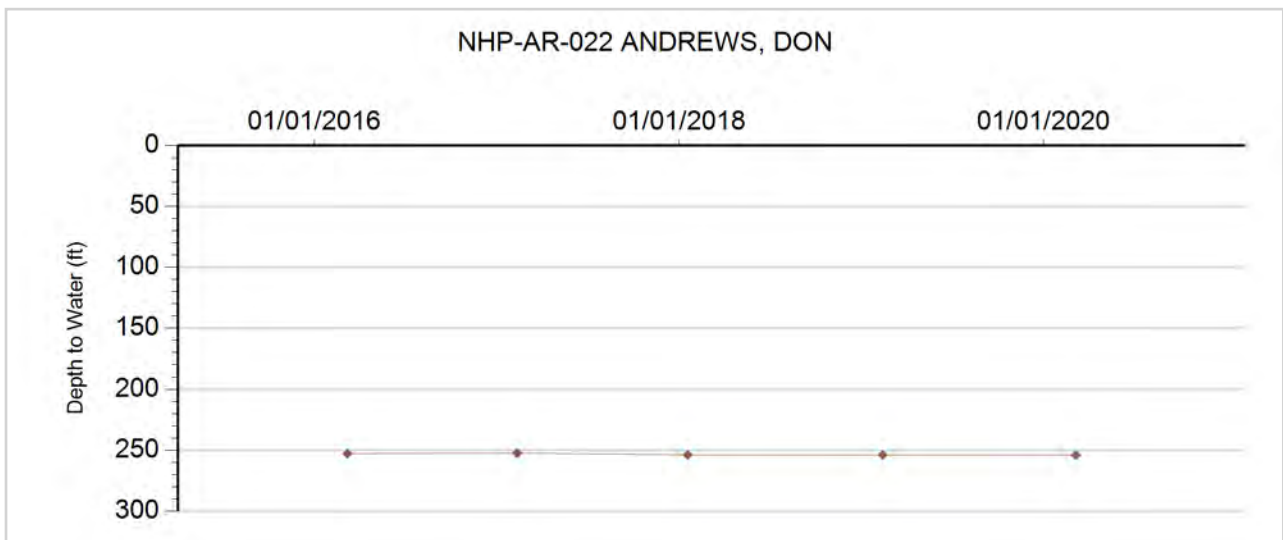



GROUNDWATER DETAILS

Well Name: NHP-AR-023 WIESER, GRANT
Permit Number: 9529-FP-R
WDID: 6506230
Data Source: DWR

Location Number: SC00404515CBD
USGS Site ID: 394220102240302
Applicant/Contact:

Physical Location

Dist N/S	Dist E/W	Q10	Q40	Q160	Sec	Township	Range	PM	UTMx	UTMy	Location Accuracy
3790 N	1284 W	SE	NW	SW	15	4.0 S	45.0 W	S	722787.5	4398305.5	User supplied

Division: 1 District: 65
 County: YUMA
 Designated Basin: NORTHERN HIGH PLAINS
 Management District: ARIKAREE

Ten Most Recent Readings

Date	Depth to Water Feet Below Land Surface	Elevation of Water (ft)	Change From Previous Measure (ft)
03/06/2020	263.50	3813.22	-1.00
02/13/2019	262.50	3814.22	0.20
01/18/2018	262.70	3814.02	-0.40
02/10/2017	262.30	3814.42	0.60
03/07/2016	262.90	3813.82	-1.80
02/19/2015	261.10	3815.62	-0.20
02/22/2014	260.90	3815.82	-1.40
02/13/2013	259.50	3817.22	-13.00
03/07/2012	246.50	3830.22	0.50
01/26/2011	247.00	3829.72	-0.50

Construction Information

Surface Elevation (ft): 4076.72
 Well Depth (ft): 351.00
 Depth to Base of Grout (ft):
 Depth to Top of Perforated Casing (ft): 285
 Depth to Bottom of Perforated Casing (ft): 345
 Source Aquifer(s): OGALLALA

Well Measurement Summary

Start Date: 12/24/1999 End Date: 03/06/2020
 Number of Measurements: 21

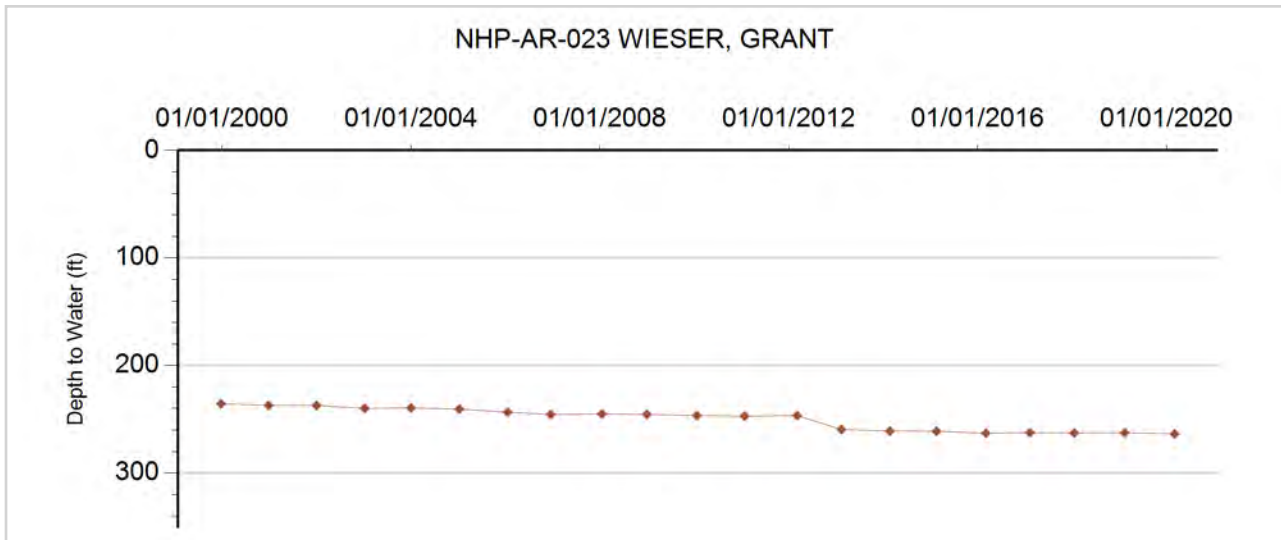



GROUNDWATER DETAILS

Well Name: NHP-AR-024 RICHARDS FAMILY TRUST
Permit Number: 251061--A
WDID:
Data Source: DWR

Location Number: SC00404517BA
USGS Site ID:
Applicant/Contact:

Physical Location

Dist N/S	Dist E/W	Q10	Q40	Q160	Sec	Township	Range	PM	UTMx	UTMy	Location Accuracy
2644 N	2691 E		NE	SW	14	4.0 S	45.0 W	S	724821.1	4398719.0	GPS

Division: 1 District: 65
 County: YUMA
 Designated Basin: NORTHERN HIGH PLAINS
 Management District: ARIKAREE

Ten Most Recent Readings

Date	Depth to Water Feet Below Land Surface	Elevation of Water (ft)	Change From Previous Measure (ft)
03/06/2020	257.00	3803.00	0.80
02/13/2019	257.80	3802.20	0.60
01/18/2018	258.40	3801.60	-0.40
02/10/2017	258.00	3802.00	1.00
03/07/2016	259.00	3801.00	-0.60
02/19/2015	258.40	3801.60	-0.40
02/22/2014	258.00	3802.00	-1.00
03/06/2013	257.00	3803.00	

Construction Information

Surface Elevation (ft): 4060.00
 Well Depth (ft): 210.00
 Depth to Base of Grout (ft):
 Depth to Top of Perforated Casing (ft): 190
 Depth to Bottom of Perforated Casing (ft): 210
 Source Aquifer(s): OGALLALA

Well Measurement Summary

Start Date: 03/06/2013 End Date: 03/06/2020
 Number of Measurements: 8

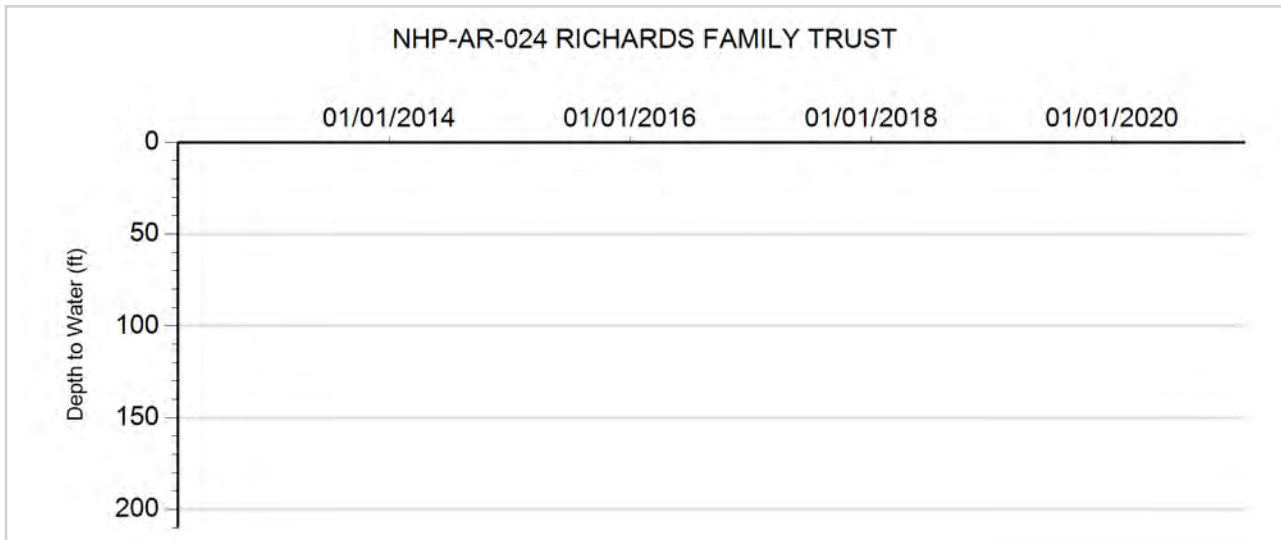



GROUNDWATER DETAILS

Well Name: NHP-AR-025 J.J. DAVIS & CO
Permit Number: 16096-FP
WDID: 6506563
Data Source: DWR

Location Number: SC00404521DC
USGS Site ID:
Applicant/Contact:

Physical Location

Dist N/S	Dist E/W	Q10	Q40	Q160	Sec	Township	Range	PM	UTMx	UTMy	Location Accuracy
49 S	2885 W		SW	SE	21	4.0 S	45.0 W	S	721795.1	4396186.2	GPS

Division: 1 District: 65
 County: YUMA
 Designated Basin: NORTHERN HIGH PLAINS
 Management District: ARIKAREE

Ten Most Recent Readings

Date	Depth to Water Feet Below Land Surface	Elevation of Water (ft)	Change From Previous Measure (ft)
03/06/2020	252.00	3788.00	1.40
02/13/2019	253.40	3786.60	0.60
01/18/2018	254.00	3786.00	-1.80
02/10/2017	252.20	3787.80	0.80
03/07/2016	253.00	3787.00	-1.80
02/19/2015	251.20	3788.80	-0.20
02/22/2014	251.00	3789.00	0.00
03/06/2013	251.00	3789.00	

Construction Information

Surface Elevation (ft): 4040.00
 Well Depth (ft): 345.00
 Depth to Base of Grout (ft):
 Depth to Top of Perforated Casing (ft):
 Depth to Bottom of Perforated Casing (ft):
 Source Aquifer(s): ALL UNNAMED AQUIFERS

Well Measurement Summary

Start Date: 03/06/2013 End Date: 03/06/2020
 Number of Measurements: 8

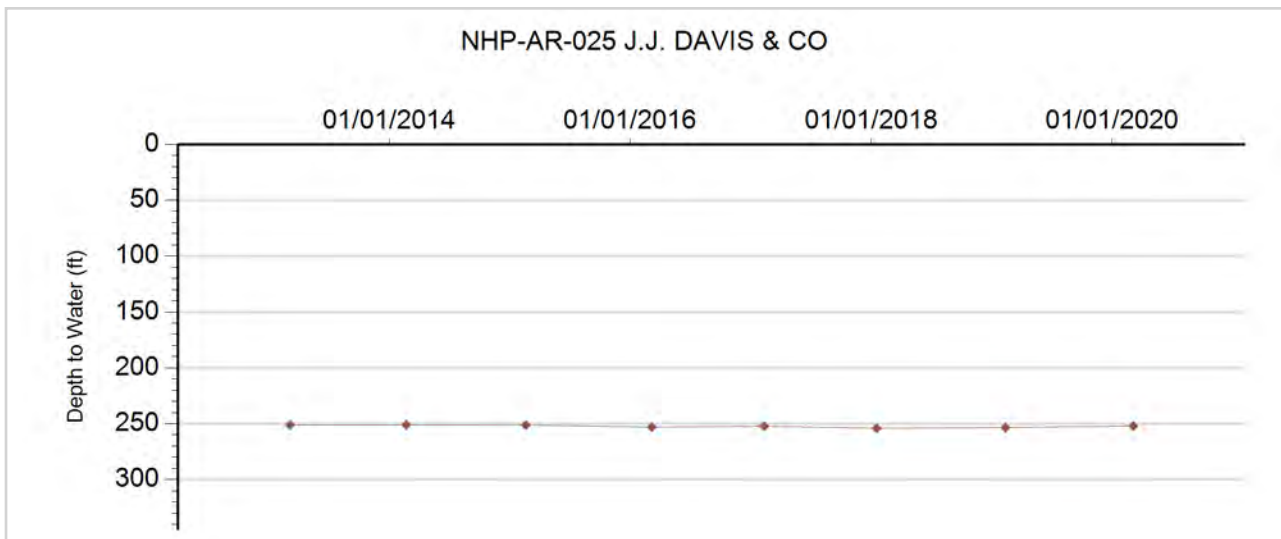



GROUNDWATER DETAILS

Well Name: NHP-AR-026 JERRY BRENNER
Permit Number: 16097-FP
WDID: 4906102
Data Source: DWR

Location Number: SC00404527BA
USGS Site ID:
Applicant/Contact: JERRY BRENNER

Physical Location

Dist N/S	Dist E/W	Q10	Q40	Q160	Sec	Township	Range	PM	UTMx	UTMy	Location Accuracy
1267 N	1351 W		NW	NW	27	4.0 S	45.0 W	S	723000.0	4395825.0	GPS

Division: 1 District: 49
 County: YUMA
 Designated Basin: NORTHERN HIGH PLAINS
 Management District: ARIKAREE

Ten Most Recent Readings

Date	Depth to Water Feet Below Land Surface	Elevation of Water (ft)	Change From Previous Measure (ft)
03/06/2020	245.20	3821.80	0.30
02/13/2019	245.50	3821.50	0.80
01/18/2018	246.30	3820.70	-1.30
02/10/2017	245.00	3822.00	0.70
03/09/2016	245.70	3821.30	-1.20
02/19/2015	244.50	3822.50	0.50
02/22/2014	245.00	3822.00	0.50
03/06/2013	245.50	3821.50	-14.80
03/07/2012	230.70	3836.30	-0.40
01/27/2011	230.30	3836.70	0.80

Construction Information

Surface Elevation (ft): 4067.00
 Well Depth (ft): 330.00
 Depth to Base of Grout (ft):
 Depth to Top of Perforated Casing (ft): 210
 Depth to Bottom of Perforated Casing (ft): 330
 Source Aquifer(s): OGALLALA

Well Measurement Summary

Start Date: 12/18/2007 End Date: 03/06/2020
 Number of Measurements: 14

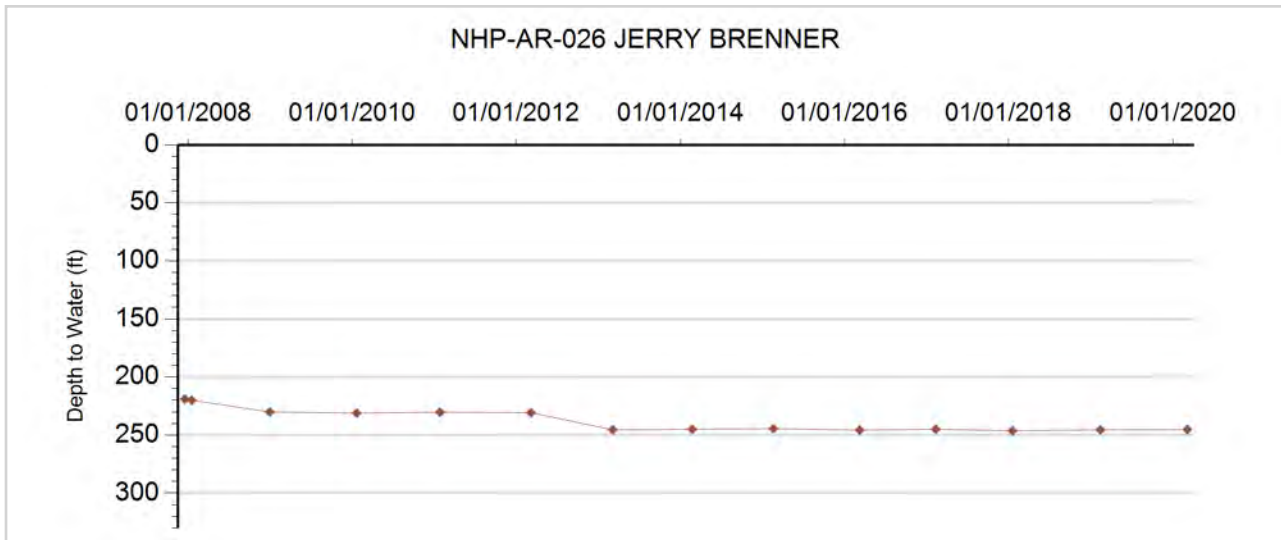



GROUNDWATER DETAILS

Well Name: NHP-AR-027 RICHARDS, DONALD
Permit Number: 12970-FP
WDID: 6507276
Data Source: DWR

Location Number: SC00404531CBC
USGS Site ID: 393940102272400
Applicant/Contact:

Physical Location

Dist N/S	Dist E/W	Q10	Q40	Q160	Sec	Township	Range	PM	UTMx	UTMy	Location Accuracy
3836 N	1354 W	SW	NW	SW	31	4.0 S	45.0 W	S	718165.0	4393276.0	GPS

Division: 1 District: 65
 County: YUMA
 Designated Basin: NORTHERN HIGH PLAINS
 Management District: ARIKAREE

Ten Most Recent Readings

Date	Depth to Water Feet Below Land Surface	Elevation of Water (ft)	Change From Previous Measure (ft)
03/06/2020	252.20	3872.58	-0.40
02/13/2019	251.80	3872.98	0.40
01/18/2018	252.20	3872.58	-1.00
02/10/2017	251.20	3873.58	0.80
03/09/2016	252.00	3872.78	-1.80
02/19/2015	250.20	3874.58	0.80
03/06/2013	251.00	3873.78	-44.70
03/07/2012	206.30	3918.48	-0.30
01/26/2011	206.00	3918.78	-0.80
01/21/2010	205.20	3919.58	

Construction Information

Surface Elevation (ft): 4124.78
 Well Depth (ft): 320.00
 Depth to Base of Grout (ft):
 Depth to Top of Perforated Casing (ft):
 Depth to Bottom of Perforated Casing (ft):
 Source Aquifer(s): OGALLALA

Well Measurement Summary

Start Date: 12/27/1968 End Date: 03/06/2020
 Number of Measurements: 49

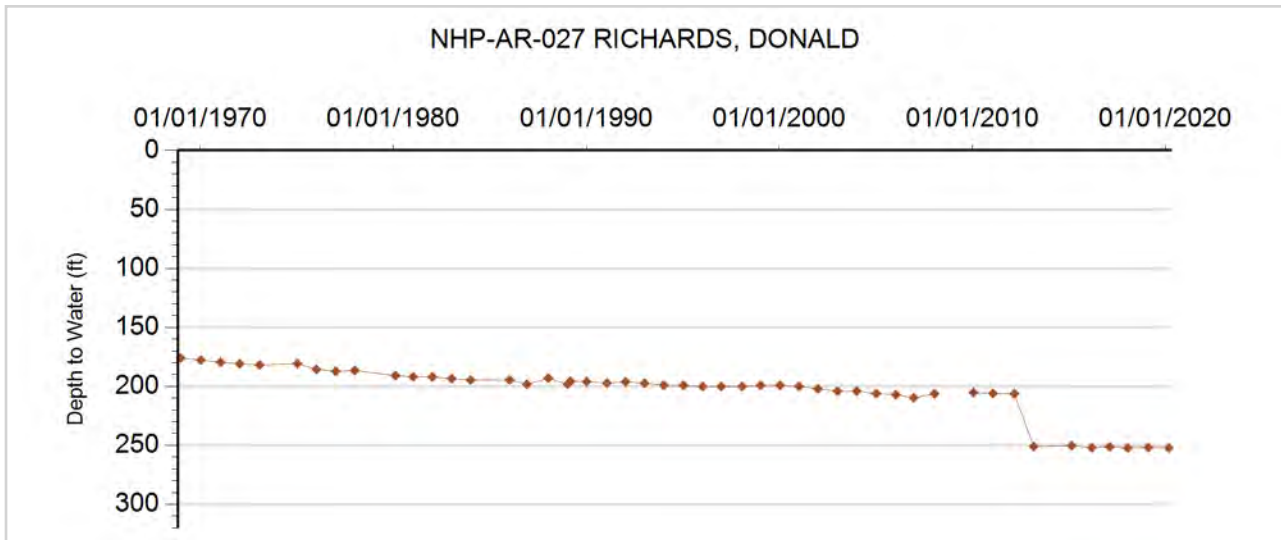



GROUNDWATER DETAILS

Well Name: NHP-AR-028 DUTTON, MILDRED
Permit Number: 13028-FP
WDID: 4905757
Data Source: DWR

Location Number: SC00404532BCA
USGS Site ID: 394001102261000
Applicant/Contact:

Physical Location

Dist N/S	Dist E/W	Q10	Q40	Q160	Sec	Township	Range	PM	UTMx	UTMy	Location Accuracy
3852 S	3551 E	NE	SE	NW	32	4.0 S	45.0 W	S	720022.0	4394008.0	GPS

Division: 1 District: 49
 County: YUMA
 Designated Basin: NORTHERN HIGH PLAINS
 Management District: ARIKAREE

Ten Most Recent Readings

Date	Depth to Water Feet Below Land Surface	Elevation of Water (ft)	Change From Previous Measure (ft)
03/06/2020	238.00	3867.77	-0.20
02/13/2019	237.80	3867.97	1.60
01/18/2018	239.40	3866.37	-0.60
02/10/2017	238.80	3866.97	1.40
03/09/2016	240.20	3865.57	-0.60
02/19/2015	239.60	3866.17	-0.40
02/22/2014	239.20	3866.57	0.80
03/06/2013	240.00	3865.77	-14.80
03/07/2012	225.20	3880.57	-1.20
01/26/2011	224.00	3881.77	1.50

Construction Information

Surface Elevation (ft): 4105.77
 Well Depth (ft): 320.00
 Depth to Base of Grout (ft):
 Depth to Top of Perforated Casing (ft): 200
 Depth to Bottom of Perforated Casing (ft): 320
 Source Aquifer(s): OGALLALA

Well Measurement Summary

Start Date: 12/28/1968 End Date: 03/06/2020
 Number of Measurements: 35

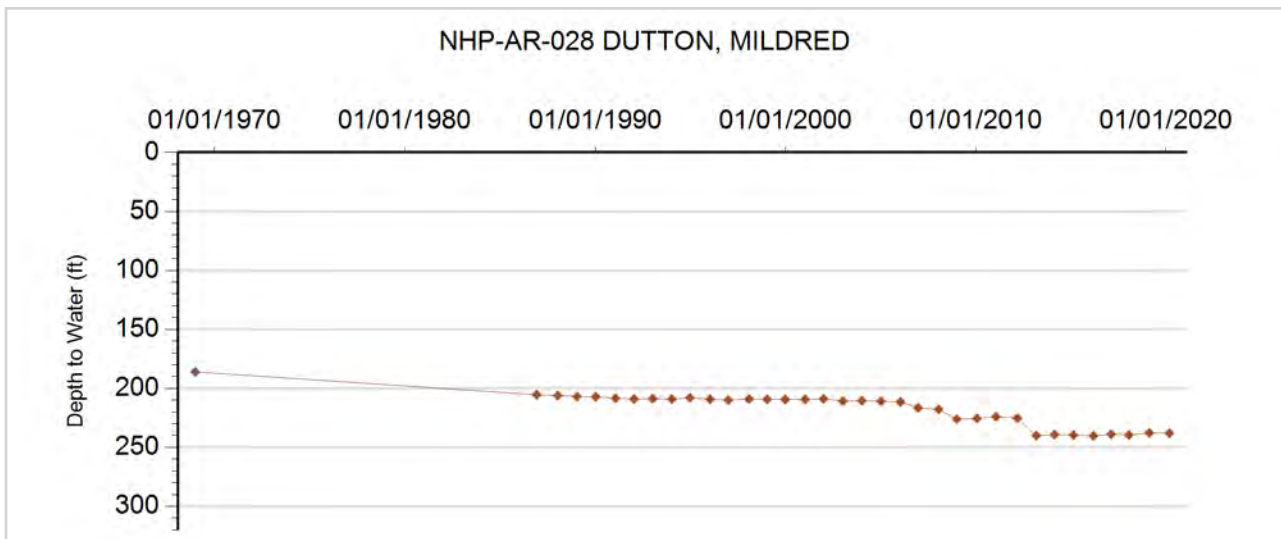



GROUNDWATER DETAILS

Well Name: NHP-AR-029 PHILLIPS, IVA DELL
Permit Number: 10741-FP
WDID: 6507341
Data Source: DWR

Location Number: SC00404718AAB
USGS Site ID: 394250102402500
Applicant/Contact:

Physical Location

Dist N/S	Dist E/W	Q10	Q40	Q160	Sec	Township	Range	PM	UTMx	UTMy	Location Accuracy
254 N	1234 E	NW	NE	NE	18	4.0 S	47.0 W	S	699388.0	4398549.0	GPS

Division: 1 District: 65
 County: YUMA
 Designated Basin: NORTHERN HIGH PLAINS
 Management District: ARIKAREE

Ten Most Recent Readings

Date	Depth to Water Feet Below Land Surface	Elevation of Water (ft)	Change From Previous Measure (ft)
03/06/2020	11.40	4152.73	-3.20
02/13/2019	8.20	4155.93	-0.20
01/18/2018	8.00	4156.13	3.20
02/10/2017	11.20	4152.93	0.60
03/06/2016	11.80	4152.33	-0.60
02/19/2015	11.20	4152.93	0.50
02/22/2014	11.70	4152.43	0.50
03/07/2013	12.20	4151.93	-1.80
01/22/2012	10.40	4153.73	-0.70
01/26/2011	9.70	4154.43	2.40

Construction Information

Surface Elevation (ft): 4164.13
 Well Depth (ft): 85.00
 Depth to Base of Grout (ft):
 Depth to Top of Perforated Casing (ft): 20
 Depth to Bottom of Perforated Casing (ft): 85
 Source Aquifer(s): OGALLALA

Well Measurement Summary

Start Date: 07/01/1966 End Date: 03/06/2020
 Number of Measurements: 50

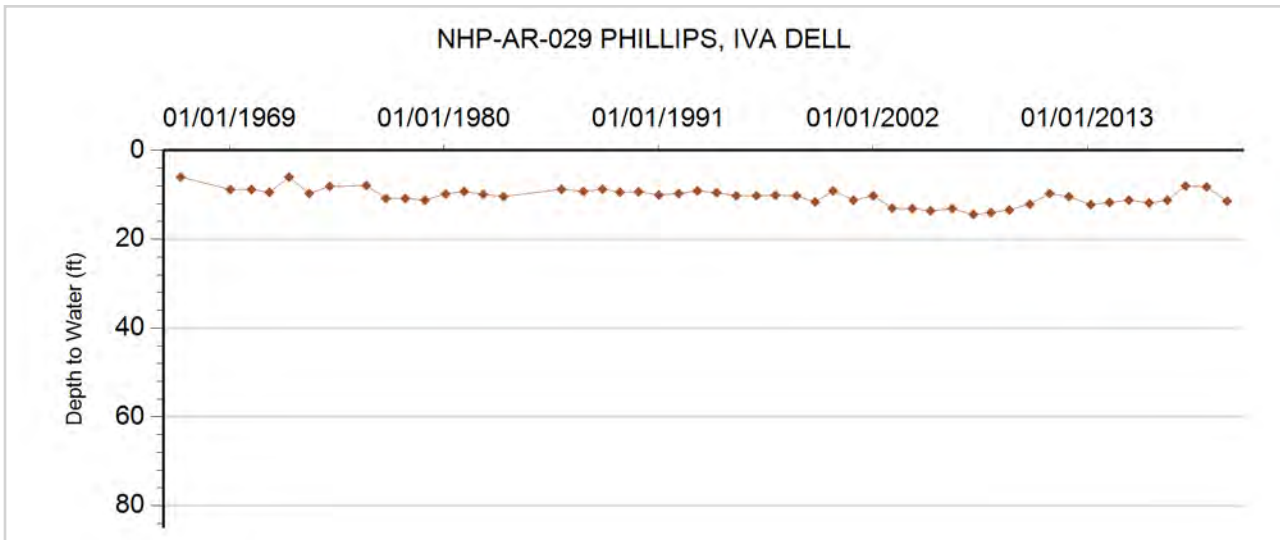



GROUNDWATER DETAILS

Well Name: NHP-AR-030 REHOR, EARL
Permit Number: 12646-F
WDID: 6505231
Data Source: DWR

Location Number: SC00404719DDB
USGS Site ID: 394119102402300
Applicant/Contact:

Physical Location

Dist N/S	Dist E/W	Q10	Q40	Q160	Sec	Township	Range	PM	UTMx	UTMy	Location Accuracy
1311 S	1279 E	NW	SE	SE	19	4.0 S	47.0 W	S	699471.4	4395782.6	User supplied

Division: 1 District: 65
 County: YUMA
 Designated Basin: NORTHERN HIGH PLAINS
 Management District: ARIKAREE

Ten Most Recent Readings

Date	Depth to Water Feet Below Land Surface	Elevation of Water (ft)	Change From Previous Measure (ft)
03/05/2020	155.00	4097.92	-0.70
02/17/2019	154.30	4098.62	-2.20
01/18/2018	152.10	4100.82	3.90
02/10/2017	156.00	4096.92	-1.70
03/07/2016	154.30	4098.62	-0.40
01/29/2015	153.90	4099.02	-1.40
02/23/2014	152.50	4100.42	-1.80
03/05/2013	150.70	4102.22	-16.00
02/28/2012	134.70	4118.22	0.30
02/05/2011	135.00	4117.92	

Construction Information

Surface Elevation (ft): 4252.92
 Well Depth (ft): 240.00
 Depth to Base of Grout (ft):
 Depth to Top of Perforated Casing (ft): 150
 Depth to Bottom of Perforated Casing (ft): 240
 Source Aquifer(s): OGALLALA

Well Measurement Summary

Start Date: 12/11/1968 End Date: 03/05/2020
 Number of Measurements: 51

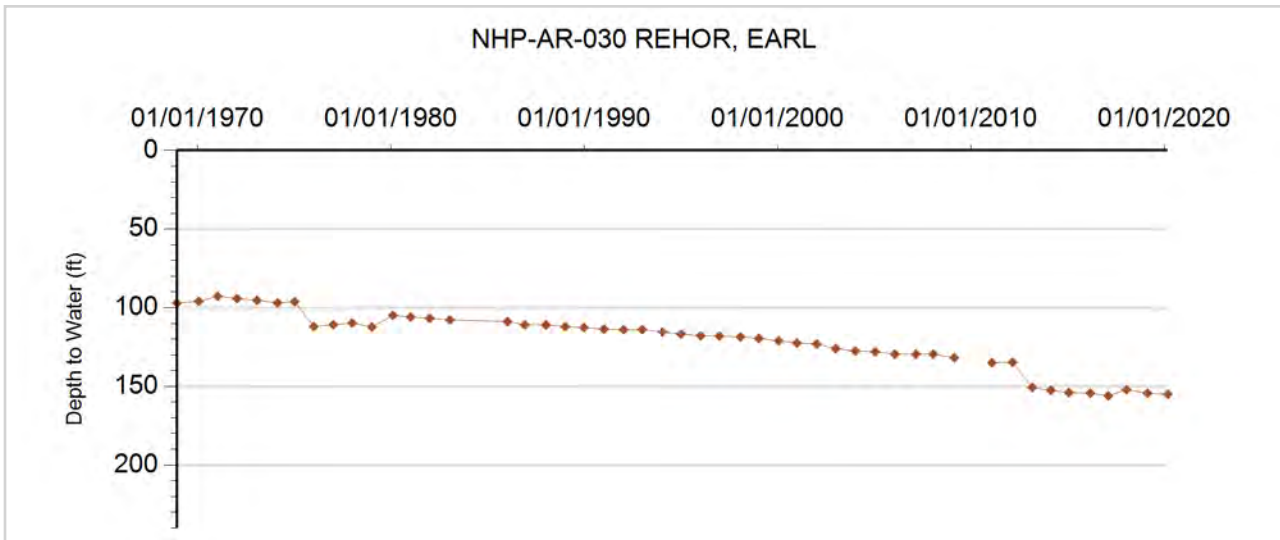



GROUNDWATER DETAILS

Well Name: NHP-AR-031 WISE, EMMETT
Permit Number: 12512-F
WDID: 6506470
Data Source: DWR

Location Number: SC00404726BBD
USGS Site ID: 394055102362800
Applicant/Contact:

Physical Location

Dist N/S	Dist E/W	Q10	Q40	Q160	Sec	Township	Range	PM	UTMx	UTMy	Location Accuracy
1367 N	1315 W	SE	NW	NW	26	4.0 S	47.0 W	S	705115.1	4395128.8	User supplied

Division: 1 District: 65
 County: YUMA
 Designated Basin: NORTHERN HIGH PLAINS
 Management District: ARIKAREE

Ten Most Recent Readings

Date	Depth to Water Feet Below Land Surface	Elevation of Water (ft)	Change From Previous Measure (ft)
04/08/2020	125.00	4041.66	-1.60
01/26/2019	123.40	4043.26	-0.40
02/15/2018	123.00	4043.66	2.80
02/10/2017	125.80	4040.86	-1.60
03/09/2016	124.20	4042.46	-0.60
01/29/2015	123.60	4043.06	-0.60
02/22/2014	123.00	4043.66	2.00
03/05/2013	125.00	4041.66	-8.40
02/28/2012	116.60	4050.06	0.40
02/05/2011	117.00	4049.66	-0.70

Construction Information

Surface Elevation (ft): 4166.66
 Well Depth (ft): 244.00
 Depth to Base of Grout (ft):
 Depth to Top of Perforated Casing (ft): 175
 Depth to Bottom of Perforated Casing (ft): 244
 Source Aquifer(s): OGALLALA

Well Measurement Summary

Start Date: 02/03/1968 End Date: 04/08/2020
 Number of Measurements: 50

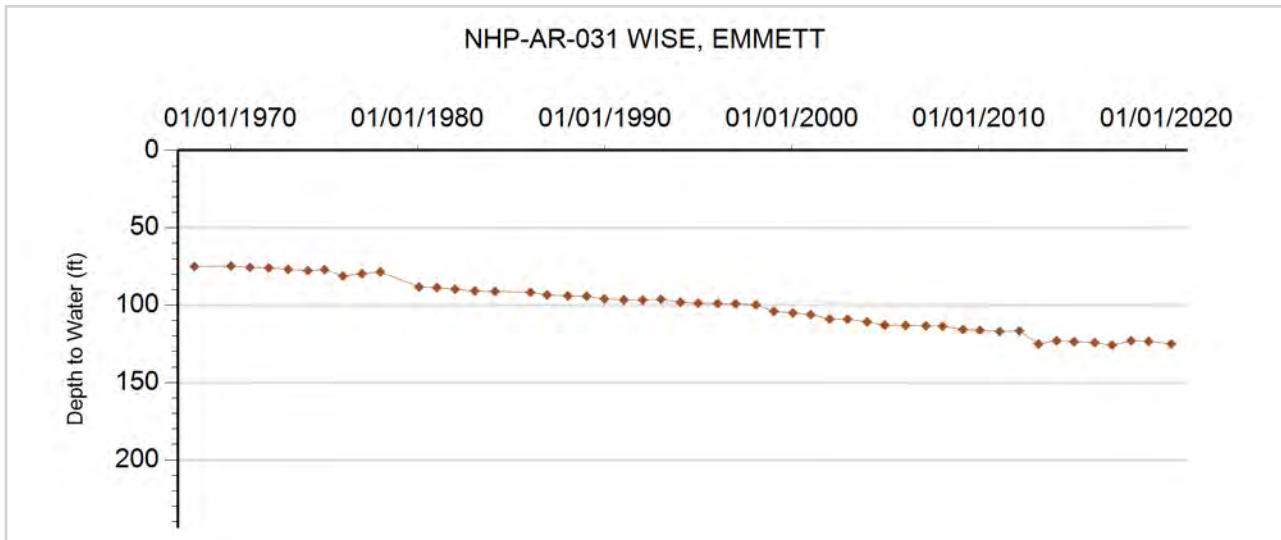



GROUNDWATER DETAILS

Well Name: NHP-AR-032 RLS RANCH
Permit Number: 39762-
WDID:
Data Source: DWR

Location Number: SC00404822BC
USGS Site ID:
Applicant/Contact: CLARE SMITH

Physical Location

Dist N/S	Dist E/W	Q10	Q40	Q160	Sec	Township	Range	PM	UTMx	UTMy	Location Accuracy
1906 N	560 W		SW	NW	22	4.0 S	48.0 W	S	693518.6	4396235.9	Spotted from section lines

Division: 1 District: 65
 County: YUMA
 Designated Basin: NORTHERN HIGH PLAINS
 Management District: ARIKAREE

Ten Most Recent Readings

Date	Depth to Water Feet Below Land Surface	Elevation of Water (ft)	Change From Previous Measure (ft)
04/08/2020	51.40	4228.60	0.10
01/26/2019	51.50	4228.50	-0.50
02/15/2018	51.00	4229.00	0.40
02/10/2017	51.40	4228.60	0.60
03/07/2016	52.00	4228.00	-1.50
01/29/2015	50.50	4229.50	0.50
02/22/2014	51.00	4229.00	0.20
03/07/2012	51.20	4228.80	-0.40
02/28/2012	50.80	4229.20	0.20
02/05/2011	51.00	4229.00	

Construction Information

Surface Elevation (ft): 4280.00
 Well Depth (ft): 104.00
 Depth to Base of Grout (ft):
 Depth to Top of Perforated Casing (ft): 84
 Depth to Bottom of Perforated Casing (ft): 104
 Source Aquifer(s): OGALLALA

Well Measurement Summary

Start Date: 02/05/2011 End Date: 04/08/2020
 Number of Measurements: 10

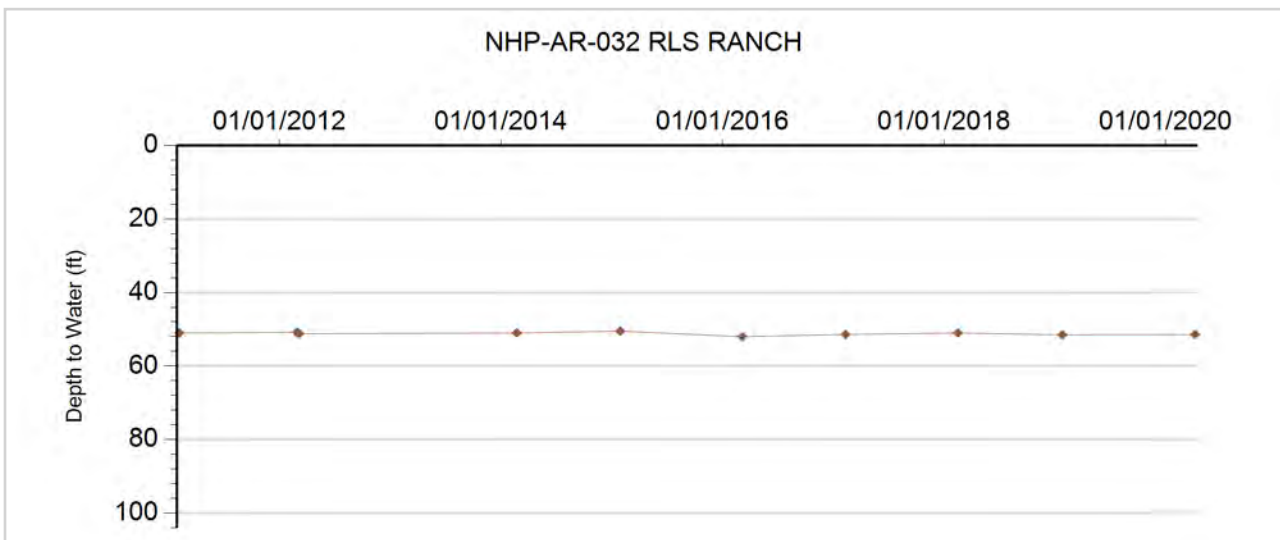



GROUNDWATER DETAILS

Well Name: NHP-AR-033 SMITH, CLARE E.
Permit Number: 11940-F
WDID: 6507488
Data Source: DWR

Location Number: SC00404827ADD
USGS Site ID: 394044102433400
Applicant/Contact:

Physical Location

Dist N/S	Dist E/W	Q10	Q40	Q160	Sec	Township	Range	PM	UTMx	UTMy	Location Accuracy
3095 S	62 E	SE	SE	NE	27	4.0 S	48.0 W	S	694993.0	4394577.0	GPS

Division: 1 District: 65
 County: YUMA
 Designated Basin: NORTHERN HIGH PLAINS
 Management District: ARIKAREE

Ten Most Recent Readings

Date	Depth to Water Feet Below Land Surface	Elevation of Water (ft)	Change From Previous Measure (ft)
04/08/2020	154.80	4160.24	-1.50
01/26/2019	153.30	4161.74	0.80
02/15/2018	154.10	4160.94	0.20
02/10/2017	154.30	4160.74	0.20
03/07/2016	154.50	4160.54	-0.50
01/29/2015	154.00	4161.04	0.50
02/22/2014	154.50	4160.54	-1.00
03/07/2012	153.50	4161.54	-3.80
02/28/2012	149.70	4165.34	-12.70
02/05/2011	137.00	4178.04	0.00

Construction Information

Surface Elevation (ft): 4315.04
 Well Depth (ft): 210.00
 Depth to Base of Grout (ft):
 Depth to Top of Perforated Casing (ft): 110
 Depth to Bottom of Perforated Casing (ft): 210
 Source Aquifer(s): OGALLALA

Well Measurement Summary

Start Date: 10/07/1967 End Date: 04/08/2020
 Number of Measurements: 50

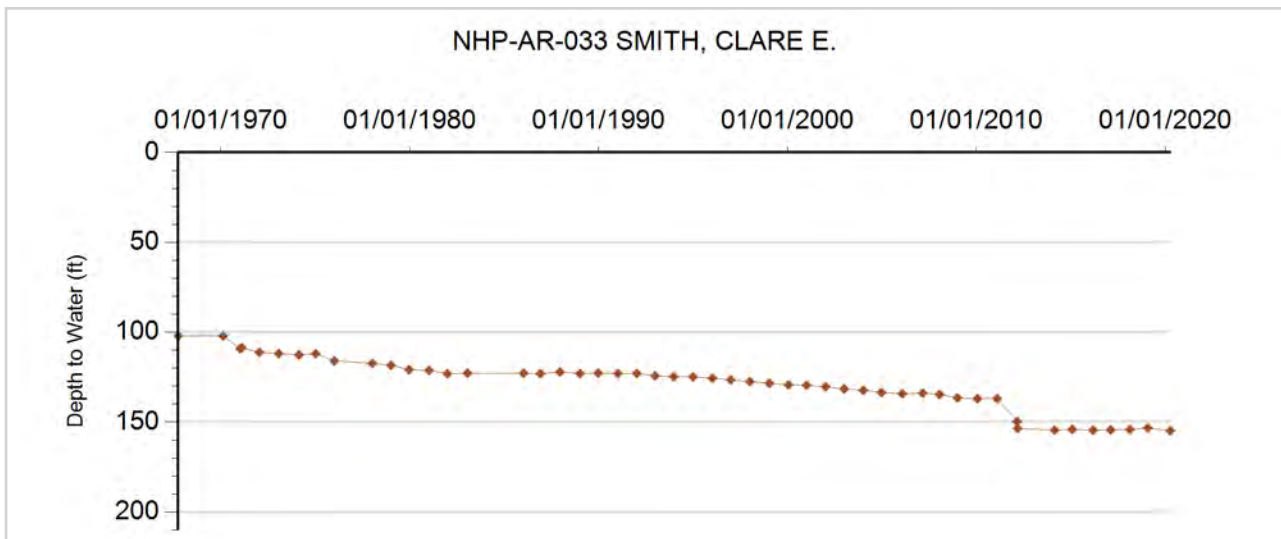



GROUNDWATER DETAILS

Well Name: NHP-AR-034 MASON, MERRILL
Permit Number:
WDID:
Data Source: DWR

Location Number: SC00404829BC
USGS Site ID:
Applicant/Contact:

Physical Location

Dist N/S	Dist E/W	Q10	Q40	Q160	Sec	Township	Range	PM	UTMx	UTMy	Location Accuracy
2273 N	522 W		SW	NW	29	4.0 S	48.0 W	S	690341.8	4394389.4	Spotted from section lines

Division: 1 District: 65
 County: YUMA
 Designated Basin: NORTHERN HIGH PLAINS
 Management District: ARIKAREE

Ten Most Recent Readings

Date	Depth to Water Feet Below Land Surface	Elevation of Water (ft)	Change From Previous Measure (ft)
04/08/2020	96.00	4262.00	-2.00
02/14/2019	94.00	4264.00	-4.00
02/15/2018	90.00	4268.00	-1.00
02/06/2017	89.00	4269.00	-1.00
02/16/2016	88.00	4270.00	-1.60
01/29/2015	86.40	4271.60	-0.40
02/24/2014	86.00	4272.00	1.00
01/26/2013	87.00	4271.00	-5.00
02/28/2012	82.00	4276.00	-1.00
02/05/2011	81.00	4277.00	

Construction Information

Surface Elevation (ft): 4358.00
 Well Depth (ft): 132.00
 Depth to Base of Grout (ft):
 Depth to Top of Perforated Casing (ft):
 Depth to Bottom of Perforated Casing (ft):
 Source Aquifer(s): OGALLALA

Well Measurement Summary

Start Date: 02/05/2011 End Date: 04/08/2020
 Number of Measurements: 10

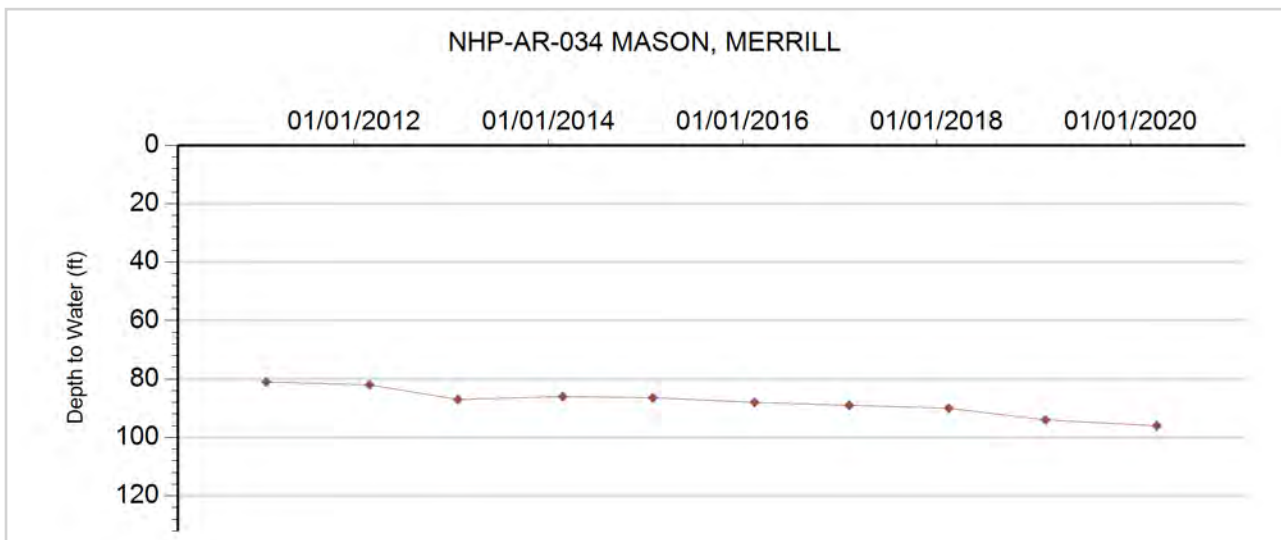



GROUNDWATER DETAILS

Well Name: NHP-AR-035 SCHNEIDER, RICHARD
Permit Number: 15651-FP-R
WDID: 6506278
Data Source: DWR

Location Number: SC00404834BB
USGS Site ID:
Applicant/Contact:

Physical Location

Dist N/S	Dist E/W	Q10	Q40	Q160	Sec	Township	Range	PM	UTMx	UTMy	Location Accuracy
2655 S	10 W		SW	NW	34	4.0 S	48.0 W	S	693443.0	4392766.5	GPS

Division: 1 District: 65
 County: YUMA
 Designated Basin: NORTHERN HIGH PLAINS
 Management District: ARIKAREE

Ten Most Recent Readings

Date	Depth to Water Feet Below Land Surface	Elevation of Water (ft)	Change From Previous Measure (ft)
02/14/2019	173.70	4162.30	-3.80
02/15/2018	169.90	4166.10	0.80
02/06/2017	170.70	4165.30	-2.00
03/07/2016	168.70	4167.30	

Construction Information

Surface Elevation (ft): 4336.00
 Well Depth (ft): 204.00
 Depth to Base of Grout (ft): 20
 Depth to Top of Perforated Casing (ft): 146
 Depth to Bottom of Perforated Casing (ft): 206
 Source Aquifer(s): OGALLALA

Well Measurement Summary

Start Date: 03/07/2016 End Date: 02/14/2019
 Number of Measurements: 4

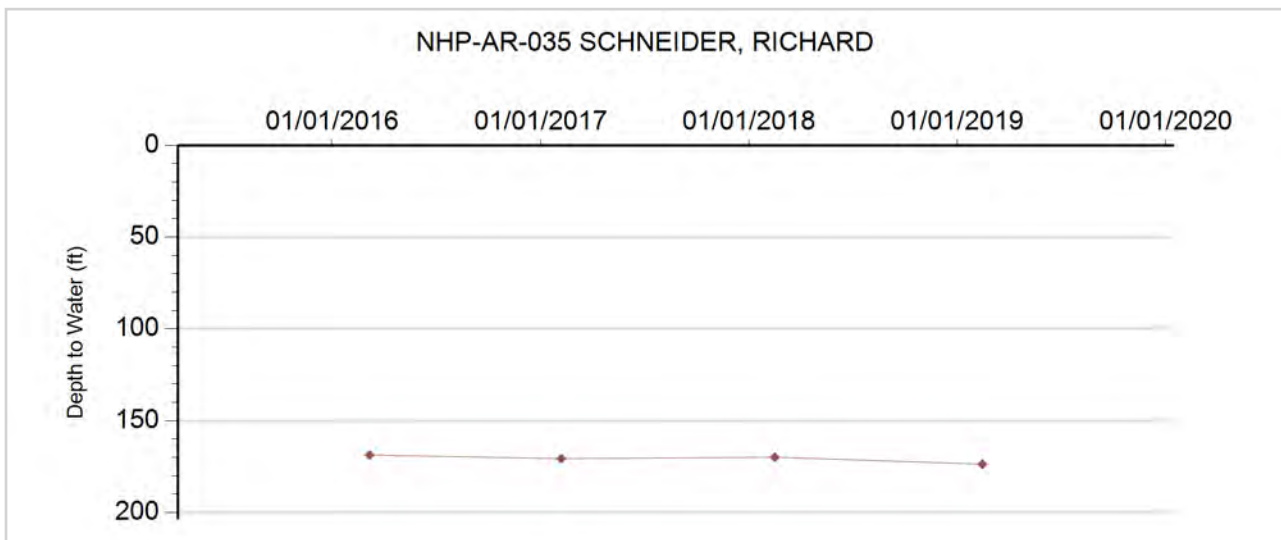



GROUNDWATER DETAILS

Well Name: NHP-AR-036 REHOR, EARL
Permit Number: 6627-RFP
WDID: 6505229
Data Source: DWR

Location Number: SC00404835DAB
USGS Site ID: 393943102424200
Applicant/Contact:

Physical Location

Dist N/S	Dist E/W	Q10	Q40	Q160	Sec	Township	Range	PM	UTMx	UTMy	Location Accuracy
3060 N	3923 W	NW	NW	SE	35	4.0 S	48.0 W	S	696259.4	4392738.0	User supplied

Division: 1 District: 65
 County: YUMA
 Designated Basin: NORTHERN HIGH PLAINS
 Management District: ARIKAREE

Ten Most Recent Readings

Date	Depth to Water Feet Below Land Surface	Elevation of Water (ft)	Change From Previous Measure (ft)
04/08/2020	172.20	4128.78	-0.70
01/26/2019	171.50	4129.48	-4.00
02/15/2018	167.50	4133.48	-0.20
02/06/2017	167.30	4133.68	-1.60
03/06/2016	165.70	4135.28	-1.40
01/29/2015	164.30	4136.68	-2.60
02/23/2014	161.70	4139.28	-3.40
03/06/2013	158.30	4142.68	-8.60
02/28/2012	149.70	4151.28	-0.20
02/05/2011	149.50	4151.48	-1.90

Construction Information

Surface Elevation (ft): 4300.98
 Well Depth (ft): 260.00
 Depth to Base of Grout (ft):
 Depth to Top of Perforated Casing (ft):
 Depth to Bottom of Perforated Casing (ft):
 Source Aquifer(s): OGALLALA

Well Measurement Summary

Start Date: 01/01/1952 End Date: 04/08/2020
 Number of Measurements: 56

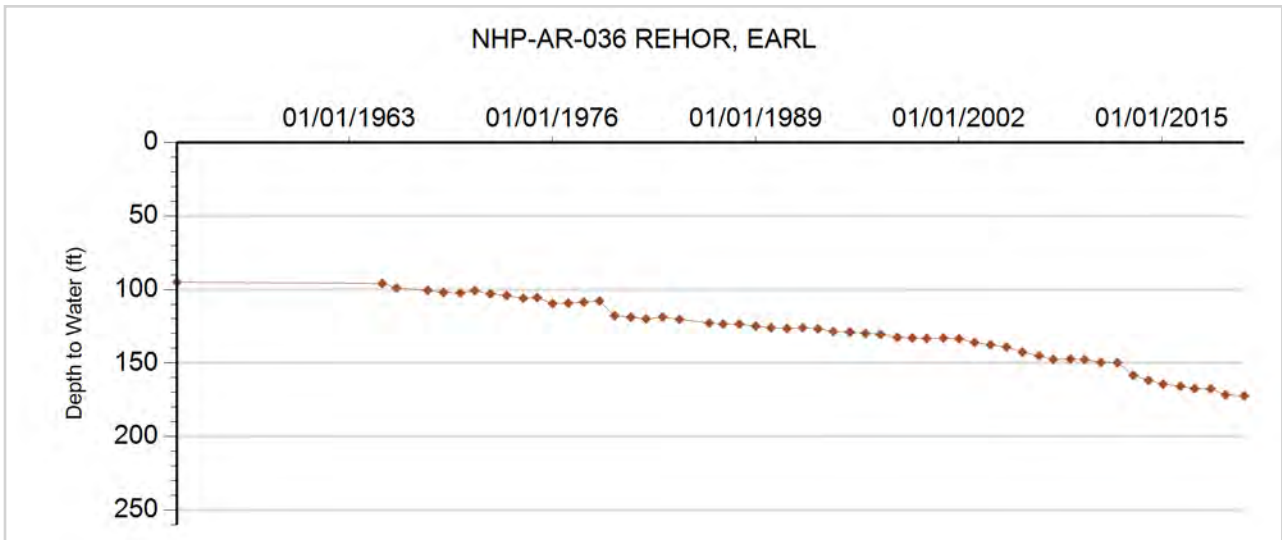



GROUNDWATER DETAILS

Well Name: NHP-AR-037 LOHR, GEORGE
Permit Number:
WDID:
Data Source: DWR

Location Number: SC00404919CCC
USGS Site ID:
Applicant/Contact:

Physical Location

Dist N/S	Dist E/W	Q10	Q40	Q160	Sec	Township	Range	PM	UTMx	UTMy	Location Accuracy
177 S	317 W	SW	SW	SW	19	4.0 S	49.0 W	S	678784.0	4394834.0	GPS

Division: 1 District: 65
 County: WASHINGTON
 Designated Basin: NORTHERN HIGH PLAINS
 Management District: ARIKAREE

Ten Most Recent Readings

Date	Depth to Water Feet Below Land Surface	Elevation of Water (ft)	Change From Previous Measure (ft)
03/05/2020	27.20	4467.80	0.20
02/14/2019	27.40	4467.60	-1.40
02/15/2018	26.00	4469.00	0.00
02/06/2017	26.00	4469.00	1.30
03/06/2016	27.30	4467.70	0.70
01/28/2015	28.00	4467.00	-1.40
02/23/2014	26.60	4468.40	-4.40
01/21/2013	22.20	4472.80	-0.50
02/26/2012	21.70	4473.30	-0.20
02/06/2011	21.50	4473.50	-0.50

Construction Information

Surface Elevation (ft): 4495.00
 Well Depth (ft): 64.00
 Depth to Base of Grout (ft):
 Depth to Top of Perforated Casing (ft):
 Depth to Bottom of Perforated Casing (ft):
 Source Aquifer(s):

Well Measurement Summary

Start Date: 02/01/2010 End Date: 03/05/2020
 Number of Measurements: 11

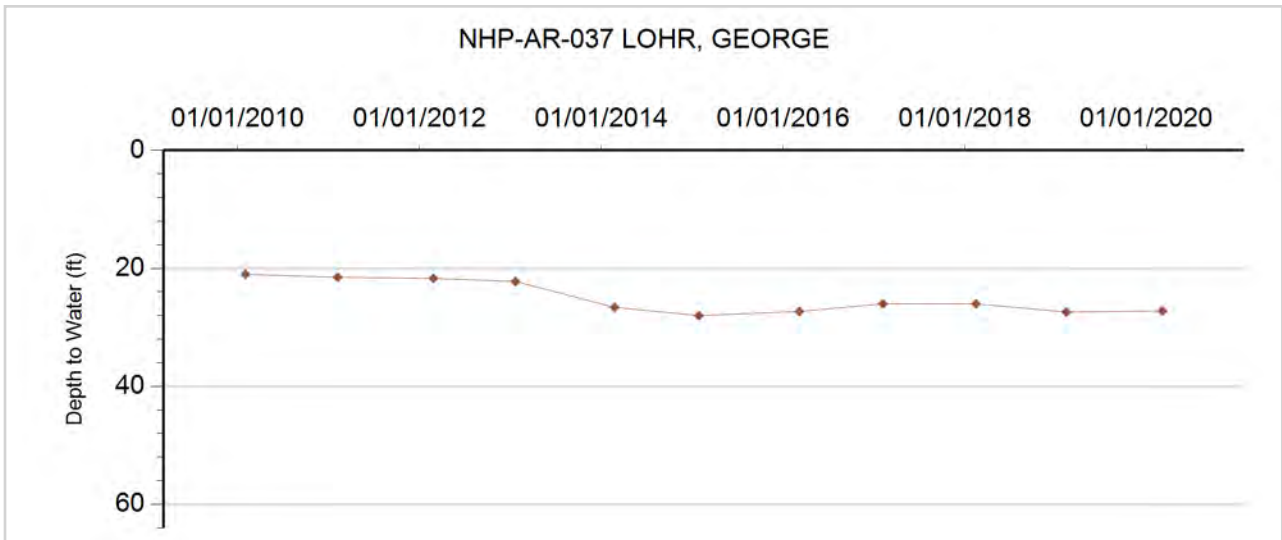



GROUNDWATER DETAILS

Well Name: NHP-AR-038 JACKSON FARM TRUST
Permit Number: 14339-F
WDID: 6506102
Data Source: DWR

Location Number: SC00404923DAC
USGS Site ID: 394120102492000
Applicant/Contact:

Physical Location

Dist N/S	Dist E/W	Q10	Q40	Q160	Sec	Township	Range	PM	UTMx	UTMy	Location Accuracy
3610 N	535 E	SW	NE	SE	23	4.0 S	49.0 W	S	686701.8	4395492.6	User supplied

Division: 1 District: 65
 County: WASHINGTON
 Designated Basin: NORTHERN HIGH PLAINS
 Management District: ARIKAREE

Ten Most Recent Readings

Date	Depth to Water Feet Below Land Surface	Elevation of Water (ft)	Change From Previous Measure (ft)
03/05/2020	14.00	4372.03	0.90
01/26/2019	14.90	4371.13	-1.00
02/15/2018	13.90	4372.13	0.30
02/06/2017	14.20	4371.83	1.80
04/01/1949	16.00	4370.03	

Construction Information

Surface Elevation (ft): 4386.03
 Well Depth (ft): 38.00
 Depth to Base of Grout (ft):
 Depth to Top of Perforated Casing (ft): 26
 Depth to Bottom of Perforated Casing (ft): 38
 Source Aquifer(s): OGALLALA

Well Measurement Summary

Start Date: 04/01/1949 End Date: 03/05/2020
 Number of Measurements: 5

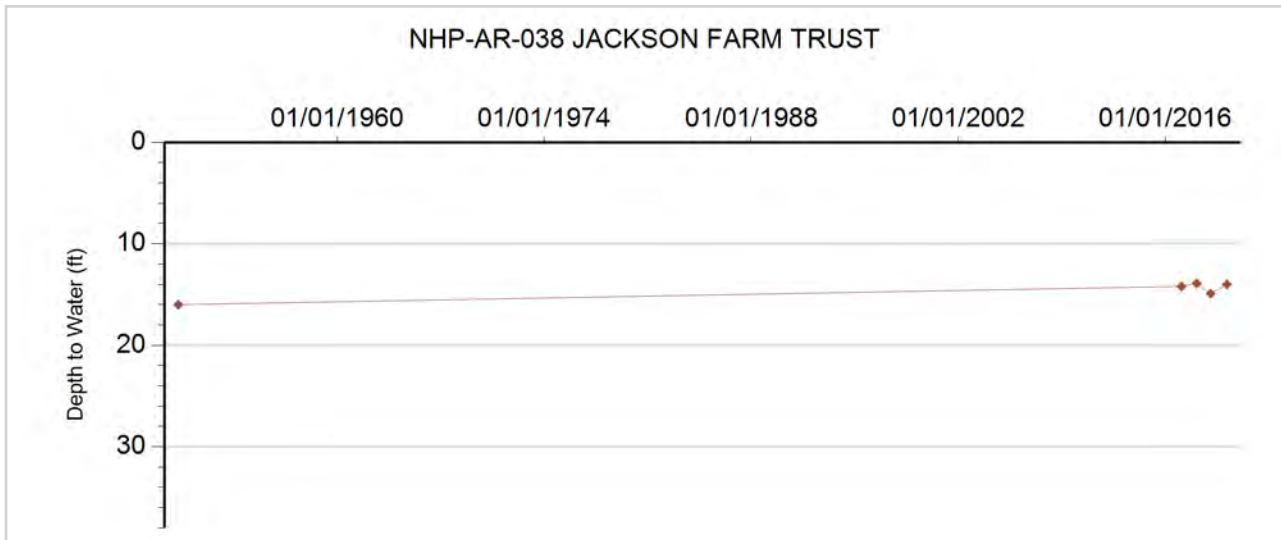



GROUNDWATER DETAILS

Well Name: NHP-AR-039 ROMINE, LARRY E.
Permit Number: 13105-RFP-R
WDID:
Data Source: DWR

Location Number: SC00404924CAA
USGS Site ID: 394132102490002
Applicant/Contact:

Physical Location

Dist N/S	Dist E/W	Q10	Q40	Q160	Sec	Township	Range	PM	UTMx	UTMy	Location Accuracy
3023 N	3019 E	NE	NE	SW	24	4.0 S	49.0 W	S	687571.0	4395690.0	GPS

Division: 1 District: 65
 County: WASHINGTON
 Designated Basin: NORTHERN HIGH PLAINS
 Management District: ARIKAREE

Ten Most Recent Readings

Date	Depth to Water Feet Below Land Surface	Elevation of Water (ft)	Change From Previous Measure (ft)
03/05/2020	42.20	4314.08	-0.40
02/14/2019	41.80	4314.48	-1.40
02/15/2018	40.40	4315.88	2.10
02/06/2017	42.50	4313.78	-0.90
03/06/2016	41.60	4314.68	0.80
01/28/2015	42.40	4313.88	-0.60
02/24/2014	41.80	4314.48	-5.30
01/21/2013	36.50	4319.78	-0.30
02/28/2012	36.20	4320.08	0.00
02/06/2011	36.20	4320.08	-0.20

Construction Information

Surface Elevation (ft): 4356.28
 Well Depth (ft): 65.00
 Depth to Base of Grout (ft):
 Depth to Top of Perforated Casing (ft): 25
 Depth to Bottom of Perforated Casing (ft): 65
 Source Aquifer(s): OGALLALA

Well Measurement Summary

Start Date: 01/10/1978 End Date: 03/05/2020
 Number of Measurements: 41

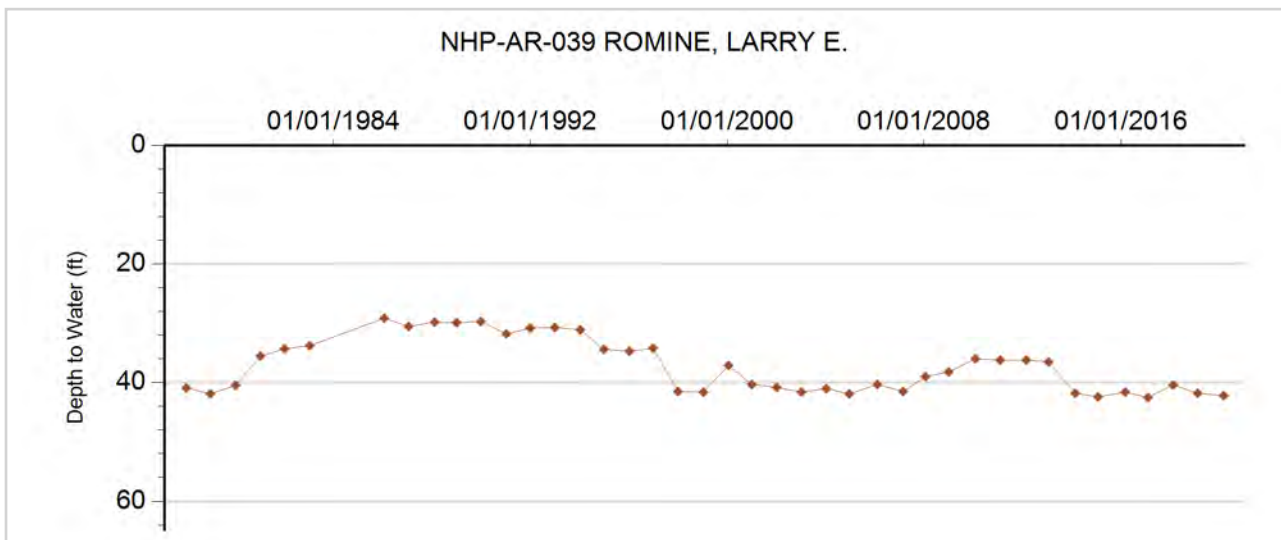



GROUNDWATER DETAILS

Well Name: NHP-AR-040 LAYBOURN, GREGG
Permit Number: 19371-R
WDID: 6506646
Data Source: DWR

Location Number: SC00404934DBA
USGS Site ID: 393928102503800
Applicant/Contact:

Physical Location

Dist N/S	Dist E/W	Q10	Q40	Q160	Sec	Township	Range	PM	UTMx	UTMy	Location Accuracy
2751 N	3625 W	NE	NW	SE	34	4.0 S	49.0 W	S	684773.0	4392486.0	GPS

Division: 1 District: 65
 County: WASHINGTON
 Designated Basin: NORTHERN HIGH PLAINS
 Management District: ARIKAREE

Ten Most Recent Readings

Date	Depth to Water Feet Below Land Surface	Elevation of Water (ft)	Change From Previous Measure (ft)
03/05/2020	19.00	4384.03	0.50
02/14/2019	19.50	4383.53	-1.00
02/15/2018	18.50	4384.53	-2.00
02/06/2017	16.50	4386.53	0.00
03/06/2016	16.50	4386.53	1.00
01/28/2015	17.50	4385.53	0.50
02/24/2014	18.00	4385.03	-0.70
01/21/2013	17.30	4385.73	0.00
02/28/2012	17.30	4385.73	2.20
02/06/2011	19.50	4383.53	-2.10

Construction Information

Surface Elevation (ft): 4403.03
 Well Depth (ft): 52.00
 Depth to Base of Grout (ft):
 Depth to Top of Perforated Casing (ft): 20
 Depth to Bottom of Perforated Casing (ft): 53
 Source Aquifer(s): OGALLALA

Well Measurement Summary

Start Date: 04/01/1950 End Date: 03/05/2020
 Number of Measurements: 35

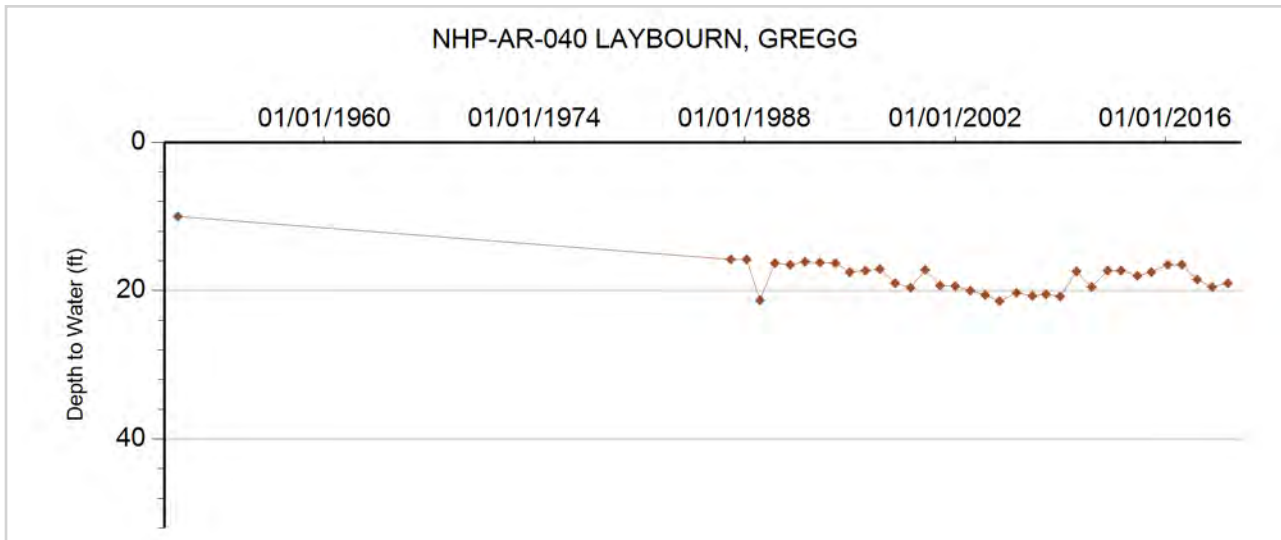



GROUNDWATER DETAILS

Well Name: NHP-AR-041 BARBER, F.

Permit Number:

WDID:

Data Source: DWR

Location Number: SC00405031CAD

USGS Site ID: 393936103011600

Applicant/Contact:

Physical Location

Dist N/S	Dist E/W	Q10	Q40	Q160	Sec	Township	Range	PM	UTMx	UTMy	Location Accuracy
3614 N	3333 E	SE	NE	SW	31	4.0 S	50.0 W	S	669701.0	4391886.0	GPS

Division: 1 District: 65
 County: WASHINGTON
 Designated Basin: NORTHERN HIGH PLAINS
 Management District: ARIKAREE

Ten Most Recent Readings

Date	Depth to Water Feet Below Land Surface	Elevation of Water (ft)	Change From Previous Measure (ft)
03/05/2020	63.00	4569.20	-1.20
02/14/2019	61.80	4570.40	-0.80
02/15/2018	61.00	4571.20	-0.40
02/06/2017	60.60	4571.60	0.40
03/06/2016	61.00	4571.20	-2.00
01/28/2015	59.00	4573.20	-0.50
02/23/2014	58.50	4573.70	-0.50
01/21/2013	58.00	4574.20	-3.00
01/25/2012	55.00	4577.20	-1.00
02/06/2011	54.00	4578.20	0.00

Construction Information

Surface Elevation (ft): 4632.20
 Well Depth (ft): 67.00
 Depth to Base of Grout (ft):
 Depth to Top of Perforated Casing (ft):
 Depth to Bottom of Perforated Casing (ft):
 Source Aquifer(s): OGALLALA

Well Measurement Summary

Start Date: 08/27/1957 End Date: 03/05/2020
 Number of Measurements: 35

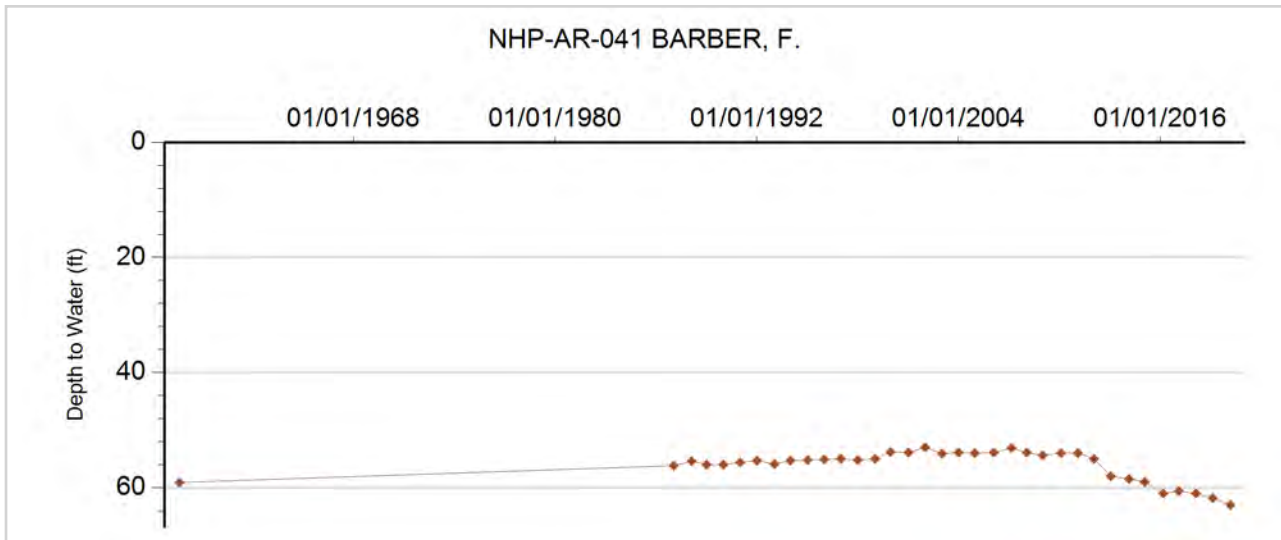



GROUNDWATER DETAILS

Well Name: NHP-AR-042 STANSFIELD, STEPHEN.
Permit Number: 6857-FP
WDID: 6507284
Data Source: DWR

Location Number: SC00405036CCC
USGS Site ID: 393920102504000
Applicant/Contact:

Physical Location

Dist N/S	Dist E/W	Q10	Q40	Q160	Sec	Township	Range	PM	UTMx	UTMy	Location Accuracy
45 S	34 W	SW	SW	SW	36	4.0 S	50.0 W	S	677139.0	4391550.0	GPS

Division: 1 District: 65
 County: WASHINGTON
 Designated Basin: NORTHERN HIGH PLAINS
 Management District: ARIKAREE

Ten Most Recent Readings

Date	Depth to Water Feet Below Land Surface	Elevation of Water (ft)	Change From Previous Measure (ft)
03/05/2020	23.00	4489.12	1.50
02/14/2019	24.50	4487.62	-2.00
02/15/2018	22.50	4489.62	0.00
02/07/2017	22.50	4489.62	-0.20
03/06/2016	22.30	4489.82	-0.60
01/28/2015	21.70	4490.42	1.00
02/23/2014	22.70	4489.42	
01/22/2013			
01/21/2013	22.50	4489.62	-1.00
01/25/2012	21.50	4490.62	0.50

Construction Information

Surface Elevation (ft): 4512.12
 Well Depth (ft): 35.00
 Depth to Base of Grout (ft):
 Depth to Top of Perforated Casing (ft):
 Depth to Bottom of Perforated Casing (ft):
 Source Aquifer(s): OGALLALA

Well Measurement Summary

Start Date: 01/25/1971 End Date: 03/05/2020
 Number of Measurements: 49

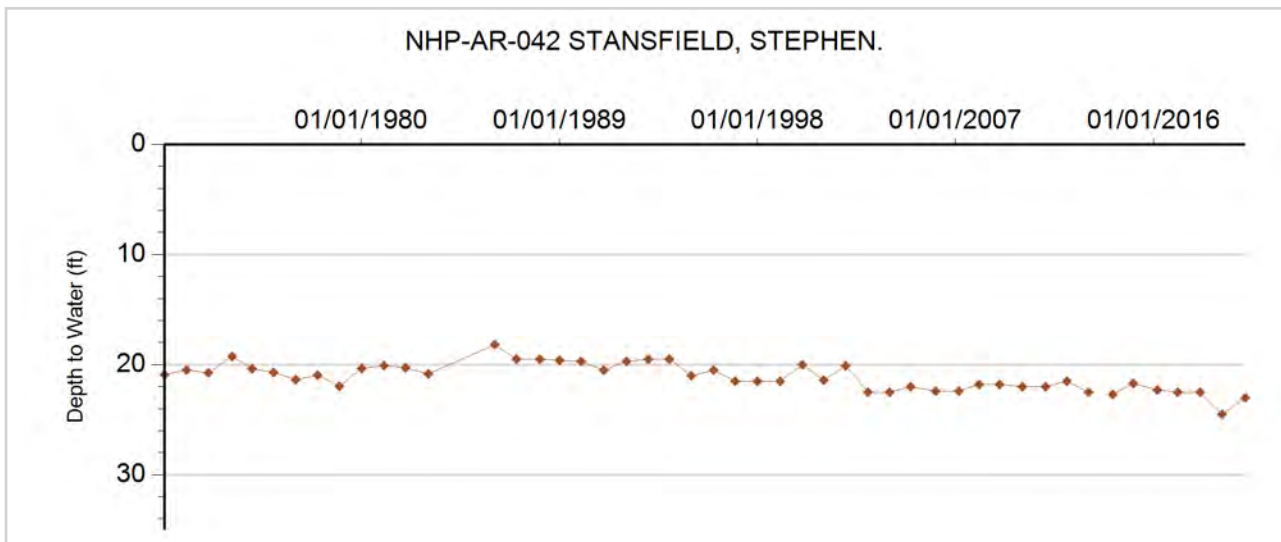



GROUNDWATER DETAILS

Well Name: NHP-AR-043 DOANE, ELMER
Permit Number:
WDID:
Data Source: DWR

Location Number: SC00405235ACB
USGS Site ID: 393950103100701
Applicant/Contact:

Physical Location

Dist N/S	Dist E/W	Q10	Q40	Q160	Sec	Township	Range	PM	UTMx	UTMy	Location Accuracy
1196 N	74 W	NW	NW	NW	35	4.0 S	52.0 W	S	656181.0	4392260.0	GPS

Division: 1 District: 65
 County: WASHINGTON
 Designated Basin: NORTHERN HIGH PLAINS
 Management District: ARIKAREE

Ten Most Recent Readings

Date	Depth to Water Feet Below Land Surface	Elevation of Water (ft)	Change From Previous Measure (ft)
04/03/2020	105.80	4738.57	-0.80
02/05/2019	105.00	4739.37	-1.00
02/15/2018	104.00	4740.37	1.40
02/07/2017	105.40	4738.97	0.60
03/10/2016	106.00	4738.37	-0.80
01/28/2015	105.20	4739.17	0.30
02/23/2014	105.50	4738.87	0.30
01/21/2013	105.80	4738.57	-1.30
01/25/2012	104.50	4739.87	0.30
02/06/2011	104.80	4739.57	0.20

Construction Information

Surface Elevation (ft): 4844.37
 Well Depth (ft): 120.00
 Depth to Base of Grout (ft):
 Depth to Top of Perforated Casing (ft):
 Depth to Bottom of Perforated Casing (ft):
 Source Aquifer(s): OGALLALA

Well Measurement Summary

Start Date: 08/07/1979 End Date: 04/03/2020
 Number of Measurements: 40

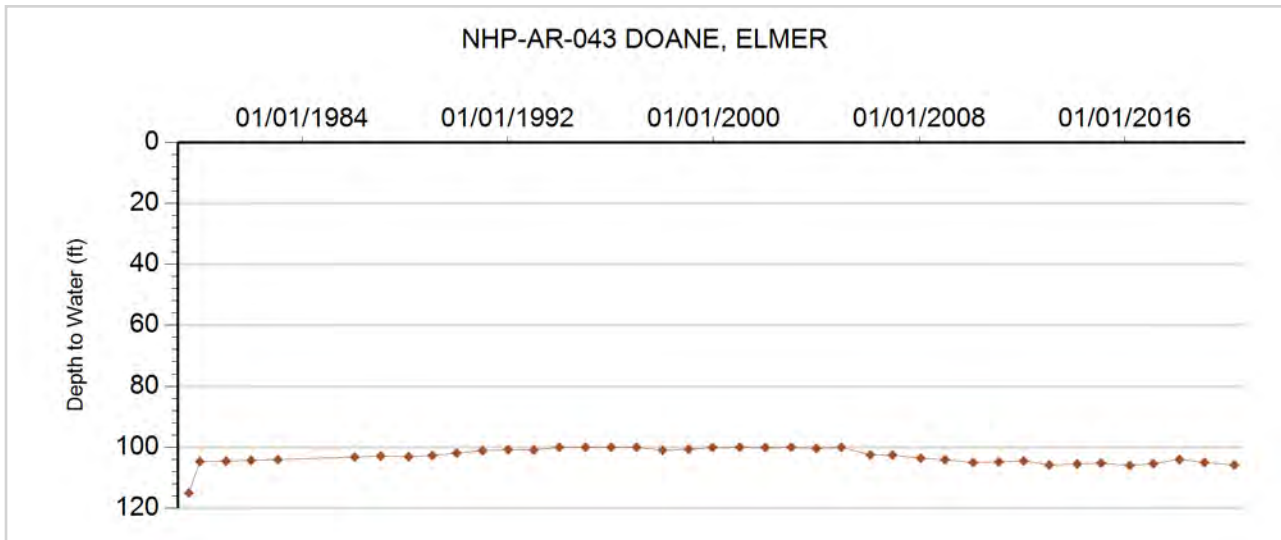



GROUNDWATER DETAILS

Well Name: NHP-AR-044 WILEY, ERNEST
Permit Number: 11743-R
WDID: 4905009
Data Source: DWR

Location Number: SC00504204CBA
USGS Site ID: 393911102044600
Applicant/Contact:

Physical Location

Dist N/S	Dist E/W	Q10	Q40	Q160	Sec	Township	Range	PM	UTMx	UTMy	Location Accuracy
2973 N	777 W	NE	NW	SW	4	5.0 S	42.0 W	S	750527.0	4393330.0	GPS

Division: 1 District: 49
 County: YUMA
 Designated Basin: NORTHERN HIGH PLAINS
 Management District: ARIKAREE

Ten Most Recent Readings

Date	Depth to Water Feet Below Land Surface	Elevation of Water (ft)	Change From Previous Measure (ft)
04/03/2020	29.00	3527.52	1.00
02/05/2019	30.00	3526.52	0.60
02/15/2018	30.60	3525.92	0.40
02/01/2017	31.00	3525.52	1.20
03/07/2016	32.20	3524.32	-0.40
01/26/2015	31.80	3524.72	-0.80
02/23/2014	31.00	3525.52	1.00
01/21/2013	32.00	3524.52	-2.00
01/22/2012	30.00	3526.52	0.20
01/26/2011	30.20	3526.32	-0.40

Construction Information

Surface Elevation (ft): 3556.52
 Well Depth (ft): 68.00
 Depth to Base of Grout (ft):
 Depth to Top of Perforated Casing (ft): 28
 Depth to Bottom of Perforated Casing (ft): 68
 Source Aquifer(s): OGALLALA

Well Measurement Summary

Start Date: 10/06/1956 End Date: 04/03/2020
 Number of Measurements: 52

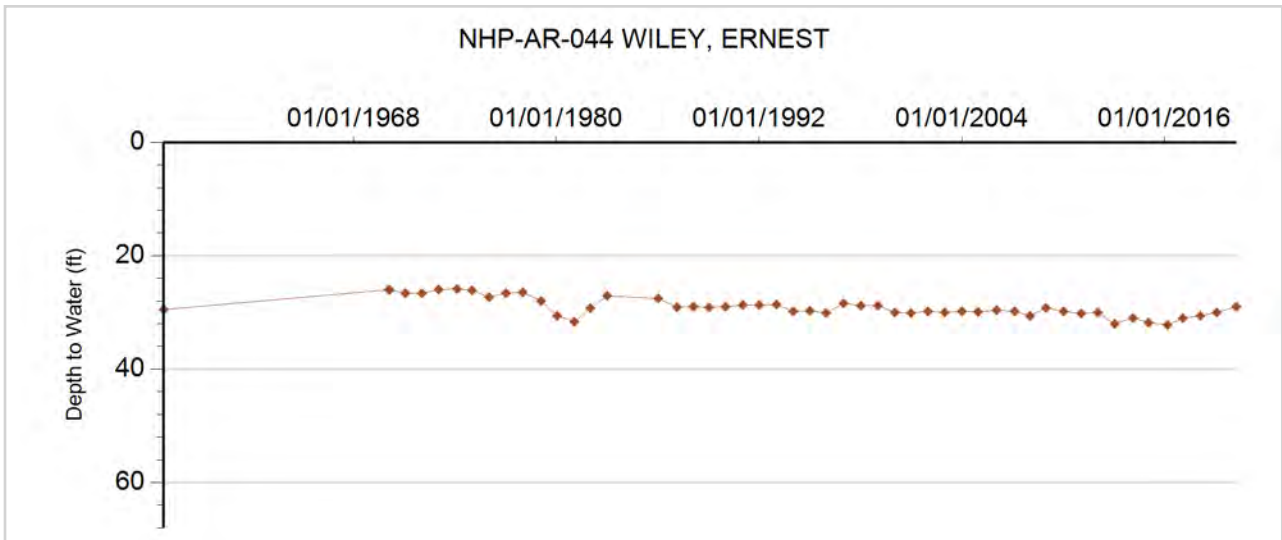



GROUNDWATER DETAILS

Well Name: NHP-AR-045 YENTER, THEODORE S.
Permit Number: 12524-R
WDID: 4905066
Data Source: DWR

Location Number: SC00504208DCC
USGS Site ID: 393756102052800
Applicant/Contact:

Physical Location

Dist N/S	Dist E/W	Q10	Q40	Q160	Sec	Township	Range	PM	UTMx	UTMy	Location Accuracy
29 S	3071 W	SW	SW	SE	8	5.0 S	42.0 W	S	749715.0	4390923.0	GPS

Division: 1 District: 49
 County: YUMA
 Designated Basin: NORTHERN HIGH PLAINS
 Management District: ARIKAREE

Ten Most Recent Readings

Date	Depth to Water Feet Below Land Surface	Elevation of Water (ft)	Change From Previous Measure (ft)
04/03/2020	24.00	3545.97	-0.30
02/05/2019	23.70	3546.27	-0.20
02/15/2018	23.50	3546.47	-0.40
02/01/2017	23.10	3546.87	0.80
03/09/2016	23.90	3546.07	-0.40
01/26/2015	23.50	3546.47	0.50
02/24/2014	24.00	3545.97	0.50
02/13/2013	24.50	3545.47	-2.00
01/23/2012	22.50	3547.47	-0.50
01/26/2011	22.00	3547.97	1.70

Construction Information

Surface Elevation (ft): 3569.97
 Well Depth (ft): 62.00
 Depth to Base of Grout (ft):
 Depth to Top of Perforated Casing (ft): 22
 Depth to Bottom of Perforated Casing (ft): 62
 Source Aquifer(s): OGALLALA

Well Measurement Summary

Start Date: 07/17/1950 End Date: 04/03/2020
 Number of Measurements: 35

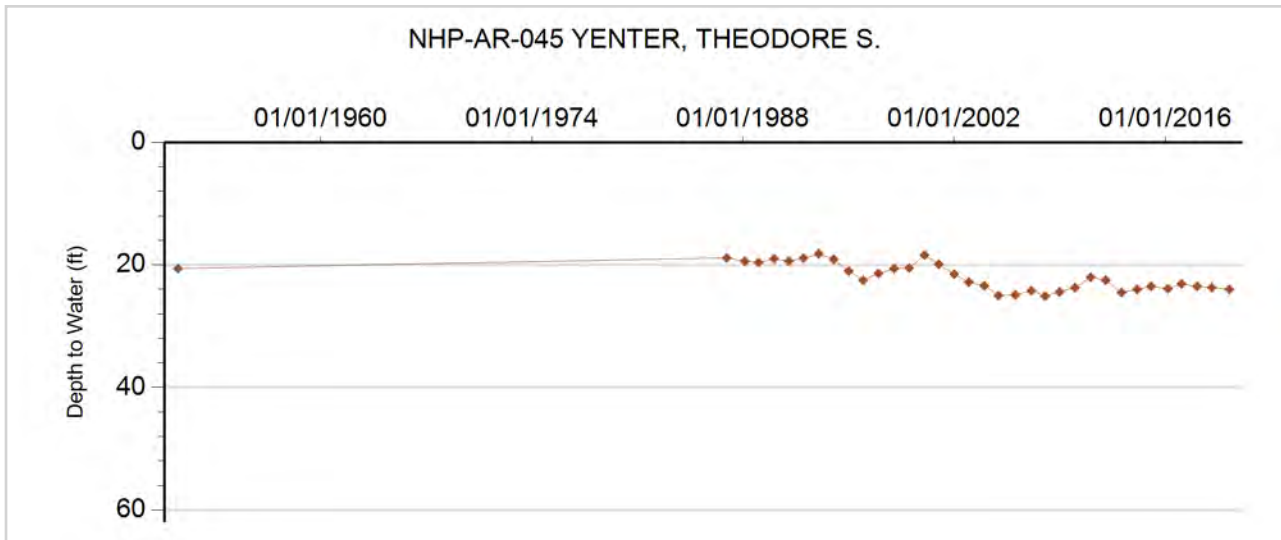



GROUNDWATER DETAILS

Well Name: NHP-AR-046 GRAMM, LOYD
Permit Number: 9208-F
WDID: 4906105
Data Source: DWR

Location Number: SC00504231AAD
USGS Site ID: 393504102061200
Applicant/Contact:

Physical Location

Dist N/S	Dist E/W	Q10	Q40	Q160	Sec	Township	Range	PM	UTMx	UTMy	Location Accuracy
1088 N	1183 E	SE	NE	NE	31	5.0 S	42.0 W	S	748695.0	4385695.0	GPS

Division: 1 District: 49
 County: YUMA
 Designated Basin: NORTHERN HIGH PLAINS
 Management District: ARIKAREE

Ten Most Recent Readings

Date	Depth to Water Feet Below Land Surface	Elevation of Water (ft)	Change From Previous Measure (ft)
03/14/2020	23.60	3619.96	0.20
02/05/2019	23.80	3619.76	0.20
02/15/2018	24.00	3619.56	-0.20
02/10/2017	23.80	3619.76	-0.40
03/07/2016	23.40	3620.16	-0.60
01/26/2015	22.80	3620.76	0.20
02/22/2014	23.00	3620.56	-1.00
02/13/2013	22.00	3621.56	-0.80
01/23/2012	21.20	3622.36	0.30
01/26/2011	21.50	3622.06	0.00

Construction Information

Surface Elevation (ft): 3643.56
 Well Depth (ft): 80.00
 Depth to Base of Grout (ft):
 Depth to Top of Perforated Casing (ft): 20
 Depth to Bottom of Perforated Casing (ft): 80
 Source Aquifer(s): OGALLALA

Well Measurement Summary

Start Date: 04/22/1965 End Date: 03/14/2020
 Number of Measurements: 50

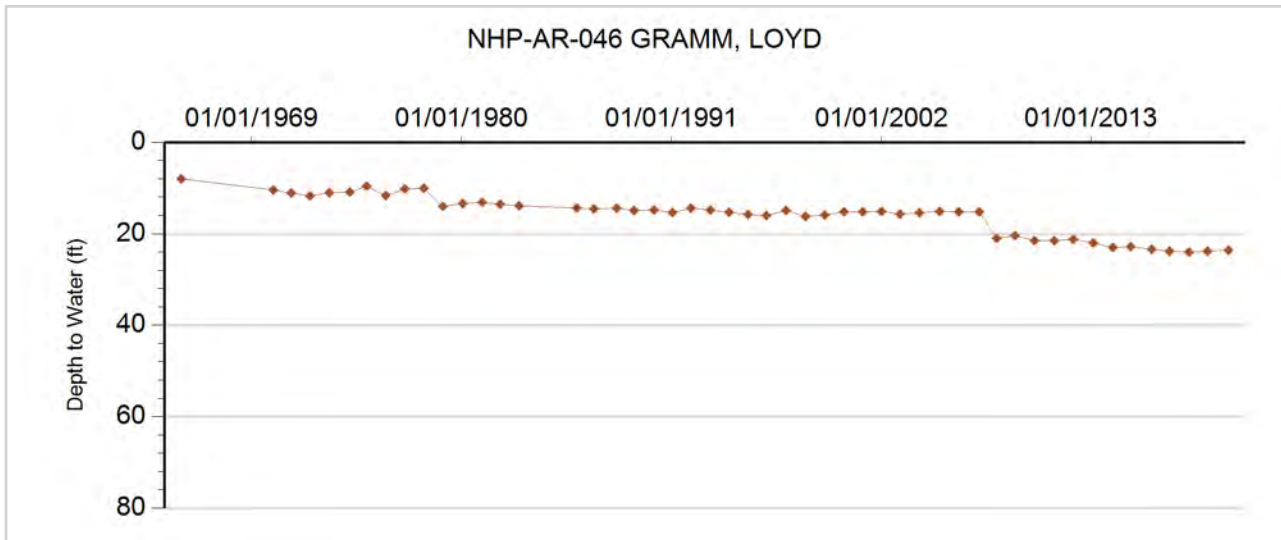



GROUNDWATER DETAILS

Well Name: NHP-AR-047 BURAKER, HAROLD
Permit Number: 6348-FP
WDID: 4906108
Data Source: DWR

Location Number: SC00504314BDC
USGS Site ID: 393728102090600
Applicant/Contact:

Physical Location

Dist N/S	Dist E/W	Q10	Q40	Q160	Sec	Township	Range	PM	UTMx	UTMy	Location Accuracy
2793 S	3505 E	SW	SE	NW	14	5.0 S	43.0 W	S	744575.0	4389919.0	GPS

Division: 1 District: 49
 County: YUMA
 Designated Basin: NORTHERN HIGH PLAINS
 Management District: ARIKAREE

Ten Most Recent Readings

Date	Depth to Water Feet Below Land Surface	Elevation of Water (ft)	Change From Previous Measure (ft)
03/14/2020	40.40	3602.19	-0.40
02/05/2019	40.00	3602.59	0.20
02/15/2018	40.20	3602.39	-0.20
02/10/2017	40.00	3602.59	0.50
03/07/2016	40.50	3602.09	-0.70
01/26/2015	39.80	3602.79	0.40
02/23/2014	40.20	3602.39	0.00
02/13/2013	40.20	3602.39	-1.70
01/23/2012	38.50	3604.09	0.00
01/26/2011	38.50	3604.09	-0.50

Construction Information

Surface Elevation (ft): 3642.59
 Well Depth (ft): 90.00
 Depth to Base of Grout (ft):
 Depth to Top of Perforated Casing (ft): 60
 Depth to Bottom of Perforated Casing (ft): 90
 Source Aquifer(s): OGALLALA

Well Measurement Summary

Start Date: 01/21/1965 End Date: 03/14/2020
 Number of Measurements: 51

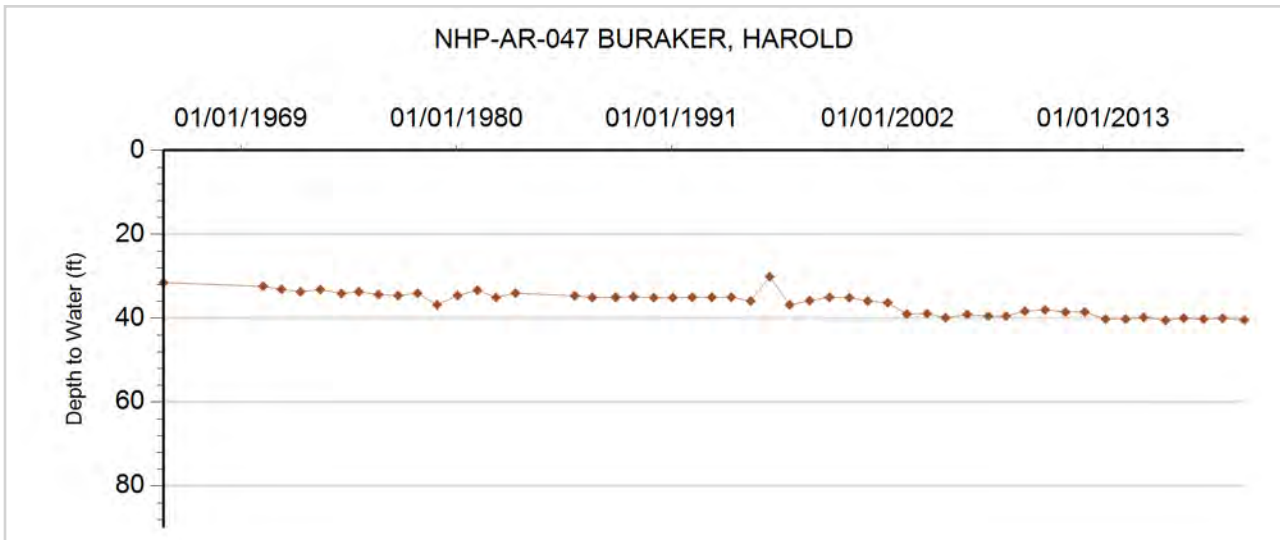



GROUNDWATER DETAILS

Well Name: NHP-AR-048 SCHASE, ALFRED
Permit Number: 6524-RFP
WDID: 4906109
Data Source: DWR

Location Number: SC00504314CCB
USGS Site ID: 393725102093000
Applicant/Contact:

Physical Location

Dist N/S	Dist E/W	Q10	Q40	Q160	Sec	Township	Range	PM	UTMx	UTMy	Location Accuracy
1316 S	106 W	NW	SW	SW	14	5.0 S	43.0 W	S	744069.0	4389443.0	GPS

Division: 1 District: 49
 County: YUMA
 Designated Basin: NORTHERN HIGH PLAINS
 Management District: ARIKAREE

Ten Most Recent Readings

Date	Depth to Water Feet Below Land Surface	Elevation of Water (ft)	Change From Previous Measure (ft)
03/14/2020	38.50	3615.50	-0.20
02/05/2019	38.30	3615.70	0.20
02/15/2018	38.50	3615.50	-0.20
02/10/2017	38.30	3615.70	0.80
03/07/2016	39.10	3614.90	-1.20
01/26/2015	37.90	3616.10	0.80
02/23/2014	38.70	3615.30	0.20
02/13/2013	38.90	3615.10	-1.60
01/23/2012	37.30	3616.70	-0.20
01/26/2011	37.10	3616.90	0.30

Construction Information

Surface Elevation (ft): 3654.00
 Well Depth (ft): 63.00
 Depth to Base of Grout (ft):
 Depth to Top of Perforated Casing (ft):
 Depth to Bottom of Perforated Casing (ft):
 Source Aquifer(s): OGALLALA

Well Measurement Summary

Start Date: 07/15/1956 End Date: 03/14/2020
 Number of Measurements: 55

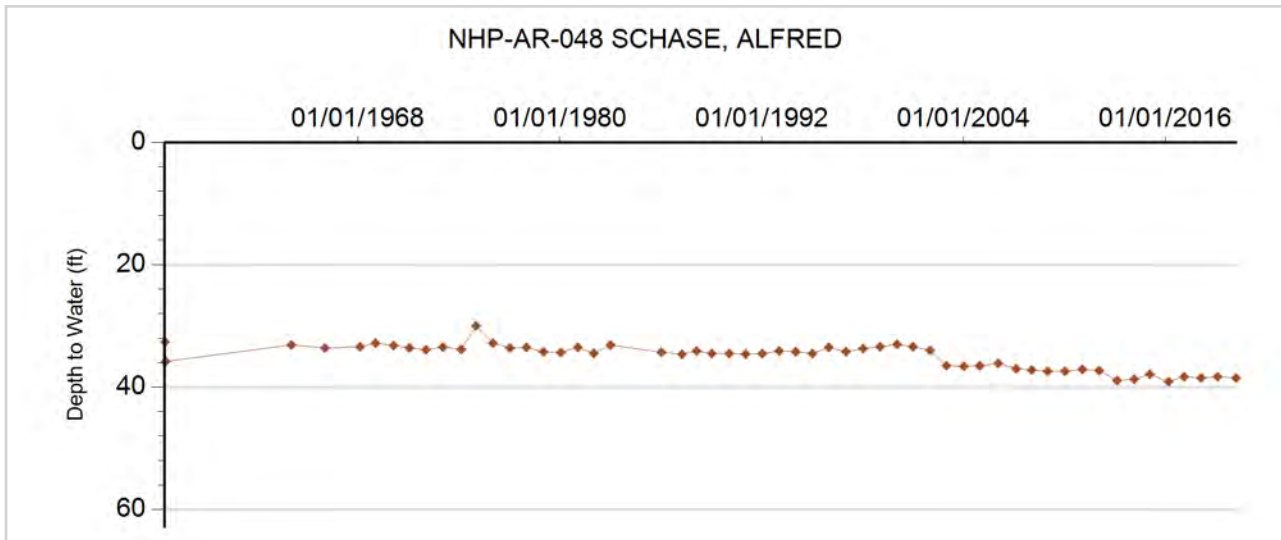



GROUNDWATER DETAILS

Well Name: NHP-AR-049 HUTTON, LINDA
Permit Number: 78472-
WDID:
Data Source: DWR

Location Number: SC00504329DA
USGS Site ID:
Applicant/Contact: HUTTON, LINDA

Physical Location

Dist N/S	Dist E/W	Q10	Q40	Q160	Sec	Township	Range	PM	UTMx	UTMy	Location Accuracy
2679 S	746 E		SE	NE	29	5.0 S	43.0 W	S	740742.0	4386517.0	GPS

Division: 1 District: 49
 County: YUMA
 Designated Basin: NORTHERN HIGH PLAINS
 Management District: ARIKAREE

Ten Most Recent Readings

Date	Depth to Water Feet Below Land Surface	Elevation of Water (ft)	Change From Previous Measure (ft)
03/14/2020			
02/13/2019	114.00	3648.00	0.60
02/18/2018	114.60	3647.40	-0.60
02/10/2017	114.00	3648.00	0.50
03/09/2016	114.50	3647.50	-0.50
01/26/2015	114.00	3648.00	0.00
02/23/2014	114.00	3648.00	1.50
02/13/2013	115.50	3646.50	-4.70
01/23/2012	110.80	3651.20	-0.30
01/26/2011	110.50	3651.50	0.00

Construction Information

Surface Elevation (ft): 3762.00
 Well Depth (ft): 195.00
 Depth to Base of Grout (ft):
 Depth to Top of Perforated Casing (ft): 175
 Depth to Bottom of Perforated Casing (ft): 195
 Source Aquifer(s): OGALLALA

Well Measurement Summary

Start Date: 01/18/2008 End Date: 03/14/2020
 Number of Measurements: 13

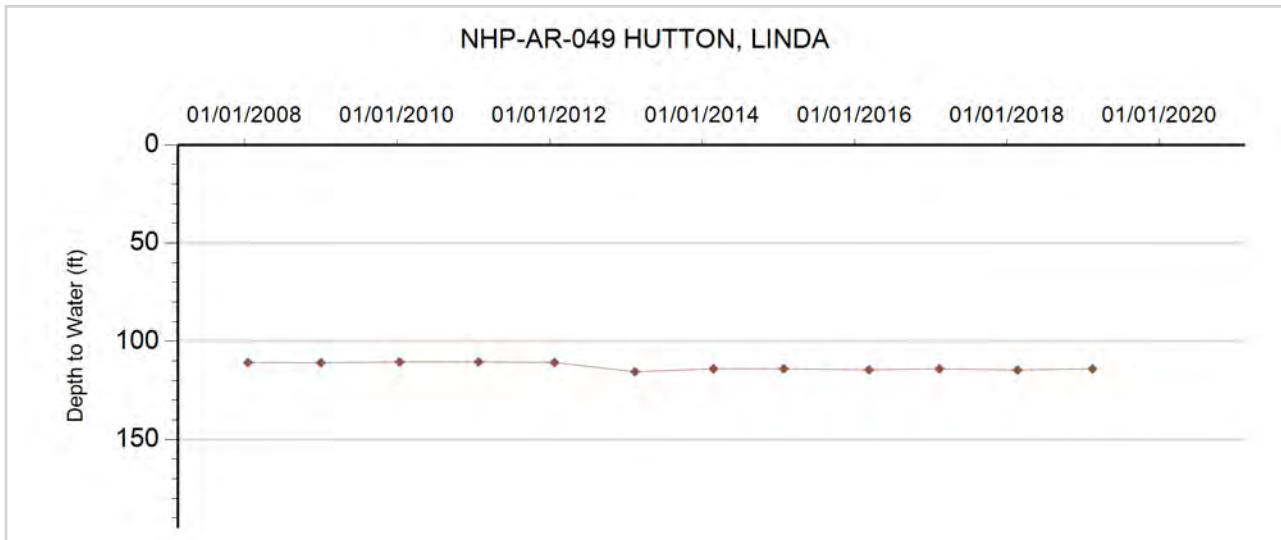



GROUNDWATER DETAILS

Well Name: NHP-AR-050 BUOL, JOHN
Permit Number: 11490-R
WDID: 4905421
Data Source: DWR

Location Number: SC00504409BAB
USGS Site ID: 393838102180100
Applicant/Contact:

Physical Location

Dist N/S	Dist E/W	Q10	Q40	Q160	Sec	Township	Range	PM	UTMx	UTMy	Location Accuracy
275 N	3252 E	NW	NE	NW	9	5.0 S	44.0 W	S	731628.0	4391628.0	GPS

Division: 1 District: 49
 County: YUMA
 Designated Basin: NORTHERN HIGH PLAINS
 Management District: ARIKAREE

Ten Most Recent Readings

Date	Depth to Water Feet Below Land Surface	Elevation of Water (ft)	Change From Previous Measure (ft)
03/14/2020	200.00	3734.65	-1.50
02/13/2019	198.50	3736.15	-0.10
02/18/2018	198.40	3736.25	-0.40
02/10/2017	198.00	3736.65	2.00
03/09/2016	200.00	3734.65	-1.50
01/26/2015	198.50	3736.15	-0.50
02/22/2014	198.00	3736.65	1.20
02/13/2013	199.20	3735.45	-11.70
01/23/2012	187.50	3747.15	-0.50
10/26/2011	187.00	3747.65	0.00

Construction Information

Surface Elevation (ft): 3934.65
 Well Depth (ft): 260.00
 Depth to Base of Grout (ft):
 Depth to Top of Perforated Casing (ft): 180
 Depth to Bottom of Perforated Casing (ft): 260
 Source Aquifer(s): OGALLALA

Well Measurement Summary

Start Date: 11/01/1956 End Date: 03/14/2020
 Number of Measurements: 35

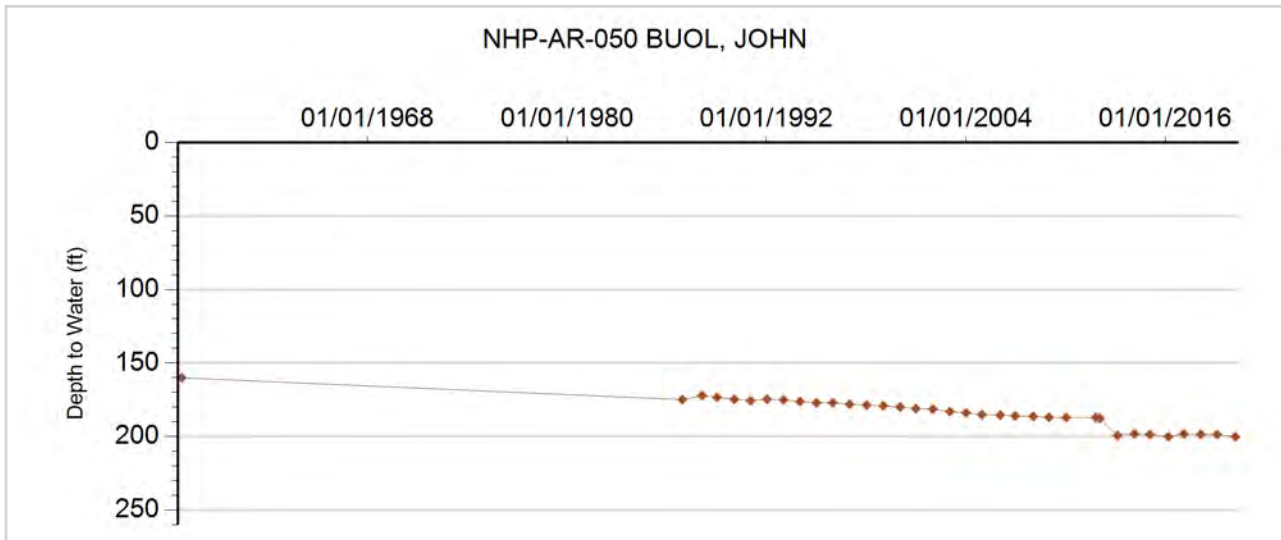



GROUNDWATER DETAILS

Well Name: NHP-AR-051 SHANKS, CLIFFORD
Permit Number: 3131-FP
WDID: 4906164
Data Source: DWR

Location Number: SC00504420ADB
USGS Site ID: 393642102183800
Applicant/Contact:

Physical Location

Dist N/S	Dist E/W	Q10	Q40	Q160	Sec	Township	Range	PM	UTMx	UTMy	Location Accuracy
1243 N	3806 W	NW	NW	NE	20	5.0 S	44.0 W	S	730773.0	4388073.0	GPS

Division: 1 District: 49
 County: YUMA
 Designated Basin: NORTHERN HIGH PLAINS
 Management District: ARIKAREE

Ten Most Recent Readings

Date	Depth to Water Feet Below Land Surface	Elevation of Water (ft)	Change From Previous Measure (ft)
03/14/2020	22.00	3759.65	-0.50
02/13/2019	21.50	3760.15	0.00
02/18/2018	21.50	3760.15	0.20
02/10/2017	21.70	3759.95	0.80
03/09/2016	22.50	3759.15	-0.60
01/26/2015	21.90	3759.75	0.60
02/13/2013	22.50	3759.15	-2.00
01/23/2012	20.50	3761.15	-0.20
01/26/2011	20.30	3761.35	-0.80
01/12/2010	19.50	3762.15	0.00

Construction Information

Surface Elevation (ft): 3781.65
 Well Depth (ft): 79.00
 Depth to Base of Grout (ft):
 Depth to Top of Perforated Casing (ft): 43
 Depth to Bottom of Perforated Casing (ft): 79
 Source Aquifer(s): OGALLALA

Well Measurement Summary

Start Date: 05/12/1961 End Date: 03/14/2020
 Number of Measurements: 49

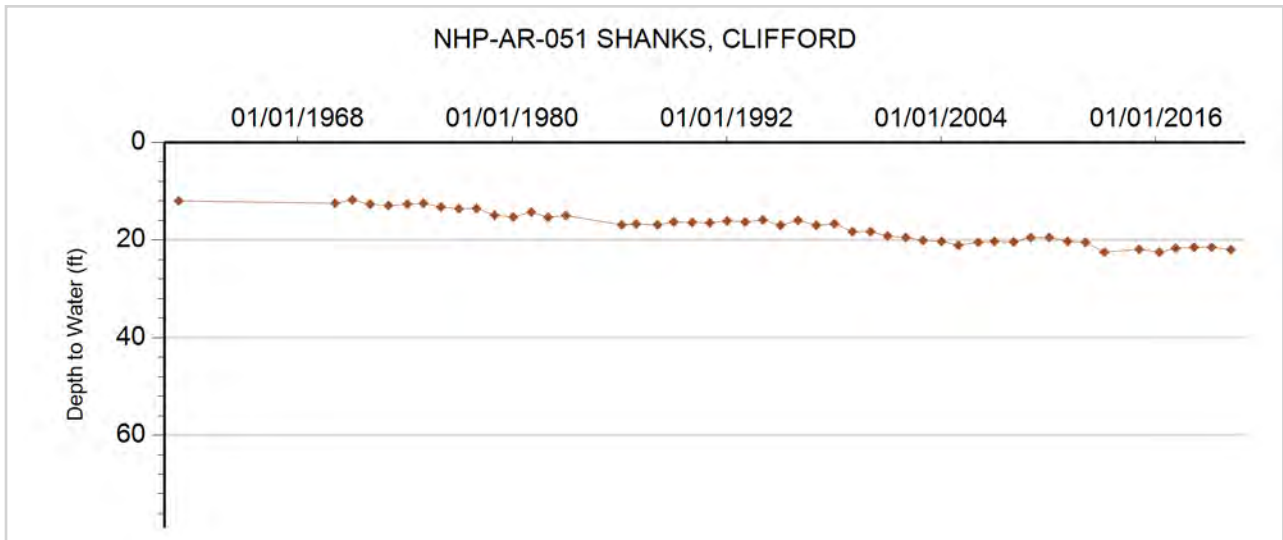



GROUNDWATER DETAILS

Well Name: NHP-AR-052 KNAPP, DON
Permit Number: 9645-F
WDID: 4905367
Data Source: DWR

Location Number: SC00504425ACC
USGS Site ID: 393520102142000
Applicant/Contact:

Physical Location

Dist N/S	Dist E/W	Q10	Q40	Q160	Sec	Township	Range	PM	UTMx	UTMy	Location Accuracy
2960 S	2654 E	SW	SE	NW	25	5.0 S	44.0 W	S	736940.0	4386399.0	GPS

Division: 1 District: 49
 County: YUMA
 Designated Basin: NORTHERN HIGH PLAINS
 Management District: ARIKAREE

Ten Most Recent Readings

Date	Depth to Water Feet Below Land Surface	Elevation of Water (ft)	Change From Previous Measure (ft)
03/14/2020	41.20	3689.24	-0.80
02/13/2019	40.40	3690.04	0.00
02/18/2018	40.40	3690.04	0.00
02/10/2017	40.40	3690.04	1.00
03/09/2016	41.40	3689.04	-0.30
01/26/2015	41.10	3689.34	0.50
02/23/2014	41.60	3688.84	-0.20
02/13/2013	41.40	3689.04	-1.50
01/26/2012	39.90	3690.54	0.00
01/26/2011	39.90	3690.54	0.00

Construction Information

Surface Elevation (ft): 3730.44
 Well Depth (ft): 95.00
 Depth to Base of Grout (ft):
 Depth to Top of Perforated Casing (ft): 55
 Depth to Bottom of Perforated Casing (ft): 95
 Source Aquifer(s): OGALLALA

Well Measurement Summary

Start Date: 05/22/1965 End Date: 03/14/2020
 Number of Measurements: 48

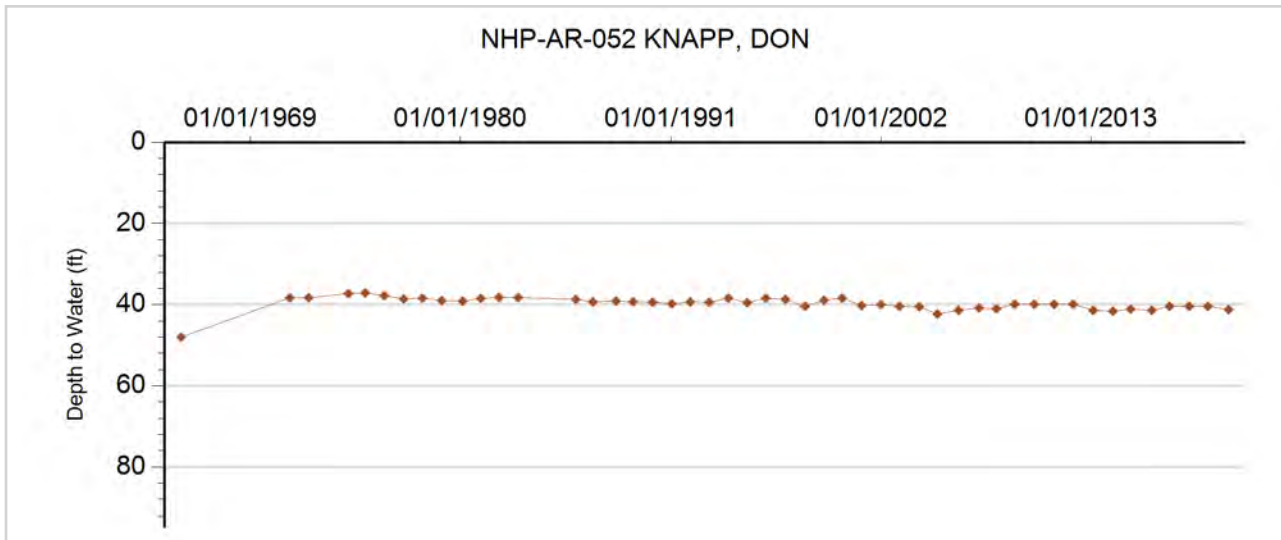



GROUNDWATER DETAILS

Well Name: NHP-AR-053 KLEWENO, R.
Permit Number: 19859-RFP
WDID: 4905747
Data Source: DWR

Location Number: SC00504430BCA
USGS Site ID: 393543102202600
Applicant/Contact:

Physical Location

Dist N/S	Dist E/W	Q10	Q40	Q160	Sec	Township	Range	PM	UTMx	UTMy	Location Accuracy
3715 S	752 W	NE	SW	NW	30	5.0 S	44.0 W	S	728341.8	4386247.3	User supplied

Division: 1 District: 49
 County: YUMA
 Designated Basin: NORTHERN HIGH PLAINS
 Management District: ARIKAREE

Ten Most Recent Readings

Date	Depth to Water Feet Below Land Surface	Elevation of Water (ft)	Change From Previous Measure (ft)
03/14/2020	32.60	3783.05	-0.20
02/13/2019	32.40	3783.25	0.20
02/18/2018	32.60	3783.05	0.60
02/10/2017	33.20	3782.45	1.40
03/09/2016	34.60	3781.05	-0.70
01/26/2015	33.90	3781.75	0.30
02/22/2014	34.20	3781.45	-0.80
02/13/2013	33.40	3782.25	-2.00
01/26/2012	31.40	3784.25	-1.00
01/26/2011	30.40	3785.25	0.70

Construction Information

Surface Elevation (ft): 3815.65
 Well Depth (ft): 90.00
 Depth to Base of Grout (ft):
 Depth to Top of Perforated Casing (ft): 70
 Depth to Bottom of Perforated Casing (ft): 90
 Source Aquifer(s): OGALLALA

Well Measurement Summary

Start Date: 07/15/1956 End Date: 03/14/2020
 Number of Measurements: 53

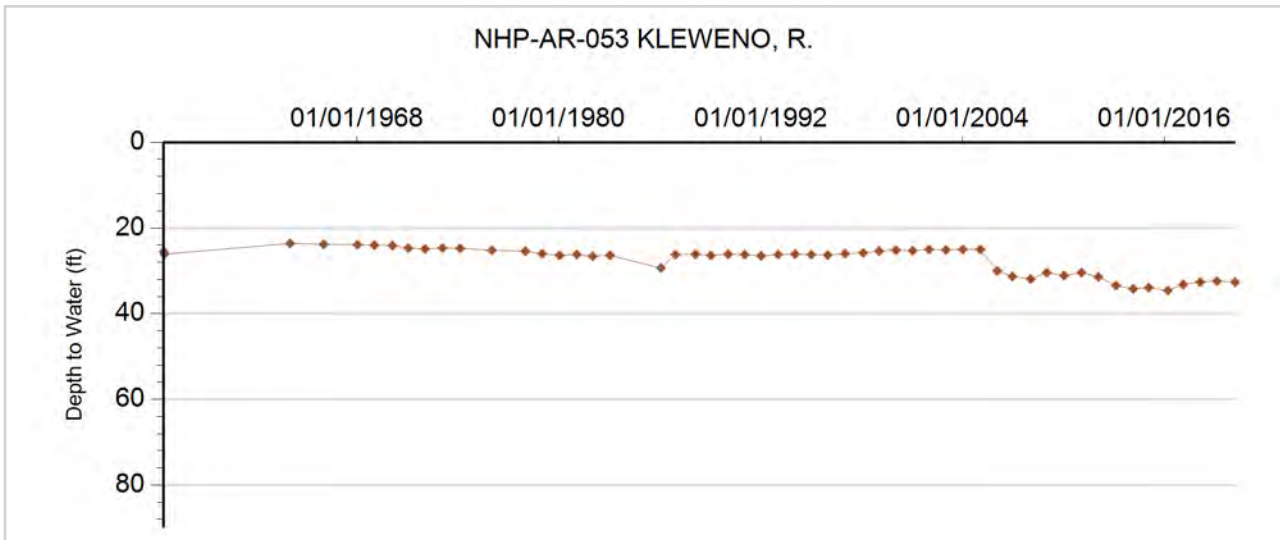



GROUNDWATER DETAILS

Well Name: NHP-AR-054 HOMM, RICHARD A.
Permit Number: 2387-F
WDID: 4905110
Data Source: DWR

Location Number: SC00504534DDD
USGS Site ID: 393420102225400
Applicant/Contact:

Physical Location

Dist N/S	Dist E/W	Q10	Q40	Q160	Sec	Township	Range	PM	UTMx	UTMy	Location Accuracy
636 S	559 E	SE	SE	SE	34	5.0 S	45.0 W	S	724864.0	4383588.0	GPS

Division: 1 District: 49
 County: YUMA
 Designated Basin: NORTHERN HIGH PLAINS
 Management District: ARIKAREE

Ten Most Recent Readings

Date	Depth to Water Feet Below Land Surface	Elevation of Water (ft)	Change From Previous Measure (ft)
03/14/2020	21.20	3824.70	-0.60
02/13/2019	20.60	3825.30	0.40
02/18/2018	21.00	3824.90	1.20
02/10/2017	22.20	3823.70	0.30
03/07/2016	22.50	3823.40	-2.10
01/26/2015	20.40	3825.50	-0.40
02/22/2014	20.00	3825.90	1.20
02/13/2013	21.20	3824.70	-11.70
01/26/2012	9.50	3836.40	0.50
01/26/2011	10.00	3835.90	0.50

Construction Information

Surface Elevation (ft): 3845.90
 Well Depth (ft): 84.00
 Depth to Base of Grout (ft):
 Depth to Top of Perforated Casing (ft): 24
 Depth to Bottom of Perforated Casing (ft): 84
 Source Aquifer(s): OGALLALA

Well Measurement Summary

Start Date: 04/09/1960 End Date: 03/14/2020
 Number of Measurements: 35

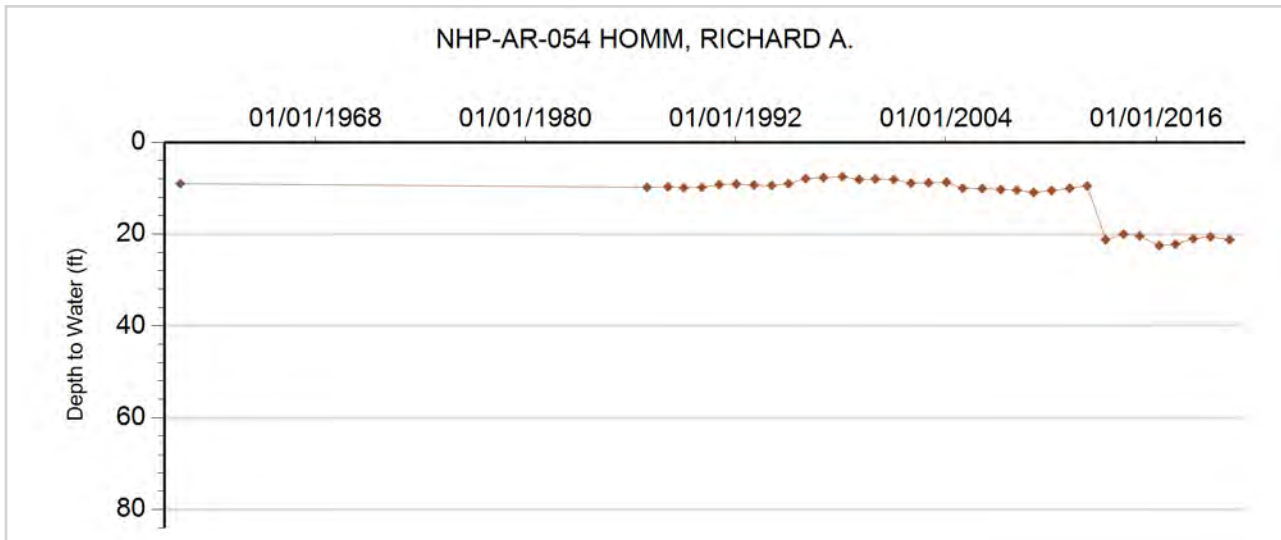



GROUNDWATER DETAILS

Well Name: NHP-AR-055 WARKENTINE, ALVIN & DOTTY
Permit Number: 12038-FP
WDID: 6505474
Data Source: DWR

Location Number: SC00504605BAC
USGS Site ID:
Applicant/Contact:

Physical Location

Dist N/S	Dist E/W	Q10	Q40	Q160	Sec	Township	Range	PM	UTMx	UTMy	Location Accuracy
1360 N	1301 W	SW	NW	NW	5	5.0 S	46.0 W	S	710160.0	4392253.0	GPS

Division: 1 District: 65
 County: YUMA
 Designated Basin: NORTHERN HIGH PLAINS
 Management District: ARIKAREE

Ten Most Recent Readings

Date	Depth to Water Feet Below Land Surface	Elevation of Water (ft)	Change From Previous Measure (ft)
03/14/2020	161.00	3984.00	-0.80
01/26/2019	160.20	3984.80	-2.00
02/22/2018	158.20	3986.80	-0.20
01/23/2017	158.00	3987.00	-0.80
03/03/2016	157.20	3987.80	-0.70
01/28/2015	156.50	3988.50	-0.50
02/24/2014	156.00	3989.00	1.00
03/06/2013	157.00	3988.00	-16.40
01/26/2012	140.60	4004.40	-0.60
02/05/2011	140.00	4005.00	-1.00

Construction Information

Surface Elevation (ft): 4145.00
 Well Depth (ft): 277.00
 Depth to Base of Grout (ft):
 Depth to Top of Perforated Casing (ft): 167
 Depth to Bottom of Perforated Casing (ft): 277
 Source Aquifer(s): OGALLALA

Well Measurement Summary

Start Date: 01/21/2010 End Date: 03/14/2020
 Number of Measurements: 11

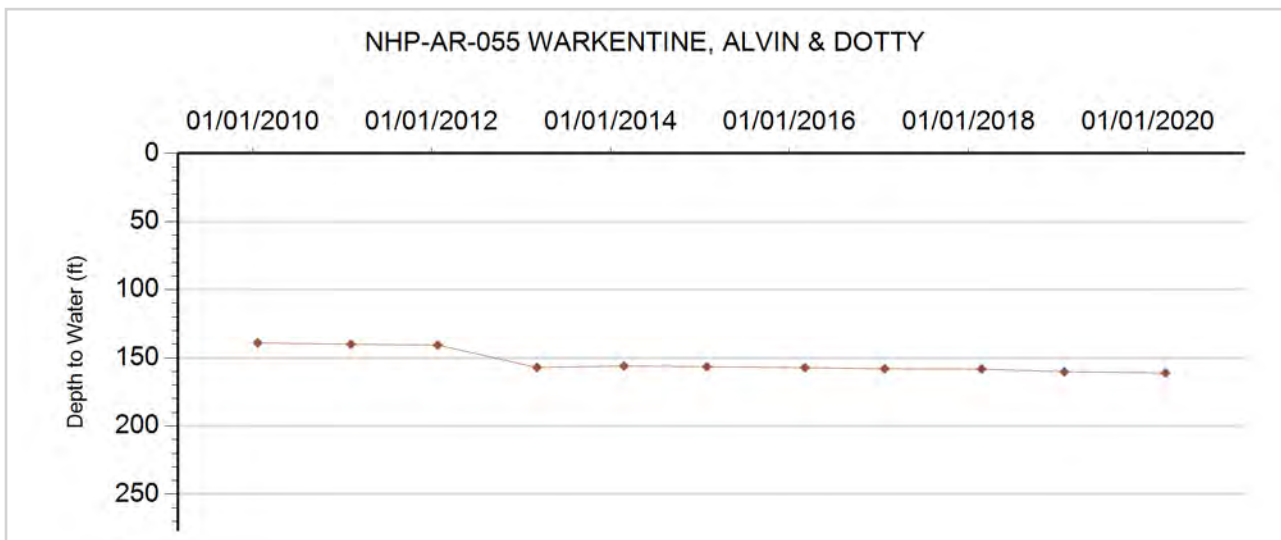



GROUNDWATER DETAILS

Well Name: NHP-AR-056 NELSON, EUGENE A
Permit Number: 11580-FP
WDID: 4905311
Data Source: DWR

Location Number: SC00504622DBD
USGS Site ID:
Applicant/Contact:

Physical Location

Dist N/S	Dist E/W	Q10	Q40	Q160	Sec	Township	Range	PM	UTMx	UTMy	Location Accuracy
3879 N	3982 W	SE	NW	SE	22	5.0 S	46.0 W	S	714489.0	4386733.0	GPS

Division: 1 District: 49
 County: YUMA
 Designated Basin: NORTHERN HIGH PLAINS
 Management District: ARIKAREE

Ten Most Recent Readings

Date	Depth to Water Feet Below Land Surface	Elevation of Water (ft)	Change From Previous Measure (ft)
01/31/2020	156.60	3939.40	1.60
02/01/2019	158.20	3937.80	-4.20
02/22/2018	154.00	3942.00	0.00
01/23/2017	154.00	3942.00	-1.20
03/07/2016	152.80	3943.20	0.60
01/28/2015	153.40	3942.60	-0.40
02/24/2014	153.00	3943.00	2.00
02/13/2013	155.00	3941.00	-10.40
01/26/2012	144.60	3951.40	-0.40
02/05/2011	144.20	3951.80	-0.60

Construction Information

Surface Elevation (ft): 4096.00
 Well Depth (ft): 113.00
 Depth to Base of Grout (ft):
 Depth to Top of Perforated Casing (ft): 113
 Depth to Bottom of Perforated Casing (ft): 173
 Source Aquifer(s): OGALLALA

Well Measurement Summary

Start Date: 01/21/2010 End Date: 01/31/2020
 Number of Measurements: 11

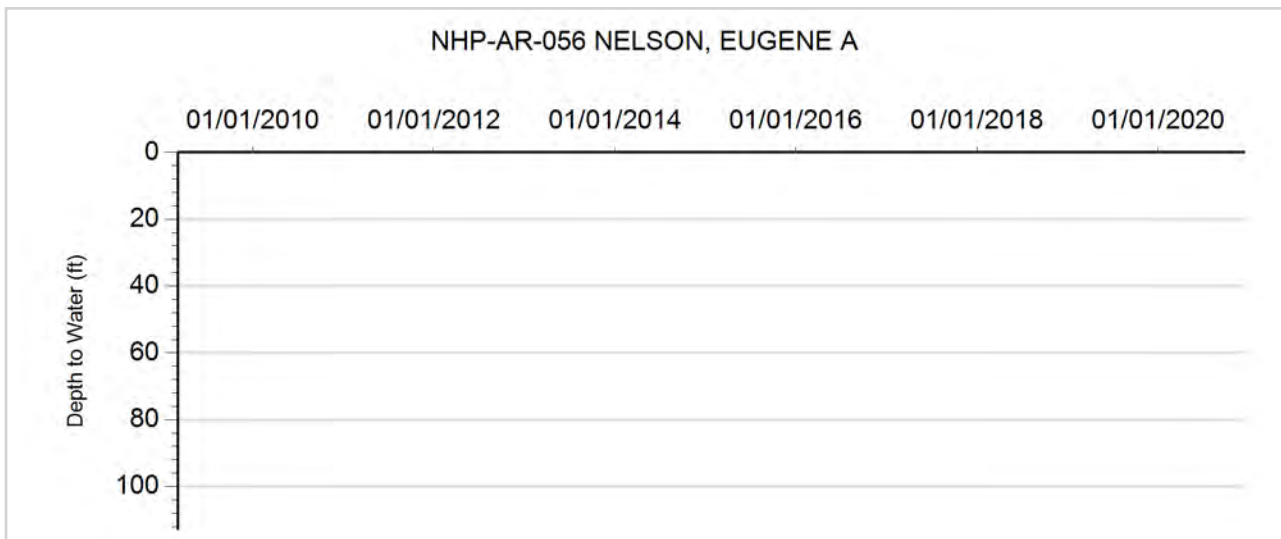



GROUNDWATER DETAILS

Well Name: NHP-AR-057 MCDONALD BROTHERS
Permit Number: 10822-F
WDID: 4905088
Data Source: DWR

Location Number: SC00504624AAC
USGS Site ID: 393640102275000
Applicant/Contact:

Physical Location

Dist N/S	Dist E/W	Q10	Q40	Q160	Sec	Township	Range	PM	UTMx	UTMy	Location Accuracy
1327 N	1311 E	SW	NE	NE	24	5.0 S	46.0 W	S	717675.0	4387606.0	GPS

Division: 1 District: 49
 County: YUMA
 Designated Basin: NORTHERN HIGH PLAINS
 Management District: ARIKAREE

Ten Most Recent Readings

Date	Depth to Water Feet Below Land Surface	Elevation of Water (ft)	Change From Previous Measure (ft)
01/31/2020	203.00	3889.69	0.40
02/01/2019	203.40	3889.29	-2.20
02/22/2018	201.20	3891.49	-0.20
01/23/2017	201.00	3891.69	-2.00
03/07/2016	199.00	3893.69	0.20
01/28/2015	199.20	3893.49	-0.20
02/24/2014	199.00	3893.69	2.00
02/13/2013	201.00	3891.69	-14.50
01/26/2012	186.50	3906.19	-0.30
02/05/2011	186.20	3906.49	-1.20

Construction Information

Surface Elevation (ft): 4092.69
 Well Depth (ft): 244.00
 Depth to Base of Grout (ft):
 Depth to Top of Perforated Casing (ft):
 Depth to Bottom of Perforated Casing (ft):
 Source Aquifer(s): OGALLALA

Well Measurement Summary

Start Date: 02/25/1967 End Date: 01/31/2020
 Number of Measurements: 47

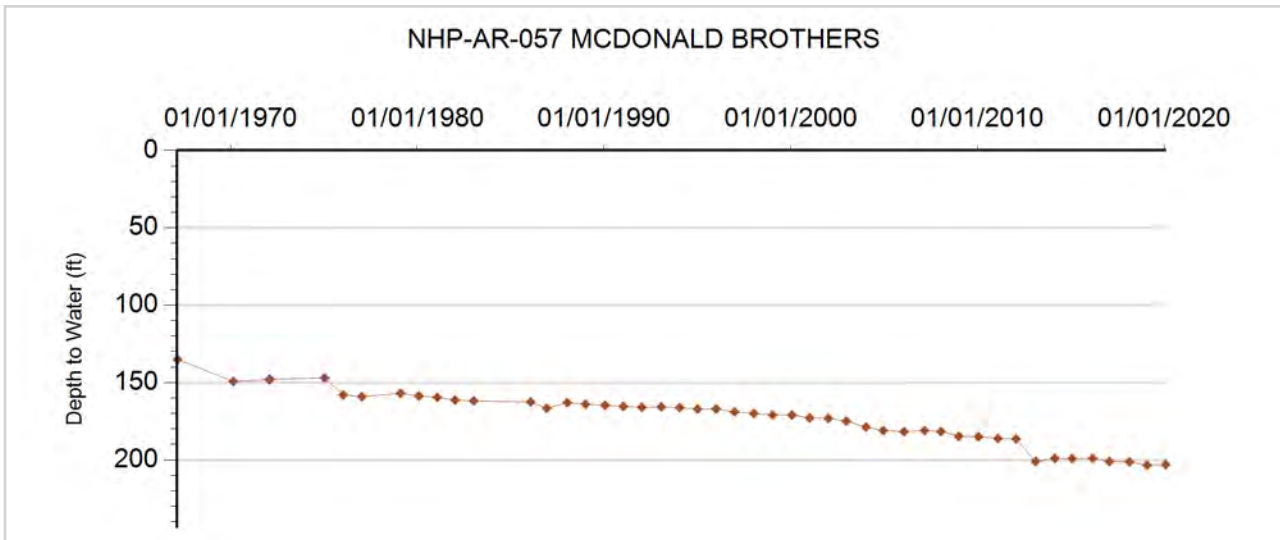



GROUNDWATER DETAILS

Well Name: NHP-AR-058 LIMING, RICHARD A.
Permit Number: 9114-FP-R
WDID: 4906119
Data Source: DWR

Location Number: SC00504632AAC
USGS Site ID: 393450102321002
Applicant/Contact:

Physical Location

Dist N/S	Dist E/W	Q10	Q40	Q160	Sec	Township	Range	PM	UTMx	UTMy	Location Accuracy
1184 N	754 E	SW	NE	NE	32	5.0 S	46.0 W	S	711578.0	4384255.0	GPS

Division: 1 District: 49
 County: YUMA
 Designated Basin: NORTHERN HIGH PLAINS
 Management District: ARIKAREE

Ten Most Recent Readings

Date	Depth to Water Feet Below Land Surface	Elevation of Water (ft)	Change From Previous Measure (ft)
01/31/2020	144.00	3986.45	0.20
02/01/2019	144.20	3986.25	-3.60
02/22/2018	140.60	3989.85	-1.00
01/23/2017	139.60	3990.85	0.80
03/06/2016	140.40	3990.05	0.40
01/28/2015	140.80	3989.65	-0.60
02/24/2014	140.20	3990.25	1.60
02/13/2013	141.80	3988.65	-16.80
01/26/2012	125.00	4005.45	-0.20
02/05/2011	124.80	4005.65	-1.90

Construction Information

Surface Elevation (ft): 4130.45
 Well Depth (ft): 170.00
 Depth to Base of Grout (ft):
 Depth to Top of Perforated Casing (ft): 110
 Depth to Bottom of Perforated Casing (ft): 170
 Source Aquifer(s): OGALLALA

Well Measurement Summary

Start Date: 01/10/2001 End Date: 01/31/2020
 Number of Measurements: 20

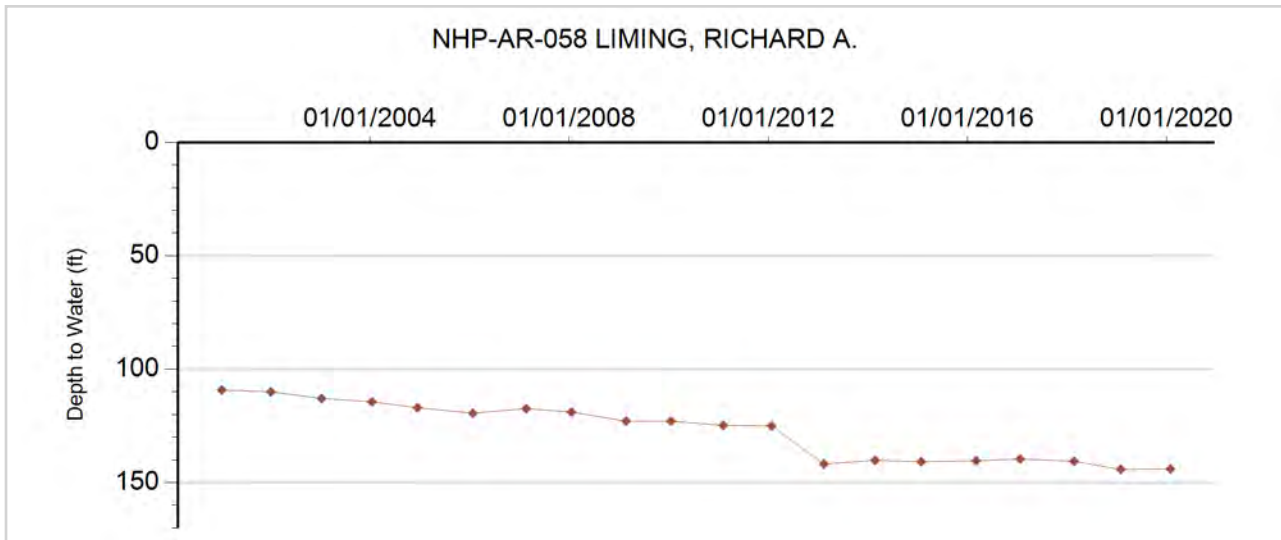



GROUNDWATER DETAILS

Well Name: NHP-AR-059 NELSON, EUGENE
Permit Number: 12375-FP-R
WDID: 6506475
Data Source: DWR

Location Number: SC00504701CBD
USGS Site ID: 393847102351702
Applicant/Contact:

Physical Location

Dist N/S	Dist E/W	Q10	Q40	Q160	Sec	Township	Range	PM	UTMx	UTMy	Location Accuracy
3536 N	3957 E	SE	NE	SW	1	5.0 S	47.0 W	S	706980.0	4391329.0	GPS

Division: 1 District: 65
 County: YUMA
 Designated Basin: NORTHERN HIGH PLAINS
 Management District: ARIKAREE

Ten Most Recent Readings

Date	Depth to Water Feet Below Land Surface	Elevation of Water (ft)	Change From Previous Measure (ft)
01/31/2020	162.40	4009.49	-1.30
02/01/2019	161.10	4010.79	0.10
02/22/2018	161.20	4010.69	-0.30
02/10/2017	160.90	4010.99	-2.80
03/07/2016	158.10	4013.79	1.80
01/28/2015	159.90	4011.99	-0.70
02/23/2014	159.20	4012.69	-1.50
03/06/2013	157.70	4014.19	-16.80
01/26/2012	140.90	4030.99	-0.40
02/05/2011	140.50	4031.39	-0.30

Construction Information

Surface Elevation (ft): 4171.89
 Well Depth (ft): 280.00
 Depth to Base of Grout (ft):
 Depth to Top of Perforated Casing (ft): 163
 Depth to Bottom of Perforated Casing (ft): 273
 Source Aquifer(s): OGALLALA

Well Measurement Summary

Start Date: 02/08/1979 End Date: 01/31/2020
 Number of Measurements: 40

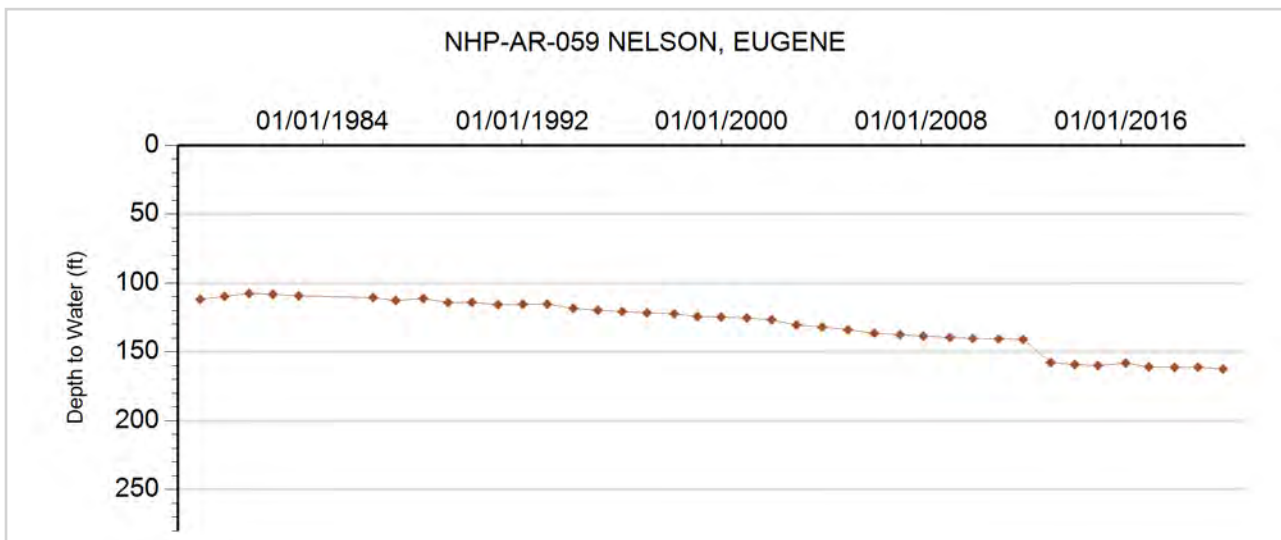



GROUNDWATER DETAILS

Well Name: NHP-AR-060 COX, ALFRED
Permit Number: 6763-R-R
WDID: 6506377
Data Source: DWR

Location Number: SC00504704BCA
USGS Site ID: 393908102384101
Applicant/Contact:

Physical Location

Dist N/S	Dist E/W	Q10	Q40	Q160	Sec	Township	Range	PM	UTMx	UTMy	Location Accuracy
3941 S	1338 W	NE	SW	NW	4	5.0 S	47.0 W	S	702047.0	4391796.0	GPS

Division: 1 District: 65
 County: YUMA
 Designated Basin: NORTHERN HIGH PLAINS
 Management District: ARIKAREE

Ten Most Recent Readings

Date	Depth to Water Feet Below Land Surface	Elevation of Water (ft)	Change From Previous Measure (ft)
01/31/2020	161.00	4078.90	-1.20
02/01/2019	159.80	4080.10	-2.80
02/22/2018	157.00	4082.90	1.40
01/23/2017	158.40	4081.50	-1.40
03/03/2016	157.00	4082.90	0.60
01/28/2015	157.60	4082.30	-0.60
02/23/2014	157.00	4082.90	0.20
03/06/2013	157.20	4082.70	-10.70
01/26/2012	146.50	4093.40	-0.30
02/05/2011	146.20	4093.70	-1.60

Construction Information

Surface Elevation (ft): 4239.90
 Well Depth (ft): 230.00
 Depth to Base of Grout (ft):
 Depth to Top of Perforated Casing (ft): 150
 Depth to Bottom of Perforated Casing (ft): 230
 Source Aquifer(s): OGALLALA

Well Measurement Summary

Start Date: 02/15/1965 End Date: 01/31/2020
 Number of Measurements: 90

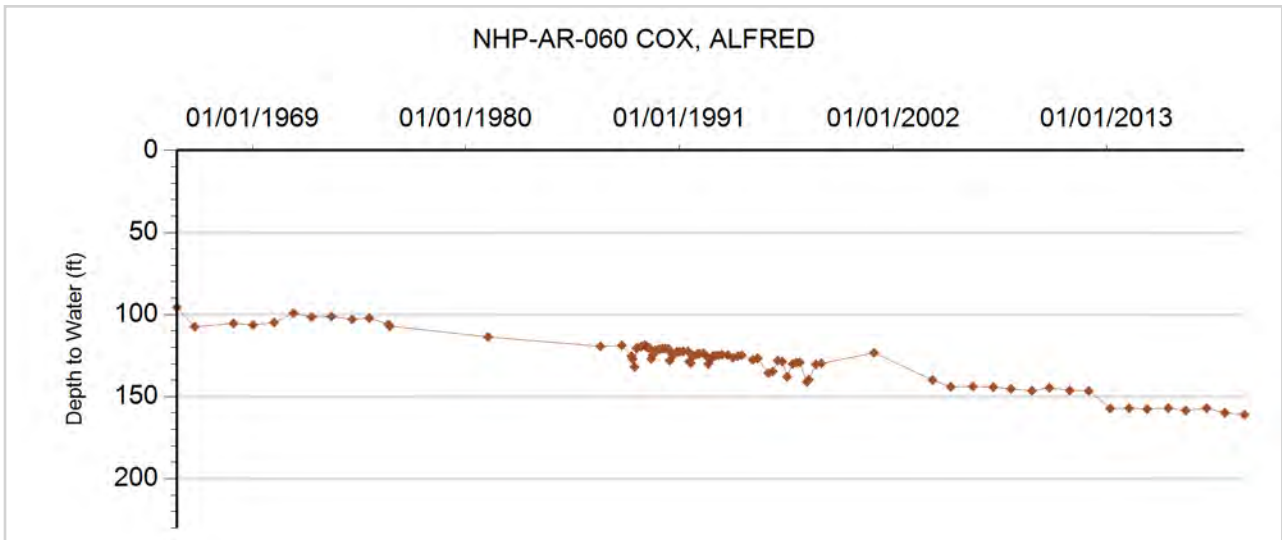



GROUNDWATER DETAILS

Well Name: NHP-AR-061 SEARS, JACK, K.
Permit Number: 11727-F
WDID: 6505727
Data Source: DWR

Location Number: SC00504707CDB
USGS Site ID: 393749102405700
Applicant/Contact:

Physical Location

Dist N/S	Dist E/W	Q10	Q40	Q160	Sec	Township	Range	PM	UTMx	UTMy	Location Accuracy
3989 N	3937 E	NW	NE	SW	7	5.0 S	47.0 W	S	698873.0	4389292.0	GPS

Division: 1 District: 65
 County: YUMA
 Designated Basin: NORTHERN HIGH PLAINS
 Management District: ARIKAREE

Ten Most Recent Readings

Date	Depth to Water Feet Below Land Surface	Elevation of Water (ft)	Change From Previous Measure (ft)
01/31/2020	165.40	4122.53	1.30
02/01/2019	166.70	4121.23	-2.20
02/22/2018	164.50	4123.43	-1.40
01/23/2017	163.10	4124.83	-0.80
01/28/2015	162.30	4125.63	0.40
02/23/2014	162.70	4125.23	9.80
03/06/2013	172.50	4115.43	-16.80
01/26/2012	155.70	4132.23	-0.20
02/05/2011	155.50	4132.43	-0.70
01/18/2010	154.80	4133.13	-0.70

Construction Information

Surface Elevation (ft): 4287.93
 Well Depth (ft): 279.00
 Depth to Base of Grout (ft):
 Depth to Top of Perforated Casing (ft): 179
 Depth to Bottom of Perforated Casing (ft): 279
 Source Aquifer(s): OGALLALA

Well Measurement Summary

Start Date: 05/12/1967 End Date: 01/31/2020
 Number of Measurements: 50

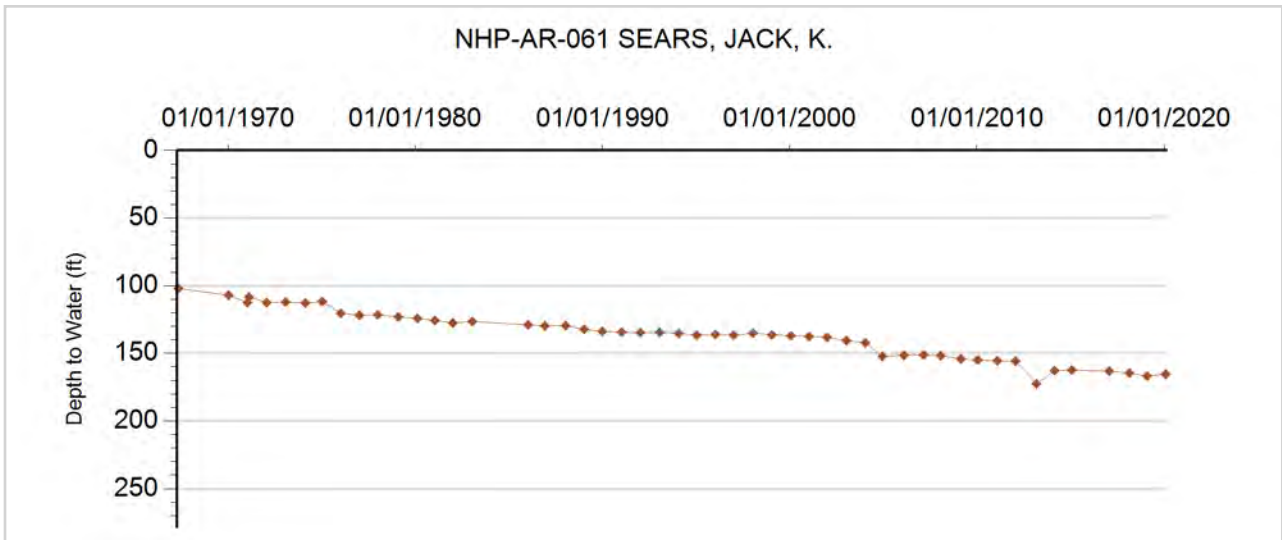



GROUNDWATER DETAILS

Well Name: NHP-AR-062 BOONE, ELMER
Permit Number: 20449-RFP
WDID: 6506603
Data Source: DWR

Location Number: SC00504714DCB
USGS Site ID: 393650102360000
Applicant/Contact:

Physical Location

Dist N/S	Dist E/W	Q10	Q40	Q160	Sec	Township	Range	PM	UTMx	UTMy	Location Accuracy
976 S	2654 E	NW	SE	SW	14	5.0 S	47.0 W	S	705887.0	4387802.0	GPS

Division: 1 District: 65
 County: YUMA
 Designated Basin: NORTHERN HIGH PLAINS
 Management District: ARIKAREE

Ten Most Recent Readings

Date	Depth to Water Feet Below Land Surface	Elevation of Water (ft)	Change From Previous Measure (ft)
01/31/2020	166.60	4043.38	-0.60
02/01/2019	166.00	4043.98	-1.00
02/22/2018	165.00	4044.98	-0.60
01/23/2017	164.40	4045.58	-2.00
03/03/2016	162.40	4047.58	-0.20
01/28/2015	162.20	4047.78	-0.20
02/23/2014	162.00	4047.98	-1.00
02/13/2013	161.00	4048.98	-17.00
01/26/2012	144.00	4065.98	-0.20
02/05/2011	143.80	4066.18	-1.60

Construction Information

Surface Elevation (ft): 4209.98
 Well Depth (ft): 240.00
 Depth to Base of Grout (ft):
 Depth to Top of Perforated Casing (ft): 136
 Depth to Bottom of Perforated Casing (ft): 240
 Source Aquifer(s): OGALLALA

Well Measurement Summary

Start Date: 05/23/1953 End Date: 01/31/2020
 Number of Measurements: 54

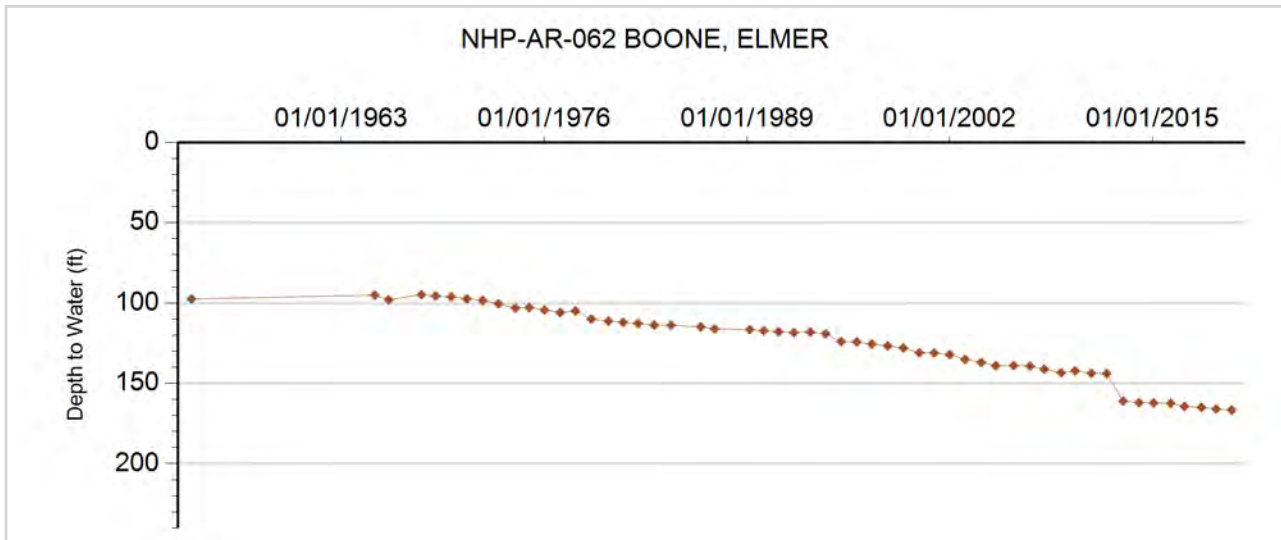



GROUNDWATER DETAILS

Well Name: NHP-AR-063 SEARS, JACK
Permit Number: 12331-FP
WDID: 6505708
Data Source: DWR

Location Number: SC00504715BAC
USGS Site ID: 393720102374000
Applicant/Contact:

Physical Location

Dist N/S	Dist E/W	Q10	Q40	Q160	Sec	Township	Range	PM	UTMx	UTMy	Location Accuracy
3677 S	3914 E	SW	SE	NW	15	5.0 S	47.0 W	S	703831.0	4388560.0	GPS

Division: 1 District: 65
 County: YUMA
 Designated Basin: NORTHERN HIGH PLAINS
 Management District: ARIKAREE

Ten Most Recent Readings

Date	Depth to Water Feet Below Land Surface	Elevation of Water (ft)	Change From Previous Measure (ft)
01/31/2020	158.60	4072.23	-0.60
02/01/2019	158.00	4072.83	-2.00
02/22/2018	156.00	4074.83	0.20
01/23/2017	156.20	4074.63	-1.20
03/03/2016	155.00	4075.83	-3.50
01/28/2015	151.50	4079.33	0.50
02/23/2014	152.00	4078.83	1.00
03/06/2013	153.00	4077.83	-7.40
01/26/2012	145.60	4085.23	0.20
02/05/2011	145.80	4085.03	-1.30

Construction Information

Surface Elevation (ft): 4230.83
 Well Depth (ft): 280.00
 Depth to Base of Grout (ft):
 Depth to Top of Perforated Casing (ft): 180
 Depth to Bottom of Perforated Casing (ft): 280
 Source Aquifer(s): OGALLALA

Well Measurement Summary

Start Date: 09/19/1968 End Date: 01/31/2020
 Number of Measurements: 50

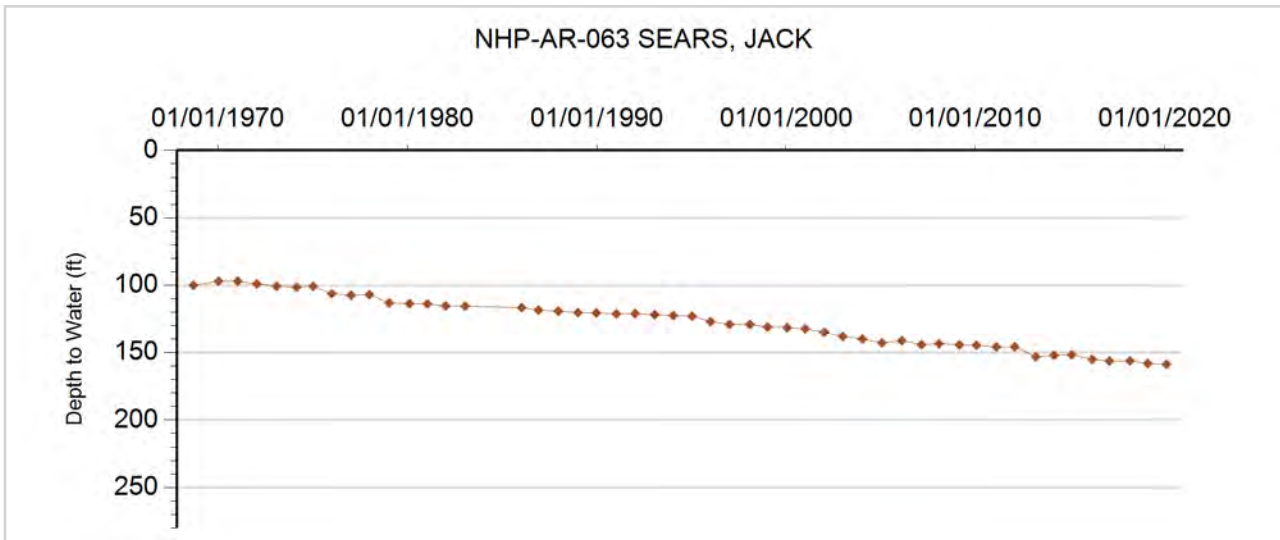



GROUNDWATER DETAILS

Well Name: NHP-AR-064 SEAMAN, RODNEY
Permit Number: 6492-RFP-R
WDID: 6506913
Data Source: DWR

Location Number: SC00504720BAB
USGS Site ID: 393640102394000
Applicant/Contact:

Physical Location

Dist N/S	Dist E/W	Q10	Q40	Q160	Sec	Township	Range	PM	UTMx	UTMy	Location Accuracy
63 N	3698 E	NW	NE	NW	20	5.0 S	47.0 W	S	700669.0	4387305.0	GPS

Division: 1 District: 65
 County: YUMA
 Designated Basin: NORTHERN HIGH PLAINS
 Management District: ARIKAREE

Ten Most Recent Readings

Date	Depth to Water Feet Below Land Surface	Elevation of Water (ft)	Change From Previous Measure (ft)
01/31/2020	183.00	4092.91	1.00
02/01/2019	184.00	4091.91	1.00
02/22/2018	185.00	4090.91	-0.50
01/23/2017	184.50	4091.41	-1.30
03/03/2016	183.20	4092.71	-0.20
01/28/2015	183.00	4092.91	0.40
02/23/2014	183.40	4092.51	1.10
02/13/2013	184.50	4091.41	-17.00
01/26/2012	167.50	4108.41	-0.50
02/05/2011	167.00	4108.91	-0.80

Construction Information

Surface Elevation (ft): 4275.91
 Well Depth (ft): 292.00
 Depth to Base of Grout (ft):
 Depth to Top of Perforated Casing (ft): 192
 Depth to Bottom of Perforated Casing (ft): 282
 Source Aquifer(s): OGALLALA

Well Measurement Summary

Start Date: 09/24/1957 End Date: 01/31/2020
 Number of Measurements: 35

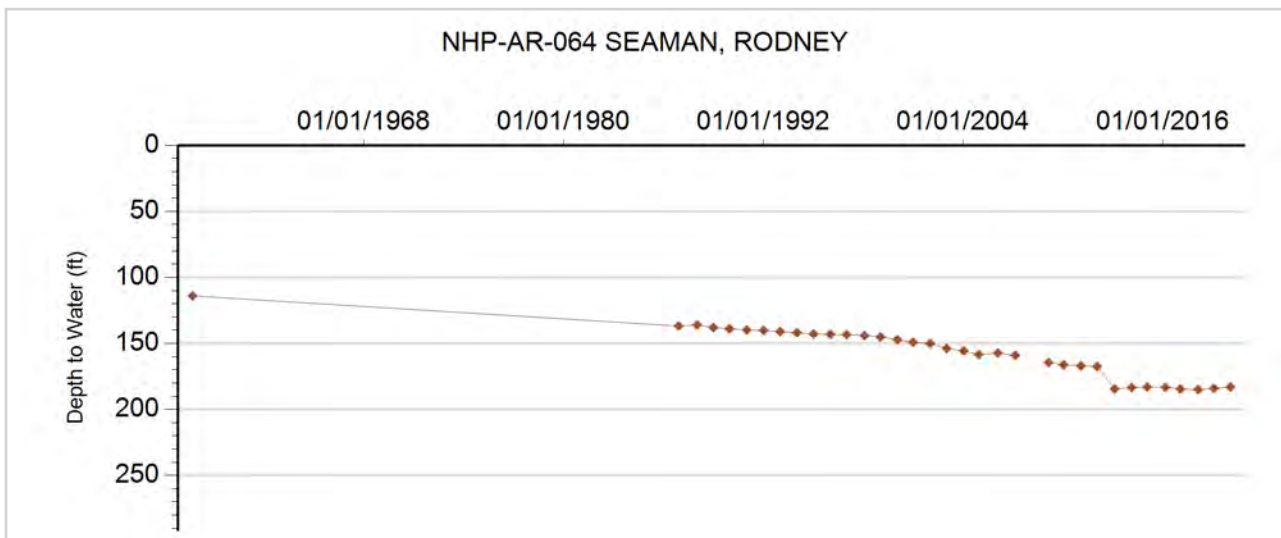



GROUNDWATER DETAILS

Well Name: NHP-AR-065 SEARS, JACK K.
Permit Number: 6642-F
WDID: 4906128
Data Source: DWR

Location Number: SC00504732CCA
USGS Site ID: 393420102395000
Applicant/Contact:

Physical Location

Dist N/S	Dist E/W	Q10	Q40	Q160	Sec	Township	Range	PM	UTMx	UTMy	Location Accuracy
3981 N	1337 W	NE	NW	SW	32	5.0 S	47.0 W	S	700688.0	4382878.0	GPS

Division: 1 District: 49
 County: YUMA
 Designated Basin: NORTHERN HIGH PLAINS
 Management District: ARIKAREE

Ten Most Recent Readings

Date	Depth to Water Feet Below Land Surface	Elevation of Water (ft)	Change From Previous Measure (ft)
01/31/2020	172.20	4106.76	-32.00
01/25/2019	140.20	4138.76	26.80
02/22/2018	167.00	4111.96	0.40
01/23/2017	167.40	4111.56	-1.40
03/03/2016	166.00	4112.96	-0.60
01/28/2015	165.40	4113.56	0.40
02/23/2014	165.80	4113.16	1.20
02/13/2013	167.00	4111.96	-16.00
01/26/2012	151.00	4127.96	-0.40
02/05/2011	150.60	4128.36	0.20

Construction Information

Surface Elevation (ft): 4278.96
 Well Depth (ft): 220.00
 Depth to Base of Grout (ft):
 Depth to Top of Perforated Casing (ft): 140
 Depth to Bottom of Perforated Casing (ft): 220
 Source Aquifer(s): OGALLALA

Well Measurement Summary

Start Date: 01/16/1965 End Date: 01/31/2020
 Number of Measurements: 35

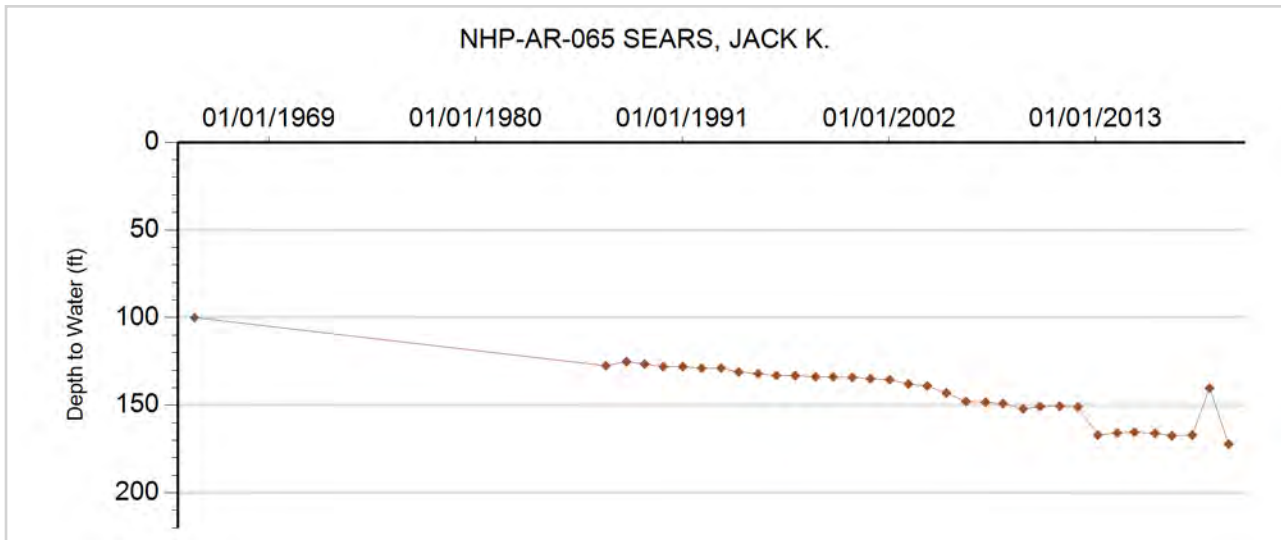



GROUNDWATER DETAILS

Well Name: NHP-AR-066 SEARS, JACK
Permit Number: 12343-F
WDID: 4906126
Data Source: DWR

Location Number: SC00504736BBD
USGS Site ID: 393450102351000
Applicant/Contact:

Physical Location

Dist N/S	Dist E/W	Q10	Q40	Q160	Sec	Township	Range	PM	UTMx	UTMy	Location Accuracy
62 N	3666 E	SE	NE	NW	36	5.0 S	47.0 W	S	707407.0	4384307.0	GPS

Division: 1 District: 49
 County: YUMA
 Designated Basin: NORTHERN HIGH PLAINS
 Management District: ARIKAREE

Ten Most Recent Readings

Date	Depth to Water Feet Below Land Surface	Elevation of Water (ft)	Change From Previous Measure (ft)
01/31/2020	140.50	4058.64	-1.50
01/25/2019	139.00	4060.14	-0.80
02/22/2018	138.20	4060.94	2.00
01/23/2017	140.20	4058.94	-1.70
03/03/2016	138.50	4060.64	-0.80
01/28/2015	137.70	4061.44	0.30
02/23/2014	138.00	4061.14	2.00
02/13/2013	140.00	4059.14	-11.20
01/26/2012	128.80	4070.34	-0.40
02/05/2011	128.40	4070.74	-0.60

Construction Information

Surface Elevation (ft): 4199.14
 Well Depth (ft): 181.00
 Depth to Base of Grout (ft):
 Depth to Top of Perforated Casing (ft): 61
 Depth to Bottom of Perforated Casing (ft): 181
 Source Aquifer(s): OGALLALA

Well Measurement Summary

Start Date: 03/15/1968 End Date: 01/31/2020
 Number of Measurements: 47

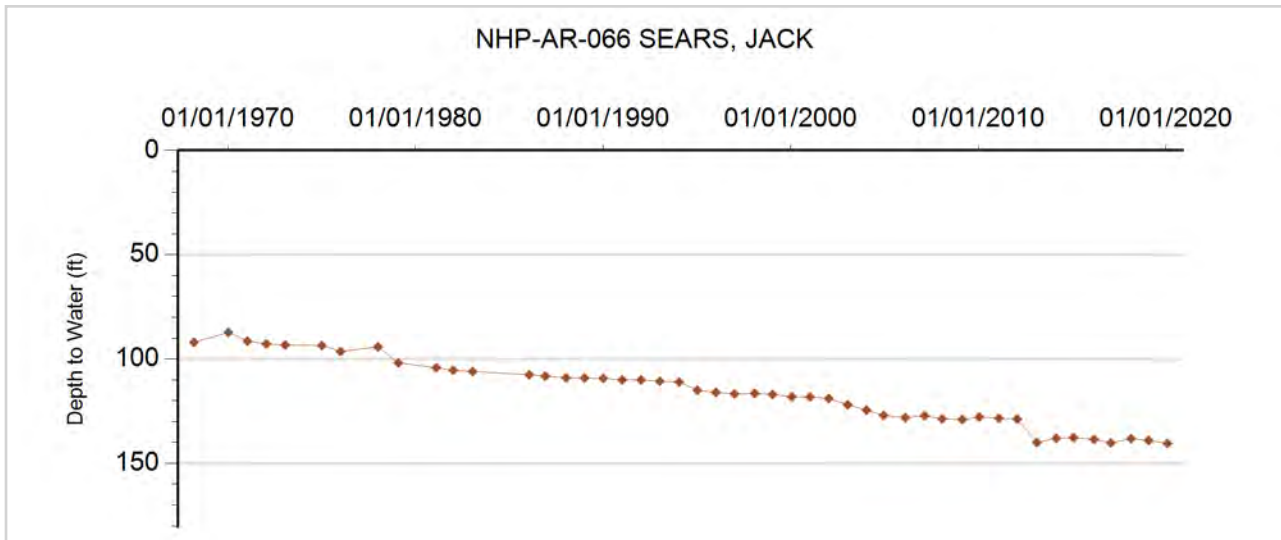



GROUNDWATER DETAILS

Well Name: NHP-AR-067 SEARS IRRIGATED FARM

Permit Number: 95628-

WDID:

Data Source: DWR

Location Number: SC00504801CBD

USGS Site ID:

Applicant/Contact:

Physical Location

Dist N/S	Dist E/W	Q10	Q40	Q160	Sec	Township	Range	PM	UTMx	UTMy	Location Accuracy
3482 N	1238 W	SE	NW	SW	1	5.0 S	48.0 W	S	697099.0	4391023.0	GPS

Division: 1 District: 65
 County: YUMA
 Designated Basin: NORTHERN HIGH PLAINS
 Management District: ARIKAREE

Ten Most Recent Readings

Date	Depth to Water Feet Below Land Surface	Elevation of Water (ft)	Change From Previous Measure (ft)
01/31/2020	142.70	4155.30	0.30
01/25/2019	143.00	4155.00	0.60
02/22/2018	143.60	4154.40	0.40
01/23/2017	144.00	4154.00	-1.00
03/03/2016	143.00	4155.00	-0.30
01/28/2015	142.70	4155.30	0.30
02/23/2014	143.00	4155.00	2.20
03/06/2013	145.20	4152.80	-15.40
01/26/2012	129.80	4168.20	-0.20
02/05/2011	129.60	4168.40	-0.80

Construction Information

Surface Elevation (ft): 4298.00
 Well Depth (ft): 255.00
 Depth to Base of Grout (ft):
 Depth to Top of Perforated Casing (ft): 215
 Depth to Bottom of Perforated Casing (ft): 255
 Source Aquifer(s): OGALLALA

Well Measurement Summary

Start Date: 01/18/2010 End Date: 01/31/2020
 Number of Measurements: 11

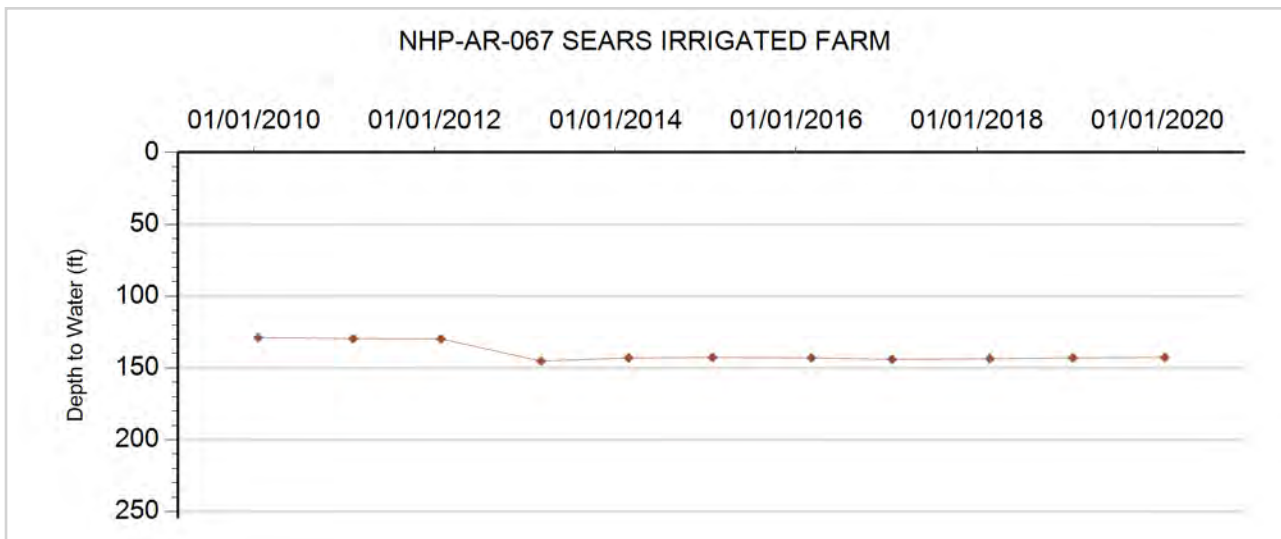



GROUNDWATER DETAILS

Well Name: NHP-AR-068 ROYAL PETROLEUM INC
Permit Number: 11969-F
WDID: 6507596
Data Source: DWR

Location Number: SC00504804CDB
USGS Site ID: 393840102450000
Applicant/Contact:

Physical Location

Dist N/S	Dist E/W	Q10	Q40	Q160	Sec	Township	Range	PM	UTMx	UTMy	Location Accuracy
1125 S	3695 E	NW	SE	SW	4	5.0 S	48.0 W	S	692353.5	4390633.9	User supplied

Division: 1 District: 65
 County: YUMA
 Designated Basin: NORTHERN HIGH PLAINS
 Management District: ARIKAREE

Ten Most Recent Readings

Date	Depth to Water Feet Below Land Surface	Elevation of Water (ft)	Change From Previous Measure (ft)
01/31/2020	168.40	4185.58	-1.00
01/25/2019	167.40	4186.58	-0.40
02/22/2018	167.00	4186.98	1.00
01/23/2017	168.00	4185.98	-1.40
03/03/2016	166.60	4187.38	0.40
01/28/2015	167.00	4186.98	0.40
02/23/2014	167.40	4186.58	1.80
03/07/2013	169.20	4184.78	-11.20
01/26/2012	158.00	4195.98	-0.40
02/05/2011	157.60	4196.38	-0.20

Construction Information

Surface Elevation (ft): 4353.98
 Well Depth (ft): 234.00
 Depth to Base of Grout (ft):
 Depth to Top of Perforated Casing (ft): 170
 Depth to Bottom of Perforated Casing (ft): 234
 Source Aquifer(s): OGALLALA

Well Measurement Summary

Start Date: 01/23/1968 End Date: 01/31/2020
 Number of Measurements: 50

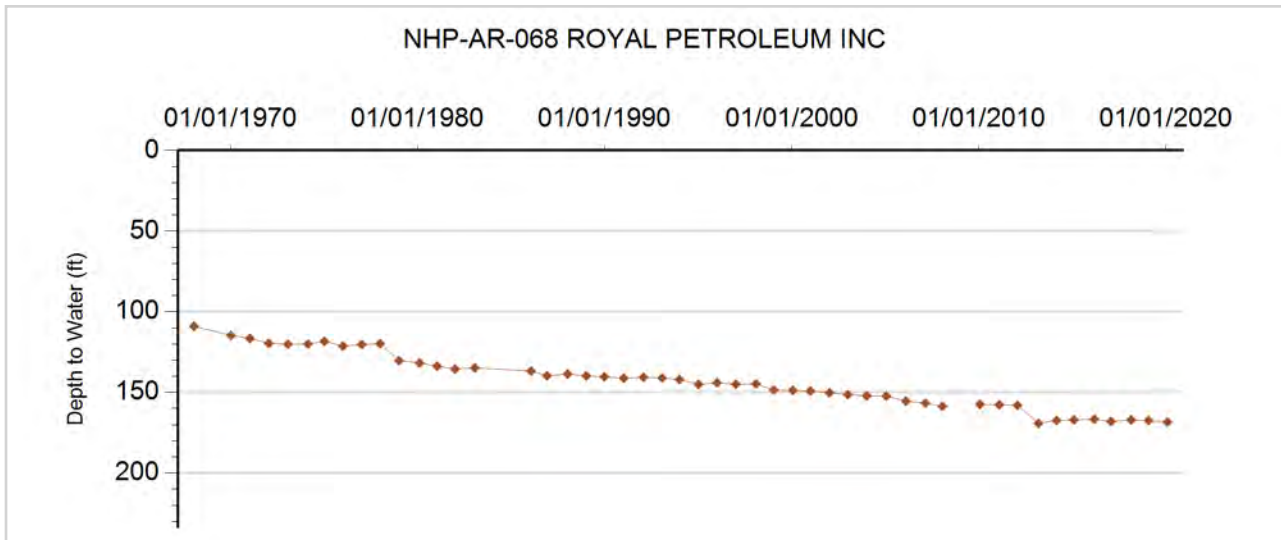



GROUNDWATER DETAILS

Well Name: NHP-AR-069 SEARS, JACK
Permit Number: 12151-F
WDID: 6505731
Data Source: DWR

Location Number: SC00504808CCA
USGS Site ID: 393750102464000
Applicant/Contact:

Physical Location

Dist N/S	Dist E/W	Q10	Q40	Q160	Sec	Township	Range	PM	UTMx	UTMy	Location Accuracy
3973 N	1339 W	NE	NW	SW	8	5.0 S	48.0 W	S	690676.8	4388987.8	User supplied

Division: 1 District: 65
 County: YUMA
 Designated Basin: NORTHERN HIGH PLAINS
 Management District: ARIKAREE

Ten Most Recent Readings

Date	Depth to Water Feet Below Land Surface	Elevation of Water (ft)	Change From Previous Measure (ft)
01/31/2020	175.25	4210.98	-3.70
01/25/2019	171.55	4214.68	-0.40
02/22/2018	171.15	4215.08	-0.20
01/23/2017	170.95	4215.28	-1.00
03/03/2016	169.95	4216.28	0.60
01/28/2015	170.55	4215.68	0.40
02/23/2014	170.95	4215.28	1.00
03/06/2013	171.95	4214.28	-4.60
01/26/2012	167.35	4218.88	-0.40
02/06/2011	166.95	4219.28	-1.20

Construction Information

Surface Elevation (ft): 4386.23
 Well Depth (ft): 234.00
 Depth to Base of Grout (ft):
 Depth to Top of Perforated Casing (ft): 164
 Depth to Bottom of Perforated Casing (ft): 234
 Source Aquifer(s): OGALLALA

Well Measurement Summary

Start Date: 12/07/1967 End Date: 01/31/2020
 Number of Measurements: 49

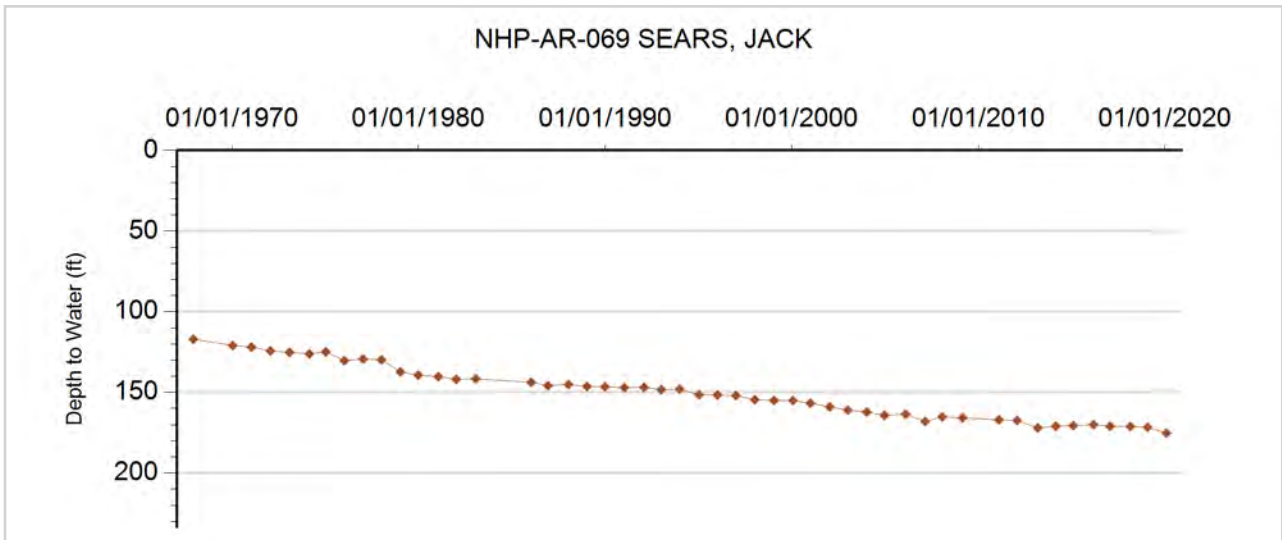



GROUNDWATER DETAILS

Well Name: NHP-AR-070 SEARS, JACK
Permit Number: 12625-F
WDID: 6505710
Data Source: DWR

Location Number: SC00504815AAC
USGS Site ID: 393720102440000
Applicant/Contact:

Physical Location

Dist N/S	Dist E/W	Q10	Q40	Q160	Sec	Township	Range	PM	UTMx	UTMy	Location Accuracy
1326 N	4017 W	SW	NW	NE	15	5.0 S	48.0 W	S	694748.8	4388349.3	User supplied

Division: 1 District: 65
 County: YUMA
 Designated Basin: NORTHERN HIGH PLAINS
 Management District: ARIKAREE

Ten Most Recent Readings

Date	Depth to Water Feet Below Land Surface	Elevation of Water (ft)	Change From Previous Measure (ft)
01/31/2020	183.20	4147.82	-3.40
01/25/2019	179.80	4151.22	3.60
02/22/2018	183.40	4147.62	-0.40
01/23/2017	183.00	4148.02	-0.50
03/03/2016	182.50	4148.52	-0.50
01/28/2015	182.00	4149.02	0.50
02/23/2014	182.50	4148.52	-0.50
03/06/2013	182.00	4149.02	-17.60
01/26/2012	164.40	4166.62	-0.40
02/06/2011	164.00	4167.02	-1.20

Construction Information

Surface Elevation (ft): 4331.02
 Well Depth (ft): 284.00
 Depth to Base of Grout (ft):
 Depth to Top of Perforated Casing (ft): 180
 Depth to Bottom of Perforated Casing (ft): 284
 Source Aquifer(s): OGALLALA

Well Measurement Summary

Start Date: 12/30/1967 End Date: 01/31/2020
 Number of Measurements: 49

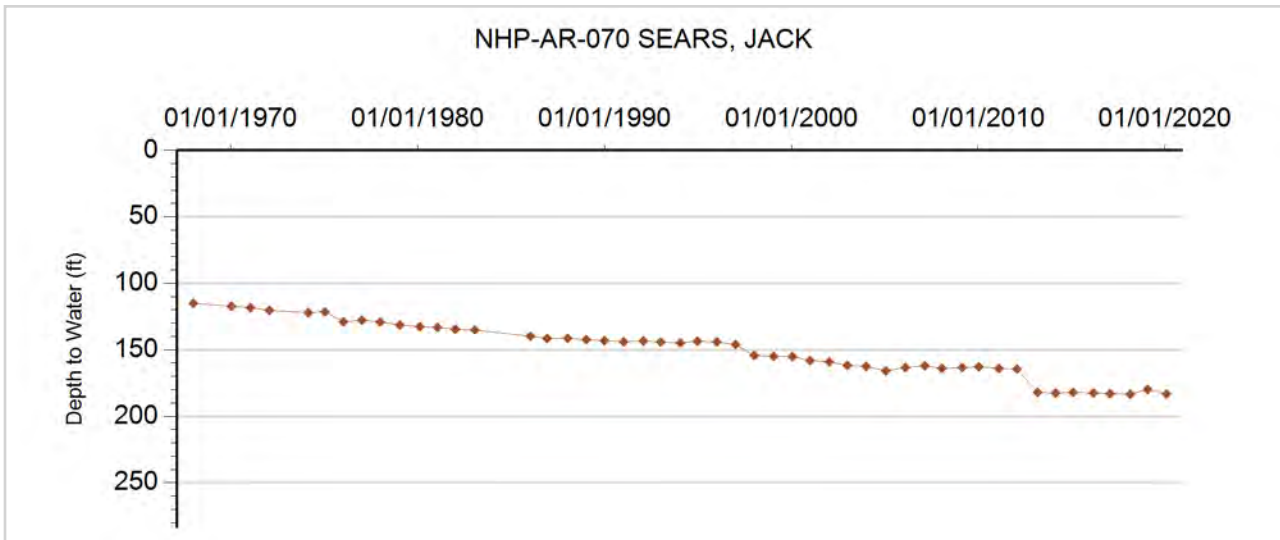



GROUNDWATER DETAILS

Well Name: NHP-AR-071 MASON, MERRILL
Permit Number: 78711-
WDID:
Data Source: DWR

Location Number: SC00504818DA
USGS Site ID:
Applicant/Contact:

Physical Location

Dist N/S	Dist E/W	Q10	Q40	Q160	Sec	Township	Range	PM	UTMx	UTMy	Location Accuracy
2711 N	720 E		NE	SE	18	5.0 S	48.0 W	S	690067.0	4387731.0	GPS

Division: 1 District: 65
 County: YUMA
 Designated Basin: NORTHERN HIGH PLAINS
 Management District: ARIKAREE

Ten Most Recent Readings

Date	Depth to Water Feet Below Land Surface	Elevation of Water (ft)	Change From Previous Measure (ft)
01/31/2020	170.40	4231.60	0.80
01/25/2019	171.20	4230.80	-0.60
02/22/2018	170.60	4231.40	0.80
01/23/2017	171.40	4230.60	-0.80
02/15/2016	170.60	4231.40	-0.40
01/29/2015	170.20	4231.80	-1.40
02/23/2014	168.80	4233.20	0.40
01/26/2013	169.20	4232.80	-4.20
02/05/2012	165.00	4237.00	-0.20
02/06/2011	164.80	4237.20	-0.60

Construction Information

Surface Elevation (ft): 4402.00
 Well Depth (ft): 240.00
 Depth to Base of Grout (ft):
 Depth to Top of Perforated Casing (ft): 220
 Depth to Bottom of Perforated Casing (ft): 240
 Source Aquifer(s): OGALLALA

Well Measurement Summary

Start Date: 02/01/2010 End Date: 01/31/2020
 Number of Measurements: 11

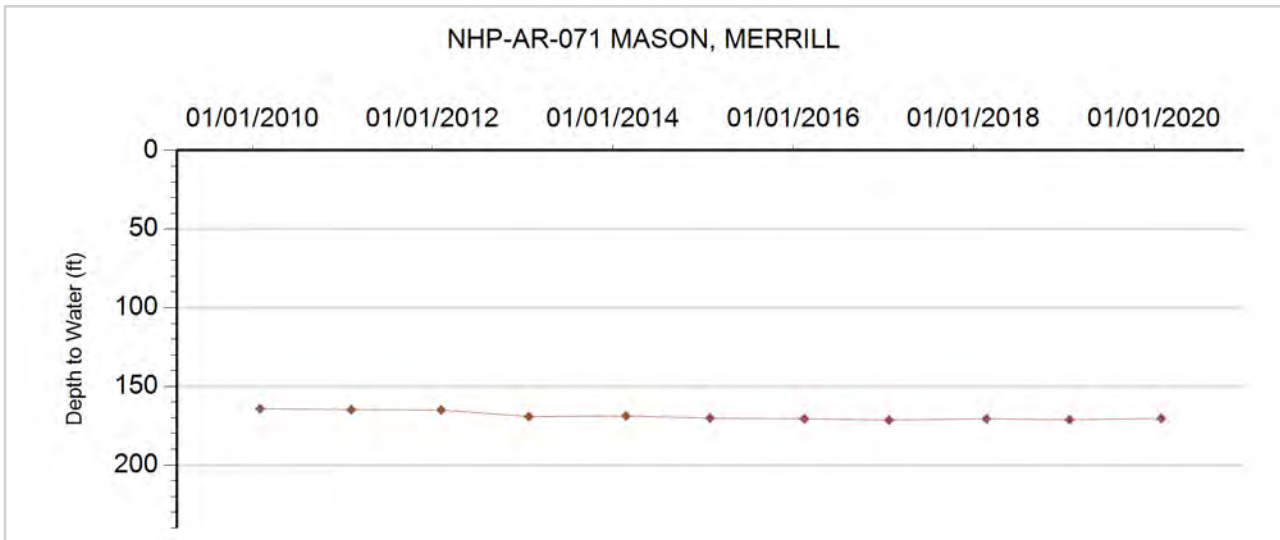



GROUNDWATER DETAILS

Well Name: NHP-AR-072 SCHNEIDER, KENNETH
Permit Number: 11997-F
WDID: 6507615
Data Source: DWR

Location Number: SC00504821BBD
USGS Site ID: 393630102454000
Applicant/Contact:

Physical Location

Dist N/S	Dist E/W	Q10	Q40	Q160	Sec	Township	Range	PM	UTMx	UTMy	Location Accuracy
1291 N	1305 W	SE	NW	NW	21	5.0 S	48.0 W	S	692335.0	4386652.0	GPS

Division: 1 District: 65
 County: YUMA
 Designated Basin: NORTHERN HIGH PLAINS
 Management District: ARIKAREE

Ten Most Recent Readings

Date	Depth to Water Feet Below Land Surface	Elevation of Water (ft)	Change From Previous Measure (ft)
01/31/2020	183.80	4192.04	-0.70
01/25/2019	183.10	4192.74	-2.80
02/22/2018	180.30	4195.54	0.00
01/23/2017	180.30	4195.54	-3.00
03/03/2016	177.30	4198.54	-1.60
01/29/2015	175.70	4200.14	-0.40
02/23/2014	175.30	4200.54	0.50
01/26/2013	175.80	4200.04	-4.70
02/05/2012	171.10	4204.74	1.70
02/06/2011	172.80	4203.04	-1.80

Construction Information

Surface Elevation (ft): 4375.84
 Well Depth (ft): 295.00
 Depth to Base of Grout (ft):
 Depth to Top of Perforated Casing (ft): 195
 Depth to Bottom of Perforated Casing (ft): 295
 Source Aquifer(s): OGALLALA

Well Measurement Summary

Start Date: 12/12/1967 End Date: 01/31/2020
 Number of Measurements: 51

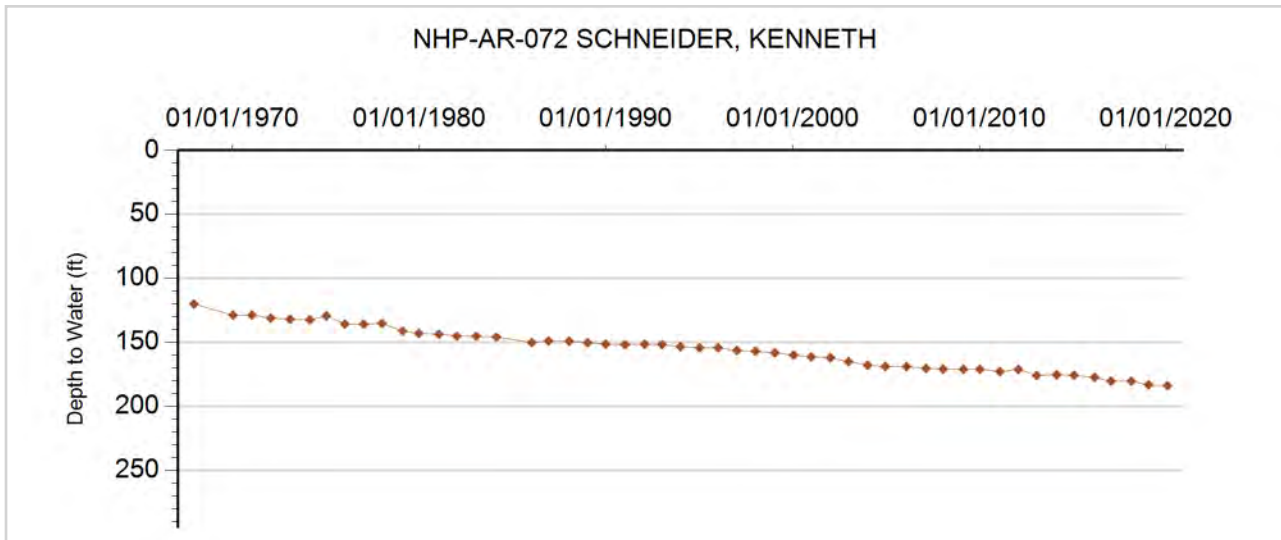



GROUNDWATER DETAILS

Well Name: NHP-AR-073 HILL, ELDEN
Permit Number: 12349-F
WDID: 4906139
Data Source: DWR

Location Number: SC00504826CCA
USGS Site ID: 393510102431000
Applicant/Contact:

Physical Location

Dist N/S	Dist E/W	Q10	Q40	Q160	Sec	Township	Range	PM	UTMx	UTMy	Location Accuracy
3943 N	1328 W	NE	NW	SW	26	5.0 S	48.0 W	S	695661.0	4384326.0	GPS

Division: 1 District: 49
 County: YUMA
 Designated Basin: NORTHERN HIGH PLAINS
 Management District: ARIKAREE

Ten Most Recent Readings

Date	Depth to Water Feet Below Land Surface	Elevation of Water (ft)	Change From Previous Measure (ft)
01/31/2020	184.40	4166.26	-0.90
01/25/2019	183.50	4167.16	-1.20
02/22/2018	182.30	4168.36	-0.80
01/23/2017	181.50	4169.16	-1.80
03/03/2016	179.70	4170.96	-0.60
01/29/2015	179.10	4171.56	0.40
02/23/2014	179.50	4171.16	1.00
03/06/2013	180.50	4170.16	-15.60
02/05/2012	164.90	4185.76	-0.20
02/06/2011	164.70	4185.96	-0.70

Construction Information

Surface Elevation (ft): 4350.66
 Well Depth (ft): 300.00
 Depth to Base of Grout (ft):
 Depth to Top of Perforated Casing (ft): 160
 Depth to Bottom of Perforated Casing (ft): 300
 Source Aquifer(s): OGALLALA

Well Measurement Summary

Start Date: 12/14/1967 End Date: 01/31/2020
 Number of Measurements: 51

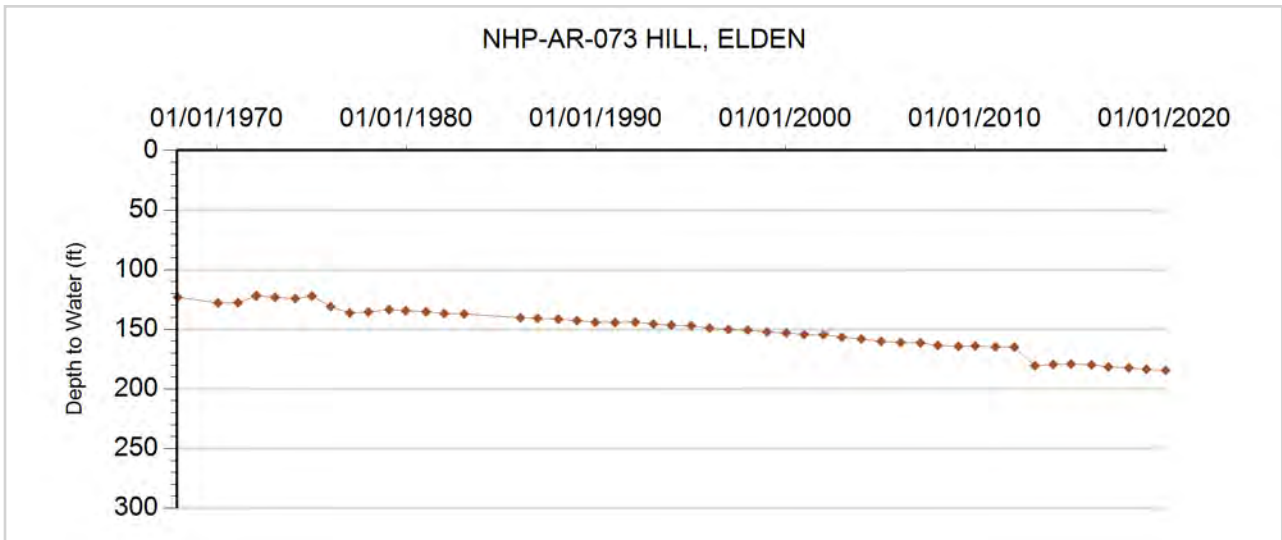



GROUNDWATER DETAILS

Well Name: NHP-AR-074 MASON, MERRELL
Permit Number: 12333-FP
WDID: 6507464
Data Source: DWR

Location Number: SC00504901DDB
USGS Site ID: 393830102482000
Applicant/Contact:

Physical Location

Dist N/S	Dist E/W	Q10	Q40	Q160	Sec	Township	Range	PM	UTMx	UTMy	Location Accuracy
1063 S	4015 W	NW	SW	SE	1	5.0 S	49.0 W	S	688166.0	4390455.0	GPS

Division: 1 District: 65
 County: WASHINGTON
 Designated Basin: NORTHERN HIGH PLAINS
 Management District: ARIKAREE

Ten Most Recent Readings

Date	Depth to Water Feet Below Land Surface	Elevation of Water (ft)	Change From Previous Measure (ft)
03/05/2020	159.00	4248.00	2.50
01/25/2019	161.50	4245.51	-3.50
02/22/2018	158.00	4249.01	-1.00
02/06/2017	157.00	4250.01	-1.50
02/16/2016	155.50	4251.51	7.40
01/29/2015	162.90	4244.11	-0.20
02/24/2014	162.70	4244.31	-3.20
01/21/2013	159.50	4247.51	-3.00
01/26/2012	156.50	4250.51	-0.80
02/06/2011	155.70	4251.31	-0.70

Construction Information

Surface Elevation (ft): 4407.01
 Well Depth (ft): 174.00
 Depth to Base of Grout (ft):
 Depth to Top of Perforated Casing (ft): 107
 Depth to Bottom of Perforated Casing (ft): 174
 Source Aquifer(s): OGALLALA

Well Measurement Summary

Start Date: 09/21/1968 End Date: 03/05/2020
 Number of Measurements: 34

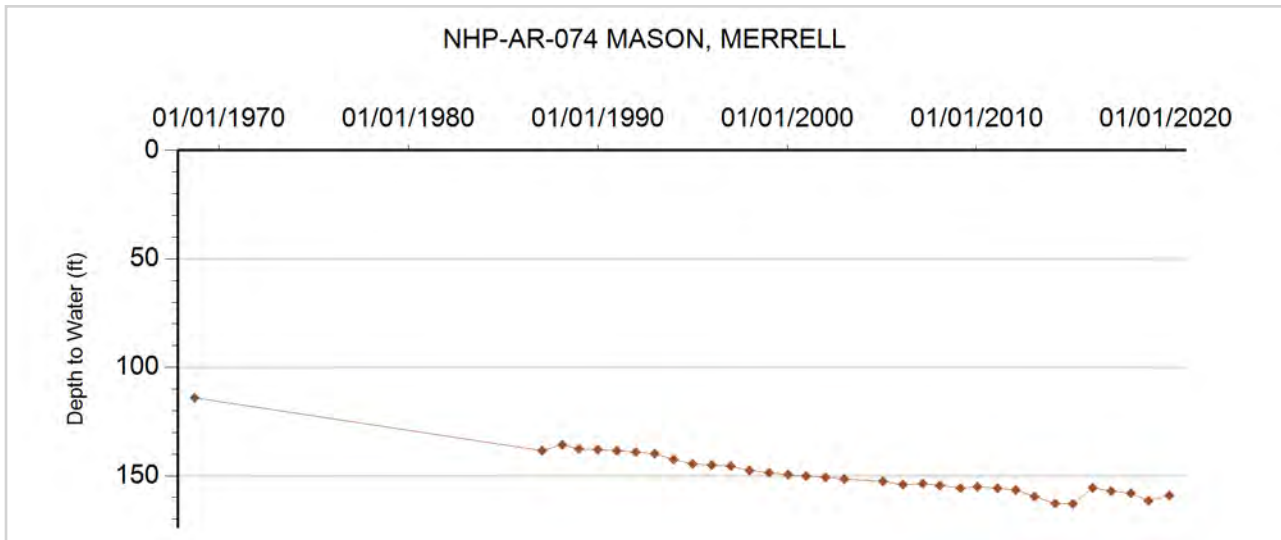



GROUNDWATER DETAILS

Well Name: NHP-AR-075 SMITH, VIRGIL & BETTY
Permit Number: 19342-SFP
WDID: 6505789
Data Source: DWR

Location Number: SC00504904AAB
USGS Site ID: 393936102514500
Applicant/Contact:

Physical Location

Dist N/S	Dist E/W	Q10	Q40	Q160	Sec	Township	Range	PM	UTMx	UTMy	Location Accuracy
292 N	809 E	NW	NE	NE	4	5.0 S	49.0 W	S	683442.0	4391609.0	GPS

Division: 1 District: 65
 County: WASHINGTON
 Designated Basin: NORTHERN HIGH PLAINS
 Management District: ARIKAREE

Ten Most Recent Readings

Date	Depth to Water Feet Below Land Surface	Elevation of Water (ft)	Change From Previous Measure (ft)
03/05/2020	44.20	4399.84	
01/25/2019			
02/22/2018	39.00	4405.04	0.40
02/06/2017	39.40	4404.64	0.20
02/15/2016	39.60	4404.44	2.80
01/27/2015	42.40	4401.64	0.10
02/24/2014	42.50	4401.54	0.50
01/21/2013	43.00	4401.04	-2.00
02/05/2012	41.00	4403.04	-1.20
02/05/2011	39.80	4404.24	0.20

Construction Information

Surface Elevation (ft): 4444.04
 Well Depth (ft): 56.00
 Depth to Base of Grout (ft):
 Depth to Top of Perforated Casing (ft): 40
 Depth to Bottom of Perforated Casing (ft): 80
 Source Aquifer(s): OGALLALA

Well Measurement Summary

Start Date: 07/19/1950 End Date: 03/05/2020
 Number of Measurements: 57

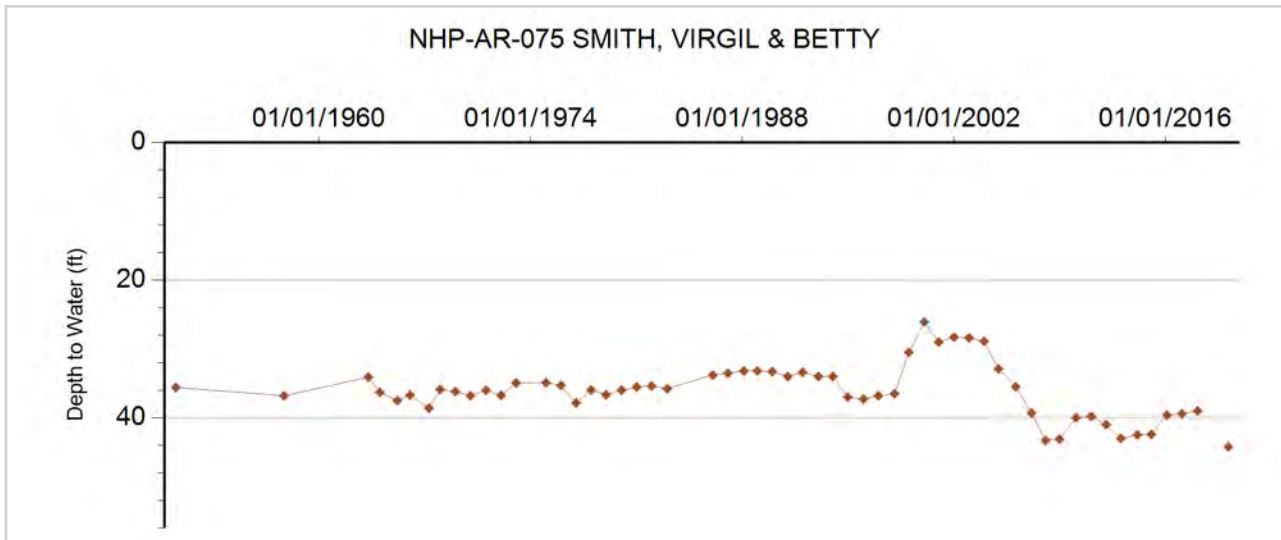



GROUNDWATER DETAILS

Well Name: NHP-AR-076 LAYBOURN, STAN
Permit Number: 16237-R
WDID: 6507286
Data Source: DWR

Location Number: SC00504905AA
USGS Site ID:
Applicant/Contact:

Physical Location

Dist N/S	Dist E/W	Q10	Q40	Q160	Sec	Township	Range	PM	UTMx	UTMy	Location Accuracy
1258 N	105 E		NE	NE	5	5.0 S	49.0 W	S	682043.0	4391291.0	GPS

Division: 1 District: 65
 County: WASHINGTON
 Designated Basin: NORTHERN HIGH PLAINS
 Management District: ARIKAREE

Ten Most Recent Readings

Date	Depth to Water Feet Below Land Surface	Elevation of Water (ft)	Change From Previous Measure (ft)
03/05/2020	34.80	4427.20	-0.80
01/25/2019	34.00	4428.00	-1.00
02/24/2018	33.00	4429.00	0.40
02/06/2017	33.40	4428.60	0.20
02/15/2016	33.60	4428.40	0.40
01/27/2015	34.00	4428.00	1.00
02/24/2014	35.00	4427.00	0.20
01/21/2013	35.20	4426.80	0.20
01/26/2012	35.40	4426.60	-0.20
02/06/2011	35.20	4426.80	-2.20

Construction Information

Surface Elevation (ft): 4462.00
 Well Depth (ft): 56.00
 Depth to Base of Grout (ft):
 Depth to Top of Perforated Casing (ft): 31
 Depth to Bottom of Perforated Casing (ft): 56
 Source Aquifer(s): OGALLALA

Well Measurement Summary

Start Date: 02/05/2010 End Date: 03/05/2020
 Number of Measurements: 11

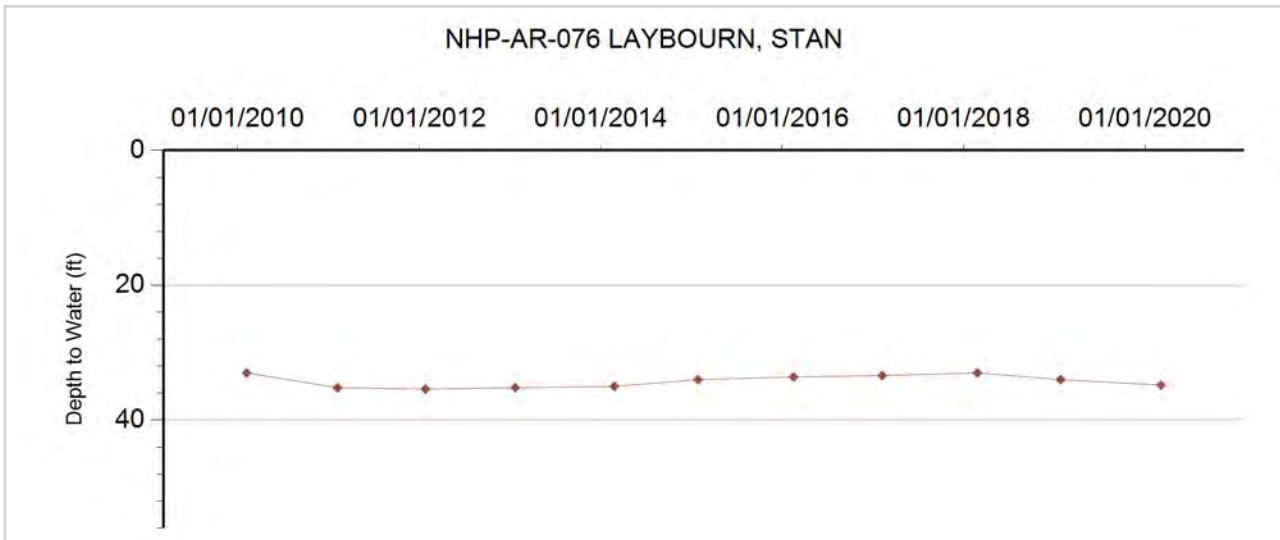



GROUNDWATER DETAILS

Well Name: NHP-AR-077 HILL, GEORGE
Permit Number:
WDID:
Data Source: DWR

Location Number: SC00504910CBC
USGS Site ID: 393744102513300
Applicant/Contact:

Physical Location

Dist N/S	Dist E/W	Q10	Q40	Q160	Sec	Township	Range	PM	UTMx	UTMy	Location Accuracy
1270 S	222 W	SW	SW	SW	10	5.0 S	49.0 W	S	683777.0	4388862.0	GPS

Division: 1 District: 65
 County: WASHINGTON
 Designated Basin: NORTHERN HIGH PLAINS
 Management District: ARIKAREE

Ten Most Recent Readings

Date	Depth to Water Feet Below Land Surface	Elevation of Water (ft)	Change From Previous Measure (ft)
03/05/2020	104.60	4363.44	-1.40
01/25/2019	103.20	4364.84	-0.80
02/24/2018	102.40	4365.64	0.00
02/06/2017	102.40	4365.64	0.00
02/15/2016	102.40	4365.64	0.60
01/27/2015	103.00	4365.04	-0.40
02/24/2014	102.60	4365.44	0.30
01/21/2013	102.90	4365.14	-0.50
01/26/2012	102.40	4365.64	-0.80
02/06/2011	101.60	4366.44	0.00

Construction Information

Surface Elevation (ft): 4468.04
 Well Depth (ft): 107.00
 Depth to Base of Grout (ft):
 Depth to Top of Perforated Casing (ft):
 Depth to Bottom of Perforated Casing (ft):
 Source Aquifer(s): OGALLALA

Well Measurement Summary

Start Date: 08/15/1957 End Date: 03/05/2020
 Number of Measurements: 56

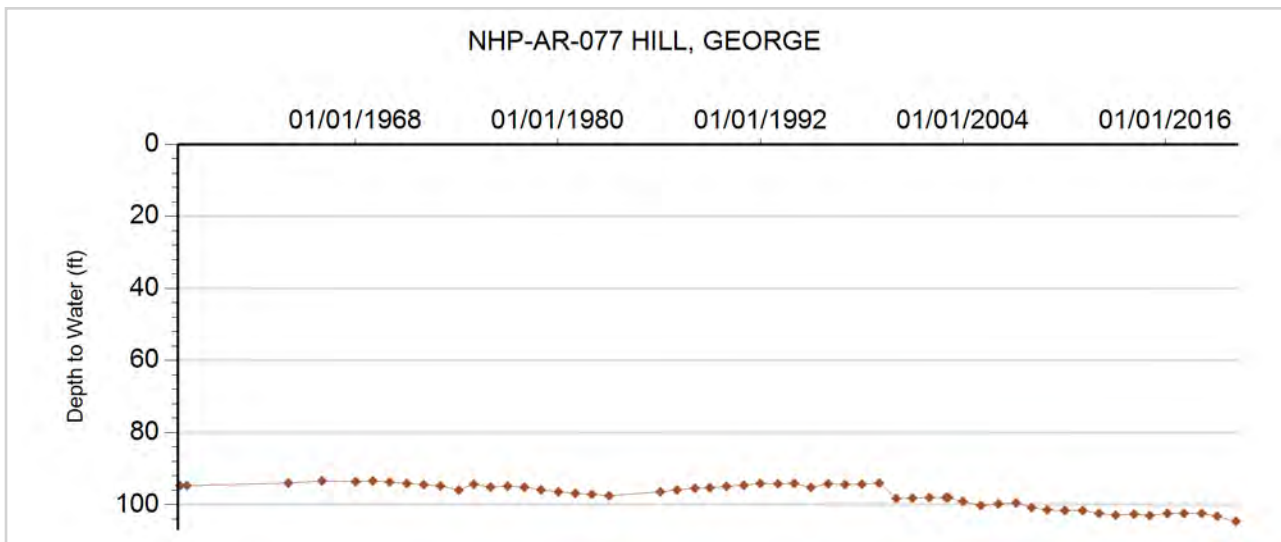



GROUNDWATER DETAILS

Well Name: NHP-AR-078 SCHULTE, CHARLES
Permit Number: 12431-FP
WDID: 6506197
Data Source: DWR

Location Number: SC00504912BD
USGS Site ID:
Applicant/Contact: CHARLES SCHULTE

Physical Location

Dist N/S	Dist E/W	Q10	Q40	Q160	Sec	Township	Range	PM	UTMx	UTMy	Location Accuracy
1300 N	1384 W		NW	NW	12	5.0 S	49.0 W	S	687375.0	4389723.0	Digitized

Division: 1 District: 65
 County: WASHINGTON
 Designated Basin: NORTHERN HIGH PLAINS
 Management District: ARIKAREE

Ten Most Recent Readings

Date	Depth to Water Feet Below Land Surface	Elevation of Water (ft)	Change From Previous Measure (ft)
03/05/2020	144.00	4270.00	0.00
01/25/2019	144.00	4270.00	-0.60
02/24/2018	143.40	4270.60	-1.80
02/06/2017	141.60	4272.40	-0.60
02/16/2016	141.00	4273.00	31.50
01/29/2015	172.50	4241.50	-0.50
02/24/2014	172.00	4242.00	-1.80
01/21/2013	170.20	4243.80	-1.60
01/26/2012	168.60	4245.40	-1.20
02/06/2011	167.40	4246.60	-1.40

Construction Information

Surface Elevation (ft): 4414.00
 Well Depth (ft): 204.00
 Depth to Base of Grout (ft):
 Depth to Top of Perforated Casing (ft): 124
 Depth to Bottom of Perforated Casing (ft): 204
 Source Aquifer(s): OGALLALA

Well Measurement Summary

Start Date: 02/01/2010 End Date: 03/05/2020
 Number of Measurements: 11

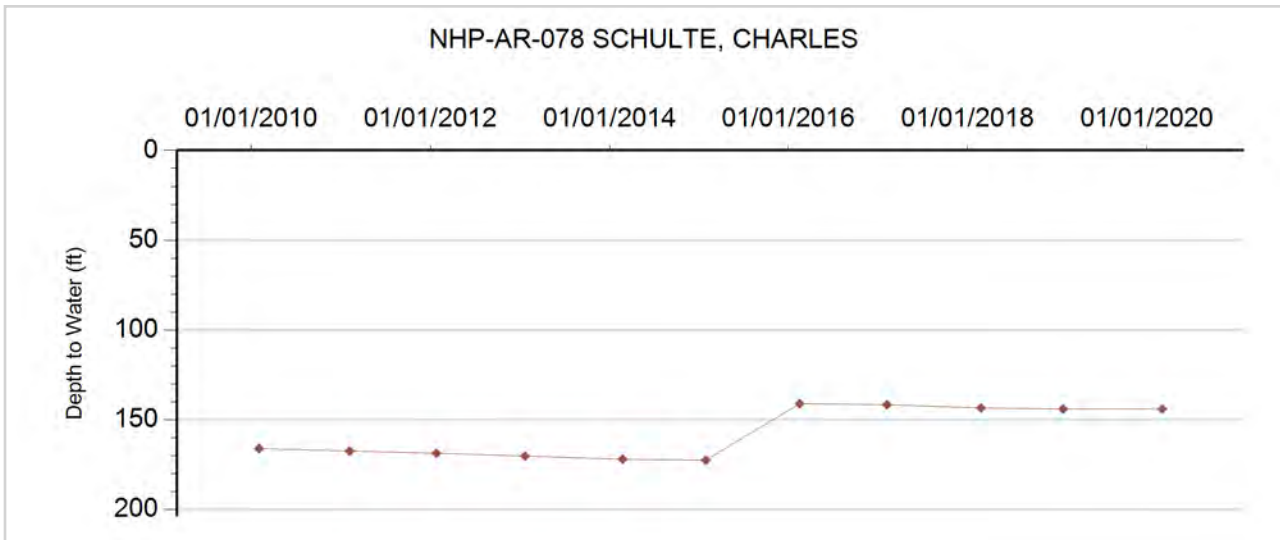



GROUNDWATER DETAILS

Well Name: NHP-AR-079 TRAUTWEIN & WOODS
Permit Number: 12337-F
WDID: 6506989
Data Source: DWR

Location Number: SC00504913CBD
USGS Site ID:
Applicant/Contact:

Physical Location

Dist N/S	Dist E/W	Q10	Q40	Q160	Sec	Township	Range	PM	UTMx	UTMy	Location Accuracy
3893 N	1251 W	SE	NW	SW	13	5.0 S	49.0 W	S	687391.0	4387323.0	GPS

Division: 1 District: 65
 County: WASHINGTON
 Designated Basin: NORTHERN HIGH PLAINS
 Management District: ARIKAREE

Ten Most Recent Readings

Date	Depth to Water Feet Below Land Surface	Elevation of Water (ft)	Change From Previous Measure (ft)
03/05/2020	165.60	4267.40	0.60
01/25/2019	166.20	4266.80	-1.00
02/24/2018	165.20	4267.80	-1.60
02/06/2017	163.60	4269.40	-1.40
02/15/2016	162.20	4270.80	-1.70
01/29/2015	160.50	4272.50	0.50
02/24/2014	161.00	4272.00	0.00
01/21/2013	161.00	4272.00	0.50
01/26/2012	161.50	4271.50	-0.30
02/06/2011	161.20	4271.80	-2.20

Construction Information

Surface Elevation (ft): 4433.00
 Well Depth (ft): 242.00
 Depth to Base of Grout (ft):
 Depth to Top of Perforated Casing (ft): 175
 Depth to Bottom of Perforated Casing (ft): 245
 Source Aquifer(s): OGALLALA

Well Measurement Summary

Start Date: 01/17/2010 End Date: 03/05/2020
 Number of Measurements: 11

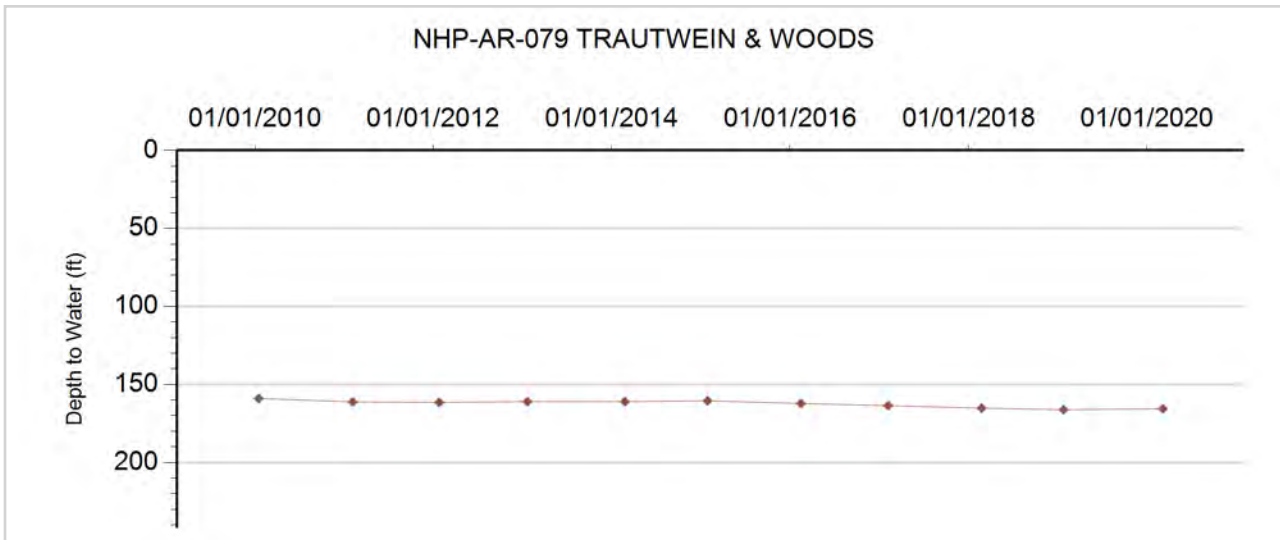



GROUNDWATER DETAILS

Well Name: NHP-AR-080 LICHTY, MICHAEL
Permit Number: 12336-FP-R
WDID: 6506930
Data Source: DWR

Location Number: SC00504914DD
USGS Site ID:
Applicant/Contact: MICHAEL LITCHY

Physical Location

Dist N/S	Dist E/W	Q10	Q40	Q160	Sec	Township	Range	PM	UTMx	UTMy	Location Accuracy
1259 S	1176 E		SE	SE	14	5.0 S	49.0 W	S	686652.3	4387274.3	Spotted from section lines

Division: 1 District: 65
 County: WASHINGTON
 Designated Basin: NORTHERN HIGH PLAINS
 Management District: ARIKAREE

Ten Most Recent Readings

Date	Depth to Water Feet Below Land Surface	Elevation of Water (ft)	Change From Previous Measure (ft)
03/05/2020	180.00	4256.00	0.20
01/25/2019	180.20	4255.80	-0.40
02/24/2018	179.80	4256.20	-0.80
02/06/2017	179.00	4257.00	-0.20
02/15/2016	178.80	4257.20	-3.40
01/29/2015	175.40	4260.60	0.80
02/24/2014	176.20	4259.80	-1.20
01/21/2013	175.00	4261.00	-4.00
01/26/2012	171.00	4265.00	-1.00
02/06/2011	170.00	4266.00	

Construction Information

Surface Elevation (ft): 4436.00
 Well Depth (ft): 250.00
 Depth to Base of Grout (ft):
 Depth to Top of Perforated Casing (ft): 90
 Depth to Bottom of Perforated Casing (ft): 250
 Source Aquifer(s): OGALLALA

Well Measurement Summary

Start Date: 02/06/2011 End Date: 03/05/2020
 Number of Measurements: 10

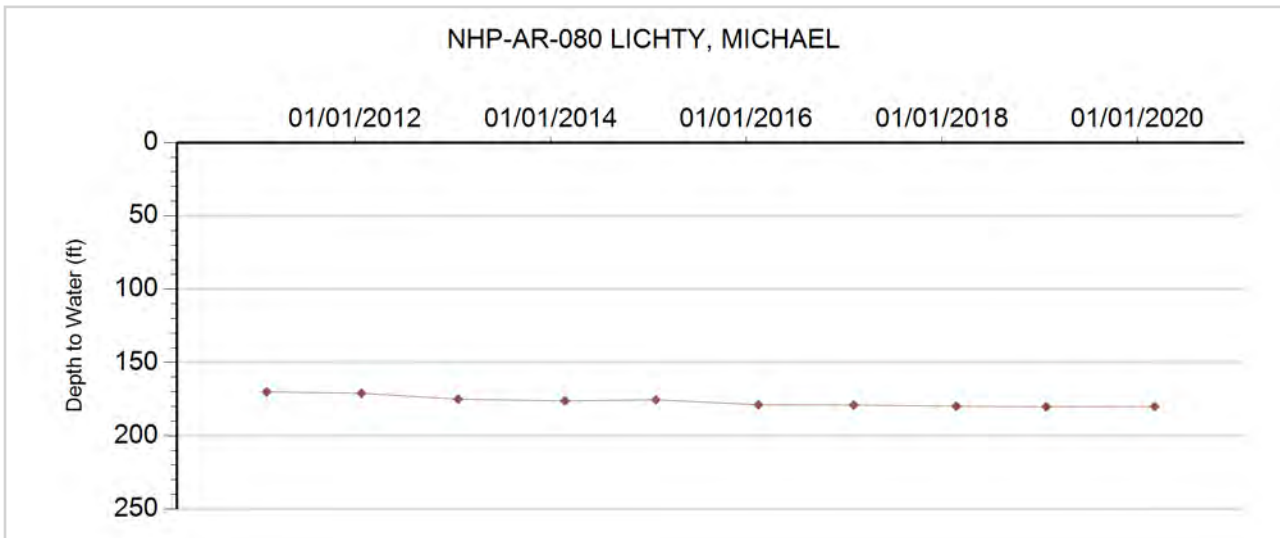



GROUNDWATER DETAILS

Well Name: NHP-AR-081 BURNS, PAUL & ANITA
Permit Number: 17282-FP
WDID: 6506215
Data Source: DWR

Location Number: SC00504929BB
USGS Site ID:
Applicant/Contact: PAUL BURNS

Physical Location

Dist N/S	Dist E/W	Q10	Q40	Q160	Sec	Township	Range	PM	UTMx	UTMy	Location Accuracy
890 N	1260 W		NW	NW	29	5.0 S	49.0 W	S	680928.1	4384930.8	Spotted from section lines

Division: 1 District: 65
 County: WASHINGTON
 Designated Basin: NORTHERN HIGH PLAINS
 Management District: ARIKAREE

Ten Most Recent Readings

Date	Depth to Water Feet Below Land Surface	Elevation of Water (ft)	Change From Previous Measure (ft)
03/05/2020	199.20	4345.80	-5.00
02/03/2019	194.20	4350.80	-5.20
02/24/2018	189.00	4356.00	-1.00
02/07/2017	188.00	4357.00	1.00
02/15/2016	189.00	4356.00	-1.80
01/29/2015	187.20	4357.80	-0.20
02/24/2014	187.00	4358.00	-0.60
01/21/2013	186.40	4358.60	-2.20
01/26/2012	184.20	4360.80	0.80
02/10/2011	185.00	4360.00	

Construction Information

Surface Elevation (ft): 4545.00
 Well Depth (ft): 272.00
 Depth to Base of Grout (ft):
 Depth to Top of Perforated Casing (ft): 222
 Depth to Bottom of Perforated Casing (ft): 272
 Source Aquifer(s): OGALLALA

Well Measurement Summary

Start Date: 02/10/2011 End Date: 03/05/2020
 Number of Measurements: 10

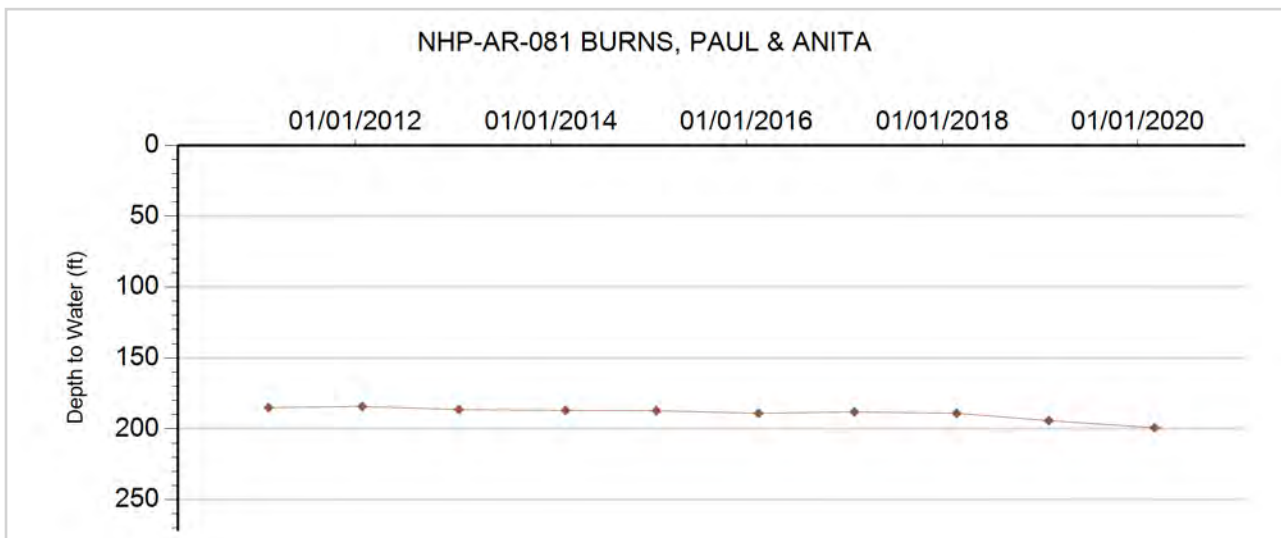



GROUNDWATER DETAILS

Well Name: NHP-AR-082 DUELL, ETHEL
Permit Number: 17235-FP
WDID: 6505528
Data Source: DWR

Location Number: SC00504930CC
USGS Site ID:
Applicant/Contact:

Physical Location

Dist N/S	Dist E/W	Q10	Q40	Q160	Sec	Township	Range	PM	UTMx	UTMy	Location Accuracy
1294 S	1388 W		SW	SW	30	5.0 S	49.0 W	S	679344.6	4383945.0	Spotted from section lines

Division: 1 District: 65
 County: WASHINGTON
 Designated Basin: NORTHERN HIGH PLAINS
 Management District: ARIKAREE

Ten Most Recent Readings

Date	Depth to Water Feet Below Land Surface	Elevation of Water (ft)	Change From Previous Measure (ft)
03/05/2020	190.60	4387.40	-0.20
02/03/2019	190.40	4387.60	1.20
02/24/2018	191.60	4386.40	-4.60
02/07/2017	187.00	4391.00	0.50
02/15/2016	187.50	4390.50	-1.00
01/29/2015	186.50	4391.50	-0.30
02/24/2014	186.20	4391.80	-0.70
01/21/2013	185.50	4392.50	-3.10
01/26/2012	182.40	4395.60	0.60
02/10/2011	183.00	4395.00	

Construction Information

Surface Elevation (ft): 4578.00
 Well Depth (ft):
 Depth to Base of Grout (ft):
 Depth to Top of Perforated Casing (ft):
 Depth to Bottom of Perforated Casing (ft):
 Source Aquifer(s): OGALLALA

Well Measurement Summary

Start Date: 02/10/2011 End Date: 03/05/2020
 Number of Measurements: 10

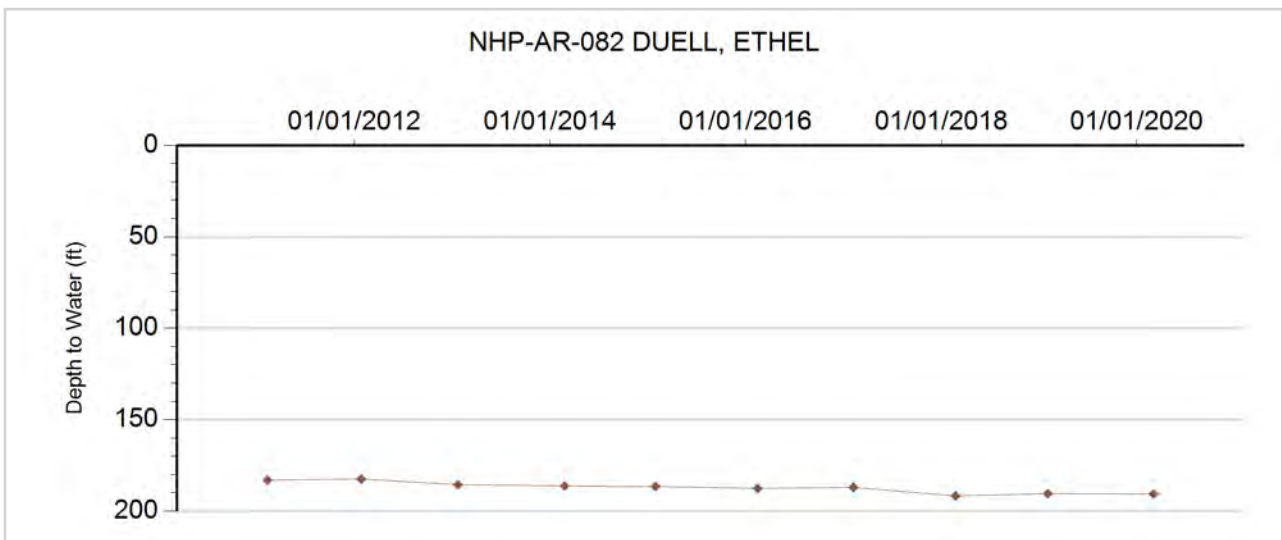



GROUNDWATER DETAILS

Well Name: NHP-AR-083 MASON, GEORGIA
Permit Number: 242152--A
WDID:
Data Source: DWR

Location Number: SC00505001AAB
USGS Site ID:
Applicant/Contact:

Physical Location

Dist N/S	Dist E/W	Q10	Q40	Q160	Sec	Township	Range	PM	UTMx	UTMy	Location Accuracy
187 N	762 E	NW	NE	NE	1	5.0 S	50.0 W	S	678511.0	4391502.0	GPS

Division: 1 District: 65
 County: WASHINGTON
 Designated Basin: NORTHERN HIGH PLAINS
 Management District: ARIKAREE

Ten Most Recent Readings

Date	Depth to Water Feet Below Land Surface	Elevation of Water (ft)	Change From Previous Measure (ft)
03/05/2020	27.80	4463.20	-0.40
02/14/2019	27.40	4463.60	0.20
02/24/2018	27.60	4463.40	-1.40
02/07/2017	26.20	4464.80	0.20
02/15/2016	26.40	4464.60	-0.40
01/27/2015	26.00	4465.00	-0.40
02/23/2014	25.60	4465.40	0.40
01/21/2013	26.00	4465.00	-0.20
03/02/2012	25.80	4465.20	-0.20
02/06/2011	25.60	4465.40	-0.60

Construction Information

Surface Elevation (ft): 4491.00
 Well Depth (ft): 85.00
 Depth to Base of Grout (ft):
 Depth to Top of Perforated Casing (ft): 65
 Depth to Bottom of Perforated Casing (ft): 85
 Source Aquifer(s): OGALLALA

Well Measurement Summary

Start Date: 02/05/2010 End Date: 03/05/2020
 Number of Measurements: 11

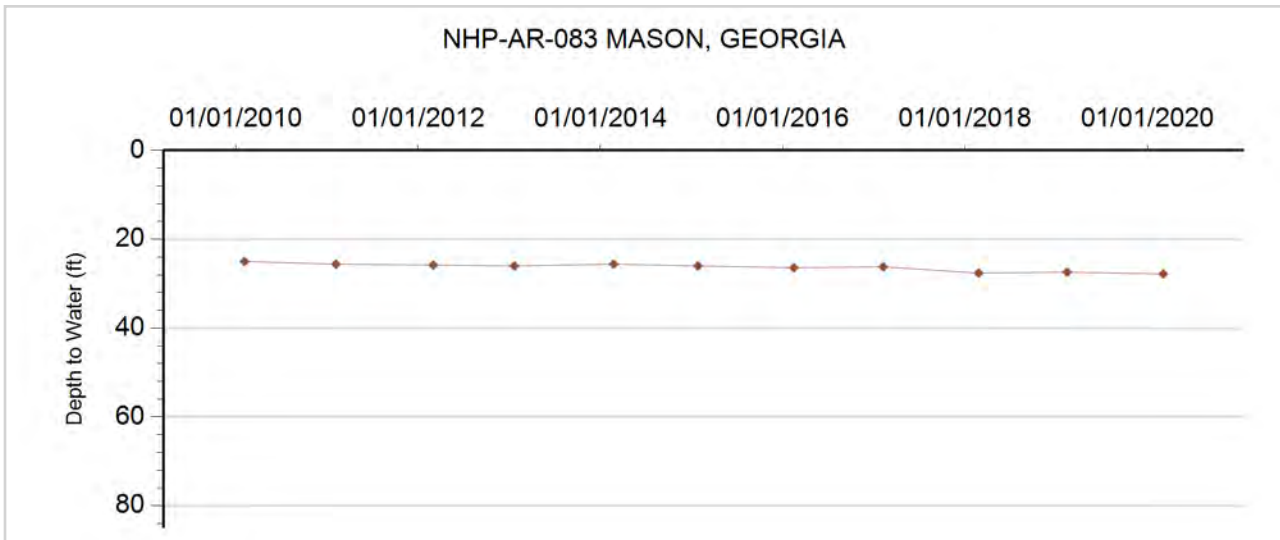



GROUNDWATER DETAILS

Well Name: NHP-AR-084 MASON, RODNEY
Permit Number: 10760-RFP
WDID: 6507469
Data Source: DWR

Location Number: SC00505001BBC
USGS Site ID:
Applicant/Contact: RODNEY MASON

Physical Location

Dist N/S	Dist E/W	Q10	Q40	Q160	Sec	Township	Range	PM	UTMx	UTMy	Location Accuracy
965 N	5 E	SW	NE	NE	2	5.0 S	50.0 W	S	677134.0	4391242.0	GPS

Division: 1 District: 65
 County: WASHINGTON
 Designated Basin: NORTHERN HIGH PLAINS
 Management District: ARIKAREE

Ten Most Recent Readings

Date	Depth to Water Feet Below Land Surface	Elevation of Water (ft)	Change From Previous Measure (ft)
03/05/2020	24.00	4489.00	2.20
02/14/2019	26.20	4486.80	0.60
02/24/2018	26.80	4486.20	-2.80
02/07/2017	24.00	4489.00	-0.50
02/15/2016	23.50	4489.50	-0.50
01/27/2015	23.00	4490.00	-0.20
02/23/2014	22.80	4490.20	-1.80
01/21/2013	21.00	4492.00	-1.50
01/25/2012	19.50	4493.50	0.50
02/06/2011	20.00	4493.00	-1.00

Construction Information

Surface Elevation (ft): 4513.00
 Well Depth (ft): 43.00
 Depth to Base of Grout (ft):
 Depth to Top of Perforated Casing (ft): 23
 Depth to Bottom of Perforated Casing (ft): 43
 Source Aquifer(s): OGALLALA

Well Measurement Summary

Start Date: 02/11/2010 End Date: 03/05/2020
 Number of Measurements: 11

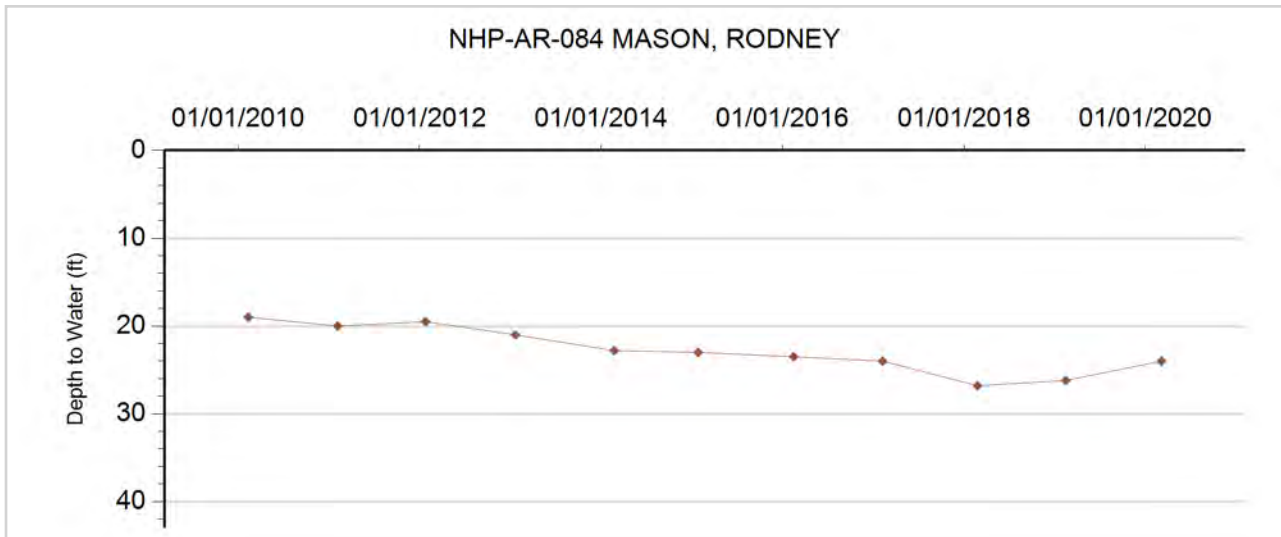



GROUNDWATER DETAILS

Well Name: NHP-AR-085 MASON, RODNEY
Permit Number: 10759-R
WDID: 6505892
Data Source: DWR

Location Number: SC00505002AAB
USGS Site ID:
Applicant/Contact:

Physical Location

Dist N/S	Dist E/W	Q10	Q40	Q160	Sec	Township	Range	PM	UTMx	UTMy	Location Accuracy
349 N	3967 W	NW	NW	NE	2	5.0 S	50.0 W	S	676727.0	4391424.0	GPS

Division: 1 District: 65
 County: WASHINGTON
 Designated Basin: NORTHERN HIGH PLAINS
 Management District: ARIKAREE

Ten Most Recent Readings

Date	Depth to Water Feet Below Land Surface	Elevation of Water (ft)	Change From Previous Measure (ft)
03/05/2020	26.80	4487.20	-2.40
02/14/2019	24.40	4489.60	-0.40
02/24/2018	24.00	4490.00	1.50
02/15/2016	25.50	4488.50	1.30
02/07/2016	26.80	4487.20	-2.40
01/27/2015	24.40	4489.60	-0.40
02/23/2014	24.00	4490.00	0.20
01/21/2013	24.20	4489.80	-1.20
01/25/2012	23.00	4491.00	0.40
02/06/2011	23.40	4490.60	-0.40

Construction Information

Surface Elevation (ft): 4514.00
 Well Depth (ft): 43.00
 Depth to Base of Grout (ft):
 Depth to Top of Perforated Casing (ft): 23
 Depth to Bottom of Perforated Casing (ft): 43
 Source Aquifer(s): OGALLALA

Well Measurement Summary

Start Date: 01/15/2010 End Date: 03/05/2020
 Number of Measurements: 11

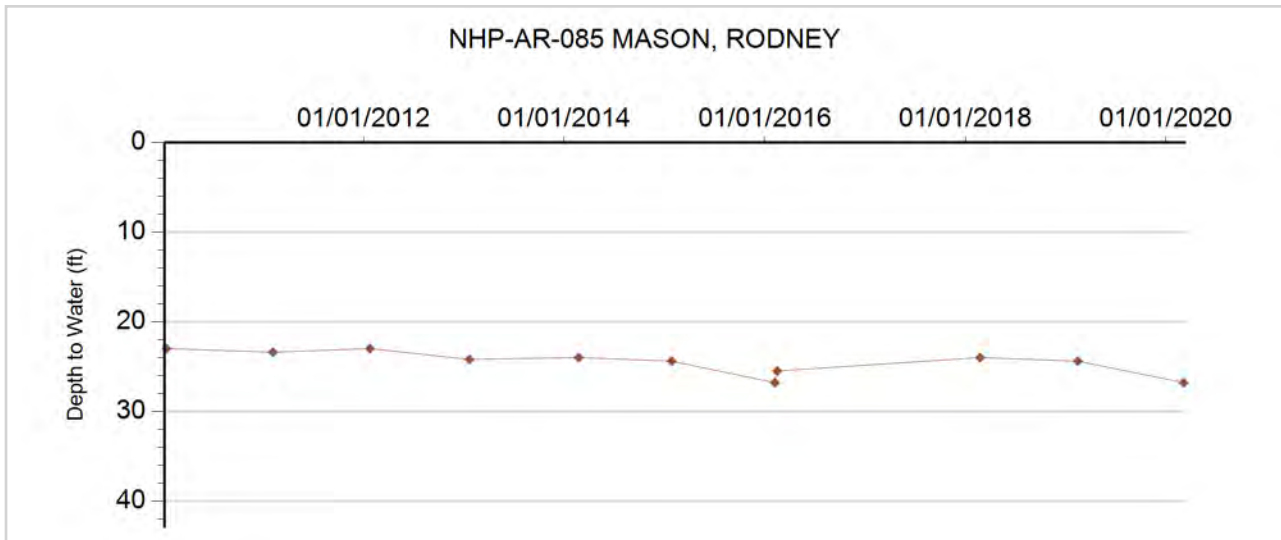



GROUNDWATER DETAILS

Well Name: NHP-AR-086 GLENN, HERSHEL A.
Permit Number: 12047-RFP
WDID: 6507514
Data Source: DWR

Location Number: SC00505003DBC
USGS Site ID: 393832102574500
Applicant/Contact:

Physical Location

Dist N/S	Dist E/W	Q10	Q40	Q160	Sec	Township	Range	PM	UTMx	UTMy	Location Accuracy
3518 N	2681 E	SW	NE	SW	3	5.0 S	50.0 W	S	674720.0	4390425.0	GPS

Division: 1 District: 65
 County: WASHINGTON
 Designated Basin: NORTHERN HIGH PLAINS
 Management District: ARIKAREE

Ten Most Recent Readings

Date	Depth to Water Feet Below Land Surface	Elevation of Water (ft)	Change From Previous Measure (ft)
03/05/2020	31.00	4524.95	-1.50
02/14/2019	29.50	4526.45	0.50
02/24/2018	30.00	4525.95	0.00
02/07/2017	30.00	4525.95	0.00
03/06/2016	30.00	4525.95	-0.90
01/28/2015	29.10	4526.85	-2.10
02/23/2014	27.00	4528.95	2.80
01/27/2013	29.80	4526.15	-1.30
01/25/2012	28.50	4527.45	-0.30
02/06/2011	28.20	4527.75	-0.20

Construction Information

Surface Elevation (ft): 4555.95
 Well Depth (ft): 50.00
 Depth to Base of Grout (ft):
 Depth to Top of Perforated Casing (ft):
 Depth to Bottom of Perforated Casing (ft):
 Source Aquifer(s): OGALLALA

Well Measurement Summary

Start Date: 07/25/1957 End Date: 03/05/2020
 Number of Measurements: 57

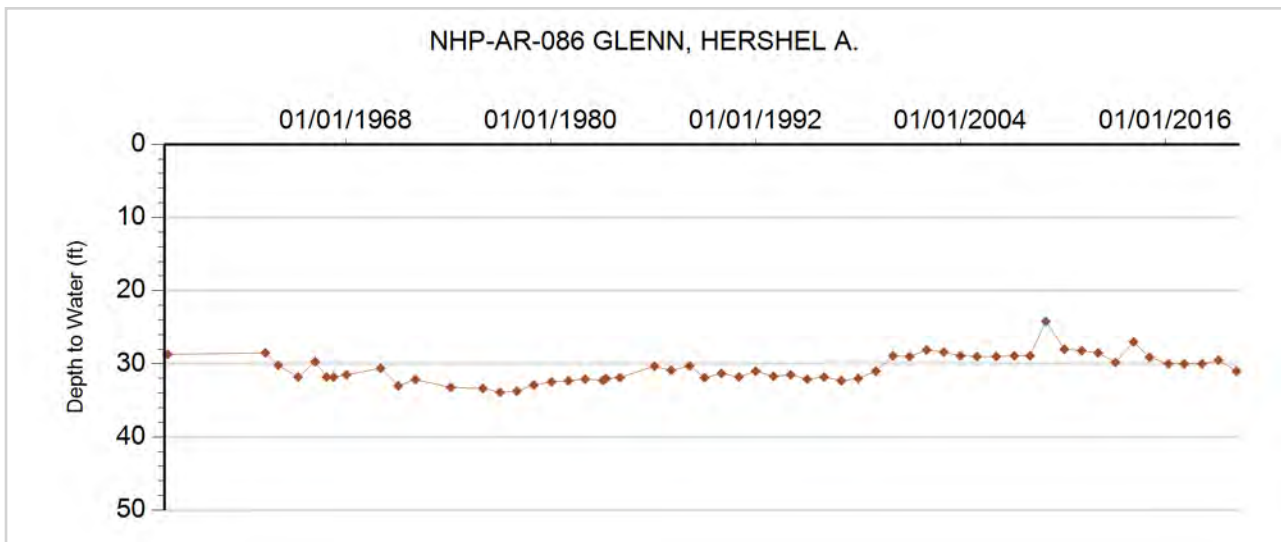



GROUNDWATER DETAILS

Well Name: NHP-AR-087 LYKKEHOY, MELBA
Permit Number: 285409-
WDID:
Data Source: DWR

Location Number: SC00505004BCD
USGS Site ID:
Applicant/Contact: LYKKEHOY, MELBA

Physical Location

Dist N/S	Dist E/W	Q10	Q40	Q160	Sec	Township	Range	PM	UTMx	UTMy	Location Accuracy
2939 S	1015 W	SE	SW	NW	4	5.0 S	50.0 W	S	672626.0	4390728.0	GPS

Division: 1 District: 65
 County: WASHINGTON
 Designated Basin: NORTHERN HIGH PLAINS
 Management District: ARIKAREE

Ten Most Recent Readings

Date	Depth to Water Feet Below Land Surface	Elevation of Water (ft)	Change From Previous Measure (ft)
03/05/2020	56.20	4545.80	-1.20
02/14/2019	55.00	4547.00	0.20
02/24/2018	55.20	4546.80	1.80
02/07/2017	57.00	4545.00	-1.10
03/07/2016	55.90	4546.10	-0.90
01/27/2015	55.00	4547.00	

Construction Information

Surface Elevation (ft): 4602.00
 Well Depth (ft): 66.00
 Depth to Base of Grout (ft):
 Depth to Top of Perforated Casing (ft):
 Depth to Bottom of Perforated Casing (ft):
 Source Aquifer(s):

Well Measurement Summary

Start Date: 01/27/2015 End Date: 03/05/2020
 Number of Measurements: 6

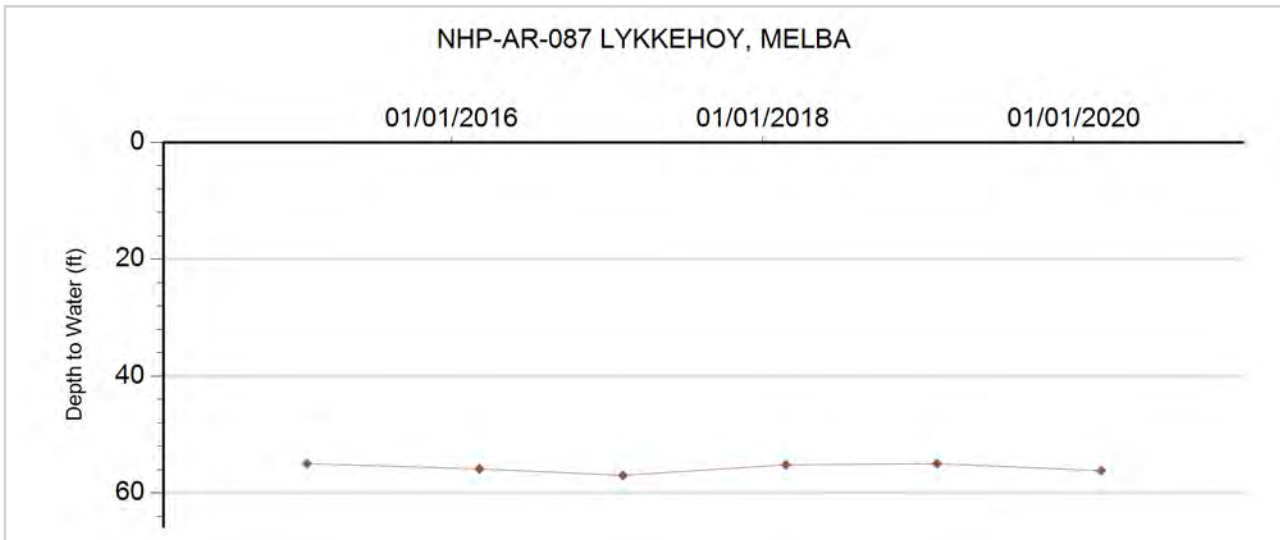



GROUNDWATER DETAILS

Well Name: NHP-AR-088 DRULLINGER, REX H.
Permit Number: 13211-R
WDID: 6507520
Data Source: DWR

Location Number: SC00505009CCC
USGS Site ID: 393734102592600
Applicant/Contact:

Physical Location

Dist N/S	Dist E/W	Q10	Q40	Q160	Sec	Township	Range	PM	UTMx	UTMy	Location Accuracy
445 S	30 W	SW	SW	SW	9	5.0 S	50.0 W	S	672322.0	4388338.0	GPS

Division: 1 District: 65
 County: WASHINGTON
 Designated Basin: NORTHERN HIGH PLAINS
 Management District: ARIKAREE

Ten Most Recent Readings

Date	Depth to Water Feet Below Land Surface	Elevation of Water (ft)	Change From Previous Measure (ft)
03/05/2020	33.00	4553.38	-1.20
02/14/2019	31.80	4554.58	-0.20
02/24/2018	31.60	4554.78	-1.40
02/07/2017	30.20	4556.18	0.10
03/06/2016	30.30	4556.08	-0.30
01/27/2015	30.00	4556.38	-2.00
02/24/2014	28.00	4558.38	0.80
01/27/2013	28.80	4557.58	0.00
01/25/2012	28.80	4557.58	-1.00
02/06/2011	27.80	4558.58	0.20

Construction Information

Surface Elevation (ft): 4586.38
 Well Depth (ft): 56.00
 Depth to Base of Grout (ft):
 Depth to Top of Perforated Casing (ft):
 Depth to Bottom of Perforated Casing (ft):
 Source Aquifer(s): OGALLALA

Well Measurement Summary

Start Date: 07/26/1957 End Date: 03/05/2020
 Number of Measurements: 58

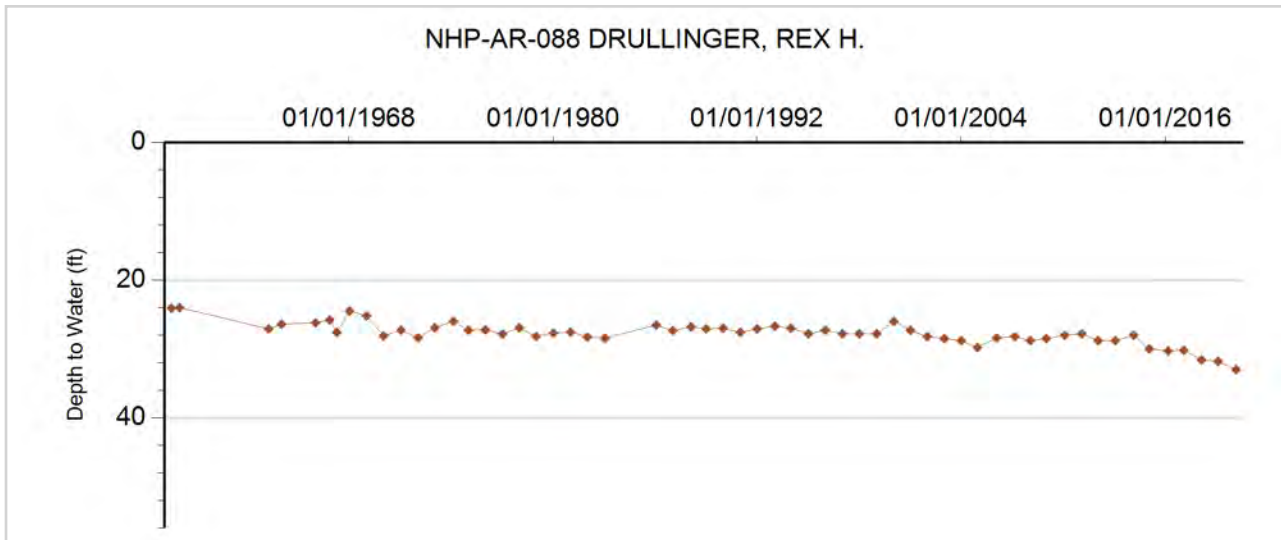



GROUNDWATER DETAILS

Well Name: NHP-AR-089 NORMAN, WAUNETTA & LOYD

Permit Number:

Location Number: SC00505013BB

WDID:

USGS Site ID:

Data Source: DWR

Applicant/Contact:

Physical Location

Dist N/S	Dist E/W	Q10	Q40	Q160	Sec	Township	Range	PM	UTMx	UTMy	Location Accuracy
287 N	109 W		NW	NW	13	5.0 S	50.0 W	S	677234.0	4388236.1	Spotted from section lines

Division: 1 District: 65
 County: WASHINGTON
 Designated Basin: NORTHERN HIGH PLAINS
 Management District: ARIKAREE

Ten Most Recent Readings

Date	Depth to Water Feet Below Land Surface	Elevation of Water (ft)	Change From Previous Measure (ft)
03/05/2020	99.80	4468.20	2.40
02/14/2019	102.20	4465.80	-0.40
02/24/2018	101.80	4466.20	-2.00
02/15/2016	99.80	4468.20	0.80
02/07/2016	100.60	4467.40	-1.20
01/28/2015	99.40	4468.60	-0.40
02/23/2014	99.00	4469.00	0.00
01/27/2013	99.00	4469.00	-0.50
03/03/2012	98.50	4469.50	-0.50
02/10/2011	98.00	4470.00	

Construction Information

Surface Elevation (ft): 4568.00
 Well Depth (ft):
 Depth to Base of Grout (ft):
 Depth to Top of Perforated Casing (ft):
 Depth to Bottom of Perforated Casing (ft):
 Source Aquifer(s): OGALLALA

Well Measurement Summary

Start Date: 02/10/2011 End Date: 03/05/2020
 Number of Measurements: 10

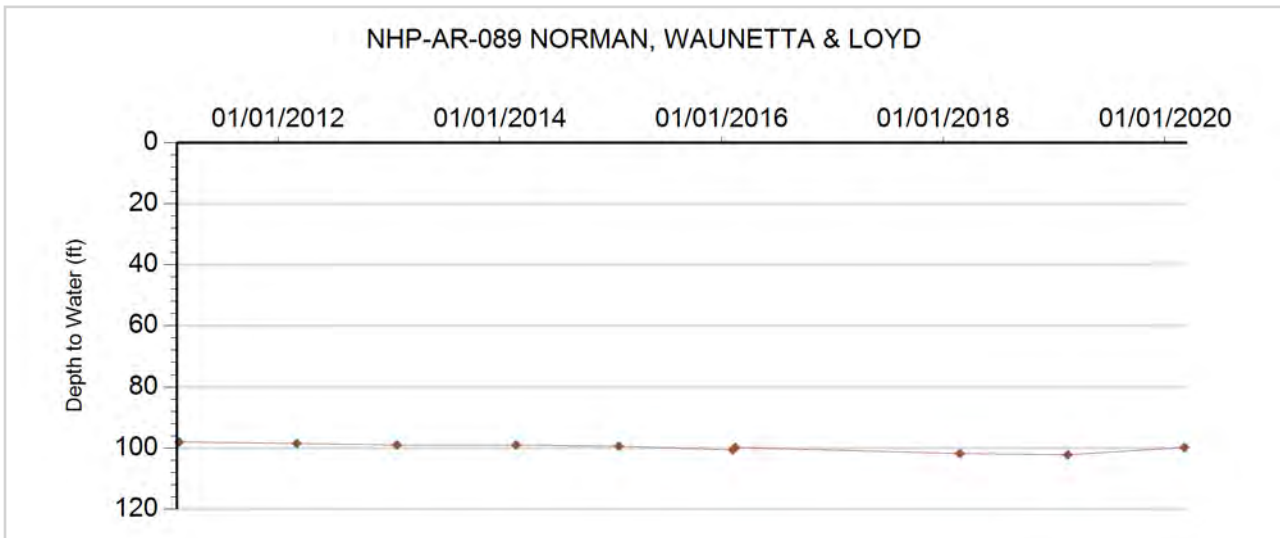



GROUNDWATER DETAILS

Well Name: NHP-AR-090 MARTIN, HERMAN
Permit Number: 15258-F
WDID:
Data Source: DWR

Location Number: SC00505023DCA
USGS Site ID: 393600102563001
Applicant/Contact:

Physical Location

Dist N/S	Dist E/W	Q10	Q40	Q160	Sec	Township	Range	PM	UTMx	UTMy	Location Accuracy
1086 S	3378 W	NE	SW	SE	23	5.0 S	50.0 W	S	676660.0	4385404.0	GPS

Division: 1 District: 65
 County: WASHINGTON
 Designated Basin: NORTHERN HIGH PLAINS
 Management District: ARIKAREE

Ten Most Recent Readings

Date	Depth to Water Feet Below Land Surface	Elevation of Water (ft)	Change From Previous Measure (ft)
03/05/2020	192.00	4433.94	-1.20
02/14/2019	190.80	4435.14	0.20
02/24/2018	191.00	4434.94	-1.20
02/07/2017	189.80	4436.14	-1.00
02/15/2016	188.80	4437.14	-0.40
01/28/2015	188.40	4437.54	-0.40
02/23/2014	188.00	4437.94	-1.20
01/27/2013	186.80	4439.14	-2.00
03/03/2012	184.80	4441.14	-0.80
02/06/2011	184.00	4441.94	0.50

Construction Information

Surface Elevation (ft): 4625.94
 Well Depth (ft): 200.00
 Depth to Base of Grout (ft):
 Depth to Top of Perforated Casing (ft):
 Depth to Bottom of Perforated Casing (ft):
 Source Aquifer(s): OGALLALA

Well Measurement Summary

Start Date: 01/01/1951 End Date: 03/05/2020
 Number of Measurements: 35

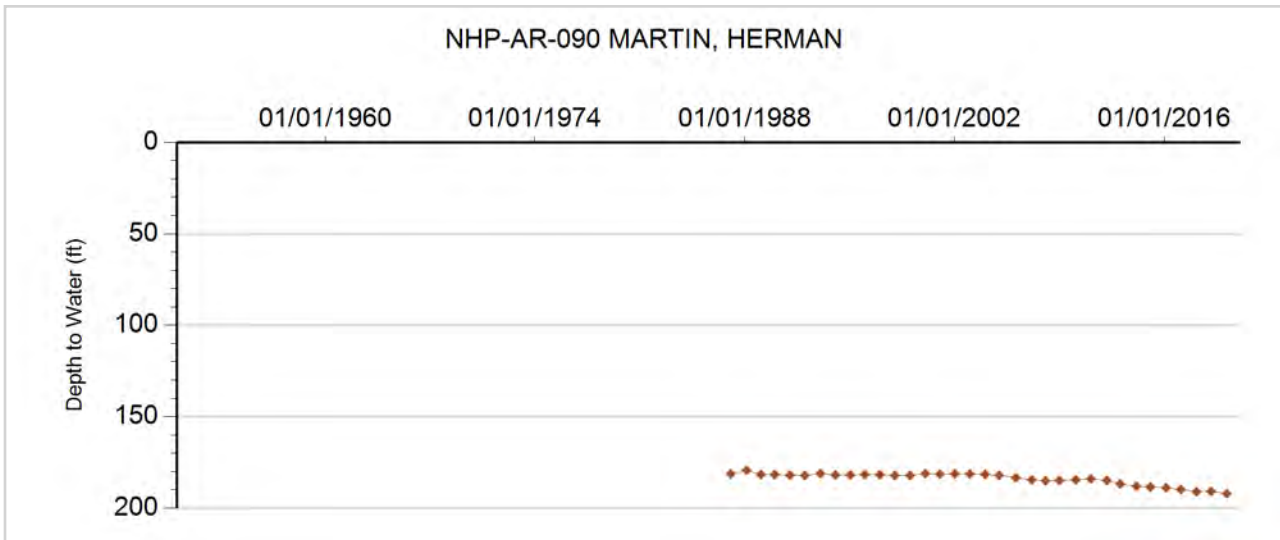



GROUNDWATER DETAILS

Well Name: NHP-AR-091 DOLIFKA, CHARLIE
Permit Number:
WDID:
Data Source: DWR

Location Number: SC00505221CCC
USGS Site ID: 393545103130001
Applicant/Contact:

Physical Location

Dist N/S	Dist E/W	Q10	Q40	Q160	Sec	Township	Range	PM	UTMx	UTMy	Location Accuracy
491 S	44 W	SW	SW	SW	21	5.0 S	52.0 W	S	653067.0	4384498.0	GPS

Division: 1 District: 65
 County: WASHINGTON
 Designated Basin: NORTHERN HIGH PLAINS
 Management District: ARIKAREE

Ten Most Recent Readings

Date	Depth to Water Feet Below Land Surface	Elevation of Water (ft)	Change From Previous Measure (ft)
04/07/2020	115.20	4834.18	-1.20
02/05/2019	114.00	4835.38	0.20
03/02/2018	114.20	4835.18	-0.20
02/21/2017	114.00	4835.38	0.60
03/10/2016	114.60	4834.78	-0.80
01/26/2015	113.80	4835.58	0.20
02/24/2014	114.00	4835.38	-2.00
01/28/2013	112.00	4837.38	-0.80
03/03/2012	111.20	4838.18	-0.70
02/07/2011	110.50	4838.88	0.50

Construction Information

Surface Elevation (ft): 4949.38
 Well Depth (ft): 125.00
 Depth to Base of Grout (ft):
 Depth to Top of Perforated Casing (ft):
 Depth to Bottom of Perforated Casing (ft):
 Source Aquifer(s): OGALLALA

Well Measurement Summary

Start Date: 07/25/1979 End Date: 04/07/2020
 Number of Measurements: 34

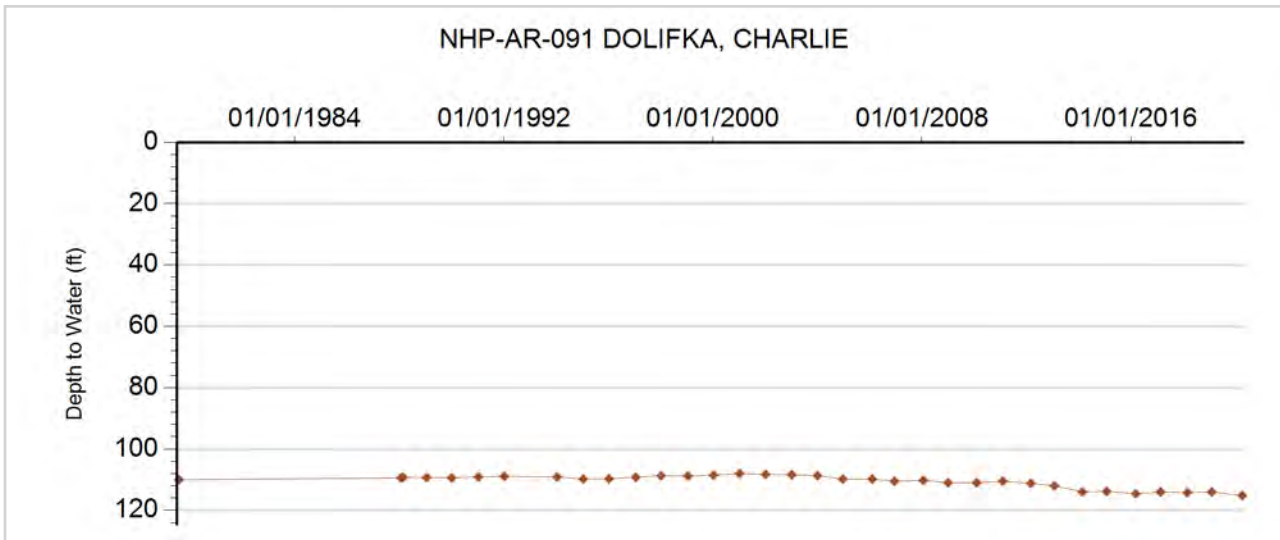



GROUNDWATER DETAILS

Well Name: NHP-AR-092 MEINZER, CHERYL
Permit Number: 13516-FP
WDID: 6507429
Data Source: DWR

Location Number: SC00505225CCD
USGS Site ID: 393453103092201
Applicant/Contact:

Physical Location

Dist N/S	Dist E/W	Q10	Q40	Q160	Sec	Township	Range	PM	UTMx	UTMy	Location Accuracy
229 S	1271 W	SE	SW	SW	25	5.0 S	52.0 W	S	658313.5	4382918.6	User supplied

Division: 1 District: 65
 County: WASHINGTON
 Designated Basin: NORTHERN HIGH PLAINS
 Management District: ARIKAREE

Ten Most Recent Readings

Date	Depth to Water Feet Below Land Surface	Elevation of Water (ft)	Change From Previous Measure (ft)
04/07/2020	43.20	4749.57	-0.80
02/05/2019	42.40	4750.37	0.20
03/02/2018	42.60	4750.17	0.20
02/21/2017	42.80	4749.97	0.90
03/10/2016	43.70	4749.07	-1.50
01/26/2015	42.20	4750.57	0.20
02/24/2014	42.40	4750.37	-0.40
01/28/2013	42.00	4750.77	1.00
03/03/2012	43.00	4749.77	-0.30
02/07/2011	42.70	4750.07	-2.00

Construction Information

Surface Elevation (ft): 4792.77
 Well Depth (ft): 70.00
 Depth to Base of Grout (ft):
 Depth to Top of Perforated Casing (ft):
 Depth to Bottom of Perforated Casing (ft):
 Source Aquifer(s): OGALLALA

Well Measurement Summary

Start Date: 01/25/1969 End Date: 04/07/2020
 Number of Measurements: 40

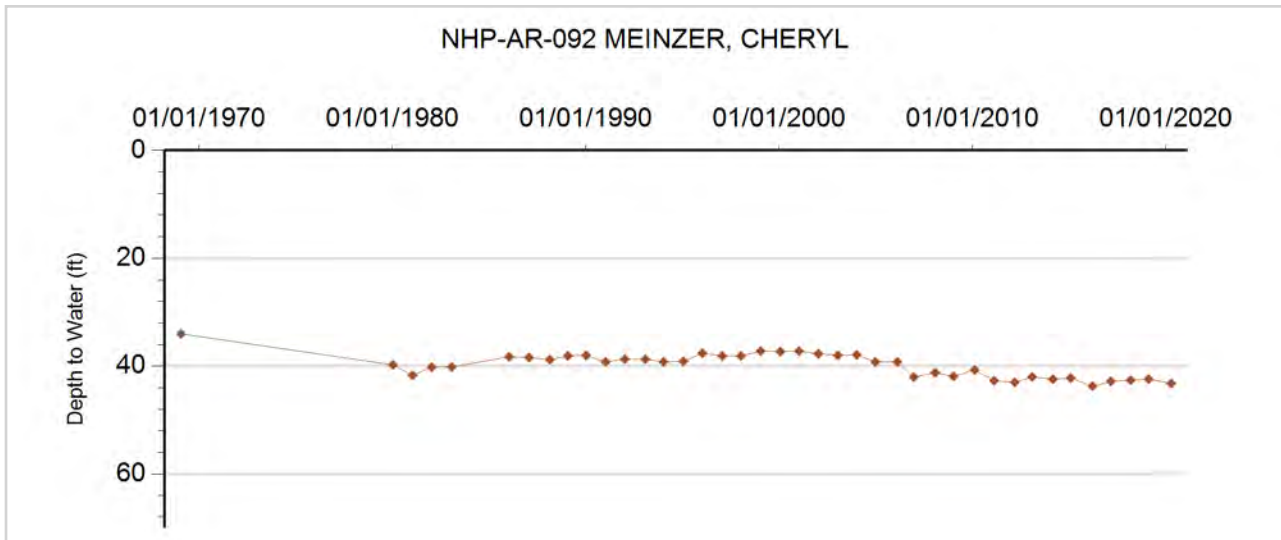



GROUNDWATER DETAILS

Well Name: NHP-AR-093 HOFFMAN, MARY
Permit Number:
WDID:
Data Source: DWR

Location Number: SC00505314DAA
USGS Site ID: 393657103162701
Applicant/Contact:

Physical Location

Dist N/S	Dist E/W	Q10	Q40	Q160	Sec	Township	Range	PM	UTMx	UTMy	Location Accuracy
2939 N	238 E	NE	NE	SE	14	5.0 S	53.0 W	S	648093.0	4386539.0	GPS

Division: 1 District: 65
 County: WASHINGTON
 Designated Basin: NORTHERN HIGH PLAINS
 Management District: ARIKAREE

Ten Most Recent Readings

Date	Depth to Water Feet Below Land Surface	Elevation of Water (ft)	Change From Previous Measure (ft)
04/07/2020	124.80	4896.63	-0.80
02/05/2019	124.00	4897.43	0.00
03/02/2018	124.00	4897.43	0.60
02/21/2017	124.60	4896.83	0.20
03/10/2016	124.80	4896.63	0.00
01/26/2015	124.80	4896.63	0.20
02/24/2014	125.00	4896.43	-0.80
01/28/2013	124.20	4897.23	-1.70
03/03/2012	122.50	4898.93	-0.30
02/07/2011	122.20	4899.23	0.80

Construction Information

Surface Elevation (ft): 5021.43
 Well Depth (ft): 125.00
 Depth to Base of Grout (ft):
 Depth to Top of Perforated Casing (ft):
 Depth to Bottom of Perforated Casing (ft):
 Source Aquifer(s): OGALLALA

Well Measurement Summary

Start Date: 09/02/1977 End Date: 04/07/2020
 Number of Measurements: 42

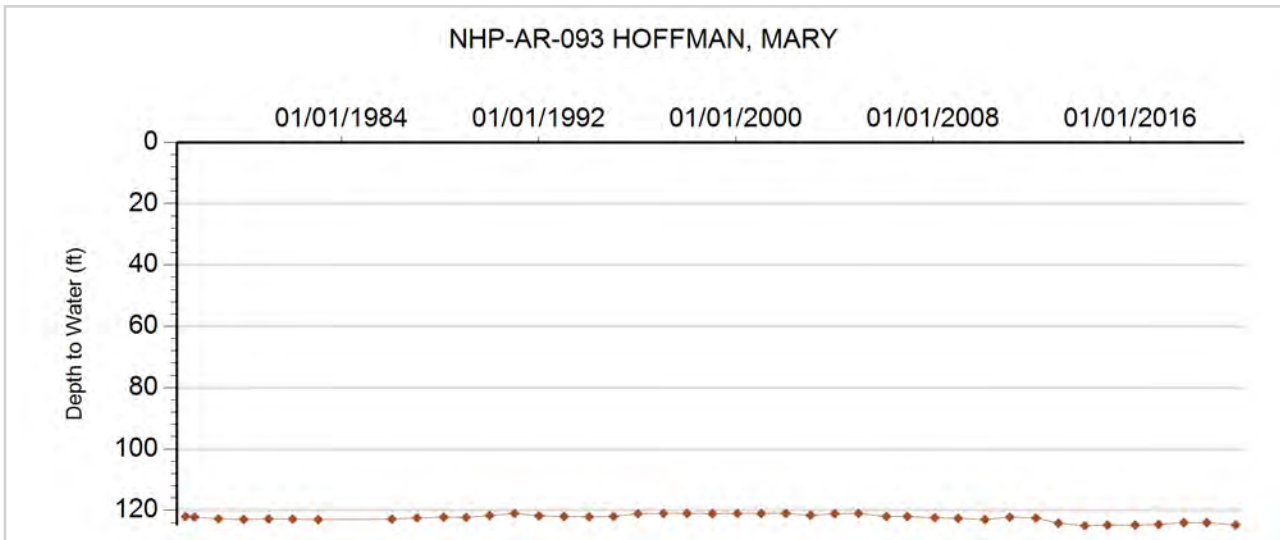



GROUNDWATER DETAILS

Well Name: NHP-AR-094 BROOKS
Permit Number: 77784-
WDID:
Data Source: DWR

Location Number: SC00505318BB
USGS Site ID:
Applicant/Contact: EARVIL BROOKS

Physical Location

Dist N/S	Dist E/W	Q10	Q40	Q160	Sec	Township	Range	PM	UTMx	UTMy	Location Accuracy
300 N	300 W		NW	NW	18	5.0 S	53.0 W	S	640125.0	4387051.7	Spotted from section lines

Division: 1 District: 65
 County: WASHINGTON
 Designated Basin: NORTHERN HIGH PLAINS
 Management District: ARIKAREE

Ten Most Recent Readings

Date	Depth to Water Feet Below Land Surface	Elevation of Water (ft)	Change From Previous Measure (ft)
04/07/2020	117.80	5001.20	0.20
02/05/2019	118.00	5001.00	-0.40
03/02/2018	117.60	5001.40	0.20
02/21/2017	117.80	5001.20	0.80
03/10/2016	118.60	5000.40	-1.20
01/26/2015	117.40	5001.60	0.10
02/24/2014	117.50	5001.50	0.10
01/28/2013	117.60	5001.40	-0.20
03/03/2012	117.40	5001.60	-0.20
02/07/2011	117.20	5001.80	-0.20

Construction Information

Surface Elevation (ft): 5119.00
 Well Depth (ft): 130.00
 Depth to Base of Grout (ft):
 Depth to Top of Perforated Casing (ft): 115
 Depth to Bottom of Perforated Casing (ft): 130
 Source Aquifer(s): OGALLALA

Well Measurement Summary

Start Date: 12/15/2006 End Date: 04/07/2020
 Number of Measurements: 14

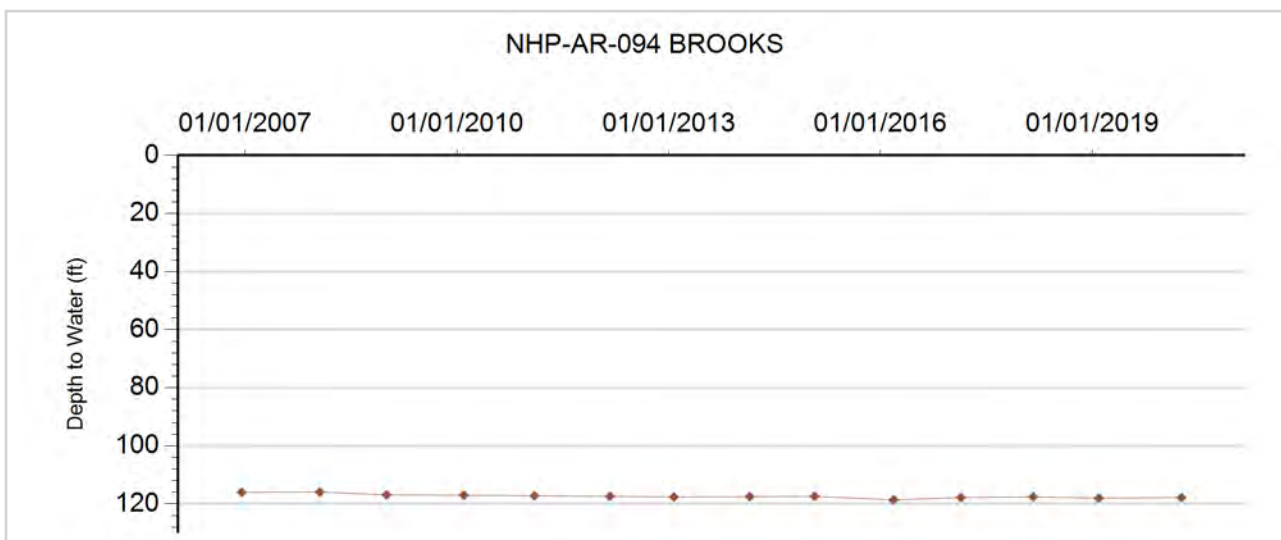



GROUNDWATER DETAILS

Well Name: NHP-AR-095 NUTTLEMAN, C.
Permit Number: 81085-
WDID:
Data Source: DWR

Location Number: SC00505412BBB
USGS Site ID: 393732103225800
Applicant/Contact:

Physical Location

Dist N/S	Dist E/W	Q10	Q40	Q160	Sec	Township	Range	PM	UTMx	UTMy	Location Accuracy
511 N	211 W	NW	NW	NW	18	5.0 S	53.0 W	S	640099.0	4386985.0	GPS

Division: 1 District: 65
 County: WASHINGTON
 Designated Basin: NORTHERN HIGH PLAINS
 Management District: ARIKAREE

Ten Most Recent Readings

Date	Depth to Water Feet Below Land Surface	Elevation of Water (ft)	Change From Previous Measure (ft)
04/07/2020	118.00	5030.52	-0.75
02/05/2019	117.25	5031.27	-0.40
03/10/2018	116.85	5031.67	0.20
02/20/2017	117.05	5031.47	0.40
03/10/2016	117.45	5031.07	-0.60
01/26/2015	116.85	5031.67	0.30
02/24/2014	117.15	5031.37	0.50
01/28/2013	117.65	5030.87	-1.50
03/03/2012	116.15	5032.37	-0.10
02/07/2011	116.05	5032.47	0.80

Construction Information

Surface Elevation (ft): 5148.52
 Well Depth (ft): 135.00
 Depth to Base of Grout (ft):
 Depth to Top of Perforated Casing (ft): 125
 Depth to Bottom of Perforated Casing (ft): 135
 Source Aquifer(s): OGALLALA

Well Measurement Summary

Start Date: 09/11/1957 End Date: 04/07/2020
 Number of Measurements: 50

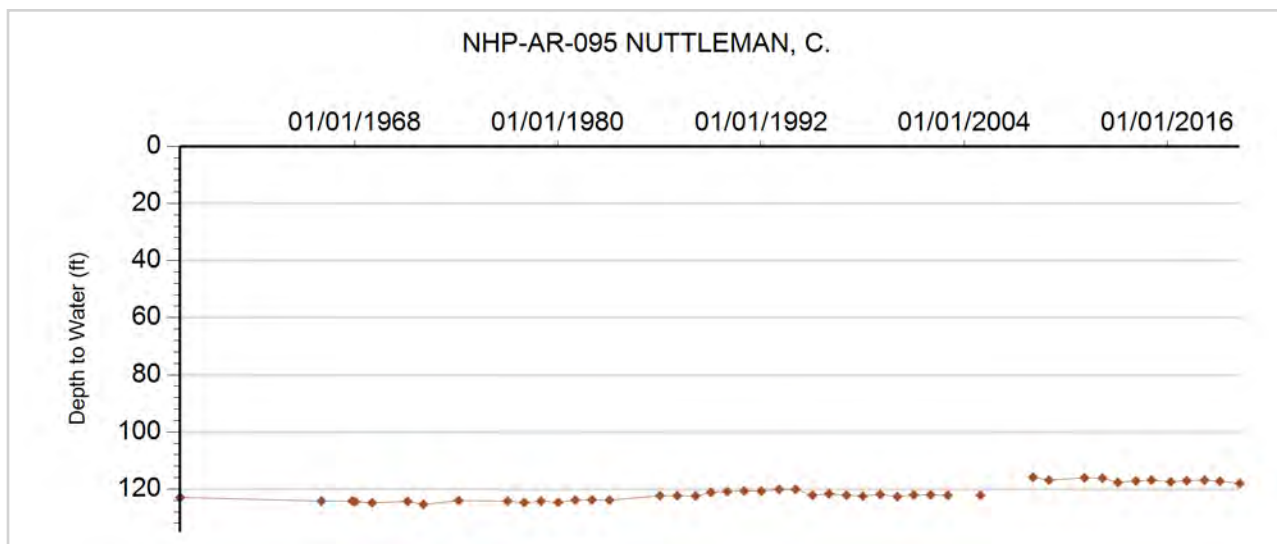



GROUNDWATER DETAILS

Well Name: NHP-AR-096 MCARTHER, ERNEST
 Permit Number: 278051- Location Number: SC00604508
 WDID: 4905006 USGS Site ID:
 Data Source: DWR Applicant/Contact:

Physical Location

Dist N/S	Dist E/W	Q10	Q40	Q160	Sec	Township	Range	PM	UTMx	UTMy	Location Accuracy
575 N	101 E		NE	NE	8	6.0 S	45.0 W	S	719575.0	4380525.0	GPS

Division: 1 District: 49
 County: KIT CARSON
 Designated Basin: NORTHERN HIGH PLAINS
 Management District: ARIKAREE

Ten Most Recent Readings

Date	Depth to Water Feet Below Land Surface	Elevation of Water (ft)	Change From Previous Measure (ft)
03/12/2020	23.00	3895.00	-0.80
02/06/2019	22.20	3895.80	0.40
03/15/2018	22.60	3895.40	0.60
02/10/2017	23.20	3894.80	-0.20
03/07/2016	23.00	3895.00	-0.80
02/05/2015	22.20	3895.80	0.20
02/22/2014	22.40	3895.60	2.20
02/13/2013	24.60	3893.40	-10.10
02/27/2012	14.50	3903.50	-0.90
02/04/2011	13.60	3904.40	-0.80

Construction Information

Surface Elevation (ft): 3918.00
 Well Depth (ft): 106.00
 Depth to Base of Grout (ft):
 Depth to Top of Perforated Casing (ft): 56
 Depth to Bottom of Perforated Casing (ft): 106
 Source Aquifer(s): OGALLALA

Well Measurement Summary

Start Date: 01/12/2010 End Date: 03/12/2020
 Number of Measurements: 11

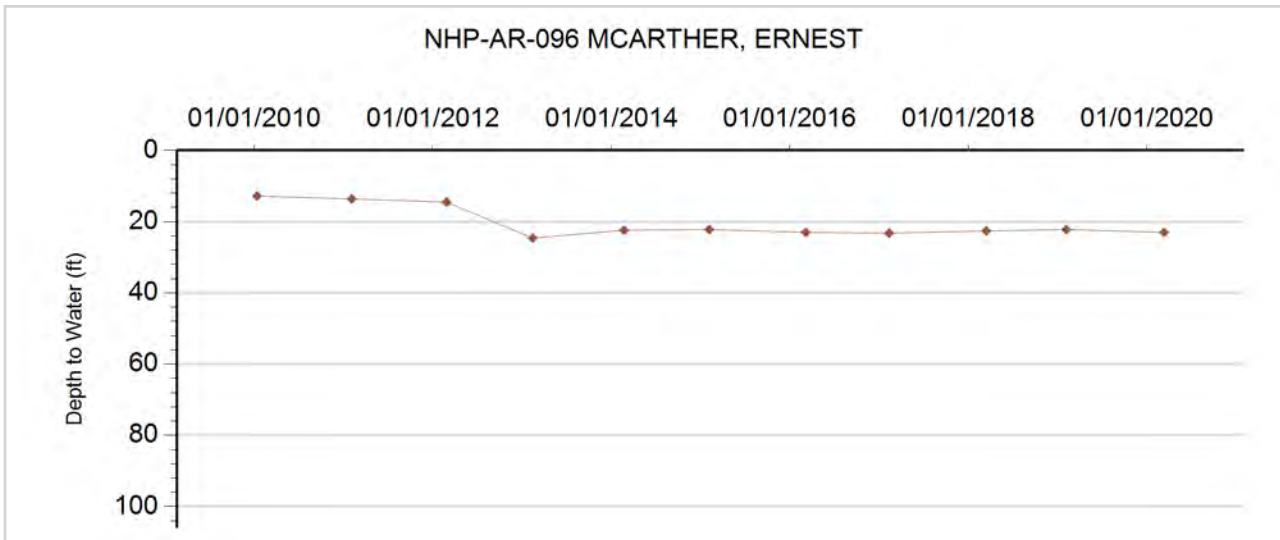



GROUNDWATER DETAILS

Well Name: NHP-AR-097 CORLISS, MERVIN
Permit Number: 6792-F
WDID: 4905879
Data Source: DWR

Location Number: SC00604518AAC
USGS Site ID: 393151102275900
Applicant/Contact: MERVIN CORLISS

Physical Location

Dist N/S	Dist E/W	Q10	Q40	Q160	Sec	Township	Range	PM	UTMx	UTMy	Location Accuracy
1021 N	1021 E	SW	NE	NE	18	6.0 S	45.0 W	S	717727.0	4378736.0	GPS

Division: 1 District: 49
 County: KIT CARSON
 Designated Basin: NORTHERN HIGH PLAINS
 Management District: ARIKAREE

Ten Most Recent Readings

Date	Depth to Water Feet Below Land Surface	Elevation of Water (ft)	Change From Previous Measure (ft)
03/12/2020	22.40	3929.34	-0.80
02/06/2019	21.60	3930.14	-0.20
03/12/2018	21.40	3930.34	0.60
02/10/2017	22.00	3929.74	0.50
03/07/2016	22.50	3929.24	-0.50
02/05/2015	22.00	3929.74	0.60
02/22/2014	22.60	3929.14	1.80
02/13/2013	24.40	3927.34	-9.60
02/27/2012	14.80	3936.94	0.80
02/04/2011	15.60	3936.14	-0.70

Construction Information

Surface Elevation (ft): 3951.74
 Well Depth (ft): 85.00
 Depth to Base of Grout (ft):
 Depth to Top of Perforated Casing (ft): 25
 Depth to Bottom of Perforated Casing (ft): 85
 Source Aquifer(s): OGALLALA

Well Measurement Summary

Start Date: 09/09/1968 End Date: 03/12/2020
 Number of Measurements: 35

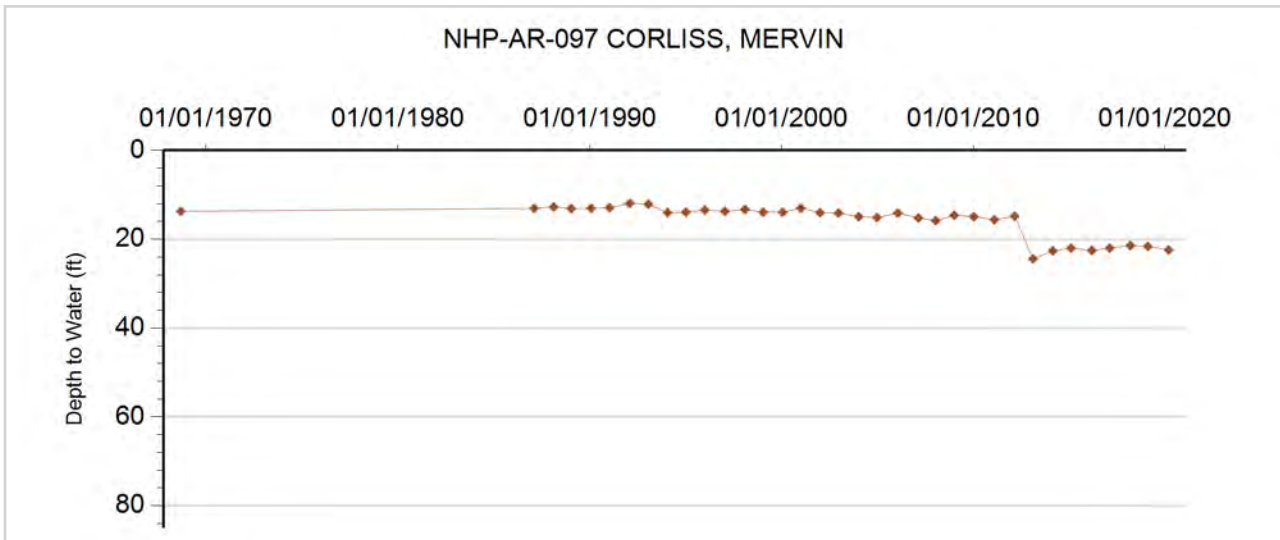



GROUNDWATER DETAILS

Well Name: NHP-AR-098 BRACHTENBACH, LARRY
Permit Number: 9365-F
WDID: 4905661
Data Source: DWR

Location Number: SC00604713ACC
USGS Site ID: 393130102355000
Applicant/Contact: LARRY BRACHTENBACH

Physical Location

Dist N/S	Dist E/W	Q10	Q40	Q160	Sec	Township	Range	PM	UTMx	UTMy	Location Accuracy
2797 N	566 E	SW	NE	SE	13	6.0 S	47.0 W	S	706751.0	4377962.0	GPS

Division: 1 District: 49
 County: KIT CARSON
 Designated Basin: NORTHERN HIGH PLAINS
 Management District: ARIKAREE

Ten Most Recent Readings

Date	Depth to Water Feet Below Land Surface	Elevation of Water (ft)	Change From Previous Measure (ft)
03/12/2020	136.20	4059.31	-0.40
02/06/2019	135.80	4059.71	-0.40
03/12/2018	135.40	4060.11	0.60
02/10/2017	136.00	4059.51	-0.40
03/07/2016	135.60	4059.91	-1.50
02/05/2015	134.10	4061.41	0.00
02/22/2014	134.10	4061.41	2.30
03/16/2013	136.40	4059.11	-14.60
02/03/2012	121.80	4073.71	0.00
02/04/2011	121.80	4073.71	-0.80

Construction Information

Surface Elevation (ft): 4195.51
 Well Depth (ft): 190.00
 Depth to Base of Grout (ft):
 Depth to Top of Perforated Casing (ft): 90
 Depth to Bottom of Perforated Casing (ft): 190
 Source Aquifer(s): OGALLALA

Well Measurement Summary

Start Date: 04/29/1965 End Date: 03/12/2020
 Number of Measurements: 50

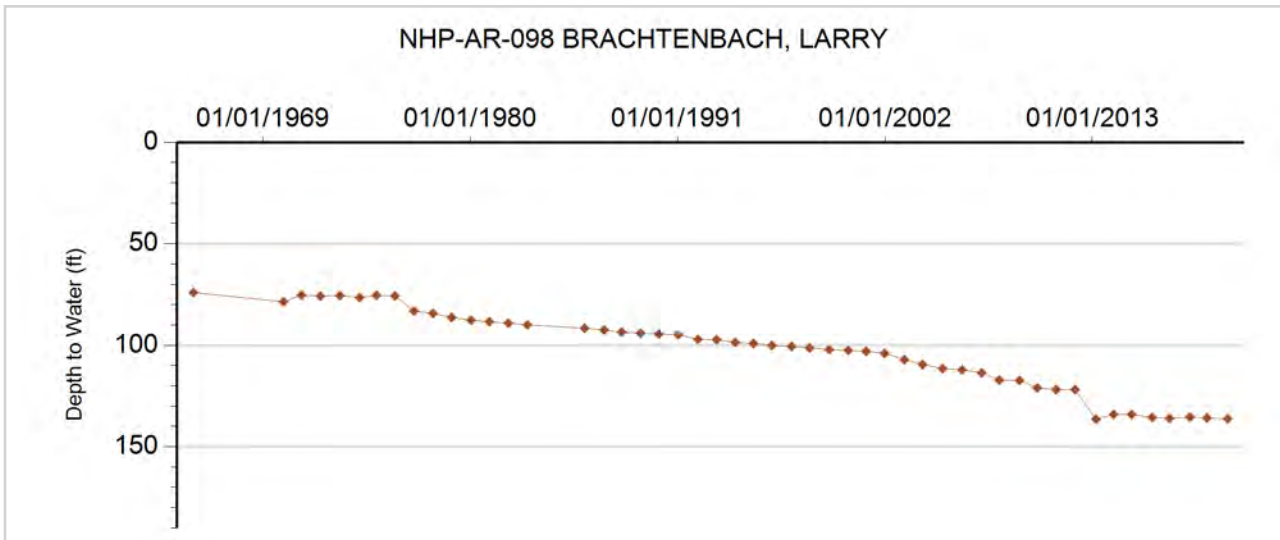



GROUNDWATER DETAILS

Well Name: NHP-AR-099 KLEINS CO
Permit Number: 11958-FP
WDID: 4905025
Data Source: DWR

Location Number: SC00604809CBD
USGS Site ID:
Applicant/Contact:

Physical Location

Dist N/S	Dist E/W	Q10	Q40	Q160	Sec	Township	Range	PM	UTMx	UTMy	Location Accuracy
		SE	NW	SW	9	6.0 S	48.0 W	S	691152.7	4379124.6	Spotted from quarters

Division: 1 District: 49
 County: KIT CARSON
 Designated Basin: NORTHERN HIGH PLAINS
 Management District: ARIKAREE

Ten Most Recent Readings

Date	Depth to Water Feet Below Land Surface	Elevation of Water (ft)	Change From Previous Measure (ft)
03/12/2020	188.80	4223.20	0.20
02/06/2019	189.00	4223.00	-0.40
03/12/2018	188.60	4223.40	0.90
02/10/2017	189.50	4222.50	-0.50
03/07/2016	189.00	4223.00	0.50
02/05/2015	189.50	4222.50	0.70
02/22/2014	190.20	4221.80	-0.20
03/06/2013	190.00	4222.00	-16.60
01/26/2012	173.40	4238.60	0.40
02/04/2011	173.80	4238.20	-0.80

Construction Information

Surface Elevation (ft): 4412.00
 Well Depth (ft): 210.00
 Depth to Base of Grout (ft):
 Depth to Top of Perforated Casing (ft): 185
 Depth to Bottom of Perforated Casing (ft): 210
 Source Aquifer(s): OGALLALA

Well Measurement Summary

Start Date: 02/01/2010 End Date: 03/12/2020
 Number of Measurements: 11

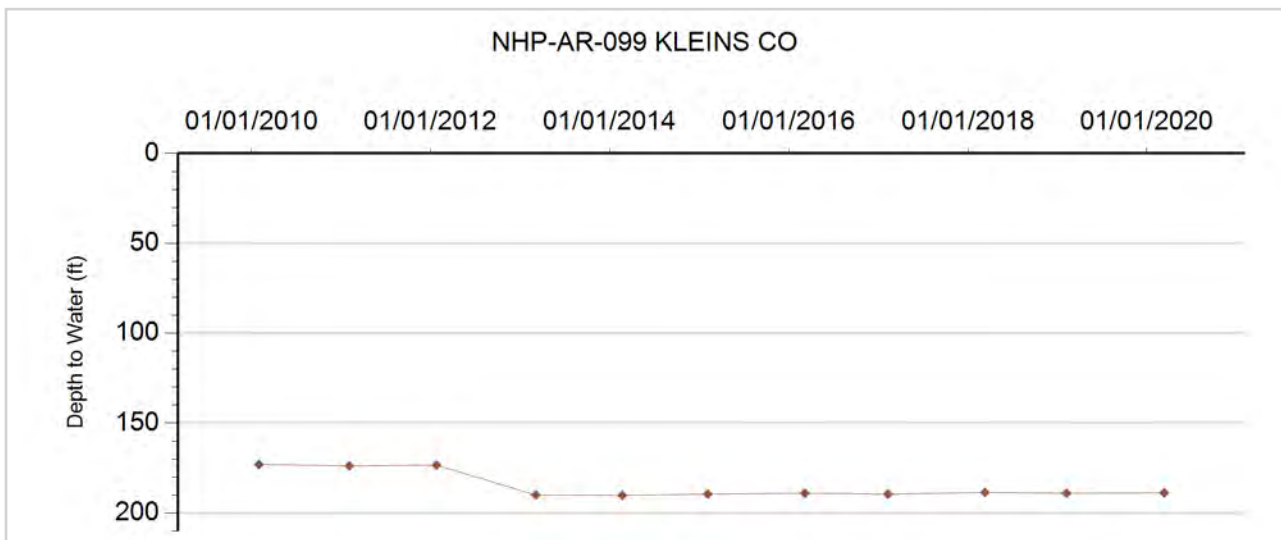



GROUNDWATER DETAILS

Well Name: NHP-AR-100 MARVIN BURR FAMILY TRUST
Permit Number: 83137-
WDID:
Data Source: DWR

Location Number: SC00604906B
USGS Site ID:
Applicant/Contact:

Physical Location

Dist N/S	Dist E/W	Q10	Q40	Q160	Sec	Township	Range	PM	UTMx	UTMy	Location Accuracy
			NW	NW	6	6.0 S	49.0 W	S	678372.8	4381104.5	Spotted from quarters

Division: 1 District: 49
 County: KIT CARSON
 Designated Basin: NORTHERN HIGH PLAINS
 Management District: ARIKAREE

Ten Most Recent Readings

Date	Depth to Water Feet Below Land Surface	Elevation of Water (ft)	Change From Previous Measure (ft)
04/07/2020	233.00	4377.00	1.00
02/14/2019	234.00	4376.00	-1.60
03/15/2018	232.40	4377.60	-0.20
02/07/2017	232.20	4377.80	

Construction Information

Surface Elevation (ft): 4610.00
 Well Depth (ft): 280.00
 Depth to Base of Grout (ft):
 Depth to Top of Perforated Casing (ft): 260
 Depth to Bottom of Perforated Casing (ft): 280
 Source Aquifer(s): OGALLALA

Well Measurement Summary

Start Date: 02/07/2017 End Date: 04/07/2020
 Number of Measurements: 4

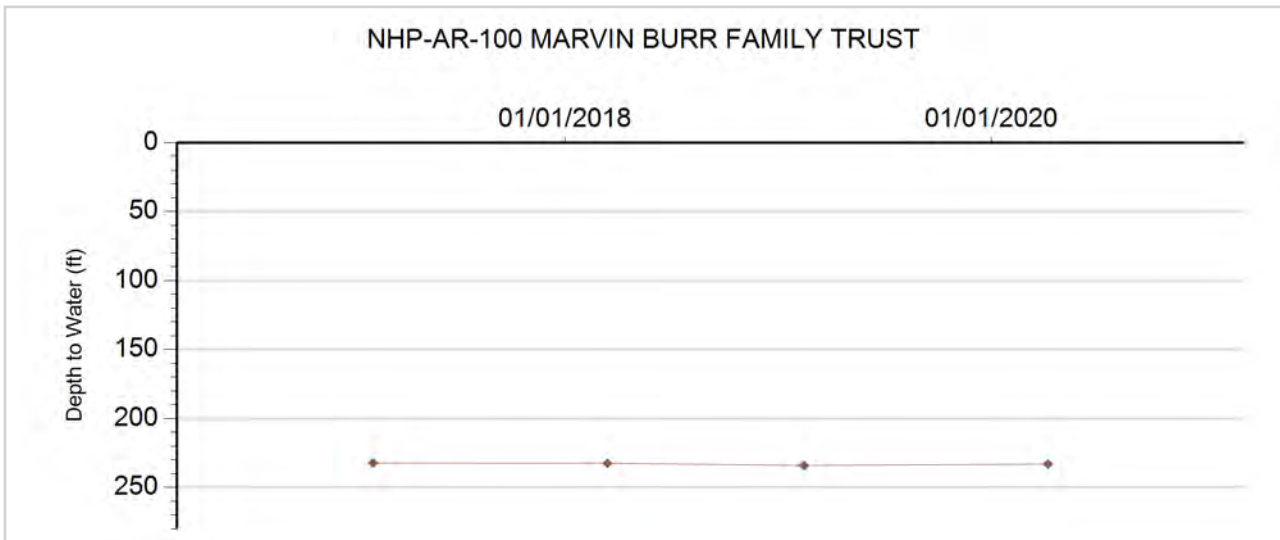



GROUNDWATER DETAILS

Well Name: NHP-AR-101 LOUZENHISER, RANDY
Permit Number: 5233-FP
WDID: 4905708
Data Source: DWR

Location Number: SC00605001CAA
USGS Site ID: 393320102562000
Applicant/Contact: LOUZENHISER RANDY

Physical Location

Dist N/S	Dist E/W	Q10	Q40	Q160	Sec	Township	Range	PM	UTMx	UTMy	Location Accuracy
2727 S	2772 E	NE	SE	NW	1	6.0 S	50.0 W	S	677037.0	4380425.8	User supplied

Division: 1 District: 49
 County: KIT CARSON
 Designated Basin: NORTHERN HIGH PLAINS
 Management District: ARIKAREE

Ten Most Recent Readings

Date	Depth to Water Feet Below Land Surface	Elevation of Water (ft)	Change From Previous Measure (ft)
04/07/2020	241.00	4406.19	0.50
02/04/2019	241.50	4405.69	-1.20
03/15/2018	240.30	4406.89	-0.60
02/21/2017	239.70	4407.49	1.00
03/08/2016	240.70	4406.49	2.20
02/08/2015	242.90	4404.29	-1.20
01/10/2014	241.70	4405.49	1.80
03/04/2013	243.50	4403.69	-10.00
01/26/2012	233.50	4413.69	-1.80
02/07/2011	231.70	4415.49	0.10

Construction Information

Surface Elevation (ft): 4647.19
 Well Depth (ft): 300.00
 Depth to Base of Grout (ft):
 Depth to Top of Perforated Casing (ft): 220
 Depth to Bottom of Perforated Casing (ft): 300
 Source Aquifer(s): OGALLALA

Well Measurement Summary

Start Date: 03/15/1964 End Date: 04/07/2020
 Number of Measurements: 50

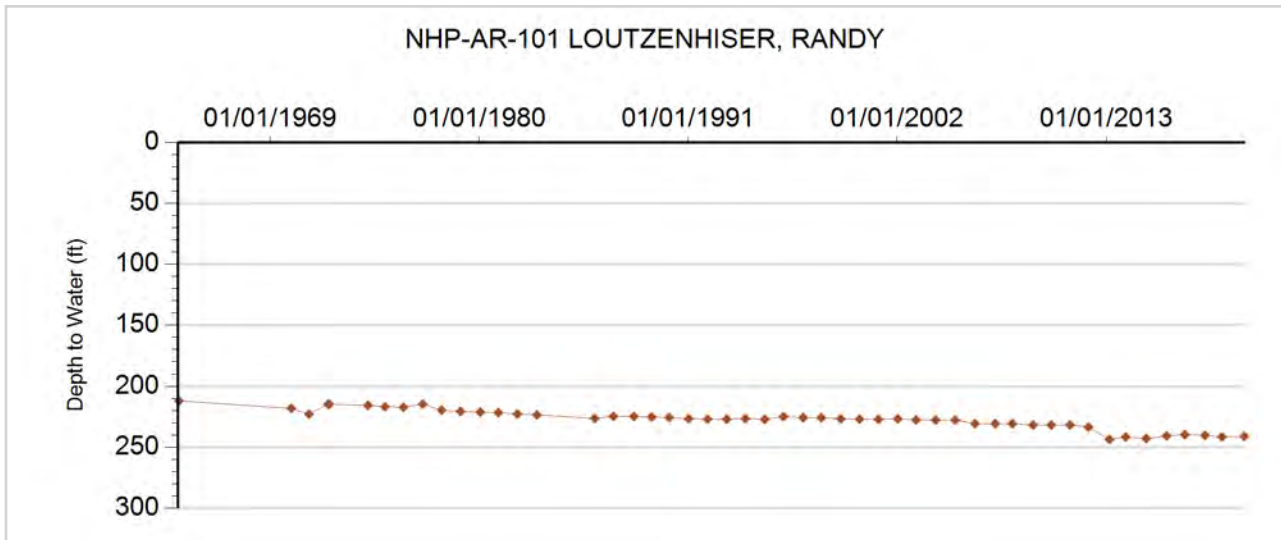



GROUNDWATER DETAILS

Well Name: NHP-AR-102 SAFFER, MERL
Permit Number: 11379-F
WDID: 4906002
Data Source: DWR

Location Number: SC00605008ACA
USGS Site ID: 393240103003000
Applicant/Contact: STRATTON CARLIN S JR & ROBERTA

Physical Location

Dist N/S	Dist E/W	Q10	Q40	Q160	Sec	Township	Range	PM	UTMx	UTMy	Location Accuracy
3413 S	3239 W	NE	SW	NE	8	6.0 S	50.0 W	S	670837.0	4378933.0	GPS

Division: 1 District: 49
 County: KIT CARSON
 Designated Basin: NORTHERN HIGH PLAINS
 Management District: ARIKAREE

Ten Most Recent Readings

Date	Depth to Water Feet Below Land Surface	Elevation of Water (ft)	Change From Previous Measure (ft)
04/07/2020	218.20	4517.99	0.50
02/04/2019	218.70	4517.49	-1.80
03/15/2018	216.90	4519.29	0.20
02/21/2017	217.10	4519.09	0.00
03/08/2016	217.10	4519.09	0.70
02/08/2015	217.80	4518.39	-0.70
01/10/2014	217.10	4519.09	2.00
03/04/2013	219.10	4517.09	-5.10
01/26/2012	214.00	4522.19	0.30
02/07/2011	214.30	4521.89	-2.20

Construction Information

Surface Elevation (ft): 4736.19
 Well Depth (ft): 268.00
 Depth to Base of Grout (ft):
 Depth to Top of Perforated Casing (ft): 200
 Depth to Bottom of Perforated Casing (ft): 268
 Source Aquifer(s): OGALLALA

Well Measurement Summary

Start Date: 03/01/1967 End Date: 04/07/2020
 Number of Measurements: 35

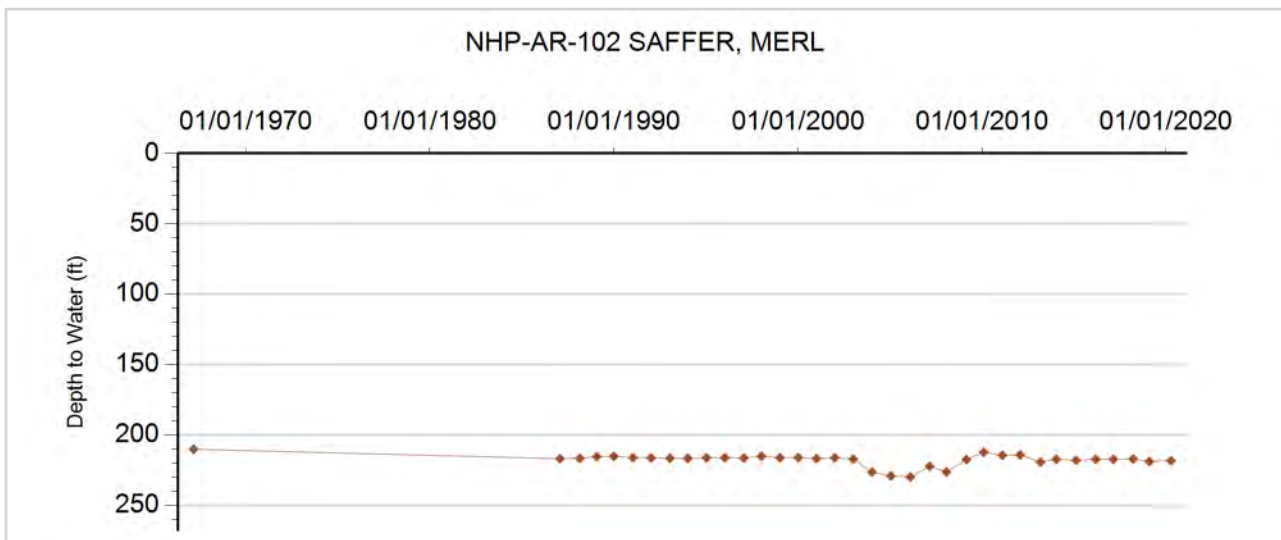



GROUNDWATER DETAILS

Well Name: NHP-AR-103 LOUTZENHISER, EVERET
Permit Number: 12618-F
WDID: 4905706
Data Source: DWR

Location Number: SC00605009DBD
USGS Site ID: 393210102594000
Applicant/Contact: LOUTZENHIZER RANDY

Physical Location

Dist N/S	Dist E/W	Q10	Q40	Q160	Sec	Township	Range	PM	UTMx	UTMy	Location Accuracy
1315 S	3950 W	SE	SW	SE	9	6.0 S	50.0 W	S	672640.0	4378313.0	GPS

Division: 1 District: 49
 County: KIT CARSON
 Designated Basin: NORTHERN HIGH PLAINS
 Management District: ARIKAREE

Ten Most Recent Readings

Date	Depth to Water Feet Below Land Surface	Elevation of Water (ft)	Change From Previous Measure (ft)
04/07/2020	213.40	4492.42	0.00
02/04/2019	213.40	4492.42	-0.80
03/15/2018	212.60	4493.22	0.80
02/21/2017	213.40	4492.42	-3.60
03/08/2016	209.80	4496.02	2.20
02/08/2015	212.00	4493.82	1.20
01/10/2014	213.20	4492.62	1.20
03/04/2013	214.40	4491.42	-6.20
01/26/2012	208.20	4497.62	-1.40
02/07/2011	206.80	4499.02	0.10

Construction Information

Surface Elevation (ft): 4705.82
 Well Depth (ft): 270.00
 Depth to Base of Grout (ft):
 Depth to Top of Perforated Casing (ft): 210
 Depth to Bottom of Perforated Casing (ft): 2707
 Source Aquifer(s): OGALLALA

Well Measurement Summary

Start Date: 06/24/1968 End Date: 04/07/2020
 Number of Measurements: 51

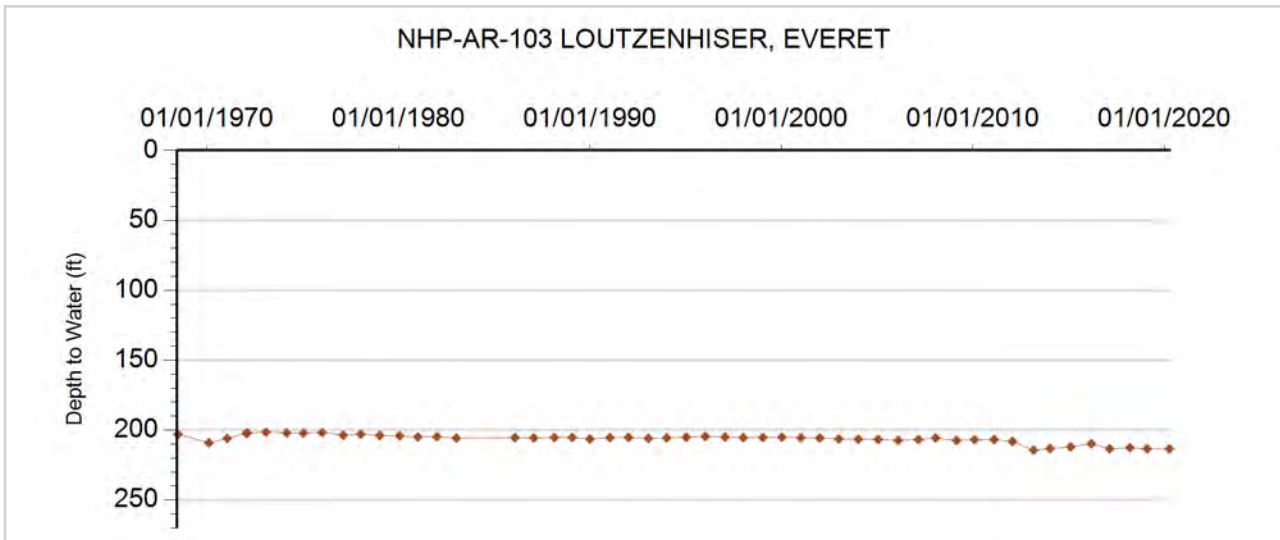



GROUNDWATER DETAILS

Well Name: NHP-AR-104 MCCAFFERY, FRANCIS
Permit Number: 11749-F
WDID: 4905649
Data Source: DWR

Location Number: SC00605011BBB
USGS Site ID: 393250102575000
Applicant/Contact: MCCAFFERY FRANCIS JR

Physical Location

Dist N/S	Dist E/W	Q10	Q40	Q160	Sec	Township	Range	PM	UTMx	UTMy	Location Accuracy
178 N	60 W	NW	NW	NW	11	6.0 S	50.0 W	S	674662.0	4379515.0	GPS

Division: 1 District: 49
 County: KIT CARSON
 Designated Basin: NORTHERN HIGH PLAINS
 Management District: ARIKAREE

Ten Most Recent Readings

Date	Depth to Water Feet Below Land Surface	Elevation of Water (ft)	Change From Previous Measure (ft)
04/07/2020	227.20	4451.98	
02/04/2019			
03/15/2018	226.10	4453.08	0.20
02/21/2017	226.30	4452.88	-1.40
03/08/2016	224.90	4454.28	2.80
02/08/2015	227.70	4451.48	0.30
01/10/2014	228.00	4451.18	2.10
03/04/2013	230.10	4449.08	-6.00
01/26/2012	224.10	4455.08	-0.20
02/07/2011	223.90	4455.28	1.10

Construction Information

Surface Elevation (ft): 4679.18
 Well Depth (ft): 295.00
 Depth to Base of Grout (ft):
 Depth to Top of Perforated Casing (ft): 205
 Depth to Bottom of Perforated Casing (ft): 295
 Source Aquifer(s): OGALLALA

Well Measurement Summary

Start Date: 07/01/1967 End Date: 04/07/2020
 Number of Measurements: 35

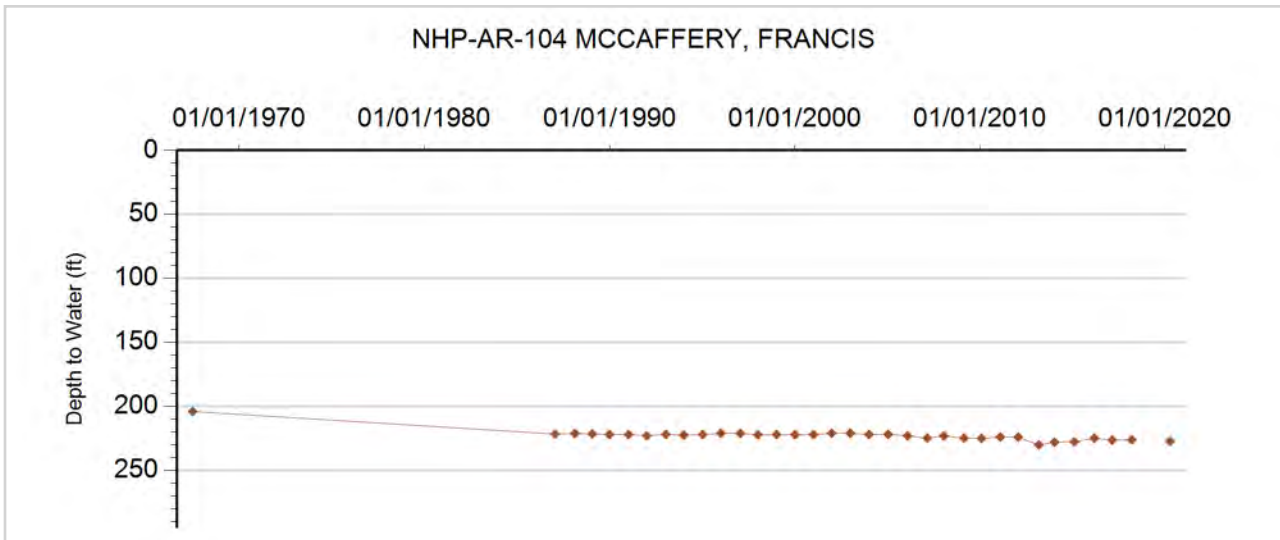



GROUNDWATER DETAILS

Well Name: NHP-AR-105 GERING, PAUL
Permit Number: 13269-F
WDID: 4905434
Data Source: DWR

Location Number: SC00605027BAC
USGS Site ID: 393010102581000
Applicant/Contact: GERING PAUL

Physical Location

Dist N/S	Dist E/W	Q10	Q40	Q160	Sec	Township	Range	PM	UTMx	UTMy	Location Accuracy
883 N	3696 E	SW	NE	NW	27	6.0 S	50.0 W	S	673607.0	4374451.0	GPS

Division: 1 District: 49
 County: KIT CARSON
 Designated Basin: NORTHERN HIGH PLAINS
 Management District: ARIKAREE

Ten Most Recent Readings

Date	Depth to Water Feet Below Land Surface	Elevation of Water (ft)	Change From Previous Measure (ft)
04/07/2020	199.20	4500.86	0.80
02/04/2019	200.00	4500.06	-1.60
03/15/2018	198.40	4501.66	-0.20
02/21/2017	198.20	4501.86	0.20
03/08/2016	198.40	4501.66	0.20
02/08/2015	198.60	4501.46	-1.50
01/10/2014	197.10	4502.96	3.30
03/04/2013	200.40	4499.66	-6.20
01/26/2012	194.20	4505.86	-0.80
02/07/2011	193.40	4506.66	-0.20

Construction Information

Surface Elevation (ft): 4700.06
 Well Depth (ft): 240.00
 Depth to Base of Grout (ft):
 Depth to Top of Perforated Casing (ft): 190
 Depth to Bottom of Perforated Casing (ft): 240
 Source Aquifer(s): OGALLALA

Well Measurement Summary

Start Date: 03/20/1969 End Date: 04/07/2020
 Number of Measurements: 51

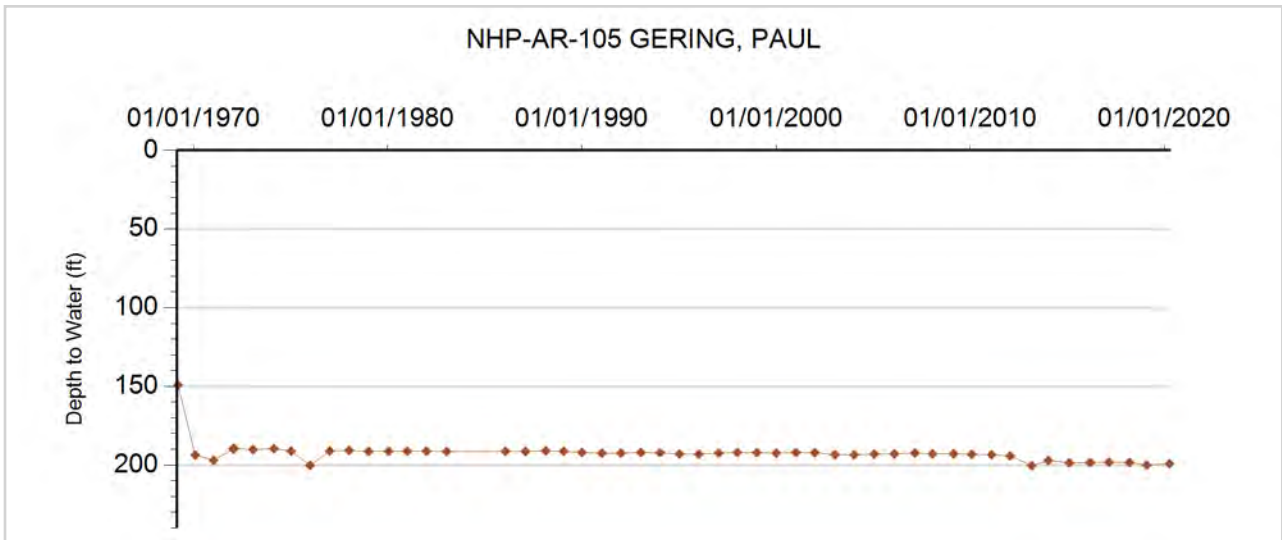



GROUNDWATER DETAILS

Well Name: NHP-AR-106 WITT, JAMES
Permit Number: 12860-FP
WDID: 4905650
Data Source: DWR

Location Number: SC00605031BAA
USGS Site ID: 392920103020000
Applicant/Contact: WITT JAMES H

Physical Location

Dist N/S	Dist E/W	Q10	Q40	Q160	Sec	Township	Range	PM	UTMx	UTMy	Location Accuracy
367 N	2858 E	NE	NE	NW	31	6.0 S	50.0 W	S	669026.0	4372925.0	GPS

Division: 1 District: 49
 County: KIT CARSON
 Designated Basin: NORTHERN HIGH PLAINS
 Management District: ARIKAREE

Ten Most Recent Readings

Date	Depth to Water Feet Below Land Surface	Elevation of Water (ft)	Change From Previous Measure (ft)
04/07/2020	169.00	4596.19	0.30
02/04/2019	169.30	4595.89	-0.40
03/15/2018	168.90	4596.29	0.20
02/21/2017	169.10	4596.09	0.70
03/08/2016	169.80	4595.39	-1.30
02/08/2015	168.50	4596.69	-1.20
01/10/2014	167.30	4597.89	1.00
03/04/2013	168.30	4596.89	-5.00
01/26/2012	163.30	4601.89	0.20
02/07/2011	163.50	4601.69	-0.90

Construction Information

Surface Elevation (ft): 4765.19
 Well Depth (ft): 201.00
 Depth to Base of Grout (ft):
 Depth to Top of Perforated Casing (ft): 140
 Depth to Bottom of Perforated Casing (ft): 201
 Source Aquifer(s): OGALLALA

Well Measurement Summary

Start Date: 09/01/1947 End Date: 04/07/2020
 Number of Measurements: 70

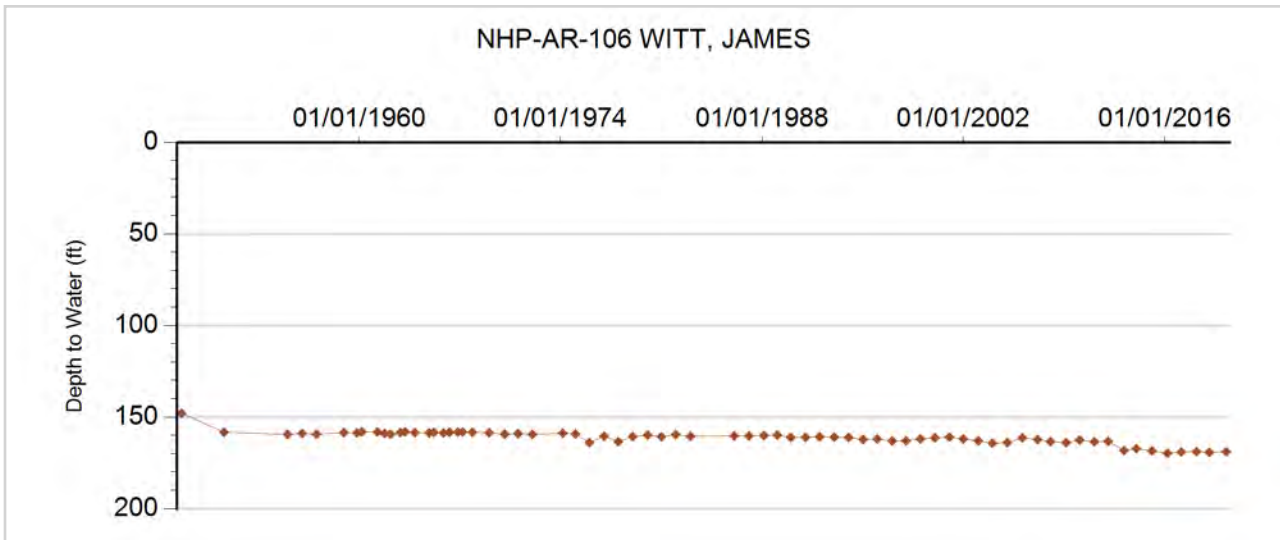



GROUNDWATER DETAILS

Well Name: NHP-AR-107 CHARLES, DUANE
Permit Number: 10589-F
WDID: 6507522
Data Source: DWR

Location Number: SC00605102BBD
USGS Site ID: 393350103042000
Applicant/Contact: CHARLES CECIL E

Physical Location

Dist N/S	Dist E/W	Q10	Q40	Q160	Sec	Township	Range	PM	UTMx	UTMy	Location Accuracy
2405 N	1198 W	SE	NW	NW	2	6.0 S	51.0 W	S	665329.0	4380732.0	GPS

Division: 1 District: 65
 County: KIT CARSON
 Designated Basin: NORTHERN HIGH PLAINS
 Management District: ARIKAREE

Ten Most Recent Readings

Date	Depth to Water Feet Below Land Surface	Elevation of Water (ft)	Change From Previous Measure (ft)
04/07/2020	128.00	4659.70	0.40
02/04/2019	128.40	4659.30	-1.00
03/15/2018	127.40	4660.30	-0.20
02/18/2017	127.20	4660.50	0.60
03/08/2016	127.80	4659.90	-0.80
02/08/2015	127.00	4660.70	-1.60
01/10/2014	125.40	4662.30	0.80
03/04/2013	126.20	4661.50	-5.60
01/26/2012	120.60	4667.10	-0.40
02/07/2011	120.20	4667.50	0.00

Construction Information

Surface Elevation (ft): 4787.70
 Well Depth (ft): 150.00
 Depth to Base of Grout (ft):
 Depth to Top of Perforated Casing (ft): 120
 Depth to Bottom of Perforated Casing (ft): 150
 Source Aquifer(s): OGALLALA

Well Measurement Summary

Start Date: 06/21/1968 End Date: 04/07/2020
 Number of Measurements: 50

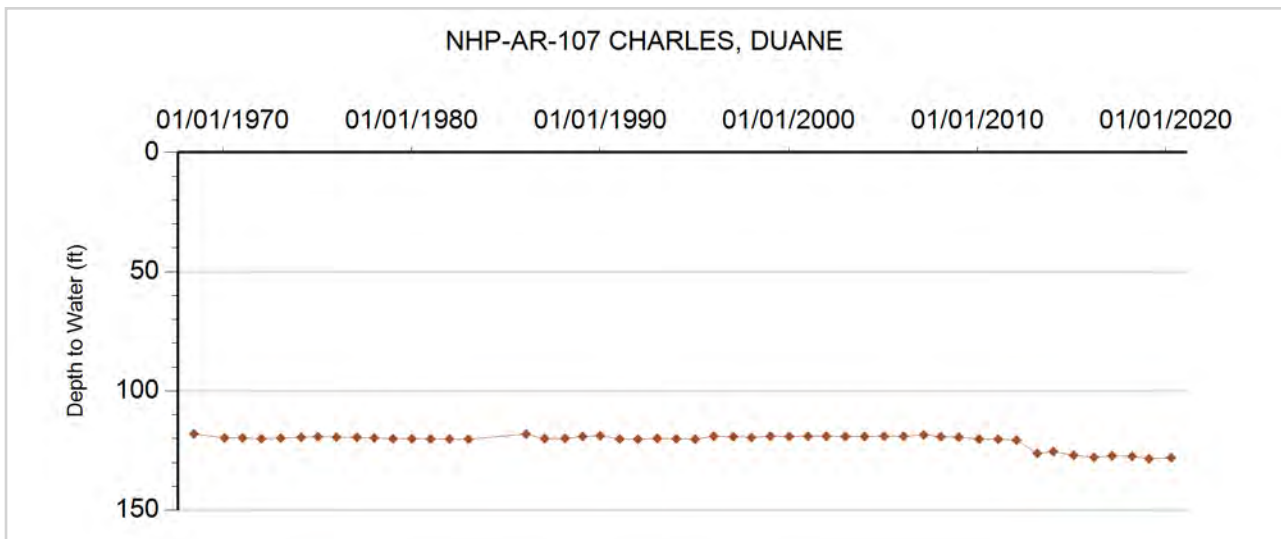



GROUNDWATER DETAILS

Well Name: NHP-AR-108 CHARLES, DUANE
Permit Number: 10530-F
WDID: 6507531
Data Source: DWR

Location Number: SC00605103CDD
USGS Site ID: 393300103053000
Applicant/Contact: CHARLES C E

Physical Location

Dist N/S	Dist E/W	Q10	Q40	Q160	Sec	Township	Range	PM	UTMx	UTMy	Location Accuracy
32 S	2647 E	SE	SE	SW	3	6.0 S	51.0 W	S	664179.0	4379480.0	GPS

Division: 1 District: 65
 County: KIT CARSON
 Designated Basin: NORTHERN HIGH PLAINS
 Management District: ARIKAREE

Ten Most Recent Readings

Date	Depth to Water Feet Below Land Surface	Elevation of Water (ft)	Change From Previous Measure (ft)
04/07/2020	118.40	4670.96	-0.40
02/04/2019	118.00	4671.36	-0.20
03/15/2018	117.80	4671.56	0.20
02/18/2017	118.00	4671.36	1.00
03/08/2016	119.00	4670.36	-4.50
02/08/2015	114.50	4674.86	-0.50
01/10/2014	114.00	4675.36	1.20
03/04/2013	115.20	4674.16	-5.20
01/26/2012	110.00	4679.36	0.80
02/07/2011	110.80	4678.56	0.20

Construction Information

Surface Elevation (ft): 4789.36
 Well Depth (ft): 135.00
 Depth to Base of Grout (ft):
 Depth to Top of Perforated Casing (ft): 100
 Depth to Bottom of Perforated Casing (ft): 135
 Source Aquifer(s): OGALLALA

Well Measurement Summary

Start Date: 03/11/1966 End Date: 04/07/2020
 Number of Measurements: 35

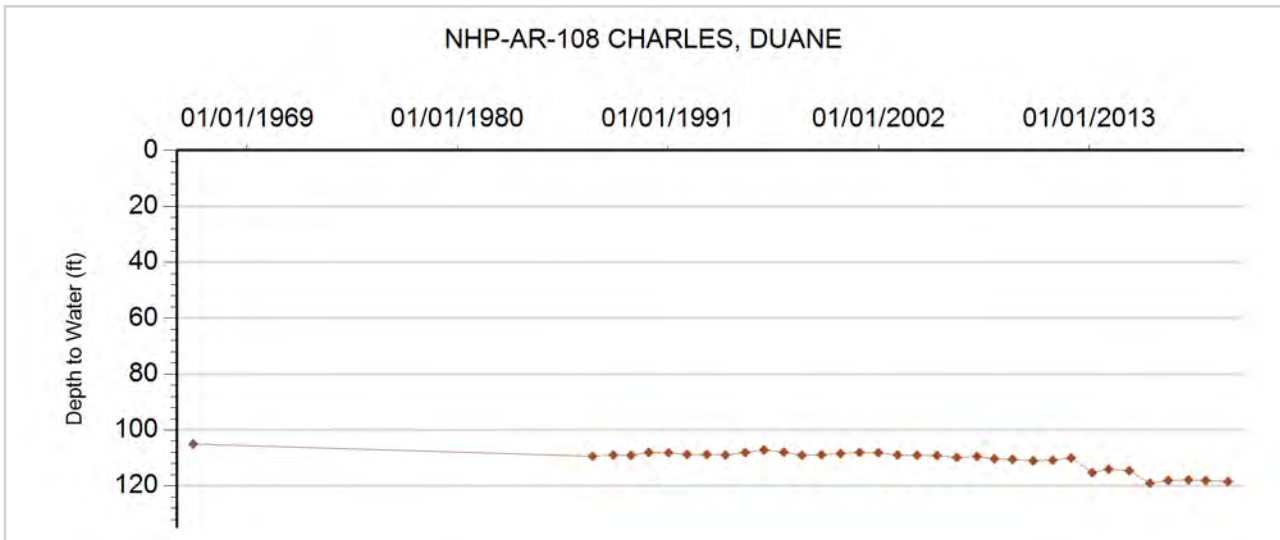



GROUNDWATER DETAILS

Well Name: NHP-AR-109 KARKS CL LLP
Permit Number: 11730-FP
WDID: 6507590
Data Source: DWR

Location Number: SC00605118CC
USGS Site ID:
Applicant/Contact:

Physical Location

Dist N/S	Dist E/W	Q10	Q40	Q160	Sec	Township	Range	PM	UTMx	UTMy	Location Accuracy
1287 S	50 W		SW	SW	18	6.0 S	51.0 W	S	658632.6	4376501.5	Spotted from section lines

Division: 1 District: 65
 County: KIT CARSON
 Designated Basin: NORTHERN HIGH PLAINS
 Management District: ARIKAREE

Ten Most Recent Readings

Date	Depth to Water Feet Below Land Surface	Elevation of Water (ft)	Change From Previous Measure (ft)
04/07/2020	102.00	4758.00	1.40
02/04/2019	103.40	4756.60	-1.00
03/15/2018	102.40	4757.60	-0.60
02/21/2017	101.80	4758.20	

Construction Information

Surface Elevation (ft): 4860.00
 Well Depth (ft): 125.00
 Depth to Base of Grout (ft):
 Depth to Top of Perforated Casing (ft): 75
 Depth to Bottom of Perforated Casing (ft): 125
 Source Aquifer(s): OGALLALA

Well Measurement Summary

Start Date: 02/21/2017 End Date: 04/07/2020
 Number of Measurements: 4

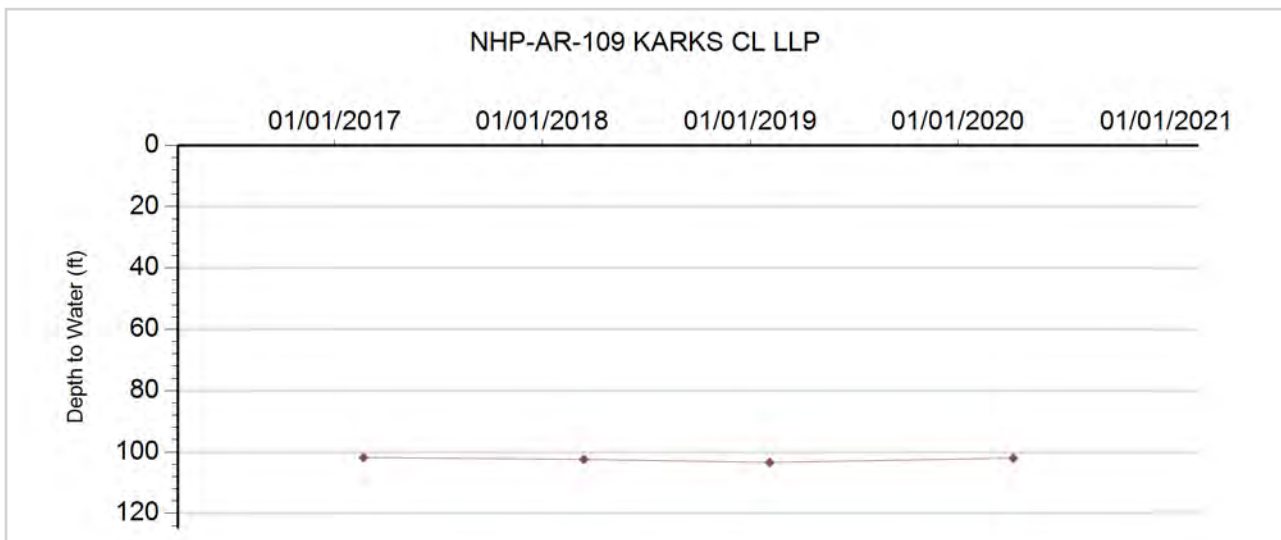



GROUNDWATER DETAILS

Well Name: NHP-AR-110 OSTROWSKI, VINCENT
Permit Number: 2252-FP
WDID: 6506662
Data Source: DWR

Location Number: SC00605119BBD
USGS Site ID: 393110103090000
Applicant/Contact: VINCENT OSTROWSKI

Physical Location

Dist N/S	Dist E/W	Q10	Q40	Q160	Sec	Township	Range	PM	UTMx	UTMy	Location Accuracy
1145 N	1269 W	SE	NW	NW	19	6.0 S	51.0 W	S	659014.0	4375766.0	GPS

Division: 1 District: 65
 County: KIT CARSON
 Designated Basin: NORTHERN HIGH PLAINS
 Management District: ARIKAREE

Ten Most Recent Readings

Date	Depth to Water Feet Below Land Surface	Elevation of Water (ft)	Change From Previous Measure (ft)
04/07/2020	77.00	4768.10	0.10
02/04/2019	77.10	4768.00	-1.80
03/15/2018	75.30	4769.80	-1.00
02/18/2017	74.30	4770.80	1.40
03/08/2016	75.70	4769.40	-0.40
02/08/2015	75.30	4769.80	-1.20
01/10/2014	74.10	4771.00	0.40
03/04/2013	74.50	4770.60	-4.20
01/28/2012	70.30	4774.80	-3.20
02/07/2011	67.10	4778.00	2.50

Construction Information

Surface Elevation (ft): 4845.10
 Well Depth (ft): 100.00
 Depth to Base of Grout (ft):
 Depth to Top of Perforated Casing (ft): 78
 Depth to Bottom of Perforated Casing (ft): 100
 Source Aquifer(s): OGALLALA

Well Measurement Summary

Start Date: 09/12/1959 End Date: 04/07/2020
 Number of Measurements: 49

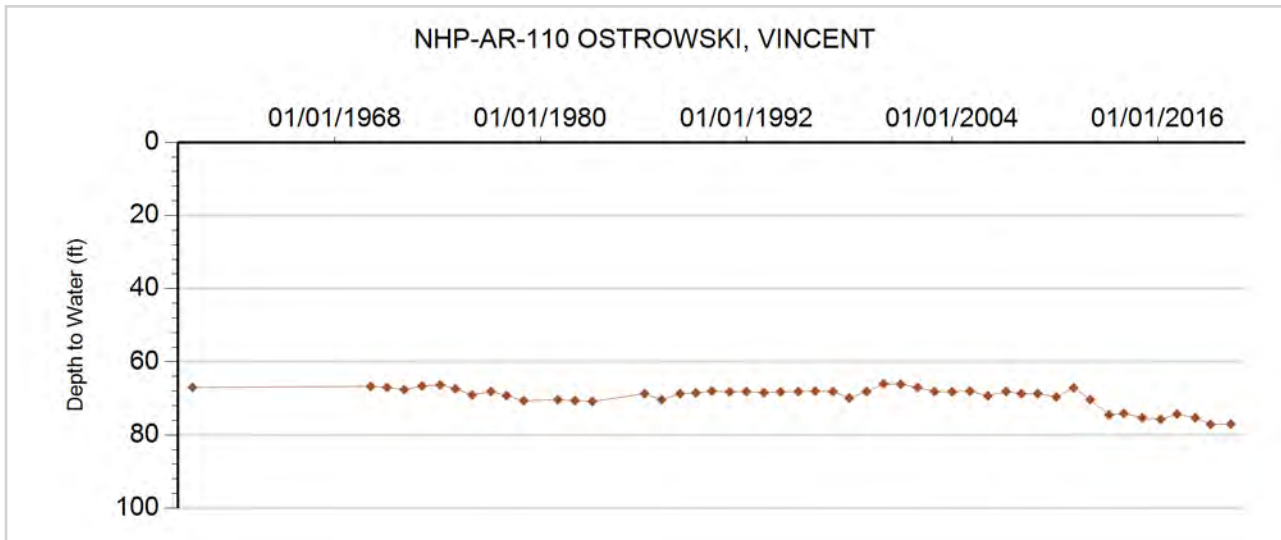



GROUNDWATER DETAILS

Well Name: NHP-AR-111 OSTROWSKI, VINCENT
Permit Number: 11729-FP
WDID: 6506481
Data Source: DWR

Location Number: SC00605120DBB
USGS Site ID: 393050103073000
Applicant/Contact: VINCENT OSTROWSKI

Physical Location

Dist N/S	Dist E/W	Q10	Q40	Q160	Sec	Township	Range	PM	UTMx	UTMy	Location Accuracy
2679 S	3113 W	NW	SW	NE	20	6.0 S	51.0 W	S	661191.0	4375361.0	GPS

Division: 1 District: 65
 County: KIT CARSON
 Designated Basin: NORTHERN HIGH PLAINS
 Management District: ARIKAREE

Ten Most Recent Readings

Date	Depth to Water Feet Below Land Surface	Elevation of Water (ft)	Change From Previous Measure (ft)
04/07/2020	126.00	4725.45	1.90
02/04/2019	127.90	4723.55	-2.00
03/15/2018	125.90	4725.55	-0.20
02/18/2017	125.70	4725.75	0.80
03/08/2016	126.50	4724.95	-0.40
02/08/2015	126.10	4725.35	-0.60
01/10/2014	125.50	4725.95	0.20
03/04/2013	125.70	4725.75	-5.00
01/28/2012	120.70	4730.75	0.00
02/07/2011	120.70	4730.75	0.20

Construction Information

Surface Elevation (ft): 4851.45
 Well Depth (ft): 155.00
 Depth to Base of Grout (ft):
 Depth to Top of Perforated Casing (ft): 105
 Depth to Bottom of Perforated Casing (ft): 155
 Source Aquifer(s): OGALLALA

Well Measurement Summary

Start Date: 04/15/1967 End Date: 04/07/2020
 Number of Measurements: 50

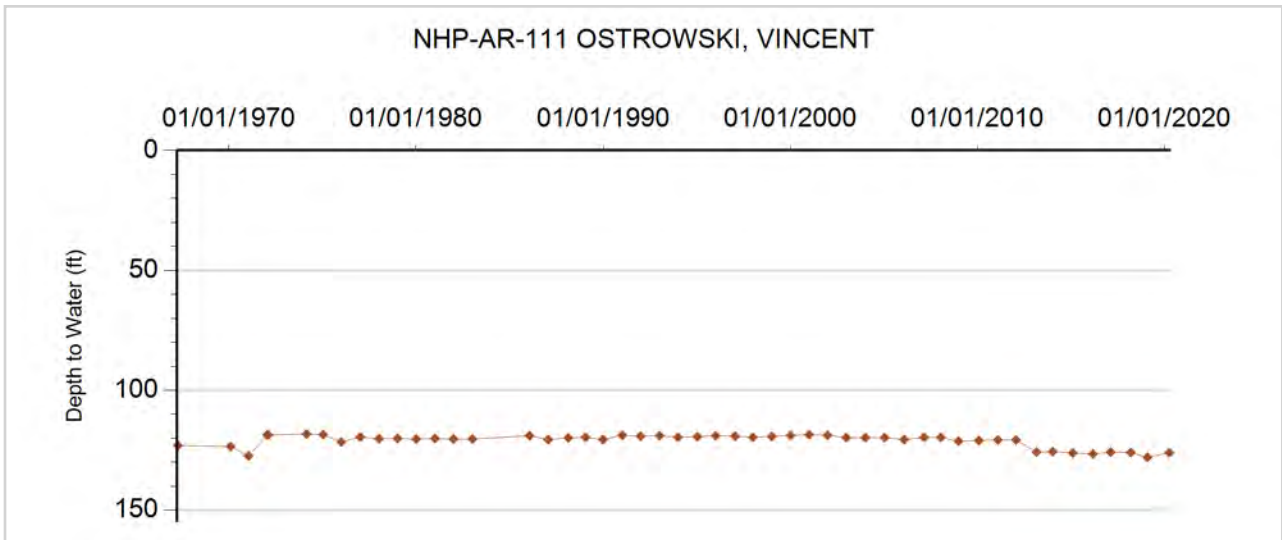



GROUNDWATER DETAILS

Well Name: NHP-AR-112 COLLIE, LUELLA M.
Permit Number:
WDID:
Data Source: DWR

Location Number: SC00605330DBD
USGS Site ID: 392951103215601
Applicant/Contact:

Physical Location

Dist N/S	Dist E/W	Q10	Q40	Q160	Sec	Township	Range	PM	UTMx	UTMy	Location Accuracy
3608 N	3629 W	SE	NW	SE	30	6.0 S	53.0 W	S	640546.0	4373158.3	GPS

Division: 1 District: 65
 County: LINCOLN
 Designated Basin: NORTHERN HIGH PLAINS
 Management District: ARIKAREE

Ten Most Recent Readings

Date	Depth to Water Feet Below Land Surface	Elevation of Water (ft)	Change From Previous Measure (ft)
04/07/2020	161.00	5021.48	-0.75
02/04/2019	160.25	5022.23	-0.40
03/15/2018	159.85	5022.63	0.20
02/18/2017	160.05	5022.43	1.00
03/10/2016	161.05	5021.43	-1.20
02/08/2015	159.85	5022.63	-1.20
01/10/2014	158.65	5023.83	0.20
03/04/2013	158.85	5023.63	-5.60
01/28/2012	153.25	5029.23	-0.60
02/07/2011	152.65	5029.83	

Construction Information

Surface Elevation (ft): 5182.48
 Well Depth (ft):
 Depth to Base of Grout (ft):
 Depth to Top of Perforated Casing (ft):
 Depth to Bottom of Perforated Casing (ft):
 Source Aquifer(s): OGALLALA

Well Measurement Summary

Start Date: 12/06/1986 End Date: 04/07/2020
 Number of Measurements: 34

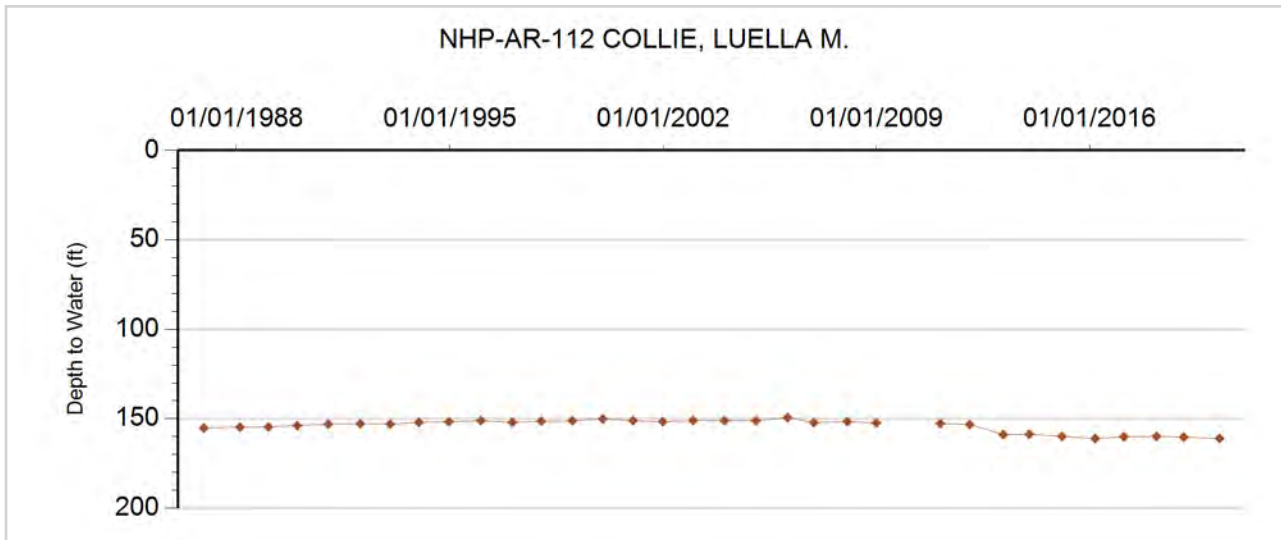



GROUNDWATER DETAILS

Well Name: NHP-AR-113 COLORADO BOARD OF LAND COMM

Permit Number: 282562-

WDID:

Data Source: DWR

Location Number: SC00605336DDC

USGS Site ID:

Applicant/Contact:

Physical Location

Dist N/S	Dist E/W	Q10	Q40	Q160	Sec	Township	Range	PM	UTMx	UTMy	Location Accuracy
258 S	1203 E	SW	SE	SE	36	6.0 S	53.0 W	S	648750.0	4371223.0	GPS

Division: 1 District: 65
 County: LINCOLN
 Designated Basin: NORTHERN HIGH PLAINS
 Management District: ARIKAREE

Ten Most Recent Readings

Date	Depth to Water Feet Below Land Surface	Elevation of Water (ft)	Change From Previous Measure (ft)
04/07/2020	160.20	4924.80	0.20
02/05/2019	160.40	4924.60	-0.40
03/15/2018	160.00	4925.00	0.00
02/21/2017	160.00	4925.00	0.20
03/10/2016	160.20	4924.80	-0.20
02/08/2015	160.00	4925.00	-1.50
01/10/2014	158.50	4926.50	1.70
03/04/2013	160.20	4924.80	-5.80
01/28/2012	154.40	4930.60	0.00
02/07/2011	154.40	4930.60	-0.20

Construction Information

Surface Elevation (ft): 5085.00
 Well Depth (ft): 200.00
 Depth to Base of Grout (ft):
 Depth to Top of Perforated Casing (ft):
 Depth to Bottom of Perforated Casing (ft):
 Source Aquifer(s): OGALLALA

Well Measurement Summary

Start Date: 02/05/2010 End Date: 04/07/2020
 Number of Measurements: 11

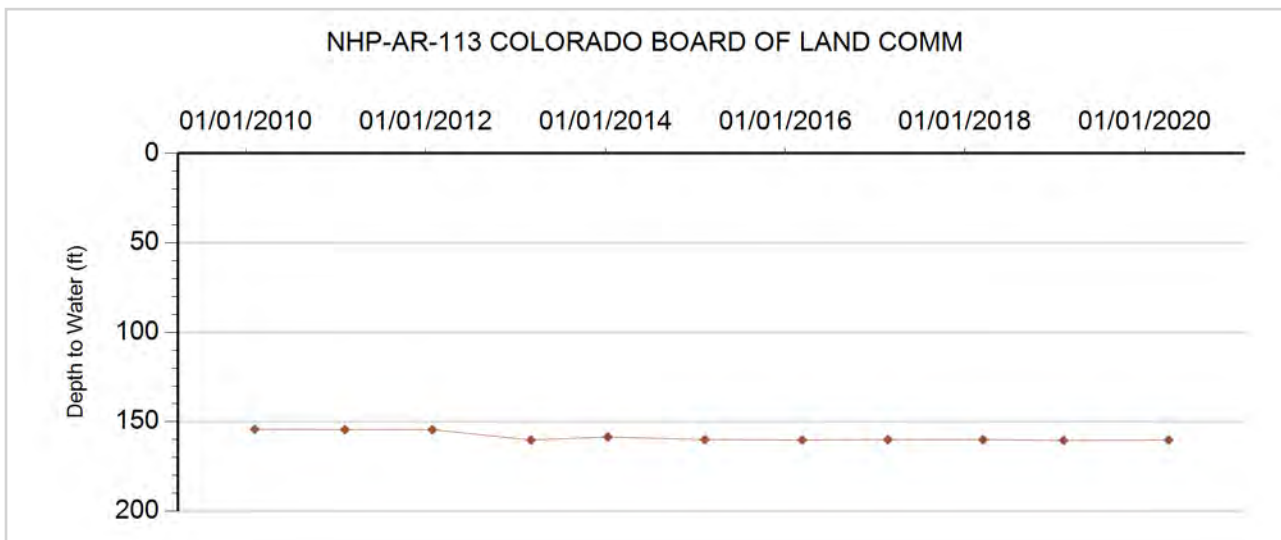



GROUNDWATER DETAILS

Well Name: NHP-AR-114 NORBYE, OLAF M.
Permit Number: 23231-
WDID:
Data Source: DWR

Location Number: SC00605530ADC
USGS Site ID: 392953103351401
Applicant/Contact: NORBYE KAREN

Physical Location

Dist N/S	Dist E/W	Q10	Q40	Q160	Sec	Township	Range	PM	UTMx	UTMy	Location Accuracy
3077 S	399 E	SW	SE	NE	30	6.0 S	55.0 W	S	621492.0	4373119.0	GPS

Division: 1 District: 65
 County: LINCOLN
 Designated Basin: NORTHERN HIGH PLAINS
 Management District: ARIKAREE

Ten Most Recent Readings

Date	Depth to Water Feet Below Land Surface	Elevation of Water (ft)	Change From Previous Measure (ft)
04/07/2020	136.20	5373.31	-0.80
02/05/2019	135.40	5374.11	-0.20
03/15/2018	135.20	5374.31	0.20
02/21/2017	135.40	5374.11	0.00
03/10/2016	135.40	5374.11	0.00
02/08/2015	135.40	5374.11	-0.80
01/10/2014	134.60	5374.91	0.80
03/04/2013	135.40	5374.11	-8.00
01/28/2012	127.40	5382.11	-0.50
02/06/2011	126.90	5382.61	1.10

Construction Information

Surface Elevation (ft): 5509.51
 Well Depth (ft): 135.00
 Depth to Base of Grout (ft):
 Depth to Top of Perforated Casing (ft): 129
 Depth to Bottom of Perforated Casing (ft): 135
 Source Aquifer(s): OGALLALA

Well Measurement Summary

Start Date: 12/10/1980 End Date: 04/07/2020
 Number of Measurements: 36

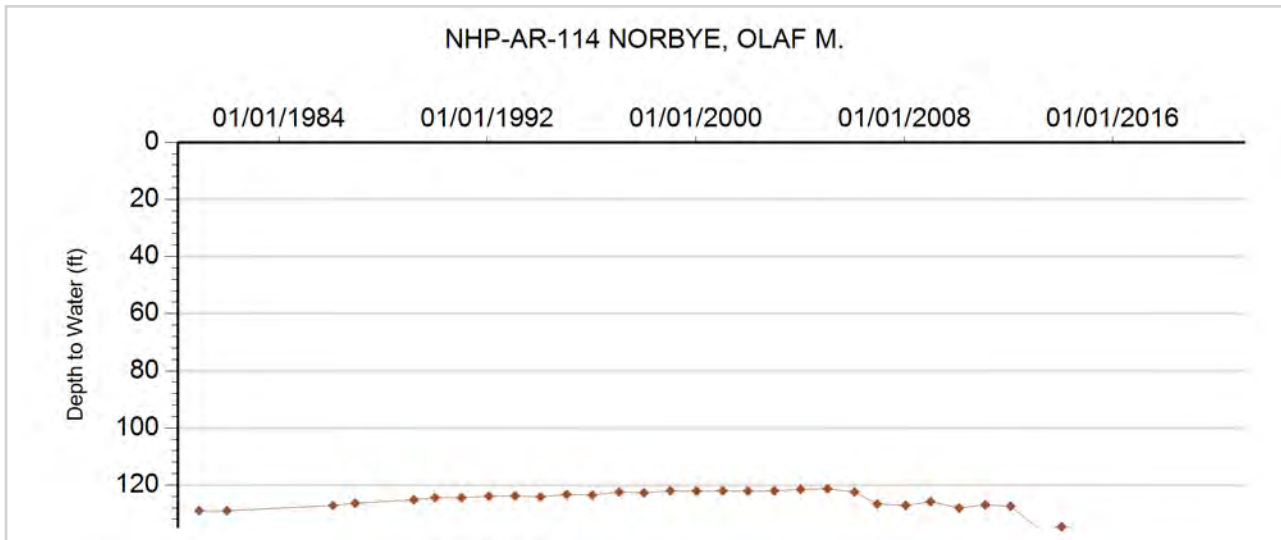



GROUNDWATER DETAILS

Well Name: NHP-AR-115 MCCAFFREY, FRANCIS
Permit Number: 48605-
WDID:
Data Source: DWR

Location Number: SC00704827DD
USGS Site ID:
Applicant/Contact: MCCAFFREY FRANCIS

Physical Location

Dist N/S	Dist E/W	Q10	Q40	Q160	Sec	Township	Range	PM	UTMx	UTMy	Location Accuracy
255 S	221 E		SE	SE	27	7.0 S	48.0 W	S	694305.0	4364037.0	GPS

Division: 1 District: 49
 County: KIT CARSON
 Designated Basin: NORTHERN HIGH PLAINS
 Management District: ARIKAREE

Ten Most Recent Readings

Date	Depth to Water Feet Below Land Surface	Elevation of Water (ft)	Change From Previous Measure (ft)
04/07/2020	163.80	4240.20	0.20
02/05/2019	164.00	4240.00	-0.40
03/15/2018	163.60	4240.40	0.20
02/18/2017	163.80	4240.20	0.20
03/09/2016	164.00	4240.00	-0.40
02/08/2015	163.60	4240.40	-0.40
02/24/2014	163.20	4240.80	-0.20
03/04/2013	163.00	4241.00	-3.20
01/26/2012	159.80	4244.20	0.40
02/06/2011	160.20	4243.80	-0.60

Construction Information

Surface Elevation (ft): 4404.00
 Well Depth (ft): 182.00
 Depth to Base of Grout (ft):
 Depth to Top of Perforated Casing (ft): 162
 Depth to Bottom of Perforated Casing (ft): 182
 Source Aquifer(s): OGALLALA

Well Measurement Summary

Start Date: 02/23/2007 End Date: 04/07/2020
 Number of Measurements: 14

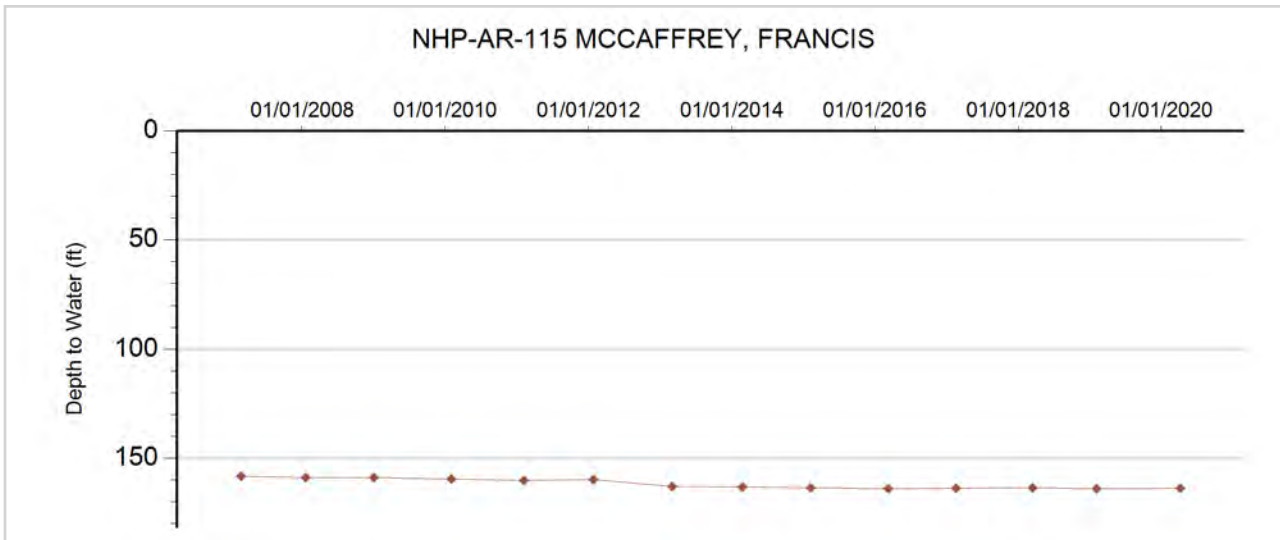



GROUNDWATER DETAILS

Well Name: NHP-AR-116 BENSON, EWELL & AUDREY
Permit Number: 15971-FP
WDID: 4905436
Data Source: DWR

Location Number: SC00705115AAB
USGS Site ID:
Applicant/Contact:

Physical Location

Dist N/S	Dist E/W	Q10	Q40	Q160	Sec	Township	Range	PM	UTMx	UTMy	Location Accuracy
126 N	1183 E	NW	NE	NE	15	7.0 S	51.0 W	S	664791.0	4368099.0	GPS

Division: 1 District: 49
 County: KIT CARSON
 Designated Basin: NORTHERN HIGH PLAINS
 Management District: ARIKAREE

Ten Most Recent Readings

Date	Depth to Water Feet Below Land Surface	Elevation of Water (ft)	Change From Previous Measure (ft)
04/08/2020	158.00	4714.00	-0.80
02/04/2019	157.20	4714.80	-2.20
03/16/2018	155.00	4717.00	-2.80
02/20/2017	152.20	4719.80	1.00
03/08/2016	153.20	4718.80	-2.60
02/08/2015	150.60	4721.40	-1.20
01/10/2014	149.40	4722.60	0.80
03/04/2013	150.20	4721.80	-4.00
01/26/2012	146.20	4725.80	0.50
02/07/2011	146.70	4725.30	-0.20

Construction Information

Surface Elevation (ft): 4872.00
 Well Depth (ft): 189.00
 Depth to Base of Grout (ft):
 Depth to Top of Perforated Casing (ft): 159
 Depth to Bottom of Perforated Casing (ft): 189
 Source Aquifer(s): OGALLALA

Well Measurement Summary

Start Date: 02/01/2010 End Date: 04/08/2020
 Number of Measurements: 11

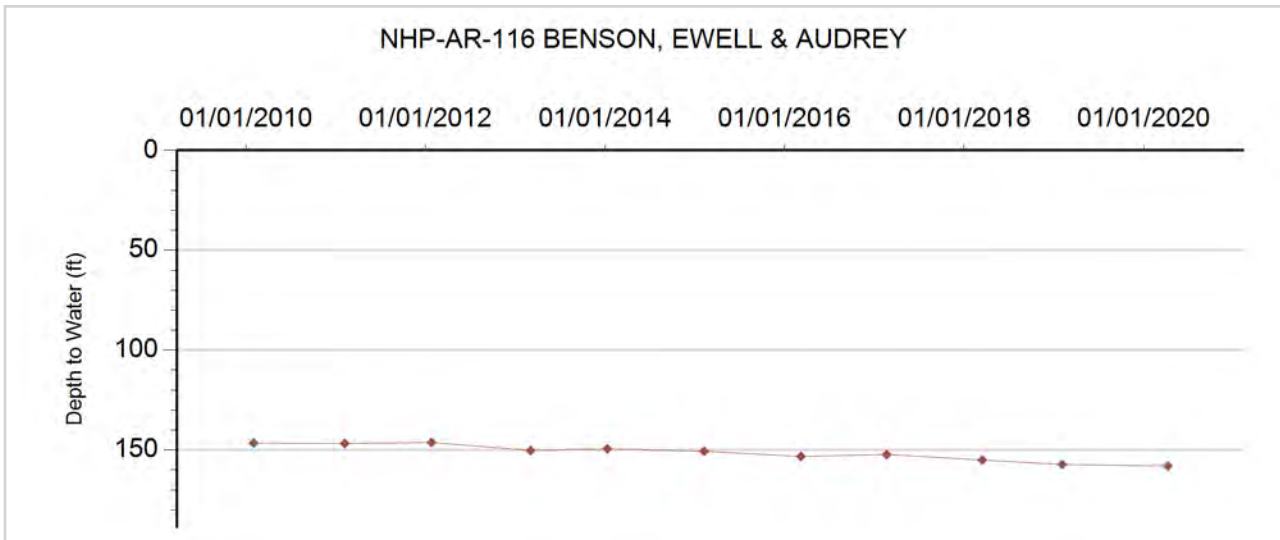



GROUNDWATER DETAILS

Well Name: NHP-AR-117 CORYELE, W.B.
Permit Number: 15427-R
WDID: 6506452
Data Source: DWR

Location Number: SC00705227BAC
USGS Site ID: 392500103121701
Applicant/Contact: MCCORMICK KENNETH J & DANIEL J

Physical Location

Dist N/S	Dist E/W	Q10	Q40	Q160	Sec	Township	Range	PM	UTMx	UTMy	Location Accuracy
654 N	3735 E	SW	NE	NW	27	7.0 S	52.0 W	S	654497.0	4364562.0	GPS

Division: 1 District: 65
 County: LINCOLN
 Designated Basin: NORTHERN HIGH PLAINS
 Management District: ARIKAREE

Ten Most Recent Readings

Date	Depth to Water Feet Below Land Surface	Elevation of Water (ft)	Change From Previous Measure (ft)
04/08/2020	172.40	4881.97	0.30
02/04/2019	172.70	4881.67	-0.20
03/16/2018	172.50	4881.87	0.20
02/20/2017	172.70	4881.67	0.60
03/10/2016	173.30	4881.07	-0.60
02/08/2015	172.70	4881.67	-0.40
01/10/2014	172.30	4882.07	-0.20
03/04/2013	172.10	4882.27	-3.20
01/28/2012	168.90	4885.47	-0.70
02/07/2011	168.20	4886.17	0.50

Construction Information

Surface Elevation (ft): 5054.37
 Well Depth (ft): 260.00
 Depth to Base of Grout (ft):
 Depth to Top of Perforated Casing (ft):
 Depth to Bottom of Perforated Casing (ft):
 Source Aquifer(s): OGALLALA

Well Measurement Summary

Start Date: 08/19/1977 End Date: 04/08/2020
 Number of Measurements: 42

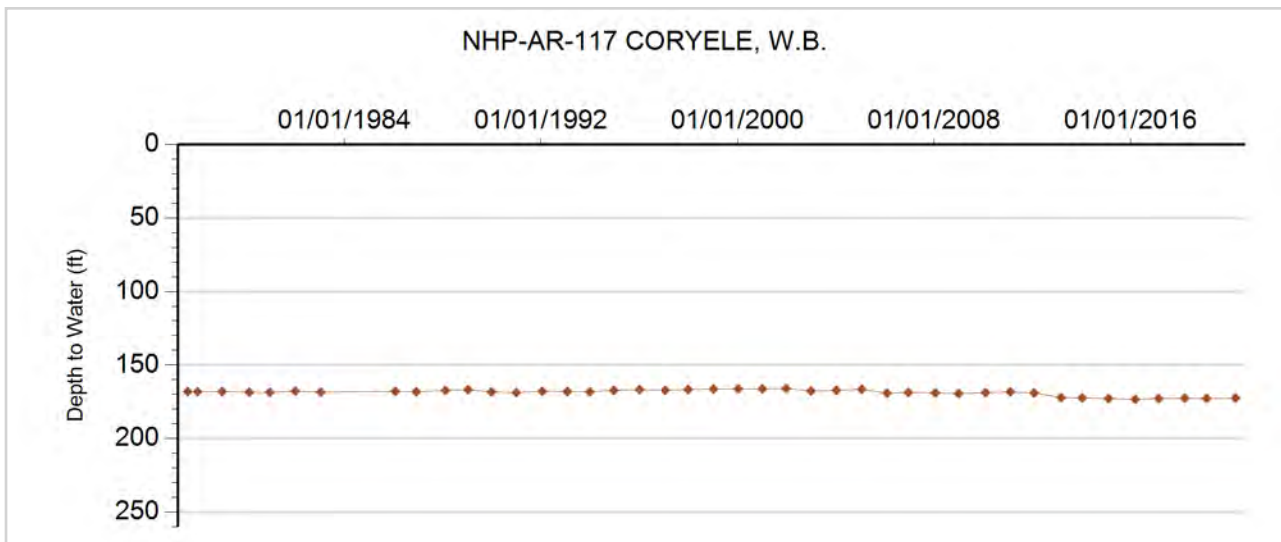



GROUNDWATER DETAILS

Well Name: NHP-AR-118 BEEDY, RAYMOND
Permit Number: 37055-FP
WDID: 6507622
Data Source: DWR

Location Number: SC00705318DDD
USGS Site ID:
Applicant/Contact:

Physical Location

Dist N/S	Dist E/W	Q10	Q40	Q160	Sec	Township	Range	PM	UTMx	UTMy	Location Accuracy
61 S	141 E	SE	SE	SE	18	7.0 S	53.0 W	S	641065.0	4366169.0	GPS

Division: 1 District: 65
 County: LINCOLN
 Designated Basin: NORTHERN HIGH PLAINS
 Management District: ARIKAREE

Ten Most Recent Readings

Date	Depth to Water Feet Below Land Surface	Elevation of Water (ft)	Change From Previous Measure (ft)
04/08/2020	137.60	5056.08	0.40
02/05/2019	138.00	5055.68	0.00
03/17/2018	138.00	5055.68	0.20
02/21/2017	138.20	5055.48	0.30
03/10/2016	138.50	5055.18	-0.50
02/08/2015	138.00	5055.68	0.00
01/10/2014	138.00	5055.68	1.00
03/04/2013	139.00	5054.68	-4.00
01/30/2012	135.00	5058.68	0.20
02/07/2011	135.20	5058.48	-0.10

Construction Information

Surface Elevation (ft): 5193.68
 Well Depth (ft): 146.00
 Depth to Base of Grout (ft):
 Depth to Top of Perforated Casing (ft): 113
 Depth to Bottom of Perforated Casing (ft): 145
 Source Aquifer(s): OGALLALA

Well Measurement Summary

Start Date: 02/05/2010 End Date: 04/08/2020
 Number of Measurements: 11

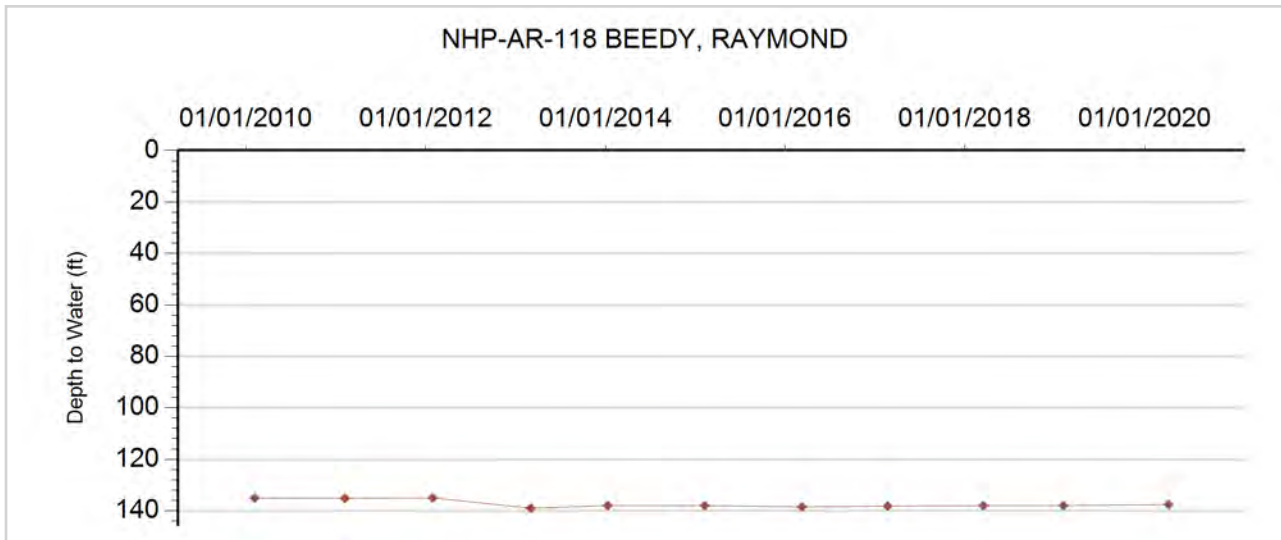



GROUNDWATER DETAILS

Well Name: NHP-AR-119 ANDERSEN, CARLOS
Permit Number: 31967-
WDID:
Data Source: DWR

Location Number: SC00705415BAA
USGS Site ID: 392652103253701
Applicant/Contact: ANDERSON CARLOS

Physical Location

Dist N/S	Dist E/W	Q10	Q40	Q160	Sec	Township	Range	PM	UTMx	UTMy	Location Accuracy
85 N	3025 E	NE	NE	NW	15	7.0 S	54.0 W	S	635301.0	4367643.0	GPS

Division: 1 District: 65
 County: LINCOLN
 Designated Basin: NORTHERN HIGH PLAINS
 Management District: ARIKAREE

Ten Most Recent Readings

Date	Depth to Water Feet Below Land Surface	Elevation of Water (ft)	Change From Previous Measure (ft)
04/08/2020	101.00	5174.91	-0.50
02/05/2019	100.50	5175.41	-0.40
03/17/2018	100.10	5175.81	0.60
02/21/2017	100.70	5175.21	0.60
03/10/2016	101.30	5174.61	-0.90
02/08/2015	100.40	5175.51	0.00
01/10/2014	100.40	5175.51	0.50
03/04/2013	100.90	5175.01	-0.80
01/28/2012	100.10	5175.81	0.80
02/07/2011	100.90	5175.01	2.90

Construction Information

Surface Elevation (ft): 5275.91
 Well Depth (ft): 130.00
 Depth to Base of Grout (ft):
 Depth to Top of Perforated Casing (ft): 110
 Depth to Bottom of Perforated Casing (ft): 130
 Source Aquifer(s): OGALLALA

Well Measurement Summary

Start Date: 08/16/1977 End Date: 04/08/2020
 Number of Measurements: 42

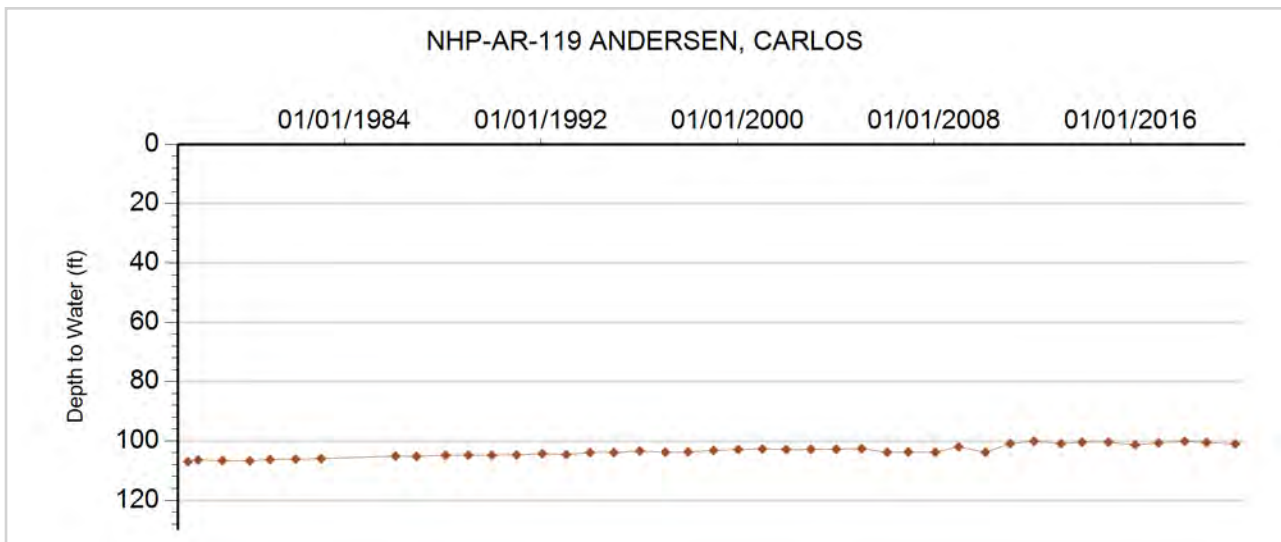



GROUNDWATER DETAILS

Well Name: NHP-AR-120 ROHRBAUGH, EDWARD
Permit Number:
WDID:
Data Source: DWR

Location Number: SC00705514DCC
USGS Site ID:
Applicant/Contact: EDWARD ROHRBAUGH

Physical Location

Dist N/S	Dist E/W	Q10	Q40	Q160	Sec	Township	Range	PM	UTMx	UTMy	Location Accuracy
549 S	2926 W	SW	SW	SE	14	7.0 S	55.0 W	S	627554.0	4365957.0	GPS

Division: 1 District: 65
 County: LINCOLN
 Designated Basin: NORTHERN HIGH PLAINS
 Management District: ARIKAREE

Ten Most Recent Readings

Date	Depth to Water Feet Below Land Surface	Elevation of Water (ft)	Change From Previous Measure (ft)
04/08/2020	106.20	5321.80	-0.40
02/05/2019	105.80	5322.20	0.40
03/17/2018	106.20	5321.80	-0.20
02/21/2017	106.00	5322.00	0.50
03/10/2016	106.50	5321.50	-0.50
02/08/2015	106.00	5322.00	0.20
01/10/2014	106.20	5321.80	-1.40
03/04/2013	104.80	5323.20	-0.40
01/28/2012	104.40	5323.60	-0.20
02/07/2011	104.20	5323.80	0.30

Construction Information

Surface Elevation (ft): 5428.00
 Well Depth (ft):
 Depth to Base of Grout (ft):
 Depth to Top of Perforated Casing (ft):
 Depth to Bottom of Perforated Casing (ft):
 Source Aquifer(s): OGALLALA

Well Measurement Summary

Start Date: 12/15/2006 End Date: 04/08/2020
 Number of Measurements: 14

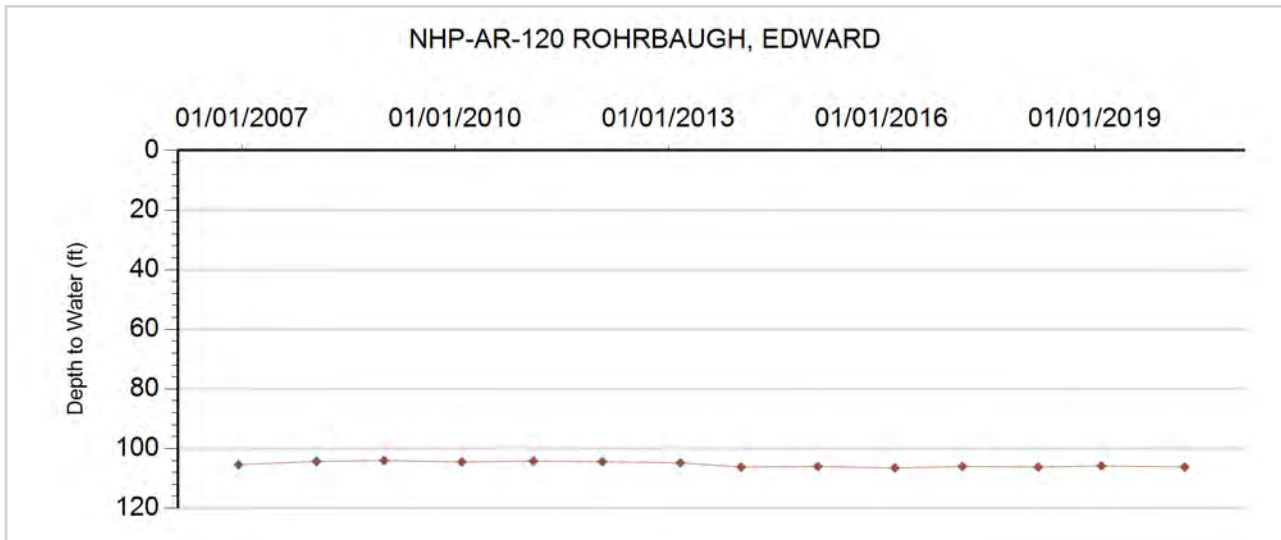



GROUNDWATER DETAILS

Well Name: NHP-AR-121 REID, DAVID

Permit Number: 159436-

WDID:

Data Source: DWR

Location Number: SC00804917CCB

USGS Site ID: 392050102543000

Applicant/Contact: DAVID REID

Physical Location

Dist N/S	Dist E/W	Q10	Q40	Q160	Sec	Township	Range	PM	UTMx	UTMy	Location Accuracy
925 S	2 W	NW	SW	SW	17	8.0 S	49.0 W	S	680045.0	4357370.0	GPS

Division: 1 District: 49
County: KIT CARSON
Designated Basin: NORTHERN HIGH PLAINS
Management District: ARIKAREE

Ten Most Recent Readings

Date	Depth to Water Feet Below Land Surface	Elevation of Water (ft)	Change From Previous Measure (ft)
04/08/2020	12.60	4554.50	-4.50
02/15/2019	8.10	4559.00	-0.40
03/17/2018	7.70	4559.40	2.00
02/21/2017	9.70	4557.40	-0.10
03/08/2016	9.60	4557.50	0.60
02/08/2015	10.20	4556.90	0.50
01/10/2014	10.70	4556.40	0.00
03/04/2013	10.70	4556.40	-2.60
01/28/2012	8.10	4559.00	0.40
02/07/2011	8.50	4558.60	-0.50

Construction Information

Surface Elevation (ft): 4567.10
Well Depth (ft): 18.00
Depth to Base of Grout (ft):
Depth to Top of Perforated Casing (ft):
Depth to Bottom of Perforated Casing (ft):
Source Aquifer(s):

Well Measurement Summary

Start Date: 08/04/1950 End Date: 04/08/2020
Number of Measurements: 35

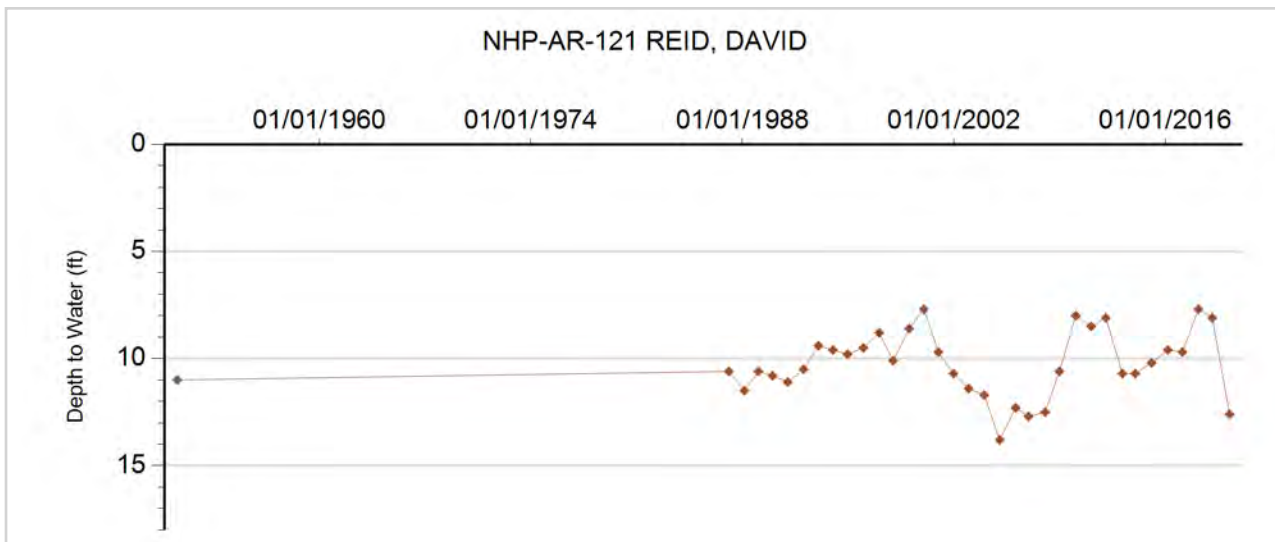



GROUNDWATER DETAILS

Well Name: NHP-AR-122 CONRAD, RALPH
Permit Number: 10057-FP
WDID: 4905567
Data Source: DWR

Location Number: SC00805110ABB
USGS Site ID: 392230103052000
Applicant/Contact: CONRAD RALPH A

Physical Location

Dist N/S	Dist E/W	Q10	Q40	Q160	Sec	Township	Range	PM	UTMx	UTMy	Location Accuracy
13 S	2547 W	NW	SW	SE	3	8.0 S	51.0 W	S	664568.0	4360093.0	GPS

Division: 1 District: 49
 County: KIT CARSON
 Designated Basin: NORTHERN HIGH PLAINS
 Management District: ARIKAREE

Ten Most Recent Readings

Date	Depth to Water Feet Below Land Surface	Elevation of Water (ft)	Change From Previous Measure (ft)
04/08/2020	41.60	4833.83	0.30
02/04/2019	41.90	4833.53	-0.40
03/17/2018	41.50	4833.93	0.20
02/20/2017	41.70	4833.73	0.70
03/08/2016	42.40	4833.03	-1.10
02/08/2015	41.30	4834.13	0.60
01/10/2014	41.90	4833.53	0.50
03/04/2013	42.40	4833.03	-1.90
01/28/2012	40.50	4834.93	-0.40
02/07/2011	40.10	4835.33	1.80

Construction Information

Surface Elevation (ft): 4875.43
 Well Depth (ft): 72.00
 Depth to Base of Grout (ft):
 Depth to Top of Perforated Casing (ft): 32
 Depth to Bottom of Perforated Casing (ft): 72
 Source Aquifer(s): OGALLALA

Well Measurement Summary

Start Date: 10/05/1955 End Date: 04/08/2020
 Number of Measurements: 35

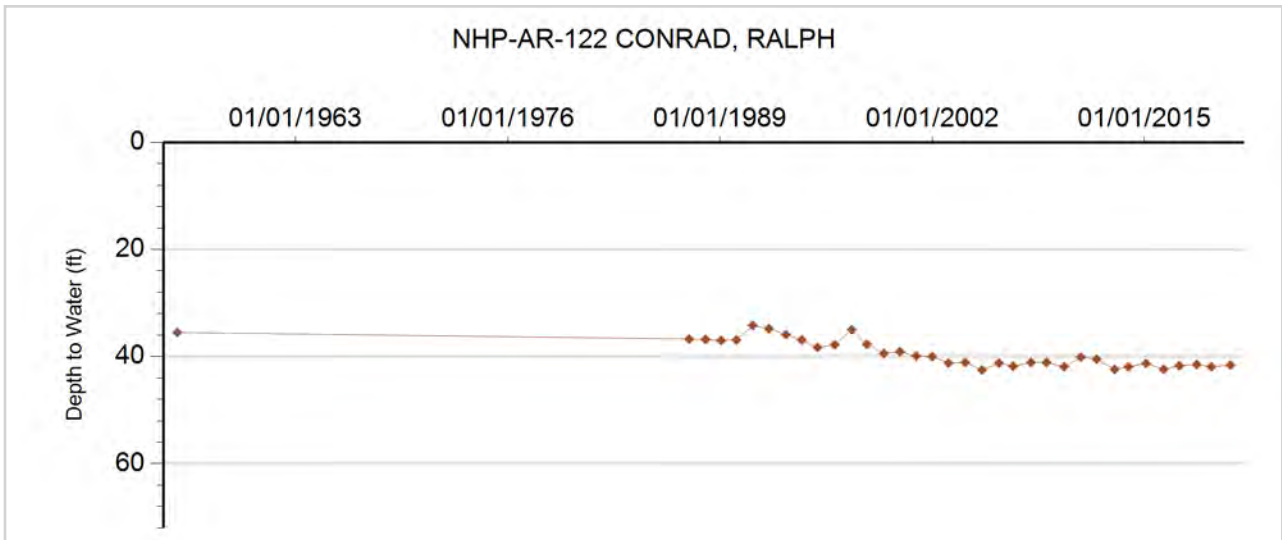



GROUNDWATER DETAILS

Well Name: NHP-AR-123 HEGER, CAROLYN K.
Permit Number: 12921-FP
WDID:
Data Source: DWR

Location Number: SC00805224CCB
USGS Site ID: 392004103102301
Applicant/Contact: HEGER CAROLYN KAY

Physical Location

Dist N/S	Dist E/W	Q10	Q40	Q160	Sec	Township	Range	PM	UTMx	UTMy	Location Accuracy
974 S	77 W	NW	SW	SW	24	8.0 S	52.0 W	S	657406.0	4355457.0	GPS

Division: 1 District: 49
 County: LINCOLN
 Designated Basin: NORTHERN HIGH PLAINS
 Management District: ARIKAREE

Ten Most Recent Readings

Date	Depth to Water Feet Below Land Surface	Elevation of Water (ft)	Change From Previous Measure (ft)
04/08/2020	65.00	4982.08	1.10
02/04/2019	66.10	4980.98	-0.20
03/17/2018	65.90	4981.18	-2.20
02/20/2017	63.70	4983.38	0.80
03/10/2016	64.50	4982.58	-0.40
02/08/2015	64.10	4982.98	0.40
01/10/2014	64.50	4982.58	0.00
03/04/2013	64.50	4982.58	0.50
01/30/2012	65.00	4982.08	0.50
02/07/2011	65.50	4981.58	-0.50

Construction Information

Surface Elevation (ft): 5047.08
 Well Depth (ft): 110.00
 Depth to Base of Grout (ft):
 Depth to Top of Perforated Casing (ft): 60
 Depth to Bottom of Perforated Casing (ft): 110
 Source Aquifer(s): OGALLALA

Well Measurement Summary

Start Date: 11/16/1977 End Date: 04/08/2020
 Number of Measurements: 42

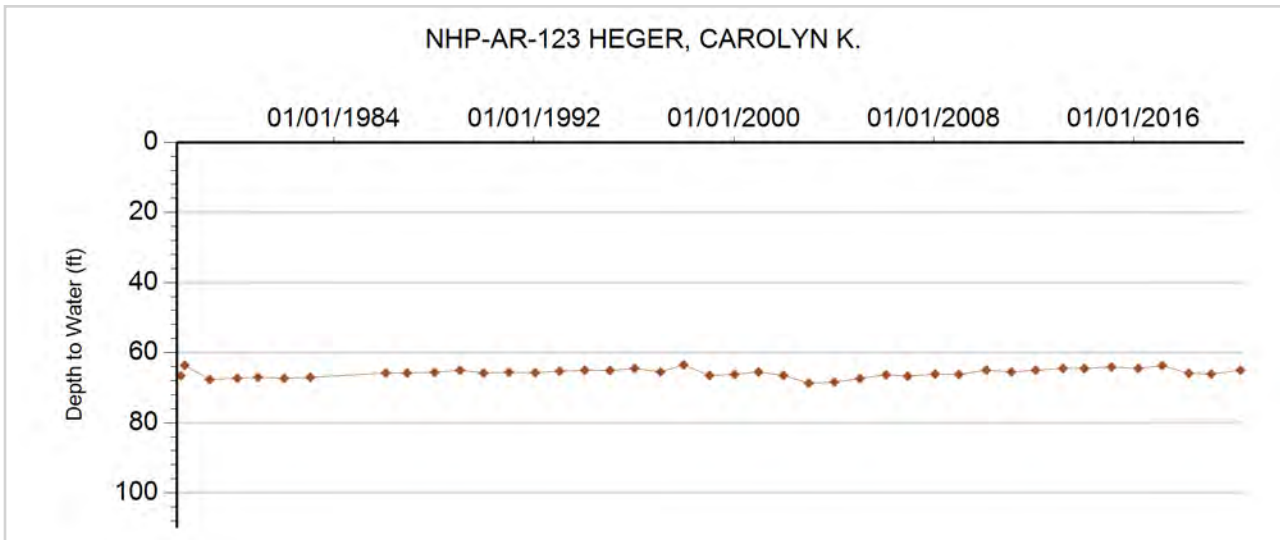



GROUNDWATER DETAILS

Well Name: NHP-AR-124 LILES, THELMA
Permit Number:
WDID:
Data Source: DWR

Location Number: SC00805230DCA
USGS Site ID: 391910103152000
Applicant/Contact:

Physical Location

Dist N/S	Dist E/W	Q10	Q40	Q160	Sec	Township	Range	PM	UTMx	UTMy	Location Accuracy
1251 S	1309 E	NE	SE	SE	30	8.0 S	52.0 W	S	650552.0	4353817.0	GPS

Division: 1 District: 49
 County: LINCOLN
 Designated Basin: NORTHERN HIGH PLAINS
 Management District: ARIKAREE

Ten Most Recent Readings

Date	Depth to Water Feet Below Land Surface	Elevation of Water (ft)	Change From Previous Measure (ft)
04/08/2020	61.00	5099.68	-0.90
02/04/2019	60.10	5100.58	-0.40
03/17/2018	59.70	5100.98	0.30
02/21/2017	60.00	5100.68	0.30
03/10/2016	60.30	5100.38	-0.20
02/08/2015	60.10	5100.58	0.40
01/10/2014	60.50	5100.18	-0.60
03/04/2013	59.90	5100.78	0.60
01/30/2012	60.50	5100.18	0.00
02/07/2011	60.50	5100.18	-0.60

Construction Information

Surface Elevation (ft): 5160.68
 Well Depth (ft): 75.00
 Depth to Base of Grout (ft):
 Depth to Top of Perforated Casing (ft):
 Depth to Bottom of Perforated Casing (ft):
 Source Aquifer(s): OGALLALA

Well Measurement Summary

Start Date: 08/15/1959 End Date: 04/08/2020
 Number of Measurements: 55

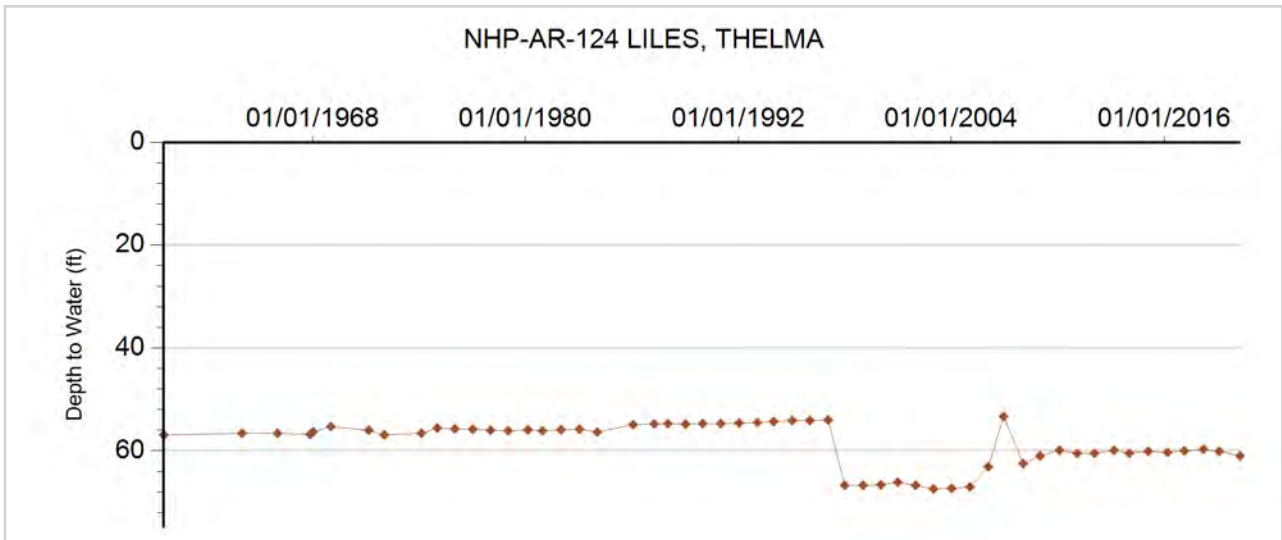



GROUNDWATER DETAILS

Well Name: NHP-AR-125 BORDERS, RICHARD
Permit Number:
WDID:
Data Source: DWR

Location Number: SC00805435AAD
USGS Site ID: 391850103240000
Applicant/Contact: RICHARD BORDERS

Physical Location

Dist N/S	Dist E/W	Q10	Q40	Q160	Sec	Township	Range	PM	UTMx	UTMy	Location Accuracy
1077 N	219 E	SE	NE	NE	35	8.0 S	54.0 W	S	638052.0	4352808.0	GPS

Division: 1 District: 65
 County: LINCOLN
 Designated Basin: NORTHERN HIGH PLAINS
 Management District: ARIKAREE

Ten Most Recent Readings

Date	Depth to Water Feet Below Land Surface	Elevation of Water (ft)	Change From Previous Measure (ft)
04/08/2020	72.80	5320.15	-0.90
02/04/2019	71.90	5321.05	-0.20
03/17/2018	71.70	5321.25	0.00
02/21/2017	71.70	5321.25	0.10
03/10/2016	71.80	5321.15	0.00
02/08/2015	71.80	5321.15	0.30
01/10/2014	72.10	5320.85	-1.00
03/04/2013	71.10	5321.85	-0.60
01/30/2012	70.50	5322.45	-0.20
02/07/2011	70.30	5322.65	0.50

Construction Information

Surface Elevation (ft): 5392.95
 Well Depth (ft): 77.00
 Depth to Base of Grout (ft):
 Depth to Top of Perforated Casing (ft):
 Depth to Bottom of Perforated Casing (ft):
 Source Aquifer(s): OGALLALA

Well Measurement Summary

Start Date: 08/15/1959 End Date: 04/08/2020
 Number of Measurements: 51

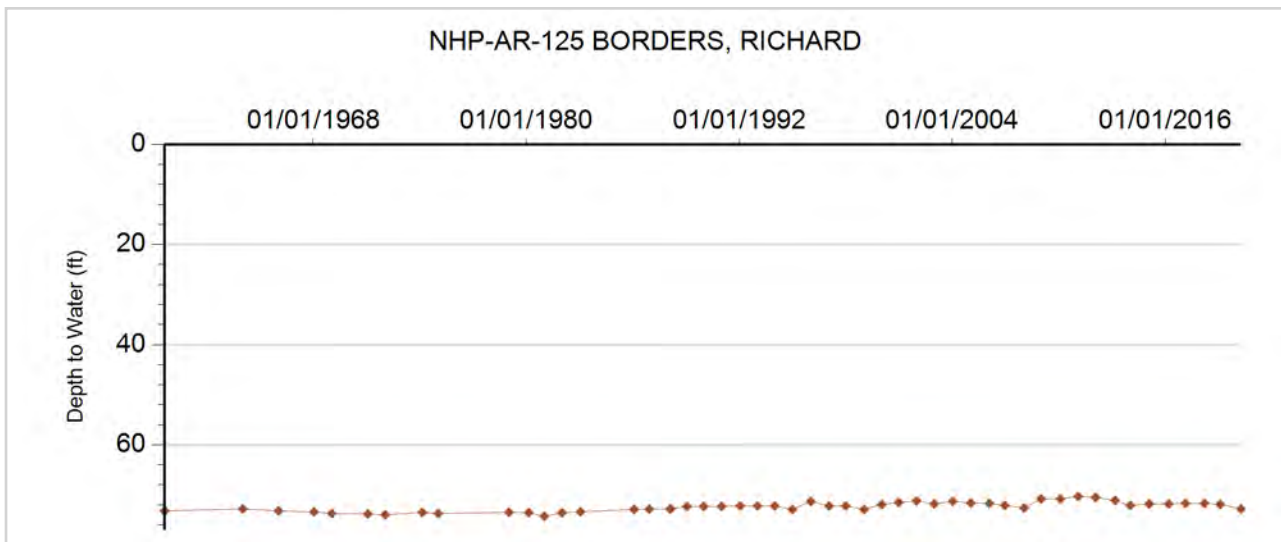



GROUNDWATER DETAILS

Well Name: NHP-AR-126 ANDERSEN, LU GALE
Permit Number: 20730-
WDID:
Data Source: DWR

Location Number: SC00805507DDA
USGS Site ID: 392148103350401
Applicant/Contact: RATLIFF, GENE

Physical Location

Dist N/S	Dist E/W	Q10	Q40	Q160	Sec	Township	Range	PM	UTMx	UTMy	Location Accuracy
1251 S	43 E	NE	SE	SE	7	8.0 S	55.0 W	S	621893.0	4358064.0	GPS

Division: 1 District: 65
 County: LINCOLN
 Designated Basin: NORTHERN HIGH PLAINS
 Management District: ARIKAREE

Ten Most Recent Readings

Date	Depth to Water Feet Below Land Surface	Elevation of Water (ft)	Change From Previous Measure (ft)
04/08/2020	75.00	5532.78	-2.90
02/04/2019	72.10	5535.68	-0.20
03/17/2018	71.90	5535.88	1.20
02/21/2017	73.10	5534.68	0.20
03/10/2016	73.30	5534.48	-0.20
02/08/2015	73.10	5534.68	0.60
01/10/2014	73.70	5534.08	-1.00
03/04/2013	72.70	5535.08	-0.20
01/30/2012	72.50	5535.28	0.40
02/07/2011	72.90	5534.88	-0.20

Construction Information

Surface Elevation (ft): 5607.78
 Well Depth (ft): 102.00
 Depth to Base of Grout (ft):
 Depth to Top of Perforated Casing (ft): 60
 Depth to Bottom of Perforated Casing (ft): 80
 Source Aquifer(s): OGALLALA

Well Measurement Summary

Start Date: 08/09/1977 End Date: 04/08/2020
 Number of Measurements: 42

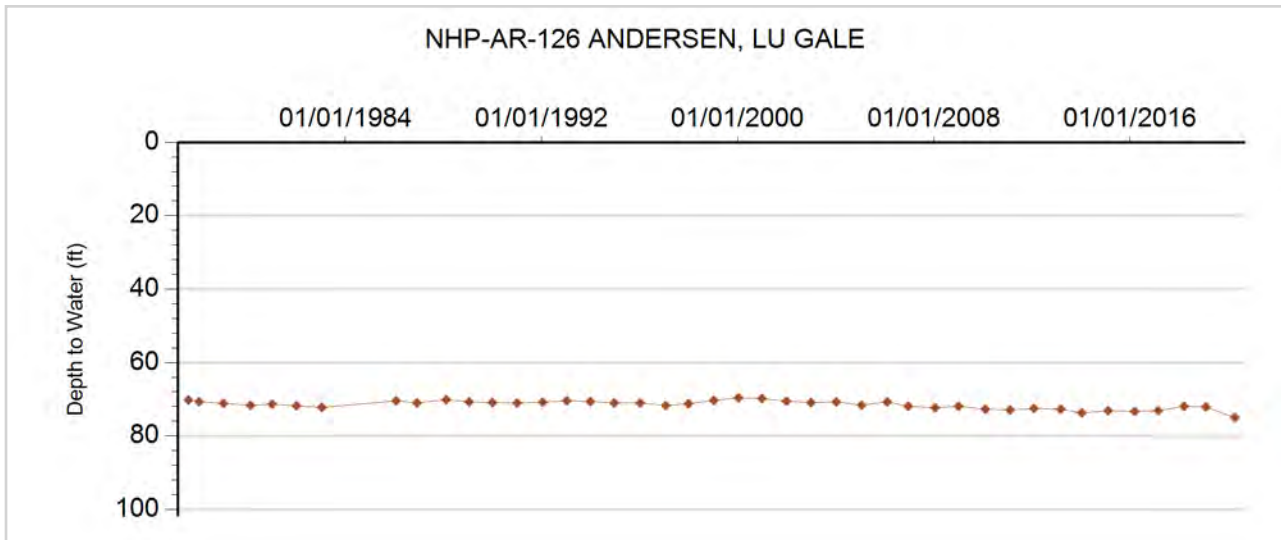



GROUNDWATER DETAILS

Well Name: NHP-AR-127 UNKNOWN
Permit Number:
WDID:
Data Source: DWR

Location Number: SC00805529DD
USGS Site ID:
Applicant/Contact:

Physical Location

Dist N/S	Dist E/W	Q10	Q40	Q160	Sec	Township	Range	PM	UTMx	UTMy	Location Accuracy
73 S	84 E		SE	SE	29	8.0 S	55.0 W	S	623588.0	4352892.0	GPS

Division: 1 District: 65
 County: LINCOLN
 Designated Basin: NORTHERN HIGH PLAINS
 Management District: ARIKAREE

Ten Most Recent Readings

Date	Depth to Water Feet Below Land Surface	Elevation of Water (ft)	Change From Previous Measure (ft)
04/08/2020	7.80	5580.20	
02/04/2019			
03/17/2018	7.80	5580.20	0.80
02/21/2017	8.60	5579.40	0.20
03/10/2016	8.80	5579.20	-0.20
02/08/2015	8.60	5579.40	0.40
01/10/2014	9.00	5579.00	-0.40
03/04/2013	8.60	5579.40	-0.20
01/30/2012	8.40	5579.60	0.70
02/07/2011	9.10	5578.90	1.40

Construction Information

Surface Elevation (ft): 5588.00
 Well Depth (ft):
 Depth to Base of Grout (ft):
 Depth to Top of Perforated Casing (ft):
 Depth to Bottom of Perforated Casing (ft):
 Source Aquifer(s):

Well Measurement Summary

Start Date: 02/05/2010 End Date: 04/08/2020
 Number of Measurements: 11

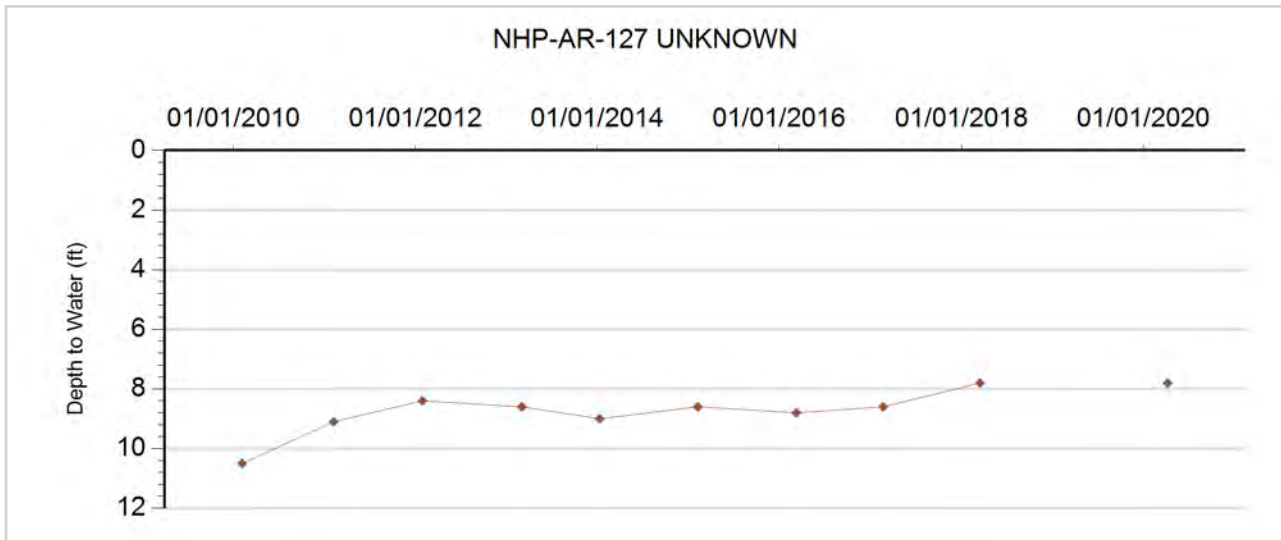



GROUNDWATER DETAILS

Well Name: NHP-AR-128 EDER, GEORGE
Permit Number: 11726--A
WDID:
Data Source: DWR

Location Number: SC00905214CCC
USGS Site ID: 391540103113002
Applicant/Contact:

Physical Location

Dist N/S	Dist E/W	Q10	Q40	Q160	Sec	Township	Range	PM	UTMx	UTMy	Location Accuracy
461 S	461 W	SW	SW	SW	14	9.0 S	52.0 W	S	656089.0	4347202.0	GPS

Division: 1 District: 49
 County: LINCOLN
 Designated Basin: NORTHERN HIGH PLAINS
 Management District: ARIKAREE

Ten Most Recent Readings

Date	Depth to Water Feet Below Land Surface	Elevation of Water (ft)	Change From Previous Measure (ft)
02/04/2019	68.00	5087.00	0.00
03/17/2018	68.00	5087.00	0.00
02/21/2017	68.00	5087.00	

Construction Information

Surface Elevation (ft): 5155.00
 Well Depth (ft): 80.00
 Depth to Base of Grout (ft):
 Depth to Top of Perforated Casing (ft): 40
 Depth to Bottom of Perforated Casing (ft): 80
 Source Aquifer(s): OGALLALA

Well Measurement Summary

Start Date: 02/21/2017 End Date: 02/04/2019
 Number of Measurements: 3

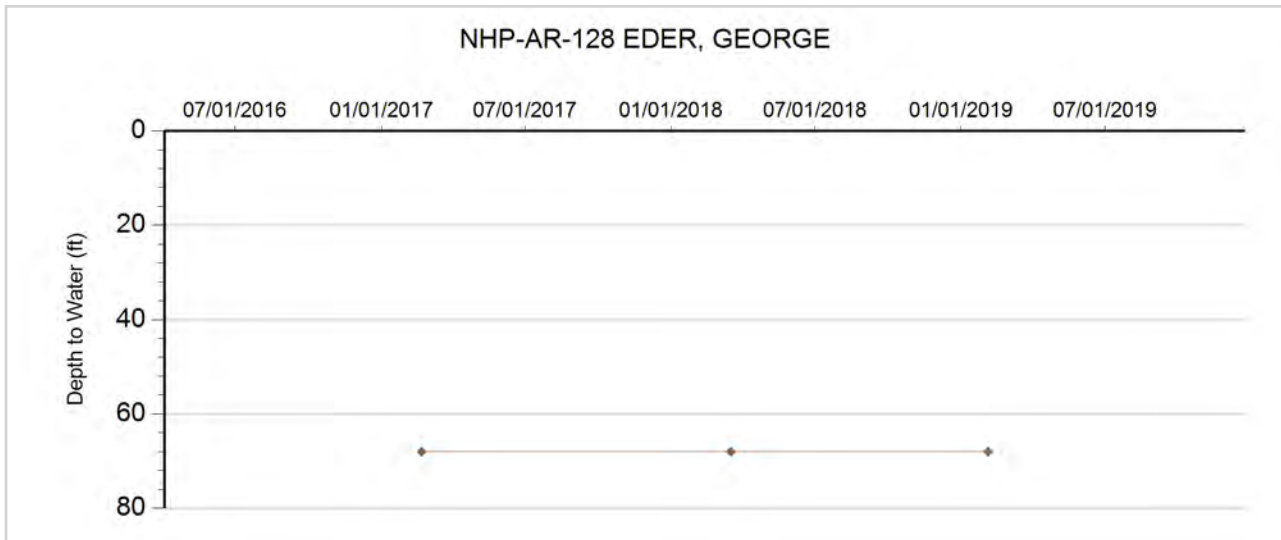



GROUNDWATER DETAILS

Well Name: NHP-AR-129 SITTON, STACEY
Permit Number:
WDID:
Data Source: DWR

Location Number: SC00905413DDD1
USGS Site ID: 391533103224401
Applicant/Contact: STACEY SITTON

Physical Location

Dist N/S	Dist E/W	Q10	Q40	Q160	Sec	Township	Range	PM	UTMx	UTMy	Location Accuracy
229 S	14 W	SE	SW	SW	18	9.0 S	53.0 W	S	639838.0	4346814.0	GPS

Division: 1 District: 65
 County: LINCOLN
 Designated Basin: NORTHERN HIGH PLAINS
 Management District: ARIKAREE

Ten Most Recent Readings

Date	Depth to Water Feet Below Land Surface	Elevation of Water (ft)	Change From Previous Measure (ft)
04/08/2020	76.00	5346.53	-2.10
02/04/2019	73.90	5348.63	0.40
03/17/2018	74.30	5348.23	0.20
02/20/2017	74.50	5348.03	-0.20
03/10/2016	74.30	5348.23	-1.00
02/08/2015	73.30	5349.23	0.60
01/10/2014	73.90	5348.63	-0.60
03/04/2013	73.30	5349.23	-1.00
01/30/2012	72.30	5350.23	0.20
02/07/2011	72.50	5350.03	0.00

Construction Information

Surface Elevation (ft): 5422.53
 Well Depth (ft): 89.00
 Depth to Base of Grout (ft):
 Depth to Top of Perforated Casing (ft):
 Depth to Bottom of Perforated Casing (ft):
 Source Aquifer(s): OGALLALA

Well Measurement Summary

Start Date: 08/16/1977 End Date: 04/08/2020
 Number of Measurements: 42

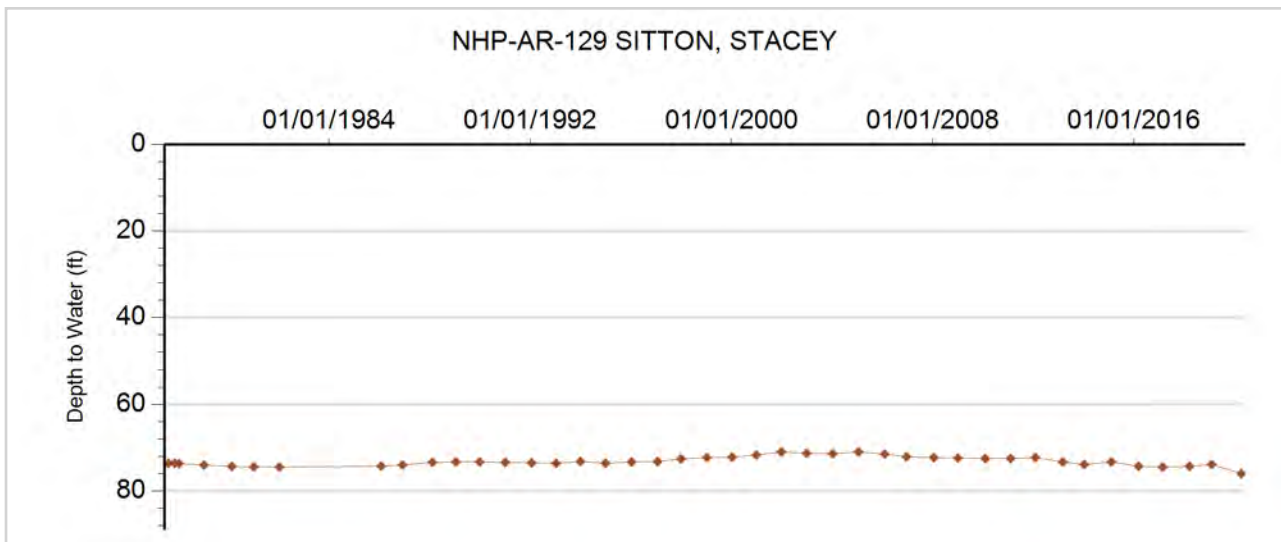



GROUNDWATER DETAILS

Well Name: NHP-AR-132 TOWN OF GENOA
Permit Number:
WDID:
Data Source: DWR

Location Number: SC00905501DDC
USGS Site ID: 391717103294001
Applicant/Contact:

Physical Location

Dist N/S	Dist E/W	Q10	Q40	Q160	Sec	Township	Range	PM	UTMx	UTMy	Location Accuracy
3 S	1053 E	SW	SE	SE	1	9.0 S	55.0 W	S	629799.0	4349786.0	GPS

Division: 1 District: 65
 County: LINCOLN
 Designated Basin: NORTHERN HIGH PLAINS
 Management District: ARIKAREE

Ten Most Recent Readings

Date	Depth to Water Feet Below Land Surface	Elevation of Water (ft)	Change From Previous Measure (ft)
04/08/2020	58.20	5514.42	1.30
02/05/2019	59.50	5513.12	-1.50
03/15/2018	58.00	5514.62	1.20
02/20/2017	59.20	5513.42	1.80
03/10/2016	61.00	5511.62	-1.50
02/08/2015	59.50	5513.12	0.00
01/10/2014	59.50	5513.12	-0.50
03/04/2013	59.00	5513.62	-0.40
01/30/2012	58.60	5514.02	0.40
02/07/2011	59.00	5513.62	0.20

Construction Information

Surface Elevation (ft): 5572.62
 Well Depth (ft): 80.00
 Depth to Base of Grout (ft):
 Depth to Top of Perforated Casing (ft):
 Depth to Bottom of Perforated Casing (ft):
 Source Aquifer(s): OGALLALA

Well Measurement Summary

Start Date: 08/12/1977 End Date: 04/08/2020
 Number of Measurements: 43

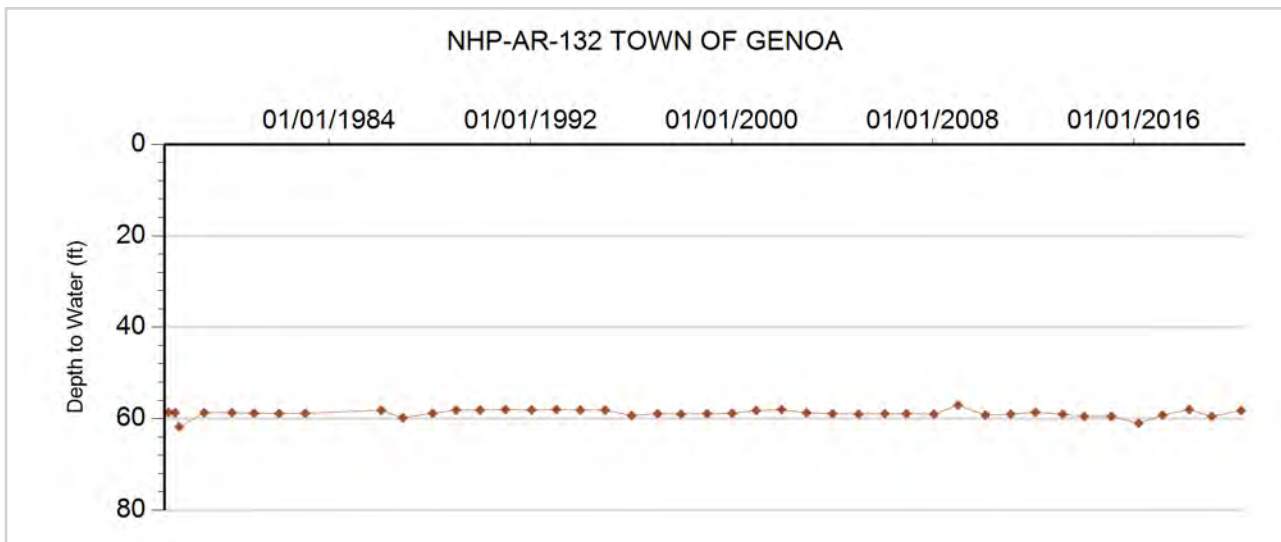



GROUNDWATER DETAILS

Well Name: NHP-AR-133 GRIMES, J.S.
Permit Number: 14787-
WDID:
Data Source: DWR

Location Number: SC00905035BC
USGS Site ID: 391317102575901
Applicant/Contact: GRIMES F S

Physical Location

Dist N/S	Dist E/W	Q10	Q40	Q160	Sec	Township	Range	PM	UTMx	UTMy	Location Accuracy
2774 S	498 W		SW	NW	35	9.0 S	50.0 W	S	675508.0	4343311.0	GPS

Division: 1 District: 49
 County: KIT CARSON
 Designated Basin: NORTHERN HIGH PLAINS
 Management District: ARIKAREE

Ten Most Recent Readings

Date	Depth to Water Feet Below Land Surface	Elevation of Water (ft)	Change From Previous Measure (ft)
04/08/2020	66.40	4719.97	-0.90
02/05/2019	65.50	4720.87	-0.20
03/17/2018	65.30	4721.07	1.40
02/20/2017	66.70	4719.67	-0.20
03/08/2016	66.50	4719.87	0.50
02/08/2015	67.00	4719.37	0.10
01/10/2014	67.10	4719.27	0.40
03/04/2013	67.50	4718.87	-0.40
01/30/2012	67.10	4719.27	-0.40
02/06/2011	66.70	4719.67	0.80

Construction Information

Surface Elevation (ft): 4786.37
 Well Depth (ft): 78.00
 Depth to Base of Grout (ft):
 Depth to Top of Perforated Casing (ft): 61
 Depth to Bottom of Perforated Casing (ft): 87
 Source Aquifer(s): OGALLALA

Well Measurement Summary

Start Date: 08/18/1977 End Date: 04/08/2020
 Number of Measurements: 33

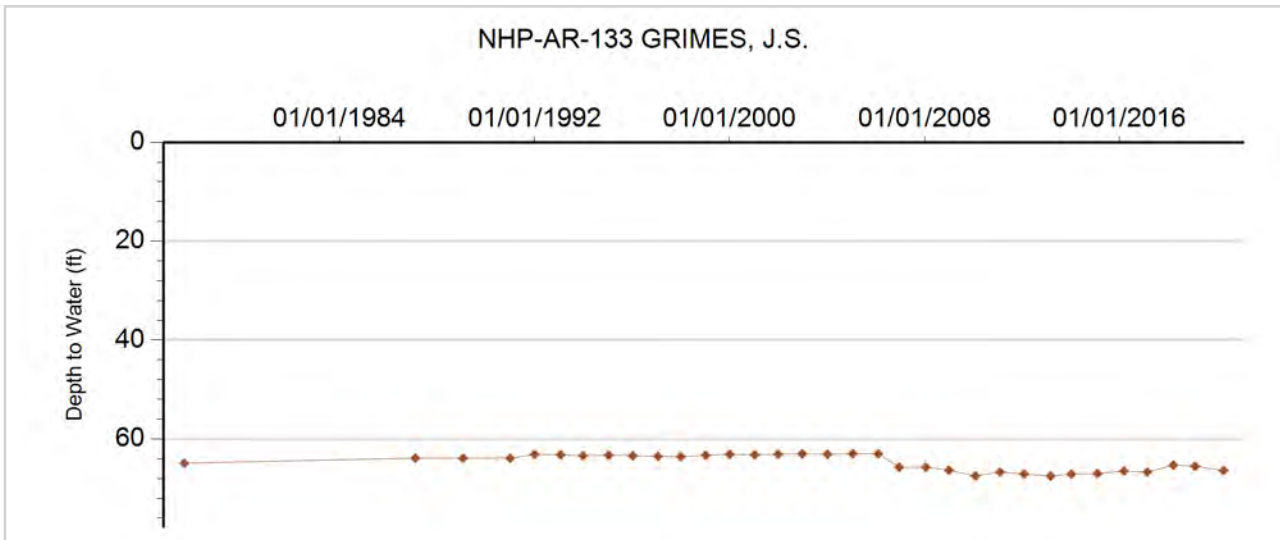



GROUNDWATER DETAILS

Well Name: NHP-AR-134 FRANK, C & P
Permit Number: 16844-FP
WDID:
Data Source: DWR

Location Number: SC00504710DD
USGS Site ID:
Applicant/Contact:

Physical Location

Dist N/S	Dist E/W	Q10	Q40	Q160	Sec	Township	Range	PM	UTMx	UTMy	Location Accuracy
366 S	565 E		SE	SE	10	5.0 S	47.0 W	S	704826.0	4389198.1	GPS

Division: 1 District: 65
 County: YUMA
 Designated Basin: NORTHERN HIGH PLAINS
 Management District: ARIKAREE

Ten Most Recent Readings

Date	Depth to Water Feet Below Land Surface	Elevation of Water (ft)	Change From Previous Measure (ft)
03/12/2020	168.00	4052.00	-1.00
02/01/2019	167.00	4053.00	

Construction Information

Surface Elevation (ft): 4220.00
 Well Depth (ft): 274.00
 Depth to Base of Grout (ft):
 Depth to Top of Perforated Casing (ft): 224
 Depth to Bottom of Perforated Casing (ft): 274
 Source Aquifer(s): OGALLALA

Well Measurement Summary

Start Date: 02/01/2019 End Date: 03/12/2020
 Number of Measurements: 2

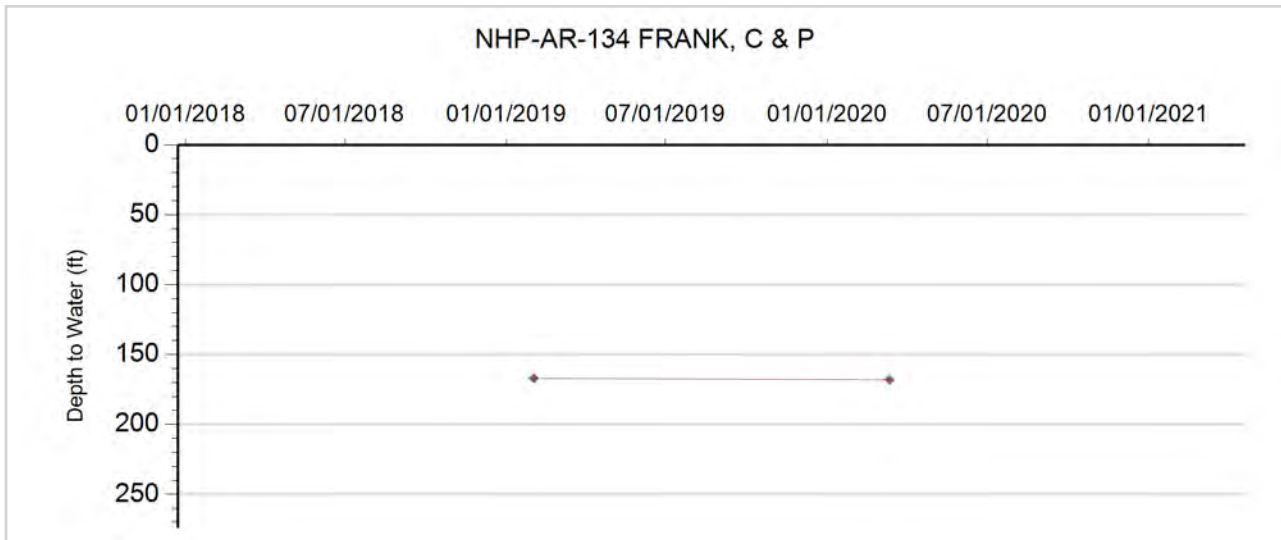



GROUNDWATER DETAILS

Well Name: NHP-AR-135 OSMUS LAND CO.
Permit Number: 17428-FP
WDID:
Data Source: DWR

Location Number: SC00404424DB
USGS Site ID:
Applicant/Contact:

Physical Location

Dist N/S	Dist E/W	Q10	Q40	Q160	Sec	Township	Range	PM	UTMx	UTMy	Location Accuracy
2871 N	3904 W		NW	SE	24	4.0 S	44.0 W	S	736677.8	4397523.6	GPS

Division: 1 District: 49
 County: YUMA
 Designated Basin: NORTHERN HIGH PLAINS
 Management District: ARIKAREE

Ten Most Recent Readings

Date	Depth to Water Feet Below Land Surface	Elevation of Water (ft)	Change From Previous Measure (ft)
04/08/2020	237.00	3673.00	-1.00
02/13/2019	236.00	3674.00	

Construction Information

Surface Elevation (ft): 3910.00
 Well Depth (ft): 310.00
 Depth to Base of Grout (ft):
 Depth to Top of Perforated Casing (ft): 230
 Depth to Bottom of Perforated Casing (ft): 310
 Source Aquifer(s): OGALLALA

Well Measurement Summary

Start Date: 02/13/2019 End Date: 04/08/2020
 Number of Measurements: 2

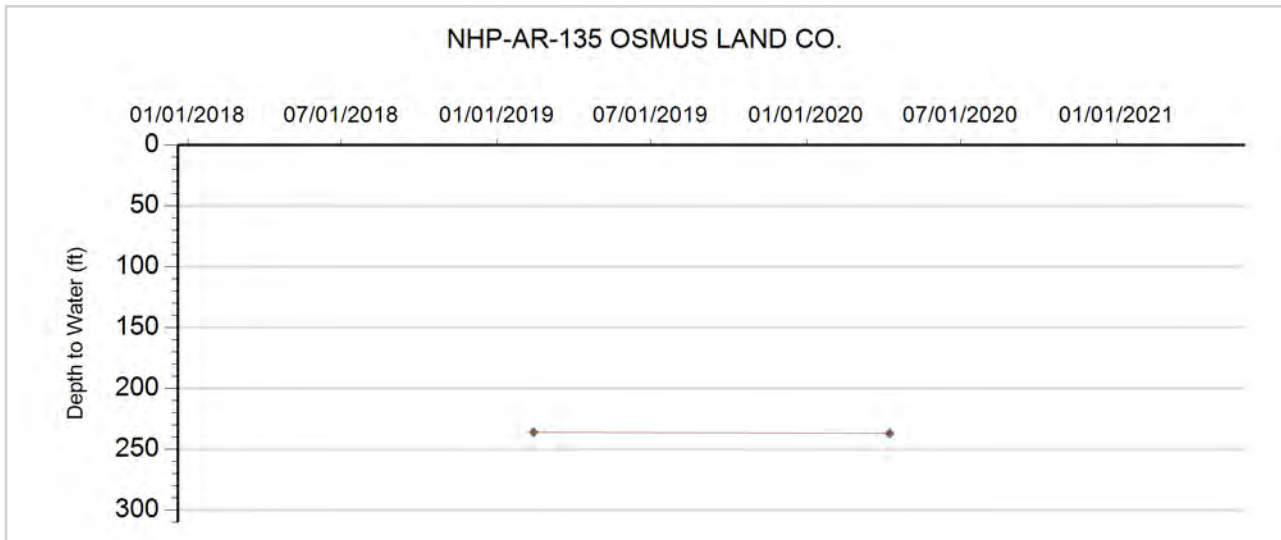



GROUNDWATER DETAILS

Well Name: NHP-AR-136-WITT, WALTER
Permit Number: 19908-F
WDID:
Data Source: DWR

Location Number: SC00705019DC
USGS Site ID:
Applicant/Contact:

Physical Location

Dist N/S	Dist E/W	Q10	Q40	Q160	Sec	Township	Range	PM	UTMx	UTMy	Location Accuracy
74 S	2797 W		SW	SE	19	7.0 S	50.0 W	S	669317.0	4365011.0	GPS

Division: 1 District: 49
 County: KIT CARSON
 Designated Basin: NORTHERN HIGH PLAINS
 Management District: ARIKAREE

Ten Most Recent Readings

Date	Depth to Water Feet Below Land Surface	Elevation of Water (ft)	Change From Previous Measure (ft)
04/08/2020	172.40	4655.60	-0.20
02/04/2019	172.20	4655.80	

Construction Information

Surface Elevation (ft): 4828.00
 Well Depth (ft): 190.00
 Depth to Base of Grout (ft):
 Depth to Top of Perforated Casing (ft): 160
 Depth to Bottom of Perforated Casing (ft): 190
 Source Aquifer(s): OGALLALA

Well Measurement Summary

Start Date: 02/04/2019 End Date: 04/08/2020
 Number of Measurements: 2

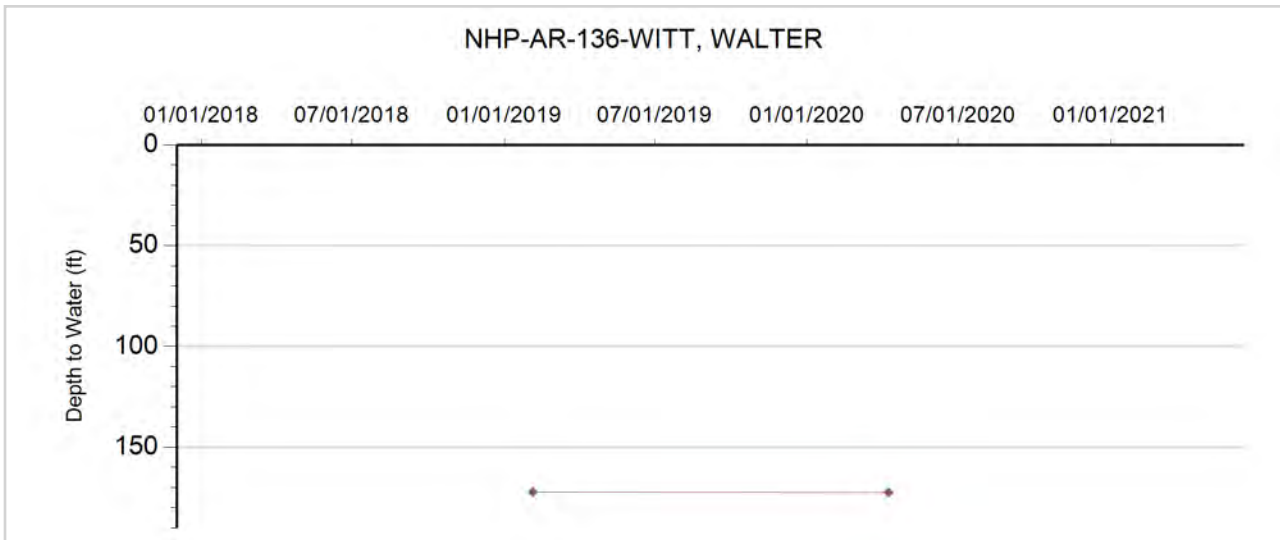



GROUNDWATER DETAILS

Well Name: NHP-AR-137 BENTON, ROBERT
Permit Number: 42681-
WDID:
Data Source: DWR

Location Number: SC00404731BD
USGS Site ID:
Applicant/Contact:

Physical Location

Dist N/S	Dist E/W	Q10	Q40	Q160	Sec	Township	Range	PM	UTMx	UTMy	Location Accuracy
2683 S	2742 E		SE	NW	31	4.0 S	47.0 W	S	699130.6	4392955.5	User supplied

Division: 1 District: 65
 County: YUMA
 Designated Basin: NORTHERN HIGH PLAINS
 Management District: ARIKAREE

Ten Most Recent Readings

Date	Depth to Water Feet Below Land Surface	Elevation of Water (ft)	Change From Previous Measure (ft)
03/12/2020	154.30	4115.70	-0.70
02/14/2019	153.60	4116.40	

Construction Information

Surface Elevation (ft): 4270.00
 Well Depth (ft): 272.00
 Depth to Base of Grout (ft):
 Depth to Top of Perforated Casing (ft): 252
 Depth to Bottom of Perforated Casing (ft): 272
 Source Aquifer(s): OGALLALA

Well Measurement Summary

Start Date: 02/14/2019 End Date: 03/12/2020
 Number of Measurements: 2

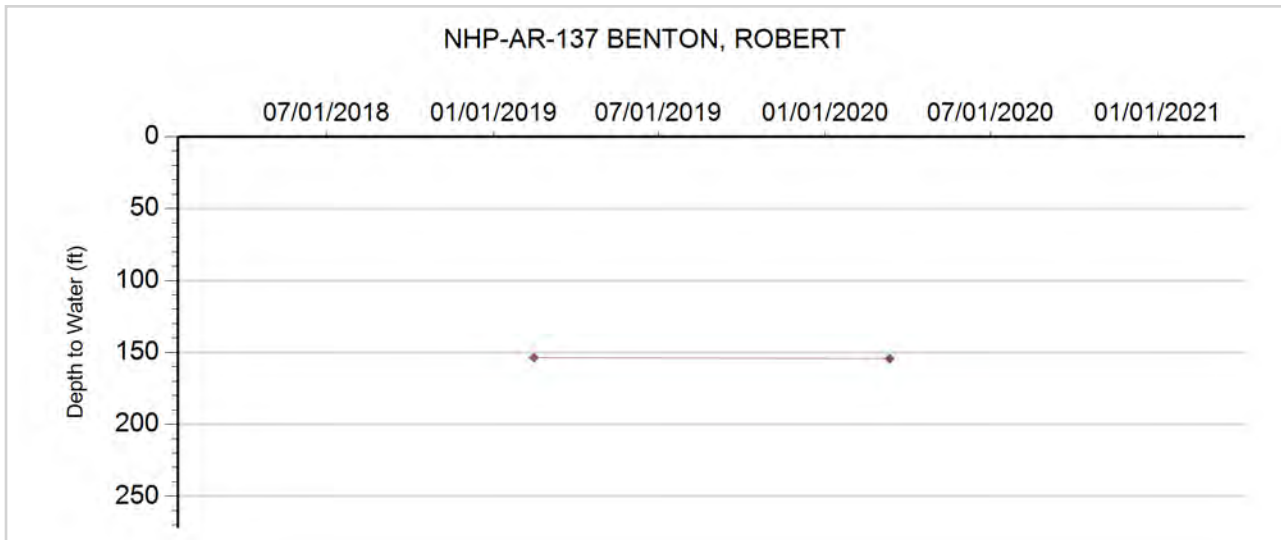



GROUNDWATER DETAILS

Well Name: ORTH, HENRY
Permit Number:
WDID:
Data Source: DWR

Location Number: SC00405333CBA
USGS Site ID: 393934103193000
Applicant/Contact:

Physical Location

Dist N/S	Dist E/W	Q10	Q40	Q160	Sec	Township	Range	PM	UTMx	UTMy	Location Accuracy
2991 N	995 W	NE	NW	SW	33	4.0 S	53.0 W	S	643547.0	4391199.0	GPS

Division: 1 District: 65
 County: WASHINGTON
 Designated Basin: NORTHERN HIGH PLAINS
 Management District: ARIKAREE

Ten Most Recent Readings

Date	Depth to Water Feet Below Land Surface	Elevation of Water (ft)	Change From Previous Measure (ft)
02/05/2010			
01/02/2009			
01/23/2008	101.30	4952.18	-0.30
12/15/2006	101.00	4952.48	0.10
02/03/2006	101.10	4952.38	-2.10
12/19/2004	99.00	4954.48	0.20
01/03/2004	99.20	4954.28	0.00
01/10/2003	99.20	4954.28	0.00
01/07/2002	99.20	4954.28	-0.10
01/08/2001	99.10	4954.38	-0.10

Construction Information

Surface Elevation (ft): 5053.48
 Well Depth (ft): 113.00
 Depth to Base of Grout (ft):
 Depth to Top of Perforated Casing (ft):
 Depth to Bottom of Perforated Casing (ft):
 Source Aquifer(s):

Well Measurement Summary

Start Date: 09/15/1957 End Date: 02/05/2010
 Number of Measurements: 44

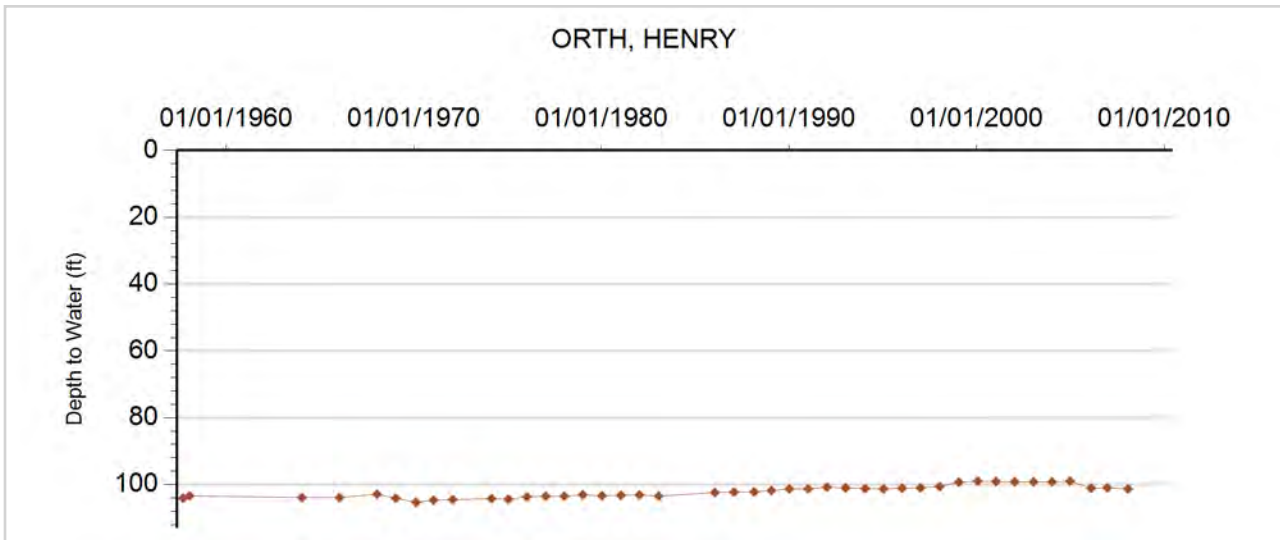



GROUNDWATER DETAILS

Well Name: SMITH, CLARE
Permit Number: 3678-F
WDID: 6506654
Data Source: DWR

Location Number: SC00404815DC
USGS Site ID:
Applicant/Contact: CLARE SMITH

Physical Location

Dist N/S	Dist E/W	Q10	Q40	Q160	Sec	Township	Range	PM	UTMx	UTMy	Location Accuracy
743 S	2703 W		SW	SE	15	4.0 S	48.0 W	S	694153.0	4397061.0	GPS

Division: 1 District: 65
 County: YUMA
 Designated Basin: NORTHERN HIGH PLAINS
 Management District: ARIKAREE

Ten Most Recent Readings

Date	Depth to Water Feet Below Land Surface	Elevation of Water (ft)	Change From Previous Measure (ft)
03/05/2013			
02/28/2012	10.50	4230.50	0.50
02/05/2011	11.00	4230.00	

Construction Information

Surface Elevation (ft): 4241.00
 Well Depth (ft): 29.00
 Depth to Base of Grout (ft):
 Depth to Top of Perforated Casing (ft):
 Depth to Bottom of Perforated Casing (ft):
 Source Aquifer(s): QUATERNARY ALLUVIUM

Well Measurement Summary

Start Date: 02/05/2011 End Date: 03/05/2013
 Number of Measurements: 3

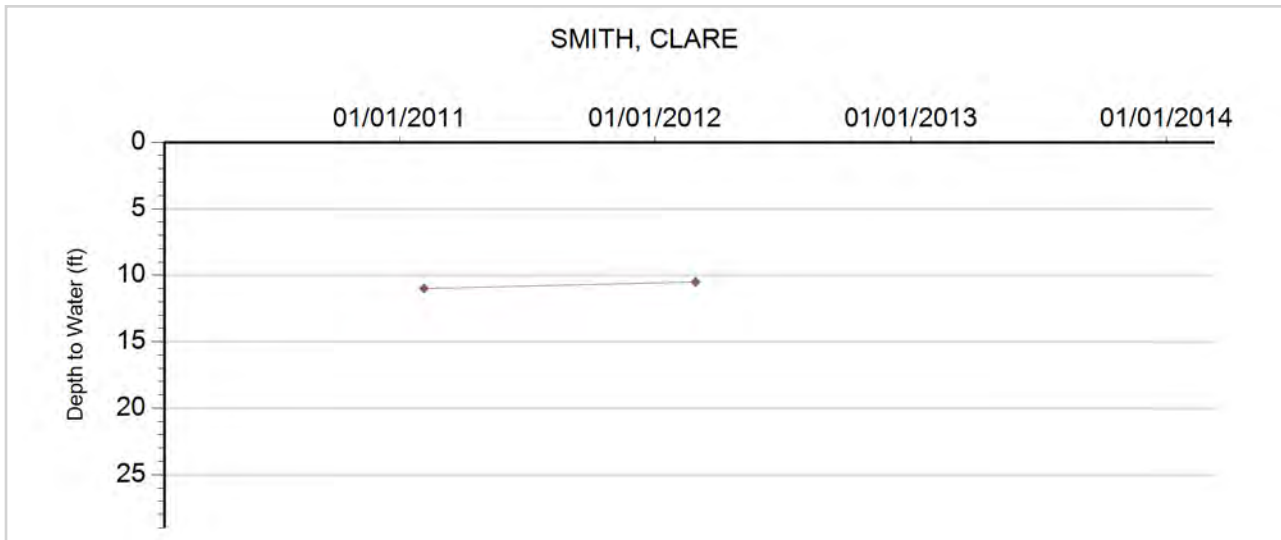



GROUNDWATER DETAILS

Well Name: STRICT, JAMES
Permit Number: 279276-
WDID:
Data Source: DWR

Location Number: SC00504635CBB
USGS Site ID: 393440102294300
Applicant/Contact:

Physical Location

Dist N/S	Dist E/W	Q10	Q40	Q160	Sec	Township	Range	PM	UTMx	UTMy	Location Accuracy
2677 S	33 W	NW	SW	NW	35	5.0 S	46.0 W	S	715066.0	4383916.0	GPS

Division: 1 District: 49
 County: YUMA
 Designated Basin: NORTHERN HIGH PLAINS
 Management District: ARIKAREE

Ten Most Recent Readings

Date	Depth to Water Feet Below Land Surface	Elevation of Water (ft)	Change From Previous Measure (ft)
01/12/2010			
01/03/2009	131.50	3957.27	-0.60
01/19/2008	130.90	3957.87	-1.40
01/26/2007	129.50	3959.27	-1.70
01/26/2006	127.80	3960.97	-0.60
12/15/2004	127.20	3961.57	-8.10
01/16/2004	119.10	3969.67	-1.20
01/12/2003	117.90	3970.87	-3.00
01/05/2002	114.90	3973.87	-0.20
01/03/2001	114.70	3974.07	-1.50

Construction Information

Surface Elevation (ft): 4088.77
 Well Depth (ft): 206.00
 Depth to Base of Grout (ft):
 Depth to Top of Perforated Casing (ft): 166
 Depth to Bottom of Perforated Casing (ft): 206
 Source Aquifer(s): OGALLALA

Well Measurement Summary

Start Date: 07/25/1967 End Date: 01/12/2010
 Number of Measurements: 25

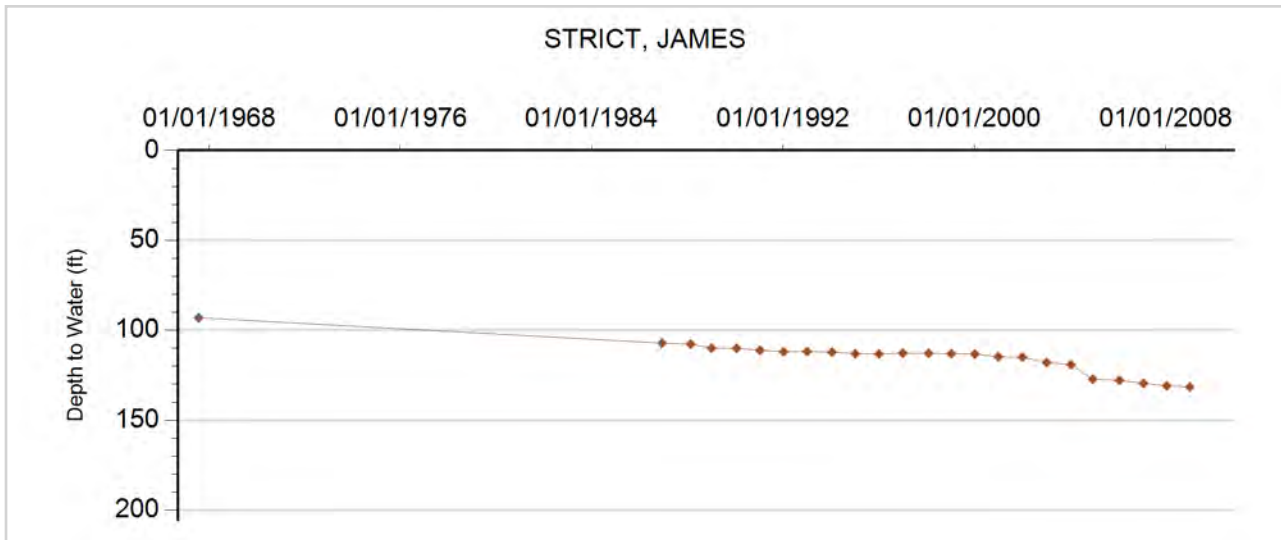



GROUNDWATER DETAILS

Well Name: WIDKE
Permit Number:
WDID:
Data Source: DWR

Location Number: SC00404506DA
USGS Site ID:
Applicant/Contact:

Physical Location

Dist N/S	Dist E/W	Q10	Q40	Q160	Sec	Township	Range	PM	UTMx	UTMy	Location Accuracy
3892 N	49 E		NE	SE	6	4.0 S	45.0 W	S	718997.0	4401339.0	GPS

Division: 1 District: 65
 County: YUMA
 Designated Basin: NORTHERN HIGH PLAINS
 Management District: ARIKAREE

Ten Most Recent Readings

Date	Depth to Water Feet Below Land Surface	Elevation of Water (ft)	Change From Previous Measure (ft)
01/25/2011	178.90	3886.10	

Construction Information

Surface Elevation (ft): 4065.00
 Well Depth (ft):
 Depth to Base of Grout (ft):
 Depth to Top of Perforated Casing (ft):
 Depth to Bottom of Perforated Casing (ft):
 Source Aquifer(s): OGALLALA

Well Measurement Summary

Start Date: 01/25/2011 End Date: 01/25/2011
 Number of Measurements: 1



Plains Ground Water Management District

**Northern High Plains
Designated Groundwater Basin**



GROUNDWATER DETAILS

Well Name: CODY, W. JR.
Permit Number: 12598-RFP
WDID: 4905785
Data Source: DWR

Location Number: SC5.504233DAC
USGS Site ID: 393356102043500
Applicant/Contact: CODY WILLIAM J JR

Physical Location

Dist N/S	Dist E/W	Q10	Q40	Q160	Sec	Township	Range	PM	UTMx	UTMy	Location Accuracy
3199 N	1162 E	SW	NE	SE	33	5.5 S	42.0 W	S	751122.0	4383541.0	GPS

Division: 1 District: 49
 County: KIT CARSON
 Designated Basin: NORTHERN HIGH PLAINS
 Management District: PLAINS

Ten Most Recent Readings

Date	Depth to Water Feet Below Land Surface	Elevation of Water (ft)	Change From Previous Measure (ft)
01/15/2014	142.90	3636.66	0.30
03/12/2013	143.20	3636.36	9.10
02/17/2012	152.30	3627.26	0.00
02/16/2012	152.30	3627.26	-1.80
02/04/2011	150.50	3629.06	-2.90
02/12/2010	147.60	3631.96	4.58
04/30/2009	152.18	3627.38	-2.46
02/27/2008	149.72	3629.84	0.43
04/18/2007	150.15	3629.41	-2.35
01/11/2006	147.80	3631.76	1.00

Construction Information

Surface Elevation (ft): 3779.56
 Well Depth (ft): 223.00
 Depth to Base of Grout (ft):
 Depth to Top of Perforated Casing (ft): 80
 Depth to Bottom of Perforated Casing (ft): 143
 Source Aquifer(s): OGALLALA

Well Measurement Summary

Start Date: 01/21/1957 End Date: 01/15/2014
 Number of Measurements: 47

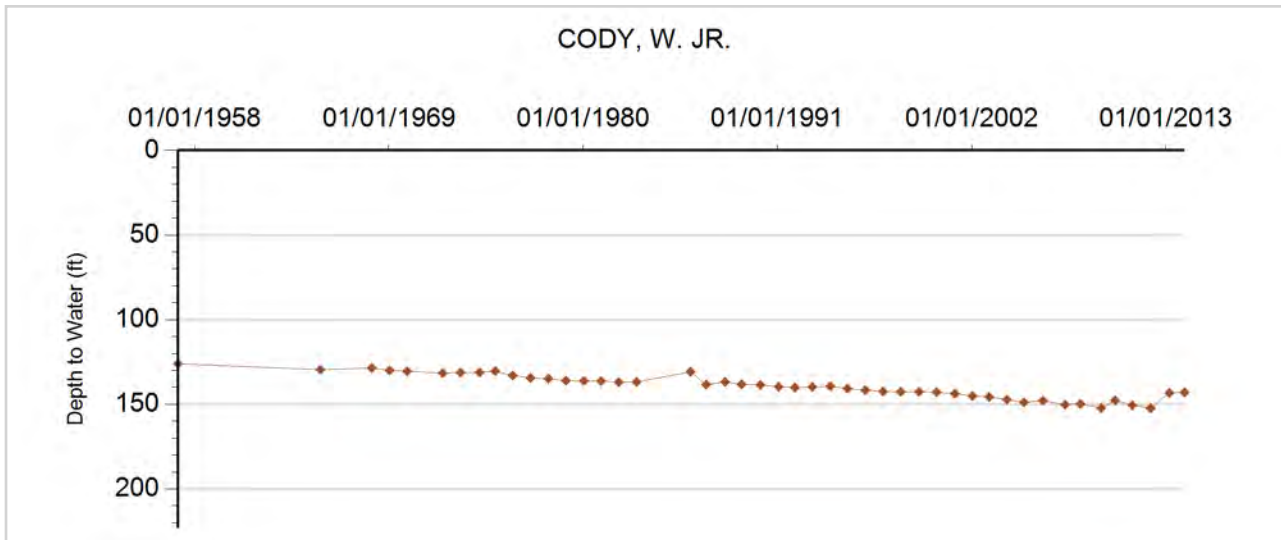



GROUNDWATER DETAILS

Well Name: DAVIS FAMILY
Permit Number: 12026-FP
WDID: 4905798
Data Source: DWR

Location Number: SC00804206CA
USGS Site ID:
Applicant/Contact:

Physical Location

Dist N/S	Dist E/W	Q10	Q40	Q160	Sec	Township	Range	PM	UTMx	UTMy	Location Accuracy
3258 N	2927 E		NE	SW	6	8.0 S	42.0 W	S	746451.1	4362814.0	GPS

Division: 1 District: 49
 County: KIT CARSON
 Designated Basin: NORTHERN HIGH PLAINS
 Management District: PLAINS

Ten Most Recent Readings

Date	Depth to Water Feet Below Land Surface	Elevation of Water (ft)	Change From Previous Measure (ft)
03/12/2019			
03/29/2018			
03/09/2017			
03/14/2016	216.80	3783.20	-1.40
01/31/2015	215.40	3784.60	-0.90
02/28/2014	214.50	3785.50	-7.70
03/01/2013	206.80	3793.20	

Construction Information

Surface Elevation (ft): 4000.00
 Well Depth (ft): 310.00
 Depth to Base of Grout (ft):
 Depth to Top of Perforated Casing (ft):
 Depth to Bottom of Perforated Casing (ft):
 Source Aquifer(s): OGALLALA

Well Measurement Summary

Start Date: 03/01/2013 End Date: 03/12/2019
 Number of Measurements: 7

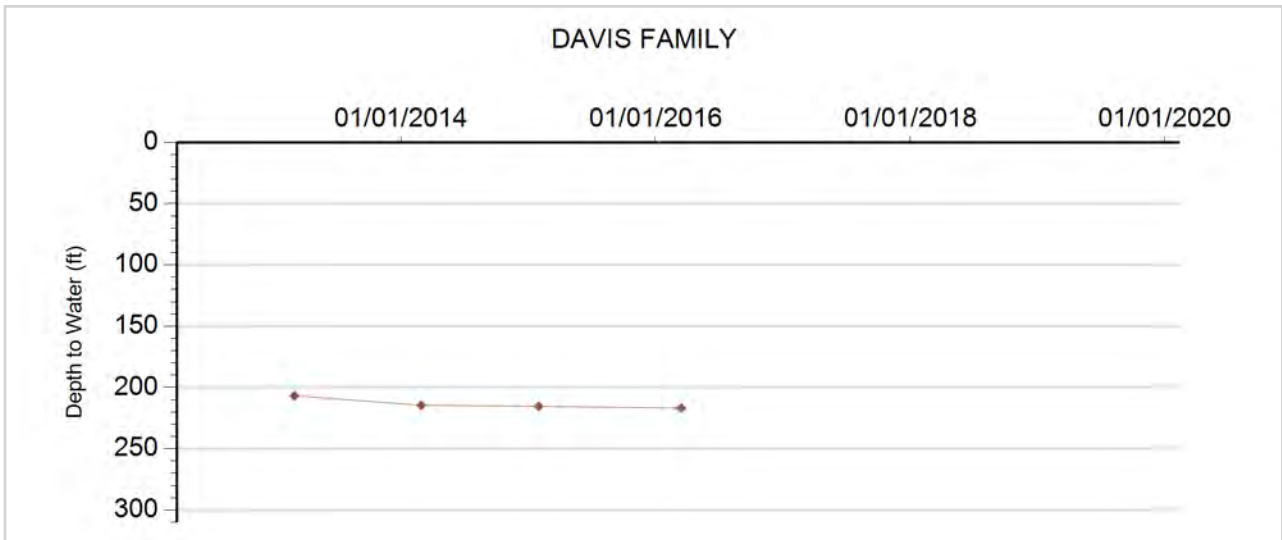



GROUNDWATER DETAILS

Well Name: FORTMEYER, KEITH
Permit Number: 20438-RFP
WDID: 4905220
Data Source: DWR

Location Number: SC00604223BDD
USGS Site ID: 393031102034800
Applicant/Contact: FORTMEYER JOHN L & FAYRENE

Physical Location

Dist N/S	Dist E/W	Q10	Q40	Q160	Sec	Township	Range	PM	UTMx	UTMy	Location Accuracy
3007 S	3163 E	SE	SE	NW	23	6.0 S	42.0 W	S	752442.2	4377336.7	User supplied

Division: 1 District: 49
 County: KIT CARSON
 Designated Basin: NORTHERN HIGH PLAINS
 Management District: PLAINS

Ten Most Recent Readings

Date	Depth to Water Feet Below Land Surface	Elevation of Water (ft)	Change From Previous Measure (ft)
01/15/2019			
03/07/2018			
03/15/2017			
03/14/2016	192.50	3654.08	1.10
02/07/2015	193.60	3652.98	2.70
01/15/2014	196.30	3650.28	0.10
02/08/2013	196.40	3650.18	-17.30
02/25/2012	179.10	3667.48	1.40
02/04/2011	180.50	3666.08	2.60
02/12/2010	183.10	3663.48	

Construction Information

Surface Elevation (ft): 3846.58
 Well Depth (ft): 280.00
 Depth to Base of Grout (ft):
 Depth to Top of Perforated Casing (ft): 195
 Depth to Bottom of Perforated Casing (ft): 285
 Source Aquifer(s): OGALLALA

Well Measurement Summary

Start Date: 10/01/1955 End Date: 01/15/2019
 Number of Measurements: 33

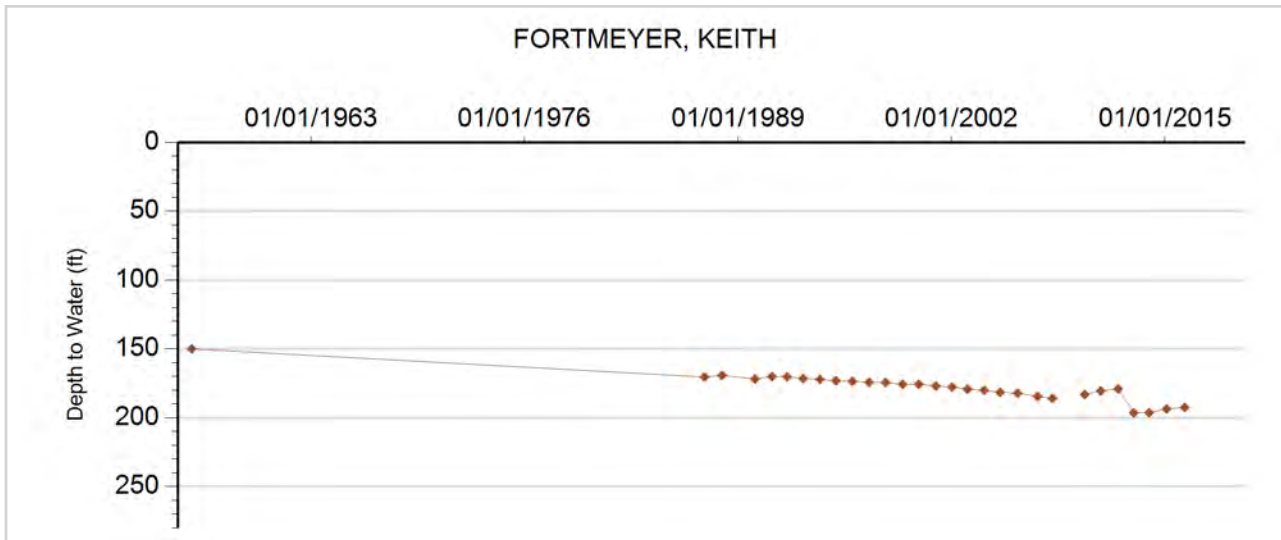



GROUNDWATER DETAILS

Well Name: GRAMM, LOYD TRUST
Permit Number: 19904-FP
WDID:
Data Source: DWR

Location Number: SC00604523ABD
USGS Site ID:
Applicant/Contact: GRAMM EDMUND & LOYD

Physical Location

Dist N/S	Dist E/W	Q10	Q40	Q160	Sec	Township	Range	PM	UTMx	UTMy	Location Accuracy
		SE	NW	NE	23	6.0 S	45.0 W	S	723882.4	4377368.9	Spotted from quarters

Division: 1 District: 49
 County: KIT CARSON
 Designated Basin: NORTHERN HIGH PLAINS
 Management District: PLAINS

Ten Most Recent Readings

Date	Depth to Water Feet Below Land Surface	Elevation of Water (ft)	Change From Previous Measure (ft)
01/15/2014	214.60	3877.40	-0.70
02/13/2013	213.90	3878.10	-6.60
02/22/2012	207.30	3884.70	0.70
01/06/2011	208.00	3884.00	0.40
02/01/2010	208.40	3883.60	
01/01/2009			
02/21/2008	212.79	3879.21	-4.54
04/16/2007	208.25	3883.75	0.31
01/23/2006	208.56	3883.44	-1.68
12/24/2004	206.88	3885.12	-0.68

Construction Information

Surface Elevation (ft): 4092.00
 Well Depth (ft): 304.00
 Depth to Base of Grout (ft):
 Depth to Top of Perforated Casing (ft): 214
 Depth to Bottom of Perforated Casing (ft): 304
 Source Aquifer(s): OGALLALA

Well Measurement Summary

Start Date: 12/26/1996 End Date: 01/15/2014
 Number of Measurements: 18

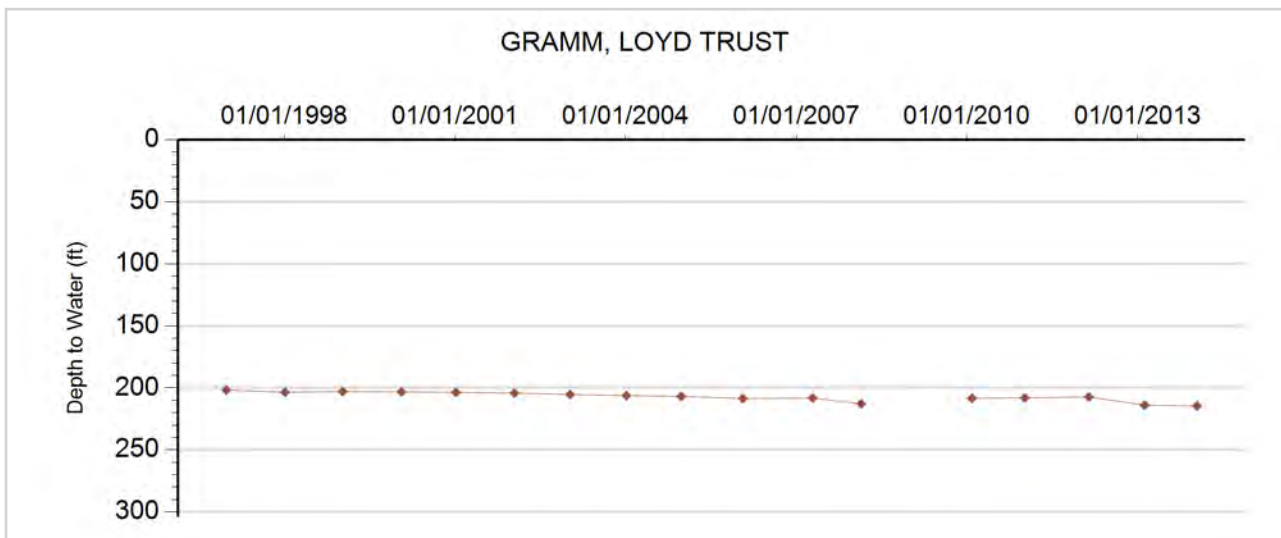



GROUNDWATER DETAILS

Well Name: KORBELIK, H & C

Permit Number: 9388-FP

WDID:

Data Source: DWR

Location Number: SC01104304BCB

USGS Site ID: 390737102142600

Applicant/Contact: KORBELIK HARVEY

Physical Location

Dist N/S	Dist E/W	Q10	Q40	Q160	Sec	Township	Range	PM	UTMx	UTMy	Location Accuracy
3811 S	69 W	NW	SW	NW	4	11.0 S	43.0 W	S	738496.4	4334489.1	User supplied

Division: 1 District: 49
 County: KIT CARSON
 Designated Basin: NORTHERN HIGH PLAINS
 Management District: PLAINS

Ten Most Recent Readings

Date	Depth to Water Feet Below Land Surface	Elevation of Water (ft)	Change From Previous Measure (ft)
01/18/2010	138.79	4007.93	
01/01/2009			
02/04/2008	137.39	4009.33	-0.12
03/18/2007	137.27	4009.45	-2.35
12/22/2005	134.92	4011.80	-0.47
12/31/2004	134.45	4012.27	-1.07
01/17/2004	133.38	4013.34	-1.26
01/21/2003	132.12	4014.60	-1.62
01/02/2002	130.50	4016.22	-3.53
01/02/2001	126.97	4019.75	-1.64

Construction Information

Surface Elevation (ft): 4146.72
 Well Depth (ft): 225.00
 Depth to Base of Grout (ft):
 Depth to Top of Perforated Casing (ft): 115
 Depth to Bottom of Perforated Casing (ft): 225
 Source Aquifer(s): OGALLALA

Well Measurement Summary

Start Date: 02/14/1968 End Date: 01/18/2010
 Number of Measurements: 25

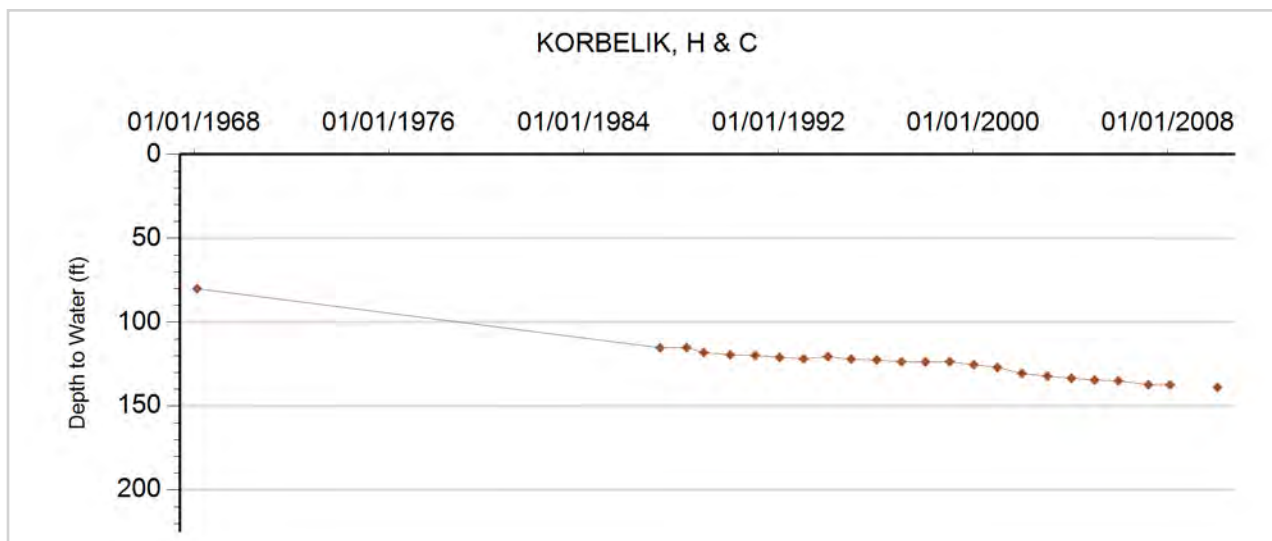



GROUNDWATER DETAILS

Well Name: NHP-PL-001 MCDONALD JOINT VENTURE
Permit Number: 14178-FP **Location Number:** SC00504418AD
WDID: 4905586 **USGS Site ID:**
Data Source: DWR **Applicant/Contact:** MCDONALD C VERLAN

Physical Location

Dist N/S	Dist E/W	Q10	Q40	Q160	Sec	Township	Range	PM	UTMx	UTMy	Location Accuracy
2690 S	1139 E		SE	NE	18	6.0 S	44.0 W	S	727279.6	4378482.6	GPS

Division: 1 District: 49
 County: KIT CARSON
 Designated Basin: NORTHERN HIGH PLAINS
 Management District: PLAINS

Ten Most Recent Readings

Date	Depth to Water Feet Below Land Surface	Elevation of Water (ft)	Change From Previous Measure (ft)
03/09/2020	213.40	3837.60	2.00
03/27/2019	215.40	3835.60	0.20
01/04/2018	215.60	3835.40	0.80
03/14/2017	216.40	3834.60	-0.90
03/09/2016	215.50	3835.50	-5.60
02/07/2015	209.90	3841.10	0.40
01/15/2014	210.30	3840.70	3.50
02/12/2013	213.80	3837.20	-7.50
02/24/2012	206.30	3844.70	3.70
01/05/2011	210.00	3841.00	8.40

Construction Information

Surface Elevation (ft): 4051.00
 Well Depth (ft): 322.00
 Depth to Base of Grout (ft):
 Depth to Top of Perforated Casing (ft): 195
 Depth to Bottom of Perforated Casing (ft): 322
 Source Aquifer(s): OGALLALA

Well Measurement Summary

Start Date: 03/09/2008 End Date: 03/09/2020
 Number of Measurements: 13

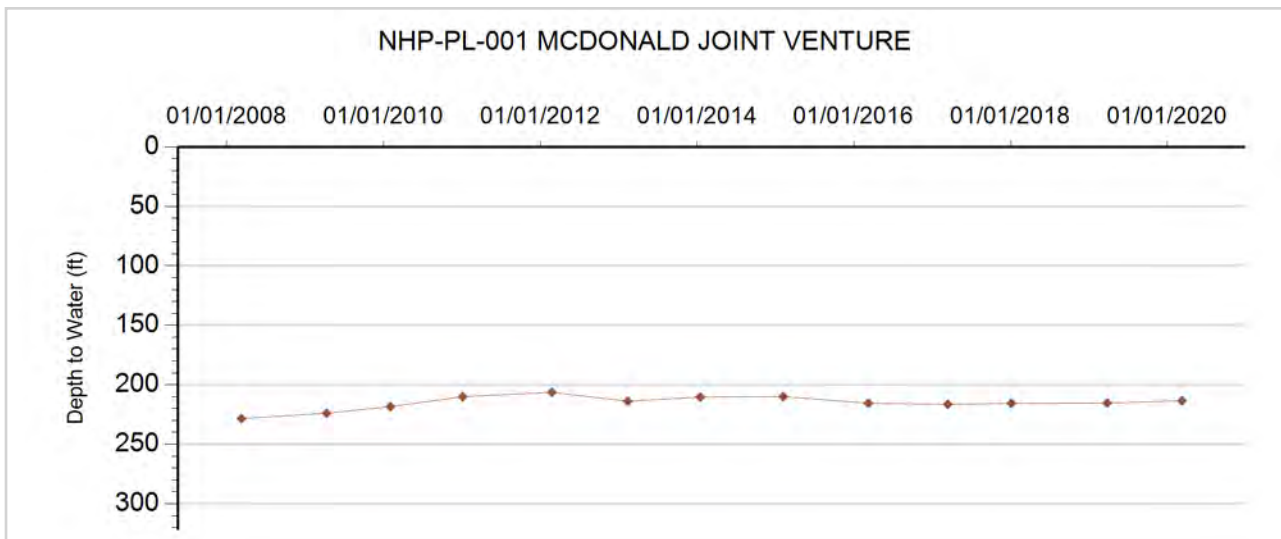



GROUNDWATER DETAILS

Well Name: NHP-PL-002 JOHNSON, D.R.& K.M.
Permit Number: 20439-R
WDID: 4905108
Data Source: DWR

Location Number: SC00604216DCB
USGS Site ID: 393107102055000
Applicant/Contact: CODY WILLIAM J & KANE

Physical Location

Dist N/S	Dist E/W	Q10	Q40	Q160	Sec	Township	Range	PM	UTMx	UTMy	Location Accuracy
777 S	3187 W	NW	SW	SE	16	6.0 S	42.0 W	S	749519.9	4378229.7	User supplied

Division: 1 District: 49
 County: KIT CARSON
 Designated Basin: NORTHERN HIGH PLAINS
 Management District: PLAINS

Ten Most Recent Readings

Date	Depth to Water Feet Below Land Surface	Elevation of Water (ft)	Change From Previous Measure (ft)
03/09/2020	230.60	3668.98	-1.87
01/15/2019	228.73	3670.85	-1.13
03/07/2018	227.60	3671.98	0.60
03/15/2017	228.20	3671.38	
03/10/2016			
02/07/2015	241.60	3657.98	4.90
01/15/2014	246.50	3653.08	10.30
02/08/2013	256.80	3642.78	-29.20
02/25/2012	227.60	3671.98	0.80
02/04/2011	228.40	3671.18	6.95

Construction Information

Surface Elevation (ft): 3899.58
 Well Depth (ft): 313.00
 Depth to Base of Grout (ft):
 Depth to Top of Perforated Casing (ft): 188
 Depth to Bottom of Perforated Casing (ft): 313
 Source Aquifer(s): OGALLALA

Well Measurement Summary

Start Date: 09/15/1955 End Date: 03/09/2020
 Number of Measurements: 66

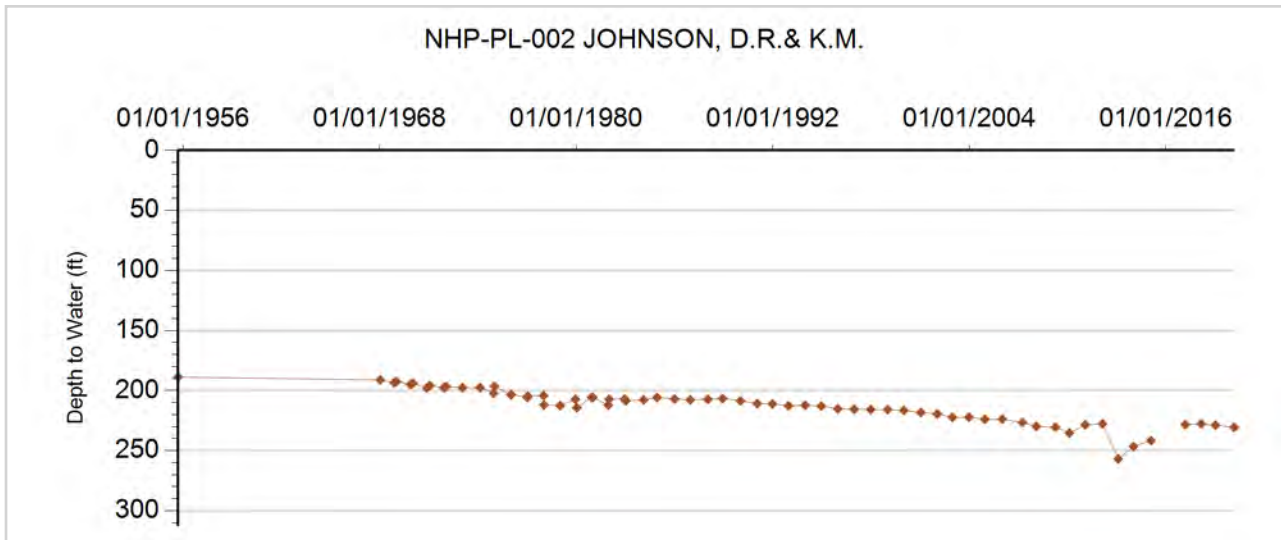



GROUNDWATER DETAILS

Well Name: NHP-PL-003 FORTMEYER, JOHN L.
Permit Number: 12962-F
WDID: 4905444
Data Source: DWR

Location Number: SC00604220ACD
USGS Site ID: 393034102064800
Applicant/Contact: FORTMEYER JOHN L

Physical Location

Dist N/S	Dist E/W	Q10	Q40	Q160	Sec	Township	Range	PM	UTMx	UTMy	Location Accuracy
2983 S	3621 W	SE	SW	NE	20	6.0 S	42.0 W	S	748067.0	4377279.0	GPS

Division: 1 District: 49
 County: KIT CARSON
 Designated Basin: NORTHERN HIGH PLAINS
 Management District: PLAINS

Ten Most Recent Readings

Date	Depth to Water Feet Below Land Surface	Elevation of Water (ft)	Change From Previous Measure (ft)
03/09/2020	222.80	3689.78	-0.38
01/15/2019	222.42	3690.16	-0.02
03/07/2018	222.40	3690.18	-1.30
03/15/2017	221.10	3691.48	4.40
03/10/2016	225.50	3687.08	5.90
02/07/2015	231.40	3681.18	6.00
01/15/2014	237.40	3675.18	-0.50
02/08/2013	236.90	3675.68	-19.50
02/25/2012	217.40	3695.18	1.70
02/04/2011	219.10	3693.48	4.11

Construction Information

Surface Elevation (ft): 3912.58
 Well Depth (ft): 306.00
 Depth to Base of Grout (ft):
 Depth to Top of Perforated Casing (ft): 206
 Depth to Bottom of Perforated Casing (ft): 306
 Source Aquifer(s): OGALLALA

Well Measurement Summary

Start Date: 12/16/1968 End Date: 03/09/2020
 Number of Measurements: 46

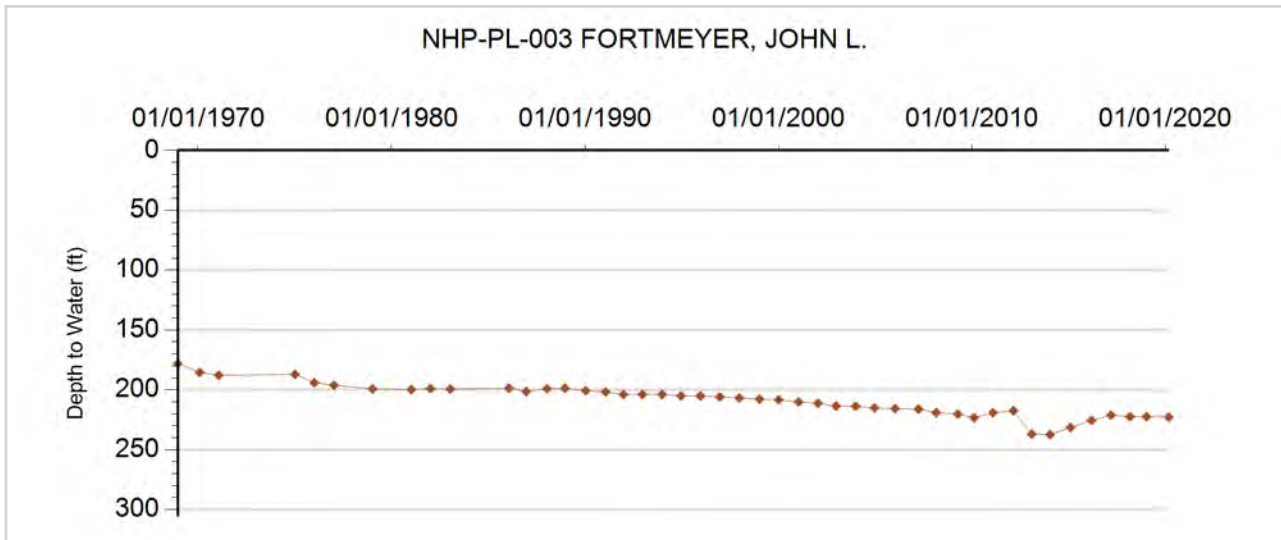



GROUNDWATER DETAILS

Well Name: NHP-PL-004 CODY K & G
Permit Number: 14446-FP
WDID:
Data Source: DWR

Location Number: SC00604211CA
USGS Site ID: 393201102034200
Applicant/Contact:

Physical Location

Dist N/S	Dist E/W	Q10	Q40	Q160	Sec	Township	Range	PM	UTMx	UTMy	Location Accuracy
3635 N	2661 E		NE	SW	11	6.0 S	42.0 W	S	752548.9	4380117.8	GPS

Division: 1 **District:** 49
County: KIT CARSON
Designated Basin: NORTHERN HIGH PLAINS
Management District: PLAINS

Ten Most Recent Readings

Date	Depth to Water Feet Below Land Surface	Elevation of Water (ft)	Change From Previous Measure (ft)
03/09/2020	193.70	3666.30	
03/16/2019			
01/15/2019	231.50	3628.50	

Construction Information

Surface Elevation (ft): 3860.00
Well Depth (ft): 320.00
Depth to Base of Grout (ft):
Depth to Top of Perforated Casing (ft):
Depth to Bottom of Perforated Casing (ft):
Source Aquifer(s): OGALLALA

Well Measurement Summary

Start Date: 01/15/2019 **End Date:** 03/09/2020
Number of Measurements: 3

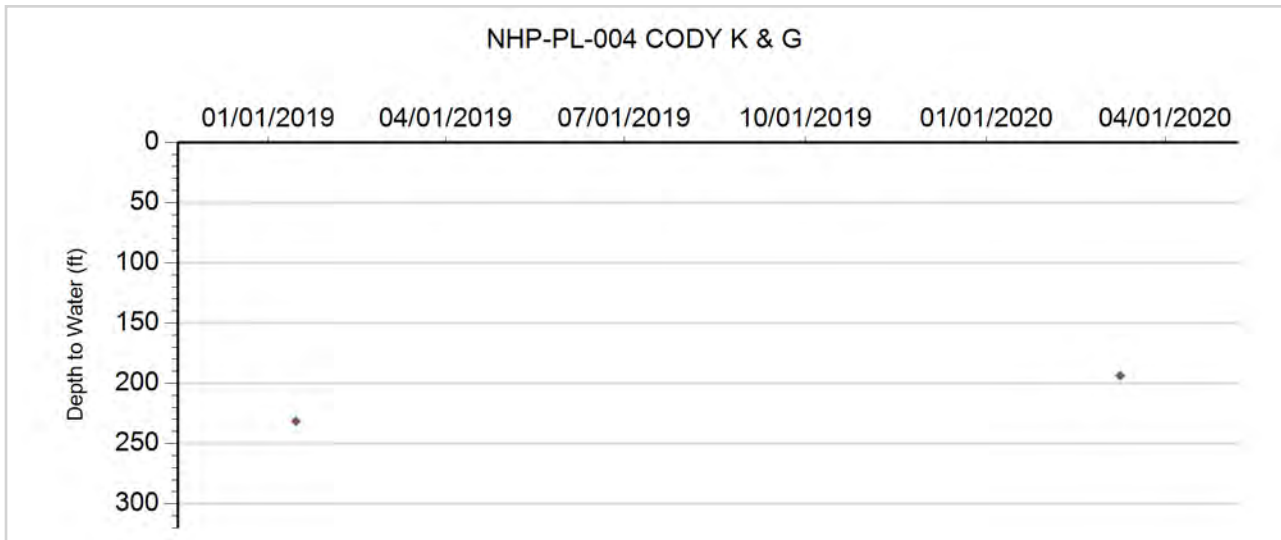



GROUNDWATER DETAILS

Well Name: NHP-PL-005 SALL, MELVIN A.
Permit Number: 4878-FP
WDID:
Data Source: DWR

Location Number: SC00604227DCB
USGS Site ID: 392922102045000
Applicant/Contact: FORTMEYER JOHN L & FAYRENE

Physical Location

Dist N/S	Dist E/W	Q10	Q40	Q160	Sec	Township	Range	PM	UTMx	UTMy	Location Accuracy
1147 S	2785 W	NW	SW	SE	27	6.0 S	42.0 W	S	751078.9	4375131.7	User supplied

Division: 1 District: 49
County: KIT CARSON
Designated Basin: NORTHERN HIGH PLAINS
Management District: PLAINS

Ten Most Recent Readings

Date	Depth to Water Feet Below Land Surface	Elevation of Water (ft)	Change From Previous Measure (ft)
03/09/2020	230.40	3669.19	-2.40
01/15/2019	228.00	3671.59	-1.00
03/07/2018	227.00	3672.59	-1.40
03/15/2017	225.60	3673.99	-0.10
03/14/2016	225.50	3674.09	6.50
02/07/2015	232.00	3667.59	0.40
01/15/2014	232.40	3667.19	10.40
02/08/2013	242.80	3656.79	-19.40
02/25/2012	223.40	3676.19	-1.20
02/04/2011	222.20	3677.39	-1.14

Construction Information

Surface Elevation (ft): 3899.59
Well Depth (ft): 312.00
Depth to Base of Grout (ft):
Depth to Top of Perforated Casing (ft): 182
Depth to Bottom of Perforated Casing (ft): 312
Source Aquifer(s): OGALLALA

Well Measurement Summary

Start Date: 12/04/1963 End Date: 03/09/2020
Number of Measurements: 51

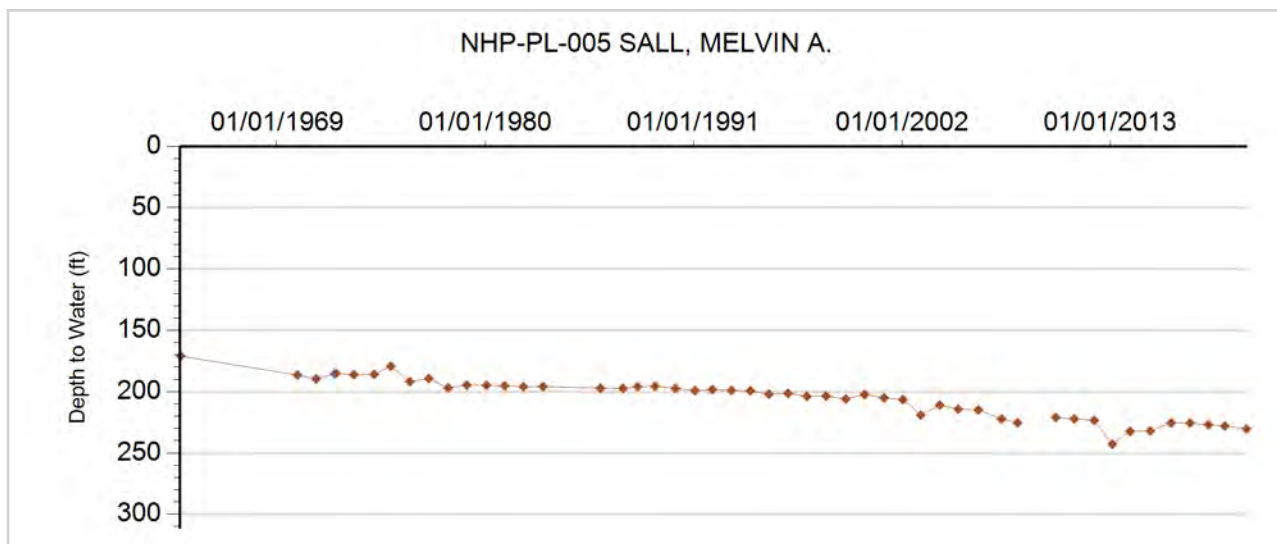



GROUNDWATER DETAILS

Well Name: NHP-PL-006 PIZEL, ALLEN
Permit Number: 11295-FP
WDID: 4905261
Data Source: DWR

Location Number: SC00604233CCC
USGS Site ID: 392821102063200
Applicant/Contact: PIZEL ALLEN D

Physical Location

Dist N/S	Dist E/W	Q10	Q40	Q160	Sec	Township	Range	PM	UTMx	UTMy	Location Accuracy
187 S	32 W	SW	SW	SW	33	6.0 S	42.0 W	S	748653.4	4373201.3	User supplied

Division: 1 District: 49
 County: KIT CARSON
 Designated Basin: NORTHERN HIGH PLAINS
 Management District: PLAINS

Ten Most Recent Readings

Date	Depth to Water Feet Below Land Surface	Elevation of Water (ft)	Change From Previous Measure (ft)
03/09/2020	231.30	3703.29	-1.49
01/15/2019	229.81	3704.78	-0.95
03/07/2018	228.86	3705.73	-0.52
03/15/2017	228.34	3706.25	7.96
03/10/2016	236.30	3698.29	15.30
02/07/2015	251.60	3682.99	6.50
01/15/2014	258.10	3676.49	-2.10
02/08/2013	256.00	3678.59	-22.90
02/16/2012	233.10	3701.49	-1.30
02/04/2011	231.80	3702.79	-0.86

Construction Information

Surface Elevation (ft): 3934.59
 Well Depth (ft): 321.00
 Depth to Base of Grout (ft):
 Depth to Top of Perforated Casing (ft): 200
 Depth to Bottom of Perforated Casing (ft): 321
 Source Aquifer(s): OGALLALA

Well Measurement Summary

Start Date: 12/14/1966 End Date: 03/09/2020
 Number of Measurements: 35

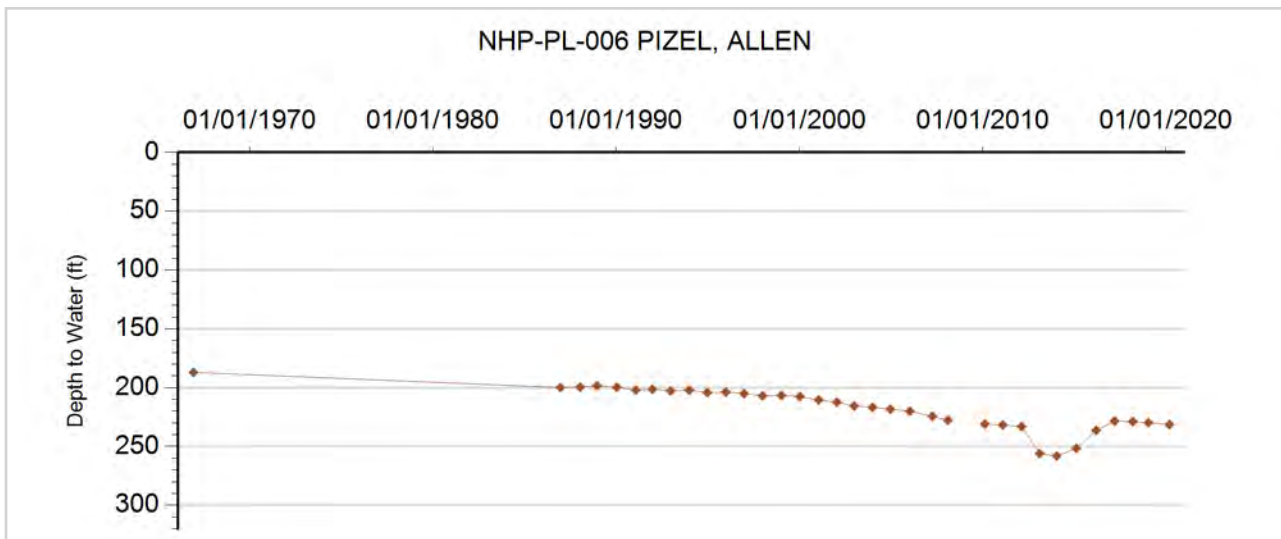



GROUNDWATER DETAILS

Well Name: NHP-PL-007 GERGEN. ROSE TRUST
Permit Number: 6387-FP
WDID: 4905267
Data Source: DWR

Location Number: SC00604235CAB
USGS Site ID: 392843102040200
Applicant/Contact: GERGEN ROSE MARY TRUST

Physical Location

Dist N/S	Dist E/W	Q10	Q40	Q160	Sec	Township	Range	PM	UTMx	UTMy	Location Accuracy
2652 S	1185 W	NW	SW	NW	35	6.0 S	42.0 W	S	752216.2	4373995.6	User supplied

Division: 1 District: 49
 County: KIT CARSON
 Designated Basin: NORTHERN HIGH PLAINS
 Management District: PLAINS

Ten Most Recent Readings

Date	Depth to Water Feet Below Land Surface	Elevation of Water (ft)	Change From Previous Measure (ft)
03/09/2020	245.40	3651.19	-2.20
01/15/2019	243.20	3653.39	-3.20
03/07/2018	240.00	3656.59	0.00
03/15/2017	240.00	3656.59	4.40
03/14/2016	244.40	3652.19	8.00
02/07/2015	252.40	3644.19	-9.50
01/15/2014	242.90	3653.69	-1.30
03/12/2013	241.60	3654.99	-4.00
02/25/2012	237.60	3658.99	-1.20
02/04/2011	236.40	3660.19	-2.90

Construction Information

Surface Elevation (ft): 3896.59
 Well Depth (ft): 325.00
 Depth to Base of Grout (ft):
 Depth to Top of Perforated Casing (ft): 245
 Depth to Bottom of Perforated Casing (ft): 325
 Source Aquifer(s): OGALLALA

Well Measurement Summary

Start Date: 11/18/1964 End Date: 03/09/2020
 Number of Measurements: 35

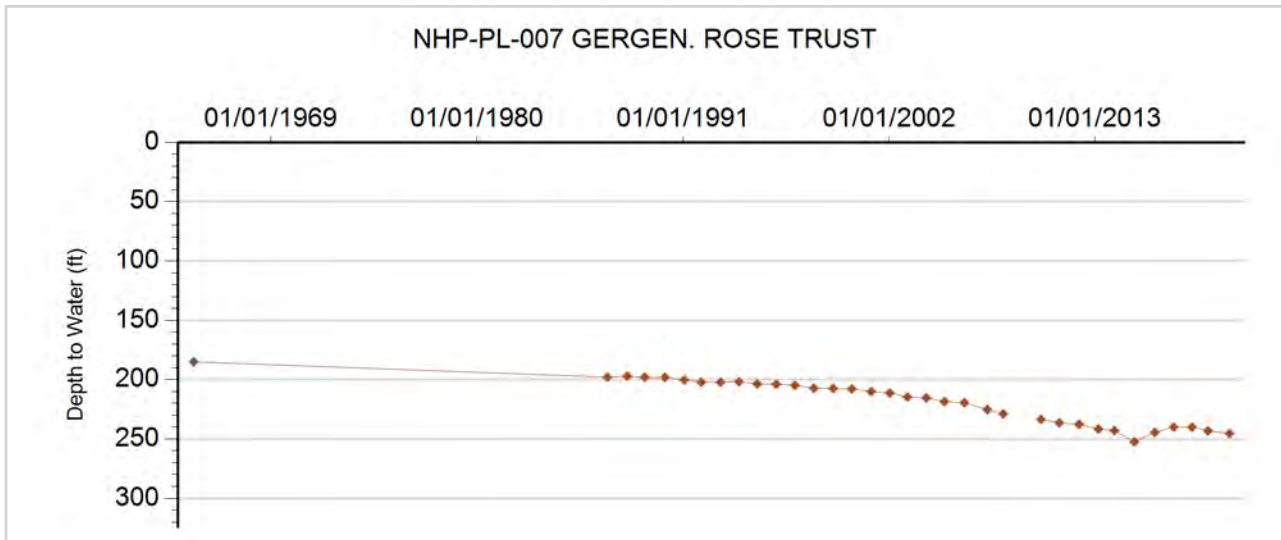



GROUNDWATER DETAILS

Well Name: NHP-PL-008 PAUL PARMER
Permit Number: 20752-FP
WDID: 4905530
Data Source: DWR

Location Number: SC00604310BB
USGS Site ID:
Applicant/Contact: STANDLEY JUDY ELLEN

Physical Location

Dist N/S	Dist E/W	Q10	Q40	Q160	Sec	Township	Range	PM	UTMx	UTMy	Location Accuracy
638 N	101 W		NW	NW	10	6.0 S	43.0 W	S	740504.2	4380847.4	GPS

Division: 1 District: 49
 County: KIT CARSON
 Designated Basin: NORTHERN HIGH PLAINS
 Management District: PLAINS

Ten Most Recent Readings

Date	Depth to Water Feet Below Land Surface	Elevation of Water (ft)	Change From Previous Measure (ft)
03/09/2020	184.55	3712.45	-0.45
02/12/2019	184.10	3712.90	-0.10
02/22/2018	184.00	3713.00	-1.80
03/15/2017	182.20	3714.80	26.75
03/10/2016	208.95	3688.05	0.25
02/07/2015	209.20	3687.80	11.75
02/28/2014	220.95	3676.05	0.50
02/06/2013	221.45	3675.55	-23.90
02/16/2012	197.55	3699.45	-0.30
02/04/2011	197.25	3699.75	3.50

Construction Information

Surface Elevation (ft): 3897.00
 Well Depth (ft): 265.00
 Depth to Base of Grout (ft):
 Depth to Top of Perforated Casing (ft): 175
 Depth to Bottom of Perforated Casing (ft): 265
 Source Aquifer(s): OGALLALA

Well Measurement Summary

Start Date: 03/08/2008 End Date: 03/09/2020
 Number of Measurements: 13

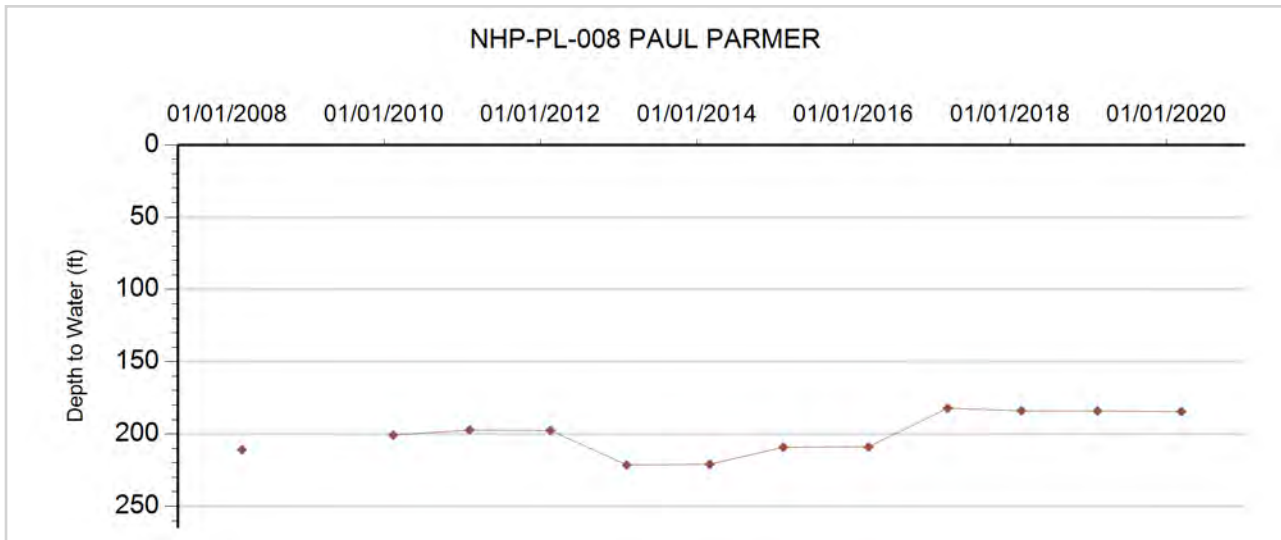



GROUNDWATER DETAILS

Well Name: NHP-PL-009 OCHSNER, HARVEY
Permit Number: 14175-F
WDID: 4905042
Data Source: DWR

Location Number: SC00604319AC
USGS Site ID:
Applicant/Contact: OCHSNER HARVEY

Physical Location

Dist N/S	Dist E/W	Q10	Q40	Q160	Sec	Township	Range	PM	UTMx	UTMy	Location Accuracy
2674 S	2676 W		SW	NE	19	6.0 S	43.0 W	S	736538.3	4376966.8	GPS

Division: 1 District: 49
 County: KIT CARSON
 Designated Basin: NORTHERN HIGH PLAINS
 Management District: PLAINS

Ten Most Recent Readings

Date	Depth to Water Feet Below Land Surface	Elevation of Water (ft)	Change From Previous Measure (ft)
02/13/2020	226.10	3775.90	-3.10
01/15/2019	223.00	3779.00	-0.30
02/22/2018	222.70	3779.30	0.60
02/22/2017	223.30	3778.70	-0.20
03/10/2016	223.10	3778.90	2.40
02/07/2015	225.50	3776.50	-3.60
02/28/2014	221.90	3780.10	-0.70
02/12/2013	221.20	3780.80	-5.40
02/16/2012	215.80	3786.20	-1.50
02/04/2011	214.30	3787.70	-4.70

Construction Information

Surface Elevation (ft): 4002.00
 Well Depth (ft): 310.00
 Depth to Base of Grout (ft):
 Depth to Top of Perforated Casing (ft): 270
 Depth to Bottom of Perforated Casing (ft): 310
 Source Aquifer(s): OGALLALA

Well Measurement Summary

Start Date: 03/20/2008 End Date: 02/13/2020
 Number of Measurements: 13

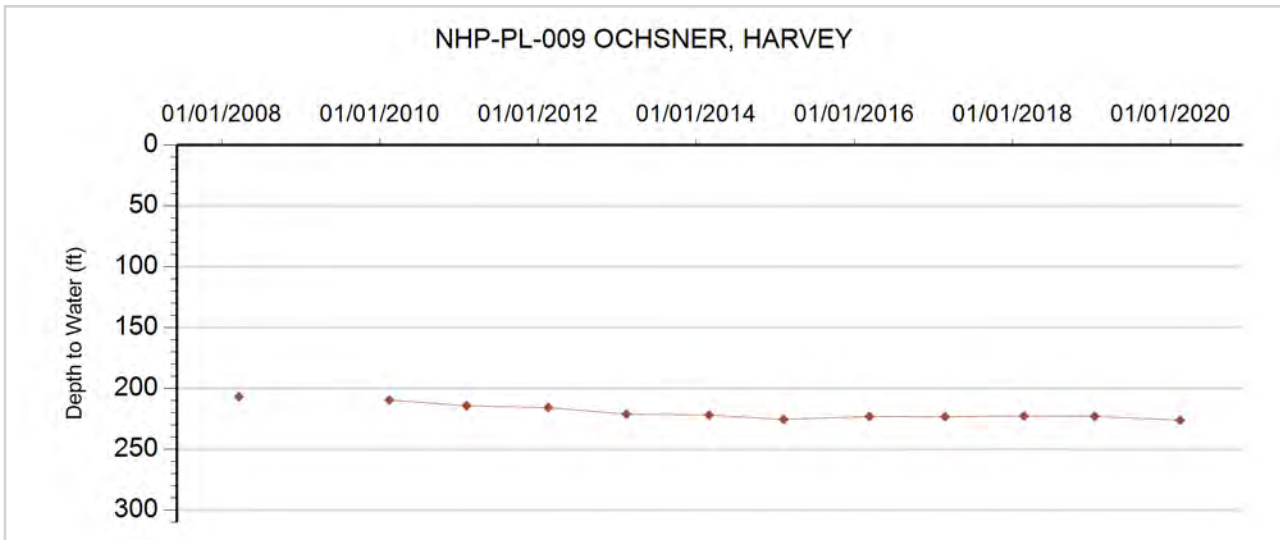



GROUNDWATER DETAILS

Well Name: NHP-PL-012 BEN F PARMER
Permit Number: 10310-F
WDID: 4905096
Data Source: DWR

Location Number: SC00604334CB
USGS Site ID:
Applicant/Contact: JAMES M TERRY

Physical Location

Dist N/S	Dist E/W	Q10	Q40	Q160	Sec	Township	Range	PM	UTMx	UTMy	Location Accuracy
3101 N	11 W		NW	SW	34	6.0 S	43.0 W	S	740590.9	4373664.8	GPS

Division: 1 District: 49
 County: KIT CARSON
 Designated Basin: NORTHERN HIGH PLAINS
 Management District: PLAINS

Ten Most Recent Readings

Date	Depth to Water Feet Below Land Surface	Elevation of Water (ft)	Change From Previous Measure (ft)
02/13/2020	215.90	3777.10	-0.70
01/15/2019	215.20	3777.80	3.50
03/07/2018	218.70	3774.30	2.70
02/15/2017	221.40	3771.60	-0.20
03/03/2016	221.20	3771.80	1.20
02/07/2015	222.40	3770.60	-0.60
01/13/2014	221.80	3771.20	15.60
02/06/2013	237.40	3755.60	-18.00
02/16/2012	219.40	3773.60	-5.10
02/04/2011	214.30	3778.70	-14.60

Construction Information

Surface Elevation (ft): 3993.00
 Well Depth (ft): 305.00
 Depth to Base of Grout (ft):
 Depth to Top of Perforated Casing (ft): 215
 Depth to Bottom of Perforated Casing (ft): 305
 Source Aquifer(s): OGALLALA

Well Measurement Summary

Start Date: 03/08/2008 End Date: 02/13/2020
 Number of Measurements: 13

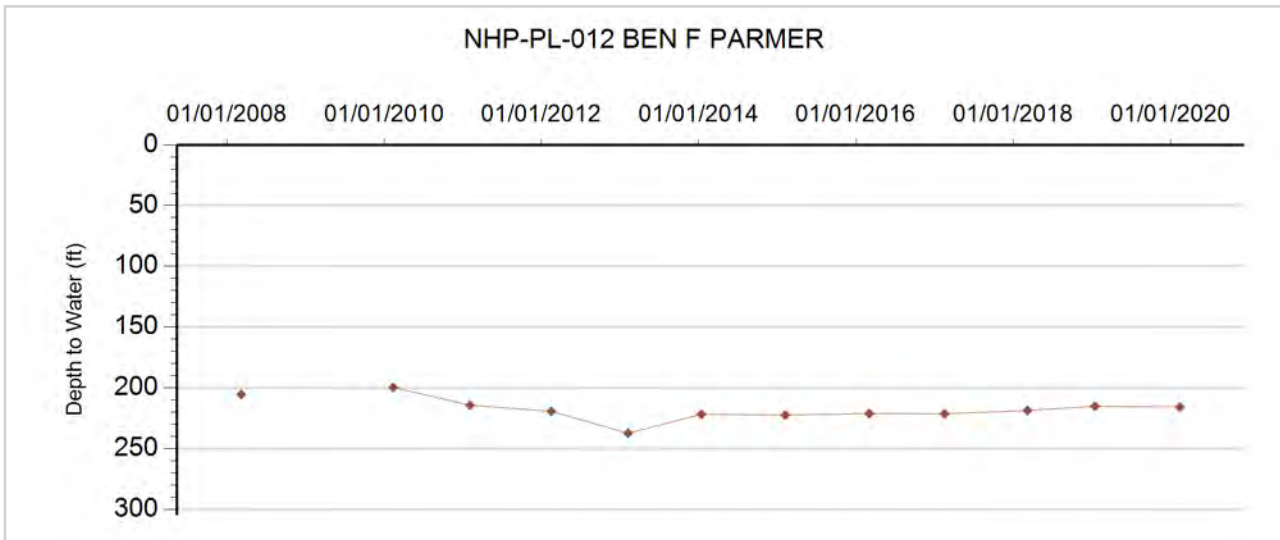



GROUNDWATER DETAILS

Well Name: NHP-PL-013 DALE MANGUS
Permit Number: 3617-F
WDID: 4905131
Data Source: DWR

Location Number: SC00604429AB
USGS Site ID:
Applicant/Contact: MANGUS DALE & SHIRLEY

Physical Location

Dist N/S	Dist E/W	Q10	Q40	Q160	Sec	Township	Range	PM	UTMx	UTMy	Location Accuracy
1003 N	2690 E		NE	NW	29	6.0 S	44.0 W	S	728500.6	4375779.1	GPS

Division: 1 District: 49
 County: KIT CARSON
 Designated Basin: NORTHERN HIGH PLAINS
 Management District: PLAINS

Ten Most Recent Readings

Date	Depth to Water Feet Below Land Surface	Elevation of Water (ft)	Change From Previous Measure (ft)
03/09/2020	179.10	3841.90	1.70
02/12/2019	180.80	3840.20	0.50
01/04/2018	181.30	3839.70	-0.40
03/14/2017	180.90	3840.10	-0.20
03/09/2016	180.70	3840.30	-2.10
01/21/2015	178.60	3842.40	1.30
02/28/2014	179.90	3841.10	-0.20
02/12/2013	179.70	3841.30	-5.40
02/22/2012	174.30	3846.70	1.40
01/05/2011	175.70	3845.30	13.50

Construction Information

Surface Elevation (ft): 4021.00
 Well Depth (ft): 261.00
 Depth to Base of Grout (ft):
 Depth to Top of Perforated Casing (ft): 181
 Depth to Bottom of Perforated Casing (ft): 261
 Source Aquifer(s): OGALLALA

Well Measurement Summary

Start Date: 03/09/2008 End Date: 03/09/2020
 Number of Measurements: 13

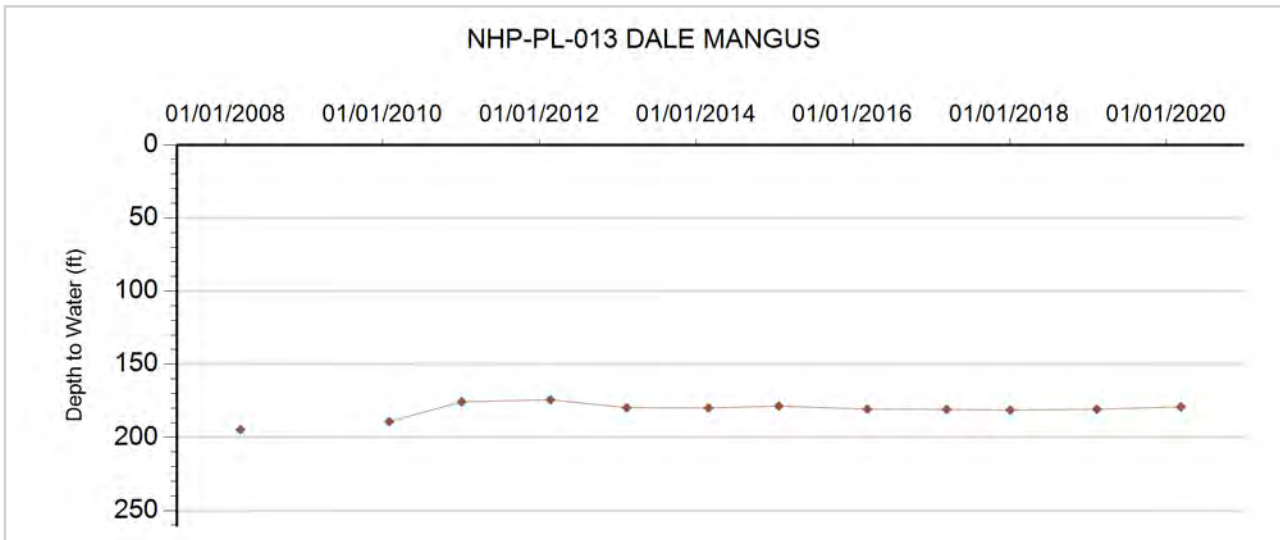



GROUNDWATER DETAILS

Well Name: NHP-PL-014 STAHLECKER, JERRY
Permit Number: 10084-F
WDID: 4905744
Data Source: DWR

Location Number: SC00604432AB
USGS Site ID:
Applicant/Contact: JERRY STAHLECKER

Physical Location

Dist N/S	Dist E/W	Q10	Q40	Q160	Sec	Township	Range	PM	UTMx	UTMy	Location Accuracy
28 N	2704 E		NE	NW	32	6.0 S	44.0 W	S	728515.5	4374451.5	GPS

Division: 1 District: 49
 County: KIT CARSON
 Designated Basin: NORTHERN HIGH PLAINS
 Management District: PLAINS

Ten Most Recent Readings

Date	Depth to Water Feet Below Land Surface	Elevation of Water (ft)	Change From Previous Measure (ft)
03/11/2020	142.20	3867.80	0.00
02/12/2019	142.20	3867.80	-0.50
01/04/2018	141.70	3868.30	0.10
01/10/2017	141.80	3868.20	0.10
03/09/2016	141.90	3868.10	-1.70
01/21/2015	140.20	3869.80	1.70
02/28/2014	141.90	3868.10	-0.10
02/12/2013	141.80	3868.20	-0.60
02/22/2012	141.20	3868.80	-1.00
01/05/2011	140.20	3869.80	

Construction Information

Surface Elevation (ft): 4010.00
 Well Depth (ft): 251.00
 Depth to Base of Grout (ft):
 Depth to Top of Perforated Casing (ft): 151
 Depth to Bottom of Perforated Casing (ft): 251
 Source Aquifer(s): OGALLALA

Well Measurement Summary

Start Date: 01/05/2011 End Date: 03/11/2020
 Number of Measurements: 10

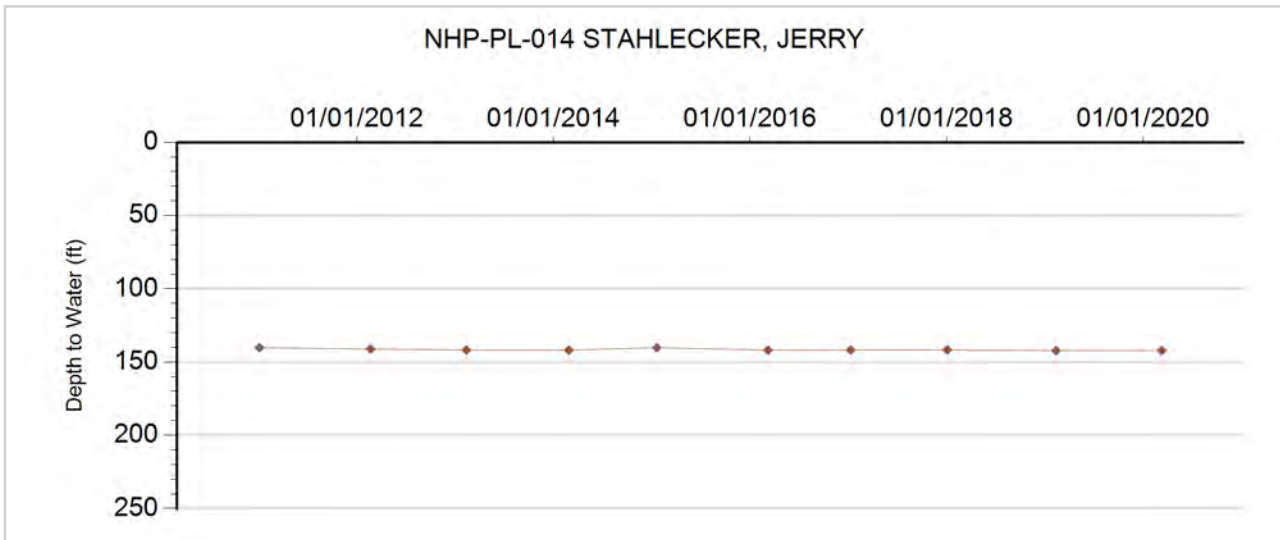



GROUNDWATER DETAILS

Well Name: NHP-PL-015 JOHNSON, ALVIN C.
Permit Number: 8836-F
WDID: 4905533
Data Source: DWR

Location Number: SC00604435BCA
USGS Site ID: 392904102173400
Applicant/Contact: JOHNSON ALVIN C. & REBA G.

Physical Location

Dist N/S	Dist E/W	Q10	Q40	Q160	Sec	Township	Range	PM	UTMx	UTMy	Location Accuracy
3794 S	853 W	NE	SW	NW	35	6.0 S	44.0 W	S	732792.5	4374035.4	User supplied

Division: 1 District: 49
 County: KIT CARSON
 Designated Basin: NORTHERN HIGH PLAINS
 Management District: PLAINS

Ten Most Recent Readings

Date	Depth to Water Feet Below Land Surface	Elevation of Water (ft)	Change From Previous Measure (ft)
02/13/2020	230.80	3821.84	0.00
02/12/2019	230.80	3821.84	-2.09
03/07/2018	228.71	3823.93	-3.41
03/14/2017	225.30	3827.34	-4.90
03/30/2016	220.40	3832.24	-2.00
01/21/2015	218.40	3834.24	-1.50
02/28/2014	216.90	3835.74	3.30
02/12/2013	220.20	3832.44	
02/22/2012			
01/05/2011	220.80	3831.84	-2.70

Construction Information

Surface Elevation (ft): 4052.64
 Well Depth (ft): 312.00
 Depth to Base of Grout (ft):
 Depth to Top of Perforated Casing (ft): 222
 Depth to Bottom of Perforated Casing (ft): 312
 Source Aquifer(s): OGALLALA

Well Measurement Summary

Start Date: 01/08/1958 End Date: 02/13/2020
 Number of Measurements: 58

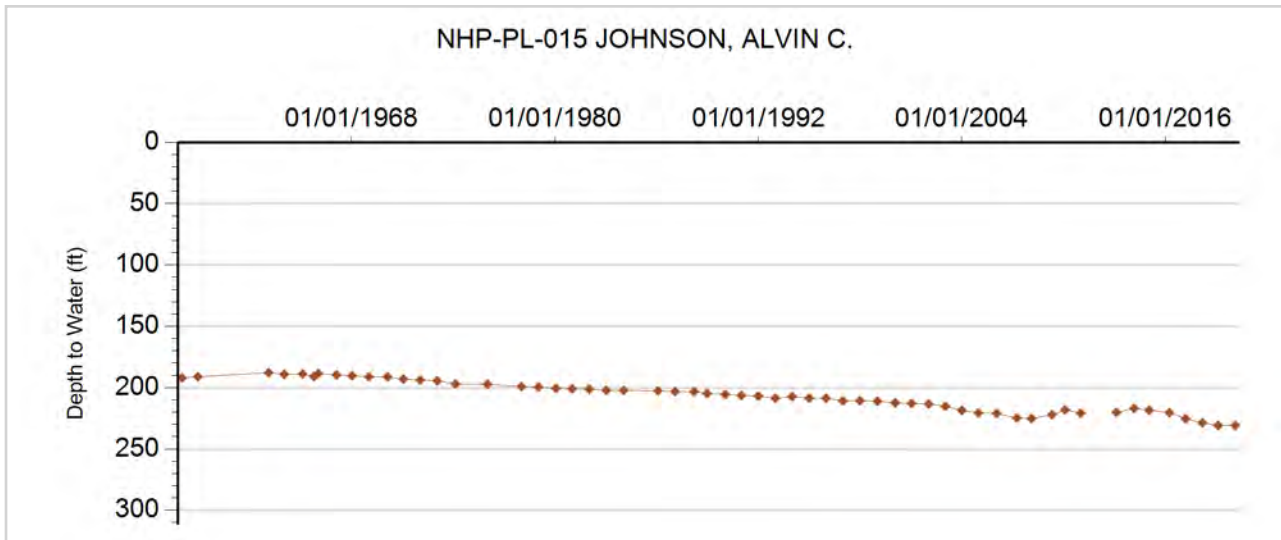



GROUNDWATER DETAILS

Well Name: NHP-PL-016 RICHARDS, RUTH.
Permit Number: 19996-RFP
WDID: 4905841
Data Source: DWR

Location Number: SC00604512CDC
USGS Site ID: 393159102225900
Applicant/Contact: RICHARDS HARRY L

Physical Location

Dist N/S	Dist E/W	Q10	Q40	Q160	Sec	Township	Range	PM	UTMx	UTMy	Location Accuracy
8 N	3896 E	SW	NE	NW	13	6.0 S	45.0 W	S	724870.0	4379201.7	User supplied

Division: 1 District: 49
 County: KIT CARSON
 Designated Basin: NORTHERN HIGH PLAINS
 Management District: PLAINS

Ten Most Recent Readings

Date	Depth to Water Feet Below Land Surface	Elevation of Water (ft)	Change From Previous Measure (ft)
03/11/2020	182.60	3855.09	-14.90
02/12/2019	167.70	3869.99	11.30
03/07/2018	179.00	3858.69	0.20
02/22/2017	179.20	3858.49	-0.10
03/09/2016	179.10	3858.59	2.00
01/26/2015	181.10	3856.59	-1.40
01/15/2014	179.70	3857.99	-1.50
02/13/2013	178.20	3859.49	-4.60
02/22/2012	173.60	3864.09	1.30
01/06/2011	174.90	3862.79	7.39

Construction Information

Surface Elevation (ft): 4037.69
 Well Depth (ft): 268.00
 Depth to Base of Grout (ft):
 Depth to Top of Perforated Casing (ft):
 Depth to Bottom of Perforated Casing (ft):
 Source Aquifer(s): OGALLALA

Well Measurement Summary

Start Date: 09/15/1954 End Date: 03/11/2020
 Number of Measurements: 57

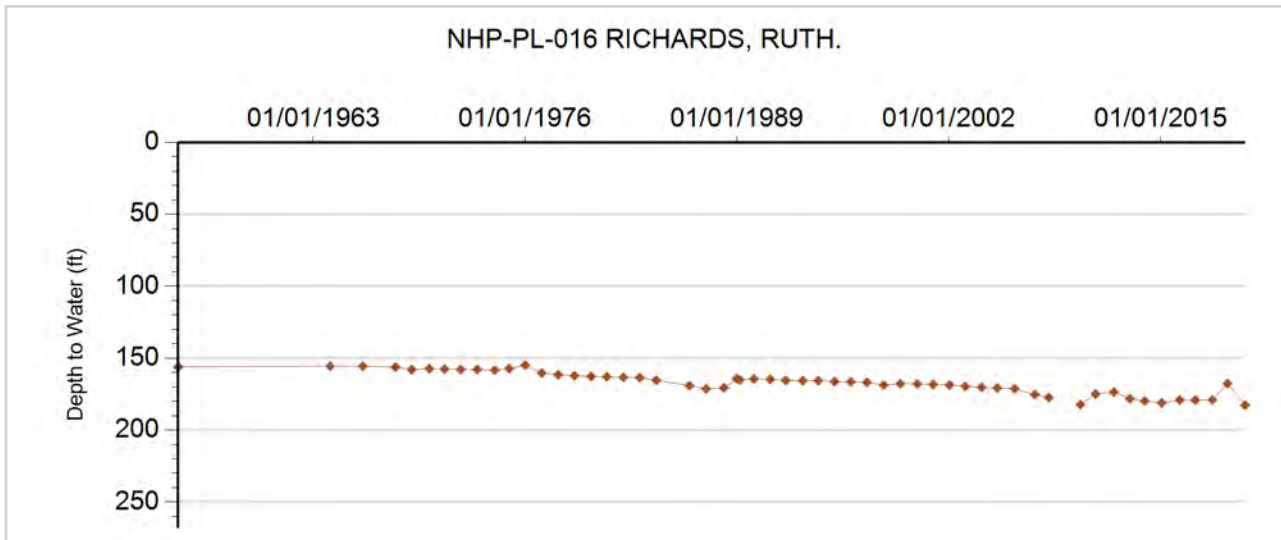



GROUNDWATER DETAILS

Well Name: NHP-PL-017 KRAMER SEC 34
Permit Number: 17268-F
WDID: 4905171
Data Source: DWR

Location Number: SC00604534CC
USGS Site ID:
Applicant/Contact:

Physical Location

Dist N/S	Dist E/W	Q10	Q40	Q160	Sec	Township	Range	PM	UTMx	UTMy	Location Accuracy
3971 N	3942 E		NE	SW	34	6.0 S	45.0 W	S	721738.7	4373107.7	GPS

Division: 1 District: 49
 County: KIT CARSON
 Designated Basin: NORTHERN HIGH PLAINS
 Management District: PLAINS

Ten Most Recent Readings

Date	Depth to Water Feet Below Land Surface	Elevation of Water (ft)	Change From Previous Measure (ft)
03/11/2020	181.10	3918.90	-0.30
02/27/2019	180.80	3919.20	-0.20
01/09/2018	180.60	3919.40	0.10
02/21/2017	180.70	3919.30	

Construction Information

Surface Elevation (ft): 4100.00
 Well Depth (ft): 267.00
 Depth to Base of Grout (ft):
 Depth to Top of Perforated Casing (ft): 200
 Depth to Bottom of Perforated Casing (ft): 260
 Source Aquifer(s): OGALLALA

Well Measurement Summary

Start Date: 02/21/2017 End Date: 03/11/2020
 Number of Measurements: 4

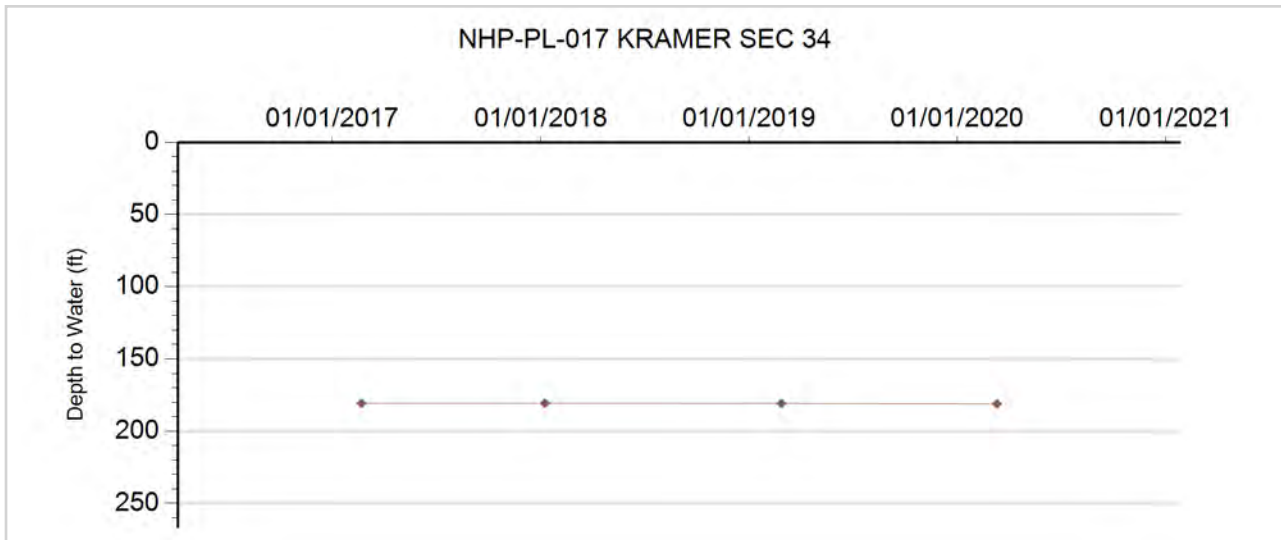



GROUNDWATER DETAILS

Well Name: NHP-PL-018 KOEHLER, WAYNE E.
Permit Number: 4206-FP
WDID: 4905663
Data Source: DWR

Location Number: SC00704222CBB
USGS Site ID: 392546102052500
Applicant/Contact: KOEHLER WAYNE E.

Physical Location

Dist N/S	Dist E/W	Q10	Q40	Q160	Sec	Township	Range	PM	UTMx	UTMy	Location Accuracy
2815 N	57 W	NW	NW	SW	22	7.0 S	42.0 W	S	750424.0	4368011.0	User supplied

Division: 1 District: 49
 County: KIT CARSON
 Designated Basin: NORTHERN HIGH PLAINS
 Management District: PLAINS

Ten Most Recent Readings

Date	Depth to Water Feet Below Land Surface	Elevation of Water (ft)	Change From Previous Measure (ft)
03/11/2020	204.20	3726.99	-1.91
01/15/2019	202.29	3728.90	-1.18
02/26/2018	201.11	3730.08	1.18
03/09/2017	202.29	3728.90	0.31
03/03/2016	202.60	3728.59	26.00
01/31/2015	228.60	3702.59	0.80
01/15/2014	229.40	3701.79	-3.20
02/05/2013	226.20	3704.99	-29.10
02/16/2012	197.10	3734.09	-2.80
02/04/2011	194.30	3736.89	-1.10

Construction Information

Surface Elevation (ft): 3931.19
 Well Depth (ft): 290.00
 Depth to Base of Grout (ft):
 Depth to Top of Perforated Casing (ft): 180
 Depth to Bottom of Perforated Casing (ft): 290
 Source Aquifer(s): OGALLALA

Well Measurement Summary

Start Date: 05/31/1963 End Date: 03/11/2020
 Number of Measurements: 52

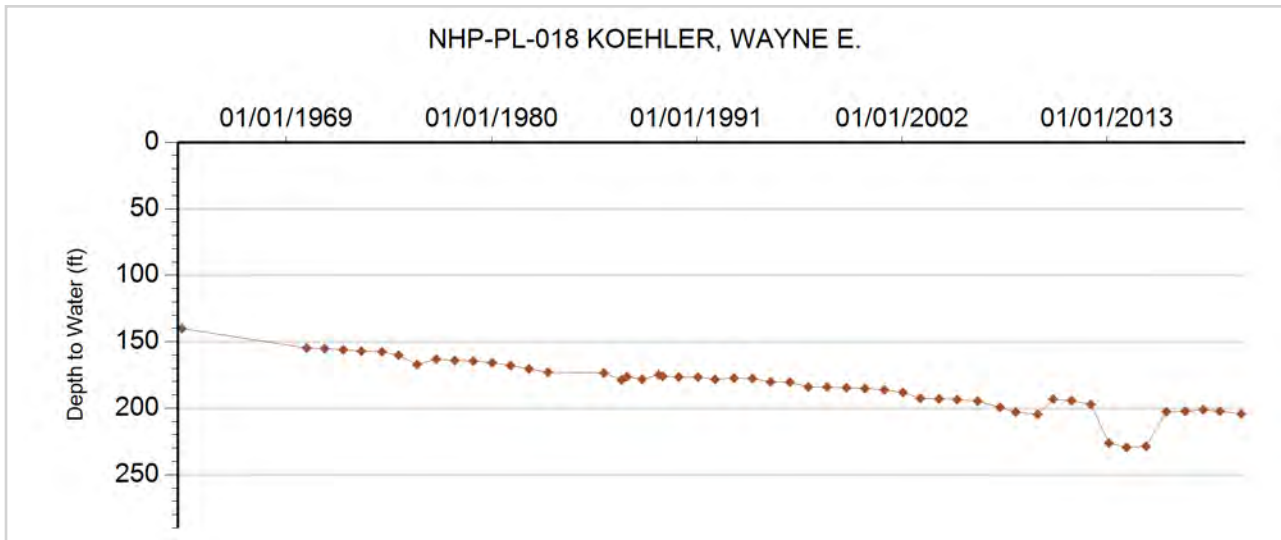



GROUNDWATER DETAILS

Well Name: NHP-PL-019 WRIGHT FARMS INC.
Permit Number: 6006-FP
WDID: 4905187
Data Source: DWR

Location Number: SC00704223DDD
USGS Site ID: 392450102031500
Applicant/Contact: WRIGHT FARMS INC OF KANSAS

Physical Location

Dist N/S	Dist E/W	Q10	Q40	Q160	Sec	Township	Range	PM	UTMx	UTMy	Location Accuracy
127 S	3009 W	SE	SW	SE	23	7.0 S	42.0 W	S	752936.3	4367320.8	User supplied

Division: 1 District: 49
 County: KIT CARSON
 Designated Basin: NORTHERN HIGH PLAINS
 Management District: PLAINS

Ten Most Recent Readings

Date	Depth to Water Feet Below Land Surface	Elevation of Water (ft)	Change From Previous Measure (ft)
03/09/2020	218.60	3705.00	-2.40
01/15/2019	216.20	3707.40	0.00
02/26/2018	216.20	3707.40	0.40
03/09/2017	216.60	3707.00	-1.90
02/22/2016	214.70	3708.90	-1.70
01/31/2015	213.00	3710.60	2.20
01/15/2014	215.20	3708.40	-1.40
02/12/2013	213.80	3709.80	-3.80
02/16/2012	210.00	3713.60	-3.00
02/04/2011	207.00	3716.60	-0.10

Construction Information

Surface Elevation (ft): 3923.60
 Well Depth (ft): 309.00
 Depth to Base of Grout (ft):
 Depth to Top of Perforated Casing (ft): 189
 Depth to Bottom of Perforated Casing (ft): 309
 Source Aquifer(s): OGALLALA

Well Measurement Summary

Start Date: 08/13/1964 End Date: 03/09/2020
 Number of Measurements: 35

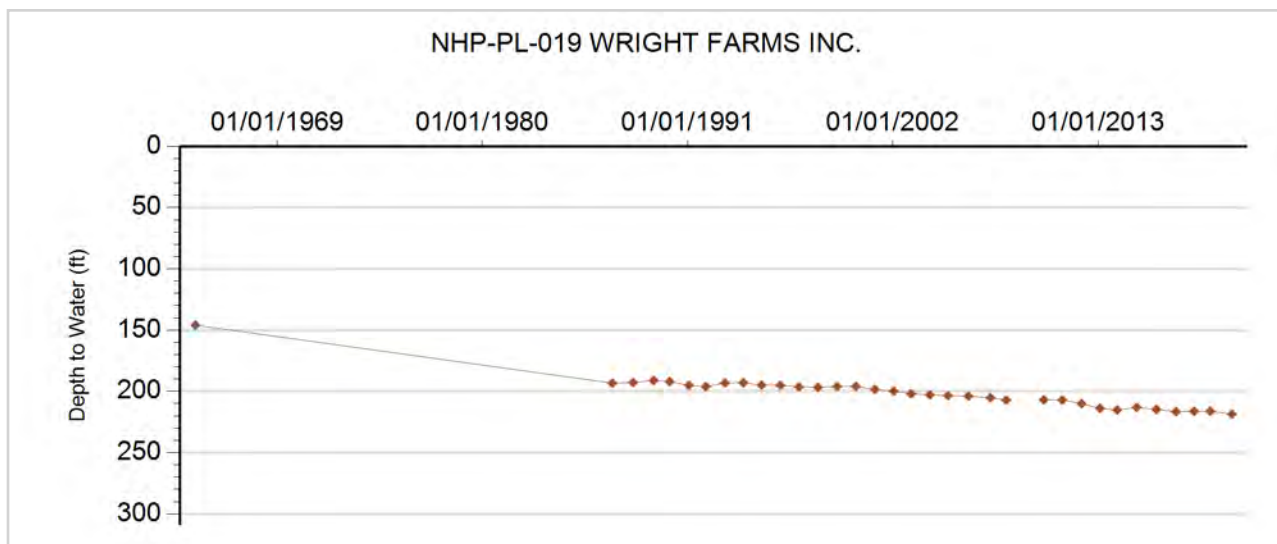



GROUNDWATER DETAILS

Well Name: NHP-PL-020 VARVA, L & J
Permit Number: 6124-FP
WDID:
Data Source: DWR

Location Number: SC00704336DA
USGS Site ID: 392310102084000
Applicant/Contact:

Physical Location

Dist N/S	Dist E/W	Q10	Q40	Q160	Sec	Township	Range	PM	UTMx	UTMy	Location Accuracy
3378 N	89 E		NE	SE	36	7.0 S	43.0 W	S	745665.1	4364361.6	GPS

Division: 1 District: 49
 County: KIT CARSON
 Designated Basin: NORTHERN HIGH PLAINS
 Management District: PLAINS

Ten Most Recent Readings

Date	Depth to Water Feet Below Land Surface	Elevation of Water (ft)	Change From Previous Measure (ft)
03/16/2020	227.60	3782.40	0.20
03/12/2019	227.80	3782.20	-29.02
01/10/1979	198.78	3811.22	1.73
01/15/1977	200.51	3809.49	-7.14
01/04/1976	193.37	3816.63	-4.07
01/10/1975	189.30	3820.70	-6.88
02/20/1974	182.42	3827.58	0.66
01/11/1973	183.08	3826.92	-2.57
02/11/1972	180.51	3829.49	0.82
01/24/1972	181.33	3828.67	-6.93

Construction Information

Surface Elevation (ft): 4010.00
 Well Depth (ft): 325.00
 Depth to Base of Grout (ft):
 Depth to Top of Perforated Casing (ft): 235
 Depth to Bottom of Perforated Casing (ft): 325
 Source Aquifer(s): OGALLALA

Well Measurement Summary

Start Date: 09/04/1962 End Date: 03/16/2020
 Number of Measurements: 12

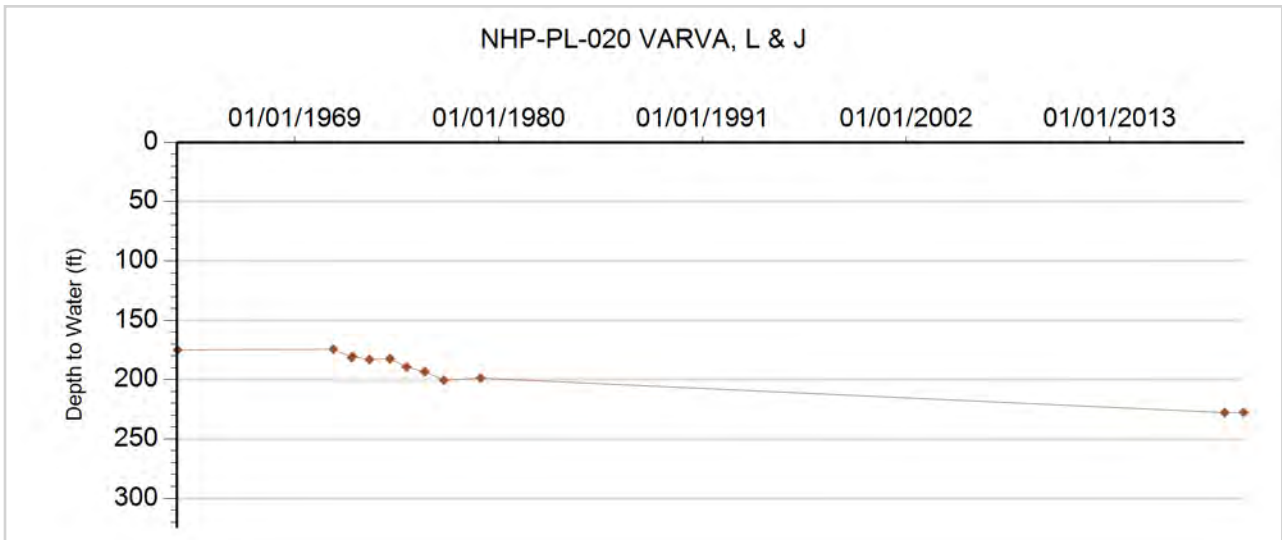



GROUNDWATER DETAILS

Well Name: NHP-PL-021 HINKHOUSE, B. TRUST
Permit Number: 5044-F
WDID: 4905902
Data Source: DWR

Location Number: SC00704234BCB
USGS Site ID: 392355102052500
Applicant/Contact: HINKHOUSE BROS

Physical Location

Dist N/S	Dist E/W	Q10	Q40	Q160	Sec	Township	Range	PM	UTMx	UTMy	Location Accuracy
3679 S	24 W	NW	SW	NW	34	7.0 S	42.0 W	S	750519.5	4365050.9	User supplied

Division: 1 District: 49
 County: KIT CARSON
 Designated Basin: NORTHERN HIGH PLAINS
 Management District: PLAINS

Ten Most Recent Readings

Date	Depth to Water Feet Below Land Surface	Elevation of Water (ft)	Change From Previous Measure (ft)
03/11/2020	228.60	3738.02	-3.00
03/12/2019	225.60	3741.02	1.80
03/08/2018	227.40	3739.22	0.40
01/11/2017	227.80	3738.82	0.60
03/03/2016	228.40	3738.22	5.40
01/31/2015	233.80	3732.82	4.90
01/15/2014	238.70	3727.92	4.10
02/12/2013	242.80	3723.82	-23.50
02/16/2012	219.30	3747.32	-1.50
02/04/2011	217.80	3748.82	0.70

Construction Information

Surface Elevation (ft): 3966.62
 Well Depth (ft): 322.00
 Depth to Base of Grout (ft):
 Depth to Top of Perforated Casing (ft): 222
 Depth to Bottom of Perforated Casing (ft): 322
 Source Aquifer(s): OGALLALA

Well Measurement Summary

Start Date: 01/29/1964 End Date: 03/11/2020
 Number of Measurements: 35

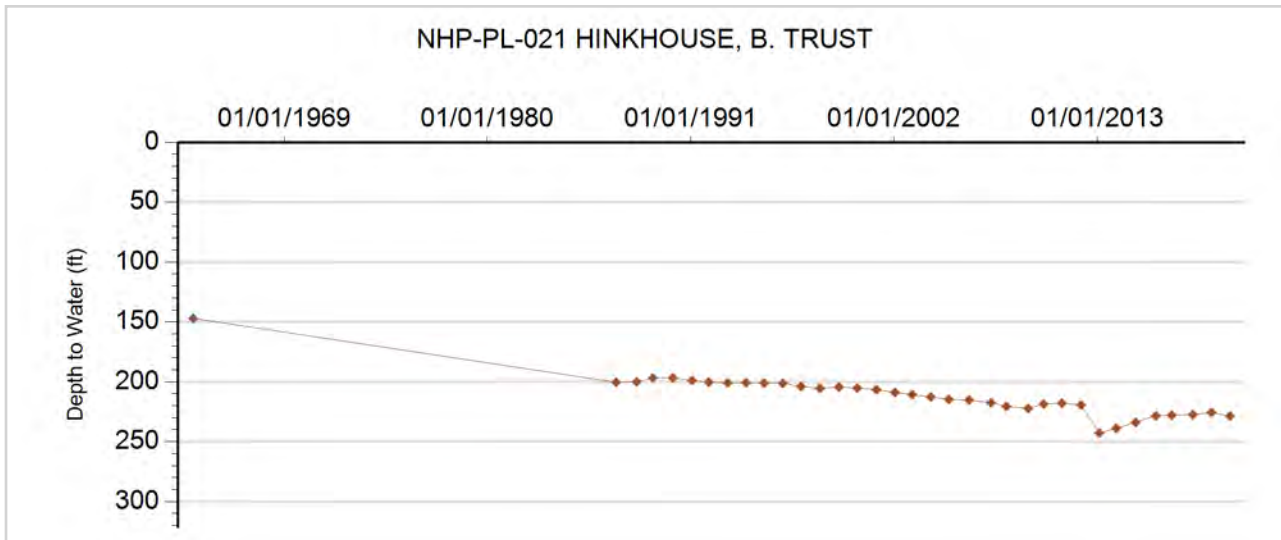



GROUNDWATER DETAILS

Well Name: NHP-PL-022 KARSPECK, HAROLD
Permit Number: 10250-F
WDID: 4905534
Data Source: DWR

Location Number: SC00704235ABC
USGS Site ID: 392400102034200
Applicant/Contact: KARSPECK HAROLD

Physical Location

Dist N/S	Dist E/W	Q10	Q40	Q160	Sec	Township	Range	PM	UTMx	UTMy	Location Accuracy
1254 N	2842 W	SW	NW	NE	35	7.0 S	42.0 W	S	752955.8	4365253.3	User supplied

Division: 1 District: 49
County: KIT CARSON
Designated Basin: NORTHERN HIGH PLAINS
Management District: PLAINS

Ten Most Recent Readings

Date	Depth to Water Feet Below Land Surface	Elevation of Water (ft)	Change From Previous Measure (ft)
03/12/2020	219.40	3715.21	-1.03
03/12/2019	218.37	3716.24	-0.38
03/08/2018	217.99	3716.62	-0.14
03/09/2017	217.85	3716.76	-0.65
03/03/2016	217.20	3717.41	-5.80
01/31/2015	211.40	3723.21	-2.60
01/15/2014	208.80	3725.81	6.40
02/05/2013	215.20	3719.41	-24.70
02/16/2012	190.50	3744.11	1.30
02/04/2011	191.80	3742.81	2.70

Construction Information

Surface Elevation (ft): 3934.61
Well Depth (ft): 300.00
Depth to Base of Grout (ft):
Depth to Top of Perforated Casing (ft):
Depth to Bottom of Perforated Casing (ft):
Source Aquifer(s): OGALLALA

Well Measurement Summary

Start Date: 10/17/1965 End Date: 03/12/2020
Number of Measurements: 51

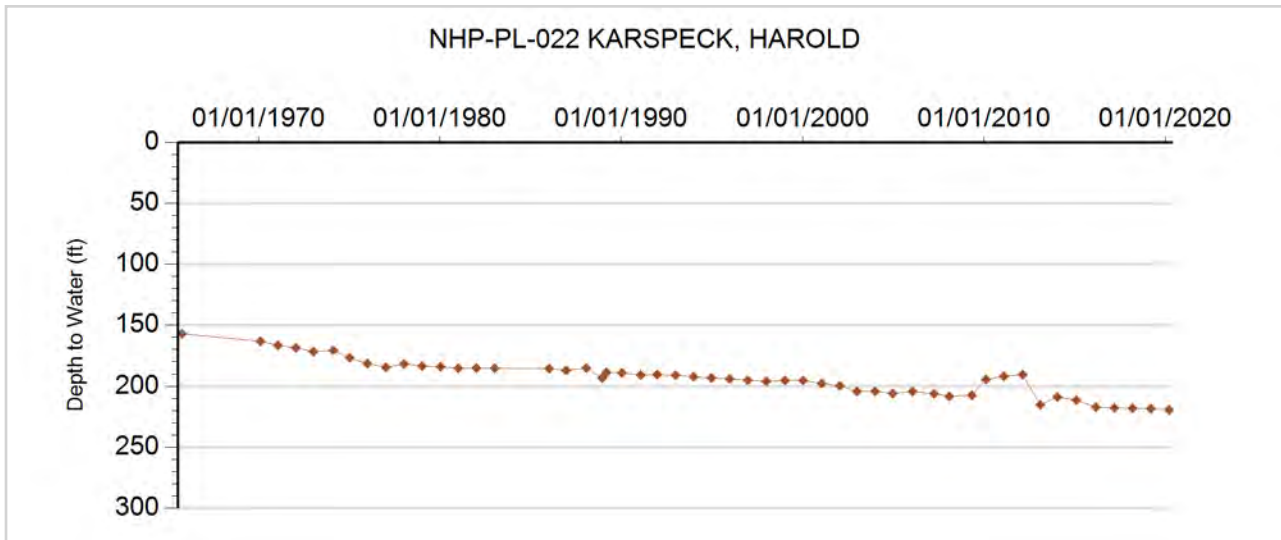



GROUNDWATER DETAILS

Well Name: NHP-PL-023 PARMER, BEN F.
Permit Number: 10190-FP
WDID: 4905124
Data Source: DWR

Location Number: SC00704304ABB
USGS Site ID: 392823102123700
Applicant/Contact: STANDLEY JUDY ELLEN

Physical Location

Dist N/S	Dist E/W	Q10	Q40	Q160	Sec	Township	Range	PM	UTMx	UTMy	Location Accuracy
44 N	3092 W	NW	NW	NE	4	7.0 S	43.0 W	S	739928.4	4372987.8	User supplied

Division: 1 **District:** 49
County: **KIT CARSON**
Designated Basin: **NORTHERN HIGH PLAINS**
Management District: **PLAINS**

Ten Most Recent Readings

Date	Depth to Water Feet Below Land Surface	Elevation of Water (ft)	Change From Previous Measure (ft)
02/07/2020	221.50	3785.17	1.60
01/15/2019	223.10	3783.57	-0.80
03/07/2018	222.30	3784.37	-4.50
02/15/2017	217.80	3788.87	3.20
03/03/2016	221.00	3785.67	5.00
02/07/2015	226.00	3780.67	-3.40
01/13/2014	222.60	3784.07	5.00
02/06/2013	227.60	3779.07	-7.00
02/25/2012	220.60	3786.07	0.40
02/07/2011	221.00	3785.67	1.40

Construction Information

Surface Elevation (ft): 4006.67
Well Depth (ft): 310.00
Depth to Base of Grout (ft):
Depth to Top of Perforated Casing (ft): 220
Depth to Bottom of Perforated Casing (ft): 310
Source Aquifer(s): OGALLALA

Well Measurement Summary

Start Date: 08/27/1965 **End Date:** 02/07/2020
Number of Measurements: 35

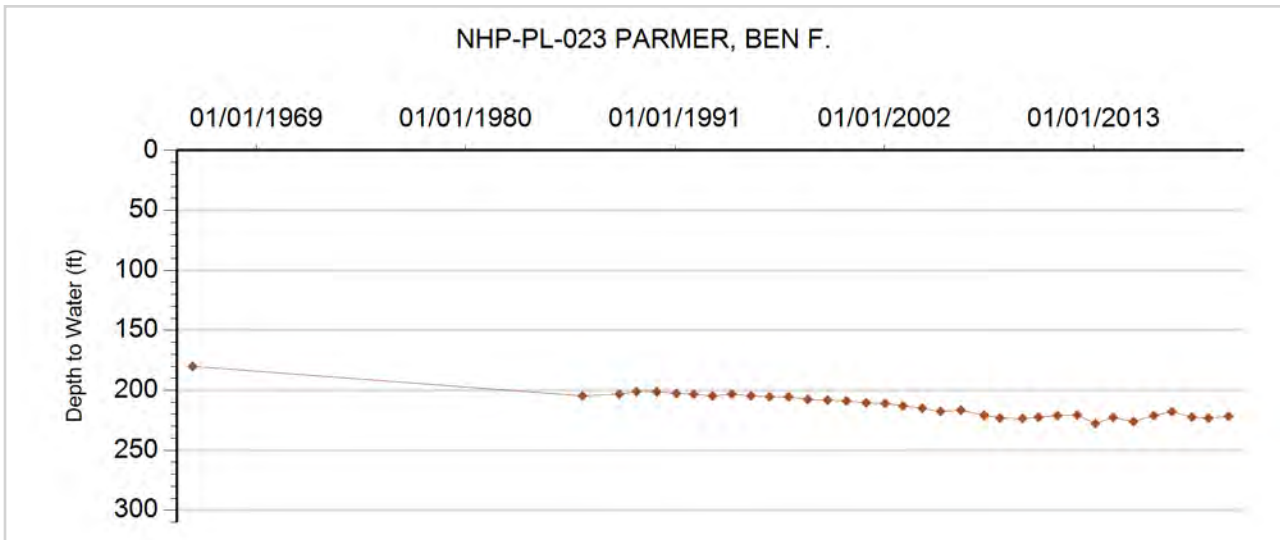



GROUNDWATER DETAILS

Well Name: NHP-PL-024 SILKMAN, MELVIN L.
Permit Number: 12424-FP
WDID: 4905564
Data Source: DWR

Location Number: SC00704309CBB
USGS Site ID: 392704102131500
Applicant/Contact: M L SILKMAN & CO

Physical Location

Dist N/S	Dist E/W	Q10	Q40	Q160	Sec	Township	Range	PM	UTMx	UTMy	Location Accuracy
2743 N	68 W	NW	NW	SW	9	7.0 S	43.0 W	S	739095.3	4370523.8	User supplied

Division: 1 District: 49
 County: KIT CARSON
 Designated Basin: NORTHERN HIGH PLAINS
 Management District: PLAINS

Ten Most Recent Readings

Date	Depth to Water Feet Below Land Surface	Elevation of Water (ft)	Change From Previous Measure (ft)
02/07/2020	225.60	3795.79	-4.40
01/15/2019	221.20	3800.19	0.40
03/07/2018	221.60	3799.79	2.10
01/10/2017	223.70	3797.69	-1.00
03/03/2016	222.70	3798.69	-2.50
01/21/2015	220.20	3801.19	1.00
01/13/2014	221.20	3800.19	1.90
03/12/2013	223.10	3798.29	-4.80
02/16/2012	218.30	3803.09	-8.80
02/07/2011	209.50	3811.89	7.20

Construction Information

Surface Elevation (ft): 4021.39
 Well Depth (ft): 295.00
 Depth to Base of Grout (ft):
 Depth to Top of Perforated Casing (ft): 215
 Depth to Bottom of Perforated Casing (ft): 295
 Source Aquifer(s): OGALLALA

Well Measurement Summary

Start Date: 02/28/1968 End Date: 02/07/2020
 Number of Measurements: 47

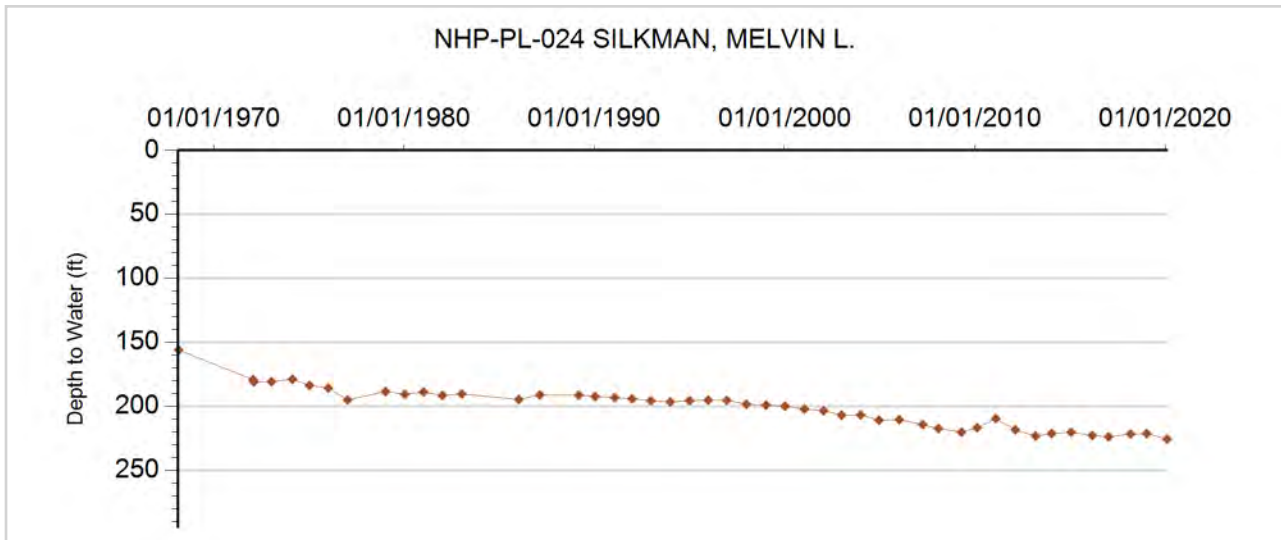



GROUNDWATER DETAILS

Well Name: NHP-PL-025 SILKMAN, MELVIN L.
Permit Number: 12885-F
WDID: 4905562
Data Source: DWR

Location Number: SC00704310BAA
USGS Site ID: 392730102114500
Applicant/Contact: SILKMAN MELVIN L

Physical Location

Dist N/S	Dist E/W	Q10	Q40	Q160	Sec	Township	Range	PM	UTMx	UTMy	Location Accuracy
26 N	3398 E	NE	NE	NW	10	7.0 S	43.0 W	S	741222.0	4371392.2	User supplied

Division: 1 District: 49
 County: KIT CARSON
 Designated Basin: NORTHERN HIGH PLAINS
 Management District: PLAINS

Ten Most Recent Readings

Date	Depth to Water Feet Below Land Surface	Elevation of Water (ft)	Change From Previous Measure (ft)
02/07/2020	187.30	3781.66	-1.50
01/15/2019	185.80	3783.16	-0.60
03/07/2018	185.20	3783.76	2.30
01/10/2017	187.50	3781.46	-1.50
03/03/2016	186.00	3782.96	-2.90
01/21/2015	183.10	3785.86	1.80
01/13/2014	184.90	3784.06	1.20
02/06/2013	186.10	3782.86	-10.20
02/16/2012	175.90	3793.06	0.40
02/07/2011	176.30	3792.66	3.90

Construction Information

Surface Elevation (ft): 3968.96
 Well Depth (ft): 275.00
 Depth to Base of Grout (ft):
 Depth to Top of Perforated Casing (ft): 195
 Depth to Bottom of Perforated Casing (ft): 275
 Source Aquifer(s): OGALLALA

Well Measurement Summary

Start Date: 03/25/1968 End Date: 02/07/2020
 Number of Measurements: 50

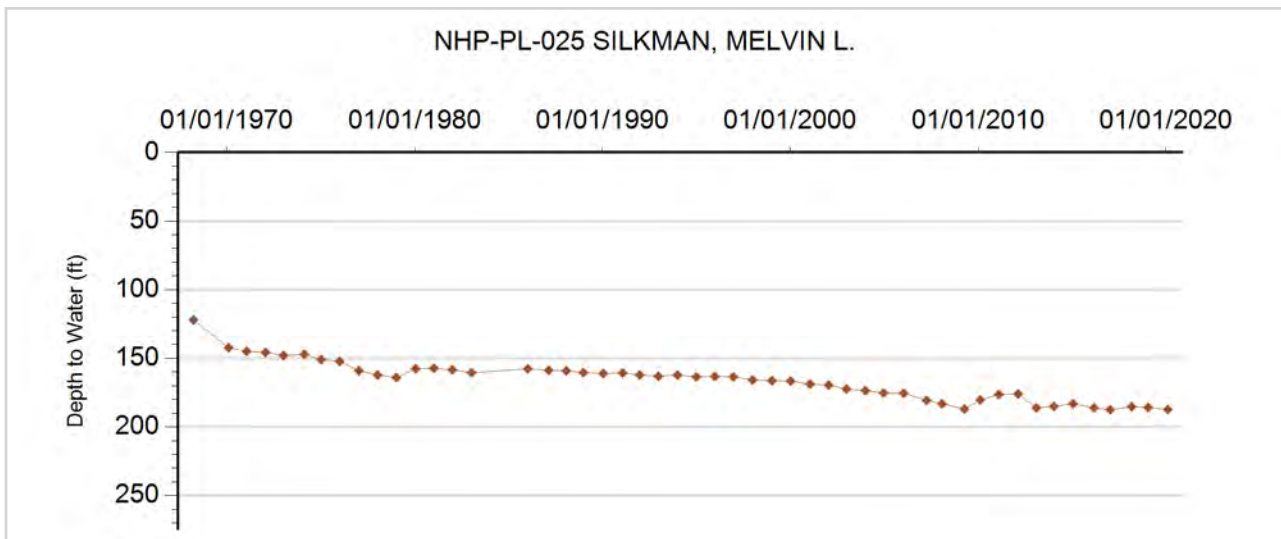



GROUNDWATER DETAILS

Well Name: NHP-PL-026 BOLLWINKLE, GILBERT
Permit Number: 16119-R-R
WDID: 4905485
Data Source: DWR

Location Number: SC00704314ABC2
USGS Site ID: 392633102102801
Applicant/Contact: BOLLWINKEL G F

Physical Location

Dist N/S	Dist E/W	Q10	Q40	Q160	Sec	Township	Range	PM	UTMx	UTMy	Location Accuracy
767 N	2645 W	SW	NW	NE	14	7.0 S	43.0 W	S	743117.7	4369692.1	User supplied

Division: 1 District: 49
 County: KIT CARSON
 Designated Basin: NORTHERN HIGH PLAINS
 Management District: PLAINS

Ten Most Recent Readings

Date	Depth to Water Feet Below Land Surface	Elevation of Water (ft)	Change From Previous Measure (ft)
02/07/2020	220.60	3781.01	-2.70
01/15/2019	217.90	3783.71	-0.70
03/07/2018	217.20	3784.41	0.60
03/09/2017	217.80	3783.81	-1.30
03/10/2016	216.50	3785.11	2.70
02/06/2015	219.20	3782.41	-3.20
01/13/2014	216.00	3785.61	-2.00
03/12/2013	214.00	3787.61	1.50
02/06/2013	215.50	3786.11	-8.10
02/25/2012	207.40	3794.21	0.60

Construction Information

Surface Elevation (ft): 4001.61
 Well Depth (ft): 321.00
 Depth to Base of Grout (ft):
 Depth to Top of Perforated Casing (ft): 227
 Depth to Bottom of Perforated Casing (ft): 317
 Source Aquifer(s): OGALLALA

Well Measurement Summary

Start Date: 01/12/1979 End Date: 02/07/2020
 Number of Measurements: 42

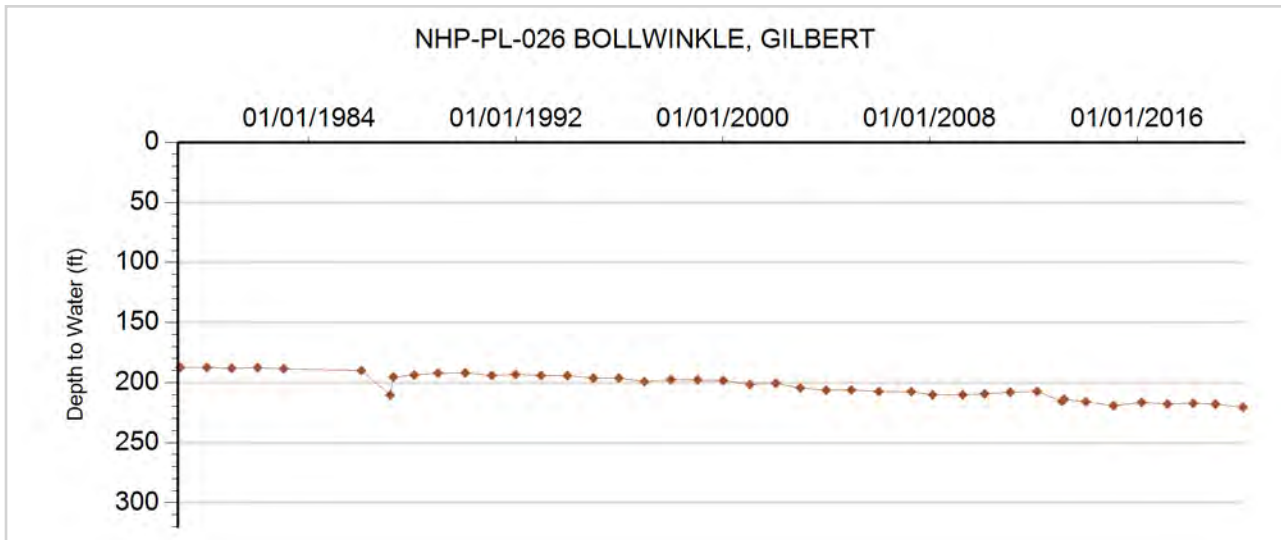



GROUNDWATER DETAILS

Well Name: NHP-PL-027 SCHAAL, CLIFFORD
Permit Number: 5272-FP
WDID: 4905167
Data Source: DWR

Location Number: SC00704319AB
USGS Site ID:
Applicant/Contact: SCHAAL CLIFFORD G

Physical Location

Dist N/S	Dist E/W	Q10	Q40	Q160	Sec	Township	Range	PM	UTMx	UTMy	Location Accuracy
813 N	3329 W		NW	NE	19	7.0 S	43.0 W	S	736927.0	4367889.0	GPS

Division: 1 District: 49
 County: KIT CARSON
 Designated Basin: NORTHERN HIGH PLAINS
 Management District: PLAINS

Ten Most Recent Readings

Date	Depth to Water Feet Below Land Surface	Elevation of Water (ft)	Change From Previous Measure (ft)
01/15/2019			
03/07/2018	210.30	3837.70	0.40
02/15/2017	210.70	3837.30	0.40
03/30/2016	211.10	3836.90	-0.40
01/21/2015	210.70	3837.30	-0.80
01/13/2014	209.90	3838.10	7.00
02/12/2013	216.90	3831.10	14.00
02/25/2012	230.90	3817.10	-0.60
02/07/2011	230.30	3817.70	0.45
02/12/2010	230.75	3817.25	-0.90

Construction Information

Surface Elevation (ft): 4048.00
 Well Depth (ft): 284.00
 Depth to Base of Grout (ft):
 Depth to Top of Perforated Casing (ft): 204
 Depth to Bottom of Perforated Casing (ft): 284
 Source Aquifer(s): OGALLALA

Well Measurement Summary

Start Date: 03/20/2008 End Date: 01/15/2019
 Number of Measurements: 12

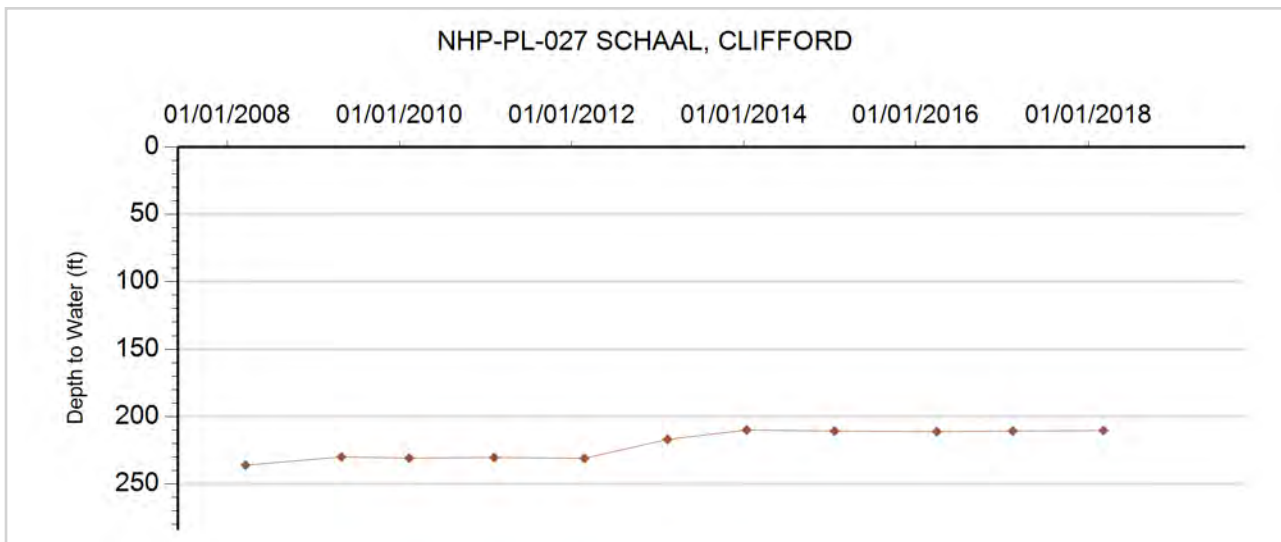



GROUNDWATER DETAILS

Well Name: NHP-PL-028 HOMESTEAD FARMS
Permit Number: 2284-FP
WDID: 4905400
Data Source: DWR

Location Number: SC00704323ACA
USGS Site ID: 392536102102000
Applicant/Contact: JAMES CHESTER

Physical Location

Dist N/S	Dist E/W	Q10	Q40	Q160	Sec	Township	Range	PM	UTMx	UTMy	Location Accuracy
3707 S	3290 W	NE	SW	NE	23	7.0 S	43.0 W	S	743364.1	4367940.6	User supplied

Division: 1 District: 49
 County: KIT CARSON
 Designated Basin: NORTHERN HIGH PLAINS
 Management District: PLAINS

Ten Most Recent Readings

Date	Depth to Water Feet Below Land Surface	Elevation of Water (ft)	Change From Previous Measure (ft)
02/07/2020	198.20	3801.42	-1.30
01/15/2019	196.90	3802.72	2.50
03/07/2018	199.40	3800.22	3.60
02/15/2017	203.00	3796.62	-1.80
03/10/2016	201.20	3798.42	-2.00
02/07/2015	199.20	3800.42	23.80
01/13/2014	223.00	3776.62	0.30
02/06/2013	223.30	3776.32	-21.20
02/25/2012	202.10	3797.52	-0.50
02/07/2011	201.60	3798.02	-6.20

Construction Information

Surface Elevation (ft): 3999.62
 Well Depth (ft): 307.00
 Depth to Base of Grout (ft):
 Depth to Top of Perforated Casing (ft): 160
 Depth to Bottom of Perforated Casing (ft): 307
 Source Aquifer(s): OGALLALA

Well Measurement Summary

Start Date: 09/14/1959 End Date: 02/07/2020
 Number of Measurements: 35

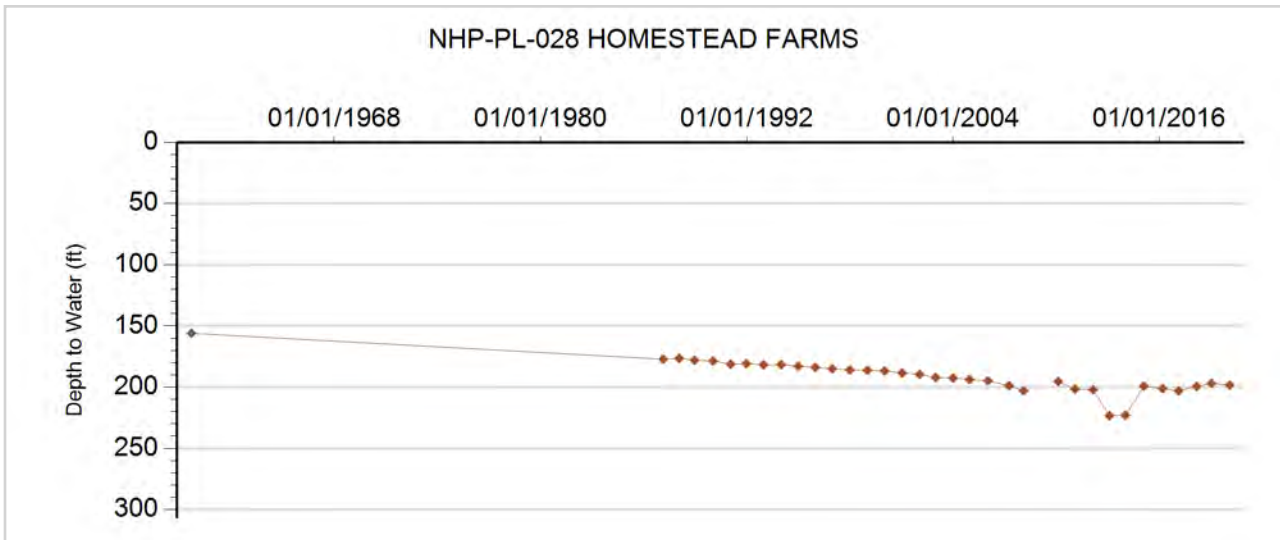



GROUNDWATER DETAILS

Well Name: NHP-PL-029 BOECKMAN, JAMES
Permit Number: 10257-FP
WDID: 4905312
Data Source: DWR

Location Number: SC00704334BCB
USGS Site ID: 392357102120900
Applicant/Contact: BOECKMAN JAMES

Physical Location

Dist N/S	Dist E/W	Q10	Q40	Q160	Sec	Township	Range	PM	UTMx	UTMy	Location Accuracy
3930 S	90 W	NW	SW	NW	34	7.0 S	43.0 W	S	740876.1	4364807.5	User supplied

Division: 1 District: 49
 County: KIT CARSON
 Designated Basin: NORTHERN HIGH PLAINS
 Management District: PLAINS

Ten Most Recent Readings

Date	Depth to Water Feet Below Land Surface	Elevation of Water (ft)	Change From Previous Measure (ft)
02/07/2020	214.60	3828.05	-4.20
03/12/2019	210.40	3832.25	1.64
03/08/2018	212.04	3830.61	-0.84
03/09/2017	211.20	3831.45	1.40
02/22/2016	212.60	3830.05	-0.80
02/07/2015	211.80	3830.85	1.40
01/13/2014	213.20	3829.45	-3.30
02/05/2013	209.90	3832.75	-4.70
02/25/2012	205.20	3837.45	-2.20
02/07/2011	203.00	3839.65	1.50

Construction Information

Surface Elevation (ft): 4042.65
 Well Depth (ft): 320.00
 Depth to Base of Grout (ft):
 Depth to Top of Perforated Casing (ft): 200
 Depth to Bottom of Perforated Casing (ft): 315
 Source Aquifer(s): OGALLALA

Well Measurement Summary

Start Date: 06/21/1966 End Date: 02/07/2020
 Number of Measurements: 50

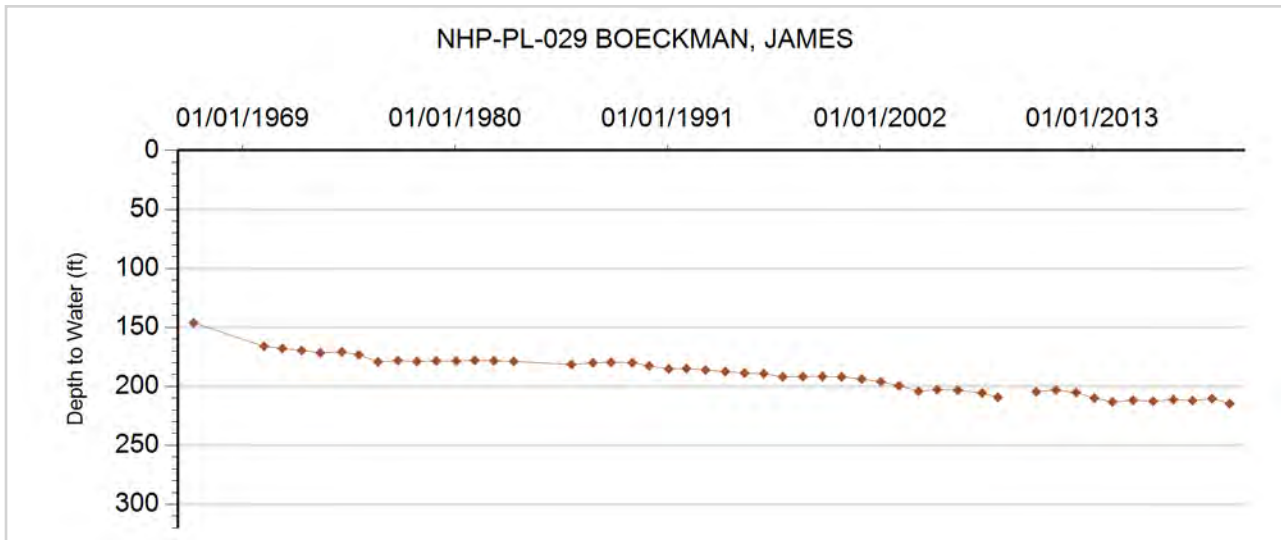



GROUNDWATER DETAILS

Well Name: NHP-PL-030 BERENS FARMS INC.
Permit Number: 6838-FP
WDID:
Data Source: DWR

Location Number: SC00704407BBB
USGS Site ID: 392736102221200
Applicant/Contact: BERENS ELMER F

Physical Location

Dist N/S	Dist E/W	Q10	Q40	Q160	Sec	Township	Range	PM	UTMx	UTMy	Location Accuracy
169 N	204 W	NW	NW	NW	7	7.0 S	44.0 W	S	726253.0	4371125.9	User supplied

Division: 1 District: 49
 County: KIT CARSON
 Designated Basin: NORTHERN HIGH PLAINS
 Management District: PLAINS

Ten Most Recent Readings

Date	Depth to Water Feet Below Land Surface	Elevation of Water (ft)	Change From Previous Measure (ft)
02/19/2020	213.60	3893.34	1.80
02/12/2019	215.40	3891.54	-3.30
01/18/2018	212.10	3894.84	1.07
03/14/2017	213.17	3893.77	-3.37
02/10/2016	209.80	3897.14	-1.10
01/21/2015	208.70	3898.24	4.90
02/27/2014	213.60	3893.34	0.40
02/13/2013	214.00	3892.94	-7.20
02/22/2012	206.80	3900.14	-0.80
01/05/2011	206.00	3900.94	0.60

Construction Information

Surface Elevation (ft): 4106.94
 Well Depth (ft): 305.00
 Depth to Base of Grout (ft):
 Depth to Top of Perforated Casing (ft): 200
 Depth to Bottom of Perforated Casing (ft): 305
 Source Aquifer(s): OGALLALA

Well Measurement Summary

Start Date: 02/11/1965 End Date: 02/19/2020
 Number of Measurements: 51

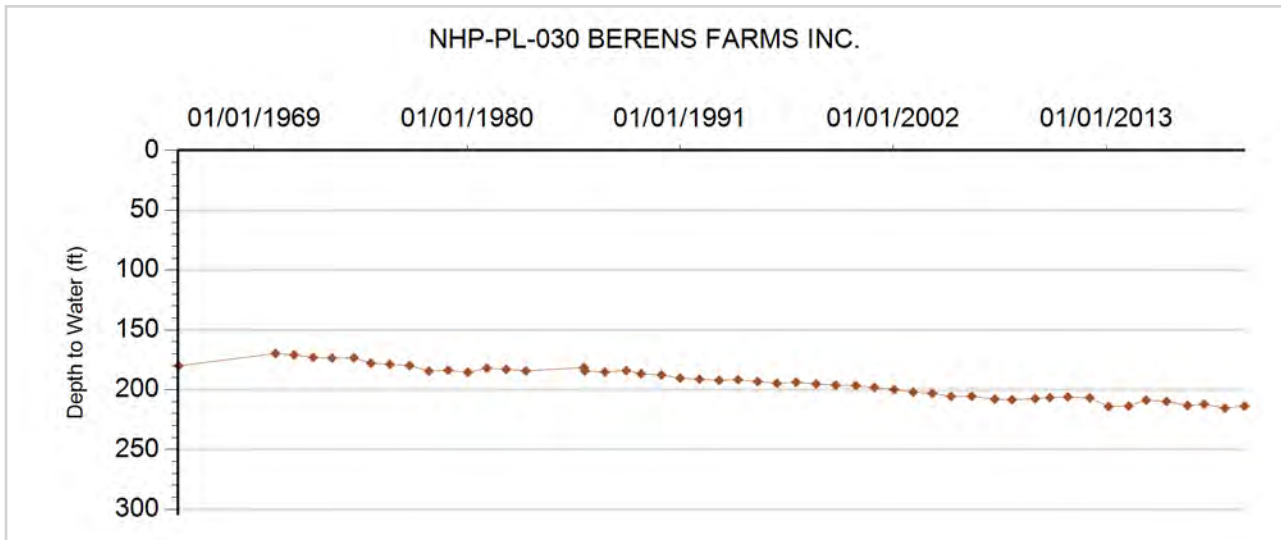



GROUNDWATER DETAILS

Well Name: NHP-PL-031 LUNDIEN R & K
Permit Number: 13421-FP
WDID:
Data Source: DWR

Location Number: SC00704413BB
USGS Site ID: 392631102164000
Applicant/Contact:

Physical Location

Dist N/S	Dist E/W	Q10	Q40	Q160	Sec	Township	Range	PM	UTMx	UTMy	Location Accuracy
1271 N	29 W		NW	NW	13	7.0 S	44.0 W	S	734229.2	4369363.6	GPS

Division: 1 District: 49
 County: KIT CARSON
 Designated Basin: NORTHERN HIGH PLAINS
 Management District: PLAINS

Ten Most Recent Readings

Date	Depth to Water Feet Below Land Surface	Elevation of Water (ft)	Change From Previous Measure (ft)
02/19/2020	223.10	3814.90	-70.70
03/27/2019	152.40	3885.60	
02/22/1965			

Construction Information

Surface Elevation (ft): 4038.00
 Well Depth (ft): 240.00
 Depth to Base of Grout (ft):
 Depth to Top of Perforated Casing (ft):
 Depth to Bottom of Perforated Casing (ft):
 Source Aquifer(s): OGALLALA

Well Measurement Summary

Start Date: 02/22/1965 End Date: 02/19/2020
 Number of Measurements: 3

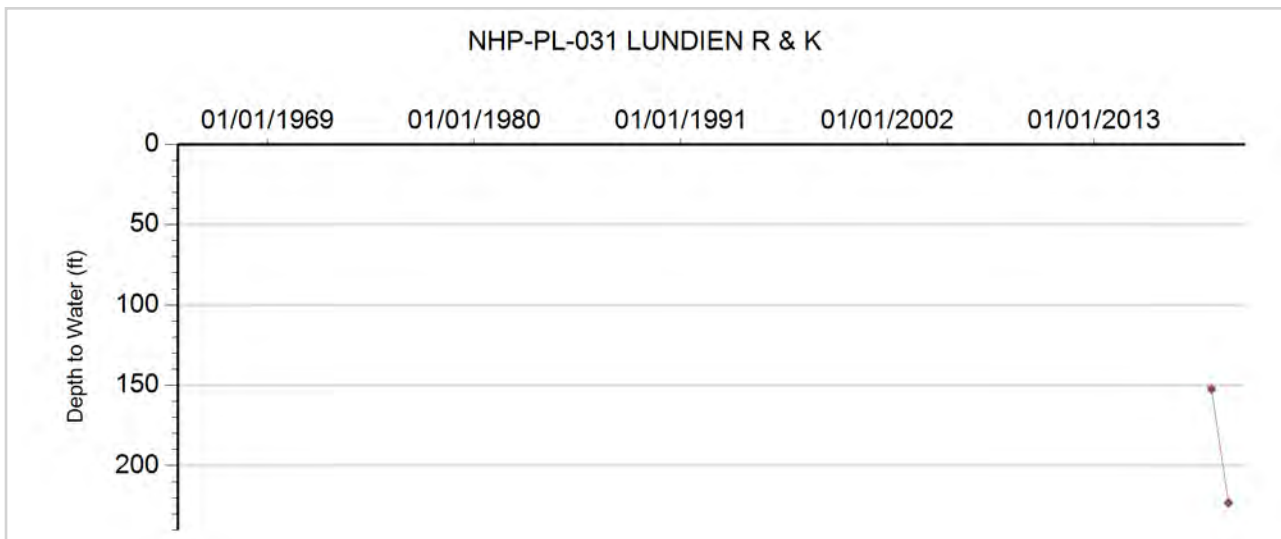



GROUNDWATER DETAILS

Well Name: NHP-PL-032 BRILLHART, DARLENE
Permit Number: 20510-RFP
WDID: 4905558
Data Source: DWR

Location Number: SC00704423CBB
USGS Site ID: 392521102174800
Applicant/Contact: RIDDER HERMAN

Physical Location

Dist N/S	Dist E/W	Q10	Q40	Q160	Sec	Township	Range	PM	UTMx	UTMy	Location Accuracy
2699 S	45 W	NW	SW	NW	23	7.0 S	44.0 W	S	732664.3	4367149.4	User supplied

Division: 1 District: 49
 County: KIT CARSON
 Designated Basin: NORTHERN HIGH PLAINS
 Management District: PLAINS

Ten Most Recent Readings

Date	Depth to Water Feet Below Land Surface	Elevation of Water (ft)	Change From Previous Measure (ft)
02/20/2020	184.60	3890.67	-2.40
02/12/2019	182.20	3893.07	1.40
01/17/2018	183.60	3891.67	1.70
02/15/2017	185.30	3889.97	3.70
02/10/2016	189.00	3886.27	-1.60
01/21/2015	187.40	3887.87	0.90
02/27/2014	188.30	3886.97	-2.10
02/13/2013	186.20	3889.07	0.50
02/22/2012	186.70	3888.57	3.26
01/06/2011	189.96	3885.31	-6.00

Construction Information

Surface Elevation (ft): 4075.27
 Well Depth (ft): 253.00
 Depth to Base of Grout (ft):
 Depth to Top of Perforated Casing (ft): 193
 Depth to Bottom of Perforated Casing (ft): 253
 Source Aquifer(s): OGALLALA

Well Measurement Summary

Start Date: 09/12/1955 End Date: 02/20/2020
 Number of Measurements: 55

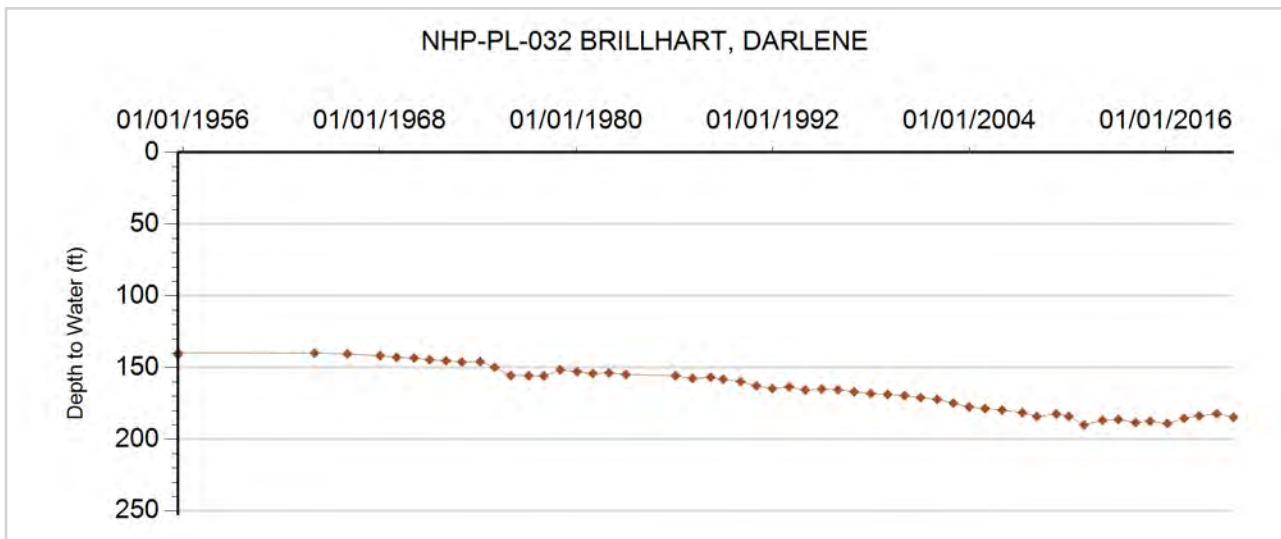



GROUNDWATER DETAILS

Well Name: NHP-PL-033 WIEDMAN, GARVIN
Permit Number: 11988-F
WDID: 4905113
Data Source: DWR

Location Number: SC00704429ABB
USGS Site ID: 392459102203500
Applicant/Contact: WORDEN VANESSA

Physical Location

Dist N/S	Dist E/W	Q10	Q40	Q160	Sec	Township	Range	PM	UTMx	UTMy	Location Accuracy
54 N	2659 W	NW	NW	NE	29	7.0 S	44.0 W	S	728714.3	4366353.0	User supplied

Division: 1 **District:** 49
County: **KIT CARSON**
Designated Basin: **NORTHERN HIGH PLAINS**
Management District: **PLAINS**

Ten Most Recent Readings

Date	Depth to Water Feet Below Land Surface	Elevation of Water (ft)	Change From Previous Measure (ft)
02/19/2020	170.30	3938.28	-1.90
02/12/2019	168.40	3940.18	-2.40
01/17/2018	166.00	3942.58	5.90
02/15/2017	171.90	3936.68	3.80
02/10/2016	175.70	3932.88	6.70
01/21/2015	182.40	3926.18	-1.50
02/27/2014	180.90	3927.68	4.40
02/13/2013	185.30	3923.28	4.70
02/22/2012	190.00	3918.58	-3.83
01/05/2011	186.17	3922.41	-2.02

Construction Information

Surface Elevation (ft): 4108.58
Well Depth (ft): 246.00
Depth to Base of Grout (ft):
Depth to Top of Perforated Casing (ft): 166
Depth to Bottom of Perforated Casing (ft): 246
Source Aquifer(s): OGALLALA

Well Measurement Summary

Start Date: 02/03/1968 **End Date:** 02/19/2020
Number of Measurements: 50

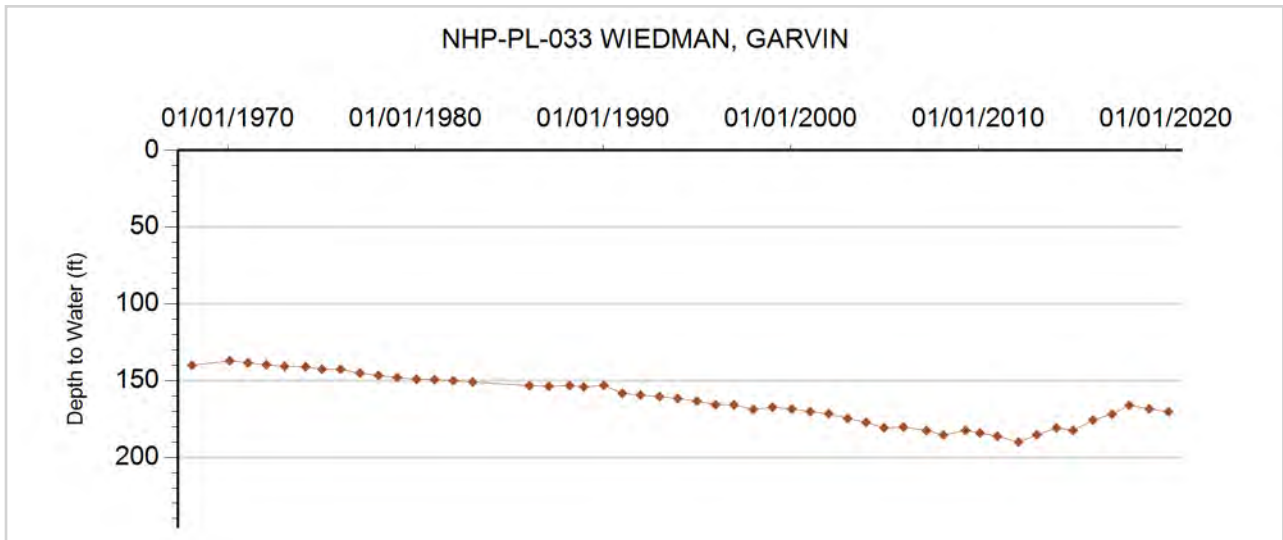



GROUNDWATER DETAILS

Well Name: NHP-PL-034 WEINGARDT, J.J.
Permit Number: 6365-F
WDID: 4905454
Data Source: DWR

Location Number: SC00704501BDB
USGS Site ID: 392817102225900
Applicant/Contact: WEINGARDT JJ

Physical Location

Dist N/S	Dist E/W	Q10	Q40	Q160	Sec	Township	Range	PM	UTMx	UTMy	Location Accuracy
1352 N	3703 E	NW	NE	NW	1	7.0 S	45.0 W	S	725045.2	4372355.9	User supplied

Division: 1 District: 49
 County: KIT CARSON
 Designated Basin: NORTHERN HIGH PLAINS
 Management District: PLAINS

Ten Most Recent Readings

Date	Depth to Water Feet Below Land Surface	Elevation of Water (ft)	Change From Previous Measure (ft)
01/20/2020	196.60	3896.54	-7.40
02/27/2019	189.20	3903.94	5.60
01/09/2018	194.80	3898.34	-3.30
03/01/2017	191.50	3901.64	-0.20
03/09/2016	191.30	3901.84	1.70
01/26/2015	193.00	3900.14	3.10
02/27/2014	196.10	3897.04	-1.10
02/13/2013	195.00	3898.14	-11.80
02/22/2012	183.20	3909.94	0.50
01/06/2011	183.70	3909.44	1.50

Construction Information

Surface Elevation (ft): 4093.14
 Well Depth (ft): 285.00
 Depth to Base of Grout (ft):
 Depth to Top of Perforated Casing (ft): 185
 Depth to Bottom of Perforated Casing (ft): 285
 Source Aquifer(s): OGALLALA

Well Measurement Summary

Start Date: 11/14/1964 End Date: 01/20/2020
 Number of Measurements: 34

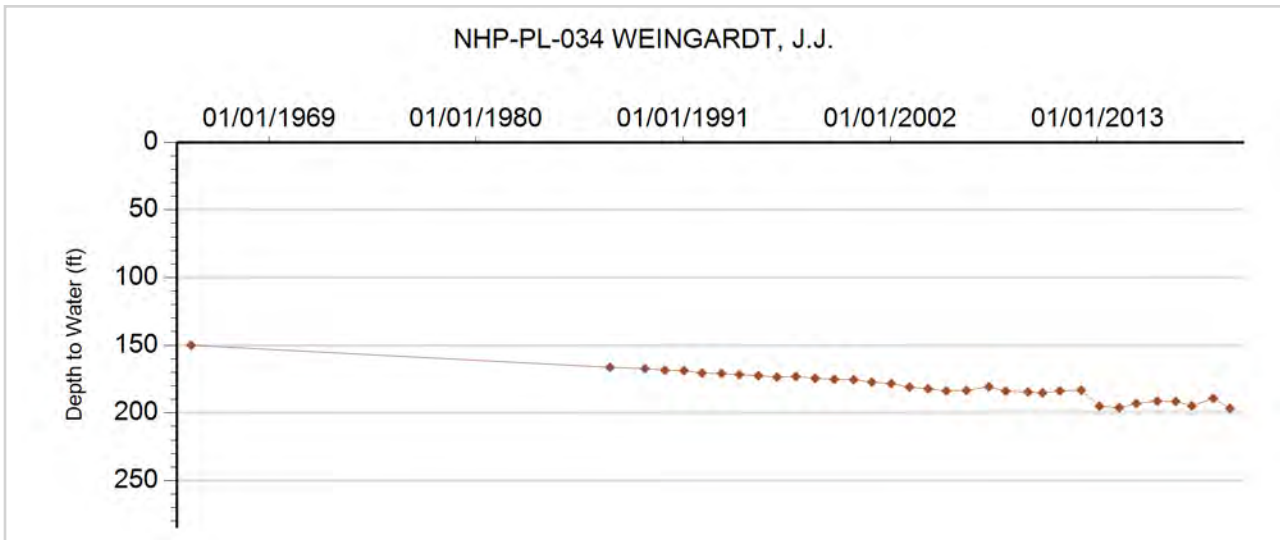



GROUNDWATER DETAILS

Well Name: NHP-PL-035 BUSBY PROPERTIES, LP
Permit Number: 12763-FP
WDID: 4905458
Data Source: DWR

Location Number: SC00704505ABB
USGS Site ID: 392832102240900
Applicant/Contact: BUSBY PROPERTIES

Physical Location

Dist N/S	Dist E/W	Q10	Q40	Q160	Sec	Township	Range	PM	UTMx	UTMy	Location Accuracy
69 N	3014 W	NW	NW	NE	5	7.0 S	45.0 W	S	719034.4	4372615.6	User supplied

Division: 1 District: 49
 County: KIT CARSON
 Designated Basin: NORTHERN HIGH PLAINS
 Management District: PLAINS

Ten Most Recent Readings

Date	Depth to Water Feet Below Land Surface	Elevation of Water (ft)	Change From Previous Measure (ft)
01/20/2020	232.60	3945.91	-8.23
02/27/2019	224.37	3954.14	0.67
01/18/2018	225.04	3953.47	-0.26
03/27/2017	224.78	3953.73	0.72
03/09/2016	225.50	3953.01	-7.30
01/26/2015	218.20	3960.31	0.40
02/27/2014	218.60	3959.91	11.40
02/18/2013	230.00	3948.51	-36.90
02/22/2012	193.10	3985.41	16.10
01/06/2011	209.20	3969.31	5.20

Construction Information

Surface Elevation (ft): 4178.51
 Well Depth (ft): 305.00
 Depth to Base of Grout (ft):
 Depth to Top of Perforated Casing (ft): 205
 Depth to Bottom of Perforated Casing (ft): 305
 Source Aquifer(s): OGALLALA

Well Measurement Summary

Start Date: 02/20/1969 End Date: 01/20/2020
 Number of Measurements: 51

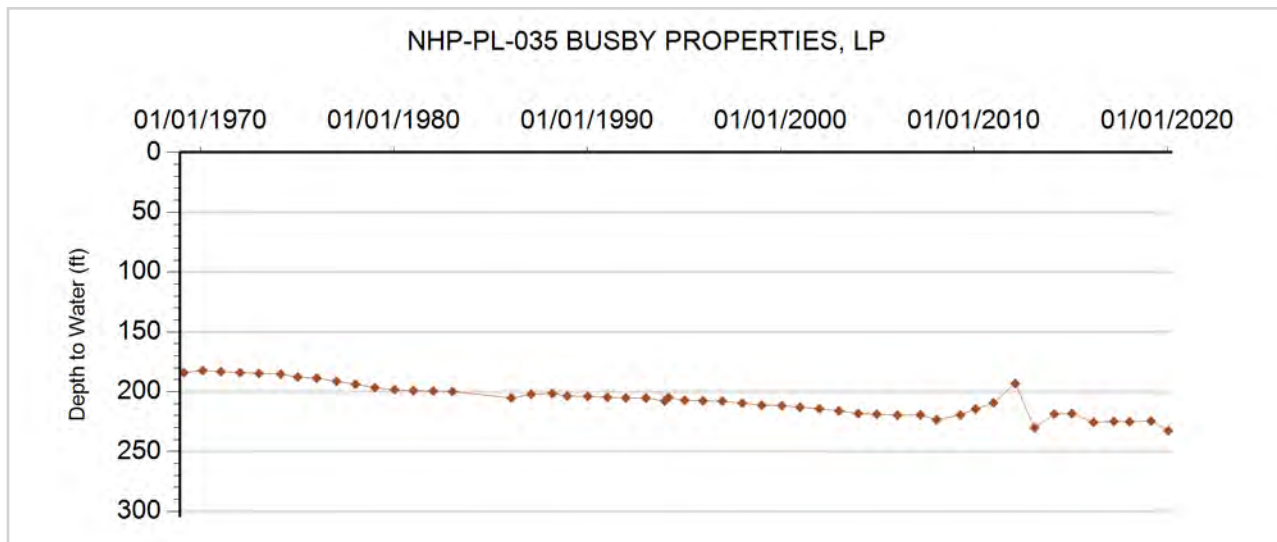



GROUNDWATER DETAILS

Well Name: NHP-PL-037 ZIEGLER, DELMER E
Permit Number: 46497-
WDID:
Data Source: DWR

Location Number: SC00704511CBB
USGS Site ID:
Applicant/Contact: DELMER E ZIEGLER

Physical Location

Dist N/S	Dist E/W	Q10	Q40	Q160	Sec	Township	Range	PM	UTMx	UTMy	Location Accuracy
3915 S	2 W	NW	SW	NW	11	7.0 S	45.0 W	S	722998.9	4370679.9	GPS

Division: 1 District: 49
 County: KIT CARSON
 Designated Basin: NORTHERN HIGH PLAINS
 Management District: PLAINS

Ten Most Recent Readings

Date	Depth to Water Feet Below Land Surface	Elevation of Water (ft)	Change From Previous Measure (ft)
01/20/2020	199.60	3909.40	-30.40
02/27/2019	169.20	3939.80	-1.80
01/09/2018	167.40	3941.60	2.20
03/01/2017	169.60	3939.40	
03/09/2016			
01/26/2015	170.50	3938.50	-1.60
02/27/2014	168.90	3940.10	-1.60
02/13/2013	167.30	3941.70	-1.10
02/22/2012	166.20	3942.80	-0.80
01/05/2011	165.40	3943.60	0.60

Construction Information

Surface Elevation (ft): 4109.00
 Well Depth (ft): 268.00
 Depth to Base of Grout (ft):
 Depth to Top of Perforated Casing (ft): 238
 Depth to Bottom of Perforated Casing (ft): 268
 Source Aquifer(s): OGALLALA

Well Measurement Summary

Start Date: 02/15/2010 End Date: 01/20/2020
 Number of Measurements: 11

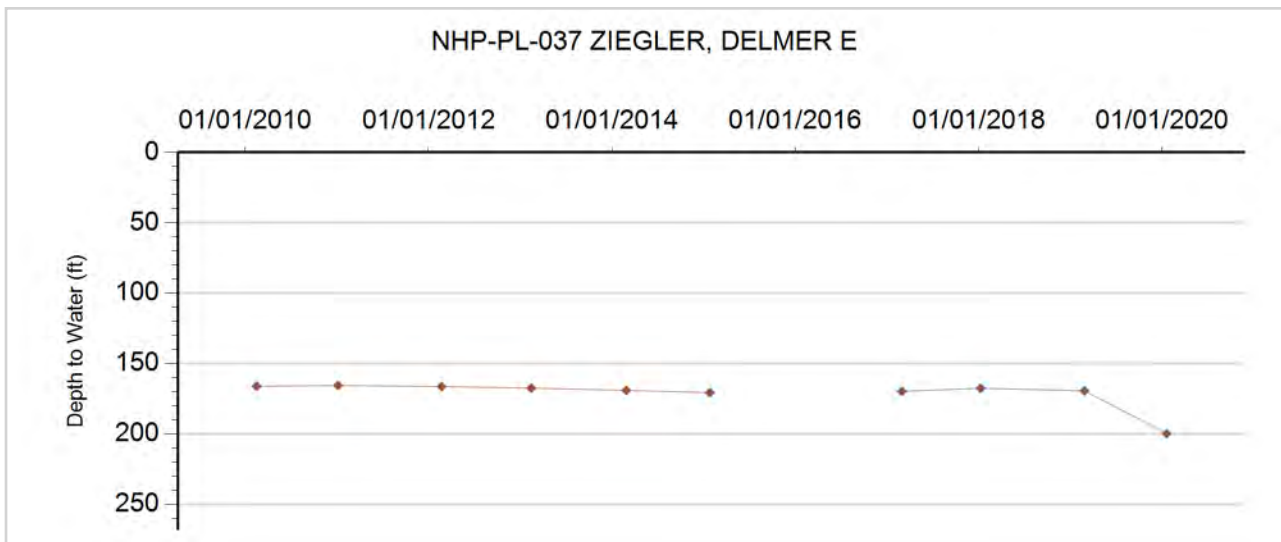



GROUNDWATER DETAILS

Well Name: NHP-PL-038 WEISS, EUGENE
Permit Number: 4067-FP
WDID: 4905397
Data Source: DWR

Location Number: SC00704515BAC
USGS Site ID: 392634102251600
Applicant/Contact: WEISS D C

Physical Location

Dist N/S	Dist E/W	Q10	Q40	Q160	Sec	Township	Range	PM	UTMx	UTMy	Location Accuracy
1222 N	3715 E	SW	NE	NW	15	7.0 S	45.0 W	S	721909.8	4369087.0	User supplied

Division: 1 District: 49
 County: KIT CARSON
 Designated Basin: NORTHERN HIGH PLAINS
 Management District: PLAINS

Ten Most Recent Readings

Date	Depth to Water Feet Below Land Surface	Elevation of Water (ft)	Change From Previous Measure (ft)
01/20/2020	251.10	3945.65	1.50
02/27/2019	252.60	3944.15	-1.70
01/09/2018	250.90	3945.85	1.80
03/01/2017	252.70	3944.05	-0.30
03/09/2016	252.40	3944.35	1.30
01/26/2015	253.70	3943.05	-6.90
02/27/2014	246.80	3949.95	-1.90
02/13/2013	244.90	3951.85	-5.60
02/22/2012	239.30	3957.45	1.10
01/06/2011	240.40	3956.35	2.50

Construction Information

Surface Elevation (ft): 4196.75
 Well Depth (ft): 348.00
 Depth to Base of Grout (ft):
 Depth to Top of Perforated Casing (ft): 200
 Depth to Bottom of Perforated Casing (ft): 348
 Source Aquifer(s): OGALLALA

Well Measurement Summary

Start Date: 05/14/1963 End Date: 01/20/2020
 Number of Measurements: 49

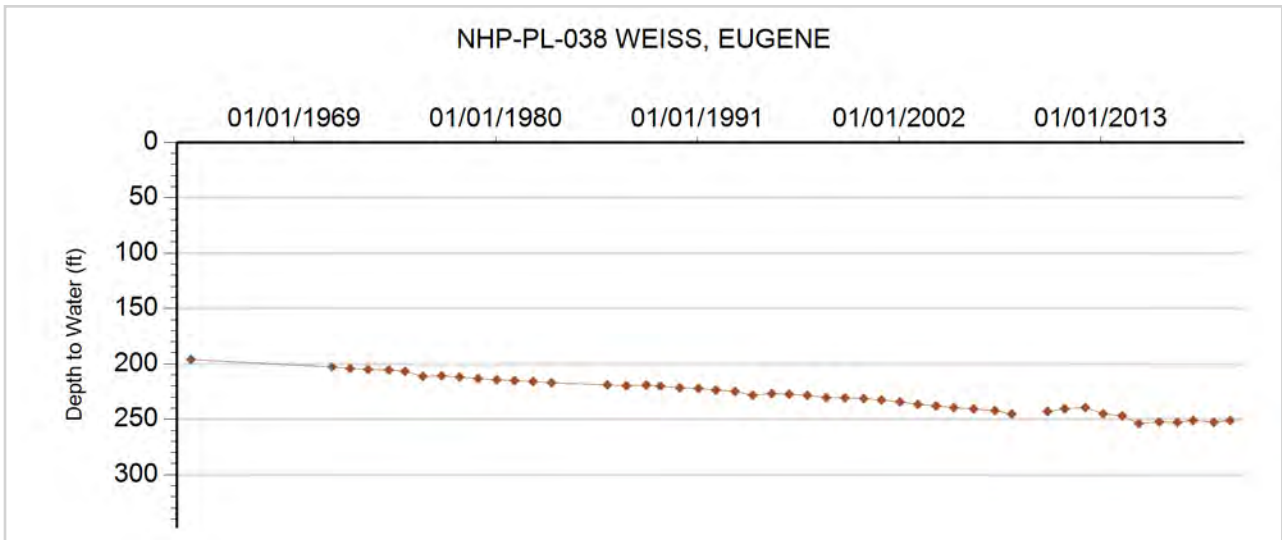



GROUNDWATER DETAILS

Well Name: NHP-PL-039 STROBEL, A.
Permit Number: 3665-FP
WDID: 4905735
Data Source: DWR

Location Number: SC00704520DBC
USGS Site ID: 392515102271700
Applicant/Contact: STROBEL ARTHUR P.

Physical Location

Dist N/S	Dist E/W	Q10	Q40	Q160	Sec	Township	Range	PM	UTMx	UTMy	Location Accuracy
3926 N	2688 E	SW	NE	SW	20	7.0 S	45.0 W	S	719061.8	4366568.2	User supplied

Division: 1 District: 49
 County: KIT CARSON
 Designated Basin: NORTHERN HIGH PLAINS
 Management District: PLAINS

Ten Most Recent Readings

Date	Depth to Water Feet Below Land Surface	Elevation of Water (ft)	Change From Previous Measure (ft)
01/20/2020	252.20	3974.41	-9.80
03/07/2019	242.40	3984.21	
03/07/2018			
03/27/2017	242.80	3983.81	-3.40
03/09/2016	239.40	3987.21	0.20
01/26/2015	239.60	3987.01	4.20
02/27/2014	243.80	3982.81	4.60
03/08/2013	248.40	3978.21	-9.60
02/22/2012	238.80	3987.81	1.20
01/06/2011	240.00	3986.61	5.60

Construction Information

Surface Elevation (ft): 4226.61
 Well Depth (ft): 330.00
 Depth to Base of Grout (ft):
 Depth to Top of Perforated Casing (ft): 230
 Depth to Bottom of Perforated Casing (ft): 330
 Source Aquifer(s): OGALLALA

Well Measurement Summary

Start Date: 05/01/1962 End Date: 01/20/2020
 Number of Measurements: 53

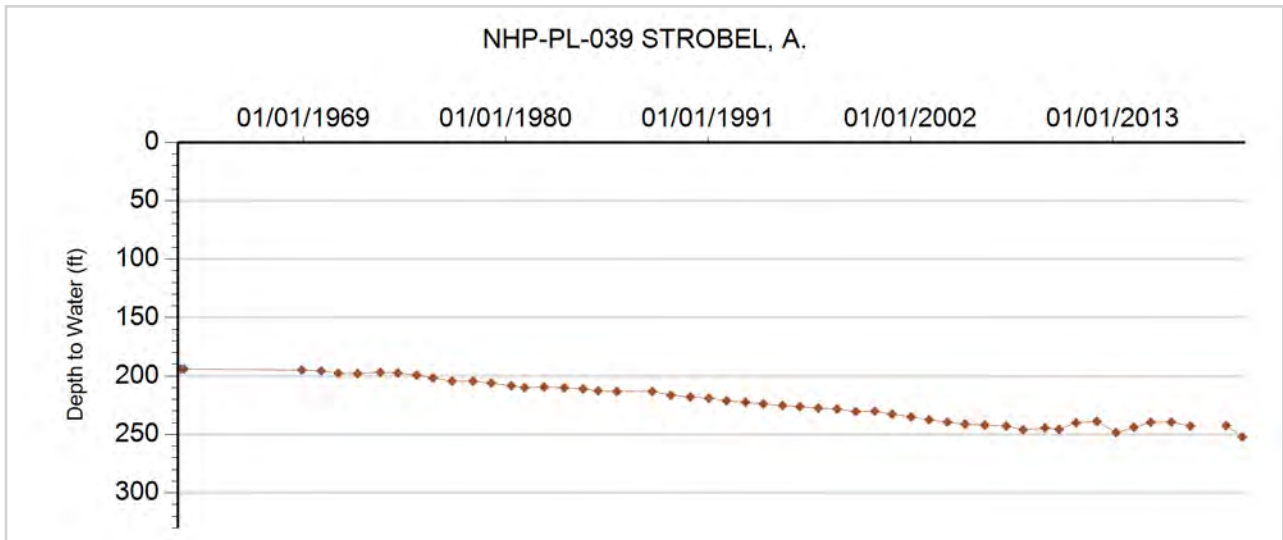



GROUNDWATER DETAILS

Well Name: NHP-PL-040 BERINGER, MILBERT
Permit Number: 21090-RFP
WDID: 4905156
Data Source: DWR

Location Number: SC00704523CBB
USGS Site ID: 392527102242700
Applicant/Contact: BERINGER MILBERT E

Physical Location

Dist N/S	Dist E/W	Q10	Q40	Q160	Sec	Township	Range	PM	UTMx	UTMy	Location Accuracy
2633 N	147 W	NW	NW	SW	23	7.0 S	45.0 W	S	723140.7	4367054.8	User supplied

Division: 1 District: 49
 County: KIT CARSON
 Designated Basin: NORTHERN HIGH PLAINS
 Management District: PLAINS

Ten Most Recent Readings

Date	Depth to Water Feet Below Land Surface	Elevation of Water (ft)	Change From Previous Measure (ft)
01/20/2020	197.00	3952.45	29.50
02/27/2019	226.50	3922.95	-1.00
01/09/2018	225.50	3923.95	0.20
03/01/2017	225.70	3923.75	-0.60
03/09/2016	225.10	3924.35	0.40
01/26/2015	225.50	3923.95	2.60
02/27/2014	228.10	3921.35	-4.80
02/13/2013	223.30	3926.15	-12.70
02/22/2012	210.60	3938.85	-0.90
01/06/2011	209.70	3939.75	-9.00

Construction Information

Surface Elevation (ft): 4149.45
 Well Depth (ft): 274.00
 Depth to Base of Grout (ft):
 Depth to Top of Perforated Casing (ft): 154
 Depth to Bottom of Perforated Casing (ft): 274
 Source Aquifer(s): OGALLALA

Well Measurement Summary

Start Date: 01/24/1956 End Date: 01/20/2020
 Number of Measurements: 55

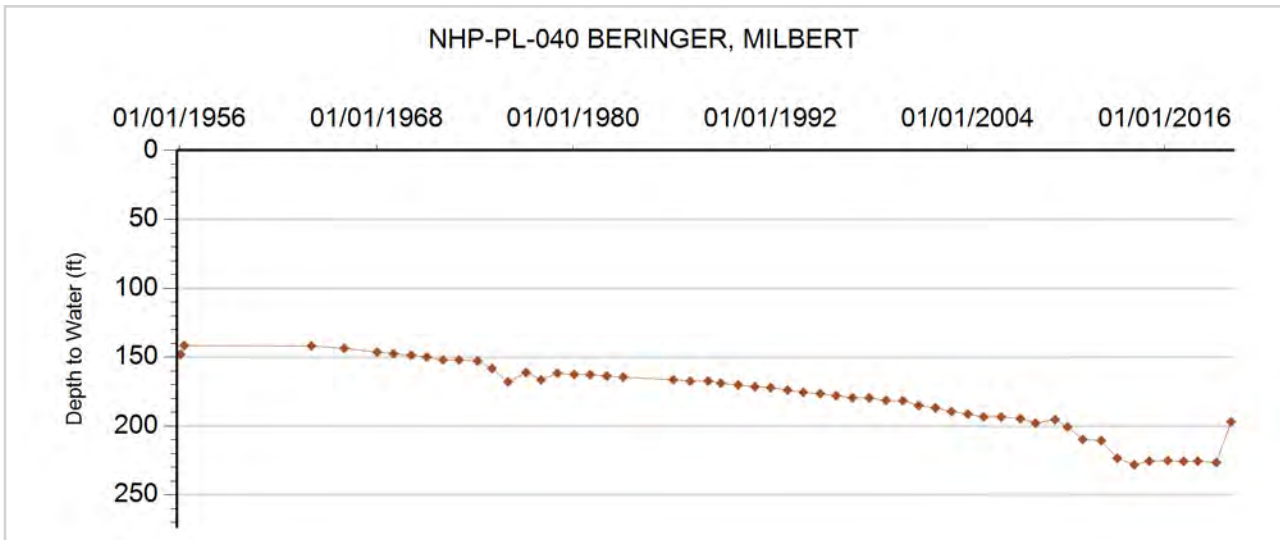



GROUNDWATER DETAILS

Well Name: NHP-PL-041 SCHULTE, R. & H.
Permit Number: 5135-FP
WDID: 4905425
Data Source: DWR

Location Number: SC00704528CCC
USGS Site ID: 392411102264200
Applicant/Contact: SCHULTE RAYMOND R

Physical Location

Dist N/S	Dist E/W	Q10	Q40	Q160	Sec	Township	Range	PM	UTMx	UTMy	Location Accuracy
141 S	145 W	SW	SW	SW	28	7.0 S	45.0 W	S	719978.6	4364619.3	User supplied

Division: 1 District: 49
 County: KIT CARSON
 Designated Basin: NORTHERN HIGH PLAINS
 Management District: PLAINS

Ten Most Recent Readings

Date	Depth to Water Feet Below Land Surface	Elevation of Water (ft)	Change From Previous Measure (ft)
01/20/2020	226.80	3990.27	-4.00
03/07/2019	222.80	3994.27	-0.80
01/09/2018	222.00	3995.07	0.80
03/27/2017	222.80	3994.27	0.70
03/09/2016	223.50	3993.57	1.00
01/26/2015	224.50	3992.57	12.40
02/27/2014	236.90	3980.17	4.60
03/08/2013	241.50	3975.57	-8.10
02/22/2012	233.40	3983.67	-1.10
01/06/2011	232.30	3984.77	-1.60

Construction Information

Surface Elevation (ft): 4217.07
 Well Depth (ft): 300.00
 Depth to Base of Grout (ft):
 Depth to Top of Perforated Casing (ft): 220
 Depth to Bottom of Perforated Casing (ft): 300
 Source Aquifer(s): OGALLALA

Well Measurement Summary

Start Date: 03/05/1964 End Date: 01/20/2020
 Number of Measurements: 35

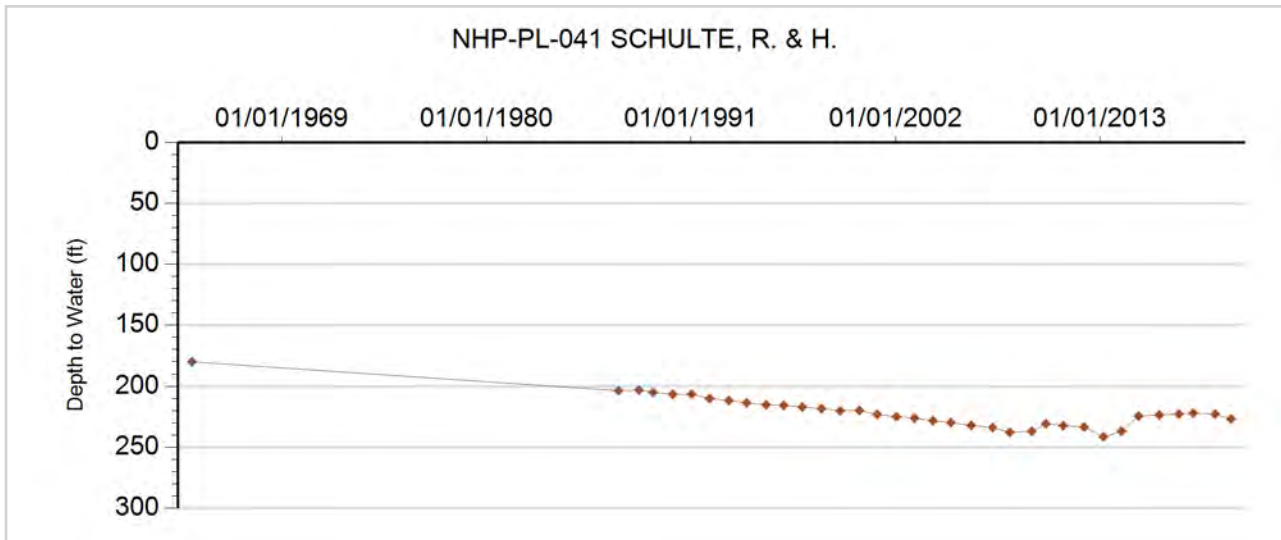



GROUNDWATER DETAILS

Well Name: NHP-PL-042 CURE LAND LLC
Permit Number: 20513-RFP
WDID: 4905546
Data Source: DWR

Location Number: SC00704529ACB
USGS Site ID: 392447102271702
Applicant/Contact: CURE LAND LLC

Physical Location

Dist N/S	Dist E/W	Q10	Q40	Q160	Sec	Township	Range	PM	UTMx	UTMy	Location Accuracy
3797 S	2665 W	NW	SW	NE	29	7.0 S	45.0 W	S	719110.1	4365705.6	User supplied

Division: 1 District: 49
 County: KIT CARSON
 Designated Basin: NORTHERN HIGH PLAINS
 Management District: PLAINS

Ten Most Recent Readings

Date	Depth to Water Feet Below Land Surface	Elevation of Water (ft)	Change From Previous Measure (ft)
01/20/2020	251.40	3980.46	-3.40
03/07/2019	248.00	3983.86	0.20
03/14/2018	248.20	3983.66	
03/27/2017			
03/16/2016	250.00	3981.86	1.60
01/26/2015	251.60	3980.26	-0.70
02/27/2014	250.90	3980.96	1.20
03/08/2013	252.10	3979.76	-7.30
02/22/2012	244.80	3987.06	0.60
01/06/2011	245.40	3986.46	1.00

Construction Information

Surface Elevation (ft): 4231.86
 Well Depth (ft): 327.00
 Depth to Base of Grout (ft):
 Depth to Top of Perforated Casing (ft): 237
 Depth to Bottom of Perforated Casing (ft): 327
 Source Aquifer(s): OGALLALA

Well Measurement Summary

Start Date: 01/13/1975 End Date: 01/20/2020
 Number of Measurements: 43

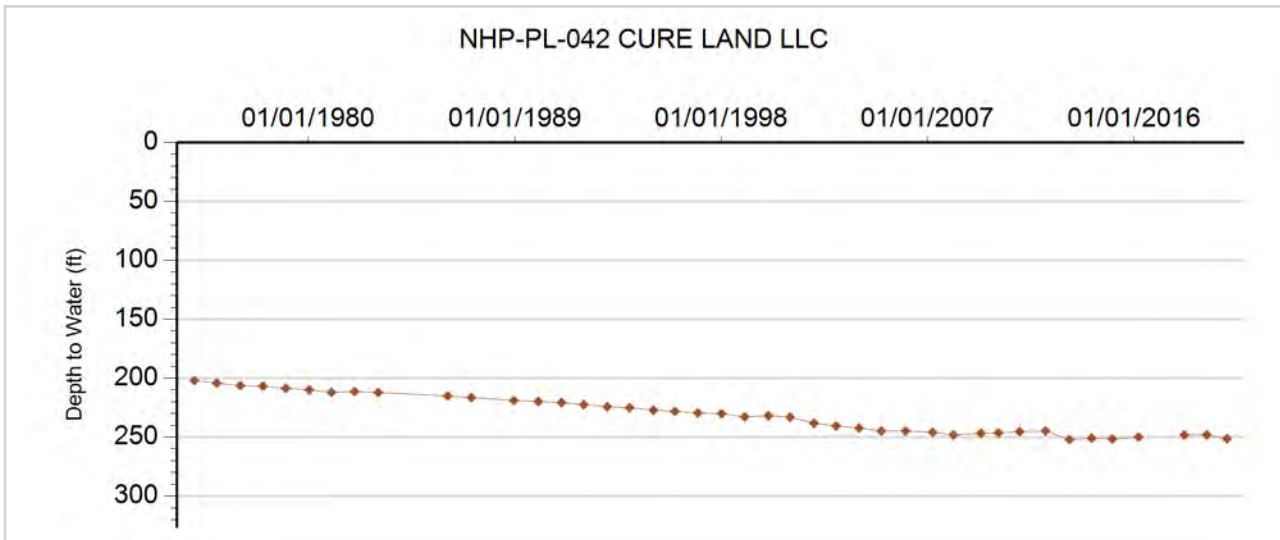



GROUNDWATER DETAILS

Well Name: NHP-PL-043 CURE LAND LLC
Permit Number: 20732-RFP-R
WDID:
Data Source: DWR

Location Number: SC00704531CCB
USGS Site ID: 392329102285002
Applicant/Contact: BEEF ACRES INC

Physical Location

Dist N/S	Dist E/W	Q10	Q40	Q160	Sec	Township	Range	PM	UTMx	UTMy	Location Accuracy
1105 S	517 W	NW	SW	SW	31	7.0 S	45.0 W	S	716928.9	4363237.5	User supplied

Division: 1 District: 49
 County: KIT CARSON
 Designated Basin: NORTHERN HIGH PLAINS
 Management District: PLAINS

Ten Most Recent Readings

Date	Depth to Water Feet Below Land Surface	Elevation of Water (ft)	Change From Previous Measure (ft)
01/20/2020	234.40	3990.34	-10.70
03/07/2019	223.70	4001.04	1.20
01/09/2018	224.90	3999.84	
03/27/2017			
03/16/2016	224.90	3999.84	-2.70
01/26/2015	222.20	4002.54	3.20
02/27/2014	225.40	3999.34	13.40
02/18/2013	238.80	3985.94	-15.90
02/22/2012	222.90	4001.84	-3.72
01/06/2011	219.18	4005.56	2.72

Construction Information

Surface Elevation (ft): 4224.74
 Well Depth (ft): 290.00
 Depth to Base of Grout (ft):
 Depth to Top of Perforated Casing (ft): 230
 Depth to Bottom of Perforated Casing (ft): 290
 Source Aquifer(s): OGALLALA

Well Measurement Summary

Start Date: 02/06/1991 End Date: 01/20/2020
 Number of Measurements: 30

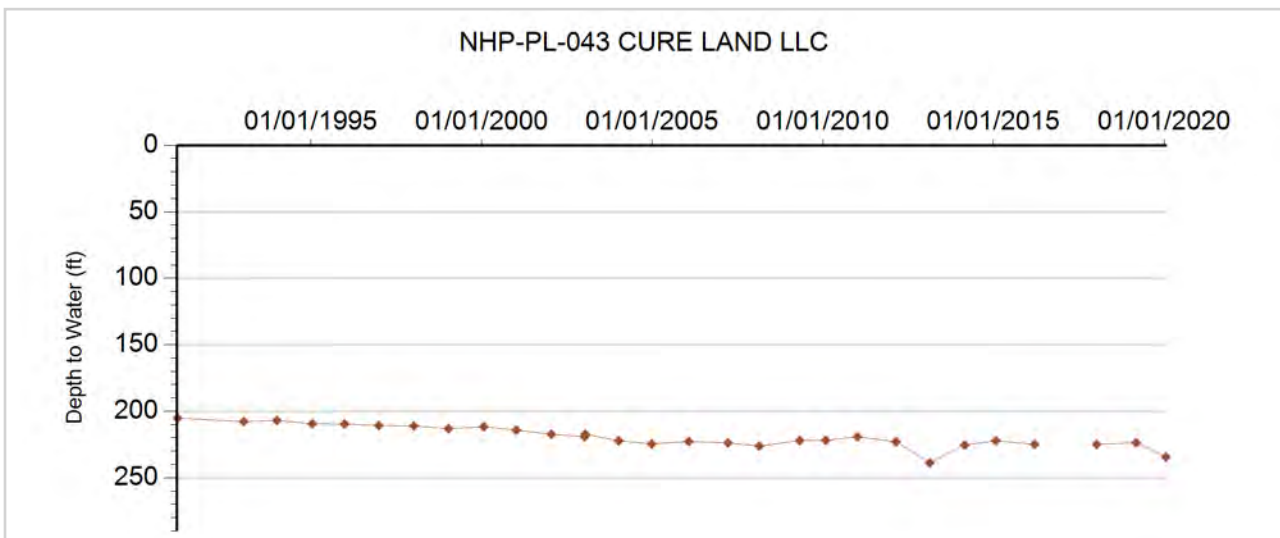



GROUNDWATER DETAILS

Well Name: NHP-PL-044 CURE LAND LLC
Permit Number: 4150-FP
WDID: 4905405
Data Source: DWR

Location Number: SC00704533CCC
USGS Site ID:
Applicant/Contact:

Physical Location

Dist N/S	Dist E/W	Q10	Q40	Q160	Sec	Township	Range	PM	UTMx	UTMy	Location Accuracy
938 N	2872 W	SW	NW	NE	4	7.0 S	46.0 W	S	710983.6	4372128.8	GPS

Division: 1 District: 49
 County: KIT CARSON
 Designated Basin: NORTHERN HIGH PLAINS
 Management District: PLAINS

Ten Most Recent Readings

Date	Depth to Water Feet Below Land Surface	Elevation of Water (ft)	Change From Previous Measure (ft)
03/11/2020	198.60	4028.40	1.60
03/07/2019	200.20	4026.80	1.00
01/09/2018	201.20	4025.80	0.40
03/20/2017	201.60	4025.40	1.50
03/09/2016	203.10	4023.90	-4.90
01/26/2015	198.20	4028.80	1.60
02/27/2014	199.80	4027.20	7.20
02/18/2013	207.00	4020.00	-0.70
02/22/2012	206.30	4020.70	-1.80
01/06/2011	204.50	4022.50	-4.10

Construction Information

Surface Elevation (ft): 4227.00
 Well Depth (ft): 295.00
 Depth to Base of Grout (ft):
 Depth to Top of Perforated Casing (ft): 195
 Depth to Bottom of Perforated Casing (ft): 295
 Source Aquifer(s): OGALLALA

Well Measurement Summary

Start Date: 02/12/2010 End Date: 03/11/2020
 Number of Measurements: 11

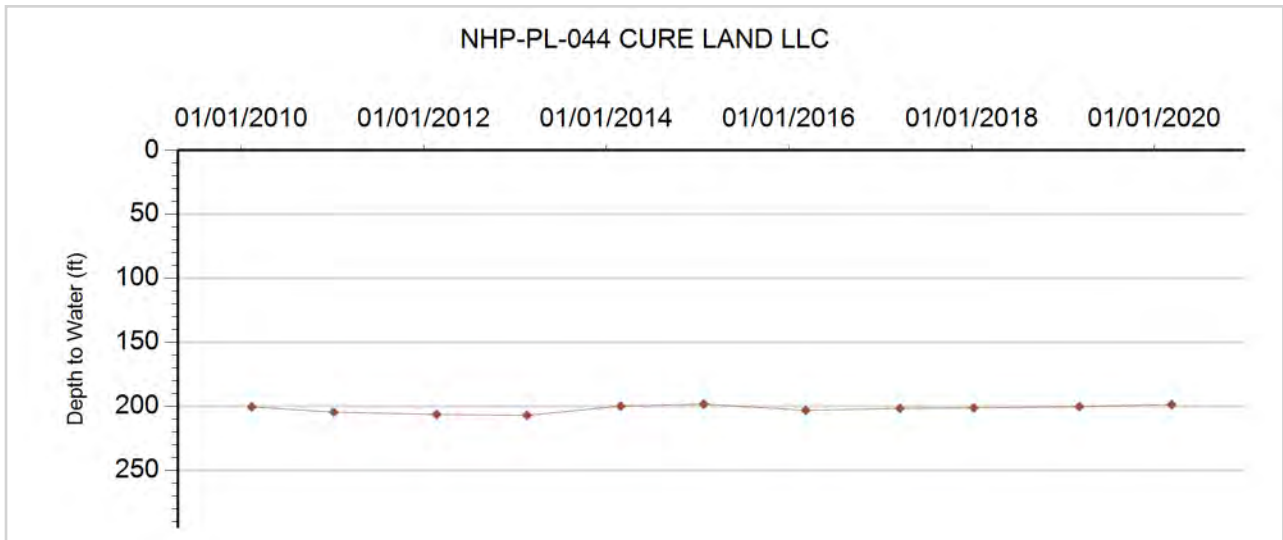



GROUNDWATER DETAILS

Well Name: NHP-PL-045 LEMPP, GERALD
Permit Number: 17734-FP
WDID: 4905047
Data Source: DWR

Location Number: SC00704604CBA
USGS Site ID:
Applicant/Contact: LIMING ROBIN L & KRISTY

Physical Location

Dist N/S	Dist E/W	Q10	Q40	Q160	Sec	Township	Range	PM	UTMx	UTMy	Location Accuracy
938 N	2872 W	SW	NW	NE	4	7.0 S	46.0 W	S	710983.7	4372128.8	GPS

Division: 1 **District:** 49
County: **KIT CARSON**
Designated Basin: NORTHERN HIGH PLAINS
Management District: PLAINS

Ten Most Recent Readings

Date	Depth to Water Feet Below Land Surface	Elevation of Water (ft)	Change From Previous Measure (ft)
03/11/2020	123.20	4029.80	-0.10
03/28/2019	123.10	4029.90	-0.20
02/28/2018	122.90	4030.10	
03/08/2017			
03/16/2016	123.20	4029.80	2.90
01/31/2015	126.10	4026.90	-0.80
02/27/2014	125.30	4027.70	-3.00
03/08/2013	122.30	4030.70	-0.50
02/25/2012	121.80	4031.20	0.60
01/07/2011	122.40	4030.60	2.00

Construction Information

Surface Elevation (ft): 4153.00
Well Depth (ft): 185.00
Depth to Base of Grout (ft):
Depth to Top of Perforated Casing (ft): 115
Depth to Bottom of Perforated Casing (ft): 185
Source Aquifer(s): OGALLALA

Well Measurement Summary

Start Date: 08/29/1978 **End Date:** 03/11/2020
Number of Measurements: 29

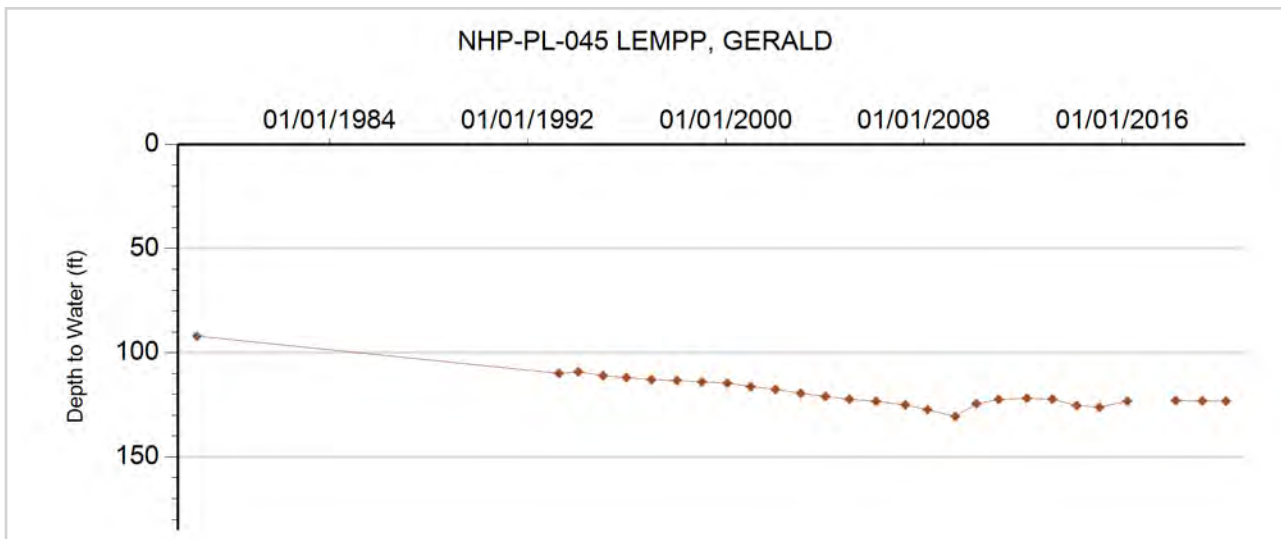



GROUNDWATER DETAILS

Well Name: NHP-PL-046 LIMING
Permit Number: 18614-F
WDID: 4905179
Data Source: DWR

Location Number: SC00704617BA
USGS Site ID:
Applicant/Contact:

Physical Location

Dist N/S	Dist E/W	Q10	Q40	Q160	Sec	Township	Range	PM	UTMx	UTMy	Location Accuracy
19 N	2600 W		NW	NE	17	7.0 S	46.0 W	S	709368.9	4369119.1	GPS

Division: 1 District: 49
 County: KIT CARSON
 Designated Basin: NORTHERN HIGH PLAINS
 Management District: PLAINS

Ten Most Recent Readings

Date	Depth to Water Feet Below Land Surface	Elevation of Water (ft)	Change From Previous Measure (ft)
03/11/2020	160.80	4054.20	-1.20
03/07/2019	159.60	4055.40	-0.20
02/28/2018	159.40	4055.60	0.80
03/20/2017	160.20	4054.80	

Construction Information

Surface Elevation (ft): 4215.00
 Well Depth (ft): 210.00
 Depth to Base of Grout (ft):
 Depth to Top of Perforated Casing (ft): 150
 Depth to Bottom of Perforated Casing (ft): 210
 Source Aquifer(s): OGALLALA

Well Measurement Summary

Start Date: 03/20/2017 End Date: 03/11/2020
 Number of Measurements: 4

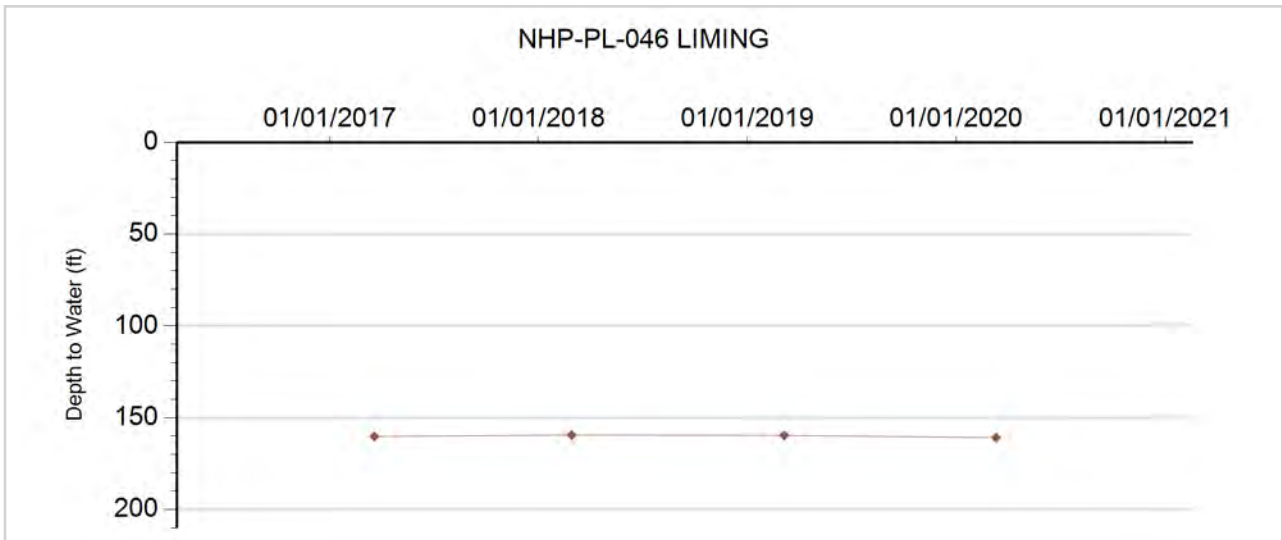



GROUNDWATER DETAILS

Well Name: NHP-PL-047 HASART, JEROLD & LESTER
Permit Number: 2994-FP
WDID: 4905144
Data Source: DWR

Location Number: SC00704635BBB
USGS Site ID: 392409102311000
Applicant/Contact: HASART JEROLD & LESTER

Physical Location

Dist N/S	Dist E/W	Q10	Q40	Q160	Sec	Township	Range	PM	UTMx	UTMy	Location Accuracy
79 N	486 E	NW	NE	NE	34	7.0 S	46.0 W	S	713401.9	4364374.0	User supplied

Division: 1 District: 49
 County: KIT CARSON
 Designated Basin: NORTHERN HIGH PLAINS
 Management District: PLAINS

Ten Most Recent Readings

Date	Depth to Water Feet Below Land Surface	Elevation of Water (ft)	Change From Previous Measure (ft)
03/09/2020	223.40	4048.68	-1.70
03/07/2019	221.70	4050.38	-11.10
02/28/2018	210.60	4061.48	-2.20
03/01/2017	208.40	4063.68	0.70
03/16/2016	209.10	4062.98	17.30
01/31/2015	226.40	4045.68	2.30
02/26/2014	228.70	4043.38	2.60
03/08/2013	231.30	4040.78	4.90
02/25/2012	236.20	4035.88	2.00
01/06/2011	238.20	4033.88	8.81

Construction Information

Surface Elevation (ft): 4272.08
 Well Depth (ft): 300.00
 Depth to Base of Grout (ft):
 Depth to Top of Perforated Casing (ft): 180
 Depth to Bottom of Perforated Casing (ft): 300
 Source Aquifer(s): OGALLALA

Well Measurement Summary

Start Date: 03/08/1961 End Date: 03/09/2020
 Number of Measurements: 35

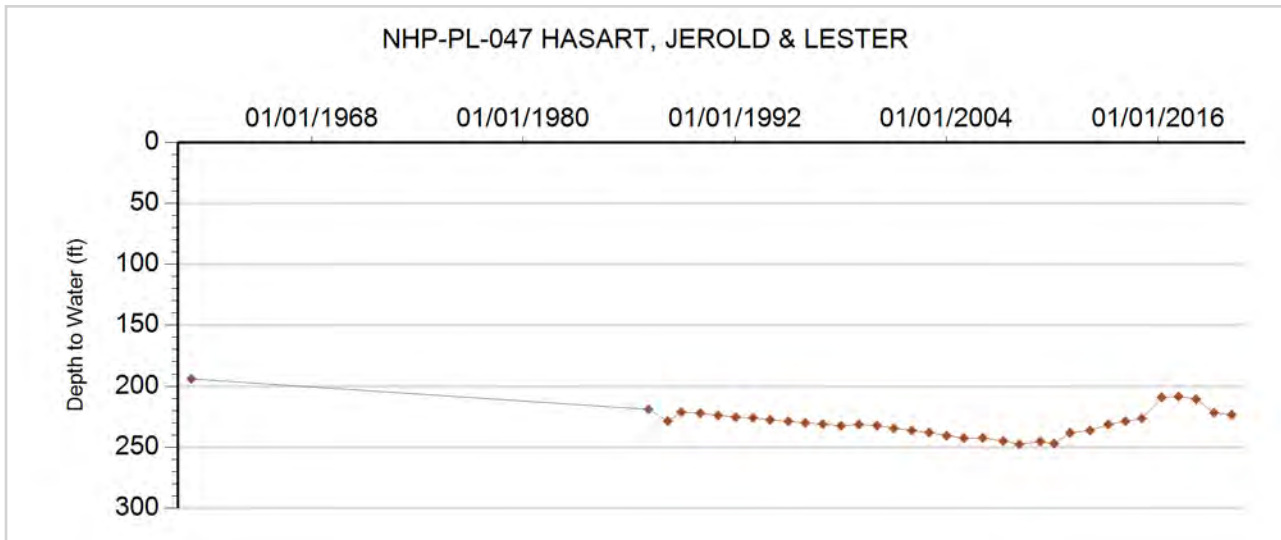



GROUNDWATER DETAILS

Well Name: NHP-PL-048 HORNING, PATRICK R
Permit Number: 17677-FP
WDID: 4905592
Data Source: DWR

Location Number: SC00704714DD
USGS Site ID:
Applicant/Contact: HORNING DAVID L & BARBARA J

Physical Location

Dist N/S	Dist E/W	Q10	Q40	Q160	Sec	Township	Range	PM	UTMx	UTMy	Location Accuracy
339 S	22 E		SE	SE	14	7.0 S	47.0 W	S	705493.5	4367493.7	GPS

Division: 1 District: 49
 County: KIT CARSON
 Designated Basin: NORTHERN HIGH PLAINS
 Management District: PLAINS

Ten Most Recent Readings

Date	Depth to Water Feet Below Land Surface	Elevation of Water (ft)	Change From Previous Measure (ft)
02/14/2020	168.10	4089.90	-0.06
03/07/2019	168.04	4089.96	-2.71
02/28/2018	165.33	4092.67	0.78
03/08/2017	166.11	4091.89	-0.11
03/16/2016	166.00	4092.00	5.30
01/31/2015	171.30	4086.70	-1.10
02/26/2014	170.20	4087.80	3.20
03/08/2013	173.40	4084.60	-4.00
02/25/2012	169.40	4088.60	3.72
01/07/2011	173.12	4084.88	8.06

Construction Information

Surface Elevation (ft): 4258.00
 Well Depth (ft): 207.00
 Depth to Base of Grout (ft):
 Depth to Top of Perforated Casing (ft): 147
 Depth to Bottom of Perforated Casing (ft): 197
 Source Aquifer(s): OGALLALA

Well Measurement Summary

Start Date: 03/09/2008 End Date: 02/14/2020
 Number of Measurements: 13

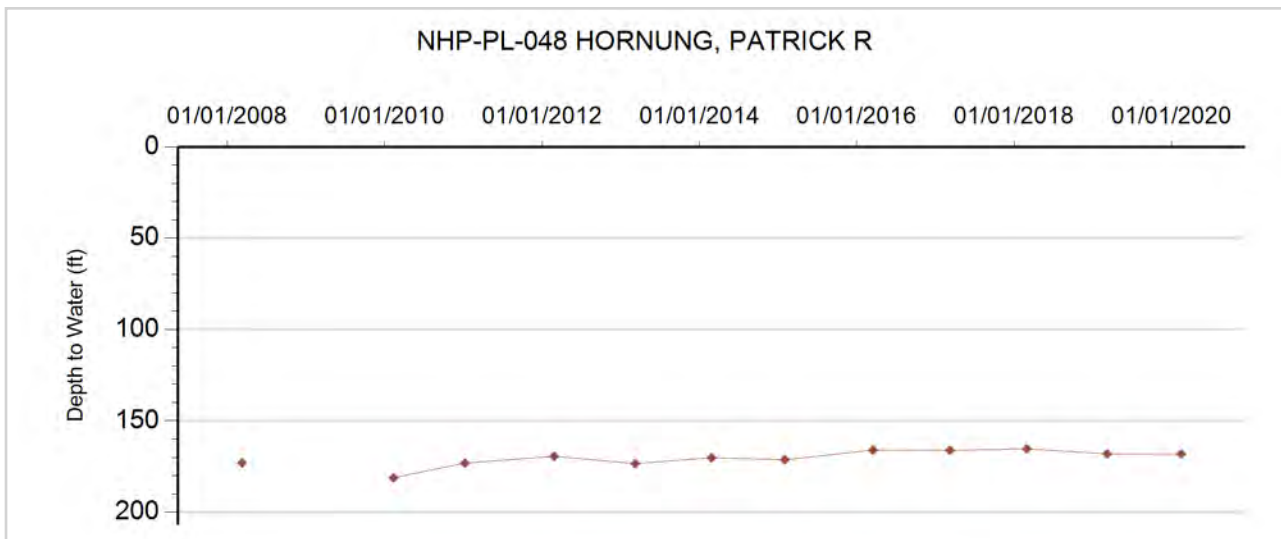



GROUNDWATER DETAILS

Well Name: NHP-PL-049 LEWIS, J. & K.
Permit Number: 11287-F
WDID: 4905095
Data Source: DWR

Location Number: SC00704722AAC
USGS Site ID: 392540102382000
Applicant/Contact: LEWIS JAMES L.

Physical Location

Dist N/S	Dist E/W	Q10	Q40	Q160	Sec	Township	Range	PM	UTMx	UTMy	Location Accuracy
1276 N	3964 W	SW	NW	NE	22	7.0 S	47.0 W	S	703495.8	4366946.6	User supplied

Division: 1 District: 49
 County: KIT CARSON
 Designated Basin: NORTHERN HIGH PLAINS
 Management District: PLAINS

Ten Most Recent Readings

Date	Depth to Water Feet Below Land Surface	Elevation of Water (ft)	Change From Previous Measure (ft)
03/12/2020	124.10	4131.92	
03/07/2019			
02/28/2018	127.70	4128.32	-0.79
03/08/2017	126.91	4129.11	2.59
03/16/2016	129.50	4126.52	2.80
01/31/2015	132.30	4123.72	0.70
02/26/2014	133.00	4123.02	-0.60
03/08/2013	132.40	4123.62	-3.80
02/25/2012	128.60	4127.42	-0.90
01/07/2011	127.70	4128.32	-0.01

Construction Information

Surface Elevation (ft): 4256.02
 Well Depth (ft): 155.00
 Depth to Base of Grout (ft):
 Depth to Top of Perforated Casing (ft): 115
 Depth to Bottom of Perforated Casing (ft): 155
 Source Aquifer(s): OGALLALA

Well Measurement Summary

Start Date: 01/18/1967 End Date: 03/12/2020
 Number of Measurements: 34

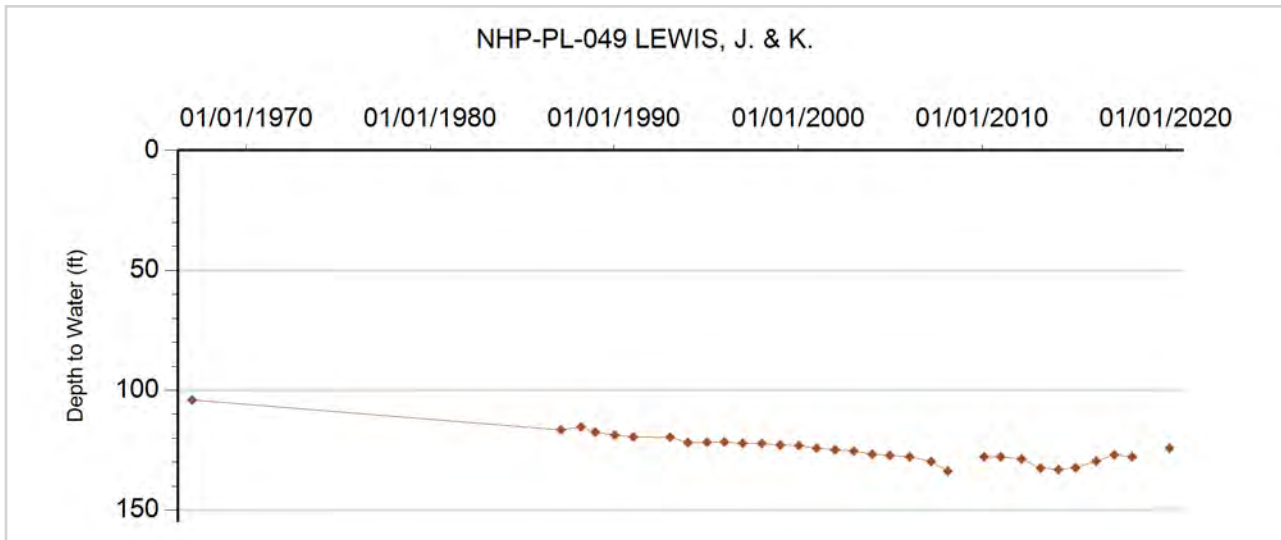



GROUNDWATER DETAILS

Well Name: NHP-PL-050 HORNING, DAVID
Permit Number: 13251-FP
WDID: 4905477
Data Source: DWR

Location Number: SC00704726CAA
USGS Site ID: 392432102370600
Applicant/Contact: HORNING DAVID L & BARBARA J TRUST

Physical Location

Dist N/S	Dist E/W	Q10	Q40	Q160	Sec	Township	Range	PM	UTMx	UTMy	Location Accuracy
3089 N	2930 E	NE	NE	SW	26	7.0 S	47.0 W	S	704676.7	4364817.9	User supplied

Division: 1 District: 49
 County: KIT CARSON
 Designated Basin: NORTHERN HIGH PLAINS
 Management District: PLAINS

Ten Most Recent Readings

Date	Depth to Water Feet Below Land Surface	Elevation of Water (ft)	Change From Previous Measure (ft)
02/14/2020	173.90	4138.95	-0.70
01/09/2019	173.20	4139.65	-0.60
02/28/2018	172.60	4140.25	1.10
03/08/2017	173.70	4139.15	
03/16/2016			
01/31/2015	168.60	4144.25	-0.60
02/26/2014	168.00	4144.85	5.20
03/08/2013	173.20	4139.65	33.00
02/25/2012	206.20	4106.65	-9.90
01/07/2011	196.30	4116.55	11.93

Construction Information

Surface Elevation (ft): 4312.85
 Well Depth (ft): 234.00
 Depth to Base of Grout (ft):
 Depth to Top of Perforated Casing (ft): 164
 Depth to Bottom of Perforated Casing (ft): 234
 Source Aquifer(s): OGALLALA

Well Measurement Summary

Start Date: 02/20/1969 End Date: 02/14/2020
 Number of Measurements: 35

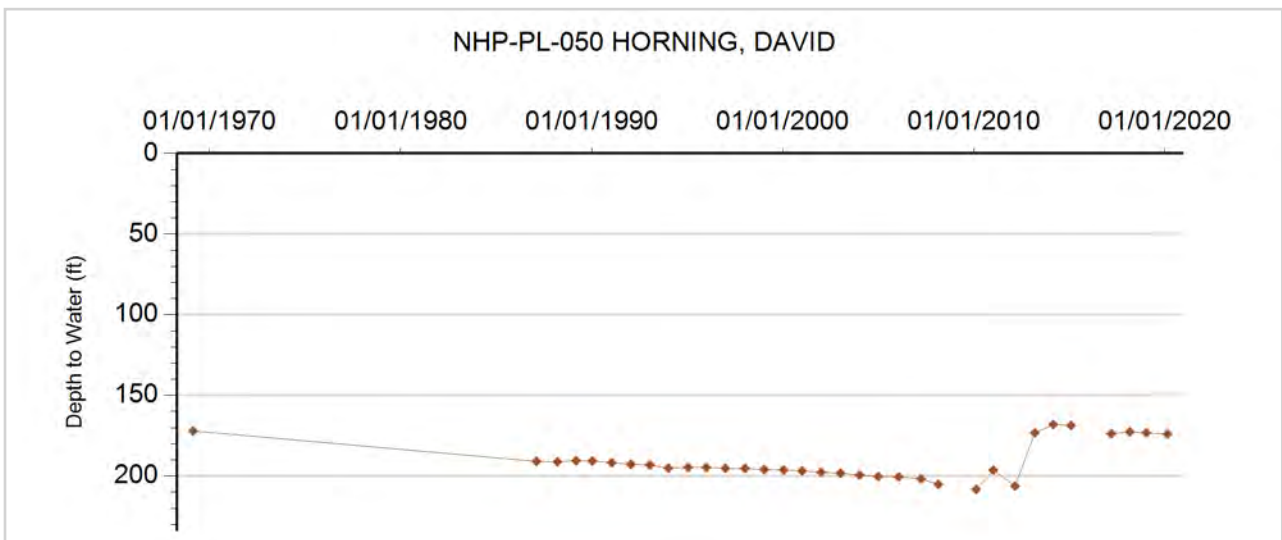



GROUNDWATER DETAILS

Well Name: NHP-PL-051 BUOL, MARTIN
Permit Number: 3075-F
WDID: 4905029
Data Source: DWR

Location Number: SC00804204ACB
USGS Site ID: 392300102055900
Applicant/Contact: BUOL MARTIN, TRUSTEE MARTIN A BUOL

Physical Location

Dist N/S	Dist E/W	Q10	Q40	Q160	Sec	Township	Range	PM	UTMx	UTMy	Location Accuracy
3339 S	2665 W	NW	SW	NE	4	8.0 S	42.0 W	S	749760.5	4363328.7	User supplied

Division: 1 District: 49
 County: KIT CARSON
 Designated Basin: NORTHERN HIGH PLAINS
 Management District: PLAINS

Ten Most Recent Readings

Date	Depth to Water Feet Below Land Surface	Elevation of Water (ft)	Change From Previous Measure (ft)
03/23/2020	214.00	3766.62	11.80
03/12/2019	225.80	3754.82	-12.60
03/08/2018	213.20	3767.42	11.80
01/11/2017	225.00	3755.62	0.40
03/03/2016	225.40	3755.22	7.30
01/31/2015	232.70	3747.92	9.10
02/28/2014	241.80	3738.82	-7.10
02/04/2013	234.70	3745.92	-7.90
02/25/2012	226.80	3753.82	0.10
02/04/2011	226.90	3753.72	-12.00

Construction Information

Surface Elevation (ft): 3980.62
 Well Depth (ft): 340.00
 Depth to Base of Grout (ft):
 Depth to Top of Perforated Casing (ft): 220
 Depth to Bottom of Perforated Casing (ft): 340
 Source Aquifer(s): OGALLALA

Well Measurement Summary

Start Date: 05/01/1961 End Date: 03/23/2020
 Number of Measurements: 51

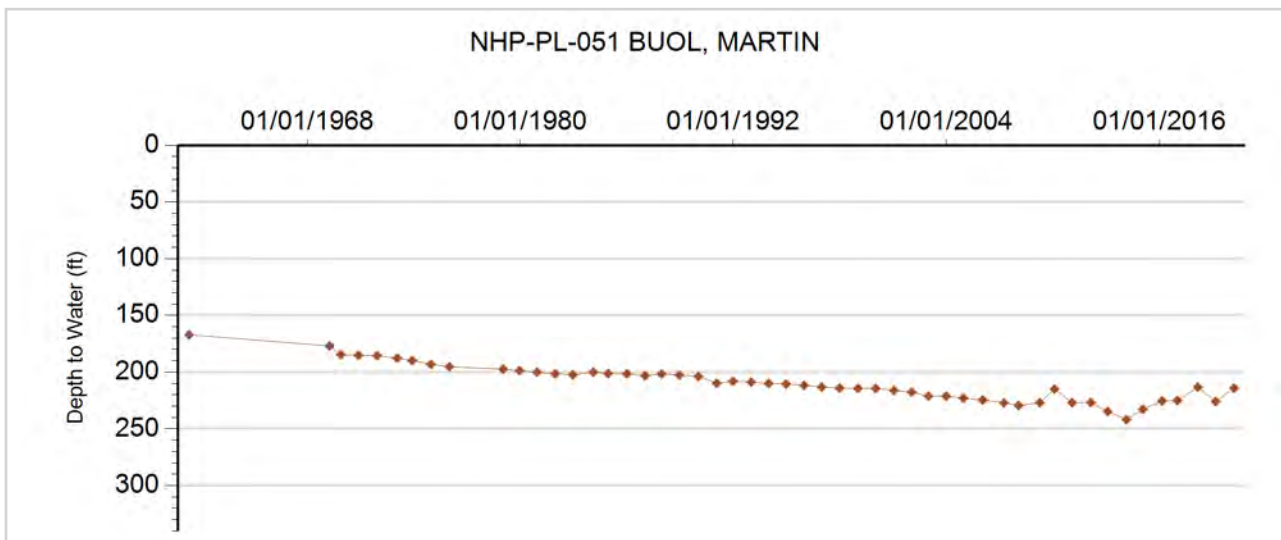



GROUNDWATER DETAILS

Well Name: NHP-PL-052 HANSEN, DALE
Permit Number: 4007-F
WDID: 4905169
Data Source: DWR

Location Number: SC00804204CDA
USGS Site ID: 392239102060000
Applicant/Contact: HANSEN DALE E & SHELLEY HANSEN

Physical Location

Dist N/S	Dist E/W	Q10	Q40	Q160	Sec	Township	Range	PM	UTMx	UTMy	Location Accuracy
1311 S	2777 E	NE	SE	SW	4	8.0 S	42.0 W	S	749732.5	4362710.5	User supplied

Division: 1 District: 49
 County: KIT CARSON
 Designated Basin: NORTHERN HIGH PLAINS
 Management District: PLAINS

Ten Most Recent Readings

Date	Depth to Water Feet Below Land Surface	Elevation of Water (ft)	Change From Previous Measure (ft)
03/22/2020	242.10	3742.52	0.00
02/14/2019	242.10	3742.52	-0.70
03/08/2018	241.40	3743.22	1.20
01/11/2017	242.60	3742.02	-0.60
03/03/2016	242.00	3742.62	-2.30
01/31/2015	239.70	3744.92	1.10
02/28/2014	240.80	3743.82	0.00
02/04/2013	240.80	3743.82	-7.40
02/25/2012	233.40	3751.22	-1.70
02/04/2011	231.70	3752.92	-1.90

Construction Information

Surface Elevation (ft): 3984.62
 Well Depth (ft): 335.00
 Depth to Base of Grout (ft):
 Depth to Top of Perforated Casing (ft): 264
 Depth to Bottom of Perforated Casing (ft): 344
 Source Aquifer(s): OGALLALA

Well Measurement Summary

Start Date: 03/29/1963 End Date: 03/22/2020
 Number of Measurements: 35

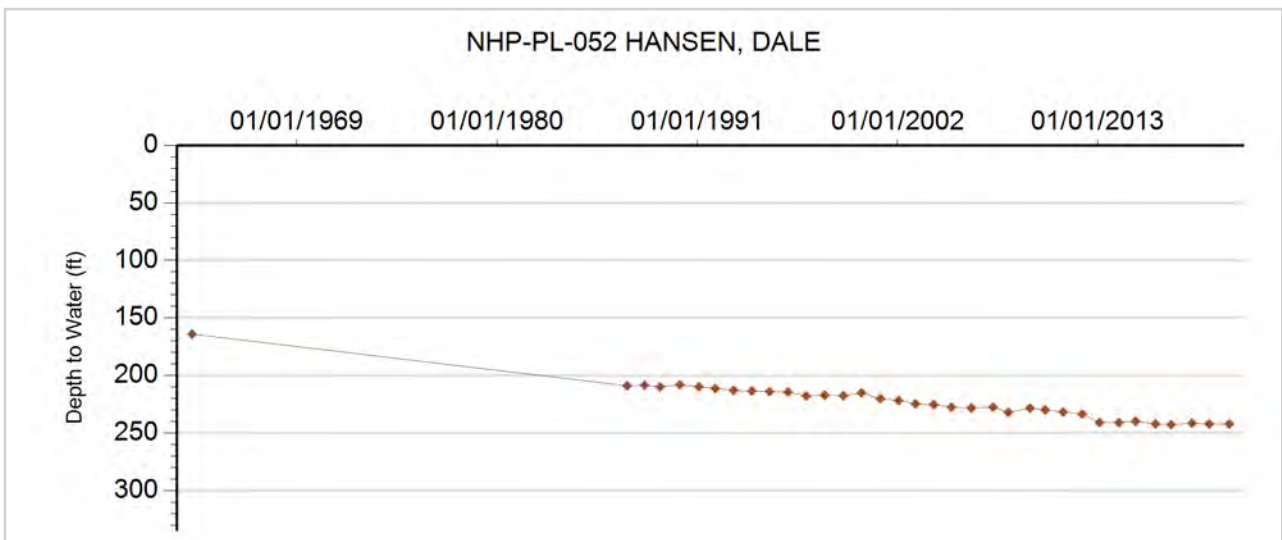



GROUNDWATER DETAILS

Well Name: NHP-PL-053 DAVIS, EUGENE ET AL
Permit Number: 9426-FP
WDID: 4905799
Data Source: DWR

Location Number: SC00804206ABB
USGS Site ID: 392316102081300
Applicant/Contact: DAVIS JACK P. & WILLIAM S. & EUGEN

Physical Location

Dist N/S	Dist E/W	Q10	Q40	Q160	Sec	Township	Range	PM	UTMx	UTMy	Location Accuracy
298 N	2710 W	NW	NW	NE	6	8.0 S	42.0 W	S	746538.4	4363719.6	User supplied

Division: 1 District: 49
 County: KIT CARSON
 Designated Basin: NORTHERN HIGH PLAINS
 Management District: PLAINS

Ten Most Recent Readings

Date	Depth to Water Feet Below Land Surface	Elevation of Water (ft)	Change From Previous Measure (ft)
03/22/2020	223.40	3777.23	2.40
03/12/2019	225.80	3774.83	-1.10
03/29/2018	224.70	3775.93	0.30
03/09/2017	225.00	3775.63	-0.40
03/03/2016	224.60	3776.03	-3.10
01/31/2015	221.50	3779.13	2.90
01/13/2014	224.40	3776.23	-1.60
02/04/2013	222.80	3777.83	-18.60
02/25/2012	204.20	3796.43	-1.30
02/04/2011	202.90	3797.73	4.90

Construction Information

Surface Elevation (ft): 4000.63
 Well Depth (ft): 313.00
 Depth to Base of Grout (ft):
 Depth to Top of Perforated Casing (ft): 160
 Depth to Bottom of Perforated Casing (ft): 300
 Source Aquifer(s): OGALLALA

Well Measurement Summary

Start Date: 05/08/1965 End Date: 03/22/2020
 Number of Measurements: 50

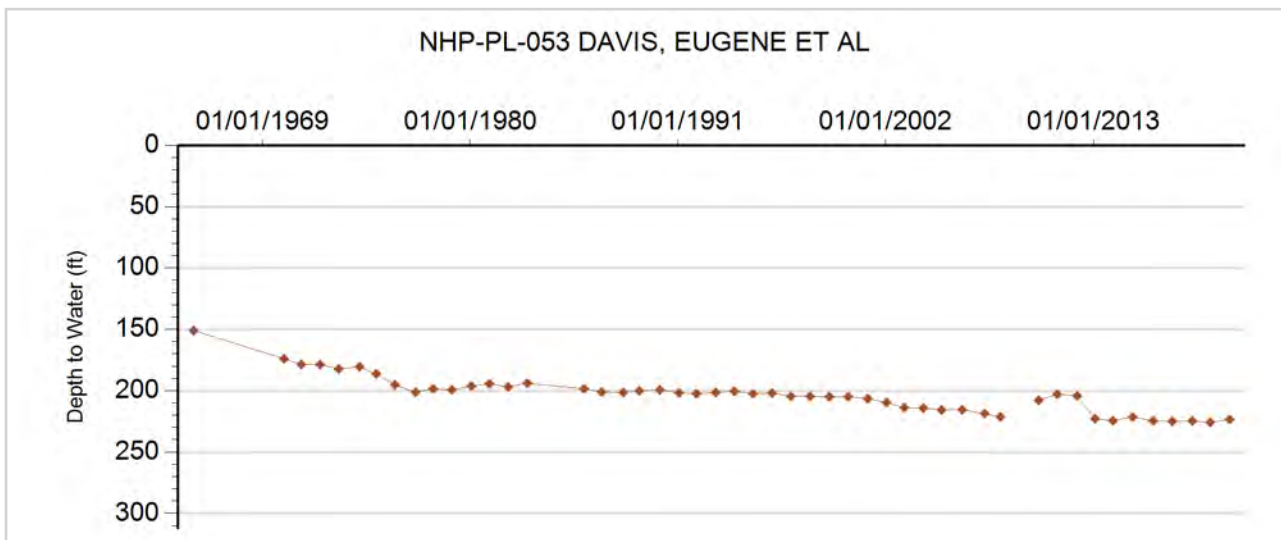



GROUNDWATER DETAILS

Well Name: NHP-PL-054 JAMES, CARLYLE, C.
Permit Number: 20496-RFP
WDID:
Data Source: DWR

Location Number: SC00804301ACD
USGS Site ID: 392752102091400
Applicant/Contact: JAMES CHESTER E & WINIFRED

Physical Location

Dist N/S	Dist E/W	Q10	Q40	Q160	Sec	Township	Range	PM	UTMx	UTMy	Location Accuracy
2685 S	3211 W	SE	SW	NE	1	8.0 S	43.0 W	S	745097.0	4362955.0	GPS

Division: 1 District: 49
 County: KIT CARSON
 Designated Basin: NORTHERN HIGH PLAINS
 Management District: PLAINS

Ten Most Recent Readings

Date	Depth to Water Feet Below Land Surface	Elevation of Water (ft)	Change From Previous Measure (ft)
03/12/2019	195.10	3829.90	28.87
02/08/2008	223.97	3801.03	
04/02/2007			
01/23/2006	221.23	3803.77	0.82
12/19/2004	222.05	3802.95	-1.10
12/31/2003	220.95	3804.05	-2.17
12/28/2002	218.78	3806.22	-2.54
01/19/2002	216.24	3808.76	-0.04
01/20/2001	216.20	3808.80	-2.50
01/09/2000	213.70	3811.30	-0.34

Construction Information

Surface Elevation (ft): 4025.00
 Well Depth (ft): 337.00
 Depth to Base of Grout (ft):
 Depth to Top of Perforated Casing (ft): 270
 Depth to Bottom of Perforated Casing (ft): 337
 Source Aquifer(s): OGALLALA

Well Measurement Summary

Start Date: 10/01/1955 End Date: 03/12/2019
 Number of Measurements: 42

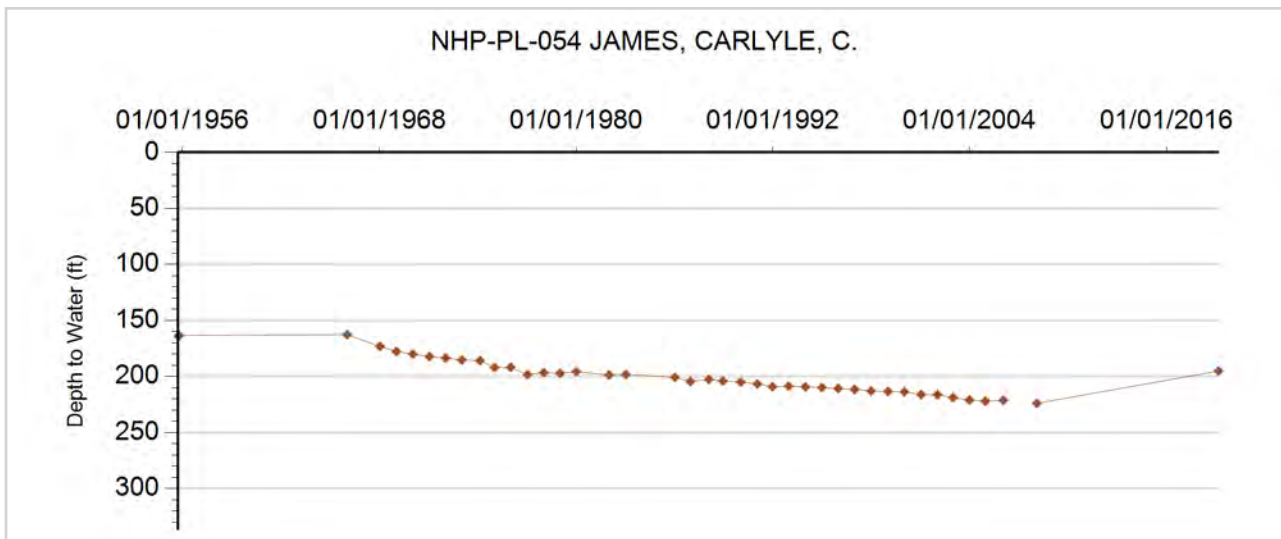



GROUNDWATER DETAILS

Well Name: NHP-PL-055 SCHUTTE FARMS INC.
Permit Number: 11650-F
WDID: 4905711
Data Source: DWR

Location Number: SC00804211DCB
USGS Site ID: 392147102034500
Applicant/Contact: FORKE BROTHERS & AVERY E

Physical Location

Dist N/S	Dist E/W	Q10	Q40	Q160	Sec	Township	Range	PM	UTMx	UTMy	Location Accuracy
1217 S	2706 W	NW	SW	SE	11	8.0 S	42.0 W	S	753064.4	4361182.3	User supplied

Division: 1 District: 49
 County: KIT CARSON
 Designated Basin: NORTHERN HIGH PLAINS
 Management District: PLAINS

Ten Most Recent Readings

Date	Depth to Water Feet Below Land Surface	Elevation of Water (ft)	Change From Previous Measure (ft)
03/23/2020	228.60	3725.02	-1.60
03/12/2019	227.00	3726.62	0.00
02/26/2018	227.00	3726.62	0.90
01/11/2017	227.90	3725.72	-1.80
03/14/2016	226.10	3727.52	-0.70
01/31/2015	225.40	3728.22	4.70
01/15/2014	230.10	3723.52	13.70
02/04/2013	243.80	3709.82	-28.90
02/25/2012	214.90	3738.72	1.10
02/04/2011	216.00	3737.62	-0.30

Construction Information

Surface Elevation (ft): 3953.62
 Well Depth (ft): 330.00
 Depth to Base of Grout (ft):
 Depth to Top of Perforated Casing (ft): 220
 Depth to Bottom of Perforated Casing (ft): 328
 Source Aquifer(s): OGALLALA

Well Measurement Summary

Start Date: 02/10/1967 End Date: 03/23/2020
 Number of Measurements: 35

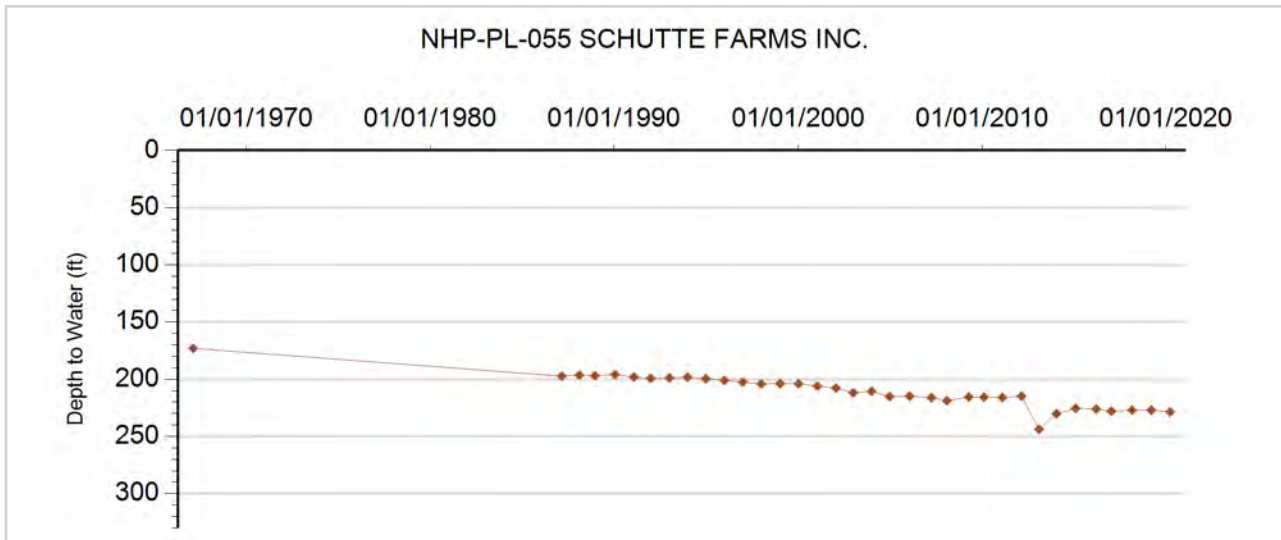



GROUNDWATER DETAILS

Well Name: NHP-PL-056 JAMES, WINIFRED
Permit Number: 3933-F
WDID: 4905350
Data Source: DWR

Location Number: SC00804220BBA
USGS Site ID:
Applicant/Contact: WINIFRED JAMES

Physical Location

Dist N/S	Dist E/W	Q10	Q40	Q160	Sec	Township	Range	PM	UTMx	UTMy	Location Accuracy
40 N	895 W	NE	NW	NW	20	8.0 S	42.0 W	S	747697.0	4359036.8	GPS

Division: 1 District: 49
 County: KIT CARSON
 Designated Basin: NORTHERN HIGH PLAINS
 Management District: PLAINS

Ten Most Recent Readings

Date	Depth to Water Feet Below Land Surface	Elevation of Water (ft)	Change From Previous Measure (ft)
03/23/2020	170.60	3834.40	-0.60
02/14/2019	170.00	3835.00	0.30
02/26/2018	170.30	3834.70	4.10
01/11/2017	174.40	3830.60	-4.00
03/14/2016	170.40	3834.60	-1.00
01/31/2015	169.40	3835.60	1.00
01/15/2014	170.40	3834.60	-0.10
02/12/2013	170.30	3834.70	3.30
02/25/2012	173.60	3831.40	-1.60
02/04/2011	172.00	3833.00	-3.10

Construction Information

Surface Elevation (ft): 4005.00
 Well Depth (ft): 327.00
 Depth to Base of Grout (ft):
 Depth to Top of Perforated Casing (ft): 217
 Depth to Bottom of Perforated Casing (ft): 327
 Source Aquifer(s): OGALLALA

Well Measurement Summary

Start Date: 02/10/2010 End Date: 03/23/2020
 Number of Measurements: 11

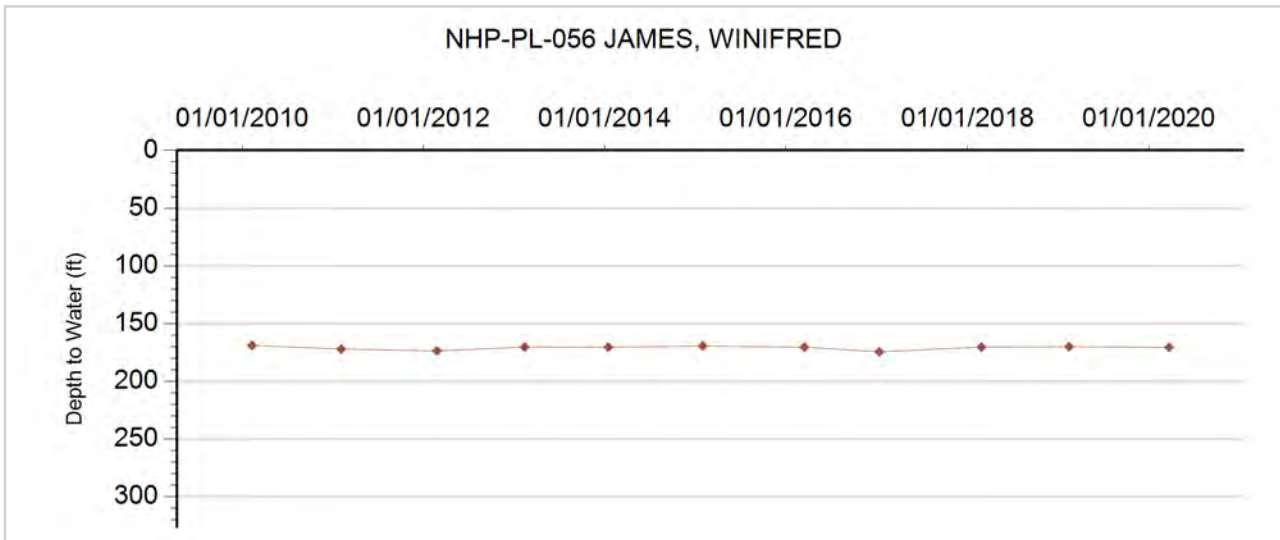



GROUNDWATER DETAILS

Well Name: NHP-PL-057 FASSE, EUGENE
Permit Number: 20290-RFP
WDID: 4905193
Data Source: DWR

Location Number: SC00804220CAB
USGS Site ID: 392017102072400
Applicant/Contact: FASSE EUGENE & ADRIENNE

Physical Location

Dist N/S	Dist E/W	Q10	Q40	Q160	Sec	Township	Range	PM	UTMx	UTMy	Location Accuracy
2578 N	3878 E	NW	NE	SW	20	8.0 S	42.0 W	S	747885.8	4358268.5	User supplied

Division: 1 District: 49
 County: KIT CARSON
 Designated Basin: NORTHERN HIGH PLAINS
 Management District: PLAINS

Ten Most Recent Readings

Date	Depth to Water Feet Below Land Surface	Elevation of Water (ft)	Change From Previous Measure (ft)
02/15/2020	184.80	3808.74	-0.50
02/14/2019	184.30	3809.24	-0.70
02/26/2018	183.60	3809.94	1.10
01/11/2017	184.70	3808.84	-0.60
03/14/2016	184.10	3809.44	1.00
01/31/2015	185.10	3808.44	-0.60
01/15/2014	184.50	3809.04	-1.10
02/12/2013	183.40	3810.14	-2.40
02/25/2012	181.00	3812.54	-2.60
02/04/2011	178.40	3815.14	0.50

Construction Information

Surface Elevation (ft): 3993.54
 Well Depth (ft): 250.00
 Depth to Base of Grout (ft):
 Depth to Top of Perforated Casing (ft): 194
 Depth to Bottom of Perforated Casing (ft): 244
 Source Aquifer(s): OGALLALA

Well Measurement Summary

Start Date: 09/09/1954 End Date: 02/15/2020
 Number of Measurements: 54

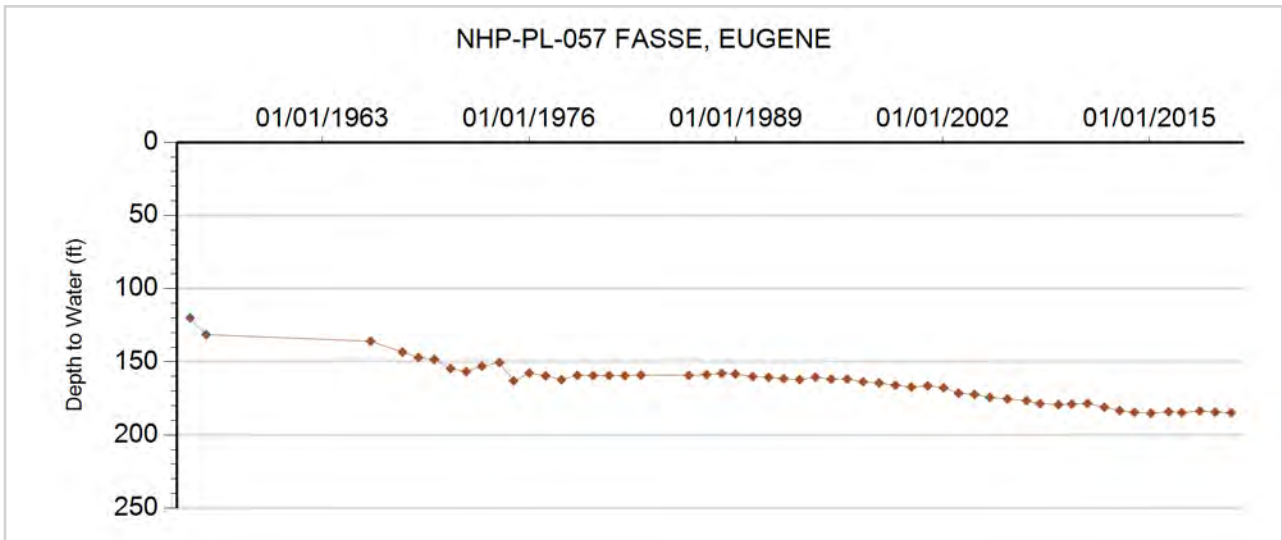



GROUNDWATER DETAILS

Well Name: NHP-PL-058 DAVIS, KENTON L. & T
Permit Number: 10135-F
WDID: 4905263
Data Source: DWR

Location Number: SC00804222BBB
USGS Site ID: 392043102052600
Applicant/Contact: SMITH JOHN

Physical Location

Dist N/S	Dist E/W	Q10	Q40	Q160	Sec	Township	Range	PM	UTMx	UTMy	Location Accuracy
9 N	69 W	NW	NW	NW	22	8.0 S	42.0 W	S	750686.5	4359129.9	User supplied

Division: 1 District: 49
 County: KIT CARSON
 Designated Basin: NORTHERN HIGH PLAINS
 Management District: PLAINS

Ten Most Recent Readings

Date	Depth to Water Feet Below Land Surface	Elevation of Water (ft)	Change From Previous Measure (ft)
03/23/2020	196.70	3772.93	1.60
03/12/2019	198.30	3771.33	-0.46
02/26/2018	197.84	3771.79	-0.59
03/13/2017	197.25	3772.38	-10.75
03/14/2016	186.50	3783.13	1.90
01/31/2015	188.40	3781.23	-2.10
01/15/2014	186.30	3783.33	27.90
02/24/2013	214.20	3755.43	-28.10
02/25/2012	186.10	3783.53	1.10
02/04/2011	187.20	3782.43	2.60

Construction Information

Surface Elevation (ft): 3969.63
 Well Depth (ft): 302.00
 Depth to Base of Grout (ft):
 Depth to Top of Perforated Casing (ft): 212
 Depth to Bottom of Perforated Casing (ft): 302
 Source Aquifer(s): OGALLALA

Well Measurement Summary

Start Date: 07/28/1965 End Date: 03/23/2020
 Number of Measurements: 34

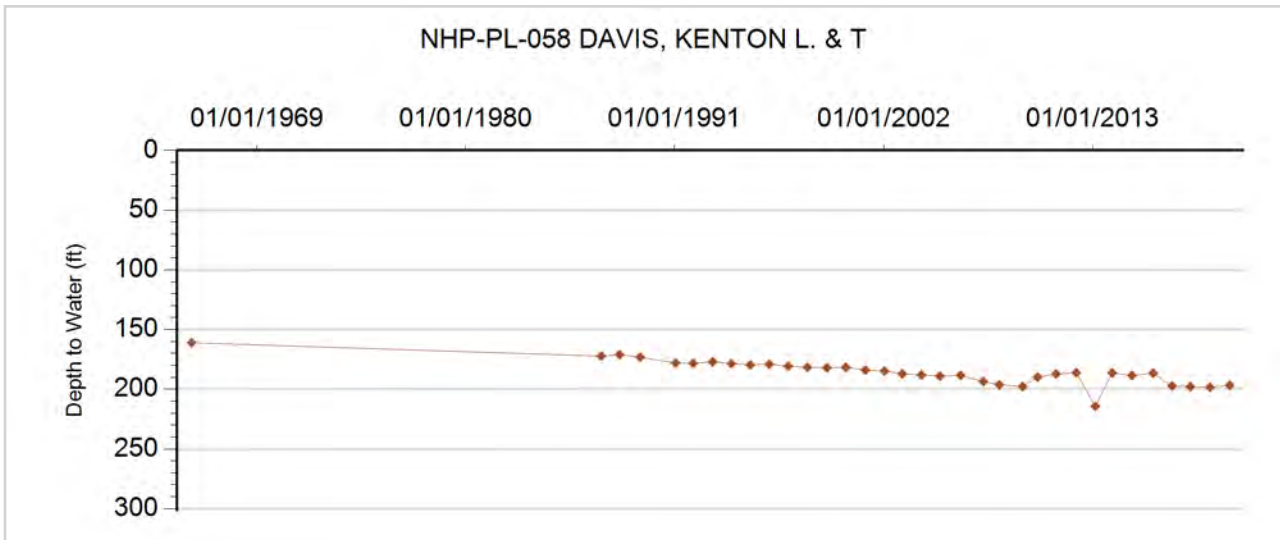



GROUNDWATER DETAILS

Well Name: NHP-PL-059 SMITH, D.
Permit Number: 9626-F
WDID: 4905253
Data Source: DWR

Location Number: SC00804223DAB2
USGS Site ID: 392018102032000
Applicant/Contact: SMITH DUANE & BAER GEORGIA L

Physical Location

Dist N/S	Dist E/W	Q10	Q40	Q160	Sec	Township	Range	PM	UTMx	UTMy	Location Accuracy
2650 N	875 E	NW	NE	SE	23	8.0 S	42.0 W	S	753657.6	4358423.7	User supplied

Division: 1 District: 49
 County: KIT CARSON
 Designated Basin: NORTHERN HIGH PLAINS
 Management District: PLAINS

Ten Most Recent Readings

Date	Depth to Water Feet Below Land Surface	Elevation of Water (ft)	Change From Previous Measure (ft)
03/23/2020	179.10	3752.38	2.00
03/12/2019	181.10	3750.38	-3.50
03/08/2018	177.60	3753.88	1.78
03/13/2017	179.38	3752.10	
01/31/2015			
01/15/2014			
02/04/2013	195.40	3736.08	-26.60
02/25/2012	168.80	3762.68	-1.00
02/04/2011	167.80	3763.68	-0.20
02/08/2010	167.60	3763.88	2.67

Construction Information

Surface Elevation (ft): 3931.48
 Well Depth (ft): 250.00
 Depth to Base of Grout (ft):
 Depth to Top of Perforated Casing (ft): 240
 Depth to Bottom of Perforated Casing (ft): 256
 Source Aquifer(s): OGALLALA

Well Measurement Summary

Start Date: 02/01/1970 End Date: 03/23/2020
 Number of Measurements: 34

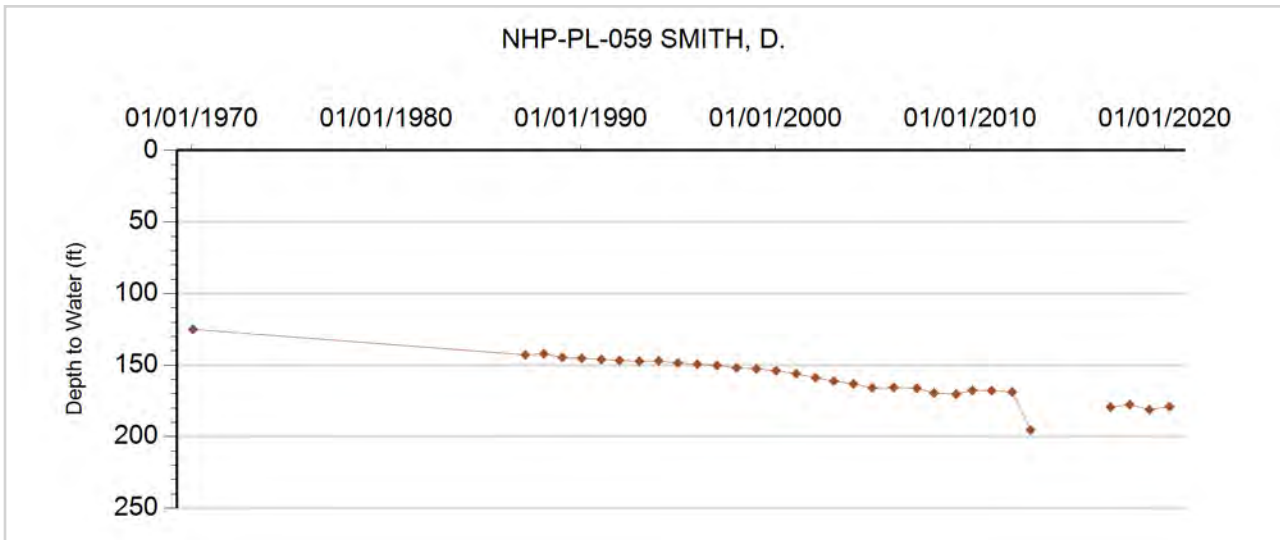



GROUNDWATER DETAILS

Well Name: NHP-PL-060 BOLLWINKLE, WILLIAM & CLAUDIA
Permit Number: 2968-FP
WDID: 4905724
Data Source: DWR

Location Number: SC00804304CCB
USGS Site ID:
Applicant/Contact: WILLIAM & CLAUDIA BOLLWINKLE

Physical Location

Dist N/S	Dist E/W	Q10	Q40	Q160	Sec	Township	Range	PM	UTMx	UTMy	Location Accuracy
936 S	63 W	NW	SW	SW	4	8.0 S	43.0 W	S	739292.3	4362173.7	GPS

Division: 1 District: 49
 County: KIT CARSON
 Designated Basin: NORTHERN HIGH PLAINS
 Management District: PLAINS

Ten Most Recent Readings

Date	Depth to Water Feet Below Land Surface	Elevation of Water (ft)	Change From Previous Measure (ft)
02/06/2020	208.10	3852.90	-0.70
02/14/2019	207.40	3853.60	0.20
02/26/2018	207.60	3853.40	3.30
01/11/2017	210.90	3850.10	-1.00
03/21/2016	209.90	3851.10	-2.50
01/31/2015	207.40	3853.60	0.10
01/15/2014	207.50	3853.50	28.80
02/06/2013	236.30	3824.70	-26.10
02/25/2012	210.20	3850.80	-1.80
02/07/2011	208.40	3852.60	-5.50

Construction Information

Surface Elevation (ft): 4061.00
 Well Depth (ft): 306.00
 Depth to Base of Grout (ft):
 Depth to Top of Perforated Casing (ft): 206
 Depth to Bottom of Perforated Casing (ft): 306
 Source Aquifer(s): OGALLALA

Well Measurement Summary

Start Date: 02/15/2010 End Date: 02/06/2020
 Number of Measurements: 11

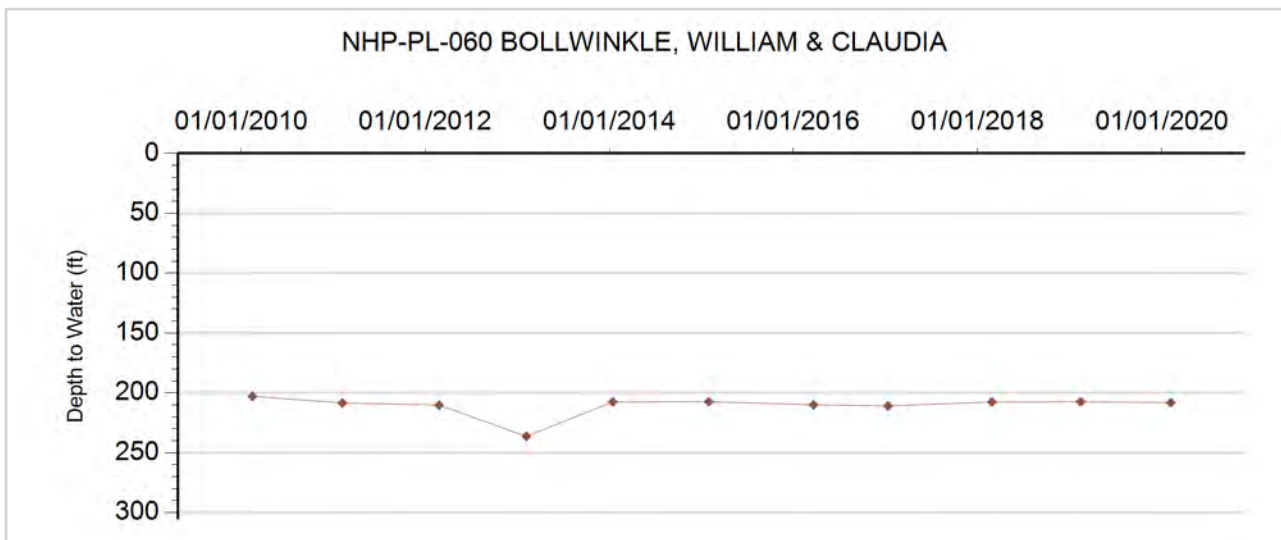



GROUNDWATER DETAILS

Well Name: NHP-PL-061 DAVIS BROTHERS FARM
Permit Number: 13007-F
WDID: 4905797
Data Source: DWR

Location Number: SC00804305BDC
USGS Site ID: 392253102140900
Applicant/Contact: DAVIS EUGENE G

Physical Location

Dist N/S	Dist E/W	Q10	Q40	Q160	Sec	Township	Range	PM	UTMx	UTMy	Location Accuracy
3382 S	3329 E	SW	SE	NW	5	8.0 S	43.0 W	S	738245.0	4362894.0	Digitized

Division: 1 District: 49
 County: KIT CARSON
 Designated Basin: NORTHERN HIGH PLAINS
 Management District: PLAINS

Ten Most Recent Readings

Date	Depth to Water Feet Below Land Surface	Elevation of Water (ft)	Change From Previous Measure (ft)
03/23/2020	236.20	3850.48	-0.23
02/14/2019	235.97	3850.71	-1.84
03/08/2018	234.13	3852.55	1.02
03/09/2017	235.15	3851.53	4.45
02/22/2016	239.60	3847.08	5.20
01/31/2015	244.80	3841.88	5.50
01/15/2014	250.30	3836.38	3.70
02/06/2013	254.00	3832.68	-16.40
02/25/2012	237.60	3849.08	-1.20
02/07/2011	236.40	3850.28	-1.30

Construction Information

Surface Elevation (ft): 4086.68
 Well Depth (ft): 320.00
 Depth to Base of Grout (ft):
 Depth to Top of Perforated Casing (ft): 190
 Depth to Bottom of Perforated Casing (ft): 320
 Source Aquifer(s): OGALLALA

Well Measurement Summary

Start Date: 03/01/1969 End Date: 03/23/2020
 Number of Measurements: 34

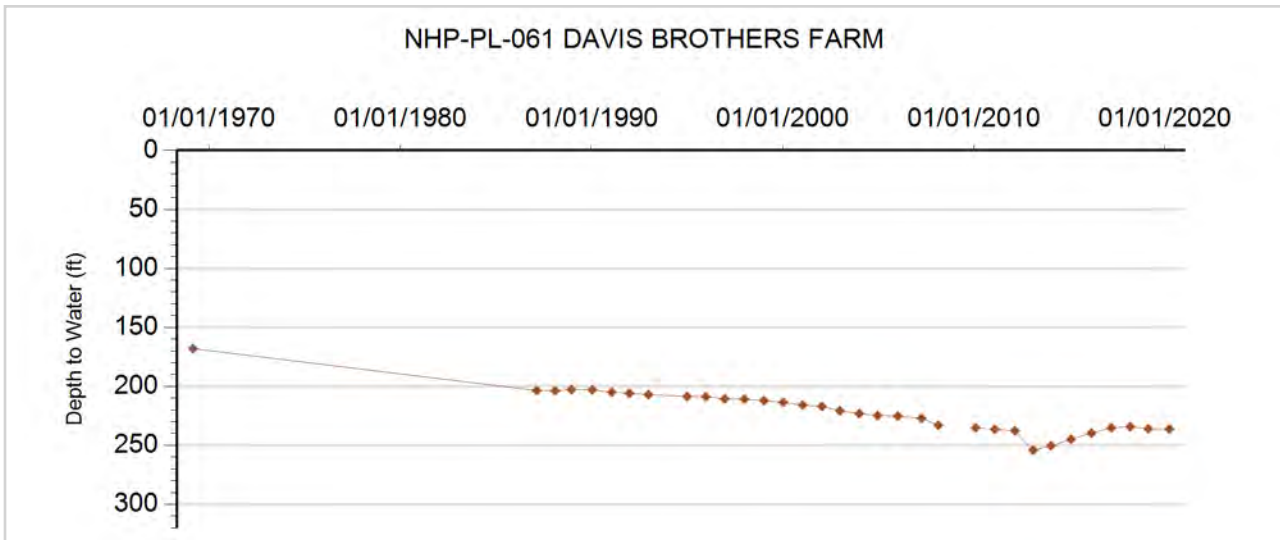



GROUNDWATER DETAILS

Well Name: NHP-PL-062 TRI-STATE TRANS.
Permit Number: 3529-F
WDID: 4905121
Data Source: DWR

Location Number: SC00804318ACC
USGS Site ID: 392112102145900
Applicant/Contact: GROSS MELVIN

Physical Location

Dist N/S	Dist E/W	Q10	Q40	Q160	Sec	Township	Range	PM	UTMx	UTMy	Location Accuracy
3144 S	2679 W	SW	SW	NE	18	8.0 S	43.0 W	S	736940.1	4359594.1	User supplied

Division: 1 District: 49
 County: KIT CARSON
 Designated Basin: NORTHERN HIGH PLAINS
 Management District: PLAINS

Ten Most Recent Readings

Date	Depth to Water Feet Below Land Surface	Elevation of Water (ft)	Change From Previous Measure (ft)
02/06/2020	219.80	3880.91	0.50
02/14/2019	220.30	3880.41	0.10
02/26/2018	220.40	3880.31	0.00
01/11/2017	220.40	3880.31	-0.50
01/13/2016	219.90	3880.81	0.80
01/31/2015	220.70	3880.01	
01/14/2014			
02/12/2013	254.70	3846.01	-28.60
01/30/2012	226.10	3874.61	-2.70
01/29/2011	223.40	3877.31	-4.00

Construction Information

Surface Elevation (ft): 4100.71
 Well Depth (ft): 300.00
 Depth to Base of Grout (ft):
 Depth to Top of Perforated Casing (ft): 220
 Depth to Bottom of Perforated Casing (ft): 300
 Source Aquifer(s): OGALLALA

Well Measurement Summary

Start Date: 04/06/1962 End Date: 02/06/2020
 Number of Measurements: 35

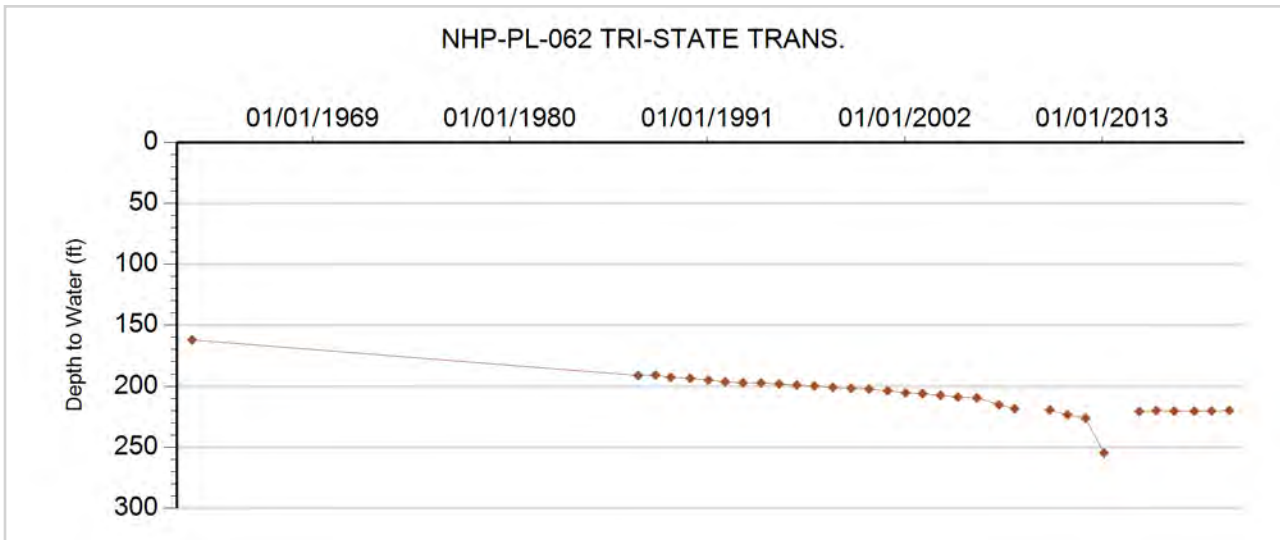



GROUNDWATER DETAILS

Well Name: NHP-PL-063 BUOL, JOHN
Permit Number: 9312-FP
WDID: 4905709
Data Source: DWR

Location Number: SC00804320BAA
USGS Site ID: 392039102135300
Applicant/Contact: BUOL JOHN A

Physical Location

Dist N/S	Dist E/W	Q10	Q40	Q160	Sec	Township	Range	PM	UTMx	UTMy	Location Accuracy
240 N	2657 E	NE	NE	NW	20	8.0 S	43.0 W	S	738551.4	4358624.8	User supplied

Division: 1 District: 49
 County: KIT CARSON
 Designated Basin: NORTHERN HIGH PLAINS
 Management District: PLAINS

Ten Most Recent Readings

Date	Depth to Water Feet Below Land Surface	Elevation of Water (ft)	Change From Previous Measure (ft)
02/23/2020	210.20	3866.51	0.60
03/12/2019	210.80	3865.91	-0.60
02/26/2018	210.20	3866.51	
03/27/2017			
02/22/2016	209.90	3866.81	2.30
01/31/2015	212.20	3864.51	-1.60
01/15/2014	210.60	3866.11	-0.20
02/12/2013	210.40	3866.31	-5.30
02/25/2012	205.10	3871.61	-0.50
01/29/2011	204.60	3872.11	-2.10

Construction Information

Surface Elevation (ft): 4076.71
 Well Depth (ft): 308.00
 Depth to Base of Grout (ft):
 Depth to Top of Perforated Casing (ft): 160
 Depth to Bottom of Perforated Casing (ft): 308
 Source Aquifer(s): OGALLALA

Well Measurement Summary

Start Date: 05/01/1965 End Date: 02/23/2020
 Number of Measurements: 34

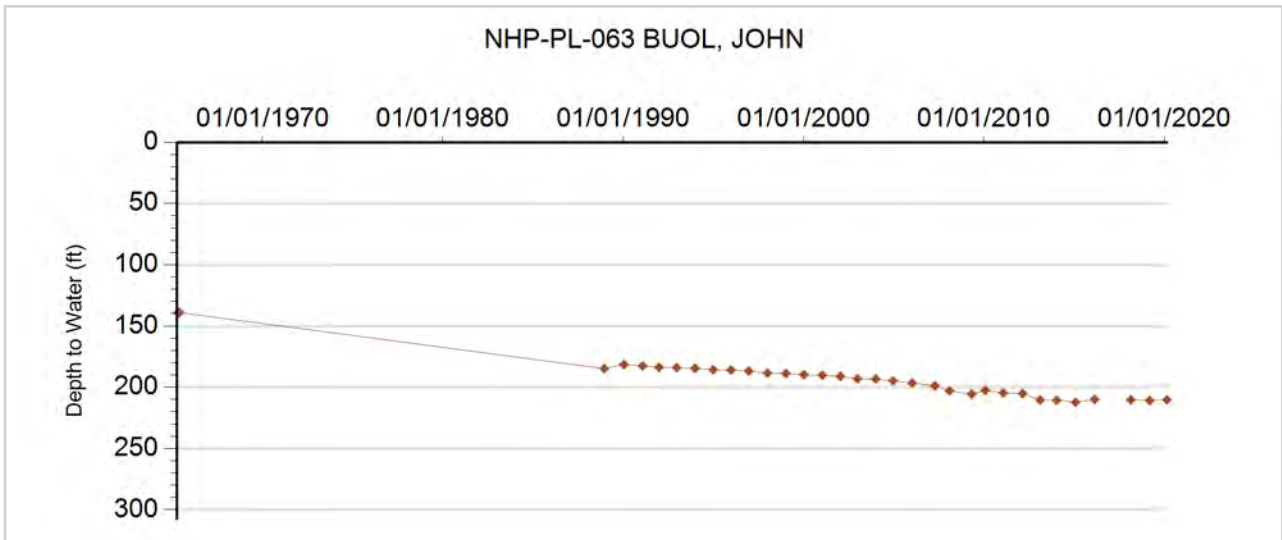



GROUNDWATER DETAILS

Well Name: NHP-PL-064 PRIOLA, RUBY M.
Permit Number: 5351-FP
WDID: 4905098
Data Source: DWR

Location Number: SC00804322BCB
USGS Site ID: 392024102121100
Applicant/Contact: CORYELL ZACHARY & JESSICA

Physical Location

Dist N/S	Dist E/W	Q10	Q40	Q160	Sec	Township	Range	PM	UTMx	UTMy	Location Accuracy
3453 S	49 W	NW	SW	NW	22	8.0 S	43.0 W	S	740983.9	4358236.8	User supplied

Division: 1 District: 49
 County: KIT CARSON
 Designated Basin: NORTHERN HIGH PLAINS
 Management District: PLAINS

Ten Most Recent Readings

Date	Depth to Water Feet Below Land Surface	Elevation of Water (ft)	Change From Previous Measure (ft)
03/10/2020	237.60	3853.09	-1.00
02/14/2019	236.60	3854.09	-1.10
03/08/2018	235.50	3855.19	0.40
01/11/2017	235.90	3854.79	-1.00
02/22/2016	234.90	3855.79	-2.70
01/31/2015	232.20	3858.49	1.80
01/15/2014	234.00	3856.69	-2.60
02/12/2013	231.40	3859.29	3.15
01/30/2012	234.55	3856.14	0.35
02/04/2011	234.90	3855.79	-4.05

Construction Information

Surface Elevation (ft): 4090.69
 Well Depth (ft): 334.00
 Depth to Base of Grout (ft):
 Depth to Top of Perforated Casing (ft): 254
 Depth to Bottom of Perforated Casing (ft): 334
 Source Aquifer(s): OGALLALA

Well Measurement Summary

Start Date: 04/15/1964 End Date: 03/10/2020
 Number of Measurements: 50

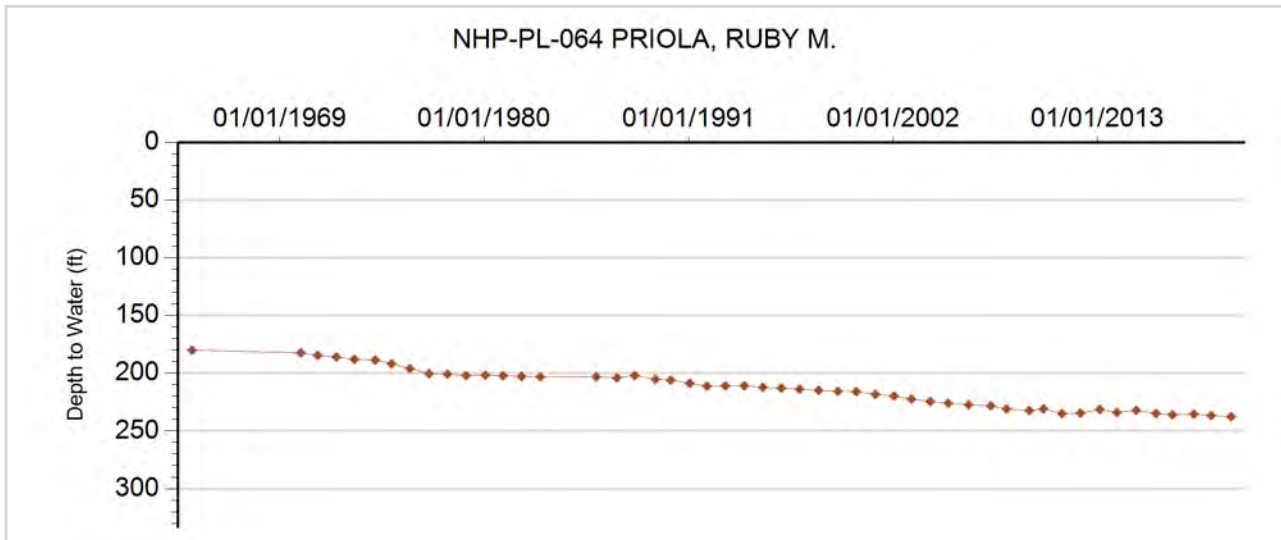



GROUNDWATER DETAILS

Well Name: NHP-PL-065 CORYELL, CHARLES
Permit Number: 2581-FP
WDID: 4905117
Data Source: DWR

Location Number: SC00804327ABD
USGS Site ID:
Applicant/Contact: BILLINGTON FARMS INC

Physical Location

Dist N/S	Dist E/W	Q10	Q40	Q160	Sec	Township	Range	PM	UTMx	UTMy	Location Accuracy
1238 N	2738 E	SE	NE	NW	27	8.0 S	43.0 W	S	741802.7	4356839.9	GPS

Division: 1 District: 49
 County: KIT CARSON
 Designated Basin: NORTHERN HIGH PLAINS
 Management District: PLAINS

Ten Most Recent Readings

Date	Depth to Water Feet Below Land Surface	Elevation of Water (ft)	Change From Previous Measure (ft)
02/06/2020	233.60	3884.40	1.20
02/14/2019	234.80	3883.20	-1.00
02/26/2018	233.80	3884.20	0.80
01/11/2017	234.60	3883.40	-0.60
02/22/2016	234.00	3884.00	0.30
01/31/2015	234.30	3883.70	16.50
01/15/2014	250.80	3867.20	4.10
02/12/2013	254.90	3863.10	-30.10
02/25/2012	224.80	3893.20	0.60
02/04/2011	225.40	3892.60	3.18

Construction Information

Surface Elevation (ft): 4118.00
 Well Depth (ft): 337.00
 Depth to Base of Grout (ft):
 Depth to Top of Perforated Casing (ft): 157
 Depth to Bottom of Perforated Casing (ft): 337
 Source Aquifer(s): OGALLALA

Well Measurement Summary

Start Date: 12/17/2004 End Date: 02/06/2020
 Number of Measurements: 16

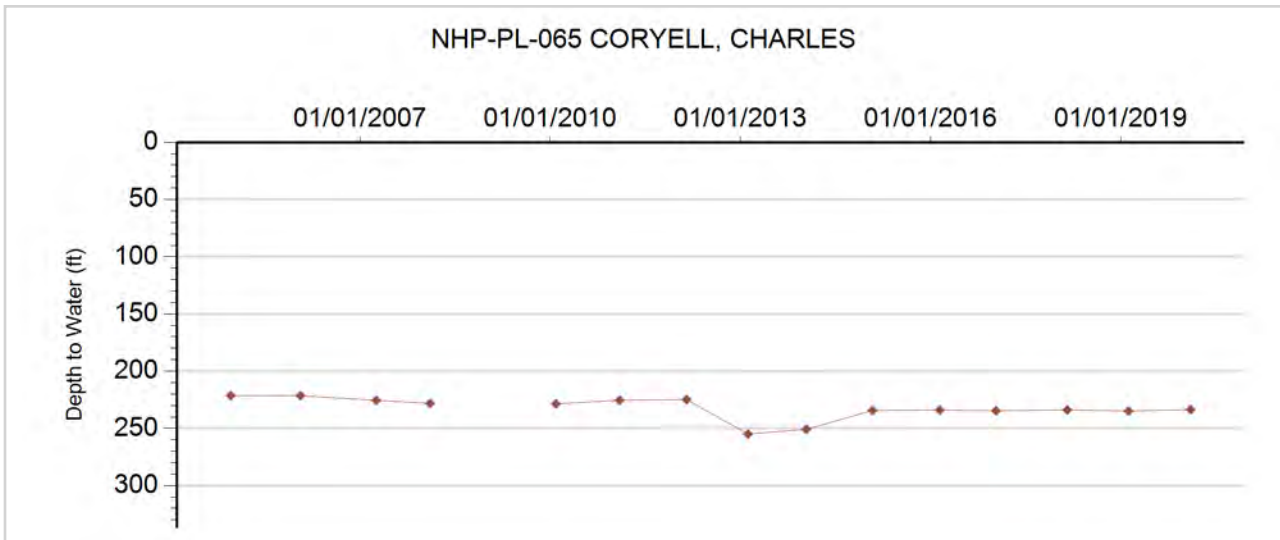



GROUNDWATER DETAILS

Well Name: NHP-PL-066 DVORAK, C.J. & CO.
Permit Number: 10089-F
WDID: 4905396
Data Source: DWR

Location Number: SC00804330ABC
USGS Site ID: 391936102150100
Applicant/Contact: GROSS MELVIN

Physical Location

Dist N/S	Dist E/W	Q10	Q40	Q160	Sec	Township	Range	PM	UTMx	UTMy	Location Accuracy
1269 N	2583 W	SW	NW	NE	30	8.0 S	43.0 W	S	736982.4	4356632.6	User supplied

Division: 1 District: 49
 County: KIT CARSON
 Designated Basin: NORTHERN HIGH PLAINS
 Management District: PLAINS

Ten Most Recent Readings

Date	Depth to Water Feet Below Land Surface	Elevation of Water (ft)	Change From Previous Measure (ft)
03/23/2020	259.40	3885.33	0.00
02/26/2018	259.40	3885.33	
03/27/2017			
03/23/2016			
01/31/2015	261.00	3883.73	-2.90
01/15/2014	258.10	3886.63	-2.40
02/06/2013	255.70	3889.03	-2.40
01/30/2012	253.30	3891.43	0.93
01/29/2011	254.23	3890.50	-2.42
02/02/2010	251.81	3892.92	

Construction Information

Surface Elevation (ft): 4144.73
 Well Depth (ft): 346.00
 Depth to Base of Grout (ft):
 Depth to Top of Perforated Casing (ft): 170
 Depth to Bottom of Perforated Casing (ft): 346
 Source Aquifer(s): OGALLALA

Well Measurement Summary

Start Date: 07/15/1965 End Date: 03/23/2020
 Number of Measurements: 46

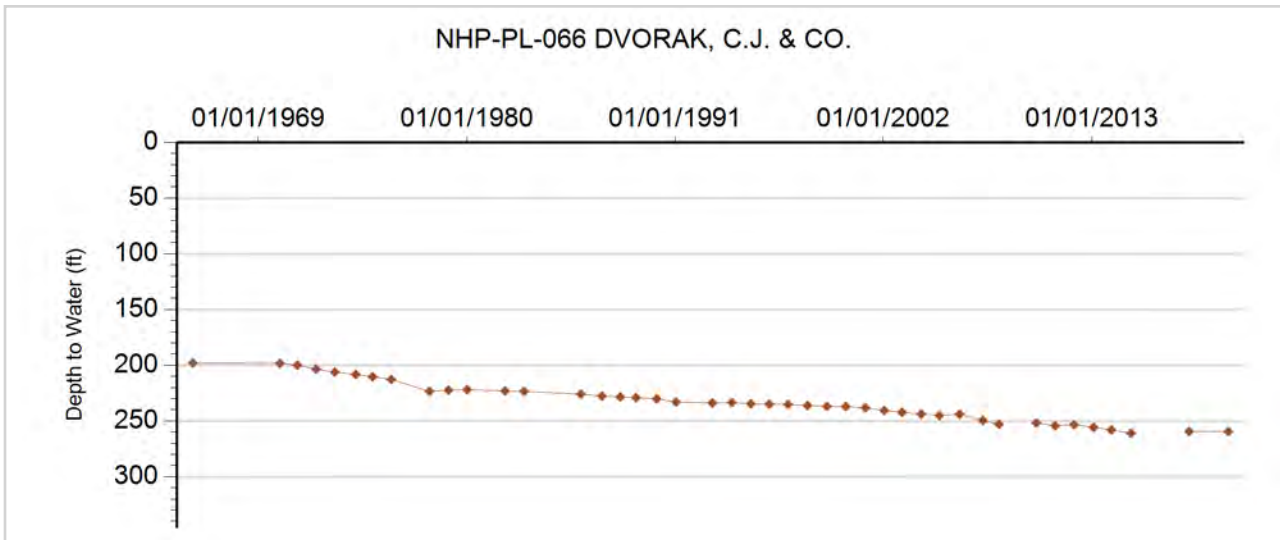



GROUNDWATER DETAILS

Well Name: NHP-PL-067 HINKHOUSE, SYBILLA
Permit Number: 20256-RFP-R
WDID: 4905035
Data Source: DWR

Location Number: SC00804332CCC
USGS Site ID: 391806102141802
Applicant/Contact: HINKHOUSE SYBILLA A TRUST

Physical Location

Dist N/S	Dist E/W	Q10	Q40	Q160	Sec	Township	Range	PM	UTMx	UTMy	Location Accuracy
671 S	126 W	SW	SW	SW	32	8.0 S	43.0 W	S	737900.6	4354037.3	User supplied

Division: 1 District: 49
 County: KIT CARSON
 Designated Basin: NORTHERN HIGH PLAINS
 Management District: PLAINS

Ten Most Recent Readings

Date	Depth to Water Feet Below Land Surface	Elevation of Water (ft)	Change From Previous Measure (ft)
02/06/2020	229.18	3900.20	0.46
02/14/2019	229.64	3899.74	1.30
01/19/2018	230.94	3898.44	-1.92
02/14/2017	229.02	3900.36	0.20
01/13/2016	229.22	3900.16	-6.40
01/31/2015	222.82	3906.56	2.20
12/30/2013	225.02	3904.36	-4.00
03/07/2013	221.02	3908.36	0.20
12/28/2011	221.22	3908.16	3.16
01/28/2011	224.38	3905.00	-2.36

Construction Information

Surface Elevation (ft): 4129.38
 Well Depth (ft): 313.00
 Depth to Base of Grout (ft):
 Depth to Top of Perforated Casing (ft): 213
 Depth to Bottom of Perforated Casing (ft): 313
 Source Aquifer(s): OGALLALA

Well Measurement Summary

Start Date: 11/23/1973 End Date: 02/06/2020
 Number of Measurements: 35

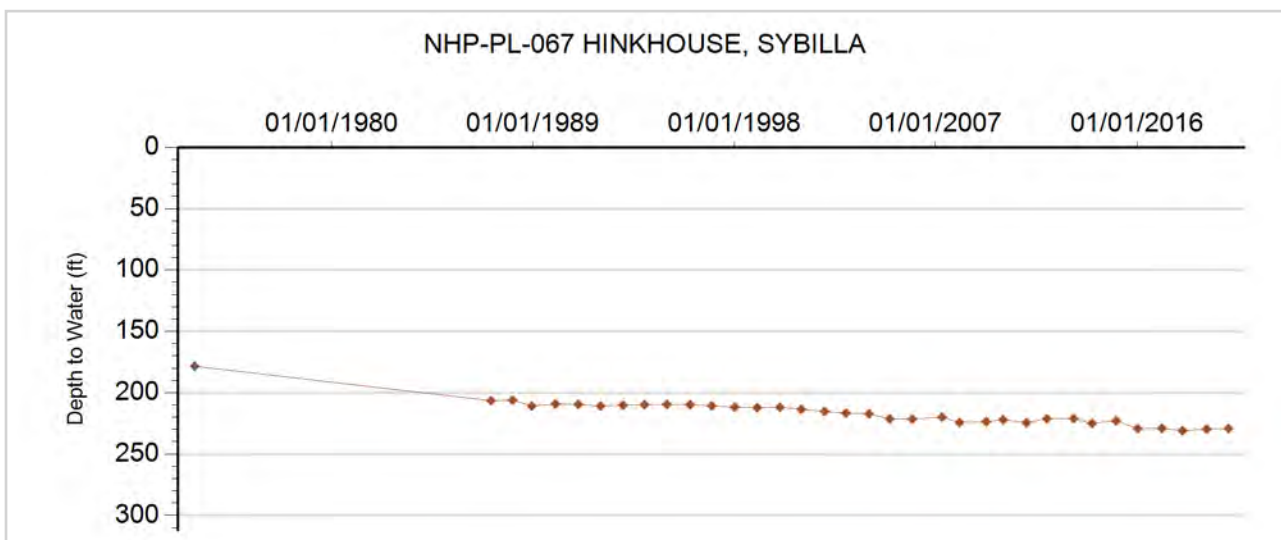



GROUNDWATER DETAILS

Well Name: NHP-PL-069 VAVRA, LARRY & JOHN
Permit Number: 38429-FP
WDID: 4905283
Data Source: DWR

Location Number: SC00804402ABD1
USGS Site ID: 392308102170002
Applicant/Contact: VAVRA BROS

Physical Location

Dist N/S	Dist E/W	Q10	Q40	Q160	Sec	Township	Range	PM	UTMx	UTMy	Location Accuracy
1217 N	3697 W	SE	NW	NE	2	8.0 S	44.0 W	S	733938.6	4362990.5	User supplied

Division: 1 District: 49
 County: KIT CARSON
 Designated Basin: NORTHERN HIGH PLAINS
 Management District: PLAINS

Ten Most Recent Readings

Date	Depth to Water Feet Below Land Surface	Elevation of Water (ft)	Change From Previous Measure (ft)
02/06/2020	197.40	3889.32	-2.31
03/07/2018	195.09	3891.63	
03/09/2017			
02/24/2016	193.30	3893.42	14.10
01/26/2015	207.40	3879.32	3.90
01/13/2014	211.30	3875.42	-2.50
02/13/2013	208.80	3877.92	-7.50
02/25/2012	201.30	3885.42	-3.23
01/06/2011	198.07	3888.65	-3.28
01/18/2010	194.79	3891.93	

Construction Information

Surface Elevation (ft): 4086.72
 Well Depth (ft): 244.00
 Depth to Base of Grout (ft):
 Depth to Top of Perforated Casing (ft): 174
 Depth to Bottom of Perforated Casing (ft): 244
 Source Aquifer(s): OGALLALA

Well Measurement Summary

Start Date: 02/21/1974 End Date: 02/06/2020
 Number of Measurements: 43

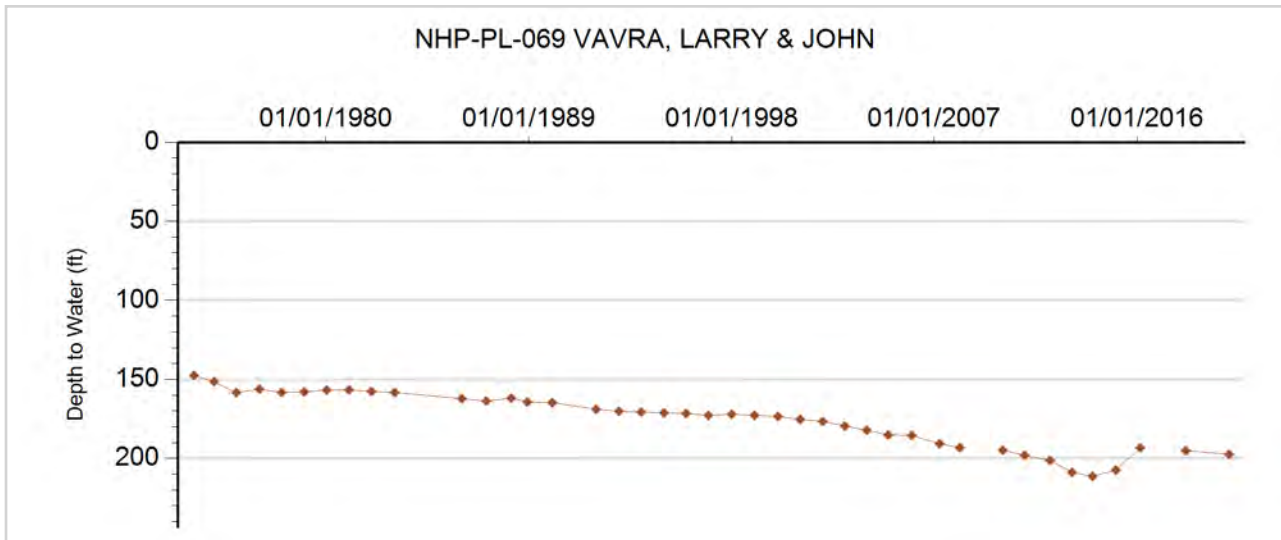



GROUNDWATER DETAILS

Well Name: NHP-PL-070 HANSEN, DALE
Permit Number: 3958-FP
WDID: 4905196
Data Source: DWR

Location Number: SC00804402DBD
USGS Site ID: 392238102165800
Applicant/Contact: HANSEN DALE E & SHELLEY A

Physical Location

Dist N/S	Dist E/W	Q10	Q40	Q160	Sec	Township	Range	PM	UTMx	UTMy	Location Accuracy
1309 S	3871 W	SE	SW	SE	2	8.0 S	44.0 W	S	734011.5	4362159.5	User supplied

Division: 1 District: 49
 County: KIT CARSON
 Designated Basin: NORTHERN HIGH PLAINS
 Management District: PLAINS

Ten Most Recent Readings

Date	Depth to Water Feet Below Land Surface	Elevation of Water (ft)	Change From Previous Measure (ft)
01/22/2020	195.40	3900.30	2.60
02/12/2019	198.00	3897.70	-0.40
01/17/2018	197.60	3898.10	0.70
02/22/2017	198.30	3897.40	-0.10
02/24/2016	198.20	3897.50	-3.60
01/26/2015	194.60	3901.10	2.20
01/13/2014	196.80	3898.90	8.60
02/13/2013	205.40	3890.30	-6.10
02/16/2012	199.30	3896.40	-1.50
01/06/2011	197.80	3897.90	-0.08

Construction Information

Surface Elevation (ft): 4095.70
 Well Depth (ft): 260.00
 Depth to Base of Grout (ft):
 Depth to Top of Perforated Casing (ft): 220
 Depth to Bottom of Perforated Casing (ft): 260
 Source Aquifer(s): OGALLALA

Well Measurement Summary

Start Date: 04/01/1963 End Date: 01/22/2020
 Number of Measurements: 35

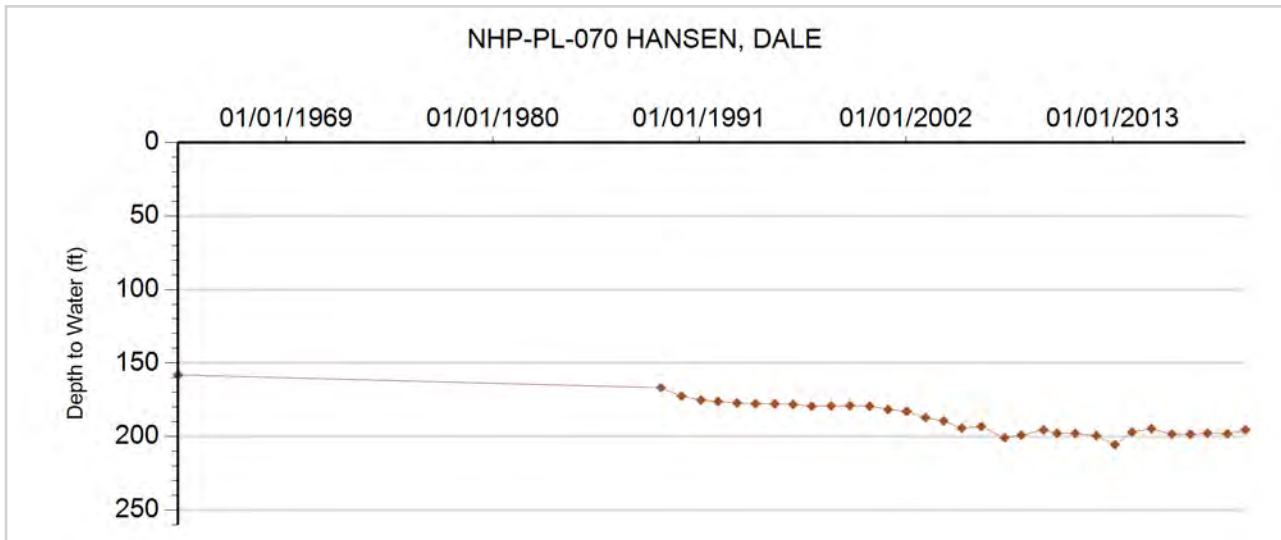



GROUNDWATER DETAILS

Well Name: NHP-PL-071 PEARCH, PATRICIA
Permit Number: 12587-FP
WDID: 4905755
Data Source: DWR

Location Number: SC00804406BBA
USGS Site ID:
Applicant/Contact: PATRICIA PEARCH

Physical Location

Dist N/S	Dist E/W	Q10	Q40	Q160	Sec	Township	Range	PM	UTMx	UTMy	Location Accuracy
30 N	1145 W	NE	NW	NW	6	8.0 S	44.0 W	S	726695.5	4363134.3	GPS

Division: 1 District: 49
 County: KIT CARSON
 Designated Basin: NORTHERN HIGH PLAINS
 Management District: PLAINS

Ten Most Recent Readings

Date	Depth to Water Feet Below Land Surface	Elevation of Water (ft)	Change From Previous Measure (ft)
02/06/2020	201.40	3950.60	-0.80
02/12/2019	200.60	3951.40	-0.20
01/17/2018	200.40	3951.60	-1.30
02/15/2017	199.10	3952.90	0.30
02/10/2016	199.40	3952.60	-4.00
01/26/2015	195.40	3956.60	2.80
01/13/2014	198.20	3953.80	-1.80
02/13/2013	196.40	3955.60	-25.80
02/25/2012	170.60	3981.40	-0.80
01/05/2011	169.80	3982.20	0.60

Construction Information

Surface Elevation (ft): 4152.00
 Well Depth (ft): 261.00
 Depth to Base of Grout (ft):
 Depth to Top of Perforated Casing (ft): 210
 Depth to Bottom of Perforated Casing (ft): 261
 Source Aquifer(s): OGALLALA

Well Measurement Summary

Start Date: 02/15/2010 End Date: 02/06/2020
 Number of Measurements: 11

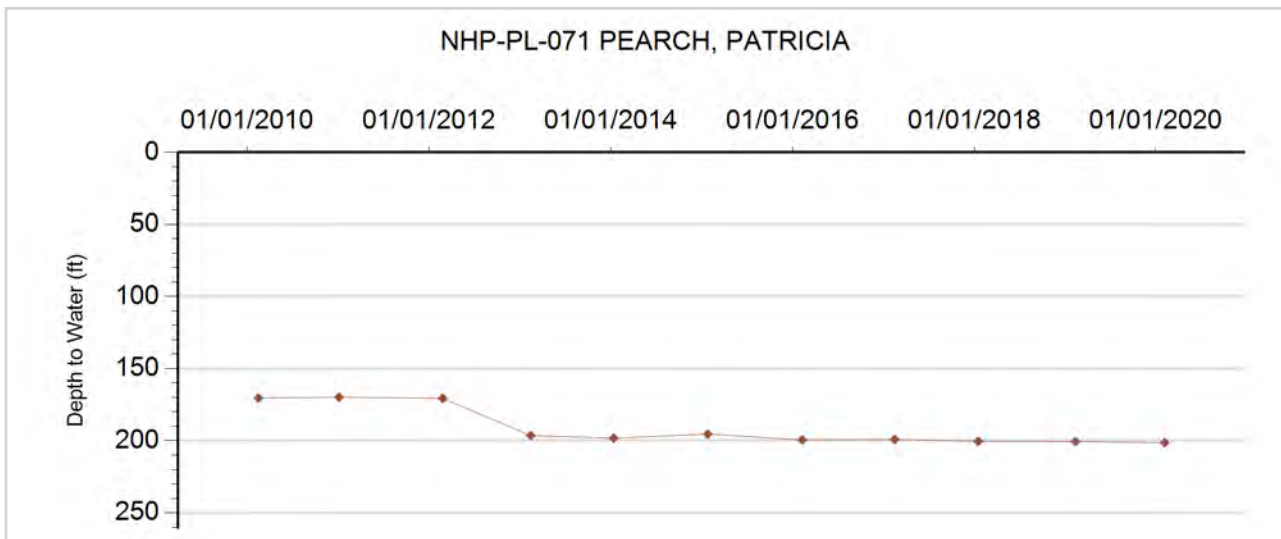



GROUNDWATER DETAILS

Well Name: NHP-PL-072 HINKHOUSE, BARRY
Permit Number: 5450-FP
WDID: 4905250
Data Source: DWR

Location Number: SC00804416BC
USGS Site ID: 392120102194700
Applicant/Contact: HINKHOUSE BARRY

Physical Location

Dist N/S	Dist E/W	Q10	Q40	Q160	Sec	Township	Range	PM	UTMx	UTMy	Location Accuracy
3908 S	1222 W		SW	NW	16	8.0 S	44.0 W	S	730038.8	4359641.8	GPS

Division: 1 District: 49
 County: KIT CARSON
 Designated Basin: NORTHERN HIGH PLAINS
 Management District: PLAINS

Ten Most Recent Readings

Date	Depth to Water Feet Below Land Surface	Elevation of Water (ft)	Change From Previous Measure (ft)
03/10/2020	204.20	3964.55	-0.80
02/12/2019	203.40	3965.35	-0.40
01/18/2018	203.00	3965.75	-1.40
03/09/2017	201.60	3967.15	5.40
01/18/2010	207.00	3961.75	2.40
04/29/2009	209.40	3959.35	-0.80
02/19/2008	208.60	3960.15	-1.65
03/26/2007	206.95	3961.80	-1.50
01/04/2006	205.45	3963.30	-0.37
12/22/2004	205.08	3963.67	-2.20

Construction Information

Surface Elevation (ft): 4168.75
 Well Depth (ft): 290.00
 Depth to Base of Grout (ft):
 Depth to Top of Perforated Casing (ft): 200
 Depth to Bottom of Perforated Casing (ft): 290
 Source Aquifer(s): OGALLALA

Well Measurement Summary

Start Date: 04/30/1964 End Date: 03/10/2020
 Number of Measurements: 56

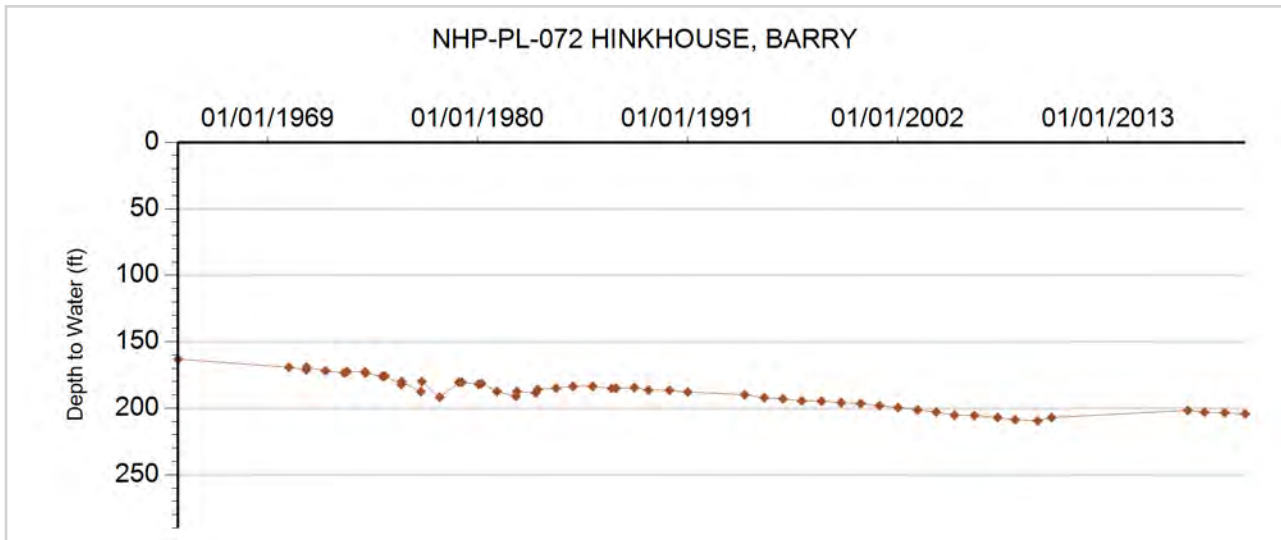



GROUNDWATER DETAILS

Well Name: NHP-PL-073 REED, MARIE M.
Permit Number: 5941-F
WDID: 4905340
Data Source: DWR

Location Number: SC00804417CB
USGS Site ID:
Applicant/Contact: MARIE M. REED

Physical Location

Dist N/S	Dist E/W	Q10	Q40	Q160	Sec	Township	Range	PM	UTMx	UTMy	Location Accuracy
3481 N	2744 W		NW	SE	17	8.0 S	44.0 W	S	728884.7	4359023.6	GPS

Division: 1 District: 49
County: KIT CARSON
Designated Basin: NORTHERN HIGH PLAINS
Management District: PLAINS

Ten Most Recent Readings

Date	Depth to Water Feet Below Land Surface	Elevation of Water (ft)	Change From Previous Measure (ft)
01/17/2018			
03/09/2017			
02/24/2016			
01/21/2015	140.70	4041.30	-1.30
01/13/2014	139.40	4042.60	-1.35
02/13/2013	138.05	4043.95	4.55
02/25/2012	142.60	4039.40	-6.15
01/05/2011	136.45	4045.55	

Construction Information

Surface Elevation (ft): 4182.00
Well Depth (ft): 347.00
Depth to Base of Grout (ft):
Depth to Top of Perforated Casing (ft): 207
Depth to Bottom of Perforated Casing (ft): 347
Source Aquifer(s): OGALLALA

Well Measurement Summary

Start Date: 01/05/2011 End Date: 01/17/2018
Number of Measurements: 8

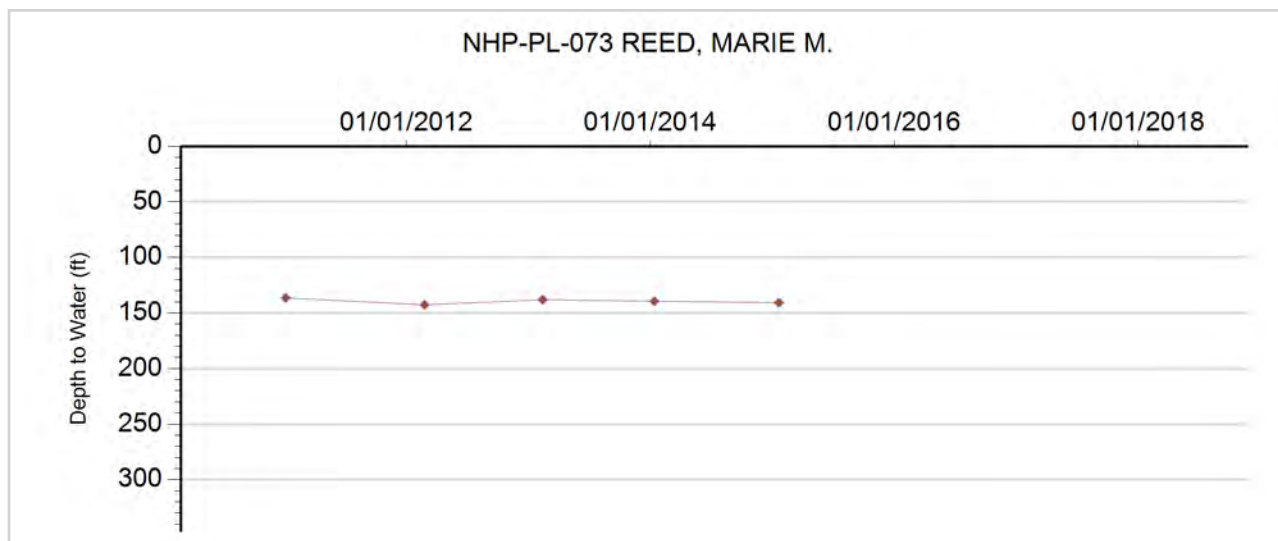



GROUNDWATER DETAILS

Well Name: NHP-PL-074 ADOLF, HERMAN TRUST
Permit Number: 4966-FP
WDID: 4905277
Data Source: DWR

Location Number: SC00804419DAD
USGS Site ID: 392003102211500
Applicant/Contact: HERMAN & IRENE ADOLF TRUST

Physical Location

Dist N/S	Dist E/W	Q10	Q40	Q160	Sec	Township	Range	PM	UTMx	UTMy	Location Accuracy
3990 N	353 E	SE	NE	SE	19	8.0 S	44.0 W	S	728001.3	4357197.6	User supplied

Division: 1 District: 49
 County: KIT CARSON
 Designated Basin: NORTHERN HIGH PLAINS
 Management District: PLAINS

Ten Most Recent Readings

Date	Depth to Water Feet Below Land Surface	Elevation of Water (ft)	Change From Previous Measure (ft)
02/06/2020	209.60	4000.17	-4.00
02/12/2019	205.60	4004.17	0.00
01/17/2018	205.60	4004.17	0.70
02/15/2017	206.30	4003.47	0.00
02/10/2016	206.30	4003.47	2.10
01/21/2015	208.40	4001.37	-1.60
01/13/2014	206.80	4002.97	18.10
01/16/2013	224.90	3984.87	-20.70
02/25/2012	204.20	4005.57	2.30
01/05/2011	206.50	4003.27	10.50

Construction Information

Surface Elevation (ft): 4209.77
 Well Depth (ft): 283.00
 Depth to Base of Grout (ft):
 Depth to Top of Perforated Casing (ft): 203
 Depth to Bottom of Perforated Casing (ft): 283
 Source Aquifer(s): OGALLALA

Well Measurement Summary

Start Date: 01/03/1964 End Date: 02/06/2020
 Number of Measurements: 35

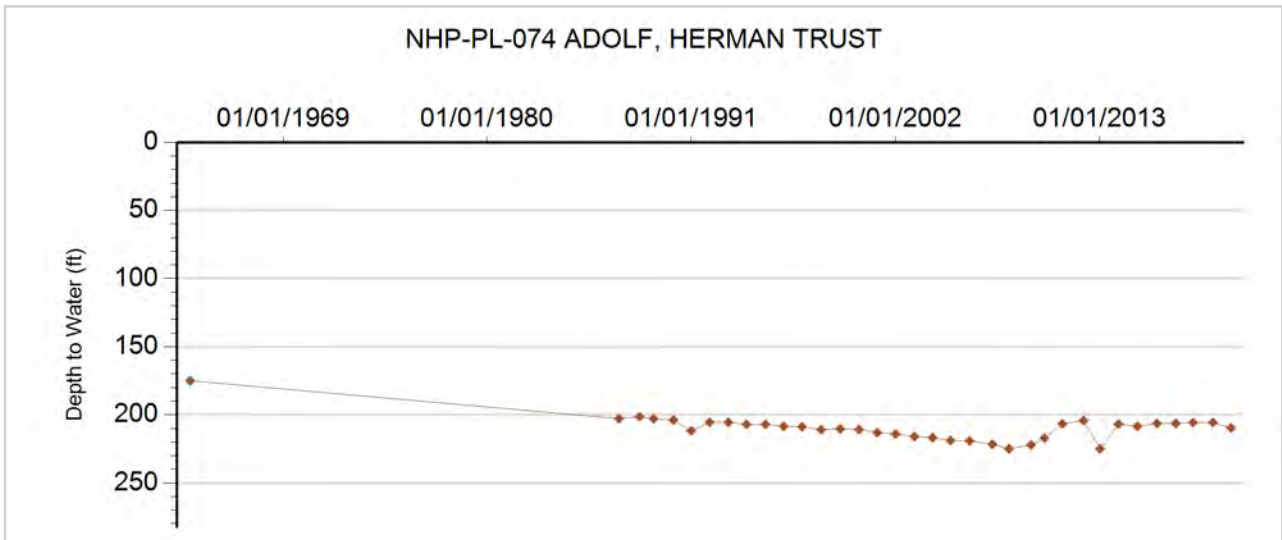



GROUNDWATER DETAILS

Well Name: NHP-PL-075 HANSEN, DALE
Permit Number: 3450-FP
WDID: 4905085
Data Source: DWR

Location Number: SC00804424BCC
USGS Site ID: 392019102164000
Applicant/Contact: HANSEN DALE

Physical Location

Dist N/S	Dist E/W	Q10	Q40	Q160	Sec	Township	Range	PM	UTMx	UTMy	Location Accuracy
3332 S	133 W	SW	SW	NW	24	8.0 S	44.0 W	S	734592.7	4357979.8	User supplied

Division: 1 District: 49
 County: KIT CARSON
 Designated Basin: NORTHERN HIGH PLAINS
 Management District: PLAINS

Ten Most Recent Readings

Date	Depth to Water Feet Below Land Surface	Elevation of Water (ft)	Change From Previous Measure (ft)
01/22/2020	238.10	3912.63	-1.50
03/28/2019	236.60	3914.13	-0.40
01/18/2018	236.20	3914.53	0.60
02/22/2017	236.80	3913.93	-2.80
02/10/2016	234.00	3916.73	0.90
01/21/2015	234.90	3915.83	2.60
01/13/2014	237.50	3913.23	4.10
02/13/2013	241.60	3909.13	-16.80
02/25/2012	224.80	3925.93	0.50
01/05/2011	225.30	3925.43	3.50

Construction Information

Surface Elevation (ft): 4150.73
 Well Depth (ft): 332.00
 Depth to Base of Grout (ft):
 Depth to Top of Perforated Casing (ft): 228
 Depth to Bottom of Perforated Casing (ft): 328
 Source Aquifer(s): OGALLALA

Well Measurement Summary

Start Date: 02/19/1962 End Date: 01/22/2020
 Number of Measurements: 61

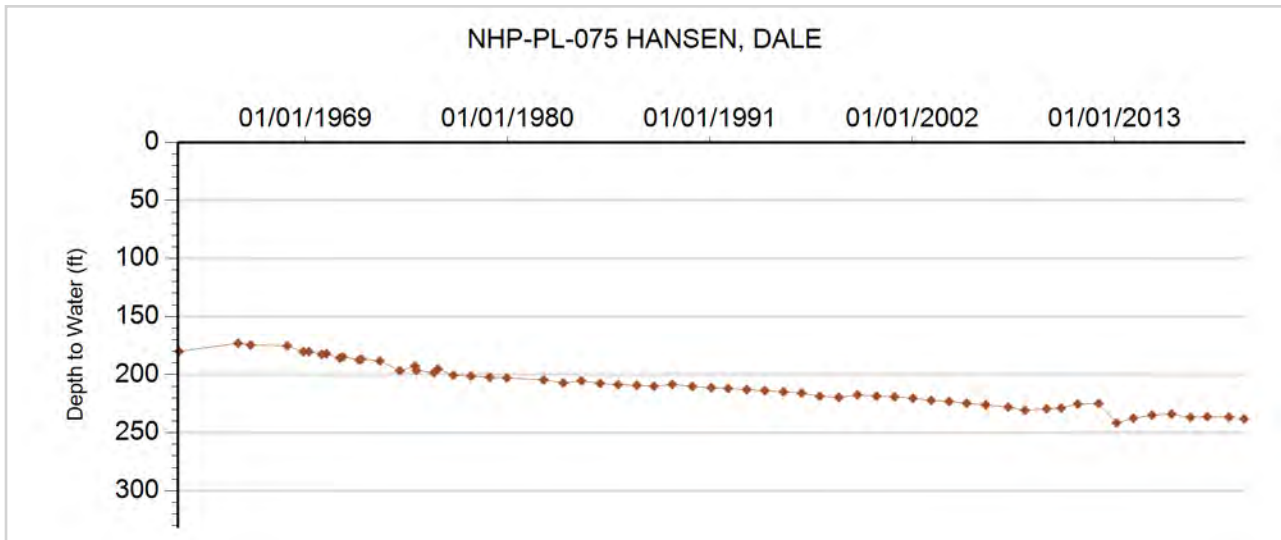



GROUNDWATER DETAILS

Well Name: NHP-PL-076 KC-SE-MW #7
Permit Number: 200687-
WDID:
Data Source: DWR

Location Number: SC00804428AAD
USGS Site ID:
Applicant/Contact: KIT CARSON COUNTY LANDFILL

Physical Location

Dist N/S	Dist E/W	Q10	Q40	Q160	Sec	Township	Range	PM	UTMx	UTMy	Location Accuracy
704 N	2694 E	SE	NE	NW	28	8.0 S	44.0 W	S	730555.2	4356614.4	GPS

Division: 1 District: 49
 County: KIT CARSON
 Designated Basin: NORTHERN HIGH PLAINS
 Management District: PLAINS

Ten Most Recent Readings

Date	Depth to Water Feet Below Land Surface	Elevation of Water (ft)	Change From Previous Measure (ft)
01/22/2020	193.50	3934.50	-2.30
02/13/2019	191.20	3936.80	2.80
03/20/2017	194.00	3934.00	11.30
01/13/2016	205.30	3922.70	11.40
12/30/2013	216.70	3911.30	-13.80
03/07/2013	202.90	3925.10	3.00
01/16/2013	205.90	3922.10	-41.60
02/25/2012	164.30	3963.70	-0.59
01/05/2011	163.71	3964.29	-0.51
01/11/2010	163.20	3964.80	3.10

Construction Information

Surface Elevation (ft): 4128.00
 Well Depth (ft): 190.00
 Depth to Base of Grout (ft):
 Depth to Top of Perforated Casing (ft): 140
 Depth to Bottom of Perforated Casing (ft): 180
 Source Aquifer(s): OGALLALA

Well Measurement Summary

Start Date: 03/11/2008 End Date: 01/22/2020
 Number of Measurements: 12

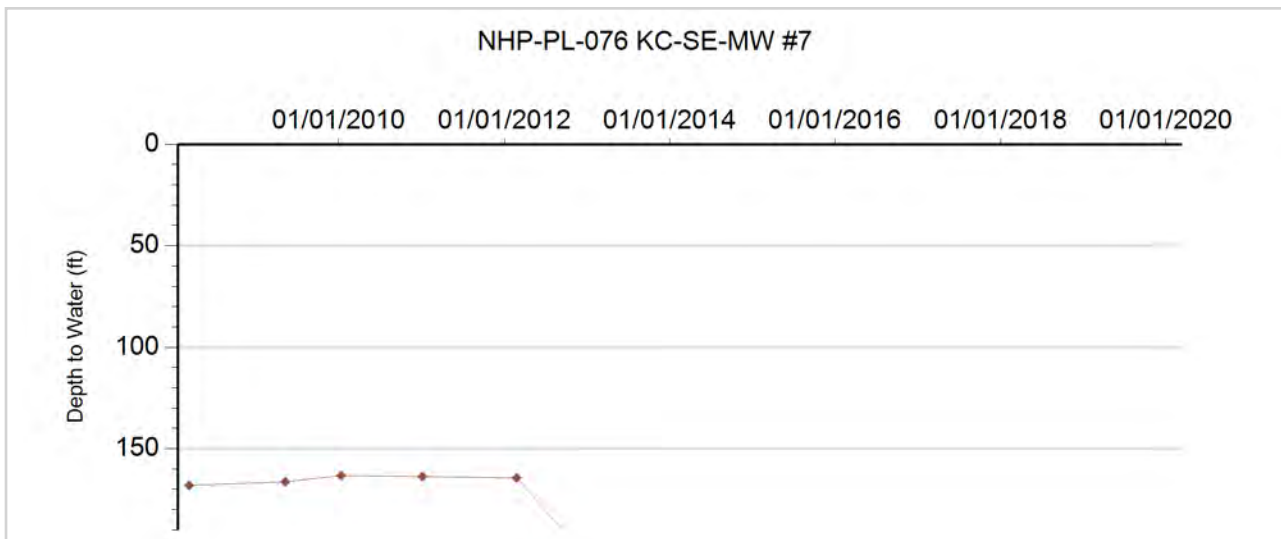



GROUNDWATER DETAILS

Well Name: NHP-PL-077 HINKHOUSE, MAUDE
Permit Number: 16006-RFP
WDID: 4905338
Data Source: DWR

Location Number: SC00804435CBC
USGS Site ID:
Applicant/Contact: MAUDE HINKHOUSE

Physical Location

Dist N/S	Dist E/W	Q10	Q40	Q160	Sec	Township	Range	PM	UTMx	UTMy	Location Accuracy
3934 N	21 W	SW	NW	SW	35	8.0 S	44.0 W	S	733049.4	4354079.2	GPS

Division: 1 District: 49
 County: KIT CARSON
 Designated Basin: NORTHERN HIGH PLAINS
 Management District: PLAINS

Ten Most Recent Readings

Date	Depth to Water Feet Below Land Surface	Elevation of Water (ft)	Change From Previous Measure (ft)
02/06/2020	191.90	3999.10	-0.10
02/13/2019	191.80	3999.20	0.50
01/17/2018	192.30	3998.70	-0.50
01/19/2017	191.80	3999.20	0.20
02/10/2016	192.00	3999.00	1.00
01/21/2015	193.00	3998.00	2.50
12/30/2013	195.50	3995.50	-1.30
02/13/2013	194.20	3996.80	-2.70
02/25/2012	191.50	3999.50	-2.10
01/07/2011	189.40	4001.60	-6.60

Construction Information

Surface Elevation (ft): 4191.00
 Well Depth (ft): 346.00
 Depth to Base of Grout (ft):
 Depth to Top of Perforated Casing (ft): 266
 Depth to Bottom of Perforated Casing (ft): 346
 Source Aquifer(s): OGALLALA

Well Measurement Summary

Start Date: 02/15/2010 End Date: 02/06/2020
 Number of Measurements: 11

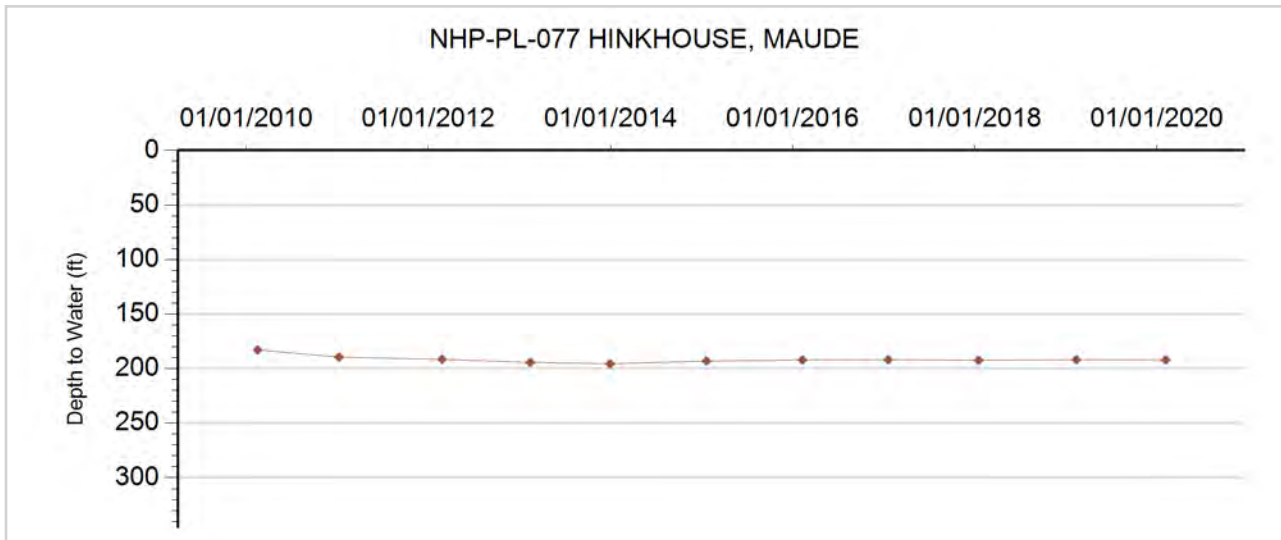



GROUNDWATER DETAILS

Well Name: NHP-PL-078 CITY OF BURLINGTON
Permit Number: 10598-RFP-R
WDID: 4905079
Data Source: DWR

Location Number: SC00804436CDD
USGS Site ID:
Applicant/Contact: BURLINGTON CITY OF

Physical Location

Dist N/S	Dist E/W	Q10	Q40	Q160	Sec	Township	Range	PM	UTMx	UTMy	Location Accuracy
145 S	2778 E	SE	SE	SW	36	8.0 S	44.0 W	S	735415.0	4353778.0	GPS

Division: 1 District: 49
 County: KIT CARSON
 Designated Basin: NORTHERN HIGH PLAINS
 Management District: PLAINS

Ten Most Recent Readings

Date	Depth to Water Feet Below Land Surface	Elevation of Water (ft)	Change From Previous Measure (ft)
03/10/2020	225.10	3936.90	-7.10
03/28/2019	218.00	3944.00	5.20
01/17/2018	223.20	3938.80	3.40
03/13/2017	226.60	3935.40	1.00
01/13/2016	227.60	3934.40	-2.70
01/19/2015	224.90	3937.10	3.10
12/30/2013	228.00	3934.00	-0.40
02/11/2013	227.60	3934.40	-10.80
12/28/2011	216.80	3945.20	10.00
01/05/2011	226.80	3935.20	0.80

Construction Information

Surface Elevation (ft): 4162.00
 Well Depth (ft): 348.00
 Depth to Base of Grout (ft):
 Depth to Top of Perforated Casing (ft): 292
 Depth to Bottom of Perforated Casing (ft): 341
 Source Aquifer(s): OGALLALA

Well Measurement Summary

Start Date: 01/18/1997 End Date: 03/10/2020
 Number of Measurements: 24

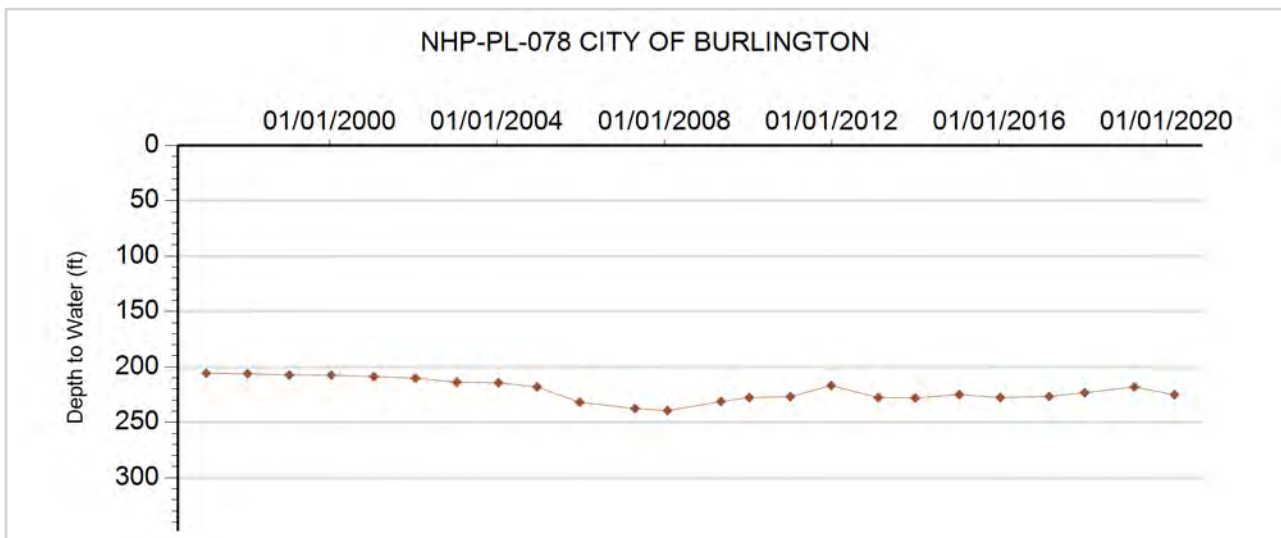



GROUNDWATER DETAILS

Well Name: NHP-PL-079 CURE LAND LLC
Permit Number: 16298-FP
WDID: 4905551
Data Source: DWR

Location Number: SC00804503BDC
USGS Site ID: 392257102252100
Applicant/Contact: CURE LAND LLC

Physical Location

Dist N/S	Dist E/W	Q10	Q40	Q160	Sec	Township	Range	PM	UTMx	UTMy	Location Accuracy
3496 S	3851 E	SW	SE	NW	3	8.0 S	45.0 W	S	721980.6	4362423.6	User supplied

Division: 1 District: 49
 County: KIT CARSON
 Designated Basin: NORTHERN HIGH PLAINS
 Management District: PLAINS

Ten Most Recent Readings

Date	Depth to Water Feet Below Land Surface	Elevation of Water (ft)	Change From Previous Measure (ft)
03/23/2020	204.30	3985.47	0.07
01/18/2018	204.37	3985.40	-7.37
03/20/2017	197.00	3992.77	7.20
03/16/2016	204.20	3985.57	1.60
02/26/2014	205.80	3983.97	-2.60
02/18/2013	203.20	3986.57	-3.70
02/22/2012	199.50	3990.27	4.00
01/06/2011	203.50	3986.27	-4.30
02/10/2010	199.20	3990.57	-0.69
04/29/2009	198.51	3991.26	2.00

Construction Information

Surface Elevation (ft): 4189.77
 Well Depth (ft): 255.00
 Depth to Base of Grout (ft):
 Depth to Top of Perforated Casing (ft): 156
 Depth to Bottom of Perforated Casing (ft): 256
 Source Aquifer(s): OGALLALA

Well Measurement Summary

Start Date: 09/19/1955 End Date: 03/23/2020
 Number of Measurements: 63

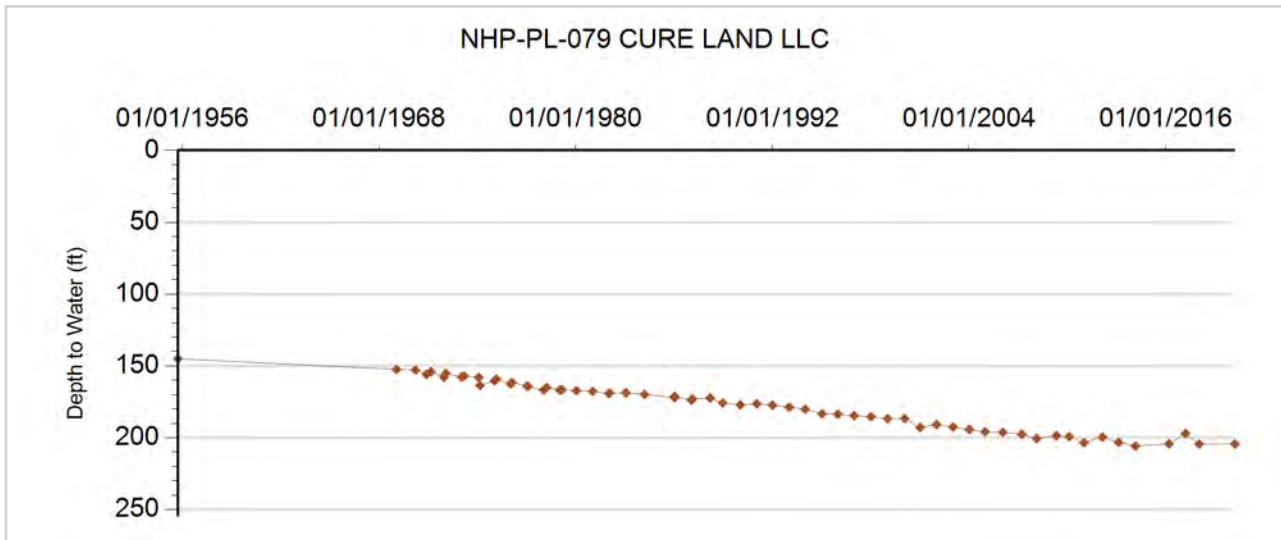



GROUNDWATER DETAILS

Well Name: NHP-PL-080 DREITZ, A.
Permit Number: 14014-FP
WDID: 4905462
Data Source: DWR

Location Number: SC00804519ABC
USGS Site ID: 392026102282200
Applicant/Contact: DREITZ ALVIN J & MILDRED

Physical Location

Dist N/S	Dist E/W	Q10	Q40	Q160	Sec	Township	Range	PM	UTMx	UTMy	Location Accuracy
1299 N	2722 W	SW	NW	NE	19	8.0 S	45.0 W	S	717756.8	4357613.8	User supplied

Division: 1 District: 49
 County: KIT CARSON
 Designated Basin: NORTHERN HIGH PLAINS
 Management District: PLAINS

Ten Most Recent Readings

Date	Depth to Water Feet Below Land Surface	Elevation of Water (ft)	Change From Previous Measure (ft)
03/23/2020	175.60	4074.52	
01/19/2018			
03/20/2017			
03/16/2016			
01/26/2015	173.10	4077.02	2.00
02/22/2014	175.10	4075.02	-2.00
02/18/2013	173.10	4077.02	-5.80
02/22/2012	167.30	4082.82	1.80
01/06/2011	169.10	4081.02	9.90
02/10/2010	179.00	4071.12	10.75

Construction Information

Surface Elevation (ft): 4250.12
 Well Depth (ft): 245.00
 Depth to Base of Grout (ft):
 Depth to Top of Perforated Casing (ft): 155
 Depth to Bottom of Perforated Casing (ft): 245
 Source Aquifer(s): OGALLALA

Well Measurement Summary

Start Date: 10/01/1969 End Date: 03/23/2020
 Number of Measurements: 32

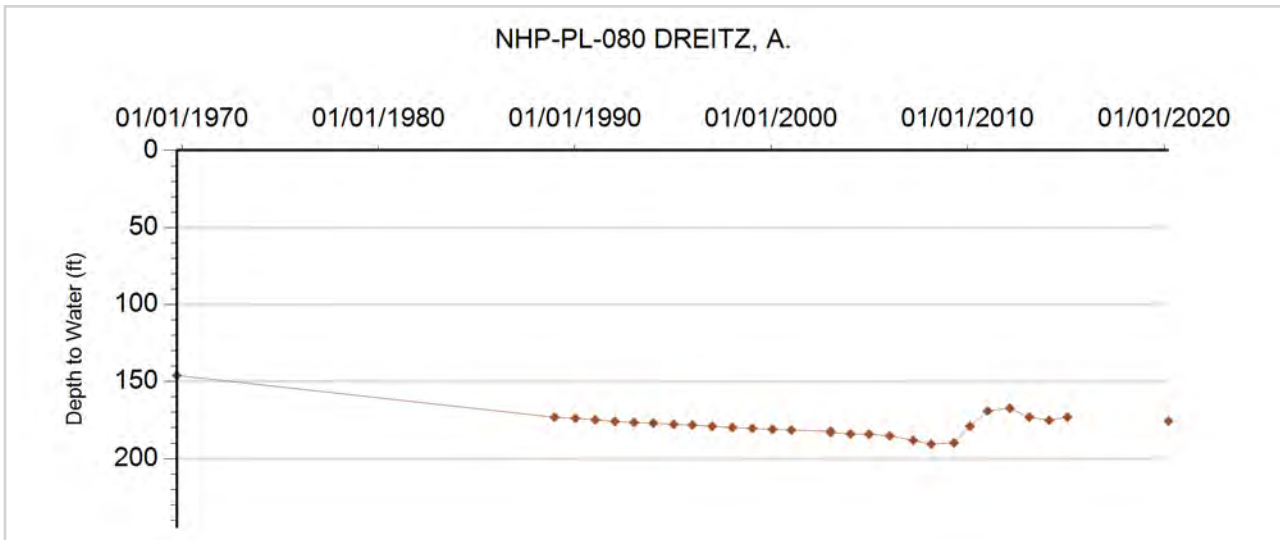



GROUNDWATER DETAILS

Well Name: NHP-PL-081 MILTENBERGER, BEN
Permit Number: 13234-F
WDID: 4905221
Data Source: DWR

Location Number: SC00804532BCC
USGS Site ID: 391833102275000
Applicant/Contact: MILTENBERGER BROTHERS

Physical Location

Dist N/S	Dist E/W	Q10	Q40	Q160	Sec	Township	Range	PM	UTMx	UTMy	Location Accuracy
2889 S	164 W	SW	SW	NW	32	8.0 S	45.0 W	S	718620.8	4354151.3	User supplied

Division: 1 District: 49
 County: KIT CARSON
 Designated Basin: NORTHERN HIGH PLAINS
 Management District: PLAINS

Ten Most Recent Readings

Date	Depth to Water Feet Below Land Surface	Elevation of Water (ft)	Change From Previous Measure (ft)
03/28/2019	153.80	4094.03	0.20
01/09/2018	154.00	4093.83	1.60
03/01/2017	155.60	4092.23	-0.40
03/16/2016	155.20	4092.63	7.20
01/26/2015	162.40	4085.43	9.20
02/26/2014	171.60	4076.23	-1.40
02/18/2013	170.20	4077.63	-18.00
02/22/2012	152.20	4095.63	3.00
01/06/2011	155.20	4092.63	3.20
02/10/2010	158.40	4089.43	

Construction Information

Surface Elevation (ft): 4247.83
 Well Depth (ft): 215.00
 Depth to Base of Grout (ft):
 Depth to Top of Perforated Casing (ft): 135
 Depth to Bottom of Perforated Casing (ft): 215
 Source Aquifer(s): OGALLALA

Well Measurement Summary

Start Date: 02/11/1969 End Date: 03/28/2019
 Number of Measurements: 65

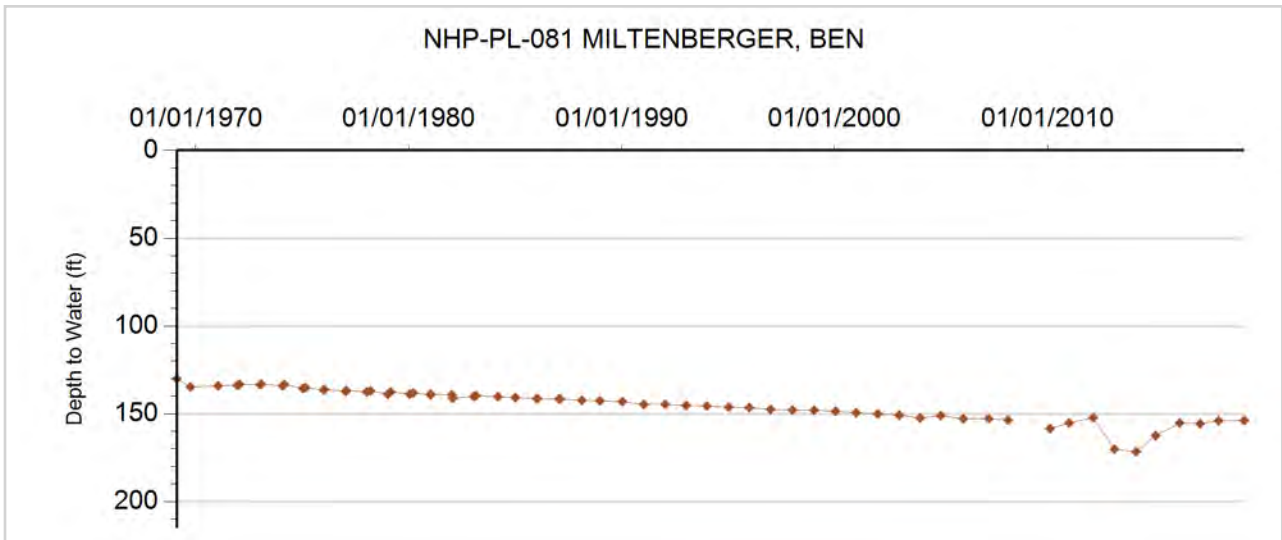



GROUNDWATER DETAILS

Well Name: NHP-PL-082 CURE INC.
Permit Number: 5614-FP-R
WDID: 4905299
Data Source: DWR

Location Number: SC00804601BCC
USGS Site ID: 392252102300000
Applicant/Contact: CURE INC

Physical Location

Dist N/S	Dist E/W	Q10	Q40	Q160	Sec	Township	Range	PM	UTMx	UTMy	Location Accuracy
2627 N	145 W	SW	NW	SW	1	8.0 S	46.0 W	S	715285.7	4362050.1	User supplied

Division: 1 District: 49
 County: KIT CARSON
 Designated Basin: NORTHERN HIGH PLAINS
 Management District: PLAINS

Ten Most Recent Readings

Date	Depth to Water Feet Below Land Surface	Elevation of Water (ft)	Change From Previous Measure (ft)
03/23/2020	252.20	4028.61	-2.47
03/07/2019	249.73	4031.08	0.63
03/15/2018	250.36	4030.45	0.70
03/08/2017	251.06	4029.75	4.04
03/16/2016	255.10	4025.71	11.80
01/18/2015	266.90	4013.91	2.00
02/26/2014	268.90	4011.91	
02/18/2013			
02/25/2012	267.20	4013.61	-1.88
01/06/2011	265.32	4015.49	-6.19

Construction Information

Surface Elevation (ft): 4280.81
 Well Depth (ft): 307.00
 Depth to Base of Grout (ft):
 Depth to Top of Perforated Casing (ft): 227
 Depth to Bottom of Perforated Casing (ft): 307
 Source Aquifer(s): OGALLALA

Well Measurement Summary

Start Date: 05/16/1964 End Date: 03/23/2020
 Number of Measurements: 54

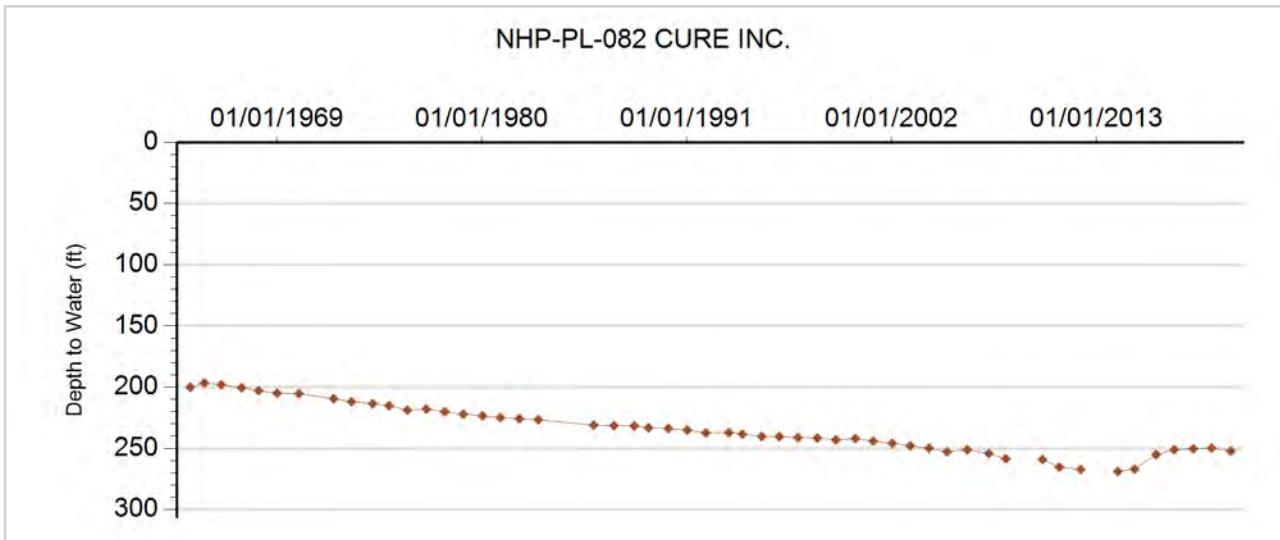



GROUNDWATER DETAILS

Well Name: NHP-PL-083 HORNUMG, EDITH
Permit Number: 3449-FP
WDID: 4906010
Data Source: DWR

Location Number: SC00804616AB
USGS Site ID:
Applicant/Contact: HORNUMG EDITH A ETAL

Physical Location

Dist N/S	Dist E/W	Q10	Q40	Q160	Sec	Township	Range	PM	UTMx	UTMy	Location Accuracy
1022 N	2675 W		NW	NE	16	8.0 S	46.0 W	S	711318.0	4359230.0	GPS

Division: 1 District: 49
 County: KIT CARSON
 Designated Basin: NORTHERN HIGH PLAINS
 Management District: PLAINS

Ten Most Recent Readings

Date	Depth to Water Feet Below Land Surface	Elevation of Water (ft)	Change From Previous Measure (ft)
03/15/2018			
03/08/2017	230.90	4083.10	0.15
03/16/2016	231.05	4082.95	-1.50
01/18/2015	229.55	4084.45	-1.20
02/26/2014	228.35	4085.65	6.10
03/08/2013	234.45	4079.55	-3.20
02/25/2012	231.25	4082.75	1.88
01/07/2011	233.13	4080.87	5.12
02/10/2010	238.25	4075.75	
01/01/2009			

Construction Information

Surface Elevation (ft): 4314.00
 Well Depth (ft): 265.00
 Depth to Base of Grout (ft):
 Depth to Top of Perforated Casing (ft): 205
 Depth to Bottom of Perforated Casing (ft): 265
 Source Aquifer(s): OGALLALA

Well Measurement Summary

Start Date: 03/09/2008 End Date: 03/15/2018
 Number of Measurements: 11

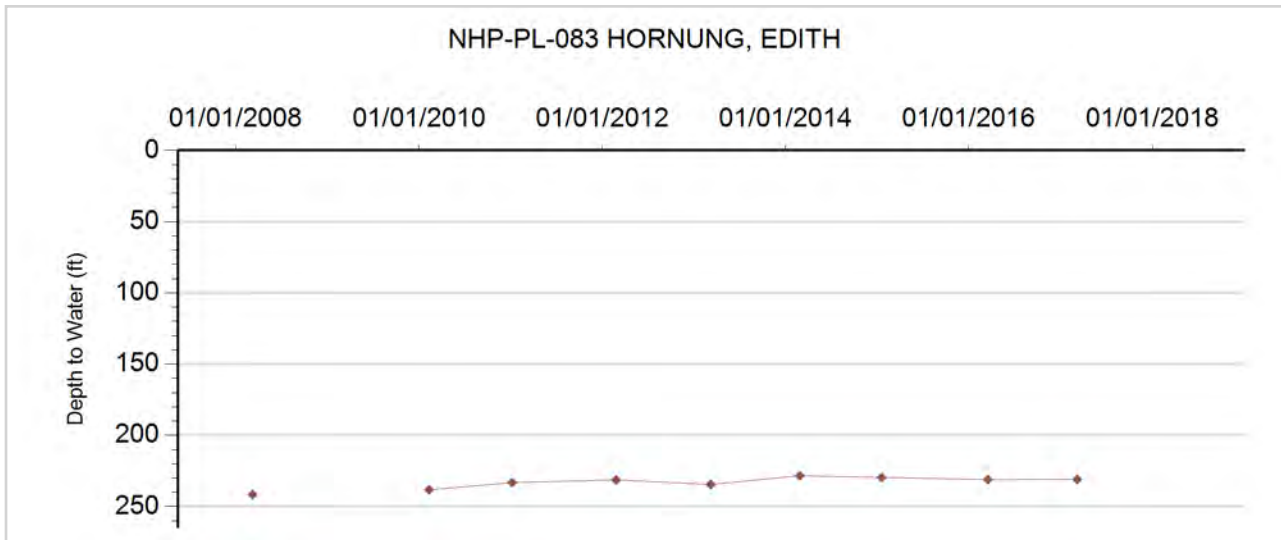



GROUNDWATER DETAILS

Well Name: NHP-PL-084 PAUTLER RETIRED WELL SEC 17
Permit Number: 3591-F
WDID: 4905955
Data Source: DWR

Location Number: SC00804617DB
USGS Site ID:
Applicant/Contact:

Physical Location

Dist N/S	Dist E/W	Q10	Q40	Q160	Sec	Township	Range	PM	UTMx	UTMy	Location Accuracy
166 S	2688 W		SW	SE	17	8.0 S	46.0 W	S	709739.6	4357932.4	GPS

Division: 1 District: 49
 County: KIT CARSON
 Designated Basin: NORTHERN HIGH PLAINS
 Management District: PLAINS

Ten Most Recent Readings

Date	Depth to Water Feet Below Land Surface	Elevation of Water (ft)	Change From Previous Measure (ft)
03/23/2020	217.10	4127.90	-0.40
03/07/2019	216.70	4128.30	-0.50
01/30/2018	216.20	4128.80	0.60
03/20/2017	216.80	4128.20	

Construction Information

Surface Elevation (ft): 4345.00
 Well Depth (ft): 227.00
 Depth to Base of Grout (ft):
 Depth to Top of Perforated Casing (ft): 235
 Depth to Bottom of Perforated Casing (ft): 255
 Source Aquifer(s): OGALLALA

Well Measurement Summary

Start Date: 03/20/2017 End Date: 03/23/2020
 Number of Measurements: 4

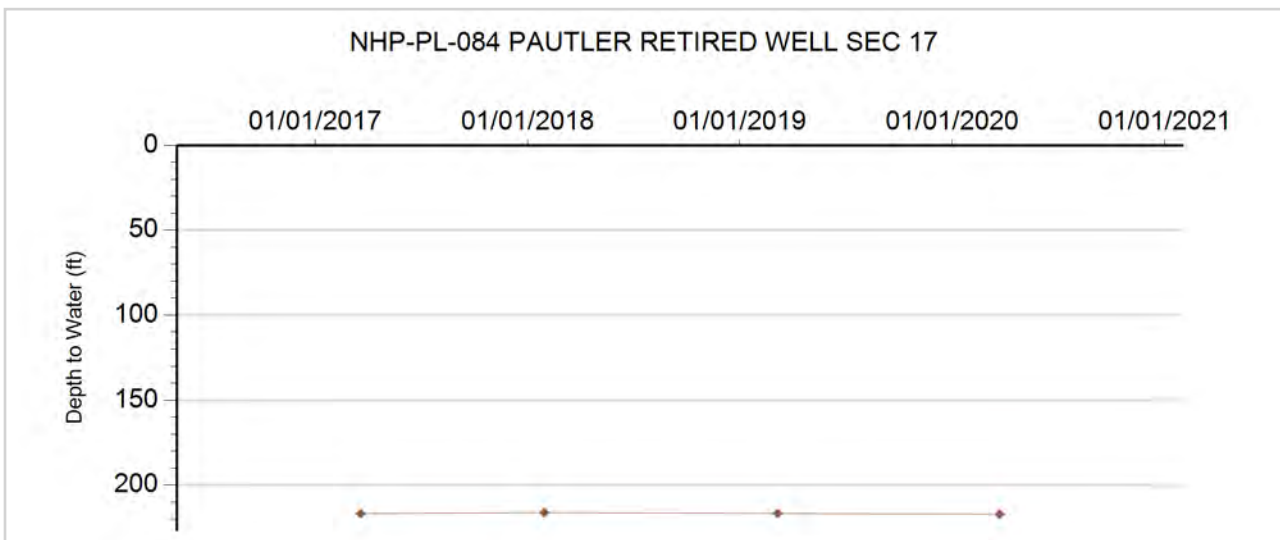



GROUNDWATER DETAILS

Well Name: NHP-PL-085 KLIESEN, J.C.
Permit Number: 3861-F
WDID: 4905837
Data Source: DWR

Location Number: SC00804620CBB
USGS Site ID:
Applicant/Contact: KLIESEN, J.C.

Physical Location

Dist N/S	Dist E/W	Q10	Q40	Q160	Sec	Township	Range	PM	UTMx	UTMy	Location Accuracy
2993 N	119 W	NW	NW	SW	20	8.0 S	46.0 W	S	708972.9	4356934.3	GPS

Division: 1 District: 49
 County: KIT CARSON
 Designated Basin: NORTHERN HIGH PLAINS
 Management District: PLAINS

Ten Most Recent Readings

Date	Depth to Water Feet Below Land Surface	Elevation of Water (ft)	Change From Previous Measure (ft)
03/16/2020	200.60	4162.40	-1.50
01/30/2018	199.10	4163.90	0.90
03/08/2017	200.00	4163.00	-0.40
03/16/2016	199.60	4163.40	0.80
01/18/2015	200.40	4162.60	-1.00
02/26/2014	199.40	4163.60	-0.30
03/08/2013	199.10	4163.90	-4.20
02/25/2012	194.90	4168.10	1.70
01/07/2011	196.60	4166.40	3.20
02/11/2010	199.80	4163.20	

Construction Information

Surface Elevation (ft): 4363.00
 Well Depth (ft): 240.00
 Depth to Base of Grout (ft):
 Depth to Top of Perforated Casing (ft): 200
 Depth to Bottom of Perforated Casing (ft): 240
 Source Aquifer(s): OGALLALA

Well Measurement Summary

Start Date: 02/11/2010 End Date: 03/16/2020
 Number of Measurements: 10

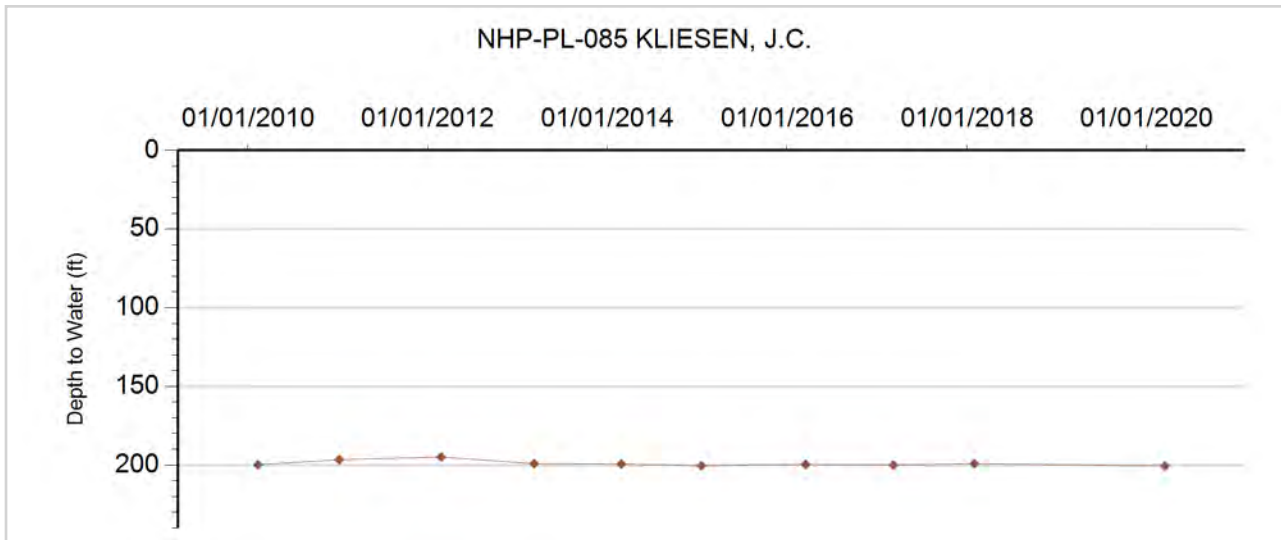



GROUNDWATER DETAILS

Well Name: NHP-PL-086 SIMON FAMILY INC.
Permit Number: 6976-F
WDID: 4905751
Data Source: DWR

Location Number: SC00804629DCD
USGS Site ID: 391858102334500
Applicant/Contact: SIMON ROSE M.

Physical Location

Dist N/S	Dist E/W	Q10	Q40	Q160	Sec	Township	Range	PM	UTMx	UTMy	Location Accuracy
113 S	3687 W	SE	SW	SE	29	8.0 S	46.0 W	S	710096.4	4354688.1	User supplied

Division: 1 District: 49
 County: KIT CARSON
 Designated Basin: NORTHERN HIGH PLAINS
 Management District: PLAINS

Ten Most Recent Readings

Date	Depth to Water Feet Below Land Surface	Elevation of Water (ft)	Change From Previous Measure (ft)
03/23/2020	216.40	4157.46	3.80
03/07/2019	220.20	4153.66	-5.00
01/30/2018	215.20	4158.66	3.50
03/08/2017	218.70	4155.16	-3.70
03/16/2016	215.00	4158.86	1.30
01/18/2015	216.30	4157.56	-1.10
02/26/2014	215.20	4158.66	5.20
03/08/2013	220.40	4153.46	-4.20
02/25/2012	216.20	4157.66	1.80
01/07/2011	218.00	4155.86	8.26

Construction Information

Surface Elevation (ft): 4373.86
 Well Depth (ft): 263.00
 Depth to Base of Grout (ft):
 Depth to Top of Perforated Casing (ft): 213
 Depth to Bottom of Perforated Casing (ft): 263
 Source Aquifer(s): OGALLALA

Well Measurement Summary

Start Date: 03/10/1965 End Date: 03/23/2020
 Number of Measurements: 34

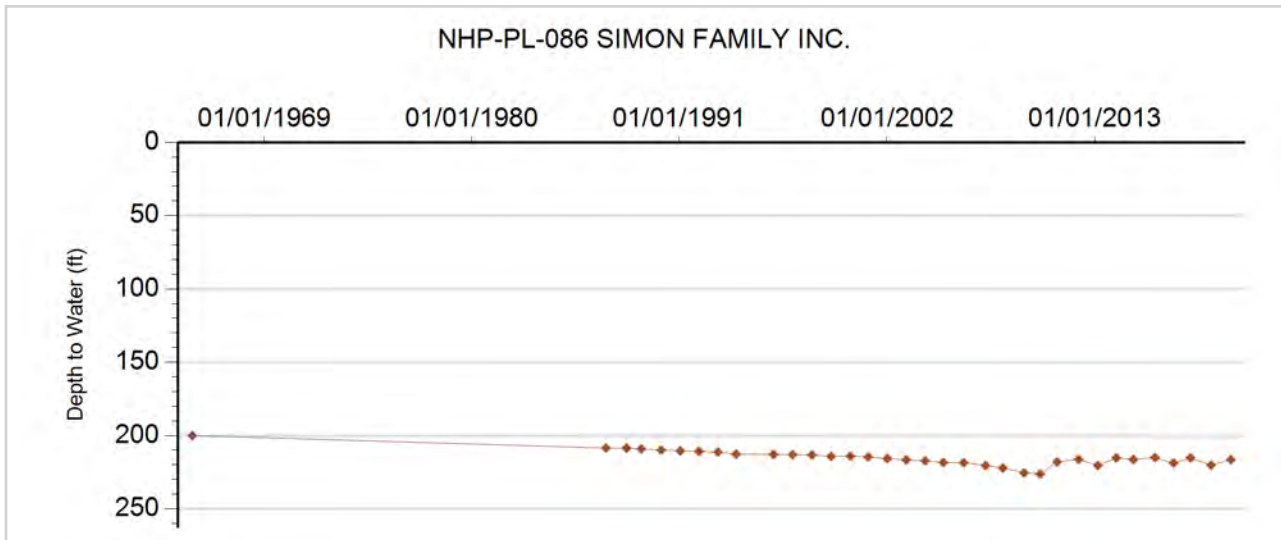



GROUNDWATER DETAILS

Well Name: NHP-PL-087 PICKARD, LOUIS
Permit Number:
WDID:
Data Source: DWR

Location Number: SC00804706DDD
USGS Site ID: 392230102412000
Applicant/Contact:

Physical Location

Dist N/S	Dist E/W	Q10	Q40	Q160	Sec	Township	Range	PM	UTMx	UTMy	Location Accuracy
813 S	120 E	SE	SE	SE	31	7.0 S	47.0 W	S	699154.9	4362668.9	User supplied

Division: 1 District: 49
 County: KIT CARSON
 Designated Basin: NORTHERN HIGH PLAINS
 Management District: PLAINS

Ten Most Recent Readings

Date	Depth to Water Feet Below Land Surface	Elevation of Water (ft)	Change From Previous Measure (ft)
01/30/2018			
03/28/2017			
03/16/2016			
01/18/2015	200.10	4227.82	1.70
02/26/2014	201.80	4226.12	-0.20
03/08/2013	201.60	4226.32	6.30
02/25/2012	207.90	4220.02	3.90
01/07/2011	211.80	4216.12	8.40
02/06/2010	220.20	4207.72	-10.34
04/06/2009	209.86	4218.06	-1.09

Construction Information

Surface Elevation (ft): 4427.92
 Well Depth (ft): 212.00
 Depth to Base of Grout (ft):
 Depth to Top of Perforated Casing (ft):
 Depth to Bottom of Perforated Casing (ft):
 Source Aquifer(s): OGALLALA

Well Measurement Summary

Start Date: 08/10/1954 End Date: 01/30/2018
 Number of Measurements: 52

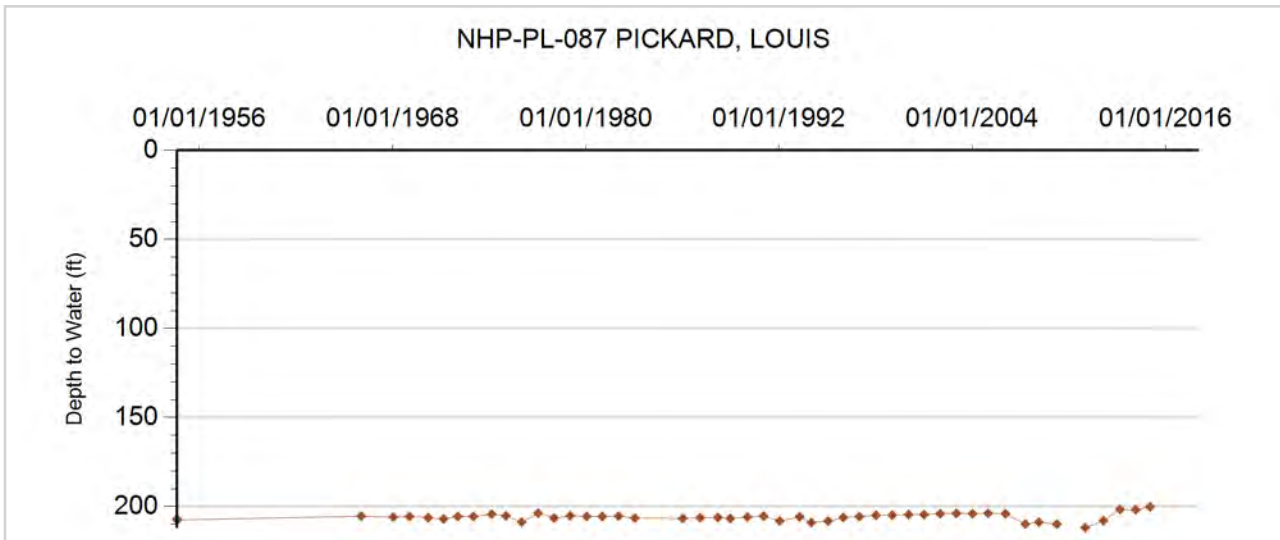



GROUNDWATER DETAILS

Well Name: NHP-PL-088 CONRARDY, DALE & V.
Permit Number: 14337-FP
WDID: 4905968
Data Source: DWR

Location Number: SC00804726CCC
USGS Site ID: 391900102375000
Applicant/Contact: CONRARDY BERNARD

Physical Location

Dist N/S	Dist E/W	Q10	Q40	Q160	Sec	Township	Range	PM	UTMx	UTMy	Location Accuracy
590 S	104 W	SW	SW	SW	26	8.0 S	47.0 W	S	704129.5	4354652.8	User supplied

Division: 1 District: 49
 County: KIT CARSON
 Designated Basin: NORTHERN HIGH PLAINS
 Management District: PLAINS

Ten Most Recent Readings

Date	Depth to Water Feet Below Land Surface	Elevation of Water (ft)	Change From Previous Measure (ft)
01/30/2018			
03/28/2017			
03/16/2016			
01/18/2015			
02/26/2014	76.00	4247.09	5.20
03/08/2013	81.20	4241.89	-0.45
02/25/2012	80.75	4242.34	2.08
01/07/2011	82.83	4240.26	5.70
01/30/2010	88.53	4234.56	-2.36
04/06/2009	86.17	4236.92	-4.04

Construction Information

Surface Elevation (ft): 4323.09
 Well Depth (ft): 115.00
 Depth to Base of Grout (ft):
 Depth to Top of Perforated Casing (ft): 79
 Depth to Bottom of Perforated Casing (ft): 115
 Source Aquifer(s): OGALLALA

Well Measurement Summary

Start Date: 05/01/1956 End Date: 01/30/2018
 Number of Measurements: 33

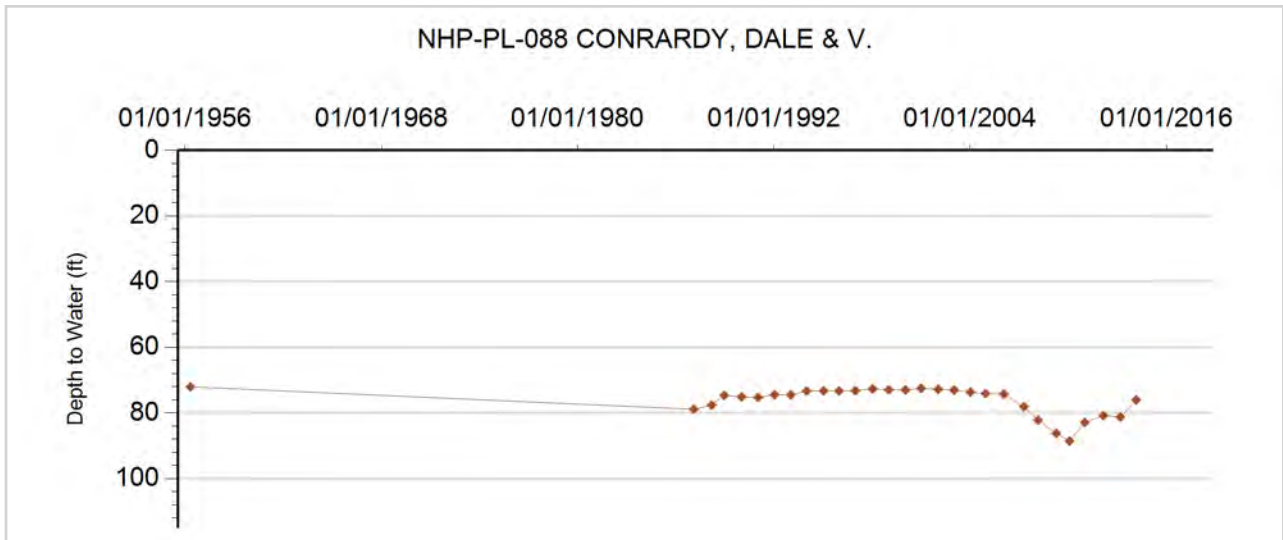



GROUNDWATER DETAILS

Well Name: NHP-PL-089 PRALLE, DALE & ALLEN
Permit Number: 5271-F
WDID: 4905272
Data Source: DWR

Location Number: SC00904214BBB
USGS Site ID: 391620102042100
Applicant/Contact: PRALLE DALE & ALLAN D

Physical Location

Dist N/S	Dist E/W	Q10	Q40	Q160	Sec	Township	Range	PM	UTMx	UTMy	Location Accuracy
661 N	123 W	NW	NW	NW	14	9.0 S	42.0 W	S	752553.4	4351072.3	User supplied

Division: 1 District: 49
 County: KIT CARSON
 Designated Basin: NORTHERN HIGH PLAINS
 Management District: PLAINS

Ten Most Recent Readings

Date	Depth to Water Feet Below Land Surface	Elevation of Water (ft)	Change From Previous Measure (ft)
03/09/2020	179.30	3808.33	-0.60
01/03/2019	178.70	3808.93	-0.50
01/17/2018	178.20	3809.43	0.70
02/15/2017	178.90	3808.73	1.60
03/21/2016	180.50	3807.13	-2.90
01/13/2015	177.60	3810.03	0.70
02/13/2014	178.30	3809.33	-1.80
03/13/2013	176.50	3811.13	-3.00
02/02/2012	173.50	3814.13	-1.80
02/07/2011	171.70	3815.93	1.80

Construction Information

Surface Elevation (ft): 3987.63
 Well Depth (ft): 277.00
 Depth to Base of Grout (ft):
 Depth to Top of Perforated Casing (ft): 157
 Depth to Bottom of Perforated Casing (ft): 277
 Source Aquifer(s): OGALLALA

Well Measurement Summary

Start Date: 03/24/1964 End Date: 03/09/2020
 Number of Measurements: 35

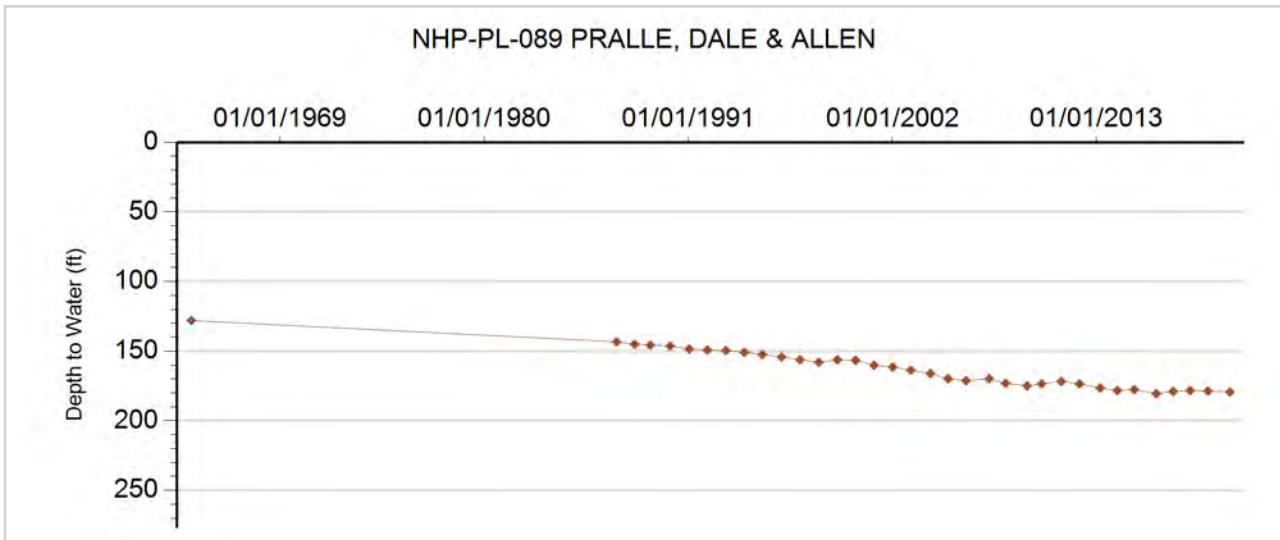



GROUNDWATER DETAILS

Well Name: NHP-PL-090 PENNY, KEVIN, GARY & GREG
Permit Number: 14588-F
WDID: 4905578
Data Source: DWR

Location Number: SC00904218BC
USGS Site ID:
Applicant/Contact: KEVIN, GARY & GREG PENNY

Physical Location

Dist N/S	Dist E/W	Q10	Q40	Q160	Sec	Township	Range	PM	UTMx	UTMy	Location Accuracy
2688 S	919 W		SW	NW	18	9.0 S	42.0 W	S	746366.1	4350172.2	GPS

Division: 1 District: 49
 County: KIT CARSON
 Designated Basin: NORTHERN HIGH PLAINS
 Management District: PLAINS

Ten Most Recent Readings

Date	Depth to Water Feet Below Land Surface	Elevation of Water (ft)	Change From Previous Measure (ft)
03/09/2020	181.10	3873.90	-3.90
01/03/2019	177.20	3877.80	4.10
02/27/2018	181.30	3873.70	0.20
02/14/2017	181.50	3873.50	0.00
02/25/2016	181.50	3873.50	-2.70
01/13/2015	178.80	3876.20	3.00
02/26/2014	181.80	3873.20	-0.20
03/12/2013	181.60	3873.40	-1.90
02/02/2012	179.70	3875.30	-3.30
02/12/2011	176.40	3878.60	

Construction Information

Surface Elevation (ft): 4055.00
 Well Depth (ft): 272.00
 Depth to Base of Grout (ft):
 Depth to Top of Perforated Casing (ft):
 Depth to Bottom of Perforated Casing (ft):
 Source Aquifer(s): OGALLALA

Well Measurement Summary

Start Date: 02/12/2011 End Date: 03/09/2020
 Number of Measurements: 10

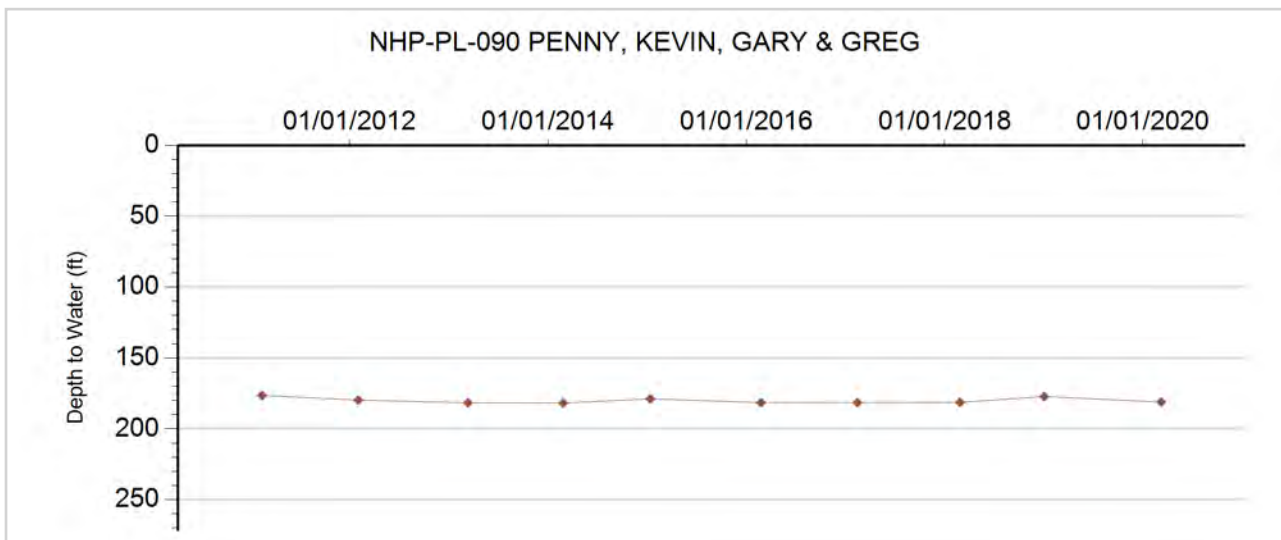



GROUNDWATER DETAILS

Well Name: NHP-PL-091 HARTMAN, JODEY & SUSAN
Permit Number: 3852-FP-R **Location Number:** SC00904219DBC
WDID: 4905727 **USGS Site ID:** 391452102081600
Data Source: DWR **Applicant/Contact:** HARTMAN YVONNE TRUST ETAL

Physical Location

Dist N/S	Dist E/W	Q10	Q40	Q160	Sec	Township	Range	PM	UTMx	UTMy	Location Accuracy
3688 N	2705 W	SW	NW	SE	19	9.0 S	42.0 W	S	746981.9	4348208.7	User supplied

Division: 1 District: 49
 County: KIT CARSON
 Designated Basin: NORTHERN HIGH PLAINS
 Management District: PLAINS

Ten Most Recent Readings

Date	Depth to Water Feet Below Land Surface	Elevation of Water (ft)	Change From Previous Measure (ft)
03/08/2020	236.90	3847.76	-1.50
01/03/2019	235.40	3849.26	0.60
03/15/2018	236.00	3848.66	7.20
02/14/2017	243.20	3841.46	0.40
02/25/2016	243.60	3841.06	0.00
01/29/2015	243.60	3841.06	-2.20
02/13/2014	241.40	3843.26	6.90
01/18/2013	248.30	3836.36	-14.50
02/02/2012	233.80	3850.86	-3.30
02/07/2011	230.50	3854.16	-6.20

Construction Information

Surface Elevation (ft): 4084.66
 Well Depth (ft): 327.00
 Depth to Base of Grout (ft):
 Depth to Top of Perforated Casing (ft): 251
 Depth to Bottom of Perforated Casing (ft): 321
 Source Aquifer(s): OGALLALA

Well Measurement Summary

Start Date: 12/10/1962 End Date: 03/08/2020
 Number of Measurements: 35

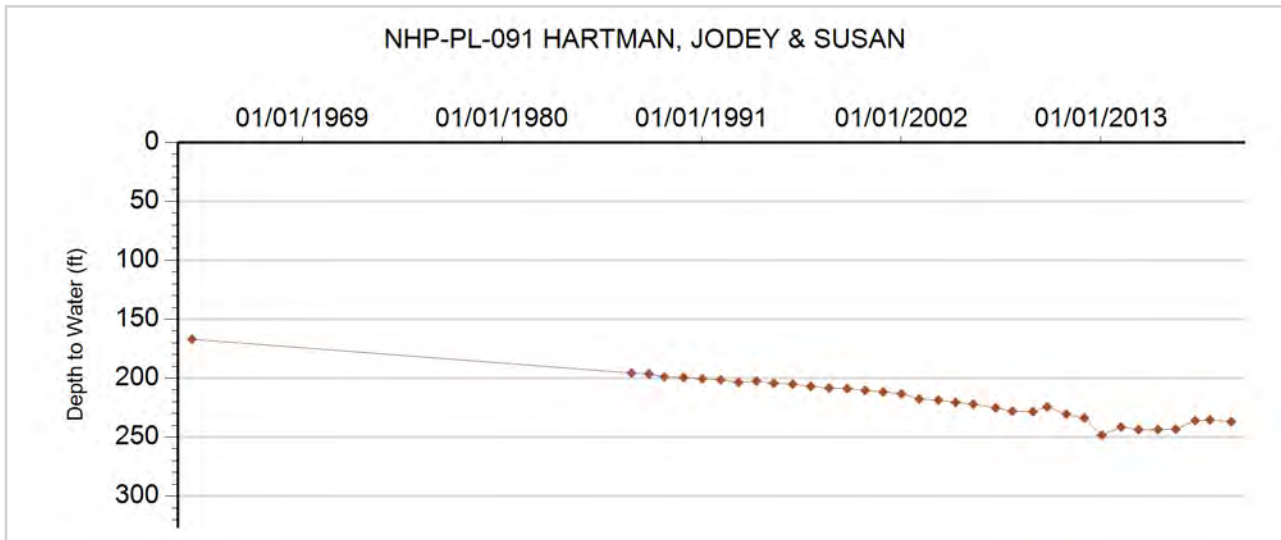



GROUNDWATER DETAILS

Well Name: NHP-PL-092 MARTENS, ARTHUR F.
Permit Number: 3476-FP
WDID: 4905273
Data Source: DWR

Location Number: SC00904222ACD
USGS Site ID: 391507102043800
Applicant/Contact: MARTENS ARTHUR F

Physical Location

Dist N/S	Dist E/W	Q10	Q40	Q160	Sec	Township	Range	PM	UTMx	UTMy	Location Accuracy
2713 S	3955 W	SE	SW	NE	22	9.0 S	42.0 W	S	752170.7	4348806.7	User supplied

Division: 1 District: 49
 County: KIT CARSON
 Designated Basin: NORTHERN HIGH PLAINS
 Management District: PLAINS

Ten Most Recent Readings

Date	Depth to Water Feet Below Land Surface	Elevation of Water (ft)	Change From Previous Measure (ft)
03/07/2020	206.80	3805.84	1.60
01/03/2019	208.40	3804.24	-4.00
01/17/2018	204.40	3808.24	2.10
02/15/2017	206.50	3806.14	-1.50
03/21/2016	205.00	3807.64	-0.20
01/29/2015	204.80	3807.84	-3.00
02/13/2014	201.80	3810.84	-4.90
01/18/2013	196.90	3815.74	-4.70
02/02/2012	192.20	3820.44	0.20
02/07/2011	192.40	3820.24	0.62

Construction Information

Surface Elevation (ft): 4012.64
 Well Depth (ft): 312.00
 Depth to Base of Grout (ft):
 Depth to Top of Perforated Casing (ft): 232
 Depth to Bottom of Perforated Casing (ft): 312
 Source Aquifer(s): OGALLALA

Well Measurement Summary

Start Date: 03/14/1962 End Date: 03/07/2020
 Number of Measurements: 47

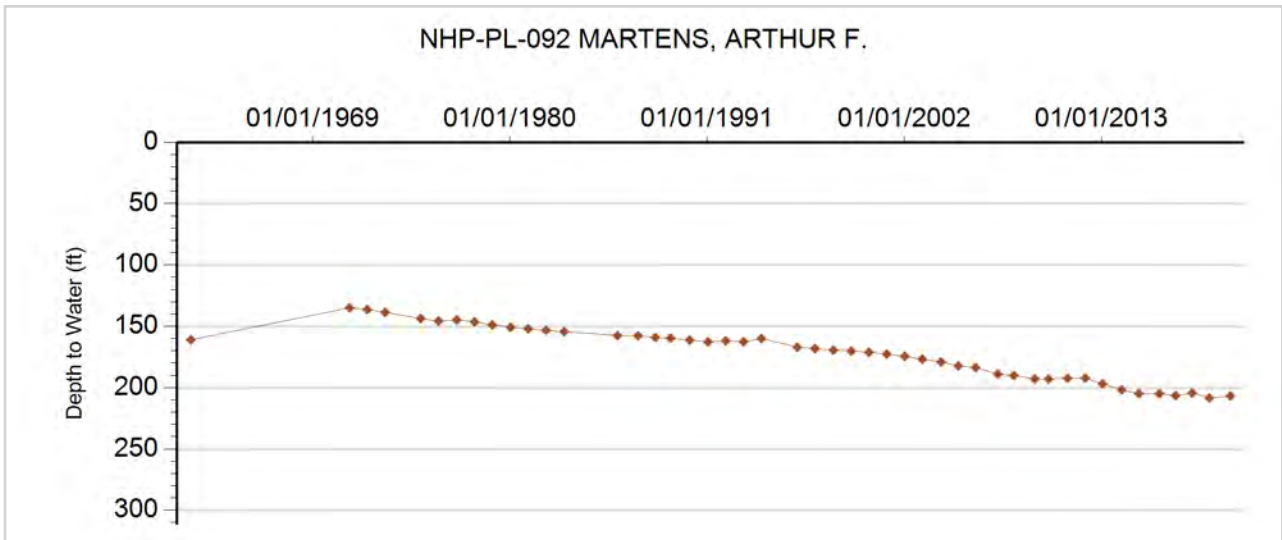



GROUNDWATER DETAILS

Well Name: NHP-PL-093 GILBERT, DANIEL & DONALD
Permit Number: 11594-F
WDID: 4905726
Data Source: DWR

Location Number: SC00904226AAC
USGS Site ID: 391425102032900
Applicant/Contact: GILBERT MARVIN

Physical Location

Dist N/S	Dist E/W	Q10	Q40	Q160	Sec	Township	Range	PM	UTMx	UTMy	Location Accuracy
1050 N	1043 E	SW	NE	NE	26	9.0 S	42.0 W	S	753867.1	4347565.3	User supplied

Division: 1 District: 49
 County: KIT CARSON
 Designated Basin: NORTHERN HIGH PLAINS
 Management District: PLAINS

Ten Most Recent Readings

Date	Depth to Water Feet Below Land Surface	Elevation of Water (ft)	Change From Previous Measure (ft)
01/03/2019	197.80	3796.82	-1.20
01/17/2018	196.60	3798.02	-0.70
02/15/2017	195.90	3798.72	-1.90
03/21/2016	194.00	3800.62	-0.20
01/29/2015	193.80	3800.82	0.10
02/13/2014	193.90	3800.72	12.30
01/18/2013	206.20	3788.42	-20.50
02/02/2012	185.70	3808.92	-1.40
02/07/2011	184.30	3810.32	-0.20
01/15/2010	184.10	3810.52	-0.83

Construction Information

Surface Elevation (ft): 3994.62
 Well Depth (ft): 303.00
 Depth to Base of Grout (ft):
 Depth to Top of Perforated Casing (ft): 223
 Depth to Bottom of Perforated Casing (ft): 303
 Source Aquifer(s): OGALLALA

Well Measurement Summary

Start Date: 03/29/1967 End Date: 01/03/2019
 Number of Measurements: 34

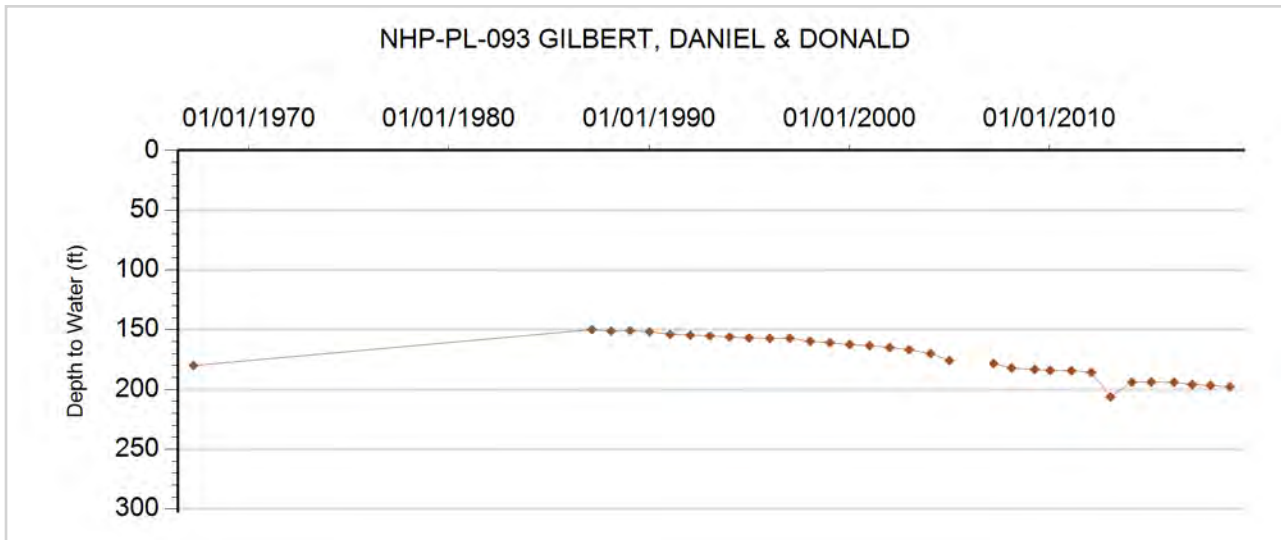



GROUNDWATER DETAILS

Well Name: NHP-PL-094 DEPCO FARMS INC.
Permit Number: 4952-FP
WDID: 4905648
Data Source: DWR

Location Number: SC00904229CC
USGS Site ID:
Applicant/Contact: DEPCO FARMS C/O NORMAN SIMPSON

Physical Location

Dist N/S	Dist E/W	Q10	Q40	Q160	Sec	Township	Range	PM	UTMx	UTMy	Location Accuracy
423 S	37 W		SW	SW	29	9.0 S	42.0 W	S	747835.0	4346142.8	GPS

Division: 1 District: 49
 County: KIT CARSON
 Designated Basin: NORTHERN HIGH PLAINS
 Management District: PLAINS

Ten Most Recent Readings

Date	Depth to Water Feet Below Land Surface	Elevation of Water (ft)	Change From Previous Measure (ft)
03/08/2020	229.50	3850.50	0.50
01/03/2019	230.00	3850.00	-1.40
02/27/2018	228.60	3851.40	0.60
02/14/2017	229.20	3850.80	-0.40
02/25/2016	228.80	3851.20	-3.00
01/13/2015	225.80	3854.20	2.00
02/13/2014	227.80	3852.20	-1.00
02/11/2013	226.80	3853.20	-4.90
01/18/2013	221.90	3858.10	0.30
02/02/2012	222.20	3857.80	-5.00

Construction Information

Surface Elevation (ft): 4080.00
 Well Depth (ft): 336.00
 Depth to Base of Grout (ft):
 Depth to Top of Perforated Casing (ft): 196
 Depth to Bottom of Perforated Casing (ft): 336
 Source Aquifer(s): OGALLALA

Well Measurement Summary

Start Date: 02/12/2011 End Date: 03/08/2020
 Number of Measurements: 11

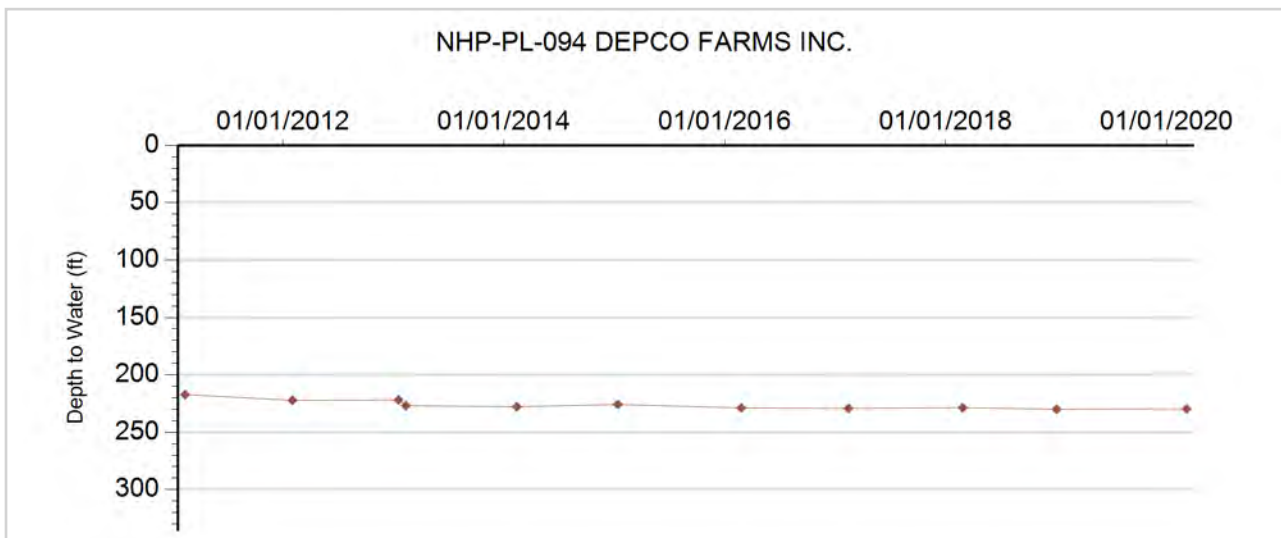



GROUNDWATER DETAILS

Well Name: NHP-PL-095 GEORGE D WILLS
Permit Number: 6490-F
WDID: 4905122
Data Source: DWR

Location Number: SC00904231AC
USGS Site ID:
Applicant/Contact: GEORGE D WILLS

Physical Location

Dist N/S	Dist E/W	Q10	Q40	Q160	Sec	Township	Range	PM	UTMx	UTMy	Location Accuracy
2735 S	2635 W		SW	NE	31	9.0 S	42.0 W	S	747073.0	4345380.5	GPS

Division: 1 District: 49
 County: KIT CARSON
 Designated Basin: NORTHERN HIGH PLAINS
 Management District: PLAINS

Ten Most Recent Readings

Date	Depth to Water Feet Below Land Surface	Elevation of Water (ft)	Change From Previous Measure (ft)
03/08/2020	241.70	3853.30	0.40
01/03/2019	242.10	3852.90	-0.90
03/15/2018	241.20	3853.80	0.30
02/14/2017	241.50	3853.50	-1.60
02/25/2016	239.90	3855.10	2.20
01/13/2015	242.10	3852.90	0.30
02/11/2013	242.40	3852.60	-7.60
02/28/2012	234.80	3860.20	

Construction Information

Surface Elevation (ft): 4095.00
 Well Depth (ft): 335.00
 Depth to Base of Grout (ft):
 Depth to Top of Perforated Casing (ft):
 Depth to Bottom of Perforated Casing (ft):
 Source Aquifer(s): OGALLALA

Well Measurement Summary

Start Date: 02/28/2012 End Date: 03/08/2020
 Number of Measurements: 8

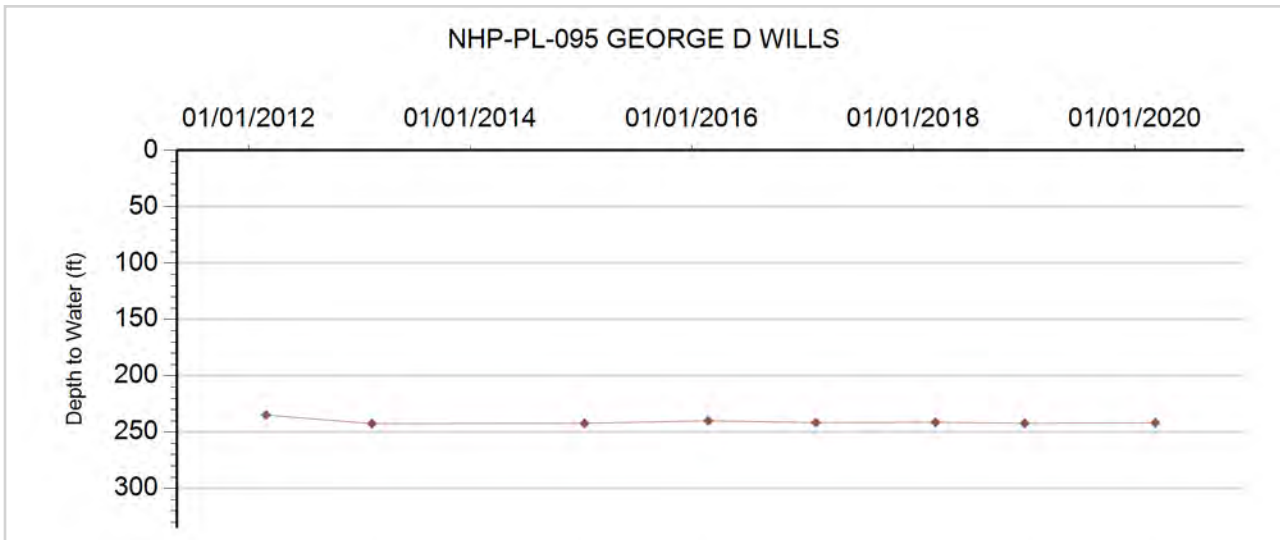



GROUNDWATER DETAILS

Well Name: NHP-PL-096 UNRUH, B.E. & M.K.
Permit Number: 1479-RFP
WDID: 4905314
Data Source: DWR

Location Number: SC00904231CCC
USGS Site ID: 391258102084800
Applicant/Contact: WOODRICK OTTO H

Physical Location

Dist N/S	Dist E/W	Q10	Q40	Q160	Sec	Township	Range	PM	UTMx	UTMy	Location Accuracy
367 S	17 W	SW	SW	SW	31	9.0 S	42.0 W	S	746302.5	4344637.8	User supplied

Division: 1 District: 49
 County: KIT CARSON
 Designated Basin: NORTHERN HIGH PLAINS
 Management District: PLAINS

Ten Most Recent Readings

Date	Depth to Water Feet Below Land Surface	Elevation of Water (ft)	Change From Previous Measure (ft)
03/08/2020	243.60	3863.06	-0.70
01/03/2019	242.90	3863.76	-0.70
02/27/2018	242.20	3864.46	1.00
02/14/2017	243.20	3863.46	0.30
02/25/2016	243.50	3863.16	1.40
01/29/2015	244.90	3861.76	-3.10
02/13/2014	241.80	3864.86	-1.90
01/18/2013	239.90	3866.76	-10.30
02/02/2012	229.60	3877.06	1.00
02/07/2011	230.60	3876.06	5.05

Construction Information

Surface Elevation (ft): 4106.66
 Well Depth (ft): 337.00
 Depth to Base of Grout (ft):
 Depth to Top of Perforated Casing (ft): 215
 Depth to Bottom of Perforated Casing (ft): 335
 Source Aquifer(s): OGALLALA

Well Measurement Summary

Start Date: 02/06/1970 End Date: 03/08/2020
 Number of Measurements: 61

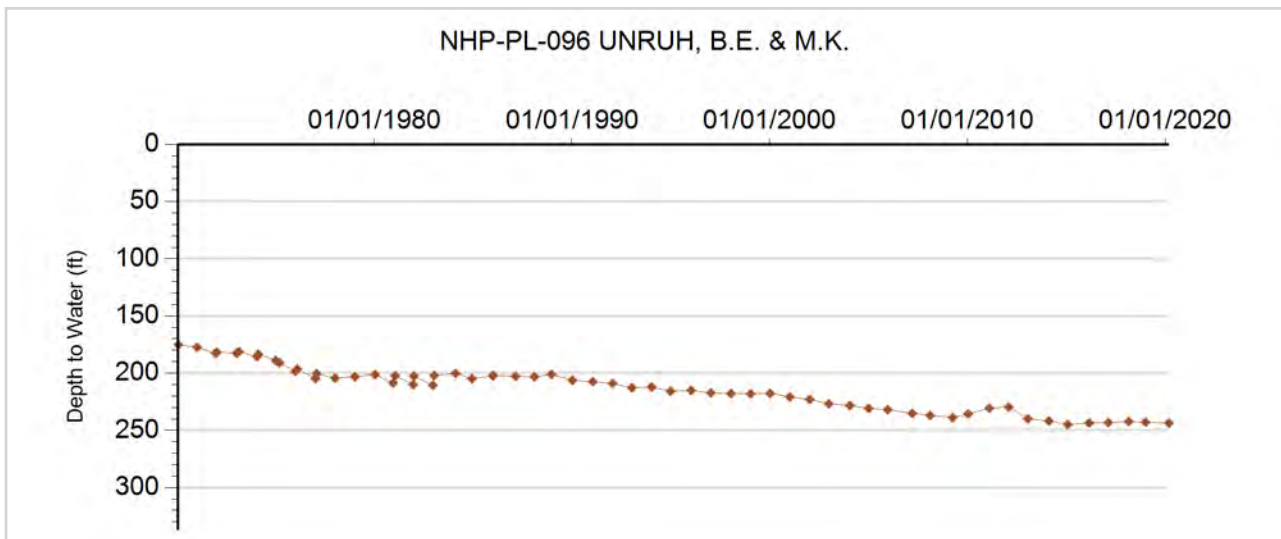



GROUNDWATER DETAILS

Well Name: NHP-PL-097 MARTENS, ART
Permit Number: 11369-FP
WDID: 4905274
Data Source: DWR

Location Number: SC00904301CDB
USGS Site ID: 391757102093800
Applicant/Contact: MARTENS ARTHUR F

Physical Location

Dist N/S	Dist E/W	Q10	Q40	Q160	Sec	Township	Range	PM	UTMx	UTMy	Location Accuracy
1119 S	3731 E	NW	SE	SW	1	9.0 S	43.0 W	S	744843.8	4352863.5	User supplied

Division: 1 District: 49
 County: KIT CARSON
 Designated Basin: NORTHERN HIGH PLAINS
 Management District: PLAINS

Ten Most Recent Readings

Date	Depth to Water Feet Below Land Surface	Elevation of Water (ft)	Change From Previous Measure (ft)
02/17/2020	130.80	3870.88	0.50
03/12/2019	131.30	3870.38	-1.10
03/13/2018	130.20	3871.48	0.10
02/28/2017	130.30	3871.38	-0.80
02/25/2016	129.50	3872.18	-0.50
01/13/2015	129.00	3872.68	-1.00
01/17/2014	128.00	3873.68	-1.60
01/18/2013	126.40	3875.28	-1.50
02/02/2012	124.90	3876.78	-2.20
01/28/2011	122.70	3878.98	-0.60

Construction Information

Surface Elevation (ft): 4001.68
 Well Depth (ft): 220.00
 Depth to Base of Grout (ft):
 Depth to Top of Perforated Casing (ft): 140
 Depth to Bottom of Perforated Casing (ft): 221
 Source Aquifer(s): OGALLALA

Well Measurement Summary

Start Date: 03/01/1967 End Date: 02/17/2020
 Number of Measurements: 34

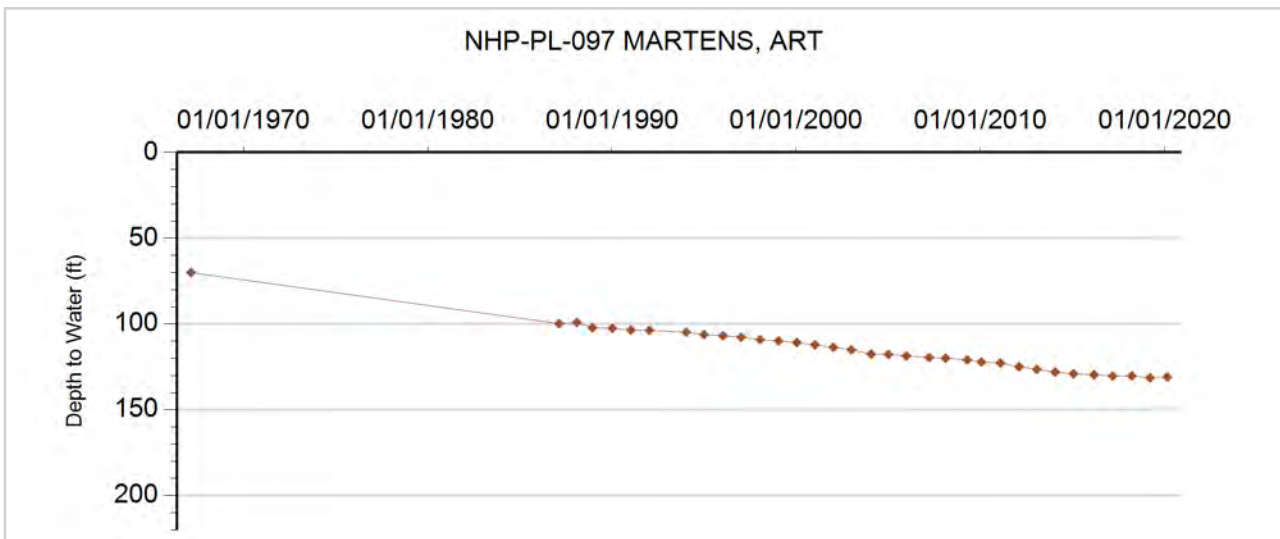



GROUNDWATER DETAILS

Well Name: NHP-PL-098 REED, KENNETH & PENNY
Permit Number: 20527-SFP
WDID: 4905287
Data Source: DWR

Location Number: SC00904305CB
USGS Site ID:
Applicant/Contact: REED RANCHES

Physical Location

Dist N/S	Dist E/W	Q10	Q40	Q160	Sec	Township	Range	PM	UTMx	UTMy	Location Accuracy
3476 N	40 W		NW	SW	5	9.0 S	43.0 W	S	737928.0	4352773.0	User supplied

Division: 1 District: 49
 County: KIT CARSON
 Designated Basin: NORTHERN HIGH PLAINS
 Management District: PLAINS

Ten Most Recent Readings

Date	Depth to Water Feet Below Land Surface	Elevation of Water (ft)	Change From Previous Measure (ft)
02/17/2020	211.25	3898.75	-1.55
03/12/2019	209.70	3900.30	0.40
03/13/2018	210.10	3899.90	4.15
03/30/2017	214.25	3895.75	-3.60
02/25/2016	210.65	3899.35	0.60
01/13/2015	211.25	3898.75	-1.40
12/30/2013	209.85	3900.15	-3.40
02/11/2013	206.45	3903.55	1.00
01/21/2013	207.45	3902.55	-1.90
01/10/2012	205.55	3904.45	-6.70

Construction Information

Surface Elevation (ft): 4110.00
 Well Depth (ft): 301.00
 Depth to Base of Grout (ft):
 Depth to Top of Perforated Casing (ft): 210
 Depth to Bottom of Perforated Casing (ft): 301
 Source Aquifer(s): OGALLALA

Well Measurement Summary

Start Date: 03/20/2008 End Date: 02/17/2020
 Number of Measurements: 14

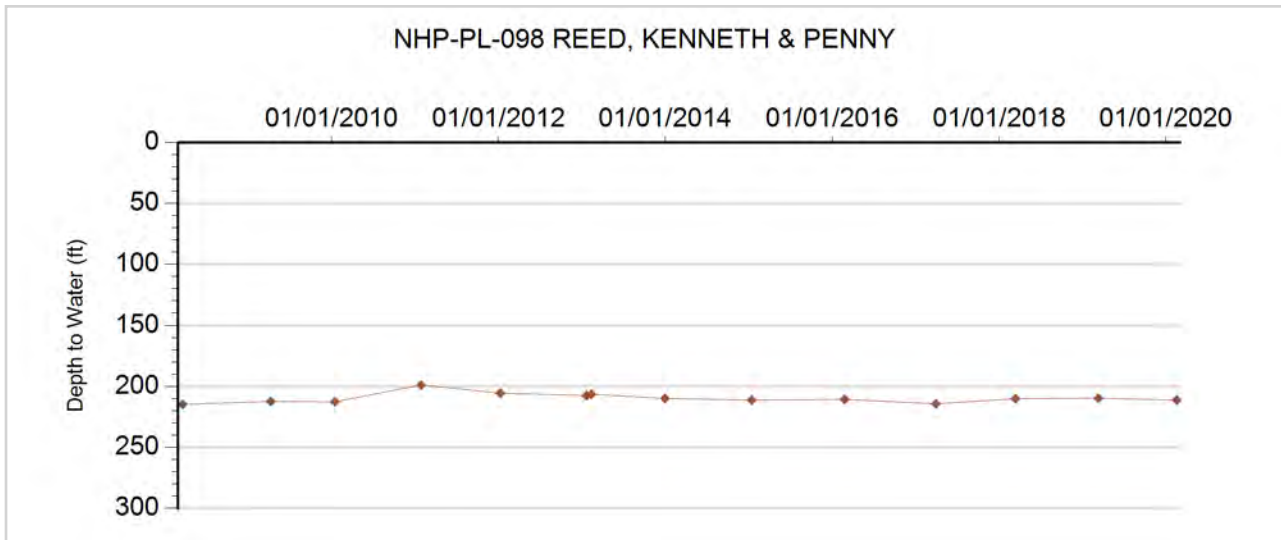



GROUNDWATER DETAILS

Well Name: NHP-PL-099 PENNY JOHN C.
Permit Number: 4057-F
WDID: 4905576
Data Source: DWR

Location Number: SC00904314CCC
USGS Site ID: 391531102110300
Applicant/Contact: PENNY JOHN C

Physical Location

Dist N/S	Dist E/W	Q10	Q40	Q160	Sec	Township	Range	PM	UTMx	UTMy	Location Accuracy
78 S	108 W	SW	SW	SW	14	9.0 S	43.0 W	S	742917.5	4349253.9	User supplied

Division: 1 District: 49
 County: KIT CARSON
 Designated Basin: NORTHERN HIGH PLAINS
 Management District: PLAINS

Ten Most Recent Readings

Date	Depth to Water Feet Below Land Surface	Elevation of Water (ft)	Change From Previous Measure (ft)
02/17/2020	236.10	3884.59	-4.40
02/20/2019	231.70	3888.99	0.30
03/13/2018	232.00	3888.69	1.10
02/14/2017	233.10	3887.59	-0.30
01/27/2016	232.80	3887.89	1.50
01/29/2015	234.30	3886.39	-3.80
01/03/2014	230.50	3890.19	6.90
02/11/2013	237.40	3883.29	-5.20
01/10/2012	232.20	3888.49	-0.70
01/28/2011	231.50	3889.19	-7.01

Construction Information

Surface Elevation (ft): 4120.69
 Well Depth (ft): 335.00
 Depth to Base of Grout (ft):
 Depth to Top of Perforated Casing (ft): 295
 Depth to Bottom of Perforated Casing (ft): 335
 Source Aquifer(s): OGALLALA

Well Measurement Summary

Start Date: 07/15/1963 End Date: 02/17/2020
 Number of Measurements: 34

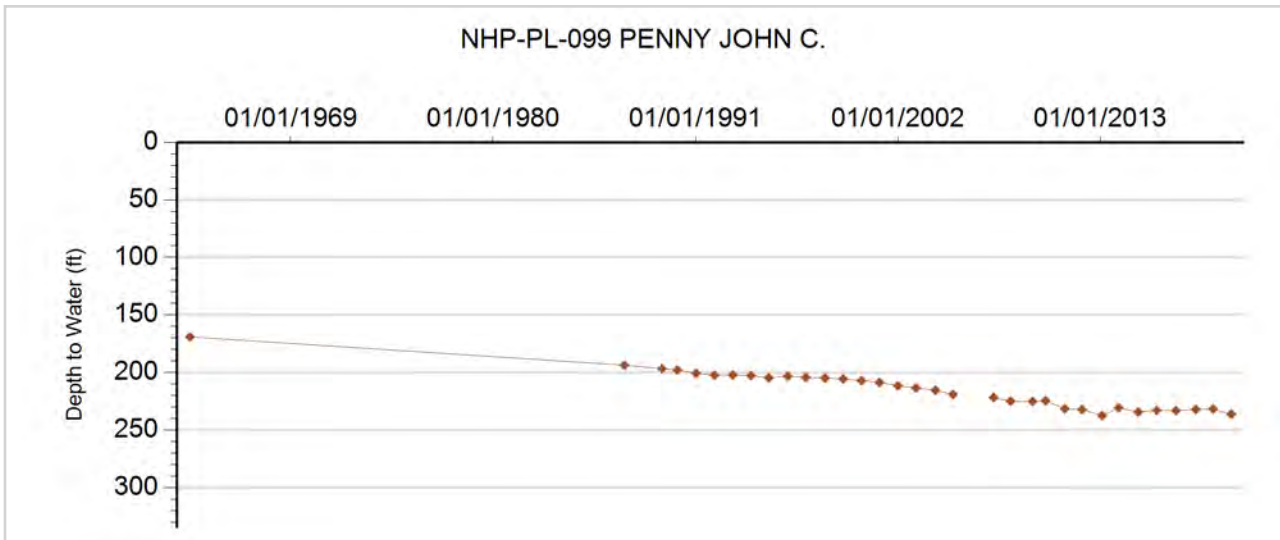



GROUNDWATER DETAILS

Well Name: NHP-PL-100 PENNY JOHN C.
Permit Number: 11984-F
WDID: 4905584
Data Source: DWR

Location Number: SC00904327BAA
USGS Site ID: 391434102114400
Applicant/Contact: PENNY JOHN C

Physical Location

Dist N/S	Dist E/W	Q10	Q40	Q160	Sec	Township	Range	PM	UTMx	UTMy	Location Accuracy
376 N	3196 E	NE	NE	NW	27	9.0 S	43.0 W	S	741989.1	4347465.9	User supplied

Division: 1 District: 49
 County: KIT CARSON
 Designated Basin: NORTHERN HIGH PLAINS
 Management District: PLAINS

Ten Most Recent Readings

Date	Depth to Water Feet Below Land Surface	Elevation of Water (ft)	Change From Previous Measure (ft)
02/17/2020	203.30	3914.40	-0.70
02/20/2019	202.60	3915.10	-5.00
03/13/2018	197.60	3920.10	1.20
02/14/2017	198.80	3918.90	-0.60
01/27/2016	198.20	3919.50	
02/02/2012			
01/28/2011	197.40	3920.30	17.00
01/15/2010	214.40	3903.30	-2.88
04/30/2009	211.52	3906.18	1.37
02/18/2008	212.89	3904.81	-2.55

Construction Information

Surface Elevation (ft): 4117.70
 Well Depth (ft): 290.00
 Depth to Base of Grout (ft):
 Depth to Top of Perforated Casing (ft): 20
 Depth to Bottom of Perforated Casing (ft): 290
 Source Aquifer(s): OGALLALA

Well Measurement Summary

Start Date: 11/03/1967 End Date: 02/17/2020
 Number of Measurements: 45

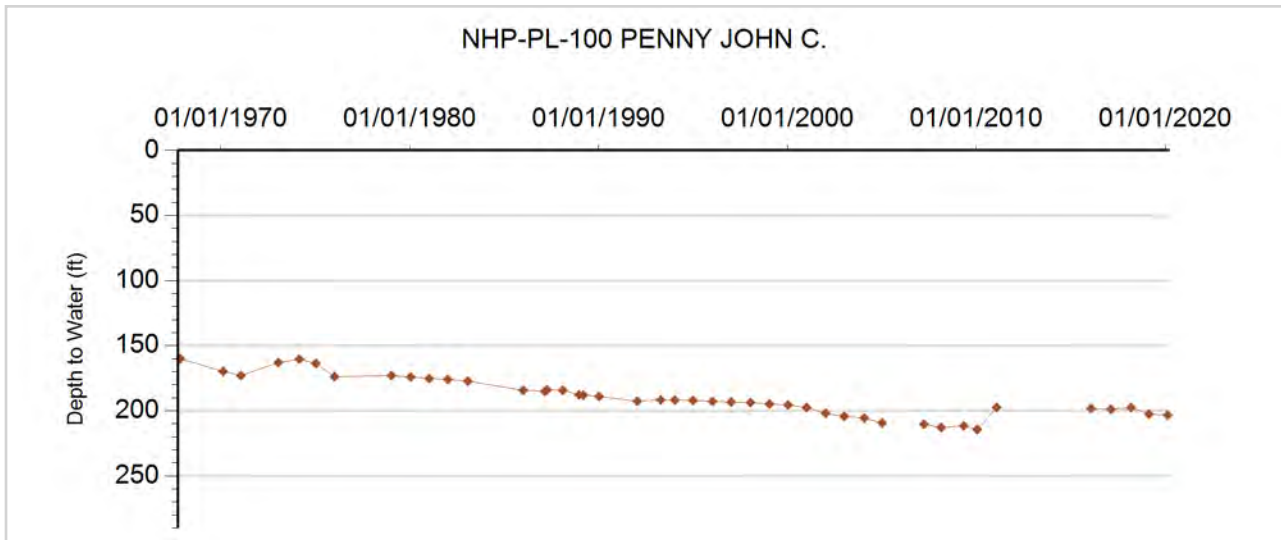



GROUNDWATER DETAILS

Well Name: NHP-PL-101 PENNY, KEVIN & GREG.
Permit Number: 2180-FP
WDID: 4905573
Data Source: DWR

Location Number: SC00904328ABB
USGS Site ID: 391437102124400
Applicant/Contact:

Physical Location

Dist N/S	Dist E/W	Q10	Q40	Q160	Sec	Township	Range	PM	UTMx	UTMy	Location Accuracy
4 N	2650 E	NW	NE	NW	28	9.0 S	43.0 W	S	740547.6	4347513.9	User supplied

Division: 1 District: 49
 County: KIT CARSON
 Designated Basin: NORTHERN HIGH PLAINS
 Management District: PLAINS

Ten Most Recent Readings

Date	Depth to Water Feet Below Land Surface	Elevation of Water (ft)	Change From Previous Measure (ft)
02/17/2020	261.40	3900.31	-0.80
02/20/2019	260.60	3901.11	-4.40
03/13/2018	256.20	3905.51	
03/28/2017			
02/25/2016	258.60	3903.11	2.60
01/29/2015	261.20	3900.51	1.60
01/03/2014	262.80	3898.91	0.40
02/11/2013	263.20	3898.51	-4.00
02/26/2012	259.20	3902.51	-1.44
01/28/2011	257.76	3903.95	-2.76

Construction Information

Surface Elevation (ft): 4161.71
 Well Depth (ft): 337.00
 Depth to Base of Grout (ft):
 Depth to Top of Perforated Casing (ft): 177
 Depth to Bottom of Perforated Casing (ft): 337
 Source Aquifer(s): OGALLALA

Well Measurement Summary

Start Date: 06/15/1959 End Date: 02/17/2020
 Number of Measurements: 51

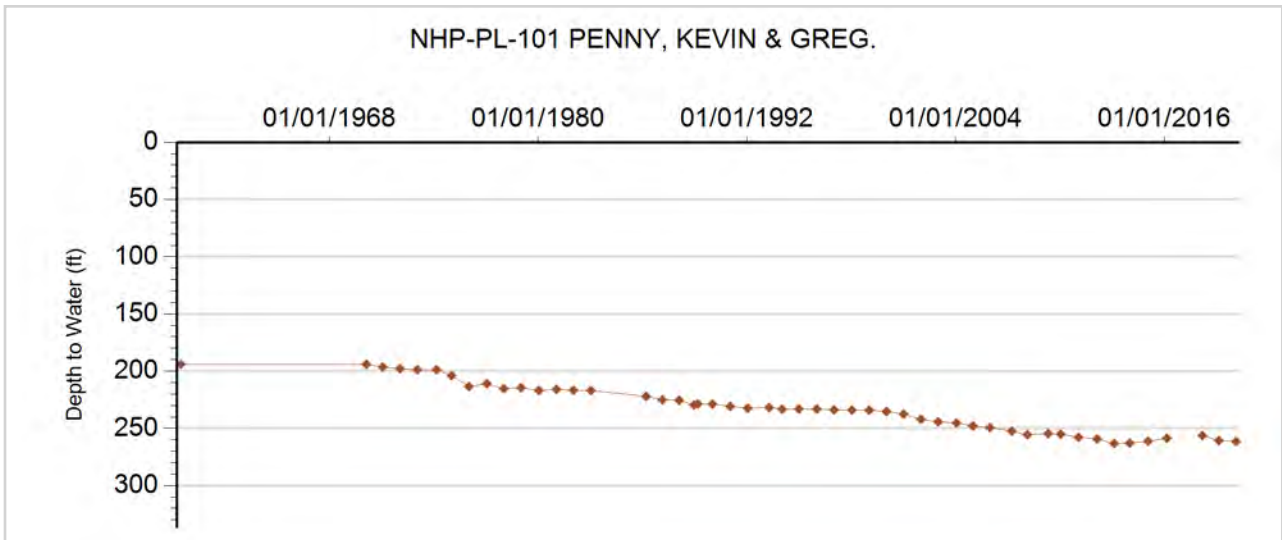



GROUNDWATER DETAILS

Well Name: NHP-PL-102 PENNY RANCHES INC.
Permit Number: 11553-F
WDID: 4905622
Data Source: DWR

Location Number: SC00904332BBB2
USGS Site ID: 391345102142201
Applicant/Contact: SHAMBRUG ROBERT F

Physical Location

Dist N/S	Dist E/W	Q10	Q40	Q160	Sec	Township	Range	PM	UTMx	UTMy	Location Accuracy
48 N	185 W	NW	NW	NW	32	9.0 S	43.0 W	S	738246.8	4345838.5	User supplied

Division: 1 District: 49
 County: KIT CARSON
 Designated Basin: NORTHERN HIGH PLAINS
 Management District: PLAINS

Ten Most Recent Readings

Date	Depth to Water Feet Below Land Surface	Elevation of Water (ft)	Change From Previous Measure (ft)
02/17/2020	241.50	3945.23	-1.40
02/20/2019	240.10	3946.63	0.50
03/13/2018	240.60	3946.13	0.00
02/14/2017	240.60	3946.13	0.10
01/28/2016	240.70	3946.03	-3.20
01/29/2015	237.50	3949.23	-0.10
01/03/2014	237.40	3949.33	3.00
02/11/2013	240.40	3946.33	-1.40
01/05/2012	239.00	3947.73	1.00
01/28/2011	240.00	3946.73	0.20

Construction Information

Surface Elevation (ft): 4186.73
 Well Depth (ft): 331.00
 Depth to Base of Grout (ft):
 Depth to Top of Perforated Casing (ft): 224
 Depth to Bottom of Perforated Casing (ft): 334
 Source Aquifer(s): OGALLALA

Well Measurement Summary

Start Date: 10/01/1976 End Date: 02/17/2020
 Number of Measurements: 42

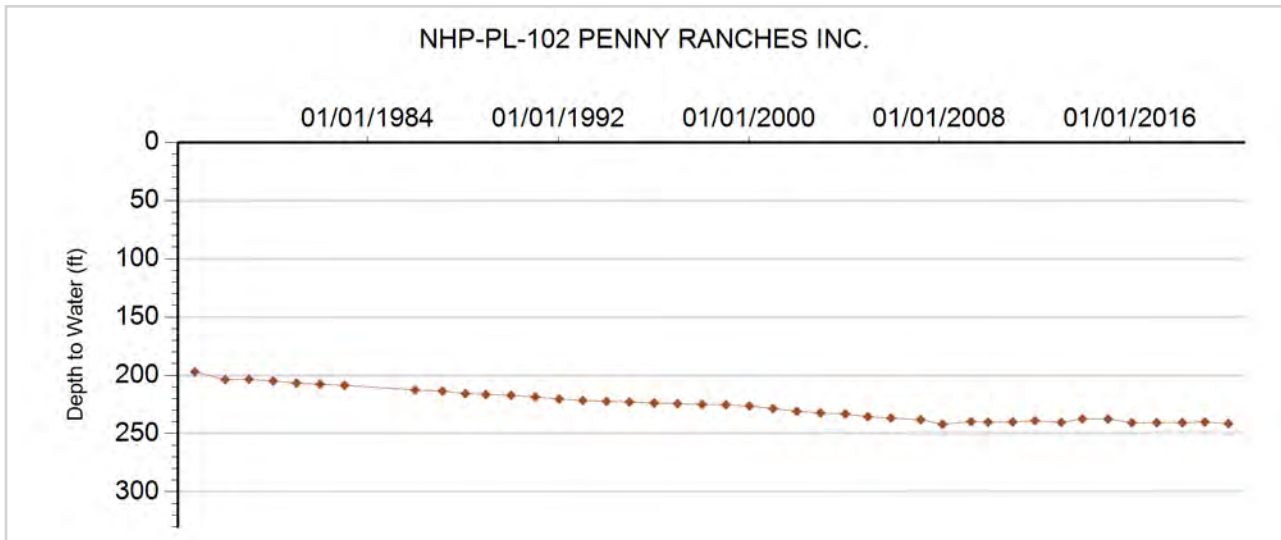



GROUNDWATER DETAILS

Well Name: NHP-PL-103 PENNY RANCHES INC.
Permit Number: 5972-FP
WDID: 4905581
Data Source: DWR

Location Number: SC00904332CCB
USGS Site ID: 391305102142300
Applicant/Contact: PENNY GENE

Physical Location

Dist N/S	Dist E/W	Q10	Q40	Q160	Sec	Township	Range	PM	UTMx	UTMy	Location Accuracy
1221 S	3 E	NW	SE	SE	31	9.0 S	43.0 W	S	738236.4	4344603.8	User supplied

Division: 1 District: 49
 County: KIT CARSON
 Designated Basin: NORTHERN HIGH PLAINS
 Management District: PLAINS

Ten Most Recent Readings

Date	Depth to Water Feet Below Land Surface	Elevation of Water (ft)	Change From Previous Measure (ft)
02/17/2020	246.70	3945.03	-4.10
02/20/2019	242.60	3949.13	-0.60
02/27/2018	242.00	3949.73	2.00
02/14/2017	244.00	3947.73	8.40
01/27/2016	252.40	3939.33	-11.90
01/29/2015	240.50	3951.23	-0.20
01/17/2014	240.30	3951.43	0.40
02/11/2013	240.70	3951.03	-14.45
01/05/2012	226.25	3965.48	2.25
01/28/2011	228.50	3963.23	6.00

Construction Information

Surface Elevation (ft): 4191.73
 Well Depth (ft): 327.00
 Depth to Base of Grout (ft):
 Depth to Top of Perforated Casing (ft): 207
 Depth to Bottom of Perforated Casing (ft): 327
 Source Aquifer(s): OGALLALA

Well Measurement Summary

Start Date: 08/06/1964 End Date: 02/17/2020
 Number of Measurements: 53

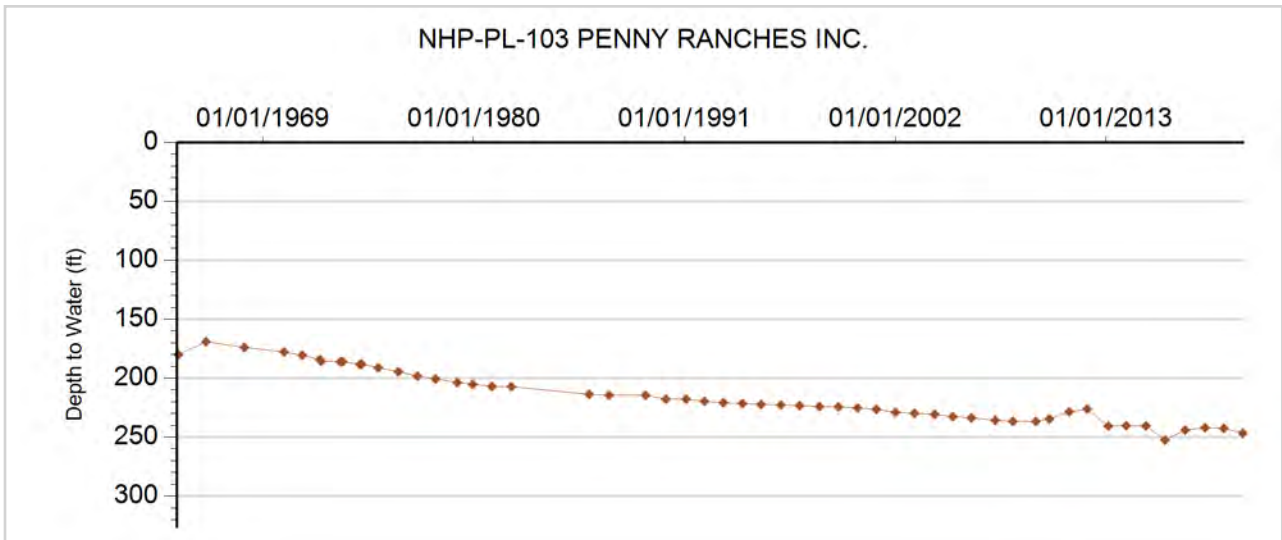



GROUNDWATER DETAILS

Well Name: NHP-PL-104 BEN F. PARMER TRUST
Permit Number: 3938-FP
WDID: 4905446
Data Source: DWR

Location Number: SC00904401BBC
USGS Site ID:
Applicant/Contact: PARMER TONY HELEN & STANDLEY JUDY E

Physical Location

Dist N/S	Dist E/W	Q10	Q40	Q160	Sec	Township	Range	PM	UTMx	UTMy	Location Accuracy
1176 N	403 W	SW	NW	NW	1	9.0 S	44.0 W	S	734789.8	4353348.2	GPS

Division: 1 District: 49
 County: KIT CARSON
 Designated Basin: NORTHERN HIGH PLAINS
 Management District: PLAINS

Ten Most Recent Readings

Date	Depth to Water Feet Below Land Surface	Elevation of Water (ft)	Change From Previous Measure (ft)
02/28/2020	233.20	3935.80	-1.40
03/27/2019	231.80	3937.20	1.50
01/30/2018	233.30	3935.70	0.55
03/03/2017	233.85	3935.15	
03/30/2016			
01/17/2015	231.75	3937.25	0.30
02/28/2014	232.05	3936.95	7.50
02/11/2013	239.55	3929.45	-1.15
02/23/2012	238.40	3930.60	-2.15
01/08/2011	236.25	3932.75	-2.50

Construction Information

Surface Elevation (ft): 4169.00
 Well Depth (ft): 350.00
 Depth to Base of Grout (ft):
 Depth to Top of Perforated Casing (ft): 252
 Depth to Bottom of Perforated Casing (ft): 342
 Source Aquifer(s): OGALLALA

Well Measurement Summary

Start Date: 03/12/2008 End Date: 02/28/2020
 Number of Measurements: 13

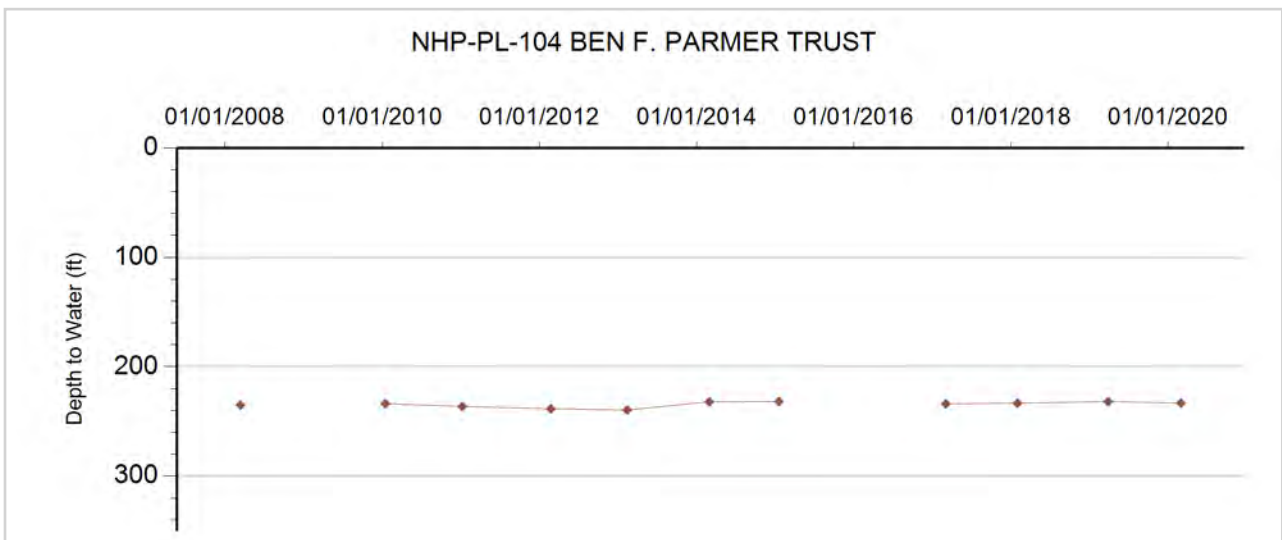



GROUNDWATER DETAILS

Well Name: NHP-PL-105 PARMER, TONY, HELEN, ET AL
Permit Number: 11142-FP
WDID: 4905447
Data Source: DWR
Location Number: SC00904401CBB
USGS Site ID: 391734102163702
Applicant/Contact: PARMER TONY HELEN & STANDLEY JUDY E

Physical Location

Dist N/S	Dist E/W	Q10	Q40	Q160	Sec	Township	Range	PM	UTMx	UTMy	Location Accuracy
3072 N	433 W	NW	NW	SW	1	9.0 S	44.0 W	S	734821.6	4352771.1	User supplied

Division: 1 District: 49
 County: KIT CARSON
 Designated Basin: NORTHERN HIGH PLAINS
 Management District: PLAINS

Ten Most Recent Readings

Date	Depth to Water Feet Below Land Surface	Elevation of Water (ft)	Change From Previous Measure (ft)
02/28/2020	222.80	3936.29	-0.60
03/27/2019	222.20	3936.89	1.00
01/31/2018	223.20	3935.89	1.40
03/30/2017	224.60	3934.49	-1.40
02/24/2016	223.20	3935.89	-1.20
01/13/2015	222.00	3937.09	4.40
01/21/2014	226.40	3932.69	-5.40
01/22/2013	221.00	3938.09	-1.40
02/23/2012	219.60	3939.49	-0.70
01/05/2011	218.90	3940.19	-2.90

Construction Information

Surface Elevation (ft): 4159.09
 Well Depth (ft): 315.00
 Depth to Base of Grout (ft):
 Depth to Top of Perforated Casing (ft): 235
 Depth to Bottom of Perforated Casing (ft): 315
 Source Aquifer(s): OGALLALA

Well Measurement Summary

Start Date: 01/15/1968 End Date: 02/28/2020
 Number of Measurements: 51

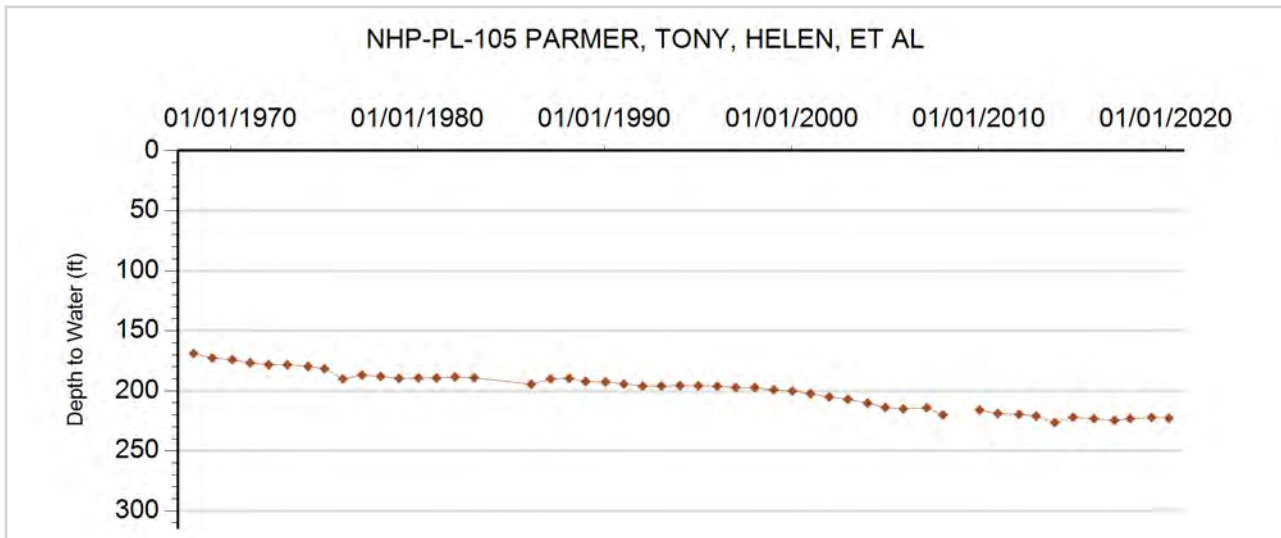



GROUNDWATER DETAILS

Well Name: NHP-PL-106 HINKHOUSE, TRUST
Permit Number: 3176-FP
WDID: 4905226
Data Source: DWR

Location Number: SC00904411ACC
USGS Site ID: 391649102171400
Applicant/Contact: HINKHOUSE BILL & R E

Physical Location

Dist N/S	Dist E/W	Q10	Q40	Q160	Sec	Township	Range	PM	UTMx	UTMy	Location Accuracy
3004 S	2681 W	SW	SW	NE	11	9.0 S	44.0 W	S	733951.8	4351387.1	User supplied

Division: 1 District: 49
 County: KIT CARSON
 Designated Basin: NORTHERN HIGH PLAINS
 Management District: PLAINS

Ten Most Recent Readings

Date	Depth to Water Feet Below Land Surface	Elevation of Water (ft)	Change From Previous Measure (ft)
01/31/2018			
03/23/2017	196.80	3957.95	-0.70
03/22/2016	196.10	3958.65	-0.50
01/27/2015	195.60	3959.15	1.00
01/21/2014	196.60	3958.15	0.30
01/22/2013	196.90	3957.85	-1.60
02/23/2012	195.30	3959.45	-0.40
01/05/2011	194.90	3959.85	-0.12
01/13/2010	194.78	3959.97	-1.11
04/19/2009	193.67	3961.08	-0.67

Construction Information

Surface Elevation (ft): 4154.75
 Well Depth (ft): 287.00
 Depth to Base of Grout (ft):
 Depth to Top of Perforated Casing (ft): 127
 Depth to Bottom of Perforated Casing (ft): 287
 Source Aquifer(s): OGALLALA

Well Measurement Summary

Start Date: 04/01/1961 End Date: 01/31/2018
 Number of Measurements: 51

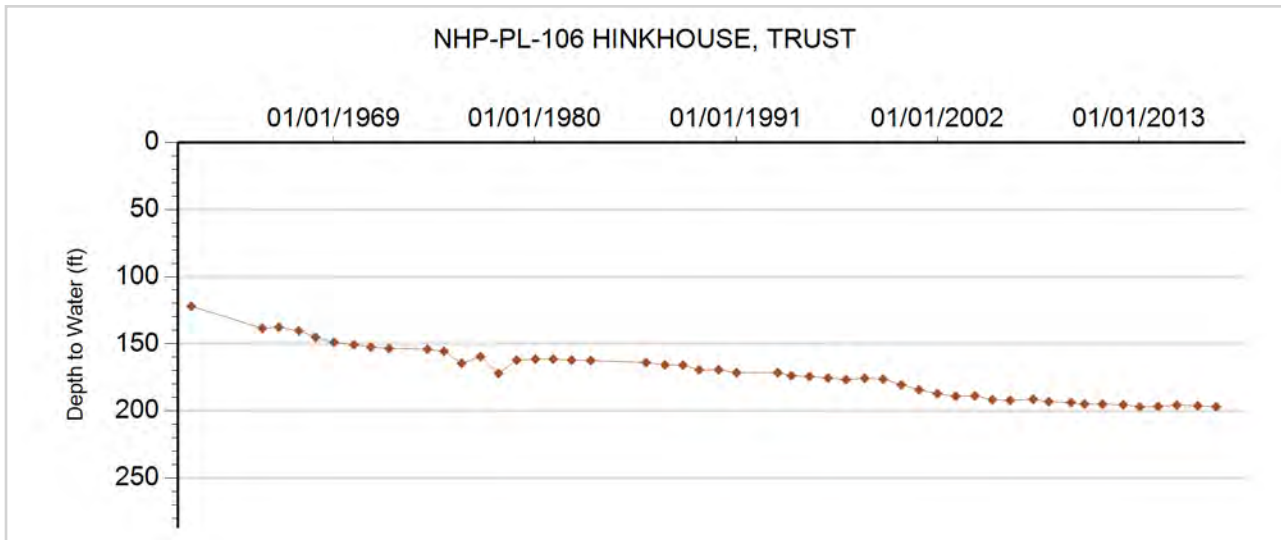



GROUNDWATER DETAILS

Well Name: NHP-PL-107 WHITMORE, FLOYD & VIC
Permit Number: 4756-FP
WDID: 4905427
Data Source: DWR

Location Number: SC00904412CA
USGS Site ID:
Applicant/Contact: WHITMORE VIC & FLOYD C

Physical Location

Dist N/S	Dist E/W	Q10	Q40	Q160	Sec	Township	Range	PM	UTMx	UTMy	Location Accuracy
2604 S	2739 E		SE	NW	12	9.0 S	44.0 W	S	735526.0	4351323.0	GPS

Division: 1 District: 49
 County: KIT CARSON
 Designated Basin: NORTHERN HIGH PLAINS
 Management District: PLAINS

Ten Most Recent Readings

Date	Depth to Water Feet Below Land Surface	Elevation of Water (ft)	Change From Previous Measure (ft)
02/28/2020	201.30	3940.70	-2.90
03/28/2019	198.40	3943.60	1.70
03/08/2018	200.10	3941.90	-1.70
03/03/2017	198.40	3943.60	-1.40
02/24/2016	197.00	3945.00	4.40
01/19/2015	201.40	3940.60	4.90
01/21/2014	206.30	3935.70	0.90
03/07/2013	207.20	3934.80	-6.10
02/23/2012	201.10	3940.90	-2.40
01/05/2011	198.70	3943.30	3.90

Construction Information

Surface Elevation (ft): 4142.00
 Well Depth (ft): 298.00
 Depth to Base of Grout (ft):
 Depth to Top of Perforated Casing (ft): 243
 Depth to Bottom of Perforated Casing (ft): 298
 Source Aquifer(s): OGALLALA

Well Measurement Summary

Start Date: 03/20/2008 End Date: 02/28/2020
 Number of Measurements: 13

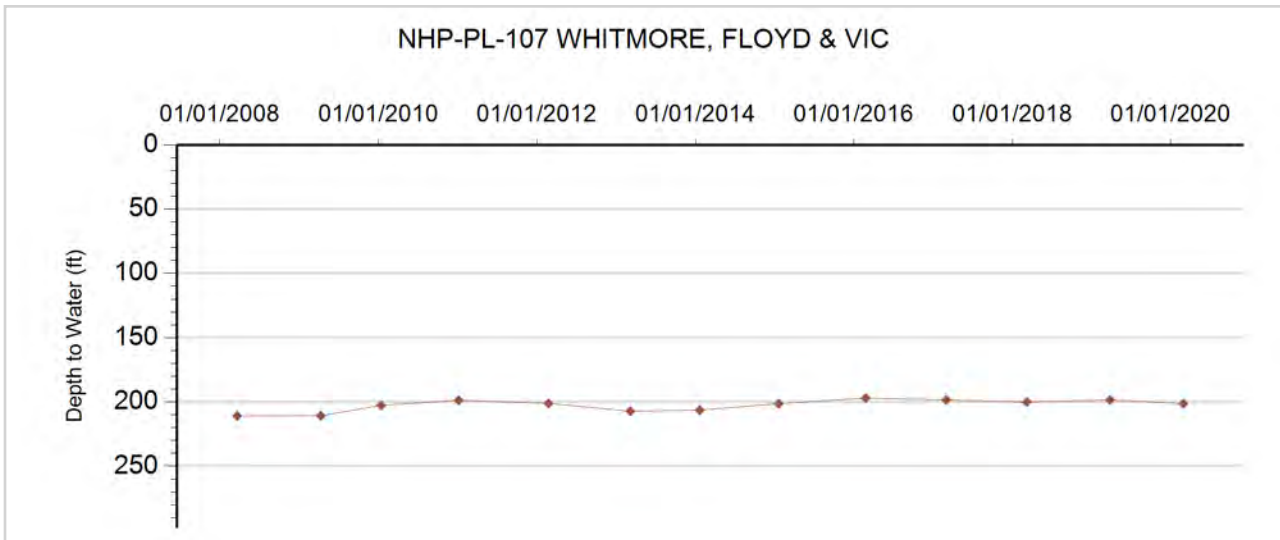



GROUNDWATER DETAILS

Well Name: NHP-PL-108 MCARTHUR, JERRY
Permit Number: 2893-FP-R
WDID: 4905158
Data Source: DWR

Location Number: SC00904414BAA2
USGS Site ID:
Applicant/Contact: JERRY MCARTHUR FARMS

Physical Location

Dist N/S	Dist E/W	Q10	Q40	Q160	Sec	Township	Range	PM	UTMx	UTMy	Location Accuracy
144 N	3282 E	NE	NE	NW	14	9.0 S	44.0 W	S	733781.4	4350420.9	GPS

Division: 1 District: 49
 County: KIT CARSON
 Designated Basin: NORTHERN HIGH PLAINS
 Management District: PLAINS

Ten Most Recent Readings

Date	Depth to Water Feet Below Land Surface	Elevation of Water (ft)	Change From Previous Measure (ft)
02/28/2020	200.80	3960.20	1.70
03/21/2019	202.50	3958.50	-4.00
03/08/2018	198.50	3962.50	1.10
03/03/2017	199.60	3961.40	-0.60
02/24/2016	199.00	3962.00	-0.40
01/27/2015	198.60	3962.40	0.30
01/21/2014	198.90	3962.10	-3.00
01/22/2013	195.90	3965.10	4.80
02/23/2012	200.70	3960.30	-2.56
01/05/2011	198.14	3962.86	-2.14

Construction Information

Surface Elevation (ft): 4161.00
 Well Depth (ft): 298.00
 Depth to Base of Grout (ft):
 Depth to Top of Perforated Casing (ft): 230
 Depth to Bottom of Perforated Casing (ft): 290
 Source Aquifer(s): OGALLALA

Well Measurement Summary

Start Date: 12/31/2002 End Date: 02/28/2020
 Number of Measurements: 18

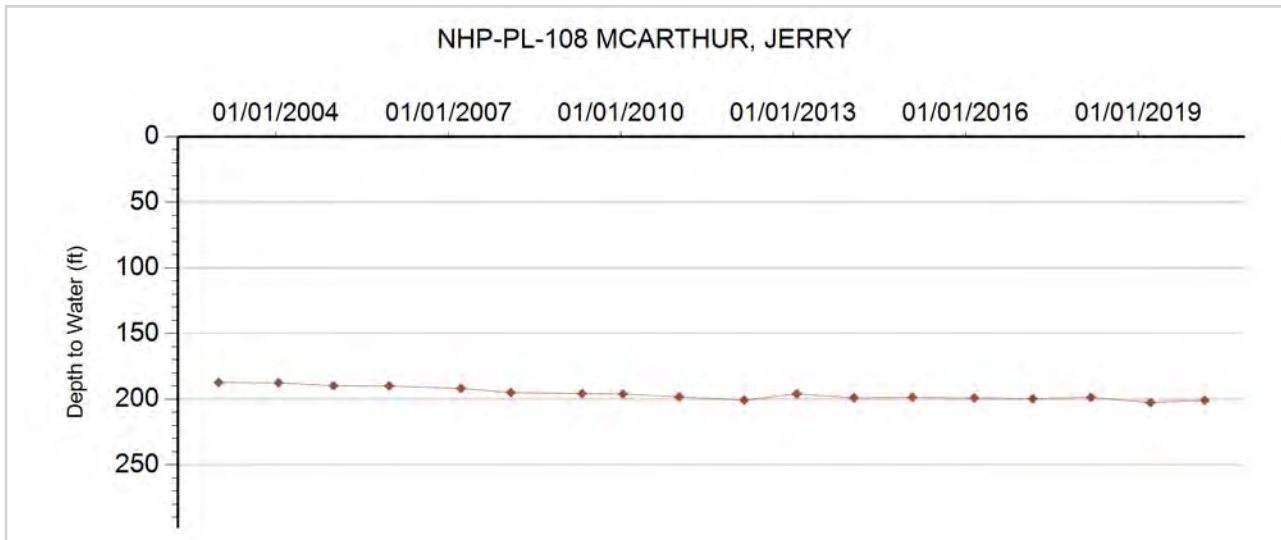



GROUNDWATER DETAILS

Well Name: NHP-PL-109 MCARTHUR, LARRY D. TRUST
Permit Number: 5840-F
WDID: 4905384
Data Source: DWR

Location Number: SC00904416BB
USGS Site ID:
Applicant/Contact: CHARLENE M.MCARTHUR TRUST

Physical Location

Dist N/S	Dist E/W	Q10	Q40	Q160	Sec	Township	Range	PM	UTMx	UTMy	Location Accuracy
1 N	3821 E		NE	NW	16	9.0 S	44.0 W	S	730380.0	4350383.6	GPS

Division: 1 District: 49
 County: KIT CARSON
 Designated Basin: NORTHERN HIGH PLAINS
 Management District: PLAINS

Ten Most Recent Readings

Date	Depth to Water Feet Below Land Surface	Elevation of Water (ft)	Change From Previous Measure (ft)
02/28/2020	228.80	4004.20	-0.20
03/21/2019	228.60	4004.40	-0.60
02/27/2018	228.00	4005.00	0.40
03/03/2017	228.40	4004.60	0.00
02/24/2016	228.40	4004.60	-3.00
01/27/2015	225.40	4007.60	2.40
01/21/2014	227.80	4005.20	-0.60
03/12/2013	227.20	4005.80	-1.50
02/23/2012	225.70	4007.30	-4.90
02/12/2011	220.80	4012.20	

Construction Information

Surface Elevation (ft): 4233.00
 Well Depth (ft): 333.00
 Depth to Base of Grout (ft):
 Depth to Top of Perforated Casing (ft): 193
 Depth to Bottom of Perforated Casing (ft): 333
 Source Aquifer(s): OGALLALA

Well Measurement Summary

Start Date: 02/12/2011 End Date: 02/28/2020
 Number of Measurements: 10

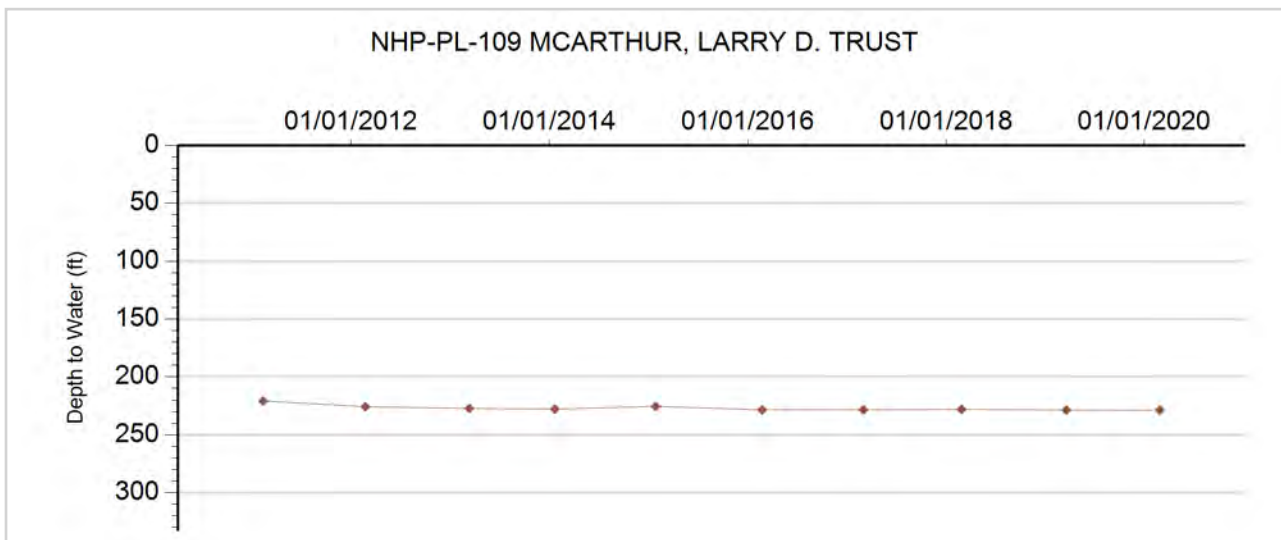



GROUNDWATER DETAILS

Well Name: NHP-PL-110 KLIESEN, ROGER
Permit Number: 2917-FP
WDID: 4905165
Data Source: DWR

Location Number: SC00904429BCC
USGS Site ID: 391414102120600
Applicant/Contact: PETERS WILLIAM

Physical Location

Dist N/S	Dist E/W	Q10	Q40	Q160	Sec	Township	Range	PM	UTMx	UTMy	Location Accuracy
2868 S	329 W	SW	SW	NW	27	9.0 S	43.0 W	S	741480.7	4346832.8	User supplied

Division: 1 District: 49
 County: KIT CARSON
 Designated Basin: NORTHERN HIGH PLAINS
 Management District: PLAINS

Ten Most Recent Readings

Date	Depth to Water Feet Below Land Surface	Elevation of Water (ft)	Change From Previous Measure (ft)
02/17/2020	183.60	3944.40	-0.80
02/28/2019	182.80	3945.21	-9.54
01/30/2018	173.26	3954.75	5.64
03/23/2017	178.90	3949.11	-1.40
02/24/2016	177.50	3950.51	8.50
01/27/2015	186.00	3942.01	-3.30
01/21/2014	182.70	3945.31	-4.20
03/12/2013	178.50	3949.51	-1.30
02/23/2012	177.20	3950.81	-3.50
01/05/2011	173.70	3954.31	3.80

Construction Information

Surface Elevation (ft): 4128.01
 Well Depth (ft): 266.00
 Depth to Base of Grout (ft):
 Depth to Top of Perforated Casing (ft): 166
 Depth to Bottom of Perforated Casing (ft): 266
 Source Aquifer(s): OGALLALA

Well Measurement Summary

Start Date: 02/08/1961 End Date: 02/17/2020
 Number of Measurements: 51

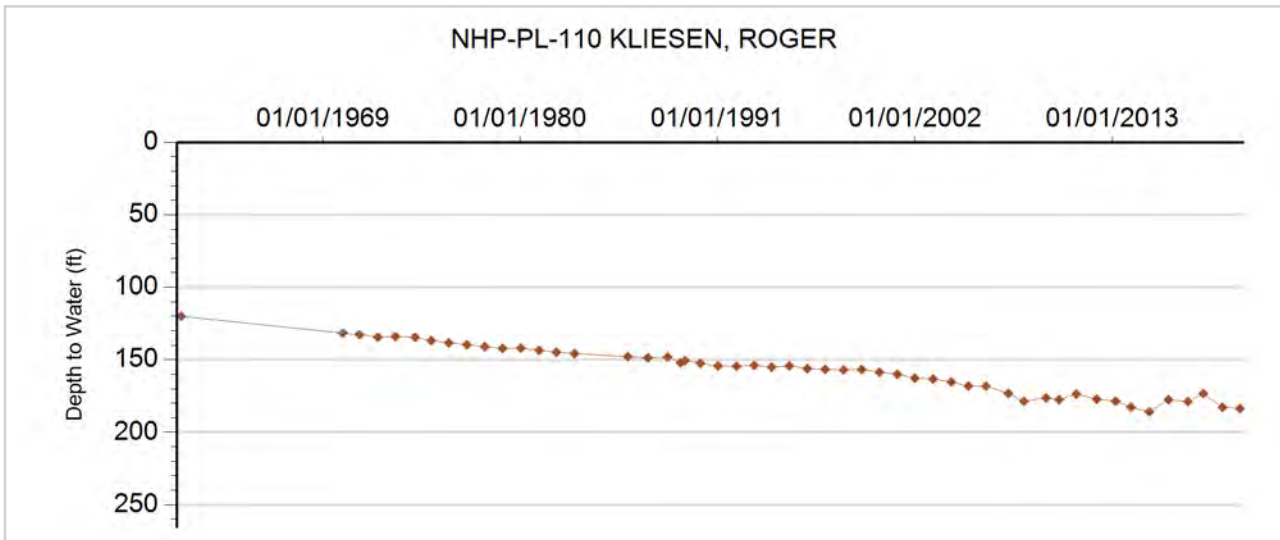



GROUNDWATER DETAILS

Well Name: NHP-PL-111 KUHN WEST MONITORING WELL

Permit Number:

Location Number: SC00904431CCC

WDID:

USGS Site ID:

Data Source: DWR

Applicant/Contact:

Physical Location

Dist N/S	Dist E/W	Q10	Q40	Q160	Sec	Township	Range	PM	UTMx	UTMy	Location Accuracy
134 S	25 W	SW	SW	SW	31	9.0 S	44.0 W	S	727003.4	4343896.2	GPS

Division: 1 District: 49
 County: KIT CARSON
 Designated Basin: NORTHERN HIGH PLAINS
 Management District: PLAINS

Ten Most Recent Readings

Date	Depth to Water Feet Below Land Surface	Elevation of Water (ft)	Change From Previous Measure (ft)
02/28/2020	134.05	4085.95	0.45
02/28/2019	134.50	4085.50	-0.80
02/28/2018	133.70	4086.30	0.85
03/03/2017	134.55	4085.45	-4.50
02/24/2016	130.05	4089.95	2.70
01/27/2015	132.75	4087.25	2.50
01/21/2014	135.25	4084.75	0.20
03/13/2013	135.45	4084.55	-2.60
02/23/2012	132.85	4087.15	-7.00
01/05/2011	125.85	4094.15	4.00

Construction Information

Surface Elevation (ft): 4220.00
 Well Depth (ft): 139.00
 Depth to Base of Grout (ft):
 Depth to Top of Perforated Casing (ft):
 Depth to Bottom of Perforated Casing (ft):
 Source Aquifer(s):

Well Measurement Summary

Start Date: 03/10/2008 End Date: 02/28/2020
 Number of Measurements: 13

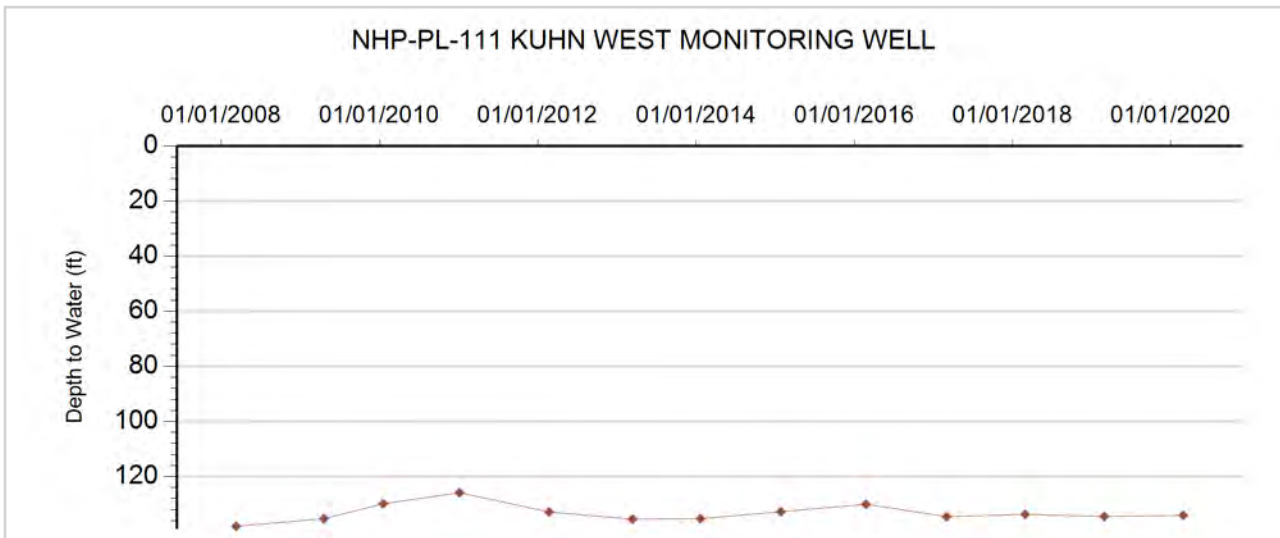



GROUNDWATER DETAILS

Well Name: NHP-PL-112 TRAVIS, SAM E.
Permit Number: 4156-FP
WDID: 4905987
Data Source: DWR

Location Number: SC00904432BCB
USGS Site ID: 391330102210500
Applicant/Contact: TRAVIS SAM E

Physical Location

Dist N/S	Dist E/W	Q10	Q40	Q160	Sec	Township	Range	PM	UTMx	UTMy	Location Accuracy
3904 S	132 W	NW	SW	NW	32	9.0 S	44.0 W	S	728595.7	4345087.3	User supplied

Division: 1 District: 49
 County: KIT CARSON
 Designated Basin: NORTHERN HIGH PLAINS
 Management District: PLAINS

Ten Most Recent Readings

Date	Depth to Water Feet Below Land Surface	Elevation of Water (ft)	Change From Previous Measure (ft)
02/28/2020	175.10	4038.09	-1.90
02/28/2019	173.20	4039.99	-0.40
01/30/2018	172.80	4040.39	2.00
03/03/2017	174.80	4038.39	-3.20
02/24/2016	171.60	4041.59	-0.60
01/27/2015	171.00	4042.19	-2.40
01/21/2014	168.60	4044.59	18.90
01/22/2013	187.50	4025.69	-20.10
02/23/2012	167.40	4045.79	-1.40
01/05/2011	166.00	4047.19	6.45

Construction Information

Surface Elevation (ft): 4213.19
 Well Depth (ft): 265.00
 Depth to Base of Grout (ft):
 Depth to Top of Perforated Casing (ft): 200
 Depth to Bottom of Perforated Casing (ft): 265
 Source Aquifer(s): OGALLALA

Well Measurement Summary

Start Date: 05/01/1963 End Date: 02/28/2020
 Number of Measurements: 52

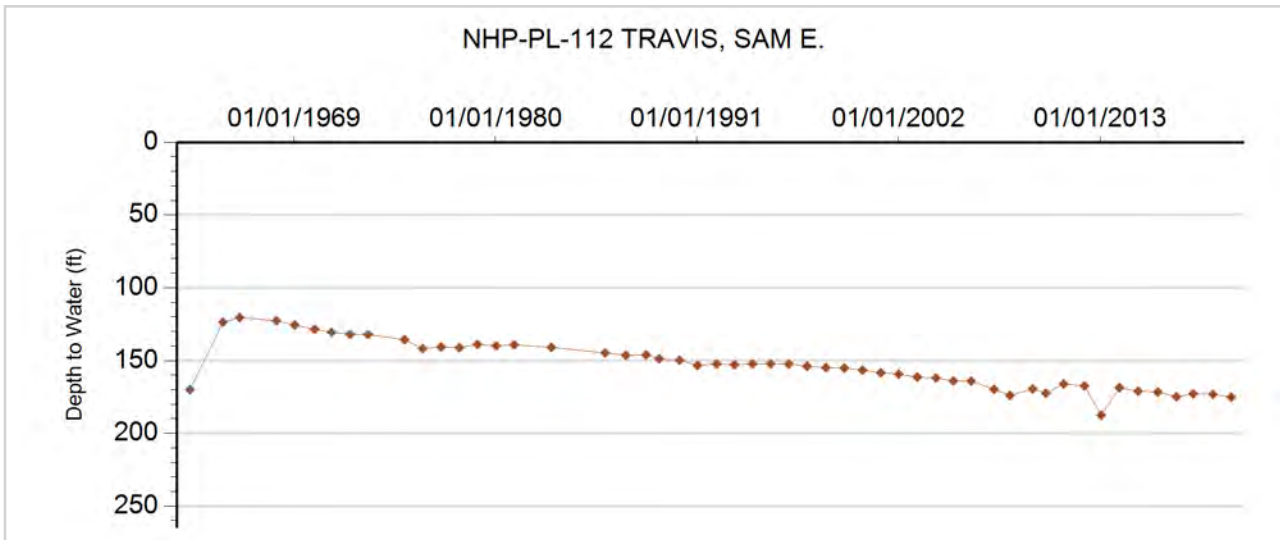



GROUNDWATER DETAILS

Well Name: NHP-PL-113 OBSERVATION WELL
Permit Number:
WDID:
Data Source: DWR

Location Number: SC00904505BA
USGS Site ID:
Applicant/Contact: MILTENBERGER, BENEDICT AND PAULINE

Physical Location

Dist N/S	Dist E/W	Q10	Q40	Q160	Sec	Township	Range	PM	UTMx	UTMy	Location Accuracy
2722 S	3245 W		SW	NE	5	9.0 S	45.0 W	S	719589.7	4352466.7	GPS

Division: 1 District: 49
 County: KIT CARSON
 Designated Basin: NORTHERN HIGH PLAINS
 Management District: PLAINS

Ten Most Recent Readings

Date	Depth to Water Feet Below Land Surface	Elevation of Water (ft)	Change From Previous Measure (ft)
03/12/2020	94.60	4105.40	2.10
03/28/2019	96.70	4103.30	-0.20
01/18/2018	96.50	4103.50	2.30
03/03/2017	98.80	4101.20	0.60
03/02/2016	99.40	4100.60	-1.40
01/26/2015	98.00	4102.00	1.20
02/18/2014	99.20	4100.80	-0.40
02/18/2013	98.80	4101.20	-1.40
02/25/2012	97.40	4102.60	0.31
01/05/2011	97.71	4102.29	

Construction Information

Surface Elevation (ft): 4200.00
 Well Depth (ft): 130.00
 Depth to Base of Grout (ft):
 Depth to Top of Perforated Casing (ft):
 Depth to Bottom of Perforated Casing (ft):
 Source Aquifer(s): OGALLALA

Well Measurement Summary

Start Date: 01/05/2011 End Date: 03/12/2020
 Number of Measurements: 10

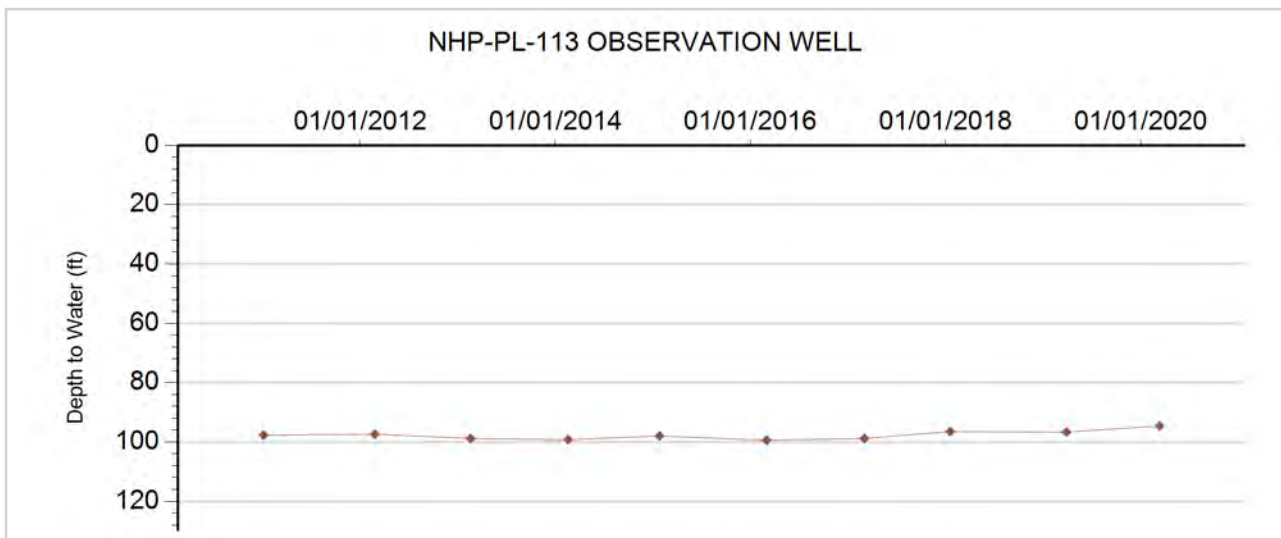



GROUNDWATER DETAILS

Well Name: NHP-PL-114 VAVRA BROTHERS
Permit Number: 9336-FP
WDID: 4905248
Data Source: DWR

Location Number: SC00904514BDA
USGS Site ID: 391607102235800
Applicant/Contact: MCCORMICK TOM

Physical Location

Dist N/S	Dist E/W	Q10	Q40	Q160	Sec	Township	Range	PM	UTMx	UTMy	Location Accuracy
3795 S	2656 E	NE	SE	NW	14	9.0 S	45.0 W	S	724331.5	4349808.4	User supplied

Division: 1 District: 49
 County: KIT CARSON
 Designated Basin: NORTHERN HIGH PLAINS
 Management District: PLAINS

Ten Most Recent Readings

Date	Depth to Water Feet Below Land Surface	Elevation of Water (ft)	Change From Previous Measure (ft)
03/13/2020	235.80	4051.02	-3.80
03/21/2019	232.00	4054.82	-0.20
02/28/2018	231.80	4055.02	0.60
03/03/2017	232.40	4054.42	
03/02/2016			
12/22/2014	232.10	4054.72	0.50
01/22/2014	232.60	4054.22	13.00
01/25/2013	245.60	4041.22	-11.90
02/24/2012	233.70	4053.12	-0.09
01/08/2011	233.61	4053.21	-0.50

Construction Information

Surface Elevation (ft): 4286.82
 Well Depth (ft): 288.00
 Depth to Base of Grout (ft):
 Depth to Top of Perforated Casing (ft): 222
 Depth to Bottom of Perforated Casing (ft): 292
 Source Aquifer(s): OGALLALA

Well Measurement Summary

Start Date: 02/01/1970 End Date: 03/13/2020
 Number of Measurements: 50

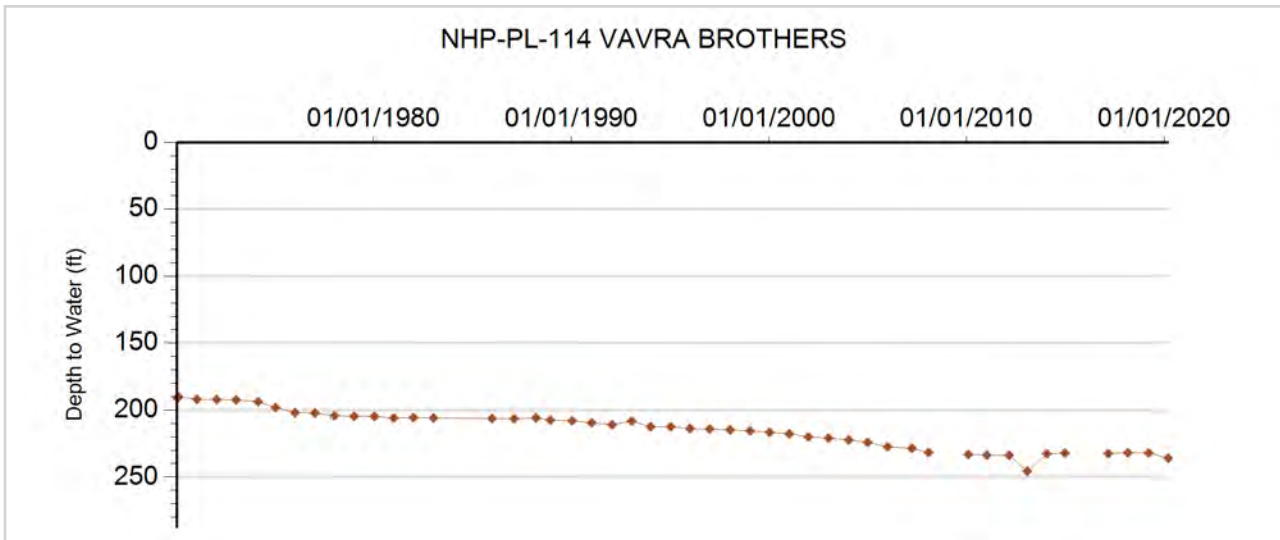



GROUNDWATER DETAILS

Well Name: NHP-PL-115 HILDEBRANDT, KEN M.
Permit Number: 12832-F
WDID: 4905612
Data Source: DWR

Location Number: SC00904518BCB
USGS Site ID: 391602102285400
Applicant/Contact: HILDEBRANDT KEN M

Physical Location

Dist N/S	Dist E/W	Q10	Q40	Q160	Sec	Township	Range	PM	UTMx	UTMy	Location Accuracy
3489 S	378 W	NW	SW	NW	18	9.0 S	45.0 W	S	717169.4	4349451.4	User supplied

Division: 1 District: 49
 County: KIT CARSON
 Designated Basin: NORTHERN HIGH PLAINS
 Management District: PLAINS

Ten Most Recent Readings

Date	Depth to Water Feet Below Land Surface	Elevation of Water (ft)	Change From Previous Measure (ft)
03/12/2020	141.10	4140.75	-1.00
03/21/2019	140.10	4141.75	-0.50
03/14/2018	139.60	4142.25	1.30
03/21/2017	140.90	4140.95	-0.20
03/01/2016	140.70	4141.15	-0.60
01/27/2015	140.10	4141.75	0.30
02/18/2014	140.40	4141.45	0.50
02/25/2013	140.90	4140.95	-3.30
02/25/2012	137.60	4144.25	0.60
01/08/2011	138.20	4143.65	3.30

Construction Information

Surface Elevation (ft): 4281.85
 Well Depth (ft): 228.00
 Depth to Base of Grout (ft):
 Depth to Top of Perforated Casing (ft): 140
 Depth to Bottom of Perforated Casing (ft): 218
 Source Aquifer(s): OGALLALA

Well Measurement Summary

Start Date: 10/16/1969 End Date: 03/12/2020
 Number of Measurements: 35

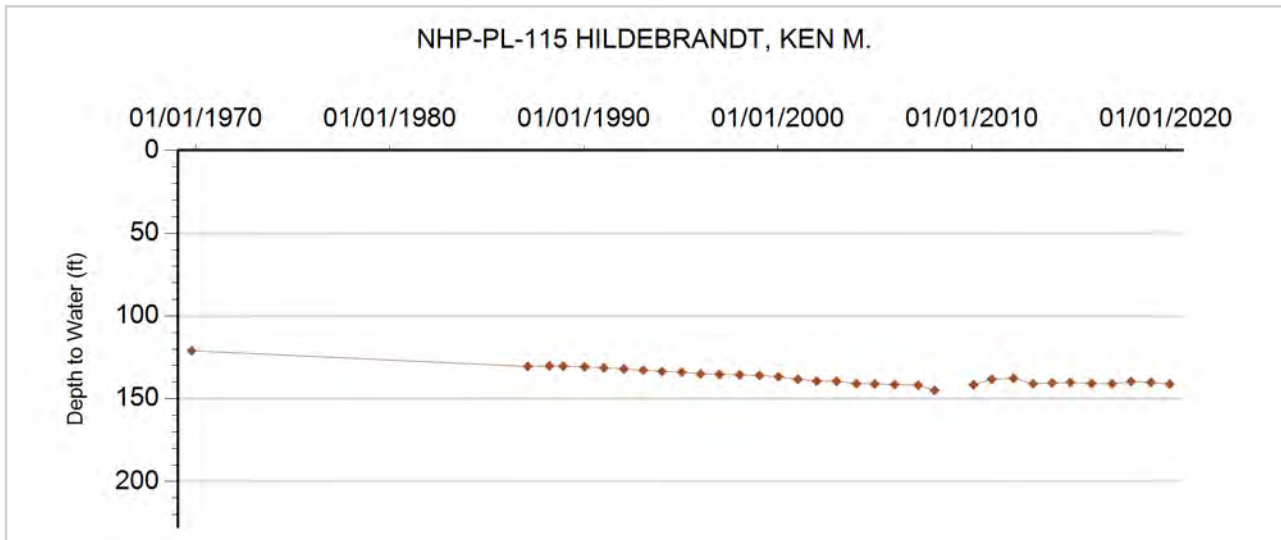



GROUNDWATER DETAILS

Well Name: NHP-PL-116 CROUSE, MAE B. TRUST
Permit Number: 15944-R
WDID: 4905258
Data Source: DWR

Location Number: SC00904521CDC
USGS Site ID: 391435102262600
Applicant/Contact: JERRY & SHELLEY MCARTHUR

Physical Location

Dist N/S	Dist E/W	Q10	Q40	Q160	Sec	Township	Range	PM	UTMx	UTMy	Location Accuracy
491 S	3831 E	SW	SE	SW	21	9.0 S	45.0 W	S	720864.5	4346870.5	User supplied

Division: 1 District: 49
 County: KIT CARSON
 Designated Basin: NORTHERN HIGH PLAINS
 Management District: PLAINS

Ten Most Recent Readings

Date	Depth to Water Feet Below Land Surface	Elevation of Water (ft)	Change From Previous Measure (ft)
03/12/2020	228.80	4103.04	1.60
03/06/2019	230.40	4101.44	-1.80
01/30/2018	228.60	4103.24	0.40
03/03/2017	229.00	4102.84	-0.20
03/02/2016	228.80	4103.04	2.70
12/22/2014	231.50	4100.34	-4.40
01/22/2014	227.10	4104.74	-2.50
01/25/2013	224.60	4107.24	-18.20
02/24/2012	206.40	4125.44	0.60
01/08/2011	207.00	4124.84	12.40

Construction Information

Surface Elevation (ft): 4331.84
 Well Depth (ft): 300.00
 Depth to Base of Grout (ft):
 Depth to Top of Perforated Casing (ft): 200
 Depth to Bottom of Perforated Casing (ft): 300
 Source Aquifer(s): OGALLALA

Well Measurement Summary

Start Date: 10/29/1956 End Date: 03/12/2020
 Number of Measurements: 53

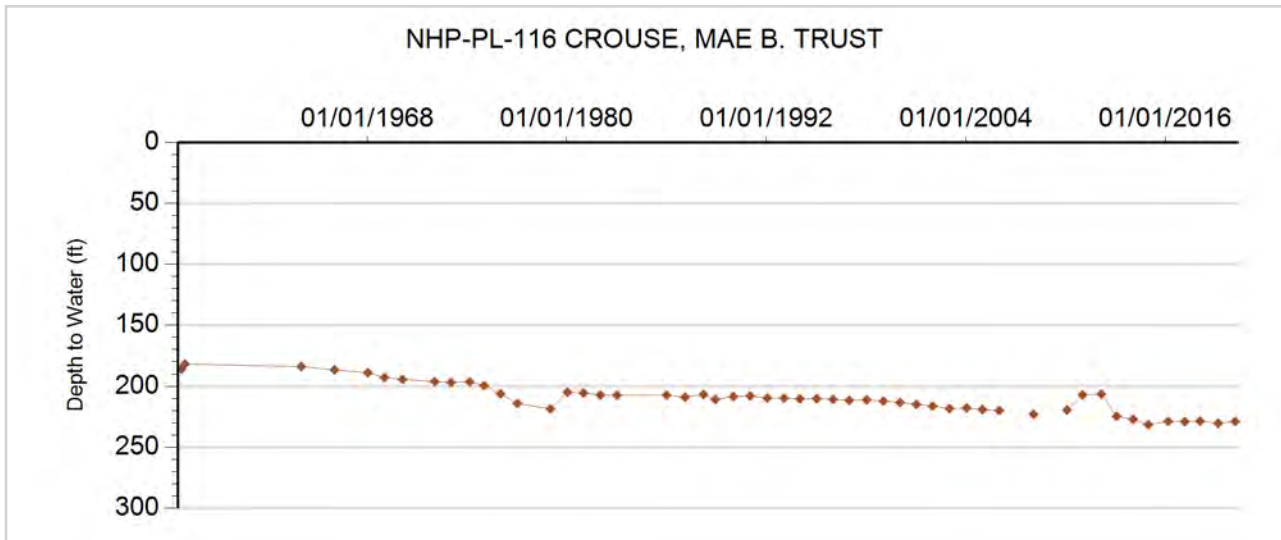



GROUNDWATER DETAILS

Well Name: NHP-PL-117 CROUSE, BARNEY
Permit Number: 10929-FP
WDID: 4905306
Data Source: DWR

Location Number: SC00904522DDC
USGS Site ID: 391436102244300
Applicant/Contact: TRIPLE H FARMS INC

Physical Location

Dist N/S	Dist E/W	Q10	Q40	Q160	Sec	Township	Range	PM	UTMx	UTMy	Location Accuracy
102 S	1039 E	SW	SE	SE	22	9.0 S	45.0 W	S	723309.3	4346970.9	User supplied

Division: 1 District: 49
 County: KIT CARSON
 Designated Basin: NORTHERN HIGH PLAINS
 Management District: PLAINS

Ten Most Recent Readings

Date	Depth to Water Feet Below Land Surface	Elevation of Water (ft)	Change From Previous Measure (ft)
03/11/2020	231.60	4082.23	0.00
03/06/2019	231.60	4082.23	-0.60
01/30/2018	231.00	4082.83	0.90
03/03/2017	231.90	4081.93	-1.00
03/02/2016	230.90	4082.93	0.70
12/22/2014	231.60	4082.23	-1.30
01/22/2014	230.30	4083.53	-0.20
03/13/2013	230.10	4083.73	0.60
01/25/2013	230.70	4083.13	-2.60
02/24/2012	228.10	4085.73	-3.50

Construction Information

Surface Elevation (ft): 4313.83
 Well Depth (ft): 320.00
 Depth to Base of Grout (ft):
 Depth to Top of Perforated Casing (ft): 220
 Depth to Bottom of Perforated Casing (ft): 320
 Source Aquifer(s): OGALLALA

Well Measurement Summary

Start Date: 06/13/1967 End Date: 03/11/2020
 Number of Measurements: 36

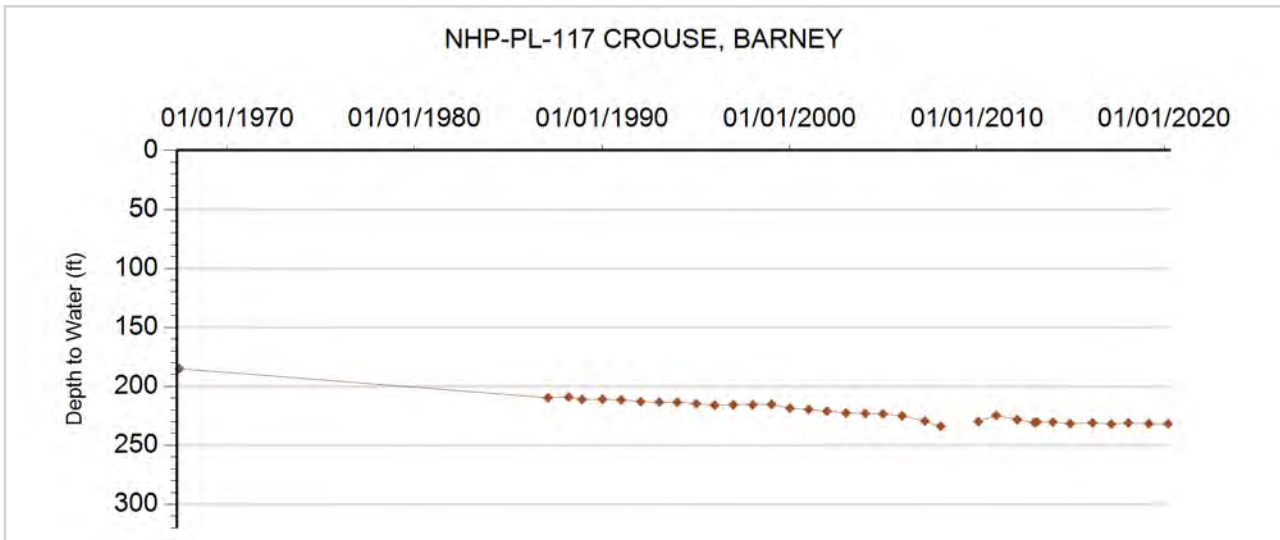



GROUNDWATER DETAILS

Well Name: NHP-PL-118 CROUSE, MAE B.
Permit Number: 4706-F
WDID: 4905161
Data Source: DWR

Location Number: SC00904533ACD
USGS Site ID: 391322102255300
Applicant/Contact: CROUSE MAE B.

Physical Location

Dist N/S	Dist E/W	Q10	Q40	Q160	Sec	Township	Range	PM	UTMx	UTMy	Location Accuracy
3203 S	3971 W	SE	SW	NE	33	9.0 S	45.0 W	S	721719.7	4344642.2	User supplied

Division: 1 District: 49
 County: KIT CARSON
 Designated Basin: NORTHERN HIGH PLAINS
 Management District: PLAINS

Ten Most Recent Readings

Date	Depth to Water Feet Below Land Surface	Elevation of Water (ft)	Change From Previous Measure (ft)
03/12/2020	215.20	4111.64	-0.60
03/21/2019	214.60	4112.24	-0.40
02/28/2018	214.20	4112.64	1.70
03/03/2017	215.90	4110.94	-0.70
03/02/2016	215.20	4111.64	-0.90
12/22/2014	214.30	4112.54	0.90
01/22/2014	215.20	4111.64	
02/26/2013			
02/25/2013	218.70	4108.14	-4.10
02/23/2012	214.60	4112.24	-1.90

Construction Information

Surface Elevation (ft): 4326.84
 Well Depth (ft): 290.00
 Depth to Base of Grout (ft):
 Depth to Top of Perforated Casing (ft): 210
 Depth to Bottom of Perforated Casing (ft): 290
 Source Aquifer(s): OGALLALA

Well Measurement Summary

Start Date: 09/21/1963 End Date: 03/12/2020
 Number of Measurements: 46

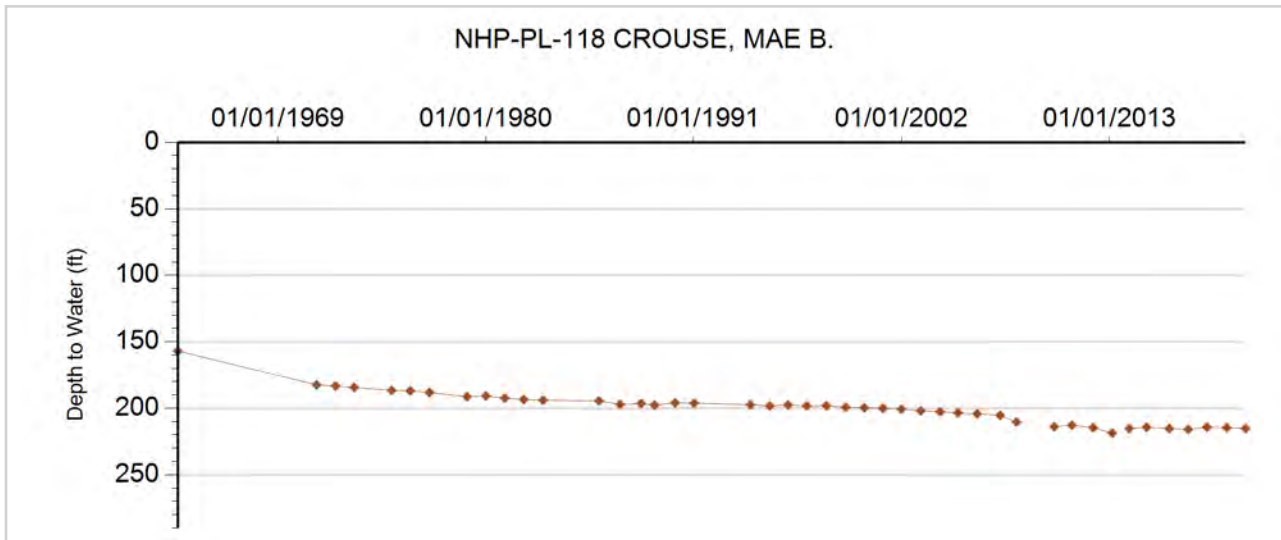



GROUNDWATER DETAILS

Well Name: NHP-PL-119 HERTNEKY, DAVID & KATHERINE
Permit Number: 11141-F
WDID: 4905432
Data Source: DWR

Location Number: SC00904533CCC
USGS Site ID:
Applicant/Contact:

Physical Location

Dist N/S	Dist E/W	Q10	Q40	Q160	Sec	Township	Range	PM	UTMx	UTMy	Location Accuracy
67 S	101 W	SW	SW	SW	33	9.0 S	45.0 W	S	720573.6	4343666.9	GPS

Division: 1 District: 49
 County: KIT CARSON
 Designated Basin: NORTHERN HIGH PLAINS
 Management District: PLAINS

Ten Most Recent Readings

Date	Depth to Water Feet Below Land Surface	Elevation of Water (ft)	Change From Previous Measure (ft)
03/12/2020	133.60	4212.40	
02/28/2018			
03/21/2017			
03/22/2016	134.60	4211.40	2.10
01/22/2015	136.70	4209.30	4.00
01/22/2014	140.70	4205.30	0.70
02/25/2013	141.40	4204.60	-14.70
02/23/2012	126.70	4219.30	-1.00
02/04/2011	125.70	4220.30	0.00
02/10/2010	125.70	4220.30	

Construction Information

Surface Elevation (ft): 4346.00
 Well Depth (ft): 293.00
 Depth to Base of Grout (ft):
 Depth to Top of Perforated Casing (ft): 203
 Depth to Bottom of Perforated Casing (ft): 293
 Source Aquifer(s): OGALLALA

Well Measurement Summary

Start Date: 02/10/2010 End Date: 03/12/2020
 Number of Measurements: 10

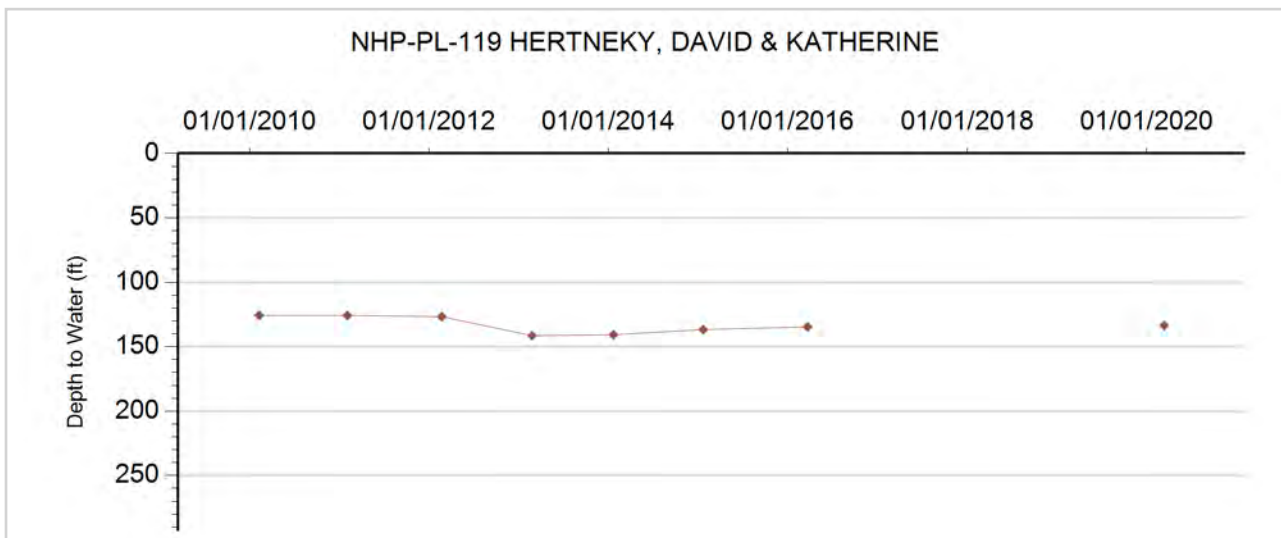



GROUNDWATER DETAILS

Well Name: NHP-PL-120 HILLMAN, D.L.& B.J.
Permit Number: 6505-FP
WDID: 4905670
Data Source: DWR

Location Number: SC00904610DCD
USGS Site ID: 391629102313600
Applicant/Contact: POTTORFF ERNEST

Physical Location

Dist N/S	Dist E/W	Q10	Q40	Q160	Sec	Township	Range	PM	UTMx	UTMy	Location Accuracy
420 S	1269 E	SE	SE	SE	10	9.0 S	46.0 W	S	713407.7	4350180.7	User supplied

Division: 1 District: 49
 County: KIT CARSON
 Designated Basin: NORTHERN HIGH PLAINS
 Management District: PLAINS

Ten Most Recent Readings

Date	Depth to Water Feet Below Land Surface	Elevation of Water (ft)	Change From Previous Measure (ft)
03/21/2019	172.46	4170.54	0.15
03/01/2018	172.61	4170.39	
03/21/2017			
03/22/2016	174.30	4168.70	-0.10
01/28/2015	174.20	4168.80	1.90
02/18/2014	176.10	4166.90	3.50
02/25/2013	179.60	4163.40	-10.70
02/24/2012	168.90	4174.10	1.80
01/07/2011	170.70	4172.30	-0.90
01/30/2010	169.80	4173.20	6.13

Construction Information

Surface Elevation (ft): 4343.00
 Well Depth (ft): 255.00
 Depth to Base of Grout (ft):
 Depth to Top of Perforated Casing (ft): 170
 Depth to Bottom of Perforated Casing (ft): 255
 Source Aquifer(s): OGALLALA

Well Measurement Summary

Start Date: 12/05/1964 End Date: 03/21/2019
 Number of Measurements: 32

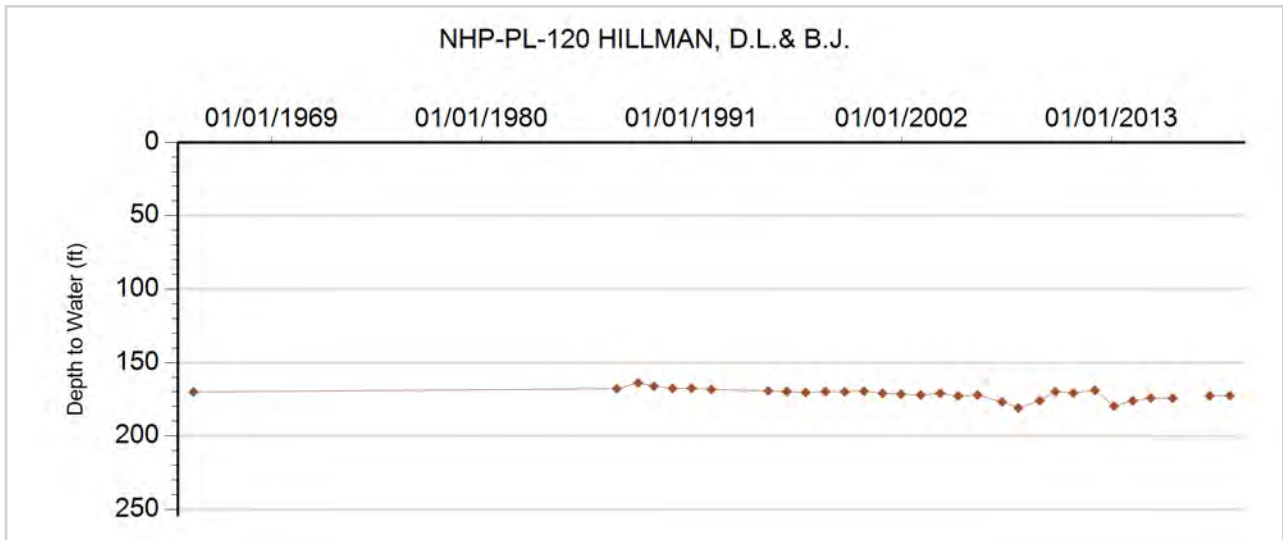



GROUNDWATER DETAILS

Well Name: NHP-PL-121 POTTORFF, W.T.
Permit Number: 6076-F
WDID: 4906005
Data Source: DWR

Location Number: SC00904618DAA1
USGS Site ID: 391550102344000
Applicant/Contact: POTTORFF W T

Physical Location

Dist N/S	Dist E/W	Q10	Q40	Q160	Sec	Township	Range	PM	UTMx	UTMy	Location Accuracy
3417 N	262 E	NE	NE	SE	18	9.0 S	46.0 W	S	708934.5	4348856.2	User supplied

Division: 1 District: 49
 County: KIT CARSON
 Designated Basin: NORTHERN HIGH PLAINS
 Management District: PLAINS

Ten Most Recent Readings

Date	Depth to Water Feet Below Land Surface	Elevation of Water (ft)	Change From Previous Measure (ft)
02/13/2020	174.10	4231.80	-3.10
01/30/2018	171.00	4234.90	0.40
03/20/2017	171.40	4234.50	9.40
03/01/2016	180.80	4225.10	2.60
01/28/2015	183.40	4222.50	2.20
02/18/2014	185.60	4220.30	-1.90
02/25/2013	183.70	4222.20	-5.90
02/24/2012	177.80	4228.10	-1.69
01/07/2011	176.11	4229.79	-1.33
01/30/2010	174.78	4231.12	0.28

Construction Information

Surface Elevation (ft): 4405.90
 Well Depth (ft): 245.00
 Depth to Base of Grout (ft):
 Depth to Top of Perforated Casing (ft): 175
 Depth to Bottom of Perforated Casing (ft): 245
 Source Aquifer(s): OGALLALA

Well Measurement Summary

Start Date: 08/03/1964 End Date: 02/13/2020
 Number of Measurements: 50

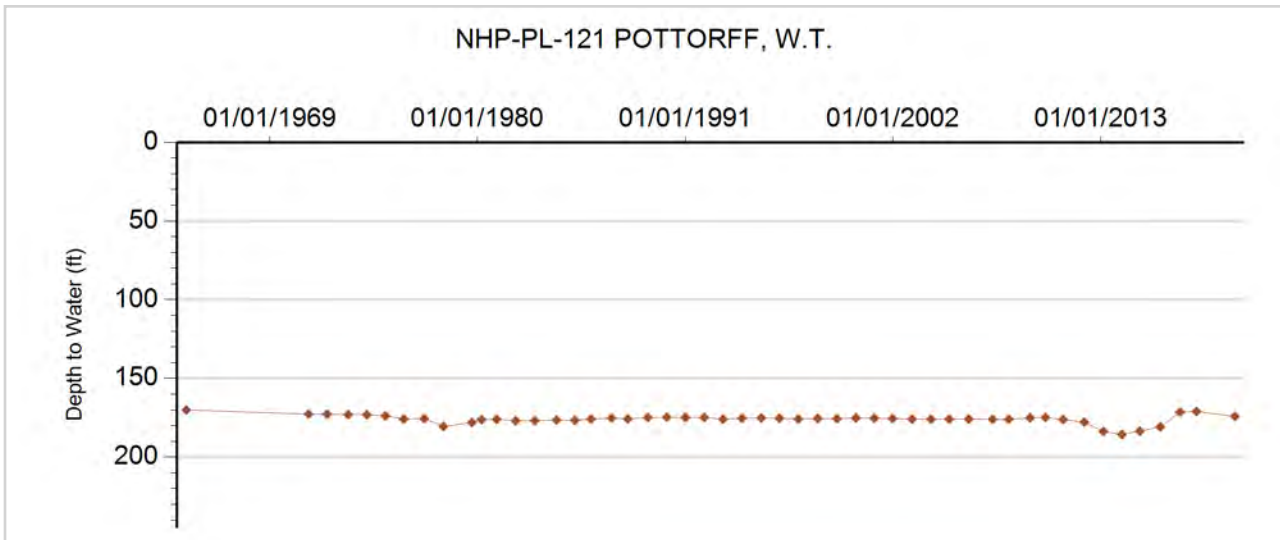



GROUNDWATER DETAILS

Well Name: NHP-PL-122 MILTENBERGER, GEORGE
Permit Number: 15979-F
WDID: 4905672
Data Source: DWR

Location Number: SC00904626BBB1
USGS Site ID: 391437102311101
Applicant/Contact: MILTENBERGER BROS

Physical Location

Dist N/S	Dist E/W	Q10	Q40	Q160	Sec	Township	Range	PM	UTMx	UTMy	Location Accuracy
100 N	273 W	NW	NW	NW	26	9.0 S	46.0 W	S	714005.6	4346741.3	User supplied

Division: 1 District: 49
 County: KIT CARSON
 Designated Basin: NORTHERN HIGH PLAINS
 Management District: PLAINS

Ten Most Recent Readings

Date	Depth to Water Feet Below Land Surface	Elevation of Water (ft)	Change From Previous Measure (ft)
02/13/2020	158.40	4189.48	-2.00
03/20/2019	156.40	4191.48	0.80
03/01/2018	157.20	4190.68	2.70
03/21/2017	159.90	4187.98	-3.20
03/01/2016	156.70	4191.18	0.40
01/28/2015	157.10	4190.78	-1.20
02/18/2014	155.90	4191.98	-8.40
02/25/2013	147.50	4200.38	1.80
02/24/2012	149.30	4198.58	1.40
01/07/2011	150.70	4197.18	2.00

Construction Information

Surface Elevation (ft): 4347.88
 Well Depth (ft): 237.00
 Depth to Base of Grout (ft):
 Depth to Top of Perforated Casing (ft): 177
 Depth to Bottom of Perforated Casing (ft): 227
 Source Aquifer(s): OGALLALA

Well Measurement Summary

Start Date: 12/28/1972 End Date: 02/13/2020
 Number of Measurements: 45

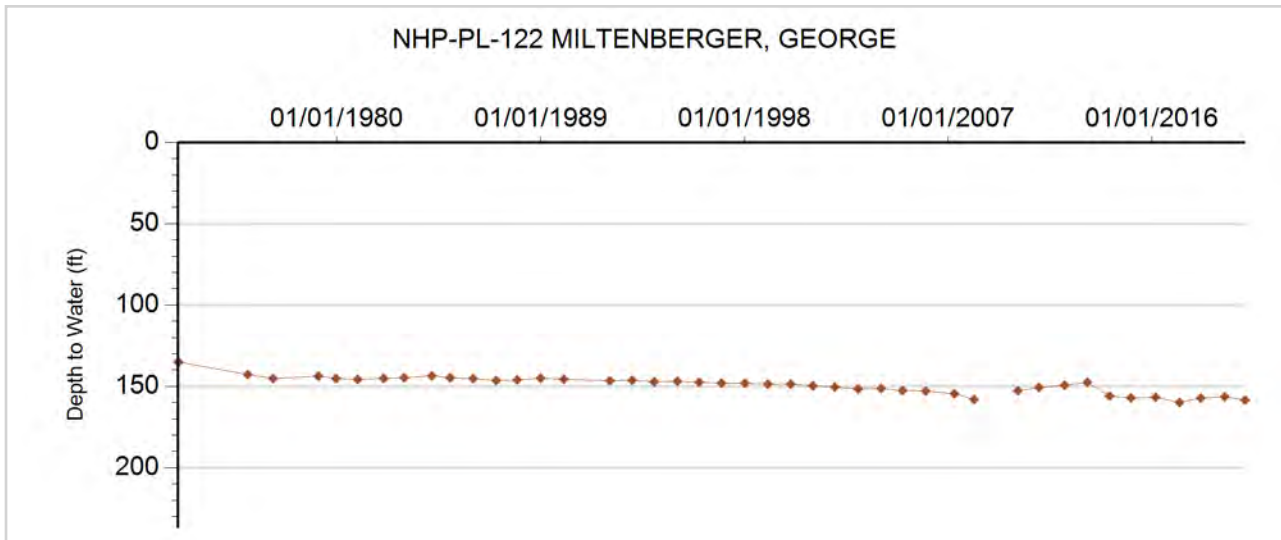



GROUNDWATER DETAILS

Well Name: NHP-PL-123 PICKARD, L.
Permit Number: 3786-FP
WDID: 4905154
Data Source: DWR

Location Number: SC00904701DBC
USGS Site ID:
Applicant/Contact: STRATTON TOWN OF

Physical Location

Dist N/S	Dist E/W	Q10	Q40	Q160	Sec	Township	Range	PM	UTMx	UTMy	Location Accuracy
1299 S	2647 E	SW	SE	SW	1	9.0 S	47.0 W	S	706549.4	4351715.7	GPS

Division: 1 District: 49
 County: KIT CARSON
 Designated Basin: NORTHERN HIGH PLAINS
 Management District: PLAINS

Ten Most Recent Readings

Date	Depth to Water Feet Below Land Surface	Elevation of Water (ft)	Change From Previous Measure (ft)
02/24/2020	187.40	4230.60	5.60
03/21/2019	193.00	4225.00	-9.40
01/30/2018	183.60	4234.40	3.50
03/08/2017	187.10	4230.90	-0.10
03/01/2016	187.00	4231.00	2.60
01/28/2015	189.60	4228.40	5.80
01/22/2014	195.40	4222.60	-1.90
02/25/2013	193.50	4224.50	-9.90
02/24/2012	183.60	4234.40	0.40
01/07/2011	184.00	4234.00	6.40

Construction Information

Surface Elevation (ft): 4418.00
 Well Depth (ft): 238.00
 Depth to Base of Grout (ft):
 Depth to Top of Perforated Casing (ft): 178
 Depth to Bottom of Perforated Casing (ft): 238
 Source Aquifer(s): OGALLALA

Well Measurement Summary

Start Date: 01/22/1999 End Date: 02/24/2020
 Number of Measurements: 22

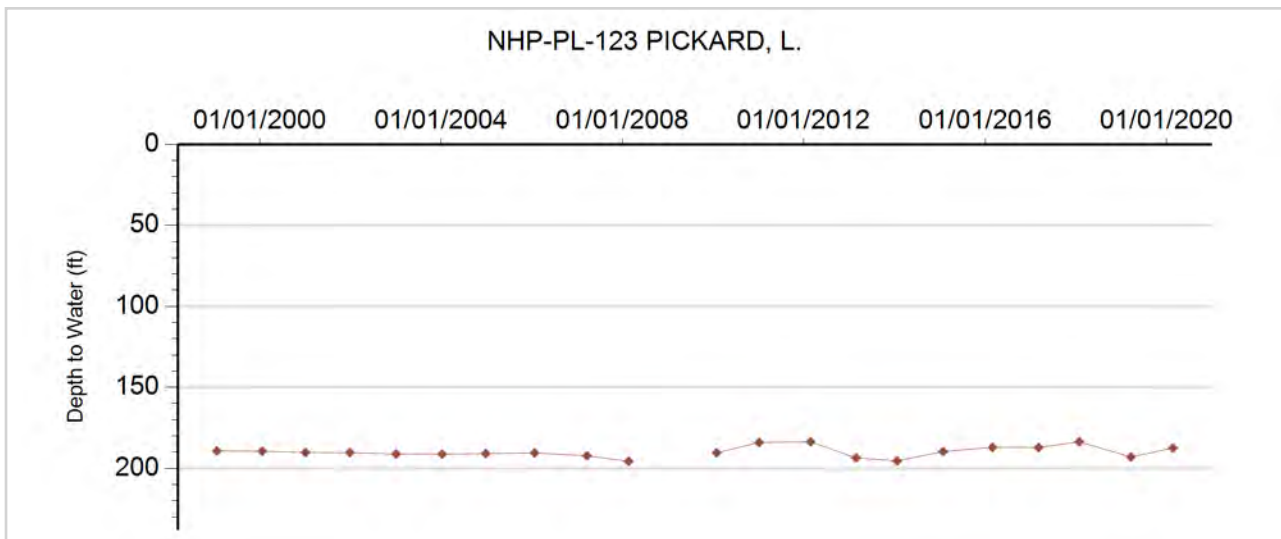



GROUNDWATER DETAILS

Well Name: NHP-PL-124 SCHULTE, RAYMOND R
Permit Number: 12066-F
WDID: 4905319
Data Source: DWR

Location Number: SC00904705CCC
USGS Site ID:
Applicant/Contact: POTTORFF ERNEST

Physical Location

Dist N/S	Dist E/W	Q10	Q40	Q160	Sec	Township	Range	PM	UTMx	UTMy	Location Accuracy
96 S	675 W	SW	SW	SW	5	9.0 S	47.0 W	S	699661.0	4351166.0	User supplied

Division: 1 District: 49
 County: KIT CARSON
 Designated Basin: NORTHERN HIGH PLAINS
 Management District: PLAINS

Ten Most Recent Readings

Date	Depth to Water Feet Below Land Surface	Elevation of Water (ft)	Change From Previous Measure (ft)
02/24/2020	110.10	4336.90	1.60
03/07/2019	111.70	4335.30	0.00
01/30/2018	111.70	4335.30	1.06
03/08/2017	112.76	4334.24	24.84
03/16/2016	137.60	4309.40	9.00
01/28/2015	146.60	4300.40	-0.40
01/22/2014	146.20	4300.80	-1.70
02/19/2013	144.50	4302.50	-8.30
02/24/2012	136.20	4310.80	4.20
01/07/2011	140.40	4306.60	9.60

Construction Information

Surface Elevation (ft): 4447.00
 Well Depth (ft): 159.00
 Depth to Base of Grout (ft):
 Depth to Top of Perforated Casing (ft): 129
 Depth to Bottom of Perforated Casing (ft): 159
 Source Aquifer(s): OGALLALA

Well Measurement Summary

Start Date: 03/09/2008 End Date: 02/24/2020
 Number of Measurements: 13

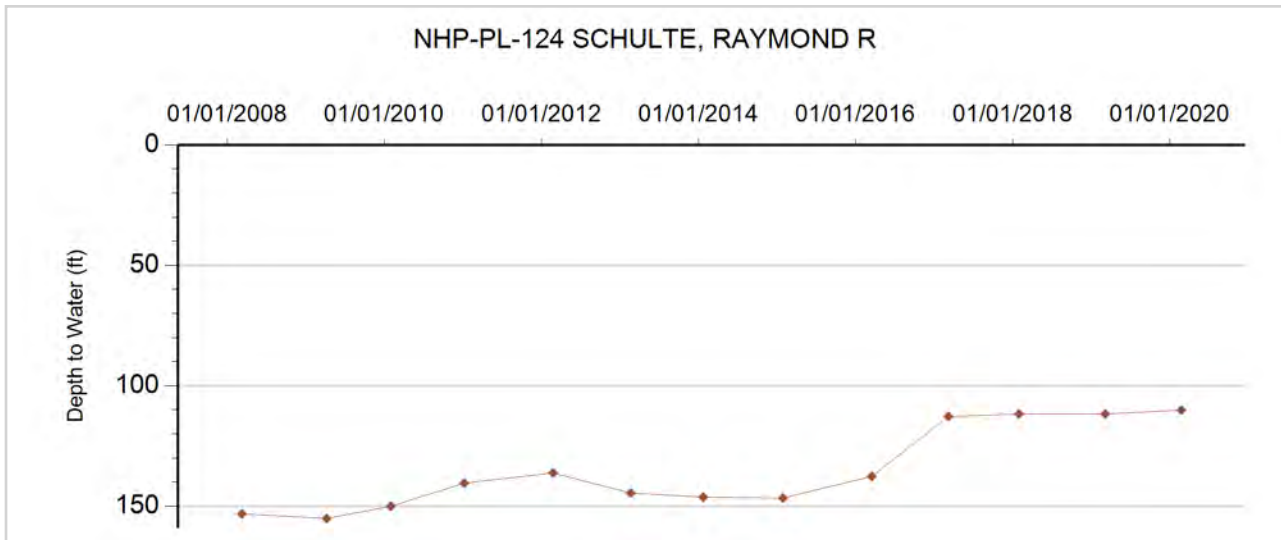



GROUNDWATER DETAILS

Well Name: NHP-PL-125 CLAPPER SEC 27
Permit Number: 11612-F
WDID: 4905615
Data Source: DWR

Location Number: SC00904727BA
USGS Site ID:
Applicant/Contact:

Physical Location

Dist N/S	Dist E/W	Q10	Q40	Q160	Sec	Township	Range	PM	UTMx	UTMy	Location Accuracy
410 N	3225 E		NE	NW	27	9.0 S	47.0 W	S	703226.7	4346322.9	GPS

Division: 1 District: 49
 County: KIT CARSON
 Designated Basin: NORTHERN HIGH PLAINS
 Management District: PLAINS

Ten Most Recent Readings

Date	Depth to Water Feet Below Land Surface	Elevation of Water (ft)	Change From Previous Measure (ft)
03/07/2019	203.40	4316.60	1.50
03/01/2018	204.90	4315.10	1.30
03/08/2017	206.20	4313.80	

Construction Information

Surface Elevation (ft): 4520.00
 Well Depth (ft): 250.00
 Depth to Base of Grout (ft):
 Depth to Top of Perforated Casing (ft): 170
 Depth to Bottom of Perforated Casing (ft): 250
 Source Aquifer(s): OGALLALA

Well Measurement Summary

Start Date: 03/08/2017 End Date: 03/07/2019
 Number of Measurements: 3

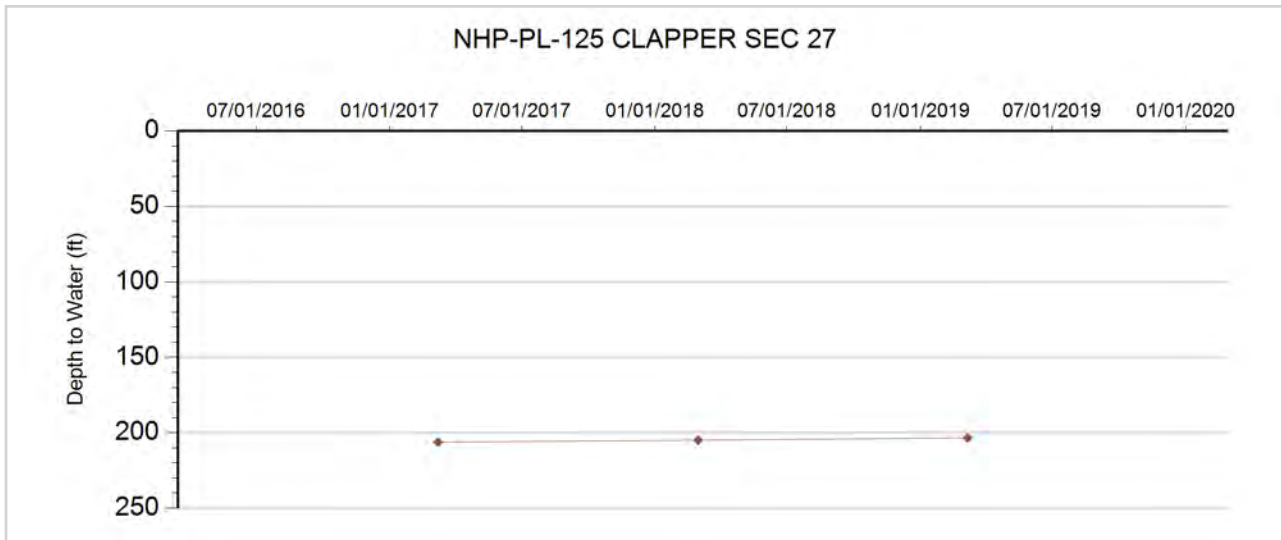



GROUNDWATER DETAILS

Well Name: NHP-PL-129 TOMES, ERNEST D.
Permit Number: 4226-F
WDID: 4906299
Data Source: DWR

Location Number: SC01004221BCA
USGS Site ID: 391005102062800
Applicant/Contact: TOMES ERNEST D.

Physical Location

Dist N/S	Dist E/W	Q10	Q40	Q160	Sec	Township	Range	PM	UTMx	UTMy	Location Accuracy
3642 S	1485 W	NE	SW	NW	21	10.0 S	42.0 W	S	750071.0	4339417.8	User supplied

Division: 1 District: 49
 County: KIT CARSON
 Designated Basin: NORTHERN HIGH PLAINS
 Management District: PLAINS

Ten Most Recent Readings

Date	Depth to Water Feet Below Land Surface	Elevation of Water (ft)	Change From Previous Measure (ft)
03/15/2018	161.60	3869.04	-0.30
02/15/2017	161.30	3869.34	
03/21/2016			
01/29/2015	158.70	3871.94	-4.00
02/13/2014	154.70	3875.94	4.60
02/11/2013	159.30	3871.34	1.10
02/02/2012	160.40	3870.24	-1.10
02/07/2011	159.30	3871.34	-5.18
02/12/2010	154.12	3876.52	
01/01/2009			

Construction Information

Surface Elevation (ft): 4030.64
 Well Depth (ft): 238.00
 Depth to Base of Grout (ft):
 Depth to Top of Perforated Casing (ft): 120
 Depth to Bottom of Perforated Casing (ft): 238
 Source Aquifer(s): OGALLALA

Well Measurement Summary

Start Date: 05/29/1963 End Date: 03/15/2018
 Number of Measurements: 33

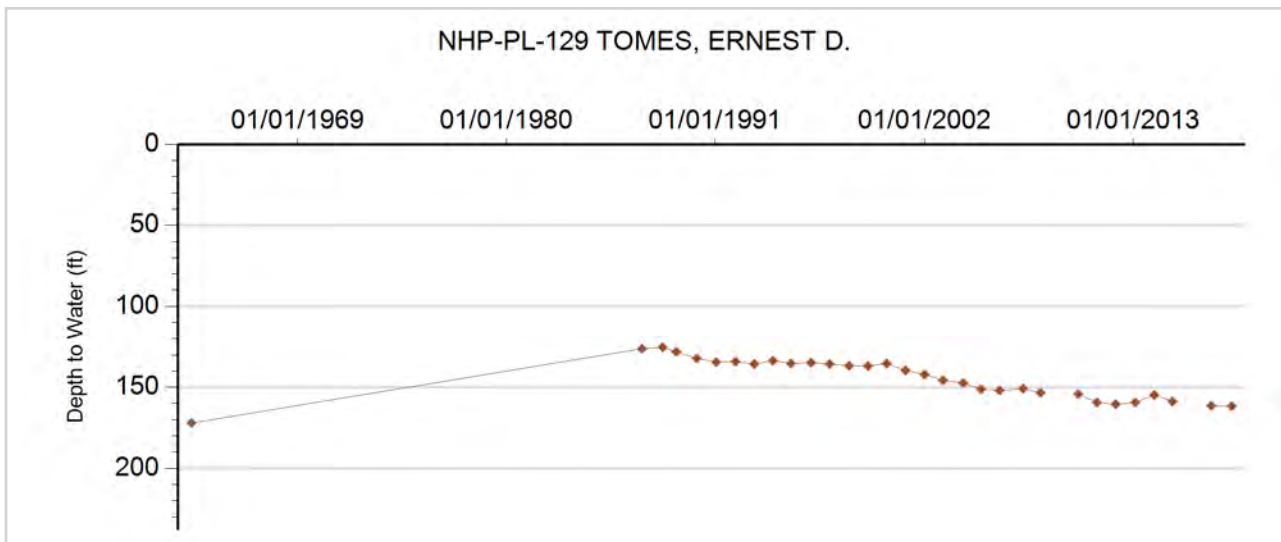



GROUNDWATER DETAILS

Well Name: NHP-PL-130 TOMES, ERNEST D.
Permit Number: 10698-F
WDID: 4906398
Data Source: DWR

Location Number: SC01004223BBB
USGS Site ID: 391016102042200
Applicant/Contact: TOMES ERNEST D & JOAN R

Physical Location

Dist N/S	Dist E/W	Q10	Q40	Q160	Sec	Township	Range	PM	UTMx	UTMy	Location Accuracy
789 N	61 W	NW	NW	NW	23	10.0 S	42.0 W	S	752868.5	4339847.2	User supplied

Division: 1 District: 49
 County: KIT CARSON
 Designated Basin: NORTHERN HIGH PLAINS
 Management District: PLAINS

Ten Most Recent Readings

Date	Depth to Water Feet Below Land Surface	Elevation of Water (ft)	Change From Previous Measure (ft)
03/15/2018	154.20	3842.42	0.20
02/15/2017	154.40	3842.22	-0.40
03/21/2016	154.00	3842.62	0.30
01/29/2015	154.30	3842.32	-1.70
02/13/2014	152.60	3844.02	-2.10
02/11/2013	150.50	3846.12	-4.70
02/02/2012	145.80	3850.82	-1.20
02/07/2011	144.60	3852.02	1.20
02/12/2010	145.80	3850.82	
01/01/2009			

Construction Information

Surface Elevation (ft): 3996.62
 Well Depth (ft): 270.00
 Depth to Base of Grout (ft):
 Depth to Top of Perforated Casing (ft): 150
 Depth to Bottom of Perforated Casing (ft): 270
 Source Aquifer(s): OGALLALA

Well Measurement Summary

Start Date: 03/31/1966 End Date: 03/15/2018
 Number of Measurements: 32

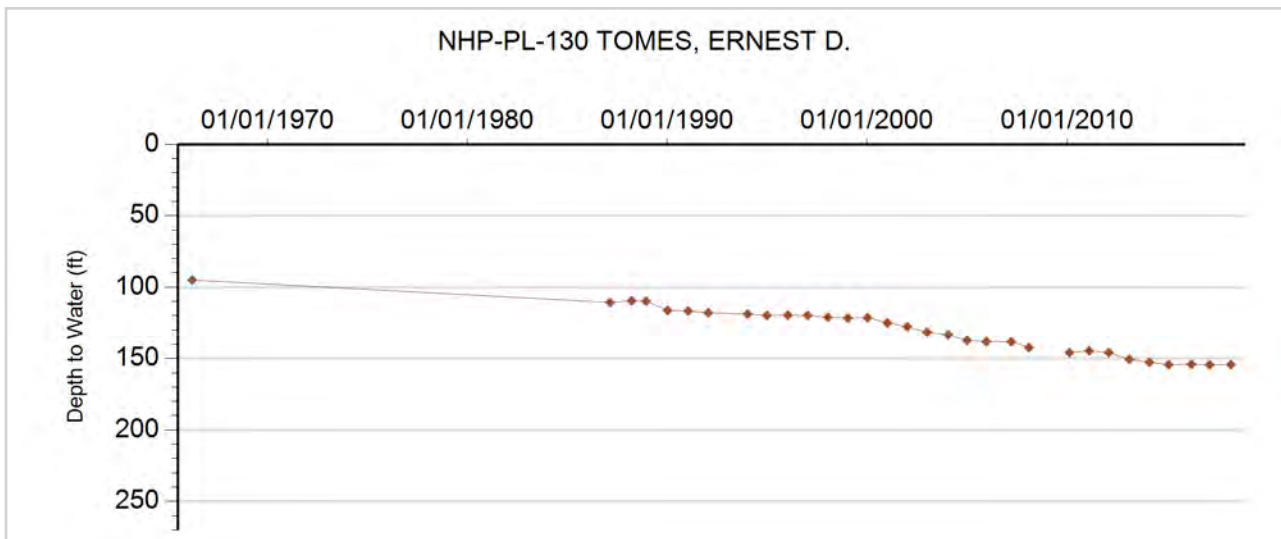



GROUNDWATER DETAILS

Well Name: NHP-PL-131 ADAMS JOINT TRUST
Permit Number:
WDID:
Data Source: DWR

Location Number: SC01004235AAA
USGS Site ID: 390830102031500
Applicant/Contact:

Physical Location

Dist N/S	Dist E/W	Q10	Q40	Q160	Sec	Township	Range	PM	UTMx	UTMy	Location Accuracy
153 N	194 E	NE	NE	NE	35	10.0 S	42.0 W	S	754463.8	4336596.2	User supplied

Division: 1 District: 49
 County: KIT CARSON
 Designated Basin: NORTHERN HIGH PLAINS
 Management District: PLAINS

Ten Most Recent Readings

Date	Depth to Water Feet Below Land Surface	Elevation of Water (ft)	Change From Previous Measure (ft)
02/19/2020	87.20	3874.42	-10.40
01/03/2019	76.80	3884.82	0.20
02/27/2018	77.00	3884.62	5.00
02/28/2017	82.00	3879.62	0.00
03/21/2016	82.00	3879.62	12.40
01/29/2015	94.40	3867.22	42.70
02/13/2014	137.10	3824.52	-2.80
02/11/2013	134.30	3827.32	-42.90
02/02/2012	91.40	3870.22	-1.40
02/07/2011	90.00	3871.62	-2.40

Construction Information

Surface Elevation (ft): 3961.62
 Well Depth (ft): 142.00
 Depth to Base of Grout (ft):
 Depth to Top of Perforated Casing (ft):
 Depth to Bottom of Perforated Casing (ft):
 Source Aquifer(s): OGALLALA

Well Measurement Summary

Start Date: 08/12/1955 End Date: 02/19/2020
 Number of Measurements: 64

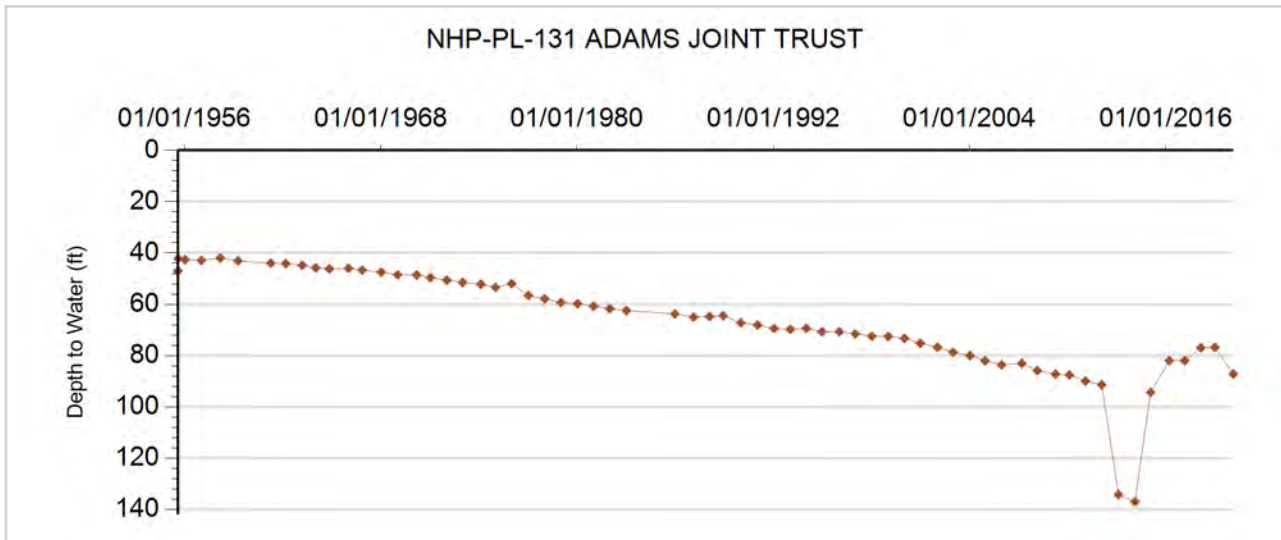



GROUNDWATER DETAILS

Well Name: NHP-PL-132 GARY E. & JUDY A. ANDREWS
Permit Number: 10423-FP
WDID: 4906391
Data Source: DWR

Location Number: SC01004303BC
USGS Site ID:
Applicant/Contact:

Physical Location

Dist N/S	Dist E/W	Q10	Q40	Q160	Sec	Township	Range	PM	UTMx	UTMy	Location Accuracy
2690 S	49 W		SW	NW	3	10.0 S	43.0 W	S	741506.9	4343553.6	GPS

Division: 1 District: 49
 County: KIT CARSON
 Designated Basin: NORTHERN HIGH PLAINS
 Management District: PLAINS

Ten Most Recent Readings

Date	Depth to Water Feet Below Land Surface	Elevation of Water (ft)	Change From Previous Measure (ft)
02/12/2020	247.20	3912.80	0.30
02/20/2019	247.50	3912.50	-0.70
02/27/2018	246.80	3913.20	0.00
02/28/2017	246.80	3913.20	1.60
01/27/2016	248.40	3911.60	-4.90
01/29/2015	243.50	3916.50	4.70
03/01/2013	248.20	3911.80	

Construction Information

Surface Elevation (ft): 4160.00
 Well Depth (ft): 327.00
 Depth to Base of Grout (ft):
 Depth to Top of Perforated Casing (ft): 207
 Depth to Bottom of Perforated Casing (ft): 327
 Source Aquifer(s): OGALLALA

Well Measurement Summary

Start Date: 03/01/2013 End Date: 02/12/2020
 Number of Measurements: 7

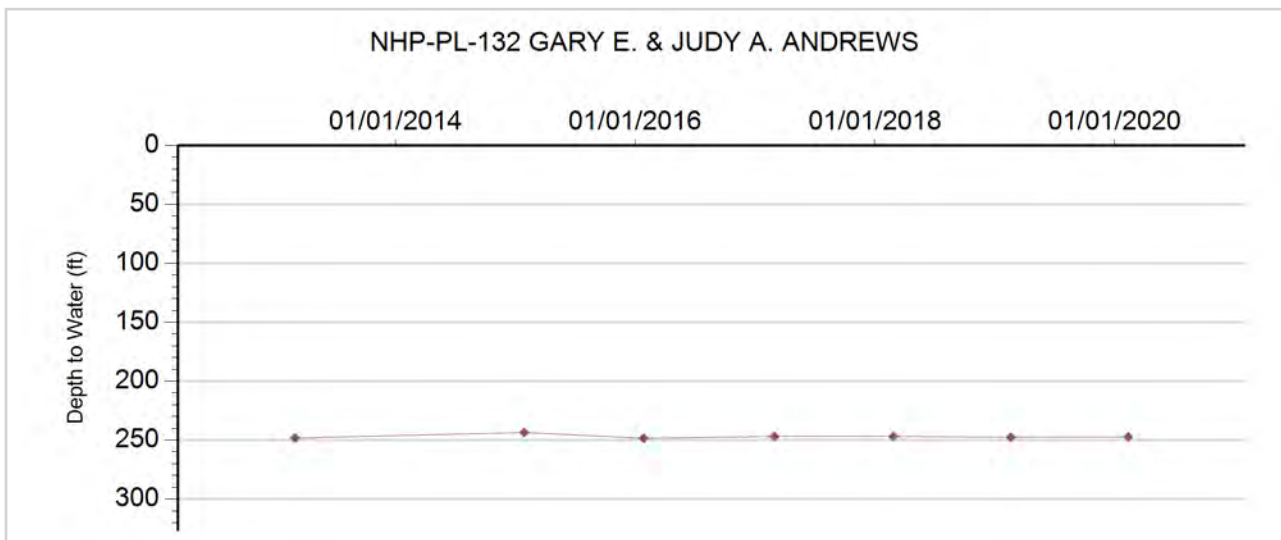



GROUNDWATER DETAILS

Well Name: NHP-PL-133 GARY E. & JUDY A. ANDREWS

Permit Number: 10526-FP

WDID: 4906394

Data Source: DWR

Location Number: SC01004303DB

USGS Site ID:

Applicant/Contact:

Physical Location

Dist N/S	Dist E/W	Q10	Q40	Q160	Sec	Township	Range	PM	UTMx	UTMy	Location Accuracy
2736 S	2717 E		SE	NW	3	10.0 S	43.0 W	S	742274.8	4343599.6	GPS

Division: 1 District: 49
 County: KIT CARSON
 Designated Basin: NORTHERN HIGH PLAINS
 Management District: PLAINS

Ten Most Recent Readings

Date	Depth to Water Feet Below Land Surface	Elevation of Water (ft)	Change From Previous Measure (ft)
02/12/2020	248.30	3906.70	0.50
02/20/2019	248.80	3906.20	0.00
02/27/2018	248.80	3906.20	-0.50
02/28/2017	248.30	3906.70	1.90
01/27/2016	250.20	3904.80	0.50
01/29/2015	250.70	3904.30	-10.90
03/01/2013	239.80	3915.20	

Construction Information

Surface Elevation (ft): 4155.00
 Well Depth (ft): 334.00
 Depth to Base of Grout (ft):
 Depth to Top of Perforated Casing (ft): 214
 Depth to Bottom of Perforated Casing (ft): 334
 Source Aquifer(s): OGALLALA

Well Measurement Summary

Start Date: 03/01/2013 End Date: 02/12/2020
 Number of Measurements: 7

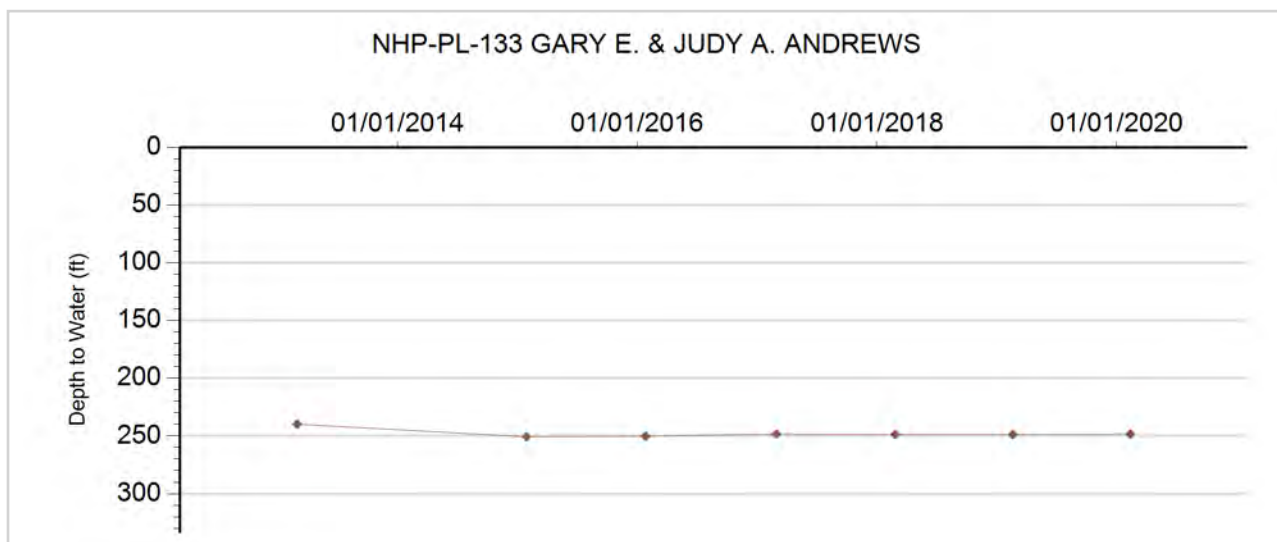



GROUNDWATER DETAILS

Well Name: NHP-PL-134 THOMPSON, TIM&KAREN
Permit Number: 10422-FP
WDID: 4906390
Data Source: DWR

Location Number: SC01004309BAC
USGS Site ID: 391153102125600
Applicant/Contact: THOMPSON KAREN

Physical Location

Dist N/S	Dist E/W	Q10	Q40	Q160	Sec	Township	Range	PM	UTMx	UTMy	Location Accuracy
814 N	3669 E	SW	NE	NW	9	10.0 S	43.0 W	S	740415.4	4342448.4	User supplied

Division: 1 District: 49
 County: KIT CARSON
 Designated Basin: NORTHERN HIGH PLAINS
 Management District: PLAINS

Ten Most Recent Readings

Date	Depth to Water Feet Below Land Surface	Elevation of Water (ft)	Change From Previous Measure (ft)
02/12/2020	245.90	3931.81	-0.40
02/20/2019	245.50	3932.21	-0.20
02/27/2018	245.30	3932.41	-0.20
02/14/2017	245.10	3932.61	0.00
01/27/2016	245.10	3932.61	0.70
01/29/2015	245.80	3931.91	-1.40
01/17/2014	244.40	3933.31	-0.80
01/21/2013	243.60	3934.11	-3.80
02/01/2012	239.80	3937.91	-1.20
01/28/2011	238.60	3939.11	-0.10

Construction Information

Surface Elevation (ft): 4177.71
 Well Depth (ft): 335.00
 Depth to Base of Grout (ft):
 Depth to Top of Perforated Casing (ft): 215
 Depth to Bottom of Perforated Casing (ft): 335
 Source Aquifer(s): OGALLALA

Well Measurement Summary

Start Date: 12/11/1965 End Date: 02/12/2020
 Number of Measurements: 33

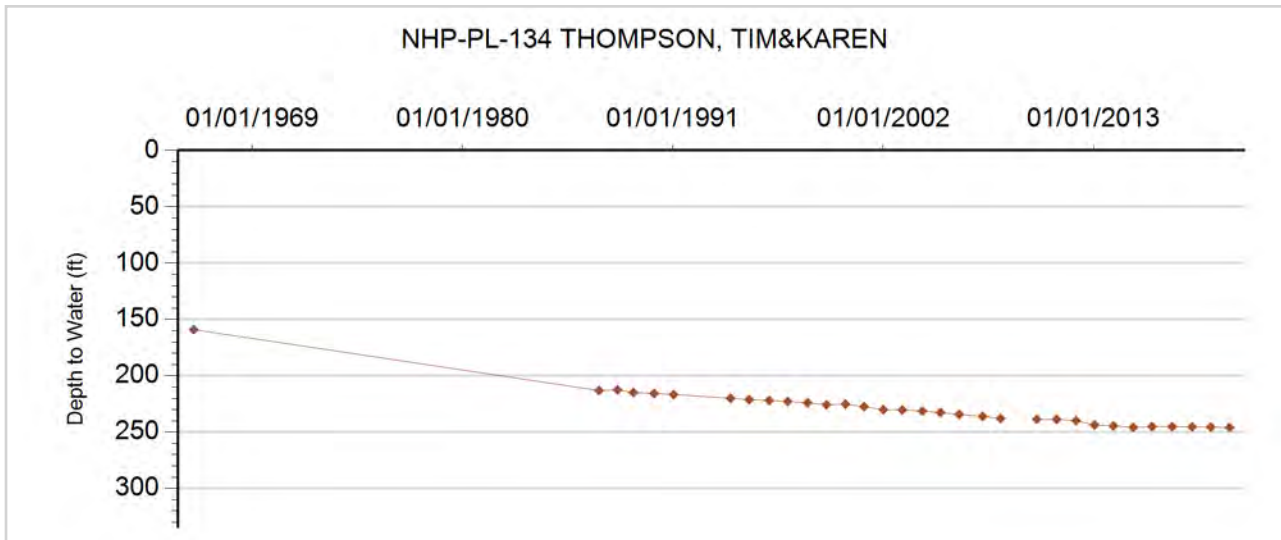



GROUNDWATER DETAILS

Well Name: NHP-PL-135 GREGORY E. ANDREWS
Permit Number: 3738-FP
WDID: 4906289
Data Source: DWR

Location Number: SC01004310BA
USGS Site ID:
Applicant/Contact:

Physical Location

Dist N/S	Dist E/W	Q10	Q40	Q160	Sec	Township	Range	PM	UTMx	UTMy	Location Accuracy
21 N	1306 W		NW	NW	10	10.0 S	43.0 W	S	741920.9	4342744.2	GPS

Division: 1 District: 49
 County: KIT CARSON
 Designated Basin: NORTHERN HIGH PLAINS
 Management District: PLAINS

Ten Most Recent Readings

Date	Depth to Water Feet Below Land Surface	Elevation of Water (ft)	Change From Previous Measure (ft)
02/12/2020	239.80	3910.20	-0.40
02/20/2019	239.40	3910.60	-1.00
02/27/2018	238.40	3911.60	-0.10
02/28/2017	238.30	3911.70	1.50
01/27/2016	239.80	3910.20	-1.90
01/29/2015	237.90	3912.10	1.90
03/01/2013	239.80		

Construction Information

Surface Elevation (ft): 4150.00
 Well Depth (ft): 342.00
 Depth to Base of Grout (ft):
 Depth to Top of Perforated Casing (ft):
 Depth to Bottom of Perforated Casing (ft):
 Source Aquifer(s): OGALLALA

Well Measurement Summary

Start Date: 03/01/2013 End Date: 02/12/2020
 Number of Measurements: 7

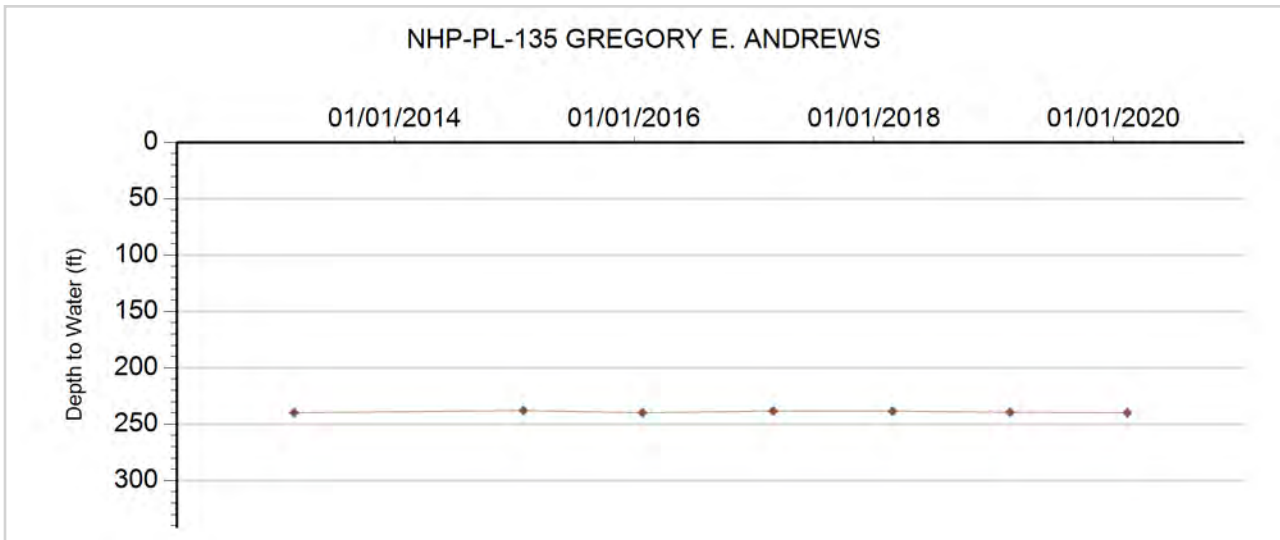



GROUNDWATER DETAILS

Well Name: NHP-PL-136 HITCHCOCK FARMS
Permit Number: 10660-FP
WDID: 4906396
Data Source: DWR

Location Number: SC01004311ABB
USGS Site ID: 391202102102100
Applicant/Contact: HITCHCOCK FARMS INC

Physical Location

Dist N/S	Dist E/W	Q10	Q40	Q160	Sec	Township	Range	PM	UTMx	UTMy	Location Accuracy
7 S	3257 W	NW	SW	SE	2	10.0 S	43.0 W	S	744125.6	4342841.2	User supplied

Division: 1 District: 49
County: KIT CARSON
Designated Basin: NORTHERN HIGH PLAINS
Management District: PLAINS

Ten Most Recent Readings

Date	Depth to Water Feet Below Land Surface	Elevation of Water (ft)	Change From Previous Measure (ft)
02/12/2020	232.40	3891.28	-4.20
02/20/2019	228.20	3895.48	2.40
02/27/2018	230.60	3893.08	1.90
02/14/2017	232.50	3891.18	0.30
01/27/2016	232.80	3890.88	2.40
01/29/2015	235.20	3888.48	-4.20
01/17/2014	231.00	3892.68	12.40
01/21/2013	243.40	3880.28	-18.20
02/01/2012	225.20	3898.48	-2.50
01/28/2011	222.70	3900.98	-1.90

Construction Information

Surface Elevation (ft): 4123.68
Well Depth (ft): 322.00
Depth to Base of Grout (ft):
Depth to Top of Perforated Casing (ft): 187
Depth to Bottom of Perforated Casing (ft): 322
Source Aquifer(s): OGALLALA

Well Measurement Summary

Start Date: 03/28/1966 End Date: 02/12/2020
Number of Measurements: 34

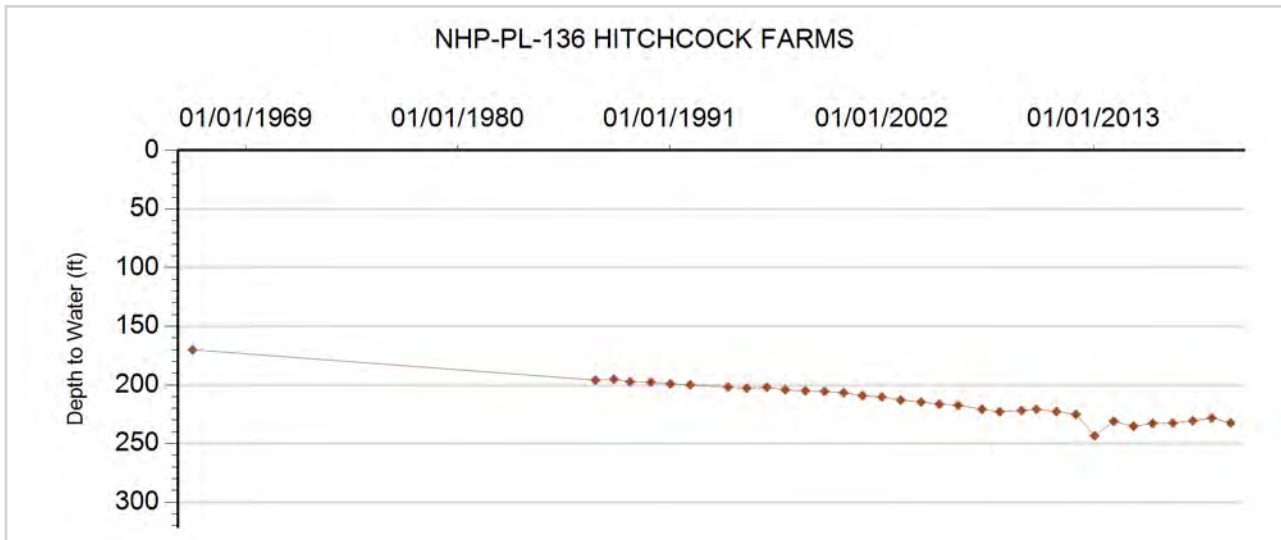



GROUNDWATER DETAILS

Well Name: NHP-PL-137 SCOTT, R.E. TRUST
Permit Number: 5628-FP
WDID: 4906329
Data Source: DWR

Location Number: SC01004313DDD
USGS Site ID: 391024102085200
Applicant/Contact: MCARTHUR KEITH & THERESA

Physical Location

Dist N/S	Dist E/W	Q10	Q40	Q160	Sec	Township	Range	PM	UTMx	UTMy	Location Accuracy
697 S	396 E	SE	SE	SE	13	10.0 S	43.0 W	S	746356.0	4339886.4	User supplied

Division: 1 District: 49
 County: KIT CARSON
 Designated Basin: NORTHERN HIGH PLAINS
 Management District: PLAINS

Ten Most Recent Readings

Date	Depth to Water Feet Below Land Surface	Elevation of Water (ft)	Change From Previous Measure (ft)
03/14/2020	218.10	3895.07	-0.21
03/27/2019	217.89	3895.28	-0.52
02/27/2018	217.37	3895.80	2.11
03/23/2017	219.48	3893.69	-3.18
03/21/2016	216.30	3896.87	3.00
01/29/2015	219.30	3893.87	-0.90
01/17/2014	218.40	3894.77	8.00
02/11/2013	226.40	3886.77	-29.30
02/02/2012	197.10	3916.07	-0.90
01/29/2011	196.20	3916.97	-1.20

Construction Information

Surface Elevation (ft): 4113.17
 Well Depth (ft): 320.00
 Depth to Base of Grout (ft):
 Depth to Top of Perforated Casing (ft): 190
 Depth to Bottom of Perforated Casing (ft): 320
 Source Aquifer(s): OGALLALA

Well Measurement Summary

Start Date: 06/11/1964 End Date: 03/14/2020
 Number of Measurements: 50

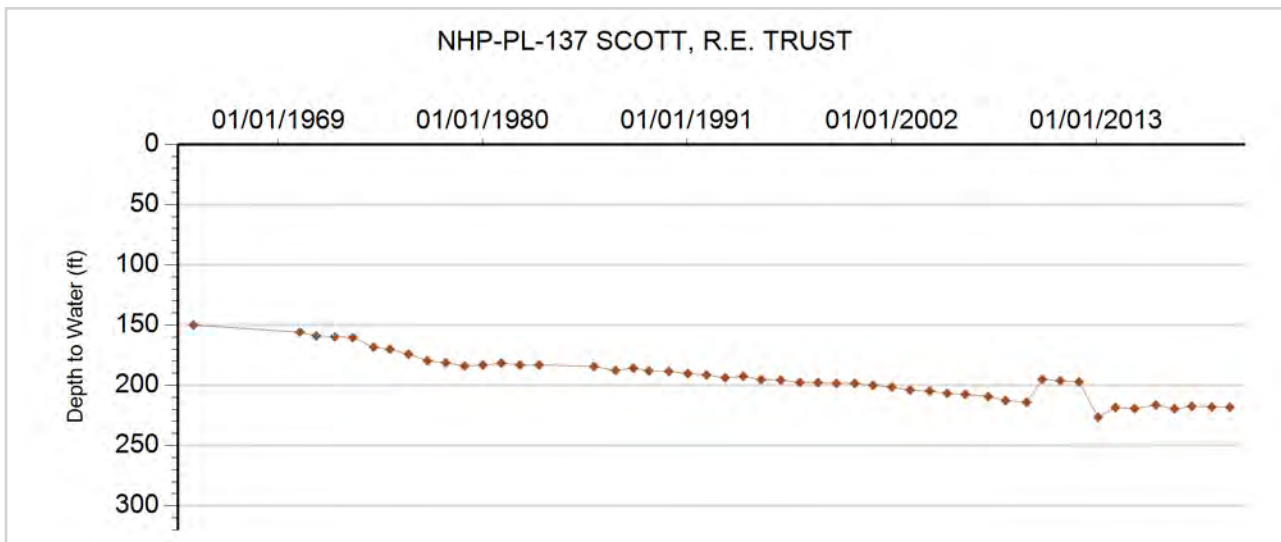



GROUNDWATER DETAILS

Well Name: NHP-PL-138 BURLINGTON FARMS INC
Permit Number: 10702-F
WDID: 4906399
Data Source: DWR

Location Number: SC01004317CBB
USGS Site ID: 391044102142200
Applicant/Contact: JONES HARDY S

Physical Location

Dist N/S	Dist E/W	Q10	Q40	Q160	Sec	Township	Range	PM	UTMx	UTMy	Location Accuracy
2729 S	73 W	NW	SW	NW	17	10.0 S	43.0 W	S	738416.9	4340257.8	User supplied

Division: 1 District: 49
 County: KIT CARSON
 Designated Basin: NORTHERN HIGH PLAINS
 Management District: PLAINS

Ten Most Recent Readings

Date	Depth to Water Feet Below Land Surface	Elevation of Water (ft)	Change From Previous Measure (ft)
03/14/2020	221.20	3966.53	0.77
03/27/2019	221.97	3965.76	-1.68
03/15/2018	220.29	3967.44	
03/21/2017			
01/27/2016	221.90	3965.83	12.90
01/29/2015	234.80	3952.93	5.80
02/13/2014	240.60	3947.13	3.70
02/11/2013	244.30	3943.43	-23.40
02/02/2012	220.90	3966.83	-2.00
02/07/2011	218.90	3968.83	-1.80

Construction Information

Surface Elevation (ft): 4187.73
 Well Depth (ft): 327.00
 Depth to Base of Grout (ft):
 Depth to Top of Perforated Casing (ft): 207
 Depth to Bottom of Perforated Casing (ft): 327
 Source Aquifer(s): OGALLALA

Well Measurement Summary

Start Date: 03/16/1966 End Date: 03/14/2020
 Number of Measurements: 35

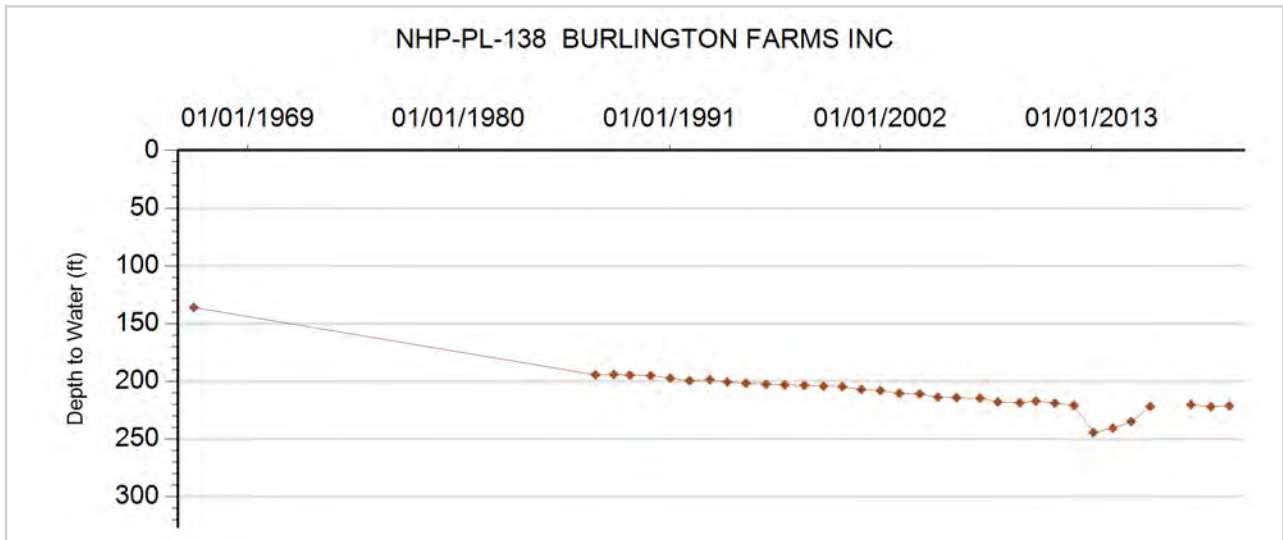



GROUNDWATER DETAILS

Well Name: NHP-PL-140 BELLINVESTMENT, LLLP
Permit Number: 276-RFP-R
WDID: 4906266
Data Source: DWR

Location Number: SC01004325BBB
USGS Site ID: 390924102095200
Applicant/Contact: JONES BESSIE

Physical Location

Dist N/S	Dist E/W	Q10	Q40	Q160	Sec	Township	Range	PM	UTMx	UTMy	Location Accuracy
92 N	108 W	NW	NW	NW	25	10.0 S	43.0 W	S	744973.8	4337991.3	User supplied

Division: 1 District: 49
 County: KIT CARSON
 Designated Basin: NORTHERN HIGH PLAINS
 Management District: PLAINS

Ten Most Recent Readings

Date	Depth to Water Feet Below Land Surface	Elevation of Water (ft)	Change From Previous Measure (ft)
03/14/2020	158.50	4024.57	-0.70
03/27/2019	157.80	4025.27	-1.20
03/15/2018	156.60	4026.47	1.10
02/15/2017	157.70	4025.37	-0.10
03/21/2016	157.60	4025.47	4.40
01/17/2014	162.00	4021.07	
02/11/2013			
02/02/2012	156.80	4026.27	-1.70
01/28/2011	155.10	4027.97	-1.00
02/10/2010	154.10	4028.97	9.97

Construction Information

Surface Elevation (ft): 4183.07
 Well Depth (ft): 248.00
 Depth to Base of Grout (ft):
 Depth to Top of Perforated Casing (ft): 155
 Depth to Bottom of Perforated Casing (ft): 235
 Source Aquifer(s): OGALLALA

Well Measurement Summary

Start Date: 08/01/1950 End Date: 03/14/2020
 Number of Measurements: 43

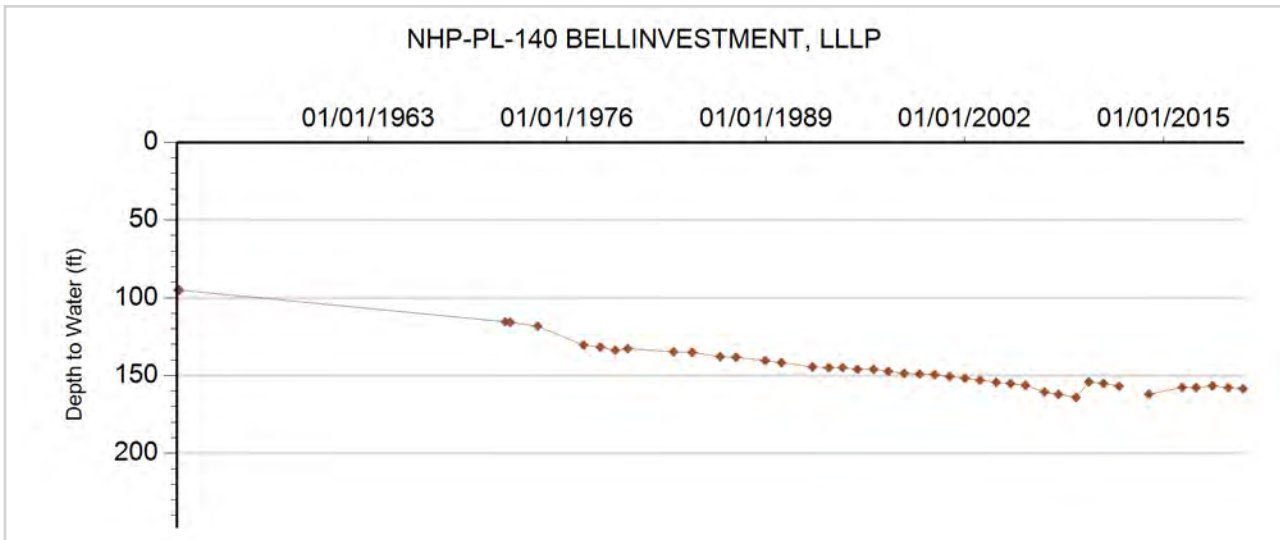



GROUNDWATER DETAILS

Well Name: NHP-PL-141 PENNY, GENE ETAL
Permit Number: 10224-FP
WDID: 4906384
Data Source: DWR

Location Number: SC01004332ABB
USGS Site ID: 390832102134500
Applicant/Contact: BELL BRITT

Physical Location

Dist N/S	Dist E/W	Q10	Q40	Q160	Sec	Township	Range	PM	UTMx	UTMy	Location Accuracy
102 N	2911 W	NW	NW	NE	32	10.0 S	43.0 W	S	739429.3	4336214.9	User supplied

Division: 1 District: 49
 County: KIT CARSON
 Designated Basin: NORTHERN HIGH PLAINS
 Management District: PLAINS

Ten Most Recent Readings

Date	Depth to Water Feet Below Land Surface	Elevation of Water (ft)	Change From Previous Measure (ft)
02/12/2020	196.10	3983.61	-0.30
03/27/2019	195.80	3983.91	-0.50
03/14/2018	195.30	3984.41	-8.70
02/28/2017	186.60	3993.11	
03/21/2016			
01/29/2015	198.20	3981.51	4.40
02/13/2014	202.60	3977.11	-0.70
02/11/2013	201.90	3977.81	-18.80
02/02/2012	183.10	3996.61	-1.60
02/07/2011	181.50	3998.21	-0.97

Construction Information

Surface Elevation (ft): 4179.71
 Well Depth (ft): 280.00
 Depth to Base of Grout (ft):
 Depth to Top of Perforated Casing (ft): 200
 Depth to Bottom of Perforated Casing (ft): 280
 Source Aquifer(s): OGALLALA

Well Measurement Summary

Start Date: 04/12/1967 End Date: 02/12/2020
 Number of Measurements: 35

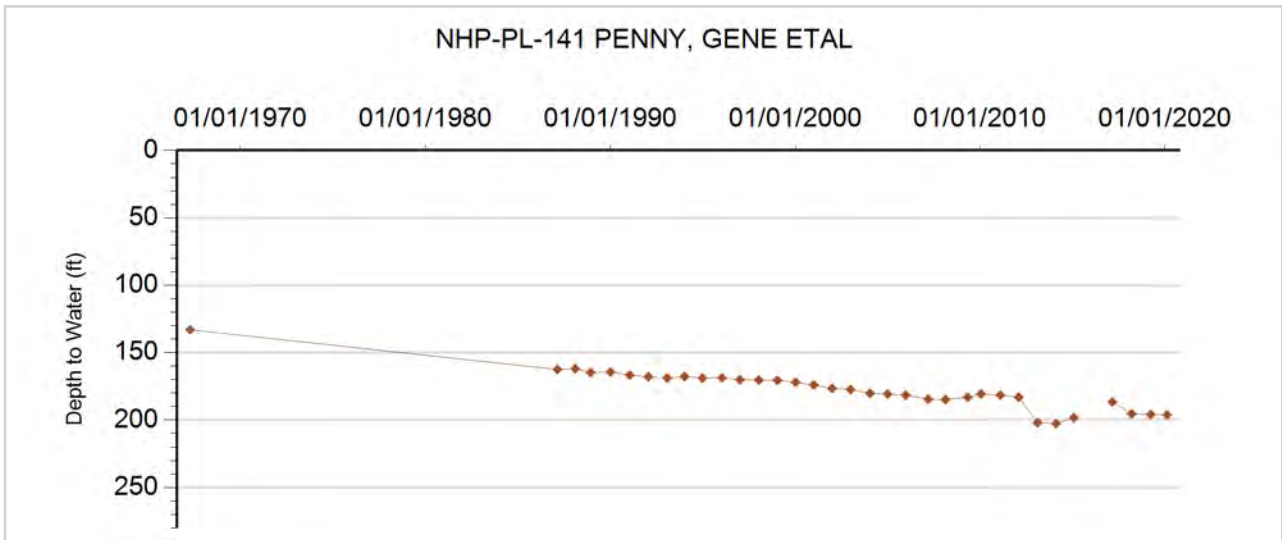



GROUNDWATER DETAILS

Well Name: NHP-PL-142 MIDWEST FARMS SEC 8
Permit Number: 5079-F
WDID: 4905388
Data Source: DWR

Location Number: SC01004408DD
USGS Site ID:
Applicant/Contact:

Physical Location

Dist N/S	Dist E/W	Q10	Q40	Q160	Sec	Township	Range	PM	UTMx	UTMy	Location Accuracy
17 S	692 E		SE	SE	8	10.0 S	44.0 W	S	730096.5	4340943.2	GPS

Division: 1 District: 49
 County: KIT CARSON
 Designated Basin: NORTHERN HIGH PLAINS
 Management District: PLAINS

Ten Most Recent Readings

Date	Depth to Water Feet Below Land Surface	Elevation of Water (ft)	Change From Previous Measure (ft)
03/13/2020	228.50	4046.50	-0.50
02/28/2019	228.00	4047.00	-0.20
02/27/2018	227.80	4047.20	0.80
03/23/2017	228.60	4046.40	

Construction Information

Surface Elevation (ft): 4275.00
 Well Depth (ft): 315.00
 Depth to Base of Grout (ft):
 Depth to Top of Perforated Casing (ft): 195
 Depth to Bottom of Perforated Casing (ft): 315
 Source Aquifer(s): OGALLALA

Well Measurement Summary

Start Date: 03/23/2017 End Date: 03/13/2020
 Number of Measurements: 4

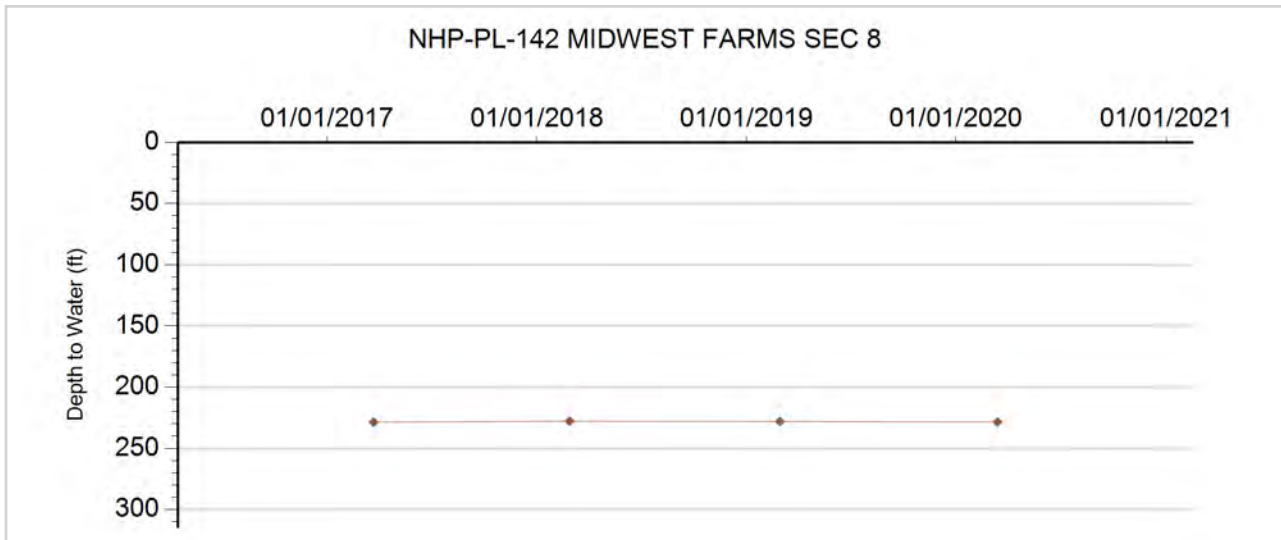



GROUNDWATER DETAILS

Well Name: NHP-PL-143 WALKINSHAW, SAM
Permit Number: 5673-F
WDID: 4905133
Data Source: DWR

Location Number: SC01004410ACB
USGS Site ID: 391157102181900
Applicant/Contact: WALKINSHAW STEPHEN A

Physical Location

Dist N/S	Dist E/W	Q10	Q40	Q160	Sec	Township	Range	PM	UTMx	UTMy	Location Accuracy
1306 N	2587 W	NW	NW	NE	10	10.0 S	44.0 W	S	732662.2	4342337.3	User supplied

Division: 1 District: 49
 County: KIT CARSON
 Designated Basin: NORTHERN HIGH PLAINS
 Management District: PLAINS

Ten Most Recent Readings

Date	Depth to Water Feet Below Land Surface	Elevation of Water (ft)	Change From Previous Measure (ft)
03/13/2020	206.80	4013.96	-0.60
03/20/2019	206.20	4014.56	-0.80
03/08/2018	205.40	4015.36	10.80
03/23/2017	216.20	4004.56	-11.00
02/24/2016	205.20	4015.56	-0.60
01/27/2015	204.60	4016.16	-0.20
01/21/2014	204.40	4016.36	0.10
01/23/2013	204.50	4016.26	-3.40
02/23/2012	201.10	4019.66	-4.60
01/05/2011	196.50	4024.26	-0.80

Construction Information

Surface Elevation (ft): 4220.76
 Well Depth (ft): 275.00
 Depth to Base of Grout (ft):
 Depth to Top of Perforated Casing (ft): 177
 Depth to Bottom of Perforated Casing (ft): 197
 Source Aquifer(s): OGALLALA

Well Measurement Summary

Start Date: 04/18/1956 End Date: 03/13/2020
 Number of Measurements: 54

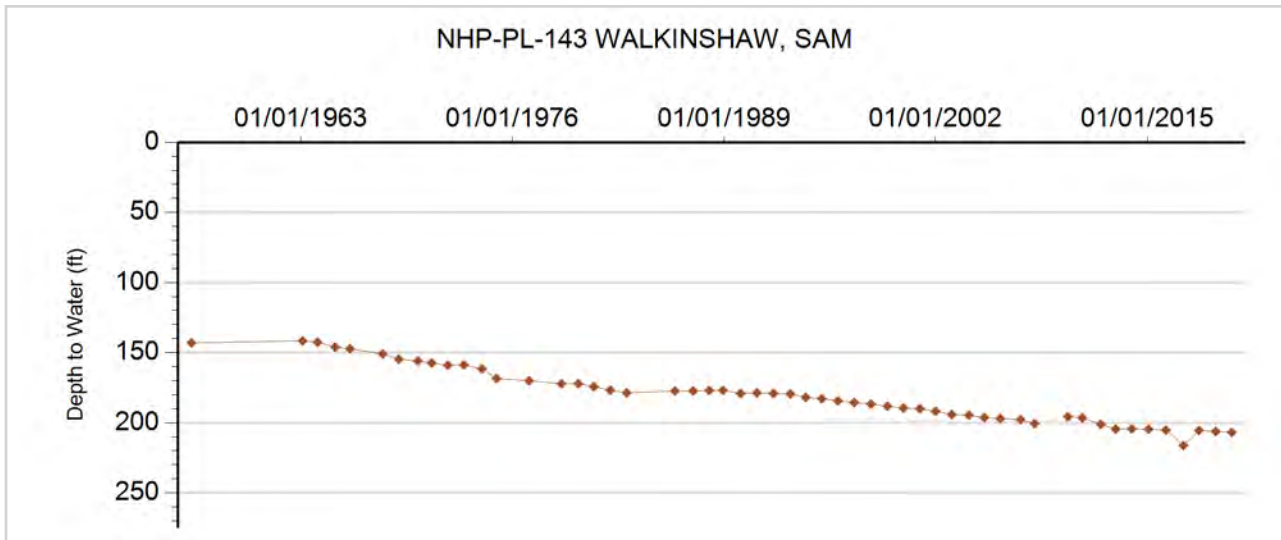



GROUNDWATER DETAILS

Well Name: NHP-PL-144 PEKAREK N & M
Permit Number: 3979-F
WDID: 4905393
Data Source: DWR

Location Number: SC01004411BDA2
USGS Site ID: 391152102171001
Applicant/Contact: BELL CLAUDE M

Physical Location

Dist N/S	Dist E/W	Q10	Q40	Q160	Sec	Township	Range	PM	UTMx	UTMy	Location Accuracy
3614 S	2647 E	NE	SE	NW	11	10.0 S	44.0 W	S	734345.0	4342231.0	GPS

Division: 1 District: 49
 County: KIT CARSON
 Designated Basin: NORTHERN HIGH PLAINS
 Management District: PLAINS

Ten Most Recent Readings

Date	Depth to Water Feet Below Land Surface	Elevation of Water (ft)	Change From Previous Measure (ft)
03/13/2020	218.70	4018.05	-0.70
03/28/2019	218.00	4018.75	0.00
03/08/2018	218.00	4018.75	
03/23/2017			
02/29/2016	218.00	4018.75	0.00
01/27/2015	218.00	4018.75	9.10
01/21/2014	227.10	4009.65	1.50
01/23/2013	228.60	4008.15	-12.00
02/23/2012	216.60	4020.15	-1.30
01/05/2011	215.30	4021.45	4.20

Construction Information

Surface Elevation (ft): 4236.75
 Well Depth (ft): 288.00
 Depth to Base of Grout (ft):
 Depth to Top of Perforated Casing (ft): 190
 Depth to Bottom of Perforated Casing (ft): 310
 Source Aquifer(s): OGALLALA

Well Measurement Summary

Start Date: 01/12/1978 End Date: 03/13/2020
 Number of Measurements: 41

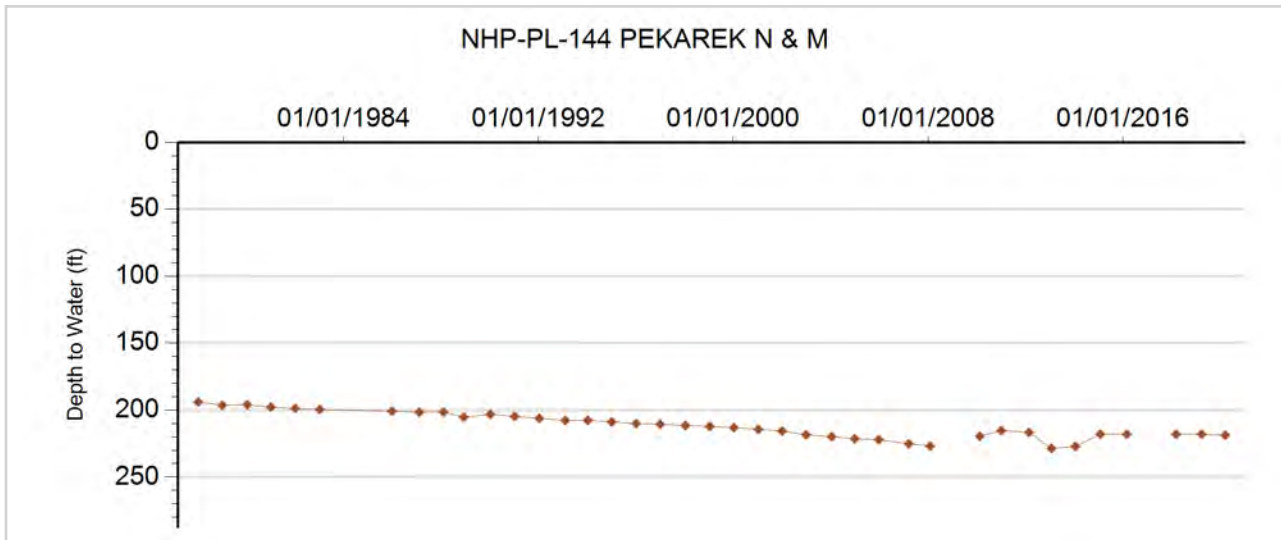



GROUNDWATER DETAILS

Well Name: NHP-PL-145 NIDER TRUST
Permit Number: 3823-F
WDID: 4906291
Data Source: DWR

Location Number: SC01004414CBC
USGS Site ID: 391038102174600
Applicant/Contact: NIDER LOUIS

Physical Location

Dist N/S	Dist E/W	Q10	Q40	Q160	Sec	Township	Range	PM	UTMx	UTMy	Location Accuracy
4027 N	111 W	SW	NW	SW	14	10.0 S	44.0 W	S	733550.7	4339925.9	User supplied

Division: 1 District: 49
 County: KIT CARSON
 Designated Basin: NORTHERN HIGH PLAINS
 Management District: PLAINS

Ten Most Recent Readings

Date	Depth to Water Feet Below Land Surface	Elevation of Water (ft)	Change From Previous Measure (ft)
03/13/2020	236.10	4012.87	1.40
02/28/2019	237.50	4011.47	-1.70
02/27/2018	235.80	4013.17	1.00
01/23/2017	236.80	4012.17	-0.50
02/24/2016	236.30	4012.67	-5.40
01/27/2015	230.90	4018.07	0.60
01/21/2014	231.50	4017.47	7.80
01/23/2013	239.30	4009.67	1.00
02/23/2012	240.30	4008.67	-1.00
02/07/2011	239.30	4009.67	-7.00

Construction Information

Surface Elevation (ft): 4248.97
 Well Depth (ft): 307.00
 Depth to Base of Grout (ft):
 Depth to Top of Perforated Casing (ft): 267
 Depth to Bottom of Perforated Casing (ft): 307
 Source Aquifer(s): OGALLALA

Well Measurement Summary

Start Date: 11/14/1962 End Date: 03/13/2020
 Number of Measurements: 54

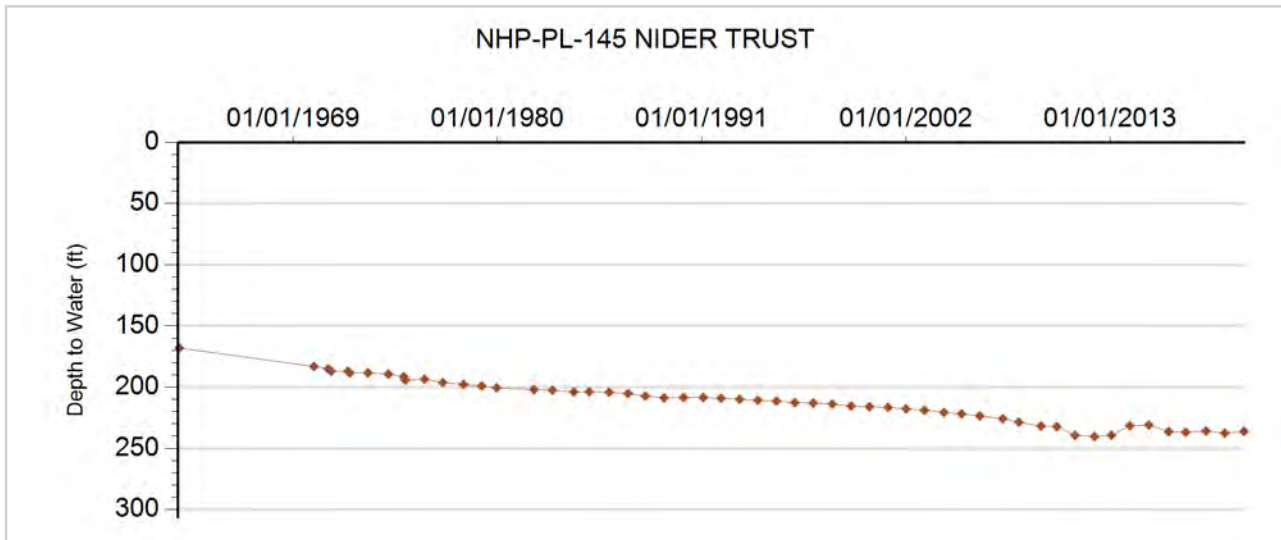



GROUNDWATER DETAILS

Well Name: NHP-PL-146 GRUSING, GEORGEANNA & MARVIN H.
Permit Number: 10418-F
WDID: 4905374
Data Source: DWR

Location Number: SC01004417CCD
USGS Site ID:
Applicant/Contact: MARVIN AND GEORGEANNA GRUSING

Physical Location

Dist N/S	Dist E/W	Q10	Q40	Q160	Sec	Township	Range	PM	UTMx	UTMy	Location Accuracy
1288 S	380 W	SE	SW	SW	17	10.0 S	44.0 W	S	728887.3	4339719.0	GPS

Division: 1 District: 49
 County: KIT CARSON
 Designated Basin: NORTHERN HIGH PLAINS
 Management District: PLAINS

Ten Most Recent Readings

Date	Depth to Water Feet Below Land Surface	Elevation of Water (ft)	Change From Previous Measure (ft)
03/13/2020	256.50	4048.50	0.50
02/28/2019	257.00	4048.00	-1.00
02/27/2018	256.00	4049.00	0.10
01/24/2017	256.10	4048.90	-2.90
01/15/2016	253.20	4051.80	4.10
01/27/2015	257.30	4047.70	-3.80
01/21/2014	253.50	4051.50	13.20
01/23/2013	266.70	4038.30	-16.20
02/23/2012	250.50	4054.50	-1.60
02/12/2011	248.90	4056.10	

Construction Information

Surface Elevation (ft): 4305.00
 Well Depth (ft): 326.00
 Depth to Base of Grout (ft):
 Depth to Top of Perforated Casing (ft): 246
 Depth to Bottom of Perforated Casing (ft): 326
 Source Aquifer(s): OGALLALA

Well Measurement Summary

Start Date: 02/12/2011 End Date: 03/13/2020
 Number of Measurements: 10

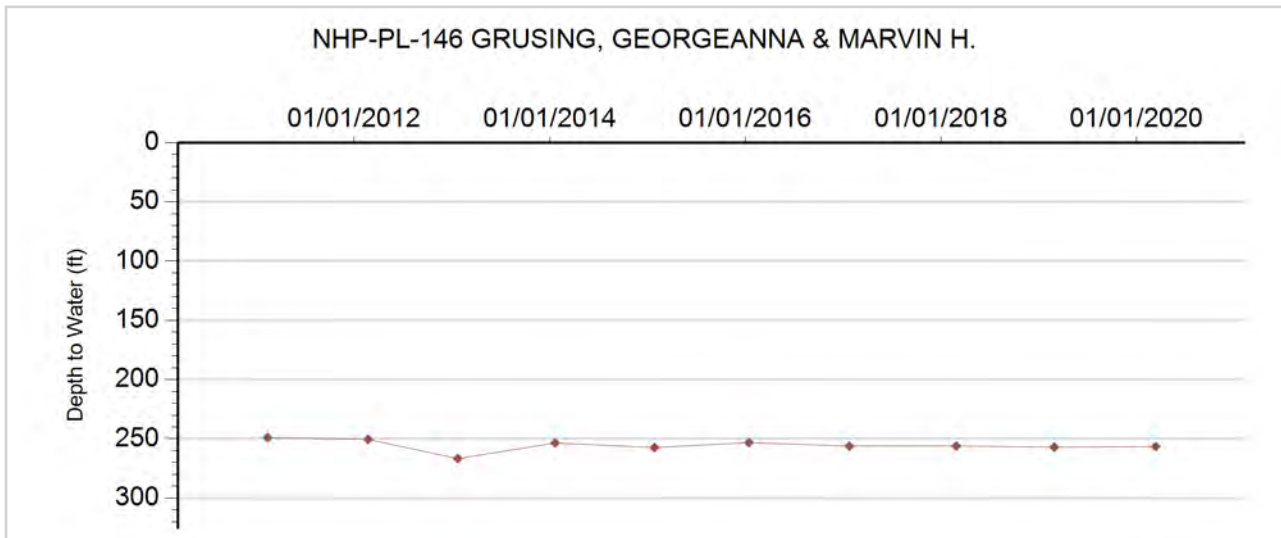



GROUNDWATER DETAILS

Well Name: NHP-PL-147 ERKER, A.
Permit Number: 20477-SFP
WDID: 4905217
Data Source: DWR

Location Number: SC01004423CBC
USGS Site ID: 390945102174600
Applicant/Contact: ERKER ALFRED

Physical Location

Dist N/S	Dist E/W	Q10	Q40	Q160	Sec	Township	Range	PM	UTMx	UTMy	Location Accuracy
3965 N	72 W	SW	NW	SW	23	10.0 S	44.0 W	S	733575.4	4338291.0	User supplied

Division: 1 District: 49
 County: KIT CARSON
 Designated Basin: NORTHERN HIGH PLAINS
 Management District: PLAINS

Ten Most Recent Readings

Date	Depth to Water Feet Below Land Surface	Elevation of Water (ft)	Change From Previous Measure (ft)
03/13/2020	205.10	4023.83	-4.10
03/20/2019	201.00	4027.93	2.00
02/27/2018	203.00	4025.93	1.80
01/23/2017	204.80	4024.13	-1.10
02/24/2016	203.70	4025.23	-0.10
01/27/2015	203.60	4025.33	-0.80
01/21/2014	202.80	4026.13	-1.50
01/22/2013	201.30	4027.63	-5.50
02/23/2012	195.80	4033.13	-2.00
02/07/2011	193.80	4035.13	6.73

Construction Information

Surface Elevation (ft): 4228.93
 Well Depth (ft): 296.00
 Depth to Base of Grout (ft):
 Depth to Top of Perforated Casing (ft):
 Depth to Bottom of Perforated Casing (ft):
 Source Aquifer(s): OGALLALA

Well Measurement Summary

Start Date: 02/16/1970 End Date: 03/13/2020
 Number of Measurements: 50

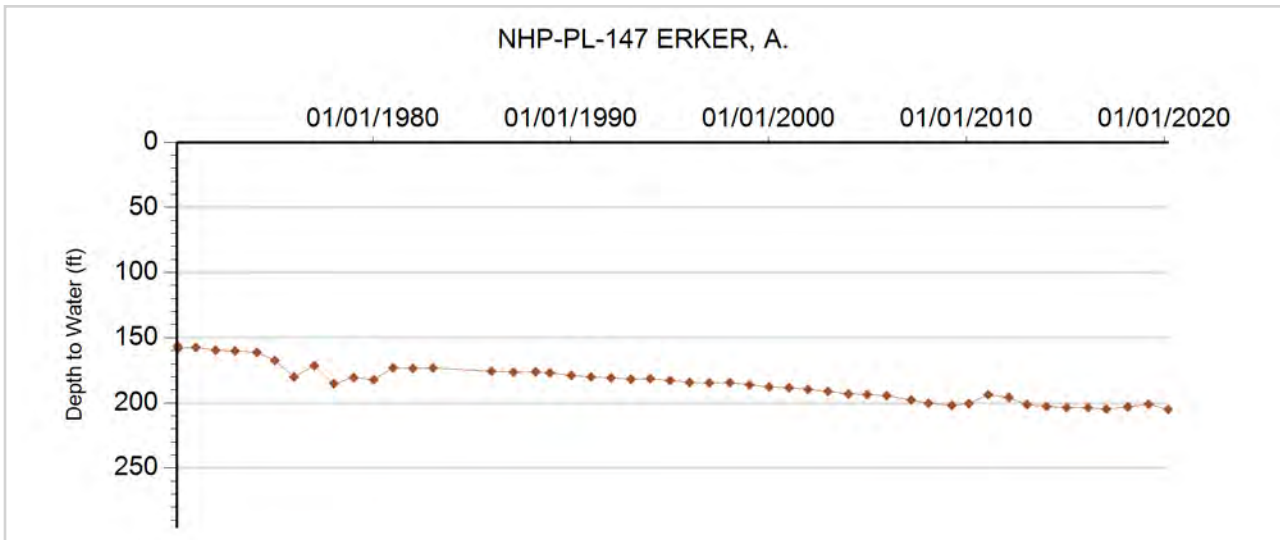



GROUNDWATER DETAILS

Well Name: NHP-PL-148 ERKER, A.A. & CO.
Permit Number: 20477-TFP
WDID: 4905218
Data Source: DWR

Location Number: SC01004426CDD
USGS Site ID: 390838102171200
Applicant/Contact: ERKER ALFRED A

Physical Location

Dist N/S	Dist E/W	Q10	Q40	Q160	Sec	Township	Range	PM	UTMx	UTMy	Location Accuracy
21 N	2890 E	SE	NE	NW	35	10.0 S	44.0 W	S	734455.2	4336187.9	User supplied

Division: 1 District: 49
 County: KIT CARSON
 Designated Basin: NORTHERN HIGH PLAINS
 Management District: PLAINS

Ten Most Recent Readings

Date	Depth to Water Feet Below Land Surface	Elevation of Water (ft)	Change From Previous Measure (ft)
03/13/2020	201.60	4028.24	-1.60
02/28/2019	200.00	4029.84	-0.90
03/08/2018	199.10	4030.74	1.70
02/21/2017	200.80	4029.04	-1.10
02/24/2016	199.70	4030.14	0.70
01/27/2015	200.40	4029.44	-1.00
01/21/2014	199.40	4030.44	10.50
01/22/2013	209.90	4019.94	-8.60
02/23/2012	201.30	4028.54	-3.70
02/07/2011	197.60	4032.24	9.45

Construction Information

Surface Elevation (ft): 4229.84
 Well Depth (ft): 280.00
 Depth to Base of Grout (ft):
 Depth to Top of Perforated Casing (ft): 160
 Depth to Bottom of Perforated Casing (ft): 280
 Source Aquifer(s): OGALLALA

Well Measurement Summary

Start Date: 04/01/1955 End Date: 03/13/2020
 Number of Measurements: 52

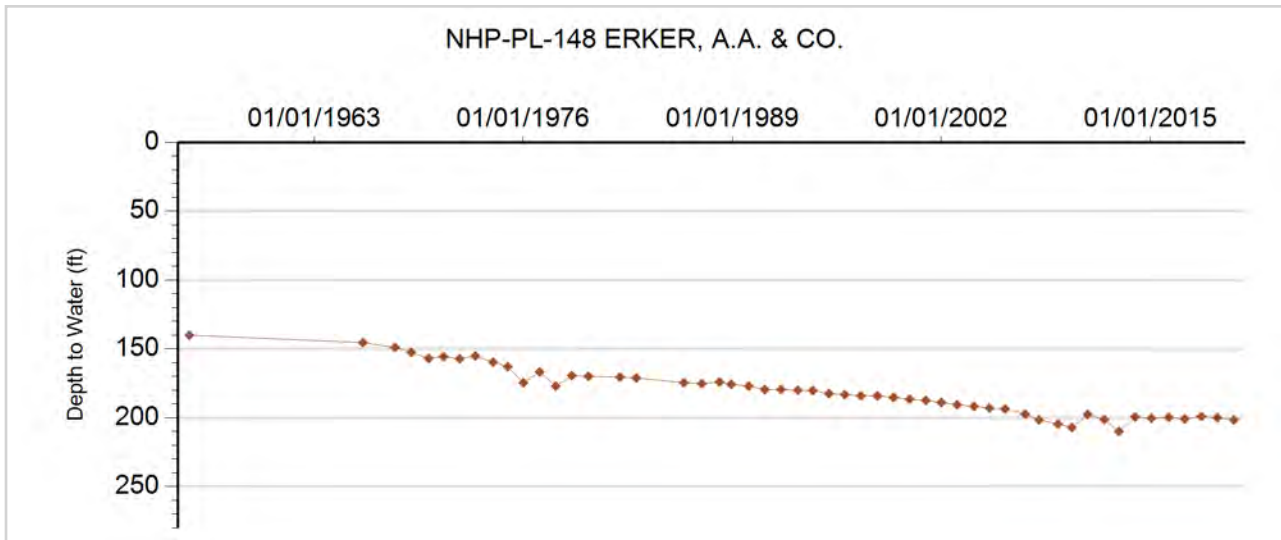



GROUNDWATER DETAILS

Well Name: NHP-PL-149 BMR FARMS INC.
Permit Number: 6910-FP
WDID: 4906349
Data Source: DWR

Location Number: SC01004429BBB
USGS Site ID: 390923102211400
Applicant/Contact: BMR FARMS INC

Physical Location

Dist N/S	Dist E/W	Q10	Q40	Q160	Sec	Township	Range	PM	UTMx	UTMy	Location Accuracy
374 N	142 W	NW	NW	NW	29	10.0 S	44.0 W	S	728842.3	4337472.3	User supplied

Division: 1 District: 49
 County: KIT CARSON
 Designated Basin: NORTHERN HIGH PLAINS
 Management District: PLAINS

Ten Most Recent Readings

Date	Depth to Water Feet Below Land Surface	Elevation of Water (ft)	Change From Previous Measure (ft)
03/13/2020	255.90	4063.89	-0.30
02/28/2019	255.60	4064.19	-0.50
02/27/2018	255.10	4064.69	0.50
01/24/2017	255.60	4064.19	0.60
01/15/2016	256.20	4063.59	1.10
01/27/2015	257.30	4062.49	-2.50
01/21/2014	254.80	4064.99	-1.30
01/22/2013	253.50	4066.29	-0.10
02/23/2012	253.40	4066.39	0.30
02/07/2011	253.70	4066.09	0.01

Construction Information

Surface Elevation (ft): 4319.79
 Well Depth (ft): 330.00
 Depth to Base of Grout (ft):
 Depth to Top of Perforated Casing (ft): 280
 Depth to Bottom of Perforated Casing (ft): 330
 Source Aquifer(s): OGALLALA

Well Measurement Summary

Start Date: 04/15/1965 End Date: 03/13/2020
 Number of Measurements: 49

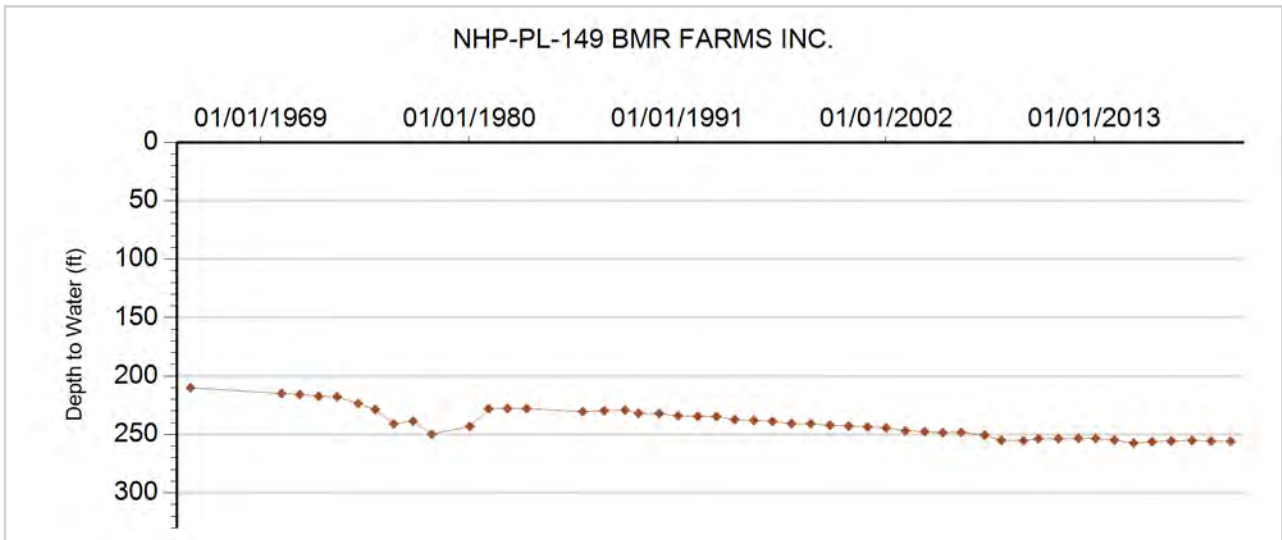



GROUNDWATER DETAILS

Well Name: NHP-PL-150 MIDWEST FARMS LLC
Permit Number: 4456-FP
WDID: 4906304
Data Source: DWR

Location Number: SC01004433CDC
USGS Site ID: 390744102193800
Applicant/Contact: MIDWEST FARMS LLC

Physical Location

Dist N/S	Dist E/W	Q10	Q40	Q160	Sec	Township	Range	PM	UTMx	UTMy	Location Accuracy
135 S	3660 E	SW	SE	SW	33	10.0 S	44.0 W	S	730996.8	4334480.6	User supplied

Division: 1 District: 49
 County: KIT CARSON
 Designated Basin: NORTHERN HIGH PLAINS
 Management District: PLAINS

Ten Most Recent Readings

Date	Depth to Water Feet Below Land Surface	Elevation of Water (ft)	Change From Previous Measure (ft)
03/13/2020	231.70	4063.69	2.90
02/28/2019	234.60	4060.79	-4.91
02/27/2018	229.69	4065.70	8.11
01/23/2017	237.80	4057.59	-6.20
03/22/2016	231.60	4063.79	21.20
01/27/2015	252.80	4042.59	0.80
01/22/2014	253.60	4041.79	4.80
01/22/2013	258.40	4036.99	-20.70
02/23/2012	237.70	4057.69	-1.60
02/07/2011	236.10	4059.29	-0.70

Construction Information

Surface Elevation (ft): 4295.39
 Well Depth (ft): 315.00
 Depth to Base of Grout (ft):
 Depth to Top of Perforated Casing (ft): 215
 Depth to Bottom of Perforated Casing (ft): 315
 Source Aquifer(s): OGALLALA

Well Measurement Summary

Start Date: 07/22/1963 End Date: 03/13/2020
 Number of Measurements: 55

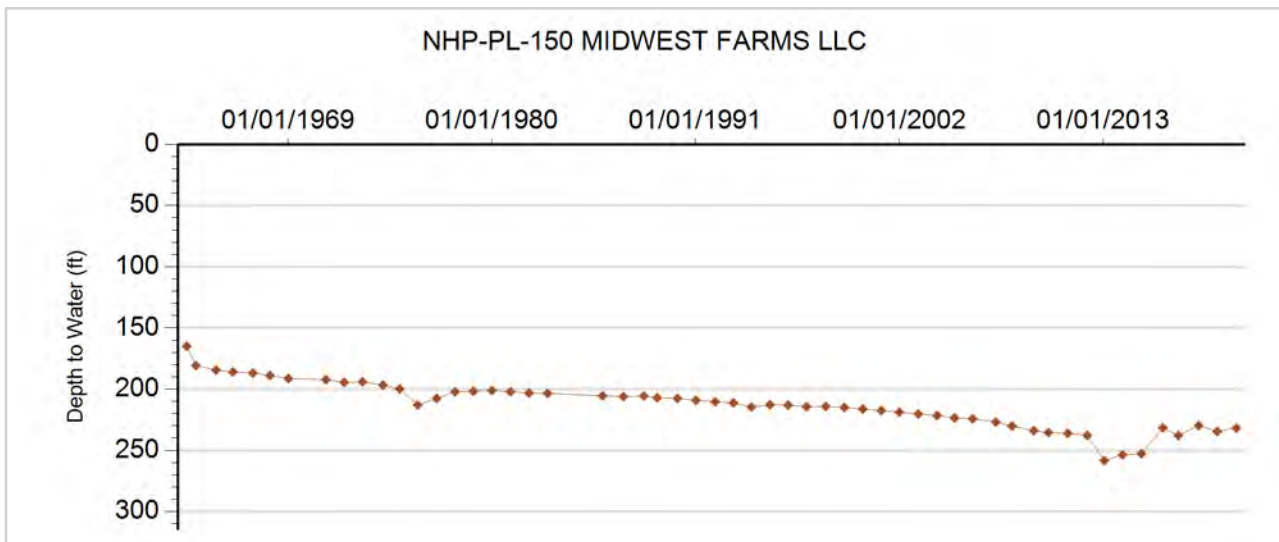



GROUNDWATER DETAILS

Well Name: NHP-PL-151 KANARCO CO.
Permit Number: 12058-F
WDID: 4905499
Data Source: DWR

Location Number: SC01004505DBB
USGS Site ID: 391234102271600
Applicant/Contact: GRUSING MARVIN H

Physical Location

Dist N/S	Dist E/W	Q10	Q40	Q160	Sec	Township	Range	PM	UTMx	UTMy	Location Accuracy
2760 S	2619 E	NW	SE	NW	5	10.0 S	45.0 W	S	719746.7	4343105.4	User supplied

Division: 1 District: 49
 County: KIT CARSON
 Designated Basin: NORTHERN HIGH PLAINS
 Management District: PLAINS

Ten Most Recent Readings

Date	Depth to Water Feet Below Land Surface	Elevation of Water (ft)	Change From Previous Measure (ft)
03/16/2020	216.60	4144.91	-2.90
03/21/2019	213.70	4147.81	2.90
02/28/2018	216.60	4144.91	-1.40
03/03/2017	215.20	4146.31	0.10
03/01/2016	215.30	4146.21	-0.60
01/27/2015	214.70	4146.81	0.10
01/22/2014	214.80	4146.71	1.20
01/25/2013	216.00	4145.51	6.60
02/23/2012	222.60	4138.91	-2.40
02/07/2011	220.20	4141.31	-4.62

Construction Information

Surface Elevation (ft): 4361.51
 Well Depth (ft): 294.00
 Depth to Base of Grout (ft):
 Depth to Top of Perforated Casing (ft): 214
 Depth to Bottom of Perforated Casing (ft): 294
 Source Aquifer(s): OGALLALA

Well Measurement Summary

Start Date: 02/01/1968 End Date: 03/16/2020
 Number of Measurements: 44

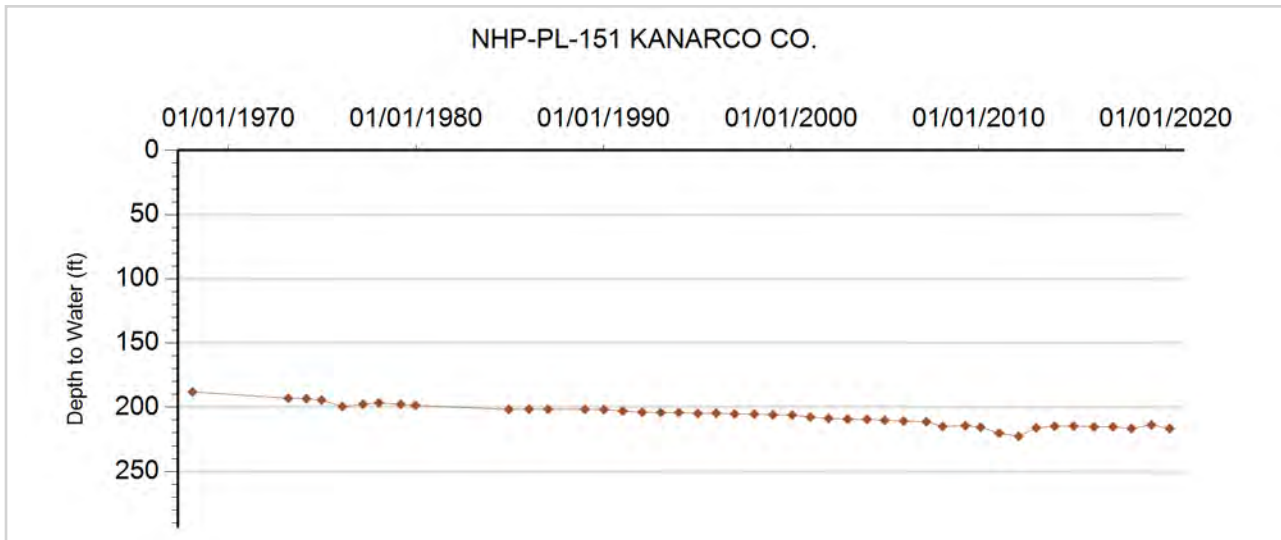



GROUNDWATER DETAILS

Well Name: NHP-PL-152 CROUSE, SCOTT R.
Permit Number: 6657-F
WDID: 4905659
Data Source: DWR

Location Number: SC01004508ABC
USGS Site ID: 391154102271800
Applicant/Contact: CROUSE MAE B

Physical Location

Dist N/S	Dist E/W	Q10	Q40	Q160	Sec	Township	Range	PM	UTMx	UTMy	Location Accuracy
1266 N	2701 E	SW	NE	NW	8	10.0 S	45.0 W	S	719733.3	4341870.8	User supplied

Division: 1 District: 49
 County: KIT CARSON
 Designated Basin: NORTHERN HIGH PLAINS
 Management District: PLAINS

Ten Most Recent Readings

Date	Depth to Water Feet Below Land Surface	Elevation of Water (ft)	Change From Previous Measure (ft)
03/16/2020	207.60	4157.26	-4.80
03/21/2019	202.80	4162.06	3.70
02/28/2018	206.50	4158.36	-4.20
03/03/2017	202.30	4162.56	-4.00
03/22/2016	198.30	4166.56	-0.10
01/27/2015	198.20	4166.66	2.90
01/22/2014	201.10	4163.76	38.20
02/25/2013	239.30	4125.56	1.00
02/23/2012	240.30	4124.56	-35.40
02/07/2011	204.90	4159.96	3.80

Construction Information

Surface Elevation (ft): 4364.86
 Well Depth (ft): 294.00
 Depth to Base of Grout (ft):
 Depth to Top of Perforated Casing (ft): 204
 Depth to Bottom of Perforated Casing (ft): 294
 Source Aquifer(s): OGALLALA

Well Measurement Summary

Start Date: 01/13/1965 End Date: 03/16/2020
 Number of Measurements: 34

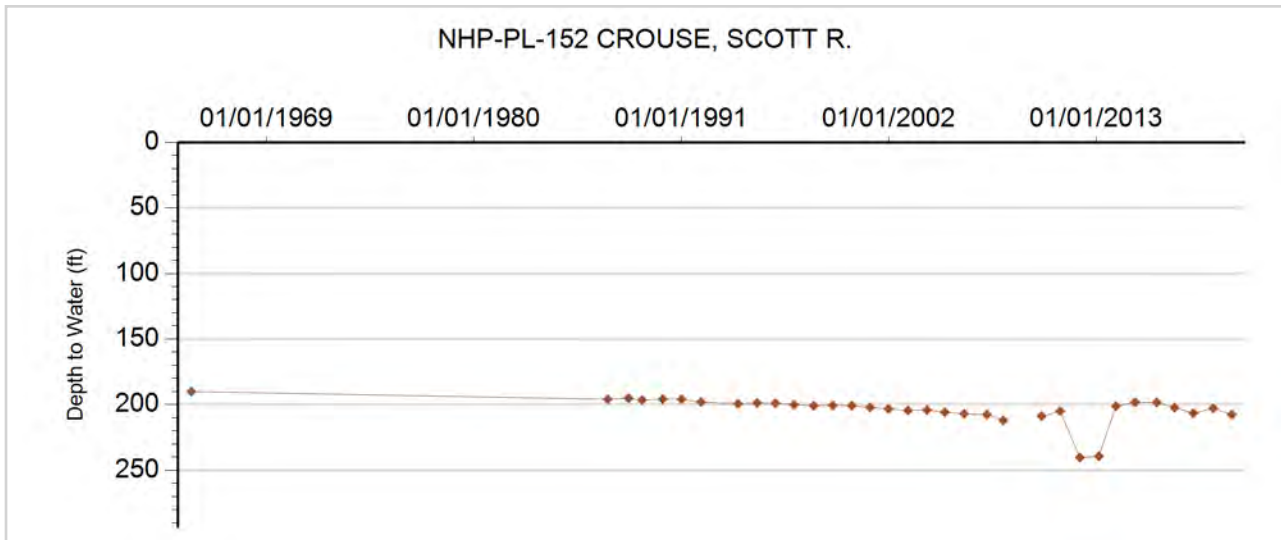



GROUNDWATER DETAILS

Well Name: NHP-PL-153 CROUSE, MAE
Permit Number: 6656-FP
WDID: 4905100
Data Source: DWR

Location Number: SC01004510BBD
USGS Site ID:
Applicant/Contact:

Physical Location

Dist N/S	Dist E/W	Q10	Q40	Q160	Sec	Township	Range	PM	UTMx	UTMy	Location Accuracy
3882 N	31 W	SE	NW	SW	26	10.0 S	45.0 W	S	723985.7	4336355.7	GPS

Division: 1 District: 49
 County: KIT CARSON
 Designated Basin: NORTHERN HIGH PLAINS
 Management District: PLAINS

Ten Most Recent Readings

Date	Depth to Water Feet Below Land Surface	Elevation of Water (ft)	Change From Previous Measure (ft)
03/16/2020	192.80	4119.20	0.10
03/06/2019	192.90	4119.10	-0.10
02/28/2018	192.80	4119.20	-0.50
01/23/2017	192.30	4119.70	-1.50
02/29/2016	190.80	4121.20	0.60
12/22/2014	191.40	4120.60	4.20
01/22/2014	195.60	4116.40	1.00
02/25/2013	196.60	4115.40	-2.10
02/23/2012	194.50	4117.50	-9.50
02/07/2011	185.00	4127.00	6.40

Construction Information

Surface Elevation (ft): 4312.00
 Well Depth (ft): 285.00
 Depth to Base of Grout (ft):
 Depth to Top of Perforated Casing (ft): 235
 Depth to Bottom of Perforated Casing (ft): 285
 Source Aquifer(s): OGALLALA

Well Measurement Summary

Start Date: 02/10/2010 End Date: 03/16/2020
 Number of Measurements: 11

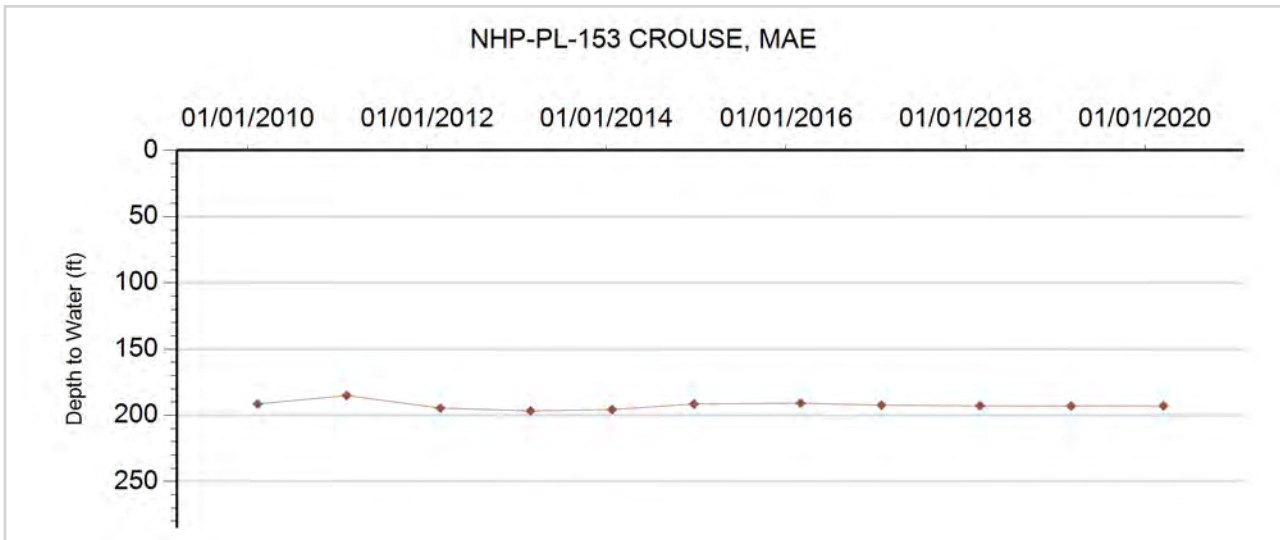



GROUNDWATER DETAILS

Well Name: NHP-PL-154 BEESON, LEONARD E.
Permit Number: 5627-F
WDID: 4905851
Data Source: DWR

Location Number: SC01004521BBB
USGS Site ID: 391021102264200
Applicant/Contact: BEESON AGNES M & LEONARD E

Physical Location

Dist N/S	Dist E/W	Q10	Q40	Q160	Sec	Township	Range	PM	UTMx	UTMy	Location Accuracy
52 N	176 W	NW	NW	NW	21	10.0 S	45.0 W	S	720677.9	4339027.7	User supplied

Division: 1 District: 49
 County: KIT CARSON
 Designated Basin: NORTHERN HIGH PLAINS
 Management District: PLAINS

Ten Most Recent Readings

Date	Depth to Water Feet Below Land Surface	Elevation of Water (ft)	Change From Previous Measure (ft)
03/16/2020	161.40	4156.34	4.20
03/21/2019	165.60	4152.14	-7.30
02/28/2018	158.30	4159.44	8.50
01/23/2017	166.80	4150.94	-0.20
02/29/2016	166.60	4151.14	-4.80
01/27/2015	161.80	4155.94	4.20
01/22/2014	166.00	4151.74	-12.20
02/25/2013	153.80	4163.94	10.30
02/23/2012	164.10	4153.64	-6.10
02/07/2011	158.00	4159.74	4.40

Construction Information

Surface Elevation (ft): 4317.74
 Well Depth (ft): 250.00
 Depth to Base of Grout (ft):
 Depth to Top of Perforated Casing (ft): 160
 Depth to Bottom of Perforated Casing (ft): 250
 Source Aquifer(s): OGALLALA

Well Measurement Summary

Start Date: 05/20/1964 End Date: 03/16/2020
 Number of Measurements: 50

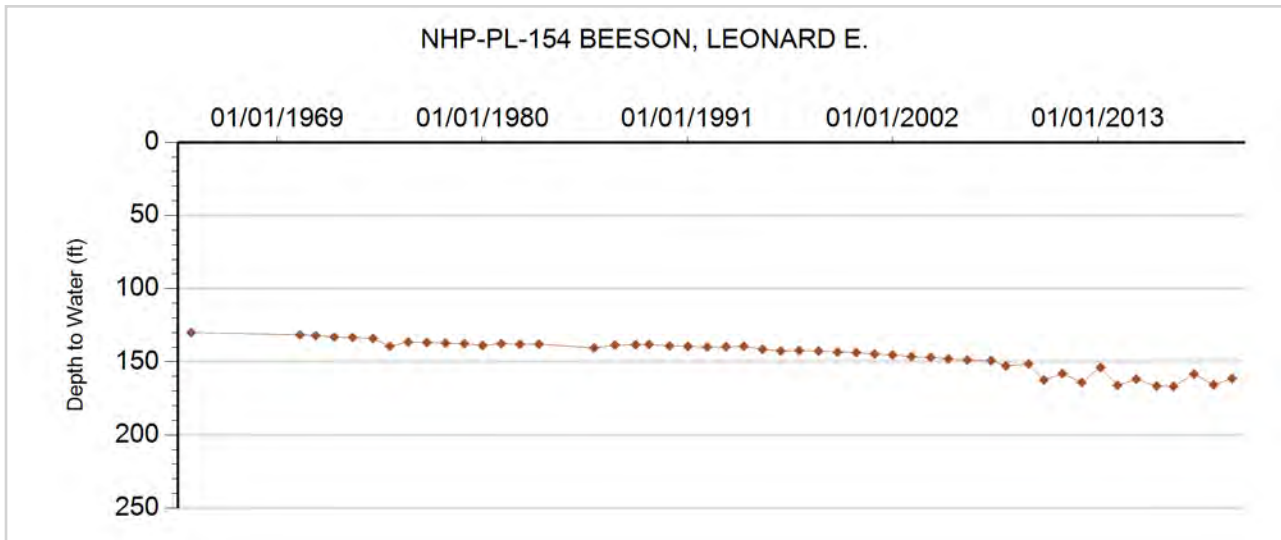



GROUNDWATER DETAILS

Well Name: NHP-PL-155 DRAKE, CLAYTON & PHYLLIS
Permit Number: 17406-FP
WDID: 4905297
Data Source: DWR

Location Number: SC01004526CBC
USGS Site ID:
Applicant/Contact: CLAYTON & PHYLLIS DRAKE

Physical Location

Dist N/S	Dist E/W	Q10	Q40	Q160	Sec	Township	Range	PM	UTMx	UTMy	Location Accuracy
3863 N	44 W	SW	NW	SW	26	10.0 S	45.0 W	S	723990.0	4336362.0	GPS

Division: 1 District: 49
 County: KIT CARSON
 Designated Basin: NORTHERN HIGH PLAINS
 Management District: PLAINS

Ten Most Recent Readings

Date	Depth to Water Feet Below Land Surface	Elevation of Water (ft)	Change From Previous Measure (ft)
03/16/2020	203.40	4138.60	-1.00
02/28/2019	202.40	4139.60	-0.10
02/28/2018	202.30	4139.70	-0.40
01/23/2017	201.90	4140.10	-0.30
02/29/2016	201.60	4140.40	0.00
12/22/2014	201.60	4140.40	-0.20
01/22/2014	201.40	4140.60	-0.70
02/25/2013	200.70	4141.30	-1.60
02/23/2012	199.10	4142.90	-3.10
02/07/2011	196.00	4146.00	2.00

Construction Information

Surface Elevation (ft): 4342.00
 Well Depth (ft): 287.00
 Depth to Base of Grout (ft):
 Depth to Top of Perforated Casing (ft): 212
 Depth to Bottom of Perforated Casing (ft): 282
 Source Aquifer(s): OGALLALA

Well Measurement Summary

Start Date: 02/10/2010 End Date: 03/16/2020
 Number of Measurements: 11

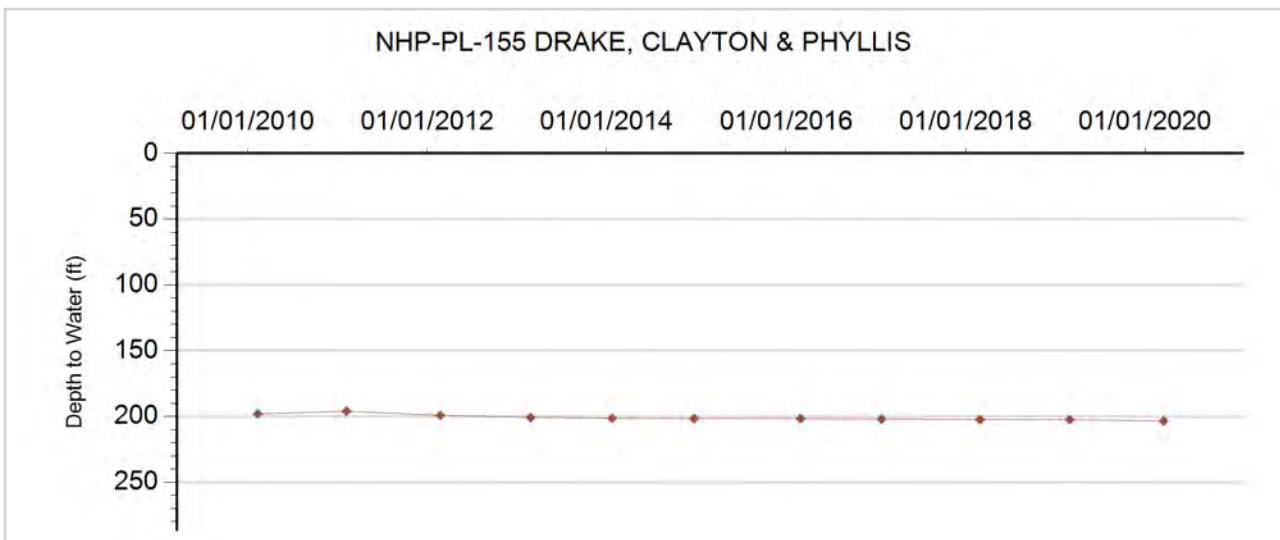



GROUNDWATER DETAILS

Well Name: NHP-PL-156 MIDWEST FARMS SEC 28
Permit Number: 16355-FP
WDID: 4905635
Data Source: DWR

Location Number: SC01004528BC
USGS Site ID:
Applicant/Contact:

Physical Location

Dist N/S	Dist E/W	Q10	Q40	Q160	Sec	Township	Range	PM	UTMx	UTMy	Location Accuracy
3666 S	1118 W		SW	NW	28	10.0 S	45.0 W	S	721035.5	4336877.5	GPS

Division: 1 District: 49
 County: KIT CARSON
 Designated Basin: NORTHERN HIGH PLAINS
 Management District: PLAINS

Ten Most Recent Readings

Date	Depth to Water Feet Below Land Surface	Elevation of Water (ft)	Change From Previous Measure (ft)
03/16/2020	186.00	4159.00	-0.20
02/28/2019	185.80	4159.20	0.10
03/30/2018	185.90	4159.10	-0.70
03/23/2017	185.20	4159.80	

Construction Information

Surface Elevation (ft): 4345.00
 Well Depth (ft): 280.00
 Depth to Base of Grout (ft):
 Depth to Top of Perforated Casing (ft): 200
 Depth to Bottom of Perforated Casing (ft): 280
 Source Aquifer(s): OGALLALA

Well Measurement Summary

Start Date: 03/23/2017 End Date: 03/16/2020
 Number of Measurements: 4

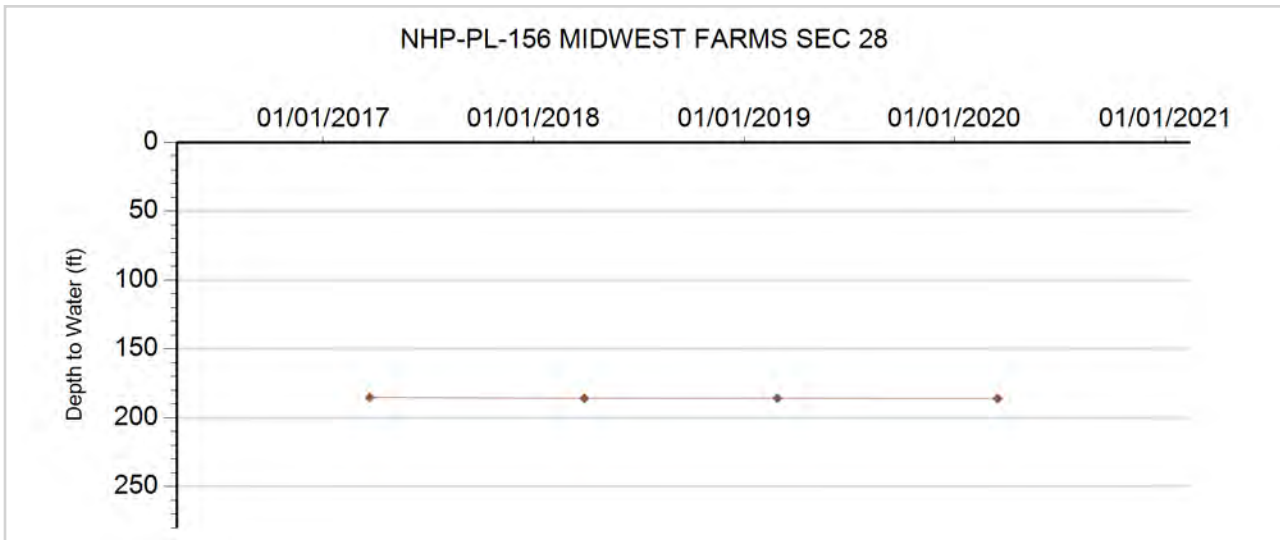



GROUNDWATER DETAILS

Well Name: NHP-PL-157 HERNDON, EDWIN LEROY
Permit Number: 5761-FP
WDID: 4905734
Data Source: DWR

Location Number: SC01004613BCD
USGS Site ID: 391046102295100
Applicant/Contact: HERTNEKY DAVID D & KATHERINE ANNE

Physical Location

Dist N/S	Dist E/W	Q10	Q40	Q160	Sec	Township	Range	PM	UTMx	UTMy	Location Accuracy
2785 S	1314 W	SE	SW	NW	13	10.0 S	46.0 W	S	716120.5	4339671.9	User supplied

Division: 1 District: 49
 County: KIT CARSON
 Designated Basin: NORTHERN HIGH PLAINS
 Management District: PLAINS

Ten Most Recent Readings

Date	Depth to Water Feet Below Land Surface	Elevation of Water (ft)	Change From Previous Measure (ft)
02/24/2020	217.40	4203.51	0.60
03/20/2019	218.00	4202.91	-2.00
03/14/2018	216.00	4204.91	
03/21/2017			
03/01/2016	218.10	4202.81	0.70
01/28/2015	218.80	4202.11	-0.20
01/22/2014	218.60	4202.31	-2.30
01/25/2013	216.30	4204.61	-1.70
02/24/2012	214.60	4206.31	-1.20
01/07/2011	213.40	4207.51	-1.80

Construction Information

Surface Elevation (ft): 4420.91
 Well Depth (ft): 294.00
 Depth to Base of Grout (ft):
 Depth to Top of Perforated Casing (ft): 204
 Depth to Bottom of Perforated Casing (ft): 294
 Source Aquifer(s): OGALLALA

Well Measurement Summary

Start Date: 06/22/1964 End Date: 02/24/2020
 Number of Measurements: 34

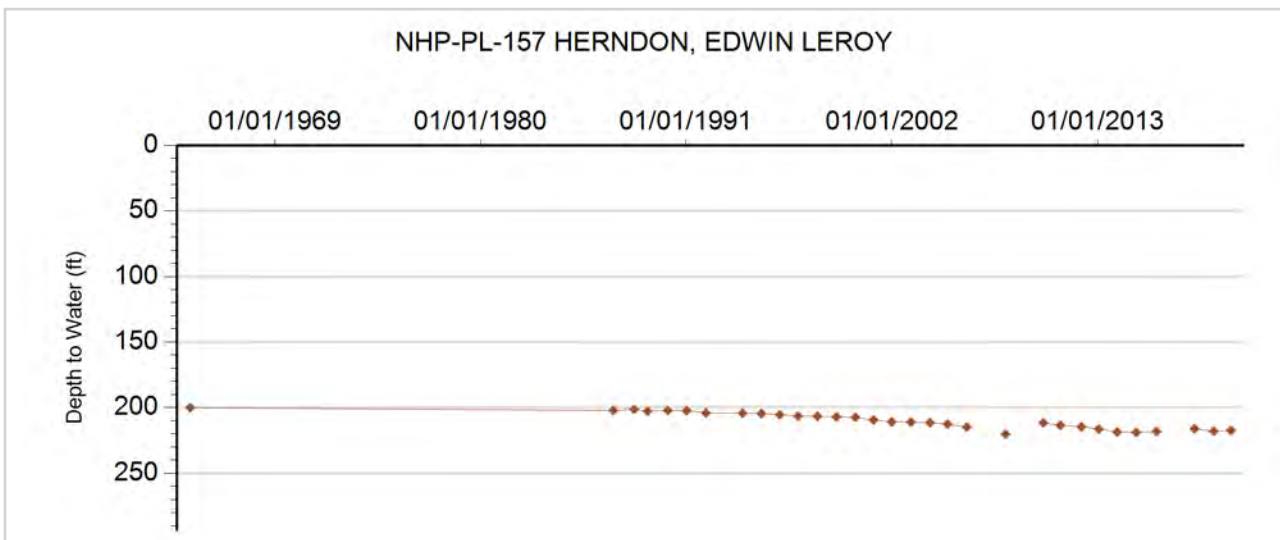



GROUNDWATER DETAILS

Well Name: NHP-PL-158 FUNDINGSLAND, RONALD M
Permit Number: 9109-F
WDID: 4905733
Data Source: DWR

Location Number: SC01004623ABA
USGS Site ID:
Applicant/Contact:

Physical Location

Dist N/S	Dist E/W	Q10	Q40	Q160	Sec	Township	Range	PM	UTMx	UTMy	Location Accuracy
23 S	1165 E	NE	SE	SE	14	10.0 S	46.0 W	S	715393.8	4338839.4	GPS

Division: 1 District: 49
 County: KIT CARSON
 Designated Basin: NORTHERN HIGH PLAINS
 Management District: PLAINS

Ten Most Recent Readings

Date	Depth to Water Feet Below Land Surface	Elevation of Water (ft)	Change From Previous Measure (ft)
03/20/2019	189.40	4282.60	-19.50
03/14/2018	169.90	4302.10	
03/21/2017			
03/22/2016	185.40	4286.60	6.70
01/28/2015	192.10	4279.90	-0.90
01/22/2014	191.20	4280.80	15.70
01/25/2013	206.90	4265.10	-21.50
02/24/2012	185.40	4286.60	2.40
01/07/2011	187.80	4284.20	3.40
02/10/2010	191.20	4280.80	

Construction Information

Surface Elevation (ft): 4472.00
 Well Depth (ft): 324.00
 Depth to Base of Grout (ft):
 Depth to Top of Perforated Casing (ft): 224
 Depth to Bottom of Perforated Casing (ft): 324
 Source Aquifer(s): OGALLALA

Well Measurement Summary

Start Date: 02/10/2010 End Date: 03/20/2019
 Number of Measurements: 10

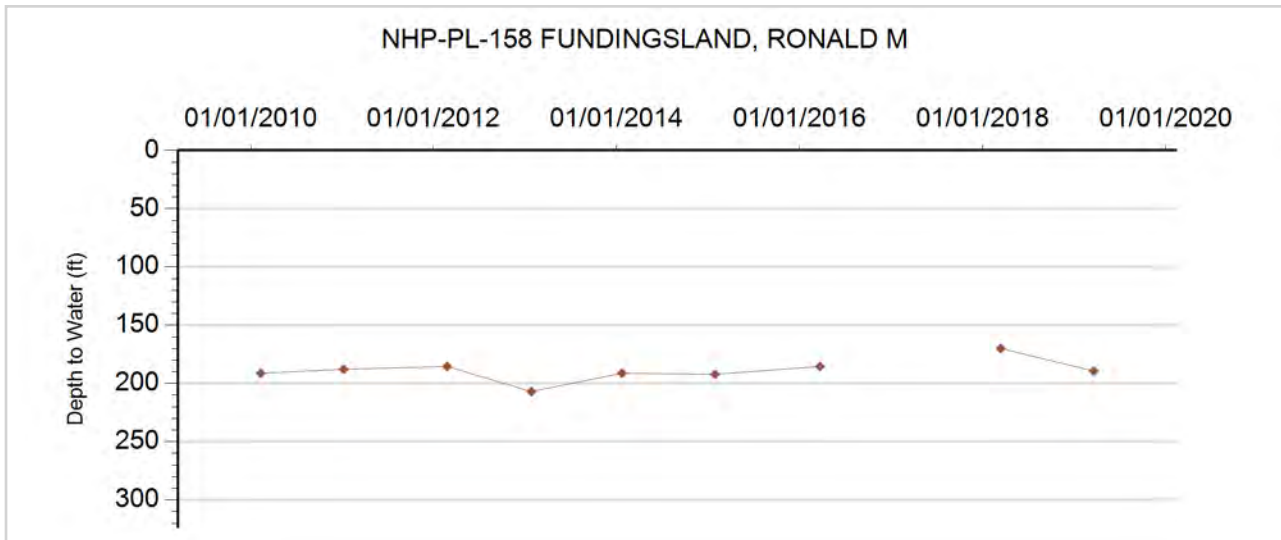



GROUNDWATER DETAILS

Well Name: NHP-PL-159 MAY BROTHERS INC.
Permit Number: 13824-F
WDID: 4905654
Data Source: DWR

Location Number: SC01004713CCD
USGS Site ID: 391015102363800
Applicant/Contact: MAY JAMES M

Physical Location

Dist N/S	Dist E/W	Q10	Q40	Q160	Sec	Township	Range	PM	UTMx	UTMy	Location Accuracy
111 S	951 W	SE	SW	SW	13	10.0 S	47.0 W	S	706378.7	4338452.5	User supplied

Division: 1 District: 49
 County: KIT CARSON
 Designated Basin: NORTHERN HIGH PLAINS
 Management District: PLAINS

Ten Most Recent Readings

Date	Depth to Water Feet Below Land Surface	Elevation of Water (ft)	Change From Previous Measure (ft)
02/24/2020	191.80	4331.20	-2.70
03/06/2019	189.10	4333.89	-0.10
02/14/2018	189.00	4333.99	2.40
02/21/2017	191.40	4331.59	-0.20
02/16/2016	191.20	4331.79	2.00
01/28/2015	193.20	4329.79	-0.80
01/22/2014	192.40	4330.59	-0.40
02/19/2013	192.00	4330.99	-0.70
02/24/2012	191.30	4331.69	-2.90
01/07/2011	188.40	4334.59	2.20

Construction Information

Surface Elevation (ft): 4522.99
 Well Depth (ft): 252.00
 Depth to Base of Grout (ft):
 Depth to Top of Perforated Casing (ft): 167
 Depth to Bottom of Perforated Casing (ft): 252
 Source Aquifer(s): OGALLALA

Well Measurement Summary

Start Date: 06/20/1969 End Date: 02/24/2020
 Number of Measurements: 35

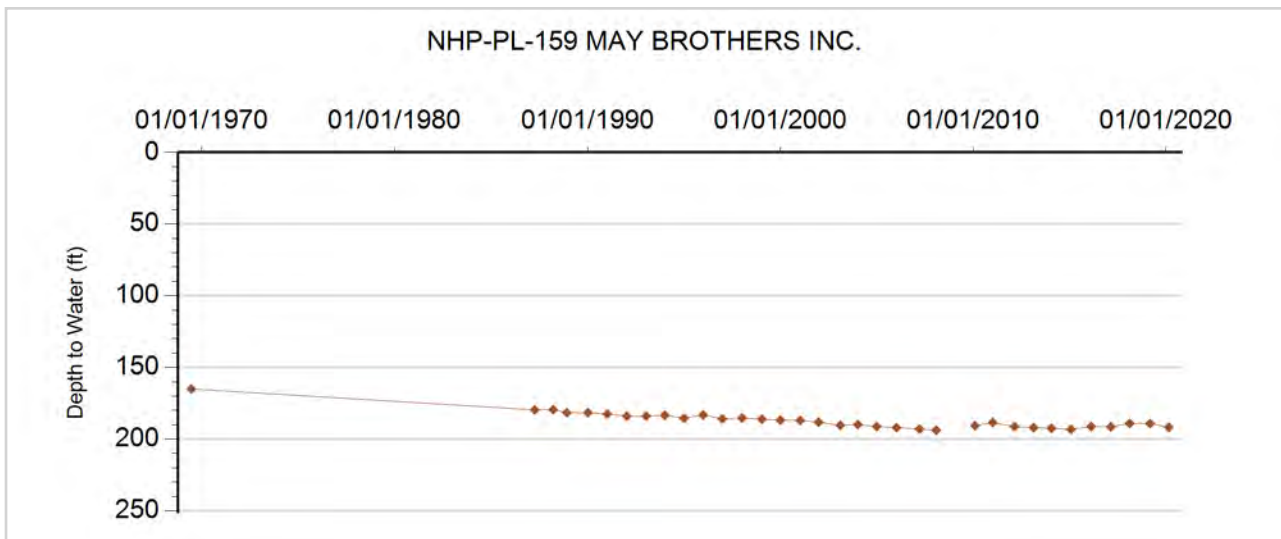



GROUNDWATER DETAILS

Well Name: NHP-PL-160 DOWNEY, R.
Permit Number:
WDID:
Data Source: DWR

Location Number: SC01004717CCC
USGS Site ID: 391020102402000
Applicant/Contact:

Physical Location

Dist N/S	Dist E/W	Q10	Q40	Q160	Sec	Township	Range	PM	UTMx	UTMy	Location Accuracy
622 S	85 W	SW	SW	SW	17	10.0 S	47.0 W	S	699653.9	4338463.3	User supplied

Division: 1 District: 49
 County: KIT CARSON
 Designated Basin: NORTHERN HIGH PLAINS
 Management District: PLAINS

Ten Most Recent Readings

Date	Depth to Water Feet Below Land Surface	Elevation of Water (ft)	Change From Previous Measure (ft)
02/24/2020	176.20	4428.83	-1.40
03/06/2019	174.80	4430.23	0.00
02/14/2018	174.80	4430.23	1.00
03/21/2017	175.80	4429.23	-0.30
02/17/2016	175.50	4429.53	1.40
01/28/2015	176.90	4428.13	2.60
01/22/2014	179.50	4425.53	-0.10
03/13/2013	179.40	4425.63	-5.30
02/24/2012	174.10	4430.93	0.50
01/07/2011	174.60	4430.43	0.90

Construction Information

Surface Elevation (ft): 4605.03
 Well Depth (ft): 227.00
 Depth to Base of Grout (ft):
 Depth to Top of Perforated Casing (ft):
 Depth to Bottom of Perforated Casing (ft):
 Source Aquifer(s): OGALLALA

Well Measurement Summary

Start Date: 09/15/1954 End Date: 02/24/2020
 Number of Measurements: 53

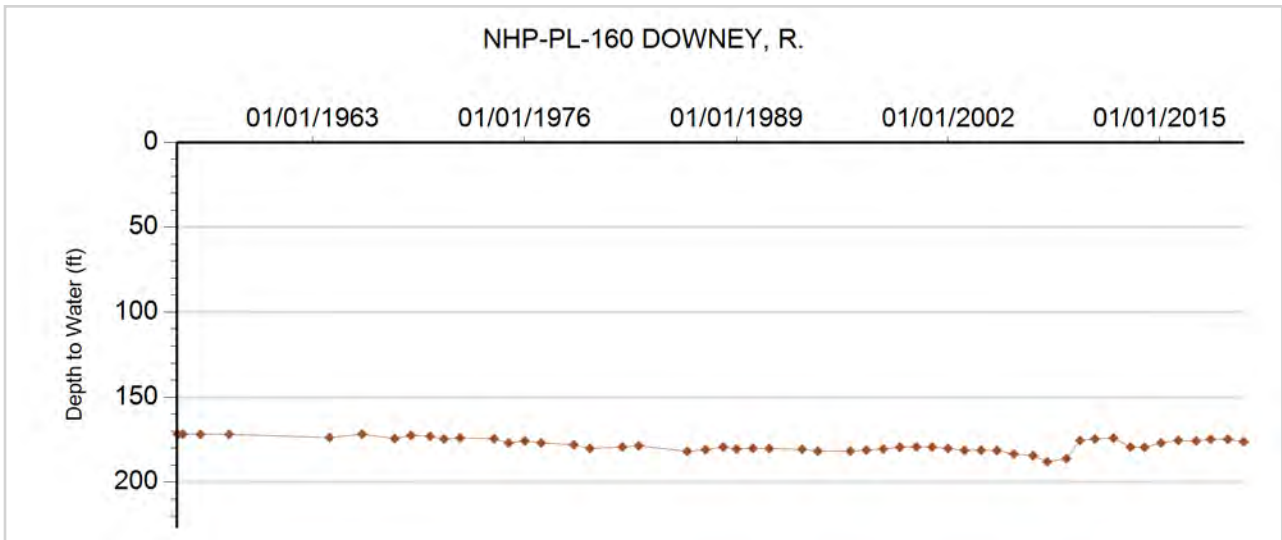



GROUNDWATER DETAILS

Well Name: NHP-PL-161 GEIKEN, S & M
Permit Number: 10-WCB
WDID:
Data Source: DWR

Location Number: SC01004923DCC
USGS Site ID: 390930102504000
Applicant/Contact:

Physical Location

Dist N/S	Dist E/W	Q10	Q40	Q160	Sec	Township	Range	PM	UTMx	UTMy	Location Accuracy
187 S	2960 W	SW	SW	SE	23	10.0 S	49.0 W	S	686112.2	4336371.3	User supplied

Division: 1 District: 49
 County: KIT CARSON
 Designated Basin: NORTHERN HIGH PLAINS
 Management District: PLAINS

Ten Most Recent Readings

Date	Depth to Water Feet Below Land Surface	Elevation of Water (ft)	Change From Previous Measure (ft)
03/02/2020	166.80	4619.13	-7.60
03/06/2019	159.20	4626.73	0.60
03/01/2018	159.80	4626.13	2.80
03/21/2017	162.60	4623.33	0.00
02/16/2016	162.60	4623.33	-0.20
01/28/2015	162.40	4623.53	0.20
01/22/2014	162.60	4623.33	1.00
02/19/2013	163.60	4622.33	-0.60
12/24/2011	163.00	4622.93	-2.60
01/04/2011	160.40	4625.53	1.10

Construction Information

Surface Elevation (ft): 4785.93
 Well Depth (ft): 200.00
 Depth to Base of Grout (ft):
 Depth to Top of Perforated Casing (ft):
 Depth to Bottom of Perforated Casing (ft):
 Source Aquifer(s): OGALLALA

Well Measurement Summary

Start Date: 09/27/1953 End Date: 03/02/2020
 Number of Measurements: 52

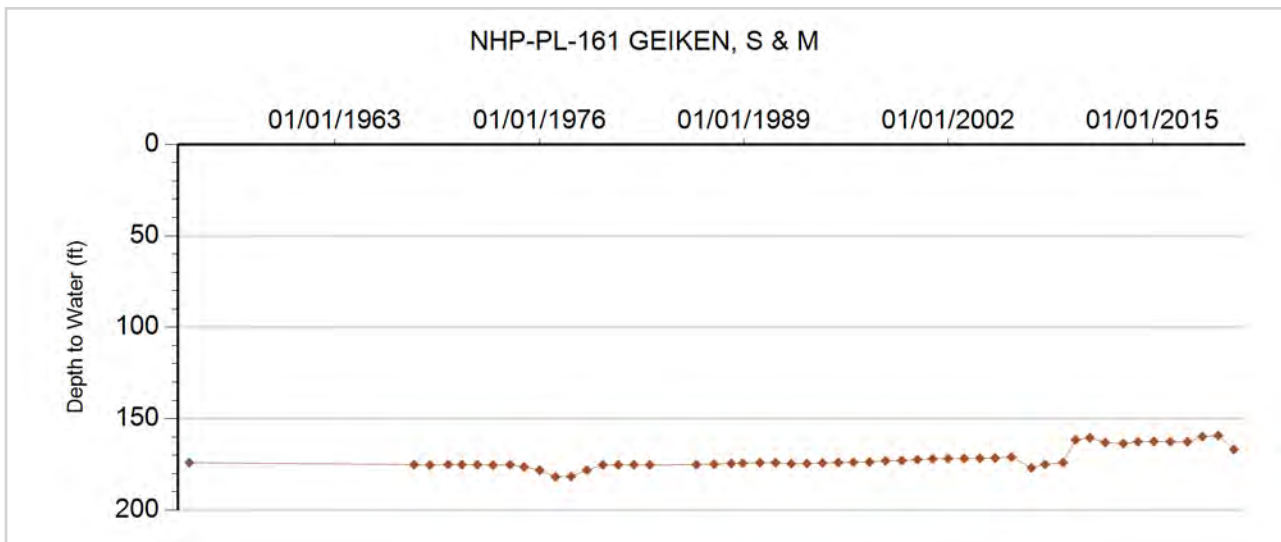



GROUNDWATER DETAILS

Well Name: NHP-PL-162 HALDE, K & G
Permit Number: 16059-RFP
WDID: 4906469
Data Source: DWR

Location Number: SC01104204CBA
USGS Site ID: 390731102073100
Applicant/Contact: RAINBOLT EDWIN F & LINDSEY MURIEL

Physical Location

Dist N/S	Dist E/W	Q10	Q40	Q160	Sec	Township	Range	PM	UTMx	UTMy	Location Accuracy
1790 N	1073 W	NE	NW	SW	4	11.0 S	42.0 W	S	748478.1	4334336.2	User supplied

Division: 1 District: 49
 County: KIT CARSON
 Designated Basin: NORTHERN HIGH PLAINS
 Management District: PLAINS

Ten Most Recent Readings

Date	Depth to Water Feet Below Land Surface	Elevation of Water (ft)	Change From Previous Measure (ft)
03/14/2020	144.40	3907.25	1.05
03/27/2019	145.45	3906.20	-8.81
03/20/2018	136.64	3915.01	
03/21/2017			
02/25/2016	155.20	3896.45	-0.60
01/29/2015	154.60	3897.05	-2.60
02/13/2014	152.00	3899.65	-2.00
02/11/2013	150.00	3901.65	-6.50
02/01/2012	143.50	3908.15	-1.52
01/28/2011	141.98	3909.67	-4.70

Construction Information

Surface Elevation (ft): 4051.65
 Well Depth (ft): 174.00
 Depth to Base of Grout (ft):
 Depth to Top of Perforated Casing (ft): 120
 Depth to Bottom of Perforated Casing (ft): 174
 Source Aquifer(s): OGALLALA

Well Measurement Summary

Start Date: 03/20/1955 End Date: 03/14/2020
 Number of Measurements: 34

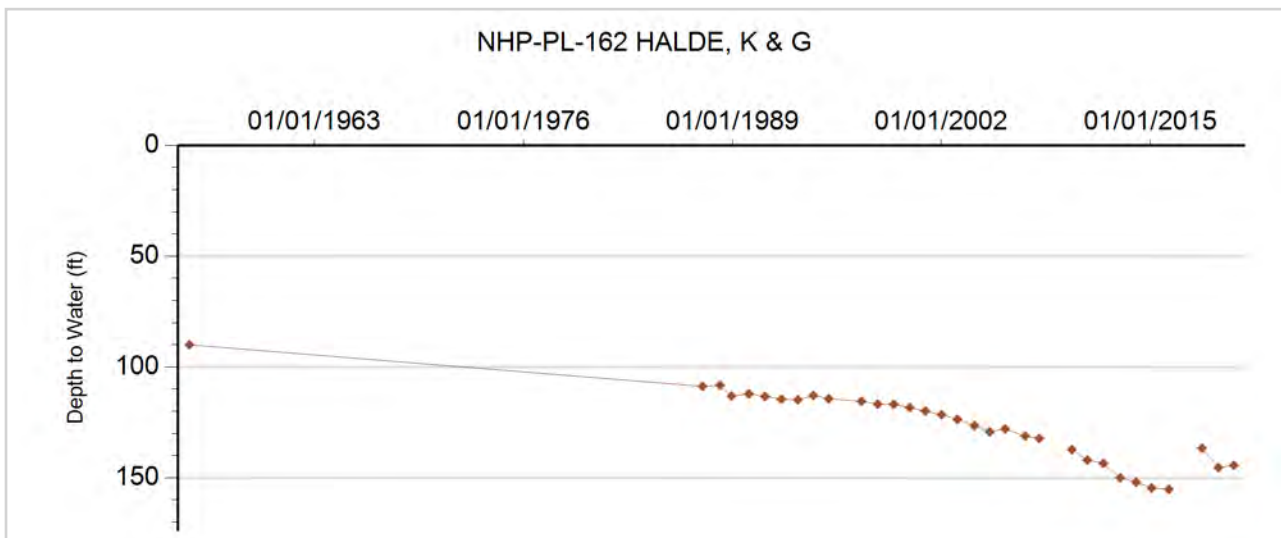



GROUNDWATER DETAILS

Well Name: NHP-PL-163 LEIBL, LINDA L.
Permit Number: 2196-FP
WDID: 4906273
Data Source: DWR

Location Number: SC01104208BBC
USGS Site ID: 390704102084800
Applicant/Contact: ZORN FARM CO.

Physical Location

Dist N/S	Dist E/W	Q10	Q40	Q160	Sec	Township	Range	PM	UTMx	UTMy	Location Accuracy
16 N	381 W	SW	NW	NW	8	11.0 S	42.0 W	S	746670.1	4333723.6	User supplied

Division: 1 District: 49
 County: KIT CARSON
 Designated Basin: NORTHERN HIGH PLAINS
 Management District: PLAINS

Ten Most Recent Readings

Date	Depth to Water Feet Below Land Surface	Elevation of Water (ft)	Change From Previous Measure (ft)
03/14/2020	119.60	3945.06	-9.10
03/27/2019	110.50	3954.16	7.60
02/27/2018	118.10	3946.56	-0.50
02/28/2017	117.60	3947.06	2.80
03/21/2016	120.40	3944.26	-12.80
01/29/2015	107.60	3957.06	4.80
01/16/2014	112.40	3952.26	3.50
02/11/2013	115.90	3948.76	0.00
02/01/2012	115.90	3948.76	2.90
01/28/2011	118.80	3945.86	6.80

Construction Information

Surface Elevation (ft): 4064.66
 Well Depth (ft): 177.00
 Depth to Base of Grout (ft):
 Depth to Top of Perforated Casing (ft): 77
 Depth to Bottom of Perforated Casing (ft): 177
 Source Aquifer(s): OGALLALA

Well Measurement Summary

Start Date: 06/25/1959 End Date: 03/14/2020
 Number of Measurements: 34

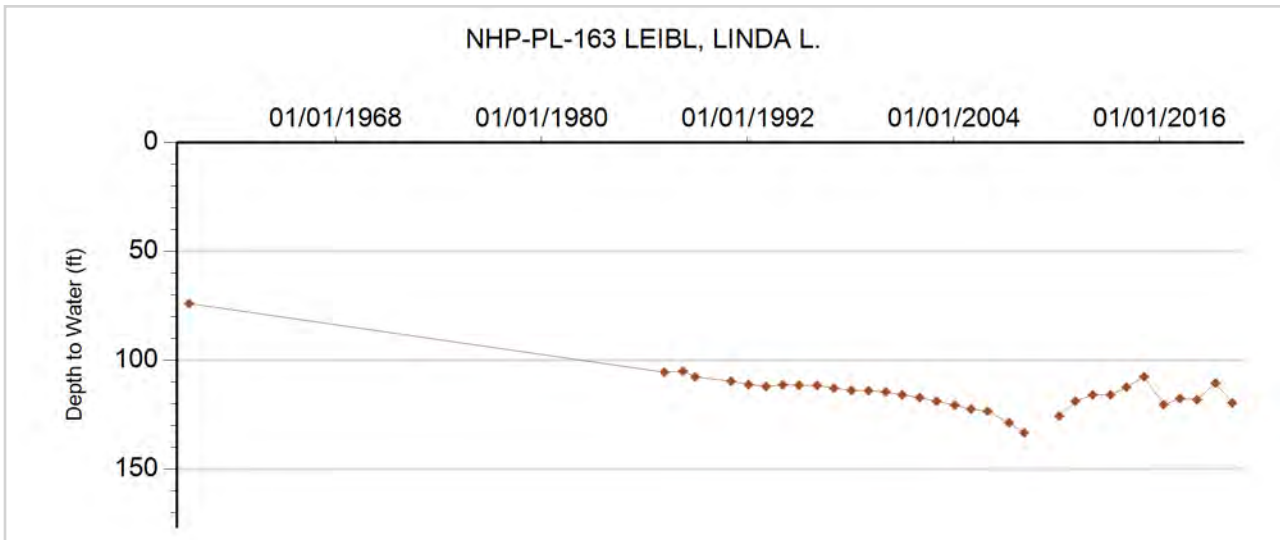



GROUNDWATER DETAILS

Well Name: NHP-PL-164 TOMES LLLP
Permit Number: 4663-F
WDID: 4906308
Data Source: DWR

Location Number: SC01104213BCB
USGS Site ID: 390602102042000
Applicant/Contact: TOMES ERNEST D & JOAN R

Physical Location

Dist N/S	Dist E/W	Q10	Q40	Q160	Sec	Township	Range	PM	UTMx	UTMy	Location Accuracy
3473 S	81 W	NW	SW	NW	13	11.0 S	42.0 W	S	753169.3	4332016.9	User supplied

Division: 1 District: 49
 County: KIT CARSON
 Designated Basin: NORTHERN HIGH PLAINS
 Management District: PLAINS

Ten Most Recent Readings

Date	Depth to Water Feet Below Land Surface	Elevation of Water (ft)	Change From Previous Measure (ft)
03/14/2020	91.20	3902.61	-2.60
03/27/2019	88.60	3905.21	0.20
02/27/2018	88.80	3905.01	1.10
02/28/2017	89.90	3903.91	3.50
02/25/2016	93.40	3900.41	5.30
01/29/2015	98.70	3895.11	12.30
01/16/2014	111.00	3882.81	0.00
02/11/2013	111.00	3882.81	-18.25
02/01/2012	92.75	3901.06	-0.35
01/28/2011	92.40	3901.41	6.10

Construction Information

Surface Elevation (ft): 3993.81
 Well Depth (ft): 178.00
 Depth to Base of Grout (ft):
 Depth to Top of Perforated Casing (ft): 138
 Depth to Bottom of Perforated Casing (ft): 178
 Source Aquifer(s): OGALLALA

Well Measurement Summary

Start Date: 08/30/1963 End Date: 03/14/2020
 Number of Measurements: 35

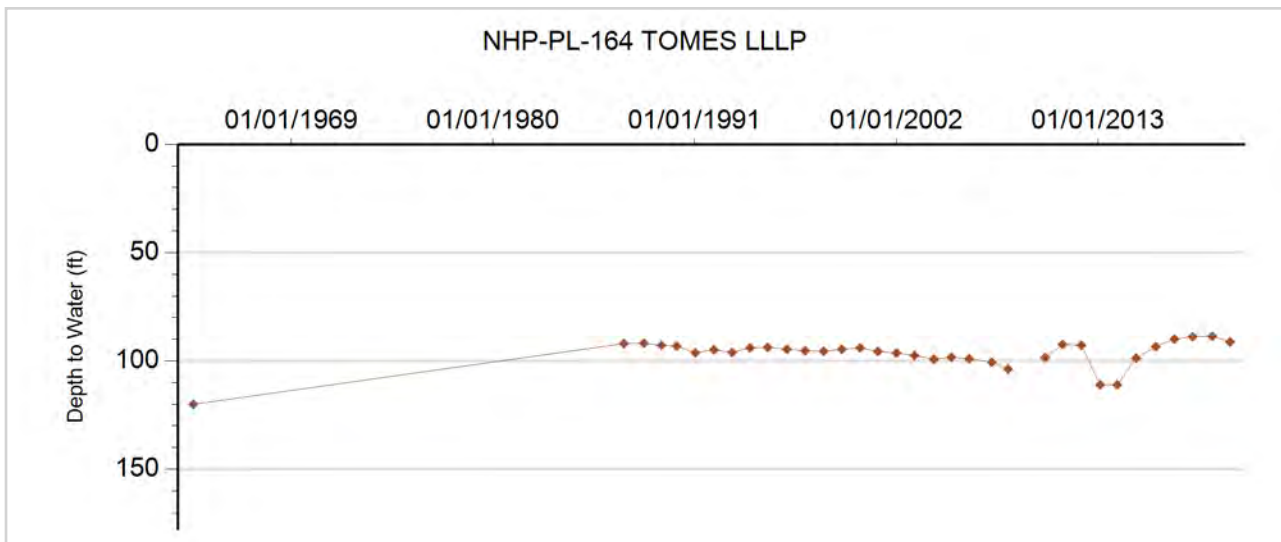



GROUNDWATER DETAILS

Well Name: NHP-PL-165 BONGER (HINKHOUSE)
Permit Number: 9339-F
WDID: 4906361
Data Source: DWR

Location Number: SC01104302BB
USGS Site ID:
Applicant/Contact:

Physical Location

Dist N/S	Dist E/W	Q10	Q40	Q160	Sec	Township	Range	PM	UTMx	UTMy	Location Accuracy
3207 S	18 E		SE	NE	3	11.0 S	43.0 W	S	741698.9	4334388.2	GPS

Division: 1 District: 49
 County: KIT CARSON
 Designated Basin: NORTHERN HIGH PLAINS
 Management District: PLAINS

Ten Most Recent Readings

Date	Depth to Water Feet Below Land Surface	Elevation of Water (ft)	Change From Previous Measure (ft)
01/31/2019	199.80	3920.20	0.70
03/14/2018	200.50	3919.50	1.60
02/28/2017	202.10	3917.90	

Construction Information

Surface Elevation (ft): 4120.00
 Well Depth (ft): 240.00
 Depth to Base of Grout (ft):
 Depth to Top of Perforated Casing (ft): 100
 Depth to Bottom of Perforated Casing (ft): 240
 Source Aquifer(s): OGALLALA

Well Measurement Summary

Start Date: 02/28/2017 End Date: 01/31/2019
 Number of Measurements: 3

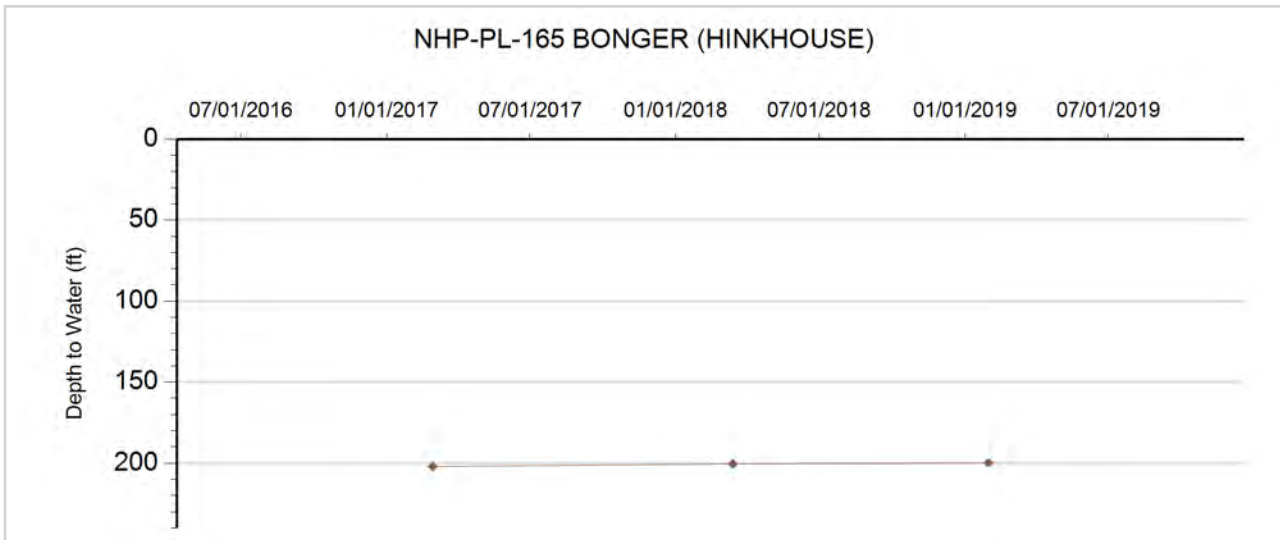



GROUNDWATER DETAILS

Well Name: NHP-PL-166 COLORADO AGRA LTD
Permit Number: 10317-F
WDID: 4906389
Data Source: DWR

Location Number: SC01104305ABC
USGS Site ID: 390741102145700
Applicant/Contact: VEASE AURELIA ERESCH

Physical Location

Dist N/S	Dist E/W	Q10	Q40	Q160	Sec	Township	Range	PM	UTMx	UTMy	Location Accuracy
75 N	2894 W	SW	NW	NE	5	11.0 S	43.0 W	S	737748.1	4334589.8	User supplied

Division: 1 District: 49
 County: KIT CARSON
 Designated Basin: NORTHERN HIGH PLAINS
 Management District: PLAINS

Ten Most Recent Readings

Date	Depth to Water Feet Below Land Surface	Elevation of Water (ft)	Change From Previous Measure (ft)
02/11/2020	154.30	4007.42	-0.30
01/31/2019	154.00	4007.72	0.50
03/20/2018	154.50	4007.22	-0.40
02/28/2017	154.10	4007.62	-0.30
01/20/2016	153.80	4007.92	-1.40
01/29/2015	152.40	4009.32	1.60
02/13/2014	154.00	4007.72	-0.30
02/11/2013	153.70	4008.02	-2.70
02/02/2012	151.00	4010.72	-11.20
02/07/2011	139.80	4021.92	7.20

Construction Information

Surface Elevation (ft): 4161.72
 Well Depth (ft): 242.00
 Depth to Base of Grout (ft):
 Depth to Top of Perforated Casing (ft): 142
 Depth to Bottom of Perforated Casing (ft): 242
 Source Aquifer(s): OGALLALA

Well Measurement Summary

Start Date: 10/01/1965 End Date: 02/11/2020
 Number of Measurements: 54

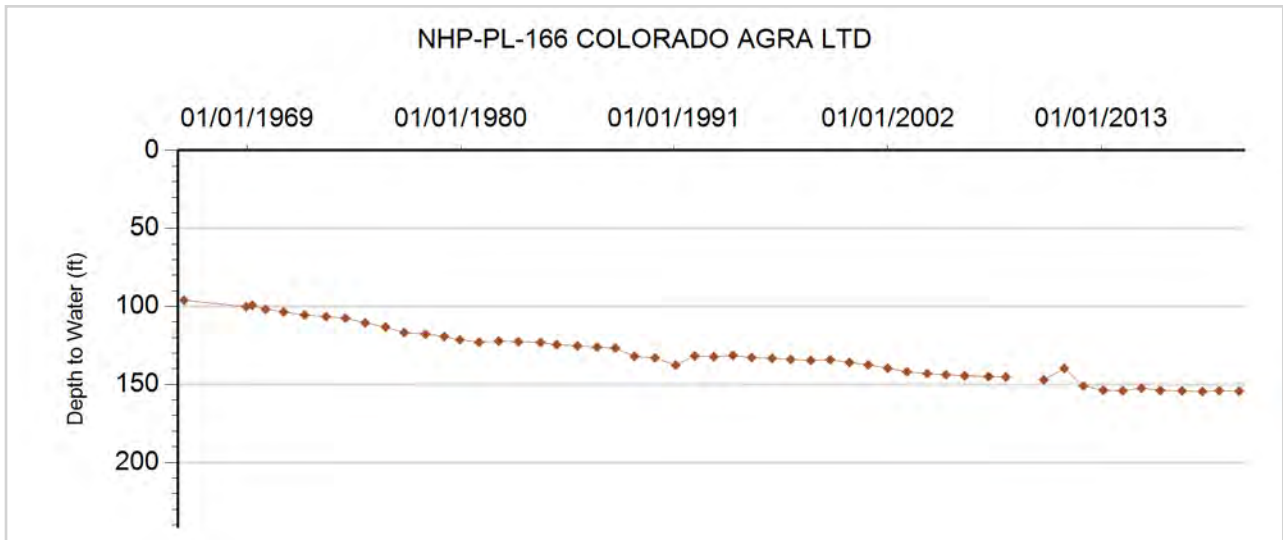



GROUNDWATER DETAILS

Well Name: NHP-PL-167 HILLS, ANN J.
Permit Number: 9075-FP
WDID: 4906354
Data Source: DWR

Location Number: SC01104308CAC
USGS Site ID: 390622102151800
Applicant/Contact: ZORN MARIE

Physical Location

Dist N/S	Dist E/W	Q10	Q40	Q160	Sec	Township	Range	PM	UTMx	UTMy	Location Accuracy
3774 N	1356 W	SW	NW	SW	8	11.0 S	43.0 W	S	737317.5	4332138.7	User supplied

Division: 1 District: 49
 County: KIT CARSON
 Designated Basin: NORTHERN HIGH PLAINS
 Management District: PLAINS

Ten Most Recent Readings

Date	Depth to Water Feet Below Land Surface	Elevation of Water (ft)	Change From Previous Measure (ft)
02/11/2020	127.10	4020.62	-0.90
01/31/2019	126.20	4021.52	-1.20
03/14/2018	125.00	4022.72	1.00
02/28/2017	126.00	4021.72	-0.60
03/21/2016	125.40	4022.32	0.90
01/25/2015	126.30	4021.42	-1.30
02/13/2014	125.00	4022.72	-0.20
02/11/2013	124.80	4022.92	2.00
02/02/2012	126.80	4020.92	-1.40
02/07/2011	125.40	4022.32	-4.35

Construction Information

Surface Elevation (ft): 4147.72
 Well Depth (ft): 198.00
 Depth to Base of Grout (ft):
 Depth to Top of Perforated Casing (ft): 78
 Depth to Bottom of Perforated Casing (ft): 198
 Source Aquifer(s): OGALLALA

Well Measurement Summary

Start Date: 04/05/1965 End Date: 02/11/2020
 Number of Measurements: 46

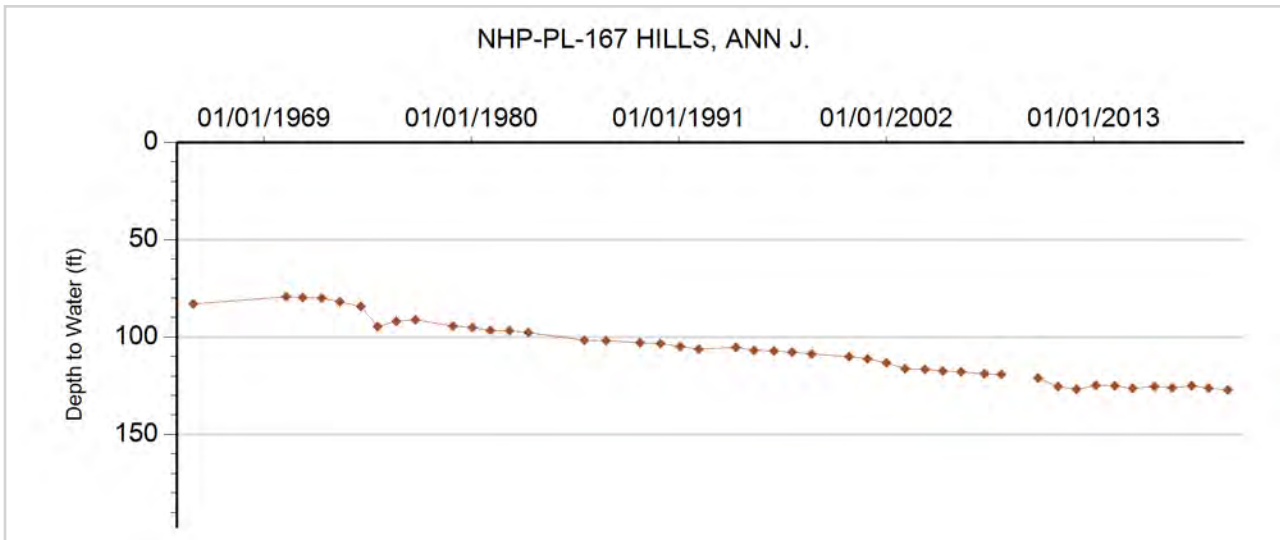



GROUNDWATER DETAILS

Well Name: NHP-PL-168 KORBELIK, H & C
Permit Number: 4999-FP
WDID: 4906319
Data Source: DWR

Location Number: SC01104312BCB
USGS Site ID: 390650102110500
Applicant/Contact: BANEY DOROTHY F & LELAND L

Physical Location

Dist N/S	Dist E/W	Q10	Q40	Q160	Sec	Township	Range	PM	UTMx	UTMy	Location Accuracy
3456 S	233 W	NW	SW	NW	12	11.0 S	43.0 W	S	743423.5	4332974.0	User supplied

Division: 1 District: 49
 County: KIT CARSON
 Designated Basin: NORTHERN HIGH PLAINS
 Management District: PLAINS

Ten Most Recent Readings

Date	Depth to Water Feet Below Land Surface	Elevation of Water (ft)	Change From Previous Measure (ft)
02/11/2020	112.60	3967.08	1.00
01/31/2019	113.60	3966.08	-2.00
02/01/2018	111.60	3968.08	1.70
01/24/2017	113.30	3966.38	-19.50
03/21/2016	93.80	3985.88	18.90
01/29/2015	112.70	3966.98	-1.30
01/16/2014	111.40	3968.28	0.50
02/11/2013	111.90	3967.78	-6.30
02/02/2012	105.60	3974.08	-3.90
02/07/2011	101.70	3977.98	8.60

Construction Information

Surface Elevation (ft): 4079.68
 Well Depth (ft): 199.00
 Depth to Base of Grout (ft):
 Depth to Top of Perforated Casing (ft): 99
 Depth to Bottom of Perforated Casing (ft): 199
 Source Aquifer(s): OGALLALA

Well Measurement Summary

Start Date: 01/11/1964 End Date: 02/11/2020
 Number of Measurements: 50

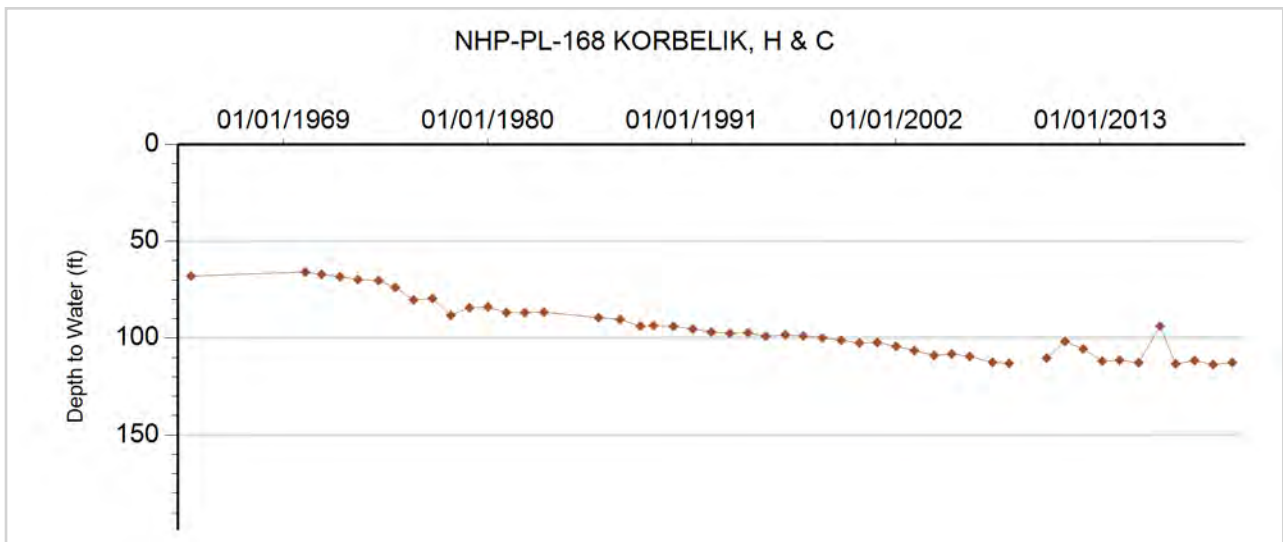



GROUNDWATER DETAILS

Well Name: NHP-PL-169 RUSSELL SCOTT TRUST
Permit Number: 5595-FP
WDID: 4906328
Data Source: DWR

Location Number: SC01104313CBB
USGS Site ID:
Applicant/Contact:

Physical Location

Dist N/S	Dist E/W	Q10	Q40	Q160	Sec	Township	Range	PM	UTMx	UTMy	Location Accuracy
2521 N	5 W	NW	NW	SW	13	11.0 S	43.0 W	S	743414.0	4331111.0	User supplied

Division: 1 District: 49
 County: KIT CARSON
 Designated Basin: NORTHERN HIGH PLAINS
 Management District: PLAINS

Ten Most Recent Readings

Date	Depth to Water Feet Below Land Surface	Elevation of Water (ft)	Change From Previous Measure (ft)
02/11/2020	147.50	3960.50	-2.90
01/31/2019	144.60	3963.40	1.00
02/01/2018	145.60	3962.40	3.00
01/24/2017	148.60	3959.40	-2.00
01/20/2016	146.60	3961.40	1.80
01/29/2015	148.40	3959.60	1.00
01/16/2014	149.40	3958.60	-2.60
02/11/2013	146.80	3961.20	-13.00
02/02/2012	133.80	3974.20	1.90
02/07/2011	135.70	3972.30	2.30

Construction Information

Surface Elevation (ft): 4108.00
 Well Depth (ft): 252.00
 Depth to Base of Grout (ft):
 Depth to Top of Perforated Casing (ft): 144
 Depth to Bottom of Perforated Casing (ft): 252
 Source Aquifer(s): OGALLALA

Well Measurement Summary

Start Date: 02/12/2010 End Date: 02/11/2020
 Number of Measurements: 11

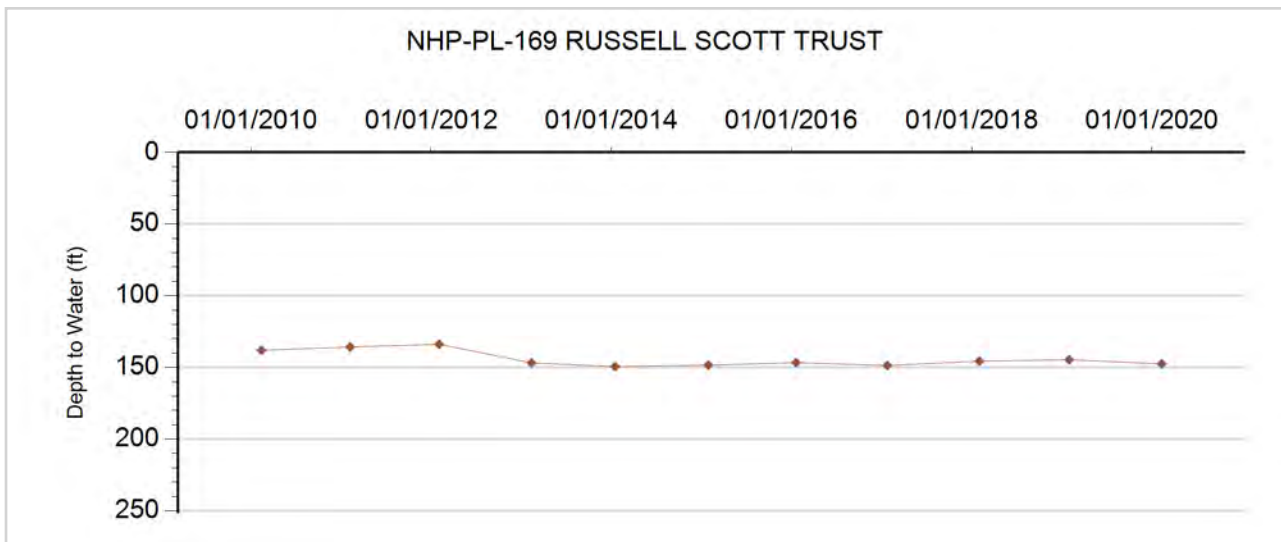



GROUNDWATER DETAILS

Well Name: NHP-PL-170 BANEY, L&D
Permit Number: 4980-FP
WDID: 4906317
Data Source: DWR

Location Number: SC01104316BBC
USGS Site ID: 390559102142700
Applicant/Contact: BANEY DOROTHY F & LELAND L

Physical Location

Dist N/S	Dist E/W	Q10	Q40	Q160	Sec	Township	Range	PM	UTMx	UTMy	Location Accuracy
3745 S	98 W	SW	SW	NW	16	11.0 S	43.0 W	S	738592.0	4331344.2	User supplied

Division: 1 District: 49
 County: KIT CARSON
 Designated Basin: NORTHERN HIGH PLAINS
 Management District: PLAINS

Ten Most Recent Readings

Date	Depth to Water Feet Below Land Surface	Elevation of Water (ft)	Change From Previous Measure (ft)
02/11/2020	113.70	4028.01	-1.80
01/31/2019	111.90	4029.81	-2.90
03/14/2018	109.00	4032.71	3.70
02/28/2017	112.70	4029.01	-0.30
03/21/2016	112.40	4029.31	9.00
01/29/2015	121.40	4020.31	2.50
02/13/2014	123.90	4017.81	2.40
02/11/2013	126.30	4015.41	2.10
02/02/2012	128.40	4013.31	-2.10
02/07/2011	126.30	4015.41	-8.80

Construction Information

Surface Elevation (ft): 4141.71
 Well Depth (ft): 215.00
 Depth to Base of Grout (ft):
 Depth to Top of Perforated Casing (ft): 105
 Depth to Bottom of Perforated Casing (ft): 215
 Source Aquifer(s): OGALLALA

Well Measurement Summary

Start Date: 01/15/1964 End Date: 02/11/2020
 Number of Measurements: 46

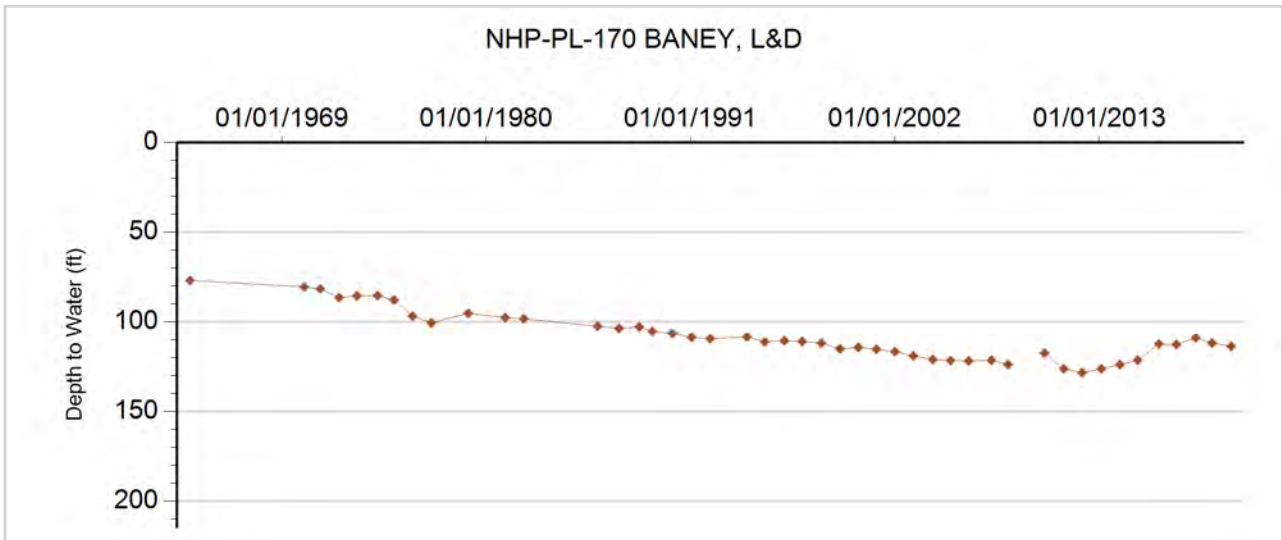



GROUNDWATER DETAILS

Well Name: NHP-PL-171 FED LAND BANK
Permit Number:
WDID:
Data Source: DWR

Location Number: SC01104319CBB
USGS Site ID: 390455102164100
Applicant/Contact:

Physical Location

Dist N/S	Dist E/W	Q10	Q40	Q160	Sec	Township	Range	PM	UTMx	UTMy	Location Accuracy
2957 N	113 W	NW	NW	SW	19	11.0 S	43.0 W	S	735403.9	4329396.3	User supplied

Division: 1 District: 49
 County: KIT CARSON
 Designated Basin: NORTHERN HIGH PLAINS
 Management District: PLAINS

Ten Most Recent Readings

Date	Depth to Water Feet Below Land Surface	Elevation of Water (ft)	Change From Previous Measure (ft)
03/14/2020	91.20	4063.53	-3.60
03/28/2019	87.60	4067.13	-0.20
03/20/2018	87.40	4067.33	2.80
01/24/2017	90.20	4064.53	0.70
02/25/2016	90.90	4063.83	-1.30
01/29/2015	89.60	4065.13	0.50
01/16/2014	90.10	4064.63	-0.40
01/08/2013	89.70	4065.03	-4.90
02/02/2012	84.80	4069.93	3.10
01/03/2011	87.90	4066.83	2.30

Construction Information

Surface Elevation (ft): 4154.73
 Well Depth (ft): 97.00
 Depth to Base of Grout (ft):
 Depth to Top of Perforated Casing (ft):
 Depth to Bottom of Perforated Casing (ft):
 Source Aquifer(s): OGALLALA

Well Measurement Summary

Start Date: 07/01/1969 End Date: 03/14/2020
 Number of Measurements: 50

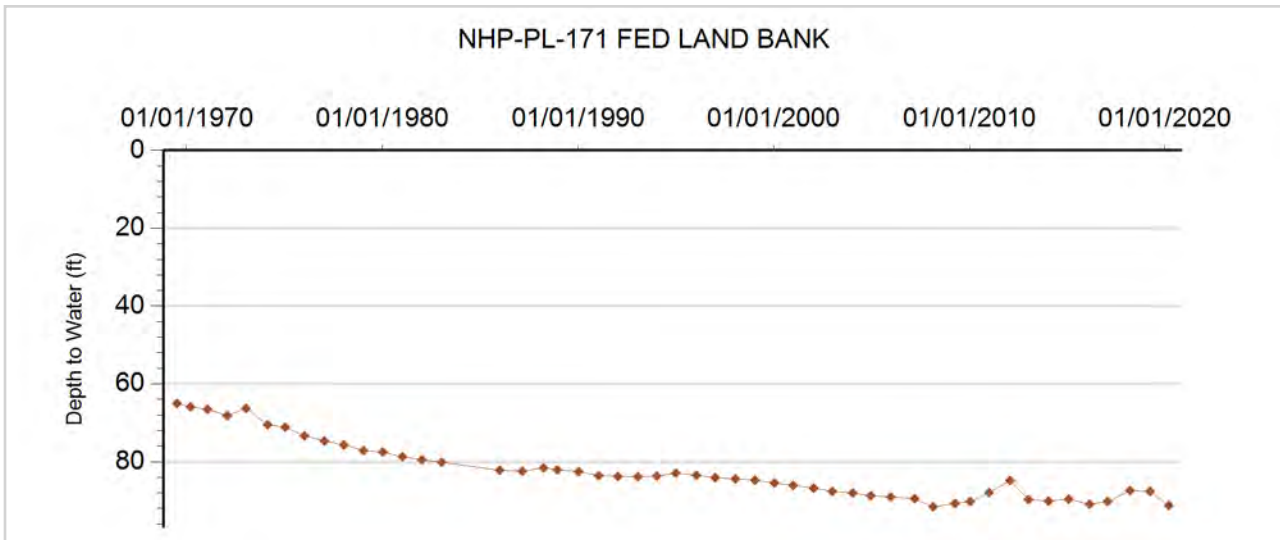



GROUNDWATER DETAILS

Well Name: NHP-PL-172 LOOSEN, SUSAN E.
Permit Number: 11591-F
WDID: 4906418
Data Source: DWR

Location Number: SC01104322BCA
USGS Site ID: 390505102130600
Applicant/Contact: LOOSEN SUSAN

Physical Location

Dist N/S	Dist E/W	Q10	Q40	Q160	Sec	Township	Range	PM	UTMx	UTMy	Location Accuracy
3827 S	1175 W	NE	SW	NW	22	11.0 S	43.0 W	S	740561.3	4329861.2	User supplied

Division: 1 District: 49
 County: KIT CARSON
 Designated Basin: NORTHERN HIGH PLAINS
 Management District: PLAINS

Ten Most Recent Readings

Date	Depth to Water Feet Below Land Surface	Elevation of Water (ft)	Change From Previous Measure (ft)
02/11/2020	142.60	4001.10	-1.00
02/28/2019	141.60	4002.10	4.80
03/14/2018	146.40	3997.30	-0.60
01/24/2017	145.80	3997.90	0.10
01/20/2016	145.90	3997.80	-0.10
01/29/2015	145.80	3997.90	0.30
01/16/2014	146.10	3997.60	-0.20
02/11/2013	145.90	3997.80	-0.80
02/02/2012	145.10	3998.60	-1.30
02/07/2011	143.80	3999.90	1.90

Construction Information

Surface Elevation (ft): 4143.70
 Well Depth (ft): 205.00
 Depth to Base of Grout (ft):
 Depth to Top of Perforated Casing (ft): 105
 Depth to Bottom of Perforated Casing (ft): 205
 Source Aquifer(s): OGALLALA

Well Measurement Summary

Start Date: 06/24/1967 End Date: 02/11/2020
 Number of Measurements: 59

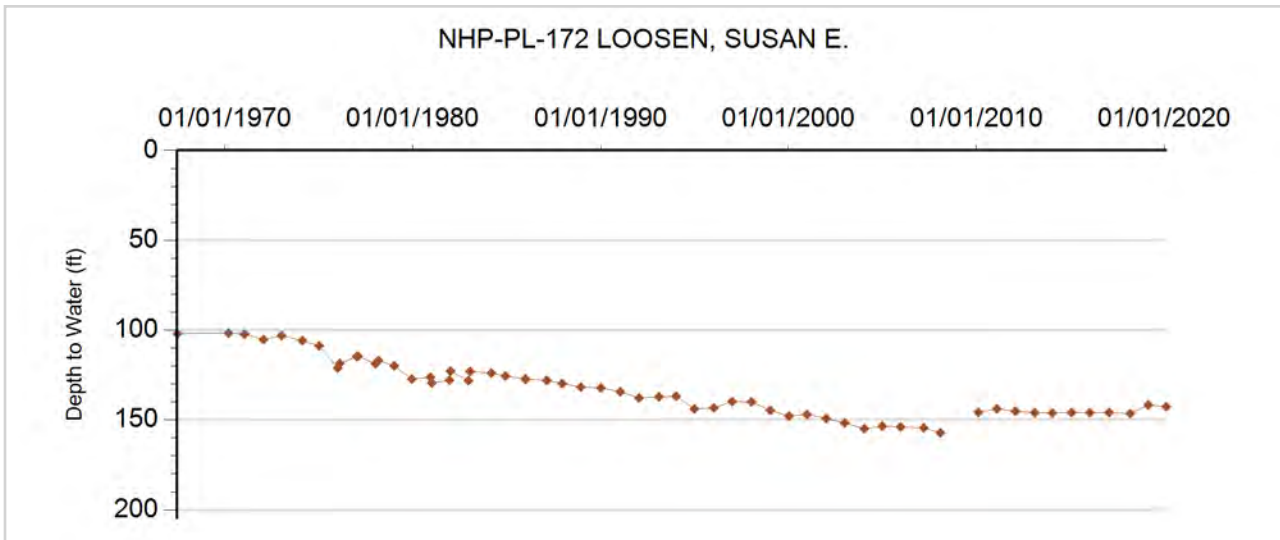



GROUNDWATER DETAILS

Well Name: NHP-PL-173 BANEY PARTNERSHIP
Permit Number: 9074-FP
WDID: 4906353
Data Source: DWR

Location Number: SC01104324BBB
USGS Site ID: 390518102110500
Applicant/Contact: ZORN EDWARD ESTATE

Physical Location

Dist N/S	Dist E/W	Q10	Q40	Q160	Sec	Township	Range	PM	UTMx	UTMy	Location Accuracy
47 S	74 W	NW	SW	SW	13	11.0 S	43.0 W	S	743456.7	4330351.7	User supplied

Division: 1 District: 49
 County: KIT CARSON
 Designated Basin: NORTHERN HIGH PLAINS
 Management District: PLAINS

Ten Most Recent Readings

Date	Depth to Water Feet Below Land Surface	Elevation of Water (ft)	Change From Previous Measure (ft)
02/11/2020	156.30	3959.86	-3.90
01/31/2019	152.40	3963.76	4.40
02/01/2018	156.80	3959.36	-2.00
02/28/2017	154.80	3961.36	3.40
01/20/2016	158.20	3957.96	4.20
01/29/2015	162.40	3953.76	-2.50
01/16/2014	159.90	3956.26	20.60
02/11/2013	180.50	3935.66	-15.60
02/02/2012	164.90	3951.26	-2.50
02/07/2011	162.40	3953.76	-6.00

Construction Information

Surface Elevation (ft): 4116.16
 Well Depth (ft): 275.00
 Depth to Base of Grout (ft):
 Depth to Top of Perforated Casing (ft): 195
 Depth to Bottom of Perforated Casing (ft): 275
 Source Aquifer(s): OGALLALA

Well Measurement Summary

Start Date: 04/21/1965 End Date: 02/11/2020
 Number of Measurements: 46

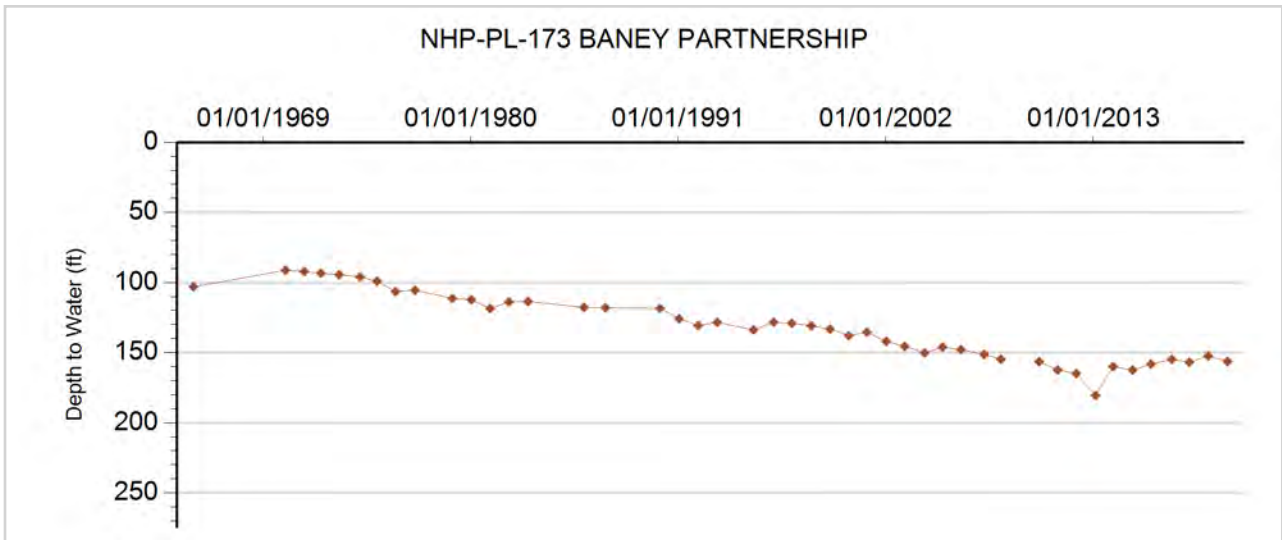



GROUNDWATER DETAILS

Well Name: NHP-PL-174 MIDWEST FARMS
Permit Number: 16652-FP
WDID: 4906473
Data Source: DWR

Location Number: SC01104325BBB
USGS Site ID:
Applicant/Contact:

Physical Location

Dist N/S	Dist E/W	Q10	Q40	Q160	Sec	Township	Range	PM	UTMx	UTMy	Location Accuracy
54 N	15 W	NW	NW	NW	25	11.0 S	43.0 W	S	743483.6	4328772.4	GPS

Division: 1 District: 49
 County: KIT CARSON
 Designated Basin: NORTHERN HIGH PLAINS
 Management District: PLAINS

Ten Most Recent Readings

Date	Depth to Water Feet Below Land Surface	Elevation of Water (ft)	Change From Previous Measure (ft)
02/11/2020	129.30	3960.70	0.10
01/31/2019	129.40	3960.60	-3.60
02/01/2018	125.80	3964.20	3.30
02/28/2017	129.10	3960.90	-0.30
02/25/2016	128.80	3961.20	8.00
01/29/2015	136.80	3953.20	3.40
01/16/2014	140.20	3949.80	4.30
02/11/2013	144.50	3945.50	-2.40
02/02/2012	142.10	3947.90	-2.10
02/07/2011	140.00	3950.00	2.40

Construction Information

Surface Elevation (ft): 4090.00
 Well Depth (ft): 205.00
 Depth to Base of Grout (ft):
 Depth to Top of Perforated Casing (ft): 125
 Depth to Bottom of Perforated Casing (ft): 195
 Source Aquifer(s): OGALLALA

Well Measurement Summary

Start Date: 02/12/2010 End Date: 02/11/2020
 Number of Measurements: 11

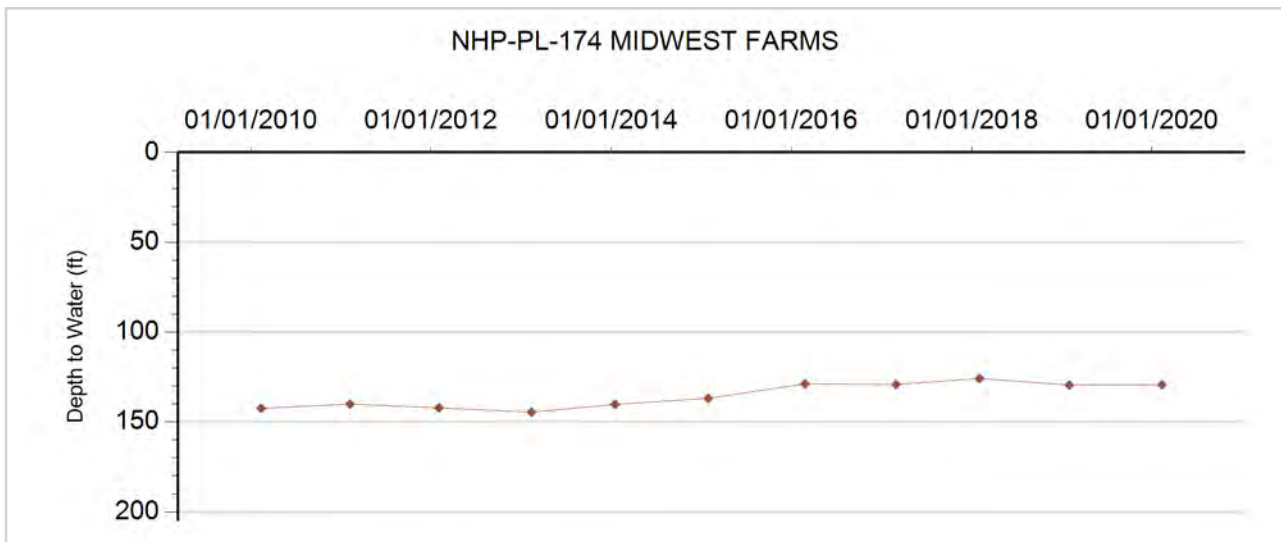



GROUNDWATER DETAILS

Well Name: NHP-PL-175 HILT, FRED & BONNIE
Permit Number: 9176-F
WDID: 4906357
Data Source: DWR

Location Number: SC01104332CCC
USGS Site ID:
Applicant/Contact: US FHA

Physical Location

Dist N/S	Dist E/W	Q10	Q40	Q160	Sec	Township	Range	PM	UTMx	UTMy	Location Accuracy
528 S	19 W	SW	SW	SW	32	11.0 S	43.0 W	S	737093.9	4325635.7	GPS

Division: 1 District: 49
 County: KIT CARSON
 Designated Basin: NORTHERN HIGH PLAINS
 Management District: PLAINS

Ten Most Recent Readings

Date	Depth to Water Feet Below Land Surface	Elevation of Water (ft)	Change From Previous Measure (ft)
02/11/2020	174.50	4054.50	-0.70
02/28/2019	173.80	4055.20	0.20
03/14/2018	174.00	4055.00	1.00
01/24/2017	175.00	4054.00	-1.30
01/20/2016	173.70	4055.30	1.40
01/29/2015	175.10	4053.90	-0.70
01/16/2014	174.40	4054.60	1.40
02/11/2013	175.80	4053.20	11.50
02/02/2012	187.30	4041.70	0.50
02/07/2011	187.80	4041.20	8.86

Construction Information

Surface Elevation (ft): 4229.00
 Well Depth (ft): 189.00
 Depth to Base of Grout (ft):
 Depth to Top of Perforated Casing (ft): 129
 Depth to Bottom of Perforated Casing (ft): 189
 Source Aquifer(s): OGALLALA

Well Measurement Summary

Start Date: 03/09/2008 End Date: 02/11/2020
 Number of Measurements: 13

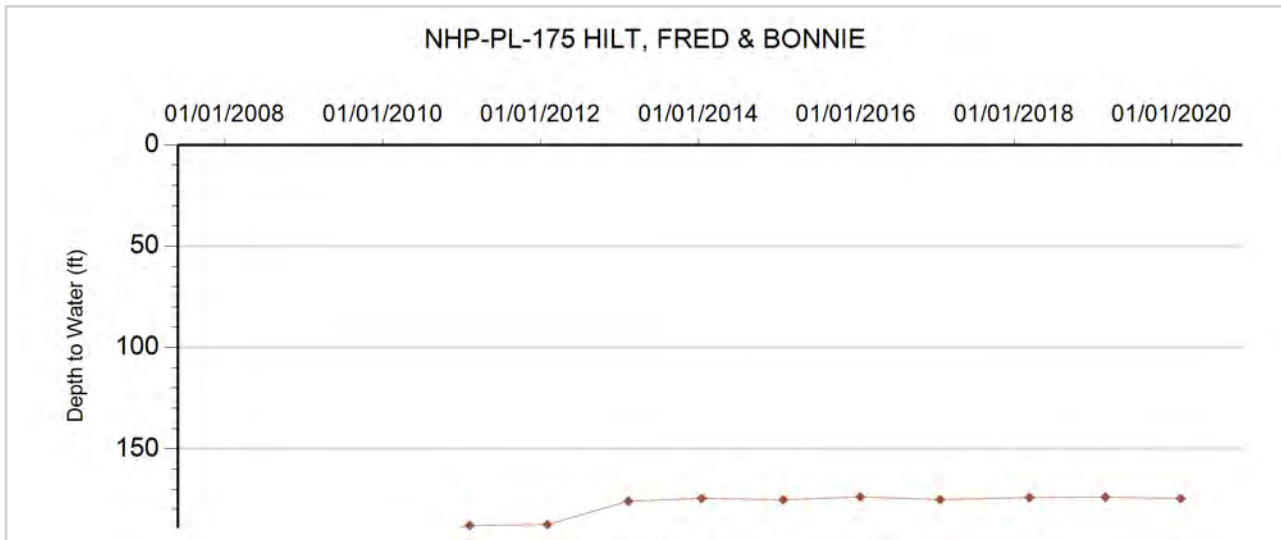



GROUNDWATER DETAILS

Well Name: NHP-PL-176 BUOL TRUSTS
Permit Number: 6262-F
WDID: 4906336
Data Source: DWR

Location Number: SC01104402DCD
USGS Site ID: 390701102180600
Applicant/Contact: BUOL MARTIN A & ROGENE A TRUSTS

Physical Location

Dist N/S	Dist E/W	Q10	Q40	Q160	Sec	Township	Range	PM	UTMx	UTMy	Location Accuracy
187 S	3972 W	SE	SW	SE	2	11.0 S	44.0 W	S	733245.8	4333220.2	User supplied

Division: 1 District: 49
 County: KIT CARSON
 Designated Basin: NORTHERN HIGH PLAINS
 Management District: PLAINS

Ten Most Recent Readings

Date	Depth to Water Feet Below Land Surface	Elevation of Water (ft)	Change From Previous Measure (ft)
03/17/2020	172.80	4043.23	-0.60
02/28/2019	172.20	4043.83	-0.40
02/15/2018	171.80	4044.23	-5.00
02/21/2017	166.80	4049.23	-0.60
02/24/2016	166.20	4049.83	-0.80
01/27/2015	165.40	4050.63	1.40
01/21/2014	166.80	4049.23	-1.00
02/26/2013	165.80	4050.23	-3.40
02/25/2012	162.40	4053.63	2.30
01/28/2011	164.70	4051.33	-4.30

Construction Information

Surface Elevation (ft): 4216.03
 Well Depth (ft): 254.00
 Depth to Base of Grout (ft):
 Depth to Top of Perforated Casing (ft): 204
 Depth to Bottom of Perforated Casing (ft): 254
 Source Aquifer(s): OGALLALA

Well Measurement Summary

Start Date: 10/14/1964 End Date: 03/17/2020
 Number of Measurements: 50

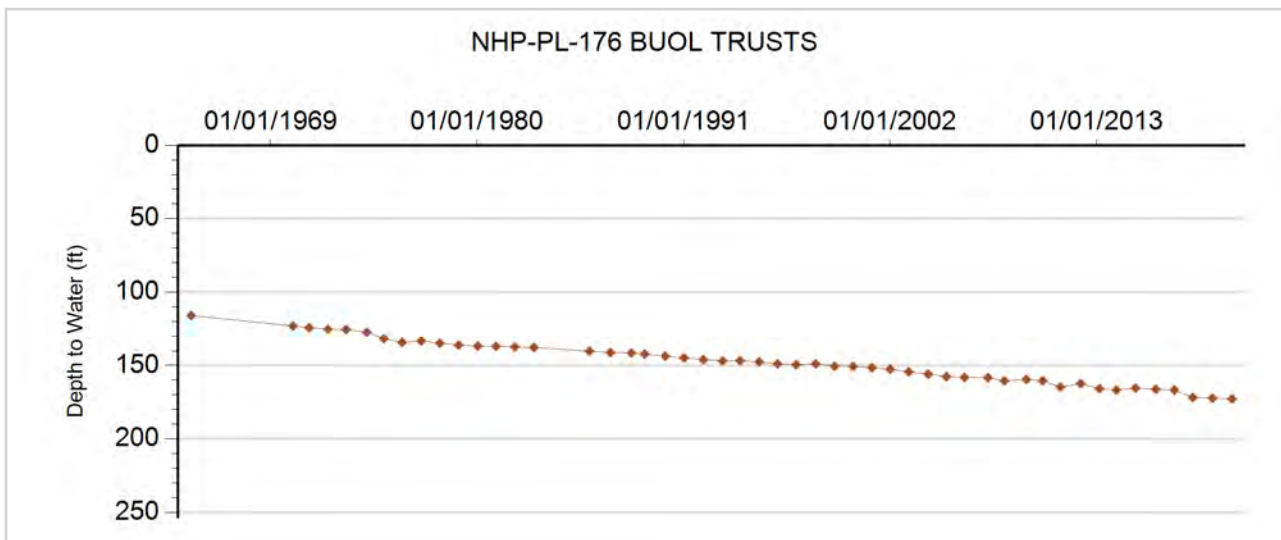



GROUNDWATER DETAILS

Well Name: NHP-PL-177 MCCARTNEY, DOROTHY M & C.E.
Permit Number: 6503-FP **Location Number:** SC01104409AD
WDID: 4906344 **USGS Site ID:**
Data Source: DWR **Applicant/Contact:**

Physical Location

Dist N/S	Dist E/W	Q10	Q40	Q160	Sec	Township	Range	PM	UTMx	UTMy	Location Accuracy
3792 S	3041 E		SE	NW	10	11.0 S	44.0 W	S	731120.0	4332666.0	GPS

Division: 1 District: 49
 County: KIT CARSON
 Designated Basin: NORTHERN HIGH PLAINS
 Management District: PLAINS

Ten Most Recent Readings

Date	Depth to Water Feet Below Land Surface	Elevation of Water (ft)	Change From Previous Measure (ft)
03/17/2020	170.80	4082.20	-14.70
03/20/2019	156.10	4096.90	14.70
03/12/2018	170.80	4082.20	-13.80
02/21/2017	157.00	4096.00	1.20
03/22/2016	158.20	4094.80	2.80
01/27/2015	161.00	4092.00	-1.50
01/21/2014	159.50	4093.50	0.70
03/13/2013	160.20	4092.80	-14.40
02/25/2012	145.80	4107.20	2.70
01/28/2011	148.50	4104.50	1.10

Construction Information

Surface Elevation (ft): 4253.00
 Well Depth (ft): 225.00
 Depth to Base of Grout (ft):
 Depth to Top of Perforated Casing (ft): 155
 Depth to Bottom of Perforated Casing (ft): 225
 Source Aquifer(s): OGALLALA

Well Measurement Summary

Start Date: 02/12/2010 End Date: 03/17/2020
 Number of Measurements: 11

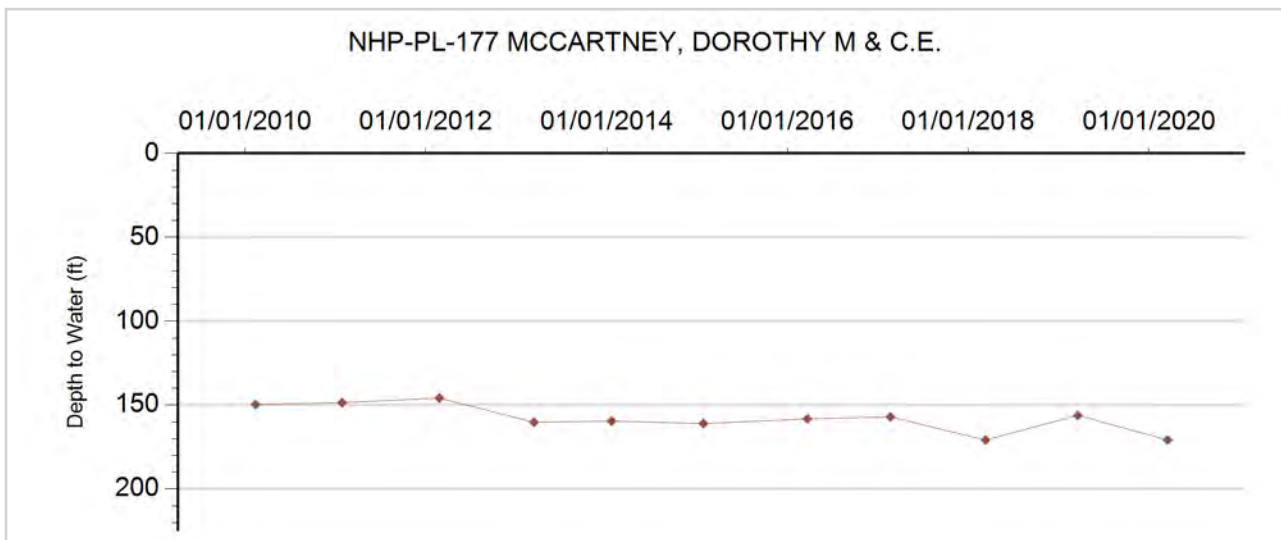



GROUNDWATER DETAILS

Well Name: NHP-PL-178 STAATZ, ROBERT & CAROLYN
Permit Number: 2340-FP
WDID: 4906275
Data Source: DWR

Location Number: SC01104415BAB
USGS Site ID: 390607102194500
Applicant/Contact: ROBERT & CAROLYN STAATZ

Physical Location

Dist N/S	Dist E/W	Q10	Q40	Q160	Sec	Township	Range	PM	UTMx	UTMy	Location Accuracy
7 N	1297 W	NW	NW	NW	15	11.0 S	44.0 W	S	730842.0	4331494.0	GPS

Division: 1 District: 49
 County: KIT CARSON
 Designated Basin: NORTHERN HIGH PLAINS
 Management District: PLAINS

Ten Most Recent Readings

Date	Depth to Water Feet Below Land Surface	Elevation of Water (ft)	Change From Previous Measure (ft)
03/17/2020	104.80	4115.95	-8.00
02/15/2018	96.80	4123.95	9.40
02/21/2017	106.20	4114.55	-1.60
03/22/2016	104.60	4116.15	0.00
01/27/2015	104.60	4116.15	1.10
01/21/2014	105.70	4115.05	0.50
02/26/2013	106.20	4114.55	-3.10
02/25/2012	103.10	4117.65	1.70
01/28/2011	104.80	4115.95	5.60
02/12/2010	110.40	4110.35	16.39

Construction Information

Surface Elevation (ft): 4220.75
 Well Depth (ft): 215.00
 Depth to Base of Grout (ft):
 Depth to Top of Perforated Casing (ft): 95
 Depth to Bottom of Perforated Casing (ft): 215
 Source Aquifer(s): OGALLALA

Well Measurement Summary

Start Date: 11/21/1959 End Date: 03/17/2020
 Number of Measurements: 63

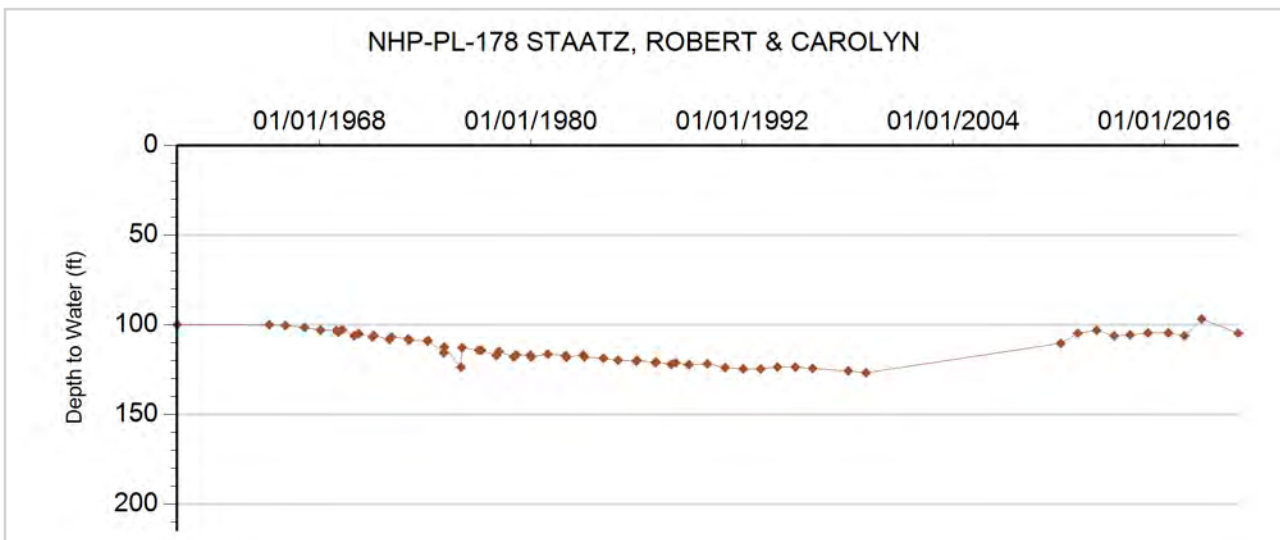



GROUNDWATER DETAILS

Well Name: NHP-PL-179 ARNOLD, WILLIAM G. JR, ET AL

Permit Number: 4956-FP

WDID:

Data Source: DWR

Location Number: SC01104416BBD

USGS Site ID: 390555102205700

Applicant/Contact: RECTOR TEFFANIE SUE

Physical Location

Dist N/S	Dist E/W	Q10	Q40	Q160	Sec	Township	Range	PM	UTMx	UTMy	Location Accuracy
3887 S	1189 W	SE	SW	NW	16	11.0 S	44.0 W	S	729197.7	4331064.1	User supplied

Division: 1 District: 49
 County: KIT CARSON
 Designated Basin: NORTHERN HIGH PLAINS
 Management District: PLAINS

Ten Most Recent Readings

Date	Depth to Water Feet Below Land Surface	Elevation of Water (ft)	Change From Previous Measure (ft)
03/16/2020	127.20	4103.82	-0.60
03/20/2019	126.60	4104.42	-0.40
03/12/2018	126.20	4104.82	0.70
02/21/2017	126.90	4104.12	-0.80
03/22/2016	126.10	4104.92	0.60
01/27/2015	126.70	4104.32	-0.40
01/21/2014	126.30	4104.72	-0.80
02/26/2013	125.50	4105.52	-2.60
02/25/2012	122.90	4108.12	0.20
01/28/2011	123.10	4107.92	-0.80

Construction Information

Surface Elevation (ft): 4231.02
 Well Depth (ft): 206.00
 Depth to Base of Grout (ft):
 Depth to Top of Perforated Casing (ft): 126
 Depth to Bottom of Perforated Casing (ft): 206
 Source Aquifer(s): OGALLALA

Well Measurement Summary

Start Date: 12/26/1963 End Date: 03/16/2020
 Number of Measurements: 55

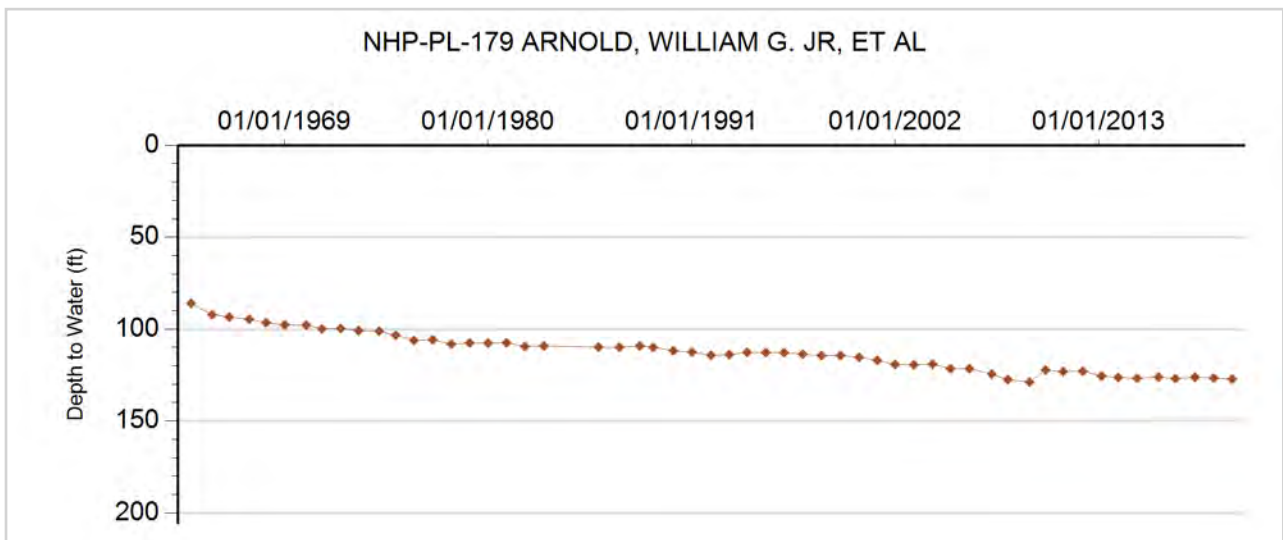



GROUNDWATER DETAILS

Well Name: NHP-PL-180 CURE, DAVID & DEBBIE
Permit Number: 4956-FP
WDID:
Data Source: DWR

Location Number: SC01104416BC
USGS Site ID:
Applicant/Contact: DAVID & DEBBIE CURE

Physical Location

Dist N/S	Dist E/W	Q10	Q40	Q160	Sec	Township	Range	PM	UTMx	UTMy	Location Accuracy
3845 S	1178 W		SW	NW	16	11.0 S	44.0 W	S	729194.8	4331051.0	GPS

Division: 1 District: 49
 County: KIT CARSON
 Designated Basin: NORTHERN HIGH PLAINS
 Management District: PLAINS

Ten Most Recent Readings

Date	Depth to Water Feet Below Land Surface	Elevation of Water (ft)	Change From Previous Measure (ft)
03/16/2020	108.10	4119.90	3.50
03/20/2019	111.60	4116.40	-1.90
03/12/2018	109.70	4118.30	2.20
02/21/2017	111.90	4116.10	-0.30
03/22/2016	111.60	4116.40	0.20
01/27/2015	111.80	4116.20	-0.10
01/21/2014	111.70	4116.30	-0.50
02/26/2013	111.20	4116.80	2.60
02/25/2012	113.80	4114.20	3.60
01/30/2011	117.40	4110.60	10.00

Construction Information

Surface Elevation (ft): 4228.00
 Well Depth (ft): 206.00
 Depth to Base of Grout (ft):
 Depth to Top of Perforated Casing (ft): 126
 Depth to Bottom of Perforated Casing (ft): 206
 Source Aquifer(s): OGALLALA

Well Measurement Summary

Start Date: 03/20/2008 End Date: 03/16/2020
 Number of Measurements: 13

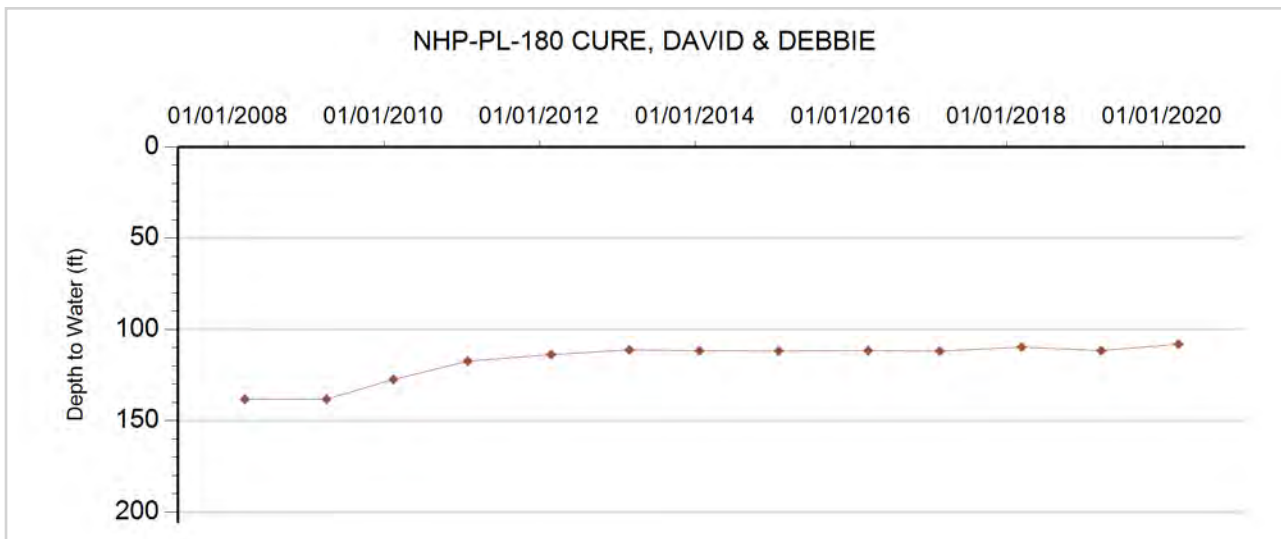



GROUNDWATER DETAILS

Well Name: NHP-PL-181 FELDKOUSEN, LARRY A & JUDY R

Permit Number: 10160-FP

WDID: 4906379

Data Source: DWR

Location Number: SC01104417ABB

USGS Site ID:

Applicant/Contact:

Physical Location

Dist N/S	Dist E/W	Q10	Q40	Q160	Sec	Township	Range	PM	UTMx	UTMy	Location Accuracy
12 N	1275 E	NW	NE	NE	17	11.0 S	44.0 W	S	728436.0	4331399.7	GPS

Division: 1 District: 49
 County: KIT CARSON
 Designated Basin: NORTHERN HIGH PLAINS
 Management District: PLAINS

Ten Most Recent Readings

Date	Depth to Water Feet Below Land Surface	Elevation of Water (ft)	Change From Previous Measure (ft)
03/16/2020	138.80	4113.20	-20.70
03/20/2019	118.10	4133.90	22.54
03/12/2018	140.64	4111.36	
03/23/2017			
03/22/2016	124.80	4127.20	0.00
01/27/2015	124.80	4127.20	0.20
01/21/2014	125.00	4127.00	15.30
01/24/2013	140.30	4111.70	-30.50
02/25/2012	109.80	4142.20	0.40
01/28/2011	110.20	4141.80	17.10

Construction Information

Surface Elevation (ft): 4252.00
 Well Depth (ft): 195.00
 Depth to Base of Grout (ft):
 Depth to Top of Perforated Casing (ft): 135
 Depth to Bottom of Perforated Casing (ft): 195
 Source Aquifer(s): OGALLALA

Well Measurement Summary

Start Date: 02/10/2010 End Date: 03/16/2020
 Number of Measurements: 11

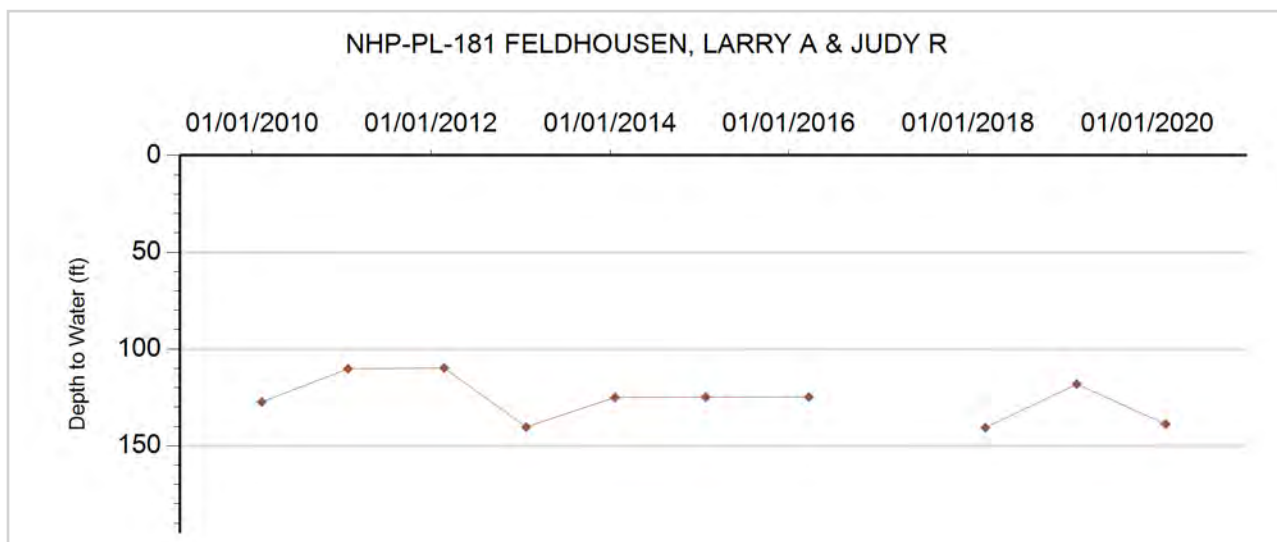



GROUNDWATER DETAILS

Well Name: NHP-PL-182 MATTHIES, LEONARD J.
Permit Number: 5213-F
WDID: 4906324
Data Source: DWR

Location Number: SC01104418DCA
USGS Site ID: 390528102223700
Applicant/Contact: MATTHIES LEONARD

Physical Location

Dist N/S	Dist E/W	Q10	Q40	Q160	Sec	Township	Range	PM	UTMx	UTMy	Location Accuracy
1195 S	3830 W	NE	SW	SE	18	11.0 S	44.0 W	S	726819.2	4330161.9	User supplied

Division: 1 District: 49
 County: KIT CARSON
 Designated Basin: NORTHERN HIGH PLAINS
 Management District: PLAINS

Ten Most Recent Readings

Date	Depth to Water Feet Below Land Surface	Elevation of Water (ft)	Change From Previous Measure (ft)
03/16/2020	141.60	4139.19	1.80
03/20/2019	143.40	4137.39	-5.00
03/12/2018	138.40	4142.39	2.30
02/21/2017	140.70	4140.09	-2.30
03/22/2016	138.40	4142.39	-1.80
01/27/2015	136.60	4144.19	0.60
01/21/2014	137.20	4143.59	-0.70
03/13/2013	136.50	4144.29	-1.70
02/25/2012	134.80	4145.99	1.60
01/28/2011	136.40	4144.39	-12.10

Construction Information

Surface Elevation (ft): 4280.79
 Well Depth (ft): 230.00
 Depth to Base of Grout (ft):
 Depth to Top of Perforated Casing (ft): 600
 Depth to Bottom of Perforated Casing (ft): 126
 Source Aquifer(s): OGALLALA

Well Measurement Summary

Start Date: 10/20/1963 End Date: 03/16/2020
 Number of Measurements: 46

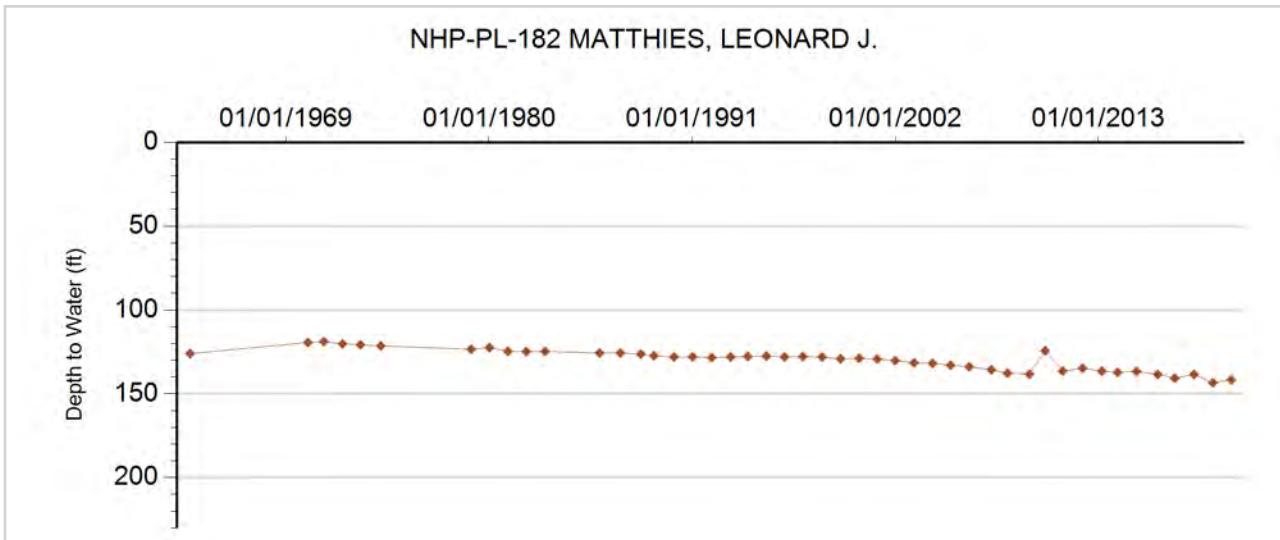



GROUNDWATER DETAILS

Well Name: NHP-PL-183 PIERSON, WALTER
Permit Number: 17470-FP
WDID: 4906475
Data Source: DWR

Location Number: SC01104420CCC
USGS Site ID:
Applicant/Contact:

Physical Location

Dist N/S	Dist E/W	Q10	Q40	Q160	Sec	Township	Range	PM	UTMx	UTMy	Location Accuracy
30 S	63 W	SW	SW	SW	20	11.0 S	44.0 W	S	727291.5	4328241.3	GPS

Division: 1 District: 49
 County: KIT CARSON
 Designated Basin: NORTHERN HIGH PLAINS
 Management District: PLAINS

Ten Most Recent Readings

Date	Depth to Water Feet Below Land Surface	Elevation of Water (ft)	Change From Previous Measure (ft)
03/16/2020	102.80	4142.20	0.20
03/20/2019	103.00	4142.00	-0.20
02/15/2018	102.80	4142.20	-0.20
02/21/2017	102.60	4142.40	0.20
03/02/2016	102.80	4142.20	-0.20
01/27/2015	102.60	4142.40	0.40
01/21/2014	103.00	4142.00	0.40
02/26/2013	103.40	4141.60	-0.80
02/25/2012	102.60	4142.40	0.00
01/28/2011	102.60	4142.40	9.60

Construction Information

Surface Elevation (ft): 4245.00
 Well Depth (ft): 170.00
 Depth to Base of Grout (ft):
 Depth to Top of Perforated Casing (ft):
 Depth to Bottom of Perforated Casing (ft):
 Source Aquifer(s): OGALLALA

Well Measurement Summary

Start Date: 03/20/2008 End Date: 03/16/2020
 Number of Measurements: 13

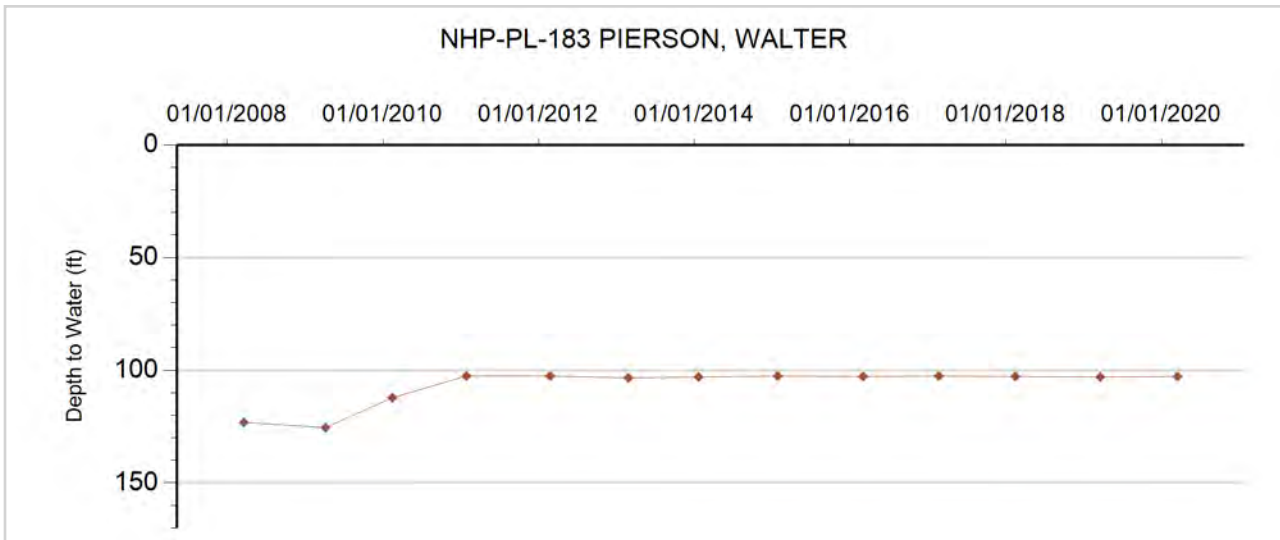



GROUNDWATER DETAILS

Well Name: NHP-PL-184 WITZEL, K.P. & D.L.
Permit Number: 12524-FP
WDID: 4906438
Data Source: DWR

Location Number: SC01104508BAB
USGS Site ID: 390650102284800
Applicant/Contact: WITZEL KENNETH P

Physical Location

Dist N/S	Dist E/W	Q10	Q40	Q160	Sec	Township	Range	PM	UTMx	UTMy	Location Accuracy
830 N	3684 E	NW	NE	NW	8	11.0 S	45.0 W	S	718008.7	4332226.4	User supplied

Division: 1 District: 49
 County: KIT CARSON
 Designated Basin: NORTHERN HIGH PLAINS
 Management District: PLAINS

Ten Most Recent Readings

Date	Depth to Water Feet Below Land Surface	Elevation of Water (ft)	Change From Previous Measure (ft)
03/17/2020	193.20	4243.68	
03/23/2017			
03/21/2016	189.50	4247.38	5.80
01/22/2014	195.30	4241.58	-1.70
02/13/2013	193.60	4243.28	-5.60
02/25/2012	188.00	4248.88	1.90
01/28/2011	189.90	4246.98	-3.40
02/15/2010	186.50	4250.38	
01/01/2009			
01/27/2008	188.95	4247.93	-0.10

Construction Information

Surface Elevation (ft): 4436.88
 Well Depth (ft): 260.00
 Depth to Base of Grout (ft):
 Depth to Top of Perforated Casing (ft): 200
 Depth to Bottom of Perforated Casing (ft): 260
 Source Aquifer(s): OGALLALA

Well Measurement Summary

Start Date: 02/20/1968 End Date: 03/17/2020
 Number of Measurements: 31

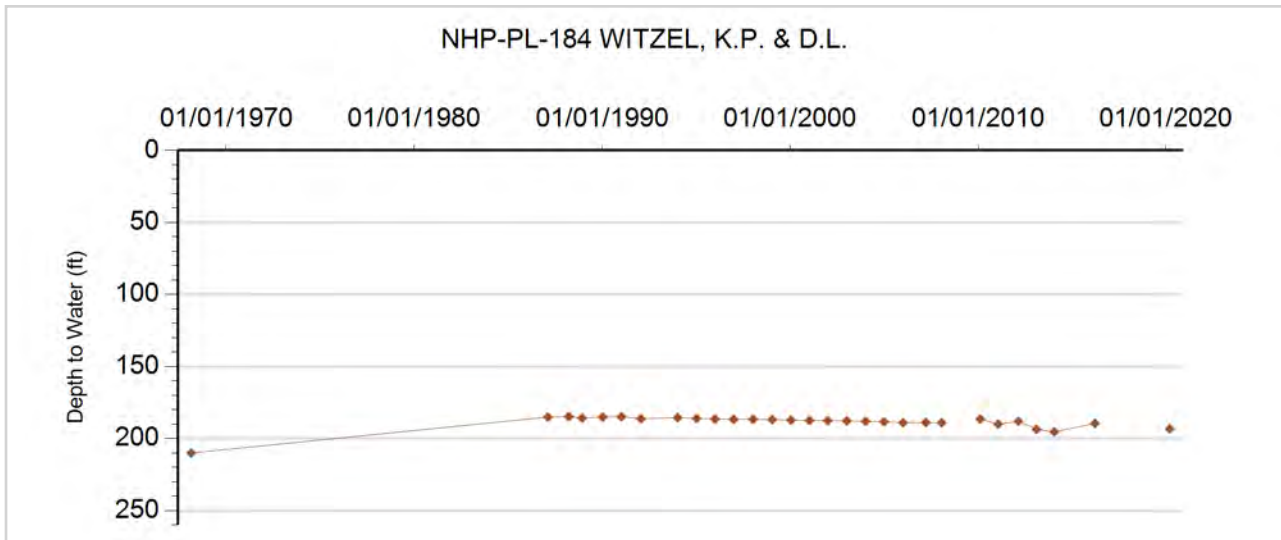



GROUNDWATER DETAILS

Well Name: NHP-PL-185 ARANCI, D & L
Permit Number: 3923-F
WDID: 4906296
Data Source: DWR

Location Number: SC01104522BBB
USGS Site ID: 390505102264600
Applicant/Contact: ARANCI DAVID D & LINDA M

Physical Location

Dist N/S	Dist E/W	Q10	Q40	Q160	Sec	Township	Range	PM	UTMx	UTMy	Location Accuracy
521 N	48 W	NW	NW	NW	22	11.0 S	45.0 W	S	720856.1	4329282.2	User supplied

Division: 1 District: 49
 County: KIT CARSON
 Designated Basin: NORTHERN HIGH PLAINS
 Management District: PLAINS

Ten Most Recent Readings

Date	Depth to Water Feet Below Land Surface	Elevation of Water (ft)	Change From Previous Measure (ft)
03/17/2020	139.20	4216.41	-1.40
03/20/2019	137.80	4217.81	-0.20
02/15/2018	137.60	4218.01	1.60
02/21/2017	139.20	4216.41	-0.40
03/02/2016	138.80	4216.81	9.80
12/22/2014	148.60	4207.01	1.60
01/22/2014	150.20	4205.41	-5.60
02/26/2013	144.60	4211.01	-9.00
02/25/2012	135.60	4220.01	0.90
01/28/2011	136.50	4219.11	0.30

Construction Information

Surface Elevation (ft): 4355.61
 Well Depth (ft): 221.00
 Depth to Base of Grout (ft):
 Depth to Top of Perforated Casing (ft): 140
 Depth to Bottom of Perforated Casing (ft): 218
 Source Aquifer(s): OGALLALA

Well Measurement Summary

Start Date: 03/04/1963 End Date: 03/17/2020
 Number of Measurements: 57

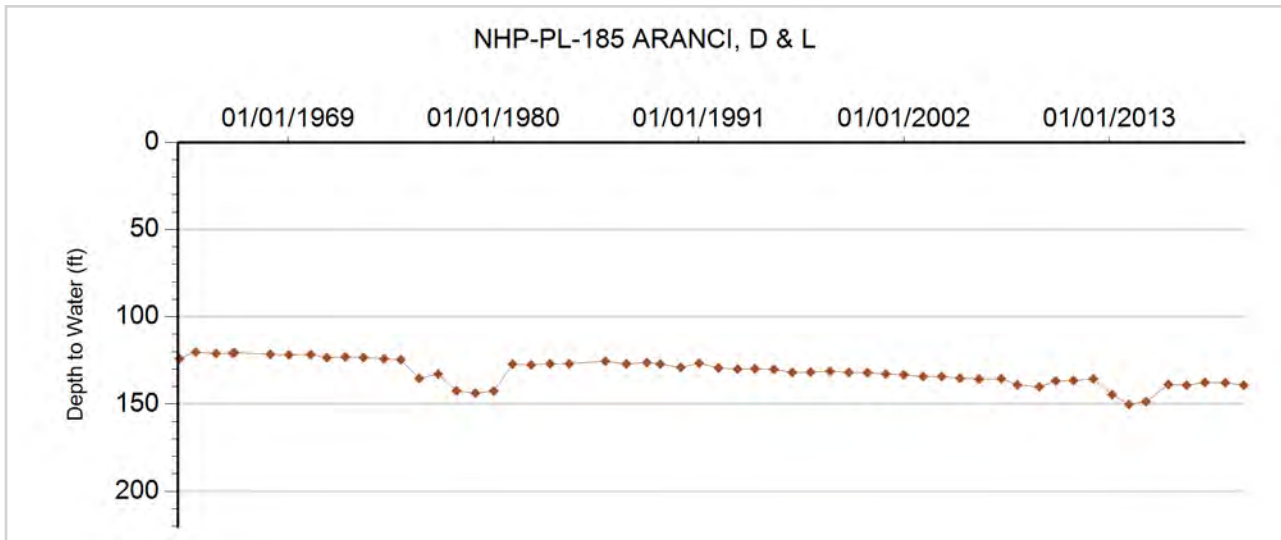



GROUNDWATER DETAILS

Well Name: NHP-PL-186 DICKEY, CLARK & SONS
Permit Number: 12645-F
WDID: 4906441
Data Source: DWR

Location Number: SC01104527ABB
USGS Site ID: 390419102260600
Applicant/Contact: COCKREHAM ED

Physical Location

Dist N/S	Dist E/W	Q10	Q40	Q160	Sec	Township	Range	PM	UTMx	UTMy	Location Accuracy
60 N	3234 W	NW	NW	NE	27	11.0 S	45.0 W	S	721857.4	4327891.0	User supplied

Division: 1 District: 49
 County: KIT CARSON
 Designated Basin: NORTHERN HIGH PLAINS
 Management District: PLAINS

Ten Most Recent Readings

Date	Depth to Water Feet Below Land Surface	Elevation of Water (ft)	Change From Previous Measure (ft)
03/20/2019			
03/14/2018	120.40	4201.43	0.20
02/21/2017	120.60	4201.23	-0.50
03/02/2016	120.10	4201.73	0.50
01/27/2015	120.60	4201.23	4.50
01/22/2014	125.10	4196.73	-4.70
02/26/2013	120.40	4201.43	-6.00
02/25/2012	114.40	4207.43	-1.00
01/28/2011	113.40	4208.43	-0.60
02/15/2010	112.80	4209.03	-4.80

Construction Information

Surface Elevation (ft): 4321.83
 Well Depth (ft): 200.00
 Depth to Base of Grout (ft):
 Depth to Top of Perforated Casing (ft): 130
 Depth to Bottom of Perforated Casing (ft): 200
 Source Aquifer(s): OGALLALA

Well Measurement Summary

Start Date: 08/14/1968 End Date: 03/20/2019
 Number of Measurements: 32

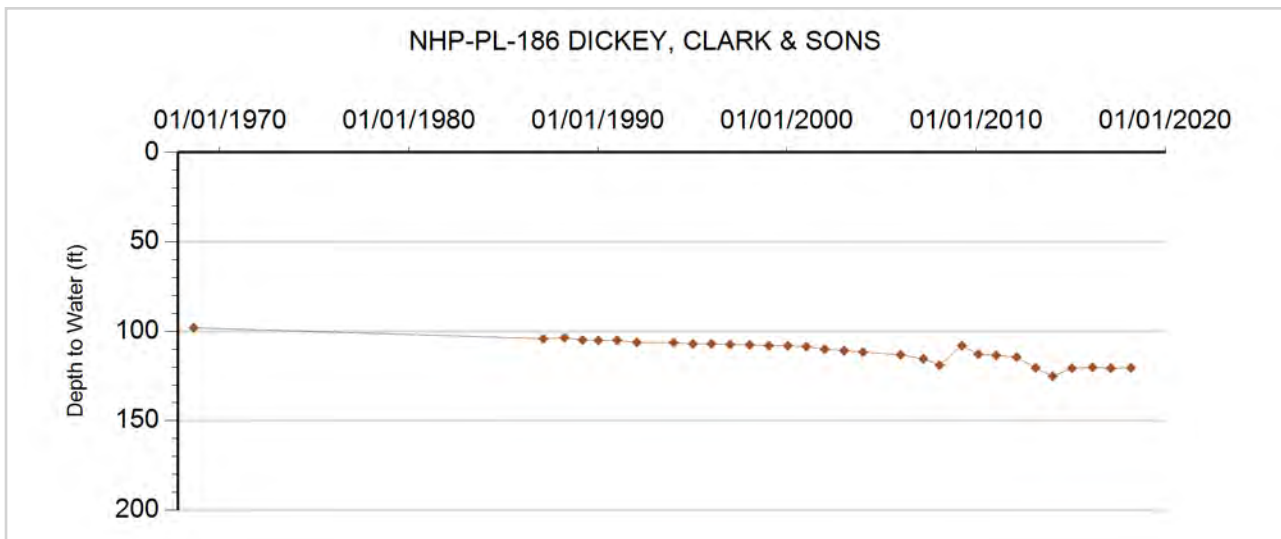



GROUNDWATER DETAILS

Well Name: NHP-PL-187 CARROLL, MIKE
Permit Number: 18086-FP
WDID: 4906477
Data Source: DWR

Location Number: SC01104534DC
USGS Site ID:
Applicant/Contact: HUDYE FARMS US INC

Physical Location

Dist N/S	Dist E/W	Q10	Q40	Q160	Sec	Township	Range	PM	UTMx	UTMy	Location Accuracy
3844 N	3920 W		NW	SE	34	11.0 S	45.0 W	S	722113.0	4325181.0	GPS

Division: 1 District: 49
 County: KIT CARSON
 Designated Basin: NORTHERN HIGH PLAINS
 Management District: PLAINS

Ten Most Recent Readings

Date	Depth to Water Feet Below Land Surface	Elevation of Water (ft)	Change From Previous Measure (ft)
03/17/2020	151.20	4208.80	-0.20
03/20/2019	151.00	4209.00	-0.80
03/14/2018	150.20	4209.80	0.60
02/21/2017	150.80	4209.20	-1.00
03/02/2016	149.80	4210.20	-3.60
01/28/2015	146.20	4213.80	3.50
01/22/2014	149.70	4210.30	-0.10
02/26/2013	149.60	4210.40	11.60
02/25/2012	161.20	4198.80	3.00
01/04/2011	164.20	4195.80	8.10

Construction Information

Surface Elevation (ft): 4360.00
 Well Depth (ft): 220.00
 Depth to Base of Grout (ft):
 Depth to Top of Perforated Casing (ft): 160
 Depth to Bottom of Perforated Casing (ft): 220
 Source Aquifer(s): OGALLALA

Well Measurement Summary

Start Date: 03/20/2008 End Date: 03/17/2020
 Number of Measurements: 13

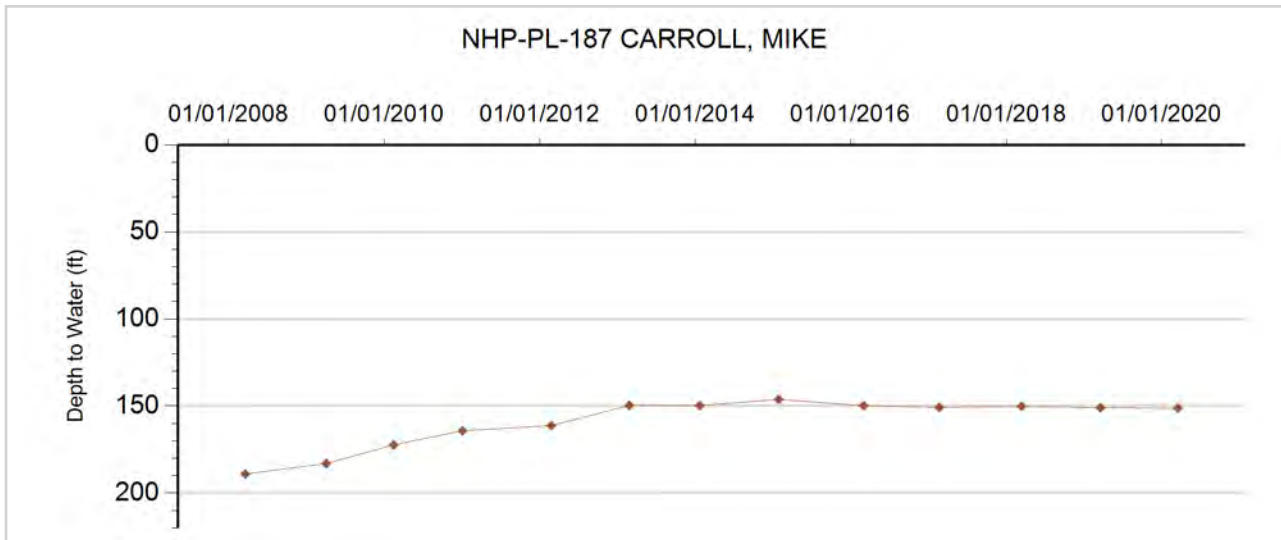



GROUNDWATER DETAILS

Well Name: NHP-PL-188 MAY BROTHERS INC.
Permit Number: 10483-FP
WDID: 4906393
Data Source: DWR

Location Number: SC01104613BAB
USGS Site ID: 390552102305300
Applicant/Contact: MAY JAMES

Physical Location

Dist N/S	Dist E/W	Q10	Q40	Q160	Sec	Township	Range	PM	UTMx	UTMy	Location Accuracy
546 N	3652 E	NW	NE	NW	13	11.0 S	46.0 W	S	714881.0	4330566.5	User supplied

Division: 1 District: 49
 County: KIT CARSON
 Designated Basin: NORTHERN HIGH PLAINS
 Management District: PLAINS

Ten Most Recent Readings

Date	Depth to Water Feet Below Land Surface	Elevation of Water (ft)	Change From Previous Measure (ft)
02/26/2020	174.80	4275.11	-3.00
03/20/2019	171.80	4278.11	2.20
03/29/2018	174.00	4275.91	-1.10
02/21/2017	172.90	4277.01	0.00
02/17/2016	172.90	4277.01	4.20
01/28/2015	177.10	4272.81	2.50
01/22/2014	179.60	4270.31	0.60
02/19/2013	180.20	4269.71	-9.50
02/24/2012	170.70	4279.21	-0.90
01/28/2011	169.80	4280.11	-2.00

Construction Information

Surface Elevation (ft): 4449.91
 Well Depth (ft): 286.00
 Depth to Base of Grout (ft):
 Depth to Top of Perforated Casing (ft): 189
 Depth to Bottom of Perforated Casing (ft): 279
 Source Aquifer(s): OGALLALA

Well Measurement Summary

Start Date: 06/10/1906 End Date: 02/26/2020
 Number of Measurements: 65

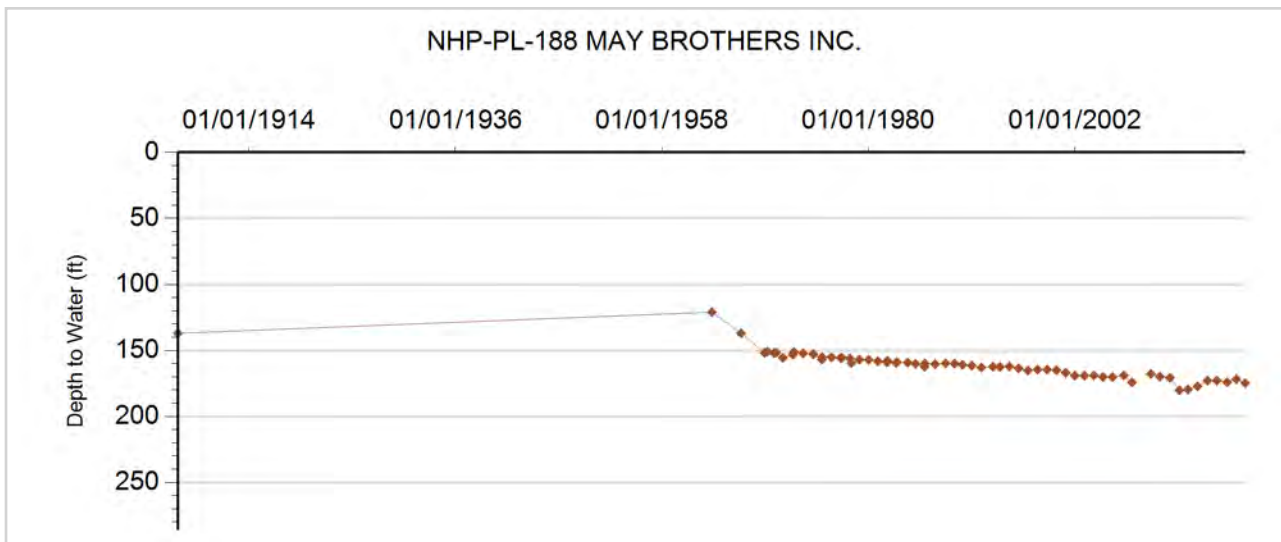



GROUNDWATER DETAILS

Well Name: NHP-PL-189 LOWE, PAUL
Permit Number: 4070-FP
WDID: 4906177
Data Source: DWR

Location Number: SC01104623BAA
USGS Site ID:
Applicant/Contact: LOWE PAUL ARTHUR

Physical Location

Dist N/S	Dist E/W	Q10	Q40	Q160	Sec	Township	Range	PM	UTMx	UTMy	Location Accuracy
45 N	3941 E	NE	NE	NW	23	11.0 S	46.0 W	S	713215.3	4329034.3	GPS

Division: 1 District: 49
 County: KIT CARSON
 Designated Basin: NORTHERN HIGH PLAINS
 Management District: PLAINS

Ten Most Recent Readings

Date	Depth to Water Feet Below Land Surface	Elevation of Water (ft)	Change From Previous Measure (ft)
02/26/2020	148.40	4291.60	-0.90
03/06/2019	147.50	4292.50	-0.30
02/15/2018	147.20	4292.80	0.20
02/21/2017	147.40	4292.60	-0.40
02/17/2016	147.00	4293.00	2.60
01/28/2015	149.60	4290.40	-3.20
01/22/2014	146.40	4293.60	-0.20
02/19/2013	146.20	4293.80	-1.70
02/24/2012	144.50	4295.50	-0.90
01/28/2011	143.60	4296.40	-1.50

Construction Information

Surface Elevation (ft): 4440.00
 Well Depth (ft): 257.00
 Depth to Base of Grout (ft):
 Depth to Top of Perforated Casing (ft): 193
 Depth to Bottom of Perforated Casing (ft): 257
 Source Aquifer(s): OGALLALA

Well Measurement Summary

Start Date: 01/08/1979 End Date: 02/26/2020
 Number of Measurements: 32

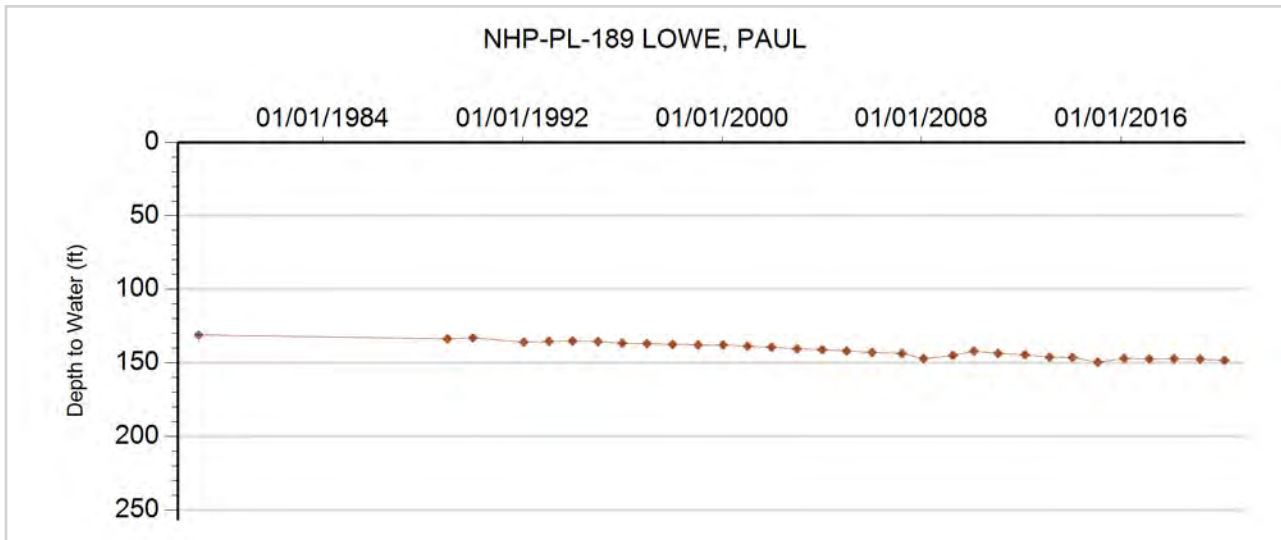



GROUNDWATER DETAILS

Well Name: NHP-PL-190 MCCORMICK, D & J
Permit Number: 11314-FP-R
WDID: 4906408
Data Source: DWR

Location Number: SC01104627BBB
USGS Site ID: 390411102332802
Applicant/Contact: HAPPY CREEK INC

Physical Location

Dist N/S	Dist E/W	Q10	Q40	Q160	Sec	Township	Range	PM	UTMx	UTMy	Location Accuracy
3 S	0 E	NW	SE	SE	21	11.0 S	46.0 W	S	711240.8	4327351.5	User supplied

Division: 1 District: 49
 County: KIT CARSON
 Designated Basin: NORTHERN HIGH PLAINS
 Management District: PLAINS

Ten Most Recent Readings

Date	Depth to Water Feet Below Land Surface	Elevation of Water (ft)	Change From Previous Measure (ft)
03/06/2019	147.00	4314.00	0.20
02/15/2018	147.20	4313.80	0.20
02/21/2017	147.40	4313.60	-0.40
02/17/2016	147.00	4314.00	0.60
01/28/2015	147.60	4313.40	0.60
01/22/2014	148.20	4312.80	2.80
02/19/2013	151.00	4310.00	-2.00
02/24/2012	149.00	4312.00	-0.80
01/28/2011	148.20	4312.80	-2.20
02/06/2010	146.00	4315.00	

Construction Information

Surface Elevation (ft): 4461.00
 Well Depth (ft): 242.00
 Depth to Base of Grout (ft):
 Depth to Top of Perforated Casing (ft): 192
 Depth to Bottom of Perforated Casing (ft): 232
 Source Aquifer(s): OGALLALA

Well Measurement Summary

Start Date: 01/10/1995 End Date: 03/06/2019
 Number of Measurements: 25

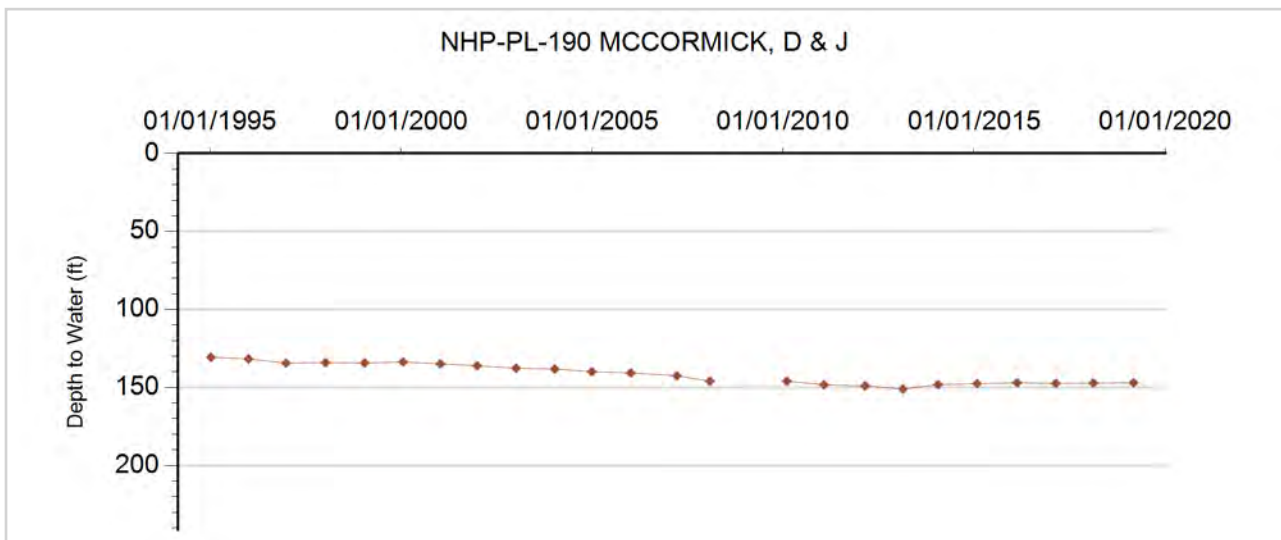



GROUNDWATER DETAILS

Well Name: NHP-PL-191 PETERS, ELMER
Permit Number: 6869-FP
WDID:
Data Source: DWR

Location Number: SC01104630CDD
USGS Site ID: 390318102361800
Applicant/Contact: SMELKER THEODORE R

Physical Location

Dist N/S	Dist E/W	Q10	Q40	Q160	Sec	Township	Range	PM	UTMx	UTMy	Location Accuracy
124 S	2772 E	SE	SE	SW	30	11.0 S	46.0 W	S	707198.0	4325608.8	User supplied

Division: 1 District: 49
 County: KIT CARSON
 Designated Basin: NORTHERN HIGH PLAINS
 Management District: PLAINS

Ten Most Recent Readings

Date	Depth to Water Feet Below Land Surface	Elevation of Water (ft)	Change From Previous Measure (ft)
02/26/2020	142.40	4365.58	-1.80
03/06/2019	140.60	4367.38	0.00
02/14/2018	140.60	4367.38	0.80
02/21/2017	141.40	4366.58	-1.00
02/17/2016	140.40	4367.58	0.20
01/28/2015	140.60	4367.38	-0.20
01/22/2014	140.40	4367.58	-0.60
02/19/2013	139.80	4368.18	2.00
02/24/2012	141.80	4366.18	-7.20
01/07/2011	134.60	4373.38	0.80

Construction Information

Surface Elevation (ft): 4507.98
 Well Depth (ft): 235.00
 Depth to Base of Grout (ft):
 Depth to Top of Perforated Casing (ft): 175
 Depth to Bottom of Perforated Casing (ft): 235
 Source Aquifer(s): OGALLALA

Well Measurement Summary

Start Date: 02/26/1965 End Date: 02/26/2020
 Number of Measurements: 34

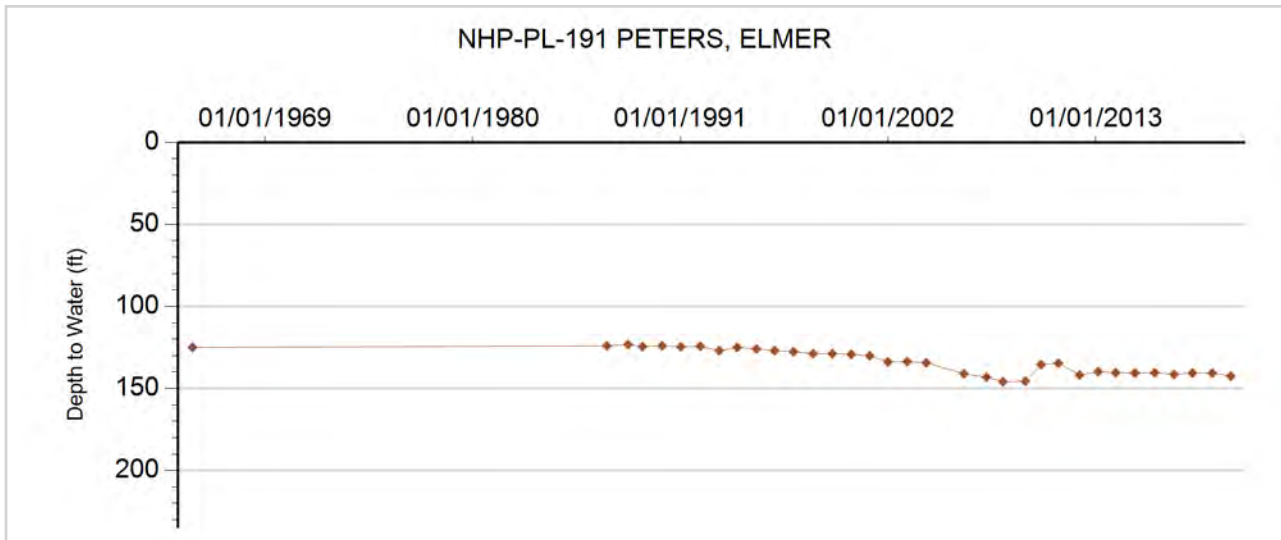



GROUNDWATER DETAILS

Well Name: NHP-PL-192 GREENWOOD, W. TRUST
Permit Number: 10085-F
WDID: 4905450
Data Source: DWR

Location Number: SC01104701CCB
USGS Site ID: 390700102375000
Applicant/Contact: GREENWOOD WAYNE E TRUSTEE O

Physical Location

Dist N/S	Dist E/W	Q10	Q40	Q160	Sec	Township	Range	PM	UTMx	UTMy	Location Accuracy
3919 N	623 W	NW	NW	SW	1	11.0 S	47.0 W	S	704832.5	4332364.9	User supplied

Division: 1 District: 49
 County: KIT CARSON
 Designated Basin: NORTHERN HIGH PLAINS
 Management District: PLAINS

Ten Most Recent Readings

Date	Depth to Water Feet Below Land Surface	Elevation of Water (ft)	Change From Previous Measure (ft)
02/26/2020	222.10	4367.85	1.30
03/06/2019	223.40	4366.55	-24.64
02/14/2018	198.76	4391.19	25.04
03/20/2017	223.80	4366.15	0.00
02/17/2016	223.80	4366.15	3.10
01/28/2015	226.90	4363.05	-1.00
01/22/2014	225.90	4364.05	-4.80
02/25/2013	221.10	4368.85	-3.50
02/24/2012	217.60	4372.35	0.69
01/07/2011	218.29	4371.66	1.51

Construction Information

Surface Elevation (ft): 4589.95
 Well Depth (ft): 265.00
 Depth to Base of Grout (ft):
 Depth to Top of Perforated Casing (ft): 185
 Depth to Bottom of Perforated Casing (ft): 265
 Source Aquifer(s): OGALLALA

Well Measurement Summary

Start Date: 07/22/1965 End Date: 02/26/2020
 Number of Measurements: 35

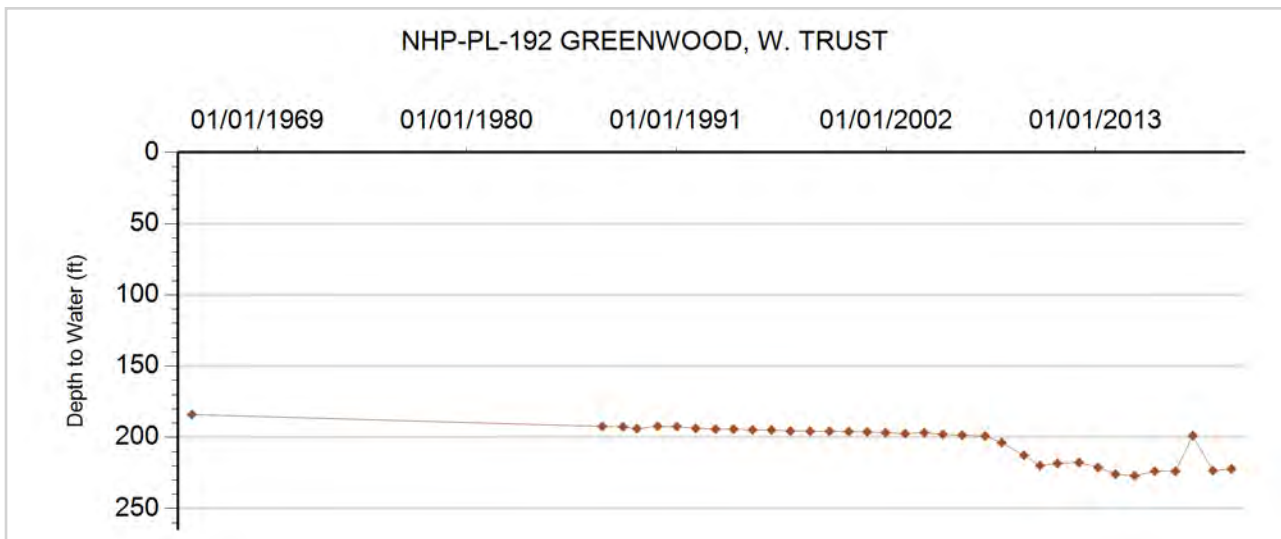



GROUNDWATER DETAILS

Well Name: NHP-PL-193 SMELKER FARMS, FP
Permit Number: 9015-F
WDID: 4905631
Data Source: DWR

Location Number: SC01104717ABD
USGS Site ID: 390540102414000
Applicant/Contact: SMELKER DOYLE & CHRISTINA

Physical Location

Dist N/S	Dist E/W	Q10	Q40	Q160	Sec	Township	Range	PM	UTMx	UTMy	Location Accuracy
903 N	3408 W	SE	NW	NE	17	11.0 S	47.0 W	S	699319.7	4329878.3	User supplied

Division: 1 District: 49
 County: KIT CARSON
 Designated Basin: NORTHERN HIGH PLAINS
 Management District: PLAINS

Ten Most Recent Readings

Date	Depth to Water Feet Below Land Surface	Elevation of Water (ft)	Change From Previous Measure (ft)
02/26/2020	170.80	4474.09	-0.50
03/06/2019	170.30	4474.59	0.00
03/29/2018	170.30	4474.59	0.30
02/21/2017	170.60	4474.29	-0.40
02/17/2016	170.20	4474.69	0.00
01/28/2015	170.20	4474.69	5.40
01/22/2014	175.60	4469.29	-4.80
02/25/2013	170.80	4474.09	-3.00
02/24/2012	167.80	4477.09	0.30
01/07/2011	168.10	4476.79	0.40

Construction Information

Surface Elevation (ft): 4644.89
 Well Depth (ft): 244.00
 Depth to Base of Grout (ft):
 Depth to Top of Perforated Casing (ft): 167
 Depth to Bottom of Perforated Casing (ft): 244
 Source Aquifer(s): OGALLALA

Well Measurement Summary

Start Date: 03/21/1965 End Date: 02/26/2020
 Number of Measurements: 35

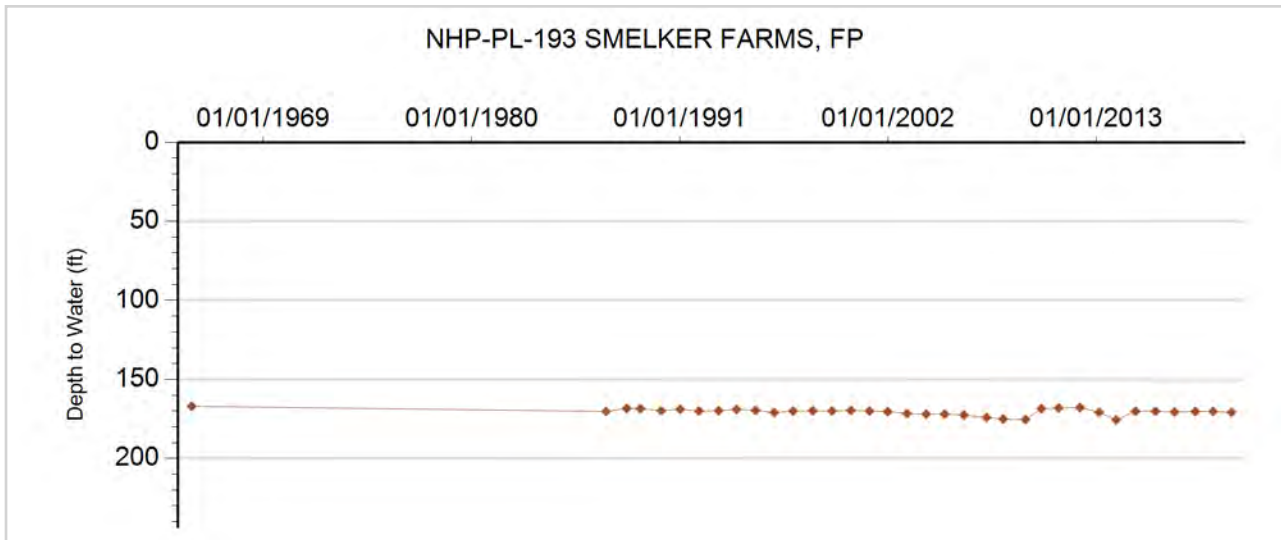



GROUNDWATER DETAILS

Well Name: NHP-PL-194 CURE, JOE
Permit Number: 13793-FP
WDID: 4906450
Data Source: DWR

Location Number: SC01104735BC
USGS Site ID:
Applicant/Contact: JOE CURE

Physical Location

Dist N/S	Dist E/W	Q10	Q40	Q160	Sec	Township	Range	PM	UTMx	UTMy	Location Accuracy
2677 S	65 W		SW	NW	35	11.0 S	47.0 W	S	703332.1	4324610.0	GPS

Division: 1 District: 49
 County: KIT CARSON
 Designated Basin: NORTHERN HIGH PLAINS
 Management District: PLAINS

Ten Most Recent Readings

Date	Depth to Water Feet Below Land Surface	Elevation of Water (ft)	Change From Previous Measure (ft)
02/26/2020	155.20	4419.80	-0.70
03/06/2019	154.50	4420.50	-0.40
02/14/2018	154.10	4420.90	1.10
02/21/2017	155.20	4419.80	-0.20
01/28/2015	155.00	4420.00	0.40
01/22/2014	155.40	4419.60	
02/25/2013			
02/24/2012	161.80	4413.20	5.70
01/07/2011	167.50	4407.50	10.00
02/06/2010	177.50	4397.50	12.21

Construction Information

Surface Elevation (ft): 4575.00
 Well Depth (ft): 232.00
 Depth to Base of Grout (ft):
 Depth to Top of Perforated Casing (ft): 172
 Depth to Bottom of Perforated Casing (ft): 232
 Source Aquifer(s): OGALLALA

Well Measurement Summary

Start Date: 03/10/2008 End Date: 02/26/2020
 Number of Measurements: 12

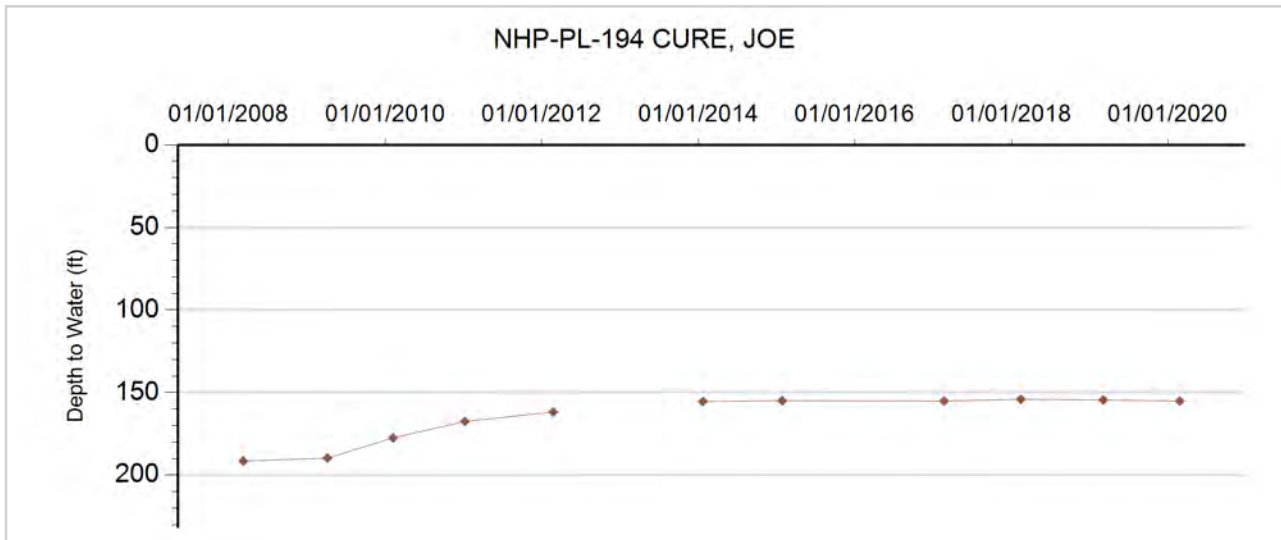



GROUNDWATER DETAILS

Well Name: NHP-PL-196 NORDQUIS, SELMA
Permit Number: 11629-F
WDID: 4905090
Data Source: DWR

Location Number: SC01104922ABB
USGS Site ID: 390458102522601
Applicant/Contact: NORDQUIST CLIFFORD

Physical Location

Dist N/S	Dist E/W	Q10	Q40	Q160	Sec	Township	Range	PM	UTMx	UTMy	Location Accuracy
37 N	3094 W	NW	NW	NE	22	11.0 S	49.0 W	S	683855.8	4328112.8	User supplied

Division: 1 District: 49
 County: KIT CARSON
 Designated Basin: NORTHERN HIGH PLAINS
 Management District: PLAINS

Ten Most Recent Readings

Date	Depth to Water Feet Below Land Surface	Elevation of Water (ft)	Change From Previous Measure (ft)
03/06/2019	103.70	4720.88	0.30
03/01/2018	104.00	4720.58	2.20
03/20/2017	106.20	4718.38	0.30
02/16/2016	106.50	4718.08	0.20
01/28/2015	106.70	4717.88	0.10
02/18/2014	106.80	4717.78	-0.30
02/19/2013	106.50	4718.08	-5.30
02/24/2012	101.20	4723.38	1.92
01/04/2011	103.12	4721.46	3.31
02/06/2010	106.43	4718.15	2.31

Construction Information

Surface Elevation (ft): 4824.58
 Well Depth (ft): 164.00
 Depth to Base of Grout (ft):
 Depth to Top of Perforated Casing (ft): 90
 Depth to Bottom of Perforated Casing (ft): 172
 Source Aquifer(s): OGALLALA

Well Measurement Summary

Start Date: 02/09/1987 End Date: 03/06/2019
 Number of Measurements: 33

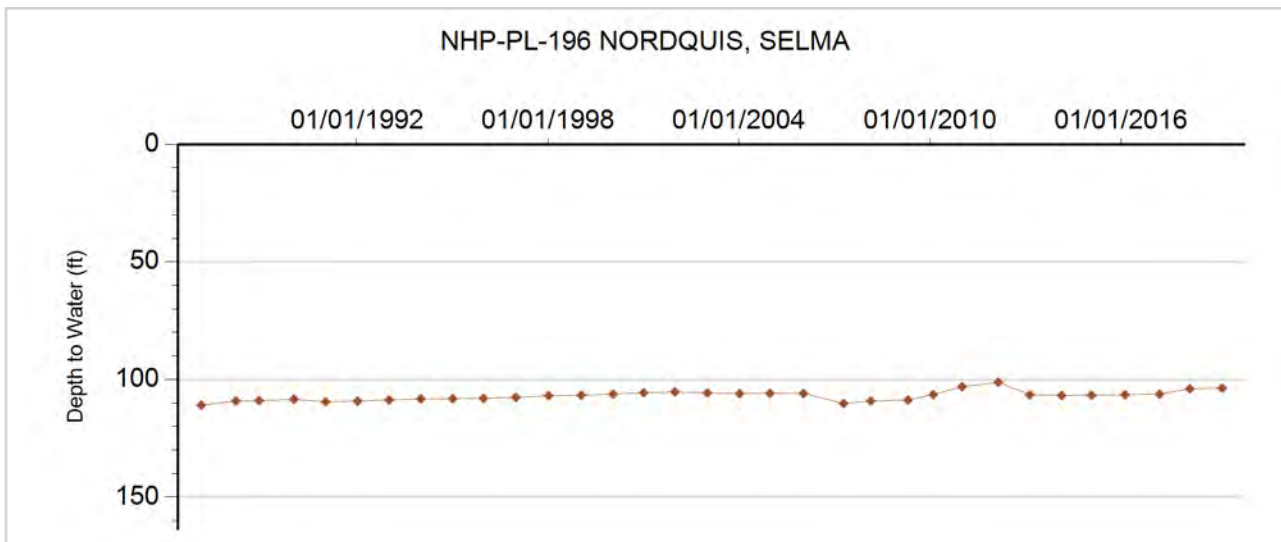



GROUNDWATER DETAILS

Well Name: NHP-PL-197 VASSIOS, G & V
Permit Number:
WDID:
Data Source: DWR

Location Number: SC01105103BAA1
USGS Site ID: 390740103055801
Applicant/Contact:

Physical Location

Dist N/S	Dist E/W	Q10	Q40	Q160	Sec	Township	Range	PM	UTMx	UTMy	Location Accuracy
70 N	3237 E	NE	NE	NW	3	11.0 S	51.0 W	S	664239.7	4332674.5	User supplied

Division: 1 District: 49
 County: KIT CARSON
 Designated Basin: NORTHERN HIGH PLAINS
 Management District: PLAINS

Ten Most Recent Readings

Date	Depth to Water Feet Below Land Surface	Elevation of Water (ft)	Change From Previous Measure (ft)
01/15/2021	49.45	5037.84	0.01
01/14/2021	49.46	5037.83	-0.02
01/13/2021	49.44	5037.85	0.01
01/12/2021	49.45	5037.84	0.00
01/11/2021	49.45	5037.84	-0.01
01/10/2021	49.44	5037.85	0.01
01/09/2021	49.45	5037.84	-0.01
01/08/2021	49.44	5037.85	0.00
01/07/2021	49.44	5037.85	0.00
01/06/2021	49.44	5037.85	-0.01

Construction Information

Surface Elevation (ft): 5087.29
 Well Depth (ft): 63.00
 Depth to Base of Grout (ft):
 Depth to Top of Perforated Casing (ft):
 Depth to Bottom of Perforated Casing (ft):
 Source Aquifer(s): OGALLALA

Well Measurement Summary

Start Date: 08/18/1977 End Date: 01/15/2021
 Number of Measurements: 1372

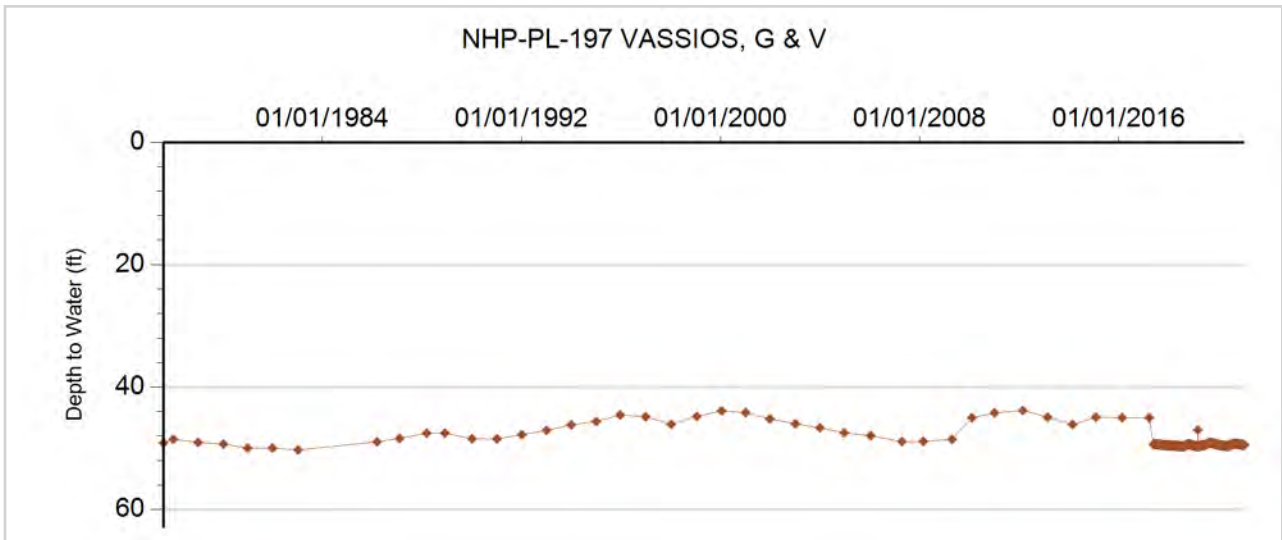



GROUNDWATER DETAILS

Well Name: NHP-PL-198 LIGHTLE, H.J.
Permit Number: 247-RFP
WDID: 4905523
Data Source: DWR

Location Number: SC5.504433DDB
USGS Site ID: 393357102180400
Applicant/Contact: LIGHTLE JAMES & JOYCE

Physical Location

Dist N/S	Dist E/W	Q10	Q40	Q160	Sec	Township	Range	PM	UTMx	UTMy	Location Accuracy
825 S	1268 E	NW	SE	SE	33	5.5 S	44.0 W	S	731825.0	4383068.0	GPS

Division: 1 District: 49
 County: KIT CARSON
 Designated Basin: NORTHERN HIGH PLAINS
 Management District: PLAINS

Ten Most Recent Readings

Date	Depth to Water Feet Below Land Surface	Elevation of Water (ft)	Change From Previous Measure (ft)
02/12/2019	120.20	3771.77	2.80
03/07/2018	123.00	3768.97	0.50
03/14/2017	123.50	3768.47	-0.30
03/09/2016	123.20	3768.77	2.30
01/28/2015	125.50	3766.47	0.40
02/22/2014	125.90	3766.07	-0.20
02/13/2013	125.70	3766.27	-8.50
02/22/2012	117.20	3774.77	1.30
01/06/2011	118.50	3773.47	1.90
02/01/2010	120.40	3771.57	3.55

Construction Information

Surface Elevation (ft): 3891.97
 Well Depth (ft): 183.00
 Depth to Base of Grout (ft):
 Depth to Top of Perforated Casing (ft): 120
 Depth to Bottom of Perforated Casing (ft): 180
 Source Aquifer(s): OGALLALA

Well Measurement Summary

Start Date: 09/15/1954 End Date: 02/12/2019
 Number of Measurements: 52

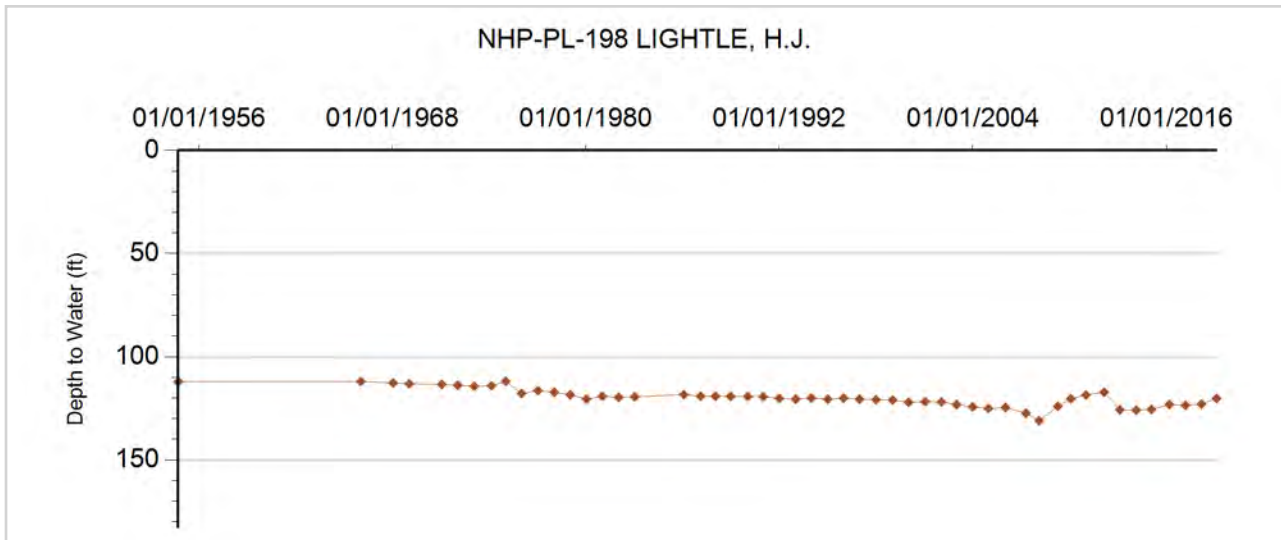



GROUNDWATER DETAILS

Well Name: NHP-PL-199 HOMM, CLIFFORD
Permit Number: 20632-RFP
WDID: 4905141
Data Source: DWR

Location Number: SC5.504436DAB
USGS Site ID: 393400102143601
Applicant/Contact: HOMM CLIFFORD

Physical Location

Dist N/S	Dist E/W	Q10	Q40	Q160	Sec	Township	Range	PM	UTMx	UTMy	Location Accuracy
589 N	1152 E	NW	NE	SE	36	5.5 S	44.0 W	S	736631.0	4383691.0	GPS

Division: 1 District: 49
 County: KIT CARSON
 Designated Basin: NORTHERN HIGH PLAINS
 Management District: PLAINS

Ten Most Recent Readings

Date	Depth to Water Feet Below Land Surface	Elevation of Water (ft)	Change From Previous Measure (ft)
02/12/2019	43.00	3718.64	0.00
02/22/2018	43.00	3718.64	-0.40
03/15/2017	42.60	3719.04	0.20
03/30/2016	42.80	3718.84	4.40
01/28/2015	47.20	3714.44	1.10
02/22/2014	48.30	3713.34	-2.10
02/13/2013	46.20	3715.44	-8.10
02/24/2012	38.10	3723.54	1.20
01/06/2011	39.30	3722.34	1.00
02/01/2010	40.30	3721.34	0.30

Construction Information

Surface Elevation (ft): 3761.64
 Well Depth (ft): 125.00
 Depth to Base of Grout (ft):
 Depth to Top of Perforated Casing (ft): 90
 Depth to Bottom of Perforated Casing (ft): 125
 Source Aquifer(s): OGALLALA

Well Measurement Summary

Start Date: 09/21/1954 End Date: 02/12/2019
 Number of Measurements: 33

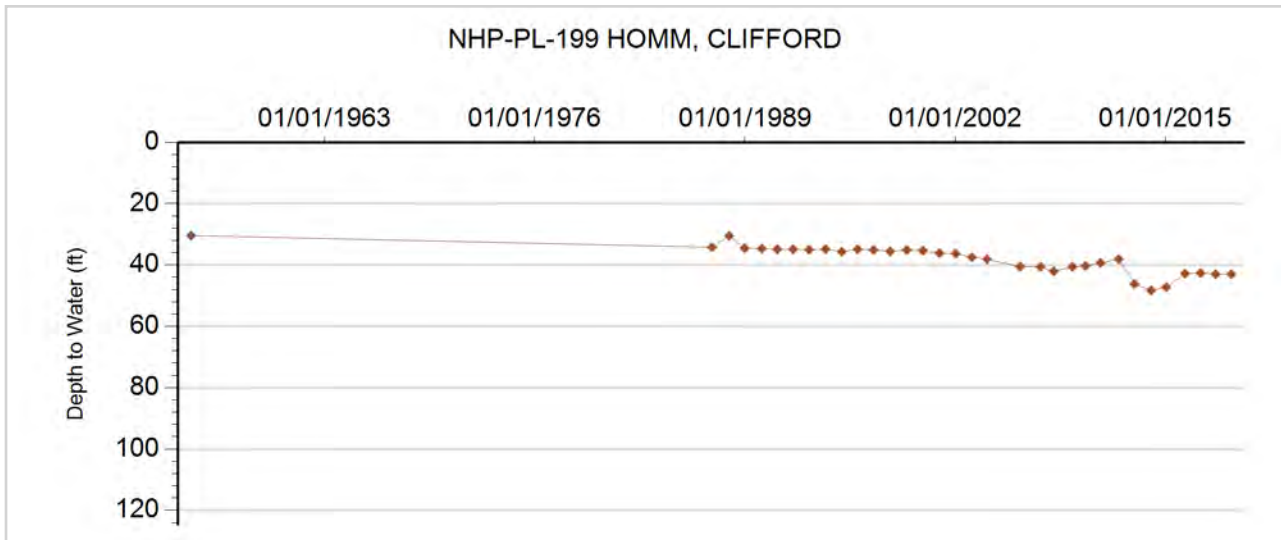



GROUNDWATER DETAILS

Well Name: PENNY, DOROTHY L.
Permit Number: 5527-FP
WDID:
Data Source: DWR

Location Number: SC00904322BCB
USGS Site ID: 391511102121000
Applicant/Contact: PENNY GENE W

Physical Location

Dist N/S	Dist E/W	Q10	Q40	Q160	Sec	Township	Range	PM	UTMx	UTMy	Location Accuracy
3300 S	626 W	NW	SW	NW	22	9.0 S	43.0 W	S	741499.2	4348561.7	User supplied

Division: 1 District: 49
 County: KIT CARSON
 Designated Basin: NORTHERN HIGH PLAINS
 Management District: PLAINS

Ten Most Recent Readings

Date	Depth to Water Feet Below Land Surface	Elevation of Water (ft)	Change From Previous Measure (ft)
01/15/2010	249.00	3895.70	-1.95
04/30/2009	247.05	3897.65	-0.15
02/18/2008	246.90	3897.80	-2.39
03/19/2007	244.51	3900.19	0.28
12/21/2005	244.79	3899.91	-1.33
12/31/2004	243.46	3901.24	-3.49
01/20/2004	239.97	3904.73	-1.09
12/31/2002	238.88	3905.82	-1.21
01/05/2002	237.67	3907.03	-6.76
01/05/2001	230.91	3913.79	-1.59

Construction Information

Surface Elevation (ft): 4144.70
 Well Depth (ft): 340.00
 Depth to Base of Grout (ft):
 Depth to Top of Perforated Casing (ft): 250
 Depth to Bottom of Perforated Casing (ft): 340
 Source Aquifer(s): OGALLALA

Well Measurement Summary

Start Date: 05/08/1964 End Date: 01/15/2010
 Number of Measurements: 40

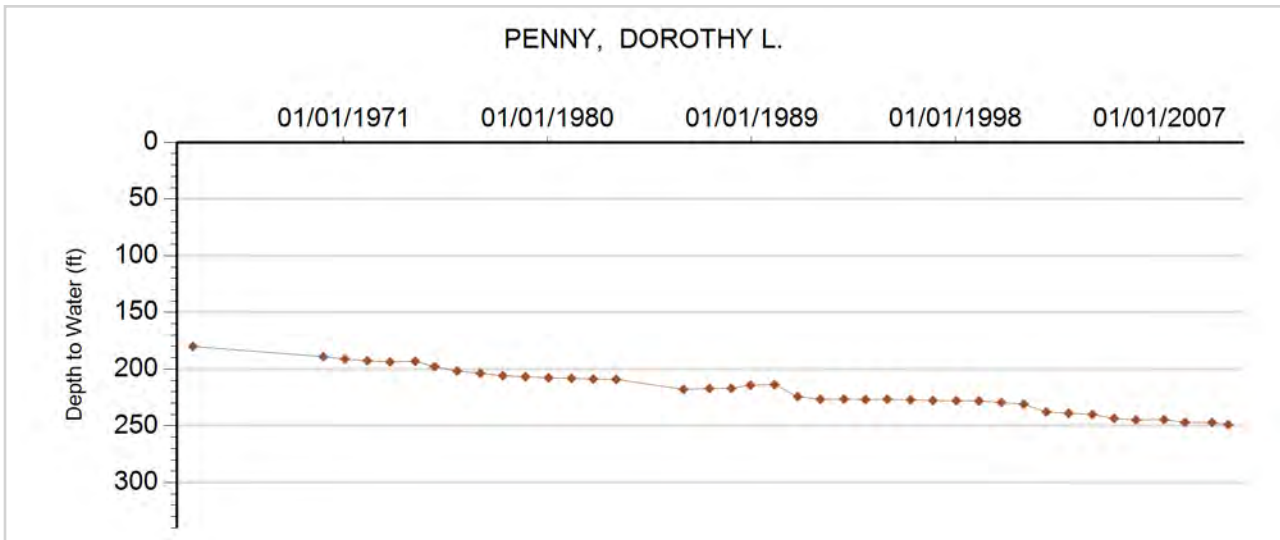



GROUNDWATER DETAILS

Well Name: PLAUTZ, GERALD
Permit Number: 11554-F
WDID: 4905357
Data Source: DWR

Location Number: SC00704231DBB
USGS Site ID: 392339102081300
Applicant/Contact: LANGE ARTHUR J F

Physical Location

Dist N/S	Dist E/W	Q10	Q40	Q160	Sec	Township	Range	PM	UTMx	UTMy	Location Accuracy
3343 N	2708 W	NW	NW	SE	31	7.0 S	42.0 W	S	746515.8	4364428.9	User supplied

Division: 1 District: 49
 County: KIT CARSON
 Designated Basin: NORTHERN HIGH PLAINS
 Management District: PLAINS

Ten Most Recent Readings

Date	Depth to Water Feet Below Land Surface	Elevation of Water (ft)	Change From Previous Measure (ft)
01/15/2019			
03/29/2018	221.17	3772.46	0.31
03/09/2017	221.48	3772.15	0.12
02/22/2016	221.60	3772.03	4.80
01/31/2015	226.40	3767.23	2.20
01/13/2014	228.60	3765.03	9.90
02/05/2013	238.50	3755.13	-23.20
02/16/2012	215.30	3778.33	-0.90
02/04/2011	214.40	3779.23	-1.60
02/08/2010	212.80	3780.83	

Construction Information

Surface Elevation (ft): 3993.63
 Well Depth (ft): 310.00
 Depth to Base of Grout (ft):
 Depth to Top of Perforated Casing (ft): 210
 Depth to Bottom of Perforated Casing (ft): 310
 Source Aquifer(s): OGALLALA

Well Measurement Summary

Start Date: 11/01/1967 End Date: 01/15/2019
 Number of Measurements: 45

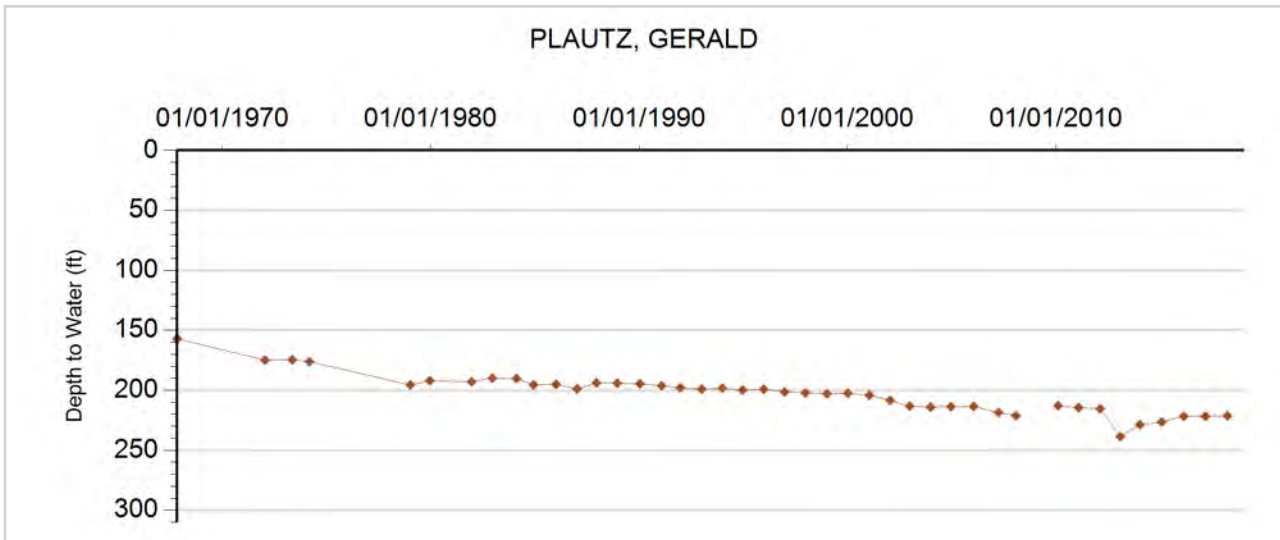



GROUNDWATER DETAILS

Well Name: POTTOFF, KENNETH E.
Permit Number: 3907-FP
WDID: 4905365
Data Source: DWR

Location Number: SC00904529DBC
USGS Site ID: 391402102271600
Applicant/Contact: POTTORFF KENNETH

Physical Location

Dist N/S	Dist E/W	Q10	Q40	Q160	Sec	Township	Range	PM	UTMx	UTMy	Location Accuracy
2982 N	2585 W	SW	NW	SE	29	9.0 S	45.0 W	S	719694.3	4345819.2	User supplied

Division: 1 District: 49
 County: KIT CARSON
 Designated Basin: NORTHERN HIGH PLAINS
 Management District: PLAINS

Ten Most Recent Readings

Date	Depth to Water Feet Below Land Surface	Elevation of Water (ft)	Change From Previous Measure (ft)
01/22/2014	222.30	4125.55	-2.70
02/25/2013	219.60	4128.25	-2.60
02/24/2012	217.00	4130.85	7.21
01/07/2011	224.21	4123.64	-3.21
01/30/2010	221.00	4126.85	
01/01/2009			
01/28/2008	216.23	4131.62	-0.38
03/22/2007	215.85	4132.00	-1.75
01/03/2006	214.10	4133.75	-0.01
12/28/2004	214.09	4133.76	-2.51

Construction Information

Surface Elevation (ft): 4347.85
 Well Depth (ft): 278.00
 Depth to Base of Grout (ft):
 Depth to Top of Perforated Casing (ft): 150
 Depth to Bottom of Perforated Casing (ft): 278
 Source Aquifer(s): OGALLALA

Well Measurement Summary

Start Date: 02/17/1963 End Date: 01/22/2014
 Number of Measurements: 44

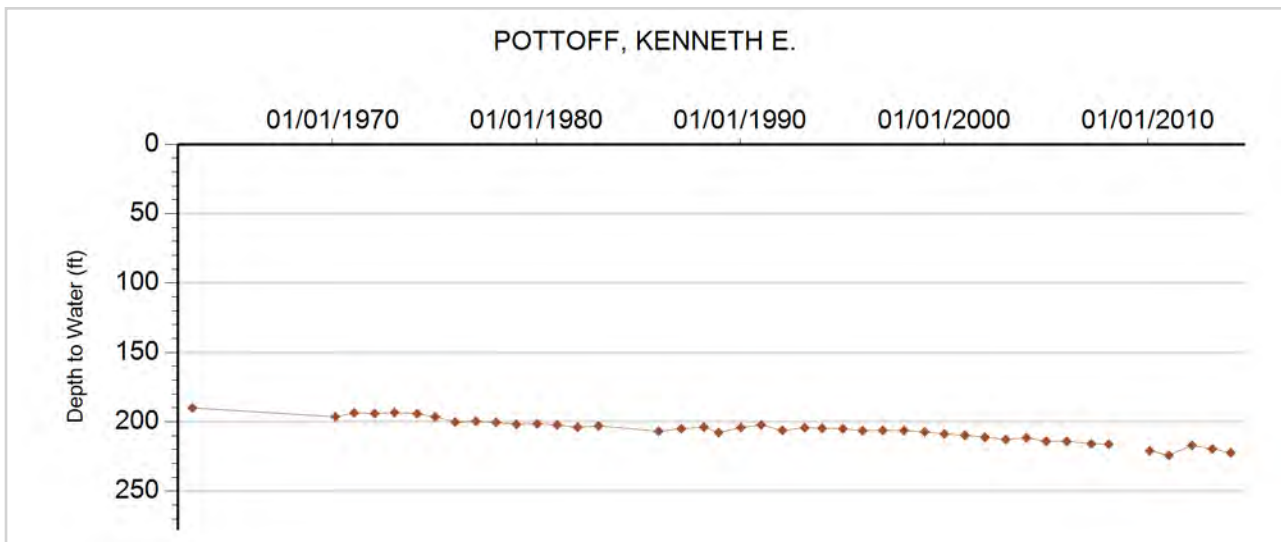



GROUNDWATER DETAILS

Well Name: RIDDER, DALE K.
Permit Number: 6518-FP
WDID: 4905423
Data Source: DWR

Location Number: SC00704412BDB
USGS Site ID: 392724102161600
Applicant/Contact: RIDDER DALE K

Physical Location

Dist N/S	Dist E/W	Q10	Q40	Q160	Sec	Township	Range	PM	UTMx	UTMy	Location Accuracy
1218 N	3508 E	NW	NE	NW	12	7.0 S	44.0 W	S	734749.7	4371008.2	User supplied

Division: 1 District: 49
 County: KIT CARSON
 Designated Basin: NORTHERN HIGH PLAINS
 Management District: PLAINS

Ten Most Recent Readings

Date	Depth to Water Feet Below Land Surface	Elevation of Water (ft)	Change From Previous Measure (ft)
02/12/2019			
01/18/2018	220.30	3836.31	
03/21/2017			
03/31/2016			
01/21/2015	219.30	3837.31	0.40
02/27/2014	219.70	3836.91	3.80
02/13/2013	223.50	3833.11	-8.70
02/22/2012	214.80	3841.81	-0.20
01/06/2011	214.60	3842.01	8.74
02/01/2010	223.34	3833.27	-2.36

Construction Information

Surface Elevation (ft): 4056.61
 Well Depth (ft): 293.00
 Depth to Base of Grout (ft):
 Depth to Top of Perforated Casing (ft): 213
 Depth to Bottom of Perforated Casing (ft): 293
 Source Aquifer(s): OGALLALA

Well Measurement Summary

Start Date: 12/10/1964 End Date: 02/12/2019
 Number of Measurements: 49

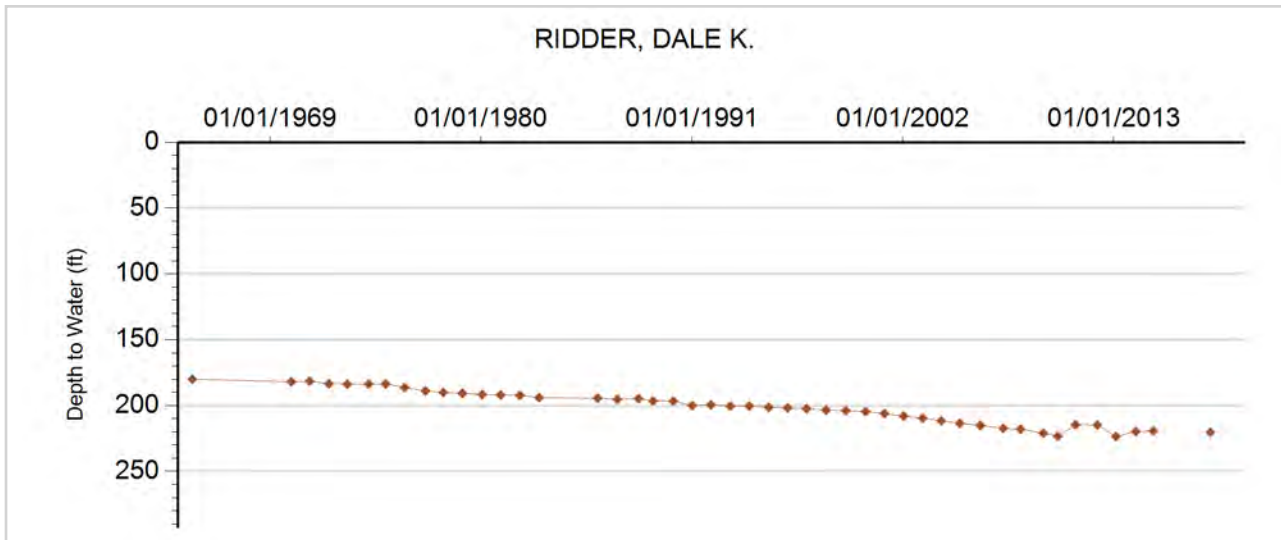



GROUNDWATER DETAILS

Well Name: SCHAAL, TED
Permit Number: 33947-
WDID:
Data Source: DWR

Location Number: SC00704425BCD
USGS Site ID: 392435102162600
Applicant/Contact: SCHAAL TED

Physical Location

Dist N/S	Dist E/W	Q10	Q40	Q160	Sec	Township	Range	PM	UTMx	UTMy	Location Accuracy
2977 S	726 W	SE	SW	NW	25	7.0 S	44.0 W	S	734549.6	4365755.7	User supplied

Division: 1 District: 49
 County: KIT CARSON
 Designated Basin: NORTHERN HIGH PLAINS
 Management District: PLAINS

Ten Most Recent Readings

Date	Depth to Water Feet Below Land Surface	Elevation of Water (ft)	Change From Previous Measure (ft)
02/01/2010	150.21	3874.46	
01/01/2009			
02/22/2008	153.91	3870.76	-3.09
04/01/2007	150.82	3873.85	-0.47
01/04/2006	150.35	3874.32	-5.32
01/03/2004	145.03	3879.64	-1.21
01/14/2003	143.82	3880.85	-0.94
01/24/2002	142.88	3881.79	-1.03
01/18/2001	141.85	3882.82	-0.63
01/25/2000	141.22	3883.45	-0.90

Construction Information

Surface Elevation (ft): 4024.67
 Well Depth (ft): 210.00
 Depth to Base of Grout (ft):
 Depth to Top of Perforated Casing (ft): 195
 Depth to Bottom of Perforated Casing (ft): 210
 Source Aquifer(s): OGALLALA

Well Measurement Summary

Start Date: 06/10/1968 End Date: 02/01/2010
 Number of Measurements: 22

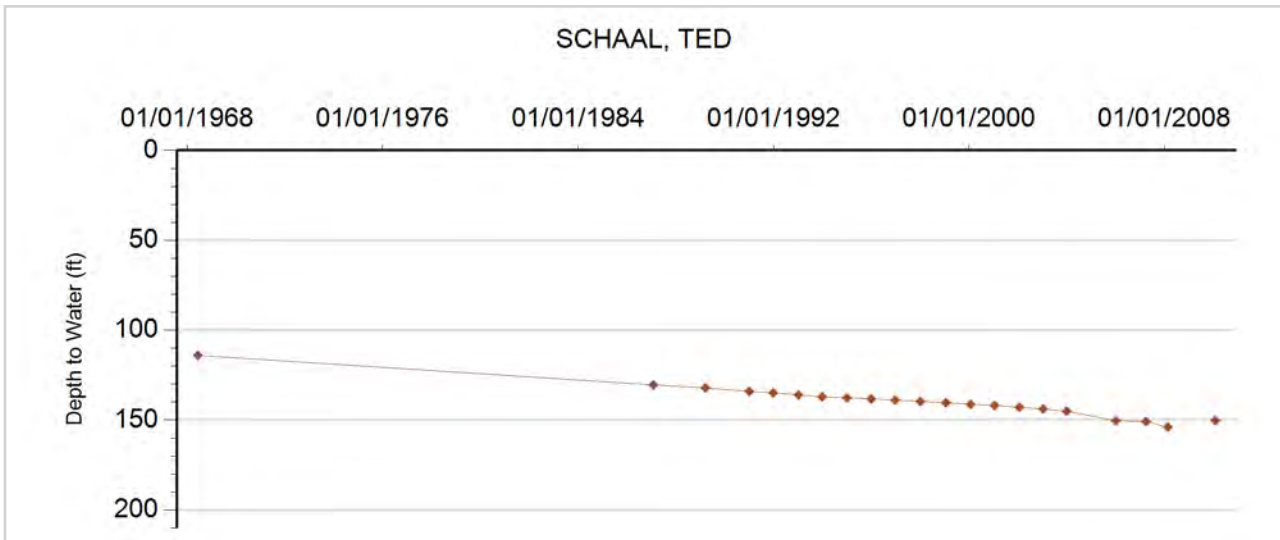



GROUNDWATER DETAILS

Well Name: SCHULTE, R.
Permit Number: 13921-FP
WDID:
Data Source: DWR

Location Number: SC01004709DAC
USGS Site ID: 391120102381000
Applicant/Contact: SCHULTE RAYMOND

Physical Location

Dist N/S	Dist E/W	Q10	Q40	Q160	Sec	Township	Range	PM	UTMx	UTMy	Location Accuracy
3933 N	859 E	SW	NE	SE	10	10.0 S	47.0 W	S	704118.4	4340398.7	User supplied

Division: 1 District: 49
 County: KIT CARSON
 Designated Basin: NORTHERN HIGH PLAINS
 Management District: PLAINS

Ten Most Recent Readings

Date	Depth to Water Feet Below Land Surface	Elevation of Water (ft)	Change From Previous Measure (ft)
02/06/2010	147.80	4379.19	8.62
04/07/2009	156.42	4370.57	1.17
02/02/2008	157.59	4369.40	-1.28
03/22/2007	156.31	4370.68	0.54
01/10/2006	156.85	4370.14	0.04
12/30/2004	156.89	4370.10	-0.07
01/10/2004	156.82	4370.17	-0.62
01/05/2003	156.20	4370.79	0.38
12/28/2001	156.58	4370.41	-1.37
01/10/2001	155.21	4371.78	0.04

Construction Information

Surface Elevation (ft): 4526.99
 Well Depth (ft): 216.00
 Depth to Base of Grout (ft):
 Depth to Top of Perforated Casing (ft): 109
 Depth to Bottom of Perforated Casing (ft): 207
 Source Aquifer(s): OGALLALA

Well Measurement Summary

Start Date: 10/01/1969 End Date: 02/06/2010
 Number of Measurements: 40

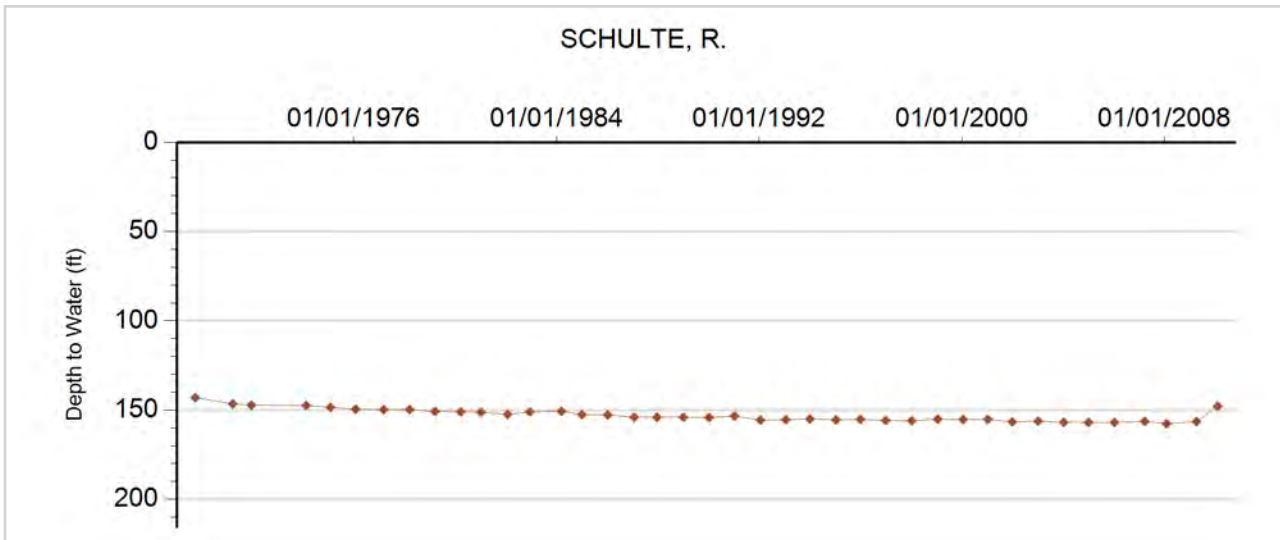



GROUNDWATER DETAILS

Well Name: THEISSEN, RUBY
Permit Number: 167454-
WDID:
Data Source: DWR

Location Number: SC00904810BCD
USGS Site ID:
Applicant/Contact: THIESSEN WINIFRED RUBY

Physical Location

Dist N/S	Dist E/W	Q10	Q40	Q160	Sec	Township	Range	PM	UTMx	UTMy	Location Accuracy
2902 S	953 W	NW	SW	NW	10	9.0 S	48.0 W	S	693333.0	4350299.0	GPS

Division: 1 District: 49
 County: KIT CARSON
 Designated Basin: NORTHERN HIGH PLAINS
 Management District: PLAINS

Ten Most Recent Readings

Date	Depth to Water Feet Below Land Surface	Elevation of Water (ft)	Change From Previous Measure (ft)
02/13/2014	54.20	4443.80	-0.40
02/26/2013	53.80	4444.20	-2.70
02/24/2012	51.10	4446.90	-1.10
01/04/2011	50.00	4448.00	1.70
01/30/2010	51.70	4446.30	-0.23
04/07/2009	51.47	4446.53	0.16
02/21/2008	51.63	4446.37	-0.77
04/16/2007	50.86	4447.14	-0.13
01/24/2006	50.73	4447.27	0.39
12/15/2004	51.12	4446.88	-1.23

Construction Information

Surface Elevation (ft): 4498.00
 Well Depth (ft): 85.00
 Depth to Base of Grout (ft):
 Depth to Top of Perforated Casing (ft): 55
 Depth to Bottom of Perforated Casing (ft): 80
 Source Aquifer(s): OGALLALA

Well Measurement Summary

Start Date: 01/14/1994 End Date: 02/13/2014
 Number of Measurements: 21

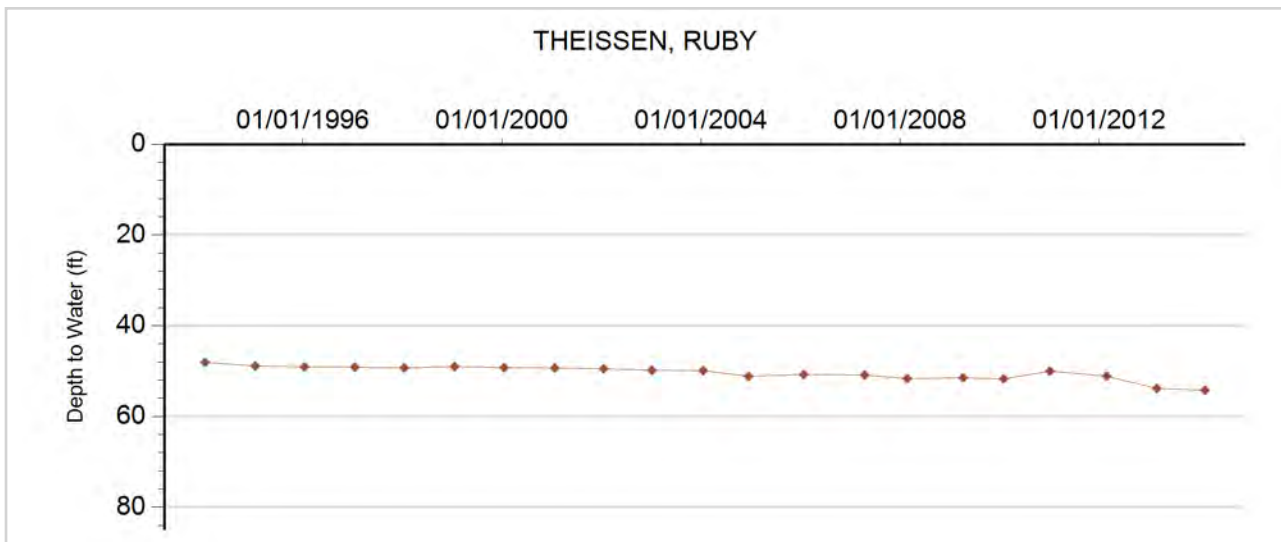

East Cheyenne Ground Water Management District

**Northern High Plains
Designated Groundwater Basin**



GROUNDWATER DETAILS

Well Name: FEYH, MELVIN P.
Permit Number: 5199-FP
WDID:
Data Source: DWR

Location Number: SC01404429DAB
USGS Site ID:
Applicant/Contact:

Physical Location

Dist N/S	Dist E/W	Q10	Q40	Q160	Sec	Township	Range	PM	UTMx	UTMy	Location Accuracy
3305 N	669 E	NW	NE	SE	29	14.0 S	44.0 W	S	729858.4	4298314.0	GPS

Division: 1 District: 49
 County: CHEYENNE
 Designated Basin: NORTHERN HIGH PLAINS
 Management District: EAST CHEYENNE

Ten Most Recent Readings

Date	Depth to Water Feet Below Land Surface	Elevation of Water (ft)	Change From Previous Measure (ft)
03/31/2019			
03/28/2018			
03/14/2017			
04/18/2007			
12/23/2002	282.30	3967.70	-1.65
12/27/2001	280.65	3969.35	-1.62
12/28/2000	279.03	3970.97	-1.76
01/19/2000	277.27	3972.73	-1.88
01/21/1999	275.39	3974.61	-1.31
01/17/1998	274.08	3975.92	-1.28

Construction Information

Surface Elevation (ft): 4250.00
 Well Depth (ft): 418.00
 Depth to Base of Grout (ft):
 Depth to Top of Perforated Casing (ft): 308
 Depth to Bottom of Perforated Casing (ft): 408
 Source Aquifer(s): OGALLALA

Well Measurement Summary

Start Date: 01/16/1997 End Date: 03/31/2019
 Number of Measurements: 11

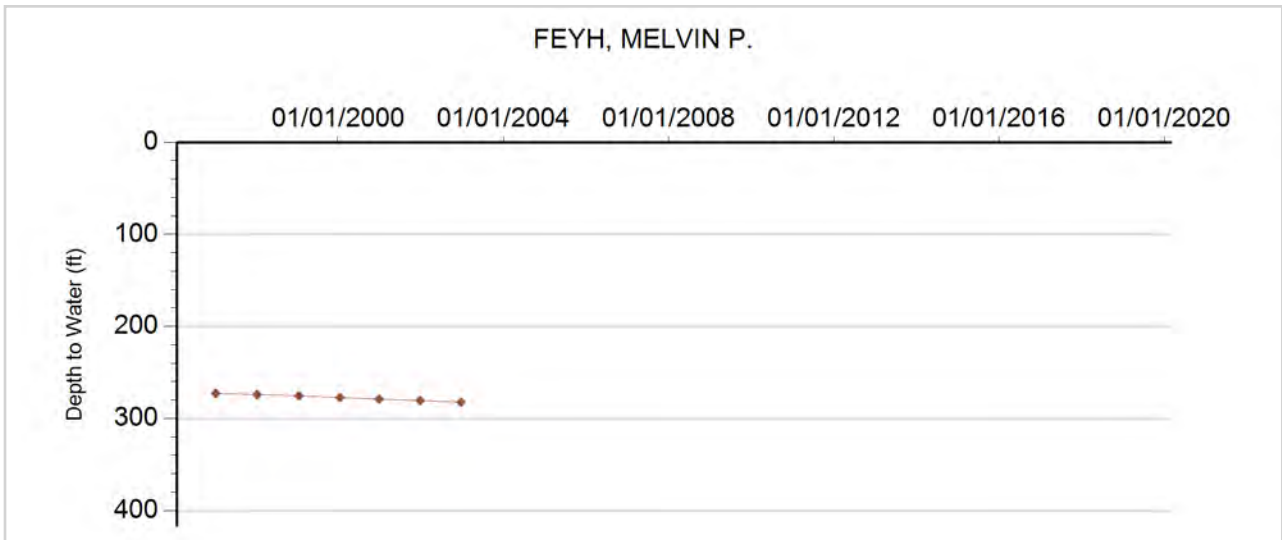



GROUNDWATER DETAILS

Well Name: NHP-EC-001 WAUGH, MAX
Permit Number: 222985-
WDID:
Data Source: DWR

Location Number: SC01204214BBD
USGS Site ID:
Applicant/Contact:

Physical Location

Dist N/S	Dist E/W	Q10	Q40	Q160	Sec	Township	Range	PM	UTMx	UTMy	Location Accuracy
1101 S	3400 W	NW	SW	SE	14	12.0 S	42.0 W	S	752955.6	4321477.1	GPS

Division: 1 District: 49
 County: CHEYENNE
 Designated Basin: NORTHERN HIGH PLAINS
 Management District: EAST CHEYENNE

Ten Most Recent Readings

Date	Depth to Water Feet Below Land Surface	Elevation of Water (ft)	Change From Previous Measure (ft)
03/25/2020	127.40	3832.60	-0.60
03/31/2019	126.80	3833.20	0.60
03/25/2018	127.40	3832.60	-9.40
04/02/2017	118.00	3842.00	1.90
12/18/2014	119.90	3840.10	0.40
02/25/2014	120.30	3839.70	1.60
02/26/2013	121.90	3838.10	2.40
02/06/2012	124.30	3835.70	1.50
01/03/2011	125.80	3834.20	0.80
02/12/2010	126.60	3833.40	-0.90

Construction Information

Surface Elevation (ft): 3960.00
 Well Depth (ft): 152.00
 Depth to Base of Grout (ft):
 Depth to Top of Perforated Casing (ft):
 Depth to Bottom of Perforated Casing (ft):
 Source Aquifer(s): OGALLALA

Well Measurement Summary

Start Date: 01/26/2000 End Date: 03/25/2020
 Number of Measurements: 20

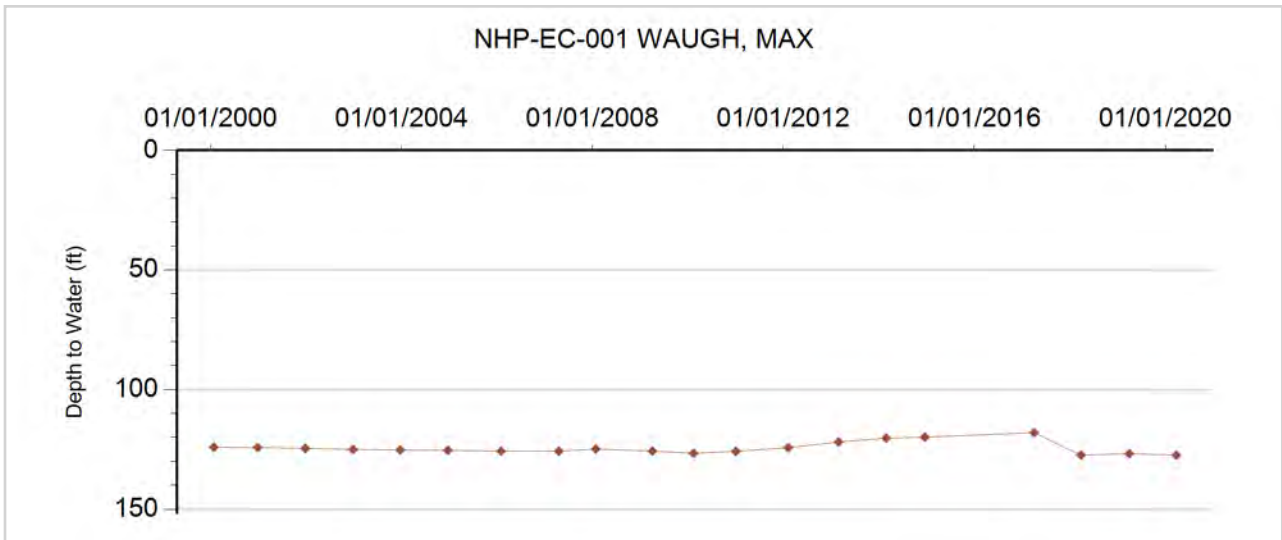



GROUNDWATER DETAILS

Well Name: NHP-EC-002 FRED HILT JR.
Permit Number: 18332-FP
WDID: 4906218
Data Source: DWR

Location Number: SC01204304AA
USGS Site ID:
Applicant/Contact:

Physical Location

Dist N/S	Dist E/W	Q10	Q40	Q160	Sec	Township	Range	PM	UTMx	UTMy	Location Accuracy
601 N	999 E		NE	NE	4	12.0 S	43.0 W	S	740022.0	4325386.5	GPS

Division: 1 District: 49
 County: CHEYENNE
 Designated Basin: NORTHERN HIGH PLAINS
 Management District: EAST CHEYENNE

Ten Most Recent Readings

Date	Depth to Water Feet Below Land Surface	Elevation of Water (ft)	Change From Previous Measure (ft)
03/26/2020	168.20	4021.80	0.10
03/21/2019	168.30	4021.70	-1.80
03/25/2018	166.50	4023.50	-2.00
03/27/2017	164.50	4025.50	

Construction Information

Surface Elevation (ft): 4190.00
 Well Depth (ft): 275.00
 Depth to Base of Grout (ft):
 Depth to Top of Perforated Casing (ft): 220
 Depth to Bottom of Perforated Casing (ft): 270
 Source Aquifer(s): OGALLALA

Well Measurement Summary

Start Date: 03/27/2017 End Date: 03/26/2020
 Number of Measurements: 4

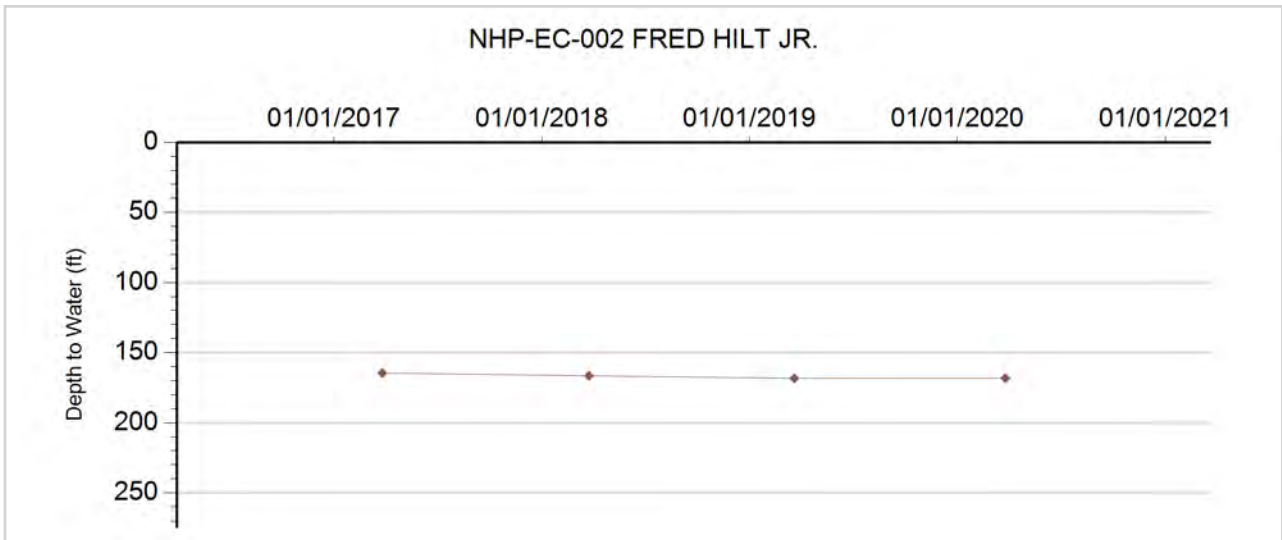



GROUNDWATER DETAILS

Well Name: NHP-EC-003 HUDYE FARMS US, INC
Permit Number: 5139-F
WDID: 4906180
Data Source: DWR

Location Number: SC01204310ADA
USGS Site ID: 390147102121600
Applicant/Contact: HUDYE FARMS US, INC

Physical Location

Dist N/S	Dist E/W	Q10	Q40	Q160	Sec	Township	Range	PM	UTMx	UTMy	Location Accuracy
3468 S	110 E	NE	SE	NE	10	12.0 S	43.0 W	S	741985.3	4323454.9	User supplied

Division: 1 District: 49
 County: CHEYENNE
 Designated Basin: NORTHERN HIGH PLAINS
 Management District: EAST CHEYENNE

Ten Most Recent Readings

Date	Depth to Water Feet Below Land Surface	Elevation of Water (ft)	Change From Previous Measure (ft)
03/21/2019	118.00	4058.67	0.40
03/27/2018	118.40	4058.27	2.40
03/23/2017	120.80	4055.87	-0.20
12/18/2014	120.60	4056.07	0.40
02/25/2014	121.00	4055.67	-0.50
02/26/2013	120.50	4056.17	-2.60
02/06/2012	117.90	4058.77	0.54
01/03/2011	118.44	4058.23	0.61
02/12/2010	119.05	4057.62	17.00
04/10/2009	136.05	4040.62	-1.94

Construction Information

Surface Elevation (ft): 4176.67
 Well Depth (ft): 178.00
 Depth to Base of Grout (ft):
 Depth to Top of Perforated Casing (ft): 112
 Depth to Bottom of Perforated Casing (ft): 178
 Source Aquifer(s): OGALLALA

Well Measurement Summary

Start Date: 07/30/1963 End Date: 03/21/2019
 Number of Measurements: 36

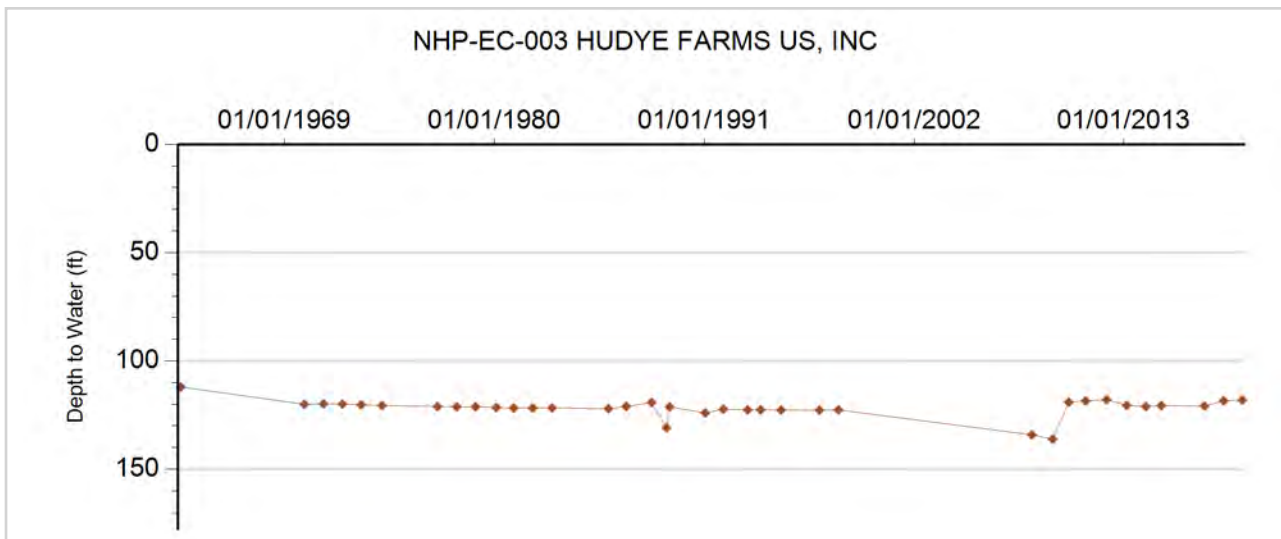



GROUNDWATER DETAILS

Well Name: NHP-EC-004 MICHAEL DORMAN TRUST #1

Permit Number: 19028-FP

WDID:

Data Source: DWR

Location Number: SC01204334ACA

USGS Site ID:

Applicant/Contact: MICHAEL DORMAN

Physical Location

Dist N/S	Dist E/W	Q10	Q40	Q160	Sec	Township	Range	PM	UTMx	UTMy	Location Accuracy
950 S	2714 E	NE	SE	SW	34	12.0 S	43.0 W	S	741464.0	4316146.0	GPS

Division: 1 District: 49
 County: CHEYENNE
 Designated Basin: NORTHERN HIGH PLAINS
 Management District: EAST CHEYENNE

Ten Most Recent Readings

Date	Depth to Water Feet Below Land Surface	Elevation of Water (ft)	Change From Previous Measure (ft)
03/26/2020	123.30	3974.70	-1.70
03/31/2019	121.60	3976.40	0.10
03/27/2018	121.70	3976.30	-2.50
03/15/2017	119.20	3978.80	7.10
12/18/2014	126.30	3971.70	-0.70
02/25/2014	125.60	3972.40	-0.60
02/26/2013	125.00	3973.00	0.60
02/06/2012	125.60	3972.40	-2.40
01/03/2011	123.20	3974.80	0.00
02/12/2010	123.20	3974.80	1.70

Construction Information

Surface Elevation (ft): 4098.00
 Well Depth (ft): 207.00
 Depth to Base of Grout (ft):
 Depth to Top of Perforated Casing (ft): 153
 Depth to Bottom of Perforated Casing (ft): 203
 Source Aquifer(s): OGALLALA

Well Measurement Summary

Start Date: 03/08/2008 End Date: 03/26/2020
 Number of Measurements: 12

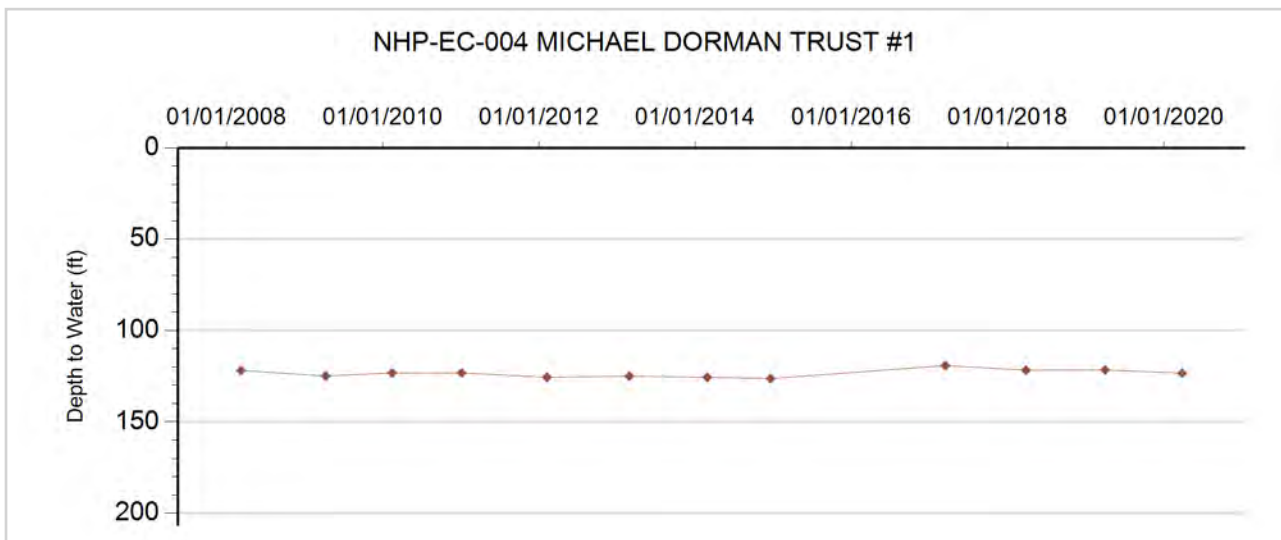



GROUNDWATER DETAILS

Well Name: NHP-EC-005 TALBERT, GREG
Permit Number: 19029-F
WDID: 4906229
Data Source: DWR

Location Number: SC01204334BBC
USGS Site ID:
Applicant/Contact: DORMAN MICHAEL B TRUST NO 1

Physical Location

Dist N/S	Dist E/W	Q10	Q40	Q160	Sec	Township	Range	PM	UTMx	UTMy	Location Accuracy
1000 N	47 W	SW	NW	NW	34	12.0 S	43.0 W	S	740578.5	4317058.5	GPS

Division: 1 District: 49
 County: CHEYENNE
 Designated Basin: NORTHERN HIGH PLAINS
 Management District: EAST CHEYENNE

Ten Most Recent Readings

Date	Depth to Water Feet Below Land Surface	Elevation of Water (ft)	Change From Previous Measure (ft)
03/31/2019	125.20	3994.80	0.20
03/27/2018	125.40	3994.60	2.30
03/23/2017	127.70	3992.30	1.00
12/18/2014	128.70	3991.30	-0.70
02/25/2014	128.00	3992.00	-0.70
02/26/2013	127.30	3992.70	0.20
02/06/2012	127.50	3992.50	-1.90
01/03/2011	125.60	3994.40	0.10
02/12/2010	125.70	3994.30	2.45
04/07/2009	128.15	3991.85	-2.98

Construction Information

Surface Elevation (ft): 4120.00
 Well Depth (ft): 207.00
 Depth to Base of Grout (ft):
 Depth to Top of Perforated Casing (ft): 153
 Depth to Bottom of Perforated Casing (ft): 203
 Source Aquifer(s): OGALLALA

Well Measurement Summary

Start Date: 01/26/2000 End Date: 03/31/2019
 Number of Measurements: 19

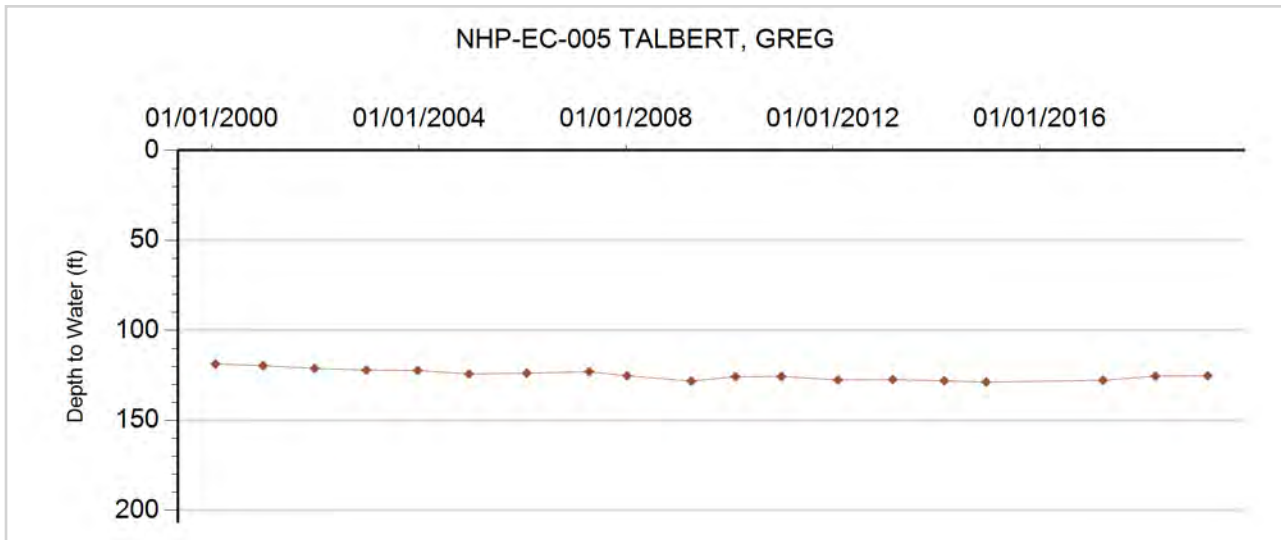



GROUNDWATER DETAILS

Well Name: NHP-EC-006 STATE OF COLORADO
Permit Number: 152379--A
WDID:
Data Source: DWR

Location Number: SC01204416DCC1
USGS Site ID: 390008102203301
Applicant/Contact:

Physical Location

Dist N/S	Dist E/W	Q10	Q40	Q160	Sec	Township	Range	PM	UTMx	UTMy	Location Accuracy
263 S	2998 W	SE	SW	SE	16	12.0 S	44.0 W	S	730087.3	4320382.4	User supplied

Division: 1 District: 49
 County: CHEYENNE
 Designated Basin: NORTHERN HIGH PLAINS
 Management District: EAST CHEYENNE

Ten Most Recent Readings

Date	Depth to Water Feet Below Land Surface	Elevation of Water (ft)	Change From Previous Measure (ft)
03/26/2020	61.20	4255.54	-1.90
03/21/2019	59.30	4257.44	-0.30
03/28/2018	59.00	4257.74	
03/14/2017			
04/18/2007			
01/31/2006			
12/21/2004	65.30	4251.44	-0.18
01/29/2004	65.12	4251.62	-0.14
01/23/2003	64.98	4251.76	-0.03
12/28/2000	64.95	4251.79	-0.18

Construction Information

Surface Elevation (ft): 4316.74
 Well Depth (ft): 78.00
 Depth to Base of Grout (ft):
 Depth to Top of Perforated Casing (ft): 58
 Depth to Bottom of Perforated Casing (ft): 78
 Source Aquifer(s): OGALLALA

Well Measurement Summary

Start Date: 09/02/1977 End Date: 03/26/2020
 Number of Measurements: 29

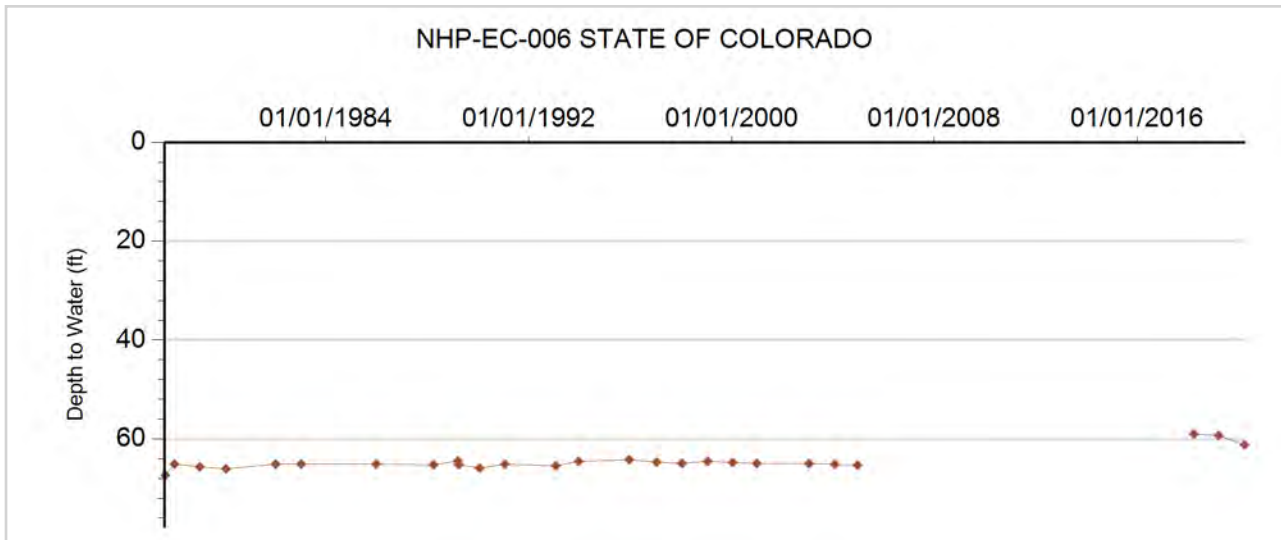



GROUNDWATER DETAILS

Well Name: NHP-EC-007 KIMMEL, E.G.
Permit Number:
WDID:
Data Source: DWR

Location Number: SC01204435ADD
USGS Site ID: 385730102171000
Applicant/Contact:

Physical Location

Dist N/S	Dist E/W	Q10	Q40	Q160	Sec	Township	Range	PM	UTMx	UTMy	Location Accuracy
2828 S	445 E	SE	SE	NE	35	12.0 S	44.0 W	S	734057.5	4316426.0	User supplied

Division: 1 District: 49
 County: CHEYENNE
 Designated Basin: NORTHERN HIGH PLAINS
 Management District: EAST CHEYENNE

Ten Most Recent Readings

Date	Depth to Water Feet Below Land Surface	Elevation of Water (ft)	Change From Previous Measure (ft)
03/21/2020	142.30	4068.90	-1.40
03/31/2019	140.90	4070.30	0.00
03/30/2018	140.90	4070.30	-10.40
03/23/2017	130.50	4080.70	
12/18/2014			
02/25/2014	142.40	4068.80	-1.20
02/26/2013	141.20	4070.00	-2.80
02/06/2012	138.40	4072.80	2.10
01/04/2011	140.50	4070.70	0.70
02/15/2010	141.20	4070.00	3.00

Construction Information

Surface Elevation (ft): 4211.20
 Well Depth (ft): 153.00
 Depth to Base of Grout (ft):
 Depth to Top of Perforated Casing (ft):
 Depth to Bottom of Perforated Casing (ft):
 Source Aquifer(s):

Well Measurement Summary

Start Date: 06/30/1960 End Date: 03/21/2020
 Number of Measurements: 31

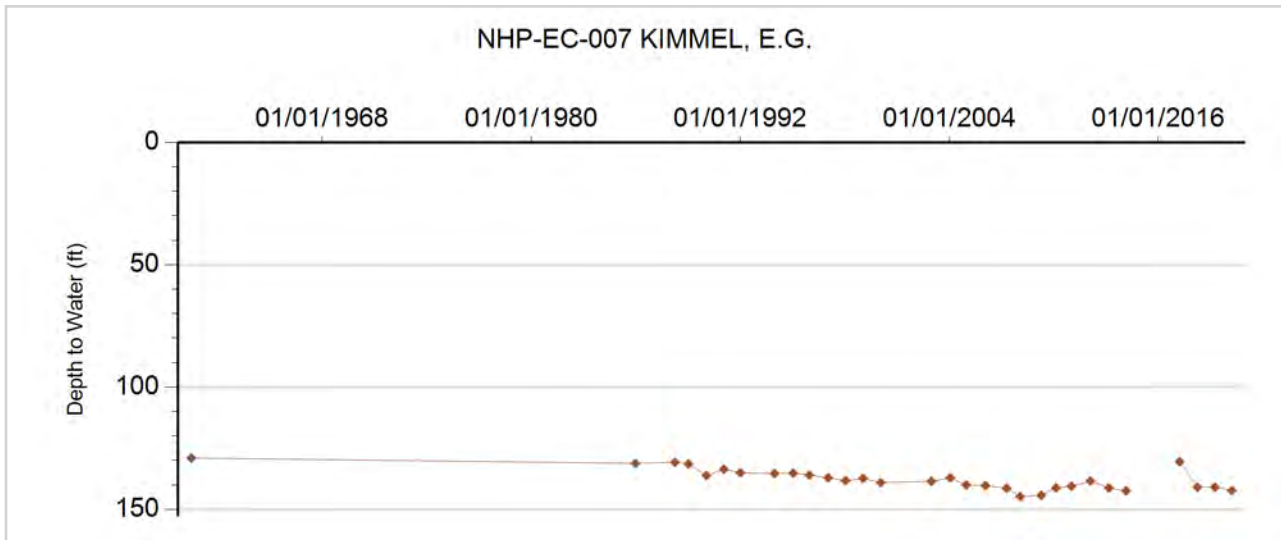



GROUNDWATER DETAILS

Well Name: NHP-EC-008 HEINTGES, G.J. & TINA
Permit Number: 16411-FP
WDID: 4906209
Data Source: DWR

Location Number: SC01204503CDD
USGS Site ID:
Applicant/Contact: HUDYE FARMS US INC

Physical Location

Dist N/S	Dist E/W	Q10	Q40	Q160	Sec	Township	Range	PM	UTMx	UTMy	Location Accuracy
450 S	2800 E	SE	SE	SW	3	12.0 S	45.0 W	S	721752.3	4323248.8	GPS

Division: 1 District: 49
 County: CHEYENNE
 Designated Basin: NORTHERN HIGH PLAINS
 Management District: EAST CHEYENNE

Ten Most Recent Readings

Date	Depth to Water Feet Below Land Surface	Elevation of Water (ft)	Change From Previous Measure (ft)
03/21/2019	129.40	4252.60	1.00
03/31/2018	130.40	4251.60	19.20
03/14/2017	149.60	4232.40	4.20
12/18/2014	153.80	4228.20	2.80
02/25/2014	156.60	4225.40	2.10
02/26/2013	158.70	4223.30	0.60
02/06/2012	159.30	4222.70	-1.58
01/04/2011	157.72	4224.28	-15.32
02/15/2010	142.40	4239.60	
01/01/2009			

Construction Information

Surface Elevation (ft): 4382.00
 Well Depth (ft): 208.00
 Depth to Base of Grout (ft):
 Depth to Top of Perforated Casing (ft): 141
 Depth to Bottom of Perforated Casing (ft): 208
 Source Aquifer(s): OGALLALA

Well Measurement Summary

Start Date: 01/14/1997 End Date: 03/21/2019
 Number of Measurements: 22

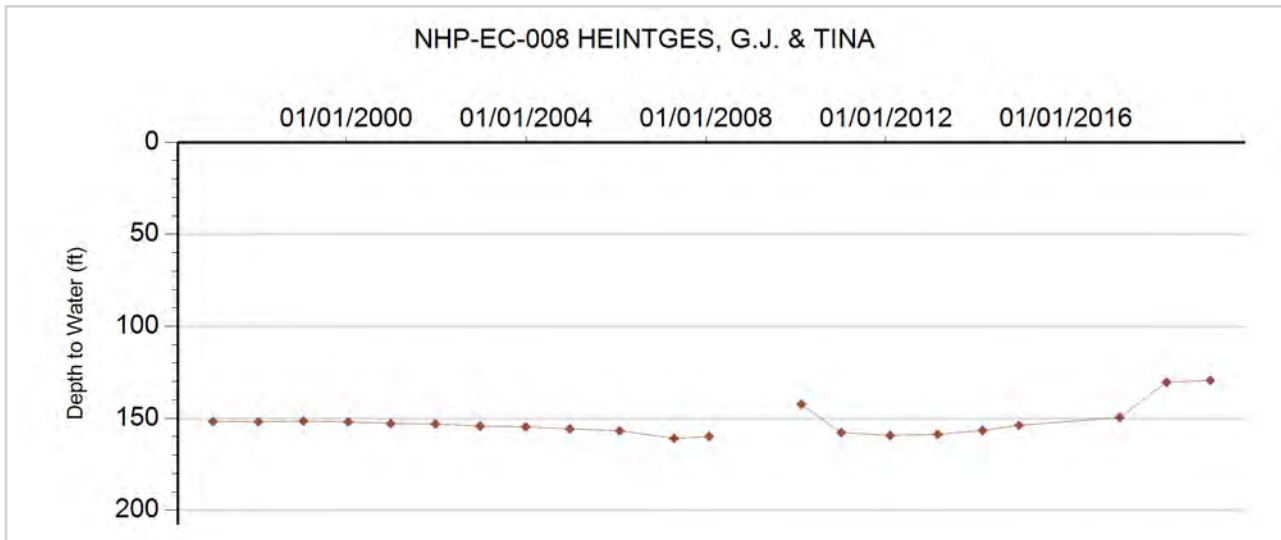



GROUNDWATER DETAILS

Well Name: NHP-EC-009 HEINTGES, GERHARD & TINA
Permit Number: 19477-FP
WDID: 4906233
Data Source: DWR

Location Number: SC01204503DD
USGS Site ID:
Applicant/Contact: HUDYE FARMS US INC

Physical Location

Dist N/S	Dist E/W	Q10	Q40	Q160	Sec	Township	Range	PM	UTMx	UTMy	Location Accuracy
39 S	251 E		SE	SE	3	12.0 S	45.0 W	S	722533.1	4323175.3	GPS

Division: 1 District: 49
 County: CHEYENNE
 Designated Basin: NORTHERN HIGH PLAINS
 Management District: EAST CHEYENNE

Ten Most Recent Readings

Date	Depth to Water Feet Below Land Surface	Elevation of Water (ft)	Change From Previous Measure (ft)
03/21/2019	151.60	4180.40	
03/31/2018			
03/24/2017			
12/18/2014	149.60	4182.40	-6.90
02/25/2014	142.70	4189.30	-2.50
02/26/2013	140.20	4191.80	0.10
02/06/2012	140.30	4191.70	-2.75
01/04/2011	137.55	4194.45	-6.15
02/15/2010	131.40	4200.60	
01/01/2009			

Construction Information

Surface Elevation (ft): 4332.00
 Well Depth (ft): 161.00
 Depth to Base of Grout (ft):
 Depth to Top of Perforated Casing (ft): 91
 Depth to Bottom of Perforated Casing (ft): 161
 Source Aquifer(s): OGALLALA

Well Measurement Summary

Start Date: 03/20/2008 End Date: 03/21/2019
 Number of Measurements: 11

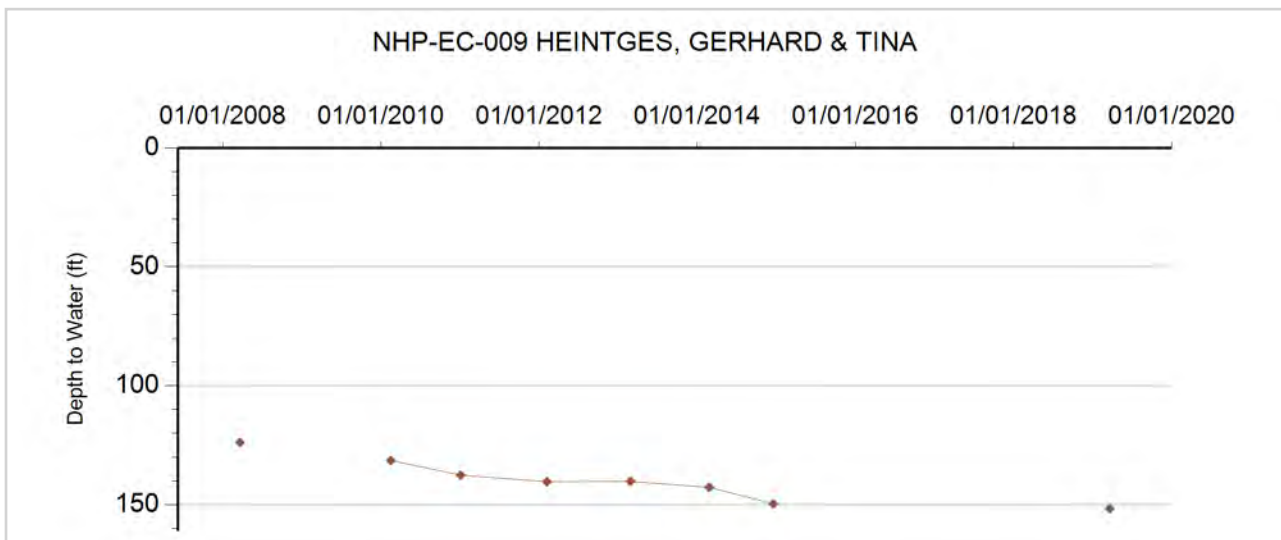



GROUNDWATER DETAILS

Well Name: NHP-EC-010 MARVIN LOWE
Permit Number: 174246-
WDID:
Data Source: DWR

Location Number: SC01204508
USGS Site ID:
Applicant/Contact:

Physical Location

Dist N/S	Dist E/W	Q10	Q40	Q160	Sec	Township	Range	PM	UTMx	UTMy	Location Accuracy
3150 N	1059 W		NW	SW	8	12.0 S	45.0 W	S	718132.3	4321909.3	GPS

Division: 1 District: 49
 County: CHEYENNE
 Designated Basin: NORTHERN HIGH PLAINS
 Management District: EAST CHEYENNE

Ten Most Recent Readings

Date	Depth to Water Feet Below Land Surface	Elevation of Water (ft)	Change From Previous Measure (ft)
03/21/2019	174.90	4276.10	-0.50
03/29/2018	174.40	4276.60	

Construction Information

Surface Elevation (ft): 4451.00
 Well Depth (ft): 193.00
 Depth to Base of Grout (ft):
 Depth to Top of Perforated Casing (ft): 173
 Depth to Bottom of Perforated Casing (ft): 193
 Source Aquifer(s):

Well Measurement Summary

Start Date: 03/29/2018 End Date: 03/21/2019
 Number of Measurements: 2

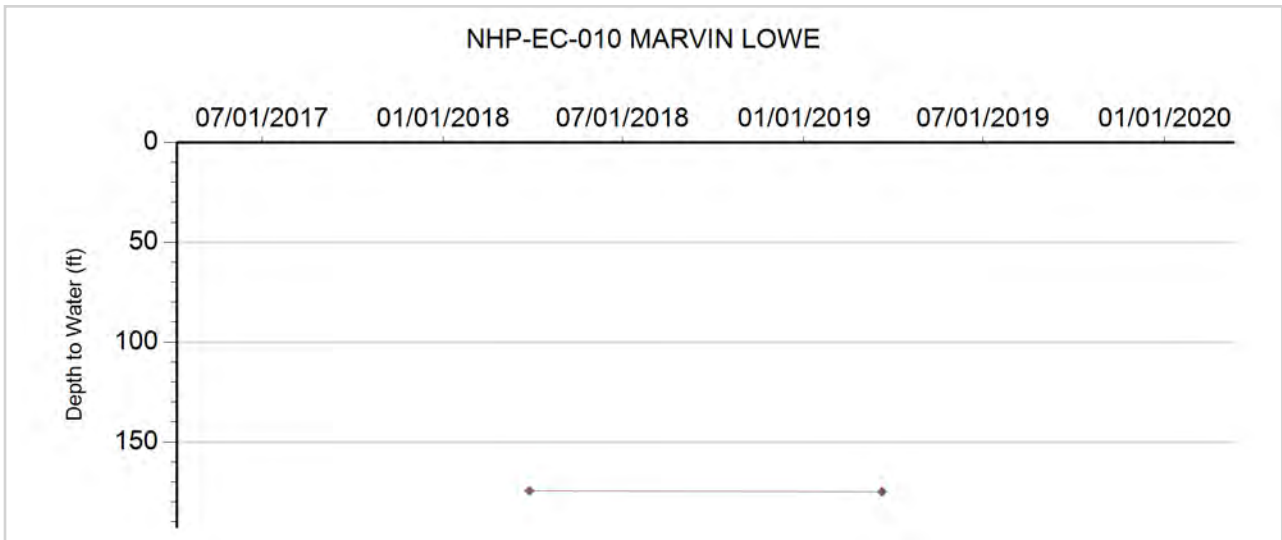



GROUNDWATER DETAILS

Well Name: NHP-EC-011 MCCLURE FARMS
Permit Number: 300351-
WDID:
Data Source: DWR

Location Number: SC01204509
USGS Site ID:
Applicant/Contact:

Physical Location

Dist N/S	Dist E/W	Q10	Q40	Q160	Sec	Township	Range	PM	UTMx	UTMy	Location Accuracy
3737 S	577 E		SE	NE	9	12.0 S	45.0 W	S	720841.0	4322581.0	GPS

Division: 1 District: 49
 County: CHEYENNE
 Designated Basin: NORTHERN HIGH PLAINS
 Management District: EAST CHEYENNE

Ten Most Recent Readings

Date	Depth to Water Feet Below Land Surface	Elevation of Water (ft)	Change From Previous Measure (ft)
03/31/2020	173.90	4239.10	-2.50
03/21/2019	171.40	4241.60	6.20
03/31/2018	177.60	4235.40	
03/14/2017			
12/18/2014			
02/25/2014	171.85	4241.15	0.00
02/26/2013	171.85	4241.15	-2.35
02/06/2012	169.50	4243.50	0.35
01/04/2011	169.85	4243.15	0.30
02/15/2010	170.15	4242.85	9.85

Construction Information

Surface Elevation (ft): 4413.00
 Well Depth (ft): 196.00
 Depth to Base of Grout (ft):
 Depth to Top of Perforated Casing (ft):
 Depth to Bottom of Perforated Casing (ft):
 Source Aquifer(s): OGALLALA

Well Measurement Summary

Start Date: 03/20/2008 End Date: 03/31/2020
 Number of Measurements: 12

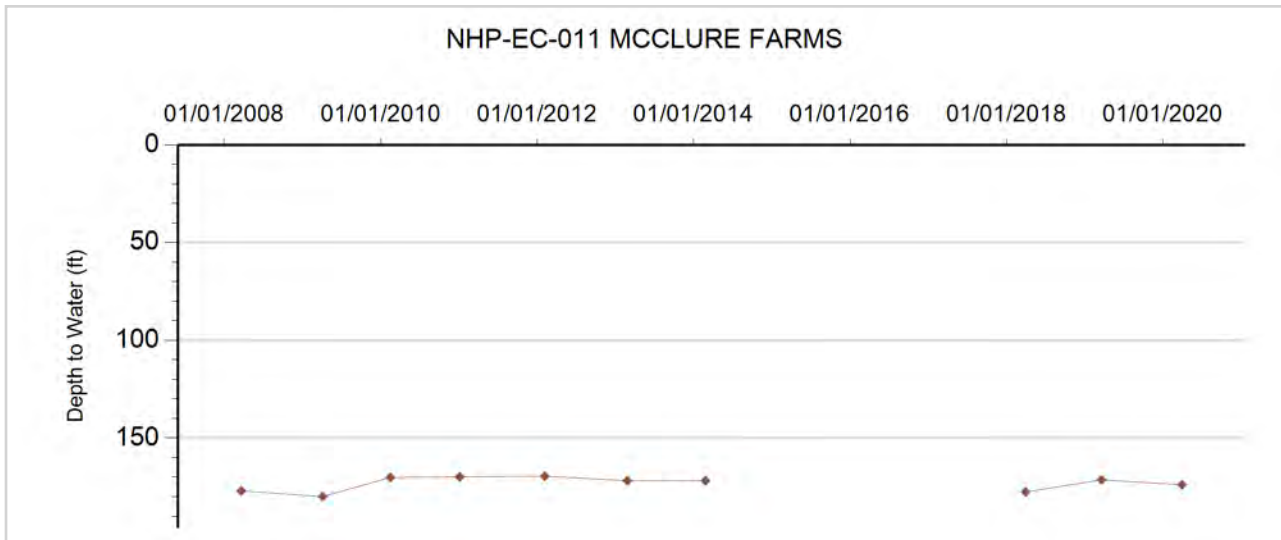



GROUNDWATER DETAILS

Well Name: NHP-EC-012 SMELKER FARMS CO
Permit Number: 15548-FP-R
WDID: 4906204
Data Source: DWR

Location Number: SC01204710DBC
USGS Site ID:
Applicant/Contact: SMELKER FARMS CO

Physical Location

Dist N/S	Dist E/W	Q10	Q40	Q160	Sec	Township	Range	PM	UTMx	UTMy	Location Accuracy
3556 N	2733 W	SW	NW	SE	10	12.0 S	47.0 W	S	702656.2	4321091.7	GPS

Division: 1 District: 49
 County: CHEYENNE
 Designated Basin: NORTHERN HIGH PLAINS
 Management District: EAST CHEYENNE

Ten Most Recent Readings

Date	Depth to Water Feet Below Land Surface	Elevation of Water (ft)	Change From Previous Measure (ft)
03/31/2020	107.30	4457.70	0.20
03/31/2019	107.50	4457.50	-0.30
03/28/2018	107.20	4457.80	0.70
03/15/2017	107.90	4457.10	37.20
12/18/2014	145.10	4419.90	-35.20
02/25/2014	109.90	4455.10	-1.20
02/26/2013	108.70	4456.30	-2.50
02/06/2012	106.20	4458.80	0.60
01/04/2011	106.80	4458.20	0.20
02/06/2010	107.00	4458.00	8.22

Construction Information

Surface Elevation (ft): 4565.00
 Well Depth (ft): 155.00
 Depth to Base of Grout (ft): 39
 Depth to Top of Perforated Casing (ft): 115
 Depth to Bottom of Perforated Casing (ft): 145
 Source Aquifer(s): OGALLALA

Well Measurement Summary

Start Date: 01/14/1997 End Date: 03/31/2020
 Number of Measurements: 21

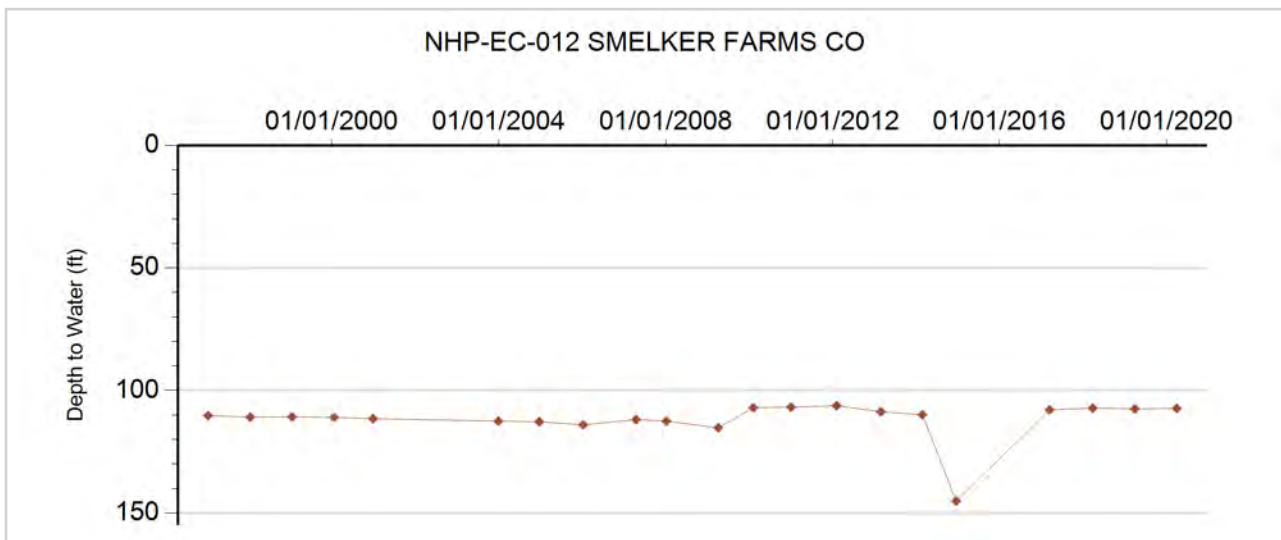



GROUNDWATER DETAILS

Well Name: NHP-EC-013 SHARP, A.
Permit Number:
WDID:
Data Source: DWR

Location Number: SC01204810ABD
USGS Site ID: 390120102460000
Applicant/Contact:

Physical Location

Dist N/S	Dist E/W	Q10	Q40	Q160	Sec	Township	Range	PM	UTMx	UTMy	Location Accuracy
1252 N	3410 W	SE	NW	NE	10	12.0 S	48.0 W	S	693200.9	4321581.2	User supplied

Division: 1 District: 49
 County: CHEYENNE
 Designated Basin: NORTHERN HIGH PLAINS
 Management District: EAST CHEYENNE

Ten Most Recent Readings

Date	Depth to Water Feet Below Land Surface	Elevation of Water (ft)	Change From Previous Measure (ft)
03/31/2020	147.60	4572.71	-0.80
03/31/2019	146.80	4573.51	-0.90
03/28/2018	145.90	4574.41	1.10
03/15/2017	147.00	4573.31	5.20
12/18/2014	152.20	4568.11	-0.70
02/25/2014	151.50	4568.81	-0.60
02/26/2013	150.90	4569.41	-2.50
02/06/2012	148.40	4571.91	1.60
01/04/2011	150.00	4570.31	0.30
02/06/2010	150.30	4570.01	0.99

Construction Information

Surface Elevation (ft): 4720.31
 Well Depth (ft): 214.00
 Depth to Base of Grout (ft):
 Depth to Top of Perforated Casing (ft):
 Depth to Bottom of Perforated Casing (ft):
 Source Aquifer(s): OGALLALA

Well Measurement Summary

Start Date: 07/15/1960 End Date: 03/31/2020
 Number of Measurements: 62

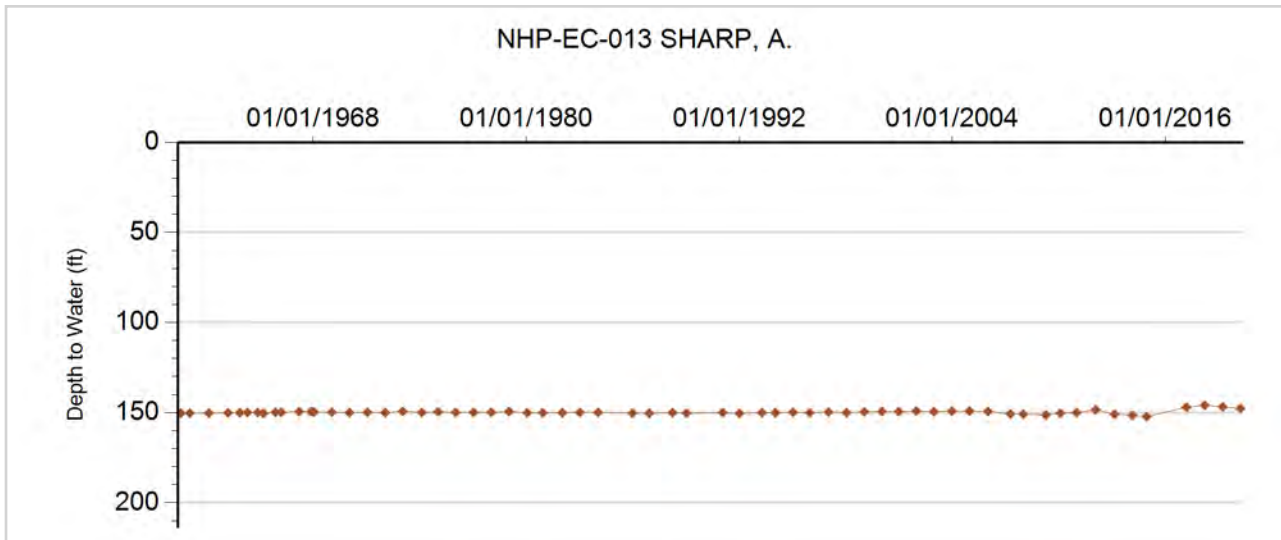



GROUNDWATER DETAILS

Well Name: NHP-EC-014 DURR, D.
Permit Number:
WDID:
Data Source: DWR

Location Number: SC01304209AAB
USGS Site ID: 385639102064300
Applicant/Contact:

Physical Location

Dist N/S	Dist E/W	Q10	Q40	Q160	Sec	Township	Range	PM	UTMx	UTMy	Location Accuracy
153 N	900 E	NW	NE	NE	9	13.0 S	42.0 W	S	750189.6	4314514.0	User supplied

Division: 1 District: 49
 County: CHEYENNE
 Designated Basin: NORTHERN HIGH PLAINS
 Management District: EAST CHEYENNE

Ten Most Recent Readings

Date	Depth to Water Feet Below Land Surface	Elevation of Water (ft)	Change From Previous Measure (ft)
03/21/2020	108.70	3803.18	-3.50
03/31/2019	105.20	3806.68	0.50
03/27/2018	105.70	3806.18	-0.70
03/20/2017	105.00	3806.88	41.20
12/18/2014	146.20	3765.68	-1.70
02/25/2014	144.50	3767.38	-0.90
02/26/2013	143.60	3768.28	-4.50
02/06/2012	139.10	3772.78	-0.70
01/03/2011	138.40	3773.48	-0.30
02/12/2010	138.10	3773.78	-2.60

Construction Information

Surface Elevation (ft): 3911.88
 Well Depth (ft): 169.00
 Depth to Base of Grout (ft):
 Depth to Top of Perforated Casing (ft):
 Depth to Bottom of Perforated Casing (ft):
 Source Aquifer(s): OGALLALA

Well Measurement Summary

Start Date: 06/27/1960 End Date: 03/21/2020
 Number of Measurements: 34

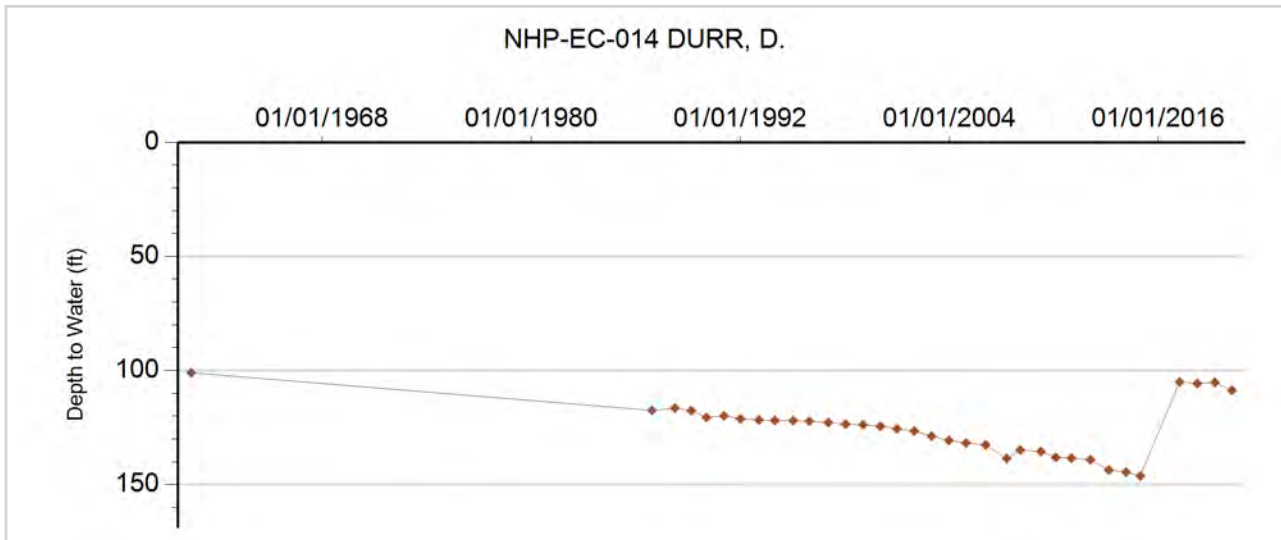



GROUNDWATER DETAILS

Well Name: NHP-EC-015 U.S. GOVERNMENT
Permit Number:
WDID:
Data Source: DWR

Location Number: SC01304217CCC
USGS Site ID: 385500102084000
Applicant/Contact:

Physical Location

Dist N/S	Dist E/W	Q10	Q40	Q160	Sec	Township	Range	PM	UTMx	UTMy	Location Accuracy
158 S	260 W	SW	SW	SW	17	13.0 S	42.0 W	S	747446.7	4311279.6	User supplied

Division: 1 District: 49
 County: CHEYENNE
 Designated Basin: NORTHERN HIGH PLAINS
 Management District: EAST CHEYENNE

Ten Most Recent Readings

Date	Depth to Water Feet Below Land Surface	Elevation of Water (ft)	Change From Previous Measure (ft)
03/21/2020	240.30	3763.28	-3.10
03/31/2019	237.20	3766.38	0.50
03/27/2018	237.70	3765.88	2.20
03/14/2017	239.90	3763.68	2.40
12/18/2014	242.30	3761.28	0.40
02/25/2014	242.70	3760.88	-0.40
02/26/2013	242.30	3761.28	-1.70
02/06/2012	240.60	3762.98	-0.30
01/03/2011	240.30	3763.28	2.70
02/12/2010	243.00	3760.58	2.50

Construction Information

Surface Elevation (ft): 4003.58
 Well Depth (ft): 247.00
 Depth to Base of Grout (ft):
 Depth to Top of Perforated Casing (ft):
 Depth to Bottom of Perforated Casing (ft):
 Source Aquifer(s): OGALLALA

Well Measurement Summary

Start Date: 11/01/1967 End Date: 03/21/2020
 Number of Measurements: 52

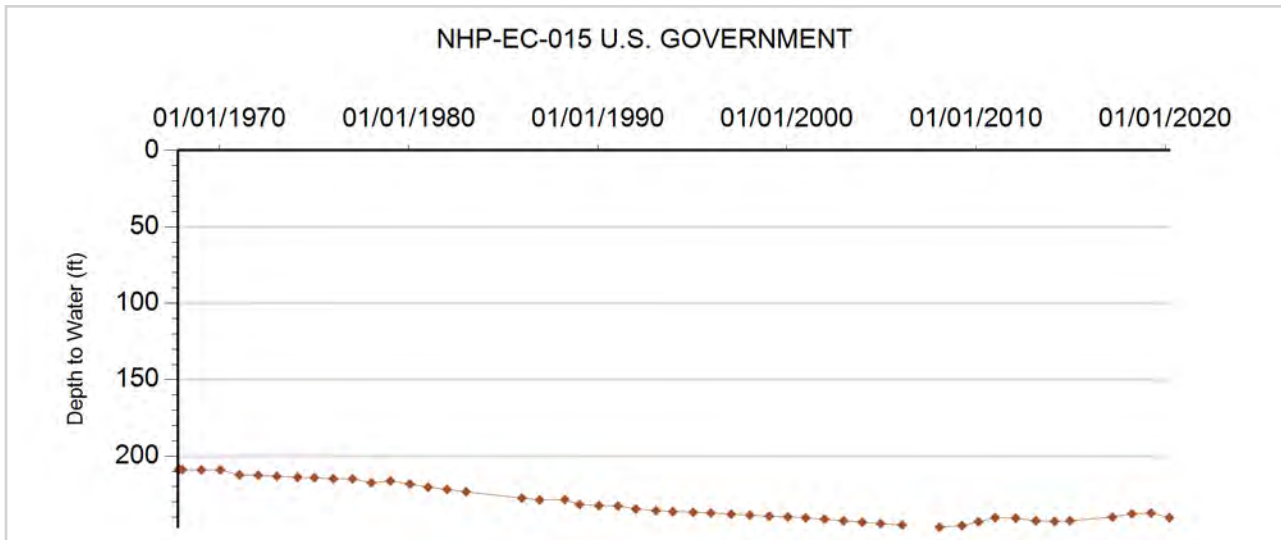



GROUNDWATER DETAILS

Well Name: NHP-EC-016 MYERS, STEVE
Permit Number: 9530-FP
WDID: 4906217
Data Source: DWR

Location Number: SC01304224DDA
USGS Site ID: 385414102031800
Applicant/Contact: CURE LAND LLC

Physical Location

Dist N/S	Dist E/W	Q10	Q40	Q160	Sec	Township	Range	PM	UTMx	UTMy	Location Accuracy
1002 S	333 E	NE	SE	SE	24	13.0 S	42.0 W	S	755427.9	4310207.6	GPS

Division: 1 District: 49
 County: CHEYENNE
 Designated Basin: NORTHERN HIGH PLAINS
 Management District: EAST CHEYENNE

Ten Most Recent Readings

Date	Depth to Water Feet Below Land Surface	Elevation of Water (ft)	Change From Previous Measure (ft)
03/25/2020	200.40	3673.85	-7.70
03/31/2019	192.70	3681.55	1.30
03/27/2018	194.00	3680.25	-1.10
04/06/2017	192.90	3681.35	11.30
12/18/2014	204.20	3670.05	0.00
02/25/2014	204.20	3670.05	-11.80
02/26/2013	192.40	3681.85	-5.00
02/06/2012	187.40	3686.85	1.20
01/03/2011	188.60	3685.65	1.60
02/12/2010	190.20	3684.05	-1.43

Construction Information

Surface Elevation (ft): 3874.25
 Well Depth (ft): 275.00
 Depth to Base of Grout (ft):
 Depth to Top of Perforated Casing (ft): 155
 Depth to Bottom of Perforated Casing (ft): 275
 Source Aquifer(s): OGALLALA

Well Measurement Summary

Start Date: 05/19/1965 End Date: 03/25/2020
 Number of Measurements: 34

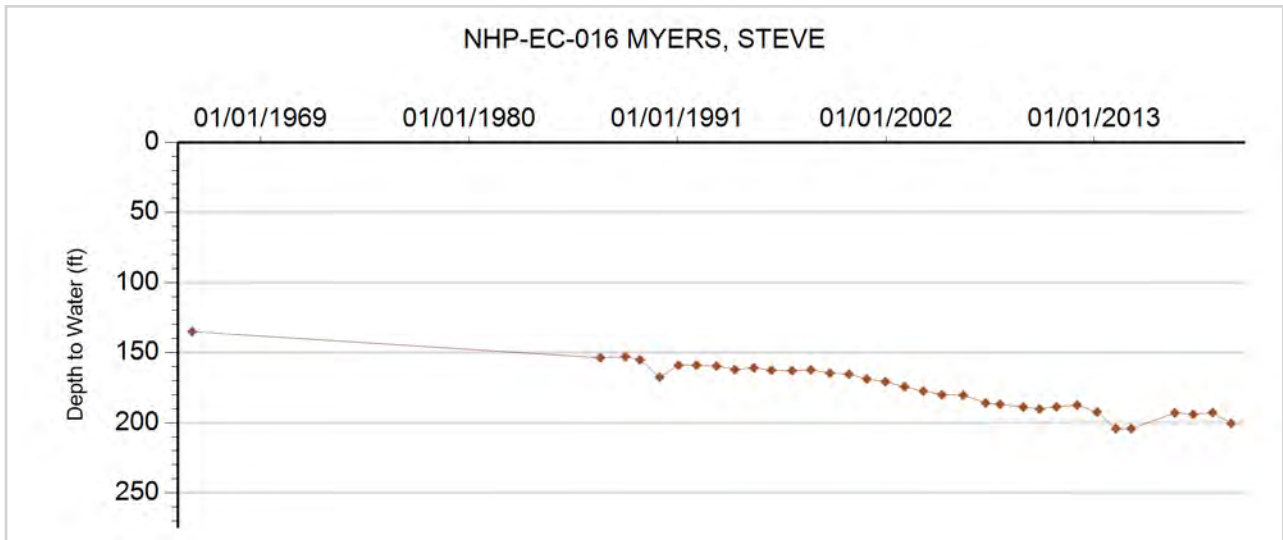



GROUNDWATER DETAILS

Well Name: NHP-EC-017 HADACHEK, JIM
Permit Number: 15670-F
WDID: 4906205
Data Source: DWR

Location Number: SC01304310BAA
USGS Site ID:
Applicant/Contact: HADACHEK JAMES R & MARLA K

Physical Location

Dist N/S	Dist E/W	Q10	Q40	Q160	Sec	Township	Range	PM	UTMx	UTMy	Location Accuracy
81 N	2726 W	NW	NW	NE	10	13.0 S	43.0 W	S	741581.3	4314220.5	GPS

Division: 1 District: 49
 County: CHEYENNE
 Designated Basin: NORTHERN HIGH PLAINS
 Management District: EAST CHEYENNE

Ten Most Recent Readings

Date	Depth to Water Feet Below Land Surface	Elevation of Water (ft)	Change From Previous Measure (ft)
03/26/2020	230.60	3929.40	0.50
03/19/2019	231.10	3928.90	0.30
03/27/2018	231.40	3928.60	-1.70
03/16/2017	229.70	3930.30	3.05
12/18/2014	232.75	3927.25	-0.45
02/25/2014	232.30	3927.70	0.40
02/26/2013	232.70	3927.30	-2.60
02/06/2012	230.10	3929.90	1.00
01/03/2011	231.10	3928.90	6.40
02/12/2010	237.50	3922.50	-5.10

Construction Information

Surface Elevation (ft): 4160.00
 Well Depth (ft): 322.00
 Depth to Base of Grout (ft):
 Depth to Top of Perforated Casing (ft): 218
 Depth to Bottom of Perforated Casing (ft): 318
 Source Aquifer(s): OGALLALA

Well Measurement Summary

Start Date: 12/26/2001 End Date: 03/26/2020
 Number of Measurements: 18

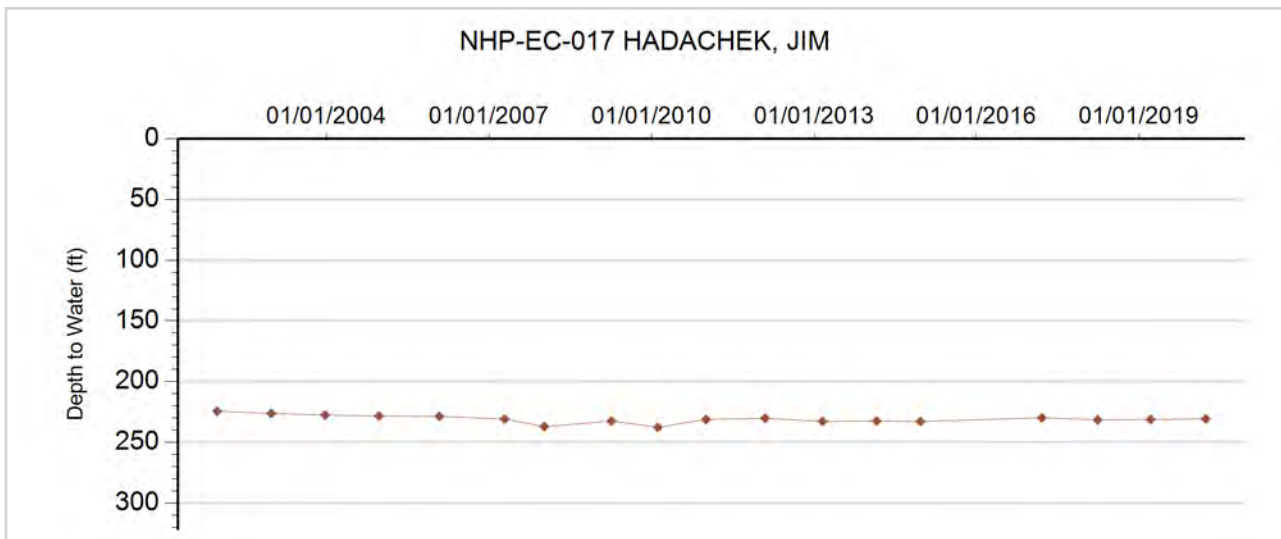



GROUNDWATER DETAILS

Well Name: NHP-EC-018 HANAVAN, C.L. & P.
Permit Number: 7381-R
WDID: 4906190
Data Source: DWR

Location Number: SC01304421BCA
USGS Site ID: 385430102205000
Applicant/Contact: HANAVAN CHARLES L.

Physical Location

Dist N/S	Dist E/W	Q10	Q40	Q160	Sec	Township	Range	PM	UTMx	UTMy	Location Accuracy
3596 S	1210 W	NE	SW	NW	21	13.0 S	44.0 W	S	729980.0	4310011.1	User supplied

Division: 1 District: 49
 County: CHEYENNE
 Designated Basin: NORTHERN HIGH PLAINS
 Management District: EAST CHEYENNE

Ten Most Recent Readings

Date	Depth to Water Feet Below Land Surface	Elevation of Water (ft)	Change From Previous Measure (ft)
03/31/2020	40.60	4191.96	-0.60
03/30/2019	40.00	4192.56	0.30
03/27/2018	40.30	4192.26	0.60
03/14/2017	40.90	4191.66	13.70
12/18/2014	54.60	4177.96	-0.50
02/28/2014	54.10	4178.46	-12.30
02/26/2013	41.80	4190.76	-1.20
02/06/2012	40.60	4191.96	-1.50
01/04/2011	39.10	4193.46	-1.50
02/06/2010	37.60	4194.96	

Construction Information

Surface Elevation (ft): 4232.56
 Well Depth (ft): 131.00
 Depth to Base of Grout (ft):
 Depth to Top of Perforated Casing (ft): 30
 Depth to Bottom of Perforated Casing (ft): 135
 Source Aquifer(s): OGALLALA

Well Measurement Summary

Start Date: 06/15/1960 End Date: 03/31/2020
 Number of Measurements: 54

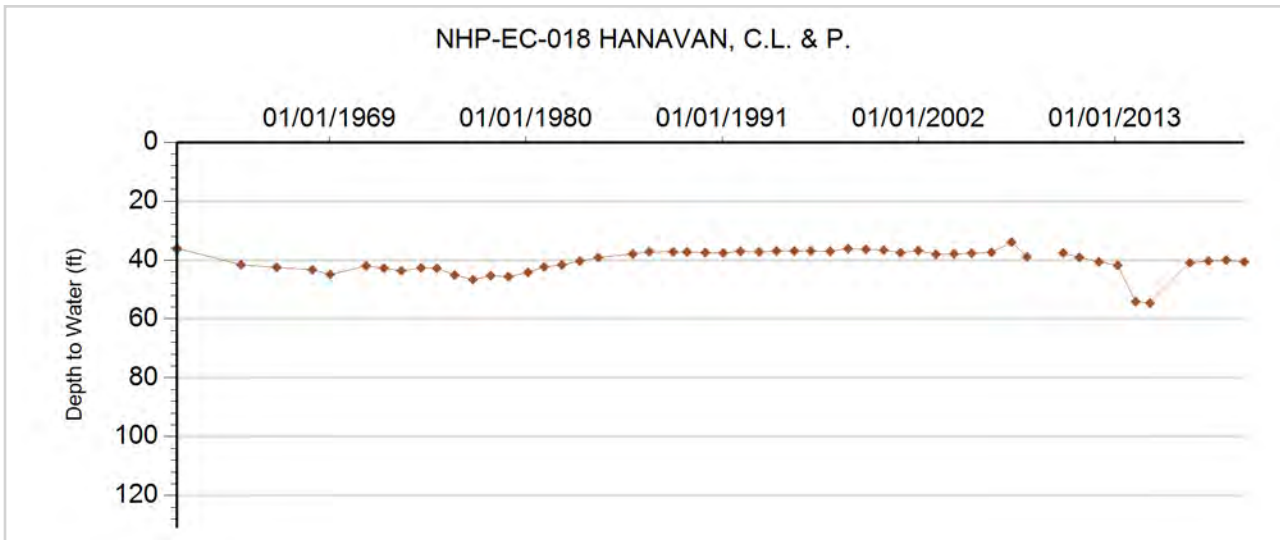



GROUNDWATER DETAILS

Well Name: NHP-EC-019 GERWECK, GEORGE
Permit Number: 12352-F
WDID: 4906197
Data Source: DWR

Location Number: SC01304502DDA
USGS Site ID: 385640102242000
Applicant/Contact: GERWECK GEORGE

Physical Location

Dist N/S	Dist E/W	Q10	Q40	Q160	Sec	Township	Range	PM	UTMx	UTMy	Location Accuracy
1080 S	666 E	NE	SE	SE	2	13.0 S	45.0 W	S	724423.5	4313800.8	User supplied

Division: 1 District: 49
 County: CHEYENNE
 Designated Basin: NORTHERN HIGH PLAINS
 Management District: EAST CHEYENNE

Ten Most Recent Readings

Date	Depth to Water Feet Below Land Surface	Elevation of Water (ft)	Change From Previous Measure (ft)
03/31/2020	209.20	4174.90	-9.80
03/21/2019	199.40	4184.70	0.40
03/29/2018	199.80	4184.30	2.30
03/15/2017	202.10	4182.00	-6.20
12/18/2014	195.90	4188.20	-6.70
02/28/2014	189.20	4194.90	-1.70
02/26/2013	187.50	4196.60	-5.40
02/06/2012	182.10	4202.00	2.10
01/04/2011	184.20	4199.90	5.20
02/15/2010	189.40	4194.70	14.83

Construction Information

Surface Elevation (ft): 4384.10
 Well Depth (ft): 230.00
 Depth to Base of Grout (ft):
 Depth to Top of Perforated Casing (ft): 170
 Depth to Bottom of Perforated Casing (ft): 230
 Source Aquifer(s): OGALLALA

Well Measurement Summary

Start Date: 03/20/1968 End Date: 03/31/2020
 Number of Measurements: 34

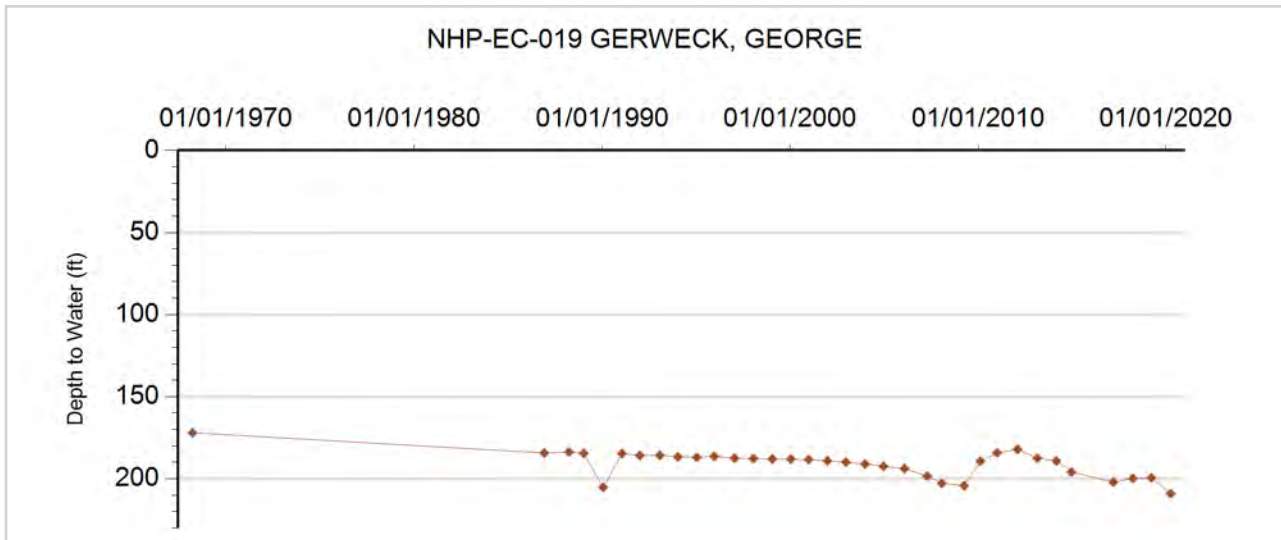



GROUNDWATER DETAILS

Well Name: NHP-EC-020 LOWE, MARVIN
Permit Number: 5665-FP-R
WDID: 4906184
Data Source: DWR

Location Number: SC01304525CCC
USGS Site ID: 385300102240002
Applicant/Contact: LOWE MARVIN

Physical Location

Dist N/S	Dist E/W	Q10	Q40	Q160	Sec	Township	Range	PM	UTMx	UTMy	Location Accuracy
633 S	714 W	SW	SW	SW	25	13.0 S	45.0 W	S	725068.0	4307246.9	User supplied

Division: 1 District: 49
 County: CHEYENNE
 Designated Basin: NORTHERN HIGH PLAINS
 Management District: EAST CHEYENNE

Ten Most Recent Readings

Date	Depth to Water Feet Below Land Surface	Elevation of Water (ft)	Change From Previous Measure (ft)
03/31/2020	221.50	4139.47	-0.30
03/30/2019	221.20	4139.77	-0.90
03/28/2018	220.30	4140.67	3.20
02/14/2017	223.50	4137.47	3.90
12/18/2014	227.40	4133.57	-0.60
02/28/2014	226.80	4134.17	-0.70
02/26/2013	226.10	4134.87	
02/06/2012			
01/03/2011	221.80	4139.17	-8.90
02/06/2010	212.90	4148.07	11.93

Construction Information

Surface Elevation (ft): 4360.97
 Well Depth (ft): 295.00
 Depth to Base of Grout (ft):
 Depth to Top of Perforated Casing (ft): 260
 Depth to Bottom of Perforated Casing (ft): 295
 Source Aquifer(s): OGALLALA

Well Measurement Summary

Start Date: 01/14/1994 End Date: 03/31/2020
 Number of Measurements: 26

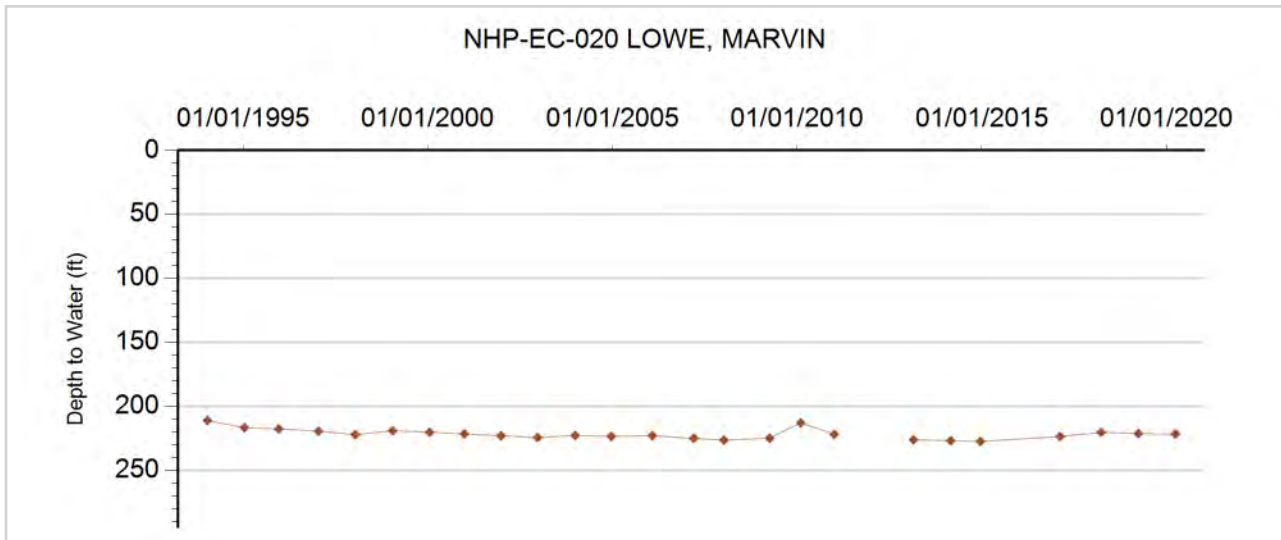



GROUNDWATER DETAILS

Well Name: NHP-EC-021 SIMON, E.
Permit Number: 13365-FP
WDID: 4906175
Data Source: DWR

Location Number: SC01304614DCC
USGS Site ID: 385440102313000
Applicant/Contact: SIMON FAMILY INC

Physical Location

Dist N/S	Dist E/W	Q10	Q40	Q160	Sec	Township	Range	PM	UTMx	UTMy	Location Accuracy
727 S	2660 W	SW	SW	SE	14	13.0 S	46.0 W	S	714307.4	4310094.9	User supplied

Division: 1 District: 49
 County: CHEYENNE
 Designated Basin: NORTHERN HIGH PLAINS
 Management District: EAST CHEYENNE

Ten Most Recent Readings

Date	Depth to Water Feet Below Land Surface	Elevation of Water (ft)	Change From Previous Measure (ft)
03/31/2020	156.20	4370.66	-3.30
03/21/2019	152.90	4373.96	1.10
03/28/2018	154.00	4372.86	0.10
03/15/2017	154.10	4372.76	14.20
12/18/2014	168.30	4358.56	-1.90
02/25/2014	166.40	4360.46	-2.00
02/26/2013	164.40	4362.46	-3.30
02/06/2012	161.10	4365.76	2.50
01/04/2011	163.60	4363.26	5.34
02/06/2010	168.94	4357.92	

Construction Information

Surface Elevation (ft): 4526.86
 Well Depth (ft): 222.00
 Depth to Base of Grout (ft):
 Depth to Top of Perforated Casing (ft): 162
 Depth to Bottom of Perforated Casing (ft): 222
 Source Aquifer(s): OGALLALA

Well Measurement Summary

Start Date: 01/01/1970 End Date: 03/31/2020
 Number of Measurements: 47

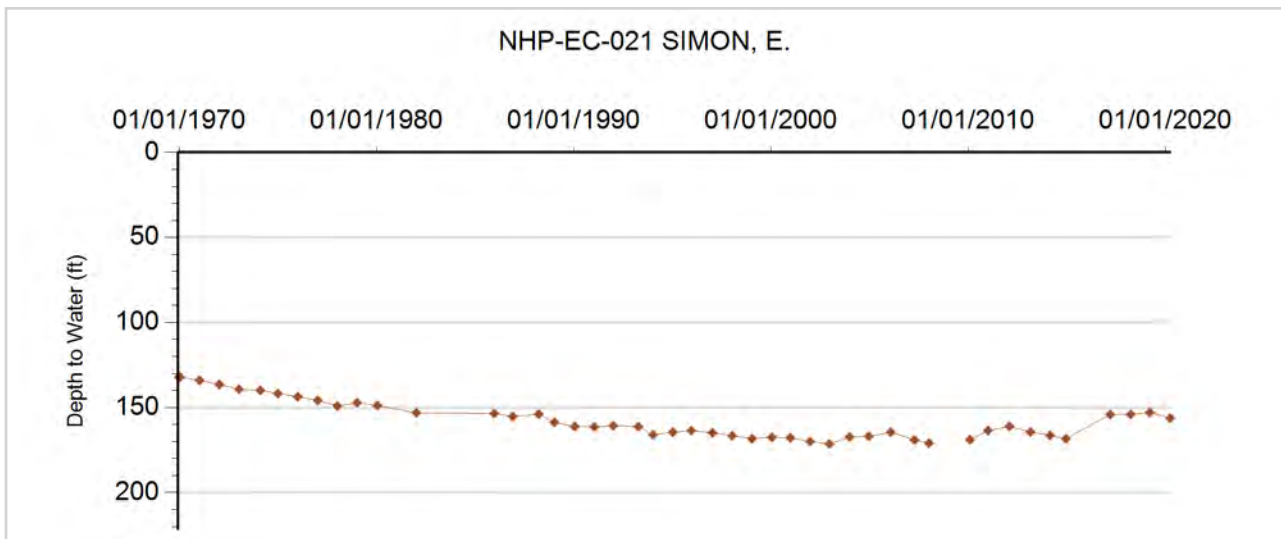



GROUNDWATER DETAILS

Well Name: NHP-EC-022 ALDRIDGE, RAYMOND
Permit Number: 20718-R
WDID:
Data Source: DWR

Location Number: SC01404106DBA
USGS Site ID: 385140102025000
Applicant/Contact: ALDRIDGE RAYMOND

Physical Location

Dist N/S	Dist E/W	Q10	Q40	Q160	Sec	Township	Range	PM	UTMx	UTMy	Location Accuracy
2688 S	135 W	NE	SW	NE	6	14.0 S	41.0 W	S	755773.3	4305834.7	User supplied

Division: 1 District: 49
 County: CHEYENNE
 Designated Basin: NORTHERN HIGH PLAINS
 Management District: EAST CHEYENNE

Ten Most Recent Readings

Date	Depth to Water Feet Below Land Surface	Elevation of Water (ft)	Change From Previous Measure (ft)
03/25/2020	232.60	3663.98	-3.20
03/30/2019	229.40	3667.18	5.50
03/27/2018	234.90	3661.68	-31.80
03/20/2017	203.10	3693.48	37.90
12/18/2014	241.00	3655.58	-0.70
02/25/2014	240.30	3656.28	6.40
02/26/2013	246.70	3649.88	-14.60
02/06/2012	232.10	3664.48	-3.20
01/03/2011	228.90	3667.68	-0.10
02/12/2010	228.80	3667.78	3.37

Construction Information

Surface Elevation (ft): 3896.58
 Well Depth (ft): 393.00
 Depth to Base of Grout (ft):
 Depth to Top of Perforated Casing (ft): 193
 Depth to Bottom of Perforated Casing (ft): 393
 Source Aquifer(s): OGALLALA

Well Measurement Summary

Start Date: 07/28/1960 End Date: 03/25/2020
 Number of Measurements: 49

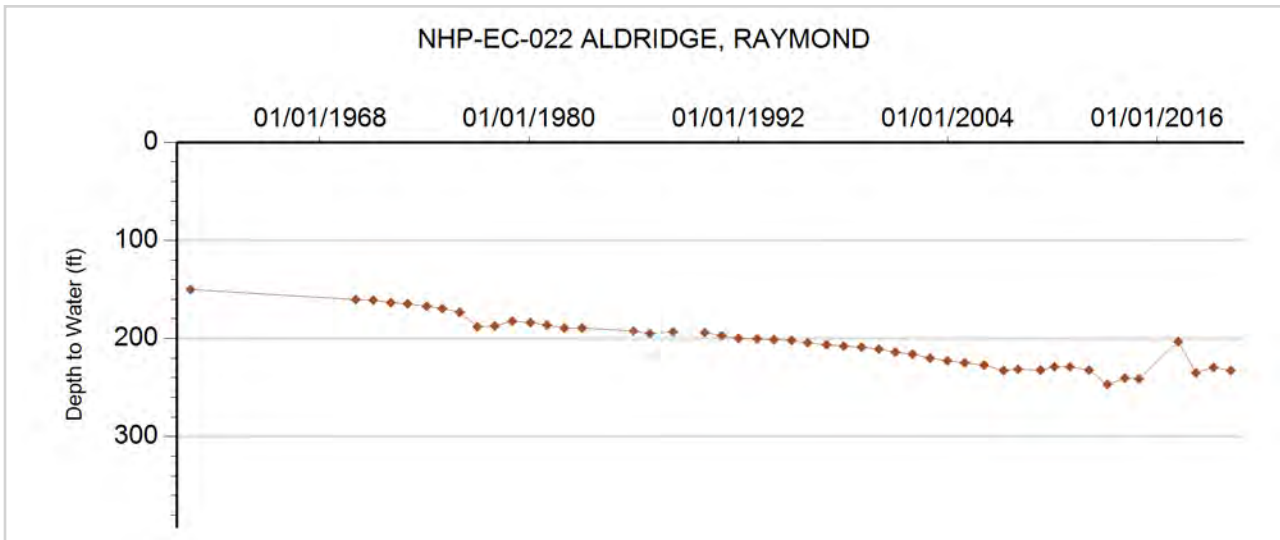



GROUNDWATER DETAILS

Well Name: NHP-EC-023 SIMPSON, V.G.
Permit Number: 13776-FP
WDID:
Data Source: DWR

Location Number: SC01404118ABD
USGS Site ID: 385020102025000
Applicant/Contact: SIMPSON GOODER G

Physical Location

Dist N/S	Dist E/W	Q10	Q40	Q160	Sec	Township	Range	PM	UTMx	UTMy	Location Accuracy
1112 N	591 W	SE	NW	NE	18	14.0 S	41.0 W	S	755984.5	4303032.8	User supplied

Division: 1 District: 49
 County: CHEYENNE
 Designated Basin: NORTHERN HIGH PLAINS
 Management District: EAST CHEYENNE

Ten Most Recent Readings

Date	Depth to Water Feet Below Land Surface	Elevation of Water (ft)	Change From Previous Measure (ft)
03/25/2020	262.40	3635.13	0.50
03/30/2019	262.90	3634.63	-0.50
04/02/2018	262.40	3635.13	
03/15/2017			
12/18/2014			
02/25/2014			
02/26/2013			
02/06/2012	268.10	3629.43	-6.00
01/03/2011	262.10	3635.43	-50.60
12/28/2010	211.50	3686.03	44.20

Construction Information

Surface Elevation (ft): 3897.53
 Well Depth (ft): 356.00
 Depth to Base of Grout (ft):
 Depth to Top of Perforated Casing (ft): 266
 Depth to Bottom of Perforated Casing (ft): 356
 Source Aquifer(s): OGALLALA

Well Measurement Summary

Start Date: 05/08/1969 End Date: 03/25/2020
 Number of Measurements: 35

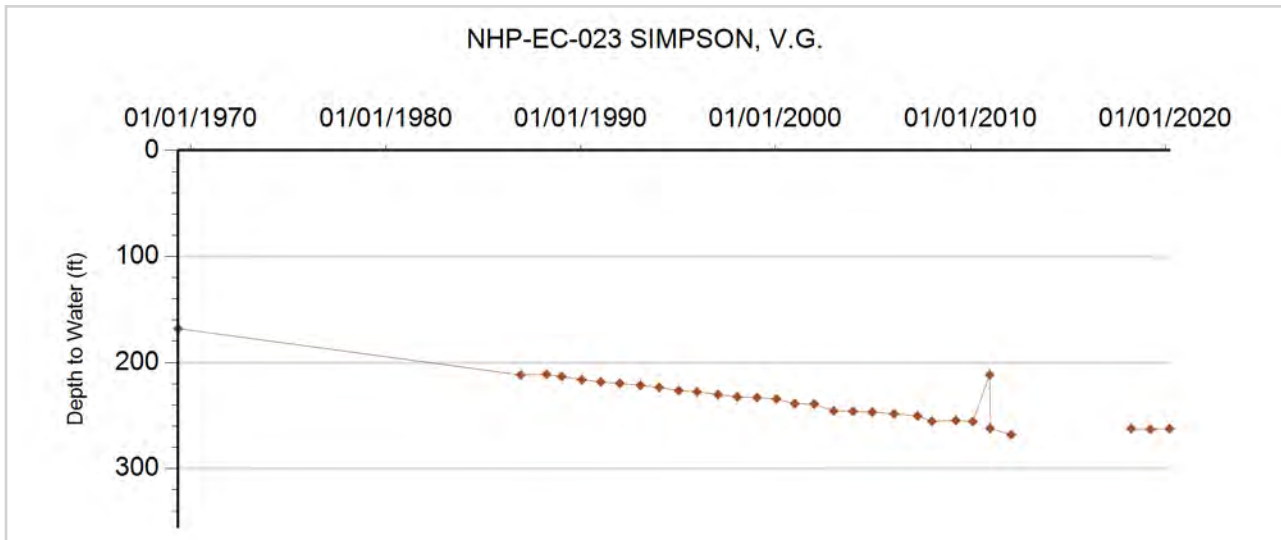



GROUNDWATER DETAILS

Well Name: NHP-EC-024 PURVIS FARMS INC.
Permit Number: 20969-R
WDID:
Data Source: DWR

Location Number: SC01404130ABB
USGS Site ID: 384840102025000
Applicant/Contact: PURVIS LAWRENCE

Physical Location

Dist N/S	Dist E/W	Q10	Q40	Q160	Sec	Township	Range	PM	UTMx	UTMy	Location Accuracy
444 N	71 W	NW	NW	NE	30	14.0 S	41.0 W	S	755914.3	4299975.0	User supplied

Division: 1 District: 49
 County: CHEYENNE
 Designated Basin: NORTHERN HIGH PLAINS
 Management District: EAST CHEYENNE

Ten Most Recent Readings

Date	Depth to Water Feet Below Land Surface	Elevation of Water (ft)	Change From Previous Measure (ft)
03/25/2020	261.50	3625.04	-0.30
03/30/2019	261.20	3625.34	0.80
03/19/2018	262.00	3624.54	-2.40
03/27/2017	259.60	3626.94	4.10
12/18/2014	263.70	3622.84	2.20
02/25/2014	265.90	3620.64	-1.70
02/26/2013	264.20	3622.34	-4.30
02/06/2012	259.90	3626.64	-3.80
01/03/2011	256.10	3630.44	-3.90
02/15/2010	252.20	3634.34	-7.51

Construction Information

Surface Elevation (ft): 3886.54
 Well Depth (ft): 272.00
 Depth to Base of Grout (ft):
 Depth to Top of Perforated Casing (ft):
 Depth to Bottom of Perforated Casing (ft):
 Source Aquifer(s): OGALLALA

Well Measurement Summary

Start Date: 06/01/1960 End Date: 03/25/2020
 Number of Measurements: 52

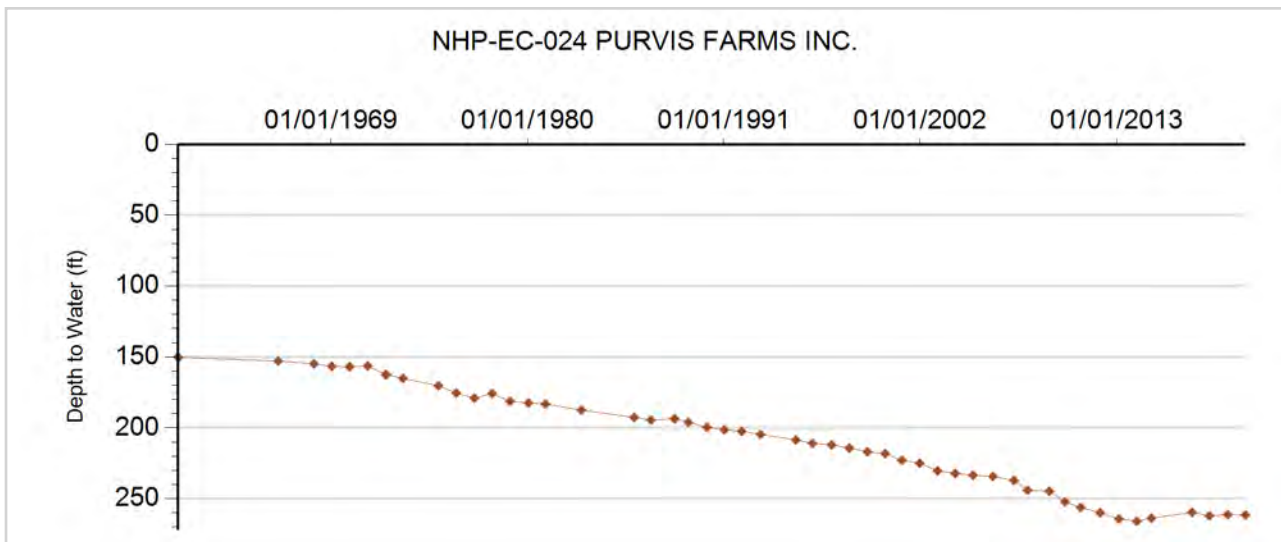



GROUNDWATER DETAILS

Well Name: NHP-EC-025 PURVIS FARMS INC.
Permit Number: 4932-F
WDID:
Data Source: DWR

Location Number: SC01404131ACC
USGS Site ID: 384720102024000
Applicant/Contact: ALLEN BROS

Physical Location

Dist N/S	Dist E/W	Q10	Q40	Q160	Sec	Township	Range	PM	UTMx	UTMy	Location Accuracy
2723 S	130 W	SW	SW	NE	31	14.0 S	41.0 W	S	755987.9	4297693.3	User supplied

Division: 1 District: 49
 County: CHEYENNE
 Designated Basin: NORTHERN HIGH PLAINS
 Management District: EAST CHEYENNE

Ten Most Recent Readings

Date	Depth to Water Feet Below Land Surface	Elevation of Water (ft)	Change From Previous Measure (ft)
03/25/2020	260.30	3628.24	-3.20
03/30/2019	257.10	3631.44	0.50
03/19/2018	257.60	3630.94	-0.70
03/27/2017	256.90	3631.64	-18.40
02/15/2010	238.50	3650.04	-0.95
04/04/2009	237.55	3650.99	-0.83
01/11/2008	236.72	3651.82	-6.22
04/09/2007	230.50	3658.04	-2.52
02/01/2006	227.98	3660.56	-1.18
12/20/2004	226.80	3661.74	-1.70

Construction Information

Surface Elevation (ft): 3888.54
 Well Depth (ft): 397.00
 Depth to Base of Grout (ft):
 Depth to Top of Perforated Casing (ft): 237
 Depth to Bottom of Perforated Casing (ft): 397
 Source Aquifer(s): OGALLALA

Well Measurement Summary

Start Date: 12/16/1963 End Date: 03/25/2020
 Number of Measurements: 44

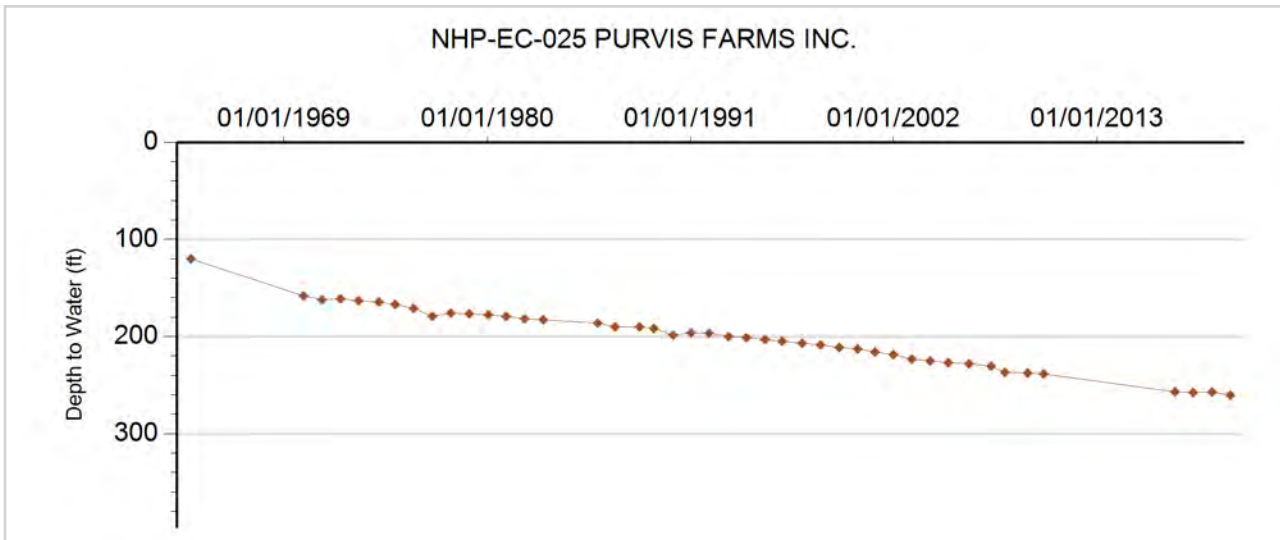



GROUNDWATER DETAILS

Well Name: NHP-EC-026 NICKELSON FARMS INC.
Permit Number: 9192-FP
WDID:
Data Source: DWR

Location Number: SC01404228DAD
USGS Site ID: 384810102062000
Applicant/Contact: ALLEN BEN

Physical Location

Dist N/S	Dist E/W	Q10	Q40	Q160	Sec	Township	Range	PM	UTMx	UTMy	Location Accuracy
3478 N	81 E	SE	NE	SE	28	14.0 S	42.0 W	S	751020.1	4298954.4	User supplied

Division: 1 District: 49
 County: CHEYENNE
 Designated Basin: NORTHERN HIGH PLAINS
 Management District: EAST CHEYENNE

Ten Most Recent Readings

Date	Depth to Water Feet Below Land Surface	Elevation of Water (ft)	Change From Previous Measure (ft)
03/25/2020	277.20	3685.35	-2.60
03/31/2019	274.60	3687.95	-1.20
04/02/2018	273.40	3689.15	
04/07/2017			
02/15/2010	284.40	3678.15	5.02
04/12/2009	289.42	3673.13	-2.13
01/26/2008	287.29	3675.26	-4.00
04/09/2007	283.29	3679.26	-4.17
02/01/2006	279.12	3683.43	-1.20
12/20/2004	277.92	3684.63	-1.76

Construction Information

Surface Elevation (ft): 3962.55
 Well Depth (ft): 398.00
 Depth to Base of Grout (ft):
 Depth to Top of Perforated Casing (ft): 158
 Depth to Bottom of Perforated Casing (ft): 398
 Source Aquifer(s): OGALLALA

Well Measurement Summary

Start Date: 04/19/1965 End Date: 03/25/2020
 Number of Measurements: 39

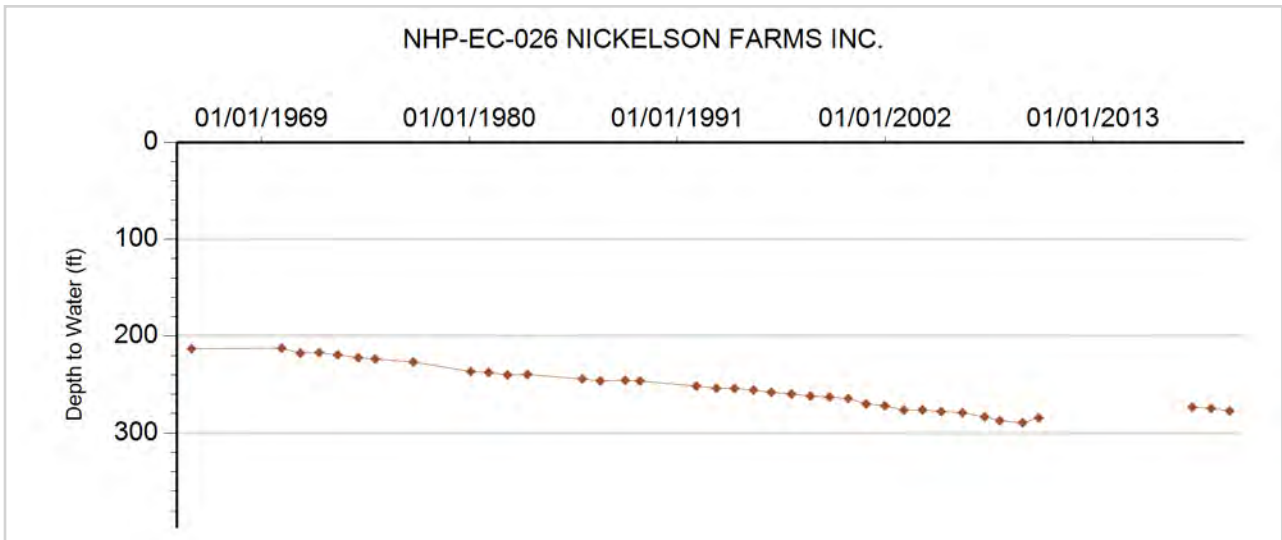



GROUNDWATER DETAILS

Well Name: NHP-EC-027 ROTHER, HAROLD
Permit Number: 15490-FP
WDID:
Data Source: DWR

Location Number: SC01404233CC
USGS Site ID:
Applicant/Contact: ROTHER, HAROLD

Physical Location

Dist N/S	Dist E/W	Q10	Q40	Q160	Sec	Township	Range	PM	UTMx	UTMy	Location Accuracy
720 S	600 W		SW	SW	33	14.0 S	42.0 W	S	749656.8	4296937.5	GPS

Division: 1 District: 49
 County: CHEYENNE
 Designated Basin: NORTHERN HIGH PLAINS
 Management District: EAST CHEYENNE

Ten Most Recent Readings

Date	Depth to Water Feet Below Land Surface	Elevation of Water (ft)	Change From Previous Measure (ft)
03/25/2020	269.50	3690.50	3.20
03/30/2019	272.70	3687.30	-1.90
03/19/2018	270.80	3689.20	-2.90
03/14/2017	267.90	3692.10	3.60
12/18/2014	271.50	3688.50	1.90
02/25/2014	273.40	3686.60	-8.00
02/26/2013	265.40	3694.60	-2.30
02/06/2012	263.10	3696.90	-1.90
01/03/2011	261.20	3698.80	

Construction Information

Surface Elevation (ft): 3960.00
 Well Depth (ft): 392.00
 Depth to Base of Grout (ft):
 Depth to Top of Perforated Casing (ft):
 Depth to Bottom of Perforated Casing (ft):
 Source Aquifer(s): OGALLALA

Well Measurement Summary

Start Date: 01/03/2011 End Date: 03/25/2020
 Number of Measurements: 9

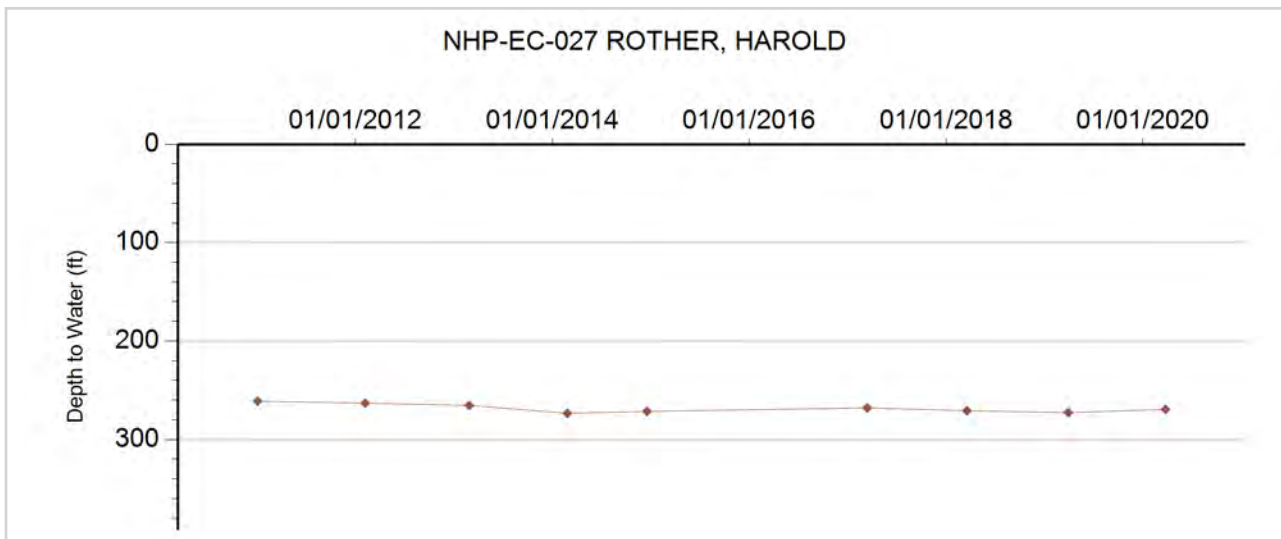



GROUNDWATER DETAILS

Well Name: NHP-EC-028 MCKINNEY ROBERT
Permit Number:
WDID:
Data Source: DWR

Location Number: SC01404301CDD
USGS Site ID:
Applicant/Contact:

Physical Location

Dist N/S	Dist E/W	Q10	Q40	Q160	Sec	Township	Range	PM	UTMx	UTMy	Location Accuracy
331 S	3004 E	SE	SE	SW	1	14.0 S	43.0 W	S	745077.0	4304795.0	GPS

Division: 1 District: 49
 County: CHEYENNE
 Designated Basin: NORTHERN HIGH PLAINS
 Management District: EAST CHEYENNE

Ten Most Recent Readings

Date	Depth to Water Feet Below Land Surface	Elevation of Water (ft)	Change From Previous Measure (ft)
03/26/2020	295.50	3729.50	0.80
03/29/2019	296.30	3728.70	0.60
03/23/2018	296.90	3728.10	-0.80
03/13/2017	296.10	3728.90	
04/17/2007			
12/15/2004	275.04	3749.96	-0.36
01/15/2004	274.68	3750.32	

Construction Information

Surface Elevation (ft): 4025.00
 Well Depth (ft):
 Depth to Base of Grout (ft):
 Depth to Top of Perforated Casing (ft):
 Depth to Bottom of Perforated Casing (ft):
 Source Aquifer(s):

Well Measurement Summary

Start Date: 01/15/2004 End Date: 03/26/2020
 Number of Measurements: 7

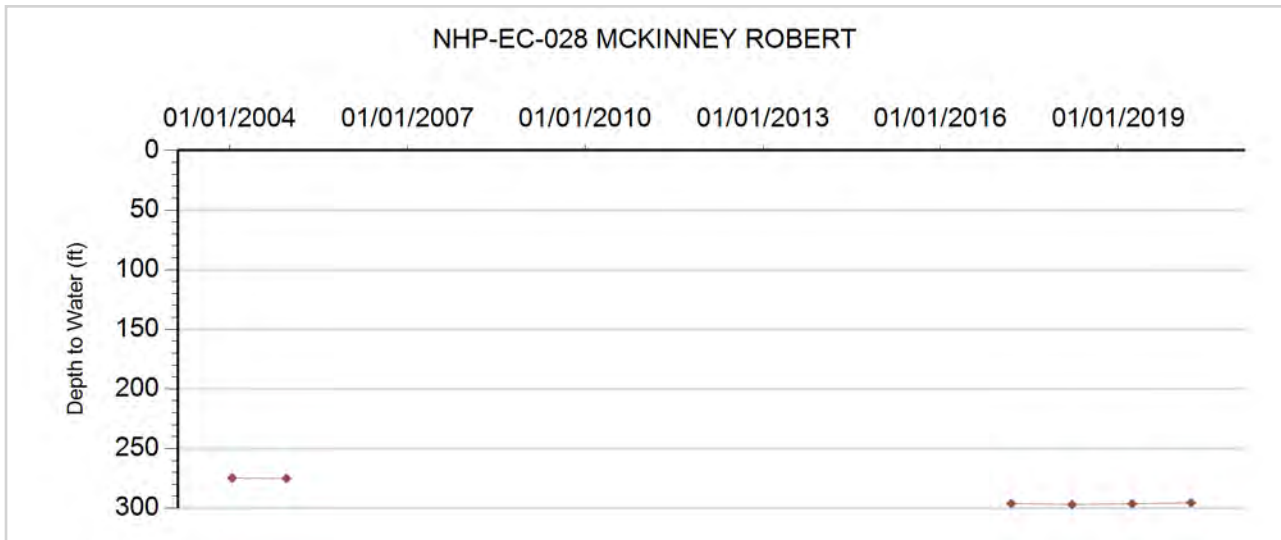



GROUNDWATER DETAILS

Well Name: NHP-EC-029 KERN, AUGUST S
Permit Number: 18663-F
WDID:
Data Source: DWR

Location Number: SC01404305DCC
USGS Site ID:
Applicant/Contact:

Physical Location

Dist N/S	Dist E/W	Q10	Q40	Q160	Sec	Township	Range	PM	UTMx	UTMy	Location Accuracy
885 N	714 W	SW	NW	NW	9	14.0 S	43.0 W	S	739711.0	4304238.0	GPS

Division: 1 District: 49
 County: CHEYENNE
 Designated Basin: NORTHERN HIGH PLAINS
 Management District: EAST CHEYENNE

Ten Most Recent Readings

Date	Depth to Water Feet Below Land Surface	Elevation of Water (ft)	Change From Previous Measure (ft)
03/31/2020	219.80	3902.20	-0.20
03/30/2019	219.60	3902.40	0.60
03/19/2018	220.20	3901.80	-1.70
03/13/2017	218.50	3903.50	3.50
12/18/2014	222.00	3900.00	-4.60
02/25/2014	217.40	3904.60	-2.20
02/26/2013	215.20	3906.80	-2.60
02/06/2012	212.60	3909.40	1.70
01/03/2011	214.30	3907.70	5.10
02/07/2010	219.40	3902.60	

Construction Information

Surface Elevation (ft): 4122.00
 Well Depth (ft): 356.00
 Depth to Base of Grout (ft):
 Depth to Top of Perforated Casing (ft): 276
 Depth to Bottom of Perforated Casing (ft): 356
 Source Aquifer(s): OGALLALA

Well Measurement Summary

Start Date: 02/07/2010 End Date: 03/31/2020
 Number of Measurements: 10

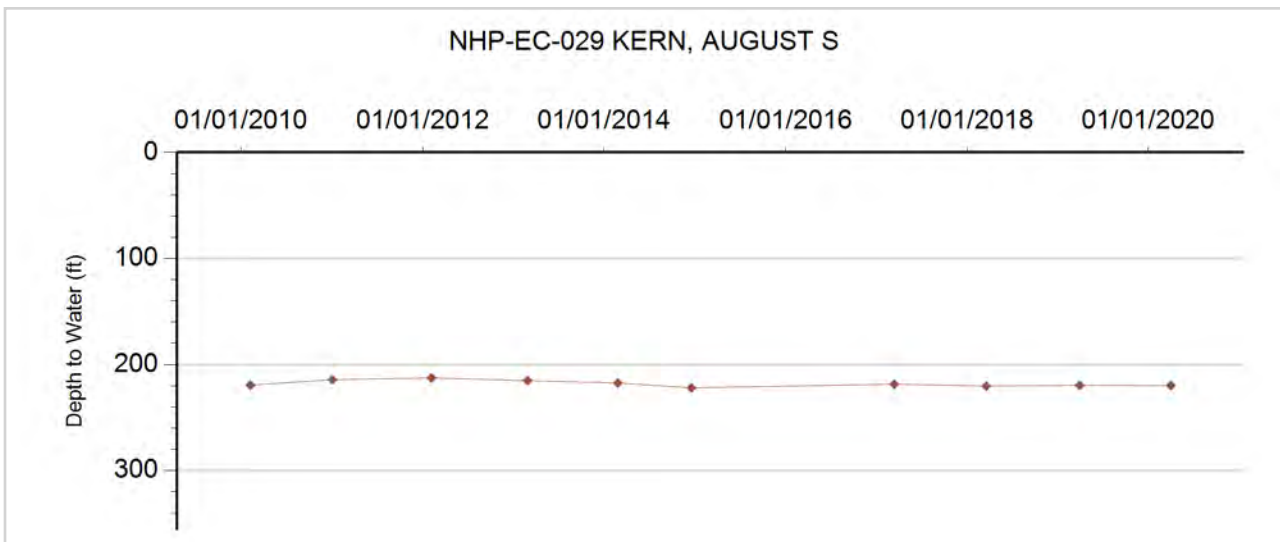



GROUNDWATER DETAILS

Well Name: NHP-EC-030 BET-MAR FARMS LTD
Permit Number: 279690-
WDID:
Data Source: DWR

Location Number: SC01404307AA
USGS Site ID:
Applicant/Contact: BET MAR FARMS LTD

Physical Location

Dist N/S	Dist E/W	Q10	Q40	Q160	Sec	Township	Range	PM	UTMx	UTMy	Location Accuracy
69 N	71 E		NE	NE	7	14.0 S	43.0 W	S	737849.1	4304427.0	GPS

Division: 1 District: 49
 County: CHEYENNE
 Designated Basin: NORTHERN HIGH PLAINS
 Management District: EAST CHEYENNE

Ten Most Recent Readings

Date	Depth to Water Feet Below Land Surface	Elevation of Water (ft)	Change From Previous Measure (ft)
03/31/2020	213.70	3912.30	14.80
03/30/2019	228.50	3897.50	-1.10
03/31/2018	227.40	3898.60	-13.50
03/13/2017	213.90	3912.10	
12/18/2014			
02/25/2014	234.40	3891.60	-0.30
02/26/2013	234.10	3891.90	-2.80
02/06/2012	231.30	3894.70	2.30
01/03/2011	233.60	3892.40	

Construction Information

Surface Elevation (ft): 4126.00
 Well Depth (ft): 322.00
 Depth to Base of Grout (ft):
 Depth to Top of Perforated Casing (ft): 230
 Depth to Bottom of Perforated Casing (ft): 322
 Source Aquifer(s): OGALLALA

Well Measurement Summary

Start Date: 01/03/2011 End Date: 03/31/2020
 Number of Measurements: 9

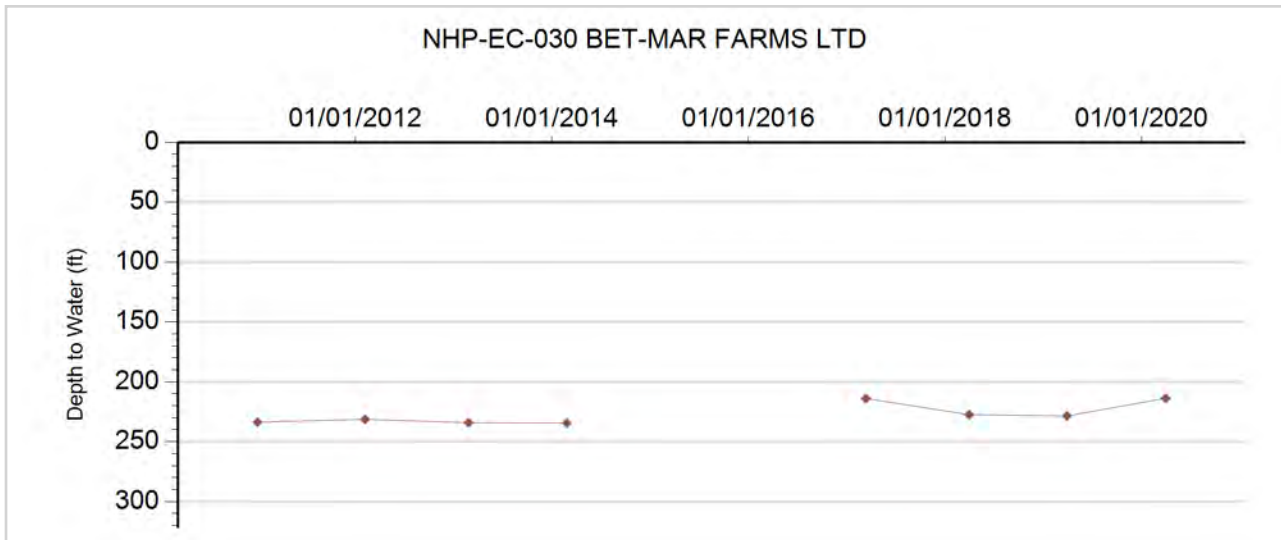



GROUNDWATER DETAILS

Well Name: NHP-EC-031 ANDERSON, GERALD ET AL

Permit Number: 20514-R

WDID:

Data Source: DWR

Location Number: SC01404418AD

USGS Site ID:

Applicant/Contact: S.S. COBB

Physical Location

Dist N/S	Dist E/W	Q10	Q40	Q160	Sec	Township	Range	PM	UTMx	UTMy	Location Accuracy
2690 S	855 E		SE	NE	18	14.0 S	44.0 W	S	728063.4	4301703.4	GPS

Division: 1 District: 49
 County: CHEYENNE
 Designated Basin: NORTHERN HIGH PLAINS
 Management District: EAST CHEYENNE

Ten Most Recent Readings

Date	Depth to Water Feet Below Land Surface	Elevation of Water (ft)	Change From Previous Measure (ft)
03/31/2020	195.50	4064.50	0.90
03/31/2019	196.40	4063.60	-0.20
03/28/2018	196.20	4063.80	0.00
03/12/2017	196.20	4063.80	-1.60
12/18/2014	194.60	4065.40	-1.40
02/28/2014	193.20	4066.80	-1.90
02/26/2013	191.30	4068.70	-5.10
02/06/2012	186.20	4073.80	0.60
01/04/2011	186.80	4073.20	

Construction Information

Surface Elevation (ft): 4260.00
 Well Depth (ft): 308.00
 Depth to Base of Grout (ft):
 Depth to Top of Perforated Casing (ft):
 Depth to Bottom of Perforated Casing (ft):
 Source Aquifer(s): OGALLALA

Well Measurement Summary

Start Date: 01/04/2011 End Date: 03/31/2020
 Number of Measurements: 9

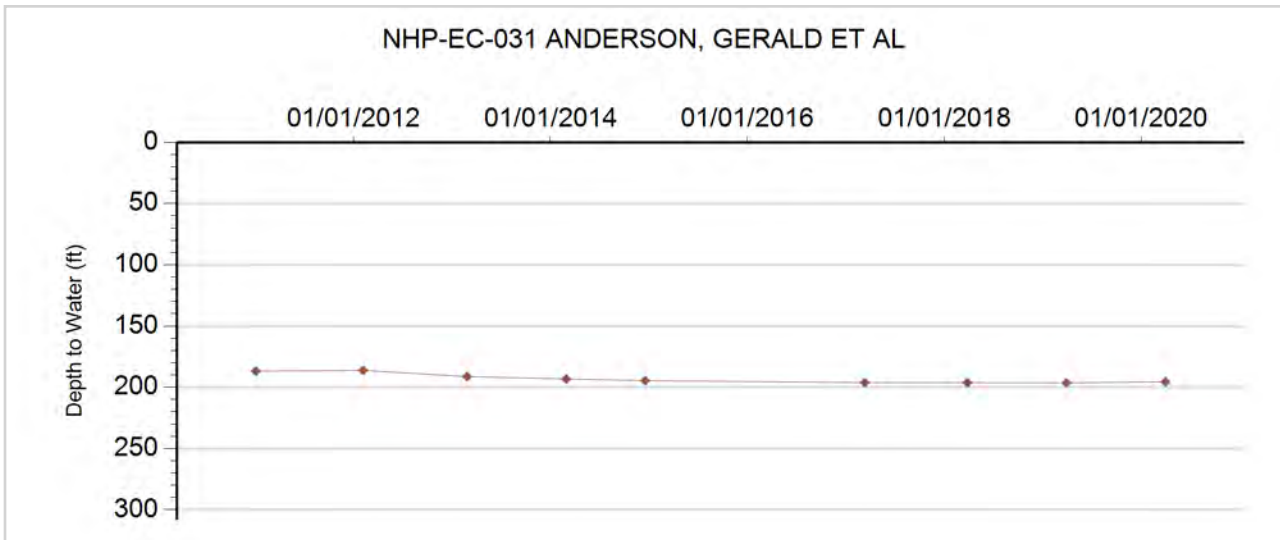



GROUNDWATER DETAILS

Well Name: NHP-EC-032 ANDERSON, GERALD ET AL

Permit Number:

Location Number: SC01404418DDB

WDID:

USGS Site ID: 384940102221000

Data Source: DWR

Applicant/Contact:

Physical Location

Dist N/S	Dist E/W	Q10	Q40	Q160	Sec	Township	Range	PM	UTMx	UTMy	Location Accuracy
1117 S	743 E	NW	SE	SE	18	14.0 S	44.0 W	S	728111.5	4301224.6	User supplied

Division: 1 District: 49
 County: CHEYENNE
 Designated Basin: NORTHERN HIGH PLAINS
 Management District: EAST CHEYENNE

Ten Most Recent Readings

Date	Depth to Water Feet Below Land Surface	Elevation of Water (ft)	Change From Previous Measure (ft)
03/31/2020	203.70	4055.04	-0.10
03/31/2019	203.60	4055.14	-4.70
03/28/2018	198.90	4059.84	14.90
03/13/2017	213.80	4044.94	-8.60
02/06/2010	205.20	4053.54	9.81
04/12/2009	215.01	4043.73	0.04
01/08/2008	215.05	4043.69	
04/18/2007			
12/23/2002	199.32	4059.42	0.16
12/27/2001	199.48	4059.26	-1.36

Construction Information

Surface Elevation (ft): 4258.74
 Well Depth (ft): 310.00
 Depth to Base of Grout (ft):
 Depth to Top of Perforated Casing (ft):
 Depth to Bottom of Perforated Casing (ft):
 Source Aquifer(s): OGALLALA

Well Measurement Summary

Start Date: 01/01/1971 End Date: 03/31/2020
 Number of Measurements: 38

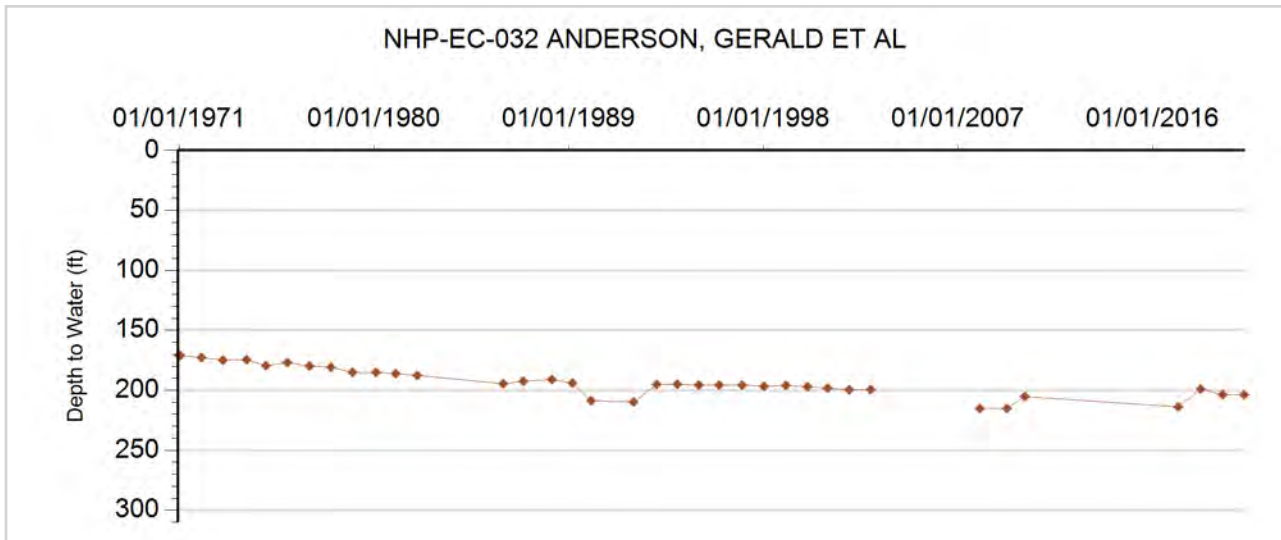



GROUNDWATER DETAILS

Well Name: NHP-EC-033 MITCHEK, SAM & GAILA
Permit Number: 6931-FP
WDID:
Data Source: DWR

Location Number: SC01404419CBC
USGS Site ID:
Applicant/Contact:

Physical Location

Dist N/S	Dist E/W	Q10	Q40	Q160	Sec	Township	Range	PM	UTMx	UTMy	Location Accuracy
3434 N	3594 E	SW	NE	SW	19	14.0 S	44.0 W	S	727293.0	4299810.0	GPS

Division: 1 District: 49
 County: CHEYENNE
 Designated Basin: NORTHERN HIGH PLAINS
 Management District: EAST CHEYENNE

Ten Most Recent Readings

Date	Depth to Water Feet Below Land Surface	Elevation of Water (ft)	Change From Previous Measure (ft)
03/31/2020	308.80	4013.20	1.40
03/31/2019	310.20	4011.80	2.40
03/28/2018	312.60	4009.40	6.60
03/30/2017	319.20	4002.80	-182.50
12/18/2014	136.70	4185.30	0.50
02/28/2014	137.20	4184.80	11.40
02/26/2013	148.60	4173.40	-12.50
02/06/2012	136.10	4185.90	0.90
01/03/2011	137.00	4185.00	5.80
02/07/2010	142.80	4179.20	

Construction Information

Surface Elevation (ft): 4322.00
 Well Depth (ft): 403.00
 Depth to Base of Grout (ft):
 Depth to Top of Perforated Casing (ft): 323
 Depth to Bottom of Perforated Casing (ft): 393
 Source Aquifer(s): OGALLALA

Well Measurement Summary

Start Date: 02/07/2010 End Date: 03/31/2020
 Number of Measurements: 10

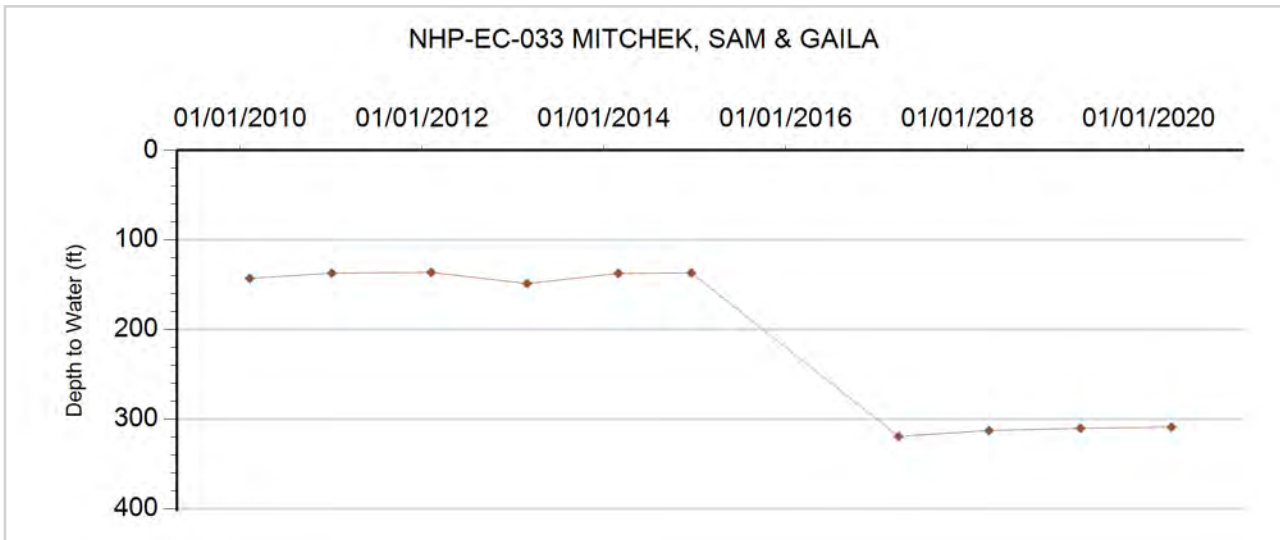



GROUNDWATER DETAILS

Well Name: NHP-EC-034 FRED HILT JR. TRUST
Permit Number: 10012-FP
WDID:
Data Source: DWR

Location Number: SC01204304BBB
USGS Site ID: 390245102141900
Applicant/Contact: FRED HILT JR.

Physical Location

Dist N/S	Dist E/W	Q10	Q40	Q160	Sec	Township	Range	PM	UTMx	UTMy	Location Accuracy
156 N	753 W	NW	NW	NW	4	12.0 S	43.0 W	S	738938.0	4325491.0	GPS

Division: 1 District: 49
 County: CHEYENNE
 Designated Basin: NORTHERN HIGH PLAINS
 Management District: EAST CHEYENNE

Ten Most Recent Readings

Date	Depth to Water Feet Below Land Surface	Elevation of Water (ft)	Change From Previous Measure (ft)
03/02/2019	191.40	4032.60	9.00
12/18/2014	200.40	4023.60	-1.80
02/25/2014	198.60	4025.40	-2.40
02/26/2013	196.20	4027.80	6.10
02/06/2012	202.30	4021.70	-4.28
01/03/2011	198.02	4025.98	-2.36
02/12/2010	195.66	4028.34	4.93
04/07/2009	200.59	4023.41	-2.80
03/10/2008	197.79	4026.21	-55.79
06/06/1965	142.00	4082.00	

Construction Information

Surface Elevation (ft): 4224.00
 Well Depth (ft): 352.00
 Depth to Base of Grout (ft):
 Depth to Top of Perforated Casing (ft): 250
 Depth to Bottom of Perforated Casing (ft): 352
 Source Aquifer(s): OGALLALA

Well Measurement Summary

Start Date: 06/06/1965 End Date: 03/02/2019
 Number of Measurements: 10

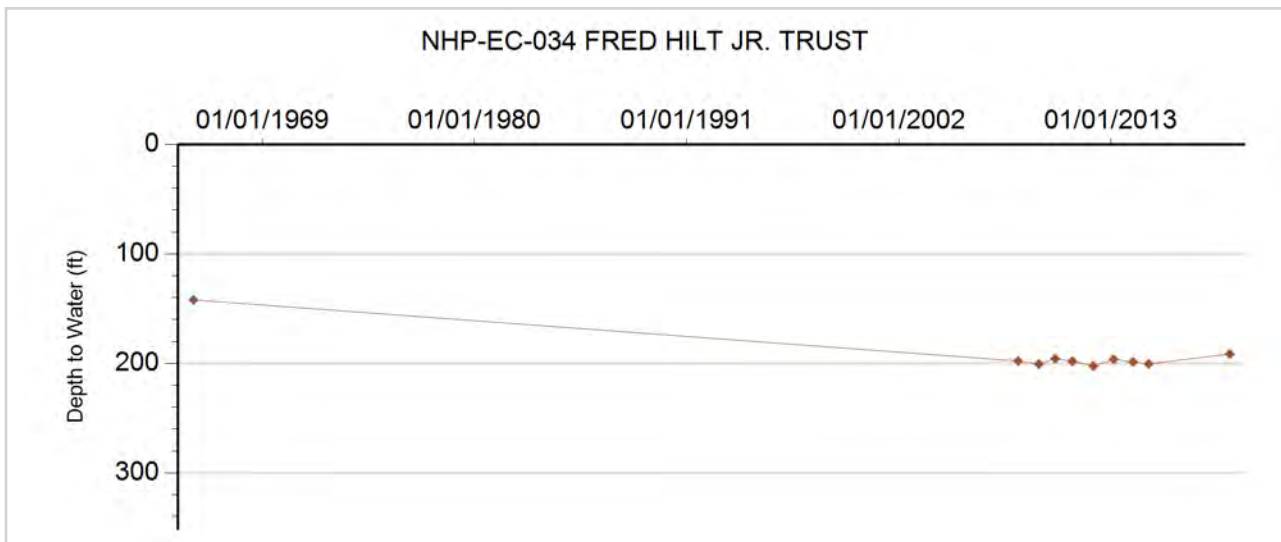



GROUNDWATER DETAILS

Well Name: NHP-EC-035 MITCHEK, D.
Permit Number: 11751-FP
WDID: 4906196
Data Source: DWR

Location Number: SC01404505ADD
USGS Site ID: 385150102274000
Applicant/Contact: MITCHEK DALE

Physical Location

Dist N/S	Dist E/W	Q10	Q40	Q160	Sec	Township	Range	PM	UTMx	UTMy	Location Accuracy
2969 S	487 E	SE	SE	NE	5	14.0 S	45.0 W	S	719954.6	4304665.5	User supplied

Division: 1 District: 49
 County: CHEYENNE
 Designated Basin: NORTHERN HIGH PLAINS
 Management District: EAST CHEYENNE

Ten Most Recent Readings

Date	Depth to Water Feet Below Land Surface	Elevation of Water (ft)	Change From Previous Measure (ft)
03/31/2020	106.30	4247.54	1.90
03/31/2019	108.20	4245.64	-2.70
03/31/2018	105.50	4248.34	
03/15/2017			
12/18/2014			
02/25/2014	106.90	4246.94	-0.20
02/26/2013	106.70	4247.14	0.60
02/06/2012	107.30	4246.54	-1.10
01/03/2011	106.20	4247.64	0.00
02/06/2010	106.20	4247.64	

Construction Information

Surface Elevation (ft): 4353.84
 Well Depth (ft): 170.00
 Depth to Base of Grout (ft):
 Depth to Top of Perforated Casing (ft): 100
 Depth to Bottom of Perforated Casing (ft): 170
 Source Aquifer(s): OGALLALA

Well Measurement Summary

Start Date: 05/28/1967 End Date: 03/31/2020
 Number of Measurements: 32

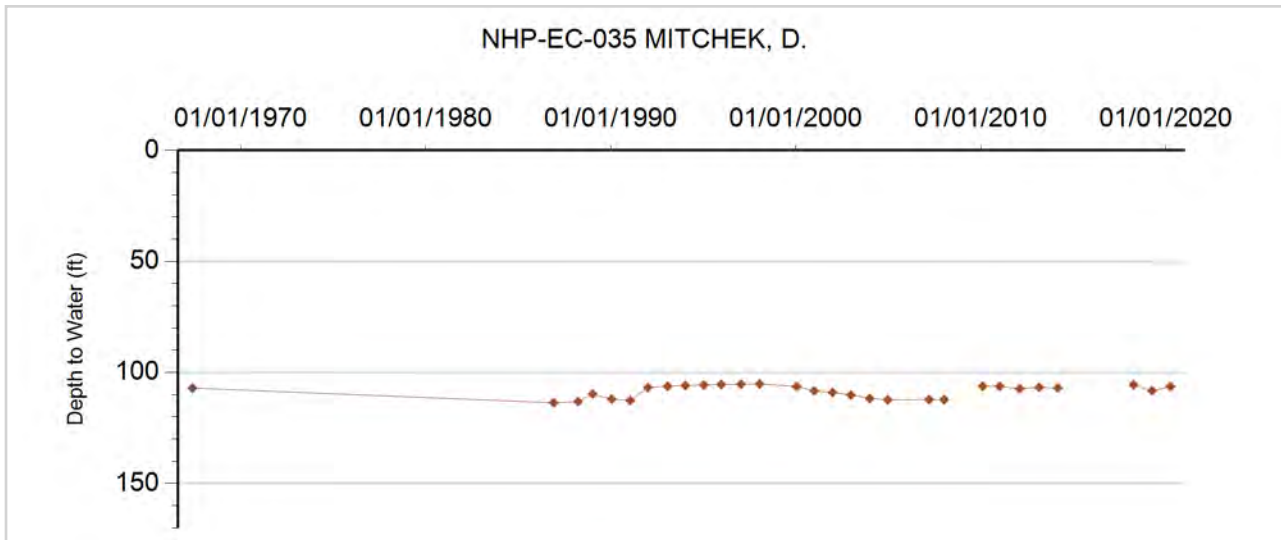



GROUNDWATER DETAILS

Well Name: NHP-EC-036 BUELL, LEON
Permit Number: 13825-FP
WDID:
Data Source: DWR

Location Number: SC01504203BBD
USGS Site ID: 384640102061000
Applicant/Contact: BUELL LEONA

Physical Location

Dist N/S	Dist E/W	Q10	Q40	Q160	Sec	Township	Range	PM	UTMx	UTMy	Location Accuracy
1241 N	1170 W	SE	NW	NW	3	15.0 S	42.0 W	S	751464.1	4296375.9	User supplied

Division: 1 District: 49
 County: CHEYENNE
 Designated Basin: NORTHERN HIGH PLAINS
 Management District: EAST CHEYENNE

Ten Most Recent Readings

Date	Depth to Water Feet Below Land Surface	Elevation of Water (ft)	Change From Previous Measure (ft)
03/25/2020	266.20	3679.36	-2.00
03/31/2019	264.20	3681.36	-0.90
03/19/2018	263.30	3682.26	0.30
03/14/2017	263.60	3681.96	-1.10
12/18/2014	262.50	3683.06	2.40
02/25/2014	264.90	3680.66	-1.80
02/26/2013	263.10	3682.46	-3.30
02/06/2012	259.80	3685.76	-2.40
01/03/2011	257.40	3688.16	-3.30
02/15/2010	254.10	3691.46	-8.00

Construction Information

Surface Elevation (ft): 3945.56
 Well Depth (ft): 420.00
 Depth to Base of Grout (ft):
 Depth to Top of Perforated Casing (ft): 320
 Depth to Bottom of Perforated Casing (ft): 420
 Source Aquifer(s): OGALLALA

Well Measurement Summary

Start Date: 03/27/1969 End Date: 03/25/2020
 Number of Measurements: 33

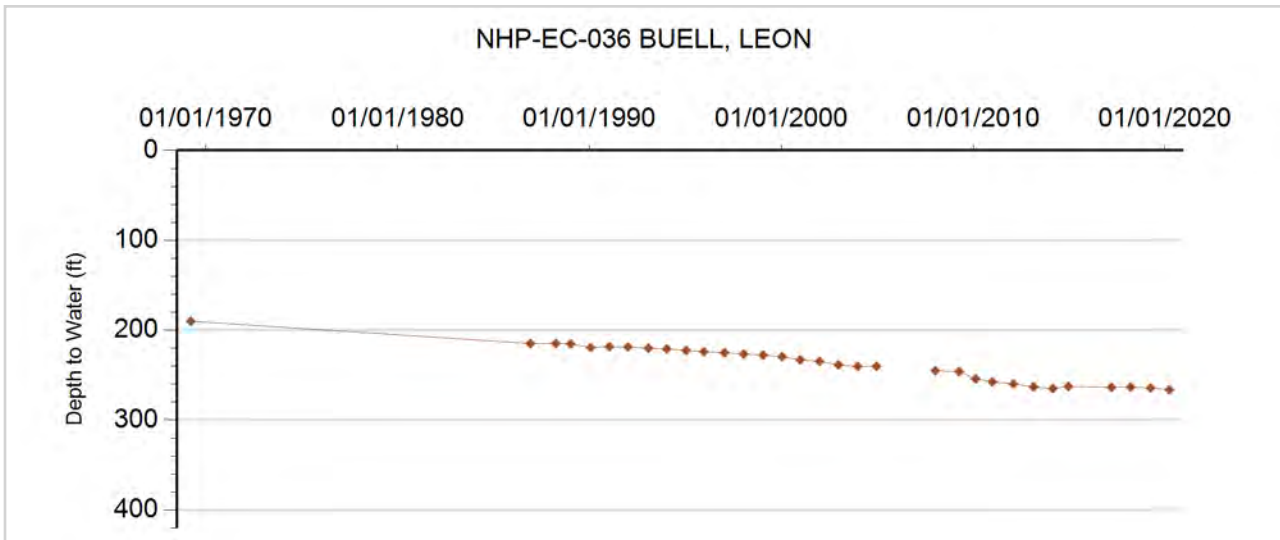



GROUNDWATER DETAILS

Well Name: NHP-EC-037 ADAMS, L.B.
Permit Number:
WDID:
Data Source: DWR

Location Number: SC01504223BCC
USGS Site ID: 384350102052000
Applicant/Contact: ADAMS, L.B.

Physical Location

Dist N/S	Dist E/W	Q10	Q40	Q160	Sec	Township	Range	PM	UTMx	UTMy	Location Accuracy
3170 S	164 W	SW	SW	NW	23	15.0 S	42.0 W	S	752978.6	4291300.8	User supplied

Division: 1 District: 49
 County: CHEYENNE
 Designated Basin: NORTHERN HIGH PLAINS
 Management District: EAST CHEYENNE

Ten Most Recent Readings

Date	Depth to Water Feet Below Land Surface	Elevation of Water (ft)	Change From Previous Measure (ft)
03/25/2020	207.80	3770.97	-2.28
03/31/2019	205.52	3773.25	0.50
03/28/2018	206.02	3772.75	1.44
03/14/2017	207.46	3771.31	0.70
12/18/2014	208.16	3770.61	0.60
02/25/2014	208.76	3770.01	0.00
02/26/2013	208.76	3770.01	-2.46
02/06/2012	206.30	3772.47	-0.74
01/03/2011	205.56	3773.21	0.00
02/15/2010	205.56	3773.21	

Construction Information

Surface Elevation (ft): 3978.77
 Well Depth (ft): 220.00
 Depth to Base of Grout (ft):
 Depth to Top of Perforated Casing (ft):
 Depth to Bottom of Perforated Casing (ft):
 Source Aquifer(s): OGALLALA

Well Measurement Summary

Start Date: 08/05/1959 End Date: 03/25/2020
 Number of Measurements: 34

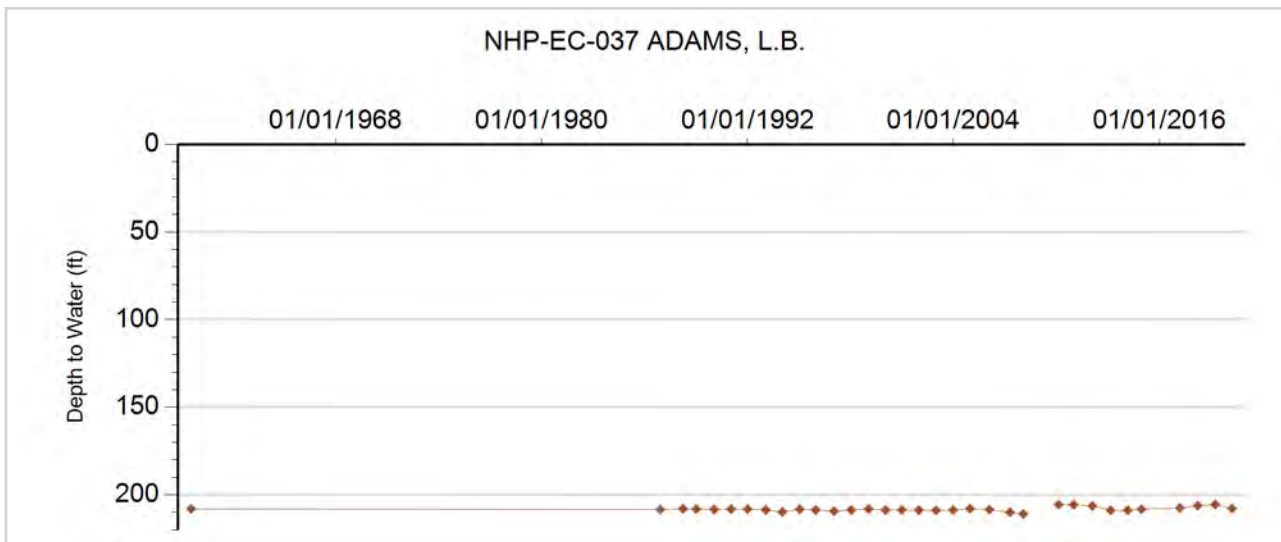



GROUNDWATER DETAILS

Well Name: NHP-EC-038 U.S. GOVERNMENT
Permit Number:
WDID:
Data Source: DWR

Location Number: SC01504301AAA
USGS Site ID: 384650102100000
Applicant/Contact: U.S. GOVERNMENT

Physical Location

Dist N/S	Dist E/W	Q10	Q40	Q160	Sec	Township	Range	PM	UTMx	UTMy	Location Accuracy
61 N	67 E	NE	NE	NE	1	15.0 S	43.0 W	S	746214.5	4296612.6	User supplied

Division: 1 District: 49
 County: CHEYENNE
 Designated Basin: NORTHERN HIGH PLAINS
 Management District: EAST CHEYENNE

Ten Most Recent Readings

Date	Depth to Water Feet Below Land Surface	Elevation of Water (ft)	Change From Previous Measure (ft)
03/25/2020	224.20	3798.37	-10.30
03/30/2019	213.90	3808.67	2.30
03/18/2018	216.20	3806.37	1.00
03/15/2017	217.20	3805.37	1.90
12/18/2014	219.10	3803.47	-0.60
02/25/2014	218.50	3804.07	-1.00
02/26/2013	217.50	3805.07	-6.00
02/06/2012	211.50	3811.07	-1.40
01/03/2011	210.10	3812.47	-0.80
02/15/2010	209.30	3813.27	1.10

Construction Information

Surface Elevation (ft): 4022.57
 Well Depth (ft): 275.00
 Depth to Base of Grout (ft):
 Depth to Top of Perforated Casing (ft):
 Depth to Bottom of Perforated Casing (ft):
 Source Aquifer(s): OGALLALA

Well Measurement Summary

Start Date: 06/15/1966 End Date: 03/25/2020
 Number of Measurements: 34

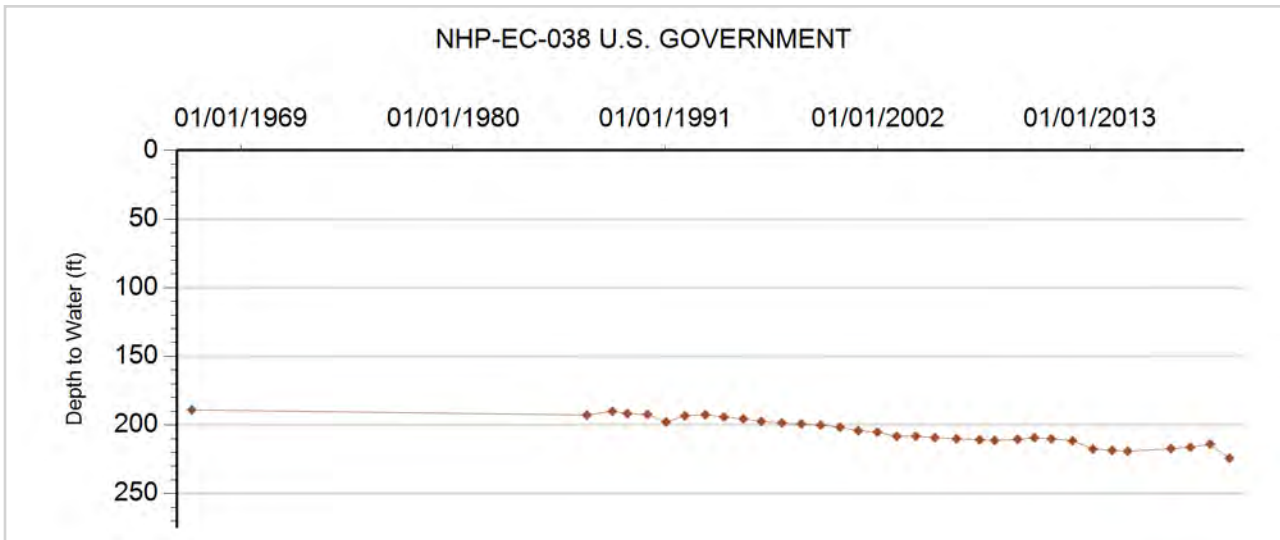



GROUNDWATER DETAILS

Well Name: NHP-EC-039 WHEELER, GARY L.
Permit Number: 5725-F
WDID:
Data Source: DWR

Location Number: SC01504302BBD
USGS Site ID: 384640102115000
Applicant/Contact: WHEELER RALPH & RUBY

Physical Location

Dist N/S	Dist E/W	Q10	Q40	Q160	Sec	Township	Range	PM	UTMx	UTMy	Location Accuracy
1192 N	3950 E	SE	NE	NW	2	15.0 S	43.0 W	S	743425.4	4296187.1	User supplied

Division: 1 District: 49
 County: CHEYENNE
 Designated Basin: NORTHERN HIGH PLAINS
 Management District: EAST CHEYENNE

Ten Most Recent Readings

Date	Depth to Water Feet Below Land Surface	Elevation of Water (ft)	Change From Previous Measure (ft)
03/26/2020	239.70	3832.88	-0.80
03/31/2019	238.90	3833.68	0.10
03/18/2018	239.00	3833.58	0.60
03/27/2017	239.60	3832.98	8.20
12/18/2014	247.80	3824.78	4.70
02/25/2014	252.50	3820.08	5.70
02/26/2013	258.20	3814.38	-2.30
02/06/2012	255.90	3816.68	1.30
01/03/2011	257.20	3815.38	4.30
02/15/2010	261.50	3811.08	-1.87

Construction Information

Surface Elevation (ft): 4072.58
 Well Depth (ft): 315.00
 Depth to Base of Grout (ft):
 Depth to Top of Perforated Casing (ft): 225
 Depth to Bottom of Perforated Casing (ft): 315
 Source Aquifer(s): OGALLALA

Well Measurement Summary

Start Date: 06/26/1964 End Date: 03/26/2020
 Number of Measurements: 45

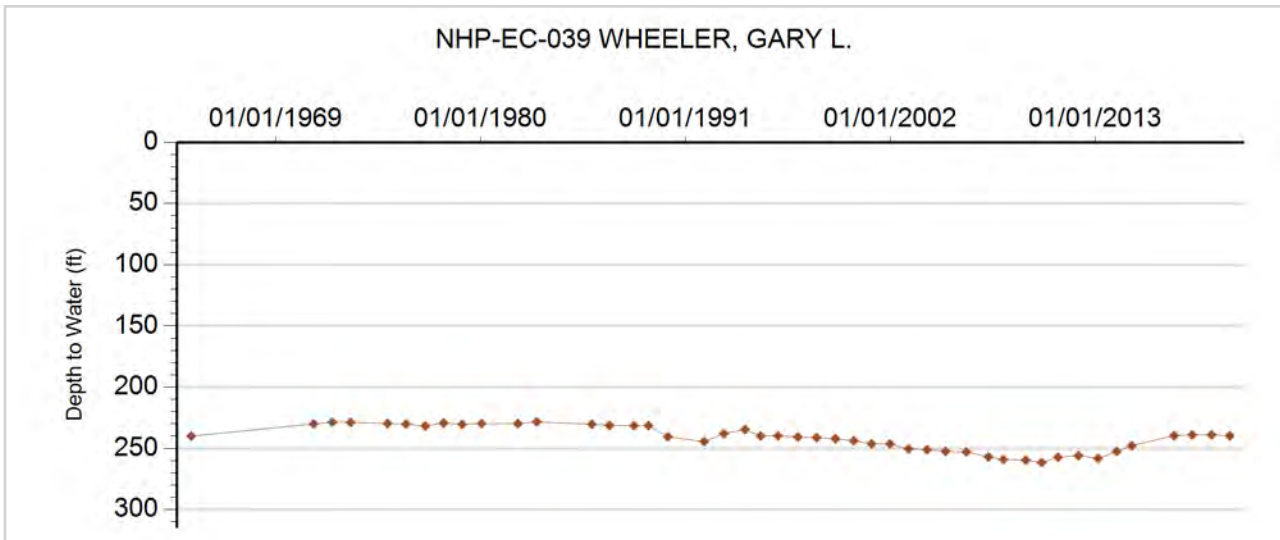



GROUNDWATER DETAILS

Well Name: NHP-EC-040 HARMS, MELVIN B.
Permit Number: 17469-F
WDID:
Data Source: DWR

Location Number: SC01504504BAB
USGS Site ID: 384657102272101
Applicant/Contact: MARMEL INC

Physical Location

Dist N/S	Dist E/W	Q10	Q40	Q160	Sec	Township	Range	PM	UTMx	UTMy	Location Accuracy
28 S	3556 E	NW	SE	SW	33	14.0 S	45.0 W	S	720951.9	4295714.7	User supplied

Division: 1 District: 49
 County: CHEYENNE
 Designated Basin: NORTHERN HIGH PLAINS
 Management District: EAST CHEYENNE

Ten Most Recent Readings

Date	Depth to Water Feet Below Land Surface	Elevation of Water (ft)	Change From Previous Measure (ft)
03/31/2020	253.60	4139.34	1.10
03/31/2019	254.70	4138.24	1.07
03/28/2018	255.77	4137.17	-0.47
03/15/2017	255.30	4137.64	9.70
12/18/2014	265.00	4127.94	-1.50
02/25/2014	263.50	4129.44	-0.90
02/26/2013	262.60	4130.34	-1.30
02/06/2012	261.30	4131.64	0.80
01/03/2011	262.10	4130.84	1.20
02/06/2010	263.30	4129.64	

Construction Information

Surface Elevation (ft): 4392.94
 Well Depth (ft): 365.00
 Depth to Base of Grout (ft):
 Depth to Top of Perforated Casing (ft): 295
 Depth to Bottom of Perforated Casing (ft): 365
 Source Aquifer(s): OGALLALA

Well Measurement Summary

Start Date: 01/20/1974 End Date: 03/31/2020
 Number of Measurements: 34

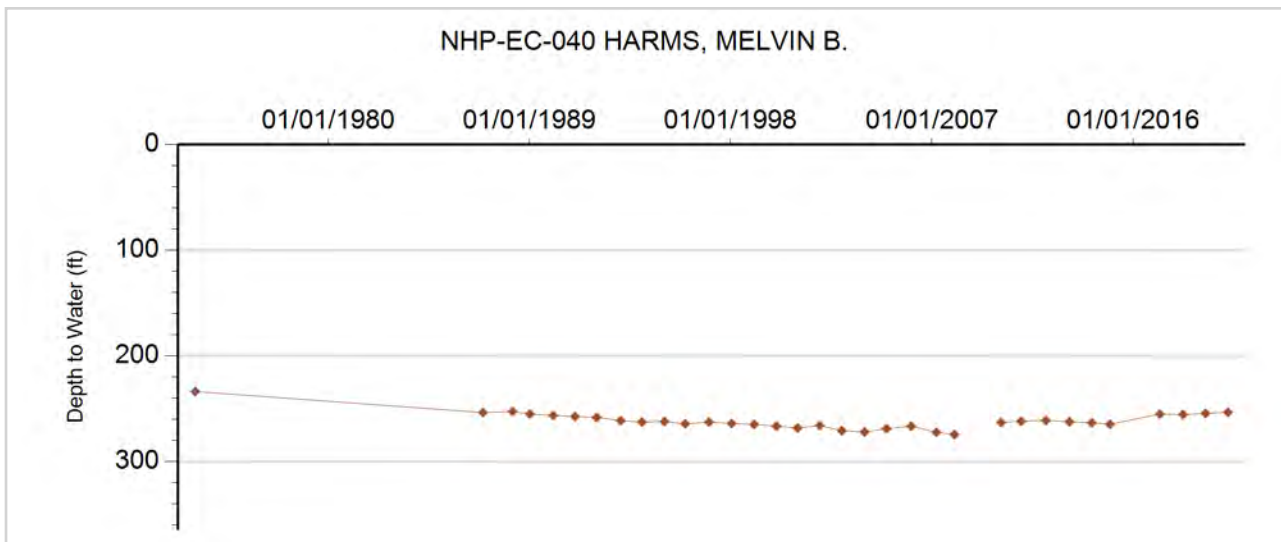



GROUNDWATER DETAILS

Well Name: NHP-EC-041 REHFELD, E.A.
Permit Number: 4245-F
WDID:
Data Source: DWR

Location Number: SC01604208BBB
USGS Site ID: 384100102093000
Applicant/Contact: REHFELD RONALD

Physical Location

Dist N/S	Dist E/W	Q10	Q40	Q160	Sec	Township	Range	PM	UTMx	UTMy	Location Accuracy
76 N	297 W	NW	NW	NW	8	16.0 S	42.0 W	S	746958.7	4285865.2	User supplied

Division: 1 District: 49
 County: CHEYENNE
 Designated Basin: NORTHERN HIGH PLAINS
 Management District: EAST CHEYENNE

Ten Most Recent Readings

Date	Depth to Water Feet Below Land Surface	Elevation of Water (ft)	Change From Previous Measure (ft)
03/31/2019	224.90	3843.45	-0.70
03/25/2018	224.20	3844.15	-1.60
03/14/2017	222.60	3845.75	2.60
12/18/2014	225.20	3843.15	3.90
02/26/2014	229.10	3839.25	-1.10
02/26/2013	228.00	3840.35	-3.90
02/06/2012	224.10	3844.25	0.50
01/03/2011	224.60	3843.75	0.40
02/15/2010	225.00	3843.35	
01/01/2009			

Construction Information

Surface Elevation (ft): 4068.35
 Well Depth (ft): 266.00
 Depth to Base of Grout (ft):
 Depth to Top of Perforated Casing (ft): 226
 Depth to Bottom of Perforated Casing (ft): 266
 Source Aquifer(s): OGALLALA

Well Measurement Summary

Start Date: 01/01/1970 End Date: 03/31/2019
 Number of Measurements: 47

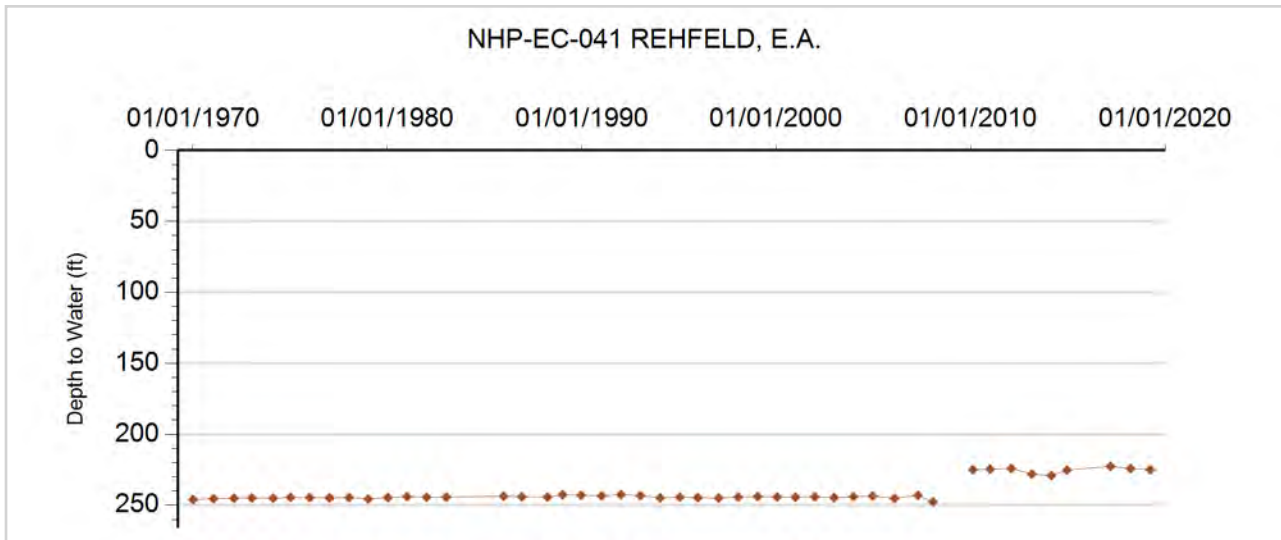

Kiowa County Ground Water Management District

**Northern High Plains
Designated Groundwater Basin**



GROUNDWATER DETAILS

Well Name: NHP-KP-003

Permit Number:

WDID:

Data Source: DWR

Location Number: SC02004106CBB

USGS Site ID: 382050102032000

Applicant/Contact: WELSCH, P.

Physical Location

Dist N/S	Dist E/W	Q10	Q40	Q160	Sec	Township	Range	PM	UTMx	UTMy	Location Accuracy
2782 S	58 W	NW	SW	NW	6	20.0 S	41.0 W	S	756261.3	4248540.8	GPS

Division: 2 District: 67
 County: KIOWA
 Designated Basin: NORTHERN HIGH PLAINS
 Management District:

Ten Most Recent Readings

Date	Depth to Water Feet Below Land Surface	Elevation of Water (ft)	Change From Previous Measure (ft)
02/28/2020			
03/01/2019			
03/02/2018	48.12	3794.67	0.23
03/02/2017	48.35	3794.44	
03/30/2016			
02/12/2015	49.03	3793.76	1.61
03/27/2014	50.64	3792.15	0.29
02/05/2013	50.93	3791.86	-2.86
01/30/2012	48.07	3794.72	-0.68
01/26/2011	47.39	3795.40	0.68

Construction Information

Surface Elevation (ft): 3842.79
 Well Depth (ft): 54.00
 Depth to Base of Grout (ft):
 Depth to Top of Perforated Casing (ft):
 Depth to Bottom of Perforated Casing (ft):
 Source Aquifer(s): OGALLALA

Well Measurement Summary

Start Date: 05/09/1960 End Date: 02/28/2020
 Number of Measurements: 52

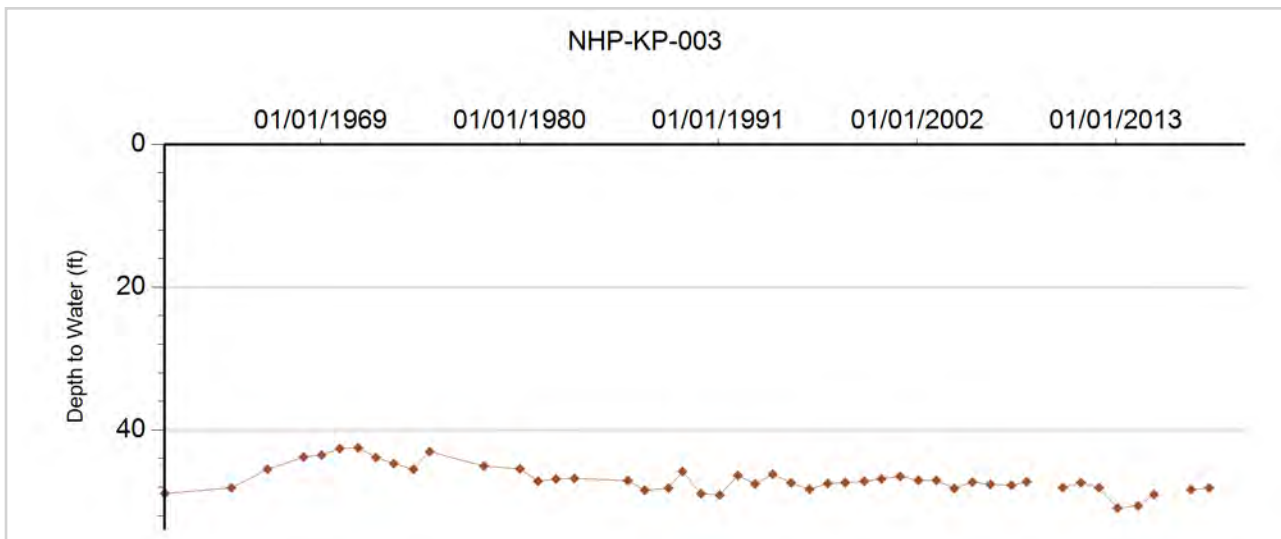



GROUNDWATER DETAILS

Well Name: NHP-KP-004
Permit Number: 74565-
WDID:
Data Source: DWR

Location Number: SC02004229CD
USGS Site ID:
Applicant/Contact:

Physical Location

Dist N/S	Dist E/W	Q10	Q40	Q160	Sec	Township	Range	PM	UTMx	UTMy	Location Accuracy
32 N	2742 E		NE	NW	32	20.0 S	42.0 W	S	749388.0	4241041.0	GPS

Division: 2 District: 67
 County: KIOWA
 Designated Basin: NORTHERN HIGH PLAINS
 Management District:

Ten Most Recent Readings

Date	Depth to Water Feet Below Land Surface	Elevation of Water (ft)	Change From Previous Measure (ft)
02/28/2020	147.74	3715.26	-0.12
03/01/2019	147.62	3715.38	0.83
03/02/2018	148.45	3714.55	0.40
03/02/2017	148.85	3714.15	-0.21
03/30/2016	148.64	3714.36	-6.15
02/12/2015	142.49	3720.51	

Construction Information

Surface Elevation (ft): 3863.00
 Well Depth (ft): 186.00
 Depth to Base of Grout (ft):
 Depth to Top of Perforated Casing (ft): 150
 Depth to Bottom of Perforated Casing (ft): 186
 Source Aquifer(s): OGALLALA

Well Measurement Summary

Start Date: 02/12/2015 End Date: 02/28/2020
 Number of Measurements: 6

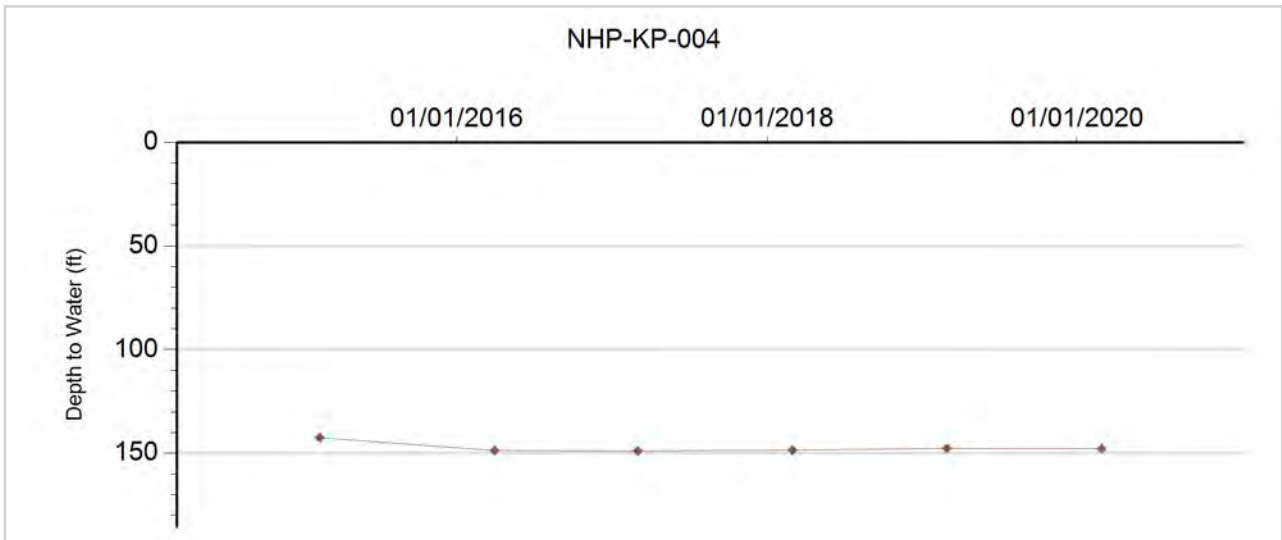



GROUNDWATER DETAILS

Well Name: NHP-KP-014
Permit Number: 12801-F
WDID:
Data Source: DWR

Location Number: SC02004334DDD
USGS Site ID: 381610102124000
Applicant/Contact: DREILING ANTON F & NELSOLINE

Physical Location

Dist N/S	Dist E/W	Q10	Q40	Q160	Sec	Township	Range	PM	UTMx	UTMy	Location Accuracy
93 S	333 E	SE	SE	SE	34	20.0 S	43.0 W	S	743723.1	4239278.2	GPS

Division: 2 District: 67
 County: KIOWA
 Designated Basin: NORTHERN HIGH PLAINS
 Management District:

Ten Most Recent Readings

Date	Depth to Water Feet Below Land Surface	Elevation of Water (ft)	Change From Previous Measure (ft)
03/02/2018			
03/03/2017	208.76	3675.83	-3.93
03/30/2016	204.83	3679.76	3.14
02/13/2015	207.97	3676.62	0.83
03/27/2014	208.80	3675.79	-3.80
02/06/2013	205.00	3679.59	-0.61
01/31/2012	204.39	3680.20	-0.44
01/27/2011	203.95	3680.64	-1.81
01/26/2010	202.14	3682.45	
01/01/2009			

Construction Information

Surface Elevation (ft): 3884.59
 Well Depth (ft): 238.00
 Depth to Base of Grout (ft):
 Depth to Top of Perforated Casing (ft): 128
 Depth to Bottom of Perforated Casing (ft): 238
 Source Aquifer(s): OGALLALA

Well Measurement Summary

Start Date: 07/09/1968 End Date: 03/02/2018
 Number of Measurements: 31

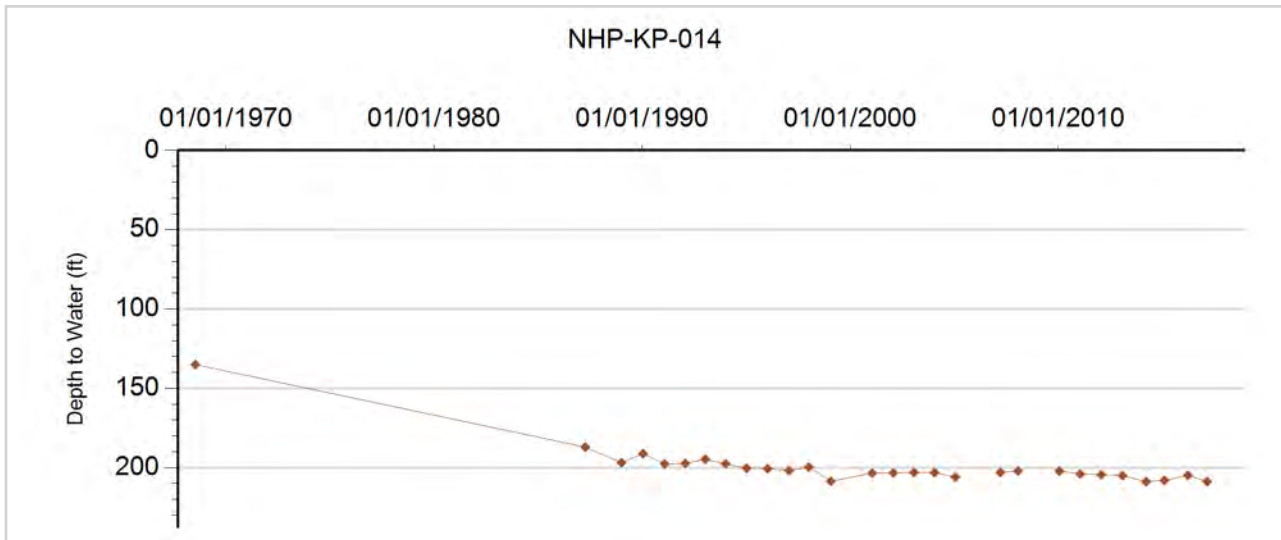



GROUNDWATER DETAILS

Well Name: NHP-KP-017
Permit Number: 10381-FP
WDID:
Data Source: DWR

Location Number: SC02004436BBD
USGS Site ID: 381650102180000
Applicant/Contact: CO BOARD OF LAND COMMISSIONERS

Physical Location

Dist N/S	Dist E/W	Q10	Q40	Q160	Sec	Township	Range	PM	UTMx	UTMy	Location Accuracy
1139 N	1104 W	SE	NW	NW	36	20.0 S	44.0 W	S	736061.1	4240290.2	GPS

Division: 2 District: 67
 County: KIOWA
 Designated Basin: NORTHERN HIGH PLAINS
 Management District:

Ten Most Recent Readings

Date	Depth to Water Feet Below Land Surface	Elevation of Water (ft)	Change From Previous Measure (ft)
02/28/2020	136.12	3750.50	0.30
03/01/2019	136.42	3750.20	0.42
03/02/2018	136.84	3749.78	0.50
03/03/2017	137.34	3749.28	0.49
03/31/2016	137.83	3748.79	0.87
02/12/2015	138.70	3747.92	3.95
03/27/2014	142.65	3743.97	-3.79
02/06/2013	138.86	3747.76	0.52
01/31/2012	139.38	3747.24	0.23
01/27/2011	139.61	3747.01	2.64

Construction Information

Surface Elevation (ft): 3886.62
 Well Depth (ft): 200.00
 Depth to Base of Grout (ft):
 Depth to Top of Perforated Casing (ft): 120
 Depth to Bottom of Perforated Casing (ft): 200
 Source Aquifer(s): OGALLALA

Well Measurement Summary

Start Date: 01/27/1971 End Date: 02/28/2020
 Number of Measurements: 49

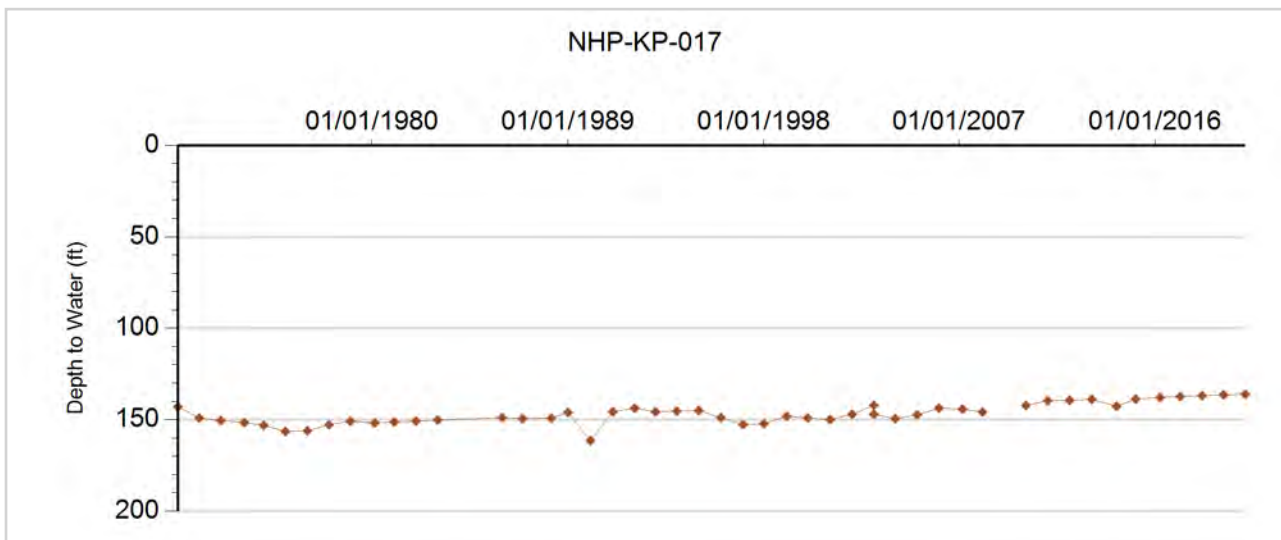



GROUNDWATER DETAILS

Well Name: NHP-KP-018
Permit Number: 13079-F
WDID: 6706078
Data Source: DWR

Location Number: SC02004414BAA
USGS Site ID: 381930102190000
Applicant/Contact: WILSON, DEWEY

Physical Location

Dist N/S	Dist E/W	Q10	Q40	Q160	Sec	Township	Range	PM	UTMx	UTMy	Location Accuracy
		NE	NW	NE	14	20.0 S	44.0 W	S	734648.3	4245369.4	GPS

Division: 2 District: 67
 County: KIOWA
 Designated Basin:
 Management District:

Ten Most Recent Readings

Date	Depth to Water Feet Below Land Surface	Elevation of Water (ft)	Change From Previous Measure (ft)
02/28/2020	85.51	3931.89	-1.81
03/01/2019	83.70	3933.70	0.80
03/02/2018	84.50	3932.90	9.08
03/02/2017	93.58	3923.82	-3.48
03/31/2016	90.10	3927.30	5.89
02/13/2015	95.99	3921.41	-0.31
03/27/2014	95.68	3921.72	-3.90
02/06/2013	91.78	3925.62	6.70
01/31/2012	98.48	3918.92	-3.47
01/27/2011	95.01	3922.39	1.81

Construction Information

Surface Elevation (ft): 4017.40
 Well Depth (ft): 192.00
 Depth to Base of Grout (ft):
 Depth to Top of Perforated Casing (ft): 150
 Depth to Bottom of Perforated Casing (ft): 192
 Source Aquifer(s): OGALLALA

Well Measurement Summary

Start Date: 07/13/1968 End Date: 02/28/2020
 Number of Measurements: 35

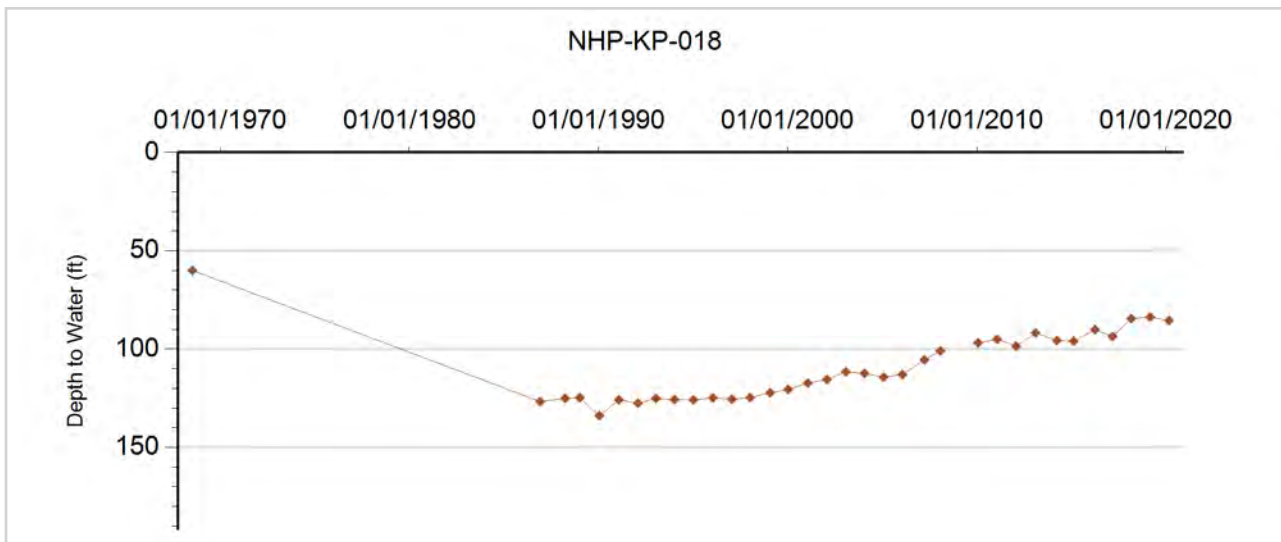



GROUNDWATER DETAILS

Well Name: NHP-KP-021
Permit Number: 13563-FP
WDID:
Data Source: DWR

Location Number: SC02004324BCC1
USGS Site ID:
Applicant/Contact: J-S FARMS INC

Physical Location

Dist N/S	Dist E/W	Q10	Q40	Q160	Sec	Township	Range	PM	UTMx	UTMy	Location Accuracy
2826 S	53 W	SW	SW	NW	24	20.0 S	43.0 W	S	745245.1	4243395.4	GPS

Division: 2 District: 67
 County: KIOWA
 Designated Basin: NORTHERN HIGH PLAINS
 Management District:

Ten Most Recent Readings

Date	Depth to Water Feet Below Land Surface	Elevation of Water (ft)	Change From Previous Measure (ft)
02/28/2020	244.48	3707.52	12.01
03/01/2019	256.49	3695.51	-11.74
03/02/2018	244.75	3707.25	7.44
03/03/2017	252.19	3699.81	-6.43
03/31/2016	245.76	3706.24	
02/13/2015			
03/27/2014			
02/06/2013	244.53	3707.47	-2.85
01/31/2012	241.68	3710.32	1.31
01/27/2011	242.99	3709.01	-5.14

Construction Information

Surface Elevation (ft): 3952.00
 Well Depth (ft): 310.00
 Depth to Base of Grout (ft):
 Depth to Top of Perforated Casing (ft): 140
 Depth to Bottom of Perforated Casing (ft): 310
 Source Aquifer(s): OGALLALA

Well Measurement Summary

Start Date: 01/29/2002 End Date: 02/28/2020
 Number of Measurements: 19

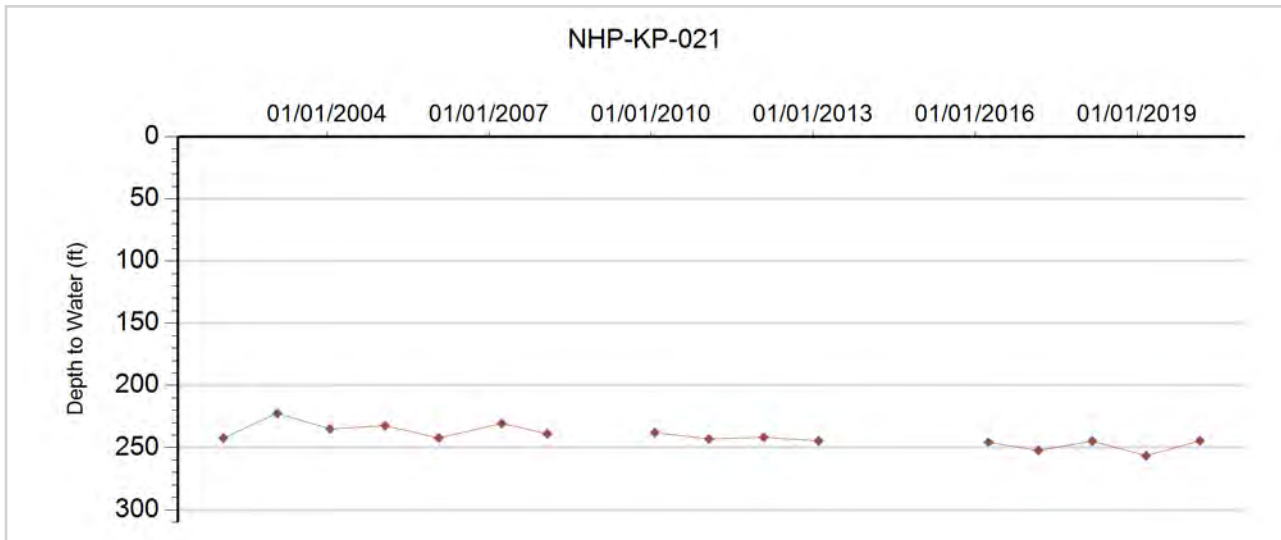

Prowers County Ground Water Management District

**Northern High Plains
Designated Groundwater Basin**



GROUNDWATER DETAILS

Well Name: NHP-KP-005
Permit Number: 20928-S
WDID:
Data Source: DWR

Location Number: SC02104202BBA
USGS Site ID: 381600102064000
Applicant/Contact: BUTLER BROTHERS

Physical Location

Dist N/S	Dist E/W	Q10	Q40	Q160	Sec	Township	Range	PM	UTMx	UTMy	Location Accuracy
1718 N	1239 W	NE	NW	NW	2	21.0 S	42.0 W	S	752391.1	4239008.4	GPS

Division: 2 District: 67
 County: PROWERS
 Designated Basin: NORTHERN HIGH PLAINS
 Management District:

Ten Most Recent Readings

Date	Depth to Water Feet Below Land Surface	Elevation of Water (ft)	Change From Previous Measure (ft)
02/28/2020	149.51	3628.05	-0.55
03/01/2019	148.96	3628.60	-0.56
03/02/2018	148.40	3629.16	-0.24
03/02/2017	148.16	3629.40	2.43
03/30/2016	150.59	3626.97	0.00
02/12/2015	150.59	3626.97	-1.25
03/27/2014	149.34	3628.22	-0.26
02/05/2013	149.08	3628.48	-1.45
01/30/2012	147.63	3629.93	-0.38
01/26/2011	147.25	3630.31	-0.66

Construction Information

Surface Elevation (ft): 3777.56
 Well Depth (ft): 201.00
 Depth to Base of Grout (ft):
 Depth to Top of Perforated Casing (ft): 151
 Depth to Bottom of Perforated Casing (ft): 191
 Source Aquifer(s): OGALLALA

Well Measurement Summary

Start Date: 01/15/1958 End Date: 02/28/2020
 Number of Measurements: 63

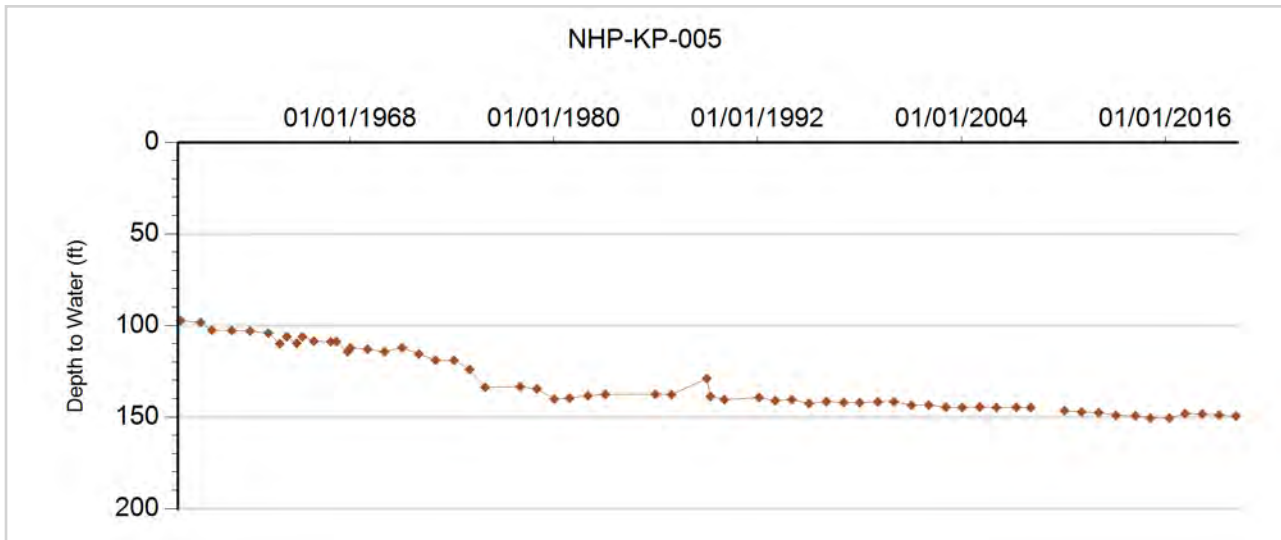



GROUNDWATER DETAILS

Well Name: NHP-KP-007
Permit Number: 11891-FP
WDID:
Data Source: DWR

Location Number: SC02104106ADC
USGS Site ID: 381530102035000
Applicant/Contact: SCHAEFER HOMA LEE

Physical Location

Dist N/S	Dist E/W	Q10	Q40	Q160	Sec	Township	Range	PM	UTMx	UTMy	Location Accuracy
2685 S	814 E	SW	SE	NE	6	21.0 S	41.0 W	S	756651.0	4238046.0	GPS

Division: 2 District: 67
 County: PROWERS
 Designated Basin: NORTHERN HIGH PLAINS
 Management District:

Ten Most Recent Readings

Date	Depth to Water Feet Below Land Surface	Elevation of Water (ft)	Change From Previous Measure (ft)
02/28/2020	129.89	3626.10	2.36
03/01/2019	132.25	3623.74	-2.51
03/02/2018	129.74	3626.25	0.97
03/02/2017	130.71	3625.28	0.69
03/30/2016	131.40	3624.59	5.45
02/12/2015	136.85	3619.14	1.64
03/27/2014	138.49	3617.50	-1.00
02/06/2013	137.49	3618.50	-13.81
01/31/2012	123.68	3632.31	-2.75
01/26/2011	120.93	3635.06	-1.11

Construction Information

Surface Elevation (ft): 3755.99
 Well Depth (ft): 155.00
 Depth to Base of Grout (ft):
 Depth to Top of Perforated Casing (ft): 55
 Depth to Bottom of Perforated Casing (ft): 155
 Source Aquifer(s): OGALLALA

Well Measurement Summary

Start Date: 01/01/1971 End Date: 02/28/2020
 Number of Measurements: 47

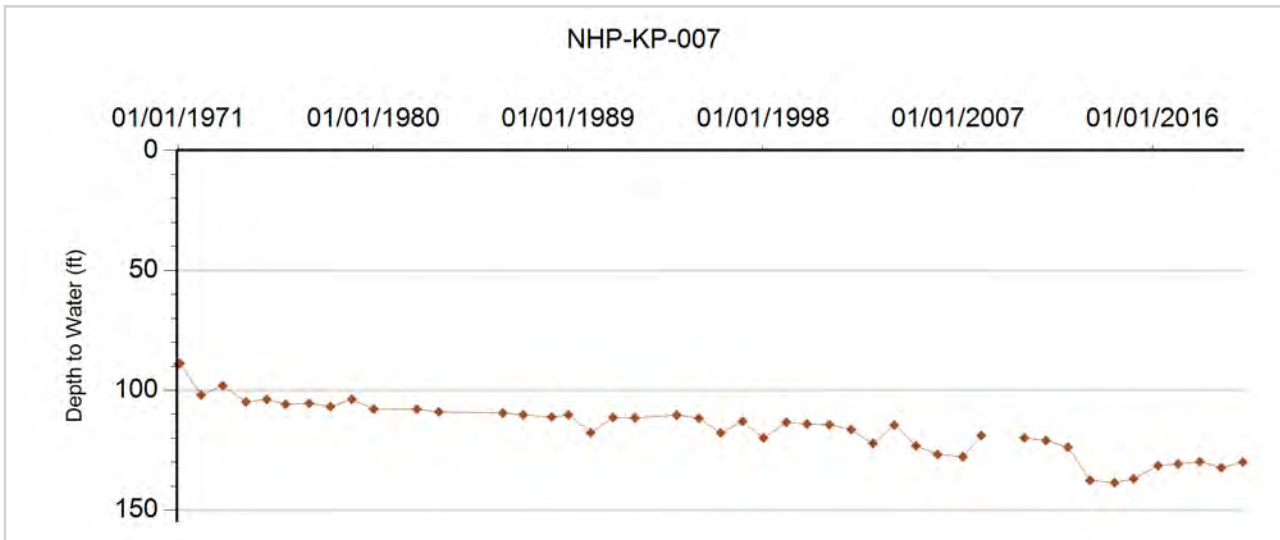



GROUNDWATER DETAILS

Well Name: NHP-KP-008
Permit Number: 12698-R
WDID:
Data Source: DWR

Location Number: SC02104224DDA
USGS Site ID: 381220102045801
Applicant/Contact: CAMPBELL, ROY

Physical Location

Dist N/S	Dist E/W	Q10	Q40	Q160	Sec	Township	Range	PM	UTMx	UTMy	Location Accuracy
1166 S	114 E	NE	SE	SE	24	21.0 S	42.0 W	S	755407.1	4232653.3	GPS

Division: 2 District: 67
 County: PROWERS
 Designated Basin: NORTHERN HIGH PLAINS
 Management District:

Ten Most Recent Readings

Date	Depth to Water Feet Below Land Surface	Elevation of Water (ft)	Change From Previous Measure (ft)
02/28/2020	122.08	3619.44	-0.60
03/01/2019	121.48	3620.04	-0.50
03/02/2018	120.98	3620.54	-2.52
03/02/2017	118.46	3623.06	2.24
03/30/2016	120.70	3620.82	-0.39
02/12/2015	120.31	3621.21	3.20
03/27/2014	123.51	3618.01	-4.81
02/06/2013	118.70	3622.82	-0.47
01/31/2012	118.23	3623.29	-0.33
01/26/2011	117.90	3623.62	-0.22

Construction Information

Surface Elevation (ft): 3741.52
 Well Depth (ft): 132.00
 Depth to Base of Grout (ft):
 Depth to Top of Perforated Casing (ft): 97
 Depth to Bottom of Perforated Casing (ft): 147
 Source Aquifer(s): OGALLALA

Well Measurement Summary

Start Date: 08/26/1953 End Date: 02/28/2020
 Number of Measurements: 53

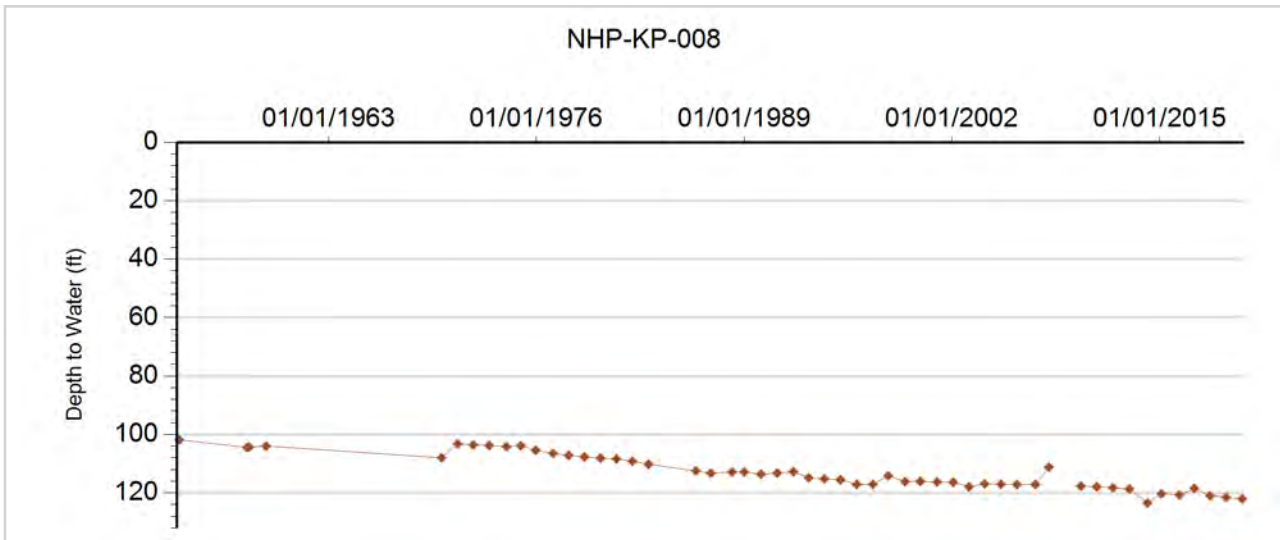



GROUNDWATER DETAILS

Well Name: NHP-KP-009
Permit Number: 11456-F
WDID:
Data Source: DWR

Location Number: SC02204202BCA
USGS Site ID: 381020102063000
Applicant/Contact: FREY WILFORD R

Physical Location

Dist N/S	Dist E/W	Q10	Q40	Q160	Sec	Township	Range	PM	UTMx	UTMy	Location Accuracy
		NE	SW	NW	2	22.0 S	42.0 W	S	752672.1	4228457.1	GPS

Division: 2 District: 67
 County: PROWERS
 Designated Basin:
 Management District:

Ten Most Recent Readings

Date	Depth to Water Feet Below Land Surface	Elevation of Water (ft)	Change From Previous Measure (ft)
02/28/2020	71.42	3559.02	5.10
03/01/2019	76.52	3553.92	-0.23
03/02/2018	76.29	3554.15	-0.39
03/02/2017	75.90	3554.54	-4.37
03/30/2016	71.53	3558.91	1.01
02/12/2015	72.54	3557.90	2.41
03/27/2014	74.95	3555.49	-2.14
02/06/2013	72.81	3557.63	-0.50
01/31/2012	72.31	3558.13	-0.30
01/26/2011	72.01	3558.43	0.02

Construction Information

Surface Elevation (ft): 3630.44
 Well Depth (ft): 134.00
 Depth to Base of Grout (ft):
 Depth to Top of Perforated Casing (ft): 94
 Depth to Bottom of Perforated Casing (ft): 134
 Source Aquifer(s): OGALLALA

Well Measurement Summary

Start Date: 06/01/1967 End Date: 02/28/2020
 Number of Measurements: 47

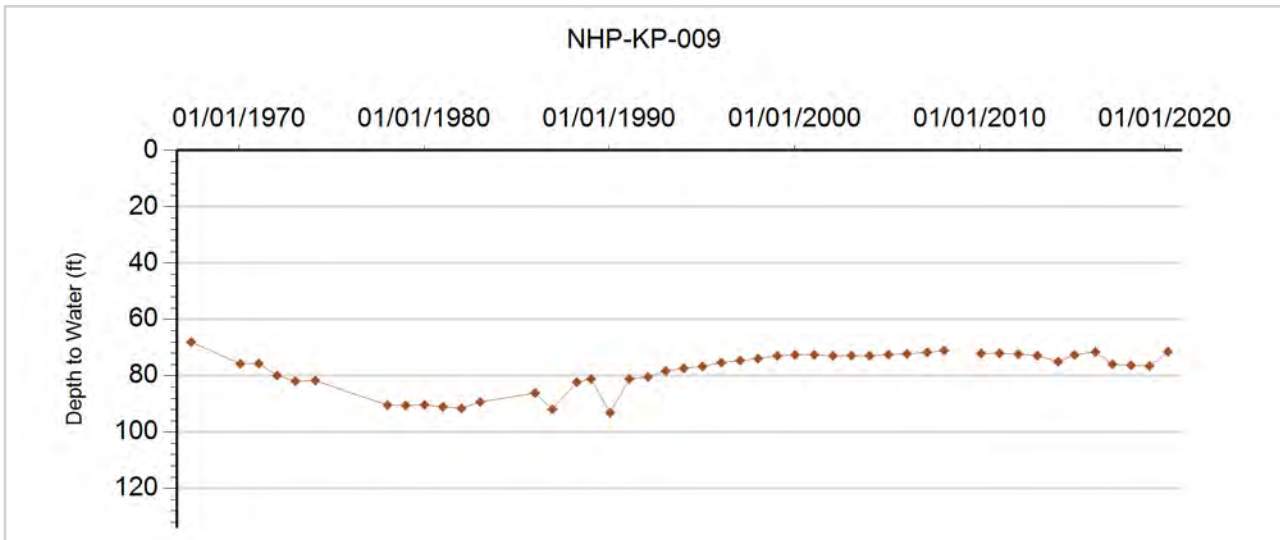



GROUNDWATER DETAILS

Well Name: NHP-KP-010
Permit Number: 5622-F
WDID:
Data Source: DWR

Location Number: SC02204202CCC
USGS Site ID:
Applicant/Contact: SEYBERT GERALD A

Physical Location

Dist N/S	Dist E/W	Q10	Q40	Q160	Sec	Township	Range	PM	UTMx	UTMy	Location Accuracy
		SW	SW	SW	2	22.0 S	42.0 W	S	752413.1	4227619.1	GPS

Division: 2 District: 67
 County: PROWERS
 Designated Basin:
 Management District:

Ten Most Recent Readings

Date	Depth to Water Feet Below Land Surface	Elevation of Water (ft)	Change From Previous Measure (ft)
02/28/2020	68.47	3455.53	-0.20
03/01/2019	68.27	3455.73	-0.48
03/02/2018	67.79	3456.21	0.66
03/02/2017	68.45	3455.55	
03/30/2016			
02/12/2015	68.96	3455.04	1.07
03/27/2014	70.03	3453.97	1.17
02/06/2013	71.20	3452.80	-1.27
01/31/2012	69.93	3454.07	-0.49
01/26/2011	69.44	3454.56	-0.79

Construction Information

Surface Elevation (ft): 3524.00
 Well Depth (ft): 156.00
 Depth to Base of Grout (ft):
 Depth to Top of Perforated Casing (ft): 111
 Depth to Bottom of Perforated Casing (ft): 156
 Source Aquifer(s): OGALLALA

Well Measurement Summary

Start Date: 01/29/2002 End Date: 02/28/2020
 Number of Measurements: 19

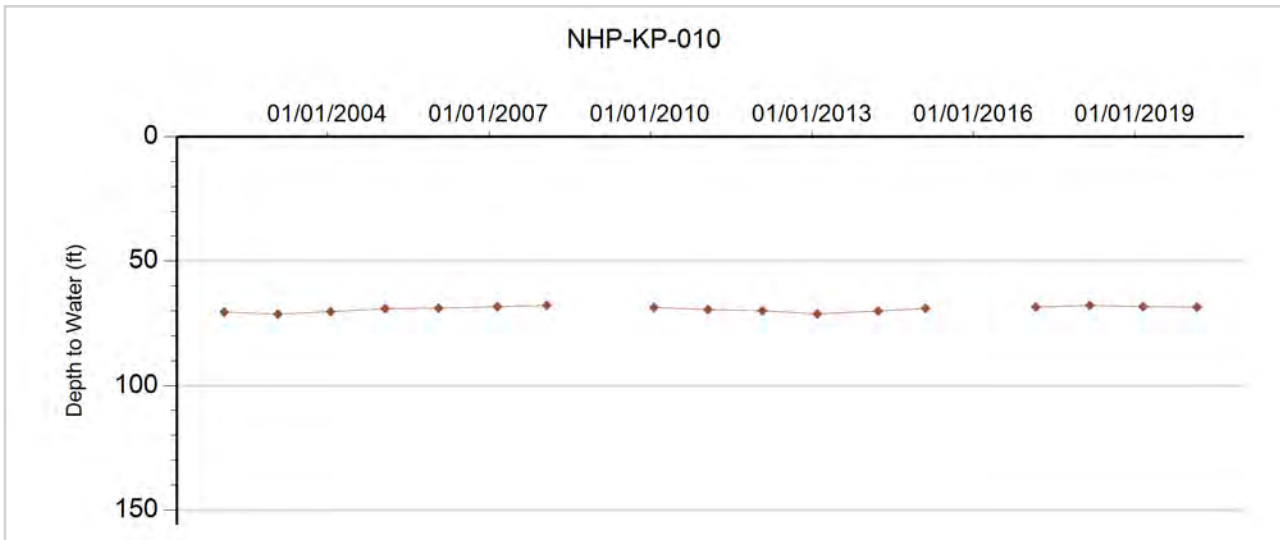



GROUNDWATER DETAILS

Well Name: NHP-KP-011
Permit Number: 9664-F
WDID: 6705882
Data Source: DWR

Location Number: SC02104232ADC
USGS Site ID: 381053102090300
Applicant/Contact: SUN VUE NURSERY

Physical Location

Dist N/S	Dist E/W	Q10	Q40	Q160	Sec	Township	Range	PM	UTMx	UTMy	Location Accuracy
		SW	SE	NE	32	21.0 S	42.0 W	S	748726.1	4229686.1	GPS

Division: 2 District: 67
 County: PROWERS
 Designated Basin:
 Management District:

Ten Most Recent Readings

Date	Depth to Water Feet Below Land Surface	Elevation of Water (ft)	Change From Previous Measure (ft)
02/28/2020	77.25	3589.24	-0.17
03/01/2019	77.08	3589.41	-0.02
03/02/2018	77.06	3589.43	0.28
03/03/2017	77.34	3589.15	0.13
03/30/2016	77.47	3589.02	2.97
02/12/2015	80.44	3586.05	4.22
03/27/2014	84.66	3581.83	-1.86
02/06/2013	82.80	3583.69	-4.95
01/31/2012	77.85	3588.64	-0.21
01/26/2011	77.64	3588.85	-0.09

Construction Information

Surface Elevation (ft): 3666.49
 Well Depth (ft): 148.00
 Depth to Base of Grout (ft):
 Depth to Top of Perforated Casing (ft): 84
 Depth to Bottom of Perforated Casing (ft): 148
 Source Aquifer(s): OGALLALA

Well Measurement Summary

Start Date: 05/31/1965 End Date: 02/28/2020
 Number of Measurements: 35

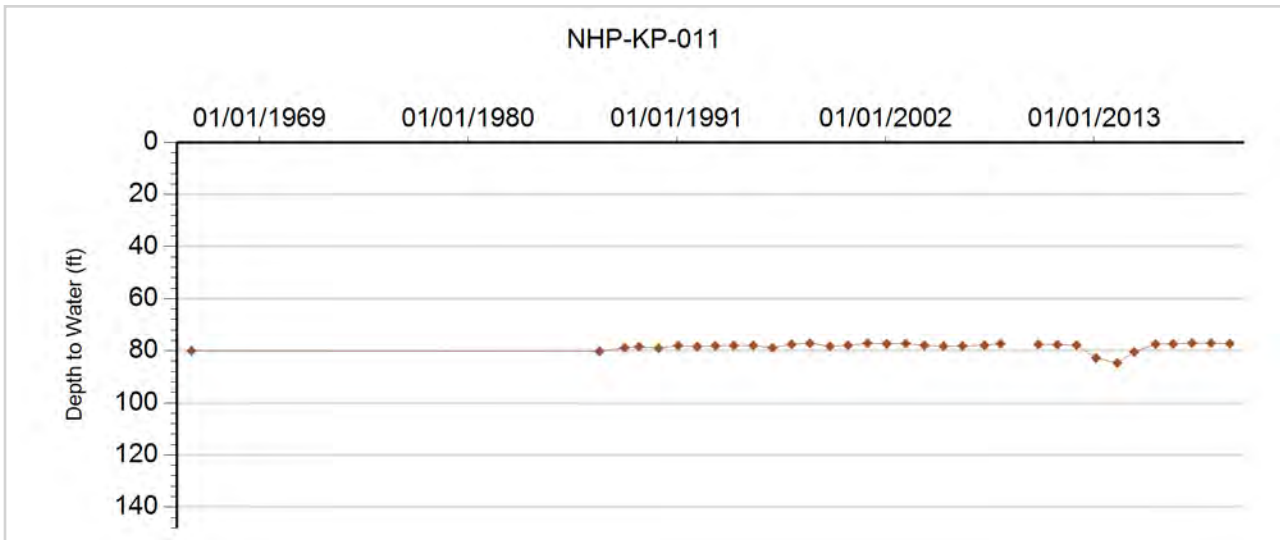



GROUNDWATER DETAILS

Well Name: NHP-KP-012
Permit Number: 4541-R
WDID: 6705363
Data Source: DWR

Location Number: SC02104324BBB
USGS Site ID: 381300102123000
Applicant/Contact: REYNOLDS LEROY

Physical Location

Dist N/S	Dist E/W	Q10	Q40	Q160	Sec	Township	Range	PM	UTMx	UTMy	Location Accuracy
		NW	NW	NW	24	21.0 S	43.0 W	S	744199.0	4233523.0	GPS

Division: 2 District: 67
 County: PROWERS
 Designated Basin:
 Management District:

Ten Most Recent Readings

Date	Depth to Water Feet Below Land Surface	Elevation of Water (ft)	Change From Previous Measure (ft)
02/28/2020	106.14	3646.39	0.04
03/01/2019	106.18	3646.35	0.02
03/02/2018	106.20	3646.33	0.11
03/03/2017	106.31	3646.22	0.00
03/30/2016	106.31	3646.22	9.23
02/12/2015	115.54	3636.99	2.49
03/27/2014	118.03	3634.50	-11.54
02/06/2013	106.49	3646.04	0.19
01/31/2012	106.68	3645.85	0.12
01/26/2011	106.80	3645.73	0.07

Construction Information

Surface Elevation (ft): 3752.53
 Well Depth (ft): 134.00
 Depth to Base of Grout (ft):
 Depth to Top of Perforated Casing (ft): 54
 Depth to Bottom of Perforated Casing (ft): 134
 Source Aquifer(s): OGALLALA

Well Measurement Summary

Start Date: 04/03/1957 End Date: 02/28/2020
 Number of Measurements: 34

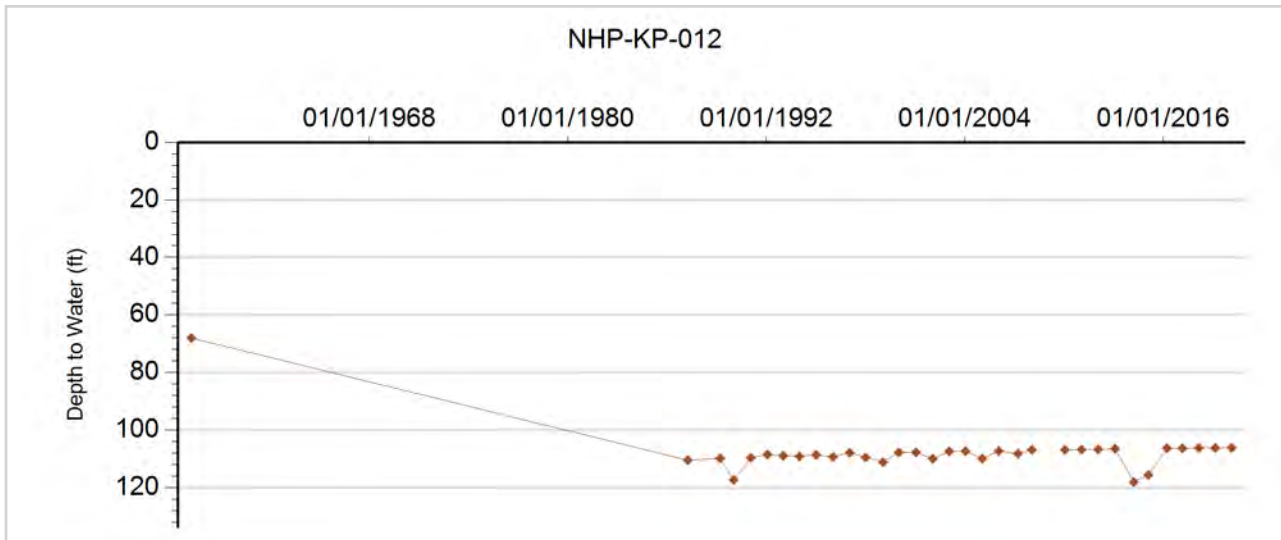



GROUNDWATER DETAILS

Well Name: NHP-KP-013
Permit Number: 6816-F
WDID:
Data Source: DWR

Location Number: SC02104206CCB
USGS Site ID: 381520102112000
Applicant/Contact: BURNETT D W

Physical Location

Dist N/S	Dist E/W	Q10	Q40	Q160	Sec	Township	Range	PM	UTMx	UTMy	Location Accuracy
838 S	101 W	NW	SW	SW	6	21.0 S	42.0 W	S	745705.0	4237087.2	GPS

Division: 2 District: 67
 County: PROWERS
 Designated Basin: NORTHERN HIGH PLAINS
 Management District:

Ten Most Recent Readings

Date	Depth to Water Feet Below Land Surface	Elevation of Water (ft)	Change From Previous Measure (ft)
02/28/2020	107.87	3718.70	1.09
03/01/2019	108.96	3717.61	1.01
03/02/2018	109.97	3716.60	-3.25
03/03/2017	106.72	3719.85	-1.03
03/30/2016	105.69	3720.88	11.04
02/12/2015	116.73	3709.84	2.29
03/27/2014	119.02	3707.55	-11.49
02/06/2013	107.53	3719.04	-1.09
01/31/2012	106.44	3720.13	0.02
01/27/2011	106.46	3720.11	5.76

Construction Information

Surface Elevation (ft): 3826.57
 Well Depth (ft): 172.00
 Depth to Base of Grout (ft):
 Depth to Top of Perforated Casing (ft): 112
 Depth to Bottom of Perforated Casing (ft): 172
 Source Aquifer(s): OGALLALA

Well Measurement Summary

Start Date: 02/12/1965 End Date: 02/28/2020
 Number of Measurements: 47

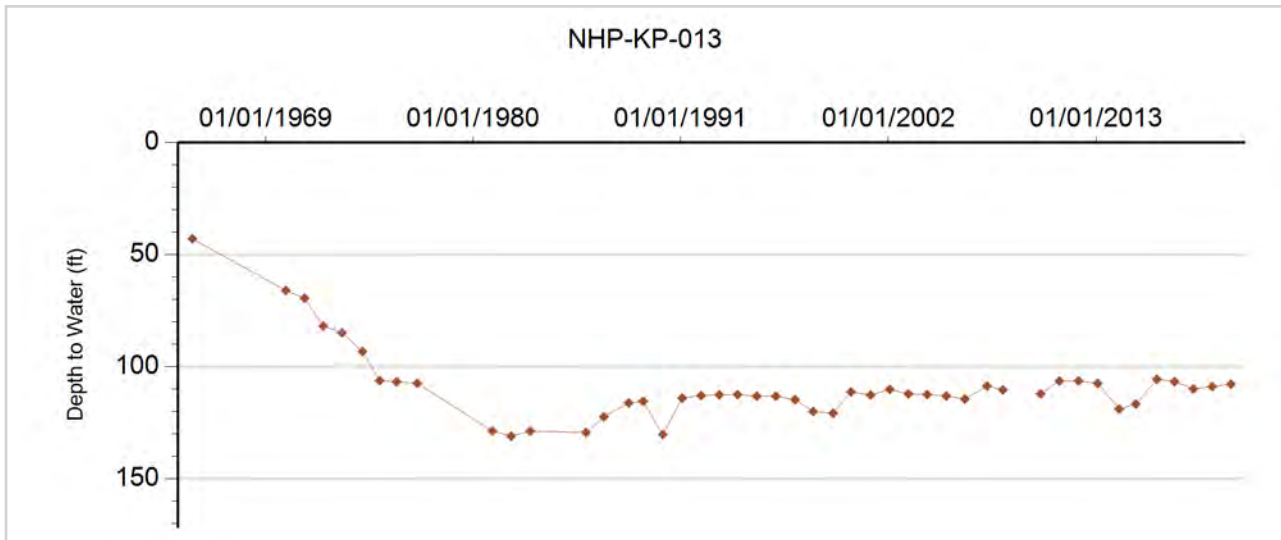



GROUNDWATER DETAILS

Well Name: NHP-KP-015
Permit Number: 13121-F
WDID: 6705367
Data Source: DWR

Location Number: SC02104304DCD
USGS Site ID: 381500102150000
Applicant/Contact: HALLOCK LELA

Physical Location

Dist N/S	Dist E/W	Q10	Q40	Q160	Sec	Township	Range	PM	UTMx	UTMy	Location Accuracy
		SE	SW	SE	4	21.0 S	43.0 W	S	740297.0	4236684.0	GPS

Division: 2 District: 67
 County: PROWERS
 Designated Basin:
 Management District:

Ten Most Recent Readings

Date	Depth to Water Feet Below Land Surface	Elevation of Water (ft)	Change From Previous Measure (ft)
02/28/2020	106.97	3745.00	0.36
03/01/2019	107.33	3744.64	0.51
03/02/2018	107.84	3744.13	0.77
03/03/2017	108.61	3743.36	0.69
03/30/2016	109.30	3742.67	0.97
02/12/2015	110.27	3741.70	1.03
03/27/2014	111.30	3740.67	1.11
02/06/2013	112.41	3739.56	1.54
01/31/2012	113.95	3738.02	-2.42
01/27/2011	111.53	3740.44	-0.80

Construction Information

Surface Elevation (ft): 3851.97
 Well Depth (ft): 150.00
 Depth to Base of Grout (ft):
 Depth to Top of Perforated Casing (ft): 70
 Depth to Bottom of Perforated Casing (ft): 150
 Source Aquifer(s): OGALLALA

Well Measurement Summary

Start Date: 04/24/1969 End Date: 02/28/2020
 Number of Measurements: 49

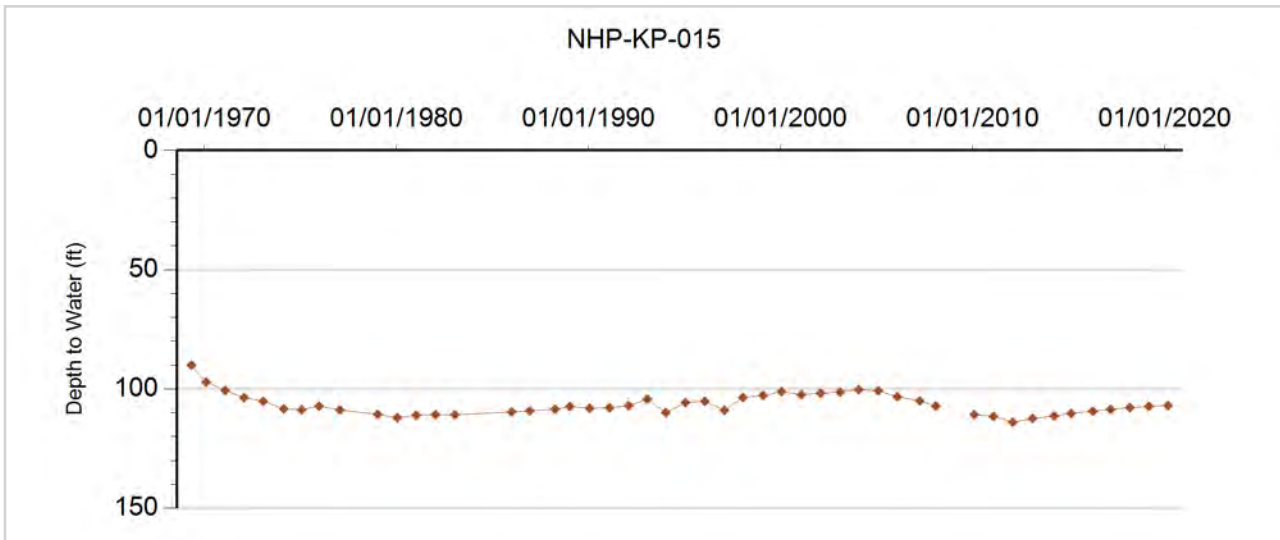



GROUNDWATER DETAILS

Well Name: NHP-KP-016
Permit Number: 4710-F
WDID: 6705378
Data Source: DWR

Location Number: SC02104305DDC
USGS Site ID:
Applicant/Contact: SCHLATTER WILLIAM

Physical Location

Dist N/S	Dist E/W	Q10	Q40	Q160	Sec	Township	Range	PM	UTMx	UTMy	Location Accuracy
		SW	SE	SE	5	21.0 S	43.0 W	S	738893.0	4236632.0	GPS

Division: 2 District: 67
 County: PROWERS
 Designated Basin:
 Management District:

Ten Most Recent Readings

Date	Depth to Water Feet Below Land Surface	Elevation of Water (ft)	Change From Previous Measure (ft)
02/28/2020	106.17	3727.83	-1.59
03/01/2019	104.58	3729.42	-1.19
03/02/2018	103.39	3730.61	0.58
03/03/2017	103.97	3730.03	1.96
03/30/2016	105.93	3728.07	0.01
02/12/2015	105.94	3728.06	2.36
03/27/2014	108.30	3725.70	-2.66
02/06/2013	105.64	3728.36	0.22
01/31/2012	105.86	3728.14	-1.55
01/27/2011	104.31	3729.69	-1.10

Construction Information

Surface Elevation (ft): 3834.00
 Well Depth (ft): 156.00
 Depth to Base of Grout (ft):
 Depth to Top of Perforated Casing (ft): 70
 Depth to Bottom of Perforated Casing (ft): 156
 Source Aquifer(s): OGALLALA

Well Measurement Summary

Start Date: 01/26/2005 End Date: 02/28/2020
 Number of Measurements: 16

