

2021 Colorado Big Game

DEER — ELK — PRONGHORN — MOOSE — BEAR

APPLICATION DEADLINES — Primary draw: April 6 (8 p.m. MT) ■ Secondary draw: June 30 (8 p.m. MT)

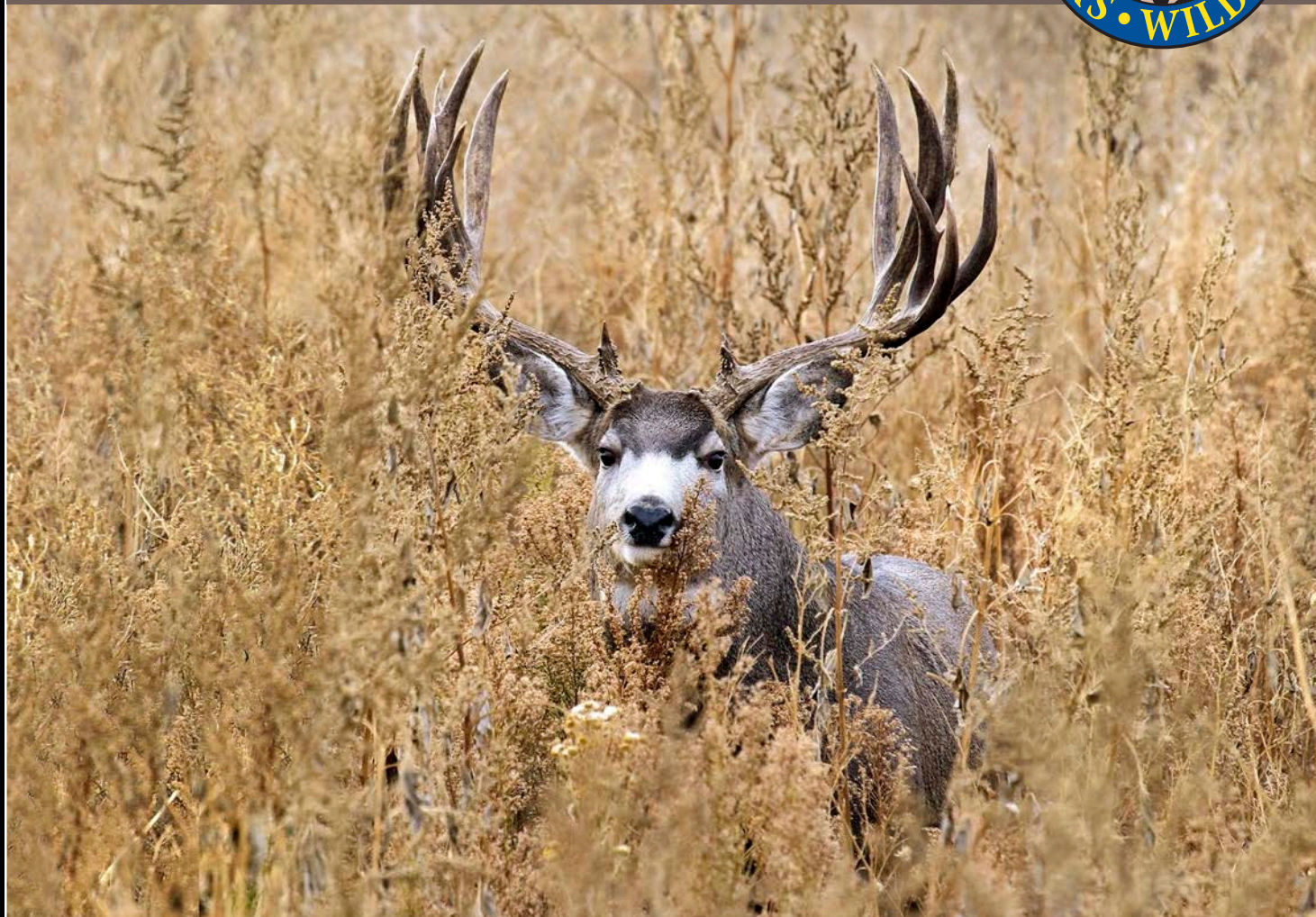

ONLINE FEATURES

Check out more Colorado Parks & Wildlife on our
VIMEO & YOUTUBE CHANNELS



Buy/Apply Online >
Licenses and applications

License Agent List >
Find an agent near you



VIDEOS:

WHAT'S NEW: 2021



COLORADO'S 10 BIG-GAME SPECIES



LEARN TO HUNT WEBINAR SERIES



HUNTING COLORADO'S PUBLIC LANDS



LIVIN' THE WILDLIFE: ROCKY MOUNTAIN ELK & SHIRAS MOOSE

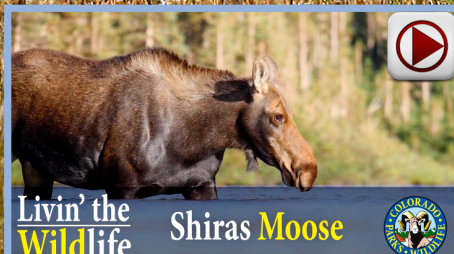

2021 BIG GAME BROCHURE CORRECTIONS

UPDATED: APRIL 22, 2021



Please see the Colorado Parks and Wildlife website at cpw.state.co.us/bg/regulations for complete regulation information.

NOTE: THE ONLINE VERSION OF THE BROCHURE HAS THE MOST ACCURATE, UP-TO-DATE INFORMATION.

PAGE(S)	CORRECTION	AS PRINTED IN BROCHURE
CPW GIFT CERTIFICATES		
<p>1, 5, 8</p>	<p>Information about CPW gift certificates used as payment kept on file for licenses was incomplete at the time of publication.</p> <p>The complete information is: Customers can now use a CPW gift certificate as their payment kept on file for their license.</p> <p>To use your gift certificate as payment for a license if you draw, you must enter the gift certificate information as the payment on file for your license, not just as the payment for your application, when submitting your application(s).</p> <p><i>The online version of the brochure has been updated with this correction.</i></p>	<div data-bbox="732 489 1360 1041" style="border: 1px solid black; padding: 10px;"> <h3 style="margin: 0;">WHAT'S NEW: 2021</h3> <ul style="list-style-type: none"> ▶ FALL TURKEY LICENSES ARE QUALIFYING LICENSES FOR THE SECONDARY DRAW: You can now use a fall turkey license as your qualifying license for the big-game secondary draw. Please note that fall turkey licenses are NOT valid as qualifying licenses for the big-game primary draw. For turkey, only spring turkey licenses are valid qualifying licenses for both the primary and secondary draws. See pages 4–6. Online: cpw.state.co.us/qualifyinglicenses ▶ BIG-GAME LICENSES NOW AVAILABLE FOR PURCHASE EVEN AFTER THE START OF A SEASON: In the past, after the start of a season, available big-game licenses could only be purchased at a CPW office or park. Now you can purchase available big-game licenses after a season starts at CPW locations, online, by phone and through sales agents around the state! ▶ LEFTOVER LIMITED LICENSES & OVER-THE-COUNTER (OTC) LICENSES NOW ON SALE ON THE SAME DAY: Leftover limited and OTC licenses (including add-on bear) will go on sale on the same day and at the same time, starting 9 a.m. on Aug. 3 for 2021. ▶ YOU CAN NOW USE A CPW GIFT CERTIFICATE AS YOUR PAYMENT KEPT ON FILE FOR YOUR LICENSE: If you draw a license, you can use a credit card number, Visa or Mastercard gift certificate number, or now a CPW gift certificate as the payment kept on file for your license in your online account. </div> <p style="text-align: right;"><i>What's New, page 1</i></p> <div data-bbox="618 961 751 1041" style="color: red; font-size: 2em;">➔</div> <div data-bbox="618 1129 1479 1360" style="border: 1px solid black; padding: 10px;"> <h4 style="margin: 0;">ACCEPTED FORMS OF PAYMENT</h4> <ul style="list-style-type: none"> ▪ Online and by phone: Visa, Mastercard, Discover credit/debit cards and CPW gift certificates. ▪ NOTE: If you're applying for the big game draw(s), you <i>must</i> provide a credit card number, NEW CPW gift certificate, or a Visa or Mastercard gift certificate number to keep on file in your online account to be charged for your license. ▪ CPW offices/parks: In addition to the above: check, money order, traveler's checks and cash. ▪ Sales agents: Any form of payment the agent accepts. CPW gift certificates are <i>not</i> valid. <div data-bbox="1263 1188 1463 1318" style="border: 1px solid black; padding: 5px; font-size: 0.9em;"> <p>If you're successful in the draw but don't receive your license in the mail by Aug. 1, please contact us: 303-297-1192</p> </div> </div> <p style="text-align: right;"><i>License Fees & Requirements, page 5</i></p> <div data-bbox="662 1451 1430 1797" style="border: 1px solid black; padding: 10px;"> <h4 style="margin: 0;">PAYMENT DEADLINES</h4> <p>PRIMARY DRAW: June 11 (midnight MT)</p> <p>SECONDARY DRAW: July 16 (midnight MT)</p> <p>THE PAYMENT DEADLINE IS FINAL. PLAN AHEAD!</p> <p>NOTE: If we are unable to charge the credit card NEW or CPW gift certificate on file in your account and you fail to pay for your license online, by phone or at a CPW office by the deadline, your license is surrendered, <i>and you lose both the license and any preference points you used to draw it.</i></p> </div> <p style="text-align: right;"><i>Applications & Preference Points, page 8</i></p>

2021 BIG GAME BROCHURE CORRECTIONS

UPDATED: FEB. 12, 2021



Please see the Colorado Parks and Wildlife website at cpw.state.co.us/bg/regulations for complete regulation information.

NOTE: THE ONLINE VERSION OF THE BROCHURE HAS THE MOST ACCURATE, UP-TO-DATE INFORMATION.

PAGE(S)	CORRECTION	AS PRINTED IN BROCHURE
YOUTH HUNTS: PRONGHORN		
19	<p>The list of GMUs for youth Dec. pronghorn doe hunts was incomplete at the time of publication.</p> <p>The correct information is: Youth may also participate in the Dec. pronghorn doe hunts for GMUs 89 and 95 if they have an unfilled pronghorn doe or either-sex license for a season anywhere in the state that has ended.</p> <p>The youth pronghorn map on page 19 has also been corrected.</p> <p><i>The online version of the brochure has been updated with this correction.</i></p>	<div style="text-align: right; margin-bottom: 5px;"> YOUTH HUNTS HYBRID DRAW </div> <div style="border: 1px solid #0070C0; padding: 5px;"> <p>PRONGHORN LATE SEASON: YOUTH</p> <p style="font-size: small;">2021 Late Season Youth Pronghorn Hunts</p> <p style="font-size: x-small;">Miles 0 20 40 60 80 100</p> <p style="font-size: x-small;">★ CPW offices □ Valid Units</p> </div> <div style="margin-top: 10px;"> <p>WHERE TO HUNT PRONGHORN</p> <ul style="list-style-type: none"> ▶ Youth must be ages 12-17. ▶ Youth must have an unfilled pronghorn doe or either-sex license for a season anywhere in the state that has ended. If so, then they may participate in any Dec. pronghorn doe season in the state. For 2021, those units are: 79, 87, 88, 97, 105, 110, 111, 112, 113, 114, 115, 116, 117, 118, 119, 120, 121, 122, 123, 124, 125, 126, 127, 128, 129, 130, 132, 133, 134, 135, 136, 137, 138, 139, 140, 141, 143, 144, 145, 146, 147, 791 and 951. Youth may also hunt through Jan. 31, 2022 in units 9 and 191. ▶ Youth with an unfilled either-sex pronghorn license can either convert it to a doe license through cpw.state.co.us/youthextended the online Youth Extended Hunt License Conversion Request form (cpw.state.co.us/youthhunting) or at a CPW office before hunting in a Dec. season or the late Jan. season. Youth with doe licenses do not need to convert those licenses, the original license is valid for an extended hunt. ▶ Unfilled pronghorn buck licenses may not be used to participate in this program. ▶ Youth must comply with all regulations that apply to the Dec. season or the late Jan. season they hunt. </div>
LAND CLOSURES & RESTRICTIONS		
68	<p>The permit application deadline for Sharptail Ridge SWA (GMU 51) was incorrect at the time of publication.</p> <p>The correct information is: The application deadline for a deer or elk hunting permit for Sharptail Ridge SWA (GMU 51) is Mon., Aug. 9.</p> <p><i>The online version of the brochure has been updated with this correction.</i></p>	<div style="border: 1px solid #0070C0; padding: 10px; margin-bottom: 10px;"> <p style="background-color: #0070C0; color: white; padding: 2px 5px; display: inline-block;">LANDS</p></div> <div style="border: 1px solid #0070C0; padding: 10px; margin-bottom: 10px;"> <h2 style="margin: 0;">LAND CLOSURES & USE RESTRICTIONS</h2> </div> <div style="border: 1px solid #0070C0; padding: 10px;"> <p>SHARPTAIL RIDGE SWA (UNIT 51)</p> <p>Deer and elk hunting only by permit. Permits are valid for 2-3 days, starting after Labor Day weekend. A limited deer or elk license valid for public land in unit 51 is required to apply. Applications are available from CPW's Northeast Regional Office in Denver, 6060 Broadway, 303-291-7227. Maximum of two applicants per group. Application deadline is Fri., Aug. 7. Successful applicants are notified by mail. Date, time, location of drawing is on application.</p> </div>

page 19

page 68

CONTENTS

- WHAT'S NEW: 2021; NEW AT A GLANCE** 1
- PLANNING YOUR HUNT; COVER PHOTOS** 2
- HUNTING LICENSE TERMS & DEFINITIONS** 3
- LICENSE INFORMATION** 4-7
 - Sales dates; important dates; nonresident license allocations 4
 - License, application, Habitat Stamp & preference point fees 5
 - Residency requirements; hunter education; Habitat Stamps; qualifying licenses 6
 - Landowner Preference Program (LPP); auction & raffle licenses; hunters with disabilities...7
- APPLICATIONS & PREFERENCE POINTS** 8-10
 - Application & correction deadlines; payment deadlines 8
 - Account, application & group hunt information now online 8
 - Refunds, reissues & exchanges 8
 - Preference points; preference point fee; weighted preference points 9
 - How to read hunt codes & hunt code tables 10
- GENERAL INFORMATION** 11-13
 - Big-game species identification chart 11
 - Shed antler closure; Ranching for Wildlife (RFW); youth & novice adult outreach licenses... 12
 - Big Game Walk in Access Program; dream hunts 12
 - Legal big-game hunting hours; guides & outfitters 12
 - Know before you go: carcass tags; OHVs; GPS & your harvest site; horses; ear tags 12
 - How to help out CPW: hunter surveys; herd management plans; TIPs program; CWD 13
- HUNTING LAWS** 14-16
 - Legal methods of take 14
 - Illegal activities: **NEW Top 10 Most Common Hunting Violations**; hunter orange & pink... 15
 - Restrictions; bag limits; carcass tags; evidence of sex; transporting/donating game 16
- YOUTH HUNTING** 17-19
 - Youth hunting rules for deer, elk, pronghorn & bear 17
 - **MAPS:** Youth deer, elk & pronghorn extended season hunting 18-19
- HYBRID DRAW** 19
- DEER** 20-34
 - Season dates; new information; preference point hunt code; List A, B & C licenses 20
 - **MAP:** CWD prevalence 21
 - CWD mandatory testing GMUs; hunt code tables, including season choice 22-32
 - **MAP:** Over-the-counter (OTC) whitetail-only hunts 33
 - Hunt code tables: whitetail only 34
- ELK** 35-52
 - Season dates; new information; preference point hunt code; List A, B & C licenses 35-36
 - **MAP:** CWD prevalence 37
 - **MAP:** OTC antlerless archery hunts 38
 - **MAP:** OTC antlered & either-sex archery hunts 39
 - **MAP:** OTC antlered 2nd & 3rd season rifle hunts 40
 - **MAP:** OTC either-sex plains rifle hunts 41
 - **NEW CWD mandatory testing notice**; hunt code tables 41-52
- PRONGHORN** 53-57
 - Season dates; new information; preference point hunt code; List A, B & C licenses 53
 - **MAP:** OTC either-sex archery hunts 54
 - Hunt code tables 55-57
- MOOSE** 58-61
 - Season dates; new information; List A, B & C licenses; mandatory inspections 58
 - Weighted preference points; preference point hunt code 59
 - Hunt code tables, including season choice 59-61
- BEAR** 62-67
 - Season dates; new information; preference point hunt code; List A, B & C licenses 62
 - Mandatory inspections; multiple options for hunting bear 63
 - Hunt code tables 63-67
 - **MAP:** OTC & OTC add-on licenses 66
- LANDS** 68-73
 - Land closures & use restrictions 68
 - Game management unit (GMU) descriptions 69-72
 - **MAP:** GMU & CWD map 73
- IMPORTANT DATES** **BACK COVER**

Printed for free distribution by:

COLORADO PARKS AND WILDLIFE (CPW)

6060 Broadway, Denver, CO 80216 • 303-297-1192

cpw.state.co.us



OUR MISSION: The mission of Colorado Parks and Wildlife is to perpetuate the wildlife resources of the state, to provide a quality state parks system, and to provide enjoyable and sustainable outdoor recreation opportunities that educate and inspire current and future generations to serve as active stewards of Colorado's natural resources.

COLORADO PARKS AND WILDLIFE DIRECTOR

Dan Prenzlów

COLORADO PARKS AND WILDLIFE COMMISSION MEMBERS, as of July 2020

- | | |
|------------------------------------|-----------------------------------|
| Marvin McDaniel, Chair | Duke Phillips, IV |
| Carrie Besnette Hauser, Vice-Chair | Luke B. Schafer |
| Marie Haskett, Secretary | Jay Tutchtón |
| Taishya Adams | Eden Vardy |
| Betsy Blecha | Dan Gibbs, ex-officio member |
| Charles Garcia | Kate Greenberg, ex-officio member |
| Dallas May | Dan Prenzlów, CPW Director |

REGULATION BROCHURE EDITOR

Chelsea Harlan

COVER PHOTO

© Vic Schendel

PRINTED

February 2021 by Publication Printers, Denver: 550,000 copies
Printing paid for with hunting and fishing license fees.

The Colorado Division of Parks and Wildlife (CPW) receives federal financial assistance from multiple bureaus within the U.S. Department of the Interior. Under Title VI of the 1964 Civil Rights Act (as amended), Section 504 of the Rehabilitation Act of 1973, Title II of the Americans with Disabilities Act of 1990 (as amended), the Age Discrimination Act of 1975 and Title IX of the Education Amendments of 1972, the U.S. Department of the Interior and its bureaus prohibit discrimination on the basis of race, color, religion, national origin, gender, disability or age. In addition, CPW adheres to all antidiscrimination laws of the state of Colorado. For more information on how to request an accommodation or to file a grievance, please visit cpw.state.co.us/accessibility.

NOTICE: Laws and regulations in this brochure are paraphrased for easier understanding and are intended only as a guide. Complete Colorado wildlife statutes and regulations are available at CPW offices listed below and online: cpw.state.co.us/regulations

CPW REGIONAL AND AREA OFFICE LOCATIONS

ADMINISTRATION

6060 Broadway
 Denver, 80216
 303-297-1192 (M-F, 8 a.m.-5 p.m. MT)

ONLY the offices below can assist hunters with animal checks and taking samples that are related to hunting activities. See the CPW website for a complete list of our parks locations that can also sell licenses, issue duplicate licenses and accept some licenses for refunds.

BRUSH

28167 County Rd. T
 Brush, 80723
 970-842-6300

GRAND JUNCTION

711 Independent Ave.
 Grand Junction, 81505
 970-255-6100

MONTE VISTA

0722 S. Rd. 1 E.
 Monte Vista, 81144
 719-587-6900

COLORADO SPRINGS

4255 Sinton Rd.
 Colorado Springs, 80907
 719-227-5200

GUNNISON

300 W. New York Ave.
 Gunnison, 81230
 970-641-7060

MONTROSE

2300 S. Townsend Ave.
 Montrose, 81401
 970-252-6000

DENVER

6060 Broadway
 Denver, 80216
 303-291-7227

HOT SULPHUR SPRINGS

346 Grand County Rd. 362
 Hot Sulphur Springs, 80451
 970-725-6200

PUEBLO

600 Pueblo Reservoir Rd.
 Pueblo, 81005
 719-561-5300

DURANGO

151 E. 16th St.
 Durango, 81301
 970-247-0855

LAMAR

2500 S. Main St.
 Lamar, 81052
 719-336-6600

SALIDA

7405 Hwy. 50
 Salida, 81201
 719-530-5520

FORT COLLINS

317 W. Prospect Rd.
 Fort Collins, 80526
 970-472-4300

MEEKER

73485 Hwy. 64
 Meeker, 81641
 970-878-6090

STEAMBOAT SPRINGS

925 Weiss Dr.
 Steamboat Springs, 80487
 970-870-2197

GLENWOOD SPRINGS

0088 Wildlife Way
 Glenwood Springs, 81601
 970-947-2920

WHAT'S NEW: 2021

- ▶ **FALL TURKEY LICENSES ARE QUALIFYING LICENSES FOR THE SECONDARY DRAW:** You can now use a fall turkey license as your qualifying license for the **big-game secondary draw**. Please note that fall turkey licenses are **NOT** valid as qualifying licenses for the big-game primary draw. For turkey, only spring turkey licenses are valid qualifying licenses for both the primary and secondary draws. See pages 4–6. Online: cpw.state.co.us/qualifyinglicenses
- ▶ **BIG-GAME LICENSES NOW AVAILABLE FOR PURCHASE EVEN AFTER THE START OF A SEASON:** In the past, after the start of a season, available big-game licenses could only be purchased at a CPW office or park. Now you can purchase available big-game licenses after a season starts at CPW locations, online, by phone and through sales agents around the state!
- ▶ **LEFTOVER LIMITED LICENSES & OVER-THE-COUNTER (OTC) LICENSES NOW ON SALE ON THE SAME DAY:** Leftover limited and OTC licenses (including add-on bear) will go on sale on the same day and at the same time, starting 9 a.m. on Aug. 3 for 2021.
- ▶ **YOU CAN NOW USE A CPW GIFT CERTIFICATE AS YOUR PAYMENT KEPT ON FILE FOR YOUR LICENSE:** If you draw a license, you can use a credit card number, Visa or Mastercard gift certificate number, or now a CPW gift certificate as the payment kept on file for your license in your online account. **To use your gift certificate as payment for a license if you draw, you must enter the gift certificate information as the payment on file for your license, not just as the payment for your application, when submitting your application(s).**
- ▶ **NEW LIMITED LICENSE REISSUE PROCESS:** We now have a new process for reissuing returned limited licenses. Instead of hunts being randomly released Tues.–Fri. as in the past, a new **REISSUE PREVIEW LIST** will be posted online every Tues. at 11 a.m., and those hunt codes will be moved to the Leftover List and available for purchase every Wed. starting at 11 a.m.
 - ▶ Beginning **AUG. 10**, the Reissue Preview List will be published on the website every **TUES. at 11 A.M.** Find the Reissue Preview List here: cpw.state.co.us/refunds#reissue
 - ▶ Hunt codes that were on the Reissue Preview List will be moved to the Leftover List and become available for purchase each **WED. starting at 11 A.M.**
 - ▶ All hunt codes will be released 11 a.m.–1 p.m. on Wed. of every week, starting the week after leftover licenses go on sale. **No new hunt codes will be added to the list after 1 p.m. each Wed.**
 - ▶ The Reissue Preview List will be cleared after sales begin on Wed. through the Leftover List and will repopulate the following Tues.
 - ▶ See pages 4 and 8, and go online for more: cpw.state.co.us/refunds#reissue
- ▶ **CERTAIN MOOSE HUNT CODES WILL HAVE LIMITED QUOTA IN THE DRAW IN 2021:** Some of the quota for certain hunt codes for moose have been reserved for 2020 moose license holders who were affected by the 2020 fires. Hunt codes shaded in orange in the moose hunt code tables on pages 59–61 have limited quota available for the 2021 draw as a result. Unless you were contacted directly by CPW about this opportunity, any other 2020 moose licenses held are not eligible for a guaranteed 2021 license.
- ▶ **NEW YOUTH EXTENDED HUNT LICENSE CONVERSION FORM ONLINE:** Youth ages 12–17 can now easily convert their unfilled limited either-sex elk or either-sex pronghorn license (where the season has ended) to a female (antlerless) license through the new online form. See pages 17–19 for more on youth hunting, and find the form online: cpw.state.co.us/youthhunting
- ▶ **NEW HUNTING CLOSURES FOR KENOSHA PASS & GUANELLA PASS RD.:** GMUs 39, 46, 500 and 501 are affected. See the hunt code tables and page 68.
- ▶ **YOU CAN NOW GET AN APPRENTICE CERTIFICATE TWICE IN A LIFETIME:** See "Hunter Education Exemptions," page 6, for details.
- ▶ **FISHERS PEAK STATE PARK HUNTING OPPORTUNITIES:** Up to 7 hunters will have the opportunity to hunt deer, elk or bear on Fishers Peak, near Trinidad, in 2021. Access is by permit only, issued by drawing. Information about how to apply for these opportunities will be posted online by mid-June. For more details, go to: cpw.state.co.us/fisherspeak
- ▶ **MANDATORY CHRONIC WASTING DISEASE (CWD) TESTING:** In 2021, CPW will require mandatory submission of CWD test samples (heads) from all **ELK** and **DEER** harvested for specific hunt codes. There will be no charge for mandatory testing. Get more information about where and how to submit a CWD sample at cpw.state.co.us/cwd. *Hunt codes selected for mandatory testing are highlighted on pages 22–32 of "Deer" and 41–52 of "Elk."*

AT A GLANCE

IMPORTANT DATES: 2021

PRIMARY DRAW		SECONDARY DRAW	
March 1	Qualifying licenses for the big-game draws available starting this date.		
March 1	Applications accepted starting this date. Get your application in early!	June 16	Applications accepted starting this date. Get your application in early!
April 6	Application & correction deadline	June 30	Application & correction deadline
May 24–28	Draw results posted online	July 6	Draw results posted online
June 11	License payment deadline	July 16	License payment deadline
May 28–June 18	Licenses in the mail	July 23	Licenses in the mail

Aug. 3, 9 a.m. MT: Over-the-counter (OTC), **including add-on bear licenses**, and remaining leftover limited licenses on sale online, in person and by phone.



SEASON DATES: 2021

	ARCHERY	MUZZLELOADER	RIFLE
Be sure to check the hunt code pages for additional species-specific season dates!			
Deer Elk Bear	Sept. 2–30*	Sept. 11–19*	Sept. rifle (bear): Sept. 2–30* 1st rifle (bear & elk): Oct. 16–20 2nd rifle: Oct. 30–Nov. 7 3rd rifle: Nov. 13–19 4th rifle: Nov. 24–28 Plains rifle (deer): Oct. 30–Nov. 9
Pronghorn	Aug. 15–Sept. 20*	Sept. 21–29	Oct. 2–10*
Moose	Sept. 11–30	Sept. 11–19	Oct. 1–14*

*Unless otherwise noted in the hunt code tables.

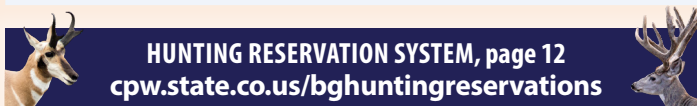

New "Colorado's Big-Game Species" video!

See how to identify our 10 big-game species: vimeo.com/478718115

Get those kids hunting! Find info on YOUTH HUNTS, pages 17–19.

cpw.state.co.us/youthhunting

- ▶ **NEW DEER, ELK, PRONGHORN, MOOSE & BEAR CHANGES:** For detailed species-specific new hunts and changes, see the individual species pages:
Deer: page 20 Pronghorn: page 53 Bear: page 62
Elk: page 35 Moose: page 58

NOTE: STATE OF COLORADO PROPERTIES

Not all state lands (blue on most maps) are open to the public. Some require permission from the leaseholder. Please see the current Colorado Recreation Lands brochure (*the new version is available each July*) for a complete list of state wildlife areas, state trust lands and state parks open to the public: cpw.state.co.us/rec-lands

Go online for the most up-to-date version of the brochure, including any corrections:

cpw.state.co.us/bg/brochure

PLANNING YOUR HUNT

Call 303-297-1192 or 303-291-PLAN (7526) for more help getting started!

This brochure will help you decide which big-game species you'd like to hunt, when and where you'd like to hunt, what method of take you'd like to use and the requirements for getting your hunting license. It only takes a few steps to plan your hunt!

1 DO YOU HAVE YOUR HUNTER EDUCATION?

You'll need to have your hunter education certification and card number before applying for the draw(s) or purchasing a hunting license if you were born after Jan. 1, 1949. Remember that you *must* carry proof of hunter education in the field when you hunt! See pages 5–6 for additional license requirements and how to obtain an apprentice certificate.

2 WHICH SPECIES DO YOU WANT TO HUNT?

Colorado offers 10 big-game species. This brochure has hunting rules and options for deer (mule and whitetail), elk, pronghorn, moose and bear. Pick the species and sex you're interested in hunting: Page 11 has information that helps identify different big-game animals.



3 WHERE DO YOU WANT TO HUNT?

Colorado is divided into hunting areas called game management units (i.e. GMUs). It's important that every hunter knows the boundaries of their hunting area, including private land boundaries. Check out the state map and unit descriptions in the back of this brochure or online: cpw.state.co.us/maps



4 WHEN DO YOU WANT TO HUNT?

In general for deer, elk and bear hunting, archery season starts in early Sept. and lasts almost a month. Muzzleloader season starts in the middle of archery season, and four rifle seasons follow that. The first rifle season is limited to elk and bear hunting only. The second, third and fourth rifle seasons are for elk, bear **and** deer hunters, who will be in the field at the same time.

5 WHAT DO YOU WANT TO HUNT WITH?

Colorado has seasons for archery, muzzleloader and rifle/associated methods hunting. Legal requirements for the various methods and transporting them in the field are described in this brochure.

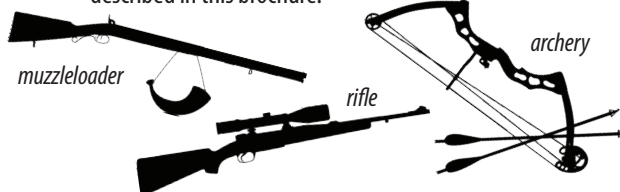

6 TYPES OF LICENSES YOU CAN GET

Each year, a set (limited) number of licenses is allotted to each GMU. You can apply for the big game draw(s) to get one of these limited licenses, or after the draws are over, you can purchase a remaining limited license (leftover limited license) when they go on sale.

Some licenses for elk, pronghorn and bear are also available without needing to enter the draw(s) and are not restricted in quantity (unlimited). These can be purchased over the counter after they go on sale online, by phone and in person at sales agents around the state.

7 READ THIS BROCHURE!

Now that you have a plan, be sure to read through this brochure to help get your license and be prepared out in the field.

The first 19 pages have all of your basic hunting information: new changes, license information, options and sales dates, general information, hunting laws, application information and deadlines, and how to read the hunt code tables.

Pages 20–67 break out each of the five big-game species in this brochure into their own sections. Each section has species-specific regulation changes, season dates, how to get more than one license and hunt code tables.

The last few pages, 68–73, provide a GMU map and detailed descriptions of the GMU boundaries and specific land restrictions.

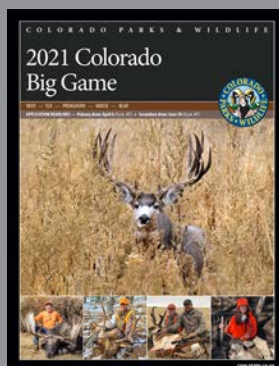

COVER PHOTO:

► Mule deer buck in the brush. © Vic Schendel

OTHER PHOTOS, LEFT TO RIGHT:

- Douglas McDaniel and his moose near Sheep Mountain. © Joe Boucher
- Gabby Thompson with her elk taken at 268 yards in the Routt National Forest. © Donnie Thompson
- Landon Hayne with his epic pronghorn buck and his father Trafton. © Dave Waldner
- Emma Gilman, 16, with her first buck, taken in Divide, CO. © David Gilman

Send us your hunter testimonial photos and stories for a chance to be featured on a brochure cover or CPW's online blog!

HUNTER.TESTIMONIALS
@STATE.CO.US

HUNTING LICENSE TERMS & DEFINITIONS

LICENSE TYPES

◆ **Qualifying licenses:** A current-year qualifying license is required in order to apply for any of the big-game draws. *See page 4 for more.*

◆ **Limited licenses:** A set (limited) number of licenses are available for specific units and dates for each species, and are issued through an application and draw process.

LIMITED LICENSES INCLUDE:

Public land licenses: Licenses you can get through the draw(s) that are valid on all CPW-owned or leased public lands, private lands and most federal lands in the specific units listed on your license/in this brochure.

Private-land-only licenses: Licenses you can get through the draw(s) that are only valid on private lands in the specific GMUs listed on your license/in this brochure. **If your license hunt code has a "P" in the second-to-last part, it's valid on private land ONLY. For example: E-F-007-P5-R.** You **MUST** get landowner permission before applying for these licenses.

Leftover limited licenses: Licenses that weren't issued in the primary draw. They become the licenses eligible for the secondary draw, and any remaining licenses after the secondary draw become available as over-the-counter leftover limited licenses (*see "leftover limited licenses" below*).

Ranching for Wildlife (RFW) licenses: Licenses that are available on certain ranch properties for Colorado residents only. See: cpw.state.co.us/rfw

Season choice licenses: Licenses that let you hunt in any or all of the seasons (archery, muzzleloader and/or rifle) in specified units with the correct method of take until your license is filled. These licenses are available for deer and bull or either-sex moose only. *See pages 32 and 61.*

◆ **Over-the-counter (OTC) licenses:** Licenses (unlimited, unlimited add-on bear and leftover limited) that are available without having to go through the draw(s). They do not require buying/having a qualifying license, do not use preference points and may be purchased any time before and during a season. They're available at over 650 sales agents around the state, including CPW offices and state parks, online, or by phone.

OVER-THE-COUNTER LICENSES INCLUDE:

Unlimited licenses: Licenses that are not restricted in quantity by CPW. You may purchase these licenses when over-the-counter licenses go on sale. "Unlimited" does not mean you can purchase an unlimited number of licenses: *See the "List A, B & C" definition at top right.*

Add-on bear licenses: If you have an archery or muzzleloader deer or elk license, you can purchase an OTC bear license for the same method of take. At least one hunting unit must overlap on both licenses. *See the deer and elk hunt tables for available hunts (look for the bear paw symbol!), pages 20 and 35, and "Bear," page 66.*



Leftover limited licenses: Licenses that weren't issued in the primary or secondary draws go on the Leftover List. Reissued licenses (*see "reissues," bottom right and page 8*) also go onto the list. These are available for purchase in person, online or at sales agents starting on leftover day.

◆ **Landowner preference program (LPP) vouchers:** The LPP encourages private landowners to provide habitat for the benefit of wildlife populations and to relieve hunting pressure on public lands. Deer, elk and pronghorn vouchers are allocated to landowners who meet certain qualifications. Applications are drawn during the primary draw, and successful landowners receive a voucher for each winning hunt code. The voucher is transferred directly to a hunter, who then purchases a license to hunt. *See page 7 and cpw.state.co.us/bg/landowner.*

BIG GAME DRAWS

Primary draw: The first, main big-game draw of the year for hunters applying for limited hunting licenses.

Secondary draw: This draw replaces the big-game leftover draw from past years and includes deer, elk, pronghorn and bear. Applicants can apply for the secondary draw whether or not they applied for the primary draw. Preference points are not used or awarded in this draw.

LIST A, B & C

List A, B & C: All big-game hunting licenses are either List A, B or C, as indicated in the hunt code tables (*see image at right*) or next to most of the OTC maps. The List types exist so that you know if you can get more than one license for the same species:

RIFLE — LIMITED LICENSES					
UNIT	VALID GMUs	DATES	SEX	HUNT CODE	LIST
	14, 16, 161 Mt. Zirkel Wilderness	Sept. 11–19 Early	Buck	D-M-014-E1-R	A
	4, 14, 214, 441	Oct. 30–Nov. 7 Nov. 13–19	Buck Doe	D-M-004-O2-R D-F-004-O2-R	A A
			Buck	D-M-004-O3-R	A

- ◆ **List A:** You can only get **ONE** List A license = **A** *Sample rifle deer table, page 27*
- ◆ **List B:** If a hunt is List B, you can get up to **TWO** licenses: one List A license and one List B license, or two List B licenses = **A+B** or **B+B**
- ◆ **List C:** If a hunt is List C, you can get **ANY** number of List C licenses, as well as one List A license and one List B license, or two List B licenses = **A+B+C+C+C, etc.** or **B+B+C+C+C, etc.**

PREFERENCE POINTS

Preference points: Preference points help hunters to be successful in future primary draws because points add up per species until an applicant draws a first-choice license. One preference point is awarded to each applicant who qualifies for and **DOES NOT** draw their first-choice limited license for deer, elk, pronghorn or bear in the primary draw, or who applies using a specific preference-point hunt code that gets them a preference point only as their first choice.

Weighted preference points: For moose, Rocky Mountain bighorn sheep and mountain goat, applicants with at least three preference points will be awarded a weighted preference point in subsequent draws and will be given weighted preference during the license draw. **See page 9 and cpw.state.co.us/weightedpreference for more details.**

OTHER DEFINITIONS

Carcass tag: The bottom portion of a hunting license, to be signed, removed and kept with the carcass **ONLY** after harvesting the animal. *See page 16.*

CWD: Chronic wasting disease (CWD) is a fatal neurological disease that attacks the brains of deer, elk and moose, and has been found in several regions in the state. In 2021, CPW will require mandatory submission of CWD test samples for deer and elk from certain GMUs/hunt codes. *See pages 13, 20 and 35.*

Float groups: When the quota — or number of licenses available — is assigned to a group of hunt codes, rather than just one, that is considered a float group. If you draw or purchase a hunt code in a float group, you may exchange that hunt code for another hunt in that group for a fee as long as your season hasn't started.

GMU: Hunt areas are broken down into units called "game management units." These units help you decide where you'd like to hunt. *See the GMU map on the inside back cover.*

Method of take: Colorado has hunting seasons based on archery, muzzleloader and rifle/associated methods. *See table on page 14 for details on which method you can use to hunt each of the big-game species in this brochure.*

Refunds: You can get a refund **OR** have your preference points restored for a big-game license that you draw. You must return the license to CPW at least 30 days before the start of the season for which the license is valid.

Reissues: Most limited licenses that have been returned will be made available to other hunters through a reissue process. Returned limited licenses that took 5 or more preference points to draw will be offered to the next applicant in line, up to 5 applicants. Those that took 4 or fewer preference points to draw will be available to the public on the Leftover List.

NEW See "What's New" and page 8 for changes to the reissue process.

Exchanges: You can exchange a license, as long as the license you want to get is for a hunt code for the same species as the current license and there is quota remaining (except for float groups and some unlimited licenses). In most cases, you can exchange from an OTC license to a limited license of the same species and vice versa. Note that there are no refunds or preference point restorations available on exchanged licenses. The fee to exchange is half the cost of the license, not to exceed \$25. Once a season starts, an exchange is no longer available.

LICENSE OPTIONS, AVAILABILITY & DATES

REMEMBER! You may submit one application for each species, per draw, per year. For each draw application, you may fill in up to **4 hunt code choices**.

LICENSE SALES DATES

Colorado offers many different options for obtaining the various types of big-game licenses:

► QUALIFYING LICENSES

On sale starting March 1

All applicants must first purchase (online, by phone or in person at sales agents) or hold a qualifying hunting license for the current license year **BEFORE** applying for either the primary or secondary draws. **Draw applications will not be accessible until you purchase your qualifying license.** Licenses must be valid for the current 2021 license year. A 2021 Habitat Stamp will be automatically added when purchasing your qualifying license, if applicable.

Qualifying licenses:

- annual resident and nonresident small game
- annual resident combo small game/fishing
- annual resident senior combo small game/fishing
 - *Annual licenses are valid March 1–March 31 (13 months)*
- resident and nonresident spring turkey
- **NEW** resident and nonresident fall turkey (*valid for the secondary draw ONLY*)
- resident veteran lifetime combo small game/fishing
- resident first responder lifetime combo small game/fishing
- **NEW** annual small-game license for resident senior lifetime fishing license holders

► LIMITED LICENSES: PRIMARY DRAW

Available through the draw process

Applications accepted: March 1–April 6 (8 p.m. MT)

To get limited licenses or preference points, hunters must apply online or by phone for the draw by **April 6, 8 p.m. MT**. These licenses include public-land, private-land-only (PLO) and Ranching for Wildlife (RWF) licenses.

► LIMITED LICENSES: SECONDARY DRAW

Available through the draw process

Applications accepted: June 16–30 (8 p.m. MT)

The secondary draw has replaced the leftover draw of previous years. It is open to everyone, whether you applied for the primary draw or not. It includes the remaining limited licenses with quota from the primary draw for deer, elk, pronghorn and bear. To get limited licenses, hunters must apply for the draw online or by phone by **June 30, 8 p.m. MT**.

If you draw a license in the primary draw, you can still apply for the secondary draw, too. You must have a qualifying license in order to apply. The \$7 resident and \$9 nonresident application fees apply. This draw does **NOT** use preference points, and you cannot apply for them. Youth ages 12–17 receive priority for all licenses. Any licenses remaining after the secondary draw (except for Ranching for Wildlife licenses) will be placed on the Leftover List and available for purchase starting Aug. 3 at 9 a.m. (*see below*).

► LEFTOVER LIMITED LICENSES: OVER-THE-COUNTER (OTC)

On sale starting August 3 (9 a.m. MT)

Available in person at sales agents (cpw.state.co.us/license-agents), by phone at **1-800-244-5613** or online at cpw.state.co.us (click "Buy and Apply"). The Leftover List will be available in late July: cpw.state.co.us/leftover

NEW CPW has a new process for reissuing returned limited licenses. Instead of hunts being randomly released Tues.–Fri. as in the past, a new **REISSUE PREVIEW LIST** will be posted online every Tues. at 11 a.m., and those hunt codes will be moved to the Leftover List and available for purchase every Wed. starting at 11 a.m. All hunt codes will be released 11 a.m.–1 p.m. on Wed. of every week, starting the week after leftover licenses go on sale. *No new hunt codes will be added to the list after 1 p.m. each Wed. See pages 1 and 8 for important details on the new reissue process.*

► UNLIMITED LICENSES: OVER-THE-COUNTER (OTC)

On sale starting August 3 (9 a.m. MT)

Available in person at sales agents (cpw.state.co.us/license-agents), by phone at **1-800-244-5613** or online at cpw.state.co.us (click "Buy and Apply"). **NEW** Available big-game licenses can now be purchased after the start of a season by phone, online and in person at sales agents around the state! *Note that add-on bear licenses are unlimited over-the-counter licenses.*

IMPORTANT DATES

LICENSE DRAWS (*apply online or by phone*)

PRIMARY DRAW: deer, elk, pronghorn, moose & bear

- Qualifying licenses go on sale March 1
- Applications accepted March 1–April 6
- **Application & correction deadline... April 6 (8 p.m. MT)**
- Draw results posted online May 24–28
- **Payment deadline June 11**
- Licenses in the mail May 28–June 18

SECONDARY DRAW: deer, elk, pronghorn & bear

- Qualifying licenses go on sale March 1
- Applications accepted June 16–30
- **Application & correction deadline... June 30 (8 p.m. MT)**
- Draw results posted online July 6
- **Payment deadline July 16**
- Licenses in the mail July 23

OVER-THE-COUNTER (OTC) LICENSES

- Leftover limited licenses go on sale Aug. 3 (9 a.m. MT)
- Unlimited OTC licenses go on sale Aug. 3 (9 a.m. MT)

Available in person at sales agents (cpw.state.co.us/license-agents), by phone at 1-800-244-5613 or online: cpw.state.co.us (click "Buy and Apply")

NONRESIDENT LICENSE ALLOCATIONS

Nonresident allocations are determined by the average number of preference points a Colorado resident needed to draw a specific license during a 3-year period that ended with the 2009 drawing. (Units with low numbers of available licenses may not have any remaining for nonresidents after resident licenses are drawn.)

1. For elk and deer hunt codes that required six or more points for a Colorado resident to draw, up to 20 percent may go to nonresidents. These hunts are designated in unit tables by a + under the SEX column.
2. For hunt codes that required fewer than six points for a Colorado resident to draw an elk or deer license, up to 35 percent may go to nonresidents.
3. Nonresident allocations may increase if licenses remain after all Colorado resident first choices have been drawn for that hunt code.
4. License allocations do not apply to private-land-only and Ranching for Wildlife licenses.
5. In a group of applications made up of both residents and nonresidents, all nonresidents in the group will count against the nonresident allocation; if all nonresident allocation is gone, the group will not draw.

LICENSE FEES & REQUIREMENTS

All hunting license applications for the draws are only available **ONLINE** (go to cpw.state.co.us and click "Buy and Apply") or **BY PHONE** at 1-800-244-5613.

APPLICATION DEADLINES — Primary draw: April 6 (8 p.m. MT) ■ Secondary draw: June 30 (8 p.m. MT)

APPLICATION PROCESSING FEE

Per species, per draw & nonrefundable

- Resident \$7
- Nonresident \$9

HABITAT STAMP FEE

- 2021 Habitat Stamp \$10.40

Required & nonrefundable

Only one is required per person, ages 18–64, per year buying or applying for a license, unless you hold a lifetime Habitat Stamp or disabled lifetime license.

- Lifetime Habitat Stamp \$312.30

QUALIFYING LICENSES

All applicants, including youth, must purchase a qualifying hunting license to apply for the big game draw(s).

RESIDENT FEE

- Spring turkey.....(youth: \$16.31).....\$30.87
- **NEW** Fall turkey.....(youth: \$16.31).....**\$25.67**
(valid for the secondary draw ONLY)
- Annual small game.....(youth: \$1.29).....\$30.87
- Small game/fishing combo.....\$51.68
- Senior small game/ fishing combo (age 65+).....\$30.50
- **NEW** Annual small-game license for senior lifetime fishing license holders.....**\$22.18**
(age 65+, total and permanent disability or low income)
- Veteran lifetime combo free
(60% disabled or Purple Heart recipient)
- First responder lifetime combo free
(permanent occupational disability)

NONRESIDENT

- Spring turkey(youth: \$105.77).....\$157.77
- **NEW** Fall turkey(youth: \$105.77).....**\$157.77**
(valid for the secondary draw ONLY)
- Annual small game.....(youth: \$1.29).....\$84.96

All license fees include a **25-cent** search-and-rescue fee and a **\$1.50** fee for the Wildlife Education Fund, if applicable.

PREFERENCE & WEIGHTED POINT FEE

Moose, Rocky Mountain bighorn sheep and mountain goat **only**. See page 9.

- Resident (age 18 or older) \$50
- Nonresident (age 18 or older) \$100

ACCEPTED FORMS OF PAYMENT

- **Online and by phone:** Visa, Mastercard, Discover credit/debit cards and CPW gift certificates.
NOTE: If you're applying for the big game draw(s), you **must** provide a credit card number, **NEW** CPW gift certificate, or a Visa or Mastercard gift certificate number to keep on file in your online account to be charged for your license. To use your gift certificate as payment for a license if you draw, you must enter the gift certificate information as the payment on file for your license, not just as the payment for your application, when submitting your application(s).
- **CPW offices/parks:** In addition to the above: check, money order, traveler's checks and cash.
- **Sales agents:** Any form of payment the agent accepts. CPW gift certificates are **not** valid.

If you're successful in the draw but don't receive your license in the mail by Aug. 1, please contact us: **303-297-1192**

LICENSE TYPE: FEE

DRAW, LEFTOVER, OVER-THE-COUNTER

This is the fee you will be charged if you are successful in drawing your license.

- **DEER**
 - Resident adult \$41.28
 - Resident youth \$16.05
 - Nonresident adult/fishing combo* \$412.61
 - Nonresident youth/fishing combo* \$105.51

- **ELK**
 - Resident adult \$56.88
 - Resident youth \$16.05
 - Nonresident bull/fishing combo* \$688.26
 - Nonresident either-sex/fishing combo* .. \$688.26
 - Nonresident cow/fishing combo* \$516.63
 - Nonresident youth/fishing combo* \$105.51

- **PRONGHORN**
 - Resident adult \$41.28
 - Resident youth \$16.05
 - Nonresident adult/fishing combo* \$412.61
 - Nonresident youth/fishing combo* \$105.51

- **MOOSE**
 - Resident \$313.80
 - Nonresident/fishing combo* \$2,300.51

- **BEAR**
 - Resident \$39.75
 - Resident youth \$15.50
 - Nonresident adult/fishing combo* \$101.75
 - Nonresident youth/ fishing combo* \$51.50

All license fees include a **25-cent** search-and-rescue fee and a **\$1.50** fee for the Wildlife Education Fund, if applicable.

Resident and nonresident youth: ages 12–17

**Nonresident big game/fishing combo licenses are good through March 31, 2022.*

WHAT YOU NEED TO BUY A LICENSE

- 1** ▶ **PROPER IDENTIFICATION AND:**
 - ▶ **PROOF** of residency for Colorado residents (page 6).
- 2** ▶ **PROOF** of hunter education (page 6).
- 3** ▶ **HABITAT STAMP:** A 2021 or lifetime Habitat Stamp is required prior to buying a license or purchasing a qualifying license to apply for the draw(s) for anyone ages 18–64. One will be automatically added to your purchase, if applicable (page 6).
- 4** ▶ **QUALIFYING LICENSE:** Required **ONLY** for participation in the big-game draws (page 6).

NOTE: A Social Security number is required for hunters age 12 and older, per federal law.

LICENSE REQUIREMENTS

- ▶ You must have a license to hunt. Carry the original with you while hunting.
- ▶ You must carry proof of hunter education while in the field.
- ▶ You may hunt only the animal, sex, season, units and method of take authorized by the license, and you must follow the specific land-use rules. Complete season dates may not be printed on the license because of space constraints. Check the details in this brochure for your specific license.
- ▶ It is illegal to give false information to obtain a license. It also is illegal to alter a license, or to loan, transfer, sell or give your license to someone else.
- ▶ If you lose or destroy your license, a duplicate is available for half the price of the original license, not to exceed \$25. You can get a duplicate before the season opens from any sales agent. After the season begins, duplicate licenses are available only at CPW locations.
- ▶ Licenses expire on the expiration date printed on the license.
- ▶ Nonresidents can continue to use their combo fishing license after harvesting a big-game animal, as long as the carcass tag is the only part of the license that has been detached. The rest of the license must remain intact. The fishing license is good through March 31, 2022.

1 RESIDENCY REQUIREMENTS

- ▶ The physical residence address you give to buy or apply for a license must be the same as the address given for Colorado state income tax purposes.
- ▶ You terminate your Colorado residency if you apply for, buy or accept a resident hunting, fishing or trapping license issued by another state or foreign country, register to vote outside Colorado or accept a driver's license that shows an address other than in Colorado.
- ▶ Go online for more information: cpw.state.co.us/proofofresidency

RESIDENCY TYPES

1. STANDARD COLORADO RESIDENT

- a. Requirements:** You must live in Colorado for at least 6 consecutive months prior to buying or applying for any resident CPW product, have your primary residence in Colorado and have not applied for or purchased a resident license or pass outside of Colorado in the last 6 months.
- b. Proof:** Current and valid Colorado driver's license/ID with a Colorado address issued 6 or more months prior. If the Colorado driver's license/ID is not 6 months old, you must provide at least two forms of additional residency proof, as outlined in "Additional Residency Proofs" below.

2. STUDENT: ATTENDING SCHOOL FULL-TIME IN COLORADO

- a. Requirements:** You must be attending school full time at an accredited Colorado school starting at least 6 months prior to buying or applying for any resident CPW product.
- b. Proof:** Student ID, name of institution, date you became a full-time student, school transcript showing full-time status.

3. STUDENT: ATTENDING SCHOOL FULL-TIME OUTSIDE OF COLORADO

- a. Requirements:** You must meet Colorado residency requirements and be attending an accredited school outside of Colorado, paying nonresident tuition.
- b. Proof:** Student ID, name of institution, date you became a full-time student, proof of out-of-state tuition payment.

4. MILITARY: STATIONED IN COLORADO

- a. Requirements:** You must be active-duty military stationed in Colorado (including your spouse/dependents). Residency begins the date the orders begin.
- b. Proof:** Military ID and orders.

5. MILITARY: COLORADO HOME OF RECORD

- a. Requirements:** You must be active-duty military stationed outside of Colorado, but with Colorado as your home of record, paying income tax as a Colorado resident (including your spouse/dependents).
- b. Proof:** Military ID and orders.

6. YOUTH

Children under the age of 18 have the same residency status as their parent, legal guardian or person with whom they live the majority of the time per court order.

OTHER RESIDENCY INFORMATION

1. ADDITIONAL RESIDENCY PROOFS

If you otherwise meet residency requirements but your Colorado driver's license or ID was issued or renewed less than 6 months ago, or you have a CPW-approved religious exemption to photo identification on your record, you must provide at least two additional proofs of residency showing 6 consecutive months of Colorado residency immediately prior to buying or applying for a license.

Those proofs include: income sources (pay stubs), utility bills, state income tax documents (as a full-time resident), lease agreements/rent receipts, motor vehicle registration, voter registration.

2. MULTIPLE HOMES

If you have a home in Colorado and another location, call 303-297-1192 to make sure you comply with Colorado residency requirements before obtaining a CPW license or state park pass.

2 HUNTER EDUCATION

HUNTER EDUCATION (SAFETY) REQUIREMENTS

1. Anyone born on or after January 1, 1949, is required to have a hunter education card to hunt in Colorado.
2. A hunter education card is required to apply for or buy a hunting license.
3. Your hunter education card must be carried while hunting, unless it is verified and your license is marked with a "V." To get your hunter education card verified, take your hunter education card to a CPW office or state park.
4. CPW honors hunter education cards from other states, provinces and countries.



FIREARM (V) CO SS12345621

HUNTER EDUCATION EXEMPTIONS

1. Individuals over age 50 or active duty U.S. military and veterans can obtain a hunter education certificate by testing out of hunter education: cpw.state.co.us/HunterEdTestOut
 2. An apprentice certificate can be obtained for hunters who are at least 10 years old (age 12 for big game) and who must be accompanied by a mentor in the field. **NEW** This hunter education waiver can be obtained twice in a lifetime: cpw.state.co.us/apprenticecertificate
- ▶ For more information, go to: cpw.state.co.us/HunterEd

3 HABITAT STAMPS

A Habitat Stamp is **REQUIRED** for hunters and cost \$10.40; only one is required per person, per year for anyone ages 18–64. Habitat Stamps are now valid March 1–March 31 of the following year (13 months).



- ▶ A lifetime stamp is also available for \$312.30.
- ▶ **One 2021 Habitat Stamp will automatically be added to your first hunting or fishing license purchase of each license year, if applicable, including qualifying licenses.** Habitat Stamps are nonrefundable, even if you are unsuccessful in the draw.
- ▶ Anyone who holds one type of the free lifetime disability licenses or is an approved Big Game Mobility Impaired Program member is exempt from the Habitat Stamp requirement. See cpw.state.co.us/accessibility
- ▶ For more information, go to: cpw.state.co.us/habitatstamp

4 QUALIFYING LICENSES

A current-year qualifying license is required in order to apply for the big-game draw(s). Hunters who wish to purchase a leftover limited or over-the-counter license do not need to have a qualifying license.

Qualifying licenses:

- annual resident and nonresident small game
- annual resident combo small game/fishing
- annual resident senior combo small game/fishing
- resident and nonresident spring turkey
- **NEW** resident and nonresident fall turkey (valid for the secondary draw ONLY)
- resident veteran lifetime combo small game/fishing
- resident first responder lifetime combo small game/fishing
- **NEW** annual small-game license for resident senior lifetime fishing license holders

OTHER LICENSE OPTIONS

LANDOWNER PREFERENCE PROGRAM (LPP)

FOR LANDOWNERS:

1. Deer, elk and pronghorn licenses (*in units that are totally limited for all rifle licenses*) are allocated to deeded landowners who own at least 160 contiguous acres of private agricultural land. Further qualifications apply: cpw.state.co.us/bg/landowner
2. Landowner preference quotas are:
 - ▶ **GMUs WEST OF I-25:** 10 percent of the quota of public licenses may be issued as a voucher valid for a specific hunt code. An additional 10 percent of the public quota may be issued as a private-land-only voucher.
 - ▶ **GMUs EAST OF I-25:** 15 percent of the quota of public licenses may be issued as a voucher valid for a specific hunt code. An additional 10 percent of the public quota may be issued as a private-land-only voucher and may only be transferred to a youth or an immediate family member.
3. LPP applications are drawn just before CPW's public limited drawing. Successful landowners receive a voucher for each winning hunt code. Landowners will be notified at the same time as public applicants.
4. The deadline to register for 2021 has passed. Registrations for 2022 may be submitted through Dec. 1, 2021, at the web address listed above. Registrations are valid for up to five years.

FOR HUNTERS:

1. The landowner or designated land manager must transfer the voucher directly to the hunter. A voucher that has been transferred by any person who is not the landowner or designated land manager is void. A voucher that is brokered for another person is void. A hunting license obtained for use with a void voucher is also void. No person shall broker a voucher on behalf of any landowner or person, or use or possess any brokered voucher.
2. Landowner vouchers may be transferred one time only. The transfer of the voucher occurs when the hunter's name is written on the voucher, or the landowner or designated land manager hands (or mails) the voucher to the hunter.
3. If a hunter cannot use a voucher, the voucher becomes **VOID**. The voucher **CANNOT** be reprinted or transferred to another hunter, even if the voucher has not been redeemed for a license.
4. Annual bag limits still apply. Be sure you can legally have the license before acquiring a landowner voucher. List A, B or C is printed on the voucher. *See pages 20, 36 and 53 for details.*
5. The transfer of a voucher by a landowner or designated land manager must include permission to access and hunt all of the registered land for which the voucher was awarded, and for the entire season for which the voucher was awarded, without discrimination among hunters entering the land. Restrictions are not allowed, except for manner of access (*i.e. foot, horseback, vehicle*) reasonably necessary to prevent damage to land.
6. The voucher must be taken to a sales agent or CPW location in person to be redeemed for a proper and valid license **PRIOR** to hunting. The appropriate license fees are paid at that time.
7. A list of landowners is **NOT** available from Colorado Parks and Wildlife.

HUNTERS WITH DISABILITIES

CPW offers several programs for hunters and anglers with disabilities. Go to cpw.state.co.us/accessibility for more information on each program and how to apply. *These programs require advance legal paperwork submissions: Please apply AT LEAST 30 days prior to when you wish to use the permit or license. Due to volume, applications cannot be expedited.*

HUNTERS WITH DISABILITIES

Accommodation permits are available to hunters with disabilities. Hunters must have a temporary or permanent disability that significantly impairs major daily life functions and the ability to hunt.

HUNTERS WITH MOBILITY IMPAIRMENTS

Some doe deer, cow elk and doe pronghorn licenses are offered to hunters with mobility impairments. Hunters must have a mobility impairment result-

AUCTION & RAFFLE LICENSES: WIN THE HUNT OF A LIFETIME!

Special auction and raffle licenses are available for deer, elk, pronghorn, moose, Rocky Mountain bighorn sheep and mountain goat. A total of 18 auction and raffle licenses allows one to hunt during extended seasons in any unit open to hunting a certain species. These licenses are offered by participating wildlife conservation organizations that return at least 75 percent of the proceeds to CPW for research, management and education. **For information on purchasing raffle tickets for licenses or participating in auctions, visit any of the following websites, or visit: cpw.state.co.us/bg/auction**

ROCKY MOUNTAIN BIGHORN SHEEP AND MOUNTAIN GOAT

- ▶ Rocky Mountain Bighorn Society: www.bighornsheep.org — Auction & Raffle Licenses

DEER

- ▶ The Mule Deer Foundation: www.muledeer.org — Auction & Raffle Licenses
- ▶ Colorado Mule Deer Association: www.coloradomuledeer.org — Auction License
- ▶ Safari Club International, Colorado Chapter: www.scicolorado.org — Raffle License

ELK

- ▶ Rocky Mountain Elk Foundation: www.rmef.org — Auction License
- ▶ The Mule Deer Foundation: www.muledeer.org — Auction License
- ▶ Colorado Wildlife Federation: www.coloradowildlife.org — Raffle License
- ▶ Safari Club International, Colorado Chapter: www.scicolorado.org — Raffle License

PRONGHORN

- ▶ Muley Fanatic Foundation: muleyfanatic.com — Auction License
- ▶ The Mule Deer Foundation: www.muledeer.org — Auction License
- ▶ Rocky Mountain Bighorn Society: www.bighornsheep.org — Raffle License
- ▶ Safari Club International, Colorado Chapter: www.scicolorado.org — Raffle License

MOOSE

- ▶ Ducks Unlimited, Inc. Colorado: www.ducks.org/colorado — Auction License
- ▶ Safari Club International, Colorado Chapter: www.scicolorado.org — Raffle License



Raffle winner Alex Bourlakov with his mountain goat. "Best hunt ever!" © Alex Bourlakov

ing from permanent medical conditions, making it physically impossible to hunt without someone else's help.

RESIDENT VETERAN LIFETIME PROGRAM

Military veterans who are disabled, residents of Colorado and have proof of a service-connected disability (with an overall combined rating of 60% or more by the Dept. of Veteran's Affairs) can obtain a lifetime combo small game/fishing license.

RESIDENT FIRST RESPONDER LIFETIME PROGRAM

Colorado residents who are disabled first responders and have proof of a permanent occupational disability can obtain a lifetime combo small game/fishing license.

APPLICATIONS & PREFERENCE POINTS

APPLICATION DEADLINES

PRIMARY DRAW: April 6 (8 p.m. MT)

SECONDARY DRAW: June 30 (8 p.m. MT)

APPLICATION CORRECTIONS MUST ALSO BE MADE BY THIS DATE.

PAYMENT DEADLINES

PRIMARY DRAW: June 11 (midnight MT)

SECONDARY DRAW: July 16 (midnight MT)

THE PAYMENT DEADLINE IS FINAL. PLAN AHEAD!

If we are unable to charge the credit card **NEW** or **CPW gift certificate** on file in your account and you fail to pay for your license online, by phone or at a CPW office by the deadline, your license is surrendered, **and you lose both the license and any preference points you used to draw it.**

NOTE: To use your gift certificate as payment for a license if you draw, you must enter the gift certificate information as the payment on file for your license, not just as the payment for your application, when submitting your application(s).

For any account issues, please contact us at: 303-297-1192
(M–F, 8 a.m. – 5 p.m. MT) or **1-800-244-5613** (24/7)

All big-game license applications for the draw(s) are only available

ONLINE (go to cpw.state.co.us and click "Buy & Apply")

or **BY PHONE** (1-800-244-5613).

Go online to find everything you need for detailed account, application and payment information: cpw.state.co.us/bg/planyourhunt

► How to set up an online account

Be sure to LOOK UP your account first!

► How to access your existing online account

► How to apply for the big game draw(s)

► How to apply for group hunts

► How to clear a rejected payment

► And more!

DONATE

to Colorado Parks and Wildlife!

Direct donations, volunteering and more:

CPW.STATE.CO.US/DONATE



**LIVE LIFE
OUTSIDE**

REFUNDS

- Application fees, the \$10.40 Habitat Stamp fee, qualifying licenses, and preference point fees are nonrefundable.
- If you drew a license you would like to return, payment for the license is **still required first**. You can then return it for a refund **OR** preference point restoration. You must relinquish your license **AND** carcass tag at least 30 days before opening day of the season for which the license is valid.
 - License must be accompanied by a completed request form obtained at a CPW location or our website. Most refunds are subject to a \$15 processing fee. Preference points are reinstated to a pre-draw level. You do **NOT** receive an additional preference point for 2021.
 - Requests must be postmarked at least **30 DAYS** before the season for which the license is valid starts and mailed to CPW, attn: Refund Office, 6060 Broadway, Denver, CO 80216. A license cannot be recovered once it has been returned along with a refund or preference point restoration request form to CPW.
- Once there are fewer than 30 days until the season starts, refunds or preference point restorations are limited to extreme medical circumstances of the licensee, death of the licensee or death of the licensee's immediate family member, members of the U.S. military whose service prevented them from requesting a refund or reinstatement on time, or jury duty which overlaps with the season dates on the license.
 - These requests must be accompanied by evidence that the license has not been used **AND** the circumstances that precluded the licensee from being able to make their request 30 days or more from season start.
 - Customers with an extreme medical circumstance will need to fill out the new Extreme Medical Exception request form. Find instructions online: cpw.state.co.us/refunds

REISSUES

- NEW** CPW has a new process for reissuing returned limited licenses. Instead of hunts being randomly released Tues.–Fri. as in the past, a new **REISSUE PREVIEW LIST** will be posted online every Tues. at 11 a.m., and those hunt codes will be moved to the Leftover List and available for purchase every Wed. starting at 11 a.m.
- Beginning **AUG. 10**, the Reissue Preview List will be published on the website every **TUES. at 11 A.M.** Find the Reissue Preview List here: cpw.state.co.us/refunds#reissue
 - Hunt codes that were on the Reissue Preview List are moved to the Leftover List and become available for purchase each **WED. starting at 11 A.M.**
 - All hunt codes will be released 11 a.m.–1 p.m. on Wed. of every week, starting the week after leftover licenses go on sale. *No new hunt codes will be added to the list after 1 p.m. each Wed.*
 - The Reissue Preview List will be cleared after sales begin on Wed. through the Leftover List and will repopulate the following Tues.
 - Go online for more details: cpw.state.co.us/refunds#reissue

EXCHANGES

- All license exchanges will be charged a fee of half the cost of the original license, not to exceed \$25.
- No refunds or preference point restorations are available on exchanged licenses.
- Exchanges can be completed at a CPW office or park up until the day before the season starts on the original license. Once a season starts, an exchange is no longer available.
- Licenses may only be exchanged for a hunt code for the same species as the current license.
- Exchanges cannot be completed until leftover limited licenses and OTC licenses go on sale, Aug. 3 at 9 a.m.

PREFERENCE POINTS

1. ONE PREFERENCE POINT IS AWARDED PER SPECIES APPLIED FOR to hunters who apply properly and are unsuccessful in drawing a license for a first-choice hunt code in the primary draw for big-game species in this brochure. You may apply for a preference point as your first-choice hunt code (*see below*).

Preference points are only used during the primary draw, they do NOT apply for the secondary draw.

2. YOUTH AGES 12–17 can apply for a point. Youth age 11 can also apply for a point provided they turn 12 in 2021.

3. PREFERENCE POINT HUNT CODE: You can gain a preference point as a first choice on your application to use another year; specific preference-point hunt codes are listed at the beginning of each species section in this brochure. You can also choose other hunt codes as your second, third or fourth choices. Do not submit a separate application for preference points, or both applications will be disqualified.

4. IF YOU ARE ISSUED A FIRST-CHOICE LICENSE, all accumulated preference points for that species become void and return to zero.

5. POINTS ACCUMULATE until you draw a first-choice license. If an applicant fails to apply for a species or has not purchased a license for that same species during any given 10-year period, all accumulated preference points for that species become void.

6. PRIORITY goes to those with the most points, except when the license quota or nonresident cap would be exceeded, and except for the hybrid draw. *See page 19 for hybrid draw information and hunt codes.*

7. GROUP APPLICATION priority is based on the member with the fewest points. *See "Apply as a Group for Hunts" at cpw.state.co.us/applyforgrouphunts.*

8. SECOND-, third-, fourth-choice, over-the-counter, leftover limited licenses and the secondary draw don't use or generate points.

9. PREFERENCE POINT FEE: The preference point fee no longer applies to deer, elk, pronghorn or bear. See right for details on the preference point fee.

10. CURRENT PREFERENCE POINT LEVELS will be listed in your CPW account: Go to cpw.state.co.us and click "Buy and Apply."

11. PREFERENCE POINTS ARE NOT TRANSFERABLE BETWEEN HUNTERS. Points are awarded for specific species, not for hunt codes, sex, unit(s), season(s) or method of take.

12. ACTIVE DUTY U.S. MILITARY stationed in Colorado or who claim Colorado as their home of residence and are deployed outside the U.S. are eligible, when they return home, to apply for preference points for any primary draws they missed while deployed. Applications will be available at the end of July.

See the draw application and preference point flowchart online:
cpw.state.co.us/qualifyinglicenses

PREFERENCE POINT FEE

- ▶ Moose, Rocky Mountain bighorn sheep and mountain goat have a preference and weighted preference point fee. If you apply for a preference point hunt code as your first choice or are unsuccessful in drawing your first choice hunt, **you'll be charged a \$50 resident or \$100 nonresident preference point fee.** *The fee is waived for youth and resident lifetime license holders. Residents who are in the military on active duty outside Colorado can request a preference point fee refund.*
- ▶ You'll have the option to **OPT OUT** of paying the preference point fee while filling out your draw application(s), and therefore will not be charged the fee and will **NOT** acquire a preference or weighted point for 2021. This includes if you apply for a preference point hunt code as your first choice.
- ▶ If you apply for a point only, your credit card on file will be charged after the draw. The application fee, \$10.40 Habitat Stamp and qualifying license are nonrefundable. If your card can't be charged, we will email you. If you don't pay by the payment deadline (**JUNE 11**), you will forfeit your preference point for 2021.

WEIGHTED PREFERENCE POINTS

1. There are three species of big-game animals that use the weighted preference point system to award licenses in Colorado: moose, Rocky Mountain bighorn sheep and mountain goat.
2. Weighted preference increases your probability of drawing and applies to both male and female licenses.
3. Hunters can only accumulate up to three points for moose, Rocky Mountain bighorn sheep and mountain goat. If you have three preference points and you fail to draw a first-choice license, you will receive weighted preference.
4. Weighted preference is calculated by converting your application number into a different, random application number, then dividing that new application number by the number of weighted points you have, plus one. Individuals with three preference points and no weighted preference will have their application number divided by one.
5. This generates a new application number. Applications are sorted by this new number from lowest to highest, and low numbers for each hunt code are awarded licenses.

NOTE: The preference point fee for moose, Rocky Mountain bighorn sheep and mountain goat applies to preference points **AND** weighted preference points. Go to cpw.state.co.us/weightedpreference for more details.

GET THE LEAD OUT



SEE THE CDPHE PUBLIC HEALTH STATEMENT: cdphe.colorado.gov/lead-wild-game

From the field to the table, ensuring your next harvest is safe for your family is important. Switching from lead bullets may be an option that's right for you. Science tells us that ingesting lead can cause potential health problems over time. Risks are low for most people; however, you can also:

1. **Use lead-free shot or bullets.**
2. **Choose a firearm with lower-velocity bullets, so the bullet fragments don't scatter as far into the wound.** Liberally trim and discard meat damaged by the bullet when you process an animal.
3. **Clean your meat grinder between each animal.** Lead is soft and can go through your grinder, contaminating an entire batch of ground meat. If you don't grind the meat yourself, speak with your commercial processor about their equipment cleaning process between animals.
4. **Avoid eating game meat from animals harvested with lead bullets if you are pregnant.** Children younger than 6 should also avoid it.

Colorado Department of Public Health & Environment and Colorado Parks and Wildlife

HOW TO READ HUNT CODES

HUNT CODES CONTAIN A LOT OF INFORMATION:

Learning how to read hunt codes can ensure that you apply for the right hunt in the limited license draw(s) each year. **Hunt codes are an 8-character code used to designate species, sex, GMU, season and method of take:**

RIFLE — LIMITED LICENSES

UNIT	VALID GMUs	DATES	SEX	HUNT CODE	LIST
	14, 16, 161 Mt. Zirkel Wilderness	Sept. 11–19 Early	Buck	D-M-014-E1-R	A

Sample rifle deer table, page 27

D-M-014-E1-R



For example, the hunt code at left reads:

D-M-014-E1-R

D = deer

M = male

014 = unit number 14

E1 = early season

R = rifle

A deer hunt, for a buck, in unit 14, during the early season for rifle.

- FIRST CHARACTER** designates the species:
 - D = deer
 - E = elk
 - A = pronghorn
 - M = moose
 - B = bear
- SECOND CHARACTER** designates the sex of the animal:
 - M = male
 - F = female
 - E = either sex
- THIRD CHARACTERS** designate the game management unit (GMU):
 - 001 = unit 1
 - 201 = unit 201
 - etc.

If more than one unit is valid, only the lowest unit number will appear.
- FOURTH CHARACTERS** indicate the season/hunt dates:
 - O1 = first season
 - O2 = second season
 - etc.
 - P = private-land-only hunts (followed by the season number: P1, P2, P3, P4, P5)
 - E1 = early season
 - L1 = late season
 - K2, K3 = youth-only
 - W or J = Ranching for Wildlife
- FIFTH CHARACTER** designates the method of take:
 - A = archery
 - M = muzzleloader
 - R = rifle and associated methods
 - X = season choice

NOTE: Be aware that the zero (0) in the hunt units and the letter "O" in the season section look similar!

OTHER HUNT CODE TABLE SYMBOLS

- A SQUARE BULLET (■)** in the **UNIT** column indicates there is a special note about that unit, displayed below the hunt code information.
- A PLUS (+)** in the **SEX** column indicates hunt codes for which an average of at least six preference points are needed for a resident to draw that license. This is only an average and does not guarantee a license will be drawn. *These calculations are based on a 3-year period ending with the 2009 drawing.*

HOW TO READ HUNT CODE TABLES

HUNT TABLES SHOW THE LIMITED LICENSES AVAILABLE:

These are available through the primary or secondary draws. *Hunt tables for bear on pages 66–67 contain hunt codes for over-the-counter licenses. These are not available through the draw.*

1	2	3	4	5	6	7
	UNIT	VALID GMUs	DATES	SEX	HUNT CODE	LIST
		14, 16, 161 Mt. Zirkel Wilderness	Sept. 11–19 Early	Buck	D-M-014-E1-R	A
			Oct. 30–Nov. 7	Buck Doe	D-M-004-O2-R D-F-004-O2-R	A A
	14	4, 14, 214, 441	Nov. 13–19	Buck Doe	D-M-004-O3-R D-F-004-O3-R	A A
			Nov. 24–28	Buck	D-M-004-O4-R	A
		3, 4, 5, 14, 214, 301,	Oct. 30–Nov. 7	Either	D-E-003-P2-R	A

Sample rifle deer table, page 27

- THE TITLE** above each table indicates the method of take for the hunt codes within that table. Start here to find the method of take you wish to use.
- THE UNIT COLUMN** is where you'll look next to locate the game management unit (GMU) you wish to hunt. Please read the unit tables carefully. Some licenses are valid in one unit only, while others are valid in multiple units. This column also indicates which hunts offer add-on bear licenses in the over-the-counter deer and elk archery and muzzleloader tables: **Look for the bear paw symbol!**
- THE VALID GMUs COLUMN** will display information for each hunt and whether it is private land or has other restrictions. **If a hunt is labeled as private land, you must get permission from a landowner in that unit before you hunt.**
 - ▶ If the hunt code for a certain unit is also valid in additional units, the **VALID GMUs** column will list all the game management units (GMUs) where you can hunt with that same license.
 - ▶ If a unit has the same hunt details and hunt codes as another unit, the chart will read **"SEE UNIT ___"**. Look up the unit referred to for the correct hunt codes for your hunt.
- THE DATES COLUMN** lists the applicable season/hunt dates when the license is valid. Each unit may have multiple hunt dates, so please read carefully.
- THE SEX COLUMN** indicates which sex of animal can be hunted for that specific hunt code. Read the information carefully because the sex of an animal that is huntable in a unit may have changed from previous years.
- THE HUNT CODE COLUMN** displays the code you will use to apply for the license you want. There are many possible hunt codes associated with each unit, and they may have changed since the last time you hunted, so please read carefully. *See section at left on how to read hunt codes.*
- THE LIST COLUMN** displays what type of license you are buying. There are opportunities to purchase more than one license during the year, as long as the licenses meet the requirements of being List A, B or C.

For details, see the "List A, B & C: Get More Than One License" charts under the big-game species you'd like to hunt in the following brochure pages. When applying in the draw, **DO NOT** include the list letter on the application.

NOTE: You may submit one application for each species, per draw, per year. For each application, you may fill in up to 4 hunt code choices.

GENERAL INFORMATION

FIELD INFORMATION & REFERENCE: TOOLS, TIPS & RESOURCES FOR HUNTING COLORADO

BIG-GAME SPECIES IDENTIFICATION

- 1 ID FIRST, TRIGGER FINGER SECOND.**
Take as much time as necessary to identify an animal before you shoot. Use your binoculars, not your rifle scope, to make a positive ID on an animal. Then put your finger on the trigger.
- 2 STUDY THE BODY.**
There are telltale ways to tell different animals apart. Don't just look at an animal's antlers, study the entire head and body of an animal before you shoot. This will help distinguish elk from moose and mule deer from whitetails.

- 3 WATCH FOR BABIES.**
When hunting elk or moose, be careful not to mistake a moose calf for a cow elk. Young moose have a reddish coat, similar to an elk. Also, it is illegal to kill a bear that has cubs with it. Bear cubs younger than a year old cannot be harvested.
- 4 MAKE A MISTAKE?**
Accidents happen. If you've shot the wrong species of animal in the field, don't panic. Field dress the animal, then call the local district wildlife manager or the CPW office nearest to you listed at the front of this brochure. Admitting a mistake is a hunter's most responsible plan of action.

New "Colorado's Big-Game Species" video! See how to identify our 10 big-game species: vimeo.com/478718115

ATTENTION! Moose can be found in the same habitat as elk in Colorado. Elk hunters must know the difference between the two species to avoid accidentally killing a moose.

ELK



Illustrations © Robert Neaves. Montana Fish, Wildlife & Parks. Used with permission.

TRAITS

- **BODY:** reddish, lighter brown, darker legs
- **NECK:** chestnut brown
- **SNOUT:** slender
- **RUMP:** pale yellow
- **BULLS:** antlers aren't palmated and have obvious brow tines coming off main beam

MOOSE



Illustrations © Robert Neaves. Montana Fish, Wildlife & Parks. Used with permission.

TRAITS

- **BODY:** black or dark brown with paler gray legs and belly
- **NECK:** large bell (beard) on throat
- **SNOUT:** overhanging, bulbous nose
- **BULLS:** palmated antlers with tines

ATTENTION! It is quite common to find both mule deer and white-tailed deer in the same areas, especially on the Eastern Plains. Since both types of deer have the same general body shape and size, hunters can look for a few key differences to make a positive identification. The primary telltale characteristic a hunter should look for is the tail.

MULE DEER



Illustrations © Robert Neaves. Montana Fish, Wildlife & Parks. Used with permission.

TRAITS

- **TAIL:** rope-like tail with black tip
- **ANTLERS:** fork and then fork again, usually very evenly, on older males
- **EARS:** large in proportion to head on both bucks and does
- **GAIT:** stiff-legged bounce, tail held down
- **RANGE:** statewide; in mountain shrubs, foothills, communities

WHITE-TAILED DEER



Illustrations © Robert Neaves. Montana Fish, Wildlife & Parks. Used with permission.

TRAITS

- **TAIL:** broad and brown with white fringe; all white when tail is up
- **ANTLERS:** consist of one main beam with three to five tines pointing upward
- **EARS:** smaller in proportion to head
- **GAIT:** move with a graceful lope, flag-like tail often held up
- **RANGE:** common on Eastern Plains; in streamside woodland areas; cropland along rivers

PRONGHORN



© Wayne D. Lewis, CPW

BUCK TRAITS

- **HORNS:** Prominent, with prong or point between the base and tip
- **FACE:** Black cheek patch

DOE TRAITS

- **HORNS:** May have horns less than 5 inches
- **FACE:** No black cheek patch
- **FAWNS** of either sex are considered does



BEAR



© Wayne D. Lewis, CPW

TRAITS

- **COAT:** Adults have long, thick hair; yearlings may have thin, bleached-looking hair
- **EARS:** Small ears and a large head usually indicates a large bear
- **FACE:** Narrow face and long noses are a trait of young bears that are not yet adults

HUNT PROGRAMS

HUNTING RESERVATION SYSTEM (HRS) FOR BIG GAME

Hunters must make big-game hunting reservations for all properties that require them, either online or through the new reservation phone number: 800-244-5613. Reservations are available starting at 9 a.m. Go online to learn more and find properties that require reservations: cpw.state.co.us/bghuntingreservations

BIG GAME WALK-IN ACCESS PROGRAM

The Big Game Walk-In Access Program will now offer big-game hunting on many properties across eastern Colorado. There will be overlap in small-game and big-game seasons, and properties will be signed with WIA boundary signs.

In 2021 these properties are open for big-game hunting to properly licensed hunters during established big-game seasons from Sept. 1–Dec. 31 and to small-game hunting from Sept. 1–Feb. 28, 2021. Big-game hunters must possess a valid pronghorn, deer or elk license valid for the unit in which the Walk-In Access property lies. All normal WIA regulations apply. All big-game hunting regulations apply. Go to: cpw.state.co.us/wia

SHED ANTLER COLLECTION CLOSURE

- ▶ **WEST OF I-25, PUBLIC LANDS:** Collection and possession of antlers or horns on **public lands** west I-25 from Jan 1–April 30, is prohibited. The public lands west of I-25 are open to collection and possession of shed antlers or horns May 1–Dec. 31 **ONLY**, except in GMUs 54, 55, 66, 67 and 551, where collecting antlers or horns is further restricted May 1–May 15 between legal sunset and 10:00 am.
 - ▶ **WEST OF I-25, PRIVATE LANDS:** On **private lands** west of I-25, any person may, *with lawful access*, collect shed antlers or horns at any time.
 - ▶ **EAST OF I-25, PUBLIC AND PRIVATE LANDS:** On **any lands** east of I-25, any person may, *with lawful access*, collect shed antlers or horns at any time.
- NOTE:** Public land management agencies may have additional restrictions on use of public lands and removal of shed antlers. Refer to land manager restrictions prior to shed hunting.

RANCHING FOR WILDLIFE (RFW)

Public Ranching for Wildlife licenses are available only to Colorado residents by draw. Licenses are valid only for the season and ranch specified. RFW landowners must provide free access to hunters who draw a public license for their ranch. By applying for a RFW license, hunters allow CPW to provide applicant information to the ranch. Hunting rules differ for each ranch. Read ranch rules before applying: cpw.state.co.us/rfw

OUTREACH LICENSES: YOUTH & NOVICE ADULTS

Outreach licenses for youth ages 12–17 are offered to qualified organizations that teach youth participants about hunting techniques, hunting ethics and wildlife management. Outreach licenses for novice adults are offered to qualified organizations sponsoring educational, novice adult or youth hunting activities.

Outreach licenses for youth are offered on a first-come, first-served basis on private land for youth hunters ages 12–17. Application procedures are online at: cpw.state.co.us/youthoutreachlicense

Outreach licenses for novice adults are offered on a first-come, first-served basis on private land for novice adult hunters who are 18 and older, and who have never purchased a big-game license, have not purchased a big-game license in the last 5 years, or who have only purchased a big-game license in the previous year. Application procedures are online at: cpw.state.co.us/novicehunterprogram

DREAM HUNT LICENSES

Deer, elk, pronghorn, mountain lion and bear licenses are available to hunters ages 12–21 with a terminal illness or life-threatening disease or injury.

Requested dates for hunting events must occur between Aug. 15 and Jan. 31 each year. Licenses are now offered in those units with at least one hunt code that requires 10 or more resident preference points to draw (excluding Ranching for Wildlife).

Before a license is issued, hunters must obtain written permission from the landowner to hunt on private land. Sponsoring organizations must request licenses in writing and document the life-threatening or terminal condition, hunting experience, logistical considerations, hunt location and dates. Submit requests to CPW, Hunter Outreach Coordinator, 6060 Broadway, Denver, CO 80216.

LEGAL BIG-GAME HUNTING HOURS

Legal hunting hours for big game are one-half hour before sunrise to one-half hour after sunset, unless specifically restricted. Go to cpw.state.co.us/huntingresources for a link to current sunrise/sunset tables and more information.

GUIDES & OUTFITTERS

Guides and outfitters must be registered, bonded and insured in Colorado. They also need permits to operate on public land and must register with the Office of Outfitter Registration, 1560 Broadway, Suite 1340, Denver, CO 80202; 303-894-7778; or dpo.colorado.gov/outfitters.

Legal, legitimate outfitters operate around the state and can provide invaluable resources for your hunting trip. Verify an outfitter's registration by contacting the above office or the Colorado Outfitters Association online: coloradooutfitters.org

KNOW BEFORE YOU GO!

▶ HUNTER ORANGE & PINK

Hunters must wear at least 500 square inches of solid fluorescent orange or pink material and a fluorescent orange or pink hat, visible from all angles, while hunting deer, elk, pronghorn, moose or bear with any firearm. Note that camouflage does not qualify. *See page 15 for more details.*

▶ CARCASS TAGS

Be sure to sign and detach your carcass tag from your hunting license directly **AFTER** you harvest your animal, and make sure you attach it to your take properly. *See page 16 for all the information you need on carcass tags.*

▶ OFF-HIGHWAY VEHICLES (OHVs)

All off-highway vehicles operated in Colorado on public lands or traveling on an OHV-designated route must have a valid Colorado OHV registration or a Colorado OHV permit (except on private property).

Registrations/permits are \$25.25, valid April 1–March 31. OHV permits (*applicable for nonresidents and street-legal/plated vehicles*) are available online at cpw.state.co.us/bg/ohvpermit, at CPW locations and sales agents. Questions, call 303-297-1192. Renewal registrations are available online and at CPW locations. New registrations and transfers must be done in person or by mail. Visit cpw.state.co.us for details.

Contact each public land management agency for their current motor vehicle-use rules, regulations, agency maps and game retrieval specifications and hours. Most areas do not allow off-trail game retrieval with any motorized vehicle. If you witness or observe a violation of OHV misuse on public lands, please report it to any law enforcement officer in that area.



▶ MARK YOUR HARVEST SITE WITH YOUR GPS



Hunters who have GPS units are encouraged to mark the location of their harvest in the field. **This is especially important for hunters who harvest a moose or bear, as these species require mandatory inspections.** *See pages 13, 58 (moose) and 63 (bear).* During mandatory inspections, hunters will be asked to give a location of their harvest. Having GPS coordinates makes reporting simple and precise. Use your GPS to set a waypoint where you harvest an animal, and save the UTM or longitude and latitude coordinates. Bring that information to record on the check report form during harvest inspections.

▶ HUNTERS USING HORSES

If you are bringing a horse into Colorado from out of state, you must contact a veterinarian to get a Certificate of Health Inspection no more than 30 days before. Horses need a Coggins blood test for equine infectious anemia within a year before coming to Colorado. Call the Colorado State Veterinarian's office, 303-869-9130. Residents: Horses may require brand inspection before transportation. Call the brand inspector: 303-869-9160

▶ EAR TAGS, RADIO COLLARS

If you shoot a big-game animal with a collar or ear tag, report the number, color, harvest location and date to CPW, and return the radio collars.

HOW TO HELP OUT CPW

HUNTER SURVEYS HELP ASSESS HARVEST

CPW conducts big-game harvest surveys each year to estimate harvest, hunter numbers and recreation days. Deer, elk and pronghorn hunters may receive a phone call or email, asking to take part in a survey. This includes questions such as: where you hunted, if you harvested an animal and if you saw overcrowding from other hunters.

Only randomly selected hunters can participate. Participation is not required, but responding (even if you didn't hunt or harvest) is an important part of setting future seasons and license numbers. If contacted, you can take the survey online at colobgharvest.com, or call the toll-free phone number 1-855-924-4278. The survey runs 24 hours daily, Oct. through mid-Feb. See the CPW website for details: cpw.state.co.us

HERD MANAGEMENT: YOUR INPUT IS WANTED!

Approximately every 10 years, each big-game population undergoes a herd management plan review process during which CPW updates management objectives for that herd. These plans set objectives for population size and the ratio of males to females. Management objectives influence decisions about how many licenses of each type can be made available in any given year.

Every plan update allows for public comment and review. CPW appreciates hearing from all interests to help guide decisions about how big-game populations are managed. Please do not miss these important opportunities to have your voice heard.

Information about current plans and opportunities to inform plan updates are available on our webpage. You can also receive notices by signing up for CPW's Insider email list from our webpage. Find herd management plan info: cpw.state.co.us/hmp

TURN IN POACHERS (TIPs) PROGRAM

The TIPs program awards licenses and preference points to eligible persons that report the illegal take, possession or willful destruction of big

game or turkey that results in a person being charged for the illegal take, possession or willful destruction of big game or turkey. Advise the charging officer of your interest in a TIPs award. Go to cpw.state.co.us/bg/tips for the criteria to qualify for a preference point or license, or contact CPW for details at 303-297-1192.

MANDATORY INSPECTIONS FOR MOOSE & BEAR

MOOSE: Hunters must **personally present** their moose to a CPW office (*listed on inside front cover*) during normal business hours within 5 working days of harvest for a mandatory inspection. The inspection will include a mandatory report and lower incisor extraction. Heads must be unfrozen. Hunters must submit the head and lower jaw of antlered moose with antlers attached, or the head and lower jaw **NEW** OR an incisor of antlerless moose.

Additionally, all moose license holders must complete and return a mandatory report provided by CPW within 30 days after their hunting season ends. **Anyone who does not complete and return it, including those who were unsuccessful or did not hunt, will not be eligible for a future moose license or point.** See "Mandatory Moose Inspections," page 58.

BEAR: Hunters must **personally present** their bear to any CPW office (*listed on inside front cover*) during normal business hours within 5 working days of harvest for a mandatory inspection. The inspection will include a mandatory report, sealing and premolar tooth extraction. Heads and hides must be unfrozen. See "Mandatory Bear Inspections & Seals," page 63, for more.

CERTIFIED HAY MUST BE MARKED

Hay, straw and mulch are illegal on federal land and CPW property unless certified free of noxious weeds. Hay must be clearly marked by certifying agency. People who transport these materials on public roads crossing CPW property are exempt. For a list of weed-free forage, contact Colorado Dept. of Agriculture, 303-869-9031; Forest Service or BLM; or go to: colorado.gov/pacific/agconservation/weedfreeforage

CHRONIC WASTING DISEASE (CWD)

1 WHAT IS IT?

Chronic wasting disease (CWD) is a fatal neurological disease that attacks the brains of deer, elk and moose. It causes animals to become emaciated, display abnormal behavior and eventually die. Infected animals often show no signs of illness.

2 WHERE IS IT?

The map in the back of this brochure highlights game management units in red and yellow where CWD has been detected (*inside back cover*). CWD has been found in several regions in Colorado, as well as other states and provinces. For deer, infection rates tend to be highest in prime-aged mature bucks.

3 MANDATORY TESTING 2021

In 2021, CPW will require mandatory submission of CWD test samples (heads) from all elk and deer harvested during rifle seasons from specific hunt codes to better evaluate the prevalence of CWD in herds. There will be no charge for mandatory testing. *Find the hunt codes selected for mandatory testing of deer on pages 22–32 and elk on pages 41–52.*

4 VOLUNTARY CWD TESTING

If a hunter is not selected for mandatory testing but wants to know whether their harvested deer, elk or moose has CWD, they can submit their animal and pay a testing fee of \$25. Voluntary submissions are accepted annually statewide.

In 2021, testing fees for voluntary submissions will be waived for all deer **ONLY** (not elk) harvested within the same GMUs selected for mandatory testing (*pages 22–32*). During inspection, hunters may choose to have their moose tested for chronic wasting disease. Testing cost for moose is \$25.

IMPORTANT PUBLIC HEALTH MESSAGE

Disease in humans resulting from CWD exposure has not been reported to date. However, public health officials cannot determine there is no risk from eating meat from infected animals. Consequently, officials recommend that people avoid exposure to CWD-infected animals. Please see the Colorado Department of Public Health and Environment website (cdhpe.colorado.gov/animal-related-diseases/prion-diseases) for the most current recommendations on carcass testing and other preventive measures.

To minimize exposure to CWD and other diseases of potential concern, Colorado Parks and Wildlife (CPW) and state public health officials advise hunters not to shoot, handle or consume any deer, elk or moose that is acting abnormally or appears to be sick. When field-dressing game, wear rubber gloves and minimize the use of a bone saw to cut through the brain or spinal cord (backbone). Minimize contact with brain or spinal cord tissues, eyes, spleen or lymph nodes. Always wash hands and utensils thoroughly after dressing and processing game meat.



CWD RESOURCES ONLINE:
cpw.state.co.us/cwd

HUNTING LAWS

REMEMBER: Hunters can hunt with archery equipment during any rifle season for the 5 species listed in this brochure (see chart below). They **must** wear fluorescent orange or pink during all rifle seasons except for the limited Sept. rifle bear season.

LEGAL METHODS OF TAKE

1. CENTERFIRE RIFLES

- a. Must be a minimum of .24 caliber (6 mm).
- b. Must have a minimum 16-inch barrel and be at least 26 inches long.
- c. If semiautomatic, a maximum of six rounds are allowed in the magazine and chamber combined.
- d. Must use expanding bullets that weigh a minimum of 70 grains for deer, pronghorn and bear, 85 grains for elk and moose, and have an impact energy (at 100 yards) of 1,000 ft.-pounds as rated by manufacturer.
- e. It is illegal to hunt game birds, small-game mammals or furbearers with a centerfire rifle larger than .23 caliber during regular rifle deer and elk seasons west of I-25, without an unfilled deer or elk license for the season. A small-game, furbearer or unfilled big-game license is required.

NOTE: SMART RIFLES are prohibited, including any firearm equipped with a target tracking system, electronically controlled, assisted or computer-linked trigger or a ballistics computer. Any firearm equipped with a scope containing a computer processor is considered to be a smart rifle.

NOTE: FULLY AUTOMATIC RIFLES are prohibited.

2. MUZZLELOADING RIFLES & SMOOTHBORE MUSKETS

- a. Only legal muzzleloaders allowed in muzzleloading seasons.
- b. In-line muzzleloaders are legal.
- c. Must be a single barrel that fires a single round ball or conical projectile.
- d. To hunt deer, pronghorn or bear, conical bullets must be a minimum of .40 caliber, and round-ball bullets must be a minimum of .50 caliber.
- e. To hunt elk or moose, conical bullets must be a minimum of .50 caliber, and round-ball bullets must be a minimum of .54 caliber.
- f. From .40 caliber to .50 caliber, bullets must weigh a minimum of 170 grains.
- g. If greater than .50 caliber, bullets must weigh a minimum of 210 grains.
- h. Shotgun primers and B.O.R. Lock MZ System bullets are legal.
- i. Pelletized powder systems are prohibited during muzzleloading seasons.
- j. Cannot be loaded from the breech during muzzleloading seasons.
- k. Only open or iron sights allowed in muzzleloading seasons. Fiber optics and fluorescent paint incorporated into or on open or iron sights are legal. Scopes or any sighting device using artificial light, batteries and electronic gear are prohibited during muzzleloading seasons.
- l. Sabots are prohibited during muzzleloading seasons. Cloth patches are not sabots.
- m. Smokeless powder is prohibited in muzzleloading seasons. Black powder and black-powder substitutes are legal.
- n. Electronic or battery-powered devices cannot be incorporated into or attached to muzzleloader during muzzleloading seasons.

3. SHOTGUNS

- a. Must be minimum 20 gauge and fire a single slug. Use of buckshot is illegal for hunting big game.
- b. Barrel must be a minimum of 18 inches long. Minimum overall length must be 26 inches.

4. HAND-HELD BOWS

A long bow, recurve bow or compound bow on which the string is not drawn mechanically or held mechanically under tension. String or mechanical releases are legal if they are hand-drawn or hand-held with no other attachments or connections to bow (except bowstring).

- a. Hand-held bows, including compound bows, must use arrows with a broadhead having a minimum of 7/8-inch outside diameter (width) and a minimum of two steel cutting edges. Each cutting edge must be in same plane for entire length of cutting surface.
- b. Only legal, hand-held bows are allowed during archery seasons.
- c. A minimum draw weight of 35 pounds/let-off maximum of 80 percent required.
- d. No part of a bow's riser (handle) or track, trough, channel, arrow rest or other device (excluding cables and bowstring) that attaches to riser can contact, support and/or guide the arrow from a point rearward of the bow's brace height behind the undrawn string.
- e. Bows can propel only a single arrow at a time. No mechanisms for automatically loading arrows allowed.
- f. Scopes and electronic or battery-powered devices cannot be incorporated into or attached to bow or arrow, with the exception of lighted nocks on arrows. Recording devices such as cameras or video recorders attached to bows may be used as long as they do not cast light toward the target or aid in range finding, sighting or shooting the bow.
- g. Hydraulic or pneumatic technology cannot be used to derive or store energy to propel arrows. Explosive arrows are prohibited.

LEGAL FIREARMS & BOWS

Different firearms can be used for big-game hunts during different seasons. The chart below shows which method of take may be used in each season.

		METHOD OF TAKE				
		CENTERFIRE RIFLE, SHOTGUN, HANDGUN	MUZZLELOADERS .40 TO .49 CALIBER	MUZZLELOADERS .50 CALIBER OR LARGER	HAND-HELD BOWS	CROSSBOW
SEASON	DEER					
	ARCHERY	NO	NO	NO	YES	NO
	MUZZLE-LOADING	NO	YES	YES	NO	NO
	RIFLE	YES	YES	YES	YES	YES
	ELK					
	ARCHERY	NO	NO	NO	YES	NO
	MUZZLE-LOADING	NO	NO	YES	NO	NO
	RIFLE	YES	NO	YES	YES	YES
	PRONGHORN					
	ARCHERY	NO	NO	NO	YES	NO
	MUZZLE-LOADING	NO	YES	YES	NO	NO
	RIFLE	YES	YES	YES	YES	YES
	MOOSE					
	ARCHERY	NO	NO	NO	YES	NO
	MUZZLE-LOADING	NO	NO	YES	NO	NO
RIFLE	YES	NO	YES	YES	YES	
BEAR						
ARCHERY	NO	NO	NO	YES	NO	
MUZZLE-LOADING	NO	YES	YES	NO	NO	
RIFLE	YES	YES	YES	YES	YES	

5. CROSSBOWS

- a. Draw weight must be a minimum of 125 pounds.
- b. Draw length must be a minimum of 14 inches from front of bow to nocking point of drawstring.
- c. Positive mechanical safety device required.
- d. Bolt must be a minimum of 16 inches long, have a broadhead that is a minimum of 7/8-inch wide and with a minimum of two steel cutting edges. Each cutting edge must be in the same plane for entire length of cutting surface.
- e. Illegal during archery seasons.

6. HANDGUNS

- a. Barrel must be a minimum of 4 inches long.
- b. Must use a minimum .24-caliber (6 mm) in diameter expanding bullet.
- c. Shoulder stocks or attachments prohibited.
- d. Must use a cartridge or load that produces minimum energy of 550-ft.-pounds at 50 yards as rated by manufacturer.

7. CALLS

- a. Mechanical calls are legal, including mouth calls.
- b. Electronic calls, such as amplified audio players or smartphone apps, are prohibited for big-game hunting, **NEW** except for mountain lions during open seasons in specific units. See the "Mountain Lion" brochure online in March.

ILLEGAL ACTIVITIES

Find complete regulations online: cpw.state.co.us/regulations

THE TOP 10 MOST COMMON HUNTING VIOLATIONS IN COLORADO:

- 1. TRESPASSING.** Going onto private lands without getting permission first while hunting, fishing or performing any related activity is illegal. Private lands do not need to be posted or fenced, so it can be difficult to see boundaries. **Violators may be suspended for up to 5 years for trespassing.** This includes State Land Board properties not leased and signed by CPW, unless permission is given by the lessee.
You must have permission from the landowner to enter private land to retrieve a harvested animal. First, you should try to contact the landowner on your own. If that effort fails, call the local CPW office (*inside front cover*).
- 2. Failing to make a reasonable attempt to track and kill animals you wound or may have wounded.** Remember that it's against the law to pursue wounded wildlife that goes on private property without first obtaining permission from the landowner or person in charge.
- 3. Failing to reasonably dress, care for and prepare edible wildlife meat for human consumption.** At a minimum, the four quarters, tenderloins and backstraps are edible meat. Internal organs are not considered edible meat.
- 4. Hunting without a proper license.** Anyone who hunts wildlife must have in their possession the appropriate and valid Colorado resident or nonresident license that includes their Customer Identification (CID) number, and must only harvest wildlife of the species and type indicated on the license.
- 5. Mistakenly killing wildlife.** You must report big-game animals unintentionally killed, not due to carelessness or negligence, to a CPW office (*inside front cover*) (or the local Sheriff's office after CPW regular hours) before continuing to hunt and as soon as practical. Before contacting CPW, field dress the animal. CPW evaluates the circumstances, including shots fired, species and number of animals present, firearms, ammunition, etc. Big game accidentally killed does not count toward annual bag limits.
- 6. Not showing evidence of sex.** Be sure to leave evidence of sex naturally attached to the carcass. Evidence includes the head, the vulva or the scrotum. See "*Evidence of Sex*" on page 16 for more details.
- 7. Carrying loaded firearms while in or on any motor vehicle.** Firearms must be unloaded in the chamber. Muzzleloading rifles are considered unloaded if the percussion cap or shotshell primer is removed, or if the powder is removed from flashpan. It is illegal for anyone to have a loaded electronic-ignition muzzleloader in or on a motor vehicle; the chamber must be unloaded or the battery must be disconnected and removed from its compartment. **Most accidents involving firearms occur in or near vehicles.**
- 8. Carrying loaded firearms (except handguns) on an OHV during deer, elk, pronghorn and bear seasons.** Firearms (except handguns) must be unloaded in the chamber and magazine. Firearms (except handguns) and bows must be fully enclosed in a hard or soft case. Scabbards or cases with open ends or sides are prohibited. *This does not apply to landowners or their agents who carry a firearm on an OHV to take depleting wildlife on property they own or lease.*
- 9. Improperly voiding and/or attaching a carcass tag.** You must sign and detach the carcass tag from your hunting license immediately following taking your animal. It is illegal to sign or tear the carcass tag before harvest. The tag must also be attached to the animal properly. See "*Carcass Tags*," page 16.
- 10. Hunting with rifles, handguns or shotguns firing a single slug, or archery equipment within an area 50 feet on each side of the center line of any state highway or municipal or county road,** as designated by the county. Before firing a shot, you must be at least 50 feet off a designated state or county road, and just off U.S. Forest Service or BLM roads. **You also cannot shoot across a road.**

FELONY OFFENSES:

If convicted of a felony violation, you can face a lifetime license suspension:

- ▶ To kill and abandon big game. It is illegal to remove only the hide, antlers or other trophy parts and leave the carcass in the field.
- ▶ To sell, buy or offer to sell or buy big game.
- ▶ To solicit someone to illegally kill big game for commercial gain or provide outfitting services without required registration.

HUNTER ORANGE & PINK

HUNTERS MUST WEAR FLUORESCENT ORANGE OR PINK. The law requires hunters to wear at least 500 square inches of solid daylight fluorescent orange or fluorescent pink material on an outer garment above the waist while hunting deer, elk, pronghorn, bear or moose during all rifle seasons, except for the limited Sept. rifle bear season. A fluorescent orange or pink hat or head covering, visible from all directions, is also required.

This includes all muzzleloader hunters. It also includes archery hunters who hunt during rifle season. Archers hunting with an archery bear, deer, elk, pronghorn or moose license, or licensed for private land hunting through the Ranching for Wildlife program do not have to wear fluorescent orange or pink, but should consider wearing it to increase safety while in the field.

Auction- and raffle-license holders do not have to wear orange or pink when hunting with archery equipment when no rifle seasons are open. If using a ground blind or pop-up blind, hunters should display orange or pink that is visible from all directions on the outside of the blind.

CAMOUFLAGE ORANGE OR PINK DOES NOT QUALIFY! Mesh garments are legal but not recommended. CPW strongly recommends wearing daylight fluorescent orange or fluorescent pink clothes in the field, even if you're not hunting. Wearing orange or pink is for hunter safety, as big-game animals don't see these colors like we do. Movement, sound and smell are what give hunters away.

IT IS ALSO AGAINST THE LAW TO:

- ▶ Hunt carelessly or discharge a firearm or release an arrow disregarding human life or property.
- ▶ Hunt outside of legal hunting hours (one-half hour before sunrise to one-half hour after sunset).
- ▶ Interfere with hunters. This includes distracting or frightening prey; causing prey to flee by using light or noise; chasing prey on foot or by vehicle; throwing objects; making movements; harassing hunters by using threats or actions; erecting barriers to deny access to hunting areas; intentionally injecting yourself into the line of fire. Violators face prosecution and may have to pay victim's damages and court costs.
- ▶ Hunt under the influence of alcohol or controlled substances.
- ▶ Operate or ride a snowmobile with a firearm unless it's completely unloaded and cased, or with a bow unless it's unstrung or cased. Compound bows must be cased, not unstrung.
- ▶ Shoot from or use a motor vehicle, motorcycle, off-highway vehicle, snowmobile or aircraft to hunt, intercept, chase, harass or drive wildlife.
- ▶ Use aircraft to hunt, to direct hunters on the ground or to hunt the same day or day after a flight was made to find wildlife.
- ▶ For two or more people on the ground, in a vehicle or vessel to use electronic devices to communicate information that violates any wildlife law or regulation.
- ▶ Use computer-assisted remote technology (any device, equipment or software used to remotely control a weapon, including the Internet) to hunt or fish. Hunters and anglers must be physically present in the immediate vicinity while hunting/ fishing.
- ▶ Use unmanned or remote-control drones to look for, scout or detect wildlife.
- ▶ Use live-action game cameras to locate, surveil, or aid/assist in locating/surveilling game wildlife in order to take/try to take wildlife during the same or following day. "Live-action game camera" is any device capable of recording and transmitting photographic/video data *wirelessly* to a remote device (such as a computer or smart phone). This doesn't include game cameras that record photographic/video data and store such data for later use, *as long as the device cannot transmit data wirelessly.*
- ▶ Use artificial light as an aid in hunting.
- ▶ Use poison, drugs or explosives to hunt or harass wildlife.
- ▶ Fail to extinguish a campfire completely.
- ▶ Party hunt (i.e. harvest someone else's game or let someone harvest yours).
- ▶ Use dogs. A leashed dog may be used as an aid in locating/recovering wounded big-game animals, except for black bears, with purchase of annual tracking permit.
- ▶ Hunt big game over bait, whether or not the person hunting personally placed the bait. Bait means to put, expose, distribute or scatter salt, minerals, grain, animal parts or other food as an attraction for big game. Salt or mineral blocks used for normal agricultural purposes are not considered bait. Scent sticks that smell like food are illegal for bears.
- ▶ Post, sign or indicate that public lands, not under an exclusive-control lease, are private.
- ▶ Establish a permanent structure or plant vegetation on CPW-owned land or waters. Only portable blinds and tree stands for big-game hunting can be erected on CPW land, and no more than 30 days prior to the season during which they will be used. No nails can be driven into trees. Man-made materials for blinds or stands must be removed within 10 days after the season they are used in ends. The owner's CID number and dates of use must be visible on outside of portable blinds or underside of tree stands. Placement of blinds or stands does not reserve them for personal use: They may be used on first-come, first-served basis.

See page 62 for additional hunting laws applying specifically to bear.

LICENSE RESTRICTIONS

FELONY OFFENSES & WEAPONS

Colorado and federal laws prohibit people convicted of certain crimes, including felony offenses and domestic violence-related offenses, from possessing weapons even for hunting. If you've been convicted of a crime, check with the appropriate Colorado and federal law enforcement authority to find out how these laws apply to you.

CHILD SUPPORT DELINQUENCY

State and Federal law require a Social Security number to buy a license. It is not displayed on the license but is provided, if requested, to Child Support Enforcement authorities. Hunting and fishing licenses are not issued to those suspended for noncompliance with child support. Any current licenses become invalid if held by an individual who is deemed noncompliant by Child Support Enforcement.

BAG LIMITS

- 1. BAG LIMITS, LICENSE PURCHASES:** The bag and possession limit is the total number of animals you can legally take of each species. Big game taken in Jan. and Feb. seasons set as part of the previous license year's seasons fall under the previous year's bag and possession limit. When a license allows hunting in more than one unit, the unit in the hunt code determines the maximum number of licenses a hunter can obtain per year for that species.
- 2. MOOSE:** The lifetime bag limit for bull moose is one, except for auction, raffle or special management licenses.
- 3. COYOTES:** You can hunt coyotes without a small-game license during big-game seasons if you have an unfilled big-game license. You can hunt coyotes only in the same unit, season and manner of take as on your big-game license. Once you fill your big-game license, you must buy a small-game or furbearer license to hunt coyotes. Harvesting a coyote does not void your big-game license.

CARCASS TAGS

- ▶ You must attach a carcass tag to animals you harvest per instructions on tag. Tags must be signed, dated and detached from the license immediately upon harvest. *See image at right for where to sign.*
- ▶ The carcass tag should be attached to the carcass (not to detached hides, horns or antlers carried separately) immediately prior to and during transportation in any vehicle, or while in camp or at a residence or other place of storage. Tags must stay on until meat is processed and remain with meat until consumed.
- ▶ The carcass tag, when dated, signed and attached to the species lawfully taken or killed and lawfully in possession, authorizes the possession, use, storage, and transportation of the carcass, or any part thereof.
- ▶ **It is illegal to sign the tag before harvesting an animal.**
- ▶ Do not remove any parts of a license except the carcass tag **only after harvest**. Doing so voids the license and you must buy a duplicate. **The upper part of the license must be kept by whoever harvested the animal.**
- ▶ If you lose, accidentally destroy or detach the tag, you must buy a duplicate from a CPW office before hunting and prove the loss, detachment or destruction was accidental.
- ▶ If you have a nonresident big game/fishing combo license, the fishing license is valid after the carcass tag is detached, as long as the rest of the license is intact.

Hunting license



Carcass tag portion of license

Detach and sign the carcass tag only AFTER harvesting your animal. You must then attach the tag to the carcass (not to the head or antlers).

EVIDENCE OF SEX

1. It is illegal to have or transport a big-game carcass without evidence of sex naturally attached. It is illegal to have only detached evidence of sex accompany the carcass. If you submit a deer or elk head for CWD testing, leave evidence of sex on the carcass.
 - 2. EVIDENCE OF SEX IS:**
 - A. BUCK/BULL:** Head with antlers or horns attached to carcass; or testicle, scrotum or penis attached to carcass.
 - B. DOE/COW:** Head, udder (mammary) or vulva attached to carcass.
 - C. BLACK BEAR:** Male: testicles or penis. Female: vulva.
 3. Heads detached from carcass are not adequate evidence of sex.
 4. If a carcass is cut in pieces or deboned, evidence of sex needs to be attached to a quarter or another major part of carcass. All portions must be transported together.
 5. Evidence of sex is not required if a donation certificate accompanies less than 20 pounds of meat or after the carcass is cut into processed meat, wrapped and frozen, or stored at licensee's home.
- TIP:** If you shoot a young buck or bull with antlers less than 5 inches long, it can be considered "antlerless." But what do you do about evidence of sex?
- ▶ Leave the head and antlers naturally attached to a portion of the carcass to prove it meets the requirement.
 - ▶ Leave the testicles attached to a portion of the carcass, and then you can detach the head or skull plate and carry it out with the antlers intact.

TRANSPORTING GAME

1. You can be cited for illegally transporting game animals even if someone else made an error. When you transport carcasses or processed meat:
 - a. Carcasses must be properly tagged. You must meet evidence of sex and antler-point requirements. Hunters must keep their own license.
 - b. Carcass tags or donation certificates (*for 20 pounds of meat or less*) must accompany processed game meat.
2. Carcass tags must be securely attached to carcass, not antlers or horns, or must accompany processed meat.
3. To ship by commercial carrier, the license, photocopy of license, carcass tag or donation certificate must accompany carcass or processed meat.
4. Hunters transporting game through national parks or monuments must follow federal regulations. Contact the National Park Service.
5. Nonresident hunters should follow their home state regulations in place for transporting harvested deer, elk or moose back from a state known to have CWD.
6. See page 36 of the "Elk" section for antler-point restrictions.

DONATING GAME MEAT

Donation certificates are required for all game-meat donations. Certificates must show names, addresses and telephone numbers of donor and recipient; donor's hunting license number; species and amounts donated; date of kill; donor's signature. The certificate can be a simple note; no special form required. It must stay with the meat until completely consumed. Donor and recipient are subject to bag and possession limits. **NOTE:** A "like license" is a license for exactly the same species, sex, season and method of take as a donor's license.

1. You can donate to someone **WITH** or **WITHOUT** a like license:
 - a. any amount of processed and packaged game meat, anywhere.
2. You can donate to someone **WITHOUT** a like license:
 - a. up to 20 pounds of unprocessed meat, anywhere.
 - b. more than 20 pounds of unprocessed meat, only at recipient's home.
3. You can donate to someone **WITH** a like license:
 - a. up to 20 pounds of unprocessed meat, anywhere.
 - b. more than 20 pounds of unprocessed meat, anywhere, only if:
 - (1) recipient's license is unfilled, and
 - (2) recipient's carcass tag is on the meat. This establishes recipient's claim to his/her portion of meat and voids his/her license. Donor's tag must remain with his/her portion.
 - c. the entire carcass, if:
 - (1) recipient's license is unfilled, and
 - (2) donor's carcass tag and recipient's like-license carcass tag is on the meat, voiding both licenses.

YOUTH HUNTING

Deer, elk, pronghorn and bear opportunities for hunters ages 12–17

BIG-GAME HUNTING RULES FOR YOUTH

Youth **AGES 12–17** who meet hunter education requirements (see page 6) have the opportunity to hunt big game in several ways: through the draw(s) or over the counter for regular seasons for deer, elk, pronghorn and bear; during the youth extended season for female deer, elk or pronghorn; and through youth outreach licenses.

AGE REQUIREMENTS:

- ▶ Youth ages 12–17 are offered reduced-cost licenses for deer, elk, pronghorn and bear.
- ▶ At age 11, youth may buy or apply for a license if they will turn 12 before the end of season on the license. Youth cannot hunt with the license until they turn 12.
- ▶ Youth who get their original license when they are 17 and later turn 18 may participate in the extended season hunt. Youth hunting rules still apply, even though the hunter is 18 while hunting.
- ▶ Youth must be 12–17 at time of purchase to buy a youth unlimited or leftover license.
- ▶ In order to receive a reduced-cost license and/or youth preference in the draw, youth must be 17 or younger at the time of application.

THE DRAW(S): YOUTH DRAW PREFERENCE

- ▶ A minimum of 15 percent of limited licenses for doe pronghorn, antlerless and either-sex deer and antlerless elk for each GMU shall be available for youth ages 12–17 who meet hunter education requirements (see page 6).
These licenses are available by draw for all seasons and methods of take, including early and late rifle seasons. Licenses not drawn by youth are available to the public. (*The Air Force Academy unit and Ranching for Wildlife hunts are excluded from this.*)

- ▶ Group applications are not accepted.
- ▶ If youth enter more than one hunt code on their application, **ALL HUNT CODES** must qualify for youth preference. (*See first bullet of this section, bottom left.*)
- ▶ Youth receive preference on **ALL HUNT CODES** available in the secondary draw.

YOUTH EXTENDED SEASON

Youth may pursue antlerless deer or elk during any rifle season open to antlerless hunts in valid GMUs (see page 18), as well as hunt pronghorn does during Dec. and the season that runs until Jan. 31, 2022 in GMUs 9 and 191 (see page 19).

HOW TO PARTICIPATE:

- ▶ Youth must have an unfilled limited antlerless deer, antlerless elk or either-sex elk license after their original season ends. Then they may participate in any open rifle antlerless deer or elk hunt that begins after the last day of the season listed on their original license. (*Does not include Ranching for Wildlife.*) See pronghorn rules on page 19.
Youth may hunt in the areas specified on the maps (pages 18–19), and must hunt the same species listed on their original license.
- ▶ **NEW** Youth can now easily convert their unfilled limited either-sex elk or either-sex pronghorn license (where the season has ended) to a female (antlerless) license through the new online Youth Extended Hunt License Conversion Request form. Find the form here: cpw.state.co.us/youthhunting. Youth can also take their original license to a CPW location to have it converted to an antlerless license before hunting any extended seasons.
- ▶ Youth hunters 12–15 years old *must be* accompanied by a mentor who is 18 or older and also

meets hunter education requirements. Youth and mentors must be able to see and hear each other while hunting. Mentors can hunt only if they have a current license valid for the same units and dates the youth will be hunting.

- ▶ Youth must follow all applicable regulations for any hunts and units they select during the extended season, including season dates and geographic restrictions.
- ▶ Antlered licenses, over-the-counter licenses and either-sex plains rifle elk licenses may not be converted for extended youth hunting.

YOUTH OUTREACH LICENSES

Youth outreach licenses are offered for deer, elk and pronghorn to qualified organizations sponsoring youth hunting activities. Application procedures: cpw.state.co.us/youthoutreachlicense



Noah Hardee with his first deer.

© Jason Hardee

YOUTH EXTENDED SEASON: DEER & ELK HUNTS

1 CHOOSE YOUR SPECIES

Youth may hunt antlerless deer or elk in extended seasons. Youth may hunt only the species that is on their original license. "Antlerless" means female deer (does) and elk (cows), as well as young males of both species with antlers less than 5 inches long.

2 CHOOSE WHEN TO HUNT

If a youth does not fill their original limited antlerless deer, antlerless elk or either-sex elk license (see "Purchasing and Converting Licenses" to the right) — whether it's for archery, muzzleloader or rifle hunting — they may continue to hunt during any of the rifle seasons listed in this brochure, except for Ranching for Wildlife. They must hunt within areas specified on the maps on page 18, and there must be an antlerless hunt going on in the unit and season they wish to hunt.

3 PLAN AHEAD

To hunt deer or elk in the extended season, youth must buy a limited antlerless deer, antlerless elk or either-sex elk license. If they don't fill their tag during the original season, they will be able to continue hunting in certain areas of the state. Look at the maps on page 18 to make sure you purchase the original deer or elk license within the area you intend to hunt during the extended season.

4 FOLLOW THE RULES

When participating in the extended season, youth **MUST** follow all the rules of hunting during the rifle season, including wearing blaze orange or pink and using a method of take allowed in rifle season. Youth must also follow all unit restrictions where they choose to hunt in the extended season, including any private-land-only designations and any unit boundary restrictions.

cpw.state.co.us/youthhunting

YOUTH EXTENDED SEASON EXPLAINED ONLINE

A complete list of available hunts for the youth extended season and the valid units you can hunt in.

PURCHASING & CONVERTING LICENSES

- ▶ Youth must purchase their original license through the draw or from the leftover license list.
- ▶ Unfilled either-sex elk licenses must be converted to an antlerless license if the youth wishes to continue hunting an antlerless animal, either through **NEW** the online Youth Extended Hunt License Conversion Request form (cpw.state.co.us/youthhunting) or at a CPW office.
- ▶ Over-the-counter archery licenses, OTC whitetail licenses, antlered licenses and either-sex plains rifle elk licenses may NOT be converted to participate in the extended season.

DEER EXTENDED SEASON: YOUTH

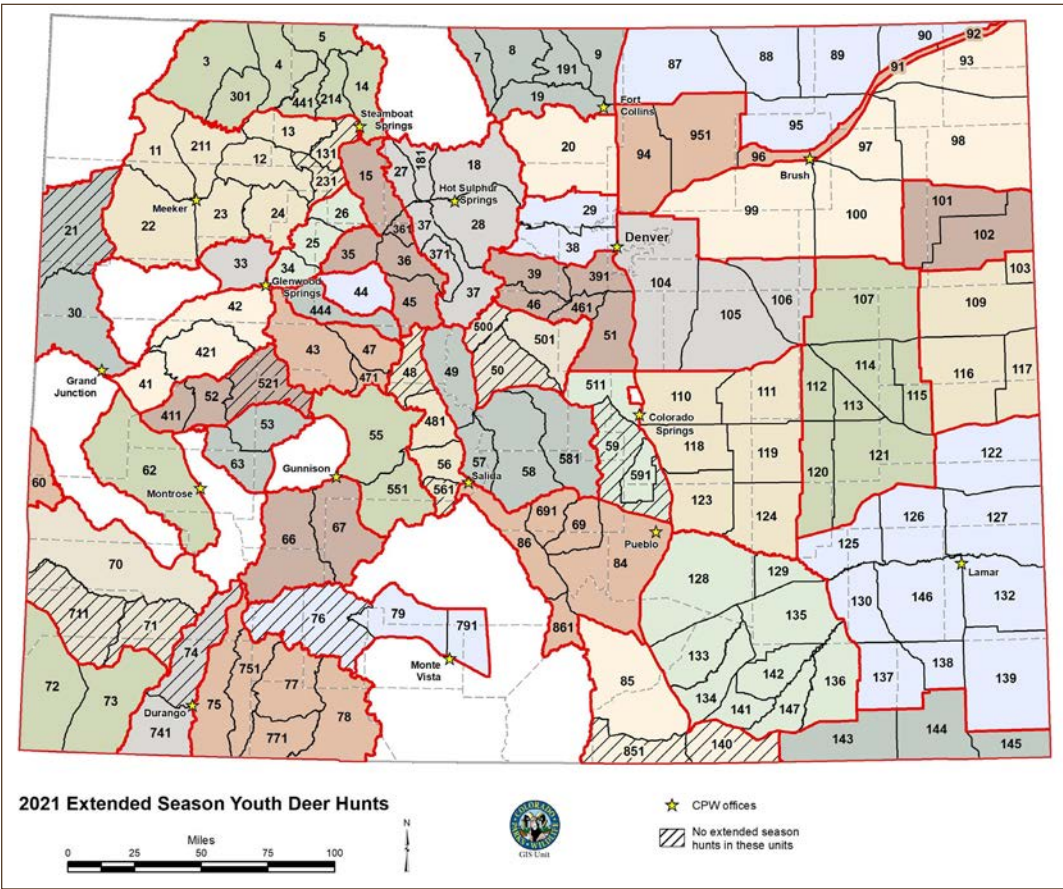

WHERE TO HUNT DEER & ELK

- ▶ Youth may hunt in any area on the map within the red boundary that also contains the unit for which they purchased their original license. (Units with lines through them and blank, white areas are not open to extended-season hunting.)
- ▶ Youth may only hunt the extended season when an open antlerless rifle hunt is going on in the unit they choose to hunt.
- ▶ Unfilled antlered elk and deer licenses may not be used to participate in the program. Limited either-sex elk licenses must be converted to antlerless licenses, either through **NEW** the online Youth Extended Hunt License Conversion Request form (cpw.state.co.us/youth_hunting) or at a CPW office, and are only valid to hunt and take antlerless elk after doing so.

FOR EXAMPLE: (see elk map at bottom left)

- An original license is purchased in the draw for a youth to hunt either-sex elk in unit 49 during archery season.
- The youth does not harvest during archery season and converts their unfilled license (see options above).
- The youth, accompanied by a mentor, may continue to hunt during any of the rifle seasons listed in this brochure for units 49, 57 or 58, as long as there is an antlerless season in progress in the unit the youth wants to hunt.

Look at the rifle elk tables in this brochure to find these hunts, or look at the list of acceptable hunts online at cpw.state.co.us/youth_hunting.

ELK EXTENDED SEASON: YOUTH

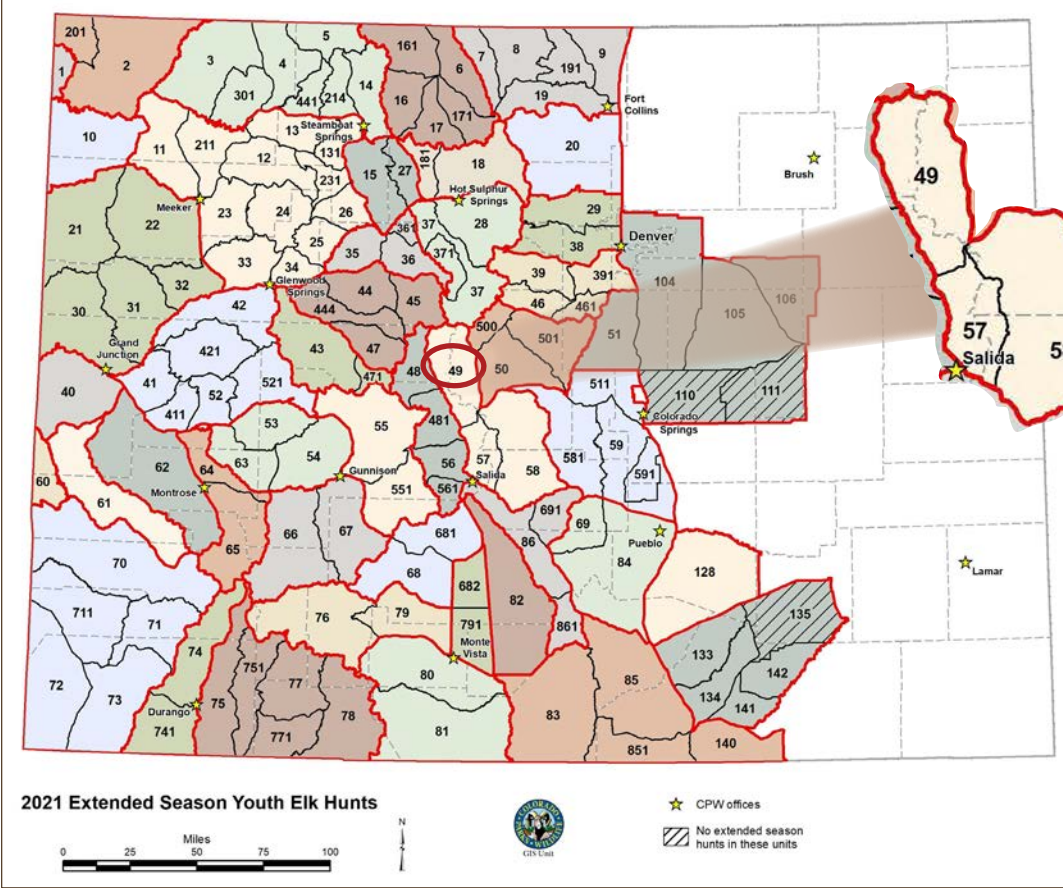

49	Oct. 16–20	Bull	E-M-049-O1-R	A
	Oct. 30–Nov. 7	Cow	E-F-049-O2-R	A
	Nov. 13–19	Cow	E-F-049-O3-R	A
	Nov. 24–28	Cow	E-F-049-O4-R	A
49 Lake Co. portion only	Oct. 30–Nov. 7	Cow	E-F-049-S2-R	A
	Nov. 13–19	Cow	E-F-049-S3-R	A
	Nov. 24–28	Cow	E-F-049-S4-R	A

rifle elk table, page 48

57, 58	Oct. 16–20	Bull	E-M-057-O1-R	A
	Oct. 30–Nov. 7	Cow	E-F-057-O2-R	A
	Nov. 13–19	Cow	E-F-057-O3-R	A
	Nov. 24–28	Cow	E-F-057-O4-R	A
57, 58 private land only	Sept. 1–Jan. 31 Late	Cow	E-F-057-P5-R	B

rifle elk table, page 49

- If the youth wishes to continue hunting in unit 49, they may hunt Oct. 30–Nov. 7, Nov. 13–19 or Nov. 24–28. They may also hunt in units 57 or 58 from Oct. 16–20, Oct. 30–Nov. 7, Nov. 13–19 or Nov. 24–28, or on private land only during the late season, Oct. 1–Jan. 31, 2022. Why Oct. 1? The original archery season (Sept. 2–30) must be over before the youth can begin hunting the late rifle season.
- During the extended season, the youth may use any method of take allowed during rifle season. See page 14.

PRONGHORN LATE SEASON: YOUTH

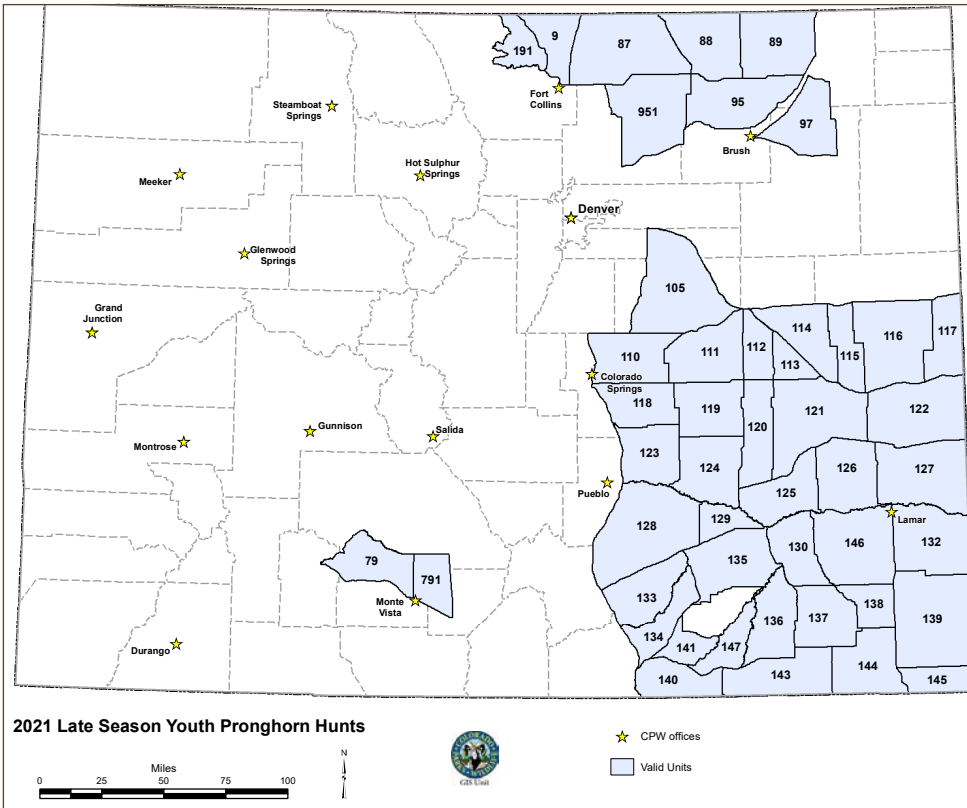

WHERE TO HUNT PRONGHORN

- ▶ Youth must be ages 12–17.
- ▶ Youth must have an unfilled pronghorn doe or either-sex license for a season anywhere in the state that has ended. If so, then they may participate in any Dec. pronghorn doe season in the state. For 2021, those units are: 79, 87, 88, **NEW 89, 95, 97**, 105, 110, 111, 112, 113, 114, 115, 116, 117, 118, 119, 120, 121, 122, 123, 124, 125, 126, 127, 128, 129, 130, 132, 133, 134, 135, 136, 137, 138, 139, 140, 141, 143, 144, 145, 146, 147, 791 and 951.

Youth may also hunt through Jan. 31, 2022 in units 9 and 191.

- ▶ Youth with an unfilled either-sex pronghorn license can either convert it to a doe license through **NEW** the online Youth Extended Hunt License Conversion Request form (cpw.state.co.us/youthhunting) or at a CPW office before hunting in a Dec. season or the late Jan. season.

Youth with doe licenses do not need to convert those licenses, the original license is valid for an extended hunt.

- ▶ Unfilled pronghorn buck licenses may not be used to participate in this program.
- ▶ Youth must comply with all regulations that apply to the Dec. season or the late Jan. season they hunt.

**HYBRID DRAW
DEER, ELK, PRONGHORN**

NOTE: There are no qualifying hybrid draw hunts for bear in 2021.

To expand quality opportunities to big-game hunters, the Colorado Parks and Wildlife Commission offers a “hybrid” drawing for select elk, deer, pronghorn and bear licenses.

The purpose of the draw is to give hunters additional opportunity to draw a license for some of the state’s premier deer, elk, pronghorn and bear hunting areas.

Hunters who normally would not have enough preference points to draw these licenses now have a slight chance to draw a small number of the most coveted licenses through this process. Nonresident caps apply.

HUNTER QUALIFICATIONS

Qualified hunters wishing to participate in the hybrid draw must meet the following criteria and choose from the hunt codes listed at right as their first choice on their application.

1. Hunters must have a minimum of five preference points for the species they wish to hunt to participate in the hybrid drawing.
2. Hunters must apply individually; group applications are not accepted.
3. Hunt codes that contain a W are Ranching for Wildlife properties. These hunts are for Colorado residents only.

DEER — HYBRID DRAW HUNT CODES

D-E-025-W1-R	*D-M-005-W1-R	D-M-083-W1-R	D-M-136-W2-R
*D-E-104-W1-R	*D-M-010-W1-R	*D-M-085-W1-R	D-M-142-L1-R
*D-E-211-W1-R	D-M-066-O4-R	D-M-103-L1-R	*D-M-851-W1-R

ELK — HYBRID DRAW HUNT CODES

E-E-001-E1-R	*E-E-010-W1-R	E-E-201-E1-R	E-M-061-O1-M
E-E-002-E1-R	E-E-083-W1-R	E-E-201-O1-A	E-M-201-O1-M
E-E-002-O1-A	*E-E-084-W1-R	*E-E-851-W1-R	E-M-851-O1-R
E-E-005-W1-R	*E-E-084-W2-R	*E-M-001-O1-M	E-M-851-O3-R
E-E-010-E1-R	*E-E-085-W1-R	E-M-002-O1-M	
E-E-010-O1-A	*E-E-104-W1-R	E-M-010-O1-M	

PRONGHORN — HYBRID DRAW HUNT CODES

*A-E-006-W1-R	*A-M-005-W1-R	A-M-067-O1-R	A-M-201-O1-A
*A-E-104-W1-R	*A-M-010-O1-R	A-M-079-O1-R	A-M-201-O1-R
A-M-003-O1-R	*A-M-066-O1-M	A-M-080-O1-R	*A-M-441-W1-R
*A-M-003-W1-R	*A-M-066-O1-R	*A-M-136-W2-R	*A-M-551-O1-R
*A-M-004-W1-R			

HOW IT WORKS

Hunt codes that require 10 or more resident preference points to draw (based on a 3-year average ending with the 2009 drawing), up to 20 percent of the available licenses may be issued through a random drawing.

Qualified resident and nonresident hunters who select applicable hunt codes (listed at right) and have at least five preference points for that species will automatically enter the hybrid draw.

- ▶ These hunt codes must be entered as your first choice on your application.
- ▶ Winning applicants in the hybrid draw will be selected randomly.
- ▶ Hunters who successfully draw a license in the hybrid draw lose all of their preference points for that species. Unsuccessful applicants will be awarded one point.

Please be aware that hunt codes with an asterisk (*) had a low number of available licenses in previous years and may not have licenses available for the hybrid draw in 2021.

DEER

ATTENTION HUNTERS: MOST LAND IS PRIVATE IN UNITS EAST OF I-25.
 Landowner permission is advisable before applying for hunts in these units.
 Such units include: 107, 114, 115 and 121.



Mule deer buck © Wayne D. Lewis, CPW

NOTE: Most deer licenses are limited and available only through the draw(s). Over-the-counter licenses for white-tailed deer are available in certain units with lower populations. See the map and details, pages 33–34.

DEER SEASON DATES

▶ ARCHERY	SEPT. 2–30*
▶ MUZZLELOADER	SEPT. 11–19*
▶ SECOND RIFLE	OCT. 30–NOV. 7
▶ THIRD RIFLE	NOV. 13–19
▶ FOURTH RIFLE	NOV. 24–28
▶ PLAINS RIFLE	OCT. 30–NOV. 9

**unless otherwise noted in the brochure tables*

NEED TO KNOW

- ▶ **NEW** NEW PRIVATE-LAND-ONLY EITHER-SEX HUNTS FOR FOURTH RIFLE SEASON IN GMUs 3 & 301; 4 & 441; 5; 11 & 211; AND 12, 13, 23 & 24: See page 27, 28 and 31.
- ▶ **NEW** NEW FOURTH SEASON RIFLE DOE HUNT IN GMUs 4, 11 & 211: See pages 27 and 31.
- ▶ **NEW** NEW FOURTH SEASON RIFLE BUCK HUNT IN GMU 40: See page 28.
- ▶ **NEW** NEW PRIVATE-LAND-ONLY RIFLE HUNTS IN GMU 102: One buck and one doe hunt for Oct. 30–Nov. 9, and one buck and one doe hunt for the late Dec. 1–14 season are now available in the draw. See page 30.
- ▶ **NEW** THE LATE-SEASON RIFLE DOE HUNT IN GMU 211 HAS BEEN REMOVED: D-F-211-L1-R is no longer available to apply for in the draw(s).
- ▶ **NEW** NEW LATER SEASON CLOSURE FOR HUNT D-M-391-P5-R IN GMU 391: The season for this buck hunt begins at the start of the second rifle season and now goes until Nov. 30. See page 31.
- ▶ **NEW** LATE-SEASON RIFLE DOE HUNT D-F-481-L1-R IN GMU 481 IS NOW A PRIVATE-LAND-ONLY HUNT: The new hunt code is now D-F-481-P5-R, and these are List C licenses. See page 31.
- ▶ **NEW** NEW SEASON CHOICE PLAINS WHITETAIL-ONLY HUNTS IN GMUs 87 & 88: Note that the hunt codes for that GMU grouping have changed. See page 32.
- ▶ **LOOK FOR THE BEAR PAW SYMBOL TO GET AN ADD-ON OVER-THE-COUNTER ARCHERY OR MUZZLELOADER BEAR LICENSE!**



Some archery and muzzleloader bear licenses are available in unlimited numbers as “add-on” licenses only: You can add on one of these bear licenses if you have a deer or elk license for the same method of take and at least one unit overlaps.

Check the archery and muzzleloader hunt code tables for deer (pages 23–26) and elk (pages 42–44), and the OTC archery maps for elk (pages 38–39) for the available add-on OTC bear license hunts. **Note that for some unit groupings, not every unit is valid for adding on an OTC bear license. Check the unit information in the tables carefully!** Also see page 66 of the “Bear” section.

Go to cpw.state.co.us/bearhunts and check out the full list of every available bear hunt broken out by unit and hunt code to help find your ideal hunt.

- ▶ **MANDATORY CHRONIC WASTING DISEASE (CWD) TESTING:** In 2021, CPW will require mandatory submission of CWD test samples (heads) from all **ELK** and **DEER** harvested for specific hunt codes. There will be no charge for mandatory testing. Get more information about where and how to submit a CWD sample at cpw.state.co.us/cwd. Hunt codes selected for mandatory deer testing are highlighted on pages 22–32 of this section.

LIST A, B & C: GET MORE THAN ONE DEER LICENSE

All big-game hunting licenses are either List A, B or C, as indicated in the last column of the hunt code tables (see table example below). The List types exist so that you know if you can get more than one license for the same species. **See below for your options of getting more than one deer license!**

ARCHERY — LIMITED LICENSES

SEASON DATES: SEPT. 2–30

= Add-on over-the-counter bear licenses are available for

UNIT	VALID GMUs	DATES	SEX	HUNT CODE	LIST
1	1	Sept. 2–30	Buck	D-M-001-O1-A	A
2	2	Sept. 2–30	Buck	D-M-002-O1-A	A
3	3, 4, 5, 14, 214, 301, 441	Sept. 2–30	Either	D-E-003-O1-A	A

Sample archery deer table, page 23

ATTENTION: You may submit **ONLY ONE** application for **EACH SPECIES, PER DRAW, PER YEAR**. Additional licenses for the same species must be obtained as leftovers, over the counter or special licenses issued by CPW.

GET 1 LICENSE LIST A	A	▶ Check the hunt tables for List A licenses.
GET UP TO 2 LIST B	A+B or B+B	▶ Private-land-only antlerless licenses ▶ Private-land-only antlered tags in units 29, 38, 51, 391, 461 ▶ Over-the-counter licenses for either-sex whitetail only ▶ Whitetail-only antlerless licenses — <i>except on RFW properties</i> ▶ Check the hunt tables for more List B licenses.
GET ANY NUMBER LIST C IN ADDITION TO ANY LIST A OR B LICENSES	A+B+C+... / B+B+C+...	▶ CPW auction or raffle licenses ▶ Game-damage, special-population-management or disease-management licenses ▶ Youth outreach licenses ▶ Ranching for Wildlife licenses held for youth or hunters with mobility impairments ▶ One TIPs reward program license per year ▶ Check the hunt tables for more List C licenses.

HOW TO GET THEM:

- ▶ **LIST A & B:** You may purchase **ONE** List A and **ONE** List B license per year, **OR TWO** List B licenses per year. These licenses are available through the primary draw, secondary draw, as leftover licenses and over-the-counter as available.
- ▶ **LIST C:** You may purchase as many List C licenses per year that you'd like, in addition to any other licenses you hold. These are available through the primary draw, secondary draw, as leftover licenses and over-the-counter as available.
- ▶ **EXAMPLE:** If you get a List B license in the primary draw, you can get either a List A or List B license in the secondary draw, and multiple List C licenses as leftover or over-the-counter licenses.

PREFERENCE POINTS

To apply for a point, enter **D-P-999-99-P** as your first-choice hunt code on your application.

You can gain a preference point as a first choice on your primary draw application to use another year. You can use your second through fourth choices on the same application to apply for a license. You may only submit one application per species, per draw, per year. **Note that the secondary draw does not gain or use preference points.**

All big game species, except for moose, Rocky Mountain bighorn sheep and mountain goat, do not have a preference point fee. The application fee, \$10.40 Habitat Stamp and qualifying license are nonrefundable. See page 9.

DEFINITIONS

- ▶ **SPECIES IDENTIFICATION PAGE.** Whitetails and mule deer. See pages 11 and 33.
- ▶ **BUCK (ANTLERED):** A male animal with antlers at least 5 inches long. There are no antler-point restrictions for deer.
- ▶ **DOE (ANTLERLESS):** A female animal with no antlers. Antlerless can also mean a young male with antlers less than 5 inches.
- ▶ **EITHER SEX:** A legal buck or doe.

TABLE SYMBOLS

- ▶ **A PLUS (+)** in the SEX column is for hunt codes for which an average of a least six preference points are needed for a Colorado resident to draw that license. This is only an average and does not guarantee a license will be drawn. *Calculated on a 3-year period ending with the 2009 drawing.*

CHRONIC WASTING DISEASE (CWD) PREVALENCE MAP: DEER

This map shows the prevalence of CWD in adult bucks in Colorado's GMUs. Map boundaries are approximate.

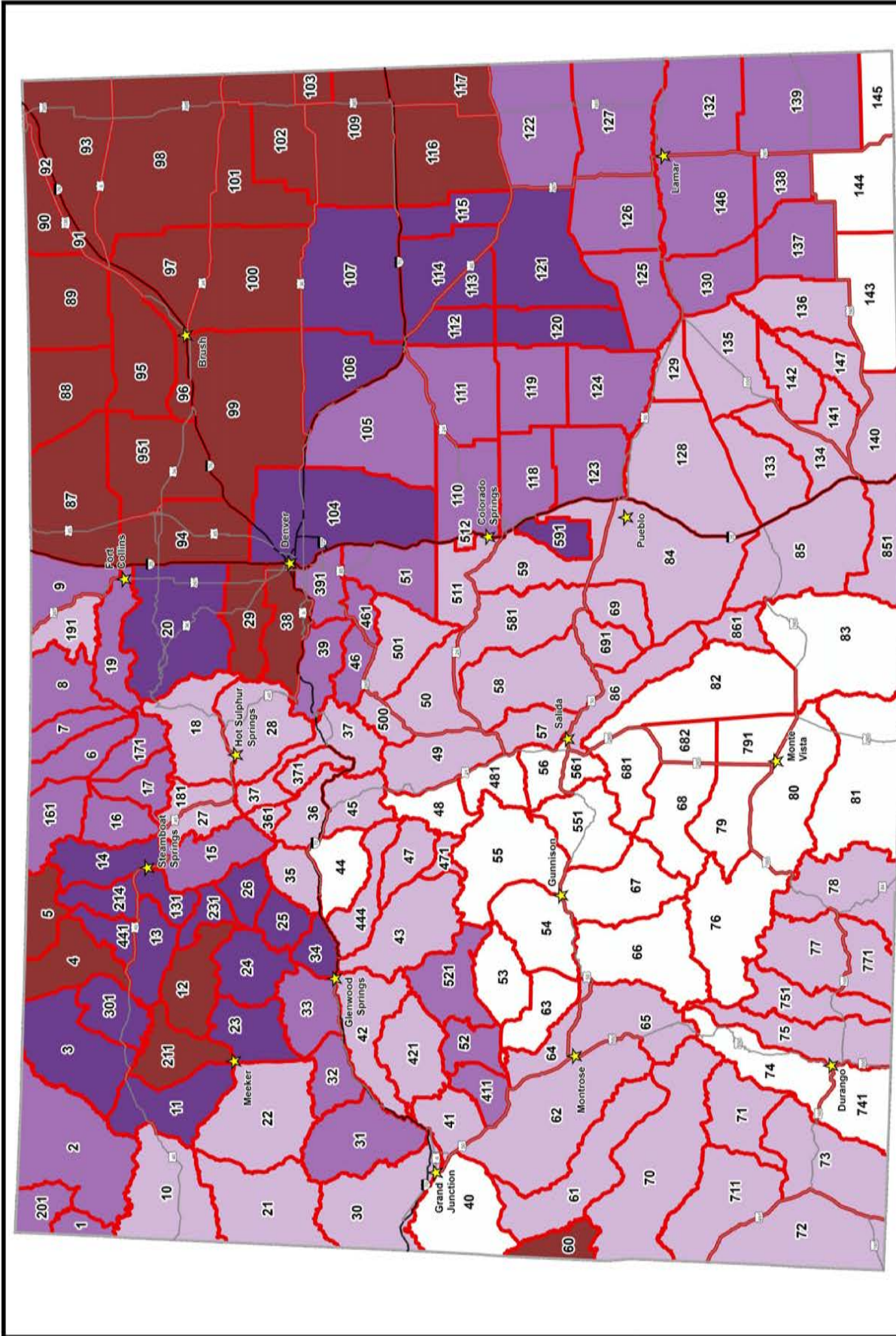

Detected CWD in Harvested Adult Deer Bucks

January 2021



GIS Unit

Estimated CWD Infection Rates for Harvest Data in Colorado 2017 - 2020



LIMITED LICENSES

CHRONIC WASTING DISEASE (CWD): MANDATORY TESTING FOR CERTAIN HUNT CODES IN 2021

CHECK YOUR HUNT CODE CLOSELY to see if your hunt falls within one of these units. For more information visit: cpw.state.co.us/cwd

HUNT CODES SHADED IN GREEN:

All licenses from the hunt codes highlighted in green in the table below and in the rifle tables on pages 27–32 have been selected for mandatory CWD testing. All hunters who harvest a deer with these licenses are required to submit their deer head to a CPW submission site for testing. There will be no charge for mandatory testing. Learn where and how to submit a CWD sample at cpw.state.co.us/cwd. The selected hunt codes are found in the GMUs listed at right. ▶

GMUs:
1, 2, 6, 16, 17, 31, 32, 44, 52,
161, 171, 201, 411, 444, 521

RANCHING FOR WILDLIFE — LIMITED LICENSES

COLORADO RESIDENTS ONLY. Hunting rules differ for every ranch. All legal methods of take are permitted, except when specifically restricted. Read ranch rules at cpw.state.co.us/rfw before applying.

RANCH/ UNITS	DATES	SEX	HUNT CODES	LIST	RANCH/ UNITS	DATES	SEX	HUNT CODES	LIST	RANCH/ UNITS	DATES	SEX	HUNT CODES	LIST	
AGNER MOUNTAIN RANCH 4, 214, 301, 441	Nov. 20–29	Either	D-E-441-W1-R	A	KIOWA CREEK RANCH 104, 105, 110 Plains	Dec. 1–11	Either	D-E-104-W1-R	A	TERCIO RANCH 851	Oct. 13–17	Buck	D-M-851-W2-R	A	
		Doe	D-F-441-W1-R	A			Doe	D-F-104-W1-R	A		Oct. 20–24		D-M-005-W1-R	A	
BLUE SAGE RANCH 3, 4, 214, 301, 441	Nov. 17–30	Either	D-E-214-W2-R	A	NEW LAY CREEK RANCH 3, 301	Oct. 15–24	Buck	D-M-301-W2-R	A	THREE FORKS RANCH 5	Oct. 22–Nov. 14	Doe	D-F-005-W1-R	A	
	Nov. 17–23	Doe	D-F-214-W2-R	A			Doe	D-F-301-W2-R	A		Sept. 2–13		D-F-005-W1-R	A	
	Nov. 24–30	Doe	D-F-214-W4-R	A	M/R WHITE RIVER RANCH 23	Oct. 15–19	Either	D-E-023-W1-R	A	THREE SPRINGS RANCH 10	Oct. 2–6	Buck	D-M-010-W1-R	A	
BUCK MOUNTAIN RANCH 3, 4, 301	Dec. 15–24	Buck	D-M-003-W1-R	A		Nov. 26–30		D-E-023-W1-R	A		Oct. 23–27		D-M-083-W1-R	A	
	Oct. 9–13	Doe	D-F-003-W1-R	A		Nov. 27–Dec. 6		Doe	D-F-023-W1-R		A		Oct. 13–17	Doe	D-F-083-W1-R
BUFFALO HORN RANCH 11, 211	Oct. 21–30	Either	D-E-011-W1-R	A	MORGAN CREEK RANCH 12, 211	Nov. 12–16	Either	D-E-211-W1-R	A	TRINCHERA RANCH 83	Oct. 20–24	Buck	D-M-083-W1-R	A	
		Doe	D-F-011-W1-R	A		Dec. 1–5		Doe	D-F-211-W1-R		A		Oct. 13–17	Doe	D-F-083-W1-R
BURNS HOLE RANCH 25, 26, 35	Nov. 27–Dec. 6	Either	D-E-025-W1-R	A	PINON MESA RANCH 40	Oct. 8–17	Buck	D-M-040-W1-R	A	*If you apply for these hunt codes and are successful in the draw, your hunt will be guided for the 5-day season. If you apply for hunt codes D-M-083-W1-R or D-F-083-W1-R, your hunt(s) will not be guided for either of the two 5-day seasons	Nov. 8–12	Doe	D-F-083-W2-R*	A	
	Dec. 1–5	Doe	D-F-025-W1-R	A				PURGATOIRE RANCH 136, 143, 147 Plains	Oct. 23–Nov. 1		Buck	D-M-136-W2-R	A	Dec. 1–5	Doe
CROSS MOUNTAIN RANCH 12, 13, 231	Sept. 2–11	Either	D-E-012-W1-R	A	RIMROCK RANCH 140, 143, 147	Oct. 23–Nov. 1	Doe		D-F-140-W1-R	A	NOTE: Twenty percent of doe licenses are awarded in a separate public draw. Applications are accepted 9 a.m.–noon on the second Wednesday in August at the San Luis Fire House, San Luis, CO. Drawing is at 1 p.m. Hunters must apply in person, Colorado residents only. Successful applicants will be guided on their hunt. Hunt dates will be: Oct. 27–31.	Dec. 8–12	Doe	D-F-083-W4-R*	A
		Doe	D-F-012-W1-R	A				SILVER SPUR RANCH 6, 16, 161, 171	Nov. 6–15 Whitetail archery only	Either		D-E-136-W2-A	A	Jan. 5–9	Doe
DEAKINS RANCH 301	Oct. 23–27	Buck	D-M-301-W1-R	A	SNAKE RIVER RANCH 4, 5, 441	Oct. 20–24	Either		D-E-005-W2-R	A	TWIN PEAKS RANCH 85	Nov. 2–11	Buck	D-M-085-W1-R	A
	Nov. 24–28	Doe	D-F-301-W1-R	A		NEW GREAT DIVIDE RANCH 3		Oct. 15–24	Buck	D-M-003-W2-R		A		VISINTAINER RANCH 3, 4, 301	Oct. 2–11
	Oct. 23–27	Doe	D-F-301-W3-R	A	Doe		D-F-003-W2-R			A	Oct. 7–11	Doe	D-F-004-W1-R		A
ELK SPRINGS RANCH 11	Oct. 1–10	Either	D-E-011-W2-R	A	HILL RANCH 851	Nov. 29–Dec. 8	Buck	D-M-851-W1-R	A		Dec. 11–20	Either	D-E-004-W3-R	A	
		Doe	D-F-011-W2-R	A				Dec. 16–20	Doe		D-F-004-W3-R		A		
FOUR MILE RANCH 3, 4	Oct. 2–6	Either	D-E-004-W2-R	A											
	Dec. 18–22		Doe	D-F-004-W2-R	A										
	Oct. 2–6		Doe	D-F-004-W2-R	A										

ARCHERY — LIMITED LICENSES

SEASON DATES: SEPT. 2–30

= Add-on over-the-counter bear licenses are available for units with this symbol!

See page 66 of the "Bear" section for the available hunts and their hunt codes, and go to cpw.state.co.us/bearhunts for the full list of bear hunts broken out by unit and hunt code.

UNIT	VALID GMUs	DATES	SEX	HUNT CODE	LIST
1	1	Sept. 2–30	Buck	D-M-001-O1-A	A
2	2	Sept. 2–30	Buck	D-M-002-O1-A	A
3	3, 4, 5, 14, 214, 301, 441	Sept. 2–30	Either	D-E-003-O1-A	A
	Units 4, 5, 14, 214 and 441 are valid for add-on bear licenses. Units 3 and 301 are not. See page 66.				
4	3, 4, 5, 14, 214, 301, 441	Sept. 2–30	Either	D-E-003-O1-A	A
	4, 13, 301	Aug. 15–Sept. 30	Buck	D-M-004-P5-A	A
	private land only		Doe	D-F-004-P5-A	B
	4, 13, 301 Only huntable in the following portions of these townships, ranges and sections that are NOT within Craig city limits: T6N R90W Sect. 5–6; T6N R91W Sect. 1–3; T7N R90W Sect. 29–32; T7N R91W Sect. 25–27, 34, 36.				
	Units 4, 5, 14, 214 and 441 are valid for add-on bear licenses. Units 3 and 301 are not. See page 66.				
5		see unit 3			
6	6, 16, 17, 161, 171	Sept. 2–30	Buck	D-M-006-O1-A	A
7	7, 8, 9, 19, 191	Sept. 2–30	Either	D-E-007-O1-A	A
8		see unit 7			
9		see unit 7			
10	10	Sept. 2–30	Buck+	D-M-010-O1-A	A
11	11, 13, 22, 131, 211, 231	Sept. 2–30	Either	D-E-011-O1-A	A
	and private land in 12, 23, 24				
	Units 12, 13, 22, 23, 24, 131 and 231 are valid for add-on bear licenses. Units 11 and 211 are not. See page 66.				
12	11, 13, 22, 131, 211, 231	Sept. 2–30	Either	D-E-011-O1-A	A
	and private land in 12, 23, 24				
	Units 12, 13, 22, 23, 24, 131 and 231 are valid for add-on bear licenses. Units 11 and 211 are not. See page 66.				
	12, 23, 24	Sept. 2–30	Either	D-E-012-O1-A	A
	23 N of White River; 24 N of north fork of White River.				
	4, 13, 301	Aug. 15–Sept. 30	Buck	D-M-004-P5-A	A
	private land only		Doe	D-F-004-P5-A	B
	4, 13, 301 Only huntable in the following portions of these townships, ranges and sections that are NOT within Craig city limits: T6N R90W Sect. 5–6; T6N R91W Sect. 1–3; T7N R90W Sect. 29–32; T7N R91W Sect. 25–27, 34, 36.				
13	11, 13, 22, 131, 211, 231	Sept. 2–30	Either	D-E-011-O1-A	A
	and private land in 12, 23, 24				
	Units 12, 13, 22, 23, 24, 131 and 231 are valid for add-on bear licenses. Units 11 and 211 are not. See page 66.				
14		see unit 3			
15	15	Sept. 2–30	Either	D-E-015-O1-A	A
16		see unit 6			
17		see unit 6			

UNIT	VALID GMUs	DATES	SEX	HUNT CODE	LIST
18	18, 27, 28, 37, 181, 371	Sept. 2–30	Either	D-E-018-O1-A	A
19		see unit 7			
20	20	Sept. 2–30	Either	D-E-020-O1-A	A
21	21, 30	Sept. 2–30	Buck	D-M-021-O1-A	A
22		see unit 11			
23	11, 13, 22, 131, 211, 231	Sept. 2–30	Either	D-E-011-O1-A	A
	and private land in 12, 23, 24				
	Units 12, 13, 22, 23, 24, 131 and 231 are valid for add-on bear licenses. Units 11 and 211 are not. See page 66.				
	12, 23, 24	Sept. 2–30	Either	D-E-012-O1-A	A
	23 N of White River; 24 N of north fork of White River.				
	23, 24	Sept. 2–30	Either	D-E-023-O1-A	A
	23 S of White River; 24 S of north fork of White River.				
24		see unit 23			
25	25, 26	Sept. 2–30	Either	D-E-025-O1-A	A
26		see unit 25			
27		see unit 18			
28		see unit 18			
29	29	Sept. 2–30	Either	D-E-029-O1-A	A
30	21, 30	Sept. 2–30	Buck	D-M-021-O1-A	A
	30 private land only	Sept. 2–Oct. 31	Either	D-E-030-P5-A	A
			Doe	D-F-030-P5-A	B
	30 S of Highline Canal, E of West Salt Creek.				
31	31, 32	Sept. 2–30	Either	D-E-031-O1-A	A
32		see unit 31			
33	33	Sept. 2–30	Either	D-E-033-O1-A	A
34	34	Sept. 2–30	Either	D-E-034-O1-A	A
35	35, 36, 45, 361	Sept. 2–30	Either	D-E-035-O1-A	A
36		see unit 35			
37		see unit 18			
38	38	Sept. 2–30	Either	D-E-038-O1-A	A
39	39, 46	Sept. 2–30	Either	D-E-039-O1-A	A
	NEW 39, 46 See "Land Closures & Use Restrictions" on page 68 for new hunting closure details.				
40	40	Sept. 2–30	Buck	D-M-040-O1-A	A
	40 Landowner permission is advisable before applying. Most land is private.				
41	41, 42, 421	Sept. 2–30	Either	D-E-041-O1-A	A
	private land only	Sept. 2–Dec. 31	Either	D-E-041-P5-A	A
			Doe	D-F-041-P5-A	B
	41 Hunting area bounded on N by Colorado River, on E by Orchard Mesa Canal and 38 Rd., on S by #2 Orchard Mesa Canal, on W by 28 Rd. alignment.				

UNIT	VALID GMUs	DATES	SEX	HUNT CODE	LIST
42		see unit 41			
43	43, 47, 471	Sept. 2–30	Either	D-E-043-O1-A	A
	43 Camping permit required for Conundrum Hot Springs area of Maroon Bells-Snowmass Wilderness: recreation.gov				
44	44	Sept. 2–30	Either	D-E-044-O1-A	A
45		see unit 35			
46		see unit 39			
47		see unit 43			
48	48, 56, 481, 561	Sept. 2–30	Buck	D-M-048-O1-A	A
49	49, 57, 58, 581	Sept. 2–30	Either	D-E-049-O1-A	A
50	50, 500, 501	Sept. 2–30	Either	D-E-050-O1-A	A
	NEW 500, 501 See "Land Closures & Use Restrictions" on page 68 for new hunting closure details.				
51	51	Sept. 2–30	Either	D-E-051-O1-A	A
52	52, 411, 521	Sept. 2–30	Buck	D-M-052-O1-A	A
53	53	Sept. 2–30	Buck	D-M-053-O1-A	A
54	54	Sept. 2–30	Buck	D-M-054-O1-A	A
55	55	Sept. 2–30	Buck	D-M-055-O1-A	A
56		see unit 48			
57		see unit 49			
58		see unit 49			
59	59, 511, 591	Sept. 2–30	Buck	D-M-059-O1-A	A
60	60	Sept. 2–30	Buck	D-M-060-O1-A	A
61	61	Sept. 2–30	Buck	D-M-061-O1-A	A
62	62	Sept. 2–30	Buck	D-M-062-O1-A	A
63	63	Sept. 2–30	Buck	D-M-063-O1-A	A
64	64, 65	Sept. 2–30	Buck	D-M-064-O1-A	A
65		see unit 64			
66	66	Sept. 2–30	Buck	D-M-066-O1-A	A
67	67	Sept. 2–30	Buck	D-M-067-O1-A	A
68	68, 681, 682	Sept. 2–30	Buck	D-M-068-O1-A	A
69	69, 84, 86, 691, 861	Sept. 2–30	Either	D-E-069-O1-A	A
70	70	Sept. 2–30	Buck	D-M-070-O1-A	A
71	71, 711	Sept. 2–30	Buck	D-M-071-O1-A	A
72	72, 73	Sept. 2–30	Buck	D-M-072-O1-A	A
73		see unit 72			
74	74	Sept. 2–30	Buck	D-M-074-O1-A	A
75	75, 751	Sept. 2–30	Either	D-E-075-O1-A	A
76	76	Sept. 2–30	Buck	D-M-076-O1-A	A
77	77, 78, 771	Sept. 2–30	Either	D-E-077-O1-A	A

ARCHERY — LIMITED LICENSES

SEASON DATES: SEPT. 2-30

= Add-on over-the-counter bear licenses are available for units with this symbol!

See page 66 of the "Bear" section for the available hunts and their hunt codes, and go to cpw.state.co.us/bearhunts for the full list of bear hunts broken out by unit and hunt code.

UNIT	VALID GMUs	DATES	SEX	HUNT CODE	LIST	UNIT	VALID GMUs	DATES	SEX	HUNT CODE	LIST	UNIT	VALID GMUs	DATES	SEX	HUNT CODE	LIST
78 	see unit 77					113 Plains	see unit 112					161 	see unit 6				
79	79, 791	Sept. 2-30	Buck	D-M-079-O1-A	A	114 Plains	see unit 112					171 	see unit 6				
80	80, 81	Sept. 2-30	Buck	D-M-080-O1-A	A	115 Plains	see unit 112					181 	see unit 18				
81	see unit 80					116 Plains	116, 117	Oct. 1-29 Nov. 10-30 Dec. 15-31	Either	D-E-116-O1-A	A	191	see unit 7				
82	82	Sept. 2-30	Buck	D-M-082-O1-A	A	117 Plains	see unit 116					201	201	Sept. 2-30	Buck	D-M-201-O1-A	A
83	private land only see unit 69	Sept. 2-30	Buck	D-M-083-P1-A	A	118 Plains	see unit 110					211	see unit 11				
84	85, 851	Sept. 2-30	Buck	D-M-085-O1-A	A	119 Plains	see unit 110					214 	see unit 3				
85	Except Bosque del Oso SWA see unit 69	Sept. 2-30	Buck	D-M-085-O1-A	A	120 Plains	see unit 112					231 	see unit 11				
86	see unit 69					121 Plains	see unit 112					301	see unit 4				
87	87, 88, 89, 90, 95	Oct. 1-29 Nov. 10-30 Dec. 15-31	Either	D-E-087-O1-A	A	122 Plains	122, 125, 126, 127, 130, 132, 137, 138, 139, 146	Oct. 1-29 Nov. 10-30 Dec. 15-31	Either	D-E-122-O1-A	A	361	see unit 35				
88	see unit 87					123 Plains	see unit 110					371 	see unit 18				
89	see unit 87					124 Plains	see unit 110					391 	391, 461 Landowner permission is advisable before applying. Most land is private.	Sept. 2-30	Either	D-E-391-O1-A	A
90	see unit 87					125 Plains	see unit 122					411 	see unit 52				
91	91	Oct. 1-29 Nov. 10-30 Dec. 15-31	Either	D-E-091-O1-A	A	126 Plains	see unit 122					421 	see unit 41				
92	92	Oct. 1-29 Nov. 10-30 Dec. 15-31	Either	D-E-092-O1-A	A	127 Plains	see unit 122					441 	see unit 3				
93	93, 97, 98, 100	Oct. 1-29 Nov. 10-30 Dec. 15-31	Either	D-E-093-O1-A	A	128 Plains	128, 133, 134, 135	Oct. 1-29 Nov. 10-Dec. 31	Either	D-E-128-O2-A	A	444	444	Sept. 2-30	Either	D-E-444-O1-A	A
94	94, 951	Oct. 1-29 Nov. 10-30 Dec. 15-31	Either	D-E-094-O1-A	A	129 Plains	129	Oct. 1-29 Nov. 10-30 Dec. 15-31	Either	D-E-129-O1-A	A	461 	see unit 391				
95	see unit 87					130 Plains	see unit 122					471	see unit 43				
96	96	Oct. 1-29 Nov. 10-30 Dec. 15-31	Either	D-E-096-O1-A	A	131 	see unit 11					481	see unit 48				
97	see unit 93					132 Plains	see unit 122					500 	see unit 50				
98	see unit 93					133 Plains	see unit 128					501 	see unit 50				
99	99	Oct. 1-29 Nov. 10-30 Dec. 15-31	Either	D-E-099-O1-A	A	134 Plains	see unit 128					511	see unit 59				
100	see unit 93					135 Plains	see unit 128					521 	see unit 52				
101	101, 102	Oct. 1-29 Nov. 10-30 Dec. 15-31	Either	D-E-101-O1-A	A	136 Plains	136, 141, 147	Oct. 1-29 Nov. 10-30 Dec. 15-31	Either	D-E-136-O1-A	A	551	551	Sept. 2-30	Buck	D-M-551-O1-A	A
102	see unit 101					137 Plains	see unit 122					561	see unit 48				
103	103	Oct. 1-29 Nov. 10-30 Dec. 15-31	Either	D-E-103-O1-A	A	138 Plains	see unit 122					581	see unit 49				
104	104, 105, 106	Oct. 1-29 Nov. 10-30 Dec. 15-31	Either	D-E-104-O1-A	A	139 Plains	see unit 122					591	see unit 59				
105	see unit 104					140	140	Sept. 2-30	Buck	D-M-140-O1-A	A	681	see unit 68				
106	see unit 104					141 Plains	see unit 136					682	see unit 68				
107	107	Oct. 1-29 Nov. 10-30 Dec. 15-31	Either	D-E-107-O1-A	A	142 Plains	142	Oct. 1-Nov. 30 Dec. 15-31	Either	D-E-142-O2-A	A	691	see unit 69				
109	109	Oct. 1-29 Nov. 10-30 Dec. 15-31	Either	D-E-109-O1-A	A	143 Plains	143, 144, 145	Oct. 1-29 Nov. 10-30 Dec. 15-31	Either	D-E-143-O1-A	A	711 	see unit 71				
110	110, 111, 118, 119, 123, 124	Oct. 1-29 Nov. 10-Dec. 31	Either	D-E-110-O2-A	A	144 Plains	see unit 143					741 	741	Sept. 2-30	Either	D-E-741-O1-A	A
111	see unit 110					145 Plains	see unit 143					751 	see unit 75				
112	112, 113, 114, 115, 120, 121	Oct. 1-29 Nov. 10-Dec. 31	Either	D-E-112-O2-A	A	146 Plains	see unit 122					771 	see unit 77				
						147 Plains	see unit 136					791	see unit 79				
												851 	85, 851 Except Bosque del Oso SWA	Sept. 2-30	Buck	D-M-085-O1-A	A
												861	851 Bosque del Oso SWA only	Sept. 2-30	Buck	D-M-851-O1-A	A
												951	see unit 69				
													951	see unit 94			

MUZZLELOADER — LIMITED LICENSES

SEASON DATES: SEPT. 11-19

= Add-on over-the-counter bear licenses are available for units with this symbol!

See page 66 of the "Bear" section for the available hunts and their hunt codes, and go to cpw.state.co.us/bearhunts for the full list of bear hunts broken out by unit and hunt code.

UNIT	VALID GMUs	DATES	SEX	HUNT CODE	LIST
1	1	Sept. 11-19	Buck	D-M-001-O1-M	A
2	2	Sept. 11-19	Buck+	D-M-002-O1-M	A
3	3, 4, 5, 14, 214, 301, 441	Sept. 11-19	Buck	D-M-003-O1-M	A
			Doe	D-F-003-O1-M	A
<p> Units 4, 5, 14, 214 and 441 are valid for add-on bear licenses. Units 3 and 301 are not. See page 66.</p>					
4	see unit 3				
5	see unit 3				
6	6, 16, 17, 161, 171	Sept. 11-19	Buck	D-M-006-O1-M	A
7	7, 8, 9, 19, 191	Sept. 11-19	Buck	D-M-007-O1-M	A
			Doe	D-F-007-O1-M	A
8	see unit 7				
9	see unit 7				
10	10	Sept. 11-19	Buck	D-M-010-O1-M	A
11	11, 13, 22, 131, 211, 231 and private land in 12, 23, 24	Sept. 11-19	Buck	D-M-011-O1-M	A
			Doe	D-F-011-O1-M	A
<p> Units 12, 13, 22, 23, 24, 131 and 231 are valid for add-on bear licenses. Units 11 and 211 are not. See page 66.</p>					
12	11, 13, 22, 131, 211, 231 and private land in 12, 23, 24	Sept. 11-19	Buck	D-M-011-O1-M	A
			Doe	D-F-011-O1-M	A
<p> Units 12, 13, 22, 23, 24, 131 and 231 are valid for add-on bear licenses. Units 11 and 211 are not. See page 66.</p>					
12	12, #23, #24	Sept. 11-19	Buck	D-M-012-O1-M	A
			Doe	D-F-012-O1-M	A
<p> #23 N of White River; #24 N of north fork of White River.</p>					
13	see unit 11				
14	see unit 3				
15	15	Sept. 11-19	Buck	D-M-015-O1-M	A
			Doe	D-F-015-O1-M	B
16	see unit 6				
17	see unit 6				
18	18, 27, 28, 37, 181, 371	Sept. 11-19	Buck	D-M-018-O1-M	A
			Doe	D-F-018-O1-M	B
19	see unit 7				
20	20	Sept. 11-19	Buck	D-M-020-O1-M	A
			Doe	D-F-020-O1-M	B
21	21, 30	Sept. 11-19	Buck	D-M-021-O1-M	A
22	see unit 11				

UNIT	VALID GMUs	DATES	SEX	HUNT CODE	LIST
23	11, 13, 22, 131, 211, 231 and private land in 12, 23, 24	Sept. 11-19	Buck	D-M-011-O1-M	A
			Doe	D-F-011-O1-M	A
<p> Units 12, 13, 22, 23, 24, 131 and 231 are valid for add-on bear licenses. Units 11 and 211 are not. See page 66.</p>					
23	12, #23, #24	Sept. 11-19	Buck	D-M-012-O1-M	A
			Doe	D-F-012-O1-M	A
<p> #23 N of White River; #24 N of north fork of White River.</p>					
23	#23, #24	Sept. 11-19	Buck	D-M-023-O1-M	A
			Doe	D-F-023-O1-M	A
<p> #23 S of White River; #24 S of north fork of White River.</p>					
24	see unit 23				
25	25, 26	Sept. 11-19	Buck	D-M-025-O1-M	A
			Doe	D-F-025-O1-M	B
26	see unit 25				
27	see unit 18				
28	see unit 18				
29	29	Sept. 11-19	Buck	D-M-029-O1-M	A
			Doe	D-F-029-O1-M	B
30	see unit 21				
31	31, 32	Sept. 11-19	Buck	D-M-031-O1-M	A
32	see unit 31				
33	33	Sept. 11-19	Buck	D-M-033-O1-M	A
			Doe	D-F-033-O1-M	B
34	34	Sept. 11-19	Buck	D-M-034-O1-M	A
			Doe	D-F-034-O1-M	B
35	35, 36, 45, 361	Sept. 11-19	Buck	D-M-035-O1-M	A
			Doe	D-F-035-O1-M	B
36	see unit 35				
37	see unit 18				
38	38	Sept. 11-19	Buck	D-M-038-O1-M	A
			Doe	D-F-038-O1-M	B
39	#39, #46	Sept. 11-19	Buck	D-M-039-O1-M	A
			Doe	D-F-039-O1-M	A
<p> NEW #39, 46 See "Land Closures & Use Restrictions" on page 68 for new hunting closure details.</p>					
40	#40	Sept. 11-19	Buck	D-M-040-O1-M	A
<p> #40 Landowner permission is advisable before applying. Most land is private.</p>					
41	41, 42, 421	Sept. 11-19	Buck	D-M-041-O1-M	A
			Doe	D-F-041-O1-M	B
42	see unit 41				
43	43, 47, 471 youth only	Sept. 11-19	Doe	D-F-043-K1-M	B
			43, 47, 471	Sept. 11-19	Buck
Doe	D-F-043-O1-M	B			
<p> #43 Camping permit required for Conundrum Hot Springs area of Maroon Bells-Snowmass Wilderness: recreation.gov</p>					

UNIT	VALID GMUs	DATES	SEX	HUNT CODE	LIST
44	44	Sept. 11-19	Buck	D-M-044-O1-M	A
			Doe	D-F-044-O1-M	B
45	see unit 35				
46	see unit 39				
47	see unit 43				
48	48, 56, 481, 561	Sept. 11-19	Buck	D-M-048-O1-M	A
			Doe	D-F-048-O1-M	A
49	49, 57, 58, 581	Sept. 11-19	Buck	D-M-049-O1-M	A
			Doe	D-F-049-O1-M	A
50	50, #500, #501	Sept. 11-19	Buck	D-M-050-O1-M	A
			<p> NEW #500, 501 See "Land Closures & Use Restrictions" on page 68 for new hunting closure details.</p>		
51	51	Sept. 11-19	Buck	D-M-051-O1-M	A
			Doe	D-F-051-O1-M	A
52	52, 411, 521	Sept. 11-19	Buck	D-M-052-O1-M	A
53	53	Sept. 11-19	Buck	D-M-053-O1-M	A
54	54	Sept. 11-19	Buck	D-M-054-O1-M	A
55	55	Sept. 11-19	Buck	D-M-055-O1-M	A
56	see unit 48				
57	see unit 49				
58	see unit 49				
59	59, 511, 591	Sept. 11-19	Buck	D-M-059-O1-M	A
			Doe	D-F-059-O1-M	A
60	60	Sept. 11-19	Buck	D-M-060-O1-M	A
61	61	Sept. 11-19	Buck	D-M-061-O1-M	A
62	62	Sept. 11-19	Buck	D-M-062-O1-M	A
63	63	Sept. 11-19	Buck	D-M-063-O1-M	A
64	64, 65	Sept. 11-19	Buck	D-M-064-O1-M	A
65	see unit 64				
66	66	Sept. 11-19	Buck	D-M-066-O1-M	A
67	67	Sept. 11-19	Buck	D-M-067-O1-M	A
68	68, 681, 682	Sept. 11-19	Buck	D-M-068-O1-M	A
69	69, 84, 86, 691, 861	Sept. 11-19	Buck	D-M-069-O1-M	A
			Doe	D-F-069-O1-M	A
70	70	Sept. 11-19	Buck	D-M-070-O1-M	A
71	71, 711	Sept. 11-19	Buck	D-M-071-O1-M	A
72	72, 73	Sept. 11-19	Buck	D-M-072-O1-M	A
73	see unit 72				
74	74	Sept. 11-19	Buck	D-M-074-O1-M	A
75	75, 751	Sept. 11-19	Buck	D-M-075-O1-M	A
			Doe	D-F-075-O1-M	A
76	76	Sept. 11-19	Buck	D-M-076-O1-M	A
77	77, 78, 771	Sept. 11-19	Buck	D-M-077-O1-M	A
			Doe	D-F-077-O1-M	A
78	see unit 77				

MUZZLELOADER — LIMITED LICENSES

SEASON DATES: SEPT. 11–19

= Add-on over-the-counter bear licenses are available for units with this symbol!

See page 66 of the "Bear" section for the available hunts and their hunt codes, and go to cpw.state.co.us/bearhunts for the full list of bear hunts broken out by unit and hunt code.

UNIT	VALID GMUs	DATES	SEX	HUNT CODE	LIST
79	79, 791	Sept. 11–19	Buck	D-M-079-O1-M	A
80	80, 81	Sept. 11–19	Buck	D-M-080-O1-M	A
81	see unit 80				
82	82	Sept. 11–19	Buck	D-M-082-O1-M	A
83	83 private land only	Sept. 11–19	Buck	D-M-083-P1-M	A
84	see unit 69				
85	85, 851 Except Bosque del Oso SWA	Sept. 11–19	Buck	D-M-085-O1-M	A
86	see unit 69				
87	87, 88, 89, 90, 95	Oct. 9–17	Buck Doe	D-M-087-O2-M D-F-087-O2-M	A A
88	see unit 87				
89	see unit 87				
90	see unit 87				
91	91	Oct. 9–17	Buck Doe	D-M-091-O2-M D-F-091-O2-M	A A
92	92	Oct. 9–17	Buck Doe	D-M-092-O2-M D-F-092-O2-M	A A
93	93, 97, 98, 100	Oct. 9–17	Buck Doe	D-M-093-O2-M D-F-093-O2-M	A A
94	94	Oct. 9–17	Buck Doe	D-M-094-O2-M D-F-094-O2-M	A A
95	see unit 87				
96	96	Oct. 9–17	Buck Doe	D-M-096-O2-M D-F-096-O2-M	A A
97	see unit 93				
98	see unit 93				
99	99	Oct. 9–17	Buck Doe	D-M-099-O2-M D-F-099-O2-M	A A
100	see unit 93				
101	101, 102	Oct. 9–17	Buck Doe	D-M-101-O2-M D-F-101-O2-M	A A
102	see unit 101				
103	103	Oct. 9–17	Buck Doe	D-M-103-O2-M D-F-103-O2-M	A A
104	104, 105, 106	Oct. 9–17	Buck Doe	D-M-104-O2-M D-F-104-O2-M	A A
105	see unit 104				
106	see unit 104				
107	107, 112, 113, 114, 115, 120, 121	Oct. 9–17	Buck Doe	D-M-107-O2-M D-F-107-O2-M	A A
109	109	Oct. 9–17	Buck Doe	D-M-109-O2-M D-F-109-O2-M	A A
110	110, 111, 118, 119, 123, 124	Oct. 9–17	Buck Doe	D-M-110-O2-M D-F-110-O2-M	A A
111	see unit 110				
112	see unit 107				
113	see unit 107				
114	see unit 107				
115	see unit 107				
116	116, 117	Oct. 9–17	Buck Doe	D-M-116-O2-M D-F-116-O2-M	A A
117	see unit 116				

UNIT	VALID GMUs	DATES	SEX	HUNT CODE	LIST
118	see unit 110				
119	see unit 110				
120	see unit 107				
121	see unit 107				
122	122, 125, 126, 127, 130, 132, 137, 138, 139, 146	Oct. 9–17	Buck Doe	D-M-122-O2-M D-F-122-O2-M	A A
123	see unit 110				
124	see unit 110				
125	see unit 122				
126	see unit 122				
127	see unit 122				
128	128, 129, 133, 134, 135, 136, 141, 147	Oct. 9–17	Buck Doe	D-M-128-O2-M D-F-128-O2-M	A A
129	see unit 128				
130	see unit 122				
131	see unit 11				
132	see unit 122				
133	see unit 128				
134	see unit 128				
135	see unit 128				
136	see unit 128				
137	see unit 122				
138	see unit 122				
139	see unit 122				
140	140	Sept. 11–19	Buck	D-M-140-O1-M	A
141	see unit 128				
142	142	Oct. 9–17	Buck Doe	D-M-142-O2-M D-F-142-O2-M	A A
143	143, 144, 145	Oct. 9–17	Buck Doe	D-M-143-O2-M D-F-143-O2-M	A A
144	see unit 143				
145	see unit 143				
146	see unit 122				
147	see unit 128				
161	see unit 6				
171	see unit 6				
181	see unit 18				
191	see unit 7				

UNIT	VALID GMUs	DATES	SEX	HUNT CODE	LIST
201	201	Sept. 11–19	Buck	D-M-201-O1-M	A
211	see unit 11				
214	see unit 3				
231	see unit 11				
301	see unit 3				
361	see unit 35				
371	see unit 18				
391	391, 461	Sept. 11–19	Buck Doe	D-M-391-O1-M D-F-391-O1-M	A A
411	see unit 52				
421	see unit 41				
441	see unit 3				
444	444	Sept. 11–19	Buck Doe	D-M-444-O1-M D-F-444-O1-M	A B
461	see unit 391				
471	see unit 43				
481	see unit 48				
500	see unit 50				
501	50, 500, 501, 501	Sept. 11–19 Sept. 11–19	Buck Doe	D-M-050-O1-M D-F-501-O1-M	A A
511	see unit 59				
521	see unit 52				
551	551	Sept. 11–19	Buck	D-M-551-O1-M	A
561	see unit 48				
581	see unit 49				
591	see unit 59				
681	see unit 68				
682	see unit 68				
691	see unit 69				
711	see unit 71				
741	741	Sept. 11–19	Buck Doe	D-M-741-O1-M D-F-741-O1-M	A A
751	see unit 75				
771	see unit 77				
791	see unit 79				
851	85, 851 Except Bosque del Oso SWA	Sept. 11–19	Buck	D-M-085-O1-M	A
851	851 Bosque del Oso SWA only	Sept. 11–19	Buck	D-M-851-O1-M	A
861	see unit 69				
951	951	Oct. 9–17	Buck Doe	D-M-951-O2-M D-F-951-O2-M	A A

NEW = 500, 501 See "Land Closures & Use Restrictions" on page 68 for new hunting closure details.

391, 461 Landowner permission is advisable before applying. Most land is private.

128 Landowner permission is advisable before applying. Most land is private.

RIFLE — LIMITED LICENSES

REMEMBER: Hunters can hunt with archery equipment during any rifle season. They **must** wear fluorescent orange or pink during first, second, third or fourth rifle seasons.

UNIT	VALID GMUs	DATES	SEX	HUNT CODE	LIST	UNIT	VALID GMUs	DATES	SEX	HUNT CODE	LIST	UNIT	VALID GMUs	DATES	SEX	HUNT CODE	LIST		
1	1	Oct. 30–Nov. 7 Nov. 13–19	Buck Buck +	D-M-001-O2-R D-M-001-O3-R	A			Oct. 30–Nov. 7 Nov. 13–19	Doe Doe	D-F-009-O2-R D-F-009-O3-R	A		14, 16, 161 Mt. Zirkel Wilderness	Sept. 11–19 Early	Buck	D-M-014-E1-R	A		
2	2	Oct. 30–Nov. 7 Nov. 13–19	Buck + Buck +	D-M-002-O2-R D-M-002-O3-R	A		9, 19, 191	Dec. 4–18 Late	Doe	D-F-009-L1-R	A		4, 14, 214, 441	Oct. 30–Nov. 7 Nov. 13–19 Nov. 24–28	Buck Doe Buck	D-M-004-O2-R D-F-004-O2-R D-M-004-O3-R D-F-004-O3-R	A A A		
3	3, 301	Oct. 30–Nov. 7	Buck Doe	D-M-003-O2-R D-F-003-O2-R	A	9	9	Oct. 30– Nov. 30 Late	Buck	D-M-009-L1-R	B	14	3, 4, 5, 14, 214, 301, 441 private land only	Oct. 30–Nov. 7	Either	D-E-003-P2-R	A		
		Nov. 13–19	Buck	D-M-003-O3-R	A			Sept. 1–Nov. 30	Doe	D-F-009-P5-R	B			Nov. 13–19	Either	D-E-003-P3-R	A		
		Nov. 24–28	Doe	D-F-003-O3-R	A			private land only	11, 211	Oct. 30–Nov. 7 Nov. 13–19 Nov. 24–28	Buck Buck Doe			D-M-010-O2-R D-M-010-O3-R D-F-011-O2-R D-M-011-O3-R D-F-011-O3-R	A A A A	15	15	Oct. 30–Nov. 7 Nov. 13–19 Nov. 24–28	Buck Doe Buck
NEW	3, 301 private land only	Nov. 24–28	Either	D-E-003-P4-R	A							15	15 private land only	Oct. 30–Nov. 7 Nov. 13–19	Either Either	D-E-003-P2-R D-E-003-P3-R	A A		
4	4, 14, 214, 441	Oct. 30–Nov. 7	Buck Doe	D-M-004-O2-R D-F-004-O2-R	A	11	NEW 11	Nov. 24–28	Doe	D-F-011-S4-R	A	16	14, 16, 161 Mt. Zirkel Wilderness	Sept. 11–19 Early	Buck	D-M-014-E1-R	A		
		Nov. 13–19	Buck Doe	D-M-004-O3-R D-F-004-O3-R	A			11	11	Oct. 30–Nov. 7	Either			D-E-011-P2-R	A	Sept. 30–Oct. 8 Early	Buck	D-M-016-E1-R	A
		Nov. 24–28	Buck	D-M-004-O4-R	A			11	11	Nov. 13–19	Either			D-E-011-P3-R	A	Oct. 30–Nov. 7 Nov. 13–19	Buck Buck	D-M-016-O2-R D-M-016-O3-R	A A
		NEW	4	4	4			4	4	4	4			4	4	4	4	4	4
4	4	4	4	4	4	4	4	4	4	4	4	4	4	4	4	4	4		
5	5	5	5	5	5	5	5	5	5	5	5	5	5	5	5	5	5		
6	6	6	6	6	6	6	6	6	6	6	6	6	6	6	6	6	6	6	
7	7	7	7	7	7	7	7	7	7	7	7	7	7	7	7	7	7	7	
8	8	8	8	8	8	8	8	8	8	8	8	8	8	8	8	8	8	8	

RIFLE — LIMITED LICENSES

UNIT	VALID GMUs	DATES	SEX	HUNT CODE	LIST
23	12, 13, 23, 24	Oct. 30–Nov. 7	Buck Doe	D-M-012-O2-R D-F-012-O2-R	A A
		Nov. 13–19	Buck Doe	D-M-012-O3-R D-F-012-O3-R	A A
		Nov. 24–28	Buck	D-M-012-O4-R	A
	11, 12, 13, 22, 23, 24, 211 <i>private land only</i>	Oct. 30–Nov. 7	Either	D-E-011-P2-R	A
NEW 12, 13, 23, 24 <i>private land only</i>	Nov. 24–28	Nov. 13–19	Either	D-E-011-P3-R	A
		Nov. 24–28	Either	D-E-012-P4-R	A
24	12, 24, 25, 26, 231 <i>Flattops Wilderness</i>	Sept. 4–12 Early	Buck	D-M-012-E1-R	A
		Oct. 30–Nov. 7	Buck Doe	D-M-012-O2-R D-F-012-O2-R	A A
	12, 13, 23, 24	Nov. 13–19	Buck Doe	D-M-012-O3-R D-F-012-O3-R	A A
		Nov. 24–28	Buck	D-M-012-O4-R	A
11, 12, 13, 22, 23, 24, 211 <i>private land only</i>	Oct. 30–Nov. 7	Nov. 13–19	Either	D-E-011-P2-R	A
		Nov. 13–19	Either	D-E-011-P3-R	A
	NEW 12, 13, 23, 24 <i>private land only</i>	Nov. 24–28	Either	D-E-012-P4-R	A
25	12, 24, 25, 26, 231 <i>Flattops Wilderness</i>	Sept. 4–12 Early	Buck	D-M-012-E1-R	A
		Oct. 30–Nov. 7	Buck Doe	D-M-025-O2-R D-F-025-O2-R	A B
	25, 26	Nov. 13–19	Buck Doe	D-M-025-O3-R D-F-025-O3-R	A B
		Nov. 24–28	Buck	D-M-025-O4-R	A
	25, 26 <i>private land only</i>	Oct. 30–Nov. 7	Either	D-E-025-P2-R	A
Nov. 13–19		Either	D-E-025-P3-R	A	
26	27, 181	Oct. 30–Nov. 7	Buck Doe	D-M-027-O2-R D-F-027-O2-R	A B
		Nov. 13–19	Buck Doe	D-M-027-O3-R D-F-027-O3-R	A B
	18, 27, 28, 37, 181, 371 <i>private land only</i>	Oct. 30–Nov. 7	Either	D-E-018-P2-R	A
		Nov. 13–19	Either	D-E-018-P3-R	A
27	29	Oct. 30–Nov. 7	Buck Doe	D-M-029-O2-R D-F-029-O2-R	A B
		Nov. 13–19	Buck Doe	D-M-029-O3-R D-F-029-O3-R	A B
	29 <i>private land only</i>	Oct. 30–Nov. 30	Buck	D-M-029-O4-R D-F-029-O4-R	A B
		Sept. 1–Nov. 30	Doe	D-M-029-P5-R D-F-029-P5-R	B C
	30	Oct. 30–Nov. 7	Buck Doe	D-M-030-O2-R D-F-030-O2-R	A B
Nov. 13–19		Buck Doe	D-M-030-O3-R D-F-030-O3-R	A B	
31	31, 32 <i>private land only</i>	Oct. 30–Nov. 7	Buck	D-M-031-O2-R	A
		Nov. 13–19	Buck	D-M-031-O3-R	A
32	31, 32 <i>private land only</i>	Oct. 30–Nov. 7	Buck	D-M-031-P2-R	A
		Nov. 13–19	Buck	D-M-031-P3-R	A

UNIT	VALID GMUs	DATES	SEX	HUNT CODE	LIST
33	33	Oct. 30–Nov. 7	Buck Buck	D-M-033-O2-R D-M-033-O3-R	A A
		Nov. 13–19	Buck	D-M-033-O4-R	A
		Nov. 24–28	Buck	D-M-033-P2-R	A
	33 <i>private land only</i>	Oct. 30–Nov. 7	Buck	D-M-033-P3-R	A
Dec. 1–Jan. 31, 2022 Late		Doe	D-F-033-P5-R	B	
34	34	Aug. 15–Jan. 31, 2022 Late	Doe	D-F-033-P6-R	B
		Oct. 30–Nov. 7	Buck Doe	D-M-034-O2-R D-F-034-O2-R	A B
	34 <i>private land only</i>	Nov. 13–19	Either	D-E-034-P2-R	A
35	34	Nov. 13–19	Either	D-E-034-P3-R	A
		Nov. 24–28	Buck	D-M-034-O4-R	A
	35, 36, 45, 361	Oct. 30–Nov. 7	Buck Doe	D-M-035-O2-R D-F-035-O2-R	A B
		Nov. 13–19	Buck Doe	D-M-035-O3-R D-F-035-O3-R	A B
		Nov. 24–28	Buck	D-M-035-O4-R	A
36	35, 36, 45, 361 <i>private land only</i>	Oct. 30–Nov. 7	Either	D-E-035-P2-R	A
		Nov. 13–19	Either	D-E-035-P3-R	A
	36 <i>Eagles Nest Wilderness</i>	Sept. 11–19 Early	Buck	D-M-036-E1-R	A
		Oct. 30–Nov. 7	Buck Doe	D-M-036-O2-R D-F-036-O2-R	A B
37	35, 36, 45, 361 <i>private land only</i>	Nov. 13–19	Doe	D-F-036-O3-R	B
		Nov. 24–28	Buck	D-M-036-O4-R	A
	see unit 18	Oct. 30–Nov. 7	Buck Doe	D-M-038-O2-R D-F-038-O2-R	A B
38	38	Nov. 13–19	Buck Doe	D-M-038-O3-R D-F-038-O3-R	A B
		Nov. 24–28	Buck Doe	D-M-038-O4-R D-F-038-O4-R	A B
	38 <i>private land only</i>	Oct. 30–Nov. 28	Buck	D-M-038-P5-R	B
		Sept. 1–Nov. 30	Doe	D-F-038-P5-R	C
	39	38 <i>private land only</i>	Dec. 1–Jan. 31, 2022 Late	Either	D-E-038-L1-R
Oct. 30–Nov. 7			Doe	D-F-038-L1-R	C
39	39, 46 <i>private land only</i>	Oct. 30–Nov. 7	Buck Doe	D-M-039-O2-R D-F-039-O2-R	A A
		Nov. 13–19	Buck Doe	D-M-039-O3-R D-F-039-O3-R	A A
	NEW 39, 46 <i>private land only</i>	Nov. 24–28	Buck Doe	D-M-039-O4-R D-F-039-O4-R	A A
		Sept. 1–Nov. 30	Doe	D-F-039-P5-R	B
	39	39, 46 <i>private land only</i>	Oct. 30–Nov. 7	Buck Doe	D-M-039-O2-R D-F-039-O2-R
Nov. 13–19			Buck Doe	D-M-039-O3-R D-F-039-O3-R	A A

UNIT	VALID GMUs	DATES	SEX	HUNT CODE	LIST
40	40	Oct. 30–Nov. 7	Buck	D-M-040-O2-R	A
		NEW Nov. 24–28	Buck	D-M-040-O3-R D-M-040-O4-R	A A
		Oct. 30–Nov. 7	Buck	D-M-040-P2-R	A
	40 <i>private land only</i>	Nov. 13–19	Buck	D-M-040-P3-R	A
41	41, 42, 421	Oct. 30–Nov. 7	Buck Doe	D-M-041-O2-R D-F-041-O2-R	A B
		Nov. 13–19	Buck Doe	D-M-041-O3-R D-F-041-O3-R	A B
	41, 42, 421 <i>private land only</i>	Oct. 30–Nov. 7	Buck	D-M-041-P2-R	A
		Nov. 13–19	Buck	D-M-041-P3-R	A
42	41, 42, 421 <i>private land only</i>	Oct. 30–Nov. 7	Buck Doe	D-M-041-O2-R D-F-041-O2-R	A B
		Nov. 13–19	Buck Doe	D-M-041-O3-R D-F-041-O3-R	A B
	see unit 41 43 <i>Maroon Bells-Snowmass Wilderness</i>	Sept. 11–19 Early	Buck	D-M-043-E1-R	A
		Oct. 30–Nov. 7	Doe	D-F-043-K2-R	B
		Nov. 13–19	Doe	D-F-043-K3-R	B
43	43, 47, 471 <i>youth only</i>	Oct. 30–Nov. 7	Buck Doe	D-M-043-O2-R D-F-043-O2-R	A B
		Nov. 13–19	Buck Doe	D-M-043-O3-R D-F-043-O3-R	A B
	43, 47, 471 <i>private land only</i>	Nov. 24–28	Buck	D-M-043-O4-R	A
		Oct. 30–Nov. 7	Either	D-E-043-P2-R	A
		Nov. 13–19	Either	D-E-043-P3-R	A
44	44, 45, 444 <i>Holy Cross Wilderness</i>	Sept. 11–19 Early	Buck	D-M-044-E1-R	A
		Oct. 30–Nov. 7	Buck Doe	D-M-044-O2-R D-F-044-O2-R	A B
	44	Nov. 13–19	Buck Doe	D-M-044-O3-R D-F-044-O3-R	A B
		Nov. 24–28	Buck + Doe	D-M-044-O4-R	A
	44 <i>private land only</i>	Oct. 30–Nov. 7	Either	D-E-044-P2-R	A
45	44, 45, 444 <i>Holy Cross Wilderness</i>	Sept. 11–19 Early	Buck	D-M-044-E1-R	A
		Oct. 30–Nov. 7	Buck Doe	D-M-035-O2-R D-F-035-O2-R	A B
	35, 36, 45, 361 <i>private land only</i>	Nov. 13–19	Buck Doe	D-M-035-O3-R D-F-035-O3-R	A B
		Nov. 24–28	Buck	D-M-035-O4-R	A
	45 <i>private land only</i>	Oct. 30–Nov. 7	Either	D-E-035-P2-R	A
46	44, 45, 444 <i>Holy Cross Wilderness</i>	Nov. 13–19	Either	D-E-035-P3-R	A
		see unit 39 47 <i>Hunter-Fryingpan Wilderness</i>	Sept. 11–19 Early	Buck	D-M-047-E1-R
	47	Oct. 30–Nov. 7	Doe	D-F-043-K2-R	B
		Nov. 13–19	Doe	D-F-043-K3-R	B
	47	43, 47, 471 <i>youth only</i>	Oct. 30–Nov. 7	Buck Doe	D-M-043-O2-R D-F-043-O2-R
Nov. 13–19			Buck Doe	D-M-043-O3-R D-F-043-O3-R	A B
43, 47, 471 <i>private land only</i>		Nov. 24–28	Buck	D-M-043-O4-R	A
	Oct. 30–Nov. 7	Either	D-E-043-P2-R	A	
47	43, 47, 471 <i>private land only</i>	Nov. 13–19	Either	D-E-043-P3-R	A
		NEW 43 <i>private land only</i>	Oct. 30–Nov. 7	Either	D-E-043-P3-R

RIFLE — LIMITED LICENSES

UNIT	VALID GMUs	DATES	SEX	HUNT CODE	LIST
48	48, 56, 481, 561 <i>above timberline</i>	Sept. 11–19 <i>Early</i>	Buck	D-M-048-E1-R	A
	48, 56, 481, 561	Oct. 30–Nov. 7 Nov. 13–19	Buck	D-M-048-O2-R D-M-048-O3-R	A A
49	49, 57, 58, 581	Oct. 30–Nov. 7 Nov. 13–19	Buck	D-M-049-O2-R D-M-049-O3-R	A A
	49, 57 <i>private land only</i>	Oct. 30–Nov. 7 Nov. 13–19	Doe	D-F-049-O2-R D-F-049-O3-R	A A
	49, 57 <i>private land only</i>	Oct. 30–Nov. 7 Nov. 13–19	Doe	D-F-049-P2-R D-F-049-P3-R	B B
50	50, #500, #501	Oct. 30–Nov. 7 Nov. 13–19	Buck	D-M-050-O2-R D-M-050-O3-R	A A
	NEW #500, 501 See "Land Closures & Use Restrictions" on page 68 for new hunting closure details.				
51	51	Oct. 30–Nov. 7 Nov. 13–19 Nov. 24–28	Buck	D-M-051-O2-R D-M-051-O3-R D-M-051-O4-R	A A A
	51 <i>private land only</i>	Oct. 23–Nov. 21 Sept. 1–Nov. 30	Buck Doe	D-M-051-P5-R D-F-051-P5-R	B B
	52, 411, 521	Oct. 30–Nov. 7 Nov. 13–19 Nov. 24–28	Buck	D-M-052-O2-R D-M-052-O3-R D-M-052-O4-R	A A A
52	52, 411, 521 <i>private land only</i>	Oct. 30–Nov. 7 Nov. 13–19	Buck	D-M-052-P2-R D-M-052-P3-R	A A
	52 <i>private land only</i>	Sept. 1–Oct. 31	Doe	D-F-052-P5-R	B
53	53	Oct. 30–Nov. 7 Nov. 13–19 Nov. 24–28	Buck	D-M-053-O2-R D-M-053-O3-R D-M-053-O4-R	A A A
	53 <i>private land only</i>	Oct. 30–Nov. 7 Nov. 13–19 Sept. 1–Oct. 31	Buck Buck Doe	D-M-053-P2-R D-M-053-P3-R D-F-053-P5-R	A A B
	54	Oct. 30–Nov. 7 Nov. 13–19 Nov. 24–28	Buck	D-M-054-O2-R D-M-054-O3-R D-M-054-O4-R	A A A
55	55	Oct. 30–Nov. 7 Nov. 13–19 Nov. 24–28	Buck Doe Buck Doe	D-M-055-O2-R D-F-055-O2-R D-M-055-O3-R D-F-055-O3-R	A A A A
	55	Nov. 13–19 Nov. 24–28	Doe	D-F-055-O3-R D-M-055-O4-R	A A
56	48, 56, 481, 561 <i>above timberline</i>	Sept. 11–19 <i>Early</i>	Buck	D-M-048-E1-R	A
	48, 56, 481, 561	Oct. 30–Nov. 7 Nov. 13–19	Buck	D-M-048-O2-R D-M-048-O3-R	A A
	56 <i>private land only</i>	Oct. 30–Nov. 7 Nov. 13–19	Doe	D-F-056-P2-R D-F-056-P3-R	B B
57	#56, #57	Sept. 1–Oct. 31 <i>Late</i>	Doe	D-F-056-L1-R	C
	#56, 57 Hunttable area bounded on N and E by Colo. 291; on S by U.S. 50; on W by Colo. 285. Manner of take restrictions on limited public land.				
	49, 57, 58, 581	Oct. 30–Nov. 7 Nov. 13–19	Buck	D-M-049-O2-R D-M-049-O3-R	A A
58	49, 57	Oct. 30–Nov. 7 Nov. 13–19	Doe	D-F-049-O2-R D-F-049-O3-R	A A
	49, 57 <i>private land only</i>	Oct. 30–Nov. 7 Nov. 13–19	Doe	D-F-049-P2-R D-F-049-P3-R	B B
	#56, #57	Sept. 1–Oct. 31 <i>Late</i>	Doe	D-F-056-L1-R	C
58	49, 57, 58, 581	Oct. 30–Nov. 7 Nov. 13–19	Buck	D-M-049-O2-R D-M-049-O3-R	A A
	58, 581	Oct. 30–Nov. 7 Nov. 13–19	Doe	D-F-058-O2-R D-F-058-O3-R	A A

UNIT	VALID GMUs	DATES	SEX	HUNT CODE	LIST
59	59, 511	Oct. 30–Nov. 7 Nov. 13–19	Buck	D-M-059-O2-R D-M-059-O3-R	A A
	60	Oct. 30–Nov. 7 Nov. 13–19 Nov. 24–28	Buck	D-M-060-O2-R D-M-060-O3-R D-M-060-O4-R	A A A
60	60 <i>private land only</i>	Oct. 30–Nov. 7 Nov. 13–19	Buck Doe	D-M-060-P2-R D-F-060-P2-R	A B
	60	Nov. 13–19	Doe	D-M-060-P3-R	A
61	61	Oct. 30–Nov. 7 Nov. 13–19	Buck	D-M-061-O2-R D-M-061-O3-R	A A
	62	Oct. 30–Nov. 7 Nov. 13–19	Buck	D-M-062-O2-R D-M-062-O3-R	A A
62	62	Oct. 30–Nov. 7 Nov. 13–19	Buck Doe	D-M-062-P2-R D-F-062-P2-R	A B
	62 <i>private land only</i>	Nov. 13–19	Doe	D-F-062-P3-R	B
	62	#Aug. 15–25	Either	D-E-062-P6-R	A
63	63	Oct. 30–Nov. 7 Nov. 13–19 Nov. 24–28	Buck	D-M-063-O2-R D-M-063-O3-R D-M-063-O4-R	A A A
	63 <i>private land only</i>	Oct. 30–Nov. 7 Nov. 13–19	Buck	D-M-063-P2-R D-M-063-P3-R	A A
	64, 65	Sept. 1–Oct. 31	Doe	D-F-063-P5-R	B
64	64, 65 <i>private land only</i>	Oct. 30–Nov. 7 Nov. 13–19 Nov. 24–28	Buck	D-M-064-O2-R D-M-064-O3-R D-M-064-O4-R	A A A
	64, 65	Oct. 30–Nov. 7	Buck	D-M-064-P2-R	A
	64, 65	Nov. 13–19	Buck	D-M-064-P3-R	A
65	64, 65 <i>private land only</i>	#Aug. 15–25	Either	D-E-064-P6-R	A
	#Hunting area bounded on N by unit boundary; on E by 2200 Rd., FRd., Peach Valley Rd., Selig Canal, Loutsenhizer Canal, AB Lateral Canal, Landfill Rd., AB Lateral Canal, South Canal and West Canal; on W by unit boundary.				
	65 <i>above 11,000 feet</i>	Sept. 11–19 <i>Early</i>	Buck	D-M-065-E1-R	A
66	66	Oct. 30–Nov. 7 Nov. 13–19 Nov. 24–28	Buck	D-M-066-O2-R D-M-066-O3-R D-M-066-O4-R	A A A
	66	Oct. 30–Nov. 7	Buck	D-M-066-P2-R	A
	66	Nov. 13–19	Buck	D-M-066-P3-R	A
67	67	Oct. 30–Nov. 7 Nov. 13–19 Nov. 24–28	Buck	D-M-067-O2-R D-F-067-O2-R D-M-067-O3-R	A A A
	67	Nov. 13–19	Doe	D-F-067-O3-R	A
	67	Nov. 24–28	Buck	D-M-067-O4-R	A
68	68, 681, 682	Oct. 30–Nov. 7 Nov. 13–19 Nov. 24–28	Buck	D-M-068-O2-R D-M-068-O3-R D-M-068-O4-R	A A A

UNIT	VALID GMUs	DATES	SEX	HUNT CODE	LIST
69	69, 84, 86, 691, 861	Oct. 30–Nov. 7 Nov. 13–19 Nov. 24–28	Buck	D-M-069-O2-R D-M-069-O3-R D-M-069-O4-R	A A A
	69, 84, 86, 691, 861 <i>private land only</i>	Oct. 30–Nov. 7 Nov. 13–19	Buck Doe	D-M-069-P2-R D-F-069-P2-R	A B
	69	Sept. 1–Oct. 31 <i>Late</i>	Doe	D-F-069-L1-R	C
70	70	Oct. 30–Nov. 7 Nov. 13–19 Nov. 24–28	Buck	D-M-070-O2-R D-M-070-O3-R D-M-070-O4-R	A A A
	70 <i>private land only</i>	Oct. 30–Nov. 7 Nov. 13–19	Doe	D-F-070-P2-R D-M-070-P3-R	B B
	70	Nov. 13–19	Buck	D-M-070-P3-R	A
71	71, 711	Oct. 30–Nov. 7 Nov. 13–19 Nov. 24–28	Buck	D-M-071-O2-R D-M-071-O3-R D-M-071-O4-R	A A A
	71, 711 <i>private land only</i>	Oct. 30–Nov. 7 Nov. 13–19	Buck	D-M-071-P2-R D-M-071-P3-R	A A
	72, 73	Oct. 30–Nov. 7 Nov. 13–19 Nov. 24–28	Buck	D-M-072-O2-R D-M-072-O3-R D-M-072-O4-R	A A A
72	72, #73 <i>private land only</i>	Sept. 1–30	Doe	D-F-072-P5-R	B
	72, 73 <i>private land only</i>	Oct. 30–Nov. 7 Nov. 13–19	Buck	D-M-072-P2-R D-M-072-P3-R	A A
73	74 <i>above timberline</i>	Sept. 4–12 <i>Early</i>	Buck +	D-M-074-E1-R	A
	74	Oct. 30–Nov. 7 Nov. 13–19 Nov. 24–28	Buck	D-M-074-O2-R D-M-074-O3-R D-M-074-O4-R	A A A
	74 <i>private land only</i>	Oct. 30–Nov. 7 Nov. 13–19	Buck	D-M-074-P2-R D-M-074-P3-R	A A
74	75, 751	Oct. 30–Nov. 7 Nov. 13–19 Nov. 24–28	Buck	D-M-075-O2-R D-M-075-O3-R D-M-075-O4-R	A A A
	75, 751 <i>private land only</i>	Oct. 30–Nov. 7 Nov. 13–19 Nov. 24–28	Buck Doe	D-F-075-P2-R D-M-075-P2-R	A B
	75, 751 <i>private land only</i>	Nov. 13–19 Nov. 24–28	Buck Doe	D-M-075-P3-R D-F-075-P2-R	A B
75	75, 751 <i>private land only</i>	Nov. 13–19 Nov. 24–28	Doe	D-F-075-P4-R D-F-075-P4-R	B B
	75, 751 <i>private land only</i>	Dec. 1–Jan. 15, 2022 <i>Late</i>	Doe	D-F-075-P5-R	B
	76	Oct. 30–Nov. 7 Nov. 13–19	Buck	D-M-076-O2-R D-M-076-O3-R	A A
76	76	Oct. 30–Nov. 7 Nov. 13–19	Buck	D-M-077-O2-R D-F-077-O2-R	A A
	77, 78, 771	Nov. 13–19	Doe	D-M-077-O3-R D-F-077-O3-R	A A
	77	Nov. 24–28	Buck	D-M-077-O4-R	A
77	77, 78, 771 <i>private land only</i>	Oct. 30–Nov. 7 Nov. 13–19 Nov. 24–28	Buck	D-M-077-P2-R D-M-077-P3-R D-M-077-P4-R	A A A
	77, 78, 771 <i>private land only</i>	Dec. 1–Jan. 15, 2022 <i>Late</i>	Doe	D-F-077-P5-R	B

RIFLE — LIMITED LICENSES

UNIT	VALID GMUs	DATES	SEX	HUNT CODE	LIST
78	see unit 77				
79	79, 791	Oct. 30–Nov. 7	Buck	D-M-079-O2-R	A
		Nov. 13–19	Buck	D-M-079-O3-R	A
		Nov. 24–28	Buck	D-M-079-O4-R	A
79	private land only	Sept. 1–Dec. 31	Doe	D-F-079-P5-R	B
80	80, 81	Oct. 30–Nov. 7	Buck	D-M-080-O2-R	A
		Nov. 13–19	Buck	D-M-080-O3-R	A
		Nov. 24–28	Buck	D-M-080-O4-R	A
81	see unit 80				
82	82, 86, 861 above timberline	Sept. 11–19 Early	Buck +	D-M-082-E1-R	A
		Oct. 30–Nov. 7	Buck	D-M-082-O2-R	A
		Nov. 13–19	Buck	D-M-082-O3-R	A
82	82	Nov. 24–28	Buck	D-M-082-O4-R	A
		Oct. 30–Nov. 7	Buck	D-M-083-P2-R	A
		Nov. 13–19	Buck	D-M-083-P3-R	A
83	private land only	Nov. 24–28	Buck	D-M-083-P4-R	A
84	see unit 69				
85	85, 851 except Bosque del Oso SWA	Oct. 30–Nov. 7	Buck	D-M-085-O2-R	A
		Nov. 13–19	Buck	D-M-085-O3-R	A
		Sept. 1–Dec. 31	Doe	D-F-085-P5-R	C
85	private land only	■85 Hunting in area bounded on N by Colo. 160; on E by CR 350 and Wahatoya Creek; on S by CRs 362 and 360, and fenceline on S side of LaVeta Town Lakes and golf course from intersection of CRs 360 and 361 to Colo. 12 and CR 420; on W by Colo. 12 and CRs 430, 440 and 451.			
86	82, 86, 861 above timberline	Sept. 11–19 Early	Buck +	D-M-082-E1-R	A
		Oct. 30–Nov. 7	Buck	D-M-069-O2-R	A
		Nov. 13–19	Buck	D-M-069-O3-R	A
86	69, 84, 86, 691, 861	Nov. 24–28	Buck	D-M-069-O4-R	A
		Oct. 30–Nov. 7	Buck	D-M-069-P2-R	A
		Nov. 13–19	Doe	D-F-069-P2-R	B
86	private land only	Nov. 13–19	Buck	D-M-069-P3-R	A
			Doe	D-F-069-P3-R	B
87	87	Oct. 30–Nov. 9	Buck	D-M-087-O1-R	A
		Dec. 1–14 Late	Buck	D-M-087-L1-R	A
			Doe	D-F-087-L1-R	A
88	88	Oct. 30–Nov. 9	Buck	D-M-088-O1-R	A
		Dec. 1–14 Late	Buck	D-M-088-L1-R	A
			Doe	D-F-088-L1-R	A
89	89	Oct. 30–Nov. 9	Buck	D-M-089-O1-R	A
		Dec. 1–14 Late	Buck	D-M-089-L1-R	A
			Doe	D-F-089-L1-R	A
90	90	Oct. 30–Nov. 9	Buck	D-M-090-O1-R	A
		Dec. 1–14 Late	Buck	D-M-090-L1-R	A
			Doe	D-F-090-L1-R	A
91	91	Oct. 30–Nov. 9	Buck	D-M-091-O1-R	A
		Dec. 1–14 Late	Buck	D-M-091-L1-R	A
			Doe	D-F-091-L1-R	A
91	private land only	Dec. 1–14 Late	Buck	D-M-091-P5-R	A
92	92	Oct. 30–Nov. 9	Buck	D-M-092-O1-R	A
		Dec. 1–14 Late	Buck	D-M-092-L1-R	A
			Doe	D-F-092-L1-R	A
92	private land only	Dec. 1–14 Late	Buck	D-M-092-P5-R	A
93	93	Oct. 30–Nov. 9	Buck	D-M-093-O1-R	A
		Dec. 1–14 Late	Buck	D-M-093-L1-R	A
			Doe	D-F-093-L1-R	A

UNIT	VALID GMUs	DATES	SEX	HUNT CODE	LIST
94	94	Oct. 30–Nov. 9	Buck	D-M-094-O1-R	A
		Dec. 1–14 Late	Buck	D-M-094-L1-R	A
			Doe	D-F-094-L1-R	A
95	95	Oct. 30–Nov. 9	Buck	D-M-095-O1-R	A
		Dec. 1–14 Late	Buck	D-M-095-L1-R	A
			Doe	D-F-095-L1-R	A
96	96	Oct. 30–Nov. 9	Buck	D-M-096-O1-R	A
		Dec. 1–14 Late	Buck	D-M-096-L1-R	A
			Doe	D-F-096-L1-R	A
96	private land only	Dec. 1–14 Late	Buck	D-M-096-P5-R	A
97	97	Oct. 30–Nov. 9	Buck	D-M-097-O1-R	A
		Dec. 1–14 Late	Buck	D-M-097-L1-R	A
			Doe	D-F-097-L1-R	A
98	98	Oct. 30–Nov. 9	Buck	D-M-098-O1-R	A
		Dec. 1–14 Late	Buck	D-M-098-L1-R	A
			Doe	D-F-098-L1-R	A
99	99	Oct. 30–Nov. 9	Buck	D-M-099-O1-R	A
		Dec. 1–14 Late	Buck	D-M-099-L1-R	A
			Doe	D-F-099-L1-R	A
100	100	Oct. 30–Nov. 9	Buck	D-M-100-O1-R	A
		Dec. 1–14 Late	Buck	D-M-100-L1-R	A
			Doe	D-F-100-L1-R	A
101	101	Oct. 30–Nov. 9	Buck	D-M-101-O1-R	A
		Dec. 1–14 Late	Buck	D-M-101-L1-R	A
			Doe	D-F-101-L1-R	A
102	102	Oct. 30–Nov. 9	Buck	D-M-102-O1-R	A
		Dec. 1–14 Late	Buck	D-M-102-L1-R	A
			Doe	D-F-102-L1-R	A
102	NEW private land only	Oct. 30–Nov. 9	Buck	D-M-102-P1-R	A
		Dec. 1–14 Late	Buck	D-F-102-P1-R	B
			Doe	D-F-102-P5-R	B
103	103	Oct. 30–Nov. 9	Buck	D-M-103-O1-R	A
		Dec. 1–14 Late	Buck +	D-M-103-L1-R	A
			Doe	D-F-103-L1-R	A
103	private land only	Dec. 1–14 Late	Buck	D-M-103-P5-R	A
			Doe	D-F-103-P5-R	B
104	104	Oct. 30–Nov. 9	Buck	D-M-104-O1-R	A
		Dec. 1–14 Late	Buck	D-M-104-L1-R	A
			Doe	D-F-104-L1-R	A
104	private land only	■104 Landowner permission is advisable before applying. Most land is private.			
		■104 Landowner permission is advisable before applying. Most land is private.			
		■104 Hunttable area bounded on N by Arapahoe/Douglas/Elbert Co. lines; on E by CR 29, CR 33, Colo. 86, CR 17/21 and CR 15/21; on S by CR 86/Steele Ave., E. Cherry Creek Rd. and E. Jones Rd.; on W by Colo. 83.			
105	105, 106	Oct. 30–Nov. 9	Buck	D-M-105-O1-R	A
		Dec. 1–14 Late	Buck	D-M-105-L1-R	A
			Doe	D-F-105-L1-R	A
106	see unit 105				
107	107	Oct. 30–Nov. 9	Buck	D-M-107-O1-R	A
		Dec. 1–14 Late	Buck	D-M-107-L1-R	A
			Doe	D-F-107-L1-R	A

UNIT	VALID GMUs	DATES	SEX	HUNT CODE	LIST
109	109	Oct. 30–Nov. 9	Buck	D-M-109-O1-R	A
		Dec. 1–14 Late	Buck	D-M-109-L1-R	A
			Doe	D-F-109-L1-R	A
110	110	Oct. 30–Nov. 9	Buck	D-M-110-O1-R	A
		Dec. 1–14 Late	Buck	D-M-110-L1-R	A
			Doe	D-F-110-O1-R	A
111	111	Oct. 30–Nov. 9	Buck	D-M-111-O1-R	A
		Dec. 1–14 Late	Buck	D-M-111-L1-R	A
			Doe	D-F-111-O1-R	A
112	112	Oct. 30–Nov. 9	Buck	D-M-112-O1-R	A
		Dec. 1–14 Late	Buck	D-M-112-L1-R	A
			Doe	D-F-112-O1-R	A
113	113	Oct. 30–Nov. 9	Buck	D-M-113-O1-R	A
		Dec. 1–14 Late	Buck	D-M-113-L1-R	A
			Doe	D-F-113-O1-R	A
114	114, 115	Oct. 30–Nov. 9	Buck	D-M-114-O1-R	A
		Dec. 1–14 Late	Buck	D-M-114-L1-R	A
			Doe	D-F-114-O1-R	A
115	see unit 114				
116	116	Oct. 30–Nov. 9	Buck	D-M-116-O1-R	A
		Dec. 1–14 Late	Buck	D-M-116-L1-R	A
			Doe	D-F-116-L1-R	A
117	117	Oct. 30–Nov. 9	Buck	D-M-117-O1-R	A
		Dec. 1–14 Late	Buck	D-M-117-L1-R	A
			Doe	D-F-117-L1-R	A
118	118, 123	Oct. 30–Nov. 9	Buck	D-M-118-O1-R	A
		Dec. 1–14 Late	Buck	D-M-118-L1-R	A
			Doe	D-F-118-O1-R	A
119	119	Oct. 30–Nov. 9	Buck	D-M-119-O1-R	A
		Dec. 1–14 Late	Buck	D-M-119-L1-R	A
			Doe	D-F-119-O1-R	A
120	120, 121	Oct. 30–Nov. 9	Buck	D-M-120-O1-R	A
		Dec. 1–14 Late	Buck	D-M-120-L1-R	A
			Doe	D-F-120-O1-R	A
121	see unit 120				
122	122	Oct. 30–Nov. 9	Buck	D-M-122-O1-R	A
		Dec. 1–14 Late	Buck	D-M-122-L1-R	A
			Doe	D-F-122-L1-R	A
123	see unit 118				
124	124	Oct. 30–Nov. 9	Buck	D-M-124-O1-R	A
		Dec. 1–14 Late	Buck	D-M-124-L1-R	A
			Doe	D-F-124-O1-R	A
125	125	Oct. 30–Nov. 9	Buck	D-M-125-O1-R	A
		Dec. 1–14 Late	Buck	D-M-125-L1-R	A
			Doe	D-F-125-L1-R	A
126	126	Oct. 30–Nov. 9	Buck	D-M-126-O1-R	A
		Dec. 1–14 Late	Buck	D-M-126-L1-R	A
			Doe	D-F-126-L1-R	A
127	127	Oct. 30–Nov. 9	Buck	D-M-127-O1-R	A
		Dec. 1–14 Late	Buck	D-M-127-L1-R	A
			Doe	D-F-127-L1-R	A
128	128, 129	Oct. 30–Nov. 9	Buck	D-M-128-O1-R	A
		Dec. 1–14 Late	Buck	D-M-128-L1-R	A
			Doe	D-F-128-O1-R	A
129	private land only	■128 Landowner permission is advisable before applying. Most land is private.			
		■128 Landowner permission is advisable before applying. Most land is private.			
		■128 Landowner permission is advisable before applying. Most land is private.			
129	129	Dec. 1–14 Late	Buck	D-M-129-L1-R	A
		Oct. 30–Nov. 9	Buck	D-M-129-O1-R	A
		Dec. 1–14 Late	Buck	D-M-130-O1-R	A
130	130	Dec. 1–14 Late	Buck	D-M-130-L1-R	A
		Oct. 30–Nov. 7	Buck	D-F-130-L1-R	A
		Nov. 13–19	Buck	D-M-131-O2-R	A
131	private land only	131, 231	Buck	D-M-131-O3-R	A
		131, 231	Either	D-E-131-P2-R	A
		Nov. 13–19	Either	D-E-131-P3-R	A
132	132	Oct. 30–Nov. 9	Buck	D-M-132-O1-R	A
		Dec. 1–14 Late	Buck	D-M-132-L1-R	A
			Doe	D-F-132-L1-R	A

RIFLE — LIMITED LICENSES

UNIT	VALID GMUs	DATES	SEX	HUNT CODE	LIST
133 Plains	133	Oct. 30–Nov. 9	Buck	D-M-133-O1-R	A
			Doe	D-F-133-O1-R	A
134 Plains	134	Oct. 30–Nov. 9	Buck	D-M-134-O1-R	A
			Doe	D-F-134-O1-R	A
135 Plains	135	Oct. 30–Nov. 9	Buck	D-M-135-O1-R	A
			Doe	D-F-135-O1-R	A
136 Plains	136, 147	Oct. 30–Nov. 9	Buck	D-M-136-O1-R	A
			Doe	D-F-136-O1-R	A
		Dec. 1–14 Late	Buck	D-M-136-L1-R	A
			Doe	D-F-136-L1-R	A
137 Plains	137	Oct. 30–Nov. 9	Buck	D-M-137-O1-R	A
		Dec. 1–14 Late	Buck	D-M-137-L1-R	A
138 Plains	138, 146	Oct. 30–Nov. 9	Buck	D-M-138-O1-R	A
			Doe	D-F-138-O1-R	A
		Dec. 1–14 Late	Buck	D-M-138-L1-R	A
			Doe	D-F-138-L1-R	A
139 Plains	139	Oct. 30–Nov. 9	Buck	D-M-139-O1-R	A
			Doe	D-F-139-O1-R	A
		Dec. 1–14 Late	Buck	D-M-139-L1-R	A
			Doe	D-F-139-L1-R	A
140	■140	Oct. 30–Nov. 7	Buck	D-M-140-O2-R	A
		Nov. 13–19	Buck	D-M-140-O3-R	A
■140 See public land access restrictions for James M. John SWA on page 68.					
141 Plains	141	Oct. 30–Nov. 9	Buck	D-M-141-O1-R	A
			Doe	D-F-141-O1-R	A
142 Plains	142	Dec. 1–14 Late	Buck +	D-M-142-L1-R	A
			Doe	D-F-142-L1-R	A
		Oct. 30–Nov. 9	Buck	D-M-143-O1-R	A
			Doe	D-F-143-O1-R	A
143 Plains	143, 144, 145 private land only	Oct. 30–Nov. 9	Buck	D-M-143-P1-R	A
			Doe	D-F-143-P1-R	B
		Dec. 1–14 Late	Buck	D-M-143-L1-R	A
			Doe	D-F-143-L1-R	A
144 Plains	143, 144, 145 private land only	Oct. 30–Nov. 9	Buck	D-M-143-O1-R	A
			Doe	D-F-143-O1-R	A
		Oct. 30–Nov. 9	Buck	D-M-143-P1-R	A
			Doe	D-F-143-P1-R	B
145 Plains	143, 144, 145 private land only	Oct. 30–Nov. 9	Buck	D-M-143-O1-R	A
			Doe	D-F-143-O1-R	A
		Oct. 30–Nov. 9	Buck	D-M-143-P1-R	A
			Doe	D-F-143-P1-R	B
146 Plains	see unit 138	Dec. 1–14 Late	Buck	D-M-144-L1-R	A
			Doe	D-F-144-L1-R	A
147 Plains	136, 147	Oct. 30–Nov. 9	Buck	D-M-136-O1-R	A
			Doe	D-F-136-O1-R	A
		Dec. 1–14 Late	Buck	D-M-136-L1-R	A
			Doe	D-F-147-L1-R	A
161	14, 16, 161 Mt. Zirkel Wilderness	Sept. 11–19 Early	Buck	D-M-014-E1-R	A
		Sept. 30–Oct. 8 Early	Buck	D-M-161-E1-R	A
		Oct. 30–Nov. 7	Buck	D-M-161-O2-R	A
		Nov. 13–19	Buck	D-M-161-O3-R	A
161	6, 16, 17, 161, 171	Nov. 24–28	Buck	D-M-006-O4-R	A

UNIT	VALID GMUs	DATES	SEX	HUNT CODE	LIST
171	171	Sept. 30–Oct. 8 Early	Buck	D-M-171-E1-R	A
		Oct. 30–Nov. 7	Buck	D-M-171-O2-R	A
		Nov. 13–19	Buck	D-M-171-O3-R	A
181	6, 16, 17, 161, 171	Nov. 24–28	Buck	D-M-006-O4-R	A
			see unit 27		
191	■9, 19, 191	Oct. 30–Nov. 7	Doe	D-F-009-O2-R	A
		Nov. 13–19	Doe	D-F-009-O3-R	A
		Dec. 4–18 Late	Doe	D-F-009-L1-R	A
		Oct. 30–Nov. 7	Buck	D-M-019-O2-R	A
201	11, 211	Nov. 13–19	Buck	D-M-019-O3-R	A
		Nov. 24–28	Buck	D-M-019-O4-R	A
		Oct. 30–Nov. 7	Buck +	D-M-201-O2-R	A
		Nov. 13–19	Buck +	D-M-201-O3-R	A
211	11, 12, 13, 22, 23, 24, 211 private land only	Nov. 24–28	Buck	D-M-201-O4-R	A
		Oct. 30–Nov. 7	Buck	D-M-011-O2-R	A
		Nov. 13–19	Doe	D-F-011-O2-R	A
		Nov. 24–28	Buck	D-M-011-O3-R	A
214	4, 14, 214, 441	Nov. 24–28	Doe	D-F-011-O3-R	A
		Oct. 30–Nov. 7	Buck	D-M-011-O4-R	A
		Nov. 13–19	Either	D-E-011-P2-R	A
		Nov. 24–28	Either	D-E-011-P3-R	A
214	11, 211 private land only	Nov. 24–28	Either	D-E-011-P4-R	A
		Oct. 30–Nov. 7	Buck	D-M-004-O2-R	A
		Nov. 13–19	Buck	D-F-004-O2-R	A
		Nov. 24–28	Buck	D-M-004-O4-R	A
214	3, 4, 5, 14, 214, 301, 441 private land only	Oct. 30–Nov. 7	Either	D-E-003-P2-R	A
		Nov. 13–19	Either	D-E-003-P3-R	A
		Sept. 4–12 Early	Buck	D-M-012-E1-R	A
		Oct. 30–Nov. 7	Buck	D-M-131-O2-R	A
231	12, 24, 25, 26, 231 Flattops Wilderness	Nov. 13–19	Buck	D-M-131-O3-R	A
		Oct. 30–Nov. 7	Either	D-E-131-P2-R	A
		Nov. 13–19	Either	D-E-131-P3-R	A
		Oct. 30–Nov. 7	Either	D-E-131-P2-R	A
301	see unit 3				
361	see unit 35				
371	see unit 18				
391	391, 461 private land only	Oct. 30–Nov. 7	Buck	D-M-391-O2-R	A
		Nov. 13–19	Buck	D-M-391-O3-R	A
		Nov. 24–28	Buck	D-M-391-O4-R	A
		NEW Oct. 30– Nov. 30	Buck	D-M-391-P5-R	B
391	131, 231 private land only	Sept. 1–Nov. 30 Late	Doe	D-F-391-P5-R	C
		■391, 461 Landowner permission is advisable before applying. Most land is private.			

UNIT	VALID GMUs	DATES	SEX	HUNT CODE	LIST
411	52, 411, 521	Oct. 30–Nov. 7	Buck	D-M-052-O2-R	A
		Nov. 13–19	Buck	D-M-052-O3-R	A
		Nov. 24–28	Buck	D-M-052-O4-R	A
411	52, 411, 521 private land only	Oct. 30–Nov. 7	Buck	D-M-052-P2-R	A
		Nov. 13–19	Buck	D-M-052-P3-R	A
		Sept. 1–Oct. 31	Doe	D-F-411-P5-R	B
		■Aug. 15–25	Either	D-E-411-P6-R	A
421	411 private land only	■Hunting area bounded on N by North Delta Canal, Tongue Creek and Fairview Rd.; on E by unit boundary; on S by unit boundary; on W by 1550 Rd.			
		see unit 41			
		Oct. 30–Nov. 7	Buck	D-M-004-O2-R	A
		Nov. 13–19	Buck	D-M-004-O3-R	A
441	4, 14, 214, 441	Nov. 24–28	Buck	D-M-004-O4-R	A
		Oct. 30–Nov. 7	Either	D-E-003-P2-R	A
		Nov. 13–19	Either	D-E-003-P3-R	A
		Nov. 24–28	Either	D-E-004-P4-R	A
444	3, 4, 5, 14, 214, 301, 441 private land only	Nov. 24–28	Either	D-E-004-P4-R	A
		NEW 4, 441 private land only			
		Sept. 11–19 Early	Buck	D-M-044-E1-R	A
		Oct. 30–Nov. 7	Buck	D-M-444-O2-R	A
444	44, 45, 444 Holy Cross Wilderness	Nov. 13–19	Doe	D-F-444-O2-R	B
		Nov. 24–28	Buck	D-M-444-O3-R	A
		Oct. 30–Nov. 7	Doe	D-F-444-O3-R	B
		Nov. 13–19	Buck	D-M-444-O4-R	A
461	444 private land only	Oct. 30–Nov. 7	Either	D-E-444-P2-R	A
		Nov. 13–19	Either	D-E-444-P3-R	A
		see unit 391			
		Sept. 11–19 Early	Buck	D-M-471-E1-R	A
471	471	Oct. 30–Nov. 7	Doe	D-F-043-K2-R	B
		Nov. 13–19	Doe	D-F-043-K3-R	B
		Oct. 30–Nov. 7	Buck	D-M-043-O2-R	A
		Nov. 13–19	Doe	D-F-043-O2-R	B
481	■43, 47, 471 youth only	Nov. 13–19	Buck	D-M-043-O3-R	A
		Nov. 24–28	Buck	D-M-043-O4-R	A
		Oct. 30–Nov. 7	Either	D-E-043-P2-R	A
		Nov. 13–19	Either	D-E-043-P3-R	A
481	43, 47, 471 private land only	■43 Camping permit required for Conundrum Hot Springs area of Maroon Bells-Snowmass Wilderness: recreation.gov			
		Sept. 11–19 Early	Buck	D-M-048-E1-R	A
		Oct. 30–Nov. 7	Buck	D-M-048-O2-R	A
		Nov. 13–19	Buck	D-M-048-O3-R	A
481	481 private land only	Oct. 30–Nov. 7	Doe	D-F-481-P2-R	B
		Nov. 13–19	Doe	D-F-481-P3-R	B
		NEW 481 private land only			
		Sept. 1–Oct. 31	Doe	D-F-481-P5-R	C
500	48, 56, 481, 561 above timberline	■481 Hunttable area bounded on N by Chaffee CRs 384A and 384; on E by the Arkansas River; on S by Chaffee CRs 306 and 337, Gregg Dr., Chaffee CR 319 and Hwy. 24; on W by Chaffee CR 361.			
		see unit 50			

RIFLE — LIMITED LICENSES

UNIT	VALID GMUs	DATES	SEX	HUNT CODE	LIST		
501	50, #500, #501	Oct. 30–Nov. 7 Nov. 13–19	Buck Buck	D-M-050-O2-R D-M-050-O3-R	A A		
	#501	Oct. 30–Nov. 7 Nov. 13–19	Doe Doe	D-F-501-O2-R D-F-501-O3-R	A A		
		Nov. 24–28	Buck	D-M-501-O4-R	A		
	NEW #500, 501 See "Land Closures & Use Restrictions" on page 68 for new hunting closure details.						
511	59, 511	Oct. 30–Nov. 7 Nov. 13–19	Buck Buck	D-M-059-O2-R D-M-059-O3-R	A A		
	511	Oct. 30–Nov. 7 Nov. 13–19	Doe Doe	D-F-511-O2-R D-F-511-O3-R	A A		
		Nov. 24–28	Buck	D-M-511-O4-R	A		
	511 private land only	Oct. 30–Nov. 7 Nov. 13–19	Doe Doe	D-F-511-P2-R D-F-511-P3-R	B B		
		Nov. 24–28	Buck	D-M-511-P4-R	A		
512	#512 Air Force Academy	Oct. 1–Dec. 31	Buck	D-M-512-S1-R	A		
			Doe	D-F-512-S1-R	A		
	#512 See special-use rules for closures in this unit: See Air Force Academy under "Closures," page 68.						
521	52, 411, 521	Oct. 30–Nov. 7 Nov. 13–19 Nov. 24–28	Buck Buck Buck	D-M-052-O2-R D-M-052-O3-R D-M-052-O4-R	A A A		
	52, 411, 521 private land only	Oct. 30–Nov. 7 Nov. 13–19	Buck Buck	D-M-052-P2-R D-M-052-P3-R	A A		
		#512 See special-use rules for closures in this unit: See Air Force Academy under "Closures," page 68.					
	551	551	Oct. 30–Nov. 7 Nov. 13–19 Nov. 24–28	Buck Doe Buck Doe	D-M-551-O2-R D-F-551-O2-R D-M-551-O3-R D-F-551-O3-R	A A A A	
Nov. 24–28			Buck	D-M-551-O4-R	A		
561			48, 56, 481, 561 above timberline	Sept. 11–19 Early	Buck	D-M-048-E1-R	A
			48, 56, 481, 561	Oct. 30–Nov. 7 Nov. 13–19	Buck Buck	D-M-048-O2-R D-M-048-O3-R	A A

UNIT	VALID GMUs	DATES	SEX	HUNT CODE	LIST
581	49, 57, 58, 581	Oct. 30–Nov. 7 Nov. 13–19	Buck Buck	D-M-049-O2-R D-M-049-O3-R	A A
	58, 581	Oct. 30–Nov. 7 Nov. 13–19	Doe Doe	D-F-058-O2-R D-F-058-O3-R	A A
		Sept. 1–Oct. 31 Late	Doe	D-F-069-L1-R	C
#69, 581 Bounded on N by a straight line connecting U.S. 50 and North St.; on E by Mackenzie Ave./Fourmile Ln.; on S by a straight line connecting Pinion Ave. to Fremont CR 143, Fremont CR 143 and Tanner/East Bear Gulch Trail 1333; on W by BLM and USFS boundary, Temple Canyon Rd. and U.S. 50.					
591	#591 Fort Carson	Oct. 1–Jan. 31, 2022 Late	Buck Doe	D-M-591-L1-R D-F-591-L1-R	A A
	#591 See special-use rules for closures in this unit: see Fort Carson under "Closures," page 68.				
681	see unit 68				
682	see unit 68				
691	69, 84, 86, 691, 861	Oct. 30–Nov. 7 Nov. 13–19 Nov. 24–28	Buck Buck Buck	D-M-069-O2-R D-M-069-O3-R D-M-069-O4-R	A A A
	69, 84, 86, 691, 861 private land only	Oct. 30–Nov. 7 Nov. 13–19	Buck Doe	D-M-069-P2-R D-F-069-P2-R	A B
		Nov. 24–28	Buck	D-M-069-P3-R	A
		Nov. 13–19	Buck Doe	D-M-069-P3-R D-F-069-P3-R	A B
711	see unit 71				
741	741 private land only	Oct. 30–Nov. 7 Nov. 13–19 Nov. 24–28	Buck Buck Buck	D-M-741-O2-R D-M-741-O3-R D-M-741-O4-R	A A A
		Oct. 30–Nov. 7	Doe	D-F-741-P2-R	B
		Nov. 13–19	Buck Doe	D-M-741-P3-R D-F-741-P3-R	A B
		Nov. 24–28	Buck Doe	D-M-741-P4-R D-F-741-P4-R	A B
751	see unit 75				
771	see unit 77				

UNIT	VALID GMUs	DATES	SEX	HUNT CODE	LIST	
791	79, 791	Oct. 30–Nov. 7 Nov. 13–19 Nov. 24–28	Buck Buck Buck	D-M-079-O2-R D-M-079-O3-R D-M-079-O4-R	A A A	
	791 private land only	Sept. 1–Dec. 31 Late	Doe	D-F-791-P5-R	B	
	851	85, 851 except Bosque del Oso SWA	Oct. 30–Nov. 7 Nov. 13–19	Buck Buck	D-M-085-O2-R D-M-085-O3-R	A A
851 Bosque del Oso SWA only		Oct. 16–20 Oct. 30–Nov. 7	Buck Buck	D-M-851-O1-R D-M-851-O2-R	A A	
861	82, 86, 861 above timberline	Sept. 11–19 Early	Buck +	D-M-082-E1-R	A	
	69, 84, 86, 691, 861	Oct. 30–Nov. 7 Nov. 13–19 Nov. 24–28	Buck Buck Buck	D-M-069-O2-R D-M-069-O3-R D-M-069-O4-R	A A A	
		69, 84, 86, 691, 861 private land only	Oct. 30–Nov. 7 Nov. 13–19	Doe Doe	D-F-069-P2-R D-M-069-P3-R	B A
	951	951	Oct. 30–Nov. 9 Dec. 1–14 Late	Buck Doe Buck Doe	D-M-951-O1-R D-F-951-O1-R D-M-951-L1-R D-F-951-L1-R	A A A A
#951 Plains private land only			Oct. 30–Nov. 9 Dec. 1–14 Late	Buck	D-M-951-P7-R	B
#MULE DEER ONLY. Hunting area bounded on N by Riverside Inlet and Riverside Outlet canals, and south bank of Riverside Reservoir; on E by Morgan CR 2 and Colo. 144; on S by I-76; on W by Weld CRs 386 and 69, and U.S. 34.						

SEASON CHOICE LICENSES

Hunt all seasons until you fill your deer license!

- ▶ Season choice licenses are available to residents and nonresidents for hunting deer in the units specified in the table at right.
- ▶ You may use these licenses to hunt in any or all of the seasons in the specified units until your tag is filled: archery, muzzleloader and/or rifle seasons.
- ▶ You **MUST** use the correct method of take and follow the dates for each season. All other season restrictions also apply.
- ▶ **NOTE: Season choice hunt codes now end with "X" instead of "R."**

REMEMBER: Hunters can hunt with archery equipment during any rifle season. They **must** wear fluorescent orange or pink during first, second, third or fourth rifle season.

SEASON CHOICE — LIMITED LICENSES

UNIT	ARCHERY DATES	MUZZLEDR DATES	RIFLE DATES	SEX	HUNT CODE	LIST
91 Plains, private land only	Oct. 1–29 Nov. 10–30 Dec. 15–31	Oct. 9–17	Oct. 30–Nov. 9 Dec. 1–14 Jan. 1–31	Doe	D-F-091-P5-X	C
92 Plains, private land only	Oct. 1–29 Nov. 10–30 Dec. 15–31	Oct. 9–17	Oct. 30–Nov. 9 Dec. 1–14 Jan. 1–31	Doe	D-F-092-P5-X	C
96 Plains, private land only	Oct. 1–29 Nov. 10–30 Dec. 15–31	Oct. 9–17	Oct. 30–Nov. 9 Dec. 1–14 Jan. 1–31	Doe	D-F-096-P5-X	C
96 Plains, private land only, E of Hwy. 71 only	Oct. 1–29 Nov. 10–30 Dec. 15–31	Oct. 9–17	Oct. 30–Nov. 9 Dec. 1–14 Jan. 1–31	Doe	D-F-096-P6-X	C
NEW 87, 88, 89, 90, 95 Plains, whitetail only	Oct. 1–29 Nov. 10–30 Dec. 15–31	Oct. 9–17	Oct. 30–Nov. 9 Dec. 1–14	Either	NEW D-E-087-O2-X	B
				Doe	NEW D-F-087-O2-X	C
93, 97, 98, 99, 100 Plains, whitetail only	Oct. 1–29 Nov. 10–30 Dec. 15–31	Oct. 9–17	Oct. 30–Nov. 9 Dec. 1–14	Either	D-E-093-O2-X	B
				Doe	D-F-093-O2-X	C
101, 102 Plains, whitetail only	Oct. 1–29 Nov. 10–30 Dec. 15–31	Oct. 9–17	Oct. 30–Nov. 9 Dec. 1–14	Either	D-E-101-O2-X	A
				Doe	D-F-101-O2-X	C

WHITETAIL ONLY

OVER-THE-COUNTER LICENSES: LATE RIFLE

WHAT CAN I EXPECT?

These over-the-counter licenses provide an opportunity to hunt white-tailed deer in a portion of the state where mule deer are the primary species of management interest.

This means there are few white-tailed deer in the area, and hunters can expect to see more mule deer than white-tailed deer when hunting in these GMUs.

WHERE ARE THE WHITETAILS FOUND IN THIS SEASON?

White-tailed deer in these GMUs can be most commonly found along lower-elevation river bottoms.

Hunters should focus on these areas to improve their chances of finding white-tailed deer. Much of the white-tailed deer habitat is located on private lands where permission is required prior to hunting.

WHAT METHOD OF TAKE CAN I USE?

The license is valid for any legal method of take. However, because this is a rifle season, hunters are required to follow blaze orange or pink requirements (see page 15), regardless of the type of weapon used.

Some public properties prohibit the use of rifles and/or muzzleloaders. Check property regulations to determine what types of weapons are legal before going afield.

WHAT IS THE BEST WAY TO IDENTIFY A WHITE-TAILED DEER?

The best way to tell the difference between a white-tailed deer and a mule deer is the tail.

White-tailed deer tails are broad and brown from top to bottom with a white fringe. Mule deer have a white rump patch and tail, with a black tip on the tail.

See chart at right for further comparison.

CAN'T I JUST LOOK AT THE ANTLERS?

Antlers differ between the species, but are not a reliable distinguishing characteristic between white-tailed deer and mule deer.

WHAT IF I SHOOT A MULE DEER ACCIDENTALLY?

Hunters must be certain of their target to avoid killing a mule deer with a whitetail-only license.

However, accidents happen. Please report any mistaken kills immediately to the nearest CPW office (listed on the inside front cover of this brochure) or the District Wildlife Manager in the area. See the "Hunting Laws" section on page 15 for more details.

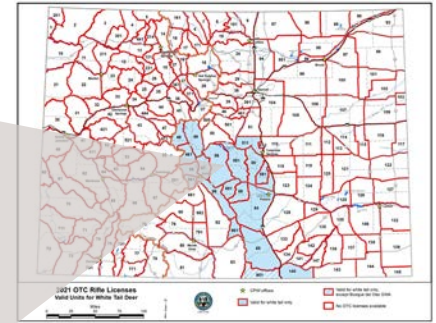
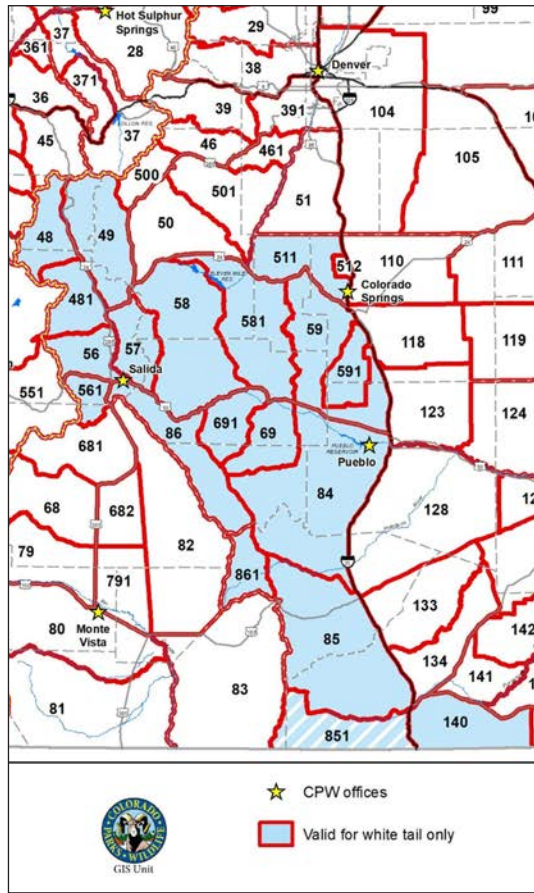

SEASON DATES: Dec. 1–31

LICENSES: Either Sex

LIST: B

LICENSE AGENTS ONLY: D-E-048-U6-R

VALID UNITS:

48, 49, 56, 57, 58, 59, 69, 84, 85, 86, 140, 481, 511, 561, 581, 591, 691, 851 *except Bosque del Oso SWA, 861*

These licenses are sold only at CPW offices and state parks that sell hunting licenses. Hunters will receive more information about whitetail identification when a license is purchased. These are unlimited in number and **go on sale starting at 9 a.m. AUG 3.**

Unit numbers in red indicate chronic wasting disease (CWD) has been detected in that unit.

ATTENTION HUNTERS: Whitetails are at low-density populations in this area and are mostly found on private land.

IDENTIFYING WHITETAIL VS. MULE DEER



WHITE-TAILED DEER

- ▶ **PRIMARY CHARACTERISTIC — THE TAIL:** The first thing to look for is the tail. It's broad and brown with white fringe, all white when tail is up
- ▶ **ANTLERS:** consist of one main beam with three to five tines pointing upward. *Caution:* Mule deer with small antlers may appear to have a similar antler formation.
- ▶ **EARS:** smaller in proportion to head
- ▶ **GAIT:** a graceful lope, flag-like tail often held up
- ▶ **RANGE:** common on Eastern Plains, in streamside wooded areas and cropland along rivers



MULE DEER

- ▶ **TAIL:** rope-like tail with black tip
- ▶ **ANTLERS:** fork and fork again — often very evenly — on older males
- ▶ **EARS:** large in proportion to head on both bucks and does
- ▶ **GAIT:** stiff-legged bounce, tail held down
- ▶ **RANGE:** statewide, in mountain shrubs, foothills, communities

LIMITED LICENSES — WHITETAIL ONLY

ARCHERY — LIMITED LICENSES

VALID GMUs	DATES	SEX	HUNT CODE	LIST
103 Plains	Oct. 1–29	Doe	D-F-103-O3-A	B
	Nov. 10–30			
	Dec. 15–31			
104, 105, 106 Plains	Oct. 1–29	Either	D-E-104-O3-A	A
	Nov. 10–30			
	Dec. 15–31			
104 Landowner permission is advisable before applying. Most land is private.				
107 Plains	Oct. 1–29	Either	D-E-107-O3-A	A
	Nov. 10–30			
	Dec. 15–31	Doe	D-F-107-O3-A	B
	Oct. 1–29			
109 Plains	Oct. 1–29	Either	D-E-109-O3-A	A
	Nov. 10–30			
	Dec. 15–31	Doe	D-F-109-O3-A	B
	Oct. 1–29			
110, 111, 118, 119, 123, 124 Plains	Oct. 1–29	Either	D-E-110-O4-A	A
	Nov. 10–Dec. 31			
	Oct. 1–29			
	Nov. 10–Dec. 31	Doe	D-F-110-O4-A	B

VALID GMUs	DATES	SEX	HUNT CODE	LIST
112, 113, 114, 115, 120, 121 Plains	Oct. 1–29	Either	D-E-112-O4-A	A
	Nov. 10–Dec. 31			
	Oct. 1–29			
116, 117 Plains	Nov. 10–Dec. 31	Doe	D-F-112-O4-A	B
	Nov. 10–30			
	Dec. 15–31	Either	D-E-116-O3-A	A
	Oct. 1–29			
122, 125, 126, 127, 130, 132, 137, 138, 139, 146 Plains	Oct. 1–29	Doe	D-F-116-O3-A	B
	Nov. 10–30			
	Dec. 15–31	Either	D-E-122-O3-A	A
	Oct. 1–29			
128, 133, 134, 135 Plains	Nov. 10–30	Doe	D-F-122-O3-A	B
	Dec. 15–31			
	Oct. 1–29	Either	D-E-128-O4-A	A
	Nov. 10–Dec. 31			
	Oct. 1–29	Doe	D-F-128-O4-A	B
	Nov. 10–Dec. 31	128 Landowner permission is advisable before applying. Most land is private.		

VALID GMUs	DATES	SEX	HUNT CODE	LIST
129 Plains	Oct. 1–29	Either	D-E-129-O3-A	A
	Nov. 10–30			
	Dec. 15–31			
136, 141, 147 Plains	Oct. 1–29	Doe	D-F-129-O3-A	B
	Nov. 10–30			
	Dec. 15–31	Either	D-E-136-O3-A	A
	Oct. 1–29			
143, 144, 145 Plains	Nov. 10–30	Doe	D-F-136-O3-A	B
	Dec. 15–31			
	Oct. 1–29	Either	D-E-143-O3-A	A
	Nov. 10–30			
	Dec. 15–31	Doe	D-F-143-O3-A	B

MUZZLELOADER — LIMITED LICENSES

VALID GMUs	DATES	SEX	HUNT CODE	LIST
104, 105, 106 Plains	Oct. 9–17	Either	D-E-104-O3-M	A
		Doe	D-F-104-O3-M	B
		104 Landowner permission is advisable before applying. Most land is private.		
107, 112, 113, 114, 115, 120, 121 Plains	Oct. 9–17	Either	D-E-107-O3-M	A
		Doe	D-F-107-O3-M	B
109 Plains	Oct. 9–17	Either	D-E-109-O3-M	A
		Doe	D-F-109-O3-M	B

VALID GMUs	DATES	SEX	HUNT CODE	LIST
110, 111, 118, 119, 123, 124 Plains	Oct. 9–17	Either	D-E-110-O3-M	A
		Doe	D-F-110-O3-M	B
116, 117 Plains	Oct. 9–17	Either	D-E-116-O3-M	A
		Doe	D-F-116-O3-M	B
122, 125, 126, 127, 130, 132, 137, 138, 139, 146 Plains	Oct. 9–17	Either	D-E-122-O3-M	A
		Doe	D-F-122-O3-M	B

VALID GMUs	DATES	SEX	HUNT CODE	LIST
128, 129, 133, 134, 135, 136, 141, 147 Plains	Oct. 9–17	Either	D-E-128-O3-M	A
		Doe	D-F-128-O3-M	B
		128 Landowner permission is advisable before applying. Most land is private.		
143, 144, 145 Plains	Oct. 9–17	Either	D-E-143-O3-M	A
		Doe	D-F-143-O3-M	B

RIFLE — LIMITED LICENSES

VALID GMUs	DATES	SEX	HUNT CODE	LIST
103, 109 Plains	Jan. 1–15, 2022 Late	Doe	D-F-103-L2-R	B
	109 Part of 109 E of Kit Carson CR 40 and Yuma CR V.			
104 Plains	Oct. 30–Nov. 9	Either	D-E-104-O2-R	A
		Doe	D-F-104-O2-R	B
	Dec. 1–14 Late	Either	D-E-104-L2-R	A
		Doe	D-F-104-L2-R	B
104 Landowner permission is advisable before applying. Most land is private.				
105, 106 Plains	Oct. 30–Nov. 9	Either	D-E-105-O2-R	A
		Doe	D-F-105-O2-R	B
107 Plains	Dec. 1–14 Late	Either	D-E-105-L2-R	A
		Doe	D-F-105-L2-R	B
107, 112, 113, 114, 115, 120, 121 Plains	Oct. 30–Nov. 9	Either	D-E-107-O2-R	A
		Doe	D-F-107-O2-R	B

VALID GMUs	DATES	SEX	HUNT CODE	LIST
109 Plains	Oct. 30–Nov. 9	Either	D-E-109-O2-R	A
	Dec. 1–14 Late	Doe	D-F-109-O2-R	B
		Either	D-E-109-L2-R	A
110, 111, 118, 119, 123, 124 Plains	Oct. 30–Nov. 9	Doe	D-F-109-L2-R	B
		Either	D-E-110-O2-R	A
116, 117 Plains	Oct. 30–Nov. 9	Either	D-E-110-O2-R	A
		Doe	D-F-110-O2-R	B
	Dec. 1–14 Late	Either	D-E-116-O2-R	A
		Doe	D-F-116-O2-R	B
122, 126, 127 Plains	Oct. 30–Nov. 9	Either	D-E-116-L2-R	A
		Doe	D-F-116-L2-R	B
125, 130 Plains	Oct. 30–Nov. 9	Either	D-E-122-O2-R	A
		Doe	D-F-122-O2-R	B
	Dec. 1–14 Late	Either	D-E-122-L2-R	A
		Doe	D-F-122-L2-R	B
128, 129, 133, 134, 135, 136, 141, 147 Plains	Oct. 30–Nov. 9	Either	D-E-125-O2-R	A
		Doe	D-F-125-O2-R	B
	Dec. 1–14 Late	Either	D-E-125-L2-R	A
		Doe	D-F-125-L2-R	B
128 Landowner permission is advisable before applying. Most land is private.				

VALID GMUs	DATES	SEX	HUNT CODE	LIST
129 Plains	Dec. 1–14 Late	Either	D-E-129-L2-R	A
	Doe	D-F-129-L2-R	B	
129 Landowner permission is advisable before applying. Most land is private.				
132, 139 Plains	Oct. 30–Nov. 9	Either	D-E-132-O2-R	A
		Doe	D-F-132-O2-R	B
136, 141, 147 Plains	Dec. 1–14 Late	Either	D-E-132-L2-R	A
		Doe	D-F-132-L2-R	B
137, 138, 146 Plains	Oct. 30–Nov. 9	Either	D-E-136-L2-R	A
		Doe	D-F-136-L2-R	B
143, 144, 145 Plains	Oct. 30–Nov. 9	Either	D-E-137-O2-R	A
		Doe	D-F-137-O2-R	B
	Dec. 1–14 Late	Either	D-E-137-L2-R	A
		Doe	D-F-137-L2-R	B
143, 144, 145 Plains	Oct. 30–Nov. 9	Either	D-E-143-O2-R	A
		Doe	D-F-143-O2-R	B
143, 144, 145 Plains	Dec. 1–14 Late	Either	D-E-143-L2-R	A
		Doe	D-F-143-L2-R	B

ELK SEASON DATES

▶ ARCHERY	SEPT. 2–30
▶ MUZZLELOADER	SEPT. 11–19
▶ FIRST RIFLE	OCT. 16–20
▶ SECOND RIFLE	OCT. 30–NOV. 7
▶ THIRD RIFLE	NOV. 13–19
▶ FOURTH RIFLE	NOV. 24–28

NEED TO KNOW

- ▶ **NEW MANDATORY CHRONIC WASTING DISEASE (CWD) TESTING:** In 2021, CPW will require mandatory submission of CWD test samples (heads) from all **ELK** and **DEER** harvested for specific hunt codes. There will be no charge for mandatory testing. Get more information about where and how to submit a CWD sample at cpw.state.co.us/cwd. *Hunt codes selected for mandatory elk testing are highlighted on pages 41–52.*
- ▶ **NEW CERTAIN EITHER-SEX LICENSES IN GMU 70 ARE NOW SEX SPECIFIC:** For muzzleloader, first season rifle and fourth season rifle, cow and/or bull licenses are available to apply for instead of either-sex licenses as in past years. *See page 44 and 49.*
- ▶ **NEW ALL COW LICENSES IN GMU 521 THAT WERE LIST B ARE NOW LIST A:** Cow licenses for archery, muzzleloader and rifle seasons are now all List A. This means GMU 521 is no longer available for over-the-counter archery antlerless elk hunts; limited muzzleloader and rifle seasons now each have a new GMU 521 hunt code; and cow licenses for limited muzzleloader and rifle seasons that were in GMU grouping 41, 42, 52, 411, 421 and 521 are now in a new GMU grouping without unit 521 as a valid GMU to hunt. *See pages 43–51.*
- ▶ **NEW THE SEASON FOR HUNT CODE E-F-009-L1-R IN GMU 9 NOW STARTS EARLIER AND ENDS LATER:** This cow hunt now runs from Sept. 1–Nov. 30 and has been changed from a List A to a List B license. *See page 45.*
- ▶ **NEW HUNT CODE E-F-074-P5-R HAS BEEN REMOVED AND IS NO LONGER AVAILABLE TO APPLY FOR.**
- ▶ **NEW THE SEASON FOR HUNT CODE E-F-085-L1-R IN GMU GROUPING 85, 140 & 851 IS NOW SHORTER:** This late-season cow hunt now runs from Dec. 15–31, instead of into Jan. as in past years. *See page 50.*
- ▶ **NEW GMUs 105 & 106 HAVE BEEN REMOVED FROM THE GMU GROUPING 104, 105 & 106 FOR HUNT CODE E-F-104-P5-R:** This hunt code is only valid in GMU 104 now. Hunters can still get over-the-counter plains rifle either-sex elk licenses for GMUs 105 and 106. *See pages 41 and 50.*
- ▶ **LOOK FOR THE BEAR PAW SYMBOL TO GET AN ADD-ON OVER-THE-COUNTER ARCHERY OR MUZZLELOADER BEAR LICENSE!**

 Some archery and muzzleloader bear licenses are available in unlimited numbers as “add-on” licenses only: You can add on one of these bear licenses if you have a deer or elk license for the same method of take and at least one unit overlaps.

Check the archery and muzzleloader hunt code tables for deer (*pages 23–26*) and elk (*pages 42–44*), and the OTC archery maps for elk (*pages 38–39*) for the available add-on OTC bear license hunts. **Note that for some unit groupings, not every unit is valid for adding on an OTC bear license. Check the unit information in the tables carefully!** *Also see page 66 of the “Bear” section.* Go to cpw.state.co.us/bearhunts and check out the full list of every available bear hunt broken out by unit and hunt code.
- ▶ **ARCHERY.** Only legal hand-held bows are allowed in archery season. *See page 14.*
- ▶ **MUZZLELOADING.** Muzzleloading elk licenses are limited, available through the draw. Only legal muzzleloading rifles and smoothbore muskets are allowed in muzzleloading season. *See page 14.*



ATTENTION HUNTERS:
MOST LAND IS PRIVATE IN UNITS EAST OF I-25.
 Landowner permission is advisable before applying for hunts in these units.
 Such units include: 107, 114, 115 and 121.



PREFERENCE POINTS

To apply for a point, enter **E-P-999-99-P** as your first-choice hunt code on your application. You can gain a preference point as a first choice on your primary draw application to use another year. You can use your second through fourth choices on the same application to apply for a license. You may only submit one application per species, per draw, per year. **Note that the secondary draw does not gain or use preference points.**

All big game species, except for moose, Rocky Mountain bighorn sheep and mountain goat, do not have a preference point fee. The application fee, \$10.40 Habitat Stamp and qualifying license are nonrefundable. *See page 9.*

TABLE SYMBOLS

- ▶ **A PLUS (+)** in the SEX column is for hunt codes for which an average of a least six preference points are needed for a Colorado resident to draw that license. This is only an average and does not guarantee a license will be drawn. *Calculated on a 3-year period ending with the 2009 drawing.*

DEFINITIONS

- ▶ **SPECIES IDENTIFICATION PAGE.** *See page 11.*
- ▶ **BULL (ANTLERED):** A male animal with antlers at least 5 inches long. See “Antler Point Restrictions” on page 36 **NEW** and online at: cpw.state.co.us/huntingresources#InTheField
- ▶ **COW (ANTLERLESS):** A female animal with no antlers. “Antlerless” can also mean a young male with antlers less than 5 inches.
- ▶ **EITHER SEX:** A legal bull or cow.

OTHER HUNTS

SAN LUIS VALLEY REFUGE ELK PERMITS

Access permits are now available for the Alamosa (GMU 83) and Monte Vista (GMU 80) National Wildlife Refuges. To be eligible for one of the access permits, hunters must have purchased an archery, muzzleloader or rifle license valid for the GMU in which the desired refuge lies. For information on how to enter into the permit drawing, email the CPW Monte Vista Office at montevista.wildlife@state.co.us Aug. 5–10, 2021 with name, CID number, huntcode of license held and which refuge you would like to enter for the permit drawing.

The Baca National Wildlife Refuge (GMU 82) is now open to hunters who have purchased a valid regular season public land elk license for GMU 82. Contact the Monte Vista office for refuge-specific rules and information.

SAN LUIS VALLEY DAMAGE ELK HUNT

A private-land-only elk damage hunt may be offered in units 79, 82, 682 and 791. Contact the CPW office in Monte Vista, 719-587-6900, for details. These licenses are List B.

GMUs 79, 82, 682 & 791:

Bull seasons: May 15–July 31 and Aug. 15–Feb. 28

Cow season: Aug. 15–Feb. 28

LIST A, B & C: GET MORE THAN ONE ELK LICENSE

All big-game hunting licenses are either List A, B or C, as indicated in the last column of the hunt code tables (see table example below). The List types exist so that you know if you can get more than one license for the same species:

- ◆ **List A:** You can only get **ONE** List A license = **A**
- ◆ **List B:** If a hunt is List B, you can get up to **TWO** licenses: one List A license and one List B license, or two List B licenses = **A+B** or **B+B**
- ◆ **List C:** If a hunt is List C, you can get **ANY** number of List C licenses, as well as one List A license and one List B license, or two List B licenses = **A+B+C+C+C, etc.** or **B+B+C+C+C, etc.**

See the chart below for your options of getting more than one elk license!

RIFLE — LIMITED LICENSES					
UNIT	VALID GMUs	DATES	SEX	HUNT CODE	LIST
1		Oct. 1–11 <i>Early</i>	Either +	E-E-001-E1-R	A
		Oct. 16–20	Cow	E-F-001-O1-R	B
		Oct. 30–Nov. 7	Cow	E-F-001-O2-R	B
		Nov. 13–19	Cow	E-F-001-O3-R	B
		Nov. 24–28	Cow	E-F-001-O4-R	B

Sample rifle elk table, page 45

ATTENTION: You may submit **ONLY ONE** application for **EACH SPECIES, PER DRAW, PER YEAR**. Additional licenses for the same species must be obtained as leftovers, over the counter or special licenses issued by CPW. Hunt tables on the following pages show whether each elk license is List A, B or C.

<p>GET 1 LICENSE LIST A</p>	<p>A</p>	<ul style="list-style-type: none"> ▶ Check the hunt tables and maps for List A licenses. ▶ Available at CPW locations, online or by phone: <ul style="list-style-type: none"> ■ Over-the-counter archery licenses for antlered and either-sex elk (map, page 39) ■ Over-the-counter rifle licenses for antlered elk (map, page 40) ■ Unit 128 over-the-counter rifle licenses for antlered elk (page 41) ■ List A rifle licenses (after the season starts, these are only available at CPW locations)
<p>GET UP TO 2 LIST B</p>	<p>A+B or B+B</p>	<ul style="list-style-type: none"> ▶ Private-land-only antlerless licenses ▶ Over-the-counter antlerless archery licenses (map, page 38) ▶ A license for hunt codes: NEW E-F-009-L1-R, E-M-682-P5-R or E-M-682-P6-R ▶ Antlerless licenses for units: 1, 2, 3, 4, 5, 6, 10, 11, 12, 13, 14, 15, 16, 17, 18, 21, 22, 23, 24, 25, 26, 27, 28, 30, 31, 32, 33, 34, 37, 38, 40, 41, 42, 43, 50, 52, 82, 85, 86, 131, 133, 134, 140, 141, 142, 161, 171, 181, 201, 211, 214, 231, 301, 371, 411, 421, 441, 471, 500, 501, 512, 682 (see San Luis hunt details, page 35), 691, 791 (see San Luis hunt details, page 35), 851, 861 — <i>Ranching for Wildlife properties within these units are excluded</i>
<p>GET ANY NUMBER LIST C</p> <p>IN ADDITION TO ANY LIST A OR B LICENSES</p>	<p>A+B+C+C... / B+B+C+C...</p>	<ul style="list-style-type: none"> ▶ A license for hunt code E-F-003-E1-R, E-F-020-L3-R, E-F-128-L1-R or E-F-391-P5-R ▶ Antlerless, private-land-only licenses for units 391 or 461 ▶ Available at CPW locations, online or by phone: <ul style="list-style-type: none"> ■ Any over-the-counter, either-sex rifle license for Plains units only (see map, page 41) ▶ Available at CPW locations, online or by phone: <ul style="list-style-type: none"> ■ CPW auction or raffle licenses ■ Youth outreach licenses ■ Game-damage, special-population-management or disease-management licenses ■ Ranching for Wildlife licenses reserved for youths or hunters with mobility impairments ■ One TIPs reward program license a year

HOW TO GET THEM:

- ▶ **LIST A & B:** You may purchase **ONE** List A and **ONE** List B license per year, **OR TWO** List B licenses per year. These licenses are available through the primary draw, secondary draw, as leftover licenses and over-the-counter as available.
- ▶ **LIST C:** You may purchase as many List C licenses per year that you'd like, in addition to any other licenses you hold. These are available through the primary draw, secondary draw, as leftover licenses and over-the-counter as available.
- ▶ **EXAMPLE:** If you get a List B license in the primary draw, you can get either a List A or List B license in the secondary draw, and multiple List C licenses as leftover or over-the-counter licenses.

ANTLER-POINT RESTRICTIONS

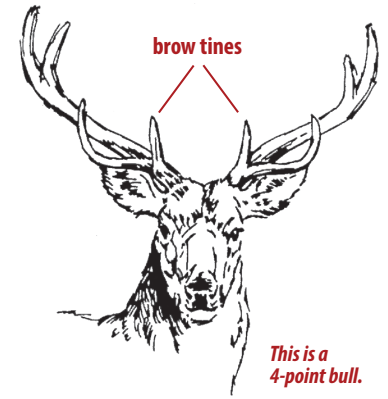

▶ **NEW GO ONLINE** and read about antler point restrictions in more detail at cpw.state.co.us/huntingresources#InTheField

▶ **AN ANTLER POINT** is a projection of antler at least 1 inch long and which is longer than the width of its base.

▶ **A BROW TINE** means a projection of the antler at least 5 inches long located on the lower half of the antler.

▶ **RESTRICTIONS:** Bull elk taken in all seasons must have four points or more on one antler, **OR** a brow tine of at least 5 inches long in GMUs: 3, 4, 5, 6, 7, 8, 9, 11, 12, 13, 14, 15, 16, 17, 18, 19, 21, 22, 23, 24, 25, 26, 27, 28, 30, 31, 32, 33, 34, 35, 36, 37, 38, 41, 42, 43, 44, 45, 47, 52, 53, 54, 55, 59, 60, 62, 63, 64, 65, 66, 67, 68, 70, 71, 72, 73, 74, 75, 77, 78, 79*, 80, 81, 82, 83, 85, 86, 131, 140, 161, 171, 181, 191, 211, 214, 231, 301, 361, 371, 411, 421, 441, 444, 471, 511, 521, 551, 581, 591, 681, 691, 711, 741, 751, 771, 851 and 861.

▶ **NO RESTRICTIONS:** There are no antler-point restrictions for any season in GMUs: 1, 2, 10, 20, 29, 39, 40, 46, 48, 49, 50, 51, 56, 57, 58, 61, 69, 76, 84, 201, 391, 461, 481, 500, 501, 561, 682, 791 or units east of I-25 (except unit 140). Antlers must meet the minimum length of 5 inches long.

▶ **RANCHING FOR WILDLIFE:** There are no antler-point restrictions on Ranching for Wildlife properties, but antlers must meet the minimum length of 5 inches long.

* No antler point restriction for portion of GMU 79 between Del Norte and Monte Vista, and between Hwys. 112, 160 and 285 along Rio Grande River corridor: for San Luis Valley Damage Elk hunt codes only (page 35).

TAXIDERMISTRY

If you leave the head of your harvest with its antlers at a taxidermist, you are encouraged to get a receipt from the taxidermist — with date delivered and a description of the antlers — before you take the carcass home or to a commercial processor.

HANDLING ANTLERS IN CAMP

Head or skull plate, with both antlers naturally attached, must accompany the carcass of bulls in camp or in transit, even when the scrotum or testicles are used as evidence of sex.

CHRONIC WASTING DISEASE (CWD) PREVALENCE MAP: ELK

This map shows the prevalence of CWD in adult elk in Colorado's GMUs. Map boundaries are approximate.

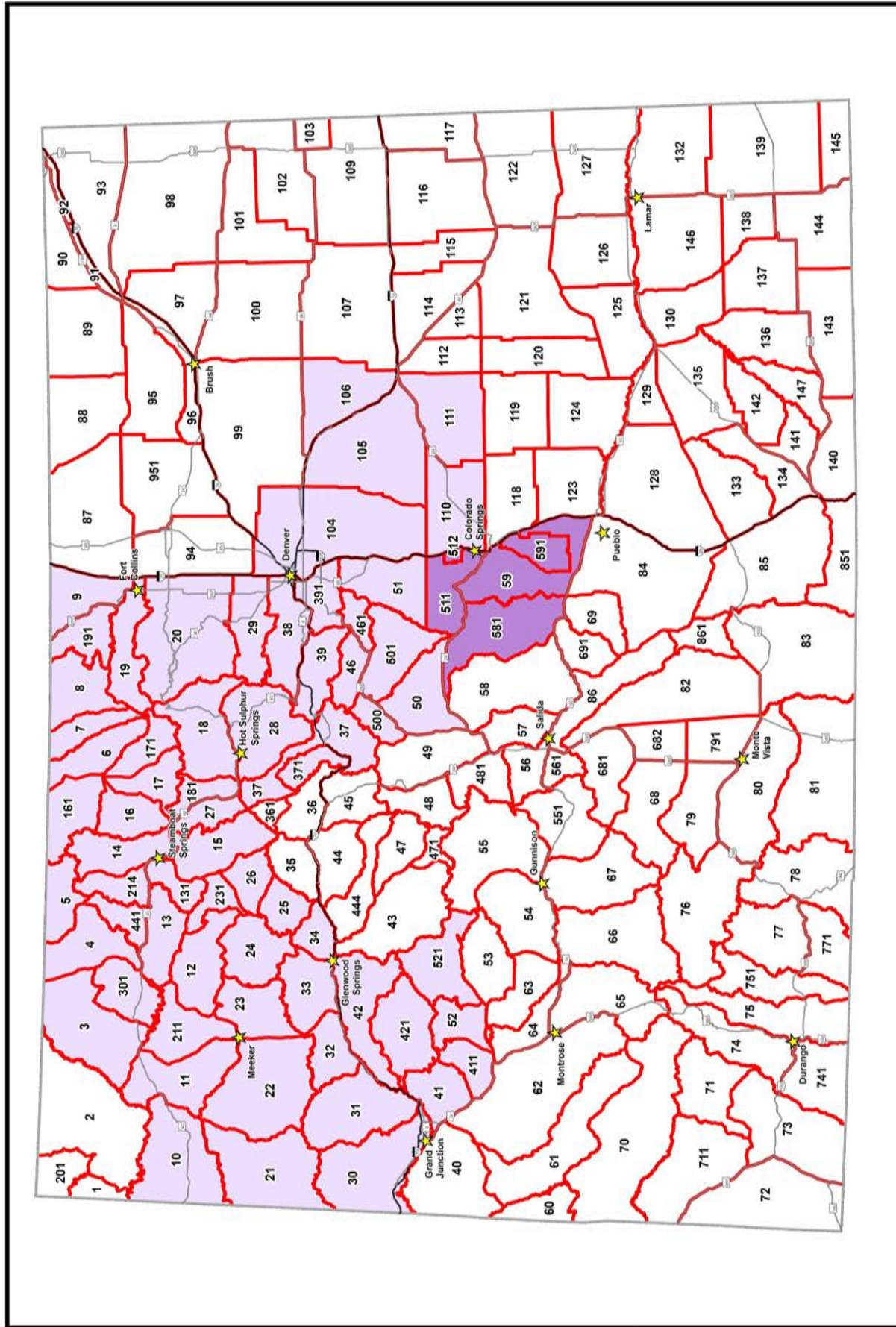

**Estimated CWD Infection Rates
for Harvest Data in Colorado
2017 - 2020**

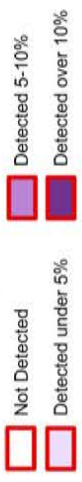

Detected CWD in Harvested Adult Elk

January 2021



OVER-THE-COUNTER LICENSES: ANTLERLESS ELK — ARCHERY

Licenses are unlimited in number and available over the counter, on sale starting at 9 a.m. AUG 3.

These ARE NOT available through the draw.

SEASON DATES: Sept. 2–30

SEX: Cow

LIST: B

LICENSE AGENTS ONLY:
E-F-000-U1-A

VALID UNITS:
3, 6, 11, 13, 14, 15, 16, 17, 18, 21, 22, 25, 26, 27, 28, 30, 31, 32, 34, 37, 38, 41, 42, 43, 52, 82 on public lands only, 85, 86, 131, 133, 134, 140, 141, 142, 161, 171, 181, 211, 214, 231, 301, 371, 411, 421, 471, 682, 691, 791, 851 except on Bosque del Oso SWA and 861

These licenses are valid on private land in units 4, 5, 12, 23, 24, 33 and 441.



Some archery and muzzle-loader bear licenses are available in unlimited numbers as "add-on" licenses only!

You can add on one of these bear licenses if you have a limited or over-the-counter deer or elk license for the same method of take (archery or muzzleloader) and at least one unit overlaps. See the "Bear" section on page 66 for more, and visit: cpw.state.co.us/bearhunts

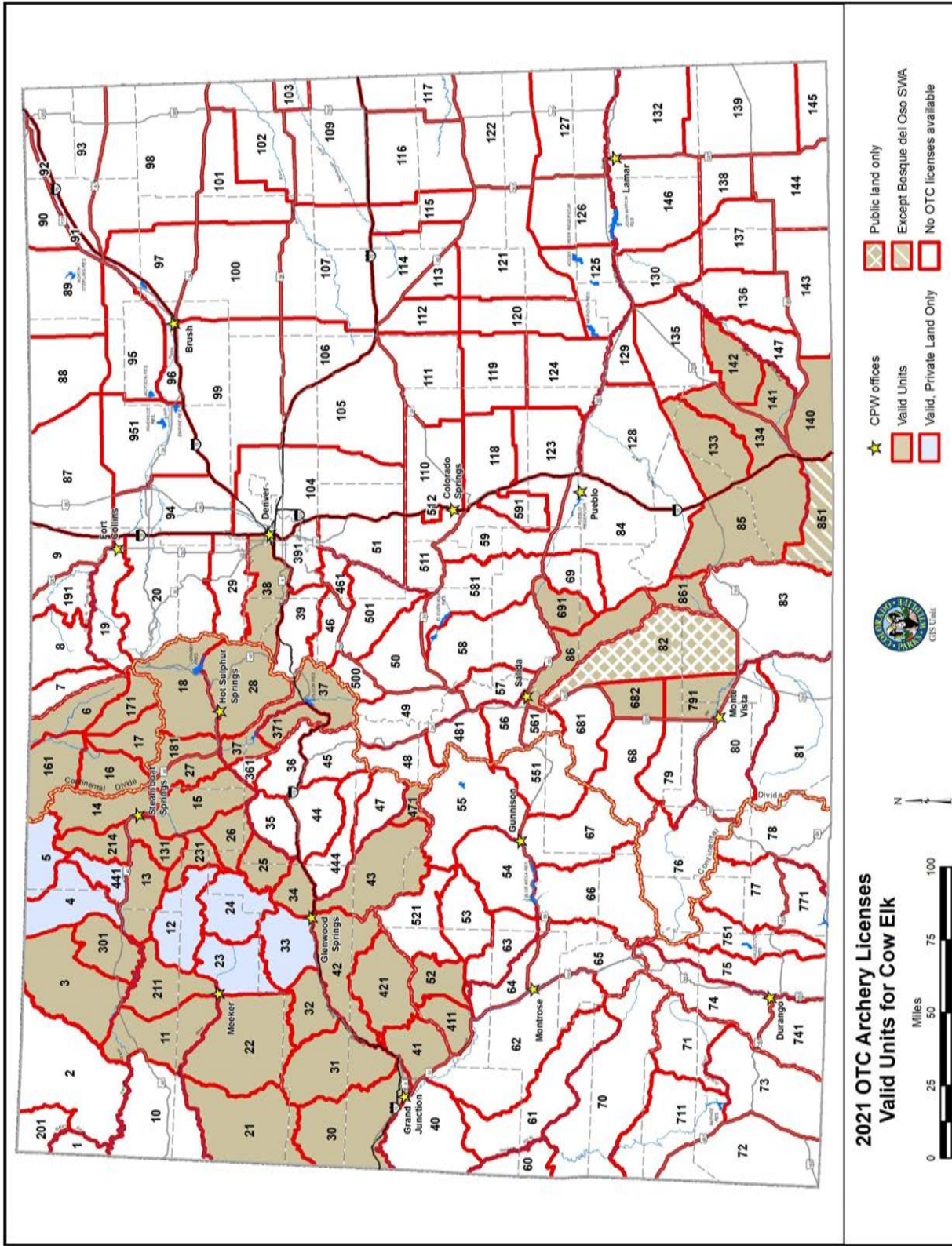

2021 OTC Archery Licenses Valid Units for Cow Elk

GAME MANAGEMENT UNIT MAP: Map boundaries are approximate. The map is an aid to apply for the correct unit, **NOT** to be used in the field as an indicator of unit boundaries. See the unit descriptions on pages 69–72 for specific unit boundaries.

OVER-THE-COUNTER LICENSES: ANTLERED ELK & EITHER-SEX ELK — ARCHERY

Licenses are unlimited in number and available over the counter, **on sale starting at 9 a.m. AUG 3.**

These **ARE NOT** available through the draws.

SEASON DATES: Sept. 2–30

SEX: Either

LIST: A

LICENSE AGENTS ONLY:

E-E-000-U1-A

VALID UNITS:

3, 6, 11, 13, 14, 15, 16, 17, 18, 21, 22, 25, 26, 27, 28, 30, 31, 32, 34, 35, 36, 37, 38, 41, 42, 43, 52, 53, 59, 60, 62, 63, 64, 65, 68, 79 *and W of Colo. 112 only*, 80, 81, 82 *on public lands only*, 83, 85, 86, 87, 88, 89, 90, 91, 92, 93, 94, 95, 96, 97, 98, 99, 100, 101, 102, 103, 105, 106, 107, 109, 110, 111, 112, 113, 114, 115, 116, 117, 118, 119, 120, 121, 122, 123, 124, 125, 126, 127, 128, 129, 130, 131, 132, 133, 134, 135, 136, 137, 138, 139, 140, 141, 142, 143, 144, 145, 146, 147, 161, 171, 181, 211, 214, 231, 301, 361, 371, 411, 421, 471, 511, 521, 581, 591, 681, 691, 851 *except on Bosque del Oso SWA*, 861, 951

These licenses are valid on private land in units 4, 5, 12, 23, 24, 33 and 441.



Some archery and muzzleloader bear licenses are available in unlimited numbers as "add-on" licenses only! You can add on one of these bear licenses if you have a limited or over-the-counter deer or elk license for the same method of take (archery or muzzleloader) and at least one unit overlaps. See the "Bear" section on page 66 for more, and visit: cpw.state.co.us/bearhunts

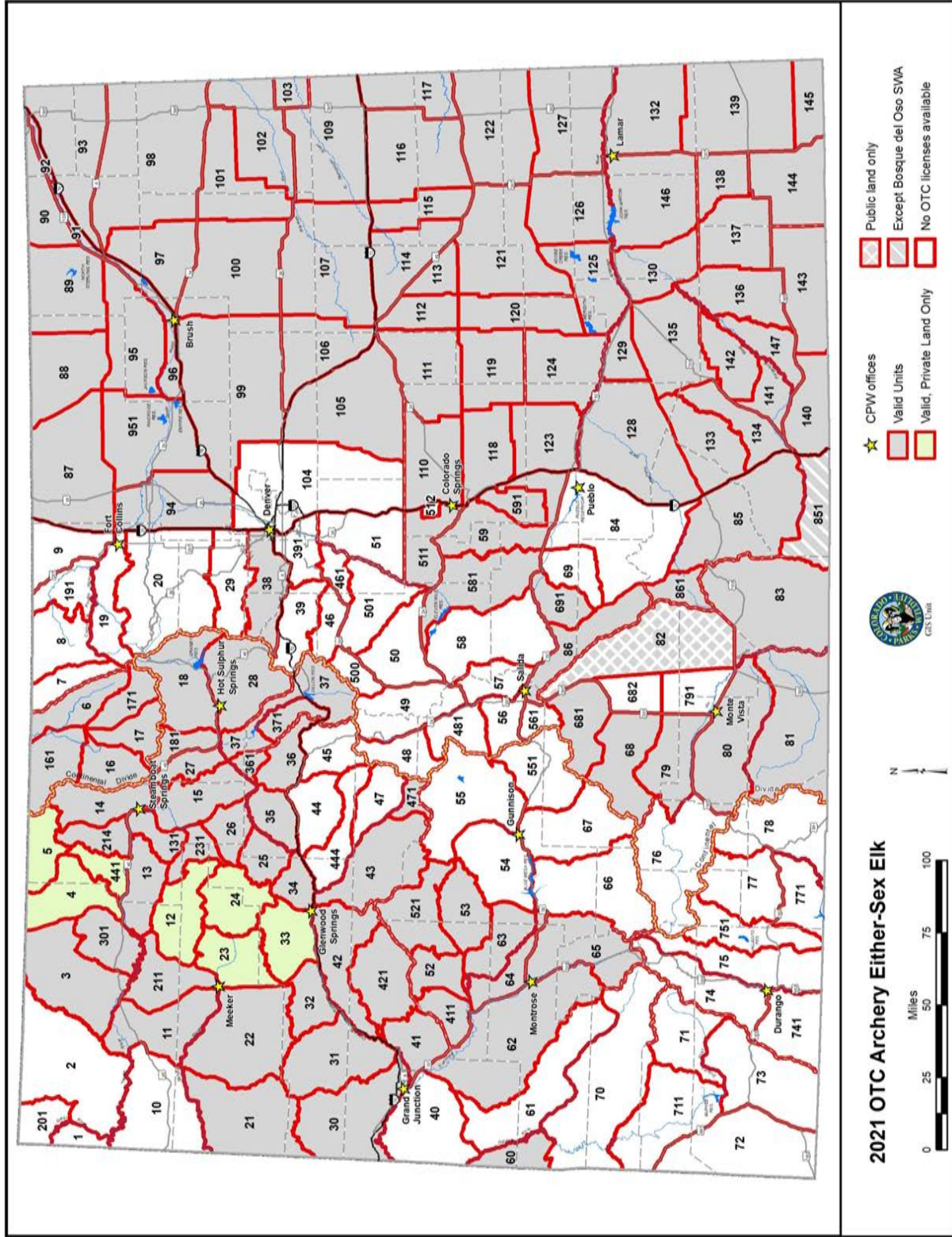

2021 OTC Archery Either-Sex Elk

GAME MANAGEMENT UNIT MAP: Map boundaries are approximate. The map is an aid to apply for the correct unit, **NOT** to be used in the field as an indicator of unit boundaries. See the unit descriptions on pages 69–72 for specific unit boundaries.

OVER-THE-COUNTER LICENSES: ANTLERED ELK — RIFLE — SECOND & THIRD SEASONS

Licenses are unlimited in number and available over the counter, **on sale starting at 9 a.m. AUG 3.**

These **ARE NOT** available through the draw

▶ **SECOND SEASON DATES:**
Oct. 30–Nov. 7

SEX: Bull

LIST: A

LICENSE AGENTS ONLY:
E-M-000-U2-R

VALID UNITS: 3, 4, 5, 6, 11, 12, 13, 14, 15, 16, 17, 18, 21, 22, 23, 24, 25, 26, 27, 28, 30, 31, 32, 33, 34, 35, 36, 37, 38, 41, 42, 43, 44, 45, 47, 52, 53, 54, 55, 59, 60, 62, 63, 64, 65, 68, 70, 71, 72, 73, 74, 75, 77, 78, 80, 81, 82 *on public lands only*; 85, 86, 131, 133, 134, 140, 141, 142, 161, 171, 181, 211, 214, 231, 301, 361, 371, 411, 421, 441, 444, 471, 511, 521, 551, 581, 591, 681, 691, 711, 741, 751, 771, 851 *except on Bosque del Oso SWA, 861*

▶ **THIRD SEASON DATES:**
Nov. 13–19

SEX: Bull

LIST: A

LICENSE AGENTS ONLY:
E-M-000-U3-R

VALID UNITS:
same as second season (see above)

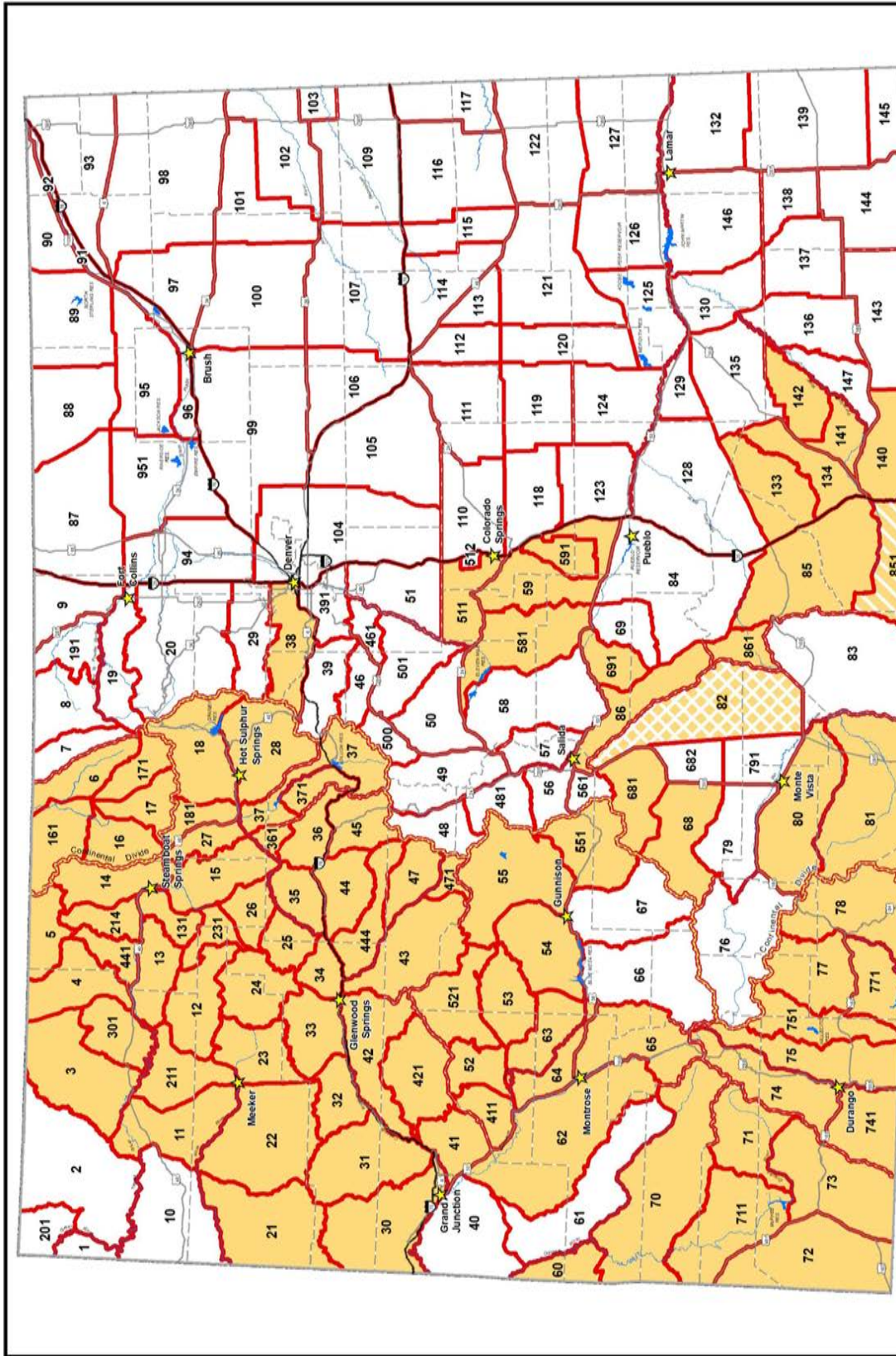

2021 OTC Rifle Licenses - Valid Elk Units
Second and Third Seasons



CPW Unit



- ★ CPW offices
- Valid 2nd and 3rd season, public land only
- Valid 2nd and 3rd season, except Bosque del Oso SWA
- Valid 2nd and 3rd season, No OTC licenses available

GAME MANAGEMENT UNIT MAP: Map boundaries are approximate. The map is an aid to apply for the correct unit, **NOT** to be used in the field as an indicator of unit boundaries. See the unit descriptions on pages 69–72 for specific unit boundaries.

OVER-THE-COUNTER LICENSES: EITHER-SEX ELK — RIFLE — PLAINS

Licenses are unlimited in number and available over the counter, **ON SALE STARTING AT 9 A.M. AUG 3.**

PLAINS SEASON ■ **DATES:** Sept. 2–Jan. 31, 2022 ■ **SEX:** Either ■ **LIST:** C

LICENSE AGENTS ONLY: E-E-087-U5-R

VALID UNITS: 87, 88, 89, 90, 91, 92, 93, 94, 95, 96, 97, 98, 99, 100, 101, 102, 103, 105, 106, 107, 109, 110, 111, 112, 113, 114, 115, 116, 117, 118, 119, 120, 121, 122, 123, 124, 125, 126, 127, 129, 130, 132, 135, 136, 137, 138, 139, 143, 144, 145, 146, 147, 951



OVER-THE-COUNTER LICENSES: ANTLERED ELK — RIFLE — UNIT 128

UNIT 128 — Plains

Landowner permission is advisable for GMU 128 before purchasing. Most land is private.

DATES: Oct. 16–Nov. 28

SEX: Bulls only

LIST: A

LICENSE AGENTS ONLY: E-M-128-U5-R

NOTE: Cow licenses for GMU 128 are available through the draw(s). They can be found under the hunt code **E-F-128-L1-R** on page 50. They are List C licenses.

LIMITED LICENSES

CHRONIC WASTING DISEASE (CWD): MANDATORY TESTING FOR CERTAIN HUNT CODES IN 2021

HUNT CODES SHADED IN GREEN:

All licenses from the hunt codes highlighted in green in the elk tables below and on pages 45–52 have been selected for mandatory CWD testing. All hunters who harvest an elk with these licenses are required to submit their elk head to a CPW submission site for testing. There will be no charge for mandatory testing. Learn where and how to submit a CWD sample at: cpw.state.co.us/cwd

RANCHING FOR WILDLIFE — LIMITED LICENSES

Colorado residents only. Hunting rules differ for every ranch. All legal methods of take are permitted, except when specifically restricted. Read ranch rules at cpw.state.co.us/rfw before applying.

RANCH/ UNITS	DATES	SEX	HUNT CODE	LIST	RANCH/ UNITS	DATES	SEX	HUNT CODE	LIST	RANCH/ UNITS	DATES	SEX	HUNT CODE	LIST
AGNER MOUNTAIN RANCH 4, 214, 301, 441	Oct. 8–12	Either	E-E-441-W1-R	A	CROSS MOUNTAIN RANCH 12, 13, 231	Oct. 21–25	Either	E-E-012-W1-R	A	KIOWA CREEK RANCH 104, 105, 110	Oct. 13–17	Either	E-E-104-W1-R	A
	Nov. 6–10	Cow	E-F-441-W1-R	A		Nov. 13–17	Cow	E-F-012-W1-R	A		Dec. 1–5	Cow	E-F-104-W1-R	A
	Nov. 17–21	Either	E-E-441-W3-R	A		Oct. 23–27	Either	E-E-012-W2-R	A		Dec. 8–12	Cow	E-F-104-W2-R	A
	Dec. 1–10	Cow	E-F-441-W3-R	A		Nov. 13–17	Cow	E-F-012-W2-R	A		Nov. 23–28	Either	E-E-301-W2-R	A
	Nov. 26–30	Either	E-E-441-W5-R	A		Oct. 28–Nov. 1	Either	E-E-012-W2-R	A		Jan. 8–12	Cow	E-F-301-W2-R	A
	Dec. 4–8	Cow	E-F-441-W5-R	A		Nov. 13–17	Cow	E-F-012-W2-R	A		Jan. 14–18	Cow	E-F-301-W4-R	A
AUGHT SIX RANCH 84, 85, 861	Dec. 11–15	Either	E-E-441-W7-R	A	Oct. 30–Nov. 3	Either	E-E-012-W2-R	A	Jan. 20–24	Cow	E-F-301-W6-R	A		
	Dec. 18–22	Cow	E-F-441-W9-R	A	Nov. 6–10	Cow	E-F-012-W3-R	A	Oct. 15–19	Either	E-E-023-W1-R	A		
	Oct. 13–22	Either	E-E-084-W1-R	A	Nov. 13–17	Cow	E-F-012-W3-R	A	Nov. 26–30	Cow	E-F-023-W1-R	A		
	Dec. 8–17	Cow	E-F-084-W1-R	A	Nov. 17–21	Either	E-E-301-W1-R	A	Nov. 27–Dec. 1	Cow	E-F-023-W2-R	A		
BLUE SAGE RANCH 3, 4, 214, 301, 441	Jan. 6–15	Cow	E-F-084-W3-R	A	Dec. 22–26	Cow	E-F-301-W1-R	A	Dec. 4–8	Cow	E-F-023-W2-R	A		
	Jan. 19–28	Cow	E-F-084-W5-R	A	Dec. 22–26	Cow	E-F-301-W3-R	A	Dec. 11–15	Cow	E-F-023-W3-R	A		
	Nov. 17–30	Either	E-E-214-W2-R	A	Jan. 1–5	Cow	E-F-301-W5-R	A	Nov. 12–16	Either	E-E-211-W1-R	A		
BUCK MOUNTAIN RANCH 3, 4, 301	Nov. 17–23	Cow	E-F-214-W2-R	A	Jan. 7–11	Cow	E-F-301-W7-R	A	M/R WHITE RIVER RANCH 23	Nov. 27–Dec. 1	Either	E-E-211-W1-R	A	
	Nov. 24–30	Cow	E-F-214-W4-R	A	Dec. 4–8	Either	E-E-011-W2-R	A		Dec. 1–5	Cow	E-F-211-W1-R	A	
	Oct. 9–13	Either	E-E-003-W1-R	A	Jan. 1–5	Cow	E-F-011-W2-R	A		Nov. 13–17	Either	E-E-084-W2-R	A	
	Dec. 15–19	Cow	E-F-003-W1-R	A	Dec. 11–15	Either	E-E-011-W2-R	A	Dec. 1–5	Either	E-E-084-W2-R	A		
	Dec. 15–24	Either	E-E-003-W3-R	A	Jan. 1–5	Cow	E-F-011-W4-R	A	Sept. 2–6	Either	E-E-084-W2-R	A		
BUFFALO HORN RANCH 11, 211	Dec. 25–29	Cow	E-F-003-W3-R	A	Dec. 18–22	Cow	E-F-011-W4-R	A	Oct. 30–Nov. 3	Either	E-E-084-W2-R	A		
	Dec. 29–Jan. 2	Cow	E-F-003-W5-R	A	Jan. 1–5	Cow	E-F-011-W4-R	A	Nov. 11–15	Cow	E-F-084-W2-R	A		
	Oct. 21–30	Either	E-E-011-W1-R	A	Dec. 25–29	Cow	E-F-011-W6-R	A	Oct. 30–Nov. 3	Either	E-E-040-W1-R	A		
	Oct. 21–25	Cow	E-F-011-W1-R	A	Jan. 1–5	Either	E-E-004-W2-R	A	Oct. 13–17	Cow	E-F-040-W1-R	A		
BURNS HOLE RANCH 25, 26, 35	Dec. 8–12	Cow	E-F-011-W3-R	A	Dec. 18–22	Either	E-E-004-W2-R	A	Oct. 23–27	Cow	E-F-040-W2-R	A		
	Oct. 15–27	Either	E-E-025-W1-R	A	Oct. 6–10	Cow	E-F-004-W2-R	A	Oct. 16–20	Cow	E-F-006-W1-R	A		
	Dec. 1–5	Cow	E-F-025-W1-R	A	Dec. 29–Jan. 2	Cow	E-F-004-W2-R	A	Sept. 2–6	Either	E-E-006-W2-R	A		
	Oct. 20–24	Either	E-E-025-W1-R	A	Dec. 18–22	Cow	E-F-004-W4-R	A	Oct. 23–27	Either	E-E-006-W2-R	A		
	Dec. 1–5	Cow	E-F-025-W1-R	A	Dec. 27–Jan. 5	Cow	E-F-004-W6-R	A	Oct. 30–Nov. 3	Cow	E-F-006-W2-R	A		
GREAT DIVIDE RANCH 3	Oct. 23–27	Cow	E-F-025-W2-R	A	Nov. 24–28	Either	E-E-003-W2-R	A	Nov. 6–10	Cow	E-F-006-W3-R	A		
	Dec. 1–5	Either	E-E-003-W2-R	A	Jan. 8–12	Cow	E-F-003-W2-R	A	Nov. 13–17	Cow	E-F-006-W4-R	A		
	Jan. 8–12	Cow	E-F-003-W2-R	A	Jan. 8–12	Either	E-E-003-W2-R	A	Oct. 20–24	Either	E-E-005-W2-R	A		
	Jan. 15–19	Cow	E-F-003-W4-R	A	Jan. 15–19	Cow	E-F-003-W4-R	A	Oct. 27–31	Cow	E-F-005-W2-R	A		
	Jan. 22–26	Cow	E-F-003-W6-R	A	Jan. 22–26	Cow	E-F-003-W6-R	A	Oct. 20–24	Cow	E-F-005-W2-R	A		
HILL RANCH 851	Nov. 29–Dec. 8	Either	E-E-851-W1-R	A	FOUR MILE RANCH 3, 4	Nov. 29–Dec. 8	Either	E-E-851-W1-R	A	PINON MESA RANCH 40	Oct. 27–31	Either	E-E-005-W2-R	A
		Cow	E-F-851-W1-R	A			Cow	E-F-851-W1-R	A		Oct. 27–31	Cow	E-F-005-W4-R	A
MORGAN CREEK RANCH 12, 211	Nov. 12–16	Either	E-E-211-W1-R	A	ELK SPRINGS RANCH 11	Nov. 29–Dec. 8	Either	E-E-851-W1-R	A	SILVER SPUR RANCH 6, 16, 161, 171	Dec. 8–12	Cow	E-F-005-W6-R	A
	Dec. 1–5	Cow	E-F-211-W1-R	A		Nov. 29–Dec. 8	Either	E-E-851-W1-R	A		Oct. 27–31	Cow	E-F-005-W6-R	A
	Nov. 12–16	Either	E-E-211-W1-R	A		Nov. 29–Dec. 8	Either	E-E-851-W1-R	A		Oct. 27–31	Cow	E-F-005-W6-R	A
	Dec. 1–5	Cow	E-F-211-W1-R	A		Nov. 29–Dec. 8	Either	E-E-851-W1-R	A		Oct. 27–31	Cow	E-F-005-W6-R	A
	Nov. 12–16	Either	E-E-211-W1-R	A		Nov. 29–Dec. 8	Either	E-E-851-W1-R	A		Oct. 27–31	Cow	E-F-005-W6-R	A
	Dec. 1–5	Cow	E-F-211-W1-R	A		Nov. 29–Dec. 8	Either	E-E-851-W1-R	A		Oct. 27–31	Cow	E-F-005-W6-R	A
MOUNTAIN MEADOWS RANCH 84	Nov. 12–16	Either	E-E-211-W1-R	A	SNAKE RIVER RANCH 4, 5, 441	Nov. 29–Dec. 8	Either	E-E-851-W1-R	A	SNAKE RIVER RANCH 4, 5, 441	Oct. 27–31	Cow	E-F-005-W6-R	A
	Dec. 1–5	Cow	E-F-211-W1-R	A		Nov. 29–Dec. 8	Either	E-E-851-W1-R	A		Oct. 27–31	Cow	E-F-005-W6-R	A
	Nov. 12–16	Either	E-E-211-W1-R	A		Nov. 29–Dec. 8	Either	E-E-851-W1-R	A		Oct. 27–31	Cow	E-F-005-W6-R	A
	Dec. 1–5	Cow	E-F-211-W1-R	A		Nov. 29–Dec. 8	Either	E-E-851-W1-R	A		Oct. 27–31	Cow	E-F-005-W6-R	A

RANCHING FOR WILDLIFE — LIMITED LICENSES

Colorado residents only. Hunting rules differ for every ranch. All legal methods of take are permitted, except when specifically restricted. Read ranch rules at cpw.state.co.us/rfw before applying.

RANCH/ UNITS	DATES	SEX	HUNT CODE	LIST
TERCIO & TRINCHERA RANCHES 83, 851	Oct. 13–17	Either	E-E-851-J2-R	A
	Oct. 20–24			
	Oct. 13–17			
TERCIO RANCH 851	Oct. 20–24	Either	E-E-851-W2-R	A
	Oct. 20–24			
	Oct. 20–24	Cow	E-F-851-W2-R	A
	Oct. 13–17 youth only			
	Oct. 20–24 youth only			
THREE FORKS RANCH 5	Oct. 27–31	Cow	E-F-851-W4-R	A
	Oct. 22–Nov. 14			
	Sept. 4–20 youth only	Cow	E-F-005-W1-R	A
	Oct. 7–16			
THREE SPRINGS RANCH 10	Oct. 22–Nov. 14	Cow	E-F-005-W3-R	A
	Oct. 22–Nov. 14			
	Oct. 2–6	Either	E-E-010-W1-R	A
	Oct. 9–13			
Oct. 9–13	Cow	E-F-010-W1-R	A	
Nov. 13–17				

RANCH/ UNITS	DATES	SEX	HUNT CODE	LIST	
TRINCHERA RANCH 83	Oct. 13–17	Either	E-E-083-W1-R	A	
	Oct. 20–24				
	Oct. 13–17	Cow	E-F-083-W1-R	A	
	Oct. 20–24				
	Oct. 27–31	Cow	E-F-083-W2-R*	A	
	Dec. 8–12				
	Jan. 5–9	Cow	E-F-083-W4-R*	A	
	Jan. 12–16				
	<p><i>*If you apply for these hunt codes and are successful in the draw, your hunt will be guided for the 5-day season. If you apply for hunt codes E-E-083-W1-R or E-F-083-W1-R, your hunt(s) will not be guided for either of the two 5-day seasons.</i></p> <p>NOTE: Twenty percent of cow licenses are awarded in a separate public drawing. Applications are accepted 9 a.m.–noon on the second Wednesday in August at the San Luis Fire House, San Luis, CO. Drawing is at 1 p.m. Hunters must apply in person, Colorado residents only. Successful applicants will be guided on their hunt(s). Hunt dates will be: Nov. 8–12 and Dec. 1–5.</p> <p>Do not buy another List A license before the draw.</p>				

RANCH/ UNITS	DATES	SEX	HUNT CODE	LIST
TWIN PEAKS RANCH 85	Oct. 18–27	Either	E-E-085-W1-R	A
	Nov. 5–14	Cow	E-F-085-W1-R	A
	Nov. 2–14 youth only	Cow	E-F-085-W2-R	A
VISINTAINER RANCH 3, 4, 301	Oct. 2–11	Either	E-E-004-W1-R	A
	Dec. 16–20	Cow	E-F-004-W1-R	A
	Dec. 11–20	Either	E-E-004-W3-R	A
	Dec. 29–Jan. 2	Cow	E-F-004-W3-R	A
	Jan. 5–9	Cow	E-F-004-W5-R	A
WOLF MOUNTAIN RANCH 214, 441	Oct. 23–Nov. 1	Either	E-E-214-W1-R	A
	Oct. 27–31	Cow	E-F-214-W1-R	A
	Nov. 3–7	Cow	E-F-214-W3-R	A
	Nov. 10–14	Cow	E-F-214-W5-R	A

ARCHERY — LIMITED LICENSES

SEASON DATES: SEPT. 2–30

Add-on over-the-counter bear licenses are available for units with this symbol!

See page 66 of the "Bear" section for the available hunts and their hunt codes, and go to cpw.state.co.us/bearhunts for the full list of bear hunts broken out by unit and hunt code.

UNIT	VALID GMUs	SEX	HUNT CODE	LIST
1	1	Either +	E-E-001-O1-A	A
2	2	Either +	E-E-002-O1-A	A
4	4, 5, 441	Either	E-E-004-O1-A	A
	4, 5, 441	Public and private lands		
5	see unit 4			
7	7, 8, 9, 19, 191	Either	E-E-007-O1-A	A
8	see unit 7			
9	see unit 7			
10	10	Either +	E-E-010-O1-A	A
12	12, 23, 24	Either	E-E-012-O1-A	A
	23 N of White River; 24 N of north fork of White River.			
19	see unit 7			
20	20	Bull	E-M-020-O1-A	A
		Cow	E-F-020-O1-A	A
	20	Either	E-E-020-O1-A	A
	20	except around Estes Park, bounded on N and W by RMNP; on N, E and S by Roosevelt National Forest.		
23	12, 23, 24	Either	E-E-012-O1-A	A
	23 N of White River; 24 N of north fork of White River.			
	23, 24, 33	Either	E-E-033-O1-A	A
	23 S of White River; 24 S of north fork of White River.			
24	12, 23, 24	Either	E-E-012-O1-A	A
	23 N of White River; 24 N of north fork of White River.			
	23, 24, 33	Either	E-E-033-O1-A	A
	23 S of White River; 24 S of north fork of White River.			
29	29	Either	E-E-029-O1-A	A
33	23, 24, 33	Either	E-E-033-O1-A	A
	23 S of White River; 24 S of north fork of White River.			
39	39	Either	E-E-039-O1-A	A
	39	See "Land Closures & Use Restrictions" on page 68 for new hunting closure details.		
40	40	Either	E-E-040-O1-A	A
	40	Landowner permission is advisable before applying. Most land is private.		
44	44, 45, 47, 444	Bull	E-M-044-O1-A	A
45	see unit 44			

UNIT	VALID GMUs	SEX	HUNT CODE	LIST
46	46	Either	E-E-046-O1-A	A
	46	See "Land Closures & Use Restrictions" on page 68 for new hunting closure details.		
47	see unit 44			
48	48	Either	E-E-048-O1-A	A
49	49	Either	E-E-049-O1-A	A
50	50	Either	E-E-050-O1-A	A
	50			
51	51	Either	E-E-051-O1-A	A
	51			
54	54	Either	E-E-054-O1-A	A
55	55	Either	E-E-055-O1-A	A
56	56	Either	E-E-056-O1-A	A
57	57, 58	Either	E-E-057-O1-A	A
58	see unit 57			
61	61	Either +	E-E-061-O1-A	A
66	66	Either	E-E-066-O1-A	A
67	67	Either	E-E-067-O1-A	A
69	69, 84	Either	E-E-069-O1-A	A
70	70	Bull	E-M-070-O1-A	A
	70	Cow	E-F-070-O1-A	A
	private land only	Either	E-E-070-P1-A	A
71	71, 72, 73, 711	Bull	E-M-071-O1-A	A
	71, 72, 73, 711	Cow	E-F-071-O1-A	A
	private land only	Either	E-E-071-P1-A	A
72	see unit 71			
	see unit 71			
73	see unit 71			
	see unit 71			
74	74, 741	Bull	E-M-074-O1-A	A
	74, 741	Cow	E-F-074-O1-A	A
	private land only	Either	E-E-074-P1-A	A
75	75, 751	Bull	E-M-075-O1-A	A
	75, 751	Cow	E-F-075-O1-A	A
	private land only	Either	E-E-075-P1-A	A
76	76	Either	E-E-076-O1-A	A

UNIT	VALID GMUs	SEX	HUNT CODE	LIST
77	77, 78, 771	Bull	E-M-077-O1-A	A
	77, 78, 771	Cow	E-F-077-O1-A	A
	private land only	Either	E-E-077-P1-A	A
78	see unit 77			
84	see unit 69			
104	104	Either	E-E-104-O1-A	A
	104	Landowner permission is advisable before applying. Most land is private.		
191	see unit 7			
201	201	Either +	E-E-201-O1-A	A
391	391	Either	E-E-391-O1-A	A
	391	Landowner permission is advisable before applying. Most land is private.		
441	see unit 4			
	see unit 4			
444	see unit 44			
461	461	Either	E-E-461-O1-A	A
	461	Landowner permission is advisable before applying. Most land is private.		
481	481	Either	E-E-481-O1-A	A
500	500	Either	E-E-500-O1-A	A
	500	See "Land Closures & Use Restrictions" on page 68 for new hunting closure details.		
501	501	Either	E-E-501-O1-A	A
	501	See "Land Closures & Use Restrictions" on page 68 for new hunting closure details.		
551	551	Either	E-E-551-O1-A	A
561	561	Either	E-E-561-O1-A	A
	see unit 71			
741	see unit 74			
	see unit 74			
751	see unit 75			
	see unit 75			
771	see unit 77			
	see unit 77			
851	851	Either	E-E-851-O1-A	A
	Bosque del Oso SWA only			

MUZZLELOADER — LIMITED LICENSES

SEASON DATES: SEPT. 11–19

Add-on over-the-counter bear licenses are available for units with this symbol!
 See page 66 of the "Bear" section for the available hunts and their hunt codes, and go to cpw.state.co.us/bearhunts for the full list of bear hunts broken out by unit and hunt code.

UNIT	VALID GMUs	SEX	HUNT CODE	LIST
1	1	Bull +	E-M-001-O1-M	A
		Cow	E-F-001-O1-M	B
2	2	Bull +	E-M-002-O1-M	A
		Cow	E-F-002-O1-M	B
3	3, 301	Either	E-E-003-O1-M	A
		Cow	E-F-003-O1-M	B
4	4, 5, 441	Either	E-E-004-O1-M	A
		Cow	E-F-004-O1-M	B
	4, 5, 441 private land only	Either	E-E-004-P1-M	A
		Cow	E-F-004-P1-M	B
5	see unit 4			
	6, 16, 17, 161, 171	Either	E-E-006-O1-M	A
		Cow	E-F-006-O1-M	B
7	7, 8, 9, 19, 191	Bull	E-M-007-O1-M	A
		Cow	E-F-007-O1-M	A
8	see unit 7			
9	see unit 7			
10	10	Bull +	E-M-010-O1-M	A
		Cow	E-F-010-O1-M	B
	11, 13, 131, 211	Either	E-E-011-O1-M	A
		Cow	E-F-011-O1-M	B
	12, #23, #24	Either	E-E-012-O1-M	A
		Cow	E-F-012-O1-M	B
	12, 13, 23, 24, 33 private land only	Either	E-E-012-P1-M	A
		Cow	E-F-012-P1-M	B
	11, 13, 131, 211	Either	E-E-011-O1-M	A
		Cow	E-F-011-O1-M	B
	12, 13, 23, 24, 33 private land only	Either	E-E-012-P1-M	A
		Cow	E-F-012-P1-M	B
14	14, 214	Either	E-E-014-O1-M	A
		Cow	E-F-014-O1-M	B
	15, 27	Either	E-E-015-O1-M	A
		Cow	E-F-015-O1-M	B
16	see unit 6			
17	see unit 6			
	18, 181	Either	E-E-018-O1-M	A
		Cow	E-F-018-O1-M	B
19	see unit 7			
20	20	Bull	E-M-020-O1-M	A
		Cow	E-F-020-O1-M	A
	21, 22, 30, 31, 32	Either	E-E-021-O1-M	A
		Cow	E-F-021-O1-M	B

UNIT	VALID GMUs	SEX	HUNT CODE	LIST
22	see unit 21			
	12, #23, #24	Either	E-E-012-O1-M	A
		Cow	E-F-012-O1-M	B
	#23 N of White River; 24 N of north fork of White River.	Either	E-E-012-P1-M	A
		Cow	E-F-012-P1-M	B
	#23, #24, 33 private land only	Either	E-E-033-O1-M	A
		Cow	E-F-033-O1-M	B
	#23 S of White River; 24 S of north fork of White River.	Either	E-E-012-P1-M	A
		Cow	E-F-012-P1-M	B
24	see unit 23			
	25, 26, 34, 231	Either	E-E-025-O1-M	A
		Cow	E-F-025-O1-M	B
26	see unit 25			
27	see unit 15			
	28, 37, 371	Either	E-E-028-O1-M	A
		Cow	E-F-028-O1-M	B
29	29	Bull	E-M-029-O1-M	A
		Cow	E-F-029-O1-M	A
30	see unit 21			
31	see unit 21			
32	see unit 21			
	12, 13, 23, 24, 33 private land only	Either	E-E-012-P1-M	A
		Cow	E-F-012-P1-M	B
	#23, #24, 33	Either	E-E-033-O1-M	A
		Cow	E-F-033-O1-M	B
	#23 S of White River; 24 S of north fork of White River.	Either	E-E-012-P1-M	A
		Cow	E-F-012-P1-M	B
34	see unit 25			
35	35, 36, 361	Bull	E-M-035-O1-M	A
		Cow	E-F-035-O1-M	A
36	see unit 35			
37	see unit 28			
38	38	Bull	E-M-038-O1-M	A
		Cow	E-F-038-O1-M	B
	#39	Bull	E-M-039-O1-M	A
		Cow	E-F-039-O1-M	A
	NEW #39 See "Land Closures & Use Restrictions" on page 68 for new hunting closure details.			

UNIT	VALID GMUs	SEX	HUNT CODE	LIST
	#40	Either	E-E-040-O1-M	A
		Cow	E-F-040-O1-M	B
	41, 42, 52, 411, 421, 521	Bull	E-M-041-O1-M	A
		Cow	E-F-041-O1-M	B
42	see unit 41			
43	#43, 471	Bull	E-M-043-O1-M	A
		Cow	E-F-043-O1-M	B
44	44, 45, 47, 444	Bull	E-M-044-O1-M	A
		Cow	E-F-044-O1-M	A
45	see unit 44			
	#46	Bull	E-M-046-O1-M	A
		Cow	E-F-046-O1-M	A
47	see unit 44	NEW #46 See "Land Closures & Use Restrictions" on page 68 for new hunting closure details.		
48	48	Bull	E-M-048-O1-M	A
		Cow	E-F-048-O1-M	A
49	49	Bull	E-M-049-O1-M	A
		Cow	E-F-049-O1-M	A
	50	Bull	E-M-050-O1-M	A
		Cow	E-F-050-O1-M	B
	51	Bull	E-M-051-O1-M	A
		Cow	E-F-051-O1-M	A
52	see unit 41			
	53	Bull	E-M-053-O1-M	A
		Cow	E-F-053-O1-M	A
54	54	Bull	E-M-054-O1-M	A
		Cow	E-F-054-O1-M	A
55	55	Bull	E-M-055-O1-M	A
		Cow	E-F-055-O1-M	A
56	56	Bull	E-M-056-O1-M	A
		Cow	E-F-056-O1-M	A
57	57, 58	Bull	E-M-057-O1-M	A
		Cow	E-F-057-O1-M	A
58	see unit 57			
59	59, 511, 581, 591	Bull	E-M-059-O1-M	A
		Cow	E-F-059-O1-M	A
	60	Bull	E-M-060-O1-M	A
		Cow	E-F-060-O1-M	A
61	61	Bull +	E-M-061-O1-M	A
		Cow	E-F-061-O1-M	A

MUZZLELOADER — LIMITED LICENSES

SEASON DATES: SEPT. 11–19

= Add-on over-the-counter bear licenses are available for units with this symbol!
 See page 66 of the "Bear" section for the available hunts and their hunt codes, and go to cpw.state.co.us/bearhunts for the full list of bear hunts broken out by unit and hunt code.

UNIT	VALID GMUs	SEX	HUNT CODE	LIST
62	62	Bull	E-M-062-O1-M	A
		Cow	E-F-062-O1-M	A
63	63	Bull	E-M-063-O1-M	A
		Cow	E-F-063-O1-M	A
64	64, 65	Bull	E-M-064-O1-M	A
		Cow	E-F-064-O1-M	A
65	see unit 64			
66	66	Bull	E-M-066-O1-M	A
		Cow	E-F-066-O1-M	A
67	67	Bull	E-M-067-O1-M	A
		Cow	E-F-067-O1-M	A
68	68, 681	Bull	E-M-068-O1-M	A
		Cow	E-F-068-O1-M	A
69	69, 84	Bull	E-M-069-O1-M	A
		Cow	E-F-069-O1-M	A
70	70	NEW Bull	E-M-070-O1-M	A
		Cow	E-F-070-O1-M	A
71	71, 72, 73, 711	Bull	E-M-071-O1-M	A
		Cow	E-F-071-O1-M	A
72	see unit 71			
73	see unit 71			
74	74, 741	Bull	E-M-074-O1-M	A
		Cow	E-F-074-O1-M	A
75	75, 751	Bull	E-M-075-O1-M	A
		Cow	E-F-075-O1-M	A
76	76	Bull +	E-M-076-O1-M	A
		Cow	E-F-076-O1-M	A
77	77, 78, 771	Bull	E-M-077-O1-M	A
		Cow	E-F-077-O1-M	A
78	see unit 77			
79	79	Bull	E-M-079-O1-M	A
		Cow	E-F-079-O1-M	A
		79 N and W of Colo. 112.		
		Cow	E-F-682-O1-M	B
		79 S and E of Colo. 112, 82 Private land only.		
80	80, 81	Bull	E-M-080-O1-M	A
		Cow	E-F-080-O1-M	A
81	see unit 80			

UNIT	VALID GMUs	SEX	HUNT CODE	LIST
82	82	Either	E-E-082-O1-M	A
		Cow	E-F-082-O1-M	B
		82 Public lands only.		
83	83	Either	E-E-083-O1-M	A
		Cow	E-F-083-O1-M	A
84	see unit 69			
85	85, 140, 851 Except Bosque del Oso SWA	Either	E-E-085-O1-M	A
		Cow	E-F-085-O1-M	B
86	86, 691, 861	Either	E-E-086-O1-M	A
		Cow	E-F-086-O1-M	B
104 Plains	104	Bull	E-M-104-O1-M	A
		Cow	E-F-104-O1-M	A
		104 Landowner permission is advisable before applying. Most land is private.		
128 Plains	128	Either	E-E-128-O1-M	A
		128 Landowner permission is advisable before applying. Most land is private.		
131	see unit 11			
133 Plains	133, 134, 141, 142	Either	E-E-133-O1-M	A
		Cow	E-F-133-O1-M	B
134	see unit 133			
140	see unit 85			
141	see unit 133			
142	see unit 133			
161	see unit 6			
171	see unit 6			
181	see unit 18			
191	see unit 7			
201	201	Bull +	E-M-201-O1-M	A
		Cow	E-F-201-O1-M	B
211	see unit 11			
214	see unit 14			
231	see unit 25			
301	see unit 3			
361	see unit 35			
371	see unit 28			
391	391	Bull	E-M-391-O1-M	A
		Cow	E-F-391-O1-M	A
		391 Landowner permission is advisable before applying. Most land is private.		
411	see unit 41			

UNIT	VALID GMUs	SEX	HUNT CODE	LIST
421	see unit 41			
441	see unit 4			
444	see unit 44			
461	461	Bull	E-M-461-O1-M	A
		Cow	E-F-461-O1-M	A
		461 Landowner permission is advisable before applying. Most land is private.		
471	see unit 43			
481	481	Bull	E-M-481-O1-M	A
		Cow	E-F-481-O1-M	A
500	500	Bull	E-M-500-O1-M	A
		Cow	E-F-500-O1-M	B
		NEW 500 See "Land Closures & Use Restrictions" on page 68 for new hunting closure details.		
501	501	Bull	E-M-501-O1-M	A
		Cow	E-F-501-O1-M	B
		NEW 501 See "Land Closures & Use Restrictions" on page 68 for new hunting closure details.		
511	see unit 59			
521	41, 42, 52, 411, 421, 521	Bull	E-M-041-O1-M	A
		NEW Cow	E-F-521-O1-M	A
551	551	Bull	E-M-551-O1-M	A
		Cow	E-F-551-O1-M	A
561	561	Bull	E-M-561-O1-M	A
		Cow	E-F-561-O1-M	A
581	see unit 59			
591	see unit 59			
681	see unit 68			
682	79, 82, 682, 791	Cow	E-F-682-O1-M	B
		79 S and E of Colo. 112, 82 Private land only.		
691	see unit 86			
711	see unit 71			
741	see unit 74			
751	see unit 75			
771	see unit 77			
791	see unit 682			
851	85, 140, 851 except Bosque del Oso SWA	Either	E-E-085-O1-M	A
		Cow	E-F-085-O1-M	B
		Bull +	E-M-851-O1-M	A
		851 Bosque del Oso SWA only		
861	861	Cow	E-F-851-O1-M	B
		see unit 86		

RIFLE — LIMITED LICENSES

UNIT	VALID GMUs	DATES	SEX	HUNT CODE	LIST	UNIT	VALID GMUs	DATES	SEX	HUNT CODE	LIST	UNIT	VALID GMUs	DATES	SEX	HUNT CODE	LIST		
1	1	Oct. 1–11 <i>Early</i>	Either +	E-E-001-E1-R	A	5	3, 4, 5, 301, 441	Oct. 16–20	Either	E-E-003-O1-R	A	11	2, 3, 11	Aug. 15– Oct. 31 <i>Early</i>	Cow	E-F-003-E1-R	C		
		Oct. 16–20	Cow	E-F-001-O1-R	B		3, 4, 5, 214, 301, 441	Oct. 16–20	Cow	E-F-003-O1-R	B		2, 3 and 11 hutable area bounded on N by Moffat CR 4; on E by CRs 7, 21, 19 and Yampa River; on S by U.S. 40; on W by Twelve Mile Gulch, Yampa River, Little Snake River, CRs 75 and 66.	11, 12, 13, 23, 24, 25, 26, 33, 34, 131, 211, 231	Oct. 16–20	Bull	E-M-011-O1-R	A	
		Oct. 30–Nov. 7	Cow	E-F-001-O2-R	B		3, 4, 5, 301, 441	Nov. 24–28	Cow	E-F-003-O4-R	B			11, 12, 13, 23, 24, 33, 131, 211, 231	Oct. 16–20	Cow	E-F-011-O1-R	B	
		Nov. 13–19	Cow	E-F-001-O3-R	B		5	Oct. 30–Nov. 7	Cow	E-F-005-O2-R	B			11, 211	Oct. 30–Nov. 7	Cow	E-F-011-O2-R	B	
Nov. 24–28	Cow	E-F-001-O4-R	B	5	Nov. 13–19	Cow	E-F-005-O3-R	B	11, 12, 13, 23, 24, 25, 26, 33, 34, 131, 211, 231	Nov. 13–19	Cow	E-F-011-O3-R	B						
1	private land only	Aug. 15–Jan. 15 <i>Late</i>	Cow	E-F-001-P5-R	B	5	3, 4, 5, 214, 301, 441	Oct. 16–20	Either	E-E-003-P1-R	A	11, 12, 13, 23, 24, 25, 26, 33, 34, 131, 211, 231	Nov. 24–28	Bull	E-M-011-O4-R	A			
1	1	Dec. 1–31 <i>Late</i>	Cow	E-F-001-L1-R	B	6	3, 4, 5, 214, 301, 441	Oct. 16–20	Either	E-E-003-P1-R	A	11, 12, 13, 23, 24, 33, 131, 211, 231	Oct. 16–20	Cow	E-F-011-O1-R	B			
2	2	Oct. 1–11 <i>Early</i>	Either +	E-E-002-E1-R	A	6	6, 16, 17, 161, 171	Oct. 16–20	Either	E-E-006-O1-R	A	12	11, 12, 13, 23, 24, 211	Nov. 24–28	Cow	E-F-011-O4-R	B		
		Aug. 15– Oct. 31 <i>Early</i>	Cow	E-F-003-E1-R	C		6	6, 16, 17, 161, 171	Oct. 30–Nov. 7	Cow	E-F-006-O2-R		B	11, 12, 13, 23, 24, 25, 26, 33, 34, 131, 211, 231	Oct. 16–20	Either	E-E-011-P1-R	A	
		2, 3 and 11 hutable area bounded on N by Moffat CR 4; on E by CRs 7, 21, 19 and Yampa River; on S by U.S. 40; on W by Twelve Mile Gulch, Yampa River, Little Snake River, CRs 75 and 66.					6	6, 16, 17, 161, 171	Oct. 16–20	Either	E-E-006-P1-R		A	11, 12, 13, 23, 24, 211	Nov. 24–28	Cow	E-F-011-P5-R	B	
		Oct. 16–20	Cow	E-F-002-O1-R	B		6	6, 16, 17, 161, 171	Oct. 30–Nov. 7	Cow	E-F-006-O3-R		B	11, 12, 13, 23, 24, 25, 26, 33, 34, 131, 211, 231	Oct. 16–20	Either	E-E-011-P1-R	A	
2	2	Oct. 30–Nov. 7	Cow	E-F-002-O2-R	B	6	6, 16, 17, 161, 171	Nov. 13–19	Cow	E-F-006-O4-R	B	11, 12, 13, 23, 24, 25, 26, 33, 34, 131, 211, 231	Oct. 16–20	Either	E-E-011-P1-R	A			
2	2	Nov. 13–19	Cow	E-F-002-O3-R	B	6	6, 16, 17, 161, 171	Nov. 24–28	Cow	E-F-006-O4-R	B	11, 12, 13, 23, 24, 25, 26, 33, 34, 131, 211, 231	Oct. 16–20	Either	E-E-011-P1-R	A			
2	2, 201	Nov. 13–19	Cow	E-F-002-O3-R	B	6	6, 16, 17, 161, 171	Nov. 24–28	Cow	E-F-006-O4-R	B	11, 12, 13, 23, 24, 25, 26, 33, 34, 131, 211, 231	Oct. 16–20	Either	E-E-011-P1-R	A			
2	2, 201	Nov. 24–28	Cow	E-F-002-O4-R	B	6	6, 16, 17, 161, 171	Oct. 16–20	Either	E-E-006-P1-R	A	11, 12, 13, 23, 24, 25, 26, 33, 34, 131, 211, 231	Oct. 16–20	Either	E-E-011-P1-R	A			
2	2, 201	Dec. 1–31 <i>Late</i>	Cow	E-F-002-L1-R	B	6	6, 16, 17, 161, 171	Oct. 30–Nov. 7	Cow	E-F-006-P2-R	B	11, 12, 13, 23, 24, 211	Nov. 24–28	Cow	E-F-011-O4-R	B			
2	2, 3, 11	Aug. 15– Oct. 31 <i>Early</i>	Cow	E-F-003-E1-R	C	6	6, 16, 17, 161, 171	Aug. 15– Sept. 30 <i>Early</i>	Cow	E-F-006-P5-R	B	11, 12, 13, 23, 24, 211	Oct. 1–Nov. 30 <i>Late</i>	Cow	E-F-011-P5-R	B			
2, 3 and 11 hutable area bounded on N by Moffat CR 4; on E by CRs 7, 21, 19 and Yampa River; on S by U.S. 40; on W by Twelve Mile Gulch, Yampa River, Little Snake River, CRs 75 and 66.					6	6	private land only	Nov. 13–19	Cow	E-F-006-P3-R	B	11	Dec. 1–31 <i>Late</i>	Cow	E-F-011-L1-R	B			
3	3, 4, 5, 301, 441	Oct. 16–20	Either	E-E-003-O1-R	A	7	7, 8	Oct. 16–20	Bull	E-M-007-O1-R	A	11, 12, 13, 23, 24, 25, 26, 33, 34, 131, 211, 231	Oct. 16–20	Bull	E-M-011-O1-R	A			
3	3, 4, 5, 214, 301, 441	Oct. 16–20	Cow	E-F-003-O1-R	B	7	7, 8	Oct. 30–Nov. 7	Bull	E-M-007-O2-R	A	11, 12, 13, 23, 24, 25, 26, 33, 34, 131, 211, 231	Oct. 16–20	Bull	E-M-011-O1-R	A			
3	3, 301	Oct. 30–Nov. 7	Cow	E-F-003-O2-R	B	7	7, 8	Nov. 13–19	Bull	E-M-007-O3-R	A	11, 12, 13, 23, 24, 33, 131, 211, 231	Oct. 16–20	Cow	E-F-011-O1-R	B			
3	3, 301	Nov. 13–19	Cow	E-F-003-O3-R	B	7	7, 8	Nov. 24–28	Bull	E-M-007-O4-R	A	11, 12, 13, 23, 24, 33, 131, 211, 231	Oct. 16–20	Cow	E-F-011-O1-R	B			
3	3, 4, 5, 301, 441	Nov. 24–28	Either	E-E-003-O4-R	A	7	7, 8	Sept. 1–Jan. 31	Cow	E-F-007-P5-R	B	11, 12, 13, 23, 24, 211	Nov. 24–28	Cow	E-F-011-O4-R	B			
3	3, 4, 5, 301, 441	Nov. 24–28	Cow	E-F-003-O4-R	B	7	7, 8	Nov. 27–Dec. 8 <i>Late</i>	Cow	E-F-007-L1-R	A	11, 12, 13, 23, 24, 211	Nov. 24–28	Cow	E-F-011-O4-R	B			
3	3, 4, 5, 214, 301, 441	Oct. 16–20	Either	E-E-003-P1-R	A	8	see unit 7					12	12, 13, 23, 24	Oct. 30–Nov. 7	Cow	E-F-012-O2-R	B		
3	3, 4, 5, 214, 301, 441	Oct. 16–20	Either	E-E-003-P1-R	A	8	see unit 7					12	12, 13, 23, 24	Nov. 13–19	Cow	E-F-012-O3-R	B		
3	3, 4, 5, 301, 441	Oct. 30– Dec. 31 <i>Late</i>	Cow	E-F-003-P5-R	B	9	9	Oct. 30–Nov. 7	Bull	E-M-009-O1-R	A	12	12, 13, 23, 24	Nov. 13–19	Cow	E-F-012-O3-R	B		
3	3, 4, 5, 301, 441	Oct. 30– Dec. 31 <i>Late</i>	Cow	E-F-003-P5-R	B	9	9	Nov. 13–19	Bull	E-M-009-O2-R	A	12	12, 13, 23, 24	Nov. 24–28	Bull	E-M-012-O4-R	A		
3	3, 301	Dec. 1–31 <i>Late</i>	Cow	E-F-003-L1-R	B	9	9	Nov. 24–28	Bull	E-M-009-O3-R	A	12	11, 12, 13, 23, 24, 25, 26, 33, 34, 131, 211, 231	Oct. 16–20	Either	E-E-011-P1-R	A		
3	3, 301	Dec. 1–31 <i>Late</i>	Cow	E-F-003-L1-R	B	9	9	private land only	Sept. 1–Jan. 31 <i>Late</i>	Cow	E-F-009-P5-R	B	12	11, 12, 13, 23, 24, 25, 26, 33, 34, 131, 211, 231	Oct. 16–20	Either	E-E-011-P1-R	A	
3	3, 4, 5, 301, 441	Oct. 16–20	Either	E-E-003-O1-R	A	9	9	private land only	NEW Sept. 1– Nov. 30 <i>Late</i>	Cow	E-F-009-L1-R	NEW B	12	11, 12, 13, 23, 24, 211	Oct. 1–Nov. 30 <i>Late</i>	Cow	E-F-011-P5-R	B	
3	3, 4, 5, 214, 301, 441	Oct. 16–20	Cow	E-F-003-O1-R	B	9	9	private land only				12	11, 12, 13, 23, 24, 211	Oct. 1–Nov. 30 <i>Late</i>	Cow	E-F-011-P5-R	B		
3	3, 4, 5, 301, 441	Nov. 24–28	Cow	E-F-003-O4-R	B	9	9	private land only				12	11, 12, 13, 23, 24, 211	Oct. 1–Nov. 30 <i>Late</i>	Cow	E-F-011-P5-R	B		
3	3, 4, 5, 214, 301, 441	Oct. 30–Nov. 7	Cow	E-F-004-O2-R	B	10	10	Oct. 1–11 <i>Early</i>	Either +	E-E-010-E1-R	A	10	10	Oct. 16–20	Cow	E-F-010-O1-R	B		
3	3, 4, 5, 214, 301, 441	Oct. 30–Nov. 7	Cow	E-F-004-O2-R	B	10	10	Oct. 16–20	Cow	E-F-010-O1-R	B	10	10	Oct. 30–Nov. 7	Cow	E-F-010-O2-R	B		
3	3, 4, 5, 214, 301, 441	Nov. 13–19	Cow	E-F-004-O3-R	B	10	10	Oct. 30–Nov. 7	Cow	E-F-010-O2-R	B	10	10	Nov. 13–19	Cow	E-F-010-O3-R	B		
3	3, 4, 5, 214, 301, 441	Nov. 24–28	Either	E-E-004-O4-R	A	10	10	Nov. 24–28	Cow	E-F-010-O4-R	B	10	10	Nov. 24–28	Cow	E-F-010-O4-R	B		
3	3, 4, 5, 214, 301, 441	Oct. 16–20	Either	E-E-003-P1-R	A	10	10	private land only	Aug. 15– Jan. 15 <i>Late</i>	Cow	E-F-010-P5-R	B	10	10	private land only				
3	3, 4, 5, 301, 441	Oct. 30– Dec. 31 <i>Late</i>	Cow	E-F-003-P5-R	B	10	10	private land only	Dec. 1–31 <i>Late</i>	Cow	E-F-010-L1-R	B	10	10	private land only				
3	3, 4, 5, 301, 441	Oct. 30– Dec. 31 <i>Late</i>	Cow	E-F-003-P5-R	B	10	10	private land only				10	10	private land only					
9 Landowner permission is advisable before applying. Most land is private.						10	10	private land only				10	10	private land only					

RIFLE — LIMITED LICENSES

UNIT	VALID GMUs	DATES	SEX	HUNT CODE	LIST
13	11, 12, 13, 23, 24, 25, 26, 33, 34, 131, 211, 231	Oct. 16–20	Bull	E-M-011-O1-R	A
	11, 12, 13, 23, 24, 33, 131, 211, 231	Oct. 16–20	Cow	E-F-011-O1-R	B
	11, 12, 13, 23, 24, 211	Nov. 24–28	Cow	E-F-011-O4-R	B
	12, 13, 23, 24	Oct. 30–Nov. 7 Nov. 13–19 Nov. 24–28	Cow Cov Bull	E-F-012-O2-R E-F-012-O3-R E-M-012-O4-R	B B A
14	11, 12, 13, 23, 24, 25, 26, 33, 34, 131, 211, 231 <i>private land only</i>	Oct. 16–20	Either	E-E-011-P1-R	A
	11, 12, 13, 23, 24, 211 <i>private land only</i>	Oct. 1–Nov. 30 <i>Late</i>	Cow	E-F-011-P5-R	B
	13	Dec. 1–31 <i>Late</i>	Cow	E-F-013-L1-R	B
	14	Oct. 16–20 Oct. 30–Nov. 7 Nov. 13–19 Nov. 24–28	Bull Cov Cov Bull Cov	E-M-014-O1-R E-F-014-O1-R E-F-014-O2-R E-F-014-O3-R E-M-014-O4-R E-F-014-O4-R	A B B A B
15	14, 214 <i>private land only</i>	Dec. 1–31 <i>Late</i>	Cow	E-F-014-P5-R	B
	15	Oct. 16–20	Either	E-F-015-O1-R	A
		Oct. 30–Nov. 7	Cow	E-F-015-O1-R	B
		Nov. 13–19	Cow	E-F-015-O2-R	B
Nov. 13–19		Cow	E-F-015-O3-R	B	
15 <i>private land only</i>	Nov. 24–28	Either	E-F-015-O4-R	A	
	Nov. 24–28	Cow	E-F-015-O4-R	B	
	Oct. 16–20	Either	E-E-015-P1-R	A	
	Oct. 30–Nov. 7	Either	E-E-015-P2-R	A	
16	Nov. 13–19	Either	E-E-015-P3-R	A	
	Nov. 24–28	Either	E-E-015-P4-R	A	
	Sept. 1–Jan. 31 <i>Late</i>	Cow	E-F-015-P5-R	B	
	6, 16, 17, 161, 171	Oct. 16–20	Either	E-E-006-O1-R	A
16 <i>private land only</i>	Oct. 30–Nov. 7	Cow	E-F-006-O1-R	B	
	Nov. 13–19	Cow	E-F-006-O2-R	B	
	Nov. 13–19	Cow	E-F-016-O3-R	B	
	Nov. 24–28	Either	E-E-016-O4-R	A	
16 <i>private land only</i>	Nov. 24–28	Cow	E-F-016-O4-R	B	
	Oct. 16–20	Either	E-E-006-P1-R	A	
	Oct. 30–Nov. 7	Cow	E-F-006-P2-R	B	
	Aug. 15–Sept. 30 <i>Early</i>	Cow	E-F-006-P5-R	B	
17	16, 161, 171 <i>private land only</i>	Nov. 13–19	Cow	E-F-016-P3-R	B
	Nov. 24–28	Cow	E-F-016-P4-R	B	
	6, 16, 17, 161, 171	Oct. 16–20	Either	E-E-006-O1-R	A
	17, 171	Oct. 30–Nov. 7	Cow	E-F-006-O1-R	B
17 <i>private land only</i>	Nov. 13–19	Cow	E-F-006-O2-R	B	
	Nov. 13–19	Cow	E-F-017-O3-R	B	
	Nov. 24–28	Cow	E-F-017-O4-R	B	
	Nov. 24–28	Either	E-E-017-O4-R	A	
17 <i>private land only</i>	Oct. 16–20	Either	E-E-006-P1-R	A	
	Oct. 30–Nov. 7	Cow	E-F-006-P2-R	B	
	Aug. 15–Sept. 30 <i>Early</i>	Cow	E-F-006-P5-R	B	
	17	Nov. 13–19	Cow	E-F-017-P3-R	B
17	Nov. 24–28	Cow	E-F-017-P4-R	B	

UNIT	VALID GMUs	DATES	SEX	HUNT CODE	LIST
18	18, 181	Oct. 16–20	Either	E-E-018-O1-R	A
		Nov. 24–28	Cow	E-F-018-O1-R	B
	18	Oct. 30–Nov. 7	Either	E-E-018-O4-R	A
	18	Nov. 13–19	Cow	E-F-018-O2-R	B
18 <i>private land only</i>	18, 181	Nov. 24–28	Cow	E-F-018-O3-R	B
	18	Nov. 24–28	Cow	E-F-018-O4-R	B
	18, 181 <i>private land only</i>	Oct. 16–20	Either	E-E-018-P1-R	A
	18	Nov. 24–28	Either	E-E-018-P4-R	A
18 <i>private land only</i>	18	Sept. 1–Jan. 31 <i>Late</i>	Cow	E-F-018-P5-R	B
	18	Dec. 4–12 <i>Late</i>	Cow	E-F-018-L1-R	B
	19	Oct. 16–20	Bull	E-M-019-O1-R	A
		Oct. 30–Nov. 7	Bull	E-M-019-O2-R	A
Nov. 13–19		Cow	E-F-019-O2-R	A	
Nov. 13–19		Bull	E-M-019-O3-R	A	
19 <i>private land only</i>	Nov. 24–28	Cow	E-F-019-O3-R	A	
	Nov. 24–28	Bull	E-M-019-O4-R	A	
	Nov. 24–28	Cow	E-F-019-O4-R	A	
	Sept. 1–Jan. 31 <i>Late</i>	Cow	E-F-019-P5-R	B	
19	Nov. 27–Dec. 8 <i>Late</i>	Cow	E-F-019-L1-R	A	
	20	Oct. 16–20	Bull	E-M-020-O1-R	A
		Oct. 30–Nov. 7	Bull	E-M-020-O2-R	A
		Nov. 13–19	Cow	E-F-020-O2-R	A
Nov. 13–19		Bull	E-M-020-O3-R	A	
20 <i>private land only</i>	Nov. 24–28	Cow	E-F-020-O3-R	A	
	Nov. 24–28	Bull	E-M-020-O4-R	A	
	Nov. 24–28	Cow	E-F-020-O4-R	A	
	Sept. 1–Jan. 31 <i>Late</i>	Cow	E-F-020-P5-R	B	
20	Dec. 11–22 <i>Late</i>	Bull	E-M-020-L1-R	A	
	Dec. 11–22 <i>Late</i>	Cow	E-F-020-L1-R	A	
	Jan. 8–19 <i>Late</i>	Bull	E-M-020-L2-R	A	
	Aug. 15–Jan. 31 <i>Late</i>	Cow	E-F-020-L3-R	C	

•20 License only valid in small area of unit 20; landowner permission is **strongly** advisable before applying.
Valid in area bounded on N by Little Thompson River; on E by U.S. 287; on S by Boulder CRs 34 (Niwt and Neva rds.), U.S. 36 and 94 (Lefthand Canyon Dr.); on W by Greer Canyon Dr., Boulder Co. Trails Wapiti, Ponderosa Loop (western loop), Wild Turkey and Picture Rock, Red Gulch Rd., Boulder CRs 84 (Old St. Vrain Rd.), Colo. 7, U.S. 36, Boulder CR 71N (Blue Mountain Rd.), Larimer CR 37E, Lonestar Rd., then Stagecoach Trail N at the intersection of Lonestar Rd. and Stagecoach Trail.

UNIT	VALID GMUs	DATES	SEX	HUNT CODE	LIST
21	21, 22, 30, 31, 32	Oct. 16–20	Bull	E-M-021-O1-R	A
		Nov. 24–28	Cow	E-F-021-O1-R	B
	21, 30	Oct. 30–Nov. 7	Bull	E-M-021-O4-R	A
	21, 30	Nov. 13–19	Cow	E-F-021-O2-R	B
21 <i>private land only</i>	21, 30	Nov. 13–19	Cow	E-F-021-O3-R	B
	21, 22, 30, 31, 32	Nov. 24–28	Cow	E-F-021-O4-R	B
	21, 22, 30, 31, 32 <i>private land only</i>	Oct. 16–20	Either	E-E-021-P1-R	A
	21, 22, 30, 31, 32	Oct. 16–20	Bull	E-M-021-O1-R	A
21	21, 22, 30, 31, 32	Nov. 24–28	Cow	E-F-021-O1-R	B
	21, 22, 30, 31, 32	Nov. 24–28	Bull	E-M-021-O4-R	A
	22	Oct. 30–Nov. 7	Cow	E-F-022-O2-R	B
	22	Nov. 13–19	Cow	E-F-022-O3-R	B
22 <i>private land only</i>	22	Nov. 24–28	Cow	E-F-022-O4-R	B
	21, 22, 30, 31, 32 <i>private land only</i>	Oct. 16–20	Either	E-E-021-P1-R	A
	22, 31, 32 <i>private land only</i>	Oct. 16–Dec. 31 <i>Late</i>	Cow	E-F-022-P5-R	B
	22	Dec. 1–31 <i>Late</i>	Cow	E-F-022-L1-R	B
23	11, 12, 13, 23, 24, 25, 26, 33, 34, 131, 211, 231	Oct. 16–20	Bull	E-M-011-O1-R	A
	11, 12, 13, 23, 24, 33, 131, 211, 231	Oct. 16–20	Cow	E-F-011-O1-R	B
	11, 12, 13, 23, 24, 211	Nov. 24–28	Cow	E-F-011-O4-R	B
	12, 13, 23, 24	Oct. 30–Nov. 7	Cow	E-F-012-O2-R	B
23 <i>private land only</i>	12, 13, 23, 24	Nov. 13–19	Cow	E-F-012-O3-R	B
	12, 13, 23, 24	Nov. 24–28	Bull	E-M-012-O4-R	A
	11, 12, 13, 23, 24, 25, 26, 33, 34, 131, 211, 231 <i>private land only</i>	Oct. 16–20	Either	E-E-011-P1-R	A
	11, 12, 13, 23, 24, 211 <i>private land only</i>	Oct. 1–Nov. 30 <i>Late</i>	Cow	E-F-011-P5-R	B
23 <i>private land only</i>	23, 24	Dec. 1–31 <i>Late</i>	Cow	E-F-023-P5-R	B

PRESERVE. CONSERVE. ENJOY. LEAVE NO TRACE!

The LEAVE NO TRACE PRINCIPLES are the best way to minimize your impact while hunting:



- ▶ **PLAN AHEAD AND PREPARE:** Get permission to hunt private land, respect road closures, leave gates as found.
- ▶ **TRAVEL AND CAMP ON DURABLE SURFACES:** Good campsites are found, not made. Use existing sites whenever possible.
- ▶ **DISPOSE OF WASTE PROPERLY:** Pack it in, pack it out. All trash including food scraps.
- ▶ **LEAVE WHAT YOU FIND:** Sight-in firearms away from hunting areas, do not use signs for target practice. Clean all gear between trips.
- ▶ **MINIMIZE CAMPFIRE IMPACTS:** Use an established fire ring or fire pan, and don't put trash or food in the fire pit.
- ▶ **RESPECT WILDLIFE:** Never feed wild animals; store your camp food and trash securely.
- ▶ **BE CONSIDERATE TO OTHER VISITORS:** Be aware of the direction you shoot and be courteous and welcoming to others you see.

The Center respects the tradition of hunting on public lands, expects hunters to abide by state game and hunting laws, and encourages all hunters to put Leave No Trace skills and ethics into action on every hunt. This copyrighted information was reprinted under partnership with the Leave No Trace Center for Outdoor Ethics. For more information, visit: www.LNT.org

RIFLE — LIMITED LICENSES

UNIT	VALID GMUs	DATES	SEX	HUNT CODE	LIST	
24	11, 12, 13, 23, 24, 25, 26, 33, 34, 131, 211, 231	Oct. 16–20	Bull	E-M-011-O1-R	A	
	11, 12, 13, 23, 24, 33, 131, 211, 231	Oct. 16–20	Cow	E-F-011-O1-R	B	
	11, 12, 13, 23, 24, 211	Nov. 24–28	Cow	E-F-011-O4-R	B	
	12, 13, 23, 24	Oct. 30–Nov. 7	Cow	E-F-012-O2-R	B	
		Nov. 13–19	Cow	E-F-012-O3-R	B	
		Nov. 24–28	Bull	E-M-012-O4-R	A	
	11, 12, 13, 23, 24, 25, 26, 33, 34, 131, 211, 231 <i>private land only</i>	Oct. 16–20	Either	E-E-011-P1-R	A	
	11, 12, 13, 23, 24, 211 <i>private land only</i>	Oct. 1–Nov. 30 <i>Late</i>	Cow	E-F-011-P5-R	B	
	23, 24 <i>private land only</i>	Dec. 1–31 <i>Late</i>	Cow	E-F-023-P5-R	B	
	25	11, 12, 13, 23, 24, 25, 26, 33, 34, 131, 211, 231	Oct. 16–20	Bull	E-M-011-O1-R	A
25, 26, 34		Oct. 16–20	Cow	E-F-025-O1-R	B	
		Oct. 30–Nov. 7	Cow	E-F-025-O2-R	B	
25, 26		Nov. 13–19	Cow	E-F-025-O3-R	B	
		Nov. 24–28	Cow	E-F-025-O4-R	B	
25		Nov. 24–28	Bull	E-M-025-O4-R	A	
11, 12, 13, 23, 24, 25, 26, 33, 34, 131, 211, 231 <i>private land only</i>		Oct. 16–20	Either	E-E-011-P1-R	A	
25, 26, 231 <i>private land only</i>		Aug. 15–Jan. 15 <i>Late</i>	Cow	E-F-025-P5-R	B	
26		11, 12, 13, 23, 24, 25, 26, 33, 34, 131, 211, 231	Oct. 16–20	Bull	E-M-011-O1-R	A
		25, 26, 34	Oct. 16–20	Cow	E-F-025-O1-R	B
		Oct. 30–Nov. 7	Cow	E-F-025-O2-R	B	
	25, 26	Nov. 13–19	Cow	E-F-025-O3-R	B	
		Nov. 24–28	Cow	E-F-025-O4-R	B	
	26	Nov. 24–28	Bull	E-M-026-O4-R	A	
	11, 12, 13, 23, 24, 25, 26, 33, 34, 131, 211, 231 <i>private land only</i>	Oct. 16–20	Either	E-E-011-P1-R	A	
	25, 26, 231 <i>private land only</i>	Aug. 15–Jan. 15 <i>Late</i>	Cow	E-F-025-P5-R	B	
	26	Dec. 1–Jan. 15 <i>Late</i>	Cow	E-F-026-L1-R	B	

UNIT	VALID GMUs	DATES	SEX	HUNT CODE	LIST		
27	27	Oct. 16–20	Either	E-E-027-O1-R	A		
			Cow	E-F-027-O1-R	B		
		Oct. 30–Nov. 7	Cow	E-F-027-O2-R	B		
	27 <i>private land only</i>	Nov. 13–19	Cow	E-F-027-O3-R	B		
		Nov. 24–28	Either	E-E-027-O4-R	A		
			Cow	E-F-027-O4-R	B		
		Oct. 16–20	Either	E-E-027-P1-R	A		
		Nov. 24–28	Either	E-E-027-P4-R	A		
		Sept. 1–Jan. 31 <i>Late</i>	Cow	E-F-027-P5-R	B		
		27	Dec. 4–12 <i>Late</i>	Cow	E-F-027-L1-R	B	
28	28, 37	Oct. 16–20	Either	E-E-028-O1-R	A		
			Cow	E-F-028-O1-R	B		
		Oct. 30–Nov. 7	Cow	E-F-028-O2-R	B		
	28, 37 <i>private land only</i>	Nov. 13–19	Cow	E-F-028-O3-R	B		
		Nov. 24–28	Either	E-E-028-O4-R	A		
			Cow	E-F-028-O4-R	B		
		Oct. 16–20	Either	E-E-028-P1-R	A		
		Nov. 24–28	Either	E-E-028-P4-R	A		
		Sept. 1–Jan. 31 <i>Late</i>	Cow	E-F-028-P5-R	B		
		28, 37	Dec. 4–12 <i>Late</i>	Cow	E-F-028-L1-R	B	
29	29	Oct. 16–20	Bull	E-M-029-O1-R	A		
			Cow	E-F-029-O1-R	A		
		Oct. 30–Nov. 7	Bull	E-M-029-O2-R	A		
	29 <i>private land only</i>	Nov. 13–19	Cow	E-F-029-O2-R	A		
		Nov. 24–28	Bull	E-M-029-O3-R	A		
			Cow	E-F-029-O3-R	A		
		Nov. 24–28	Bull	E-M-029-O4-R	A		
			Cow	E-F-029-O4-R	A		
		Sept. 1–Jan. 31 <i>Late</i>	Cow	E-F-029-P5-R	B		
		30	21, 22, 30, 31, 32	Oct. 16–20	Bull	E-M-021-O1-R	A
	Cow			E-F-021-O1-R	B		
Nov. 24–28	Bull			E-M-021-O4-R	A		
21, 30 <i>private land only</i>	Oct. 30–Nov. 7		Cow	E-F-021-O2-R	B		
	Nov. 13–19		Cow	E-F-021-O3-R	B		
	Nov. 24–28		Cow	E-F-021-O4-R	B		
	21, 22, 30, 31, 32		Oct. 16–20	Either	E-E-021-P1-R	A	
	30		Dec. 15–Jan. 15 <i>Late</i>	Cow	E-F-030-L1-R	B	
	31		21, 22, 30, 31, 32	Oct. 16–20	Bull	E-M-021-O1-R	A
					Cow	E-F-021-O1-R	B
Nov. 24–28		Bull		E-M-021-O4-R	A		
31 <i>private land only</i>		Oct. 30–Nov. 7	Cow	E-F-031-O2-R	B		
		Nov. 13–19	Cow	E-F-031-O3-R	B		
		Nov. 24–28	Cow	E-F-031-O4-R	B		
		21, 22, 30, 31, 32	Oct. 16–20	Either	E-E-021-P1-R	A	
		22, 31, 32	Oct. 16–Dec. 31 <i>Late</i>	Cow	E-F-022-P5-R	B	
		31	Dec. 15–Jan. 15 <i>Late</i>	Cow	E-F-031-L1-R	B	

UNIT	VALID GMUs	DATES	SEX	HUNT CODE	LIST		
32	21, 22, 30, 31, 32	Oct. 16–20	Bull	E-M-021-O1-R	A		
			Cow	E-F-021-O1-R	B		
		Nov. 24–28	Bull	E-M-021-O4-R	A		
	32 <i>private land only</i>	Oct. 30–Nov. 7	Cow	E-F-032-O2-R	B		
		Nov. 13–19	Cow	E-F-032-O3-R	B		
		Nov. 24–28	Cow	E-F-032-O4-R	B		
		21, 22, 30, 31, 32	Oct. 16–20	Either	E-E-021-P1-R	A	
		22, 31, 32	Oct. 16–Dec. 31 <i>Late</i>	Cow	E-F-022-P5-R	B	
		33	11, 12, 13, 23, 24, 25, 26, 33, 34, 131, 211, 231	Oct. 16–20	Bull	E-M-011-O1-R	A
				11, 12, 13, 23, 24, 33, 131, 211, 231	Oct. 16–20	Cow	E-F-011-O1-R
Oct. 30–Nov. 7	Cow			E-F-033-O2-R	B		
33 <i>private land only</i>	Nov. 13–19		Cow	E-F-033-O3-R	B		
	Nov. 24–28		Bull	E-M-033-O4-R	A		
			Cow	E-F-033-O4-R	B		
	11, 12, 13, 23, 24, 25, 26, 33, 34, 131, 211, 231		Oct. 16–20	Either	E-E-011-P1-R	A	
	33		Nov. 24–28	Either	E-E-033-P4-R	A	
			Dec. 1–Jan. 31 <i>Late</i>	Cow	E-F-033-P5-R	B	
	34		11, 12, 13, 23, 24, 25, 26, 33, 34, 131, 211, 231	Oct. 16–20	Bull	E-M-011-O1-R	A
25, 26, 34		Oct. 16–20		Cow	E-F-025-O1-R	B	
		Oct. 30–Nov. 7		Cow	E-F-034-O2-R	B	
34 <i>private land only</i>		Nov. 13–19	Cow	E-F-034-O3-R	B		
		Nov. 24–28	Bull	E-M-034-O4-R	A		
			Cow	E-F-034-O4-R	B		
		11, 12, 13, 23, 24, 25, 26, 33, 34, 131, 211, 231	Oct. 16–20	Either	E-E-011-P1-R	A	
		34	Aug. 15–Jan. 15 <i>Late</i>	Cow	E-F-034-P5-R	B	
		35	35, 36, 361	Oct. 16–20	Either	E-E-035-O1-R	A
					Cow	E-F-035-O1-R	A
Oct. 30–Nov. 7	Cow			E-F-035-O2-R	A		
35 <i>private land only</i>	Nov. 13–19		Cow	E-F-035-O3-R	A		
	Nov. 24–28		Either	E-E-035-O4-R	A		
			Cow	E-F-035-O4-R	A		
	35, 36, 361		Oct. 16–20	Either	E-E-035-P1-R	A	
	35		Aug. 15–Jan. 15 <i>Late</i>	Cow	E-F-035-P5-R	B	
	35, 36		Nov. 27–Dec. 5 <i>Late</i>				
			Dec. 15–Jan. 15 <i>Late</i>	Cow	E-F-035-L1-R	A	

RIFLE — LIMITED LICENSES

UNIT	VALID GMUs	DATES	SEX	HUNT CODE	LIST	UNIT	VALID GMUs	DATES	SEX	HUNT CODE	LIST	UNIT	VALID GMUs	DATES	SEX	HUNT CODE	LIST	
36	35, 36, 361	Oct. 16–20	Either Cow	E-E-035-O1-R E-F-035-O1-R	A A	36	41, 42, 52, 411, 421, 521	Oct. 16–20	Bull	E-M-041-O1-R	A	36	44, 45, 47, 444	Oct. 16–20	Bull Cow	E-M-044-O1-R E-F-044-O1-R	A A	
	36, 361	Oct. 30–Nov. 7	Cow	E-F-036-O2-R	A		NEW 41, 42, 52, 411, 421	Nov. 24–28	Bull	E-M-041-O4-R	A		47	Oct. 30–Nov. 7	Cow	E-F-044-O2-R	A	
		Nov. 13–19	Cow	E-F-036-O3-R	A			Oct. 16–20	Cow	E-F-041-O1-R	B			Nov. 13–19	Cow	E-F-044-O3-R	A	
	35, 36, 361 private land only	Oct. 16–20	Either	E-E-035-P1-R	A		41	Nov. 24–28	Cow	E-F-041-O2-R	B		48	47	Nov. 24–28	Cow	E-F-044-O4-R	A
								36, 361 private land only	Aug. 15– Jan. 15 Late	Cow	E-F-036-P5-R			B	Nov. 24–28	Bull	E-M-047-O4-R	A
	35, 36	Dec. 15– Jan. 15 Late	Cow	E-F-035-L1-R	A		41 private land only	Nov. 24–28	Either	E-E-041-P1-R	A		49	49 Lake Co. portion only	Nov. 24–28	Cow	E-F-048-O2-R	A
Nov. 27–Dec. 5 Late						Cow		E-E-041-P4-R	A	Nov. 13–19	Bull	E-M-048-O3-R			A	Oct. 30–Nov. 7	Cow	E-F-048-O2-R
37	see unit 28				41 private land only	Sept. 1–Jan. 31 Late	Cow	E-F-041-P5-R	B	49	49	Nov. 24–28	Cow	E-F-048-O3-R	A			
38	38 private land only	Oct. 16–20	Bull Cow	E-M-038-O1-R E-F-038-O1-R	A B	41 private land only	Oct. 16–20	Bull	E-M-041-O1-R			A	50	50	Nov. 24–28	Bull	E-M-049-O1-R	A
		Oct. 30–Nov. 7	Cow	E-F-038-O2-R	B	42	Nov. 13–19	Cow	E-F-041-O3-R	B	Oct. 30–Nov. 7	Cow			E-M-049-O2-R	A		
38	38 private land only	Nov. 13–19	Cow	E-F-038-O3-R	B	42	Nov. 24–28	Cow	E-F-041-O4-R	A	50	50 private land only	Nov. 13–19	Cow	E-M-049-O3-R	A		
		Sept. 1–Jan. 31 Late	Cow	E-F-038-P5-R	B	42	Oct. 30–Nov. 7	Cow	E-F-042-O2-R	B			Nov. 24–28	Cow	E-M-049-O4-R	A		
38	38 Jefferson Co. portion only	Sept. 1– Jan. 31 Late	Cow	E-F-038-L1-R	B	42	Nov. 13–19	Cow	E-F-042-O3-R	B	50	50	Nov. 24–28	Bull	E-M-050-O1-R	A		
		38 Landowner permission is advisable before applying. Most land is private.				42	Nov. 24–28	Either	E-E-041-P1-R	A			Oct. 16–20	Bull	E-M-050-O2-R	A		
39	39 private land only	Oct. 16–20	Bull Cow	E-M-039-O1-R E-F-039-O1-R	A A	42	Nov. 24–28	Either	E-E-041-P4-R	A	50	50	Oct. 30–Nov. 7	Cow	E-F-050-O2-R	B		
		Oct. 30–Nov. 7	Bull	E-M-039-O2-R	A	42	Dec. 1–Jan. 31 Late	Cow	E-F-042-P5-R	B			Nov. 13–19	Cow	E-M-050-O3-R	A		
39	39 private land only	Nov. 13–19	Cow	E-F-039-O3-R	A	42	42 private land only	Nov. 24–28	Either	E-E-041-P4-R	A	50	50	Nov. 24–28	Bull	E-M-050-O4-R	A	
		Nov. 24–28	Bull	E-M-039-O4-R	A	42	42 private land only	Dec. 1–Jan. 31 Late	Cow	E-F-042-P5-R	B			Nov. 24–28	Cow	E-F-050-O4-R	B	
39	39 private land only	Nov. 24–28	Cow	E-F-039-O4-R	A	43	43, 471	Oct. 16–20	Either Cow	E-E-043-O1-R E-F-043-O1-R	A B	51	51	Sept. 1–Jan. 31 Late	Cow	E-F-050-P5-R	B	
		NEW #39 See "Land Closures & Use Restrictions" on page 68 for new hunting closure details.				43	43	Oct. 30–Nov. 7	Cow	E-F-043-O2-R	B			50	50	Dec. 18–26 Late	Cow	E-F-050-L1-R
39	39 private land only	Sept. 1–Jan. 31 Late	Cow	E-F-039-P5-R	B	43	43	Nov. 13–19	Cow	E-F-043-O3-R	B	51	51	Oct. 16–20	Bull	E-M-051-O1-R	A	
		39, 391 private land only	Sept. 1–Jan. 31 Late	Cow	E-F-391-P5-R	C	43	43	Nov. 24–28	Either Cow	E-E-043-O4-R E-F-043-O4-R			A B	Oct. 30–Nov. 7	Cow	E-F-051-O1-R	A
40	40 private land only	Oct. 16–20	Either +	E-E-040-O1-R	A	43	43 private land only	Oct. 16–20	Either	E-E-043-P1-R	A	51	51	Nov. 13–19	Bull	E-M-051-O2-R	A	
		40 private land only	Sept. 1–Jan. 31 Late	Cow	E-F-039-P5-R	B	43	43 private land only	Aug. 15– Jan. 15 Late	Cow	E-F-043-P5-R			B	Nov. 13–19	Cow	E-F-051-O3-R	A
40	40 private land only	Oct. 30–Nov. 7	Either Cow	E-F-040-O2-R E-F-040-O2-R	A B	43	43 private land only	Nov. 24–28	Either Cow	E-E-043-O4-R E-F-043-O4-R	A B	51	51	Nov. 24–28	Cow	E-M-051-O3-R	A	
		40 private land only	Nov. 13–19	Either Cow	E-F-040-O3-R E-F-040-O3-R	A B	43	43 private land only	Nov. 24–28	Either Cow	E-E-043-P1-R E-F-043-P5-R			A B	Nov. 24–28	Cow	E-F-051-O4-R	A
40	40 private land only	Nov. 24–28	Either Cow	E-F-040-O4-R E-F-040-O4-R	A B	43	43 private land only	Nov. 24–28	Either Cow	E-E-043-P1-R E-F-043-P5-R	A B	51	51	Sept. 1–Jan. 31 Late	Cow	E-F-051-P5-R	B	
		40 private land only	Nov. 24–28	Either Cow	E-F-040-O4-R E-F-040-O4-R	A B	43	43 private land only	Nov. 24–28	Either Cow	E-E-043-P1-R E-F-043-P5-R			A B	41, 42, 52, 411, 421, 521	Oct. 16–20	Bull	E-M-041-O1-R
40	40 private land only	Nov. 24–28	Either Cow	E-F-040-O4-R E-F-040-O4-R	A B	43	43 private land only	Nov. 24–28	Either Cow	E-E-043-P1-R E-F-043-P5-R	A B	51	51	Nov. 24–28	Bull	E-M-041-O4-R	A	
		40 private land only	Nov. 24–28	Either Cow	E-F-040-O4-R E-F-040-O4-R	A B	43	43 private land only	Nov. 24–28	Either Cow	E-E-043-P1-R E-F-043-P5-R			A B	NEW 41, 42, 52, 411, 421	Oct. 16–20	Cow	E-F-041-O1-R
40	40 private land only	Nov. 24–28	Either Cow	E-F-040-O4-R E-F-040-O4-R	A B	43	43 private land only	Nov. 24–28	Either Cow	E-E-043-P1-R E-F-043-P5-R	A B	51	51	Oct. 16–20	Cow	E-F-041-O1-R	B	
		40 private land only	Nov. 24–28	Either Cow	E-F-040-O4-R E-F-040-O4-R	A B	43	43 private land only	Nov. 24–28	Either Cow	E-E-043-P1-R E-F-043-P5-R			A B	44, 45, 47, 444	Oct. 16–20	Cow	E-F-041-O1-R
40	40 private land only	Nov. 24–28	Either Cow	E-F-040-O4-R E-F-040-O4-R	A B	43	43 private land only	Nov. 24–28	Either Cow	E-E-043-P1-R E-F-043-P5-R	A B	51	51	Nov. 24–28	Cow	E-F-041-O1-R	B	
		40 private land only	Nov. 24–28	Either Cow	E-F-040-O4-R E-F-040-O4-R	A B	43	43 private land only	Nov. 24–28	Either Cow	E-E-043-P1-R E-F-043-P5-R			A B	44, 45, 47, 444	Oct. 30–Nov. 7	Cow	E-F-044-O2-R
40	40 private land only	Nov. 24–28	Either Cow	E-F-040-O4-R E-F-040-O4-R	A B	43	43 private land only	Nov. 24–28	Either Cow	E-E-043-P1-R E-F-043-P5-R	A B	51	51	Nov. 24–28	Cow	E-F-044-O3-R	A	
		40 private land only	Nov. 24–28	Either Cow	E-F-040-O4-R E-F-040-O4-R	A B	43	43 private land only	Nov. 24–28	Either Cow	E-E-043-P1-R E-F-043-P5-R			A B	44	Nov. 24–28	Cow	E-F-044-O4-R
40	40 private land only	Nov. 24–28	Either Cow	E-F-040-O4-R E-F-040-O4-R	A B	43	43 private land only	Nov. 24–28	Either Cow	E-E-043-P1-R E-F-043-P5-R	A B	51	51	Nov. 24–28	Bull	E-M-044-O4-R	A	
		40 private land only	Nov. 24–28	Either Cow	E-F-040-O4-R E-F-040-O4-R	A B	43	43 private land only	Nov. 24–28	Either Cow	E-E-043-P1-R E-F-043-P5-R			A B	44	Nov. 24–28	Cow	E-F-044-O4-R
40	40 private land only	Nov. 24–28	Either Cow	E-F-040-O4-R E-F-040-O4-R	A B	43	43 private land only	Nov. 24–28	Either Cow	E-E-043-P1-R E-F-043-P5-R	A B	51	51	Nov. 24–28	Cow	E-F-044-O4-R	A	
		40 private land only	Nov. 24–28	Either Cow	E-F-040-O4-R E-F-040-O4-R	A B	43	43 private land only	Nov. 24–28	Either Cow	E-E-043-P1-R E-F-043-P5-R			A B	44	Nov. 24–28	Bull	E-M-044-O4-R
40	40 private land only	Nov. 24–28	Either Cow	E-F-040-O4-R E-F-040-O4-R	A B	43	43 private land only	Nov. 24–28	Either Cow	E-E-043-P1-R E-F-043-P5-R	A B	51	51	Nov. 24–28	Cow	E-F-044-O4-R	A	
		40 private land only	Nov. 24–28	Either Cow	E-F-040-O4-R E-F-040-O4-R	A B	43	43 private land only	Nov. 24–28	Either Cow	E-E-043-P1-R E-F-043-P5-R			A B	44	Nov. 24–28	Cow	E-F-044-O4-R
40	40 private land only	Nov. 24–28	Either Cow	E-F-040-O4-R E-F-040-O4-R	A B	43	43 private land only	Nov. 24–28	Either Cow	E-E-043-P1-R E-F-043-P5-R	A B	51	51	Nov. 24–28	Cow	E-F-044-O4-R	A	
		40 private land only	Nov. 24–28	Either Cow	E-F-040-O4-R E-F-040-O4-R	A B	43	43 private land only	Nov. 24–28	Either Cow	E-E-043-P1-R E-F-043-P5-R			A B	44	Nov. 24–28	Cow	E-F-044-O4-R
40	40 private land only	Nov. 24–28	Either Cow	E-F-040-O4-R E-F-040-O4-R	A B	43	43 private land only	Nov. 24–28	Either Cow	E-E-043-P1-R E-F-043-P5-R	A B	51	51	Nov. 24–28	Cow	E-F-044-O4-R	A	
		40 private land only	Nov. 24–28	Either Cow	E-F-040-O4-R E-F-040-O4-R	A B	43	43 private land only	Nov. 24–28	Either Cow	E-E-043-P1-R E-F-043-P5-R			A B	44	Nov. 24–28	Cow	E-F-044-O4-R
40	40 private land only	Nov. 24–28	Either Cow	E-F-040-O4-R E-F-040-O4-R	A B	43	43 private land only	Nov. 24–28	Either Cow	E-E-043-P1-R E-F-043-P5-R	A B	51	51	Nov. 24–28	Cow	E-F-044-O4-R	A	
		40 private land only	Nov. 24–28	Either Cow	E-F-040-O4-R E-F-040-O4-R	A B	43	43 private land only	Nov. 24–28	Either Cow	E-E-043-P1-R E-F-043-P5-R			A B	44	Nov. 24–28	Cow	E-F-044-O4-R
40	40 private land only	Nov. 24–28	Either Cow	E-F-040-O4-R E-F-040-O4-R	A B	43	43 private land only	Nov. 24–28	Either Cow	E-E-043-P1-R E-F-043-P5-R	A B	51	51	Nov. 24–28	Cow	E-F-044-O4-R	A	
		40 private land only	Nov. 24–28	Either Cow	E-F-040-O4-R E-F-040-O4-R	A B	43	43 private land only	Nov. 24–28	Either Cow	E-E-043-P1-R E-F-043-P5-R			A B	44	Nov. 24–28	Cow	E-F-044-O4-R
40	40 private land only	Nov. 24–28	Either Cow	E-F-040-O4-R E-F-040-O4-R	A B	43	43 private land only	Nov. 24–28	Either Cow	E-E-043-P1-R E-F-043-P5-R	A B	51	51	Nov. 24–28	Cow	E-F-044-O4-R	A	
		40 private land only	Nov. 24–28	Either Cow	E-F-040-O4-R E-F-040-O4-R	A B	43	43 private land only	Nov. 24–28	Either Cow	E-E-043-P1-R E-F-043-P5-R			A B	44	Nov. 24–28	Cow	E-F-044-O4-R
40	40 private land only	Nov. 24–28	Either Cow	E-F-040-O4-R E-F-040-O4-R	A B	43	43 private land only	Nov. 24–28	Either Cow	E-E-043-P1-R E-F-043-P5-R	A B	51	51	Nov. 24–28	Cow	E-F-044-O4-R	A	
		40 private land only	Nov. 24–28	Either Cow	E-F-040-O4-R E-F-040-O4-R	A B	43	43 private land only	Nov. 24–28	Either Cow	E-E-043-P1-R E-F-043-P5-R			A B	44	Nov. 24–28	Cow	E-F-044-O4-R
40	40 private land only	Nov. 24–28	Either Cow	E-F-040-O4-R E-F-040-O4-R	A B	43	43 private land only	Nov. 24–28	Either Cow	E-E-043-P1-R E-F-043-P5-R	A B	51	51	Nov. 24–28	Cow	E-F-044-O4-R	A	
		40 private land only	Nov. 24–28	Either Cow	E-F-040-O4-R E-F-040-O4-R	A B	43	43 private land only	Nov. 24–28	Either Cow	E-E-043-P1-R E-F-043-P5-R			A B	44	Nov. 24–28	Cow	E-F-044-O4-R
40	40 private land only	Nov. 24–28	Either Cow	E-F-040-O4-R E-F-040-O4-R	A B	43	43 private land only	Nov. 24–28	Either Cow	E-E-043-P1-R E-F-043-P5-R	A B	51	51	Nov. 24–28	Cow	E-F-044-O4-R	A	
		40 private land only	Nov. 24–28	Either Cow	E-F-040-O4-R E-F-040-O4-R	A B	43	43 private land only	Nov. 24–28	Either Cow	E-E-043-P1-R E-F-043-P5-R			A B	44	Nov. 24–28	Cow	E-F-044-O4-R
40	40 private land only	Nov. 24–28	Either Cow	E-F-040-O4-R E-F-040-O4-R	A B	43	43 private land only	Nov. 24–28	Either Cow	E-E-043-P1-R E-F-043-P5-R	A B	51	51	Nov. 24–28				

RIFLE — LIMITED LICENSES

UNIT	VALID GMUs	DATES	SEX	HUNT CODE	LIST
53	53	Oct. 16–20	Bull Cow	E-M-053-O1-R E-F-053-O1-R	A A
		Oct. 30–Nov. 7	Cow	E-F-053-O2-R	A
		Nov. 13–19	Cow	E-F-053-O3-R	A
		Nov. 24–28	Bull Cow	E-M-053-O4-R E-F-053-O4-R	A A
		53, 63 private land only	Oct. 16–20	Either	E-E-053-P1-R
53, #63 private land only	#63 in Delta Co. only.	Nov. 24–28	Either	E-E-053-P4-R	A
		Dec. 1–Jan. 31 Late	Cow	E-F-053-P5-R	B
54	54	Oct. 16–20	Bull Cow	E-M-054-O1-R E-F-054-O1-R	A A
		Oct. 30–Nov. 7	Cow	E-F-054-O2-R	A
		Nov. 13–19	Cow	E-F-054-O3-R	A
		Nov. 24–28	Bull Cow	E-M-054-O4-R E-F-054-O4-R	A A
		#54 private land only	Sept. 1– Nov. 19	Cow	E-F-054-P5-R
#54 S of S Castle Creek, CR 730, Carbon Creek and Squaw Gulch; W of Colo. 135; N of U.S. 50; E of Gunnison River, Antelope Creek, CR 818, CR 727 and USFS Trail 438.					
55	55	Oct. 16–20	Bull Cow	E-M-055-O1-R E-F-055-O1-R	A A
		Oct. 30–Nov. 7	Cow	E-F-055-O2-R	A
		Nov. 13–19	Cow	E-F-055-O3-R	A
		Nov. 24–28	Bull Cow	E-M-055-O4-R E-F-055-O4-R	A A
		56	56	Oct. 16–20	Bull Cow
Oct. 30–Nov. 7	Bull Cow			E-M-056-O2-R E-F-056-O2-R	A A
Nov. 13–19	Bull Cow			E-M-056-O3-R E-F-056-O3-R	A A
Nov. 24–28	Bull Cow			E-M-056-O4-R E-F-056-O4-R	A A
56 private land only	Sept. 1–Jan. 31 Late			Cow	E-F-056-P5-R
57	57, 58	Oct. 16–20	Bull Cow	E-M-057-O1-R E-F-057-O1-R	A A
		Oct. 30–Nov. 7	Bull Cow	E-M-057-O2-R E-F-057-O2-R	A A
		Nov. 13–19	Bull Cow	E-M-057-O3-R E-F-057-O3-R	A A
		Nov. 24–28	Bull Cow	E-M-057-O4-R E-F-057-O4-R	A A
		57, 58 private land only	Sept. 1–Jan. 31 Late	Cow	E-F-057-P5-R
58	see unit 57				
59	59, 581	Oct. 16–20	Bull Cow	E-M-059-O1-R E-F-059-O1-R	A A
		Oct. 30–Nov. 7	Cow	E-F-059-O2-R	A
		Nov. 13–19	Cow	E-F-059-O3-R	A
		Nov. 24–28	Bull Cow	E-M-059-O4-R E-F-059-O4-R	A A
		59 private land only	Sept. 1– Jan. 31 Late	Cow	E-F-059-P5-R
60	60	Oct. 16–20	Bull Cow	E-M-060-O1-R E-F-060-O1-R	A A
		Oct. 30–Nov. 7	Cow	E-F-060-O2-R	A
		Nov. 13–19	Cow	E-F-060-O3-R	A
		Nov. 24–28	Either Cow	E-E-060-O4-R E-F-060-O4-R	A A
		60 private land only	Oct. 16–20 Nov. 24–28 Sept. 1– Dec. 31 Late	Either Either Cow	E-E-060-P1-R E-E-060-P4-R E-F-060-P5-R

UNIT	VALID GMUs	DATES	SEX	HUNT CODE	LIST
61	61	Oct. 1–7 Early	Either	E-E-061-E1-R	A
		Oct. 16–20	Bull + Cow	E-M-061-O1-R E-F-061-O1-R	A A
		Oct. 30–Nov. 7	Bull + Cow	E-M-061-O2-R E-F-061-O2-R	A A
		Nov. 13–19	Bull + Cow	E-M-061-O3-R E-F-061-O3-R	A A
		Nov. 24–28	Bull + Cow	E-M-061-O4-R E-F-061-O4-R	A A
61 private land only	Dec. 15– Jan. 15 Late	Cow	E-F-061-P5-R	B	
62	62	Oct. 16–20	Bull Cow	E-M-062-O1-R E-F-062-O1-R	A A
		Oct. 30–Nov. 7	Cow	E-F-062-O2-R	A
		Nov. 13–19	Cow	E-F-062-O3-R	A
		Nov. 24–28	Either Cow	E-E-062-O4-R E-F-062-O4-R	A A
		62 private land only	Oct. 16–20 Oct. 30–Nov. 7 Nov. 13–19 Nov. 24–28	Either Cow Cow Either Cow	E-E-062-P1-R E-F-062-P2-R E-F-062-P3-R E-E-062-P4-R E-F-062-P4-R
63	63	Oct. 16–20	Bull Cow	E-M-063-O1-R E-F-063-O1-R	A A
		Oct. 30–Nov. 7	Cow	E-F-063-O2-R	A
		Nov. 13–19	Cow	E-F-063-O3-R	A
		Nov. 24–28	Bull Cow	E-M-063-O4-R E-F-063-O4-R	A A
		53, 63 private land only	Oct. 16–20	Either	E-E-053-P1-R
53, #63 private land only	#63 in Delta Co. only.	Nov. 24–28	Either	E-E-053-P4-R	A
		Dec. 1–Jan. 31 Late	Cow	E-F-053-P5-R	B
63 private land only W of Hwy. 92	Aug. 15– Nov. 22	Cow	E-F-063-P5-R	B	
64	64, 65	Oct. 16–20	Either Cow	E-E-064-O1-R E-F-064-O1-R	A A
		Oct. 30–Nov. 7	Cow	E-F-064-O2-R	A
		Nov. 13–19	Cow	E-F-064-O3-R	A
		Nov. 24–28	Either Cow	E-E-064-O4-R E-F-064-O4-R	A A
		64, 65 private land only	Oct. 16–20 Oct. 30–Nov. 7 Nov. 13–19 Nov. 24–28	Either Cow Cow Either Cow	E-E-064-P1-R E-F-064-P1-R E-F-064-P2-R E-F-064-P3-R E-E-064-P4-R E-F-064-P4-R
64 private land only	Dec. 1–31 Late	Cow	E-F-064-P5-R	B	
65	see unit 64				
66	66	Oct. 16–20	Bull Cow	E-M-066-O1-R E-F-066-O1-R	A A
		Oct. 30–Nov. 7	Bull Cow	E-M-066-O2-R E-F-066-O2-R	A A
		Nov. 13–19	Bull Cow	E-M-066-O3-R E-F-066-O3-R	A A
		Nov. 24–28	Bull Cow	E-M-066-O4-R E-F-066-O4-R	A A
		66 private land only	Oct. 16–20 Oct. 30–Nov. 7 Nov. 13–19 Nov. 24–28	Bull Cow Bull Cow	E-M-067-O1-R E-F-067-O1-R E-F-067-O2-R E-M-067-O3-R E-F-067-O3-R E-M-067-O4-R E-F-067-O4-R
67	67	Oct. 16–20	Bull Cow	E-M-067-O1-R E-F-067-O1-R	A A
		Oct. 30–Nov. 7	Bull Cow	E-M-067-O2-R E-F-067-O2-R	A A
		Nov. 13–19	Bull Cow	E-M-067-O3-R E-F-067-O3-R	A A
		Nov. 24–28	Bull Cow	E-M-067-O4-R E-F-067-O4-R	A A

UNIT	VALID GMUs	DATES	SEX	HUNT CODE	LIST
68	68, 681	Oct. 16–20	Bull Cow	E-M-068-O1-R E-M-068-O4-R	A A
		Oct. 30–Nov. 7	Cow	E-F-068-O2-R	A
		Nov. 13–19	Cow	E-F-068-O3-R	A
		Nov. 24–28	Cow	E-F-068-O4-R	A
		68 private land only	Sept. 1–Dec. 31 Late	Cow	E-F-068-P5-R
69	69, 84	Oct. 16–20	Bull Cow	E-M-069-O1-R E-M-069-O2-R	A A
		Oct. 30–Nov. 7	Bull Cow	E-M-069-O3-R E-F-069-O3-R	A A
		Nov. 13–19	Bull Cow	E-M-069-O4-R E-F-069-O4-R	A A
		Nov. 24–28	Bull Cow	E-M-069-O4-R E-F-069-O4-R	A A
		69, 84 private land only	Sept. 1–Jan. 31 Late	Cow	E-F-069-P5-R
70	70	Oct. 16–20	NEW Bull NEW Cow	E-M-070-O1-R E-F-070-O1-R	A A
		Oct. 30–Nov. 7	Cow	E-F-070-O2-R	A
		Nov. 13–19	Cow	E-F-070-O3-R	A
		Nov. 24–28	NEW Bull Cow	E-M-070-O4-R E-F-070-O4-R	A A
		70 private land only	Oct. 16–20 Oct. 30–Nov. 7 Nov. 13–19 Nov. 24–28	Either Cow Cow Either Cow	E-E-070-P1-R E-F-070-P2-R E-F-070-P3-R E-E-070-P4-R E-F-070-P4-R
Dec. 1–15 Late	Cow	E-F-070-P5-R	B		
71	71, 72, 73, 711	Oct. 16–20	Bull Cow	E-M-071-O1-R E-F-071-O1-R	A A
		Nov. 24–28	Bull	E-M-071-O4-R	A
		Oct. 30–Nov. 7	Cow	E-F-071-O2-R	A
		Nov. 13–19	Cow	E-F-071-O3-R	A
		Nov. 24–28	Cow	E-F-071-O4-R	A
71, 72, 73, 711 private land only	Oct. 16–20	Bull Cow	E-M-071-P1-R E-F-071-P1-R	A B	
Nov. 24–28	Cow	E-M-071-P4-R E-F-071-P4-R	A B		
72	71, 72, 73, 711	Oct. 16–20	Bull Cow	E-M-071-O1-R E-F-071-O1-R	A A
		Nov. 24–28	Bull	E-M-071-O4-R	A
		Oct. 30–Nov. 7	Cow	E-F-072-O2-R	A
		Nov. 13–19	Cow	E-F-072-O3-R	A
		Nov. 24–28	Cow	E-F-072-O4-R	A
72	72	72	72	72	
73	71, 72, 73, 711	Oct. 16–20	Bull Cow	E-M-071-O1-R E-F-071-O1-R	A A
		Nov. 24–28	Bull	E-M-071-P4-R	A
		Oct. 30–Nov. 7	Cow	E-F-073-O2-R	A
		Nov. 13–19	Cow	E-F-073-O3-R	A
		Nov. 24–28	Cow	E-F-073-O4-R	A
73 private land only	Oct. 16–20	Bull Cow	E-M-071-P1-R E-F-071-P1-R	A B	
Nov. 24–28	Bull Cow	E-M-071-P4-R E-F-071-P4-R	A B		
#73 private land only	Sept. 1–Oct. 15 Early	Cow	E-F-073-P5-R	B	
#71 S and W of Dolores River, within Dolores Co.					
73	71, 72, 73, 711	Oct. 16–20	Bull Cow	E-M-071-O1-R E-F-071-O1-R	A A
		Nov. 24–28	Bull	E-M-071-O4-R	A
		Oct. 30–Nov. 7	Cow	E-F-073-O2-R	A
		Nov. 13–19	Cow	E-F-073-O3-R	A
		Nov. 24–28	Cow	E-F-073-O4-R	A
#73 private land only	Sept. 1–Oct. 15 Early	Cow	E-F-073-P5-R	B	
#73 S of Colo. 184 and U.S. 160.					

RIFLE — LIMITED LICENSES

UNIT	VALID GMUs	DATES	SEX	HUNT CODE	LIST	UNIT	VALID GMUs	DATES	SEX	HUNT CODE	LIST	UNIT	VALID GMUs	DATES	SEX	HUNT CODE	LIST
441	3, 4, 5, 301, 441	Oct. 16–20	Either	E-E-003-O1-R	A	501	#501	Oct. 16–20	Bull	E-M-501-O1-R	A	711	71, 72, 73, 711	Oct. 16–20	Bull	E-M-071-O1-R	A
	3, 4, 5, 214, 301, 441	Oct. 16–20	Cow	E-F-003-O1-R	B			Oct. 30–Nov. 7	Bull	E-M-501-O2-R	A		Nov. 24–28	Bull	E-M-071-O4-R	A	
	3, 4, 5, 301, 441	Nov. 24–28	Cow	E-F-003-O4-R	B			Nov. 13–19	Cow	E-F-501-O2-R	B		Oct. 30–Nov. 7	Cow	E-F-711-O2-R	A	
	4, 441	Oct. 30–Nov. 7	Cow	E-F-004-O2-R	B			Nov. 24–28	Cow	E-F-501-O3-R	B		Nov. 13–19	Cow	E-F-711-O3-R	A	
	4, 441	Nov. 13–19	Cow	E-F-004-O3-R	B			Nov. 24–28	Bull	E-M-501-O4-R	A		Nov. 24–28	Cow	E-F-711-O4-R	A	
	4, 441	Nov. 24–28	Either	E-F-004-O4-R	A			Sept. 1–Jan. 31 Late	Cow	E-F-501-O4-R	B		Nov. 24–28	Cow	E-M-071-P1-R	A	
3, 4, 5, 214, 301, 441 private land only	Oct. 16–20	Either	E-E-003-P1-R	A	Dec. 18–26 Late	Cow	E-F-501-L1-R	B	71, 72, 73, 711 private land only	Oct. 16–20	Bull	E-F-071-P1-R	B				
3, 4, 5, 301, 441 private land only	Oct. 30–Dec. 31 Late	Cow	E-F-003-P5-R	B	NEW #501 See "Land Closures & Use Restrictions" on page 68 for new hunting closure details.						Nov. 24–28	Cow	E-M-071-P4-R	A			
44, 45, 47, 444	Oct. 16–20	Bull	E-M-044-O1-R	A	511	511	Oct. 16–20	Bull	E-M-511-O1-R	A	74, 741	Oct. 16–20	Bull	E-M-074-O1-R	A		
44, 45, 47, 444	Oct. 30–Nov. 7	Cow	E-F-044-O1-R	A	511	511	Oct. 30–Nov. 7	Cow	E-F-511-O1-R	A	74, 741	Nov. 24–28	Cow	E-F-074-O1-R	A		
44, 45, 47, 444	Nov. 13–19	Cow	E-F-044-O2-R	A	511 private land only	511 private land only	Nov. 13–19	Cow	E-F-511-O2-R	A	741	Oct. 30–Nov. 7	Cow	E-F-741-O2-R	A		
444	Nov. 24–28	Cow	E-F-044-O3-R	A	511 private land only	511 private land only	Nov. 24–28	Bull	E-M-511-O3-R	A	741	Nov. 13–19	Cow	E-F-741-O3-R	A		
444	Nov. 24–28	Bull	E-M-444-O4-R	A	41, 42, 52, 411, 421, 521	41, 42, 52, 411, 421, 521	Sept. 1–Jan. 31 Late	Cow	E-F-511-O4-R	A	74, 741 private land only	Nov. 24–28	Bull	E-M-741-O4-R	A		
461	461	Oct. 16–20	Bull	E-M-461-O1-R	A	#461	#461	Oct. 16–20	Bull	E-M-041-O1-R	A	74, 741 private land only	Oct. 16–20	Cow	E-F-074-P1-R	B	
	461	Oct. 30–Nov. 7	Bull	E-M-461-O2-R	A			Nov. 24–28	Bull	E-M-041-O4-R	A	741 private land only	Nov. 24–28	Bull	E-M-074-P4-R	A	
	461	Nov. 13–19	Cow	E-F-461-O2-R	A			NEW Oct. 16–20	Cow	E-F-521-O1-R	A	741 private land only	Sept. 1–Jan. 15 Late	Cow	E-F-741-P5-R	B	
	461	Nov. 13–19	Bull	E-M-461-O3-R	A			Oct. 30–Nov. 7	Cow	E-F-521-O2-R	NEW A	75, 751	Oct. 16–20	Bull	E-M-075-O1-R	A	
	461	Nov. 24–28	Cow	E-F-461-O3-R	A			Nov. 13–19	Cow	E-F-521-O3-R	NEW A		Oct. 30–Nov. 7	Cow	E-F-075-O1-R	A	
	461	Nov. 24–28	Cow	E-F-461-O4-R	A			Nov. 24–28	Cow	E-F-521-O4-R	NEW A		Nov. 13–19	Cow	E-F-075-O2-R	A	
#461 Landowner permission is advisable before applying. Most land is private.					521	521	Oct. 16–20	Either	E-E-041-P1-R	A	75, 751 private land only	Nov. 24–28	Cow	E-F-075-O3-R	A		
461 private land only	Sept. 1–Jan. 31 Late	Cow	E-F-461-P5-R	C	41, 42, 52, 411, 421, 521 private land only	41, 42, 52, 411, 421, 521 private land only	Nov. 24–28	Either	E-E-041-P4-R	A	751 private land only	Dec. 1–Jan. 15 Late	Cow	E-M-075-O4-R	A		
471	#43, 471	Oct. 16–20	Either	E-E-043-O1-R	A	551	551	Oct. 16–20	Bull	E-M-551-O1-R	A	751	75, 751 private land only	Nov. 24–28	Bull	E-M-075-P4-R	A
	471	Oct. 30–Nov. 7	Cow	E-F-043-O1-R	B			Oct. 30–Nov. 7	Cow	E-F-551-O1-R	A	#751 private land only	751 private land only	Dec. 1–Jan. 15 Late	Cow	E-F-751-P5-R	B
	471	Nov. 13–19	Cow	E-F-043-O2-R	B			Nov. 13–19	Cow	E-F-551-O2-R	A	#751 S of U.S. 160.					
	471	Nov. 24–28	Either	E-E-471-O4-R	A			Nov. 24–28	Cow	E-F-551-O3-R	A	771	see unit 77				
	471	Nov. 24–28	Cow	E-F-471-O4-R	B			Oct. 16–20	Bull	E-M-561-O1-R	A	85, #140, 851	Oct. 16–20	Either	E-E-085-O1-R	A	
	43, 471 private land only	Oct. 16–20	Either	E-E-043-P1-R	A			Oct. 30–Nov. 7	Cow	E-F-561-O2-R	A	851	Oct. 30–Nov. 7	Cow	E-F-085-O2-R	B	
471 private land only	Aug. 15–Jan. 15 Late	Cow	E-F-471-P5-R	B	Nov. 13–19	Cow	E-F-561-O3-R	A	except Bosque del Oso SWA	Nov. 13–19	Cow	E-F-085-O3-R	A				
#43 Camping permit required for Conundrum Hot Springs area of Maroon Bells-Snowmass Wilderness: recreation.gov					561	561	Nov. 24–28	Cow	E-F-561-O4-R	A	Nov. 24–28	Either	E-E-085-O4-R	A			
481	481	Oct. 16–20	Bull	E-M-481-O1-R	A	581	581	Oct. 16–20	Bull	E-M-561-O1-R	A	771	#140 See public land access restrictions for James M. John SWA on page 68.				
	481	Oct. 30–Nov. 7	Bull	E-M-481-O2-R	A			Oct. 30–Nov. 7	Bull	E-M-561-O2-R	A	851	851 Bosque del Oso SWA youth only	Oct. 30–Nov. 7	Either	E-E-851-K2-R	A
	481	Nov. 13–19	Cow	E-F-481-O2-R	A			Nov. 13–19	Cow	E-F-561-O3-R	A	851	851 Bosque del Oso SWA youth only	Nov. 13–19	Either	E-E-851-K3-R	A
	481	Nov. 24–28	Bull	E-M-481-O3-R	A			Nov. 24–28	Bull	E-M-561-O4-R	A	851	851 Bosque del Oso SWA youth only	Oct. 16–20	Bull +	E-M-851-O1-R	A
	481	Nov. 24–28	Bull	E-M-481-O4-R	A			Oct. 16–20	Cow	E-F-059-O1-R	A	851	851 Bosque del Oso SWA youth only	Oct. 30–Nov. 7	Bull +	E-M-851-O2-R	A
	481 private land only	Sept. 1–Jan. 31 Late	Cow	E-F-481-P5-R	B			Oct. 30–Nov. 7	Cow	E-F-059-O2-R	A	851	851 Bosque del Oso SWA youth only	Nov. 13–19	Bull +	E-M-851-O3-R	A
500	#500	Oct. 16–20	Bull	E-M-500-O1-R	A	591	#591 Fort Carson	Nov. 13–19	Cow	E-F-059-O3-R	A	681	681	Oct. 16–20	Bull	E-M-068-O1-R	A
	#500	Oct. 30–Nov. 7	Bull	E-M-500-O2-R	A			Nov. 24–28	Bull	E-M-561-O2-R	A			Oct. 30–Nov. 7	Cow	E-F-681-O2-R	A
	#500	Nov. 13–19	Cow	E-F-500-O2-R	B			Sept. 1–Jan. 31 Late	Cow	E-F-561-O3-R	A			Nov. 13–19	Cow	E-F-681-O3-R	A
	#500	Nov. 24–28	Bull	E-M-500-O3-R	A			Nov. 24–28	Cow	E-F-561-O4-R	A			Nov. 24–28	Cow	E-F-681-O4-R	A
	#500	Nov. 24–28	Cow	E-F-500-O3-R	B			581 private land only	581 private land only	Sept. 1–Jan. 31 Late	Cow			E-F-581-P5-R	B	691	see unit 86
	#500	Nov. 24–28	Bull	E-M-500-O4-R	A			591	591	Oct. 1–Jan. 31 Late	Cow			E-F-591-L1-R	A	#591 See special-use rules for closures in this unit; look at "Closures," page 68.	
500 private land only	Sept. 1–Jan. 31 Late	Cow	E-F-500-P5-R	B	681	681	Oct. 16–20	Bull	E-M-068-O1-R	A	85, 140, 851 private land only	Oct. 16–Nov. 30 Late	Cow	E-F-085-P5-R	B		
#500	Dec. 18–26 Late	Cow	E-F-500-L1-R	B	681	681	Nov. 24–28	Bull	E-M-068-O4-R	A	Dec. 1–31 Late	Cow	E-F-085-P6-R	B			
NEW #500 See "Land Closures & Use Restrictions" on page 68 for new hunting closure details.					681	681	Oct. 30–Nov. 7	Cow	E-F-681-O2-R	A	85, 140, 851 except Bosque del Oso SWA	NEW Dec. 15–31 Late	Cow	E-F-085-L1-R	B		
861	861	Oct. 16–20	Bull	E-M-861-O1-R	A	881	881	Oct. 16–20	Bull	E-M-059-O1-R	A	851	851 Bosque del Oso SWA youth only	Dec. 4–12 Late	Cow	E-F-851-L1-R	B
	861	Oct. 30–Nov. 7	Bull	E-M-861-O2-R	A			Nov. 13–19	Cow	E-F-059-O1-R	A	851	851 Bosque del Oso SWA youth only	Dec. 18–26 Late	Cow	E-F-851-L2-R	B
	861	Nov. 13–19	Cow	E-F-861-O2-R	A			Nov. 24–28	Cow	E-F-059-O2-R	A	851	851 Bosque del Oso SWA youth only	Jan. 1–9 Late	Cow	E-F-851-L3-R	B
	861	Nov. 24–28	Bull	E-M-861-O3-R	A			Oct. 16–20	Either	E-E-085-P1-R	A	851	851 Bosque del Oso SWA youth only				
	861	Nov. 24–28	Bull	E-M-861-O4-R	A			Oct. 30–Nov. 7	Bull +	E-M-851-O2-R	A						
	861 private land only	Sept. 1–Jan. 31 Late	Cow	E-F-861-P5-R	B			Nov. 13–19	Bull +	E-M-851-O3-R	A						

PRONGHORN



Pronghorn buck © Tony Gurzick, CPW

Archery buck and doe pronghorn licenses are available by draw and over the counter. All muzzleloader and rifle pronghorn licenses are limited, available through the draw only.

PRONGHORN SEASON DATES

▶ ARCHERY	AUG. 15–SEPT. 20*
▶ MUZZLELOADER	SEPT. 21–29
▶ RIFLE	OCT. 2–10*

Check hunt code tables for early and late rifle season dates for certain hunts, pages 56–57.

*unless otherwise noted in the brochure tables

ATTENTION HUNTERS:

MOST LAND IS PRIVATE EAST OF I-25, IN MANY PRONGHORN HUNTING AREAS. Landowner permission is advisable before applying for the following units, as most land is private: 9, 104, 107, 110, 112, 113, 114, 115, 116, 120, 121, 128, 129, 130, 132, 136, 137 and 214.

NEED TO KNOW

- ▶ **NEW ARCHERY HUNTS FOR GMUs 48, 56 & 481 ARE NOW LIMITED INSTEAD OF OVER-THE-COUNTER:** Customers can apply for the new buck and doe hunts in the draw(s). GMU 561 is no longer a valid unit for OTC archery hunts. See “Archery” table, page 55.
- ▶ **NEW PRIVATE-LAND-ONLY RIFLE HUNTS IN GMUs 89, 95, 132, 139 & 145:** GMUs 89 and 95 now each have a late-season PLO hunt for doe. The GMU grouping of 132, 139 and 145 has one new buck hunt and one new doe hunt. See “Rifle” table, pages 56–57.
- ▶ **ARCHERY.** Only legal hand-held bows are allowed in archery season. See page 14.
- ▶ **MUZZLELOADING.** Only legal muzzleloading rifles and smooth-bore muskets are allowed in muzzleloader season. See page 14.

PREFERENCE POINTS

To apply for a point, enter **A-P-999-99-P** as your first-choice hunt code on your application.

You can gain a preference point as a first choice on your primary draw application to use another year. You can use your second through fourth choices on the same application to apply for a license. You may only submit one application per species, per draw, per year. Note that the secondary draw does not gain or use preference points.

All big game species, except for moose, Rocky Mountain big-horn sheep and mountain goat, do not have a preference point fee. The application fee, \$10.40 Habitat Stamp and qualifying license are nonrefundable. See on page 9.

DEFINITIONS

- ▶ **SPECIES IDENTIFICATION.** See page 11.
- ▶ **EITHER:** A legal buck or doe.
- ▶ **BUCK:** A male animal with horns at least 5 inches long from skull to tip, excluding a prong or point between the base and tip. Bucks have a black cheek patch.
- ▶ **DOE:** A female has horns that are less than 5 inches and no black cheek patch. Young bucks do have a black cheek patch; those with horns less than 5 inches long are also in this category. Fawns of either sex are considered does.

LIST A, B & C: GET MORE THAN ONE PRONGHORN LICENSE

All big-game hunting licenses are either List A, B or C, as indicated in the last column of the hunt code tables (see table example below). The List types exist so that you know if you can get more than one license for the same species:

- ▶ **List A:** You can only get **ONE** List A license = **A**
- ▶ **List B:** If a hunt is List B, you can get up to **TWO** licenses: one List A license and one List B license, or two List B licenses = **A+B** or **B+B**
- ▶ **List C:** If a hunt is List C, you can get **ANY** number of List C licenses, as well as one List A license and one List B license, or two List B licenses = **A+B+C+C+C**, etc. or **B+B+C+C+C**, etc.

See below for your options of getting more than one pronghorn license!

MUZZLELOADER — LIMITED LICENSES					
SEASON DATES: SEPT. 21–29					
UNIT	VALID GMUs	SEX	HUNT CODE	LIST	
1	1, 2, 201	Buck	A-M-001-O1-M	A	
	1, 201	Doe	A-F-001-O1-M	A	
2	see unit 1				
3	3, 301	Buck	A-M-003-O1-M	A	
		Doe	A-F-003-O1-M	A	

Sample muzzleloader pronghorn table, page 55

ATTENTION: You may submit **ONLY ONE** application for **EACH SPECIES, PER DRAW, PER YEAR.** Additional licenses for the same species must be obtained as leftovers, over the counter or special licenses issued by CPW.

<p>GET 1 LICENSE LIST A</p>	<p>A</p>	<ul style="list-style-type: none"> ▶ Check the hunt tables for List A licenses. ▶ Available at CPW locations, online or by phone: Over-the-counter archery licenses (map, page 54)
<p>GET UP TO 2 LIST B</p>	<p>A+B or B+B</p>	<ul style="list-style-type: none"> ▶ Private-land-only licenses ▶ Doe licenses for units: 105, 106, 107, 109, 110, 111, 112, 113, 114, 115, 116, 117, 118, 119, 120, 121, 122, 123, 124, 125, 126, 127, 128, 129, 130, 132, 133, 134, 135, 136, 137, 138, 139, 140, 141, 142, 143, 144, 145, 146 or 147 — <i>except for Ranching for Wildlife licenses</i>
<p>GET ANY NUMBER LIST C IN ADDITION TO ANY LIST A OR B LICENSES</p>	<p>A+B+C+C... / B+B+C+C...</p>	<ul style="list-style-type: none"> ▶ CPW auction or raffle licenses ▶ Game-damage, special population-management or disease-management licenses ▶ Youth outreach licenses ▶ Ranching for Wildlife licenses held for youth or hunters with mobility impairments ▶ One TIPs reward program license a year

HOW TO GET THEM:

- ▶ **LIST A & B:** You may purchase **ONE** List A and **ONE** List B license per year, **OR TWO** List B licenses per year. These licenses are available through the primary draw, secondary draw, as leftover licenses and over-the-counter as available.
- ▶ **LIST C:** You may purchase as many List C licenses per year that you'd like, in addition to any other licenses you hold. These are available through the primary draw, secondary draw, as leftover licenses and over-the-counter as available.
- ▶ **EXAMPLE:** If you get a List B license in the primary draw, you can get either a List A or List B license in the secondary draw, and multiple List C licenses as leftover or over-the-counter licenses.

OVER-THE-COUNTER LICENSES: EITHER-SEX PRONGHORN — ARCHERY

ATTENTION HUNTERS IN GIMUS 8, 19, 20, 29, 38 & 191: Areas in these units were affected by the 2013 floods, including damage to motorized access routes. Find road and trail closure updates at www.fs.usda.gov/goto/arp/hunting.

Licenses are unlimited in number and available over the counter, **on sale starting at 9 a.m. AUG 3.**

These **ARE NOT** available through the draw.

SEASON DATES:

Aug. 15–Sept. 20

These are either-sex licenses. Hunting is for bucks only from Aug. 15–31. If you do not harvest a buck during that time, you can hunt either sex from Sept. 1–20.

LIST: A

METHOD: Only legal hand-held bows are allowed in archery season.

LICENSE AGENTS ONLY:

A-E-000-UI-A

VALID UNITS:

- 1, 7, 8, 9, 14, 15, 19, 20, 22,
- 23, 24, 25, 26, 29, 31, 32, 33,
- 34, 35, 36, 38, 39*, 40, 42,
- 43, 44, 45, 46*, 47, 51, 52,
- 53, 54, 59, 60, 61, 63, 64,
- 65, 69, 71, 72, 73, 74, 75, 76,
- 77, 78, 84, 85, 86, 89, 90, 91,
- 92, 93, 94, 95, 96, 97, 98, 99,
- 100, 101, 102, 104, 105, 106,
- 107, 109, 110, 111, 112, 113,
- 114, 115, 116, 117, 118, 119,
- 120, 121, 122, 123, 124, 125,
- 126, 127, 128, 129, 130, 132,
- 133, 134, 135, 136, 137, 138,
- 139, 140, 141, 142, 143, 144,
- 145, 146, 147, 191, 231, 361,
- 371, 421, 444, 461, 471, 511,
- 521, 591, 691, 711, 741, 751,
- 771, 851 except on *Bosque del Oso SWA*, 861 and 951

* **NEW 39, 46:** See "Land Closures & Use Restrictions" on page 68 for new hunting closure details.

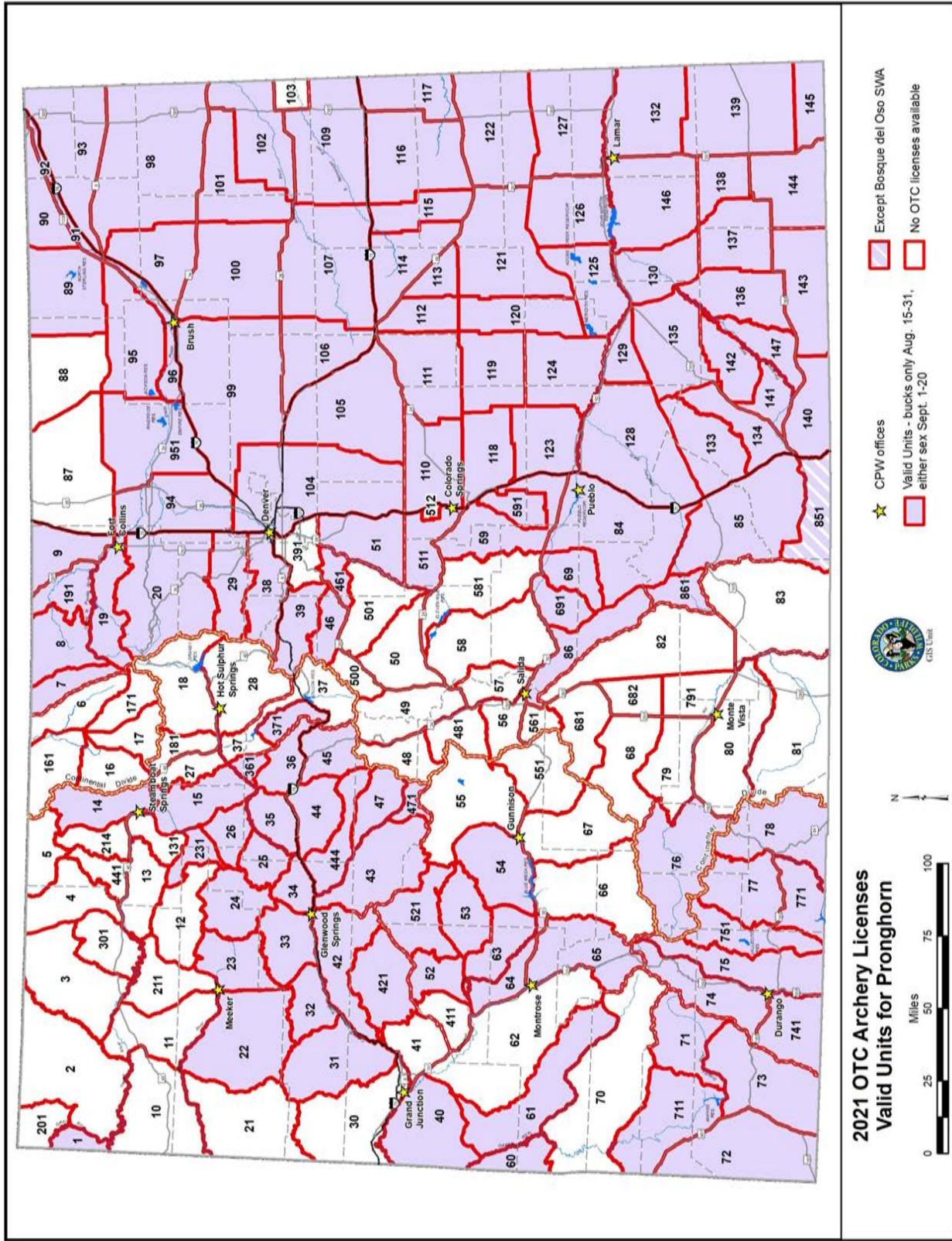

2021 OTC Archery Licenses Valid Units for Pronghorn

GAME MANAGEMENT UNIT MAP: These map boundaries are only approximate. Maps are provided as an aid for purchasing the correct license for a unit. They are **NOT** to be used in the field as an indicator of unit boundaries. See the unit descriptions on pages 69–72 for specific hunting boundaries.

LIMITED LICENSES

RANCHING FOR WILDLIFE — LIMITED LICENSES

COLORADO RESIDENTS ONLY. Hunting rules differ for every ranch. All legal methods of take are permitted, except when specifically restricted. Read ranch rules at cpw.state.co.us/rfw before applying.

RANCH/HUNTS	DATES	SEX	HUNT CODE	LIST
AGNER MOUNTAIN RANCH 4, 214, 301, 441	Sept. 18–22	Buck	A-M-441-W1-R	A
		Doe	A-F-441-W1-R	A
BLUE SAGE RANCH 3, 4, 214, 301, 441	Sept. 25–Oct. 4	Buck	A-M-214-W2-R	A
	Nov. 17–23	Doe	A-F-214-W2-R	A
	Nov. 24–30	Doe	A-F-214-W4-R	A
BUCK MOUNTAIN RANCH 3, 4, 301	Sept. 22–26	Buck	A-M-003-W1-R	A
		Doe	A-F-003-W1-R	A
ELK SPRINGS RANCH 11	Aug. 18–22	Buck	A-M-011-W2-R	A
		Doe	A-F-011-W2-R	A
FOUR MILE RANCH 3, 4	Oct. 2–6	Buck	A-M-004-W2-R	A
		Doe	A-F-004-W2-R	A

RANCH/HUNTS	DATES	SEX	HUNT CODE	LIST
NEW GREAT DIVIDE RANCH 3	Oct. 8–12	Buck	A-M-003-W2-R	A
	Aug. 28–Sept. 1	Doe	A-F-003-W2-R	A
KIOWA CREEK RANCH 104, 105, 110 Plains	Oct. 11–17	Either	A-E-104-W1-R	A
		Doe	A-F-104-W1-R	A
NEW LAY CREEK RANCH 3, 301	Sept. 10–14	Buck	A-M-301-W2-R	A
	Sept. 15–19	Doe	A-F-301-W2-R	A
MORGAN CREEK RANCH 12, 211	Aug. 21–25	Either	A-E-211-W1-R	A
		Doe	A-F-211-W1-R	A
PURGATOIRE RANCH 136, 143, 147 Plains	Aug. 15–24	Buck	A-M-136-W2-R	A
		Doe	A-F-136-W2-R	A

RANCH/HUNTS	DATES	SEX	HUNT CODE	LIST
RIMROCK RANCH 140, 143, 147	Sept. 25–29	Buck	A-M-140-W1-R	A
		Doe	A-F-140-W1-R	A
SILVER SPUR RANCH 6, 16, 161, 171	Aug. 18–22	Either	A-E-006-W1-R	A
		Doe	A-F-006-W1-R	A
SNAKE RIVER RANCH 4, 5, 441	Oct. 20–24	Buck	A-M-005-W2-R	A
	Oct. 27–31	Doe	A-F-005-W2-R	A
THREE FORKS RANCH 5	Aug. 15–28	Buck	A-M-005-W1-R	A
		Doe	A-F-005-W1-R	A
VISINTAINER RANCH 3, 4, 301	Oct. 2–6	Buck	A-M-004-W1-R	A
	Oct. 7–11	Doe	A-F-004-W1-R	A

ARCHERY — LIMITED LICENSES

UNIT	VALID GMUs	DATES	SEX	HUNT CODE	LIST
2	2, 201	Aug. 15–Sept. 20	Buck	A-M-201-O1-A	A
3	3, 301	Aug. 15–Sept. 20	Buck	A-M-003-O1-A	A
		Sept. 1–20	Doe	A-F-003-O1-A	A
4	4, 5	Aug. 15–Sept. 20	Buck	A-M-004-O1-A	A
		Sept. 1–20	Doe	A-F-004-O1-A	A
5	see unit 4				
6	6, 16, 17, 161, 171	Aug. 15–Sept. 20	Buck	A-M-006-O1-A	A
		Sept. 1–20	Doe	A-F-006-O1-A	A
11	11	Aug. 15–Sept. 20	Buck	A-M-011-O1-A	A
		Sept. 1–20	Doe	A-F-011-O1-A	A
12	12, 211	Aug. 15–Sept. 20	Buck	A-M-012-O1-A	A
		Sept. 1–20	Doe	A-F-012-O1-A	A
13	13	Aug. 15–Sept. 20	Buck	A-M-013-O1-A	A
		Sept. 1–20	Doe	A-F-013-O1-A	A
16	see unit 6				
17	see unit 6				
18	18, 27, 28, 37, 181	Aug. 15–Sept. 20	Buck	A-M-018-O1-A	A
		Sept. 1–20	Doe	A-F-018-O1-A	A
27	see unit 18				
28	see unit 18				
37	see unit 18				
NEW 48	48, 56, 481	Aug. 15–Sept. 20	Buck	A-M-048-O1-A	A
		Sept. 1–20	Doe	A-F-048-O1-A	A
49	49, 50, 500, 501	Aug. 15–Sept. 20	Buck	A-M-049-O1-A	A
		Sept. 1–20	Doe	A-F-049-O1-A	A
			NEW 500, 501 See "Land Closures & Use Restrictions" on page 68 for new hunting closure details.		

UNIT	VALID GMUs	DATES	SEX	HUNT CODE	LIST
50	see unit 49				
55	55, 551	Aug. 15–Sept. 20	Buck	A-M-055-O1-A	A
NEW 56	see unit 48				
57	57, 58, 581	Aug. 15–Sept. 20	Buck	A-M-057-O1-A	A
		Sept. 1–20	Doe	A-F-057-O1-A	A
58	see unit 57				
66	66	Aug. 15–Sept. 20	Buck	A-M-066-O1-A	A
67	67	Aug. 15–Sept. 20	Buck	A-M-067-O1-A	A
		Aug. 15–Sept. 20	Buck	A-M-068-O1-A	A
68	68, 681, 682	Aug. 15–Sept. 20	Buck	A-M-068-O1-A	A
		681 is huntable only W of CR 46AA and W of divide between Saguache Creek and Kerber Creek drainages. Map online at: cpw.state.co.us/maps			
79	79, 791	Aug. 15–Sept. 20	Buck	A-M-079-O1-A	A
80	80	Aug. 15–Sept. 20	Buck	A-M-080-O1-A	A
81	81	Aug. 15–Sept. 20	Buck	A-M-081-O1-A	A
		Aug. 15–Sept. 20	Buck	A-M-082-O1-A	A
82	82, 681	Aug. 15–Sept. 20	Doe	A-F-082-O1-A	A
		681 is huntable only E of CR 46AA and E of divide between Saguache Creek and Kerber Creek drainages. Map online at: cpw.state.co.us/maps			
83	83	Aug. 15–Sept. 20	Buck	A-M-083-P1-A	B
87	87	Aug. 15–Sept. 20	Buck	A-M-087-O1-A	A
88	88	Aug. 15–Sept. 20	Buck	A-M-088-O1-A	A
131	131	Sept. 1–20	Doe	A-F-088-O1-A	A
		Aug. 15–Sept. 20	Buck	A-M-131-O1-A	A

UNIT	VALID GMUs	DATES	SEX	HUNT CODE	LIST
161	see unit 6				
171	see unit 6				
181	see unit 18				
201	2, 201, 201	Aug. 15–Sept. 20	Buck	A-M-201-O1-A	A
		Sept. 1–20	Doe	A-F-201-O1-A	A
211	see unit 12				
214	214, 441	Aug. 15–Sept. 20	Buck	A-M-214-O1-A	A
		Sept. 1–20	Doe	A-F-214-O1-A	A
214 Landowner permission is advisable before applying. Most land is private.					
301	see unit 3				
441	see unit 214				
NEW 481	see unit 48				
500	see unit 49				
501	see unit 49				
551	see unit 55				
581	see unit 57				
681	68, 681, 682	Aug. 15–Sept. 20	Buck	A-M-068-O1-A	A
		681 is huntable only W of CR 46AA and W of divide between Saguache Creek and Kerber Creek drainages.			
681	82, 681	Aug. 15–Sept. 20	Buck	A-M-082-O1-A	A
		Sept. 1–20	Doe	A-F-082-O1-A	A
681 is huntable only E of CR 46AA and E of divide between Saguache Creek and Kerber Creek drainages. Map online at: cpw.state.co.us/maps					
682	see unit 68				
791	see unit 79				

MUZZLELOADER — LIMITED LICENSES

SEASON DATES: SEPT. 21–29

UNIT	VALID GMUs	SEX	HUNT CODE	LIST
1	1, 2, 201, 1, 201	Buck	A-M-001-O1-M	A
		Doe	A-F-001-O1-M	A
2	see unit 1			
3	3, 301	Buck	A-M-003-O1-M	A
		Doe	A-F-003-O1-M	A
4	4, 5	Buck	A-M-004-O1-M	A
		Doe	A-F-004-O1-M	A
5	see unit 4			
6	6, 16, 17, 161, 171	Buck	A-M-006-O1-M	A
		Doe	A-F-006-O1-M	A
7	7, 8	Buck	A-M-007-O1-M	A
		Doe	A-F-007-O1-M	A
8	see unit 7			
9	9, 191	Buck	A-M-009-O1-M	A
		Doe	A-F-009-O1-M	A
9 Landowner permission is advisable before applying. Most land is private.				
11	11	Buck	A-M-011-O1-M	A
		Doe	A-F-011-O1-M	A

UNIT	VALID GMUs	SEX	HUNT CODE	LIST
12	12, 211	Buck	A-M-012-O1-M	A
13	13	Doe	A-F-012-O1-M	A
		Buck	A-M-013-O1-M	A
16	see unit 6	Doe	A-F-013-O1-M	A
17	see unit 6			
18	18, 27, 28, 37, 181	Buck	A-M-018-O1-M	A
27	see unit 18			
28	see unit 18			
37	see unit 18			
48	48, 56, 481	Buck	A-M-048-O1-M	A
49	49, 50, 57, 58, 500, 501, 581	Doe	A-F-048-O1-M	A
		Buck	A-M-049-O1-M	A
49	49, 50, 57, 58, 500, 501, 581	Doe	A-F-049-O1-M	A
		NEW 500, 501 See "Land Closures & Use Restrictions" on page 68 for new hunting closure details.		
50	see unit 49			
56	see unit 48			

UNIT	VALID GMUs	SEX	HUNT CODE	LIST
57	see unit 49			
58	see unit 49			
59	59, 591	Buck	A-M-059-O1-M	A
		Doe	A-F-059-O1-M	A
66	66	Buck	A-M-066-O1-M	A
67	67	Buck	A-M-067-O1-M	A
68	68, 79, 80, 81, 82, 83, 681, 682, 791	Buck	A-M-068-O1-M	A
69	69, 84, 85, 86, 691, 861	Buck	A-M-069-O1-M	A
		Doe	A-F-069-O1-M	A
79	see unit 68			
80	see unit 68			
81	see unit 68			
82	see unit 68			
83	see unit 68			
84	see unit 69			
85	see unit 69			
86	see unit 69			

MUZZLELOADER — LIMITED LICENSES

SEASON DATES: SEPT. 21–29

UNIT	VALID GMUs	SEX	HUNT CODE	LIST
87 Plains	87, 88, 89, 90, 95, 951	Buck Doe	A-M-087-O1-M A-F-087-O1-M	A A
88	see unit 87			
89	see unit 87			
90	see unit 87			
93 Plains	93, 97, 98, 101, 102	Buck	A-M-093-O1-M	A
95	see unit 87			
97	see unit 93			
98	see unit 93			
99 Plains	99, 100	Buck Doe	A-M-099-O1-M A-F-099-O1-M	A A
100	see unit 99			
101	see unit 93			
102	see unit 93			
104 Plains	104, 105 104 Landowner permission is advisable before applying. Most land is private.	Buck Doe	A-M-104-O1-M A-F-104-O1-M	A A
105	see unit 104			
106 Plains	106, 107, 109	Buck Doe	A-M-106-O1-M A-F-106-O1-M	A B
107	see unit 106			
109	see unit 106			
110 Plains	110, 111, 118, 119, 123, 124	Buck Doe	A-M-110-O1-M A-F-110-O1-M	A B
111	see unit 110			
112 Plains	112, 113, 114, 115	Buck Doe	A-M-112-O1-M A-F-112-O1-M	A B
113	see unit 112			
114	see unit 112			
115	see unit 112			

UNIT	VALID GMUs	SEX	HUNT CODE	LIST
116 Plains	116, 117, 122, 127	Buck Doe	A-M-116-O1-M A-F-116-O1-M	A B
117	see unit 116			
118	see unit 110			
119	see unit 110			
120 Plains	120, 121, 125, 126	Buck Doe	A-M-120-O1-M A-F-120-O1-M	A B
121	see unit 120			
122	see unit 116			
123	see unit 110			
124	see unit 110			
125	see unit 120			
126	see unit 120			
127	see unit 116			
128 Plains	128, 129, 133, 134, 135, 140, 141, 147 128 Landowner permission is advisable before applying. Most land is private.	Buck Doe	A-M-128-O1-M A-F-128-O1-M	A B
129	see unit 128			
130 Plains	130, 136, 137, 138, 143, 144, 146	Buck Doe	A-M-130-O1-M A-F-130-O1-M	A B
131	131	Buck Doe	A-M-131-O1-M A-F-131-O1-M	A A
132 Plains	132, 139, 145	Buck Doe	A-M-132-O1-M A-F-132-O1-M	A B
133	see unit 128			
134	see unit 128			
135	see unit 128			
136	see unit 130			
137	see unit 130			
138	see unit 130			
139	see unit 132			
140	see unit 128			

UNIT	VALID GMUs	SEX	HUNT CODE	LIST
141	see unit 128			
142 Plains	142	Buck Doe	A-M-142-O1-M A-F-142-O1-M	A B
143	see unit 130			
144	see unit 130			
145	see unit 132			
146	see unit 130			
147	see unit 128			
161	see unit 6			
171	see unit 6			
181	see unit 18			
191	see unit 9			
201	see unit 1			
211	see unit 12			
214	214, 441 214 Landowner permission is advisable before applying. Most land is private.	Buck Doe	A-M-214-O1-M A-F-214-O1-M	A A
301	see unit 3			
441	see unit 214			
481	see unit 48			
500	see unit 49			
501	see unit 49			
551	551	Buck	A-M-551-O1-M	A
581	see unit 49			
591	see unit 59			
681	see unit 68			
682	see unit 68			
691	see unit 69			
791	see unit 68			
861	see unit 69			
951	see unit 87			

RIFLE — LIMITED LICENSES

UNIT	VALID GMUs	DATES	SEX	HUNT CODE	LIST
2	2, 201	Oct. 9–17	Buck	A-M-201-O1-R	A
	3, 301	Oct. 2–10	Buck Doe	A-M-003-O1-R A-F-003-O1-R	A A
3	3, 301 private land only	Sept. 25–Oct. 10	Buck Doe	A-M-003-P5-R A-F-003-P5-R	B B
	4, 5	Oct. 2–10	Buck Doe	A-M-004-O1-R A-F-004-O1-R	A A
4	4, 5 private land only	Sept. 25–Oct. 10	Buck Doe	A-M-004-P5-R A-F-004-P5-R	B B
5	see unit 4				
6	6	Oct. 2–10	Buck Doe	A-M-006-O1-R A-F-006-O1-R	A A
	7	Oct. 2–10	Buck Doe	A-M-007-O1-R A-F-007-O1-R	A A
7	7 private land only	Oct. 2–10	Buck Doe	A-M-007-P1-R A-F-007-P1-R	B B
	8	Oct. 2–10	Buck Doe	A-M-008-O1-R A-F-008-O1-R	A A
8	8 private land only	Oct. 2–10	Buck Doe	A-M-008-P1-R A-F-008-P1-R	B B
	9, 191	Oct. 2–10	Buck Doe	A-M-009-P1-R A-F-009-P1-R	B B
9	9, 191 private land only	Nov. 1–Jan. 31, 2022 Late	Buck Doe	A-M-009-L1-R A-F-009-L1-R	A A
	10	Oct. 9–17	Buck	A-M-010-O1-R	A
10	10 private land only	Sept. 25–Oct. 10	Buck	A-M-010-P5-R	B
	11	Oct. 2–10	Buck Doe	A-M-011-O1-R A-F-011-O1-R	A A
	12, 211	Oct. 2–10	Buck Doe	A-M-012-O1-R A-F-012-O1-R	A A
12	12, 23 private land only	Sept. 25–Oct. 10	Buck Doe	A-M-012-P5-R A-F-012-P5-R	B B
	13	Oct. 2–10	Buck Doe	A-M-013-O1-R A-F-013-O1-R	A A
13	13 private land only	Sept. 25–Oct. 10	Buck Doe	A-M-013-P5-R A-F-013-P5-R	B B

UNIT	VALID GMUs	DATES	SEX	HUNT CODE	LIST
15	15, 26, 231	Oct. 2–10	Buck	A-M-015-O1-R	A
16	16, 17, 171	Oct. 2–10	Buck Doe	A-M-016-O1-R A-F-016-O1-R	A A
17	see unit 16				
	18, 27, 28, 37, 181	Oct. 2–10	Buck Doe	A-M-018-O1-R A-F-018-O1-R	A A
18	18, 27, 28, 37, 181 private land only	Sept. 25–Oct. 10	Buck Doe	A-M-018-P5-R A-F-018-P5-R	B B
23	12, 23 private land only	Sept. 25–Oct. 10	Buck Doe	A-M-012-P5-R A-F-012-P5-R	B B
26	see unit 15				
27	see unit 18				
28	see unit 18				
37	see unit 18				
48	48, 56, 481	Oct. 2–10	Buck Doe	A-M-048-O1-R A-F-048-O1-R	A A
	49, 50, #500, #501	Oct. 2–10	Buck Doe	A-M-049-O1-R A-F-049-O1-R	A A
49	NEW #500, 501 See "Land Closures & Use Restrictions" on page 68 for new hunting closure details.				
50	see unit 49				
56	see unit 48				
57	57, 58, 581	Oct. 2–10	Buck Doe	A-M-057-O1-R A-F-057-O1-R	A A
58	see unit 57				
59	59, 591	Oct. 2–10	Buck Doe	A-M-059-O1-R A-F-059-O1-R	A A
66	66	Oct. 2–10	Buck	A-M-066-O1-R	A
67	67	Oct. 2–10	Buck	A-M-067-O1-R	A
	68, #681, 682	Oct. 2–10	Buck	A-M-068-O1-R	A
68	#681 is huntable only W of CR 46AA and W of divide between Saguache Creek and Kerber Creek drainages. Map online: cpw.state.co.us/maps				
69	69, 84, 85, 86, 691, 861	Oct. 2–10	Buck	A-M-069-O1-R	A
	79, 791	Oct. 2–10	Buck	A-M-079-O1-R	A
79	79, 791 private land only #79 E of Rio Grande Canal	Aug. 15–Dec. 31	Doe	A-F-079-P5-R	B

UNIT	VALID GMUs	DATES	SEX	HUNT CODE	LIST
80	80	Oct. 2–10	Buck	A-M-080-O1-R	A
80	private land only	Oct. 2–10	Buck	A-M-080-P1-R	B
81	81	Oct. 2–10	Buck Buck Doe	A-M-081-O1-R A-M-082-O1-R A-F-082-O1-R	A A A
	82, #681	Oct. 2–10			
82	82, #681 private land only	Sept. 15–30 Early	Doe	A-F-082-P5-R	B
	#681 is huntable only E of CR 46AA and E of divide between Saguache Creek and Kerber Creek drainages. Map online: cpw.state.co.us/maps				
83	83 private land only	Oct. 2–10	Buck	A-M-083-P1-R	B
84	see unit 69				
85	see unit 69				
86	see unit 69				
87 Plains	87	Oct. 2–10	Buck Doe	A-M-087-O1-R A-F-087-O1-R	A A
	87 private land only	Oct. 2–10	Doe	A-F-087-P1-R	B
	87, #681	Nov. 1–Dec. 31	Doe	A-F-087-P5-R	B
88 Plains	88	Oct. 2–10	Buck Doe	A-M-088-O1-R A-F-088-O1-R	A A
	88 private land only	Oct. 2–10	Doe	A-F-088-P1-R	B
	88, #681	Nov. 1–Dec. 31	Doe	A-F-088-P5-R	B
89 Plains	89	Oct. 2–10	Buck Doe	A-M-089-O1-R A-F-089-O1-R	A A
	NEW 89 private land only	Nov. 1–Dec. 31	Doe	A-F-089-P5-R	B
90 Plains	90	Oct. 2–10	Buck Doe	A-M-090-O1-R A-F-090-O1-R	A A
93 Plains	93	Oct. 2–10	Buck	A-M-093-O1-R	A
95 Plains	95	Oct. 2–10	Buck Doe	A-M-095-O1-R A-F-095-O1-R	A A
	NEW 95 private land only	Nov. 1–Dec. 31	Doe	A-F-095-P5-R	B
97 Plains	97	Oct. 2–10 Dec 1–14 Late	Buck Doe	A-M-097-O1-R A-F-097-L1-R	A A
98 Plains	98	Oct. 2–10	Buck	A-M-098-O1-R	A

RIFLE — LIMITED LICENSES

UNIT	VALID GMUs	DATES	SEX	HUNT CODE	LIST
99 Plains	99	Oct. 2–10	Buck Doe	A-M-099-O1-R A-F-099-O1-R	A A
100 Plains	100	Oct. 2–10	Buck Doe	A-M-100-O1-R A-F-100-O1-R	A A
101 Plains	101	Oct. 2–10	Buck Doe	A-M-101-O1-R A-F-101-O1-R	A A
102 Plains	102	Oct. 2–10	Buck Doe	A-M-102-O1-R A-F-102-O1-R	A A
104 Plains	104	Oct. 2–10	Buck Doe	A-M-104-O1-R A-F-104-O1-R	A A
	■104 Landowner permission is advisable before applying. Most land is private.				
105 Plains	105	Oct. 2–10 Dec. 1–31 Late	Buck Doe	A-M-105-O1-R A-F-105-O1-R	A B
106 Plains	106	Oct. 2–10	Buck Doe	A-M-106-O1-R A-F-106-O1-R	A B
107 Plains	107	Oct. 2–10	Buck Doe	A-M-107-O1-R A-F-107-O1-R	A B
109 Plains	109	Oct. 2–10	Buck Doe	A-M-109-O1-R A-F-109-O1-R	A B
110 Plains	110	Oct. 2–10	Buck Doe	A-M-110-O1-R A-F-110-O1-R	A B
110 Plains	110, 111, 118, 119, 123, 124	Dec. 1–31 Late	Doe	A-F-110-L1-R	B
111 Plains	111	Oct. 2–10	Buck Doe	A-M-111-O1-R A-F-111-O1-R	A B
111 Plains	110, 111, 118, 119, 123, 124	Dec. 1–31 Late	Doe	A-F-110-L1-R	B
112 Plains	112, 113, 114, 115	Oct. 2–10 Dec. 4–12 Late	Buck Doe	A-M-112-O1-R A-F-112-O1-R	A B
112 Plains	112, 113, 114, 115	Oct. 2–10 Dec. 4–12 Late	Buck Doe	A-M-112-O1-R A-F-112-O1-R	A B
113 Plains	see unit 112				
114 Plains	see unit 112				
115 Plains	see unit 112				
116 Plains	116, 117, 122, 127	Oct. 2–10 Dec. 1–31 Late	Buck Doe	A-M-116-O1-R A-F-116-O1-R	A B
116 Plains	116, 117, 122, 127	Oct. 2–10 Dec. 1–31 Late	Buck Doe	A-M-116-O1-R A-F-116-O1-R	A B
	■116 Landowner permission advisable before applying. Most land is private.				
117 Plains	see unit 116				
118 Plains	118	Oct. 2–10	Buck Doe	A-M-118-O1-R A-F-118-O1-R	A B
118 Plains	110, 111, 118, 119, 123, 124	Dec. 1–31 Late	Doe	A-F-110-L1-R	B
119 Plains	119	Oct. 2–10	Buck Doe	A-M-119-O1-R A-F-119-O1-R	A B
119 Plains	110, 111, 118, 119, 123, 124	Dec. 1–31 Late	Doe	A-F-110-L1-R	B
120 Plains	120, 121, 125, 126	Oct. 2–10 Dec. 4–12 Late	Buck Doe	A-M-120-O1-R A-F-120-O1-R	A B
120 Plains	120, 121, 125, 126	Oct. 2–10 Dec. 4–12 Late	Buck Doe	A-M-120-O1-R A-F-120-O1-R	A B
121 Plains	see unit 120				
122 Plains	see unit 116				
123 Plains	123	Oct. 2–10	Buck Doe	A-M-123-O1-R A-F-123-O1-R	A B
123 Plains	110, 111, 118, 119, 123, 124	Dec. 1–31 Late	Doe	A-F-110-L1-R	B
124 Plains	124	Oct. 2–10	Buck Doe	A-M-124-O1-R A-F-124-O1-R	A B
124 Plains	110, 111, 118, 119, 123, 124	Dec. 1–31 Late	Doe	A-F-110-L1-R	B
125 Plains	see unit 120				
126 Plains	see unit 120				
127 Plains	see unit 116				

UNIT	VALID GMUs	DATES	SEX	HUNT CODE	LIST
128 Plains	128	Oct. 2–10	Buck Doe	A-M-128-O1-R A-F-128-O1-R	A B
128 Plains	128, 129, 133, 134, 135, 140, 141, 147	Dec. 1–5 Late	Doe	A-F-128-P5-R	B
	private land only ■Landowner permission advisable before applying. Most land is private.				
129 Plains	129	Oct. 2–10	Buck Doe	A-M-129-P1-R	B
129 Plains	129	Oct. 2–10	Doe	A-F-129-P1-R	B
	private land only ■128 Landowner permission advisable before applying. Most land is private.				
130 Plains	130, 146	Oct. 2–10	Buck Doe	A-M-130-O1-R A-F-130-O1-R	A B
130 Plains	130, 146	Oct. 2–10	Buck Doe	A-M-130-P1-R A-F-130-P1-R	B B
130 Plains	130, 146	Dec. 1–31 Late	Doe	A-F-130-P5-R	B
130 Plains	130, 146	Dec. 1–31 Late	Doe	A-F-130-L1-R	B
131 Plains	131	Oct. 2–10	Buck Doe	A-M-131-P1-R	B
131 Plains	131	Oct. 2–10	Doe	A-F-131-P1-R	B
132 Plains	132, 139, 145	Oct. 2–10	Buck Doe	A-M-132-O1-R A-F-132-O1-R	A B
132 Plains	132, 139, 145	Oct. 2–10	Buck Doe	A-M-132-P1-R A-F-132-P1-R	B B
	NEW Oct. 2–10				
132 Plains	132, 139, 145	Dec. 1–31 Late	Doe	A-F-132-P5-R	B
132 Plains	133	Oct. 2–10	Buck Doe	A-M-133-O1-R A-F-133-O1-R	A B
133 Plains	133	Oct. 2–10	Doe	A-F-133-O1-R	B
133 Plains	128, 129, 133, 134, 135, 140, 141, 147	Dec. 1–5 Late	Doe	A-F-128-P5-R	B
	private land only ■128 Landowner permission advisable before applying. Most land is private.				
134 Plains	134	Oct. 2–10	Buck Doe	A-M-134-O1-R A-F-134-O1-R	A B
134 Plains	128, 129, 133, 134, 135, 140, 141, 147	Dec. 1–5 Late	Doe	A-F-128-P5-R	B
	private land only ■128 Landowner permission advisable before applying. Most land is private.				
135 Plains	135	Oct. 2–10	Buck Doe	A-M-135-O1-R A-F-135-O1-R	A B
135 Plains	135	Oct. 2–10	Doe	A-F-135-P1-R	B
	private land only				
135 Plains	128, 129, 133, 134, 135, 140, 141, 147	Dec. 1–5 Late	Doe	A-F-128-P5-R	B
	private land only ■128 Landowner permission advisable before applying. Most land is private.				
136 Plains	136, 143	Oct. 2–10	Buck Doe	A-M-136-O1-R A-F-136-O1-R	A B
136 Plains	136, 143	Oct. 2–10	Doe	A-F-136-P1-R	B
136 Plains	136, 143	Dec. 1–31 Late	Doe	A-F-136-P5-R	B
136 Plains	136, 143	Dec. 1–31 Late	Doe	A-F-136-L1-R	B
137 Plains	137, 138, 144	Oct. 2–10	Buck Doe	A-M-137-O1-R A-F-137-O1-R	A B
137 Plains	137, 138, 144	Oct. 2–10	Doe	A-F-137-P1-R	B
137 Plains	137, 138, 144	Dec. 1–31 Late	Doe	A-F-137-P5-R	B
137 Plains	137, 138, 144	Dec. 1–31 Late	Doe	A-F-137-L1-R	B

UNIT	VALID GMUs	DATES	SEX	HUNT CODE	LIST
138 Plains	see unit 137				
139 Plains	see unit 132				
140 Plains	140, 147	Oct. 2–10	Buck Doe	A-M-140-O1-R A-F-140-O1-R	A B
140 Plains	128, 129, 133, 134, 135, 140, 141, 147	Dec. 1–5 Late	Doe	A-F-128-P5-R	B
	private land only ■128 Landowner permission advisable before applying. Most land is private.				
141 Plains	141	Oct. 2–10	Buck Doe	A-M-141-P1-R	B
141 Plains	141	Oct. 2–10	Doe	A-F-141-P1-R	B
	private land only ■128 Landowner permission advisable before applying. Most land is private.				
142 Plains	142	Oct. 2–10	Buck Doe	A-M-142-O1-R A-F-142-O1-R	A B
143 Plains	see unit 136				
144 Plains	see unit 137				
145 Plains	see unit 132				
146 Plains	see unit 130				
147 Plains	see unit 140				
161	161	Oct. 2–10	Buck Doe	A-M-161-O1-R A-F-161-O1-R	A A
171	see unit 16				
181	see unit 18				
191	see unit 9				
201	201	Oct. 9–17 Oct. 9–17	Buck Doe	A-M-201-O1-R A-F-201-O1-R	A A
211	12, 211	Oct. 2–10	Buck Doe	A-M-012-O1-R A-F-012-O1-R	A A
214	214, 441	Oct. 2–10	Buck Doe	A-M-214-O1-R A-F-214-O1-R	A A
214	214, 441	Sept. 25–Oct. 10	Buck Doe	A-M-214-P5-R A-F-214-P5-R	B B
	private land only ■214 Landowner permission advisable before applying. Most land is private.				
231	see unit 15				
301	see unit 3				
441	see unit 214				
481	see unit 48				
500	see unit 49				
501	see unit 49				
551	551	Oct. 2–10	Buck Doe	A-M-551-O1-R	A
581	see unit 57				
591	see unit 59				
681	68, 681, 682	Oct. 2–10	Buck Doe	A-M-068-O1-R	A
	■681 is huntable only W of CR 46AA and W of divide between Saguache Creek and Kerber Creek drainages. Map online: cpw.state.co.us/maps				
681	82, 681	Oct. 2–10	Buck Doe	A-M-082-O1-R A-F-082-O1-R	A A
681	82, 681	Sept. 15–30 Early	Doe	A-F-082-P5-R	B
	private land only ■681 is huntable only E of CR 46AA and E of divide between Saguache Creek and Kerber Creek drainages. Map online: cpw.state.co.us/maps				
682	see unit 68				
691	see unit 69				
791	see unit 79				
861	see unit 69				
951 Plains	951	Oct. 2–10	Buck Doe	A-M-951-O1-R A-F-951-O1-R	A A
951 Plains	951	Nov. 1–Dec. 31	Doe	A-F-951-P5-R	B
	private land only				

MOOSE

DON'T FORGET: You can exchange your moose license for a different method of take **within the same unit**. Take your tag to a CPW location to exchange it to hunt in a different season. *The exchange fee still applies.*



Moose © Vic Schendel for CPW

MOOSE SEASON DATES

- ▶ **ARCHERY** SEPT. 11–30
- ▶ **MUZZLELOADER** SEPT. 11–19
- ▶ **RIFLE** OCT. 1–14

Check the hunt code tables for separate cow and bull/either-sex moose hunting opportunities.

NEED TO KNOW

- ▶ **NEW CERTAIN MOOSE HUNT CODES WILL HAVE LIMITED QUOTA IN THE DRAW IN 2021:** Some of the quota for certain hunt codes for moose have been reserved for 2020 moose license holders who were affected by the 2020 fires. Hunt codes shaded in orange in the moose hunt code tables on pages 59–61 have limited quota available for the 2021 draw as a result. *Unless you were contacted directly by CPW about this opportunity, any other 2020 moose licenses held are not eligible for a guaranteed 2021 license.*
- ▶ **NEW NEW BULL & COW HUNTS IN GMU GROUPING 25, 26 & 231 AND GMU GROUPING 47, 444 & 471:** You can apply to hunt cows for the archery, muzzleloader or rifle seasons, and apply to hunt bulls for season choice (archery, muzzleloader and rifle seasons). *See page 59 and 61.*
- ▶ **NEW NEW COW HUNTS IN GMU 43:** A new cow hunt is available to apply for in archery, muzzleloader and rifle seasons. *See page 59.*
- ▶ **NEW NEW BULL HUNT FOR GMU GROUPING 56 & 561:** A new bull hunt is available to apply for in season choice: archery, muzzleloader and rifle seasons. *See page 61.*
- ▶ **NEW HUNTERS CAN NOW SUBMIT THE HEAD OR INCISOR OF ANTLERLESS MOOSE AT MANDATORY INSPECTIONS:** See “Mandatory Moose Inspections” below.
- ▶ **UNITS 1, 20, 38, 44, 45, 53, 54, 55, 63, 65, 68, 74, 75, 79, 201, 551 & 681** have low-density moose populations, and currently there is very little harvest history for these hunts. Some moose habitat occurs on private land, so be sure to get landowner permission before hunting.
- ▶ **THE LIFETIME BAG LIMIT** for antlered moose is one. All licenses available by draw. If you’ve harvested a bull, you may not apply for an antlered or either-sex license.

MANDATORY MOOSE INSPECTIONS

- 1. ALL MOOSE LICENSE HOLDERS** must complete and return a mandatory report provided by CPW within 30 days after their hunting season ends. Anyone who does not complete and return it, including those who were unsuccessful or did not hunt, will not be eligible for a future moose license or point.
- 2. ALL MOOSE MUST BE PRESENTED IN PERSON FOR INSPECTION** within five working days of harvest. Hunters must submit the head and lower jaw of antlered moose with antlers attached, and either the head and lower jaw **NEW** OR an incisor of antlerless moose to a CPW office during normal business hours. A mandatory report will be completed during inspection.
- 3. TOOTH EXTRACTION IS MANDATORY.** An incisor will be removed from the lower jaw and retained to determine age. Heads must be unfrozen for inspection.
- 4. VOLUNTARY CWD TESTING.** During inspection, hunters may choose to have their moose tested for chronic wasting disease. Testing cost is \$25.

LIST A, B & C: GET MORE THAN ONE MOOSE LICENSE

All big-game hunting licenses are either List A, B or C, as indicated in the last column of the hunt code tables (see table example below). The List types exist so that you know if you can get more than one license for the same species:

- ◆ **List A:** You can only get **ONE** List A license = **A**
- ◆ **List B:** If a hunt is List B, you can get up to **TWO** licenses: one List A license and one List B license, or two List B licenses = **A+B** or **B+B**
- ◆ **List C:** If a hunt is List C, you can get **ANY** number of List C licenses, as well as one List A license and one List B license, or two List B licenses = **A+B+C+C+C**, etc. or **B+B+C+C+C**, etc.

See the chart below for your options of getting more than one moose license!

ARCHERY				
UNIT	VALID UNIT	DATES	HUNT CODE	LIST
12	12, 23, 24	Sept. 11–30	M-F-012-O1-A	A
14	14	Sept. 11–30	M-F-014-O1-A	A
15	15, 27	Sept. 11–30	M-F-015-O1-A	A

Sample archery moose table, page 59

ATTENTION: You may submit **ONLY ONE** application for **EACH SPECIES, PER DRAW, PER YEAR**. Additional licenses for the same species must be obtained as leftovers, over-the-counter or special licenses issued by CPW.

GET 1 LICENSE LIST A	A	▶ All moose licenses are List A.
GET ANY NUMBER LIST C IN ADDITION TO ANY LIST A LICENSES	A+C+C+C...	▶ CPW auction or raffle licenses ▶ Game-damage, population-management or disease-management licenses ▶ Youth outreach licenses ▶ Ranching for Wildlife licenses held for youth or hunters with mobility impairments ▶ One TIPs reward program license a year

HOW TO GET THEM:

- ▶ **LIST A:** You may purchase **ONE** through the draw.
- ▶ **LIST B:** There are no List B licenses for moose.
- ▶ **LIST C:** These are issued by CPW locations when available.

RANCHING FOR WILDLIFE — LIMITED LICENSES

COLORADO RESIDENTS ONLY. Hunting rules differ for every ranch. All legal methods of take are permitted, except when specifically restricted. Read ranch rules at cpw.state.co.us/rfw before applying.

UNIT	DATES	SEX	HUNT CODE	LIST
SILVER SPUR RANCH 6, 16, 161, 171	Oct. 2–11	Either	M-E-006-W1-R	A
	Oct. 7–16	Cow	M-F-006-W1-R	A

DEFINITIONS

- ▶ **SPECIES IDENTIFICATION PAGE.** *See page 11.*
- ▶ **BULL (ANTLERED):** A male with antlers at least 5 inches long.
- ▶ **COW (ANTLERLESS):** A female with no antlers. “Antlerless” also means a young male with antlers less than 5 inches long.

PREFERENCE POINT FEE & WEIGHTED PREFERENCE POINTS

- ▶ To apply for a preference point only, enter **M-P-999-99-P** as your first-choice hunt code on your application. You can gain a preference point as a first choice on your primary draw application to use another year. You can use your second choice on the same application to apply for a license.
- ▶ Moose, Rocky Mountain bighorn sheep and mountain goat have a preference and weighted preference point fee. If you apply for a preference point hunt code as your first choice or are unsuccessful in drawing your first choice hunt, **you'll be charged a \$50 resident or \$100 non-resident preference point fee.** *The fee is waived for youth and resident lifetime license holders. Residents who are in the military on active duty outside Colorado can request a preference point fee refund.*
- ▶ You'll have the option to **OPT OUT** of paying the preference point fee while filling out your draw application(s), and therefore will not be charged the fee and will **NOT** acquire a preference or

weighted point for 2021. This includes if you apply for a preference point hunt code as your first choice.

- ▶ If you apply for a point only, your credit card on file will be charged after the draw. The application fee, \$10.40 Habitat Stamp and qualifying license are nonrefundable. If your card can't be charged, you will get an email notification. If you don't pay by the payment deadline (**JUNE 11**), you will forfeit your preference point for 2021. *For more, see "Preference Points" on page 9.*

MOOSE LICENSE DRAWS USE WEIGHTED PREFERENCE POINTS:

1. There are three species of big-game animals that use the weighted preference point system to award licenses in Colorado: moose, Rocky Mountain bighorn sheep and mountain goat.
2. Weighted preference increases your probability of drawing and applies to both male and female licenses.

3. Hunters can only accumulate up to three points for moose. If you have three preference points and you fail to draw a first-choice license, you will receive weighted preference.
4. Weighted preference is calculated by converting your application number into a different, random application number, then dividing that new application number by the number of weighted points you have, plus one. Individuals with three preference points and no weighted preference will have their application number divided by one.
5. This generates a new application number. Applications are sorted by this new number from lowest to highest, and low numbers for each hunt code are awarded licenses.

NOTE: The preference point fee for moose, Rocky Mountain bighorn sheep and mountain goat applies to preference points **AND** weighted preference points. For more details, go to: cpw.state.co.us/weightedpreference

LIMITED LICENSES

Be aware that hunt codes shaded orange in the following tables (pages 59–61) have quota reserved for 2020 moose license holders who were affected by the 2020 fires. These hunt codes have limited quota available for the 2021 draw. See the "Licenses Guaranteed for 2020 Hunters" table on the next page for details.

ARCHERY, MUZZLELOADER, RIFLE — RESIDENT

COW ONLY — These are **NOT** season choice licenses.

ARCHERY				
UNIT	VALID GMUs	DATES	HUNT CODE	LIST
6	#6 #6 Except within 1/4 mile of Hwy. 14 in Jackson Co. from Cameron Pass W to USFS 740 at Gould.	Sept. 11–30	M-F-006-O1-A	A
7	7, 8, 191 Except within a 1/4 mile of Hwy. 14	Sept. 11–30	M-F-007-O1-A	A
12	12, 23, 24	Sept. 11–30	M-F-012-O1-A	A
14	14	Sept. 11–30	M-F-014-O1-A	A
15	15, 27	Sept. 11–30	M-F-015-O1-A	A
16	16	Sept. 11–30	M-F-016-O1-A	A
17	17	Sept. 11–30	M-F-017-O1-A	A
18	18, 181	Sept. 11–30	M-F-018-O1-A	A
19	19 Except within a 1/4 mile of Hwy. 14	Sept. 11–30	M-F-019-O1-A	A
20	#20 #20 Closed to hunting 1/4 mile from the high waterline at Brainard Lake until the USFS gate closes.	Sept. 11–30	M-F-020-O1-A	A
NEW 25	25, 26, 231	Sept. 11–30	M-F-025-O1-A	A
28	28 #29	Sept. 11–30	M-F-028-O1-A	A
29	#29 Closed to hunting 1/4 mile from the high waterline at Brainard Lake until the USFS gate closes.	Sept. 11–30	M-F-029-O1-A	A
36	36	Sept. 11–30	M-F-036-O1-A	A
37	37, 371 38	Sept. 11–30	M-F-037-O1-A	A
38	#38 E of Peak-to-Peak Hwy. #38 Landowner permission is advisable before applying. Most land is private.	Sept. 11–30	M-F-038-O1-A	A
39	#39, #46 NEW #39, 46 See "Land Closures & Use Restrictions" on page 68 for new hunting closure details.	Sept. 11–30	M-F-039-O1-A	A
41	41, 42, 421	Sept. 11–30	M-F-041-O1-A	A
NEW 43	43	Sept. 11–30	M-F-043-O1-A	A
NEW 47	47, 444, 471	Sept. 11–30	M-F-047-O1-A	A

MUZZLELOADER				
UNIT	VALID GMUs	DATES	HUNT CODE	LIST
6	#6 #6 Except within 1/4 mile of Hwy. 14 in Jackson Co. from Cameron Pass W to USFS 740 at Gould.	Sept. 11–19	M-F-006-O1-M	A
7	7, 8, 191 Except within a 1/4 mile of Hwy. 14	Sept. 11–19	M-F-007-O1-M	A
12	12, 23, 24	Sept. 11–19	M-F-012-O1-M	A
14	14	Sept. 11–19	M-F-014-O1-M	A
15	15, 27	Sept. 11–19	M-F-015-O1-M	A
16	16	Sept. 11–19	M-F-016-O1-M	A
17	17	Sept. 11–19	M-F-017-O1-M	A
18	18, 181	Sept. 11–19	M-F-018-O1-M	A
19	19 Except within a 1/4 mile of Hwy. 14	Sept. 11–19	M-F-019-O1-M	A
20	#20 #20 Closed to hunting 1/4 mile from the high waterline at Brainard Lake until the USFS gate closes.	Sept. 11–19	M-F-020-O1-M	A
NEW 25	25, 26, 231	Sept. 11–19	M-F-025-O1-M	A
28	28 #29	Sept. 11–19	M-F-028-O1-M	A
29	#29 Closed to hunting 1/4 mile from the high waterline at Brainard Lake until the USFS gate closes.	Sept. 11–19	M-F-029-O1-M	A
36	36	Sept. 11–19	M-F-036-O1-M	A
37	37, 371 38	Sept. 11–19	M-F-037-O1-M	A
38	#38 E of Peak-to-Peak Hwy. #38 Landowner permission is advisable before applying. Most land is private.	Sept. 11–19	M-F-038-O1-M	A
39	#39, #46 NEW #39, 46 See "Land Closures & Use Restrictions" on page 68 for new hunting closure details.	Sept. 11–19	M-F-039-O1-M	A
41	41, 42, 421	Sept. 11–19	M-F-041-O1-M	A
NEW 43	43	Sept. 11–19	M-F-043-O1-M	A
NEW 47	47, 444, 471	Sept. 11–19	M-F-047-O1-M	A

RIFLE				
UNIT	VALID GMUs	DATES	HUNT CODE	LIST
6	#6 #6 Except within 1/4 mile of Hwy. 14 in Jackson Co. from Cameron Pass W to USFS 740 at Gould.	Oct. 1–14	M-F-006-O1-R	A
7	7, 8, 191 Except within a 1/4 mile of Hwy. 14	Oct. 1–14	M-F-007-O1-R	A
12	12, 23, 24	Oct. 1–14	M-F-012-O1-R	A
14	14	Oct. 1–14	M-F-014-O1-R	A
15	15, 27	Oct. 1–14	M-F-015-O1-R	A
16	16	Oct. 1–14	M-F-016-O1-R	A
17	17	Oct. 1–14	M-F-017-O1-R	A
18	18, 181	Oct. 1–14	M-F-018-O1-R	A
19	19 Except within a 1/4 mile of Hwy. 14	Oct. 1–14	M-F-019-O1-R	A
20	#20 #20 Closed to hunting 1/4 mile from the high waterline at Brainard Lake until the USFS gate closes.	Oct. 1–14	M-F-020-O1-R	A
NEW 25	25, 26, 231	Oct. 1–14	M-F-025-O1-R	A
28	28 #29	Oct. 1–14	M-F-028-O1-R	A
29	#29 Closed to hunting 1/4 mile from the high waterline at Brainard Lake until the USFS gate closes.	Oct. 1–14	M-F-029-O1-R	A
36	36	Oct. 1–14	M-F-036-O1-R	A
37	37, 371 38	Oct. 1–14	M-F-037-O1-R	A
38	#38 E of Peak-to-Peak Hwy. #38 Landowner permission is advisable before applying. Most land is private.	Oct. 16–20 Oct. 30–Nov. 7 Nov. 13–19 Nov. 24–28	M-F-038-L1-R	A
39	#39, #46 NEW #39, 46 See "Land Closures & Use Restrictions" on page 68 for new hunting closure details.	Oct. 1–14	M-F-039-O1-R	A
41	41, 42, 421	Oct. 16–20 Oct. 30–Nov. 7 Nov. 13–19 Nov. 24–28	M-F-041-L1-R	A
NEW 43	43	Oct. 1–14	M-F-043-O1-R	A
NEW 47	47, 444, 471	Oct. 1–14	M-F-047-O1-R	A

ARCHERY continued on next page.

MUZZLELOADER continued on next page.

RIFLE continued on next page.

ARCHERY, MUZZLELOADER, RIFLE — RESIDENT

COW ONLY — These are **NOT** season choice licenses.

ARCHERY				
UNIT	VALID GMUs	DATES	HUNT CODE	LIST
49	49, #500	Sept. 11–30	M-F-049-O1-A	A
	NEW #500 See "Land Closures & Use Restrictions" on page 68 for new hunting closure details.			
50	50, 51, 59, #501, 511, 581	Sept. 11–30	M-F-050-O1-A	A
	NEW #501 See "Land Closures & Use Restrictions" on page 68 for new hunting closure details.			
52	52, 411, 521	Sept. 11–30	M-F-052-O1-A	A
66	66	Sept. 11–30	M-F-066-O1-A	A
67	67	Sept. 11–30	M-F-067-O1-A	A
	76	Sept. 11–30	M-F-076-O1-A	A
76	76, 77, 751 Weminuche Wilderness only	Sept. 11–30	M-F-076-S1-A	A
	#171	Sept. 11–30	M-F-171-O1-A	A
171	#171 Except within 1/4 mile of Hwy. 14 in Jackson Co. from Cameron Pass W to USFS 740 at Gould.	Sept. 11–30	M-F-171-O1-A	A
	7, 8, 191 Except within a 1/4 mile of Hwy. 14	Sept. 11–30	M-F-007-O1-A	A
191	191 Except within a 1/4 mile of Hwy. 14	Sept. 11–30	M-F-191-O1-A	A
	361	Sept. 11–30	M-F-361-O1-A	A

MUZZLELOADER				
UNIT	VALID GMUs	DATES	HUNT CODE	LIST
49	49, #500	Sept. 11–19	M-F-049-O1-M	A
	NEW #500 See "Land Closures & Use Restrictions" on page 68 for new hunting closure details.			
50	50, 51, 59, #501, 511, 581	Sept. 11–19	M-F-050-O1-M	A
	NEW #501 See "Land Closures & Use Restrictions" on page 68 for new hunting closure details.			
52	52, 411, 521	Sept. 11–19	M-F-052-O1-M	A
66	66	Sept. 11–19	M-F-066-O1-M	A
67	67	Sept. 11–19	M-F-067-O1-M	A
	76	Sept. 11–19	M-F-076-O1-M	A
76	76, 77, 751 Weminuche Wilderness only	Sept. 11–19	M-F-076-S1-M	A
	#171	Sept. 11–19	M-F-171-O1-M	A
171	#171 Except within 1/4 mile of Hwy. 14 in Jackson Co. from Cameron Pass W to USFS 740 at Gould.	Sept. 11–19	M-F-171-O1-M	A
	7, 8, 191 Except within a 1/4 mile of Hwy. 14	Sept. 11–19	M-F-007-O1-M	A
191	191 Except within a 1/4 mile of Hwy. 14	Sept. 11–19	M-F-191-O1-M	A
	361	Sept. 11–19	M-F-361-O1-M	A

RIFLE				
UNIT	VALID GMUs	DATES	HUNT CODE	LIST
49	49, #500	Oct. 1–14	M-F-049-O1-R	A
	NEW #500 See "Land Closures & Use Restrictions" on page 68 for new hunting closure details.			
50	50, 51, 59, #501, 511, 581	Oct. 1–14	M-F-050-O1-R	A
	NEW #501 See "Land Closures & Use Restrictions" on page 68 for new hunting closure details.			
52	52, 411, 521	Oct. 16–20 Oct. 30–Nov. 7	M-F-052-L1-R	A
	66	Nov. 13–19 Nov. 24–28	M-F-052-L1-R	A
66	66	Oct. 1–14	M-F-066-O1-R	A
	67	Oct. 1–14	M-F-067-O1-R	A
67	76	Oct. 1–14	M-F-076-O1-R	A
	76, 77, 751 Weminuche Wilderness only	Oct. 1–14	M-F-076-S1-R	A
161	161	Oct. 1–14	M-F-161-O1-R	A
	#171	Oct. 1–14	M-F-171-O1-R	A
171	#171 Except within 1/4 mile of Hwy. 14 in Jackson Co. from Cameron Pass W to USFS 740 at Gould.	Oct. 1–14	M-F-171-O1-R	A
	7, 8, 191 Except within a 1/4 mile of Hwy. 14	Oct. 1–14	M-F-007-O1-R	A
191	191 Except within a 1/4 mile of Hwy. 14	Oct. 1–14	M-F-191-O1-R	A
	361	Oct. 1–14	M-F-361-O1-R	A

ARCHERY, MUZZLELOADER, RIFLE — NONRESIDENT

COW ONLY — These are **NOT** season choice licenses.

ARCHERY				
UNIT	VALID GMUs	DATES	HUNT CODE	LIST
6	#6	Sept. 11–30	M-F-006-O1-A	A
	#6 Except within 1/4 mile of Hwy. 14 in Jackson Co. from Cameron Pass W to USFS 740 at Gould.			
7	7, 8, 191 Except within a 1/4 mile of Hwy. 14	Sept. 11–30	M-F-007-O1-A	A
	14	Sept. 11–30	M-F-014-O1-A	A
15	15, 27	Sept. 11–30	M-F-015-O1-A	A
17	17	Sept. 11–30	M-F-017-O1-A	A
18	18, 181	Sept. 11–30	M-F-018-O1-A	A
28	28	Sept. 11–30	M-F-028-O1-A	A
	#29	Sept. 11–30	M-F-029-O1-A	A
29	#29 Closed to hunting 1/4 mile from the high waterline at Brainard Lake until the USFS gate closes.	Sept. 11–30	M-F-037-O1-A	A
	37, 371	Sept. 11–30	M-F-037-O1-A	A
38	38	Sept. 11–30	M-F-038-O1-A	A
41	41, 42, 421	Sept. 11–30	M-F-041-O1-A	A
49	49, #500	Sept. 11–30	M-F-049-O1-A	A
	NEW #500 See "Land Closures & Use Restrictions" on page 68 for new hunting closure details.			
52	52, 411, 521	Sept. 11–30	M-F-052-O1-A	A
171	171	Sept. 11–30	M-F-171-O1-A	A
	#171 Except within 1/4 mile of Hwy. 14 in Jackson Co. from Cameron Pass W to USFS 740 at Gould.			

MUZZLELOADER				
UNIT	VALID GMUs	DATES	HUNT CODE	LIST
6	#6	Sept. 11–19	M-F-006-O1-M	A
	#6 Except within 1/4 mile of Hwy. 14 in Jackson Co. from Cameron Pass W to USFS 740 at Gould.			
7	7, 8, 191 Except within a 1/4 mile of Hwy. 14	Sept. 11–19	M-F-007-O1-M	A
	14	Sept. 11–19	M-F-014-O1-M	A
15	15, 27	Sept. 11–19	M-F-015-O1-M	A
17	17	Sept. 11–19	M-F-017-O1-M	A
18	18, 181	Sept. 11–19	M-F-018-O1-M	A
28	28	Sept. 11–19	M-F-028-O1-M	A
	#29	Sept. 11–19	M-F-029-O1-M	A
29	#29 Closed to hunting 1/4 mile from the high waterline at Brainard Lake until the USFS gate closes.	Sept. 11–19	M-F-037-O1-M	A
	37, 371	Sept. 11–19	M-F-037-O1-M	A
38	38	Sept. 11–19	M-F-038-O1-M	A
41	41, 42, 421	Sept. 11–19	M-F-041-O1-M	A
49	49, #500	Sept. 11–19	M-F-049-O1-M	A
	NEW #500 See "Land Closures & Use Restrictions" on page 68 for new hunting closure details.			
52	52, 411, 521	Sept. 11–19	M-F-052-O1-M	A
171	#171	Sept. 11–19	M-F-171-O1-M	A
	#171 Except within 1/4 mile of Hwy. 14 in Jackson Co. from Cameron Pass W to USFS 740 at Gould.			

RIFLE				
UNIT	VALID GMUs	DATES	HUNT CODE	LIST
6	#6	Oct. 1–14	M-F-006-O1-R	A
	#6 Except within 1/4 mile of Hwy. 14 in Jackson Co. from Cameron Pass W to USFS 740 at Gould.			
7	7, 8, 191 Except within a 1/4 mile of Hwy. 14	Oct. 1–14	M-F-007-O1-R	A
	14	Oct. 1–14	M-F-014-O1-R	A
15	15, 27	Oct. 1–14	M-F-015-O1-R	A
17	17	Oct. 1–14	M-F-017-O1-R	A
18	18, 181	Oct. 1–14	M-F-018-O1-R	A
28	28	Oct. 1–14	M-F-028-O1-R	A
	#29	Oct. 1–14	M-F-029-O1-R	A
29	#29 Closed to hunting 1/4 mile from the high waterline at Brainard Lake until the USFS gate closes.	Oct. 1–14	M-F-037-O1-R	A
	37, 371	Oct. 1–14	M-F-037-O1-R	A
38	38	Oct. 1–14	M-F-038-O1-R	A
41	41, 42, 421	Oct. 30–Nov. 7 Nov. 13–19 Nov. 24–28	M-F-041-L1-R	A
	49, #500	Oct. 1–14	M-F-049-O1-R	A
49	NEW #500 See "Land Closures & Use Restrictions" on page 68 for new hunting closure details.			
	52, 411, 521	Oct. 16–20 Oct. 30–Nov. 7 Nov. 13–19 Nov. 24–28	M-F-052-L1-R	A
171	#171	Oct. 1–14	M-F-171-O1-R	A
	#171 Except within 1/4 mile of Hwy. 14 in Jackson Co. from Cameron Pass W to USFS 740 at Gould.			

LICENSES GUARANTEED TO 2020 HUNTERS

The hunt codes in this table have quota reserved for 2020 moose license holders who were affected by the 2020 fires. These hunt codes have limited quota available for the 2021 draw. See the archery, muzzleloader and rifle tables above, and the season choice tables on the next page for reference.

UNIT	VALID GMUs	SEASON	DATES	HUNT CODE
7	7, 8, 191 Except within a 1/4 mile of Hwy. 14	Archery	Sept. 11–30	M-F-007-O1-A
		Muzzleloader	Sept. 11–19	M-F-007-O1-M
		Rifle	Oct. 1–14	M-F-007-O1-R
		Season Choice	A = Sept. 11–30; M = Sept. 11–19; R = Oct. 1–14	M-M-007-O1-X
19	19 Except within a 1/4 mile of Hwy. 14	Archery	Sept. 11–30	M-F-019-O1-A
		Muzzleloader	Sept. 11–19	M-F-019-O1-M
		Rifle	Oct. 1–14	M-F-019-O1-R
		Season Choice	A = Sept. 11–30; M = Sept. 11–19; R = Oct. 1–14	M-M-019-O1-X
28	28	Archery	Sept. 11–30	M-F-028-O1-A
		Muzzleloader	Sept. 11–19	M-F-028-O1-M
		Rifle	Oct. 1–14	M-F-028-O1-R
		Season Choice	A = Sept. 11–30; M = Sept. 11–19; R = Oct. 1–14	M-M-028-O1-X

► Allocation of licenses for the hunt codes ending in A, M or R in the table at left (shaded orange in the hunt code tables above) will float between the moose seasons — archery, muzzleloader, rifle — based on the hunt code chosen by successful applicants.

► Licenses for the hunt codes ending in X in the table at left (shaded orange in the hunt code tables on the next page) are season choice licenses and valid during archery (A), muzzleloader (M) and rifle (R) seasons until filled.

SEASON CHOICE LIMITED LICENSES

Hunt all seasons until you fill your bull or either-sex moose license!

▶ Season choice licenses are available to residents and nonresidents for hunting moose in the units specified in the tables below.

- ▶ You may use these licenses to hunt in any or all of the seasons in the specified units until your tag is filled: archery, muzzleloader and/or rifle seasons.
- ▶ You **MUST** use the correct method of take and follow the dates for each season. All other season restrictions also apply.

SEASON CHOICE — RESIDENT

BULL & EITHER-SEX ONLY — These licenses are season choice ONLY.

Licenses valid during archery, muzzleloader and/or rifle seasons until filled. Hunters must follow all season restrictions, including season dates and manner-of-take restrictions.

VALID GMUs	ARCHERY DATES	MUZZLE-LOADER DATES	RIFLE DATES	SEX	HUNT CODE	LIST
1, 201	Sept. 11–30	Sept. 11–19	Oct. 1–14	Either	M-E-001-O1-X	A
6	Sept. 11–30	Sept. 11–19	Oct. 1–14	Bull	M-M-006-O1-X	A
<i>Except within 1/4 mile of Hwy. 14 in Jackson Co. from Cameron Pass W to USFS 740 at Gould.</i>						
7, 8, 191	Sept. 11–30	Sept. 11–19	Oct. 1–14	Bull	M-M-007-O1-X	A
<i>Except within a 1/4 mile of Hwy. 14</i>						
12, 23, 24	Sept. 11–30	Sept. 11–19	Oct. 1–14	Bull	M-M-012-O1-X	A
14	Sept. 11–30	Sept. 11–19	Oct. 1–14	Bull	M-M-014-O1-X	A
15, 27	Sept. 11–30	Sept. 11–19	Oct. 1–14	Bull	M-M-015-O1-X	A
16	Sept. 11–30	Sept. 11–19	Oct. 1–14	Bull	M-M-016-O1-X	A
17	Sept. 11–30	Sept. 11–19	Oct. 1–14	Bull	M-M-017-O1-X	A
18, 181	Sept. 11–30	Sept. 11–19	Oct. 1–14	Bull	M-M-018-O1-X	A
18	Sept. 11–30	Sept. 11–19	Oct. 1–14	Bull	M-M-018-S1-X	A
<i>Only in area bounded on N by Continental Divide; on E by divide between Willow Creek and East Fork of Troublesome drainages and divide between Corral Creek and Troublesome Creek drainages; on S by Round Gulch; on W by main fork of Troublesome Creek and Sheep Creek.</i>						
19	Sept. 11–30	Sept. 11–19	Oct. 1–14	Bull	M-M-019-O1-X	A
<i>Except within a 1/4 mile of Hwy 14</i>						
20, 29	Sept. 11–30	Sept. 11–19	Oct. 1–14	Bull	M-M-020-O1-X	A
<i>Closed to hunting 1/4 mile from the high waterline at Brainard Lake until the USFS gate closes.</i>						
NEW 25, 26, 231	Sept. 11–30	Sept. 11–19	Oct. 1–14	Bull	M-M-025-O1-X	A
28	Sept. 11–30	Sept. 11–19	Oct. 1–14	Bull	M-M-028-O1-X	A
36	Sept. 11–30	Sept. 11–19	Oct. 1–14	Bull	M-M-036-O1-X	A
37, 371	Sept. 11–30	Sept. 11–19	Oct. 1–14	Bull	M-M-037-O1-X	A
38	Sept. 11–30	Sept. 11–19	Oct. 1–14	Bull	M-M-038-O1-X	A
39, 46	Sept. 11–30	Sept. 11–19	Oct. 1–14	Bull	M-M-039-O1-X	A
NEW 39, 46 See "Land Closures & Use Restrictions" on page 68 for new hunting closure details.						
41, 42, 52, 411, 421, 521	Sept. 11–30	Sept. 11–19	Oct. 1–14	Bull	M-M-041-O1-X	A

VALID GMUs	ARCHERY DATES	MUZZLE-LOADER DATES	RIFLE DATES	SEX	HUNT CODE	LIST
43	Sept. 11–30	Sept. 11–19	Oct. 1–14	Bull	M-M-043-O1-X	A
44, 45	Sept. 11–30	Sept. 11–19	Oct. 1–14	Bull	M-M-044-O1-X	A
NEW 47, 444, 471	Sept. 11–30	Sept. 11–19	Oct. 1–14	Bull	M-M-047-O1-X	A
48, 481	Sept. 11–30	Sept. 11–19	Oct. 1–14	Bull	M-M-048-O1-X	A
49, 500	Sept. 11–30	Sept. 11–19	Oct. 1–14	Bull	M-M-049-O1-X	A
NEW 500 See "Land Closures & Use Restrictions" on page 68 for new hunting closure details.						
50, 51, 59, 501, 511, 581	Sept. 11–30	Sept. 11–19	Oct. 1–14	Bull	M-M-050-O1-X	A
NEW 501 See "Land Closures & Use Restrictions" on page 68 for new hunting closure details.						
53, 54, 63	Sept. 11–30	Sept. 11–19	Oct. 1–14	Bull	M-M-053-O1-X	A
55, 551	Sept. 11–30	Sept. 11–19	Oct. 1–14	Bull	M-M-055-O1-X	A
NEW 56, 561	Sept. 11–30	Sept. 11–19	Oct. 1–14	Bull	M-M-056-O1-X	A
65	Sept. 11–30	Sept. 11–19	Oct. 1–14	Either	M-E-065-O1-X	A
66	Sept. 11–30	Sept. 11–19	Oct. 1–14	Bull	M-M-066-O1-X	A
67	Sept. 11–30	Sept. 11–19	Oct. 1–14	Bull	M-M-067-O1-X	A
68, 79, 681	Sept. 11–30	Sept. 11–19	Oct. 1–14	Bull	M-M-068-O1-X	A
74, 75	Sept. 11–30	Sept. 11–19	Oct. 1–14	Bull	M-M-074-O1-X	A
76	Sept. 11–30	Sept. 11–19	Oct. 1–14	Bull	M-M-076-O1-X	A
76, 77, 751	Sept. 11–30	Sept. 11–19	Oct. 1–14	Bull	M-M-076-S1-X	A
<i>Weminuche Wilderness only</i>						
161	Sept. 11–30	Sept. 11–19	Oct. 1–14	Bull	M-M-161-O1-X	A
171	Sept. 11–30	Sept. 11–19	Oct. 1–14	Bull	M-M-171-O1-X	A
<i>Except within 1/4 mile of Hwy. 14 in Jackson Co. from Cameron Pass W to USFS 740 at Gould.</i>						
361	Sept. 11–30	Sept. 11–19	Oct. 1–14	Bull	M-M-361-O1-X	A

SEASON CHOICE — NONRESIDENT

BULL & EITHER-SEX ONLY — These licenses are season choice ONLY.

Licenses valid during archery, muzzleloader and/or rifle seasons until filled. Hunters must follow all season restrictions, including season dates and manner-of-take restrictions.

VALID GMUs	ARCHERY DATES	MUZZLE-LOADER DATES	RIFLE DATES	SEX	HUNT CODE	LIST
6	Sept. 11–30	Sept. 11–19	Oct. 1–14	Bull	M-M-006-O1-X	A
<i>Except within 1/4 mile of Hwy. 14 in Jackson Co. from Cameron Pass W to USFS 740 at Gould.</i>						
7, 8, 191	Sept. 11–30	Sept. 11–19	Oct. 1–14	Bull	M-M-007-O1-X	A
<i>Except within a 1/4 mile of Hwy. 14</i>						
14	Sept. 11–30	Sept. 11–19	Oct. 1–14	Bull	M-M-014-O1-X	A
15, 27	Sept. 11–30	Sept. 11–19	Oct. 1–14	Bull	M-M-015-O1-X	A
17	Sept. 11–30	Sept. 11–19	Oct. 1–14	Bull	M-M-017-O1-X	A
18, 181	Sept. 11–30	Sept. 11–19	Oct. 1–14	Bull	M-M-018-O1-X	A
28	Sept. 11–30	Sept. 11–19	Oct. 1–14	Bull	M-M-028-O1-X	A
37, 371	Sept. 11–30	Sept. 11–19	Oct. 1–14	Bull	M-M-037-O1-X	A

VALID GMUs	ARCHERY DATES	MUZZLE-LOADER DATES	RIFLE DATES	SEX	HUNT CODE	LIST
41, 42, 52, 411, 421, 521	Sept. 11–30	Sept. 11–19	Oct. 1–14	Bull	M-M-041-O1-X	A
49, 500	Sept. 11–30	Sept. 11–19	Oct. 1–14	Bull	M-M-049-O1-X	A
NEW 500 See "Land Closures & Use Restrictions" on page 68 for new hunting closure details.						
76	Sept. 11–30	Sept. 11–19	Oct. 1–14	Bull	M-M-076-O1-X	A
76, 77, 751	Sept. 11–30	Sept. 11–19	Oct. 1–14	Bull	M-M-076-S1-X	A
<i>Weminuche Wilderness only</i>						
171	Sept. 11–30	Sept. 11–19	Oct. 1–14	Bull	M-M-171-O1-X	A
<i>Except within 1/4 mile of Hwy. 14 in Jackson Co. from Cameron Pass W to USFS 740 at Gould.</i>						

BEAR

ATTENTION HUNTERS: MOST LAND IS PRIVATE IN UNITS EAST OF I-25.
 Landowner permission is advisable before applying for hunts in these units.
 Such units include: 107, 114, 115 and 121.

Black bear © Wayne D. Lewis, CPW



BEAR SEASON DATES

▶ ARCHERY (over-the-counter and/or limited)	SEPT. 2–30
▶ MUZZLELOADER (over-the-counter and/or limited)	SEPT. 11–19
▶ SEPT. RIFLE (limited)	SEPT. 2–30*
▶ RIFLE (over-the-counter and/or limited)	1 st season: OCT. 16–20
	2 nd season: OCT. 30–NOV. 7
	3 rd season: NOV. 13–19
	4 th season: NOV. 24–28
▶ PRIVATE-LAND-ONLY RIFLE (over-the-counter)	SEPT. 2–NOV. 28*

**unless otherwise noted in the brochure tables*

NEED TO KNOW

▶ LOOK FOR THE BEAR PAW SYMBOL TO GET AN ADD-ON OVER-THE-COUNTER ARCHERY OR MUZZLELOADER BEAR LICENSE!



Some archery and muzzleloader bear licenses are available in unlimited numbers as “add-on” licenses only: You can add on one of these bear licenses if you have a deer or elk license for the same method of take and at least one unit overlaps.

Check the archery and muzzleloader hunt code tables for deer (pages 23–26) and elk (pages 42–44), and the OTC archery maps for elk (pages 38–39) for the available add-on OTC bear license hunts. **Note that for some unit groupings, not every unit is valid for adding on an OTC bear license. Check the unit information in the tables carefully! Also see page 66 of this section.**

Go to cpw.state.co.us/bearhunts and check out the full list of every available bear hunt broken out by unit and hunt code to help find your ideal hunt.

BEAR-SPECIFIC HUNTING LAWS

- ▶ **INSIDE DENS:** Hunting, harvesting or harassing bears inside their dens is prohibited.
- ▶ **CUBS:** Black bears accompanied by one or more cubs cannot be killed. Cubs (bears younger than one year old) cannot be killed.
- ▶ **HIDES:** Having a carcass, hide, skull, claws or parts of bears without a valid hunting license or unless authorized by CPW is illegal. It is also illegal to sell, trade, barter or offer to sell, trade or barter bear gall bladders or edible portions of bears.
- ▶ **CARCASS TAGS:** See page 16 for detailed instructions on when to detach your tag and how to transport your harvest.
- ▶ See pages 14–16 for important additional hunting laws.

PREFERENCE POINTS

To apply for a point, enter **B-P-999-99-P** as your first-choice hunt code on your primary draw application.

You can gain a preference point as a first choice on your primary draw application to use another year. You can use your second through fourth choices on the same application to apply for a license. You may only submit one application per species, per draw, per year. Note that the secondary draw does not gain or use preference points.

All big game species, except for moose, Rocky Mountain bighorn sheep and mountain goat, do not have a preference point fee. The application fee, \$10.40 Habitat Stamp and qualifying license are non-refundable. See “Preference Points” on page 9.

LIST A, B & C: GET MORE THAN ONE BEAR LICENSE

All big-game hunting licenses are either List A, B or C, as indicated in the last column of the hunt code tables (see table example below). The List types exist so that you know if you can get more than one license for the same species:

- ▶ **List A:** You can only get **ONE** List A license = **A**
- ▶ **List B:** If a hunt is List B, you can get up to **TWO** licenses: one List A license and one List B license, or two List B licenses = **A+B** or **B+B**
- ▶ **List C:** If a hunt is List C, you can get **ANY** number of List C licenses, as well as one List A license and one List B license, or two List B licenses = **A+B+C+C+C**, etc. or **B+B+C+C+C**, etc.

See below for your options of getting more than one bear license!

RIFLE — LIMITED LICENSES				
SEASON DATES: See hunt code table below. — SEX: Either				
UNIT	VALID GMUs	HUNT CODE	HUNT CODE	LIST
1	1	Sept. 2–30	B-E-001-O1-R	B
		Oct. 16–20	B-E-001-O5-R	B
		Oct. 30–Nov. 7		
		Nov. 13–19		
Nov. 24–28	B			
		Sept. 2–30	B-E-002-O1-R	B

Sample rifle bear table, page 64

ATTENTION: You may submit **ONLY ONE** application for **EACH SPECIES, PER DRAW, PER YEAR**. Additional licenses for the same species must be obtained as leftovers, over the counter or special licenses issued by CPW.

GET 1 LICENSE LIST A	A	▶ Check the hunt tables for List A licenses.
GET UP TO 2 LIST B	A+B or B+B	▶ Some private-land-only licenses ▶ Check the hunt tables for List B licenses.
GET ANY NUMBER LIST C IN ADDITION TO ANY LIST A OR B LICENSES	A+B+C+C... / B+B+C+C...	▶ Some private-land-only licenses ▶ Over-the-counter licenses for hunt code B-E-087-U6-R ▶ Game-damage, population-management or disease-management licenses ▶ Ranching for Wildlife licenses held for youths or hunters with mobility impairments ▶ One TIPS reward program license a year ▶ Check the hunt tables for List C licenses.

HOW TO GET THEM:

- ▶ **LIST A & B:** You may purchase **ONE** List A and **ONE** List B license per year, **OR TWO** List B licenses per year. These licenses are available through the primary draw, secondary draw, as leftover licenses and over-the-counter as available.
- ▶ **LIST C:** You may purchase as many List C licenses per year that you’d like, in addition to any other licenses you hold. These are available through the primary draw, secondary draw, as leftover licenses and over-the-counter as available.
- ▶ **EXAMPLE:** If you get a List B license in the primary draw, you can get either a List A or List B license in the secondary draw, and multiple List C licenses as leftover or over-the-counter licenses.
- ▶ **OVER-THE-COUNTER:** Sold at sales agents, CPW locations and online for rifle, archery and muzzleloader seasons. OTC archery and muzzleloader bear licenses are add-on only licenses. See page 66 for details.

MANDATORY BEAR INSPECTIONS & SEALS

Hunters must **personally present bears** to any CPW office (*see inside front cover*) during normal business hours, or by appointment with a CPW officer, for a free inspection, check report and sealing within five working days after harvest.

Bear heads and hides must be unfrozen when presented for inspection. Seals must be attached to the hide until tanned.

At inspection, CPW is authorized to extract and keep a premolar tooth. If the head and hide are frozen, CPW may keep them long enough to thaw so that

a tooth can be removed. Hunters can help by making sure the jaw is propped open with a stick before rigor sets in.

Bears cannot be taken out of Colorado until hide and skull are inspected and sealed. Having a bear hide without a seal after the five-day period is illegal, and the hide becomes state property.

To transport a bear or parts to a foreign country, you must first obtain CITES documents. Contact the U.S. Fish and Wildlife Service, 303-342-7430. Do not call the U.S. Fish and Wildlife Service about inspections or seals for bears.

MULTIPLE OPTIONS FOR HUNTING BEAR!

There are multiple ways to get a license and hunt bear in Colorado. For example:

Hunter A: Hunter A only likes to hunt bear, so hunter A would need to:

1. Apply for a **limited** archery, muzzleloader or rifle bear license from the hunt code tables on pages 63–65. And/or:
2. Buy an **over-the-counter** rifle bear license when OTC licenses go on sale Aug. 3 at 9 a.m. (*hunt code tables on page 67*).

Hunter B: Hunter B is planning to draw a deer or elk license, so hunter B has two options:

1. Also apply for a **limited** archery, muzzleloader or rifle bear license.
2. Wait to see if they are awarded an archery or muzzleloader deer or elk license, and then add on an **over-the-counter** bear license of the same method of take that matches at least one of the same units when OTC licenses go on sale.

Hunter C: Hunter C does not participate in the draw, but purchases an over-the-counter archery elk license every year. Hunter C will wait until **over-the-counter** licenses go on sale, purchase an OTC archery elk license, and then add on an OTC archery bear license that matches at least one of the same units. *There are no OTC archery deer licenses or OTC muzzleloader licenses for any species available.*

LIMITED LICENSES

RANCHING FOR WILDLIFE — LIMITED LICENSES		UNIT	DATES	SEX	HUNT CODE	LIST
COLORADO RESIDENTS ONLY. Hunting rules differ for every ranch. All legal methods of take are permitted, except when specifically restricted. Read ranch rules at cpw.state.co.us/rfw before applying.	BUFFALO HORN RANCH	11, 211	Sept. 29–Oct. 13	Either	B-E-011-W1-R	A
	TWIN PEAKS RANCH	85	Oct. 18–Nov. 1	Either	B-E-085-W1-R	A
	TWIN PEAKS RANCH	85 youth only	Oct. 18–Nov. 1	Either	B-E-085-W2-R	A

ARCHERY — LIMITED LICENSES

SEASON DATES: Sept. 2–30 — SEX: Either

UNIT	VALID GMUs	HUNT CODE	LIST	UNIT	VALID GMUs	HUNT CODE	LIST	UNIT	VALID GMUs	HUNT CODE	LIST	UNIT	VALID GMUs	HUNT CODE	LIST
1	1	B-E-001-O1-A	B	39	#39, #46, 51, 391, 461	B-E-039-O1-A	B	50	#500, #501	B-E-050-O1-A	B	140	see unit 83		
2	2	B-E-002-O1-A	B		40	NEW #39, 46 See "Land Closures & Use Restrictions" on page 68 for new hunting closure details.			NEW #500, 501 See "Land Closures & Use Restrictions" on page 68 for new hunting closure details.				161	see unit 4	
3	3, 11, 211, 301	B-E-003-O1-A	B	40		40	B-E-040-O1-A	B	51	see unit 39			171	see unit 4	
4	4, 5, 6, 14, 16, 17, 161, 171, 214, 441	B-E-004-O1-A	B	40	#40 Landowner permission is advisable before applying. Most land is private.			52	see unit 41			181	see unit 15		
5	see unit 4			41	41, 42, 52, 411, 421, 521	B-E-041-O1-A	B	53	53, 63	B-E-053-O1-A	B	191	see unit 7		
6	see unit 4			42	see unit 41			54	54, 55, 551	B-E-054-O1-A	A	201	201	B-E-201-O1-A	B
7	7, 8, 9, 19, 191	B-E-007-O1-A	A	43	#43	B-E-043-O1-A	B	55	see unit 54			211	see unit 3		
8	see unit 7			43	#43 Hunting area boundaries: N and W of Capitol Creek and Capitol Peak; W and S of the Elk Mountains ridgeline between Capitol Peak and Snowmass Mountain; W of Pitkin-Gunnison Co. lines.			56	see unit 48			214	see unit 4		
9	see unit 7			43	#43 Camping permit required for Conundrum Hot Springs area of Maroon Bells-Snowmass Wilderness: recreation.gov			57	see unit 48			231	see unit 12		
10	10	B-E-010-O1-A	B	43	#43, 47, 471	B-E-047-O1-A	B	58	58, 581	B-E-058-O1-A	B	301	see unit 3		
11	see unit 3			43	#43 Hunting area boundaries: S and E of Capitol Creek and Capitol Peak; E and N of the Elk Mountains ridgeline between Capitol Peak and Snowmass Mountain; E of Pitkin-Gunnison Co. lines.			59	59, 511, 591	B-E-059-O1-A	B	361	see unit 35		
12	12, 13, 23, 24, 25, 26, 33, 131, 231	B-E-012-O1-A	B	43	#43 Camping permit required for Conundrum Hot Springs area of Maroon Bells-Snowmass Wilderness: recreation.gov			60	60, 70	B-E-060-O1-A	B	371	see unit 15		
13	see unit 12			43	#43 Hunting area boundaries: S and E of Capitol Creek and Capitol Peak; E and N of the Elk Mountains ridgeline between Capitol Peak and Snowmass Mountain; E of Pitkin-Gunnison Co. lines.			61	61	B-E-061-O1-A	B	391	see unit 39		
14	see unit 4			43	#43 Camping permit required for Conundrum Hot Springs area of Maroon Bells-Snowmass Wilderness: recreation.gov			62	62, 64, 65	B-E-062-O1-A	B	411	see unit 41		
15	15, 18, 27, 28, 37, 181, 371	B-E-015-O1-A	A	43	#43 Hunting area boundaries: S and E of Capitol Creek and Capitol Peak; E and N of the Elk Mountains ridgeline between Capitol Peak and Snowmass Mountain; E of Pitkin-Gunnison Co. lines.			63	see unit 53			421	see unit 41		
16	see unit 4			43	#43 Camping permit required for Conundrum Hot Springs area of Maroon Bells-Snowmass Wilderness: recreation.gov			64	see unit 62			441	see unit 4		
17	see unit 4			43	#43 Hunting area boundaries: S and E of Capitol Creek and Capitol Peak; E and N of the Elk Mountains ridgeline between Capitol Peak and Snowmass Mountain; E of Pitkin-Gunnison Co. lines.			65	see unit 62			444	see unit 35		
18	see unit 15			43	#43 Camping permit required for Conundrum Hot Springs area of Maroon Bells-Snowmass Wilderness: recreation.gov			66	66, 67	B-E-066-O1-A	A	461	see unit 39		
19	see unit 7			43	#43 Hunting area boundaries: S and E of Capitol Creek and Capitol Peak; E and N of the Elk Mountains ridgeline between Capitol Peak and Snowmass Mountain; E of Pitkin-Gunnison Co. lines.			67	see unit 66			471	see unit 47		
20	20, 29, 38	B-E-020-O1-A	A	43	#43 Camping permit required for Conundrum Hot Springs area of Maroon Bells-Snowmass Wilderness: recreation.gov			68	68, 76, 79, 80, 81, 681, 682, 791	B-E-068-O1-A	A	481	see unit 48		
21	21, 22, 30, 31, 32	B-E-021-O1-A	B	43	#43 Hunting area boundaries: S and E of Capitol Creek and Capitol Peak; E and N of the Elk Mountains ridgeline between Capitol Peak and Snowmass Mountain; E of Pitkin-Gunnison Co. lines.			69	69, 84, 691	B-E-069-O1-A	A	500	see unit 50		
22	see unit 21			43	#43 Camping permit required for Conundrum Hot Springs area of Maroon Bells-Snowmass Wilderness: recreation.gov			70	see unit 60			501	see unit 50		
23	see unit 12			43	#43 Hunting area boundaries: S and E of Capitol Creek and Capitol Peak; E and N of the Elk Mountains ridgeline between Capitol Peak and Snowmass Mountain; E of Pitkin-Gunnison Co. lines.			71	71, 72, 73, 74, 711, 741	B-E-071-O1-A	B	511	see unit 59		
24	see unit 12			43	#43 Camping permit required for Conundrum Hot Springs area of Maroon Bells-Snowmass Wilderness: recreation.gov			72	see unit 71			521	see unit 41		
25	see unit 12			43	#43 Hunting area boundaries: S and E of Capitol Creek and Capitol Peak; E and N of the Elk Mountains ridgeline between Capitol Peak and Snowmass Mountain; E of Pitkin-Gunnison Co. lines.			73	see unit 71			551	see unit 54		
26	see unit 12			43	#43 Camping permit required for Conundrum Hot Springs area of Maroon Bells-Snowmass Wilderness: recreation.gov			74	see unit 71			561	see unit 48		
27	see unit 15			43	#43 Hunting area boundaries: S and E of Capitol Creek and Capitol Peak; E and N of the Elk Mountains ridgeline between Capitol Peak and Snowmass Mountain; E of Pitkin-Gunnison Co. lines.			75	75, 77, 78, 751, 771	B-E-075-O1-A	B	581	see unit 58		
28	see unit 15			43	#43 Camping permit required for Conundrum Hot Springs area of Maroon Bells-Snowmass Wilderness: recreation.gov			76	see unit 68			591	see unit 59		
29	see unit 20			43	#43 Hunting area boundaries: S and E of Capitol Creek and Capitol Peak; E and N of the Elk Mountains ridgeline between Capitol Peak and Snowmass Mountain; E of Pitkin-Gunnison Co. lines.			77	see unit 75			681	see unit 68		
30	see unit 21			43	#43 Camping permit required for Conundrum Hot Springs area of Maroon Bells-Snowmass Wilderness: recreation.gov			78	see unit 75			682	see unit 68		
31	see unit 21			43	#43 Hunting area boundaries: S and E of Capitol Creek and Capitol Peak; E and N of the Elk Mountains ridgeline between Capitol Peak and Snowmass Mountain; E of Pitkin-Gunnison Co. lines.			79	see unit 68			691	see unit 69		
32	see unit 21			43	#43 Camping permit required for Conundrum Hot Springs area of Maroon Bells-Snowmass Wilderness: recreation.gov			80	see unit 68			711	see unit 71		
33	see unit 12			43	#43 Hunting area boundaries: S and E of Capitol Creek and Capitol Peak; E and N of the Elk Mountains ridgeline between Capitol Peak and Snowmass Mountain; E of Pitkin-Gunnison Co. lines.			81	see unit 68			741	see unit 71		
34	34	B-E-034-O1-A	B	43	#43 Camping permit required for Conundrum Hot Springs area of Maroon Bells-Snowmass Wilderness: recreation.gov			82	82, 86, 861	B-E-082-O1-A	A	751	see unit 75		
35	35, 36, 44, 45, 361, 444	B-E-035-O1-A	B	43	#43 Hunting area boundaries: S and E of Capitol Creek and Capitol Peak; E and N of the Elk Mountains ridgeline between Capitol Peak and Snowmass Mountain; E of Pitkin-Gunnison Co. lines.			83	83, 85, 140, 851 except Bosque del Oso SWA	B-E-083-O1-A	A	771	see unit 75		
36	see unit 35			43	#43 Camping permit required for Conundrum Hot Springs area of Maroon Bells-Snowmass Wilderness: recreation.gov			84	see unit 69			791	see unit 68		
37	see unit 15			43	#43 Hunting area boundaries: S and E of Capitol Creek and Capitol Peak; E and N of the Elk Mountains ridgeline between Capitol Peak and Snowmass Mountain; E of Pitkin-Gunnison Co. lines.			85	see unit 83			851	see unit 83		
38	see unit 20			43	#43 Camping permit required for Conundrum Hot Springs area of Maroon Bells-Snowmass Wilderness: recreation.gov			86	see unit 82			851	Bosque del Oso SWA only	B-E-851-O1-A	A
				48	48, 49, 56, 57, 481, 561	B-E-048-O1-A	B	131	see unit 12			861	see unit 82		

MUZZLELOADER — LIMITED LICENSES

SEASON DATES: Sept. 11–19 — SEX: Either

UNIT	VALID GMUs	HUNT CODE	LIST	UNIT	VALID GMUs	HUNT CODE	LIST	UNIT	VALID GMUs	HUNT CODE	LIST	UNIT	VALID GMUs	HUNT CODE	LIST	
1	1	B-E-001-O1-M	B	39	39, 46, 51, 391, 461	B-E-039-O1-M	B	51	see unit 39			181	see unit 15			
2	2	B-E-002-O1-M	B		NEW #39, 46 See "Land Closures & Use Restrictions" on page 68 for new hunting closure details.				52	see unit 41			191	see unit 7		
3	3, 11, 211, 301	B-E-003-O1-M	B			40		B-E-040-O1-M	B	53	53, 63	B-E-053-O1-M	B	201	201	B-E-201-O1-M
4	4, 5, 6, 14, 16, 17, 161, 171, 214, 441	B-E-004-O1-M	B	40	#40 Landowner permission is advisable before applying. Most land is private.			54	54, 55, 551	B-E-054-O1-M	A	211	see unit 3			
5	see unit 4					41	41, 42, 52, 411, 421, 521	B-E-041-O1-M	B	55	see unit 54			214	see unit 4	
6	see unit 4			41				56	see unit 48			231	see unit 12			
7	7, 8, 9, 19, 191	B-E-007-O1-M	A			42	see unit 41			57	see unit 48			301	see unit 3	
8	see unit 7			43	#43 Hunting area boundaries: N and W of Capitol Creek and Capitol Peak; W and S of the Elk Mountains ridgeline between Capitol Peak and Snowmass Mountain; W of Pitkin-Gunnison Co. lines.			58	58, 581	B-E-058-O1-M	B	361	see unit 35			
9	see unit 7					#43 Camping permit required for Conundrum Hot Springs area of Maroon Bells-Snowmass Wilderness: recreation.gov			59	59, 511, 591	B-E-059-O1-M	B	371	see unit 15		
10	10	B-E-010-O1-M	B	43	#43, 47, 471	B-E-043-O1-M	B	60	60, 70	B-E-060-O1-M	B	391	see unit 39			
11	see unit 3					#43 Hunting area boundaries: S and E of Capitol Creek and Capitol Peak; E and N of the Elk Mountains ridgeline between Capitol Peak and Snowmass Mountain; E of Pitkin-Gunnison Co. lines.			61	61	B-E-061-O1-M	B	411	see unit 41		
12	12, 13, 23, 24, 25, 26, 33, 131, 231	B-E-012-O1-M	B	44	#43 Camping permit required for Conundrum Hot Springs area of Maroon Bells-Snowmass Wilderness: recreation.gov			62	62, 64, 65	B-E-062-O1-M	B	421	see unit 41			
13	see unit 12					45	see unit 35			63	see unit 53			441	see unit 4	
14	see unit 4			46	#43, 47, 471	B-E-047-O1-M	B	64	see unit 62			444	see unit 35			
15	15, 18, 27, 28, 37, 181, 371	B-E-015-O1-M	A			47	#43 Hunting area boundaries: S and E of Capitol Creek and Capitol Peak; E and N of the Elk Mountains ridgeline between Capitol Peak and Snowmass Mountain; E of Pitkin-Gunnison Co. lines.			65	see unit 62			461	see unit 39	
16	see unit 4			#43 Camping permit required for Conundrum Hot Springs area of Maroon Bells-Snowmass Wilderness: recreation.gov					66	66, 67	B-E-066-O1-M	A	471	see unit 47		
17	see unit 4			48	48, 49, 56, 57, 481, 561			67	see unit 66			481	see unit 48			
18	see unit 15					49	see unit 48			68	68, 76, 79, 80, 81, 681, 682, 791	B-E-068-O1-M	A	500	see unit 50	
19	see unit 7			50	50, #500, #501	B-E-048-O1-M	B	69	69, 84, 691	B-E-069-O1-M	A	501	see unit 50			
20	20, 29, 38	B-E-020-O1-M	A			NEW #500, 501 See "Land Closures & Use Restrictions" on page 68 for new hunting closure details.			70	see unit 60			511	see unit 59		
21	21, 22, 30, 31, 32	B-E-021-O1-M	B					71	71, 72, 73, 74, 711, 741	B-E-071-O1-M	B	521	see unit 41			
22	see unit 21							72	see unit 71			551	see unit 54			
23	see unit 12							73	see unit 71			561	see unit 48			
24	see unit 12							74	see unit 71			581	see unit 58			
25	see unit 12							75	75, 77, 78, 751, 771	B-E-075-O1-M	B	591	see unit 59			
26	see unit 12							76	see unit 68			681	see unit 68			
27	see unit 15							77	see unit 68			691	see unit 69			
28	see unit 15							78	see unit 75			711	see unit 71			
29	see unit 20							79	see unit 68			741	see unit 71			
30	see unit 21							80	see unit 68			751	see unit 75			
31	see unit 21							81	see unit 68			771	see unit 75			
32	see unit 21							82	see unit 68			791	see unit 68			
33	see unit 12							83	82, 86, 861	B-E-082-O1-M	A	851	see unit 83			
34	34	B-E-034-O1-M	B					84	83, 85, 140, 851 Except Bosque del Oso SWA	B-E-083-O1-M	A	851	851 Bosque del Oso SWA only	B-E-851-O1-M	A	
35	35, 36, 44, 45, 361, 444	B-E-035-O1-M	B					85	see unit 69			861	see unit 82			
36	see unit 35							86	see unit 83							
37	see unit 15							131	see unit 82							
38	see unit 20							140	see unit 12							
								161	see unit 83							
								171	see unit 4							

RIFLE — LIMITED LICENSES

SEASON DATES: See hunt code table below. — SEX: Either

UNIT	VALID GMUs	HUNT CODE	HUNT CODE	LIST	UNIT	VALID GMUs	HUNT CODE	HUNT CODE	LIST	UNIT	VALID GMUs	HUNT CODE	HUNT CODE	LIST	
1	1	Sept. 2–30	B-E-001-O1-R	B	5	see unit 4				13	see unit 12				
		Oct. 16–20 Oct. 30–Nov. 7 Nov. 13–19 Nov. 24–28	B-E-001-O5-R	B	6	see unit 4				14	see unit 4				
2	2	Sept. 2–30	B-E-002-O1-R	B	7	7, 8, 9, 19, 191	Sept. 2–30	B-E-007-O1-R	A	15	15, 18, 27, 28, 37, 181, 371	Sept. 2–30	B-E-015-O1-R	A	
		Oct. 16–20 Oct. 30–Nov. 7 Nov. 13–19 Nov. 24–28	B-E-002-O5-R	B			Oct. 16–20 Oct. 30–Nov. 7 Nov. 13–19 Nov. 24–28	B-E-007-O5-R	A	16	see unit 4				
3	3, 11, 211, 301	Sept. 2–30	B-E-003-O1-R	B	8					17	see unit 4				
		Oct. 16–20 Oct. 30–Nov. 7 Nov. 13–19 Nov. 24–28	B-E-003-O5-R	B			9	see unit 7				18	see unit 15		
4	4, 5, 6, 14, 16, 17, 161, 171, 214, 441	Sept. 2–30	B-E-004-O1-R	B	10	10	Sept. 2–30	B-E-010-O1-R	B	19	see unit 7				
		Oct. 16–20 Oct. 30–Nov. 7 Nov. 13–19 Nov. 24–28	B-E-010-O5-R	B			10	10	Oct. 16–20 Oct. 30–Nov. 7 Nov. 13–19 Nov. 24–28	B-E-010-O5-R	B	20	20, 29, 38	Sept. 2–30	B-E-020-O1-R
		Sept. 2–30	B-E-004-O1-R	B	11					21	21, 22, 30, 31, 32	Sept. 2–30	B-E-021-O1-R	B	
		Oct. 16–20 Oct. 30–Nov. 7 Nov. 13–19 Nov. 24–28	B-E-012-O1-R	B			12	12, 13, 23, 24, 25, 26, 33, 131, 231	Sept. 2–30	B-E-012-O1-R	B	22	see unit 21		
										23	see unit 12				

RIFLE — LIMITED LICENSES

SEASON DATES: See hunt code table below. — SEX: Either

UNIT	VALID GMUs	HUNT CODE	HUNT CODE	LIST
24	see unit 12			
25	see unit 12			
26	see unit 12			
27	see unit 15			
28	see unit 15			
29	see unit 20			
30	see unit 21			
31	see unit 21			
32	see unit 21			
33	see unit 12			
34	34	Sept. 2–30	B-E-034-O1-R	B
	35, 36, 44, 45, 361, 444	Sept. 2–30	B-E-035-O1-R	B
35	35, 36, #43, 44, 45, 47, 361, 444, 471	Oct. 16–20 Oct. 30–Nov. 7 Nov. 13–19 Nov. 24–28	B-E-035-O5-R	B
	#43 Camping permit required for Conundrum Hot Springs area of Maroon Bells-Snowmass Wilderness: recreation.gov			
36	see unit 35			
37	see unit 15			
38	see unit 20			
	#39, #46, 51, 391, 461	Sept. 2–30	B-E-039-O1-R	B
39	NEW #39, 46 See "Land Closures & Use Restrictions" on page 68 for new hunting closure details.			
	#40	Sept. 2–30	B-E-040-O1-R	B
40	#40 Landowner permission is advisable before applying. Most land is private.			
41	41, 42, 52, 411, 421, 521	Sept. 2–30	B-E-041-O1-R	B
42	see unit 41			
	35, 36, #43, 44, 45, 47, 361, 444, 471	Oct. 16–20 Oct. 30–Nov. 7 Nov. 13–19 Nov. 24–28	B-E-035-O5-R	B
	#43 Camping permit required for Conundrum Hot Springs area of Maroon Bells-Snowmass Wilderness: recreation.gov			
	#43	Sept. 2–30	B-E-043-O1-R	B
	#43 Hunting area boundaries: N and W of Capitol Creek and Capitol Peak; W and S of the Elk Mountains ridgeline between Capitol Peak and Snowmass Mountain; W of Pitkin-Gunnison Co. lines.			
	#43 Camping permit required for Conundrum Hot Springs area of Maroon Bells-Snowmass Wilderness: recreation.gov			
	#43, 47, 471	Sept. 2–30	B-E-047-O1-R	B
	#43 Hunting area boundaries: S and E of Capitol Creek and Capitol Peak; E and N of the Elk Mountains ridgeline between Capitol Peak and Snowmass Mountain; E of Pitkin-Gunnison Co. lines.			
	#43 Camping permit required for Conundrum Hot Springs area of Maroon Bells-Snowmass Wilderness: recreation.gov			
44	see unit 35			
45	see unit 35			
46	see unit 39			
	#43, 47, 471	Sept. 2–30	B-E-047-O1-R	B
	#43 Hunting area boundaries: S and E of Capitol Creek and Capitol Peak; E and N of the Elk Mountains ridgeline between Capitol Peak and Snowmass Mountain; E of Pitkin-Gunnison Co. lines			
	#43 Camping permit required for Conundrum Hot Springs area of Maroon Bells-Snowmass Wilderness: recreation.gov			
47	35, 36, #43, 44, 45, 47, 361, 444, 471	Oct. 16–20 Oct. 30–Nov. 7 Nov. 13–19 Nov. 24–28	B-E-035-O5-R	B
	#43 Camping permit required for Conundrum Hot Springs area of Maroon Bells-Snowmass Wilderness: recreation.gov			
48	48, 49, 56, 57, 481, 561	Sept. 2–30	B-E-048-O1-R	B
		Oct. 16–20 Oct. 30–Nov. 7 Nov. 13–19 Nov. 24–28	B-E-048-O5-R	B

UNIT	VALID GMUs	HUNT CODE	HUNT CODE	LIST
49	see unit 48			
	50, #500, #501	Sept. 2–30	B-E-050-O1-R	B
50	NEW #500, 501 See "Land Closures & Use Restrictions" on page 68 for new hunting closure details.			
51	see unit 39			
52	see unit 41			
53	53, 63	Sept. 2–30	B-E-053-O1-R	B
		Sept. 2–30	B-E-054-O1-R	A
54	54, 55, 551	Oct. 16–20 Oct. 30–Nov. 7 Nov. 13–19 Nov. 24–28	B-E-054-O5-R	A
55	see unit 54			
56	see unit 48			
57	see unit 48			
	58, 581	Sept. 2–30	B-E-058-O1-R	B
58	58, 59, 511, 581, 591	Oct. 16–20 Oct. 30–Nov. 7 Nov. 13–19 Nov. 24–28	B-E-058-O5-R	B
	59, 511, 591	Sept. 2–30	B-E-059-O1-R	B
59	58, 59, 511, 581, 591	Oct. 16–20 Oct. 30–Nov. 7 Nov. 13–19 Nov. 24–28	B-E-058-O5-R	B
60	60, 70	Sept. 2–30	B-E-060-O1-R	B
		Sept. 2–30	B-E-061-O1-R	B
		Oct. 1–7	B-E-061-O2-R	B
61	61	Oct. 16–20 Oct. 30–Nov. 7 Nov. 13–19 Nov. 24–28	B-E-061-O5-R	B
62	62, 64, 65	Sept. 2–30	B-E-062-O1-R	B
63	see unit 53			
64	see unit 62			
65	see unit 62			
		Sept. 2–30	B-E-066-O1-R	A
66	66, 67	Oct. 16–20 Oct. 30–Nov. 7 Nov. 13–19 Nov. 24–28	B-E-066-O5-R	A
67	see unit 66			
	68, 76, 79, 80, 81, 681, 682, 791	Sept. 2–30	B-E-068-O1-R	A
68	68, 79, 80, 81, 681, 682, 791	Oct. 16–20 Oct. 30–Nov. 7 Nov. 13–19 Nov. 24–28	B-E-068-O5-R	A
		Sept. 2–30	B-E-069-O1-R	A
69	69, 84, 691	Oct. 16–20 Oct. 30–Nov. 7 Nov. 13–19 Nov. 24–28	B-E-069-O5-R	A
70	see unit 60			
71	71, 72, 73, 74, 711, 741	Sept. 2–30	B-E-071-O1-R	B
72	see unit 71			
73	see unit 71			
74	see unit 71			
75	75, 77, 78, 751, 771	Sept. 2–30	B-E-075-O1-R	B
	68, 76, 79, 80, 81, 681, 682, 791	Sept. 2–30	B-E-068-O1-R	A
76	76	Oct. 16–20 Oct. 30–Nov. 7 Nov. 13–19 Nov. 24–28	B-E-076-O5-R	A
77	see unit 75			
78	see unit 75			
79	see unit 68			
80	see unit 68			
81	see unit 68			

UNIT	VALID GMUs	HUNT CODE	HUNT CODE	LIST
		Sept. 2–30	B-E-082-O1-R	A
82	82, 86, 861	Oct. 16–20 Oct. 30–Nov. 7 Nov. 13–19 Nov. 24–28	B-E-082-O5-R	A
		Sept. 2–30	B-E-083-O1-R	A
83	83, 85, 140, 851 Except Bosque del Oso SWA	Oct. 16–20 Oct. 30–Nov. 7 Nov. 13–19 Nov. 24–28	B-E-083-O5-R	A
84	see unit 69			
85	see unit 83			
86	see unit 82			
131	see unit 12			
140	see unit 83			
161	see unit 4			
171	see unit 4			
181	see unit 15			
191	see unit 7			
		Sept. 2–30	B-E-201-O1-R	B
201	201	Oct. 16–20 Oct. 30–Nov. 7 Nov. 13–19 Nov. 24–28	B-E-201-O5-R	B
211	see unit 3			
214	see unit 4			
231	see unit 12			
301	see unit 3			
361	see unit 35			
371	see unit 15			
391	see unit 39			
411	see unit 41			
421	see unit 41			
441	see unit 4			
444	see unit 35			
461	see unit 39			
471	see unit 47			
481	see unit 48			
500	see unit 50			
501	see unit 50			
511	see unit 59			
511	see unit 59			
521	see unit 41			
551	see unit 54			
561	see unit 48			
581	see unit 58			
581	see unit 58			
591	see unit 59			
681	see unit 68			
682	see unit 68			
691	see unit 69			
711	see unit 71			
741	see unit 71			
751	see unit 75			
771	see unit 75			
791	see unit 68			
	83, 85, 140, 851 except Bosque del Oso SWA	Sept. 2–30	B-E-083-O1-R	A
		Oct. 16–20 Oct. 30–Nov. 7 Nov. 13–19 Nov. 24–28	B-E-083-O5-R	A
851		Sept. 2–17	B-E-851-O1-R	A
	851 Bosque del Oso SWA only	Sept. 18–Oct. 3	B-E-851-O2-R	A
		Oct. 16–20 Oct. 30–Nov. 7 Nov. 13–19 Nov. 24–28	B-E-851-O5-R	A
861	see unit 82			

ADD-ON OVER-THE-COUNTER LICENSES

Hunting bear during archery and muzzleloader deer and elk seasons:



- ▶ **WHEN YOU SEE THE BEAR PAW SYMBOL:** You can purchase an add-on over-the-counter archery or muzzleloader bear license **ONLY** if you have a deer or elk license for the same method of take:
 - You **must** have any deer or elk license that is valid during archery season before you can purchase an over-the-counter archery bear license.
 - You **must** have any deer or elk license that is valid during muzzleloader season before you can purchase an over-the-counter muzzleloader bear license.
 - At least **one** game management unit on your deer or elk license must match **one** unit listed on your bear license.

- ▶ **CHECK THE DEER & ELK HUNT CODE TABLES:** Look for the bear paw symbol in the archery and muzzleloader hunt code tables for deer (pages 23–26) and elk (pages 42–44), and the OTC archery maps for elk (pages 38–39) to find hunts with add-on archery and muzzleloader bear licenses available.
- ▶ **WHEN YOU CAN HUNT:** You may hunt bear any time during the dates specified in the archery and muzzleloader tables below, with the correct method of take.
- ▶ **WHERE YOU CAN HUNT:** You may hunt bear in any of the unit(s) listed in the table for which your bear license is valid. **If your deer or elk license is for private land only, you must use your bear license on private land only.**

OVER-THE-COUNTER RIFLE LICENSES: OTC rifle bear licenses are **NOT** add-on licenses, meaning you don't have to have an elk or deer license in order to purchase one of these bear licenses. See the next page for more information on over-the-counter rifle licenses.

ARCHERY — ADD-ON OVER-THE-COUNTER LICENSES

SEASON DATES: Sept. 2–30 — SEX: Either — **You must hold an archery deer or elk license to purchase one of these licenses.** — Do not apply in the draw for these hunts.

VALID GMUs	HUNT CODE	LIST
4, 5, 6, 14, 16, 17, 161, 171, 214, 441	B-E-004-U1-A	B
12, 13, 23, 24, 25, 26, 33, 131, 231	B-E-012-U1-A	B
15, 18, 27, 28, 37, 181, 371	B-E-015-U1-A	A
21, 22, 30, 31, 32	B-E-021-U1-A	B
34	B-E-034-U1-A	B

VALID GMUs	HUNT CODE	LIST
=39, =46, 51, 391, 461	B-E-039-U1-A	B
NEW =39, 46 See "Land Closures & Use Restrictions" on page 68 for new hunting closure details.		
=40	B-E-040-U1-A	B
=40 Landowner permission is advisable before applying. Most land is private.		
41, 42, 52, 411, 421, 521	B-E-041-U1-A	B
50, =500, =501	B-E-050-U1-A	B
NEW =500, 501 See "Land Closures & Use Restrictions" on page 68 for new hunting closure details.		
53, 63	B-E-053-U1-A	B

VALID GMUs	HUNT CODE	LIST
60, 70	B-E-060-U1-A	B
62, 64, 65	B-E-062-U1-A	B
71, 72, 73, 74, 711, 741	B-E-071-U1-A	B
75, 77, 78, 751, 771	B-E-075-U1-A	B

MUZZLELOADER — ADD-ON OVER-THE-COUNTER LICENSES

SEASON DATES: Sept. 11–19 — SEX: Either — **You must hold a muzzleloader deer or elk license to purchase one of these licenses.** — Do not apply in the draw for these hunts.

VALID GMUs	HUNT CODE	LIST
4, 5, 6, 14, 16, 17, 161, 171, 214, 441	B-E-004-U1-M	B
12, 13, 23, 24, 25, 26, 33, 131, 231	B-E-012-U1-M	B
15, 18, 27, 28, 37, 181, 371	B-E-015-U1-M	A
21, 22, 30, 31, 32	B-E-021-U1-M	B
34	B-E-034-U1-M	B

VALID GMUs	HUNT CODE	LIST
=39, =46, 51, 391, 461	B-E-039-U1-M	B
NEW =39, 46 See "Land Closures & Use Restrictions" on page 68 for new hunting closure details.		
=40	B-E-040-U1-M	B
=40 Landowner permission is advisable before applying. Most land is private.		
41, 42, 52, 411, 421, 521	B-E-041-U1-M	B
50, =500, =501	B-E-050-U1-M	B
NEW =500, 501 See "Land Closures & Use Restrictions" on page 68 for new hunting closure details.		

VALID GMUs	HUNT CODE	LIST
53, 63	B-E-053-U1-M	B
60, 70	B-E-060-U1-M	B
62, 64, 65	B-E-062-U1-M	B
71, 72, 73, 74, 711, 741	B-E-071-U1-M	B
75, 77, 78, 751, 771	B-E-075-U1-M	B

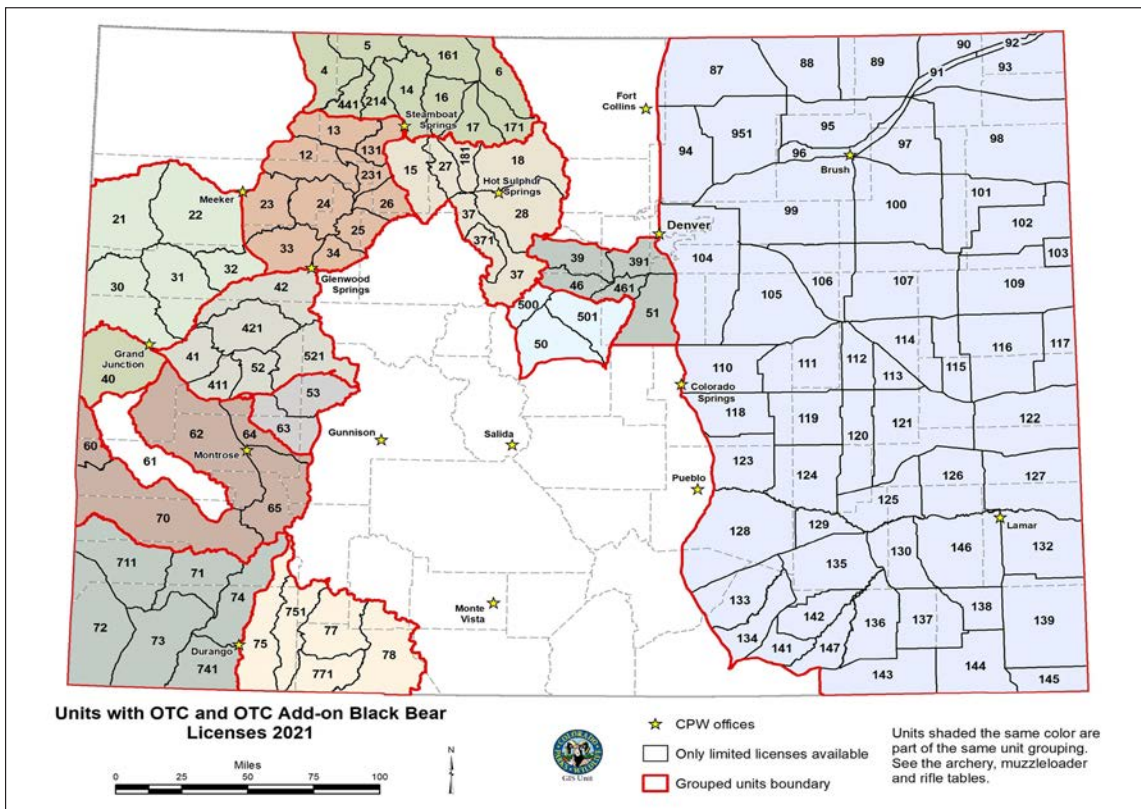

NOTE: This map does not show OTC private-land-only hunts. See the hunt code table on the next page.

OVER-THE-COUNTER LICENSES

All archery, muzzleloader and rifle bear licenses that are sold over the counter are unlimited in number. **There are no longer licenses with caps.** These are either-sex licenses and can be purchased at CPW locations, sales agents, by phone (1-800-244-5613) or online at cpw.state.co.us. **NEW** You can now purchase licenses even after a season has started! Available online, by phone and in person at CPW offices and sales agents around the state.

These licenses are **NOT** available through the draws. If you apply for these hunt codes in a draw, your application will be automatically disqualified. Licenses are available on a first-come, first-served basis starting at **9 A.M. AUG 3.**

Certain rules apply to over-the-counter archery and muzzleloader bear licenses: See "Add-on Over-the-Counter Licenses" on the previous page.

REMEMBER! Over-the-counter rifle bear licenses are **NOT** add-on licenses, meaning you don't have to have an elk or deer license in order to purchase one of the bear licenses in the tables below.

RIFLE — OVER-THE-COUNTER LICENSES

SEASON DATES: See hunt table below. — SEX: Either — **Do not apply in the draw for these hunts.**

VALID GMUs	DATES	HUNT CODE	LIST
4, 5, 6, 14, 16, 17, 161, 171, 214, 441	Oct. 16–20	B-E-004-U5-R	B
	Oct. 30–Nov. 7		
	Nov. 13–19		
	Nov. 24–28		
12, 13, 23, 24, 25, 26, 33, 34, 131, 231	Oct. 16–20	B-E-012-U5-R	B
	Oct. 30–Nov. 7		
	Nov. 13–19		
	Nov. 24–28		
15, 18, 27, 28, 37, 181, 371	Oct. 16–20	B-E-015-U5-R	A
	Oct. 30–Nov. 7		
	Nov. 13–19		
	Nov. 24–28		
21, 22, 30, 31, 32	Oct. 16–20	B-E-021-U5-R	B
	Oct. 30–Nov. 7		
	Nov. 13–19		
	Nov. 24–28		

VALID GMUs	DATES	HUNT CODE	LIST
=39, =46, 51, =391, =461	Oct. 16–20	B-E-039-U5-R	B
	Oct. 30–Nov. 7		
	Nov. 13–19		
	Nov. 24–28		
NEW =39, 46 See "Land Closures & Use Restrictions" on page 68 for new hunting closure details.			
=391, 461 Landowner permission is advisable before applying. Most land is private.			
=40	Oct. 16–20	B-E-040-U5-R	B
	Oct. 30–Nov. 7		
	Nov. 13–19		
	Nov. 24–28		
=40 Landowner permission is advisable before applying. Most land is private.			
41, 42, 52, 411, 421, 521	Oct. 16–20	B-E-041-U5-R	B
	Oct. 30–Nov. 7		
	Nov. 13–19		
	Nov. 24–28		
50, =500, =501	Oct. 16–20	B-E-050-U5-R	B
	Oct. 30–Nov. 7		
	Nov. 13–19		
	Nov. 24–28		
NEW =500, 501 See "Land Closures & Use Restrictions" on page 68 for new hunting closure details.			

VALID GMUs	DATES	HUNT CODE	LIST
53, 63	Oct. 16–20	B-E-053-U5-R	B
	Oct. 30–Nov. 7		
	Nov. 13–19		
	Nov. 24–28		
60, 62, 64, 65, 70	Oct. 16–20	B-E-060-U5-R	B
	Oct. 30–Nov. 7		
	Nov. 13–19		
	Nov. 24–28		
71, 72, 73, 74, 711, 741	Oct. 16–20	B-E-071-U5-R	B
	Oct. 30–Nov. 7		
	Nov. 13–19		
	Nov. 24–28		
75, 77, 78, 751, 771	Oct. 16–20	B-E-075-U5-R	B
	Oct. 30–Nov. 7		
	Nov. 13–19		
	Nov. 24–28		

RIFLE — PRIVATE LAND ONLY — OVER-THE-COUNTER LICENSES

SEASON DATES: See hunt table below. — SEX: Either — **Do not apply in the draw for these hunts.**

VALID GMUs	DATES	HUNT CODE	LIST
14 <i>private land only</i>	Sept. 2–30	B-E-014-P1-R	C
15, 27 <i>private land only</i>	Sept. 2–30	B-E-015-P1-R	B
	Oct. 1–Nov. 28	B-E-015-P5-R	B
18, 28, 181 <i>private land only</i>	Sept. 2–30	B-E-018-P1-R	B
	Oct. 1–Nov. 28	B-E-018-P5-R	B
20, 29, 38 <i>private land only</i>	Sept. 2–Nov. 28	B-E-020-P5-R	B
25, 26 <i>private land only</i>	Sept. 2–30	B-E-025-P1-R	C
	Oct. 1–Nov. 28	B-E-025-P5-R	C
30 <i>private land only</i>	Sept. 2–30	B-E-030-P1-R	C
	Oct. 1–Nov. 28	B-E-030-P5-R	C
31, 32 <i>private land only</i>	Sept. 2–30	B-E-031-P1-R	C
	Oct. 1–Nov. 28	B-E-031-P5-R	C
34 <i>private land only</i>	Sept. 2–30	B-E-034-P1-R	C
	Oct. 1–Nov. 28	B-E-034-P5-R	C
35, 36, 43, 44, 45, 47, 361, 444, 471 <i>private land only</i>	Sept. 2–30	B-E-035-P1-R	C
	Oct. 1–Nov. 28	B-E-035-P5-R	C

VALID GMUs	DATES	HUNT CODE	LIST
37, 371 <i>private land only</i>	Sept. 2–30	B-E-037-P1-R	B
	Oct. 1–Nov. 28	B-E-037-P5-R	B
39, 46, 51, 104, 391, 461 <i>private land only</i>	Sept. 2–Nov. 28	B-E-039-P5-R	C
40 <i>private land only</i>	Sept. 2–30	B-E-040-P1-R	C
41, 42, 52, 411, 421, 521 <i>private land only</i>	Sept. 2–30	B-E-041-P1-R	C
	Oct. 1–Nov. 28	B-E-041-P5-R	C
48, 49, 56, 57, 481, 561 <i>private land only</i>	Sept. 2–Nov. 28	B-E-048-P5-R	C
	Sept. 2–Nov. 28	B-E-050-P5-R	C
50, 500, 501 <i>private land only</i>	Sept. 2–Nov. 28	B-E-050-P5-R	C
58, 581 <i>private land only</i>	Sept. 2–Nov. 28	B-E-058-P5-R	C
59, 511 <i>private land only</i>	Sept. 2–Nov. 28	B-E-059-P5-R	C
60, 70 <i>private land only</i>	Sept. 2–30	B-E-060-P1-R	C
	Oct. 1–Nov. 28	B-E-060-P5-R	C

VALID GMUs	DATES	HUNT CODE	LIST
61 <i>private land only</i>	Sept. 2–30	B-E-061-P1-R	C
62, 64, 65 <i>private land only</i>	Sept. 2–30	B-E-062-P1-R	C
	Oct. 1–Nov. 28	B-E-062-P5-R	C
69, 84, 691 <i>private land only</i>	Sept. 2–30	B-E-069-P1-R	B
71, 72, 73, 74, 711, 741 <i>private land only</i>	Sept. 2–30	B-E-071-P1-R	C
	Sept. 2–30	B-E-075-P1-R	C
75, 77, 78, 751, 771 <i>private land only</i>	Sept. 2–30	B-E-075-P1-R	C
83, 85, 140, 851 <i>private land only</i>	Sept. 2–30	B-E-083-P1-R	B
84 <i>private land only</i>	Sept. 2–Nov. 28	B-E-084-P5-R	B
86, 861 <i>private land only</i>	Sept. 2–30	B-E-086-P1-R	B
131 <i>private land only</i>	Sept. 2–30	B-E-131-P1-R	C

RIFLE — PLAINS — OVER-THE-COUNTER LICENSES

SEASON DATES: Sept. 2–Nov. 28 — SEX: Either — **Do not apply in the draw for these hunts.**

VALID GMUs	HUNT CODE	LIST
87, 88, 89, 90, 91, 92, 93, 94, 95, 96, 97, 98, 99, 100, 101, 102, 103, 104, 105, 106, 107, 109, 110, 111, 112, 113, 114, 115, 116, 117, 118, 119, 120, 121, 122, 123, 124, 125, 126, 127, 128, 129, 130, 132, 133, 134, 135, 136, 137, 138, 139, 141, 142, 143, 144, 145, 146, 147, 951	Sales agents only: B-E-087-U6-R	C

LAND CLOSURES & USE RESTRICTIONS

FIND DETAILED HUNTING MAPS ONLINE:
cpw.state.co.us/maps

LATE-SEASON BIG-GAME COUNTS

CPW conducts big-game counts with planes and helicopters in late seasons. The counts must occur at this time and may disperse animals.

4UR RANCH ACCESS PERMIT (UNIT 76)

Limited public access to USFS lands for big-game hunting is available through the 4UR ranch by permit during rifle seasons only. Hunters must possess a valid GMU 76 rifle elk or rifle deer license. Hunters are selected by random drawing. Application deadline: August 15. Group applications are allowed. Permits not issued by draw will be issued on a first request basis. For information or a permit application, call the CPW Monte Vista Office at 719-587-6900.

AIR FORCE ACADEMY (AFA)

Hunters must pay an Air Force Academy access fee and receive a mandatory safety orientation. All hunting is escorted, and is allowed only on the days, areas and by method of take authorized by the Academy. Call 719-333-3308 or visit usafa.isportsman.net for more details.

1. Oct. 1–Dec. 31, unit 512 (specific days determined by AFA): Limited buck and doe deer licenses available by CPW drawing. See unit 512 in deer rifle section for hunt code. Deer hunting on the AFA is conducted to accomplish population management objectives.
2. Limited cow elk licenses, unit 512. Prospective hunters must apply online at usafa.isportsman.net from Jan. 1–May 31 for a random drawing held by AFA. See the AFA iSportsman website for more details.

CONUNDRUM HOT SPRINGS AREA OF

MAROON BELLS-SNOWMASS WILDERNESS (UNIT 43)

Overnight camping permit required for Conundrum Hot Springs area of Maroon Bells-Snowmass Wilderness. Hunters who wish to hunt or scout in the Conundrum Hot Springs portion of GMU 43 should be aware that starting in 2018, a limited number of overnight camping permits will be issued for the Conundrum Creek Valley. These federally-required permits are necessary year-round, cost \$10 and will be available online at www.recreation.gov.

FORT CARSON (UNIT 591),

PIÑON CANYON MANEUVER SITE (UNIT 142)

ATTENTION HUNTERS! Access policies for Fort Carson have changed. Detailed requirements are posted on the website below. Limited licenses are available by CPW drawing. Archery either-sex and bull elk licenses for second and third seasons are sold over the counter. A CPW license does not guarantee or authorize access to Fort Carson or Piñon Canyon. Military training has priority, CPW cannot offer refunds after the start of the season if access is unavailable.

Seasons on Fort Carson may be limited to muzzleloader, shotgun or archery. Access to Fort Carson and Piñon Canyon may be limited and subject to closures, call or check website. In addition to CPW requirements, Fort Carson requires other permits and briefings for hunters.

Be advised that both Fort Carson and Piñon Canyon utilize an automated check-in procedure called I-Sportsman. Check the website below for more information.

Hunting regulations specific to this area are in Fort Carson Regulation 200-6. Hunting information, firearms registration form and updates are at fortcarson.isportsman.net. Deer harvest information is available for Piñon Canyon on the website. ▶ Fort Carson information: 719-526-8006 ▶ Piñon Canyon information: 719-503-6529

GREEN RANCH, GOLDEN GATE CANYON (UNIT 38)

Limited hunting at Green Ranch is by permit and fee via a State Parks drawing in August. Hunters must have a limited license for unit 38 or an unlimited rifle bull elk license or unlimited archery license. Go to cpw.state.co.us/bg/greenranch or write: Golden Gate Canyon State Park, attn: Green Ranch, 92 Crawford Gulch Rd., Golden, CO 80403, 303-582-3707.

JAMES M. JOHN SWA (UNIT 140)

Access only allowed during regular rifle seasons to hunters with permits, issued by drawing. Maximum 12 hunters per season; maximum of two per group. Apply at CPW, 600 Reservoir Rd., Pueblo, CO 81005. Phone: 719-561-5300. Application deadline: July 1. Successful applicants notified by mail. Permits issued for each season.

JUMPING COW SWA (UNIT 105)

Access by permit only for doe, pronghorn and antlerless deer hunting; Woodard Unit is restricted to only doe pronghorn and antlerless deer hunting. Access begins Monday after opening weekend. Hunters are selected by random drawing. Applications are due the third Monday in Aug. For information/draw application, call 303-291-7227.

NEW KENOSHA PASS & GUANELLA PASS RD. (UNITS 39, 46, 500 & 501)

Closed to hunting year-round along Kenosha Pass within 1/4 mile of Hwy. 285, between mile markers 203 and 206 in Park Co., excluding private lands.

Also closed to hunting within 1/4 mile of Guanella Pass Rd. (Clear Creek CR 381 and Park CR 62) when the road is open to motor-vehicle traffic, from mile markers 12.5 to 19 (located at the intersection of Guanella Pass Rd. and the Clear Lake picnic area). This closure includes 1/4 miles around and including Deadman's Lake (E of Guanella Pass Rd., N of Mt. Bierstadt Trail (USFS trail 711)), excluding private lands. When Guanella Pass Rd. is closed to motor-vehicle traffic, the hunting closure is lifted.

LONE MESA STATE PARK (UNIT 711)

Limited public hunting at Lone Mesa State Park is by permit and fee via state parks drawing in July. Hunters must have a limited archery, muzzleloader or rifle license for unit 711, or an unlimited rifle bull elk license. Contact Lone Mesa State Park, Attn: Hunting Packet Request, Box 1047, Dolores, CO 81323. Phone: 970-882-2213; fax: 970-882-4640; email: lone.mesa.park@state.co.us

MOUNT EVANS HIGHWAY

Hunting prohibited on Mt. Evans Summit Lake Cirque and within a half-mile of either side of the centerline of Mt. Evans Hwy. (Colo. 5) while the road is open to vehicle traffic from the intersection with Colo. 103 to the summit.

When Mt. Evans Hwy. is closed to vehicles at the intersection with Colo. 103, the hunting closure is lifted and hunting is permitted within a half-mile of the highway, with the exception of white-tailed ptarmigan hunting.

RED MOUNTAIN OPEN SPACE (UNIT 9)

Limited bull and cow elk, buck deer and late doe pronghorn hunting in portions of the second, third and fourth rifle seasons is by special access permit via a Larimer County Department of Natural Resources drawing in Feb. Applicants must submit an online application. Successful applicants must attend a mandatory orientation.

Hunters must have a valid CPW license for the unit and season; these are available through the CPW draw process. Information is at: larimer.org/parks/red_mountain_hunting.htm

SOAPSTONE PRAIRIE NATURAL AREA (UNIT 9)

Limited late-season doe pronghorn hunting in December is by special access permit via a joint Larimer County/City of Fort Collins drawing in Feb. Successful applicants must attend a mandatory orientation. Hunters must have a valid CPW license for the unit and season; these are available through the CPW draw process. Information is at: larimer.org/parks/red_mountain_hunting.htm or fcgov.com/naturalareas/finder/soapstone

RIDGWAY STATE PARK (UNIT 62)

Deer hunting allowed for hunters with mobility impairment in second and third rifle deer seasons. Two hunters are selected by drawing for each season. Contact the park,

STATEWIDE RESTRICTIONS

1. Hunting is prohibited within 50 feet of centerline of state highways or municipal or county roads. Land between divided highways is closed to hunting.
2. **HUNTERS:** Be aware that specific restrictions apply on State Wildlife Areas and State Trust Lands leased by CPW. Before hunting on any of these properties, please consult the CPW State Recreational Lands brochure, available at CPW offices, license agents or online.
3. Hunting is prohibited in Gore Creek drainage south of I-70 from Lion's Head ski lift at Vail to I-70 and U.S. 24. Hunting is prohibited north of I-70 and within a half-mile of I-70 between Vail and I-70 and U.S. 24.
4. Certain counties and national wildlife refuges may have individual restrictions. Consult specific counties and refuges websites for more information.
5. National parks and monuments managed by the National Park Service are closed to hunting. Check park websites for more information.
6. Research your hunting area before your hunting season. CPW cannot offer refunds after the start of the season if hunting access is unavailable.

STATE TRUST LANDS (STL)

CPW participates in the State Trust Lands public access program, but not all State Trust Lands designated on maps are in the CPW program. Only STL properties in CPW's State Recreational Lands brochure may be open for wildlife recreation.

PUBLIC LANDS USE & CLOSURES

Public lands throughout Colorado are managed by several different agencies. At any time, projects and other uses can be occurring on the land and impact hunting destination, access or change animal distribution. Hunters must be aware that destinations or travel routes might be altered during hunting seasons. Contact the agency that manages the land where you will be hunting before the start of the hunting season.

Forest Service closures: www.fs.usda.gov/about-agency/contact-us to find regional offices.

Roads and trails were damaged by the 2013 flood in GMUs 7, 8, 19, 20 and portions of 29, 38 and 191. Motorized and foot access may still be limited. Project work could also impact these and additional GMUs on the Arapaho and Roosevelt national forests. Go to www.fs.usda.gov/goto/arp/hunting.

28555 Hwy. 550, Ridgway, CO 81432. Phone: 970-626-5822; or email: ridgway.park@state.co.us

RON STEWART PRESERVE AT RABBIT MOUNTAIN OPEN SPACE (GMU 20)

Limited antlerless rifle elk hunting September through January is by **special access permit** via a Boulder County Parks & Open Space drawing in June. Successful applicants must attend a mandatory orientation and pass a shooting proficiency test. Hunters must have a GMU 20 (subunit) antlerless elk license **WITH HUNT CODE E-F-020-L3-R**. Other GMU 20 elk licenses are NOT eligible. For more information go to: www.bouldercountyopenspace.org/elkmanagement

SHARPTAIL RIDGE SWA (UNIT 51)

Deer and elk hunting only by permit. Permits are valid for 2–3 days, starting after Labor Day weekend. A limited deer or elk license valid for public land in unit 51 is required to apply. Applications are available from CPW's Northeast Regional Office in Denver, 6060 Broadway, 303-291-7227. Maximum of two applicants per group. Application deadline is Mon., Aug 9. Successful applicants are notified by mail. Date, time, location of drawing is on application.

GAME MANAGEMENT UNIT (GMU) DESCRIPTIONS

DEER, ELK, PRONGHORN, MOOSE, BEAR

ABBREVIATIONS:

U.S.	U.S. highway	FS	Forest Service	UT	Utah
COLO.	Colorado highway	BLM	Bureau of Land Management	WY	Wyoming
CO./Cos.	county/counties	RMNP	Rocky Mtn. National Park	E	east
CR	county road	KS	Kansas	W	west
RES.	reservoir	NE	Nebraska	N/NW/NE	north/northwest/northeast
NF	National Forest	NM	New Mexico	S/SW/SW	south/southwest/southeast
USFS	U.S. Forest Service	OK	Oklahoma		

These units are for hunting big-game species, except bighorn sheep, mountain goat and mountain lion. **Unit boundaries are subject to change.** These descriptions are **exact boundaries** of the units; the boundaries depicted on the maps in this brochure are approximate.

* Landowner permission is advisable before applying. Most land is private.

1 MOFFAT CO.

bounded on N, E and S by Green River; on W by UT.

2 MOFFAT CO.

bounded on N by WY; on E by Little Snake River; on S by Yampa River; on W by Green River, CRs 34 & 10, Colo. 318 and CR 10N (Irish Canyon Rd.).

3 MOFFAT CO.

bounded on N by WY; on E by Colo. 13/789 and CRs 108, 3, 5 & 17; on S by Yampa River, U.S. 40 and Colo. 318; on W by Little Snake River.

4 MOFFAT & ROUTT COs.

bounded on N by WY; on E by Moffat CR1, Routt CR 82, USFS 150 and Elkhead Creek; on S by U.S. 4; on W by Colo. 13/789.

5 MOFFAT & ROUTT COs.

bounded on N by WY; on E by Continental Divide; on S by Little Snake-Elk River divide and USFS 42; on W by USFS 150, Routt CR 82 and Moffat CR 1.

6 JACKSON CO.

bounded on N by WY; on E by Jackson-Larimer Co. line; on S by Colo. 14; on W by Colo. 125, from Colo. 14 to WY.

7 LARIMER CO.

bounded on N by WY; on E by CR 103 (Laramie River Rd.); on S by Colo. 14; on W by Larimer-Jackson Co. line.

8 LARIMER CO.

bounded on N by WY; on E by CRs 59, 80C (Cherokee Park Rd.), 179 (Prairie Divide Rd.), 74E (Red Feather Lakes Rd.), 68C (Boy Scout Ranch Rd.) & 69 (Manhattan Rd.); on S by Colo. 14; on W by CR 103 (Laramie River Rd.).

9* LARIMER & WELD COs.

bounded on N by WY; on E by I-25; on S by Colo. 14; on W by U.S. 287.

10 MOFFAT & RIO BLANCO COs.

bounded on N by Green and Yampa rivers; on E by Twelvemile Gulch Rd., U.S. 40 to mile marker 38.3 to Elk Springs Ridge to Drill Hole, Winter Valley Gulch, Coal Creek and Wolf Creek; on S by White River; on W by UT.

11 MOFFAT & RIO BLANCO COs.

bounded on N by Colo. 318 and U.S. 40; on E by Deception Creek-Strawberry Creek Rd.; on S by White River; on W by Wolf Creek, Coal Creek, Winter Valley Gulch to Drill Hole to Elk Springs Ridge to mile marker 38.3 on U.S. 40, Twelvemile Gulch Rd., Yampa River and Little Snake River.

12 MOFFAT, ROUTT, RIO BLANCO & GARFIELD COs.

bounded on N by Colo. 317, Routt CRs 29 & 55, Rio Blanco CRs 10 & 8; on E by Williams Fork-Yampa River divide; on S by Williams Fork-White River divide, USFS 250 and Rio Blanco CRs 48, 15 & 30; on W by Colo. 13/789.

13 MOFFAT & ROUTT COs.

bounded on N by U.S. 40; on E by Routt CR 179, Trout Creek, Fish Creek; on S by Routt CR 29 and Colo. 317; on W by Colo. 13/789.

14 ROUTT & GRAND COs.

bounded on N by Little Snake-Elk River divide; on E by Continental Divide; on S by U.S. 40; on W by U.S. 40 and Routt CR 129.

15 ROUTT, GRAND & EAGLE COs.

bounded on N by U.S. 40; on E by Muddy Creek-Yampa River divide (Gore Range divide) and Canyon Creek; on S by Colorado River; on W by Colo. 131.

16 JACKSON CO.

bounded on N by Lone Pine Creek, CRs 16 & 12W; on E by Colo. 14; on S by U.S. 40; on W by Continental Divide.

17 JACKSON CO.

bounded on N and E by Colo. 125; on S by Continental Divide (Jackson-Grand Co. line); on W and N by Colo. 14.

18 GRAND CO.

bounded on N and E by Continental Divide; on S by Arapaho Creek, Lake Granby and Colorado River; on W by main fork of Troublesome Creek and Poison Creek.

19 LARIMER CO.

bounded on N by Colo. 14 (Poudre Canyon Rd.); on E by I-25; on S by Harmony Rd., CRs 19, 38E, 27 & 44H (Buckhorn Rd.), Elk Creek-Pennock Creek divide and RMNP boundary; on W by Larimer-Jackson Co. line.

20 LARIMER, BOULDER & WELD COs.

bounded on N by Larimer CRs 44H (Buckhorn Rd.), 27, 38E & 19 and Harmony Rd.; on E by I-25; on S by Colo. 52, U.S. 287, Boulder CR 34 (Niwot/Neva roads), U.S. 36, Boulder CRs 94, 81, 106, 95 (Lefthand Canyon Drive) & 102 (Brainard Lake Rd.) and ridge line from Brainard Lake W to Pawnee Peak; on W by Continental Divide, RMNP boundary and Pennock Creek-Elk Creek divide.

21 RIO BLANCO & GARFIELD COs.

bounded on N by White River; on E by Monument Gulch, Colo. 64, Monument Gulch Rd. and Rio Blanco CRs 103 & 26; on S by Douglas Creek-Roan Creek divide, Douglas Creek-Salt Creeks divide, Evacuation Creek-Salt Creeks divide and Bitter Creek-West Salt Creek divide; on W by UT.

22 RIO BLANCO & GARFIELD COs.

bounded on N by White River; on E by Colo. 13/789; on S by White River-Colorado River divide; on W by Rio Blanco CRs 26 & 103, Monument Gulch Rd., Colo. 64 and Monument Gulch.

23 RIO BLANCO & GARFIELD COs.

bounded on N by Rio Blanco CRs 30, 15 & 48 and USFS 250; on E by USFS 250, Rio Blanco CRs 8 & 17 and USFS Primary Forest Rd. 245 (Buford-Newcastle Rd.); on S by White River-Colorado River divide; on W by Colo. 13/789.

24 RIO BLANCO & GARFIELD COs.

bounded on N by Williams Fork River-White River divide; on E by White River-Yampa River divide and White River-Colorado River divide; on S by South Fork of White River-Colorado River divide; on W by USFS Primary Forest Rd. 245 and Rio Blanco CRs 17 (Buford-Newcastle Rd.), 8 and USFS 250.

25 GARFIELD & EAGLE COs.

bounded on N by Middle Fork of Derby Creek and Derby Creek; on E by Colorado River; on S by Deep Creek; on W by Colorado River-White River divide.

26 GARFIELD, EAGLE & ROUTT COs.

bounded on N by Bear River; on E by Colo. 131; on S by Colorado River; on W by Derby Creek, Middle Fork of Derby Creek and USFS Trail 1802.

27 GRAND, ROUTT & JACKSON COs.

bounded on N and E by U.S. 40; on S by Colo. 9 and Colorado River; on W by Canyon Creek and Muddy Creek-Yampa River divide (Gore Range divide).

28 GRAND CO.

bounded on N by Colorado River, Lake Granby and Arapaho Creek; on E by Continental Divide; on S by Continental Divide and Williams Fork-Straight Creek divide; on W by Williams Fork-Blue River divide and Barger Gulch.

29 BOULDER, JEFFERSON & GILPIN COs.

bounded on N by ridge line from Pawnee Peak to Brainard Lake, Boulder CRs 102 (Brainard Lake Rd.), 94, 81, 106 & 95 (Lefthand Canyon Drive), U.S. 36, Boulder CR 34 (Neva/Niwot roads) and Colo. 52 (Mineral Rd.); on E by I-25; on S by Colo. 128, 93, 72, & 119 and USFS 149 (Rollins Pass Rd.); on W by Continental Divide.

30 GARFIELD & MESA COs.

bounded on N by West Salt Creek-Bitter Creek divide, Evacuation Creek-Salt Creeks divide and Douglas Creek-Salt Creeks divide; on E by East Salt Creek-Roan Creek divide, Big Salt Wash- and Little Salt Wash-Roan Creek divides and Bookcliffs; on S by Colorado River; on W by UT.

31 MESA, GARFIELD & RIO BLANCO COs.

bounded on N by Colorado-White River divide; on E by Roan Creek-Parachute Creek divide and Kelly Gulch; on S by Colorado River; on W by Bookcliffs, Little Salt Wash-Roan Creek divide, Big Salt Wash-Roan Creek divide and East Salt Creek-Roan Creek divide.

32 GARFIELD CO.

bounded on N by Parachute Creek-Piceance Creek divide; on E by Colo. 13/789; on S by Colorado River; on W by Kelly Gulch and Roan Creek-Parachute Creek divide.

33 GARFIELD & RIO BLANCO COs.

bounded on N by White River-Colorado River divide; on E by Canyon Creek; on S by Colorado River; on W by Colo. 13/789.

34 GARFIELD & EAGLE COs.

bounded on N by Deep Creek; on E and S by Colorado River; on W by Canyon Creek.

35 EAGLE CO.

bounded on N by Colorado River; on E by Colo. 131; on S by Eagle River; on W by Colorado River.

36 EAGLE CO.

bounded on N by Elk Creek to Piney Ridge, to Eagle's Nest Wilderness boundary and Gore Range divide (Elliot Ridge); on E by Gore Range divide; on S from Gore Range divide to Vail Pass summit on I-70, following I-70 to Dowd Junction, then to Wolcott by Eagle River; on W by Colo. 131 and Colorado River from State Bridge to Elk Creek.

37 SUMMIT & GRAND COs.

bounded on N by Colorado River; on E by Barger Gulch, Williams Fork River-Blue River divide, Williams Fork River-Straight Creek divide and Continental Divide; on S by Continental Divide; on W by Eagle River-Tenmile Creek divide, I-70, Blue River, Cataract Creek and Gore Range divide.

38 GILPIN, BOULDER, CLEAR CREEK & JEFFERSON COs.

bounded on N by USFS 149 (Rollins Pass Rd.) and Colo. 119, 72, 93 & 128; on E by I-25; on S by I-70 and U.S. 40; on W by Continental Divide.

39 JEFFERSON, CLEAR CREEK & PARK COs.

bounded on N by U.S. 40 and I-70; on E by Colo. 74 and Jefferson CR 73; on S by U.S. 285, North Turkey Creek-Elk Creek divide and Pike-Arapaho NF boundary; on W by Continental Divide. (See unit 391.) **NEW** See "Land Closures & Use Restrictions" on page 68 for new hunting closure details.

40* MESA CO.

bounded on N by Colorado River; on E by U.S. 50; on S by Colo. 141 and Dolores River; on W by UT.

41 MESA & DELTA COs.

bounded on N by Colorado River and Colo. 65; on E by Colo. 65, Lands End Rd., Flowing Park Rd. and Mesa-Delta Co. line; on W by U.S. 50.

42 MESA & GARFIELD COs.

bounded on N by Colorado River; on E by South Canyon Creek, divide between Roaring Fork-Crystal River and Baldy Creek-Divide Creek drainages and common point of Mesa-Pitkin-Gunnison Co. lines; on S by Divide Creek-Muddy Creek divide, Divide Creek-Plateau Creek divide and Plateau Creek-Colorado River divide; on W by Colorado River.

43 GARFIELD, PITKIN, EAGLE & GUNNISON COs.

bounded on N by Colorado River; on E by Roaring Fork River and Castle Creek; on S by divide between Roaring Fork-Crystal River drainages, East River-Muddy Creek drainages and McClure Pass; on W by Muddy Creek-Crystal River divide, divide between Roaring Fork-Crystal River drainages and Divide Creek-Baldy Creek drainages and South Canyon Creek.

44 EAGLE CO.

bounded on N by Colorado River and Eagle River; on E by East Lake Creek; on S by Fryingpan River-Eagle River divide; on W by USFS 514 (Red Table Mountain Rd.), CR 10A (Cottonwood Pass Rd.) and Cottonwood Creek.

45 EAGLE & PITKIN COs.

bounded on N by Eagle River from East Lake Creek to Dowd Junction, I-70 from Dowd Junction to Eagle River-Tenmile Creek divide; on E by Eagle River-Tenmile Creek divide; on S by Continental Divide; on W by divide between Chance Creek-North Fork Fryingpan-Cunningham Creek drainages and East Lake Creek.

46 CLEAR CREEK, PARK & JEFFERSON COs.

bounded on N by Pike-Arapaho NF boundary and North Turkey Creek-Elk Creek divide; on E and S by U.S. 285; on W by North Fork of South Platte River and Continental Divide.

NEW See "Land Closures & Use Restrictions" on page 68 for new hunting closure details.

47 EAGLE & PITKIN COs.

bounded on N by Frying Pan River and Ivanhoe Creek; on E by Continental Divide; on S by Colo. 82; on W by Roaring Fork River.

48 LAKE & CHAFFEE COs.

bounded on N by Continental Divide; on E by Tennessee Creek and Arkansas River; on S by Clear Creek and South Fork of Clear Creek; on W by Continental Divide.

49 LAKE, PARK & CHAFFEE COs.

bounded on N by Continental Divide; on E by Colo. 9 and U.S. 285; on S by U.S. 24; on W by Arkansas River and Tennessee Creek.

50 PARK CO.

bounded on N by U.S. 285; on E by CR 77; on S by U.S. 24; on W by U.S. 285.

51 DOUGLAS CO.

bounded on N by Colo. 470; on E by I-25; on S by Douglas-Teller Co. line; on W by South Platte River.

52 DELTA CO.

bounded on N by Delta-Mesa Co. line; on E by Grand Mesa-Gunnison NF boundary, Overland Ditch, West Res. No. 1 and Jay Creek; on S by North Fork of Gunnison River and Colo. 92; on W by Colo. 65.

53 DELTA & GUNNISON COs.

bounded on N by North Fork of Gunnison River, Gunnison CR 12 (Kebler Pass Rd.), Kebler Pass and Ohio Pass; on E and S by Gunnison River-North Fork of Gunnison River divide and Curecanti Pass, Smith Fork-Curecanti Creek divide, Smith Fork-Dyer Creek divide and Delta-Montrose Co. line; on W by Colo. 92.

54 GUNNISON CO.

bounded on N by Gunnison River-North Fork of Gunnison River divide and CR 12 (Kebler Pass Rd.); on E by Colo. 135; on S by U.S. 50, Blue Mesa Res. and Gunnison River; on W by Curecanti Creek.

55 GUNNISON CO.

bounded on N by Gunnison-Pitkin Co. line; on E by Continental Divide; on S by Taylor River-Tomichi Creek divide and Cumberland Pass, USFS 765 (N Quartz Creek Rd.), Quartz Creek Rd. and U.S. 50; on W by Colo. 135, CR 12 (Kebler Pass Rd.), Kebler Pass and Ruby Range Summit.

56 CHAFFEE CO.

bounded on N by Tincup Pass Rd. and Chalk Creek; on E by Arkansas River; on S by South Arkansas River and U.S. 50; on W by Continental Divide.

57 CHAFFEE, PARK & FREMONT COs.

bounded on N by U.S. 24; on E by Kaufman Ridge and Badger Creek; on S and W by Arkansas River.

58 FREMONT & PARK COs.

bounded on N by U.S. 24; on E by Park CRs 59, 102 and Colo. 9; on S by U.S. 50 and Arkansas River; on W by Kaufman Ridge and Badger Creek.

59 PUEBLO, FREMONT, EL PASO & TELLER COs.

bounded on N by U.S. 24; on E by I-25; on S by U.S. 50; on W by Colo. 67 and Phantom Canyon Rd., except portions of Pueblo, Fremont and El Paso counties within Fort Carson Military Reservation. (See unit 591.)

60 MESA & MONTROSE COs.

bounded on N and E by Dolores River; on S by Colo. 90; on W by UT.

61 MESA, MONTROSE, OURAY & SAN MIGUEL COs.

bounded on N by Colo. 141; on E by USFS 402 (Divide Rd.) and Dave Wood Rd.; on S by Colo. 62; on W by San Miguel River and Dolores River.

62 DELTA, MESA, MONTROSE & OURAY COs.

bounded on N by Colo. 141; on E by Colo. 50 & 550; on S by Colo. 62; on W by Dave Wood Rd. and USFS 402 (Divide Rd.).

63 DELTA, GUNNISON & MONTROSE COs.

bounded on N by Colo. 92; on E by Colo. 92, Delta-Montrose Co. line, Smith Fork-Dyer Creek divide, Smith Fork-Curecanti Creek divide, Curecanti Pass and Curecanti Creek; on S and W by Gunnison River.

64 DELTA & MONTROSE COs.

bounded on N and E by Colo. 92 to Gunnison River, south to Morrow Point Res.; on E by Big Blue Creek; on S and W by U.S. 50.

65 GUNNISON, HINSDALE, MONTROSE & OURAY COs.

bounded on N by U.S. 50; on E by Big Blue Creek-Cimarron Creek divide; on S by Ouray-San Juan Co. line; on W by Ouray-San Miguel Co. line and Colo. 62 & 550.

66 GUNNISON, HINSDALE & SAGUACHE COs.

bounded on N by Morrow Point Res., Gunnison River and Blue Mesa Res.; on E by Colo. 149, Cebolla Creek, Spring Creek, Cathedral Creek, Groundhog Park and Spring Creek-Cochetopa Creek divide; on S by Continental Divide; on W by Hinsdale-San Juan Co. line, Hinsdale-Ouray Co. line, Cimarron River-Henson Creek divide and Big Blue Creek-Little Cimarron River divide, U.S. 50 and Big Blue Creek.

67 GUNNISON, HINSDALE & SAGUACHE COs.

bounded on N by U.S. 50; on E by Colo. 114 and North Pass; on E and S by Continental Divide; on W by Cochetopa Creek-Spring Creek divide and Groundhog Park, Cathedral Creek, Spring Creek, Cebolla Creek and Colo. 149.

68 SAGUACHE CO.

bounded on N by Colo. 114; on E by U.S. 285; on S by CRs G & 41G, USFS 675 & 676, USFS Trails 796 & 787 and Saguache-Mineral Co. line; on W by Continental Divide.

69 CUSTER, FREMONT, HERFANO & PUEBLO COs.

bounded on N by U.S. 50; on E by Colo. 67; on S by Colo. 96; on W by Colo. 69, Grape Creek and Arkansas River.

70 DOLORES, MONTROSE & SAN MIGUEL COs.

bounded on N by Colo. 90, Dolores River, San Miguel River and Colo. 62; on E by Ouray-San Miguel Co. line and San Miguel-San Juan Co. line; on S by San Miguel-Dolores Co. line, Disappointment Creek, Dolores River and Summit Canyon Creek; on W by UT.

71 DOLORES & MONTEZUMA COs.

bounded on N by Disappointment Creek and Dolores-San Miguel Co. line; on E by Dolores-San Juan Co. line, Montezuma-La Plata Co. line and Bear Creek; on S by Colo. 145; on W by USFS 526 (Dolores-Norwood Rd.).

72 DOLORES & MONTEZUMA COs.

bounded on N and E by U.S. 491; on S by NM; on W by UT.

73 MONTEZUMA CO.

bounded on N by Colo. 184 & 145 and Bear Creek; on E by Montezuma-La Plata Co. line; on S by NM; on W by U.S. 491.

74 LAS PLATA & SAN JUAN COs.

bounded on N by Ouray-San Juan Co. line; on E by San Juan-Hinsdale Co. line and Animas River; on S by U.S. 160; on W by Montezuma-La Plata Co. line, Dolores-San Juan Co. line, San Miguel-San Juan Co. line and Ouray-San Juan Co. line.

75 LA PLATA & SAN JUAN COs.

bounded on N and E by Hinsdale-San Juan Co. line, Continental Divide, Los Pinos River-Florida River divide, La Plata CR 240 (Pine River-Florida River Rd.), Bayfield-Vallecito Rd. and Los Pinos River; on S by NM; on W by Animas River.

76 HINSDALE, MINERAL, RIO GRANDE, SAGUACHE & SAN JUAN COs.

bounded on N by Continental Divide, Saguache-Mineral Co. line and USFS Trail 787; on E by La Garita Stock Driveway (ATV trail), USFS 600-3A & 600, Colo. 149 and U.S. 160; on S and W by Continental Divide.

77 ARCHULETA, HINSDALE, LA PLATA & MINERAL COs.

bounded on N by Continental Divide and Piedra River-San Juan River divide; on E by Piedra River-San Juan River divide, Four Mile Creek and San Juan River; on S by U.S. 160; on W by Los Pinos River-Piedra River divide.

78 ARCHULETA, CONEJOS, MINERAL & RIO GRANDE COs.

bounded on N and E by Continental Divide; on S by NM; on W by San Juan River, Four Mile Creek and Piedra River-San Juan River divide.

79 MINERAL, RIO GRANDE & SAGUACHE COs.

bounded on N by USFS trails 787 & 796, USFS 676 & 675 and Saguache CRs 41G & G; on E by U.S. 285; on S by U.S. 160; on W by Colo. 149, USFS 600 & 600-3A and La Garita Stock Driveway (ATV trail).

80 ALAMOSA, CONEJOS, MINERAL & RIO GRANDE COs.

bounded on N by U.S. 160; on E by Rio Grande; on S by La Jara Creek, Alamosa River, USFS 250 & 380 and Elwood Pass; on W by Continental Divide.

81 ALAMOSA, ARCHULETA, CONEJOS & RIO GRANDE COs.

bounded on N by USFS 380 & 250, Alamosa River and La Jara Creek; on E by Rio Grande; on S by NM; on W by Continental Divide.

82 ALAMOSA & SAGUACHE COs.

bounded on N by Poncha Pass; on N and E by Rio Grande-Arkansas River divide; on S by Alamosa-Costilla Co. line and U.S. 160; on W by Colo. 17 and U.S. 285.

83 ALAMOSA, COSTILLA & HUERFANO COs.

bounded on N by U.S. 160 and Alamosa-Costilla Co. line; on E by Costilla-Huerfano Co. line and Sangre de Cristo-Culebra Range; on S by NM; on W by Rio Grande River.

84 CUSTER, FREMONT, HERFANO & PUEBLO COs.

bounded on N by U.S. 50; on E by I-25 and Colo. 1; on S by Colo. 69; on W by Colo. 96 & 67.

- 85 HUERFANO & LAS ANIMAS COs.**
bounded on N by Colo. 69; on E by I-25; on S by Colo. 12 and North and West forks of Purgatoire River; on W by Sangre de Cristo divide and Huerfano CRs 570, 572 (Pass Creek Rd.) & 555 (Muddy Creek Rd.).
- 86 FREMONT, CUSTER & CHAFFEE COs.**
bounded on N by U.S. 50, South Arkansas River and Arkansas River; on E by Colo. 69 and Fremont CR 27; on S by Huerfano-Custer Co. line; on W by Sangre De Cristo divide and U.S. 285.
- 87 LARIMER & WELD COs.**
bounded on N by WY; on E by Weld CRs 390 (Keota-Grover Rd.) & 105 between Keota and Colo. 14; on S by Colo. 14; on W by I-25.
- 88 WELD CO.**
bounded on N by WY and NEB; on E by Colo. 71; on S by Colo. 14; on W by CRs 390 (Keota-Grover Rd.) & 105 (between Keota and Colo. 14).
- 89 WELD & LOGAN COs.**
bounded on N by NEB; on E by Colo. 113 and U.S. 138; on S by Colo. 14; on W by Colo. 71.
- 90 LOGAN & SEDGWICK COs.**
bounded on N by NEB; on E and S by U.S. 138; on W by Colo. 113.
- 91 LOGAN CO.**
bounded on N by U.S. 138; on E by Red Lion Rd. (CR 93); on S by I-76 and U.S. 6; on W by U.S. 138.
- 92 LOGAN & SEDGWICK COs.**
bounded on N by U.S. 138 and NEB; on E and S by I-76; on W by Red Lion Rd. (Logan CR 93).
- 93 LOGAN, SEDGWICK & PHILLIPS COs.**
bounded on N by I-76; on N and E by NEB state line; on S by U.S. 6; on W by I-76.
- 94 LARIMER, ADAMS & WELD COs.**
bounded on N by Colo. 14; on E by U.S. 85 & 34, Weld CR 49 (Hudson-Keenesburg Cutoff) and I-76; on S by Colo. 7; on W by I-25.
- 95 WELD, LOGAN, MORGAN & WASHINGTON COs.**
bounded on N by Colo. 14; on E and S by U.S. 6, Logan CRs 6 & 17.7, Washington CR 58, Morgan CR W.7, 2nd Street in Snyder, Colo. 71, Morgan CRs W.5, 28, W, 13.5 & W.5 and Colo. 144; on W by Morgan CR 2, Morgan CR KK/Weld CR 74 and Weld CR 105.
- 96 LOGAN, WASHINGTON & MORGAN COs.**
bounded on N by Colo. 144, Morgan CRs W.5, 13.5, W, 28 & W.5, Colo. 71, Morgan CR W.7 (becomes Washington CR 58 at Co. line), Washington CR 58 (becomes Logan CR 17.7 at Co. line), Logan CRs 17.7 & 6 and U.S. 6; on E and S by U.S. 6 and I-76; on W by Colo. 144.
- 97 LOGAN, WASHINGTON & MORGAN COs.**
bounded on N and E by Colo. 61; on S by U.S. 34; on W by I-76.
- 98 LOGAN, PHILLIPS, YUMA & WASHINGTON COs.**
bounded on N by Colo. 6; on E by NEB; on S by U.S. 34; on W by Colo. 61.
- 99 WELD, MORGAN & ADAMS COs.**
bounded on N by I-76; on E by Colo. 71; on S by U.S. 36; on W by Colo. 79 and 144th Ave.; on S and W by Adams CR 25N, 152nd Ave. and I-76; on W by I-76.
- 100 WASHINGTON & MORGAN COs.**
bounded on N by U.S. 34; on E by Colo. 61; on S by U.S. 36; on W by Colo. 71.
- 101 WASHINGTON & YUMA COs.**
bounded on N by U.S. 34; on E by U.S. 385, Yuma CR 26, Colo. 59, Yuma CRs 16, C & 9 (becomes Washington CR 9 at Co. line) and Washington CRs 9, YY & 7; on S by U.S. 36; on W by Colo. 61.
- 102 WASHINGTON & YUMA COs.**
bounded on N by U.S. 34; on E by NEB and KS; on S by U.S. 36; on W by Washington CRs 7, YY, & 9 (becomes Yuma CR 9 at Co. line), Yuma CRs 9, C & 16, Colo. 59, Yuma CR 26 and U.S. 385.
- 103 YUMA CO.**
bounded on N by U.S. 36; on E by KS; on S by Kit Carson-Yuma Co. line; on W by U.S. 385.
- 104* DENVER, ADAMS, ARAPAHOE, DOUGLAS & ELBERT COs.**
bounded on N by Colo. 7, I-76, 152nd Ave., Adams CR 25N and 144th Ave.; on E by Colo. 79, Colo. 36 (Arapahoe CR 137), Kiowa-Bennett Mile Rd., Elbert CRs 53, 166 & 45-49, Colo. 86 and Elbert CR 25-41; on S by Elbert-Douglas-El Paso Co. lines; on W by I-25.
- 105 ADAMS, ARAPAHOE & ELBERT COs.**
bounded on N by U.S. 36; on E by I-70; on S by U.S. 24 and Elbert-El Paso Co. line; on W by Arapahoe CR 137 (Kiowa-Bennett Mile Rd.), Elbert CRs 53, 166, & 45-49, Colo. 86 and Elbert CR 25-41.
- 106 ARAPAHOE, ELBERT, WASHINGTON & LINCOLN COs.**
bounded on N by U.S. 36; on E by Colo. 71; on S and W by I-70.
- 107 WASHINGTON, LINCOLN & KIT CARSON COs.**
bounded on N by U.S. 36; on E by Colo. 59; on S by I-70; on W by Colo. 71.
- 109 WASHINGTON, YUMA & KIT CARSON COs.**
bounded on N by U.S. 36; on E by U.S. 385, Yuma-Kit Carson Co. line and KS; on S by I-70; on W by Colo. 59.
- 110 EL PASO CO.**
bounded on N by Douglas-Elbert-El Paso Co. lines; on E by U.S. 24 and CR 523 (Calhan Hwy.); on S by Colo. 94; on W by I-25.
- 111 EL PASO, LINCOLN & ELBERT COs.**
bounded on N by U.S. 24; on E by Colo. 71; on S by Colo. 94; on W by U.S. 24 and El Paso CR 523 (Calhan Hwy).
- 112 LINCOLN CO.**
bounded on N by U.S. 40; on E by Co. Primary 109; on S by Colo. 94; on W by Colo. 71.
- 113 LINCOLN & CHEYENNE COs.**
bounded on N by U.S. 40; on E by Cheyenne CR 8; on S by Colo. 94; on W by Co. Primary 109.
- 114 LINCOLN, KIT CARSON & CHEYENNE COs.**
bounded on N by I-70; on E by Flagler-Wildhorse Rd. (CRs 5, G, 6, A [Kit Carson Co. line], GG [Cheyenne Co. line] & 9); on S and W by U.S. 40.
- 115 KIT CARSON & CHEYENNE COs.**
bounded on N by I-70; on E by Colo. 59; on S by U.S. 40; and W by Flagler-Wildhorse Rd.
- 116 KIT CARSON & CHEYENNE COs.**
bounded on N by I-70; on E by U.S. 385; on S by U.S. 40; on W by Colo. 59.
- 117 KIT CARSON & CHEYENNE COs.**
bounded on N by I-70; on E by KS; on S by U.S. 40; on W by U.S. 385.
- 118 EL PASO CO.**
bounded on N by Colo. 94; on E by Yoder Rd., Shear Rd. and Boone Rd.; on S by Hanover Rd., Finch Rd. and Myers Rd.; on W by I-25.
- 119 EL PASO & LINCOLN COs.**
bounded on N by Colo. 94; on E by Colo. 71; on S by Crowley-Lincoln and El Paso-Pueblo Co. lines; on W by Yoder Rd., Shear Rd. and Boone Rd.
- 120 LINCOLN, CROWLEY & KIOWA COs.**
bounded on N by Colo. 94; on E by Co. primary roads 109, 1 & 2 and Secondary Rd. 35; on S by Colo. 96; on W by Colo. 71.
- 121 CHEYENNE, LINCOLN & KIOWA COs.**
bounded on N by Colo. 94 and U.S. 40; on E by U.S. 287; on S by Colo. 96; on W by Co. primary roads 109, 1 & 2 and Secondary Rd. 35.
- 122 CHEYENNE & KIOWA COs.**
bounded on N by U.S. 40; on E by KS; on S by Colo. 96; on W by U.S. 287.
- 123 EL PASO & PUEBLO COs.**
bounded on N by Hanover Rd., Finch Rd. and Myers Rd.; on E by Yoder Rd., Shear Rd. and Boone Rd.; on S by Arkansas River; on W by I-25.
- 124 CROWLEY & PUEBLO COs.**
bounded on N by Lincoln-Crowley and El Paso-Pueblo Co. lines; on E by Colo. 71; on S by Arkansas River; on W by Yoder-Boone Rd.
- 125 CROWLEY, KIOWA, BENT & OTERO COs.**
bounded on N by Colo. 96; on E by Kiowa CR 19 and Bent CR 14 to Bent CR HH, S on Bent CR 15 to Arkansas River; on S by Arkansas River; on W by Colo. 71.
- 126 KIOWA, BENT & PROWERS COs.**
bounded on N by Colo. 96; on E by U.S. 287; on S by Arkansas River; on W by Kiowa CR 19 and Bent CR 14 to Bent CR HH, S on Bent CR 15 to Arkansas river.
- 127 KIOWA & PROWERS COs.**
bounded on N by Colo. 96; on E by KS; on S by Arkansas River; on W by U.S. 287.
- 128* PUEBLO, HUERFANO, LAS ANIMAS & OTERO COs.**
bounded on N by Arkansas River; on E by Colo. 167; on S by Colo. 10; on W by I-25.
- 129* OTERO CO.**
bounded on N and E by Arkansas River; on S by Colo. 10; on W by Colo. 167.
- 130 OTERO & BENT COs.**
bounded on N by Arkansas River; on E by Colo. 101, Pritchett-Las Animas improved Rd. and U.S. 50; on S by Bent-Las Animas & Bent-Baca Co. lines; on W by Colo. 109.
- 131 ROUTT & RIO BLANCO COs.**
bounded on N by U.S. 40; on E by Colo. 131; on S by Routt CRs 15, 132, 25, 132A & 29; on W by Fish Creek, Trout Creek and Routt CR 179.
- 132 PROWERS CO.**
bounded on N by Arkansas River; on E by KS; on S by Prowers CRs D & F; on W by U.S. 287.
- 133 HUERFANO, PUEBLO & LAS ANIMAS COs.**
bounded on N by Colo. 10; on E by Colo. Interstate Gas Pipeline Rd.; on S by Apishapa River; on W by I-25.
- 134 LAS ANIMAS CO.**
bounded on N by Apishapa River; on E by Colo. Interstate Gas Pipeline Rd.; on S by U.S. 350; on W by I-25.
- 135 LAS ANIMAS, PUEBLO & OTERO COs.**
bounded on N by Colo. 10 and Arkansas River; on E by Colo. 109 (N of Purgatoire River) and Purgatoire River (S of Colo. 109); on S by Las Animas-Otero Co. line, N boundary of U.S. Army Pinon Canyon Maneuver Site and U.S. 350; on W by Colo. Interstate Gas Pipeline Rd.
- 136 OTERO, BENT & LAS ANIMAS COs.**
bounded on N by Colo. 109 and Purgatoire River; on E by Colo. 109; on S by U.S. 160; on W by Chacuaco Creek and Purgatoire River.
- 137 LAS ANIMAS & BACA COs.**
bounded on N by Bent-Las Animas & Bent-Baca Co. lines; on E by Pritchett-Las Animas improved Rd. and U.S. 160; on S by U.S. 160; on W by Colo. 109.

- 138 BACA CO.**
bounded on N by Baca-Bent & Baca-Prowers Co. lines; on E by U.S. 287; on S by U.S. 160; on W by Pritchett-Las Animas improved Rd.
- 139 BACA CO.**
bounded on N by Prowers CRs D & F; on E by KS; on S by Baca CR M; on W by U.S. 287.
- 140 LAS ANIMAS CO.**
bounded on N by U.S. 160; on E by Colo. 389; on S by NM; on W by I-25.
- 141 LAS ANIMAS CO.**
bounded on N by W and S boundaries of U.S. Army Pinon Canyon Maneuver Site and Colo. Interstate Gas Pipeline Rd.; on E by Purgatoire River and San Francisco Creek; on S by U.S. 160; on W by U.S. 350.
- 142 LAS ANIMAS CO.**
in U.S. Army Piñon Canyon Maneuver Site.
- 143 LAS ANIMAS CO.**
bounded on N by U.S. 160; on E by Baca-Las Animas Co. line; on S by OK & NM; on W by Colo. 389.
- 144 BACA CO.**
bounded on N by U.S. 160; on E by U.S. 287; on S by OK; on W by Baca-Las Animas Co. line.
- 145 BACA CO.**
bounded on N by CR M; on E by KS; on S by OK; on W by U.S. 287.
- 146 BENT & PROWERS COS.**
bounded on N by Arkansas River; on E by U.S. 287; on S by Prowers-Baca & Bent-Baca Co. lines; on W by Colo. 101 and Pritchett-Las Animas improved Rd. and U.S. 50.
- 147 LAS ANIMAS CO.**
bounded on N by Las Animas-Otero Co. line; on E by Purgatoire River and Chacuaco Creek; on S by U.S. 160; on W by San Francisco Creek, Purgatoire River, Colo. Interstate Gas Pipeline Rd., east boundary of U.S. Army Piñon Canyon Maneuver Site.
- 161 JACKSON CO.**
bounded on N by WY; on E by Colo. 125; on S by Colo. 14, CRs 12W & 16, Lone Pine Creek and Continental Divide; on W by Continental Divide.
- 171 JACKSON CO.**
bounded on N and E by Colo. 14 and Jackson-Larimer Co. line; on S by Jackson-Grand Co. line; on W by Colo. 125.
- 181 GRAND CO.**
bounded on N by Continental Divide; on E by Poison Creek and Main Fork of Troublesome Creek; on S by Colorado River; on W by Colo. 9 and U.S. 40.
- 191 LARIMER CO.**
bounded on N by WY; on E by U.S. 287; on S by Colo. 14; on W by CRs 69, 68C, 74E (Red Feather Lakes Rd.), 67J, 179, 80C (Cherokee Park Rd.) & 59.
- 201 MOFFAT CO.**
bounded on N by WY; on E by CR 10N (Irish Canyon Rd.), Colo. 318 and CR 10; on S by CR 34 and Green River; on W by UT.
- 211 MOFFAT & RIO BLANCO COS.**
bounded on N by U.S. 40 and Yampa River; on E by Colo. 13/789; on S by White River; on W by Strawberry Creek-Deception Creek Rd.
- 214* ROUTT CO.**
bounded on N by Little Snake-Elk River divide; on E by CR 129; on S by U.S. 40; on W by Wolf Creek, Wolf Mountain, along Elk River-Elkhead Creek divide.
- 231 ROUTT, RIO BLANCO & GARFIELD COS.**
bounded on N by Routt CRs 29, 132A, 25, 132 & 15; on E by Colo. 131; on S by Bear River; on W by Williams Fork-Yampa River divide to Dunkley Pass, Rio Blanco CRs 8 & 19 and Routt CR 55.
- 301 MOFFAT CO.**
bounded on N by CRs 5, 3 & 108; on E by Colo. 13/789; on S by Yampa River; on W by CR 17.
- 361 EAGLE & GRAND COS.**
bounded on N by Colorado River from Elk Creek to Inspiration Point; on E by Gore Range divide; on S and W by Piney Ridge to Elk Creek, following Piney Ridge to Eagle's Nest Wilderness boundary and Gore Range divide (Elliott Ridge).
- 371 SUMMIT CO.**
bounded on N by Cataract Creek; on E by Green Mountain Reservoir and Blue River; on S by I-70; on W by Gore Range divide.
- 391* JEFFERSON CO.**
bounded on N by I-70; on E by I-25; on S by Colo. 470, CRs 124 (Deer Creek Canyon) & 122 (South Turkey Creek) and U.S. 285; on W by CR 73 and Colo. 74. (See unit 39.)
- 411 MESA & DELTA COS.**
bounded on N by Delta-Mesa Co. line, Flowing Park Rd. and Lands End Rd.; on E by Colo. 65 & 92; on S by U.S. 50.
- 421 MESA & GARFIELD COS.**
bounded on N by Colorado River-Plateau Creek divide; on E by Divide Creek-Buzzard Creek divide; on S by Mesa-Delta Co. line; on W by Colo. 65.
- 441 MOFFAT & ROUTT COS.**
bounded on N by USFS 42; on E by Elkhead Creek-Elk River divide and Wolf Creek; on S by U.S. 40; on W by Elkhead Creek.
- 444 EAGLE, GARFIELD & PITKIN COS.**
bounded on N by Colorado River, Cottonwood Creek, Eagle CR 10A (Cottonwood Pass Rd.), USFS 514 (Red Table Mountain Rd.) and Fryngpan-Eagle River divide; on E by divide between Lime Creek and North Fork of Fryngpan River and its tributaries and Cross Creek-Homestake Creek drainages; on S by Ivanhoe Creek and Fryngpan River; on W by Roaring Fork River.
- 461* JEFFERSON & PARK COS.**
bounded on N by Jefferson CRs 122 (South Turkey Creek Canyon) & 124 (Deer Creek Canyon) and Colo. 7 & 470; on E by South Platte River; on S by North Fork of South Platte River; on W by U.S. 285.
- 471 PITKIN CO.**
bounded on N by Roaring Fork and Colo. 82; on E by Continental Divide; on S by Roaring Fork River-Taylor River divide; on W by Castle Creek.
- 481 CHAFFEE CO.**
bounded on N by South Fork of Clear Creek and Clear Creek; on E by Arkansas River; on S by Chalk Creek and Tincup Pass Rd. from St. Elmo; on W by Continental Divide.
- 500 PARK CO.**
bounded on N by Continental Divide; on E by North Fork of South Platte River; on S by U.S. 285; on W by Colo. 9.
NEW See "Land Closures & Use Restrictions" on page 68 for new hunting closure details.
- 501 PARK & JEFFERSON COS.**
bounded on N by U.S. 285 and North Fork of South Platte River; on E by South Platte River; on S by U.S. 24; on W by Park CR 77.
NEW See "Land Closures & Use Restrictions" on page 68 for new hunting closure details.
- 511 TELLER, EL PASO & PARK COS.**
bounded on N by Douglas Co. line; on E by I-25; on S by U.S. 24; on W by South Platte River, except on U.S. Air Force Academy.
- 512 EL PASO CO.**
bounded on N by north boundary of U.S. Air Force Academy; on E by I-25; on S and W by south and west U.S. Air Force Academy boundaries. See *Air Force Academy (AFA)*, page 60.
- 521 GUNNISON & DELTA COS.**
bounded on N by Delta-Mesa Co. line and Gunnison-Mesa Co. line; on E by Gunnison-Pitkin Co. line, White River-Gunnison NF boundary and Ruby Range Summit; on S by Gunnison CR 12 (Kebler Pass Rd.) and North Fork of Gunnison River; on W by Jay Creek, West Res. No. 1, Overland Ditch and Grand Mesa-Gunnison NF boundary.
- 551 GUNNISON & SAGUACHE COS.**
bounded on N by U.S. 50, Quartz Creek Rd., North Quartz Creek Rd. and Taylor River-Tomichi Creek divide; on E by Continental Divide; on S and W by Colo. 114.
- 561 CHAFFEE & SAGUACHE COS.**
bounded on N by U.S. 50; on E by U.S. 285; on S by Arkansas River-Rio Grande drainage divide; on W by Continental Divide.
- 581 PARK, TELLER & FREMONT COS.**
bounded on N by U.S. 24; on E by Colo. 67 and Phantom Canyon Rd.; on S by U.S. 50; on W by Colo. 9 and Park CRs 59 and 102.
- 591 PUEBLO, FREMONT & EL PASO COS.**
on Fort Carson Military Reservation land. See *Fort Carson* on page 60.
- 681 SAGUACHE CO.**
bounded on N by Continental Divide and Arkansas River Divide between North Pass and Poncha Pass; on E by U.S. 285; on S by U.S. 285 and Colo. 114; on W by Colo. 114.
- 682 SAGUACHE CO.**
bounded on N by U.S. 285; on E by Colo. 17; on S by CR G; on W by U.S. 285.
- 691 CUSTER & FREMONT COS.**
bounded on N by Arkansas River and U.S. 50; on E and S by Arkansas River and Grape Creek and Arkansas River; on W by Colo. 69, U.S. 50 and Fremont CR 27.
- 711 DOLORES, MONTEZUMA & SAN MIGUEL COS.**
bounded on N by Summit Canyon Creek, Dolores River and Disappointment Creek; on E by USFS 526 (Dolores-Norwood Rd.); on E and S by Colo. 145; on S by Colo. 184; on W by U.S. 491 and UT.
- 741 LA PLATA CO.**
bounded on N by U.S. 160; on E by Animas River; on S by NM; on W by Montezuma-La Plata Co. line.
- 751 ARCHULETA, HINSDALE, LA PLATA & SAN JUAN COS.**
bounded on N by Continental Divide; on E by Los Pinos River-Piedra River divide; on S by NM; on W by Los Pinos River, CRs 501 (Bayfield-Vallecito Rd.) & 240 (Pine River-Florida River Rd.) and Los Pinos River-Florida River divide.
- 771 ARCHULETA CO.**
bounded on N by U.S. 160; on E by San Juan River; on S by NM; on W by Los Pinos River-Piedra River divide.
- 791 ALAMOSA, RIO GRANDE & SAGUACHE COS.**
bounded on N by CR G; on E by Colo. 17; on S by U.S. 160; on W by U.S. 285.
- 851 COSTILLA & LAS ANIMAS COS.**
bounded on N by West and North forks of Purgatoire River and Colo. 12; on E by I-25; on S by NM; on W by Sangre de Cristo divide.
- 861 HUERFANO CO.**
bounded on N by Custer-Huerfano Co. line; on E by Colo. 69, CRs 555 (Muddy Creek Rd.), 570 & 572 (Pass Creek Rd.); on S and W by Sangre de Cristo divide.
- 951 WELD & MORGAN COS.**
bounded on N by Colo. 14; on E by Weld CR 105, Morgan CR KK/Weld CR 74, Morgan CR 2 and Colo. 144; on S by I-76; on W by Weld CR 49 and U.S. 34 & U.S. 85.

GAME MANAGEMENT UNIT (GMU) MAP

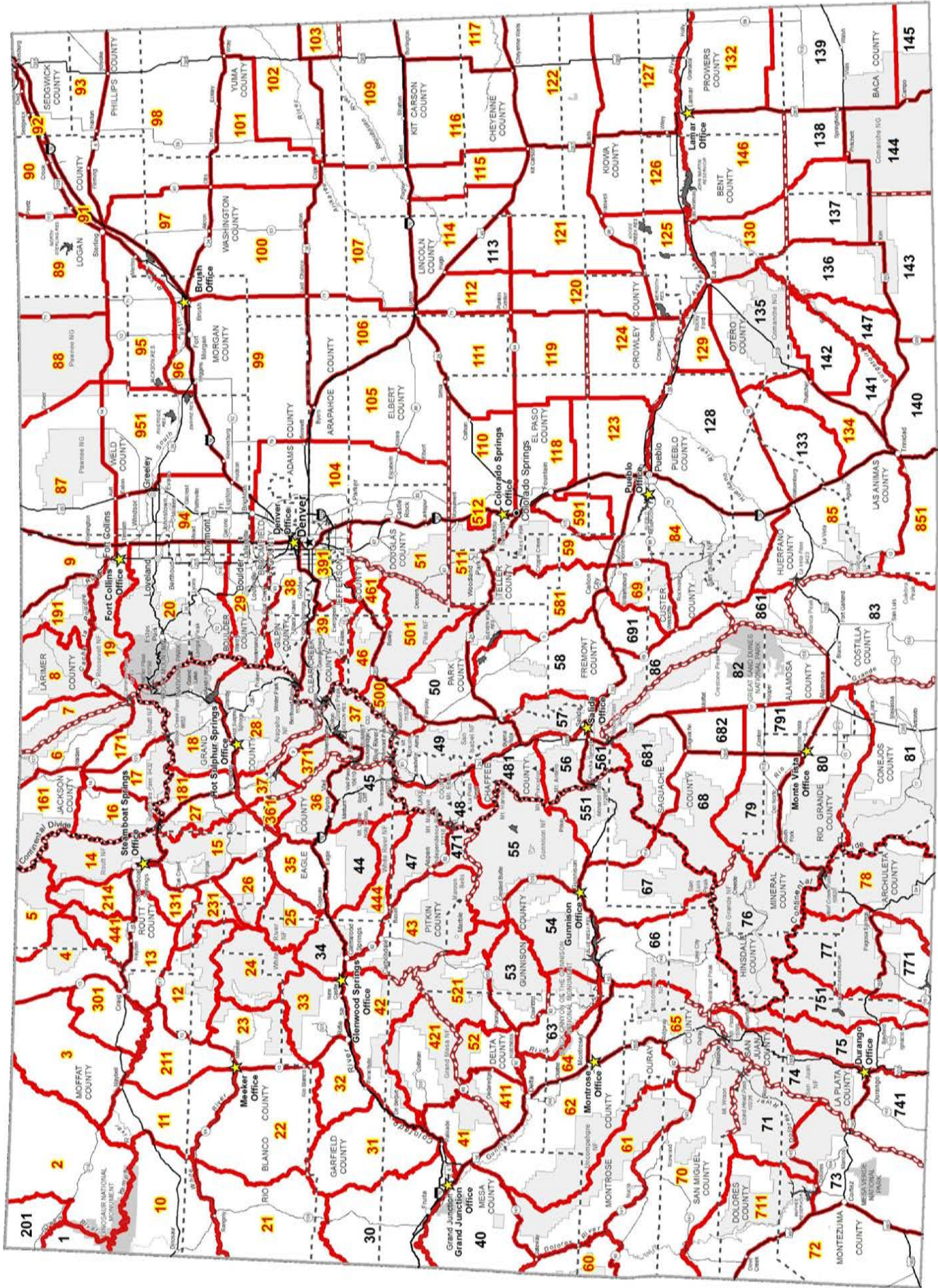

GAME MANAGEMENT UNIT MAP: UNIT NUMBERS IN RED indicate chronic wasting disease (CWD) has been detected in that unit (see page 13; "Deer" section, page 20; and "Elk" section, page 35 for details). Map boundaries are approximate. The map is an aid to apply for the correct unit, NOT to be used in the field as an indicator of unit boundaries. See the unit descriptions on pages 69–72 for specific unit boundaries.



Printed for free distribution by:

COLORADO PARKS AND WILDLIFE

6060 Broadway, Denver, CO 80216
303-297-1192

cpw.state.co.us

NOTICE: This brochure includes information on big-game hunting. It is not a legal notice nor a complete collection of hunting regulations and laws. It is a condensed guide issued for hunters' convenience. Copies of statutes and regulations can be obtained from a Colorado Parks and Wildlife region or area office, or at cpw.state.co.us/regulations. For questions, call CPW at 303-297-1192.

2021 BIG GAME

PRIMARY LIMITED LICENSE DRAW

- MARCH 1** Applications accepted and **qualifying licenses available for purchase** starting on this date.
- APRIL 6** Application & correction deadline, **8 p.m. MT**
- MAY 24–28** Draw results posted online
- JUNE 11** **License payment deadline**
- MAY 28–JUNE 18** Licenses in the mail

SECONDARY LIMITED LICENSE DRAW

- JUNE 16** Secondary draw applications accepted starting on this date.
- JUNE 30** Secondary draw application & correction deadline, **8 p.m. MT**
- JULY 6** Secondary draw results posted online
- JULY 16** **Secondary draw license payment deadline**
- JULY 23** Secondary draw licenses in the mail

LEFTOVER & OVER-THE-COUNTER LICENSES

- AUG. 3** Remaining (leftover) limited licenses on sale online, in person and by phone, **9 a.m. MT**
- AUG. 3** Over-the-counter licenses on sale, **9 a.m. MT**

Take a friend hunting.

ENTER TO WIN PRIZES.



CONTEST STARTS IN AUGUST!

CPW.STATE.CO.US/TAKEAFRIEND



LIVE LIFE OUTSIDE

REPORT POACHERS

OPERATION GAME THIEF: 1-877-265-6648 ■ EMAIL: GAME.THIEF@STATE.CO.US

Earn a reward payment for reporting wildlife violations by calling Operation Game Thief. Callers can remain anonymous.

(This number is not for information requests or emergencies.)



YOU CAN HELP STOP POACHING!

1-877-COLO-OGT
1-877-265-6648
game.thief@state.co.us
Your Wildlife...Your Loss
Turn In A Poacher!