

2019 Colorado Sheep & Goat



APPLICATION & CORRECTION DEADLINE: APRIL 2



ONLINE FEATURES



Check out more Colorado Parks & Wildlife on our
VIMEO & YOUTUBE CHANNELS

WHAT'S NEW: 2019



Buy/Apply Online
Licenses and applications



License Agent List
Find an agent near you



COLORADO HUNTING TIPS VIDEOS

HOW TO ID MOUNTAIN GOATS



HOW TO ID BIGHORN SHEEP



COLORADO HUNTING TIPS VIDEOS

SHEEP & GOAT HUNTING REGULATIONS



BIGHORN SHEEP HUNTING 101



MOUNTAIN GOAT HUNTING 101

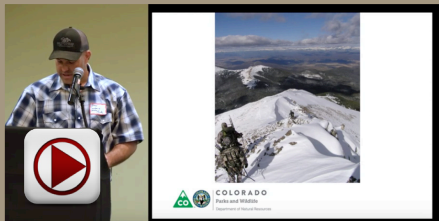

FIELD CARE OF BIGHORN SHEEP & GOATS

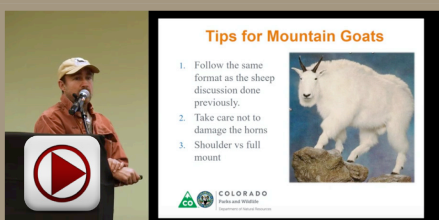

© Wayne D. Lewis, CPW

Click the page number to go straight to any page.

CONTENTS

WHAT'S NEW: 2019 1

LICENSE INFORMATION 1-3

- License, application processing & Habitat Stamp fees 1
- Habitat Stamp information 1
- Hunter education requirements & exemptions; restrictions 1
- License requirements; residency requirements 2
- Special license information: RFW; BSAP; TIPs; disabled veterans 2
- Auction & raffle licenses 3

GENERAL INFORMATION 3-4

- Bighorn sheep & mountain goat identification tips 3
- Mandatory checks for sheep & goat 3
- Hunter orientations; land use restrictions/closures 3
- Forest Service closures 4
- Transporting game meat; donating game meat 4
- Evidence of sex; carcass tags 4
- Legal hunting hours; sunrise/sunset table 4

HUNTING LAWS 5

- Illegal activities 5
- Legal methods of take 5

APPLICATIONS & PREFERENCE POINTS 6

- Application & payment deadlines 6
- Account, application & payment information 6
- Group hunts 6
- Refunds, reissues & exchanges 6
- Preference points 6

ROCKY MOUNTAIN BIGHORN SHEEP 7-9

- Hunt code tables 7-8
- **MAP:** Rocky Mountain & desert bighorn sheep units 9

DESERT BIGHORN SHEEP 9

- Hunt code tables 9
- **MAP:** Rocky Mountain & desert bighorn sheep units 9

MOUNTAIN GOAT 10-11

- Hunt code tables 10
- **MAP:** Mountain goat units 11

GMU DESCRIPTIONS 12-13

IMPORTANT DATES BACK COVER

GET THE BROCHURE ONLINE: cpw.state.co.us/sh/brochure

Send us your hunter testimonial photos and stories for a chance to be featured on a brochure cover or CPW's online blog!

HUNTER.TESTIMONIALS@STATE.CO.US

COVER PHOTO:

▶ Bighorn ram © DJ Hannigan

OTHER PHOTOS, TOP TO BOTTOM:

- ▶ Jason and his mountain goat.
© Austin Pradon, Droptine Studios
- ▶ 2018 raffle winner Madeline Demaske and her bighorn ram. © Mike Duplan
- ▶ Doug Lovik near Gray's Peak with his mountain goat. © Cathy Lovik
- ▶ Morgan Tice with her bighorn ram. © Bill Tice

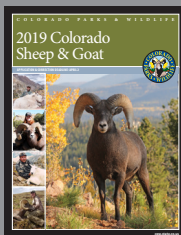

Printed for free distribution by:

COLORADO PARKS AND WILDLIFE (CPW)

6060 Broadway, Denver, CO 80216 • 303-297-1192

cpw.state.co.us



OUR MISSION: The mission of Colorado Parks and Wildlife is to perpetuate the wildlife resources of the state, to provide a quality state parks system and to provide enjoyable and sustainable outdoor recreation opportunities that educate and inspire current and future generations to serve as active stewards of Colorado's natural resources.

COLORADO PARKS AND WILDLIFE, ACTING DIRECTOR

Jeff Ver Steeg

COLORADO PARKS AND WILDLIFE COMMISSION MEMBERS, as of January 2019

- | | |
|--------------------------------|-------------------------------------|
| John Howard, Chair | Carrie Besnette Hauser |
| Michelle Zimmerman, Vice-Chair | Marvin McDaniel |
| James Vigil, Secretary | Colleen Pepler |
| Robert W. Bray | Jennifer Rieke Taylor |
| Matthew Burkett | Dan Gibbs, ex-officio member |
| Charles Garcia | Kate Greenberg, ex-officio member |
| Marie Haskett | Jeff Ver Steeg, Acting CPW Director |

REGULATION BROCHURE EDITOR

Chelsea Harlan

COVER PHOTO

© DJ Hannigan

PRINTED

February 2019 by Publication Printers, Denver: 109,000 copies

Printing paid for with hunting and fishing license fees.

CPW receives federal financial assistance from the U.S. Fish and Wildlife Service. In accordance with Title VI of the Civil Rights Act of 1964, Section 504 of the Rehabilitation Act of 1973, Title II of the Americans with Disabilities Act of 1990, the Age Discrimination Act of 1975 and Title IX of the Education Amendments of 1972, the U.S. Department of the Interior and its bureaus prohibit discrimination on the basis of race, color, national origin, age, disability or sex.

NOTICE: Laws and regulations in this brochure are paraphrased for easier understanding and are intended only as a guide. Complete Colorado wildlife statutes and regulations are available at CPW offices listed below and online: cpw.state.co.us/regulations

CPW REGIONAL AND AREA OFFICE LOCATIONS

ADMINISTRATION

1313 Sherman St., #618
Denver, 80203
303-297-1192

ONLY the offices below can assist hunters with animal checks and taking samples that are related to hunting activities. See the CPW website for a complete list of our parks locations that can also sell licenses, issue duplicate licenses and accept licenses for refunds.

BRUSH

28167 County Rd. T
Brush, 80723
970-842-6300

GRAND JUNCTION

711 Independent Ave.
Grand Junction, 81505
970-255-6100

MONTE VISTA

0722 S. Rd. 1 E.
Monte Vista, 81144
719-587-6900

COLORADO SPRINGS

4255 Sinton Rd.
Colorado Springs, 80907
719-227-5200

GUNNISON

300 W. New York Ave.
Gunnison, 81230
970-641-7060

MONTROSE

2300 S. Townsend Ave.
Montrose, 81401
970-252-6000

DENVER

6060 Broadway
Denver, 80216
303-291-7227

HOT SULPHUR SPRINGS

346 Grand County Rd. 362
Hot Sulphur Springs, 80451
970-725-6200

PUEBLO

600 Reservoir Rd.
Pueblo, 81005
719-561-5300

DURANGO

151 E. 16th St.
Durango, 81301
970-247-0855

LAMAR

2500 S. Main St.
Lamar, 81052
719-336-6600

SALIDA

7405 Hwy. 50
Salida, 81201
719-530-5520

FORT COLLINS

317 W. Prospect Rd.
Fort Collins, 80526
970-472-4300

MEEKER

73485 Hwy. 64
Meeker, 81641
970-878-6090

STEAMBOAT SPRINGS

925 Weiss Dr.
Steamboat Springs, 80487
970-870-2197

GLENWOOD SPRINGS

0088 Wildlife Way
Glenwood Springs, 81601
970-947-2920

WHAT'S NEW: 2019 REGULATION CHANGES & NEW INFORMATION

► **FUTURE GENERATIONS ACT PASSED THE 2018 STATE LEGISLATURE:** Thank you to all of the hunters and anglers who helped support the Future Generations Act and Colorado Parks and Wildlife. This act is a huge step for funding wildlife conservation. You'll see some changes for 2019, including a small fee increase for resident licenses and the Wildlife Education Fund. **Find the full 2018/2019 fee comparison chart online: cpw.state.co.us/feechanges**

► **ALL APPLICANTS, INCLUDING YOUTH, MUST PURCHASE A QUALIFYING LICENSE TO APPLY FOR THE BIG GAME DRAW:** Qualifying licenses are spring turkey, annual small game, annual resident combination small game/fishing and veteran's lifetime resident combination small game/fishing. *Online draw applications will not be accessible until you purchase your qualifying license.* Licenses must be valid for the current license year, April 1, 2019–March 31, 2020. **All qualifying licenses can be purchased starting March 1.** Applicants must purchase a qualifying license even if applying for a preference point as a first-choice option. Go online for more details: cpw.state.co.us/feechanges

► **APPLICATION FEE INCREASE:** The application processing fee will be \$7 for residents and \$9 for nonresidents in 2019. The fees are based on the cost of processing in-state and out-of-state applications.

► **THE APPLICATION AND CORRECTION DEADLINE HAS CHANGED:** Draw applications and any corrections to the applications must be submitted by **8 P.M. MT on APRIL 2.**

► **ROCKY MOUNTAIN BIGHORN SHEEP, MOUNTAIN GOAT AND MOOSE NOW HAVE A PREFERENCE AND WEIGHTED POINT FEE:** Draw applicants who are unsuccessful in drawing their first choice hunt, or who apply for a preference point hunt code as their first choice, will automatically be charged a \$50 resident or \$100 nonresident preference point fee for Rocky Mountain bighorn sheep, mountain goat and moose. Youth do not have to pay the preference point fee.

Applicants will have the option to **OPT IN** or **OPT OUT** of paying the preference point fee while filling out their draw application(s). If they **OPT OUT**, they will not be charged the fee and will **NOT** acquire a preference or weighted point for 2019. This includes applicants who apply for a preference point hunt code as their first choice.

All other big-game species no longer have a preference point fee. Youth do not have to pay the preference point fee. *See page 6 for more details.*

► **PENALTIES FOR MISSING THE PAYMENT DEADLINE:** If you're successful in the draw but don't pay for your license by the payment deadline, your license will be surrendered and you will lose both the license and any preference points you used to draw it. **THE PAYMENT DEADLINE IS FINAL: May 17**

► **BOUNDARY CHANGES TO UNITS S12 & S78:** See pages 12–13 for boundary adjustments. Unit S12 now encompasses all of the Tenmile Range, and unit S78 now encompasses only lands west of Hwy. 91.

LICENSE INFORMATION

LICENSE, APPLICATION PROCESSING & HABITAT STAMP FEES

HABITAT STAMPS

	FEES
► 2019 Habitat Stamp (<i>required & nonrefundable</i>).....	\$10
<i>Only one is required per person, ages 18–64, per year buying or applying for a license.</i>	
► Lifetime Habitat Stamp	\$300.25

NEW QUALIFYING LICENSES

All applicants, including youth, must purchase a qualifying hunting license to apply for the big game draw.

RESIDENT

■ Spring turkey	(youth: \$15.75) \$29.75
■ Annual small game	(youth: \$1.25) \$29.75
■ Small game/fishing combo	\$49.75
■ Veteran's lifetime combo (<i>Resident only, 60% disabled or Purple Heart recipient</i>)	free

NONRESIDENT

■ Spring turkey.....	(youth: \$101.75) \$151.75
■ Annual small game	(youth: \$1.25) \$81.75

LICENSES

RESIDENTS

■ Resident application processing fee (<i>per species & nonrefundable</i>)	\$7
■ Rocky Mountain bighorn sheep	\$301.75
■ Desert bighorn sheep	\$301.75
■ Mountain goat.....	\$301.75

NONRESIDENTS

■ Nonresident application processing fee (<i>per species & nonrefundable</i>).....	\$9
■ Rocky Mountain bighorn sheep/fishing combo*	\$2,211.75
■ Desert bighorn sheep/fishing combo*	\$2,211.75
■ Mountain goat/fishing combo*	\$2,211.75

*Nonresident annual fishing licenses are good through March 31, 2020.

All license fees include a **25-cent** search-and-rescue fee and a **\$1.50** fee for the Wildlife Education Fund. **REMINDER: If you draw a sheep or goat license, your credit card on file will be charged after the draw. See page 6 and back cover.**

RESTRICTIONS

CHILD SUPPORT DELINQUENCY

State law requires a Social Security number to buy a license. It is not displayed on the license but is provided, if requested, to Child Support Enforcement authorities. Hunting and fishing licenses are not issued to those suspended for noncompliance with child support. Any current licenses become invalid if held by an individual who is noncompliant with child support.

WEAPONS RESTRICTIONS

Colorado and federal laws prohibit people convicted of certain crimes, such as domestic violence, from possessing weapons even for hunting. If you've been convicted of a crime, check with the appropriate law enforcement authority to find out how the laws apply to you.

BUY ONLINE, BY PHONE OR IN PERSON

► **Online:** Go to cpw.state.co.us and click "Buy and Apply"

► **Call:** 1-800-244-5613

► **In person:** CPW offices and sales agents around the state

ACCEPTED FORMS OF PAYMENT

- **Online and by phone:** Visa, Mastercard, Discover credit/debit cards and CPW gift certificates.
- **CPW offices/parks:** In addition to the above: check, money order, traveler's checks and cash.
- **Sales agents:** Any form of payment the agent accepts. CPW gift certificates are **not** valid.

WHAT YOU NEED TO BUY A LICENSE AND HUNT

1. **ID.** Secure and verifiable ID. A Social Security number is required for new hunters ages 12 and older.
2. **PROOF** of hunter education. (*See below.*)
3. **PROOF** of residency for Colorado residents. (*See page 2.*)
4. **HABITAT STAMP.** A 2019 or Lifetime Habitat Stamp is required prior to applying for the draw or buying a license. (*See below.*)

HABITAT STAMPS ARE REQUIRED FOR HUNTERS

Habitat Stamps are \$10 and only one is required per person, per year for anyone ages 18–64. Stamps are valid April 1–March 31.

- A 2019 Habitat Stamp (\$10) will automatically be added to your first hunting or fishing license purchase of each license year, if applicable.
- A lifetime stamp is \$300.25.
- Anyone who holds a lifetime fishing license, a veteran's resident lifetime combination small-game/fishing license or are approved for the Big Game Mobility Impaired Hunting Program is exempt from the Habitat Stamp requirement. See: cpw.state.co.us/accessibility

HUNTER EDUCATION

HUNTER EDUCATION (SAFETY) REQUIREMENTS

1. Anyone born on or after January 1, 1949, must have a hunter education card to hunt in Colorado.
2. A hunter education card is needed to apply for or buy a license.
3. Your hunter education card must be carried while hunting, unless it is verified and your license is marked with a "V." To get your hunter education card verified, take your hunter education card to a CPW office (*listed on inside front cover*) or state park.
4. CPW honors hunter education cards from other states, provinces and countries.

HUNTER EDUCATION EXEMPTIONS

1. Individuals over age 50 or active duty U.S. military and veterans can obtain a hunter education certificate by testing out of hunter education: cpw.state.co.us/HunterEdTestOut
2. A one-time apprentice certificate can be obtained for hunters who are at least 10 years old and who must be accompanied by a mentor in the field: cpw.state.co.us/apprenticecertificate

Please see the CPW website for more information: cpw.state.co.us/HunterEd

LICENSE REQUIREMENTS

1. Bighorn sheep and mountain goat licenses are limited, available only by drawing for specific units. Licenses expire on the date printed on them and are not transferable.
2. You can apply for one bighorn sheep license and one mountain goat license each year. You cannot apply for a Rocky Mountain bighorn and desert bighorn in the same year. The integrated system will not process more than one bighorn sheep license in the same year.
3. **BIGHORN SHEEP:** If you harvest a Rocky Mountain bighorn ram (must have a half-curl or more), you must wait five years (sixth year after harvest) before applying for another Rocky Mountain bighorn ram license. During the five-year waiting period, hunters may apply for ewe licenses, but cannot accrue preference points. This rule does not apply if you harvest a ram with an auction, raffle or special sheep management license.
4. **DESERT BIGHORN SHEEP:** If you harvest a desert bighorn sheep, you cannot participate in future desert bighorn sheep drawings.
5. **MOUNTAIN GOAT:** If you harvest a mountain goat, you must wait five years (sixth year after harvest) before applying for another mountain goat license. This rule does not apply if you harvest a goat with an auction, raffle or special goat management license.
6. **RAFFLE OR AUCTION LICENSES:** For information, call 303-297-1192, or see page 3 for details. Licenses are available for any unit open to hunting sheep or goats in the current season. These licenses can be used in addition to sheep or goat licenses obtained in the limited license drawing.
7. **YOUTH AGES 12–17** can hunt sheep and goats, but must meet hunter education requirements. Youth may also apply for a sheep or goat license, or preference point at age 11 if they will turn 12 before the end of the season on the license. Youth cannot hunt with the license until they turn 12. If a 17-year-old submits an application and then turns 18 prior to the start of the sheep or goat season for which they applied, they are still considered a youth and qualify for the youth license.
Youth under 16 must hunt with a mentor. Mentors must be 18 or older and have a hunter education card, if born on or after Jan. 1, 1949. Mentors do not have to hunt. Youth and mentors must be able to see and hear each other without binoculars, radios, other devices or aids while hunting.
8. Ten percent of limited licenses are allocated to nonresidents.
9. It is illegal to make false statements to obtain a license or alter a license, and doing so voids the license.
10. Lost or destroyed licenses can be replaced by paying a replacement fee at any CPW location or license agent.

SPECIAL LICENSE INFORMATION

RANCHING FOR WILDLIFE

Public Ranching for Wildlife (RFW) licenses are available only to Colorado residents by drawing. This year, there are bighorn sheep RFW licenses available on Kiowa Creek Ranch. *The hunt codes and details are on page 7.* RFW landowners must provide free access to hunters who draw a license for the ranch. By applying for a RFW license, hunters allow CPW to provide applicant information to the ranch. RFW hunting rules are different on each ranch. For ranch rules, maps and ranch contacts, go to: cpw.state.co.us/rfw

BIGHORN SHEEP ACCESS PROGRAM

Bighorn Sheep Access Program (BSAP) licenses are available only to Colorado residents by drawing. BSAP landowners must provide free access to hunters who draw a sheep license for the ranch. A free guide must also be provided by the ranch to hunters who draw a ram license. This year, there are BSAP licenses available on Culebra Ranch, Layton-Sheep Pen Ranch, Bar NI Ranch and Purgatoire Ranch. *The hunt codes and details are on page 7.* For ranch rules, maps and ranch contacts, go to: cpw.state.co.us/bsap

TURN IN POACHERS (TIPS) PROGRAM

TIPs awards licenses and preference points to eligible persons that report the illegal take, possession or willful destruction of big game or turkey that results

RESIDENCY REQUIREMENTS

cpw.state.co.us/proofofresidency

- ▶ The residence address you give to buy or apply for a license must be the same as the address given for Colorado state income tax purposes.
- ▶ You terminate your Colorado residency if you apply for, buy or accept a resident hunting, fishing, or trapping license issued by another state or foreign country, register to vote outside Colorado, or accept a driver's license that shows an address other than in Colorado.
- ▶ Colorado licenses with a black banner that states "Not Valid for Federal Identification, Voting or Public Benefit" cannot be used to prove residency.

RESIDENCY TYPES

1. STANDARD COLORADO RESIDENT

- Requirements:** Customer must live in Colorado for at least 6 consecutive months prior to buying or applying for any resident CPW product, have their primary residence in Colorado and have not applied for or purchased a resident license or pass outside of Colorado in the last 6 months.
- Proof:** Current and Valid Colorado driver's license/ID with a Colorado address issued 6 or more months prior. If the Colorado driver's license/ID is not 6 months old, the customer must provide at least two forms of additional residency proof, as outlined in "Additional Residency Proofs" below.

2. STUDENT: ATTENDING SCHOOL FULL-TIME IN COLORADO

- Requirements:** Customer must be attending school full time at an accredited Colorado school starting at least 6 months prior to buying or applying for any resident CPW product.
- Proof:** Student ID, name of institution, date customer became full-time student, school transcript showing full-time status.

3. STUDENT: ATTENDING SCHOOL FULL-TIME OUTSIDE OF COLORADO

- Requirements:** Customer must meet Colorado residency requirements and be attending an accredited school outside of Colorado, paying nonresident tuition.
- Proof:** Student ID, name of institution, date customer became full-time student, proof of out-of-state tuition payment.

4. MILITARY: STATIONED IN COLORADO

- Requirements:** Customer must be active-duty military stationed in Colorado (including their spouse/dependents). Residency begins the date the orders begin.
- Proof:** Military ID and Orders.

5. MILITARY: COLORADO HOME OF RECORD

- Requirements:** Customer must be active-duty military stationed outside of Colorado, but with Colorado as their home of record, paying income tax as a Colorado resident (includes spouse/dependents).
- Proof:** Military ID and Orders.

6. YOUTH

- Children under the age of 18 have the same residency status as their parent, legal guardian or person with whom they live the majority of the time per court order.

OTHER RESIDENCY INFORMATION

1. ADDITIONAL RESIDENCY PROOFS

- Customers who otherwise meet residency requirements but whose Colorado driver's license or ID was issued or renewed less than 6 months ago, or who have a CPW-approved religious exemption to photo identification on their record, must provide at least two additional proofs of residency. Those proofs include: income sources (pay stubs), utility bills, state income tax documents (as a full-time resident), lease agreements/rent receipts, motor vehicle registration, voter registration.

2. MULTIPLE HOMES

- If you have a home in Colorado and another location, call 303-297-1192 to make sure you comply with Colorado residency requirements before obtaining a CPW license or state park pass.

in a person being charged for the illegal take, possession or willful destruction of big game or turkey. Advise the charging officer of your interest in a TIPs award. Go to cpw.state.co.us/bg/tips for the criteria to qualify for a preference point or license, or contact CPW for details at 303-297-1192.

DISABLED VETERANS

Colorado residents who are disabled veterans or Purple Heart recipients can get free lifetime combination small-game hunting and fishing licenses.

Veterans must have served on active duty and have been honorably discharged. Proof is required of a service-related disability rated by the Veterans Administration of at least 60 percent through disability retirement benefits or a pension administered by the Department of Veteran Affairs. Contact CPW for details at 303-297-1192.

SPECIAL MANAGEMENT LICENSES

CPW may issue special licenses to prevent the spread of disease and unplanned expansion of sheep and goats. Licenses are offered to unsuccessful applicants from nearby units for the same species. Season dates to be determined. These licenses do not use or generate preference points, and hunters do not lose preference points by accepting them.

AUCTION & RAFFLE LICENSES

WIN THE HUNT OF A LIFETIME!

Special auction and raffle licenses are available for Rocky Mountain bighorn sheep, mountain goat, deer, elk, pronghorn and moose. A total of 18 auction and raffle licenses allow one to hunt during extended seasons in any unit open to hunting a certain species. These licenses are offered by participating wildlife conservation organizations that return at least 75 percent of the proceeds to CPW for research, management and education.

For information on purchasing raffle tickets for licenses or participating in auctions, visit any of these websites:

ROCKY MOUNTAIN BIGHORN SHEEP AND MOUNTAIN GOAT

- ▶ Rocky Mountain Bighorn Society: www.bighornsheep.org Auction & Raffle Licenses

DEER

- ▶ The Mule Deer Foundation: www.muledeer.org Auction & Raffle Licenses
- ▶ Colorado Mule Deer Assoc.: www.coloradomuledeer.org Auction License
- ▶ Safari Club Intl., Colorado Chapter: www.scicolorado.org Raffle License

ELK

- ▶ Rocky Mountain Elk Foundation: www.rmef.org Auction License
- ▶ The Mule Deer Foundation: www.muledeer.org Auction License
- ▶ Colorado Wildlife Federation: www.coloradowildlife.org Raffle License
- ▶ Safari Club Intl., Colorado Chapter: www.scicolorado.org Raffle License

PRONGHORN

- ▶ Muley Fanatic Foundation: muleyfanatic.com Auction License
- ▶ The Mule Deer Foundation: www.muledeer.org Auction License
- ▶ Rocky Mountain Bighorn Society: www.bighornsheep.org Raffle License
- ▶ Safari Club Intl., Colorado Chapter: www.scicolorado.org Raffle License

MOOSE

- ▶ Ducks Unlimited, Inc. Colorado: www.ducks.org/colorado Auction License
- ▶ Safari Club Intl., Colorado Chapter: www.scicolorado.org Raffle License

MORE ABOUT THE AUCTION & RAFFLE PROGRAM:
cpw.state.co.us/bg/auction

GENERAL INFORMATION

IDENTIFICATION

BIGHORN SHEEP IDENTIFICATION



▶ ONE-HALF-CURL RAM:

Male bighorn with a horn or horns having one or both tips grown at least through half (180 degrees) of a circle. This is measured by first establishing a reference line bisecting the eye and base of the ear. A half-curl ram has one or both horns that have grown at least as far as the reference line in the illustration.



▶ EWE:

A female sheep with a horn or horns at least 5 inches long, measured on the outside curve.

Illustrations © Wayne Lewis, CPW

MOUNTAIN GOAT IDENTIFICATION

▶ BILLY (MALE):

Horns have bases that are close together and larger than the eye. Horns are heavy and have more curvature. Males stand and stretch hind legs backwards, with a slight arch in the back, to urinate. The scrotum may be visible from the rear when goats have short summer coats.

▶ NANNY (FEMALE):

Horns have bases that are smaller or equal to the eye size. Horns are often thinner and straighter, with a curve at the ends. Females squat to urinate. The dark vulva patch may be visible when the tail is raised.



FOR MORE go to the goat ID and quiz online at:
cpw.state.co.us/mountaingoathunting

MANDATORY BIGHORN SHEEP CHECK

1. All bighorns, including ewes and desert bighorns, must be inspected by a CPW officer or at a CPW office (listed on inside front cover) during regular business hours within five working days of harvest. License holders must personally present sheep with horns and skull intact. A harvest report will be completed at that time. A permanent marker will be attached to the horn of bighorn rams.
2. All licensees (successful or not) must return a completed questionnaire within 30 days after a season ends. Licensees who do not complete the questionnaire become ineligible for future sheep licenses.
3. It is illegal to trade, transfer or sell ram heads, capes, skulls or horns unless CPW inspects and permanently marks the horns. CPW marks only legally taken rams.

MANDATORY MOUNTAIN GOAT CHECK

1. All goats must be inspected by a CPW officer or at a CPW office (listed on inside front cover) during regular business hours within five working days of harvest. License holders must personally present goats with horns and skull intact. A harvest report will be completed by the hunter at that time.
2. All licensees (successful or not) must return a completed questionnaire within 30 days after a season ends. Licensees who do not complete the questionnaire become ineligible for future goat licenses.

HUNTER ORIENTATIONS

UNIT S42 MANDATORY ORIENTATION: All bighorn sheep hunters that hunt in unit S42 near Waterton Canyon must attend a mandatory unit-specific hunter orientation prior to hunting. Other special restrictions may apply for hunting this unit. The S42 orientation will be held Sept. 23 at 9 a.m. in the Denver Metro area. Details on location, time and agenda will be sent to all S42 hunters by mid July.

LAND USE RESTRICTIONS & CLOSURES

It is illegal to hunt on private land without permission of owner or person in charge. It is illegal to hunt or fish on State Land Board properties without permission unless they are leased by CPW; please check your map carefully, as these areas are marked differently than other private properties.

MT. EVANS HIGHWAY (UNITS G4 & S3): Hunting is prohibited on Mt. Evans Summit Lake Cirque and within a half-mile of either side of the centerline of Mt. Evans Hwy. (Colo. 5) while the road is open to vehicle traffic from the intersection with Colo. 103 to the summit. When Mt. Evans Hwy. is closed to vehicle traffic, this hunting closure is lifted, except that the closure will remain in place yearround for ptarmigan hunting.

CHECK FOREST CLOSURES



Projects on National Forest lands can impact access any time of the year. Closures of areas can change quickly and your hunting destination or access route may be affected. CPW is not responsible for Forest Service closures, and license refunds cannot be offered after the start of the season.

Learn about closures and plan alternative routes and areas to hunt: www.fs.usda.gov/goto/r2/huntfns-co

Roads and trails were damaged by the 2013 flood in GMUs 7, 8, 19, 20 and portions of 29, 38 and 191. Motorized and foot access may still be limited. Project work could impact these and additional GMUs in the Arapaho and Roosevelt national forests. For more information, go to: www.fs.usda.gov/goto/arp/hunting

LEAVE YOUR PACK GOATS AT HOME

Diseases can be transmitted from goats to bighorns, even if your animals appear healthy. Some diseases can cause large-scale die-offs of wild bighorns. To prevent disease transmission, keep domestic goats out of areas occupied by bighorn sheep.

TRANSPORTING GAME MEAT

1. Sheep and goats must have carcass tags properly and securely attached to carcass (not horns), unless it is 20 pounds or less of meat that is accompanied by a donation certificate. If carcass is in pieces, tag must be attached to the piece with evidence of sex naturally attached.
2. Harvested sheep or goats shipped by common carrier must be accompanied by either the license, a photocopy of license or carcass tag and (if less than 20 pounds of meat) a donation certificate.
3. Processed big-game meat must be accompanied by carcass tag or, if donated, a certificate.
4. If you transport someone else's game, animals must be properly tagged, or you can be cited. The upper part of the license must be kept by whoever took the animal. Carry a list identifying each hunter and animal.
5. Hunters transporting game through other states are encouraged to check with each state for specific carcass transportation regulations.

DONATING GAME MEAT

Donation certificates are required for all donations. Certificates must contain names, addresses and telephone numbers of donor and recipient; donor's hunting license number; species and amounts donated; date the animal was taken; and donor's signature. The certificate can be a simple note; no special form is required. Certificate must stay with the meat until the meat is completely consumed. Donor and recipient are subject to all bag and possession limits.

NOTE: A "like license" is a license for exactly the same species, sex, season and method of take as a donor's license.

1. You can donate to someone **WITH OR WITHOUT** a like license:
 - a. any amount of processed and packaged game meat, anywhere.
2. You can donate to someone **WITHOUT** a like license:
 - a. up to 20 pounds of unprocessed meat, anywhere;
 - b. more than 20 pounds of unprocessed meat, only at recipient's home.
3. You can donate to someone **WITH** a like license:
 - a. up to 20 pounds of unprocessed meat, anywhere;
 - b. more than 20 pounds of unprocessed meat, anywhere, only if:
 - (1) recipient's license is unfilled;
 - (2) recipient's carcass tag is on the meat. This establishes recipient's claim to their portion of meat and voids their license. Donor's tag must remain with donor's portion.
 - c. the entire carcass, if:
 - (1) recipient's license is unfilled, and
 - (2) both the donor's carcass tag and recipient's like-license carcass tag is on meat, voiding both.

EVIDENCE OF SEX

1. **MALES:** head with horns attached, testicle, scrotum or penis.
FEMALES: head, udder (mammary) or vulva.
2. It is illegal to have or transport big game, or a considerable part of it, without evidence of sex naturally attached. Evidence of sex must be attached to carcass until it is cut into processed meat (commercially or otherwise), wrapped and frozen or stored at licensee's home.
3. Head or intact skull of sheep and goats with horns naturally attached to skull plate must accompany the carcass.

CARCASS TAGS

You must attach a carcass tag to animals you take per instructions on the tag. Tags must stay on the carcass until the meat is processed, and it must remain with the meat until consumed.

It is illegal to sign or tear the tag before take. If you lose, accidentally destroy or detach the tag, you must get a duplicate from a CPW location before hunting and prove the loss, detachment or destruction was accidental. Do not remove other parts of a license except the carcass tag after take. Doing so voids the license and you must buy a duplicate.

LEGAL HUNTING HOURS

Legal hunting hours for sheep and goat are one-half hour before sunrise to one-half hour after sunset.

The sunrise/sunset chart below lists Denver times. Subtract 1 minute from opening and closing time for each 12 1/2 miles east of Denver. Add 1 minute to opening and closing time for each 12 1/2 miles west of Denver. (These changes assume that each degree of longitude equals 50 miles and a change of 1 degree of longitude equals a 4-minute change in sunrise and sunset times.)

2019 SUNRISE/SUNSET TABLE (DENVER)												
DAY	AUG. (DST)*		SEPT. (DST)*		OCT. (DST)*		NOV.		DEC.		JAN. 2020	
	RISE	SET	RISE	SET	RISE	SET	RISE	SET	RISE	SET	RISE	SET
	A.M.	P.M.	A.M.	P.M.	A.M.	P.M.	A.M.	P.M.	A.M.	P.M.	A.M.	P.M.
1	05:59	8:13	06:28	7:31	06:56	6:43	07:28	5:58	07:02	4:36	07:21	4:46
2	06:00	8:12	06:29	7:30	06:57	6:41	07:29	5:57	07:03	4:36	07:21	4:47
3	06:01	8:11	06:30	7:28	06:58	6:39	06:31 ^{DST ends}	4:56	07:04	4:36	07:21	4:48
4	06:02	8:10	06:31	7:27	06:59	6:38	06:32	4:55	07:04	4:36	07:21	4:49
5	06:03	8:09	06:32	7:25	07:00	6:36	06:33	4:54	07:05	4:35	07:21	4:49
6	06:03	8:08	06:33	7:23	07:01	6:35	06:34	4:53	07:06	4:35	07:21	4:50
7	06:04	8:06	06:33	7:22	07:02	6:33	06:35	4:52	07:07	4:35	07:21	4:51
8	06:05	8:05	06:34	7:20	07:03	6:31	06:36	4:51	07:08	4:35	07:21	4:52
9	06:06	8:04	06:35	7:19	07:04	6:30	06:37	4:50	07:09	4:35	07:21	4:53
10	06:07	8:03	06:36	7:17	07:05	6:28	06:39	4:49	07:10	4:35	07:21	4:54
11	06:08	8:01	06:37	7:15	07:06	6:27	06:40	4:48	07:11	4:36	07:20	4:55
12	06:09	8:00	06:38	7:14	07:07	6:25	06:41	4:47	07:11	4:36	07:20	4:56
13	06:10	7:59	06:39	7:12	07:08	6:24	06:42	4:46	07:12	4:36	07:20	4:57
14	06:11	7:58	06:40	7:10	07:09	6:22	06:43	4:45	07:13	4:36	07:20	4:58
15	06:12	7:56	06:41	7:09	07:10	6:21	06:44	4:44	07:14	4:36	07:19	5:00
16	06:13	7:55	06:42	7:07	07:11	6:19	06:45	4:44	07:14	4:37	07:19	5:01
17	06:14	7:54	06:43	7:05	07:12	6:18	06:47	4:43	07:15	4:37	07:18	5:02
18	06:15	7:52	06:44	7:04	07:13	6:16	06:48	4:42	07:16	4:37	07:18	5:03
19	06:16	7:51	06:45	7:02	07:14	6:15	06:49	4:41	07:16	4:38	07:17	5:04
20	06:17	7:49	06:46	7:01	07:15	6:14	06:50	4:41	07:17	4:38	07:17	5:05
21	06:18	7:48	06:46	6:59	07:16	6:12	06:51	4:40	07:17	4:39	07:16	5:06
22	06:18	7:46	06:47	6:57	07:17	6:11	06:52	4:40	07:18	4:39	07:16	5:07
23	06:19	7:45	06:48	6:56	07:18	6:09	06:53	4:39	07:18	4:40	07:15	5:09
24	06:20	7:44	06:49	6:54	07:19	6:08	06:54	4:39	07:19	4:40	07:15	5:10
25	06:21	7:42	06:50	6:52	07:21	6:07	06:55	4:38	07:19	4:41	07:14	5:11
26	06:22	7:41	06:51	6:51	07:22	6:06	06:56	4:38	07:19	4:42	07:13	5:12
27	06:23	7:39	06:52	6:49	07:23	6:04	06:57	4:37	07:20	4:42	07:12	5:13
28	06:24	7:37	06:53	6:47	07:24	6:03	06:59	4:37	07:20	4:43	07:12	5:14
29	06:25	7:36	06:54	6:46	07:25	6:02	07:00	4:37	07:20	4:44	07:11	5:16
30	06:26	7:34	06:55	6:44	07:26	6:01	07:01	4:36	07:21	4:44	07:10	5:17
31	06:27	7:33			07:27	5:59			07:21	4:45	07:09	5:18

*DST = Daylight Saving Time

TIME ADJUSTMENT FOR OTHER COLORADO CITIES				
Add or subtract these minutes to the chart above for select towns. For use only as a general reference.	Alamosa	+3	Durango	+11
	Buena Vista	+5	Fort Morgan	-4
	Burlington	-10	Gr. Junction	+13
	Craig	+9	Gunnison	+7
			La Junta	-6
			Lamar	-9
			Sterling	-6
			Walden	+5

Source: www.dco.no.gov

HUNTING LAWS

ILLEGAL ACTIVITIES

If convicted of these felony violations, you can face a lifetime license suspension:

1. **FELONY OFFENSE:** To kill and abandon big game. It is illegal to remove only the hide, antlers or other trophy parts and leave the carcass in the field.
2. **FELONY OFFENSE:** To sell, buy or offer to sell or buy big game.
3. **FELONY OFFENSE:** To solicit someone to illegally harvest big game for commercial gain or provide outfitting services without required registration.

IT IS ALSO AGAINST THE LAW TO:

4. Establish a permanent structure or plant vegetation on CPW-owned land or waters. Only portable blinds and tree stands for big-game hunting can be erected on state wildlife areas, and no longer than 30 days prior to the season they will be used. No nails can be driven into trees. Man-made materials for blinds or stands must be removed within 10 days after the season they are used ends. The owner's Customer Identification number (CID) and dates of use must be visible on outside of portable blinds or underside of tree stands. Placement of blinds or stands does not reserve them for personal use; they may be used on first-come, first-served basis.
5. Have a loaded (round in the chamber) rifle or shotgun in or on any motor vehicle. Muzzleloaders are considered unloaded if the percussion cap or shotgun primer is removed, or if the powder is removed from the flashpan. It is illegal to have a loaded electronic-ignition muzzleloader in or on a motor vehicle unless the chamber is unloaded or the battery is disconnected and removed from its compartment.
6. Carry firearms (except handguns) on during deer, elk, pronghorn and bear seasons, unless they are unloaded in the chamber and magazine. Firearms (except handguns) and bows carried on an OHV must be fully enclosed in a hard or soft case. Scabbards or cases with open ends or sides are prohibited. This does not apply to landowners or their agents who carry a firearm on an OHV to take depredating wildlife on property they own or lease.
7. Hunt carelessly, discharge a firearm or release an arrow with disregard for human life or property.
8. Operate or ride a snowmobile with a firearm unless it's completely unloaded and cased, or with a bow unless it's unstrung or cased. Compound bows must be cased, not unstrung.
9. Shoot from or use a motor vehicle, motorcycle, off-highway vehicle, snowmobile or aircraft to hunt, intercept, chase, harass or drive wildlife.
10. Use aircraft to hunt, to direct hunters on the ground or to hunt the same day or day after a flight was made to find wildlife.
11. Hunt under the influence of alcohol or controlled substances.
12. Use artificial light as an aid in hunting wildlife.
13. Use poison, drugs or explosives to hunt or harass wildlife.
14. Fail to extinguish a campfire.
15. Fail to make a reasonable attempt to track and kill animals you wound or may have wounded. It is against the law to pursue wounded wildlife that goes on private property without first obtaining permission from landowner or person in charge.
16. Fail to prepare edible wildlife meat for human consumption. At a minimum, the four quarters, tenderloins and backstraps are edible meat. Internal organs are not.
17. Shoot from, across or on a public road with a firearm, bow or crossbow. People firing a bow, rifle, handgun or shotgun with a single slug must be at least 50 feet from the centerline of the road.
18. Party hunt (harvest someone else's game or let someone harvest yours).
19. Interfere with hunters. This includes distracting or frightening prey; causing prey to flee by using light or noise; chasing prey on foot or by vehicle; throwing objects; making movements; harassing hunters by using threats or actions; erecting barriers to deny access to hunting areas; intentionally injecting yourself into the line of fire. Violators face prosecution and may have to pay victim's damages and court costs.
20. Use the Internet or other computer-assisted remote technology while hunting or fishing. This includes unmanned or remote-control drones used to look for wildlife. Must be physically present in the immediate vicinity while hunting and fishing.
21. For two or more people to use electronic equipment on the ground, in a vehicle or on a vessel while violating any wildlife law or regulation.
22. Use smart rifles or any firearm equipped with a target tracking system, electronically controlled, assisted or computer-linked trigger or a ballistics computer. The use of live-action cameras is prohibited for hunting or scouting within a 48-hour period.
23. Hunt big game over bait, whether or not the person hunting over such bait personally placed the bait. Bait means to put, expose, distribute or scatter salt, minerals, grain or other feed as an attraction for big game. Salt or mineral blocks used for normal agricultural purposes are not considered bait.

LEGAL METHODS OF TAKE

1. **HAND-HELD BOW:** a long bow, recurve bow or compound bow on which the string is not drawn mechanically or held mechanically under tension. String or mechanical releases are legal if they are hand-drawn or hand-held with no other attachments or connections to the bow (other than bowstring).
 - a. Hand-held bows, including compound bows, must use arrows with a broadhead having an outside diameter or minimum width of 7/8-inch, with a minimum of two steel cutting edges. Each cutting edge must be in same plane for entire length of cutting surface.
 - b. Only legal hand-held bows allowed during archery seasons.
 - c. Minimum draw weight: 35 pounds; let-off max: 80 percent.
 - d. No part of a bow's riser (handle) or track, trough, channel, arrow rest or other device (excluding cables and bowstring) that attaches to the riser can contact, support and/or guide the arrow from a point rearward of bow's brace height behind the undrawn string.
 - e. Bows can propel only one arrow at a time. No mechanisms that automatically load arrows are allowed.
 - f. Scopes and electronic or battery-powered devices cannot be incorporated into or attached to a bow or arrow, with the exception of lighted nocks on arrows. Recording devices such as cameras or video recorders attached to bows may be used as long as they do not cast light towards the target or aid in range finding, sighting or shooting the bow.
 - g. Hydraulic or pneumatic technology cannot be used to derive or store energy to propel arrows. Explosive arrows are prohibited.
2. **CROSSBOWS:**
 - a. Minimum draw weight: 125 pounds.
 - b. Minimum draw length: 14 inches from front of bow to nocking point of drawstring.
 - c. Positive mechanical safety device required.
 - d. Bolts must be a minimum of 16 inches long, have a broadhead a minimum of 7/8-inch wide and a minimum of two steel cutting edges. Each cutting edge must be in same plane for entire length of cutting surface.
 - e. Illegal in archery seasons.
3. **MUZZLELOADING RIFLES AND SMOOTHBORE MUSKETS:**
 - a. In-line muzzleloaders are legal.
 - b. Must have a single barrel that fires a single round ball or conical projectile.
 - c. From .40 to .50 caliber, conical bullets must weigh at least 170 grains. Round-ball bullets must be .50 caliber.
 - d. If greater than .50 caliber, bullets must weigh at least 210 grains.
 - e. Shotgun primers are legal.
4. **RIFLES:** Must be a minimum .24 caliber (6 mm); have a minimum 16-inch barrel and be at least 26 inches long and fired from the shoulder. Must use expanding bullets that weigh a minimum of 70 grains and have an impact energy (at 100 yards) of 1,000 foot-pounds, as rated by the manufacturer. Semiautomatic rifles cannot hold more than six rounds in the magazine and chamber combined. Fully automatic rifles are prohibited.
5. **SHOTGUNS:** Must be a minimum 20 gauge and must fire a single slug. Barrel length: minimum 18 inches. Overall length: minimum 26 inches.
6. **HANDGUNS:** Must use a minimum .24 caliber (6 mm) diameter expanding bullet, with no shoulder stock or attachment. Must use only cartridge or load with a minimum energy of 550 foot-pounds at 50 yards. Barrel length a minimum of 4 inches.

APPLICATIONS & PREFERENCE POINTS

All sheep and goat license applications for the draw are only available **ONLINE** (go to cpw.state.co.us and click "Buy & Apply") or **BY PHONE** (800-244-5613).

Call CPW at **303-297-1192** (M–F, 8 a.m.–5 p.m. MT) or **800-244-5613** (24/7) for any account issues, finding your existing account, creating a profile, etc.

APPLICATION DEADLINES

MARCH 1 Applications accepted starting on this date for the limited license draw.

APRIL 2 Final day to submit applications for the limited license draw. *Application corrections must also be made by this date.*

NEW Applications and corrections must be submitted by 8 p.m. MT.

PAYMENT DEADLINE

MAY 17 License *must* be paid for by this date.

THE PAYMENT DEADLINE IS FINAL. Plan ahead: Log in to your account before the draw and make sure your credit card information is accurate.

If we are unable to charge the credit card on file in your account, your license will be surrendered, and **you will lose both the license and any preference points you used to draw it.**

ACCOUNT, APPLICATION & PAYMENT INFORMATION

ALL customers, existing and new, will need to have a **UNIQUE IDENTIFIER** and **PASSWORD** to create a profile in the purchasing system. Read the step-by-step guide to creating your profile, or watch the how-to video online at cpw.state.co.us/cpwshop. Your Account Summary page will show your preference point levels, active products and orders.

- ▶ **EXISTING CPW CUSTOMERS: LOOK UP** your existing customer record: Go to cpw.state.co.us and click "Buy and Apply." Do **NOT** create a new profile or duplicate account. You'll need a **UNIQUE IDENTIFIER**, such as your driver's license or Customer Identification number (CID), and your **DATE OF BIRTH** to look up your account. The email in your profile will be used by CPW to send you draw results, payment verification and other notifications, so please be sure your contact information is kept current and accurate!
- ▶ **NEW CPW CUSTOMERS:** Visit cpw.state.co.us and click "Buy and Apply" to create an account. *You can also call 800-244-5613 or go into any CPW office to get a CID number.* You will need to provide your **PERSONAL INFORMATION** (name and date of birth), an **IDENTIFIER** (such as your driver's license or passport number), your **CONTACT INFORMATION** and your **EMAIL ADDRESS**, and to create a **PASSWORD** for your new account. You will then receive your Customer Identification number (CID). As required by law, if you're planning to go hunting or fishing, you'll need to enter some additional information, including your social security number. The email in your profile will be used by CPW to send you draw results, payment verification and other notifications, so please be sure your contact information is kept current and accurate!
- ▶ **APPLY FOR THE DRAW:** Online: cpw.state.co.us and click "Buy and Apply"; by phone: **800-244-5613**. Prior to applying, all applicants will first need to purchase a qualifying license, available starting March 1 (*see page 1 and 3*). If you are ages 18–64, one 2019 (or lifetime) Habitat Stamp is required and will automatically be added to your qualifying license purchase, if applicable. When you submit your application, you will **ONLY** be charged the application processing fee per species. Your credit card information will be kept on file and **ONLY** charged the license fee if you receive a license from the draw. If you opt in to pay the new Rocky Mountain bighorn sheep, mountain goat and moose preference point fee, your credit card will be charged if you are unsuccessful in the draw.
- ▶ **GROUP APPLICATIONS: THE GROUP LEADER MUST APPLY FIRST.** All group members must enter the same person as the leader in order to go through the draw as a group. Two is the maximum number of applicants for group sheep or goat hunts. Get the step-by-step group application guide online: cpw.state.co.us/cpwshop
- ▶ **DRAW RESULTS:** Posted **MAY 3. BEFORE THE DRAW DATE(S)**, make sure your credit card information is up-to-date in your profile, as well as your contact information.
- ▶ **PAYMENT DEADLINE:** The deadline for paying for your sheep or goat license is **MAY 17**. Your credit card on file will automatically be charged. **THE PAYMENT DEADLINE IS FINAL.** All successful licenses will be mailed after payment is received. It is your responsibility to check your account and pay for any license you draw.

▶ **REJECTED PAYMENT:** If we're unable to charge your credit card for your license, we'll attempt to notify you via email (be sure to check your spam folder). It is still your responsibility to check your account and pay for your license you draw. To clear a rejected payment: Go online for directions to pay for your license in your profile (cpw.state.co.us, click "Buy and Apply"); call the toll-free purchase line (**800-244-5613**); or go to any CPW location. If you are successful in the draw and do not pay for your license by the payment deadline, **your license will be surrendered and you will lose both the license and any preference points you used to draw it.**

REFUNDS, REISSUES & EXCHANGES

- ▶ Sheep and goat hunters who need to return a license will have to do so **AT LEAST 30 DAYS PRIOR TO THE START OF THE SEASON** for which the license is valid by turning in their license at a CPW location, or postmarked to CPW Refund Office, 6060 Broadway, Denver, CO 80216. **NOTE: If you drew a license you would like to return, payment for the license is still required first. You can then return it for a refund or preference point restoration.**
- ▶ Application fees, the \$10 Habitat Stamp fee, qualifying licenses, and moose, Rocky Mountain bighorn sheep and mountain goat preference point fees are nonrefundable.
- ▶ Licenses that have been returned will be made available on the leftover list (after being offered to the next 5 applicants in line) at cpw.state.co.us/leftover. All license exchanges will be charged a fee of fifty percent of the original license cost, not to exceed \$25. Check our website for the most up-to-date information: cpw.state.co.us/refunds

PREFERENCE POINTS

1. One preference point is awarded to those who are unsuccessful in drawing a license for a first-choice hunt code. Hunters can also apply for a preference point as their first-choice hunt code.
- NEW** 2. **PREFERENCE POINT FEE:**
 - ▶ If you apply for a preference point hunt code as your first choice or are unsuccessful in drawing your first choice hunt, you'll now be automatically charged a \$50 resident or \$100 nonresident preference point fee.
 - ▶ You'll have the option to **OPT IN** or **OPT OUT** of paying the preference point fee while filling out your draw application(s). If you **OPT OUT**, you will not be charged the fee and will **NOT** acquire a preference or weighted point for 2019. This includes if you apply for a preference point hunt code as your first choice.
3. If you are issued a first-choice license, all accumulated preference points for that species are void and return to zero.
4. If you fail both to apply for a species and have not purchased a license for that same species during any given 10-year period, all accumulated preference points for that species become void.
5. Second-, third- and fourth-choice hunts don't use or generate points.
6. The maximum preference points you can accumulate for Rocky Mountain bighorn sheep or mountain goat is three. If you have three points for bighorn sheep or mountain goat and you fail to draw a first-choice license, you will receive weighted preference for that species:
7. **WEIGHTED PREFERENCE POINTS** increases your probability of drawing. It is calculated by converting your application number into a random draw number, then dividing that new number by the number of weighted points you have, plus one. This generates your draw order number. Applications are sorted by lowest draw order number to highest, with the lowest numbers drawing first. **NEW** The preference point fee applies to weighted points.
8. Preference points don't apply to desert bighorn sheep.
9. Preference points are not transferable.
10. Group application priority is based on the member with fewest points.
11. If you are waiting five years to reapply for a bighorn ram license, you can apply for a bighorn ewe license. If you don't draw a ewe license, you won't get a point.
12. Your preference point levels and draw results will be listed in your account profile: Go to cpw.state.co.us and click "Buy and Apply" to log on.



Bighorn ram © Mike Delliveneri, CPW

ROCKY MOUNTAIN BIGHORN SHEEP

ARCHERY, RIFLE

Rams must have a half-curl or longer to be harvested. See page 3.

REMEMBER: You cannot apply for a desert bighorn and Rocky Mountain bighorn in the same year.

PREFERENCE POINT HUNT CODE

To apply for a Rocky Mountain bighorn sheep point, enter hunt code **S-P-999-99-P** as your **FIRST CHOICE** hunt.

► **NEW** You will now be automatically charged a \$50 resident or \$100 non-resident preference point fee for Rocky Mountain bighorn sheep, mountain goat and moose. You'll have the option to **OPT IN** or **OPT OUT** of paying the preference point fee while filling out your draw application(s). If you **OPT OUT**, you will not be charged the fee and will **NOT** acquire a preference or weighted point for 2019. This includes if you apply for a preference point hunt code as your first choice.

► If you apply for a point as your first choice, you can use the second-, third- and fourth-choice hunt code spaces on the application to apply for a license.

BIGHORN — RANCHING FOR WILDLIFE (RESIDENT)

Bighorn sheep hunting is available on Kiowa Creek Ranch for **Colorado residents only**. Read ranch rules before applying. Rules, maps and ranch contacts can be found in the participating ranches list at cpw.state.co.us/rfw. See page 2 for more.

UNITS	DATES	# LICENSES AND SEX	HUNT CODE
S72 Kiowa Creek Ranch	Nov. 15–30	2 Ewe	S-F-S72-W1-R

BIGHORN SHEEP ACCESS PROGRAM (BSAP)

Bighorn sheep hunting is available on Culebra Ranch, Layton-Sheep Pen Ranch, Bar NI Ranch and Purgatoire Ranch for **Colorado residents only**. Read ranch rules before applying. See page 2 or visit cpw.state.co.us/bsap for more information.

UNITS	DATES	# LICENSES AND SEX	HUNT CODE
NEW S48 Layton-Sheep Pen Ranch	Aug. 1–20 Dec. 1–30	1 Ram	S-M-S48-W1-R
S51, S65 Culebra Ranch	Oct. 1–10	2 Ewe	S-F-S51-W1-R
NEW S51 Bar NI Ranch	Aug. 1–31	1 Ram	S-M-S51-W2-R
S61 Purgatoire Ranch	Sept. 1–20 Nov. 1–30	1 Ram	S-M-S61-W1-R

BIGHORN ARCHERY — RESIDENT LICENSES

UNITS	DATES	# LICENSES AND SEX	HUNT CODE
S6, S46	Nov. 10–30	1 Ram	S-M-S06-01-A
S9	Aug. 3–27	10 Ram	S-M-S09-01-A
S12, S78	Aug. 3–27	9 Ram	S-M-S12-01-A
S20	Aug. 3–27	2 Ram	S-M-S20-01-A
S26, S70	Aug. 3–29	2 Ram	S-M-S26-01-A
S32 No hunting within a quarter-mile N of I-70, or within a quarter-mile of U.S. 6 or U.S. 40.	Aug. 3–18	3 Ram	S-M-S32-01-A
	Aug. 24–Sept. 8	3 Ram	S-M-S32-02-A
	3 Ewe	S-F-S32-02-A	
	Oct. 15–31	2 Ram	S-M-S34-01-A
S34	Oct. 1–14	1 Ewe	S-F-S34-01-A
	Dec. 1–15	3 Ram	S-M-S34-02-A
S35	Aug. 3–27	1 Ram	S-M-S35-01-A
S37	Nov. 1–30	1 Ram	S-M-S37-01-A
S38	Dec. 1–31	1 Ram	S-M-S38-01-A

BIGHORN ARCHERY — RESIDENT LICENSES

UNITS	DATES	# LICENSES AND SEX	HUNT CODE
S39	Aug. 3–27	2 Ram	S-M-S39-01-A
S44	Aug. 24–Sept. 22	4 Ram	S-M-S44-01-A
S49	Sept. 3–30	5 Ram	S-M-S49-01-A
S51	Aug. 3–27	1 Ram	S-M-S51-01-A
S54	Aug. 3–29	1 Ram	S-M-S54-01-A
S57	Dec. 1–31	2 Ram	S-M-S57-01-A
	Dec. 8–31	2 Ewe	S-F-S57-01-A
S69	Aug. 3–29	2 Ram	S-M-S69-01-A
S71	Aug. 24–Oct. 6	1 Ram	S-M-S71-01-A

BIGHORN ARCHERY — NONRESIDENT LICENSES

UNITS	DATES	# LICENSES AND SEX	HUNT CODE
S9	Aug. 3–27	1 Ram	S-M-S09-01-A
S12, S78	Aug. 3–27	1 Ram	S-M-S12-01-A
S32 No hunting within a quarter-mile N of I-70, or within a quarter-mile of U.S. 6 or U.S. 40.	Aug. 3–18	1 Ram	S-M-S32-01-A
S35	Aug. 3–27	1 Ram	S-M-S35-01-A
S44	Aug. 24–Sept. 22	1 Ram	S-M-S44-01-A
S49	Sept. 3–30	1 Ram	S-M-S49-01-A

BIGHORN RIFLE — RESIDENT LICENSES

UNITS	DATES	# LICENSES AND SEX	HUNT CODE
S1, S18	Sept. 3–Oct. 6	2 Ram	S-M-S01-01-R
		3 Ewe	S-F-S01-01-R
S1	Oct. 12–Nov. 3	3 Ram	S-M-S01-02-R
S2 No hunting within a half-mile N of I-70, from Bighorn Creek to Spradde Creek.	Sept. 3–Oct. 6	1 Ram	S-M-S02-01-R
S3 There is a hunting closure on part of Mt. Evans. See page 3.	Aug. 12–28	2 Ram	S-M-S03-01-R
	Sept. 3–Oct. 6	2 Ram	S-M-S03-02-R
		4 Ewe	S-F-S03-02-R
S4	Aug. 12–28	1 Ram	S-M-S04-01-R
	Sept. 3–Oct. 6	1 Ram	S-M-S04-02-R
		1 Ewe	S-F-S04-02-R
	Oct. 1–31	2 Ram	S-M-S05-01-R
S5, S60			S60 Sheep may be found on both public and private lands. Before accessing private property, landowner permission is required; a trespass fee may apply.
	Sept. 3–17	1 Ram	S-M-S06-01-R
S6	Sept. 20–Oct. 4	1 Ram	S-M-S06-02-R
		2 Ewe	S-F-S06-02-R
S7	Oct. 1–31	2 Ram	S-M-S07-01-R
S8	Sept. 3–Oct. 6	3 Ram	S-M-S08-01-R
S9	Sept. 3–Oct. 6	10 Ram	S-M-S09-01-R
	Sept. 9–Oct. 6	4 Ewe	S-F-S09-01-R
S10, S55	Sept. 3–Oct. 6	1 Ram	S-M-S10-01-R
S11	Sept. 3–Oct. 6	5 Ram	S-M-S11-01-R
	Sept. 14–Oct. 6	2 Ewe	S-F-S11-01-R
S12, S78	Sept. 3–Oct. 6	6 Ram	S-M-S12-01-R
	Sept. 14–Oct. 6	2 Ewe	S-F-S12-01-R

continued on next page

BIGHORN RIFLE — RESIDENT LICENSES

UNITS	DATES	# LICENSES AND SEX	HUNT CODE
■S13	Sept. 3–Oct. 6	3 Ram	S-M-S13-01-R
	■S13 Camping permit required for Conundrum Hot Springs area of Maroon Bells-Snowmass Wilderness: see www.recreation.gov		
S15	Sept. 3–Oct. 6	4 Ram	S-M-S15-01-R
	Sept. 14–Oct. 6	5 Ewe	S-F-S15-01-R
S16	Sept. 3–Oct. 6	4 Ram	S-M-S16-01-R
	Sept. 14–Oct. 6	4 Ewe	S-F-S16-01-R
S17	Sept. 3–Oct. 6	5 Ram	S-M-S17-01-R
	Sept. 14–Oct. 6	2 Ewe	S-F-S17-01-R
■S19	Sept. 3–Oct. 6	1 Ram	S-M-S19-01-R
	■S19 borders Rocky Mtn. Ntnl. Park. Sheep may be in park during hunting season.		
S20	Sept. 3–Oct. 6	1 Ram	S-M-S20-01-R
S21	Sept. 3–Oct. 6	6 Ram	S-M-S21-01-R
S21 E of Hwy. 550 only	Sept. 14–Oct. 6	5 Ewe	S-F-S21-01-R
S21 W of Hwy. 550 only	Sept. 14–Oct. 6	2 Ewe	S-F-S21-S1-R
S22	Sept. 3–Oct. 6	1 Ram	S-M-S22-01-R
S23, S27	Sept. 3–Oct. 6	2 Ram	S-M-S23-01-R
S24	Nov. 1–30	2 Ram	S-M-S24-01-R
S25	Sept. 3–Oct. 6	1 Ram	S-M-S25-01-R
S28	Sept. 3–Oct. 6	2 Ram	S-M-S28-01-R
S29, S30	Sept. 3–Oct. 6	1 Ram	S-M-S29-01-R
S29	Sept. 7–Nov. 30	1 Ewe	S-F-S29-01-R
S31	Sept. 3–Oct. 6	3 Ram	S-M-S31-01-R
S32 No hunting within a quarter-mile N of I-70 or within a quarter-mile of U.S. 6 or U.S. 40.	Sept. 14–Oct. 6	6 Ram	S-M-S32-01-R
		2 Ewe	S-F-S32-01-R
S33	Sept. 3–17	3 Ram	S-M-S33-01-R
	Sept. 19–Oct. 6	4 Ram	S-M-S33-02-R
S33 N of Lake Fork River, Cottonwood Creek, Cuba Gulch, Minnie Gulch; W and N of Colo. 110.	Sept. 8–17	1 Ewe	S-F-S33-01-R
S33 S of Lake Fork River, Cottonwood Creek, Cuba Gulch, Minnie Gulch; E and S of Colo. 110.	Sept. 8–17	1 Ewe	S-F-S33-S1-R
	Sept. 24–Oct. 6	1 Ewe	S-F-S33-S2-R
S35	Sept. 3–Oct. 6	1 Ram	S-M-S35-01-R
	Oct. 7–27	1 Ewe	S-F-S35-01-R
S36	Sept. 3–Oct. 6	1 Ram	S-M-S36-01-R
S37	Sept. 3–Oct. 6	1 Ram	S-M-S37-01-R
S39	Sept. 3–18	2 Ram	S-M-S39-01-R
	Sept. 21–Oct. 6	3 Ewe	S-F-S39-01-R
		2 Ram	S-M-S39-02-R
S40, S58 Rams may be on private property during parts of the season.	Sept. 3–Oct. 6	1 Ram	S-M-S40-01-R
	Oct. 12–Nov. 3	1 Ewe	S-F-S40-01-R
		2 Ram	S-M-S40-02-R
S41	Sept. 16–Oct. 19	1 Ram	S-M-S41-01-R
	Sept. 3–Oct. 6	3 Ewe	S-F-S41-01-R
	Dec. 2–6	1 Ram	S-M-S42-01-R
■S42 Weekdays only		1 Ewe	S-F-S42-01-R
No hunting within 200 yards of Waterton Canyon Rd.	NEW Dec. 9–13	1 Ram	S-M-S42-02-R
		1 Ewe	S-F-S42-02-R
	■ATTENTION HUNTERS: Sheep hunting requires completion of unit-specific hunter orientation; special restrictions may apply. See page 3.		
S44	Sept. 26–Oct. 9	2 Ram	S-M-S44-01-R
S47	Oct. 1–31	2 Ram	S-M-S47-01-R
	Dec. 1–31	1 Ram	S-M-S48-01-R
■S48	■S48 Sheep found only on private property. Before accessing, land-owner permission is required; a trespass fee will apply.		
S49	Oct. 1–31	2 Ram	S-M-S49-01-R

BIGHORN RIFLE — RESIDENT LICENSES

UNITS	DATES	# LICENSES AND SEX	HUNT CODE
■S50	Sept. 3–Oct. 6	2 Ram*	S-M-S50-01-R
	*ATTENTION HUNTERS: Due to the Spring Creek fire in 2018, all of the 2019 S50 quota will be used by the hunters who drew but were unable to hunt in 2018. No licenses will be issued to 2019 applicants for S50 in the 2019 draw.		
S51	Sept. 23–Oct. 20	2 Ram	S-M-S51-01-R
	Oct. 28–Nov. 12	2 Ram	S-M-S51-02-R
S51 W of Hwy. 12 only	Aug. 30–Sept. 8	1 Ewe	S-F-S51-01-R
S53	Sept. 3–Oct. 6	1 Ram	S-M-S53-01-R
	Sept. 16–Oct. 6	1 Ewe	S-F-S53-01-R
	Sept. 3–Oct. 6	1 Ram	S-M-S54-01-R
■S54	■S54 Sheep hunting is valid in this unit ONLY within the area bounded on N by Gunnison CR 12 (Kebler Pass Rd.); on E by Colo. 135; on S by northern boundary of T50N; on W by Curecanti Creek and Coal Creek.		
S59	Sept. 3–Oct. 6	1 Ram	S-M-S59-01-R
S61	Sept. 1–20	4 Ram	S-M-S61-01-R
	Dec. 1–31		
S66	Sept. 3–Oct. 6	5 Ram	S-M-S66-01-R
	Sept. 14–Oct. 6	2 Ewe	S-F-S66-01-R
S67	Sept. 3–Oct. 6	1 Ram	S-M-S67-01-R
S68	Sept. 3–Oct. 6	1 Ram	S-M-S68-01-R
S69	Sept. 3–Oct. 6	2 Ram	S-M-S69-01-R
	Sept. 9–15	1 Ewe	S-F-S69-01-R
	Sept. 16–22	1 Ewe	S-F-S69-02-R
S71	Sept. 3–Oct. 6	2 Ram	S-M-S71-01-R
S73	Sept. 3–Oct. 6	3 Ram	S-M-S73-01-R
	Oct. 18–31	2 Ewe	S-F-S73-01-R
S74	Sept. 11–Oct. 11	1 Ram	S-M-S74-01-R
S75	Nov. 1–30	1 Ram	S-M-S75-01-R
S77	Sept. 3–Oct. 6	1 Ram	S-M-S77-01-R

BIGHORN RIFLE — NONRESIDENT LICENSES

UNITS	DATES	# LICENSES AND SEX	HUNT CODE
S1, S18	Sept. 3–Oct. 6	1 Ram	S-M-S01-01-R
NEW S2 No hunting within a half-mile N of I-70, from Bighorn Creek to Spraddle Creek.	Sept. 3–Oct. 6	1 Ram	S-M-S02-01-R
S3 There is a hunting closure on part of Mt. Evans. See page 3.	Aug. 12–28	1 Ram	S-M-S03-01-R
	NEW Sept. 3–Oct. 6	1 Ewe	S-F-S03-02-R
S9	Sept. 3–Oct. 6	1 Ram	S-M-S09-01-R
	Sept. 9–Oct. 6	1 Ewe	S-F-S09-01-R
S11	Sept. 3–Oct. 6	1 Ram	S-M-S11-01-R
S12, S78	Sept. 3–Oct. 6	1 Ram	S-M-S12-01-R
S15	Sept. 3–Oct. 6	1 Ram	S-M-S15-01-R
	NEW Sept. 14–Oct. 6	1 Ewe	S-F-S15-01-R
S17	Sept. 3–Oct. 6	1 Ram	S-M-S17-01-R
S20	Sept. 3–Oct. 6	1 Ram	S-M-S20-01-R
S21	Sept. 3–Oct. 6	1 Ram	S-M-S21-01-R
S21 E of Hwy. 550 only	Sept. 14–Oct. 6	1 Ewe	S-F-S21-01-R
S31	Sept. 3–Oct. 6	1 Ram	S-M-S31-01-R
S32 No hunting within a quarter-mile N of I-70 or within a quarter-mile of U.S. 6 or U.S. 40.	Sept. 14–Oct. 6	1 Ram	S-M-S32-01-R
S33	Sept. 3–17	1 Ram	S-M-S33-01-R
S51 W of Hwy. 12 only	Aug. 30–Sept. 8	1 Ewe	S-F-S51-01-R
NEW S59	Sept. 3–Oct. 6	1 Ram	S-M-S59-01-R
S66	Sept. 3–Oct. 6	1 Ram	S-M-S66-01-R
S73	NEW Oct. 18–31	1 Ewe	S-F-S73-01-R



Desert bighorn ram © Donald Jones

DESERT BIGHORN SHEEP

RIFLE

Rams must have a half-curl or longer to be harvested. See page 3. **REMEMBER:** You cannot apply for a desert bighorn and Rocky Mountain bighorn in the same year.

DESERT RIFLE — RESIDENT LICENSES

UNITS	DATES	# LICENSES AND SEX	HUNT CODE
S56	Nov. 1–30	4 Ram	C-M-556-01-R
S62	Nov. 1–30	4 Ram	C-M-562-01-R
S63	Nov. 1–30	2 Ram	C-M-563-01-R
S64	Nov. 1–30	3 Ram	C-M-564-01-R

DESERT RIFLE — NONRESIDENT LICENSES

UNITS	DATES	# LICENSES AND SEX	HUNT CODE
S62	Nov. 1–30	1 Ram	C-M-562-01-R

BIGHORN SHEEP HUNTING UNIT MAP

Map boundaries are approximate due to limited space. This map is provided only to give a general idea of unit locations. Refer to unit descriptions for exact unit boundaries, pages 12–13.

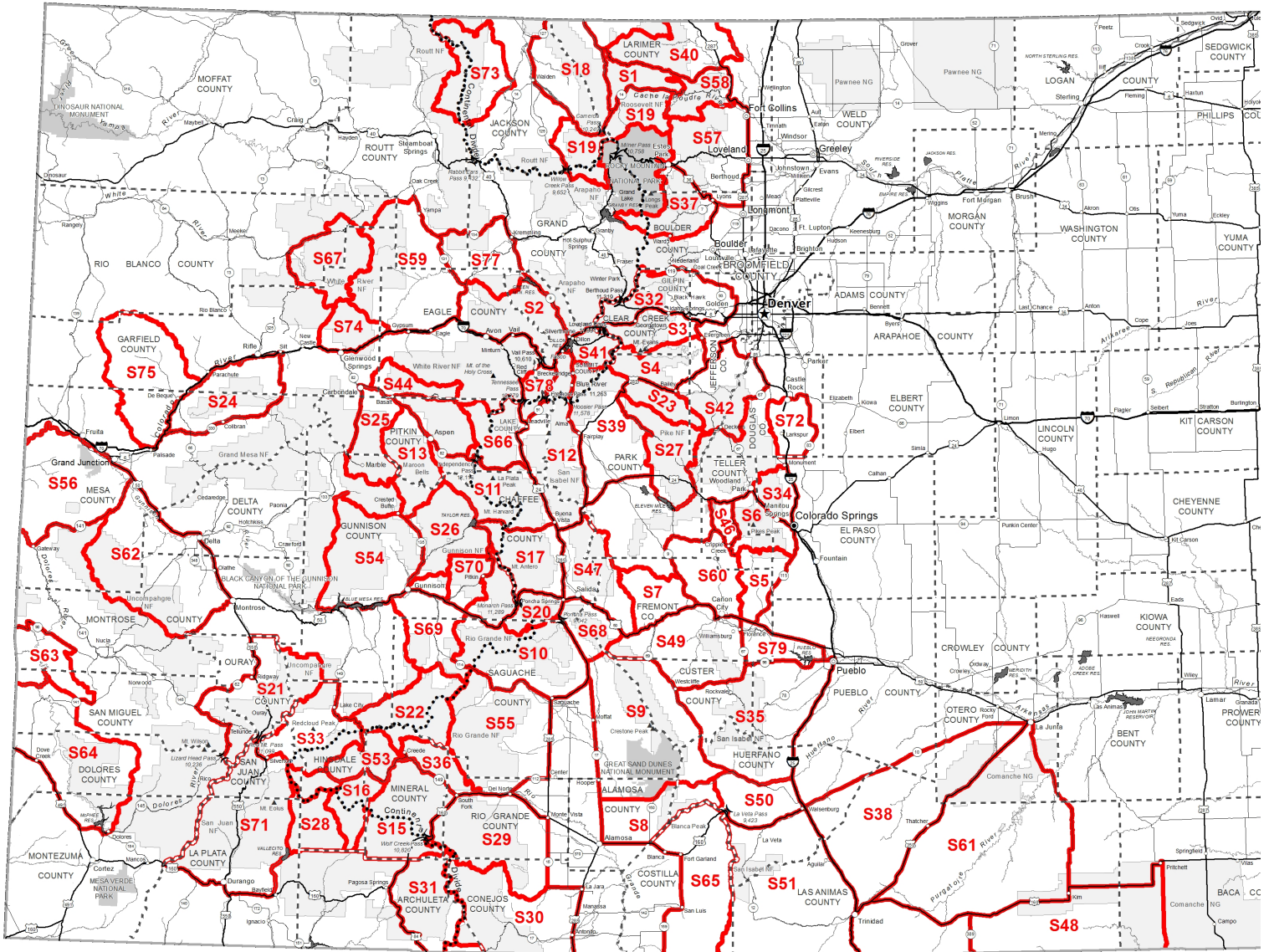

GET THE LEAD OUT

SEE THE CDHPE PUBLIC HEALTH STATEMENT: www.colorado.gov/pacific/cdphe/lead-in-wild-game

From the field to the table, ensuring your next harvest is safe for your family is important. Switching from lead bullets may be an option that's right for you. Science tells us ingesting lead can cause potential health problems over time. Risks are low for most people; however, you can also:

1. Use lead-free shot or bullets.
2. Choose a firearm with lower-velocity bullets, so bullet fragments don't scatter as far into the wound. Liberally trim and discard meat damaged by the bullet when you process an animal.
3. Clean your meat grinder between each animal. Lead is soft and can go through your grinder, contaminating an entire batch of ground meat. If you don't grind the meat yourself, speak with your commercial processor about their equipment cleaning process between animals.
4. Avoid eating game meat from animals harvested with lead bullets if you are pregnant. Children younger than 6 should also avoid it.

Colorado Department of Public Health & Environment and Colorado Parks and Wildlife



MOUNTAIN GOAT

ARCHERY, RIFLE

Mountain goat © Wayne Lewis, CPW



It's difficult to tell the difference between male and female mountain goats. Refresher tutorial and tips, page 3.

PREFERENCE POINT HUNT CODE

To apply for a mountain goat point, enter hunt code **G-P-999-99-P** as your **FIRST CHOICE** hunt.

- ▶ **NEW** You will now be automatically charged a \$50 resident or \$100 nonresident preference point fee for Rocky Mountain bighorn sheep, mountain goat and moose. You'll have the option to **OPT IN** or **OPT OUT** of paying the preference point fee while filling out your draw application(s). If you **OPT OUT**, you will not be charged the fee and will **NOT** acquire a preference or weighted point for 2019. This includes if you apply for a preference point hunt code as your first choice.
- ▶ If you apply for a point as your first choice, you can use the second-, third- and fourth-choice hunt code spaces on the application to apply for a license.

GOAT ARCHERY — RESIDENT LICENSES

UNITS	DATES	# LICENSES AND SEX	HUNT CODE
G1, G14	Sept. 3–Oct. 6	6 Either	G-E-G01-01-A
G5	Sept. 3–Oct. 31	16 Either	G-E-G05-01-A
G8	Sept. 3–Oct. 6	3 Either	G-E-G08-01-A

GOAT ARCHERY — NONRESIDENT LICENSES

UNITS	DATES	# LICENSES AND SEX	HUNT CODE
G5	Sept. 3–Oct. 31	2 Either	G-E-G05-01-A

GOAT RIFLE — RESIDENT LICENSES

UNITS	DATES	# LICENSES AND SEX	HUNT CODE
G2	Sept. 3–Oct. 6	4 Either	G-E-G02-01-R
G3	Sept. 3–Oct. 6	4 Either	G-E-G03-01-R
▶ G4 Weekdays only	Sept. 16–27	2 Either	G-E-G04-01-R
	Sept. 30–Oct. 11	2 Either	G-E-G04-02-R
	Oct. 14–25	3 Either	G-E-G04-03-R
▶ G5	Sept. 3–Oct. 31	2 Either	G-E-G05-01-R
	▶ G5 From Sept. 3–20 rifle hunters must hunt area W of Animas River or N of Ten Mile and Trinity creeks. From Sept. 21–Oct. 31, all areas of G5 open to rifle hunters.		
G6	Sept. 3–Oct. 6	3 Either	G-E-G06-01-R
▶ G7 Weekdays only	Sept. 3–13	3 Either	G-E-G07-01-R
		3 Female	G-F-G07-01-R
	Sept. 16–27	2 Either	G-E-G07-02-R
		3 Female	G-F-G07-02-R
	Sept. 30–Oct. 11	2 Either	G-E-G07-03-R
		3 Female	G-F-G07-03-R
	Oct. 14–25	3 Either	G-E-G07-04-R
	3 Female	G-F-G07-04-R	
▶ G10 Weekdays only	Sept. 3–13	3 Either	G-E-G10-01-R
	Sept. 16–27	3 Either	G-E-G10-02-R
	Sept. 30–Oct. 11	3 Either	G-E-G10-03-R
	Oct. 14–25	4 Either	G-E-G10-04-R
▶ G11	Sept. 3–Oct. 6	7 Either	G-E-G11-01-R
	▶ Portion of G11 bounded on N by Colo. 133 and Gunnison CR 3 (Crystal River Rd.); on E by Gunnison CR 3C (Marble Quarry Rd.) and USFS Trail 832; on S by Anthracite Creek to Gunnison CR 12 (Keble Pass Rd.); on W by Colo. 133.		
▶ G11	Sept. 3–Oct. 6	7 Either	G-E-G11-S1-R
	▶ Portion of G11 bounded on N by Gunnison CR 3 (Crystal River Rd.), USFS 314 and 317; on E by USFS 317; on S by Gunnison CR 12 (Keble Pass Rd.) to Anthracite Creek; on W by Anthracite Creek, USFS Trail 832 and Gunnison CR 3C (Marble Quarry Rd.).		

GOAT RIFLE — RESIDENT LICENSES

UNITS	DATES	# LICENSES AND SEX	HUNT CODE
▶ G12	Sept. 3–17	25 Either	G-E-G12-01-R
		5 Female	G-F-G12-01-R
	Sept. 18–Oct. 6	20 Either	G-E-G12-02-R
		4 Female	G-F-G12-02-R
	▶ G12 Camping permit required for Conundrum Hot Springs area of Maroon Bells-Snowmass Wilderness: see www.recreation.gov		
▶ G13	Sept. 3–20	13 Either	G-E-G13-01-R
	Sept. 21–Oct. 6	13 Either	G-E-G13-02-R
▶ G15 Weekdays only <i>Managed for low population size.</i>	Sept. 3–13	2 Either	G-E-G15-01-R
		1 Female	G-F-G15-01-R
	Sept. 16–27	1 Either	G-E-G15-02-R
		1 Female	G-F-G15-02-R
	Sept. 30–Oct. 11	1 Either	G-E-G15-03-R
		1 Female	G-F-G15-03-R
	Oct. 14–25	2 Either	G-E-G15-04-R
	1 Female	G-F-G15-04-R	
▶ G16 Weekdays only	Sept. 3–13	4 Either	G-E-G16-01-R
		3 Female	G-F-G16-01-R
	Sept. 16–27	4 Either	G-E-G16-02-R
		2 Female	G-F-G16-02-R
	Sept. 30–Oct. 11	3 Either	G-E-G16-03-R
		3 Female	G-F-G16-03-R
	Oct. 14–25	4 Either	G-E-G16-04-R
	2 Female	G-F-G16-04-R	
▶ G17 <i>Managed for low population size.</i>	Sept. 3–Oct. 6	5 Either	G-E-G17-01-R

GOAT RIFLE — NONRESIDENT LICENSES

UNITS	DATES	# LICENSES AND SEX	HUNT CODE
▶ NEW G4 Weekdays only <i>Managed for low population size.</i>	Sept. 16–27	1 Either	G-E-G04-01-R
▶ G7 Weekdays only	Sept. 16–27	1 Either	G-E-G07-02-R
	Sept. 30–Oct. 11	1 Either	G-E-G07-03-R
▶ G10 Weekdays only	Sept. 30–Oct. 11	1 Either	G-E-G10-03-R
▶ G11	Sept. 3–Oct. 6	1 Either	G-E-G11-01-R
	▶ Portion of G11 bounded on the N by Colo 133 and Gunnison Country Rd. 3 (Crystal River Rd.); on the E by Gunnison Country Rd. 3C (Marble Quarry Rd.) and USFS Trail 832; on the S by Anthracite Creek to Gunnison Country Rd. 12 (Keble Pass Rd.); on the W by Colo 133.		
▶ NEW G11	Sept. 3–Oct. 6	1 Either	G-E-G11-S1-R
	▶ Portion of G11 bounded on N by Gunnison CR 3 (Crystal River Rd.), USFS 314 and 317; on E by USFS 317; on S by Gunnison CR 12 (Keble Pass Rd.) to Anthracite Creek; on W by Anthracite Creek, USFS Trail 832 and Gunnison CR 3C (Marble Quarry Rd.).		
▶ G12	Sept. 3–17	3 Either	G-E-G12-01-R
		1 Female	G-F-G12-01-R
	Sept. 18–Oct. 6	2 Either	G-E-G12-02-R
▶ G12 Camping permit required for Conundrum Hot Springs area of Maroon Bells-Snowmass Wilderness: see www.recreation.gov			
▶ G13	Sept. 3–20	2 Either	G-E-G13-01-R
	Sept. 21–Oct. 6	2 Either	G-E-G13-02-R
▶ G16 Weekdays only	Sept. 16–27	1 Female	G-F-G16-02-R
	Sept. 30–Oct. 11	1 Either	G-E-G16-03-R
	▶ NEW Oct. 14–25	1 Female	G-F-G16-04-R
▶ G17 <i>Managed for low population size.</i>	Sept. 3–Oct. 6	1 Either	G-E-G17-01-R

MOUNTAIN GOAT HUNTING UNIT MAP

Map boundaries are approximate due to limited space. This map is provided only to give a general idea of unit locations. Refer to unit descriptions for exact unit boundaries, pages 12–13.

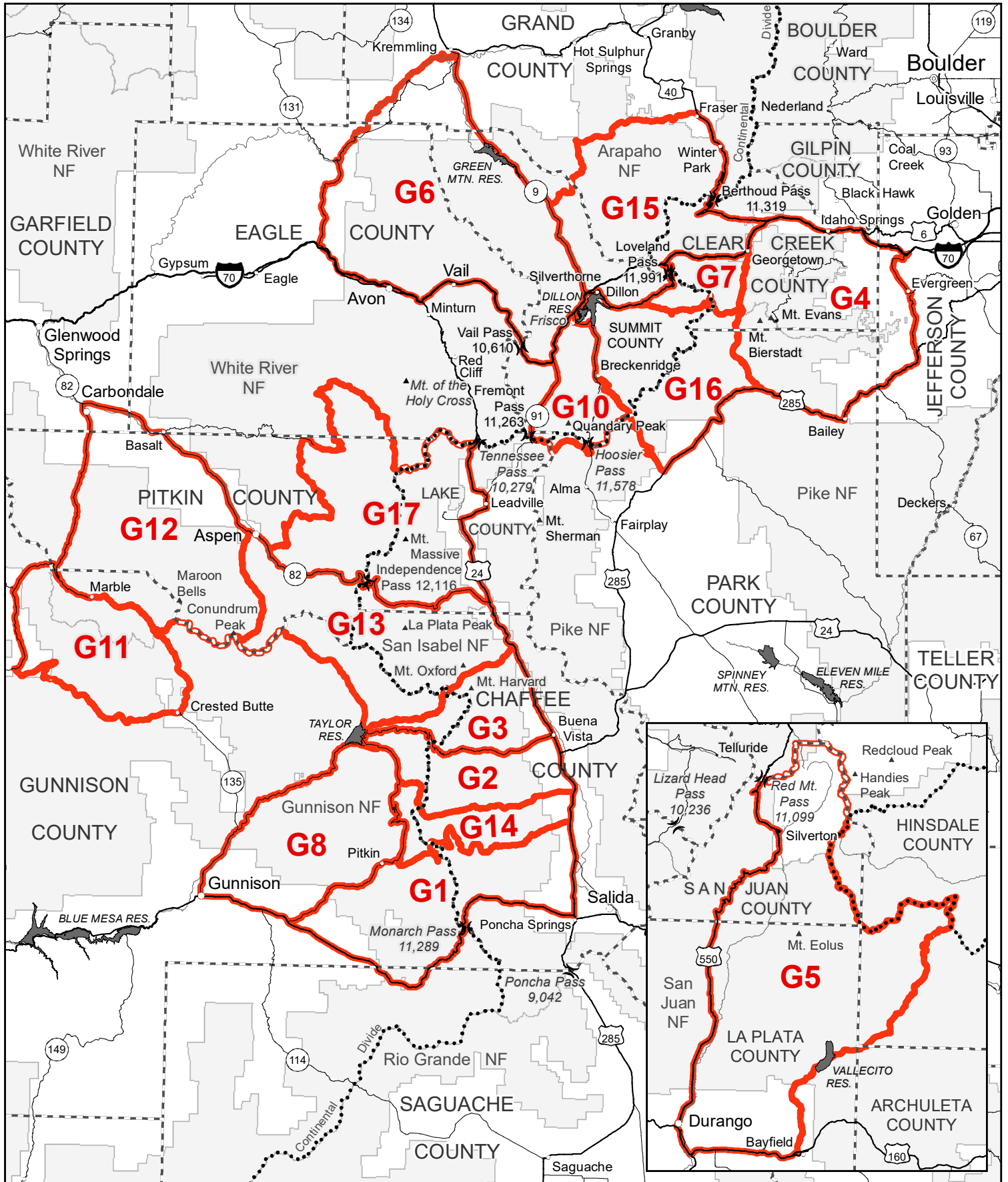

GAME MANAGEMENT UNIT (GMU) DESCRIPTIONS

THESE ARE ONLY THE UNITS OPEN TO SHEEP AND GOAT HUNTING.

ROCKY MOUNTAIN & DESERT BIGHORN SHEEP

ABBREVIATIONS:

U.S.	U.S. highway	RD.	road	BLM	Bureau of Land Management
COLO.	Colorado highway	S	south	RMNP	Rocky Mountain National Park
CO.	county	SW	southwest	NM	New Mexico
CR	county road	SE	southeast	UT	Utah
RES.	reservoir	E	east	WY	Wyoming
N	north	W	west		
NW	northwest	USFS	U.S. Forest Service		
NE	northeast	FS	Forest Service		

S1 POUDE RIVER (LARIMER CO.) — bounded on N by CR 80C and Deadman-Red Feather Rd.; on E by CR 68C (Boy Scout Ranch Rd.) and Elkhorn Creek; on S by Colo. 14; on W by Laramie River Rd.

S2 GORE EAGLES NEST (EAGLE, SUMMIT Cos.) — bounded on N by Elk Creek to Piney Ridge, Eagles Nest Wilderness boundary, Elliott Ridge/ Arapaho/White River National Forest boundary, North Fork of Elliott Creek, Hoagland Reservoir and Elliott Creek; on E by Blue River; on S by I-70; on W by Colo. 131 and Colorado River from State Bridge to Elk Creek.

S3 MOUNT EVANS (CLEAR CREEK, JEFFERSON, PARK Cos.) — bounded on N by I-70; on E by Colo. 74; on S by Bear Creek, Beartrack Creek, Tumbling Creek, a line from head of Tumbling Creek to junction of USFS trails 603 and 602, USFS Trail 603 and Pike-Arapaho national forests boundary; on W by Continental Divide. See "Land Use Restrictions" on page 3 for hunting closure details.

S4 GRANT (CLEAR CREEK, PARK, JEFFERSON Cos.) — bounded on N by boundary of Pike National Forest, USFS Trail 603, a line from junctions of USFS trails 603 and 602 to head of Tumbling Creek, Tumbling Creek, Beartrack Creek and Bear Creek; on E by CR 73; on E and S by U.S. 285; on S by North Fork of South Platte River; on W by Continental Divide.

S5 BEAVER CREEK (EL PASO, FREMONT, TELLER Cos.) — bounded on N by Gold Camp Rd. and Rock Creek; on E by Colo. 115; on S by U.S. 50; on W by Fremont CR 67 and Teller CR 86 (Phantom Canyon Rd.), Teller CR 861 (Skaguay Rd.) and 81 (Lazy S Ranch Rd.).

S6 PIKES PEAK (TELLER, EL PASO Cos.) — bounded on N by U.S. 24; on E by I-25 and Colo. 115; on S by Gold Camp Rd. and Rock Creek; on W by Colo. 67.

S7 ARKANSAS RIVER (FREMONT CO.) — bounded on N by Fremont CR 2; on E by Colo. 9; on S by U.S. 50; on W by CR 12.

S8 HUERFANO (HUERFANO, ALAMOSA Cos.) — bounded on N by Sixmile Lane, USFS Trail 883 and USFS Trail 583 (Mosca Pass) and Huerfano CRs 583, 581, 580 and 550; on E by Huerfano CRs 570 and 572 (Pass Creek Rd.); on S by Huerfano-Costilla and Costilla-Alamosa Co. lines and U.S. 160; on W by Colo. 17.

S9 SANGRE DE CRISTO (ALAMOSA, SAGUACHE, CUSTER, HUERFANO Cos.) — bounded on N by Saguache CR LL 57, USFS 970 (Hayden Pass Rd.) and Fremont-Saguache and Fremont-Custer Co. lines; on E by Colo. 69; on S by Huerfano CRs 550, 580, 581 and 583, USFS 583 (Mosca Pass), USFS Trail 883 and Sixmile Lane; on W by Colo. 17 and U.S. 285.

S10 TRICKLE MOUNTAIN (SAGUACHE, CHAFFEE, GUNNISON Cos.) — bounded on N. by U.S. 50 and Marshall Pass Rd. (USFS 243); on E by U.S. 285; on S by Colo. 114; on W by USFS 803 (Meyer's G. and Gismo Creek Rd.), Razor Creek and Saguache CR 14-PP and Gunnison CR 45 (Doyleville Cutoff Rd.).

S11 COLLEGIATE NORTH (LAKE, CHAFFEE, PITKIN, GUNNISON Cos.) — bounded on N by Colo. 82; on E by U.S. 24; on S by Chaffee CR 306 and Cottonwood Pass Rd. (USFS 209); on W by Taylor River, North Fork of Taylor River, USFS Trail 761 and USFS 123.

CHANGE S12 BUFFALO PEAKS (LAKE, CHAFFEE, PARK Cos.) — bounded on N by I-70; on E by Colo. 9 and U.S. 285; on S by U.S. 285; on W by U.S. 24, Colo. 91 and I-70.

S13 SNOWMASS EAST (PITKIN CO.) — bounded on N and E by Roaring Fork River, USFS 123 and CR 15A (Richmond Hill Rd.); on S by Taylor River Head Rd. (USFS 761.1D), Brush Creek Trail (USFS Trail 400), East Brush Creek Rd. (USFS 738.2B) and Brush Creek Rd. (USFS/Gunnison CR 738); on W by Colo. 135, Gothic Rd. (Gunnison CR 317), Crystal River-Gunnison River divide, Roaring Fork River-Crystal River divide and Capitol Creek.

S15 SHEEP MOUNTAIN (HINSDALE, MINERAL, RIO GRANDE Cos.) — bounded on N by Rio Grande River; on E by Colo. 149, U.S. 160 and Continental Divide; on S by USFS 667, Mineral-Archuleta and Hinsdale-Archuleta Co. lines; on W by Piedra River, Middle Fork of Piedra River, Middle Trout Creek, West Trout Creek and Trout Creek.

S16 CIMARRONA PEAK (HINSDALE, MINERAL Cos.) — bounded on N by Rio Grande River; on E by Trout Creek, West Trout Creek, Middle Fork of Trout Creek, Middle Fork of Piedra River and Piedra River; on S by Hinsdale-Archuleta Co. line; on W by Weminuche Creek, USFS Trail 539, Los Pinos River, North Fork Pinos River and Rio Grande Res.-Squaw Creek divide.

S17 COLLEGIATE SOUTH (CHAFFEE, GUNNISON Cos.) — bounded on N by Chaffee CR 306 (Cottonwood Creek Rd.) and Cottonwood Pass Rd. (USFS 209); on E by U.S. 24 and 285; on S by U.S. 50; on W by Gunnison-Chaffee Co. line, Middle Willow Creek, Willow Creek and Taylor River.

S18 RAWAH (LARIMER, JACKSON Cos.) — bounded on N by WY; on E by Larimer CR 103 (Laramie River Rd.); on S by Colo. 14; on W by Colo. 125 and 127.

S19 NEVER SUMMER RANGE (LARIMER, JACKSON, GRAND Cos.) — bounded on N by Colo. 14; on E by Larimer CR 63E (Pingree Park Rd.), Larimer CR 44H (Buckhorn Rd.), Pennock Creek-Elk Creek divide, USFS trails 928 (Signal Mountain Trail) and 980 (Stormy Peaks Trail); on S by RMNP boundary, USFS 120.4 (North Supply Jeep Rd.) and 120 (Kawuneechee Rd.), North Supply Trail, USFS Trail 118 (Blue Ridge Trail), Lost Lake Trail, USFS 107 (Lost Lake Rd.); on W by Colo. 125 and Jackson CR 27 (Rand-Gould Rd.).

S20 MARSHALL PASS (GUNNISON, CHAFFEE, SAGUACHE Cos.) — bounded on N by U.S. 50; on E by U.S. 285; on S by Marshall Pass Rd.; on W by U.S. 50.

S21 COW CREEK, WETTERHORN PEAK (OURAY, GUNNISON, SAN MIGUEL, HINSDALE Cos.) — bounded on N by Colo. 62, U.S. 550, Ouray-Montrose and Ouray-Gunnison Co. lines, to Uncompahgre National Forest line, and there to Big Blue Creek; on E and S by Big Blue Creek to Uncompahgre Peak, Uncompahgre-Animas River divide, Ouray-Hinsdale Co. line, Engineer Mountain, Uncompahgre-Lake Fork-Animas River divide, San Miguel-San Juan and San Miguel-Dolores Co. lines and Lizard Head Pass; on W by Colo. 145 and U.S. 62.

S22 SAN LUIS PEAK (HINSDALE, MINERAL, SAGUACHE Cos.) — bounded on N by USFS 788, Hinsdale CRs 5, 15 and 45, Saguache CR KK-14 and NN-14; on E by Continental Divide, USFS 787 and La Garita Wilderness boundary; on S by USFS Trail 787 (La Garita Stock Driveway), USFS 504 and Colo. 149; on W by USFS 507, USFS trails 803, 787 and 473 and Colo. 149.

S23 KENOSHA (PARK, JEFFERSON Cos.) — bounded on N by U.S. 285; on N and E by Park CR 68, USFS 543 and 560; on S by USFS 545, USFS Trail 609, Park CR 56 and USFS 56 (Lost Park Rd.); on W by U.S. 285.

S24 BATTLEMENT MESA (GARFIELD, MESA Cos.) — bounded on N by Colorado River and I-70; on E and S by Garfield CRs 331 and 342, Mesa CR 330E, Colo. 330 and 65; on W by Colorado River.

S25 SNOWMASS WEST (PITKIN, GUNNISON, EAGLE Cos.) — bounded on N by Roaring Fork River; on E by Capitol Creek and Roaring Fork River-Crystal River divide; on S by Crystal River-Gunnison River divide; on W by Crystal River-Gunnison River divide and Colo. 133.

S26 TAYLOR RIVER (GUNNISON CO.) — bounded on N by USFS/Gunnison CR 738 (Brush Creek Rd.), USFS 738.2B (East Brush Creek Rd.), USFS Trail 400 (Brush Creek Trail), 761.1D (Taylor River Head Rd.); on E by USFS 761 (Taylor Pass Rd.), North Fork of Taylor River, Taylor River, Willow Creek, Middle Willow Creek and Cumberland Pass Rd.; on S by New Mexico Principal Meridian/6th Principal Meridian divide, western Fossil Ridge Wilderness boundary and Lost Canyon Rd.; on W by Colo 135.

S27 TARRYALL (PARK, JEFFERSON Cos.) — bounded on N by Park CR 56, USFS 56 (Lost Park Rd.), USFS Trail 609 and USFS 560; on E by USFS 211 (Matukat Rd.), Park CR 77 and U.S. 24; on S by South Platte River, Park CRs 59, 592 and 23, USFS 234 and Park CR 77; on W by U.S. 285.

S28 VALLECITO (HINSDALE, LA PLATA, SAN JUAN Cos.) — bounded on N by Continental Divide; on E by North Fork Los Pinos River, Los Pinos River, USFS Trail 539 from Divide Lakes and Weminuche Creek; on S by Hinsdale-Archuleta Co. line, East Creek and Los Pinos River; on W by Vallecito Reservoir (east shoreline) and Vallecito Creek.

S29 ALAMOSA CANYON (CONEJOS, MINERAL, RIO GRANDE Cos.) — bounded on N by U.S. 160; on E by Colo. 15; on S by USFS 255, 240 and 259, USFS Trail 706, USFS 260, 250 and 380; on W by Continental Divide.

S30 CONEJOS RIVER (CONEJOS, ARCHULETA, MINERAL, RIO GRANDE Cos.) — bounded on N by USFS 380, 250 and 260, USFS Trail 706, USFS 259, 240 and 255 and Colo. 15; on E by U.S. 285; on S by NM and USFS Rio Grande National Forest boundary; on W by Continental Divide.

S31 BLANCA RIVER (ARCHULETA, CONEJOS, RIO GRANDE Cos.) — bounded on N by Mineral-Archuleta Co. line and USFS 667; on E by Continental Divide; on S by NM; on W by U.S. 84 and U.S. 160.

S32 GEORGETOWN (CLEAR CREEK, JEFFERSON, GILPIN, BOULDER Cos.) — bounded on N and E by USFS 149 (Rollins Pass Rd.), Gilpin CR 16 (Tolland Rd.), Colo. 119 and Colo. 72; on S by I-70; on W by Continental Divide.

S33 LAKE FORK/POLE MOUNTAIN (HINSDALE, SAN JUAN Cos.) — bounded on N by Gunnison-Hinsdale Co. line; on E by Colo. 149; on S by North Clear Creek, USFS Trail 821 from North Clear Creek to Lost Trail Creek and Lost Trail Creek; on S by Rio Grande River, Stoney Gulch, Cunningham Creek and Colo. 110; on W by U.S. 550, Ouray-San Juan Co. line, Uncompahgre-Upper Gunnison River divide and Big Blue Creek.

S34 RAMPART RANGE (EL PASO, TELLER Cos.) — bounded on N by USFS 393, 300 and 320; on E by I-25; on S and W by U.S. 24 to Woodland Park.

S35 GREENHORNS (PUEBLO, HUERFANO, CUSTER Cos.) — bounded on N by Colo. 96; on E by I-25; on S by Huerfano River; on S and W by Colo. 69.

S36 BELLOWS CREEK (MINERAL, RIO GRANDE, SAGUACHE Cos.) — bounded on N by USFS Trail 787; on E by Mineral/Saguache Co. line and ATV trail also known as La Garita Stock Driveway, USFS 630, Rio Grande CRs 15 and 18; on S by U.S. 160 and Rio Grande River; on W by Colo. 149 and USFS 504.

S37 ST. VRAIN (BOULDER, GRAND, LARIMER Cos.) — bounded on N and E by RMNP boundary and U.S. 36; on S by Boulder CRs 94, 81, 106 and 95 (Lefthand Canyon Drive), Colo. 72 (Peak to Peak Highway), Boulder CR 102 (Brainard Lake Rd.), USFS Trail 907 (Pawnee Pass Trail) and USFS Trail 1 (Cascade Creek Trail); on W by USFS 125, USFS Trail 102 (Knight Ridge Trail) and RMNP boundary.

S38 APISHAPA (HUERFANO, PUEBLO, OTERO, LAS ANIMAS Cos.) — bounded on N by Colo. 10 and U.S. 50; on E and S by U.S. 350; on W by I-25.

S39 MOUNT SILVERHEELS (PARK, SUMMIT Cos.) — bounded on N by Swan River Rd. (Summit CR 6), USFS 6, Continental Divide and North Fork of South Platte River; on E by U.S. 285, Park CRs 77 and 23 (Turner Gulch Rd. or USFS 234); on S by U.S. 24; on W by U.S. 285 and Colo. 9.

S40 LONE PINE (LARIMER CO.) — bounded on N by CRs 80C and 59 (Cherokee Park Rd.) and WY; on E by CR 37, South Branch Boxelder Creek, Boxelder Creek, CR 19; on S by CR 80 and U.S. 287; on S and W by CRs 74E and 162 (Red Feather Lakes-Deadman Rd.).

S41 PERU CREEK (SUMMIT CO.) — bounded on N by I-70; on E by Continental Divide; on S by Swan River Rd. (CR 6) and USFS 6; on W by Colo. 9 and U.S. 6.

S42 WATERTON CANYON (JEFFERSON, DOUGLAS, PARK Cos.) — bounded on N by U.S. 285; on E by Colo. 470, U.S. 85, Colo. 67 and USFS 300 (Rampart Range Rd.); on S by USFS Trail 649, Colo. 67, Jefferson CR 126 (South Deckers Rd.) and USFS 211; on W by USFS 560 and 543, and Park CR 68.

S44 BASALT (GARFIELD, EAGLE, PITKIN Cos.) — bounded on N by USFS Trail 514 (Red Tables Divide Rd.) and USFS Trail 1870; on E by Crooked Creek Pass Rd. (USFS 400); on S by Fryingpan River and Roaring Fork River; on W by Garfield CR 100 and Cottonwood Pass Rd.

S46 DOME ROCK (TELLER CO.) — bounded on N by U.S. 24; on E and S by Colo. 67; on W by CR 1.

S47 BROWNED CANYON (CHAFFEE, FREMONT, PARK Cos.) — bounded on N by U.S. 24; on E by Kaufman Ridge, Badger Creek and Fremont CRs 2 and 12; on S by Arkansas River and South Arkansas River; on W by U.S. 285 and 24.

S48 CARRIZO CANYON (BACA, LAS ANIMAS Cos.) — bounded on N by U.S. 160; on E by Baca CR 13 (Pritchett Grade Rd.); on S by NM; on W by Colo. 389.

S49 GRAPE CREEK/COPPER RIDGE (CUSTER, FREMONT Cos.) — bounded on N by Arkansas River, Fremont CR 12 bridge and U.S. 50; on E by Colo. 67; on S by Colo. 96; on W by Colo. 69, Fremont Co. lines, USFS 6 (Hayden Pass Rd.) and Fremont CR 6.

S50 MOUNT MESTAS (HUERFANO, COSTILLA Cos.) — bounded on N by Huerfano CR 550, Colo. 69 and Huerfano River; on E by I-25; on S by U.S. 160; on W by Pass Creek Rd.

S51 SPANISH PEAKS (HUERFANO, COSTILLA, LAS ANIMAS Cos.) — bounded on N by U.S. 160; on E by I-25; on S by NM; on W by Huerfano-Costilla Co. line and farther south by southern Sangre de Cristo divide (Culebra range).

S53 BRISTOL HEAD (MINERAL, HINSDALE Cos.) — bounded on N by North Clear Creek, Colo. 149 and USFS trails 473 and 787; on E by USFS Trail 803 and USFS 507; on S by Colo. 149 and Rio Grande River; on W by Lost Trail Creek.

S54 DILLON MESA (GUNNISON CO.) — bounded on N by CR 12; on E by Colo. 135; on S by U.S. 50, Gunnison River, Blue Mesa Reservoir and Colo. 92; on W by Curecanti Creek, Curecanti Pass and Coal Creek.

S55 NATURAL ARCH/CARNERO CREEK (RIO GRANDE, SAGUACHE Cos.) — bounded on N by Colo. 114; on E by U.S. 285; on S by Colo. 112 and U.S. 160; on W by Rio Grande CRs 18 and 15, USFS 630 and USFS Trail 787, ATV trail also known as La Garita Driveway, La Garita Wilderness Area boundary, USFS 787 and Continental Divide.

S56 BLACK RIDGE (MESA CO.) — bounded on N by Colorado River and U.S. 50; on E by U.S. 50; on E and S by Colo. 141 and Dolores River; on W by UT.

S57 BIG THOMPSON (LARIMER, BOULDER Cos.) — bounded on N by Larimer CR 44H (Buckhorn Rd.), Stove Prairie Rd. (Larimer CR 27), Larimer CRs 52E (Rist Canyon Rd.) and 54G; on E by U.S. 287; on S by Colo. 66 and U.S. 36; on W by RMNP boundary, USFS trails 980 (Stormy Peaks Trail) and 928 (Signal Mountain Trail) and Pennock Creek-Elk Creek divide.

S58 LOWER POUDDRE (LARIMER CO.) — bounded on N by CR 74E (Red Feather Lakes Rd.); on E by U.S. 287 and CR 54G; on S by Rist Canyon Rd. (CR 52E), Stove Prairie Rd. (CR 27) and Buckhorn Rd. (CR 44H); on W by Pingree Park Rd. (CR 63E), Colo. 14, Elkhorn Creek and Boy Scout Ranch Rd. (CR 68).

MOUNTAIN GOATS

G1 MT. SHAVANO (CHAFFEE, GUNNISON, SAGUACHE Cos.) — bounded on N by USFS 839, USFS 1451 (Alpine Tunnel), USFS 295, Pomeroy Gulch, Grizzly Mountain and Brown's Creek; on E by U.S. 285; on S by U.S. 50; on W by Gunnison CR 76 (Quartz Creek Rd.) and USFS 765 (North Quartz Creek Rd.).

G2 MT. PRINCETON (CHAFFEE, GUNNISON Cos.) — bounded on N by Cottonwood Pass Rd. (USFS 209, USFS 306 and Chaffee CR 306); on E by U.S. 24 and U.S. 285; on S by Colo. 162, USFS 211 and USFS 267; on W by USFS 765 and USFS 742.

G3 MT. HARVARD (CHAFFEE, GUNNISON Cos.) — bounded on N by Texas Creek, North Texas Creek, Continental Divide and Pine Creek; on E by U.S. 24; on S by Cottonwood Pass Rd. (Chaffee CR 306, USFS 306 and USFS 209); on W by USFS 742.

G4 MOUNT EVANS (CLEAR CREEK, JEFFERSON, PARK Cos.) — bounded on N by I-70; on E by W side of Colo. 74 and Jefferson CR 73; on S and SW by U.S. 285; on W by Guanella Pass Rd. (USFS 118 and USFS 381). See "Land Use Restrictions" on page 3 for closure area details.

G5 WEST NEEDLES (LA PLATA, SAN JUAN, HINSDALE, ARCHULETA Cos.) — bounded on N by San Juan-Ourray Co. line and Continental Divide; on E by Los Pinos River-Piedra River divide, East Creek and Los Pinos River; on S by U.S. 160; on W by U.S. 550.

G6 GORE RANGE (GRAND, EAGLE, SUMMIT Cos.) — bounded on N by Colorado River; on E by Colo. 9; on S by I-70; on W by Colo. 131.

S59 DERBY CREEK (RIO BLANCO, ROUTT, EAGLE, GARFIELD Cos.) — bounded on N by USFS trails 1103, 1116 and 1117, USFS 959 and 16, Routt CRs 132 and 15; on E by Colo. 131; on S by Eagle River, Colorado River and Deep Creek; on W by Colorado River-White River divide and White River-Yampa River divide.

S60 SHELF Rd. (TELLER, FREMONT, PARK Cos.) — bounded on N by Park CRs 59 and 102 and Teller CRs 112, 11 and 1; on E by Colo. 67, Teller CR 86 and Fremont CR 67; on S by U.S. 50; on W by Colo. 9.

S61 PURGATORY CANYON (OTERO, BENT, LAS ANIMAS Cos.) — bounded on N by U.S. 50; on E by Colo. 109; on S by U.S. 160; on W by U.S. 350.

S62 DOMINGUEZ CREEK (DELTA, MESA, MONTROSE, OURAY Cos.) — bounded on N by Colo. 141; on E by Colo. 50; on S by Colo. 90; on W by USFS 402 (Divide Rd.).

S63 MIDDLE DOLORES RIVER (MONTROSE, SAN MIGUEL Cos.) — bounded on N by Colo. 90; on E by Monogram Mesa Rd. (Montrose CR DD 19 and San Miguel CRs 18Y, U29 and 25R); on S by Colo. 141 and Big Gypsum Valley Rd. (San Miguel CR 20R, Dolores River and McIntyre Canyon); on W by UT.

S64 UPPER DOLORES RIVER (SAN MIGUEL, DOLORES, MONTEZUMA Cos.) — bounded on N by McIntyre Canyon, Dolores River, San Miguel CR 20.R (Big Gypsum Valley Rd.), Colo. 141 and Disappointment Valley Rd. (San Miguel CR 19.Q and Dolores CR D.00); on E by USFS 526 (Norwood-Dolores Rd.) and Colo. 145; on S by Colo. 184 and U.S. 491; on W by UT.

S65 COSTILLA (COSTILLA CO.) — bounded on N by Alamosa-Costilla and Huerfano-Costilla Co. lines; on E by Huerfano-Costilla Co. line and farther S by southern Sangre de Cristo divide (Culebra range); on S by NM; on W by Colo. 159 and U.S. 160.

S66 MOUNT ELBERT (LAKE, PITKIN Cos.) — bounded on N by North Fork Fryngpan River, Mormon Creek and Continental Divide; on E by U.S. 24; on S by Colo. 82; on W by Lost Man Creek, over ridge from Lost Man Creek to South Fork Fryngpan River and Fryngpan River.

S67 FLATTOPS (RIO BLANCO, GARFIELD Cos.) — bounded on N by Williams Fork River-White River divide; on E by White River-Yampa River divide and White River-Colorado River divide; on S by South Fork of White River-Colorado River divide; on W by USFS 245, Rio Blanco CRs 17 (Buford-Newcastle Rd.) and 8 and USFS 250.

S68 NORTHERN SANGRE DE CRISTOS (CHAFFEE, FREMONT, SAGUACHE Cos.) — bounded on N by South Arkansas River and Arkansas River; on E by Fremont CR 6, USFS 6 (Hayden Pass Rd.); on S by Fremont Co. lines, USFS 970 (Hayden Pass Rd.) and Saguache CR LL 57; on W by U.S. 285.

G7 GRAY'S PEAK (SUMMIT, CLEAR CREEK Cos.) — bounded on N by U.S. 6/I-70; on E by Guanella Pass Rd. (USFS 381); on S by Pike-Arapaho National Forest boundary, Continental Divide, Argentine Pass trail, USFS 260 and 5; on W by U.S. 6.

G8 FOSSIL RIDGE (GUNNISON CO.) — bounded on N by USFS 742 (Taylor River Rd.); on E by USFS 765 (Cumberland Pass Rd. and North Quartz Creek Rd.); on S by Quartz Creek Rd. (CR 76) and U.S. 50; on W by Colo. 135.

G10 TENMILE (SUMMIT, PARK, LAKE Cos.) — bounded on N by I-70; on E by Colo. 9 and Boreas Pass Rd. (USFS 404 and Summit CR 10); on S by Continental Divide, Colo. 9, Scott Gulch, Middle Fork of South Platte River and Platte Gulch to Lake-Park Co. line; on W by Lake-Park Co. line, Continental Divide, Colo. 91 and I-70.

G11 THE RAGGEDS (GUNNISON, PITKIN Cos.) — bounded on N by CR 3 (Marble Rd.), USFS 314 (Crystal River Rd.) and USFS 317 (Schofield Pass Rd.); on E by USFS 317 (Gothic Rd.) and Gunnison CR 317 (Crested Butte Rd.); on S by Gunnison CR 12 (Kebler Pass Rd.); on W by Colo. 133.

G12 MAROON BELLS (GARFIELD, EAGLE, GUNNISON, PITKIN Cos.) — bounded on N by Colo. 82; on E by Castle Creek; on S by Gunnison-Pitkin Co. line, Colorado River headwaters-Gunnison River divide, USFS 317 (Schofield Pass Rd.) and USFS 314 (Crystal River Rd.); on W by Colo. 133.

S69 COCHETOPA (GUNNISON, SAGUACHE Cos.) — bounded on N by Gunnison River and U.S. 50; on E by Gunnison CR 45 and Saguache CR 14-PP (Doyleville Cutoff Rd.), Razor Creek and USFS 803 (Gismo Creek and Meyer's Gulch Rd.), Colo. 114 and Continental Divide; on S by Saguache CRs NN-14 and KK-14; on W by USFS 806 and South Beaver Creek.

S70 FOSSIL RIDGE (GUNNISON CO.) — bounded on N by New Mexico Principal Meridian/6th Principal Meridian divide; on E by USFS 765, CR 76, USFS 763 (Waunita Pass Rd.) and CR 887 (Waunita Hot Springs Rd.); on S by U.S. 50; on W by CR 76, BLM Rd. 3103 (North Parlin Flats), USFS 583 and western Fossil Ridge Wilderness boundary.

S71 WEST NEEDLES (SAN JUAN, LA PLATA Cos.) — bounded on N by San Miguel-Ourray Co. line, U.S. 550, Colo. 110, Cunningham Gulch and Continental Divide; on E by Vallecito Creek and Los Pinos River; on S by U.S. 160; on W by Montezuma-La Plata and Montezuma-Dolores Co. lines.

S72 GREENLAND (DOUGLAS CO.) — bounded on N by Wolfensberger Rd., Wilcox St. and Colo. 86; on E by Colo. 83; on S by Palmer Divide Rd.; on W by Colo. 105.

S73 MOUNT ZIRKEL (JACKSON, ROUTT Cos.) — bounded on N by Mount Zirkel Wilderness boundary, USFS Trail 1125, USFS 660 and Big Creek Rd. (USFS 600); on E by Jackson CRs 6W, 7, 12W, 18 and 5; on S by Jackson CR 24 and Buffalo Pass Rd. (USFS 60); on W by Mount Zirkel Wilderness Area boundary.

S74 GLENWOOD CANYON (GARFIELD, EAGLE Cos.) — bounded on N by South Fork of White River-Colorado River divide and Deep Creek; on E and S by Colorado River; on W by Canyon Creek.

S75 MAIN CANYON (MESA, GARFIELD, RIO BLANCO Cos.) — bounded on N by Colorado River-White River divide; on E by Roan Creek-Parachute Creek divide and Kelly Gulch; on S by Colorado River; on W by Bookcliffs, Little Salt Wash-Roan Creek divide, Big Salt Wash-Roan Creek divide and East Salt Creek-Roan Creek divide.

S77 GORE CANYON (GRAND, EAGLE, SUMMIT, ROUTT Cos.) — bounded on N by Colo. 134; on E by U.S. 40, Colo. 9 and Blue River; on S by Elliott Creek, Hoagland Reservoir, North Fork of Elliott Creek, Elliott Ridge/Arapaho/White River National Forest boundary, Eagles Nest Wilderness boundary, Piney Ridge, Elk Creek and Colorado River to State Bridge; on W by Colo. 131.

CHANGE S78 TEN MILE (EAGLE, SUMMIT Cos.) — bounded on N by Resolution Creek Rd. (USFS 702), Resolution Creek, Ptarmigan Pass, Wilder Gulch and I-70; on E by Colo. 91; on S and W by U.S. 24.

S79 PUEBLO WEST (PUEBLO, FREMONT Cos.) — bounded on N by U.S. 50; on E by Colo. 45; on S by Colo. 96; on W by Colo. 67.

G13 QUAIL MOUNTAIN (LAKE, CHAFFEE, GUNNISON, PITKIN Cos.) — bounded on N by Colo. 82; on E by U.S. 24; on S by Pine Creek, North Texas Creek, Texas Creek, USFS 742, USFS 761 (Taylor Pass Rd.), Gunnison-Pitkin Co. line; on W by Castle Creek.

G14 ANTERO (CHAFFEE, GUNNISON Cos.) — bounded on N by USFS 267, USFS 211 and Colo. 162; on E by U.S. 285; on S by Brown's Creek, Grizzly Mountain, Pomeroy Gulch, USFS 295, 1451 and 839; on W by USFS 765.

G15 JONES PASS (SUMMIT, GRAND, CLEAR CREEK Cos.) — bounded on N by USFS 132 (Ute Pass Rd.), 138, 139 (Crooked Creek Rd.) and Grand CR 50; on E by U.S. 40 and I-70/U.S. 6; on S by U.S. 6/I-70 and U.S. 6 over Loveland Pass; on W by U.S. 6 and Colo. 9.

G16 MT. GUYOT (SUMMIT, CLEAR CREEK, PARK Cos.) — bounded on N by U.S. 6, USFS 5 and 260, Argentine Pass trail, Continental Divide and Pike-Arapaho National Forest boundary; on E by Guanella Pass Rd.; on S by U.S. 285; on W by Boreas Pass Rd. (USFS 404 and Summit CR 10), Colo. 9 and U.S. 6.

G17 INDEPENDENCE PASS (LAKE, PITKIN, EAGLE Cos.) — bounded on N by Eagle River-Fryngpan River watershed divide and Continental Divide; on E by U.S. 24; on S by Colo. 82; on W by Warren Creek, USFS 131, Hunter-Fryngpan Wilderness Area boundary, Deadman Creek and USFS 105, 501, 506, 507 and 400.



Printed for free distribution by:
COLORADO PARKS AND WILDLIFE
 6060 Broadway, Denver, CO 80216
 303-297-1192
cpw.state.co.us

NOTICE: This brochure includes information on bighorn sheep and mountain goat hunting. It is not a legal notice nor a complete collection of hunting regulations and laws. It is a condensed guide issued for hunters' convenience. Copies of statutes and regulations can be obtained from a Colorado Parks and Wildlife area office or at cpw.state.co.us/regulations. For questions, call CPW at 303-297-1192.

2019 SHEEP & GOAT

DATES TO KNOW

- MARCH 1** Applications accepted **NEW** and **qualifying licenses available for purchase** starting on this date
- APRIL 2** Application & correction deadline, **8 p.m. MT**
- MAY 3** Draw results posted online by this date
- MAY 17** **License payment deadline**

SEASON DATES

- AUG. 3–DEC. 31*** **ROCKY MTN. BIGHORN SHEEP**
- NOV. 1–30** **DESERT BIGHORN SHEEP**
- SEPT. 3–OCT. 31*** **MOUNTAIN GOAT**

***SEASON DATES:** Hunt dates vary by license type and hunt location. See hunt tables and maps for details, pages 7–11. Some licenses are valid only for specific dates. **IT IS YOUR RESPONSIBILITY TO KNOW THE CORRECT DATES FOR YOUR HUNT.**

Take a friend hunting.

ENTER TO WIN PRIZES.



CPW.STATE.CO.US/TAKEAFRIEND

Thank you. Your hunting and fishing licenses pay to protect **Colorado wildlife.**



[HUG A HUNTER.com](http://HUGAHUNTER.com)

REPORT POACHERS

OPERATION GAME THIEF: 1-877-265-6648 ■ EMAIL: GAME.THIEF@STATE.CO.US

Earn a reward payment for reporting wildlife violations by calling Operation Game Thief. Callers can remain anonymous.

(This number is not for information requests or emergencies.)



YOU CAN HELP STOP POACHING!

1-877-COLO-OGT
1-877-265-6648
game.thief@state.co.us
 Your Wildlife...Your Loss
 Turn In A Poacher!