

2019 Colorado Turkey

ONLINE APPLICATION & CORRECTION DEADLINES — SPRING: FEB. 5 FALL: JULY 2



ONLINE FEATURES

Check out more Colorado Parks & Wildlife on our
VIMEO & YOUTUBE CHANNELS

License Agent List
Find an agent near you



Buy Online
Licenses available online



TURKEY RANGES IN COLORADO

Colorado's native Merriam's turkeys can be found on the Front Range and Western Slope in Colorado.

Rio Grande turkeys can be found in the eastern parts of the state.

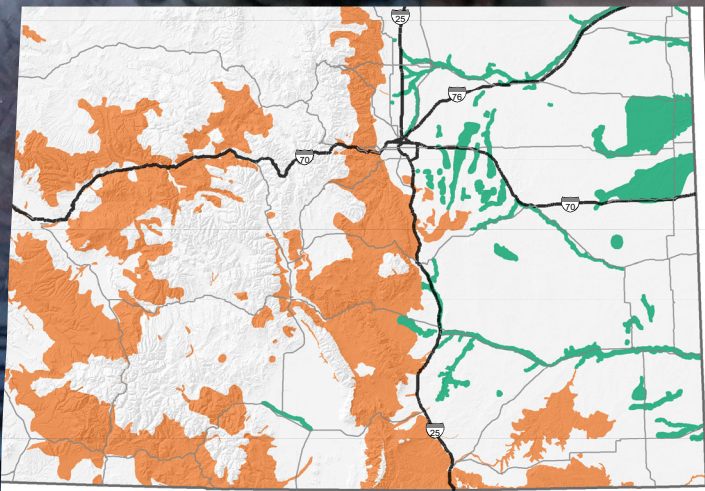

VIDEOS:

Look for the new
Turkey Hunting Forecast
video in spring of 2019!



2019 COLORADO TURKEY HUNTING



"HOW TO" VIDEOS

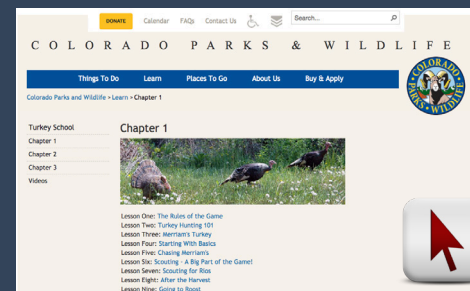

TURKEY SCHOOL ONLINE



TURKEY BIOLOGY & HUNTING TACTICS

Click the page number to go straight to any page.

CONTENTS

- WHAT'S NEW: 2019** 1
- LICENSE INFORMATION** 1-2
 - License, application processing & Habitat Stamp fees 1
 - Habitat Stamp information 1
 - Hunter education requirements & exemptions; restrictions 1
 - License requirements; residency requirements 2
 - Special license information: youth licenses; mobility impairments 2
- GENERAL INFORMATION** 3
 - Legal hunting hours; sunrise/sunset table 3
- TURKEY HUNTING LAWS** 3
 - Illegal hunting methods 3
 - Bag limits, tagging & methods of take 3
 - Contests 3
- SPRING TURKEY** 4-5
 - Spring limited license hunt code table 4
 - Spring Ranching for Wildlife (RFW) hunt code table 4
 - **MAP:** Spring over-the-counter licenses 5
- FALL & LATE-SEASON TURKEY** 6-7
 - Fall limited license hunt code table 6
 - Fall Ranching for Wildlife (RFW) hunt code table 6
 - Late season hunt code table 6
 - Southwest youth extended season information 6
 - **MAPS:** Fall & late-season over-the-counter licenses 7
- APPLICATIONS & PREFERENCE POINTS** 8
 - Application & payment deadlines 8
 - Refunds, reissues & exchanges 8
 - Gaining & using preference points 8
- GMU DESCRIPTIONS** 9-13
 - Special land use rules & reservation information 9
 - **MAP:** Spanish Peaks SWA 11
 - **MAP:** James M. John & Lake Dorothy SWAs 13
- IMPORTANT DATES** **BACK COVER**

GET THE BROCHURE ONLINE: cpw.state.co.us/tk/brochure

Send us your hunter testimonial photos and stories for a chance to be featured on a brochure cover or CPW's online blog!
HUNTER.TESTIMONIALS@STATE.CO.US

COVER PHOTO:

▶ Merriam's turkey © Vic Schendel for CPW

OTHER PHOTOS, TOP TO BOTTOM:

- ▶ Zaden Voorhees and his turkey from a hunt with his dad in GMU 461. © Aaron Voorhees
- ▶ Sulav Magar in GMU 101. © Crystal Chick, CPW
- ▶ Janet Wescott and a turkey from a hunt with her husband Philip in GMU 85. © Philip Wescott
- ▶ Kevin Brookes and his bird harvested in the Front Range. © Kevin Brookes



Printed for free distribution by:
COLORADO PARKS AND WILDLIFE (CPW)
 6060 Broadway, Denver, CO 80216 • 303-297-1192
cpw.state.co.us



OUR MISSION: The mission of Colorado Parks and Wildlife is to perpetuate the wildlife resources of the state, to provide a quality state parks system and to provide enjoyable and sustainable outdoor recreation opportunities that educate and inspire current and future generations to serve as active stewards of Colorado's natural resources.

COLORADO PARKS AND WILDLIFE DIRECTOR

Bob D. Broscheid

COLORADO PARKS AND WILDLIFE COMMISSION MEMBERS, as of October 2018

- | | |
|--------------------------------|--------------------------------|
| John Howard, Chair | Carrie Besnette Hauser |
| Michelle Zimmerman, Vice-Chair | Marvin McDaniel |
| James Vigil, Secretary | Colleen Pepler |
| Robert W. Bray | Jennifer Rieke Taylor |
| Matthew Burkett | Bob Randall, ex-officio member |
| Charles Garcia | Don Brown, ex-officio member |
| Marie Haskett | Bob D. Broscheid, CPW Director |

REGULATION BROCHURE EDITOR

Chelsea Harlan

COVER PHOTO

© Vic Schendel

PRINTED

December 2018 by Publication Printers, Denver: 130,000 copies
Printing paid for with hunting and fishing license fees.

CPW receives federal financial assistance from the U.S. Fish and Wildlife Service. In accordance with Title VI of the Civil Rights Act of 1964, Section 504 of the Rehabilitation Act of 1973, Title II of the Americans with Disabilities Act of 1990, the Age Discrimination Act of 1975 and Title IX of the Education Amendments of 1972, the U.S. Department of the Interior and its bureaus prohibit discrimination on the basis of race, color, national origin, age, disability or sex.

NOTICE: Laws and regulations in this brochure are paraphrased for easier understanding and are intended only as a guide. Complete Colorado wildlife statutes and regulations are available at CPW offices listed below and online: cpw.state.co.us/regulations

CPW REGIONAL AND AREA OFFICE LOCATIONS

ADMINISTRATION

1313 Sherman St., #618
 Denver, 80203
 303-297-1192

ONLY the offices below can assist hunters with animal checks and taking samples that are related to hunting activities. See the CPW website for a complete list of our parks locations that can also sell licenses, issue duplicate licenses and accept licenses for refunds.

BRUSH (closed until further notice)

28167 County Rd. T
 Brush, 80723
 970-842-6300

GRAND JUNCTION

711 Independent Ave.
 Grand Junction, 81505
 970-255-6100

MONTE VISTA

0722 S. Rd. 1 E.
 Monte Vista, 81144
 719-587-6900

COLORADO SPRINGS

4255 Sinton Rd.
 Colorado Springs, 80907
 719-227-5200

GUNNISON

300 W. New York Ave.
 Gunnison, 81230
 970-641-7060

MONTROSE

2300 S. Townsend Ave.
 Montrose, 81401
 970-252-6000

DENVER

6060 Broadway
 Denver, 80216
 303-291-7227

HOT SULPHUR SPRINGS

346 Grand County Rd. 362
 Hot Sulphur Springs, 80451
 970-725-6200

PUEBLO

600 Reservoir Rd.
 Pueblo, 81005
 719-561-5300

DURANGO

151 E. 16th St.
 Durango, 81301
 970-247-0855

LAMAR

2500 S. Main St.
 Lamar, 81052
 719-336-6600

SALIDA

7405 Hwy. 50
 Salida, 81201
 719-530-5520

FORT COLLINS

317 W. Prospect Rd.
 Fort Collins, 80526
 970-472-4300

MEEKER

73485 Hwy. 64
 Meeker, 81641
 970-878-6090

STEAMBOAT SPRINGS

925 Weiss Dr.
 Steamboat Springs, 80487
 970-870-2197

GLENWOOD SPRINGS

0088 Wildlife Way
 Glenwood Springs, 81601
 970-947-2920

WHAT'S NEW: 2019

REGULATION CHANGES AND NEW INFORMATION

- ▶ **FUTURE GENERATIONS ACT PASSED THE 2018 STATE LEGISLATURE:** Thank you to all of the hunters and anglers who helped support the Future Generations Act and Colorado Parks and Wildlife. This act is a huge step for funding wildlife conservation. You'll see some changes for 2019, including a small fee increase for licenses and the Wildlife Management Fund. Please check the website for further updates: cpw.state.co.us
- ▶ **APPLICATION FEE INCREASE:** The application processing fee will be **\$7 for residents** and **\$9 for nonresidents** in 2019. The fees are based on the cost of processing in-state and out-of-state applications.
- ▶ **APPLICATION DEADLINE TIME CHANGE:** The deadline for submitting draw applications for both spring and fall turkey is now **8 p.m. MT** instead of midnight.
- ▶ **PENALTIES FOR MISSING THE PAYMENT DEADLINE:** If you're successful in the draw but don't pay for your license by the payment deadline, your license will be surrendered and you will lose both the license and any preference points you used to draw it. **THE PAYMENT DEADLINE IS FINAL — Spring Turkey: March 13. Fall Turkey: Aug. 2.** See page 8.
- ▶ **CHECK YOUR ONLINE ACCOUNT EARLY AND OFTEN:** Make sure your credit card information is up to date, as well as your phone number, mailing address, email address and other contact information. Be sure to check your account after the draw, too, for draw results, preference point levels and payments.
- ▶ **SPRING TURKEY LICENSES ARE NOW QUALIFYING LICENSES FOR THE BIG GAME DRAW:** Hunters must purchase a spring turkey, annual small game or annual resident combination small game/fishing license for the current license year (April 1, 2019–March 31, 2020) in order to apply for the 2019 big game draw. Over-the-counter spring turkey licenses go on sale **March 1**.
- ▶ **SEPARATE PREFERENCE POINT HUNT CODES FOR SPRING AND FALL SEASONS:** If you choose to apply for a preference point only, you'll enter a specific hunt code for **SPRING TURKEY (T-M-999-99-P)** and a different one for **FALL TURKEY (T-E-999-99-P)**. Customers can still get two preference points each license year for turkey if they submit an application for each season.
- ▶ **SEVERAL UNIT BOUNDARIES MAY CHANGE IN 2019:** Check the online turkey brochure for potential updates to the game management unit (GMU) maps in Jan. 2019: cpw.state.co.us/tk/brochure

LICENSE INFORMATION

LICENSE, APPLICATION PROCESSING, HABITAT STAMP FEES

HABITAT STAMPS	FEE
▶ 2019 Habitat Stamp (<i>required and nonrefundable</i>).....	\$10 <i>Only one is required per person, ages 18–64, per year buying or applying for a license.</i>
▶ Lifetime Habitat Stamp.....	\$300.25

LICENSES

RESIDENTS

▶ Application processing fee (<i>per draw and nonrefundable</i>).....	\$7
▶ Spring.....	\$29.75
▶ Fall.....	\$24.75
▶ Youth Spring or Fall.....	\$15.75

NONRESIDENTS

▶ Application processing fee (<i>per draw and nonrefundable</i>).....	\$9
▶ Spring or Fall.....	\$151.75
▶ Youth Spring or Fall.....	\$101.75

All license prices include a **25-cent** search-and-rescue fee and a **\$1.50** fee for the Wildlife Management Fund. **REMINDER: If you draw a turkey license, your credit card on file will be charged after the draw results are posted online.** See page 8 for details and back cover for important dates.

ACCEPTED FORMS OF PAYMENT:

- **Online and by phone** — Visa, Mastercard, Discover credit/debit cards and CPW gift certificates.
- **CPW offices/parks** — In addition to the above: check, money order, traveller's checks and cash.
- **Sales agents** — Any form of payment the agent accepts (CPW gift certificates are **not** valid).

RESTRICTIONS

CHILD SUPPORT DELINQUENCY

State law requires a Social Security number to buy a license. It is not displayed on the license but is provided, if requested, to Child Support Enforcement authorities. Hunting and fishing licenses are not issued to those suspended for noncompliance with child support. Any current licenses become invalid if held by an individual who is noncompliant with child support.

WEAPONS RESTRICTIONS

Colorado and federal laws prohibit people convicted of certain crimes, such as domestic violence, from possessing weapons even for hunting. If you've been convicted of a crime, check with the appropriate law enforcement authority to find out how the laws apply to you.

BUY ONLINE, BY PHONE OR IN PERSON

- ▶ **Online:** Go to cpw.state.co.us and click "Buy and Apply"
- ▶ **Call:** 1-800-244-5613
- ▶ **In person:** CPW offices, parks and sales agents around the state

WHAT YOU NEED TO BUY A LICENSE AND HUNT

1. **ID.** Secure and verifiable ID. A Social Security number is required for new hunters ages 12 and older.
2. **PROOF** of hunter education. (*See below.*)
3. **PROOF** of residency for Colorado residents. (*See page 2.*)
4. **HABITAT STAMP.** A 2019 or Lifetime Habitat Stamp is required prior to applying for the draw or buying a license. (*See below.*)

HABITAT STAMPS ARE REQUIRED FOR HUNTERS

Habitat Stamps are \$10 and only one is required per person, per year for anyone ages 18–64. Stamps are valid April 1–March 31 and go on sale Jan. 8, 2019.

- ▶ You must purchase a stamp before buying or applying for a preference point or a hunting or fishing license.
- ▶ A lifetime stamp is \$300.25.
- ▶ Anyone who holds a lifetime fishing license, a veteran's lifetime combination small-game hunting/fishing license or are approved for the Big Game Mobility Impaired Hunting Program is exempt from the Habitat Stamp requirement. See: cpw.state.co.us/accessibility

HUNTER EDUCATION

HUNTER EDUCATION (SAFETY) REQUIREMENTS

1. Anyone born on or after January 1, 1949, must have a hunter education card to hunt in Colorado.
2. A hunter education card is needed to apply for or buy a license.
3. Your hunter education card must be carried while hunting, unless it is verified and your license is marked with a "V." To get your hunter education card verified, take your hunter education card to a CPW office (*listed on inside front cover*) or state park.
4. CPW honors hunter education cards from other states, provinces and countries.

HUNTER EDUCATION EXEMPTIONS

1. Individuals over age 50 or active duty U.S. military and veterans can obtain a hunter education certificate by testing out of hunter education: cpw.state.co.us/HunterEdTestOut
2. A one-time apprentice certificate can be obtained for hunters who are at least 10 years old and who must be accompanied by a mentor in the field: cpw.state.co.us/apprenticecertificate

Please see the CPW website for more information: cpw.state.co.us/HunterEd

LICENSE REQUIREMENTS

1. Completion and proof of a hunter education course is required for anyone born on or after Jan. 1, 1949, to purchase a hunting license or preference point.
2. Small-game licenses are not valid for turkeys. A turkey license is required to take wild turkey.
3. Limited licenses are available for spring and fall seasons by drawing, valid only for specific dates and units (see pages 4–7). Apply online: Go to cpw.state.co.us and click "Buy and Apply."
4. Only one application is allowed per season. **HUNTERS MUST APPLY FOR SPRING AND FALL TURKEY LICENSES SEPARATELY.** Fall applications are **NOT** accepted before May 21. The upgraded system **WILL NOT** let you submit a fall application during the spring turkey application process.
5. Licenses are valid for and expire after the season printed on them. Licenses are not transferable.
6. False statements made in buying licenses or altering licenses are illegal, and doing so voids licenses.
7. Turkey hunters do not need to register with the Harvest Information Program (HIP).

RESIDENCY REQUIREMENTS

cpw.state.co.us/proofofresidency

REMINDER: Colorado licenses with a black banner that states "Not Valid for Federal Identification, Voting or Public Benefit" cannot be used to prove residency.

RESIDENCY TYPES

1. STANDARD COLORADO RESIDENT

- Requirements:** Customer must live in Colorado for at least 6 consecutive months prior to buying or applying for any resident CPW product, have their primary residence in Colorado and have not applied for or purchased a resident license or pass outside of Colorado in the last 6 months.
- Proof:** Current and valid Colorado driver's license/ID with a Colorado address issued 6 or more months prior. If the Colorado driver's license/ID is not 6 months old, the customer must provide at least two forms of additional residency proof as outlined below.

2. STUDENT: ATTENDING SCHOOL FULL TIME IN COLORADO

- Requirements:** Customer must be attending school full time at an accredited Colorado school starting at least 6 months prior to buying or applying for any resident CPW product.
- Proof:** Student ID, name of institution, date customer became full-time student.

3. STUDENT: ATTENDING SCHOOL FULL TIME OUTSIDE OF COLORADO

- Requirements:** Customer must meet Colorado residency requirements and be attending an accredited school outside of Colorado, paying nonresident tuition.
- Proof:** Student ID, name of institution, date customer became full-time student.

4. MILITARY: STATIONED IN COLORADO

- Requirements:** Customer must be active-duty military stationed in Colorado (including spouse/dependents). Residency begins the date the orders begin.
- Proof:** Military ID, location stationed, start and end date of orders.

5. MILITARY: COLORADO HOME OF RECORD

- Requirements:** Customer must be active-duty military stationed outside of Colorado, but with Colorado as their home of record, paying income tax as a Colorado resident (including spouse/dependents).
- Proof:** Military ID, location stationed, start and end date of orders.

6. YOUTH

- Children under the age of 18 have the same residency status as their parent, legal guardian or person with whom they live the majority of the time per court order.

OTHER RESIDENCY INFORMATION

1. ADDITIONAL RESIDENCY PROOFS

- Customers who otherwise meet residency requirements but whose Colorado driver's license/ID was issued or renewed less than 6 months ago or who have a CPW-approved religious exemption to photo identification on their record must provide at least two additional proofs of residency. Those proofs include: income sources (pay stubs), utility bills, state income tax documents (as a full-time resident), lease agreements/rent receipts, motor vehicle registration, voter registration.

2. MULTIPLE HOMES

- If you have a home in Colorado and another location, call 303-297-1192 to make sure you comply with Colorado residency requirements before obtaining a CPW license or pass.

SPECIAL LICENSE INFORMATION

YOUTH LICENSES

Youth under age 18 can buy or apply for a reduced-cost turkey license. All hunters, including those younger than 18, must meet hunter education requirements. Those under 16 must also be accompanied by a mentor while hunting. There is no minimum age to hunt turkey, as long as these requirements are met.

A mentor must be 18 or older and must meet hunter education requirements. Mentors aren't required to hunt. While hunting, youth and mentors must be able to see and hear each other without binoculars, radios or other aids.

Youth younger than 18 can buy an adult license as long as they meet hunter education requirements. At age 18, youth must buy an adult license. Youth are considered to be the age they are on the date they submit their draw application. For example, if a 17-year-old submits an application and then turns 18 prior to the start of the turkey season for which they applied, they are still considered a youth and qualify for the youth license.

YOUTH OUTREACH LICENSES

Outreach licenses are offered to qualified organizations sponsoring educational youth hunting activities.

A maximum of 200 licenses are offered for private land and are limited to youth under 18 years of age. Application procedures are on the CPW website at cpw.state.co.us/youthoutreachlicense.

HUNTERS WITH MOBILITY IMPAIRMENTS

Ten licenses are offered for qualified hunters with mobility impairments for the spring season, valid only on private land in units 91, 92 and 96 for specific dates.

1. Hunters must have a mobility impairment from a permanent medical condition that makes hunting physically impossible without an attendant's assistance. Evidence may include prescribed equipment such as a wheelchair, shoulder or arm crutches, a walker or two canes.
2. License applications and access permit applications are available at CPW offices. Submit applications with payment to CPW Licensing, 6060 Broadway, Denver, CO 80216. Hunters can apply from the Monday after the November Parks and Wildlife Commission meeting until spring turkey season ends.
3. Applications must include a statement from a licensed medical doctor or certified physical, occupational or recreational therapist, describing the impairment and permanent medical condition. More documentation may be required.

In Spanish Peaks SWA, hunters with mobility impairments can hunt after the second weekend of the spring turkey season on Wed., Thurs. and Fri. by permit only. Permits are issued free on a first-come, first-served basis. Permits are limited to two people each for the Wed.–Fri. time period.

Thank you. Your hunting and fishing licenses pay to protect Colorado wildlife.



HUG A HUNTER.com

GENERAL INFORMATION

LEGAL HUNTING HOURS

Legal hunting hours for turkey are one-half hour before sunrise to sunset. The sunrise/sunset chart below lists Denver times. Subtract 1 minute from opening and closing time for each 12 1/2 miles east of Denver. Add 1 minute to opening and closing time for each 12 1/2 miles west of Denver. (These changes assume that each degree of longitude equals 50 miles and a change of 1 degree of longitude equals a 4-minute change in sunrise and sunset times.)

2019 SUNRISE/SUNSET TABLE (DENVER)

DAY	APRIL		MAY		SEPT.		OCT.	
	RISE A.M. (DST)	SET P.M.	RISE A.M. (DST)	SET P.M.	RISE A.M. (DST)	SET P.M.	RISE A.M. (DST)	SET P.M.
1	6:44	7:24	6:01	7:54	6:28	7:31	6:56	6:43
2	6:43	7:25	6:00	7:55	6:29	7:30	6:57	6:41
3	6:41	7:26	5:58	7:56	6:30	7:28	6:58	6:39
4	6:40	7:27	5:57	7:57	6:31	7:27	6:59	6:38
5	6:38	7:28	5:56	7:58	6:32	7:25	7:00	6:36
6	6:36	7:29	5:55	7:59	6:33	7:23	7:01	6:35
7	6:35	7:30	5:54	8:00	6:33	7:22	7:02	6:33
8	6:33	7:31	5:53	8:01	6:34	7:20	7:03	6:31
9	6:32	7:32	5:52	8:02	6:35	7:19	7:04	6:30
10	6:30	7:33	5:50	8:03	6:36	7:17	7:05	6:28
11	6:29	7:34	5:49	8:04	6:37	7:15	7:06	6:27
12	6:27	7:35	5:48	8:05	6:38	7:14	7:07	6:25
13	6:26	7:36	5:47	8:06	6:39	7:12	7:08	6:24
14	6:24	7:37	5:47	8:07	6:40	7:10	7:09	6:22
15	6:23	7:38	5:46	8:08	6:41	7:09	7:10	6:21
16	6:21	7:39	5:45	8:08	6:42	7:07	7:11	6:19
17	6:20	7:40	5:44	8:09	6:43	7:05	7:12	6:18
18	6:18	7:41	5:43	8:10	6:44	7:04	7:13	6:16
19	6:17	7:42	5:42	8:11	6:45	7:02	7:14	6:15
20	6:15	7:43	5:41	8:12	6:46	7:01	7:15	6:14
21	6:14	7:44	5:41	8:13	6:46	6:59	7:16	6:12
22	6:13	7:45	5:40	8:14	6:47	6:57	7:17	6:11
23	6:11	7:46	5:39	8:15	6:48	6:56	7:18	6:09
24	6:10	7:47	5:38	8:16	6:49	6:54	7:19	6:08
25	6:09	7:48	5:38	8:16	6:50	6:52	7:21	6:07
26	6:07	7:49	5:37	8:17	6:51	6:51	7:22	6:06
27	6:06	7:50	5:37	8:18	6:52	6:49	7:23	6:04
28	6:05	7:51	5:36	8:19	6:53	6:47	7:24	6:03
29	6:03	7:52	5:36	8:20	6:54	6:46	7:25	6:02
30	6:02	7:53	5:35	8:20	6:55	6:44	7:26	6:01
31			5:35	8:21			7:27	5:59

DST = Daylight Savings Time

TIME ADJUSTMENT FOR OTHER COLORADO CITIES

Add or subtract these minutes to the chart above for select towns. For use only as a general reference.	Alamosa	+3	Gr. Junction	+13
	Buena Vista	+5	Gunnison	+7
	Burlington	-10	La Junta	-6
	Craig	+9	Lamar	-9
	Durango	+11	Sterling	-6
	Fort Morgan	-4	Walden	+5

Source: www.usno.navy.mil

CONTESTS

It is illegal to promote, conduct, offer to conduct or participate in contests using marked or tagged small game and upland game birds for money or valuable prizes. Valuable prizes don't include certificates of recognition or other tokens without significant monetary value. This does not apply to wildlife parks and field trials licensed by CPW.

TURKEY HUNTING LAWS

ILLEGAL HUNTING METHODS

IT IS ILLEGAL TO:

- Post, sign or indicate that public lands (except if under an exclusive-control lease) are private.
- Hunt on private land without first obtaining permission from landowner or person in charge.
- Hunt on state trust lands (STLs) without permission of lessee, except those open for wildlife recreation.
- Have a loaded (in the chamber) rifle or shotgun in or on any motor vehicle.
- Shoot from or use a motor vehicle, motorcycle, off-highway vehicle, snowmobile or aircraft to hunt, intercept, chase, harass or drive wildlife.
- Hunt under the influence of alcohol or controlled substances.
- Use any artificial light as an aid in hunting wildlife.
- Fail to reasonably dress, care for and prepare edible wildlife meat for human consumption. Internal organs are not considered edible portions.
- Party hunt: harvest someone else's game or let someone harvest yours.
- Use recorded or electronically amplified calls.
- Use bait to hunt turkeys. Baiting is placing or scattering salt, mineral, grain or other feed to attract wildlife.
- Only portable blinds or tree stands may be erected on state wildlife areas (SWAs). These must be removed at the end of the day they are used. No nails may be driven into trees. The hunter's Customer Identification number (CID) and dates of use must be visible on the outside of blinds or underside of stands. Placement of blinds or stands does not reserve them for personal use; they may be used by the public on a first-come, first-served basis.
- Use the Internet or other computer-assisted remote technology while hunting or fishing. This includes unmanned or remote-control drones used to look for wildlife. Hunters must be physically in the immediate vicinity while hunting or fishing.

BAG LIMITS, TAGGING AND METHODS OF TAKE

BAG AND POSSESSION LIMITS

- Bag and possession limit for each season:
 - ▶ **2 BEARDED** turkeys in the spring. One must be taken with a limited license, the other must be taken with an over-the-counter license.
 - ▶ **1 EITHER-SEX** turkey in the fall.
 - ▶ **2 BEARDLESS** turkeys in the late season.

TAGGING

- After harvesting a turkey, hunters must immediately detach, sign and date the carcass tag (bottom section of license) and attach it to the animal. Tags must stay attached while the carcass is transported, in camp, in storage or in your possession.
- If the carcass tag is accidentally detached from the license, lost or destroyed, you must get a duplicate before hunting and prove the loss, detachment or destruction was accidental. Duplicates can be obtained by furnishing proof of accidental detachment, loss or destruction to a CPW area office (*listed on inside front cover*).

METHODS OF TAKE

- SHOTGUNS**, including muzzleloading shotguns: maximum 10-gauge allowed and cannot be capable of holding more than three shells in the magazine and chamber combined. Shotguns capable of holding more than three shells must be plugged. Shot must be size #2 (lead or steel) or smaller. Single slugs are illegal.

2. HAND-HELD BOWS

3. CROSSBOWS

4. RIFLES AND HANDGUNS:

- SPRING SEASON:** Rifles and handguns are illegal.
- FALL AND LATE SEASONS ONLY:** Rifles and handguns can be muzzleloading, centerfire or rim fire, and bullets must be a minimum 17 grains with manufacturer's energy rating of at least 110 foot-pounds at 100 yards from muzzle.

NOTE: Turkeys can be taken over standing crops or feed scattered solely for agricultural purposes.

NOTE: Artificial decoys and manual calls are permitted. Recorded or electronically amplified calls are illegal.

KEEP EVIDENCE OF SEX ATTACHED

A turkey killed in the spring must have its beard naturally attached while being transported.

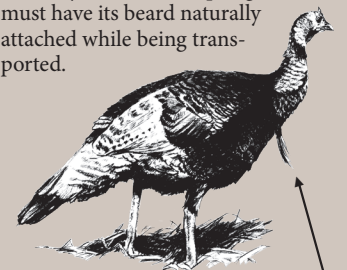

The beard is at the base of the turkey's neck.

SPRING TURKEY

THE FOLLOWING UNITS ARE CLOSED TO ALL SPRING TURKEY HUNTING: 26, 45, 201, 371, 471

SPRING LIMITED LICENSES

Hunters must apply through the draw process to hunt these units. Licenses are valid on public or private land within the unit, unless otherwise specified below. Do **NOT** enter unlimited (over-the-counter) hunt codes on your application, as the upgraded system will not accept these for the draw.

UNITS	DATES	LICENSES	HUNT CODE
2	April 13–May 26	10	T-M-002-01-R
15, 27, 37, 361	April 13–May 26	15	T-M-015-01-R
21	April 13–May 26	15	T-M-021-01-R
23	April 13–May 26	15	T-M-023-01-R
25	April 13–May 26	40	T-M-025-01-R
30	April 13–May 26	100	T-M-030-01-R
30 youth only	April 13–May 26	100	T-M-030-K1-R
34	April 13–May 26	30	T-M-034-01-R
35, 36	April 13–May 26	10	T-M-035-01-R
43	April 13–May 26	50	T-M-043-01-R
44	April 13–May 26	30	T-M-044-01-R
47	April 13–May 26	15	T-M-047-01-R
59 Beaver Creek SWA and Table Mtn. STL only	April 13–May 26	25	T-M-059-01-R
80	April 13–May 26	10	T-M-080-01-R
81	April 13–May 26	10	T-M-081-01-R
91	April 13–May 3	50	T-M-091-01-R
	May 4–May 26	50	T-M-091-02-R
91, 92, 96, 101, 102 youth only	April 13–May 26	200	T-M-091-K1-R
92	April 13–May 3	50	T-M-092-01-R
	May 4–May 26	50	T-M-092-02-R
96	April 13–May 3	100	T-M-096-01-R
	May 4–May 26	100	T-M-096-02-R
96 private land only	April 13–May 3	175	T-M-096-P1-R
	May 4–May 26	175	T-M-096-P2-R
101, 102	April 13–May 3	40	T-M-101-01-R
	May 4–May 26	40	T-M-101-02-R
103, 107, 109	April 13–May 3	50	T-M-103-01-R
	May 4–May 26	50	T-M-103-02-R

SPRING LIMITED LICENSES

UNITS	DATES	LICENSES	HUNT CODE
103, 107, 109 youth only	April 13–May 26	40	T-M-103-K1-R
124, 125, 129	April 13–May 26	15	T-M-124-01-R
124, 125, 129 youth only	April 13–May 26	15	T-M-124-K1-R
127, 132	April 13–May 26	30	T-M-127-01-R
139	April 13–May 26	15	T-M-139-01-R
140 Lake Dorothy SWA only	April 13–May 26	55	T-M-140-01-R
140 James M. John SWA only	April 13–May 26	20	T-M-140-02-R
444	April 13–May 26	35	T-M-444-01-R
444 private land only	April 13–May 26	20	T-M-444-P1-R
851 Bosque del Oso SWA only	April 13–May 26	35	T-M-851-01-R

SPRING RANCHING FOR WILDLIFE (RFW)

Public Ranching for Wildlife (RFW) licenses are available **ONLY TO COLORADO RESIDENTS** by drawing. Licenses are valid for the dates and ranch on the license. RFW licenses are listed with hunt codes below. Landowners must provide free access to hunters who draw a public license for the ranch. By applying for a RFW license, hunters allow CPW to provide applicant information to the ranch. Hunting rules are different for each ranch. Read ranch rules on the CPW website before applying: cpw.state.co.us/rfw

UNITS	DATES	LICENSES	HUNT CODE
MOUNTAIN MEADOWS RANCH Unit 84	April 6–May 27	10	T-M-084-W1-R
PURGATOIRE RANCH Units 136, 143, 147	April 19–April 28	13	T-M-136-W1-R
TWIN PEAKS RANCH Unit 85	April 23–May 22	17	T-M-085-W1-R
TWIN PEAKS RANCH Unit 85, youth only	April 23–May 22	2	T-M-085-W2-R

SPRING OVER-THE-COUNTER (UNLIMITED) LICENSES AND HUNTABLE GMUS

Licenses are unlimited in number and available over the counter. These licenses **ARE NOT** available through the draw process.

SPRING UNLIMITED LICENSE SALES BEGIN: March 1

SEASON DATES: April 13 – May 26

LICENSE AGENTS ONLY: Use code T-M-000-U1-R

Please note that there may be boundary changes to some GMUs in 2019. Check the online brochure for updated maps: cpw.state.co.us/ttk/brochure

LICENSES ARE VALID — HUNTING IS ALLOWED — IN THE FOLLOWING UNITS (SHADED ON THE MAP):

- 1, 3, 4, 5, 6, 7, 8, 9, 10, 11, 12, 13, 14, 16, 17, 18, 19, 20, 22, 24, 28, 29, 31, 32, 33, 38, 39, 40, 41, 42, 46, 48, 49, 50, 51, 52, 53, 54, 55, 56, 57, 58, 59 except on Beaver Creek SWA and Table Mountain STL, 60, 61, 62, 63, 64, 65, 66, 67, 68, 69, 70, 71, 72, 73, 74, 75, 76, 77, 78, 79, 82, 83, 84, 85, 86, 87, 88, 89, 90, 93, 94, 95, 97, 98, 99, 100, 104, 105, 106, 110, 111, 112, 113, 114, 115, 116, 117, 118, 119, 120, 121, 122, 123, 126, 128, 130, 131, 133, 134, 135, 136, 137, 138, 140 except on James M. John and Lake Dorothy SWAs, 141, 142, 143, 144, 145, 146, 147, 161, 171, 181, 191, 211, 214, 231, 301, 391, 411, 421, 441, 461, 481, 500, 501, 511, 512, 521, 551, 561, 581, 591, 681, 691, 711, 741, 751, 771, 791, 851 except on Bosque del Oso SWA, 861, 951

AND ONLY ON PRIVATE LAND IN: 91, 92, 101, 102, 103, 107, 109, 124, 125, 127, 129, 132, 139

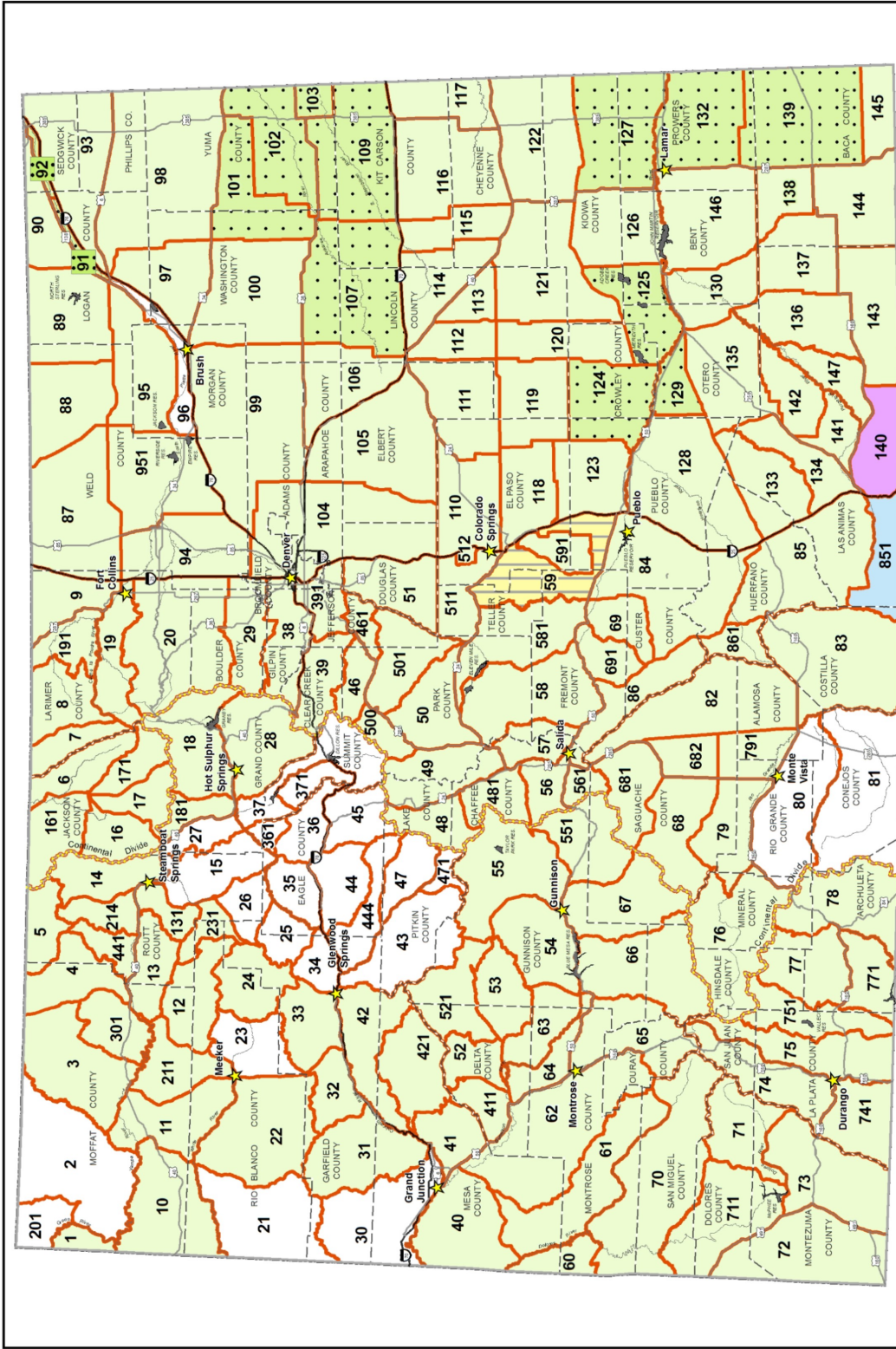

2019 Spring Turkey Valid Units with OTC Licenses

0 25 50 75 100 Miles

0 25 50 75 100 City Unit

Office Location

Valid units

Valid on private land only

Except Beaver Ck SWA & Table Mtn STL

No OTC licenses available

Except Bosque del Oso SWA

Except James M John & Lake Dorothy SWAs

FALL TURKEY

THE FOLLOWING UNITS ARE CLOSED TO ALL FALL TURKEY HUNTING:

2, 21, 23, 26, 30, 35, 36, 44, 45, 63, 80, 81, 89, 90, 93, 95, 97, 98, 99, 100, 106, 111, 115, 120, 201, 371, 471

FALL LIMITED LICENSES

Hunters must apply through the draw process to hunt these units. Licenses are valid on public or private land within the unit, unless otherwise specified below. Do **NOT** enter unlimited (over-the-counter) hunt codes on your application, as the upgraded system will not accept these for the draw.

UNITS	DATES	LICENSES	HUNT CODE
15, 27, 37, 361	Sept. 1–Oct. 6	15	T-E-015-L1-R
25	Sept. 1–Oct. 6	15	T-E-025-L1-R
34	Sept. 1–Oct. 6	15	T-E-034-L1-R
47	Sept. 1–Oct. 6	25	T-E-047-L1-R
59 <i>Beaver Creek SWA and Table Mtn. STL only</i>	Sept. 1–Oct. 6	15	T-E-059-L1-R
85 <i>Spanish Peaks SWA, Oberosler Tract only</i>	Sept. 1–Oct. 6	30	T-E-085-L1-R
85 <i>Spanish Peaks SWA, Tochter Tract only</i>	Sept. 1–Oct. 6	30	T-E-085-L2-R
85 <i>Spanish Peaks SWA, Sakariason Tract only</i>	Sept. 1–Oct. 6	30	T-E-085-L3-R
91	Sept. 1–Oct. 25	50	T-E-091-L1-R
91, 92, 96, 101, 102 <i>youth only</i>	Sept. 1–Oct. 25	50	T-E-091-K1-R
92	Sept. 1–Oct. 25	50	T-E-092-L1-R
96	Sept. 1–Oct. 25	175	T-E-096-L1-R
101, 102	Sept. 1–Oct. 25	50	T-E-101-L1-R
103, 107, 109	Sept. 1–Oct. 25	80	T-E-103-L1-R
103, 107, 109 <i>youth only</i>	Sept. 1–Oct. 25	40	T-E-103-K1-R
124, 125, 129	Sept. 1–Oct. 25	15	T-E-124-L1-R
124, 125, 129 <i>youth only</i>	Sept. 1–Oct. 25	15	T-E-124-K1-R
126, 146	Sept. 1–Oct. 25	20	T-E-126-L1-R
127, 132	Sept. 1–Oct. 25	20	T-E-127-L1-R
139	Sept. 1–Oct. 25	15	T-E-139-L1-R
140 <i>Lake Dorothy SWA only</i>	Sept. 1–Oct. 6	35	T-E-140-L1-R
140 <i>James M. John SWA only</i>	Sept. 1–Oct. 6	10	T-E-140-L2-R
444	Sept. 1–Oct. 6	20	T-E-444-L1-R
851 <i>Bosque del Oso SWA only</i>	Sept. 1–Oct. 6	25	T-E-851-L1-R

FALL RANCHING FOR WILDLIFE (RFW)

Public RFW licenses are available through the draw **ONLY TO COLORADO RESIDENTS**. They are valid for dates and ranch on license. Read ranch rules on the CPW website before applying, cpw.state.co.us/rfw. See *Spring RFW*, page 4, for more details.

UNITS	DATES	LICENSES	HUNT CODE
PURGATOIRE RANCH Unit 136, 143, 147	Sept. 20–29	4	T-E-136-W1-R

LATE SEASON LICENSES: PRIVATE LAND ONLY

Hunters may purchase up to two beardless turkey licenses during the late season. These are available over-the-counter for hunting on **PRIVATE LAND ONLY** within the game management unit where the license holder has permission to hunt. Get landowner permission before buying a license. See *map in shaded box on page 7*.

UNITS	DATES	HUNT CODE
112, 113	Dec. 15, 2019–Jan. 15, 2020	License agents only: T-F-000-U2-R

SOUTHWEST YOUTH EXTENDED SEASON

Youth under 18 can hunt turkey in units **52, 54, 55, 60, 61, 62, 64, 65, 66, 67, 68, 70, 71, 72, 73, 74, 75, 76, 77, 78, 79, 82, 83, 411, 521, 551, 681, 682, 711, 741, 751** and **771** from the Sat. before Thanksgiving (Nov. 23) through the Sun. after Thanksgiving (Dec. 1) if they have an unfilled youth fall turkey license. Youth must follow all applicable regulations and must be accompanied by a mentor, who cannot hunt. See "Youth Licenses," under "Special License Information" (page 2), or contact a CPW office for information.

5 TIPS TO STAY SAFE IN THE FIELD

Successful turkey hunting requires hunters to be stealthy and well camouflaged. However, this also means you are well camouflaged from other hunters, which can increase the chances of hunting-related accidents. Keep these points in mind in the field:

- 1 KNOW YOUR TARGET.** As with all hunting opportunities, be absolutely sure of your target and what lies beyond it before you pull the trigger. Never shoot at sound or movement.
- 2 STAY ALERT.** When using a turkey call, hunters may mistake your call for a real turkey.
- 3 CHOOSE GOOD COVER.** Choose hunting locations that provide cover for your back and also give you visibility. Your calling position should have a solid background as wide as your shoulders and higher than your head, while providing you with 180-degree visibility. Don't hide so well that you can't see what's happening. Sit still; both turkeys and hunters may see even slight movements.
- 4 KNOW WHAT NOT TO WEAR.** Don't wear red, white or blue clothing, because you could look like a mature male turkey, which also sports these colors. Alert other hunters to your presence. You can hang fluorescent material (like a hunter-orange or pink cap or vest) above your calling spot and wear hunter orange or pink while going to and from your hunting spot.
- 5 DON'T ATTEMPT TO STALK** a turkey in the spring. Hunters use calls to attract birds, and you may be stalking a hunter, increasing the chances of an accident. Find a good location to sit and call birds to you. If you see another hunter approaching, don't use turkey calls to alert the hunter. In a clear, loud voice say, "Hunter."

FALL OVER-THE-COUNTER (UNLIMITED) LICENSES AND HUNTABLE GMUS

Licenses are unlimited in number and available over the counter. These licenses **ARE NOT** available through the draw process.

FALL AND LATE UNLIMITED LICENSE SALES BEGIN: Aug. 6

SEASON DATES: Sept. 1–Oct. 6: west of I-25 and GMU 140
Sept. 1–Oct. 25: east of I-25 (except GMU 140)

LICENSE AGENTS ONLY: Use code T-E-000-U2-R

LICENSES ARE VALID — HUNTING IS ALLOWED — IN THE FOLLOWING UNITS (SHADED ON THE MAP):

- 1, 3, 4, 5, 6, 7, 8, 9, 10, 11, 12, 13, 14, 16, 17, 18, 19, 20, 22, 24, 28, 29, 31, 32, 33, 38, 39, 40, 41, 42, 43, 46, 48, 49, 50, 51, 52, 53, 54, 55, 56, 57, 58, 59 except on *Beaver Creek SWA and Table Mountain STL*, 60, 61, 62, 64, 65, 66, 67, 68, 69, 70, 71, 72, 73, 74, 75, 76, 77, 78, 79, 82, 83, 84, 85 except on *Spanish Peaks SWA*, 86, 87, 88, 94, 104, 105, 110, 112, 113, 114, 116, 117, 118, 119, 121,

- 122, 123, 128, 130, 131, 133, 134, 135, 136, 137, 138, 140 except on *James M. John and Lake Dorothy SWAs*, 141, 142, 143, 144, 145, 147, 161, 171, 181, 191, 211, 214, 231, 301, 391, 411, 421, 441, 461, 481, 500, 501, 511, 512, 521, 551, 561, 581, 591, 681, 682, 691, 711, 741, 751, 771, 791, 851 except on *Bosque del Oso SWA*, 861, 951

AND ONLY ON PRIVATE LAND IN: 101, 102

Please note that there may be boundary changes to some GMUs in 2019. Check the online brochure for updated maps: cpw.state.co.us/tk/brochure

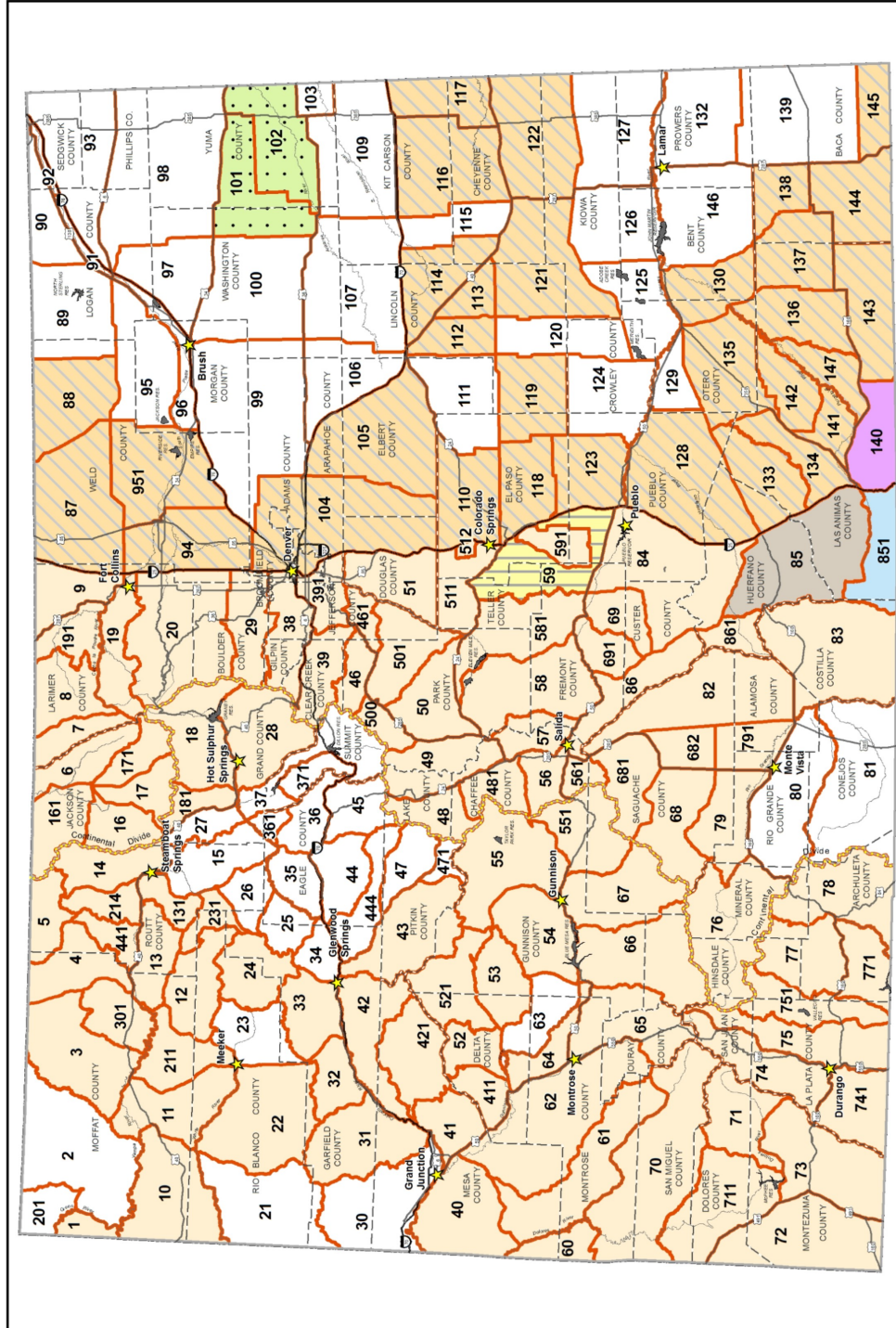

2019 Fall Turkey Valid Units with OTC Licenses

Season ends Oct. 6
Season ends Oct. 25
Valid on private land only
Except Beaver Ck SWA & Table Mtn STL
Except Bosque del Oso SWA
Except James M. John & Lake Dorothy SWAs
Except Spanish Peaks SWA
No OTC licenses available

CPW Logo
Office Location
Scale: 0, 25, 50, 75, 100 Miles
North Arrow

LATE SEASON OTC (UNLIMITED) LICENSES

Licenses are unlimited in number and available over the counter. These are private-land-only licenses: **Get landowner permission before buying a tag.**

SEASON DATES:
Dec. 15, 2019–Jan. 15, 2020

LICENSE AGENTS ONLY:
Use code T-F-000-U2-R

LICENSES ARE VALID ON PRIVATE LAND IN THESE UNITS (SHADED ON THE ENLARGED MAP BELOW):
112, 113

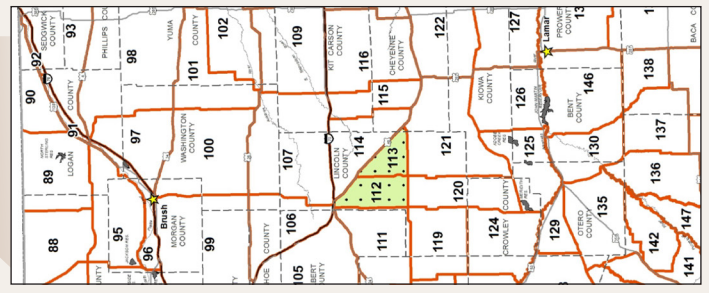
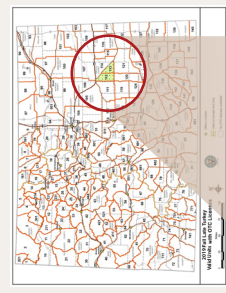

APPLICATIONS & PREFERENCE POINTS

All turkey license applications for the draw are only available **ONLINE** (go to cpw.state.co.us and click "Buy and Apply") or **BY PHONE** (800-244-5613).

Call CPW at **303-297-1192** (M–F, 8 a.m.–5 p.m. MST) or **1-800-244-5613** (24/7) for any account issues, finding your existing account, creating a profile, etc.

APPLICATION DEADLINES

SPRING	JAN. 8	Applications accepted beginning on this date for the spring limited license draw.
	FEB. 5	Final day to submit applications for the spring limited license draw. <i>Application corrections must also be made by this date.</i> NEW The application deadline time is 8 p.m. MT.
FALL	MAY 21	Applications accepted beginning on this date for the fall limited license draw.
	JULY 2	Final day to submit applications for the fall limited license draw. <i>Application corrections must also be made by this date.</i> NEW The application deadline time is 8 p.m. MT.

PAYMENT DEADLINES

SPRING MARCH 13 License *must* be paid for by this date.

FALL AUG. 2 License *must* be paid for by this date.

THE PAYMENT DEADLINE IS FINAL. Plan ahead: Log in to your account before the draw and make sure your credit card information is accurate.

If we are unable to charge the credit card on file in your account, your license will be surrendered and **you will lose both the license and any preference points you used to draw it.**

ACCOUNT, APPLICATION AND PAYMENT INFORMATION

ALL customers, existing and new, will need to have a **UNIQUE IDENTIFIER** and **PASSWORD** to create a profile in the purchasing system. Read the step-by-step guide to creating your profile, or watch the how-to video online at cpw.state.co.us/cpwshop. Your Account Summary page will show your preference point levels, active products and orders.

- ▶ **EXISTING CPW CUSTOMERS: LOOK UP** your existing customer record: Go to cpw.state.co.us and click "Buy and Apply." Do **NOT** create a new profile or duplicate account. You'll need a **UNIQUE IDENTIFIER**, such as your driver's license or Customer Identification number (CID), and your **DATE OF BIRTH** to look up your account. The email in your profile will be used by CPW to send you draw results, payment verification and other notifications, so please be sure your contact information is kept current and accurate!
- ▶ **NEW CPW CUSTOMERS:** Visit cpw.state.co.us and click "Buy and Apply" to create an account. *You can also call 1-800-244-5613 or go into any CPW office to get a CID number.* You will need to provide your **PERSONAL INFORMATION** (name and date of birth), an **IDENTIFIER** (such as your driver's license or passport number), your **CONTACT INFORMATION** and your **EMAIL ADDRESS**, and to create a **PASSWORD** for your new account. You will then receive your Customer Identification number (CID). As required by law, if you're planning to go hunting or fishing, you'll need to enter some additional information, including your social security number. The email in your profile will be used by CPW to send you draw results, payment verification and other notifications, so please be sure your contact information is kept current and accurate!
- ▶ **APPLY FOR THE DRAW:** Online: Go to cpw.state.co.us and click "Buy and Apply"; by phone: 1-800-244-5613. To apply, you will need to provide an acceptable form of payment (*see page 1*). If you are 18–64, a 2019 (or Lifetime) Habitat Stamp is required to apply for a license. If you have not already purchased one, it will automatically be added to your application. When you submit your application, you will **ONLY** be charged the application processing fee *per draw* for turkey (and the Habitat Stamp, if applicable). **The credit card information will be kept on file and ONLY charged the license fee if you receive a license from the draw.**

- ▶ **GROUP APPLICATIONS: THE GROUP LEADER MUST APPLY FIRST.** All group members must enter the same person as the leader in order to go through the draw as a group. Get the step-by-step group application guide online: cpw.state.co.us/cpwshop
- ▶ **DRAW RESULTS:** Posted **FEB. 27 FOR SPRING TURKEY** and **JULY 19 FOR FALL TURKEY. BEFORE THE DRAW DATE(S)**, make sure your credit card information is up-to-date in your profile, as well as your contact information.
- ▶ **PAYMENT DEADLINE:** The deadline for paying for your **SPRING TURKEY** license is **MARCH 13**; the **FALL TURKEY** deadline is **AUG. 2**. Your credit card on file will automatically be charged. **THE PAYMENT DEADLINE IS FINAL.** All successful licenses will be mailed after payment is received. It is your responsibility to check your account and pay for any license you draw.
- ▶ **REJECTED PAYMENT:** If we're unable to charge your credit card for your license, we'll attempt to notify you via email (be sure to check your spam folder). It is still your responsibility to check your account and pay for any license you draw. To clear a rejected payment:
 1. Go online for directions to pay for your license in your profile: cpw.state.co.us/cpwshop
 2. Call the toll-free purchase line: 1-800-244-5613
 3. Go to any CPW location.
 If you are successful in the draw and do not pay for your license by the payment deadline, **your license will be surrendered and you will lose both the license and any preference points you used to draw it.**

LICENSE REFUNDS, REISSUES AND EXCHANGES

Check our website for full details on how to refund or exchange a license and about the reissue process: cpw.state.co.us/refunds. Turkey hunters who need to refund a license must have it postmarked to the CPW Refund Office, 6060 Broadway, Denver, CO 80216, or turned into a CPW office **AT LEAST 14 DAYS PRIOR TO THE START OF THE SEASON** for which the license is valid. All license exchanges will be charged a fee of fifty percent of the original license cost, not to exceed \$25. Exchanged licenses are nonrefundable.

NOTE: If you drew a license you would like to return, payment for the license is still required first. You can then return it for a refund or preference point restoration. After processing, licenses that have been returned become available on the leftover list at: cpw.state.co.us/leftover

GAINING AND USING PREFERENCE POINTS

1. **HOW TO GAIN POINTS:** One preference point is awarded if you are unsuccessful in drawing your *first-choice hunt code* or if you apply for a *preference point hunt code as your first choice*. You can still get two preference points each license year for turkey if you submit an application for each season.
2. **PREFERENCE POINT HUNT CODE:** **NEW** To apply for a preference point only, enter either hunt code **T-M-999-99-P** for **SPRING SEASON** or **T-E-999-99-P** for **FALL SEASON** as the first choice on your application. You must pay for a Habitat Stamp, even if you're just applying for a preference point. The application processing fee and \$10 Habitat Stamp fee are nonrefundable.
3. **DRAW PRIORITY:** Priority goes to the hunter with the most points, except for group applications. Group applications are processed based on the member with the fewest points.
4. **POINTS ARE ONLY USED ON FIRST-CHOICE HUNTS:** Second-, third- or fourth-choice hunt codes don't use or generate preference points.
5. **POINT ACCUMULATION:** Preference points accumulate until they are used to help you draw a license as a first choice.
6. **USE THEM OR LOSE THEM:** If you don't apply for or purchase a license at least once in 10 consecutive years for turkey, your file is purged and your preference points are lost. Applying for preference points keeps your file active.
7. **CHECK YOUR ONLINE PROFILE:** Your preference point levels and draw results will be listed in your account profile. Go to cpw.state.co.us and click "Buy and Apply" to log on.

GAME MANAGEMENT UNIT DESCRIPTIONS

NOTE: The following list includes **only** GMUs open to turkey hunting.

SPECIAL LAND- USE RULES

NOTE: Please check the CPW website in 2019 for information on upcoming improvements to the hunting reservation system: cpw.state.co.us

- 1. CALL FOR RESERVATIONS:** A few SWAs require reservations to hunt turkey; these can be made by calling 1-800-846-9453. Check the current Colorado State Recreation Lands brochure for details about which properties need reservations and for instructions on how to make and keep hunting reservations.
- 2. SPANISH PEAKS SWA:** Map to trailhead and parking is on page 11. Hunting is permitted only Sat., Sun., Mon. and Tues. in spring turkey season. Hunters with mobility impairments, see page 2 for exceptions.
- 3. HORSETHIEF CANYON SWA:** Spring turkey hunting access is by youth permit only and is limited to just youth mentor hunting. Mentors cannot hunt. Applications are available at the CPW Northwest Region office, 711 Independent Ave., Grand Junction, 81505. Application deadline is March 31. Successful applicants will be notified by mail.
- 4. HIGEL AND RIO GRANDE SWAs:** Spring season access is by permit only, issued by drawing. Applications are available at the CPW Monte Vista office, 0722 S. Rd. 1E, Monte Vista, 81144. Group applications accepted; maximum two applicants per group. Application deadline is Jan. 31. Successful applicants will be notified by mail. Information about the license drawing is on the application.

ABBREVIATIONS

U.S.	U.S. highway
COLO.	Colorado highway
CO.	county
CR	county road
RD.	road
RES.	reservoir
N/NW/NE	north, northwest, northeast
S/SW/SE	south, southwest, southeast
E	east
W	west
NF	National Forest
USFS/FS	U.S. Forest Service/Forest Service
BLM	Bureau of Land Management
RMNP	Rocky Mountain National Park
KS	Kansas
NEB	Nebraska
NM	New Mexico
OK	Oklahoma
UT	Utah
WY	Wyoming

- 1 MOFFAT CO.**
bounded on N, E and S by Green River; on W by UT.
- 2 MOFFAT CO.**
bounded on N by WY; on E by Little Snake River; on S by Yampa River; on W by Green River, CRs 34 and 10, Colo. 318 and CR 10N (Irish Canyon Rd.).
- 3 MOFFAT CO.**
bounded on N by WY; on E by Colo. 13/789 and CRs 108, 3, 5 and 17; on S by Yampa River, U.S. 40 and Colo. 318; on W by Little Snake River.
- 4 MOFFAT & ROUTT COs.**
bounded on N by WY; on E by Moffat CR1, Routt CR 82, USFS 150 and Elkhead Creek; on S by U.S. 40; on W by Colo. 13/789.
- 5 MOFFAT & ROUTT COs.**
bounded on N by WY; on E by Continental Divide; on S by Little Snake-Elk River divide and USFS 42; on W by USFS 150, Routt CR 82 and Moffat CR 1.
- 6 JACKSON CO.**
bounded on N by WY; on E by Jackson-Larimer Co. line; on S by Colo. 14; on W by Colo. 125, from Colo. 14 to WY.
- 7 LARIMER CO.**
bounded on N by WY; on E by CR 103 (Laramie River Rd.); on S by Colo. 14; on W by Larimer-Jackson Co. line.
- 8 LARIMER CO.**
bounded on N by WY; on E by CRs 59, 80C (Cherokee Park Rd.), 179 (Prairie Divide Rd.), 74E (Red Feather Lakes Rd.), 68C (Boy Scout Ranch Rd.) and 69 (Manhattan Rd.); on S by Colo. 14; on W by CR 103 (Laramie River Rd.).
- 9 LARIMER & WELD COs.**
bounded on N by WY; on E by I-25; on S by Colo. 14; on W by U.S. 287.
- 10 MOFFAT & RIO BLANCO COs.**
bounded on N by Green and Yampa rivers; on E by Twelvemile Gulch Rd. U.S. 40 to mile marker 38.3 to Elk Springs Ridge to Drill Hole, Winter Valley Gulch, Coal Creek and Wolf Creek; on S by White River; on W by UT.
- 11 MOFFAT & RIO BLANCO COs.**
bounded on N by Colo. 318 and U.S. 40; on E by Deception Creek-Strawberry Creek Rd.; on S by White River; on W by Wolf Creek, Coal Creek, Winter Valley Gulch to Drill Hole to Elk Springs Ridge to mile marker 38.3 on U.S. 40, Twelvemile Gulch Rd. U.S. 40, Yampa River and Little Snake River.
- 12 MOFFAT, ROUTT, RIO BLANCO & GARFIELD COs.**
bounded on N by Colo. 317, Routt CRs 29 and 55, Rio Blanco CRs 10 and 8; on E by Williams Fork-Yampa River divide; on S by Williams Fork-White River divide, USFS 250 and Rio Blanco CRs 48, 15 and 30; on W by Colo. 13/789.
- 13 MOFFAT & ROUTT COs.**
bounded on N by U.S. 40; on E by Routt CR 179, Trout Creek, Fish Creek; on S by Routt CR 29 and Colo. 317; on W by Colo. 13/789.
- 14 ROUTT & GRAND COs.**
bounded on N by Little Snake-Elk River divide; on E by Continental Divide; on S by U.S. 40; on W by U.S. 40 and Routt CR 129.
- 15 ROUTT, GRAND & EAGLE COs.**
bounded on N by U.S. 40; on E by Muddy Creek-Yampa River divide (Gore Range divide) and Canyon Creek; on S by Colorado River; on W by Colo. 131.
- 16 JACKSON CO.**
bounded on N by Lone Pine Creek, CRs 16 and 12W; on E by Colo. 14; on S by U.S. 40; on W by Continental Divide.
- 17 JACKSON CO.**
bounded on N and E by Colo. 125; on S by Continental Divide (Jackson-Grand Co. line); on W and N by Colo. 14.
- 18 GRAND CO.**
bounded on N and E by Continental Divide; on S by Arapaho Creek, Lake Granby and Colorado River; on W by main fork of Troublesome and Poison creeks.
- 19 LARIMER CO.**
bounded on N by Colo. 14 (Poudre Canyon Rd.); on E by I-25; on S by Harmony Rd., CRs 19, 38E, 27 and 44H (Buckhorn Rd.), Elk Creek-Pennock Creek divide and RMNP boundary; on W by Larimer-Jackson Co. line.
- 20 LARIMER & BOULDER COs.**
bounded on N by Larimer CRs 44H (Buckhorn Rd.), 27, 38E and 19 and Harmony Rd.; on E by I-25; on S by Colo. 52, U.S. 287, Boulder CR 34 (Niwot/Neva roads), U.S. 36, Boulder CRs 94, 81, 106, 95 (Lefthand Canyon Drive) and 102 (Brainard Lake Rd.) and ridgeline from Brainard Lake W to Pawnee Peak; on W by Continental Divide, RMNP boundary and Pennock Creek-Elk Creek divide.
- 21 RIO BLANCO & GARFIELD COs.**
bounded on N by White River; on E by Monument Gulch, Colo. 64, Monument Gulch Rd. and Rio Blanco CRs 103 and 26; on S by Douglas Creek-Roan Creek divide, Douglas Creek-Salt Creeks divide, Evacuation Creek-Salt Creeks divide and Bitter Creek-West Salt Creek divide; on W by UT.
- 22 RIO BLANCO & GARFIELD COs.**
bounded on N by White River; on E by Colo. 13/789; on S by White River-Colorado River divide; on W by Rio Blanco CRs 26 and 103, Monument Gulch Rd., Colo. 64 and Monument Gulch.
- 23 RIO BLANCO AND GARFIELD COs.**
bounded on N by Rio Blanco CRs 30, 15 and 48 and USFS 250; on E by USFS 250, Rio Blanco CRs 8 and 17 and USFS Primary Forest Rd. 245 (Buford-Newcastle Rd.); on S by White River-Colorado River divide; on W by Colo. 13/789.
- 24 RIO BLANCO & GARFIELD COs.**
bounded on N by Williams Fork River-White River divide; on E by White River-Yampa River divide and White River-Colorado River divide; on S by South Fork of White River-Colorado River divide; on W by USFS Primary Forest Rd. 245 and Rio Blanco CRs 17 (Buford-Newcastle Rd.), 8 and USFS 250.
- 25 GARFIELD & EAGLE COs.**
bounded on N by Middle Fork of Derby Creek and Derby Creek; on E by Colorado River; on S by Deep Creek; on W by Colorado River-White River divide.
- 27 GRAND, ROUTT & JACKSON COs.**
bounded on N and E by U.S. 40; on S by Colo. 9 and Colorado River; on W by Canyon Creek and Muddy Creek-Yampa River divide (Gore Range divide).
- 28 GRAND CO.**
bounded on N by Colorado River, Lake Granby and Arapaho Creek; on E by Continental Divide; on S by Continental Divide and Williams Fork River-Straight Creek divide; on W by Williams Fork River-Blue River divide and Barger Gulch.
- 29 BOULDER, JEFFERSON & GILPIN COs.**
bounded on N by ridgeline from Pawnee Peak to Brainard Lake, Boulder CRs 102 (Brainard Lake Rd.), 94, 81, 106 and 95 (Lefthand Canyon Drive), U.S. 36, Boulder CR 34 (Neva/Niwot roads) and Colo. 52 (Mineral Rd.); on E by I-25; on S by Colo. 128, 93, 72, and 119 and USFS 149 (Rollins Pass Rd.); on W by Continental Divide.

- 30 GARFIELD & MESA COs.**
bounded on N by West Salt Creek-Bitter Creek divide, Evacuation Creek-Salt Creeks divide and Douglas Creek-Salt Creeks divide; on E by East Salt Creek-Roan Creek divide, Big Salt Wash-Roan Creek divide, Little Salt Wash-Roan Creek divide and Bookcliffs; on S by Colorado River; on W by UT.
- 31 MESA, GARFIELD & RIO BLANCO COs.**
bounded on N by Colorado River-White River divide; on E by Roan Creek-Parachute Creek divide and Kelly Gulch; on S by Colorado River; on W by Bookcliffs, Little Salt Wash-Roan Creek divide, Big Salt Wash-Roan Creek divide and East Salt Creek-Roan Creek divide.
- 32 GARFIELD CO.**
bounded on N by Parachute Creek-Piceance Creek divide; on E by Colo. 13/789; on S by Colorado River; on W by Kelly Gulch and Roan Creek-Parachute Creek divide.
- 33 GARFIELD & RIO BLANCO COs.**
bounded on N by White River-Colorado River divide; on E by Canyon Creek; on S by Colorado River; on W by Colo. 13/789.
- 34 GARFIELD & EAGLE COs.**
bounded on N by Deep Creek; on E and S by Colorado River; on W by Canyon Creek.
- 35 EAGLE CO.**
bounded on N by Colorado River; on E by Colo. 131; on S by Eagle River; on W by Colorado River.
- 36 EAGLE CO.**
bounded on N by Elk Creek to Piney Ridge, to Eagle's Nest Wilderness boundary and Gore Range divide (Elliott Ridge); on E by Gore Range divide; on S from Gore Range divide to Dowd Junction by I-70, then from Dowd Junction to Wolcott by Eagle River; on W by Colo. 131 and Colorado River from State Bridge to Elk Creek.
- 37 SUMMIT & GRAND COs.**
bounded on N by Colorado River; on E by Barger Gulch, Williams Fork River-Blue River divide, Williams Fork River-Straight Creek divide and Continental Divide; on S by Continental Divide; on W by Eagle River-Tenmile Creek divide, I-70, Blue River, Cataract Creek and Gore Range divide.
- 38 GILPIN, BOULDER, CLEAR CREEK & JEFFERSON COs.**
bounded on N by USFS 149 (Rollins Pass Rd.) and Colo. 119, 72, 93 and 128; on E by I-25; on S by I-70 and U.S. 40; on W by Continental Divide.
- 39 JEFFERSON, CLEAR CREEK & PARK COs.**
bounded on N by U.S. 40 and I-70; on E by Colo. 74 and Jefferson CR 73; on S by U.S. 285, North Turkey Creek-Elk Creek divide and Pike-Arapaho National Forest boundary; on W by Continental Divide. (See unit 391.)
- 40 MESA CO.**
bounded on N by Colorado River; on E by U.S. 50; on S by Colo. 141 and Dolores River; on W by UT.
- 41 MESA & DELTA COs.**
bounded on N by Colorado River and Colo. 65; on E by Colo. 65, Lands End Rd., Flowing Park Rd. and Mesa-Delta Co. line; on W by U.S. 50.
- 42 MESA & GARFIELD COs.**
bounded on N by Colorado River; on E by South Canyon Creek, divide between Roaring Fork-Crystal River and Baldy Creek-Divide Creek drainages and common point of Mesa-Pitkin-Gunnison Co. lines; on S by Divide Creek-Muddy Creek divide, Divide Creek-Plateau Creek divide and Plateau Creek-Colorado River divide; on W by Colorado River.
- 43 GARFIELD, PITKIN, EAGLE & GUNNISON COs.**
bounded on N by Colorado River; on E by Roaring Fork River and Castle Creek; on S by divide between Roaring Fork-Crystal River drainages, East River-Muddy Creek drainages and McClure Pass; on W by Muddy Creek-Crystal River divide, divide between Roaring Fork-Crystal River drainages and Divide Creek-Baldy Creek drainages and South Canyon Creek.
- 44 EAGLE CO.**
bounded on N by Colorado River and Eagle River; on E by East Lake Creek; on S by Frypanpan River-Eagle River divide; on W by USFS 514 (Red Table Mountain Rd.), CR 10A (Cottonwood Pass Rd.) and Cottonwood Creek.
- 46 CLEAR CREEK, PARK & JEFFERSON COs.**
bounded on N by Pike-Arapaho National Forest boundary and North Turkey Creek-Elk Creek divide; on E and S by U.S. 285; on W by North Fork of South Platte River and Continental Divide.
- 47 EAGLE & PITKIN COs.**
bounded on N by Frypanpan River and Ivanhoe Creek; on E by Continental Divide; on S by Colo. 82; on W by Roaring Fork River.
- 48 LAKE & CHAFFEE COs.**
bounded on N by Continental Divide; on E by Tennessee Creek and Arkansas River; on S by Clear Creek and South Fork of Clear Creek; on W by Continental Divide.
- 49 LAKE, PARK & CHAFFEE COs.**
bounded on N by Continental Divide; on E by Colo. 9 and U.S. 285; on S by U.S. 24; on W by Arkansas River and Tennessee Creek.
- 50 PARK CO.**
bounded on N by U.S. 285; on E by CR 77; on S by U.S. 24; on W by U.S. 285.
- 51 DOUGLAS CO.**
bounded on N by Colo. 470; on E by I-25; on S by Douglas-Teller Co. line; on W by South Platte River.
- 52 DELTA CO.**
bounded on N by Delta-Mesa Co. line; on E by Grand Mesa-Gunnison National Forest boundary, Overland Ditch, West Res. No. 1 and Jay Creek; on S by North Fork of Gunnison River and Colo. 92; on W by Colo. 65.
- 53 DELTA & GUNNISON COs.**
bounded on N by North Fork of Gunnison River, Gunnison CR 12 (Kebler Pass Rd.), Kebler Pass and Ohio Pass; on E and S by Gunnison River-North Fork of Gunnison River divide and Curecanti Pass, Smith Fork-Curecanti Creek divide, Smith Fork-Dyer Creek divide and Delta-Montrose Co. line; on W by Colo. 92.
- 54 GUNNISON CO.**
bounded on N by Gunnison River-North Fork of Gunnison River divide and CR 12 (Kebler Pass Rd.); on E by Colo. 135; on S by U.S. 50, Blue Mesa Res. and Gunnison River; on W by Curecanti Creek.
- 55 GUNNISON CO.**
bounded on N by Gunnison-Pitkin Co. line; on E by Continental Divide; on S by Taylor River-Tomichi Creek divide and Cumberland Pass, USFS 765 (N Quartz Creek Rd.), Quartz Creek Rd. and U.S. 50; on W by Colo. 135, CR 12 (Kebler Pass Rd.), Kebler Pass and Ruby Range Summit.
- 56 CHAFFEE CO.**
bounded on N by Chalk Creek and Tincup Pass Rd.; on E by Arkansas River; on S by South Arkansas River to U.S. 50, then U.S. 50; on W by Continental Divide.
- 57 CHAFFEE, PARK & FREMONT COs.**
bounded on N by U.S. 24; on E by Kaufman Ridge and Badger Creek; on S and W by Arkansas River.
- 58 FREMONT & PARK COs.**
bounded on N by U.S. 24; on E by Park CRs 59 and 102, Colo. 9 and U.S. 50; on S by U.S. 50 and Arkansas River; on W by Kaufman Ridge and Badger Creek.
- 59 PUEBLO, FREMONT, EL PASO & TELLER COs.**
bounded on N by U.S. 24; on E by I-25; on S by U.S. 50; on W by Colo. 67 and Phantom Canyon Rd., except portions of Pueblo, Fremont and El Paso counties within Fort Carson Military Reservation. (See unit 591.)
- 60 MESA & MONTROSE COs.**
bounded on N and E by Dolores River; on S by Colo. 90; on W by UT.
- 61 MESA, MONTROSE, OURAY & SAN MIGUEL COs.**
bounded on N by Colo. 141; on E by USFS 402 (Divide Rd.) and Dave Wood Rd.; on S by Colo. 62; on W by San Miguel River and Dolores River.
- 62 DELTA, MESA, MONTROSE & OURAY COs.**
bounded on N by Colo. 141; on E by Colo. 50 and 550; on S by Colo. 62; on W by Dave Wood Rd. and USFS 402 (Divide Rd.).
- 63 DELTA, GUNNISON & MONTROSE COs.**
bounded on N by Colo. 92; on E by Colo. 92, Delta-Montrose Co. line, Smith Fork-Dyer Creek divide, Smith Fork-Curecanti Creek divide, Curecanti Pass and Curecanti Creek; on S and W by Gunnison River.
- 64 DELTA & MONTROSE COs.**
bounded on N and E by Colo. 92, Gunnison River and Morrow Point Res.; on E by Big Blue Creek; on S and W by U.S. 50.
- 65 GUNNISON, HINSDALE, MONTROSE & OURAY COs.**
bounded on N by U.S. 50; on E by Big Blue Creek-Cimarron Creek divide; on S by Ouray-San Juan Co. line; on W by Ouray-San Miguel Co. line and Colo. 62 and 550.
- 66 GUNNISON, HINSDALE & SAGUACHE COs.**
bounded on N by Morrow Point Res., Gunnison River and Blue Mesa Res.; on E by Colo. 149, Cebolla Creek, Spring Creek, Cathedral Creek, Groundhog Park and Spring Creek-Cochetopa Creek divide; on S by Continental Divide; on W by Hinsdale-San Juan Co. line, Hinsdale-Ouray Co. line, Cimarron River-Henson Creek divide, Big Blue Creek-Little Cimarron River divide, U.S. 50 and Big Blue Creek.
- 67 GUNNISON, HINSDALE & SAGUACHE COs.**
bounded on N by U.S. 50; on E by Colo. 114 and North Pass; on E and S by Continental Divide; on W by Cochetopa Creek-Spring Creek divide and Groundhog Park, Cathedral Creek, Spring Creek, Cebolla Creek and Colo. 149.
- 68 SAGUACHE CO.**
bounded on N by Colo. 114; on E by U.S. 285; on S by CRs G and 41G, USFS 675 and 676, USFS trails 796 and 787 and Saguache-Mineral Co. line; on W by Continental Divide.
- 69 CUSTER & FREMONT COs.**
bounded on N by U.S. 50; on E by Colo. 67; on S by Colo. 96; on W by Colo. 69, Grape Creek and Arkansas River.
- 70 DOLORES, MONTROSE & SAN MIGUEL COs.**
bounded on N by Colo. 90, Dolores River, San Miguel River and Colo. 62; on E by Ouray-San Miguel Co. line and San Miguel-San Juan Co. line; on S by San Miguel-Dolores Co. line, Disappointment Creek, Dolores River and Summit Canyon Creek; on W by UT.
- 71 DOLORES & MONTEZUMA COs.**
bounded on N by Disappointment Creek and Dolores-San Miguel Co. line; on E by Dolores-San Juan Co. line, Montezuma-La Plata Co. line and Bear Creek; on S by Colo. 145; on W by USFS 526 (Dolores-Norwood Rd.).
- 72 DOLORES & MONTEZUMA COs.**
bounded on N and E by U.S. 491; on S by NM; on W by UT.
- 73 MONTEZUMA CO.**
bounded on N by Colo. 184 and 145 and Bear Creek; on E by Montezuma-La Plata Co. line; on S by NM; on W by U.S. 491.
- 74 LAS PLATA & SAN JUAN COs.**
bounded on N by Ouray-San Juan Co. line; on E by San Juan-Hinsdale Co. line and Animas River; on S by U.S. 160; on W by Montezuma-La Plata Co. line, Dolores-San Juan Co. line, San Miguel-San Juan Co. line and Ouray-San Juan Co. line.

SPANISH PEAKS STATE WILDLIFE AREA

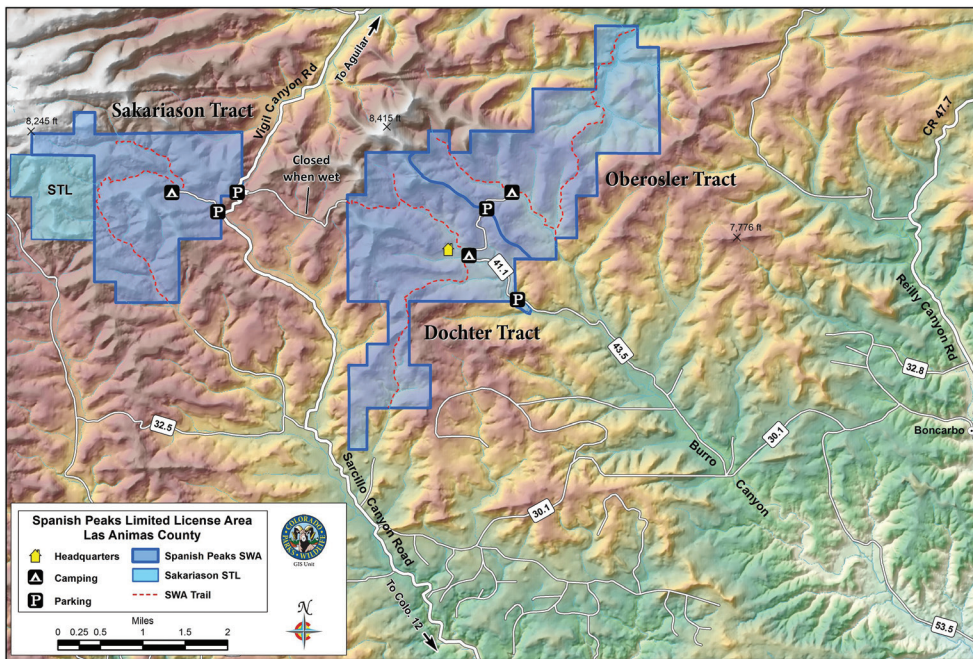

NOTE: Spanish Peaks State Wildlife Area boundaries shown in this map are approximate. You can download and print maps for use in the field at: cpw.state.co.us/wildlifeareamaps

75 LA PLATA & SAN JUAN COs.

bounded on N and E by Hinsdale-San Juan Co. line, Continental Divide, Los Pinos River-Florida River divide, La Plata CR 240 (Pine River-Florida River Rd.), Bayfield-Vallecito Rd. and Los Pinos River; on S by NM; on W by Animas River.

76 HINSDALE, MINERAL, RIO GRANDE, SAGUACHE & SAN JUAN COs.

bounded on N by Continental Divide, Saguache-Mineral Co. line and USFS Trail 787; on E by La Garita Stock Driveway (ATV trail), USFS 600-3A and 600, Colo. 149 and U.S. 160; on S and W by Continental Divide.

77 ARCHULETA, HINSDALE, LA PLATA & MINERAL COs.

bounded on N by Continental Divide and Piedra River-San Juan River divide; on E by Piedra River-San Juan River divide, Four Mile Creek and San Juan River; on S by U.S. 160; on W by Los Pinos River-Piedra River divide.

78 ARCHULETA, CONEJOS, MINERAL & RIO GRANDE COs.

bounded on N and E by Continental Divide; on S by NM; on W by San Juan River, Four Mile Creek and Piedra River-San Juan River divide.

79 MINERAL, RIO GRANDE & SAGUACHE COs.

bounded on N by USFS trails 787 and 796, USFS 676 and 675 and Saguache CRs 41G and G; on E by U.S. 285; on S by U.S. 160; on W by Colo. 149, USFS 600 and 600-3A and La Garita Stock Driveway (ATV trail).

80 ALAMOSA, CONEJOS, MINERAL & RIO GRANDE COs.

bounded on N by U.S. 160; on E by Rio Grande River; on S by La Jara Creek, Alamosa River, USFS 250 and 380 and Elwood Pass; on W by Continental Divide.

81 ALAMOSA, ARCHULETA, CONEJOS & RIO GRANDE COs.

bounded on N by USFS 380 and 250, Alamosa River and La Jara Creek; on E by Rio Grande River; on S by NM; on W by Continental Divide.

82 ALAMOSA & SAGUACHE COs.

bounded on N by Poncha Pass; on N and E by Rio Grande River-Arkansas River divide; on S by Alamosa-Costilla Co. line and U.S. 160; on W by Colo. 17 and U.S. 285.

83 ALAMOSA, COSTILLA & HUERFANO COs.

bounded on N by U.S. 160 and Alamosa-Costilla Co. line; on E by Costilla-Huerfano Co. line and Sangre de Cristo-Culebra Range; on S by NM; on W by Rio Grande River.

84 CUSTER, FREMONT, HERFANO & PUEBLO COs.

bounded on N by U.S. 50; on E by I-25 and Colo. 1; on S by Colo. 69; on W by Colo. 96 and 67.

85 HUERFANO & LAS ANIMAS COs.

bounded on N by Colo. 69; on E by I-25; on S by Colo. 12 and North and West forks of Purgatoire River; on W by Sangre de Cristo divide and Huerfano CRs 570, 572 (Pass Creek Rd.) and 555 (Muddy Creek Rd.).

86 FREMONT, CUSTER & CHAFFEE COs.

bounded on N by U.S. 50 to South Arkansas River, then South Arkansas River to Arkansas River; on E by Colo. 69 and Fremont CR 27; on S by Huerfano-Custer Co. line; on W by Sangre De Cristo divide and U.S. 285.

87 LARIMER & WELD COs.

bounded on N by WY; on E by Weld CRs 390 (Keota-Grover Rd.) and 105 between Keota and Colo. 14; on S by Colo. 14; on W by I-25.

88 WELD CO.

bounded on N by WY and NEB; on E by Colo. 71; on S by Colo. 14; on W by CRs 390 (Keota-Grover Rd.) and 105 (between Keota and Colo. 14).

89 WELD & LOGAN COs.

bounded on N by NEB; on E by Colo. 113 and U.S. 138; on S by Colo. 14; on W by Colo. 71.

90 LOGAN & SEDGWICK COs.

bounded on N by NEB; on E and S by U.S. 138; on W by Colo. 113.

91 LOGAN CO.

bounded on N by U.S. 138; on E by Red Lion Rd. (CR 93); on S by I-76 and U.S. 6; on W by U.S. 138.

92 LOGAN & SEDGWICK COs.

bounded on N by U.S. 138 and NEB; on E and S by I-76; on W by Red Lion Rd. (Logan CR).

93 LOGAN, SEDGWICK & PHILLIPS COs.

bounded on N by I-76; on N and E by NEB state line; on S by U.S. 6; on W by I-76.

94 LARIMER, ADAMS & WELD COs.

bounded on N by Colo. 14; on E by U.S. 85 and 34, Weld CR 49 (Hudson-Keenesburg cutoff) and I-76; on S by Colo. 7; on W by I-25.

95 WELD, LOGAN, MORGAN & WASHINGTON COs.

bounded on N by Colo. 14; on E and S by U.S. 6, Logan CRs 6 and 17.7, Washington CR 58, Morgan CR W.7, 2nd Street in Snyder, Colo. 71, Morgan CRs W.5, 28, W. 13.5 and W.5 and Colo. 144; on W by Morgan CR 2, Morgan CR KK/Weld CR 74 (County Line Rd.) and Weld CR 105.

96 MORGAN, WASHINGTON & LOGAN COs.

bounded on N by Colo. 144, Morgan CRs W.5, 13.5, W. 28 and W.5, Colo. 71, Morgan CR W.7 (becomes Washington CR 58 at Co. line), Washington CR 58 (becomes Logan CR 17.7 at Co. line), Logan CRs 17.7 and 6 and U.S. 6; on E and S by U.S. 6 and I-76; on W by Colo. 144.

97 LOGAN, WASHINGTON & MORGAN COs.

bounded on N and E by Colo. 61; on S by U.S. 34; on W by I-76.

98 LOGAN, PHILLIPS, YUMA & WASHINGTON COs.

bounded on N by Colo. 6; on E by NEB; on S by U.S. 34; on W by Colo. 61.

99 WELD, MORGAN & ADAMS COs.

bounded on N by I-76; on E by Colo. 71; on S by U.S. 36; on W by Colo. 79 and 144th Ave.; on S and W by Adams CR 25N, 152nd Ave. and I-76; on W by I-76.

100 WASHINGTON & MORGAN COs.

bounded on N by U.S. 34; on E by Colo. 61; on S by U.S. 36; on W by Colo. 71.

101 WASHINGTON & YUMA COs.

bounded on N by U.S. 34; on E by U.S. 385, Yuma CR 26, Colo. 59, Yuma CRs 16, C and 9 (becomes Washington CR 9 at Co. line) and Washington CRs 9, YY and 7; on S by U.S. 36; on W by Colo. 61.

102 WASHINGTON & YUMA COs.

bounded on N by U.S. 34; on E by NEB and KS; on S by U.S. 36; on W by Washington CRs 7, YY, and 9 (becomes Yuma CR 9 at Co. line), Yuma CRs 9, C and 16, Colo. 59, Yuma CR 26 and U.S. 385.

103 YUMA CO.

bounded on N by U.S. 36; on E by KS; on S by Kit Carson-Yuma Co. line; on W by U.S. 385.

104 DENVER, ADAMS, ARAPAHOE, DOUGLAS & ELBERT COs.

bounded on N by Colo. 7, I-76, 152nd Ave., Adams CR 25N and 144th Ave.; on E by Colo. 79, Colo. 36 (Arapahoe CR 137), Kiowa-Bennett Mile werwerwe, Elbert CRs 53, 166 and 45-49, Colo. 86 and Elbert CR 25-41; on S by Elbert-Douglas-El Paso Co. lines; on W by I-25.

105 ADAMS, ARAPAHOE & ELBERT COs.

bounded on N by U.S. 36; on E by I-70; on S by U.S. 24 and Elbert-El Paso Co. line; on W by Arapahoe CR 137 (Kiowa-Bennett Mile Rd.), Elbert CRs 53, 166, and 45-49, Colo. 86 and Elbert CR 25-41.

106 ARAPAHOE, ELBERT, WASHINGTON & LINCOLN COs.

bounded on N by U.S. 36; on E by Colo. 71; on S and W by I-70.

107 WASHINGTON, LINCOLN & KIT CARSON COs.

bounded on N by U.S. 36; on E by Colo. 59; on S by I-70; on W by Colo. 71.

109 WASHINGTON, YUMA & KIT CARSON COs. bounded on N by U.S. 36; on E by U.S. 385, Yuma-Kit Carson Co. line and KS; on S by I-70; on W by Colo. 59.	123 EL PASO & PUEBLO COs. bounded on N by Hanover Rd., Finch Rd. and Myers Rd.; on E by Yoder Rd., Shear Rd. and Boone Rd.; on S by Arkansas River; on W by I-25.	137 LAS ANIMAS & BACA COs. bounded on N by Bent-Las Animas and Bent-Baca Co. lines; on E by Pritchett-Las Animas improved road and U.S. 160; on S by U.S. 160; on W by Colo. 109.
110 EL PASO CO. bounded on N by Douglas-Elbert-El Paso Co. lines; on E by U.S. 24 and CR 523 (Calhan Hwy.); on S by Colo. 94; on W by I-25.	124 CROWLEY & PUEBLO COs. bounded on N by Lincoln-Crowley and El Paso-Pueblo Co. lines; on E by Colo. 71; on S by Arkansas River; on W by Yoder-Boone Rd..	138 BACA CO. bounded on N by Baca-Bent and Baca-Prowers Co. lines; on E by U.S. 287; on S by U.S. 160; on W by Pritchett-Las Animas improved road.
111 ELBERT, LINCOLN & EL PASO COs. bounded on N by U.S. 24; on E by Colo. 71; on S by Colo. 94; on W by U.S. 24 and El Paso CR 523 (Calhan Hwy.).	125 CROWLEY, KIOWA, BENT & OTERO COs. bounded on N by Colo. 96; on E by Kiowa CR 19 and Bent CR 14 to Bent CR HH, S on Bent CR 15 to Arkansas River; on S by Arkansas River; on W by Colo. 71.	139 BACA CO. bounded on N by Prowers CRs F and D; on E by KS; on S by CR M; on W by U.S. 287.
112 LINCOLN CO. bounded on N by U.S. 40; on E by Co. Primary 109; on S by Colo. 94; on W by Colo. 71.	126 KIOWA, BENT & PROWERS COs. bounded on N by Colo. 96; on E by U.S. 287; on S by Arkansas River; on W by Kiowa CR 19 and Bent CR 14 to Bent CR HH, S on Bent CR 15 to Arkansas River.	140 LAS ANIMAS CO. bounded on N by U.S. 160; on E by Colo. 389; on S by NM; on W by I-25.
113 LINCOLN & CHEYENNE COs. bounded on N by U.S. 40; on E by Cheyenne CR 8; on S by Colo. 94; on W by Co. Primary 109.	127 KIOWA & PROWERS COs. bounded on N by Colo. 96; on E by KS; on S by Arkansas River; on W by U.S. 287.	141 LAS ANIMAS CO. bounded on N by W and S boundaries of U.S. Army Piñon Canyon Maneuver Site and Colo. Interstate Gas Pipeline Rd.; on E by Purgatoire River and San Francisco Creek; on S by U.S. 160; on W by U.S. 350.
114 LINCOLN, KIT CARSON & CHEYENNE COs. bounded on N by I-70; on E by Flagler-Wildhorse Rd. (CRs 5, G, 6, A [Kit Carson Co. line], GG [Cheyenne Co. line] and 9); on S and W by U.S. 40.	128 PUEBLO, HUERFANO, LAS ANIMAS & OTERO COs. bounded on N by Arkansas River; on E by Colo. 167; on S by Colo. 10; on W by I-25.	142 LAS ANIMAS CO. in U.S. Army Piñon Canyon Maneuver Site.
115 KIT CARSON & CHEYENNE COs. bounded on N by I-70; on E by Colo. 59; on S by U.S. 40; on W by Flagler-Wildhorse Rd. (CRs 5, G, 6, A [Kit Carson Co. line], GG [Cheyenne Co. line] and 9).	129 OTERO CO. bounded on N and E by Arkansas River; on S by Colo. 10; on W by Colo. 167.	143 LAS ANIMAS CO. bounded on N by U.S. 160; on E by Baca-Las Animas Co. line; on S by OK and NM; on W by Colo. 389.
116 KIT CARSON & CHEYENNE COs. bounded on N by I-70; on E by U.S. 385; on S by U.S. 40; on W by Colo. 59.	130 OTERO & BENT COs. bounded on N by Arkansas River; on E by Colo. 101, Pritchett-Las Animas improved road and U.S. 50; on S by Bent-Las Animas and Bent-Baca Co. lines; on W by Colo. 109.	144 BACA CO. bounded on N by U.S. 160; on E by U.S. 287; on S by OK; on W by Baca-Las Animas Co. line.
117 KIT CARSON & CHEYENNE COs. bounded on N by I-70; on E by KS; on S by U.S. 40; on W by U.S. 385.	131 ROUTT & RIO BLANCO COs. bounded on N by U.S. 40; on E by Colo. 131; on S by Routt CRs 15, 132, 25, 132A and 29; on W by Fish Creek, Trout Creek and Routt CR 179.	145 BACA CO. bounded on N by CR M; on E by KS; on S by OK; on W by U.S. 287.
118 EL PASO CO. bounded on N by Colo. 94; on E by Yoder Rd., Shear Rd. and Boone Rd.; on S by Hanover Rd., Finch Rd. and Myers Rd.; on W by I-25.	132 PROWERS CO. bounded on N by Arkansas River; on E by KS; on S by Prowers CRs D and F; on W by U.S. 287.	146 BENT & PROWERS COs. bounded on N by Arkansas River; on E by U.S. 287; on S by Prowers-Baca and Bent-Baca Co. lines; on W by Colo. 101 and Pritchett-Las Animas improved road and U.S. 50.
119 EL PASO & LINCOLN COs. bounded on N by Colo. 94; on E by Colo. 71; on S by Crowley-Lincoln and El Paso-Pueblo Co. line; on W by Yoder Rd., Shear Rd. and Boone Rd.	133 HUERFANO, PUEBLO & LAS ANIMAS COs. bounded on N by Colo. 10; on E by Colo. Interstate Gas Pipeline Rd.; on S by Apishapa River; on W by I-25.	147 LAS ANIMAS CO. bounded on N by Las Animas-Otero Co. line; on E by Purgatoire River and Chacuaco Creek; on S by U.S. 160; on W by San Francisco Creek, Purgatoire River, Colo. Interstate Gas Pipeline Rd., east boundary of U.S. Army Piñon Canyon Maneuver Site.
120 LINCOLN, CROWLEY & KIOWA COs. bounded on N by Colo. 94; on E by Co. Primary roads 109, 1 and 2 and Co. Secondary Rd. 35; on S by Colo. 96; on W by Colo. 71.	134 LAS ANIMAS CO. bounded on N by Apishapa River; on E by Colo. Interstate Gas Pipeline Rd.; on S by U.S. 350; on W by I-25.	161 JACKSON CO. bounded on N by WY; on E by Colo. 125; on S by Colo. 14, CRs 12W and 16, Lone Pine Creek and Continental Divide; on W by Continental Divide.
121 CHEYENNE, LINCOLN & KIOWA COs. bounded on N by Colo. 94 and U.S. 40; on E by U.S. 287; on S by Colo. 96; on W by Co. Primary roads 109, 1 and 2 and Co. Secondary Rd. 35.	135 LAS ANIMAS, PUEBLO & OTERO COs. bounded on N by Colo. 10 and Arkansas River; on E by Colo. 109 (N of Purgatoire River) and Purgatoire River (S of Colo. 109); on S by Las Animas-Otero Co. line, N boundary of U.S. Army Piñon Canyon Maneuver Site and U.S. 350; on W by Colo. Interstate Gas Pipeline Rd.	171 JACKSON CO. bounded on N and E by Colo. 14 and Jackson-Larimer Co. line; on S by Jackson-Grand Co. line; on W by Colo. 125.
122 CHEYENNE & KIOWA COs. bounded on N by U.S. 40; on E by KS; on S by Colo. 96; on W by U.S. 287.	136 LAS ANIMAS, BENT & OTERO COs. bounded on N by Colo. 109 and Purgatoire River; on E by Colo. 109; on S by U.S. 160; on W by Chacuaco Creek and Purgatoire River.	181 GRAND CO. bounded on N by Continental Divide; on E by Poison Creek and Main Fork of Troublesome Creek; on S by Colorado River; on W by Colo. 9 and U.S. 40.

GET THE LEAD OUT

SEE THE CDHPE PUBLIC HEALTH STATEMENT: colorado.gov/pacific/cdphe/lead-in-wild-game

From the field to the table, ensuring your next harvest is safe for your family is important. Switching from lead bullets may be an option that's right for you.

Science tells us that ingesting lead can cause potential health problems over time. Risks are low for most people; however, you can also:

- 1. Use lead-free shot or bullets.**
- 2. Choose a firearm with lower-velocity bullets, so the bullet fragments don't scatter as far into the wound.** Liberally trim and discard meat damaged by the bullet when you process an animal.
- 3. Clean your meat grinder between each animal.** Lead is soft and can go through your grinder, contaminating an entire batch of ground meat. If you don't grind the meat yourself, speak with your commercial processor about their equipment cleaning process between animals.
- 4. Avoid eating game meat from animals harvested with lead bullets if you are pregnant.** Children younger than 6 should also avoid it.

Colorado Department of Public Health and Environment & Colorado Parks and Wildlife



JAMES M. JOHN AND LAKE DOROTHEY STATE WILDLIFE AREAS

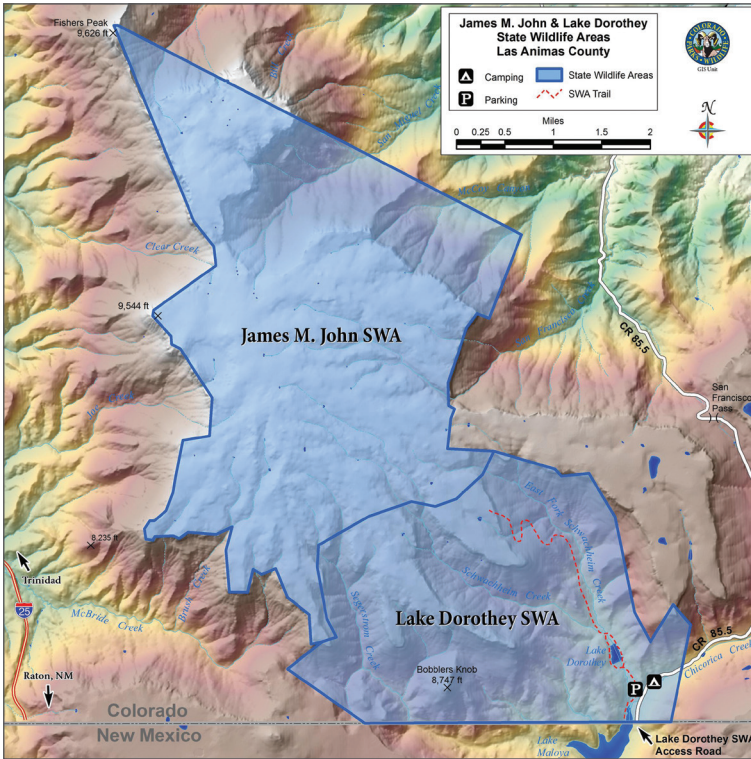

NOTE: The James M. John SWA is 4 miles from the Lake Dorothy trailhead. The majority of turkey habitat is in San Miguel Canyon at the northern end of James M. John SWA (about 8 miles from the trailhead). Boundaries depicted are approximate.

- 191 LARIMER CO.**
bounded on N by WY; on E by U.S. 287; on S by Colo. 14; on W by CRs 69, 68C, 74E, 67 (Red Feather Lakes Rd.), 179, 80C (Cherokee Park Rd.) and 59.
- 211 MOFFAT & RIO BLANCO COs.**
bounded on N by U.S. 40 and Yampa River; on E by Colo. 13/789; on S by White River; on W by Strawberry Creek-Deception Creek Rd.
- 214 ROUTT CO.**
bounded on N by Little Snake-Elk River divide; on E by CR 129; on S by U.S. 40; on W by Wolf Creek, Wolf Mountain, along Elk River-Elkhead Creek divide.
- 231 ROUTT, RIO BLANCO & GARFIELD COs.**
bounded on N by Routt CRs 29, 132A, 25, 132 and 15; on E by Colo. 131; on S by Bear River; on W by Williams Fork-Yampa River divide, Dunkley Pass, Rio Blanco CRs 8 and 19 and Routt CR 55.
- 301 MOFFAT CO.**
bounded on N by CRs 108, 3, 5 and 17; on E by Colo. 13/789; on S by Yampa River; on W by CR 17.
- 361 EAGLE & GRAND COs.**
bounded on N by Colorado River from Elk Creek to Inspiration Point; on E by Gore Range divide; on S and W by Piney Ridge to Elk Creek, following Piney Ridge to Eagle's Nest Wilderness boundary and Gore Range divide (Elliott Ridge).
- 391 JEFFERSON CO.**
bounded on N by I-70; on E by I-25; on S by Colo. 470, CRs 124 (Deer Creek Canyon) and 122 (South Turkey Creek) and U.S. 285; on W by CR 73 and Colo. 74. (See unit 39.)
- 411 MESA & DELTA COs.**
bounded on N by Delta-Mesa Co. line, Flowing Park Rd. and Lands End Rd.; on E by Colo. 65 and 92; on S by U.S. 50.
- 421 MESA & GARFIELD COs.**
bounded on N by Colorado River-Plateau Creek divide; on E by Divide Creek-Buzzard Creek divide; on S by Mesa-Delta Co. line; on W by Colo. 65.

- 441 MOFFAT & ROUTT COs.**
bounded on N by USFS 42; on E by Elkhead Creek-Elk River divide and Wolf Creek; on S by U.S. 40; on W by Elkhead Creek.
- 444 EAGLE, GARFIELD & PITKIN COs.**
bounded on N by Colorado River, Cottonwood Creek, Eagle CR 10A (Cottonwood Pass Rd.), USFS 514 (Red Table Mountain Rd.) and Fryingpan-Eagle River divide; on E by divide between Lime Creek and North Fork of Fryingpan River and its tributaries and Cross Creek-Homestake Creek drainages; on S by Ivanhoe Creek and Fryingpan River; on W by Roaring Fork River.
- 461 JEFFERSON & PARK COs.**
bounded on N by Jefferson CRs 122 (South Turkey Creek Canyon) and 124 (Deer Creek Canyon) and Colo. 7 and 470; on E by South Platte River; on S by North Fork of South Platte River; on W by U.S. 285.
- 481 CHAFFEE CO.**
bounded on N by South Fork of Clear Creek and Clear Creek; on E by Arkansas River; on S by Chalk Creek and Tincup Pass Rd. from St. Elmo; on W by Continental Divide.
- 500 PARK CO.**
bounded on N by Continental Divide; on E by North Fork of South Platte River; on S by U.S. 285; on W by Colo. 9.
- 501 PARK & JEFFERSON COs.**
bounded on N by U.S. 285 and North Fork of South Platte River; on E by South Platte River; on S by U.S. 24; on W by Park CR 77.
- 511 TELLER, EL PASO & PARK COs.**
bounded on N by Douglas Co. line; on E by I-25; on S by U.S. 24; on W by South Platte River, except on U.S. Air Force Academy.
- 512 EL PASO CO.**
bounded on N by N boundary of U.S. Air Force Academy; on E by I-25; on S and W by S and W U.S. Air Force Academy boundaries.

- 521 GUNNISON & DELTA COs.**
bounded on N by Delta-Mesa Co. line and Gunnison-Mesa Co. line; on E by Gunnison-Pitkin Co. line, White River-Gunnison National Forest boundary and Ruby Range Summit; on S by Gunnison CR 12 (Kebler Pass Rd.) and North Fork of Gunnison River; on W by Jay Creek, West Res. No. 1, Overland Ditch and Grand Mesa-Gunnison National Forest boundary.
- 551 GUNNISON & SAGUACHE COs.**
bounded on N by U.S. 50, Quartz Creek Rd., North Quartz Creek Rd. and Taylor River-Tomichi Creek divide; on E by Continental Divide; on S and W by Colo. 114.
- 561 CHAFFEE & SAGUACHE COs.**
bounded on N by U.S. 50; on E by U.S. 285; on S by Arkansas River-Rio Grande River drainage divide; on W by Continental Divide.
- 581 PARK, TELLER & FREMONT COs.**
bounded on N by U.S. 24; on E by Colo. 67 and Phantom Canyon Rd.; on S by U.S. 50; on W by Colo. 9 and Park CRs 102 and 59.
- 591 PUEBLO, FREMONT & EL PASO COs.**
on Fort Carson Military Reservation land.
- 681 SAGUACHE CO.**
bounded on N by Continental Divide and Arkansas River divide between North Pass and Poncha Pass; on E by U.S. 285; on S by U.S. 285 and Colo. 114; on W by Colo. 114.
- 682 SAGUACHE CO.**
bounded on N by U.S. 285; on E by Colo. 17; on S by CR G; on W by U.S. 285.
- 691 CUSTER & FREMONT COs.**
bounded on N by Arkansas River and U.S. 50; on E and S by Grape Creek; on W by Colo. 69, U.S. 50 and Fremont CR 27.
- 711 DOLORES, MONTEZUMA & SAN MIGUEL COs.**
bounded on N by Summit Canyon Creek, Dolores River and Disappointment Creek; on E by USFS 526 (Dolores-Norwood Rd.); on E and S by Colo. 145; on S by Colo. 184; on W by U.S. 491 and UT.
- 741 LA PLATA CO.**
bounded on N by U.S. 160; on E by Animas River; on S by NM; on W by Montezuma-La Plata Co. line.
- 751 ARCHULETA, HINSDALE, LA PLATA & SAN JUAN COs.**
bounded on N by Continental Divide; on E by Los Pinos River-Piedra River divide; on S by NM; on W by Los Pinos River, CRs 501 (Bayfield-Vallecito Rd.) and 240 (Pine River-Florida River Rd.) and Los Pinos River-Florida River divide.
- 771 ARCHUELTA CO.**
bounded on N by U.S. 160; on E by San Juan River; on S by NM; on W by Los Pinos River-Piedra River divide.
- 791 ALAMOSA, RIO GRANDE & SAGUACHE COs.**
bounded on N by CR G; on E by Colo. 17; on S by U.S. 160; on W by U.S. 285.
- 851 COSTILLA & LAS ANIMAS COs.**
bounded on N by West and North forks of Purgatoire River and Colo. 12; on E by I-25; on S by NM; on W by Sangre de Cristo divide.
- 861 HUERFANO CO.**
bounded on N by Custer-Huerfano Co. line; on E by Colo. 69, CRs 555 (Muddy Creek Rd.), 570 and 572 (Pass Creek Rd.); on S and W by Sangre de Cristo divide.
- 951 WELD & MORGAN COs.**
bounded on N by Colo. 14; on E by Weld CR 105, Morgan CR KK/Weld CR 74 (County Line Rd.), Morgan CR 2 and Colo. 144; on S by I-76; on W by Weld CR 49 and U.S. 34 and U.S. 85.



Printed for free distribution by:
COLORADO PARKS AND WILDLIFE
 6060 Broadway, Denver, CO 80216
 303-297-1192
cpw.state.co.us

NOTICE: This brochure includes information on turkey hunting. It is not a legal notice nor a complete collection of hunting regulations and laws. It is a condensed guide issued for hunters' convenience. Copies of statutes and regulations can be obtained from a Colorado Parks and Wildlife regional or area office or at cpw.state.co.us/regulations. For questions, call CPW at 303-297-1192.

2019 TURKEY

SPRING SEASON

APRIL 13–MAY 26: SPRING HUNTING SEASON*

- JAN. 8** Applications accepted beginning on this date
- FEB. 5** Application and correction deadline, **8 p.m. MT**
- FEB. 27** Draw results posted online by this date
- MARCH 1** Over-the-counter license sales begin
- MARCH 13** **License payment deadline**
- MARCH 6** Licenses in the mail

FALL AND LATE SEASON

SEPT. 1–OCT. 25: FALL HUNTING SEASON*

West of I-25: Sept. 1–Oct. 6
 East of I-25: Sept. 1–Oct. 25

DEC. 15–JAN. 15: LATE HUNTING SEASON*

- MAY 21** Applications accepted beginning on this date
- JULY 2** Application and correction deadline, **8 p.m. MT**
- JULY 19** Draw results posted online by this date
- JULY 26** Licenses in the mail
- AUG. 2** **License payment deadline**
- AUG. 6** Over-the-counter license sales begin

***SEASON DATES:** Hunt dates vary by license type and hunt location. See hunt tables and maps for details, pages 4–7. Some licenses are valid only for specific dates. **IT IS YOUR RESPONSIBILITY TO KNOW THE CORRECT DATES FOR YOUR HUNT.**

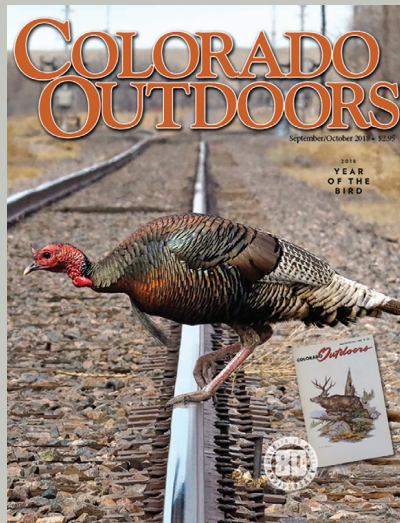

Subscribe to Colorado Outdoors

Colorado Outdoors is the official magazine for Colorado Parks and Wildlife. For more than 80 years it has been a valued resource for hunters and anglers. The annual Preference Point issue is a major asset for planning your hunt and the annual hunting and fishing guides offers a wide variety of how-to and where-to advice.

To subscribe call **1-800-417-8986**.

REPORT POACHERS

OPERATION GAME THIEF: 1-877-265-6648
EMAIL: GAME.THIEF@STATE.CO.US

Earn a reward payment for reporting wildlife violations by calling Operation Game Thief. Callers can remain anonymous. (This number is not for information requests or emergencies.)



YOU CAN HELP STOP POACHING!

1-877-COLO-OGT
1-877-265-6648
game.thief@state.co.us
 Your Wildlife...Your Loss
 Turn In A Poacher!