

2018 Colorado Turkey



ONLINE APPLICATION & CORRECTION DEADLINES: SPRING — FEB. 8 FALL — JULY 12



SEE INSIDE FOR IMPORTANT 2018 CHANGES



ONLINE FEATURES

Check out more Colorado Parks & Wildlife on our [VIMEO](#) & [YOUTUBE](#) CHANNELS



VIDEOS:

NEW

Spring Season Opens April 14



2018 TURKEY HUNTING FORECAST



"HOW TO" VIDEOS

TURKEY RANGES IN COLORADO

Colorado's native Merriam's turkeys can be found on the Front Range and Western Slope in Colorado.

Rio Grande turkeys can be found in the eastern parts of the state.

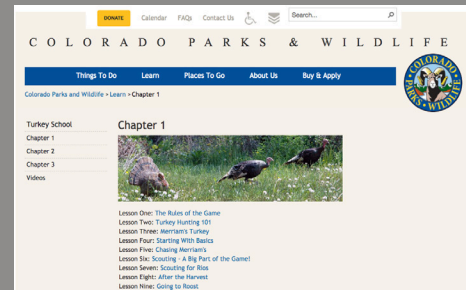
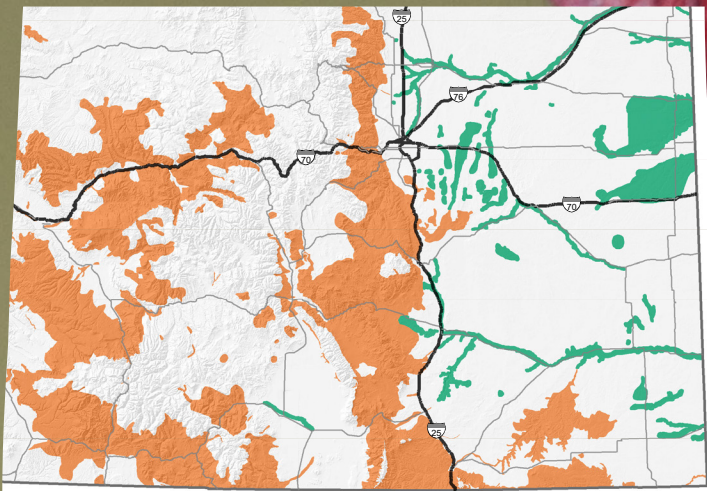

TURKEY SCHOOL ONLINE

cpw.state.co.us/Turkey

COLORADO PARKS AND WILDLIFE TURKEY HUNTING

www.nwtf.org

NATIONAL WILD TURKEY FEDERATION

License Agent List
Find an agent near you



Buy Online
Licenses available online



CONTENTS

WHAT'S NEW: 2018..... 1

LICENSE INFORMATION 1–2

- License, application processing & Habitat Stamp fees 1
- Habitat Stamp information 1
- Hunter education requirements & exemptions 1
- Restrictions 1
- License requirements; residency requirements..... 2
- Special license information: youth licenses; mobility impairments 2

GENERAL INFORMATION 3

- Legal hunting hours; sunrise/sunset table..... 3
- Contests..... 3

TURKEY HUNTING LAWS 3

- Illegal hunting methods..... 3
- Bag limits, tagging & methods of take 3

SPRING TURKEY..... 4–5

- Spring limited license hunt code table 4
- Spring Ranching for Wildlife (RFW) hunt code table..... 4
- **MAP:** Spring over-the-counter licenses..... 5

FALL & LATE-SEASON TURKEY..... 6–7

- Fall limited license hunt code table 6
- Fall Ranching for Wildlife (RFW) hunt code table 6
- Late-season license hunt code table..... 6
- Southwest youth extended season hunt code table 6
- **MAPS:** Fall & late-season over-the-counter licenses..... 7

APPLICATIONS & PREFERENCE POINTS 8

- **IMPORTANT APPLICATION & PAYMENT CHANGES..... 8**
- Application & payment deadlines..... 8
- Refunds, reissues & exchanges 8
- Gaining & using preference points..... 8

GMU DESCRIPTIONS..... 9–13

- Special land use rules & reservation information..... 9
- **MAP:** Spanish Peaks SWA..... 11
- **MAP:** James M. John & Lake Dorothy SWAs..... 13

IMPORTANT DATES.....BACK COVER

GET THE BROCHURE ONLINE: cpw.state.co.us/tk/brochure

COVER PHOTO:

▶ Merriam's turkey © John DePalma

OTHER PHOTOS, LEFT TO RIGHT:

- ▶ Darby Shanks with her Rio Grande turkey from the South Platte River near Fort Morgan © Wade Carpenter
- ▶ Braden Schwab with his dad Cody Schwab and spring turkey from unit 581 © Cody Schwab
- ▶ Kailey Guzman and her turkey taken with a 20-gauge youth-model shotgun © Chris Guzman
- ▶ Brian Danforth, CPW volunteer deer management coordinator, and his spring turkey from unit 104 © Brian Danforth

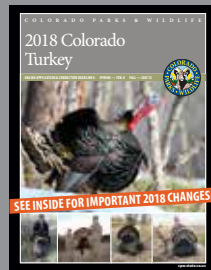

Printed for free distribution by:

COLORADO PARKS AND WILDLIFE (CPW)

6060 Broadway, Denver, CO 80216 • 303-297-1192

cpw.state.co.us



OUR MISSION: The mission of Colorado Parks and Wildlife is to perpetuate the wildlife resources of the state, to provide a quality state parks system and to provide enjoyable and sustainable outdoor recreation opportunities that educate and inspire current and future generations to serve as active stewards of Colorado's natural resources.

COLORADO PARKS AND WILDLIFE DIRECTOR

Bob D. Broscheid

COLORADO PARKS AND WILDLIFE COMMISSION MEMBERS, as of November 2017

John Howard, Chair	Dale Pizel
Michelle Zimmerman, Vice-Chair	Jim Spehar
James Vigil, Secretary	Dean Wingfield
Robert W. Bray	Alexander Zipp
Marie Haskett	Bob Randall, ex-officio member
Carrie Besnette Hauser	Don Brown, ex-officio member
Marvin McDaniel	Bob D. Broscheid, CPW Director

REGULATION BROCHURE EDITOR

Chelsea Harlan

COVER PHOTO

© John DePalma

PRINTED

December 2017 by Publication Printers, Denver: 140,000 copies

Printing paid for with hunting and fishing license fees.

CPW receives federal financial assistance from the U.S. Fish and Wildlife Service. In accordance with Title VI of the Civil Rights Act of 1964, Section 504 of the Rehabilitation Act of 1973, Title II of the Americans with Disabilities Act of 1990, the Age Discrimination Act of 1975 and Title IX of the Education Amendments of 1972, the U.S. Department of the Interior and its bureaus prohibit discrimination on the basis of race, color, national origin, age, disability or sex.

NOTICE: Laws and regulations in this brochure are paraphrased for easier understanding, and are intended only as a guide. Complete Colorado wildlife statutes and regulations are available at CPW offices listed below and online: cpw.state.co.us/Regulations

CPW REGIONAL & AREA OFFICE LOCATIONS

ADMINISTRATION

1313 Sherman St., #618
Denver, 80203
303-297-1192

ONLY the offices below can assist hunters with animal checks and taking samples that are related to hunting activities. See the CPW website for a complete list of our parks locations that can also sell licenses, issue duplicate licenses and accept licenses for refunds.

BRUSH (closed until further notice)

122 E. Edison
Brush, 80723
970-842-6300

GRAND JUNCTION

711 Independent Ave.
Grand Junction, 81505
970-255-6100

MONTE VISTA

0722 S. Road 1 E.
Monte Vista, 81144
719-587-6900

COLORADO SPRINGS

4255 Sinton Road
Colorado Springs, 80907
719-227-5200

GUNNISON

300 W. New York Ave.
Gunnison, 81230
970-641-7060

MONTROSE

2300 S. Townsend Ave.
Montrose, 81401
970-252-6000

DENVER

6060 Broadway
Denver, 80216
303-291-7227

HOT SULPHUR SPRINGS

346 Grand County Rd. 362
Hot Sulphur Springs, 80451
970-725-6200

PUEBLO

600 Reservoir Road
Pueblo, 81005
719-561-5300

DURANGO

151 E. 16th St.
Durango, 81301
970-247-0855

LAMAR

2500 S. Main St.
Lamar, 81052
719-336-6600

SALIDA

7405 Hwy. 50
Salida, 81201
719-530-5520

FORT COLLINS

317 W. Prospect Road
Fort Collins, 80526
970-472-4300

MEEKER

73485 Hwy. 64
Meeker, 81641
970-878-6090

STEAMBOAT SPRINGS

925 Weiss Dr.
Steamboat Springs, 80487
970-870-2197

GLENWOOD SPRINGS

0088 Wildlife Way
Glenwood Springs, 81601
970-947-2920

WHAT'S NEW: 2018

REGULATION CHANGES & NEW INFORMATION

- ▶ **LICENSING SYSTEM CHANGES:** CPW will be transitioning to an upgraded licensing, pass and reservation system in 2018. **EACH CUSTOMER** will need to have a **UNIQUE EMAIL ADDRESS** and **PASSWORD** to create a profile in the new system: cpw.state.co.us/CPWshop
- ▶ **LICENSE APPLICATIONS ARE NOW PAPERLESS:** All license applications, for all species, must now be completed online using the upgraded system, or by phone: **1-800-244-5613**. *2017 was the last year for paper license applications.*
- ▶ **LICENSE FEES FOR LIMITED LICENSES ARE NO LONGER DUE WHEN YOU SUBMIT YOUR DRAW APPLICATION:** To apply, you will need to enter credit card information in your profile. If you are 18–64, a 2018 (or Lifetime) Habitat Stamp is required to apply for a license. If you have not already purchased one, it will automatically be added to your application. When you submit your application, you will **ONLY** be charged the \$3 application processing fee *per draw for turkey* (and the Habitat Stamp, if applicable). **The credit card information will be kept on file and ONLY charged the license fee if you receive a license from the draw.**

See page 8, **APPLICATIONS & PREFERENCE POINTS**, or go to cpw.state.co.us/CPWshop for detailed information on license payments, how to create your customer profile, how to apply for the draw and more.

PLEASE READ FOR IMPORTANT NEW CHANGES

- ▶ **NUISANCE LICENSES FOR TURKEYS:** A special hunting season for turkey between Dec. 1–March 31 may be established to help control turkey populations and lessen urban and agricultural conflicts in certain regions of the state.
- ▶ **RIFLES OR HANDGUNS NOW ALLOWED FOR FALL & LATE-SEASON TURKEY HUNTS IN GMUs 91, 92, 96 & 951:** In addition to shotguns and archery equipment, rifles and handguns can be used for fall and late-season hunting in these GMUs. *See page 3, Methods of Take, for legal bullet and energy rating information.*
- ▶ **UNIT 1 NOW PART OF OVER-THE-COUNTER LICENSES FOR FALL & SPRING TURKEY SEASONS:** Turkeys have expanded their range from GMU 2 into GMU 1, creating additional hunting opportunities for this area. *See pages 5 and 7.*
- ▶ **UNIT 361 IS NOW PART OF UNIT GROUP 15, 27 & 37 FOR SPRING TURKEY SEASON:** *See hunt code table, page 4.*
- ▶ **NEW FALL HUNT FOR TURKEY IN GMUs 15, 27, 37 & 361:** *See hunt code table, page 6.*
- ▶ **YOUTH OUTREACH HUNTING LICENSES MAY BECOME VALID ON PUBLIC AS WELL AS PRIVATE LAND:** Check online for final details after the Commission meeting in Jan. 2018: cpw.state.co.us/YouthOutreachLicense

LICENSE INFORMATION

LICENSE, APPLICATION PROCESSING & HABITAT STAMP FEES

APPLICATION PROCESSING & HABITAT STAMPS	FEE
▶ Application processing fee (<i>per draw & nonrefundable</i>).....	\$3
▶ 2018 Habitat Stamp (<i>required & nonrefundable</i>).....	\$10
<i>Only one is required per person, ages 18–64, per year buying or applying for a license.</i>	
▶ Lifetime Habitat Stamp.....	\$300.25

LICENSES	FEE
RESIDENTS	
▶ Spring.....	\$21
▶ Fall.....	\$16
▶ Youth Spring or Fall.....	\$11
NONRESIDENTS	
▶ Spring or Fall.....	\$101
▶ Youth Spring or Fall.....	\$76

All license prices include a 25-cent search-and-rescue fee and a 75-cent fee for the Wildlife Management Public Education Fund. **NEW** If you draw a turkey license, your credit card on file will be charged after the draw results are posted online. *See page 8 for details and back cover for important dates.*

HUNTER EDUCATION

HUNTER EDUCATION (SAFETY) REQUIREMENTS

1. Anyone born on or after January 1, 1949, must have a hunter education card to hunt in Colorado.
2. A hunter education card is needed to apply for or buy a license.
3. Your hunter education card must be carried while hunting, unless verified and marked with a “V” on your license.
 - ▶ *To get your hunter education verified, take your hunter ed card to a CPW office.*
4. CPW honors hunter education cards from other states and provinces.

HUNTER EDUCATION EXEMPTIONS

1. Individuals over age 50 or active duty US military and veterans can obtain a hunter education certificate by testing out* of hunter education.
2. A one-time apprentice certificate* can be obtained for hunters who are at least 10 years old and who must be accompanied by a mentor* in the field. *Turkey hunters, check online for important details about the apprentice certificate:* cpw.state.co.us/ApprenticeCertificate

*Please see the CPW website for more information on hunter education exemptions or to find hunter education courses: cpw.state.co.us/HunterEd

BUY ONLINE OR BY PHONE: CPW.STATE.CO.US/CPWSHOP
1-800-244-5613

WHAT YOU NEED TO BUY A LICENSE AND HUNT

1. **ID.** Secure and verifiable ID. A Social Security number is required for new hunters ages 12 and older.
2. **PROOF** of hunter education. (*See below left.*)
3. **PROOF** of residency for Colorado residents. (*See page 2.*)
4. **HABITAT STAMP.** A 2018 or Lifetime Habitat Stamp is required prior to applying for the draw or buying a license. (*See below.*)

HABITAT STAMPS ARE REQUIRED FOR HUNTERS

Habitat Stamps are \$10 and only one is required per person, per year for anyone ages 18–64. Stamps are valid April 1–March 31 and go on sale Jan. 10, 2018.

- ▶ You must purchase a stamp before buying or applying for a preference point or a hunting or fishing license.
- ▶ A lifetime stamp is \$300.25.
- ▶ Anyone who holds a free Lifetime Fishing License, a Veteran's Lifetime Combination Small-Game Hunting/Fishing License or are approved for the Big Game Mobility Impaired Hunting Program is exempt from the Habitat Stamp requirement. See: cpw.state.co.us/Accessibility

NEW SPRING & FALL TURKEY HUNTERS: When you submit your online application for the draw, a 2018 Habitat Stamp (\$10) will be **automatically added** if you haven't purchased one already. 2018 Habitat Stamps go on sale Jan. 10, 2018, and are nonrefundable, even if you are unsuccessful in the draw. *See page 8 for details.*

RESTRICTIONS

CHILD SUPPORT DELINQUENCY

State law requires a Social Security number to buy a license. It is not displayed on the license but is provided, if requested, to Child Support Enforcement authorities. Hunting and fishing licenses are not issued to those suspended for noncompliance with child support. Any current licenses become invalid if held by an individual who is noncompliant with child support.

WEAPONS RESTRICTIONS

Colorado and federal laws prohibit people convicted of certain crimes, such as domestic violence, from possessing weapons even for hunting. If you've been convicted of a crime, check with the appropriate law enforcement authority to find out how the laws apply to you.

LICENSE REQUIREMENTS

1. Completion and proof of a hunter education course is required for anyone born on or after Jan. 1, 1949, to purchase a hunting license or preference point (*changes to hunter education requirements took effect April 2016; see Hunter Education Requirements on page 1*).
2. Small-game licenses are not valid for turkeys. A turkey license is required to take wild turkey.
3. Limited licenses are available for spring and fall seasons by drawing, valid only for specific dates and units (*see pages 4–7*). Apply online at: cpw.state.co.us/CPWshop. **SEE PAGE 8, APPLICATIONS & PREFERENCE POINTS, FOR IMPORTANT CHANGES TO THE APPLICATION PROCESS.**
4. Only one application is allowed per season. **HUNTERS MUST APPLY FOR SPRING AND FALL TURKEY LICENSES SEPARATELY.** Fall applications are **NOT** accepted before May 17. The upgraded system **WILL NOT** let you submit a fall application during the spring turkey application process.
5. Licenses are valid for and expire after the season printed on them. Licenses are not transferable.
6. False statements made in buying licenses or altering licenses are illegal, and doing so voids licenses.
7. Turkey hunters do not need to register with the Harvest Information Program (HIP).

RESIDENCY REQUIREMENTS

These are the requirements to qualify as a Colorado resident to buy a hunting license:

1. You must live in Colorado at least 6 consecutive months immediately before applying for or buying a license **AND** must intend to make Colorado home (except No. 3 and No. 4 below). The residence address you give to buy or apply for a license must be the same as on your Colorado income tax return.
2. A valid Colorado driver's license or Colorado ID is proof of residency if issued at least 6 months prior to buying or applying for a license. If your ID or driver's license was issued or renewed less than 6 months prior, you must provide documentation that proves you have been a resident for the required 6-month period.
3. U.S. military personnel and military personnel of U.S. allies on active duty in Colorado under permanent orders and their dependents qualify. This includes people who were Colorado residents when they entered the military and maintain Colorado as their home of record, and their dependents (who keep Colorado as their home of record). Also included are personnel of the U.S. Diplomatic Service or diplomatic services of nations recognized by the U.S. assigned to duty here on permanent active duty orders and their dependents. Active duty military does not include reserve status, National Guard or government contractors.
4. Full-time students enrolled and attending an accredited Colorado college, university or trade school at least 6 months immediately before applying for or buying a license qualify. This includes students who are temporarily absent from Colorado but still enrolled. Colorado residents who attend school full-time out of state and pay nonresident tuition still qualify for a resident license.
5. Children under 18 have the same residency status as their parent, legal guardian or person with whom they live the majority of the time per court order qualify. If buying or applying online for a minor child claiming residency based on their parent's residency, the parent's Colorado driver's license or Colorado ID used must be valid and not issued or renewed less than 6 months prior.
6. If you have a home in Colorado and another state, call 303-297-1192 to make sure you comply with Colorado residency requirements before obtaining a hunting or fishing license.
7. Except as in No. 3 and No. 4 above, you lose your Colorado residency if you apply for, buy or accept a hunting, fishing or trapping license as a resident of another state or country, register to vote outside Colorado or get a driver's license with an address in another state.

SPECIAL LICENSE INFORMATION

YOUTH LICENSES

Youths under age 18 can buy or apply for a reduced-cost turkey license. All hunters, including those younger than 18, must meet hunter education requirements. Those under 16 must also be accompanied by a mentor while hunting. There is no minimum age to hunt turkey, as long as these requirements are met.

A mentor must be 18 or older and must meet hunter education requirements. Mentors aren't required to hunt. While hunting, youths and mentors must be able to see and hear each other without binoculars, radios or other aids.

Youths younger than 18 can buy an adult license as long as they meet hunter education requirements. At age 18, youths must buy an adult license. Youths are considered to be the age they are on the date they submit their draw application. For example, if a 17-year-old submits an application and then turns 18 prior to the start of the turkey season for which they applied, they are still considered a youth and qualify for the youth license.

YOUTH OUTREACH LICENSES

Youth Outreach licenses are offered to qualified organizations sponsoring educational youth hunting activities.

A maximum of 200 licenses are offered for private land, and are limited to youths under 18 years of age. Application procedures are on the CPW website at cpw.state.co.us/YouthOutreachLicense.

HUNTERS WITH MOBILITY IMPAIRMENTS

Ten licenses are offered for qualified hunters with mobility impairments for spring season, valid on private land in units 91, 92 and 96 for specific dates.

1. Hunters must have a mobility impairment from a permanent medical condition that makes hunting physically impossible without an attendant's assistance. Evidence may include prescribed equipment such as a wheelchair, shoulder or arm crutches, a walker or two canes.
2. License applications and access permit applications are available at CPW offices. Submit applications with payment to CPW Licensing, 6060 Broadway, Denver, CO 80216. Hunters can apply from the Monday after the November Parks and Wildlife Commission meeting until spring turkey season ends.
3. Applications must include a statement from a licensed medical doctor or certified physical, occupational or recreational therapist, describing the impairment and permanent medical condition. More documentation may be required.

In Spanish Peaks SWA, hunters with mobility impairments can hunt after the second weekend of the spring turkey season on Wed., Thurs. and Fri. by permit only. Permits are issued free on a first-come, first-served basis. Permits are limited to two people each for the Wed.–Fri. time period.

SECURE & VERIFIABLE IDENTIFICATION

As required by the state's Secure and Verifiable Identity Document Act, residents and nonresidents buying or applying for hunting or fishing licenses must show secure and verifiable ID. For a list of acceptable and unacceptable documentation, go to the CPW website at cpw.state.co.us/Documents/RulesRegs/Brochure/SecureAndVerifiableIdentity.pdf.

Thank you. Your hunting and fishing licenses pay to protect Colorado wildlife.



HUG A HUNTER[™].com

GENERAL INFORMATION

LEGAL HUNTING HOURS

Legal hunting hours for turkey are one-half hour before sunrise to sunset. The sunrise/sunset chart below lists Denver times. Subtract 1 minute from opening and closing time for each 12 1/2 miles east of Denver. Add 1 minute to opening and closing time for each 12 1/2 miles west of Denver. (These changes assume that each degree of longitude equals 50 miles and a change of 1 degree of longitude equals a 4-minute change in sunrise and sunset times.)

2018 SUNRISE/SUNSET TABLE (DENVER)

DAY	APRIL		MAY		SEPT.		OCT.	
	RISE A.M. (DST)	SET P.M.	RISE A.M. (DST)	SET P.M.	RISE A.M. (DST)	SET P.M.	RISE A.M. (DST)	SET P.M.
1	6:44	19:24	6:00	19:54	6:28	19:31	6:56	18:42
2	6:42	19:25	5:59	19:55	6:29	19:29	6:57	18:41
3	6:41	19:26	5:58	19:56	6:30	19:28	6:58	18:39
4	6:39	19:27	5:57	19:57	6:31	19:26	6:59	18:37
5	6:38	19:28	5:56	19:58	6:32	19:25	7:00	18:36
6	6:36	19:29	5:55	19:59	6:33	19:23	7:01	18:34
7	6:35	19:30	5:53	20:00	6:34	19:21	7:02	18:33
8	6:33	19:31	5:52	20:01	6:35	19:20	7:03	18:31
9	6:31	19:32	5:51	20:02	6:36	19:18	7:04	18:30
10	6:30	19:33	5:50	20:03	6:36	19:17	7:05	18:28
11	6:28	19:34	5:49	20:04	6:37	19:15	7:06	18:26
12	6:27	19:35	5:48	20:05	6:38	19:13	7:07	18:25
13	6:25	19:36	5:47	20:06	6:39	19:12	7:08	18:23
14	6:24	19:37	5:46	20:07	6:40	19:10	7:09	18:22
15	6:22	19:38	5:45	20:08	6:41	19:08	7:10	18:20
16	6:21	19:39	5:44	20:09	6:42	19:07	7:11	18:19
17	6:19	19:40	5:44	20:10	6:43	19:05	7:12	18:18
18	6:18	19:41	5:43	20:10	6:44	19:03	7:13	18:16
19	6:17	19:42	5:42	20:11	6:45	19:02	7:14	18:15
20	6:15	19:43	5:41	20:12	6:46	19:00	7:15	18:13
21	6:14	19:44	5:40	20:13	6:47	18:58	7:17	18:12
22	6:12	19:45	5:40	20:14	6:48	18:57	7:18	18:11
23	6:11	19:46	5:39	20:15	6:49	18:55	7:19	18:09
24	6:10	19:47	5:38	20:16	6:50	18:54	7:20	18:08
25	6:08	19:48	5:38	20:17	6:50	18:52	7:21	18:07
26	6:07	19:49	5:37	20:17	6:51	18:50	7:22	18:05
27	6:06	19:50	5:36	20:18	6:52	18:49	7:23	18:04
28	6:04	19:51	5:36	20:19	6:53	18:47	7:24	18:03
29	6:03	19:52	5:35	20:20	6:54	18:45	7:25	18:01
30	6:02	19:53	5:35	20:20	6:55	18:44	7:26	18:00
31			5:34	20:21			7:27	17:59

DST = Daylight Savings Time

TIME ADJUSTMENT FOR OTHER COLORADO CITIES

Add or subtract these minutes to the chart above for select towns. For use only as a general reference.

Alamosa	+3	Gr. Junction	+13
Buena Vista	+5	Gunnison	+7
Burlington	-10	La Junta	-6
Craig	+9	Lamar	-9
Durango	+11	Sterling	-6
Fort Morgan	-4	Walden	+5

Source: www.usno.navy.mil

CONTESTS

It is illegal to promote, conduct, offer to conduct or participate in contests using marked or tagged small game and upland game birds for money or valuable prizes. Valuable prizes don't include certificates of recognition or other tokens without significant monetary value. This does not apply to wildlife parks and field trials licensed by CPW.

TURKEY HUNTING LAWS

ILLEGAL HUNTING METHODS

IT IS ILLEGAL TO:

- Post, sign or indicate that public lands (except if under an exclusive-control lease) are private.
- Hunt on private land without first obtaining permission from landowner or person in charge.
- Hunt on State Trust Lands (STLs) without permission of lessee, except those open for wildlife recreation.
- Have a loaded (in the chamber) rifle or shotgun in or on any motor vehicle.
- Shoot from or use a motor vehicle, motorcycle, off-highway vehicle, snowmobile or aircraft to hunt, intercept, chase, harass or drive wildlife.
- Hunt under the influence of alcohol or controlled substances.
- Use any artificial light as an aid in hunting wildlife.
- Fail to reasonably dress, care for and prepare edible wildlife meat for human consumption. Internal organs are not considered edible portions.
- Party hunt: kill someone else's game or let someone kill yours.
- Use recorded or electronically amplified calls.
- Use bait to hunt turkeys. Baiting is placing or scattering salt, mineral, grain or other feed to attract wildlife.
- Only portable blinds or tree stands may be erected on State Wildlife Areas (SWAs). These must be removed at the end of the day they are used. No nails may be driven into trees. The hunter's Customer Identification number (CID) and dates of use must be visible on the outside of blinds or underside of stands. Placement of blinds or stands does not reserve them for personal use; they may be used by the public on a first-come, first-served basis.
- Use the Internet or other computer-assisted remote technology while hunting or fishing. This includes unmanned or remote-control drones used to look for wildlife. Hunters must be physically in the immediate vicinity while hunting or fishing.

BAG LIMITS, TAGGING & METHODS OF TAKE

BAG & POSSESSION LIMITS

- Bag and possession limit for each season:
 - ▶ **2 BEARDED** turkeys in the spring. One must be taken with a limited license, the other must be taken with an over-the-counter license.
 - ▶ **1 EITHER SEX** turkey in the fall.
 - ▶ **2 BEARDLESS** turkeys in the late season.

TAGGING

- After killing a turkey, hunters must immediately detach, sign and date the carcass tag and attach it to the animal. Tags must stay attached while the carcass is transported, in camp, in storage or in your possession.
- If the carcass tag is accidentally detached from the license, lost or destroyed, you must get a duplicate before hunting and prove the loss, detachment or destruction was accidental. Duplicates can be obtained by furnishing proof of accidental detachment, loss or destruction to a CPW regional or area office.

METHODS OF TAKE

- SHOTGUNS**, including muzzleloading shotguns: maximum 10-gauge allowed and cannot be capable of holding more than three shells in the magazine and chamber combined. Shotguns capable of holding more than three shells must be plugged. Shot must be size #2 (lead or steel) or smaller. Single slugs are illegal.

2. HAND-HELD BOWS

3. CROSSBOWS

4. RIFLES AND HANDGUNS:

- SPRING SEASON:** Rifles and handguns are illegal.
- FALL AND LATE SEASONS ONLY:** Rifles and handguns can be muzzleloading, centerfire or rim fire, and bullets must be a **MINIMUM 17 GRAINS** with manufacturer's energy rating of at least 110 foot-pounds at 100 yards from muzzle.

NOTE: Turkeys can be taken over standing crops or feed scattered solely for agricultural purposes.

NOTE: Artificial decoys and manual calls are permitted. Recorded or electronically amplified calls are illegal.

KEEP EVIDENCE OF SEX ATTACHED

A turkey killed in the spring must have its beard naturally attached while being transported.



The beard is at the base of the turkey's neck.

SPRING TURKEY

THE FOLLOWING UNITS ARE CLOSED TO ALL SPRING TURKEY HUNTING: 26, 45, 201, 371, 471

SPRING LIMITED LICENSES

Hunters must apply through the draw process to hunt these units. Licenses are valid on public or private land within the unit, unless otherwise specified below. Do **NOT** enter unlimited (over-the-counter) hunt codes on your application, as the upgraded system will not accept these for the draw.

UNITS	DATES	LICENSES	HUNT CODE
2	April 14–May 27	10	T-M-002-01-R
15, 27, 37, NEW 361	April 14–May 27	15	T-M-015-01-R
21	April 14–May 27	15	T-M-021-01-R
23	April 14–May 27	10	T-M-023-01-R
25	April 14–May 27	30	T-M-025-01-R
30	April 14–May 27	100	T-M-030-01-R
30 <i>youth only</i>	April 14–May 27	100	T-M-030-K1-R
34	April 14–May 27	20	T-M-034-01-R
35, 36	April 14–May 27	10	T-M-035-01-R
43	April 14–May 27	50	T-M-043-01-R
44	April 14–May 27	30	T-M-044-01-R
47	April 14–May 27	15	T-M-047-01-R
59 <i>Beaver Creek SWA & Table Mtn. STL only</i>	April 14–May 27	25	T-M-059-01-R
80	April 14–May 27	10	T-M-080-01-R
81	April 14–May 27	10	T-M-081-01-R
91	April 14–May 4	35	T-M-091-01-R
	May 5–May 27	35	T-M-091-02-R
91, 92, 96, 101, 102 <i>youth only</i>	April 14–May 27	175	T-M-091-K1-R
92	April 14–May 4	35	T-M-092-01-R
	May 5–May 27	35	T-M-092-02-R
96	April 14–May 4	75	T-M-096-01-R
	May 5–May 27	75	T-M-096-02-R
96 <i>private land only</i>	April 14–May 4	150	T-M-096-P1-R
	May 5–May 27	150	T-M-096-P2-R
101, 102	April 14–May 4	40	T-M-101-01-R
	May 5–May 27	40	T-M-101-02-R

SPRING LIMITED LICENSES

UNITS	DATES	LICENSES	HUNT CODE
103, 107, 109	April 14–May 4	50	T-M-103-01-R
	May 5–May 27	50	T-M-103-02-R
103, 107, 109 <i>youth only</i>	April 14–May 27	40	T-M-103-K1-R
124, 125, 129	April 14–May 27	15	T-M-124-01-R
124, 125, 129 <i>youth only</i>	April 14–May 27	15	T-M-124-K1-R
127, 132	April 14–May 27	20	T-M-127-01-R
139	April 14–May 27	15	T-M-139-01-R
140 <i>Lake Dorothy SWA only</i>	April 14–May 27	55	T-M-140-01-R
140 <i>James John SWA only</i>	April 14–May 27	20	T-M-140-02-R
444	April 14–May 27	35	T-M-444-01-R
444 <i>private land only</i>	April 14–May 27	20	T-M-444-P1-R
851 <i>Bosque del Oso SWA only</i>	April 14–May 27	35	T-M-851-01-R

SPRING RANCHING FOR WILDLIFE (RFW)

Public Ranching for Wildlife (RFW) licenses are available **ONLY TO COLORADO RESIDENTS** by drawing. Licenses are valid for the dates and ranch on the license. RFW licenses are listed with hunt codes below. Landowners must provide free access to hunters who draw a public license for the ranch. By applying for a RFW license, hunters allow CPW to provide applicant information to the ranch. Hunting rules are different for each ranch. Read ranch rules on the CPW website before applying: cpw.state.co.us/RFW

UNITS	DATES	LICENSES	HUNT CODE
MOUNTAIN MEADOWS RANCH Unit 84	April 7–May 27	10	T-M-084-W1-R
PURGATOIRE RANCH Units 136, 143, 147	April 20–April 29	12	T-M-136-W1-R
TWIN PEAKS RANCH Unit 85	April 23–May 22	17	T-M-085-W1-R
TWIN PEAKS RANCH Unit 85, <i>youth only</i>	April 23–May 22	2	T-M-085-W2-R

SPRING OVER-THE-COUNTER (UNLIMITED) LICENSES & HUNTABLE GMUS

Licenses are unlimited in number and available over the counter. These licenses **ARE NOT** available through the draw process.

SPRING UNLIMITED LICENSE SALES BEGIN: March 21

SEASON DATES: April 14–May 27

LICENSE AGENTS ONLY: Use code T-M-000-U1-R

LICENSES ARE VALID — HUNTING IS ALLOWED — IN THE FOLLOWING UNITS (SHADED ON THE MAP):

NEW 1, 3, 4, 5, 6, 7, 8, 9, 10, 11, 12, 13, 14, 16, 17, 18, 19, 20, 22, 24, 28, 29, 31, 32, 33, 38, 39, 40, 41, 42, 46, 48, 49, 50, 51, 52, 53, 54, 55, 56, 57, 58, 59
 except on Beaver Creek SWA and Table Mountain STL lease, 60, 61, 62, 63, 64, 65,
 66, 67, 68, 69, 70, 71, 72, 73, 74, 75, 76, 77, 78, 79, 82, 83, 84, 85, 86, 87, 88,
 89, 90, 93, 94, 95, 97, 98, 99, 100, 104, 105, 106, 110, 111, 112, 113, 114, 115,
 116, 117, 118, 119, 120, 121, 122, 123, 126, 128, 130, 131, 133, 134, 135, 136,
 137, 138, 140 except on James M. John and Lake Dorothy SWAs, 141, 142, 143,
 144, 145, 146, 147, 161, 171, 181, 191, 211, 214, 231, 301, 391, 411, 421, 441,
 461, 481, 500, 501, 511, 512, 521, 551, 561, 581, 591, 681, 682, 691, 711, 741,
 751, 771, 791, 851 except on Bosque del Oso SWA, 861, 951
AND ONLY ON PRIVATE LAND IN: 91, 92, 101, 102, 103, 107, 109, 124, 125,
 127, 129, 132, 139

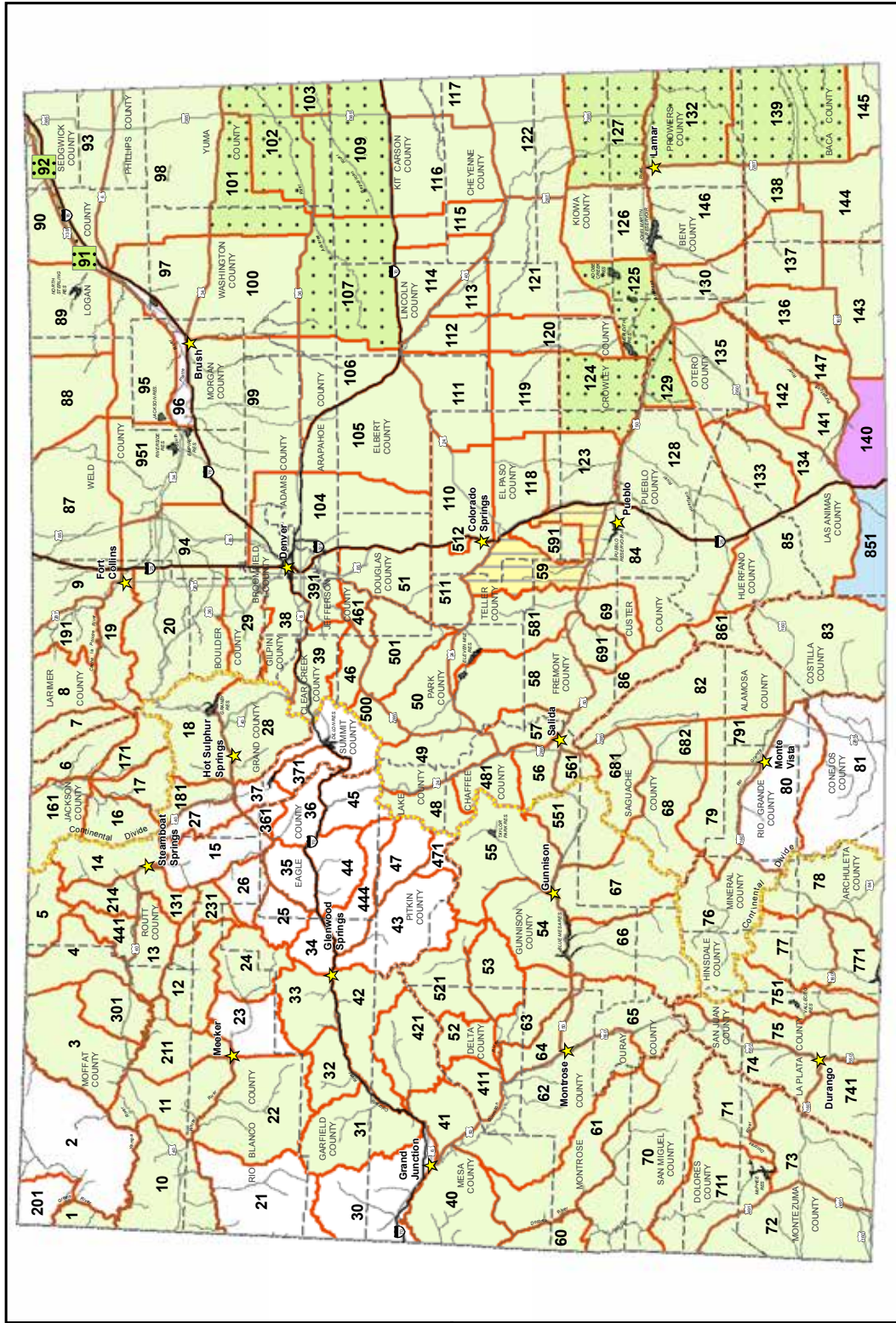

2018 Spring Turkey Valid Units with OTC Licenses

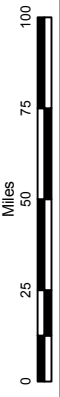

Valid units

- Valid units
- Valid on private land only
- Except Beaver CK SWA & Table Mtn STL
- Except Bosque del Oso SWA
- Except James M John & Lake Dorothy SWAs
- No OTC licenses available

Office Location

- Office Location

FALL TURKEY

THE FOLLOWING UNITS ARE CLOSED TO ALL FALL TURKEY HUNTING:

2, 21, 23, 26, 30, 35, 36, 44, 45, 63, 80, 81, 89, 90, 93, 95, 97, 98, 99, 100, 106, 111, 115, 120, 201, 371, 471

FALL LIMITED LICENSES

Hunters must apply through the draw process to hunt the following units and areas specified. Do **NOT** enter unlimited (over-the-counter) hunt codes on your application, as the upgraded system will not accept these for the draw.

UNITS	DATES	LICENSES	HUNT CODE
NEW 15, 27, 37, 361	Sept. 1–Oct. 7	15	T-E-015-L1-R
25	Sept. 1–Oct. 7	10	T-E-025-L1-R
34	Sept. 1–Oct. 7	10	T-E-034-L1-R
47	Sept. 1–Oct. 7	25	T-E-047-L1-R
59 <i>Beaver Creek SWA & Table Mtn. STL only</i>	Sept. 1–Oct. 7	15	T-E-059-L1-R
85 <i>Spanish Peaks SWA, Oberosler Tract only</i>	Sept. 1–Oct. 7	30	T-E-085-L1-R
85 <i>Spanish Peaks SWA, Tochter Tract only</i>	Sept. 1–Oct. 7	30	T-E-085-L2-R
85 <i>Spanish Peaks SWA, Sakariason Tract only</i>	Sept. 1–Oct. 7	30	T-E-085-L3-R
91	Sept. 1–Oct. 26	50	T-E-091-L1-R
91, 92, 96, 101, 102 <i>youth only</i>	Sept. 1–Oct. 26	50	T-E-091-K1-R
92	Sept. 1–Oct. 26	50	T-E-092-L1-R
96	Sept. 1–Oct. 26	125	T-E-096-L1-R
101, 102	Sept. 1–Oct. 26	50	T-E-101-L1-R
103, 107, 109	Sept. 1–Oct. 26	80	T-E-103-L1-R
103, 107, 109 <i>youth only</i>	Sept. 1–Oct. 26	40	T-E-103-K1-R
124, 125, 129	Sept. 1–Oct. 26	15	T-E-124-L1-R
124, 125, 129 <i>youth only</i>	Sept. 1–Oct. 26	15	T-E-124-K1-R
126, 146	Sept. 1–Oct. 26	20	T-E-126-L1-R
127, 132	Sept. 1–Oct. 26	20	T-E-127-L1-R
139	Sept. 1–Oct. 26	15	T-E-139-L1-R
140 <i>Lake Dorothy SWA only</i>	Sept. 1–Oct. 7	35	T-E-140-L1-R
140 <i>James John SWA only</i>	Sept. 1–Oct. 7	10	T-E-140-L2-R
444	Sept. 1–Oct. 7	20	T-E-444-L1-R
851 <i>Bosque del Oso SWA only</i>	Sept. 1–Oct. 7	25	T-E-851-L1-R

FALL RANCHING FOR WILDLIFE (RFW)

Public RFW licenses are available through the draw **ONLY TO COLORADO RESIDENTS**. They are valid for dates and ranch on license. Read ranch rules on the CPW website before applying, cpw.state.co.us/RFW. See *Spring RFW*, page 4, for more details.

UNITS	DATES	LICENSES	HUNT CODE
PURGATOIRE RANCH Units 136, 143, 147	Sept. 21–30	4	T-E-136-W1-R

LATE SEASON LICENSES: PRIVATE LAND ONLY

Hunters may purchase up to two beardless turkey licenses during the late season. These are available over-the-counter for hunting on **PRIVATE LAND ONLY** within the game management unit where the license holder has permission to hunt. Get landowner permission before buying a license. See *map in shaded box on page 7*.

UNITS	DATES	HUNT CODE
112, 113	Dec. 15, 2018–Jan. 15, 2019	License agents only: T-F-000-U2-R

SOUTHWEST YOUTH EXTENDED SEASON

Youths under 18 can hunt turkey in units **52, 54, 55, 60, 61, 62, 64, 65, 66, 67, 68, 70, 71, 72, 73, 74, 75, 76, 77, 78, 79, 82, 83, 411, 521, 551, 681, 682, 711, 741, 751** and **771** from the Saturday before Thanksgiving (Nov. 17) through the Sunday after Thanksgiving (Nov. 25) if they have an unfilled youth fall turkey license. Youths must follow all applicable regulations and must be accompanied by a mentor, who cannot hunt. See Youth Licenses, under Special License Information (*page 2*), or contact a CPW office for information.

5 TIPS TO STAY SAFE IN THE FIELD

Successful turkey hunting requires hunters to be stealthy and well-camouflaged. However, this also means you are well-camouflaged from other hunters, which can increase the chances of hunting-related accidents. Keep these points in mind in the field:

1

KNOW YOUR TARGET.

As with all hunting opportunities, be absolutely sure of your target and what lies beyond it before you pull the trigger. Never shoot at sound or movement.

4

KNOW WHAT NOT TO WEAR.

Don't wear red, white or blue clothing, because you could look like a mature male turkey, which also sports these colors. Alert other hunters to your presence. You can hang fluorescent material (like a hunter-orange or pink cap or vest) above your calling spot and wear hunter orange or pink while going to and from your hunting spot.

2

STAY ALERT.

When using a turkey call, hunters may mistake your call for a real turkey.

3

CHOOSE GOOD COVER.

Choose hunting locations that provide cover for your back and also give you visibility. Your calling position should have a solid background as wide as your shoulders and higher than your head, while providing you with 180-degree visibility. Don't hide so well that you can't see what's happening. Sit still; both turkeys and hunters may see even slight movements.

5

DON'T ATTEMPT TO STALK

a turkey in the spring. Hunters use calling to attract birds, and you may be stalking a hunter, increasing the chances of an accident. Find a good location to sit and call birds to you. If you see another hunter approaching, don't use turkey calls to alert the hunter. In a clear, loud voice say, "Hunter."

FALL OVER-THE-COUNTER (UNLIMITED) LICENSES & HUNTABLE GMUS

Licenses are unlimited in number and available over the counter. These licenses **ARE NOT** available through the draw process.

FALL & LATE UNLIMITED LICENSE SALES BEGIN: Aug. 7

SEASON DATES: Sept. 1–Oct. 7: west of I-25 and GMU 140

Sept. 1–Oct. 26: east of I-25 (except GMU 140)

LICENSE AGENTS ONLY: Use code T-E-000-U2-R

LICENSES ARE VALID — HUNTING IS ALLOWED — IN THE FOLLOWING UNITS (SHADED ON THE MAP):

NEW 1, 3, 4, 5, 6, 7, 8, 9, 10, 11, 12, 13, 14, 16, 17, 18, 20, 22, 24, 28, 29, 31, 32, 33, 38, 39, 40, 41, 42, 43, 46, 48, 49, 50, 51, 52, 53, 54, 55, 56, 57, 58, 59 except on Beaver Creek SWA and Table Mountain STL lease, 60, 61, 62, 64, 65, 66, 67, 68, 69, 70, 71, 72, 73, 74, 75, 76, 77, 78, 79, 82, 83, 84, 85 except on Spanish Peaks SWA, 86, 87, 88, 94, 104, 105, 110, 112, 113, 114, 116, 117,

118, 119, 121, 122, 123, 128, 130, 131, 133, 134, 135, 136, 137, 138, 140 except on James M. John and Lake Dorothy SWAs, 141, 142, 143, 144, 145, 147, 161, 171, 181, 191, 211, 214, 231, 301, 391, 411, 421, 441, 461, 481, 500, 501, 511, 512, 521, 551, 561, 581, 591, 681, 682, 691, 711, 741, 751, 771, 791, 851 except on Bosque del Oso SWA, 861, 951

AND ONLY ON PRIVATE LAND IN: 101, 102

LATE SEASON OTC (UNLIMITED) LICENSES

Licenses are unlimited in number and available over the counter. These are private-land-only licenses; **get landowner permission before buying a tag.**

SEASON DATES: Dec. 15, 2018–Jan. 15, 2019

LICENSE AGENTS ONLY: Use code T-F-000-U2-R

LICENSES ARE VALID ON PRIVATE LAND IN THESE UNITS (SHADED ON THE ENLARGED MAP BELOW): 112, 113

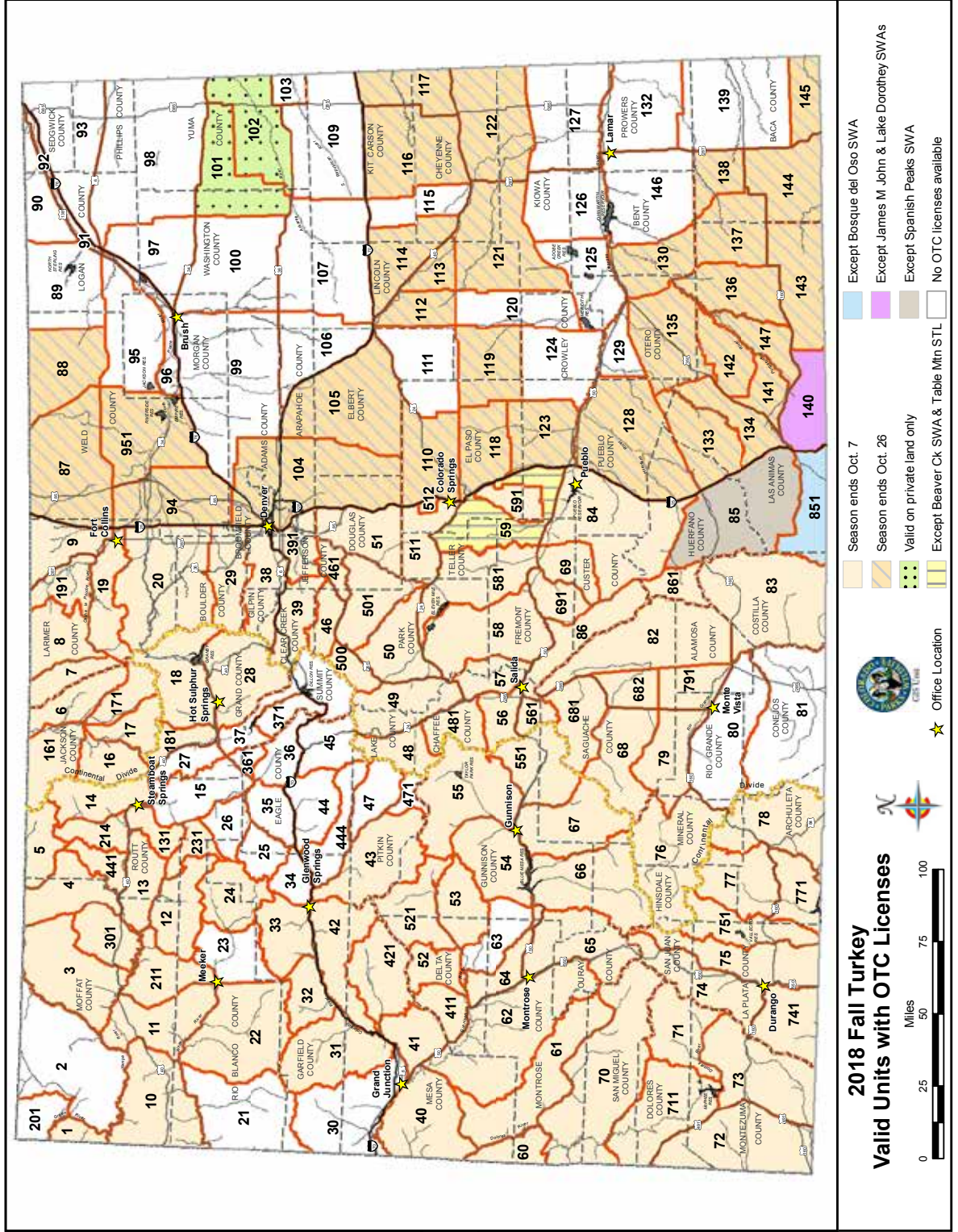
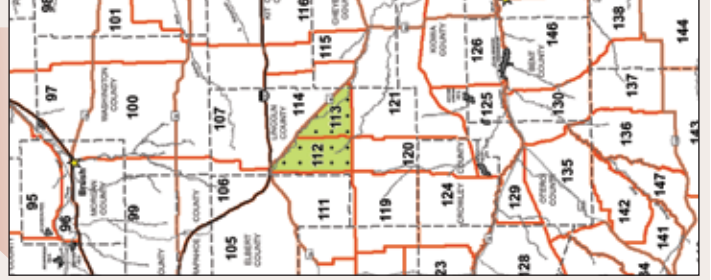
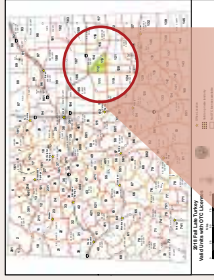

APPLICATIONS & PREFERENCE POINTS

REMINDER: 2017 WAS THE FINAL YEAR FOR PAPER LICENSE APPLICATIONS.

All turkey license applications for the draw are now available **ONLINE ONLY:** cpw.state.co.us/CPWshop

APPLICATION DEADLINES

SPRING	JAN. 10	Applications accepted beginning on this date for the spring limited license draw.
	FEB. 8	Final day to submit applications for the spring limited license draw. APPLICATION CORRECTIONS MUST ALSO BE MADE BY THIS DATE.
FALL	MAY 17	Applications accepted beginning on this date for the fall limited license draw.
	JULY 12	Final day to submit applications for the fall limited license draw. APPLICATION CORRECTIONS MUST ALSO BE MADE BY THIS DATE.

NEW PAYMENT DEADLINES

SPRING	MARCH 14	License must be paid for by this date.
FALL	AUG. 1	License must be paid for by this date.

THE PAYMENT DEADLINE IS FINAL. PLAN AHEAD!

NOTE: If we are unable to charge the credit card on file in your account, your license will be surrendered, and **you will lose both the license and any preference points you used to draw it.**

ACCOUNT PROBLEMS?

CALL 1-800-244-5613 IF YOU HAVE ANY ACCOUNT ISSUES: FINDING YOUR EXISTING ACCOUNT, CREATING A PROFILE, ETC.

NEW ACCOUNT, APPLICATION & PAYMENT CHANGES

CPW will be transitioning to an upgraded licensing, pass and reservation system in early Jan. 2018. **ALL** customers, existing and new, will need to have a **UNIQUE EMAIL ADDRESS** and **PASSWORD** to create a profile in the new system (*this includes youths who want to hunt, so parents may need to set up an email account for their children*). **READ THE STEP-BY-STEP GUIDE TO CREATING YOUR PROFILE, OR WATCH THE HOW-TO VIDEO AT [CPW.STATE.CO.US/CPWshop](http://cpw.state.co.us/CPWshop)** (video available in early Jan.). Once you've created your profile, your Account Summary page will show you your preference point levels, active products and orders.

- ▶ **EXISTING CPW CUSTOMERS:** If you've purchased a license from CPW before, you'll be able to look up your existing customer record by entering your **CID NUMBER** (from a previous CPW license), **DATE OF BIRTH** and an **IDENTIFIER** (for example, your driver's license or passport number) through cpw.state.co.us/CPWshop. **The email you enter will be used by CPW to send you draw, payment and other notifications, so please be sure your contact information is kept current and accurate!** Current CPW and/or Reserve America customers can log on using their existing email and password; your information is still there, so there's no need to create a whole new profile.
- ▶ **NEW CPW CUSTOMERS:** Visit cpw.state.co.us/CPWshop to click through and create an account. *You can also call 1-800-244-5613 or go into any CPW office to get a CID number.* You will need to provide your **PERSONAL INFORMATION** (name and date of birth), an **IDENTIFIER** (for example, your driver's license or passport number), your **CONTACT INFORMATION**, your **EMAIL ADDRESS** and create a **PASSWORD** for your new account. You will then receive your Customer Identification number (CID). As required by law, if you're planning to go hunting or fishing, you'll need to enter some additional information, including your social security number. **The email you enter will be used by CPW to send you draw, payment and other notifications, so please be sure your contact information is kept current and accurate!**
- ▶ **APPLY FOR THE DRAW:** CPW.STATE.CO.US/CPWshop OR BY PHONE: 1-800-244-5613 **LICENSE FEES FOR LIMITED LICENSES ARE NO LONGER DUE WHEN YOU SUBMIT YOUR DRAW APPLICATION.** To apply, you will need to enter credit card information in your profile. If you are 18–64, a 2018 (or Lifetime) Habitat Stamp is

required to apply for a license. If you have not already purchased one, it will automatically be added to your application. When you submit your application, you will **ONLY** be charged the \$3 application processing fee *per draw for turkey* (and the Habitat Stamp, if applicable). **The credit card information will be kept on file and ONLY charged the license fee if you receive a license from the draw.**

- ▶ **GROUP APPLICATIONS: THE GROUP LEADER MUST APPLY FIRST.** All group members must use the same person as the leader in order to go through the draw as a group. Get the step-by-step group application guide online: cpw.state.co.us/CPWshop
- ▶ **DRAW RESULTS:** Posted **MARCH 1 FOR SPRING TURKEY** and **JULY 23 FOR FALL TURKEY. BEFORE THESE DATES**, make sure your credit card information is up-to-date in your profile, as well as your contact information. If we're unable to charge your card for your license, you will be notified via email (be sure to check your spam folder to make sure these important emails don't go there). From there, you have several options for paying for your license: you can go online and reenter credit card information in your profile (you can use a different card if need be), call the toll-free purchasing line (**1-800-244-5613**), or go to any CPW office.
- ▶ **PAYMENT DEADLINE:** The deadline for paying for your **SPRING TURKEY** license is **MARCH 14**; the **FALL TURKEY** deadline is **AUG. 1**. All successful licenses will be mailed after the payment is received. **Please remember that if you are successful in the draw and do not pay for your license by these dates:**

YOUR LICENSE WILL BE SURRENDERED, AND YOU WILL LOSE BOTH THE LICENSE AND ANY PREFERENCE POINTS YOU USED TO DRAW IT. THE PAYMENT DEADLINE IS FINAL.

LICENSE REFUNDS, REISSUES & EXCHANGES

Check our website for full details on how to refund or exchange a license and about the reissue process: cpw.state.co.us/Refunds. Turkey hunters who need to refund a license will have to do so **AT LEAST 14 DAYS PRIOR TO THE START OF THE SEASON** for which the license is valid by turning in their license at a CPW location, or postmarked to CPW Licensing, 6060 Broadway, Denver, CO 80216. **NOTE: If you drew a license you would like to return, payment for the license is still required first. You can then return it for a refund or preference points.** Licenses that have been returned will be made available on the leftover list at cpw.state.co.us/Leftover. All license exchanges will be charged a fee of fifty percent of the original license cost, not to exceed \$25.

GAINING & USING PREFERENCE POINTS

1. **HOW TO GAIN POINTS:** One preference point is awarded if you apply properly and are unsuccessful in drawing your first-choice hunt code, or if you apply for a preference point hunt code as your first choice. You can get two turkey preference points per calendar year. One preference point is awarded to unsuccessful applicants in the spring drawing and one in the fall drawing.
2. **HUNTING PRIORITY:** Priority goes to the hunter with the most points, except for group applications. Group applications are processed based on the member with the fewest points.
3. **POINTS ARE ONLY USED ON FIRST-CHOICE HUNTS:** Second-, third- or fourth-choice hunt codes don't use or generate preference points.
4. **POINT ACCUMULATION:** Preference points accumulate until they are used to help you draw a license as a first choice.
5. **USE THEM OR LOSE THEM:** If you don't apply for or purchase a license at least once in 10 consecutive years for turkey, your file is purged and your preference points are lost. Applying for preference points keeps your file active.
6. **PREFERENCE POINT HUNT CODE:** To apply for a preference point only, enter hunt code **T-P-999-99-P** as the first choice on your application. You must pay for a Habitat Stamp, even if you're just applying for a preference point. The \$3 service fee and \$10 Habitat Stamp fee are nonrefundable.

NEW 7. CHECK YOUR PREFERENCE POINT LEVEL IN YOUR ONLINE PROFILE: Login to your CPW account with your email and password at cpw.state.co.us/CPWshop and go to My Preference Points on your Account Summary page.

GAME MANAGEMENT UNIT DESCRIPTIONS

NOTE: The following list includes **only** GMUs open to turkey hunting.

SPECIAL LAND USE RULES

Please check the CPW website in 2018 for information on coming improvements to the hunting reservation process: cpw.state.co.us

- 1. CALL FOR RESERVATIONS:** A few SWAs require reservations to hunt turkey; these can be made by calling 1-800-846-9453. Check the *Colorado State Recreation Lands* brochure for details about which properties need reservations and for instructions on how to make and keep hunting reservations.
- 2. SPANISH PEAKS SWA:** Map to trailhead and parking is on page 11. Hunting is permitted only Sat., Sun., Mon. and Tues. in spring turkey season. Hunters with mobility impairments, see page 2 for exceptions.
- 3. HORSETHIEF CANYON SWA:** Spring turkey hunting access is by youth permit only and is limited to just youth mentor hunting. Mentors cannot hunt. Applications available at the CPW Northwest Region office, 711 Independent Ave., Grand Junction, 81505. Application deadline March 31. Successful applicants will be notified by mail.
- 4. HIGEL, RIO GRANDE SWAs:** Spring season access is by permit only, issued by drawing. Applications available at the CPW office, 0722 S. Road 1E, Monte Vista, 81144. Group applications accepted; maximum two applicants per group. Application deadline is Jan. 31. Successful applicants will be notified by mail. Information about the license drawing is on the application.

ABBREVIATIONS

U.S.	U.S. highway
COLO.	Colorado highway
CO.	county
CR	county road
RES.	reservoir
N/NW/NE	north, northwest, northeast
S/SW/SE	south, southwest, southeast
E	east
W	west
NF	National Forest
USFS/FS	U.S. Forest Service
BLM	Bureau of Land Management
RMNP	Rocky Mountain National Park
KS	Kansas
NEB	Nebraska
NM	New Mexico
OK	Oklahoma
UT	Utah
WY	Wyoming

NEW 1 MOFFAT CO.

bounded on N, E & S by Green River; on W by UT.

2 MOFFAT CO.

bounded on N by WY; on E by Little Snake River; on S by Yampa River; on W by Green River, CRs 34 & 10, Colo. 318 and CR 10N (Irish Canyon Road).

3 MOFFAT CO.

bounded on N by WY; on E by Colo. 13/789 and CRs 108, 3, 158, 5 & 17; on S by Yampa River, U.S. 40 and Colo. 318; on W by Little Snake River.

4 MOFFAT & ROUTT COs.

bounded on N by WY; on E by Moffat CR1, Routt CR 82, USFS 150 and Elkhead Creek; on S by U.S. 4; on W by Colo. 13/789.

5 MOFFAT & ROUTT COs.

bounded on N by WY; on E by Continental Divide; on S by Little Snake-Elk River divide and USFS 42; on W by USFS 150, Routt CR 82 and Moffat CR 1.

6 JACKSON CO.

bounded on N by WY; on E by Jackson-Larimer Co. line; on S by Colo. 14; on W by Colo. 125, from Colo. 14 to WY.

7 LARIMER CO.

bounded on N by WY; on E by CR 103 (Laramie River Road); on S by Colo. 14; on W by Larimer-Jackson Co. line.

8 LARIMER CO.

bounded on N by WY; on E by CRs 59, 80C (Cherokee Park Road), 179 (Prairie Divide Road), 74E (Red Feather Lakes Road), 68C (Boy Scout Ranch Road) & 69 (Manhattan Road); on S by Colo. 14; on W by CR 103 (Laramie River Road).

9 LARIMER & WELD COs.

bounded on N by WY; on E by I-25; on S by Colo. 14; on W by U.S. 287.

10 MOFFAT & RIO BLANCO COs.

bounded on N by Green and Yampa Rivers; on E by Twelvemile Gulch Road, U.S. 40 to mile marker 38.3 to Elk Springs Ridge to Drill Hole, Winter Valley Gulch, Coal Creek and Wolf Creek; on S by White River; on W by UT.

11 MOFFAT & RIO BLANCO COs.

bounded on N by Colo. 318 and U.S. 40; on E by Deception Creek-Strawberry Creek Road; on S by White River; on W by Wolf Creek, Coal Creek, Winter Valley Gulch to Drill Hole to Elk Springs Ridge to mile marker 38.3 on U.S. 40, Twelvemile Gulch Road, Yampa River and Little Snake River.

12 MOFFAT, ROUTT, RIO BLANCO & GARFIELD COs.

bounded on N by Colo. 317, Routt CRs 29 & 55, Rio Blanco CRs 10 & 8; on E by Williams Fork-Yampa River divide; on S by Williams Fork-White River divide, USFS 250 and Rio Blanco CRs 48, 15 & 30; on W by Colo. 13/789.

13 MOFFAT & ROUTT COs.

bounded on N by U.S. 40; on E by Routt CR 179, Trout Creek, Fish Creek; on S by Routt CR 29 and Colo. 317; on W by Colo. 13/789.

14 ROUTT & GRAND COs.

bounded on N by Little Snake-Elk River divide; on E by Continental Divide; on S by U.S. 40; on W by U.S. 40 and Routt CR 129.

15 ROUTT, GRAND & EAGLE COs.

bounded on N by U.S. 40; on E by Muddy Creek-Yampa River divide (Gore Range divide) and Canyon Creek; on S by Colorado River; on W by Colo. 131.

16 JACKSON CO.

bounded on N and E by Colo. 125; on S by Continental Divide (Jackson-Grand Co. line); on W and N by Colo. 14.

17 JACKSON CO.

bounded on N and E by Colo. 125; on S by Continental Divide (Jackson-Grand Co. line); on W and N by Colo. 14.

18 GRAND CO.

bounded on N and E by Continental Divide; on S by Arapaho Creek, Lake Granby and Colorado River; on W by main fork of Troublesome Creek and Poison Creek.

19 LARIMER CO.

bounded on N by Colo. 14 (Poudre Canyon Road); on E by I-25; on S by Harmony Rd., CRs 19, 38E, 27 & 44H (Buckhorn Road), Elk Creek-Pennock Creek divide and RMNP boundary; on W by Larimer-Jackson Co. line.

20 LARIMER & BOULDER COs.

bounded on N by Larimer CRs 44H (Buckhorn Road), 27, 38E & 19 and Harmony Road; on E by I-25; on S by Colo. 52, U.S. 287, Boulder CR 34 (Niwot/Neva Roads), U.S. 36, Boulder CRs 94, 81, 106, 95 (Lefthand Canyon Drive) & 102 (Brainard Lake Road) and ridge line from Brainard Lake W to Pawnee Peak; on W by Continental Divide, RMNP boundary and Pennock Creek-Elk Creek divide.

21 RIO BLANCO & GARFIELD COs.

bounded on N by White River; on E by Monument Gulch, Colo. 64, Monument Gulch Road and Rio Blanco CRs 103 & 26; on S by Douglas Creek-Roan Creek divide, Douglas Creek-Salt Creeks divide, Evacuation Creek-Salt Creeks divide and Bitter Creek-West Salt Creek divide; on W by UT.

22 RIO BLANCO & GARFIELD COs.

bounded on N by White River; on E by Colo. 13/789; on S by White River-Colorado River divide; on W by Rio Blanco CRs 26 & 103, Monument Gulch Road, Colo. 64 and Monument Gulch.

23 RIO BLANCO & GARFIELD COs.

bounded on N by Rio Blanco CRs 30, 15 & 48 and USFS 250; on E by USFS 250, Rio Blanco CRs 8 & 17 and USFS Primary Forest Road 245 (Buford-Newcastle Road); on S by White River-Colorado River divide; on W by Colo. 13/789.

24 RIO BLANCO & GARFIELD COs.

bounded on N by Williams Fork River-White River divide; on E by White River-Yampa River divide and White River-Colorado River divide; on S by South Fork of White River-Colorado River divide; on W by USFS Primary Forest Road 245 and Rio Blanco CRs 17 (Buford-Newcastle Road), 8 and USFS 250.

25 GARFIELD & EAGLE COs.

bounded on N by Middle Fork of Derby Creek and Derby Creek; on E by Colorado River; on S by Deep Creek; on W by Colorado River-White River divide.

27 GRAND, ROUTT & JACKSON COs.

bounded on N and E by U.S. 40; on S by Colo. 9 and Colorado River; on W by Canyon Creek and Muddy Creek-Yampa River divide (Gore Range divide).

28 GRAND CO.

bounded on N by Colorado River, Lake Granby and Arapaho Creek; on E by Continental Divide; on S by Continental Divide and Williams Fork-Straight Creek divide; on W by Williams Fork-Blue River divide and Barger Gulch.

29 BOULDER, EFFERSON & GILPIN COs.

bounded on N by ridge line from Pawnee Peak to Brainard Lake, Boulder CRs 102 (Brainard Lake Road), 94, 81, 106 & 95 (Lefthand Canyon Drive), U.S. 36, Boulder CR 34 (Neva/Niwot Roads) and Colo. 52 (Mineral Road); on E by I-25; on S by Colo. 128, 93, 72, & 119 and USFS 149 (Rollins Pass Road); on W by Continental Divide.

30 GARFIELD & MESA COs.

bounded on N by West Salt Creek-Bitter Creek divide, Evacuation Creek-Salt Creeks divide and Douglas Creek-Salt Creeks divide; on E by East Salt Creek-Roan Creek divide, Big Salt Wash- and Little Salt Wash-Roan Creek divides and Bookcliffs; on S by Colorado River; on W by UT.

31 MESA, GARFIELD & RIO BLANCO COs.

bounded on N by Colorado-White River divide; on E by Roan Creek-Parachute Creek divide and Kelly Gulch; on S by Colorado River; on W by Bookcliffs, Little Salt Wash-Roan Creek divide, Big Salt Wash-Roan Creek divide and East Salt Creek-Roan Creek divide.

32 GARFIELD CO.

bounded on N by Parachute Creek-Piceance Creek divide; on E by Colo. 13/789; on S by Colorado River; on W by Kelly Gulch and Roan Creek-Parachute Creek divide.

33 GARFIELD & RIO BLANCO COs.

bounded on N by White River-Colorado River divide; on E by Canyon Creek; on S by Colorado River; on W by Colo. 13/789.

34 GARFIELD & EAGLE COs.

bounded on N by Deep Creek; on E and S by Colorado River; on W by Canyon Creek.

35 EAGLE CO.

bounded on N by Colorado River; on E by Colo. 131; on S by Eagle River; on W by Colorado River.

36 EAGLE CO.

bounded on N by Elk Creek to Piney Ridge, to Eagle's Nest Wilderness boundary and Gore Range divide (Elliot Ridge); on E by Gore Range divide; on S from Gore Range divide to Vail Pass summit on I-70, following I-70 to Dowd Junction, then to Wolcott by Eagle River; on W by Colo. 131 and Colorado River from State Bridge to Elk Creek.

37 SUMMIT & GRAND COs.

bounded on N by Colorado River; on E by Barger Gulch, Williams Fork River-Blue River divide, Williams Fork River-Straight Creek divide and Continental Divide; on S by Continental Divide; on W by Eagle River-Tenmile Creek divide, I-70, Blue River, Cataract Creek and Gore Range divide.

38 GILPIN, BOULDER, CLEAR CREEK & JEFFERSON COs.

bounded on N by USFS 149 (Rollins Pass Road) and Colo. 119, 72, 93 & 128; on E by I-25; on S by I-70 and U.S. 40; on W by Continental Divide.

39 JEFFERSON, CLEAR CREEK & PARK COs.

bounded on N by U.S. 40 and I-70; on E by Colo. 74 and Jefferson CR 73; on S by U.S. 285, North Turkey Creek-Elk Creek divide and Pike-Arapaho NF boundary; on W by Continental Divide. (See unit 391.)

40 MESA CO.

bounded on N by Colorado River; on E by U.S. 50; on S by Colo. 141 and Dolores River; on W by UT.

41 MESA & DELTA COs.

bounded on N by Colorado River and Colo. 65; on E by Colo. 65, Lands End Road, Flowing Park Road and Mesa-Delta Co. line; on W by U.S. 50.

42 MESA & GARFIELD COs.

bounded on N by Colorado River; on E by South Canyon Creek, divide between Roaring Fork-Crystal River and Baldy Creek-Divide Creek drainages and common point of Mesa-Pitkin-Gunnison Co. lines; on S by Divide Creek-Muddy Creek divide, Divide Creek-Plateau Creek divide and Plateau Creek-Colorado River divide; on W by Colorado River.

43 GARFIELD, PITKIN, EAGLE & GUNNISON COs.

bounded on N by Colorado River; on E by Roaring Fork River and Castle Creek; on S by divide between Roaring Fork-Crystal River drainages, East River-Muddy Creek drainages and McClure Pass; on W by Muddy Creek-Crystal River divide, divide between Roaring Fork-Crystal River drainages and Divide Creek-Baldy Creek drainages, and South Canyon Creek.

44 EAGLE CO.

bounded on N by Colorado River and Eagle River; on E by East Lake Creek; on S by Fryingpan River-Eagle River divide; on W by USFS 514 (Red Table Mountain Road), CR 10A (Cottonwood Pass Road) and Cottonwood Creek.

46 CLEAR CREEK, PARK & JEFFERSON COs.

bounded on N by Pike-Arapaho NF boundary and North Turkey Creek-Elk Creek divide; on E and S by U.S. 285; on W by North Fork of South Platte River and Continental Divide.

47 EAGLE & PITKIN COs.

bounded on N by Frying Pan River and Ivanhoe Creek; on E by Continental Divide; on S by Colo. 82; on W by Roaring Fork River.

48 LAKE & CHAFFEE COs.

bounded on N by Continental Divide; on E by Tennessee Creek and Arkansas River; on S by Clear Creek and South Fork of Clear Creek; on W by Continental Divide.

49 LAKE, PARK & CHAFFEE COs.

bounded on N by Continental Divide; on E by Colo. 9 and U.S. 285; on S by U.S. 24; on W by Arkansas River and Tennessee Creek.

50 PARK CO.

bounded on N by U.S. 285; on E by CR 77; on S by U.S. 24; on W by U.S. 285.

51 DOUGLAS CO.

bounded on N by Colo. 470; on E by I-25; on S by Douglas-Teller Co. line; on W by South Platte River.

52 DELTA CO.

bounded on N by Delta-Mesa Co. line; on E by Grand Mesa-Gunnison NF boundary, Overland Ditch, West Res. No. 1 and Jay Creek; on S by North Fork of Gunnison River and Colo. 92; on W by Colo. 65.

53 DELTA & GUNNISON COs.

bounded on N by North Fork of Gunnison River, Gunnison CR 12 (Kebler Pass Road), Kebler Pass and Ohio Pass; on E and S by Gunnison River-North Fork of Gunnison River divide and Curecanti Pass, Smith Fork-Curecanti Creek divide, Smith Fork-Dyer Creek divide and Delta-Montrose Co. line; on W by Colo. 92.

54 GUNNISON CO.

bounded on N by Gunnison River-North Fork of Gunnison River divide and CR 12 (Kebler Pass Road); on E by Colo. 135; on S by U.S. 50, Blue Mesa Res. and Gunnison River; on W by Curecanti Creek.

55 GUNNISON CO.

bounded on N by Gunnison-Pitkin Co. line; on E by Continental Divide; on S by Taylor River-Tomichi Creek divide and Cumberland Pass, USFS 765 (N Quartz Creek Road), Quartz Creek Road and U.S. 50; on W by Colo. 135, CR 12 (Kebler Pass Road), Kebler Pass and Ruby Range Summit.

56 CHAFFEE CO.

bounded on N by Chalk Creek and Tincup Pass Road; on E by Arkansas River and Colo. 291; on S by U.S. 50; on W by Continental Divide.

57 CHAFFEE, PARK & FREMONT COs.

bounded on N by U.S. 24; on E by Kaufman Ridge and Badger Creek; on S by U.S. 50 and Colo. 291; on W by Arkansas River.

58 FREMONT & PARK COs.

bounded on N by U.S. 24; on E by Park CR 59 and Colo. 9; on S by U.S. 50; on W by Kaufman Ridge and Badger Creek.

59 PUEBLO, FREMONT, EL PASO & TELLER COs.

bounded on N by U.S. 24; on E by I-25; on S by U.S. 50; on W by Colo. 67 and Phantom Canyon Road, except portions of Pueblo, Fremont and El Paso counties within Fort Carson Military Reservation. (See unit 591.)

60 MESA & MONTROSE COs.

bounded on N and E by Dolores River; on S by Colo. 90; on W by UT.

61 MESA, MONTROSE, OURAY & SAN MIGUEL COs.

bounded on N by Colo. 141; on E by USFS 402 (Divide Road) and Dave Wood Road; on S by Colo. 62; on W by San Miguel River and Dolores River.

62 DELTA, MESA, MONTROSE & OURAY COs.

bounded on N by Colo. 141; on E by Colo. 50 & 550; on S by Colo. 62; on W by Dave Wood Road and USFS 402 (Divide Road).

63 GUNNISON & MONTROSE COs.

bounded on N by Colo. 92; on E by Colo. 92, Delta-Montrose county line, Smith Fork-Dyer Creek divide, Smith Fork-Curecanti Creek divide, Curecanti Pass and Curecanti Creek; on S and W by Gunnison River.

64 DELTA & MONTROSE COs.

bounded on N and E by Colo. 92 to Gunnison River, south to Morrow Point Res.; on E by Big Blue Creek; on S and W by U.S. 50.

65 GUNNISON, HINSDALE, MONTROSE & OURAY COs.

bounded on N by U.S. 50; on E by Big Blue Creek-Cimarron Creek divide; on S by Ouray-San Juan Co. line; on W by Ouray-San Miguel Co. line and Colo. 62 & 550.

66 GUNNISON, HINSDALE & SAGUACHE COs.

bounded on N by Morrow Point Res., Gunnison River and Blue Mesa Res.; on E by Colo. 149, Cebolla Creek, Spring Creek, Cathedral Creek, Groundhog Park and Spring Creek-Cochetopa Creek divide; on S by Continental Divide; on W by Hinsdale-San Juan Co. line, Hinsdale-Ouray Co. line, Cimarron River-Henson Creek divide and Big Blue Creek-Little Cimarron River divide, U.S. 50 and Big Blue Creek.

67 GUNNISON, HINSDALE & SAGUACHE COs.

bounded on N by U.S. 50; on E by Colo. 114 and North Pass; on E and S by Continental Divide; on W by Cochetopa Creek-Spring Creek divide and Groundhog Park, Cathedral Creek, Spring Creek, Cebolla Creek and Colo. 149.

68 SAGUACHE CO.

bounded on N by Colo. 114; on E by U.S. 285; on S by CRs G & 41G, USFS 675 & 676, USFS Trails 796 & 787 and Saguache-Mineral Co. line; on W by Continental Divide.

69 CUSTER & FREMONT COs.

bounded on N by U.S. 50; on E by Colo. 67; on S by Colo. 96; on W by Colo. 69, Grape Creek and Arkansas River.

70 DOLORES, MONTROSE & SAN MIGUEL COs.

bounded on N by Colo. 90, Dolores River, San Miguel River and Colo. 62; on E by Ouray-San Miguel Co. line and San Miguel-San Juan Co. line; on S by San Miguel-Dolores Co. line, Disappointment Creek, Dolores River and Summit Canyon Creek; on W by UT.

71 DOLORES & MONTEZUMA COs.

bounded on N by Disappointment Creek and Dolores-San Miguel Co. line; on E by Dolores-San Juan Co. line, Montezuma-La Plata Co. line and Bear Creek; on S by Colo. 145; on W by USFS 526 (Dolores-Norwood Road).

72 DOLORES & MONTEZUMA COs.

bounded on N and E by U.S. 491; on S by NM; on W by UT.

73 MONTEZUMA CO.

bounded on N by Colo. 184 & 145 and Bear Creek; on E by Montezuma-La Plata Co. line; on S by NM; on W by U.S. 491.

74 LAS PLATA & SAN JUAN COs.

bounded on N by Ouray-San Juan Co. line; on E by San Juan-Hinsdale Co. line and Animas River; on S by U.S. 160; on W by Montezuma-La Plata Co. line, Dolores-San Juan Co. line, San Miguel-San Juan Co. line and Ouray-San Juan Co. line.

SPANISH PEAKS STATE WILDLIFE AREA

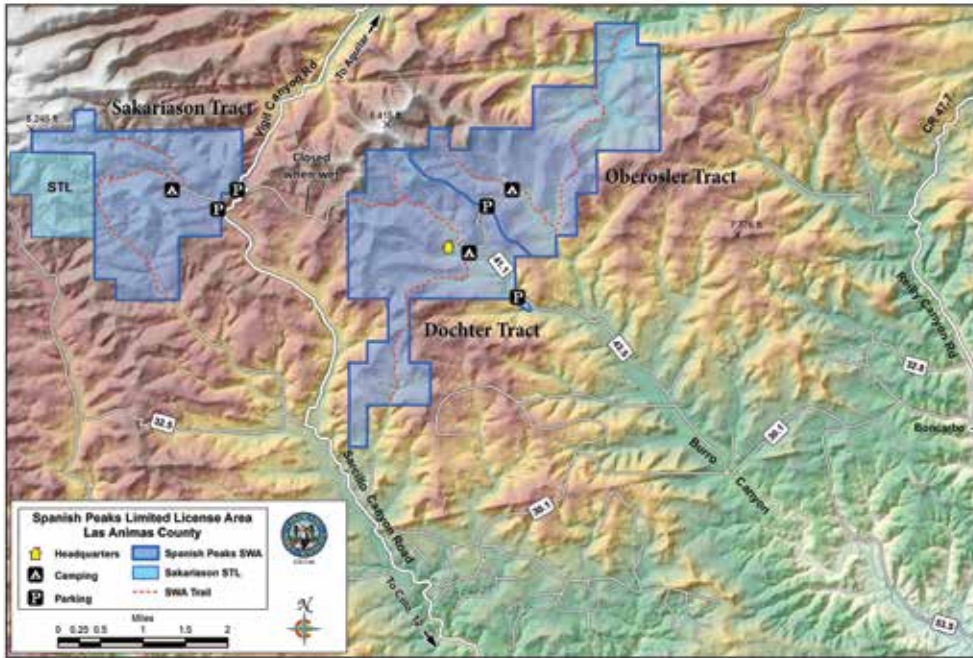

NOTE: State Wildlife Area boundaries shown in this map are approximate. You can download and print maps for use in the field at cpw.state.co.us/placestogo/parks/Pages/WildlifeAreaMap.aspx.

75 LA PLATA & SAN JUAN COs.

bounded on N and E by Hinsdale-San Juan Co. line, Continental Divide, Los Pinos River-Florida River divide, La Plata CR 240 (Pine River-Florida River Road), Bayfield-Vallecito Road and Los Pinos River; on S by NM; on W by Animas River.

76 HINSDALE, MINERAL, RIO GRANDE, SAGUACHE & SAN JUAN COs.

bounded on N by Continental Divide, Saguache-Mineral Co. line and USFS Trail 787; on E by La Garita Stock Driveway (ATV trail), USFS 600-3A & 600, Colo. 149 and U.S. 160; on S and W by Continental Divide.

77 ARCHULETA, HINSDALE, LA PLATA & MINERAL COs.

bounded on N by Continental Divide and Piedra River-San Juan River divide; on E by Piedra River-San Juan River divide, Four Mile Creek and San Juan River; on S by U.S. 160; on W by Los Pinos River-Piedra River divide.

78 ARCHULETA, CONEJOS, MINERAL & RIO GRANDE COs.

bounded on N and E by Continental Divide; on S by NM; on W by San Juan River, Four Mile Creek and Piedra River-San Juan River divide.

79 MINERAL, RIO GRANDE & SAGUACHE COs.

bounded on N by USFS trails 787 & 796, USFS 676 & 675 and Saguache CRs 41G & G; on E by U.S. 285; on S by U.S. 160; on W by Colo. 149, USFS 600 & 600-3A and La Garita Stock Driveway (ATV trail).

80 ALAMOSA, CONEJOS, MINERAL & RIO GRANDE COs.

bounded on N by U.S. 160; on E by Rio Grande; on S by La Jara Creek, Alamosa River, USFS 250 & 380 and Elwood Pass; on W by Continental Divide.

81 ALAMOSA, ARCHULETA, CONEJOS & RIO GRANDE COs.

bounded on N by USFS 380 & 250, Alamosa River and La Jara Creek; on E by Rio Grande; on S by NM; on W by Continental Divide.

82 ALAMOSA & SAGUACHE COs.

bounded on N by Poncha Pass; on N and E by Rio Grande-Arkansas River divide; on S by Alamosa-Costilla Co. line and U.S. 160; on W by Colo. 17 and U.S. 285.

83 ALAMOSA, COSTILLA & HUERFANO COs.

bounded on N by U.S. 160 and Alamosa-Costilla Co. line; on E by Costilla-Huerfano Co. line and Sangre de Cristo-Culebra Range; on S by NM; on W by Rio Grande River.

84 CUSTER, FREMONT, HERFANO & PUEBLO COs.

bounded on N by U.S. 50; on E by I-25 and Colo. 1; on S by Colo. 69; on W by Colo. 96 & 67.

85 HUERFANO & LAS ANIMAS COs.

bounded on N by Colo. 69; on E by I-25; on S by Colo. 12 and North and West forks of Purgatoire River; on W by Sangre de Cristo divide and Huerfano CRs 570, 572 (Pass Creek Road) & 555 (Muddy Creek Road).

86 FREMONT, CUSTER & CHAFFEE COs.

bounded on N by U.S. 50; on E by Colo. 69; on S by Huerfano-Custer Co. line; on W by Sangre De Cristo divide and U.S. 285.

87 LARIMER & WELD COs.

bounded on N by WY; on E by Weld CRs 390 (Keota-Grover Road) & 105 between Keota and Colo. 14; on S by Colo. 14; on W by I-25.

88 WELD CO.

bounded on N by WY and NEB; on E by Colo. 71; on S by Colo. 14; on W by CRs 390 (Keota-Grover Road) & 105 (between Keota and Colo. 14).

89 WELD & LOGAN COs.

bounded on N by NEB; on E by Colo. 113 and U.S. 138; on S by Colo. 14; on W by Colo. 71.

90 LOGAN & SEDGWICK COs.

bounded on N by NEB; on E and S by U.S. 138; on W by Colo. 113.

91 LOGAN CO.

bounded on N by U.S. 138; on E by Red Lion Road (CR 93); on S by I-76 and U.S. 6; on W by U.S. 138.

92 LOGAN & SEDGWICK COs.

bounded on N by U.S. 138 and NEB; on E and S by I-76; on W by Red Lion Road (Logan CR 93).

93 LOGAN, SEDGWICK & PHILLIPS COs.

bounded on N by I-76; on N and E by NEB state line; on S by U.S. 6; on W by I-76.

94 LARIMER, ADAMS & WELD COs.

bounded on N by Colo. 14; on E by U.S. 85 & 34, Weld CR 49 (Hudson-Keenesburg cutoff) and I-76; on S by Colo. 7; on W by I-25.

95 WELD, LOGAN, MORGAN & WASHINGTON COs.

bounded on N by Colo. 14; on E and S by U.S. 6, Logan CRs 6 & 17.7, Washington CR 58, Morgan CR W.7, 2nd Street in Snyder, Colo. 71, Morgan CRs W.5, 28, W, 13.5 & W.5 and Colo. 144; and on W by Morgan CR 2, Morgan CR KK/Weld CR 74 and Weld CR 105.

96 LOGAN, WASHINGTON & MORGAN COs.

bounded on N by Colo. 144, Morgan CRs W.5, 13.5, W, 28 & W.5, Colo. 71, Morgan CR W.7 (becomes Washington CR 58 at county line), Washington CR 58 (becomes Logan CR 17.7 at county line), Logan CRs 17.7 & 6 and U.S. 6; on E and S by U.S. 6 and I-76; on W by Colo. 144.

97 LOGAN, WASHINGTON & MORGAN COs.

bounded on N and E by Colo. 61; on S by U.S. 34; and on W by I-76.

98 LOGAN, PHILLIPS, YUMA & WASHINGTON COs.

bounded on N by Colo. 6; on E by NEB; on S by U.S. 34; on W by Colo. 61.

99 WELD, MORGAN & ADAMS COs.

bounded on N by I-76; on E by Colo. 71; on S by U.S. 36; on W by Colo. 79 and 144th Ave.; on S and W by Adams CR 25N, 152nd Ave. and I-76; on W by I-76.

100 WASHINGTON & MORGAN COs.

bounded on N by U.S. 34; on E by Colo. 61; on S by U.S. 36; on W by Colo. 71.

101 ALAMOSA, ARCHULETA, CONEJOS & RIO GRANDE COs.

bounded on N by U.S. 34; on E by U.S. 385, Yuma CR 26, Colo. 59, Yuma CRs 16, C & 9 (becomes Washington CR 9 at county line) and Washington CRs 9, YY & 7; on S by U.S. 36; on W by Colo. 61.

102 WASHINGTON & YUMA COs.

bounded on N by U.S. 34; on E by NEB and KS; on S by U.S. 36; on W by Washington CRs 7, YY, & 9 (becomes Yuma CR 9 at Co. line), Yuma CRs 9, C & 16, Colo. 59, Yuma CR 26 and U.S. 385.

103 YUMA CO.

bounded on N by U.S. 36; on E by KS; on S by Kit Carson-Yuma Co. line; on W by U.S. 385.

104 DENVER, ADAMS, ARAPAHOE, DOUGLAS & ELBERT COs.

bounded on N by Colo. 7, I-76, 152nd Ave., Adams CR 25N and 144th Ave.; on E by Colo. 79, Colo. 36 (Arapahoe CR 137), Kiowa-Bennett Mile Road, Elbert CRs 53, 166 & 45-49, Colo. 86 and Elbert CR 25-41; on S by Elbert-Douglas-El Paso Co. lines; on W by I-25.

105 ADAMS, ARAPAHOE & ELBERT COs.

bounded on N by U.S. 36; on E by I-70; on S by U.S. 24 and Elbert-El Paso Co. line; on W by Arapahoe CR 137 (Kiowa-Bennett Mile Road), Elbert CRs 53, 166, & 45-49, Colo. 86 and Elbert CR 25-41.

106 ARAPAHOE, ELBERT, WASHINGTON & LINCOLN COs.

bounded on N by U.S. 36; on E by Colo. 71; on S and W by I-70.

107 WASHINGTON, LINCOLN & KIT CARSON COs.

bounded on N by U.S. 36; on E by Colo. 59; on S by I-70; on W by Colo. 71.

- 109 WASHINGTON, YUMA & KIT CARSON COs.**
bounded on N by U.S. 36; on E by U.S. 385, Yuma-Kit Carson Co. line and KS; on S by I-70; on W by Colo. 59.
- 110 EL PASO CO.**
bounded on N by Douglas-Elbert-El Paso Co. lines; on E by U.S. 24 and CR 523 (Calhan Hwy.); on S by Colo. 94; on W by I-25.
- 111 EL PASO, LINCOLN & ELBERT COs.**
bounded on N by U.S. 24; on E by Colo. 71; on S by Colo. 94; on W by U.S. 24 and El Paso CR 523 (Calhan Hwy.).
- 112 LINCOLN CO.**
bounded on N by U.S. 40; on E by Co. Primary 109; on S by Colo. 94; on W by Colo. 71.
- 113 LINCOLN & CHEYENNE COs.**
bounded on N by U.S. 40; on E by Cheyenne CR 8; on S by Colo. 94; on W by Co. Primary 109.
- 114 LINCOLN, KIT CARSON & CHEYENNE COs.**
bounded on N by I-70; on E by Flagler-Wildhorse Road (CRs 5, G, 6, A [Kit Carson Co. line], GG [Cheyenne Co. line] & 9); on S and W by U.S. 40.
- 115 KIT CARSON & CHEYENNE COs.**
bounded on N by I-70; on E by Colo. 59; on S by U.S. 40; on W by Flagler-Wildhorse Road.
- 116 KIT CARSON & CHEYENNE COs.**
bounded on N by I-70; on E by U.S. 385; on S by U.S. 40; on W by Colo. 59.
- 117 KIT CARSON & CHEYENNE COs.**
bounded on N by I-70; on E by KS; on S by U.S. 40; on W by U.S. 385.
- 118 EL PASO CO.**
bounded on N by Colo. 94; on E by Yoder Road, Shear Road and Boone Road; on S by Hanover Road, Finch Road and Myers Road; on W by I-25.
- 119 EL PASO & LINCOLN COs.**
bounded on N by Colo. 94; on E by Colo. 71; on S by Crowley-Lincoln and El Paso-Pueblo Co. lines; on W by Yoder Road, Shear Road and Boone Road.
- 120 LINCOLN, CROWLEY & KIOWA COs.**
bounded on N by Colo. 94; on E by Co. Primary Roads 109, 1 & 2 and Secondary Road 35; on S by Colo. 96; on W by Colo. 71.
- 121 CHEYENNE, LINCOLN & KIOWA COs.**
bounded on N by Colo. 94 and U.S. 40; on E by U.S. 287; on S by Colo. 96; on W by Co. Primary Roads 109, 1 & 2 and Secondary Road 35.
- 122 CHEYENNE & KIOWA COs.**
bounded on N by U.S. 40; on E by KS; on S by Colo. 96; on W by U.S. 287.
- 123 EL PASO & PUEBLO COs.**
bounded on N by Hanover Road, Finch Road and Myers Road; on E by Yoder Road, Shear Road and Boone Road; on S by Arkansas River; on W by I-25.

- 124 CROWLEY & PUEBLO COs.**
bounded on N by Lincoln-Crowley and El Paso-Pueblo Co. lines; on E by Colo. 71; on S by Arkansas River; on W by Yoder-Boone Road.
- 125 CROWLEY, KIOWA, BENT & OTERO COs.**
bounded on N by Colo. 96; on E by Kiowa CR 19 and Bent CR 14 to Bent CR HH, S on Bent CR 15 to Arkansas River; on S by Arkansas River; on W by Colo. 71.
- 126 KIOWA, BENT & PROWERS COs.**
bounded on N by Colo. 96; on E by U.S. 287; on S by Arkansas River; on W by Kiowa CR 19 and Bent CR 14 to Bent CR HH, S on Bent CR 15 to Arkansas river.
- 127 KIOWA & PROWERS COs.**
bounded on N by Colo. 96; on E by KS; on S by Arkansas River; on W by U.S. 287.
- 128 PUEBLO, HUERFANO, LAS ANIMAS & OTERO COs.**
bounded on N by Arkansas River; on E by Colo. 167; on S by Colo. 10; on W by I-25.
- 129 OTERO CO.**
bounded on N and E by Arkansas River; on S by Colo. 10; on W by Colo. 167.
- 130 OTERO & BENT COs.**
bounded on N by Arkansas River; on E by Colo. 101, Pritchett-Las Animas improved road and U.S. 50; on S by Bent-Las Animas & Bent-Baca Co. lines; on W by Colo. 109.
- 131 ROUTT & RIO BLANCO COs.**
bounded on N by U.S. 40; on E by Colo. 131; on S by Routt CRs 15, 132, 25, 132A & 29; on W by Fish Creek, Trout Creek and Routt CR 179.
- 132 PROWERS CO.**
bounded on N by Arkansas River; on E by KS; on S by Prowers CRs D & F; on W by U.S. 287.
- 133 HUERFANO, PUEBLO & LAS ANIMAS COs.**
bounded on N by Colo. 10; on E by Colo. Interstate Gas Pipeline Road; on S by Apishapa River; on W by I-25.
- 134 LAS ANIMAS CO.**
bounded on N by Apishapa River; on E by Colo. Interstate Gas Pipeline Road; on S by U.S. 350; on W by I-25.
- 135 LAS ANIMAS, PUEBLO & OTERO COs.**
bounded on N by Colo. 10 and Arkansas River; on E by Colo. 109 (N of Purgatoire River) and Purgatoire River (S of Colo. 109); on S by Las Animas-Otero Co. line, N boundary of U.S. Army Pinon Canyon Maneuver Site and U.S. 350; on W by Colo. Interstate Gas Pipeline Road.
- 136 OTERO, BENT & LAS ANIMAS COs.**
bounded on N by Colo. 109 and Purgatoire River; on E by Colo. 109; on S by U.S. 160; on W by Chacuaco Creek and Purgatoire River.
- 137 LAS ANIMAS & BACA COs.**
bounded on N by Bent-Las Animas & Bent-Baca Co. lines; on E by Pritchett-Las Animas improved road and U.S. 160; on S by U.S. 160; on W by Colo. 109.

- 138 BACA CO.**
bounded on N by Baca-Bent & Baca-Prowers Co. lines; on E by U.S. 287; on S by U.S. 160; on W by Pritchett-Las Animas improved road.
- 139 BACA CO.**
bounded on N by Prowers CRs D & F; on E by KS; on S by Baca CR M; on W by U.S. 287.
- 140 LAS ANIMAS CO.**
bounded on N by U.S. 160; on E by Colo. 389; on S by NM; on W by I-25.
- 141 LAS ANIMAS CO.**
bounded on N by W and S boundaries of U.S. Army Pinon Canyon Maneuver Site and Colo. Interstate Gas Pipeline Road; on E by Purgatoire River and San Francisco Creek; on S by U.S. 160; on W by U.S. 350.
- 142 LAS ANIMAS CO.**
in U.S. Army Piñon Canyon Maneuver Site.
- 143 LAS ANIMAS CO.**
bounded on N by U.S. 160; on E by Baca-Las Animas Co. line; on S by OK and NM; on W by Colo. 389.
- 144 BACA CO.**
bounded on N by U.S. 160; on E by U.S. 287; on S by OK; on W by Baca-Las Animas Co. line.
- 145 BACA CO.**
bounded on N by CR M; on E by KS; on S by OK; on W by U.S. 287.
- 146 BENT & PROWERS COs.**
bounded on N by Arkansas River; on E by U.S. 287; on S by Prowers-Baca & Bent-Baca Co. lines; on W by Colo. 101 and Pritchett-Las Animas improved road and U.S. 50.
- 147 LAS ANIMAS CO.**
bounded on N by Las Animas-Otero Co. line; on E by Purgatoire River and Chacuaco Creek; on S by U.S. 160; on W by San Francisco Creek, Purgatoire River, Colo. Interstate Gas Pipeline Road, east boundary of U.S. Army Piñon Canyon Maneuver Site.
- 161 JACKSON CO.**
bounded on N by WY; on E by Colo. 125; on S by Colo. 14, CRs 12W & 16, Lone Pine Creek and Continental Divide; on W by Continental Divide.
- 171 JACKSON CO.**
bounded on N and E by Colo. 14 and Jackson-Larimer Co. line; on S by Jackson-Grand Co. line; on W by Colo. 125.
- 181 GRAND CO.**
bounded on N by Continental Divide; on E by Poison Creek and Main Fork of Troublesome Creek; on S by Colorado River; on W by Colo. 9 and U.S. 40.
- 191 LARIMER CO.**
bounded on N by WY; on E by U.S. 287; on S by Colo. 14; on W by CRs 69, 68C, 74E (Red Feather Lakes Road), 67J, 179, 80C (Cherokee Park Road) & 59.

GET THE LEAD OUT

SEE THE CDHPE PUBLIC HEALTH STATEMENT: colorado.gov/pacific/cdphe/lead-in-wild-game

Colorado Department of Public Health & Environment and Colorado Parks and Wildlife



From the field to the table, ensuring your next harvest is safe for your family is important. Switching from lead bullets may be an option that's right for you.

Science tells us that ingesting lead can cause potential health problems over time. Risks are low for most people; however, you can also:

- 1. Use lead-free shot or bullets.**
- 2. Choose a firearm with lower-velocity bullets, so the bullet fragments don't scatter as far into the wound.**
Liberal trim and discard meat damaged by the bullet when you process an animal.
- 3. Clean your meat grinder between each animal.** Lead is soft and can go through your grinder, contaminating an entire batch of ground meat. If you don't grind the meat yourself, speak with your commercial processor about their equipment cleaning process between animals.
- 4. Avoid eating game meat from animals harvested with lead bullets if you are pregnant.** Children younger than 6 should also avoid it.

JAMES M. JOHN & LAKE DOROTHEY STATE WILDLIFE AREAS

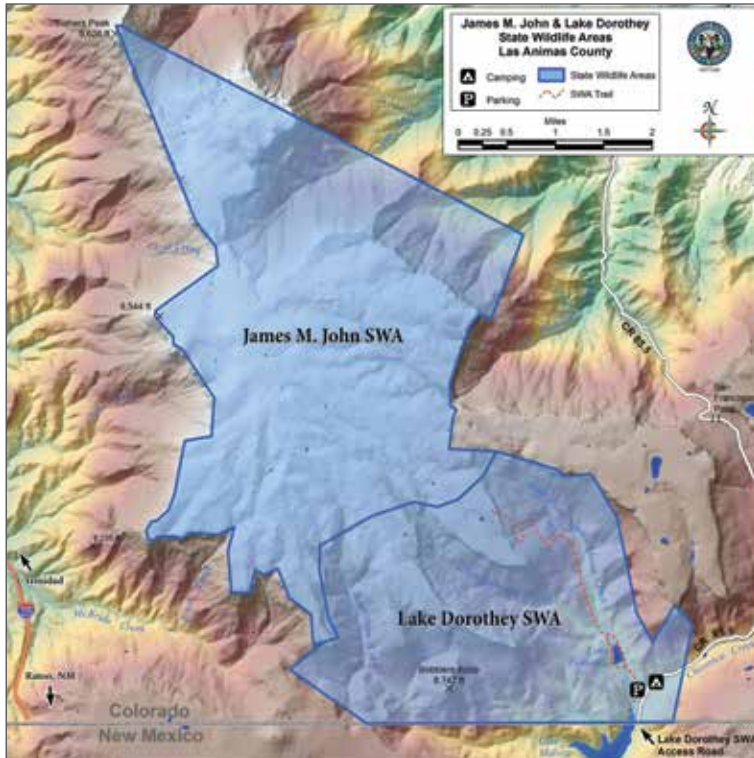

NOTE: The James M. John SWA is 4 miles from the Lake Dorothy trailhead. The majority of turkey habitat is in San Miguel Canyon at the northern end of James M. John SWA (about 8 miles from the trailhead). Boundaries depicted are approximate.

211 MOFFAT & RIO BLANCO COs.

bounded on N by U.S. 40 and Yampa River; on E by Colo. 13/789; on S by White River; on W by Strawberry Creek-Deception Creek Road.

214 ROUTT CO.

bounded on N by Little Snake-Elk River divide; on E by CR 129; on S by U.S. 40; on W by Wolf Creek, Wolf Mountain, along Elk River-Elkhead Creek divide.

231 ROUTT, RIO BLANCO & GARFIELD COs.

bounded on N by Routt CRs 29, 132A, 25, 132 & 15; on E by Colo. 131; on S by Bear River; on W by Williams Fork-Yampa River divide to Dunkley Pass, Rio Blanco CRs 8 & 19 and Routt CR 55.

301 MOFFAT CO.

bounded on N by CRs 5, 158, 3 & 108; on E by Colo. 13/789; on S by Yampa River; on W by CR 17.

361 EAGLE & GRAND COs.

bounded on N by Colorado River from Elk Creek to Inspiration Point; on E by Gore Range divide; on S and W by Piney Ridge to Elk Creek, following Piney Ridge to Eagle's Nest Wilderness boundary and Gore Range divide (Elliott Ridge).

391 JEFFERSON CO.

bounded on N by I-70; on E by I-25; on S by Colo. 470, CRs 124 (Deer Creek Canyon) & 122 (South Turkey Creek) and U.S. 285; on W by CR 73 and Colo. 74. (See unit 39.)

411 MESA & DELTA COs.

bounded on N by Delta-Mesa Co. line, Flowing Park Road and Lands End Road; on E by Colo. 65 & 92; on S by U.S. 50.

421 MESA & GARFIELD COs.

bounded on N by Colorado River-Plateau Creek divide; on E by Divide Creek-Buzzard Creek divide; on S by Mesa-Delta Co. line; on W by Colo. 65.

441 MOFFAT & ROUTT COs.

bounded on N by USFS 42; on E by Elkhead Creek-Elk River divide and Wolf Creek; on S by U.S. 40; on W by Elkhead Creek.

444 EAGLE, GARFIELD & PITKIN COs.

bounded on N by Colorado River, Cottonwood Creek, Eagle CR 10A (Cottonwood Pass Road), USFS 514 (Red Table Mountain Road) and Fryngpan-Eagle River divide; on E by divide between Lime Creek and North Fork of Fryngpan River and its tributaries and Cross Creek-Homestake Creek drainages; on S by Ivanhoe Creek and Fryngpan River; on W by Roaring Fork River.

461 JEFFERSON & PARK COs.

bounded on N by Jefferson CRs 122 (South Turkey Creek Canyon) & 124 (Deer Creek Canyon) and Colo. 7 & 470; on E by South Platte River; on S by North Fork of South Platte River; on W by U.S. 285.

481 CHAFFEE CO.

bounded on N by South Fork of Clear Creek and Clear Creek; on E by Arkansas River; on S by Chalk Creek and Tincup Pass Road from St. Elmo; on W by Continental Divide.

500 PARK CO.

bounded on N by Continental Divide; on E by North Fork of South Platte River; on S by U.S. 285; on W by Colo. 9.

501 PARK & JEFFERSON COs.

bounded on N by U.S. 285 and North Fork of South Platte River; on E by South Platte River; on S by U.S. 24; on W by Park CR 77.

511 TELLER, EL PASO & PARK COs.

bounded on N by Douglas Co. line; on E by I-25; on S by U.S. 24; on W by South Platte River, except on U.S. Air Force Academy.

512 EL PASO CO.

bounded on N by north boundary of U.S. Air Force Academy; on E by I-25; on S and W by south and west U.S. Air Force Academy boundaries.

521 GUNNISON & DELTA COs.

bounded on N by Delta-Mesa Co. line and Gunnison-Mesa Co. line; on E by Gunnison-Pitkin Co. line, White River-Gunnison NF boundary and Ruby Range Summit; on S by Gunnison CR 12 (Keblor Pass Road) and North Fork of Gunnison River; on W by Jay Creek, West Res. No. 1, Overland Ditch and Grand Mesa-Gunnison NF boundary.

551 GUNNISON & SAGUACHE COs.

bounded on N by U.S. 50, Quartz Creek Road, North Quartz Creek Road and Taylor River-Tomichi Creek divide; on E by Continental Divide; on S and W by Colo. 114.

561 CHAFFEE & SAGUACHE COs.

bounded on N by U.S. 50; on E by U.S. 285; on S by Arkansas River-Rio Grande drainage divide; on W by Continental Divide.

581 PARK, TELLER & FREMONT COs.

bounded on N by U.S. 24; on E by Colo. 67 and Phantom Canyon Road; on S by U.S. 50; on W by Colo. 9 and Park CR 59.

591 PUEBLO, FREMONT & EL PASO COs.

on Fort Carson Military Reservation land.

681 SAGUACHE CO.

bounded on N by Continental Divide and Arkansas River divide between North Pass and Poncha Pass; on E by U.S. 285; on S by U.S. 285 and Colo. 114; on W by Colo. 114.

682 SAGUACHE CO.

bounded on N by U.S. 285; on E by Colo. 17; on S by CR G; on W by U.S. 285.

691 CUSTER & FREMONT COs.

bounded on N by U.S. 50; on E and S by Grape Creek and Arkansas River; on W by Colo. 69.

711 DOLORES, MONTEZUMA & SAN MIGUEL COs.

bounded on N by Summit Canyon Creek, Dolores River and Disappointment Creek; on E by USFS 526 (Dolores-Norwood Road); on E and S by Colo. 145; on S by Colo. 184; on W by U.S. 491 and UT.

741 LA PLATA CO.

bounded on N by U.S. 160; on E by Animas River; on S by NM; on W by Montezuma-La Plata Co. line.

751 ARCHULETA, HINSDALE, LA PLATA & SAN JUAN COs.

bounded on N by Continental Divide; on E by Los Pinos River-Piedra River divide; on S by NM; on W by Los Pinos River, CRs 501 (Bayfield-Vallecito Road) & 240 (Pine River-Florida River Road) and Los Pinos River-Florida River divide.

771 ARCHUELTA CO.

bounded on N by U.S. 160; on E by San Juan River; on S by NM; on W by Los Pinos River-Piedra River divide.

791 ALAMOSA, RIO GRANDE & SAGUACHE COs.

bounded on N by CR G; on E by Colo. 17; on S by U.S. 160; on W by U.S. 285.

851 COSTILLA & LAS ANIMAS COs.

bounded on N by West and North forks of Purgatoire River and Colo. 12; on E by I-25; on S by NM; on W by Sangre de Cristo divide.

861 HUERFANO CO.

bounded on N by Custer-Huerfano Co. line; on E by Colo. 69, CRs 555 (Muddy Creek Road), 570 & 572 (Pass Creek Road); on S and W by Sangre de Cristo divide.

951 WELD & MORGAN COs.

bounded on N by Colo. 14; on E by Weld CR 105, Morgan CR KK/Weld CR 74, Morgan CR 2 and Colo. 144; on S by I-76; on W by Weld CR 49 and U.S. 34 & U.S. 85.



Printed for free distribution by:
COLORADO PARKS AND WILDLIFE
 6060 Broadway, Denver, CO 80216
 303-297-1192
cpw.state.co.us

NOTICE: This brochure includes information on turkey hunting. It is not a legal notice nor a complete collection of hunting regulations and laws. It is a condensed guide issued for hunters' convenience. Copies of statutes and regulations can be obtained from a Colorado Parks and Wildlife regional or area office or at cpw.state.co.us/Regulations. For questions, call CPW at 303-297-1192.

2018 TURKEY

SPRING SEASON

APRIL 14–MAY 27: SPRING HUNTING SEASON*

- JAN. 10** Applications accepted beginning on this date
- FEB. 8** Application & correction deadline
- MARCH 1** Draw results posted online by this date
- MARCH 5** Licenses in the mail
- MARCH 14** **NEW** License payment deadline
- MARCH 21** Over-the-counter license sales begin

FALL & LATE SEASON

SEPT. 1–OCT. 26: FALL HUNTING SEASON*

West of I-25: Sept. 1–Oct. 7
 East of I-25: Sept. 1–Oct. 26

DEC. 15–JAN. 15: LATE HUNTING SEASON*

- MAY 17** Applications accepted beginning on this date
- JULY 12** Application & correction deadline
- JULY 23** Draw results posted online by this date
- JULY 27** Licenses in the mail
- AUG. 1** **NEW** License payment deadline
- AUG. 7** Over-the-counter license sales begin

***SEASON DATES:** Hunt dates vary by license type and hunt location. See hunt tables and maps for details, pages 4–7. Some licenses are valid only for specific dates. **IT IS YOUR RESPONSIBILITY TO KNOW THE CORRECT DATES FOR YOUR HUNT.**

THANK YOU, HUNTERS & ANGLERS OF COLORADO, FOR SUPPORTING COLORADO'S WILDLIFE & HABITATS!

YOUR LICENSE DOLLARS AT WORK:

WILDLIFE FUNDING SOURCES*

62%
 YOUR HUNTING
 & FISHING
 LICENSE FEES

18%
 EXCISE TAX
 ON HUNTING &
 FISHING EQUIPMENT

9% LOTTERY & GOCO

4% FEDERAL & STATE GRANTS

5% SALES, DONATIONS, INTEREST, OTHER

2% SEVERANCE TAX

*FISCAL YEAR 2014–2015

BENEFITING WILDLIFE HABITAT

The funds provided by the Colorado Habitat Stamp are required by state statute to only be spent on wildlife habitat and access. CPW works with private landowners, local governments and conservation organizations to provide places for people to enjoy our wildlife heritage.

960 SPECIES CALL
 COLORADO
 HOME

CPW manages both game and non-game species, including those that are threatened and endangered.

NORTH AMERICA'S LARGEST ELK HERD

is an estimated population of 275,000 animals. Maintaining the habitat and long term health of big game herds is a top priority for our staff and our dollars.

DIVERSE HUNTING OPPORTUNITIES

70+ SMALL GAME
 SPECIES

10 BIG GAME
 SPECIES

PUBLIC FISHING ACCESS

to 2,000 natural lakes, 800 reservoirs and 9,500 miles of streams.

90 MILLION
 SPORTFISH

are hatched and stocked into Colorado waters annually. CPW's 19 state fish hatcheries and rearing units keep them healthy and plentiful.

The dollars from your licenses are federally mandated to be spent on fish and wildlife management. This means your dollars are spent directly supporting what you love. VISIT: CPW.STATE.CO.US/FINANCIALSUSTAINABILITY

REPORT POACHERS

OPERATION GAME THIEF: 1-877-265-6648

EMAIL: GAME.THIEF@STATE.CO.US

Earn a reward payment for reporting wildlife violations by calling Operation Game Thief. Callers can remain anonymous. (This number is not for information requests or emergencies.)



**YOU CAN HELP
 STOP POACHING!**

1-877-COLO-OGT

1-877-265-6648

www.thiefstate.co.us

Your Wildlife...Your Loss
 Turn In A Poacher!