

# 2017 Colorado Turkey

APPLICATION DEADLINES — SPRING: FEB. 9 FALL: JULY 13



online brochure



# Online Features

Watch more Colorado Parks and Wildlife videos on our [VIMEO & YOUTUBE VIDEO CHANNELS](#)

## TURKEY RANGES IN COLORADO

Colorado's native Merriam's turkeys can be found on the Front Range and Western Slope in Colorado.

Rio Grande turkeys can be found in the eastern parts of the state.

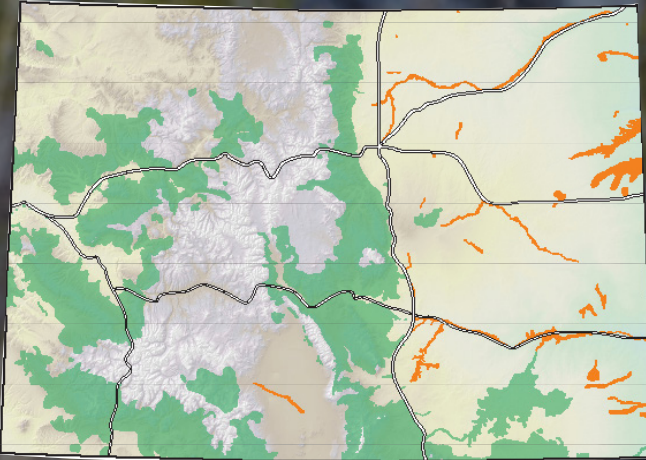

## MORE ONLINE

[cpw.state.co.us/thingstodo/Pages/Turkey.aspx](http://cpw.state.co.us/thingstodo/Pages/Turkey.aspx)  
COLORADO PARKS AND WILDLIFE TURKEY HUNTING INFORMATION

[www.nwtf.org](http://www.nwtf.org)  
NATIONAL WILD TURKEY FEDERATION

Merriam's Turkey Hen  
© Wayne Lewis, CPW

## VIDEOS:

### "HOW TO" VIDEOS



**LEARN HOW** to tune a friction and box call, weatherproof your box call and make a turkey handle for transporting your take out of the wilderness.

### PRIVATE LAND: LATE PRIVATE LAND HUNTS



**THE LATE SEASON TURKEY HUNTS** offer another chance to bag birds on private land — just get owner permission first.

### PUBLIC LAND: HOW TO HUNT IT



**GET THE MOST** out of hunting on Colorado's public lands. This CPW video highlights small game, big game and waterfowl hunting.

### TURKEY HUNTING: DOUBLE TEAM TACTICS



**TEAM UP** to take a turkey by effectively stationing yourself, a hunting partner and a decoy.

# TABLE OF CONTENTS

**2017 What's New** ..... 1

**License Fees** ..... 1

- Fees and information for purchasing adult and youth licenses

**Spring Season**

**License Information** ..... 2-3

- Limited license tables and hunt codes..... 2
- Spring Ranching for Wildlife hunt codes..... 2
- **MAP:** Spring unlimited licenses..... 3

**Fall & Late Season**

**License Information** ..... 4-5

- Limited license tables and hunt codes..... 4
- Southwest Youth Extended Season units..... 4
- Fall Ranching for Wildlife hunt code..... 4
- **MAP:** Fall and late unlimited licenses..... 5

**In the Field: Rules & Safety** ..... 6

- Legal hunting hours; sunrise and sunset table
- Contests
- Illegal activities
- Tagging your bird; required evidence of sex
- Bag limits; methods of take

**License Information & Residency**..... 7

- License requirements for adults and youth
- Youth outreach licenses; licenses for hunters with mobility impairments
- Hunter education requirements
- Residency requirements; child support information; weapons restrictions
- TIPs program and licenses

**Applications & Preference Points**..... 8

*(Paper applications are in the center of brochure)*

- How to fill out the application
- Deadlines; how to submit; refund and reissue policy
- Gaining and using preference points

**Game Management Units & Maps** ..... 9-13

- Special land use rules; reservation information
- **MAPS:** Spanish Peaks, James M. John, Lake Dorothea SWAs

**Important Deadlines** ..... back cover

**COVER:**

• Merriam's turkey  
© John DePalma

**OTHER PHOTOS, TOP TO BOTTOM:**

• Lisa Thompson with her Merriam's turkey from GMU 85  
© Kelli Thompson

• Lee Cotton on her first turkey hunt in the Meeker area, with Mike Swaro & Jayden Mack Swaro  
© Mike Swaro

• Welden Schneider with his Merriam's turkey from Garfield County  
© Carol Schneider

• Matt Yamashita & Jenny Campbell in GMU 444  
© Bill Campbell

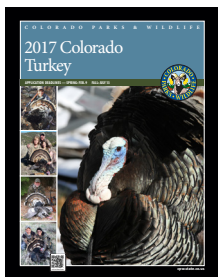

# CPW OFFICE LOCATIONS

[cpw.state.co.us](http://cpw.state.co.us)

**ADMINISTRATION**

1313 Sherman St., #618  
Denver, 80203

**303-297-1192**

**ONLY** the offices below can assist hunters with animal checks and taking samples that are related to hunting activities. See the CPW website for a complete list of our 42 parks locations that can also sell licenses, issue duplicate licenses and accept licenses for refunds.

**BRUSH**  
122 E. Edison  
Brush, 80723  
970-842-6300

**GRAND JUNCTION**  
711 Independent Ave.  
Grand Junction, 81505  
970-255-6100

**MONTE VISTA**  
0722 S. Road 1 E.  
Monte Vista, 81144  
719-587-6900

**COLORADO SPRINGS**  
4255 Sinton Road  
Colorado Springs, 80907  
719-227-5200

**GUNNISON**  
300 W. New York Ave.  
Gunnison, 81230  
970-641-7060

**MONTROSE**  
2300 S. Townsend Ave.  
Montrose, 81401  
970-252-6000

**DENVER**  
6060 Broadway  
Denver, 80216  
303-291-7227

**HOT SULPHUR SPRINGS**  
346 Grand County Rd. 362  
Hot Sulphur Springs, 80451  
970-725-6200

**PUEBLO**  
600 Reservoir Road  
Pueblo, 81005  
719-561-5300

**DURANGO**  
151 E. 16th St.  
Durango, 81301  
970-247-0855

**LAMAR**  
2500 S. Main St.  
Lamar, 81052  
719-336-6600

**SALIDA**  
7405 Hwy. 50  
Salida, 81201  
719-530-5520

**FORT COLLINS**  
317 W. Prospect Road  
Fort Collins, 80526  
970-472-4300

**MEEKER**  
73485 Hwy. 64  
Meeker, 81641  
970-878-6090

**STEAMBOAT SPRINGS**  
925 Weiss Dr.  
Steamboat Springs, 80487  
970-870-2197

**GLENWOOD SPRINGS**  
0088 Wildlife Way  
Glenwood Springs, 81601  
970-947-2920

**GET THE BROCHURE ONLINE:** [cpw.state.co.us/tk/brochure](http://cpw.state.co.us/tk/brochure)

Printed for free distribution by

## Colorado Parks and Wildlife (CPW)

6060 Broadway, Denver, CO 80216  
303-297-1192

[cpw.state.co.us](http://cpw.state.co.us)

Editor: Chelsea Harlan

Cover photo © John DePalma

Printed Dec. 2016 by Publication Printers, Denver. 140,000 copies.

Printing paid for with hunting and fishing license fees.

Colorado Parks and Wildlife Director: Robert Broscheid

The Colorado Parks and Wildlife Commission members are (as of November 2016):  
James Pribyl, Chair • John Howard, Jr., Vice Chair • Michelle Zimmerman, Secretary •  
Robert W. Bray • Chris Castilian • Jeanne Horne • Bill Kane • Dale Pizel •  
James Vigil • Dean Wingfield • Alex Zipp • Don Brown, ex-officio member •  
Bob Randall, ex-officio member • Robert Broscheid, CPW Director

CPW receives federal financial assistance from the U.S. Fish and Wildlife Service. In accordance with Title VI of the Civil Rights Act of 1964, Section 504 of the Rehabilitation Act of 1973, Title II of the Americans with Disabilities Act of 1990, the Age Discrimination Act of 1975 and Title IX of the Education Amendments of 1972, the U.S. Department of the Interior and its bureaus prohibit discrimination on the basis of race, color, national origin, age, disability or sex.

**NOTE:** Laws and regulations in this brochure are paraphrased for easier understanding and are intended only as a guide. Colorado statutes and regulations are available for viewing at CPW offices and online: [cpw.state.co.us/Regulations](http://cpw.state.co.us/Regulations)



# 2017 WHAT'S NEW

» **CPW LICENSING SYSTEM CHANGES...**

CPW will transition to an upgraded licensing, pass, registration and reservation system in 2017. All customers will need to have an individual email address and password to apply for or purchase CPW products online with the new system; make sure your contact information and email are correct now when you apply for your license. **By 2018, all hunting license applications (except for nonresident moose, bighorn sheep and mountain goat) will be available ONLINE ONLY.**

*The final year for paper hunting license applications is 2017.* Find more information on our website soon: [cpw.state.co.us/CPWshop](http://cpw.state.co.us/CPWshop)

» **HUNTER PINK AN ALTERNATIVE TO HUNTER ORANGE...**

It is now legal for hunters to wear **solid fluorescent pink clothing** as another option to solid daylight fluorescent orange garments. This law only applies to those who take elk, deer, pronghorn, moose or black bear with any firearm; turkey hunters are not required to wear fluorescent orange or pink, but may wish to consider wearing it if concerned about visibility to other hunters. Read the fact sheet at [cpw.state.co.us/thingstodo/Pages/Hunt.aspx](http://cpw.state.co.us/thingstodo/Pages/Hunt.aspx).

» **FALL AND LATE SEASON BULLET MINIMUM CHANGED FROM 38 GRAINS TO 17 GRAINS...**

Except in units 91, 92, 96 and 951, rifles and handguns can be muzzleloading, centerfire or rimfire, and bullets must be a **minimum 17 grains** with a manufacturer's energy rating of at least 110 foot-pounds at 100 yards from muzzle.

» **GMUs 130 & 138 NOW OPEN FOR UNLIMITED (OVER-THE-COUNTER) SPRING & FALL HUNTING...** See pages 3 and 5 for maps and more information.

» **GMU 47 NOW OPEN FOR FALL LIMITED LICENSED HUNTING...** Game management unit 47 is open for the fall limited turkey season, as well as the spring limited season. See pages 2 and 4 for more information.

» **BOUNDARY CHANGES TO UNITS 16 & 27...** The unit boundaries for GMUs 16 and 27 have changed. Hunters should familiarize themselves with these changes; see page 9 for the new descriptions.

» **REMINDER: CHANGES TO CPW LICENSE REFUNDS EFFECTIVE APRIL 2016...** Turkey hunters who need to refund a license will have to do so **at least 14 days prior to the start of the season** for which the license is valid. Licenses that have been returned will then be made available to the public. See page 8 for more details. CPW will be making additional adjustments to the license refund, reissue and exchange policies in 2017. Check our website for the most up-to-date information: [cpw.state.co.us/refunds](http://cpw.state.co.us/refunds)

» **REMINDER: CHANGES TO HUNTER EDUCATION REQUIREMENTS EFFECTIVE APRIL 2016...** New options regarding apprentice licenses and testing out of hunter education. See page 7.

## LICENSE FEES

**BUY ONLINE OR BY PHONE**

Purchase hunting and fishing licenses on our secure website, [cpw.state.co.us/licenses](http://cpw.state.co.us/licenses), or call 1-800-244-5613.



HABITAT STAMP	FEE
» 2017 Habitat Stamp (nonrefundable) .....	\$10
<i>Only one is required per person ages 18-64 per year buying or applying for a license.</i>	
» Lifetime Habitat Stamp .....	\$300.25

LICENSES	FEE
<b>RESIDENTS*</b>	
» Spring .....	\$24
» Fall .....	\$19
» Youth Spring or Fall .....	\$14

<b>NONRESIDENTS*</b>	
» Spring or Fall .....	\$104
» Youth Spring or Fall .....	\$79

\*Prices listed above include the non-refundable \$3 application processing fee for the limited license draws. The \$3 processing fee is **NOT** charged when purchasing a license over-the-counter. All prices include a 25-cent search-and-rescue fee and a 75-cent fee for the Wildlife Management Public Education Fund.

**WHAT YOU NEED TO BUY A LICENSE AND HUNT**  
(Find the full license requirements on page 7.)

- ID.** Secure and verifiable ID. A Social Security number is required for hunters age 12 and older.
- PROOF** of hunter education.
- PROOF** of residency for Colorado residents.
- LICENSE.** All hunters must buy a turkey license to hunt turkeys.
- HABITAT STAMP.** A 2017 Habitat Stamp is required prior to applying for the spring or fall turkey draw or purchasing an over-the-counter turkey license. (See below.)

**HABITAT STAMP**

- Anyone 18-64 **MUST** buy a 2017 stamp prior to buying or applying for a preference point or hunting or fishing license.
- Stamps are \$10. Only one is required per person per year, valid April 1-March 31. A lifetime stamp is \$300.25.

**SPRING OR FALL TURKEY HUNTERS** applying for a limited license may purchase a Habitat Stamp through the draw by submitting an extra \$10 with your application. Habitat Stamp fees are nonrefundable, even if you are unsuccessful in the draw.

## YOUR LICENSE DOLLARS AT WORK

Wildlife Funding Sources*
<b>62%</b> Your Hunting and Fishing License Fees
17% Excise Tax on hunting and fishing equipment
11% GOCO
4% Grants
4% Donations & Sales
2% Other
*5 year average: 2011-2015

THANK YOU,  
**HUNTERS & ANGLERS OF COLORADO,**  
FOR SUPPORTING COLORADO'S  
WILDLIFE & HABITATS

**90** MILLION sportfish are hatched and stocked into Colorado waters annually. CPW's 19 state fish hatcheries and rearing units keep them healthy and plentiful.

**PUBLIC FISHING ACCESS** to 2,000 natural lakes, 800 reservoirs and 9,500 miles of streams.

**North America's largest elk herd** is an estimated population of 264,000 animals. Maintaining the habitat and long term health of big-game herds is a top priority for our staff and our dollars.

DIVERSE HUNTING OPPORTUNITIES

**70+** SMALL GAME SPECIES **10** BIG GAME SPECIES

**960** species call Colorado home CPW manages both game and non-game species, including those that are threatened and endangered.

**WILDLIFE HABITAT BENEFITS**

The Colorado Habitat Stamp funds are required by state statute to only be spent on wildlife habitat and access. CPW works with private landowners, local governments and conservation organizations to provide places for people to enjoy our wildlife heritage.

The dollars from your licenses are federally mandated to be spent on fish and wildlife management. This means your dollars are spent directly supporting what you love.

For more information, please visit:  
[cpw.state.co.us/FinancialSustainability](http://cpw.state.co.us/FinancialSustainability)

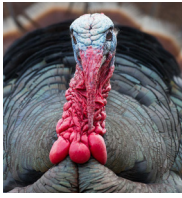

# SPRING LICENSES

The following units are closed to all spring turkey hunting:  
1, 26, 45, 201, 371, 471

## SPRING LIMITED LICENSES

Hunters must apply through the draw process to hunt these units. Licenses are valid on public or private land within the unit, unless otherwise specified below. Do NOT enter unlimited (over-the-counter) hunt codes on your application, or it may be ineligible for the draw.

UNITS	DATES	LICENSES	HUNT CODE
2	April 8–May 21	5	T-M-002-O1-R
15, 27, 37	April 8–May 21	10	T-M-015-O1-R
21	April 8–May 21	10	T-M-021-O1-R
23	April 8–May 21	10	T-M-023-O1-R
25	April 8–May 21	30	T-M-025-O1-R
30	April 8–May 21	15	T-M-030-O1-R
30 youth only	April 8–May 21	15	T-M-030-K1-R
34	April 8–May 21	20	T-M-034-O1-R
35, 36, 361	April 8–May 21	10	T-M-035-O1-R
43	April 8–May 21	50	T-M-043-O1-R
44	April 8–May 21	30	T-M-044-O1-R
47	April 8–May 21	15	T-M-047-O1-R
59 Beaver Creek SWA & Table Mtn STL only	April 8–May 21	25	T-M-059-O1-R
80	April 8–May 21	10	T-M-080-O1-R
81	April 8–May 21	10	T-M-081-O1-R
91	April 8–April 28	35	T-M-091-O1-R
	April 29–May 21	35	T-M-091-O2-R
91, 92, 96, 101, 102 youth only	April 8–May 21	175	T-M-091-K1-R
92	April 8–April 28	35	T-M-092-O1-R
	April 29–May 21	35	T-M-092-O2-R
96	April 8–April 28	75	T-M-096-O1-R
	April 29–May 21	75	T-M-096-O2-R

UNITS	DATES	LICENSES	HUNT CODE
96 private land only	April 8–April 28	150	T-M-096-P1-R
	April 29–May 21	150	T-M-096-P2-R
101, 102	April 8–April 28	40	T-M-101-O1-R
	April 29–May 21	40	T-M-101-O2-R
103, 107, 109	April 8–April 28	50	T-M-103-O1-R
	April 29–May 21	50	T-M-103-O2-R
103, 107, 109 youth only	April 8–May 21	40	T-M-103-K1-R
	April 8–May 21	15	T-M-124-O1-R
124, 125, 129	April 8–May 21	15	T-M-124-O1-R
124, 125, 129 youth only	April 8–May 21	15	T-M-124-K1-R
127, 132	April 8–May 21	20	T-M-127-O1-R
139	April 8–May 21	15	T-M-139-O1-R
140 Lake Dorothy SWA only	April 8–May 21	55	T-M-140-O1-R
140 James John SWA only	April 8–May 21	20	T-M-140-O2-R
444	April 8–May 21	35	T-M-444-O1-R
444 private land only	April 8–May 21	20	T-M-444-P1-R
851 Bosque del Oso SWA only	April 8–May 21	35	T-M-851-O1-R

## SPRING RANCHING FOR WILDLIFE

Public Ranching for Wildlife (RFW) licenses are available only to Colorado residents by drawing. Licenses are valid for the dates and ranch on the license. RFW licenses are listed with hunt codes below. Landowners must provide free access to hunters who draw a public license for the ranch. By applying for a RFW license, hunters allow CPW to provide applicant information to the ranch. Hunting rules are different for each ranch. Read ranch rules on the CPW website before applying:

[cpw.state.co.us/thingstodo/Pages/RFW.aspx](http://cpw.state.co.us/thingstodo/Pages/RFW.aspx)

UNITS	DATES	LICENSES	HUNT CODE
<b>MOUNTAIN MEADOWS RANCH</b> Unit 84	April 8–May 28	10	T-M-084-W1-R
<b>PURGATOIRE RANCH</b> Units 136, 143, 147	April 21–April 30	7	T-M-136-W1-R
<b>TWIN PEAKS RANCH</b> Unit 85	April 23–May 22	17	T-M-085-W1-R
<b>TWIN PEAKS RANCH</b> Unit 85, youth only	April 23–May 22	2	T-M-085-W2-R

## GIVE YOURSELF A HUG.

Hunters and anglers like you contribute as much to Colorado's economy as the skiing industry. Heck, give yourself a pat on the back, too.



**SPRING OVER-THE-COUNTER (UNLIMITED) LICENSES & HUNTABLE GMUS**

Licenses are unlimited in number and available over the counter. These licenses ARE NOT available through the draw process.

**SPRING UNLIMITED LICENSE SALES BEGIN:** March 15  
**SEASON DATES:** April 8–May 21

**LICENSE AGENTS ONLY:** Use code T-M-000-U-1-R

**LICENSES ARE VALID — HUNTING IS ALLOWED — IN THE FOLLOWING UNITS (SHADED ON THE MAP):**

3, 4, 5, 6, 7, 8, 9, 10, 11, 12, 13, 14, 16, 17, 18, 19, 20, 22, 24, 28, 29, 31, 32, 33, 38, 39, 40, 41, 42, 46, 48, 49, 50, 51, 52, 53, 54, 55, 56, 57, 58, 59 except on Beaver Creek SWA and Table Mountain STL lease, 60, 61, 62, 63, 64, 65, 66, 67, 68, 69, 70, 71, 72, 73, 74, 75, 76, 77, 78, 79, 82, 83, 84, 85, 86, 87, 88, 89, 90, 93, 94, 95, 97, 98, 99, 100, 104, 105, 106, 110, 111, 112, 113, 114, 115, 116, 117, 118, 119, 120, 121, 122, 123, 126, 128,

**NEW! 130, 131, 133, 134, 135, 136, 137, NEW! 138, 140** except on James M. John and Lake Dorothy SWAs, 141, 142, 143, 144, 145, 146, 147, 161, 171, 181, 191, 211, 214, 231, 301, 391, 411, 421, 441, 461, 481, 500, 501, 511, 512, 521, 551, 561, 581, 591, 681, 682, 691, 711, 741, 751, 771, 791, 851 except on Bosque del Oso SWA, 861, 951

**AND ONLY ON PRIVATE LAND IN:** 91, 92, 101, 102, 103, 107, 109, 124, 125, 127, 129, 132, 139

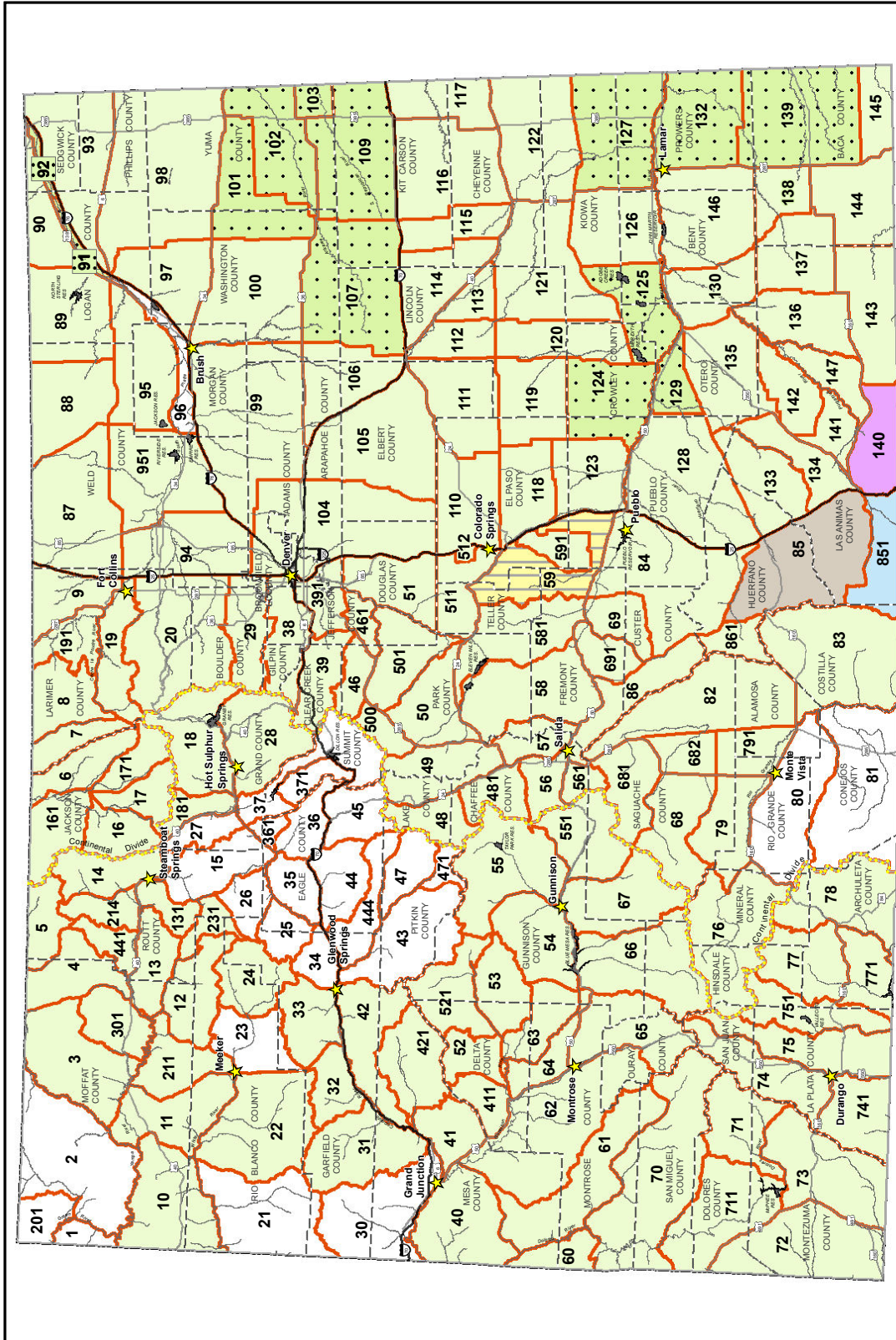

**2017 Spring Turkey Valid Units with OTC Licenses**

Valid units (Green shading)  
 Valid on private land only (Dotted shading)  
 Except Beaver Ck SWA & Table Mtn STL (Yellow shading)  
 Except Bosque del Oso SWA (Blue shading)

Office Location (Star icon)  
 GIS Unit (Colorado State Parks logo)

Scale: 0, 25, 50, 75, 100 Miles

Legend for SWAs:  
 Except James M John & Lake Dorothy SWAs (Purple)  
 Except certain days in Spanish Peaks SWA (Brown)  
 No OTC licenses available (White)



# FALL LICENSES

## FALL LIMITED LICENSES

Hunters must apply through the draw process to hunt the following units and areas specified. Do NOT enter unlimited (over-the-counter) hunt codes on your application, or it may be ineligible for the draw.

UNITS	DATES	LICENSES	HUNT CODE
25	Sept. 1–Oct. 1	10	T-E-025-L1-R
34	Sept. 1–Oct. 1	10	T-E-034-L1-R
<b>NEW!</b> 47	Sept. 1–Oct. 1	25	T-E-047-L1-R
59 <i>Beaver Creek SWA &amp; Table Mtn STL only</i>	Sept. 1–Oct. 1	15	T-E-059-L1-R
85 <i>Spanish Peaks SWA Oberosler Tract only</i>	Sept. 1–Oct. 1	30	T-E-085-L1-R
85 <i>Spanish Peaks SWA Dochter Tract only</i>	Sept. 1–Oct. 1	30	T-E-085-L2-R
85 <i>Spanish Peaks SWA Sakariason Tract only</i>	Sept. 1–Oct. 1	30	T-E-085-L3-R
91	Sept. 1–Oct. 27	50	T-E-091-L1-R
91, 92, 96, 101, 102 <i>youth only</i>	Sept. 1–Oct. 27	50	T-E-091-K1-R
92	Sept. 1–Oct. 27	50	T-E-092-L1-R
96	Sept. 1–Oct. 27	125	T-E-096-L1-R
101, 102	Sept. 1–Oct. 27	50	T-E-101-L1-R
103, 107, 109	Sept. 1–Oct. 27	80	T-E-103-L1-R
103, 107, 109 <i>youth only</i>	Sept. 1–Oct. 27	40	T-E-103-K1-R
124, 125, 129	Sept. 1–Oct. 27	15	T-E-124-L1-R
124, 125, 129 <i>youth only</i>	Sept. 1–Oct. 27	15	T-E-124-K1-R
126, 146	Sept. 1–Oct. 27	20	T-E-126-L1-R
127, 132	Sept. 1–Oct. 27	20	T-E-127-L1-R
139	Sept. 1–Oct. 27	15	T-E-139-L1-R
140 <i>Lake Dorothy SWA only</i>	Sept. 1–Oct. 1	35	T-E-140-L1-R
140 <i>James John SWA only</i>	Sept. 1–Oct. 1	10	T-E-140-L2-R
444	Sept. 1–Oct. 1	20	T-E-444-L1-R
851 <i>Bosque del Oso SWA only</i>	Sept. 1–Oct. 1	25	T-E-851-L1-R

**The following units are closed to all fall turkey hunting:**  
1, 2, 15, 21, 23, 26, 27, 30, 35, 36, 37, 44, 45, 63, 80, 81, 89, 90, 93, 95, 97, 98, 99, 100, 106, 111, 115, 120, 201, 361, 371, 471

## FALL RANCHING FOR WILDLIFE

Public RFW licenses are available through the draw only to Colorado residents. They are valid for dates and ranch on license. Read ranch rules on the CPW website before applying: [cpw.state.co.us/thingstodo/Pages/RFW.aspx](http://cpw.state.co.us/thingstodo/Pages/RFW.aspx). See page 2 for details.

UNITS	DATES	LICENSES	HUNT CODE
<b>PURGATOIRE RANCH</b> <i>Units 136, 143, 147</i>	Sept. 22–Oct. 1	2	T-E-136-W1-R

## SOUTHWEST YOUTH EXTENDED SEASON

Youths under 18 can hunt turkey in units 52, 54, 55, 60, 61, 62, 64, 65, 66, 67, 68, 70, 71, 72, 73, 74, 75, 76, 77, 78, 79, 82, 83, 411, 521, 551, 681, 682, 711, 741, 751 and 771 from the Saturday before Thanksgiving (Nov. 18) through the Sunday after Thanksgiving (Nov. 26) if they have an unfiled youth fall turkey license. Youths must follow all applicable regulations and must be accompanied by a mentor, who cannot hunt. Contact a CPW office for information.

## LATE SEASON LICENSES PRIVATE LAND ONLY

Hunters may purchase up to two beardless turkey licenses during the late season. These are available over-the-counter for hunting on **PRIVATE LAND ONLY** within the game management unit where the license holder has permission to hunt. Get landowner permission before buying a license.

UNITS	DATES	HUNT CODE
112, 113	Dec. 15, 2017– Jan. 15, 2018	<i>License agents only:</i> T-F-000-U2-R

## 5 TIPS TO STAY SAFE IN THE FIELD

Successful turkey hunting requires hunters to be stealthy and well-camouflaged. However, this also means you are well-camouflaged from other hunters, which can increase the chances of hunting-related accidents. Keep these points in mind in the field:

**1 KNOW YOUR TARGET.** As with all hunting opportunities, be absolutely sure of your target and what lies beyond it before you pull the trigger. Never shoot at sound or movement.

**2 STAY ALERT.** When using a turkey call, hunters may mistake your call for a real turkey.

**3 CHOOSE GOOD COVER.** Choose hunting locations that provide cover for your back and also give you visibility. Your calling position should have a solid background as wide as your shoulders and higher than your head, while providing you with 180-degree visibility.

Don't hide so well that you can't see what's happening. Sit still; both turkeys and hunters may see even slight movements.

**4 KNOW WHAT NOT TO WEAR.** Don't wear red, white or blue clothing, because you could look like a mature male turkey, which also sports these colors. Alert other hunters to your presence. You can hang fluorescent material (like a hunter-orange or pink cap or vest) above your calling spot and wear hunter orange or pink while going to and from your hunting spot.

**5 DON'T ATTEMPT TO STALK** a turkey in the spring. Hunters use calling to attract birds, and you may be stalking a hunter, increasing the chances of an accident. Find a good location to sit and call birds to you. If you see another hunter approaching, don't use turkey calls to alert the hunter. In a clear, loud voice say, "Hunter."

**FALL OVER-THE-COUNTER (UNLIMITED) LICENSES & HUNTABLE GMUs**

Licenses are unlimited in number and available over the counter. These ARE NOT available through the draw.

**FALL & LATE UNLIMITED SALES BEGIN:** Aug. 1

**SEASON DATES:**

Sept. 1 – Oct. 1 — west of I-25 and GMU 140  
 Sept. 1 – Oct. 27 — east of I-25 (except GMU 140)

**LICENSE AGENTS ONLY:** Use code T-E-000-U2-R

**LICENSES ARE VALID — HUNTING IS ALLOWED — IN THE FOLLOWING UNITS (SHADED ON THE MAP):**  
 3, 4, 5, 6, 7, 8, 9, 10, 11, 12, 13, 14, 16, 17, 18, 19, 20, 22, 24, 28, 29, 31, 32, 33, 38, 39, 40, 41, 42, 43, 46, 48, 49, 50, 51, 52, 53, 54, 55, 56, 57, 58, 59 except on Beaver Creek SWA and Table Mountain STL lease, 60, 61, 62, 64, 65, 66, 67, 68, 69, 70, 71, 72, 73, 74, 75, 76, 77, 78, 79, 82, 83, 84, 85 except on Spanish Peaks SWA, 86, 87, 88, 94, 104, 105, 110, 112, 113, 114, 116, 117, 118, 119,

121, 122, 123, 128, 130, 131, 133, 134, 135, 136, 137, **NEW! 138**, 140 except on James M. John and Lake Dorothy SWAs, 141, 142, 143, 144, 145, 147, 161, 171, 181, 191, 211, 214, 231, 301, 391, 411, 421, 441, 461, 481, 500, 501, 511, 512, 521, 551, 561, 581, 591, 681, 682, 691, 711, 741, 751, 771, 791, 851 except on Bosque del Oso SWA, 861, 951

**AND ONLY ON PRIVATE LAND IN:** 101 and 102

**LATE SEASON UNLIMITED LICENSES**

Licenses are unlimited in number and available over the counter. These are private-land-only licenses; get landowner permission before buying a tag.

**SEASON DATES:**

Dec. 15, 2017 – Jan. 15, 2018

**LICENSES ARE VALID ON PRIVATE LAND IN THESE UNITS (SHADED ON THE ENLARGED MAP BELOW):**  
 112 and 113

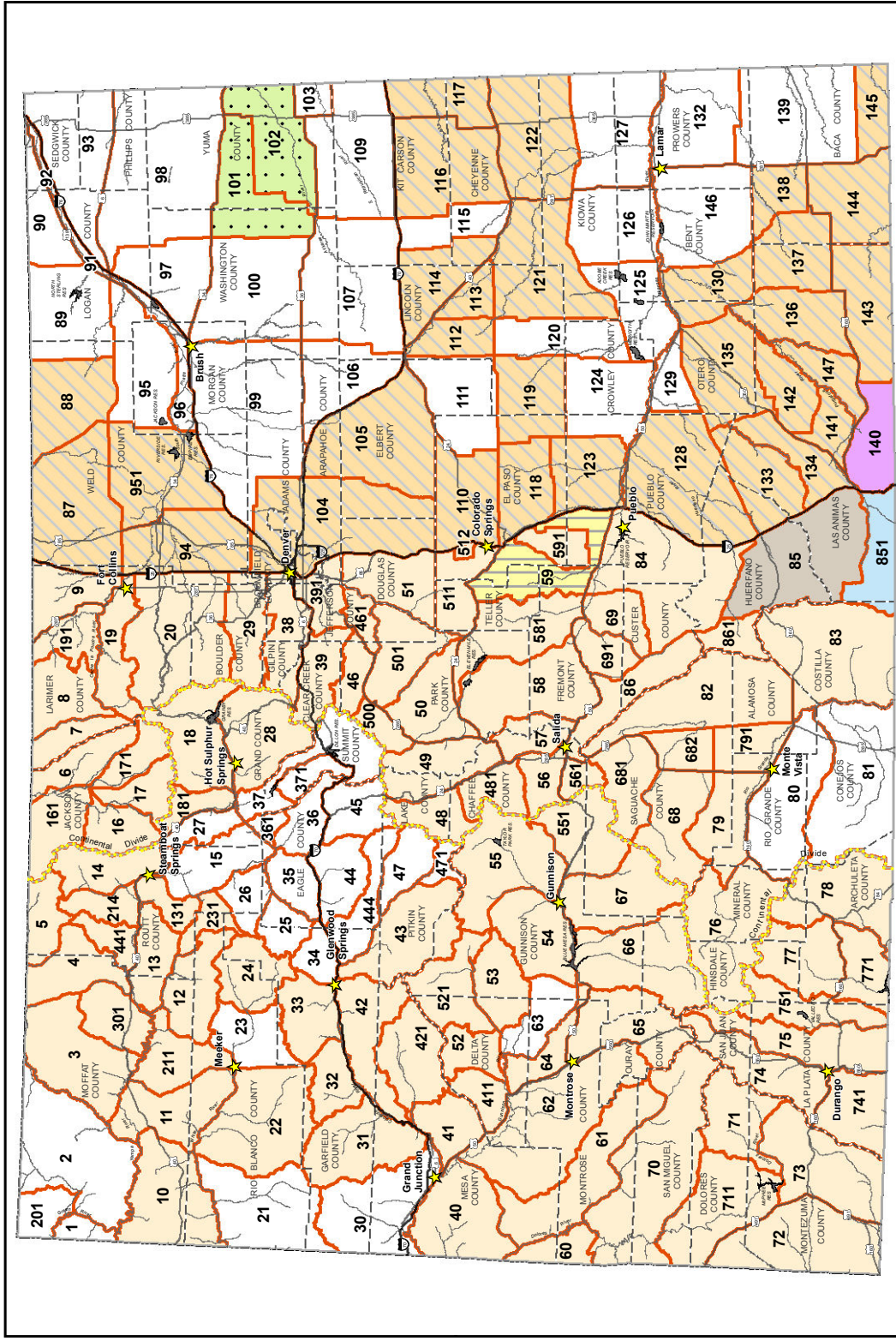
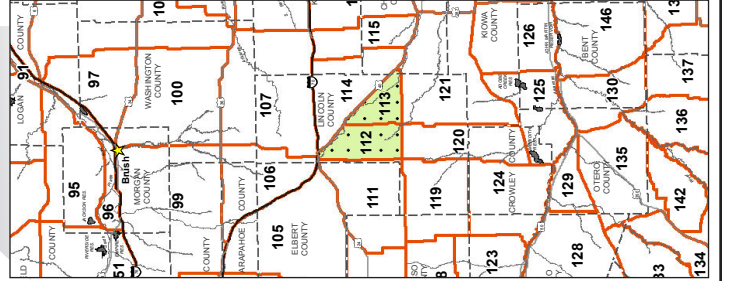
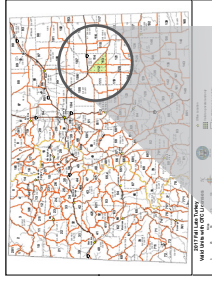

**2017 Fall Turkey Valid Units with OTC Licenses**

0 25 50 75 100 Miles

Season ends Oct. 1  
 Season ends Oct. 27  
 Valid on private land only  
 Except Beaver Ck SWA & Table Mtn STL  
 Except Bosque del Oso SWA  
 Except James M. John & Lake Dorothy SWAs  
 Except Spanish Peaks SWA  
 No OTC licenses available

Office Location



# IN THE FIELD: RULES & SAFETY

## LEGAL HUNTING HOURS

Legal hunting hours for turkey are one-half hour before sunrise to sunset. The sunrise/sunset chart below lists Denver times. Subtract 1 minute from opening and closing time for each 12 1/2 miles east of Denver. Add 1 minute to opening and closing time for each 12 1/2 miles west of Denver. (These changes assume that each degree of longitude equals 50 miles and a change of 1 degree of longitude equals a 4-minute change in sunrise and sunset times.)

2017 SUNRISE/SUNSET TABLE (DENVER)								
DAY	APRIL		MAY		SEPT.		OCT.	
	RISE A.M.	SET P.M.	RISE A.M.	SET P.M.	RISE A.M.	SET P.M.	RISE A.M.	SET P.M.
1	6:44	19:24	6:00	19:54	6:28	19:31	6:56	18:42
2	6:42	19:25	5:59	19:55	6:29	19:29	6:57	18:40
3	6:40	19:26	5:58	19:56	6:30	19:27	6:58	18:39
4	6:39	19:27	5:57	19:57	6:31	19:26	6:59	18:37
5	6:37	19:28	5:55	19:58	6:32	19:24	7:00	18:35
6	6:36	19:29	5:54	19:59	6:33	19:22	7:01	18:34
7	6:34	19:30	5:53	20:00	6:34	19:21	7:02	18:32
8	6:33	19:31	5:52	20:01	6:35	19:19	7:03	18:31
9	6:31	19:32	5:51	20:02	6:36	19:18	7:04	18:29
10	6:30	19:33	5:50	20:03	6:37	19:16	7:05	18:28
11	6:28	19:34	5:49	20:04	6:38	19:14	7:06	18:26
12	6:26	19:35	5:48	20:05	6:39	19:13	7:07	18:25
13	6:25	19:36	5:47	20:06	6:39	19:11	7:08	18:23
14	6:23	19:37	5:46	20:07	6:40	19:10	7:09	18:22
15	6:22	19:38	5:45	20:08	6:41	19:08	7:10	18:20
16	6:20	19:39	5:44	20:09	6:42	19:06	7:12	18:19
17	6:19	19:40	5:43	20:10	6:43	19:05	7:13	18:17
18	6:18	19:41	5:43	20:11	6:44	19:03	7:14	18:16
19	6:16	19:42	5:42	20:12	6:45	19:01	7:15	18:14
20	6:15	19:43	5:41	20:12	6:46	19:00	7:16	18:13
21	6:13	19:44	5:40	20:13	6:47	18:58	7:17	18:12
22	6:12	19:45	5:39	20:14	6:48	18:56	7:18	18:10
23	6:11	19:46	5:39	20:15	6:49	18:55	7:19	18:09
24	6:09	19:47	5:38	20:16	6:50	18:53	7:20	18:08
25	6:08	19:48	5:37	20:17	6:51	18:52	7:21	18:06
26	6:07	19:49	5:37	20:18	6:52	18:50	7:22	18:05
27	6:05	19:50	5:36	20:18	6:53	18:48	7:23	18:04
28	6:04	19:51	5:36	20:19	6:54	18:47	7:24	18:02
29	6:03	19:52	5:35	20:20	6:55	18:45	7:26	18:01
30	6:01	19:53	5:35	20:21	6:55	18:43	7:27	18:00
31			5:34	20:21			7:28	17:59

DST = Daylight Savings Time

**TIME ADJUSTMENT FOR OTHER COLORADO CITIES:**

Add or subtract these minutes to the chart above for select towns.	<b>Alamosa</b>	+3	<b>Gr. Junction</b>	+13
For use only as a general reference.	<b>Buena Vista</b>	+5	<b>Gunnison</b>	+7
	<b>Burlington</b>	-10	<b>La Junta</b>	-6
	<b>Craig</b>	+9	<b>Lamar</b>	-9
	<b>Durango</b>	+11	<b>Sterling</b>	-6
	<b>Fort Morgan</b>	-4	<b>Walden</b>	+5

Source: www.usno.navy.mil

## IT'S AGAINST THE LAW TO:

1. Post, sign or indicate that public lands (except if under an exclusive-control lease) are private.
2. Hunt on private land without first obtaining permission from landowner or person in charge.
3. Hunt on State Trust Lands without permission of lessee, except those open for wildlife recreation.
4. Have a loaded (in the chamber) rifle or shotgun in or on any motor vehicle.
5. Shoot from or use a motor vehicle, motorcycle, off-highway vehicle, snowmobile or aircraft to hunt, intercept, chase, harass or drive wildlife.
6. Hunt under the influence of alcohol or controlled substances.
7. Use any artificial light as an aid in hunting wildlife.
8. Fail to reasonably dress, care for and prepare edible wildlife meat for human consumption. Internal organs are not considered edible portions.
9. Party hunt: kill someone else's game or let someone kill yours.
10. Use recorded or electronically amplified calls.
11. Use bait to hunt turkeys. Baiting is placing or scattering salt, mineral, grain or other feed to attract wildlife.
12. Only portable blinds or tree stands may be erected on SWAs. These must be removed at the end of the day they are used. No nails may be driven into trees. The hunter's Customer Identification number (CID) and dates of use must be visible on the outside of blinds or underside of stands. Placement of blinds or stands does not reserve them for personal use; they may be used by the public on first-come, first-served basis.
13. Use the Internet or other computer-assisted remote technology while hunting or fishing. This includes unmanned or remote-control drones used to look for wildlife. Hunters must be physically in the immediate vicinity while hunting or fishing.

### KEEP EVIDENCE OF SEX ATTACHED

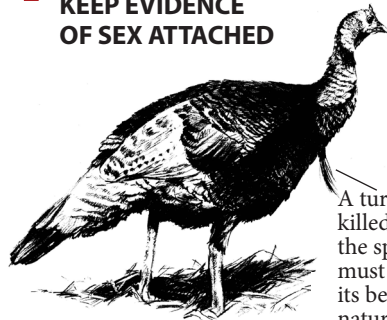

A turkey killed in the spring must have its beard naturally attached while being transported. The beard is at the base of the turkey's neck.

must get a duplicate before hunting and prove the loss, detachment or destruction was accidental. Duplicates can be obtained by furnishing proof of accidental detachment, loss or destruction to a CPW office.

## METHODS OF TAKE

**1. SHOTGUNS**, including muzzleloading shotguns: maximum 10-gauge allowed and cannot be capable of holding more than three shells in the magazine and chamber combined. Shotguns capable of holding more than three shells must be plugged. Shot must be size #2 (lead or steel) or smaller. Single slugs are illegal.

## 2. HAND-HELD BOWS

## 3. CROSSBOWS

## 4. RIFLES AND HANDGUNS:

**a. SPRING SEASON:** Rifles and handguns are illegal.

## NEW! b. FALL AND LATE SEASONS ONLY:

Except in units 91, 92, 96 and 951, rifles and handguns can be muzzle loading, centerfire or rim fire, and bullets must be a minimum **17 grains** with manufacturer's energy rating of at least 110 foot-pounds at 100 yards from muzzle.

**NOTE:** Turkeys can be taken over standing crops or feed scattered solely for agricultural purposes.

**NOTE:** Artificial decoys and manual calls are permitted. Recorded or electronically amplified calls are illegal.

## BAG & POSSESSION LIMITS

1. Bag and possession limit for each season:
  - » **2 BEARDED** turkeys in the spring. One must be taken with a limited license, the other must be taken with an over-the-counter license.
  - » **1 EITHER SEX** turkey in the fall.
  - » **2 BEARDLESS** turkeys in the late season.

## TAGGING

1. After killing a turkey, hunters must immediately detach, sign and date the carcass tag and attach it to the animal. Tags must stay attached while the carcass is transported, in camp, in storage or in your possession.
2. If the carcass tag is accidentally detached from the license, lost or destroyed, you

## CONTESTS

It is illegal to promote, conduct, offer to conduct or participate in contests using marked or tagged small game and upland game birds for money or valuable prizes. Valuable prizes don't include certificates of recognition or other tokens without significant monetary value. This does not apply to wildlife parks and field trials licensed by CPW.

# LICENSE INFORMATION & RESIDENCY REQUIREMENTS

## LICENSE REQUIREMENTS

1. Completion and proof of a hunter education course is required for anyone born on or after Jan. 1, 1949 to purchase a hunting license or preference point. *Changes to hunter education requirements took effect April 2016. See "Hunter Education Requirements" on this page.*
2. Small-game licenses are not valid for turkeys. A turkey license is required to take wild turkey.
3. Limited licenses are available for spring and fall seasons by drawing, valid only for specific dates and units. Apply online or use the mail-in application in the center of this brochure.
4. Only one application is allowed per season. **Hunters must apply for spring and fall turkey licenses separately.** Fall applications are NOT accepted before May 18. DO NOT submit a fall application during the spring turkey application process or your application will be disqualified.
5. Licenses are valid for and expire after the season printed on them. Licenses are not transferable.
6. False statements made in buying licenses or altering licenses are illegal, and doing so voids licenses.
7. Turkey hunters do not need to register with the Harvest Information Program (HIP).

## YOUTH LICENSES

Youths under age 18 can buy or apply for a reduced-cost turkey license. All hunters, including those younger than 18, must meet hunter education requirements. Those under 16 must be accompanied by a mentor while hunting. There is no minimum age to hunt turkey, as long as these requirements are met.

A mentor must be 18 or older and must meet hunter education requirements. Mentors aren't required to hunt. While hunting, youths and mentors must be able to see and hear each other without binoculars, radios or other aids.

Youths younger than 18 can buy an adult license as long as they meet hunter education requirements. At age 18, youths must buy an adult license.

## YOUTH OUTREACH LICENSES

Youth Outreach licenses are offered to qualified organizations sponsoring educational youth hunting activities.

A maximum of 200 licenses are offered for private land only and are limited to youths under 18 years of age. Application procedures are on the CPW website at [cpw.state.co.us/youthoutreachlicense](http://cpw.state.co.us/youthoutreachlicense).

## HUNTERS WITH MOBILITY IMPAIRMENTS

Ten licenses are offered for qualified hunters with mobility impairments for spring season, valid on private land in units 91, 92 and 96 for specific dates.

1. Hunters must have a mobility impairment from a permanent medical condition that makes hunting physically impossible without an attendant's assistance. Evidence may include prescribed equipment such as a wheelchair, shoulder or arm crutches, a walker or two canes.
2. License applications and access permit applications are available at CPW offices. Submit applications with payment to CPW Limited Licenses, 6060 Broadway, Denver, CO 80216. Hunters can apply from the Monday after the November Parks and Wildlife Commission meeting until spring turkey season ends.

3. Applications must include a statement from a licensed medical doctor or certified physical, occupational or recreational therapist, describing the impairment and permanent medical condition. More documentation may be required.
4. In Spanish Peaks State Wildlife Area, hunters with mobility impairments can hunt after the second weekend of the spring turkey season on Wed., Thurs. and Fri. by permit only. Permits are issued free on a first-come, first-served basis. Permits are limited to two people each for the Wed.-Fri. time period.

## HUNTER EDUCATION REQUIREMENTS

1. Anyone born on or after Jan. 1, 1949 must have a hunter education card to hunt in Colorado.
2. A hunter education card is needed to apply for or buy a license. It must be carried while hunting (unless verified and marked with a "V" on your license).
  - *To get verified, take your hunter education card to a CPW office.*
3. CPW honors hunter education cards from other states and provinces.

Changes to hunter education requirements took effect April 2016. Hunters who are over age 50, active duty U.S. military and veterans can obtain a hunter education certificate by testing out of hunter education. Additionally, CPW may issue a one-year apprentice certificate to hunters who are at least 10 years old (12 years old for big game) and will be accompanied in the field by a mentor. Mentors must be at least 18 years old and hold their valid hunter education certificate, or be born before January 1, 1949. Please see the CPW website for the most up-to-date information and to find hunter education courses: [cpw.state.co.us/HunterEd](http://cpw.state.co.us/HunterEd)

## RESIDENCY REQUIREMENTS

These are the requirements to qualify as a Colorado resident to buy a hunting license:

1. You must live in Colorado at least 6 consecutive months immediately before applying for or buying a license **AND** must intend to make Colorado home (except No. 3 and No. 4 below). The residence address you give to buy or apply for a license must be the same as on your Colorado income tax return.
2. A valid Colorado driver's license or Colorado ID is proof of residency if issued at least 6 months prior to buying or applying for a license. If your ID or driver's license was issued or renewed less than 6 months prior, you must provide documentation that proves you have been a resident for the required 6-month period.
3. U.S. military personnel and military personnel of U.S. allies on active duty in Colorado under permanent orders and their dependents. This includes people who were Colorado residents when they entered the military and maintain Colorado as their home of record, and their dependents (who keep Colorado as their home of record). Also included are personnel of the U.S. Diplomatic Service or diplomatic services of nations recognized by the U.S. assigned to duty here on permanent active duty orders and their dependents. Active duty military does not include reserve status, National Guard or government contractors.

## REPORT POACHERS

**OPERATION GAME THIEF: 1-877-265-6648**

**EMAIL: [game.thief@state.co.us](mailto:game.thief@state.co.us)**

Earn a reward payment for reporting wildlife violations by calling Operation Game Thief. Callers can remain anonymous.  
(This number is not for information requests or emergencies.)



## TIPs PROGRAM

The Turn In Poachers (TIPs) program rewards people who voluntarily provide information resulting in charging poachers. Awards can be a preference point for a species of choice or an unlimited license for the species reported. Some limited licenses may be available as a third option. Reward licenses do not count toward annual bag and possession limits. Contact CPW for details, 303-297-1192.

4. Full-time students enrolled and attending an accredited Colorado college, university or trade school at least 6 months immediately before applying for or buying a license. This includes students who are temporarily absent from Colorado but still enrolled. Colorado residents who attend school full-time out of state and pay nonresident tuition still qualify for a resident license.
5. Children under 18 have the same residency status as their parent, legal guardian or person with whom they live the majority of the time per court order. If buying or applying online for a minor child claiming residency based on their parent's residency, the parent's Colorado driver's license or Colorado ID used must be valid and not issued or renewed less than 6 months prior.
6. If you have a home in Colorado and another state, call 303-297-1192 to make sure you comply with Colorado residency requirements before obtaining a hunting or fishing license.
7. Except as in No. 3 and No. 4 above, you lose your Colorado residency if you apply for, buy or accept a hunting, fishing or trapping license as a resident of another state or country, register to vote outside Colorado or get a driver's license with an address in another state.

## SECURE & VERIFIABLE IDENTIFICATION

As required by the state's "Secure and Verifiable Identity Document Act," residents and nonresidents buying or applying for hunting or fishing licenses must show secure and verifiable ID. For a list of acceptable and unacceptable documentation, go to the CPW website at [cpw.state.co.us/Documents/RulesRegs/Brochure/SecureAndVerifiableIdentity.pdf](http://cpw.state.co.us/Documents/RulesRegs/Brochure/SecureAndVerifiableIdentity.pdf).

## CHILD SUPPORT DELINQUENCY

State law requires a Social Security number to buy a license. It is not displayed on the license but is provided, if requested, to Child Support Enforcement authorities. Hunting and fishing licenses are not issued to those suspended for noncompliance with child support. In addition, any current licenses become invalid if held by an individual who is noncompliant with child support.

## WEAPONS RESTRICTIONS

Colorado and federal laws prohibit people convicted of certain crimes, such as domestic violence, from possessing weapons even for hunting.

If you've been convicted of a crime, check with the appropriate law enforcement authority to find out how these laws apply to you.

**APPLY ONLINE:**  
[cpw.state.co.us/licenses](http://cpw.state.co.us/licenses)

# APPLICATIONS & PREFERENCE POINTS

The form includes sections for:
 

- 1:** Customer Identification Number (CID)
- 2-4:** Hunt Code choices (1st, 2nd, 3rd, 4th)
- 5:** Signature/Daytime Phone Number
- 6:** Group Leader's CID (for group applications)
- 7-8:** Preference points section with checkboxes for 'I have preference points for this species' and 'I have a Hunter's License'.
- 9-12:** Personal information including name, address, phone number, and Social Security Number.

## GAINING & USING PREFERENCE POINTS

- 1. HOW TO GAIN POINTS:** One preference point is awarded if you apply properly and are unsuccessful in drawing your first-choice hunt code, or if you apply for a preference point hunt code as your first choice. You can get two turkey preference points per calendar year. One preference point is awarded to unsuccessful applicants in the spring drawing and one in the fall drawing.
- 2. HUNTING PRIORITY:** Priority goes to the hunter with the most points, except for group applications. Group applications are processed based on the member with the fewest points.
- 3. POINTS ARE ONLY USED ON FIRST-CHOICE HUNTS:** Second-, third- or fourth-choice hunt codes don't use or generate preference points.
- 4. POINT ACCUMULATION:** Preference points accumulate until they are used to help you draw a license as a first choice.
- 5. USE THEM OR LOSE THEM:** If you don't apply for or purchase a license at least once in 10 consecutive years for turkey, your file is purged and your preference points are lost. Applying for preference points keeps your file active.
- 6. SAVE YOUR REFUND STUB:** If unsuccessful in the draw, your refund stub will show your accumulated points. Keep this for your records.
- 7. PREFERENCE POINT HUNT CODE:** To apply for a preference point only, enter hunt code **T-P-999-99-P** as the first choice on your application. You must pay the full license cost and pay for a Habitat Stamp, even if you're just applying for a preference point. Your license fee will be refunded; the \$3 service fee and \$10 Habitat Stamp fee are nonrefundable.

## APPLICATION DEADLINES

**FEB. 9, SPRING:** Application must be received or postmarked for spring limited license draw  
**JULY 13, FALL:** Application must be received or postmarked for fall limited license draw

## APPLY ONLINE

**AVOID ERRORS:** Submit your application online to check for errors and correct payment. Print your online receipt as a record. Customers with errors on applications will not be contacted to fix them. Those applications will be disqualified from the draw. Correction requests can be submitted until Feb. 15 for spring turkey and July 17 for fall turkey: [cpw.state.co.us/buyapply/Pages/ApplicationCorrections.aspx](http://cpw.state.co.us/buyapply/Pages/ApplicationCorrections.aspx). **No corrections for paper applications will be accepted.**

### REMINDER:

**2017 is the final year for paper applications.** All turkey license applications will be available **ONLINE ONLY** beginning 2018. Check [cpw.state.co.us](http://cpw.state.co.us) for updates in 2017.

## FILLING OUT YOUR APPLICATION

**SPRING/FALL:** Apply for spring and fall season separately. Fall applications are not accepted until May 18. **DO NOT** submit a fall application or fall hunt codes during the spring application process or your application will be disqualified.

**PAYMENT:** Check or money order payment must accompany each application. The cost includes a 25-cent search-and-rescue fee and 75-cent Wildlife Education Fund surcharge. The \$3 service fee and \$10 Habitat Stamp fee are nonrefundable.

**TIPS:** Print in capital, block letters and *stay within the boxes*. Use black ballpoint pen only. Photocopies are not accepted. Do not cut or fold applications. Tear along perforations.

- Enter your Customer Identification number (CID).
  - If this brochure was mailed to you, your CID number may be on the address label above your name.
  - If you've never had a CID, leave this part blank. Fill out the application, including the "New Customer" part. You will receive a CID when your application is processed.
- Enter hunt code choices. List up to four choices, the first being the one you want most. Only valid first choice hunt codes gain or use preference points.

Hunt codes must be complete and are provided on the tables on pages 2 and 4.

- Enter your name in capital letters. Enter as many letters as will fit. Enter your birth date with four digits for the year.
- Fill in "Colorado resident since" boxes with month (MM) and year (YYYY) you moved here. If you have always lived here, enter the month and year of your birth. Colorado military, enter: 88 8888. One number per box.
- You must buy a Habitat Stamp to apply for or buy a limited license. **Applications will be disqualified from the draw if the hunter has not yet purchased a valid 2017 Habitat Stamp.** Hunters applying for a limited license must purchase a stamp to enter the drawing process. They are available at any license agent, CPW office or online. You can include \$10 for a Habitat Stamp with your license fee when you apply for a license through the mail or online. Put an "X" in the box if you are sending \$10 for your 2017 Habitat Stamp with your application.
- For group hunts, all members — including the group leader — must enter the same CID number in the group application box to be entered as a group. If the leader has no CID, the leader must call CPW at 303-297-1192 to get one. All group members must fill out their applications the same, using the same person as the group leader, the same hunt codes and the same number of choices. If there are discrepancies, the group leader's hunt codes are used for everyone. Members must mail applications separately.
- If you have preference points, check this box.
- If you were born on or after Jan. 1, 1949 and have proof of successfully completing hunter education, check this box.
- State law requires your Social Security number to buy or apply for hunting licenses. If you have already given your number, leave this blank.
- The "permission to provide" box at the top of the application allows CPW to provide information from applications to entities offering hunting information or services. You may opt out by: writing to CPW, 6060 Broadway, Denver, CO 80216, Attn: Call Center; email [wildlife.dowinfo@state.co.us](mailto:wildlife.dowinfo@state.co.us); call 303-297-1192; go to any CPW office.
- Sign the application and enter a valid daytime phone number where we can reach you. Make a copy for your records.
- This section is for new customers only. To change your address, see "How to Change Your Address" section on this page.

## SUBMITTING YOUR APPLICATION

- Mail one check and one application per standard 4 1/8-by 9 1/2-inch envelope. If you have a CID number, write it on the check.
- Applications must be postmarked or received at Colorado Parks and Wildlife, Attn: Turkey, P.O. Box 173781, Denver, CO 80217-3781, by deadlines. Midnight postmark is acceptable.

*Eligible applications received by CPW after the draw has been conducted (Feb. 23 for spring turkey and July 20 for fall turkey), but with a valid postmark, will receive a preference point; no hand draw will be conducted. To avoid post office delays, please submit your application online.*

## LICENSE REFUNDS & REISSUING

Turkey hunters who need to refund a license will have to do so **at least 14 days prior to the start of the season** for which the license is valid. License fees are refunded to unsuccessful applicants; licenses that have been returned will be made available to the public. CPW will be making additional adjustments to the license refund, reissue and exchange policies in 2017. Check our website for the most up-to-date information: [cpw.state.co.us/refunds](http://cpw.state.co.us/refunds)

## MOVING? CHANGE YOUR ADDRESS

Existing customers may log on to [cpw.state.co.us/licenses](http://cpw.state.co.us/licenses), click "Purchase Online" and follow the steps. New customers may use the paper change-of-address form in this brochure. Mail the form separately — do not include it with your application — to: CPW Address Change, 6060 Broadway, Denver, CO 80216. Address changes listed on hunt applications will not be processed.

# GAME MANAGEMENT UNIT DESCRIPTIONS & LOCATIONS

The following list includes only game management units open to turkey hunting.

**2 - (MOFFAT CO.)** bounded on N by WY; on E by Little Snake River; on S by Yampa River; on W by Green River, CRs 34 & 10, Colo. 318 and CR 10N (Irish Canyon Road).

**3 - (MOFFAT CO.)** bounded on N by WY; on E by Colo. 13/789 and CRs 108, 3, 158, 5 & 17; on S by Yampa River, U.S. 40 and Colo. 318; on W by Little Snake River.

**4 - (MOFFAT & ROUTT COs.)** bounded on N by WY; on E by Moffat CR 1, Routt CR 82, USFS 150 and Elkhead Creek; on S by U.S. 40; on W by Colo. 13/789.

**5 - (MOFFAT & ROUTT COs.)** bounded on N by WY; on E by Continental Divide; on S by Little Snake-Elk River Divide and USFS 42; on W by USFS 150, Routt CR 82 and Moffat CR 1.

**6 - (JACKSON CO.)** bounded on N by WY; on E by Jackson-Larimer Co. line; on S by Colo. 14; on W by Colo. 125, from Colo. 14 to WY.

**7 - (LARIMER CO.)** bounded on N by WY; on E by CR 103 (Laramie River Road); on S by Colo. 14; on W by Larimer-Jackson county line.

**8 - (LARIMER CO.)** bounded on N by WY; on E by CRs 59, 80C (Cherokee Park Road), 179 (Prairie Divide Road), 74E (Red Feather Lakes Road), 68C (Boy Scout Ranch Road) & 69 (Manhattan Road); on S by Colo. 14; on W by CR 103 (Laramie River Road).

**9 - (LARIMER & WELD COs.)** bounded on N by WY; on E by I-25; on S by Colo. 14; on W by U.S. 287.

**10 - (MOFFAT & RIO BLANCO COs.)** bounded on N by Green and Yampa rivers; on E by Twelvemile Gulch Road, U.S. 40 to mile marker 38.3 to Elk Springs Ridge to Drill Hole, Winter Valley Gulch, Coal Creek and Wolf Creek; on S by White River; on W by UT.

**11 - (MOFFAT & RIO BLANCO COs.)** bounded on N by Colo. 318 and U.S. 40; on E by Deception Creek-Strawberry Creek Road; on S by White River; on W by Wolf Creek, Coal Creek, Winter Valley Gulch to Drill Hole to Elk Springs Ridge to mile marker 38.3 on U.S. 40, Twelvemile Gulch Road, Yampa River and Little Snake River.

**12 - (MOFFAT, ROUTT, RIO BLANCO & GARFIELD COs.)** bounded on N by Colo. 317, Routt CRs 29 & 55, Rio Blanco CRs 10 & 8; on E by Williams Fork-Yampa River divide; on S by Williams Fork-White River

## ABBREVIATIONS:

<b>U.S.</b>	U.S. highway
<b>COLO.</b>	Colorado highway
<b>CO.</b>	county
<b>CR</b>	county road
<b>RES.</b>	reservoir
<b>N/NW/NE</b>	north, northwest, northeast
<b>S/SW/SE</b>	south, southwest, southeast
<b>E</b>	east
<b>W</b>	west
<b>NF</b>	National Forest
<b>USFS/FS</b>	U.S. Forest Service
<b>BLM</b>	Bureau of Land Management
<b>RMNP</b>	Rocky Mountain National Park
<b>KS</b>	Kansas
<b>NEB</b>	Nebraska
<b>NM</b>	New Mexico
<b>OK</b>	Oklahoma
<b>UT</b>	Utah
<b>WY</b>	Wyoming

divide, USFS Road 250 and Rio Blanco CRs 48, 15 & 30; on W by Colo. 13/789.

**13 - (MOFFAT & ROUTT COs.)** bounded on N by U.S. 40; on E by Routt CR 179, Trout Creek, Fish Creek; on S by Routt CR 29 and Colo. 317; on W by Colo. 13/789.

**14 - (ROUTT & GRAND COs.)** bounded on N by Little Snake-Elk River divide; on E by the Continental Divide; on S by U.S. 40; on W by U.S. 40 and Routt CR 129.

**15 - (ROUTT, GRAND & EAGLE COs.)** bounded on N by U.S. 40; on E by Muddy Creek-Yampa River divide (Gore Range Divide) and Canyon Creek; on S by Colorado River; on W by Colo. 131.

**16 - (JACKSON CO.)** bounded on N by Lone Pine Creek and CRs 16 & 12W; on E by Colo. 14; on S by US 40; on W by Continental Divide.

**17 - (JACKSON CO.)** bounded on N and E by Colo. 125; on S by Continental Divide (Jackson-Grand county line); on W and N by Colo. 14.

**18 - (GRAND CO.)** bounded on N and E by Continental Divide; on S by Arapaho Creek, Lake Granby and Colorado River; on W by the main fork of Troublesome Creek and Poison Creek.

## SPECIAL LAND USE RULES

Please check the CPW website in 2017 for information on coming improvements to the hunting reservation process: [cpw.state.co.us](http://cpw.state.co.us)

- 1. CALL FOR RESERVATIONS** — A few SWAs require reservations to hunt turkey; these can be made by calling 1-800-846-9453. Check the 2016 *Colorado State Recreation Lands* brochure for details about which properties need reservations and for instructions on how to make and keep hunting reservations.
- 2. SPANISH PEAKS SWA** — Map to trailhead and parking is on page 11. Hunting permitted only Sat., Sun., Mon. and Tues. in spring turkey season. Hunters with mobility impairments, see page 7 for exceptions.
- 3. HORSETHIEF CANYON SWA** — Spring turkey hunting access is by youth permit only and is limited to just youth mentor hunting. Mentors cannot hunt. Applications available at the CPW Northwest Region office, 711 Independent Ave., Grand Junction, 81505. Application deadline March 31. Successful applicants will be notified by mail.
- 4. HIGEL, RIO GRANDE SWAs** — Spring season access is by permit only, issued by drawing. Applications available at the CPW office, 0722 S. Road 1E, Monte Vista, 81144. Group applications accepted; maximum two applicants per group. Application deadline is Jan. 31. Successful applicants will be notified by mail. Information about the license drawing is on the application.

**19 - (LARIMER CO.)** bounded on N by Colo. 14 (Poudre Canyon Road); on E by I-25; on S by Harmony Road, CRs 19, 38E, 27 & 44H (Buckhorn Road), Elk Creek-Pennock Creek divide and RMNP boundary; on W by Larimer-Jackson county line.

**20 - (LARIMER & BOULDER COs.)** bounded on N by Larimer CRs 44H (Buckhorn Road), 27, 38E, & 19 and Harmony Road; on E by I-25; on S by Colo. 52, U.S. 287, Boulder CR 34 (Niwot/Neva roads), U.S. 36, Boulder CRs 94, 81, 106, 95 (Lefthand Canyon Drive) & 102 (Brainard Lake Road) and ridge line from Brainard Lake W to Pawnee Peak; on W by Continental Divide, RMNP boundary and Pennock Creek-Elk Creek divide.

**21 - (RIO BLANCO & GARFIELD COs.)** bounded on N by the White River; on E by Monument Gulch, Colo. 64, Monument Gulch Road and Rio Blanco CRs 103 & 26; on S by Douglas Creek-Roan Creek divide, the Douglas Creek-Salt Creeks divide, the Evacuation Creek-Salt Creeks divide and the Bitter Creek-West Salt Creek divide; on W by UT.

**22 - (RIO BLANCO & GARFIELD COs.)** bounded on N by White River; on E by Colo. 13/789; on S by White River-Colorado River divide; on W by Rio Blanco CRs 26 & 103, Monument Gulch Road, Colo. 64 and Monument Gulch.

**23 - (RIO BLANCO & GARFIELD COs.)** bounded on N by Rio Blanco CRs 30, 15 & 48 and USFS Road 250; on E by USFS Road 250, Rio Blanco CRs 8 & 17 and USFS Primary Forest Road 245 (Buford-Newcastle Road); on S by White River-Colorado River divide; on W by Colo. 13/789.

**24 - (RIO BLANCO & GARFIELD COs.)** bounded on N by Williams Fork River-White River divide; on E by White River-Yampa River divide and White River-Colorado River divide; on S by South Fork of White River-Colorado River divide; on W by USFS Primary Forest Road 245 and Rio Blanco CRs 17 (Buford-Newcastle Road), 8 and USFS 250.

**25 - (GARFIELD & EAGLE COs.)** bounded on N by the Middle Fork of Derby Creek and Derby Creek; on E by Colorado River; on S by Deep Creek; and on W by the Colorado River-White River divide.

**27 - (GRAND, ROUTT & JACKSON COs.)** bounded on N and E by U.S. 40; on S by Colo. 9 and Colorado River; on W by Canyon Creek and Muddy Creek-Yampa River divide (Gore Range Divide).

**28 - (GRAND CO.)** bounded on N by Colorado River, Lake Granby and Arapaho Creek; on E by Continental Divide; on S by Continental Divide and Williams Fork-Straight Creek divide; on W by Williams Fork-Blue River divide and Barger Gulch.

**29 - (BOULDER, JEFFERSON & GILPIN COs.)** bounded on N by the ridge line from Pawnee Peak to Brainard Lake, Boulder CRs 102 (Brainard Lake Road), 94, 81, 106 & 95 (Lefthand Canyon Drive), U.S. 36, Boulder CR 34 (Neva/Niwot roads) and Colo. 52 (Mineral Road); on E by I-25; on S by Colo. 128, 93, 72, & 119 and USFS Road 149 (Rollins Pass Road); on W by Continental Divide.

**30 - (GARFIELD & MESA COs.)** bounded on N by West Salt Creek-Bitter Creek divide, Evacuation Creek-Salt Creeks divide and Douglas Creek-Salt Creeks divide; on E by East Salt Creek-Roan Creek divide, Big Salt Wash- and Little Salt Wash-Roan Creek divides and Bookcliffs; on S by Colorado River; on W by UT.

**31 - (MESA, GARFIELD & RIO BLANCO COs.)** bounded on N by Colorado-White River divide; on E by Roan Creek-Parachute Creek divide and Kelly Gulch; on S by Colorado River; on W by Bookcliffs, Little Salt Wash-Roan Creek divide and East Salt Creek-Roan Creek divide.

**32 - (GARFIELD CO.)** bounded on N by Parachute Creek-Piceance Creek divide; on E by Colo. 13/789; on S by Colorado River; on W by Kelly Gulch and Roan Creek-Parachute Creek divide.

**33 - (GARFIELD & RIO BLANCO COs.)** bounded on N by White

River-Colorado River divide; on E by Canyon Creek; on S by Colorado River; on W by Colo. 13/789.

**34 - (GARFIELD & EAGLE COs.)** bounded on N by Deep Creek; on E and S by Colorado River; on W by Canyon Creek.

**35 - (EAGLE CO.)** bounded on N by Colorado River; on E by Colo. 131; on S by Eagle River; on W by Colorado River.

**36 - (EAGLE CO.)** bounded on N by Elk Creek to Piney Ridge, to Eagle's Nest Wilderness boundary and Gore Range divide (Elliot Ridge); on E by Gore Range divide; on S from Gore Range divide to Vail Pass summit on I-70, following I-70 to Dowd Junction, then to Wolcott by the Eagle River; on W by Colo. 131 and the Colorado River from State Bridge to Elk Creek.

**37 - (SUMMIT & GRAND COs.)** bounded on N by Colorado River; on E by Barger Gulch, Williams Fork River-Blue River divide, Williams Fork River-Straight Creek divide and the Continental Divide; on S by Continental Divide; on W by Eagle River-Tenmile Creek divide, I-70, Blue River, Cataract Creek and Gore Range Divide.

**38 - (GILPIN, BOULDER, CLEAR CREEK & JEFFERSON COs.)** bounded on N by USFS Road 149 (Rollins Pass Road) and Colo. 119, 72, 93 & 128; on E by I-25; on S by I-70 and U.S. 40; on W by Continental Divide.

**39 - (JEFFERSON, CLEAR CREEK & PARK COs.)** bounded on N by U.S. 40 and I-70; on E by Colo. 74 and Jefferson CR 73; on S by U.S. 285, North Turkey Creek-Elk Creek divide and Pike-Arapaho NF boundary; on W by Continental Divide. (See unit 391.)

**40 - (MESA CO.)** bounded on N by Colorado River; on E by U.S. 50; on S by Colo. 141 and Dolores River; on W by UT.

**41 - (MESA & DELTA COs.)** bounded on N by Colorado River and Colo. 65; on E by Colo. 65, Lands End Road, Flowing Park Road and Mesa-Delta county line; on W by U.S. 50.

**42 - (MESA & GARFIELD COs.)** bounded on N by the Colorado River; on E by South Canyon Creek, the divide between Roaring Fork-Crystal River and Baldy Creek-Divide Creek drainages and common point of Mesa-Pitkin-Gunnison county lines; on S by Divide Creek-Muddy Creek divide, Divide Creek-Plateau Creek divide and Plateau Creek-Colorado River divide; and on W by Colorado River.

**43 - (GARFIELD, PITKIN, EAGLE & GUNNISON COs.)** bounded on N by Colorado River; on E by Roaring Fork River and Castle Creek;

on S by divide between Roaring Fork-Crystal River drainages, East River-Muddy Creek drainages and McClure Pass; on W by Muddy Creek-Crystal River divide, divide between Roaring Fork-Crystal River drainages and Divide Creek-Baldy Creek drainages and South Canyon Creek.

**44 - (EAGLE CO.)** bounded on N by Colorado River and Eagle River; on E by East Lake Creek; on S by Fryingpan River-Eagle River divide; on W by USFS Road 514 (Red Table Mountain Road), CR 10A (Cottonwood Pass Road) and Cottonwood Creek.

**46 - (CLEAR CREEK, PARK & JEFFERSON COs.)** bounded on N by Pike-Arapaho NF boundary and North Turkey Creek-Elk Creek divide; on E and S by U.S. 285; on W by North Fork of South Platte River and the Continental Divide.

**47 - (EAGLE & PITKIN COs.)** bounded on N by Frying Pan River and Ivanhoe Creek; on E by the Continental Divide; on S by Colo. 82; on W by Roaring Fork River.

**48 - (LAKE & CHAFFEE COs.)** bounded on N by Continental Divide; on E by Tennessee Creek and Arkansas River; on S by Clear Creek and South Fork of Clear Creek; on W by Continental Divide.

**49 - (LAKE, PARK & CHAFFEE COs.)** bounded on N by Continental Divide; on E by Colo. 9 and U.S. 285; on S by U.S. 24; on W by Arkansas River and Tennessee Creek.

**50 - (PARK CO.)** bounded on N by U.S. 285; on E by CR 77; on S by U.S. 24; on W by U.S. 285.

**51 - (DOUGLAS CO.)** bounded on N by Colo. 470; on E by I-25; on S by Douglas-Teller county line; on W by South Platte River.

**52 - (DELTA CO.)** bounded on N by Delta-Mesa county line; on E by Grand Mesa-Gunnison NF boundary, Overland Ditch, West Res. No. 1 and Jay Creek; on S by North Fork of Gunnison River and Colo. 92; on W by Colo. 65.

**53 - (DELTA & GUNNISON COs.)** bounded on N by North Fork of Gunnison River, Gunnison CR 12 (Kebler Pass Road), Kebler Pass and Ohio Pass; on E and S by Gunnison River-North Fork of Gunnison River divide and Curecanti Pass, Smith Fork-Curecanti Creek divide, Smith Fork-Dyer Creek divide and Delta-Montrose county line; on W by Colo. 92.

**54 - (GUNNISON CO.)** bounded on N by Gunnison River-North Fork of Gunnison River divide and CR 12 (Kebler Pass Road); on E by Colo. 135; on S by U.S. 50, Blue Mesa Res. and Gunnison River; on W by Curecanti Creek.

**55 - (GUNNISON CO.)** bounded on N by Gunnison-Pitkin county line; on E by Continental Divide; on S by Taylor River-Tomichi Creek divide and Cumberland Pass, USFS Road 765 (N Quartz Creek Road), Quartz Creek Road and U.S. 50; on W by Colo. 135, CR 12 (Kebler Pass Road), Kebler Pass and Ruby Range Summit.

**56 - (CHAFFEE CO.)** bounded on N by Chalk Creek and Tincup Pass Road; on E by Arkansas River and Colo. 291; on S by U.S. 50; on W by Continental Divide.

**57 - (CHAFFEE, PARK & FREMONT COs.)** bounded on N by U.S. 24; on E by Kaufman Ridge and Badger Creek; on S by U.S. 50 and Colo. 291; on W by Arkansas River.

**58 - (FREMONT & PARK COs.)** bounded on N by U.S. 24; on E by Park CR 59 and Colo. 9; on S by U.S. 50; on W by Kaufman Ridge and Badger Creek.

**59 - (PUEBLO, FREMONT, EL PASO & TELLER COs.)** bounded on N by U.S. 24; on E by I-25; on S by U.S. 50; on W by Colo. 67 and Phantom Canyon Road, except portions of Pueblo, Fremont and El Paso counties within Fort Carson Military Reservation. (See unit 591.)

**60 - (MESA & MONTROSE COs.)** bounded on N and E by Dolores River; on S by Colo. 90; on W by UT.

**61 - (MESA, MONTROSE, OURAY & SAN MIGUEL COs.)** bounded on N by Colo. 141; on E by USFS roads 402 (Divide Road) and Dave Wood Road; on S by Colo. 62; on W by San Miguel River and Dolores River.

**62 - (DELTA, MESA, MONTROSE & OURAY COs.)** bounded on N by Colo. 141; on E by Colo. 50 & 550; on S by Colo. 62; on W by Dave Wood Road and USFS Road 402 (Divide Road).

**63 - (DELTA, GUNNISON & MONTROSE COs.)** bounded on N by Colo. 92; on E by Colo. 92, Delta-Montrose county line, Smith Fork-Dyer Creek divide, Smith Fork-Curecanti Creek divide, Curecanti Pass and Curecanti Creek; on S and W by Gunnison River.

**64 - (DELTA & MONTROSE COs.)** bounded on N and E by Colo. 92 to the Gunnison River, south to Morrow Point Res.; on E by Big Blue Creek; on S and W by U.S. 50.

**65 - (GUNNISON, HINSDALE, MONTROSE & OURAY COs.)** bounded on N by U.S. 50; on E by Big Blue Creek-Cimarron Creek divide; on S by Ouray-San Juan county line and W by Ouray-San Miguel county line and Colo. 62 & 550.

**66 - (GUNNISON, HINSDALE & SAGUACHE COs.)** bounded on N by Morrow Point Res., Gunnison River

## Get the lead out

See the CDC public health statement: [www.atsdr.cdc.gov/ToxProfiles/tp13-c1-b.pdf](http://www.atsdr.cdc.gov/ToxProfiles/tp13-c1-b.pdf)

From the field to the table, ensuring your next harvest is safe for your family is important. Switching from lead bullets may be an option that's right for you.



Science tells us ingesting lead can cause potential health problems. Risks are low for most people; however, you can also:

1. Use lead-free shot or bullets.
2. Liberally trim and discard meat damaged by the bullet when you process an animal. Fragments can scatter far from the wound.
3. Clean your meat grinder between each animal. Lead is soft and can go through your grinder, contaminating an entire batch of ground meat.
4. Avoid eating game meat from animals harvested with lead bullets if you are pregnant. Children younger than 6 should also avoid it.

Center for Disease Control:  
Agency for Toxic Substances  
and Disease Registry  
&  
Colorado Parks  
and Wildlife



# SPANISH PEAKS STATE WILDLIFE AREA

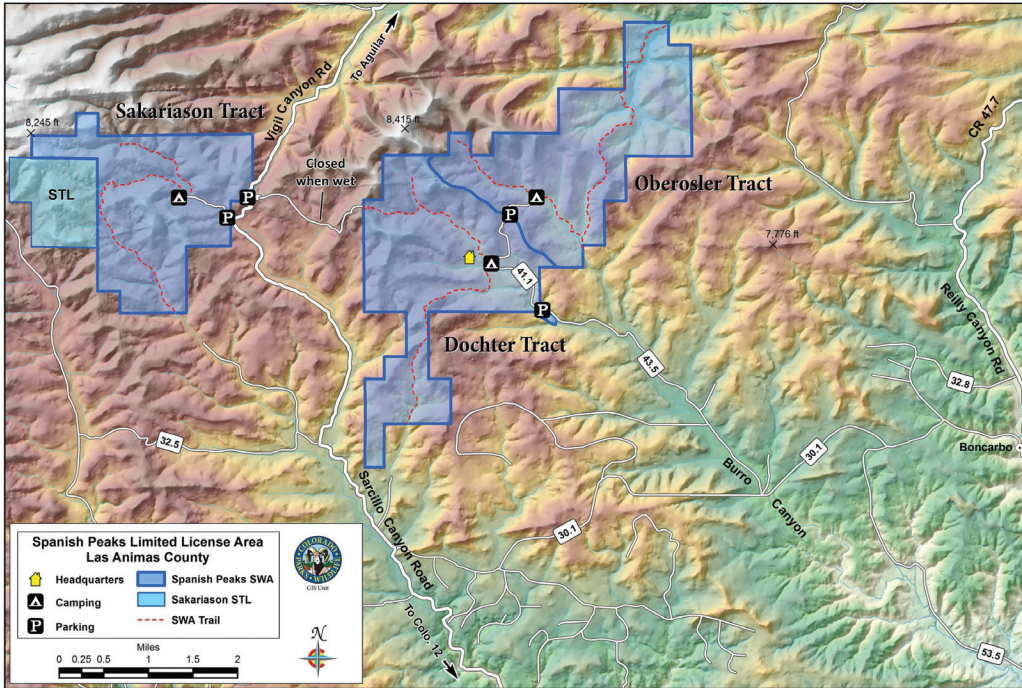

**NOTE:** State Wildlife Area boundaries shown in this map are approximate. You can download and print maps for use in the field at [cpw.state.co.us/places-togo/parks/Pages/WildlifeAreaMap.aspx](http://cpw.state.co.us/places-togo/parks/Pages/WildlifeAreaMap.aspx).

and Blue Mesa Res.; on E by Colo. 149, Cebolla Creek, Spring Creek, Cathedral Creek, Groundhog Park and Spring Creek-Cochetopa Creek divide; on S by Continental Divide; on W by Hinsdale-San Juan county line, Hinsdale-Ouray county line, Cimarron River-Henson Creek divide and Big Blue Creek-Little Cimarron River divide, U.S. 50 and Big Blue Creek.

**67 - (GUNNISON, HINSDALE & SAGUACHE COS.)** bounded on N by U.S. 50; on E by Colo. 114 and North Pass; on E and S by Continental Divide; on W by Cochetopa Creek-Spring Creek divide and Groundhog Park, Cathedral Creek, Spring Creek, Cebolla Creek and Colo. 149.

**68 - (SAGUACHE CO.)** bounded on N by Colo. 114; on E by U.S. 285; on S by CRs G & 41G, USFS Roads 675 & 676, USFS Trails 796 & 787 and Saguache-Mineral county line; on W by Continental Divide.

**69 - (CUSTER & FREMONT COS.)** bounded on N by U.S. 50; on E by Colo. 67; on S by Colo. 96; on W by Colo. 69, Grape Creek and Arkansas River.

**70 - (DOLORES, MONTROSE & SAN MIGUEL COS.)** bounded on N by Colo. 90, Dolores River, San Miguel River and Colo. 62; on E by Ouray-San Miguel county line and San Miguel-San Juan county line; on S by San Miguel-Dolores county line, Disappointment Creek, Dolores River and Summit Canyon Creek; on W by UT.

**71 - (DOLORES & MONTEZUMA COS.)** bounded on N by Disap-

pointment Creek and Dolores-San Miguel county line; on E by Dolores-San Juan county line, Montezuma-La Plata county line and Bear Creek; on S by Colo. 145; on W by USFS Road 526 (Dolores-Norwood Road).

**72 - (DOLORES & MONTEZUMA COS.)** bounded on N and E by U.S. 491; on S by NM; on W by UT.

**73 - (MONTEZUMA CO.)** bounded on N by Colo. 184 & 145 and Bear Creek; on E by Montezuma-La Plata county line; on S by NM; on W by U.S. 491.

**74 - (LA PLATA & SAN JUAN COS.)** bounded on N by Ouray-San Juan county line; on E by San Juan-Hinsdale county line and Animas River; on S by U.S. 160; on W by Montezuma-La Plata county line, Dolores-San Juan county line and Ouray-San Juan county line.

**75 - (LA PLATA & SAN JUAN COS.)** bounded on N and E by Hinsdale-San Juan county line, Continental Divide, Los Pinos River-Florida River divide, La Plata CR 240 (Pine River-Florida River Road), Bayfield-Vallecito Road and Los Pinos River; on S by NM; on W by Animas River.

**76 - (HINSDALE, MINERAL, RIO GRANDE, SAGUACHE & SAN JUAN COS.)** bounded on N by Continental Divide, Saguache-Mineral county line and USFS Trail 787; on E by La Garita Stock Driveway (all-terrain-vehicle trail), USFS roads 600-3A & 600, Colo. 149 and U.S. 160; on S and W by Continental Divide.

**77 - (ARCHULETA, HINSDALE, LA PLATA & MINERAL COS.)** bounded on N by Continental Divide and Piedra River-San Juan River divide; on E by Piedra River-San Juan River divide, Four Mile Creek and San Juan River; on S by U.S. 160; on W by Los Pinos River-Piedra River divide.

**78 - (ARCHULETA, CONEJOS, MINERAL & RIO GRANDE COS.)** bounded on N and E by Continental Divide; on S by NM; on W by San Juan River, Four Mile Creek and Piedra River-San Juan River divide.

**79 - (MINERAL, RIO GRANDE & SAGUACHE COS.)** bounded on N by USFS trails 787 & 796, USFS roads 676 & 675 and Saguache CRs 41G & G; on E by U.S. 285; on S by U.S. 160; on W by Colo. 149, USFS roads 600 & 600-3A and La Garita Stock Driveway (ATV trail).

**80 - (ALAMOSA, CONEJOS, MINERAL & RIO GRANDE COS.)** bounded on N by U.S. 160; on E by the Rio Grande; on S by La Jara Creek, the Alamosa River, USFS Roads 250 & 380 and Elwood Pass; on W by the Continental Divide.

**81 - (ALAMOSA, ARCHULETA, CONEJOS & RIO GRANDE COS.)** bounded on N by USFS Roads 380 & 250, the Alamosa River and La Jara Creek; on E by the Rio Grande; on S by NM; on W by the Continental Divide.

**82 - (ALAMOSA & SAGUACHE COS.)** bounded on N by Poncha Pass; on N and E by Rio Grande-Arkansas River divide; on S by Alamosa-Costilla county line and U.S. 160; on W by Colo. 17 and U.S. 285.

**83 - (ALAMOSA, COSTILLA & HUERFANO COS.)** bounded on N by U.S. 160 and Alamosa-Costilla county line; on E by Costilla-Huerfano county line and Sangre de Cristo-Culebra Range; on S by NM; on W by Rio Grande River.

**84 - (CUSTER, FREMONT, HUERFANO & PUEBLO COS.)** bounded on N by U.S. 50; on E by I-25 and Colo. 1; on S by Colo. 69; on W by Colo. 96 & 67.

**85 - (HUERFANO & LAS ANIMAS COS.)** bounded on N by Colo. 69; on E by I-25; on S by Colo. 12 and North and West forks of Purgatoire River; on W by Sangre de Cristo Divide and Huerfano CRs 570, 572 (Pass Creek Road) & 555 (Muddy Creek Road).

**86 - (FREMONT, CUSTER & CHAFFEE COS.)** bounded on N by U.S. 50; on E by Colo. 69; on S by Huerfano-Custer county line; on W by Sangre De Cristo Divide and U.S. 285.

**87 - (LARIMER & WELD COS.)** bounded on N by WY; on E by Weld CRs 390 (Keota-Grover Road) & 105 between Keota and Colo. 14; on S by Colo. 14; on W by I-25.

**88 - (WELD CO.)** bounded on N by WY and NEB; on E by Colo. 71; on S by Colo. 14; on W by CRs 390 (Keota-Grover Road) & 105 (between Keota and Colo. 14).

**89 - (WELD & LOGAN COS.)** bounded on N by NEB; on E by Colo. 113 and U.S. 138; on S by Colo. 14; on W by Colo. 71.

**90 - (LOGAN & SEDGWICK COS.)** bounded on N by NEB; on E and S by U.S. 138; on W by Colo. 113.

**91 - (LOGAN CO.)** bounded on N by U.S. 138; on E by Red Lion Road (CR 93); on S by I-76 and U.S. 6; on W by U.S. 138.

**92 - (LOGAN & SEDGWICK Cos.)** bounded on N by U.S. 138 and NEB; on E and S by I-76; on W by Red Lion Road (Logan CR 93).

**93 - (LOGAN, SEDGWICK & PHIL-LIPS Cos.)** bounded on N by I-76; on N and E by NEB state line; on S by U.S. 6; on W by I-76.

**94 - (LARIMER, ADAMS & WELD Cos.)** bounded on N by Colo. 14; on E by U.S. 85 & 34, Weld CR 49 (Hudson-Keenesburg Cutoff) and I-76; on S by Colo. 7; on W by I-25.

**95 - (WELD, LOGAN, MORGAN & WASHINGTON Cos.)** bounded on N by Colo. 14; on E and S by U.S. 6, Logan CRs 6 & 17.7, Washington CR 58, Morgan CR W.7, 2nd Street in Snyder, Colo. 71, Morgan CRs W.5, 28, W, 13.5 & W.5 and Colo. 144; and on W by Morgan CR 2, Morgan CR KK/Weld CR 74 and Weld CR 105.

**96 - (LOGAN, WASHINGTON & MORGAN Cos.)** bounded on N by Colo. 144, Morgan CRs W.5, 13.5, W, 28 & W.5, Colo. 71, Morgan CR W.7 (becomes Washington CR 58 at county line), Washington CR 58 (becomes Logan CR 17.7 at county line), Logan CRs 17.7 & 6 and U.S. 6; on E and S by U.S. 6 and I-76; on W by Colo. 144.

**97 - (LOGAN, WASHINGTON & MORGAN Cos.)** bounded on N and E by Colo. 61; on S by U.S. 34; and on W by I-76.

**98 - (LOGAN, PHILLIPS, YUMA & WASHINGTON Cos.)** bounded on N by Colo. 6; on E by NEB; on S by U.S. 34; on W by Colo. 61.

**99 - (WELD, MORGAN & ADAMS Cos.)** bounded on N by I-76; on E by Colo. 71; on S by U.S. 36; on W by Colo. 79 and 144th Ave.; on S and W by Adams CR 25N, 152nd Ave. and I-76; on W by I-76.

**100 - (WASHINGTON & MORGAN Cos.)** bounded on N by U.S. 34; on E by Colo. 61; on S by U.S. 36; on W by Colo. 71.

**101 - (WASHINGTON & YUMA Cos.)** bounded on N by U.S. 34; on E by U.S. 385, Yuma CR 26, Colo. 59, Yuma CRs 16, C & 9 (becomes Washington CR 9 at county line) and Washington CRs 9, YY & 7; on S by U.S. 36; on W by Colo. 61.

**102 - (WASHINGTON & YUMA Cos.)** bounded on N by U.S. 34; on E by NEB and KS; on S by U.S. 36; on W by Washington CRs 7, YY, & 9 (becomes Yuma CR 9 at county line), Yuma CRs 9, C & 16, Colo. 59, Yuma CR 26 and U.S. 385.

**103 - (YUMA CO.)** bounded on N by U.S. 36; on E by KS; on S by Kit Carson-

## JAMES M. JOHN AND LAKE DOROTHEY SWAS

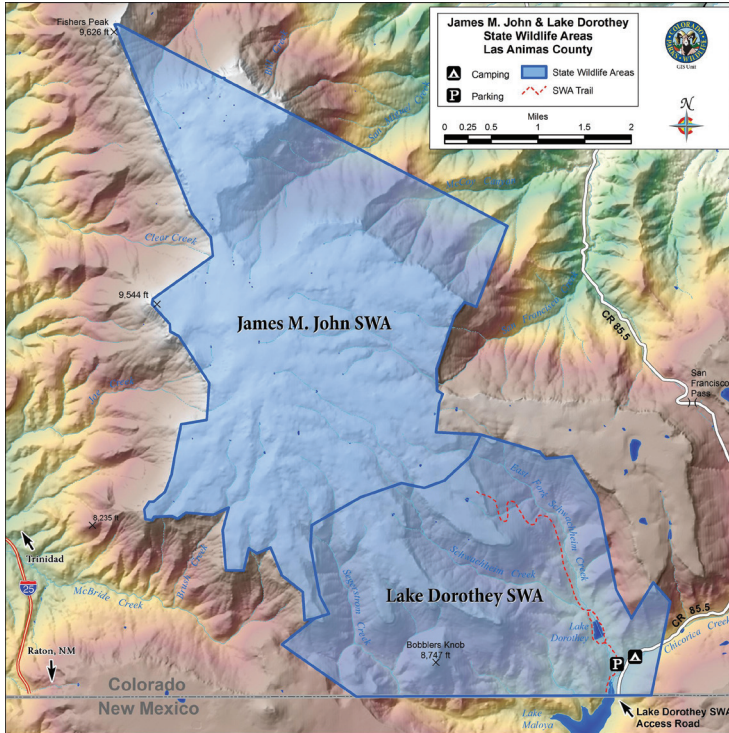

**NOTE:** The James M. John SWA is 4 miles from the Lake Dorothy trailhead. The majority of turkey habitat is in San Miguel Canyon at the northern end of James M. John SWA (about 8 miles from the trailhead). Boundaries depicted are approximate.

Yuma county line; on W by U.S. 385.

**104 - (DENVER, ADAMS, ARAPAHOE, DOUGLAS & ELBERT Cos.)** bounded on N by Colo. 7, I-76, 152nd Ave., Adams CR 25N and 144th Ave.; on E by Colo. 79, Colo. 36 (Arapahoe CR 137), Kiowa-Bennett Mile Road, Elbert CRs 53, 166 & 45-49, Colo. 86 and Elbert CR 25-41; on S by Elbert-Douglas-El Paso county lines; on W by I-25.

**105 - (ADAMS, ARAPAHOE & EL-BERT Cos.)** bounded on N by U.S. 36; on E by I-70; on S by U.S. 24 and Elbert-El Paso county line; and on W by Arapahoe CR 137 (Kiowa-Bennett Mile Road), Elbert CRs 53, 166, & 45-49, Colo. 86 and Elbert CR 25-41.

**106 - (ARAPAHOE, ELBERT, WASHINGTON & LINCOLN Cos.)** bounded on N by U.S. 36; on E by Colo. 71; on S and W by I-70.

**107 - (WASHINGTON, LINCOLN & KIT CARSON Cos.)** bounded on N by U.S. 36; on E by Colo. 59; on S by I-70; on W by Colo. 71.

**109 - (WASHINGTON, YUMA & KIT CARSON Cos.)** bounded on N by U.S. 36; on E by U.S. 385, Yuma-Kit Carson county line and KS; on S by I-70; on W by Colo. 59.

**110 - (EL PASO CO.)** bounded on N by Douglas-Elbert-El Paso county lines; on E by U.S. 24 and CR 523 (Calhan

Hwy.); on S by Colo. 94; on W by I-25.

**111 - (EL PASO, LINCOLN & EL-BERT Cos.)** bounded on N by U.S. 24; on E by Colo. 71; on S by Colo. 94; on W by U.S. 24 and El Paso CR 523 (Calhan Hwy).

**112 - (LINCOLN CO.)** bounded on N by U.S. 40; on E by Co. Primary 109; on the S by Colo. 94; on W by Colo. 71.

**113 - (LINCOLN & CHEYENNE Cos.)** bounded on N by U.S. 40; on E by Cheyenne CR 8; on S by Colo. 94; on W by Co. Primary 109.

**114 - (LINCOLN, KIT CARSON & CHEYENNE Cos.)** bounded on N by I-70; on E by Flagler-Wildhorse Road (CRs 5, G, 6, A [Kit Carson county line], GG [Cheyenne county line] & 9); on S and W by U.S. 40.

**115 - (KIT CARSON & CHEYENNE Cos.)** bounded on N by I-70; on E by Colo. 59; on S by U.S. 40; and W by the Flagler-Wildhorse Road.

**116 - (KIT CARSON & CHEYENNE Cos.)** bounded on N by I-70; on E by U.S. 385; on S by U.S. 40; on W by Colo. 59.

**117 - (KIT CARSON & CHEYENNE Cos.)** bounded on N by I-70; on E by KS; on S by U.S. 40; on W by U.S. 385.

**118 - (EL PASO CO.)** bounded on N

by Colo. 94; on E by Yoder Road, Shear Road and Boone Road; on S by Hanover Road, Finch Road and Myers Road; on W by I-25.

**119 - (EL PASO & LINCOLN Cos.)** bounded on N by Colo. 94; on E by Colo. 71; on S by Crowley-Lincoln and El Paso-Pueblo county lines; on W by Yoder Road, Shear Road and Boone Road.

**120 - (LINCOLN, CROWLEY & KIO-WA Cos.)** bounded on N by Colo. 94; on E by Co. Primary Roads 109, 1 & 2 and Secondary Road 35; on S by Colo. 96; on W by Colo. 71.

**121 - (CHEYENNE, LINCOLN & KIOWA Cos.)** bounded on N by Colo. 94 and U.S. 40; on E by U.S. 287; on S by Colo. 96; on W by Co. Primary Roads 109, 1 & 2 and Secondary Road 35.

**122 - (CHEYENNE & KIOWA Cos.)** bounded on N by U.S. 40; on E by KS; on S by Colo. 96; on W by U.S. 287.

**123 - (EL PASO & PUEBLO Cos.)** bounded on N by Hanover Road, Finch Road and Myers Road; on E by Yoder Road, Shear Road and Boone Road; on S by Arkansas River; on W by I-25.

**124 - (CROWLEY & PUEBLO Cos.)** bounded on N by Lincoln-Crowley and El Paso-Pueblo county lines; on E by Colo. 71; on S by Arkansas River; on W by Yoder-Boone Road.

**125 - (CROWLEY, KIOWA, BENT & OTERO Cos.)** bounded on N by Colo. 96; on E by Kiowa CR 19 and Bent CR 14 to Bent CR HH; S on Bent CR 15 to Arkansas River; on S by Arkansas River; on W by Colo. 71.

**126 - (KIOWA, BENT & PROWERS Cos.)** bounded on N by Colo. 96; on E by U.S. 287; on S by Arkansas River; on W by Kiowa CR 19 and Bent CR 14 to Bent CR HH; S on Bent CR 15 to Arkansas river.

**127 - (KIOWA & PROWERS Cos.)** bounded on N by Colo. 96; on E by KS; on S by Arkansas River; on W by U.S. 287.

**128 - (PUEBLO, HUERFANO, LAS ANIMAS & OTERO Cos.)** bounded on N by Arkansas River; on E by Colo. 167; on S by Colo. 10; on the W by I-25.

**129 - (OTERO CO.)** bounded on N and E by Arkansas River; on S by Colo. 10; on W by Colo. 167.

**130 - (OTERO & BENT Cos.)** bounded on N by Arkansas River; on E by Colo. 101, Pritchett-Las Animas improved road and U.S. 50; on S by Bent-Las Animas & Bent-Baca county lines; on W by Colo. 109.

**131 - (ROUTT & RIO BLANCO Cos.)** bounded on N by U.S. 40; on E by Colo. 131; on S by Routt CRs 15, 132, 25, 132A & 29; on W by Fish Creek, Trout Creek and Routt CR 179.

**132 - (PROWERS CO.)** bounded on N by Arkansas River; on E by KS; on S by Prowers CRs D & F; on W by U.S. 287.

**133 - (HUERFANO, PUEBLO & LAS ANIMAS COs.)** bounded on N by Colo. 10; on E by Colo. Interstate Gas Pipeline Road; on S by Apishapa River; on W by I-25.

**134 - (LAS ANIMAS CO.)** bounded on N by Apishapa River; on E by Colo. Interstate Gas Pipeline Road; on S by U.S. 350; on W by I-25.

**135 - (LAS ANIMAS, PUEBLO & OTERO COs.)** bounded on N by Colo. 10 and Arkansas River; on E by Colo. 109 (N of Purgatoire River) and Purgatoire River (S of Colo. 109); on S by Las Animas-Otero county line, N boundary of U.S. Army Pinon Canyon Maneuver Site and U.S. 350; on W by Colo. Interstate Gas Pipeline Road.

**136 - (OTERO, BENT & LAS ANIMAS COs.)** bounded on N by Colo. 109 and Purgatoire River; on E by Colo. 109; on S by U.S. 160; on W by Chacuaco Creek and Purgatoire River.

**137 - (LAS ANIMAS & BACA COs.)** bounded on N by Bent-Las Animas & Bent-Baca county lines; on E by Pritchett-Las Animas improved road and U.S. 160; on S by U.S. 160; on W by Colo. 109.

**138 - (BACA CO.)** bounded on N by Baca-Bent & Baca-Prowers county lines; on E by U.S. 287; on S by U.S. 160; on W by Pritchett-Las Animas improved road.

**139 - (BACA CO.)** bounded on N by Prowers CRs D & F; on E by KS; on S by Baca CR M; on W by U.S. 287.

**140 - (LAS ANIMAS CO.)** bounded on N by U.S. 160; on E by Colo. 389; on S by NM; on W by I-25.

**141 - (LAS ANIMAS CO.)** bounded on N by W and S boundaries of U.S. Army Pinon Canyon Maneuver Site and Colo. Interstate Gas Pipeline Road; on E by Purgatoire River and San Francisco Creek; on S by U.S. 160; on W by U.S. 350.

**142 - (LAS ANIMAS CO.)** in U.S. Army Pinon Canyon Maneuver Site.

**143 - (LAS ANIMAS CO.)** bounded on N by U.S. 160; on E by Baca-Las Animas county line; on S by OK & NM; on W by Colo. 389.

**144 - (BACA CO.)** bounded on N by U.S. 160; on E by U.S. 287; on S by OK; on W by Baca-Las Animas county line.

**145 - (BACA CO.)** bounded on N by CR M; on E by KS; on S by OK; on W by U.S. 287.

**146 - (BENT & PROWERS COs.)** bounded on N by Arkansas River; on E by U.S. 287; on S by Prowers-Baca & Bent-Baca county lines; on W by Colo. 101 and Pritchett-Las

Animas improved road and U.S. 50.

**147 - (LAS ANIMAS CO.)** bounded on N by Las Animas-Otero county line; on E by Purgatoire River and Chacuaco Creek; on S by U.S. 160; on W by San Francisco Creek, Purgatoire River, Colo. Interstate Gas Pipeline Road, east boundary of U.S. Army Pinon Canyon Maneuver Site.

**161 - (JACKSON CO.)** bounded on N by WY; on E by Colo. 125; on S by Colo. 14, CRs 12W & 16, Lone Pine Creek and Continental Divide; on W by Continental Divide.

**171 - (JACKSON CO.)** bounded on N and E by Colo. 14 and Jackson-Larimer county line; on S by Jackson-Grand county line; on W by Colo. 125.

**181 - (GRAND CO.)** bounded on N by Continental Divide; on E by Poison Creek and Main Fork of Troublesome Creek; on S by Colorado River; on W by Colo. 9 and U.S. 40.

**191 - (LARIMER CO.)** bounded on N by WY; on E by U.S. 287; on S by Colo. 14; on W by CRs 69, 68C, 74E (Red Feather Lakes Road), 67J, 179, 80C (Cherokee Park Road) & 59.

**211 - (MOFFAT & RIO BLANCO COs.)** bounded on N by U.S. 40 and Yampa River; on E by Colo. 13/789; on S by White River; on W by Strawberry Creek-Deception Creek Road.

**214 - (ROUTT CO.)** bounded on N by Little Snake-Elk River divide; on E by CR 129; on S by U.S. 40; on W by Wolf Creek, Wolf Mountain, along the Elk River-Elkhead Creek divide.

**231 - (ROUTT, RIO BLANCO & GARFIELD COs.)** bounded on N by Routt CRs 29, 132A, 25, 132 & 15; on E by Colo. 131; on S by Bear River; on W by Williams Fork-Yampa River divide to Dunkley Pass, Rio Blanco CRs 8 & 19 and Routt CR 55.

**301 - (MOFFAT CO.)** bounded on N by CRs 5, 158, 3 & 108; on E by Colo. 13/789; on S by Yampa River; on W by CR 17.

**361 - (EAGLE & GRAND COs.)** bounded on N by the Colorado River from Elk Creek to Inspiration Point; on E by the Gore Range Divide; on S and W by Piney Ridge to Elk Creek, following Piney Ridge to the Eagle's Nest Wilderness boundary and the Gore Range Divide (Elliott Ridge).

**391 - (JEFFERSON CO.)** bounded on N by I-70; on E by I-25; on S by Colo. 470, CRs 124 (Deer Creek Canyon) & 122 (South Turkey Creek) and U.S. 285; on W by CR 73 and Colo. 74. (See unit 39.)

**411 - (MESA & DELTA COs.)** bounded on N by Delta-Mesa county line, Flowing Park Road and Lands End Road; on E by Colo. 65 & 92; on S by U.S. 50.

**421 - (MESA & GARFIELD COs.)** bounded on N by Colorado River-Plateau Creek divide; on E by Di-vide Creek-Buzzard Creek divide;

on S by Mesa-Delta county line; on W by Colo. 65.

**441 - (MOFFAT & ROUTT COs.)** bounded on N by USFS Road 42; on E by Elkhead Creek-Elk River divide and Wolf Creek; on S by U.S. 40; on W by Elkhead Creek.

**444 - (EAGLE, GARFIELD & PITKIN COs.)** bounded on N by Colorado River, Cottonwood Creek, Eagle CR 10A (Cottonwood Pass Road), USFS 514 (Red Table Mountain Road) and Fryingpan-Eagle River divide; on E by divide between Lime Creek and North Fork of Fryingpan River and its tributaries and Cross Creek-Homestake Creek drainages; on S by Ivanhoe Creek and Fryingpan River; on W by Roaring Fork River.

**461 - (JEFFERSON & PARK COs.)** bounded on N by Jefferson CRs 122 (South Turkey Creek Canyon) & 124 (Deer Creek Canyon) and Colo. 7 & 470; on E by South Platte River; on S by North Fork of South Platte River; on W by U.S. 285.

**481 - (CHAFFEE CO.)** bounded on N by South Fork of Clear Creek and Clear Creek; on E by Arkansas River; on S by Chalk Creek and Tincup Pass Road from St. Elmo; on W by Continental Divide.

**500 - (PARK CO.)** bounded on N by Continental Divide; on E by North Fork of South Platte River; on S by U.S. 285; on W by Colo. 9.

**501 - (PARK & JEFFERSON COs.)** bounded on N by U.S. 285 and North Fork of South Platte River; on E by South Platte River; on S by U.S. 24; on W by Park CR 77.

**511 - (TELLER, EL PASO & PARK COs.)** bounded on N by Douglas county line; on E by I-25; on S by U.S. 24; on W by South Platte River, except on U.S. Air Force Academy.

**512 - (EL PASO CO.)** bounded on N by north boundary of U.S. Air Force Academy; on E by I-25; on S and W by the south and west U.S. Air Force Academy boundaries.

**521 - (GUNNISON & DELTA COs.)** bounded on N by Delta-Mesa county line and Gunnison-Mesa county line; on E by Gunnison-Pitkin county line, White River-Gunnison NF boundary and Ruby Range Summit; on S by Gunnison CR 12 (Kebler Pass Road) and North Fork of Gunnison River; on W by Jay Creek, West Res. No. 1, Overland Ditch and Grand Mesa-Gunnison NF boundary.

**551 - (GUNNISON & SAGUACHE COs.)** bounded on N by U.S. 50, Quartz Creek Road, North Quartz Creek Road and Taylor River-Tomichi Creek divide; on E by Continental Divide; on S and W by Colo. 114.

**561 - (CHAFFEE & SAGUACHE COs.)** bounded on N by U.S. 50; on E by U.S. 285; on S by the Arkansas

River-Rio Grande drainage divide; on W by Continental Divide.

**581 - (PARK, TELLER & FREMONT COs.)** bounded on N by U.S. 24; on E by Colo. 67 and Phantom Canyon Road; on S by U.S. 50; on W by Colo. 9 and Park CR 59.

**591 - (PUEBLO, FREMONT & EL PASO COs.)** on Fort Carson Military Reservation land.

**681 - (SAGUACHE CO.)** bounded on N by Continental Divide and Arkansas River Divide between North Pass and Poncha Pass; on E by U.S. 285; on S by U.S. 285 and Colo. 114; on W by Colo. 114.

**682 - (SAGUACHE CO.)** bounded on N by U.S. 285; on E by Colo. 17; on S by CR G; on W by U.S. 285.

**691 - (CUSTER & FREMONT COs.)** bounded on N by U.S. 50; on E and S by Grape Creek and Arkansas River; on W by Colo. 69.

**711 - (DOLORES, MONTEZUMA & SAN MIGUEL COs.)** bounded on N by Summit Canyon Creek, Dolores River and Disappointment Creek; on E by USFS Road 526 (Dolores-Norwood Road); on E and S by Colo. 145; on S by Colo. 184; on W by U.S. 491 and UT.

**741 - (LA PLATA CO.)** bounded on N by U.S. 160; on E by Animas River; on S by NM; on W by Montezuma-La Plata county line.

**751 - (ARCHULETA, HINSDALE, LA PLATA & SAN JUAN COs.)** bounded on N by Continental Divide; on E by Los Pinos River-Piedra River divide; on S by NM; on W by Los Pinos River, CRs 501 (Bayfield-Vallecito Road) & 240 (Pine River-Florida River Road) and Los Pinos River-Florida River divide.

**771 - (ARCHULETA CO.)** bounded on N by U.S. 160; on E by San Juan River; on S by NM; on W by Los Pinos River-Piedra River divide.

**791 - (ALAMOSA, RIO GRANDE & SAGUACHE COs.)** bounded on N by CR G; on E by Colo. 17; on S by U.S. 160; on W by U.S. 285.

**851 - (COSTILLA & LAS ANIMAS COs.)** bounded on N by West and North forks of Purgatoire River and Colo. 12; on E by I-25; on S by NM; on W by Sangre de Cristo Divide.

**861 - (HUERFANO CO.)** bounded on N by Custer-Huerfano county line; on E by Colo. 69, CRs 555 (Muddy Creek Road), 570 & 572 (Pass Creek Road); on S and W by Sangre de Cristo Divide.

**951 - (WELD & MORGAN COs.)** bounded on N by Colo. 14; on E by Weld CR 105, Morgan CR KK/Weld CR 74, Morgan CR 2 and Colo. 144; on S by I-76; on W by Weld CR 49 and U.S. 34 & U.S. 85.





Printed for free distribution by  
**Colorado Parks and Wildlife**  
 6060 Broadway, Denver, CO 80216  
 303-297-1192  
[cpw.state.co.us](http://cpw.state.co.us)

**NOTICE:** This brochure includes information on turkey hunting. It is not a legal notice nor a complete collection of hunting regulations and laws. It is a condensed guide issued for hunters' convenience. Copies of statutes and regulations can be obtained from a Colorado Parks and Wildlife area office or at [cpw.state.co.us/Regulations](http://cpw.state.co.us/Regulations). For questions, call CPW at 303-297-1192.

## 2017 TURKEY DATES TO KNOW

### SPRING

- DEC. 15** Applications accepted beginning on this date
- FEB. 9** Application deadline
- MARCH 6** Draw results posted online
- MARCH 6** Licenses in the mail
- MARCH 6** Refunds in the mail
- MARCH 15** Over-the-counter license sales begin
- APRIL 8–MAY 21\*** SPRING HUNTING SEASON

### FALL & LATE SEASON

- MAY 18** Applications accepted beginning on this date
- JULY 13** Application deadline
- JULY 28** Draw results posted online
- JULY 28** Licenses in the mail
- JULY 28** Refunds in the mail
- AUG. 1** Over-the-counter license sales begin
- SEPT. 1–OCT. 27\*** FALL HUNTING SEASON
  - West of I-25: Sept. 1–Oct. 1
  - East of I-25: Sept. 1–Oct. 27
- DEC. 15–JAN. 15\*** LATE HUNTING SEASON

**\*SEASON DATES:** Hunt dates vary by license type and hunt location. See hunt tables for details, pages 2–5. Some licenses are valid only on certain dates. It is your responsibility to know the correct dates for your hunt.



## Show Your Pride, Colorado Style



If you're a Colorado sportsman, hunting and fishing is more than a hobby or pastime—it's a way of life. It's how you connect with nature and, just as important, connect with others who share your passion for Colorado's wildlife and outdoor heritage.

Now you can unite with other hunters and anglers in a display of pride and support by purchasing a Colorado Sportsmen's License Plate for your vehicle.

Designed by Colorado Parks and Wildlife (CPW), the plates feature bold imagery highlighted against the snowy backdrop of the Rocky Mountains. Elk are silhouetted against a vibrant sunset and a native greenback cutthroat trout is prominently displayed front and center.

Best of all, the plate's simple message, "Hunters and Anglers Fund Conservation," is a great way to educate others about the important

role sportsmen play in wildlife conservation. Hunters and anglers fund more than 70 percent of CPW's annual budget, which helps to protect critical habitat and manage 960 wildlife species.

The plates may be ordered at statewide DMV offices beginning Jan. 1, 2016. The annual renewal is \$25 plus vehicle registration fees. The proceeds from the plates go toward fish habitat, angling access and the development of public shooting ranges.

Show your support by purchasing a Colorado Sportsmen's License Plate today.

For further information, visit: [cpw.state.co.us/Sportsmen-Plate](http://cpw.state.co.us/Sportsmen-Plate)

