

# 2020 Late Cropland Walk-In Atlas

INSIDE: UPDATED WALK-IN PROPERTY MAPS | NOVICE HUNTER PROGRAM





# CONTENTS

## WHAT'S NEW: 2020 ..... 1

## LICENSE INFORMATION ..... 1–2

- License & Habitat Stamp fees ..... 1
- License requirements ..... 1
- Residency requirements ..... 2
- Hunter education requirements & exemptions; Habitat Stamps ..... 2
- Harvest Information Program (HIP) ..... 2
- Special license information: youth licenses; disabled lifetime licenses ..... 2

## GENERAL INFORMATION ..... 3–5

- General hunting laws ..... 3
- Birds that are illegal to hunt on WIA land ..... 3
- Restrictions ..... 3
- Safe handling of game meat/donating game meat ..... 3
- Bird species identification/hunting invasive birds ..... 4
- Enroll your property ..... 4
- Be a responsible hunter ..... 4
- Small-game surveys ..... 5
- Big-game hunting ..... 5
- Corners for Conservation ..... 5
- Beware of hitchhiking seeds ..... 5
- Novice Hunter Program ..... 5

## WALK-IN PROPERTY REGULATIONS ..... 6–7

- Walk-in property regulations ..... 6
- Walk-in property signs ..... 6
- Season dates ..... 7
- Legal hunting hours; sunrise/sunset table ..... 7

## MAPS\* ..... 8–BACK COVER

- Reading the maps ..... 8
- Garfield County ..... 9
- Eagle County ..... 10
- Mesa County ..... 11
- Delta County ..... 12
- Dolores County ..... 13
- Morgan & Weld counties ..... 14
- Logan County ..... 15
- Sedgwick County ..... 16
- Phillips County ..... 17
- Washington County ..... 18–19
- Yuma County ..... 20–21
- Kit Carson County ..... 22–23
- Cheyenne County ..... 24
- Kiowa County ..... 25
- Crowley & Otero counties ..... 26
- Bent County ..... 27
- Prowers County ..... 28
- Baca County ..... 29
- State map: counties with land in the Walk-In Access Program... BACK COVER

### COVER:

▶ Pheasant hunters Sunny, Owen Skinner, Theo Skinner and Sky

© Doug Skinner/CPW

### OTHER PHOTOS, LEFT TO RIGHT:

- ▶ Scaled quail © Tony Gurzick/CPW
- ▶ Pronghorn buck and doe © Wayne Lewis/CPW
- ▶ Cottontail © Wayne Lewis/CPW
- ▶ Buddy after a pheasant hunt © Don Skinner

Printed for free distribution by

## COLORADO PARKS AND WILDLIFE (CPW)

6060 Broadway, Denver, CO 80216 • 303-297-1192

[cpw.state.co.us](http://cpw.state.co.us)



**OUR MISSION:** The mission of Colorado Parks and Wildlife is to perpetuate the wildlife resources of the state, to provide a quality state parks system, and to provide enjoyable and sustainable outdoor recreation opportunities that educate and inspire current and future generations to serve as active stewards of Colorado's natural resources.

### COLORADO PARKS AND WILDLIFE DIRECTOR

Dan Prenzlöw

### COLORADO PARKS AND WILDLIFE COMMISSION MEMBERS, as of July 2020

- |                                    |                                   |
|------------------------------------|-----------------------------------|
| Marvin McDaniel, Chair             | Duke Phillips IV                  |
| Carrie Besnette Hauser, Vice-Chair | Luke B. Schafer                   |
| Marie Haskett, Secretary           | Jay Tutchton                      |
| Taishya Adams                      | Eden Vardy                        |
| Betsy Blecha                       | Dan Gibbs, ex-officio member      |
| Charles Garcia                     | Kate Greenberg, ex-officio member |
| Dallas May                         | Dan Prenzlöw, CPW Director        |

### BROCHURE EDITED BY

Mindy Blazer

### COVER PHOTO

© Doug Skinner/CPW

### PRINTED

October 2020 by Publication Printers, Denver: 40,000 copies.

*Printing paid for with hunting and fishing license fees.*

The Colorado Division of Parks and Wildlife (CPW) receives federal financial assistance from multiple agencies within the U.S. Department of the Interior. Under Title VI of the 1964 Civil Rights Act (as amended), Section 504 of the Rehabilitation Act of 1973, Title II of the Americans with Disabilities Act of 1990 (as amended), the Age Discrimination Act of 1975 and Title IX of the Education Amendments of 1972, the U.S. Department of the Interior and its bureaus prohibit discrimination on the basis of race, color, religion, national origin, gender, disability or age. In addition, CPW adheres to all antidiscrimination laws of the state of Colorado. For information on how to request an accommodation or to file a grievance please visit [cpw.state.co.us/accessibility](http://cpw.state.co.us/accessibility).

**NOTICE:** Laws and regulations in this brochure are paraphrased for easier understanding, and are intended only as a guide. Complete Colorado wildlife statutes and regulations are available at CPW offices listed below and online: [cpw.state.co.us/regulations](http://cpw.state.co.us/regulations)

## CPW REGIONAL AND AREA OFFICE LOCATIONS

### ADMINISTRATION

1313 Sherman St., #618  
Denver, 80203  
303-297-1192

**ONLY** the offices below can assist hunters with animal checks and taking samples that are related to hunting activities. See the CPW website for a complete list of our parks locations that can also sell licenses, issue duplicate licenses and accept licenses for refunds.

### BRUSH

28167 County Road T  
Brush, 80723  
970-842-6300

### GRAND JUNCTION

711 Independent Ave.  
Grand Junction, 81505  
970-255-6100

### MONTRÖSE

2300 S. Townsend Ave.  
Montrose, 81401  
970-252-6000

### COLORADO SPRINGS

4255 Sinton Road  
Colorado Springs, 80907  
719-227-5200

### GUNNISON

300 W. New York Ave.  
Gunnison, 81230  
970-641-7060

### PUEBLO

600 Reservoir Road  
Pueblo, 81005  
719-561-5300

### DENVER

6060 Broadway  
Denver, 80216  
303-291-7227

### HOT SULPHUR SPRINGS

346 Grand County Rd. 362  
Hot Sulphur Springs, 80451  
970-725-6200

### SALIDA

7405 Hwy. 50  
Salida, 81201  
719-530-5520

### DURANGO

151 E. 16th St.  
Durango, 81301  
970-247-0855

### LAMAR

2500 S. Main St.  
Lamar, 81052  
719-336-6600

### STEAMBOAT SPRINGS

925 Weiss Dr.  
Steamboat Springs, 80487  
970-870-2197

### FORT COLLINS

317 W. Prospect Road  
Fort Collins, 80526  
970-472-4300

### MEEKER

73485 Hwy. 64  
Meeker, 81641  
970-878-6090

### GLENWOOD SPRINGS

0088 Wildlife Way  
Glenwood Springs, 81601  
970-947-2920

### MONTE VISTA

0722 S. Road 1 E.  
Monte Vista, 81144  
719-587-6900

**GET THE BROCHURE ONLINE:**  
[cpw.state.co.us/walkinatl](http://cpw.state.co.us/walkinatl)

# WHAT'S NEW: 2020

▶ **VALID DATES FOR ANNUAL LICENSES & HABITAT STAMPS HAVE CHANGED:** Annual hunting and fishing licenses (such as fishing, small game, furbearer, resident combo small game/fishing) and Habitat Stamps will be valid March 1–March 31 of the following year (13 months), instead of April 1–March 31.

▶ **NEW FURBEARER HARVEST PERMIT COMING IN 2021:** To hunt furbearers beginning with the March 1, 2021–March 31, 2022, annual license year, you will need to purchase *either*:

- a furbearer license (to harvest furbearers **ONLY**), or;
- a small-game license (including daily small-game licenses and resident small-game/fishing combo licenses) **AND NEW** a \$10 annual furbearer harvest permit. This will allow you to hunt all small-game and furbearer species.

If you only want to hunt small game and aren't interested in hunting furbearers, you'll purchase a small-game license only. Go online to get more information on how the new furbearer harvest permit will work: [cpw.state.co.us/smallgame](http://cpw.state.co.us/smallgame)

▶ **NEW RESIDENT SENIOR LICENSE OPTIONS:** Resident seniors (65+) can now purchase an annual small-game/fishing combo license for \$29.75. Resident senior lifetime fishing license holders can now make their license an annual small-game/fishing combo for \$21.65. See license fee table below.

## LICENSE INFORMATION

### LICENSE FEES & HABITAT STAMPS

SMALL GAME	RESIDENT	NONRESIDENT
▶ Habitat Stamp (required, ages 18–64)	\$10.13	\$10.13
▶ Small Game (includes furbearers until March 1, 2021)	\$30.11	\$82.78
▶ Small Game (one-day)	\$13.90	\$16.94
▶ Small Game (additional-day)	\$6.81	\$6.81
▶ Youth Small Game & Furbearer (under 18)	\$1.26	\$1.26
▶ Small Game & Fishing Combo	\$50.37	n/a
▶ Furbearer License Only	\$30.11	\$82.78
▶ <b>NEW Furbearer Harvest Permit</b>	<b>\$10</b>	<b>\$10</b>
<i>Available in 2021. Check online for details: <a href="http://cpw.state.co.us/smallgame">cpw.state.co.us/smallgame</a></i>		
▶ Colorado Waterfowl Stamp	\$10.13	\$10.13
▶ Federal Migratory Bird Hunting Stamp	\$25	\$25
▶ <b>NEW Senior Small Game/Fishing Combo</b>	<b>\$29.75</b>	<b>n/a</b>
<i>(Residents age 65 and older)</i>		
▶ <b>NEW Senior Annual Small Game for Lifetime Fishing License Holders</b>	<b>\$21.65</b>	<b>n/a</b>
<i>(Resident senior lifetime disability and low-income fishing license holders only)</i>		
▶ <b>NEW First Responder Lifetime Small Game/Fishing Combo</b>	<b>FREE</b>	<b>n/a</b>
<i>(Resident only, permanent occupational disability; see page 2)</i>		
▶ Disabled Veterans Lifetime License	free	n/a
<i>(60 percent or more disability, see page 2)</i>		
▶ Band-tailed Pigeon Permit	\$5	\$5
<b>BIG GAME</b>		
<b>▶ Deer</b>		
Resident adult	\$40.24	
Resident youth	\$15.68	
Nonresident adult/fishing combo	\$401.83	
Nonresident youth/fishing combo	\$102.78	
<b>▶ Elk</b>		
Resident adult	\$55.43	
Resident youth	\$15.68	
Nonresident bull/fishing combo	\$670.25	
Nonresident either-sex/fishing combo	\$670.25	
Nonresident cow/fishing combo	\$503.12	
Nonresident youth/fishing combo	\$102.78	
<b>▶ Pronghorn</b>		
Resident adult	\$40.24	
Resident youth	\$15.68	
Nonresident adult/fishing combo	\$401.83	
Nonresident youth/fishing combo	\$102.78	

Prices include the 25-cent search-and-rescue fee and the \$1.50 fee for the Wildlife Education Fund if applicable.

### WHAT YOU NEED TO BUY A LICENSE

See page 2 for details ▶

- 1 PROPER IDENTIFICATION** and **PROOF** of residency (for Colorado residents).
- 2 PROOF** of hunter education.
- 3 HABITAT STAMP:** A 2020 (\$10.13) or lifetime (\$304.11) Habitat Stamp is required prior to buying a license for anyone ages 18–64.  
*NOTE: A Social Security number is required for hunters age 12 and older.*

### LICENSE REQUIREMENTS

- Hunters must have an annual youth small-game, small-game (annual, 1-day or additional day) annual combo small-game/fishing license or furbearer license. Hunters must carry their license when hunting and show it when requested by law enforcement officers.
- Annual fishing, small-game and furbearer licenses, as well as Colorado Waterfowl Stamps and Habitat Stamps, are valid March 1 through March 31 of the following year (13 months). Lifetime small-game and fishing combination licenses are valid as long as you are a Colorado resident.
- In order to hunt small game in any seasons that continue beyond March 31, 2021, you must purchase a 2021 small-game license.
- TO HUNT AND TAKE SMALL GAME**, you need a small-game license, a combination small-game/fishing or a lifetime small-game/fishing license. Small-game hunters must register with HIP before their first hunt. See details about the Harvest Information Program (HIP) on page 2.
- TO HUNT EURASIAN COLLARED-DOVES**, and other invasive species, you must have a hunter education card; however, a hunting license is not required.
- TO HUNT FURBEARERS**, you must have a small-game or furbearer license.  
**NEW** These requirements will change March 1, 2021. See the 2020 Small Game/Waterfowl brochure for more information.
- TO HUNT COMMON SNAPPING TURTLES**, you need a small-game or fishing license.
- TO HUNT COYOTES**, you need a small-game or furbearer license. (Also see number 6 above). During big-game seasons, if you have an unfilled big-game license for the same season and unit, you may hunt coyote without a small-game or furbearer license. You must use the same method of take for coyotes as your big-game license allows. Once the big-game license has been filled, hunters must purchase a small-game or furbearer license to continue hunting coyotes, and if using a rifle, it must be .23 caliber or smaller.
- TO HUNT WATERFOWL**, you need a small-game hunting license. If you are 16 or older, you also must have a \$25 Federal Migratory Bird Hunting and Conservation Stamp (Duck Stamp) **AND** a \$10.13 Colorado State Waterfowl Stamp to hunt waterfowl.  
**COLORADO WATERFOWL STAMP:** The state stamp is printed on your hunting license and validated by signing your name in ink on the license. The gumback stamp is available online for \$5 and is not valid for hunting: [cpw.state.co.us/thingstodo/Pages/Waterfowl.aspx](http://cpw.state.co.us/thingstodo/Pages/Waterfowl.aspx)  
**FEDERAL DUCK STAMP:** The federal stamp is available after July 1 online, by phone and at select post offices ([fws.gov/birds/get-involved/duck-stamp.php](http://fws.gov/birds/get-involved/duck-stamp.php)). It is valid when you sign your name in ink across the face of the stamp. It is also available at CPW offices and sales agents. When purchased at state outlets, an electronic stamp is issued. This instantly gives you a unique code that is valid for 45 days from the date of issue, sufficient time for the gum-backed stamp to arrive in the mail.  
*A federal stamp is not required to take light geese during the conservation order season.*
- TO HUNT SANDHILL CRANES**, a separate federal permit number, available through HIP (see page 2), is required.
- TO HUNT BAND-TAILED PIGEONS**, a permit (\$5) is required in addition to the small-game license. The permit is available online, by phone, at CPW offices and at sales agents.
- If a license is restricted to a specific area, you can hunt only that area.
- Licenses are not transferable.
- False statements made in buying a license and altering a license are illegal and void the license.
- Lost or destroyed licenses can be replaced by buying a new one or signing an affidavit and paying half the license fee, not to exceed \$25. Forms are available at CPW offices, state parks, authorized sales agents and online.

**1 RESIDENCY REQUIREMENTS** [cpw.state.co.us/proofofresidency](http://cpw.state.co.us/proofofresidency)

- ▶ The physical residence address you give to buy or apply for a license must be the same as the address given for Colorado state income tax purposes.
- ▶ You terminate your Colorado residency if you apply for, buy or accept a resident hunting, fishing or trapping license issued by another state or foreign country, register to vote outside Colorado or accept a driver's license that shows an address other than in Colorado.

**RESIDENCY TYPES**

**1. STANDARD COLORADO RESIDENT**

- a. Requirements:** You must live in Colorado for at least 6 consecutive months prior to buying or applying for any resident CPW product, have your primary residence in Colorado and have not applied for or purchased a resident license or pass outside of Colorado in the last 6 months.
- b. Proof:** Current and valid Colorado driver's license/ID with a Colorado address issued 6 or more months prior. If the Colorado driver's license/ID is not 6 months old, you must provide at least two forms of additional residency proof, as outlined in "Additional Residency Proofs" below.

**2. STUDENT: ATTENDING SCHOOL FULL-TIME IN COLORADO**

- a. Requirements:** You must be attending school full time at an accredited Colorado school starting at least 6 months prior to buying or applying for any resident CPW product.
- b. Proof:** Student ID, name of institution, date you became a full-time student, school transcript showing full-time status.

**3. STUDENT: ATTENDING SCHOOL FULL-TIME OUTSIDE OF COLORADO**

- a. Requirements:** You must meet Colorado residency requirements and be attending an accredited school outside of Colorado, paying nonresident tuition.
- b. Proof:** Student ID, name of institution, date you became a full-time student, proof of out-of-state tuition payment.

**4. MILITARY: STATIONED IN COLORADO**

- a. Requirements:** You must be active-duty military stationed in Colorado (including your spouse/dependents). Residency begins the date the orders begin.
- b. Proof:** Military ID and orders.

**5. MILITARY: COLORADO HOME OF RECORD**

- a. Requirements:** You must be active-duty military stationed outside of Colorado, but with Colorado as your home of record, paying income tax as a Colorado resident (including your spouse/dependents).
- b. Proof:** Military ID and orders.

**6. YOUTH**

Children under the age of 18 have the same residency status as their parent, legal guardian or person with whom they live the majority of the time per court order.

**OTHER RESIDENCY INFORMATION**

**1. ADDITIONAL RESIDENCY PROOFS**

If you otherwise meet residency requirements but your Colorado driver's license or ID was issued or renewed less than 6 months ago, or you have a CPW-approved religious exemption to photo identification on your record, you must provide at least two additional proofs of residency showing 6 consecutive months of Colorado residency immediately prior to buying or applying for a license. Those proofs include: income sources (pay stubs), utility bills, state income tax documents (as a full-time resident), lease agreements/rent receipts, motor vehicle registration, voter registration.

**2. MULTIPLE HOMES**

If you have a home in Colorado and another location, call 303-297-1192 to make sure you comply with Colorado residency requirements before obtaining a CPW license or state park pass.

**SPECIAL LICENSE INFORMATION**

**YOUTH LICENSES & MENTOR HUNTING**

People under age 18 must have a license to hunt small game. A youth small-game license is for hunters 17 and younger, and costs \$1.26. If a youth plans on hunting with a youth small-game license, they must be accompanied by a mentor and must meet hunter education requirements. A mentor must be 18 or older and must meet hunter education requirements; mentors aren't required to hunt. While hunting, youths and mentors must be able to see and hear each other without binoculars, radios, or other aids. Youths also have the option to purchase an adult small-game license, which allows them to hunt without a mentor, as long as they meet hunter education requirements.

At age 18, hunters must buy an adult license.

**2 HUNTER EDUCATION** [cpw.state.co.us/HunterEd](http://cpw.state.co.us/HunterEd)

**HUNTER EDUCATION (SAFETY) REQUIREMENTS**

1. Anyone born on or after January 1, 1949, must have a hunter education card to hunt in Colorado.
2. A hunter education card is needed to apply for/buy a license.
3. Your hunter education card must be carried while hunting, unless it is verified and your license is marked with a "V." To get your hunter education card verified, take your hunter education card to a CPW office (*listed on inside front cover*) or state park.
4. CPW honors hunter education cards from other states, provinces and countries.

**HUNTER EDUCATION EXEMPTIONS**

1. Individuals over age 50 or active duty U.S. military and veterans can obtain a hunter education certificate by testing out of hunter education: [cpw.state.co.us/HunterEdTestOut](http://cpw.state.co.us/HunterEdTestOut)
2. A one-time apprentice certificate can be obtained for hunters who are at least 10 years old and who must be accompanied by a mentor in the field: [cpw.state.co.us/apprenticecertificate](http://cpw.state.co.us/apprenticecertificate)

**3 HABITAT STAMPS** [cpw.state.co.us/habitastamp](http://cpw.state.co.us/habitastamp)

Habitat Stamps are **REQUIRED** for hunters and cost \$10.13; only one is required per person, per year for anyone ages 18–64. **NEW Habitat Stamps are now valid March 1–March 31 of the following year (13 months).**

- ▶ A lifetime stamp is \$304.11.
- ▶ Anyone buying a one-day or additional-day license for fishing and/or small game is exempt from purchasing the Habitat Stamp with the first two of these licenses. The habitat fee will be assessed when a third one-day or additional-day license is purchased for fishing or small game.
- ▶ Anyone who holds a free resident lifetime fishing license, a resident disabled veteran lifetime or **NEW resident first responder lifetime** combo small-game/fishing license, or are approved for the Big Game Mobility Impaired Hunting Program is exempt from the Habitat Stamp requirement. See: [cpw.state.co.us/accessibility](http://cpw.state.co.us/accessibility)

**HARVEST INFORMATION PROGRAM (HIP)**

Small-game, furbearer and migratory bird hunters, including falconers, must sign up with HIP each year before their license is valid. You can get a 2020–2021 HIP number beginning on April 1 but can get a HIP number anytime after April 1, as long as it's before you hunt small game during the 2020–2021 season. Write the new HIP number on your license.

**To sign up with HIP, call 1-866-265-6447 (1-866-COLO-HIP), or go to [www.colohip.com](http://www.colohip.com).** You will be asked for basic information, including how many birds and small game you harvested the previous season, and the species you plan to hunt this year. A season means Sept. 1 through March 15 of the next year. This information helps CPW manage migratory bird and resident small-game species by improving harvest estimates.

**CPW offers several licenses for hunters and anglers with disabilities. Go to [cpw.state.co.us/accessibility](http://cpw.state.co.us/accessibility) for more license information and how to apply. These licenses require advance legal paperwork submissions.**

**RESIDENT DISABLED VETERAN LIFETIME COMBO LICENSE**

Military veterans who are disabled, residents of Colorado and have proof of a service-connected disability (with an overall combined rating of 60% or more by the Dept. of Veteran's Affairs) can obtain a lifetime combo small game/fishing license.

**RESIDENT FIRST RESPONDER LIFETIME COMBO LICENSE**

Colorado residents who are disabled first responders and have proof of a permanent occupational disability can obtain a lifetime combo small game/fishing license.



# GENERAL HUNTING LAWS

1. Colorado Parks and Wildlife can post firing lines at its properties.
2. It is illegal to kill, capture, injure or harass wildlife from a motor vehicle or an aircraft. It is also illegal to operate aircraft with intent to injure, harass, drive or rally wildlife. It is illegal to discharge a firearm or release an arrow from a motor vehicle or an aircraft.
3. It is illegal to discharge a firearm or release an arrow from, on or across a public road. Hunting with rifles, handguns, shotguns firing a single slug and archery equipment is prohibited within 50 feet on each side of the center line of any public road. On a divided road, the prohibition includes the median, and the 50-foot requirement is measured from the center line of both roads.
4. It is illegal to carry or have a firearm, except a pistol or revolver, in or on a motor vehicle unless the chamber is unloaded. While using artificial light from a vehicle, it is illegal to have a firearm with cartridges in the chamber or magazine, or possess a strung bow unless the bow is cased.
5. You must take edible parts of game meat home to eat or provide it for human consumption. Do not leave wounded wildlife (or wildlife that might be wounded) without attempting to track and kill it.
6. Possession of wildlife is evidence you hunted.
7. Small-game and migratory bird hunters are not required to wear solid, fluorescent orange or pink clothes. However, CPW encourages you to wear fluorescent orange or pink clothes for safety.
8. You must stop at CPW check stations when told to do so.
9. Violations of Colorado wildlife laws carry point values. You can face suspension of license privileges for up to five years or more if you accumulate 20 or more points in five years.
10. During deer, elk, pronghorn and bear seasons, firearms (except handguns) must be unloaded in the chamber and magazine when carried on an off-highway vehicle (OHV). Firearms (except handguns) and bows carried on an OHV must be fully enclosed in a hard or soft case. Scabbards or cases with open ends or sides are prohibited. This regulation does not apply to landowners or their agents carrying a firearm on an OHV for the purpose of taking depredating wildlife on property owned or leased by them.
11. **CALIBER RESTRICTION:** It is illegal to hunt game birds, small-game animals or furbearers with a centerfire rifle larger than .23 caliber in regular rifle deer and elk seasons west of I-25, unless you have an unfilled deer or elk license for the season you are hunting. A small-game license is required.

## RESTRICTIONS

### CHILD SUPPORT DELINQUENCY

State law requires a Social Security number to buy a license. It is not displayed on the license but is provided, if requested, to Child Support Enforcement authorities. Hunting and fishing licenses are not issued to those suspended for noncompliance with child support. Any current licenses become invalid if held by an individual who is noncompliant with child support.

### WEAPONS RESTRICTIONS

Colorado and federal laws prohibit people convicted of certain crimes, such as domestic violence, from possessing weapons even for hunting. If you've been convicted of a crime, check with the appropriate law enforcement authority to find out how the laws apply to you.

## DONATING GAME MEAT

You can donate edible parts of wildlife to a like-license holder anywhere or to anyone at the recipient's home. A like-license is for the same species, sex, dates and manner of take as the donor's license. Bag and possession limits apply to donors and recipients and birds must be properly tagged. *See the 2020 Small Game & Waterfowl brochure for more information.*

## REPORT POACHERS

OPERATION GAME THIEF: 1-877-265-6648

EMAIL: GAME.THIEF@STATE.CO.US

Earn a reward payment for reporting wildlife violations by calling Operation Game Thief. Callers can remain anonymous.  
(This number is not for information requests or emergencies.)



**YOU CAN HELP STOP POACHING!**

1-877-COLO-OGT  
1-877-265-6648  
game.thief@state.co.us  
Your Wildlife...Your Loss  
Turn In A Poacher!

## NO HUNTING THESE BIRDS ON WIA LANDS



©Bill Haggerty, CPW

### GAMBEL'S QUAIL

**REGION FOUND:** Western Colorado, primarily in the Grand and Uncompahgre valleys. They may inhabit some WIA properties in this area.

**IDENTIFICATION:** A distinctive plume feather on the head. Males have a black face and copper feathers on top of the head. Females have mostly gray plumage with a tannish-gray face and beige plumage underneath.



© Kathleen Tadwick, CPW

### SAGE-GROUSE

**REGION FOUND:** Western Colorado. They may inhabit some WIA properties.

**IDENTIFICATION:** Large, grayish bird with a slow wing beat in flight. They have distinctly pointed tail feathers and black breast feathers, both of which are visible when flushed. Sage-grouse tend to be silent when flushed.



© Rick Hoffman, CPW

### PLAINS SHARP-TAILED GROUSE

**REGION FOUND:** Weld, northern and western Logan and northern Morgan counties. Plains sharp-tailed grouse are not a legal game bird in Colorado but have been transplanted into some areas to re-establish populations. When hunting in these counties, please take special care to clearly identify the target before shooting.

**IDENTIFICATION:** Much lighter in color than cock pheasants and have a short, distinctly pointed tail, which shows white when in flight. They often emit a low-pitched series of clucks when flushed.

## SAFE HANDLING OF GAME MEAT

Concern has grown about diseases affecting wild animals that could potentially make humans sick. Most of the time, properly handled and prepared game meat poses no greater risk than domestic meat of causing disease in humans. Hunters are encouraged to contact their local public health department or CPW office for information on wildlife diseases that may be present where they plan to hunt.

Public health officials recommend the following precautions when handling and preparing game meat:

1. Do not handle animals that are obviously sick or found dead. Report sick or dead animals you find to a CPW office.
2. Keep game cool, clean and dry.
3. Do not eat, drink or smoke while dressing game.
4. Use disposable gloves when cleaning game.
5. Wash your hands with soap and water, or use alcohol wipes after dressing game.
6. Clean all tools and surfaces immediately afterward. Use hot, soapy water, then disinfect with a 10 percent chlorine bleach solution.
7. Cook game meat to an internal temperature of at least 165 degrees F to kill disease organisms and parasites. Juices from adequately cooked game meat should be clear.
8. Do not eat any raw portions of wild game.
9. Do not feed raw wild game to domestic pets.

# GENERAL INFORMATION

## BIRD SPECIES IDENTIFICATION

A fully feathered wing or head must be attached to all birds, except turkeys, doves and band-tailed pigeons, in transit to hunter's home or commercial processor. For pheasants, a foot with visible spur can be substituted.

**NOTE:** While in the field or during transport, all dressed (not fully feathered) doves, including Eurasian collared-doves, count against the daily bag and possession limit for mourning and white-winged doves during the Sept. 1–Nov. 29 dove season. Eurasian collared-doves must be fully feathered while in the field or during transport at all other times.

## HUNTING INVASIVE BIRDS

**EURASIAN COLLARED-DOVES, EUROPEAN STARLINGS AND HOUSE (ENGLISH) SPARROWS** are considered invasive species in Colorado. Because of this designation, these species may be hunted year-round. No license or Habitat Stamp is required to hunt invasive species; however hunters must have and carry with them a hunter education card.

Hunters may harvest any number of each of these species and by any method of take approved for big- or small-game hunting. These

species may be taken at night with the use of artificial light and night vision equipment.

Commercial hunting of invasive species is prohibited, as is receiving or attempting to receive compensation by hunting these species.

Eurasian collared-doves must remain fully feathered while in the field or during transport, except when counted as part of the mourning or white-winged dove bag and possession limit during the dove season that runs from Sept. 1–Nov. 29. See page 7 for season dates and bag limits.

## ENROLL YOUR PROPERTY

Are you interested in enrolling your land in the Walk-In Access program? CPW wants to enroll quality hunting lands across the state. To offer land for the 2020–2021 season, please contact a CPW office for details. See office listings on inside cover.

## WATCH FOR BANDED BIRDS

Wildlife managers need help gathering information about the migratory bird populations. If you kill or find a banded bird, please report it to the USGS Bird Banding Lab:

[www.reportband.gov](http://www.reportband.gov)

## BE A RESPONSIBLE HUNTER

The WIA program depends on private landowners enrolling property for walk-in hunting and maintaining good relations with those landowners and their neighbors. Here are some additional guidelines that, if followed, will improve the opportunities for all hunters and contribute to future WIA enrollments.

- ▶ **WHERE DESIGNATED PARKING AREAS ARE ESTABLISHED, USE THEM.** Do not block gates or roads for the landowner or their agents who may need to work on the property. Do not park along highways. Do not park in tall grassy or weedy areas where your vehicle's catalytic converter can cause a fire.
- ▶ **IF YOU SMOKE,** make sure to completely extinguish cigarettes. Do not smoke or extinguish cigarettes in grassy or weedy areas where you could cause a fire.
- ▶ **DON'T LITTER OR CLEAN GAME ON WIA PROPERTIES OR ALONG ROADSIDES.** If trash is present, please pick it up.
- ▶ **DON'T SHOOT NEAR OR TOWARDS HOUSES,** farm buildings, livestock or equipment.
- ▶ **DON'T HUNT IF CATTLE ARE IN,** or adjacent to, enrolled parcels.
- ▶ **HUNTERS MUST WALK INTO WIA PROPERTIES.** Access by vehicle, horseback or other means is prohibited.

*This is the Wild Life*

Supported by hunting and fishing license fees.

 **COLORADO WILDLIFE COUNCIL**

[COwildlifecouncil.org](http://COwildlifecouncil.org)



**2020**  
Collector  
Waterfowl Stamp  
Available Now!

PURCHASE STAMPS & PRINTS ONLINE:  
[WWW.CPWSHOP.COM](http://WWW.CPWSHOP.COM)



# GENERAL INFORMATION

## SMALL-GAME SURVEYS

Colorado Parks and Wildlife conducts several small-game harvest surveys annually to estimate harvest, hunter numbers and recreation days, in addition to assessing satisfaction and crowding. Past surveys are available on the CPW website at [cpw.state.co.us/small-game-stats](http://cpw.state.co.us/small-game-stats), and updated reports are available after annual surveys conclude. Hunters are selected randomly to participate. Small-game surveys are by telephone or by email. If contacted, your participation is not required, but responding — even if you did not hunt or harvest an animal — helps CPW manage small game.

## BIG-GAME HUNTING

Colorado Parks and Wildlife expanded the big game access component within the Walk-In Access Program (WIA) to the entire eastern plains, totaling approximately 159,000 acres for big game in 2020.

The big game program will allow public access to specified Colorado WIA properties for deer, elk and antelope hunting within specified big game season dates, from Sept. 1–Dec. 31, 2020.

Hunters should be aware that many WIA properties will be open for both small game and big game, while other properties will remain small game only. Small/big game combo properties will be shown as YELLOW polygons on the printed and mobile maps, and marked in the field with yellow boundary signs. Small game-only signs will be depicted as white polygons on the maps, and will be marked with white boundary signs.

Big game hunters thinking of applying for licenses in 2021, on the basis of hunting on Walk-In Access properties, should consider that each property is enrolled on an annual basis in July of each year. There can be significant turnover in properties that are available each year.

# NOVICE HUNTER PROGRAM

Colorado Parks and Wildlife's Novice Hunter Program (NHP) provides people new to hunting with a solid foundation of knowledge and skills to instill the confidence that aids in future safe and enjoyable hunting experiences in Colorado.

The novice program includes classroom time, and the curriculum focuses on the fundamentals of pheasant biology, hunting techniques, firearms safety and hunting ethics, as well as practical exercises in the field.

But there's one thing that we can't give you, and that's experience. As part of this program, CPW leases some Walk-In Access properties specifically for novice hunters, to give an opportunity to hunt in good pheasant habitat in a relatively unpressured setting. These lands are not open to the general public and are available to you just for this hunting season.

There are some restrictions on how these lands can be hunted. We ask you to please abide by program regulations and property-specific rules while you are hunting. Remember to plan ahead and be safe. Good luck and have fun!



## CORNERS FOR CONSERVATION

Colorado Parks and Wildlife has partnered with Pheasants Forever Inc., the Voluntary Public Access and Habitat Incentive Program (through Natural Resources Conservation Service), High Plains Land Conservancy and Muley Fanatics Foundation to create a new habitat practice for eastern Colorado. Known as Corners for Conservation, the practice is designed to create excellent habitat for wildlife, including upland game birds, by establishing highly diverse cover on sprinkler corners, including tall native grasses and flowering forbs. All Corners for Conservation projects are enrolled in the Walk-In Access Program and will provide year-round habitat for many species of wildlife. Corners for Conservation properties are posted in this atlas, and in the field are identified with WIA boundary signs and Corners for Conservation Habitat signs. Over 500 projects have been completed through this habitat partnership, with more planned for future seasons.



## BEWARE OF HITCHHIKING SEEDS

Many “noxious” weeds reproduce primarily by seed. These seeds are often transported by wind, birds, rodents and other animals, but they can also be carried on shoelaces or pant cuffs. Please help control their spread by taking a few minutes as you leave the field to clean your shoelaces and pant cuffs of any seeds that may have become attached. And don't forget to give your hunting dog a quick brush over to remove any hitchhiking seeds before traveling to a new hunting spot!

To hunt these special designated pheasant properties:

1. You must be a current-year graduate of the Novice Hunter Program must be present and actively hunting during all hunting activities.
2. Up to four additional licensed hunters may accompany and hunt with a graduate of the Novice Hunter Program.
3. A valid “student” hang tag must be hung from the rearview mirror from students' vehicles while they are hunting NHP WIA properties.
4. A valid “mentor” hang tag must be hung from the rearview mirror of vehicles carrying hunters accompanying an NHP student.
5. No more than two vehicles are allowed per NHP hunter.
6. Lands enrolled and posted as NHP Walk-In Access properties may be accessed from Nov. 14, 2020 through the end of February 2021. All hunting season dates must be followed.
7. Access shall be by foot only. Entry by horseback, motorized vehicle, or other means is prohibited.
8. Access is allowed for hunting only; all other activities are prohibited.

(See additional walk-in hunting regulations on page 6.)

## Take a friend hunting.

ENTER TO WIN PRIZES.

[CPW.STATE.CO.US/TAKEAFRIEND](http://CPW.STATE.CO.US/TAKEAFRIEND)



LIVE LIFE OUTSIDE

# WALK-IN PROPERTY LAWS

## KNOW BEFORE YOU GO

1. Lands are open for public access one hour before sunrise until one hour after sunset. When hunting waterfowl, deer, elk and pronghorn, public access is allowed two hours before sunrise until two hours after sunset.
2. Species of take will be restricted as follows:
  - a. Lands enrolled and posted as Regular, Late Cropland or Extended Season Walk-In Access properties are open for the take of all small game, furbearers, migratory game birds and Eurasian collared-doves, except Gambel's quail, Gunnison sage-grouse and greater sage-grouse.
  - b. Lands enrolled and posted as Big Game Walk-In Access properties are open for the take of deer, elk and pronghorn by hunters holding a valid license for the GMU in which the property lies.
3. Public access is allowed:
  - a. From September 1 through the end of February annually for lands enrolled and posted as Regular Season Walk-In Access properties.
  - b. From the opening day of pheasant season through the end of February annually for lands enrolled and posted as Late Season Cropland Walk-In Access properties.
  - c. From September 1 through the end of the mountain sharp-tailed grouse season annually, for all lands enrolled and posted as Grouse Walk-In Access properties.
4. From the opening day of pheasant season through the end of March annually for lands enrolled and posted as Extended Walk-In Access properties.
5. From the opening day of pheasant season through the end of February annually for lands enrolled and posted as Novice Hunter Program Walk-In Access properties.
  1. A current year's graduate of the Novice Hunter Program must be present and actively hunting with each group during all hunting activities.
  2. Up to four additional hunters may accompany and hunt with a graduate of the Novice Hunter Program.
6. From September 1 through the end of December annually for lands enrolled and posted as Big Game Walk-In Access properties.
7. Access shall be by foot only. Entry by horseback, motorized vehicle or other means is prohibited.
8. Access is allowed for small-game hunting only; all other activities are prohibited.
9. Access is prohibited as posted when the landowner is actively harvesting crops.

## WALK-IN PROPERTY SIGNS

There are a variety of Walk-In Access program boundary signs. Knowing what to look for in the field will help during your hunt.

<p><b>ACCESS SIGNS</b> in the field will have an access date of Sept. 1 through the end of Feb. that tell when the property is open for hunting.</p>	<p><b>PHEASANT SEASON ACCESS SIGNS</b> have an access date of "The opening day of pheasant season" through the end of Feb. Properties that are posted to open on the opening day of pheasant season cannot be accessed prior to Nov. 14, 2020.</p>	<p><b>EXTENDED ACCESS</b> properties are posted to close at the end of March, annually. These signs have an access date of "The opening day of pheasant season" through the end of March. These properties cannot be accessed prior to Nov. 14, 2020.</p>	<p><b>PARKING SIGNS</b> designate where hunters should park at some walk-in areas. The majority of WIA properties do not have established parking areas. Instead, hunters should park along the road, taking care to stay out of the traveled portion of the road but also not park in tall weeds and grass where a fire hazard exists.</p>	<p><b>SAFETY ZONE SIGNS</b> are common on or near WIA properties. These signs are used to delineate safety zones around buildings, homesteads, livestock corrals or neighboring landowners' homes and properties. Please respect safety zone signs wherever you find them posted.</p>	<p><b>CLOSED! DO NOT HUNT IF FIELDS HAVE YELLOW "WARNING!" SIGNS.</b> Rarely, it is necessary to remove a property from the WIA program after this brochure is printed. When that happens, boundary signs are replaced with yellow warning signs to notify hunters the property is no longer available for walk-in hunting. Remember, if you find a WIA property listed in the brochure but boundary signs are not present at the field corners, please do not hunt that field!</p>	<p><b>BIG GAME ACCESS PROGRAM</b> CPW and partnering landowners are offering big game hunting access on many Walk-In Access (WIA) properties in Eastern Colorado. Properties that allow big-game hunting are yellow in the WIA maps in this brochure. These properties will be signed with yellow WIA boundary signs in the field. These properties are open for big-game hunting to properly licensed hunters during established big-game seasons from Sept. 1, 2020, through Dec. 31, 2020, and to small-game hunting from Sept. 1, 2020, through Feb. 2, 2021. Big-game hunters must possess a valid pronghorn, deer or elk license valid for the Game Management Unit (GMU) in which the Walk-In Access property lies. All normal WIA regulations apply. All big-game hunting regulations apply.</p>



# SEASON DATES

Select big- and small-game season dates are included within this atlas for your convenience; however, all season dates are not listed.

A complete synopsis of the big-game hunting season dates can be found in the 2020 Colorado Big Game brochure, while the complete small-game hunting season dates can be found in the 2020 Small Game & Waterfowl brochure. These brochures are available at license agents, CPW offices and online in downloadable PDF and interactive, searchable formats at [cpw.state.co.us/bg/brochure](http://cpw.state.co.us/bg/brochure) and [cpw.state.co.us/sgwf/brochure](http://cpw.state.co.us/sgwf/brochure).

## SMALL-GAME SEASON DATES AND BAG LIMITS

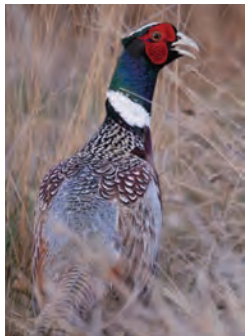

© Jerry Neal/CPW

► **PHEASANT**

**SEASON 1:** Nov. 14–Jan. 31, 2021  
**AREA:** East of I-25

**SEASON 2:** Nov. 14–Jan. 3, 2021  
**AREA:** West of I-25

**DAILY BAG LIMIT:** 3 cocks  
**POSSESSION LIMIT:** 9 cocks

► **QUAIL: NORTHERN BOBWHITE, SCALED,**

**SEASON 1:** Nov. 14–Jan. 31, 2021  
**AREA:** East of I-25 and south of I-70 from I-25 to Byers and Hwy. 36 from Byers to Kansas, and the parts of the following counties that are west of I-25: Pueblo, Fremont, Huerfano, El Paso and Las Animas counties.

► **QUAIL: NORTHERN BOBWHITE, SCALED,**

**SEASON 2:** Nov. 14–Jan. 3, 2021

**AREA:** East of I-25 and north of I-70 from I-25 east to Byers and Hwy. 36 from Byers to Kansas.

**SEASON 3:** Nov. 14–Jan. 3, 2021

**AREA:** West of I-25 except those areas west of I-25 in Pueblo, Fremont, Huerfano, El Paso and Las Animas counties.

**DAILY BAG LIMIT:** 8 of each species  
**POSSESSION LIMIT:** 24 of each species



© Wayne Lewis/CPW

► **COTTONTAIL RABBIT**

► **SNOWSHOE HARE**

► **JACKRABBIT: WHITE-TAILED, BLACK-TAILED**

**SEASON:** Oct. 1–end of Feb. 2021

**DAILY BAG LIMIT:** 10 of each species

**POSSESSION LIMIT:** 20 of each species

## LEGAL HUNTING HOURS

Legal hunting times for big game are one-half hour before sunrise to one-half hour after sunset, unless specifically restricted. Legal times to hunt small game are one-half hour before sunrise to sunset. An exception is made for furbearers, which can be hunted from one-half hour before sunrise to one-half hour after sunset.

The sunrise/sunset chart below lists time in Denver. Subtract 1 minute from opening and closing time for each 12 1/2 miles east of Denver. Add 1 minute to opening and closing time for each 12 1/2 miles west of Denver.

(These changes assume that each degree of longitude equals 50 miles and a change of 1 degree of longitude equals a 4-minute change in sunrise and sunset times.)

2020–2021 SUNRISE/SUNSET TABLE (DENVER)												
DAY	SEPT. (DST)*		OCT. (DST)*		NOV.		DEC.		JAN. 2021		FEB. 2021	
	RISE	SET	RISE	SET	RISE	SET	RISE	SET	RISE	SET	RISE	SET
	A.M.	P.M.	A.M.	P.M.	A.M.	P.M.	A.M.	P.M.	A.M.	P.M.	A.M.	P.M.
1	6:29	7:30	6:57	6:41	6:29	4:57 <sup>DST</sup>	7:02	4:36	7:21	4:47	7:07	5:20
2	6:29	7:29	6:58	6:40	6:30	4:56	7:03	4:36	7:21	4:47	7:06	5:21
3	6:30	7:27	6:59	6:38	6:31	4:55	7:04	4:36	7:21	4:48	7:06	5:22
4	6:31	7:25	7:00	6:37	6:33	4:54	7:05	4:35	7:21	4:49	7:04	5:24
5	6:32	7:24	7:01	6:35	6:34	4:53	7:06	4:35	7:21	4:50	7:03	5:25
6	6:33	7:22	7:02	6:33	6:35	4:52	7:07	4:35	7:21	4:51	7:02	5:26
7	6:34	7:21	7:03	6:32	6:36	4:51	7:08	4:35	7:21	4:52	7:01	5:27
8	6:35	7:19	7:04	6:30	6:37	4:50	7:09	4:35	7:21	4:53	7:00	5:28
9	6:36	7:17	7:05	6:29	6:38	4:49	7:10	4:35	7:21	4:54	6:59	5:30
10	6:37	7:16	7:06	6:27	6:39	4:48	7:10	4:36	7:21	4:55	6:58	5:31
11	6:38	7:14	7:07	6:26	6:41	4:47	7:11	4:36	7:20	4:56	6:57	5:32
12	6:39	7:12	7:08	6:24	6:42	4:46	7:12	4:36	7:20	4:57	6:56	5:33
13	6:40	7:11	7:09	6:23	6:43	4:45	7:13	4:36	7:20	4:58	6:54	5:34
14	6:41	7:09	7:10	6:21	6:44	4:45	7:13	4:36	7:19	4:59	6:53	5:36
15	6:42	7:07	7:11	6:20	6:45	4:44	7:14	4:37	7:19	5:00	6:52	5:37
16	6:42	7:06	7:12	6:18	6:46	4:43	7:15	4:37	7:19	5:01	6:51	5:38
17	6:43	7:04	7:13	6:17	6:47	4:42	7:15	4:37	7:18	5:03	6:49	5:39
18	6:44	7:03	7:14	6:15	6:49	4:42	7:16	4:38	7:18	5:04	6:48	5:40
19	6:45	7:01	7:15	6:14	6:50	4:41	7:17	4:38	7:17	5:05	6:47	5:41
20	6:46	6:59	7:16	6:13	6:51	4:40	7:17	4:39	7:17	5:06	6:45	5:42
21	6:47	6:58	7:17	6:11	6:52	4:40	7:18	4:39	7:16	5:07	6:44	5:44
22	6:48	6:56	7:18	6:10	6:53	4:39	7:18	4:40	7:15	5:08	6:43	5:45
23	6:49	6:54	7:19	6:08	6:54	4:39	7:19	4:40	7:15	5:09	6:41	5:46
24	6:50	6:53	7:20	6:07	6:55	4:38	7:19	4:41	7:14	5:11	6:40	5:47
25	6:51	6:51	7:21	6:06	6:56	4:38	7:19	4:41	7:13	5:12	6:38	5:48
26	6:52	6:49	7:23	6:05	6:57	4:37	7:20	4:42	7:13	5:13	6:37	5:49
27	6:53	6:48	7:24	6:03	6:58	4:37	7:20	4:43	7:12	5:14	6:35	5:50
28	6:54	6:46	7:25	6:02	6:59	4:37	7:20	4:43	7:11	5:15	6:34	5:51
29	6:55	6:45	7:26	6:01	7:00	4:36	7:21	4:44	7:10	5:17		
30	6:56	6:43	7:27	6:00	7:01	4:36	7:21	4:45	7:09	5:18		
31			7:28	5:58			7:21	4:46	7:08	5:19		

\*DST=Daylight saving time Source: www.usno.navy.mil

TIME ADJUSTMENT FOR OTHER COLORADO CITIES			
Alamosa	+3	Gr. Junction	+13
Buena Vista	+5	Gunnison	+7
Burlington	-10	La Junta	-6
Craig	+9	Lamar	-9
Durango	+11	Sterling	-6
Fort Morgan	-4	Walden	+5

This table reflects the minutes to add/subtract to the chart above for select towns. These are approximate; use only as a reference. Consult a state map for more details.

## BIG-GAME SEASON DATES

► **DEER**

**PLAINS ARCHERY**

**SEASON:** Oct. 1–23, Nov. 4–30, Dec. 15–31\*

**PLAINS MUZZLELOADER**

**SEASON:** Oct. 10–18

**PLAINS RIFLE**

**SEASON:** Oct. 24–Nov. 3

**LATE PLAINS RIFLE**

**SEASON:** Dec. 1–14\*

\*Unless otherwise noted in the 2020 Big Game brochure tables. Please refer to the 2020 Big Game brochure for a detailed listing of all GMUs and dates.

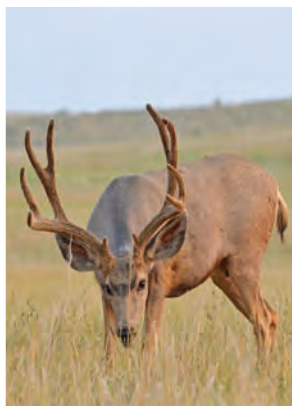

Mule deer buck © Wayne Lewis, CPW

► **ELK**

**PLAINS RIFLE**

**SEASON:** Sept. 1–Jan. 31, 2021\*

\*Unless otherwise noted in the 2020 Big Game brochure tables. Please refer to the 2020 Big Game brochure for a detailed listing of all GMUs and dates.

► **PRONGHORN**

**PLAINS RIFLE**

**SEASON:** Oct. 3–11\*\*

\*\*Check hunt code tables in the 2020 Big Game brochure for early and late rifle season dates for certain hunts, pages 56–57.



Pronghorn buck © Wayne Lewis, CPW

# MAPS

## WALK-IN PROPERTY MAPS

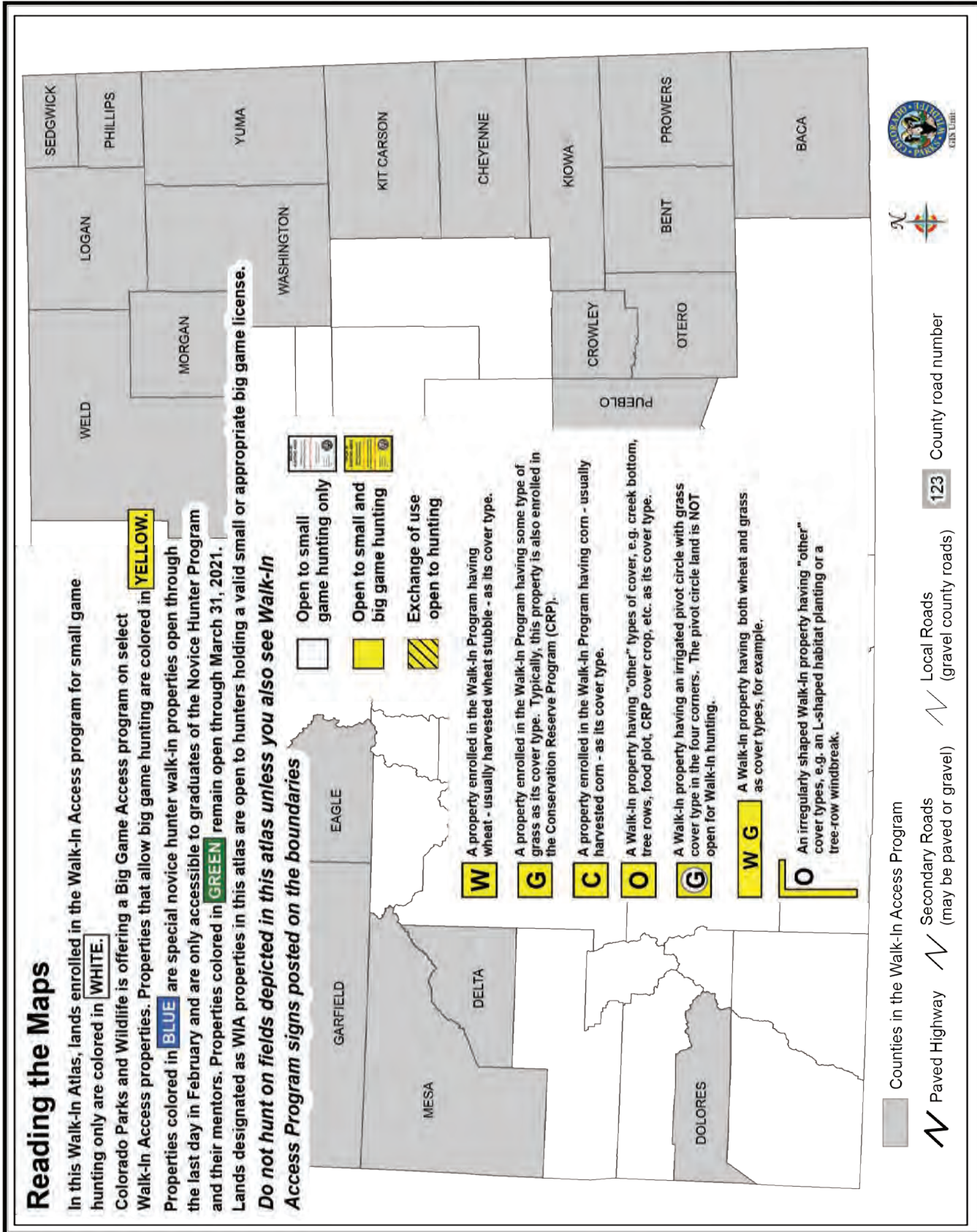



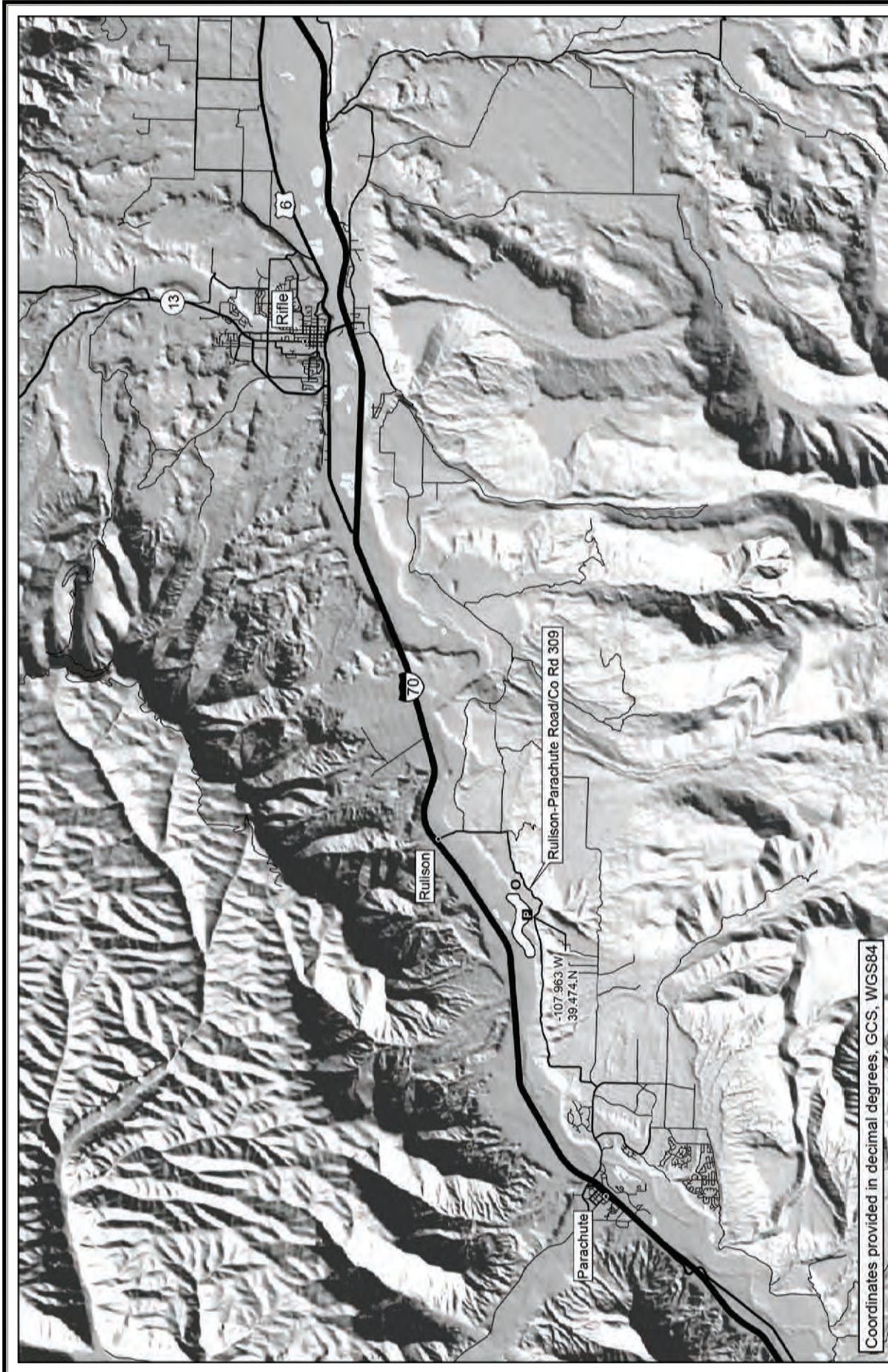

Coordinates provided in decimal degrees, GCS, WGS84

# Garfield County

G - Grass W - Wheat  
 C - Corn O - Other



Open to small game hunting only





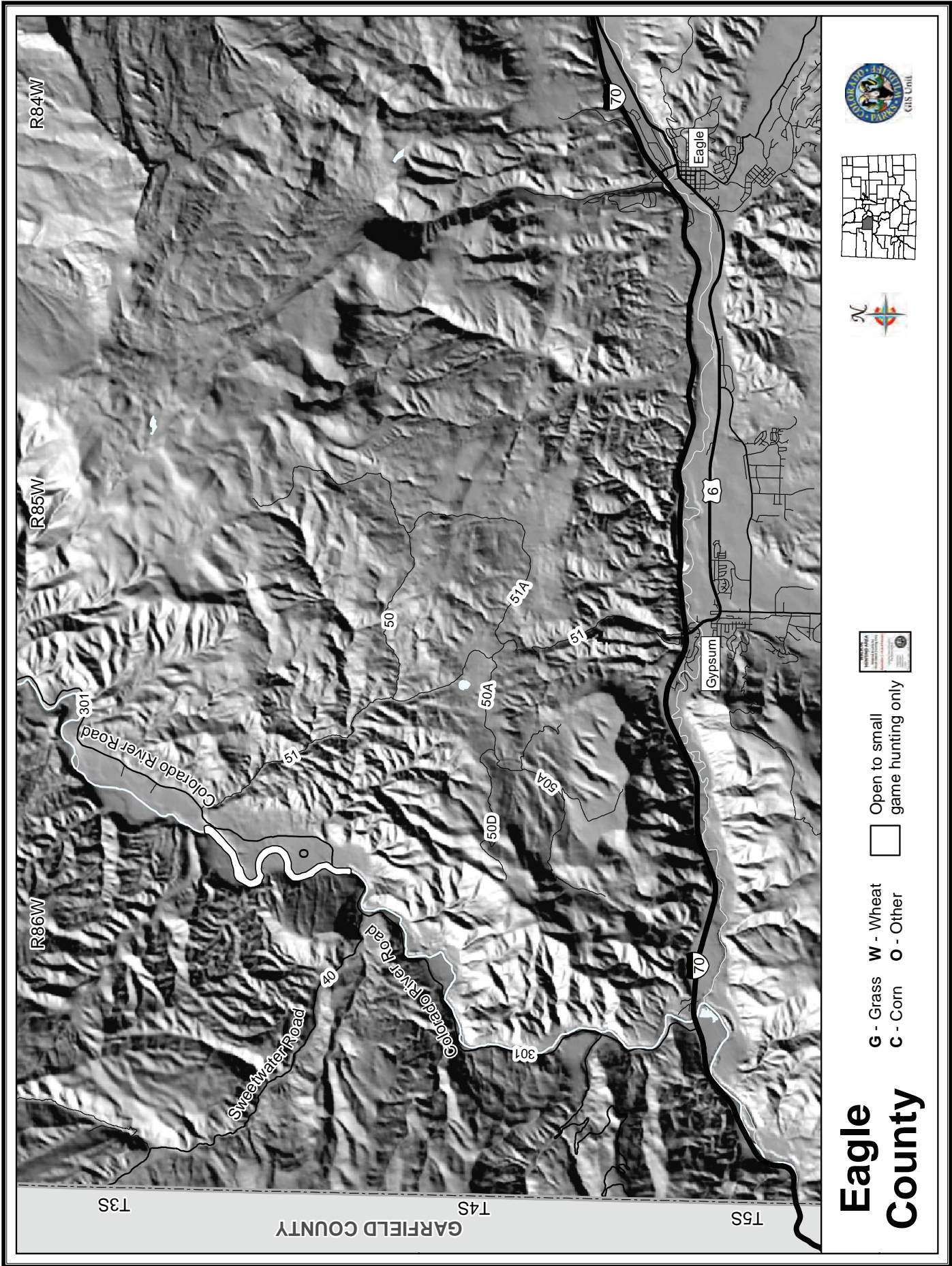



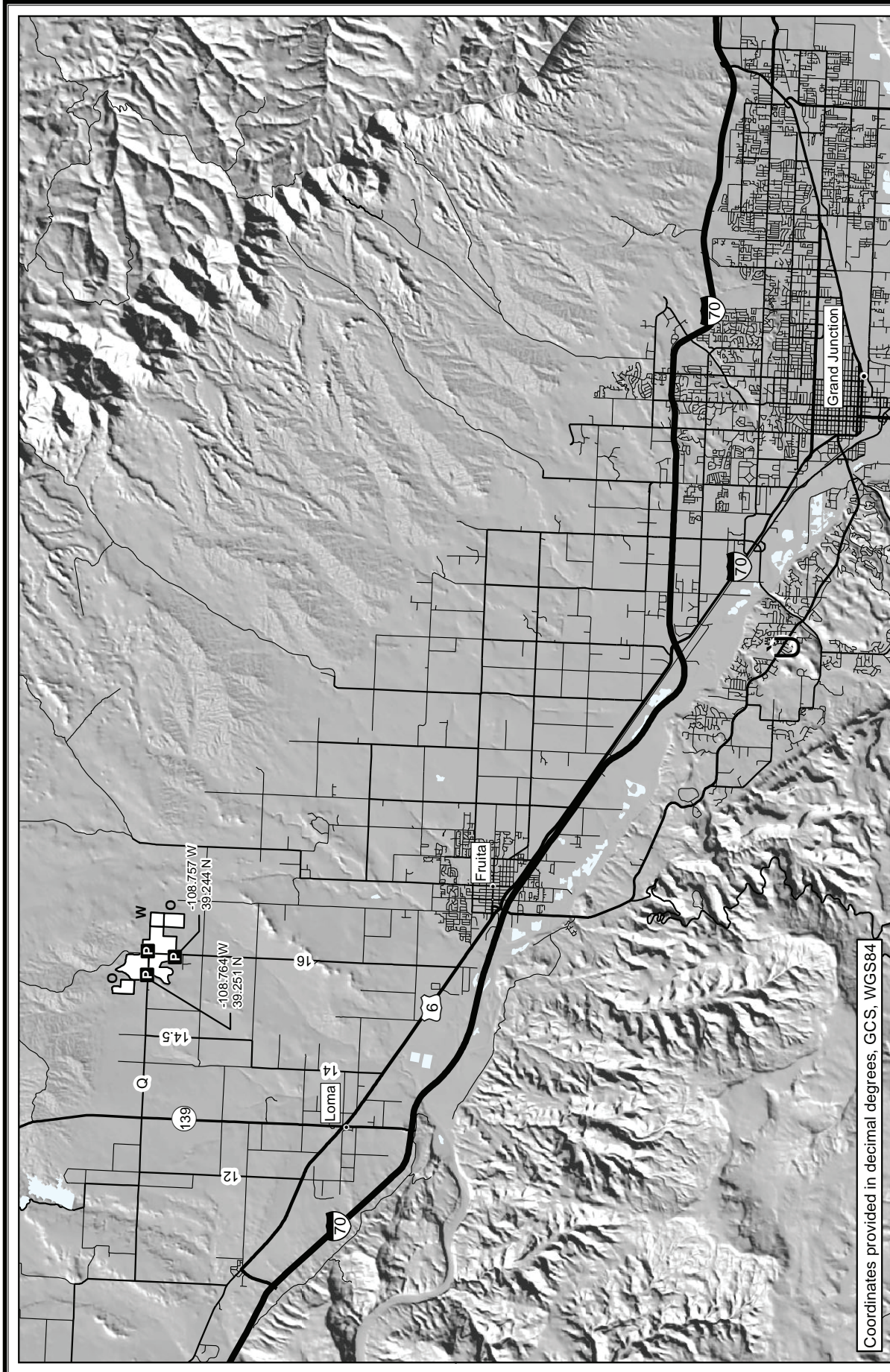

Coordinates provided in decimal degrees, GCS, WGS84

# Mesa County

G - Grass    W - Wheat  
 C - Corn    O - Other

Open to small game hunting only

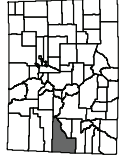



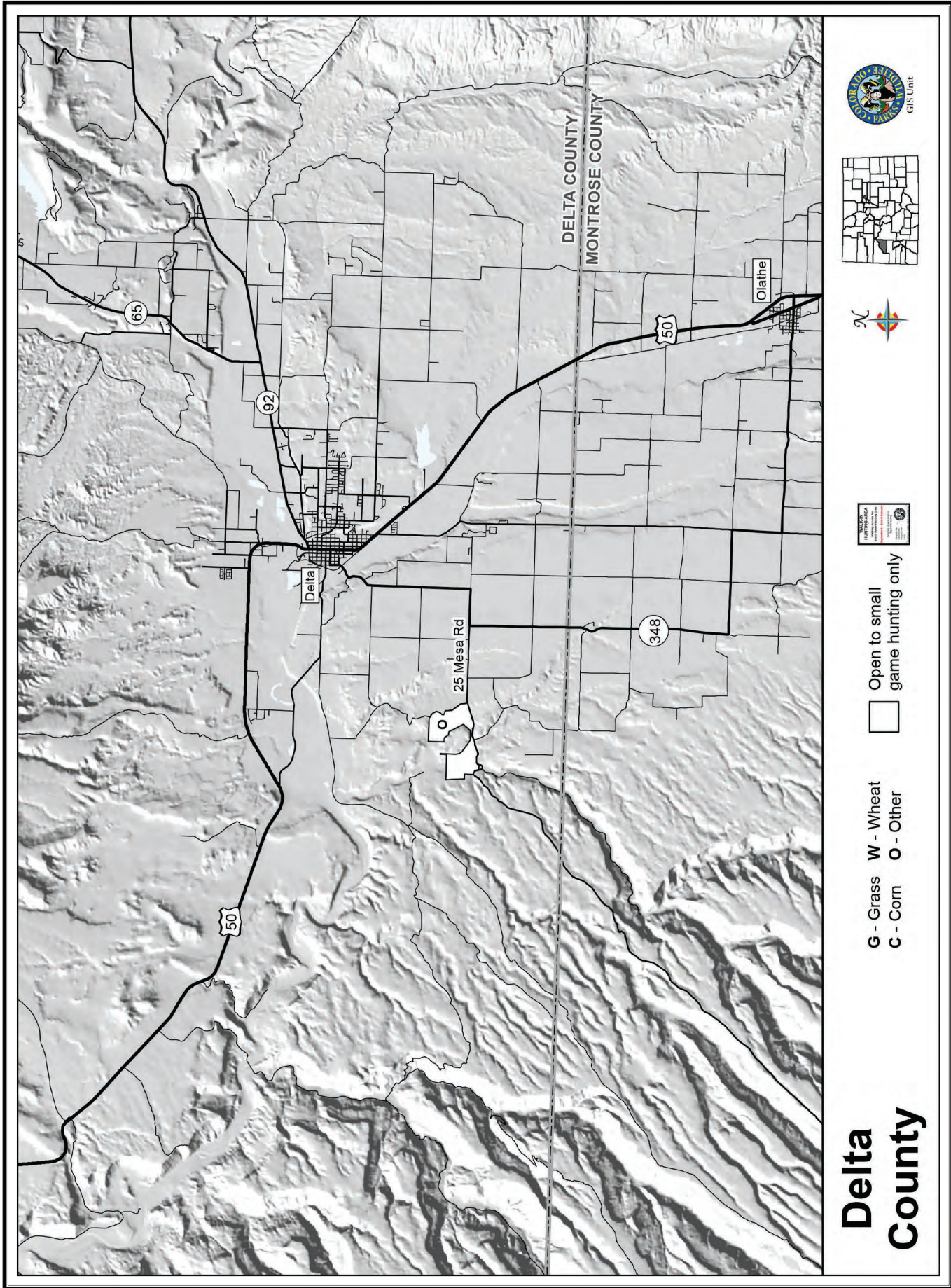



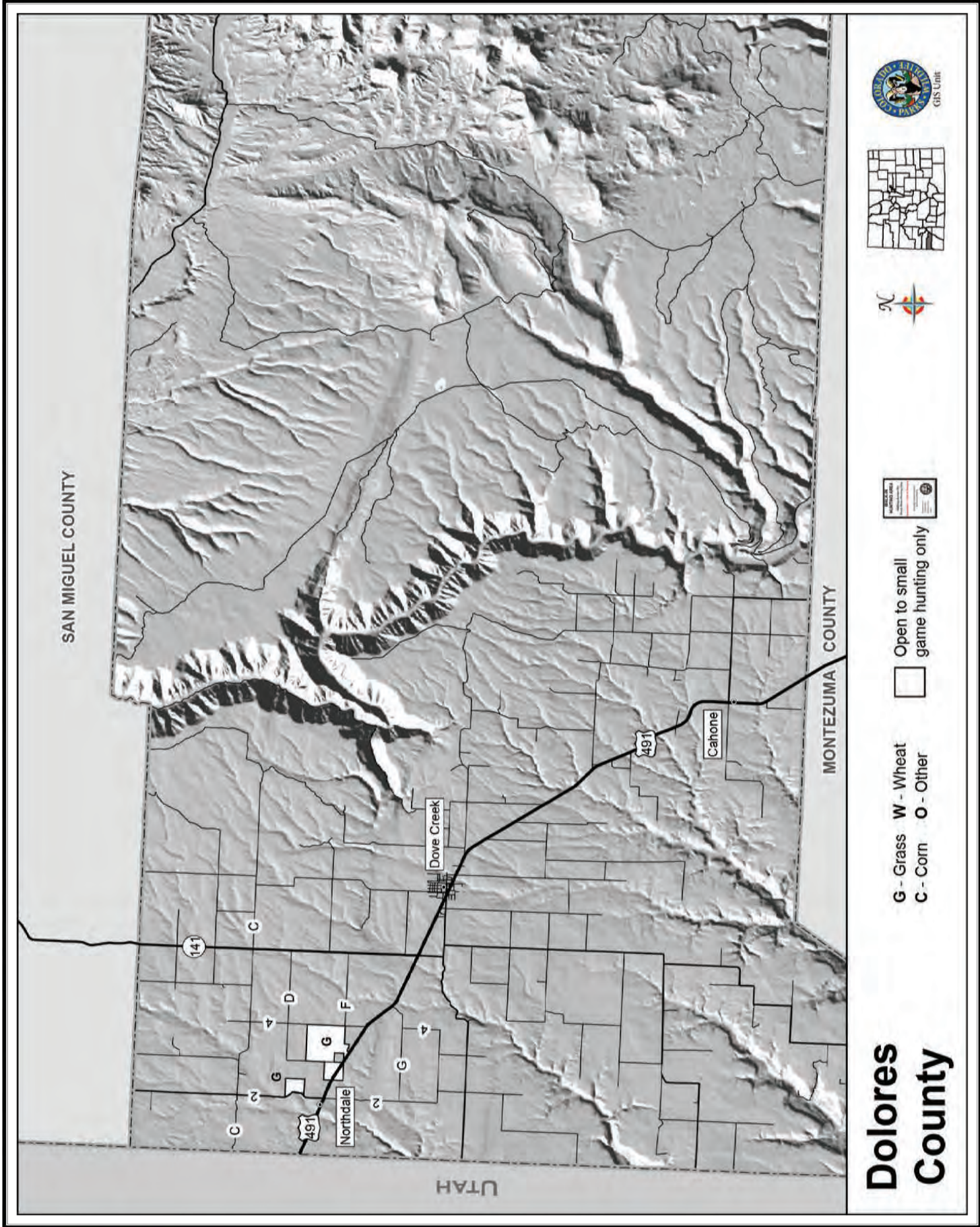





# Morgan & Weld Counties

G - Grass W - Wheat  
C - Corn O - Other

 Open to small game hunting only

 Open to small and big game hunting

 Open to small game hunting only through March 31, 2021

 Big game GMU boundary\*

\*For more detailed GMU boundaries and walk-in fields please see the CPW Hunting Atlas. <http://ndismaps.nrel.colostate.edu/huntingatlas>

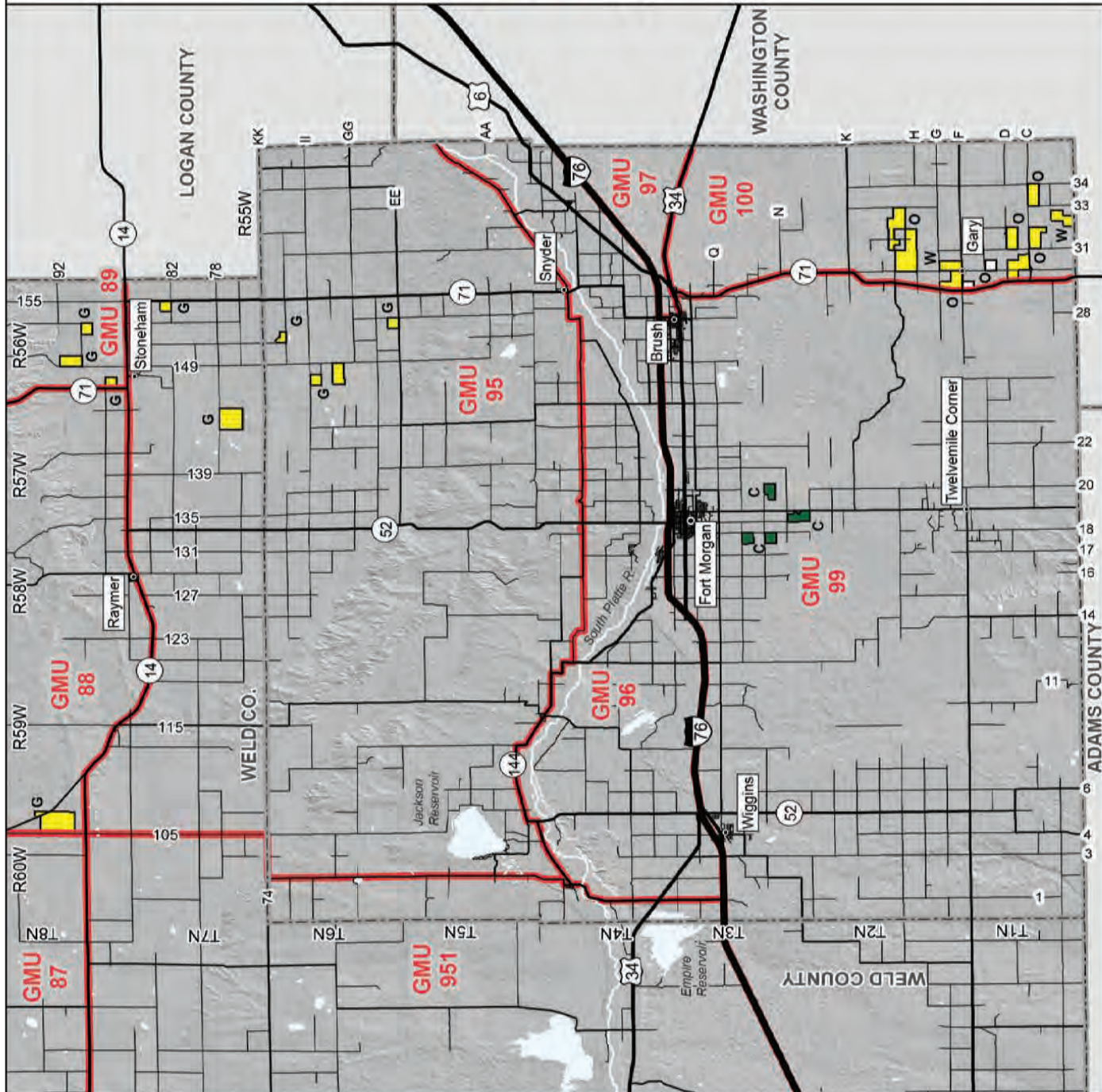
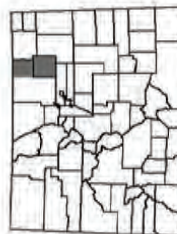



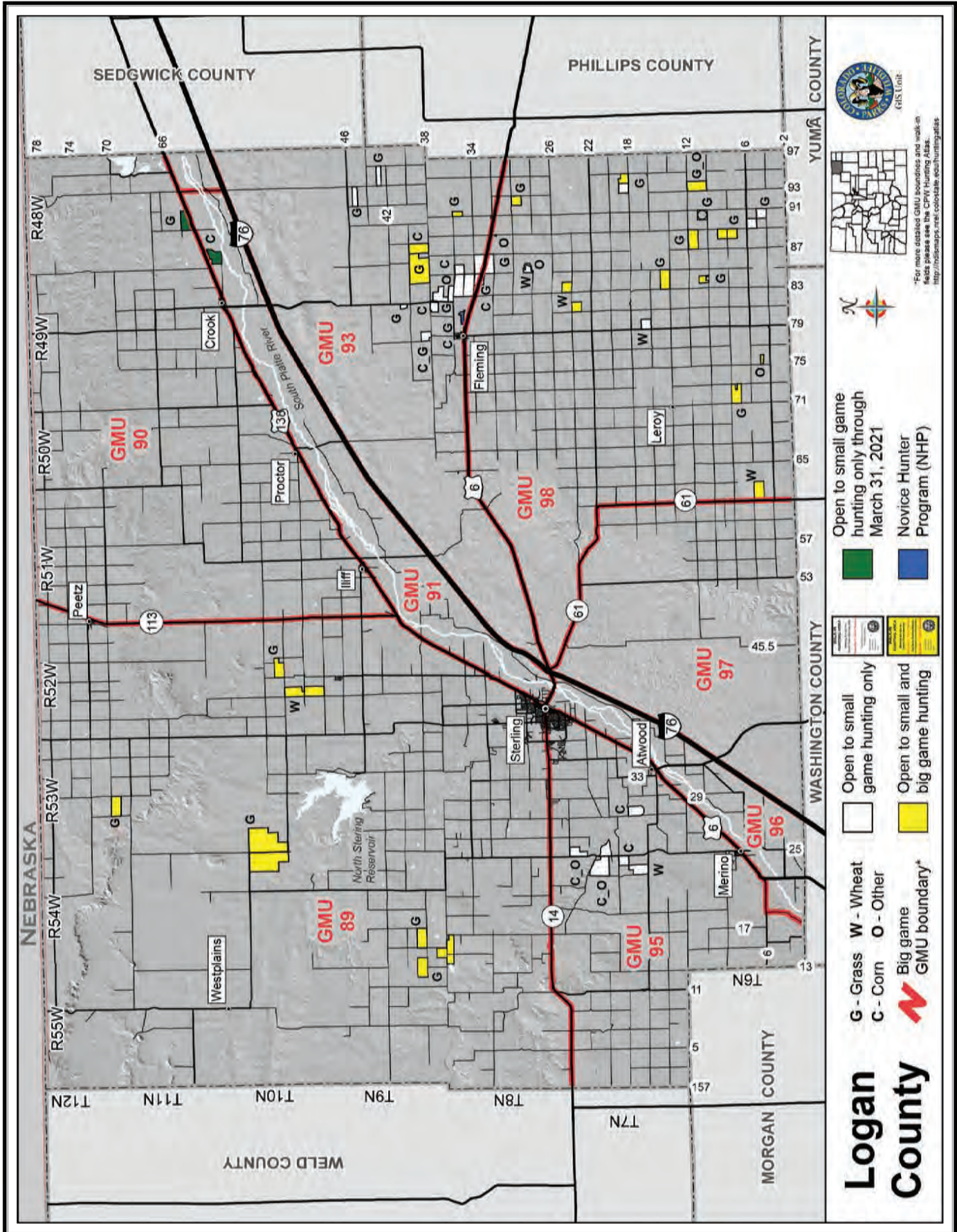



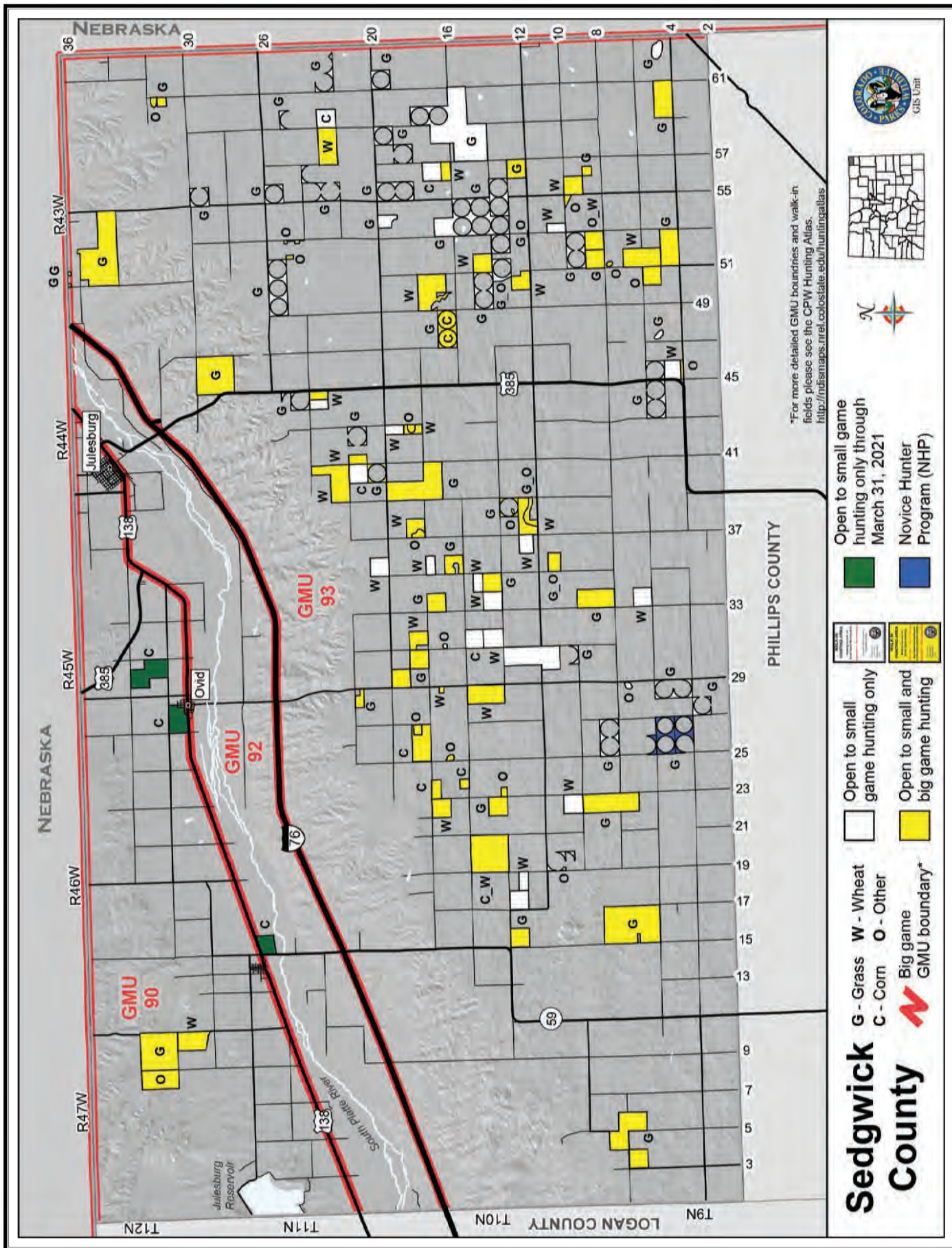



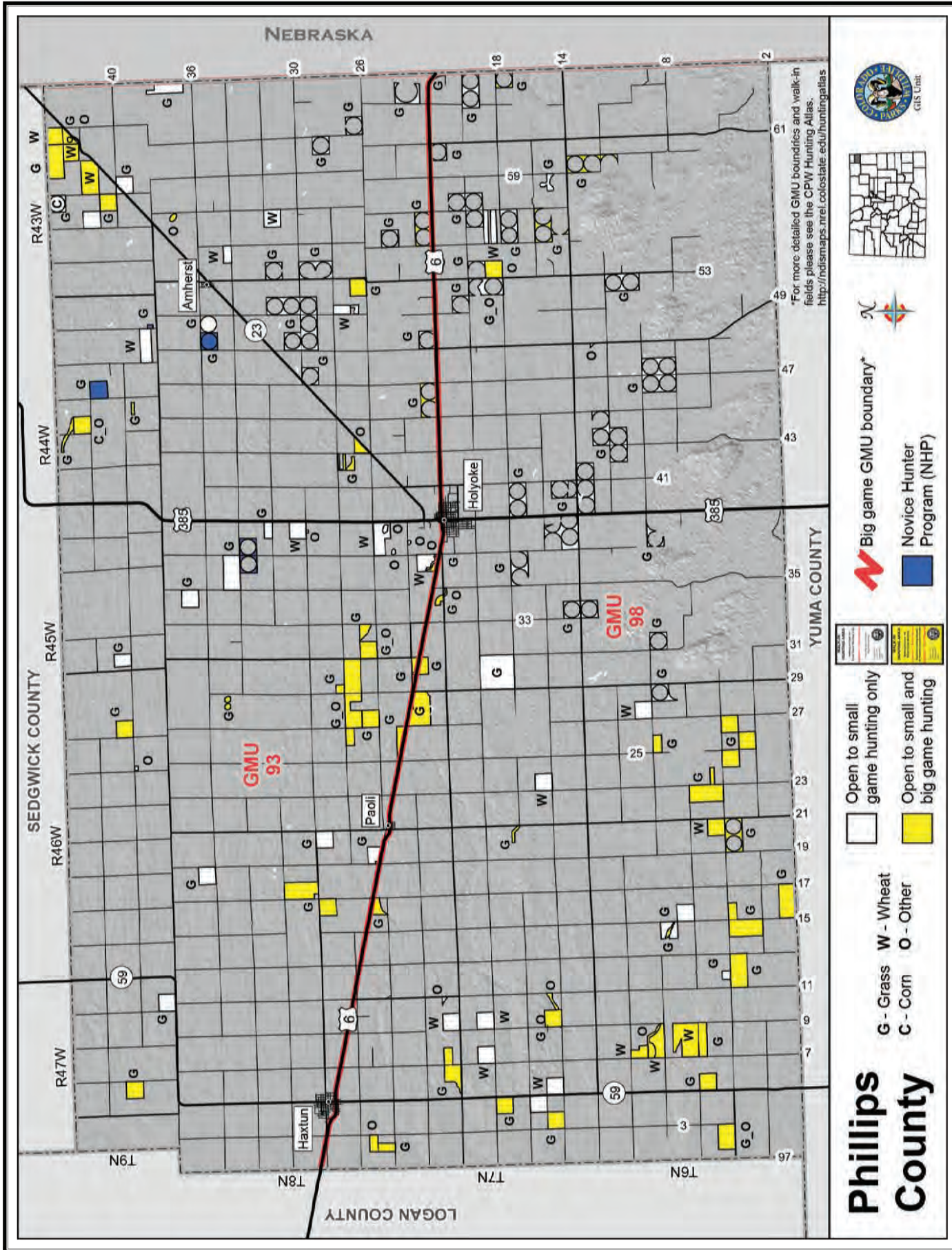

\*For more detailed GMU boundaries and walk-in fields please see the CPW Hunting Atlas. <http://ndismaps.nrel.colostate.edu/huntingatlas>



Big game GMU boundary\*

Novice Hunter Program (NHP)



Open to small game hunting only

Open to small and big game hunting

G - Grass W - Wheat  
C - Corn O - Other

# Phillips County



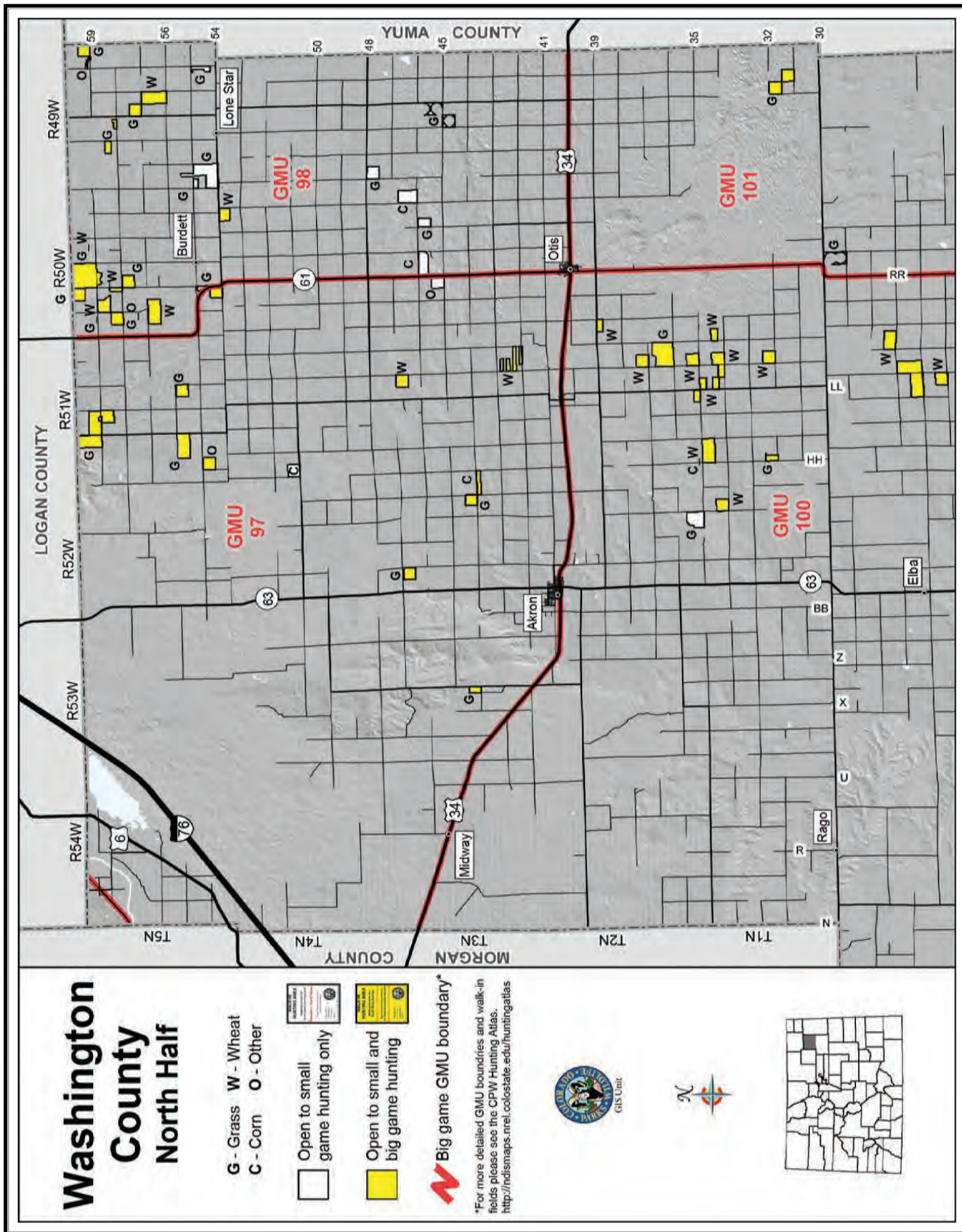



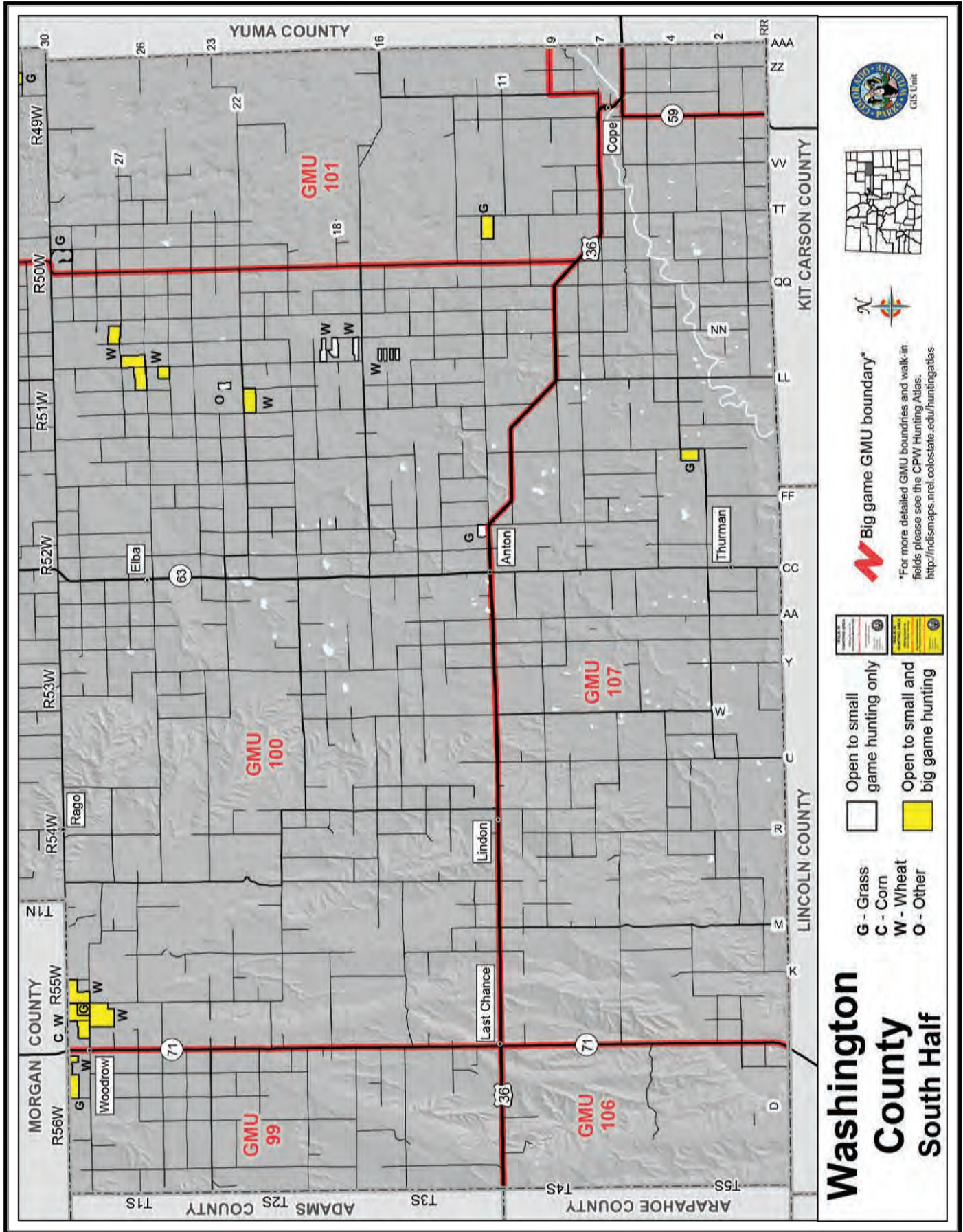

# Washington County South Half

- G - Grass
  - C - Corn
  - W - Wheat
  - O - Other
- Open to small game hunting only
  - Open to small and big game hunting

**Big game GMU boundary\***

\*For more detailed GMU boundaries and walk-in fields please see the CPW Hunting Atlas: <http://ndismaps.mel.colostate.edu/huntingatlas>





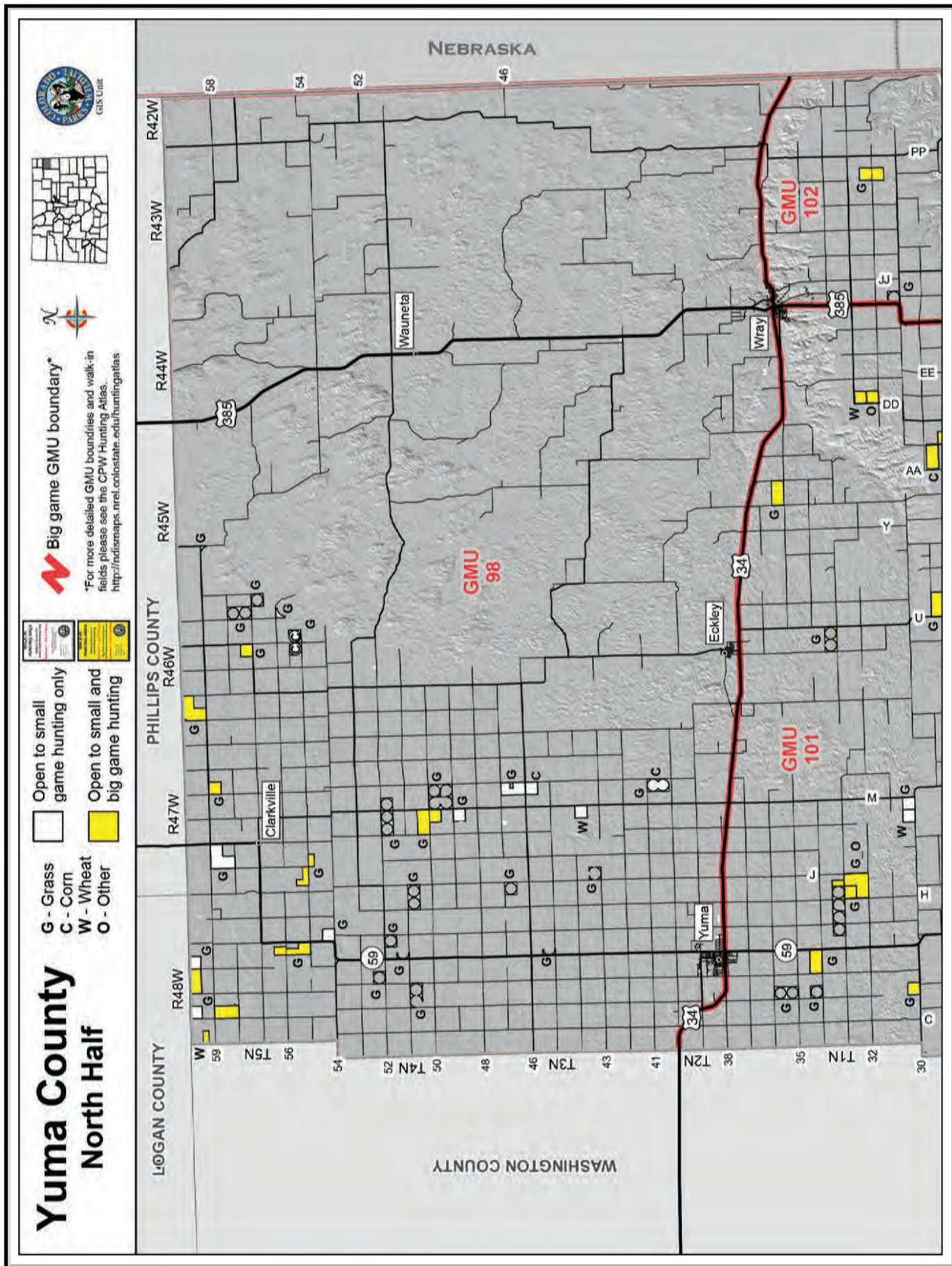



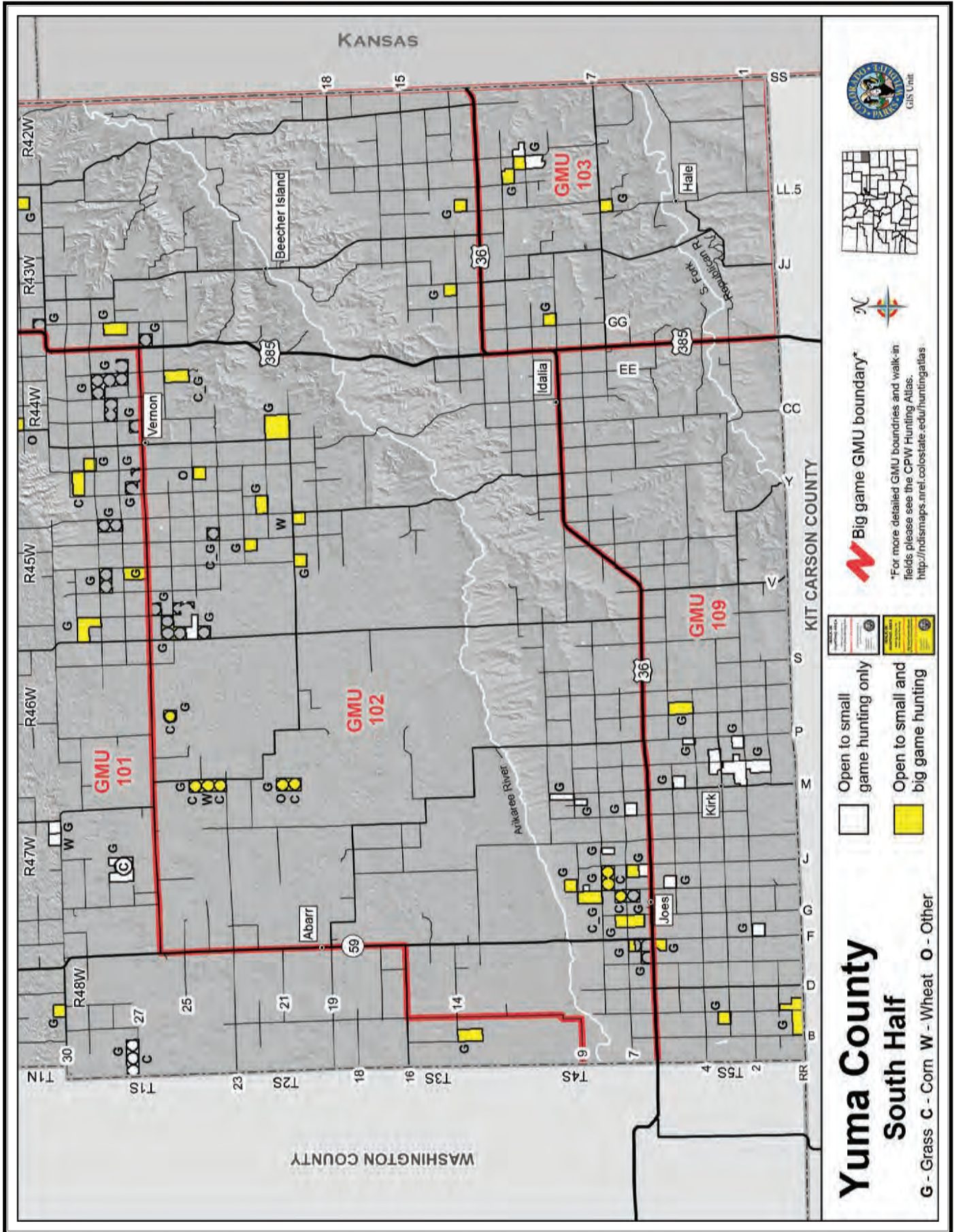



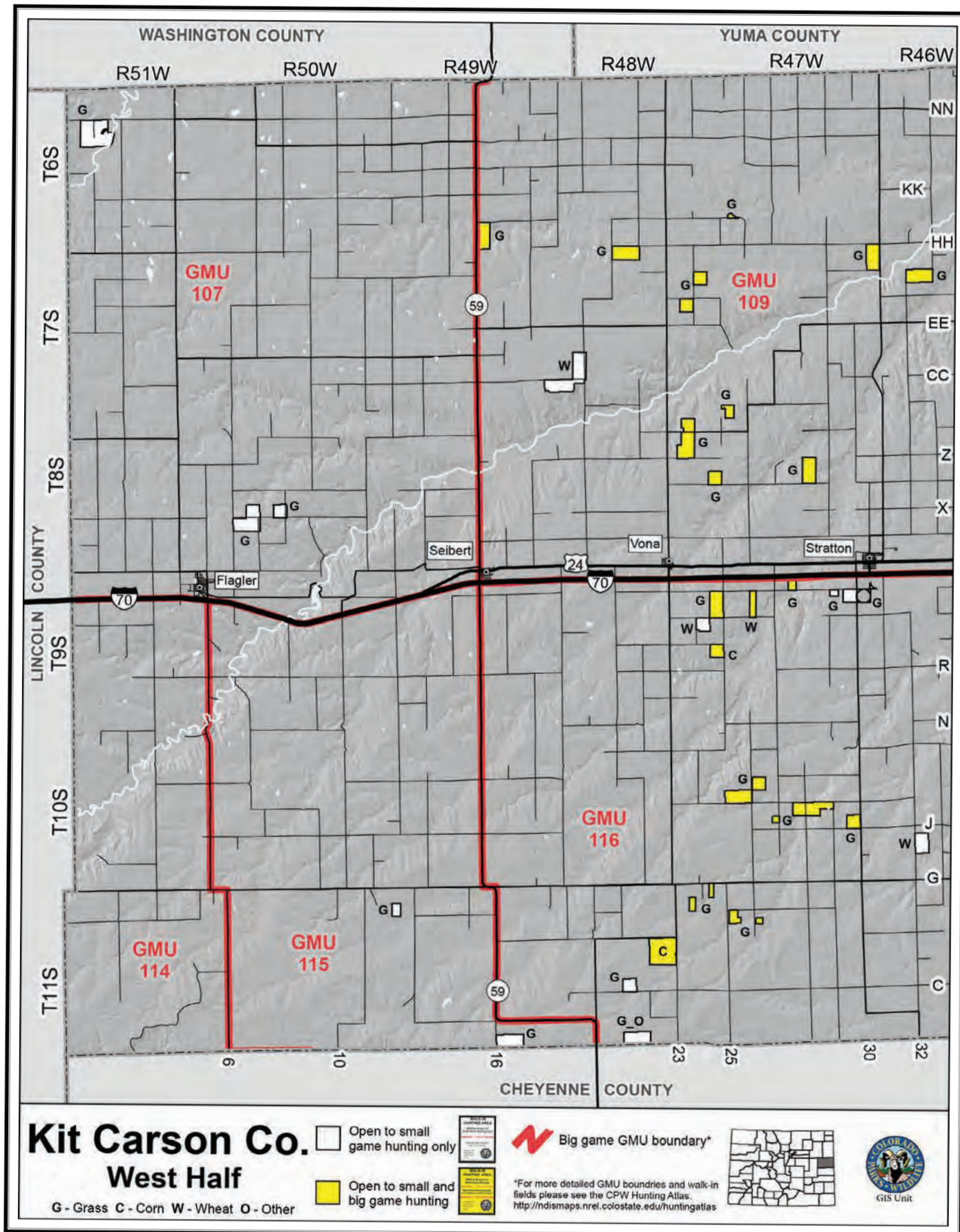



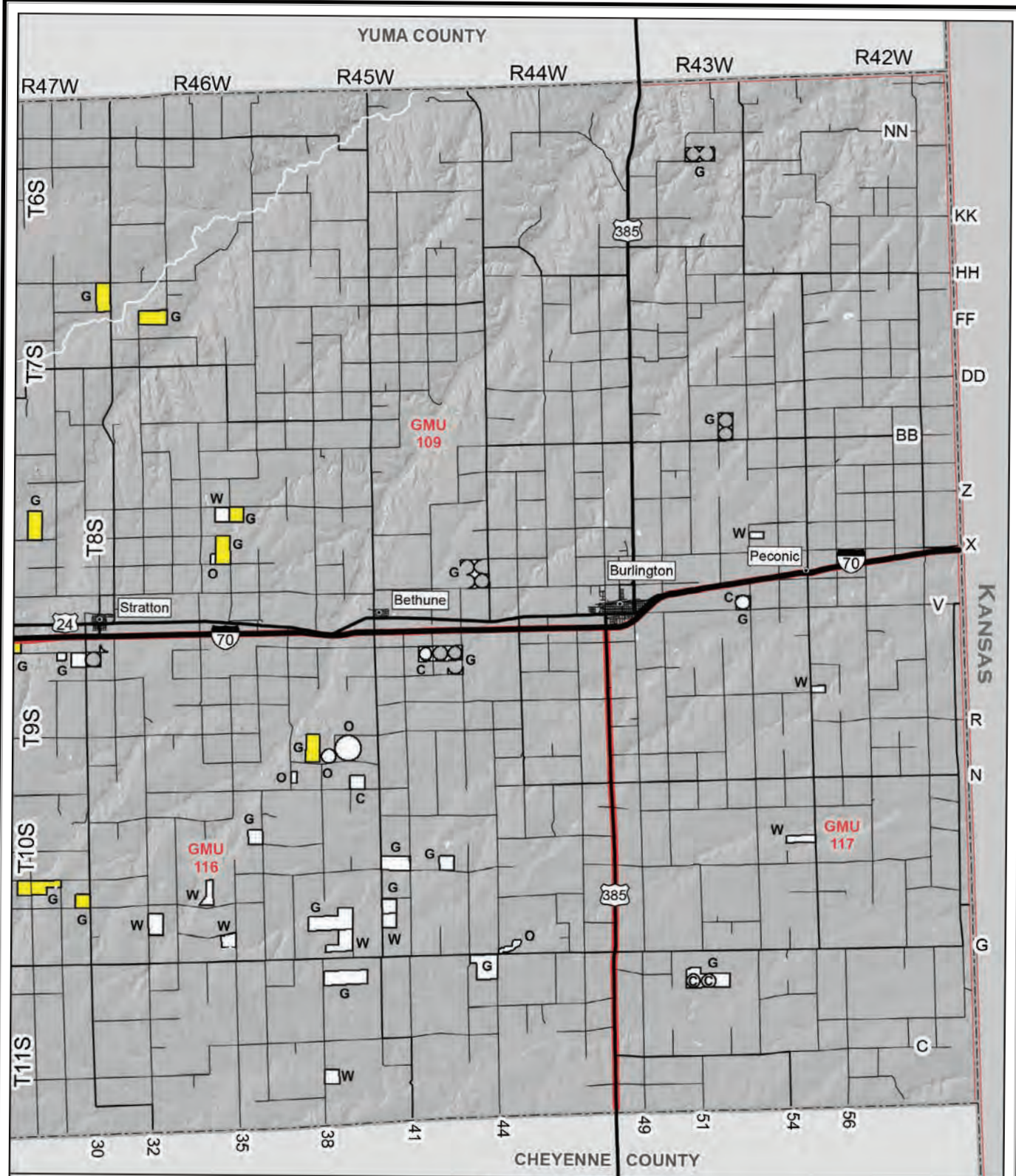

**Kit Carson Co.  
East Half**

G - Grass C - Corn W - Wheat O - Other

- Open to small game hunting only
- Open to small and big game hunting



W Big game GMU boundary\*

\*For more detailed GMU boundaries and walk-in fields please see the CPW Hunting Atlas. <http://ndismaps.nrel.colostate.edu/huntingatlas>





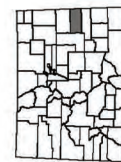
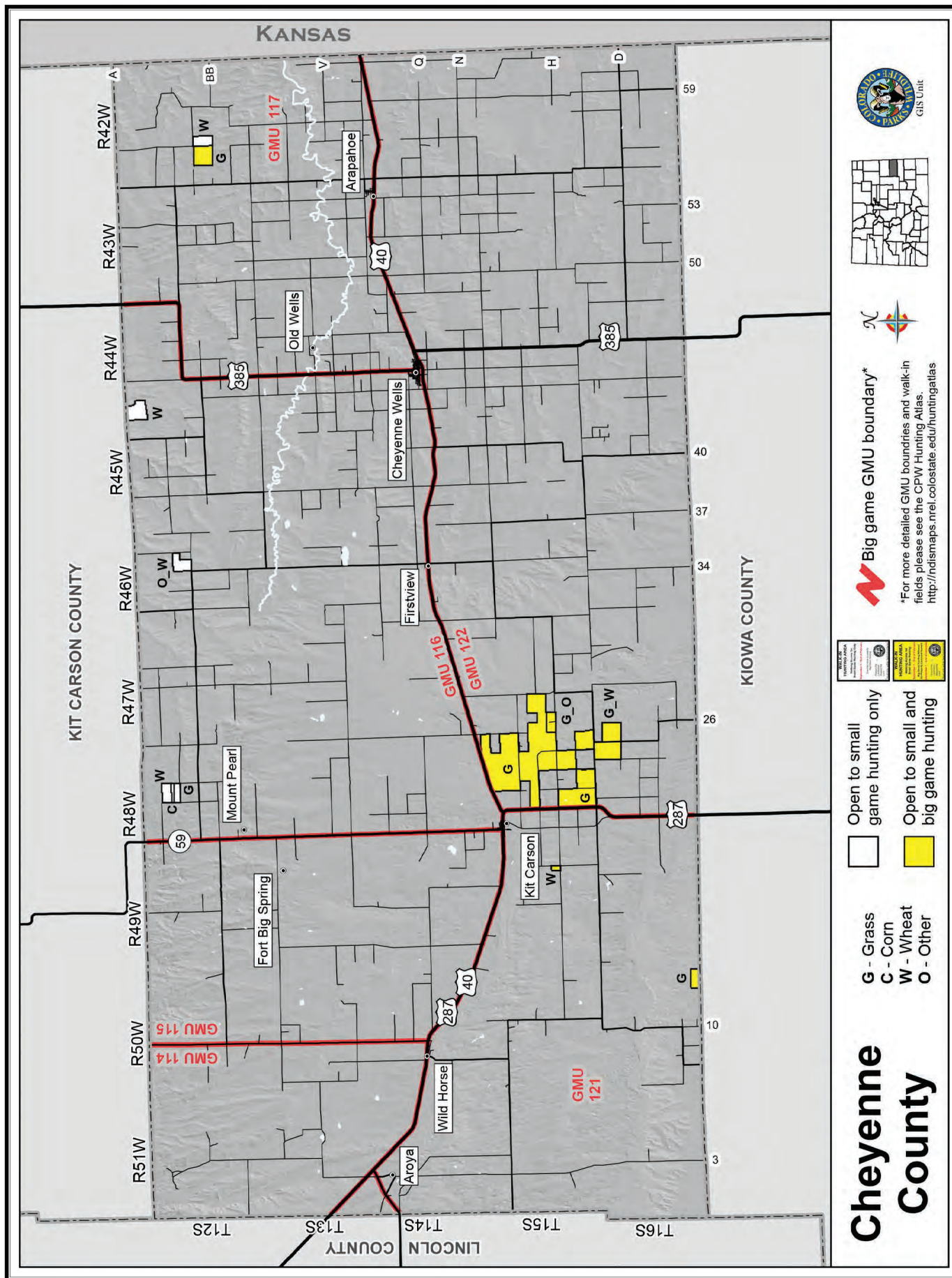

**Big game GMU boundary\***

\*For more detailed GMU boundaries and walk-in fields please see the CPW Hunting Atlas <http://indismaps.nrel.colostate.edu/huntingatlas>



Open to small game hunting only

Open to small and big game hunting

G - Grass  
C - Corn  
W - Wheat  
O - Other

# Cheyenne County



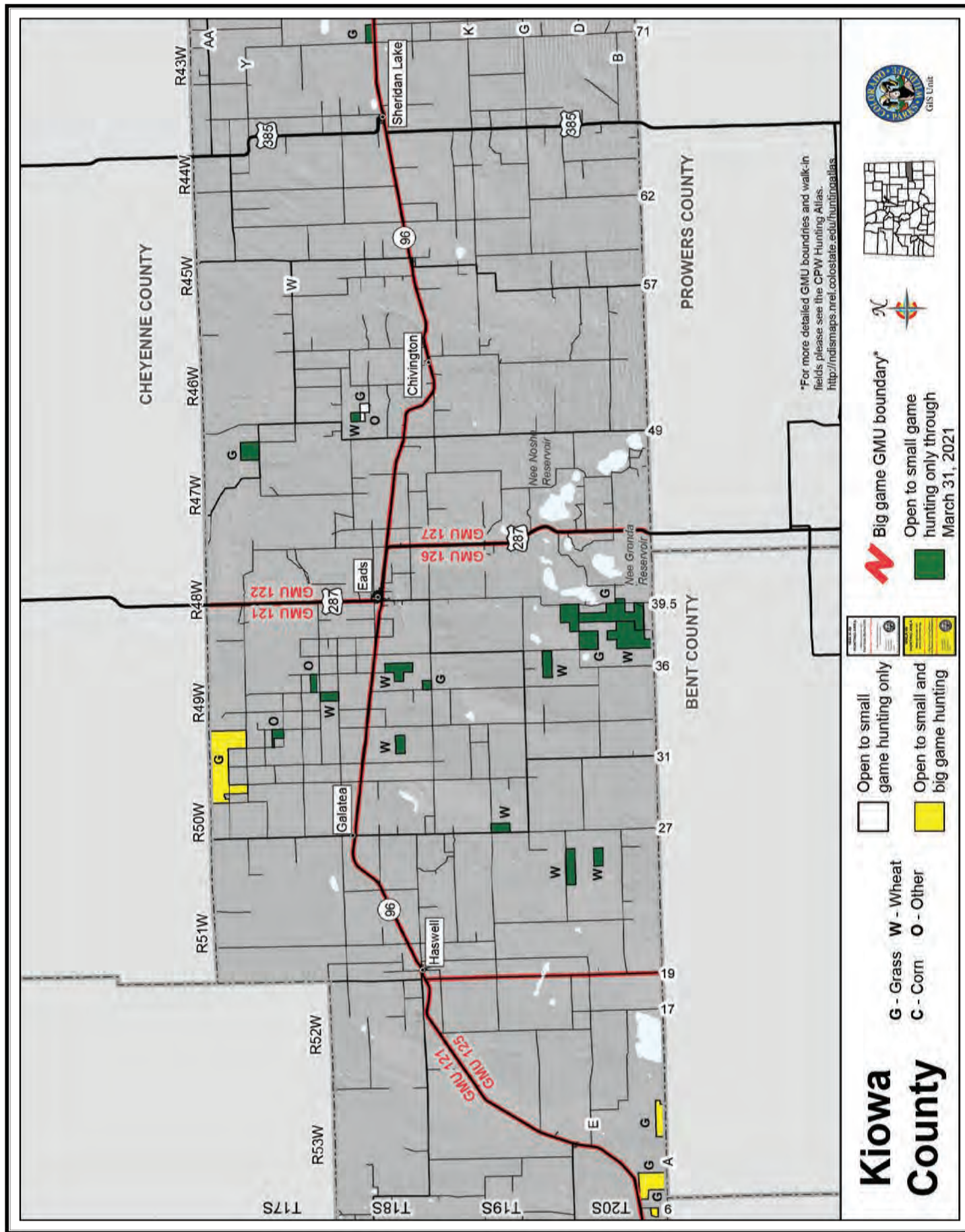



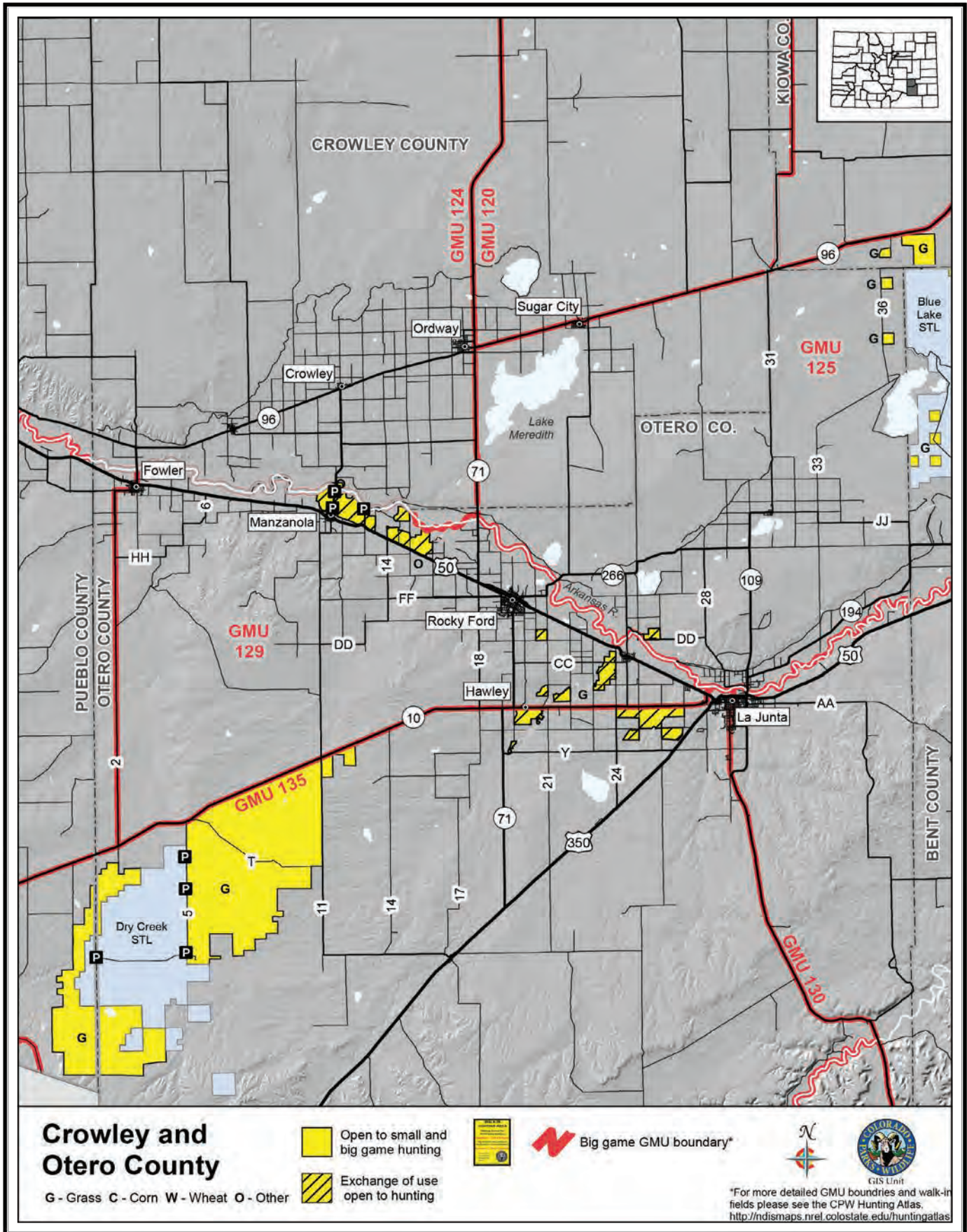



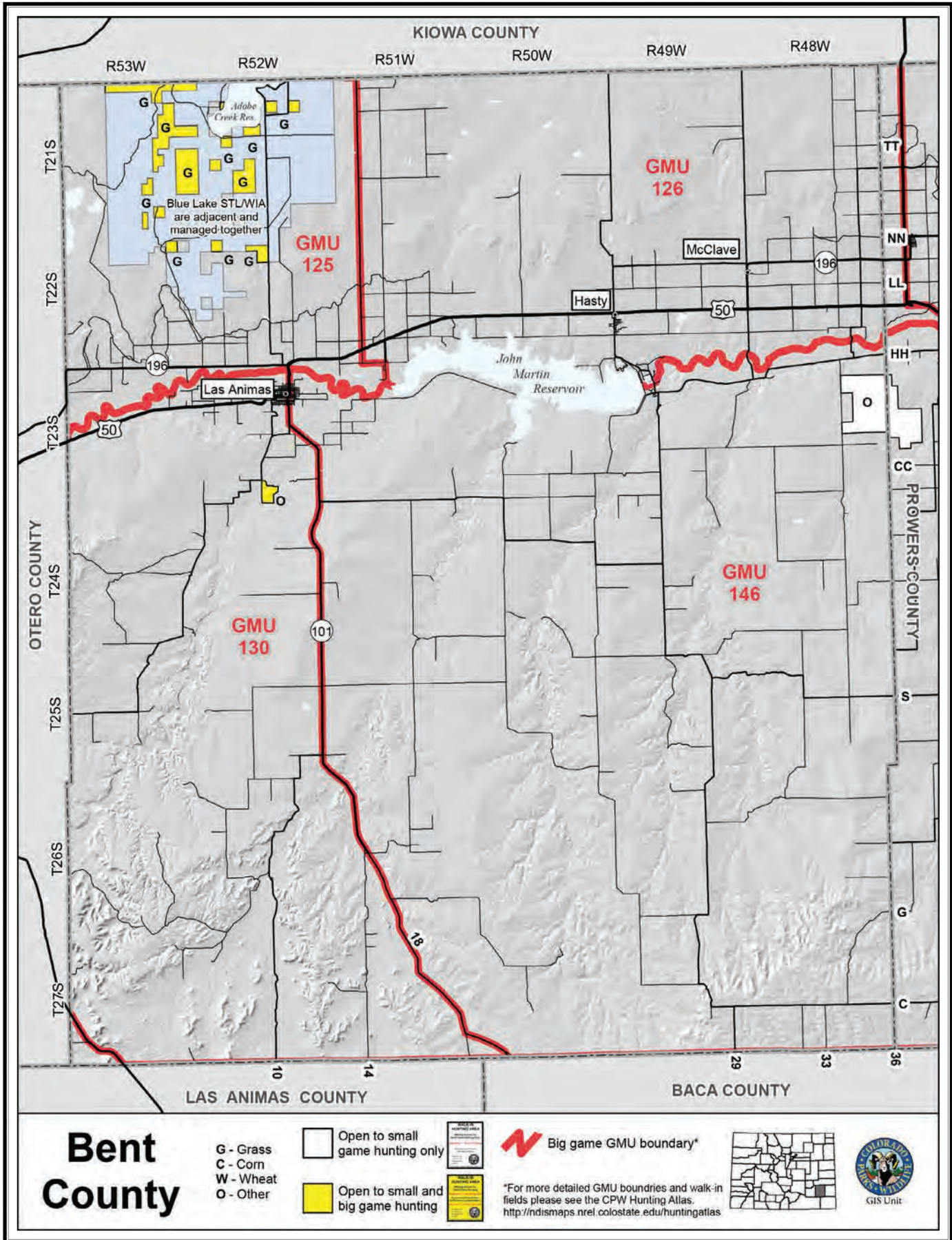



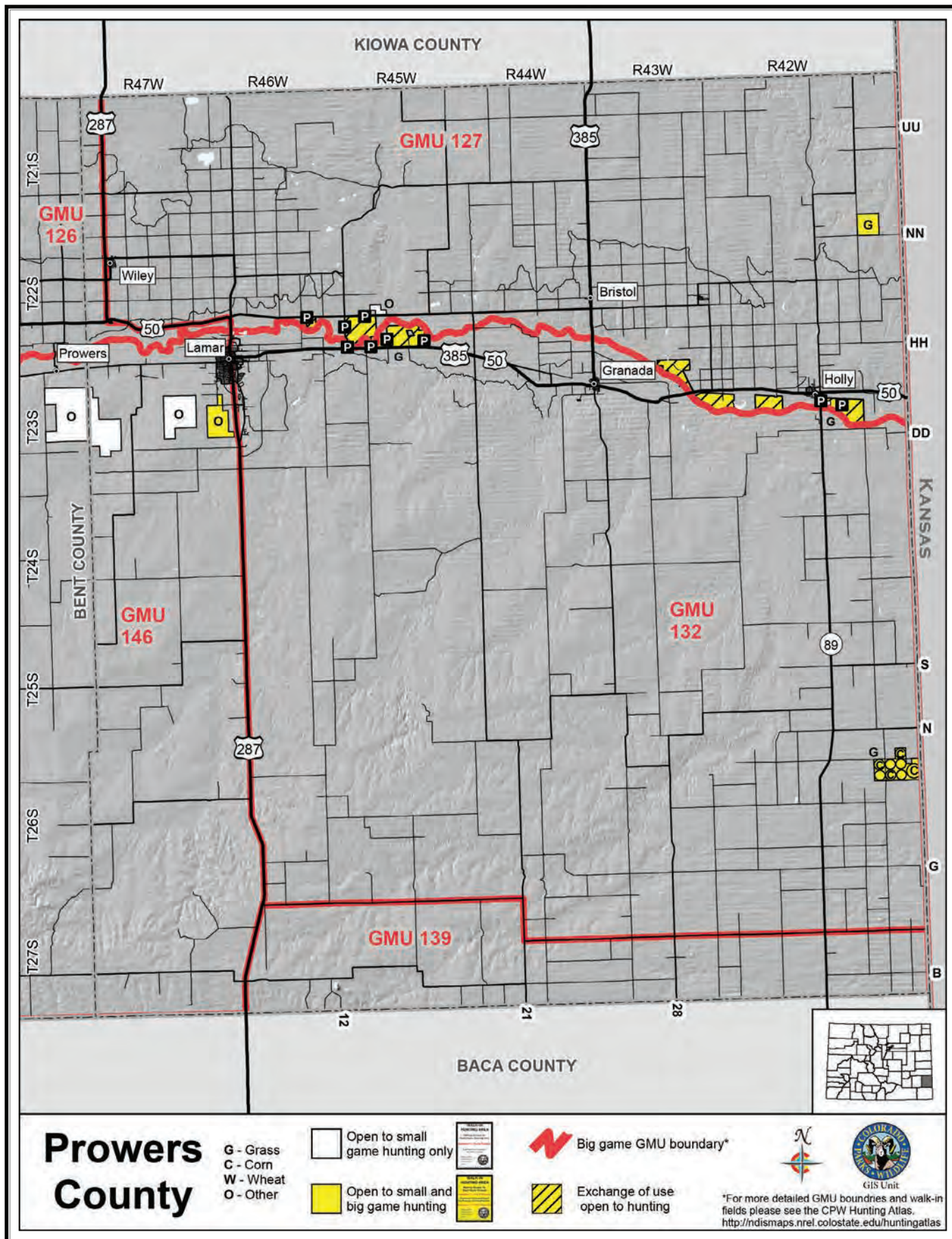



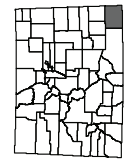
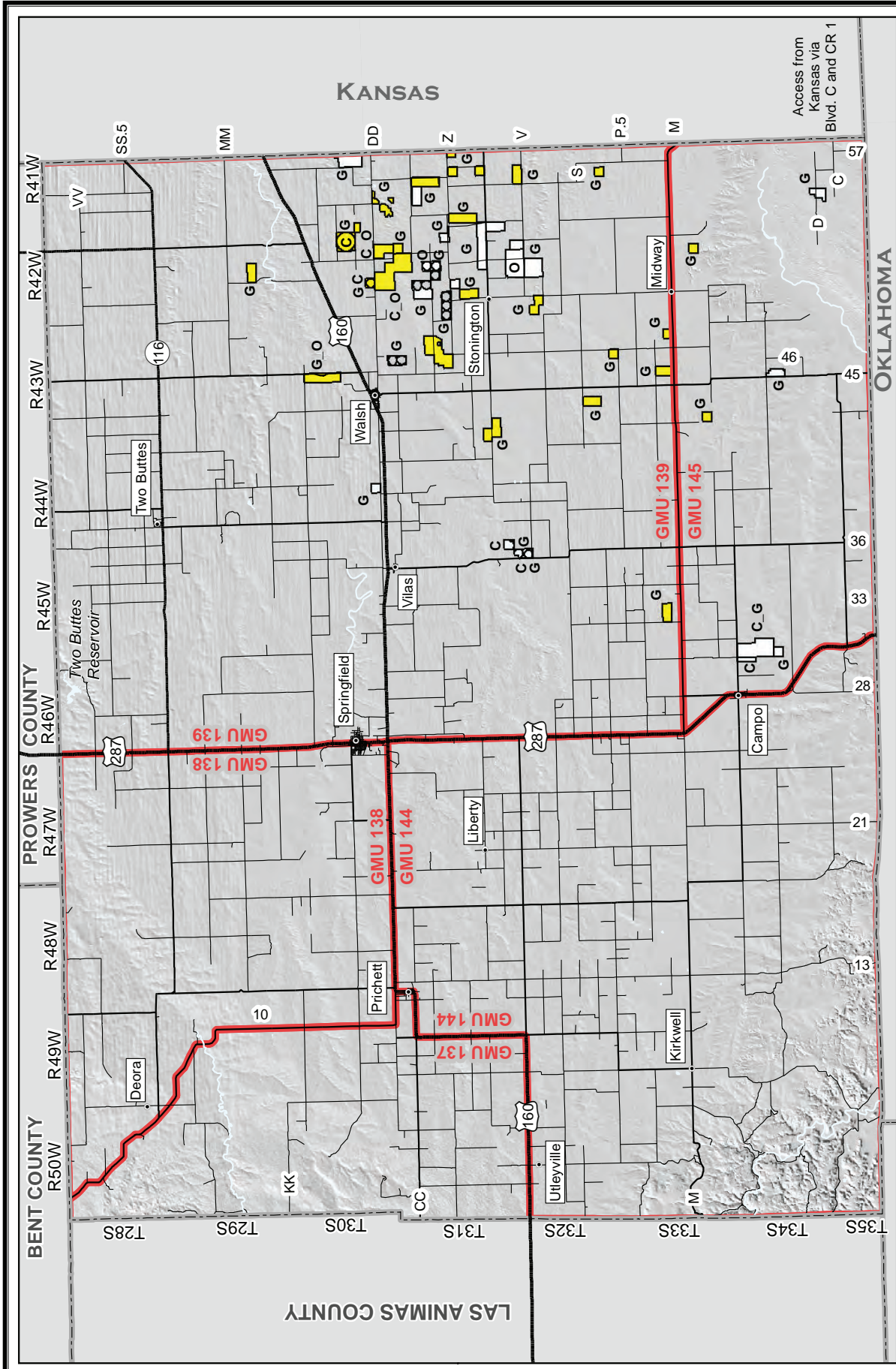

**Big game GMU boundary\***

\*For more detailed GMU boundaries and walk-in fields please see the CPW Hunting Atlas. <http://indismaps.nrel.colostate.edu/huntingatlas>



Open to small game hunting only

Open to small and big game hunting

G - Grass W - Wheat  
C - Corn O - Other

# Baca County



