

COLORADO PARKS AND WILDLIFE

2011 Colorado Waterfowl



**ATTENTION HUNTERS: SOME SEASON DATES
CONTINUE INTO 2012**



DON'T MISS INSIDE:

- » New duck zones and season dates
- » New reservation properties open

Details, Page 1



ABOUT THE COVER: The winning entry of the 2011 Colorado Waterfowl Stamp Art contest "Green Wing Trio" was created by Richard Clifton, a hunter and self-taught artist who has won the Colorado Waterfowl art contest two years in a row.

The Colorado Wildlife Heritage Foundation sells the prints and stamps of the 2011 stamp. If interested please contact the foundation at (303) 291-7212 or www.cwhf.info/shoponline. Proceeds for the sale of the waterfowl stamps and prints support wetlands that benefit Colorado's waterfowl species.

TABLE OF CONTENTS

License Fees & Information 1

- What's new in 2011
- Fees and surcharges
- Hunter education requirements
- Youth license requirements
- Disabled veterans license requirements

Purchasing a License 2

- License and residency requirements, weapons restrictions, child-support information
- Harvest Information Program (HIP)

Know Before You Go 3-4

- Common hunting definitions 3
- What to do with banded birds 3
- Tagging, shipping and importing 3
- Donating wildlife, wildlife causing damage 3
- Sunrise/Sunset table 4
- Legal hunting hours 4
- Walk-In Access program 4

Season Dates, Bag Limits 6-10

- Goose season regulations 6
- **MAP:** Statewide goose seasons 7
- Duck, coot, teal season regulations 8
- Duck identification chart 8
- **MAP:** Statewide duck seasons and zones 9
- Hawking and falconry regulations 10
- Youth hunt regulations 10

Nontoxic Shot Table and Rules 10

Hunting Laws & Methods of Take 11

- Legal and illegal hunting methods
- Hawking and falconry hunting laws
- Safe handling of game meat

Land-Use Rules 12-17

WILDLIFE SERVICE CENTERS

WWW.WILDLIFE.STATE.CO.US

WILDLIFE HEADQUARTERS

6060 Broadway
Denver, 80216
(303) 297-1192

WILDLIFE SERVICE CENTERS

BRUSH

122 E. Edison
Brush, 80723
(970) 842-6300

COLORADO SPRINGS

4255 Sinton Road
Colorado Springs, 80907
(719) 227-5200

DENVER

6060 Broadway
Denver, 80216
(303) 291-7227

DURANGO

151 E. 16th St.
Durango, 81301
(970) 247-0855

FORT COLLINS

317 W. Prospect Road
Fort Collins, 80526
(970) 472-4300

GLENWOOD SPRINGS

50633 Hwys. 6 & 24
Glenwood Springs, 81601
(970) 947-2920

GRAND JUNCTION

711 Independent Ave.
Grand Junction, 81505
(970) 255-6100

GUNNISON

300 W. New York Ave.
Gunnison, 81230
(970) 641-7060

HOT SULPHUR SPRINGS

346 Grand County Rd. 362
Hot Sulphur Springs,
80451
(970) 725-6200

LAMAR

2500 S. Main St.
Lamar, 81052
(719) 336-6600

MEEKER

73485 Hwy. 64
Meeker, 81641
(970) 878-6090

MONTE VISTA

0722 S. Road 1 E.
Monte Vista, 81144
(719) 587-6900

MONTROSE

2300 S. Townsend Ave.
Montrose, 81401
(970) 252-6000

PUEBLO

600 Reservoir Road
Pueblo, 81005
(719) 561-5300

STEAMBOAT SPRINGS

925 Weiss Dr.
Steamboat Springs,
80477 (970) 870-2197

SALIDA

7405 Hwy. 50
Salida, 81201
(719) 530-5520

Printed for free distribution by the

COLORADO PARKS AND WILDLIFE (CPW)

6060 Broadway, Denver, CO 80216
(303) 297-1192

www.wildlife.state.co.us
www.parks.state.co.us

Editor: Amy Nickelson

Cover artwork © Richard Clifton

Printed 2011 by American Web, Denver. 105,000 copies.

Printing paid for with hunting and fishing license fees.

Colorado Parks and Wildlife Director: Rick D. Cables

The Colorado Wildlife Commission set waterfowl regulations in July and August. The Colorado Parks and Wildlife Commission (as of Aug. 2011): Tim Glenn, chair • Gary Butterworth, vice chair • Mark Smith, secretary • David R. Brougham, member • Chris Castilian, member • Dorothea Farris, member • Allan Jones, member • Bill Kane, member • Gaspar Perricone, member • James C. Pribyl, member • John Singletary, member • Robert Streeter, member • Lenna Watson, member • Dean Wingfield, member • Mike King, ex officio member • John Salazar, ex officio member

The CPW receives federal financial assistance from the U.S. Fish and Wildlife Service. In accordance with Title VI of the Civil Rights Act of 1964, Section 504 of the Rehabilitation Act of 1973, Title II of the Americans with Disabilities Act of 1990, the Age Discrimination Act of 1975 and Title IX of the Education Amendments of 1972, the U.S. Department of the Interior and its bureaus prohibit discrimination on the basis of race, color, national origin, age, disability or sex.

NOTE: Laws and regulations in this brochure are paraphrased for easier understanding and are intended only as a guide. Colorado wildlife statutes and regulations are available for viewing at CPW offices and online at www.wildlife.state.co.us/RulesRegs.





Wood ducks ©
U.S. Fish and Wildlife

2011 WHAT'S NEW

» **NEW DUCK SEASON ZONES** In the Central Flyway portion of Colorado, there are now three duck season zones. Hunters should pay close attention to hunting dates, as they can be different in each zone in the regular season for ducks, coots and mergansers, as well as the youth waterfowl weekend. *See pages 8-9 for details.*

» **NEW GOOSE BAG LIMIT** The new bag limit for Canada geese in the Pacific Flyway has been raised from 3 to 4 after three years of stable goose counts in the area.

This makes it easier for hunters to remember, as the dark-goose bag limit is now the same in all seasons throughout Colorado.

See pages 6-7 for details.

» **NEW LAND TO HUNT** The James M. Robb Colorado River State Park in Mesa County is now open for waterfowl hunting in designated blinds. Hunt spots are available through a reservation system.

Hunting on Highline Lake State Park is also now by reservation only. Land regulations that have changed from last year are highlighted with **NEW!** Please review these regulations before your hunting trip.

See pages 12-17 for details about land reservations and restrictions.

» **HABITAT STAMPS ARE \$10** and only one is required per person per year. Stamps are valid April 1-March 31.

- Anyone 18-64 must purchase a stamp before buying or applying for a preference point or a hunting or fishing license.
- A lifetime stamp is \$300.25.
- Anyone buying a one-day or additional-day license for fishing and/or small game is exempt from purchasing the Habitat Stamp with the first two of these licenses. The habitat fee will be assessed when a third one-day or additional-day license is purchased for fishing or small game.
- Anyone who holds a free Lifetime Fishing License, a Veteran's Lifetime Combination Small-Game Hunting/Fishing License, or are approved for the Big Game Mobility Impaired Hunting Program is exempt from the Habitat Stamp requirement. See www.wildlife.state.co.us/Hunting/DisabledAccessibility for details.

LICENSE FEES

	RESIDENT	NONRESIDENT
» Small Game	\$21	\$56
» Small Game (one-day)	\$11	\$11
» Small Game (additional day)	\$5	\$5
» Youth Small Game (Under 18)	\$1.75	\$1.75
» Small Game & Fishing Combo.....	\$41	n/a
» Habitat Stamp (required)	\$10	\$10
» Colorado Waterfowl Stamp	\$5	\$5
» Federal Migratory Bird Hunting Stamp (Duck Stamp)	\$15	\$15
» Military disability (60 percent or more disability, see details below)	free	n/a

Prices include 25-cent search-and-rescue fee and 75-cent surcharge for the Wildlife Management Public Education Fund.

SAVE TIME: BUY ONLINE OR BY PHONE

Buy your license through the CPW's website or by calling 1-800-244-5613. Credit cards are accepted for phone and Internet purchases. CPW offices and license agents also sell licenses.



LICENSE INFORMATION

HUNTER EDUCATION (SAFETY) REQUIREMENTS

Hunters born on or after Jan. 1, 1949, must have completed an approved hunter education course sanctioned by a state or province before purchasing a license. Colorado honors hunter education courses from other states and provinces. You must present an original hunter safety card when buying a license (unless previously verified) or enter the required information when applying by mail or online. You must carry your hunter education card while hunting unless a "V" is printed on the license, which indicates hunter education has been verified at a Wildlife Service Center.

Hunter education courses can be found online at www.wildlife.state.co.us/Hunting/HunterEducation/CourseCalendar.

Details on seminars/clinics: www.wildlife.state.co.us/Hunting/HunterOutreach/ClinicsAndSeminars.

YOUTH LICENSES AND MENTOR HUNTING

People under age 18 must have a license to hunt small game. A youth small-game license is \$1, plus surcharge. All youths must meet hunter education requirements. Those under 16 must be accompanied by a mentor while hunting. A mentor must be 18 or older and must meet hunter education requirements. Mentors aren't required to hunt. While hunting, youths and mentors must be able to see and hear each other without binoculars, radios or other aids. Youths under 18 also can buy an adult license as long as they meet hunter education requirements. At age 18, hunters must buy an adult license.

DISABLED VETERANS

Colorado residents who are disabled veterans or Purple Heart recipients can get free lifetime combination small-game-hunting and fishing licenses. They must have served on active duty and have been honorably discharged. Proof is required of a service-related disability rated by the Veterans Administration of at least 60 percent through disability retirement benefits or a pension administered by the Department of Veteran Affairs or respective service department.

PURCHASING A LICENSE

LICENSE REQUIREMENTS

- Hunters must have a small-game license, youth small-game or combination fishing/small-game license to hunt waterfowl. Hunters must carry their license when hunting and show it when requested by law enforcement officers.
- Hunters 16 or older must have a \$15 Federal Migratory Bird Hunting and Conservation Stamp (Duck Stamp) and a \$5 Colorado State Waterfowl Stamp to hunt waterfowl.

WATERFOWL STAMP: The state stamp is printed on your hunting license and validated by signing your name in ink across the imprint. The gum-backed state stamp is available for an extra \$2.50, if desired, and is mailed after July 1.

- FEDERAL DUCK STAMP:** The federal stamp is available after July 1 online, by phone and at select post offices (www.fws.gov/duckstamps/stamps.htm). It is valid when you sign your name in ink across the face of the stamp. It is also available at Wildlife Service Centers and license agents. When purchased at state outlets, an electronic stamp is issued. This instantly gives you a unique code that is valid for 45 days from the date of issue, sufficient time for the gum-backed stamp to arrive in the mail. A federal stamp is not required to take light geese during the conservation order season.
- Annual fishing, small-game and furbearer licenses, as well as Colorado waterfowl stamps and habitat stamps are valid April 1 through March 31 of the following year. Licenses expire on the date printed on them. Lifetime small-game and fishing combination licenses are valid as long as you are a Colorado resident.
 - If a license is restricted to a specific area, you can hunt only that area.
 - Licenses and stamps are not transferable.
 - False statements made in buying a license and altering a license are illegal and void the license.
 - Lost or destroyed licenses can be replaced by buying a new one or signing an affidavit and paying a fee. Forms are available at Wildlife Service Centers and license agents.

HARVEST INFORMATION PROGRAM (HIP)

1-866-265-6447 (1-866-COLOHIP)

If you hunt small game, furbearers, or migratory birds in Colorado, including by falconry, you must sign up with HIP before your license is valid.

Hunters must write their HIP number in the space provided on the license. Hunters will be asked basic questions about their hunting, including how many birds they harvested the previous season and what species they plan to hunt this year.

Both the phone line and website run 24 hours a day, every day, and the process takes about 5 minutes. To sign up for HIP, hunters need to call 1-866-265-6447 (1-866-COLOHIP) or go online to www.colohip.com.

RESIDENCY REQUIREMENTS

The requirements to qualify as a Colorado resident to buy a hunting license:

- You must have lived continuously in Colorado at least six months immediately before applying for or buying a license, and must intend to make Colorado home (except No. 2 and No. 3 below.) The residence address given to purchase or apply for a license must be the same address used on your Colorado income tax return.
- U.S. armed services personnel and military personnel of U.S. allies on active duty in Colorado under permanent orders and their dependents. This includes people who were Colorado residents when they entered the armed services and maintain Colorado as their home of record, and their dependents (unless they change their home of record to another state.) Also included are personnel of the U.S. Diplomatic Service or diplomatic services of nations recognized by the U.S. assigned to duty here on permanent active duty orders and their dependents. Active duty does not include reserve status or National Guard.
- Full-time students enrolled and attending a Colorado college, university or trade school at least six months immediately before applying for or buying a license. This includes students who are temporarily absent from Colorado but still enrolled. Colorado residents who attend school full-time out of state and pay nonresident tuition still qualify for a resident license.
- Children under 18 have the same residency status as their parent, legal guardian or person with whom they live the majority of the time per court order.
- If you have a home in Colorado and another state, call (303) 297-1192 to make sure you comply with Colorado residency requirements before obtaining a hunting or fishing license.
- Except as in No. 2 and No. 3 above, you lose your Colorado residency if you apply for, buy or accept a hunting, fishing or trapping license as a resident of another state or country; register to vote outside Colorado or get a driver's license with an address in another state.

CHILD-SUPPORT DELINQUENCY

State law requires Social Security numbers for all licenses purchased. It is not displayed on the license but may be provided, if requested, to Child Support Enforcement authorities. Hunting and fishing licenses are not issued to people delinquent in child support.

WEAPONS RESTRICTIONS

Colorado and federal laws prohibit people convicted of certain crimes, such as domestic violence, from possessing weapons even for hunting. If you've been convicted of a crime, check with the appropriate law enforcement authority to find out how these laws apply to you.

2011 Waterfowl Stamp

GREEN WINGED TRIO
by Richard Clifton

1 PURCHASE STAMPS & PRINTS ONLINE
WWW.CWHF.INFO

2 CALL CWHF TO PLACE ORDER
303.291.7212

COLORADO WILDLIFE HERITAGE FOUNDATION
HABITAT • SPECIES RECOVERY
EDUCATION • RESEARCH

OPERATION GAME THIEF

CALL TOLL-FREE: 1-877-COLOOGT
EMAIL: GAME.THIEF@STATE.CO.US

Earn a reward payment for reporting poachers or resource violations. Callers don't have to reveal their names, testify in court or sign a deposition. Email for details. *Do not call for information requests or emergencies.*

YOU CAN HELP STOP POACHING!

1-877-COLO-OGT
1-877-265-6648
game.thief@state.co.us
Your Wildlife...Your Loss
Turn In A Poacher!

KNOW BEFORE YOU GO

More laws and legal hunting methods explained on page 11



Attention: Snow goose hunters

If you removed the plug from your shotgun during the 2011 Light Goose Conservation Order season, remember to replace the plug in your gun before hunting in the fall small-game and waterfowl seasons.

TAGGING, SHIPPING, IMPORTING

1. A carcass tag must be attached to wildlife requiring one.
2. Licensees must accompany wildlife not requiring a carcass tag (*except as in No. 4*).
3. One fully feathered wing or head must be attached to birds in transit until they arrive at hunter's home or commercial processing facility.
4. To ship migratory birds, packages must be marked outside with name and address of sender, name and address of receiver and number of birds, by species. Licenses, a photocopy of the license or carcass tag must accompany wildlife shipped by common carrier.
5. It is illegal to leave migratory birds anywhere other than at your home or with someone else for picking, cleaning, processing, permanent or temporary storage or taxidermy unless the birds or package of birds have a tag attached. You must sign tags, include your address, total number and species of birds, date of kill and your hunting license number.
6. Migratory bird preservation facilities:
 - a. If you have someone else's migratory birds for picking, cleaning, freezing, processing, storing or shipping, you must have records showing the number of each species, date you received them, date birds were disposed of, and name and address of who received the birds.
 - b. You must keep records 1 year after the last entry.
 - c. You must allow people authorized to enforce this regulation to enter the facilities at reasonable hours to inspect records and premises.
7. Per week, beginning on Sunday, it is illegal to import more than 25 doves and 10 pigeons from a foreign country; or more than 10 ducks and 5 geese from

CALL BEFORE DIGGING

1-800-922-1987

Colorado law requires waterfowl hunters to call the Utility Notification Center of Colorado before digging hunting pits. By doing so, hunters can avoid accidentally hitting electric, gas, water and other utility lines.

DONATING WILDLIFE

You can donate edible parts of wildlife to a like-license holder anywhere or

WATCH FOR BANDED BIRDS

Wildlife managers need help gathering information about the migratory bird populations. If you kill a banded bird, please report it to the USGS Bird Banding Lab, www.reportband.gov or call 1-800-327-BAND.

a foreign country, except Canada and Mexico. Doves and waterfowl imported from Canada and Mexico cannot exceed Canadian and Mexican export limits. One fully feathered wing must stay attached to birds transported and shipped between ports of entry and someone's home or a migratory bird facility. It is illegal to import someone else's birds.

8. It is illegal to take, have, transport, import or export migratory birds, their parts, nests or eggs that were taken, bought, sold, transported, possessed or exported illegally.
9. It is illegal to have or transport live migratory birds, including wounded birds. You must kill migratory game birds immediately after recovering them.
10. No permit is required to have or transport plumage and skins of legally taken migratory birds for your own use.
11. No permit required to have, dispose of and transport feathers of wild ducks and wild geese legally killed, or of birds seized by wildlife authorities. It is legal to use feathers to make fishing flies, bed pillows, mattresses and similar commercial items, except millinery or ornamental use.
12. It is illegal to buy, sell, barter, or offer to buy or sell feathers or mounted specimens of migratory game birds.

to anyone at the recipient's home. A like-license is for the same species, sex, dates and manner of take as the donor's license. Bag and possession limits apply to donors and recipients and birds must be properly tagged. See "Tagging, Shipping, Importing," above.

WILDLIFE CAUSING DAMAGE

Colorado law allows landowners to protect private property from most wildlife damage. For information, call the CPW at (303) 297-1192.

HUNTING TERMS & DEFINITIONS

AGGREGATE: Total number of animals allowed to be taken in one day, by one person. This is equal to the largest daily bag limit.

DAILY BAG LIMIT: Maximum number of birds you can kill daily, including birds eaten or donated the day you killed them.

CENTRAL FLYWAY: East of the Continental Divide.

GEESE: All species of geese and brant. Light geese means lesser snow geese (including blue), greater snow geese and Ross' geese. Dark geese means Canada geese, white-fronted geese, brant and all other species of geese except light geese.

MANIPULATION: Alteration of natural vegetation or agricultural crops by activities that include, but are not limited to, mowing, shredding, discing, rolling, chopping, trampling, flattening, burning or herbicide treatments. Manipulation does not include distributing or scattering grain, seed or other feed after removal from or storage on the field where grown.

MIGRATORY GAME BIRDS: Migratory birds included in conventions between U.S. and foreign countries to protect birds for which seasons are established. They are: waterfowl (ducks, including mergansers; and geese, including brant), mourning and white-winged doves, sandhill cranes, American coots, sora, Virginia rail, Wilson's snipe, band-tailed pigeons, crows.

NATURAL VEGETATION: Non-agricultural, native or natural plants growing from planting, or existing seeds and other propagules. This does not include planted millet. However, millet growing on its own after planting year is considered natural vegetation.

NON-TOXIC SHOT: Any shot type approved to take migratory game birds according to 50 CFR 20.21 (*U.S. Fish and Wildlife Service*). See page 10 for table and details.

NORMAL AGRICULTURAL OPERATION: Planting, harvesting, post-harvest manipulation or agricultural practice conducted according to 50 CFR 20.11 (*U.S. Fish and Wildlife Service*).

NORMAL AGRICULTURAL PLANTING, HARVESTING OR POST-HARVEST MANIPULATION: planting or harvesting to produce and gather crops or manipulation after harvest and removal of grain, conducted according to 50 CFR 20.11 (*U.S. Fish and Wildlife Service*).

NORMAL SOIL STABILIZATION PRACTICE: Planting for agricultural soil erosion control or post-mining reclamation conducted according to 50 CFR 20.11 (*U.S. Fish and Wildlife Service*).

PACIFIC FLYWAY: West of the Continental Divide.

POSSESSION LIMIT: Maximum number of birds allowed at any time.

SINKBOX: Raft or low-floating device with a depression concealing a person below the surface of the water.



WALK-IN ACCESS PROGRAM

The Walk-In Access (WIA) program provides opportunities to hunt small game, migratory game birds and furbearers on enrolled properties.

This year, the brochure has been redesigned and includes tips on how to have successful dove, pheasant and quail hunts in Colorado.

The regular season walk-in properties are open Sept. 1 through the end of February.

The late cropland season properties are open from opening day of pheasant season through the end of February.

Extended walk-in properties are open from the start of pheasant season through the end of March.

WIA properties allow hunting small game, furbearers, migratory game birds and Eurasian collared-doves but only during established season dates. Properties are closed to hunting Gambel's quail, Gunnison's sage-grouse and greater sage-grouse.

Properties are open to foot access only, from one hour before sunrise until one hour after sunset. Lands are open two hours before sunrise until two hours after sunset for waterfowl hunting.

A WIA permit is no longer required to hunt WIA lands, but hunters must have a small-game license. Properties enrolled are posted with Walk-In Access signs and published in WIA atlas. Access is prohibited as posted when the landowner is actively harvesting crops.

Two atlases for 2011-12 will be published. The early version, the redesigned 2011 Walk-In Atlas is available in mid-August and includes properties open Sept. 1. The 2011 Late Cropland Atlas will be available in late October and includes all properties.

LEGAL HUNTING HOURS

Legal times to hunt waterfowl are one-half hour before sunrise to sunset.

In light goose conservation season, hunting is allowed one-half hour before sunrise to one-half hour after sunset.

The sunrise/sunset chart below lists time in Denver. Subtract 1 minute from opening and

closing time for each 12 1/2 miles east of Denver. Add 1 minute to opening and closing time for each 12 1/2 miles west of Denver.

(These changes assume that each degree of longitude equals 50 miles and a change of 1 degree of longitude equals a 4-minute change in sunrise and sunset times.)

2011-2012 SUNRISE/SUNSET TABLE (DENVER)

DAY	SEPT.		OCT.		NOV.		DEC.		JAN. 2012		FEB. 2012		MARCH 2012	
	RISE	SET	RISE	SET	RISE	SET	RISE	SET	RISE	SET	RISE	SET	RISE	SET
	A.M.	P.M.	A.M.	P.M.	A.M.	P.M.	A.M.	P.M.	A.M.	P.M.	A.M.	P.M.	A.M.	P.M.
1	6:28	7:31	6:56	6:43	7:28	5:58	7:02	4:36	7:21	4:46	7:08	5:19	6:32	5:53
2	6:29	7:30	6:57	6:41	7:29	5:57	7:03	4:36	7:21	4:47	7:07	5:20	6:31	5:54
3	6:30	7:28	6:58	6:39	7:31	5:56	7:04	4:36	7:21	4:48	7:06	5:22	6:29	5:55
4	6:31	7:27	6:59	6:38	7:32	5:55	7:04	4:36	7:21	4:49	7:05	5:23	6:28	5:56
5	6:32	7:25	7:00	6:36	7:33	5:54	7:05	4:35	7:21	4:49	7:04	5:24	6:26	5:57
6	6:32	7:23	7:01	6:35	7:34	5:53	7:06	4:35	7:21	4:50	7:03	5:25	6:25	5:58
7	6:33	7:22	7:02	6:33	7:35	5:52	7:07	4:35	7:21	4:51	7:02	5:26	6:23	5:59
8	6:34	7:20	7:03	6:32	7:36	5:51	7:08	4:35	7:21	4:52	7:01	5:28	6:22	6:00
9	6:35	7:19	7:04	6:30	7:37	5:50	7:09	4:35	7:21	4:53	7:00	5:29	6:20	6:01
10	6:36	7:17	7:05	6:28	7:38	5:49	7:10	4:35	7:21	4:54	6:59	5:30	6:18	6:02
11	6:37	7:15	7:06	6:27	7:39	5:48	7:11	4:36	7:20	4:55	6:58	5:31	6:17	6:03
12	6:38	7:14	7:07	6:25	7:40	5:47	7:11	4:36	7:20	4:56	6:57	5:32	6:15	6:04
13	6:39	7:12	7:08	6:24	7:41	5:46	7:12	4:36	7:20	4:57	6:55	5:33	7:14	7:05
14	6:40	7:10	7:09	6:22	7:42	5:45	7:13	4:36	7:20	4:58	6:54	5:35	7:12	7:06
15	6:41	7:09	7:10	6:21	7:43	5:44	7:14	4:36	7:19	4:59	6:53	5:36	7:10	7:07
16	6:42	7:07	7:11	6:19	7:44	5:44	7:14	4:37	7:19	5:01	6:52	5:37	7:09	7:08
17	6:43	7:06	7:12	6:18	7:45	5:43	7:15	4:37	7:18	5:02	6:50	5:38	7:07	7:09
18	6:44	7:04	7:13	6:17	7:46	5:42	7:16	4:37	7:18	5:03	6:49	5:39	7:06	7:10
19	6:45	7:02	7:14	6:15	7:47	5:42	7:16	4:38	7:18	5:04	6:48	5:40	7:04	7:11
20	6:45	7:01	7:15	6:14	7:48	5:41	7:17	4:38	7:17	5:05	6:46	5:41	7:02	7:13
21	6:46	6:59	7:16	6:12	7:49	5:40	7:17	4:39	7:16	5:06	6:45	5:43	7:01	7:14
22	6:47	6:57	7:17	6:11	7:50	5:40	7:18	4:39	7:16	5:07	6:44	5:44	6:59	7:15
23	6:48	6:56	7:18	6:10	7:51	5:39	7:18	4:40	7:15	5:09	6:42	5:45	6:58	7:16
24	6:49	6:54	7:19	6:08	7:52	5:39	7:19	4:40	7:15	5:10	6:41	5:46	6:56	7:17
25	6:50	6:52	7:21	6:07	7:53	5:38	7:19	4:41	7:14	5:11	6:39	5:47	6:54	7:18
26	6:51	6:51	7:22	6:06	7:54	5:38	7:19	4:42	7:13	5:12	6:38	5:48	6:53	7:19
27	6:52	6:49	7:23	6:04	7:55	5:37	7:20	4:42	7:12	5:13	6:37	5:49	6:51	7:20
28	6:53	6:48	7:24	6:03	7:56	5:37	7:20	4:43	7:12	5:14	6:35	5:50	6:50	7:21
29	6:54	6:46	7:25	6:02	7:57	5:37	7:20	4:44	7:11	5:16	6:34	5:52	6:48	7:22
30	6:55	6:44	7:26	6:01	7:58	5:36	7:21	4:44	7:10	5:17			6:46	7:23
31			7:27	5:59			7:21	4:45	7:09	5:18			6:45	7:24

TIME ADJUSTMENT FOR OTHER COLORADO CITIES

This table reflects the minutes to add to the chart above for select towns. These are approximate, use only as a general reference. Consult a state map for more details.

Alamosa	+3	Gr. Junction	+13
Buena Vista	+5	Gunnison	+7
Burlington	-10	La Junta	-6
Craig	+9	Lamar	-9
Durango	+11	Sterling	-6
Fort Morgan	-4	Walden	+5

MONEY WELL SPENT.
When you purchase a hunting or fishing license, 75¢ goes to the Wildlife Management Education Fund, which helps preserve your hunting and fishing privileges in Colorado.
keepingcoloradowild.org

ShopOutdoors

Colorado Outdoors Big Game CD 7.0 by HuntData

New features!
The 7.0 version of the Big Game CD includes:

- Extensive data analysis tools
- Concentration overlays for all big game species
- Big game migration routes and migration corridors
- Sheep, goat and moose kill sites
- 1:500,000 BLM land ownership, USGS topo and USGS shaded relief maps
- Annual free Internet upgrades

And many, many more features!
Windows 95, 98, 2000 and XP
\$49.95

Down to the Bone is a quick and easy method for deboning an elk in the field. With this highly acclaimed instructional DVD, hunters will learn a simple and legal method of removing the inedible portions of meat from an elk where it falls. By removing the bones and other inedible portions of the animal, hunters can reduce the weight by more than 50 percent. No more sawing and quartering. Learn how to identify the best cuts for steaks, roasts and hamburger. \$17.95

The **Wild Fish and Wild Game cookbooks** each bring you over 80 recipes from the chefs and owners of some of North America's most wonderful lodges, resorts and inns. You will find a wide range of cooking techniques and tips, as well as recipes like Smoked Trout Cakes and Spicy Elk Lentil Stew. Each cookbook is packed with beautiful full-color photographs. 128 pages. \$23.95 each

Elk Hunting Colorado DVD will improve your chances of bagging a Rocky Mountain elk. In this DVD you will learn about all the big game seasons and will find the one that is right for you. Learn about elk habitats, DAUs, how biologists manage the herds, calling tips, hunting strategies and more. See what tips a professional butcher recommends for processing elk meat. \$17.95

Fly Fishing Colorado DVD Fly fishers of all skill levels will benefit from this comprehensive look at year-round fly fishing opportunities in Colorado. This DVD is packed with action and spectacular scenery. Each monthly entry showcases recommended destinations, specific fishing techniques and proven fly patterns. \$22.00

Wildlife Series Embroidered Caps Choose from seven designs, each embroidered with the Colorado Division of Wildlife Logo and the slogan "Keeping Colorado Wild." Choose from: Black Lab (top) and below from left: Pheasant, elk, mallards, aquatic scene, mallards on mesh and mule deer on mesh. \$22.00



More items
can be found
online at
[wildlife.state.co.us/
wildlifestore](http://wildlife.state.co.us/wildlifestore)



ORDER FORM Prices include shipping and handling

	Price	Qty.	Total
Down to the Bone DVD	\$17.95		
Big Game CD 7.0 (No Online Sales)	\$49.95		
The Wild Game Cookbook	\$23.95		
The Wild Fish Cookbook	\$23.95		
Fly Fishing Colorado DVD	\$22.00		
Elk Hunting Colorado DVD	\$17.95		
Embroidered Pheasant Cap	\$22.00		
Embroidered Elk Cap	\$22.00		
Embroidered Mallard Cap	\$22.00		
Embroidered Aquatic Scene Cap	\$22.00		
Embroidered Black Lab Cap	\$22.00		
Embroidered Mallards on Mesh Cap	\$22.00		
Embroidered Mule Deer on Mesh Cap	\$22.00		
Order any two DVDs for	\$30.00		
Order any three DVDs for	\$43.50		
TOTAL			

SHOP ONLINE AT wildlife.state.co.us/wildlifestore

Name _____
Address _____
City _____ State _____ Zip _____
Daytime phone _____

METHOD OF PAYMENT
Charge my Visa MasterCard
Account No. _____ Exp. Date _____
Signature _____

COLORADO OUTDOORS 6060 Broadway
Denver, CO 80216
(303) 297-1192



GOOSE SEASON REGULATIONS:

CENTRAL FLYWAY

REGULAR SEASON

AREAS: East of Continental Divide, except areas in the following seasons: Northern Front Range, North Park and South Park/San Luis Valley

DARK GEESE —

DATES: Nov. 19-Feb. 12, 2012

DAILY BAG LIMIT: 4

POSSESSION LIMIT: 8

LIGHT GEESE —

DATES: Oct. 29-Feb. 12, 2012

DAILY BAG LIMIT: 20

POSSESSION LIMIT: Unlimited

NORTHERN FRONT RANGE SEASON

AREAS: Boulder, Larimer and Weld counties from the Continental Divide east along the Wyoming border to Hwy. 85, south on Hwy. 85 to Adams Co. line, and all of Adams, Arapahoe, Broomfield, Clear Creek, Denver, Douglas, Gilpin and Jefferson counties.

DARK GEESE —

DATES: Oct. 1-15; Nov. 19-Feb. 12, 2012

DAILY BAG LIMIT: 4

POSSESSION LIMIT: 8

LIGHT GEESE —

DATES: Oct. 29-Feb. 12, 2012

DAILY BAG LIMIT: 20

POSSESSION LIMIT: Unlimited

SOUTH PARK/SAN LUIS VALLEY SEASON

AREAS: Alamosa, Chaffee, Conejos, Costilla, Custer, Fremont, Lake, Park, Rio Grande and Teller counties. And the parts of Hinsdale, Mineral and Saguache counties east of Continental Divide.

DARK GEESE —

DATES: Oct. 1-15; Nov. 19-Feb. 12, 2012

DAILY BAG LIMIT: 4

POSSESSION LIMIT: 8

LIGHT GEESE —

DATES: Oct. 29-Feb. 12, 2012

DAILY BAG LIMIT: 20

POSSESSION LIMIT: Unlimited

NORTH PARK SEASON

AREAS: Jackson County

DARK GEESE —

DATES: Oct. 1-15; Nov. 19-Feb. 12, 2012

DAILY BAG LIMIT: 4

POSSESSION LIMIT: 8

LIGHT GEESE —

DATES: Oct. 29-Feb. 12, 2012

DAILY BAG LIMIT: 20

POSSESSION LIMIT: Unlimited

LIGHT GOOSE CONSERVATION ORDER SEASON

AREAS: East of I-25

DATES: Feb. 13-April 30, 2012

DAILY BAG LIMIT: Unlimited

POSSESSION LIMIT: Unlimited

NOTE: See page 11, No. 7 of "Legal Hunting Methods" section for special conditions.

PACIFIC FLYWAY

EARLY CANADA GOOSE SEASON

AREAS: West of Continental Divide

DATES: Sept. 1-9

DAILY BAG LIMIT: 4 Canada geese

POSSESSION LIMIT: 8 Canada geese

REGULAR SEASON

AREAS: West of Continental Divide

DATES: Sept. 25-Oct. 2; Nov. 4-Jan. 30, 2012

DAILY BAG LIMIT: 4 dark geese; 10 light geese

POSSESSION LIMIT: 8 dark geese; 20 light geese



Goose hunt near Greeley © Jim Bulger, CPW

GOOSE SEASONS IN COLORADO

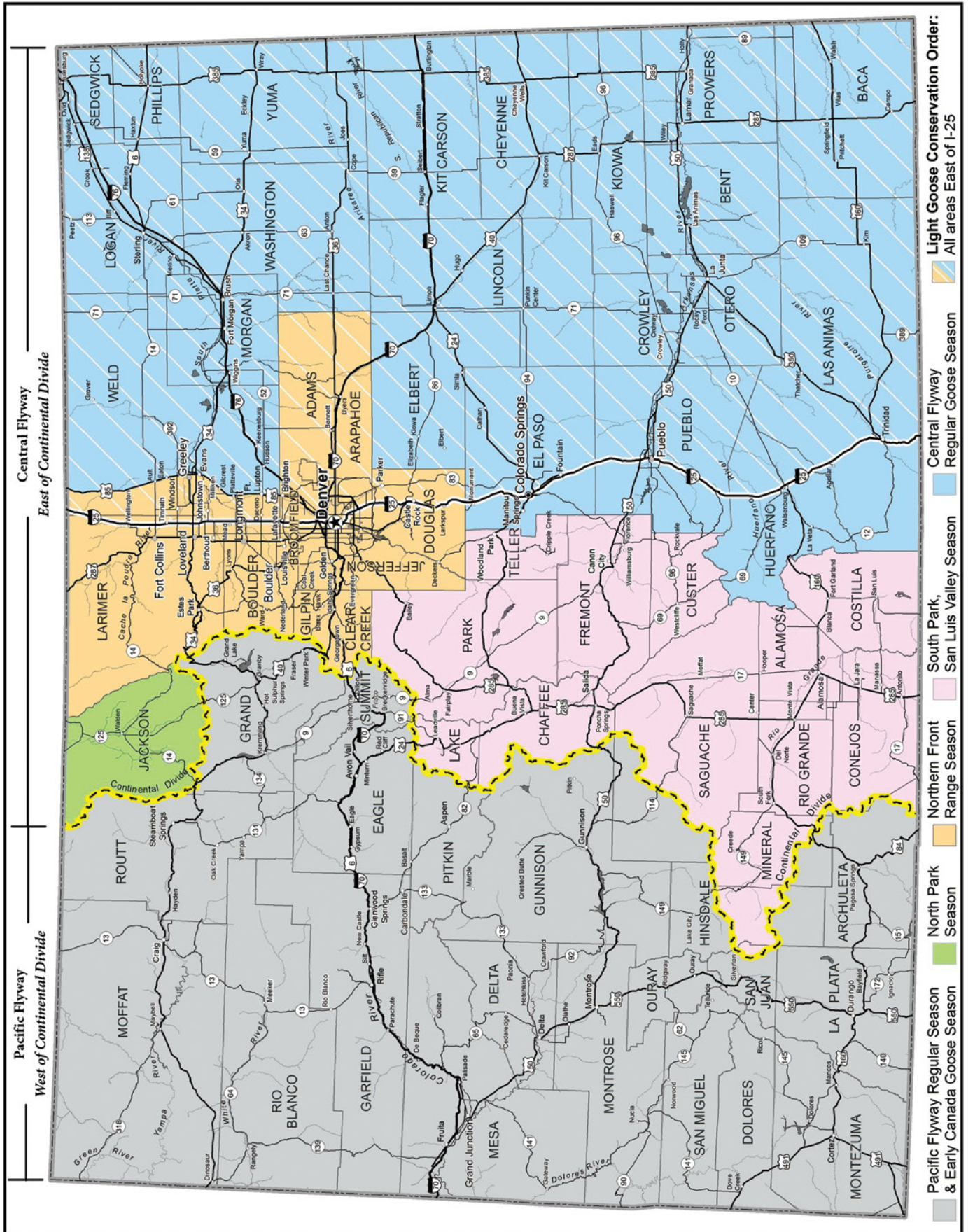



DUCK & COOT SEASON REGULATIONS:

CENTRAL FLYWAY

NORTHEAST ZONE

AREA: East of I-25 and north of I-70

DATES: Oct. 8-Dec. 4; Dec. 23-Jan. 29, 2012

DAILY BAG LIMIT —

DUCKS: 6, excluding mergansers. Of these, up to 5 can be mallards, but no more than 2 can be female mallards. Included in the daily bag limit of 6, you can have no more than 2 pintails, 1 canvasback, 2 redheads, 3 wood ducks and 2 scaup.

COOTS: 15

MERGANSERS: 5; only 2 can be hooded mergansers

POSSESSION LIMIT: 2 daily bag limits

SOUTHEAST ZONE

AREA: East of I-25 and south of I-70, and all of El Paso, Pueblo, Huerfano and Las Animas counties

DATES: Oct. 26-Jan. 29, 2012

DAILY BAG LIMIT —

DUCKS: 6, excluding mergansers. Up to 5 can be mallards, no more than 2 can be female mallards. Included in the daily bag limit of 6, you can have no more than 2 pintails, 1 canvasback, 2 redheads, 3 wood ducks and 2 scaup.

COOTS: 15

MERGANSERS: 5; only 2 can be hooded mergansers

POSSESSION LIMIT: 2 daily bag limits

MOUNTAIN/FOOTHILLS ZONE

AREA: West of I-25 and east of Continental Divide, except El Paso, Pueblo, Huerfano and Las Animas counties

DATES: Oct. 1-Nov. 27; Dec. 23-Jan. 29, 2012

DAILY BAG LIMIT —

DUCKS: 6, excluding mergansers. Of these, up to 5 can be mallards, but no more than 2 can be female mallards. Included in the daily bag limit of 6, you can have no more than 2 pintails, 1 canvasback, 2 redheads, 3 wood ducks and 2 scaup.

COOTS: 15

SEPTEMBER TEAL SEASON

AREAS: Lake and Chaffee counties and all areas east of I-25.

DATES: Sept. 10-18

DAILY BAG LIMIT: 4

POSSESSION LIMIT: 8



MERGANSERS: 5; only 2 can be hooded mergansers.

POSSESSION LIMIT: 2 daily bag limits

PACIFIC FLYWAY

AREA: West of Continental Divide

DATES: Sept. 24-Oct. 10; Nov. 3-Jan. 29, 2012

DAILY BAG LIMIT —

DUCKS, MERGANSERS: 7 in the aggregate. Of these, no more than 2 can be female mallards, 2 pintails, 1 canvasback, 2 redheads and 3 scaup. *No scaup can be taken after Jan. 10, 2012.*

POSSESSION LIMIT: 2 daily bag limits

COOTS: Daily bag and possession limit is 25

DUCKS OF COLORADO

The winter male plumage of some commonly encountered ducks, and duck species with bag limit restrictions, are depicted. For more on identifying waterfowl, go to www.npwr.usgs.gov/resource/birds/waterfowl/index.htm.

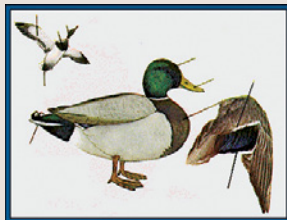

Mallard

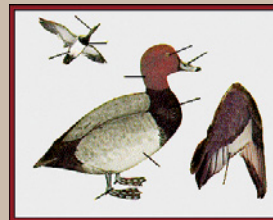

Redhead



American wigeon



Gadwall



Wood duck



Hooded merganser



Green-winged teal

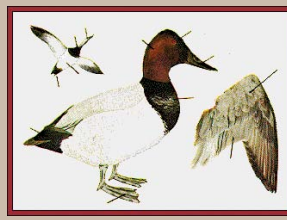

Canvasback



Pintail

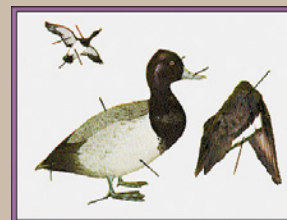

Lesser scaup



Blue-winged teal

DUCK SEASON FLYWAYS AND ZONES

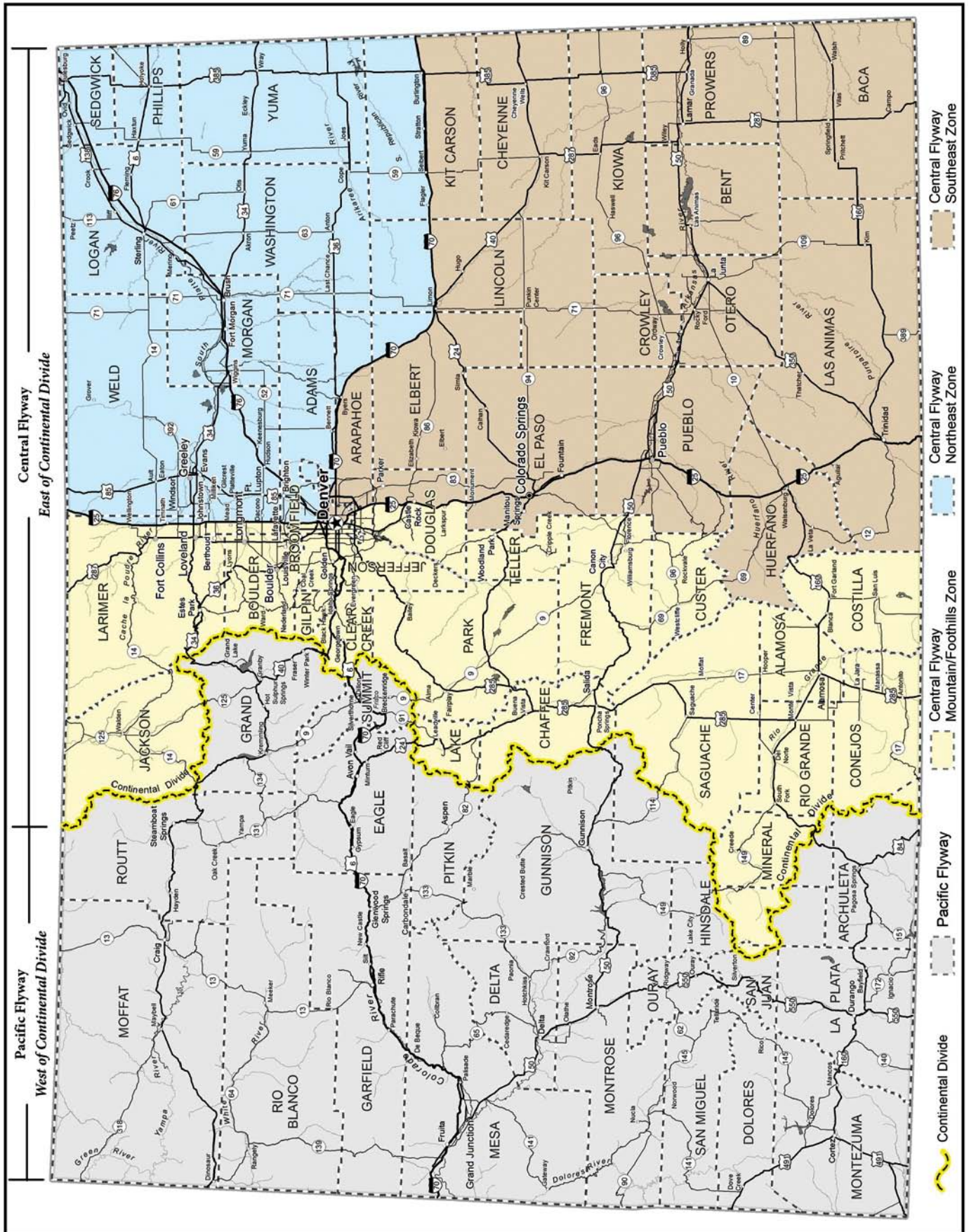



YOUTH HUNT REGULATIONS:

CENTRAL FLYWAY

NORTHEAST ZONE

AREA: East of I-25 and north of I-70
DATES: Sept. 24-25

SOUTHEAST ZONE

AREA: East of I-25 and south of I-70, and all of El Paso, Pueblo, Huerfano and Las Animas counties
DATES: Oct. 22-23

MOUNTAIN/FOOTHILLS ZONE

AREA: West of I-25 and east of the Continental Divide, except El Paso, Pueblo, Huerfano and Las Animas counties
DATES: Sept. 24-25

BAG AND POSSESSION LIMITS FOR ALL ZONES IN CENTRAL FLYWAY — DUCKS, COOT, MERGANSERS: Daily bag

NOTE: Hunting in youth seasons is restricted to youths under age 18 with a mentor. Mentors cannot hunt during youth seasons. Other rules apply. See "Youth Licenses," page 1.

and possession limits are the same as regular Central Flyway regulations, see page 8.
GEESE: Daily bag limit: 4 dark geese
POSSESSION LIMIT: 8 dark geese

PACIFIC FLYWAY

AREA: West of Continental Divide
DATES: Oct. 15-16

BAG AND POSSESSION LIMITS — DUCKS, COOTS, MERGANSERS:

Daily bag and possession limit is same as regular Pacific Flyway regulations, see page 8.
GEESE — DAILY BAG LIMIT: 4 dark geese, 10 light geese. **POSSESSION LIMIT:** 2 daily bag limits



HAWKING & FALCONRY REGULATIONS:

CENTRAL AND PACIFIC FLYWAYS

DATES: Coincide with regular seasons
DAILY BAG LIMIT: 3 singly or in aggregate
POSSESSION LIMIT: 6 singly or in aggregate
NOTE: Falconry bag and possession limits are not in addition to gun bag limits.

NONTOXIC SHOT REGULATIONS

1. It is illegal to use or have toxic (lead) shot, either in shotshells or as loose shot for muzzleloading, while taking or attempting to take ducks, geese or coots in Colorado. This includes national wildlife refuges open to hunting. Toxic shot, either in shotshells or as loose shot for muzzleloading, cannot be in a hunter's gun, on his/her person or near a hunter taking or attempting to take waterfowl. Store lead shot in your vehicle. You can store lead shot elsewhere if it's not readily accessible while hunting waterfowl.
2. Nontoxic shot is required in commercial wildlife parks, field trials and dog-training while hunting captive-reared mallards.
3. Nontoxic shot is any type approved by the U.S. Fish and Wildlife Service. Go to: www.fws.gov/migratorybirds/CurrentBirdIssues/nontoxic.htm.
4. It is illegal to have or use nontoxic shot larger than size T to hunt ducks, geese or coots.

CONSEP ⁴ 2006 NONTOXIC SHOT LETHALITY TABLE [©]							
Proven Nontoxic Shot Loads For Waterfowl & Upland Game Birds ¹ <i>Load Velocity: 1,225 - 1,450 FPS</i>	Typical Shooting Range of Activity (Yards)	Most Effective Nontoxic Shot Sizes(s) for Activity	Minimum Load Weight (Ounces)	Minimum Pellet Hits Needed on Lethal Areas for Clean Kills	Minimum Pattern Count Needed at Any Distance for Clean Kills (# of Pellets in 30" Circle)	Choke Starting Points (Given in Lead Shot Choke Designations)	
ACTIVITY							
Large Geese At Long Range ² Giant, Western, Atlantic and Interior Canadas	50-65 50-70	Steel BBB to T HEVI-Shot 2 to BB	1-1/4 1-1/4	1-2 1-2	50-55 50-55	Improved Full, Improved Modified	
Large Geese Over Decoys ²	40-50 40-50	Steel BB to BBB HEVI-Shot 4 to 2	1-1/8 1-1/4	1-2 1-2	50-55 50-55	Modified (Mod. or M.) I.C., Modified	
Medium/Small Geese Long Range ² Snow, White-front, Lesser Canadas	50-65	Steel BB to BBB	1-1/4	1-2	60-65	Improved Modified	
Medium/Small Geese Over Decoys ²	40-50	Steel 2 to BB	1-1/8	1-2	60-65	Modified (Mod. or M.)	
Large Ducks At Long Range Mallard, Black, Pintail, Goldeneye, Gadwall	45-65	Steel 2 to 1	1-1/8	1-2	85-90	Full	
Large Ducks Over Decoys ³	20-45	Steel 6 to 2	3/4 - 1	1-2	85-90	I.C. (20-35 Yds), M. (35-45 Yds)	
Medium Ducks Over Decoys ³ Wigeon, Scaup, Shoveler	30-45	Steel 6 to 3	1	1-2	115-120	I.C. (20-35 Yards), Modified (35-45 Yards)	
Small Ducks Over Decoys ³ Teal, Ruddy, Bufflehead	30-45	Steel 6 to 4	1	1-2	135-145	Modified (20-35 Yards), Full (35-45 Yards)	
Ring-Necked Pheasants	20-50	Steel 3 to 2	1	2-3	90-95	I.C. (20-30 Yds), M. (30-50 Yds)	
Turkeys (Head and Neck Shots)	20-40	Steel 4	1-1/4	3-4	210-230	Full or Extra Full	
Swatter Load For Wounded Birds	20-35	Steel 7 to 5	1	1	175	Mod. or Full (7 or 6), Full (5's)	

This table summarizes analysis to date of the waterfowl and upland game bird lethality data base of the Cooperative North American Shotgun Education Program (CONSEP). Responsible shotgun hunters not only engage in thorough pattern testing and ample target practice, but also restrict shooting to ranges less than 45 yards.

Note: To date, steel #BBB (.190") and HEVI-Shot #2 (.150") have exhibited the best all-around performance for taking geese; steel #3 (.140") the best all-around performance for taking ducks.

- 1 These findings are derived from testing 3" 20-gauge; 2 3/4", 3" and 3 3/4" 12-gauge; and 3 3/4" 10 gauge steel loads and 2 1/4" and 3" 12 gauge HEVI-Shot loads. As additional pellet sizes and types, load configurations, and gauges are tested and data bases completed, findings will be updated and may change.
- 2 Steel #F (.220") in all 12-gauge load configurations has exhibited the highest crippling rate on geese of all steel pellet sizes tested. Due to inadequate pattern density, steel #F has not proven lethal on geese beyond 55 yards.
- 3 Steel #4 (.130") has exhibited good all-around performance for taking small and medium-sized ducks, but has not proven lethal on large ducks beyond 45 yards.

This terminal ballistics information is provided courtesy of the members of CONSEP. CONSEP is a research and information service currently funded jointly by 18 U.S. state fish and wildlife agencies, the U.S. Fish and Wildlife Service, the Inter. Hunter Educ. Assoc., the British Assoc. for Shooting and Conservation (BASC), the Danish Hunters' Assoc.-Denmark, Field & Game Australia, Sporting Shooters Assoc. of Australia, the Victoria Dept. of Sustainability and Environ.-Australia, Environ-Metal, Inc., Remington Arms Co., and Winchester Div./Olin Corp. Contributing members include Larry Gore's Katy Prairie Outfitters, Briley Mfg. Co., and Oregon DF&W.

4 This table is NOT a CONSEP product. Table created and © Copyright 2006 by Tom Roster. Reprint rights and/or permission to quote/use portions of this table granted only by written permission of Tom Roster, 1190 Lynnewood Blvd., Klamath Falls, OR, USA 97601, 541/884-2974, tomroster@charter.net

HUNTING LAWS & LEGAL METHODS OF TAKE

Safe handling of game meat

Concern has grown about diseases affecting wild animals that could potentially make humans sick. Most of the time, properly handled and prepared game meat poses no greater risk than domestic meat of causing disease in humans. Hunters are encouraged to contact their local public health department or CPW office for information on wildlife diseases that may be present where they plan to hunt. Public health officials recommend the following precautions when handling and preparing game meat:

1. Do not handle animals that are obviously sick or found dead. Report sick or dead animals you find to a Wildlife Service Center near you.
2. Keep game cool, clean and dry.
3. Do not eat, drink or smoke while dressing game.
4. Use disposable gloves when cleaning game.
5. Wash your hands with soap and water or use alcohol wipes after dressing game.
6. Clean all tools and surfaces immediately afterward. Use hot soapy water, then disinfect with a 10 percent chlorine bleach solution.
7. Cook game meat to an internal temperature of at least 165° F to kill disease organisms and parasites. Juices from adequately cooked game meat should be clear.
8. Do not eat any raw portions of wild game.
9. Do not feed raw wild game to domestic pets.

LEGAL HUNTING METHODS

1. Shotguns cannot be larger than 10 gauge. They cannot hold more than 3 shells in magazine and chamber combined (except during Light Goose Conservation Order Season, *see No. 7 below*). Shotguns must be fired from the shoulder. To reduce capacity of shotguns that hold more than 3 shells in the chamber and magazine combined, the magazine must be cut off, altered or plugged with a 1-piece filler that cannot be removed unless the gun is disassembled. Slugs are illegal to hunt waterfowl.
2. Hand-held bows allowed only if the arrow or bowstring is not held or drawn mechanically. It is illegal to use bows on firing lines designated by the Colorado Parks and Wildlife Board.
3. It is legal to hunt waterfowl in the open, from a blind or other concealed place except a sinkbox. When camouflaged with vegetation from agricultural crops, camouflaging cannot result in exposing, depositing, distributing or scattering grain or other feed.
4. Hunting allowed from vessels (except sinkboxes) with motors or sails if the motor is off, and/or sails are furled and forward movement has stopped. Hunting is allowed from drifting vessels and those propelled by hand. Use of motorized vessels only allowed to pick up dead or injured birds.
5. Hawking or falconry permitted.
6. Dogs, artificial decoys, duck calls or goose calls are legal, except recorded or electronically amplified calls or sounds. Recorded or electronically amplified calls are legal to hunt common crows.
7. **IN LIGHT GOOSE CONSERVATION ORDER SEASON:** Recorded or electronically amplified calls are allowed. Shotguns that hold more than 3 rounds in the chamber may be used during this season only. Hunting is allowed one-half hour before sunrise to one-half hour after sunset. A federal migratory bird and conservation stamp are not required for this season. (*See page 6 for season dates.*)
8. The most restrictive state or federal laws apply. See www.wildlife.state.co.us/Hunting/Waterfowl or www.fws.gov/hunting/whatres.html for a detailed summary of federal regulations on migratory bird hunting. More regulations also may apply to National Wildlife Refuges opened to hunting, go to www.fws.gov/refuges for details.

ILLEGAL HUNTING METHODS

1. Baiting. For information on federal baiting laws, go to www.fws.gov/le/HuntFish/waterfowl_baiting.htm.
 - a. It is illegal to take migratory game birds and waterfowl by the aid of baiting, or on or over any baited area, if you know or reasonably should know the area is baited. It is illegal to place or direct placement of bait on or next to an area to cause, induce or allow anyone to take or attempt to take migratory birds with the help of bait or over a baited area.
 - b. Baiting means directly or indirectly placing, exposing, distributing or scattering salt, grain or other feed as an attraction for migratory game birds to, on or over where hunters are trying to hunt. An area is considered baited for 10 days after complete removal of baiting material.
 - c. It is legal to take migratory game birds, including waterfowl, coots and cranes, on or over the following lands not otherwise baited: standing or flooded standing crops; standing flooded or manipulated natural vegetation; flooded harvested crop lands; where seeds

or grains were scattered solely from normal agricultural planting, harvesting, post-harvest manipulation or normal soil stabilization practice; flooded, standing agricultural crops where grain is inadvertently scattered solely by a hunter entering or exiting an area, placing decoys or retrieving downed birds.

- d. It is legal to take migratory birds, except waterfowl, coots and cranes, on or over the following lands not otherwise baited: where grain or other feed is distributed or scattered solely from manipulation of agricultural crops or other feed, or solely from normal agricultural operations.
2. It is illegal to use any artificial light as an aid in hunting or taking wildlife.
 3. Traps, snares, nets, rifles, pistols, swivel guns, punt guns, battery guns, machine guns and fish hooks, poisons, toxicants, explosives or stupefying substances are illegal.
 4. It is illegal to use live, tame or captive ducks and geese as decoys. All tame, captive ducks and geese must be removed 10 days before hunting. They must be in an enclosure that substantially reduces the sound of their calls and conceals them from the sight of waterfowl.
 5. It is illegal to discharge a firearm or release an arrow from, on or across a public road. Hunting with rifles, handguns, shotguns firing a single slug and archery equipment prohibited within 50 feet on each side of the center line of any public road. On a divided road, the prohibition includes the median, and the 50-foot requirement is measured from the center line of both roads. Waterfowl cannot be hunted from, on or across a highway, road, designated trail or other right-of-way (public or private) in national wildlife refuges.
 6. It is illegal to carry or have a firearm (except a pistol or revolver) in or on a motor vehicle unless chamber is unloaded.
 7. Possession of wildlife is evidence you hunted.
 8. It is illegal to kill, capture, wound or harass wildlife from an aircraft or motor vehicle. It is also illegal to operate aircraft, discharge firearms or release arrows from aircraft or motor vehicles with the same intent.
 9. It is illegal to waste or abandon edible portions of wildlife, or to leave wounded wildlife without trying to track and kill it.
 10. It is illegal to leave decoys or things used as decoys in the field or on water overnight on state wildlife areas.

HAWKING AND FALCONRY

1. Apprentices may hunt with only 1 raptor at a time.
2. A resident falconry license required.
3. Nonresident falconers must buy a nonresident falconry license from the CPW's special licensing section, a one-day small-game hunting license or a nonresident small-game hunting license. Hunter education laws apply.
4. Falconers must comply with HIP.
5. Firearms prohibited while hawking.
6. Hawking prohibited from a public road.
7. Hawking on private property is illegal without permission from owner or person in charge.
8. Nonresidents also must obtain an import permit at least 30 days in advance from special licensing. The permit is free, but a current health certificate issued within 30 days of the proposed entry from state of origin required. Import permit applications and import permits are available on the CPW website at www.state.co.us.

LANDS WITH SPECIAL WATERFOWL REGULATIONS

LAND RESTRICTIONS AND USE RULES

NOTE: Additional restrictions may apply on some properties. Consult the CPW's State Wildlife Area brochure for details.

- It is illegal to hunt on private land without permission from landowner or person in charge. It is illegal to post or indicate that public lands are private. It is illegal to hunt on State Trust Lands without permission of lessee, except lands open for wildlife recreation.
- It is illegal to hunt waterfowl in federal reservations; areas the U.S. government sets aside as bird, game or other wildlife reservations, breeding grounds or refuges; or areas closed by the Migratory Bird Treaty Act, except as permitted. More regulations may apply on national wildlife refuges. Contact: Alamosa and Monte Vista, (719) 589-4021; Browns Park, (970) 365-3613; Arapaho, (970) 723-8202.
- IN THE AREAS BOUNDED** on N by Wyoming; E and S by I-76, Hwy. 71, U.S. 36 and I-70; and W by the Continental Divide and Larimer-Jackson county line; and in Bent, Crowley, Kiowa, Mesa, Otero and Prowers counties:
 - It is illegal to hunt waterfowl within 50 yards on either side of center line of a public road.
 - It is illegal to hunt waterfowl within 150 yards of a dwelling, including directly above it, without first obtaining permission from owner, occupant or person in charge of the dwelling.
- PUEBLO COUNTY:** It is illegal to hunt waterfowl within 150 yards of a dwelling, including directly above it, without first obtaining permission from owner, occupant or person in charge of dwelling.
- ALONG THE COLORADO RIVER:**
 - IN GRAND COUNTY:** Closed to waterfowl hunting from Shadow Mountain dam to Twin Creek after Nov. 13.
 - IN MESA COUNTY:** Closed to waterfowl hunting on Colorado River and 200 yards on either side of river from Grand Avenue bridge in Grand Junction to W end of Horsethief Canyon SWA from Wed.-Fri., except Thanksgiving, Christmas and New Year's Day. Closed to waterfowl hunting on river and 200 yards on either side of river from Appleton Drain to Hunter Wash (at the W end of Walker SWA).

RESERVATION PROCEDURES

For land requiring reservations, call 1-800-846-9453 (1-800-UGO-WILD)

- » **RESERVATIONS NOT ACCEPTED MORE THAN 14 DAYS IN ADVANCE** of hunt date nor after noon the day before the hunt date or noon Friday for hunts on Sunday and holidays falling on Monday.
- » **TO CANCEL**, hunters must do so by noon the day before the hunt date. Failing to cancel reservations or follow check-station procedures may result in losing future reservation rights for the rest of the hunting season.
- » **MAXIMUM 1 RESERVATION PER HUNT DATE** and 1 reservation per phone call. Reservations are not transferable. The person making the reservation must be a licensed hunter for the species to be hunted and must be at the property the day of the hunt.
- » **HUNTERS MAY ONLY HUNT** the area specified on the reservation, unless stated otherwise in the following listings.

NEW! Look for this marker in the list below that indicates regulations for this property have changed since last year.

NOTE: These lands have special waterfowl regulations. Additional rules apply on some properties. Consult the CPW's State Wildlife Area brochure for details.

ANDRICK PONDS SWA

- Public access limited to Sat., Sun., Wed. and legal holidays. During these days, property is only open from 3 a.m.-9 p.m. Access is by foot only, through designated parking areas. Night hunting is prohibited.
- Hunting by reservation only. See "Reservation Procedures" (top of page) for details. Maximum 4 hunters allowed in each area at any time. From Sept. 1 through end of regular goose season, only 3 reservations allowed per hunter annually. Hunting not allowed on Clark Lake.
- From Sept. 1-Nov. 30, all public use prohibited except migratory bird hunting within designated hunting areas.
- NEW!** From Dec. 1 through end of regular goose season, hunting is permitted for migratory birds and small game. During this time, hunt days will be established as small-game hunting or migratory bird hunting only to minimize conflicts.
 - SMALL GAME** — Small-game hunting restricted to December and January, Sundays only. Dec. 4 and Jan. 15 are limited to youth/mentor small-game hunting. On these dates, at least one member of the hunting party must be a youth under 18 years old, and hunters age 15 younger must be accompanied by a mentor. Three hunting areas are desig-

nated, named: northwest area, southwest area and east area. Reservations taken by calling 1-800-846-9453, following normal reservations procedures.

- MIGRATORY BIRD** — Migratory bird hunting only on Sat., Wed. and legal holidays from Dec. 1 through end of dark goose season. Hunting areas same as from Sept. 1-Nov. 30. Reservations taken by calling 1-800-846-9453, following normal reservations procedures.
- From end of dark goose season through the Fri. prior to Memorial Day, only spring turkey hunting allowed.
 - Mandatory check in and check out as posted.
 - NEW!** From the Thurs. before Sept. 1 through the end of dark goose season, scouting permitted from 10 a.m.-2 p.m. on Thurs. that are not open to hunting in and prior to waterfowl seasons. Must have reservation or letter from CPW. All people must check in and out at check station. Firearms, dogs not allowed during scouting.

ARAPAHO NATIONAL WILDLIFE REFUGE

- Unit A closed to all hunting. Unit B open to migratory and resident small game. Unit C closed to migratory bird hunting. For information, call (970) 723-8202.

ATWOOD STATE TRUST LAND

- Hunting prohibited except Sat., Sun., Wed., Labor Day, Columbus Day (observed), Veterans Day, Thanksgiving Day, Christmas Day, New Year's Day, Martin Lu-

ther King Day and Presidents Day.

- Small-game and waterfowl hunting regulated by reservation system and mandatory check station. See "Reservation Procedures" (top of page) for details. Mandatory check in and check out as posted.
- Two reservations are for the general public, 1 for hunters with mobility impairments and 1 for youth/mentor. General public and mobility-impaired must hunt the up-river side of Hwy. 63. Youths and mentors must hunt down-river side of the highway.
- Hunting prohibited with center-fire rifles.

ATWOOD SWA

- Public access by foot, through designated parking areas. Max. 4 groups or vehicles with max. 4 people per group.
- NEW!** Beginning with first day of the regular duck season through last day of regular duck season, hunting is by reservation only. See "Reservation Procedures" (top of page) for details. Max. 4 per reservation. Hunters may only hunt area specified on reservation and must check out at mandatory station by 2 p.m.
- NEW!** Waterfowl and small-game hunting permitted only on Sat., Sun., Wed., Columbus Day (observed), Veterans Day, Thanksgiving Day, Christmas Day, New Year's Day, Martin Luther King Jr. Day.

BANNER LAKES SWA

- Access only through designated parking areas. Waterfowl hunting only from first day of regular



© Jennifer Jespersen, CPW

Tilman Bishop State Wildlife Area is one of many scenic destinations in Colorado for waterfowl hunting. Reservations are required for hunting Tilman Bishop, check the brochure listing on page 17 for details on how to reserve your waterfowl hunt here.

LAND CLOSURES DURING DEER SEASON

(OPENING WEEKENDS)

All recreational activities except deer hunting prohibited on the following lands during opening weekend of regular plains rifle deer season and on opening day and first weekend of late plains rifle deer season:

» STATE WILDLIFE AREAS:

Atwood, Bravo (and Scalva parcel), Brush, Centennial Valley, Cottonwood, Dune Ridge, Elliott, Jean K. Tool, Julesburg leases, Knudson, Messex, Overland Trail, Pony Express, Sedgwick Bar and Tamarack Ranch

» **STATE TRUST LANDS:** Atwood, Ford Bridge and Red Lion Ranch

waterfowl season to the day before the first day of pheasant season. Property open only on Sat., Sun., Mon. and legal holidays.

2. Waterfowl reservations available but not required. See "Reservation Procedures" (page 12) for details. Max. 4 hunters per reservation.
3. Reservations valid during reserved day until hunter with reservation checks out. Hunters may check in on first-come, first-served basis after a hunter with a reservation checks out. If a reserved area is not claimed by legal sunrise, or if no reservation exists for a hunt area, hunters may check in after midnight the morning before the hunt.
4. Waterfowl hunters must follow check-in and check-out procedures as posted.
5. **NEW!** From the Thurs. before Sept. 1 through the end of dark goose season, scouting permitted from 10 a.m.-2 p.m. on Thurs. that are not open to hunting in and prior to waterfowl seasons. Must have

reservation or letter from CPW. All people must check in and out at check station. Firearms, dogs not allowed during scouting.

BARR LAKE STATE PARK

1. Waterfowl hunting only, restricted to Sat. and Wed.
2. Hunting from designated blinds only. Max. of 3 hunters per blind. Unreserved blinds will be available on first-come, first-served basis after 5 a.m. each day. Reserved blinds unoccupied by 7 a.m. are first come, first served.
3. Hunting by reservation only. See "Reservation Procedures" (page 12) for details. Mandatory check in and check out as posted.

BRAVO SWA

1. **NEW!** From the first day of the regular duck season through the last day of the regular duck season, waterfowl and small-game hunters must check out at mandatory check station.

LAUNCHING VESSELS

Launching or taking out vessels from the water is prohibited from the first day of Sept. teal season until the last day of dark goose season on these properties:

» STATE WILDLIFE AREAS:

Atwood, Boyd Ponds, Bravo, Brower, Brush, Centennial Valley, Cottonwood, Dune Ridge, Elliott, Jean K. Tool, Julesburg, Knudson, Messex, Mitani-Tokuyasu, Overland Trail, Pony Express, Sedgwick Bar, Tamarack Ranch

» STATE TRUST LANDS:

Atwood, Bravo, Ford Bridge, Red Lion Ranch

2. Access from designated parking areas only.
3. **SCALVA PARCEL:** All public access requires a reservation. See "Reservation Procedures" (page 12) for details. From June through August, reservations available by calling (970) 842-6300.
 - a. From Sept. 1-May 31, only hunting is allowed and is limited to archery, muzzleloading and shotgun during established seasons. Hunting is only on Sat., Sun., Wed., Labor Day, Columbus Day (observed), Veterans Day, Thanksgiving Day, Christmas Day, New Year's Day, Martin Luther King Jr. Day and Presidents Day.
 - b. Access by foot only 4 a.m.-9 p.m. through designated parking and mandatory check station.

BROWNS PARK NATIONAL WILDLIFE REFUGE

1. Butch Cassidy Lake, Hog Lake and the river corridor are open to waterfowl hunting. All other units are closed. For information, call (970) 365-3613.

BRUSH SWA

1. **NEW!** Public access only from 3 a.m.-9 p.m., except with night hunting permit. Access from designated parking areas only.
2. **NEW!** Beginning with the first day of regular duck season through last day of regular duck season, waterfowl and small-game hunting is by reservation only. Call 1-800-846-9553 for reservations. Two waterfowl and two small-game reservations are available in designated areas. Max. 4 people per reservation. There is one youth/mentor area available. No more than two mentors and at least one youth per youth/mentor reservation. Mentors must be 18 and have hunter education certificate.
3. **NEW!** Hunters must check out at designated check station by 2 p.m. Hunting permitted only on Sat., Sun., Wed., Columbus Day (observed), Veterans Day, and Thanksgiving Day, Christmas Day, New Year's Day and Martin Luther King Jr. Day.

BRUSH PRAIRIE PONDS SWA

1. Public access only from 3 a.m.-9 p.m., except with night hunting permit.
2. All land users must check in and

check out at the designated check station at Brush Memorial Park. Access is regulated through the check station, max. 4 hunters allowed in each area.

3. From the last day of regular goose season until opening of first waterfowl season, only wildlife observation is permitted with access to areas as posted. Public access by foot only.
4. From opening of teal season through Nov. 30, only migratory-bird hunting allowed and only on Sat., Sun., Wed., Columbus Day (observed), Veterans Day, and Thanksgiving Day during established waterfowl seasons.
5. From the September teal season through Dec. 1, reservations are available, but not required. See "Reservation Procedures" (page 12) for details. Max. 3 reservations per hunter annually. Reservations valid until 9 a.m., hunters may only hunt the area specified on the reservation or which they check into. Hunters may check in on first-come, first-served basis after a hunter with a reservation checks out. If no reservation exists for a hunt area, hunters may check in after midnight the morning before the hunt.
6. From Dec. 1 through the last day of regular goose season, only hunting is allowed. Reservations available to hunt on Dec. 1 (first day for small-game and big-game hunting). Reservations not available from Dec. 2-Jan. 31. Hunters may check in at one of five hunting areas on a first-come, first-served basis, after midnight the morning before the hunt. Hunters properly checked in to any of these areas may hunt anywhere on the property.
7. **NEW!** From the Thurs. before opening of teal season until Nov. 30, scouting permitted from 10 a.m.-2 p.m. on Thurs. that are not open to hunting in and prior to waterfowl seasons. Must have reservation or letter from CPW. All people must check in and out at check station. Firearms, dogs not allowed during scouting.

CENTENNIAL VALLEY SWA

1. During waterfowl season, small-game and waterfowl hunting is only in designated areas.
2. During regular duck seasons, reservations are required for waterfowl and small-game hunting. See "Reservation Procedures" (page 12) for details. Max. 4 hunters allowed per reservation. Mandatory

check in and check out as posted at designated station.

3. Closed during regular waterfowl seasons except Sat., Sun., Mon. and legal holidays. Closed March 1-Aug. 31 except on designated trail for wildlife viewing and for hunters with spring turkey licenses.

CHUCK LEWIS SWA

1. Waterfowl hunting prohibited within 50 yards of CR 14F bridge.
2. Open 4 a.m.-10 p.m. only, no overnight parking.
3. Dogs permitted as an aid to waterfowl hunting or aid to a person with disabilities.

COLORADO RIVER ISLAND SWA **NEW!**

1. Only waterfowl hunting, and only from designated blinds.
2. Hunting by reservation only. See "Reservation Procedures" (page 12) for details. Mandatory check-in and check-out procedures as posted.
3. If no reservation exists for a hunt area, hunters may check in on a first-come, first-served basis after 5 a.m. the day of the hunt. Reserved areas not claimed by 7 a.m. will be available on a first-come, first-served basis. An area must be yielded upon request of the hunter holding a valid and active reservation for that area.

CRAWFORD STATE RECREATION AREA

1. Hunting prohibited as posted.

DILLON RESERVOIR

1. Waterfowl hunting prohibited on Labor Day and the Sat. and Sun. before Labor Day.
2. Denver Water Board restricts hunting to designated areas only. For more property information, go to www.co.summit.co.us/open-space/drrec.html.

DOMELAKES SWA

1. Camping during waterfowl seasons allowed only in designated areas.

ELLIOTT SWA

1. Open to public 3 a.m.-9 p.m. daily, except with night hunting permit.
2. **NEW!** Scouting permitted from the Thurs. before opening of teal season until Nov. 30 on Hamlin Tracts, and from the Thurs. before opening of teal season until the first segment of the regular duck season on Union Tract. Scouting permitted from 10 a.m.-2 p.m. on

Thurs. that are not open to hunting in and prior to waterfowl seasons. Must have reservation or letter from CPW. All people must check in and out at check station. Firearms and dogs not allowed during scouting.

3. **UNION TRACT:** Open only for waterfowl hunting, access from designated parking areas only. Reservations available but not required, see "Reservation Procedures" (page 12) for details. Mandatory check station. Hunting allowed only from designated blinds or as posted. Max. 4 hunters per area.

a. From Sept. teal season through the first segment of regular waterfowl season, waterfowl hunting allowed only Sat., Sun., Wed. and Columbus Day (observed). Reservations available but not required. Max. 2 reservations annually per hunter. Reservations valid until 9 a.m. Hunters may check in on first-come, first-served basis after a hunter with a reservation checks out or if no reservation exists for a hunt area after 3 a.m. immediately before the hunt.

b. During subsequent segments of regular waterfowl season, CPW may establish max. 15 days of waterfowl hunting to be consistent with management objectives or restrictions, including weather, water levels, presence of waterfowl, need for waterfowl resting areas, the need to maximize public hunting and youth hunting opportunities. To enter a drawing for an area, send a postcard with name, address, phone number, desired dates and hunting area (Area 1 or Area 2) to CPW, Union Tract Drawing, 122 E. Edison St., Brush, CO 80723. Cards must be postmarked by Sept. 30. Successful applicants notified by Oct. 21. Hunters can apply for 1 area daily, but can list multiple requests on 1 postcard. Reservations limited to 1 drawing per hunter annually. Reservations valid until 9 a.m. Hunters check in on first-come, first-served basis after a hunter with a lottery reservation checks out, or if no reservation exists for an area after 3 a.m. the day of the hunt. Dates available for reservations are Dec. 24, 25, 28, 31 and Jan. 1, 7, 8, 14, 15, 21, 22, 28, 29.

4. **HAMLIN TRACTS (N AND S):** From teal season until Nov. 30, waterfowl and migratory bird hunting only.

a. Max. 4 hunters per area. Mandatory check in and check out as

posted.

b. Reservations are available but not required. See "Reservation Procedures" (page 12) for details. Max. 3 reservations per hunter annually.

c. Reservations valid until 9 a.m. Hunters may check in on first-come, first-served basis after a hunter with a reservation checks out or if no reservation exists for a hunt area after 3 a.m. immediately before the hunt.

d. Hunters must comply with youth/mentor restrictions as posted on S Hamlin Tract.

e. From Dec. 1 through March 31, reservations not available. Hunters may check in on first-come, first-served basis but not until 3 a.m. immediately before hunt. Two areas available on both N and S tracts. Hunters properly checked in for one of these areas may hunt anywhere within that area.

EMPIRE RESERVOIR

1. Goose hunting prohibited below historical and recorded high-water line. Hunting also prohibited N of reservoir 20 yards above high-water line from the inlet structure, N and E to easternmost end of dike.

FLAGLER RESERVOIR SWA

- Boating prohibited during waterfowl season, except crafts propelled by hand, wind or electric motor.
- Hunting limited to youth mentor hunting only. Max. 1 mentor per youth may hunt.

FOSSIL CREEK RESERVOIR

- Closed to goose hunting as posted.

FRANK SWA

- During regular duck season, all waterfowl and small-game hunting is limited to Sat., Sun., Mon. and legal holidays.
- A reservation is required. See "Reservation Procedures" (page 12) for details. Max. 4 hunters allowed per reservation. Mandatory check out as posted at designated check station.
- Hunting prohibited west of CR 13 and in the posted safety zone in the NE corner of the property.

FRANKLIN ISLAND SWA

NEW!

- Only waterfowl hunting, and only from designated blinds.
- Dogs prohibited, except as an aid to hunting.



© Ralph Pinney, CPW

A Youth Waterfowl Weekend hunt at Kennecott Duck Club at Empire Reservoir near Orchard. For details about youth waterfowl hunts, go to the CPW website at www.wildlife.state.co.us/Hunting/HunterOutreach/YouthHuntingBirds.

- Hunting by reservation only. See "Reservation Procedures" (page 12) for details. Mandatory check-in and check-out procedures as posted.
- If no reservation exists for a hunt area, hunters may check in on a first-come, first-served basis after 5 a.m. the day of the hunt. Reserved areas not claimed by 7 a.m. will be available on a first-come, first-served basis. Any area must be yielded upon request of the hunter holding a valid and active reservation for that area.

GRAND LAKE, WINDY GAP RESERVOIR

- Closed to goose hunting on lakes and within 100 yards of high-water lines.

GUNNISON RIVER SWA

- Public access is by foot only.
- Only waterfowl hunting with shotguns allowed.

GYPSUM PONDS SWA

- Dogs are prohibited on the eastern ponds, except when used for waterfowl hunting.

upon request of a hunter holding a valid reservation for that area.

HORSETHIEF CANYON SWA

- Open to public 5 a.m.-9 p.m. Open 24 hours for fishing only.
- Hunting with shotguns, hand-held bows and muzzleloaders only.
- Permits are not required for waterfowl hunting 100 yards east of Blind No. 1 to the eastern property boundary, including Skipper's Island.
- Waterfowl hunting is prohibited Weds.-Fri., except on Thanksgiving Day, Christmas Day and New Year's Day.
- From 100 yards east of Blind No. 1 to the western boundary of the property, waterfowl hunting on Sat. restricted to youth/mentor hunting only.
- Waterfowl hunters on west end of property must reserve a blind and must hunt from or within 100 yards of that blind. Max. 4 hunters per blind.
- NEW!** Hunting by reservation only. See "Reservation Procedures" (page 12) for details. Mandatory check-in and check-out procedures as posted.
- NEW!** If no reservation exists for a hunt area, hunters may check in on a first-come, first-served basis after 5 a.m. the day of the hunt. Reserved areas not claimed by 7 a.m. will be available on a first-come, first-served basis. Any area must be yielded upon request of the hunter holding a valid and active reservation for that area.

JACKSON LAKE SWA

- NEW!** From the first day of regular duck season through the last day of regular duck season, all waterfowl and small-game hunters must check out at mandatory check station.
- Boat hunting prohibited beginning Nov. 1 except for hunters with boat reservation. See "Reservation Procedures" (page 12) for details. Max. 4 people per reservation. Hunters with boat reservations must call reservation line two days before hunt to confirm ice conditions. Only boat hunters with reservations are exempt from Nov. 1 boat closure. Boats prohibited on frozen surface of lake.
- Hunters and vessels must stay in designated hunt zone. Hunting prohibited within 150 yards of shore, other vessels. Vessels launched from Jackson Lake State

HIGEL SWA

- Closed Sept. 1-Feb. 14, except by permit Sat., Sun., Wed. and legal holidays. Closed Feb. 15-July 15 to protect nesting water birds.
- Permits required for access Sept. 1-Feb. 14. Max. 25 permits daily. Get free permits through the Wildlife Service Center in Monte Vista, or through reservation system by calling (719) 587-6923. Phone reservations only Oct. 1-Nov. 10.

HIGHLINE LAKE STATE PARK

- Closed to waterfowl hunting Sat. and Sun.
- Waterfowl hunting limited to designated blinds. Max. 4 hunters per blind. Mandatory check in and check out.
- NEW!** Hunting is by reservation only. See "Reservation Procedures" (page 12) for details.
- NEW!** Unreserved blinds will be available on first-come, first-served basis after 5 a.m. each day. Reserved blinds unoccupied by 7 a.m. are first come, first served. Hunt areas must be yielded at any time

Park must have state parks pass.

- Waterfowl hunting from vessels permitted only Sat., Sun., Wed., Columbus Day (observed), Veterans Day, Thanksgiving Day, Christmas Day, New Year's Day and Martin Luther King Jr. Day.
- Vessels need to be pre-inspected and sealed with an inspection receipt in accordance with state boating regulations.

JAMES M. ROBB COLORADO RIVER STATE PARK **NEW!**

- Parking in designated areas only.
- Waterfowl hunting in designated blinds only, max. 4 hunters per blind. Hunters must check in and out as posted.
- Hunting is by reservation only. See "Reservation Procedures" (page 12) for details.
- Unreserved blinds will be available on first-come, first-served basis after 5 a.m. each day. Reserved blinds unoccupied by 7 a.m. are first come, first served. Hunt areas must be yielded at any time upon request of a hunter holding a valid reservation for that area.

JEAN K. TOOL SWA

- Access from 3 a.m.-9 p.m., through designated parking areas only. Except with night hunting permit.
- Beginning with the first day of regular duck season, waterfowl and small-game hunters must check out at designated check station by 2 p.m.
- NEW!** Hunting is by reservation only. See "Reservation Procedures" (page 12) for details. Three waterfowl and three small-game reservations per day, max. 4 people per reservation.
- NEW!** Hunting allowed only on Sat., Sun., Wed., Columbus Day (observed), Veterans Day, Thanksgiving Day, Christmas Day, New Year's Day, Martin Luther King Jr. Day.

JOHN MARTIN RESERVOIR

- Closed, except to retrieve downed waterfowl, Nov. 1 through last day of waterfowl season as posted on U.S. Army Corps of Engineers property leased by CPW to provide for resting waterfowl, depending on water levels, weather and presence of birds.

JOHNSON POND (SEDGWICK CO.)

- Goose hunting prohibited in area of Sedgwick Co. including: Hwy.

138 on N, Hwy. 385 on E, I-76 on S and CR 29 on W.

- Light goose hunting is allowed within the Johnson Pond Special Goose Closure only during special late light goose season and Light Goose Conservation Order.

JUMBO RESERVOIR (JULESBURG) SWA

- Closed to goose hunting in parts of Logan and Sedgwick counties bounded on N by Logan CR 70 and Sedgwick CR 3; on E by Sedgwick CR 3; on S by Logan CR 970 and on W by Logan CR 95, except for Red Lion SWA as posted.
- Except as allowed below, boating prohibited Oct. 1 through last day of regular goose season. Hand-propelled craft may be used to set and pick up decoys and to retrieve downed waterfowl. Boats prohibited within 50 feet of outlet structure.
- No hunting from frozen surface of lake.
- Vehicles limited to 250.
- Hunting from floating devices allowed from opening day of regular Eastern Plains duck season until opening day of dark goose season. Reservations required. See "Reservation Procedures" (page 12) for details. Three reservations available for waterfowl hunting from vessels on res. Boat hunting reservations will be cancelled if ice is unsafe. Hunters with boat reservations must call reservation line 2 days before scheduled hunt to confirm ice conditions. Only boat hunters with reservations are exempt from boat closure.
- Hunting from floating devices permitted only Sat., Sun., Wed., Columbus Day (observed) and Veterans Day. Hunters must leave reservoir by 2 p.m. Hunting prohibited within 150 yards of shore and other vessels.
- Vessels (other than those launched by hand) must undergo required inspection for invasive species.

LOWER LATHAM RESERVOIR

- Hunting prohibited as posted.

MACK MESA STATE RECREATION AREA

- Hunting, trapping prohibited.

MACFARLANE RESERVOIR STL

- Motorized travel for waterfowl hunting access to the reservoir is allowed on designated routes only.

MEREDITH RESERVOIR

- Hunting prohibited as posted.

MITANI-TOKUYASU SWA

- During waterfowl season, parking area open only 4 a.m. until one hour after sunset.
- Waterfowl hunting access limited to occupants of vehicles legally parked in designated parking area.

MOGENSEN PONDS SWA

- Waterfowl hunting only and only from designated blinds.

MONTE VISTA & ALAMOSA NATIONAL WILDLIFE REFUGES

- Nontoxic shot required for shotgun hunting. For information, call (719) 589-4021.

NEW WINDSOR RESERVOIR

- Hunting prohibited as posted.
- Closed to waterfowl hunting within 400 yards of occupied dwelling, without first obtaining permission from owner or person in charge, or within a quarter-mile from center line of these roads: from CR 74 and Colo. 257, N to CR 78; E to CR 21; S to CR 74; then W to Colo. 257, including the area within shape formed by these roads.
- Closed to waterfowl hunting within 150 yards of Colo. 257 center line between CRs 78 and 74; CR 74 between Colo. 257 and CR 21.

ORCHARD MESA SWA

- Access only from parking area on C Road between roads 30 and 31.
- Waterfowl hunters must hunt from designated blinds or zones identified for each blind. Max. 4 hunters per blind.
- NEW!** Waterfowl hunting by reservation only. See "Reservation Procedures" (page 12) for details. Mandatory check-in and check-out procedures as posted.
- NEW!** If no reservation exists for a hunt area, hunters may check in on a first-come, first-served basis after 5 a.m. the day of the hunt. Reserved areas not claimed by 7 a.m. will be available on a first-come, first-served basis. Any area must be yielded upon request of the hunter holding a valid and active reservation for that area.
- Hunting restricted to bows and shotguns with shotshells.
- Dogs prohibited except as hunting aid.

OVERLAND TRAIL SWA

- Foot access only, from designated

parking area.

- NEW!** From first day of regular duck season through last day of regular duck season, waterfowl and small-game hunters must check out at designated check station.

PONY EXPRESS SWA

- Closed to goose hunting in part of Sedgwick County S of US 138, W of US 385, N of I-76 and E of CR 29.
- Light goose hunting allowed during special control season and any conservation order for light geese.

PREWITT RESERVOIR SWA

- Waterfowl hunting prohibited as posted to provide for waterfowl resting depending on water levels, weather and presence of birds.
- Boating prohibited, except hand-propelled crafts used in waterfowl hunting (putting out, picking up decoys, retrieving downed waterfowl), Oct. 1 through last day of regular goose season. Boating prohibited if it creates whitewater wake.
- Hunting prohibited from floating device.

QUEENS SWA

- Boating prohibited if it creates a whitewater wake in channel between Lower and Upper Queens reservoirs.
- UPPER QUEENS (INCLUDING CHANNEL), NEE NOSHE, NEE GRONDA:**
 - Mandatory check in and check out at check station when open.
 - Closed Nov. 1 through last day of waterfowl season as posted, except to retrieve downed waterfowl.
- LOWER QUEENS:**
 - Boating prohibited if it creates whitewater wake from opening day of waterfowl season until Dec. 1.
 - Mandatory check in and check out at check station when open.
 - Closed Dec. 1 through last day of waterfowl season as posted except to retrieve downed waterfowl.
- NEE SO PAH:** Closed Nov. 1 through last day of waterfowl season except to retrieve downed waterfowl.

RAMAH SWA

- Boating prohibited Nov. 1 through the last day of waterfowl season except float tubes or crafts propelled by hand, wind or electric motor.
- Discharging firearms or bows pro-

hibited except shotguns or bows for hunting. Discharging archery equipment allowed on established archery range.

RED LION SWA

1. Access from parking areas only.
2. **NEW!** From the first day of regular duck season to last day of regular duck season, waterfowl and small-game hunting is by reservation only. See "Reservation Procedures" (page 12) for details. Hunters must follow check-in and check-out procedures. Must check out by 2 p.m.
3. **NEW!** Nine waterfowl and three small-game reservations are available in designated areas. There is one youth/mentor area available. Max. 4 people per reservation. No more than two mentors and at least one youth per youth/mentor reservation. Mentors must be 18 and have hunter education certificate.
4. **NEW!** Waterfowl and small-game hunting only on Sat., Sun., Wed., Columbus Day (observed), Veterans Day, Thanksgiving Day, Christmas Day, New Year's Day and Martin Luther King Jr. Day.

RIVERSIDE RESERVOIR

1. Goose hunting prohibited as posted.

RUSSELL LAKES SWA

1. Parking only in established areas.
2. Closed as posted to protect wintering and nesting waterfowl and to protect administrative areas. Sect. 29 closed during waterfowl seasons.
3. Closes at 1 p.m. during first waterfowl season.

SOUTH REPUBLICAN SWA

1. Parking only in designated areas. Access prohibited on downstream face of dam.
2. Waterfowl hunting prohibited as posted.

SWEITZER LAKE

1. Hunting waterfowl permitted on opening day and thereafter on Sat., Sun., Wed. and legal holidays.

TAMARACK RANCH SWA

1. Reservations are available but not required. See "Reservation Procedures" (page 12) for details. Mandatory check in and check out as posted at designated station. Reservations are available for weekends and Columbus Day (observed), Veterans Day, Thanksgiving Day, Christmas, New Year's



Higel State Wildlife Area.

© Jennifer Kleffner, CPW

- Day, Martin Luther King Jr. Day and Presidents Day.
2. The first hunt date available for reservations is the Sat. after Oct. 24 and the last date available is the last Sun. of regular duck season. Weekdays, weekends and holidays outside the reservation period — and any unreserved or open units — are available for hunting without reservations and are regulated through check station.
 3. Hunters must park vehicles at parking area they are checked into and are restricted to that area until 9 a.m., at which time they may walk into and hunt adjacent areas.

TILMAN BISHOP SWA

1. Open for public access July 15-March 14.
2. Mandatory check-in and check-out procedures for hunters at entrance station.
3. Must hunt with bows and/or shotguns with shotshells only.
4. Dogs prohibited, except as an aid to hunting.
5. Waterfowl hunters must hunt from designated blinds or in the zone identified for each blind. Maximum 4 hunters per blind.
6. **NEW!** Waterfowl hunting by reservation only. See "Reservation Procedures" (page 12) for details.

7. **NEW!** If no reservation exists for a hunt area, hunters may check in on a first-come, first-served basis after 5 a.m. the day of the hunt. Reserved areas not claimed by 7 a.m. will be available on a first-come, first-served basis. Any area must be yielded upon request of the hunter holding a valid and active reservation for that area.

TRINIDAD STATE PARK

1. Waterfowl hunting prohibited as posted.

TURK'S POND

1. From the first split of waterfowl seasons through the last day of waterfowl seasons, the following regulations are in effect in sections 20, 21, 28, 29, 32 & 33 in Township 29 South, Range 44 West, 6th P.M.:
 - a. On SWA land within .25 of a mile of ordinary high-water line, hunting prohibited as posted.
 - b. It is illegal to discharge firearms or arrows from, on or across 50 yards on each side of center line of public roads.

TURK'S POND SWA

1. Boating prohibited except float tubes or crafts propelled by hand, wind or electric motor.
2. Closed near pond and administrative building, except to retrieve downed waterfowl from opening

day of waterfowl season through end of February.

VANCIL RESERVOIR

1. Waterfowl hunting prohibited as posted to provide for waterfowl resting as necessary depending on water levels, weather and presence of birds.

WELLINGTON SWA

1. Boating prohibited except hand-propelled crafts used in hunting waterfowl.
2. Closed on Wellington Unit from first day of regular waterfowl season to first day of pheasant season except Sat., Sun., Mon. and legal holidays.

WHITEHORSE SWA

1. Closed except for youth/mentor waterfowl hunting when authorized by area wildlife manager as participants in CPW youth hunter program.
2. Reservations required for waterfowl hunting. See "Reservation Procedures" (page 12) for details. Hunters with reservations can only hunt area specified on reservation except in areas where reservations are not required or are unreserved and unoccupied.
3. Mandatory check in and check out as posted at designated check station.

2011 Waterfowl Hunting

www.wildlife.state.co.us

Colorado Parks and Wildlife
6060 Broadway, Denver, CO 80216
(303) 297-1192



Get Outdoors



Subscribe to Colorado Outdoors

Did you know Colorado has the largest elk herd in the world? Did you know Colorado is the only state where you can buy an over-the-counter bull elk license? *Colorado Outdoors* magazine will keep you up-to-date on all the opportunities available to you and your hunting buddies. Don't flounder around looking for the best spots to fish. *Colorado Outdoors* is a must-read if you're seeking a high-country angling experience or fishing the state's plains reservoirs.

For over 70 years, *Colorado Outdoors* has been the official publication of Colorado Parks and Wildlife (CPW) and the only magazine dedicated to Colorado's wildlife. And now when you subscribe, you get your choice of either a free hunting guide or fishing guide. These special annual editions are packed with a wealth of information you need to know to be a more successful hunter or angler.

We offer insight into our wildlife resources as well as providing up-to-date coverage of hunting, fishing and wildlife management. You get valuable advice from CPW experts, information that you can't get anywhere else. You'll read about recovery efforts of some of our endangered species. Plus you'll learn about environmental news, watchable wildlife events, volunteer opportunities, state fishing records and much more.

10 Reasons to subscribe to Colorado Outdoors

- Each one-year subscription entitles you to six issues.
- Subscribers get their choice of either the Fishing Guide or the Hunting Guide. These 40-page special editions sell for \$5 on the newsstand and you get your choice of one absolutely free.
- Learn high-performance hunting tips for a more successful hunt.
- Annual Preference Point issue is a must-have tool in planning your big game hunt.
- Expert advice on cold- and warm-water fishing.
- Award-winning wildlife photography, including annual photography issue.
- A great way to introduce your children to wildlife and the outdoors.
- A valuable reference guide for classrooms and libraries.
- Makes a great gift
- Never any advertising

To order your subscription online visit the Colorado Parks and Wildlife website at <http://wildlife.state.co.us/wildlifefore> and click on the link to *Colorado Outdoors* magazine

NOTICE: ABOUT THIS GUIDE & SPECIES INCLUDED

This brochure includes information on ducks, coots, mergansers, migratory birds and other waterfowl. This brochure is not a legal notice nor a complete collection of hunting regulations and laws. Copies of statutes and regulations can be obtained from a CPW office or at www.wildlife.state.co.us/RulesRegs. For questions, call the CPW at (303) 297-1192.

2011 Waterfowl Brochure corrections



UPDATED: SEPT. 28, 2011

Please see the Colorado Parks and Wildlife website at www.wildlife.state.co.us/RulesRegs for additional information.

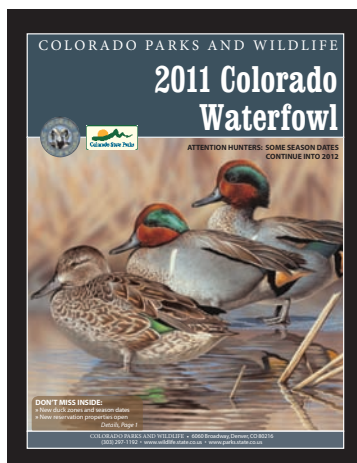

PAGE	CORRECTION	AS PRINTED IN BROCHURE
6	Dates for the regular goose season in the Pacific Flyway are Sept. 25-Oct. 2 and Nov. 4- JAN. 29, 2012.	Dates for the regular goose season in the Pacific Flyway are Sept. 25-Oct. 2 and Nov. 4-Jan. 30, 2012.