





Current as of June 25, 2024
Published June 26, 2024

The minimum mapping unit is the local watershed.

This map depicts watersheds where collared wolves in Colorado have been from May 21, 2024 - June 25, 2024. In order for a watershed to indicate wolf activity, at least one GPS position was recorded within the boundaries of the watershed.

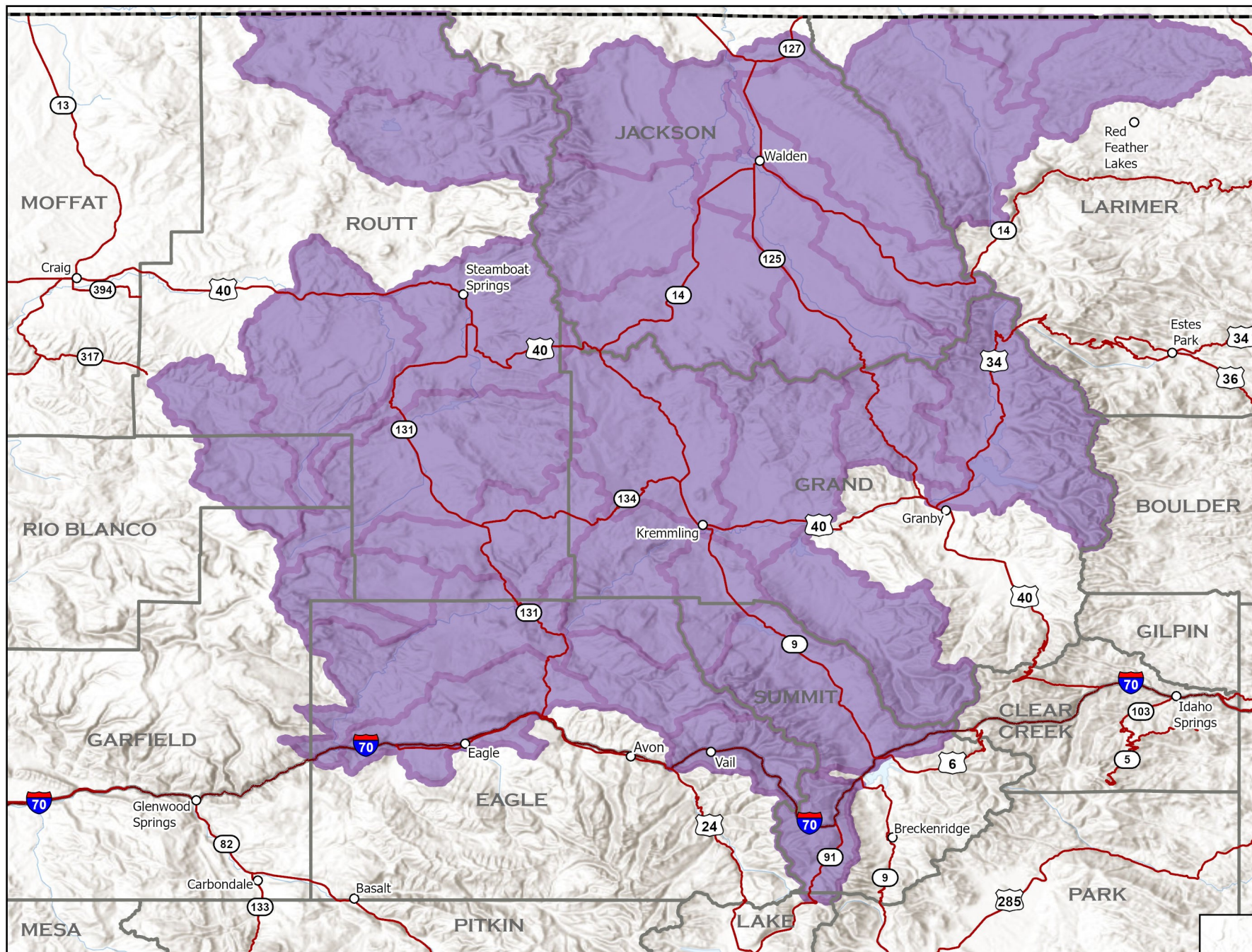
Simply because a watershed indicates wolf activity, it does not mean that a wolf or wolves are present throughout the entire watershed.



 Wolf activity in watershed

Collared Gray Wolf Activity May 21, 2024 - June 25, 2024

1:1,100,000

A watershed is a geographic unit that drains water into a specific waterbody. These are also known as Hydrologic Unit Codes (HUC). Information is shared at the HUC 10 level. More can be learned about HUC at <https://water.usgs.gov/GIS/huc.html>.



-  Colorado Towns
-  Interstate
-  Highways
-  County Boundary
-  Colorado Boundary

