



Current as of March 25, 2024
Published March 27, 2024

The minimum mapping unit is the local watershed.

This map depicts watersheds where collared wolves in Colorado have been from February 28, 2024 - March 25, 2024. In order for a watershed to indicate wolf activity, at least one GPS position was recorded within the boundaries of the watershed.

Simply because a watershed indicates wolf activity, it does not mean that a wolf or wolves are present throughout the entire watershed.



Wyoming

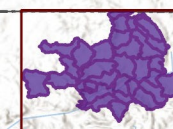

Denver

Utah
Grand Junction

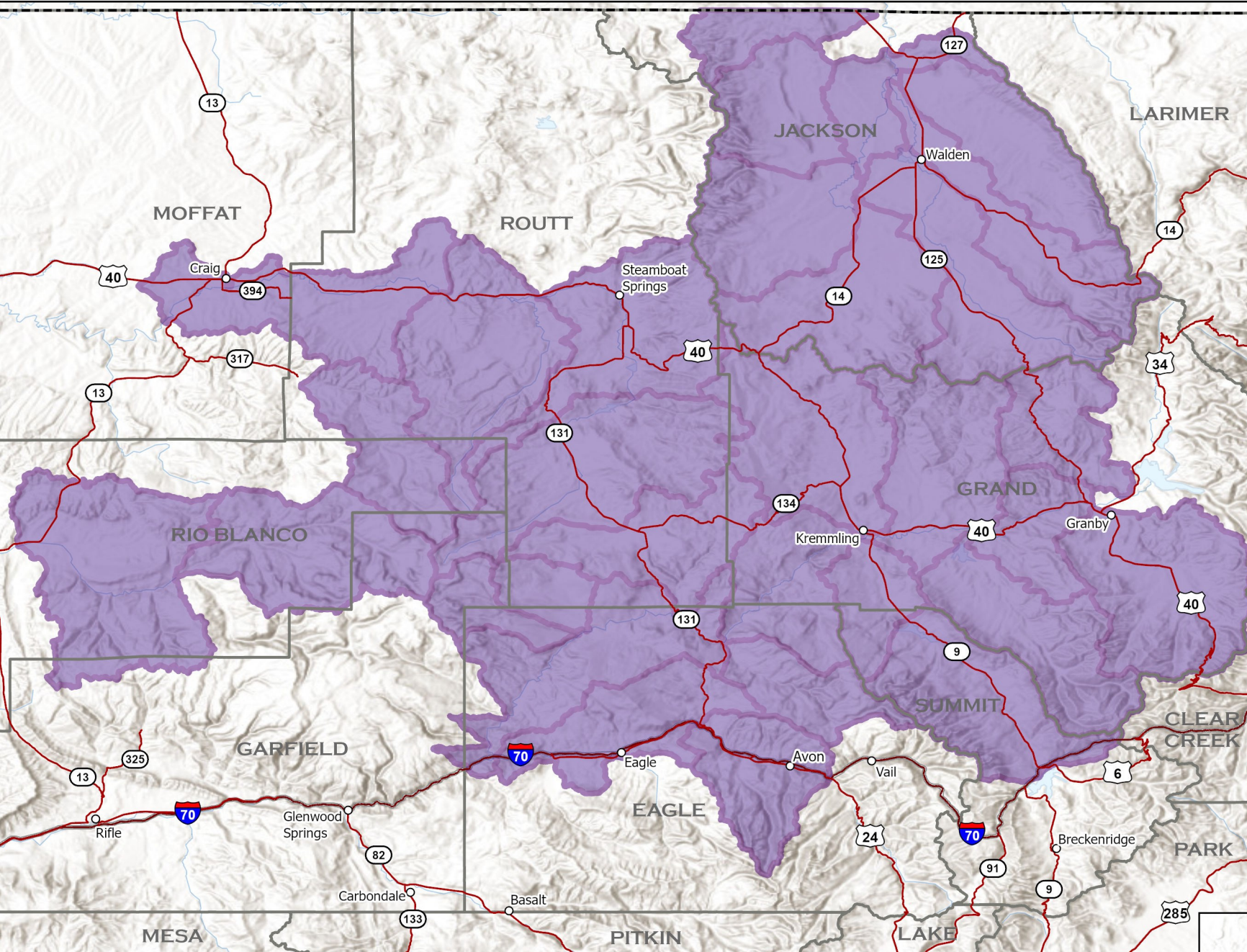

Wolf activity in watershed

A watershed is a geographic unit that drains water into a specific waterbody. These are also known as Hydrologic Unit Codes (HUC). Information is shared at the HUC 10 level. More can be learned about HUC at <https://water.usgs.gov/GIS/huc.html>.

Collared Gray Wolf Activity February 28, 2024 - March 25, 2024

1:1,100,000



- Colorado Towns
- Interstate
- Highways
- County Boundary
- Colorado Boundary

