

# STATE OF COLORADO



**2000**

## THIRTIETH ANNUAL REPORT

**TO THE  
GOVERNOR AND THE GENERAL ASSEMBLY**

Department of Local Affairs  
Division of Property Taxation

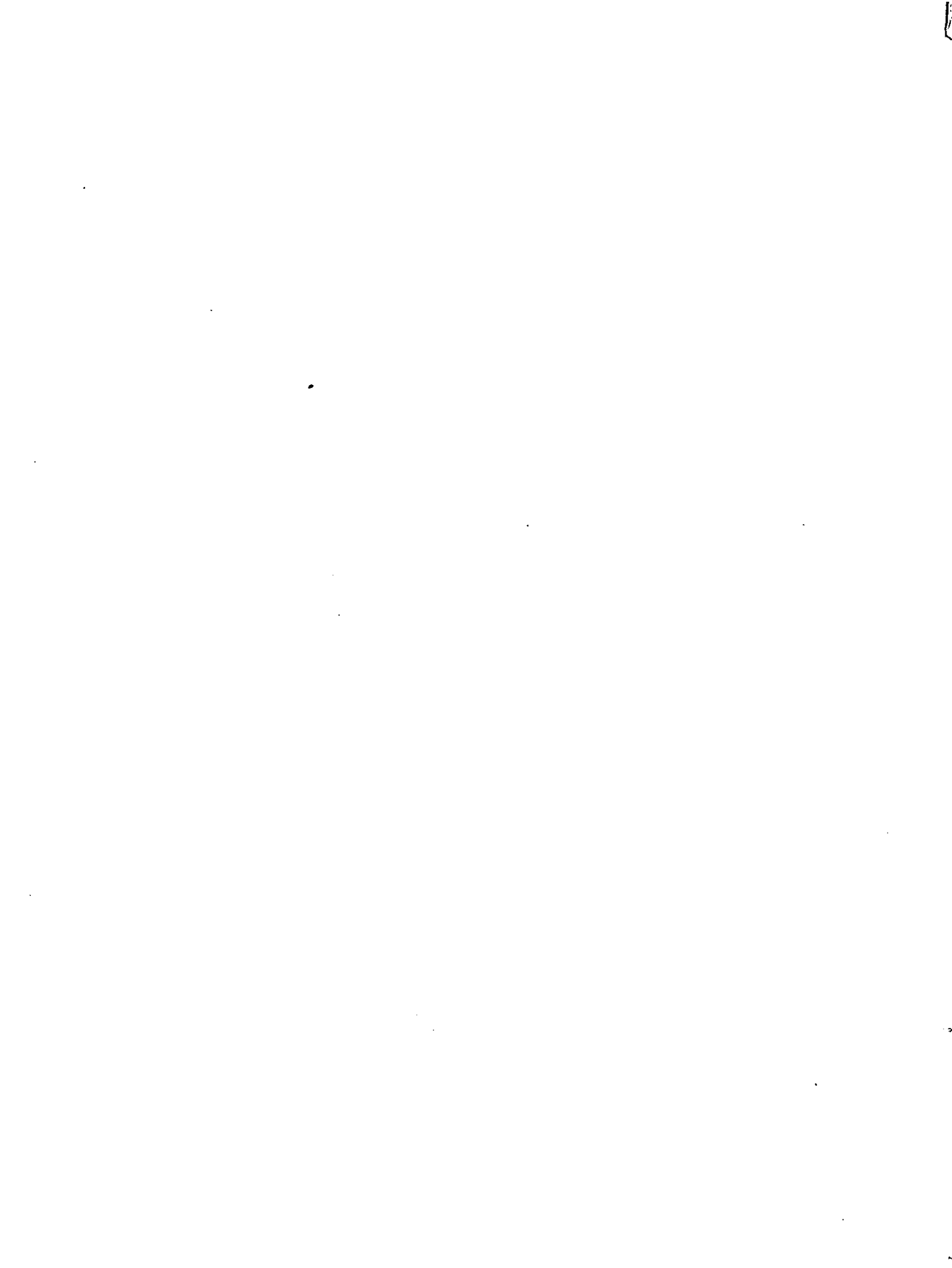



Bill Owens  
Governor

Colorado Department of Local Affairs  
Executive Director, Bob Brooks

**DIVISION OF PROPERTY TAXATION**  
Mary E. Huddleston  
Property Tax Administrator

April 30, 2001

The Honorable Bill Owens  
Governor of Colorado  
and  
The General Assembly of the  
State of Colorado

Governor Owens and Members of the General Assembly:

We are submitting the Thirtieth Annual Report. In addition to providing listings of assessed values in the counties and property tax revenues of the local taxing jurisdictions, the report contains statistical and summary information.

The Property Tax Administrator submits this in compliance with 39-2-119, C.R.S., as amended.

Respectfully submitted,

Mary E. Huddleston  
Property Tax Administrator

MEH:jr







# REQUEST FOR ADDITIONAL COPIES OF 2000 ANNUAL REPORT

State of Colorado  
Division of Property Taxation  
1313 Sherman St., #419  
Denver, CO 80203

Date \_\_\_\_\_  
Department of Local Affairs  
(303) 866-2371

One copy of the 2000 Annual Report is provided free to your company or organization. Each additional copy is \$10.00. Make checks payable to State of Colorado, Department of Local Affairs.

Name \_\_\_\_\_

Company/Organization \_\_\_\_\_

Address \_\_\_\_\_

City \_\_\_\_\_ State \_\_\_\_\_ Zip \_\_\_\_\_ Phone No. \_\_\_\_\_

2000 Annual Report \_\_\_\_\_ No. Copies \_\_\_\_\_ \$10 each \$ \_\_\_\_\_

Previous years reports: (NOTE: No 1987 reports are available) Amount Enclosed

Year	No. of Copies	Free \$10 each additional
------	---------------	---------------------------

\*\*\*\*\*

## NOTICE

To receive a copy of the 2001 State of Colorado Property Tax Annual Report detach and return the request card below. No 2001 report will be forwarded without this request on file.

Division of Property Taxation  
1313 Sherman St., #419  
Denver, Co 80203

Date \_\_\_\_\_

## REQUEST FOR DPT THIRTY-FIRST ANNUAL REPORT (2001)

Please send the 2001 Annual Report to the Governor and the General Assembly to:

Name \_\_\_\_\_ Organization \_\_\_\_\_

Address \_\_\_\_\_ Phone \_\_\_\_\_

City \_\_\_\_\_ State \_\_\_\_\_ Zip Code \_\_\_\_\_

**Place  
Postage  
Here**

**Division of Property Taxation  
1313 Sherman St., #419  
Denver, CO 80203**

# TABLE OF CONTENTS

<b>SECTION I</b>	<b>PAGE</b>
<b>STATE AND COUNTY ADMINISTRATION</b>	
State Agencies	3
County Assessors	4
<b>SECTION II</b>	
<b>ADMINISTRATION</b>	
<b>COLORADO PROPERTY TAXES</b>	
Overview	2
Residential Assessment Rate	2
Taxing Entities	4
State Board of Equalization	4
Membership	4
Duties and Responsibilities	4
2000 Enforcement and Repayment Actions	5
1999 Enforcement and Repayment Actions	5
1998 Enforcement and Repayment Actions	6
Division of Property Taxation	6
Possessory Interest	7
Protests, Appeals & Abatements	13
Abatements, Refunds and Cancellations of Taxes Reported by Treasurers for 1998, 1997 and 1996	16
Agricultural Timberland	20
Shift of Property Tax Burden due to Gallagher Amendment	21
2000 Property Tax Legislation	24
<b>SECTION III</b>	
<b>ASSESSED VALUATION ABSTRACT DATA</b>	
Abstract for Years 1870 through 2000	2
Abstract Data by Class of Property	4
Abstract Data for Type of Property	5
<b>SECTION IV</b>	
<b>REVENUE DERIVED FROM PROPERTY TAX</b>	
By Years 1930 through 2000	2
Revenue Analysis for 2000	3
Distribution of Revenue	4
<b>SECTION V</b>	
<b>PUBLIC UTILITIES ASSESSED BY STATE</b>	
Assessed Valuation Comparison by County 1999 to 2000	2
Assessed Valuation Comparison by Company 1999 to 2000	4
Summary of Utility Valuations 2000	18

**SECTION VI****TAXABLE REAL AND PERSONAL PROPERTY ASSESSED BY COUNTIES**

Vacant Land	2
Residential	14
Commercial	34
Industrial	53
Agricultural	60
Natural Resources	74
Producing Mines	84
Oil and Gas	87
State Assessed	94
County Valuation by Classes 2000 to 1999	96
School Districts Assessed Valuation by Class by County	100
Total School District Assessed Valuation by Class	108
Cities and Towns Assessed Valuation by Class	112

**SECTION VII****EXEMPT REAL AND PERSONAL PROPERTY BY CLASS AND COUNTY**

Exempt Property by Type	2
Exempt Property by Subclass	18

**SECTION VIII****SUMMARIES OF ASSESSMENTS FOR ALL PROPERTIES**

Summary of Taxable & Exempt Property Valuations 2000	2
Summary of Taxable & Exempt Property Valuations 1999	4

**SECTION IX****LOCAL GOVERNMENT CORPORATIONS**

Municipal Governments	2
Local Improvement and Service Districts	7
Colorado Local Governments	32

**SECTION X****CERTIFICATION OF LEVIES AND REVENUES BY COUNTY**

Adams	2	Conejos	68	Elbert	128
Alamosa	14	Costilla	72	Fremont	134
Arapahoe	18	Crowley	76	Garfield	138
Archuleta	34	Custer	80	Gilpin	144
Baca	38	Delta	84	Grand	148
Bent	42	Denver	90	Gunnison	154
Boulder	46	Dolores	98	Hinsdale	158
Chaffee	56	Douglas	102	Huerfano	162
Cheyenne	60	Eagle	112	Jackson	166
Clear Creek	64	El Paso	120	Jefferson	168

**SECTION X (Cont.)**

**CERTIFICATION OF LEVIES AND REVENUES BY COUNTY**

Kiowa	182	Montezuma	238	Rio Grande	294
Kit Carson	186	Montrose	244	Routt	298
La Plata	190	Morgan	250	Saguache	304
Lake	196	Otero	256	San Juan	308
Larimer	200	Ouray	260	San Miguel	310
Las Animas	210	Park	264	Sedgwick	314
Lincoln	214	Phillips	270	Summit	318
Logan	218	Pitkin	274	Teller	324
Mesa	222	Prowers	280	Washington	328
Mineral	230	Pueblo	284	Weld	332
Moffat	234	Rio Blanco	288	Yuma	342

**SECTION XI**

**REVENUE AND LEVY**

Revenue for All Purposes	2
Total Revenue and Average Mill Levy by County	6
Total Valuation of School Districts	8
Total Valuation of Municipalities	13
Petition for Abatement and Refund	20

**SECTION XII**

**REVENUES BY TAXING CLASSIFICATION**

2000 Property Tax Revenues by Taxing Classification	2
2000 Percent Property Tax Revenues by Taxing Classification	4
2000 County Property Tax Revenues by Type of Expenditure	6
2000 Percent County Property Tax Revenues by Type of Expenditure	8
2000 County Property Tax Mill Levies by Type of Expenditures	10
2000 Special District Property Tax Revenues by Type of District by County	12
2000 Percent Special District Property Tax Revenues by Type of District by County	14



# **Section I**

## **State and County Administration**





**STATE AND COUNTY ADMINISTRATION**

**STATE AGENCIES**

**2000**

**DEPARTMENT OF LOCAL AFFAIRS**

**Bob Brooks**  
**Executive Director**

**DIVISION OF PROPERTY TAXATION**

**Mary E. Huddleston**  
**Property Tax Administrator**

**DIVISION OF LOCAL GOVERNMENT**

**Bob Brooks**  
**Director**

**ADVISORY COMMITTEE TO THE  
PROPERTY TAX ADMINISTRATOR**

**Alvin F. Buchholz, Chairman**  
**Maclovio Martinez, Vice Chairman**  
**Roscoe Hargrove**  
**Pat A. Richards**  
**Vacant**

**STATE BOARD OF EQUALIZATION**

**Lyle Kyle, Chairman, Appointee of Governor Romer**  
**JoAnn Groff, Vice Chairman, Appointee of Governor Romer**  
**Sen. Ron Teck, Designee of the President of the Senate, Ray Powers**  
**Rep. Andy McElhany, Designee of the Speaker of the House, Russell George**  
**Heather Witwer, Designee of Governor Owens**

## COUNTY ASSESSORS

Cty No	County	County Seat	Assessor
1	Adams	Brighton 80601	W.R. "Skip" Fischer
2	Alamosa	Alamosa 81101	Doris Orcutt
3	Arapahoe	Littleton 80166	Edward Bosier
4	Archuleta	Pagosa Springs 81147	Keren Prior
5	Baca	Springfield 81073	Gayla Thompson
6	Bent	Las Animas 81054	Guy Wagner
7	Boulder	Boulder 80306	Cindy Dominico
8	Chaffee	Salida 81201	Joann C. Boyd
9	Cheyenne	Cheyenne Wells 80810	Allen D. Peterson
10	Clear Creek	Georgetown 80444	Diane Settle
11	Conejos	Conejos 81129	Naomi Keys
12	Costilla	San Luis 81152	Maclovio C. Martinez
13	Crowley	Ordway 81063	Warren H. Davis
14	Custer	Westcliffe 81252	J. D. Henrich
15	Delta	Delta 81416	Wade Hall
16	Denver	Denver 80202	Jerry Ogden
17	Dolores	Dove Creek 81324	Pat Huskey
18	Douglas	Castle Rock 80104	Nikki Hoy
19	Eagle	Eagle 81631	Jody Caruthers
20	Elbert	Kiowa 80117	Laura Forbes
21	El Paso	Colorado springs 80903	John Bass
22	Fremont	Canon City 81212	Jim Deatherage
23	Garfield	Glenwood Springs 81601	Steve Rippy
24	Gilpin	Central City 80427	Glenda J. Allen
25	Grand	Hot Sulphur Springs 80451	Stuart Findley
26	Gunnison	Gunnison 81230	Judy Smith
27	Hinsdale	Lake City 81235	Amy B. Wilcox
28	Huerfano	Walsenburg 81089	Louise Sanfoval
29	Jackson	Walden 80480	Kerry Moran
30	Jefferson	Golden 80491	J. Kevin McCasky
31	Kiowa	Eads 81036	Penny D. Weirich
32	Kit Carson	Burlington 80807	Abbey Mullis
33	Lake	Leadville 80461	Howard Tritz
34	La Plata	Durango 81301	Craig Larson
35	Larimer	Fort Collins 80522	Steve Miller
36	Las Animas	Trinidad 81082	Dan Espinoza
37	Lincoln	Hugo 80821	Estelle Thaller
38	Logan	Sterling 80751	Ann Ridnour
39	Mesa	Grand Junction 81501	Curtis Belcher
40	Mineral	Creede 81130	Wendy Leggitt
41	Moffat	Craig 81625	Dennis Shanahan
42	Montezuma	Cortez 81321	Robert Cruzan
43	Montrose	Montrose 81401	Theresa Bacus
44	Morgan	Fort Morgan 80701	Robert L. Wooldridge
45	Otero	La Junta 81050	Marian Barnes
46	Ouray	Ouray 81427	Donna L. French
47	Park	Fairplay 80440	Dave Wissel
48	Phillips	Holyoke 80734	Mary Belle Rafert
49	Pitkin	Aspen 81611	Tom Isaac
50	Prowers	Lamar 81052	Andy Wyatt
51	Pueblo	Pueblo 81003	Victor E. Plutt
52	Rio Blanco	Meeker 81641	Renae T. Neilson
53	Rio Grande	Del Norte 81132	Robert A. Davie
54	Routt	Steamboat Springs 80477	Amy Williams
55	Saguache	Saguache 81149	Jacqueline Stephens
56	San Juan	Silverton 81433	Judith K. Zimmerman
57	San Miguel	Telluride 81435	Peggy Kanter
58	Sedgwick	Julesburg 80737	Robert Johnson
59	Summit	Breckenridge 80424	Denise Steiskal
60	Teller	Cripple Creek 80813	Al Jordan
61	Washington	Akron 80720	Ron Shook
62	Weld	Greeley 80631	Stanley F. Sessions
63	Yuma	Wray 80758	Diana Nyhoff

## **Section II**

# **Administration**

## **COLORADO PROPERTY TAXES**

### **OVERVIEW**

The Colorado property tax system provides revenue exclusively for local government services. The largest share of property tax revenue (55.3%) goes to support the state's public schools. County governments claim the next largest share (24.4%), followed by special districts (14.3%), municipal governments (5.1%), and junior colleges (0.9%).

The authority for property taxation is both constitutional and statutory. Article X of the Colorado Constitution provides that all property is taxable unless declared exempt by the Constitution, and that the actual value of taxable property shall be determined under the general laws to secure just and equalized valuations. The specific statutes pertaining to property taxation are found in Title 39, Articles 1 through 14, Colorado Revised Statutes.

Under the general laws of Colorado, county assessors are required to value all taxable property within their territorial jurisdictions. The State Board of Equalization has supervision over the administration of all laws concerning the valuation and assessment of taxable property and the levying of property taxes. The Division of Property Taxation, under the leadership of the Property Tax Administrator, coordinates and administers the implementation of property tax law throughout the sixty-three counties.

### **RESIDENTIAL ASSESSMENT RATE**

For most property classes, assessors estimate the "actual value" of property, which is multiplied by an assessment rate or percentage to determine the "assessed (taxable) value." Until 1982, the assessment rate for both residential and non-residential property was 30 percent. However, beginning in the early 1970's, the market values of residential property increased much faster than values of non-residential property, shifting a greater

percentage of the tax burden to residential property owners. Article X, Section 3(1)(b), of the Colorado Constitution, was enacted in 1982 to stabilize the tax burden on residential property. The amendment established a floating assessment rate for residential property while fixing the assessment rate for most other classes at 29 percent. The residential assessment rate is adjusted during years of reappraisal to maintain a consistent ratio between the total statewide assessed values of residential and non-residential property. The residential assessment rate for tax year 2000 was 9.74 percent.

The General Assembly adjusts the residential assessment rate based on the findings of a study conducted by the Division of Property Taxation. The study begins with a calculation of the ratio of statewide residential to non-residential value for the prior reappraisal year. The ratio is then adjusted to account for new construction of residential and non-residential property that occurred during the prior two years. For the purpose of this study, new construction includes new real and associated new personal property, and the net change in production volumes of the natural resources, oil and gas, and producing mines classes. If the assessed value of residential new construction is greater than the assessed value of non-residential new construction, the residential side of the ratio is likely to increase; if it is lower, the residential side of the ratio is likely to decrease.

The new ratio, also known as the "target percentage," is the goal to be achieved through the establishment of the new residential assessment rate. The target percentages used to calculate the 1999-2000 rate were 46.49 percent residential and 53.51 percent non-residential. A proportion problem is created in which the estimated statewide assessed value for non-residential property is applied to the ratio to calculate the desired assessed value for residential property. The desired residential assessed value is then compared to an estimated residential

actual value to calculate the residential assessment rate.

Estimated values are used due to the timing of the study, which must be completed by April of each reappraisal year, prior to the establishment of new actual values by the assessor. For most property classes, two primary methods are used for making the estimates:

1. Weighted monthly median sales ratio regression studies are performed on lists of qualified/verified sales that occurred during the appropriate data gathering period.
2. In-depth interviews are conducted with county assessors and staff.

The study conducted in 1999 was the first that did not result in a reduction of the residential assessment rate. Prior year rates are shown in table 1.

**Table 1**

<u>Years</u>	<u>Residential Assessment Rate</u>
Prior to 1983	30%
1983-1986	21%
1987	18%
1988	16%
1989-1990	15%
1991-1992	14.34%
1993-1994	12.86%
1995-1996	10.36%
1997-1998	9.74%
1999-2000	9.74%

### ASSESSED VALUES FOR 2000

Colorado assessed values increased by \$2.04 billion, or 4.4 percent, between the 1999 and 2000 tax years. Table 2 breaks out the percentage change by property class.

**Table 2**

<u>Class</u>	<u>Percent Change 1999-2000</u>
Vacant Land	- 4.9%
Residential	+ 5.1%
Commercial	+ 5.9%
Industrial	+ 1.2%
Agricultural	+ 0.2%
Natural Resources	+ 1.6%
Producing Mines	+ 0.1%
Oil & Gas	+ 7.8%
<u>State Assessed</u>	<u>+ 5.1%</u>
<b>Net Total</b>	<b>+ 4.4%</b>

The 2000 tax year was an "intervening," or non-reappraisal year, meaning the appraisal date remained June 30, 1998, and the actual values of most properties were the same as those established for the 1999 tax year. Therefore, increases to the total values of the residential, commercial, industrial and state assessed classes were primarily the result of new construction. New construction also resulted in a decrease to the total value of the vacant land class due to the reclassification of properties under development from vacant land to an improved property classification.

Unlike most classes, property in the natural resources, producing mines, and oil and gas classes is valued each year based on production that occurred during the prior year. Higher prices for oil and gas resulted in a 7.8 percent increase to the classification. Increased production of coal bed methane, a natural gas extraction technique that became economically feasible in the 1990s, also contributed to the increase in assessed value.

Although the largest dollar increases occurred in the ten metropolitan counties located along I-25 between Fort Collins and Pueblo, the percentage increases to values were relatively consistent throughout Colorado. Table 3 displays the increases to Colorado assessed values by region.

**Table 3**

<b>INCREASE IN VALUE 1999 - 2000</b>		
<b>Region</b>	<b>\$ change</b>	<b>% change</b>
Metro Counties (10 counties)	\$1,570,282,013	4.6%
Ski Counties (7 counties)	\$204,726,280	3.3%
Other Mountain (29 counties)	\$215,586,614	4.2%
Eastern Plains (17 counties)	\$ 52,669,238	3.3%

**TAXING ENTITIES**

Revenue derived from 2000 property taxes (payable 2001) will increase statewide for every type of local government. The combined revenue increase from taxes payable in 2001 is 5.59 percent. Table 4 lists the percentage increases in property tax revenue between taxes payable in 2000 and taxes payable in 2001.

**Table 4**

<b>Taxing Entity</b>	<b>% Increase 1999-2000</b>
School District K-12	+ 4.78%
Junior Colleges	+ 1.91%
Counties	+ 5.16%
Municipalities	+ 5.01%
Special Districts	+10.17%
<b>Combined Increase</b>	<b>+ 5.59%</b>

As discussed in the overview, the largest share of local property tax revenue (55.3%) goes to support public schools. Schools, however, also receive a major portion of their funding from the state. Provisions in the state school finance act create a relationship between the distribution of state funding for schools and the assessed values within the individual districts. In general, districts with a greater assessed value per pupil receive less state aid than those with lower assessed values per pupil. The local property tax burden in those districts increases to fill the gap. During the 2000-2001 budget year, funding from the state is expected to provide

\$2,967 per pupil, or about 58 percent of schools' total program funding.

**STATE BOARD OF EQUALIZATION****Membership**

The State Board of Equalization (state board) consists of the Governor, the President of the Senate, the Speaker of the House of Representatives, or their designees, and two members appointed by the Governor with consent of the Senate. Each appointed member must be a qualified appraiser, a former assessor, or a person who has knowledge and experience in property taxation. The state board members for 2000 were Lyle C. Kyle, Chairperson and appointee of Governor Bill Owens; Heather Witwer, Vice-Chair and designee of Governor Owens; Senator Ron Teck, designee of Ray Powers, President of the Senate; Representative Andy McElhany, designee of Russell George, Speaker of the House of Representatives; and JoAnn Groff, appointee of Governor Owens.

**Duties and Responsibilities**

The state board has various duties concerning the administration of property tax laws and equalization of the values of classes and subclasses of taxable property. Duties of the state board are found primarily in Article X, Sections 3 and 15 of the Colorado Constitution and in Title 39, Articles 1 & 9, Colorado Revised Statutes.

Among its duties, the state board reviews the findings and conclusions of the annual study and orders reappraisals in counties found not in compliance. The annual study was initiated by the 1982 amendment to the Constitution to ensure that all assessors value property at the same level of value using standardized procedures and statistical measurements. The study is conducted by an independent auditing firm contracted by the Director of Research, Legislative Council [39-1-104(16), C.R.S.]. The study and the

resulting orders of reappraisal are the primary means of achieving statewide equalization.

The state board's equalization function is important due to the relationship between assessed values and state aid to schools. Generally, if the property in a school district is under-assessed, it is likely that the district will receive more state revenue than it is entitled. The state board also reviews county Abstracts of Assessment, decisions of county boards of equalization, and the policies and recommendations of the Property Tax Administrator.

**2000 Enforcement and Repayment Actions**

On October 10, 2000, the state board met to review the findings and conclusions of T.Y. Pickett & Company Inc., annual study contractor for Legislative Council.

After considering all evidence and testimony, the state board concluded that 2000 property values for all 63 counties were in compliance with Colorado assessment law, and no reappraisals were ordered.

The state board also reviewed the results of reappraisals ordered the prior year for vacant land in Park and Saguache Counties. The state board determined that the reappraisals in both counties were successfully completed, and it ordered the counties to make the following paybacks and reimbursements.

<u>County</u>	<u>Supervision</u>	<u>State Aid to Schools Payback</u>
Park	\$6,602.07	\$63.72
Saguache	\$15,159.79	\$90.43

Since 1988, the state board has allowed counties to choose an alternative method for the repayment of the supervision costs. Rather than paying the money to the state, counties are allowed to apply the supervision repayment to the budgets of

their assessors' offices, for the purpose of enhancing their operational effectiveness.

The Saguache County Commissioners chose to employ the alternative method, and they submitted a plan detailing how the money would be used to enhance the effectiveness of the assessor's office. The Park County Commissioners chose not to employ this method of repayment, and they were ordered to pay the supervisory costs.

**1999 Enforcement and Repayment Actions**

The vacant land reappraisal orders for Park and Saguache Counties were issued during the October 12, 1999, meeting of the state board. At the meeting, the state board also determined that Fremont County's irrigated farm land was out of compliance. The state board's decisions were based on the 1999 findings and conclusions of annual study contractor T.Y. Pickett & Company Inc.

Vacant land values for Park County were found out of compliance because the reappraisal achieved a 26.46 percent coefficient of dispersion. That figure exceeds the vacant land standard of 20.99 percent. Saguache vacant land was out of compliance because the median sales ratio of 93.06 percent fell outside the allowable range of 95.0 to 105.0 percent.

A reappraisal of Fremont County's irrigated land was ordered because the crop yield used for valuing the subclass was 125 percent of the ten-year average yield reported by the Colorado Agricultural Statistics Service (CASS). This fell outside the state board's compliance standard of 90 to 110 percent. Upon receiving the order, the county made a uniform adjustment to its irrigated land values to achieve compliance with the state board standard prior to publication of the tax warrant.

On December 3, 1999, the state board met and approved the plans for reappraisal submitted by Park and Saguache County.

The state board rescinded the reappraisal order for Fremont County upon receiving testimony from the Division of Property Taxation that Fremont's adjusted values for irrigated land were in compliance. The state board did not consider repayment actions for 1999, because all 1998 values were found to be in compliance.

**1998 Enforcement and Repayment Actions**

On October 5, 1998, the state board met to review the findings and conclusions of annual study contractor T.Y. Pickett & Company Inc.

After considering all evidence and testimony, the state board concluded that 1998 property values for all 63 counties were in compliance with Colorado assessment law, and no reappraisals were ordered.

The prior year, the state board determined that the 1997 values for three counties were out of compliance, and issued the following reappraisal orders:

<u>County</u>	<u>Property Classes Ordered</u>
Lake	Vacant Land
Routt	Agricultural Sub-Classes
Hinsdale	Single Family Residential, Vacant Land, Commercial/ Industrial, Agricultural Improvements

Upon recommendation of the auditor, the state board concluded during its 1998 meeting, that the 1997 orders were justified and successfully completed. It ordered the counties that received 1997 orders to make the following paybacks and reimbursements.

<u>County</u>	<u>Supervision</u>	<u>State Aid to Schools Payback</u>
Lake	\$10,599.00	\$ 0.00
Routt	\$ 878.23	\$81.79
Hinsdale	\$ 959.30	\$ 7.47

The counties chose the alternative repayment method of applying the supervisory costs to the budgets of the assessor's offices.

**DIVISION OF PROPERTY TAXATION**

Under the general laws of Colorado, the Division of Property Taxation is headed by the Property Tax Administrator. The Administrator is appointed by the State Board of Equalization to serve for a five-year term and until a successor is appointed and qualified.

One primary responsibility of the Division of Property Taxation (division) is to administer the implementation of property tax law throughout the sixty-three counties so that valuations are fair, uniform, and defensible, thereby ensuring that each property class contributes only a fair share of the total property tax revenue. In other words, the division's goal is equalization of valuation and proper distribution of property taxes throughout the state.

The division is comprised of four sections: Administrative Resources, Appraisal Standards, Exempt Properties, and State Assessed Properties.

**Administrative Resources** staff serves as liaison to the sixty-three counties in determining existing and future needs for assistance from the division. In addition, the section serves as a liaison and coordinator with a variety of other agencies having an interest in property taxation.

The staff conducts all courses dealing with statutory reporting and the administration



of an assessor's office and provides workshops in specialized areas of assessment administration such as parcel mapping, severed mineral assessment, and title conveyance.

The staff also researches, develops, and publishes manuals on assessment procedures and legal references, publishes the Mobile Equipment Manual for county clerks and recorders, and provides data processing coordination and administrative services for the division. It conducts research projects for the division and the General Assembly and provides administrative services for the State Board of Equalization and the Statutory Advisory Committee to the Property Tax Administrator. It also responds to taxpayer complaints and processes abatement petitions while providing technical consultation and assistance to county staff.

**Appraisal Standards** staff serves as liaison to the sixty-three counties in determining existing and future needs for assistance from the division primarily in the appraisal field. It also serves as a liaison and coordinator with a variety of other appraisal agencies and companies having an interest in property taxation.

The staff conducts courses dealing with all aspects of appraisal including the three approaches to value. It also conducts workshops in specialized areas such as standards and ethics for appraisers, sales ratios, agricultural valuation, contaminated property, and vacant land discounting procedures. All appraisal courses are approved for licensing by the Colorado Board of Real Estate Appraisers.

Appraisal Standards also researches, develops and publishes manuals on appraisal procedures for both real and personal property.

**Exempt Properties** examines all applications for exemption from property taxation for property claimed to be owned and used solely and exclusively for religious worship, private schools, or charitable purposes, and makes

determinations on the applications. Annual reports of exempt properties are reviewed to determine continuations of the exemptions. The Exemptions Section reviews approximately 650 applications and 9,700 annual reports for exemption each year.

**State Assessed Properties** values all public utility properties in the state. The State Assessed Section sets values on approximately 600 companies every year.

## POSSESSORY INTEREST

### Overview

The term "possessory interest" refers to the right to possess and exert control over land pursuant to a lease, permit or other agreement that does not transfer title. Within the Colorado assessment community, the term specifically refers to privately held possessory interests in public land and improvements. A question of considerable concern to Colorado assessors has been whether a possessory interest in government owned property, such as a ski resort's permit to use Forest Service land, represents a taxable interest, even though the government's fee interest in the land is exempt.

The issue has evolved through a series of court decisions and legislation, culminating in the February 26, 2001 Colorado Supreme Court decision in the consolidated cases *Eagle County Board of Commissioners v. Vail Associates, Inc* and *Allen S. Black et al. v. Colorado State Board of Equalization*.

By a 4 to 3 majority, the court reversed decisions of the Court of Appeals, and affirmed the taxable status of possessory interests in publicly owned property. The court declared that portions of the recently enacted statute, 39-3-136, C.R.S., were unconstitutional, because they created an exemption that did not fall within any of the exemption categories specified in Article X, of the Colorado Constitution. Section 3 of Article X is quoted in part as follows:

"Each property tax levy shall be uniform upon all real and personal property not exempt from taxation under this article...."

To better understand this decision, the following narrative traces the history of the possessory interest debate, from the original Mesa Verde case to the Court's recent decision in Vail Associates.

### **Mesa Verde I**

In 1967, Mesa Verde Company filed an abatement/refund petition with Montezuma County seeking a refund of property taxes paid "under protest" since 1937. Mesa Verde claimed that the improvements the company was taxed on were exempt, because they were owned by the federal government. The petition was denied by the County Board of Equalization, and the company appealed to District Court. The court dismissed the appeal, ruling it must look "behind the shadow of the United States' title to the substantive ownership of plaintiff." The court ruled that Mesa Verde "had substantially all the incidents of ownership of these improvements" making them subject to taxation. Mesa Verde appealed the court's decision to the Supreme Court.

In *Mesa Verde Company v. Montezuma County Board of Commissioners, et al.*, 178 Colo 49, 495 P. 2d 229 (Colo. 1972), the Colorado Supreme Court affirmed the District Court's ruling. The court noted that the contracts with the Secretary of the Interior granted Mesa Verde "...a possessory interest in all concessionaire's improvements consisting of all incidents of ownership...." The court stated that based on "...the contracts' terms, the language of relevant statutes, and the actions of the parties while under contract..." it was able to conclude there was support in the record for the trial court's finding. Of significance is the court's finding that legal title vested in the United States only for collateral security purposes for performance conditions is not conclusive evidence of ownership by the United States. In addition, since significant incidents of the plaintiff's ownership exist,

the property should not be exempt from taxation.

### **Enactment of 39-3-112, C.R.S. (amendments followed)**

The General Assembly entered the debate in 1975 with the passage of an act titled CONCERNING THE TAXATION OF A POSSESSORY INTEREST IN PROPERTY OTHERWISE EXEMPT FROM TAXATION. The act created 39-3-112, C.R.S., which is quoted in part as follows

When any property which for any reason is exempt from taxation is leased, loaned, or otherwise made available to and used by a private individual, association, or corporation in connection with a business conducted for profit, the lessee or user thereof shall be subject to taxation in the same amount and to the same extent as though the lessee or user were the owner of such property,...

39-3-112(1), C.R.S.

Although 39-3-112, C.R.S., clearly stated the legislature's intention that most possessory interests be taxed, it exempted certain possessory interests, such as agricultural land and public utility easements, from the provisions of the statute.

During the years that followed, the General Assembly amended the statute with several new exemptions to possessory interest taxation.

- SB76-29 amended 39-3-112(4), C.R.S., to exempt, for the term of an existing lease, property owned by a municipality and leased to a private entity in connection with a business, when the lease was initiated prior to July 1, 1976.
- HB79-1531 amended 39-3-112(4)(c), C.R.S., to exempt possessory interests in publicly owned property when the use "...is by way of lease of or a concession in or relative to the use of

public airport, park, market, fairground, or similar property which is available to the use of the general public." Ski area property was specifically excluded from the exemption, and it continued to be valued by procedures stated in subsection six for federal lands used for recreational purposes.

- HB79-1021 amended 39-3-112(1), C.R.S., to exempt real property furnished to a government contractor that "...maintains permanent records substantiating the terms of such contract," and to exempt possessory interests in property used by airline companies. The bill also amended 39-3-112(5), C.R.S., to exempt possessory interests in land owned by the state of Colorado and managed by the State Board of Land Commissioners.
- HB83-1575 amended the "public airport" exemption found in 39-3-112(4)(c), C.R.S, to include property owned by an authority created by the Public Airport Authority Act, and to limit the exemption to property located "...within the boundaries of a public airport (that) is directly related to the ordinary function of the airport."
- HB88-1015 amended 39-3-112(6), C.R.S., to specify that "the possessory interest, and only the possessory interest..." in federal lands used for recreational purposes be taxed. It also provided more detailed procedures for the valuation of possessory interests in recreational lands.

### Rockwell Case

In 1980, the U.S. 10th Circuit Court of Appeals ruled in the *United States of America v. State of Colorado, et al.* (Rockwell Case), 627 F.2d 217 (1980), that management contracts do not create a possessory interest in property that is used in conjunction with the agreement. This case concerned the Rocky Flats Nuclear Weapons Plant and the operator/manager, Rockwell International. The court determined the relationship between the

government and Rockwell was such that the company operated under a management contract and any use of the property was strictly delineated by the contract, making it not fall under the description of possessory interest.

### Southern Cafeteria Case

In 1983, the Colorado Court of Appeals cited the "Rockwell Case" in *Southern Cafeteria Inc. v. Property Tax Administrator, et al.*, 677 P.2d 362 (Colo. App. 1983) (Southern Cafeteria) ruling that management contracts cannot be valued as a possessory interest. Once again, the court found that the taxpayer had no "incidents of ownership" over the property. The government provided essentially all equipment, fixtures, and real property, monitored the pricing structure, and maintained control over the amount of profit Southern Cafeteria could realize.

### 39-3-112, C.R.S., repealed

### 39-3-135, C.R.S., enacted

As part of a 1989 recodification of article three, HB-1098 repealed 39-3-112, C.R.S., and reenacted the statute as 39-3-135, C.R.S. No substantive changes to the law were made.

### Mesa Verde II

Mesa Verde Company reentered the debate in 1992 when, under an order from the Montezuma County Board of Equalization, the assessor placed an omitted property assessment on four parcels of land on which the company operated its concessions. Mesa Verde Company still operated under a contract with the U.S. Government to manage the improvements for the benefit of the general public. Mesa Verde protested, then appealed to the County Board of Equalization, but was denied. The taxpayer then appealed to District Court, which ruled that: 1. "Mesa Verde did not enjoy a taxable 'ownership interest' in the subject land". 2. "Mesa Verde's use and possessory interest in the subject land was ... exempt from Colorado property tax

under the plain language of sections 39-3-135(1) and 39-3-135(4)(c)..." and 3. Montezuma County had no standing to challenge the constitutionality of those portions of the statute. *Mesa Verde Company v. the Montezuma County Board of Equalization et al.*, 898 P. 2d 1, (Colo 1995).

The Montezuma County Board of Equalization appealed the issue of standing directly to the Supreme Court. In *Mesa Verde Company v. Montezuma County Board of Equalization, et al.*, 831 P.2d 482 (Colo. 1992), the Supreme Court affirmed that the county board of equalization and assessor lacked standing to challenge the constitutionality of statute.

### **Mesa Verde III**

The Legislature passed SB93-46 the following year, enacting 30-11-105.1, C.R.S., to authorize counties or county officers, in defending an action in court, to contest the constitutionality of a statute. Subsequently, Montezuma County filed a motion in District Court to vacate its judgment in Mesa Verde II. The court agreed to vacate part of its order regarding the county's standing, but kept other parts of the order in force until it could rule on the constitutionality of exemptions cited in 39-3-135(1) and 39-3-135(4)(c), C.R.S.

In October 1993, the District Court denied the county's motion to vacate its judgment, and instead ruled that the entirety of 39-3-135, C.R.S., was unconstitutional as applied to users of federal land because it violated the Supremacy Clause of the U.S. Constitution. The court held that neither the federal land nor any alleged interest of Mesa Verde in the federal land is subject to Colorado property taxation, and that the county had no authority to tax Mesa Verde's use and possessory interest. Montezuma County appealed to the Colorado Supreme Court.

On April 24, 1995, in *Mesa Verde Co. v. Montezuma County Board of Equalization et al.*, 898 P.2d 1 (Colo. 1995), the

Supreme Court reversed the judgment of the District Court, ruling that:

- Mesa Verde Company's possessory interest was "real property" within the meaning of statutory provisions defining real property for tax purposes.
- Mesa Verde Company's possessory interest fell within the Government Contractor Exemption and the Public Park Exemption. However, those exemptions were invalid; they represented attempts by the Legislature to exempt real property that the Colorado Constitution did not authorize the Legislature to exempt.
- The Supremacy Clause did not preclude the state's taxation of the concessionaire's possessory and usufructuary interests in federally owned land.
- The resulting tax was valid because the Ski Area Valuation Rule (and not the unqualified As-if owned Rule) applied to determine valuation, 39-3-135(6), C.R.S.

In reaching its decision, the Supreme Court ruled that the second sentence of 39-3-135 (1) and all of (4)(c) were unconstitutional because they created exemptions not authorized by Article X of the Colorado Constitution. The court also stated: "Furthermore, sections 9 and 10 of Article X specifically proscribe the legislative power 'to impair the financial base of government operations' by exempting corporate bodies, such as Mesa Verde, from their share of taxation. *Allardice v. Adams County*, 173 Colo. 133, 158, 476 P.2d 982, 995 (1970); see also Colo. Const. Art. X; Sections 9 & 10."

### **39-3-135, C.R.S., repealed 39-3-136 & 39-1-103(17), C.R.S. enacted**

In response to the Supreme Court's decision in Mesa Verde III, the General Assembly passed Senate Bill 96-218. The bill repealed 39-3-135 C.R.S., and enacted 39-3-136 and 39-1-103(17) C.R.S. The

legislation had the following effect on the taxation of possessory interests in exempt property:

- It stated that possessory interests should not be taxed with the exceptions of: 1) equities in state lands, 2) mines, quarries, or minerals, including hydrocarbons, and 3) public utilities. 39-3-136(1)(h), C.R.S.
- It repealed 39-3-135, C.R.S., in its entirety and further stated that possessory interests in real or personal property exempt from taxation under 39-3-136, C.R.S., shall not be subject to taxation unless specific statutory provisions are enacted directing the taxation of possessory interests.
- It established procedures for valuing possessory interests that take effect if possessory interests are found to be taxable under the Constitution, 39-1-103(17), C.R.S.

The stated concern of the Legislature was the Supreme Court's holding that certain possessory interests in land are "real property" and, therefore, subject to property taxation. The Legislature felt the decision opened the door for a variety of possessory interest valuations such as grazing leases, permits on government land, or government employees' parking spaces in government-owned garages becoming subject to property taxation. Further, those interests could be valued by different methods.

SB 96-218 was signed by Governor Romer on June 5, 1996, a month after the statutory date for mailing Notices of Valuation to taxpayers. When the State Board of Equalization (state board) met on October 16, 1996, eighteen counties had not yet removed possessory interest valuations because they believed the legislation was unconstitutional. The state board continued the hearing on possessory interests to October 28, 1996, so that counties had time to prepare presentations. The board also informed

the counties of its intention to uphold 39-3-136 C.R.S.

### **Counties' challenge to 39-3-136, C.R.S.**

When the state board met on October 28, 1996, fourteen counties had not removed the possessory interest valuations. The state board issued orders to each of the counties to remove the valuations, and it further ordered the counties to report back by November 13, 1996, that the order had been implemented.

The state board met on November 19, 1996, to review the counties' responses. Ten counties notified the state board that they had not removed the possessory interest valuations. To protect remedies, Boulder County filed an appeal in Denver District Court November 13, 1996; Clear Creek County filed in Denver District Court November 13, 1996, and seven counties filed an action November 25, 1996. The seven counties were Eagle, Grand, Jefferson, Montezuma, Pitkin, Routt, and Summit. Gunnison County chose not to file an appeal in anticipation of the state board's filing a petition for writ of mandamus with the Supreme Court.

In December, 1996, the state board filed a petition for writ of mandamus with the Supreme Court asking the court to order the ten counties to show cause why they should not comply with the state board's order to remove the possessory interest valuations from the county assessment rolls. The state board also requested the court to stay the proceedings pending in Denver District Court. On December 19, 1996, the court denied the petition without comment.

On August 11, 1997, Denver District Court ruled in favor of the State Board of Equalization and upheld the constitutionality of SB 96-218. The court based its ruling on the following points:

- The Supreme Court's decision in *Mesa Verde Co. v. Montezuma* is clearly based on a statutory definition of possessory interests as "real property."

"The Supreme Court did not hold, or even suggest, that the subject land-use rights were inherently 'real property' as that term is defined in Article X, section 3," of the Constitution. Subsequent to the Supreme Court's decision, the Legislature enacted 39-3-136, C.R.S. (SB 96-218) to exclude possessory interests from the statutory definition of "real property."

- The counties did not meet the burden to prove SB 96-218 unconstitutional beyond a reasonable doubt.
- There is no requirement in the Colorado Constitution to tax possessory interests.
- The state board did not abuse its discretion in ordering all counties with 1996 possessory interest assessments to remove them from their tax rolls.

The counties appealed to the Court of Appeals, and on December 24, 1998, the court issued its decision that affirmed the decision of the district court. In doing so, the court cited the reasoning in *Vail Associates, Inc. v. Eagle County Board of County Commissioners*, 983 P.2d 49 (Colo. App. 1998). This closely related case came before the court when Eagle County appealed the BAA's decision requiring it to remove Vail Associates' possessory interest value from the tax roll.

In *Vail Associates*, the court based its decision on an understanding that the taxation of property requires implementing legislation; therefore, "the General Assembly has the discretion to determine questions of time, method, nature, purpose, and extent in respect to the imposition of taxes, the subjects upon which the taxing power is to be exercised, and the proceedings concerning taxation." The court said the constitution is a document that sets the limits in which the General Assembly can operate, but there is no restriction against the General Assembly taking actions within those limits. In the court's opinion, the General Assembly recognized those limitations

"noting that it could not create a class of property to be taxed and then exempt certain members of that class." Therefore, the General Assembly "decided that it simply would not create that class consisting of possessory interests."

The court also addressed the county's objection that upon enacting 39-3-136, C.R.S., the Legislature did not amend 39-1-102(14) or 39-1-111, C.R.S. These are the statutes cited in *Mesa Verde III* as defining possessory interests as real property subject to taxation. By not amending them, the county argued possessory interests were still defined by statute as real property. The court disagreed. "It is not for the reviewing court to determine that the General Assembly could have addressed an issue in a different or 'better' manner. Rather, the court's function is to uphold the intent of the General Assembly and determine whether a statute is constitutional." The counties appealed the decision to the Colorado Supreme Court.

#### **Supreme Court Decision in *Vail Associates & Black et al* (98SC869 & 99SC126)**

The Supreme Court overturned the appellate court's decisions, ruling that 36-3-136, C.R.S., "unconstitutionally exempts some private possessory interests in tax-exempt property from taxation, contrary to Article X ... and (the court's) controlling decision in (*Mesa Verde III*)." (p.6) As previously stated, the Colorado Constitution provides that "each property tax levy shall be uniform upon all real and personal property not exempt from taxation under this article...." Art X, Sec 3(1)(a), Colo. Const.

In its decision, the court agreed with the Court of Appeals, that the taxation of property requires implementing legislation, but it said the General Assembly's authority in this matter is not unconstrained. "First, the General Assembly cannot refuse to exercise its taxation authority; it must enact tax statutes so that governmental operations

may be funded.... Second, it cannot provide purely statutory exemptions from taxation that are not within the constitutional exemption categories of Article X.... Third, it must not enact provisions that exempt certain private interests from bearing their fair and proportionate burden of taxation.” (p. 23-24)

The court found that the enactment of 39-3-136, C.R.S., violated each of these constraints. Its decision rests in part on reasoning stated in Mesa Verde III, that possessory interests in real property are themselves real property as defined by 39-1-102(14)(a), C.R.S.

“Real Property” means: (a) All lands or interests in lands to which title or the right of title has been acquired from the government of the United States or from sovereign authority ratified by treaties entered into by the United States, or from the state,.... 39-1-102(14)(a), C.R.S. (emphasis added by court)

Although 39-3-136(1)(g), C.R.S., is quoted as saying that provisions of 39-1-102(14)(a), C.R.S., “do not direct the taxation of possessory interests in exempt properties,” the court disagreed with the appellate court’s opinion that its enactment removed possessory interests from the statutory definition of real property. “Defining property for taxation purposes and directing taxation of that property are different concepts,” (p. 27) the court said.

Instead, the court found that 36-3-136, C.R.S., imposed the following changes on the taxation of possessory interests:

- The statute “defines a class of property known as ‘possessory interests.’” (p. 32)
- It “prohibits taxation of a subclass of that property – possessory interests in otherwise tax-exempt property – from taxation while continuing taxation of other possessory interests.” (p. 32)

- And it “carves out certain interests within the subclass for continued taxation.” (p. 32)

“This disparate tax treatment within the same class of property is only permissible if the property exempted in the statute is also exempted in the constitution,” (p. 32-33) the court said. However, the only constitutional exemption from the taxation of possessory interests in exempt property is specific to the taxation of non-producing unpatented mining claims. (p. 34) Therefore, “the express language of section 39-3-136 operates as a purely legislative exemption to taxation that is not authorized under Article X.” (p. 35)

Accordingly, the court severed 39-3-136, C.R.S., and the final sentence of 39-1-106, C.R.S., and left in place the valuation provisions found in section 39-1-103(17), C.R.S., that the General Assembly intended to apply if the court required the taxation of possessory interests in exempt property. (p. 42) On March 30, 2001, the State Board of Equalization voted that upon receiving the remands from District Court, appropriate orders will be issued to the counties.

## PROTESTS, APPEALS & ABATEMENTS

### Protests and Appeals of Value

Colorado statutes mandate a process that that allows taxpayers the opportunity to challenge the actual value established by the assessor. The process begins with the taxpayer’s protest to the assessor. Upon receiving a protest, the assessor reviews the issues raised, and based on a preponderance of the evidence, either adjusts or maintains the actual value established for the property. Taxpayers who disagree with the assessor’s decision can appeal to the County Board of Equalization (CBOE) comprised of the county commissioners. Taxpayers who disagree with the CBOE’s decision have three choices for further appeal; they can appeal to the State Board of Assessment Appeals (BAA), district court or binding

arbitration. Decisions of the BAA and district court can be appealed to the Colorado Court of Appeals and ultimately to the Colorado Supreme Court. Decisions of an arbitrator are final.

The number of protests and appeals varies greatly from county to county. During 1999, Larimer County received the greatest number of appeals with 9,769 while Kiowa County received none. For many counties, the protest process places a significant strain on the resources of the assessor's office, resulting in many hours of overtime or compensated time. Table five lists the protests and CBOE appeals for each county during the last three reappraisal years, organized according to the county officer pay categories established in 30-2-102, C.R.S. For the purpose of this table, The City and County of Denver is placed in category one. Table six provides a summary of protest and appeal statistics.

Taxpayers can protest and appeal in both reappraisal years, such as those shown in tables five and six, and in intervening years, such as 2000. However, the number of protests and appeals is much greater during reappraisal years.

### **Abatements**

Taxpayers who did not file a protest of value with the assessor can challenge the value through the abatement process, 39-10-114, C.R.S. Abatement petitions can be filed for taxes erroneously or illegally levied, an overvaluation, or assessment error. Taxpayers who did protest only can file an abatement petition for a clerical error or an illegality, not for an overvaluation. An overvaluation involves appraisal judgment.

Abatement petitions can be filed up to two years after the date the taxes are due. Because abatement petitions are filed on taxes already levied, the abated or refunded taxes constitute lost revenue to the affected local governments; however, 39-10-114(1)(a)(I)(B), C.R.S., and case law authorize local governments to recover

abated taxes through an increase in the mill levies. Table seven displays the taxes abated during 1998, 1999 and 2000.





Table 5

County	Protests to Assessor			Protests to Assessor (PER EMPLOYEE)			Appeals to CBOE		
	1995	1997	1999	1995	1997	1999	1995	1997	1999
<b>Category 1</b>									
Adams	8,783	6,592	5,601	231	157	133	1,283	1,348	648
Arapahoe	14,306	7,544	9,132	281	120	145	3,850	2,771	3,314
Boulder	15,319	12,402	9,682	319	258	202	1,662	1,839	1,623
Denver	11,206	11,867	9,293	117	120	93	2,396	2,590	1,860
Douglas	9,882	9,636	5,825	225	219	121	5,236	528	330
El Paso	7,400	7,730	5,780	109	114	85	1,140	1,230	1,350
Jefferson	13,545	10,429	9,025	188	143	133	2,332	2,162	1,685
Larimer	12,450	7,785	9,769	231	159	199	1,983	649	818
Pueblo	1,614	1,097	910	41	31	24	43	55	15
Weld	5,481	7,441	3,194	144	196	86	180	245	124
<b>Category 2</b>									
Eagle	3,532	4,207	3,696	147	175	154	893	958	901
Fremont	not avail.	not avail.	925	not avail.	not avail.	71	8	26	17
Garfield	1,621	1,645	1,473	141	143	109	32	50	22
La Plata	1,525	1,517	1,006	87	87	54	60	85	68
Mesa	4,388	4,483	4,284	169	172	165	458	687	605
Pitkin	2,175	1,706	1,773	218	171	177	436	38	446
Summit	3,170	4,198	4,152	198	247	231	170	43	117
<b>Category 3</b>									
Archuleta	1,106	1,247	1,248	184	178	178	71	24	24
Chaffee	1,400	2,280	1,489	175	253	149	138	220	74
Clear Creek	739	1,051	628	114	162	97	133	75	31
Delta	1,148	899	775	121	95	82	42	33	17
Grand	1,044	2,808	1,121	95	255	102	26	104	67
Gunnison	2,554	1,903	1,706	232	173	155	140	104	102
Las Animas	1,203	697	748	150	87	94	30	25	29
Logan	346	599	1,355	35	60	169	17	51	294
Moffat	227	192	310	32	27	44	8	2	3
Montrose	889	807	1,034	89	81	103	32	41	62
Morgan	693	660	501	58	55	39	6	2	8
Otero	122	446	333	14	52	39	3	8	7
Park	2,211	2,800	3,200	170	215	267	108	300	104
Rio Blanco	316	260	66	53	43	11	16	5	1
Routt	2,211	1,450	1,195	221	145	109	282	420	155
San Miguel	495	488	232	62	61	29	17	24	12
Teller	4,326	1,916	2,632	254	106	155	251	76	103
<b>Category 4</b>									
Alamosa	411	262	245	51	33	31	10	5	9
Elbert	1,451	673	487	121	48	35	52	73	17
Gilpin	610	493	447	122	99	89	198	140	14
Huerfano	150	517	289	21	80	41	18	20	9
Kit Carson	209	307	323	52	77	81	0	0	0
Lake	456	694	479	91	139	96	37	29	25
Montezuma	780	847	866	78	94	96	23	33	68
Ouray	299	312	472	75	62	118	5	12	17
Prowers	230	508	633	38	85	106	6	0	2
Rio Grande	297	609	596	37	76	75	3	7	10
Yuma	1	4	5	0	1	1	1	0	1
<b>Category 5</b>									
Baca	123	108	53	27	24	12	1	0	1
Bent	147	134	150	37	34	38	1	3	0
Cheyenne	31	35	48	10	12	16	0	0	0
Conejos	452	259	399	90	52	100	30	11	6
Costilla	270	227	280	45	38	70	15	9	11
Crowley	65	51	70	43	34	47	0	0	0
Custer	287	254	237	57	51	47	11	4	2
Dolores	164	235	118	55	78	39	5	1	2
Hinsdale	134	284	168	67	142	84	5	4	2
Jackson	8	5	9	5	3	6	1	1	1
Kiowa	1	0	0	0	0	0	1	0	0
Lincoln	68	44	39	14	9	8	0	0	0
Mineral	31	48	25	16	24	17	1	2	2
Phillips	39	182	134	13	46	45	4	1	1
Saguache	188	151	209	38	30	52	3	0	2
San Juan	45	167	82	30	111	55	2	0	1
Sedgwick	57	48	63	19	16	32	0	0	1
Washington	130	150	200	22	25	33	2	0	0

Table 6

<b><u>Assessors:</u></b>	<b><u>1995</u></b>	<b><u>1997</u></b>	<b><u>1999</u></b>
*Total Parcels	2,228,543	2,341,063	2,410,820
Parcels Protested	144,561	128,390	111,219
Parcels Protested as a Percent of Total	6.49%	5.48%	4.61%
Percent Change from Prior Reappraisal	+33.9%	-11.2%	-13.4%
<b><u>County Boards of Equalization (CBOE):</u></b>			
Parcels Protested to CBOE	23,917	17,173	13,555
Percent of CBOE Appeals to Protests	16.54%	13.38%	12.19%
<b><u>Board of Assessment Appeals (BAA):</u></b>			
**BAA Dockets	2,544	2,531	1,814
Percent of BAA Appeals to CBOE Appeals	10.64%	14.74%	13.38%
Percent of BAA Appeals to Protests	1.76%	1.97%	1.63%
Percent of BAA Appeals to Total Parcels	0.114%	0.108%	0.075%
<b><u>Additional Assessor Costs:</u></b>			
***Dollars of Overtime Paid	\$162,028	\$203,046	\$166,750
***Hours of Compensation Time Granted	8,918	12,343	10,856
<b><u>Parcels Protested Per Assessor's Employee:</u></b>			
Average Number Protested Per Employee	98	97	87
Maximum Number Protested Per Employee	319	258	267
Minimum Number Protested Per Employee	0	0	0
<b><u>Parcels Protested Per Employee – Frequency Distribution:</u></b>			
1 – 50	22	19	23
51 – 100	15	18	18
101 – 200	16	19	19
201 – 300	8	6	3
301 – 400	1	0	0
Counties Reporting	<u>62</u>	<u>62</u>	<u>63</u>

\* Parcel count derived from county abstracts of assessment

\*\* BAA dockets include appeals from CBOE and county abatement decisions.

\*\*\*overtime/comp time figures not available from all counties.

**Table 7**  
**Abatements, Refunds, and Cancellations of Taxes**  
**Reported by Treasurers for 2000, 1999 and 1998**

County	2000 Abatement Amounts	2000 Abatement Counts	2000 Average Abated	1999 Abatement Amounts	1999 Abatement Counts	1999 Average Abated	1998 Abatement Amounts	1998 Abatement Counts	1998 Average Abated
Adams	\$408,047	194	\$2,103	\$382,714	145	\$2,639	\$855,994	759	\$1,128
Alamosa	\$49,405	49	\$1,008	\$13,970	16	\$873	\$199,943	2,296	\$87
Arapahoe	\$5,251,280	1476	\$3,558	\$5,077,656	1245	\$4,078	\$2,375,122	1,213	\$1,958
Archuleta	\$19,379	37	\$524	\$69,983	71	\$986	\$38,368	102	\$376
Baca	\$9,630	79	\$122	\$22,749	134	\$170	\$4,941	33	\$150
Bent	\$12,396	20	\$620	\$5,056	22	\$230	\$21,803	43	\$507
Boulder	\$1,505,873	628	\$2,398	\$1,266,825	1754	\$722	\$784,172	938	\$836
Chaffee	\$34,073	44	\$774	\$30,961	50	\$619	\$26,865	57	\$471
Cheyenne	\$3,888	10	\$389	\$823	10	\$82	\$481	5	\$96
Clear Creek	\$53,660	189	\$284	\$60,767	157	\$387	\$50,874	183	\$278
Conejos	\$24,811	119	\$208	\$11,473	74	\$155	\$19,435	94	\$207
Costilla	\$3,179	7	\$454	\$577	4	\$144	\$5,486	13	\$422
Crowley	\$1,210	6	\$202	\$1,384	10	\$138	\$3,221	10	\$322
Custer	\$4,418	17	\$260	\$5,398	19	\$284	\$4,919	35	\$141
Delta	\$87,758	182	\$482	\$51,301	134	\$383	\$43,150	79	\$546
Denver	\$3,644,427	2553	\$1,428	\$4,598,351	2691	\$1,709	\$4,331,800	2,836	\$1,527
Dolores	\$585	3	\$195	\$3,475	6	\$579	\$4,248	12	\$354
Douglas	\$1,209,339	2124	\$569	\$1,699,295	2298	\$739	\$2,793,484	2,589	\$1,079
Eagle	\$526,040	760	\$692	\$296,203	271	\$1,093	\$1,376,522	966	\$1,425
Elbert	\$30,056	144	\$209	\$37,475	101	\$371	\$35,325	83	\$426
El Paso	\$3,214,548	762	\$4,219	\$1,698,759	832	\$2,042	\$3,992,617	821	\$4,863
Fremont	\$99,892	234	\$427	\$40,470	198	\$204	\$42,947	252	\$170
Garfield	\$107,061	73	\$1,467	\$201,786	719	\$281	\$78,589	122	\$644
Gilpin	\$24,118	31	\$778	\$13,501	163	\$83	\$301,224	44	\$6,846
Grand	\$304,378	73	\$4,170	\$69,370	96	\$723	\$131,869	140	\$942
Gunnison	\$49,312	118	\$418	\$66,768	110	\$607	\$50,732	37	\$1,371
Hinsdale	\$12,748	67	\$190	\$0	0	\$0	\$1,572	15	\$105
Huerfano	\$39,090	80	\$489	\$28,897	53	\$545	\$48,372	72	\$672
Jackson	\$1,436	13	\$110	\$1,995	27	\$74	\$41,159	4	\$10,290
Jefferson	\$2,495,826	2271	\$1,099	\$5,074,402	2470	\$2,054	\$1,969,892	1,361	\$1,447
Kiowa	\$273	5	\$55	\$309	5	\$62	\$5,184	5	\$1,037
Kit Carson	\$3,485	21	\$166	\$8,091	13	\$622	\$10,260	48	\$214
Lake	\$295,925	61	\$4,851	\$21,554	108	\$200	\$14,888	21	\$709
La Plata	\$167,810	120	\$1,398	\$231,709	195	\$1,188	\$155,629	106	\$1,468
Larimer	\$1,281,178	670	\$1,912	\$826,793	1227	\$674	\$649,311	1,457	\$446

**Table 7**  
**Abatements, Refunds, and Cancellations of Taxes**  
**Reported by Treasurers for 2000, 1999 and 1998**

County	2000 Abatement Amounts	2000 Abatement Counts	2000 Average Abated	1999 Abatement Amounts	1999 Abatement Counts	1999 Average Abated	1998 Abatement Amounts	1998 Abatement Counts	1998 Average Abated
Las Animas	\$55,139	35	\$1,575	\$34,207	39	\$877	\$7,330	43	\$170
Lincoln	\$32,146	21	\$1,531	\$1,498	15	\$100	\$3,111	14	\$222
Logan	\$93,022	363	\$256	\$13,235	92	\$144	\$30,675	71	\$432
Mesa	\$336,147	574	\$586	\$1,350,132	694	\$1,945	\$772,685	1,097	\$704
Mineral	\$0	0	\$0	\$101	3	\$34	\$320	1	\$320
Moffat	\$21,214	35	\$606	\$30,268	33	\$917	\$46,289	17	\$2,723
Montezuma	\$102,067	78	\$1,309	\$32,269	80	\$403	\$51,122	98	\$522
Montrose	\$130,501	204	\$640	\$109,188	154	\$709	\$104,240	179	\$582
Morgan	\$147,352	105	\$1,403	\$5,747	26	\$221	\$88,744	71	\$1,250
Otero	\$25,668	45	\$570	\$7,369	38	\$194	\$14,165	68	\$208
Ouray	\$27,172	43	\$632	\$15,874	23	\$690	\$23,507	40	\$588
Park	\$68,339	382	\$179	\$45,631	119	\$383	\$39,052	239	\$163
Phillips	\$444	20	\$22	\$818	33	\$25	\$1,096	20	\$55
Pitkin	\$952,893	130	\$7,330	\$144,566	79	\$1,830	\$502,818	269	\$1,869
Prowers	\$15,633	159	\$98	\$36,151	170	\$213	\$9,770	49	\$199
Pueblo	\$390,489	281	\$1,390	\$322,502	315	\$1,024	\$372,434	451	\$826
Rio Blanco	\$6,090	13	\$468	\$2,931	11	\$266	\$2,734	16	\$171
Rio Grande	\$24,033	102	\$236	\$24,832	39	\$637	\$13,332	51	\$261
Routt	\$268,356	218	\$1,231	\$172,410	117	\$1,474	\$272,375	260	\$1,048
Saguache	\$7,334	45	\$163	\$7,450	22	\$339	\$5,924	17	\$348
San Juan	\$52	1	\$52	\$182	1	\$182	\$3,827	7	\$547
San Miguel	\$65,692	129	\$509	\$69,586	142	\$490	\$221,581	213	\$1,040
Sedgwick	\$7,508	6	\$1,251	\$743	6	\$124	\$514	3	\$171
Summit	\$335,621	834	\$402	\$172,031	407	\$423	\$200,306	359	\$558
Teller	\$70,802	215	\$329	\$34,368	94	\$366	\$132,052	413	\$320
Washington	\$4,980	18	\$277	\$3,684	17	\$217	\$4,120	21	\$196
Weld	\$1,162,875	3166	\$367	\$956,237	473	\$2,022	\$1,534,883	1,744	\$880
Yuma	\$14,616	143	\$102	\$19,106	31	\$616	\$2,880	36	\$80
<b>Totals:</b>	<b><u>\$25,342,720</u></b>	<b><u>20,605</u></b>	<b><u>\$1,230</u></b>	<b><u>\$25,533,956</u></b>	<b><u>18,701</u></b>	<b><u>\$1,365</u></b>	<b><u>\$24,932,284</u></b>	<b><u>22,718</u></b>	<b><u>\$1,097</u></b>

## AGRICULTURAL TIMBERLAND

In 1990, the Colorado Legislature passed HB 90-1229, expanding the definition of "agricultural land" to include forested land that meets certain requirements. The definition reads as follows:

A parcel of land that consists of at least forty acres, that is forest land, that is used to produce tangible wood products that originate from the productivity of such land for the primary purpose of obtaining a monetary profit, that is subject to a forest management plan, and that is not a farm or ranch, as defined in subsections (3.5) and (13.5) of this section. "Agricultural land" under this subparagraph (II) includes land underlying any residential improvement located on such agricultural land.  
39-1-102(1.6)(a)(II), C.R.S.

Since the enactment of this law, numerous owners have developed "forest management plans" on what otherwise would be classified as vacant or residential improved land. This has resulted in a loss of revenue for 2000 to the following counties that have "agricultural timberland."

**Table 8**

<u>County</u>	<u>Assessed Value Difference</u>	<u>Loss of Revenue</u>
<b>Archuleta</b>	\$ 10,866,168	\$600,182
<b>Boulder</b>	\$ 3,217,720	\$220,899
<b>Chaffee</b>	\$ 174,903	\$ 9,242
<b>Clear Creek</b>	\$ 568,717	\$ 43,866
<b>Custer</b>	\$ 423,060	\$ 25,486
<b>Dolores</b>	\$ 68,736	\$ 3,670
<b>Douglas</b>	\$ 2,452,391	\$217,380
<b>Eagle</b>	\$ 2,818,680	\$119,235
<b>El Paso</b>	\$ 389,290	\$ 27,978
<b>Elbert</b>	\$ 48,850	\$ 3,938
<b>Fremont</b>	\$ 11,948	\$ 290
<b>Gilpin</b>	\$ 262,470	\$ 12,164
<b>Grand</b>	\$ 2,848,710	\$149,488
<b>Gunnison</b>	\$ 27,110	\$ 1,275
<b>Jackson</b>	\$ 24,133	\$ 1,479
<b>Jefferson</b>	\$ 4,170,376	\$359,061
<b>Lake</b>	\$ 145,699	\$ 11,152
<b>LaPlata</b>	\$ 6,777,568	\$250,235
<b>Larimer</b>	\$ 889,566	\$ 63,033
<b>Mesa</b>	\$ 23,490	\$ 1,591
<b>Ouray</b>	\$ 39,254	\$ 1,505
<b>Park</b>	\$ 127,120	\$ 7,230
<b>Routt</b>	\$ 3,630,526	\$210,908
<b>San Miguel</b>	\$ 3,878,918	\$136,411
<b>Summit</b>	\$ 2,326,813	\$ 95,360
<b>Teller</b>	\$ 715,384	\$ 48,646
<b>TOTAL</b>	<b>\$46,927,600</b>	<b>\$2,621,704</b>

An estimated 55.3% of this lost revenue, or \$1,449,802 would have gone to the local school districts.

## SHIFT OF PROPERTY TAX BURDEN DUE TO GALLAGHER AMENDMENT

Table Number 4 on the following pages, shows the shift of property tax burden away from residential owners from the inception of the Gallagher Amendment through 2000. Residential taxpayers have saved approximately \$5,099,489,599 since the amendment's inception.

The table begins with 1987, because the residential assessment rate remained at 21% until 1987. The contents of each row in the table are described below.

- Row 1. Hypothetical residential assessment rate, 21%.
- Row 2. Actual residential assessment rate for each particular year.
- Row 3. Actual average mill levy.
- Row 4. Hypothetical average mill levy, had the residential rate been 21% every year. This is calculated by dividing the total actual revenue received in each year (Row 9), by the total assessed value, had the residential rate been 21% (Row 8).
- Row 5. Actual total residential assessed value.
- Row 6. Actual total statewide assessed value.
- Row 7. Total hypothetical residential assessed value, had the residential rate remained at 21%.
- Row 8. Hypothetical total assessed value, had the residential assessment rate remained at 21%.
- Row 9. Total actual statewide property tax revenue.
- Row 10. Total hypothetical tax revenue attributable to residential property, had the residential rate remained at 21%. This is calculated by multiplying the hypothetical mill levy at 21% (Row 4) by the hypothetical residential assessed value at 21% (Row 7).

- Row 11. Total actual property tax revenue.
- Row 12. Savings to residential taxpayers, Row 10 minus Row 11.

**Table 9**

**Shift of Property Tax Burden Due to the Gallagher Amendment**

	1987	1988	1989	1990	1991	1992	1993
1. Res. Rate w/o Gallagher	21.00%	21.00%	21.00%	21.00%	21.00%	21.00%	21.00%
2. Actual Res. Rate	18.00%	16.00%	15.00%	15.00%	14.34%	14.34%	12.86%
3. Ave. Actual Mill Levy	0.061631	0.068941	0.076599	0.077542	0.082882	0.084618	0.084211
4. Ave. Mill Levy @ 21%	0.057111	0.060150	0.064800	0.065384	0.066334	0.069477	0.064956
5. Total True Res. Assd. Val.	\$16,082,851,000	\$14,565,525,000	\$13,246,081,000	\$13,393,681,000	\$12,886,606,000	\$13,256,627,000	\$13,373,489,410
6. Total True Assd. Val.	\$33,261,142,000	\$31,660,568,000	\$29,138,636,000	\$29,082,007,000	\$28,285,330,000	\$28,490,629,000	\$28,820,035,320
7. Total Res. Assd. Val. @ 21	\$18,763,326,000	\$19,117,252,000	\$18,544,513,000	\$18,751,153,000	\$18,871,599,000	\$19,413,470,502	\$21,838,513,033
8. Total Assd. Val. @ 21%	\$35,941,616,000	\$36,212,295,000	\$34,437,068,000	\$34,439,479,000	\$34,270,323,000	\$34,647,474,000	\$37,285,058,943
9. Total True Revenue	\$2,052,676,762	\$2,178,164,996	\$2,231,532,285	\$2,251,797,175	\$2,341,812,966	\$2,407,190,085	\$2,421,892,140
10. Res. Revenue @ 21%	\$1,071,600,213	\$1,149,900,293	\$1,201,689,992	\$1,226,028,821	\$1,289,563,421	\$1,348,782,705	\$1,418,544,708
11. Res. Rev. @ True Rate	\$992,536,411	\$1,002,070,358	\$1,014,428,314	\$1,037,062,299	\$1,066,914,228	\$1,120,525,504	\$1,126,194,917
12. Savings to Res. Taxpayers	<u>\$79,063,802</u>	<u>\$147,829,935</u>	<u>\$187,261,678</u>	<u>\$188,966,522</u>	<u>\$222,649,193</u>	<u>\$228,257,201</u>	<u>\$292,349,792</u>



Table 9

Shift of Property Tax Burden Due to the Gallagher Amendment

	1994	1995	1996	1997	1998	1999	2000
1. Res. Rate w/o Gallagher	21.00%	21.00%	21.00%	21.00%	21.00%	21.00%	21.00%
2. Actual Res. Rate	12.86%	10.36%	10.36%	9.74%	9.74%	9.74%	9.74%
3. Ave. Actual Mill Levy	0.084423	0.082286	0.08298	0.07877	0.08006	0.07493	0.07573
4. Ave. Mill Levy @ 21%	0.064967	0.055600	0.055943	0.051464	0.052171	0.048755	0.049182
5. Total True Res. Assd. Val.	\$13,970,427,000	\$15,155,126,840	\$15,788,272,000	\$17,673,602,010	\$18,452,519,220	\$21,633,354,370	\$22,729,547,584
6. Total True Assd. Val.	\$29,831,046,660	\$32,428,020,970	\$33,552,029,940	\$38,502,250,770	\$39,909,598,422	\$46,590,805,330	\$48,673,508,510
7. Total Res. Assd. Val. @ 21	\$22,813,294,479	\$30,719,851,703	\$32,003,254,054	\$38,105,302,075	\$39,784,692,363	\$46,642,755,829	\$49,006,211,423
8. Total Assd. Val. @ 21%	\$38,673,914,139	\$47,992,745,833	\$49,767,011,994	\$58,933,950,835	\$61,241,771,565	\$71,600,206,789	\$74,950,172,349
9. Total True Revenue	\$2,512,514,137	\$2,668,403,531	\$2,784,139,390	\$3,032,963,241	\$3,195,071,808	\$3,490,900,617	\$3,686,192,349
10. Res. Revenue @ 21%	\$1,482,103,019	\$1,708,028,147	\$1,790,373,114	\$1,961,042,469	\$2,075,624,949	\$2,274,088,755	\$2,410,218,895
11. Res. Rev. @ True Rate	\$1,179,425,359	\$1,247,054,767	\$1,310,110,811	\$1,392,214,329	\$1,477,266,780	\$1,620,918,325	\$1,721,377,541
12. Savings to Res. Taxpayers	<u>\$302,677,660</u>	<u>\$460,973,380</u>	<u>\$480,262,303</u>	<u>\$568,828,140</u>	<u>\$598,358,169</u>	<u>\$653,170,430</u>	<u>\$688,841,354</u>

An Estimate of Total Savings to Residential Taxpayers from Inception to 2000 = **\$5,099,489,559**

## **2000 PROPERTY TAX LEGISLATION**

### **HB00-1031**

#### **Concerning the elimination of certain elections concerning pest control districts.**

The bill amends 35-5-104, C.R.S., and eliminates the requirement for an election to consolidate pest control districts. This eliminates special election costs for districts that desire consolidation. The district advisory committees of two or more adjoining pest control districts will request consolidation by petitioning the board of county commissioners. Within ten days of receiving the request, the commissioners schedule a hearing.

The hearing must be held within 30 days of receiving the request. If, after the hearing, the commissioners determine that the consolidation will create a more economically and efficiently operated district, the commissioners, by order, shall declare the dissolution of the districts and the establishment of the new consolidated district.

Signed by Governor Owens:  
March 2, 2000  
Effective Date: 90 days after adjournment unless a referendum petition is filed.

### **HB00-1059**

#### **Concerning the time in which payment is due on the first installment for property taxes without accruing delinquent interest.**

The bill amends 39-10-104.5, C.R.S., and provides an exception to having to pay the first installment for property taxes by the last day of

February. If the tax bill is mailed at such a time that the last day of February occurs prior to the expiration of a 30 day period, the first installment will not be considered delinquent if paid within 30 days of the mailing of the tax bill.

Signed by Governor Owens:  
March 10, 2000  
Effective Date: Payments of property tax levied on or after January 1, 2000.

### **HB00-1137**

#### **Concerning the licensure of real estate appraisers.**

This bill amends the statutes, Title 12, Article 61, Part 7, C.R.S., that regulate real estate appraisers by the Board of Real Estate Appraisers.

1) It places the appraiser categories in 12-61-706, C.R.S. The act states that the board will set the requirements for certification or licensure. However, there is an experience requirement for the licensed appraiser, at least 12 months.

#### *History of Licensure:*

1990 – SB 34 – 1<sup>st</sup> year:  
Licensed Appraiser – 55 hours education and training

Certified Residential Appraiser – 95 hours education and 2 years experience

General Certified Appraiser – 165 hours education and 3 years experience

1992 – HB 1177 – Added a category:

Registered Appraiser – 55 hours education and no experience

Licensed Appraiser – 95 hours and 2 years experience

Certified Residential Appraiser – 105 hours education and 2 years experience (12/31/93 165 hours education and 2 years experience)

Certified General Appraiser – 165 hours education and 3 years experience  
1996 – HB 1080 – Removed qualifications from statute and said that the Board would prescribe the requirements by rule.

2) Creates a new subsection, 12-61-707(3), C.R.S., to allow a licensee who has not yet completed continuing education requirements to renew a license on inactive status. The license may be activated if the licensee submits written certification of compliance with 12-61-706, C.R.S., for the previous licensing period. The holder of an inactive license shall not perform an appraisal in conjunction with a debt instrument that is federally guaranteed, in the federal secondary market or regulated pursuant to Title 12, U.S.C. The board may adopt rules establishing procedures to facilitate a reactivation.

3) The bill also provides the board the ability to issue a public censure as a disciplinary action, 12-61-710(2) and (5), C.R.S.

Signed by Governor Owens:  
March 17, 2000  
Effective Date: 90 days after adjournment unless a referendum petition is filed.

## **HB00-1145**

**Concerning business personal property tax, and, in connection therewith, modifying the credit against state taxes for a portion of business personal property tax paid and the administration of the credit.**

Section 1 of the Act amends 39-22-124, C.R.S., the tax credit refund process for business personal property, and eliminates the need for taxpayers to file a claim with the Department of Revenue.

Based on information provided by county treasurers and assessors, the Department of Revenue will automatically send refund checks to eligible taxpayers. The refund mechanism is:

The owner of record of the business personal property on June 15, as listed in the records of county treasurer(s), is eligible for the credit.

The refund is 13.37% of the aggregate amount of personal property tax paid to all taxing jurisdictions plus the lesser of 86.63% of the aggregate taxes paid or \$433.15.

The following procedures in the Act ensure that each qualified taxpayer receives the full amount of the credit allowed:

No later than June 30, each county treasurer provides the Department of Revenue (DOR) with the name, address, schedule number(s), and the amount of personal property tax paid by each qualified taxpayer. The county assessor provides DOR the name, schedule number(s), and the

taxpayer ID number. The list includes state assessed properties, and the Division provides the state assessed ID numbers to the assessors.

No later than August 31, DOR refunds the full amount due to each qualified taxpayer. DOR includes a notice that indicates that any taxpayer receiving a refund who also receives an abatement or refund of taxes paid on personal property must remit back to DOR any portion of the credit refund that is attributable to the taxes paid on personal property that were refunded or abated.

Taxpayers who have not provided their ID numbers only will receive a refund of 13.37% of the taxes paid. DOR will include a form with the partial payment check requesting the ID number. The taxpayer has until September 30 to return the completed form to DOR. If the form is returned timely, the refund is made no later than the following January 31. Taxpayers who do not return the form will not receive the remaining credit of 86.63% or \$433.15, whichever is less.

When Legislative Council staff's June revenue estimates indicate that the revenues will not exceed the limitation on state fiscal year spending imposed by TABOR by \$170 million, and the Controller's financial report subsequently certifies that the revenues actually exceeded the limitation, the following procedure applies.

By October 15, the county treasurers and assessors furnish the same information to DOR.

By November 15, DOR mails the refund to the taxpayers with the accompanying notice regarding abatement or refund of taxes.

Taxpayers who have not provided their ID numbers have until December 15 to complete the form. Again, if the ID number is not provided, the remaining partial credit is not paid.

Section 4 of the Act provides that the treasurers file a report with DOR of all refunds and abatements of personal property taxes by August 10 of each year, 39-10-114(3), C.R.S:

If DOR learns through this report that a taxpayer who received a credit refund also received an abatement or refund of taxes paid on personal property, DOR will mail notification of the abatement or refund amount and the taxpayer must remit that amount back to the state.

Section 2 of the Act states that the Property Tax Administrator shall publish in the manuals appraisal procedures and instructions a definition or description of the types of personal property "held for consumption by any business" and are therefore exempt from property taxation, 39-3-119, C.R.S. The Division is currently working on guidelines and procedures concerning this definition.

Section 3 of the Act amends 39-5-108, C.R.S., to state, "Exhibits and

statements attached to the personal property declaration schedule shall be deemed sufficient for the purposes of the schedule if such exhibits or statements clearly list the property, the cost of the property, and the date the property was acquired."

Signed by Governor Owens:  
 May 23, 2000  
 Effective Date: Upon signature

**HB 1264**

**Concerning an increase in the compensation of county commissioners**

The act amends 30-2-102(2), C.R.S. On or after January 1, 2001, the annual salaries of county commissioners whose term of office begins on or after such date shall be as follows:

Category I	63,203
Category II	51,827
Category III	41,714
Category IV	35,394
Category V	32,613

Signed by Governor Owens:  
 March 31, 2000  
 Effective Date: July 1, 2000

**HB 00-1268**

**Concerning the assessment of property for property tax purposes**

Section 1 of the Act amends 39-1-102(15.5)(a)(II), C.R.S., the definition of an institution that is licensed as a child care center, to include:

(B) A not-for-profit institution that offers an educational program for not more than six hours per day and that employs educators trained in preschool through eighth grade educational instruction and is licensed by the appropriate state agency and that is not otherwise qualified as a school under this paragraph (a) or as a religious institution.

This type of school will now qualify for exemption.

Section 2 of the Act amends 39-1-103(5)(a), C.R.S., to state that a gross rent multiplier may be considered as a unit of comparison within the market approach to appraisal.

The act makes several changes in reporting requirements:

Section 4 amends 39-5-121.5, C.R.S. The assessor in a county that has made an election to use the alternate protest and appeal procedure must complete the abstract of assessment by November 21.

Section 5 amends 39-6-111.5, C.R.S. The mailing date for notices of value for producing and non-producing mines is changed from May 1 to June 15.

Section 7 amends 39-9-105, C.R.S. The deadline by which the State Board of Equalization must complete the review of county abstracts of assessment is changed from October 30 to December 20.

Section 3 of the Act amends 39-5-121.5, C.R.S.: Upon the written request of any taxpayer or agent of taxpayer, the assessor shall *within seven working days after receipt said request, make available to the taxpayer or agent the data used by the assessor in determining the actual value of any property owned by the taxpayer. At the assessor's election, the assessor may either mail, fax, or send by electronic transmission to the address phone number or electronic address supplied by the taxpayer or agent.*

Further, *Upon receipt of such request, the assessor shall notify the taxpayer or agent of the estimated cost of providing such information, payment of which shall be made prior to providing such information. Upon providing such information, the assessor may include a bill for the reasonable cost above the estimated cost and up to the statutory maximum which shall be due and payable upon receipt by the taxpayer or agent.*

Section 6 amends 39-8-107(1) and (3), C.R.S. to provide:

*(1) If a referee heard the case, the board shall, at the written request of any taxpayer or any agent of such taxpayer within seven days after receipt of said request, make available to the taxpayer or agent the referee's findings and recommendations. At the board's election, the board may either mail, fax, or send by electronic transmission such findings and recommendations to the address, phone number, or electronic address*

*supplied by said taxpayer or agent. Upon receipt of such request, the board shall notify the taxpayer or agent of the estimated cost of providing such findings and recommendations, payment of which shall be made prior to providing such findings and recommendations. Upon providing such findings and recommendations, the board may include a bill for the reasonable cost above the estimated cost and up to the statutory maximum which shall be due and payable upon receipt by the taxpayer or agent.*

In 39-8-107(3), C.R.S., regarding appeals before the county board, the assessor is now to make available to the taxpayer within three days after written request, the data used by the assessor in determining the actual value of the taxpayer's property. The same language regarding the transmission of the information and the assessor's ability to charge for the information was added to this paragraph.

The following are the pertinent open records statutes, and they should be read in concert with HB 00-1268.

24-72-203. Public records open to inspection. (1) (a) All public records shall be open for inspection by any person at reasonable times, except as provided in this part 2 or as otherwise provided by law, but the official custodian of any public records may make such rules with reference to the inspection of such records as are reasonably necessary for the protection of such records and the prevention of unnecessary interference with the regular discharge of the duties of the custodian or the custodian's office.

(b) Where public records are kept only in miniaturized or digital form, whether on magnetic or optical disks, tapes, microfilm,

microfiche, or otherwise, the official custodian shall:

- (I) Adopt a policy regarding the retention, archiving, and destruction of such records; and
  - (II) Take such measures as are necessary to assist the public in locating any specific public records sought and to ensure public access to the public records without unreasonable delay or unreasonable cost. Such measures may include, without limitation, the availability of viewing stations for public records kept on microfiche; the provision of portable disk copies of computer files; or direct electronic access via on-line bulletin boards or other means.
- (3) (a) If the public records requested are in the custody and control of the person to whom application is made but are in active use, in storage, or otherwise not readily available at the time an applicant asks to examine them, the custodian shall forthwith notify the applicant of this fact, in writing if requested by the applicant. If requested by the applicant, the custodian shall set a date and hour at which time the records will be available for inspection.
- (b) The date and hour set for the inspection of records not readily available at the time of the request shall be within a reasonable time after the request. As used in this subsection (3), a "reasonable time" shall be presumed to be three working days or less. Such period may be extended if extenuating circumstances exist. However, such period of extension shall not exceed seven working days. A finding that extenuating circumstances exist shall be made in writing by the custodian and shall be provided to the person making the request within the three-day period. Extenuating circumstances shall apply only when:
- (I) A broadly stated request is made that encompasses all or substantially all of a large category of records and the request is without sufficient specificity to allow the custodian reasonably to prepare or gather the records within the three-day period; or
  - (II) A broadly stated request is made that encompasses all or substantially all of a large category of records and the agency is

unable to prepare or gather the records within the three-day period because:

- (A) The agency needs to devote all or substantially all of its resources to meeting an impending deadline or period of peak demand that is either unique or not predicted to recur more frequently than once a month; or
  - (B) In the case of the general assembly or its staff or service agencies, the general assembly is in session; or
  - (III) A request involves such a large volume of records that the custodian cannot reasonably prepare or gather the records within the three-day period without substantially interfering with the custodian's obligation to perform his or her other public service responsibilities.
- (c) In no event can extenuating circumstances apply to a request that relates to a single, specifically identified document.
- 24-72-205. Copies, printouts, or photographs of public records. (1) In all cases in which a person has the right to inspect any public record, he may request that he be furnished copies, printouts, or photographs of such record. The custodian may furnish such copies, printouts, or photographs for a reasonable fee, to be set by the official custodian, not to exceed one dollar and twenty-five cents per page unless actual costs exceed that amount; except that, when the custodian is the secretary of state, fees shall be determined and collected pursuant to section 24-21-104 (3). Where fees for certified copies or other copies, printouts, or photographs of such record are specifically prescribed by law, such specific fees shall apply.
- (2) If the custodian does not have facilities for making copies, printouts, or photographs of records which the applicant has the right to inspect, the applicant shall be granted access to the records for the purpose of making copies, printouts, or photographs. The copies, printouts, or photographs shall be made while the records are in the possession, custody, and control of the custodian thereof and shall be subject to the

supervision of such custodian. When practical, they shall be made in the place where the records are kept, but, if it is impractical to do so, the custodian may allow arrangements to be made for this purpose. If other facilities are necessary, the cost of providing them shall be paid by the person desiring a copy, printout, or photograph of the records. The official custodian may establish a reasonable schedule of times for making copies, printouts, or photographs and may charge the same fee for the services rendered by him or his deputy in supervising the copying, printing out, or photographing as he may charge for furnishing copies under subsection (1) of this section.

(3) If, in response to a specific request, the state or any of its agencies, institutions, or political subdivisions has performed a manipulation of data so as to generate a record in a form not used by the state or by said agency, institution, or political subdivision, a reasonable fee may be charged to the person making the request. Such fee shall not exceed the actual cost of manipulating the said data and generating the said record in accordance with the request. Persons making subsequent requests for the same or similar records may be charged a fee not in excess of the original fee.

(4) If the public record is a result of computer output other than word processing, the fee for a copy, printout, or photograph thereof may be based on recovery of the actual incremental costs of providing the electronic services and products together with a reasonable portion of the costs associated with building and maintaining the information system. Such fee may be reduced or waived by the custodian if the electronic services and products are to be used for a public purpose, including public agency program support, nonprofit activities, journalism, and academic research. Fee reductions and waivers shall be uniformly applied among persons who are similarly situated.

Signed by Governor Owens:  
June 1, 2000

Effective Date: 90 days after adjournment unless a referendum petition is filed.

**HB00-1271**

**Concerning the authority of a board of a special district to divide the district into areas and to levy taxes upon property within such areas to pay the costs associated within such areas.**

Section 1 of the bill amends, 32-1-1101(1)(f), C.R.S., and provides that the board of a special district has the following powers:

1) To divide the special district into one or more areas to be consistent with the services, programs, and facilities to be furnished within that district. Whenever the board divides the special district, the board shall provide notification to the county commissioners of each county that has territory included in the district and any municipality that has approved the district pursuant to 32-1-204.5, C.R.S. The county commissioners and municipalities that are entitled to notification may elect, within 30 days after notification, to treat the action as a material modification of the district service plan, under 32-1-207, C.R.S.

1) To fix different rates of levy for property tax purposes against all taxable property within the various areas of the special district. The board may pledge such revenues for the repayment of any bonds issued to finance services, programs, and facilities furnished or to be furnished within the area from which such revenues were or are to be collected.

Section 2 of the bill amends, 32-1-1101(1.5)(a) C.R.S. to read:

1) The board shall make any



determination by resolution adopted at a regular or special meeting of the board after publication of notice of the meeting.

2) No resolution establishing a levy of additional taxes within any area of the special district shall be adopted if a petition objecting to such levy is signed by the owners of taxable real and personal property, which property equals more than fifty percent of the total valuation for assessment of all taxable property within the area boundaries, and is filed with the special district no later than five days prior to the public hearing. However, the board may change the geographical boundaries of such area at the public meeting.

3) No single parcel of land having a valuation for assessment constituting twenty-five percent or more of the total valuation of all real property within the boundaries of an area in a special district shall be included in such area without the written consent of the owner or owners of such real property. No single parcel of land owned by a corporate entity and having a value constituting five percent or more of the total valuation of all real property within the boundaries of an area in a special district shall be included in such area without written consent of the owner.

4) If additional taxes are to be levied or debt is to be created within an area of the special district, a ballot issue approving such taxes or debt shall be submitted to the eligible electors within such area at a regular special district election or at a special election held on the Tuesday after the first Monday of November in an even numbered year or the first Tuesday of November in an odd-numbered year. In addition to any other matters, the ballot issue shall provide that the tax to be levied for services, programs, and facilities

within such area is in addition to any other taxes imposed by the district.

Signed by Governor Owens:  
April 24, 2000  
Effective Date: 90 days after adjournment unless a referendum petition is filed.

### HB00-1284

#### **Concerning housing authorities**

Section 2 of the Act amends 29-4-203(12), C.R.S., which governs the creation of housing authorities, to include in the definition of "Project" commercial facilities. Further, language was added to state that "The term 'Project' also applies to the provision of dwelling accommodations to persons, without regard to income, as long as the project substantially benefits persons of low income as determined by an authority."

Section 8 of the Act amends 29-4-226, C.R.S., to state that the following shall be exempt from special assessments by the state, any county, city and county, municipality, or other political subdivision:

A housing authority;

The property of a housing authority;

All property leased to a housing authority; and the portion of a project that is not used as a store, office, or other commercial facility that is occupied by persons of low income and that is owned by or leased to an entity:

That is wholly owned by an authority; in which an authority has an ownership interest; or in which an entity wholly owned by an authority has an ownership interest.

Section 9 of the Act amends 29-4-227, C.R.S., which covers tax exemption from the payment of any taxes or fees to the state or any subdivision thereof, or to any officer or employee of the state or any subdivision thereof, to state:

The portion of a project that is not used as a store, office, or other commercial facility that is occupied by persons of low income and that is owned by or leased to an entity that is wholly owned by an authority, an entity in which an authority has an ownership interest, or an entity in which an authority wholly owned by an authority has an ownership interest shall likewise be exempt from taxation, and the income derived from the above entities by the lessor under a lease shall likewise be exempt from taxation.

Signed by Governor Owens:  
May 24, 2000  
Effective Date: 90 days after adjournment unless a referendum petition is filed.

Sections 8 and 9 apply to special assessments and taxes levied on or after the effective date.

### **HB00-1358**

#### **Concerning the interest assessed against deferred real property taxes**

The act amends 39-3.5-105(5)(b) and adds (5)(c), C.R.S. Interest shall accrue on all taxes claimed on and after January 1, 1999, but prior

to January 1, 2001, at the rate of seven per cent per annum, beginning May 1 of the calendar year in which the deferral is claimed, until the date on which the taxes are paid.

Interest shall accrue on all taxes deferred on all deferrals claimed on and after January 1, 2001, at a rate equivalent to the rate per annum on the most recently issued ten-year U.S. Treasury Note, as of February 1 of the calendar year in which such deferral is claimed. Interest shall accrue on taxes deferred at the specified rate beginning May 1 of the calendar year in which the deferral is claimed until the date the taxes are paid.

Signed by Governor Owens:  
March 25, 2000  
Effective Date: Upon signature

### **HB00-1395**

#### **Concerning the creation of a task force to study privacy issues related to information policy, and, in connection therewith, to recommend legislation and administrative policies governing the collection, retention, and use of information by public and private entities, and making an appropriation in connection therewith.**

The Act amends Article 37.5 of title 24, C.R.S., by adding Part 3 (24-37.5-301 et seq.), which creates a task force on information technology. The legislative declaration states: (a) The explosive growth of computer technology and its effect on the ability of public and private entities to collect, store, and transfer information has created an urgent

need to examine current policies concerning the appropriate uses of information and the limits on its collection, storage, and transfer;

(a) Such examination will require focus on long-term issues that our society is just beginning to formulate and debate; and (b) the complex and interrelated nature of these issues precludes a partial or piecemeal approach.

(2) Therefore, a broad and comprehensive approach, invoking contributions from many persons from a variety of backgrounds and perspectives is needed to arrive at policies that will be effective, coherent, and harmonious.

The task force will be in the Department of State, and must be appointed within 90 days of Governor Owens' signature on May 23. The members will not be compensated other than their reasonable and actual expenses incurred to attend meetings; they must represent as broad a spectrum as possible of the constituency they were appointed to represent and must advocate the views of their constituency in a fair and unbiased manner. Vacancies will be filled by appointment by the official who appointed the member whose absence resulted in the vacancy as the composition must be maintained. The task force will consist of 21 members as follows:

- 1) The Secretary of State or his or her designee
- 2) The Attorney General or his or her designee

3) The following 17 members appointed by the governor:

a) One representative of the executive-branch government agencies other than the Department of State and the Office of the Attorney General

b) One representative of the judicial branch of government, nominated by the Chief Justice of the Colorado Supreme Court

c) Fifteen persons who are not employed by the State of Colorado, appointed by the governor. Each shall represent one or more of the following groups:

\*Consumers

\*Persons 55 years or older

\*Providers or collectors of electronic information pertaining to individuals

\*Banks and providers of financial services

\*County clerks and recorders

\*Health care providers

\*Pharmaceutical researchers and manufacturers

\*Medical researchers and manufacturers

\*Insurers or insurance agencies

\*Business engaged in telemarketing or direct mail marketing

\*Providers of telecommunications service

\*Small businesses

\*Attorneys

\*Private investigators or

\*Law enforcement agencies

a) One member of the House of Representatives and one member of the Senate

b) Secretary of State or his or her designee shall serve as chairperson of the task force

The task force must meet at least quarterly beginning in September, 2000, or as soon as the Secretary of State certifies that adequate funding is available. The task force must report to the General Assembly and the Governor no later than December 1, 2001. Its specific assignment and role is contained in 24-37.5-303, C.R.S.

Signed by Governor Owens:  
May 23, 2000  
Effective Date: Upon signature

### **HB 00-1439**

**Concerning the period of years for which an owner or operator of a producing mine may state an average figure for certain items that such owner or operator is required to specify in the annual statement filed with the county assessor for purposes of valuation for assessment of such mine**

The Act amends 39-6-106(1.4)(a), C.R.S., to allow an owner or operator of a producing mine to request permission to state an average figure based on any three-year, five-year, or ten-year period when reporting production and cost figures [39-6-106(1)(d) through (i), C.R.S.] to the county assessor. Previously, the average figure could be based on either a three-year or five-year period. Items to be averaged over the time period include:  
The number of tons of ore extracted;  
The gross value from production of the ore;  
The costs of extraction;

The costs of treatment, reduction, transportation, and sale of the ore;  
The gross proceeds from production of the ore; and  
The net proceeds from production of the ore.

Signed by Governor Owens:  
May 22, 2000  
Effective Date: 90 days after adjournment unless a referendum petition is filed.

### **HB 00-1473**

#### **Valuation of Public Utilities**

The Act amends Article 4, Title 39, C.R.S., Valuation of Public Utilities.

Section 1. Legislative declaration. The general assembly hereby finds and declares that the purpose of this bill is to clarify that when determining the valuation of public utilities for property tax purposes, an affiliate or subsidiary of a company that is not doing business primarily as a statutorily defined public utility shall not be included in the valuation of the public utility in any manner.

Section 2 amends 39-4-101(3), C.R.S., by adding a new paragraph: (b) On and after January 1, 2000, for purposes of this article, '**Public Utility**' shall **not include any** affiliate or subsidiary of a sole proprietorship, firm, limited liability company, partnership, association, company, or corporation of any type of company described in paragraph (a) of this subsection (3) **that is not doing business in the state primarily as** a railroad company, airline company, electric company, rural electric company, telephone company, telegraph company, gas company, gas pipeline carrier company, domestic water company selling at retail

except nonprofit domestic water companies, pipeline company, coal slurry pipeline, or private car line company. **Valuation and taxation of any such affiliate or subsidiary of a public utility as defined in paragraph (a) of this subsection (3), shall be assessed pursuant to Article 5 of this title.** (emphasis added)

On April 29, 1999, (modified on denial of rehearing on June 17, 1999), the Court of Appeals issued its decision in *United Parcel Service of America, Inc v. Huddleston*, 981 P.2d 223 (Colo.App 1999). The summary of the decision states: Property Tax Administrator (PTA) appealed an order of the Board of Assessment Appeals (BAA) determining that the PTA exceeded her authority in valuing property of a public utility airline company affiliated with parcel delivery service. The Court of Appeals, Davidson, J., held that: (1) the appropriate 'unit' for valuation under the public utility tax statute was the airline company, and (2) the valuation could include not only property that the airline company owned or operated, but also such other tangible and intangible property of the airline company's parent and the parent's other subsidiaries that contributed directly to the operation of the airline company. (page 223)

Sections 3 and 4 amend 39-4-108 and 39-4-109, C.R.S., to provide that an appeal from the PTA's protest decision can be either to the BAA or Denver District Court. Previously, an appeal could only be taken to the BAA.

Signed by Governor Owens:  
June 1, 2000  
Effective Date: Upon signature

### **SB00-103**

#### **Concerning the Establishment of the Colorado Commission on Fair Taxation.**

This bill creates the Colorado Commission on Fair Taxation, consisting of 15 members, including seven members appointed by the Governor, three members appointed by the President of the Senate, one member appointed by the Minority Leader of the Senate, and four members appointed by the Speaker of the House of Representatives. Members must be appointed by August 15, 2000, and the commission must conduct its initial meeting no later than September 1, 2000.

Duties of the commission include a review of the current system of taxation, communication with people and groups affected by the current tax system, and development of proposals for modification to the current system of state and local taxation. The commission must submit a status report to the Governor and the General Assembly no later than April 15, 2001, and a final report by December 1, 2001.

No funding was provided; however, authorization is given to receive contributions, grants, services, and in-kind donations from any private entity.

Legislative Council Office,  
Legislative Legal Services Office,  
Departments of Revenue, Local  
Affairs and Education, and Office of  
State Planning and Budget must  
provide staff assistance.

Signed by Governor Owens:  
April 14, 2000  
Effective Date: 90 days after  
adjournment unless a referendum  
petition is filed.

**SB00-120**

**Concerning implementation of recommendations of the committee on legal services in connection with legislative review of rules and regulations of state agencies.**

Section 2 of this act (pages 6 and 7), repeals the instruction in the Assessors' Reference Library Volume 3, Chapter 5 and Volume 2, Chapter 6 listing "horse boarding operations" as "all other agricultural property."

A 1998 Court of Appeals' ruling, *John S. Palmer, et al. v. Eagle CBOE*, 957 P. 2d 348 (Colo. App. 1998), confirmed the two criteria used in determining if a parcel of land should be considered a ranch and classified as agricultural. This case addressed that in order to be classified as agricultural:

- 1) The land must be grazed, AND
- 2) The livestock must be used for food human or animal consumption, breeding, draft, or profit.

The court recognized that since horses graze, the question at issue was whether the horses qualified as livestock. The court ruled that since the second criteria mentioned above was not met, the horse boarding operation did not qualify as agricultural.

The listing of "horse boarding stables" under all other agricultural properties will be removed in Volumes 2 and 3, but the above court case should be considered when classifying and valuing horse boarding operations.

Signed by Governor Owens:  
May 24, 2000  
Effective Date: Upon Signature

**SB 00-185**

**Concerning the exclusion of Medicaid payments specifically provided for the payment of Medicare premiums when determining whether a person qualifies for assistance grants, and making an appropriation in connection therewith.**

The Act amends 39-31-101(3)(b) and 39-31-104(3)(b), C.R.S., to modify the income definition to specifically exclude "Medicaid payments specifically provided for the payment of Medicare premiums" when determining whether a person qualifies for a state property tax assistance grant.

Signed by Governor Owens:  
May 26, 2000  
Effective Date: Upon signature

## **Section III**

### **Assessed Valuation Abstract Data**

**ASSESSED VALUATION ABSTRACT DATA  
FOR YEARS 1870 THROUGH 2000**

<u>ASSESSED YEAR</u>	<u>VALUATION</u>	<u>ASSESSED YEAR</u>	<u>VALUATION</u>	<u>ASSESSED YEAR</u>	<u>VALUATION</u>
1870...	\$16,778,005	1894...	\$208,905,279	1917...	\$1,305,286,409
1871...	\$24,112,078	1895...	\$202,584,334	1918...	\$1,422,113,275
1873...	\$35,582,438	1896...	\$206,598,561	1919...	\$1,495,213,659
1874...	\$44,393,806	1897...	\$199,324,941	1920...	\$1,590,267,667
1875...	\$44,690,933	1898...	\$192,243,080	1921...	\$1,578,256,499
1876...	\$44,130,204	1899...	\$203,486,692	1922...	\$1,548,617,879
1877...	\$43,453,946	1900...	\$216,776,356	1923...	\$1,543,589,603
1878...	\$43,072,648	1901...	\$465,874,288	1924...	\$1,540,500,479
1879...	\$58,315,389	1902...	\$354,002,501	1925...	\$1,540,732,487
1880...	\$73,698,746	1903...	\$333,156,320	1926...	\$1,546,830,046
1881...	\$96,135,305	1904...	\$342,170,703	1927...	\$1,565,290,666
1882...	\$104,440,683	1905...	\$349,242,363	1928...	\$1,577,560,380
1883...	\$110,759,756	1906...	\$356,244,547	1929...	\$1,586,919,769
1884...	\$115,675,014	1907...	\$367,343,319	1930...	\$1,586,462,903
1885...	\$115,420,193	1908...	\$375,284,970	1931...	\$1,438,448,065
1886...	\$124,269,710	1909...	\$400,803,888	1932...	\$1,280,563,890
1887...	\$131,323,634	1910...	\$414,885,770	1933...	\$1,099,603,890
1888...	\$168,812,246	1911...	\$413,835,450	1934...	\$1,099,332,563
1889...	\$193,254,127	1912...	\$422,722,713	1935...	\$1,088,350,535
1890...	\$220,544,064	1913...	\$1,306,536,692	1936...	\$1,105,517,854
1891...	\$231,405,296	1914...	\$1,309,559,205	1936...	\$1,111,561,006
1892...	\$236,884,449	1915...	\$1,249,199,210	1938...	\$1,102,040,724
1893...	\$238,722,417	1916...	\$1,211,694,278	1939...	\$1,114,278,215



**ASSESSED VALUATION ABSTRACT DATA  
FOR YEARS 1870 THROUGH 2000**

<u>YEAR</u>	<u>ASSESSED VALUATION</u>	<u>YEAR</u>	<u>ASSESSED VALUATION</u>	<u>YEAR</u>	<u>ASSESSED VALUATION</u>
1940...	\$1,112,976,403	1962...	\$3,810,384,618	1984...	\$17,905,089,540
1941...	\$1,126,781,372	1963...	\$3,924,735,526	1985...	\$18,730,103,171
1942...	\$1,161,901,207	1964...	\$3,989,801,312	1986...	\$19,215,721,948
1943...	\$1,193,836,023	1965...	\$4,087,548,975	1987...	\$33,261,144,000
1944...	\$1,212,134,905	1966...	\$4,235,827,147	1988...	\$31,660,569,000
1945...	\$1,219,234,042	1967...	\$4,432,601,753	1989...	\$29,132,506,180
1946...	\$1,260,270,716	1968...	\$4,661,229,864	1990...	\$29,037,603,790
1947...	\$1,342,108,659	1969...	\$4,908,914,976	1991...	\$28,285,335,860
1948...	\$1,466,547,471	1970...	\$5,158,677,660	1992...	\$28,490,629,640
1949...	\$1,592,007,699	1971...	\$5,464,256,510	1993...	\$28,890,934,470
1950...	\$1,644,623,238	1972...	\$5,984,840,720	1994...	\$29,831,046,660
1951...	\$1,733,575,141	1973...	\$6,687,980,620	1995...	\$32,470,109,440
1952...	\$2,470,607,866	1974...	\$7,490,101,970	1996...	\$33,595,086,130
1953...	\$2,567,275,641	1975...	\$8,435,941,210	1997...	\$38,536,664,770
1954...	\$2,698,816,248	1976...	\$10,058,847,560	1998...	\$40,167,970,063
1955...	\$2,870,738,672	1977...	\$10,689,629,240	1999...	\$46,711,921,473
1956...	\$3,069,112,462	1978...	\$11,586,277,020	2000...	\$48,757,383,218
1957...	\$3,150,835,369	1979...	\$12,460,543,070		
1958...	\$3,282,086,098	1980...	\$13,717,838,260		
1959...	\$3,422,957,409	1981...	\$14,777,063,510		
1960...	\$3,582,088,705	1982...	\$15,730,457,235		
1961...	\$3,699,659,623	1983...	\$17,185,697,873		

**ABSTRACT DATA BY CLASS OF PROPERTY**  
**(In thousands of dollars - final 000 omitted)**

<b><u>CLASS OF PROPERTY</u></b>	<b>1999</b>		<b>2000</b>	
	<b><u>Assessed Valuation</u></b>	<b><u>Percent of Total</u></b>	<b><u>Assessed Valuation</u></b>	<b><u>Percent of Total</u></b>
Vacant Land	\$3,220,017	5.84%	\$3,060,650	5.35%
Residential	\$21,633,354	39.21%	\$22,729,547	39.71%
Commercial	\$13,702,134	24.83%	\$14,509,466	25.35%
Industrial	\$2,473,931	4.48%	\$2,502,934	4.37%
Agricultural	\$814,016	1.48%	\$815,711	1.43%
Natural Resources	\$251,682	0.46%	\$255,609	0.45%
Producing Mines	\$99,592	0.18%	\$99,719	0.17%
Oil & Gas	\$1,378,699	2.50%	\$1,485,638	2.60%
<b>TOTAL ASSESSED BY COUNTY ASSESSOR</b>	<b>\$43,573,425</b>	<b>78.97%</b>	<b>\$45,459,274</b>	<b>79.42%</b>
State Assessed	\$3,138,491	5.69%	\$3,298,105	5.76%
<b>TOTAL TAXABLE PROPERTY</b>	<b>\$46,711,916</b>	<b>84.65%</b>	<b>\$48,757,379</b>	<b>85.19%</b>
Exempt Properties	\$8,467,845	15.35%	\$8,479,169	14.81%
<b>TOTAL ASSESSED VALUATION</b>	<b>\$55,179,761</b>	<b>100.00%</b>	<b>\$57,236,548</b>	<b>100.00%</b>

2000

## ABSTRACT DATA BY TYPE OF PROPERTY

TYPE/CLASS OF PROPERTY	Land		Improvements		Personal Property		Total	
	Dollars	Percent	Dollars	Percent	Dollars	Percent	Dollars	Percent
Vacant Land	\$3,053,294,028	5.33%	\$7,356,531	0.01%	\$0	0.00%	\$3,060,650,559	5.35%
Residential	5,050,985,368	8.82%	17,678,562,216	30.89%	0	0.00%	\$22,729,547,584	39.71%
Commercial	2,975,339,527	5.20%	8,417,439,523	14.71%	3,116,687,099	5.45%	\$14,509,466,149	25.35%
Industrial	258,526,319	0.45%	982,977,322	1.72%	1,261,430,737	2.20%	\$2,502,934,378	4.37%
Agricultural	587,112,365	1.03%	218,241,192	0.38%	10,358,250	0.02%	\$815,711,807	1.43%
Natural Resources	125,017,909	0.22%	35,865,190	0.06%	94,726,256	0.17%	\$255,609,355	0.45%
Producing Mines	45,292,870	0.08%	12,525,820	0.02%	41,900,650	0.07%	\$99,719,340	0.17%
Oil and Gas	1,232,999,509	2.15%	15,697,484	0.03%	236,941,709	0.41%	\$1,485,638,702	2.60%
<b>TOTAL ASSESSED BY COUNTY ASSESSORS</b>	<b>\$13,328,567,895</b>	<b>23.29%</b>	<b>\$27,368,665,278</b>	<b>47.82%</b>	<b>\$4,762,044,701</b>	<b>8.32%</b>	<b>\$45,459,277,874</b>	<b>79.42%</b>
State Assessed*	448,984,797	0.78%	0	0.00%	2,849,120,547	4.98%	\$3,298,105,344	5.76%
<b>TOTAL TAXABLE PROPERTY</b>	<b>\$13,777,552,692</b>	<b>24.07%</b>	<b>\$27,368,665,278</b>	<b>47.82%</b>	<b>\$7,611,165,248</b>	<b>13.30%</b>	<b>\$48,757,383,218</b>	<b>85.19%</b>
Exempt Properties	3,983,551,115	6.96%	4,279,732,177	7.48%	215,886,630	0.38%	\$8,479,169,922	14.81%
<b>TOTAL OF ABSTRACT</b>	<b>\$17,761,103,807</b>	<b>31.03%</b>	<b>\$31,648,397,455</b>	<b>55.29%</b>	<b>\$7,827,051,878</b>	<b>13.67%</b>	<b>\$57,236,553,140</b>	<b>100.00%</b>

\*It is not possible to break out land value. All value is shown as improvements.



## **Section IV**

# **Revenue Derived from Property Tax**

## REVENUE BY YEAR 1930 - 2000

	State	County	Municipal	County Public School	General School	Special Improvement Districts	Total Revenue
1930.....	\$5,710,519	\$10,088,346 *	\$9,353,494	\$5,786,905	\$18,267,450	.....	\$49,206,714
1935.....	3,268,849	7,685,489 *	7,753,183	4,792,005	13,462,059	.....	36,961,585
1940.....	4,842,379	7,108,136 *	10,336,038	3,875,593	15,546,956	.....	41,709,102
1945.....	4,267,319	10,164,072 *	10,121,871	3,520,575	19,139,663	.....	47,213,500
1950.....	6,414,031	18,653,416 *	14,164,075	4,477,683	37,548,951	.....	81,258,156
1955.....	10,420,781	25,968,049	20,039,699	8,564,554	66,216,721	2,444,389	133,654,193
1956.....	10,956,732	29,122,849	22,256,991	9,172,653	76,268,186	3,666,933	151,444,344
1957.....	11,216,974	30,629,591	22,993,777	23,315,493	70,647,060	4,372,750	163,175,645
1958.....	11,684,227	33,555,500	24,265,657	24,305,959	80,615,378	4,904,584	179,331,305
1959.....	8,215,098	35,856,471	25,931,950	24,761,425	90,454,661	5,514,334	190,733,939
1960.....	7,880,600	38,012,062	26,503,830	25,717,812	99,161,107	6,783,045	204,058,456
1961.....	5,364,506	39,395,222	25,369,402	26,651,336	111,521,565	7,183,474	215,485,505
1962.....	5,334,539	35,793,356	32,288,611	24,354,533	126,384,100	8,053,737	232,208,876
1963.....	5,141,313	46,163,738	31,777,665	25,600,630	140,481,637	9,033,442	258,198,425
1964.....	5,186,742	48,279,451	33,225,507	26,699,335	155,375,168	9,714,081	278,480,284
1965.....	.....	53,288,066	34,344,328	27,832,625	158,419,974	10,335,180	284,220,173
1966.....	.....	55,290,561	35,976,545	28,827,136	174,687,329	11,183,865	305,965,436
1967.....	.....	58,569,303	37,319,701	30,513,336	194,928,964	12,700,628	334,031,932
1968.....	.....	61,693,750	38,652,405	32,928,699	213,895,123	13,941,904	361,111,881
1969.....	.....	63,438,059	40,919,237	.....	267,122,934	15,619,199	387,099,429
1970.....	.....	72,305,373	43,638,920	.....	304,142,907	19,036,755	439,123,955
1971.....	.....	83,862,006	45,314,129	.....	341,582,042	21,249,444	492,007,621
1972.....	.....	87,292,809	48,922,188	.....	371,746,978	24,074,725	532,036,700
1973.....	.....	104,487,264	52,878,851	.....	328,807,014	29,189,543	515,362,672
1974.....	.....	122,061,540	60,602,500	.....	395,067,057	36,629,045	614,360,142
1975.....	.....	143,362,964	66,459,352	.....	447,151,339	46,842,936	703,816,591
1976.....	.....	155,393,174	70,888,819	.....	517,257,025	47,548,083	791,087,101
1977.....	.....	164,974,015	73,260,565	.....	553,321,724	54,884,811	846,441,115
1978.....	.....	180,713,260	77,891,768	.....	570,131,105	59,234,879	887,971,012
1979.....	.....	202,730,909	84,502,341	.....	620,894,944	69,286,574	977,414,768
1980.....	.....	239,494,522	92,435,131	.....	705,447,890	83,219,797	1,120,597,340
1981.....	.....	264,211,098	99,097,954	.....	757,246,711	96,816,528	1,217,372,291
1982.....	.....	292,508,556	105,509,395	.....	835,910,721	116,471,009	1,350,399,681
1983.....	.....	347,227,920	115,502,716	.....	945,133,805	135,344,489	1,543,208,930
1984.....	.....	371,242,049	121,810,700	.....	996,254,820	148,795,204	1,638,102,773
1985.....	.....	410,880,887	129,464,264	.....	1,114,415,670	162,588,352	1,817,349,173
1986.....	.....	435,775,282	138,067,635	.....	1,181,443,198	187,855,917	1,943,142,032
1987.....	.....	445,254,001	145,451,416	.....	1,251,776,244	210,195,101	2,052,676,762
1988.....	.....	479,472,524	153,709,824	.....	1,309,782,801	235,199,847	2,178,164,996
1989.....	.....	551,873,857 **	113,671,407	.....	1,319,063,655	246,923,366	2,231,532,285
1990.....	.....	560,220,846 **	117,959,038	.....	1,315,727,120	257,890,171	2,251,797,175
1991.....	.....	598,427,561 **	116,936,616	.....	1,355,085,593	271,363,196	2,341,812,966
1992.....	.....	616,269,106 **	117,734,498	.....	1,397,587,117	275,599,364	2,407,190,085
1993.....	.....	621,929,176 **	116,500,449	.....	1,396,565,976	286,896,539	2,421,892,140
1994.....	.....	640,643,342 **	119,910,714	.....	1,453,475,296	298,484,785	2,512,514,137
1995.....	.....	679,328,758 **	129,604,653	.....	1,530,470,242	328,999,878	2,668,403,531
1996.....	.....	706,893,504 **	135,273,393	.....	1,597,785,251	344,187,242	2,784,139,390
1997.....	.....	763,196,349 **	151,862,139	.....	1,732,887,995	385,016,758	3,032,963,241
1998.....	.....	793,522,517 **	156,867,917	.....	1,833,088,974	411,592,400	3,195,071,808
1999.....	.....	856,250,950 **	179,396,810	.....	1,978,455,072	476,797,783	3,490,900,615
2000.....	.....	900,743,827 **	188,376,600	.....	2,072,081,776	525,904,795	3,687,106,998

\*Special Improvement District Funds are included in Total County Funds.

\*\*City and County of Denver revenues shown under County.

## Revenue Analysis for 2000

	1999			2000		
	Detail	Summary	Percent	Detail	Summary	Percent
Government Jurisdiction						
Schools						
General Fund	\$1,337,572,629		38.3%	\$1,388,142,944		37.7%
Bond Redemption	\$395,913,865		11.3%	\$401,942,252		10.9%
Transportation Reimb	\$923,013		.0%	\$942,361		.0%
Overrides	\$199,802,475		5.7%	\$224,671,492		6.1%
Special Fund	\$1,835,887		.1%	\$11,963,229		.3%
Abatements	\$10,996,151		.3%	\$12,399,620		.3%
ADA/Asbestos	\$0		0.0%	\$0		0.0%
Temporary Tax Credit	\$0		0.0%	\$0		0.0%
Total Schools		\$1,947,044,020	55.8%		\$2,040,071,477	55.3%
Junior Colleges		\$31,411,052	.9%		\$32,010,299	.9%
Counties						
General Fund	\$737,634,650		21.1%	\$771,399,724		20.9%
Other	(\$39,006,522)		-1.1%	(\$33,438,327)		-.9%
Total Counties		\$698,628,128	20.0%		\$737,961,397	20.0%
City and County of Denver		\$157,633,114	4.5%		\$162,471,206	4.4%
Municipal		\$179,396,810	5.1%		\$188,376,600	5.1%
Local and Special		\$476,797,783	13.7%		\$525,301,370	14.3%
Total Revenue		\$3,490,910,908	100.0%		\$3,686,192,349	100.0%

# Distribution of Revenue 2000

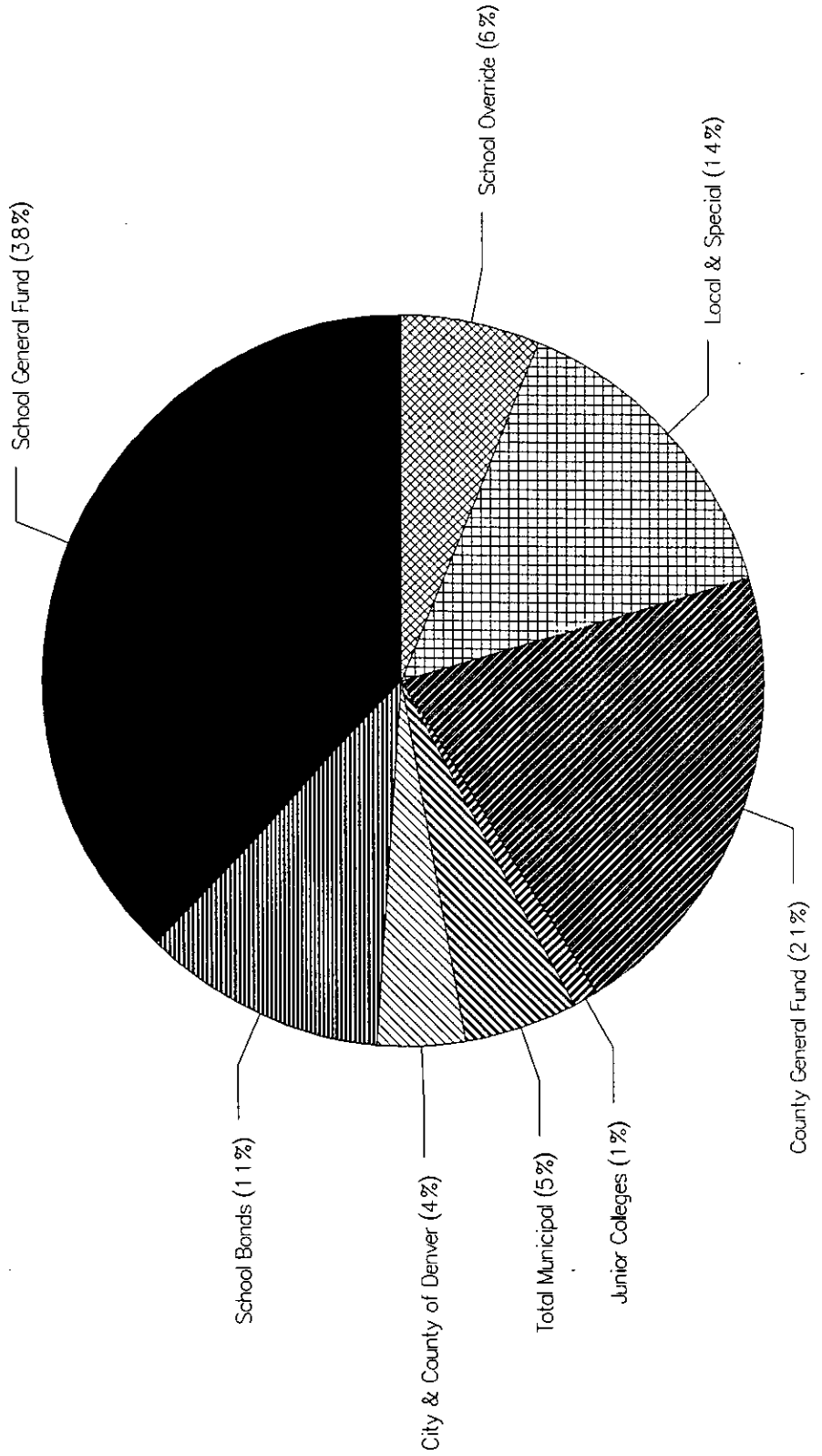



## **Section V**

# **Public Utilities Assessed by the State**

Differences between the totals reflected in this section and those for State Assessed found in Section VI could be due to appeals and BAA decisions issued after August 1.

**COLORADO STATE ASSESSED PROPERTY  
ASSESSED VALUATION BY COUNTY  
COMPARISION 1999 TO 2000**

COUNTY	1999	2000	INCREASE (DECREASE)
Adams	\$243,902,700	\$236,512,900	(\$7,389,800)
Alamosa	\$10,318,300	\$10,931,600	\$613,300
Arapahoe	\$229,620,300	\$250,826,000	\$21,205,700
Archuleta	\$8,005,600	\$8,006,100	\$500
Baca	\$18,521,700	\$19,985,000	\$1,463,300
Bent	\$13,200,700	\$13,696,300	\$495,600
Boulder	\$124,683,800	\$153,078,200	\$28,394,400
Chaffee	\$10,359,200	\$10,631,900	\$272,700
Cheyenne	\$8,186,300	\$9,850,400	\$1,664,100
Clear Creek	\$15,496,700	\$18,501,200	\$3,004,500
Conejos	\$4,151,000	\$4,363,500	\$212,500
Costilla	\$4,058,500	\$4,301,900	\$243,400
Crowley	\$3,208,600	\$2,920,600	(\$288,000)
Custer	\$3,383,200	\$3,322,500	(\$60,700)
Delta	\$16,069,200	\$18,697,600	\$2,628,400
Denver	\$580,909,100	\$620,867,300	\$39,958,200
Dolores	\$3,606,800	\$10,455,300	\$6,848,500
Douglas	\$90,125,300	\$93,752,300	\$3,627,000
Eagle	\$48,663,800	\$51,222,000	\$2,558,200
El Paso	\$195,044,900	\$192,377,800	(\$2,667,100)
Elbert	\$13,111,500	\$13,427,900	\$316,400
Fremont	\$19,118,000	\$20,564,500	\$1,446,500
Garfield	\$44,199,200	\$51,380,500	\$7,181,300
Gilpin	\$3,553,500	\$4,047,800	\$494,300
Grand	\$17,971,200	\$20,097,000	\$2,125,800
Gunnison	\$10,670,700	\$9,996,900	(\$673,800)
Hinsdale	\$851,700	\$743,600	(\$108,100)
Huerfano	\$16,025,600	\$16,536,000	\$510,400
Jackson	\$1,521,400	\$1,298,900	(\$222,500)
Jefferson	\$193,294,000	\$201,553,800	\$8,259,800
Kiowa	\$2,312,800	\$2,787,100	\$474,300
Kit Carson	\$9,619,600	\$9,340,900	(\$278,700)
Lake	\$8,146,100	\$8,412,900	\$266,800
LaPlata	\$56,152,900	\$58,357,500	\$2,204,600
Larimer	\$69,700,400	\$71,412,500	\$1,712,100

**COLORADO STATE ASSESSED PROPERTY  
ASSESSED VALUATION BY COUNTY  
COMPARISION 1999 TO 2000**

COUNTY	1999	2000	INCREASE (DECREASE)
Las Animas	\$31,236,200	\$30,816,000	(\$420,200)
Lincoln	\$9,238,600	\$9,716,100	\$477,500
Logan	\$25,361,800	\$24,122,200	(\$1,239,600)
Mesa	\$68,358,200	\$78,149,900	\$9,791,700
Mineral	\$1,886,900	\$1,994,000	\$107,100
Moffat	\$189,000,000	\$169,931,000	(\$19,069,000)
Montezuma	\$22,805,500	\$29,401,300	\$6,595,800
Montrose	\$38,899,200	\$44,282,400	\$5,383,200
Morgan	\$112,651,600	\$113,875,900	\$1,224,300
Otero	\$16,940,800	\$17,766,500	\$825,700
Ouray	\$2,515,900	\$2,647,500	\$131,600
Park	\$9,706,900	\$9,862,200	\$155,300
Phillips	\$2,649,700	\$2,686,100	\$36,400
Pitkin	\$18,751,000	\$18,799,600	\$48,600
Prowers	\$11,665,600	\$11,369,200	(\$296,400)
Pueblo	\$105,025,500	\$110,979,100	\$5,953,600
Rio Blanco	\$27,019,000	\$29,977,400	\$2,958,400
Rio Grande	\$9,739,200	\$10,770,200	\$1,031,000
Routt	\$72,303,400	\$75,856,100	\$3,552,700
Saguache	\$5,105,600	\$5,060,200	(\$45,400)
San Juan	\$2,570,700	\$2,454,200	(\$116,500)
San Miguel	\$8,392,000	\$11,987,900	\$3,595,900
Sedgewick	\$7,226,700	\$6,910,700	(\$316,000)
Summit	\$23,154,100	\$26,122,700	\$2,968,600
Teller	\$10,811,300	\$10,526,000	(\$285,300)
Washington	\$10,004,500	\$10,974,600	\$970,100
Weld	\$190,696,000	\$189,344,200	(\$1,351,800)
Yuma	\$19,768,000	\$19,404,500	(\$363,500)
<b>Totals</b>	<b>\$3,151,248,200</b>	<b>\$3,300,045,900</b>	<b>\$148,797,700</b>

**STATE ASSESSED COMPANIES  
ASSESSED VALUATION BY COMPANY  
COMPARISION 1999 TO 2000**

AIRLINE COMPANIES	1999	2000	INCREASE (DECREASE)
ABX AIR, INC.	\$790,000	\$1,312,900	\$522,900
AIR WISCONSIN AIRLINES CORP.	\$3,998,000	\$7,949,800	\$3,951,800
AIRNET SYSTEMS	\$889,000	\$765,400	(\$123,600)
AMERICA TRANS AIR, INC.	\$43,100	\$184,900	\$141,800
AMERICA WEST AIRLINES	\$1,200,000	\$947,700	(\$252,300)
AMERICAN AIRLINES, INC.	\$17,596,900	\$13,003,900	(\$4,593,000)
AMERIFLIGHT	\$150,100	\$58,700	(\$91,400)
BAX GLOBAL	\$2,350,000	\$2,937,500	\$587,500
CASINO EXPRESS	\$17,000	\$18,200	\$1,200
CHAMPION AIR	\$0	\$341,200	\$341,200
COMAIR	\$305,000	\$653,700	\$348,700
CONTINENTAL AIRLINES, INC.	\$10,196,000	\$6,571,300	(\$3,624,700)
CORPORATE AIR	\$811,000	\$222,200	(\$588,800)
DELTA AIR LINES, INC.	\$7,067,000	\$7,349,400	\$282,400
DHL WORLDWIDE EXPRESS	\$97,000	\$80,600	(\$16,400)
EMERY WORLDWIDE AIRLINES	\$287,000	\$358,800	\$71,800
EVERGREEN INT'L AIRLINES, INC.	\$169,000	\$99,300	(\$69,700)
EXEC EXPRESS II INC	\$9,000	\$0	(\$9,000)
FEDERAL EXPRESS CORP.	\$10,461,800	\$11,774,600	\$1,312,800
FRONTIER AIR LINES	\$3,331,000	\$8,199,000	\$4,868,000
GREAT LAKES AVIATION, LTD.	\$535,900	\$5,102,400	\$4,566,500
MESA AIRLINES	\$7,125,000	\$3,313,700	(\$3,811,300)
MESABA AVIATION	\$1,492,000	\$895,800	(\$596,200)
MIDWEST EXPRESS AIRLINES	\$183,000	\$104,100	(\$78,900)
NORTHWEST AIRLINES	\$4,705,000	\$8,123,000	\$3,418,000
RENO AIR	\$297,000	\$0	(\$297,000)
SIERRA PACIFIC AIRLINES	\$40,100	\$19,200	(\$20,900)
SKYWEST AIRLINES	\$479,000	\$664,400	\$185,400
SUN COUNTRY AIRLINES, INC.	\$23,900	\$700	(\$23,200)
TRANS WORLD AIRLINES, INC.	\$2,172,000	\$2,545,300	\$373,300
UNITED AIRLINES, INC.	\$119,297,900	\$127,190,600	\$7,892,700
UNITED PARCEL SERVICE	\$23,555,900	\$8,340,500	(\$15,215,400)
US AIR, INC.	\$903,000	\$4,768,400	\$3,865,400
VANGUARD AIR LINES	\$90,000	\$191,900	\$101,900
<b>TOTAL AIRLINES</b>	<b>\$220,667,600</b>	<b>\$224,089,100</b>	<b>\$3,421,500</b>

**STATE ASSESSED COMPANIES  
ASSESSED VALUATION BY COMPANY  
COMPARISON 1999 TO 2000**

<b>ELECTRIC COMPANIES</b>	<b>1999</b>	<b>2000</b>	<b>INCREASE (DECREASE)</b>
AMERICAN ATLAS #1, LTD	\$2,843,800	\$2,784,000	(\$59,800)
BASIN ELECTRIC POWER CO-OP	\$1,831,000	\$1,726,800	(\$104,200)
BRIDAL VEIL HYDRO	\$59,000	\$118,000	\$59,000
BRUSH COGENERATION PARTNERSHIP	\$4,717,900	\$4,120,200	(\$597,700)
BRUSH COGEN COMPANY fka CO POWER PART	\$1,173,500	\$5,265,200	\$4,091,700
JOHNSTOWN CO-GENERATION	\$65,300	\$52,300	(\$13,000)
OURAY HYDRO STATION	\$7,000	\$14,000	\$7,000
PACIFICORP	\$47,172,100	\$44,689,600	(\$2,482,500)
PONNEQUIN ACQUISITIONS fka ENERGY UNLIM	\$1,522,500	\$776,600	(\$745,900)
PTARMIGAN RESOURCES & ENERGY	\$518,000	\$422,800	(\$95,200)
PUBLIC SERVICE OF COLO.	\$805,564,400	\$852,224,900	\$46,660,500
STS HYDROPOWER LTD.	\$176,000	\$131,400	(\$44,600)
THERMO COGENERATION PARTNERSHIP	\$25,101,200	\$19,748,600	(\$5,352,600)
THERMO GREELEY L.L.C.	\$1,321,100	\$1,353,100	\$32,000
THERMO POWER & ELECTRIC	\$2,640,000	\$2,294,700	(\$345,300)
WESTPLAINS ENERGY	\$25,241,100	\$25,642,100	\$401,000
<b>TOTAL ELECTRIC</b>	<b>\$919,953,900</b>	<b>\$961,364,300</b>	<b>\$41,410,400</b>

**STATE ASSESSED COMPANIES  
ASSESSED VALUATION BY COMPANY  
COMPARISION 1999 TO 2000**

<b>RURAL ELECTRIC COMPANIES</b>	<b>1999</b>	<b>2000</b>	<b>INCREASE (DECREASE)</b>
DELTA-MONTROSE ELECTRIC	\$9,291,000	\$8,940,800	(\$350,200)
DESERET GEN & TRANS COOP	\$685,000	\$636,600	(\$48,400)
EMPIRE ELEC ASSN (SWEPI)	\$3,806,100	\$3,779,300	(\$26,800)
EMPIRE ELECTRIC ASSN.	\$3,667,900	\$3,878,100	\$210,200
GRAND VALLEY RURAL POWER	\$4,606,000	\$3,951,100	(\$654,900)
GUNNISON COUNTY ELECTRIC ASSN.	\$3,119,000	\$2,573,500	(\$545,500)
HEARTLAND CONSUMERS POWER DIST	\$256,100	\$233,100	(\$23,000)
HIGH WEST ENERGY fka RURAL ELECTRIC CO.	\$56,000	\$42,300	(\$13,700)
HIGHLINE ELECTRIC ASSN.	\$3,591,100	\$3,897,000	\$305,900
HOLY CROSS ELECTRIC ASSN.	\$28,260,900	\$26,997,400	(\$1,263,500)
INTERMOUNTAIN RURAL ELEC	\$44,327,900	\$44,329,600	\$1,700
KC ELECTRIC ASSOCIATION	\$2,084,000	\$1,900,300	(\$183,700)
LA PLATA ELECTRIC ASSN.	\$22,666,100	\$19,766,900	(\$2,899,200)
LINCOLN ELECTRIC SYSTEM	\$707,100	\$545,600	(\$161,500)
MOON LAKE ELECTRIC ASSN.	\$2,081,900	\$1,515,400	(\$566,500)
MORGAN COUNTY RURAL ELECTRIC	\$3,203,000	\$2,807,900	(\$395,100)
MOUNTAIN PARKS ELECTRIC	\$1,162,900	\$1,209,400	\$46,500
MOUNTAIN VIEW ELEC. ASSN.	\$11,351,000	\$10,248,200	(\$1,102,800)
POUDRE VALLEY RURAL ELECTRIC	\$9,595,000	\$9,092,200	(\$502,800)
SALT RIVER PROJECT	\$32,036,000	\$33,964,400	\$1,928,400
SAN ISABEL ELECTRIC ASSOC.	\$5,715,000	\$4,335,200	(\$1,379,800)
SAN LUIS VALLEY RURAL ELEC	\$7,445,000	\$7,445,000	\$0
SAN MIGUEL POWER ASSN.	\$3,346,000	\$3,514,000	\$168,000
SANGRE DE CRISTO ELEC ASSN	\$3,633,100	\$3,698,700	\$65,600
SOUTHEAST COLO POWER ASSN	\$2,520,000	\$2,880,000	\$360,000
TRI-COUNTY ELECTRIC	\$2,400	\$2,300	(\$100)
TRI-STATE GEN & TRANS	\$168,897,100	\$143,414,200	(\$25,482,900)
UNITED POWER INC.	\$8,377,900	\$10,259,900	\$1,882,000
WESTERN MINN. POWER AGENCY	\$1,116,000	\$1,159,000	\$43,000
WHEATLAND ELEC CO-OP	\$7,100	\$9,100	\$2,000
WHITE RIVER ELECTRIC ASSN.	\$2,454,000	\$1,988,000	(\$466,000)
WYOMING MUNICIPAL POWER AGENCY	\$90,100	\$76,200	(\$13,900)
YAMPA VALLEY ELECTRIC ASSN.	\$12,569,000	\$12,848,300	\$279,300
Y-W ELECTRIC ASSN.	\$5,275,000	\$4,972,800	(\$302,200)
<b>TOTAL RURAL ELECTRIC</b>	<b>\$408,001,700</b>	<b>\$376,911,800</b>	<b>(\$31,089,900)</b>

**STATE ASSESSED COMPANIES  
ASSESSED VALUATION BY COMPANY  
COMPARISION 1999 TO 2000**

<b>GAS DISTRIBUTION COMPANIES</b>	<b>1999</b>	<b>2000</b>	<b>INCREASE (DECREASE)</b>
ATMOS ENERGY CORP. fka GREELEY GAS CO	\$13,714,900	\$11,461,400	(\$2,253,500)
COMFURT GAS	\$140,000	\$147,500	\$7,500
CUC-COLORADO DIVISION	\$1,321,000	\$1,369,300	\$48,300
EASTERN COLORADO UTILITY	\$130,000	\$122,400	(\$7,600)
KN RETAIL	\$11,463,900	\$8,825,000	(\$2,638,900)
PEOPLES NATURAL GAS CO	\$5,547,900	\$5,564,600	\$16,700
<b>TOTAL GAS DISTRIBUTION COMPANIES</b>	<b>\$32,317,700</b>	<b>\$27,490,200</b>	<b>\$8,887,400</b>

**STATE ASSESSED COMPANIES  
ASSESSED VALUATION BY COMPANY  
COMPARISION 1999 TO 2000**

<b>FLUID PIPELINE COMPANIES</b>	<b>1999</b>	<b>2000</b>	<b>INCREASE (DECREASE)</b>
AMOCO PIPELINE CO	\$2,352,100	\$2,355,200	\$3,100
ARCO PIPELINE CO	\$8,000	\$8,000	\$0
CHASE TRANSPORTATION CO	\$3,014,100	\$3,049,100	\$35,000
CHEVRON PIPELINE CO	\$736,000	\$598,600	(\$137,400)
CONOCO PIPELINE CO	\$2,500,100	\$2,337,600	(\$162,500)
DIAMOND SHAMROCK PIPELINE CO	\$9,515,000	\$9,548,400	\$33,400
EOTT ENERGY	\$811,300	\$1,622,500	\$811,200
KANEB PIPELINE CO	\$3,205,100	\$2,995,500	(\$209,600)
MID-AMERICA PIPELINE CO	\$3,516,900	\$14,088,000	\$10,571,100
PHILLIPS PIPELINE CO	\$2,486,000	\$2,188,600	(\$297,400)
SHAMROCK PIPELINE CORP	\$215,100	\$336,400	\$121,300
SINCLAIR PIPELINE CO	\$539,000	\$698,600	\$159,600
SINCLAIR PIPELINE CO LLC	\$691,000	\$423,500	(\$267,500)
TEXAS-NEW MEXICO PIPELINE CO	\$53,000	\$20,300	(\$32,700)
TPI PIPELINE CORP	\$183,000	\$183,100	\$100
WESTTEX 66 PIPELINE CO	\$1,179,000	\$586,500	(\$592,500)
<b>TOTAL FLUID PIPELINE COMPANIES</b>	<b>\$31,004,700</b>	<b>\$41,039,900</b>	<b>\$10,035,200</b>

**STATE ASSESSED COMPANIES  
ASSESSED VALUATION BY COMPANY  
COMPARISION 1999 TO 2000**

<b>TRANSPORTATION PIPELINES</b>	<b>1999</b>	<b>2000</b>	<b>INCREASE (DECREASE)</b>
ATLANTIC RICHFIELD CO	\$3,554,000	\$2,986,600	(\$567,400)
COLORADO INTERSTATE GAS CO	\$57,222,900	\$63,863,800	\$6,640,900
CORTEZ PIPELINE CO	\$4,476,000	\$3,532,000	(\$944,000)
EL PASO NATURAL GAS	\$4,804,000	\$4,991,300	\$187,300
KN GAS GATHERING, INC	\$12,360,200	\$10,082,200	(\$2,278,000)
KM INTERSTATE GAS TRANSMISSION CO	\$16,079,700	\$17,212,600	\$1,132,900
KN NATURAL GAS, INC	\$65,000	\$64,000	(\$1,000)
KN WATTENBERG LTD LIABILITY CO	\$5,396,000	\$6,445,900	\$1,049,900
NORTHERN NATURAL GAS CO	\$5,000	\$4,500	(\$500)
NORTHWEST PIPELINE CORP	\$12,751,900	\$12,355,200	(\$396,700)
QUESTAR PIPELINE CO	\$3,436,100	\$3,741,400	\$305,300
RATON GAS TRANSMISSION CO	\$4,000	\$3,400	(\$600)
RAVEN RIDGE CO2 PIPELINE	\$142,000	\$135,000	(\$7,000)
ROCKY MTN NATURAL GAS COMPANY	\$10,101,000	\$10,474,400	\$373,400
TCP GATHERING COMPANY	\$12,000	\$10,600	(\$1,400)
TRAILBLAZER PIPELINE CO	\$9,044,000	\$7,184,600	(\$1,859,400)
TRANSCOLORADO GAS TRANSPORTATION CO	\$152,000	\$44,040,400	\$43,888,400
TRANSWESTERN PIPELINE CO	\$4,805,000	\$4,186,400	(\$618,600)
WESTGAS INTERSTATE INC	\$21,000	\$21,700	\$700
WILDHORSE ENERGY PARTNERS, LLC	\$4,854,900	\$4,786,900	(\$68,000)
WILLIAMS GAS PIPELINE CENTRAL	\$3,186,000	\$3,194,400	\$8,400
WYOMING INTERSTATE CO LTD	\$3,579,000	\$3,536,900	(\$42,100)
<b>TOTAL GAS TRANSPORTATION COMPANIES</b>	<b>\$156,051,700</b>	<b>\$202,854,200</b>	<b>\$46,802,500</b>



**STATE ASSESSED COMPANIES  
ASSESSED VALUATION BY COMPANY  
COMPARISION 1999 TO 2000**

<b>RAILROAD COMPANIES</b>	<b>1999</b>	<b>2000</b>	<b>INCREASE (DECREASE)</b>
BURLINGTON NORTHERN RR	\$80,262,000	\$88,416,400	\$8,154,400
CANON CITY & ROYAL GORGE RAILROAD	\$0	\$208,900	\$208,900
CIMARRON VALLEY RAILROAD, LC	\$171,000	\$142,700	(\$28,300)
COLORADO/WYOMING RAILWAY CO	\$712,000	\$592,300	(\$119,700)
CRIPPLE CREEK & VICTOR NARROW GAUGE R	\$74,000	\$69,600	(\$4,400)
DENVER ROCK ISLAND RAILROAD CO	\$62,000	\$57,200	(\$4,800)
DURANGO/SILVERTON NARROW GAUGE RR	\$4,855,100	\$4,790,500	(\$64,600)
GEORGETOWN LOOP RAILROAD	\$161,000	\$166,600	\$5,600
KYLE RAILROAD CO	\$754,000	\$705,700	(\$48,300)
LEADVILLE CO & SO RR	\$23,000	\$19,500	(\$3,500)
MANITOU/PIKES PEAK RW CO	\$2,540,000	\$1,974,500	(\$565,500)
NEBRASKA, KANSAS & COLORADO RAILNET	\$348,000	\$440,000	\$92,000
ROCK n RAIL	\$0	\$89,700	\$89,700
SAN LUIS CENTRAL RR CO	\$247,000	\$232,100	(\$14,900)
THE GREAT WESTERN RAILWAY CO	\$580,000	\$561,300	(\$18,700)
TRINIDAD RAILWAY INC	\$701,000	\$162,300	(\$538,700)
UNION PACIFIC RAILROAD CORP	\$89,654,800	\$99,976,900	\$10,322,100
<b>TOTAL RAILROAD COMPANIES</b>	<b>\$181,144,900</b>	<b>\$198,606,200</b>	<b>\$17,461,300</b>
<b>TOTAL PRIVATE CAR LINES</b>	<b>\$26,242,000</b>	<b>22,690,600</b>	<b>(\$3,551,400)</b>

**STATE ASSESSED COMPANIES  
ASSESSED VALUATION BY COMPANY  
COMPARISION 1999 TO 2000**

<b>FACILITY BASED TELEPHONES</b>	<b>1999</b>	<b>2000</b>	<b>INCREASE (DECREASE)</b>
ACSI ADVANCED DATA SERVICES	\$0	\$265,800	\$265,800
AMERICAN COMMUNICATIONS SERVICES	\$523,000	\$627,300	\$104,300
AT&T COMMUNICATIONS	\$102,971,100	\$86,405,700	(\$16,565,400)
eGLOBE, INC fka EXECUTIVE TELECARD	\$544,000	\$442,500	(\$101,500)
eSPIRE DATA, INC.	\$0	\$29,700	\$29,700
FORTE OF COLORADO	\$1,269,000	\$1,118,200	(\$150,800)
FRONTIER COMM SERVICES, INC.	\$1,320,000	\$6,455,100	\$5,135,100
GATEWAY TECHNOLOGIES, INC	\$58,900	\$0	(\$58,900)
GE AMERICAN COMMUNICATION OF COLO	\$815,000	\$1,083,500	\$268,500
GLOBAL TELCOIN, INC.	\$1,000	\$1,000	\$0
ICG TELECOM GROUP	\$24,458,000	\$38,484,800	\$14,026,800
iGLOBE, INC	\$0	\$201,500	\$201,500
KING'S DEER TELEPHONE CO	\$51,000	\$232,700	\$181,700
LEVEL 3 COMMUNICATIONS	\$14,626,100	\$32,806,300	\$18,180,200
MCI METRO ACCESS SERVICE	\$9,000,100	\$8,902,100	(\$98,000)
MCI WORLDCOM, INC.	\$85,118,700	\$78,991,900	(\$6,126,800)
MCLEOD NETWORK SERVICES, INC	\$0	\$175,000	\$175,000
MCLEOD USA TELECOM SERVICES	\$128,100	\$171,200	\$43,100
NATIONAL NETWORK	\$774,000	\$777,100	\$3,100
NETWORK SERVICES fka VYVX	\$1,849,000	\$2,510,500	\$661,500
NEW CENTURY ENERGIES COMMUNICATIONS	\$0	\$579,100	\$579,100
NTS COMMUNICATIONS, INC.	\$49,000	\$112,500	\$63,500
PANHANDLE TELECOMM SYSTEMS	\$200,000	\$181,200	(\$18,800)
PATHNET	\$0	\$304,000	\$304,000
PHOENIX NETWORK, INC.	\$273,000	\$0	(\$273,000)
POPP TELECOMM, INC.	\$3,100	\$2,700	(\$400)
QWEST COMMUNICATIONS	\$14,953,900	\$25,918,700	\$10,964,800
SPACENET, INC.	\$8,000	\$0	(\$8,000)
SPRINT COMMUNICATIONS CO. L.P.	\$5,149,900	\$5,281,800	\$131,900
TEC WEST	\$161,000	\$143,300	(\$17,700)
TOUCH AMERICA	\$2,679,100	\$3,912,100	\$1,233,000
US ORISIS	\$2,000	\$2,000	\$0
US WEST COMMUNICATIONS, INC.	\$706,676,000	\$705,495,000	(\$1,181,000)
VALUE ADDED COMMUNICATIONS	\$1,900	\$600	(\$1,300)
VARTEC TELECOM, INC.	\$824,000	\$1,000,000	\$176,000
WESTEL, INC.	\$15,000	\$33,700	\$18,700
<b>TOTAL FACILITIES BASED TELEPHONES</b>	<b>\$974,502,900</b>	<b>\$1,002,648,600</b>	<b>\$28,145,700</b>

**STATE ASSESSED COMPANIES  
ASSESSED VALUATION BY COMPANY  
COMPARISION 1999 TO 2000**

<b>MOBILE TELEPHONE COMPANIES</b>	<b>1999</b>	<b>2000</b>	<b>INCREASE (DECREASE)</b>
ACTION PAGE , INC.	\$55,900	\$100,200	\$44,300
ADV. NATIONWIDE (fka MCCAWE RCC)	\$2,648,600	\$2,650,000	\$1,400
AIRTOUCH (fka US WEST NEW VECTOR)	\$43,164,000	\$37,599,200	(\$5,564,800)
ARCH PAGING (fka WESTLINK PAGING)	\$1,041,000	\$1,219,400	\$178,400
AT&T WIRELESS SERVICES OF COLO	\$18,306,000	\$24,926,300	\$6,620,300
B & C MOBILE COMMUNICATIONS	\$7,100	\$10,400	\$3,300
CIND-CO1 fka STEAMBOAT SPGS CELL. CO.	\$988,000	\$1,240,100	\$252,100
COLORADO 4-PARK L.P.	\$590,000	\$611,500	\$21,500
COLORADO 6 - SAN MIGUEL CC, INC.	\$994,100	\$1,275,100	\$281,000
COLORADO 7 - SAGUACHE L.P.	\$431,000	\$551,100	\$120,100
COLORADO RSA NO. 3 LTD PTNRSHP.	\$5,492,100	\$5,239,500	(\$252,600)
COLORADO WEST MOBILE PHONE	\$13,000	\$15,100	\$2,100
COMMUNICATIONS CENTER, INC	\$13,000	\$6,200	(\$6,800)
COMNET PAGING, INC.	\$210,600	\$175,200	(\$35,400)
CRESTED BUTTE	\$1,000	\$500	(\$500)
DURANGO CELLULAR TELEPHONE CO.	\$1,316,100	\$1,772,700	\$456,600
EAGLE COMMUNICATIONS, INC.	\$1,000	\$500	(\$500)
FT COLLINS/LOVELAND CELLULAR TELE. CO.	\$299,000	\$299,000	\$0
GREELEY CELLULAR TELEPHONE CO.	\$976,000	\$1,201,000	\$225,000
MOBILE RADIO COMMUNICATIONS	\$9,000	\$14,600	\$5,600
MOUNT VIEW COMMUNICATIONS	\$1,000	\$1,400	\$400
NE COLO. CELLULAR, INC.	\$1,417,000	\$1,532,300	\$115,300
NEXTEL WEST CORP (fka ONECOMM)	\$13,617,800	\$13,557,500	(\$60,300)
PAGENET	\$0	\$667,800	\$667,800
PAGING NETWORK OF COLORADO	\$1,324,000	\$591,200	(\$732,800)
PLATTE RIVER CELLULAR CO., L.P.	\$829,100	\$950,600	\$121,500
PUEBLO MSA L.P.	\$818,000	\$1,308,700	\$490,700
SAN ISABEL CELLULAR OF CO., L.P.	\$447,000	\$463,200	\$16,200
SMOKY HILL CELLULAR OF COLO., L.P.	\$609,000	\$626,000	\$17,000
SPRINT SPECTRUM, L.P.	\$13,472,900	\$15,277,800	\$1,804,900
TWO BUTTES CELLULAR OF CO. L.P.	\$372,000	\$444,300	\$72,300
US WEST WIRELESS, L.L.C.	\$23,707,900	\$36,564,100	\$12,856,200
WESTERN COMMUNICATIONS PAGING	\$165,100	\$64,100	(\$101,000)
WESTERN PCS, III	\$9,264,100	\$10,570,100	\$1,306,000
WESTERN WIRELESS	\$829,100	\$1,033,600	\$204,500
<b>TOTAL MOBILE TELEPHONE COMPANIES</b>	<b>\$143,430,500</b>	<b>\$162,560,300</b>	<b>\$19,129,800</b>

**STATE ASSESSED COMPANIES  
ASSESSED VALUATION BY COMPANY  
COMPARISION 1999 TO 2000**

<b>RURAL TELEPHONE COMPANIES</b>	<b>1999</b>	<b>2000</b>	<b>INCREASE (DECREASE)</b>
AGATE MUTUAL TELEPHONE EXCHANGE	\$74,000	\$69,200	(\$4,800)
BIG SANDY TELECOM., INC.	\$291,000	\$337,300	\$46,300
BIJOU TLELPHONE CO-OP ASS'N	\$145,000	\$193,600	\$48,600
BLANCA TELEPHONE CO.	\$600,000	\$663,300	\$63,300
COLUMBINE TELEPHONE CO.	\$302,000	\$349,100	\$47,100
DELTA COUNTY TELE-COMM, INC.	\$2,364,000	\$2,434,700	\$70,700
DUBOIS TELEPHONE EXCHANGE	\$156,000	\$140,600	(\$15,400)
E SLOPE RURAL TELE ASS'N	\$2,444,900	\$2,373,400	(\$71,500)
EAGLE TELECOMM INC/COLO	\$30,970,200	\$29,607,300	(\$1,362,900)
EL PASO COUNTY TELEPHONE CO.	\$1,071,000	\$1,039,600	(\$31,400)
FARMERS TELEPHONE CO.	\$172,000	\$252,200	\$80,200
GREAT PLAINS COMMUNICATIONS	\$1,000	\$3,600	\$2,600
HAXTUN TELEPHONE CO.	\$339,900	\$444,200	\$104,300
NUCLA-NATURITA TELEPHONE CO.	\$720,000	\$660,500	(\$59,500)
NUNN TELEPHONE CO.	\$302,000	\$321,900	\$19,900
PEETZ CO-OP TELEPHONE CO.	\$149,000	\$134,600	(\$14,400)
PHILLIPS COUNTY TELEPHONE CO.	\$641,900	\$678,600	\$36,700
PINE DRIVE TELE. CO fka JED ENTERPRISES	\$142,000	\$154,900	\$12,900
PIONEER TELEPHONE ASS'N., INC.	\$17,000	\$15,400	(\$1,600)
PLAINS CO-OP TELEPHONE ASS'N, INC	\$1,042,000	\$1,210,000	\$168,000
RICO TELEPHONE CO.	\$258,000	\$322,500	\$64,500
ROGGEN TELEPHONE CO-OP	\$188,000	\$182,900	(\$5,100)
RYE TELEPHONE CO.	\$543,000	\$513,500	(\$29,500)
S & T TELEPHONE CO-OP ASS'N.	\$26,100	\$27,700	\$1,600
SOUTH PARK TELEPHONE CO.	\$152,000	\$191,400	\$39,400
STONEHAM CO-OP TELEPHONE CORP.	\$83,000	\$84,200	\$1,200
STRASBURG TELEPHONE CO.	\$350,000	\$506,800	\$156,800
SUNFLOWER TELEPHONE CO., INC.	\$231,000	\$224,700	(\$6,300)
UNION TELEPHONE CO., INC.	\$1,738,000	\$1,660,200	(\$77,800)
UNIV. TELEPHONE CO. OF COLO.	\$3,181,000	\$3,561,100	\$380,100
WIGGINS TELEPHONE ASS'N.	\$522,000	\$517,900	(\$4,100)
WILLARD TELEPHONE CO., INC.	\$70,000	\$51,600	(\$18,400)
<b>TOTAL RURAL TELEPHONE COMPANIES</b>	<b>\$49,287,000</b>	<b>\$48,928,500</b>	<b>(\$358,500)</b>

**STATE ASSESSED COMPANIES  
ASSESSED VALUATION BY COMPANY  
COMPARISION 1999 TO 2000**

<b>WATER COMPANIES</b>	<b>1999</b>	<b>2000</b>	<b>INCREASE (DECREASE)</b>
CASCADE PUBLIC SERVICE CO	\$48,000	\$55,000	\$7,000
HANCOCK WATER CO	\$3,000	\$5,400	\$2,400
HEENEY WATER CO	\$5,000	\$5,000	\$0
JOSEPH WATER CO	\$3,000	\$2,700	(\$300)
OCTAL RESOURCES INC	\$6,000	\$6,000	\$0
PRICE EAST ALAMOSA WATER CO	\$27,000	\$5,800	(\$21,200)
RANCHO CASIAS WATER CO	\$10,000	\$0	(\$10,000)
<b>TOTAL WATER COMPANIES</b>	<b>\$102,000</b>	<b>\$79,900</b>	<b>(\$22,100)</b>

**STATE ASSESSED COMPANIES  
ASSESSED VALUATION BY COMPANY  
COMPARISION 1999 TO 2000**

TELEPHONE RESELLERS	1999	2000	INCREASE (DECREASE)
ACCESS COMMUNICATIONS	\$614,000	\$767,400	\$153,400
ADVANCED TELECOM. NETWORK	\$30,000	\$70,200	\$40,200
AFFINITY CORP	\$20,400	\$9,500	(\$10,900)
AFFINITY NETWORK INC	\$2,000	\$4,100	\$2,100
ALPHA TELECOM fka INTELLIPHONE INC	\$30,000	\$70,200	\$40,200
AMERICAN LONG LINES	\$0	\$100	\$100
AMERICAN NETWORK EXCHANGE	\$46,600	\$0	(\$46,600)
AMERICAN TEL GROUP	\$30,000	\$70,200	\$40,200
AMERICAN TELECOM	\$0	\$70,200	\$70,200
AMERITECH COMMUNICATIONS INT'L	\$31,000	\$66,700	\$35,700
AMERIVISION COMM., INC.	\$40,900	\$73,100	\$32,200
ATLAS COMMUNICATIONS LTD	\$30,000	\$0	(\$30,000)
ATX TELECOMMUNICATIONS SVCS.	\$19,500	\$16,500	(\$3,000)
BROADWING fka ECLIPSE TELECOM	\$7,100	\$138,400	\$131,300
BROADWING fka IXC COMM SVCS	\$112,500	\$2,868,900	\$2,756,400
BUEHNER-FRY INC	\$2,000	\$1,400	(\$600)
BUSINESS TELECOM., INC.	\$3,400	\$19,200	\$15,800
CABLE & WIRELESS COMM INC	\$245,000	\$522,900	\$277,900
CABLE PLUS	\$0	\$16,800	\$16,800
CALL AMERICA BUS. COMM.	\$30,000	\$70,200	\$40,200
CENTURY TELECOMMUNICATIONS	\$24,900	\$149,000	\$124,100
CEO TELECOM (fka LD SERVICES)	\$40,000	\$22,400	(\$17,600)
CHERNOW COMMUNICATIONS	\$4,800	\$70,200	\$65,400
CINCINNATI BELL	\$6,200	\$5,300	(\$900)
CLAIRCOM COMMUNICATIONS GROUP	\$91,700	\$69,100	(\$22,600)
COAST INTERNATIONAL	\$13,300	\$9,200	(\$4,100)
COASTAL TELEPHONE CO	\$6,300	\$70,200	\$63,900
COLORADO RIVER COMMUNICATIONS	\$2,000	\$2,100	\$100
COLORADO TELESERVE	\$0	\$700	\$700
COMMUNICATION TELESYSTEMS INT'L.	\$478,000	\$486,400	\$8,400
CONQUEST OPERATOR SERVICES CORP	\$30,000	\$0	(\$30,000)
CONSOLIDATED COMM TELECOM SVCS	\$1,000	\$0	(\$1,000)
CONVERGENT COMMUNICATIONS SVCS	\$305,600	\$2,074,100	\$1,768,500
CORECOM NEWCO (fka OCOM)	\$6,100	\$1,800	(\$4,300)
CRG INTERNATIONAL dba NETWORK ONE	\$5,600	\$900	(\$4,700)
DAVEL COMMUNICATIONS	\$0	\$64,000	\$64,000
DENVER DIRECT DIAL	\$129,000	\$21,300	(\$107,700)
ECI COMMUNICATIONS INC	\$30,000	\$0	(\$30,000)
ELITE TELEPHONE CO	\$0	\$6,000	\$6,000
EQUALITY, INC.	\$3,000	\$2,300	(\$700)
EVERCOM SYSTEMS fka AMERITEL PAY	\$30,000	\$296,600	\$266,600
EXCEL TELECOMMUNICATIONS	\$574,900	\$267,500	(\$307,400)
FEDERAL TRANSTEL, INC.	\$30,000	\$2,200	(\$27,800)
FOXTEL, INC.	\$30,000	\$70,200	\$40,200
FRONTIER COMM OF THE WEST	\$68,100	\$0	(\$68,100)
FRONTIER COMMUNICATIONS INT'L	\$128,000	\$0	(\$128,000)

**STATE ASSESSED COMPANIES  
ASSESSED VALUATION BY COMPANY  
COMPARISION 1999 TO 2000**

TELEPHONE RESELLERS	1999	2000	INCREASE (DECREASE)
GCB COMMUNICATIONS, INC.	\$30,000	\$70,200	\$40,200
GCI COMMUNICATIONS CORP	\$7,000	\$4,100	(\$2,900)
GENESIS COMMUNICATIONS	\$0	\$200	\$200
GLOBAL TEL-LINK	\$7,000	\$70,200	\$63,200
GROUP LONG DISTANCE	\$10,000	\$1,800	(\$8,200)
GST TELECOM COLORADO	\$10,000	\$18,900	\$8,900
GTE AIR FONE	\$539,000	\$216,100	(\$322,900)
GTE COMMUNICATIONS	\$129,000	\$144,800	\$15,800
GTE GLOBAL NETWORKS, INC.	\$1,675,000	\$8,575,800	\$6,900,800
HERTZ TECHNOLOGIES INC	\$41,000	\$23,900	(\$17,100)
HIGHSPEED.COM OF COLORADO	\$0	\$63,300	\$63,300
HOTEL CONNECT fka COMTEL COMPUTER	\$54,200	\$47,100	(\$7,100)
IDEALDIAL CORP	\$2,100	\$0	(\$2,100)
I-LINK COMMUNICATIONS, INC.	\$9,000	\$5,900	(\$3,100)
INCOMNET (fka NATIONAL TEL - NTC)	\$32,900	\$56,900	\$24,000
INMATE PHONE SYSTEM	\$0	\$19,900	\$19,900
INNOVATIVE TELECOM CORP	\$9,100	\$0	(\$9,100)
INTELCOM INTERNATIONAL CORP	\$1,900	\$70,200	\$68,300
INTELNET INTERNATIONAL CORP	\$2,600	\$500	(\$2,100)
INTER TEL NET SOLUTIONS	\$67,000	\$69,700	\$2,700
INTERCONTINENTAL COM. GROUP	\$30,000	\$70,200	\$40,200
INTERMEDIA COMMUNICATIONS	\$30,000	\$109,400	\$79,400
IONEX fka FIRSTEL	\$1,000	\$200	(\$800)
ITC^DELTA COMM	\$1,800	\$13,100	\$11,300
LCI INTERNATIONAL TELECOM CORP	\$186,300	\$1,074,400	\$888,100
LDM SYSTEMS INC	\$52,500	\$90,100	\$37,600
LOGIX COMM. (fka AMERICAN TELCO)	\$2,200	\$800	(\$1,400)
LONG DISTANCE INTERNATIONAL	\$29,000	\$0	(\$29,000)
LONG DISTANCE SERVICES	\$300	\$70,200	\$69,900
LONG DISTANCE WHOLESALE CLUB	\$37,100	\$27,600	(\$9,500)
MATRIX TELECOMM	\$30,000	\$41,700	\$11,700
MERCURY MARKETING CO. LTD.	\$0	\$900	\$900
MOUNTAIN SOLUTIONS	\$30,000	\$0	(\$30,000)
MOUNTAIN TELECOM	\$47,000	\$57,100	\$10,100
MTC TELEMAGEMENT CORP.	\$30,000	\$0	(\$30,000)
MURDOCK COMMUNICATIONS CORP	\$2,200	\$2,000	(\$200)
NETEL INC	\$30,000	\$0	(\$30,000)
NETWORK OPERATOR SERVICES	\$1,000	\$1,300	\$300
NEXTLINK COLO LLC (fka ITC NETWORKS)	\$473,000	\$749,500	\$276,500
NORLIGHT INC	\$63,000	\$12,200	(\$50,800)
NOS COMMUNICATIONS	\$20,000	\$37,700	\$17,700
ONE CALL COMM. DBA OPTICOM	\$80,900	\$66,800	(\$14,100)
ONE TO ONE COMMUNICATIONS	\$30,000	\$70,200	\$40,200
OPERATOR COMMUNICATIONS	\$35,100	\$16,900	(\$18,200)
OPERATOR SERVICE COMPANY	\$1,300	\$100	(\$1,200)
OPUS CORRECTIONAL DBA LOCTEL	\$66,600	\$2,202,000	\$2,135,400
PAC-WEST TELECOMM	\$900	\$1,300	\$400

**STATE ASSESSED COMPANIES  
ASSESSED VALUATION BY COMPANY  
COMPARISION 1999 TO 2000**

<b>TELEPHONE RESELLERS</b>	<b>1999</b>	<b>2000</b>	<b>INCREASE (DECREASE)</b>
PEGASUS INFORMATION SYS.	\$30,000	\$70,200	\$40,200
PEOPLES TELEPHONE CO	\$30,000	\$0	(\$30,000)
PHASE 2 TELESYSTEMS	\$108,800	\$305,400	\$196,600
PHONECO fka NETWORK SERVICES	\$30,000	\$70,200	\$40,200
PHONESMART	\$3,000	\$2,800	(\$200)
PHONETEL TECHNOLOGIES	\$30,000	\$32,200	\$2,200
PRIORITY COMM. INTERNATIONAL	\$30,000	\$0	(\$30,000)
QCC INC	\$6,000	\$70,200	\$64,200
QUEST TELECOMMUNICATIONS	\$2,000	\$70,200	\$68,200
RHYTHMS LINKS	\$0	\$1,128,600	\$1,128,600
ROCKY MOUNTAIN INTERNET	\$30,000	\$70,200	\$40,200
RSL COM PRIMECALL	\$0	\$70,000	\$70,000
RSL COM USA INC	\$51,400	\$137,200	\$85,800
SHARENET COMMUNICATIONS	\$5,800	\$5,100	(\$700)
SNET AMERICA, INC.	\$30,000	\$0	(\$30,000)
TALK.COM HOLDING fka TEL-SAV, INC.	\$30,000	\$745,200	\$715,200
TELCORP LTD	\$2,400	\$1,100	(\$1,300)
TELECOMMUNICATIONS RESOURCES	\$37,400	\$20,600	(\$16,800)
TELEGLOBE BUSINESS SOLUTIONS fka TELCO	\$9,000	\$61,700	\$52,700
TELEGROUP	\$5,900	\$0	(\$5,900)
TELEMANAGEMENT SYSTEMS INC	\$30,000	\$99,100	\$69,100
TELIGENT	\$300	\$513,000	\$512,700
TELTRUST COMMUNICATION SVCS.	\$1,000	\$70,200	\$69,200
TESS COMMUNICATIONS	\$0	\$48,100	\$48,100
T-NETIX, INC.	\$211,000	\$1,097,200	\$886,200
TOTAL-TEL USA	\$2,000	\$9,400	\$7,400
TOUCH 1 COMMUNICATIONS	\$30,000	\$70,200	\$40,200
TRANS WORLD GROUP fka LONDON TELECOM	\$1,900	\$1,000	(\$900)
TRANSACTION NTWK SVCS	\$193,100	\$301,300	\$108,200
TRESCOM	\$0	\$100	\$100
UNIDIAL COMMUNICATIONS, INC.	\$34,800	\$77,200	\$42,400
UNIVANCE NETWORKS	\$0	\$158,900	\$158,900
US PAYPHONE, INC.	\$2,000	\$70,200	\$68,200
USA GLOBAL LINK, INC.	\$31,000	\$133,200	\$102,200
USLD COMMUNICATIONS	\$76,200	\$0	(\$76,200)
VOICE NETWORKS	\$0	\$70,200	\$70,200
WINSTAR WIRELESS, INC.	\$7,000	\$2,076,800	\$2,069,800
WORKING ASSETS FUNDING	\$169,000	\$327,200	\$158,200
ZENEX LONG DISTANCE	\$9,700	\$1,100	(\$8,600)
<b>TOTAL TELEPHONE RESELLERS COMPANIES</b>	<b>\$8,541,600</b>	<b>\$30,708,000</b>	<b>\$22,166,400</b>





**COLORADO STATE ASSESSED PROPERTY  
2000 SUMMARY OF UTILITY VALUATIONS**

<u>COUNTY</u>	<u>AIRLINE</u>	<u>ELECTRIC</u>	<u>RURAL ELECTRIC</u>	<u>GAS DISTRIBUTION PIPELINES</u>	<u>FLUID PIPELINES</u>	<u>GAS TRANSPORTATION PIPELINES</u>
Adams	\$260,700	\$88,349,700	\$11,587,000	\$47,900	\$5,314,600	\$12,523,200
Alamosa	132,000	4,346,200	1,951,000	0	0	0
Arapahoe	1,446,600	71,877,600	6,491,500	68,200	1,588,500	5,019,800
Archuleta	500	220,200	4,347,400	91,700	0	0
Baca	0	500	1,055,600	406,000	1,224,900	7,943,900
Bent	0	3,548,900	337,800	285,900	197,500	476,400
Boulder	30,200	60,026,400	1,312,100	0	0	173,500
Chaffee	0	2,384,600	1,862,500	509,500	0	0
Cheyenne	0	0	568,300	230,800	1,858,000	1,714,000
Clear Creek	0	11,508,900	463,900	0	0	0
Conejos	0	1,355,600	492,900	0	0	0
Costilla	0	412,100	539,400	0	0	0
Crowley	0	1,027,600	300,300	119,100	429,800	42,100
Custer	100	584,700	927,200	0	0	3,900
Delta	100	365,300	5,098,300	988,200	0	2,934,900
Denver	196,044,700	134,838,900	0	154,700	1,381,300	174,000
Dolores	0	430,300	1,014,800	40,300	2,194,300	5,887,100
Douglas	1,100	18,648,900	20,108,800	1,105,200	232,100	795,700
Eagle	2,299,800	9,412,100	14,219,100	1,189,300	0	1,806,800
El Paso	13,349,900	2,004,800	8,934,200	1,586,100	4,045,700	3,548,200
Elbert	0	115,000	4,177,100	229,200	2,303,900	768,300
Fremont	1,400	6,849,300	1,035,300	1,343,400	0	247,900
Garfield	15,000	16,492,500	5,552,600	1,233,500	2,102,500	10,940,200
Gilpin	0	448,400	677,200	0	0	0
Grand	100	3,091,200	5,112,100	0	0	0
Gunnison	685,200	611,900	3,354,600	502,000	0	22,800
Hinsdale	0	1,600	572,100	0	0	0
Huerfano	200	9,200	2,530,200	0	0	2,089,500
Jackson	0	0	612,200	3,700	0	700
Jefferson	794,500	86,037,400	6,207,400	119,500	0	12,356,300

**COLORADO STATE ASSESSED PROPERTY  
2000 SUMMARY OF UTILITY VALUATIONS**

<b>PRIVATE CAR LINES</b>	<b>RAILROADS</b>	<b>FACILITY BASED TELEPHONE</b>	<b>MOBILE TELEPHONE</b>	<b>RURAL TELEPHONE</b>	<b>RESELLERS</b>	<b>WATER COMPANIES</b>	<b>TOTAL</b>
\$800,800	\$6,636,900	\$91,362,400	\$18,042,200	\$553,700	\$1,033,800	\$0	\$236,512,900
124,800	2,004,000	1,882,300	198,800	275,500	11,200	5,800	10,931,600
284,400	2,854,100	138,121,800	19,328,400	597,200	3,147,900	0	250,826,000
0	0	3,400	212,000	3,099,100	31,800	0	8,006,100
934,000	6,042,900	776,900	101,600	1,488,900	9,800	0	19,985,000
1,067,800	6,573,500	240,600	96,500	826,200	45,200	0	13,696,300
825,300	6,071,500	77,906,700	6,053,000	0	679,500	0	153,078,200
193,000	2,974,200	2,541,100	158,600	0	8,400	0	10,631,900
272,000	3,972,100	127,500	104,100	647,900	355,700	0	9,850,400
0	166,600	2,266,100	4,081,700	0	14,000	0	18,501,200
80,200	1,294,200	41,800	19,400	1,070,100	9,300	0	4,363,500
126,100	2,019,700	49,400	17,600	1,132,700	4,900	0	4,301,900
0	0	363,400	19,700	600,900	17,700	0	2,920,600
0	0	75,600	113,800	1,610,900	6,300	0	3,322,500
282,000	4,363,400	1,853,400	525,700	2,239,900	46,400	0	18,697,600
473,400	3,308,400	222,080,700	50,745,800	0	11,665,400	0	620,867,300
0	0	11,900	28,000	837,800	10,800	0	10,455,300
832,600	5,826,400	40,790,900	4,376,100	0	1,034,500	0	93,752,300
568,300	7,367,800	7,196,600	4,331,200	2,060,400	770,600	0	51,222,000
693,700	6,801,100	136,882,400	12,179,500	1,078,400	1,218,800	55,000	192,377,800
120,700	1,790,700	3,241,600	384,100	282,200	15,100	0	13,427,900
293,000	4,366,900	4,023,900	363,500	905,400	1,134,500	0	20,564,500
328,300	4,138,800	8,822,400	993,200	16,700	744,800	0	51,380,500
114,600	1,082,200	1,301,600	285,800	0	138,000	0	4,047,800
387,600	4,152,000	5,986,000	392,000	302,000	674,000	0	20,097,000
21,900	269,300	3,832,600	436,500	237,600	22,500	0	9,996,900
0	0	25,700	0	137,400	6,800	0	743,600
813,100	6,967,100	2,272,200	271,300	1,227,200	356,000	0	16,536,000
0	0	3,600	0	676,300	2,400	0	1,298,900
352,900	2,668,300	79,240,000	13,035,700	0	741,800	0	201,553,800

**COLORADO STATE ASSESSED PROPERTY  
2000 SUMMARY OF UTILITY VALUATIONS**

<u>COUNTY</u>	<u>AIRLINE</u>	<u>ELECTRIC</u>	<u>RURAL ELECTRIC</u>	<u>GAS DISTRIBUTION PIPELINES</u>	<u>FLUID PIPELINES</u>	<u>GAS TRANSPORTATION PIPELINES</u>
Kiowa	0	148,400	395,500	87,700	74,600	641,900
Kit Carson	0	0	4,300,600	1,649,900	1,015,000	
Lake	100	5,021,600	288,500	0	0	9,700
LaPlata	1,454,200	2,373,300	17,720,600	1,499,000	3,771,200	18,452,400
Larimer	24,200	15,958,100	7,374,700	83,600	322,400	100,600
Las Animas	200	900	2,180,100	0	453,300	6,313,400
Lincoln	0	0	1,994,600	230,000	525,400	594,400
Logan	100	3,525,200	1,370,700	56,100	89,600	6,524,700
Mesa	2,057,700	30,091,900	4,573,600	355,800	1,116,600	10,113,300
Mineral	0	29,600	489,700	0	0	
Moffat	100	44,770,000	114,414,200	599,800	862,700	5,191,500
Montezuma	121,900	662,900	8,784,500	586,000	3,791,600	9,558,900
Montrose	1,147,600	1,954,400	23,294,200	1,429,600	0	9,789,300
Morgan	400	93,198,300	3,891,200	61,200	74,800	4,896,100
Otero	0	2,258,400	815,900	917,500	1,127,200	773,000
Ouray	200	113,700	1,153,800	0	0	
Park	500	2,796,600	3,194,600	0	0	
Phillips	0	0	1,200,800	105,200	0	114,300
Pitkin	1,397,900	829,700	8,215,700	1,188,700	0	1,423,500
Prowers	198,600	183,000	1,161,000	1,129,400	101,200	882,600
Pueblo	254,700	67,155,600	2,349,000	20,500	361,700	1,993,300
Rio Blanco	900	3,296,200	4,679,500	99,000	1,620,500	18,209,200
Rio Grande	0	2,302,200	2,956,800	0	0	
Routt	1,907,500	39,130,600	19,936,300	898,300	0	2,000
Saguache	0	1,478,300	2,478,500	100	0	
San Juan	0	0	818,000	0	0	
San Miguel	438,100	1,220,700	2,257,200	722,300	217,900	4,729,700
Sedgewick	100	0	692,000	104,600	0	2,122,500
Summit	1,700	16,503,700	455,200	0	0	
Teller	600	1,702,900	4,809,300	285,500	0	14,400
Washington	900	23,900	2,145,300	97,200	81,000	649,400
Weld	18,800	99,379,900	9,119,400	4,406,200	2,560,100	25,921,200
Yuma	0	254,500	5,957,900	622,800	0	4,363,700
<b>Totals</b>	<b>\$224,089,100</b>	<b>\$961,364,300</b>	<b>\$376,911,800</b>	<b>\$27,490,200</b>	<b>\$41,039,900</b>	<b>\$202,854,200</b>

**COLORADO STATE ASSESSED PROPERTY  
2000 SUMMARY OF UTILITY VALUATIONS**

<b>PRIVATE CAR LINES</b>	<b>RAILROADS</b>	<b>FACILITY BASED TELEPHONE</b>	<b>MOBILE TELEPHONE</b>	<b>RURAL TELEPHONE</b>	<b>RESELLERS</b>	<b>WATER COMPANIES</b>	<b>TOTAL</b>
0	0	398,900	40,500	501,800	497,800	0	2,787,100
12,500	476,600	5,700	288,800	1,581,200	10,600	0	9,340,900
109,800	1,678,700	1,189,300	105,100	0	10,100	0	8,412,900
0	3,401,500	7,210,100	1,587,800	857,100	30,300	0	58,357,500
839,400	6,632,300	35,171,200	4,095,400	646,000	164,600	0	71,412,500
2,304,500	14,597,800	3,524,300	273,300	841,700	326,500	0	30,816,000
184,300	2,918,300	1,023,800	375,100	1,115,100	755,100	0	9,716,100
1,002,700	6,162,700	4,602,900	361,000	407,500	19,000	0	24,122,200
447,500	6,257,900	19,878,600	1,349,800	823,700	1,083,500	0	78,149,900
68,300	1,094,800	13,300	17,600	279,200	1,500	0	1,994,000
60,000	948,200	1,863,200	246,000	965,600	9,700	0	169,931,000
0	0	2,897,000	873,000	2,118,100	7,400	0	29,401,300
61,000	989,700	4,672,200	282,800	619,100	42,500	0	44,282,400
1,010,100	4,761,600	4,640,000	1,037,200	283,300	21,700	0	113,875,900
1,171,200	7,417,800	103,500	310,500	2,832,700	33,400	5,400	17,766,500
0	0	1,092,400	279,900	0	7,500	0	2,647,500
0	0	2,716,300	170,800	959,300	24,100	0	9,862,200
44,200	238,000	18,500	142,900	817,400	4,800	0	2,686,100
0	0	4,478,600	1,100,400	0	165,100	0	18,799,600
537,300	3,620,600	1,548,800	233,200	1,746,200	27,300	0	11,369,200
1,471,100	12,022,000	21,051,800	2,674,700	720,600	895,400	8,700	110,979,100
0	0	822,400	114,000	1,129,000	6,700	0	29,977,400
157,800	2,744,400	1,592,100	849,200	159,200	8,500	0	10,770,200
501,200	6,515,900	6,217,700	20,100	657,100	69,400	0	75,856,100
0	9,500	56,500	19,400	999,700	18,200	0	5,060,200
0	1,389,000	247,200	0	0	0	0	2,454,200
0	0	1,727,600	332,000	317,800	24,600	0	11,987,900
155,800	2,485,400	1,199,600	125,600	22,500	2,600	0	6,910,700
0	0	5,960,700	1,881,700	0	1,314,700	5,000	26,122,700
0	69,600	2,744,400	434,900	442,700	21,700	0	10,526,000
628,700	3,696,900	683,500	277,100	1,913,300	777,400	0	10,974,600
1,295,200	10,991,000	29,238,600	5,529,300	814,900	69,600	0	189,344,200
637,500	3,773,900	733,400	235,400	2,452,300	373,100	0	19,404,500
<b>\$22,690,600</b>	<b>\$198,606,200</b>	<b>\$1,002,648,600</b>	<b>\$162,560,300</b>	<b>\$48,928,500</b>	<b>\$30,782,300</b>	<b>\$79,900</b>	<b>\$3,300,045,900</b>



## **Section VI**

# **Taxable Real and Personal Property Assessed by the Counties**

The listing of values reflect the Abstracts of Assessment for each county in the state. The Abstracts are filed with the Property Tax Administrator on August 25<sup>th</sup> of each year, 39-5-123(1), C.R.S.

**VACANT  
RESIDENTIAL**

COUNTY	Number of Parcels		Value of Land		COUNTY	Number of Parcels		Value of Land	
	1999	2000	1999	2000		1999	2000	1999	2000
Adams	8,973	10,809	\$43,060,900	\$39,553,860	Adams	1,088	1,085	\$31,868,040	\$31,091,340
Alamosa	4,523	4,430	4,986,280	5,106,100	Alamosa	177	180	872,130	888,470
Arapahoe	8,370	9,321	76,102,380	64,349,910	Arapahoe	898	894	66,397,550	59,584,720
Archuleta	8,176	7,773	34,091,140	32,825,690	Archuleta	233	208	3,388,910	3,345,900
Baca	424	427	191,390	179,000	Baca	49	49	45,900	45,130
Bent	318	347	245,160	245,190	Bent	25	26	22,430	26,440
Boulder	6,196	5,718	69,630,090	67,643,350	Boulder	451	494	33,464,670	32,370,530
Chaffee	2,114	2,168	21,356,820	20,922,290	Chaffee	66	63	1,367,910	1,232,560
Cheyenne	197	200	196,360	197,896	Cheyenne	30	30	45,550	45,547
Clear Creek	2,572	2,522	8,481,400	7,990,050	Clear Creek	78	70	1,189,100	1,074,240
Conejos	1,326	1,277	3,914,710	3,620,260	Conejos	43	42	107,460	105,510
Costilla	38,326	38,327	40,381,750	40,658,190	Costilla	1	1	4,330	4,330
Crowley	176	173	91,290	78,140	Crowley	25	27	21,840	19,620
Custer	3,973	3,957	13,937,320	13,514,170	Custer	71	68	173,670	171,720
Delta	1,141	1,010	7,120,390	6,467,440	Delta	86	86	498,500	553,480
Denver	3,569	3,526	33,381,680	28,628,690	Denver	534	496	31,078,010	28,870,100
Dolores	200	195	1,668,300	1,603,020	Dolores	26	25	238,360	234,410
Douglas	16,472	17,295	111,132,610	99,635,060	Douglas	614	617	56,737,140	51,263,060
Eagle	1,894	1,863	109,743,750	94,834,510	Eagle	360	326	36,336,670	30,146,990
El Paso	17,834	18,585	133,519,720	125,678,280	El Paso	1,734	1,772	69,559,620	62,749,560
Elbert	730	665	7,490,170	6,301,110	Elbert	53	56	1,077,570	1,061,240
Fremont	5,887	5,837	17,864,660	18,048,470	Fremont	120	126	1,044,800	1,132,780
Garfield	2,768	2,812	52,985,320	53,809,100	Garfield	422	483	10,008,510	10,167,330
Gilpin	2,204	3,144	10,043,500	9,353,970	Gilpin	226	212	38,440,810	38,083,220
Grand	5,904	5,853	63,059,360	65,718,940	Grand	164	164	5,482,020	5,121,880
Gunnison	4,985	4,856	52,382,550	49,032,960	Gunnison	128	114	4,342,900	3,952,570
Hinsdale	583	566	5,800,340	5,749,820	Hinsdale	7	6	71,010	70,360
Huerfano	4,112	4,078	11,605,610	11,068,890	Huerfano	69	89	412,830	445,200
Jackson	2	2	46,780	49,444	Jackson	11	11	16,910	16,187
Jefferson	12,571	13,644	95,209,790	86,073,480	Jefferson	1,205	1,226	45,948,930	51,129,400

**VACANT  
COMMERCIAL**



Kiowa	345	345	32,000	27,260	Kiowa	71	71	8,540	8,440
Kit Carson	271	252	329,330	279,590	Kit Carson	107	105	281,050	275,110
La Plata	5,113	5,233	51,689,900	52,151,970	La Plata	170	173	9,470,040	10,006,190
Lake	1,778	1,737	6,360,720	5,959,060	Lake	36	36	205,030	208,060
Larimer	10,081	11,078	48,150,360	51,820,540	Larimer	953	1,033	19,196,620	19,781,000
Las Animas	2,043	2,036	3,786,580	3,669,510	Las Animas	103	104	286,020	287,420
Lincoln	216	209	229,210	208,770	Lincoln	74	71	503,590	481,060
Logan	414	405	1,328,140	1,291,870	Logan	48	55	322,370	270,990
Mesa	3,593	3,501	15,318,190	15,615,070	Mesa	925	877	8,137,610	7,702,870
Mineral	693	673	3,354,360	3,179,570	Mineral	0	673	0	0
Moffat	766	751	1,167,270	1,114,310	Moffat	118	115	535,640	531,310
Montezuma	1,026	1,001	8,187,230	7,594,240	Montezuma	76	72	866,590	894,590
Montrose	1,129	1,304	10,475,540	11,657,700	Montrose	128	158	2,660,950	3,778,300
Morgan	689	812	1,624,510	1,866,390	Morgan	180	108	599,650	640,360
Otero	510	498	715,390	655,210	Otero	111	125	259,550	264,290
Ouray	1,109	1,098	22,319,700	22,062,660	Ouray	116	113	2,466,680	2,245,890
Park	22,850	23,995	77,178,860	78,633,143	Park	64	67	793,230	1,703,650
Phillips	118	119	89,580	91,710	Phillips	51	51	70,040	69,220
Pitkin	792	781	169,487,050	157,299,950	Pitkin	66	60	7,616,250	7,712,990
Prowers	378	343	609,130	555,890	Prowers	71	71	219,840	253,760
Pueblo	32,198	31,280	33,919,570	31,574,260	Pueblo	1,881	1,838	11,862,110	11,524,020
Rio Blanco	234	224	754,940	833,080	Rio Blanco	69	67	263,700	261,660
Rio Grande	3,868	3,815	5,546,890	5,334,030	Rio Grande	67	73	373,750	637,300
Routt	5,205	4,904	44,637,240	47,126,650	Routt	145	155	17,427,010	12,578,010
Saguache	9,098	9,169	8,047,700	8,213,260	Saguache	27	27	28,810	28,810
San Juan	330	330	2,734,280	2,734,810	San Juan	85	85	760,670	761,090
San Miguel	586	570	20,345,600	19,243,390	San Miguel	36	34	4,486,460	4,951,090
Sedgwick	52	46	52,660	46,300	Sedgwick	19	17	30,810	30,550
Summit	3,142	3,283	84,889,370	91,637,080	Summit	173	155	14,470,040	11,211,610
Teller	10,310	9,975	39,216,090	38,227,050	Teller	308	311	11,259,800	10,857,350
Washington	134	137	180,730	189,330	Washington	18	16	23,350	22,610
Weld	5,620	6,241	23,634,660	32,474,850	Weld	462	558	6,519,030	8,036,730
Yuma	156	161	212,150	201,900	Yuma	58	60	147,030	143,770
<b>Total</b>	<b>291,367</b>	<b>299,686</b>	<b>\$1,716,326,650</b>	<b>\$1,652,507,683</b>	<b>Total</b>	<b>15,810</b>	<b>16,580</b>	<b>\$562,415,940</b>	<b>\$533,163,924</b>

**VACANT  
INDUSTRIAL**

**VACANT  
PLANNED UNIT DEVELOPMENT**

COUNTY	Number of Parcels		Value of Land		County	Number of Parcels		Value of Land	
	1999	2000	1999	2000		1999	2000	1999	2000
Adams	391	373	\$14,452,040	\$12,746,230	Adams	21	5	\$225,310	\$50,390
Alamosa	0	0	0	0	Alamosa	0	0	0	0
Arapahoe	274	284	10,515,300	12,094,560	Arapahoe	237	195	15,079,370	13,876,020
Archuleta	0	30	0	84,400	Archuleta	87	70	406,290	267,110
Baca	0	0	0	0	Baca	0	0	0	0
Bent	0	0	0	0	Bent	0	0	0	0
Boulder	281	279	22,800,140	21,950,130	Boulder	392	172	5,796,510	4,339,290
Chaffee	3	4	77,790	85,190	Chaffee	0	0	0	0
Cheyenne	0	0	0	0	Cheyenne	0	0	0	0
Clear Creek	1	1	2,890	2,890	Clear Creek	0	0	0	0
Conejos	1	1	1,740	1,740	Conejos	0	0	0	0
Costilla	0	0	0	0	Costilla	0	0	0	0
Crowley	1	1	12,060	12,060	Crowley	0	0	0	0
Custer	0	0	0	0	Custer	77	74	371,990	333,280
Delta	7	7	44,310	44,310	Delta	23	22	155,880	141,380
Denver	708	713	21,652,150	21,143,460	Denver	227	177	4,243,480	3,881,860
Dolores	0	0	0	0	Dolores	0	0	0	0
Douglas	102	104	3,322,200	3,797,860	Douglas	7	8	111,230	110,980
Eagle	0	0	0	0	Eagle	960	838	89,402,540	69,886,880
El Paso	335	324	11,548,880	11,082,210	El Paso	0	0	0	0
Elbert	5	5	88,140	74,910	Elbert	440	368	4,565,480	3,971,520
Fremont	37	38	225,260	220,740	Fremont	2	25	10,410	70,360
Garfield	9	10	259,840	273,420	Garfield	0	0	0	0
Gilpin	1	1	160,080	160,080	Gilpin	0	0	0	0
Grand	5	4	38,140	28,390	Grand	0	0	0	0
Gunnison	41	36	953,460	851,690	Gunnison	0	0	0	0
Hinsdale	0	0	0	0	Hinsdale	0	0	0	0
Huerfano	0	0	0	0	Huerfano	86	109	69,700	174,960
Jackson	54	54	7,180	5,892	Jackson	30	26	67,740	58,464
Jefferson	386	368	17,189,140	16,333,620	Jefferson	0	0	0	0

Kiowa	0	0	0	0	0	0	0	0	0	0	0	0	0
Kit Carson	3	2	11,080	6,300	0	0	0	0	0	0	0	0	0
La Plata	0	0	0	0	0	6	5	69,700	60,450	0	0	0	0
Lake	0	0	0	0	0	0	0	0	0	0	0	0	0
Larimer	13	12	387,110	325,350	5,852	4,969	35,654,530	38,257,530	0	0	0	0	0
Las Animas	2	2	4,750	4,750	0	0	0	0	0	0	0	0	0
Lincoln	2	2	5,680	5,680	0	0	0	0	0	0	0	0	0
Logan	6	6	54,190	54,190	0	0	0	0	0	0	0	0	0
Mesa	99	97	806,260	766,080	0	0	0	0	0	0	0	0	0
Mineral	0	0	0	0	0	0	0	0	0	0	0	0	0
Moffat	3	3	5,200	5,200	9	9	11,030	11,330	0	0	0	0	0
Montezuma	3	3	38,520	38,520	0	0	0	0	0	0	0	0	0
Montrose	0	0	0	0	0	0	0	0	0	0	0	0	0
Morgan	32	33	131,920	168,530	0	0	0	0	0	0	0	0	0
Otero	0	0	0	0	0	0	0	0	0	0	0	0	0
Ouray	1	1	4,250	4,250	4	0	0	0	0	0	0	0	0
Park	0	0	0	0	0	0	0	0	0	0	0	0	0
Phillips	0	0	0	0	0	0	0	0	0	0	0	0	0
Pitkin	0	0	0	0	0	0	0	0	0	0	0	0	0
Prowers	12	12	15,990	15,990	0	0	0	0	0	0	0	0	0
Pueblo	610	609	2,934,770	2,971,370	0	0	0	0	0	0	0	0	0
Rio Blanco	0	0	0	0	27	21	76,160	63,140	0	0	0	0	0
Rio Grande	0	0	0	0	3	3	14,240	14,240	0	0	0	0	0
Routt	20	18	641,440	648,520	30	0	0	0	0	0	0	0	0
Saguache	0	0	0	0	0	0	0	0	0	0	0	0	0
San Juan	0	0	0	0	25	25	511,270	511,270	59,117,230	511,270	59,117,230	0	0
San Miguel	22	23	1,573,860	1,792,100	797	760	64,934,900	64,934,900	0	0	0	0	0
Sedgwick	0	0	0	0	0	0	0	0	0	0	0	0	0
Summit	0	0	0	0	590	458	22,506,830	24,316,640	24,316,640	7,320	7,320	0	0
Teller	3	0	13,050	0	1	1	7,320	7,320	0	0	0	0	0
Washington	0	0	0	0	0	0	0	0	0	0	0	0	0
Weld	323	331	2,896,190	3,444,700	355	156	2,643,000	1,556,010	1,556,010	0	0	0	0
Yuma	0	0	0	0	0	0	0	0	0	0	0	0	0
<b>Totals</b>	<b>3,796</b>	<b>3,791</b>	<b>\$112,875,000</b>	<b>\$111,245,312</b>	<b>10,288</b>	<b>8,496</b>	<b>\$246,934,910</b>	<b>\$221,077,654</b>	<b>8,496</b>	<b>\$246,934,910</b>	<b>\$221,077,654</b>	<b>8,496</b>	<b>\$221,077,654</b>

**VACANT  
OTHER-UNDER 1 ACRE**

**VACANT  
OTHER-1 TO 4.9 ACRES**

County	Number of Parcels		Value of Land		County	Number of Parcels		Value of Land	
	1999	2000	1999	2000		1999	2000	1999	2000
Adams	146	147	\$444,180	\$410,210	Adams	179	182	\$2,045,990	\$1,935,110
Alamosa	35	34	42,630	38,210	Alamosa	102	118	181,120	209,350
Arapahoe	116	56	799,970	410,610	Arapahoe	119	131	4,599,990	5,321,670
Archuleta	19	21	14,100	15,990	Archuleta	132	202	501,570	1,236,900
Baca	2	2	50	50	Baca	11	8	5,430	2,970
Bent	14	34	5,550	8,510	Bent	20	21	22,430	19,460
Boulder	300	300	4,358,990	3,355,540	Boulder	604	589	12,193,460	11,614,680
Chaffee	64	69	403,440	424,580	Chaffee	128	122	1,572,100	1,472,970
Cheyenne	0	0	0	0	Cheyenne	0	0	0	0
Clear Creek	168	160	430,590	368,980	Clear Creek	934	903	3,015,360	2,832,220
Conejos	138	134	59,850	58,910	Conejos	187	183	244,400	240,170
Costilla	0	0	0	0	Costilla	2	1	120	120
Crowley	3	3	1,350	1,350	Crowley	17	14	13,500	10,020
Custer	61	61	55,490	53,020	Custer	99	98	274,970	273,290
Delta	106	103	155,120	155,990	Delta	151	144	381,460	368,470
Denver	100	91	17,676,560	13,216,010	Denver	0	0	0	0
Dolores	40	39	311,180	305,110	Dolores	116	113	1,312,100	1,286,470
Douglas	206	194	334,030	395,450	Douglas	192	181	2,033,000	1,787,140
Eagle	91	97	266,540	162,900	Eagle	119	125	1,478,940	1,402,330
El Paso	266	275	603,290	651,820	El Paso	406	398	4,999,590	4,729,130
Elbert	6	12	2,670	9,160	Elbert	16	15	55,840	43,560
Fremont	61	60	151,600	148,770	Fremont	126	116	483,960	432,780
Garfield	85	83	360,110	317,330	Garfield	177	166	3,010,950	2,724,640
Gilpin	100	98	76,920	76,650	Gilpin	168	171	633,270	618,680
Grand	77	77	595,260	595,600	Grand	118	102	1,585,750	1,175,380
Gunnison	30	29	147,630	81,430	Gunnison	157	149	2,642,470	2,159,440
Hinsdale	10	8	48,510	44,210	Hinsdale	43	39	374,900	329,160
Huerfano	16	16	8,280	7,530	Huerfano	31	29	50,750	48,390
Jackson	13	13	36,170	32,111	Jackson	51	52	206,300	201,850
Jefferson	281	259	2,108,090	1,883,510	Jefferson	391	360	7,589,930	6,884,940

Kiowa	0	0	0	0	0	Kiowa	0	0	0	0
Kit Carson	6	320	320	320	320	Kit Carson	9	4,880	4,880	4,880
La Plata	81	285,870	317,590	317,590	317,590	La Plata	243	4,457,450	4,457,450	4,115,370
Lake	28	58,990	46,740	46,740	46,740	Lake	116	286,620	286,620	251,210
Larimer	498	1,876,440	1,804,080	1,804,080	1,804,080	Larimer	511	6,259,320	6,259,320	5,703,390
Las Animas	223	107,400	107,710	107,710	107,710	Las Animas	237	180,910	180,910	184,630
Lincoln	21	290	290	290	290	Lincoln	43	9,850	9,850	9,850
Logan	16	65,060	41,610	41,610	41,610	Logan	20	31,410	31,410	25,340
Mesa	314	893,440	836,870	836,870	836,870	Mesa	399	1,813,900	1,813,900	1,813,720
Mineral	2	1,730	1,730	1,730	1,730	Mineral	15	46,840	46,840	43,970
Moffat	21	7,590	7,590	7,590	7,590	Moffat	93	175,180	175,180	171,510
Montezuma	44	147,430	98,380	98,380	98,380	Montezuma	106	732,950	732,950	558,340
Montrose	34	127,790	106,430	106,430	106,430	Montrose	56	423,690	423,690	377,260
Morgan	20	27,280	22,360	22,360	22,360	Morgan	55	220,370	220,370	208,540
Otero	52	30,260	32,530	32,530	32,530	Otero	69	77,040	77,040	98,280
Ouray	4	41,330	45,680	45,680	45,680	Ouray	26	182,900	182,900	183,210
Park	48	150,070	138,680	138,680	138,680	Park	107	709,090	709,090	680,680
Phillips	0	0	0	0	0	Phillips	0	0	0	0
Pitkin	34	1,886,290	1,555,690	1,555,690	1,555,690	Pitkin	72	5,762,390	5,762,390	4,761,170
Prowers	8	3,130	1,340	1,340	1,340	Prowers	10	13,020	13,020	11,950
Pueblo	140	75,530	78,910	78,910	78,910	Pueblo	154	263,590	263,590	237,710
Rio Blanco	7	7,010	6,610	6,610	6,610	Rio Blanco	35	199,740	199,740	175,350
Rio Grande	55	83,860	86,280	86,280	86,280	Rio Grande	128	406,580	406,580	413,260
Routt	0	427,260	385,690	385,690	385,690	Routt	47	714,530	714,530	694,670
Saguache	13	890	880	880	880	Saguache	37	8,560	8,560	8,560
San Juan	2	1,800	1,800	1,800	1,800	San Juan	19	59,110	59,110	59,100
San Miguel	27	59,710	39,860	39,860	39,860	San Miguel	19	493,800	493,800	501,260
Sedgwick	0	0	0	0	0	Sedgwick	0	0	0	0
Summit	39	732,660	483,880	483,880	483,880	Summit	81	2,066,060	2,066,060	2,019,180
Teller	158	250,540	245,050	245,050	245,050	Teller	385	1,577,780	1,577,780	1,542,160
Washington	0	0	0	0	0	Washington	0	0	0	0
Weld	128	124,380	118,650	118,650	118,650	Weld	177	984,320	984,320	922,180
Yuma	8	22,600	22,600	22,600	22,600	Yuma	32	61,100	61,100	61,100
<b>Totals</b>	<b>4,585</b>	<b>\$36,995,100</b>	<b>\$29,865,371</b>	<b>\$29,865,371</b>	<b>\$29,865,371</b>	<b>Totals</b>	<b>8,097</b>	<b>\$79,732,630</b>	<b>\$79,732,630</b>	<b>\$75,199,120</b>

VACANT  
OTHER-5 TO 9.9 ACRES

VACANT  
OTHER-10 TO 34.9 ACRES

County	Number of Parcels		Value of Land		County	Number of Parcels		Value of Land	
	1999	2000	1999	2000		1999	2000	1999	2000
Adams	78	82	\$1,932,120	\$2,018,270	Adams	90	87	\$3,643,920	\$5,048,400
Alamosa	89	102	260,470	262,790	Alamosa	145	149	469,160	486,170
Arapahoe	42	52	2,966,210	3,310,570	Arapahoe	49	72	6,601,180	8,560,920
Archuleta	103	107	534,760	739,150	Archuleta	82	76	1,091,480	965,840
Baca	1	3	870	2,820	Baca	0	0	0	0
Bent	8	13	16,710	18,460	Bent	1	1	18,960	18,960
Boulder	244	237	6,146,960	7,560,270	Boulder	233	233	8,732,960	9,321,860
Chaffee	66	74	1,027,550	1,110,520	Chaffee	107	130	2,388,670	2,592,640
Cheyenne	0	0	0	0	Cheyenne	0	0	0	0
Clear Creek	393	383	1,290,750	1,211,220	Clear Creek	94	97	911,130	1,031,110
Conejos	68	69	112,860	108,490	Conejos	78	80	157,530	149,610
Costilla	19	22	9,110	11,110	Costilla	238	244	245,540	252,440
Crowley	11	11	18,590	11,920	Crowley	9	10	29,710	24,170
Custer	39	38	169,950	162,430	Custer	43	42	279,850	256,620
Delta	70	65	288,720	258,560	Delta	116	101	326,010	267,180
Denver	0	0	0	0	Denver	0	0	0	0
Dolores	15	14	381,660	363,750	Dolores	29	19	577,790	183,120
Douglas	151	130	1,973,600	1,798,040	Douglas	179	155	4,950,720	4,382,020
Eagle	110	112	2,865,770	2,713,490	Eagle	133	131	6,858,890	6,732,490
El Paso	299	287	5,943,450	6,125,760	El Paso	382	385	14,146,550	13,859,530
Elbert	43	40	449,300	397,150	Elbert	48	60	603,370	953,240
Fremont	75	74	348,630	363,000	Fremont	151	155	750,170	792,300
Garfield	140	129	3,738,240	3,183,700	Garfield	157	157	4,195,080	4,003,680
Gilpin	58	63	581,320	535,970	Gilpin	54	54	681,950	700,440
Grand	51	49	697,710	662,560	Grand	109	98	2,321,850	2,104,080
Gunnison	121	127	580,670	569,980	Gunnison	267	253	2,024,710	1,753,710
Hinsdale	46	46	255,250	230,620	Hinsdale	102	106	718,590	732,000
Huerfano	34	29	29,880	27,390	Huerfano	124	132	299,450	282,930
Jackson	16	16	76,560	75,694	Jackson	33	35	185,590	198,850
Jefferson	198	170	5,296,500	4,625,720	Jefferson	313	280	11,765,570	10,401,580

Kiowa	0	0	0	0	0	0	0	0	0	0	0	0	0
Kit Carson	9	8,870	8,760	6	6	8,560	6	8,560	6	8,560	8,560	8,560	8,560
La Plata	157	3,496,020	3,229,670	217	198	5,854,680	217	5,854,680	198	5,854,680	5,165,230	5,165,230	5,165,230
Lake	237	350,560	340,480	432	420	1,301,960	432	1,301,960	420	1,301,960	1,213,080	1,213,080	1,213,080
Larimer	196	3,022,770	2,568,310	348	327	5,280,560	348	5,280,560	327	5,280,560	4,609,040	4,609,040	4,609,040
Las Animas	63	138,740	138,200	84	86	161,050	84	161,050	86	161,050	159,870	159,870	159,870
Lincoln	8	7,530	7,530	16	17	33,960	16	33,960	17	33,960	35,220	35,220	35,220
Logan	7	5,210	5,210	12	11	69,260	12	69,260	11	69,260	53,240	53,240	53,240
Mesa	205	1,502,730	1,485,910	198	201	1,646,780	198	1,646,780	201	1,646,780	1,574,470	1,574,470	1,574,470
Mineral	13	113,730	141,300	34	34	295,790	34	295,790	34	295,790	294,870	294,870	294,870
Moffat	549	1,362,480	1,340,620	162	163	587,650	162	587,650	163	587,650	587,520	587,520	587,520
Montezuma	77	967,420	862,330	68	66	1,128,490	68	1,128,490	66	1,128,490	1,038,240	1,038,240	1,038,240
Montrose	44	473,220	442,350	52	50	910,970	52	910,970	50	910,970	827,580	827,580	827,580
Morgan	28	140,710	130,860	20	18	81,380	20	81,380	18	81,380	62,660	62,660	62,660
Otero	25	38,970	36,940	10	8	16,330	10	16,330	8	16,330	11,210	11,210	11,210
Ouray	17	283,720	323,890	42	44	915,440	42	915,440	44	915,440	945,460	945,460	945,460
Park	92	903,220	829,010	277	268	3,556,660	277	3,556,660	268	3,556,660	3,354,447	3,354,447	3,354,447
Phillips	0	0	0	0	0	0	0	0	0	0	0	0	0
Pitkin	35	2,595,470	2,595,470	41	36	7,194,350	41	7,194,350	36	7,194,350	5,334,800	5,334,800	5,334,800
Prowers	1	2,090	2,090	5	8	12,860	5	12,860	8	12,860	67,990	67,990	67,990
Pueblo	96	240,330	233,840	140	140	613,220	140	613,220	140	613,220	598,510	598,510	598,510
Rio Blanco	28	192,150	206,240	26	26	150,190	26	150,190	26	150,190	141,010	141,010	141,010
Rio Grande	62	218,080	247,400	66	69	346,130	66	346,130	69	346,130	391,530	391,530	391,530
Routt	38	1,329,320	1,292,190	65	55	2,085,600	65	2,085,600	55	2,085,600	1,792,690	1,792,690	1,792,690
Saguache	64	10,130	7,250	91	89	77,280	91	77,280	89	77,280	73,620	73,620	73,620
San Juan	19	132,860	120,810	19	19	173,100	19	173,100	19	173,100	133,150	133,150	133,150
San Miguel	17	394,830	408,140	38	40	2,067,760	38	2,067,760	40	2,067,760	1,975,190	1,975,190	1,975,190
Sedgwick	0	0	0	0	0	0	0	0	0	0	0	0	0
Summit	63	2,357,500	1,827,080	74	54	4,019,850	74	4,019,850	54	4,019,850	2,469,130	2,469,130	2,469,130
Teller	444	2,854,300	2,759,200	388	377	3,905,780	388	3,905,780	377	3,905,780	3,723,840	3,723,840	3,723,840
Washington	0	0	0	0	0	0	0	0	0	0	0	0	0
Weld	56	658,420	599,130	117	108	1,848,250	117	1,848,250	108	1,848,250	1,639,000	1,639,000	1,639,000
Yuma	23	23,160	24,020	23	22	45,720	23	45,720	22	45,720	45,140	45,140	45,140
<b>Totals</b>	<b>5,261</b>	<b>\$61,818,710</b>	<b>\$60,673,634</b>	<b>6,437</b>	<b>6,302</b>	<b>\$119,366,990</b>	<b>6,437</b>	<b>\$119,366,990</b>	<b>6,302</b>	<b>\$119,366,990</b>	<b>\$114,382,187</b>	<b>\$114,382,187</b>	<b>\$114,382,187</b>

**VACANT  
OTHER-35 TO 99.9 ACRES**

County	Number of Parcels		Value of Land		County	Number of Parcels		Value of Land	
	1999	2000	1999	2000		1999	2000	1999	2000
Adams	27	34	\$2,096,350	\$2,833,000	Adams	5	5	\$636,330	\$1,381,080
Alamosa	526	531	1,389,090	1,401,650	Alamosa	104	88	553,940	501,740
Arapahoe	19	31	2,036,970	5,775,360	Arapahoe	3	2	2,057,490	864,020
Archuleta	150	142	3,761,450	3,503,960	Archuleta	20	19	777,620	889,260
Baca	0	0	0	0	Baca	0	0	0	0
Bent	0	0	0	0	Bent	0	0	0	0
Boulder	187	182	12,199,370	11,232,300	Boulder	16	15	879,800	856,640
Chaffee	152	134	4,902,160	4,234,380	Chaffee	43	18	1,117,270	944,960
Cheyenne	0	0	0	0	Cheyenne	0	0	0	0
Clear Creek	54	56	1,077,220	1,226,660	Clear Creek	25	24	1,029,640	1,026,670
Conejos	196	211	626,230	648,580	Conejos	24	23	217,080	198,520
Costilla	355	358	928,430	939,840	Costilla	67	66	113,360	110,430
Crowley	8	7	15,140	15,120	Crowley	2	1	10,440	10,440
Custer	57	59	571,240	568,770	Custer	8	8	132,100	132,750
Delta	135	136	405,910	431,320	Delta	23	22	164,330	169,160
Denver	0	0	0	0	Denver	0	0	0	0
Dolores	79	86	1,222,810	1,261,180	Dolores	2	2	83,640	83,640
Douglas	136	112	7,416,480	5,929,150	Douglas	28	20	4,903,200	2,390,810
Eagle	215	209	17,068,920	13,873,530	Eagle	46	50	10,226,940	15,877,350
El Paso	714	745	15,462,140	14,053,640	El Paso	64	62	8,980,500	6,458,380
Elbert	127	159	2,143,960	2,847,530	Elbert	5	3	177,470	131,060
Fremont	536	521	4,997,360	5,030,800	Fremont	76	74	1,668,740	1,729,420
Garfield	253	259	6,996,000	7,244,140	Garfield	35	31	1,105,870	1,012,470
Gilpin	101	100	2,138,870	2,153,030	Gilpin	44	41	1,108,610	1,083,430
Grand	158	155	5,346,320	5,397,300	Grand	174	172	3,269,920	2,875,440
Gunnison	207	203	2,820,740	2,683,670	Gunnison	28	29	1,587,890	1,657,100
Hinsdale	75	72	1,482,120	1,366,700	Hinsdale	11	11	414,660	268,890
Huerfano	65	59	500,920	471,410	Huerfano	47	59	484,920	462,170
Jackson	59	65	424,480	465,497	Jackson	42	42	431,090	446,486
Jefferson	296	229	13,950,810	10,145,890	Jefferson	44	37	6,542,690	4,520,730

**VACANT  
OTHER-100 ACRES AND UP**



Kiowa	0	0	0	0	0	0	0	0	0	0	0	0
Kit Carson	0	0	0	0	0	0	0	0	0	0	0	0
La Plata	429	394	12,546,610	10,321,290	114	96	8,773,990	5,879,820	114	96	8,773,990	5,879,820
Lake	126	120	1,998,240	1,939,440	18	16	681,730	470,460	18	16	681,730	470,460
Larimer	756	736	9,821,400	9,120,510	14	14	265,970	256,400	14	14	265,970	256,400
Las Animas	31	29	98,890	92,280	0	0	0	0	0	0	0	0
Lincoln	14	102	43,360	406,390	0	0	0	0	0	0	0	0
Logan	2	2	3,340	1,490	0	1	0	1,670	0	1	0	1,670
Mesa	410	379	3,531,070	3,191,680	35	30	553,510	558,160	35	30	553,510	558,160
Mineral	14	14	315,720	313,020	4	4	430,050	425,860	4	4	430,050	425,860
Moffat	141	137	711,180	686,430	2	2	15,490	15,490	2	2	15,490	15,490
Montezuma	14	11	535,150	255,070	1	1	47,950	47,950	1	1	47,950	47,950
Montrose	148	155	2,162,690	2,188,490	1	1	24,360	24,360	1	1	24,360	24,360
Morgan	9	9	144,430	142,600	0	0	0	0	0	0	0	0
Otero	5	5	3,800	3,810	0	0	0	0	0	0	0	0
Ouray	314	297	7,995,550	7,389,460	16	17	1,425,010	1,409,280	16	17	1,425,010	1,409,280
Park	333	323	3,627,220	3,414,050	99	97	2,219,480	2,158,080	99	97	2,219,480	2,158,080
Phillips	0	0	0	0	0	0	0	0	0	0	0	0
Pitkin	96	79	14,207,930	10,801,700	16	14	3,198,180	2,748,680	16	14	3,198,180	2,748,680
Prowers	0	0	0	0	0	0	0	0	0	0	0	0
Pueblo	183	176	1,335,210	1,300,900	20	18	631,990	579,960	20	18	631,990	579,960
Rio Blanco	27	24	445,540	420,950	112	113	236,520	389,950	112	113	236,520	389,950
Rio Grande	201	223	1,217,290	1,369,630	13	11	149,950	129,980	13	11	149,950	129,980
Routt	57	54	2,263,150	2,060,130	9	9	1,553,630	1,466,630	9	9	1,553,630	1,466,630
Saguache	357	352	1,043,660	1,045,850	97	91	389,600	368,610	97	91	389,600	368,610
San Juan	1	1	13,020	13,020	0	0	0	0	0	0	0	0
San Miguel	198	201	12,176,150	12,193,450	27	44	4,540,380	5,915,540	27	44	4,540,380	5,915,540
Sedgwick	0	0	0	0	0	0	0	0	0	0	0	0
Summit	45	38	3,307,000	2,212,810	10	10	4,157,890	4,060,420	10	10	4,157,890	4,060,420
Teller	165	158	4,123,750	4,043,130	10	8	373,500	334,640	10	8	373,500	334,640
Washington	0	0	0	0	0	0	0	0	0	0	0	0
Weld	69	67	1,195,810	1,082,200	3	4	106,030	109,970	3	4	106,030	109,970
Yuma	0	0	0	0	0	0	0	0	0	0	0	0
<b>Totals</b>	<b>9,032</b>	<b>8,941</b>	<b>\$196,848,650</b>	<b>\$181,744,187</b>	<b>1,607</b>	<b>1,525</b>	<b>\$78,450,750</b>	<b>\$73,434,956</b>	<b>1,607</b>	<b>1,525</b>	<b>\$78,450,750</b>	<b>\$73,434,956</b>

VACANT LAND  
MINOR STRUCTURES

	Value of Improvements	
	1999	2000
Adams	\$925,580	\$268,170
Alamosa	38,880	39,070
Arapahoe	135,540	102,470
Archuleta	156,820	144,130
Baca	11,680	12,890
Bent	0	0
Boulder	106,030	100,800
Chaffee	412,010	433,400
Cheyenne	10,470	21,596
Clear Creek	58,360	38,110
Conejos	63,340	28,430
Costilla	0	0
Crowley	0	0
Custer	194,670	201,600
Delta	16,620	14,130
Denver	20,660	22,400
Dolores	8,360	8,660
Douglas	65,780	70,260
Eagle	213,480	231,950
El Paso	33,170	29,990
Elbert	344,560	363,360
Fremont	391,370	453,280
Garfield	57,330	49,010
Gilpin	332,650	323,670
Grand	295,090	288,720
Gunnison	58,010	50,170
Hinsdale	10,240	14,590
Huerfano	45,320	72,180
Jackson	440	435
Jefferson	376,650	341,780

Kiowa	0	0
Kit Carson	17,620	25,620
La Plata	302,760	327,470
Lake	141,460	120,560
Larimer	344,080	402,910
Las Animas	220,780	219,320
Lincoln	36,140	36,020
Logan	35,520	33,600
Mesa	629,620	496,890
Mineral	10,200	21,400
Moffat	0	140
Montezuma	44,260	38,230
Montrose	65,850	72,790
Morgan	47,950	46,390
Otero	5,200	5,200
Ouray	28,890	36,030
Park	755,300	782,820
Phillips	15,320	7,660
Pitkin	102,920	98,560
Prowers	40,150	40,540
Pueblo	144,950	142,420
Rio Blanco	19,060	14,840
Rio Grande	63,220	85,840
Routt	330,850	69,910
Saguache	37,250	37,420
San Juan	15,850	18,320
San Miguel	61,670	120,250
Sedgwick	0	0
Summit	40,660	54,910
Teller	277,220	236,730
Washington	4,870	4,760
Weld	9,490	15,520
Yuma	21,370	18,210
<b>Totals</b>	<b>\$8,253,590</b>	<b>\$7,356,531</b>

**RESIDENTIAL  
SINGLE FAMILY RESIDENCES**

County	Number of Parcels		Number of Residences		Value of Land		Value of Improvements		Total Value	
	1999	2000	1999	2000	1999	2000	1999	2000	1999	2000
Adams	80,812	84,014	80,581	84,014	\$189,550,080	\$200,666,120	\$797,451,510	\$850,410,300	\$987,001,590	\$1,051,076,420
Alamosa	3,224	3,307	4,746	3,414	2,812,260	2,900,090	19,806,990	20,669,000	22,619,250	23,569,090
Arapahoe	123,585	127,175	123,082	126,692	471,681,590	486,542,390	1,668,285,660	1,727,120,880	2,139,967,250	2,213,663,270
Archuleta	3,289	3,544	3,648	3,897	8,212,180	8,831,790	38,491,170	41,726,880	46,703,350	50,558,670
Baca	1,292	1,288	1,394	1,365	238,800	240,000	3,096,040	3,172,580	3,334,840	3,412,580
Bent	1,454	1,481	1,431	1,489	402,030	409,140	4,249,760	4,333,620	4,651,790	4,742,760
Boulder	75,200	77,602	76,585	79,153	610,201,050	621,285,690	1,036,285,930	1,087,492,510	1,646,486,980	1,708,778,200
Chaffee	5,350	5,549	5,557	5,941	19,801,060	20,598,170	53,025,990	56,051,880	72,827,050	76,650,050
Cheyenne	552	551	556	558	234,590	234,866	1,704,780	1,736,326	1,939,370	1,971,192
Clear Creek	3,857	3,944	4,029	4,101	10,088,190	10,325,140	51,960,010	53,609,990	62,048,200	63,935,130
Conejos	2,110	2,182	1,138	2,296	1,394,390	1,503,240	8,408,420	8,959,430	9,802,810	10,462,670
Costilla	1,305	1,333	1,172	1,190	452,400	466,110	3,585,190	3,694,160	4,037,590	4,160,270
Crowley	939	970	946	974	236,870	248,000	3,224,620	3,392,380	3,461,490	3,640,380
Custer	1,999	2,031	2,027	2,059	3,252,800	3,418,150	13,810,710	14,753,080	17,063,510	18,171,230
Delta	6,699	6,837	8,238	7,080	17,192,760	17,541,630	42,373,140	43,262,940	59,565,900	60,804,570
Denver	121,498	123,781	122,643	123,871	529,606,080	533,392,360	1,343,317,640	1,382,737,010	1,872,923,720	1,916,129,370
Dolores	845	602	870	622	1,770,570	1,845,410	2,984,480	3,175,980	4,755,050	5,021,390
Douglas	51,512	57,265	57,119	59,507	225,784,150	251,734,970	845,316,410	971,427,950	1,071,100,560	1,223,162,920
Eagle	9,491	10,207	9,462	10,167	156,455,720	169,579,610	337,795,510	380,776,570	494,251,230	550,356,180
El Paso	127,297	146,723	141,501	131,753	359,011,540	375,160,150	1,379,472,570	1,446,477,930	1,738,484,110	1,821,638,080
Elbert	4,850	4,908	6,796	4,908	22,762,350	24,121,590	61,500,850	65,924,520	84,263,200	90,046,110
Fremont	11,299	11,643	12,019	12,419	19,712,470	20,674,960	79,642,200	84,027,400	99,354,670	104,702,360
Garfield	9,561	10,246	9,420	9,903	60,396,350	64,584,890	117,166,530	127,978,660	177,562,880	192,563,550
Gilpin	2,624	2,707	2,664	2,739	5,850,220	6,171,310	22,493,980	24,065,120	28,344,200	30,236,430
Grand	5,921	6,271	5,921	6,271	26,515,280	27,981,250	74,559,480	83,384,840	101,074,760	111,366,090
Gunnison	4,971	5,206	5,001	5,232	24,801,750	26,121,410	64,208,720	68,627,740	89,010,470	94,749,150
Hinsdale	753	810	899	944	3,337,330	3,484,750	9,210,500	9,775,440	12,547,830	13,260,190
Huerfano	2,769	2,868	2,861	2,934	3,035,630	3,146,330	15,382,020	16,126,520	18,417,650	19,272,850
Jackson	801	694	796	820	971,500	985,516	2,669,420	2,841,909	3,640,920	3,827,425
Jefferson	153,496	155,546	153,496	155,546	688,239,030	698,016,620	1,906,174,340	1,954,779,900	2,594,413,370	2,652,796,520

Kiowa	420	422	420	101,170	101,630	898,120	914,130	999,290	1,015,760
Kit Carson	1,978	1,933	1,856	869,420	903,410	10,438,550	10,752,220	11,327,970	11,655,630
La Plata	11,366	11,875	11,527	62,158,680	65,052,630	138,822,380	146,517,520	200,981,060	211,570,150
Lake	2,477	2,514	2,707	4,345,990	4,521,180	17,968,110	18,613,870	22,314,100	23,135,050
Larimer	68,097	70,753	68,097	209,095,400	219,777,570	840,470,630	883,406,770	1,049,566,030	1,103,184,340
Las Animas	6,455	6,835	7,063	3,214,650	3,287,420	23,877,130	24,865,950	27,091,780	28,153,370
Lincoln	1,172	1,194	1,141	586,480	599,330	5,372,840	5,554,450	5,959,320	6,153,780
Logan	4,855	4,871	4,825	5,821,060	5,880,810	34,439,850	34,948,730	40,260,910	40,829,540
Mesa	29,917	32,345	30,143	62,276,640	67,101,730	265,076,850	283,699,200	327,353,490	350,800,930
Mineral	837	864	1,058	1,243,830	1,315,770	5,381,250	5,879,220	6,625,080	7,194,990
Moffat	3,109	3,189	3,212	2,749,710	2,834,620	20,686,900	21,176,370	23,436,610	24,010,990
Montezuma	4,926	5,084	5,059	11,028,030	11,275,450	36,014,610	37,243,990	47,042,640	48,519,440
Montrose	6,856	7,143	6,901	19,856,040	20,853,440	53,697,890	57,163,930	73,553,930	78,017,370
Morgan	6,103	6,204	6,117	8,687,440	8,882,120	40,594,360	41,690,330	49,281,800	50,572,450
Otero	5,976	5,998	6,233	2,868,960	2,898,090	27,321,140	27,576,780	30,190,100	30,474,870
Ouray	1,529	1,593	1,457	9,484,780	9,898,780	19,001,210	20,423,180	28,485,990	30,321,960
Park	8,354	8,832	10,833	24,929,500	26,769,382	85,600,690	92,066,216	110,530,190	118,835,598
Phillips	1,348	1,358	1,567	691,210	713,170	7,069,150	7,235,600	7,760,360	7,948,770
Pitkin	4,279	4,434	4,239	300,459,850	308,942,570	266,659,470	293,122,470	567,119,320	602,065,040
Prowers	3,568	3,617	3,657	2,114,570	2,151,820	14,046,510	14,461,370	16,161,080	16,613,190
Pueblo	40,661	41,894	41,173	38,544,670	40,072,170	298,039,500	311,672,970	336,584,170	351,745,140
Rio Blanco	1,671	1,700	1,682	2,865,970	2,956,570	9,876,900	10,133,720	12,742,870	13,090,290
Rio Grande	3,413	3,527	3,501	3,728,530	3,994,560	21,850,240	22,734,350	25,578,770	26,728,910
Routt	5,477	5,760	5,619	34,887,140	36,263,810	94,409,470	103,255,560	129,296,610	139,519,370
Saguache	1,517	1,551	1,356	745,290	761,170	5,031,580	5,276,150	5,776,870	6,037,320
San Juan	422	422	417	1,741,090	1,772,090	2,860,430	2,922,330	4,601,520	4,694,420
San Miguel	1,975	2,101	1,990	37,699,860	49,817,770	56,596,710	62,670,890	94,296,570	112,488,660
Sedgwick	898	924	898	417,040	421,540	2,687,820	2,771,110	3,104,860	3,192,650
Summit	9,626	10,133	10,467	70,846,630	74,360,030	218,000,600	237,068,610	288,847,230	311,428,640
Teller	8,394	8,615	8,059	19,972,900	20,613,820	88,907,190	93,520,210	108,880,090	114,134,030
Washington	1,127	1,142	1,263	669,600	681,960	4,335,670	4,460,420	5,005,270	5,142,380
Weid	36,308	38,979	36,070	88,075,280	96,223,320	335,068,620	368,383,050	423,143,900	464,606,370
Yuma	2,404	2,434	3,197	1,462,430	1,489,160	10,984,710	11,463,850	12,447,140	12,953,010
<b>Totals</b>	<b>1,106,880</b>	<b>1,161,525</b>	<b>1,140,402</b>	<b>1,161,282</b>	<b>\$4,498,260,860</b>	<b>\$4,675,400,544</b>	<b>\$13,806,158,961</b>	<b>\$17,568,002,510</b>	<b>\$18,481,559,506</b>

**AGRICULTURAL  
FARM/RANCH RESIDENCES**

County	Number of Residences		Value of Improvements	
	1999	2000	1999	2000
Adams	694	696	\$5,959,690	\$6,119,370
Alamosa	727	486	2,538,430	2,548,670
Arapahoe	410	475	4,304,050	5,233,260
Archuleta	570	619	7,022,730	7,732,410
Baca	635	634	1,419,360	1,450,500
Bent	448	455	1,501,260	1,549,380
Boulder	1,110	1,118	16,368,750	17,253,650
Chaffee	369	394	4,159,620	4,624,790
Cheyenne	249	253	720,580	748,351
Clear Creek	0	0	0	0
Conejos	929	933	2,803,770	2,885,810
Costilla	374	387	1,144,630	1,227,540
Crowley	298	297	1,134,700	1,145,900
Custer	438	443	4,504,460	5,016,020
Delta	2,387	2,417	13,050,960	13,123,830
Denver	0	0	0	0
Dolores	273	278	939,790	1,031,830
Douglas	1,125	988	12,668,130	15,068,220
Eagle	133	208	4,054,040	5,426,300
El Paso	866	872	5,602,130	5,733,860
Elbert	1,560	1,351	13,867,690	15,282,450
Fremont	1,284	1,295	7,291,590	7,799,670
Garfield	748	736	7,428,040	7,903,630
Gilpin	0	0	0	0
Grand	283	296	4,386,710	4,926,720
Gunnison	448	468	4,214,380	4,535,680
Hinsdale	34	34	420,650	420,650
Huerfano	559	602	3,951,440	4,452,070
Jackson	175	175	1,191,070	1,285,888
Jefferson	571	592	9,874,710	10,666,690

Kiowa	230	233	602,940	639,210
Kit Carson	683	706	3,533,540	3,616,920
La Plata	993	972	10,661,470	11,501,180
Lake	28	25	167,270	196,610
Larimer	1,822	2,208	25,118,700	26,576,750
Las Animas	1,034	1,060	3,545,250	3,711,210
Lincoln	467	457	1,873,520	1,966,430
Logan	1,195	1,102	7,600,400	7,472,610
Mesa	2,922	2,942	30,086,530	31,340,920
Mineral	71	178	377,530	380,200
Moffat	537	557	2,716,660	2,913,600
Montezuma	1,482	1,566	11,652,900	12,660,650
Montrose	1,392	1,423	10,839,600	11,443,260
Morgan	1,080	1,153	7,843,500	7,931,150
Otero	780	761	3,592,830	3,644,190
Ouray	192	195	6,956,670	7,286,460
Park	677	412	6,145,260	5,123,070
Phillips	431	424	1,893,180	1,897,270
Pitkin	95	100	2,812,210	3,276,980
Prowers	589	591	1,923,160	2,009,080
Pueblo	1,180	1,249	9,444,990	10,476,790
Rio Blanco	393	400	3,144,220	3,280,760
Rio Grande	547	560	3,837,550	4,193,700
Routt	1,234	1,262	16,301,600	17,457,310
Saguache	364	505	1,562,680	1,629,750
San Juan	0	0	0	0
San Miguel	218	263	3,237,730	3,741,460
Sedgwick	300	287	938,500	945,650
Summit	101	103	2,406,350	2,517,400
Teller	265	274	3,698,810	3,969,510
Washington	919	917	3,044,400	3,100,720
Weld	4,948	5,222	48,995,160	53,020,470
Yuma	1,270	1,094	4,300,370	4,141,410
<b>Totals</b>	<b>46,136</b>	<b>46,703</b>	<b>\$383,378,840</b>	<b>\$409,255,819</b>

**RESIDENTIAL  
DUPLEXES - TRIPLEXES**

County	Number of Parcels		Number of Residences		Value of Land		Value of Improvements		Total Value	
	1999	2000	1999	2000	1999	2000	1999	2000	1999	2000
Adams	1,143	1,466	2,286	2,932	\$2,098,290	\$2,879,540	\$10,774,450	\$13,270,500	\$12,872,740	\$16,150,040
Alamosa	100	96	221	227	83,080	79,390	567,080	549,170	650,160	628,560
Arapahoe	915	912	1,997	2,069	3,480,650	3,514,850	8,840,780	8,832,540	12,321,430	12,347,390
Archuleta	30	36	65	75	54,580	60,360	339,670	411,610	394,250	471,970
Baca	8	10	30	32	3,130	4,590	75,460	82,370	78,590	86,960
Bent	15	16	31	31	3,090	3,090	27,550	27,550	30,640	30,640
Boulder	1,921	1,918	5,898	5,904	18,716,240	18,744,000	24,430,830	24,623,150	43,147,070	43,367,150
Chaffee	57	58	129	133	152,090	151,830	578,190	622,230	730,280	774,060
Cheyenne	4	4	33	33	4,480	4,485	49,750	49,745	54,230	54,230
Clear Creek	1	1	1	1	4,870	4,870	19,460	19,460	24,330	24,330
Conejos	0	1	0	2	0	0	8,830	19,190	8,830	19,190
Costilla	0	0	0	0	0	0	0	0	0	0
Crowley	0	0	0	0	0	0	0	0	0	0
Custer	1	1	2	2	580	580	6,930	6,930	7,510	7,510
Delta	55	54	110	108	44,650	43,940	408,960	401,310	453,610	445,250
Denver	5,146	5,046	11,442	11,208	19,234,410	18,672,530	60,782,650	59,372,400	80,017,060	78,044,930
Dolores	5	5	12	12	15,010	15,010	40,630	40,700	55,640	55,710
Douglas	65	10	130	20	205,590	21,090	414,150	98,350	619,740	119,440
Eagle	78	119	154	232	2,081,830	2,564,090	3,207,280	3,890,000	5,289,110	6,454,090
El Paso	1,241	1,252	1,772	1,777	2,523,240	2,538,190	17,663,990	17,738,060	20,187,230	20,276,250
Elbert	10	10	21	22	38,600	38,510	111,790	129,150	150,390	167,660
Fremont	183	199	370	388	273,910	301,070	1,352,260	1,534,640	1,626,170	1,835,710
Garfield	202	228	427	473	1,705,780	1,946,820	2,774,110	3,261,240	4,479,890	5,208,060
Gilpin	2	2	2	2	1,180	1,180	25,630	25,630	26,810	26,810
Grand	144	169	321	346	710,840	702,210	2,496,310	2,864,670	3,207,150	3,566,880
Gunnison	122	131	248	134	729,990	716,110	1,820,210	1,875,110	2,550,200	2,591,220
Hinsdale	15	16	16	17	29,900	29,510	145,880	163,690	175,780	193,200
Huerfano	11	11	22	23	6,550	7,720	41,040	52,870	47,590	60,590
Jackson	6	6	13	13	7,790	7,785	25,600	25,601	33,390	33,386
Jefferson	3,420	3,570	6,047	6,213	13,101,640	13,800,850	46,328,830	47,794,140	59,430,470	61,594,990



Kiowa	1	1	3	290	290	1,490	1,490	1,490	1,780	1,780
Kit Carson	17	17	42	7,860	8,420	115,700	135,050	123,560	143,470	143,470
La Plata	263	269	573	1,258,330	1,288,890	4,591,610	4,668,570	5,849,940	5,957,460	5,957,460
Lake	26	35	57	45,420	51,290	233,180	275,220	278,600	326,510	326,510
Larimer	1,517	1,503	3,792	3,706,770	3,724,400	18,419,860	18,439,040	22,126,630	22,163,440	22,163,440
Las Animas	1	2	2	740	740	7,620	7,620	8,360	8,360	8,360
Lincoln	8	8	17	4,750	4,750	41,180	41,180	45,930	45,930	45,930
Logan	146	142	325	165,750	167,530	721,910	769,430	887,660	936,960	936,960
Mesa	577	591	1,806	886,380	927,650	5,179,800	5,337,120	6,066,180	6,264,770	6,264,770
Mineral	0	0	0	0	0	0	0	0	0	0
Moffat	53	53	130	44,370	44,370	353,620	353,620	397,990	397,990	397,990
Montezuma	95	99	231	129,020	133,770	923,530	965,550	1,052,550	1,099,320	1,099,320
Montrose	92	101	109	243,520	263,020	782,040	867,310	1,025,560	1,130,330	1,130,330
Morgan	171	169	372	221,560	219,910	1,144,860	1,128,300	1,366,420	1,348,210	1,348,210
Otero	113	108	232	43,150	41,700	417,250	405,010	460,400	446,710	446,710
Ouray	9	21	18	81,420	88,350	240,960	264,970	322,380	353,320	353,320
Park	10	10	13	28,230	27,200	123,400	121,750	151,630	148,950	148,950
Phillips	14	14	30	6,860	6,850	71,100	71,210	77,960	78,060	78,060
Pitkin	108	108	258	8,344,300	7,980,410	1,709,340	1,841,720	10,053,640	9,822,130	9,822,130
Prowers	67	66	162	39,240	38,600	269,310	265,660	308,550	304,260	304,260
Pueblo	883	941	2,019	673,270	716,510	7,668,130	8,709,210	8,341,400	9,425,720	9,425,720
Rio Blanco	51	47	102	37,850	33,720	181,420	167,970	219,270	201,690	201,690
Rio Grande	62	62	156	61,910	64,340	457,330	495,490	519,240	559,830	559,830
Routt	239	238	519	2,284,100	2,279,710	5,027,570	4,973,600	7,311,670	7,253,310	7,253,310
Saguache	3	3	6	1,840	1,840	17,960	17,960	19,800	19,800	19,800
San Juan	4	4	7	10,030	10,030	27,110	27,110	37,140	37,140	37,140
San Miguel	56	57	113	893,720	845,570	1,172,240	1,159,410	2,065,960	2,004,980	2,004,980
Sedgwick	6	6	16	1,730	1,790	11,170	11,170	12,900	12,960	12,960
Summit	56	45	134	595,410	692,470	1,129,470	1,230,990	1,724,880	1,923,460	1,923,460
Teller	40	120	112	79,200	84,950	616,400	624,510	695,600	709,460	709,460
Washington	5	5	12	2,710	2,710	15,400	15,400	18,110	18,110	18,110
Weid	672	690	1,344	1,198,800	1,226,460	6,537,130	6,884,390	7,735,930	8,110,850	8,110,850
Yuma	23	24	46	11,890	12,470	125,900	130,610	137,790	143,080	143,080
<b>Totals</b>	<b>20,288</b>	<b>20,906</b>	<b>44,535</b>	<b>\$86,422,410</b>	<b>\$87,844,910</b>	<b>\$241,693,290</b>	<b>\$248,189,646</b>	<b>\$328,115,700</b>	<b>\$336,034,556</b>	<b>\$336,034,556</b>

**RESIDENTIAL  
MULTIPLE UNITS (4-8)**

County	Number of Parcels		Number of Residences		Value of Land		Value of Improvements		Total Value	
	1999	2000	1999	2000	1999	2000	1999	2000	1999	2000
Adams	425	421	1,594	1,594	\$1,117,870	\$1,157,670	\$6,365,270	\$6,386,830	\$7,483,140	\$7,544,500
Alamosa	27	26	131	129	31,380	30,030	257,190	280,130	288,570	310,160
Arapahoe	290	288	1,449	1,431	1,046,710	1,030,580	3,924,520	3,910,660	4,971,230	4,941,240
Archuleta	16	16	118	118	64,050	64,050	368,390	412,670	432,440	476,720
Baca	1	1	1	1	130	130	380	380	510	510
Bent	12	12	72	72	6,420	5,960	86,290	79,440	92,710	85,400
Boulder	802	759	3,744	3,677	7,538,350	7,355,990	18,930,540	18,818,350	26,468,890	26,174,340
Chaffee	32	32	310	310	126,070	124,220	724,300	792,030	850,370	916,250
Cheyenne	0	0	0	0	0	0	0	0	0	0
Clear Creek	14	17	67	81	61,050	61,050	297,930	294,120	358,980	355,170
Conejos	3	3	9	17	2,170	2,170	27,650	21,490	29,820	23,660
Costilla	0	0	0	0	0	0	0	0	0	0
Crowley	1	1	8	8	450	450	10,120	10,210	10,570	10,660
Custer	9	9	39	39	8,490	8,490	131,170	131,170	139,660	139,660
Delta	32	32	161	161	26,620	27,870	283,880	281,350	310,500	309,220
Denver	1,302	1,236	7,223	6,597	6,655,130	6,050,990	26,709,070	24,988,960	33,364,200	31,039,950
Dolores	0	0	0	0	0	0	0	0	0	0
Douglas	23	15	212	72	65,340	39,870	269,870	290,800	335,210	330,670
Eagle	51	53	336	349	1,069,040	1,068,830	2,391,260	2,412,690	3,460,300	3,481,520
El Paso	1,349	1,355	6,022	6,040	3,443,040	3,508,240	20,149,720	20,516,550	23,592,760	24,024,790
Elbert	6	8	28	35	16,240	21,330	96,870	131,990	113,110	153,320
Fremont	70	72	431	432	160,480	165,550	1,316,800	1,370,230	1,477,280	1,535,780
Garfield	118	119	587	604	792,820	793,660	2,340,670	2,394,060	3,133,490	3,187,720
Gilpin	0	0	0	0	0	0	0	0	0	0
Grand	30	45	152	360	193,290	251,140	700,620	777,960	893,910	1,029,100
Gunnison	29	31	132	140	181,770	191,270	555,310	669,560	737,080	860,830
Hinsdale	3	3	12	12	8,720	8,720	39,370	39,640	48,090	48,360
Huerfano	9	10	71	63	17,660	17,660	131,010	131,010	148,670	148,670
Jackson	2	2	11	2	2,200	2,198	8,500	8,495	10,700	10,693
Jefferson	767	764	3,962	3,948	3,953,410	3,943,930	15,698,940	15,652,850	19,652,350	19,596,780

Kiowa	1	1	6	80	80	16,990	16,990	17,070	17,070
Kit Carson	8	7	45	6,010	13,030	81,210	199,580	87,220	212,610
La Plata	57	59	332	369,090	394,740	1,451,070	1,510,110	1,820,160	1,904,850
Lake	26	26	110	54,120	54,120	302,590	299,140	356,710	353,260
Larimer	767	779	3,752	4,027,640	4,020,040	16,768,080	17,037,130	20,795,720	21,057,170
Las Animas	20	20	150	37,070	37,070	333,080	332,400	370,150	369,470
Lincoln	4	6	21	2,380	3,470	24,810	30,970	27,190	34,440
Logan	53	53	290	98,000	100,410	886,560	904,510	984,560	1,004,920
Mesa	511	513	2,230	934,440	937,620	5,942,140	5,987,660	6,876,580	6,925,280
Mineral	0	0	0	0	0	0	0	0	0
Moffat	32	32	153	29,950	29,800	232,100	232,270	262,050	262,070
Montezuma	30	25	119	39,560	34,960	376,290	330,550	415,850	365,510
Montrose	43	37	255	163,440	144,260	657,220	594,690	820,660	738,950
Morgan	63	65	352	103,380	106,990	702,860	736,660	806,240	843,650
Otero	40	39	164	20,720	20,400	348,740	351,200	369,460	371,600
Ouray	5	5	5	24,890	24,890	128,100	104,740	152,990	129,630
Park	6	7	7	13,710	16,550	89,100	109,110	102,810	125,660
Phillips	3	4	16	1,660	1,660	24,210	26,700	25,870	28,360
Pitkin	16	16	82	881,280	964,630	375,440	413,600	1,256,720	1,378,230
Prowers	37	38	215	26,870	27,520	337,740	353,590	364,610	381,110
Pueblo	509	486	2,996	681,650	620,420	8,419,530	8,332,060	9,101,180	8,952,480
Rio Blanco	11	12	11	14,920	16,380	136,890	144,880	151,810	161,260
Rio Grande	15	13	89	16,350	15,390	155,810	139,960	172,160	155,350
Routt	23	22	149	391,500	138,200	866,810	455,080	1,258,310	593,280
Saguache	6	7	16	2,110	2,760	115,690	200,300	117,800	203,060
San Juan	7	4	10	18,260	18,260	25,430	25,430	43,690	43,690
San Miguel	7	8	26	39,120	56,760	49,330	134,330	88,450	191,090
Sedgwick	9	6	20	2,740	3,360	21,630	24,610	24,370	27,970
Summit	21	19	114	387,150	309,010	701,630	527,880	1,088,780	836,890
Teller	23	106	102	60,500	60,800	502,180	538,910	562,680	599,710
Washington	2	2	6	510	780	5,950	8,260	6,460	9,040
Weld	670	677	4,320	1,487,430	1,463,510	12,064,350	11,954,820	13,551,780	13,418,330
Yuma	13	13	36	7,230	7,030	57,310	58,170	64,540	65,200
<b>Totals</b>	<b>8,461</b>	<b>8,437</b>	<b>43,081</b>	<b>\$36,532,660</b>	<b>\$35,576,948</b>	<b>\$154,016,510</b>	<b>\$152,919,915</b>	<b>\$190,549,170</b>	<b>\$188,496,863</b>

**RESIDENTIAL  
MULTIPLE UNITS (9 AND UP)**

County	Number of Parcels		Number of Residences		Value of Land		Value of Improvements		Total Value	
	1999	2000	1999	2000	1999	2000	1999	2000	1999	2000
Adams	407	395	16,852	17,068	\$8,178,620	\$8,712,220	\$77,861,650	\$79,792,940	\$86,040,270	\$88,505,160
Alamosa	17	17	316	412	109,590	110,900	905,340	919,940	1,014,930	1,030,840
Arapahoe	506	518	59,918	62,600	34,045,210	39,426,770	135,771,290	141,620,770	169,816,500	181,047,540
Archuleta	4	4	72	72	21,640	21,640	413,900	413,900	435,540	435,540
Baca	1	1	10	10	280	280	5,510	5,250	5,790	5,530
Bent	1	1	10	10	650	650	1,790	1,790	2,440	2,440
Boulder	421	404	15,098	16,280	22,633,330	22,484,270	66,012,780	72,169,580	88,646,110	94,653,850
Chaffee	11	12	227	227	93,800	97,610	452,760	452,670	546,560	550,280
Cheyenne	0	0	0	0	0	0	0	0	0	0
Clear Creek	7	7	105	105	47,510	47,510	190,030	190,030	237,540	237,540
Conejos	3	3	1	47	5,700	5,700	134,430	134,430	140,130	140,130
Costilla	0	0	0	0	0	0	0	0	0	0
Crowley	1	1	32	32	550	550	89,610	89,610	90,160	90,160
Custer	1	1	14	14	1,380	1,380	39,220	39,220	40,600	40,600
Delta	12	12	125	161	15,130	15,130	353,390	366,220	368,520	381,350
Denver	1,822	1,797	100,163	62,491	36,111,440	36,577,110	231,278,320	229,917,940	267,389,760	266,495,050
Dolores	0	0	0	0	0	0	0	0	0	0
Douglas	52	50	3,985	5,733	2,929,100	4,670,150	26,809,890	36,145,340	29,738,990	40,815,490
Eagle	18	15	544	454	1,373,330	1,307,990	3,821,930	4,008,000	5,195,260	5,315,990
El Paso	2,556	2,584	34,484	35,185	10,783,130	10,909,970	122,202,750	124,474,040	132,985,880	135,384,010
Elbert	1	2	0	23	7,160	7,160	0	58,410	7,160	65,570
Fremont	18	19	438	492	129,740	136,220	1,347,270	1,550,450	1,477,010	1,686,670
Garfield	39	40	1,580	1,581	780,130	792,630	2,998,270	3,117,760	3,778,400	3,910,390
Gilpin	2	2	2	2	90,600	90,600	421,330	421,330	511,930	511,930
Grand	3	5	46	70	10,040	19,580	145,220	300,040	155,260	319,620
Gunnison	20	15	297	332	199,170	241,760	1,062,990	1,515,860	1,262,160	1,757,620
Hinsdale	2	1	23	9	7,750	1,420	29,160	6,370	36,910	7,790
Huerfano	3	4	86	85	2,990	4,750	192,500	188,760	195,490	193,510
Jackson	0	0	0	0	0	0	0	0	0	0
Jefferson	490	493	27,808	27,939	23,737,220	24,367,310	94,431,830	96,770,730	118,169,050	121,138,040



**RESIDENTIAL  
CONDOMINIUMS**

County	Number of Parcels		Number of Living Units		Value of Improvements	
	1999	2000	1999	2000	1999	2000
Adams	69	79	4,614	4,932	\$36,157,330	\$40,105,360
Alamosa	3	3	27	27	300,380	300,110
Arapahoe	170	174	18,880	19,587	161,160,550	169,728,650
Archuleta	628	663	660	732	6,439,260	6,978,820
Baca	0	0	0	0	0	0
Bent	0	0	0	0	0	0
Boulder	431	493	9,489	10,410	106,441,350	117,166,240
Chaffee	7	7	33	69	499,840	550,410
Cheyenne	0	0	0	0	0	0
Clear Creek	7	7	234	241	1,486,570	1,574,360
Conejos	0	0	0	0	0	0
Costilla	0	0	0	0	0	0
Crowley	0	0	0	0	0	0
Custer	1	1	6	6	30,600	30,600
Delta	8	8	56	56	372,060	359,370
Denver	582	655	29,710	31,385	327,789,820	349,665,590
Dolores	0	0	0	0	0	0
Douglas	24	28	1,139	1,330	13,909,250	16,494,050
Eagle	404	410	9,579	9,721	352,329,520	363,341,420
El Paso	268	280	13,072	13,582	113,072,530	118,593,710
Elbert	3	16	16	16	55,720	55,720
Fremont	3	3	33	33	269,180	269,190
Garfield	53	36	746	772	7,695,400	7,975,900
Gilpin	0	0	0	0	0	0
Grand	181	209	3,381	3,699	38,861,540	43,400,870
Gunnison	168	173	1,717	1,755	17,622,410	18,416,260
Hinsdale	3	3	7	7	40,110	40,110
Huerfano	7	9	139	143	953,790	966,040
Jackson	0	0	0	0	0	0
Jefferson	1,276	1,313	8,637	8,936	66,215,190	67,587,470

Kiowa	0	0	0	0	0	0	0	0	0	0
Kit Carson	0	0	0	0	0	0	0	0	0	0
La Plata	132	132	1,755	1,757	15,396,980	15,435,340				
Lake	4	2	56	60	323,820	378,680				
Larimer	219	238	5,716	6,216	53,415,390	58,887,400				
Las Animas	0	0	0	0	0	0				
Lincoln	8	8	42	44	229,070	230,590				
Logan	1	1	18	18	116,250	110,630				
Mesa	95	97	1,282	1,373	7,857,730	8,992,770				
Mineral	0	0	0	0	0	0				
Moffat	1	1	6	6	16,280	16,280				
Montezuma	1	1	19	23	96,930	96,930				
Montrose	214	30	221	217	2,338,960	2,295,410				
Morgan	6	7	91	104	1,027,220	1,075,810				
Otero	0	0	0	0	0	0				
Ouray	9	0	90	90	721,780	720,020				
Park	4	4	60	60	328,100	364,200				
Phillips	0	0	0	0	0	0				
Pitkin	426	430	5,115	5,179	221,860,860	226,817,780				
Prowers	0	0	0	0	0	0				
Pueblo	54	69	892	948	7,656,030	8,339,570				
Rio Blanco	0	0	0	0	0	0				
Rio Grande	3	3	21	21	212,250	208,610				
Routt	103	111	2,982	3,104	46,710,730	49,378,710				
Saguache	0	0	0	0	0	0				
San Juan	1	1	125	125	1,031,060	1,031,060				
San Miguel	154	159	1,775	1,845	47,079,450	41,789,640				
Sedgwick	0	0	0	0	0	0				
Summit	285	355	10,940	12,055	192,650,870	209,930,350				
Teller	3	3	110	110	624,390	628,120				
Washington	0	0	0	0	0	0				
Weird	92	98	1,592	1,864	18,627,600	21,055,830				
Yuma	0	0	0	0	0	0				
<b>Totals</b>	<b>6,111</b>	<b>6,320</b>	<b>135,083</b>	<b>142,658</b>	<b>\$1,870,024,150</b>	<b>\$1,971,383,980</b>				

In 1999 land value included in improvement value.

**RESIDENTIAL  
MANUFACTURED HOUSING**

County	Number of Parcels		Number of Residences		Value of Land		Value of Improvements		Total Value	
	1999	2000	1999	2000	1999	2000	1999	2000	1999	2000
Adams	13,204	13,269	13,204	13,507	\$1,993,840	\$2,009,940	\$27,527,860	\$29,547,150	\$29,521,700	\$31,557,090
Alamosa	321	320	1,583	964	254,460	256,160	1,650,090	1,630,740	1,904,550	1,886,900
Arapahoe	355	353	2,472	2,499	169,890	156,980	2,654,920	2,855,680	2,824,810	3,012,660
Archuleta	571	587	737	757	1,014,610	1,002,890	1,760,170	1,952,690	2,774,780	2,955,580
Baca	373	375	244	262	60,930	61,450	350,760	393,310	411,690	454,760
Bent	116	116	282	273	28,340	27,820	234,570	220,950	262,910	248,770
Boulder	81	81	3,999	3,955	484,420	497,670	5,960,130	6,263,500	6,444,550	6,761,170
Chaffee	473	474	1,298	1,294	1,053,940	1,035,230	1,776,160	1,805,130	2,830,100	2,840,360
Cheyenne	86	86	182	181	36,900	36,897	238,190	244,841	275,090	281,738
Clear Creek	73	71	359	358	47,510	47,590	363,060	369,410	410,570	417,000
Conejos	277	272	500	611	129,210	126,470	953,390	1,018,510	1,082,600	1,144,980
Costilla	578	565	578	565	0	0	656,560	693,560	656,560	693,560
Crowley	140	87	145	136	22,260	25,180	159,830	151,690	182,090	176,870
Custer	147	149	206	206	199,190	193,490	218,460	220,900	417,650	414,390
Delta	894	914	2,160	2,186	1,653,920	2,380,550	2,177,950	2,302,840	3,831,870	4,683,390
Denver	357	349	357	349	5,310	0	90,930	97,090	96,240	97,090
Dolores	112	113	232	218	151,880	163,720	251,770	271,810	403,650	435,530
Douglas	12	10	232	229	15,650	8,330	284,030	270,410	299,680	278,740
Eagle	223	223	1,971	1,952	2,016,270	2,075,960	5,058,350	5,192,860	7,074,620	7,268,820
El Paso	4,754	4,740	11,396	11,659	4,370,230	4,226,700	13,336,190	14,349,550	17,706,420	18,576,250
Elbert	157	152	354	366	536,710	509,130	1,054,880	1,129,530	1,591,590	1,638,660
Fremont	1,282	1,291	2,946	2,832	2,195,550	2,200,860	4,147,870	4,078,730	6,343,420	6,279,590
Garfield	565	552	2,707	2,765	1,668,450	1,601,440	6,484,680	7,068,850	8,153,130	8,670,290
Gilpin	12	12	21	20	11,210	11,170	26,930	24,300	38,140	35,470
Grand	354	355	1,044	1,084	920,040	919,960	1,148,040	1,208,920	2,068,080	2,128,880
Gunnison	97	99	770	766	237,750	237,300	1,032,480	1,043,420	1,270,230	1,280,720
Hinsdale	31	31	117	115	71,510	69,610	220,940	202,530	292,450	272,140
Huerfano	517	501	431	417	224,170	214,890	484,370	463,550	708,540	678,440
Jackson	169	80	167	162	76,720	76,716	234,830	225,578	311,550	302,294
Jefferson	1,744	1,710	1,744	1,710	15,700	0	1,459,850	1,502,930	1,475,550	1,502,930



Kiowa	63	63	65	6,060	6,050	56,820	58,360	62,880	64,410
Kit Carson	127	370	370	34,510	34,570	443,920	443,960	478,430	478,530
La Plata	986	2,746	2,765	4,518,810	4,256,080	4,759,780	4,793,780	9,278,590	9,049,860
Lake	68	665	662	134,710	116,570	1,203,460	1,267,540	1,338,170	1,384,110
Larimer	667	5,808	5,970	1,544,440	1,572,220	7,881,710	11,041,170	9,426,150	12,613,390
Las Animas	0	946	913	0	0	999,900	989,470	999,900	989,470
Lincoln	154	286	298	63,340	79,160	295,640	300,240	358,980	379,400
Logan	1,076	792	953	246,640	255,120	1,041,290	1,276,670	1,287,930	1,531,790
Mesa	2,895	6,187	5,015	5,687,680	3,404,390	12,284,850	8,873,730	17,972,530	12,278,120
Mineral	49	164	161	52,330	47,540	153,350	157,760	205,680	205,300
Moffat	675	1,120	1,118	560,210	527,750	1,219,620	1,261,530	1,779,830	1,789,280
Montezuma	681	2,116	2,098	2,840,170	2,784,710	2,819,760	2,970,430	5,659,930	5,755,140
Montrose	1,505	4,201	4,261	4,195,600	4,183,480	8,292,490	8,686,050	12,488,090	12,869,530
Morgan	478	1,294	1,202	823,550	805,880	1,238,500	1,306,740	2,062,050	2,112,620
Otero	162	682	165	66,490	60,860	1,435,130	1,735,810	1,501,620	1,796,670
Ouray	60	191	186	333,950	306,570	293,840	279,490	627,790	586,060
Park	278	537	469	523,980	553,770	543,850	563,930	1,067,830	1,117,700
Phillips	74	188	186	30,800	30,670	200,450	192,340	231,250	223,010
Pitkin	137	378	362	875,080	806,010	1,626,780	1,538,430	2,501,860	2,344,440
Prowers	361	691	719	185,450	194,610	666,210	728,150	851,660	922,760
Pueblo	1,440	3,878	3,719	1,571,820	1,509,610	7,071,600	6,960,570	8,643,420	8,470,180
Rio Blanco	79	386	375	78,250	83,780	401,430	389,260	479,680	473,040
Rio Grande	514	839	1,016	391,840	406,200	1,443,140	1,810,700	1,834,980	2,216,900
Routt	112	943	919	593,970	512,240	2,307,840	2,286,850	2,901,810	2,799,080
Saguache	456	300	451	126,700	141,930	653,910	701,780	780,610	843,710
San Juan	55	47	47	186,240	178,540	66,900	72,230	253,140	250,770
San Miguel	53	146	143	252,630	241,680	175,010	236,080	427,640	477,760
Sedgwick	81	81	82	7,890	7,930	75,560	80,040	83,450	87,970
Summit	241	544	483	952,370	1,020,290	1,057,990	1,082,260	2,010,360	2,102,550
Teller	739	1,228	1,214	1,432,820	1,425,690	2,442,410	2,550,392	3,875,230	3,976,082
Washington	71	119	120	35,340	38,830	86,840	90,250	122,180	129,080
Weld	1,293	5,773	5,967	2,366,230	2,376,120	10,224,490	11,371,880	12,590,720	13,748,000
Yuma	199	692	500	107,400	107,880	626,710	644,300	734,110	752,180
<b>Totals</b>	<b>43,904</b>	<b>42,406</b>	<b>95,372</b>	<b>\$50,493,870</b>	<b>\$48,250,833</b>	<b>\$156,089,420</b>	<b>\$163,543,131</b>	<b>\$206,683,290</b>	<b>\$211,793,964</b>

**AGRICULTURAL  
FARM/RANCH MANUFACTURED HOUSING**

County	Number of Residences		Value of Improvements	
	1999	2000	1999	2000
Adams	6	6	\$20,090	\$20,090
Alamosa	166	154	254,650	234,660
Arapahoe	74	70	64,210	59,720
Archuleta	116	120	363,210	402,690
Baca	155	156	236,590	249,390
Bent	67	65	63,740	55,260
Boulder	22	25	50,020	56,090
Chaffee	43	40	96,090	74,670
Cheyenne	56	56	57,070	58,324
Clear Creek	0	0	0	0
Conejos	115	114	238,630	274,740
Costilla	0	0	0	0
Crowley	106	112	133,570	141,770
Custer	28	29	26,770	26,180
Delta	649	653	797,950	847,800
Denver	0	0	0	0
Dolores	69	77	115,850	152,330
Douglas	29	26	38,420	35,250
Eagle	35	36	27,560	26,920
El Paso	328	307	336,660	310,650
Elbert	253	142	857,130	838,100
Fremont	171	150	332,800	272,300
Garfield	96	99	298,050	356,930
Gilpin	0	0	0	0
Grand	42	41	20,110	18,800
Gunnison	49	50	89,180	93,860
Hinsdale	2	2	5,790	5,790
Huerfano	59	58	88,480	79,110
Jackson	29	30	39,140	44,658
Jefferson	0	0	0	0

Kiowa	74	66	78,390	68,400
Kit Carson	150	144	210,860	208,410
La Plata	385	384	758,630	784,690
Lake	9	9	62,330	62,330
Larimer	70	350	188,390	726,940
Las Animas	40	38	46,520	40,030
Lincoln	119	108	134,550	133,150
Logan	92	97	184,110	206,880
Mesa	467	474	1,802,750	1,883,610
Mineral	4	4	8,000	8,000
Moffat	42	44	27,720	28,010
Montezuma	287	285	524,360	579,400
Montrose	886	891	1,349,050	1,446,960
Morgan	209	206	320,550	346,400
Otero	174	165	290,390	276,970
Ouray	43	43	70,720	70,600
Park	30	21	41,800	31,420
Phillips	33	31	52,250	56,360
Pitkin	1	1	4,340	4,340
Prowers	176	180	192,400	193,120
Pueblo	0	0	0	0
Rio Blanco	30	30	31,820	37,260
Rio Grande	85	82	187,970	190,440
Routt	51	70	117,220	152,130
Saguache	163	211	327,010	326,310
San Juan	0	0	0	0
San Miguel	33	30	46,120	44,370
Sedgwick	7	7	9,290	10,820
Summit	0	0	0	0
Teller	28	35	85,920	115,140
Washington	254	253	225,870	234,550
Weld	1,176	1,182	1,928,620	1,939,030
Yuma	131	77	196,390	198,940
<b>Totals</b>	<b>8,014</b>	<b>8,136</b>	<b>\$14,156,100</b>	<b>\$15,141,092</b>

**RESIDENTIAL  
MANUFACTURED HOUSING PARKS**

County	Number of Parcels		Number of Park Spaces		Value of Land		Value of Improvements		Total Value	
	1999	2000	1999	2000	1999	2000	1999	2000	1999	2000
Adams	71	71	11,996	13,269	\$9,934,160	\$9,933,220	\$6,608,940	\$6,597,520	\$16,543,100	\$16,530,740
Alamosa	15	15	501	501	26,310	26,310	118,670	118,670	144,980	144,980
Arapahoe	37	37	2,563	2,394	2,094,700	2,087,980	332,710	332,240	2,427,410	2,420,220
Archuleta	7	7	159	159	60,840	60,840	4,610	3,650	65,450	64,490
Baca	12	12	143	143	5,440	5,440	5,240	5,240	10,680	10,680
Bent	7	7	51	51	5,180	4,990	4,010	4,010	9,190	9,000
Boulder	47	47	3,918	3,874	6,743,570	6,743,570	252,940	261,440	6,996,510	7,005,010
Chaffee	35	43	700	720	620,250	643,650	12,530	2,000	632,780	645,650
Cheyenne	6	7	83	81	6,570	6,746	12,750	12,682	19,320	19,428
Clear Creek	17	28	285	285	113,560	114,720	1,440	1,170	115,000	115,890
Conejos	1	3	28	46	1,950	1,950	0	0	1,950	1,950
Costilla	0	0	0	0	0	0	0	0	0	0
Crowley	2	2	32	32	490	490	5,250	5,250	5,740	5,740
Custer	4	4	72	72	10,670	10,670	7,140	7,140	17,810	17,810
Delta	26	32	258	258	36,210	36,500	31,610	31,830	67,820	68,330
Denver	8	8	357	349	172,040	172,040	6,970	6,970	179,010	179,010
Dolores	3	3	39	39	8,890	8,890	1,060	1,060	9,950	9,950
Douglas	3	3	107	107	150,300	150,290	37,170	50,960	187,470	201,250
Eagle	42	41	1,327	1,300	1,774,160	1,740,680	412,460	409,810	2,186,620	2,150,490
El Paso	137	134	6,246	5,937	1,479,650	1,481,100	4,591,540	4,626,650	6,071,190	6,107,750
Elbert	4	4	119	119	54,200	54,200	360	360	54,560	54,560
Fremont	56	56	1,269	1,269	917,100	917,100	7,360	7,360	924,460	924,460
Garfield	58	58	1,987	1,987	1,920,840	1,920,840	549,170	549,170	2,470,010	2,470,010
Gilpin	0	0	0	0	0	0	0	0	0	0
Grand	39	39	493	493	303,610	303,610	51,830	52,760	355,440	356,370
Gunnison	34	34	722	722	537,670	537,670	56,790	56,790	594,460	594,460
Hinsdale	4	4	45	45	29,830	14,740	8,570	5,480	38,400	20,220
Huerfano	8	8	71	71	15,460	15,450	16,220	16,620	31,680	32,070
Jackson	16	8	69	69	29,750	29,747	0	0	29,750	29,747
Jefferson	27	27	1,934	1,934	651,420	673,050	2,544,540	2,544,540	3,195,960	3,217,590

Kiowa	2	15	15	2,420	2,420	0	0	2,420	2,420	2,420
Kit Carson	29	246	246	22,810	25,620	13,470	16,030	36,280	36,280	41,650
La Plata	55	1,550	1,293	2,152,260	2,125,090	261,390	262,490	2,413,650	2,413,650	2,387,580
Lake	12	591	591	328,200	328,200	10,830	10,830	339,030	339,030	339,030
Larimer	71	5,760	4,935	1,135,720	1,198,470	5,127,140	5,155,170	6,262,860	6,262,860	6,353,640
Las Animas	9	251	251	38,390	38,390	36,130	36,130	74,520	74,520	74,520
Lincoln	15	120	120	28,440	27,900	0	0	28,440	28,440	27,900
Logan	29	620	675	242,980	316,250	3,480	3,350	246,460	246,460	319,600
Mesa	77	2,811	2,826	413,920	426,990	1,771,950	1,784,020	2,185,870	2,185,870	2,211,010
Mineral	8	117	117	29,840	29,840	17,380	17,570	47,220	47,220	47,410
Moffat	17	674	674	96,890	96,890	55,080	55,080	151,970	151,970	151,970
Montezuma	39	1,003	1,016	179,930	491,000	357,660	59,650	537,590	537,590	550,650
Montrose	45	1,472	25	1,130,610	1,175,960	61,420	87,210	1,192,030	1,192,030	1,263,170
Morgan	23	665	665	161,560	161,560	369,930	369,930	531,490	531,490	531,490
Otero	20	279	279	31,030	31,040	60,810	60,810	91,840	91,840	91,850
Ouray	7	64	64	155,330	155,330	2,640	2,640	157,970	157,970	157,970
Park	6	100	100	22,010	22,010	35,790	35,790	57,800	57,800	57,800
Phillips	6	90	90	13,510	13,060	2,230	2,110	15,740	15,740	15,170
Pitkin	10	447	386	274,680	274,680	2,050	2,050	276,730	276,730	276,730
Prowers	20	326	326	44,740	44,740	29,500	28,970	74,240	74,240	73,710
Pueblo	36	1,821	1,821	493,670	493,270	466,280	466,280	959,950	959,950	959,550
Rio Blanco	17	301	301	68,780	68,780	21,670	20,880	90,450	90,450	89,660
Rio Grande	20	210	210	34,990	34,290	14,580	14,580	49,570	49,570	48,870
Routt	24	688	999	549,280	553,570	108,490	109,500	657,770	657,770	663,070
Saguache	2	10	18	12,060	12,060	4,400	4,400	16,460	16,460	16,460
San Juan	2	27	27	34,580	34,580	0	0	34,580	34,580	34,580
San Miguel	7	30	30	43,480	43,480	5,930	5,930	49,410	49,410	49,410
Sedgwick	4	18	12	2,410	2,400	480	400	2,890	2,890	2,800
Summit	15	560	483	481,890	481,880	22,820	22,820	504,710	504,710	504,700
Teller	19	246	246	64,550	64,550	11,700	11,940	76,250	76,250	76,490
Washington	4	46	46	6,920	6,920	2,290	2,300	9,210	9,210	9,220
Weld	66	4,493	4,493	3,216,640	3,263,990	16,000	16,000	3,232,640	3,232,640	3,279,990
Yuma	4	93	93	5,470	5,470	7,520	7,570	12,990	12,990	13,040
<b>Totals</b>	<b>1,446</b>	<b>61,318</b>	<b>59,799</b>	<b>\$39,224,810</b>	<b>\$39,747,163</b>	<b>\$24,582,920</b>	<b>\$24,383,802</b>	<b>\$63,807,730</b>	<b>\$63,807,730</b>	<b>\$64,130,965</b>

**RESIDENTIAL  
PARTIALLY EXEMPT (TAXABLE PART)**

County	Number of Parcels		Number of Taxable Units		Value of Land		Value of Improvements		Total Value	
	1999	2000	1999	2000	1999	2000	1999	2000	1999	2000
Adams	0	1	0	0	\$0	\$2,920	\$0	\$0	\$0	\$2,920
Arapahoe	5	4	5	4	48,580	47,750	184,410	193,270	232,990	241,020
Boulder	3	3	9	9	234,450	234,450	708,160	708,160	942,610	942,610
Delta	3	2	5	3	8,630	11,880	66,890	95,070	75,520	106,950
Denver	32	27	32	27	273,550	167,610	1,000,710	1,104,500	1,274,260	1,272,110
Fremont	3	3	2	2	3,730	3,410	47,190	38,700	50,920	42,110
Gunnison	3	3	3	3	10,400	10,400	14,870	21,360	25,270	31,760
Jefferson	4	5	0	5	52,460	132,050	143,490	459,510	195,950	591,560
La Plata	5	5	10	10	52,370	56,850	186,590	203,530	238,960	260,380
Larimer	1	0	1	0	3,350	0	13,020	0	16,370	0
Mesa	0	1	0	1	0	250	0	3,370	0	3,620
Otero	2	2	13	13	2,730	2,480	170,300	156,920	173,030	159,400
Pitkin	1	1	1	1	580	6,860	8,200	1,920	8,780	8,780
Pueblo	2	2	1	1	5,000	6,200	49,870	64,180	54,870	70,380
Rio Grande	8	7	64	62	6,830	7,650	165,380	148,980	172,210	156,630
Routt	1	1	2	2	5,450	5,450	8,480	7,790	13,930	13,240
San Juan	0	1	0	1	0	3,060	0	11,440	0	14,500
Summit	0	0	0	0	1,310	0	1,550	0	2,860	0
<b>Totals</b>	<b>73</b>	<b>67</b>	<b>148</b>	<b>144</b>	<b>\$709,420</b>	<b>\$696,350</b>	<b>\$2,769,110</b>	<b>\$3,218,700</b>	<b>\$3,478,530</b>	<b>\$3,915,050</b>



**COMMERCIAL  
MERCHANDISING**

County	Number of Parcels		Value of Land		Value of Improvements		Total Value	
	1999	2000	1999	2000	1999	2000	1999	2000
Adams	1,447	1,477	\$61,345,450	\$64,999,130	\$119,724,560	\$130,075,130	\$181,070,010	\$195,074,260
Alamosa	126	124	1,696,420	1,609,510	4,812,710	4,924,530	6,509,130	6,534,040
Arapahoe	578	583	35,408,650	37,442,830	67,051,150	72,468,280	102,459,800	109,911,110
Archuleta	91	100	1,826,650	1,932,720	4,572,050	5,036,600	6,398,700	6,969,320
Baca	125	128	126,510	125,170	916,820	912,670	1,043,330	1,037,840
Bent	43	45	65,730	64,970	323,490	315,450	389,220	380,420
Boulder	673	715	72,207,690	79,881,430	122,248,820	141,311,820	194,456,510	221,193,250
Chaffee	177	182	3,487,040	3,591,040	9,010,530	9,352,960	12,497,570	12,944,000
Cheyenne	29	28	34,960	34,193	248,340	241,660	283,300	275,853
Clear Creek	89	89	1,025,830	994,370	3,434,700	3,409,140	4,460,530	4,403,510
Conejos	42	40	79,050	78,740	397,860	420,160	476,910	498,900
Costilla	45	44	83,720	82,870	182,320	181,070	266,040	263,940
Crowley	33	32	35,150	35,150	206,040	206,040	241,190	241,190
Custer	24	32	120,620	133,210	684,410	749,260	805,030	882,470
Delta	202	205	1,359,800	1,386,890	4,747,490	4,682,680	6,107,290	6,069,570
Denver	1,822	1,808	127,027,660	127,357,150	213,232,770	210,384,850	340,260,430	337,742,000
Dolores	35	27	270,540	242,800	600,920	588,590	871,460	831,390
Douglas	276	284	42,549,110	48,012,750	133,406,090	147,027,100	175,955,200	195,039,850
Eagle	563	661	22,505,010	24,079,810	69,570,120	74,357,750	92,075,130	98,437,560
El Paso	1,257	1,290	77,201,090	80,471,670	203,562,750	212,637,450	280,763,840	293,109,120
Elbert	36	40	694,820	705,600	2,193,820	2,466,920	2,888,640	3,172,520
Fremont	269	269	3,240,070	3,233,870	7,893,050	9,009,800	11,133,120	12,243,670
Garfield	262	262	10,703,080	10,436,130	15,920,130	15,986,000	26,623,210	26,422,130
Gilpin	37	61	1,350,570	1,392,700	1,824,100	1,837,620	3,174,670	3,230,320
Grand	96	94	1,471,530	1,489,820	3,297,170	3,830,090	4,768,700	5,319,910
Gunnison	199	204	5,226,050	5,244,540	8,166,980	8,398,780	13,393,030	13,643,320
Hinsdale	45	44	385,760	382,180	1,224,280	1,189,190	1,610,040	1,571,370
Huerfano	56	52	204,380	181,430	1,292,010	1,122,440	1,496,390	1,303,870
Jackson	22	23	46,530	48,413	430,030	431,569	476,560	479,982
Jefferson	990	1,019	77,066,830	79,275,780	276,838,410	286,019,820	353,905,240	365,295,600



Kiowa	18	17,390	17,660	141,530	141,820	158,920	159,480
Kit Carson	122	284,540	266,230	1,663,740	1,576,170	1,948,280	1,842,400
La Plata	242	18,497,590	18,456,720	22,110,300	22,345,180	40,607,890	40,801,900
Lake	45	394,640	394,750	1,577,770	1,591,350	1,972,410	1,986,100
Larimer	1,042	54,473,710	55,907,140	112,378,130	119,205,250	166,851,840	175,112,390
Las Animas	144	808,100	807,380	3,292,370	3,271,290	4,100,470	4,078,670
Lincoln	48	257,070	279,550	963,810	1,207,250	1,220,880	1,486,800
Logan	130	1,624,970	1,644,290	4,706,140	4,874,700	6,331,110	6,518,990
Mesa	495	8,035,540	7,832,920	33,407,510	32,928,560	41,443,050	40,761,480
Mineral	25	71,570	67,560	238,920	259,680	310,490	327,240
Moffat	99	802,000	810,070	3,872,000	3,861,080	4,674,000	4,671,150
Montezuma	174	1,932,140	2,017,030	8,205,010	10,296,070	10,137,150	12,313,100
Montrose	193	3,851,760	3,814,260	11,792,860	11,896,810	15,644,620	15,711,070
Morgan	183	1,840,690	1,810,190	5,824,570	5,848,210	7,665,260	7,658,400
Otero	183	735,670	831,770	5,006,730	5,893,890	5,742,400	6,725,660
Ouray	66	1,004,880	1,050,260	1,938,130	1,951,170	2,943,010	3,001,430
Park	53	618,900	656,060	1,239,410	1,524,190	1,858,310	2,180,250
Phillips	69	154,080	150,390	786,310	788,780	940,390	939,170
Pitkin	75	18,364,450	18,134,800	49,045,880	49,402,830	67,410,330	67,537,630
Prowers	111	578,820	570,120	2,067,280	2,029,280	2,646,100	2,599,400
Pueblo	510	11,539,280	12,101,200	27,881,290	29,067,190	39,420,570	41,168,390
Rio Blanco	67	346,140	321,980	1,367,750	1,333,490	1,713,890	1,655,470
Rio Grande	73	461,360	463,560	2,047,110	2,068,010	2,508,470	2,531,570
Routt	137	6,925,810	6,998,310	12,270,480	15,560,700	19,196,290	22,559,010
Saguache	51	84,440	84,440	653,660	647,800	738,100	732,240
San Juan	51	864,640	864,640	1,404,340	1,403,110	2,268,980	2,267,750
San Miguel	120	3,373,710	3,697,430	9,106,710	9,648,850	12,480,420	13,346,280
Sedgwick	23	33,700	33,090	225,230	218,480	258,930	251,570
Summit	384	15,658,230	15,629,060	43,807,030	43,753,910	59,465,260	59,382,970
Teller	140	1,602,930	1,550,980	8,387,310	8,183,470	9,990,240	9,734,450
Washington	30	57,740	57,980	200,230	192,140	257,970	250,120
Weld	604	14,427,290	15,559,620	43,441,890	44,949,520	57,869,180	60,509,140
Yuma	119	228,970	232,720	1,485,010	1,545,420	1,713,980	1,778,140
<b>Totals</b>	<b>15,515</b>	<b>\$718,799,050</b>	<b>\$748,061,026</b>	<b>\$1,700,550,360</b>	<b>\$1,789,041,069</b>	<b>\$2,419,349,410</b>	<b>\$2,537,102,095</b>

**COMMERCIAL  
LODGING**

County	Number of Parcels		Number of Units		Value of Land		Value of Improvements		Total Value	
	1999	2000	1999	2000	1999	2000	1999	2000	1999	2000
Adams	47	51	1,949	2,185	\$5,405,340	\$5,875,870	\$27,605,900	\$30,345,710	\$33,011,240	\$36,221,580
Alamosa	18	18	599	599	448,370	449,060	1,994,210	2,001,050	2,442,580	2,450,110
Arapahoe	75	74	6,108	5,686	14,971,280	15,062,490	96,585,130	97,247,990	111,556,410	112,310,480
Archuleta	26	28	736	736	1,109,900	1,192,630	2,791,330	2,841,380	3,901,230	4,034,010
Baca	5	5	86	86	17,500	17,500	122,190	122,190	139,690	139,690
Bent	2	2	63	63	7,690	7,690	120,440	120,440	128,130	128,130
Boulder	76	80	1,907	1,885	11,475,300	11,992,170	39,909,760	46,767,170	51,385,060	58,759,340
Chaffee	83	105	1,384	1,447	2,604,140	2,606,040	7,237,510	7,777,520	9,841,650	10,383,560
Cheyenne	7	7	107	107	27,190	20,240	161,370	149,313	188,560	169,553
Clear Creek	31	31	440	440	575,900	590,640	1,782,690	1,775,370	2,358,590	2,366,010
Conejos	12	12	183	179	142,020	103,330	544,860	476,390	686,880	579,720
Costilla	6	7	44	66	12,860	15,530	126,230	209,510	139,090	225,040
Crowley	1	1	20	20	680	680	13,770	13,770	14,450	14,450
Custer	10	10	102	102	47,390	50,700	457,230	541,050	504,620	591,750
Delta	30	28	395	425	233,030	230,850	1,008,560	1,020,050	1,241,590	1,250,900
Denver	137	146	17,080	42,450	27,455,300	28,490,430	134,583,140	134,923,400	162,038,440	163,413,830
Dolores	4	4	40	42	118,450	98,890	252,340	268,980	370,790	367,870
Douglas	11	15	836	1,238	1,718,100	2,456,660	9,431,300	15,127,050	11,149,400	17,583,710
Eagle	202	233	2,443	2,815	22,034,070	22,225,080	44,113,750	44,867,840	66,147,820	67,092,920
El Paso	189	181	9,714	9,930	12,462,570	12,674,450	77,419,880	80,623,600	89,882,450	93,298,050
Elbert	2	2	18	18	8,690	8,690	28,710	28,720	37,400	37,410
Fremont	37	37	656	656	721,700	717,750	2,755,280	2,755,280	3,476,980	3,473,030
Garfield	57	60	2,088	2,088	4,933,970	4,825,950	12,408,100	13,190,130	17,342,070	18,016,080
Gilpin	9	9	138	210	294,490	294,490	257,440	238,380	551,930	532,870
Grand	74	79	1,445	1,495	3,046,330	3,260,910	10,673,880	11,841,330	13,720,210	15,102,240
Gunnison	85	87	1,785	1,796	6,059,730	5,845,140	10,965,700	10,535,130	17,025,430	16,380,270
Hinsdale	34	72	499	499	1,214,540	1,274,100	1,757,310	2,040,810	2,971,850	3,314,910
Huerfano	17	17	267	267	127,030	114,890	836,310	843,150	963,340	958,040
Jackson	21	22	100	100	165,540	165,538	576,950	621,320	742,490	786,858
Jefferson	59	59	5,097	5,573	11,090,740	12,231,990	43,006,620	48,080,770	54,097,360	60,312,760

Kiowa	1	38	3,260	3,260	31,850	31,850	35,110	35,110
Kit Carson	20	490	80,280	80,280	1,259,590	1,261,690	1,339,870	1,341,970
La Plata	120	3,387	12,664,580	12,028,370	21,717,700	21,563,980	34,382,280	33,592,350
Lake	18	270	200,590	199,920	1,458,030	1,450,680	1,658,620	1,650,600
Larimer	252	5,230	11,300,460	11,334,600	35,835,570	37,764,800	47,136,030	49,099,400
Las Animas	15	400	149,460	135,980	2,195,820	2,195,820	2,345,280	2,331,800
Lincoln	21	484	232,840	232,840	2,072,730	2,151,210	2,305,570	2,384,050
Logan	14	433	95,770	86,030	1,515,160	1,470,290	1,610,930	1,556,320
Mesa	50	2,363	1,192,500	1,224,350	10,872,480	11,391,220	12,064,980	12,615,570
Mineral	19	59	76,690	76,690	276,820	300,880	353,510	377,570
Moffat	24	600	284,950	284,950	1,452,590	1,471,470	1,737,540	1,756,420
Montezuma	45	1,527	1,247,490	1,233,990	7,590,330	7,703,620	8,837,820	8,937,610
Montrose	28	642	1,062,860	1,133,820	4,205,670	4,270,710	5,268,530	5,404,530
Morgan	14	355	281,850	302,040	1,776,050	1,988,180	2,057,900	2,290,220
Otero	12	275	103,130	103,130	1,395,560	1,402,490	1,498,690	1,505,620
Ouray	37	448	1,352,840	1,359,420	3,136,970	3,112,830	4,489,810	4,472,250
Park	17	0	381,270	446,610	1,295,950	1,381,270	1,677,220	1,827,880
Phillips	3	57	16,410	16,410	82,480	83,030	98,890	99,440
Pitkin	78	2,008	35,890,410	34,998,660	61,975,890	44,891,190	97,866,300	79,889,850
Prowers	9	382	162,150	162,150	1,143,770	1,134,270	1,305,920	1,296,420
Pueblo	34	1,053	2,178,000	2,278,260	9,354,600	9,307,500	11,532,600	11,585,760
Rio Blanco	6	90	56,980	59,790	288,070	299,880	345,050	359,670
Rio Grande	22	502	340,800	340,800	1,649,530	1,658,440	1,990,330	1,999,240
Routt	27	1,227	4,545,970	6,564,430	21,958,330	21,428,150	26,504,300	27,992,580
Saguache	2	9	15,610	13,680	174,700	133,930	190,310	147,610
San Juan	12	110	438,720	438,720	817,730	817,730	1,256,450	1,256,450
San Miguel	88	475	4,385,560	4,079,950	9,062,030	7,964,790	13,447,590	12,044,740
Sedgwick	4	64	9,510	7,680	56,530	52,560	66,040	60,240
Summit	100	2,018	7,297,810	7,989,780	21,939,990	21,018,920	29,237,800	29,008,700
Teller	42	523	1,506,130	1,164,760	4,003,290	3,865,270	5,509,420	5,030,030
Washington	8	25	11,190	11,190	45,430	45,430	56,620	56,620
Weld	31	830	1,242,780	1,242,780	7,034,010	6,980,370	8,276,790	8,223,150
Yuma	7	136	27,620	26,740	276,510	275,200	304,130	301,940
<b>Totals</b>	<b>2,547</b>	<b>82,839</b>	<b>\$217,366,310</b>	<b>\$222,562,438</b>	<b>\$767,479,650</b>	<b>\$778,264,443</b>	<b>\$984,845,960</b>	<b>\$1,000,826,881</b>

**COMMERCIAL  
OFFICES**

County	Number of Parcels		Value of Land		Value of Improvements		Total Value	
	1999	2000	1999	2000	1999	2000	1999	2000
	Adams	532	562	\$13,579,410	\$14,302,130	\$62,241,070	\$67,855,340	\$75,820,480
Alamosa	62	64	387,020	409,630	1,850,060	1,986,370	2,237,080	2,396,000
Arapahoe	898	928	112,379,740	119,184,750	670,311,910	699,394,500	782,691,650	818,579,250
Archuleta	72	78	864,030	869,340	2,105,310	2,232,310	2,969,340	3,101,650
Baca	21	22	16,980	16,980	255,360	303,220	272,340	320,200
Bent	8	8	7,620	7,620	66,260	61,620	73,880	69,240
Boulder	811	869	70,426,170	76,548,930	220,839,390	255,943,970	291,265,560	332,492,900
Chaffee	73	76	1,075,970	1,191,380	3,413,060	4,016,400	4,489,030	5,207,780
Cheyenne	7	7	9,120	9,125	89,050	90,790	98,170	99,915
Clear Creek	12	13	270,720	316,940	1,126,410	1,311,300	1,397,130	1,628,240
Conejos	17	18	15,420	14,930	231,070	229,800	246,490	244,730
Costilla	10	11	14,730	15,700	49,670	67,290	64,400	82,990
Crowley	4	4	2,480	2,480	18,760	18,760	21,240	21,240
Custer	18	27	97,920	125,930	475,440	673,220	573,360	799,150
Delta	78	78	416,150	417,600	1,534,870	1,554,450	1,951,020	1,972,050
Denver	1,814	1,831	163,694,670	164,838,670	771,796,060	779,118,150	935,490,730	943,956,820
Dolores	4	4	40,160	40,160	138,400	138,400	178,560	178,560
Douglas	143	156	17,996,800	23,849,600	83,254,080	124,983,880	101,250,880	148,833,480
Eagle	356	440	8,710,130	9,994,580	26,545,550	29,483,290	35,255,680	39,477,870
El Paso	948	970	37,873,670	40,844,260	183,219,790	197,984,010	221,093,460	238,828,270
Elbert	30	37	500,190	425,140	906,590	706,660	1,406,780	1,131,800
Fremont	132	135	1,679,750	1,725,090	4,151,420	4,299,790	5,831,170	6,024,880
Garfield	143	150	3,747,760	3,736,330	6,930,910	6,774,540	10,678,670	10,510,870
Gilpin	45	45	2,080,780	1,915,250	1,615,590	1,658,020	3,696,370	3,573,270
Grand	49	48	897,910	706,930	1,680,810	1,723,490	2,578,720	2,430,420
Gunnison	88	91	795,630	907,480	2,264,820	2,376,430	3,060,450	3,283,910
Hinsdale	8	9	71,100	78,820	259,060	304,090	330,160	382,910
Huerfano	33	34	120,850	125,530	867,690	817,260	988,540	942,790
Jackson	6	6	24,130	24,132	207,850	207,848	231,980	231,980
Jefferson	1,114	1,154	73,995,130	81,034,340	245,352,110	269,824,810	319,347,240	350,859,150

Kiowa	4	4	2,950	2,950	25,370	25,370	28,320	28,320
Kit Carson	46	40	61,050	59,680	659,880	655,370	720,930	715,050
La Plata	197	206	9,185,280	9,343,040	11,878,440	12,783,260	21,063,720	22,126,300
Lake	17	23	103,020	122,940	366,480	408,040	469,500	530,980
Larimer	769	776	18,503,160	19,051,310	72,886,010	75,464,230	91,389,170	94,515,540
Las Animas	42	42	106,540	121,330	1,240,560	1,235,120	1,347,100	1,356,450
Lincoln	27	27	49,890	47,180	425,510	371,000	475,400	418,180
Logan	68	64	332,280	324,830	1,415,330	1,410,340	1,747,610	1,735,170
Mesa	239	237	2,318,740	2,296,900	11,802,620	12,052,570	14,121,360	14,349,470
Mineral	6	6	13,510	13,510	49,220	49,220	62,730	62,730
Moffat	49	40	216,970	213,910	765,390	779,040	982,360	992,950
Montezuma	65	69	573,540	600,510	1,980,200	2,318,420	2,553,740	2,918,930
Montrose	130	131	1,657,970	1,434,140	4,261,040	4,238,370	5,919,010	5,672,510
Morgan	91	93	676,910	700,200	2,894,960	2,994,650	3,571,870	3,694,850
Otero	64	65	160,610	156,440	1,469,230	1,428,040	1,629,840	1,584,480
Ouray	32	32	329,600	314,790	991,180	995,590	1,320,780	1,310,380
Park	44	44	620,600	482,410	1,116,650	889,820	1,737,250	1,372,230
Phillips	19	22	23,500	24,820	205,300	210,080	228,800	234,900
Pitkin	59	60	8,673,790	8,766,880	26,211,730	26,699,350	34,885,520	35,466,230
Prowers	32	32	154,080	152,110	1,173,650	1,162,330	1,327,730	1,314,440
Pueblo	224	230	2,971,760	3,074,120	11,593,180	12,225,100	14,564,940	15,299,220
Rio Blanco	25	24	151,100	141,260	967,210	934,580	1,118,310	1,075,840
Rio Grande	49	54	152,630	190,790	903,550	1,132,120	1,056,180	1,322,910
Routt	74	76	3,458,880	4,146,970	6,220,190	6,559,860	9,679,070	10,706,830
Saguache	16	16	18,030	18,030	173,340	173,340	191,370	191,370
San Juan	1	1	1,090	1,090	1,960	1,960	3,050	3,050
San Miguel	115	117	2,816,440	3,092,360	5,597,640	6,197,840	8,414,080	9,290,200
Sedgwick	21	12	8,100	8,100	128,390	127,830	136,490	135,930
Summit	164	218	3,606,800	3,890,420	8,298,310	9,453,780	11,905,110	13,344,200
Teller	69	73	743,970	780,570	3,197,020	3,314,960	3,940,990	4,095,530
Washington	22	22	28,610	27,790	165,370	165,570	193,980	193,360
Weld	577	477	6,718,340	7,444,450	32,536,830	34,516,590	39,255,170	41,961,040
Yuma	48	47	85,200	83,170	797,480	714,200	882,680	797,370
<b>Totals</b>	<b>10,941</b>	<b>11,255</b>	<b>\$576,317,080</b>	<b>\$610,808,777</b>	<b>\$2,506,197,640</b>	<b>\$2,677,827,948</b>	<b>\$3,082,514,720</b>	<b>\$3,288,636,725</b>

**COMMERCIAL  
SPECIAL PURPOSE**

County	Number of Parcels		Value of Land		Value of Improvements		Total Value	
	1999	2000	1999	2000	1999	2000	1999	2000
Adams	1,017	1,048	\$34,744,210	\$37,314,340	\$55,496,840	\$69,286,890	\$90,241,050	\$106,601,230
Alamosa	169	168	1,572,650	1,783,510	5,507,830	6,769,320	7,080,480	8,552,830
Arapahoe	1,328	1,343	88,848,450	92,520,390	181,740,800	187,364,140	270,589,250	279,884,530
Archuleta	86	91	1,400,600	1,501,670	3,981,660	4,211,460	5,382,260	5,713,130
Baca	56	58	104,410	104,610	597,180	579,820	701,590	684,430
Bent	49	50	110,740	109,920	7,324,370	7,317,680	7,435,110	7,427,600
Boulder	885	894	59,789,610	59,247,270	72,173,770	73,839,420	131,963,380	133,066,690
Chaffee	155	152	3,148,530	3,148,040	6,988,460	7,335,410	10,136,990	10,483,450
Cheyenne	77	77	146,360	145,265	839,400	839,248	985,760	984,513
Clear Creek	105	105	967,010	1,043,230	2,869,010	3,083,290	3,836,020	4,126,520
Conejos	59	59	114,890	120,130	701,470	793,110	816,360	913,240
Costilla	47	49	77,950	78,610	460,420	473,630	538,370	552,240
Crowley	40	40	66,540	80,690	9,069,560	9,383,630	9,136,100	9,464,320
Custer	36	38	183,400	221,680	789,460	1,026,020	972,860	1,247,700
Delta	254	255	1,621,370	1,659,890	4,731,730	5,126,870	6,353,100	6,786,760
Denver	3,200	3,100	160,490,000	157,962,810	104,287,660	109,992,850	264,777,660	267,955,660
Dolores	25	24	112,190	112,190	369,930	360,440	482,120	472,630
Douglas	352	356	30,075,520	35,308,400	35,517,540	47,985,810	65,593,060	83,294,210
Eagle	669	546	16,375,430	16,610,770	29,824,540	28,269,150	46,199,970	44,879,920
El Paso	1,824	1,935	57,627,330	59,994,210	134,660,640	139,736,690	192,287,970	199,730,900
Elbert	67	91	1,047,910	859,230	1,605,190	2,116,270	2,653,100	2,975,500
Fremont	215	209	2,466,880	2,504,260	5,612,530	5,655,190	8,079,410	8,159,450
Garfield	353	356	13,483,530	13,731,620	16,011,770	17,143,310	29,495,300	30,874,930
Gilpin	8	10	545,680	1,244,060	7,012,060	12,937,330	7,557,740	14,181,390
Grand	214	242	3,045,210	3,031,980	7,379,070	7,306,140	10,424,280	10,338,120
Gunnison	143	153	3,817,850	4,053,150	7,458,780	8,131,200	11,276,630	12,184,350
Hinsdale	7	8	90,530	93,040	200,900	234,610	291,430	327,650
Huerfano	92	89	446,210	441,730	9,003,390	9,015,200	9,449,600	9,456,930
Jackson	38	32	104,250	103,733	394,430	428,869	498,680	532,602
Jefferson	803	810	32,857,200	34,374,280	76,450,720	76,110,090	109,307,920	110,484,370

Kiowa	49	24,590	24,320	196,270	197,870	220,860	222,190
Kit Carson	186	422,610	457,890	11,629,810	11,782,810	12,052,420	12,240,700
La Plata	263	16,996,960	17,498,720	23,292,720	23,819,310	40,289,680	41,318,030
Lake	62	585,610	584,700	1,751,290	1,764,130	2,336,900	2,348,630
Larimer	1,149	35,524,790	36,109,550	73,147,540	76,446,350	108,672,330	112,555,900
Las Animas	142	654,970	654,130	3,293,170	3,288,540	3,948,140	3,942,670
Lincoln	97	355,190	339,520	2,110,890	1,907,310	2,466,080	2,246,830
Logan	327	2,240,880	2,229,040	8,012,870	7,894,800	10,253,750	10,123,840
Mesa	768	10,606,630	11,046,200	29,530,610	32,075,420	40,137,240	43,121,620
Mineral	18	62,860	68,980	325,800	358,960	388,660	427,940
Moffat	116	817,010	814,530	2,314,950	2,398,560	3,131,960	3,213,090
Montezuma	246	2,745,020	2,789,480	9,233,850	9,184,230	11,978,870	11,973,710
Montrose	357	5,583,630	5,610,510	13,477,290	14,288,580	19,060,920	19,899,090
Morgan	265	2,488,600	2,547,090	10,372,160	10,442,710	12,860,760	12,989,800
Otero	173	517,230	537,620	4,203,460	4,339,390	4,720,690	4,877,010
Ouray	39	860,990	933,350	1,864,100	1,882,990	2,725,090	2,816,340
Park	104	1,262,360	1,404,050	2,799,640	2,840,600	4,062,000	4,244,650
Phillips	85	164,250	160,590	2,997,390	3,075,690	3,161,640	3,236,280
Pitkin	65	10,372,190	11,168,710	13,942,210	17,085,160	24,314,400	28,253,870
Prowers	210	1,041,770	1,107,690	5,293,330	9,335,220	6,335,100	10,442,910
Pueblo	1,106	18,529,060	19,926,900	52,672,130	56,910,710	71,201,190	76,837,610
Rio Blanco	81	397,900	410,710	1,656,730	1,671,660	2,054,630	2,082,370
Rio Grande	200	1,267,030	1,284,410	5,933,370	6,011,360	7,200,400	7,295,770
Routt	117	6,440,080	6,460,440	6,498,180	6,384,590	12,938,260	12,845,030
Saguache	43	60,330	60,330	490,580	490,580	550,910	550,910
San Juan	35	704,110	704,110	997,690	991,060	1,701,800	1,695,170
San Miguel	191	5,006,650	4,982,910	7,698,950	7,122,870	12,705,600	12,105,780
Sedgwick	126	136,510	137,830	967,830	867,430	1,104,340	1,005,260
Summit	207	14,925,030	14,278,700	20,112,760	22,806,640	35,037,790	37,085,340
Teller	116	1,510,840	1,307,340	4,118,460	4,193,060	5,629,300	5,500,400
Washington	69	113,430	120,860	697,280	826,410	810,710	947,270
Weld	997	18,574,450	20,117,600	44,587,240	47,967,840	63,161,690	68,085,440
Yuma	94	230,030	215,120	2,854,240	2,801,930	3,084,270	3,017,050
<b>Totals</b>	<b>20,476</b>	<b>\$676,706,030</b>	<b>\$695,598,638</b>	<b>\$1,158,135,900</b>	<b>\$1,236,307,857</b>	<b>\$1,834,841,930</b>	<b>\$1,931,906,495</b>

**COMMERCIAL  
RECREATION**

County	Number of Parcels		Value of Land		Value of Improvements		Total Value	
	1999	2000	1999	2000	1999	2000	1999	2000
	Adams	21	23	\$957,200	\$1,056,100	\$4,258,470	\$4,314,190	\$5,215,670
Alamosa	10	10	267,090	292,620	775,810	556,610	1,042,900	849,230
Arapahoe	113	113	14,350,690	14,640,480	16,748,730	18,638,320	31,099,420	33,278,800
Archuleta	10	12	96,450	499,640	817,530	475,950	913,980	975,590
Baca	3	3	4,560	4,560	23,480	8,800	28,040	13,360
Bent	1	1	1,940	1,940	11,010	11,010	12,950	12,950
Boulder	30	30	6,765,220	6,662,350	7,434,190	7,684,960	14,199,410	14,347,310
Chaffee	39	40	701,630	739,000	2,007,780	2,267,120	2,709,410	3,006,120
Cheyenne	2	2	4,000	4,000	1,020	1,025	5,020	5,025
Clear Creek	2	2	13,640	42,180	2,301,510	2,268,690	2,315,150	2,310,870
Conejos	5	4	35,470	35,470	40,340	39,520	75,810	74,990
Costilla	0	0	0	0	0	0	0	0
Crowley	0	0	0	0	0	0	0	0
Custer	11	11	123,030	124,810	324,050	337,310	447,080	462,120
Delta	6	7	50,210	69,160	59,500	68,260	109,710	137,420
Denver	167	170	19,990,850	18,575,010	40,916,820	48,731,010	60,907,670	67,306,020
Dolores	1	1	20,700	20,700	7,530	7,530	28,230	28,230
Douglas	118	114	7,070,710	6,670,430	11,782,410	11,440,080	18,853,120	18,110,510
Eagle	117	118	17,681,170	17,043,340	21,393,760	21,879,610	39,074,930	38,922,950
El Paso	106	106	8,050,540	0	24,572,900	23,283,760	32,623,440	23,283,760
Elbert	4	4	139,380	139,380	412,170	315,850	551,550	455,230
Fremont	26	22	403,680	408,050	438,540	484,980	842,220	893,030
Garfield	19	21	3,694,140	3,738,420	4,126,670	4,235,060	7,820,810	7,973,480
Gilpin	5	5	629,160	692,690	249,350	251,750	878,510	944,440
Grand	15	16	400,930	1,460,660	3,301,580	3,770,560	3,702,510	5,231,220
Gunnison	18	19	771,960	785,010	1,155,120	1,147,050	1,927,080	1,932,060
Hinsdale	7	6	98,140	95,360	95,660	94,630	193,800	189,990
Huerfano	13	13	79,590	79,080	757,560	675,970	837,150	755,050
Jackson	2	2	5,800	5,797	45,530	45,530	51,330	51,327
Jefferson	28	30	2,658,250	2,716,810	6,336,550	6,909,700	8,994,800	9,626,510



Kiowa	4	4	2,500	2,500	8,260	8,260	10,760	10,760
Kit Carson	10	10	53,160	55,880	111,290	134,980	164,450	190,860
La Plata	70	72	5,029,070	4,296,880	3,980,480	3,370,660	9,009,550	7,667,540
Lake	9	4	91,970	91,970	224,260	221,850	316,230	313,820
Larimer	62	60	2,954,960	2,859,550	8,416,470	7,762,370	11,371,430	10,641,920
Las Animas	9	9	49,400	49,400	338,380	331,870	387,780	381,270
Lincoln	3	3	8,190	8,190	39,170	39,170	47,360	47,360
Logan	16	15	189,690	191,140	306,680	215,120	496,370	406,260
Mesa	48	31	1,213,300	1,185,590	2,798,500	3,058,790	4,011,800	4,244,380
Mineral	2	2	12,360	12,360	814,920	814,950	827,280	827,310
Moffat	5	6	41,620	41,620	107,860	107,860	149,480	149,480
Montezuma	4	4	54,350	54,350	230,170	264,180	284,520	318,530
Montrose	7	7	253,590	383,890	362,660	539,060	616,250	922,950
Morgan	41	44	471,390	484,890	657,560	720,270	1,128,950	1,205,160
Otero	3	3	16,340	16,350	139,410	139,410	155,750	155,760
Ouray	2	2	59,480	59,480	405,420	376,420	464,900	435,900
Park	2	2	8,530	8,530	13,760	13,760	22,290	22,290
Phillips	3	4	2,090	2,090	18,090	18,090	20,180	20,180
Pitkin	24	21	6,300,580	5,350,720	19,463,360	22,454,310	25,763,940	27,805,030
Prowers	5	5	22,850	22,850	100,080	113,280	122,930	136,130
Pueblo	63	67	1,796,810	1,827,340	4,680,930	4,731,990	6,477,740	6,559,330
Rio Blanco	39	41	584,380	579,700	1,975,990	2,123,480	2,560,370	2,703,180
Rio Grande	7	7	95,590	95,590	282,600	287,450	378,190	383,040
Routt	11	14	3,523,450	3,805,710	2,414,520	3,035,230	5,937,970	6,840,940
Saguache	10	10	11,900	11,900	118,980	118,980	130,880	130,880
San Juan	0	0	0	0	0	0	0	0
San Miguel	8	8	480,690	484,140	3,169,000	3,168,990	3,649,690	3,653,130
Sedgwick	4	1	2,520	2,520	16,450	16,440	18,970	18,960
Summit	22	20	5,534,880	3,721,130	11,089,700	12,385,820	16,624,580	16,106,950
Teller	16	15	1,176,450	1,339,350	1,911,320	2,020,300	3,087,770	3,359,650
Washington	7	4	9,270	9,270	11,930	11,930	21,200	21,200
Weld	52	57	1,631,850	1,802,300	3,425,790	4,468,580	5,057,640	6,270,880
Yuma	3	4	6,840	7,480	64,920	65,990	71,760	73,470
<b>Totals</b>	<b>1,470</b>	<b>1,461</b>	<b>\$116,756,180</b>	<b>\$105,467,707</b>	<b>\$218,094,480</b>	<b>\$233,104,675</b>	<b>\$334,850,660</b>	<b>\$338,572,382</b>

**COMMERCIAL  
WAREHOUSE/STORAGE**

County	Number of Parcels		Value of Land		Value of Improvements		Total Value	
	1999	2000	1999	2000	1999	2000	1999	2000
Adams	1,063	1,121	\$48,675,740	\$53,801,350	\$193,753,540	\$205,010,670	\$242,429,280	\$258,812,020
Alamosa	68	67	342,260	342,530	1,123,830	1,198,810	1,466,090	1,541,340
Arapahoe	1,136	1,193	77,330,340	83,354,980	222,617,890	256,230,990	299,948,230	339,585,970
Archuleta	27	34	494,420	513,050	1,522,880	1,530,260	2,017,300	2,043,310
Baca	44	46	48,340	48,340	680,930	674,330	729,270	722,670
Bent	26	26	32,980	33,420	96,400	107,630	129,380	141,050
Boulder	326	332	20,632,730	20,576,630	39,427,850	39,664,500	60,060,580	60,241,130
Chaffee	48	51	773,290	771,360	1,222,120	1,448,060	1,995,410	2,219,420
Cheyenne	7	7	15,640	15,642	1,008,030	1,013,654	1,023,670	1,029,296
Clear Creek	13	13	226,430	162,520	859,450	616,430	1,085,880	778,950
Conejos	20	43	20,090	20,430	80,290	90,590	100,380	111,020
Costilla	14	17	17,100	17,100	451,560	453,900	468,660	471,000
Crowley	20	21	13,550	14,920	138,700	145,590	152,250	160,510
Custer	24	25	92,490	100,860	370,840	695,850	463,330	796,710
Delta	79	78	526,660	512,700	1,760,220	1,757,880	2,286,880	2,270,580
Denver	2,380	2,355	117,859,530	117,577,040	372,507,820	374,317,060	490,367,350	491,894,100
Dolores	13	13	101,690	101,690	388,660	380,810	490,350	482,500
Douglas	211	245	7,265,360	9,156,340	16,877,080	23,201,910	24,142,440	32,358,250
Eagle	168	214	8,474,960	8,998,720	14,751,820	14,535,170	23,226,780	23,533,890
El Paso	1,750	1,770	43,402,600	43,402,490	150,973,880	153,429,900	194,376,480	196,832,390
Elbert	15	18	202,520	155,200	207,570	294,710	410,090	449,910
Fremont	122	115	894,600	871,500	2,803,600	2,849,260	3,698,200	3,720,760
Garfield	101	107	3,871,160	4,344,370	6,106,180	7,067,730	9,977,340	11,412,100
Gilpin	12	14	716,060	620,680	3,425,610	239,110	4,141,670	859,790
Grand	42	43	627,820	636,010	1,043,770	1,125,080	1,671,590	1,761,090
Gunnison	88	91	1,300,370	1,330,300	2,534,010	2,796,570	3,834,380	4,126,870
Hinsdale	10	10	97,430	97,430	154,220	154,220	251,650	251,650
Huerfano	38	38	177,020	177,290	478,010	489,360	655,030	666,650
Jackson	9	8	13,960	13,957	33,360	33,358	47,320	47,315
Jefferson	191	181	5,296,880	4,995,630	16,063,590	15,791,150	21,360,470	20,786,780

Kiowa	11	2,830	2,830	503,310	494,930	506,140	497,760
Kit Carson	108	223,810	214,350	2,855,150	2,956,400	3,078,960	3,170,750
La Plata	226	9,046,950	9,093,670	11,905,520	12,211,360	20,952,470	21,305,030
Lake	27	214,740	239,770	345,050	379,910	559,790	619,680
Larimer	724	13,946,870	14,114,230	55,445,000	58,802,770	69,391,870	72,917,000
Las Animas	69	219,040	224,600	3,883,200	4,089,670	4,102,240	4,314,270
Lincoln	68	158,440	158,530	1,017,440	1,033,580	1,175,880	1,192,110
Logan	100	433,450	393,640	1,615,360	1,717,840	2,048,810	2,111,480
Mesa	394	4,729,690	4,720,240	17,265,290	17,453,780	21,994,980	22,174,020
Mineral	11	35,740	35,740	53,040	52,680	88,780	88,420
Moffat	93	375,690	406,880	1,428,790	1,518,740	1,804,480	1,925,620
Montezuma	61	363,250	398,930	2,423,750	2,515,800	2,807,000	2,914,730
Montrose	95	1,185,680	1,186,370	3,110,260	3,188,950	4,295,940	4,375,320
Morgan	128	728,680	739,980	2,679,540	2,835,930	3,408,220	3,575,910
Otero	195	328,990	323,940	2,342,670	2,362,780	2,671,660	2,686,720
Ouray	15	292,520	277,080	203,380	199,090	495,900	476,170
Park	21	231,750	221,150	398,490	416,930	630,240	638,080
Phillips	72	130,990	122,960	1,834,440	2,067,290	1,965,430	2,190,250
Pitkin	15	2,692,740	2,804,020	3,230,810	4,154,750	5,923,550	6,958,770
Prowers	70	263,060	297,770	1,041,270	1,086,490	1,304,330	1,384,260
Pueblo	113	2,295,790	2,280,890	6,745,150	7,661,210	9,040,940	9,942,100
Rio Blanco	23	125,870	130,550	538,680	535,950	664,550	666,500
Rio Grande	178	644,950	629,130	12,020,710	11,719,960	12,665,660	12,349,090
Routt	59	1,312,620	1,302,500	4,166,630	4,352,610	5,479,250	5,655,110
Saguache	29	76,670	79,410	1,427,880	1,634,380	1,504,550	1,713,790
San Juan	4	47,420	47,420	40,890	40,890	88,310	88,310
San Miguel	21	497,180	661,200	459,810	631,440	956,990	1,292,640
Sedgwick	57	38,880	38,880	451,670	452,870	490,550	491,750
Summit	122	2,818,530	2,518,020	6,745,640	7,865,580	9,564,170	10,383,600
Teller	55	380,550	392,150	1,961,630	1,934,410	2,342,180	2,326,560
Washington	77	134,980	128,700	1,058,990	1,110,760	1,193,970	1,239,460
Weld	543	7,558,470	7,775,450	36,698,700	38,708,600	44,257,170	46,484,050
Yuma	125	255,790	269,430	2,403,640	2,517,920	2,659,430	2,787,350
<b>Totals</b>	<b>11,974</b>	<b>\$391,356,630</b>	<b>\$404,994,889</b>	<b>\$1,241,765,490</b>	<b>\$1,306,050,792</b>	<b>\$1,633,122,120</b>	<b>\$1,711,045,661</b>

**COMMERCIAL  
GAMING**

County	Number of Parcels		Value of Land		Value of Improvements		Total Value	
	1999	2000	1999	2000	1999	2000	1999	2000
Gilpin	45	47	\$25,787,070	\$28,524,840	\$28,921,180	\$44,841,440	\$54,708,250	\$73,366,280
Teller	21	21	5,506,730	6,623,060	17,617,460	17,972,450	23,124,190	24,595,510
<b>Totals</b>	<b>66</b>	<b>68</b>	<b>\$31,293,800</b>	<b>\$35,147,900</b>	<b>\$46,538,640</b>	<b>\$62,813,890</b>	<b>\$77,832,440</b>	<b>\$97,961,790</b>

**COMMERCIAL  
MULTI USE (3 OR MORE USES)**

County	Number of Parcels		Number of Units		Value of Land		Value of Improvements		Total Value	
	1999	2000	1999	2000	1999	2000	1999	2000	1999	2000
Alamosa	18	16	87	87	\$137,220	\$137,220	\$494,370	\$494,370	\$631,590	\$631,590
Arapahoe	389	397	5,324	5,528	89,566,770	90,271,410	180,420,580	180,361,440	269,987,350	270,632,850
Archuleta	7	6	34	27	148,670	121,830	569,000	478,100	717,670	599,930
Baca	1	46	2	3	2,020	2,020	31,170	21,720	33,190	23,740
Bent	2	3	8	8	2,520	2,520	18,000	18,000	20,520	20,520
Boulder	71	71	252	252	9,668,050	9,841,620	29,991,930	29,066,150	39,659,980	38,907,770
Chaffee	5	5	12	10	118,080	118,090	237,170	188,630	355,250	306,720
Conejos	2	4	28	10	5,600	5,600	24,390	24,390	29,990	29,990
Costilla	6	6	42	42	19,760	19,760	99,850	99,840	119,610	119,600
Delta	22	23	22	18	184,060	185,620	682,250	661,360	866,310	846,980
Douglas	7	9	27	34	381,980	388,580	985,900	985,900	1,367,880	1,374,480
Eagle	80	82	102	101	8,763,010	8,529,500	24,861,620	23,696,310	33,624,630	32,225,810
El Paso	1	2	0	1	3,190	147,450	0	0	3,190	147,450
Elbert	6	11	12	75	194,000	284,280	737,020	784,190	931,020	1,068,470
Garfield	14	16	178	170	696,210	640,380	1,509,110	1,339,930	2,205,320	1,980,310
Grand	48	57	196	204	1,861,080	1,208,760	4,924,050	6,192,540	6,785,130	7,401,300
Gunnison	21	22	86	89	865,680	993,860	1,884,140	1,916,960	2,749,820	2,910,820
Hinsdale	3	3	20	20	16,790	16,790	120,720	120,720	137,510	137,510
Huerfano	18	20	156	157	113,570	126,100	1,093,020	1,231,370	1,206,590	1,357,470
Jackson	1	1	20	20	8,200	8,200	33,330	33,329	41,530	41,529

La Plata	6	5	47	47	423,650	372,920	289,610	241,270	713,260	614,190
Larimer	4	2	19	14	114,010	90,810	546,480	420,320	660,490	511,130
Las Animas	15	14	13	14	19,790	19,790	81,790	81,790	101,580	101,580
Lincoln	3	3	10	0	196,070	196,070	359,590	361,760	555,660	557,830
Logan	10	12	39	42	137,020	145,010	356,880	251,890	493,900	396,900
Mesa	118	139	117	140	3,072,640	3,375,470	13,356,550	13,998,410	16,429,190	17,373,880
Mineral	5	5	16	16	43,230	43,230	87,600	93,510	130,830	136,740
Moffat	2	2	25	25	138,450	138,450	303,800	303,800	442,250	442,250
Montezuma	11	11	13	36	227,570	223,370	1,525,420	1,451,210	1,752,990	1,674,580
Montrose	12	14	12	14	404,900	445,850	1,180,530	1,395,110	1,585,430	1,840,960
Ourray	4	6	0	0	103,390	137,100	0	0	103,390	137,100
Park	1	1	0	1	23,840	23,840	46,270	46,270	70,110	70,110
Phillips	18	20	57	57	37,540	37,330	246,880	248,090	284,420	285,420
Pitkin	33	40	120	150	15,945,850	15,345,470	21,437,720	23,351,830	37,383,570	38,697,300
Prowers	3	3	10	3	23,200	23,200	126,220	126,220	149,420	149,420
Pueblo	36	36	52	53	3,098,930	3,007,490	4,289,450	4,645,350	7,388,380	7,652,840
Rio Blanco	7	5	4	4	43,420	43,160	233,440	244,470	276,860	287,630
Rio Grande	5	5	9	9	238,040	238,040	325,050	325,050	563,090	563,090
Routt	40	44	38	40	3,039,650	2,489,970	5,417,030	3,645,640	8,456,680	6,135,610
Saguache	5	5	18	0	830	830	68,800	68,810	69,630	69,640
San Miguel	12	14	60	60	1,910,550	2,176,870	2,968,240	2,090,720	4,878,790	4,267,590
Summit	17	16	154	310	2,990,350	2,721,160	9,181,510	8,788,830	12,171,860	11,509,990
Teller	2	2	2	2	24,460	24,460	279,740	279,740	304,200	304,200
Weld	5	20	15	60	17,840	17,840	286,420	286,420	304,260	304,260
Yuma	3	3	5	5	12,820	12,820	201,880	211,050	214,700	223,870
<b>Totals</b>	<b>1,099</b>	<b>1,227</b>	<b>7,463</b>	<b>7,958</b>	<b>\$145,044,500</b>	<b>\$144,400,140</b>	<b>\$311,914,520</b>	<b>\$310,672,809</b>	<b>\$456,959,020</b>	<b>\$455,072,949</b>

**COMMERCIAL  
RECREATION LAND (CRS 39-3-135)\***

County	Number of Parcels			Number of Acres			Value of Land		
	1999	2000	1999	2000	1999	2000	1999	2000	
Boulder	0	0	0	0	\$0	\$0	0	0	
Clear Creek	0	0	0	0	0	0	0	0	
Eagle	0	0	0	0	0	0	0	0	
Gunnison	0	0	0	0	0	0	0	0	
Montezuma	0	0	0	0	0	0	0	0	
Pitkin	0	0	0	0	0	0	0	0	
Routt	0	0	0	0	0	0	0	0	
Summit	0	0	0	0	0	0	0	0	
<b>Totals</b>	<b>0</b>	<b>0</b>	<b>0</b>	<b>0</b>	<b>\$0</b>	<b>\$0</b>	<b>0</b>	<b>0</b>	

\*Possessory Interest Exempted in 1997

**COMMERCIAL  
PARTIALLY EXEMPT (TAXABLE PART)**

County	Number of Parcels		Number of Units		Value of Land		Value of Improvements		Total Value	
	1999	2000	1999	2000	1999	2000	1999	2000	1999	2000
Adams	3	2	0	0	\$67,040	\$40,070	\$0	\$0	\$67,040	\$40,070
Arapahoe	17	15	12	10	565,020	531,740	460,440	329,740	1,025,460	861,480
Boulder	8	9	14	15	295,940	310,560	106,610	153,110	402,550	463,670
Delta	3	3	3	3	3,710	3,710	6,940	6,940	10,650	10,650
Denver	173	43	173	43	9,844,120	3,936,410	17,552,180	17,657,320	27,396,300	21,593,730
El Paso										
Elbert	1	1	1	1	13,790	9,570	13,970	869,210	0	869,210
Fremont	8	8	4	4	22,520	22,520	55,460	11,750	27,760	21,320
Gilpin	2	1	2	1	42,440	42,440	23,860	55,460	77,980	77,980
Gunnison	3	4	3	2	54,540	66,580	75,940	10,750	66,300	53,190
								73,970	130,480	140,550
Hinsdale	1	1	1	1	2,400	2,400	11,770	11,770	14,170	14,170
Huerfano	1	1	1	1	370	370	270	270	640	640
Jackson	1	1	1	1	100	102	490	490	590	592
Jefferson	23	24	23	24	401,500	305,050	882,070	567,430	1,283,570	872,480
Kit Carson	1	1	1	1	20	20	390	390	410	410
La Plata	5	6	5	6	326,270	326,730	486,710	487,860	812,980	814,590
Lake	2	2	2	2	6,790	6,790	0	0	6,790	6,790
Larimer	19	19	30	51	380,550	375,220	1,585,970	1,501,290	1,966,520	1,876,510
Logan	3	1	3	1	2,280	2,280	4,720	3,460	7,000	5,740
Mesa	6	5	6	5	28,170	6,500	118,880	83,760	147,050	90,260
Mineral	2	2	0	0	5,810	5,810	22,210	22,210	28,020	28,020
Moffat	1	2	1	2	1,660	3,380	7,670	14,490	9,330	17,870
Morgan	1	1	1	1	790	790	7,540	7,540	8,330	8,330
Otero	3	3	3	3	2,020	2,800	7,710	14,150	9,730	16,950
Phillips	3	3	0	0	220	220	12,590	12,590	12,810	12,810
Pitkin	2	3	2	3	506,280	523,630	1,108,500	1,134,950	1,614,780	1,658,780
Prowers	2	5	5	5	4,060	4,060	62,610	62,480	66,670	66,540
Pueblo	5	5	5	6	71,710	71,710	209,910	209,910	281,620	281,620
Rio Grande	1	1	0	0	770	770	0	0	770	770
Teller	1	1	1	1	10,570	10,570	47,620	47,620	58,190	58,190
Yuma	2	2	2	2	1,810	1,810	5,130	5,130	6,940	6,940
<b>Totals</b>	<b>303</b>	<b>193</b>	<b>305</b>	<b>213</b>	<b>\$12,663,270</b>	<b>\$6,614,812</b>	<b>\$22,878,160</b>	<b>\$23,356,040</b>	<b>\$35,541,430</b>	<b>\$29,970,852</b>

**RESIDENTIAL PERSONAL  
HOUSEHOLD FURNISHINGS, ETC.**

County	Number of Schedules		Total Value		County	Number of Schedules		Total Value	
	1999	2000	1999	2000		1999	2000	1999	2000
Adams	168	157	\$2,111,170	\$2,319,300	Las Animas	8	29	\$44,410	\$39,290
Alamosa	8	8	9,890	15,010	Lincoln	3	3	10,360	9,410
Arapahoe	302	297	4,069,100	4,397,140	Logan	11	14	50,250	289,800
Archuleta	45	38	79,450	67,860	Mesa	555	522	257,840	251,480
Baca	0	0	0	0	Mineral	1	0	1,050	0
Bent	0	0	0	0	Moffat	10	9	49,260	35,960
Boulder	0	0	0	0	Montezuma	6	6	18,230	23,560
Chaffee	6	6	8,270	11,660	Montrose	11	7	18,700	13,800
Cheyenne	0	0	0	0	Morgan	5	5	28,870	28,060
Clear Creek	3	3	10,740	9,290	Otero	1	1	1,370	0
Conejos	7	8	13,220	11,980	Ouray	0	0	0	0
Costilla	0	0	0	0	Park	0	0	0	0
Crowley	3	2	4,160	4,280	Phillips	0	0	0	0
Custer	4	19	0	0	Pitkin	746	747	1,775,990	1,888,890
Delta	1	1	170	140	Prowers	73	71	24,570	27,480
Denver	897	849	7,211,010	7,030,110	Pueblo	49	43	223,310	205,870
Dolores	0	0	0	0	Rio Blanco	2	3	1,120	1,920
Douglas	33	29	854,690	751,780	Rio Grande	10	11	53,030	48,870
Eagle	1,375	1,266	4,853,830	4,227,380	Routt	569	545	892,720	915,860
El Paso	352	346	3,540,860	3,664,140	Saguache	0	0	0	0
Elbert	1	3	870	4,930	San Juan	69	69	116,840	118,590
Fremont	0	0	0	0	San Miguel	323	378	982,030	1,648,140
Garfield	7	7	21,030	25,290	Sedgwick	0	0	0	0
Gilpin	0	0	0	0	Summit	3,300	3,690	7,212,660	8,691,310
Grand	249	205	318,940	257,320	Teller	8	5	16,700	17,530
Gunnison	189	198	262,460	305,730	Washington	0	0	0	0
Hinsdale	0	0	0	0	Weld	0	0	0	0
Huerfano	5	5	2,680	2,720	Yuma	0	4	0	3,160
Jackson	0	0	0	0					
Jefferson	307	300	3,380,500	4,688,070	<b>Totals</b>	<b>10,152</b>	<b>10,317</b>	<b>\$41,102,970</b>	<b>\$44,571,300</b>
Kiowa	0	0	0	0					
Kit Carson	8	6	38,680	39,290					
La Plata	170	159	292,840	268,670					
Lake	9	8	49,610	42,630					
Larimer	243	235	2,189,490	2,167,600					



**COMMERCIAL  
GAMING PERSONAL**

County	Number of Schedules		Total Value	
	1999	2000	1999	2000
Gilpin	67	78	\$19,131,900	20,873,140
Montezuma	0	1	0	15,580
Teller	49	48	5,993,750	6,350,610
<b>Totals</b>	<b>116</b>	<b>127</b>	<b>\$25,125,650</b>	<b>\$27,239,330</b>

**COMMERCIAL OTHER PERSONAL  
FURNITURE, EQUIPMENT, ETC.**

County	Number of Schedules		Total Value		County	Number of Schedules		Total Value	
	1999	2000	1999	2000		1999	2000	1999	2000
Adams	7,410	8,045	\$185,955,230	\$199,242,670	Las Animas	279	613	3,173,480	3,650,280
Alamosa	412	421	4,378,880	4,747,840	Lincoln	160	160	1,188,940	1,150,940
Arapahoe	15,375	15,504	464,677,050	492,113,580	Logan	505	552	6,802,620	7,194,950
Archuleta	383	472	3,460,960	4,214,490	Mesa	3,770	3,979	41,576,130	45,426,950
Baca	135	128	765,080	748,590	Mineral	70	60	689,850	793,790
Bent	144	144	732,870	767,400	Moffat	329	337	3,178,870	3,266,940
Boulder	10,307	10,891	300,721,360	385,561,650	Montezuma	560	566	8,245,850	9,027,560
Chaffee	534	571	4,496,940	4,991,590	Montrose	948	941	10,363,560	10,869,590
Cheyenne	166	171	599,340	619,157	Morgan	536	582	6,568,390	7,826,680
Clear Creek	259	255	2,704,190	2,934,930	Otero	450	474	3,643,140	3,642,350
Conejos	67	86	605,720	679,900	Ourray	232	132	660,240	623,080
Costilla	42	48	288,770	316,070	Park	298	413	1,144,430	1,833,251
Crowley	41	42	401,520	395,220	Phillips	146	139	1,217,300	1,216,640
Custer	183	176	426,420	485,110	Pitkin	974	1,109	28,273,290	33,060,420
Delta	524	548	4,457,660	5,065,600	Prowers	665	664	3,113,170	5,437,500
Denver	17,708	16,818	587,734,810	627,789,010	Pueblo	2,694	2,687	55,713,230	54,669,910
Dolores	39	50	445,650	550,120	Rio Blanco	217	224	1,470,990	1,589,430
Douglas	2,907	3,182	103,076,430	119,338,400	Rio Grande	383	383	6,513,320	5,753,210
Eagle	1,969	1,928	54,658,560	52,474,660	Routt	831	835	13,886,730	14,917,880
El Paso	10,011	10,118	239,409,600	265,473,510	Saguache	0	0	861,800	799,920
Elbert	222	226	1,814,280	1,808,090	San Juan	80	80	298,860	302,940
Fremont	904	0	7,940,470	8,493,390	San Miguel	489	490	7,257,750	12,956,390
Garfield	1,297	1,388	16,956,700	18,327,290	Sedgwick	89	89	525,000	528,480
Gilpin	122	127	1,135,900	1,027,560	Summit	2,387	2,337	53,068,720	52,388,150
Grand	621	611	4,984,420	5,804,340	Teller	561	573	6,924,940	6,360,490
Gunnison	654	649	9,119,000	8,949,940	Washington	111	174	840,160	819,510
Hinsdale	107	155	357,490	384,990	Weld	7,124	6,426	71,174,920	81,534,030
Huerfano	447	471	1,792,860	1,689,910	Yuma	438	420	2,946,400	3,041,520
Jackson	50	50	354,810	317,471	<b>Totals</b>	<b>118,881</b>	<b>120,121</b>	<b>\$2,769,210,220</b>	<b>\$3,044,876,469</b>
Jefferson	11,792	12,693	296,425,760	320,704,040					
Kiowa	21	21	105,930	85,760					
Kit Carson	572	568	2,047,190	2,088,920					
La Plata	1,256	1,538	18,258,940	19,858,910					
Lake	210	217	1,462,130	1,304,590					
Larimer	6,664	6,370	105,135,220	114,838,990					

## CONTRACTING/SERVICE

County	Number of Parcels		Value of Land		Value of Improvements		Total Value	
	1999	2000	1999	2000	1999	2000	1999	2000
Adams	97	96	\$8,522,570	\$8,546,850	\$8,735,290	\$9,949,230	\$17,257,860	\$18,496,080
Alamosa	5	5	9,060	9,050	37,860	37,860	46,920	46,910
Archuleta	10	11	152,710	174,660	243,270	258,670	395,980	433,330
Bent	1	1	2,050	2,050	10,170	10,170	12,220	12,220
Boulder	12	12	661,930	661,930	1,353,860	1,353,860	2,015,790	2,015,790
Chaffee	16	20	332,900	366,340	438,200	474,760	771,100	841,100
Clear Creek	1	1	7,350	7,350	19,020	19,020	26,370	26,370
Conejos	3	3	10,220	10,220	68,180	71,330	78,400	81,550
Dolores	2	2	8,100	17,600	17,090	15,320	25,190	32,920
Douglas	79	65	3,689,470	3,891,150	4,862,330	5,413,610	8,551,800	9,304,760
Eagle	1	1	46,770	46,770	228,220	228,220	274,990	274,990
El Paso	1	2	40,420	490,350	0	0	40,420	490,350
Fremont	11	9	99,170	96,830	64,710	64,710	163,880	161,540
Garfield	4	4	97,010	97,010	99,740	99,730	196,750	196,740
Gilpin	2	2	17,660	19,020	67,550	65,910	85,210	84,930
Grand	6	5	77,080	66,690	207,080	205,170	284,160	271,860
Gunnison	7	7	77,940	81,070	199,390	270,680	277,330	351,750
Huerfano	2	3	12,280	12,270	163,200	161,860	175,480	174,130
Jackson	11	9	25,630	29,049	67,800	166,802	93,430	195,851
Jefferson	23	22	577,800	519,490	1,673,440	1,440,190	2,251,240	1,959,680
La Plata	5	5	187,320	182,320	130,290	128,500	317,610	310,820
Lake	7	8	54,760	56,420	69,130	64,370	123,890	120,790
Lanimer	10	11	12,000	362,390	1,158,700	1,371,810	1,170,700	1,734,200
Lincoln	6	6	15,150	15,150	64,670	64,670	79,820	79,820
Logan	10	9	83,140	84,990	150,470	161,910	233,610	246,900
Mesa	147	170	2,193,330	2,425,290	7,396,530	8,455,420	9,589,860	10,880,710
Moffat	4	4	19,960	19,960	77,870	77,870	97,830	97,830
Montezuma	19	19	192,740	192,740	902,580	902,580	1,095,320	1,095,320
Montrose	9	10	202,020	218,240	382,100	433,860	584,120	652,100
Morgan	30	32	353,940	344,410	885,870	876,810	1,239,810	1,221,220
Ouray	1	17	3,570	0	0	0	3,570	0
Phillips	6	7	7,860	9,840	18,230	19,200	26,090	29,040
Prowers	1	1	0	0	650	650	650	650
Pueblo	137	137	1,570,590	1,575,180	9,212,900	9,552,220	10,783,490	11,127,400
Routt	2	2	45,620	45,620	143,640	147,850	189,260	193,470
San Juan	3	3	18,980	18,980	19,780	19,770	38,760	38,750
San Miguel	26	21	1,457,790	949,020	822,160	535,710	2,279,950	1,484,730
Weld	10	13	707,620	832,900	1,457,490	2,711,500	2,165,110	3,544,400
<b>Totals</b>	<b>727</b>	<b>755</b>	<b>\$21,594,510</b>	<b>\$22,479,199</b>	<b>\$41,449,460</b>	<b>\$45,831,802</b>	<b>\$63,043,970</b>	<b>\$68,311,001</b>

**INDUSTRIAL  
MANUFACTURING/PROCESSING**

County	Number of Parcels		Value of Land		Value of Improvements		Total Value	
	1999	2000	1999	2000	1999	2000	1999	2000
Adams	100	104	\$7,191,550	\$7,236,160	\$28,134,630	\$29,435,350	\$35,326,180	\$36,671,510
Alamosa	10	8	42,510	42,560	193,160	322,340	235,670	364,900
Arapahoe	45	44	2,146,820	2,108,040	10,781,040	10,887,350	12,927,860	12,995,390
Archuleta	5	5	100,440	97,750	338,500	237,240	438,940	334,990
Baca	3	3	5,110	5,110	55,190	55,190	60,300	60,300
Bent	6	6	12,380	12,380	187,880	187,880	200,260	200,260
Boulder	541	571	71,362,180	75,737,880	189,684,160	192,723,950	261,046,340	268,461,830
Chaffee	33	32	523,610	485,560	1,206,210	1,195,020	1,729,820	1,680,580
Cheyenne	2	2	5,070	5,075	71,020	71,015	76,090	76,090
Clear Creek	6	7	71,890	81,880	108,420	148,370	180,310	230,250
Conejos	11	19	18,240	17,870	305,260	305,260	323,500	323,130
Costilla	5	5	128,840	128,840	140,160	140,160	269,000	269,000
Crowley	0	0	0	0	0	0	0	0
Custer	6	6	28,850	28,850	99,830	99,830	128,680	128,680
Delta	26	27	282,460	282,450	709,500	709,500	991,960	991,950
Denver	456	447	29,509,090	28,821,210	75,104,600	73,233,400	104,613,690	102,054,610
Dolores	2	2	3,520	3,520	7,820	7,820	11,340	11,340
Douglas	44	44	2,596,170	2,983,920	8,082,640	8,219,480	10,678,810	11,203,400
Eagle	9	11	1,150,070	1,107,870	3,090,450	3,090,410	4,240,520	4,198,280
El Paso	441	457	22,337,100	22,375,920	112,823,190	115,130,160	135,160,290	137,506,080
Elbert	14	15	229,210	157,480	496,690	474,270	725,900	631,750
Fremont	43	40	369,880	369,880	5,021,910	11,711,860	5,391,790	12,081,740
Garfield	10	11	301,170	311,940	386,520	386,520	687,690	698,460
Gilpin	1	11	8,350	8,350	3,360	3,360	11,710	11,710
Grand	0	0	0	0	0	0	0	0
Gunnison	16	21	170,200	224,420	294,350	357,140	464,550	581,560
Hinsdale	1	1	36,250	36,250	53,360	53,360	89,610	89,610
Huerfano	1	0	120	0	0	0	120	0
Jackson	5	4	24,520	22,488	36,570	36,573	61,090	59,061
Jefferson	701	712	54,711,670	55,632,400	209,062,350	213,667,970	263,774,020	269,300,370



**INDUSTRIAL  
REFINING/MILLING**

County	Number of Parcels		Value of Land		Value of Improvements		Total Value	
	1999	2000	1999	2000	1999	2000	1999	2000
Adams	1	1	\$98,090	\$98,090	\$432,700	\$432,700	\$530,790	\$530,790
Boulder	6	12	1,066,270	1,138,150	1,699,020	1,407,510	2,765,290	2,545,660
Chaffee	2	2	88,530	88,530	245,700	245,700	334,230	334,230
Costilla	1	1	214,950	214,950	0	0	214,950	214,950
Crowley	1	1	2,190	2,190	12,310	12,310	14,500	14,500
Custer	1	1	1,090	1,090	1,810	1,810	2,900	2,900
Eagle	1	2	237,770	237,770	1,524,070	1,376,650	1,761,840	1,614,420
Elbert	1	1	1,420	1,420	11,830	11,830	13,250	13,250
Fremont	3	3	141,330	141,330	0	0	141,330	141,330
Garfield	4	5	116,000	213,980	94,400	7,735,090	210,400	7,949,070
Grand	3	3	1,459,140	1,470,160	20,254,600	20,408,010	21,713,740	21,878,170
Jackson	2	1	5,300	5,298	164,260	164,256	169,560	169,554
La Plata	2	2	514,070	532,690	141,120	125,420	655,190	658,110
Lake	6	6	40,840	40,840	24,810	24,810	65,650	65,650
Las Animas	1	1	950	950	15,370	15,370	16,320	16,320
Mineral	2	2	22,390	22,390	5,510	5,510	27,900	27,900
Montrose	1	1	72,710	0	102,450	67,670	175,160	67,670
Morgan	2	2	17,310	17,310	4,550	4,550	21,860	21,860
Ouray	2	2	70,370	20,590	0	70,370	70,370	90,960
Rio Grande	3	3	54,760	54,760	401,020	401,020	455,780	455,780
Saguache	2	2	1,810	1,810	4,260	4,260	6,070	6,070
San Juan	0	3	53,230	53,230	171,450	171,450	224,680	224,680
San Miguel	2	2	8,010	8,010	99,310	99,310	107,320	107,320
Summit	1	1	816,470	816,470	6,437,170	6,456,530	7,253,640	7,273,000
Teller	1	1	6,310	6,310	11,070	11,070	17,380	17,380
Weld	2	2	12,470	12,470	0	0	12,470	12,470
<b>Totals</b>	<b>52</b>	<b>63</b>	<b>\$5,122,360</b>	<b>\$5,200,788</b>	<b>\$31,846,960</b>	<b>\$39,253,206</b>	<b>\$36,969,320</b>	<b>\$44,453,994</b>

**INDUSTRIAL  
REFINING/PETROLEUM**

County	Number of Parcels		Value of Land		Value of Improvements		Total Value	
	1999	2000	1999	2000	1999	2000	1999	2000
Adams	4	4	\$1,754,050	\$1,754,050	\$403,520	\$403,520	\$2,157,570	\$2,157,570
Boulder	3	5	640,150	680,520	0	0	640,150	680,520
Chaffee	1	0	0	0	1,110	0	1,110	0
Cheyenne	5	5	11,660	11,660	241,790	241,790	253,450	253,450
Costilla	3	3	830	830	6,640	6,640	7,470	7,470
Dolores	1	1	2,930	14,770	313,310	46,150	316,240	60,920
Garfield	9	7	460,780	347,090	1,172,700	837,480	1,633,480	1,184,570
Jackson	2	2	14,240	14,239	213,380	213,376	227,620	227,615
La Plata	8	9	337,330	348,930	934,410	1,646,990	1,271,740	1,995,920
Mesa	7	8	206,370	253,400	207,150	241,280	413,520	494,680
Montezuma	3	3	51,500	51,500	399,850	399,850	451,350	451,350
Morgan	3	3	41,220	41,220	383,220	383,220	424,440	424,440
Rio Blanco	1	1	0	0	1,710	1,130	1,710	1,130
Routt	3	2	32,790	21,860	36,280	32,340	69,070	54,200
<b>Totals</b>	<b>53</b>	<b>53</b>	<b>\$3,553,850</b>	<b>\$3,540,069</b>	<b>\$4,315,070</b>	<b>\$4,453,766</b>	<b>\$7,868,920</b>	<b>\$7,993,835</b>

**INDUSTRIAL PERSONAL  
FURNITURE, EQUIPMENT, ETC.**

County	Number of Schedules		Total Value	
	1999	2000	1999	2000
Adams	120	116	\$101,729,720	\$116,048,540
Alamosa	13	12	157,340	145,820
Arapahoe	451	468	62,565,610	58,627,050
Archuleta	51	52	337,150	385,590
Baca	0	1	4,950	5,380
Bent	5	6	57,350	65,980
Boulder	882	845	156,062,170	152,649,950
Chaffee	105	91	1,194,670	1,007,140
Cheyenne	9	9	1,448,440	1,356,138
Clear Creek	1	1	81,730	78,980
Conejos	11	10	337,660	283,510
Costilla	7	7	484,240	415,000
Crowley	1	1	2,630	2,280
Custer	2	2	27,870	23,840
Delta	11	11	343,010	268,910
Denver	400	391	101,667,270	95,775,380
Dolores	2	1	2,120	3,590
Douglas	215	195	12,365,200	12,373,620
Eagle	2	3	4,620,960	9,226,410
El Paso	297	292	222,010,890	205,106,720
Elbert	10	15	223,250	352,710
Fremont	49	0	8,348,040	9,836,580
Garfield	8	2	44,220	7,270,430
Gilpin	2	2	23,710	17,280
Grand	2	2	16,575,240	16,700,810
Gunnison	48	51	340,980	358,250
Hinsdale	1	12	2,010	27,770
Huerfano	8	9	150,720	99,990
Jackson	15	18	905,080	766,441
Jefferson	122	116	115,005,690	121,134,620



Kiowa	0	0	0	0	0
Kit Carson	11	11	220,800		228,080
La Plata	223	202	25,552,250		30,212,180
Lake	1	1	16,850		26,230
Larimer	839	865	200,540,840		181,999,510
Las Animas	4	5	56,610		56,160
Lincoln	4	4	68,620		39,610
Logan	54	100	1,464,050		1,915,850
Mesa	72	69	7,258,780		7,486,640
Mineral	3	5	40,950		38,170
Moffat	15	15	410,650		380,970
Montezuma	23	25	789,650		1,161,540
Montrose	65	68	6,497,640		5,798,040
Morgan	36	20	34,127,080		36,792,010
Otero	12	13	1,497,910		1,835,680
Ouray	39	17	46,770		41,590
Park	4	4	28,310		25,218
Phillips	24	23	130,060		122,110
Pitkin	1	0	4,870		0
Prowers	6	6	734,130		977,420
Pueblo	284	282	76,450,090		78,231,400
Rio Blanco	68	70	8,846,310		9,380,660
Rio Grande	11	12	480,940		1,368,540
Routt	4	4	32,810		45,970
Saguache	0	0	28,060		138,930
San Juan	6	7	65,140		64,060
San Miguel	2	1	7,010		4,280
Sedgwick	2	3	56,820		72,420
Summit	1	1	153,310		140,630
Teller	49	19	844,650		397,770
Washington	11	10	137,570		128,740
Weld	176	158	101,897,150		91,848,210
Yuma	3	3	66,480		57,410
<b>Total</b>	<b>4,903</b>	<b>4,764</b>	<b>\$1,275,673,080</b>		<b>\$1,261,430,737</b>

**AGRICULTURAL  
SPRINKLER IRRIGATION**

County	Number of Acres		Value of Land		Average per Acre	
	1999	2000	1999	2000	1999	2000
Adams	17,265	16,772	\$1,794,060	\$1,723,020	\$103.91	\$102.73
Alamosa	69,157	707,643	4,558,380	4,649,510	65.91	6.57
Arapahoe	1,579	1,729	179,320	175,620	113.57	101.57
Archuleta		20		2,120		106.00
Baca	61,418	67,768	1,980,500	2,185,700	32.25	32.25
Chaffee	2,364	2,470	295,660	307,600	125.07	124.53
Cheyenne	22,953	22,851	1,020,750	1,014,222	44.47	44.38
Conejos	27,432	27,142	1,308,130	1,296,670	47.69	47.77
Costilla	19,823	22,491	1,503,880	1,716,530	75.87	76.32
Dolores	6,744	6,744	455,930	455,930	67.61	67.61
Douglas	630	827	71,370	79,170	113.29	95.73
El Paso	5,771	6,017	657,310	683,640	113.90	113.62
Elbert	4,433	4,451	492,120	492,720	111.01	110.70
Kiowa	1,385	1,385	37,050	37,050	26.75	26.75
Kit Carson	137,413	137,524	8,143,600	8,150,770	59.26	59.27
La Plata	7,832	8,000	1,074,230	1,092,880	137.16	136.61
Larimer	3,500	3,500	625,920	650,960	178.83	185.99
Lincoln	2,761	2,761	253,140	253,140	91.68	91.68
Logan	27,823	28,221	3,310,470	3,500,530	118.98	124.04
Moffat	510	510	27,950	27,950	54.80	54.80
Montezuma	16,126	16,138	2,087,930	2,089,340	129.48	129.47
Morgan	75,592	78,060	8,649,770	8,985,980	114.43	115.12
Phillips	59,278	60,592	4,588,860	4,700,080	77.41	77.57
Prowers	14,458	14,528	720,470	723,100	49.83	49.77
Pueblo	1,611	1,602	216,300	149,950	134.26	93.60
Rio Grande	70,756	70,806	5,617,630	5,612,340	79.39	79.26
Sedgwick	25,860	26,496	1,874,780	1,928,300	72.50	72.78
Washington	41,242	41,408	2,463,040	2,472,300	59.72	59.71
Weld	60,657	59,733	7,798,150	7,693,080	128.56	128.79
Yuma	266,650	266,545	24,543,450	24,526,850	92.04	92.02
<b>Totals</b>	<b>1,053,023</b>	<b>1,704,734</b>	<b>\$86,350,150</b>	<b>\$87,377,052</b>	<b>\$82.00</b>	<b>\$51.26</b>



**AGRICULTURAL  
FLOOD IRRIGATION**

County	Number of Acres		Value of Land		Average per Acre	
	1999	2000	1999	2000	1999	2000
Adams	19,124	18,677	\$2,283,230	\$2,204,950	\$119.39	\$118.06
Alamosa	7,957	7,196	469,250	421,730	58.97	58.61
Archuleta	1,710	1,721	187,950	189,220	109.91	109.95
Baca	28,640	23,533	1,071,530	881,400	37.41	37.45
Bent	59,704	59,526	7,627,750	7,606,580	127.76	127.79
Boulder	32,516	30,345	3,732,120	3,472,110	114.78	114.42
Chaffee	9,341	9,289	758,650	776,470	81.22	83.59
Cheyenne	2,281	2,281	102,050	102,047	44.74	44.74
Conejos	48,315	48,853	2,863,360	2,899,060	59.26	59.34
Costilla	19,798	18,818	1,203,810	1,138,060	60.80	60.48
Crowley	19,341	18,057	961,700	872,410	49.72	48.31
Custer	10,920	10,862	1,165,790	1,168,090	106.76	107.54
Delta	47,136	41,645	5,362,550	5,354,110	113.77	128.57
Douglas	1,678	1,590	90,160	86,990	53.73	54.71
Eagle	6,730	6,135	578,310	540,080	85.93	88.03
El Paso	2,913	2,928	365,560	366,550	125.49	125.19
Elbert	166	166	14,800	14,800	89.16	89.16
Fremont	4,711	4,503	557,110	535,650	118.26	118.95
Garfield	34,792	34,286	3,499,860	3,341,270	100.59	97.45
Grand	13	41	810	3,520	62.31	85.85
Huerfano	17,174	16,733	1,763,750	1,705,490	102.70	101.92
Kiowa	3,185	3,224	139,260	139,260	43.72	43.19
Kit Carson	26,939	26,747	1,590,150	1,578,990	59.03	59.03
La Plata	37,455	37,834	5,000,100	5,051,500	133.50	133.52
Larimer	65,080	60,460	10,113,770	9,913,240	155.41	163.96

Las Animas	22,505	22,388	2,231,210	2,223,740	99.14	99.33
Lincoln	1,227	1,228	150,530	150,530	122.68	122.58
Logan	78,928	79,310	7,589,740	7,511,930	96.16	94.72
Mesa	73,190	72,009	9,478,490	9,328,970	129.51	129.55
Moffat	18,801	18,725	1,520,020	1,516,190	80.85	80.97
Montezuma	27,717	28,276	3,098,620	3,145,220	111.79	111.23
Montrose	66,870	66,684	9,190,390	9,181,660	137.44	137.69
Morgan	72,637	69,743	7,615,330	7,330,250	104.84	105.10
Otero	63,619	65,505	11,752,080	11,899,540	184.73	181.66
Ouray	1,020	1,075	74,170	96,540	72.72	89.80
Phillips	8,619	7,672	655,850	582,780	76.09	75.96
Pitkin	6,988	7,425	716,510	750,770	102.53	101.11
Prowers	116,278	116,053	15,407,710	15,371,620	132.51	132.45
Pueblo	28,436	28,126	3,671,840	3,649,910	129.13	129.77
Rio Blanco	4,481	4,641	470,120	473,100	104.91	101.94
Rio Grande	18,231	18,171	1,317,770	1,311,880	72.28	72.20
Saguache	76,716	76,798	4,546,700	4,553,000	59.27	59.29
San Miguel	5,632	5,321	442,560	417,760	78.58	78.51
Sedgwick	22,044	21,753	1,742,200	1,722,400	79.03	79.18
Washington	7,074	6,985	629,050	623,790	88.92	89.30
Weld	313,198	310,271	43,876,130	43,664,050	140.09	140.73
Yuma	255	363	23,030	32,150	90.31	88.57
<b>Totals</b>	<b>1,542,085</b>	<b>1,513,972</b>	<b>\$177,703,430</b>	<b>\$175,901,357</b>	<b>\$115.24</b>	<b>\$116.19</b>

**AGRICULTURAL  
DRY FARM LAND**

County	Number of Acres		Value of Land		Average per Acre	
	1999	2000	1999	2000	1999	2000
Adams	421,090	416,439	\$11,974,230	\$11,831,480	\$28.44	\$28.41
Arapahoe	182,910	182,093	3,900,190	4,601,490	21.32	25.27
Archuleta	3,579	3,645	99,150	104,030	27.70	28.54
Baca	720,842	719,310	9,044,880	9,026,960	12.55	12.55
Bent	54,944	55,105	743,230	746,360	13.53	13.54
Boulder	9,863	8,312	126,510	112,050	12.83	13.48
Cheyenne	555,177	556,470	12,753,460	12,771,351	22.97	22.87
Crowley	32,970	33,232	389,600	392,130	11.82	11.80
Denver	4,668	3,211	470,580	332,210	100.81	103.46
Dolores	80,640	80,857	1,519,350	1,523,790	18.84	18.85
Douglas	18,370	19,434	418,900	423,290	22.80	21.78
El Paso	34,302	33,764	443,320	437,110	12.92	12.95
Elbert	177,092	176,544	3,891,310	3,853,140	21.97	21.83
Fremont	283	110	4,270	1,660	15.09	15.09
Garfield	5,481	5,124	84,160	78,890	15.35	15.40
Huerfano	1,509	1,509	24,320	24,320	16.12	16.12
Jefferson	1,234	798	37,230	24,090	30.17	30.19
Kiowa	624,058	624,495	9,089,650	9,096,060	14.57	14.57
Kit Carson	698,652	699,627	17,360,060	17,382,610	24.85	24.85
La Plata	33,262	33,041	916,510	908,460	27.55	27.49
Larimer	30,307	29,021	730,880	698,290	24.12	24.06
Las Animas	29,933	28,833	326,010	324,800	10.89	10.89
Lincoln	495,462	494,578	11,410,380	11,324,990	23.03	22.90
Logan	398,125	408,960	10,138,040	10,134,200	25.46	24.78
Moffat	74,340	74,270	1,489,500	1,487,310	20.04	20.03
Montezuma	58,397	58,295	1,412,400	1,491,310	24.19	25.58
Morgan	163,396	164,222	3,686,680	3,704,550	22.56	22.58
Ouray	780	0	28,080	0	36.00	0.00
Phillips	290,892	290,469	10,012,530	9,997,840	34.42	34.42
Prowers	380,299	380,312	7,064,880	7,062,990	18.58	18.57
Pueblo	46,671	42,802	222,130	203,890	4.76	4.76
Rio Blanco	10,034	9,537	230,140	217,810	22.94	22.84
Routt	73,638	73,479	1,733,180	1,724,380	23.54	23.47
San Miguel	11,718	11,452	225,600	221,720	19.25	19.36
Sedgwick	160,750	163,901	4,885,030	4,972,490	30.39	30.34
Washington	877,838	877,920	24,144,250	24,149,090	27.50	27.51
Weid	570,140	565,302	11,211,910	11,138,060	19.67	19.70
Yuma	360,327	360,279	10,983,880	10,977,680	30.48	30.47
<b>Totals</b>	<b>7,693,973</b>	<b>7,689,752</b>	<b>\$173,226,410</b>	<b>\$173,602,961</b>	<b>\$22.51</b>	<b>\$22.56</b>

**AGRICULTURAL  
MEADOW HAY LAND**

County	Number of Acres		Value of Land		Average per Acre	
	1999	2000	1999	2000	1999	2000
Adams	1,222	1,147	\$85,710	\$80,470	\$70.14	\$70.16
Alamosa	34,147	33,529	1,131,920	1,103,870	33.15	32.92
Archuleta	14,282	14,613	814,430	833,480	64.03	63.88
Boulder	14,054	13,630	622,540	605,930	44.30	44.46
Chaffee	10,710	13,623	756,810	827,700	70.66	60.76
Conejos	22,263	22,410	1,493,170	1,501,090	67.07	66.98
Costilla	5,346	5,306	383,560	380,660	71.75	71.74
Custer	14,208	14,208	818,650	814,910	57.48	57.36
Delta	10,352	10,316	715,830	715,490	69.15	69.36
Douglas	1,695	1,548	78,960	79,450	46.58	51.32
Eagle	13,329	13,049	454,620	448,240	34.11	34.35
El Paso	1,287	1,249	23,410	22,730	18.19	18.20
Elbert	652	652	5,790	5,790	8.88	8.88
Fremont	9,898	9,587	1,158,800	1,122,430	117.10	117.08
Garfield	17,328	17,161	560,360	563,410	32.34	32.83
Grand	31,919	31,306	1,668,770	1,628,110	52.31	52.04
Gunnison	45,750	45,530	2,617,150	2,590,370	57.21	56.89
Hinsdale	5,333	5,184	233,030	228,550	43.70	43.70
Huerfano	770	781	32,360	31,100	42.03	39.82
Jackson	121,069	121,052	4,965,480	5,054,677	41.26	41.76
Jefferson	5,104	5,282	747,510	705,190	146.46	133.51
La Plata	14,097	15,155	1,196,370	1,284,230	84.87	84.74
Lake	1,949	1,630	39,880	39,430	24.18	24.19
Lanimer	26,252	25,452	1,205,300	799,330	45.91	31.41
Las Animas	3,802	3,758	351,570	347,290	92.47	92.41
Mesa	14,913	14,820	732,740	728,760	49.13	49.17
Mineral	2,050	2,050	80,560	80,560	39.30	39.30
Montezuma	16,462	16,349	540,700	538,350	32.85	32.83
Montrose	29,188	29,284	1,131,660	1,136,290	38.76	38.80
Ourray	12,491	12,603	829,790	850,390	66.43	67.48
Park	31,511	31,699	608,420	590,770	19.24	18.64
Pitkin	6,277	6,387	153,690	156,020	24.48	24.43
Rio Blanco	33,384	32,686	1,763,600	1,775,500	53.43	54.32
Rio Grande	45,541	46,107	1,830,930	1,877,340	40.20	40.72
Routt	52,520	52,034	3,483,610	3,447,760	66.33	66.26
Seguache	41,422	41,422	2,505,500	2,506,080	60.49	60.50
San Miguel	7,403	7,668	434,340	435,300	58.67	56.77
Summit	6,589	3,635	436,700	433,680	66.28	119.30
Teller	732	692	28,450	27,580	38.87	39.86
Weid	18,603	18,671	678,900	670,460	36.49	35.91
Yuma	1,654	1,826	16,070	17,760	9.72	9.73
<b>Totals</b>	<b>747,264</b>	<b>745,091</b>	<b>\$37,564,640</b>	<b>\$37,185,517</b>	<b>\$50.27</b>	<b>\$49.91</b>

**AGRICULTURAL  
GRAZING LAND**

County	Number of Acres		Value of Land		Average per Acre	
	1999	2000	1999	2000	1999	2000
Adams	135,330	134,607	\$1,138,030	\$1,132,510	\$8.41	\$8.41
Alamosa	88,644	87,722	554,240	550,200	6.25	6.27
Arapahoe	150,816	149,648	788,060	789,040	5.29	5.27
Archuleta	201,349	200,204	1,244,740	1,242,380	6.18	6.21
Baca	571,935	572,632	2,325,410	2,328,080	4.07	4.07
Bent	671,651	676,312	2,552,180	2,565,990	3.80	3.79
Boulder	26,674	26,113	156,210	156,390	5.86	5.99
Chaffee	40,029	36,831	164,850	155,600	4.12	4.22
Cheyenne	505,846	504,937	2,235,380	2,231,366	4.42	4.42
Clear Creek	11,302	12,006	55,720	59,540	4.93	4.96
Conejos	137,961	137,674	748,230	741,070	5.42	5.38
Costilla	209,047	206,743	731,990	722,800	3.50	3.50
Crowley	378,856	379,614	1,168,720	1,171,000	3.08	3.08
Custer	181,228	181,579	1,313,930	675,940	7.25	3.72
Delta	214,090	209,285	690,600	676,550	3.23	3.23
Denver	0	0	0	0	0.00	0.00
Dolores	105,165	104,472	484,040	478,020	4.60	4.58
Douglas	221,473	216,900	1,709,780	1,603,120	7.72	7.39
Eagle	124,996	123,909	655,160	637,280	5.24	5.14
El Paso	599,700	589,480	3,601,730	3,548,610	6.01	6.02
Elbert	846,370	844,509	4,370,360	4,362,390	5.16	5.17
Fremont	290,486	285,745	1,027,840	1,011,710	3.54	3.54
Garfield	346,572	346,403	1,663,450	1,664,630	4.80	4.81
Gilpin	14,025	14,047	91,060	91,370	6.49	6.50
Grand	207,863	201,912	805,620	801,560	3.88	3.97
Gunnison	284,311	282,250	1,765,600	1,762,000	6.21	6.24
Hinsdale	9,345	9,917	51,780	54,520	5.54	5.50
Huerfano	625,193	629,780	2,394,880	2,424,810	3.83	3.85
Jackson	219,379	219,070	820,680	851,914	3.74	3.89
Jefferson	66,989	62,359	746,610	671,060	11.15	10.76
Kiowa	435,502	431,902	1,546,890	1,545,090	3.55	3.58
Kit Carson	443,032	442,572	2,364,490	2,363,170	5.34	5.34
La Plata	371,278	190,389	1,118,060	1,127,650	3.01	5.92
Lake	10,464	10,690	67,820	69,190	6.48	6.47
Larimer	344,269	343,840	1,351,010	1,349,390	3.92	3.92



Las Animas	2,039,513	2,043,289	8,338,010	8,352,270	4.09	4.09
Lincoln	1,004,587	1,000,450	3,656,220	3,614,170	3.64	3.61
Logan	476,790	479,610	2,453,210	2,434,950	5.15	5.08
Mesa	376,739	371,783	1,842,910	1,824,220	4.89	4.91
Mineral	23,680	23,540	186,990	185,970	7.90	7.90
Moffat	985,333	986,839	2,976,700	2,982,280	3.02	3.02
Montezuma	206,261	206,589	870,270	870,460	4.22	4.21
Montrose	271,674	269,950	1,442,710	1,443,220	5.31	5.35
Morgan	406,650	404,220	2,300,660	2,288,360	5.66	5.66
Otero	378,513	376,824	1,310,310	1,304,410	3.46	3.46
Ouray	119,025	120,544	587,530	626,940	4.94	5.20
Park	191,453	172,099	852,750	766,900	4.45	4.46
Phillips	51,472	51,379	293,260	292,650	5.70	5.70
Pitkin	21,824	19,777	151,480	153,190	6.94	7.75
Prowers	458,228	458,042	1,792,210	1,791,400	3.91	3.91
Pueblo	993,846	997,725	3,004,690	3,025,750	3.02	3.03
Rio Blanco	408,865	406,149	1,700,550	1,693,600	4.16	4.17
Rio Grande	36,853	35,532	327,530	316,180	8.89	8.90
Routt	581,209	598,364	3,057,940	3,115,270	5.26	5.21
Saguache	213,146	213,205	904,100	903,600	4.24	4.24
San Juan	153	153	530	530	3.46	3.46
San Miguel	226,927	234,400	1,525,430	1,543,450	6.72	6.58
Sedgwick	92,110	91,809	533,550	534,750	5.79	5.82
Summit	23,093	21,454	75,360	74,950	3.26	3.49
Teller	91,715	90,907	476,890	459,620	5.20	5.06
Washington	564,958	564,256	3,850,440	3,845,070	6.82	6.81
Weld	1,041,356	1,040,331	4,206,580	4,206,620	4.04	4.04
Yuma	805,890	805,150	4,957,780	4,950,980	6.15	6.15
<b>Totals</b>	<b>21,183,033</b>	<b>20,950,423</b>	<b>\$86,191,740</b>	<b>\$95,217,700</b>	<b>\$4.54</b>	<b>\$4.54</b>

**AGRICULTURAL  
ORCHARD LAND**

County	Number of Acres		Value of Land		Average per Acre	
	1999	2000	1999	2000	1999	2000
Archuleta	0	3	0	\$360	\$0.00	\$120.00
Delta	3,465	3,309	605,370	576,060	174.71	174.09
Fremont	285	334	72,550	76,800	254.56	229.94
La Plata	47	47	8,620	8,620	183.40	183.40
Mesa	2,751	2,758	429,780	430,510	156.23	156.09
Montrose	264	262	48,540	48,240	183.86	184.12
<b>Totals</b>	<b>6,812</b>	<b>6,710</b>	<b>\$1,164,860</b>	<b>\$1,140,230</b>	<b>\$171.00</b>	<b>\$169.93</b>

**AGRICULTURAL  
FARM/RANCH WASTE LAND**

County	Number of Acres		Value of Land		Average per Acre	
	1999	2000	1999	2000	1999	2000
Adams	15,653	15,511	\$27,160	\$26,920	\$1.74	\$1.74
Alamosa	26,214	25,513	44,340	43,230	1.69	1.69
Archuleta	2,231	2,225	3,720	3,730	1.67	1.68
Baca	1,665	1,185	25,050	15,480	15.05	13.06
Bent	13,875	13,555	23,300	22,760	1.68	1.68
Boulder	405	376	790	720	1.95	1.91
Chaffee	4,277	4,277	7,240	7,250	1.69	1.70
Conejos	4,224	4,293	4,270	4,260	1.01	0.99
Costilla	243,334	243,171	411,200	410,920	1.69	1.69
Crowley	540	540	910	910	1.69	1.69
Custer	4,803	4,802	9,200	8,480	1.92	1.77
Dolores	40,926	40,864	69,080	68,980	1.69	1.69
Douglas	1,543	1,475	2,710	2,560	1.76	1.74
El Paso	871	882	1,480	1,500	1.70	1.70
Elbert		113		190	0.00	1.68
Fremont	609	609	1,030	1,030	1.69	1.69
Garfield	189,463	187,442	321,390	317,880	1.70	1.70
Gunnison	4,331	4,330	7,410	7,400	1.71	1.71
Huerfano	31,369	31,747	53,830	53,870	1.72	1.70
Kit Carson	11,699	11,701	19,300	19,270	1.65	1.65
Lake	2,303	2,290	3,920	3,890	1.70	1.70
Larimer	30,679	30,689	54,910	55,130	1.79	1.80
Las Animas	391,706	389,001	662,120	657,530	1.69	1.69
Logan	14,427	13,284	41,660	22,420	2.89	1.69
Mesa	1,118	937	3,570	2,860	3.19	3.05
Moffat	2,536	2,466	4,340	4,220	1.71	1.71
Montrose	24,197	23,956	42,170	41,750	1.74	1.74
Morgan	16,725	16,560	39,390	39,320	2.36	2.37
Otero	39,660	39,667	69,180	69,160	1.74	1.74
Ouray	2,347	2,445	4,150	4,160	1.77	1.70
Park	105,973	92,960	181,810	164,908	1.72	1.77
Phillips	2,326	2,298	12,440	4,750	5.35	2.07
Pitkin	8,215	6,813	14,100	14,100	1.72	2.07
Prowers	16,725	16,806	10,150	10,260	0.61	0.61
Rio Blanco	5,839	8,556	11,870	16,040	2.03	1.87

Rio Grande	24,749	23,335	42,200	39,770	1.71	1.70
Saguache	173,701	174,141	308,130	309,200	1.77	1.78
San Miguel	10,120	9,129	19,030	16,960	1.88	1.86
Sedgwick	6,694	6,034	11,290	10,140	1.69	1.68
Washington	122	112	200	190	1.64	1.70
Weld	17,088	17,362	34,110	35,020	2.00	2.02
<b>Totals</b>	<b>1,495,282</b>	<b>1,473,452</b>	<b>\$2,604,150</b>	<b>\$2,539,118</b>	<b>\$1.74</b>	<b>\$1.72</b>

**AGRICULTURAL  
TIMBERLAND**

County	Number of Acres		Value of Land		Average per Acre	
	1999	2000	1999	2000	1999	2000
Archuleta	27,761	28,132	\$175,540	\$181,270	\$6.32	\$6.44
Boulder	3,980	4,390	8,320	9,170	2.09	2.09
Chaffee	718	638	11,380	10,110	15.85	15.85
Clear Cree	1,049	1,068	5,190	5,300	4.95	4.96
Custer	941	941	6,800	6,800	7.23	7.23
Douglas	6,248	6,458	45,300	46,820	7.25	7.25
Eagle	40	189	5,020	12,290	125.50	65.03
El Paso	285	370	2,990	3,880	10.49	10.49
Eibert	478	478	2,380	2,380	4.98	4.98
Fremont	41	41	150	150	3.66	3.66
Gilpin	638	587	4,490	4,400	7.04	7.50
Grand	7,628	8,150	72,720	75,430	9.53	9.26
Gunnison	84	84	740	740	8.81	8.81
Hinsdale	53	53	90	90	1.70	1.70
Jackson	1,076	1,265	10,390	14,907	9.66	11.78
Jefferson	5,752	8,564	68,740	101,040	12.12	11.80
La Plata	4,621	4,862	34,190	37,860	7.40	7.79
Lake	101	410	2,740	11,010	27.13	26.85
Larimer	3,225	3,417	12,270	13,460	3.80	3.94
Mineral	1,420	1,440	9,830	9,830	6.92	6.83
Ouray	203	261	440	610	2.17	2.17
Park	0	365	0	3,500	0.00	9.59
Routt	0	2,429	0	15,970	0.00	6.57
San Miguel	0	525	0	8,770	0.00	16.70
Summit	416	415	910	890	2.19	2.14
Teller	1,279	1,319	8,670	7,750	6.78	5.88
<b>Totals</b>	<b>68,037</b>	<b>76,871</b>	<b>\$490,290</b>	<b>\$584,427</b>	<b>\$7.21</b>	<b>\$7.60</b>

**AGRICULTURAL  
FARM/RANCH SUPPORT BUILDINGS**

**Value of Improvements**

County	1999	2000
Adams	\$2,908,480	\$3,062,970
Alamosa	5,803,830	5,986,860
Arapahoe	873,850	939,900
Archuleta	1,035,630	1,180,950
Baca	1,905,730	1,953,410
Bent	914,750	909,970
Boulder	2,423,190	2,462,890
Chaffee	1,403,700	1,072,190
Cheyenne	1,137,850	1,313,070
Clear Creek	26,680	26,680
Conejos	825,740	836,620
Costilla	1,225,640	1,229,060
Crowley	769,740	767,910
Custer	1,091,290	1,184,530
Delta	2,412,740	2,814,370
Denver	12,350	10,230
Dolores	558,690	633,960
Douglas	4,193,170	4,912,700
Eagle	1,199,220	1,545,780
El Paso	3,596,420	3,803,360
Elbert	4,938,690	5,129,810
Fremont	1,288,650	1,364,250
Garfield	1,707,130	1,717,600
Gilpin	31,410	31,320
Grand	1,314,640	1,397,810
Gunnison	1,075,980	1,175,520
Hinsdale	86,340	86,340
Huerfano	1,185,820	1,329,870
Jackson	1,086,290	1,089,900
Jefferson	1,499,750	1,572,330

Kiowa	1,203,890	1,224,030
Kit Carson	3,730,360	3,745,380
La Plata	2,087,660	2,231,950
Lake	67,310	108,080
Larimer	5,923,270	6,141,490
Las Animas	716,550	749,300
Lincoln	1,961,210	1,993,300
Logan	3,722,850	3,959,290
Mesa	4,597,060	4,937,800
Mineral	464,160	567,890
Moffat	530,220	543,750
Montezuma	1,494,130	1,600,910
Montrose	2,862,780	3,554,300
Morgan	4,278,660	4,517,880
Otero	1,528,860	1,630,840
Ouray	1,009,720	1,281,400
Park	1,157,400	1,293,560
Phillips	1,829,930	1,836,320
Pitkin	1,111,600	1,115,340
Prowers	1,656,750	1,752,610
Pueblo	1,472,080	1,858,290
Rio Blanco	1,059,060	1,094,200
Rio Grande	6,200,220	6,131,240
Routt	3,506,810	3,685,400
Saguache	4,270,790	4,325,180
San Juan	0	0
San Miguel	1,005,410	1,430,550
Sedgwick	1,437,990	1,508,940
Summit	135,460	165,700
Teller	213,510	278,830
Washington	3,164,130	3,404,360
Weld	19,134,440	20,327,310
Yuma	6,129,510	6,318,360
<b>Totals</b>	<b>\$138,197,170</b>	<b>\$146,855,940</b>

**AGRICULTURAL  
ALL OTHER AG PROPERTY**

County	Number of Acres		Value of Land		Value of Improvements		Total Value	
	1999	2000	1999	2000	1999	2000	1999	2000
Adams	28,120	4,389	\$1,384,060	\$1,367,980	\$2,556,140	\$2,682,620	\$3,940,200	\$4,050,600
Alamosa	50	50	10,340	10,340	158,880	158,880	169,220	169,220
Arapahoe	92	87	987,690	1,063,410	967,790	693,270	1,955,480	1,756,680
Baca	250	143	74,030	73,040	578,880	580,700	652,910	653,740
Bent	7	295	47,880	47,880	5,821,630	5,842,680	5,869,510	5,890,560
Boulder	231	180	812,250	595,190	541,940	541,940	1,354,190	1,137,130
Chaffee	35	36	123,850	126,110	250,600	256,900	374,450	383,010
Cheyenne	620	701	97,190	105,838	187,080	197,534	284,270	303,372
Conejos	344	334	35,800	35,310	561,530	549,690	597,330	585,000
Costilla	17,041	17,041	1,113,780	1,113,780	0	0	1,113,780	1,113,780
Crowley	549	549	79,460	79,460	623,670	623,670	703,130	703,130
Delta	22	15	69,510	31,520	924,400	326,020	993,910	357,540
Douglas	427	458	590,620	611,950	1,691,910	1,803,790	2,282,530	2,415,740
Eagle	64	65	26,740	26,740	13,790	13,790	40,530	40,530
El Paso	256	252	467,030	464,660	280,530	281,300	747,560	745,960
Elbert	155	25	94,190	48,730	537,710	666,350	631,900	715,080
Fremont	728	1,654	289,290	386,220	10,990	21,560	300,280	407,780
Garfield	11,964	11,613	1,187,080	1,183,980	0	0	1,187,080	1,183,980
Grand	3	1	2,380	800	16,450	16,450	18,830	17,250
Gunnison	1	1	3,190	3,190	8,000	8,000	11,190	11,190
Jackson	3,998	3,998	144,040	144,035	8,870	8,868	152,910	152,903
Jefferson	78	866	2,025,490	1,869,070	1,053,320	1,261,780	3,078,810	3,130,850
Kiowa	1	1	8,000	8,190	1,517,900	1,517,900	1,525,900	1,526,090
Kit Carson	340	343	66,560	66,560	3,053,740	3,064,010	3,120,300	3,130,570
La Plata	56	57	75,710	84,340	31,310	42,650	107,020	126,990
Lake	1	1	0	0	11,990	11,990	0	11,990
Lanimer	6	6	240	240	0	0	240	240
Las Animas	4,827	4,850	204,230	204,950	0	0	204,230	204,950
Lincoln	3	3	670	670	26,720	26,720	27,390	27,390
Logan	761	1,434	207,780	213,690	1,717,330	1,888,410	1,925,110	2,102,100
Mesa	228	231	122,200	141,690	1,002,960	932,370	1,125,160	1,074,060
Moffat	9,471	9,499	635,760	0	0	637,850	635,760	637,850
Montezuma	5	5	18,750	18,750	144,750	144,750	163,500	163,500
Montrose	475	258	341,030	179,450	941,180	202,380	1,282,210	381,830
Morgan	1,821	1,571	576,470	577,700	2,703,120	2,995,730	3,279,590	3,573,430

Otero	74	31,500	1,134,320	31,500	1,134,320	1,167,580	1,165,820	1,199,080
Phillips	1,144	32,000	2,191,870	53,230	2,191,870	2,193,660	2,223,870	2,246,890
Prowers	1,196	124,800	4,746,730	57,550	4,746,730	1,075,320	4,871,530	1,132,870
Pueblo	68	91,140	395,950	91,540	395,950	407,240	487,090	498,780
Rio Blanco	1	3,830	0	3,830	0	0	3,830	3,830
Rio Grande	20	8,160	15,520	8,160	15,520	15,520	23,680	23,680
San Miguel	113	4,470	12,040	13,600	12,040	0	16,510	13,600
Sedgwick	16	160,020	3,983,120	160,020	3,983,120	3,982,650	4,143,140	4,142,670
Teller	2	140	1,000	140	1,000	1,000	1,140	1,140
Washington	341	11,150	104,780	11,100	104,780	104,780	115,930	115,880
Weld	10,544	1,478,350	17,715,170	1,492,430	17,715,170	17,805,740	19,193,520	19,298,170
Yuma	7,794	989,860	15,358,110	855,060	15,358,110	16,631,210	16,327,970	17,486,270
<b>Totals</b>	<b>104,336</b>	<b>\$14,838,470</b>	<b>\$73,591,730</b>	<b>\$13,663,623</b>	<b>\$73,591,730</b>	<b>\$71,385,252</b>	<b>\$88,430,200</b>	<b>\$85,048,875</b>

**AGRICULTURAL PERSONAL  
FURNITURE, EQUIPMENT, ETC.**

County	Number of Schedules		Total Value	
	1999	2000	1999	2000
Alamosa	2	2	\$120,110	\$207,750
Arapahoe	11	10	140,670	122,440
Bent	3	1	135,880	102,100
Crowley	2	3	97,110	87,940
Delta	3	3	18,560	16,590
Elbert	4	3	47,710	18,690
Jefferson	8	8	130,890	131,030
Kiowa	1	1	477,070	423,570
Kit Carson	6	8	623,390	509,360
La Plata	2	2	14,430	6,400
Larimer		1		1,430
Lincoln	2	2	18,560	8,260
Logan	24	51	470,110	518,900
Mesa	2	2	40,540	37,080
Morgan	11	11	317,510	351,300
Phillips	2	2	182,190	140,900
Prowers	17	0	1,997,200	0
Saguache	0	0	96,490	155,780
Sedgwick	16	18	700,590	626,710
Weld	23	30	1,709,290	1,854,810
Yuma	36	37	4,755,220	5,037,210
<b>Totals</b>	<b>175</b>	<b>195</b>	<b>\$12,093,520</b>	<b>\$10,358,250</b>

**NATURAL RESOURCES  
COAL**

County	# of Operations		Production (Tons)		Value of Land		Value of Improvements		Total Value	
	1999	2000	1999	2000	1999	2000	1999	2000	1999	2000
Archuleta	1	1	0	0	\$1,090	\$1,090	\$9,380	\$9,390	\$10,470	\$10,480
Delta	2	3	1,723,593	1,750,926	3,873,620	750,300	4,475,060	4,779,430	8,348,680	5,529,730
Fremont	2	2	234,617	353,942	273,660	260,720	356,120	356,120	629,780	616,840
Gunnison	2	2	6,943,500	8,203,204	12,032,650	13,744,710	11,430,310	9,362,580	23,462,960	23,107,290
Huerfano	0	0	0	0	120	120	0	0	120	120
Jackson	0	0	0	0	120	120	0	0	120	120
La Plata	1	1	283,214	245,719	257,450	223,270	0	0	257,450	223,270
Las Animas	0	2	0	0	0	0	157,670	157,670	157,670	157,670
Mesa	1	1	438,375	284,557	280,040	156,510	198,720	105,160	478,760	261,670
Moffat	3	3	8,010,735	7,788,438	15,013,690	14,191,640	8,746,860	7,512,570	23,760,550	21,704,210
Montrose	2	2	321,775	359,410	558,750	608,630	138,220	138,220	696,970	746,850
Pitkin	1	0	50,000	0	0	0	14,500	0	14,500	0
Rio Blanco	1	1	1,722,594	1,333,044	2,360,340	1,709,200	4,849,860	4,420,500	7,210,200	6,129,700
Routt	3	3	10,039,890	9,924,488	13,791,530	12,802,400	1,570,210	1,570,210	15,361,740	14,372,610
<b>Totals</b>	<b>19</b>	<b>21</b>	<b>29,768,293</b>	<b>30,243,728</b>	<b>\$48,443,060</b>	<b>\$44,448,710</b>	<b>\$31,946,910</b>	<b>\$28,411,850</b>	<b>\$80,389,970</b>	<b>\$72,860,560</b>





**NATURAL RESOURCES  
EARTH OR STONE PRODUCTS**

County	# of Operations		Production (Tons)		Value of Land		Value of Improvements		Total Value	
	1999	2000	1999	2000	1999	2000	1999	2000	1999	2000
	Adams	25	22	8,975,499	9,266,646	\$2,621,290	\$2,399,160	\$48,870	\$48,980	\$2,670,160
Alamosa	4	5	17,849	24,893	23,580	9,180	150	160	23,730	9,340
Arapahoe	2	2	90,319	83,875	21,360	29,270	4,130	4,130	25,490	33,400
Archuleta	10	10	381,603	585,086	145,630	333,640	12,840	0	158,470	333,640
Baca	12	7	110,991	52,916	39,250	16,430	0	0	39,250	16,430
Bent	12	12	113,219	127,778	27,800	34,000	0	0	27,800	34,000
Boulder	9	10	1,598,059	1,615,192	1,233,840	1,265,660	0	0	1,233,840	1,265,660
Chaffee	5	8	108,282	258,346	59,990	92,950	0	0	59,990	92,950
Cheyenne	2	2	15,805	0	3,520	5,291	0	0	3,520	5,291
Clear Cree	2	2	1,532,386	1,609,737	517,440	589,820	4,060	4,060	521,500	593,880
Conejos	0	4	0	0	8,370	8,370	0	0	8,370	8,370
Costilla	6	6	142,150	165,660	100,420	122,660	0	0	100,420	122,660
Crowley	3	3	14,540	17,120	7,160	5,400	0	0	7,160	5,400
Custer	4	5	20,880	167,104	12,350	15,820	0	0	12,350	15,820
Delta	9	15	550,520	679,119	158,300	223,170	33,570	33,570	191,870	256,740
Denver	0	0	0	0	0	0	0	0	0	0
Dolores	0	0	0	0	0	0	0	0	0	0
Douglas	13	10	642,105	768,323	219,840	469,970	0	0	219,840	469,970
Eagle	19	11	1,550,660	2,027,129	557,650	409,990	3,900	3,900	561,550	413,890
El Paso	13	21	4,988,539	5,167,839	1,834,910	1,885,020	0	0	1,834,910	1,885,020
Elbert	15	16	213,375	438,331	113,800	222,440	0	0	113,800	222,440
Fremont	23	24	1,090,077	2,562,063	2,184,500	2,264,550	3,483,450	3,489,100	5,667,950	5,753,650
Garfield	8	9	1,362,777	1,732,387	467,140	534,030	258,630	258,630	725,770	792,660
Gilpin	0	0	0	0	0	0	0	0	0	0
Grand	7	8	363,376	475,878	125,660	153,740	5,190	5,190	130,850	158,930
Gunnison	12	9	284,260	189,164	193,920	134,580	34,510	34,510	228,430	169,090
Hinsdale	0	0	0	0	0	0	230	230	230	230
Huerfano	2	5	13,061	63,214	29,170	20,510	0	0	29,170	20,510
Jackson	8	9	59,854	62,589	22,150	6,716	0	0	22,150	6,716
Jefferson	20	21	7,970,538	8,354,281	2,929,400	3,049,260	0	0	2,929,400	3,049,260

Kiowa	5	40,500	37,650	4,420	4,390	0	0	4,420	4,390
Kit Carson	16	219,494	290,450	37,120	69,440	0	0	37,120	69,440
La Plata	16	511,344	974,448	378,880	353,540	58,150	58,150	437,030	411,690
Lake	2	23,890	61,429	18,100	34,380	0	0	18,100	34,380
Larimer	62	1,550,320	4,103,342	1,114,970	1,646,490	100,540	0	1,215,510	1,646,490
Las Animas	0	184,061	384,922	50,110	120,780	0	0	50,110	120,780
Lincoln	21	130,283	308,650	28,950	70,930	0	0	28,950	70,930
Logan	17	394,885	439,444	88,890	78,290	0	0	88,890	78,290
Mesa	25	2,396,317	2,483,710	492,790	748,490	0	0	492,790	748,490
Mineral	2,688	7,070	6,860	2,630	2,630	0	0	2,630	2,630
Moffat	3	55,076	525,305	143,450	127,800	0	0	143,450	127,800
Montezuma	15	428,073	383,646	157,740	237,530	0	0	157,740	237,530
Montrose	14	655,809	774,730	351,720	358,470	27,240	27,240	378,960	385,710
Morgan	20	298,861	249,264	86,670	59,810	0	0	86,670	59,810
Otero	4	480,856	233,779	120,160	112,000	0	0	120,160	112,000
Ouray	3	80,962	46,290	100,920	104,480	7,910	7,910	108,830	112,390
Park	0	0	0	16,630	114,010	0	0	16,630	114,010
Phillips	9	0	0	13,540	14,870	0	0	13,540	14,870
Pitkin	1	429,000	429,000	91,350	126,640	0	0	91,350	126,640
Prowers	30	1,209,285	901,068	247,200	169,350	0	0	247,200	169,350
Pueblo	11	1,320,381	1,264,842	222,590	357,360	0	0	222,590	357,360
Rio Blanco	9	223,297	316,738	2,444,810	1,144,090	6,290	1,676,990	2,451,100	2,821,080
Rio Grande	4	63,680	67,183	41,290	43,030	44,310	44,310	85,600	87,340
Routt	22	1,293,830	1,657,737	458,970	589,060	69,580	69,580	528,550	658,640
Saguache	0	0	0	2,090	2,090	0	0	2,090	2,090
San Juan	0	0	0	0	0	0	0	0	0
San Miguel	2	22,323	62,495	97,650	106,340	56,500	56,500	154,150	162,840
Sedgwick	6	0	0	13,530	7,710	0	0	13,530	7,710
Summit	2	35,381	968,486	391,160	552,600	37,180	21,670	428,340	574,270
Teller	8	74,064	53,392	36,300	41,210	0	0	36,300	41,210
Washington	11	107,602	152,724	19,330	29,210	0	0	19,330	29,210
Weld	94	7,679,616	9,968,627	2,695,800	3,887,160	0	0	2,695,800	3,887,160
Yuma	5	200,755	191,810	43,180	45,580	0	0	43,180	45,580
<b>Totals</b>	<b>3,370</b>	<b>52,327,739</b>	<b>63,832,691</b>	<b>\$23,671,380</b>	<b>\$25,661,387</b>	<b>\$4,297,230</b>	<b>\$5,844,810</b>	<b>\$27,968,610</b>	<b>\$31,506,197</b>

**NATURAL RESOURCES  
NON-PRODUCING (PATENTED)**

County	Number of Acres		Value of Land		Value of Improvements		Total Value	
	1999	2000	1999	2000	1999	2000	1999	2000
Archuleta	20	20	\$870	\$870	\$0	\$0	\$870	\$870
Boulder	8,004	7,722	1,345,920	1,305,850	6,960	1,480	1,352,880	1,307,330
Chaffee	15,487	13,218	1,926,950	1,614,700	5,860	10,030	1,932,810	1,624,730
Clear Creek	16,274	15,747	473,040	456,680	133,450	127,480	606,490	584,160
Custer	2,826	2,861	451,650	444,070	0	0	451,650	444,070
Dolores	3,096	3,064	61,600	61,290	8,020	7,690	69,620	68,980
Douglas	87	87	13,390	13,390	0	0	13,390	13,390
El Paso	281	280	16,270	16,270	4,700	4,700	20,970	20,970
Fremont	3,629	3,504	95,700	96,020	0	0	95,700	96,020
Gilpin	10,315	9,677	8,873,500	8,756,300	103,920	103,440	8,977,420	8,859,740
Grand	416	416	74,780	74,780	0	0	74,780	74,780
Gunnison	11,899	11,750	1,856,360	1,855,830	619,070	619,070	2,475,430	2,474,900
Hinsdale	2,355	2,659	401,610	396,500	0	0	401,610	396,500
Huerfano	4,220	4,235	21,160	21,230	0	0	21,160	21,230
La Plata	3,064	3,066	641,510	642,440	9,980	3,340	651,490	645,780
Lake	18,429	18,410	1,298,620	1,297,960	166,880	166,880	1,465,500	1,464,840
Larimer	124	877	1,240	11,730	0	0	1,240	11,730
Mineral	2,666	2,650	187,740	186,320	46,820	46,820	234,560	233,140
Moffat	60	60	240	160	0	0	240	160
Montrose	145	299	132,560	61,690	10,460	10,460	143,020	72,150
Ouray	14,467	14,348	1,687,890	1,667,250	0	0	1,687,890	1,667,250
Park	21,616	21,670	427,848	401,308	37,350	64,220	465,198	465,528
Pitkin	12,683	5,290	5,244,450	4,393,000	22,010	22,010	5,266,460	4,415,010
Rio Grande	2,348	2,275	149,240	145,630	91,080	91,080	240,320	236,710
Saguache	439	436	199,750	199,750	7,390	7,390	207,140	207,140

San Juan	23,767	23,767	3,633,770	3,586,640	97,900	97,870	3,731,670	3,684,510
San Miguel	7,870	7,533	569,240	533,480	52,140	52,140	621,380	585,620
Summit	10,570	9,980	1,056,520	963,920	8,000	8,620	1,064,520	972,540
Teller	7,217	3,624	1,881,820	1,776,150	7,080	8,110	1,888,900	1,784,260
<b>Total</b>	<b>204,374</b>	<b>189,525</b>	<b>\$32,725,238</b>	<b>\$30,981,208</b>	<b>\$1,439,070</b>	<b>\$1,452,830</b>	<b>\$34,164,308</b>	<b>\$32,434,038</b>

**NATURAL RESOURCES  
NON-PRODUCING (UNPATENTED)**

County	Number of Acres		Value of Improvements*	
	1999	2000	1999	2000
Custer	1	1	\$1,160	\$1,160
Moffat	7	7	43,340	43,340
Saguache	0	0	100,640	98,570
San Miguel	1	1	7,510	7,510
Summit	0	1	5,130	5,120
<b>Totals</b>	<b>9</b>	<b>10</b>	<b>\$157,780</b>	<b>\$155,700</b>

**NATURAL RESOURCES  
SEVERED MINERAL INTERESTS**

County	Number of Acres		Number of Claims		Value of Land		Average Per Acre	
	1999	2000	1999	2000	1999	2000	1999	2000
Adams	295,830	293,695	0	0	\$295,830	\$587,390	\$1.00	\$2.00
Alamosa	69,576	69,649	1,571	1,571	115,690	115,810	1.66	1.66
Arapahoe	256,905	256,950	0	0	513,900	513,610	2.00	2.00
Archuleta	16,747	16,747	0	0	28,050	28,050	1.67	1.67
Baca	585,437	579,064	0	0	1,257,280	1,249,460	2.15	2.16
Bent	332,966	333,026	0	0	668,600	668,670	2.01	2.01
Boulder	65,469	65,722	0	0	131,280	131,790	2.01	2.01
Chaffee	11,025	11,025	0	0	14,020	14,020	1.27	1.27
Cheyenne	743,332	748,478	0	0	1,482,770	1,493,063	1.99	1.99
Clear Creek	2,016	2,186	403	398	6,290	6,340	3.12	2.90
Conejos	0	8,983	44	0	16,020	15,320	0.00	1.71
Costilla	158,960	158,960	0	0	273,150	273,150	1.72	1.72
Crowley	169,785	171,215	0	0	339,570	342,430	2.00	2.00
Custer	35,618	33,493	0	199	70,880	66,600	1.99	1.99
Delta	35,449	32,988	503	501	100,080	96,650	2.82	2.93
Denver	0	0	0	0	0	0	0.00	0.00
Dolores	97,453	97,470	0	0	160,050	160,080	1.64	1.64
Douglas	75,354	75,354	387	377	21,870	21,670	0.29	0.29
Eagle	2,334	2,334	7	0	770	770	0.33	0.33
El Paso	192,139	195,243	0	0	381,940	388,180	1.99	1.99
Elbert	574,161	572,906	0	0	1,149,460	1,147,030	2.00	2.00
Fremont	98,665	98,665	0	0	196,030	196,030	1.99	1.99
Garfield	240,303	236,080	0	0	354,630	350,230	1.48	1.48
Gilpin	3,049	2,728	0	0	22,980	22,350	7.54	8.19
Grand	14,919	15,000	44	45	22,030	22,170	1.48	1.48
Gunnison	58,875	58,730	231	227	147,960	147,540	2.51	2.51
Hinsdale	3,111	3,203	0	0	6,220	6,400	2.00	2.00
Huerfano	209,769	218,056	0	0	412,790	429,370	1.97	1.97
Jackson	87,067	86,376	1,178	1,172	150,150	148,961	1.72	1.72
Jefferson	51,965	51,965	186	186	79,030	76,820	1.52	1.48

Kiowa	554,646	556,749	0	0	1,127,220	1,131,200	2.03	2.03
Kit Carson	467,262	472,475	0	0	1,079,650	1,083,900	2.31	2.29
La Plata	37,611	38,159	0	0	94,540	93,830	2.51	2.46
Lake	3,618	3,650	106	111	1,500	1,510	0.41	0.41
Larimer	306,187	304,936	0	0	544,940	544,530	1.78	1.79
Las Animas	712,928	715,481	0	0	1,683,320	1,689,360	2.36	2.36
Lincoln	794,972	790,730	0	0	1,592,680	1,584,190	2.00	2.00
Logan	116,363	115,315	0	0	251,430	249,080	2.16	2.16
Mesa	108,879	108,246	1,154	1,153	190,300	189,240	1.75	1.75
Mineral	450	450	42	2	990	990	2.20	2.20
Moffat	503,070	503,627	0	0	1,447,130	1,436,840	2.88	2.85
Montezuma	157,491	157,308	0	0	270,920	270,170	1.72	1.72
Montrose	1,460	1,735	0	0	169,750	169,800	116.27	97.87
Morgan	31,109	30,906	0	0	72,130	71,580	2.32	2.32
Otero	87,200	86,720	0	0	174,530	173,560	2.00	2.00
Ouray	27,233	27,233	194	194	33,300	33,330	1.22	1.22
Park	48,703	48,703	0	0	5,150	5,150	0.11	0.11
Phillips	43,372	42,055	0	0	103,190	100,410	2.38	2.39
Pitkin	8,237	1,983	121	122	46,200	46,490	5.61	23.44
Prowers	397,694	391,992	0	0	874,900	864,610	2.20	2.21
Pueblo	452,231	451,599	2,625	2,616	523,290	509,570	1.16	1.13
Rio Blanco	181,770	181,951	0	0	434,590	424,310	2.39	2.33
Rio Grande	15,300	14,961	0	0	34,860	34,090	2.28	2.28
Routt	238,835	238,928	3,354	3,312	489,050	489,100	2.05	2.05
Saguache	255,538	263,175	0	0	413,460	413,460	1.62	1.57
San Juan	350	350	55	55	4,760	5,140	13.60	14.69
San Miguel	63,666	61,172	0	0	140,480	143,130	2.21	2.34
Sedgwick	63,478	63,040	0	0	124,460	109,010	1.96	1.73
Summit	2,269	2,069	150	150	2,020	1,790	0.89	0.87
Teller	28,907	28,839	1,115	894	78,740	78,550	2.72	2.72
Washington	532,320	527,723	0	0	1,198,980	1,188,670	2.25	2.25
Weld	635,496	638,167	0	0	1,365,090	1,412,870	2.15	2.21
Yuma	264,334	262,769	0	0	656,990	657,190	2.49	2.50
<b>Totals</b>	<b>11,631,258</b>	<b>11,629,487</b>	<b>13,470</b>	<b>13,285</b>	<b>\$23,649,860</b>	<b>\$23,926,604</b>	<b>\$ 2.03</b>	<b>\$ 2.06</b>

NATURAL RESOURCES PERSONAL  
COAL

NATURAL RESOURCES PERSONAL  
EARTH OR STONE PRODUCTS

County	Number of Schedules		Total Value		County	Number of Schedules		Total Value	
	1999	2000	1999	2000		1999	2000	1999	2000
Archuleta	1	1	\$4,290	\$903,720	Adams	63	46	\$1,913,480	\$2,376,350
Delta	5	4	3,608,150	7,218,540	Arapahoe	5	6	155,350	326,740
Fremont	2	2	248,390	259,960	Archuleta	10	22	188,480	322,700
Garfield	1	1	55,600	75,620	Bent	1	1	1,460	1,290
Gunnison	5	4	13,135,310	17,753,200	Boulder	2	2	57,550	54,530
Jackson	1	1	18,750	18,718	Chaffee	5	8	3,570	317,980
La Plata	1	1	642,810	953,820	Clear Creek	2	2	921,310	1,076,350
Las Animas	2	0	5,290	0	Crowley	3	3	1,600	1,380
Mesa	1	1	634,960	502,960	Delta	4	16	81,970	76,100
Moffat	10	11	18,150,830	17,792,890	Douglas	15	11	365,620	1,510
Montrose	1	1	979,810	846,940	Eagle	19	19	73,970	134,570
Pitkin	5	5	13,227,950	13,227,950	El Paso	18	16	2,358,420	2,740,630
Rio Blanco	4	5	12,776,900	19,153,440	Elbert	15	16	5,270	4,670
Routt	5	1	19,724,300	28,070	Fremont	8	9	303,280	228,710
Weid	1		30,870		Garfield	11	10	10,190	92,050
<b>Totals</b>	<b>40</b>	<b>38</b>	<b>\$ 70,216,260</b>	<b>\$ 78,735,828</b>	Gunnison	2	2	157,130	44,580
					Jefferson	26	21	2,768,460	2,538,260
					La Plata	16	19	690,820	712,410
					Lake	2	3	87,720	63,530
					Larimer	58	63	1,560,740	1,450,890
					Las Animas	11	14	10,490	10,340
					Lincoln		35		0
					Logan	17	12	27,070	81,440
					Mineral	1	1	1,180	1,180
					Moffat	22	21	99,800	87,380
					Montrose	1	14	4,450	4,350
					Morgan	20	18	29,350	27,180
					Ouray	3	3	5,900	5,280
					Park	4	2	15,968	19,918
					Pitkin	1	1	610	16,070
					Prowers	30	29	7,380	7,250
					Pueblo	10	11	702,930	776,570
					Rio Blanco	12	13	40,080	32,390
					Rio Grande	4	4	60,220	52,160
					Routt		23		0
					San Miguel	3	5	52,520	51,460
					Teller		8		940
					Weid	47	52	1,923,710	1,867,030
<b>Totals</b>	<b>471</b>	<b>561</b>	<b>\$ 14,668,048</b>	<b>\$ 15,606,148</b>					



**NATURAL RESOURCES PERSONAL  
NON-PRODUCING (PATENTED)**

County	Number of Schedules		Total Value	
	1999	2000	1999	2000
Clear Creek	4	4,101	\$43,460	\$33,720
Montezuma	1	0	1,160	1,170
Rio Grande	57	50	66,230	0
Saguache	257	257	205,610	184,880
San Juan	1,400	1,400	63,700	70,040
San Miguel	204	189	27,290	23,850
<b>Totals</b>	<b>1,923</b>	<b>5,997</b>	<b>\$407,450</b>	<b>\$313,660</b>

**NATURAL RESOURCES PERSONAL  
NON-PRODUCING (UNPATENTED)**

County	Number of Schedules		Total Value	
	1999	2000	1999	2000
Moffat	4	4	\$62,640	\$70,620
<b>Total</b>	<b>4</b>	<b>4</b>	<b>\$62,640</b>	<b>\$70,620</b>

**PRODUCING MINES  
MOLYBDENUM**

County	Number of Mines		Production (Tons)		Value of Land		Value of Improvements		Total Value	
	1999	2000	1999	2000	1999	2000	1999	2000	1999	2000
Clear Creek	1	1	6,892,846	4,520,631	\$45,470,190	26,490,780	\$7,655,300	5,435,270	\$53,125,490	\$31,926,050
Grand	1	1	6,892,846	4,520,531	8,315,230	8,315,230	0	0	8,315,230	8,315,230
Lake	1	1	0	0	0	0	5,139,090	5,139,090	5,139,090	5,139,090
<b>Totals</b>	<b>3</b>	<b>3</b>	<b>13,785,692</b>	<b>9,041,162</b>	<b>\$53,785,420</b>	<b>\$34,806,010</b>	<b>\$12,794,390</b>	<b>\$10,574,360</b>	<b>\$66,579,810</b>	<b>\$45,380,370</b>

**PRODUCING MINES  
PRECIOUS METALS**

County	Number of Mines		Production (Tons)		Value of Land		Value of Improvements		Total Value	
	1999	2000	1999	2000	1999	2000	1999	2000	1999	2000
Boulder	1	0	630	0	\$230	\$0	\$0	\$0	\$230	\$0
Hinsdale	0	1	0	429	0	242,750	0	0	0	242,750
Ouray	2	2	0	0	18,320	0	0	0	18,320	0
Park	2	3	0	0	98,510	2,620	0	0	98,510	2,620
Teller	1	1	11,860,800	11,710,205	3,442,940	10,241,490	1,228,050	1,228,050	4,670,990	11,469,540
<b>Totals</b>	<b>6</b>	<b>7</b>	<b>11,861,430</b>	<b>11,710,634</b>	<b>\$3,560,000</b>	<b>\$10,486,860</b>	<b>\$1,228,050</b>	<b>\$1,228,050</b>	<b>\$4,788,050</b>	<b>\$11,714,910</b>

**PRODUCING MINES  
BASE METALS**

County	Number of Mines		Production (Tons)		Value of Land		Value of Improvements		Total Value	
	1999	2000	1999	2000	1999	2000	1999	2000	1999	2000
Lake	1	1	201,667	14,580	\$559,130	\$0	\$723,410	\$723,410	\$1,282,540	\$723,410
<b>Total</b>	<b>1</b>	<b>1</b>	<b>201,667</b>	<b>14,580</b>	<b>\$559,130</b>	<b>\$0</b>	<b>\$723,410</b>	<b>\$723,410</b>	<b>\$1,282,540</b>	<b>\$723,410</b>

**PRODUCING MINES  
STRATEGIC MINERALS**

County	Number of Mines		Production (Tons)		Value of Land		Value of Improvements		Total Value	
	1999	2000	1999	2000	1999	2000	1999	2000	1999	2000
San Miguel	1	3	47,199	0	\$85,800	\$0	\$0	\$0	\$85,800	\$0
<b>Total</b>	<b>1</b>	<b>3</b>	<b>47,199</b>	<b>0</b>	<b>\$85,800</b>	<b>\$0</b>	<b>\$0</b>	<b>\$0</b>	<b>\$85,800</b>	<b>\$0</b>

**PRODUCING MINES  
OIL SHALE/RETORT**

Production suspended

**PRODUCING MINES PERSONAL  
BASE METALS**

County	Number of Schedules		Total Value
	1999	2000	
Lake	2	2	\$454,120
<b>Total</b>	<b>2</b>	<b>2</b>	<b>\$454,120</b>

2000 380,930

2000 \$380,930

**PRODUCING MINES PERSONAL  
STRATEGIC MINERALS**

County	Number of Schedules		Total Value
	1999	2000	
Montrose	16	16	\$123,760
San Miguel	1	2	60,620
<b>Totals</b>	<b>17</b>	<b>18</b>	<b>\$184,380</b>

2000 114,190

2000 9,570

2000 \$123,760

**PRODUCING MINES PERSONAL  
OIL SHALE/RETORT**

County	Number of Schedules		Total Value
	1999	2000	
Garfield	9	3	\$917,370
<b>Total</b>	<b>9</b>	<b>3</b>	<b>\$917,370</b>

2000 \$23,800

2000 \$23,800

**PRODUCING MINES PERSONAL  
MOLYBDEDUM**

County	Number of Schedules		Total Value	
	1999	2000	1999	2000
Clear Creek	1	1	\$15,990,220	\$31,173,810
Gunnison	2	2	219,640	233,750
Lake	2	2	2,825,940	2,639,500
<b>Totals</b>	<b>5</b>	<b>5</b>	<b>\$19,035,800</b>	<b>\$34,047,060</b>

**PRODUCING MINES PERSONAL  
PRECIOUS METALS**

County	Number of Schedules		Total Value	
	1999	2000	1999	2000
Boulder	5	5	\$130,240	\$68,100
Gunnison	1	1	3,740	3,330
Hinsdale	0	1	0	21,900
Ouray	0	2	0	17,080
Park	4	3	7,510	30,410
Teller	18	1	6,108,590	7,184,250
<b>Totals</b>	<b>28</b>	<b>13</b>	<b>\$6,250,080</b>	<b>\$7,325,070</b>

**OIL AND GAS  
PRODUCING OIL (PRIMARY)**

County	Number of Wells		Production (Bbl)		Value of Land		Value of Improvements		Total Value	
	1999	2000	1999	2000	1999	2000	1999	2000	1999	2000
Adams	1,003	979	676,250	614,967	\$7,403,150	\$8,652,470	\$0	\$0	\$7,403,150	\$8,652,470
Arapahoe	97	99	85,817	77,221	875,730	1,064,270	0	0	875,730	1,064,270
Archuleta	3	4	3,075	5,422	26,810	44,180	9,790	9,780	36,600	53,960
Baca	10	9	60,494	37,138	642,250	521,250	0	0	642,250	521,250
Bent	2	2	364	269	3,470	3,230	0	0	3,470	3,230
Boulder	45	75	138,724	135,950	1,526,750	1,767,730	0	0	1,526,750	1,767,730
Cheyenne	189	189	725,044	628,680	7,296,020	8,968,703	0	0	7,296,020	8,968,703
Dolores	17	10	177,536	120,569	1,618,560	1,572,070	0	0	1,618,560	1,572,070
Elbert	57	56	80,246	92,030	841,960	940,500	0	0	841,960	940,500
Fremont	35	36	12,679	13,074	79,010	133,800	0	0	79,010	133,800
Garfield	286	300	317,455	121,968	1,647,880	1,657,920	0	0	1,647,880	1,657,920
Jackson	140	140	55,538	55,191	495,970	772,684	0	0	495,970	772,684
Kiowa	46	47	243,387	174,283	2,450,410	2,448,840	0	0	2,450,410	2,448,840
Kit Carson	13	13	105,530	70,447	1,088,660	961,140	0	0	1,088,660	961,140
La Plata	95	96	68,231	39,729	441,090	551,100	0	0	441,090	551,100
Larimer	100	100	60,210	27,658	361,760	394,220	0	0	361,760	394,220
Lincoln	6	10	94,891	75,810	1,074,340	1,049,330	0	0	1,074,340	1,049,330
Logan	98	88	174,370	151,346	2,070,790	2,531,770	0	0	2,070,790	2,531,770
Mesa	10	10	2,112	1,924	20,240	25,560	0	0	20,240	25,560
Moffat	70	61	368,294	311,869	3,958,730	4,497,580	44,820	44,820	4,003,550	4,542,400
Montezuma	34	34	952,216	269,626	4,089,770	3,478,300	17,320	16,340	4,107,090	3,494,640
Morgan	42	44	57,836	53,247	587,290	732,500	0	0	587,290	732,500
Prowers	7	2	1,331	5,596	10,930	70,610	0	0	10,930	70,610
Rio Blanco	0	0	167,963	237,058	1,791,570	2,220,180	0	0	1,791,570	2,220,180
Routt	25	25	78,190	66,204	871,160	1,072,390	0	0	871,160	1,072,390
San Miguel	2	2	166	1,631	1,170	20,610	0	0	1,170	20,610
Washington	269	248	725,056	659,401	7,059,560	9,336,600	60	60	7,059,620	9,336,660
Weid	8,014	7,807	7,660,545	6,070,262	72,398,340	84,839,440	0	0	72,398,340	84,839,440
<b>Total</b>	<b>10,715</b>	<b>10,486</b>	<b>13,093,550</b>	<b>10,118,570</b>	<b>\$120,733,370</b>	<b>\$140,328,977</b>	<b>\$71,990</b>	<b>\$71,000</b>	<b>\$120,805,360</b>	<b>\$140,399,977</b>

**OIL AND GAS  
PRODUCING OIL (SECONDARY)**

County	Number of Wells		Production (Bbl)		Value of Land		Value of Improvements		Total Value	
	1999	2000	1999	2000	1999	2000	1999	2000	1999	2000
Adams	6	5	21,010	18,033	\$193,670	\$230,290	\$0	\$0	\$193,670	\$230,290
Arapahoe	4	3	3,370	2,646	30,230	32,620	0	0	30,230	32,620
Baca	26	26	201,445	164,985	1,757,550	1,976,980	0	0	1,757,550	1,976,980
Cheyenne	103	106	2,397,215	2,073,460	21,224,530	25,151,840	0	0	21,224,530	25,151,840
Elbert	1	0	684	0	5,050	0	0	0	5,050	0
Jackson	2	1	82,993	74,865	828,220	917,235	0	0	828,220	917,235
Kiowa	6	5	11,304	6,654	103,650	82,590	0	0	103,650	82,590
Larimer	54	53	129,800	104,970	1,227,090	1,329,170	0	0	1,227,090	1,329,170
Logan	50	47	49,850	61,482	391,160	638,010	0	0	391,160	638,010
Moffat	4	3	30,056	31,762	272,150	376,710	0	0	272,150	376,710
Montezuma	10	10	30,301	31,756	254,600	337,300	0	0	254,600	337,300
Morgan	16	17	49,534	47,187	406,290	607,630	0	0	406,290	607,630
Rio Blanco	0	0	7,331,221	6,488,026	71,692,370	85,988,430	2,873,920	2,502,760	74,566,290	88,491,190
Routt	1	1	855	6,828	8,340	108,100	0	0	8,340	108,100
Sedgwick	1	1	1,983	1,020	21,070	13,260	0	0	21,070	13,260
Washington	26	17	53,509	44,544	448,590	548,890	2,560	2,560	451,150	551,450
Weld	52	89	3,041,807	2,843,141	3,109,740	2,754,860	0	0	3,109,740	2,754,860
<b>Total</b>	<b>362</b>	<b>384</b>	<b>13,436,937</b>	<b>12,001,359</b>	<b>\$101,974,300</b>	<b>\$121,093,915</b>	<b>\$2,876,480</b>	<b>\$2,505,320</b>	<b>\$104,850,780</b>	<b>\$123,599,235</b>

		OIL AND GAS PRODUCING GAS (PRIMARY)									
County	Number of Wells	Production (Mcf)		Value of Land		Value of Improvements		Total Value			
		1999	2000	1999	2000	1999	2000	1999	2000		
Adams	972	9,406,845	8,602,150	\$14,250,820	\$14,707,370	\$0	\$0	\$14,250,820	\$14,707,370		
Arapahoe	93	763,669	652,002	904,210	958,520	0	0	904,210	958,520		
Archuleta	13	367,571	396,638	470,470	545,960	0	0	470,470	545,960		
Baca	128	3,882,396	4,096,516	3,696,310	3,900,430	0	0	3,696,310	3,900,430		
Bent	28	1,012,342	881,294	1,434,670	1,083,550	0	0	1,434,670	1,083,550		
Boulder	186	2,247,877	1,973,873	3,270,000	3,043,130	0	0	3,270,000	3,043,130		
Cheyenne	9	3,741,594	6,502,105	2,491,010	4,985,279	0	0	2,491,010	4,985,279		
Dolores	32	806,834	711,852	1,335,830	1,406,330	0	0	1,335,830	1,406,330		
Elbert	61	343,623	272,225	414,950	415,910	0	0	414,950	415,910		
Garfield	737	57,384,445	57,306,849	77,876,620	75,713,770	0	0	77,876,620	75,713,770		
Gunnison	10	164,530	143,951	118,200	145,290	0	0	118,200	145,290		
Kiowa	15	1,452,669	1,544,598	1,772,410	1,668,390	0	0	1,772,410	1,668,390		
Kit Carson	10	131,230	2,035,991	49,830	881,580	0	0	49,830	881,580		
La Plata	1,948	398,216,726	403,336,241	426,546,840	451,148,850	0	0	426,546,840	451,148,850		
Larimer	5	31,716	272,793	322,160	325,390	0	0	322,160	325,390		
Las Animas	312	18,265,905	28,617,393	22,409,780	29,554,850	0	0	22,409,780	29,554,850		
Logan	7	323,487	267,871	150,300	170,490	0	0	150,300	170,490		
Mesa	275	6,149,131	5,656,135	8,199,290	8,001,680	0	0	8,199,290	8,001,680		
Moffat	261	15,785,157	15,979,414	24,803,910	25,519,580	525,070	525,070	25,328,980	26,044,650		
Montezuma	26	2,110,016	1,710,426	4,108,440	3,799,300	0	0	4,108,440	3,799,300		
Morgan	20	881,409	495,688	1,437,060	848,940	0	0	1,437,060	848,940		
Phillips	1	0	0	1,230	1,200	0	0	1,230	1,200		
Prowers	35	1,143,342	996,390	1,877,420	1,620,230	0	0	1,877,420	1,620,230		
Rio Blanco	0	25,692,109	24,634,362	32,424,690	34,922,530	126,010	111,110	32,550,700	35,033,640		
Routt	4	64,631	77,078	39,700	50,400	0	0	39,700	50,400		
San Miguel	8	1,006,790	1,077,366	1,253,500	1,537,410	0	0	1,253,500	1,537,410		
Washington	114	1,431,513	394,183	1,899,180	353,280	0	0	1,899,180	353,280		
Weld	8,369	111,485,354	113,056,854	169,052,210	208,552,640	56,580	53,110	169,108,790	208,605,750		
Yuma	1,241	19,085,796	19,325,442	34,745,970	29,551,020	145,300	145,290	34,891,270	29,696,310		
<b>Totals</b>	<b>14,920</b>	<b>683,378,907</b>	<b>701,009,480</b>	<b>\$ 837,357,010</b>	<b>\$ 905,413,299</b>	<b>\$ 852,960</b>	<b>\$ 834,580</b>	<b>\$ 838,209,970</b>	<b>\$ 906,247,879</b>		

**OIL AND GAS  
PRODUCING GAS (SECONDARY)**

County	Number of Wells		Production (Mcf)		Value of Land		Value of Improvements		Total Value	
	1999	2000	1999	2000	1999	2000	1999	2000	1999	2000
Cheyenne	1	4	71,703	31,760	\$394,700	\$793,262	\$0	\$0	\$394,700	\$793,262
La Plata	36	34	5,188,329	6,729,595	3,859,920	4,686,780	0	0	3,859,920	4,686,780
Logan	1	1	17,399	21,604	16,570	33,260	0	0	16,570	33,260
Moffat	1	1	124,371	180,721	139,630	233,710	0	0	139,630	233,710
Montezuma	9	9	12,418	14,141	27,290	20,600	0	0	27,290	20,600
Morgan	2	2	25,914	21,200	138,230	153,160	0	0	138,230	153,160
Rio Blanco	0	0	1,024,948	994,424	3,393,670	5,132,610	460	460	3,394,130	5,133,070
Sedgwick	1	0	1,842	0	130	0	0	0	130	0
Weld	24	25	35,417	4,437	21,950	23,890	0	0	21,950	23,890
<b>Totals</b>	<b>75</b>	<b>76</b>	<b>6,502,341</b>	<b>7,997,882</b>	<b>\$7,992,090</b>	<b>\$11,077,272</b>	<b>\$460</b>	<b>\$460</b>	<b>\$7,992,550</b>	<b>\$11,077,732</b>

**OIL AND GAS  
CO<sub>2</sub>**

County	Number of Wells		Production (Mcf)		Value of Land		Value of Improvements		Total Value	
	1999	2000	1999	2000	1999	2000	1999	2000	1999	2000
Dolores	1	0	16,186,105	13,332,594	\$2,874,730	2,368,200	\$0	0	\$ 2,874,730	\$ 2,368,200
Huerfano	3	3	51,258,070	45,262,467	7,083,700	12,305,280	4,882,300	4,882,290	11,966,000	17,187,570
Jackson	2	2	118,040	1,252,376	180,510	202,102	0	0	180,510	202,102
Montezuma	38	38	58,381,901	214,702,338	50,396,690	40,189,650	609,660	609,650	51,006,350	40,799,300
<b>Totals</b>	<b>44</b>	<b>43</b>	<b>125,944,116</b>	<b>274,549,775</b>	<b>\$60,535,630</b>	<b>\$55,065,232</b>	<b>\$5,491,960</b>	<b>\$5,491,940</b>	<b>\$66,027,590</b>	<b>\$60,557,172</b>



**OIL AND GAS  
PRODUCING HELIUM**

County	Number of Wells		Production (Mcf)		Value of Land		Value of Improvements		Total Value	
	1999	2000	1999	2000	1999	2000	1999	2000	1999	2000
Cheyenne	3	1	723,179	15,611	\$222,380	\$20,814	\$6,739,470	\$6,739,474	\$6,961,850	\$6,760,288
<b>Totals</b>	<b>3</b>	<b>1</b>	<b>723,179</b>	<b>15,611</b>	<b>\$ 222,380</b>	<b>\$ 20,814</b>	<b>\$ 6,739,470</b>	<b>\$ 6,739,474</b>	<b>\$ 6,961,850</b>	<b>\$ 6,760,288</b>

**OIL AND GAS  
OIL SHALE/IN-SITU**

County	Number of Wells		Production (Mcf)		Value of Land		Value of Improvements		Total Value	
	1999	2000	1999	2000	1999	2000	1999	2000	1999	2000
Rio Blanco	3	0	0	0	\$0	\$0	\$67,030	\$54,710	\$67,030	\$54,710
<b>Totals</b>	<b>3</b>	<b>0</b>	<b>0</b>	<b>0</b>	<b>\$0</b>	<b>\$0</b>	<b>\$67,030</b>	<b>\$54,710</b>	<b>\$67,030</b>	<b>\$54,710</b>

**OIL AND GAS PERSONAL  
PRODUCING OIL (PRIMARY)**

County	Number of Schedules		Total Value	
	1999	2000	1999	2000
Adams	326	322	\$1,115,370	\$1,102,580
Arapahoe	82	84	1,032,020	1,027,280
Archuleta	3	3	1,005,710	955,780
Baca	12	10	21,020	25,220
Boulder	33	34	92,310	87,840
Cheyenne	33	59	3,582,370	3,362,618
Denver		7		21,060
Dolores	12	26	197,690	192,080
Elbert	66	56	191,690	196,690
Fremont	12	13	25,130	22,720
Garfield	24	25	425,270	410,850
Jackson	15	16	131,240	102,621
Kiowa	13	14	153,010	151,150
Kit Carson	13	13	84,110	104,400
La Plata	95	96	292,070	339,380
Larimer	61	61	185,690	197,000
Lincoln	10	10	145,210	119,580
Logan	138	77	262,700	212,410
Mesa	10	10	2,290	4,530
Moffat	72	75	639,650	603,270
Montezuma	73	73	977,000	913,050
Morgan	36	38	629,910	619,940
Prowers	1	4	1,990	7,140
Rio Blanco	120	160	286,610	294,060
Routt	50	50	213,700	203,040
San Miguel	1	1	4,960	0
Washington	192	203	757,760	688,480
Weld	2,680	1,475	13,979,460	13,250,390
Yuma	2	2	6,200	17,070
<b>Totals</b>	<b>4,185</b>	<b>3,017</b>	<b>\$ 26,442,140</b>	<b>\$ 25,232,229</b>

**OIL AND GAS PERSONAL  
PRODUCING OIL (SECONDARY)**

County	Number of Schedules		Total Value	
	1999	2000	1999	2000
Adams	11	11	\$43,010	\$37,150
Baca	33	33	242,990	236,540
Jackson	2	1	102,650	98,471
Kiowa	1	1	9,120	6,140
Larimer	40	40	101,460	87,850
Logan	35	19	151,420	153,030
Moffat	1	1	10,060	8,190
Montezuma	21	21	21,870	17,920
Morgan	4	5	3,460	3,460
Rio Blanco	116	72	12,010,700	10,935,820
Washington	7	7	85,450	85,610
Weld	77	129	395,310	213,800
<b>Totals</b>	<b>348</b>	<b>340</b>	<b>\$13,177,500</b>	<b>\$11,883,981</b>

**OIL AND GAS PERSONAL  
PRODUCING GAS (SECONDARY)**

County	Number of Schedules		Total Value
	1999	2000	
La Plata	36	34	\$134,710
Logan	2	1	3,800
Rio Blanco	76	71	187,740
Weld	17	14	28,650
<b>Totals</b>	<b>131</b>	<b>120</b>	<b>\$354,900</b>

**OIL AND GAS PERSONAL  
CO2**

County	Number of Schedules		Total Value
	1999	2000	
Huerfano	1	1	3,170,590
Montezuma	13	13	10,508,100
<b>Totals</b>	<b>14</b>	<b>14</b>	<b>\$13,678,690</b>

**OIL AND GAS PERSONAL  
PRODUCING HELIUM**

County	Number of Schedules		Total Value
	1999	2000	
Cheyenne	1	3	\$10,920,870
<b>Totals</b>	<b>1</b>	<b>3</b>	<b>\$10,920,870</b>

**OIL AND GAS PERSONAL  
OIL SHALE/IN-SITU**

County	Number of Schedules		Total Value
	1999	2000	
Rio Blanco	2	2	\$273,050
<b>Totals</b>	<b>2</b>	<b>2</b>	<b>\$273,050</b>

**OIL AND GAS PERSONAL  
PRODUCING GAS (PRIMARY)**

County	Number of Schedules		Total Value
	1999	2000	
Adams	521	795	\$1,154,970
Archuleta	13	13	60,770
Baca	130	138	887,360
Bent	28	29	190,410
Boulder	181	178	217,620
Dolores	27	26	236,890
El Paso	1	0	117,330
Garfield	54	52	15,820,560
Gunnison	10	10	58,820
Huerfano	23	26	181,580
Jackson	0	0	32,670
Kiowa	16	13	302,740
Kit Carson	10	13	761,640
La Plata	1,948	1,989	96,176,470
Larimer	5	5	6,210
Las Animas	421	559	16,597,170
Logan	18	11	32,500
Mesa	275	308	892,880
Moffat	90	116	1,884,910
Montezuma	73	73	20,960
Morgan	20	20	293,130
Prowers	53	41	176,760
Rio Blanco	216	585	2,813,220
Routt	8	6	5,460
San Miguel	8	11	109,390
Washington	112	112	116,410
Weld	5,873	5,975	24,776,020
Yuma	1,812	1,600	5,012,760
<b>Totals</b>	<b>11,846</b>	<b>12,704</b>	<b>\$168,937,610</b>

County	Number of Schedules		Total Value
	1999	2000	
Adams	521	795	\$1,154,970
Archuleta	13	13	60,770
Baca	130	138	887,360
Bent	28	29	190,410
Boulder	181	178	217,620
Dolores	27	26	236,890
El Paso	1	0	117,330
Garfield	54	52	15,820,560
Gunnison	10	10	58,820
Huerfano	23	26	181,580
Jackson	0	0	32,670
Kiowa	16	13	302,740
Kit Carson	10	13	761,640
La Plata	1,948	1,989	96,176,470
Larimer	5	5	6,210
Las Animas	421	559	16,597,170
Logan	18	11	32,500
Mesa	275	308	892,880
Moffat	90	116	1,884,910
Montezuma	73	73	20,960
Morgan	20	20	293,130
Prowers	53	41	176,760
Rio Blanco	216	585	2,813,220
Routt	8	6	5,460
San Miguel	8	11	109,390
Washington	112	112	116,410
Weld	5,873	5,975	24,776,020
Yuma	1,812	1,600	5,012,760
<b>Totals</b>	<b>11,846</b>	<b>12,704</b>	<b>\$177,678,275</b>

County	Number of Schedules		Total Value
	1999	2000	
Huerfano	1	1	3,170,590
Montezuma	13	13	10,508,100
<b>Totals</b>	<b>14</b>	<b>14</b>	<b>\$13,678,690</b>

County	Number of Schedules		Total Value
	1999	2000	
Cheyenne	1	3	\$10,920,870
<b>Totals</b>	<b>1</b>	<b>3</b>	<b>\$10,920,870</b>

County	Number of Schedules		Total Value
	1999	2000	
Rio Blanco	2	2	\$273,050
<b>Totals</b>	<b>2</b>	<b>2</b>	<b>\$273,050</b>

**STATE ASSESSED PROPERTIES  
PUBLIC UTILITIES, ETC.  
REAL PROPERTY**

**STATE ASSESSED PROPERTIES  
PUBLIC UTILITIES, ETC.  
PERSONAL PROPERTY**

County	Number of Companies		Total Value		County	Number of Companies		Total Value	
	1999	2000	1999	2000		1999	2000	1999	2000
Adams	20	21	\$35,616,800	\$28,842,810	Adams	204	212	\$208,284,700	\$207,670,590
Alamosa	20	10	1,863,720	1,115,149	Alamosa	102	110	8,454,180	9,836,651
Arapahoe	41	51	21,195,680	23,139,420	Arapahoe	200	218	208,414,620	227,686,780
Archuleta	6	16	1,495,390	1,486,660	Archuleta	12	17	6,510,210	6,519,440
Baca	23	34	1,864,310	1,711,320	Baca	164	123	16,656,890	18,273,680
Bent	11	11	7,123,810	4,833,500	Bent	142	143	6,078,900	8,864,100
Boulder	54	61	20,147,200	22,934,050	Boulder	192	139	104,535,900	129,289,530
Chaffee	9	9	2,109,780	959,008	Chaffee	119	119	8,248,720	9,672,892
Cheyenne	4	23	2,294,230	894,868	Cheyenne	122	135	5,892,070	8,955,532
Clear Creek	23	25	2,124,580	1,531,120	Clear Creek	23	0	14,242,730	16,970,080
Conejos	99	4	810,000	313,280	Conejos	99	81	3,341,000	4,050,220
Costilla	9	7	1,339,250	559,920	Costilla	80	89	2,719,250	3,741,980
Crowley	4	4	53,650	46,180	Crowley	19	23	3,154,950	2,874,420
Custer	2	2	141,270	136,280	Custer	19	20	3,241,930	3,186,220
Delta	11	122	3,204,290	1,546,670	Delta	124	137	12,863,610	17,150,930
Denver	78	78	111,907,700	124,185,930	Denver	311	313	447,630,800	496,743,700
Dolores	18	18	283,950	872,740	Dolores	21	24	3,322,850	9,582,550
Douglas	22	58	9,351,410	6,034,440	Douglas	192	146	80,773,290	87,718,560
Eagle	548	128	8,450,860	6,122,720	Eagle	157	400	40,255,120	45,097,320
El Paso	20	23	14,650,410	11,850,830	El Paso	238	248	180,394,490	180,525,670
Elbert	79	115	2,171,660	1,681,360	Elbert	209	50	10,939,840	11,746,540
Fremont	13	13	3,019,040	1,474,470	Fremont	137	142	16,098,960	19,090,030
Garfield	37	39	6,671,340	4,957,250	Garfield	151	159	38,539,070	46,423,250
Gilpin	16	19	787,090	442,640	Gilpin	86	86	2,766,410	3,605,160
Grand	8	9	3,119,500	1,639,490	Grand	131	144	14,851,000	18,457,510
Gunnison	15	13	961,120	734,300	Gunnison	72	71	9,709,580	9,262,600
Hinsdale	8	9	82,450	64,020	Hinsdale	11	12	769,450	679,580
Huerfano	28	37	5,834,890	8,716,260	Huerfano	170	144	10,202,040	7,820,440
Jackson	3	3	37,960	69,435	Jackson	14	12	1,452,000	1,229,465
Jefferson	67	70	12,818,240	13,175,140	Jefferson	125	130	180,475,390	188,379,570

Kiowa	17	17	171,500	274,610	Kiowa	18	18	2,141,300	2,512,490
Kit Carson	11	16	729,910	651,540	Kit Carson	43	44	8,889,690	8,689,360
La Plata	41	38	6,582,760	6,078,510	La Plata	50	49	49,570,140	52,278,990
Lake	14	17	1,480,520	859,493	Lake	93	85	6,665,180	7,443,607
Larimer	22	23	6,945,360	4,338,360	Larimer	202	196	62,758,140	67,074,840
Las Animas	35	29	9,755,750	9,936,630	Las Animas	166	169	21,480,450	20,905,360
Lincoln	28	28	2,181,990	1,495,620	Lincoln	115	115	7,056,010	8,220,480
Logan	28	44	4,155,100	3,226,930	Logan	184	193	21,205,600	20,894,390
Mesa	55	63	9,565,970	6,725,070	Mesa	138	116	58,792,130	71,424,830
Mineral	14	16	1,037,520	386,580	Mineral	81	74	851,080	1,607,420
Moffat	20	17	47,331,200	40,818,990	Moffat	93	94	141,668,800	129,112,020
Montezuma	90	90	1,509,370	1,825,620	Montezuma	180	187	21,296,130	27,575,680
Montrose	27	28	6,194,250	5,832,780	Montrose	101	97	32,704,930	38,437,490
Morgan	26	25	28,640,160	25,305,420	Morgan	173	176	84,011,040	88,570,480
Otero	28	30	5,230,650	2,541,940	Otero	137	160	11,710,350	15,226,060
Ouray	12	16	312,280	340,540	Ouray	0	16	2,226,940	2,306,960
Park	42	24	7,260,320	5,16,380	Park	46	48	9,151,986	9,345,814
Phillips	50	46	427,830	463,420	Phillips	51	49	2,221,870	2,222,680
Pitkin	26	26	1,162,730	1,115,410	Pitkin	51	51	17,588,270	17,684,190
Prowers	27	31	2,950,370	1,474,850	Prowers	118	157	8,715,230	9,894,350
Pueblo	559	260	16,410,750	12,748,510	Pueblo	377	381	88,612,950	98,230,590
Rio Blanco	0	31	1,823,910	1,635,925	Rio Blanco	30	31	25,194,990	28,341,475
Rio Grande	9	9	2,471,420	1,243,910	Rio Grande	103	138	7,267,780	9,526,290
Routt	34	35	15,773,880	8,822,860	Routt	144	187	56,529,520	67,033,240
Saguache	14	0	466,810	471,150	Saguache	14	0	4,638,790	4,589,050
San Juan	7	5	534,330	402,290	San Juan	7	5	2,036,370	2,051,910
San Miguel	30	31	1,033,050	909,309	San Miguel	30	31	7,358,940	11,078,591
Sedgwick	21	21	1,839,500	929,810	Sedgwick	0	111	5,386,600	6,008,390
Summit	127	3	1,387,140	1,553,680	Summit	127	98	21,766,960	23,468,020
Teller	14	8	916,120	597,850	Teller	27	26	9,895,180	9,928,160
Washington	8	25	2,642,430	1,319,090	Washington	155	167	7,362,070	9,655,510
Weld	79	103	31,546,730	30,201,680	Weld	231	398	159,144,270	159,141,120
Yuma	20	23	3,292,680	1,868,780	Yuma	102	131	16,475,320	17,535,720
<b>Totals</b>	<b>2,810</b>	<b>2,210</b>	<b>\$ 505,296,070</b>	<b>\$ 448,984,797</b>		<b>7,033</b>	<b>7,445</b>	<b>\$ 2,633,194,956</b>	<b>\$ 2,849,120,547</b>

2000  
COUNTY VALUATION BY CLASSES

County	Vacant	Residential	Commercial	Industrial	Agricultural	Natural Resources	Producing Mines	Oil and Gas	State Assessed	Total Taxable
Adams	\$97,336,060	\$1,257,611,690	\$885,838,890	\$173,904,490	\$24,112,920	\$5,411,880	\$0	\$25,799,160	\$236,513,400	\$2,706,528,490
Alamosa	8,933,550	30,653,970	27,717,990	557,630	13,132,370	125,150	0	0	10,951,800	92,072,460
Arapahoe	174,250,830	2,592,694,970	2,461,555,190	71,622,440	8,385,170	873,750	0	3,082,690	250,826,200	5,563,291,240
Archuleta	44,018,330	70,076,890	27,719,290	1,153,910	3,837,550	1,599,460	0	1,610,510	8,006,100	158,022,040
Baca	242,860	5,670,910	3,690,520	65,680	17,044,770	1,265,890	0	7,648,810	19,985,000	55,614,440
Bent	337,020	6,723,650	8,947,310	278,460	17,844,320	703,960	0	1,282,540	13,697,600	49,814,860
Boulder	170,345,390	2,022,158,310	1,245,053,710	426,353,750	7,956,390	2,759,310	68,100	5,094,420	152,223,580	4,032,012,960
Chaffee	33,453,490	87,626,520	49,554,300	3,863,050	3,539,930	2,049,680	0	0	10,631,900	190,718,870
Cheyenne	265,039	3,133,263	3,183,312	1,685,678	17,735,428	1,498,354	0	60,749,374	9,850,400	98,100,848
Clear Creek	16,802,150	66,659,420	18,558,320	335,600	91,520	2,294,450	63,099,860	0	18,501,200	186,342,520
Conejos	5,160,220	14,953,130	3,144,470	688,190	7,863,770	23,690	0	0	4,363,500	36,196,970
Costilla	41,976,460	6,081,370	2,030,880	906,420	6,711,810	395,810	0	0	4,301,900	62,404,650
Crowley	182,840	5,211,480	10,301,210	16,780	3,995,430	349,210	0	0	2,920,600	22,977,550
Custer	15,667,650	23,864,000	5,265,010	155,420	3,858,750	527,650	0	0	3,322,500	52,660,980
Delta	8,871,420	81,130,060	24,410,650	1,260,860	10,510,710	13,177,760	0	0	18,697,600	158,059,060
Denver	95,762,520	2,642,923,100	2,928,681,280	197,829,990	342,440	0	0	21,060	620,929,630	6,486,490,020
Dolores	5,329,360	6,706,740	2,911,300	108,770	3,160,680	229,060	0	5,757,250	10,455,290	34,658,450
Douglas	171,559,830	1,296,506,030	616,684,670	32,881,780	9,649,840	506,540	0	0	93,753,000	2,221,541,690
Eagle	235,862,420	943,821,730	401,272,960	15,314,100	3,224,200	549,230	30	0	51,220,040	1,651,264,710
El Paso	245,418,300	2,150,645,350	1,315,236,800	343,103,150	9,613,340	5,034,800	0	0	192,376,500	4,261,428,240
Eibert	16,153,840	108,302,150	11,125,180	997,710	14,594,990	1,374,140	0	1,553,100	13,427,900	167,529,010
Fremont	28,422,700	125,347,840	43,086,190	22,221,190	4,521,460	7,151,210	0	156,520	20,564,500	251,471,610
Garfield	82,784,820	232,246,480	125,542,480	17,299,270	8,867,660	1,310,560	23,800	93,175,670	51,380,500	612,631,240
Gilpin	53,089,140	30,810,640	118,642,250	113,920	127,090	8,882,090	0	0	4,047,800	215,712,930
Grand	83,968,290	167,113,330	53,645,960	38,850,840	3,924,680	255,880	8,315,230	0	20,097,000	376,171,210
Gunnison	62,792,720	124,911,560	63,857,820	1,291,560	5,547,220	43,696,600	237,080	181,660	9,996,900	312,513,120
Hinsdale	8,806,350	14,268,450	6,575,150	117,380	367,500	403,130	264,650	0	743,600	31,546,210
Huerfano	13,061,050	25,883,350	17,134,070	274,120	5,569,460	471,230	0	20,252,510	16,536,700	99,182,490
Jackson	1,550,910	5,534,091	2,489,656	1,418,522	7,164,301	174,515	0	2,127,988	1,298,900	21,758,883
Jefferson	192,340,650	2,938,692,570	1,243,629,760	392,394,670	6,335,590	5,664,340	0	0	201,554,710	4,980,612,290

Kiowa	35,700	1,809,050	1,039,380	0	13,991,150	1,135,590	0	4,600,240	2,787,100	25,398,210
Kit Carson	609,140	16,560,920	21,630,350	488,530	36,880,120	1,153,340	0	2,690,060	9,340,900	89,353,360
La Plata	91,575,050	263,849,060	188,367,510	36,324,750	11,876,540	3,040,800	0	554,475,990	58,357,500	1,207,867,200
Lake	10,549,090	26,745,360	8,804,020	263,000	243,590	1,564,260	8,882,930	0	8,303,100	65,355,350
Larimer	134,649,060	1,288,639,370	634,236,380	277,960,680	19,622,960	3,653,640	0	2,339,480	71,413,200	2,432,514,770
Las Animas	4,863,690	33,828,930	20,196,280	247,630	12,859,980	1,978,150	0	54,185,490	30,841,990	159,002,140
Lincoln	1,190,810	9,053,930	9,493,510	119,430	17,371,780	1,655,120	0	1,168,910	9,716,100	49,769,590
Logan	1,779,210	53,714,620	30,339,450	3,955,990	30,184,320	408,810	0	3,764,240	24,121,320	148,267,960
Mesa	34,041,720	431,180,250	200,409,110	33,842,900	18,364,260	1,702,360	0	9,390,150	78,149,900	807,080,650
Mineral	4,421,720	7,835,900	3,069,760	100,740	844,250	237,940	0	0	1,994,000	18,504,310
Moffat	4,471,450	30,290,910	16,471,730	738,070	7,199,550	41,263,220	0	33,423,510	169,931,010	303,789,450
Montezuma	11,425,890	70,665,580	50,117,890	5,424,910	9,899,090	508,870	0	57,584,060	29,401,300	235,027,590
Montrose	19,475,260	110,928,230	64,709,820	14,044,270	15,787,290	2,225,800	114,190	0	44,270,270	271,555,130
Morgan	3,288,690	65,834,300	39,277,410	56,041,900	30,791,070	158,570	0	3,233,770	113,875,900	312,501,610
Otero	1,107,470	37,571,540	21,194,550	3,676,770	16,103,030	285,560	0	0	17,768,000	97,706,920
Ouray	34,645,810	39,774,100	13,272,650	163,880	2,860,040	1,818,250	17,080	0	2,647,500	95,199,310
Park	91,694,560	125,804,398	12,188,741	259,678	2,819,638	604,606	33,030	0	9,862,194	243,266,845
Phillips	168,590	10,281,210	8,235,090	216,400	19,802,210	115,280	0	1,200	2,686,100	41,506,080
Pitkin	192,909,010	853,621,690	321,216,770	503,240	2,189,420	4,604,210	0	0	18,799,600	1,393,843,940
Prowers	949,550	20,976,200	22,684,500	2,384,530	27,844,850	1,041,210	0	1,882,900	11,369,200	89,302,940
Pueblo	49,241,900	408,974,530	224,202,650	125,963,950	9,386,570	1,643,500	0	0	110,979,100	930,392,200
Rio Blanco	2,512,830	17,444,270	10,422,010	9,619,650	5,274,080	22,635,430	0	145,312,530	29,977,400	243,198,200
Rio Grande	8,709,490	35,309,780	32,247,560	3,203,600	15,312,430	410,300	0	0	10,770,200	105,963,360
Routt	68,115,090	219,016,940	110,252,050	2,626,490	11,988,780	34,673,790	0	1,437,850	75,856,100	523,967,090
Saguache	9,784,260	9,123,390	4,336,360	586,360	12,752,840	906,140	0	0	5,060,200	42,549,550
San Juan	4,353,370	6,106,160	5,732,260	327,490	530	3,759,690	0	0	2,454,200	22,733,700
San Miguel	106,257,500	161,559,030	70,604,890	1,814,740	4,088,110	974,410	9,570	1,700,140	11,987,900	358,996,290
Sedgwick	76,850	4,280,820	2,492,190	354,210	15,446,400	116,720	0	13,260	6,938,200	29,718,650
Summit	140,292,740	534,222,370	237,901,210	7,413,630	675,200	1,553,720	0	0	25,021,700	947,080,570
Teller	61,976,470	124,443,402	67,733,150	1,552,230	774,920	1,904,960	18,653,790	0	10,526,010	287,564,932
Washington	216,700	8,693,730	3,527,540	186,450	34,610,680	1,217,880	0	11,127,110	10,974,600	70,554,690
Weid	49,998,940	595,018,670	313,371,990	165,281,160	108,887,580	7,195,130	0	334,270,140	189,342,800	1,763,366,610
Yuma	516,740	18,425,700	12,030,810	181,790	69,347,260	702,770	0	34,544,410	19,404,500	155,153,980
<b>Total</b>	<b>\$3,060,650,559</b>	<b>\$22,729,647,584</b>	<b>\$14,509,466,149</b>	<b>\$2,502,934,378</b>	<b>\$816,711,807</b>	<b>\$255,609,355</b>	<b>\$99,719,340</b>	<b>\$1,486,638,702</b>	<b>\$3,298,105,344</b>	<b>\$48,757,383,218</b>

1999

## COUNTY VALUATION BY CLASSES

County	Vacant	Residential	Commercial	Industrial	Agricultural	Natural Resources	Producing Mines	Oil and Gas	State Assessed	Total Taxable
Adams	\$101,330,760	\$1,181,599,650	\$815,921,170	\$157,002,120	\$24,151,100	\$4,879,470	\$0	\$24,160,990	\$243,901,500	\$2,552,946,760
Alamosa	8,793,700	29,715,900	25,798,620	439,930	12,851,290	139,420	0	0	10,317,900	88,056,760
Arapahoe	187,291,950	2,498,090,430	2,338,103,720	75,493,470	7,847,570	694,740	0	2,842,190	229,610,300	5,339,974,370
Archuleta	44,724,140	64,631,010	25,840,890	1,172,070	3,661,160	390,630	0	1,573,550	8,005,600	149,999,050
Baca	255,320	5,498,050	3,712,530	65,250	17,006,010	1,296,530	0	7,247,480	18,521,200	53,602,370
Bent	331,240	6,614,680	8,922,060	269,830	17,866,600	697,860	0	1,628,550	13,202,710	49,533,530
Boulder	176,308,980	1,941,992,840	1,085,946,520	422,895,210	8,423,870	2,775,550	130,470	5,106,680	124,683,100	3,768,263,220
Chaffee	34,625,720	83,172,690	46,530,520	4,030,930	3,772,740	2,010,390	0	0	10,358,500	184,501,490
Cheyenne	252,380	3,065,660	3,183,820	1,777,980	17,533,760	1,486,290	0	52,871,350	8,186,300	88,357,540
Clear Creek	17,486,440	64,681,190	18,168,230	288,410	87,590	2,099,050	69,115,710	0	16,367,310	188,293,930
Conejos	5,505,200	14,108,540	3,051,760	739,560	7,840,230	24,390	0	0	4,151,000	35,420,680
Costilla	41,682,640	5,838,780	1,884,940	975,660	6,573,860	373,570	0	0	4,058,500	61,387,950
Crowley	213,920	5,018,320	9,970,910	17,130	4,090,910	348,330	0	0	3,208,600	22,868,120
Custer	16,161,250	22,248,570	4,192,700	159,450	4,403,660	536,040	0	0	3,383,200	51,084,870
Delta	9,557,250	78,894,710	23,384,380	1,334,970	10,799,560	12,530,750	0	0	16,067,900	152,569,520
Denver	108,052,540	2,583,034,070	2,882,259,810	206,280,960	482,930	0	0	0	559,538,500	6,339,648,810
Dolores	5,804,200	6,279,930	2,867,160	354,890	3,087,090	229,670	0	6,263,700	3,606,800	28,493,440
Douglas	192,979,990	1,128,897,450	502,243,100	31,595,810	8,892,880	620,720	0	0	90,124,700	1,955,354,650
Eagle	274,462,440	873,868,260	395,117,330	10,898,310	2,932,860	636,290	30	0	48,705,980	1,606,621,500
El Paso	264,796,910	2,058,038,910	1,254,744,010	357,211,600	9,439,780	4,596,240	0	117,330	195,044,900	4,143,989,680
Elbert	16,998,530	100,960,550	10,721,490	949,150	14,395,060	1,268,530	0	1,453,650	13,111,500	159,858,460
Fremont	27,936,960	119,147,500	41,079,550	14,045,040	4,410,680	7,141,130	0	104,140	19,118,000	232,983,000
Garfield	82,717,250	214,999,290	121,120,450	2,772,540	9,023,430	1,146,190	917,370	95,770,330	45,210,410	573,677,260
Gilpin	54,197,980	28,921,080	95,043,240	120,630	126,960	9,000,400	0	0	3,553,500	190,963,790
Grand	82,691,420	151,022,960	48,954,500	38,573,140	3,882,390	227,660	8,315,230	0	17,970,500	351,637,800
Gunnison	67,541,030	117,375,840	62,778,760	1,082,860	5,478,070	39,607,220	223,380	177,020	10,670,700	304,934,880
Hinsdale	9,175,620	13,606,010	6,158,100	91,620	371,240	408,060	14,500	0	851,900	30,677,050
Huerfano	13,507,660	24,543,330	17,392,820	326,320	5,454,960	463,240	0	15,318,170	16,036,930	93,043,430
Jackson	1,499,240	5,256,520	2,445,290	1,456,780	7,065,750	191,170	0	1,771,260	1,489,960	21,175,970
Jefferson	205,978,099	2,872,622,600	1,168,102,858	381,030,950	6,310,540	5,774,890	0	0	193,293,630	4,833,113,567



Kiowa	40,540	1,764,770	1,066,040	0	14,019,710	1,131,640	0	4,791,340	2,312,800	25,126,840
Kit Carson	661,710	15,983,260	21,391,190	481,250	36,951,650	1,116,770	0	1,984,240	9,619,600	88,189,670
La Plata	96,947,020	251,142,630	186,383,610	30,676,870	11,557,190	2,774,140	0	527,451,100	56,152,900	1,163,085,460
Lake	11,385,310	25,749,810	8,831,980	256,720	181,670	1,552,820	9,701,690	0	8,145,700	65,805,700
Larimer	130,259,160	1,222,669,240	604,764,390	292,474,100	20,017,330	3,322,430	0	2,204,370	69,703,500	2,345,414,520
Las Animas	4,985,120	32,618,980	19,550,480	173,790	12,829,700	1,906,880	0	39,006,950	31,236,200	142,308,100
Lincoln	869,610	8,745,970	9,446,130	148,440	17,477,430	1,621,630	0	1,219,550	9,238,000	48,766,760
Logan	1,914,500	52,385,860	29,842,350	3,545,000	29,651,190	367,390	0	3,079,240	25,360,700	146,146,230
Mesa	34,833,110	410,369,520	192,183,620	31,897,630	18,250,250	1,796,810	0	9,114,700	68,358,100	766,803,740
Mineral	4,568,420	7,263,510	2,881,200	103,510	741,540	239,360	0	0	1,888,600	17,686,140
Moffat	4,578,710	29,509,830	16,159,530	767,750	7,184,490	43,707,980	0	32,278,930	189,000,000	323,187,220
Montezuma	12,695,990	67,916,860	46,616,180	5,021,980	9,667,550	429,820	0	71,031,700	22,805,500	236,185,580
Montrose	17,325,060	105,081,420	62,772,960	14,764,120	16,000,460	2,372,960	123,760	0	38,899,180	257,339,920
Morgan	3,018,200	64,162,030	37,298,550	53,412,210	30,167,590	188,150	0	3,495,370	112,651,200	304,393,300
Otero	1,146,540	36,978,950	20,073,270	3,295,300	15,826,250	294,690	0	0	16,941,200	94,556,200
Ouray	35,663,465	37,644,370	13,203,120	123,580	2,533,880	1,835,920	18,320	0	2,539,220	93,561,875
Park	89,893,133	118,425,420	11,201,854	262,774	2,798,380	502,944	106,020	0	16,412,306	239,602,831
Phillips	174,940	10,090,820	7,929,860	227,830	19,798,930	116,730	0	1,230	2,649,700	40,990,040
Pitkin	212,050,830	812,228,900	325,211,670	508,110	2,147,380	5,419,120	0	0	18,751,000	1,376,317,010
Prowers	916,210	20,345,630	16,395,940	1,994,080	33,520,900	1,129,480	0	2,067,100	11,665,600	88,034,940
Pueblo	52,021,270	389,616,230	215,844,520	123,409,410	9,074,130	1,448,810	0	0	105,023,700	896,438,070
Rio Blanco	2,345,010	16,970,430	10,205,770	9,085,880	5,259,170	22,912,870	0	127,941,040	27,018,900	221,739,070
Rio Grande	8,419,990	33,432,560	32,929,440	2,316,000	15,359,960	487,230	0	0	9,739,200	102,684,380
Routt	71,410,030	205,663,580	102,971,270	2,350,950	11,781,540	36,103,640	0	1,138,360	72,303,400	503,722,770
Saguache	9,643,880	8,648,210	4,237,550	475,490	12,631,710	928,940	0	0	5,105,600	41,671,380
San Juan	4,401,960	6,001,130	5,734,290	328,580	530	3,800,130	0	0	2,570,700	22,837,320
San Miguel	111,135,120	148,138,010	64,772,940	2,740,940	3,668,880	1,003,330	146,420	1,369,020	8,391,990	341,366,650
Sedgwick	83,670	4,176,260	2,600,320	295,680	15,328,570	137,990	0	21,200	7,226,100	29,869,790
Summit	138,547,860	496,116,840	234,287,950	7,406,950	648,430	1,500,010	0	0	23,154,100	901,662,140
Teller	63,859,130	118,733,830	66,921,870	1,999,110	728,660	2,003,940	10,779,580	0	10,811,300	275,837,420
Washington	208,950	8,480,990	3,374,610	199,290	34,367,040	1,218,310	0	10,369,570	10,004,500	68,223,260
Weld	40,619,580	544,498,340	289,356,820	169,910,350	107,843,030	6,015,470	0	283,818,260	190,691,000	1,632,752,850
Yuma	533,130	18,054,860	11,884,290	190,860	67,736,910	700,170	0	39,910,230	19,768,000	158,778,450
<b>Totals</b>	<b>\$3,220,017,917</b>	<b>\$21,633,354,370</b>	<b>\$13,703,966,602</b>	<b>\$2,474,297,104</b>	<b>\$814,016,560</b>	<b>\$251,682,924</b>	<b>\$99,592,480</b>	<b>\$1,378,699,890</b>	<b>\$3,138,491,026</b>	<b>\$46,714,119,073</b>

2000  
SCHOOL DISTRICTS ASSESSED VALUATION BY CLASS BY COUNTY

County	ID #	Name of School District	Vacant	Residential	Commercial	Industrial	Agricultural	Natural Resources	Producing Mines	Oil and Gas	State Assessed	Total
Adams	0010	Mapleton 1	\$9,884,630	\$79,199,720	\$130,018,240	\$40,764,950	\$2,309,820	\$478,570	\$0	\$0	\$51,120,190	\$313,776,120
Adams	0020	Northglenn-Thornton 12	38,686,920	655,920,540	258,848,960	39,342,760	1,138,510	9,790	0	3,958,910	42,805,750	1,040,710,140
Adams	0030	Adams County 14	11,084,810	76,774,450	134,456,380	48,905,540	382,500	1,158,110	0	72,940	19,755,840	292,570,570
Adams	0040	Brighton 27J	16,458,380	108,886,420	53,223,310	9,494,110	5,466,680	3,191,900	0	13,126,860	19,469,160	229,326,820
Adams	0050	Bennett 28J	783,930	10,468,930	3,496,080	381,720	3,100,130	134,440	0	3,039,730	3,892,350	25,285,310
Adams	0060	Strasburg 31J	847,660	6,462,340	1,027,160	306,770	2,972,490	110,040	0	2,048,380	2,932,620	16,707,460
Adams	0070	Westminster 50	6,183,420	237,828,980	114,379,590	10,088,850	483,890	56,440	0	0	70,937,180	439,954,330
Adams	0170	Deer Trail 28J	52,360	33,230	906,440	238,560	949,970	55,480	0	386,710	369,800	2,992,550
Adams	0180	Adams-Arapahoe 28J	13,350,320	80,493,250	189,461,970	23,911,610	445,530	6,850	0	2,718,890	23,670,860	331,340,390
Adams	0190	Byers 32J	0	891,270	18,900	447,100	5,447,120	173,720	0	0	1,401,020	11,098,020
Adams	2515	Wiggins RE 50J	3,630	103,910	0	5,910	610,310	16,980	0	240,700	22,580	1,003,620
Adams	3090	Keenesburg RE 3J	0	542,650	1,860	18,610	825,970	19,980	0	208,040	136,070	1,753,160
		<b>Adams Total</b>	<b>\$97,336,060</b>	<b>\$1,257,611,690</b>	<b>\$885,838,890</b>	<b>\$173,804,490</b>	<b>\$24,112,920</b>	<b>\$5,411,880</b>	<b>\$0</b>	<b>\$25,799,160</b>	<b>\$236,613,400</b>	<b>\$2,708,628,480</b>
Alamosa	0100	Alamosa RE 11J	\$6,156,220	\$28,160,030	\$26,969,430	\$553,020	\$3,481,540	\$58,980	\$0	\$0	\$8,469,230	\$73,878,450
Alamosa	0110	Sangre De Cristo RE 22J	2,757,370	1,848,010	732,420	3,390	6,695,070	61,310	0	0	1,250,460	13,348,030
Alamosa	0550	North Conejos RE 1J	15,270	163,400	16,140	1,220	177,370	1,090	0	0	153,290	527,760
Alamosa	0560	Sanford 6J	0	35,370	0	0	206,540	120	0	0	4,520	246,550
Alamosa	2750	Sargent RE 33J	4,690	393,780	0	0	2,526,700	3,650	0	0	1,059,530	3,988,350
Alamosa	2810	Center 26JT	0	23,380	0	0	45,150	0	0	0	14,770	83,300
		<b>Alamosa Total</b>	<b>\$8,933,550</b>	<b>\$30,653,970</b>	<b>\$27,717,990</b>	<b>\$567,830</b>	<b>\$13,132,370</b>	<b>\$125,150</b>	<b>\$0</b>	<b>\$0</b>	<b>\$10,851,800</b>	<b>\$92,072,460</b>
Arapahoe	0050	Bennett 28J	\$1,018,070	\$7,809,380	\$722,770	\$24,481,350	\$1,380,410	\$122,140	\$0	\$1,469,810	\$3,049,350	\$40,053,280
Arapahoe	0060	Strasburg 31J	189,500	4,165,230	462,280	17,180	854,260	54,060	0	890,210	1,944,300	8,577,020
Arapahoe	0120	Englewood 1	2,910,020	114,203,130	160,804,670	17,581,610	134,330	0	0	0	21,671,040	317,304,800
Arapahoe	0123	Sheridan 2	3,375,220	20,768,180	74,004,010	7,821,070	467,850	1,190	0	0	3,237,700	109,671,220
Arapahoe	0130	Cherry Creek 5	119,305,380	1,327,702,490	1,650,931,120	11,013,850	1,134,460	75,930	0	160,290	117,677,410	3,228,000,830
Arapahoe	0140	Littleton 6	16,271,410	620,657,290	262,788,280	9,812,060	726,180	144,610	0	0	28,787,900	939,187,730
Arapahoe	0170	Deer Trail 28J	95,090	1,928,620	365,030	3,850	1,884,710	243,500	0	448,710	5,968,410	10,937,920
Arapahoe	0180	Adams-Arapahoe 28J	30,892,320	490,532,880	310,479,140	891,470	660,170	158,890	0	0	64,520,110	898,135,080
Arapahoe	0190	Byers 32J	195,620	4,929,670	997,890	0	1,142,800	73,530	0	113,670	3,969,980	11,423,360
		<b>Arapahoe Total</b>	<b>\$174,250,830</b>	<b>\$2,582,694,970</b>	<b>\$2,461,555,190</b>	<b>\$71,622,440</b>	<b>\$8,385,170</b>	<b>\$873,750</b>	<b>\$0</b>	<b>\$3,082,690</b>	<b>\$250,826,290</b>	<b>\$5,563,291,240</b>
Archuleta	1530	Bayfield	\$87,810	\$271,360	\$47,900	\$8,620	\$55,980	\$0	\$0	\$0	\$42,320	\$513,990
Archuleta	1540	Ignacio 11 JT	1,195,290	2,173,620	518,480	158,460	399,800	3,430	0	1,539,860	331,540	6,320,480
Archuleta	1550	Poudre R 1	42,735,230	67,631,910	27,152,910	986,830	3,381,770	1,598,030	0	70,650	7,632,240	6,834,470
		<b>Archuleta Total</b>	<b>\$44,018,330</b>	<b>\$70,076,890</b>	<b>\$27,719,280</b>	<b>\$1,163,910</b>	<b>\$3,837,550</b>	<b>\$1,599,460</b>	<b>\$0</b>	<b>\$1,610,510</b>	<b>\$8,006,100</b>	<b>\$13,668,940</b>
Baca	0230	Welsh RE 1	\$57,610	\$1,480,560	\$1,047,540	\$22,270	\$7,079,650	\$376,170	\$0	\$4,936,260	\$6,454,470	\$21,454,530
Baca	0240	Pritchett RE 3	8,780	345,730	92,090	0	2,330,930	307,740	0	0	3,765,560	6,850,830,00
Baca	0250	Springfield RE 4	145,380	3,269,970	2,285,360	9,270	4,381,680	268,340	0	0	5,296,830	28,305,360
Baca	0260	Vilas School District RE 5	13,860	287,510	161,530	8,270	1,915,340	91,700	0	591,500	1,465,330	4,535,040,00
Baca	0270	Campo RE 6	17,230	287,140	104,000	25,870	1,337,170	221,940	0	2,121,050	3,002,810	7,117,210,00
		<b>Baca Total</b>	<b>\$242,860</b>	<b>\$5,670,910</b>	<b>\$3,690,520</b>	<b>\$65,680</b>	<b>\$17,044,770</b>	<b>\$1,285,890</b>	<b>\$0</b>	<b>\$7,648,810</b>	<b>\$19,885,000</b>	<b>\$68,262,970</b>

2000  
SCHOOL DISTRICTS ASSESSED VALUATION BY CLASS BY COUNTY

County	ID #	Name of School District	Vacant	Residential	Commercial	Industrial	Agricultural	Natural Resources	Producing Mines	Oil and Gas	State Assessed	Total
Bent	0290	Las Animas RE 1	\$167,910	\$5,163,710	\$8,389,440	\$86,810	\$10,361,540	\$328,170	\$0	\$20,280	\$10,581,410	\$35,099,250
Bent	0310	McClave RE 2	149,870	1,228,330	549,690	179,250	6,016,170	361,440	0	406,590	2,903,160	11,794,310
Bent	2680	Wiley RE 13JT	19,440	331,610	8,180	12,400	1,468,610	14,350	0	855,700	213,010	48,893,560
		<b>Bent Total</b>	<b>\$337,020</b>	<b>\$6,723,650</b>	<b>\$8,947,310</b>	<b>\$278,460</b>	<b>\$17,844,320</b>	<b>\$703,960</b>	<b>\$0</b>	<b>\$1,282,540</b>	<b>\$13,897,600</b>	<b>\$93,787,120</b>
Boulder	0470	St. Vrain Valley RE 1J	\$48,993,260	\$542,349,960	\$224,479,240	\$142,669,480	\$5,215,530	\$1,391,720	\$0	\$1,621,450	\$23,404,860	\$990,125,460
Boulder	0480	Boulder Valley RE 2	117,408,220	1,486,404,750	1,021,266,370	284,032,870	2,567,530	1,364,630	68,100	3,472,970	128,584,090	3,025,187,530
Boulder	1580	Thompson R 2J	300,770	2,037,800		11,320	161,650	2,050	0	0	35,330	4,015,293,010
Boulder	1570	Park (Estes Park) R 3	3,845,140	11,365,800	1,149,100	5,570	11,880	910	0	0	199,300	16,377,500
		<b>Boulder Total</b>	<b>\$170,345,390</b>	<b>\$2,022,168,310</b>	<b>\$1,246,894,710</b>	<b>\$426,719,220</b>	<b>\$7,958,390</b>	<b>\$2,759,310</b>	<b>\$68,100</b>	<b>\$5,094,420</b>	<b>\$152,223,660</b>	<b>\$6,046,963,520</b>
Chaffee	0490	Buena Vista R 31	\$23,083,520	\$45,501,190	\$18,065,470	\$1,134,610	\$1,551,520	\$1,348,790	\$0	\$0	\$4,920,180	\$85,605,280
Chaffee	0500	Salida R 32J	10,369,870	42,125,330	31,488,830	2,728,440	1,988,410	700,890	0	0	5,711,720	85,113,590
		<b>Chaffee Total</b>	<b>\$33,453,490</b>	<b>\$87,626,520</b>	<b>\$49,554,300</b>	<b>\$3,863,050</b>	<b>\$3,539,930</b>	<b>\$2,049,680</b>	<b>\$0</b>	<b>\$0</b>	<b>\$10,631,900</b>	<b>\$190,719,870</b>
Cheyenne	0510	Kil Carson R 1	\$68,278	\$776,324	\$412,367	\$639,965	\$5,803,166	\$734,045	\$0	\$16,828,167	\$5,284,296	\$30,742,609
Cheyenne	0520	Cheyenne RE 5	198,761	2,356,939	2,770,945	845,713	11,932,262	784,309	0	43,823,207	4,568,104	87,359,240
		<b>Cheyenne Total</b>	<b>\$265,039</b>	<b>\$3,133,263</b>	<b>\$3,183,312</b>	<b>\$1,685,678</b>	<b>\$17,735,428</b>	<b>\$1,498,354</b>	<b>\$0</b>	<b>\$60,749,374</b>	<b>\$9,850,400</b>	<b>\$98,100,848</b>
Clear Creek	0540	Clear Creek RE 1	\$16,802,150	\$66,659,420	\$18,889,810	\$335,600	\$91,520	\$2,294,450	\$63,099,860	\$0	\$18,501,200	\$188,654,110
		<b>Clear Creek Total</b>	<b>\$16,802,150</b>	<b>\$66,659,420</b>	<b>\$18,889,810</b>	<b>\$335,600</b>	<b>\$91,520</b>	<b>\$2,294,450</b>	<b>\$63,099,860</b>	<b>\$0</b>	<b>\$18,501,200</b>	<b>\$188,654,110</b>
Conejos	0100	Alamosa RE 1J	\$87,000	\$220,590	\$1,250	\$1,730	\$901,670	\$1,210	\$0	\$0	\$147,330	\$1,380,770
Conejos	0550	North Conejos RE 1J	1,535,950	6,672,350	1,962,410	93,150	3,611,630	9,650	0	0	2,637,650	16,522,790
Conejos	0580	Sanford 6J	120,250	1,717,870	24,290	13,890	1,549,340	4,290	0	0	350,350	3,780,070
Conejos	0590	South Conejos RE 10	3,417,020	6,342,330	1,158,520	579,630	1,801,130	8,540	0	0	1,228,170	14,533,340
		<b>Conejos Total</b>	<b>\$5,160,220</b>	<b>\$14,963,130</b>	<b>\$3,144,470</b>	<b>\$688,190</b>	<b>\$7,863,770</b>	<b>\$23,690</b>	<b>\$0</b>	<b>\$0</b>	<b>\$4,363,600</b>	<b>\$36,196,970</b>
Costilla	0640	Centennial R 1	\$19,465,930	\$2,398,940	\$652,540	\$576,890	\$2,604,990	\$201,260	\$0	\$0	\$1,114,650	\$28,015,400
Costilla	0740	Sierra Grande R 30	23,510,530	3,682,430	1,376,340	329,530	4,106,620	194,550	0	0	3,187,050	36,388,250
		<b>Costilla Total</b>	<b>\$41,976,460</b>	<b>\$6,081,370</b>	<b>\$2,030,880</b>	<b>\$906,420</b>	<b>\$6,711,610</b>	<b>\$395,810</b>	<b>\$0</b>	<b>\$0</b>	<b>\$4,301,000</b>	<b>\$82,484,660</b>
Crowley	0770	Crowley County RE 1J	\$169,780	\$4,898,460	\$10,292,460	\$16,780	\$3,413,500	\$312,170	\$0	\$0	\$2,412,620	\$21,515,770
Crowley	2535	Manzanola 3J	12,040	132,060	1,160	0	242,510	13,360	0	0	154,390	555,520
Crowley	2540	Fowler R 4J	1,020	180,960	7,590	0	339,420	23,680	0	0	353,590	908,260
		<b>Crowley Total</b>	<b>\$182,840</b>	<b>\$5,211,480</b>	<b>\$10,301,210</b>	<b>\$16,760</b>	<b>\$3,995,430</b>	<b>\$349,210</b>	<b>\$0</b>	<b>\$0</b>	<b>\$2,820,600</b>	<b>\$22,977,650</b>
Custer	0860	Consolidated C 1	\$15,520,110	\$22,181,500	\$5,195,240	\$155,420	\$3,702,990	\$519,390	\$0	\$0	\$3,285,090	\$50,559,720
Custer	1150	Florence RE 2	147,540	1,682,500	69,770	0	155,770	8,270	0	0	37,410	2,101,260
		<b>Custer Total</b>	<b>\$15,667,650</b>	<b>\$23,864,000</b>	<b>\$5,265,010</b>	<b>\$155,420</b>	<b>\$3,858,760</b>	<b>\$527,660</b>	<b>\$0</b>	<b>\$0</b>	<b>\$3,322,500</b>	<b>\$62,660,980</b>
Delta	0870	Delta County 50J	\$6,871,420	\$61,130,060	\$24,410,650	\$1,260,860	\$10,510,710	\$13,177,760	\$0	\$0	\$18,697,600	\$158,059,060
		<b>Delta Total</b>	<b>\$6,871,420</b>	<b>\$61,130,060</b>	<b>\$24,410,650</b>	<b>\$1,260,860</b>	<b>\$10,510,710</b>	<b>\$13,177,760</b>	<b>\$0</b>	<b>\$0</b>	<b>\$18,697,600</b>	<b>\$158,059,060</b>
Denver	0880	Denver County 1	\$85,762,520	\$2,642,923,100	\$2,928,681,280	\$197,829,990	\$342,440	\$0	\$0	\$21,060	\$620,928,630	\$6,486,480,020
		<b>Denver Total</b>	<b>\$85,762,520</b>	<b>\$2,642,923,100</b>	<b>\$2,928,681,280</b>	<b>\$197,829,990</b>	<b>\$342,440</b>	<b>\$0</b>	<b>\$0</b>	<b>\$21,060</b>	<b>\$620,928,630</b>	<b>\$6,486,480,020</b>

2000  
SCHOOL DISTRICTS ASSESSED VALUATION BY CLASS BY COUNTY

County	ID #	Name of School District	Vacant	Residential	Commercial	Industrial	Agricultural	Natural Resources	Producing Mines	Oil and Gas	State Assessed	Total
Dolores	0880	Dolores RE 2	\$5,329,360	\$6,706,740	\$2,911,300	\$108,770	\$3,160,690	\$229,060	\$0	\$5,757,250	\$10,455,290	\$34,658,480
Dolores		<b>Dolores Total</b>	<b>\$5,329,360</b>	<b>\$6,706,740</b>	<b>\$2,911,300</b>	<b>\$108,770</b>	<b>\$3,160,690</b>	<b>\$229,060</b>	<b>\$0</b>	<b>\$5,757,250</b>	<b>\$10,455,290</b>	<b>\$34,658,480</b>
Douglas	0900	Douglas County RE 1	\$171,559,830	\$1,296,506,030	\$616,684,670	\$32,881,780	\$9,649,840	\$506,540	\$0	\$0	\$93,753,000	\$2,221,541,880
Douglas		<b>Douglas Total</b>	<b>\$171,559,830</b>	<b>\$1,296,506,030</b>	<b>\$616,684,670</b>	<b>\$32,881,780</b>	<b>\$9,649,840</b>	<b>\$506,540</b>	<b>\$0</b>	<b>\$0</b>	<b>\$93,753,000</b>	<b>\$2,221,541,880</b>
Eagle	0910	Eagle County RE 50	\$218,651,050	\$885,934,540	\$385,034,060	\$15,273,840	\$2,660,440	\$617,680	\$30	\$0	\$44,131,000	\$1,552,302,840
Eagle	1180	Roaring Fork RE 1	17,303,230	57,711,030	24,157,200	40,260	445,250	40	0	0	6,609,840	106,286,950
Eagle	1340	West Grand School 1,J,T	0	177,380	0	0	127,440	0	0	0	479,100	783,920
Eagle		<b>Eagle Total</b>	<b>\$235,954,280</b>	<b>\$943,822,950</b>	<b>\$409,191,260</b>	<b>\$16,314,100</b>	<b>\$3,233,130</b>	<b>\$617,720</b>	<b>\$30</b>	<b>\$0</b>	<b>\$51,220,040</b>	<b>\$1,659,353,610</b>
El Paso	0940	Big Sandy 100J	\$396,100	\$965,250	\$75,670	\$0	\$365,990	\$23,380	\$0	\$0	\$276,430	\$2,102,820
El Paso	0970	Calhan RJ 1	1,699,630	7,267,990	1,799,480	36,000	1,163,140	64,790	0	0	1,086,170	13,087,180
El Paso	0980	Harrison 2	18,367,640	176,552,870	167,324,940	116,077,640	38,660	512,410	0	0	9,288,170	488,162,320
El Paso	0990	Widfield 3	5,222,680	126,177,020	27,176,870	7,237,990	218,290	772,730	0	0	17,296,340	184,101,700
El Paso	1000	Fountain 8	4,767,180	36,415,580	14,103,330	7,588,820	569,530	756,120	0	0	4,721,870	68,942,530
El Paso	1010	Colorado Springs 11	63,521,230	880,739,130	734,246,140	140,484,310	723,930	858,910	0	0	106,381,380	1,926,945,030
El Paso	1020	Cheyenne Mountain 12	17,344,540	173,658,140	53,740,530	85,560	27,550	11,190	0	0	2,337,940	247,205,450
El Paso	1030	Cheyenne Mountain 14	50,930,410	396,994,490	254,168,120	58,043,870	336,840	1,072,820	0	0	25,054,050	786,600,600
El Paso	1040	Academy 20	2,256,860	9,045,720	2,175,460	17,930	1,384,670	30,470	0	0	2,790,360	17,701,470
El Paso	1050	Ellicott 22	3,852,630	12,848,490	1,367,640	0	886,570	32,970	0	0	1,307,440	20,295,740
El Paso	1060	Peyton 23JT	1,790,840	1,972,050	6,132,120	139,740	753,090	62,390	0	0	4,348,700	15,198,930
El Paso	1070	Hanover 28	39,839,500	143,372,280	21,554,990	6,212,910	646,220	44,070	0	0	7,277,260	218,947,230
El Paso	1080	Lewis Palmer 38	22,849,540	128,660,480	24,181,860	7,071,940	1,175,810	115,470	0	0	5,356,850	189,411,750
El Paso	1110	Falcon 49	150,340	300,910	12,810	0	441,320	74,000	0	0	341,320	1,320,700
El Paso	1120	Edison 54JT	2,070,620	3,076,780	186,040	0	801,560	77,970	0	0	977,660	7,190,850
El Paso	1130	Miami-Yoder 60	2,032,350	1,275,100	116,310	0	20,570	506,670	0	0	129,110	4,080,110
El Paso	1150	Florence RE 2										
El Paso		<b>El Paso Total</b>	<b>\$245,418,300</b>	<b>\$2,150,645,350</b>	<b>\$1,323,174,420</b>	<b>\$343,103,150</b>	<b>\$9,613,340</b>	<b>\$5,034,800</b>	<b>\$0</b>	<b>\$0</b>	<b>\$192,376,600</b>	<b>\$4,269,366,660</b>
Elbert	0900	Douglas County RE 1	\$1,182,410	\$13,008,960	\$54,360	\$3,660	\$295,400	\$16,780	\$0	\$283,610	\$537,340	\$15,382,520
Elbert	0920	Elizabeth C 1	9,199,390	72,485,340	8,535,950	393,570	2,899,750	67,280	0	290,360	4,831,860	98,703,500
Elbert	0930	Kiowa C 2	1,759,900	10,253,780	1,538,510	158,780	2,628,820	238,060	0	715,530	1,965,570	18,258,980
Elbert	0940	Big Sandy 100J	326,820	3,207,970	446,010	200,090	3,514,500	329,460	0	0	827,000	8,851,850
Elbert	0950	Elbert 200	1,863,850	5,500,360	291,510	159,030	1,521,150	138,540	0	0	1,602,520	11,076,980
Elbert	0960	Agate 300	1,409,350	2,065,470	23,930	21,170	1,730,170	417,960	0	222,230	2,752,200	8,662,480
Elbert	0970	Calhan RJ 1	69,850	599,060	0	42,530	405,850	7,650	0	0	67,530	1,192,470
Elbert	1060	Peyton 23JT	304,110	542,160	0	0	51,700	5,590	0	0	11,300	914,960
Elbert	1130	Miami-Yoder 60	10,440	135,960	0	0	331,140	19,200	0	0	47,810	544,350
Elbert	1790	Limon RE 4J	27,720	473,090	234,910	18,870	1,226,510	133,620	0	41,370	784,970	2,941,060
Elbert		<b>Elbert Total</b>	<b>\$16,153,840</b>	<b>\$108,302,150</b>	<b>\$11,125,180</b>	<b>\$997,710</b>	<b>\$14,594,990</b>	<b>\$1,374,140</b>	<b>\$0</b>	<b>\$1,563,100</b>	<b>\$13,427,900</b>	<b>\$187,529,010</b>
Fremont	0500	Salida R 32J	\$1,586,850	\$922,090	\$58,480	\$70,890	\$84,990	\$77,170	\$0	\$0	\$664,640	\$3,665,110
Fremont	1140	Canon City RE 1	10,108,030	78,651,680	34,815,580	7,828,010	1,932,200	707,000	0	17,530	10,405,900	144,465,930
Fremont	1150	Florence RE 2	6,224,290	31,556,610	6,810,500	14,265,010	1,419,720	6,262,960	0	138,990	5,675,290	72,353,370
Fremont	1180	Cotopaxi RE 3	10,503,530	14,217,460	1,401,630	57,280	1,084,550	104,080	0	0	3,618,670	30,987,200
Fremont		<b>Fremont Total</b>	<b>\$28,422,700</b>	<b>\$126,347,840</b>	<b>\$43,086,190</b>	<b>\$22,221,190</b>	<b>\$4,521,460</b>	<b>\$7,161,210</b>	<b>\$0</b>	<b>\$166,520</b>	<b>\$20,664,600</b>	<b>\$281,471,610</b>

## SCHOOL DISTRICTS ASSESSED VALUATION BY CLASS BY COUNTY

County	ID #	Name of School District	Vacant	Residential	Commercial	Industrial	Agricultural	Natural Resources	Producing Mines	Oil and Gas	State Assessed	Total
Garfield	0910	Eagle County RE 50	\$253,810	\$920,540	\$1,046,600	\$0	\$188,060	\$1,530	\$0	\$0	\$129,830	\$2,540,370
Garfield	1180	Roaring Fork RE 1	60,905,220	144,656,270	95,940,810	395,360	2,359,030	662,700	0	17,060	17,161,770	322,098,250
Garfield	1195	Garfield RE 2	16,527,210	69,538,520	24,667,500	633,460	4,258,080	395,870	22,750	51,327,360	18,502,400	186,073,170
Garfield	1220	Garfield 16	4,689,000	16,817,790	3,684,610	16,191,660	866,760	43,870	1,050	32,631,800	6,176,750	81,103,290
Garfield	1880	De Beque 49JT	409,580	313,360	2,960	78,790	1,185,730	206,590	0	9,189,400	9,409,750	20,816,160
		<b>Garfield Total</b>	<b>\$82,784,820</b>	<b>\$232,246,480</b>	<b>\$125,642,480</b>	<b>\$17,299,270</b>	<b>\$8,867,660</b>	<b>\$1,310,660</b>	<b>\$23,800</b>	<b>\$93,175,670</b>	<b>\$61,380,600</b>	<b>\$612,631,240</b>
Gilpin	0480	Boulder Valley RE 2	\$6,638,620	\$14,613,570	\$1,136,490	\$102,210	\$66,020	\$1,334,030	\$0	\$0	\$1,686,710	\$25,555,650
Gilpin	1330	Gilpin County RE 1	46,452,520	16,197,070	117,505,760	11,710	61,070	7,548,060	0	0	2,381,090	190,157,280
		<b>Gilpin Total</b>	<b>\$53,089,140</b>	<b>\$30,810,640</b>	<b>\$118,642,250</b>	<b>\$113,920</b>	<b>\$127,090</b>	<b>\$8,882,090</b>	<b>\$0</b>	<b>\$0</b>	<b>\$4,047,800</b>	<b>\$216,712,930</b>
Grand	1340	West Grand School 1JT	\$6,303,190	\$13,977,820	\$4,585,270	\$38,803,530	\$2,539,010	\$100,250	\$8,315,230	\$0	\$9,339,190	\$83,983,490
Grand	1350	East Grand 2	77,665,100	153,135,510	49,060,690	47,310	1,385,670	155,630	0	0	10,757,810	292,207,720
		<b>Grand Total</b>	<b>\$83,968,290</b>	<b>\$167,113,330</b>	<b>\$53,645,960</b>	<b>\$38,850,840</b>	<b>\$3,924,680</b>	<b>\$265,880</b>	<b>\$8,315,230</b>	<b>\$0</b>	<b>\$20,097,000</b>	<b>\$376,171,210</b>
Gunnison	0870	Delta County 50J	\$912,640	\$1,208,370	\$574,160	\$0	\$646,030	\$40,775,600	\$0	\$181,660	\$692,500	\$44,990,960
Gunnison	1360	Gunnison Watershed RE 1J	60,529,940	122,893,710	63,796,950	1,281,560	4,555,280	2,919,810	237,080	0	9,027,860	265,052,190
Gunnison	2180	Montrose RE 1J	1,350,140	1,006,460	39,750	0	345,910	1,190	0	0	276,540	3,023,010
		<b>Gunnison Total</b>	<b>\$62,792,720</b>	<b>\$124,911,560</b>	<b>\$64,410,860</b>	<b>\$1,281,560</b>	<b>\$5,547,220</b>	<b>\$43,696,600</b>	<b>\$237,080</b>	<b>\$181,660</b>	<b>\$9,986,900</b>	<b>\$313,068,160</b>
Hinsdale	0220	Archuleta County 50 JT	\$118,470	\$614,270	\$323,980	\$0	\$251,250	\$3,630	\$0	\$0	\$62,400	\$1,374,000
Hinsdale	1380	Hinsdale County RE 1	8,697,880	13,654,180	6,251,170	117,380	116,250	399,500	264,650	0	681,200	30,172,210
		<b>Hinsdale Total</b>	<b>\$8,806,350</b>	<b>\$14,268,450</b>	<b>\$6,575,160</b>	<b>\$117,380</b>	<b>\$367,500</b>	<b>\$403,130</b>	<b>\$264,650</b>	<b>\$0</b>	<b>\$743,600</b>	<b>\$31,548,210</b>
Huerfano	1390	Huerfano RE 1	\$9,394,240	\$14,251,830	\$12,998,190	\$274,120	\$4,636,910	\$434,470	\$0	\$20,166,900	\$14,034,290	\$76,190,950
Huerfano	1400	La Veta RE 2	3,666,810	11,631,520	4,135,880	0	932,550	36,760	0	85,610	2,502,410	22,991,540
		<b>Huerfano Total</b>	<b>\$13,061,050</b>	<b>\$25,883,350</b>	<b>\$17,134,070</b>	<b>\$274,120</b>	<b>\$5,569,460</b>	<b>\$471,230</b>	<b>\$0</b>	<b>\$20,252,510</b>	<b>\$16,536,700</b>	<b>\$99,182,490</b>
Jackson	1410	North Park R 1	\$1,550,910	\$5,534,091	\$2,489,656	\$1,418,522	\$7,164,301	\$174,515	\$0	\$2,127,988	\$1,298,900	\$21,758,883
		<b>Jackson Total</b>	<b>\$1,550,910</b>	<b>\$5,534,091</b>	<b>\$2,489,656</b>	<b>\$1,418,522</b>	<b>\$7,164,301</b>	<b>\$174,515</b>	<b>\$0</b>	<b>\$2,127,988</b>	<b>\$1,298,900</b>	<b>\$21,758,883</b>
Jefferson	1420	Jefferson R 1	192,340,650	\$2,938,692,570	\$1,243,629,760	\$392,394,670	\$5,335,590	\$5,664,340	\$0	\$0	\$201,554,710	4,980,612,290
		<b>Jefferson Total</b>	<b>192,340,650</b>	<b>\$2,938,692,570</b>	<b>\$1,243,629,760</b>	<b>\$392,394,670</b>	<b>\$5,335,590</b>	<b>\$5,664,340</b>	<b>\$0</b>	<b>\$0</b>	<b>\$201,554,710</b>	<b>4,980,612,290</b>
Kiowa	1430	Eads RE 1	\$22,440	\$1,484,030	\$592,160	\$0	\$7,224,950	\$774,960	\$0	\$2,115,980	\$2,196,730	\$14,411,250
Kiowa	1440	Plainview RE 2	13,260	325,020	447,220	0	6,769,200	360,630	0	2,484,260	590,370	10,886,960
		<b>Kiowa Total</b>	<b>\$35,700</b>	<b>\$1,809,050</b>	<b>\$1,039,380</b>	<b>\$0</b>	<b>\$13,991,150</b>	<b>\$1,135,590</b>	<b>\$0</b>	<b>\$4,600,240</b>	<b>\$2,787,100</b>	<b>\$25,398,210</b>
Kit Carson	1450	Arriba-Flagler C 20	\$42,380	\$1,751,340	\$1,362,270	\$178,890	\$4,551,900	\$249,310	\$0	\$185,320	\$920,130	\$9,241,540
Kit Carson	1460	Hi Plains R 23	44,000	1,092,740	835,120	0	6,967,830	263,870	0	460	1,358,100	10,582,120
Kit Carson	1480	Stratton R 4	43,210	2,314,640	1,713,480	1,690	5,252,280	201,110	0	1,079,560	1,444,480	12,050,450
Kit Carson	1490	Bethune R 5	46,800	962,080	304,310	48,460	6,799,320	135,010	0	1,020,070	758,810	10,072,860
Kit Carson	1500	Burlington RE 6J	432,750	10,351,320	17,415,170	259,490	12,684,330	268,800	0	404,650	4,756,060	46,572,570
Kit Carson	3420	West Yuma County R/J 1	0	82,020	0	0	606,430	14,940	0	104,520	0	807,910
Kit Carson	3430	East Yuma R/J 2	0	6,780	0	0	18,030	300	0	0	800	25,910
		<b>Kit Carson Total</b>	<b>\$609,140</b>	<b>\$16,560,920</b>	<b>\$21,630,350</b>	<b>\$488,530</b>	<b>\$36,880,120</b>	<b>\$1,163,340</b>	<b>\$0</b>	<b>\$2,690,060</b>	<b>\$9,340,900</b>	<b>\$89,353,360</b>

2000  
SCHOOL DISTRICTS ASSESSED VALUATION BY CLASS BY COUNTY

County	ID #	Name of School District	Vacant	Residential	Commercial	Industrial	Agricultural	Natural Resources	Producing Mines	Oil and Gas	State Assessed	Total
La Plata	1520	Durango 9 R	\$71,175,730	\$211,041,740	\$172,780,150	\$35,051,330	\$6,977,920	\$2,733,850	\$0	\$439,914,630	\$47,356,580	\$987,031,730
La Plata	1530	Bayfield	17,581,740	41,595,080	10,587,160	615,120	1,814,980	181,560	0	39,928,900	5,001,410	117,305,810
La Plata	1540	Ignacio 11 JT	2,817,580	11,212,260	5,000,200	658,300	3,083,760	125,590	0	74,632,460	5,998,510	103,529,660
		<b>La Plata Total</b>	<b>\$91,575,050</b>	<b>\$263,849,060</b>	<b>\$188,367,510</b>	<b>\$36,324,750</b>	<b>\$11,876,540</b>	<b>\$3,040,800</b>	<b>\$0</b>	<b>\$554,475,990</b>	<b>\$58,357,500</b>	<b>\$1,207,987,200</b>
Lake	1510	Lake County R 1	\$10,549,090	\$26,745,360	\$8,804,020	\$263,000	\$243,590	\$1,564,260	\$8,882,930	\$0	\$8,303,100	\$65,355,350
		<b>Lake Total</b>	<b>\$10,549,090</b>	<b>\$26,745,360</b>	<b>\$8,804,020</b>	<b>\$263,000</b>	<b>\$243,590</b>	<b>\$1,564,260</b>	<b>\$8,882,930</b>	<b>\$0</b>	<b>\$8,303,100</b>	<b>\$65,355,350</b>
Larimer	0470	St. Vrain Valley RE 1J	\$704,150	\$5,274,800	\$0	\$9,710	\$81,000	\$36,740	\$0	\$0	\$134,180	\$6,240,580
Larimer	1550	Poudre R 1	75,509,020	757,280,650	399,517,260	215,292,060	12,936,940	2,667,280	0	1,434,640	48,468,500	1,511,104,350
Larimer	1560	Thompson R 2J	37,756,040	412,989,520	172,727,410	61,808,680	6,363,760	905,660	0	882,620	22,165,170	715,596,860
Larimer	1570	Park (Estes Park) R 3	20,679,850	113,037,640	61,991,710	852,230	104,420	42,680	0	0	2,646,750	189,355,280
Larimer	3110	Johnstown-Milliken RE 5J	0	56,760	0	0	136,840	1,280	0	22,220	600	217,700
		<b>Larimer Total</b>	<b>\$134,649,060</b>	<b>\$1,288,639,370</b>	<b>\$634,236,380</b>	<b>\$277,980,880</b>	<b>\$19,622,960</b>	<b>\$3,663,640</b>	<b>\$0</b>	<b>\$2,339,480</b>	<b>\$71,413,200</b>	<b>\$2,432,614,770</b>
Las Animas	1580	Trinidad 1	\$2,550,710	\$23,562,270	\$18,188,780	\$132,930	\$693,220	\$131,930	\$0	\$5,564,310	\$9,046,740	\$59,870,890
Las Animas	1590	Primer Reorganized RE 2	990,070	3,909,790	478,330	19,580	1,372,070	353,780	0	48,618,170	2,114,630	57,858,420
Las Animas	1600	Hoehne Reorganized 3	437,140	2,813,130	1,028,790	95,120	4,319,400	396,620	0	0	9,378,010	18,466,210
Las Animas	1620	Aguliar Reorganized 6	737,220	2,526,540	404,290	0	1,762,690	314,250	0	3,010	3,839,620	9,587,920
Las Animas	1750	Branson Reorganized 82	76,560	370,810	48,510	0	1,718,340	290,530	0	0	4,457,380	6,862,130
Las Animas	1760	Kim Reorganized 88	71,990	646,390	49,580	0	2,994,260	491,040	0	0	2,005,610	6,258,870
		<b>Las Animas Total</b>	<b>\$4,863,690</b>	<b>\$33,828,930</b>	<b>\$20,196,280</b>	<b>\$247,630</b>	<b>\$12,859,880</b>	<b>\$1,978,150</b>	<b>\$0</b>	<b>\$54,185,490</b>	<b>\$30,841,990</b>	<b>\$159,002,140</b>
Lincoln	0770	Crowley County RE 1J	\$0	\$32,820	\$0	\$0	\$243,060	\$31,770	\$0	\$0	\$123,810	\$431,460
Lincoln	1120	Edison 54JT	200	90,430	0	0	452,640	75,190	0	0	87,400	705,660
Lincoln	1130	Miami-Yoder 60	281,520	267,230	0	0	525,030	53,060	0	0	359,570	1,486,410
Lincoln	1450	Arriba-Flagler C 20	41,050	666,470	355,010	3,150	4,976,420	212,430	0	75,280	700,000	7,028,810
Lincoln	1780	Genoa-Hugo C 113	88,580	2,583,580	899,970	0	6,006,570	646,610	0	935,770	4,905,670	16,066,750
Lincoln	1790	Limon RE 4J	642,190	4,929,760	8,229,570	116,280	2,514,200	204,010	0	157,860	2,692,930	19,486,800
Lincoln	1810	Karval RE 23	137,270	483,640	8,960	0	2,653,860	432,050	0	0	846,720	4,562,500
		<b>Lincoln Total</b>	<b>\$1,190,810</b>	<b>\$9,053,930</b>	<b>\$9,493,510</b>	<b>\$119,430</b>	<b>\$17,371,780</b>	<b>\$1,866,120</b>	<b>\$0</b>	<b>\$1,168,910</b>	<b>\$9,716,100</b>	<b>\$49,769,590</b>
Logan	1828	Valley RE 1	\$1,581,370	\$48,219,100	\$29,123,200	\$3,752,020	\$16,761,130	\$231,810	\$0	\$2,122,390	\$16,413,780	\$118,184,900
Logan	1850	Frenchman RE 3	87,050	2,231,570	372,480	1,370	4,414,430	23,130	0	0	981,350	8,121,380
Logan	1860	Buffalo RE 4	94,870	1,963,040	459,140	202,600	3,353,140	30,560	0	429,220	2,204,300	8,736,870
Logan	1870	Plateau RE 5	35,720	1,108,960	318,700	0	3,644,150	109,690	0	1,212,630	4,312,280	10,740,130
Logan	2630	Haxton RE 2J	200	186,760	65,930	0	2,003,130	13,600	0	0	189,610	2,469,230
Logan	3147	Prairie RE 11	0	7,190	0	0	8,340	20	0	0	0	15,550
		<b>Logan Total</b>	<b>\$1,779,210</b>	<b>\$53,714,620</b>	<b>\$30,339,450</b>	<b>\$3,965,990</b>	<b>\$30,184,320</b>	<b>\$408,810</b>	<b>\$0</b>	<b>\$3,764,240</b>	<b>\$24,121,320</b>	<b>\$148,267,860</b>
Mesa	0870	Delta County 50J	\$0	\$12,260	\$0	\$0	\$60,570	\$0	\$0	\$0	\$0	\$72,830
Mesa	1960	De Beque 49JT	286,360	1,749,380	166,630	0	392,110	12,910	0	1,517,720	4,421,410	6,548,520
Mesa	1990	Plateau Valley 50	2,084,980	8,678,110	1,482,800	10,000	2,875,330	105,960	0	6,053,560	7,126,930	28,417,670
Mesa	2000	Mesa County Valley 51	31,670,380	420,740,500	198,759,680	33,832,900	15,036,250	1,583,490	0	1,816,870	66,601,560	770,043,630
		<b>Mesa Total</b>	<b>\$34,041,720</b>	<b>\$431,180,250</b>	<b>\$200,409,110</b>	<b>\$33,842,900</b>	<b>\$18,364,260</b>	<b>\$1,702,360</b>	<b>\$0</b>	<b>\$9,390,150</b>	<b>\$78,149,900</b>	<b>\$807,080,650</b>
Mineral	2010	Creede Consolidated 1	\$4,421,720	\$7,635,900	\$3,069,760	\$100,740	\$844,250	\$237,940	\$0	\$0	\$1,994,000	\$18,504,310
		<b>Mineral Total</b>	<b>\$4,421,720</b>	<b>\$7,635,900</b>	<b>\$3,069,760</b>	<b>\$100,740</b>	<b>\$844,250</b>	<b>\$237,940</b>	<b>\$0</b>	<b>\$0</b>	<b>\$1,994,000</b>	<b>\$18,504,310</b>

## SCHOOL DISTRICTS ASSESSED VALUATION BY CLASS BY COUNTY

County	ID #	Name of School District	Vacant	Residential	Commercial	Industrial	Agricultural	Natural Resources	Producing Mines	Oil and Gas	State Assessed	Total
Moffat	2020	Moffat County RE 1	\$4,471,450	\$30,280,910	\$16,471,730	\$738,070	\$7,199,550	\$41,263,220	\$0	\$33,423,510	\$169,931,010	\$303,789,450
		<b>Moffat Total</b>	<b>\$4,471,450</b>	<b>\$30,280,910</b>	<b>\$16,471,730</b>	<b>\$738,070</b>	<b>\$7,199,550</b>	<b>\$41,263,220</b>	<b>\$0</b>	<b>\$33,423,510</b>	<b>\$169,931,010</b>	<b>\$303,789,450</b>
Montezuma	2035	Montezuma-Cortez RE 1	\$4,905,050	\$44,642,070	\$40,964,220	\$4,456,430	\$7,377,100	\$190,520	\$0	\$57,569,060	\$14,603,540	\$174,707,990
Montezuma	2055	Dolores RE 4A	3,064,180	15,654,250	4,356,920	252,610	1,161,080	181,920	0	120	8,552,680	33,223,660
Montezuma	2070	Mancos RE 6	3,456,660	10,369,260	5,960,800	715,870	1,360,910	136,430	0	14,790	6,245,080	28,159,800
		<b>Montezuma Total</b>	<b>\$11,425,890</b>	<b>\$70,665,580</b>	<b>\$51,161,940</b>	<b>\$5,424,910</b>	<b>\$9,899,090</b>	<b>\$509,870</b>	<b>\$0</b>	<b>\$57,683,970</b>	<b>\$29,401,300</b>	<b>\$236,091,450</b>
Montrose	0870	Delta County 50J	\$110,650	\$825,350	\$0	\$0	\$640,670	\$7,340	\$0	\$0	\$57,680	\$1,641,690
Montrose	2180	Montrose RE 1J	17,921,230	104,076,870	62,228,990	13,869,980	13,793,040	386,210	12,950	0	24,905,080	237,194,250
Montrose	2190	West End RE 2	828,970	4,563,810	2,284,640	134,640	938,320	1,748,410	101,240	0	19,226,290	29,842,320
Montrose	2840	Nonwood R 2J	614,410	1,442,200	198,290	39,650	417,260	85,840	0	0	81,220	2,876,870
		<b>Montrose Total</b>	<b>\$19,475,260</b>	<b>\$110,928,230</b>	<b>\$64,709,820</b>	<b>\$14,044,270</b>	<b>\$15,787,290</b>	<b>\$2,225,800</b>	<b>\$114,190</b>	<b>\$0</b>	<b>\$44,270,270</b>	<b>\$271,555,130</b>
Morgan	1860	Buffalo RE 4	\$0	\$27,370	\$0	\$0	\$151,470	\$7,320	\$0	\$22,710	\$43,580	\$252,450
Morgan	2385	Brush RE 2J	1,229,830	17,973,230	9,835,370	4,989,110	7,345,210	51,440	0	473,150	95,055,360	136,952,700
Morgan	2405	Fort Morgan RE 3	1,593,900	40,035,200	26,961,010	50,997,300	11,970,880	66,850	0	2,293,300	11,832,100	145,750,540
Morgan	2505	Weldton Valley School RE 20	59,570	2,514,070	458,370	0	4,038,960	24,230	0	444,610	874,150	8,213,960
Morgan	2515	Wiggins RE 50J	405,390	5,275,940	2,022,660	55,490	7,272,260	8,730	0	0	6,270,100	21,310,570
Morgan	3146	Briggsdale RE 10	0	4,500	0	0	12,290	0	0	0	610	17,400
		<b>Morgan Total</b>	<b>\$3,288,690</b>	<b>\$65,830,310</b>	<b>\$39,277,410</b>	<b>\$56,041,900</b>	<b>\$30,791,070</b>	<b>\$168,670</b>	<b>\$0</b>	<b>\$3,233,770</b>	<b>\$113,876,900</b>	<b>\$312,497,620</b>
Otero	2520	East Otero R 1	\$700,110	\$17,626,860	\$12,667,010	\$2,927,850	\$1,862,250	\$103,620	\$0	\$0	\$8,783,080	\$44,670,780
Otero	2530	Rocky Ford R 2	192,030	10,601,390	5,168,820	583,110	5,984,220	127,600	0	0	3,636,890	28,296,060
Otero	2535	Manzanola 3J	40,750	1,213,680	215,780	4,040	1,577,000	6,810	0	0	1,584,840	4,642,900
Otero	2540	Fowler R 4J	80,630	3,780,750	1,269,390	157,600	2,248,870	11,870	0	0	1,426,630	8,975,740
Otero	2560	Cheraw 31	30,140	1,321,120	76,330	4,170	2,061,980	21,060	0	0	504,060	4,070,860
Otero	2570	Swink 33	63,810	3,027,740	1,795,220	0	2,368,710	14,600	0	0	1,630,500	9,100,580
		<b>Otero Total</b>	<b>\$1,107,470</b>	<b>\$37,671,540</b>	<b>\$21,194,650</b>	<b>\$3,676,770</b>	<b>\$16,103,030</b>	<b>\$285,560</b>	<b>\$0</b>	<b>\$0</b>	<b>\$17,768,000</b>	<b>\$97,706,920</b>
Ourray	2580	Ourray School District R 1	\$1,362,340	\$1,886,840	\$91,330	\$0	\$301,150	\$2,990	\$0	\$0	\$105,580	\$3,750,230
Ourray	2580	Ourray School District R 1	6,701,880	14,891,290	7,848,680	104,160	231,180	1,702,900	17,080	0	866,340	32,363,520
Ourray	2590	Ridgway R 2	26,581,590	22,995,970	5,332,640	59,720	2,327,700	112,360	0	0	1,675,590	59,085,560
		<b>Ourray Total</b>	<b>\$34,645,810</b>	<b>\$39,774,100</b>	<b>\$13,272,650</b>	<b>\$163,860</b>	<b>\$2,860,640</b>	<b>\$1,818,260</b>	<b>\$17,080</b>	<b>\$0</b>	<b>\$2,647,500</b>	<b>\$96,199,310</b>
Park	2600	Piette Canyon 1	\$12,256,533	\$68,342,807	\$5,319,094	\$82,708	\$280,219	\$11,400	\$0	\$0	\$1,837,558	\$89,130,319
Park	2610	Park County RE 2	79,438,027	57,461,591	6,869,647	176,970	2,539,419	593,206	33,030	0	8,024,638	155,136,526
		<b>Park Total</b>	<b>\$91,694,560</b>	<b>\$125,804,398</b>	<b>\$12,188,741</b>	<b>\$259,678</b>	<b>\$2,819,638</b>	<b>\$604,606</b>	<b>\$33,030</b>	<b>\$0</b>	<b>\$9,862,194</b>	<b>\$243,266,846</b>
Phillips	2620	Holyoke RE 1J	\$89,920	\$6,974,300	\$5,906,320	\$87,870	\$13,938,000	\$71,490	\$0	\$1,200	\$2,092,410	\$29,161,510
Phillips	2630	Haxton RE 2J	78,670	3,306,910	2,328,770	128,530	5,835,670	43,790	0	0	593,690	12,316,030
Phillips	2662	Julesburg RE 1	0	0	0	0	28,540	0	0	0	0	28,540
		<b>Phillips Total</b>	<b>\$168,690</b>	<b>\$10,281,210</b>	<b>\$8,235,090</b>	<b>\$216,400</b>	<b>\$19,802,210</b>	<b>\$115,280</b>	<b>\$0</b>	<b>\$1,200</b>	<b>\$2,686,100</b>	<b>\$41,606,080</b>
Pitkin	1180	Roaring Fork RE 1	\$23,657,550	\$72,458,300	\$18,698,100	\$503,240	\$1,737,680	\$248,850	\$0	\$0	\$5,736,090	\$124,039,810
Pitkin	2640	Aspen 1	169,251,460	781,163,390	304,862,790	0	451,740	4,355,360	0	0	13,063,510	1,273,146,250
		<b>Pitkin Total</b>	<b>\$192,909,010</b>	<b>\$853,621,690</b>	<b>\$324,660,890</b>	<b>\$503,240</b>	<b>\$2,189,420</b>	<b>\$4,604,210</b>	<b>\$0</b>	<b>\$0</b>	<b>\$18,799,600</b>	<b>\$1,397,188,060</b>

2000  
SCHOOL DISTRICTS ASSESSED VALUATION BY CLASS BY COUNTY

County	ID #	Name of School District	Vacant	Residential	Commercial	Industrial	Agricultural	Natural Resources	Producing Mines	Oil and Gas	State Assessed	Total
Prowers	2650	Granada RE 1	\$88,810	\$988,560	\$507,530	\$0	\$6,045,120	\$228,200	\$0	\$0	\$1,677,360	\$9,546,580
Prowers	2680	Lamar RE 2	743,060	16,689,810	17,248,350	2,282,830	9,391,340	524,340	0	1,659,590	7,632,540	56,371,860
Prowers	2870	Holly RE 3	72,860	1,938,350	3,641,260	27,290	8,464,590	248,140	0	0	1,825,040	16,217,520
Prowers	2690	Wiley RE 13JT	44,820	1,349,480	1,457,370	74,410	3,943,800	39,530	0	23,310	234,260	7,166,980
		<b>Prowers Total</b>	<b>\$949,550</b>	<b>\$20,976,200</b>	<b>\$22,854,500</b>	<b>\$2,384,530</b>	<b>\$27,944,850</b>	<b>\$1,041,210</b>	<b>\$0</b>	<b>\$1,882,900</b>	<b>\$11,369,200</b>	<b>\$89,302,940</b>
Pueblo	1120	Edison 54JT	\$0	\$38,670	\$0	\$0	\$68,040	\$12,160	\$0	\$0	\$377,240	\$486,310
Pueblo	2540	Fowler R 4J	19,700	636,380	27,630	0	1,195,870	113,680	0	0	1,637,680	3,630,940
Pueblo	2690	Pueblo City 60	18,752,620	276,382,850	194,522,170	62,985,770	321,350	938,000	0	0	84,401,080	638,263,820
Pueblo	2700	Pueblo County Rural 70	30,469,580	131,836,430	29,652,850	62,978,190	7,801,310	578,660	0	0	24,563,120	287,981,130
		<b>Pueblo Total</b>	<b>\$49,241,900</b>	<b>\$408,974,530</b>	<b>\$224,202,850</b>	<b>\$126,963,950</b>	<b>\$9,386,970</b>	<b>\$1,643,600</b>	<b>\$0</b>	<b>\$0</b>	<b>\$110,979,100</b>	<b>\$930,392,200</b>
Rio Blanco	2710	Meeker RE 1	\$1,694,090	\$12,431,650	\$7,011,740	\$3,929,630	\$4,510,400	\$3,186,170	\$0	\$17,195,200	\$16,015,744	\$65,974,624
Rio Blanco	2720	Rangely RE 4	818,740	4,965,630	3,410,270	5,690,020	741,980	19,442,530	0	128,068,570	13,913,558	177,101,378
Rio Blanco	2780	South Routt	0	26,790	0	0	21,820	6,730	0	18,760	48,100	122,200
		<b>Rio Blanco Total</b>	<b>\$2,512,830</b>	<b>\$17,444,270</b>	<b>\$10,422,010</b>	<b>\$9,619,650</b>	<b>\$6,274,080</b>	<b>\$22,636,430</b>	<b>\$0</b>	<b>\$146,312,630</b>	<b>\$29,977,400</b>	<b>\$243,196,200</b>
Rio Grande	2730	Del Norte C 7	\$7,641,160	\$17,809,490	\$7,423,950	\$1,316,530	\$2,345,110	\$248,640	\$0	\$0	\$4,810,320	\$41,587,220
Rio Grande	2740	Monte Vista C 8	659,390	14,469,740	13,784,330	399,060	3,251,370	8,440	0	0	3,728,780	38,579,090
Rio Grande	2750	Sargent RE 33J	78,950	2,461,420	8,642,560	300,710	7,146,900	109,680	0	0	1,703,640	20,445,870
Rio Grande	2810	Center 26JT	29,970	569,130	2,416,720	1,185,300	2,587,050	43,530	0	0	528,480	7,341,180
		<b>Rio Grande Total</b>	<b>\$8,709,490</b>	<b>\$36,309,780</b>	<b>\$32,247,560</b>	<b>\$3,203,600</b>	<b>\$15,312,430</b>	<b>\$410,300</b>	<b>\$0</b>	<b>\$0</b>	<b>\$10,770,260</b>	<b>\$106,663,360</b>
Routt	0910	Eagle County RE 50	\$624,980	\$1,151,240	\$199,360	\$0	\$280,220	\$70,800	\$0	\$0	\$1,485,010	\$3,791,610
Routt	2760	Hayden RE 1	2,131,320	9,150,160	2,332,880	198,710	3,489,540	2,230,620	0	1,414,180	53,524,040	74,471,450
Routt	2770	Steamboat Springs RE 2	58,568,870	193,784,650	107,030,270	2,368,960	5,489,760	454,420	0	0	15,334,840	383,031,770
Routt	2780	South Routt	6,789,920	14,930,890	1,777,040	58,820	2,729,260	31,917,950	0	23,670	5,532,210	63,759,760
		<b>Routt Total</b>	<b>\$68,115,090</b>	<b>\$219,016,940</b>	<b>\$111,339,550</b>	<b>\$2,626,490</b>	<b>\$11,988,780</b>	<b>\$34,673,790</b>	<b>\$0</b>	<b>\$1,437,650</b>	<b>\$75,866,100</b>	<b>\$226,054,690</b>
Saguache	0110	Sangre De Cristo RE 22J	\$150,520	\$320,170	\$27,940	\$0	\$2,022,850	\$25,010	\$0	\$0	\$339,000	\$2,885,490
Saguache	1360	Gunnison Watershed RE 1J	464,830	564,730	86,030	0	593,000	310,980	0	0	124,400	2,143,970
Saguache	2760	Mountain Valley RE 1	2,150,820	2,185,320	503,780	27,360	2,508,380	218,330	0	0	1,762,500	9,356,520
Saguache	2800	Moffat 2	6,308,610	2,851,610	489,590	0	1,568,390	313,940	0	0	929,800	12,459,940
Saguache	2810	Center 26JT	709,480	3,201,560	3,229,020	558,990	6,062,220	37,860	0	0	1,904,500	15,703,630
		<b>Saguache Total</b>	<b>\$9,784,260</b>	<b>\$9,123,390</b>	<b>\$4,336,360</b>	<b>\$586,380</b>	<b>\$12,752,840</b>	<b>\$908,120</b>	<b>\$0</b>	<b>\$0</b>	<b>\$5,060,200</b>	<b>\$42,849,650</b>
San Juan	2620	Silverton 1	\$4,353,370	\$6,106,160	\$5,732,260	\$327,490	\$530	\$3,759,690	\$0	\$0	\$2,454,200	\$22,733,700
		<b>San Juan Total</b>	<b>\$4,353,370</b>	<b>\$6,106,160</b>	<b>\$5,732,260</b>	<b>\$327,490</b>	<b>\$530</b>	<b>\$3,759,690</b>	<b>\$0</b>	<b>\$0</b>	<b>\$2,454,200</b>	<b>\$22,733,700</b>
San Miguel	0690	Dolores RE 2	\$370,560	\$167,310	\$11,190	\$0	\$328,860	\$53,050	\$0	\$1,148,510	\$923,620	\$3,003,100
San Miguel	2830	Telluride R 1	102,763,090	155,522,480	68,421,430	1,810,460	1,964,630	735,230	0	0	5,667,430	338,914,750
San Miguel	2840	Nonwood R 2J	3,123,850	5,868,240	2,172,270	4,280	1,794,620	186,130	9,570	551,630	5,366,850	19,078,440
		<b>San Miguel Total</b>	<b>\$106,257,500</b>	<b>\$161,659,030</b>	<b>\$70,604,890</b>	<b>\$1,814,740</b>	<b>\$4,088,110</b>	<b>\$974,410</b>	<b>\$9,670</b>	<b>\$1,700,140</b>	<b>\$11,867,900</b>	<b>\$356,996,290</b>
Sedgwick	2620	Holyoke RE 1J	\$0	\$20,840	\$0	\$0	\$35,990	\$0	\$0	\$0	\$0	\$56,830
Sedgwick	2630	Haxtun RE 2J	0	51,950	0	0	426,890	3,220	0	0	49,900	531,960
Sedgwick	2682	Julesburg RE 1	51,930	2,922,880	1,853,390	78,540	8,329,710	43,850	0	0	3,167,440	16,547,740
Sedgwick	2685	Platte Valley RE 3	24,920	1,265,150	536,800	275,670	6,653,810	69,650	0	13,260	3,720,860	12,582,120
		<b>Sedgwick Total</b>	<b>\$76,850</b>	<b>\$4,260,820</b>	<b>\$2,492,190</b>	<b>\$354,210</b>	<b>\$15,446,400</b>	<b>\$116,720</b>	<b>\$0</b>	<b>\$13,260</b>	<b>\$6,936,200</b>	<b>\$29,716,650</b>



2000  
SCHOOL DISTRICTS ASSESSED VALUATION BY CLASS BY COUNTY

County	ID #	Name of School District	Vacant	Residential	Commercial	Industrial	Agricultural	Natural Resources	Producing Mines	Oil and Gas	State Assessed	Total
Summit	1340	West Grand School 1JT	\$1,126,390	\$2,445,290	\$143,390	\$0	\$206,790	\$0	\$0	\$0	\$99,830	\$4,021,690
Summit	3000	Summit RE 1	139,186,350	531,777,080	242,069,460	7,413,630	468,410	1,553,720	0	0	24,921,870	947,370,520
		<b>Summit Total</b>	<b>\$140,292,740</b>	<b>\$534,222,370</b>	<b>\$242,212,850</b>	<b>\$7,413,630</b>	<b>\$676,200</b>	<b>\$1,553,720</b>	<b>\$0</b>	<b>\$0</b>	<b>\$25,021,700</b>	<b>\$951,392,210</b>
Teller	3010	Cripple Creek Victor RE 1	\$34,840,068	\$22,442,870	\$42,706,262	\$61,600	\$428,180	\$1,840,190	\$18,653,790	\$0	\$2,854,488	\$123,828,448
Teller	3020	Woodland Park RE 2	27,136,402	102,000,532	25,026,888	1,480,630	64,770	0	0	0	7,671,522	163,736,484
		<b>Teller Total</b>	<b>\$61,976,470</b>	<b>\$124,443,402</b>	<b>\$67,733,150</b>	<b>\$1,562,230</b>	<b>\$774,920</b>	<b>\$1,904,980</b>	<b>\$18,653,790</b>	<b>\$0</b>	<b>\$10,526,010</b>	<b>\$287,664,932</b>
Washington	1880	Buffalo RE 4	\$1,550	\$124,110	\$0	\$0	\$499,230	\$21,950	\$0	\$0	\$331,630	\$878,470
Washington	2395	Brush RE 2J	0	179,110	10,520	8,890	524,900	20,690	0	0	18,320	762,430
Washington	3030	Akron R 1	135,920	4,859,860	2,288,650	164,690	7,968,270	307,130	0	2,556,220	5,179,890	23,458,630
Washington	3040	Arickaree R 2	14,070	970,500	277,180	4,660	9,021,430	284,660	0	3,764,330	1,399,130	15,735,980
Washington	3050	Oils R 3	63,060	1,567,430	898,950	8,210	5,359,020	117,730	0	817,060	2,667,240	11,496,700
Washington	3060	Lone Star 101	2,100	338,630	1,010	0	3,494,850	54,110	0	0	425,460	4,316,160
Washington	3070	Woodlin R 104	0	654,090	55,230	0	7,742,980	411,590	0	3,989,500	952,930	13,608,320
		<b>Washington Total</b>	<b>\$216,700</b>	<b>\$8,693,730</b>	<b>\$3,627,540</b>	<b>\$186,460</b>	<b>\$34,610,660</b>	<b>\$1,217,880</b>	<b>\$0</b>	<b>\$11,127,110</b>	<b>\$10,974,600</b>	<b>\$70,654,690</b>
Weld	0040	Brighton 27J	\$727,590	\$2,610,440	\$4,724,580	\$658,330	\$1,446,600	\$242,530	\$0	\$683,990	\$810,260	\$12,104,320
Weld	0470	St. Vrain Valley RE 1J	15,776,610	79,381,840	40,998,610	29,189,120	7,641,450	2,411,530	0	24,307,630	6,868,420	206,515,610
Weld	1560	Thompson R 2J	170,890	2,630,510	16,210	0	1,505,660	4,560	0	175,710	83,160	4,598,820
Weld	2505	Weldton Valley School RE 20	0	6,210	0	0	27,680	130	0	0	0	34,020
Weld	2515	Wiggins RE 50J	5,560	435,640	306,840	0	1,618,610	12,750	0	812,920	1,132,950	4,124,370
Weld	3080	Gilcrest RE 1	1,134,110	25,739,780	9,299,580	557,480	12,819,140	89,630	0	140,511,900	39,469,700	226,621,320
Weld	3085	Eston	2,177,410	25,947,650	11,633,030	2,777,920	10,858,880	285,710	0	7,599,040	2,368,450	63,648,090
Weld	3090	Keenesburg RE 3J	1,849,850	22,662,610	6,225,540	1,928,980	14,824,790	250,230	0	34,895,320	13,333,670	86,071,190
Weld	3100	Windsor RE 4	5,728,990	56,442,210	14,317,690	82,842,440	6,752,390	1,300,240	0	4,364,280	5,048,900	176,795,140
Weld	3110	Johnstown-Milliken RE 5J	2,842,580	31,539,830	4,952,230	3,911,510	6,514,650	99,080	0	12,931,380	10,245,080	73,036,320
Weld	3120	Greeley R 6	16,320,580	288,901,700	198,769,660	37,878,050	4,457,230	1,266,290	0	18,716,730	28,978,730	593,089,970
Weld	3130	Platte Valley RE 7	413,390	12,035,120	2,344,160	70,360	17,501,950	145,540	0	36,074,610	16,559,180	85,144,310
Weld	3140	Fort Lupton RE 8	2,061,870	31,071,610	16,097,520	4,664,170	7,384,310	131,270	0	43,174,180	29,978,860	134,561,790
Weld	3145	Ault-Highland RE 9	547,210	12,325,710	3,323,710	789,320	6,099,430	648,970	0	476,540	25,776,100	49,986,990
Weld	3146	Briggsdale RE 10	110,460	1,092,250	104,390	0	2,498,340	119,880	0	2,092,620	5,085,210	11,103,350
Weld	3147	Prairie RE 11	6,270	951,290	234,480	0	3,302,840	63,440	0	7,219,180	1,541,740	13,319,350
Weld	3148	Pawnee SD RE 12	25,470	1,244,470	83,550	13,480	3,633,530	123,350	0	434,630	4,055,170	8,613,650
		<b>Weld Total</b>	<b>\$49,998,940</b>	<b>\$595,018,870</b>	<b>\$313,371,990</b>	<b>\$165,281,160</b>	<b>\$108,887,650</b>	<b>\$7,195,130</b>	<b>\$0</b>	<b>\$334,270,140</b>	<b>\$189,342,800</b>	<b>\$1,763,368,610</b>
Yuma	1500	Burlington RE 6J	\$0	\$4,370	\$0	\$0	\$64,220	\$1,180	\$0	\$0	\$32,010	\$101,790
Yuma	2620	Holyoke RE 1J	0	143,800	0	0	1,805,930	27,920	0	365,040	415,180	2,757,770
Yuma	2630	Haxtun RE 2J	0	63,470	0	0	591,630	3,220	0	514,070	56,220	1,228,610
Yuma	3420	West Yuma County RJ 1	279,480	10,331,130	6,643,270	17,790	37,197,440	366,370	0	13,039,090	10,079,400	77,955,970
Yuma	3430	East Yuma RJ 2	237,260	7,882,930	5,387,540	164,000	29,688,040	302,170	0	20,628,210	8,823,590	73,111,740
		<b>Yuma Total</b>	<b>\$516,740</b>	<b>\$18,425,700</b>	<b>\$12,030,810</b>	<b>\$181,790</b>	<b>\$69,347,260</b>	<b>\$702,770</b>	<b>\$0</b>	<b>\$34,544,410</b>	<b>\$19,406,400</b>	<b>\$165,165,880</b>

2000  
TOTAL SCHOOL DISTRICT ASSESSED VALUATION BY CLASS

COUNTY	ID#	NAME OF SCHOOL DISTRICT	VACANT	RESIDENTIAL	COMMERCIAL	INDUSTRIAL	AGRICULTURAL	NATURAL RESOURCES	PRODUCING MINES	OIL & GAS	STATE ASSESSED	TOTAL
1	0010	Mapleton 1	\$9,884,630	\$79,198,720	\$130,018,240	\$40,764,950	\$2,309,820	\$478,570	\$0	\$0	\$51,120,190	\$313,776,120
1	0020	Northglenn-Thornton 12	38,686,920	655,920,540	258,848,960	39,342,760	1,138,510	9,790	0	3,956,910	42,805,750	1,040,710,140
1	0030	Adams County 14	11,084,810	76,774,450	134,456,360	48,905,540	362,500	1,158,110	0	72,940	19,755,840	292,570,570
1, 62	0040	Brighton 27J	17,185,970	111,506,860	57,947,890	10,352,440	6,913,280	3,434,430	0	13,810,850	20,278,420	241,431,140
1, 3	0050	Bennett 28J	1,802,000	18,276,310	4,218,850	24,863,070	4,480,540	256,580	0	4,509,540	6,941,700	65,348,590
1, 3	0060	Strasburg 31J	1,037,160	10,627,570	1,489,440	323,950	3,826,750	164,100	0	2,938,590	4,876,920	25,284,480
1	0070	Westminster 50	6,183,420	237,826,980	114,379,590	10,086,850	483,890	56,440	0	0	70,937,160	439,954,330
2, 11	0100	Alamogosa RE 11J	6,243,220	28,410,610	26,910,680	554,750	4,383,210	60,190	0	0	8,616,560	75,239,220
2, 55	0110	Sangre De Cristo RE 22J	2,907,890	2,168,180	760,360	3,390	8,717,920	86,320	0	0	1,589,460	16,233,520
3	0120	Englewood 1	2,910,020	114,203,130	160,804,670	17,581,610	134,330	0	0	0	21,671,040	317,304,600
3	0123	Sheridan 2	3,373,220	20,766,180	74,004,010	7,821,070	467,850	1,190	0	0	3,237,700	109,671,220
3	0130	Cherry Creek 5	119,305,380	1,327,702,490	1,650,931,120	11,013,850	1,134,460	75,830	0	160,290	117,877,410	3,228,000,830
3	0140	Littleton 6	16,271,410	620,657,280	262,788,280	9,812,060	726,180	144,610	0	0	28,787,900	939,187,730
1, 3	0170	Deer Trail 28J	147,450	1,961,850	1,271,470	242,410	2,834,680	298,980	0	835,420	8,338,210	13,930,470
1, 3	0180	Adams-Arapahoe 28J	44,242,640	571,026,230	499,941,110	24,803,080	1,105,700	165,740	0	0	88,190,970	1,229,475,470
1, 3	0190	Byers 32J	195,820	5,820,940	1,016,710	447,100	6,589,920	247,250	0	2,832,560	5,371,000	22,521,380
27	0220	Archuleta County 50 JT	118,470	614,270	323,990	1,134,610	251,250	3,630	0	4,936,260	62,400	1,374,000
5	0230	Walsh RE 1	57,610	1,480,560	1,047,540	22,270	7,079,650	376,170	0	0	6,454,470	21,454,530
5	0240	Pritchett RE 3	8,780	345,730	92,090	0	2,330,930	307,740	0	0	3,765,560	6,850,830
5	0250	Springfield RE 4	145,380	3,268,970	2,285,360	9,270	4,381,680	268,340	0	0	5,296,830	15,658,830
5	0260	Vilas School District RE 5	13,860	287,510	161,530	8,270	1,915,340	91,700	0	591,500	1,465,330	4,535,040
5	0270	Campo RE 6	17,230	287,140	104,000	25,870	1,337,170	221,940	0	2,121,050	3,002,810	7,117,210
6	0290	Las Animas RE 1	167,910	5,163,710	8,389,440	86,810	10,361,540	328,170	0	20,260	10,581,410	35,098,250
6	0310	McClave RE 2	149,670	1,228,330	549,690	179,250	6,016,170	361,440	0	408,580	2,903,180	11,784,310
7, 35, 62	0470	St. Vrain Valley RE 1J	65,474,020	627,006,600	265,418,050	171,868,290	12,937,980	3,839,990	0	25,929,280	30,407,460	1,202,881,670
7, 24	0480	Boulder Valley RE 2	124,042,840	1,481,018,320	1,022,402,860	284,135,080	2,633,550	2,698,660	68,100	3,472,970	130,250,800	3,050,723,180
8	0490	Buena Vista R 31	23,083,520	45,501,190	18,065,470	1,134,610	1,551,520	1,348,790	0	0	4,820,180	95,605,280
8, 22	0500	Salida R 32J	11,956,820	43,047,420	31,547,310	2,799,330	2,073,400	778,060	0	0	6,576,360	98,778,700
9	0510	Kit Carson R 1	66,278	776,324	412,367	839,965	5,803,168	734,045	0	16,826,167	5,284,296	30,742,608
9	0520	Cheyenne RE 5	198,761	2,356,939	2,770,945	845,713	11,932,262	764,309	0	43,923,207	4,566,104	67,358,240
10	0540	Clear Creek RE 1	16,802,150	66,659,420	18,869,910	335,600	91,520	2,294,450	0	0	18,501,200	186,654,110
2, 11	0550	North Conejos RE 1J	1,551,220	6,835,750	1,978,550	94,370	3,789,000	10,740	0	0	2,790,940	17,050,570
2, 11	0560	Sanford 6J	120,250	1,753,240	24,290	13,680	1,755,880	4,410	0	0	354,870	4,028,620
11	0580	South Conejos RE 10	3,417,020	6,342,330	1,156,520	1,801,130	6,540	6,540	0	0	1,228,170	14,533,340
12	0840	Centennial R 1	18,465,930	2,398,940	652,540	578,890	2,604,990	201,260	0	0	1,114,850	26,015,400
12	0740	Sierra Grande R 30	23,510,530	3,682,430	1,378,340	329,530	4,106,820	194,550	0	0	3,187,050	36,389,250
13, 37	0770	Crowley County RE 1J	169,780	4,931,260	10,292,460	16,780	3,656,560	343,940	0	0	2,536,430	21,947,230
14	0860	Consolidated C 1	15,520,110	22,181,500	5,195,240	155,420	3,702,980	519,380	0	0	3,285,090	50,559,720
15, 28, 39, 43	0870	Delta County 50J	110,650	825,350	0	0	640,670	7,340	0	0	57,680	1,841,690
16	0880	Denver County 1	95,762,520	2,642,923,100	2,928,661,280	197,829,990	342,440	0	0	21,060	820,929,630	8,488,490,020

2000  
TOTAL SCHOOL DISTRICT ASSESSED VALUATION BY CLASS

COUNTY	ID#	SCHOOL DISTRICT	VACANT	RESIDENTIAL	COMMERCIAL	INDUSTRIAL	AGRICULTURAL	NATURAL RESOURCES	PRODUCING MINES	OIL & GAS	STATE ASSESSED	TOTAL
17, 57	0890	Dolores RE 2	5,699,920	6,874,050	2,922,490	108,770	3,489,550	282,110	0	6,905,760	11,378,910	37,661,560
18, 20	0900	Douglas County RE 1	172,742,240	1,308,514,990	616,739,030	32,885,440	9,945,240	523,320	0	283,610	94,290,340	2,238,924,210
19, 23, 54	0910	Eagle County RE 50	219,529,840	888,006,320	386,280,020	15,273,840	3,128,720	690,010	30	0	45,725,840	1,558,534,620
20	0920	Elizabeth C 1	9,199,390	72,495,340	8,535,950	393,570	2,899,750	67,280	0	290,360	4,831,860	98,703,500
20	0930	Kiowa C 2	1,759,900	10,253,780	1,538,510	158,790	2,628,820	238,060	0	715,530	1,965,570	19,258,960
20, 21	0940	Big Sandy 100J	722,920	4,173,220	521,680	200,090	3,880,490	352,840	0	0	1,103,430	10,854,870.00
20	0950	Elbert 200	1,863,850	5,500,360	291,510	159,030	1,521,150	138,540	0	0	1,602,520	11,076,960.00
20	0960	Agate 300	1,409,350	2,085,470	23,930	21,170	1,730,170	417,960	0	222,230	2,752,200	8,662,480.00
20, 21	0970	Cathan RJ 1	1,739,480	7,867,050	1,739,460	78,530	1,568,990	72,440	0	0	1,153,700	14,279,650.00
21	0980	Harrison 2	18,367,640	176,552,870	167,324,940	118,077,640	38,650	512,410	0	0	9,288,170	488,162,320.00
21	0990	Wilderfield 3	5,222,660	126,177,020	27,176,670	7,237,990	218,290	772,730	0	0	17,296,340	184,101,700
21	1000	Fountain 8	4,767,180	36,415,580	14,103,330	7,588,820	589,530	756,120	0	0	4,721,870	68,942,530
21	1010	Colorado Springs 11	63,521,230	880,739,130	734,246,140	140,494,310	723,930	858,910	0	0	106,361,380	1,926,945,030
21	1020	Cheyenne Mountain 12	17,344,540	173,658,140	53,740,530	85,560	27,550	11,190	0	0	2,337,940	247,205,450
21	1030	Manitou Springs 14	8,356,230	51,323,070	14,812,330	96,340	39,790	18,440	0	0	3,425,450	78,071,650
21	1040	Academy 20	50,930,410	386,994,490	254,168,120	58,043,870	336,840	1,072,820	0	0	25,054,050	786,600,600
21	1050	Ellicott 22	2,256,860	9,045,720	2,175,460	17,930	1,384,670	30,470	0	0	2,790,360	17,701,470
20, 21	1060	Peyton 23JT	4,156,740	13,390,650	1,367,640	0	938,270	38,560	0	0	1,318,740	21,210,600
21	1070	Hanover 28	1,790,840	1,972,050	6,132,120	139,740	753,090	62,390	0	0	4,348,700	15,196,930
21	1080	Lewis Palmer 38	39,839,500	143,372,280	21,554,990	6,212,910	646,220	44,070	0	0	7,277,260	218,947,230
21	1110	Falcon 49	22,849,540	128,660,480	24,181,860	7,071,940	1,175,610	115,470	0	0	5,356,850	189,411,750
21, 37, 51	1120	Edison 54JT	150,540	430,210	12,810	0	962,000	161,350	0	0	805,960	2,522,870
20, 21, 37	1130	Miami-Yoder 60	2,362,580	3,479,970	186,040	0	1,657,750	150,230	0	0	1,384,840	9,221,410
22	1140	Canon City RE 1	10,108,030	78,851,680	34,815,580	7,828,010	1,932,200	707,000	0	17,530	10,405,900	144,465,930
14, 21, 22	1150	Florence RE 2	8,404,180	34,514,210	6,996,580	14,265,010	1,596,060	6,777,900	0	138,990	5,841,810	78,534,740
22	1160	Cotopaxi RE 3	10,503,530	14,217,460	1,401,630	57,280	1,084,550	104,080	0	0	3,618,670	30,987,200
19, 23, 49	1180	Roaring Fork RE 1	101,868,000	274,825,600	139,796,110	938,860	4,541,960	911,580	0	17,090	28,507,800	552,405,010
23	1185	Garfield RE 2	16,527,210	69,538,520	24,867,500	633,460	4,258,080	395,870	22,750	51,327,380	18,502,400	186,073,170
23	1220	Garfield 16	4,889,000	16,817,780	3,684,810	16,181,660	866,760	43,870	1,050	32,631,800	6,176,750	81,103,290
24	1330	Gipin County RE 1	48,452,520	16,197,070	117,505,760	11,710	61,070	7,548,060	0	0	2,381,090	190,157,280
19, 25, 59	1340	West Grand School 1JT	7,429,560	16,423,110	4,728,660	38,803,530	2,745,800	100,250	8,315,230	0	9,439,020	87,985,180
25	1350	East Grand 2	77,665,100	153,135,510	49,060,690	47,310	1,385,670	155,630	0	0	10,757,810	282,207,720
26, 55	1360	Gunnison Watershed RE 1J	60,894,770	123,258,440	63,882,980	1,291,560	5,148,280	3,230,790	237,080	0	9,152,260	267,198,160
27	1360	Hinsdale County RE 1	8,687,880	13,654,180	6,251,170	117,380	116,250	399,500	284,650	0	681,200	30,172,210
28	1360	Huerfano RE 1	9,394,240	14,251,630	12,998,160	274,120	4,636,910	434,470	0	20,168,900	14,034,260	76,190,950
28	1400	La Veta RE 2	3,666,810	11,631,520	4,135,890	0	932,550	36,760	0	85,610	2,502,410	22,981,540
29	1410	North Park R 1	1,550,910	5,534,061	2,489,656	1,418,522	7,164,301	174,515	0	2,127,968	1,286,900	21,798,883
30	1420	Jefferson R 1	182,340,650	2,938,692,570	1,243,629,760	392,394,670	6,335,590	5,664,340	0	0	201,554,710	4,980,612,290
31	1430	Eds RE 1	22,440	1,484,030	592,160	0	7,224,950	774,960	0	0	2,186,730	14,411,250
31	1440	Plainview RE 2	13,260	325,020	447,220	0	6,766,200	360,630	0	2,484,260	590,370	10,986,960
32, 37	1450	Arriba-Flagler C 20	83,430	2,417,810	1,717,280	182,040	9,528,320	461,740	0	260,600	1,620,130	16,271,350
32	1460	Hi Plains R 23	44,000	1,092,740	835,120	0	6,967,830	283,670	0	460	1,358,100	6,610,260
32	1480	Stratton R 4	43,210	2,314,640	1,713,480	1,690	6,252,280	201,110	0	1,079,960	1,444,480	7,977,430
32	1490	Bethune R 5	46,900	862,080	304,310	48,460	6,799,320	135,010	0	1,020,070	756,910	8,711,210
32, 63	1500	Burlington RE 6J	432,750	10,355,690	17,415,170	259,490	12,748,550	269,890	0	404,650	4,788,070	18,211,260

2000  
TOTAL SCHOOL DISTRICT ASSESSED VALUATION BY CLASS

COUNTY	ID#	NAME OF SCHOOL DISTRICT	VACANT	RESIDENTIAL	COMMERCIAL	INDUSTRIAL	AGRICULTURAL	NATURAL RESOURCES	PRODUCING MINES	OIL & GAS	STATE ASSESSED	TOTAL
33	1510	Lake County R 1	10,548,090	28,745,360	8,804,020	293,000	243,580	1,564,280	8,882,830	0	8,303,100	65,355,350
34	1520	Durango 9 R	71,175,730	211,041,740	172,780,150	35,051,330	6,977,920	2,733,650	0	498,914,650	47,356,580	987,031,730
4, 34	1530	Blayfield	17,869,550	41,866,420	623,740	1,870,840	181,560	38,928,900	0	5,043,730	117,619,800	178,819,800
4, 34	1540	Ignacio 11 JT	4,012,870	13,385,680	5,518,680	816,780	3,483,560	128,020	0	76,172,320	6,331,050	109,850,140
4, 35	1550	Poudre R 1	118,244,250	824,912,550	426,670,170	216,276,880	16,318,710	4,263,310	0	1,505,290	54,098,740	1,682,291,920
7, 35, 62	1560	Thompson R 2J	38,227,800	417,657,830	172,743,620	61,818,000	8,031,070	912,270	0	1,058,330	22,283,680	722,742,800
7, 35	1570	Park (Crest Park) R 3	24,324,980	124,403,440	63,140,810	657,800	43,590	0	0	0	2,846,500	215,732,780
36	1580	Treliard 1	2,550,710	23,562,270	18,188,780	132,830	893,220	131,930	0	5,564,310	8,046,740	59,870,890
36	1590	Pitmeo Reorganized RE 2	980,070	3,808,760	478,330	19,580	1,372,070	353,780	0	48,618,170	2,114,630	57,658,420
36	1600	Hoehne Reorganized 3	437,140	2,813,130	1,026,790	95,120	4,318,400	386,620	0	0	9,378,010	18,468,210
36	1620	Aguilar Reorganized 6	737,220	2,528,540	404,280	0	1,782,690	314,250	0	3,010	3,639,620	9,587,820.00
36	1750	Branson Reorganized 62	76,580	370,810	48,510	0	1,718,340	290,530	0	0	4,457,380	6,982,130.00
36	1760	Km Reorganized 88	71,980	646,390	49,580	0	2,984,260	481,040	0	0	2,005,610	8,258,870.00
37	1780	Genoa-Hugo C 113	88,580	2,583,580	896,970	0	6,006,570	648,610	0	935,770	4,905,670	16,068,790.00
20, 37	1790	Limon RE 4 J	689,910	5,402,850	8,484,480	135,150	3,740,710	337,630	0	189,230	3,477,900	22,427,860.00
37	1810	Karval RE 23	137,270	483,640	8,960	0	2,653,860	432,050	0	0	846,720	4,562,500
38	1828	Valley RE 1	1,581,370	48,219,100	26,123,200	3,752,020	16,781,130	231,810	0	2,122,390	16,413,780	118,184,800
38	1850	Frenchman RE 3	87,050	2,231,570	372,480	1,370	4,414,430	23,130	0	0	981,350	8,121,380
38, 44, 61	1860	Buffalo RE 4	96,420	2,114,520	459,140	202,800	4,003,840	59,830	0	451,830	2,579,510	9,967,790
38	1870	Plateau RE 5	35,720	1,108,980	318,700	0	3,644,150	109,690	0	1,212,630	4,312,280	10,740,130
23, 39	1880	De Beque 48JT	695,940	2,062,740	169,590	78,780	1,587,840	190,520	0	10,717,120	13,631,160	29,362,680
39	1900	Plateau Valley 50	2,084,980	6,878,110	1,482,800	10,000	2,875,330	105,960	0	6,053,560	7,126,830	28,417,670
39	2000	Massa County Valley 51	31,670,380	420,740,500	188,758,880	33,832,900	15,038,250	1,583,480	0	1,818,870	68,801,580	770,043,630
40	2010	Creedle Consolidated 1	4,421,720	7,835,900	3,088,780	100,740	844,250	237,940	0	0	1,984,000	18,504,310
41	2020	Moffat County RE 1	4,471,450	30,280,910	16,471,730	738,070	7,199,550	41,263,220	0	33,423,510	188,931,010	303,789,450
42	2035	Montezuma-Cortez RE 1	4,905,050	44,642,070	40,964,220	4,458,430	7,377,100	190,520	0	57,569,060	14,603,540	174,707,990
42	2055	Colona RE 4A	3,064,180	15,654,250	4,356,820	252,610	1,811,680	181,920	0	1,120	8,552,680	33,223,660
42	2070	Mancos RE 6	3,456,690	10,369,260	5,660,900	715,670	1,360,910	136,430	0	14,790	6,245,080	28,159,800
26, 43, 46	2180	Montrose RE 1J	20,633,710	106,873,190	62,339,970	13,898,980	14,440,100	390,380	12,950	0	25,287,200	243,967,490
43	2180	West End RE 2	628,870	4,583,810	2,284,640	134,640	936,320	1,746,410	101,240	0	18,228,280	29,842,320
44, 61	2385	Brush RE 2J	1,228,830	18,152,340	9,845,890	4,898,000	7,870,110	72,130	0	473,150	85,073,680	137,715,130
44	2405	Fort Morgan RE 3	1,593,900	40,035,200	26,961,010	50,987,300	11,970,880	66,850	0	2,293,300	11,852,100	145,750,540
44, 62	2505	Walden Valley School RE 2	59,570	2,520,280	458,370	0	4,088,640	24,360	0	444,610	674,150	8,247,880
1, 44, 62	2515	Wiggins RE 50J	414,580	5,815,480	2,328,500	61,400	9,501,180	38,060	0	852,720	7,425,630	26,438,580
45	2520	East Otero R 1	700,110	17,828,860	12,687,010	2,927,650	1,862,250	103,620	0	0	8,783,080	44,870,780
45	2530	Rocky Ford R 2	192,030	10,801,390	5,168,820	583,110	5,984,220	127,600	0	0	3,638,880	26,296,060
13, 45	2535	Manzanola 3J	52,760	1,345,740	216,940	4,040	1,818,510	20,170	0	0	1,739,230	5,188,420
45, 51	2540	Fowler R 4J	101,350	4,588,090	1,304,610	157,600	3,784,160	149,230	0	0	3,417,900	13,512,940
45	2560	Cheraw 31	30,140	3,211,120	78,330	4,170	2,081,880	21,060	0	0	504,000	4,020,890
45	2570	Swick 33	63,810	3,027,740	1,795,220	0	2,368,710	14,600	0	0	1,630,500	8,100,580
46	2580	Curry School District R 1	6,701,860	14,891,280	7,848,680	104,160	231,160	1,702,900	17,080	0	880,340	32,363,520
46	2590	RKWay R 2	28,581,590	22,895,970	5,332,840	59,720	2,327,700	112,360	0	0	1,675,580	59,085,560
47	2600	Platte Canyon 1	12,256,533	86,342,807	5,318,094	82,708	280,219	11,400	0	0	1,837,558	88,130,319
47	2610	Park County RE 2	78,438,027	57,461,591	6,869,647	178,970	2,539,419	593,208	33,030	0	8,024,638	155,136,528
48, 58, 63	2620	Hoyake RE 1J	89,820	7,138,940	5,906,320	87,870	15,779,820	88,310	0	386,240	2,507,590	31,976,110
36, 48, 56, 63	2630	Haxton RE 2J	78,870	3,909,090	2,384,700	128,530	8,657,320	63,830	0	514,070	889,420	16,545,630
49	2640	Aspen 1	169,251,400	781,163,380	304,862,790	0	451,740	4,355,360	0	0	13,063,510	1,273,148,270
50	2650	Granada RE 1	88,810	998,560	507,530	0	6,045,120	229,200	0	0	1,877,360	9,546,580
2680	2680	Lamar RE 2	743,060	16,688,810	2,282,830	2,282,830	8,391,340	524,340	0	1,859,590	7,632,540	58,371,860
50	2670	Holy RE 3	72,860	1,938,350	3,641,250	27,280	8,484,590	248,140	0	0	1,825,040	16,211,520

2000  
TOTAL SCHOOL DISTRICT ASSESSED VALUATION BY CLASS

COUNTY	ID#	NAME OF SCHOOL DISTRICT	VACANT	RESIDENTIAL	COMMERCIAL	INDUSTRIAL	AGRICULTURAL	NATURAL RESOURCES	PRODUCING MINES	OIL & GAS	STATE ASSESSED	TOTAL
52, 54	2780	South Routt	6,789,920	14,937,680	1,777,040	58,820	2,751,080	31,924,680	0	42,430	5,580,310	63,981,960.00
55	2790	Mountain Valley RE 1	2,150,820	2,185,320	503,780	27,390	2,508,380	218,330	0	0	1,762,500	9,356,520.00
55	2800	Moffet 2	6,308,610	2,851,810	489,590	0	1,568,390	313,940	0	0	929,800	12,459,940.00
2, 53, 55	2810	Center 28JT	739,450	3,794,070	5,645,740	1,744,290	8,674,420	81,390	0	0	2,448,750	23,128,110.00
56	2820	Silverton 1	4,353,370	6,106,160	5,732,260	327,490	530	3,759,690	0	0	2,454,200	22,733,700.00
57	2830	Telluride R 1	102,763,080	155,522,480	68,421,430	1,810,460	1,964,630	735,230	0	0	5,697,430	336,914,750
43, 57	2840	Norwood R 2J	3,738,280	7,311,440	2,368,560	43,930	2,211,880	271,970	9,570	551,630	5,448,070	21,955,310
48, 58	2850	Julesburg RE 1	51,930	2,922,880	1,953,390	78,540	8,358,250	43,850	0	0	3,187,440	16,576,280
58	2865	Platte Valley RE 3	24,920	1,285,150	538,800	275,670	6,653,810	69,650	0	13,260	3,720,860	12,582,120
59	3000	Summit RE 1	139,166,350	531,777,080	242,069,460	7,413,630	468,410	1,553,720	0	0	24,921,870	947,370,520
60	3010	Cripple Creek Victor RE 1	34,840,068	22,442,870	42,706,262	61,600	428,180	1,840,190	18,653,780	0	2,854,488	123,828,448
60	3020	Woodland Park RE 2	27,136,402	102,000,532	25,028,888	1,480,630	345,740	64,770	0	0	7,671,522	163,736,484
61	3030	Akron R 1	135,920	4,859,860	2,288,650	164,890	7,968,270	307,130	0	2,556,220	5,178,890	23,458,630
61	3040	Archikaree R 2	14,070	970,500	277,180	4,660	9,021,430	294,680	0	3,764,330	1,398,130	15,735,880
61	3050	Ohio R 3	63,080	1,567,430	896,950	8,210	5,359,020	117,730	0	817,060	2,667,240	11,486,700
61	3060	Lone Star 101	2,100	338,630	1,010	0	3,494,850	54,110	0	0	425,460	4,316,160
61	3070	Woodlin R 104	0	654,090	55,230	0	7,742,980	411,590	0	3,989,500	952,930	13,806,320
62	3080	Gilcrest RE 1	1,134,110	25,739,780	9,299,580	557,480	12,819,140	89,630	0	140,511,900	39,469,700	229,621,320
62	3085	Eaton	2,177,410	25,947,650	11,633,030	2,777,920	10,858,880	285,710	0	7,599,040	2,368,450	63,648,090
1, 62	3090	Keenesburg RE 3J	1,948,850	23,205,260	6,227,400	1,947,590	15,650,760	270,190	0	35,103,360	13,469,940	97,824,350
62	3100	Windor RE 4	5,728,990	56,442,210	14,317,690	82,842,440	6,752,390	1,300,240	0	4,384,280	5,046,900	178,795,140
35, 62	3110	Johnstown-Milliken RE 5J	2,842,580	31,596,590	4,952,230	3,911,510	6,651,490	100,360	0	12,953,580	10,245,680	73,254,020
62	3120	Greeley R 6	16,320,580	288,901,700	198,769,660	37,678,050	4,457,230	1,266,290	0	18,716,730	26,979,730	593,099,970
62	3130	Platte Valley RE 7	413,390	12,035,120	2,344,160	70,360	17,501,950	145,540	0	38,074,610	16,559,180	85,144,310
62	3140	Fort Lupton RE 8	2,061,870	31,071,610	16,097,520	4,664,170	7,384,310	131,270	0	43,174,180	29,976,860	134,561,790
62	3145	Ault-Highland RE 9	547,210	12,325,710	3,323,710	789,320	6,098,430	648,970	0	476,540	25,776,100	49,988,990
44, 62	3146	Briggsdale RE 10	110,480	1,098,750	104,390	0	2,510,630	119,860	0	2,082,820	5,085,820	11,120,750
38, 62	3147	Prairie RE 11	6,270	958,480	234,490	0	3,311,280	63,460	0	7,219,180	1,541,740	13,334,900
62	3148	Pawnee SD RE 12	25,470	1,244,470	83,550	13,480	3,633,530	123,350	0	434,630	4,055,170	9,613,650
32, 63	3420	West Yuma County RJ 1	279,480	10,413,150	6,643,270	17,790	37,803,870	383,310	0	13,039,090	10,183,920	78,763,880
32, 63	3430	East Yuma RJ 2	237,260	7,889,710	5,387,540	164,000	29,706,070	302,470	0	20,626,210	8,824,390	73,137,650
			<b>\$3,050,958,359</b>	<b>\$22,647,016,744</b>	<b>\$14,512,850,099</b>	<b>\$2,502,039,008</b>	<b>\$804,376,997</b>	<b>\$201,724,465</b>	<b>\$99,719,340</b>	<b>\$1,485,456,952</b>	<b>\$3,278,230,044</b>	<b>\$48,646,609,378</b>

2000  
CITIES & TOWN ASSESSED VALUATION BY COUNTY

COUNTY	VACANT	RESIDENTIAL	COMMERCIAL	INDUSTRIAL	AGRICULTURAL RESOURCES	NATURAL PRODUCING MINES	OIL & GAS	STATE ASSESSED	TOTAL TAXABLE
Adams	\$753,520	\$12,701,260	\$9,131,250	\$1,004,160	\$0	\$0	\$0	\$799,620	\$24,389,810
Adams	13,322,700	80,407,050	189,981,000	16,973,140	852,840	1,670	185,860	12,960,380	314,684,640
Adams	441,970	5,738,410	1,577,500	0	21,550	8,920	20,580	366,450	8,195,380
Adams	5,964,520	66,137,940	39,659,350	4,365,460	582,590	642,310	47,350	7,726,030	125,125,670
Adams	7,753,650	68,228,480	5,748,890	179,120	181,800	0	1,659,630	147,820	83,897,390
Adams	8,562,170	47,555,960	98,026,520	45,165,590	399,750	424,390	226,420	13,657,870	214,018,670
Adams	1,503,780	23,594,540	14,758,430	833,750	1,060	0	0	1,715,710	42,407,370
Adams	5,219,300	113,098,420	57,776,930	4,833,220	390	150	0	4,951,290	185,879,700
Adams	17,123,180	308,658,210	129,200,700	5,404,280	357,740	11,930	867,030	29,166,600	490,789,670
Adams	12,113,940	256,527,560	119,975,170	28,470,270	112,960	320	166,190	29,840,670	447,207,080
<b>Adams Total</b>	<b>\$72,758,830</b>	<b>\$982,645,930</b>	<b>\$666,835,740</b>	<b>\$107,229,010</b>	<b>\$2,610,680</b>	<b>\$1,089,690</b>	<b>\$0</b>	<b>\$101,352,440</b>	<b>\$1,936,595,380</b>
Alamosa	\$1,531,460	\$16,718,820	\$20,996,680	\$397,330	\$0	\$10	\$0	\$3,295,830	\$42,940,130
Alamosa	112,250	135,680	72,880	0	0	10	0	63,856	384,678
<b>Alamosa Total</b>	<b>\$1,643,710</b>	<b>\$16,854,500</b>	<b>\$21,069,560</b>	<b>\$397,330</b>	<b>\$0</b>	<b>\$20</b>	<b>\$0</b>	<b>\$3,359,686</b>	<b>\$43,324,806</b>
Arapahoe	\$63,192,360	\$922,348,630	\$582,002,590	\$1,285,560	\$1,236,760	\$68,900	\$119,600	\$80,038,730	\$1,650,293,130
Arapahoe	5,350	8,164,050	9,120	0	0	0	0	80,440	8,256,960
Arapahoe	15,048,280	156,110,570	5,530,050	0	0	290	0	1,361,770	178,050,960
Arapahoe	439,730	13,914,980	2,618,260	0	17,680	0	0	197,970	17,188,630
Arapahoe	63,890	1,247,150	156,940	3,650	24,800	290	0	352,800	1,849,720
Arapahoe	3,800,560	137,529,340	197,404,220	21,197,520	358,070	0	0	20,287,040	380,576,750
Arapahoe	821,950	8,282,910	118,160	3,350	0	310	0	380,870	9,607,550
Arapahoe	1,782,310	10,511,720	112,168,910	76,850	0	0	0	9,612,760	134,152,550
Arapahoe	12,889,230	161,584,920	542,024,710	632,390	10,380	2,610	0	15,293,880	732,438,120
Arapahoe	12,026,030	225,622,950	145,789,550	9,113,710	384,990	1,060	0	23,722,120	416,660,410
Arapahoe	2,178,340	14,342,440	43,631,440	3,945,010	244,110	1,190	0	2,000,530	66,343,060
<b>Arapahoe Total</b>	<b>\$112,248,030</b>	<b>\$1,659,659,670</b>	<b>\$1,631,453,950</b>	<b>\$36,258,240</b>	<b>\$2,276,790</b>	<b>\$74,650</b>	<b>\$0</b>	<b>\$153,328,910</b>	<b>\$3,595,419,840</b>
Archuleta	\$4,053,040	\$4,729,980	\$15,615,560	\$290,560	\$11,720	\$141,560	\$0	\$3,903,120	\$28,745,560
<b>Archuleta Total</b>	<b>\$4,053,040</b>	<b>\$4,729,980</b>	<b>\$15,615,560</b>	<b>\$290,560</b>	<b>\$11,720</b>	<b>\$141,560</b>	<b>\$0</b>	<b>\$3,903,120</b>	<b>\$28,745,560</b>
Baca	\$9,840	\$95,670	\$31,930	\$0	\$7,890	\$240	\$0	\$18,670	\$164,240
Baca	5,650	135,510	92,090	0	47,750	30	0	18,090	299,120
Baca	72,730	2,297,640	1,706,760	9,270	58,450	30	0	213,740	4,358,620
Baca	24,940	99,310	91,200	0	32,370	0	0	58,720	306,540
Baca	8,780	73,230	11,310	0	13,220	0	0	9,830	116,370
Baca	39,820	772,110	575,240	0	37,180	930	0	58,240	1,483,520
<b>Baca Total</b>	<b>\$161,760</b>	<b>\$3,473,470</b>	<b>\$2,508,530</b>	<b>\$9,270</b>	<b>\$196,860</b>	<b>\$1,230</b>	<b>\$0</b>	<b>\$377,290</b>	<b>\$6,728,410</b>
Las Animas	\$122,710	\$3,260,040	\$1,352,670	\$15,350	\$0	\$0	\$0	\$200,740	\$4,951,510
<b>Bent Total</b>	<b>\$122,710</b>	<b>\$3,260,040</b>	<b>\$1,352,670</b>	<b>\$15,350</b>	<b>\$0</b>	<b>\$0</b>	<b>\$0</b>	<b>\$200,740</b>	<b>\$4,951,510</b>

2000  
CITIES & TOWN ASSESSED VALUATION BY COUNTY

COUNTY	VACANT	RESIDENTIAL	COMMERCIAL	INDUSTRIAL	AGRICULTURAL	NATURAL PRODUCING RESOURCES	MINES	OIL & GAS	STATE ASSESSED	TOTAL TAXABLE
Boulder	\$29,652,550	\$671,818,990	\$662,585,950	\$176,054,360	\$18,310	\$240	\$0	\$0	\$35,528,180	\$1,575,659,580
Boulder	22,299,190	119,747,270	169,533,200	48,217,440	39,900	3,290	0	0	33,636,900	393,477,190
Boulder	4,463,610	29,838,190	2,914,940	336,580	78,900	1,670	0	298,920	40,070	37,972,880
Boulder	238,080	2,132,370	83,120	21,450	0	12,380	0	28,160	0	2,515,560
Boulder	8,970,530	133,922,260	26,831,440	11,206,280	53,070	3,830	0	256,630	3,042,810	184,286,850
Boulder	27,528,340	352,326,080	192,066,350	104,776,860	256,870	770	0	0	11,132,090	688,087,360
Boulder	10,051,890	129,828,260	125,299,850	46,626,830	69,580	3,530	0	0	5,841,460	317,521,400
Boulder	908,390	10,588,070	2,574,840	241,080	3,330	0	0	0	386,290	14,699,980
Boulder	1,771,200	9,514,210	3,049,270	0	0	90	0	0	453,570	14,788,340
Boulder	10,813,580	69,816,230	11,217,890	0	13,940	290	0	0	283,830	92,145,760
Boulder	114,170	638,450	11,340	0	0	17,200	0	0	197,400	978,560
<b>Boulder Total</b>	<b>\$116,809,530</b>	<b>\$1,530,170,360</b>	<b>\$1,196,168,190</b>	<b>\$387,480,860</b>	<b>\$533,900</b>	<b>\$43,290</b>	<b>\$0</b>	<b>\$655,550</b>	<b>\$90,371,760</b>	<b>\$3,322,133,460</b>
Chaffee	\$2,274,410	\$10,233,210	\$11,652,140	\$586,940	\$21,410	\$328,840	\$0	\$0	\$1,079,730	\$26,176,680
Chaffee	722,330	2,037,330	2,038,560	551,160	21,230	0	0	0	311,440	5,682,050
Chaffee	1,384,870	22,312,570	21,803,710	1,223,150	72,560	0	0	0	2,519,840	49,316,700
<b>Chaffee Total</b>	<b>\$4,381,610</b>	<b>\$34,583,110</b>	<b>\$35,494,410</b>	<b>\$2,361,250</b>	<b>\$115,200</b>	<b>\$328,840</b>	<b>\$0</b>	<b>\$0</b>	<b>\$3,911,010</b>	<b>\$81,176,430</b>
Cheyenne	\$163,338	\$1,482,409	\$1,346,484	\$76,090	\$28,661	\$105	\$0	\$0	\$238,771	\$3,335,858
Cheyenne	59,848	375,093	379,320	0	920	0	0	0	143,110	956,291
<b>Cheyenne Total</b>	<b>\$223,186</b>	<b>\$1,857,502</b>	<b>\$1,725,804</b>	<b>\$76,090</b>	<b>\$29,581</b>	<b>\$105</b>	<b>\$0</b>	<b>\$0</b>	<b>\$381,881</b>	<b>\$4,294,149</b>
Clear Creek Empire	\$127,650	\$1,367,800	\$402,380	\$0	\$180	\$380	\$0	\$0	\$130,700	\$2,029,090
Clear Creek Georgetown	1,081,750	7,060,970	2,503,470	0	0	1,060	0	0	1,055,430	11,702,680
Clear Creek Idaho Springs	169,140	7,178,990	6,223,890	92,950	0	80	0	0	1,553,000	17,218,050
Clear Creek Silver Plume	125,860	1,103,820	285,830	19,070	0	60	0	0	70,700	1,605,340
<b>Clear Creek Total</b>	<b>\$1,504,400</b>	<b>\$16,711,580</b>	<b>\$11,415,570</b>	<b>\$112,020</b>	<b>\$180</b>	<b>\$1,580</b>	<b>\$0</b>	<b>\$0</b>	<b>\$2,809,830</b>	<b>\$32,555,160</b>
Conejos	\$126,060	\$1,083,440	\$500,470	\$2,190	\$2,770	\$0	\$0	\$0	\$206,810	\$1,921,740
Conejos	56,330	1,302,680	1,024,950	6,050	92,680	0	0	0	185,930	2,668,620
Conejos	100,860	1,189,450	82,370	11,320	10,900	0	0	0	108,130	1,503,030
Conejos	35,240	319,310	74,750	0	120	0	0	0	62,060	491,480
Conejos	91,140	942,230	15,510	2,510	56,590	0	0	0	65,190	1,173,170
<b>Conejos Total</b>	<b>\$409,630</b>	<b>\$4,837,110</b>	<b>\$1,698,050</b>	<b>\$22,070</b>	<b>\$163,060</b>	<b>\$0</b>	<b>\$0</b>	<b>\$0</b>	<b>\$628,120</b>	<b>\$7,758,040</b>
Costilla	\$294,820	\$352,500	\$248,600	\$97,720	\$129,510	\$0	\$0	\$0	\$376,520	\$1,499,670
Costilla	60,700	471,360	374,250	195,220	0	0	0	0	310,460	1,411,990
Costilla	57,210	697,120	486,340	6,580	0	0	0	0	59,520	1,306,770
<b>Costilla Total</b>	<b>\$412,730</b>	<b>\$1,520,980</b>	<b>\$1,109,190</b>	<b>\$299,520</b>	<b>\$129,510</b>	<b>\$0</b>	<b>\$0</b>	<b>\$0</b>	<b>\$748,500</b>	<b>\$4,218,430</b>

## CITIES &amp; TOWN ASSESSED VALUATION BY COUNTY

COUNTY	VACANT	RESIDENTIAL	COMMERCIAL	INDUSTRIAL	AGRICULTURAL RESOURCES	NATURAL PRODUCING MINES	OIL & GAS	STATE ASSESSED	TOTAL TAXABLE
Crowley	\$11,150	\$252,590	\$29,590	\$0	\$890	\$0	\$0	\$26,330	\$320,550
Crowley	15,690	489,570	59,800	0	1,110	0	0	42,540	608,710
Crowley	50,080	1,707,470	942,390	14,500	4,320	210	0	178,860	2,897,830
Crowley	23,670	448,030	88,550	2,280	610	60	0	42,570	605,770
<b>Crowley Total</b>	<b>\$100,590</b>	<b>\$2,896,660</b>	<b>\$1,119,330</b>	<b>\$16,780</b>	<b>\$6,930</b>	<b>\$270</b>	<b>\$0</b>	<b>\$290,300</b>	<b>\$4,430,860</b>
Custer	\$1,034,110	\$1,884,570	\$589,610	\$73,370	\$48,440	\$28,390	\$0	\$188,820	\$3,847,310
Custer	663,650	1,555,790	3,300,720	32,180	22,660	290	0	899,550	6,475,040
<b>Custer Total</b>	<b>\$1,697,960</b>	<b>\$3,440,360</b>	<b>\$3,890,330</b>	<b>\$105,550</b>	<b>\$71,100</b>	<b>\$28,680</b>	<b>\$0</b>	<b>\$1,088,370</b>	<b>\$10,322,350</b>
Delta	\$1,777,480	\$7,062,880	\$2,286,170	\$0	\$10,910	\$30	\$0	\$670,100	\$11,817,570
Delta	282,760	889,590	677,140	0	0	0	0	130,890	1,980,380
Delta	1,356,180	16,180,820	12,015,560	1,036,360	103,910	10	0	2,244,250	32,937,090
Delta	178,880	2,513,900	1,915,720	0	8,620	0	0	390,330	5,007,450
Delta	615,840	9,334,510	923,340	0	574,700	18,870	0	785,960	12,233,220
Delta	260,490	4,819,390	2,274,320	0	2,140	21,690	0	582,820	7,960,850
<b>Delta Total</b>	<b>\$4,471,630</b>	<b>\$40,801,090</b>	<b>\$20,102,250</b>	<b>\$1,036,360</b>	<b>\$700,280</b>	<b>\$40,600</b>	<b>\$0</b>	<b>\$4,784,350</b>	<b>\$71,936,560</b>
Denver	\$95,762,520	\$2,642,923,100	\$2,928,681,280	\$197,829,990	\$342,440	\$0	\$21,060	\$620,929,630	\$6,486,490,020
<b>Denver Total</b>	<b>\$95,762,520</b>	<b>\$2,642,923,100</b>	<b>\$2,928,681,280</b>	<b>\$197,829,990</b>	<b>\$342,440</b>	<b>\$0</b>	<b>\$21,060</b>	<b>\$620,929,630</b>	<b>\$6,486,490,020</b>
Dolores	\$83,530	\$1,107,230	\$1,313,640	\$46,930	\$320	\$0	\$0	\$510,120	\$3,061,770
Dolores	2,357,350	2,107,340	865,270	0	0	6,220	0	384,800	5,720,980
<b>Dolores Total</b>	<b>\$2,440,880</b>	<b>\$3,214,570</b>	<b>\$2,178,910</b>	<b>\$46,930</b>	<b>\$320</b>	<b>\$6,220</b>	<b>\$0</b>	<b>\$894,920</b>	<b>\$8,782,750</b>
Douglas	\$0	\$0	\$0	\$0	\$2,460	\$0	\$0	\$0	\$2,460
Douglas	18,041,490	112,220,260	68,695,470	4,447,660	132,740	36,250	0	9,008,100	212,581,970
Douglas	65,290	616,180	353,600	10,720	6,530	0	0	680,410	1,732,730
Douglas	200,370	168,730	1,060,550	255,110	200	0	0	60,830	1,745,790
Douglas	8,835,790	45,242,550	49,989,590	69,310	0	0	0	0	104,147,240
Douglas	17,254,960	132,922,850	55,956,240	3,484,060	218,820	54,900	0	4,433,580	214,325,410
<b>Douglas Total</b>	<b>\$44,397,900</b>	<b>\$291,170,670</b>	<b>\$176,065,450</b>	<b>\$8,256,860</b>	<b>\$360,770</b>	<b>\$91,150</b>	<b>\$0</b>	<b>\$14,182,920</b>	<b>\$534,535,620</b>
Eagle	\$20,814,730	\$52,309,780	\$45,597,270	\$0	\$8,910	\$660	\$0	\$1,291,080	\$120,022,430
Eagle	5,700,840	18,692,420	17,182,510	0	820	0	0	1,373,030	42,949,620
Eagle	8,553,100	18,201,010	24,360,920	416,020	340	370	0	1,538,400	53,070,160
Eagle	15,101,620	20,858,630	9,883,330	12,614,740	83,250	0	0	778,920	59,300,490
Eagle	826,500	7,088,970	5,251,740	0	0	0	0	810,890	13,978,100
Eagle	129,190	1,085,120	170,120	0	0	0	0	229,890	1,614,120
Eagle	22,512,870	332,926,190	149,943,540	0	0	0	0	7,949,910	513,332,310
<b>Eagle Total</b>	<b>\$73,638,650</b>	<b>\$461,162,120</b>	<b>\$252,369,430</b>	<b>\$13,030,760</b>	<b>\$93,320</b>	<b>\$1,030</b>	<b>\$0</b>	<b>\$13,971,920</b>	<b>\$804,267,230</b>



2000  
CITIES & TOWN ASSESSED VALUATION BY COUNTY

COUNTY	VACANT	RESIDENTIAL	COMMERCIAL	INDUSTRIAL	AGRICULTURAL RESOURCES	NATURAL PRODUCING			STATE ASSESSED	TOTAL TAXABLE
						MINES	OIL & GAS			
El Paso	\$140,884,640	\$1,544,308,420	\$1,162,247,400	\$311,784,000	\$1,018,390	\$1,293,970	\$0	\$0	\$141,925,510	\$3,323,463,330
El Paso	4,336,310	41,182,760	27,330,160	7,735,260	157,360	323,940	0	0	1,749,080	82,814,670
El Paso	1,739,560	24,725,100	11,891,450	92,580	5,910	0	0	0	2,623,030	41,077,630
El Paso	255,800	2,105,090	1,486,140	0	11,180	0	0	0	186,500	4,044,710
El Paso	457,320	4,571,690	655,960	0	330	0	0	0	252,000	5,937,300
El Paso	3,659,800	7,876,810	11,567,630	5,797,250	18,740	10	0	0	803,230	29,723,270
El Paso	2,625,040	10,814,370	2,466,970	292,260	12,710	0	0	0	440,980	16,652,340
El Paso	53,830	185,810	39,820	0	4,310	0	0	0	16,590	300,360
<b>El Paso Total</b>	<b>\$154,012,300</b>	<b>\$1,635,770,850</b>	<b>\$1,237,685,530</b>	<b>\$325,701,350</b>	<b>\$1,228,930</b>	<b>\$1,617,920</b>	<b>\$0</b>	<b>\$0</b>	<b>\$147,996,930</b>	<b>\$3,504,013,610</b>
Elbert	\$706,120	\$5,352,540	\$5,585,970	\$155,300	\$20,270	\$20	\$0	\$0	\$1,809,260	\$13,829,480
Elbert	484,150	2,036,950	1,188,650	1,490	60	0	0	0	550,600	4,261,900
Elbert	166,880	1,484,610	379,180	183,190	1,930	0	0	0	550,600	2,775,390
<b>Elbert Total</b>	<b>\$1,356,150</b>	<b>\$8,874,100</b>	<b>\$7,163,800</b>	<b>\$349,980</b>	<b>\$22,260</b>	<b>\$20</b>	<b>\$0</b>	<b>\$0</b>	<b>\$2,910,460</b>	<b>\$20,866,770</b>
Fremont	\$113,520	\$622,630	\$21,660	\$0	\$7,110	\$80	\$0	\$0	\$161,370	\$926,570
Fremont	3,985,820	43,232,370	27,061,080	3,063,240	153,220	36,390	0	0	6,722,770	84,254,890
Fremont	323,620	674,710	28,510	0	1,610	490	0	0	172,670	1,201,610
Fremont	897,880	9,648,970	3,112,180	283,690	20,650	18,730	0	0	1,646,720	15,728,820
Fremont	146,050	806,640	9,420	0	6,850	20	0	0	286,510	1,255,490
Fremont	350,530	1,862,310	20,060	0	3,070	1,680	0	0	327,620	2,565,270
<b>Fremont Total</b>	<b>\$5,917,420</b>	<b>\$56,847,630</b>	<b>\$30,263,110</b>	<b>\$3,346,930</b>	<b>\$192,510</b>	<b>\$57,390</b>	<b>\$0</b>	<b>\$0</b>	<b>\$9,317,660</b>	<b>\$105,932,650</b>
Garfield	\$12,944,930	\$29,484,940	\$21,457,390	\$0	\$6,810	\$80	\$0	\$0	\$1,702,400	\$65,596,550
Garfield	7,248,420	46,211,590	58,585,990	186,000	780	2,900	0	0	3,957,330	116,193,010
Garfield	2,849,680	9,666,170	3,700,870	0	37,260	10	0	0	909,820	16,963,810
Garfield	745,640	1,806,780	1,717,200	1,806,780	1,230	90	0	0	339,880	4,610,820
Garfield	3,571,030	21,638,940	14,024,470	287,790	31,490	160	0	0	6,105,260	45,659,140
Garfield	2,977,600	5,892,190	2,386,980	0	46,600	20	0	0	845,040	12,148,430
<b>Garfield Total</b>	<b>\$30,137,300</b>	<b>\$114,700,610</b>	<b>\$101,872,900</b>	<b>\$473,790</b>	<b>\$124,170</b>	<b>\$3,260</b>	<b>\$0</b>	<b>\$0</b>	<b>\$13,869,730</b>	<b>\$261,171,760</b>
Gilpin	\$33,831,420	\$753,070	\$90,490,160	\$0	\$0	\$1,235,650	\$0	\$0	\$134,900	\$126,445,200
Gilpin	6,220,600	2,706,400	26,121,670	0	0	891,580	0	0	1,942,830	37,883,080
<b>Gilpin Total</b>	<b>\$40,052,020</b>	<b>\$3,459,470</b>	<b>\$116,611,830</b>	<b>\$0</b>	<b>\$0</b>	<b>\$2,127,230</b>	<b>\$0</b>	<b>\$0</b>	<b>\$2,077,730</b>	<b>\$164,328,280</b>
Grand	\$1,988,190	\$7,029,950	\$5,046,500	\$0	\$19,790	\$0	\$0	\$0	\$229,340	\$14,313,770
Grand	1,344,210	5,271,470	5,182,240	0	1,510	290	0	0	1,398,190	13,197,910
Grand	3,201,800	12,790,010	5,870,460	0	140	0	0	0	310,340	22,172,750
Grand	697,370	1,849,820	1,008,090	0	230	0	0	0	377,040	3,932,550
Grand	833,790	4,568,170	3,533,440	637,760	220	10	0	0	404,930	9,978,320
Grand	10,226,580	27,617,590	14,950,950	0	0	140	0	0	1,243,050	54,038,310
<b>Grand Total</b>	<b>\$18,291,940</b>	<b>\$69,127,010</b>	<b>\$35,591,680</b>	<b>\$837,760</b>	<b>\$21,890</b>	<b>\$440</b>	<b>\$0</b>	<b>\$0</b>	<b>\$3,962,690</b>	<b>\$117,633,610</b>

2000  
CITIES & TOWN ASSESSED VALUATION BY COUNTY

COUNTY	VACANT	RESIDENTIAL	COMMERCIAL	INDUSTRIAL	AGRICULTURAL RESOURCES	NATURAL PRODUCING MINES	OIL & GAS	STATE ASSESSED	TOTAL TAXABLE
Gunnison	\$5,219,060	\$16,141,220	\$14,858,310	\$132,300	\$1,560	\$150	\$0	\$1,207,500	\$37,560,100
Gunnison	3,114,250	16,790,200	21,933,590	606,810	16,380	20	0	3,417,940	45,879,190
Gunnison	980,370	1,045,690	290,220	0	0	0	0	9,780	2,326,060
Gunnison	10,535,730	23,235,750	12,731,710	0	0	0	0	388,920	46,892,110
Gunnison	460,240	1,487,700	260,610	0	0	0	0	28,740	2,237,290
<b>Gunnison Total</b>	<b>\$20,309,650</b>	<b>\$68,700,560</b>	<b>\$60,074,440</b>	<b>\$739,110</b>	<b>\$17,940</b>	<b>\$170</b>	<b>\$0</b>	<b>\$5,052,880</b>	<b>\$134,894,750</b>
Hinsdale	\$1,955,410	\$4,418,300	\$2,597,850	\$14,290	\$0	\$0	\$0	\$217,950	\$9,203,800
<b>Hinsdale Total</b>	<b>\$1,955,410</b>	<b>\$4,418,300</b>	<b>\$2,597,850</b>	<b>\$14,290</b>	<b>\$0</b>	<b>\$0</b>	<b>\$0</b>	<b>\$217,950</b>	<b>\$9,203,800</b>
Huerfano	\$1,240,250	\$3,394,040	\$2,028,930	\$0	\$180	\$470	\$0	\$122,240	\$6,786,110
Huerfano	847,500	7,124,110	11,372,170	249,330	8,620	0	0	1,766,650	21,368,380
<b>Huerfano Total</b>	<b>\$2,087,750</b>	<b>\$10,518,150</b>	<b>\$13,401,100</b>	<b>\$249,330</b>	<b>\$8,800</b>	<b>\$470</b>	<b>\$0</b>	<b>\$1,888,890</b>	<b>\$28,154,490</b>
Jackson	\$47,896	\$1,335,208	\$1,173,892	\$18,685	\$0	\$0	\$0	\$39,730	\$2,615,411
<b>Jackson Total</b>	<b>\$47,896</b>	<b>\$1,335,208</b>	<b>\$1,173,892</b>	<b>\$18,685</b>	<b>\$0</b>	<b>\$0</b>	<b>\$0</b>	<b>\$39,730</b>	<b>\$2,615,411</b>
Jefferson	\$16,013,830	\$493,270,970	\$123,061,020	\$32,920,010	\$1,030,230	\$320	\$0	\$27,122,530	\$693,418,910
Jefferson	130,490	3,347,020	0	0	0	0	0	0	3,477,510
Jefferson	2,868,150	6,801,950	11,361,430	6,696,710	24,000	0	0	353,290	28,225,530
Jefferson	218,680	17,426,700	8,852,620	13,220	0	0	0	1,015,420	27,528,650
Jefferson	13,279,940	83,377,930	84,454,630	65,731,480	50	1,819,350	0	15,237,460	243,900,740
Jefferson	200	35,150	7,753,400	0	0	0	0	532,350	8,321,100
Jefferson	20,845,640	680,001,430	468,896,000	24,920,160	132,440	9,360	0	65,859,350	1,260,484,380
Jefferson	2,884,080	2,293,610	5,410	0	0	0	0	0	5,183,100
Jefferson	609,510	2,178,570	1,380,540	51,860	3,570	2,470,720	0	116,580	6,811,350
Jefferson	69,420	2,368,400	1,267,020	0	0	0	0	147,980	3,852,820
Jefferson	40,830	0	0	0	1,320	0	0	500	42,650
Jefferson	11,489,910	201,190,120	144,598,340	13,070,130	86,660	2,450	0	9,166,530	379,604,140
Jefferson	7,604,550	149,471,080	102,157,940	43,864,900	402,060	0	0	8,618,350	312,118,880
<b>Jefferson Total</b>	<b>\$76,175,240</b>	<b>\$1,641,764,830</b>	<b>\$933,788,350</b>	<b>\$167,268,470</b>	<b>\$1,680,330</b>	<b>\$4,302,200</b>	<b>\$0</b>	<b>\$127,970,340</b>	<b>\$2,972,949,760</b>
Kiowa	\$9,870	\$867,440	\$450,830	\$0	\$1,790	\$0	\$0	\$112,330	\$1,442,260
Kiowa	5,920	74,900	29,100	0	53,800	0	0	27,190	190,910
Kiowa	7,470	55,970	53,390	0	131,800	0	0	20,370	269,000
<b>Kiowa Total</b>	<b>\$23,260</b>	<b>\$998,310</b>	<b>\$533,320</b>	<b>\$0</b>	<b>\$187,390</b>	<b>\$0</b>	<b>\$0</b>	<b>\$159,890</b>	<b>\$1,902,170</b>

2000  
CITIES & TOWN ASSESSED VALUATION BY COUNTY

COUNTY	VACANT	RESIDENTIAL	COMMERCIAL	INDUSTRIAL	AGRICULTURAL RESOURCES	NATURAL PRODUCING MINES	OIL & GAS	STATE ASSESSED	TOTAL TAXABLE
Kit Carson	\$36,720	\$285,730	\$205,320	\$0	\$13,710	\$0	\$0	\$15,580	\$557,060
Kit Carson	372,340	7,444,880	15,985,570	134,610	6,730	180	0	194,830	24,149,140
Kit Carson	34,620	1,149,940	985,230	178,890	54,310	120	0	52,070	2,455,180
Kit Carson	28,930	317,970	694,390	0	21,470	60	0	75,920	1,138,740
Kit Carson	39,530	1,326,740	1,137,910	1,690	20,450	960	0	87,060	2,614,340
Kit Carson	6,050	88,330	94,560	0	210	240	0	15,660	205,050
<b>Kit Carson Total</b>	<b>\$518,190</b>	<b>\$10,613,590</b>	<b>\$19,112,980</b>	<b>\$315,190</b>	<b>\$116,880</b>	<b>\$1,560</b>	<b>\$0</b>	<b>\$441,120</b>	<b>\$31,119,510</b>
La Plata	\$294,640	\$5,768,350	\$3,846,210	\$115,040	\$5,630	\$0	\$340,030	\$1,787,990	\$12,155,890
La Plata	10,738,210	70,480,610	135,472,640	4,906,320	4,140	60	0	12,226,530	233,838,510
La Plata	405,080	2,025,010	2,059,540	1,880	0	0	0	155,260	4,646,770
<b>La Plata Total</b>	<b>\$11,437,930</b>	<b>\$78,281,970</b>	<b>\$141,378,390</b>	<b>\$5,023,240</b>	<b>\$9,770</b>	<b>\$60</b>	<b>\$340,030</b>	<b>\$14,169,780</b>	<b>\$250,641,170</b>
Lake	\$1,300,820	\$9,755,850	\$5,049,680	\$129,270	\$0	\$38,100	\$0	\$1,514,040	\$17,787,760
<b>Lake Total</b>	<b>\$1,300,820</b>	<b>\$9,755,850</b>	<b>\$5,049,680</b>	<b>\$129,270</b>	<b>\$0</b>	<b>\$38,100</b>	<b>\$0</b>	<b>\$1,514,040</b>	<b>\$17,787,760</b>
Larimer	\$38,846,110	\$533,909,680	\$323,417,960	\$188,020,420	\$685,730	\$34,040	\$2,210	\$26,209,590	\$1,111,125,740
Larimer	20,968,600	232,737,450	140,805,970	49,592,820	299,720	1,660	0	10,752,440	455,156,460
Larimer	1,631,040	22,163,310	8,642,160	4,631,840	45,440	40	0	1,057,070	38,170,900
Larimer	7,241,700	48,719,580	45,877,180	380,300	0	0	0	1,725,150	103,943,910
Larimer	9,340	32,620	516,300	0	24,860	1,280	0	0	584,600
Larimer	58,080	828,260	163,610	321,770	1,880	10	0	49,680	1,419,290
Larimer	595,500	10,114,770	2,123,920	764,560	29,420	1,340	0	576,440	14,205,950
Larimer	4,082,230	4,003,040	1,548,260	80,490	71,160	0	0	0	9,765,180
<b>Larimer Total</b>	<b>\$73,408,600</b>	<b>\$952,506,910</b>	<b>\$523,085,360</b>	<b>\$243,792,000</b>	<b>\$1,158,210</b>	<b>\$38,370</b>	<b>\$2,210</b>	<b>\$40,370,370</b>	<b>\$1,734,372,030</b>
Las Animas	\$145,430	\$799,430	\$237,900	\$0	\$3,900	\$0	\$0	\$445,680	\$1,632,320
Las Animas	27,260	83,530	35,720	0	630	0	0	99,100	246,240
Las Animas	25,540	255,790	54,210	0	230	0	0	7,580	343,350
Las Animas	40,080	111,450	46,860	0	2,770	0	0	5,860	207,020
Las Animas	1,586,980	19,518,930	16,217,460	118,020	8,690	0	0	4,081,580	41,531,660
<b>Las Animas Total</b>	<b>\$1,825,290</b>	<b>\$20,769,130</b>	<b>\$16,592,150</b>	<b>\$118,020</b>	<b>\$16,220</b>	<b>\$0</b>	<b>\$0</b>	<b>\$4,639,760</b>	<b>\$43,960,590</b>
Lincoln	\$35,890	\$305,590	\$244,700	\$3,140	\$24,540	\$0	\$0	\$92,060	\$705,920
Lincoln	22,180	188,890	153,220	0	11,850	0	0	60,280	446,420
Lincoln	59,130	1,489,530	709,360	0	12,790	0	0	390,910	2,661,720
Lincoln	604,070	4,149,080	7,634,690	59,040	20	0	0	816,150	13,363,050
<b>Lincoln Total</b>	<b>\$721,270</b>	<b>\$6,143,090</b>	<b>\$8,741,970</b>	<b>\$62,180</b>	<b>\$49,200</b>	<b>\$0</b>	<b>\$0</b>	<b>\$1,459,400</b>	<b>\$17,177,110</b>

2000  
CITIES & TOWN ASSESSED VALUATION BY COUNTY

COUNTY	VACANT	RESIDENTIAL	COMMERCIAL	INDUSTRIAL	AGRICULTURAL	NATURAL PRODUCING RESOURCES	MINES	OIL & GAS	STATE ASSESSED	TOTAL TAXABLE
Logan	\$6,210	\$251,820	\$107,360	\$0	\$18,590	\$0	\$0	\$0	\$28,960	\$412,940
Logan	68,140	882,670	338,060	27,500	26,770	0	0	0	34,860	1,378,000
Logan	52,880	322,620	38,830	58,950	6,240	0	0	0	205,210	684,730
Logan	46,540	475,880	500,640	209,030	3,560	0	0	0	98,800	1,334,450
Logan	35,720	427,300	41,010	0	4,080	0	0	0	97,230	605,340
Logan	776,720	29,590,760	29,763,660	3,454,170	46,100	80	0	0	3,908,630	67,540,120
<b>Logan Total</b>	<b>\$986,210</b>	<b>\$31,951,050</b>	<b>\$30,789,560</b>	<b>\$3,749,660</b>	<b>\$105,340</b>	<b>\$80</b>	<b>\$0</b>	<b>\$0</b>	<b>\$4,373,690</b>	<b>\$71,955,580</b>
Mesa	\$61,890	\$907,820	\$291,140	\$10,000	\$6,210	\$10	\$0	\$0	\$22,400	\$1,299,470
Mesa	162,390	833,020	122,360	0	460	80	0	0	351,870	1,470,180
Mesa	1,330,530	19,518,870	6,946,440	270,770	153,980	15,480	0	0	1,672,600	29,908,670
Mesa	14,181,210	162,854,110	166,452,130	19,859,660	299,470	81,760	0	0	25,568,500	389,296,840
Mesa	259,040	7,290,560	1,990,800	0	317,320	0	0	0	1,006,230	10,863,950
<b>Mesa Total</b>	<b>\$15,995,060</b>	<b>\$191,404,380</b>	<b>\$175,802,870</b>	<b>\$20,140,430</b>	<b>\$777,440</b>	<b>\$97,330</b>	<b>\$0</b>	<b>\$0</b>	<b>\$28,621,600</b>	<b>\$432,839,110</b>
Mineral	\$196,930	\$1,097,810	\$850,250	\$42,360	\$0	\$0	\$0	\$0	\$177,090	\$2,364,440
<b>Mineral Total</b>	<b>\$196,930</b>	<b>\$1,097,810</b>	<b>\$850,250</b>	<b>\$42,360</b>	<b>\$0</b>	<b>\$0</b>	<b>\$0</b>	<b>\$0</b>	<b>\$177,090</b>	<b>\$2,364,440</b>
Moffat	\$1,378,420	\$20,720,190	\$14,820,160	\$564,680	\$11,970	\$0	\$0	\$17,090	\$3,838,480	\$41,350,990
Moffat	159,690	314,410	191,170	0	5,330	0	0	0	63,130	733,730
<b>Moffat Total</b>	<b>\$1,538,110</b>	<b>\$21,034,600</b>	<b>\$15,011,330</b>	<b>\$564,680</b>	<b>\$17,300</b>	<b>\$0</b>	<b>\$0</b>	<b>\$17,090</b>	<b>\$3,901,610</b>	<b>\$42,084,720</b>
Montezuma	\$2,493,060	\$21,700,870	\$31,150,790	\$1,634,860	\$6,500	\$0	\$0	\$0	\$3,737,660	\$60,723,740
Montezuma	340,250	2,889,200	2,843,030	91,810	290	0	0	0	114,640	6,279,220
Montezuma	254,640	3,244,740	3,032,540	436,310	5,680	0	0	0	406,250	7,380,160
<b>Montezuma Total</b>	<b>\$3,087,950</b>	<b>\$27,834,810</b>	<b>\$37,026,360</b>	<b>\$2,162,980</b>	<b>\$12,470</b>	<b>\$0</b>	<b>\$0</b>	<b>\$0</b>	<b>\$4,258,550</b>	<b>\$74,383,120</b>
Montrose	\$9,542,780	\$42,810,210	\$53,437,500	\$9,285,060	\$189,340	\$28,230	\$0	\$0	\$7,300,180	\$122,593,300
Montrose	272,880	1,102,510	787,220	0	0	20	0	0	157,970	2,320,600
Montrose	119,180	1,508,840	580,950	17,680	8,620	0	0	0	511,520	2,746,780
Montrose	251,720	2,855,240	1,821,170	465,180	13,990	10	0	0	1,927,480	7,334,800
<b>Montrose Total</b>	<b>\$10,186,560</b>	<b>\$48,276,800</b>	<b>\$56,626,840</b>	<b>\$9,767,930</b>	<b>\$211,950</b>	<b>\$28,260</b>	<b>\$0</b>	<b>\$0</b>	<b>\$9,897,150</b>	<b>\$134,995,490</b>
Morgan	\$743,510	\$11,303,220	\$8,431,240	\$4,203,220	\$22,020	\$2,910	\$0	\$0	\$10,600,870	\$35,306,980
Morgan	835,810	26,139,390	20,956,170	37,120,730	370	20	0	0	3,543,000	88,595,490
Morgan	16,170	461,140	36,830	0	4,360	0	0	0	368,080	886,560
Morgan	74,610	1,269,540	118,830	21,190	0	0	0	0	82,560	1,566,730
Morgan	230,880	1,680,290	1,526,250	32,470	4,120	0	0	0	177,130	3,651,140
<b>Morgan Total</b>	<b>\$1,900,880</b>	<b>\$40,853,550</b>	<b>\$31,069,320</b>	<b>\$41,377,610</b>	<b>\$30,870</b>	<b>\$2,930</b>	<b>\$0</b>	<b>\$0</b>	<b>\$14,771,620</b>	<b>\$130,006,910</b>

CITIES & TOWN ASSESSED VALUATION BY COUNTY

COUNTY	VACANT	RESIDENTIAL	COMMERCIAL	INDUSTRIAL	AGRICULTURAL	NATURAL PRODUCING RESOURCES	MINES	OIL & GAS	STATE ASSESSED	TOTAL TAXABLE
Otero	\$10,980	\$386,070	\$61,470	\$4,170	\$2,760	\$0	\$0	\$0	\$42,710	\$508,160
Otero	52,990	2,488,390	950,440	108,110	410	0	0	0	205,760	3,804,100
Otero	447,690	14,463,920	12,219,050	1,956,340	11,590	0	0	0	881,700	29,980,290
Otero	12,900	500,590	147,760	4,040	16,550	0	0	0	144,310	828,140
Otero	132,690	7,035,240	3,285,730	60,370	6,900	0	0	0	844,080	11,365,010
Otero	27,990	1,506,760	258,540	0	1,740	0	0	0	130,160	1,925,190
<b>Otero Total</b>	<b>\$685,240</b>	<b>\$26,380,960</b>	<b>\$16,922,990</b>	<b>\$2,131,030</b>	<b>\$39,950</b>	<b>\$0</b>	<b>\$0</b>	<b>\$0</b>	<b>\$2,248,720</b>	<b>\$48,408,890</b>
Ourray	\$2,540,180	\$8,288,430	\$7,437,580	\$29,200	\$50	\$18,440	\$0	\$0	\$681,680	\$18,995,560
Ourray	4,127,400	4,028,150	4,473,610	28,360	8,160	15,530	0	0	833,330	13,514,540
<b>Ourray Total</b>	<b>\$6,667,580</b>	<b>\$12,316,580</b>	<b>\$11,911,190</b>	<b>\$57,560</b>	<b>\$8,210</b>	<b>\$33,970</b>	<b>\$0</b>	<b>\$0</b>	<b>\$1,515,010</b>	<b>\$32,510,100</b>
Park	\$737,300	\$1,495,042	\$367,911	\$0	\$0	\$0	\$0	\$0	\$88,920	\$2,689,173
Park	982,430	3,114,226	2,809,043	144,260	5,800	0	0	0	808,318	7,864,077
<b>Park Total</b>	<b>\$1,719,730</b>	<b>\$4,609,268</b>	<b>\$3,176,954</b>	<b>\$144,260</b>	<b>\$5,800</b>	<b>\$0</b>	<b>\$0</b>	<b>\$0</b>	<b>\$897,238</b>	<b>\$10,563,260</b>
Phillips	\$77,760	\$5,244,620	\$3,074,900	\$72,620	\$15,510	\$70	\$0	\$0	\$693,810	\$9,179,290
Phillips	58,830	2,289,830	1,794,650	70,830	6,540	20	0	0	120,600	4,341,300
Phillips	4,340	93,580	493,500	0	31,270	10	0	0	15,050	637,750
<b>Phillips Total</b>	<b>\$140,930</b>	<b>\$7,628,030</b>	<b>\$5,363,050</b>	<b>\$143,450</b>	<b>\$53,320</b>	<b>\$100</b>	<b>\$0</b>	<b>\$0</b>	<b>\$829,460</b>	<b>\$14,158,340</b>
Pitkin	\$46,039,460	\$316,331,420	\$222,742,050	\$0	\$0	\$6,870	\$0	\$0	\$5,219,850	\$590,339,650
Pitkin	2,235,570	13,896,910	15,478,410	392,600	11,870	0	0	0	50,950	32,069,310
Pitkin	40,574,360	192,100,660	46,775,250	0	0	0	0	0	3,003,090	282,453,360
<b>Pitkin Total</b>	<b>\$88,849,390</b>	<b>\$522,330,990</b>	<b>\$284,996,710</b>	<b>\$392,600</b>	<b>\$11,870</b>	<b>\$6,870</b>	<b>\$0</b>	<b>\$0</b>	<b>\$8,273,890</b>	<b>\$904,862,320</b>
Prowers	\$52,640	\$535,460	\$335,770	\$0	\$22,330	\$0	\$0	\$0	\$79,570	\$1,025,770
Prowers	16,140	55,540	35,010	0	11,780	0	0	0	12,060	130,530
Prowers	33,460	1,097,490	755,510	27,290	28,140	0	0	0	113,490	2,055,380
Prowers	508,620	13,879,820	13,498,040	2,028,770	50,650	1,870	0	3,920	744,490	30,716,160
Prowers	31,530	661,810	232,730	10,350	3,740	0	0	0	20,290	960,450
<b>Prowers Total</b>	<b>\$642,390</b>	<b>\$16,230,120</b>	<b>\$14,867,060</b>	<b>\$2,066,410</b>	<b>\$116,640</b>	<b>\$1,870</b>	<b>\$0</b>	<b>\$3,920</b>	<b>\$969,900</b>	<b>\$34,888,310</b>
Pueblo	\$16,776,630	\$269,924,860	\$191,126,470	\$11,715,060	\$176,280	\$256,990	\$0	\$0	\$33,525,030	\$523,501,320
Pueblo	22,840	540,310	50,420	38,280	80	0	0	0	178,130	830,060
Pueblo	6,460	499,420	113,030	13,880	10	97,340	0	0	128,800	858,940
<b>Pueblo Total</b>	<b>\$16,805,930</b>	<b>\$270,964,590</b>	<b>\$191,289,920</b>	<b>\$11,767,220</b>	<b>\$176,370</b>	<b>\$364,330</b>	<b>\$0</b>	<b>\$0</b>	<b>\$33,831,960</b>	<b>\$525,190,320</b>

2000  
CITIES & TOWN ASSESSED VALUATION BY COUNTY

COUNTY	VACANT	RESIDENTIAL	COMMERCIAL	INDUSTRIAL	AGRICULTURAL	NATURAL PRODUCING RESOURCES	MINES	OIL & GAS	STATE ASSESSED	TOTAL TAXABLE
Rio Blanco	\$478,360	\$5,769,670	\$2,784,590	\$107,090	\$17,700	\$16,550	\$0	\$0	\$805,150	\$9,879,110
Rio Blanco	509,020	4,037,400	2,360,060	185,940	1,620	1,410	0	969,620	461,100	8,526,170
<b>Rio Blanco Total</b>	<b>\$987,380</b>	<b>\$9,807,070</b>	<b>\$5,144,650</b>	<b>\$293,030</b>	<b>\$19,320</b>	<b>\$17,960</b>	<b>\$0</b>	<b>\$969,620</b>	<b>\$1,266,250</b>	<b>\$18,505,280</b>
Rio Grande Center	\$19,840	\$99,660	\$2,262,540	\$1,185,300	\$0	\$0	\$0	\$0	\$43,500	\$3,610,840
Rio Grande Del Norte	177,200	2,360,360	1,803,290	0	2,280	10	0	0	646,240	4,989,380
Rio Grande Monte Vista	378,940	9,339,770	6,359,140	212,090	5,210	10	0	0	996,870	17,292,030
Rio Grande South Fork	2,207,040	5,548,580	4,069,770	1,293,580	2,700	130	0	0	51,420	13,173,220
<b>Rio Grande Total</b>	<b>\$2,783,020</b>	<b>\$17,348,370</b>	<b>\$14,494,740</b>	<b>\$2,690,970</b>	<b>\$10,190</b>	<b>\$150</b>	<b>\$0</b>	<b>\$0</b>	<b>\$1,738,030</b>	<b>\$39,065,470</b>
Routt	\$328,550	\$4,741,580	\$1,471,370	\$190,360	\$17,780	\$0	\$0	\$0	\$3,050,410	\$9,800,050
Routt	365,870	2,724,890	953,870	34,880	0	150	0	0	48,900	4,128,360
Routt	34,625,550	135,958,190	100,567,900	2,331,640	13,100	20	0	0	9,600,300	283,098,700
Routt	140,030	1,736,350	246,550	0	260	0	0	0	544,960	2,668,150
<b>Routt Total</b>	<b>\$35,460,000</b>	<b>\$145,181,010</b>	<b>\$103,239,690</b>	<b>\$2,566,680</b>	<b>\$31,140</b>	<b>\$170</b>	<b>\$0</b>	<b>\$0</b>	<b>\$13,244,570</b>	<b>\$299,693,260</b>
Saguache	\$119,372	\$49,952	\$0	\$0	\$0	\$1,126	\$0	\$0	\$5,100	\$175,550
Saguache	56,142	1,797,580	2,236,803	278,404	248,480	0	0	0	30,030	4,649,439
Saguache	92,385	165,158	119,830	0	57	57	0	0	10,720	388,207
Saguache	39,079	128,225	53,488	0	16,381	0	0	0	10,790	247,963
Saguache	69,467	832,203	322,544	11,779	0	0	0	0	68,920	1,324,913
<b>Saguache Total</b>	<b>\$398,445</b>	<b>\$2,973,118</b>	<b>\$2,732,665</b>	<b>\$280,183</b>	<b>\$264,918</b>	<b>\$1,183</b>	<b>\$0</b>	<b>\$0</b>	<b>\$125,660</b>	<b>\$8,786,072</b>
San Juan	\$3,366,730	\$4,174,690	\$5,194,060	\$38,750	\$0	\$0	\$0	\$0	\$448,610	\$13,222,840
<b>San Juan Total</b>	<b>\$3,366,730</b>	<b>\$4,174,690</b>	<b>\$5,194,060</b>	<b>\$38,750</b>	<b>\$0</b>	<b>\$0</b>	<b>\$0</b>	<b>\$0</b>	<b>\$448,610</b>	<b>\$13,222,840</b>
San Miguel	\$39,869,720	\$53,057,870	\$23,936,880	\$0	\$0	\$0	\$0	\$0	\$303,660	\$117,268,130
San Miguel	127,080	1,772,660	1,467,770	0	140	0	0	0	36,650	3,404,300
San Miguel	1,428,050	1,109,760	10,020	0	0	100	0	0	7,570	2,555,500
San Miguel	106,150	254,050	84,990	0	0	0	0	0	0	445,190
San Miguel	15,447,290	54,245,830	35,636,360	0	4,940	0	0	0	2,091,340	107,425,760
<b>San Miguel Total</b>	<b>\$57,078,290</b>	<b>\$110,440,170</b>	<b>\$61,136,020</b>	<b>\$0</b>	<b>\$5,080</b>	<b>\$100</b>	<b>\$0</b>	<b>\$0</b>	<b>\$2,439,220</b>	<b>\$231,098,680</b>
Sedgwick	\$34,770	\$2,250,570	\$1,433,020	\$62,090	\$4,430	\$110	\$0	\$0	\$867,830	\$4,652,820
Sedgwick	6,820	354,510	368,530	0	0	0	0	0	391,080	1,120,940
Sedgwick	14,100	221,750	37,700	2,980	150	0	0	0	63,250	339,930
<b>Sedgwick Total</b>	<b>\$55,690</b>	<b>\$2,826,830</b>	<b>\$1,839,250</b>	<b>\$65,070</b>	<b>\$4,580</b>	<b>\$110</b>	<b>\$0</b>	<b>\$0</b>	<b>\$1,322,160</b>	<b>\$6,113,690</b>

2000  
CITIES & TOWN ASSESSED VALUATION BY COUNTY

COUNTY	VACANT	RESIDENTIAL	COMMERCIAL	INDUSTRIAL	AGRICULTURAL	NATURAL RESOURCES	MINES	OIL & GAS	STATE ASSESSED	TOTAL TAXABLE
Summit	\$4,960,000	\$1,862,040	\$288,510	\$0	\$0	\$3,890	\$0	\$0	\$145,170	\$7,259,610
Summit	36,566,200	122,135,990	59,768,390	0	0	5,620	0	0	3,418,880	221,895,080
Summit	2,698,300	23,003,930	18,336,400	0	0	0	0	0	3,241,060	47,279,690
Summit	8,288,240	54,368,440	31,630,060	0	0	0	0	0	1,939,370	96,226,110
Summit	486,150	421,860	50,230	0	0	40	0	0	10,700	988,980
Summit	15,586,750	27,692,270	39,098,860	0	2,800	0	0	0	843,570	83,224,250
<b>Summit Total</b>	<b>\$68,585,640</b>	<b>\$229,484,630</b>	<b>\$149,172,450</b>	<b>\$0</b>	<b>\$2,800</b>	<b>\$9,560</b>	<b>\$0</b>	<b>\$0</b>	<b>\$9,698,760</b>	<b>\$456,863,720</b>
Teller	\$11,258,110	\$4,764,990	\$39,302,200	\$3,890	\$100	\$650	\$0	\$0	\$1,136,100	\$56,466,040
Teller	76,770	331,680	0	0	0	0	0	0	27,620	436,070
Teller	399,300	1,548,120	1,067,350	2,800	780	21,660	0	0	70,500	3,110,510
Teller	4,322,300	34,848,220	18,885,340	1,269,600	1,600	0	0	0	2,480,590	61,817,650
<b>Teller Total</b>	<b>\$16,056,480</b>	<b>\$41,493,010</b>	<b>\$59,254,890</b>	<b>\$1,276,290</b>	<b>\$2,480</b>	<b>\$22,310</b>	<b>\$0</b>	<b>\$0</b>	<b>\$3,724,810</b>	<b>\$121,830,270</b>
Washington Akron	\$121,680	\$3,397,000	\$2,099,790	\$155,830	\$5,170	\$0	\$0	\$0	\$1,173,630	\$6,953,100
Washington Otis	37,560	810,990	492,440	0	1,150	0	0	0	134,500	1,476,640
<b>Washington Total</b>	<b>\$169,240</b>	<b>\$4,207,990</b>	<b>\$2,592,230</b>	<b>\$155,830</b>	<b>\$6,320</b>	<b>\$0</b>	<b>\$0</b>	<b>\$0</b>	<b>\$1,308,130</b>	<b>\$8,428,740</b>
Weid	\$77,870	\$4,021,850	\$1,406,700	\$227,000	\$23,930	\$350	\$0	\$0	\$1,228,090	\$6,985,790
Weid	0	28,990	0	0	74,220	0	0	34,020	0	137,230
Weid	517,150	687,750	2,471,410	533,360	34,470	0	0	0	455,640	4,709,780
Weid	0	24,930	49,300	0	26,840	1,010	0	113,800	69,450	287,030
Weid	634,390	6,568,720	1,675,000	347,680	32,710	1,120	0	607,790	173,990	10,031,400
Weid	1,807,780	11,108,250	4,521,970	1,373,750	58,870	0	0	24,620	405,310	19,298,550
Weid	1,347,410	11,234,700	3,046,250	935,980	56,860	5,580	0	330,390	566,420	17,523,590
Weid	3,390,720	23,259,460	16,414,020	611,270	63,900	0	0	547,420	396,080	44,862,850
Weid	2,738,370	8,189,630	1,331,050	5,263,140	332,420	413,700	0	1,738,790	1,615,800	21,622,900
Weid	894,720	18,136,320	11,886,840	4,246,560	62,090	1,030	0	730,350	21,849,540	57,797,450
Weid	5,244,140	10,837,580	6,863,890	7,614,520	296,480	8,700	0	3,110,110	1,535,450	35,510,870
Weid	72,210	492,380	2,727,060	361,560	690	0	0	0	38,960	3,692,860
Weid	72,090	2,628,410	428,570	0	42,690	0	0	50,470	439,470	3,661,700
Weid	11,460,630	240,610,830	171,512,560	35,214,140	803,710	10,560	0	2,278,640	24,067,610	485,958,700
Weid	21,150	243,840	42,210	13,480	17,510	0	0	0	1,330	339,520
Weid	442,270	3,616,900	882,380	512,690	119,770	2,610	0	38,380	981,940	6,596,940
Weid	686,580	15,355,160	3,252,310	1,674,580	47,760	370	0	59,800	1,332,950	22,409,510
Weid	348,370	2,504,050	881,630	23,200	22,650	0	0	0	108,220	3,888,120
Weid	87,250	3,553,800	901,670	70,360	44,330	0	0	54,340	2,209,170	6,920,920
Weid	45,330	5,406,400	2,079,830	192,560	13,260	20	0	166,140	811,040	8,714,580
Weid	176,810	3,939,210	77,870	0	13,100	0	0	20,500	291,450	4,518,940
Weid	84,930	11,560	6,348,410	1,318,010	51,690	0	0	446,730	391,790	8,653,120
Weid	870,310	12,374,630	4,393,740	3,302,250	107,390	670	0	342,430	732,200	22,123,620
Weid	1,591,200	8,090,500	680,950	0	312,610	2,060	0	807,350	487,680	12,152,350

2000  
CITIES & TOWN ASSESSED VALUATION BY COUNTY

COUNTY	VACANT	RESIDENTIAL	COMMERCIAL	INDUSTRIAL	AGRICULTURAL	RESOURCES	NATURAL PRODUCING MINES	OIL & GAS	STATE ASSESSED	TOTAL TAXABLE
Weld	3,970	168,870	51,780	0	10,800	0	0	0	132,510	365,730
Weld	0	38,810	0	0	22,500	0	0	102,380	5,560	169,050
Weld	229,860	1,107,010	140,880	0	81,710	1,380	0	0	651,840	2,212,780
Weld	99,390	2,141,060	772,480	91,790	42,210	0	0	65,380	779,230	3,991,540
Weld	335,440	6,650,140	3,533,200	322,300	17,560	10	0	236,880	1,012,960	12,108,490
Weld	212,810	2,329,410	408,940	22,200	107,120	2,720	0	0	11,010	3,084,210
Weld	5,163,160	41,609,810	12,282,640	9,611,180	334,780	953,120	0	3,170	1,736,310	71,693,970
<b>Weld Total</b>	<b>\$38,846,310</b>	<b>\$446,966,060</b>	<b>\$261,245,540</b>	<b>\$73,883,660</b>	<b>\$3,278,830</b>	<b>\$1,405,030</b>	<b>\$0</b>	<b>\$11,909,880</b>	<b>\$64,519,080</b>	<b>\$901,854,090</b>
Yuma	\$38,220	\$259,360	\$111,560	\$0	\$140	\$0	\$0	\$0	\$22,120	\$431,400
Yuma	94,370	3,832,660	3,920,680	20,890	1,840	0	0	17,070	239,970	8,127,480
Yuma	174,160	6,665,540	5,392,860	17,790	80,960	30	0	0	264,520	12,595,860
<b>Yuma Total</b>	<b>\$308,750</b>	<b>\$10,757,560</b>	<b>\$9,425,100</b>	<b>\$38,680</b>	<b>\$82,940</b>	<b>\$30</b>	<b>\$0</b>	<b>\$17,070</b>	<b>\$626,610</b>	<b>\$21,154,740</b>
<b>Grand Total</b>	<b>\$1,350,104,697</b>	<b>\$14,519,052,266</b>	<b>\$11,765,728,225</b>	<b>\$1,698,921,608</b>	<b>\$17,653,069</b>	<b>\$12,018,468</b>	<b>\$0</b>	<b>\$17,129,090</b>	<b>\$1,610,392,535</b>	<b>\$30,990,999,948</b>



## CITIES &amp; TOWN ASSESSED VALUATION BY CLASS

COUNTY	YACANT	RESIDENTIAL	COMMERCIAL	INDUSTRIAL	AGRICULTURAL	RESOURCES	NATURAL PRODUCING			STATE	TOTAL
							MINES	OIL & GAS	ASSESSED		
Adams	\$753,520	\$12,701,260	\$9,131,250	\$1,004,160	\$0	\$0	\$0	\$0	\$0	\$789,620	\$24,389,810
Jefferson	16,013,830	493,270,970	123,061,020	32,920,010	1,030,230	320	0	0	0	27,122,530	693,418,910
<b>Arvada Total</b>	<b>\$18,767,350</b>	<b>\$505,972,230</b>	<b>\$132,192,270</b>	<b>\$33,924,170</b>	<b>\$1,030,230</b>	<b>\$320</b>	<b>\$0</b>	<b>\$0</b>	<b>\$0</b>	<b>\$27,922,150</b>	<b>\$717,908,720</b>
Adams	\$13,322,700	\$80,407,050	\$189,981,000	\$16,973,140	\$852,840	\$1,670	\$0	\$185,860	\$12,960,380	\$314,684,640	
Arapahoe	63,192,360	922,348,630	562,002,590	1,285,560	1,236,760	68,900	0	119,600	80,038,730	1,650,293,130	
Douglas	0	0	0	0	2,480	0	0	0	0	0	2,480
<b>Aurora Total</b>	<b>\$76,516,060</b>	<b>\$1,002,755,680</b>	<b>\$771,983,690</b>	<b>\$18,268,700</b>	<b>\$2,092,080</b>	<b>\$70,670</b>	<b>\$0</b>	<b>\$305,460</b>	<b>\$92,999,110</b>	<b>\$1,984,980,260</b>	
Eagle	\$5,700,840	\$18,692,420	\$17,182,510	\$0	\$820	\$0	\$0	\$0	\$1,373,030	\$42,949,620	
Pitkin	2,235,570	13,898,910	15,479,410	392,600	11,870	0	0	0	50,950	32,069,310	
<b>Basalt Total</b>	<b>\$7,936,410</b>	<b>\$32,691,330</b>	<b>\$32,661,920</b>	<b>\$392,600</b>	<b>\$12,690</b>	<b>\$0</b>	<b>\$0</b>	<b>\$0</b>	<b>\$1,423,980</b>	<b>\$75,018,930</b>	
Berthoud	\$1,631,040	\$22,163,310	\$8,642,160	\$4,631,840	\$45,440	\$40	\$0	\$0	\$1,057,070	\$38,170,900	
Weld	0	28,990	0	0	74,220	0	0	34,020	0	137,230	
<b>Berthoud Total</b>	<b>\$1,631,040</b>	<b>\$22,192,300</b>	<b>\$8,642,160</b>	<b>\$4,631,840</b>	<b>\$119,660</b>	<b>\$40</b>	<b>\$0</b>	<b>\$34,020</b>	<b>\$1,067,070</b>	<b>\$38,308,130</b>	
Arapahoe	\$5,350	\$8,164,050	\$9,120	\$0	\$0	\$0	\$0	\$0	\$80,440	\$8,258,960	
Jefferson	130,480	3,347,020	0	0	0	0	0	0	0	3,477,510	
<b>Bow Mar Total</b>	<b>\$135,840</b>	<b>\$11,511,070</b>	<b>\$9,120</b>	<b>\$0</b>	<b>\$0</b>	<b>\$0</b>	<b>\$0</b>	<b>\$0</b>	<b>\$80,440</b>	<b>\$11,736,470</b>	
Adams	\$5,964,620	\$66,137,940	\$39,659,350	\$4,365,460	\$582,590	\$642,310	\$0	\$47,350	\$7,726,030	\$125,125,670	
Weld	517,150	697,750	2,471,410	533,360	34,470	0	0	0	455,640	4,709,780	
<b>Brighton Total</b>	<b>\$6,481,770</b>	<b>\$66,835,690</b>	<b>\$42,130,760</b>	<b>\$4,898,840</b>	<b>\$617,060</b>	<b>\$642,310</b>	<b>\$0</b>	<b>\$47,350</b>	<b>\$8,181,670</b>	<b>\$128,835,450</b>	
Broomfield	\$7,753,650	\$68,226,480	\$5,748,890	\$179,120	\$181,800	\$0	\$0	\$1,659,630	\$147,820	\$83,897,390	
Boulder	22,299,190	119,747,270	169,533,200	48,217,440	39,900	3,290	0	0	33,636,800	393,477,190	
Jefferson	2,988,150	6,801,950	11,361,430	6,698,710	24,000	0	0	0	353,280	28,225,530	
Weld	0	24,630	49,300	0	28,640	1,010	0	113,800	69,450	287,030	
<b>Broomfield Total</b>	<b>\$33,040,990</b>	<b>\$194,800,330</b>	<b>\$186,692,820</b>	<b>\$55,093,270</b>	<b>\$274,540</b>	<b>\$4,300</b>	<b>\$0</b>	<b>\$1,773,430</b>	<b>\$34,207,460</b>	<b>\$505,887,140</b>	
Rio Grande	\$19,840	\$99,660	\$2,262,540	\$1,165,300	\$0	\$0	\$0	\$0	\$43,500	\$3,610,840	
Saguache	58,142	1,797,580	2,236,803	278,404	248,480	0	0	0	30,030	4,649,439	
<b>Center Total</b>	<b>\$77,982</b>	<b>\$1,897,240</b>	<b>\$4,499,343</b>	<b>\$1,463,704</b>	<b>\$248,480</b>	<b>\$0</b>	<b>\$0</b>	<b>\$0</b>	<b>\$73,530</b>	<b>\$8,260,279</b>	

2000

CITIES & TOWN ASSESSED VALUATION BY CLASS

COUNTY	NATURAL PRODUCING				NATURAL PRODUCING				STATE	TOTAL
	VACANT	RESIDENTIAL	COMMERCIAL	INDUSTRIAL	AGRICULTURAL	RESOURCES	MINES	OIL & GAS		
Boulder	\$4,483,610	\$29,838,190	\$2,914,940	\$338,580	\$78,900	\$1,670	\$0	\$298,920	\$40,070	\$37,972,880
Weld	1,347,410	11,234,700	3,046,250	935,980	56,860	5,580	0	330,390	566,420	17,523,590
<b>Erie Total</b>	<b>\$5,811,020</b>	<b>\$41,072,890</b>	<b>\$5,961,190</b>	<b>\$1,272,560</b>	<b>\$135,760</b>	<b>\$7,260</b>	<b>\$0</b>	<b>\$629,310</b>	<b>\$606,490</b>	<b>\$55,496,470</b>
Green Mtn Falls	\$457,320	\$4,571,690	\$655,960	\$0	\$330	\$0	\$0	\$0	\$252,000	\$5,937,300
Teller	76,770	331,680	0	0	0	0	0	0	27,620	436,070
<b>Green Mtn Falls Total</b>	<b>\$534,090</b>	<b>\$4,903,370</b>	<b>\$655,960</b>	<b>\$0</b>	<b>\$330</b>	<b>\$0</b>	<b>\$0</b>	<b>\$0</b>	<b>\$279,620</b>	<b>\$6,373,370</b>
Larimer	\$9,340	\$32,820	\$516,300	\$0	\$24,860	\$1,280	\$0	\$0	\$0	\$584,600
Weld	686,580	15,355,160	3,252,310	1,674,580	47,760	370	0	59,800	1,332,950	1,392,750
<b>Johnstown Total</b>	<b>\$695,920</b>	<b>\$15,387,980</b>	<b>\$3,768,610</b>	<b>\$1,674,580</b>	<b>\$72,620</b>	<b>\$1,650</b>	<b>\$0</b>	<b>\$59,800</b>	<b>\$1,332,950</b>	<b>\$1,977,350</b>
Arapahoe	\$12,026,030	\$225,622,950	\$145,789,550	\$9,113,710	\$384,990	\$1,060	\$0	\$0	\$23,722,120	\$416,660,410
Douglas	200,370	168,730	1,060,550	255,110	200	0	0	0	60,830	1,745,790
Jefferson	2,884,080	2,293,610	5,410	0	0	0	0	0	0	5,183,100
<b>Littleton Total</b>	<b>\$15,110,480</b>	<b>\$228,085,290</b>	<b>\$146,855,610</b>	<b>\$9,368,820</b>	<b>\$385,190</b>	<b>\$1,060</b>	<b>\$0</b>	<b>\$0</b>	<b>\$23,762,960</b>	<b>\$423,589,300</b>
Boulder	\$27,526,340	\$352,326,080	\$192,066,350	\$104,776,860	\$256,870	\$770	\$0	\$0	\$11,132,080	\$688,087,360
Weld	84,930	11,560	6,348,410	1,318,010	51,690	0	0	446,730	391,790	8,853,120
<b>Longmont Total</b>	<b>\$27,613,270</b>	<b>\$362,337,640</b>	<b>\$198,414,760</b>	<b>\$106,094,870</b>	<b>\$308,560</b>	<b>\$770</b>	<b>\$0</b>	<b>\$446,730</b>	<b>\$11,523,880</b>	<b>\$696,740,480</b>
Adams	\$5,219,300	\$113,098,420	\$57,776,930	\$4,833,220	\$390	\$150	\$0	\$0	\$4,951,290	\$185,879,700
Weld	0	38,610	0	0	22,500	0	0	102,380	5,560	169,050
<b>Northglenn Total</b>	<b>\$5,219,300</b>	<b>\$113,137,030</b>	<b>\$57,776,930</b>	<b>\$4,833,220</b>	<b>\$22,890</b>	<b>\$150</b>	<b>\$0</b>	<b>\$102,380</b>	<b>\$4,956,850</b>	<b>\$186,048,750</b>
Boulder	\$10,813,580	\$69,816,230	\$11,217,890	\$0	\$13,940	\$290	\$0	\$0	\$283,830	\$92,145,760
Jefferson	40,830	0	0	0	1,320	0	0	0	500	42,650
<b>Superior Total</b>	<b>\$10,854,410</b>	<b>\$69,816,230</b>	<b>\$11,217,890</b>	<b>\$0</b>	<b>\$15,260</b>	<b>\$290</b>	<b>\$0</b>	<b>\$0</b>	<b>\$284,330</b>	<b>\$92,188,410</b>
Adams	\$12,113,940	\$256,527,560	\$119,975,170	\$28,470,270	\$112,960	\$320	\$0	\$166,190	\$29,840,670	\$447,207,080
Jefferson	11,489,910	201,190,120	144,598,340	13,070,130	86,660	2,450	0	0	9,166,530	379,604,140
<b>Westminster Total</b>	<b>\$23,603,850</b>	<b>\$457,717,680</b>	<b>\$264,573,510</b>	<b>\$41,540,400</b>	<b>\$199,620</b>	<b>\$2,770</b>	<b>\$0</b>	<b>\$166,190</b>	<b>\$39,007,200</b>	<b>\$826,811,220</b>

2000

CITIES & TOWN ASSESSED VALUATION BY CLASS

COUNTY	YACANT	RESIDENTIAL	COMMERCIAL	INDUSTRIAL	AGRICULTURAL	RESOURCES	NATURAL PRODUCING			STATE	TOTAL
							MINES	OIL & GAS	ASSESSED		
Larimer	\$4,082,230	\$4,003,040	\$1,548,260	\$80,490	\$71,160	\$0	\$0	\$0	\$0	\$0	\$9,765,180
Weld	5,163,160	41,609,610	12,282,640	9,611,180	334,780	953,120	0	3,170	1,736,310		71,693,970
<b>Windsor Total</b>	<b>\$9,225,390</b>	<b>\$45,612,650</b>	<b>\$13,830,900</b>	<b>\$9,691,670</b>	<b>\$405,940</b>	<b>\$953,120</b>	<b>\$0</b>	<b>\$3,170</b>	<b>\$1,736,310</b>	<b>\$0</b>	<b>\$81,459,160</b>



## **Section VII**

# **Exempt Real and Personal Property by Class and County**

**EXEMPT  
FEDERAL GOVERNMENT**

County	Number of Parcels		Value of Land		Value of Improvements		Value of Personal Property		Total Value	
	1999	2000	1999	2000	1999	2000	1999	2000	1999	2000
Adams	64	65	\$583,680	\$1,596,430	\$806,470	\$2,068,880	\$0	\$0	\$1,390,150	\$3,665,310
Alamosa	188	172	1,082,330	1,082,330	529,840	529,840	0	0	1,612,170	1,612,170
Arapahoe	79	81	25,409,830	25,443,180	9,109,250	9,228,330	900	730	34,519,980	34,672,240
Archuleta	36	36	34,293,240	34,292,690	238,500	238,490	42,560	42,160	34,574,300	34,573,340
Baca	17	16	918,860	914,280	13,110	13,110	0	0	931,970	927,390
Bent	66	66	286,590	286,590	25,502,190	25,502,190	0	0	25,788,780	25,788,780
Boulder	404	407	556,774,190	556,770,410	4,986,750	4,995,680	11,859,180	11,451,040	573,620,120	573,217,130
Chaffee	47	35	33,779,000	1,648,340	140,520	226,670	0	0	33,919,520	1,875,010
Cheyenne	31	31	7,710	7,710	0	0	0	0	7,710	7,710
Clear Creek	2	2	6,247,300	6,247,300	217,500	217,500	0	0	6,464,800	6,464,800
Conejos	19	26	1,812,010	27,790	122,620	21,880	0	0	1,934,630	49,670
Costilla	2	2	300	300	0	0	0	0	300	300
Crowley	4,123	4,123	12,160	12,160	0	0	0	0	12,160	12,160
Custer	7	7	533,140	533,920	310	310	0	0	533,450	534,230
Delta	478	478	20,851,370	20,851,370	161,720	161,720	0	0	21,013,090	21,013,090
Denver	77	76	41,600,230	33,762,360	62,761,710	63,890,780	0	0	104,361,940	97,653,140
Dolores	98	99	9,740	34,670	0	0	0	0	9,740	34,670
Douglas	37	41	135,473,470	135,453,670	1,088,890	1,651,580	367,210	686,800	136,929,570	137,792,050
Eagle	181	177	9,724,670	9,725,600	742,010	742,010	0	0	10,466,680	10,467,610
El Paso	221	231	16,627,390	16,420,320	171,464,340	507,507,110	40,250	43,590	188,131,980	523,971,020
Eibert	13	13	19,960	19,960	0	0	0	0	19,960	19,960
Fremont	223	224	907,230	956,120	5,730	5,730	0	0	912,960	961,850
Garfield	243	280	1,785,500	2,438,000	952,970	952,970	0	0	2,738,470	3,390,970
Glipin	0	2	460,380	460,380	136,500	136,500	0	0	596,880	596,880
Grand	330	333	4,163,270	4,480,590	23,830	23,830	0	0	4,187,100	4,504,420
Gunnison	496	480	218,801,760	218,801,760	1,265,200	1,265,200	334,860	334,860	220,401,820	220,401,820
Hinsdale	2	2	168,418,950	168,543,250	152,570	152,570	0	0	168,571,520	168,695,820
Huerfano	11	11	42,100	45,650	0	10,370	0	0	42,100	56,020
Jackson	11	11	35,596,000	35,596,000	745,080	745,080	0	0	36,341,080	36,341,080
Jefferson	95	97	29,750,780	29,297,710	2,037,300	2,080,310	0	0	31,788,080	31,378,020

Kiowa	129	4,090	0	0	0	0	0	0	0	0	4,090	4,090
Kit Carson	29	20,080	7,180	0	0	0	0	0	0	0	27,460	20,080
La Plata	111	8,548,690	5,304,210	5,351,030	0	0	0	0	0	0	13,852,900	13,824,050
Lake	490	36,710	17,940	52,000	0	0	0	0	0	0	54,650	114,700
Larimer	2,051	125,615,450	16,652,530	14,649,320	1,018,380	907,480	0	0	0	0	143,286,360	129,640,000
Las Animas	58	818,900	1,021,260	578,000	495,900	0	0	0	0	0	1,396,900	1,517,160
Lincoln	22	6,990	6,990	0	0	0	0	0	0	0	6,990	6,990
Logan	29	128,170	128,170	354,530	354,530	0	0	0	0	0	482,700	482,700
Mesa	493	9,917,810	9,475,250	2,309,270	1,509,680	0	0	0	0	0	12,227,080	10,984,930
Mineral	0	1,529,030	1,529,030	191,250	191,250	0	0	0	0	0	1,720,280	1,720,280
Moffat	486	5,194,950	5,196,140	434,330	434,330	189,130	189,130	0	0	0	5,818,410	5,819,600
Montezuma	300	120,195,790	126,385,870	8,737,830	9,187,830	0	0	0	0	0	128,933,620	135,573,700
Montrose	22	5,079,630	5,158,610	155,220	307,680	0	0	0	0	0	5,234,850	5,466,290
Morgan	29	107,670	107,670	1,117,170	1,116,300	0	0	0	0	0	1,224,840	1,223,970
Otero	46	616,180	617,050	451,380	391,420	0	0	0	0	0	1,067,560	1,008,470
Ourray	13	5,069,689	5,086,929	18,520	18,520	0	0	0	0	0	5,088,209	5,105,449
Park	50	329,800	66,750,650	49,000	49,000	0	0	0	0	0	378,800	66,799,650
Phillips	10	41,580	41,580	996,940	996,940	16,180	16,180	0	0	0	1,054,700	1,054,700
Pitkin	12	3,511,750	3,511,750	713,600	713,600	0	0	0	0	0	4,225,350	4,225,350
Prowers	19	90,747	90,750	199,966	202,440	0	0	0	0	0	290,713	293,190
Pueblo	411	663,260	661,590	111,260	111,260	0	0	0	0	0	774,520	772,850
Rio Blanco	5	3,443,610	3,444,610	120,930	120,930	0	0	0	0	0	3,564,540	3,565,540
Rio Grande	128	22,500,650	22,509,010	611,070	646,110	0	0	0	0	0	23,111,720	23,155,120
Routt	262	12,205,900	2,669,660	587,390	477,860	0	0	0	0	0	12,793,290	3,147,520
Saguache	117	128,940	128,940	30,470	30,470	0	0	0	0	0	159,410	159,410
San Juan	18	28,768,300	28,768,300	25,640	25,640	0	0	0	0	0	28,793,940	28,793,940
San Miguel	37	8,653,800	5,152,660	6,310	6,310	0	0	0	0	0	8,660,110	5,152,660
Sedgwick	0	0	0	0	0	0	0	0	0	0	0	0
Summit	16	4,335,530	4,335,530	5,080	5,080	0	0	0	0	0	4,340,610	4,340,610
Teller	31	824,820	824,820	0	0	0	0	0	0	0	824,820	824,820
Washington	8	95,700	95,700	868,020	868,020	360,000	360,000	0	0	0	1,323,720	1,323,720
Weld	668	1,192,300	1,173,470	1,537,100	1,537,100	0	0	0	0	0	2,729,400	2,710,570
Yuma	30	259,170	259,240	4,036,330	4,036,330	0	0	0	0	0	4,295,500	4,295,570
<b>Totals</b>	<b>13,731</b>	<b>\$ 1,715,909,026</b>	<b>\$ 1,723,525,159</b>	<b>\$ 329,433,376</b>	<b>\$ 666,249,210</b>	<b>\$ 14,228,650</b>	<b>\$ 14,031,970</b>	<b>\$ 2,059,571,052</b>	<b>\$ 2,403,806,339</b>	<b>\$ 2,059,571,052</b>	<b>\$ 2,403,806,339</b>	

**EXEMPT  
STATE OF COLORADO**

County	Number of Parcels		Value of Land		Value of Improvements		Value of Personal Property		Total Value	
	1999	2000	1999	2000	1999	2000	1999	2000	1999	2000
Adams	191	214	\$2,600,920	\$2,294,750	\$7,611,200	\$10,050,690	\$0	\$0	\$10,212,120	\$12,345,440
Alamosa	103	106	660,930	663,810	290,800	27,150	0	0	951,730	690,960
Arapahoe	195	199	243,253,520	25,738,410	5,114,380	5,670,500	0	0	248,367,900	31,408,910
Archuleta	10	10	296,710	296,710	100,800	98,110	6,290	6,240	403,800	401,060
Baca	53	53	114,750	114,750	26,880	26,880	0	0	141,630	141,630
Bent	326	311	640,720	623,820	53,220	53,220	0	0	693,940	677,040
Boulder	130	122	45,954,650	45,949,700	30,890,740	30,903,850	7,334,980	7,323,410	84,180,370	84,176,960
Chaffee	28	31	1,836,730	2,116,350	3,263,970	1,449,070	0	0	5,100,700	3,565,420
Cheyenne	166	166	276,580	276,575	0	0	0	0	276,580	276,575
Clear Creek	7	7	14,140	14,140	152,250	152,250	0	0	166,390	166,390
Conejos	10	18	42,420	43,580	163,460	210,020	0	0	205,880	253,600
Costilla	6	6	2,720	2,720	620	620	0	0	3,340	3,340
Crowley	61,074	61,074	181,570	181,570	4,060,000	4,060,000	0	0	4,241,570	4,241,570
Custer	6	6	31,530	31,530	4,590	4,590	0	0	36,120	36,120
Delta	27	27	27,460	27,460	94,290	94,290	0	0	121,750	121,750
Denver	418	448	31,104,960	31,195,700	116,517,400	116,462,660	0	0	147,622,360	147,658,360
Dolores	23	29	153,830	147,810	2,030	2,030	0	0	155,860	149,840
Douglas	354	344	10,430,800	10,558,840	1,051,410	746,030	0	0	11,482,210	11,304,870
Eagle	33	30	169,600	417,010	407,650	408,590	0	0	577,250	825,600
El Paso	729	744	19,537,770	19,791,210	3,289,400	3,482,700	317,380	392,330	23,144,550	23,666,240
Eibert	1,741	180	739,760	744,500	8,720	8,720	0	0	748,480	753,220
Fremont	87	86	1,551,200	1,483,890	308,330	308,330	0	0	1,859,530	1,792,220
Garfield	75	74	1,575,300	1,462,250	1,907,620	1,898,960	0	0	3,482,920	3,361,210
Gilpin	0	13	526,920	526,920	28,000	28,000	0	0	554,920	554,920
Grand	66	54	3,076,170	1,478,460	72,650	72,650	0	0	3,148,820	1,551,110
Gunnison	75	74	1,283,520	1,283,520	35,854,230	35,854,230	1,804,200	1,804,200	38,941,950	38,941,950
Hinsdale	5	6	1,486,760	1,486,760	7,750	7,750	0	0	1,494,510	1,494,510
Huerfano	10	12	6,570	9,560	0	0	0	0	6,570	9,560
Jackson	6	6	4,776,940	4,776,940	32,230	32,230	0	0	4,809,170	4,809,170
Jefferson	133	138	6,424,730	6,450,460	8,541,730	8,691,840	0	0	14,986,460	15,142,300



Kiowa	222	224,260	224,260	0	0	0	0	0	0	224,260	224,260
Kil Carson	306	506,150	444,720	74,340	0	0	0	0	0	580,490	517,440
La Plata	74	6,918,370	7,034,310	25,048,520	72,720	22,216,840	0	0	0	31,984,890	29,251,150
Lake	106	8,120	8,120	0	0	0	0	0	0	8,120	8,120
Lafimer	610	81,895,250	83,296,000	325,477,890	318,607,200	22,389,190	14,576,800	0	0	429,762,330	416,480,000
Las Animas	108	1,139,970	1,270,320	2,211,960	2,471,870	0	0	0	0	3,351,930	3,742,190
Lincoln	203	608,130	723,860	0	0	0	0	0	0	608,130	723,860
Logan	330	1,181,160	1,181,160	3,873,720	45,198,720	0	0	0	0	5,054,880	46,378,880
Mesa	92	1,116,470	2,545,080	10,035,400	6,340,810	0	0	0	0	11,151,870	8,885,890
Mineral	0	44,950	44,950	88,310	88,310	0	0	0	0	133,260	133,260
Moffat	229	909,320	851,130	831,720	831,720	341,160	341,160	0	0	2,082,200	2,024,010
Montezuma	78	1,327,390	1,395,750	290,890	305,870	0	0	0	0	1,618,280	1,701,620
Montrose	15	169,980	144,440	333,160	307,600	0	0	0	0	503,120	452,040
Morgan	175	633,810	620,510	599,360	618,210	0	0	0	0	1,238,170	1,238,170
Otero	95	648,980	579,300	3,048,210	3,167,730	0	0	0	0	3,698,190	3,747,030
Ouray	10	1,620,350	1,620,350	166,850	111,780	55,070	51,610	0	0	1,842,270	1,783,740
Park	42	203,390	37,982,160	24,540	40,970	0	0	0	0	227,930	38,023,130
Phillips	66	646,080	646,080	7,090	7,090	113,340	113,340	0	0	766,510	766,510
Pitkin	12	1,373,970	1,373,970	249,140	249,480	0	0	0	0	1,623,110	1,623,270
Prowers	222	496,325	817,350	882,244	882,240	0	0	0	0	1,378,569	1,699,590
Pueblo	1,015	2,461,800	2,671,680	1,841,580	1,768,700	0	0	0	0	4,303,380	4,440,380
Rio Blanco	36	228,640	229,370	192,230	192,230	0	0	0	0	420,870	421,600
Rio Grande	105	820,730	935,020	1,082,590	1,055,270	0	0	0	0	1,883,320	1,990,280
Routt	88	5,687,230	592,980	100,510	1,472,520	0	0	0	0	5,787,740	2,065,500
Saguache	15	45,220	32,280	140,960	140,960	0	0	0	0	186,180	173,240
San Juan	9	125,953	125,950	98,780	98,780	0	0	0	0	224,743	224,740
San Miguel	8	56,210	13,800	145,430	1,200	0	0	0	0	201,640	15,000
Sedgwick	35	421,770	419,100	1,510	0	0	0	0	0	423,280	419,100
Summit	24	317,900	317,890	39,260	39,260	0	0	0	0	357,160	357,150
Teller	108	3,562,580	3,582,170	96,380	107,230	0	0	0	0	3,658,970	3,689,400
Washington	314	2,566,500	2,568,500	650,400	650,400	14,500	14,500	0	0	3,231,400	3,231,400
Weird	436	1,404,740	1,401,970	4,404,020	3,845,340	0	0	0	0	5,808,760	5,247,310
Yuma	141	782,080	782,080	1,270,470	1,270,470	64,590	64,590	0	0	2,117,140	2,117,140
<b>Total</b>	<b>71,412</b>	<b>\$498,935,938</b>	<b>\$316,664,135</b>	<b>\$603,141,834</b>	<b>\$632,967,490</b>	<b>\$32,440,700</b>	<b>\$24,688,180</b>	<b>\$1,134,518,472</b>	<b>\$97,431,805</b>		

**EXEMPT  
COLORADO COUNTIES**

County	Number of Parcels		Value of Land		Value of Improvements		Value of Personal Property		Total Value	
	1999	2000	1999	2000	1999	2000	1999	2000	1999	2000
Adams	1,494	1,340	\$8,975,110	\$9,209,480	\$7,477,190	\$33,793,730	\$0	\$0	\$16,452,300	\$43,003,210
Alamosa	676	634	324,610	289,160	1,030,200	1,249,560	0	0	1,354,810	1,538,720
Arapahoe	143	146	8,377,600	9,196,380	11,560,450	11,555,350	0	0	19,938,050	20,751,730
Archuleta	27	27	543,740	681,200	1,144,240	1,263,850	185,000	185,000	1,872,980	2,130,050
Baca	20	20	9,820	9,820	30,580	30,580	0	0	40,400	40,400
Bent	64	63	108,430	94,560	530,310	1,352,750	0	0	638,740	1,447,310
Boulder	729	813	66,659,280	68,636,290	6,856,260	7,009,560	498,360	488,360	74,013,900	76,134,210
Chaffee	75	33	168,400	314,250	465,470	706,380	0	0	633,870	1,020,630
Cheyenne	30	31	83,550	84,400	29,760	29,760	0	0	113,310	114,160
Clear Creek	63	63	94,250	94,250	1,015,000	1,015,000	0	0	1,109,250	1,109,250
Conejos	21	22	59,830	60,740	361,340	833,980	0	0	421,170	894,720
Costilla	272	393	377,760	488,670	1,876,540	1,876,540	0	0	2,254,300	2,365,210
Crowley	503	503	17,320	17,320	102,600	102,600	0	0	119,920	119,920
Custer	37	38	91,660	96,540	347,700	347,700	0	0	439,360	444,240
Delta	163	163	463,700	463,700	1,395,040	1,395,040	0	0	1,858,740	1,858,740
Denver	3,420	3,423	247,257,950	249,719,690	279,917,780	249,103,140	0	0	527,175,730	498,822,830
Dolores	28	28	8,480	19,640	221,680	224,120	0	0	230,160	243,760
Douglas	1,563	1,739	27,613,070	28,377,970	4,747,210	21,770,950	162,730	188,600	32,523,010	50,337,520
Eagle	78	58	7,711,130	8,406,270	6,085,490	7,160,540	0	0	13,796,620	15,566,810
El Paso	301	312	7,067,880	7,154,050	17,320,010	17,807,710	0	0	24,387,890	24,961,760
Elbert	58	59	617,540	833,590	513,770	545,800	6,440	6,660	1,337,750	1,386,050
Fremont	88	85	395,160	395,580	514,040	496,250	0	0	909,200	891,830
Garfield	79	83	2,435,430	2,640,740	2,894,630	3,049,690	0	0	5,330,060	5,690,430
Gilpin	0	416	145,640	145,640	1,440,000	1,440,000	0	0	1,585,640	1,585,640
Grand	250	272	2,203,490	2,118,400	271,150	271,150	0	0	2,474,640	2,389,550
Gunnison	121	133	256,710	1,650,980	1,080,840	1,789,050	722,570	722,570	2,060,120	4,162,600
Hinsdale	27	6	973,110	973,110	145,270	145,270	58,000	58,000	1,176,380	1,176,380
Huerfano	200	196	80,300	82,510	0	12,240	0	0	80,300	94,750
Jackson	1	1	3,060	3,060	4,350	4,350	0	0	7,410	7,410
Jefferson	621	649	24,791,470	27,840,250	24,446,820	24,677,290	0	0	49,238,290	52,517,540

Kiowa	27	27	6,090	263,100	263,100	0	0	269,190	269,190
Kit Carson	77	77	49,090	620,900	770,410	0	0	669,990	819,680
La Plata	84	83	9,538,190	5,106,010	5,106,010	0	0	14,644,200	14,657,320
Lake	192	195	1,074,320	485,990	537,140	0	0	1,560,310	1,654,630
Larimer	362	362	1,574,950	1,131,390	2,858,780	311,010	249,020	3,017,350	4,980,290
Las Animas	137	138	480,360	1,994,320	2,101,370	0	0	2,474,680	2,580,380
Lincoln	43	43	53,620	0	0	0	0	53,620	54,530
Logan	40	40	167,370	854,500	854,500	0	0	1,021,870	1,021,870
Mesa	210	217	1,356,620	3,802,290	2,580,110	0	0	5,158,910	3,950,200
Mineral	0	0	633,970	788,100	813,100	0	0	1,422,070	1,505,020
Moffat	61	190	1,243,790	5,647,690	5,719,540	1,456,780	1,456,780	8,348,260	8,455,460
Montezuma	101	103	1,063,290	1,702,550	1,790,230	0	0	2,765,840	2,908,280
Montrose	121	123	689,600	2,065,970	2,079,560	0	0	2,755,570	2,777,430
Morgan	53	55	471,080	2,783,980	2,783,980	0	0	3,255,060	3,315,690
Otero	52	95	138,240	956,940	1,058,840	0	0	1,095,180	1,244,300
Ouray	13	32	642,274	1,253,380	508,790	744,590	692,730	2,640,244	1,853,594
Park	254	246	850,150	82,250	82,250	0	0	932,400	1,038,785
Phillips	29	22	58,420	315,010	339,640	547,160	547,160	920,590	947,380
Pitkin	128	133	9,978,670	2,683,860	2,563,660	0	0	12,662,530	13,373,810
Prowers	169	183	181,932	1,179,063	1,179,330	0	0	1,360,995	1,365,760
Pueblo	631	621	1,202,360	3,654,150	3,938,890	0	0	4,856,510	5,143,160
Rio Blanco	14	25	634,230	4,645,220	4,644,680	0	0	5,279,450	5,299,380
Rio Grande	94	92	243,430	1,563,300	1,598,110	0	0	1,806,730	1,843,490
Routt	95	98	2,070,270	52,280	2,803,360	0	0	2,122,550	4,394,770
Saguache	2,308	2,013	1,015,110	233,550	233,550	0	0	1,248,660	1,053,390
San Juan	112	114	831,860	1,077,240	1,077,240	0	0	1,909,100	1,909,100
San Miguel	43	26	950,060	655,700	430,980	0	0	1,605,760	1,345,930
Sedgwick	30	28	53,320	132,510	132,510	0	0	185,830	185,830
Summit	145	176	2,742,240	360,450	183,440	0	0	3,102,690	3,000,330
Teller	107	108	789,070	39,690	44,080	0	0	828,760	834,000
Washington	27	27	51,590	2,335,560	2,335,560	395,720	395,720	2,782,870	2,782,870
Weid	203	163	3,570,650	28,922,160	30,020,690	0	0	32,492,810	33,631,750
Yuma	43	43	90,910	1,745,680	1,745,680	207,940	207,940	2,044,530	2,044,530
<b>Totals</b>	<b>17,157</b>	<b>17,647</b>	<b>\$452,612,606</b>	<b>\$452,960,503</b>	<b>\$474,239,040</b>	<b>\$5,296,300</b>	<b>\$5,198,540</b>	<b>\$910,869,409</b>	<b>\$945,049,489</b>

**EXEMPT  
POLITICAL SUBDIVISIONS**

County	Number of Parcels		Value of Land		Value of Improvements		Value of Personal Property		Total Value	
	1999	2000	1999	2000	1999	2000	1999	2000	1999	2000
Adams	2,119	2,496	\$21,602,230	\$24,941,910	\$17,690,920	\$21,728,800	\$0	\$0	\$39,293,150	\$46,670,710
Alamosa	161	158	2,219,200	2,184,760	5,183,660	5,179,040	0	0	7,402,860	7,363,800
Arapahoe	2,116	2,231	167,450,160	172,487,020	147,714,600	116,966,930	8,140	29,240	315,172,900	289,483,190
Archuleta	103	107	2,370,990	3,830,850	3,146,300	3,156,350	251,240	250,240	5,768,530	7,237,440
Baca	30	32	54,890	56,700	1,616,730	1,624,370	0	0	1,671,620	1,681,070
Bent	81	90	336,760	343,250	1,975,870	2,397,810	0	0	2,312,630	2,741,060
Boulder	2,263	2,321	160,054,600	162,536,080	25,047,670	28,161,540	2,895,420	2,894,780	187,997,690	193,592,400
Chaffee	170	70	856,550	4,424,290	2,453,170	4,903,300	0	0	3,309,720	9,327,590
Cheyenne	30	33	52,880	53,289	960	0	0	0	53,840	53,289
Clear Creek	49	49	447,300	447,300	2,514,200	2,514,200	0	0	2,961,500	2,961,500
Conejos	46	63	165,260	192,360	222,200	421,370	0	0	387,460	613,730
Costilla	31	32	36,940	38,640	362,600	362,600	0	0	399,540	401,240
Crowley	75	75	21,410	21,410	406,390	406,390	0	0	427,800	427,800
Custer	43	47	81,470	87,290	877,900	877,900	0	0	959,370	965,190
Delta	268	268	1,081,820	1,081,820	7,640,840	7,640,840	0	0	8,722,660	8,722,660
Denver	646	574	91,355,730	103,687,780	179,668,780	206,807,320	0	0	271,024,510	310,495,100
Dolores	25	26	28,680	41,730	9,240	9,240	0	0	37,920	50,970
Douglas	2,178	2,286	54,014,940	47,790,350	76,010,050	91,626,890	7,681,470	8,566,200	137,706,460	147,983,440
Eagle	535	480	27,432,970	28,540,400	21,341,270	22,902,070	0	0	48,774,240	51,442,470
El Paso	3,566	3,725	77,555,950	78,075,910	111,570,820	116,028,400	80,460	80,460	189,207,230	194,184,770
Elbert	129	143	1,487,250	1,528,260	5,604,100	5,604,010	85,290	95,010	7,176,640	7,227,280
Fremont	233	243	1,916,030	2,016,740	946,110	966,590	0	0	2,862,140	2,983,330
Garfield	726	804	19,554,330	20,097,070	22,035,660	25,404,780	0	0	41,589,990	45,501,850
Gilpin	0	1	98,640	98,640	232,000	232,000	0	0	330,640	330,640
Grand	266	326	4,437,940	6,553,580	11,586,840	11,586,840	0	0	16,024,780	18,140,420
Gunnison	147	146	217,720	217,720	1,926,260	1,926,260	426,570	426,570	2,570,550	2,570,550
Hinsdale	2	6	386,650	426,310	244,350	244,350	14,500	14,500	645,500	685,160
Huerfano	95	108	411,170	495,690	207,130	264,110	0	0	618,300	759,800
Jackson	15	15	1,270	1,270	680	680	0	0	1,950	1,950
Jefferson	1,942	2,070	37,014,210	41,170,140	16,174,620	20,703,170	0	0	53,188,830	61,873,310

Kiowa	0	10	0	4,090	0	497,500	0	0	0	0	501,590
Kit Carson	214	213	615,670	821,640	5,053,770	5,084,060	0	0	0	5,669,440	5,905,700
La Plata	416	470	20,808,910	21,493,280	19,152,650	19,178,660	0	0	0	39,961,560	40,671,940
Lake	120	119	367,930	481,190	860,580	860,580	0	0	0	1,228,510	1,341,770
Larimer	2,050	2,039	38,220,410	35,446,400	180,136,240	172,801,200	15,999,710	13,292,400	0	234,356,360	221,540,000
Las Animas	93	95	1,604,840	1,608,200	2,778,890	2,791,620	108,780	103,150	0	4,492,510	4,502,970
Lincoln	91	94	210,030	226,140	3,285,040	5,739,130	0	0	0	3,495,070	5,965,270
Logan	152	153	1,249,880	1,249,880	6,877,690	6,964,690	0	0	0	8,127,570	8,214,570
Mesa	563	586	5,522,530	6,927,750	35,308,880	26,449,620	0	0	0	40,831,410	33,377,370
Mineral	0	0	248,790	258,040	1,734,720	1,740,650	0	0	0	1,983,510	1,998,690
Moffat	79	81	2,094,440	2,154,940	19,091,980	19,086,500	199,180	199,180	0	21,385,600	21,440,620
Montezuma	114	110	1,914,110	2,012,690	4,000,520	4,206,550	0	0	0	5,914,630	6,219,240
Montrose	232	240	2,346,820	2,623,590	2,677,910	2,642,900	0	0	0	5,024,730	5,266,490
Morgan	186	185	2,535,170	2,432,700	16,737,700	15,636,970	8,210	0	0	19,281,080	18,069,670
Otero	329	366	859,080	878,390	19,141,640	19,511,240	0	0	0	20,000,720	20,389,630
Ouray	99	102	3,747,810	3,806,590	2,135,230	2,117,070	18,160	15,960	0	5,901,200	5,939,620
Park	125	117	419,440	347,660	187,550	171,440	0	0	0	606,990	519,100
Phillips	82	83	232,310	227,800	671,680	661,490	237,600	237,600	0	1,141,590	1,126,890
Pitkin	163	170	32,175,520	32,808,720	13,471,010	13,609,860	0	0	0	45,646,530	46,418,580
Prowers	185	188	602,342	625,220	885,803	1,021,830	0	0	0	1,488,145	1,647,050
Pueblo	3,343	3,224	11,972,620	11,629,570	3,215,820	3,188,820	0	0	0	15,188,440	14,818,390
Rio Blanco	36	42	922,180	927,460	5,847,000	6,141,730	0	0	0	6,769,180	7,069,190
Rio Grande	162	168	898,810	969,600	2,740,160	2,779,240	0	0	0	3,638,970	3,748,840
Routt	150	204	5,567,150	10,571,430	837,660	5,131,120	0	0	0	6,404,810	15,702,550
Saguache	74	80	72,870	81,390	253,550	253,550	0	0	0	326,420	334,940
San Juan	52	56	1,344,080	1,344,080	1,651,250	1,651,250	0	0	0	2,995,330	2,995,330
San Miguel	185	104	8,852,680	5,929,100	668,280	779,560	0	0	0	9,520,960	6,708,660
Sedgwick	3	75	191,050	189,190	7,350	73,510	0	0	0	198,400	262,700
Summit	340	382	13,774,920	14,299,130	4,610,210	4,968,650	0	0	0	18,385,130	19,267,780
Teller	276	284	4,098,770	4,148,710	110,770	152,990	0	0	0	4,209,540	4,301,700
Washington	18	18	118,930	118,930	6,639,670	6,639,670	393,100	393,100	0	7,151,700	7,151,700
Weld	3,104	1,460	14,068,960	11,605,490	14,836,660	15,839,910	0	0	0	28,905,620	27,445,400
Yuma	136	139	791,300	806,250	9,572,760	9,629,140	1,065,520	1,065,520	0	11,429,580	11,500,910
<b>Totals</b>	<b>31,262</b>	<b>30,682</b>	<b>\$851,196,292</b>	<b>\$882,523,799</b>	<b>\$1,049,592,543</b>	<b>\$1,078,650,850</b>	<b>\$29,473,350</b>	<b>\$27,663,910</b>	<b>\$1,930,262,185</b>	<b>\$1,988,838,559</b>	

**EXEMPT  
RELIGIOUS PURPOSES**

County	Number of Parcels		Value of Land		Value of Improvements		Value of Personal Property		Total Value	
	1999	2000	1999	2000	1999	2000	1999	2000	1999	2000
Adams	187	79	\$1,642,290	\$3,367,530	\$5,030,070	\$15,639,610	\$0	\$0	\$6,672,360	\$19,007,140
Alamosa	38	44	119,100	317,180	1,004,760	1,946,940	0	0	1,123,860	2,264,120
Arapahoe	317	318	27,361,800	28,060,430	29,925,110	30,190,340	1,031,100	950,480	58,318,010	59,201,250
Archuleta	26	24	743,370	710,750	959,540	928,160	132,180	131,770	1,835,090	1,770,680
Baca	58	60	42,420	43,780	378,250	383,710	0	0	420,670	427,490
Bent	25	25	50,550	50,120	294,420	291,620	0	0	344,970	341,740
Boulder	270	269	20,394,790	20,616,590	19,489,260	20,156,770	653,850	598,620	40,537,900	41,371,980
Chaffee	69	66	1,587,970	1,701,250	6,373,150	5,233,380	284,610	284,610	8,245,730	7,218,240
Cheyenne	12	14	22,980	24,168	222,470	226,351	0	0	245,450	250,519
Clear Creek	19	19	182,280	182,280	740,570	740,570	62,400	62,400	985,250	985,250
Conejos	27	27	69,070	87,960	376,910	686,880	0	0	445,980	774,840
Costilla	29	27	12,980	10,710	160,880	149,100	0	0	173,860	159,810
Crowley	19	19	7,270	7,270	145,380	145,380	26,610	26,610	179,260	179,260
Custer	23	34	89,580	197,780	916,890	934,640	0	0	1,006,470	1,132,420
Delta	90	90	405,480	405,480	3,266,960	3,266,960	0	0	3,672,440	3,672,440
Denver	735	739	26,937,440	27,259,110	60,216,480	65,136,200	0	0	87,153,920	92,395,310
Dolores	12	12	80,580	80,580	197,060	197,060	17,630	17,630	295,270	295,270
Douglas	100	95	6,860,590	7,396,520	83,382,260	28,150,260	805,860	870,660	91,048,710	36,417,440
Eagle	94	88	4,041,040	4,110,700	2,487,790	2,524,170	0	0	6,528,830	6,634,870
El Paso	1,554	1,587	20,631,160	21,948,370	82,140,680	93,893,400	15,556,140	16,353,950	118,327,980	132,195,720
Elbert	27	29	386,170	386,170	926,400	926,400	94,580	92,600	1,407,150	1,405,170
Fremont	105	96	876,640	875,260	2,745,700	2,731,910	0	0	3,622,340	3,607,170
Garfield	83	82	1,856,400	2,209,510	5,312,210	5,584,430	554,230	249,690	7,722,840	8,043,630
Gilpin	6	6	274,840	274,840	702,670	702,670	5,310	5,310	982,820	982,820
Grand	37	41	320,300	1,149,730	1,091,240	3,498,910	0	0	1,411,540	4,648,640
Gunnison	33	34	1,264,640	1,262,030	2,104,660	2,638,740	444,320	444,320	3,813,620	4,345,090
Hinsdale	4	25	184,800	334,800	86,900	86,900	29,000	29,000	300,700	450,700
Huerfano	33	35	125,950	120,910	512,780	484,240	95,480	95,480	734,210	700,630
Jackson	7	7	18,510	18,510	125,870	125,870	35,990	35,990	180,370	180,370
Jefferson	349	348	29,383,390	29,077,100	77,355,940	74,948,870	0	0	106,739,330	104,025,970

Kiowa	14	19,870	19,870	225,490	225,490	22,500	22,500	267,860	267,860
Kit Carson	47	143,080	147,140	1,629,710	1,685,060	0	0	1,772,790	1,832,200
La Plata	79	2,394,310	2,419,430	7,335,490	7,420,750	0	0	9,729,800	9,840,180
Lake	19	42,670	45,490	386,730	487,500	0	0	429,400	532,990
Larimer	525	37,815,350	34,587,500	110,400,300	102,379,000	1,527,900	1,383,500	149,743,550	138,350,000
Las Animas	65	224,460	224,460	2,052,920	2,058,720	0	0	2,277,380	2,283,180
Lincoln	43	96,360	95,180	665,510	667,000	65,100	65,100	826,970	827,280
Logan	79	525,510	525,510	2,932,210	2,932,210	0	0	3,457,720	3,457,720
Mesa	184	1,598,930	1,902,470	13,695,580	9,311,730	0	0	15,294,510	11,214,200
Mineral	7	79,050	79,050	709,800	709,800	31,800	31,800	820,650	820,650
Moffat	24	295,830	296,700	1,115,380	1,122,150	109,410	109,410	1,520,620	1,528,260
Montezuma	102	582,390	612,380	1,823,210	1,917,100	0	0	2,405,600	2,529,480
Montrose	63	576,170	589,800	1,292,570	1,371,640	0	0	1,868,740	1,961,440
Morgan	59	439,460	460,920	3,289,850	3,474,590	0	0	3,729,310	3,935,510
Otero	90	148,870	149,530	4,296,490	4,082,680	0	0	4,445,360	4,232,210
Ouray	19	332,200	332,200	618,386	604,730	13,656	8,260	964,242	945,190
Park	30	157,920	243,850	465,570	484,320	0	0	623,490	728,170
Phillips	32	79,960	76,360	799,080	780,110	250,000	250,000	1,129,040	1,106,470
Pitkin	18	3,064,810	3,064,810	2,989,610	2,989,610	1,770	4,180	6,056,190	6,058,600
Prowers	49	176,371	176,370	1,624,797	1,624,800	0	0	1,801,168	1,801,170
Pueblo	289	2,856,460	2,815,050	12,634,150	12,568,370	0	0	15,490,610	15,383,420
Rio Blanco	26	375,040	372,920	1,432,820	1,355,930	0	0	1,807,860	1,728,850
Rio Grande	54	244,470	244,470	1,712,000	1,743,220	0	0	1,956,470	1,987,690
Routt	35	1,549,690	2,140,460	451,830	2,395,980	0	0	2,001,520	4,536,440
Saguache	32	62,990	62,450	480,480	502,200	0	0	543,470	564,650
San Juan	11	149,412	149,410	142,950	142,940	0	0	292,362	292,350
San Miguel	10	365,550	33,870	34,800	132,270	0	0	400,350	166,140
Sedgwick	10	23,740	23,740	35,000	1,763	0	0	58,740	25,503
Summit	24	954,320	1,109,800	1,885,410	2,037,890	0	0	2,839,730	3,147,690
Teller	56	1,647,320	1,640,940	649,830	663,950	0	127,570	2,297,150	2,432,460
Washington	26	59,780	59,780	736,100	736,100	43,670	41,770	839,550	837,650
Weld	491	3,037,990	3,028,440	13,460,370	13,101,940	0	0	16,498,360	16,130,380
Yuma	41	83,130	83,130	3,373,810	3,373,850	255,850	255,850	3,712,790	3,712,830
<b>Totals</b>	<b>7,041</b>	<b>\$206,177,843</b>	<b>\$210,100,898</b>	<b>\$584,051,493</b>	<b>\$547,635,834</b>	<b>\$22,150,946</b>	<b>\$22,549,060</b>	<b>\$812,380,282</b>	<b>\$780,285,792</b>

**EXEMPT  
PRIVATE SCHOOLS**

County	Number of Parcels		Value of Land		Value of Improvements		Value of Personal Property		Total Value	
	1999	2000	1999	2000	1999	2000	1999	2000	1999	2000
Adams	5	3	\$323,690	\$5,140	\$74,280	\$0	\$0	\$0	\$397,970	\$5,140
Alamosa	11	6	2,500	2,500	0	21,160	0	0	2,500	23,660
Arapahoe	27	27	5,088,290	4,719,570	4,580,240	4,676,940	165,860	164,470	9,834,390	9,560,980
Archuleta	1	1	19,580	19,580	12,960	12,960	10,150	10,150	42,690	42,690
Baca	0	0	0	0	0	0	0	0	0	0
Bent	0	0	0	0	0	0	0	0	0	0
Boulder	50	51	6,713,630	6,729,260	2,321,400	2,817,190	6,649,860	5,773,880	15,684,890	15,320,330
Chaffee	5	4	44,700	41,670	212,530	63,240	82,100	82,100	339,330	187,010
Cheyenne	13	13	143,430	143,425	577,850	577,850	0	0	721,280	721,275
Clear Creek	0	0	0	0	0	0	0	0	0	0
Conejos	19	25	111,760	112,490	641,790	1,718,920	0	0	753,550	1,831,410
Costilla	0	0	0	0	0	0	0	0	0	0
Crowley	1	1	1,230	1,230	8,100	8,100	0	0	9,330	9,330
Custer	0	0	0	0	0	0	0	0	0	0
Delta	5	5	8,940	8,940	69,210	69,210	0	0	78,150	78,150
Denver	84	8	23,575,320	27,367,450	28,955,140	30,687,690	0	0	52,530,460	58,055,140
Dolores	2	1	2,980	9,880	7,580	7,580	0	0	10,560	17,460
Douglas	26	26	1,970,870	1,964,590	9,000,480	8,722,490	7,478,390	7,478,410	18,449,740	18,165,490
Eagle	12	7	1,166,590	1,168,620	3,025,700	2,991,580	0	0	4,192,290	4,160,200
El Paso	221	121	4,391,930	4,362,790	18,938,440	20,465,620	43,359,310	43,138,040	66,689,680	67,966,450
Elbert	0	0	0	0	0	0	0	0	0	0
Fremont	14	10	281,890	281,890	289,170	289,170	0	0	571,060	571,060
Garfield	6	7	1,626,900	1,351,840	1,962,160	2,221,390	169,850	163,880	3,758,910	3,737,110
Gilpin	1	1	27,480	27,480	4,357,380	4,357,380	0	0	4,384,860	4,384,860
Grand	5	5	867,850	867,850	0	0	0	0	867,850	867,850
Gunnison	16	16	871,410	871,400	334,910	394,220	159,830	159,830	1,366,150	1,425,450
Hinsdale	0	0	0	0	0	0	0	0	0	0
Huerfano	0	1	11,070	11,070	182,050	182,050	0	0	193,120	193,120
Jackson	0	0	0	0	0	0	0	0	0	0
Jefferson	228	227	86,380,310	86,424,140	140,173,480	140,472,550	0	0	226,553,790	226,896,690



Kiowa	10	0	4,090	0	497,500	0	0	0	0	501,590	0
Kit Carson	0	0	0	0	0	0	0	0	0	0	0
La Plata	1	1	25,820	25,820	25,330	25,330	0	0	0	51,150	51,150
Lake	1	3	10,970	103,650	23,560	23,560	0	0	0	34,530	127,210
Larimer	25	25	567,890	476,400	7,782,620	7,304,800	309,920	158,800	8,660,430	7,940,000	7,940,000
Las Animas	35	33	340,260	322,380	10,330,260	10,299,330	654,140	654,140	11,324,660	11,275,850	11,275,850
Lincoln	0	0	0	0	0	0	0	0	0	0	0
Logan	2	2	52,710	52,710	197,170	197,170	0	0	249,880	249,880	249,880
Mesa	7	4	97,500	87,510	819,210	254,780	0	0	916,710	342,290	342,290
Mineral	0	0	0	0	0	0	0	0	0	0	0
Moffat	0	0	0	0	0	0	0	0	0	0	0
Montezuma	91	4	32,640	34,320	273,700	287,800	0	0	306,340	322,120	322,120
Montrose	5	4	27,440	18,020	87,780	87,780	0	0	115,220	105,800	105,800
Morgan	2	2	17,810	17,810	64,660	55,810	0	0	82,470	73,620	73,620
Otero	0	0	0	0	0	0	0	0	0	0	0
Ouray	0	0	0	0	0	0	0	0	0	0	0
Park	19	16	58,770	85,270	24,040	15,540	0	0	82,810	100,810	100,810
Phillips	8	12	121,870	121,870	1,768,520	2,116,620	460,390	460,390	2,350,780	2,698,880	2,698,880
Pitkin	14	13	4,341,370	4,360,300	5,398,040	5,601,440	14,500	14,500	9,753,910	9,976,240	9,976,240
Prowers	24	25	110,095	112,020	3,519,923	3,531,750	0	0	3,630,018	3,643,770	3,643,770
Pueblo	1	1	3,620	3,630	350	350	0	0	3,970	3,980	3,980
Rio Blanco	0	0	0	0	0	0	0	0	0	0	0
Rio Grande	0	0	0	0	0	0	0	0	0	0	0
Routt	6	7	942,630	808,060	1,248,450	1,495,830	0	0	2,191,080	2,303,890	2,303,890
Saguache	22	21	65,200	64,970	1,132,460	1,127,370	0	0	1,197,660	1,192,340	1,192,340
San Juan	0	0	0	0	0	0	0	0	0	0	0
San Miguel	2	3	75,330	58,550	59,800	98,040	0	0	135,130	156,590	156,590
Sedgwick	1	2	1,460	1,460	0	1,560	0	0	1,460	3,020	3,020
Summit	0	1	0	123,910	0	162,530	0	0	0	286,440	286,440
Teller	3	4	61,330	72,470	56,670	29,470	0	0	118,000	101,940	101,940
Washington	0	0	0	0	0	0	0	0	0	0	0
Weld	276	218	6,631,210	7,083,050	9,801,980	16,056,850	0	0	16,433,190	23,139,900	23,139,900
Yuma	0	0	0	0	0	0	0	0	0	0	0
<b>Total</b>	<b>1,307</b>	<b>967</b>	<b>\$147,222,365</b>	<b>\$150,526,985</b>	<b>\$258,836,873</b>	<b>\$269,531,000</b>	<b>\$59,514,300</b>	<b>\$58,258,590</b>	<b>\$465,573,538</b>	<b>\$478,316,575</b>	<b>\$478,316,575</b>

**EXEMPT  
CHARITABLE**

County	Number of Parcels		Value of Land		Value of Improvements		Value of Personal Property		Total Value	
	1999	2000	1999	2000	1999	2000	1999	2000	1999	2000
Adams	105	124	\$4,757,040	\$3,844,930	\$12,359,430	\$7,643,940	\$0	\$0	\$17,116,470	\$11,488,870
Alamosa	54	51	238,820	351,790	5,210,490	5,662,440	0	0	5,449,310	6,014,230
Arapahoe	146	139	4,967,860	5,019,440	20,723,890	21,401,300	1,146,460	1,066,180	26,838,210	27,486,920
Archuleta	6	7	32,900	35,940	71,460	82,910	28,560	28,320	132,920	147,170
Baca	26	28	13,330	14,900	514,910	521,210	0	0	528,240	536,110
Bent	9	9	11,810	12,510	168,590	183,610	0	0	180,400	196,120
Boulder	170	177	13,081,750	17,808,880	23,615,750	22,995,590	3,228,390	2,989,590	39,925,890	43,794,060
Chaffee	26	26	330,210	600,610	131,150	1,008,630	164,530	164,530	625,890	1,773,770
Cheyenne	6	6	19,320	19,320	28,300	29,253	0	0	47,620	48,573
Clear Creek	18	19	384,560	384,560	599,070	599,070	197,080	197,080	1,180,710	1,180,710
Conejos	11	12	35,350	38,110	640,260	616,650	0	0	675,610	654,760
Costilla	1	1	5,660	5,660	0	0	0	0	5,660	5,660
Crowley	7	7	18,610	18,610	569,760	569,760	23,080	23,080	611,450	611,450
Custer	4	5	13,180	294,390	13,200	13,850	0	0	26,380	308,240
Delta	28	28	112,960	112,960	513,230	513,230	0	0	626,190	626,190
Denver	509	1,244	25,941,780	25,660,750	152,738,520	165,448,390	0	0	178,680,300	191,109,140
Dolores	5	5	46,210	46,210	47,090	47,260	3,050	3,050	96,350	96,520
Douglas	19	23	622,540	716,390	4,083,770	4,382,920	162,080	148,810	4,868,390	5,248,120
Eagle	27	33	3,957,070	3,957,070	5,873,060	5,891,430	0	42,900	9,830,130	9,891,400
El Paso	880	1,007	8,840,650	9,543,750	40,261,930	51,034,590	42,732,140	44,821,320	91,834,720	105,399,660
Elbert	12	15	248,270	122,550	764,210	801,940	47,060	53,000	1,059,540	977,490
Fremont	47	42	406,340	402,150	818,570	824,600	0	0	1,224,910	1,226,750
Garfield	36	40	851,680	1,131,650	3,715,930	5,626,710	777,050	1,712,320	5,344,660	8,470,680
Gilpin	3	6	34,700	34,700	87,800	87,800	0	0	122,500	122,500
Grand	10	9	119,740	115,050	831,670	744,690	0	0	951,410	859,740
Gunnison	18	17	530,720	468,430	993,860	801,220	392,200	392,200	1,916,780	1,661,850
Hinsdale	6	3	693,630	693,630	288,550	288,550	59,000	59,000	1,041,180	1,041,180
Huerfano	6	9	29,940	29,940	125,110	125,110	10,520	10,520	165,570	165,570
Jackson	0	2	3,770	3,770	46,710	46,710	2,320	2,320	52,800	52,800
Jefferson	285	238	13,042,370	12,870,980	48,668,230	49,567,720	0	0	61,710,600	62,438,700

Kiowa	2	2	870	4,060	4,060	350	350	5,280	5,280
Kit Carson	15	14	32,140	269,600	294,050	0	0	301,740	328,790
La Plata	60	58	1,869,830	5,769,350	5,639,260	0	0	7,639,180	7,432,730
Lake	30	34	118,640	126,410	69,790	0	0	141,250	196,200
Larimer	335	326	31,741,140	71,042,420	64,511,600	775,640	1,897,400	103,559,200	94,870,000
Las Animas	25	26	2,389,510	11,832,160	12,266,230	0	0	14,221,670	14,673,610
Lincoln	9	12	20,510	638,800	587,410	9,630	9,630	668,940	628,720
Logan	31	31	382,610	3,796,580	3,796,580	0	0	4,179,190	4,179,190
Mesa	96	104	1,139,480	15,154,260	12,733,950	0	0	16,293,740	13,678,990
Mineral	3	3	64,320	722,000	722,000	45,000	45,000	831,320	831,320
Moffat	11	11	70,450	305,880	299,650	21,850	21,850	398,180	387,980
Montezuma	35	36	362,560	598,070	628,870	0	0	960,630	1,010,100
Montrose	31	31	219,070	948,620	970,210	0	0	1,167,690	1,215,330
Morgan	30	28	372,520	5,042,130	5,051,160	0	0	5,414,650	5,388,570
Otero	44	40	130,600	4,778,320	4,941,510	840	0	4,909,760	5,047,260
Ouray	9	4	278,630	209,260	148,970	60,290	56,150	548,180	367,750
Park	20	11	127,890	168,510	52,870	0	0	296,400	193,780
Phillips	22	22	51,180	1,260,820	1,260,820	256,490	256,490	1,568,490	1,568,490
Pitkin	30	29	4,913,610	4,784,740	4,720,450	14,620	12,060	9,712,970	9,645,370
Prowers	3	3	15,261	94,840	94,840	0	0	110,101	110,100
Pueblo	115	118	2,014,730	12,960,340	14,085,890	0	0	14,975,070	16,181,110
Rio Blanco	6	5	5,070	32,980	62,430	0	0	38,050	88,930
Rio Grande	20	18	417,540	1,156,920	1,187,400	0	0	1,574,460	1,606,350
Routt	17	24	1,137,900	4,549,090	10,228,130	0	0	5,686,990	11,309,170
Saguache	5	4	2,640	158,190	125,080	0	0	160,830	127,250
San Juan	6	8	83,790	63,390	158,180	0	0	318,250	221,570
San Miguel	14	2	1,386,390	60,200	0	0	0	1,710,680	60,200
Sedgwick	1	1	870	0	1,200	0	0	870	2,070
Summit	8	8	509,910	1,555,020	1,692,610	0	0	2,064,930	2,312,430
Teller	12	12	129,750	647,280	647,280	0	38,970	777,030	816,000
Washington	5	5	5,950	68,250	68,250	10,660	10,370	84,860	84,570
Weid	244	243	1,724,940	7,908,380	7,940,760	0	0	9,633,320	9,630,080
Yuma	27	27	81,450	4,712,750	4,730,950	354,770	353,320	5,148,970	5,166,530
<b>Total</b>	<b>3,801</b>	<b>4,632</b>	<b>\$131,194,521</b>	<b>\$486,255,480</b>	<b>\$507,283,543</b>	<b>\$60,523,660</b>	<b>\$54,415,810</b>	<b>\$667,973,661</b>	<b>\$693,000,763</b>

**EXEMPT  
ALL OTHER EXEMPT PROPERTY**

County	Number of Parcels		Value of Land		Value of Improvements		Value of Personal Property		Total Value	
	1999	2000	1999	2000	1999	2000	1999	2000	1999	2000
Adams	174	45	\$923,020	\$238,680	\$749,440	\$69,300	\$0	\$0	\$1,672,460	\$307,980
Alamosa	54	53	66,660	55,680	0	0	0	0	66,660	55,680
Arapahoe	39	38	8,840,520	9,013,730	2,341,670	2,358,840	1,220,250	1,123,070	12,402,440	12,495,640
Archuleta	44	38	491,780	491,330	608,250	526,680	116,500	116,500	1,216,530	1,134,510
Baca	0	0	0	0	0	0	0	0	0	0
Bent	1	1	1,040	1,040	0	0	0	0	1,040	1,040
Boulder	19	22	1,316,500	1,429,550	828,280	738,480	1,022,740	600,680	3,167,520	2,768,710
Chaffee	5	6	54,110	116,240	0	38,910	0	0	54,110	155,150
Cheyenne	0	0	0	0	0	0	0	0	0	0
Clear Creek	23	23	243,830	243,830	2,050,840	2,050,840	0	0	2,294,670	2,294,670
Conejos	4	4	3,850	3,850	0	0	0	0	3,850	3,850
Costilla	2	2	5,400	5,400	25,510	25,510	0	0	30,910	30,910
Crowley	0	0	0	0	0	0	0	0	0	0
Custer	27	28	20,850	20,850	20,800	21,460	0	0	41,650	42,310
Delta	42	42	100,140	100,140	887,340	887,340	0	0	987,480	987,480
Denver	1,318	1,455	62,681,390	62,924,780	63,310,490	63,671,120	4,063,640	3,991,200	130,055,520	130,587,100
Dolores	4	4	23,780	23,780	0	0	0	0	23,780	23,780
Douglas	11	12	244,500	648,090	1,215,440	1,829,670	392,300	22,920	1,852,240	2,500,680
Eagle	14	22	118,680	114,790	118,950	59,980	2,380	28,570	240,010	203,340
El Paso	165	160	3,093,650	2,811,400	11,160,780	10,108,940	130,560	130,560	14,384,990	13,050,900
Elbert	22	32	134,480	176,860	99,090	99,510	35,740	31,500	269,310	307,870
Fremont	15	16	98,640	99,510	1,147,900	1,072,360	0	0	1,246,540	1,171,870
Garfield	0	0	0	0	0	0	0	0	0	0
Gilpin	0	246	8,199,920	8,199,920	946,600	946,600	0	0	9,146,520	9,146,520
Grand	248	338	1,443,010	1,617,330	2,719,930	2,712,270	0	0	4,162,940	4,329,600
Gunnison	3	3	10,340	160,160	33,530	35,860	0	0	43,870	196,020
Hinsdale	0	1	0	4,080	0	0	0	0	0	4,080
Huerfano	1	0	0	0	6,010	0	0	0	6,010	0
Jackson	0	0	0	0	0	0	0	0	0	0
Jefferson	117	124	4,606,150	7,581,040	4,607,250	4,669,920	0	0	9,213,400	12,250,960

Kiowa	35	35	2,160	2,160	50,950	50,950	0	0	53,110	53,110
Kit Carson	29	1	1,250	20	980	0	156,140	118,640	158,370	118,660
La Plata	29	30	3,287,210	3,287,500	62,680	75,100	0	0	3,349,890	3,362,600
Lake	7	2	65,420	0	1,450	1,450	0	0	66,870	1,450
Larimer	6	9	52,490	127,420	57,570	153,490	6,910	8,690	116,970	289,600
Las Animas	24	24	153,410	153,410	535,500	535,500	0	0	688,910	688,910
Lincoln	0	0	0	0	0	0	0	0	0	0
Logan	0	0	0	0	0	0	0	0	0	0
Mesa	26	17	242,760	210,930	1,662,160	1,003,940	0	0	1,904,920	1,214,870
Mineral	0	0	0	0	0	0	0	0	0	0
Moffat	3	3	1,160	1,160	0	0	2,250	2,250	3,410	3,410
Montezuma	0	0	0	0	0	0	0	0	0	0
Montrose	12	14	118,310	307,680	43,590	64,780	0	0	161,900	372,460
Morgan	22	10	46,770	31,160	159,340	42,500	0	0	206,110	73,660
Otero	59	59	88,300	88,290	79,240	79,570	2,306,000	2,847,090	2,473,540	3,014,950
Ouray	7	5	17,970	25,820	0	0	6,950	6,130	24,920	31,950
Park	213	13	71,570	72,000	3,830	3,830	0	0	75,400	75,830
Phillips	10	9	7,320	7,320	15,960	15,960	5,790	5,790	29,070	29,070
Pitkin	112	107	1,568,450	889,110	571,220	579,010	0	0	2,139,670	1,468,120
Prowers	1	1	5,357	5,360	50,567	50,570	0	0	55,924	55,930
Pueblo	54	59	401,340	425,320	380,490	629,980	0	0	781,830	1,055,300
Rio Blanco	2	3	37,320	40,000	692,060	433,590	0	0	729,380	473,590
Rio Grande	85	84	328,100	328,100	455,710	455,710	0	0	783,810	783,810
Routt	28	29	1,960,510	659,040	812,410	1,132,570	0	0	2,772,920	1,791,610
Saguache	24	24	18,300	18,300	80,820	80,820	10,420	10,420	109,540	109,540
San Juan	0	0	0	0	0	0	0	0	0	0
San Miguel	35	16	1,471,000	1,247,670	1,298,190	1,578,490	0	0	2,768,190	2,826,160
Sedgwick	0	0	0	0	0	0	0	0	0	0
Summit	77	525	1,370,500	1,462,460	3,624,470	3,628,300	0	0	4,994,970	5,090,760
Teller	27	27	760,190	749,730	266,770	331,440	0	35,700	1,026,960	1,116,670
Washington	0	5	0	363,080	0	0	0	0	0	363,080
Weld	50	43	163,670	155,690	192,990	192,990	0	0	356,660	348,680
Yuma	8	8	46,280	46,280	131,080	131,080	860	860	178,220	178,220
<b>Total</b>	<b>3,337</b>	<b>3,877</b>	<b>\$105,009,357</b>	<b>\$106,787,070</b>	<b>\$104,108,127</b>	<b>\$103,175,210</b>	<b>\$9,479,430</b>	<b>\$9,080,570</b>	<b>\$218,596,914</b>	<b>\$219,042,850</b>

2000  
EXEMPT PROPERTY BY SUBCLASSES

County	Federal Government	State of Colorado	Colorado Counties	Political Subdivisions	Religious Purposes	Private Schools	Charitable	All		Total Exempt
								Other		
Adams	\$3,665,310	\$12,345,440	\$43,003,210	\$46,670,710	\$19,007,140	\$5,140	\$11,488,870	\$307,980	\$136,493,800	
Alamosa	1,612,170	690,960	1,538,720	7,363,800	2,264,120	23,660	6,014,230	55,680	19,563,340	
Arapahoe	34,672,240	31,408,910	20,751,730	289,483,190	59,201,250	9,560,980	27,486,920	12,495,640	485,060,860	
Archuleta	34,573,340	401,060	2,130,050	7,237,440	1,770,680	42,690	147,170	1,134,510	47,436,940	
Baca	927,390	141,630	40,400	1,681,070	427,490	0	536,110	0	3,754,090	
Bent	25,788,780	677,040	1,447,310	2,741,060	341,740	0	196,120	1,040	31,193,090	
Boulder	573,217,130	84,176,960	76,134,210	193,592,400	41,371,980	15,320,330	43,794,060	2,768,710	1,030,375,780	
Chaffee	1,875,010	3,585,420	1,020,630	9,327,590	7,219,240	187,010	1,773,770	155,150	25,123,820	
Cheyenne	7,710	276,575	114,160	53,289	250,519	721,275	48,573	0	1,472,101	
Clear Creek	6,464,800	166,390	1,109,250	2,961,500	985,250	0	1,180,710	2,294,870	15,162,570	
Conejos	49,670	253,600	894,720	613,730	774,840	1,831,410	654,760	3,850	5,076,580	
Costilla	300	3,340	2,365,210	401,240	159,810	0	5,660	30,910	2,966,470	
Crowley	12,160	4,241,570	119,920	427,800	179,260	9,330	611,450	0	5,601,490	
Custer	534,230	36,120	444,240	965,190	1,132,420	0	308,240	42,310	3,462,750	
Delta	21,013,090	121,750	1,858,740	8,722,660	3,672,440	78,150	626,190	987,480	37,080,500	
Denver	97,653,140	147,858,360	498,822,830	310,495,100	92,395,310	58,055,140	191,109,140	130,587,100	1,526,776,120	
Dolores	34,670	149,840	243,780	50,970	295,270	17,460	96,520	23,760	912,270	
Douglas	137,792,050	11,304,870	50,337,520	147,983,440	36,417,440	18,165,490	5,248,120	2,500,680	409,749,610	
Eagle	10,467,610	825,600	15,566,810	51,442,470	6,634,870	4,160,200	9,891,400	203,340	99,192,300	
El Paso	523,971,020	23,666,240	24,961,760	194,184,770	132,195,720	67,966,450	105,399,660	13,050,900	1,085,396,520	
Elbert	19,960	753,220	1,386,050	7,227,280	1,405,170	0	977,490	307,870	12,077,040	
Fremont	961,850	1,792,220	891,830	2,983,330	3,607,170	571,060	1,226,750	1,171,870	13,206,080	
Garfield	3,390,970	3,361,210	5,690,430	45,501,850	8,043,630	3,737,110	8,470,680	0	78,195,880	
Gilpin	596,880	554,920	1,585,640	330,640	882,820	4,384,860	122,500	9,146,520	17,704,780	
Grand	4,504,420	1,551,110	2,389,550	18,140,420	4,648,640	867,850	859,740	4,329,600	37,291,330	
Gunnison	220,401,820	36,941,950	4,162,600	2,570,550	4,345,090	1,425,450	1,661,850	186,020	273,705,330	
Hinsdale	168,695,820	1,494,510	1,176,380	685,160	450,700	0	1,041,180	4,080	173,547,830	
Huerfano	56,020	9,560	94,750	759,800	700,630	193,120	165,570	0	1,979,450	
Jackson	36,341,080	4,809,170	7,410	1,950	180,370	0	52,800	0	41,382,780	
Jefferson	31,378,020	15,142,300	52,517,540	61,873,310	104,025,970	226,896,690	62,438,700	12,250,960	566,523,490	

Kiowa	4,090	224,260	269,190	501,590	267,860	0	5,280	53,110	1,325,380
Kit Carson	20,080	517,440	819,680	5,905,700	1,832,200	0	328,790	118,660	9,542,550
La Plata	13,824,050	29,251,150	14,657,320	40,671,940	9,840,180	51,150	7,432,730	3,362,600	119,091,120
Lake	114,700	8,120	1,654,630	1,341,770	532,990	127,210	196,200	1,450	3,977,070
Larimer	129,840,000	416,480,000	4,980,290	221,540,000	138,350,000	7,940,000	94,870,000	289,600	1,014,089,890
Las Animas	1,517,160	3,742,190	2,580,380	4,502,970	2,283,180	11,275,850	14,673,610	688,910	41,284,250
Lincoln	6,990	723,860	54,530	5,965,270	827,280	0	628,720	0	8,206,650
Logan	482,700	46,379,880	1,021,870	8,214,570	3,457,720	249,880	4,179,190	0	63,985,810
Mesa	10,984,930	8,885,890	3,950,200	33,377,370	11,214,200	342,290	13,678,990	1,214,870	83,848,740
Mineral	1,720,280	133,260	1,505,020	1,998,690	820,650	0	831,320	0	7,009,220
Moffat	5,819,600	2,024,010	8,455,460	21,440,620	1,528,260	0	387,980	3,410	39,859,340
Montezuma	135,573,700	1,701,820	2,908,280	6,219,240	2,529,480	322,120	1,010,100	0	150,284,540
Montrose	5,466,280	452,040	2,777,430	5,266,490	1,961,440	105,800	1,215,330	372,460	17,617,280
Morgan	1,223,970	1,238,720	3,315,690	18,069,670	3,935,510	73,620	5,388,570	73,660	33,319,410
Otero	1,008,470	3,747,030	1,244,300	20,389,630	4,232,210	0	5,047,260	3,014,950	38,683,850
Ouray	5,105,449	1,783,740	1,853,594	5,939,620	945,190	0	387,750	31,950	16,027,293
Park	66,799,650	38,023,130	1,038,785	519,100	728,170	100,810	193,780	75,830	107,479,255
Phillips	1,054,700	768,510	947,380	1,126,890	1,106,470	2,698,880	1,568,490	29,070	9,298,390
Pitkin	4,225,350	1,623,270	13,373,810	46,418,580	6,058,600	9,976,240	9,645,370	1,468,120	82,789,340
Prowers	293,190	1,899,590	1,365,760	1,647,050	1,801,170	3,643,770	110,100	55,930	10,616,560
Pueblo	772,850	4,440,380	5,143,160	14,818,390	15,383,420	3,980	16,181,110	1,055,300	57,798,590
Rio Blanco	3,565,540	421,600	5,299,380	7,069,190	1,728,850	0	88,930	473,590	16,947,080
Rio Grande	23,155,120	1,990,290	1,843,490	3,748,840	1,987,690	0	1,606,350	783,810	35,115,590
Routt	3,147,520	2,065,500	4,394,770	15,702,550	4,536,440	2,303,890	11,309,170	1,791,610	45,251,450
Saguache	159,410	173,240	1,053,390	334,940	564,650	1,192,340	127,250	109,540	3,714,760
San Juan	28,793,940	224,740	1,909,100	2,995,330	292,350	0	221,570	0	34,437,030
San Miguel	5,152,660	15,000	1,345,930	6,708,660	166,140	156,590	60,200	2,826,160	16,431,340
Sedgwick	0	419,100	185,830	262,700	25,503	3,020	2,070	0	898,223
Summit	4,340,610	397,150	3,000,330	19,287,780	3,147,690	286,440	2,312,430	5,090,760	37,803,190
Teller	824,820	3,689,400	834,000	4,301,700	2,432,460	101,940	816,000	1,116,870	14,117,190
Washington	1,323,720	3,231,400	2,782,870	7,151,700	837,650	0	84,570	363,080	15,774,990
Weld	2,710,570	5,247,310	33,631,750	27,445,400	16,130,380	23,139,900	9,630,080	348,680	116,284,070
Yuma	4,295,570	2,117,140	2,044,530	11,500,910	3,712,830	0	5,166,530	178,220	29,015,730
<b>Total</b>	<b>\$ 2,403,806,339</b>	<b>\$974,319,805</b>	<b>\$945,049,489</b>	<b>\$1,988,838,559</b>	<b>\$780,285,792</b>	<b>\$478,316,575</b>	<b>\$693,000,763</b>	<b>\$219,042,850</b>	<b>\$8,482,660,162</b>

1989

## EXEMPT PROPERTY BY SUBCLASSES

County	Federal Government	State of Colorado	Colorado Counties	Political Subdivisions	Religious Purposes	Private Schools	Charitable	All		Total Exempt
								Other		
Adams	\$1,390,150	\$10,212,120	\$16,452,300	\$39,293,150	\$6,672,360	\$397,970	\$17,116,470	\$1,672,460	\$93,206,980	
Alamosa	1,612,170	951,730	1,354,810	7,402,860	1,123,860	2,500	5,449,310	66,660	17,983,900	
Arapahoe	34,519,980	248,367,900	19,938,050	315,172,900	58,318,010	9,834,390	26,836,210	12,402,440	725,391,880	
Archuleta	34,574,300	403,800	1,872,980	5,769,530	1,835,090	42,690	132,920	1,216,530	45,846,840	
Baca	931,970	141,630	40,400	1,671,620	420,670	0	528,240	0	3,734,530	
Bent	25,788,780	693,940	638,740	2,312,630	344,970	0	180,400	1,040	29,960,500	
Boulder	573,620,120	84,180,370	74,013,900	187,997,690	40,537,900	15,684,890	39,925,890	3,167,520	1,019,128,280	
Chaffee	33,919,520	5,100,700	633,870	3,309,720	8,245,730	339,330	625,890	54,110	52,228,870	
Cheyenne	7,710	276,580	113,310	53,840	245,450	721,280	47,620	0	1,465,790	
Clear Creek	6,464,800	166,390	1,109,250	2,961,500	985,250	0	1,180,710	2,294,670	15,162,570	
Conejos	1,934,630	205,880	421,170	387,460	445,980	753,550	675,610	3,850	4,828,130	
Costilla	300	3,340	2,254,300	399,540	173,860	0	5,660	30,910	2,867,910	
Crowley	12,160	4,241,570	119,920	427,800	179,260	9,330	611,450	0	5,601,490	
Custer	533,450	36,120	439,360	959,370	1,006,470	0	26,380	41,650	3,042,800	
Delta	21,013,090	121,750	1,858,740	8,722,660	3,672,440	78,150	626,190	967,480	37,080,500	
Denver	104,361,940	147,622,360	527,175,730	271,024,510	87,153,920	52,530,460	178,680,300	130,055,520	1,498,604,740	
Dolores	9,740	155,860	230,160	37,920	295,270	10,560	96,350	23,780	859,640	
Douglas	136,929,570	11,482,210	32,523,010	137,706,460	91,048,710	18,449,740	4,868,390	1,852,240	434,860,330	
Eagle	10,466,680	577,250	13,798,620	48,774,240	6,528,830	4,192,290	9,830,130	240,010	94,406,050	
El Paso	188,131,980	23,144,550	24,387,890	189,207,230	118,327,980	66,689,680	91,834,720	14,384,980	716,109,020	
Elbert	19,960	748,480	1,337,750	7,176,640	1,407,150	0	1,059,540	269,310	12,018,830	
Fremont	912,960	1,859,530	909,200	2,862,140	3,622,340	571,060	1,224,910	1,246,540	13,208,680	
Garfield	2,738,470	3,482,920	5,330,080	41,589,990	7,722,840	3,758,910	5,344,660	0	69,987,650	
Gilpin	598,880	554,920	1,585,640	330,640	982,820	4,384,860	122,500	9,146,520	17,704,780	
Grand	4,187,100	3,148,820	2,474,640	16,024,780	1,411,540	867,850	951,410	4,162,940	33,228,080	
Gunnison	220,401,820	38,941,950	2,060,120	2,570,550	3,813,620	1,366,150	1,916,780	43,870	271,114,860	
Hinsdale	168,571,520	1,494,510	1,176,380	645,500	300,700	0	1,041,180	0	173,228,790	
Huerfano	42,100	6,570	80,300	618,300	734,210	193,120	165,570	6,010	1,646,180	
Jackson	36,341,080	4,809,170	7,410	1,950	180,370	0	52,800	0	41,392,780	
Jefferson	31,788,080	14,966,460	49,236,290	53,188,830	106,739,330	226,553,790	61,710,600	9,213,400	553,398,780	



Kiowa	4,090	224,260	269,190	0	267,860	501,590	5,280	53,110	1,325,380
Kit Carson	27,460	580,480	669,990	5,669,440	1,772,790	0	301,740	159,370	8,180,280
La Plata	13,852,900	31,964,890	14,644,200	39,961,560	9,729,800	51,150	7,639,180	3,349,890	121,193,570
Lake	54,650	8,120	1,560,310	1,228,510	429,400	34,530	141,250	68,870	3,523,840
Larimer	143,286,360	429,762,330	3,017,350	234,356,360	149,743,550	8,660,430	103,559,200	116,970	1,072,502,550
Las Animas	1,396,900	3,351,930	2,474,680	4,492,510	2,277,380	11,324,660	14,221,670	688,910	40,228,840
Lincoln	6,990	609,130	53,620	3,495,070	826,970	0	668,940	0	5,660,720
Logan	482,700	5,054,880	1,021,870	8,127,570	3,457,720	249,880	4,179,190	0	22,573,810
Mesa	12,227,080	11,151,870	5,158,910	40,831,410	15,294,510	916,710	16,293,740	1,904,920	103,779,150
Mineral	1,720,280	133,260	1,422,070	1,983,510	820,650	0	831,320	0	6,911,090
Moffat	5,818,410	2,082,200	8,348,260	21,385,600	1,520,620	0	398,180	3,410	38,556,680
Montezuma	128,933,620	1,618,280	2,765,840	5,914,630	2,405,600	306,340	960,930	0	142,904,940
Montrose	5,234,850	503,120	2,755,570	5,024,730	1,868,740	115,220	1,167,890	161,900	16,831,820
Morgan	1,224,840	1,233,170	3,255,060	19,281,080	3,729,310	82,470	5,414,650	206,110	34,426,690
Otero	1,067,560	3,698,190	1,095,180	20,000,720	4,445,360	0	4,909,760	2,473,540	37,690,310
Ouray	5,088,209	1,842,270	2,640,244	5,901,200	964,242	0	548,180	24,920	17,009,265
Park	378,800	227,930	932,400	606,990	623,490	82,810	296,400	75,400	3,224,220
Phillips	1,054,700	766,510	920,590	1,141,590	1,129,040	2,350,780	1,568,490	29,070	8,960,770
Pitkin	4,225,350	1,623,110	12,662,530	45,646,530	6,056,190	9,753,910	9,712,970	2,139,670	91,820,260
Prowers	290,713	1,378,569	1,360,995	1,488,145	1,801,168	3,630,018	110,101	55,924	10,115,633
Pueblo	774,520	4,303,360	4,856,510	15,188,440	15,490,610	3,970	14,975,070	781,830	56,374,330
Rio Blanco	3,564,540	420,870	5,279,450	6,769,180	1,807,860	0	38,050	729,380	18,609,330
Rio Grande	23,111,720	1,883,320	1,806,730	3,638,970	1,956,470	0	1,574,460	783,810	34,755,480
Routt	12,793,290	5,787,740	2,122,550	6,404,810	2,001,520	2,191,080	5,686,990	2,772,920	39,760,900
Saguache	159,410	186,180	1,248,660	326,420	543,470	1,197,660	160,830	109,540	3,932,170
San Juan	28,793,940	224,743	1,909,100	2,995,330	292,362	0	318,250	0	34,533,725
San Miguel	8,660,110	201,640	1,605,760	9,520,960	400,350	135,130	1,710,680	2,769,190	25,003,820
Sedgwick	0	423,280	185,830	198,400	58,740	1,460	870	0	868,580
Summit	4,340,610	357,160	3,102,690	18,385,130	2,839,730	0	2,054,930	4,994,970	36,085,220
Teller	824,820	3,658,970	828,760	4,209,540	2,297,150	118,000	777,030	1,028,960	13,741,230
Washington	1,323,720	3,231,400	2,782,870	7,151,700	839,550	0	84,860	0	15,414,100
Weld	2,729,400	5,808,760	32,492,810	28,905,620	16,488,360	16,433,190	9,833,320	356,660	112,856,120
Yuma	4,285,500	2,117,140	2,044,530	11,429,580	3,712,790	0	5,148,970	178,220	28,926,730
<b>Total</b>	<b>\$2,059,671,052</b>	<b>\$1,134,518,472</b>	<b>\$910,869,409</b>	<b>\$1,930,262,185</b>	<b>\$612,380,282</b>	<b>\$465,573,538</b>	<b>\$667,973,661</b>	<b>\$218,596,914</b>	<b>\$8,199,746,513</b>



## **Section VIII**

# **Summaries of Assessments for all Properties**

2000

## SUMMARY OF TAXABLE AND EXEMPT PROPERTY VALUATION

County	Land	Improvements	Total Real Property	Personal Property	Total by Assessor	State Assessed	Total Taxable	Exempt Property	Total Valuation
Adams	\$562,397,670	\$1,585,421,530	\$2,147,819,200	\$322,195,890	\$2,470,015,090	\$236,513,400	\$2,706,528,490	\$136,493,800	\$2,843,022,290
Alamosa	24,276,920	51,727,320	76,004,240	5,116,420	81,120,660	10,951,800	92,072,460	19,563,340	111,635,800
Arapahoe	1,171,300,620	3,584,550,190	4,755,850,810	556,614,230	5,312,465,040	250,826,200	5,563,291,240	485,060,860	6,048,352,100
Archuleta	64,429,450	78,681,540	143,110,990	6,904,950	150,015,940	8,006,100	158,022,040	47,436,940	205,458,980
Baca	23,041,360	10,583,960	33,625,320	2,004,120	35,629,440	19,985,000	55,614,440	3,754,090	59,368,530
Bent	13,810,200	21,174,530	34,984,730	1,132,530	36,117,260	13,697,600	49,814,860	31,193,090	81,007,950
Boulder	1,203,335,390	2,137,836,200	3,341,171,590	538,617,790	3,879,789,380	152,223,580	4,032,012,960	1,030,375,780	5,062,388,740
Chaffee	72,708,690	101,049,910	173,758,600	6,328,370	180,086,970	10,631,900	190,718,870	25,123,820	215,842,690
Cheyenne	58,414,713	13,770,438	72,185,151	16,065,297	88,250,448	9,850,400	98,100,848	1,472,101	99,572,949
Clear Creek	58,212,490	74,321,750	132,534,240	35,307,080	167,841,320	18,501,200	186,342,520	15,162,570	201,505,090
Conejos	13,679,190	17,178,890	30,858,080	975,390	31,833,470	4,363,500	36,196,970	5,076,580	41,273,550
Costilla	48,895,320	8,476,360	57,371,680	731,070	58,102,750	4,301,900	62,404,650	2,966,470	65,371,120
Crowley	3,457,360	16,108,490	19,565,850	491,100	20,056,950	2,920,600	22,977,550	5,601,490	28,579,040
Custer	23,086,650	25,742,880	48,829,530	508,950	49,338,480	3,322,500	52,660,980	3,462,750	56,123,730
Delta	42,087,510	84,628,070	126,715,580	12,645,880	139,361,460	18,697,600	158,059,060	37,080,500	195,139,560
Denver	1,338,663,700	3,796,281,130	5,134,944,830	730,615,560	5,865,560,390	620,929,630	6,486,490,020	1,526,776,120	8,013,266,140
Dolores	16,100,740	7,138,060	23,238,800	964,360	24,203,160	10,455,290	34,658,450	912,270	35,570,720
Douglas	564,270,480	1,431,052,900	1,995,323,380	132,465,310	2,127,788,690	93,753,000	2,221,541,690	409,749,610	2,631,291,300
Eagle	524,917,230	1,009,064,390	1,533,981,620	66,063,050	1,600,044,670	51,220,040	1,651,264,710	99,192,300	1,750,457,010
El Paso	911,431,610	2,680,635,130	3,592,066,740	476,985,000	4,069,051,740	192,376,500	4,261,428,240	1,085,396,520	5,346,824,760
Elbert	54,794,410	96,920,920	151,715,330	2,385,780	154,101,110	13,427,900	167,529,010	12,077,040	179,606,050
Fremont	68,546,440	143,519,310	212,065,750	18,841,360	230,907,110	20,564,500	251,471,610	13,206,080	264,677,690
Garfield	282,205,320	237,426,960	519,632,280	41,618,460	561,250,740	51,380,500	612,631,240	78,195,880	690,827,120
Gilpin	102,668,670	87,078,480	189,747,150	21,917,980	211,665,130	4,047,800	215,712,930	17,704,780	233,417,710
Grand	138,265,580	195,046,160	333,311,740	22,762,470	356,074,210	20,097,000	376,171,210	37,291,330	413,462,540
Gunnison	130,721,670	144,109,400	274,831,070	27,685,150	302,516,220	9,996,900	312,513,120	273,705,330	586,218,450
Hinsdale	15,403,690	14,964,260	30,367,950	434,660	30,802,610	743,600	31,546,210	173,547,830	205,094,040
Huerfano	34,670,690	43,117,770	77,788,460	4,857,560	82,645,790	16,536,700	99,182,490	1,979,450	101,161,940
Jackson	11,206,734	7,914,652	19,121,386	1,338,597	20,459,983	1,298,900	21,758,883	41,392,780	63,151,663
Jefferson	1,210,514,980	3,119,346,580	4,329,861,560	449,196,020	4,779,057,580	201,554,710	4,980,612,290	563,033,250	5,543,645,540

Kiowa	16,360,750	5,340,610	21,701,360	909,750	22,611,110	2,787,100	25,398,210	1,325,380	26,723,590
Kitt Carson	35,302,580	40,996,890	76,299,470	3,712,990	80,012,460	9,340,900	89,353,360	9,542,550	98,895,910
La Plata	706,160,380	293,247,870	999,408,050	150,101,650	1,149,509,700	58,357,500	1,207,867,200	119,091,120	1,326,958,320
Lake	18,757,920	33,836,920	52,594,840	4,457,410	57,052,250	8,303,100	65,355,350	3,977,070	69,332,420
Larimer	537,097,370	1,523,255,080	2,060,352,450	300,749,120	2,361,101,570	71,413,200	2,432,514,770	1,014,089,890	3,446,604,660
Las Animas	53,568,220	46,205,220	99,773,440	28,386,710	128,160,150	30,841,990	159,002,140	41,264,250	200,266,390
Lincoln	21,197,180	17,528,510	38,725,690	1,327,800	40,053,490	9,716,100	49,769,590	8,206,650	57,976,240
Logan	41,430,860	72,324,130	113,754,990	10,391,650	124,146,640	24,121,320	148,267,960	63,985,810	212,253,770
Mesa	164,658,770	509,203,960	673,862,730	55,068,020	728,930,750	78,149,900	807,080,650	83,648,740	890,729,390
Mineral	6,623,990	9,053,180	15,677,170	833,140	16,510,310	1,994,000	18,504,310	7,009,220	25,513,530
Moffat	63,258,010	46,739,650	109,997,660	23,860,780	133,858,440	169,931,010	303,789,450	39,659,340	343,448,790
Montezuma	90,728,600	95,535,360	186,263,960	19,362,330	205,626,290	29,401,300	235,027,590	150,264,540	385,292,130
Montrose	74,796,610	134,841,340	209,637,950	17,646,910	227,284,860	44,270,270	271,555,130	17,617,280	289,172,410
Morgan	47,173,610	105,535,330	152,708,940	45,916,770	198,625,710	113,875,900	312,501,610	33,319,410	345,821,020
Otero	19,790,080	54,670,810	74,460,890	5,478,030	79,938,920	17,768,000	97,706,920	38,683,850	136,390,770
Ouray	52,669,900	39,194,880	91,864,780	687,030	92,551,810	2,647,500	95,199,310	16,027,293	111,226,603
Park	123,664,918	107,830,936	231,495,854	1,908,797	233,404,651	9,862,194	243,266,845	107,479,255	350,746,100
Phillips	17,216,500	20,123,830	37,340,330	1,479,650	38,819,980	2,686,100	41,506,080	9,298,390	50,804,470
Pitkin	618,499,610	721,579,350	1,340,078,960	34,965,380	1,375,044,340	18,799,600	1,393,843,940	92,789,340	1,486,633,280
Prowers	33,571,220	37,720,810	71,292,030	6,641,710	77,933,740	11,369,200	89,302,940	10,616,560	99,919,500
Pueblo	150,686,790	534,842,560	685,529,350	133,883,750	819,413,100	110,979,100	930,392,200	57,798,590	988,190,790
Rio Blanco	143,115,000	31,493,710	174,608,710	38,612,090	213,220,800	29,977,400	243,198,200	18,647,080	261,845,280
Rio Grande	26,004,110	61,966,270	87,970,380	7,222,780	95,193,160	10,770,200	105,963,360	35,115,590	141,078,950
Routt	165,516,090	247,354,790	412,870,880	35,240,110	448,110,990	75,856,100	523,967,090	45,251,450	569,218,540
Saguache	19,833,160	16,376,680	36,209,840	1,279,510	37,489,350	5,060,200	42,549,550	3,714,760	46,264,310
San Juan	12,072,110	7,651,760	19,723,870	555,630	20,279,500	2,454,200	22,733,700	34,437,030	57,170,730
San Miguel	182,594,420	149,576,160	332,172,580	14,835,810	347,008,390	11,987,900	358,996,290	16,431,340	375,427,630
Sedgwick	10,229,920	11,322,920	21,552,840	1,227,610	22,780,450	6,938,200	29,718,650	898,223	30,616,873
Summit	271,858,980	588,979,800	860,838,780	61,220,090	922,058,870	25,021,700	947,080,570	37,803,190	984,883,760
Teller	109,929,810	146,797,522	256,727,332	20,311,590	277,038,922	10,526,010	287,564,932	14,117,190	301,682,122
Washington	43,874,030	13,872,090	57,746,120	1,833,970	59,580,090	10,974,600	70,554,690	15,774,990	86,329,680
Weld	588,214,400	770,631,060	1,358,845,460	215,178,350	1,574,023,810	189,342,800	1,763,366,610	118,284,070	1,881,650,680
Yuma	74,596,750	48,165,330	122,762,080	12,987,400	135,749,480	19,404,500	155,153,980	29,015,730	184,169,710
<b>Totals</b>	<b>\$13,328,567,895</b>	<b>\$27,368,665,278</b>	<b>\$40,697,233,173</b>	<b>\$4,762,044,701</b>	<b>\$45,459,277,874</b>	<b>\$3,298,105,344</b>	<b>\$48,757,383,218</b>	<b>\$8,479,169,922</b>	<b>\$57,236,553,140</b>

1989

## SUMMARY OF TAXABLE AND EXEMPT PROPERTY VALUATION

County	Land	Improvements	Total Real Property	Personal Property	Total by Assessor	State Assessed	Total Taxable	Exempt Property	Total Valuation
Adams	\$539,069,930	\$1,475,952,380	\$2,015,022,310	\$294,022,950	\$2,309,045,260	\$243,901,500	\$2,552,946,760	\$93,206,980	\$2,646,153,740
Alamosa	23,882,240	49,190,400	73,072,640	4,666,220	77,738,860	10,317,900	88,056,760	17,963,900	106,020,660
Arapahoe	1,143,502,190	3,434,222,080	4,577,724,270	532,639,800	5,110,364,070	229,610,300	5,339,974,370	725,391,880	6,065,366,250
Archuleta	63,487,540	73,369,100	136,856,640	5,136,810	141,993,450	8,005,600	149,999,050	45,846,840	195,845,890
Baca	22,791,820	10,367,950	33,159,770	1,921,400	35,081,170	18,521,200	53,602,370	3,734,530	57,336,900
Bent	14,149,480	21,063,370	35,212,850	1,117,970	36,330,820	13,202,710	49,533,530	29,960,500	79,494,030
Boulder	1,180,712,360	2,003,388,910	3,184,101,270	457,281,250	3,641,382,520	124,683,100	3,766,065,620	1,019,128,280	4,785,193,900
Chaffee	73,034,040	95,405,500	168,439,540	5,703,450	174,142,990	10,358,500	184,501,490	52,228,870	236,730,360
Cheyenne	50,102,210	13,518,010	63,620,220	16,551,020	80,171,240	8,186,300	88,357,540	1,465,790	89,823,330
Clear Creek	77,477,410	74,697,560	152,174,970	19,751,650	171,926,620	16,367,310	188,293,930	15,162,570	203,456,500
Conejos	13,893,630	16,419,450	30,313,080	956,600	31,269,680	4,151,000	35,420,680	4,828,130	40,248,810
Costilla	48,427,570	8,128,870	56,556,440	773,010	57,329,450	4,058,500	61,387,950	2,867,910	64,255,860
Crowley	3,542,250	15,610,250	19,152,500	507,020	19,659,520	3,208,600	22,868,120	5,601,490	28,469,610
Custer	23,981,730	23,265,650	47,247,380	454,290	47,701,670	3,383,200	51,084,870	3,042,800	54,127,670
Delta	44,771,860	83,020,240	127,792,100	8,709,520	136,501,620	16,067,900	152,569,520	37,080,500	189,650,020
Denver	1,356,431,640	3,720,990,170	5,077,421,810	702,688,500	5,780,110,310	559,538,500	6,339,648,810	1,498,604,740	7,838,253,550
Dolores	16,999,640	7,004,650	24,004,290	882,350	24,886,640	3,606,800	28,493,440	859,640	29,353,080
Douglas	538,670,460	1,209,897,550	1,748,568,010	116,661,940	1,865,229,950	90,124,700	1,955,354,650	434,860,330	2,390,214,980
Eagle	547,275,970	946,432,230	1,493,708,200	64,207,320	1,557,915,520	48,705,980	1,606,621,500	94,406,050	1,701,027,550
El Paso	913,169,030	2,568,338,650	3,481,507,680	467,437,100	3,948,944,780	195,044,900	4,143,989,680	716,109,020	4,860,098,700
Elbert	54,495,910	89,967,980	144,463,890	2,283,070	146,746,960	13,111,500	159,858,460	12,018,830	171,877,290
Fremont	66,918,090	130,081,600	196,999,690	16,865,310	213,865,000	19,118,000	232,983,000	13,208,680	246,191,680
Garfield	279,691,670	214,524,240	494,215,910	34,250,940	528,466,850	45,210,410	573,677,260	69,967,850	643,645,110
Gilpin	100,282,830	66,835,950	167,118,780	20,291,510	187,410,290	3,553,500	190,963,790	17,704,780	208,668,570
Grand	135,025,460	176,763,240	311,788,700	21,878,600	333,667,300	17,970,500	351,637,800	33,229,080	384,866,880
Gunnison	132,064,650	138,902,450	270,967,100	23,297,080	294,264,180	10,670,700	304,934,880	271,114,860	576,049,740
Hinsdale	15,356,090	14,109,560	29,465,650	359,500	29,825,150	851,900	30,677,050	173,229,790	203,906,840
Huerfano	29,862,300	41,845,770	71,708,070	5,298,430	77,006,500	16,036,930	93,043,430	1,846,180	94,889,610
Jackson	10,672,670	7,468,140	18,140,810	1,545,200	19,686,010	1,489,960	21,175,970	41,392,780	62,568,750
Jefferson	1,200,643,337	3,021,467,300	4,222,110,637	417,709,300	4,639,819,937	193,293,630	4,833,113,567	821,498,780	5,654,612,347

Kiowa	16,483,040	5,283,130	21,766,170	1,047,870	22,814,040	2,312,800	25,126,840	1,325,380	26,452,220
Kit Carson	34,571,160	40,223,100	74,794,260	3,775,810	78,570,070	9,619,600	88,189,670	9,180,280	97,369,950
La Plata	683,763,700	281,113,520	964,877,220	142,055,340	1,106,932,560	56,152,900	1,163,085,460	121,193,570	1,284,279,030
Lake	19,899,520	32,884,110	52,783,630	4,876,370	57,660,000	8,145,700	65,805,700	3,523,640	69,329,340
Larimer	518,536,890	1,447,454,480	1,965,991,370	309,719,650	2,275,711,020	69,703,500	2,345,414,520	1,072,502,550	3,417,917,070
Las Animas	46,390,540	44,793,910	91,184,450	19,887,450	111,071,900	31,236,200	142,308,100	40,228,640	182,536,740
Lincoln	20,961,900	17,135,170	38,097,070	1,431,690	39,528,760	9,238,000	48,766,760	5,660,720	54,427,480
Logan	40,615,850	70,905,160	111,521,010	9,264,520	120,785,530	25,360,700	146,146,230	22,573,810	168,720,040
Mesa	162,093,840	485,688,380	647,782,220	50,663,420	698,445,640	68,358,100	766,803,740	103,779,150	870,582,890
Mineral	6,715,070	8,349,440	15,064,510	733,030	15,797,540	1,888,600	17,686,140	6,911,090	24,597,230
Moffat	63,308,900	46,391,650	109,700,550	24,486,670	134,187,220	189,000,000	323,187,220	39,556,680	362,743,900
Montezuma	102,196,570	90,600,690	192,797,260	20,582,820	213,380,080	22,805,500	236,185,580	142,904,940	379,090,520
Montrose	71,824,330	128,628,490	200,452,820	17,987,920	218,440,740	38,899,180	257,339,920	16,831,820	274,171,740
Morgan	46,836,200	102,908,200	149,744,400	41,997,700	191,742,100	112,651,200	304,393,300	34,426,690	338,819,990
Otero	19,563,520	52,909,060	72,472,580	5,142,420	77,615,000	16,941,200	94,556,200	37,690,310	132,246,510
Ouray	53,179,145	37,130,600	90,309,745	712,910	91,022,655	2,539,220	93,561,875	17,009,265	110,571,140
Park	120,064,081	101,930,220	221,994,301	1,196,224	223,190,525	16,412,306	239,602,831	3,224,220	242,827,051
Phillips	17,173,180	19,637,610	36,810,790	1,529,550	38,340,340	2,649,700	40,990,040	8,960,770	49,950,810
Pitkin	631,662,380	695,848,870	1,327,511,250	30,054,760	1,357,566,010	18,751,000	1,376,317,010	91,820,260	1,468,137,270
Prowers	33,790,840	36,523,300	70,314,140	6,055,200	76,369,340	11,665,600	88,034,940	10,115,633	98,150,573
Pueblo	149,737,150	508,587,660	658,324,810	133,089,560	791,414,370	105,023,700	896,438,070	56,374,330	952,812,400
Rio Blanco	125,889,060	30,124,390	156,013,450	38,706,720	194,720,170	27,018,900	221,739,070	18,609,330	240,348,400
Rio Grande	25,402,450	60,368,990	85,771,440	7,173,740	92,945,180	9,739,200	102,684,380	34,755,480	137,439,860
Routt	163,833,060	232,830,590	396,663,650	34,755,720	431,419,370	72,303,400	503,722,770	39,760,900	543,483,670
Saguache	19,652,930	15,720,890	35,373,820	1,191,960	36,565,780	5,105,600	41,671,380	3,932,170	45,603,550
San Juan	12,143,560	7,576,520	19,722,080	544,540	20,266,620	2,570,700	22,837,320	34,533,725	57,371,045
San Miguel	175,251,780	149,221,310	324,473,090	8,501,570	332,974,660	8,391,990	341,366,650	25,003,820	366,370,470
Sedgwick	10,140,630	11,220,650	21,361,280	1,282,410	22,643,690	7,226,100	29,869,790	868,580	30,738,370
Summit	268,525,940	549,547,410	818,073,350	60,434,690	878,508,040	23,154,100	901,662,140	36,085,220	937,747,360
Teller	103,722,990	141,414,500	245,137,490	19,888,630	265,026,120	10,811,300	275,837,420	13,741,230	289,578,650
Washington	43,015,050	13,266,350	56,281,410	1,937,350	58,218,760	10,004,500	68,223,260	15,414,100	83,637,360
Weld	513,489,920	712,656,550	1,226,146,470	125,915,380	1,442,061,850	190,691,000	1,632,752,850	112,858,120	1,745,610,970
Yuma	79,908,130	46,315,260	126,223,390	12,787,060	139,010,450	19,768,000	158,778,450	28,926,730	187,705,180
<b>Totals</b>	<b>\$13,120,729,323</b>	<b>\$25,977,441,360</b>	<b>\$39,098,170,683</b>	<b>\$4,475,259,764</b>	<b>\$43,573,430,447</b>	<b>\$3,138,491,026</b>	<b>\$46,711,921,473</b>	<b>\$8,467,845,513</b>	<b>\$55,151,297,376</b>





**Section IX**

**Local Government Corporations**

Municipal Governments  
Local Improvement & Service Districts

## MUNICIPAL GOVERNMENTS

Municipality	County	Municipality	County	Municipality	County
Abarr	Yuma	Beulah	Pueblo	Capulin	Conejos
Agate	Elbert	Black Forest	El Paso	Carbondale	Garfield
Aguilar	Las Animas	Black Hawk	Gilpin	Carlton	Prowers
Akron	Washington	Blakeland	Jefferson	Carr	Weld
Alamosa	Alamosa	Blanca	Costilla	Cascade	El Paso
Allenspark	Boulder	Blue Mountain	Moffat	Castle Rock	Douglas
Allison	La Plata	Blue River	Summit	Cedaredge	Delta
Alma	Park	Bonanza	Saguache	Cedarwood	Pueblo
Almont	Gunnison	Boncarbo	Las Animas	Center	Saguache
Amherst	Phillips	Bond	Eagle	Central City	Gilpin
Antero Junction	Park	Boone	Pueblo	Chama	Costilla
Anton	Washington	Boulder	Boulder	Cheney Center	Prowers
Antonito	Conejos	Bow Mar	Arapahoe/Jefferson	Cheraw	Otero
Arapahoe	Kit Carson	Bowie	Delta	Cherry Hills Village	Arapahoe
Arboles	Archuleta	Boyero	Lincoln	Cheyenne Wells	Cheyenne
Arlington	Kiowa	Brandon	Kiowa	Chimney Rock	Archuleta
Aroya	Cheyenne	Branson	Las Animas	Chipita Park	El Paso
Arriba	Lincoln	Breckenridge	Summit	Chivington	Kiowa
Arriola	Montezuma	Breen	La Plata	Chromo	Archuleta
Arvada	Adams/Jefferson	Briggsdale	Weld	Cimarron	Montrose
Aspen	Pitkin	Brighton	Adams/Weld	Clark	Routt
Atwood	Logan	Bristol	Prowers	Clarkville	Yuma
Ault	Weld	Brookside	Fremont	Clifton	Mesa
Aurora	Adams/Arap/Douglas	Broomfield	Adams/Blldr/Jeff	Climax	Lake
Austin	Delta	Brush	Morgan	Coal Creek	Fremont
-Avon	Eagle	Buckingham	Weld	Coaldale	Fremont
Avondale	Pueblo	Buena Vista	Chaffee	Cokedale	Las Animas
Bailey	Park	Buffalo Creek	Douglas	Collbran	Mesa
Barnsville	Weld	Buford	Rio Blanco	Colorado City	Pueblo
Bartlett	Baca	Burlington	Kit Carson	Colorado Springs	El Paso
Basalt	Eagle/Pitkin	Burns	Eagle	Columbine	Routt
Baxter	Pueblo	Byers	Arapahoe	Columbine Valley	Arapahoe
Bayfield	La Plata	Caddoa	Bent	Commerce City	Adams
Bedrock	Montrose	Cahone	Dolores	Como	Park
Bellvue	Larimer	Calhan	El Paso	Conejos	Conejos
Bennett	Adams	Cameo	Mesa	Conifer	Jefferson
Bergen Park	Jefferson	Camp Bird	Ouray	Cope	Washington
Berthoud	Larimer	Campion	Larimer	Copper Mountain	Summit
Berthune	Kit Carson	Campo	Baca	Cortez	Montezuma
Beshoar Jct	Las Animas	Canon City	Fremont	Cotopaxi	Fremont

## MUNICIPAL GOVERNMENTS

Municipality	County	Municipality	County	Municipality	County
Cowdrey	Jackson	Eckley	Yuma	Frederick	
Craig	Moffat	Edgewater	Jefferson	Frisco	
Crawford	Delta	Edwards	Eagle	Fruita	Mesa
Creede	Mineral	Egnar	San Miguel	Galatea	Kiowa
Crested Butte	Gunnison	El Moro	Las Animas	Galeton	Weld
Crestone	Saguache	El Rancho	Jefferson	Garden City	Weld
Cripple Creek	Teller	Elbert	Elbert	Gardner	Huerfano
Crook	Logan	Eldora	Boulder	Garfield	Chaffee
Crowley	Crowley	Eldorado Springs	Boulder	Garo Park	Park
Cuchara	Huerfano	Elizabeth	Elbert	Gateway	Mesa
Dacono	Weld	Elk Springs	Moffat	Gem Village	La Plata
Dailey	Logan	Ellicott	El Paso	Genoa	Lincoln
DeBeque	Mesa	Empire	Clear Creek	Georgetown	Clear Creek
Deckers	Douglas	Englewood	Arapahoe	Gilcrest	Weld
Deer Ridge	Larimer	Erie	Boulder/Weld	Gill	Weld
Deer Trail	Arapahoe	Estes Park	Larimer	Gilman	Eagle
Del Norte	Rio Grande	Evans	Weld	Glade Park	Mesa
Delhi	Las Animas	Evergreen	Jefferson	Gladstone	San Juan
Delta	Delta	Fairplay	Park	Glen Haven	Larimer
Denver	Denver	Falcon	El Paso	Glendale	Arapahoe
Devine	Pueblo	Farisita	Huerfano	Glendevey	Larimer
Dillon	Summit	Federal Heights	Adams	Glenwood Springs	Garfield
Dinosaur/Artesia	Moffat	Firestone	Weld	Golden	Jefferson
Divide	Teller	Firstview	Cheyenne	Goodrich	Morgan
Dolores	Montezuma	Flagler	Kit Carson	Gould	Jackson
Dotsero	Eagle	Fleming	Logan	Granada	Prowers
Dove Creek	Dolores	Florence	Fremont	Granby	Grand
Dowd	Eagle	Florissant	Teller	Grand Junction	Mesa
Doyleville	Gunnison	Fort Collins	Larimer	Grand Lake	Grand
Drake	Larimer	Fort Garland	Costilla	Granite	Chaffee
Dumont	Clear Creek	Fort Lewis	La Plata	Great Divide	Moffat
Dunton	Dolores	Fort Lupton	Weld	Greeley	Weld
Dupont	Adams	Fort Lyon	Bent	Green Mtn Falls	El Paso/Teller
Durango	La Plata	Fort Morgan	Morgan	Greenwood Village	Arapahoe
Eads	Kiowa	Fountain	El Paso	Greystone	Moffat
Eagle	Eagle	Fowler	Otero	Grover	Weld
East Portal	Gilpin	Foxfield	Arapahoe	Guffey	Park
Eastlake	Adams	Foxton	Douglas	Gulnare	Las Animas
Eaton	Weld	Franktown	Douglas	Gunnison	Gunnison
Echo Lake	Clear Creek	Fraser	Grand	Gypsum	Eagle

## MUNICIPAL GOVERNMENTS

<b>Municipality</b>	<b>County</b>	<b>Municipality</b>	<b>County</b>	<b>Municipality</b>	<b>County</b>
Hahns Peak	Routt	Jensen	Las Animas	Lazear	
Hale	Yuma	Joel	Yuma	Leadville	
Hamilton	Moffat	Johnson Village	Chaffee	Lebanon	Montezuma
Hartman	Prowers	Johnstown	Weld	Lewis	Montezuma
Hartsel	Park	Julesburg	Sedgwick	Limon	Lincoln
Hasty	Bent	Karval	Lincoln	Lindon	Washington
Haswell	Kiowa	Kassler	Jefferson	Littleton	Arapahoe/Douglas
Hawley	Otero	Keenesburg	Weld	Livermore	Larimer
Haxtun	Phillips	Kelim	Weld	Lochbuie	Weld
Hayden	Routt	Keota	Weld	Log Lane Village	Morgan
Heartstrong	Yuma	Kersey	Weld	Loma	Mesa
Heeney	Summit	Keystone	Summit	Lonetree	Archuleta
Henderson	Adams	Kim	Las Animas	Longmont	Boulder
Hereford	Weld	Kiowa	Elbert	Louisville	Boulder
Hermosa	La Plata	Kirk	Yuma	Louviers	Douglas
Hesperus	La Plata	Kit Carson	Cheyenne	Loveland	Larimer
Hiawatha	Moffat	Kittredge	Jefferson	Lucerne	Weld
Hillrose	Morgan	Kline	La Plata	Lycan	Baca
Hillside	Fremont	Komman	Prowers	Lyons	Boulder
Hoehne	Las Animas	Kremmling	Grand	Mack	Mesa
Holly	Prowers	Kutch	Elbert	Maher	Montrose
Holyoke	Phillips	La Garita	Saguache	Malta	Lake
Homelake	Rio Grande	La Jara	Conejos	Manassa	Conejos
Hooper	Alamosa	La Junta	Otero	Mancos	Montezuma
Hot Sulphur Spgs	Grand	La Plata	La Plata	Manitou Springs	El Paso
Hotchkiss	Delta	La Salle	Weld	Manzanola	Otero
Howard	Fremont	La Veta	Huerfano	Marble	Gunnison
Hoyt	Morgan	Lafayette	Boulder	Marshall	Boulder
Hudson	Weld	Laird	Yuma	Marvel	La Plata
Hugo	Lincoln	Lake City	Hinsdale	Masonville	Larimer
Hygiene	Boulder	Lake George	Park	Masters	Weld
Idaho Springs	Clear Creek	Lakeside	Jefferson	Matheson	Elbert
Idalia	Yuma	Lakewood	Jefferson	May Valley	Prowers
Idledale	Jefferson	Lamar	Prowers	Maybell	Moffat
Ignacio	La Plata	Laporte	Larimer	Mayday	La Plata
Iliff	Logan	Larkspur	Douglas	McClave	Bent
Indian Hills	Jefferson	Las Animas	Bent	McCoy	Eagle
Jamestown	Boulder	Last Chance	Washington	Mead	Weld
Jaroso	Costilla	Lawson	Clear Creek	Meeker	Rio Blanco
Jefferson	Park	Lay	Moffat	Meeker Park	Boulder

## MUNICIPAL GOVERNMENTS

Municipality	County	Municipality	County	Municipality	County
Meredith	Pitkin	Orchard City	Delta	Proctor	Logan
Merino	Logan	Ordway	Crowley	Prospect Valley	Weld
Mesa	Mesa	Otis	Washington	Pryor	Huerfano
Mesita	Costilla	Ouray	Ouray	Pueblo	Pueblo
Milliken	Weld	Ovid	Sedgwick	Pueblo West	Pueblo
Milner	Routt	Oxford	La Plata	Punkin Center	Lincoln
Mineral Hot Spgs	Saguache	Padroni	Logan	Purcell	Weld
Minturn	Eagle	Pagoda	Routt	Radium	Grand
Model	Las Animas	Pagosa Junction	Archuleta	Ramah	El Paso
Moffat	Saguache	Pagosa Springs	Archuleta	Rand	Jackson
Molina	Mesa	Palisade	Mesa	Rangely	Rio Blanco
Monte Vista	Rio Grande	Palmer Lake	El Paso	Raymer	Weld
Montezuma	Summit	Paoli	Phillips	Raymond	Boulder
Montrose	Montrose	Paonia	Delta	Red Cliff	Eagle
Monument	El Paso	Parachute	Garfield	Red Feather Lakes	Larimer
Monument Park	Las Animas	Paradox	Montrose	Red Mountain	Ouray
Momison	Jefferson	Parkdale	Fremont	Red Wing	Huerfano
Mosca	Alamosa	Parker	Douglas	Redmesa	La Plata
Mountain View	Jefferson	Parlin	Gunnison	Redstone	Pitkin
Mountain Village	San Miguel	Parshall	Grand	Redvale	Montrose
Mt Crested Butte	Gunnison	Peckham	Weld	Rico	Dolores
Mt Princeton Hot Spgs	Chaffee	Peetz	Logan	Ridgway	Ouray
Nathrop	Chaffee	Penrose	Fremont	Rifle	Garfield
Naturita	Montrose	Peyton	El Paso	Rio Blanco	Rio Blanco
Nederland	Boulder	Phippsburg	Routt	Rockport	Weld
New Castle	Garfield	Pierce	Weld	Rockvale	Fremont
Ninaview	Bent	Pine	Jefferson	Rockwood	La Plata
Niwot	Boulder	Pine Junction	Jefferson	Rocky Ford	Otero
North Avondale	Pueblo	Pinecliffe	Boulder	Roggen	Weld
North Pole	El Paso	Pinewood Springs	Larimer	Rollinsville	Gilpin
Northglenn	Adams	Pitkin	Gunnison	Romeo	Conejos
Norwood	San Miguel	Placerville	San Miguel	Rosedale	Weld
Nucla	Montrose	Platoro	Conejos	Rosita	Custer
Nunn	Weld	Platteville	Weld	Roxborough Park	Douglas
Oak Creek	Routt	Pleasant View	Montezuma	Royal Gorge	Fremont
Ohio	Gunnison	Poncha Springs	Chaffee	Rush	El Paso
Olathe	Montrose	Poudre Park	Larimer	Rustic	Larimer
Olney Springs	Crowley	Powder Wash	Moffat	Rye	Pueblo
Ophir	San Miguel	Powderhorn	Gunnison	Saguache	Saguache
Orchard	Morgan	Pritchett	Baca	Salida	Chaffee

## MUNICIPAL GOVERNMENTS

Municipality	County	Municipality	County	Municipality	County
San Acacio	Costilla	Stoneham	Weld	Vineland	
San Francicso	Costilla	Stoner	Montezuma	Virginia Dale	
<b>San Luis</b>	<b>Costilla</b>	Stonewall	Las Animas	Vona	
San Pablo	Costilla	Strasburg	Adams	Wagon Wheel Gap	Mineral
Sanford	Conejos	Stratton	Kit Carson	<b>Walden</b>	<b>Jackson</b>
Sapinero	Gunnison	Sugar City	Crowley	<b>Walsenburg</b>	<b>Huerfano</b>
Sargents	Saguache	Summitville	Rio Grande	Walsh	Baca
Sawpit	San Miguel	Sunbeam	Moffat	Ward	Boulder
Security-Widefield	El Paso	Superior	Boulder	Watkins	Adams
Sedalia	Douglas	Swink	Otero	Waunita Hot Spgs	Gunnison
Sedgwick	Sedgwick	Tabernash	Grand	Weldona	Morgan
Segundo	Las Animas	Teds Place	Larimer	Wellington	Larimer
Seibert	Kit Carson	<b>Telluride</b>	<b>San Miguel</b>	<b>Westcliffe</b>	<b>Custer</b>
Severance	Weld	Texas Creek	Fremont	Westcreek	Douglas
Shaffers Crossing	Jefferson	Thatcher	Las Animas	Westminster	Jefferson
Shawnee	Park	The Forks	Larimer	Weston	Las Animas
Sheridan	Arapahoe	Thornton	Adams	Wetmore	Custer
Sheridan Lake	Kiowa	Timnath	Larimer	Wheat Ridge	Jefferson
Silt	Garfield	Timpas	Otero	Whitewater	Mesa
Silver Cliff	Custer	Tincup	Gunnison	Wiggins	Morgan
Silver Plume	Clear Creek	Tiny Town	Jefferson	Wild Horse	Cheyenne
Silverthorne	Summit	Tobe	Las Animas	Wiley	Prowers
<b>Silverton</b>	<b>San Juan</b>	Toonerville	Bent	Willard	Logan
Simla	Elbert	Toponas	Routt	Williamsburg	Fremont
Skyway	Mesa	Towaoc	Montezuma	Windsor	Weld
Slater	Moffat	Towner	Kiowa	Winter Park	Grand
Slick Rock	San Miguel	Trinchera	Las Animas	Wolcott	Eagle
Snowmass	Pitkin	<b>Trinidad</b>	<b>Las Animas</b>	Woodland Park	Teller
Snowmass Village	Pitkin	Twin Lakes	Lake	Woodrow	Washington
Snyder	Morgan	Two Buttes	Baca	Woody Creek	Pitkin
Somerset	Gunnison	Tyrone	Las Animas	<b>Wray</b>	<b>Yuma</b>
South Fork	Rio Grande	Uravan	Montrose	Yampa	Routt
Spar City	Mineral	Utleyville	Baca	Yellow Jacket	Montezuma
<b>Springfield</b>	<b>Baca</b>	Vail	Eagle	Yoder	El Paso
Sprucewood	Jefferson	Valdez	Las Animas	Yuma	Yuma
St. Elmo	Chaffee	Vancorum	Montrose	<b>Bold denotes county seat</b>	
Starkville	San Miguel	Victor	Teller		
State Bridge	Eagle	Vilas	Baca		
<b>Steamboat Springs</b>	<b>Routt</b>	Villa Grove	Saguache		
<b>Sterling</b>	<b>Logan</b>	Villegreen	Las Animas		

## LOCAL IMPROVEMENT AND SERVICE DISTRICTS

<u>District</u>	<u>County</u>	<u>District</u>	<u>County</u>
Metropolitan Districts		Metropolitan Districts	
Airpark Metro	Arapahoe	Buckhorn Valley Metro. No. 2	Eagle
Alamosa Mosquito Control	Alamosa	Buffalo Mountain Metro	Summit
Alpha-Rockridge Metro	Archuleta	Buffalo Ridge Metro	Adams
Animas Mosquito Control	La Plata	Canterberry Crossing Metro.	Douglas
Arapahoe Lake Public Park	Arapahoe	Cascade Village Metro	Eagle
Arrowhead Metro	Eagle	Castle Pines Commercial Metro. 1	Douglas
Aspen Highlands Commercial Metro.	Pitkin	Castle Pines Commercial Metro. 2	Douglas
Aspen Highlands Residential Metro.	Pitkin	Castle Pines Commercial Metro. 3	Douglas
Aspen Springs Metro	Archuleta	Castle Pines Commercial Metro. 4	Douglas
Aurora Centretech Metro	Arapahoe	Castle Pines Commercial Metro. 5	Douglas
Aurora Single Tree Metro	Adams	Castle Pines Metro	Douglas
Avon Station Metro	Eagle	Castle Pines North Metro	Douglas
Bachelor Gulch Metro	Eagle	Castlewood Ranch Metro	Douglas
Battlement Mesa Metro	Garfield	Centennial 25 Metro	Arapahoe
Beaver Creek Metro	Eagle	Centennial Downs Metro	Arapahoe
Beebe Draw Farms Metro. No. 1	Weld	Central Platte Valley Metro.	Denver
Beebe Draw Farms Metro. No. 2	Weld	Chaparral Metro	Arapahoe
Belle Creek Metro	Adams	Cherokee Metro	El Paso
Belle Creek Metro No. 1	Adams	Cherry Creek South Metro. 1	Douglas
Bellyache Ridge Metro	Eagle	Cherry Creek South Metro. 2	Douglas
Berry Creek Metro	Eagle	Cherry Hills Farm Metro	Arapahoe
Blanca/Fort Garland Metro.	Costilla	Cherry Hills North Metro	Arapahoe
Blue Valley Metro	Grand	Cherrywood Park Metro	Adams
Bmr Metro	Douglas	Cheyenne Creek Metro. Park & Water	El Paso
Bnc Metro	Adams	Chimney Rock Metro	Jefferson
Bowles Metro	Denver,Jefferson	Clearwater Metro	Elbert
Bradburn Metro No. 1	Adams	Colorado Centre Metro	El Paso
Bradburn Metro No. 2	Adams	Colorado City Metro	Pueblo
Bradburn Metro No. 3	Adams	Colorado Tech Center Metro.	Boulder
Brittany Place Metro	Adams	Columbia Metro	Arapahoe
Broadlands Metro No. 1	Adams	Concord Metro	Douglas
Broadlands Metro No. 2	Adams	Confluence Metro	Eagle
Bromley Park Metro No. 1	Adams	Consol. Bell Mountain Ranch Metro.	Douglas
Bromley Park Metro No. 2	Adams	Consolidated Metro	Garfield
Bromley Park Metro No. 3	Adams	Copper Mountain Consol. Metro.	Summit
Bromley Park Metro No. 4	Adams	Cordillera Metro	Eagle
Broomfield Village Metro. No. 1	Boulder	Cordillera Mountain Metro.	Eagle
Broomfield Village Metro. No. 2	Boulder	Corinthian Hill Metro	Summit
Brush Creek Metro	Pitkin	Cotton Ranch Metro	Eagle
Buckhorn Valley Metro. No. 1	Eagle	Cottonwood Metro	Douglas

## LOCAL IMPROVEMENT AND SERVICE DISTRICTS

<u>District</u>	<u>County</u>	<u>District</u>	<u>County</u>
Metropolitan Districts		Metropolitan Districts	
Country Homes Metro	Arapahoe	Edgemont Ranch Metro	La Plata
Countrydale Metro	Jefferson	Edwards Metro	Eagle
Creekside Metro No. 1	Weld	El Rancho Florida Metro	La Plata
Creekside Metro No. 2	Weld	El Rancho Metro	Jefferson
Creekside Metro No. 3	Weld	Eldorado Hills Metro	Jefferson
Creekside Metro No. 4	Weld	Ellicott Metro	El Paso
Creekside Metro No. 5	Weld	Evergreen Central Metro	Jefferson
Crested Butte South Metro.	Gunnison	Evergreen Metro	Jefferson
Crystal Park Metro	El Paso	Fairlake Metro	Denver
Crystal Valley Metro. No. 1	Douglas	Fairways Metro	Boulder
Crystal Valley Metro. No. 2	Douglas	First Creek Metro	Adams,Denver
Dawson Ridge Metro No. 1	Douglas	First Creek Ranch Metro	Adams
Dawson Ridge Metro No. 2	Douglas	Florida Mosquito Control	La Plata
Dawson Ridge Metro No. 3	Douglas	Forest Hills Metro	Jefferson
Dawson Ridge Metro No. 4	Douglas	Forest Lakes Metro	El Paso,La Plata
Dawson Ridge Metro No. 5	Douglas	Fountain Mutual Metro	El Paso
Deer Creek Metro	Jefferson, Park	Front Range Metro	Adams
Delta County Mosquito Control 1	Delta	Fronterra Village Metro	Adams
Denver Gateway Center Metro.	Denver	Galleria Metro	Arapahoe
Denver International Business Center Met	Denver	Gateway Regional Metro	Denver
Denver West Metro	Jefferson	Goldsmith Metro	Arapahoe,Denver
Dillon Valley Metro	Summit	Goodman Metro	Arapahoe
Dove Valley Metro	Arapahoe	Greenwood Metro	Arapahoe,Denver
Durango West Metro No. 1	La Plata	Greenwood North Metro	Arapahoe
Durango West Metro No. 2	La Plata	Greenwood South Metro	Arapahoe
E-470 Business Metro	Douglas	Gvr Metro	Denver
E-470 Potomac Metro	Douglas	Hamilton Creek Metro	Summit
Eagle Bend Metro No. 1	Arapahoe	Heather Gardens Metro	Arapahoe
Eagle Bend Metro No. 2	Arapahoe	Heritage Greens Metro	Arapahoe
Eagle Creek Metro	Adams	Heritage Hills Metro	Douglas
Eagle Ranch Metro	Eagle	High Prairie Farms Metro	Douglas
Eagle Shadow Metro No. 1	Adams	Highland Park Metro	Arapahoe
Eagle-Vail Metro	Eagle	Highlands Ranch Metro 1	Douglas
Eagles Nest Metro	Summit	Highlands Ranch Metro 2	Douglas
East Arapahoe Metro	Arapahoe	Highlands Ranch Metro 3	Douglas
East Aspen Metro	Pitkin	Highlands Ranch Metro 4	Douglas
East Quincy Highlands Metro.	Arapahoe	Highlands Ranch Metro 5	Douglas
East Smoky Hill Metro. No. 1	Arapahoe	Highline Glen Metro	Arapahoe
East Smoky Hill Metro. No. 2	Arapahoe	Holland Creek Metro	Eagle
Ebert Metro	Denver	Horse Mountain Ranch Metro.	Eagle



## LOCAL IMPROVEMENT AND SERVICE DISTRICTS

<u>District</u>	<u>County</u>	<u>District</u>	<u>County</u>
Metropolitan Districts		Metropolitan Districts	
Huntington Trails Metro	Adams	Meridian Service Metro	El Paso
Interlocken Consol. Metro.	Boulder	Metex Metro	El Paso
Interstate South Metro	Arapahoe	Mid Valley Metro	Eagle, Garfield
Inverness Metro. Improvement	Arapahoe, Douglas	Midcities Metro No. 1	Boulder
Jeffco Business Center Metro. No.	Jefferson	Midcities Metro No. 2	Boulder
Jefferson Center Metro. No. 1	Jefferson	Miners Mesa Commercial Metro.	Gilpin
Ken-Caryl Ranch Metro	Jefferson	Miners Mesa Residential Metro.	Gilpin
Lake Catamount 1 Metro	Routt	Montezuma Mosquito Control	Montezuma
Lake Catamount 2 Metro	Routt	Mount Carbon Metro	Jefferson
Lake Catamount 3 Metro	Routt	Mount Vernon Country Club Metro.	Jefferson
Lake Catamount 4 Metro	Routt	Mountain Village Metro	San Miguel
Lake Catamount 5 Metro	Routt	Murphy Creek Metro No. 1	Arapahoe
Lake Catamount 6 Metro	Routt	Murphy Creek Metro No. 2	Arapahoe
Lake Creek Metro	Eagle	Murphy Creek Metro No. 3	Arapahoe
Lakecrest Metro	Jefferson	Murphy Creek Metro No. 4	Arapahoe
Lambertson Lakes Metro	Adams	Nbc Metro	Jefferson
Landmark Metro	Arapahoe	North Pines Metro	Elbert
Lena Gulch Metro	Jefferson	North Range Village Metro.	Adams
Liberty Hill Metro	Arapahoe	Northern Metro	Adams
Lincoln Park Metro	Douglas	Oakesdale Metro	Arapahoe
Liverpool Metro	Arapahoe	Omnipark Metro	Douglas
Lost Shoe Metro	Arapahoe	Orchard Valley Metro	Arapahoe
Maher Ranch Metro No. 3	Douglas	Orchards Metro	Adams
Maher Ranch Metro No. 4	Douglas	Paint Brush Hills Metro	El Paso
Maher Ranch Metro No. 5	Douglas	Panorama Improvement	Mesa
Manitou Springs Metro	El Paso	Panorama Metro	Arapahoe
Maryvale Commercial Metro.	Grand	Paonia Mosquito Control	Delta
Maryvale Residential Metro.	Grand	Park Meadows Metro	Douglas
Mckay Landing Metro. No. 1	Adams	Parker Jordan Metro	Arapahoe
Mckay Landing Metro. No. 2	Adams	Parker Properties Metro. No. 1	Douglas
Meadowbrook-Fairview Metro.	Jefferson	Perry Park Metro	Douglas
Meadows Metro No. 1	Douglas	Piedra Park Metro. Improvement	Archuleta
Meadows Metro No. 2	Douglas	Pinery West Metro No. 1	Douglas
Meadows Metro No. 3	Douglas	Pinery West Metro No. 2	Douglas
Meadows Metro No. 4	Douglas	Pinery West Metro No. 3	Douglas
Meadows Metro No. 5	Douglas	Piney Creek Metro	Arapahoe
Meadows Metro No. 6	Douglas	Plains Metro	Jefferson
Meadows Metro No. 7	Douglas	Plaza Metro No. 1	Jefferson
Meridian Metro	Douglas	Plaza Metro No. 2	Jefferson
Meridian Ranch Metro	El Paso	Pleasant View Metro	Jefferson

## LOCAL IMPROVEMENT AND SERVICE DISTRICTS

<u>District</u>	<u>County</u>	<u>District</u>	<u>County</u>
Metropolitan Districts		Metropolitan Districts	
Plum Creek Metro	Douglas	Southern Metro	Arapahoe
Poudre Tech Metro	Weld	Southgate Corporate Center Metro.	Arapahoe
Powderhorn Metro No. 1	Mesa	Southpark Metro	Arapahoe,Douglas
Powderhorn Metro No. 2	Mesa	Southtech Metro	Arapahoe
Pueblo West Metro	Pueblo	Southwest Plaza Metro	Jefferson
Purgatory Metro	La Plata	Squaw Creek Metro	Eagle
Rangeview Metro	Arapahoe	St. Mary'S Glacier Metro	Clear Creek
Red Rocks Centre Metro	Jefferson	Stapleton Metro	Denver
Red Sky Ranch Metro	Eagle	Steamboat II Metro	Routt
Redlands Mosquito Control	Mesa	Sterling Hills Metro	Arapahoe
Riverdale Business Park Metro.	Adams	Sterling Hills West Metro.	Arapahoe
Riverdale Dunes Metro. No. 1	Adams	Stetson Ridge Metro. No. 1	El Paso
Riverdale Dunes Metro. No. 2	Adams	Stetson Ridge Metro. No. 2	El Paso
Riverdale Village Metro	Adams	Stillwater Metro No. 1	Garfield
Roxborough Park Metro	Douglas	Stillwater Metro No. 2	Garfield
Roxborough Village Metro	Douglas	Stonegate Village Metro	Douglas
S. Sheridan Water, San. Sewer & Storm Dr	Jefferson	Suburban Metro	Arapahoe
Saddle Rock Metro	Arapahoe	Sundance Hills Metro	Arapahoe
Saddle Rock South Metro. No. 1	Arapahoe	Sunset Metro	El Paso
Saddle Rock South Metro. No. 2	Arapahoe	Superior Metro No. 1	Boulder
Saddle Rock South Metro. No. 3	Arapahoe	Superior Metro No. 2	Boulder
Saddle Rock South Metro. No. 4	Arapahoe	Superior Metro No. 3	Boulder,Jefferson
Saddleback Metro	Clear Creek	Superior/Mccaslin Interchange Metro. Dis	Boulder
San Juan River Village Metro.	Archuleta	Swan's Nest Metro	Summit
Sand Creek Metro	Adams,Denver	Sylvan Lakes Metro	Lake
Santa Fe Trail Ranch Metro.	Las Animas	Tallyn'S Reach Metro. No. 1	Arapahoe
Sbc Metro	Denver	Tallyn'S Reach Metro. No. 2	Arapahoe
Second Creek Ranch Metro	Adams	Tallyn'S Reach Metro. No. 3	Arapahoe
Section 14 Metro	Denver,Jefferson	Third Creek Metro	Adams
Silver Creek Metro	Grand	Timbers Estates Metro	Jefferson
Silver Peaks Metro No. 1	Weld	Todd Creek Farms Metro. No. 1	Adams
Silver Peaks Metro No. 2	Weld	Todd Creek Farms Metro. No. 2	Adams
Silver Peaks Metro No. 3	Weld	Tower Metro	Adams
Silver Peaks Metro No. 4	Weld	Town Center Metro	Denver
Silver Peaks Metro No. 5	Weld	Traer Creek Metro	Eagle
Skyland Metro	Gunnison	Trailmark Metro	Jefferson
Smith Creek Metro	Eagle	Tree Haus Metro	Routt
Smoky Hill Metro	Arapahoe	Tri-Pointe Commercial Metro.	Weld
South Meridian Metro	Douglas	Tri-Pointe Residential Metro.	Weld
South Weld Metro	Weld	Triview Metro	El Paso

## LOCAL IMPROVEMENT AND SERVICE DISTRICTS

<u>District</u>	<u>County</u>	<u>District</u>	<u>County</u>
Metropolitan Districts		Park & Recreation Districts	
Two Rivers Metro	Eagle	Cherry Cr. Vista Metro. Rec. & Park	Arapahoe
Upper Cherry Creek Metro	Douglas	Cheyenne Wells Metro. Rec.	Cheyenne
Valley Metro	Jefferson	Clear Creek Metro. Rec	Clear Creek
Village Metro	Eagle	Columbine Knolls Grove Metro. Rec.	Jefferson
Villages At Castle Rock Metro. 1	Douglas	E. Rio Blanco Metro. Rec. & Park	Rio Blanco
Villages At Castle Rock Metro. 6	Douglas	Echo Valley Estates Metro. Rec. & Park	Park
Villages At Castle Rock Metro. 7	Douglas	Elizabeth Park & Rec	Elbert
Villages At Castle Rock Metro. 9	Douglas	Estes Valley Rec & Park	Boulder,Larimer
Water Valley Metro No. 1	Weld	Evergreen Park & Rec	Jefferson
Water Valley Metro No. 2	Weld	F & H Park And Rec	Logan
West Jefferson County Metro.	Jefferson	Foothills Park & Rec	Jefferson
West Meadows Metro	Jefferson	Fraser Valley Metro Rec	Grand
West Point Metro	Jefferson	Grand Lake Metro. Rec	Grand
Westerly Creek Metro	Denver	Gunbarrel Estates Metro. Rec & Park	Boulder
Westfield Metro No. 1	Douglas	Gunnison County Metro. Rec.	Gunnison,Saguache
Westfield Metro No. 2	Douglas	Hyland Hills Metro. Park & Rec.	Adams
Westglenn Metro	Jefferson	Indian Mountain Metro. Rec. & Park	Park
Westgold Meadows Metro	Jefferson	Leawood Metro Rec & Park	Jefferson
Will-O-Wisp Metro	Park	Loughill Village Park And Rec.	Ouray
Willow Brook Metro	Summit	Mcarthur Ranch Metro. Rec.	Douglas
Willow Trace Metro	Arapahoe	Montezuma-Dolores County Metro. Rec. Dis	Dolores La Plata, Montezuma
Wilson Mesa At Telluride Metro.	San Miguel	Montrose Rec	Montrose
Windsor Northwest Metro. No. 1	Weld	Normandy Estates Metro. Rec.	Arapahoe
Windsor Northwest Metro. No. 2	Weld	North Fork Pool, Park & Rec.	Delta
Windsor Northwest Metro. No. 3	Weld	North Jeffco Park & Rec	Jefferson
Windsor Northwest Metro. No. 4	Weld	Orchard Hills Metro. Rec. & Park	Arapahoe
Winter Farm Metro No. 1	Weld	Parachute/Battlement Mesa Park & Rec. Di	Garfield
Winter Farm Metro No. 2	Weld	Penrose Park & Rec	Fremont
Winter Farm Metro No. 3	Weld	Prospect Rec And Park	Jefferson
Woodmen Hills Metro	El Paso	Rifle Metro Park	Garfield
Wright Farms Metro	Adams	South Park - Park And Rec.	Park
Yosemite Village Metro	Adams	South Suburban Park & Rec	Arapahoe,Denver
Park & Recreation Districts		Springfield Metro. Rec	Douglas,Jefferson
Arapahoe Park & Rec	Arapahoe	Strasburg Metro. Park & Rec.	Baca
Byers Park & Rec	Adams,Arapahoe	Thompson Rivers Park And Rec.	Adams,Arapahoe
Campo Park & Rec	Baca		Weld
Canon City Area Metro. Rec. & Park	Fremont		
Carbon Valley Park And Rec.	Weld		

## LOCAL IMPROVEMENT AND SERVICE DISTRICTS

<u>District</u>	<u>County</u>	<u>District</u>	<u>County</u>
Park & Recreation Districts		Fire Districts	
Two Buttes Metro. Rec. & Park	Baca	Center Fire Protection	Alamosa,Rio Grande
Vail Park & Rec	Eagle		Saguache
Valley Metro Rec	Las Animas	Central Conejos Fire Protection	Conejos
Vilas Metro Rec	Baca	Central Orchard Mesa F.P.D.	Mesa
W. Rio Blanco Metro. Rec. & Park	Rio Blanco	Chaffee County F.P.D.	Chaffee
		Cherryvale Fire Protection	Boulder,Jefferson
Walsh Metro Rec	Baca		
West Loveland Rec	Larimer	Cheyenne County F.P.D. No. 1	Cheyenne
Western Eagle County Metro. Rec.	Eagle	Cimarron Hills Fire Protection	El Paso
		Clifton Fire Protection	Mesa
Fire Districts		Clover Basin Fire Protection	Boulder
		Coal Creek Canyon F.P.D.	Boulder,Gilpin
Akron Rural Fire Protection	Washington		Jefferson
Alamosa County Fire Protection	Alamosa		
	Saguache	Colorado Sierra Fire Protection	Gilpin
Allenspark Fire Protection	Boulder,Larimer	Cope Rural Fire Protection	Washington
Animas Fire Protection	La Plata	Cortez Fire Protection	Montezuma
Artesia Fire Protection	Moffat	Costilla County Fire Protection	Costilla
		Craig Rural Fire Protection	Moffat,Routt
Arvada Fire Protection	Jefferson		
Aspen Fire Protection	Pitkin	Crawford Fire Protection	Delta,Montrose
Ault Fire Protection	Weld	Crested Butte Fire Protection	Gunnison
Basalt & Rural Fire Protection	Eagle,Pitkin	Crook Fire Protection	Logan
Bennett Fire Protection	Adams,Arapahoe	Crystal Lakes Fire Protection	Larimer
		Cunningham Fire Protection	Arapahoe
Berthoud Fire Protection	Boulder,Larimer,Weld		
Black Forest Fire/Rescue Prot.	El Paso	Deer Mountain Fire Protection	Fremont
Boulder Heights Fire Protection	Boulder	Deer Trail Rural F.P.D.	Adams,Arapahoe,Elbert
Boulder Rural Fire Protection	Boulder	Del Norte Fire Protection	Rio Grande
Briggsdale Fire Protection	Weld	Delta County Fire Protection 1	Delta
		Delta County Fire Protection 2	Delta
Broadmoor Fire Protection	El Paso		
Brush Rural Fire Protection	Morgan,Washington	Delta County Fire Protection 3	Delta
Burlington Fire Protection	Kit Carson	Delta County Fire Protection 4	Delta
Burning Mountains F.P.D.	Garfield	Divide Fire Protection	Teller
Byers Fire Protection	Adams,Arapahoe	Dolores Fire Protection	Montezuma
		Donald Wescott Fire Protection	El Paso
Calhan Fire Protection	El Paso,Elbert		
Canon City Area Fire Protection	Fremont	Dove Creek Fire Protection	Dolores
Carbondale & Rural F.P.D.	Garfield,Gunnison	Eagle River Fire Protection	Eagle
	Pitkin	East Grand County F.P.D. No. 4	Grand
Cascade Fire Protection	El Paso	East Orchard Mesa F.P.D.	Mesa
Castle Rock Fire Protection	Douglas	Eaton Fire Protection	Weld

## LOCAL IMPROVEMENT AND SERVICE DISTRICTS

<u>District</u>	<u>County</u>	<u>District</u>	<u>County</u>
Fire Districts		Fire Districts	
Egnar Slickrock Fire Protection	San Miguel	Green Mountain Falls-Chipita Park F.P.D.	El Paso
Elbert Fire Protection	El Paso, Elbert	Gunnison County Fire Protection	Teller
Eldorado Springs-Marshall F.P.D.	Boulder	Gypsum Fire Protection	Gunnison
Elizabeth Fire Protection	Elbert	Hanover Fire Protection	Saguache
Elk Creek Fire Protection	Jefferson, Park	Hartsel Fire Protection	Eagle, Garfield
Ellicott Fire Protection	El Paso	Hasty-McClave Fire Protection	El Paso
Evergreen Fire Protection	Clear Creek	Haxtun Fire Protection	Park
Fairmount Fire Protection	Jefferson	Hermosa Cliff Fire Protection	Bent
Fairy Dell Fire Protection	Jefferson	High Country Fire Protection	Logan, Phillips, Sedgwick
Falcon Fire Protection	Sedgwick	Hillrose Rural Fire Protection	Yuma
Fishers Peak Fire Protection	El Paso	Holly Fire & Ambulance	La Plata
Flagler Rural Fire Protection	Las Animas	Holyoke Fire Protection	San Juan
Fleming Fire Protection	Kit Carson	Hot Sulphur Springs-Parshall F.P.D.	Boulder, Gilpin
Florence Fire Protection	Logan	Hudson Fire Protection	Morgan
Florissant Fire Protection	Fremont	Huerfano County Fire Protection	Washington
Foothills Fire Protection	Teller	Hygiene Fire Protection	Prowers
Fort Lewis Mesa Fire Protection	Jefferson	Indian Hills Fire Protection	Phillips, Sedgwick
Fort Lupton Fire Protection	La Plata	Indian Peaks Fire Protection	Grand
Fort Morgan Rural F.P.D.	Weld	Inter-Canyon Fire Protection	Weld
Four Mile Fire Protection	Morgan	Jackson-105 Fire Protection	Huerfano
Fowler Rural Fire Protection	Boulder, Teller	Jefferson-Como Fire Protection	Boulder
Franktown Fire Protection	Crowley, Otero	Johnstown Fire Protection	Jefferson
Frederick Area Fire Protection	Pueblo	Julesburg Fire Protection	Boulder
Galeton Fire Protection	Douglas	Kiowa Fire Protection	Jefferson
Genesee Fire Protection	Weld	Kremmling Fire Protection	Douglas
Glacier View Fire Protection	Weld	La Junta Rural Fire Protection	Park
Glenwood Springs Rural F.P.D.	Jefferson	La Salle Fire Protection	Weld
Gold Hill Fire Protection	Larimer	La Veta Fire Protection	Sedgwick
Golden Gate Fire Protection	Garfield	Lafayette Rural Fire Protection	Elbert
Grand Fire Protection No. 1	Boulder	Lake City Area Fire Protection	Grand
Grand Junction Rural F.P.D.	Jefferson	Lake Dillon Fire Protection	Otero
Grand Lake Fire Protection	Grand	Lake George Fire Protection	Weld
Grand Valley Fire Protection	Garfield	Larkspur Fire Protection	Huerfano
Greater Brighton F.P.D.	Adams, Weld	Las Animas-Bent County F.P.D.	Boulder
Greater Eagle Fire Protection	Eagle	Left Hand Fire Protection	Hinsdale

## LOCAL IMPROVEMENT AND SERVICE DISTRICTS

<u>District</u>	<u>County</u>	<u>District</u>	<u>County</u>
		Fire Districts	Fire Districts
Lewis-Arriola Fire Protection	Montezuma	Oak Creek Fire Protection	Routt
Littleton Fire Protection	Arapahoe,Douglas Jefferson	Olathe Rural Fire Protection	Montrose
Livermore Fire Protection	Larimer	Otis Rural Fire Protection	Washington
Loghill Mesa Fire Protection	Ouray	Ouray Fire Protection	Ouray
Los Pinos Fire Protection	La Plata	Ovid Fire Protection	Sedgwick
		Pagosa Fire Protection	Archuleta
Louisville Fire Protection	Boulder	Palisade Rural Fire Protection	Mesa
Louviers Fire Protection	Douglas	Paradox Fire Protection	Montrose
Loveland Rural Fire Protection	Larimer	Parker Fire Protection	Arapahoe,Douglas
Lower Blue Fire Protection	Summit	Pawnee Fire Protection	Weld
Lower Valley Fire Protection	Mesa		
		Peetz Fire Protection	Logan
Lyons Fire Protection	Boulder,Larimer	Peyton Fire Protection	El Paso
Mancos Fire Protection	Montezuma	Pine Brook Hills F.P.D.	Boulder
Manzanola Rural Fire Protection	Otero	Pinewood Lake Fire Protection	Larimer
Milliken Fire Protection	Weld	Pinewood Springs F.P.D.	Larimer
Mineral County Fire Protection	Mineral		
		Plateau Valley Fire Protection	Mesa
Monte Vista Fire Protection	Rio Grande	Platte Canyon Fire Protection	Park
Montrose Fire Protection	Montrose,Ouray	Platte Valley Fire Protection	Weld
Mountain Communities F.P.D.	Douglas,Teller	Platteville-Gilcrest F.P.D.	Weld
Mountain View Fire Protection	Boulder,Weld	Pleasant View Fire Protection	Dolores
Nederland Fire Protection	Boulder		Montezuma
New Raymer-Stoneham F.P.D.	Morgan,Weld	Poudre Canyon Fire Protection	Larimer
North Central Fire Protection	Elbert	Poudre Valley Fire Protection	Larimer,Weld
North Fork Fire Protection	Jefferson	Pueblo Rural Fire Protection	Pueblo
North Metro Fire Rescue	Adams,Boulder Jefferson	Rangely Rural Fire Protection	Rio Blanco
North Routt Fire Protection	Routt	Rattlesnake Fire Protection	Elbert
North Washington F.P.D. No. 3	Adams,Denver	Red Feather Lakes F.P.D.	Larimer
Northeast Conejos County F.P.D.	Conejos	Red, White & Blue F.P.D.	Summit
Northeast Lincoln F.P.D.	Lincoln	Rico Fire Protection	Dolores
Northeast Teller County F.P.D.	Teller	Ridgway Fire Protection	Ouray
Northern Saguache County F.P.D.	Saguache	Rifle Fire Protection	Garfield
Northwest Conejos County F.P.D.	Alamasa Conejos,Rio Grande	Rio Blanco Fire Protection	Rio Blanco
Northwest Fire Protection	Park	Rocky Ford Rural F.P.D.	Otero
Norwood Fire Protection	Montrose,San Miguel	Rye Fire Protection	Huerfano,Pueblo
Nucla-Naturita Fire Protection	Montrose	Sable-Altura Fire Protection	Adams,Arapahoe
Nunn Fire Protection	Weld	Security Fire Protection	El Paso
		Sedgwick Fire Protection	Sedgwick
		Seibert Fire Protection	Kit Carson
		Skyline Fire Protection	Arapahoe
		Snake River Fire Protection	Summit
		Snowmass-Wildcat F.P.D.	Pitkin

## LOCAL IMPROVEMENT AND SERVICE DISTRICTS

<u>District</u>	<u>County</u>	<u>District</u>	<u>County</u>
Fire Districts		Fire Districts	
South Adams County F.P.D.	Adams	Yuma Rural Fire Protection	Washington, Yuma
South Arkansas Fire Protection	Chaffee, Fremont	Hospital Districts	
South Conejos Fire Protection	Conejos	Aspen Valley Hospital	Pitkin
South Metro Fire Rescue	Arapahoe, Douglas	Cheyenne County Hospital	Cheyenne
Southeast Weld Fire Protection	Adams, Weld	Conejos County Hospital	Conejos
Southern Park County Fire	Park	Delta County Memorial Hospital	Delta
Southwest Adams County F.P.D.	Adams	Eagle County Health Service	Eagle
Southwest Washington County F.P.D.	Washington	East Morgan County Hospital	Morgan
Southwestern Highway 115 F.P.D.	El Paso	East Phillips County Hospital	Phillips
Steamboat Springs Rural F.P.D.	Routt	Grand River Hospital	Garfield, Mesa
Sterling Rural Fire Protection	Logan	Haxtun Hospital	Phillips
Stonewall Fire Protection	Las Animas	Huerfano County Hospital	Huerfano
Strasburg Fire Protection No. 8	Adams, Arapahoe	Kiowa County Hospital	Kiowa
Stratmoor Hills Fire Protection	El Paso	Kit Carson County Health Service	Kit Carson
Stratton Fire Protection	Kit Carson	Kremmling Memorial Hospital	Grand, Summit
Sugar Loaf Fire Protection	Boulder	Mineral-Rio Grande Health Service	Mineral
Sunshine Fire Protection	Boulder	Montezuma County Hospital	Rio Grande
Telluride Fire Protection	San Miguel	North Park Hospital	Jackson
Tri County Fire Protection	El Paso, Elbert	Park Hospital	Larimer
Tri-Lakes Fire Protection	Lincoln	Plateau Valley Hospital	Mesa
Two Buttes Fire Protection	El Paso	Poudre Health Services	Larimer
Upper Huerfano Fire Protection	Baca, Prowers	Prowers County Hospital	Baca, Prowers
Upper Pine River F.P.D.	Huerfano	Rangely Hospital	Rio Blanco
Vona Fire Protection	La Plata	S.W. Teller County Hospital	Teller
Wellington Fire Protection	Kit Carson	Salida Hospital	Chaffee, Fremont, Saguache
West Cheyenne Fire Protection	Larimer	Solandt Memorial Hospital	Routt
West Douglas County F.P.D.	Cheyenne	Southeast Colorado Hospital	Baca
West Douglas County F.P.D.	Douglas	St. Vincent General Hospital	Lake
West Metro Fire Protection	Douglas, Jefferson	Telluride Hospital	San Miguel
West Park Fire Protection	Pueblo	Thompson Valley Health Services	Larimer
West Routt Fire Protection	Routt	Upper San Juan Hospital	Archuleta, Hinsdale
Western Hills Fire Protection	Weld	Walsh Hospital	Mineral
Wet Mountain Fire Protection	Custer	West Custer County Hospital	Baca
Wheat Ridge Fire Protection	Jefferson	Wray Community Hospital	Custer
Wiggins Rural Fire Protection	Morgan, Weld	Yuma Hospital	Yuma
Wiley Rural Fire Protection	Bent, Prowers		Yuma
Windsor-Severance F.P.D.	Larimer, Weld		
Woodmen Valley Fire Protection	El Paso		
Woodmoor-Monument F.P.D.	El Paso		
Yampa Fire Protection	Routt		
Yuma County Fire Protection	Yuma		

## LOCAL IMPROVEMENT AND SERVICE DISTRICTS

<u>District</u>	<u>County</u>	<u>District</u>	<u>County</u>
Sanitation Districts		Sanitation Districts	
Applewood San	Jefferson	Hill 'N Park San	Weld
Aspen Consolidated San	Pitkin	Idalia San	Yuma
Basalt San	Eagle,Pitkin	Ignacio San	La Plata
Bayfield San	La Plata	Kremmling San	Grand
Black Hawk-Central City San.	Gilpin	Leadville San	Lake
Blende San	Pueblo	Loma Linda San	La Plata
Boxelder San	Larimer	Mack San	Mesa
Breckenridge San	Summit	Meeker San	Rio Blanco
Buena Vista San	Chaffee	Monument San	El Paso
Castlewood San	Arapahoe	Niwot San	Boulder
Center San	Rio Grande,Saguache	North La Junta San	Otero
Central Clear Creek San	Clear Creek	North Lamar San	Prowers
Central Grand Valley San	Mesa	Northwest Lakewood San	Jefferson
Cherry Hills San	Larimer	Norwood San	San Miguel
Cherryvale San	Arapahoe	Nucla San	Montrose
Cheyenne Wells San No. 1	Cheyenne	Orchard Mesa San	Mesa
Chicago Creek San	Clear Creek	Otis San	Washington
City Of Cherry Hills Village San.	Arapahoe	Pagosa Springs San	Archuleta
Clifton San No. 1	Mesa	Palmer Lake San	El Paso
Clifton San No. 2	Mesa	Salt Creek San	Pueblo
Cortez San	Montezuma	Security San	El Paso
Dacono San	Weld	Sheridan San	Arapahoe
Daniels San	Jefferson	Sheridan San No. 2	Arapahoe
East Jefferson County San.	Jefferson	Silverhills San	Lake
East Lakewood San	Jefferson	Snyder San	Morgan
East River Regional San	Gunnison	South Arapahoe San	Arapahoe
Estes Park San	Larimer	South Durango San	La Plata
Fairplay San	Park	South Englewood San. No. 1	Arapahoe
Fairway Pines San	Ouray	South Fort Collins San	Larimer
Flagler San	Kit Carson	South Limon San	Lincoln
Fountain San	El Paso	Southgate San	Arapahoe,Douglas
Fraser San	Grand	Spring Valley San	Garfield
Fremont San	Fremont	St. Charles Mesa San	Pueblo
Frisco San	Summit	St. Vrain San	Weld
Fruitdale San	Jefferson	Stratmoor Hills San	El Paso
Goldsmith Gulch San	Arapahoe	Upper Thompson San	Larimer
Granada San	Prowers	Valley San	Arapahoe,Denver
Granby San	Grand	Weld County Tri-Area San	Weld
Hermosa San	La Plata	West Glenwood Springs San.	Garfield
Highland Park San	Logan	West Gunnison San	Gunnison



## LOCAL IMPROVEMENT AND SERVICE DISTRICTS

<u>District</u>	<u>County</u>	<u>District</u>	<u>County</u>
Sanitation Districts		Water Districts	
West Montrose San	Montrose	Lookout Mountain Water	Clear Creek,Jefferson
Westridge San	Jefferson	Meadowbrook Water	Jefferson
Wheat Ridge San	Jefferson	Menoken Water	Montrose
Wiley San	Prowers	Mesa View Water	Rio Blanco
		Montezuma County Water No. 1	Montezuma
Water Districts			
Alpensee Water	Summit	Morgan County Quality Water	Morgan,Washington
Arapahoe Estates Water	Arapahoe	Navajo Western Water	Huerfano
Baseline Water	Boulder	North Carter Lake Water	Larimer
Beulah Water Works	Pueblo	North Weld County Water	Larimer,Weld
Blue Mountain Water	Jefferson	Northgate Water	Adams
Bone Mesa Domestic Water	Delta	Olde Stage Water	Boulder
Brook Forest Water	Jefferson	Park Center Water	Fremont
Buffalo Creek Water	Jefferson	Park Forest Water	El Paso
Castlewood Water	Arapahoe	Parkville Water	Lake
Central Weld County Water	Weld	Penrose Water	Fremont
Charlou Park Water	Arapahoe	Pine Brook Water	Boulder
Chatfield South Water	Douglas	Pine Drive Water	Pueblo
Cherry Creek Village Water	Arapahoe	Pinewood Springs Water	Larimer
Cherry Moor Water	Arapahoe	Pioneer Lookout Water	El Paso
Chipeta Water	Montrose	Rainbow Valley Water	Teller
Clifton Water	Mesa	Red Rock Valley Estates Water	El Paso
Columbine Lake Water	Grand	Ridgewood Water	Teller
Denver Suburban Water	Denver	Rock Creek Mesa Water	El Paso
East Boulder County Water	Boulder	Security Water	El Paso
East Cherry Hills Water	Arapahoe	Shaw Heights Water	Adams
East Dillon Water	Summit	Snake River Water	Summit
East Larimer County Water	Larimer,Weld	Somerset Domestic Waterworks	Gunnison
Forest View Acres Water	El Paso	South Evergreen Water	Jefferson
Fort Collins - Loveland Water	Larimer	South-East Englewood Water	Arapahoe
Greenwood Plaza Water	Arapahoe,Denver	Southgate Water	Arapahoe,Denver,Douglas
High View Water	Jefferson	Southwest Cherry Hills Water	Arapahoe
Highland Lakes Water	Teller	St. Charles Mesa Water	Pueblo
Indian Hills Water	Jefferson	Starwood Water	Pitkin
Ken-Caryl West Ranch Water	Jefferson	Stratmoor Hills Water	El Paso
Knollwood Water	Boulder	Summit Ridge Water	Montezuma
Lakeview Estates Water	Adams	Sunset Water	Larimer
Left Hand Water	Boulder,Weld	Turkey Canon Ranch Water	El Paso
Leyden Water	Jefferson	Valley At Winter Park Water	Grand
Little Thompson Water	Boulder,Larimer,Weld	Valley Water	Arapahoe,Jefferson
Longs Peak Water	Boulder,Weld	West Fort Collins Water	Larimer

## LOCAL IMPROVEMENT AND SERVICE DISTRICTS

<u>District</u>	<u>County</u>	<u>District</u>	<u>County</u>
Water Districts		Water & Sanitation Districts	
Westcreek Lakes Water	Douglas	Cucharas San & Water	Huerfano
Westwood Lakes Water	Teller	Deep Creek Water & San	Mineral
Wheat Ridge Water	Jefferson	Denver S.E. Suburban Water & San.	Douglas
Willows Water	Arapahoe	Devonshire Heights Water & San.	Arapahoe
		Donala Water & San	El Paso
Water & Sanitation Districts			
Academy Water & San	El Paso	E. Cherry Cr. Valley Water & San.	Arapahoe
Alameda Water & San	Jefferson	Eagle River Water And San.	Eagle
Allenspark Water & San	Boulder	East Alamosa Water & San	Alamosa
Avondale Water & San	Pueblo	East Eaton Water & San	Weld
Baca Grande Water & San	Saguache	East Valley Water & San	Arapahoe
Bailey Water & San	Park	Eastlake Water & San	Adams
Bancroft-Clover Water & San.	Jefferson	Elbert Creek Water & San	La Plata
Bear Creek Water & San	Jefferson	Elbert Water & San	Elbert
Bennett Bear Cr. Farm Water & San .	Jefferson	Florissant Water & San	Teller
		Fort Garland Water & San	Costilla
Berkeley Water & San	Adams,Jefferson	Fruitvale Water & San	Mesa
Bonvue Water & San	Jefferson	Galeton Water & San	Weld
Bow Mar Water & San	Arapahoe,Jefferson	Garden Valley Water & San	El Paso
Box Elder Water & San	Adams	Gardner Water & San	Huerfano
Bristol Water & San	Prowers	Genesee Water & San	Jefferson
Brookridge Heights Water & San.	Arapahoe	Grand County Water & San. No. 1	Grand
		Grant Water & San	Denver,Jefferson
Brownsville Water & San	Boulder	Greatrock North Water And San.	Adams
Byers Water & San	Arapahoe	Green Mountain Water & San	Jefferson
Capulin Water & San	Conejos	Green Valley Water And San	Douglas
Castleton Center Water & San.	Douglas		
Centennial Water & San	Douglas	Harris Park Water & San	Park
		Havana Water & San	Arapahoe
Central Adams County Water & San.	Adams	Hazeltine Heights Water & San	Adams
Cherry Creek Valley Water & San.	Arapahoe	Hi-Land Acres Water & San.	Adams
Cherry Hills Heights Water & San.	Arapahoe	Hi-Lin Water & San	Arapahoe
Cherrymoor South Water & San.	Arapahoe		
Clear Creek Valley Water & San.	Denver	Hillcrest Water & San	Arapahoe
	Jefferson	Himalaya Water & San	Adams
College Park Water & San	Jefferson	Holly Hills Water & San	Arapahoe,Denver
Columbine Water & San	Arapahoe	Hoover Hill Water & San	Boulder
Cottonwood Water & San	Douglas	Idledale Water & San	Jefferson
Crestview Water & San	Adams		
Crow Hill Water & San	Park	Industrial Park Water & San.	Adams
		Inverness Water & San	Arapahoe,Douglas
		Ken-Caryl Ranch Water & San	Jefferson
		Kittredge San & Water	Jefferson
		Lake Eldora Water & San	Boulder

## LOCAL IMPROVEMENT AND SERVICE DISTRICTS

<u>District</u>	<u>County</u>	<u>District</u>	<u>County</u>
Water & Sanitation Districts		Water & Sanitation Districts	
Lakehurst Water & San	Denver,Jefferson	Spring Canyon Water & San	Larimer
Laporte Water & San	Larimer	St. Mary'S Glacier Water & San	Clear Creek
Left Hand Water & San	Boulder		
Lochmoor Water & San	Denver,Jefferson	Steamboat Lake Water & San	Routt
Mansfield Heights Water & San.	Arapahoe	Strasburg San And Water	Adams,Arapahoe
		Tabernash Meadows Water And San	Grand
Mesa Water & San	Mesa	Teller County Water & San. 1	Teller
Morrison Creek Metro. Water & San.	Routt	Three Lakes Water & San	Grand
Mountain Water & San	Clear Creek,Jefferson		
	Park	Thunderbird Water & San	Douglas
Mt. Crested Butte Water & San.	Gunnison	Timbers Water & San	Routt
Mt. Werner Water & San	Routt	Upper Bear Creek Water & San	Clear Creek
			Jefferson
Munn'S Addition Water & San.	Morgan	Wah Keeney Park Water & San	Jefferson
N. Douglas County Water & San.	Douglas	West Del Norte Water & San	Rio Grande
North Lincoln Water & San.	Adams		
North Pecos Water & San	Adams,Denver	West Loveland Water & San	Larimer
North Shore Water & San	Grand	Westlake Water & San	Adams
		Westmoor Water & San	El Paso
North Table Mountain Water & San.	Jefferson	White Horse Springs Water & San	Pitkin
North Washington St. Water & San.	Adams,Denver	Widefield Water And San	El Paso
Pagosa Area Water & San. B	Archuleta		
Pagosa Area Water & San	Archuleta	Willowbrook Water & San	Jefferson
Parker Water & San	Douglas	Winter Park Water & San	Grand
		Winter Park West Water & San	Grand
Perry Park Water & San	Douglas	Woodmoor Water And San. No. 1	El Paso
Pinon Water & San	Las Animas		
Platte Canyon Water & San	Arapahoe,Jefferson	County Recreation Districts	
Pleasant View Water & San	Jefferson	Arapahoe County Rec	Arapahoe
Ralston Valley Water & San	Jefferson	Central Kiowa County Rec	Kiowa
		East Cheyenne Rec	Cheyenne
Redstone Water & San	Pitkin	Phillips County Rec	Phillips
Roaring Fork Water & San	Garfield	Prospect Rec	Jefferson
Round Mountain Water & San	Custer		
S.W. Suburban Denver Water & San	Jefferson	San Miguel County Rec. No. 1	San Miguel
San Luis Water & San	Costilla	Sheridan Lake-Brandon Rec	Kiowa
		Towner Rec	Kiowa
Sedalia Water & San	Douglas	West Kiowa Rec	Kiowa
Shannon Water And San	Boulder		
Silver Creek Water & San	Grand	Metropolitan Sewage Disposal Districts	
Silver Heights Water & San	Douglas	Lower Fountain Metro. Sewage Disp.	El Paso
Snowmass Water & San	Pitkin	Metro. Wastewater Reclamation	Adams,Arapahoe
			Denver,Jefferson
South Adams County Water & San	Adams		
South Fork Water & San	Rio Grande		
Southwest Metro. Water & San	Arapahoe,Douglas		
	Jefferson		

## LOCAL IMPROVEMENT AND SERVICE DISTRICTS

<u>District</u>	<u>County</u>	<u>District</u>	<u>County</u>
Cemetery Districts		Cemetery Districts	
Arapahoe Cemetery	Cheyenne	Lebanon Cemetery	Montezuma
Arriba Cemetery	Lincoln	Lewis Cemetery	Montezuma
Arriola Cemetery	Montezuma	Lone Tree Cemetery 1	San Miguel
Bent County-Las Animas Cemetery	Bent	Manassa-Romeo Cemetery	Conejos
Bent-Prowers Cemetery	Bent,Prowers	Mancos Cemetery	Montezuma
Bristol-Granada Cemetery	Prowers	Meeker Cemetery	Rio Blanco
Cahone Cemetery	Dolores	Mesa-Molina Cemetery	Mesa
Campo Cemetery	Baca	Minneapolis Cemetery	Baca
Capulin Cemetery	Conejos	Minturn Cemetery Association	Eagle
Cedar Hill Cemetery Association	Douglas	New Conejos/Los Cerritos Cemetery	Conejos
Cedar Hill Cemetery Association	Eagle	New Elmwood Cemetery	Mesa
Cedar Hill Cemetery	Ouray	Nucla-Naturita Cemetery	Montrose
Cedaredge Cemetery	Delta	Oak Creek Cemetery	Routt
Collbran Cemetery	Mesa	Olathe Cemetery	Montrose
Colorado City Cemetery	Pueblo	Ovid Cemetery	Sedgwick
Cortez Cemetery	Montezuma	Paonia Cemetery	Delta
Cory Cemetery	Delta	Pea Green Cemetery	Montrose
Crawford Cemetery	Delta,Montrose	Pine River Cemetery	La Plata
Dallas Park Cemetery	Ouray	Pioneer Cemetery	Kiowa
Dolores Cemetery	Montezuma	Rangely Cemetery	Rio Blanco
Eagle Cemetery	Eagle	Sanford Cemetery	Conejos
East Prowers Cemetery	Prowers	Sedgwick Cemetery	Sedgwick
East Yuma County Cemetery	Yuma	Seibert Cemetery	Kit Carson
Eckert Cemetery	Delta	Sheridan Lake-Brandon Cemetery	Kiowa
Eckley Rural Cemetery	Yuma	South Routt County Cemetery	Routt
Fairview Cemetery	Cheyenne,Kit Carson	Springfield Cemetery	Baca
Flagler Cemetery	Montezuma	Steamboat Springs Cemetery	Routt
Genoa Cemetery	Kit Carson	Stonington Cemetery	Baca
Grand Valley Cemetery	Lincoln	Stratton Cemetery	Kit Carson
Gunnison Cemetery No. 1	Garfield	Sylvan Cemetery	Montezuma
Hayden Cemetery	Gunnison	Towner Cemetery	Kiowa
Hinsdale I.O.O.F. Cemetery	Routt	Two Buttes Cemetery	Baca
Hotchkiss Cemetery	Hinsdale	Vilas Cemetery	Baca
Ignacio-Allison-Oxford Cemetery	Delta	Vona Cemetery	Kit Carson
Julesburg Cemetery	La Plata	Walsh Cemetery	Baca
Karval Community Cemetery	Sedgwick	West Dolores County Cemetery	Dolores
Kirk Cemetery	Lincoln	West Kiowa County Cemetery	Kiowa
Kit Carson Cemetery	Yuma	West Phillips County Cemetery	Phillips
La Jara Cemetery	Cheyenne	West Yuma County Cemetery	Yuma
La Veta Cemetery	Conejos		
	Huerfano		

## LOCAL IMPROVEMENT AND SERVICE DISTRICTS

<u>District</u>	<u>County</u>	<u>District</u>	<u>County</u>
Library Districts		Library Districts	
Adams County Library System	Adams	S. Chaffee County Reg. Library	Chaffee
Arapahoe Library	Adams, Arapahoe	S. Teller County Public Library	Teller
Basalt Regional Library	Eagle, Pitkin	San Miguel County Public Lib. 1	San Miguel
Delta County Public Library	Delta, Montrose	South Routt County Library	Routt
R2J Public Library No. 2	San Miguel	Spanish Peaks Library	Huerfano
Dolores Library	Montezuma	Upper San Juan Library	Archuleta
Douglas Public Library	Douglas	Weld Library	Weld
Eagle Valley Library	Eagle	West Custer County Library	Custer
East Cheyenne County Library	Cheyenne	West Routt Library	Routt
East Morgan County Library	Morgan	Windsor Library	Weld
East Routt Library	Routt	Ground Water Management Districts	
Estes Valley Public Library	Larimer	Arikaree Groundwater Management	Kit Carson
Grand County Library	Grand		Lincoln, Washington, Yuma
Hinsdale County Regional Library	Hinsdale	Cen. Colorado Water - Groundwater	Adams, Morgan
Ignacio Community Library	La Plata		Weld
Kiowa County Public Library	Kiowa	Cen. Yuma County Groundwater Mgmt.	Yuma
La Veta Public Library	Huerfano	East Cheyenne Groundwater Mgmt.	Cheyenne
Las Animas-Bent County Library	Bent	Frenchman Groundwater Mgmt.	Logan, Phillips
Lower Arkansas Valley Reg. Library	Baca, Bent	Lost Creek Groundwater Mgmt.	Adams, Arapahoe
	Cheyenne, Crowley, Kiowa, Prowers		Weld
Mancos Library	Montezuma	Marks Butte Groundwater Mgmt.	Sedgwick
Meeker Regional Library	Rio Blanco	N. Kiowa Bijou Groundwater Mgmt.	Adams
Mesa County Public Library	Mesa		Arapahoe, Morgan, Weld
Montrose Library	Montrose	Plains Groundwater Management	Kit Carson
Northeast Colorado Bookmobile Services	Kit Carson, Logan	Sandhills Groundwater Mgmt.	Yuma
	Morgan, Washington, Yuma	Upper Big Sandy Groundwater Mgmt.	El Paso
Northern Chaffee County Library	Chaffee		Elbert, Lincoln
Ouray Library	Ouray	Upper Black Squirrel Cr. Groundwater Mgmt.	El Paso
Penrose Community Library	Fremont	W-Y Ground Water Management	Washington, Yuma
Pikes Peak Library	El Paso		
Pine River Public Library	La Plata	Water Conservancy Districts	
Pitkin County Library	Pitkin	Alamosa-La Jara Water	Alamosa, Conejos
Pueblo Library	Pueblo		Rio Grande
Rampart Regional Library	Teller	Animas-La Plata Water	La Plata
Rangely Regional Library	Rio Blanco	Arkansas River	Bent
Ridgway Library	Ouray	Badger & Beaver Water	Morgan, Washington
Rio Grande County Library	Rio Grande	Basalt Water	Eagle, Garfield, Pitkin

## LOCAL IMPROVEMENT AND SERVICE DISTRICTS

<u>District</u>	<u>County</u>	<u>District</u>	<u>County</u>
Water Conservancy Districts		Water Conservancy Districts	
Battlement Mesa Water	Mesa	St. Vrain & Left Hand Water	Boulder, Larimer
Bluestone Water	Garfield, Mesa		Weld
Bostwick Park Water	Gunnison, Montrose	Tri-County Water	Delta, Montrose, Ouray
Center Of Colorado Water	Park	Trinchera Water	Costilla
Central Colorado Water	Adams, Morgan, Weld	Upper Arkansas Water	Chaffee, Custer, Fremont
		Upper Gunnison River Water	Gunnison, Hinsdale
			Saguache
Collbran Water	Mesa		
Conejos Water	Conejos	Upper South Platte Water	Clear Creek, Douglas
Crawford Water	Delta, Gunnison, Montrose		Jefferson, Park, Teller
Crooked Arroyo Water	Otero	Upper Yampa Water	Moffat, Routt
Dolores Water	Dolores, Montezuma	Ute Water	Mesa
		West Divide Water	Garfield, Mesa, Pitkin
Florida Water	La Plata	Yellow Jacket Water	Garfield, Moffat, Rio Blanco
Fruitland Mesa Water	Delta, Gunnison, Montrose		
Grand Mesa Water	Delta	County Pest Control Districts	
Great Northern Water	Moffat, Routt	Alamosa County Weed Control	Alamosa
Huerfano County Water	Huerfano	Conejos County Weed Control	Conejos
		E. Cheyenne County Pest Control	Cheyenne
Jackson County Water	Jackson	East Baca Pest Control	Baca
Juniper Water	Moffat	East Prowers Weed Control	Prowers
La Plata Water	La Plata		
Lower South Platte Water	Logan, Morgan, Sedgwick	Fort Morgan Pest Control	Morgan
	Washington	Larimer County Pest Control	Larimer
Mancos Water	Montezuma	Logan County Pest Control	Logan
		Mandatory Dove Creek Pest Control	Dolores
Michigan River Water	Jackson	Piceance Creek Pest Control	Rio Blanco
Middle Park Water	Grand, Summit		
N. Colorado Water Municipal SubDis	Adams	Rio Grande County Pest Control	Rio Grande
	Boulder, Larimer, Logan, Morgan, Sedgwick	Uncompahgre Valley Pest Control	Montrose
	Washington, Weld	Upper Grand Valley Pest Control	Mesa
North Fork Water	Delta, Gunnison	Washington County Pest Control	Washington
North La Junta Water	Otero	West Baca County Pest Control	Baca
Northern Colorado Water	Boulder, Larimer, Logan	Wiggins Community Pest Control	Morgan
	Morgan, Sedgwick, Washington, Weld	Yuma County Pest Control	Yuma
Paradox Valley Water	Montrose	Soil Conservation Districts	
Purgatoire River Water	Las Animas	Agate Soil	Arapahoe, Elbert
Rio Blanco Water	Rio Blanco	Baca County Soil	Baca
S.E. Colorado Water	Bent, Chaffee, Crowley	Bent Soil	Bent
	El Paso, Fremont, Kiowa, Otero, Prowers, Pueblo	Big Thompson Soil	Weld
		Bookcliff Soil	Garfield
San Juan Water	Archuleta		
San Luis Valley Water	Alamosa, Hinsdale, Mineral		
	Rio Grande, Saguache		
San Miguel Water	Montrose, San Miguel		
Sedgwick-Sand Draws Water	Sedgwick		
Silt Water	Garfield		

## LOCAL IMPROVEMENT AND SERVICE DISTRICTS

<u>District</u>	<u>County</u>	<u>District</u>	<u>County</u>
Soil Conservation Districts		Soil Conservation Districts	
Boulder Valley Soil	Adams,Boulder,Weld	Mosca-Hooper Soil	Alamosa
Branson-Trinchera Soil	Las Animas	Mount Sopris Soil	Eagle,Garfield,Pitkin
Burlington Soil	Kit Carson,Yuma	North Park Soil	Jackson
Centennial Soil	Logan,Weld	Northeast Prowers Soil	Prowers
Center Soil	Saguache	Olney-Boone Soil	Crowley
Central Colorado Soil	El Paso	Pine River Soil	La Plata
Cheyenne Soil	Cheyenne	Platte Valley Soil	Weld
Colorado First Soil	Moffat	Prairie Soil	Lincoln
Conejos County Soil	Conejos	Prowers Soil	Prowers
Cope Soil	Arapahoe,Washington	Rio Grande Soil	Rio Grande
Costilla Soil	Costilla	Routt County Soil	Routt
Custer County-Divide Soil	Custer	San Juan Soil	Archuleta
Debeque-Plateau Valley Soil	Garfield,Mesa	San Miguel Basin Soil	San Miguel
Deer Trail Soil	Arapahoe,Washington	Sedgwick County Soil	Sedgwick
Delta Soil	Delta,Gunnison,Montrose	Shavano Soil	Montrose
Dolores Soil	Montezuma	South Platte Soil	Logan
Double El Soil	El Paso,Elbert	South Pueblo County Soil	Pueblo
Douglas County Soil	Douglas	South Side Soil	Garfield
Douglas Creek Soil	Rio Blanco	Southeast Weld Soil	Weld
Dove Creek Soil	Dolores	Spanish Peaks-Purgatoire River Soil	Costilla Huerfano,Las Animas
Eagle County Soil	Eagle	Teller-Park Soil	Park,Teller
East Adams Soil	Adams	Turkey Creek Soil	Pueblo
East Otero Soil	Otero	Upper Arkansas Soil	Chaffee,Fremont
El Paso County Soil	El Paso	Upper Huerfano Soil	Huerfano,Las Animas
Flagler Soil	Kit Carson	Washington County Soil	Washington
Fort Collins Soil	Larimer	West Adams Soil	Adams
Fremont Soil	Fremont	West Arapahoe Soil	Arapahoe
Gunnison Soil	Gunnison	West Greeley Soil	Weld
Haxtun Soil	Logan,Phillips	West Otero-Timpas Soil	Crowley,Otero,Pueblo
High Plains Soil	Lincoln	White River Soil	Rio Blanco
Jefferson County Soil	Jefferson	Yuma County Soil	Yuma
Kiowa County Soil	Kiowa	Yuma Soil	Yuma
Kiowa Soil	Arapahoe,El Paso,Elbert,Kiowa		
La Plata Soil	La Plata		
Lake County Soil	Lake		
Longmont Soil	Boulder		
Mancos Soil	Montezuma		
Mesa Soil	Mesa		
Middle Park Soil	Grand		
Morgan Soil	Morgan		
		Irrigation Districts (Irrigation Drainage)	
		Bijou Irrigation	Morgan,Weld
		Henrylyn Irrigation	Weld
		Hillrose Irrigation	Morgan,Washington
		Iliff Irrigation	Logan
		Julesburg Irrigation	Sedgwick

## LOCAL IMPROVEMENT AND SERVICE DISTRICTS

<u>District</u>	<u>County</u>	<u>District</u>	<u>County</u>
Irrigation Districts (Irrigation Drainage)		Drainage Districts	
Logan Irrigation	Logan	Newell Lake Drainage	Larimer
Mesa County Irrigation	Mesa	Palisade Drainage	Mesa
North Sterling Irrigation	Logan	Rio Grande Drainage	Rio Grande, Saguache
Orchard City Irrigation	Delta	San Luis Valley Drainage No. 1	Conejos
Orchard Mesa Irrigation	Mesa	Waverly Drainage	Alamosa
Palisade Irrigation	Mesa	Downtown Development Authorities	
Pine River Irrigation	Archuleta, La Plata	Brighton Downtown Development Authority	Adams
Pioneer Irrigation	Yuma	Englewood Downtown Development Authority	Arapahoe
Riverside Irrigation	Morgan, Weld	Fort Collins Downtown Dev. Authority	Larimer
San Luis Valley Irrigation	Alamosa, Saguache	Grand Junction Downtown Dev. Authority	Mesa
Junior College Districts		Longmont Downtown Development Authority	Boulder
Aims Community College	Adams, Larimer, Logan Morgan, Weld	Loveland Downtown Development Authority	Larimer
Colorado Mountain College	Eagle, Garfield, Lake Pitkin, Routt, Summit	Mt. Crested Butte, Colorado Downtown Dev	Gunnison
Moffat County Affiliated Jr. College Dis	Moffat	Rifle Downtown Development	Garfield
Rangely Junior College	Rio Blanco	Urban Renewal Authorities	
Law Enforcement Authorities		Alamosa Urban Renewal Authority	Alamosa
Antelope Hills Law Enforcement Authority	Weld	Arvada Urban Renewal Authority	Adams, Jefferson
Arapahoe County Law Enforcement Auth.	Arapahoe	Aurora Urban Renewal Authority	Adams, Arapahoe
Beebe Draw Law Enforcement Authority	Weld	Boulder Urban Renewal Authority	Boulder
Douglas County Law Enforcement Authority	Douglas	Broomfield Urban Renewal Authority	Adams Boulder, Jefferson
Jefferson County Law Enforcement Auth.	Jefferson	Colorado Springs Urban Renewal Authority	El Paso
Windsor Shores Law Enforcement Authority	Weld	Commerce City Urban Renewal Authority	Adams
Drainage Districts		Delta Urban Renewal Authority	Delta
Carmel Drainage	Alamosa, Conejos	Denver Urban Renewal Authority	Denver
Holbrook Drainage	Otero	Edgewater Redevelopment Authority	Jefferson
Las Animas Consol. Drainage	Bent	Englewood Urban Renewal Authority	Arapahoe
Las Animas Extension Drainage	Bent	Estes Park Urban Renewal Authority	Larimer
Morgan Drainage	Alamosa	Federal Heights Redevelopment Authority	Adams



## LOCAL IMPROVEMENT AND SERVICE DISTRICTS

<u>District</u>	<u>County</u>	<u>District</u>	<u>County</u>
Urban Renewal Authorities		General Improvement Districts (Municipal)	
Fort Collins Urban Renewal Authority	Larimer	Colorado Springs Cottonwood Impr.	El Paso
Golden Urban Renewal Authority	Jefferson	Colorado Springs Peregrine G.I.D.	El Paso
Greeley Urban Renewal Authority	Weld	Colorado Springs Spring Creek G.I.D.	El Paso
La Junta Urban Renewal Authority	Otero	Fort Collins G.I.D. No. 1	Larimer
Lafayette Urban Renewal Authority	Boulder	Gateway Village G.I.D.	Denver
Lakewood Reinvestment Authority	Jefferson	Glenwood Springs G.I.D. No. 1	Garfield
Las Animas Urban Renewal Authority	Bent	Golden Downtown Improvement	Jefferson
Littleton Riverfront Authority	Jefferson	Greeley General Improvement 1	Weld
Monte Vista Urban Renewal Authority	Rio Grande	Greenwood Village Sewer Impr. 1	Arapahoe
Northglenn Urban Renewal Authority	Adams	Lafayette City Center G.I.D.	Boulder
Rangely Development Agency	Rio Blanco	Lafayette Tech Center G.I.D.	Boulder
Rocky Ford Urban Renewal Authority	Otero	Linden Park General Improvement	Boulder
Sterling Urban Renewal Authority	Logan	Longmont General Improvement 1	Boulder
Superior Urban Renewal Authority	Boulder	Loveland General Improvement 1	Larimer
Thornton Development Authority	Adams	Montrose Downtown G.I.D.	Montrose
Westminster Economic Dev. Authority	Adams, Jefferson	Ridgway G.I.D. No. 1	Ouray
		Sheridan Park G.I.D.	Adams
		Southwest Commons G.I.D.	Denver
		Town of Antelope Hills G.I.D.	Adams, Weld
		University Hills G.I.D.	Boulder
General Improvement Districts (Municipal)			
Amherst General Improvement	Adams	Walsenburg General Improvement	Huerfano
Central Area G.I.D.	Boulder	Wray General Improvement 1981-1	Yuma
City Of Boulder Forest Glen Transit Pass	Boulder		
City Of Colorado Springs G.I.D. No. 98-1	El Paso	Special Improvement Districts (Municipal, Incl. Storm Sewer)	
City Of Commerce City N. Infrastructure	Adams	Briargate Special Impr. Maint.	El Paso
City Of Thornton 136Th Avenue G.I.D.	Adams	City Of Cherry Hills Village S.I.D. No.	Arapahoe
City Of Westminster 136Th Avenue G.I.D.	Adams	City Of Loveland S.I.D. No. 1	Larimer
City Of Westminster Promenade Parking G.	Jefferson	Concrete Replacement 1992	Arapahoe
City Of Westminster Sheridan Crossing G.	Adams	Concrete Replacement No. 1995	Arapahoe
Colorado Avenue Gateway Spec. Impr. Main	El Paso	Countryside Special Impr. Maint.	El Paso
		Downer Sewer Improvement	Mesa
		Downtown Improvement 1996	Mesa
		Downtown/East Aspen St.scape Impr.	Mesa
		East Pagosa S.I.D. No. 1993-1	Archuleta

## LOCAL IMPROVEMENT AND SERVICE DISTRICTS

<u>District</u>	<u>County</u>	<u>District</u>	<u>County</u>
Special Improvement Districts (Municipal, Incl. Storm Sewer)		Local Improvement Districts (County)	
Fairfax Park Neighborhood S.I.D. No. 19	Adams	County Of El Paso, Colo., Struthers Road	El Paso
Hayden S.I.D. No. 1991-1	Routt	Douglas County L.I.D. No. 94-001	Douglas
Heritage Special Impr. Maint.	El Paso	Douglas County L.I.D. No. 95-001	Douglas
Jules Drive S.I.D. No. 1998-1	Eagle	Douglas County L.I.D. No. 97-001	Douglas
Lone Tree Entertainment Bid, Spec. Impr.	Douglas	East Dry Creek Road L.I.D.	Arapahoe
Norwood Special Impr. Maint.	El Paso	East Montrose San Impr.	Montrose
Old Colorado City Security & Maint.	El Paso	Fremont County N. St. L.I.D. No. 1966-1	Fremont
Park Entrance Estates S.I.D. No. 95-1	Larimer	Fremont Cty. San. Sewer Line Ext. Local	Fremont
Paving 34/Concrete Repl. 1991	Arapahoe	Gold King L.I.D. No. 1996-02, Summit Cty	Summit
Paving No. 35	Arapahoe	Lake Creek Local Improvement	Eagle
Paving No. 38	Arapahoe	Larimer County L.I.D. No. 1994-1	Larimer
Pikes Peak-Tejon Inter. Spec.	El Paso	Larimer County L.I.D. No. 1997-1	Larimer
Impr. Main		Larimer County L.I.D. No. 1997-2	Larimer
Pinon Terrace Subdivision Spec.	Las Animas	Larimer County L.I.D. No. 1998-2	Larimer
Impr. Pa		Larimer County L.I.D. No. 1998-3	Larimer
Platte Avenue (In Knob Hill) Spec.	El Paso	Larimer County L.I.D. No. 2000-1	Larimer
Impr.		Larimer County L.I.D. No. 2000-2	Larimer
S. Mesa Alley Drainage Impr.	Mesa	Loveland Pass Village L.I.D. No. 1997-01	Summit
Southeast 3rd Street Impr.	Delta	Ouray County L.I.D. No. 1995-1	Ouray
Special Improvement 1992 Ecic	Arapahoe	Ouray County L.I.D. No. 1997-1	Ouray
Special Improvement 2000	Mesa	Prosperity Lane Sewer	Prowers
Special Improvement No. 17	Adams	Rio Blanco County L.I.D. No. 1991-1	Rio Blanco
Special Improvement No. 1991-1	Gilpin	Silver Shekel Local Impr. 1996-01	Summit
Special Improvement No. 1992-1	Summit	Weld County 83rd Avenue L.I.D. 1991-1	Weld
Special Improvement No. 1997-1	Gilpin	Weld County Arrowhead L.I.D. 1993-1	Weld
Special Improvement No. 1997-2	Gilpin	Weld County Basswood Ave L.I.D. 1990-2	Weld
Special Improvement No. 1998-1	Gilpin	Weld County Delwood Avenue L.I.D. No. 19	Weld
Special Improvement No. 1998-2	Gilpin	Weld County Johnson Subdivision L.I.D.	Weld
Special Improvement No. 1999-1	Arapahoe	Weld County Martin Brothers Pud L.I.D.	Weld
Special Improvement No. 36	Arapahoe	Weld County Road 32 L.I.D. No. 1992-1	Weld
Special Improvement No. 37	Arapahoe	Weld County Road 34 L.I.D. No. 1992-2	Weld
Special Improvement No. 94-001	Adams	Weld County Road 38 L.I.D. 1992-4	Weld
Spring Creek S.I.D. No. 1999-1	Eagle	Weld County Road 8 L.I.D. 1992-3	Weld
Stetson Hills Special Impr. Maint.	El Paso	Weld County Roads 15 & 84 L.I.D. 1991-2	Weld
Town Of Vail, Colorado, Booth Cr.	Eagle	Weld County Roth Subdivision L.I.D.	Weld
L.I.D.		No. 1995-1	
Westland Center S.I.D. No. 20	Jefferson		
Woodmen Valley L.I.D.	El Paso		
Woodstone Spec. Impr. Maintenance	El Paso		

## LOCAL IMPROVEMENT AND SERVICE DISTRICTS

<u>District</u>	<u>County</u>	<u>District</u>	<u>County</u>
Public Improvement Districts (County)		County Housing Authorities	
Bear Mountain G.I.D.	Jefferson	Adams County Housing Authority	Adams
Boulder County Gunbarrel G.I.D.	Boulder	Arapahoe County Housing Authority	Arapahoe
Brush Creek Village G.I.D.	Pitkin	Archuleta County Housing Authority	Archuleta
Cherry Park General Improvement	Arapahoe	Bent County Housing Authority	Bent
Clear Creek County Emer. Services G.I.D.	Clear Creek	Boulder County Housing Authority	Boulder
Crystal River Country Estates G.I.D.	Pitkin	Conejos County Housing Authority	Conejos
Douglas County Woodmoor Mtn. G.I.D.	Douglas	Costilla County Housing Authority	Costilla
Durango Hills Road Impr. No. 1	La Plata	Delta County Housing Authority	Delta
El Pinal Subdivision G.I.D.	Jefferson	Dolores County Housing Authority	Dolores
Foxridge General Improvement	Arapahoe	Eagle County Housing Authority	Eagle
Green Wood General Improvement	Jefferson	El Paso County Housing Authority	El Paso
Highlands General Improvement	Pitkin	Garfield County Housing Authority	Garfield
Hiwan Golf Club Paving G.I.D.	Jefferson	Grand County Housing Authority	Grand
Holland Hills G.I.D.	Pitkin	Gunnison County Housing Authority	Gunnison
Jefferson County Meadow Ranch Pub. Impr.	Jefferson	Huerfano County Housing Authority	Huerfano
Larimer County Club Estates G.I.D. No. 1	Larimer	Jefferson County Housing Authority	Jefferson
Larimer County Country Meadows G.I.D. No 17	Larimer	Larimer County Housing Authority	Larimer
Larimer County G.I.D. No. 1	Larimer	Moffat County Housing Authority	Moffat
Larimer County G.I.D. No. 10	Larimer	Montezuma County Housing Authority	Montezuma
Larimer County G.I.D. No. 11	Larimer	Montrose County Housing Authority	Montrose
Larimer County G.I.D. No. 2	Larimer	Otero County Housing Authority	Otero
Larimer County G.I.D. No. 3	Larimer	Pitkin County Housing Authority	Pitkin
Larimer County G.I.D. No. 4	Larimer	Pueblo County Housing Authority	Pueblo
Larimer County G.I.D. No. 6	Larimer	Saguache County Housing Authority	Saguache
Larimer County General Impr. No. 19	Larimer	San Miguel County Housing Authority	San Miguel
Larimer County Kitchell Subdivision G.I.D. No. 16	Larimer	Summit County Housing Authority	Summit
Larimer County Little Valley Road G.I.D.	Larimer	Washington County Housing Authority	Washington
Larimer County Namaqua Hills G.I.D. 8	Larimer	Weld County Housing Authority	Weld
Larimer County Red Feather Lakes G.I.D.	Larimer		
Larimer County Skyview S. Subdivision G.I.D. No. 1	Larimer		
Larimer County Venner Ranch Estates G.I.D. No. 18	Larimer		
Mountain Valley G.I.D.	Pitkin		
Pitkin County West Buttermilk G.I.D.	Pitkin		
Redstone Ranch Acres G.I.D.	Pitkin		
Twining Flats Road Improvement	Pitkin		
Walnut Hills G.I.D.	Arapahoe		
		County Disposal District	
		San Miguel County Solid Waste Disp.	San Miguel
		Power Authorities	
		Arkansas River Power Authority	Baca,Bent Las Animas,Otero,Prowers
		Platte River Power Authority	Boulder,Larimer

## LOCAL IMPROVEMENT AND SERVICE DISTRICTS

<u>District</u>	<u>County</u>	<u>District</u>	<u>County</u>
Water Authorities		Airport Authorities	
Arapahoe County Water & Wastewater Auth.	Arapahoe Douglas	South Fork Airport Authority	Rio Grande
Aurora-Colorado Spgs. Joint Water Auth	Adams Arapahoe, El Paso	Telluride Regional Airport Authority	San Miguel
Carter Lake Filter Plant	Boulder, Larimer, Weld	Walker Field, Colorado Pub. Airport Auth.	Mesa
El Paso County Water Authority	El Paso	Conservancy Districts (Flood Control)	
Fountain Valley Authority	El Paso	Banning-Lewis Ranch Flood Control	El Paso
Metro Denver Water Authority	Arapahoe, Denver Douglas, Jefferson	Costilla County	Costilla
Project 7 Water Authority	Delta, Montrose	Fremont County Flood Control	Fremont
Soldier Canyon Filter Plant	Larimer, Weld	Holly Flood Control, Dr. & San. Pueblo	Prowers Pueblo
Union Park Water Authority	Arapahoe, Douglas	Grand Junction Drainage District	
Upper Eagle Regional Water Authority	Eagle	Grand Junction Drainage	Mesa
Woman Creek Reservoir Authority	Jefferson	Ambulance Districts	
Moffat Tunnel Authority		Alamosa County Ambulance	Alamosa
Moffat Tunnel Improvement	Boulder, Denver Gilpin, Grand, Jefferson	Costilla County Ambulance	Costilla
Regional Transportation District		Delta County Ambulance	Delta
Regional Transportation	Adams, Arapahoe, Boulder Denver, Douglas, Jefferson	High Country Ambulance	Park, Teller
Colorado Travel And Tourism Authority		Rio Grande County Ambulance	Rio Grande
Colorado Travel And Tourism Authority	All 63 Counties	South Park Ambulance	Park
Urban Drainage & Flood Control Districts		Tri-Area Ambulance	Weld
Urban Dr. & Flood, South Platte Levy	Adams, Arapahoe Denver, Douglas, Jefferson	Trinidad Ambulance	Las Animas
Urban Drainage & Flood Control	Adams, Arapahoe Boulder, Denver, Douglas, Jefferson	Western Eagle County Ambulance	Eagle
Airport Authorities		Housing Authorities (Municipal)	
Arapahoe County Public Airport Authority	Arapahoe	Aguilar Housing Authority	Las Animas
Archuleta County Airport Authority	Archuleta	Akron Housing Authority	Washington
Custer County Airport Authority	Custer	Alamosa Housing Authority	Alamosa
Front Range Airport Authority	Adams	Antonito Housing Authority	Conejos
Greeley-Weld County Airport Authority	Weld	Arriba Housing Authority	Lincoln
		Arvada Housing Authority	Adams, Jefferson
		Ault Housing Authority	Weld
		Aurora Housing Authority	Adams, Arapahoe
		Avon Housing Authority	Eagle
		Boone Housing Authority	Pueblo
		Boulder Housing Authority	Boulder
		Brighton Housing Authority	Adams, Weld
		Brush Housing Authority	Morgan
		Burlington Housing Authority	Kit Carson
		Calhan Housing Authority	El Paso

## LOCAL IMPROVEMENT AND SERVICE DISTRICTS

<u>District</u>	<u>County</u>	<u>District</u>	<u>County</u>
Housing Authorities (Municipal)		Housing Authorities (Municipal)	
Center Housing Authority	Rio Grande,Saguache	Loveland Housing Authority	Larimer
Cheyenne Wells Housing Authority	Cheyenne	Manitou Springs Housing Authority	El Paso
Colorado Springs Housing Authority	El Paso	Meeker Housing Authority	Rio Blanco
Commerce City Housing Authority	Adams	Mountain Village Housing Authority	San Miguel
Deer Trail Housing Authority	Arapahoe	Mt. Crested Butte Housing Authority	Gunnison
Delta Housing Authority	Delta	Pueblo Housing Authority	Pueblo
Denver City & County Housing Authority	Denver	Rangely Housing Authority	Rio Blanco
Eads Housing Authority	Kiowa	Rifle Housing Authority	Garfield
Eaton Housing Authority	Weld	Rocky Ford Housing Authority	Otero
Edgewater Housing Authority	Jefferson	Salida Housing Authority	Chaffee
Englewood Housing Authority	Arapahoe	Sheridan Housing Authority	Arapahoe
Erie Housing Authority	Boulder,Weld	Snowmass Village Housing Authority	Pitkin
Estes Park Housing Authority	Larimer	Springfield Housing Authority	Baca
Flagler Housing Authority	Kit Carson	Sterling Housing Authority	Logan
Fort Collins Housing Authority	Larimer	Telluride Housing Authority	San Miguel
Fort Lupton Housing Authority	Weld	Trinidad Housing Authority	Las Animas
Fort Morgan Housing Authority	Morgan	Vail Housing Authority	Eagle
Fountain Housing Authority	El Paso	Walsenburg Housing Authority	Huerfano
Fowler Housing Authority	Otero	Walsh Housing Authority	Baca
Grand Junction Housing Authority	Mesa	Wellington Housing Authority	Larimer
Greeley Housing Authority	Weld	Westminster Housing Authority	Adams,Jefferson
Grover Housing Authority	Weld	Windsor Housing Authority	Weld
Haxtun Housing Authority	Phillips	Wray Housing Authority	Yuma
Holly Housing Authority	Prowers	Yuma Housing Authority	Yuma
Holyoke Housing Authority	Phillips		
Hudson Housing Authority	Weld		
Hugo Housing Authority	Lincoln		
Johnstown Housing Authority	Weld		
Julesburg Housing Authority	Sedgwick		
Keenesburg Housing Authority	Weld		
Kersey Housing Authority	Weld		
La Junta Housing Authority	Otero		
Lakewood Housing Authority	Jefferson		
Lamar Housing Authority	Prowers		
Las Animas Housing Authority	Bent		
Leadville Housing Authority	Lake		
Limon Housing Authority	Lincoln		
Littleton Housing Authority	Arapahoe		
Longmont Housing Authority	Boulder		
Louisville Housing Authority	Boulder		
		Authorities 29-1-201 to 203	
		Adams & Jefferson County Hazardous Response	Adams Jefferson
		Adams County Communication Center, Inc.	Adams
		Black Hawk Transportation Authority	Gilpin
		Boulder County Solid Waste Mgmt., Recycl	Adams,Boulder Jefferson,Weld
		Boulder Mountain Fire Authority	Boulder
		Castle Pines Parks Authority	Douglas
		Clear Creek Fire Authority	Clear Creek
		Communications Authority	Jefferson,Park
		Eagle County Rec Authority	Eagle
		Fitzsimons Redevelopment Authority	Adams



## LOCAL IMPROVEMENT AND SERVICE DISTRICTS

<u>District</u>	<u>County</u>	<u>District</u>	<u>County</u>
Emergency Telephone Service (911 Authorities)		Rural Transportation Authority	
Baca County Emer. Tele. Service Auth.	Baca	Baptist Road Rural Transportation Auth.	El Paso
Boulder Reg. Emer. Tele. Service Auth.	Boulder	Roaring Fork Transportation Authority	Eagle, Garfield Pitkin
Cheyenne County Emer. Tele. Serv. Auth.	Cheyenne	Pueblo Depot Activity Development Authority	
E-911 Authority Board	Logan	Pueblo Depot Activity Dev. Authority	Pueblo
Emergency Telephone Service Association	La Plata	Colorado Intermountain Fixed Guideway Authority	
Emergency Telephone Service Authority	Adams, Arapahoe Boulder, Chaffee, Denver El Paso, Elbert, Douglas Fremont, Huerfano, Jefferson	Colorado InterMtn. Fixed Guideway Auth.	Adams, Arapahoe Clear Creek, Denver, Douglas Eagle, Garfield, Jefferson, Summit
Emergency Telephone Service Board	Rio Blanco	Metropolitan Football Stadium District	
Grand County Emer. Tele. Service Auth.	Grand	Metro Football Stadium	Adams, Arapahoe, Boulder Denver, Douglas, Jefferson
Gunnison/Hinsdale Combined	Gunnison	Denver Health And Hospital Authority	
Emer. Tele. Svc. Auth.	Hinsdale, Saguache	Denver Health And Hospital Authority	Denver
Lake County Emer. Tele. Service Auth.	Lake		
Larimer Emergency Telephone Authority	Larimer		
Montrose Emer. Telephone Service Auth.	Montrose		
Phillips County Emer. Tele. Serv. Auth.	Logan, Phillips Sedgwick, Yuma		
Prowers County Emergency Telephone Auth.	Prowers		
San Luis Valley Emer. Tele. Serv. Auth.	Alamosa, Conejos Costilla, Mineral Rio Grande, Saguache		
Sedgwick County Emer. Tele. Serv. Auth.	Sedgwick		
Washington & Yuma County Emer. Tele. Ser	Washington, Yuma		
Weld County 911 Emer. Tele. Serv. Auth.	Weld		
University Of Colorado Hospital Authority			
Univ. Of Colorado Hospital Authority	Denver		
Denver Metropolitan Major League Baseball Stadium			
Denver Metro. M.L.B. Stadium	Denver		

## COLORADO LOCAL GOVERNMENTS BY TYPE

CODE	ENTITY TYPE	STATUTORY AUTHORITY	NUMBER
1	Counties	30-1-101	62
2	Home Rule Municipalities	31-1-202 & Constitution Art. XX	78
3	Territorial Charter Municipalities	Territorial Charter & Constitution Art. XIV, Sec.13	2
4	Statutory Cities	31-1-203	16
5	Statutory Towns	31-1-203	172
6	Metropolitan Districts	32-1-103	354
7	Park & Recreation Districts	32-1-103	48
8	Fire Districts	32-1-103	246
9	Hospital Districts	32-1-103	33
10	Sanitation Districts	32-1-103	84
11	Water Districts	32-1-103	80
12	Water & Sanitation Districts	32-1-103	129
13	County Recreation Districts	30-20-701	8
14	Metropolitan Sewage Disposal Districts	32-4-501	2
15	Cemetery Districts	30-20-801	81
16	Library Districts	24-90-103	45
17	Ground Water Management Districts	37-90-118	13
18	Water Conservancy Districts	37-45-101	50
19	County Pest Control Districts	35-5-101	17
20	Soil Conservation Districts	35-70-101	77
21	Metropolitan Water District	32-4-401	0
22	Irrigation Districts (Irrigation Drainage)	37-41-101 to 37-44-149	15
23	Junior College Districts	23-71-101	4
24	Law Enforcement Authorities	30-11-401	6
25	Drainage Districts	37-20-101	10
26	Downtown Development Authorities	31-25-801	8
27	Urban Renewal Authorities	31-25-101	29
28	General Improvement Districts (Municipal)	31-25-601	32
29	Special Improvement Districts (Municipal, Incl. Storm Sewer)	31-25-501	45
30	Local Improvement Districts (County)	30-20-601	35
31	Public Improvement Districts (County)	30-20-501	36
32	County Housing Authorities	29-4-502	28
33	County Disposal District	30-20-201	1
34	Power Authorities	29-1-204	2
35	Water Authorities	29-1-204.2	11
36	Moffat Tunnel Authority	32-8-101	1
37	Regional Transportation District	32-9-101	1
38	Colorado Travel And Tourism Authority	29-24-101	1
39	Urban Drainage & Flood Control	32-11-101	2



## COLORADO LOCAL GOVERNMENTS BY TYPE

CODE	ENTITY TYPE	STATUTORY AUTHORITY	NUMBER
	Districts		
40	Internal Improvement District (Flood Control)	37-44-101	0
41	Airport Authorities	41-3-101	8
42	Tunnel District	32-1-103	0
43	Conservancy Districts (Flood Control)	37-1-101 to 37-8-101	5
44	Grand Junction Drainage District	37-31-104	1
45	Ambulance Districts	32-1-103	9
46	Housing Authorities (Municipal)	29-4-204	79
47	Authorities	29-1-201 to 203	26
48	Rail District	32-12-101	0
49	Recreation Facility District	29-7-101	2
50	County Water & Sanitation Facilities	30-20-401	1
51	Conservation Districts (River Water)	37-46-101 to 37-48-101	3
52	Denver Metropolitan Scientific & Cultural Facilities District	32-13-104	1
53	Scientific & Cultural Facilities District	32-13-108	0
54	Mine Drainage District	34-51-101	0
55	Public Highway Authority	43-4-501	2
56	Cherry Creek Basin Water Quality Authority	25-8.5-101	1
57	Business Improvement Districts	31-25-1201	18
58	Regional Service Authority	32-7-101 & Constitution Art. XIV, Sec. 17	0
59	Special Taxing District Of Home Rule County	30-35-901	1
60	Emergency Telephone Service (911 Authorities)	29-11-101	27
61	City & County Of Denver	30-11-101 & Constitution Art. XX, Sec. 4	1
62	University Of Colorado Hospital Authority	23-21-503	1
63	Denver Metropolitan Major League Baseball Stadium District	32-14-104	1
64	Rural Transportation Authority	43-4-601	2
65	Pueblo Depot Activity Development Authority	29-23-104	1
66	Colorado Intermountain Fixed Gateway Authority	32-16-104	1
67	Metropolitan Football Stadium District	32-15-104	1
68	Denver Health And Hospital Authority	25-29-103	1
69	Multijurisdictional Housing Authority	29-1-204.5	1
99	School Districts	22-30-103 & Constitution Art. IX, Sec. 15	176
	Total Active Local Governments .....		2,234
	Total Active Title 32 Districts .....		993
	Total Active Title 32, Article 1 Districts .....		983



# **Section X**

## **Certification of Levies and Revenues by County**

The assessed values reflect those values existing in the counties on the date the levies are certified to the county commissioners, December 15. See: 39-1-111(1), 39-1-111(5) and 39-5-125, C.R.S.

### **FOOTNOTES:**

- (A) Excess levy approved by Division of Local Government
- (B) Excess levy revenue voted at special election

NOTE: Special Assessments on the tax roll are no longer shown.

### **SCHOOL DISTRICT CODING:**

School districts entirely within a county:

Designated by the last position number of "0" or "5".

Multi-county school districts:

Designated by the last position numbers of "1" through "4". The administrative offices of the school district are located in the county designated by the code number "1". The adjoining counties are listed by code numbers "2" through "4", assigned to the counties alphabetically.

Questions regarding School District levies should be referred to the Department of Education, Office of Management Services.

CERTIFICATION OF LEVIES AND REVENUES  
As of January 1, 2001

Adams County

District Number and Name	ASSESSED VALUATION	GENERAL FUND		BOND REDEMPTION		OVERRIDES		ADA-ASBESTOS/SPECIAL* ABATEMENT		TOTAL REVENUE
		TEMPORARY TAX CREDIT LEVY	REVENUE	CONTRACTUAL OBLIGATION* LEVY	REVENUE	TRANSPORTATION LEVY	REVENUE	LEVY	REVENUE	
SCHOOL DISTRICTS										
10	\$314,277,730	31.638	\$9,943,119	5.136	\$1,614,130	9.272	\$2,913,983	0.000	\$0	\$14,490,089
Mapleton 1		0.000	\$0	0.000	\$0	0.000	\$0	.060	\$18,857	
20	\$1,046,755,450	33.061	\$34,606,782	18.570	\$19,438,249	15.974	\$16,720,872	0.000	\$0	\$70,859,063
East Lake 12		0.000	\$0	0.000	\$0	0.000	\$0	.089	\$93,161	
30	\$295,153,140	32.803	\$9,681,908	5.123	\$1,512,070	16.567	\$4,889,802	0.000	\$0	\$16,087,912
Adams County 14		0.000	\$0	0.000	\$0	0.000	\$0	.014	\$4,132	
41	\$229,609,300	34.078	\$7,824,626	17.400	\$3,995,202	3.103	\$712,478	0.000	\$0	\$12,532,305
Brighton 27 J		0.000	\$0	0.000	\$0	0.000	\$0	0.000	\$0	
51	\$25,446,450	25.265	\$642,905	4.554	\$115,883	0.000	\$0	0.000	\$0	\$762,935
Bennett 29J		0.000	\$0	0.000	\$0	0.000	\$0	.163	\$4,148	
61	\$16,572,630	38.696	\$641,294	17.500	\$290,021	0.000	\$0	0.000	\$0	\$936,387
Strasburg 31 J		0.000	\$0	0.000	\$0	0.000	\$0	.306	\$5,071	
70	\$441,657,440	32.779	\$14,477,089	5.701	\$2,517,889	5.504	\$2,430,883	0.000	\$0	\$19,465,168
Westminster 50		0.000	\$0	0.000	\$0	0.000	\$0	.089	\$39,308	
172	\$2,984,930	36.945	\$110,278	0.000	\$0	.467	\$1,394	0.000	\$0	\$111,818
Deer Trail 26 J		0.000	\$0	0.000	\$0	0.000	\$0	.049	\$146	
182	\$333,427,260	30.447	\$10,151,860	16.496	\$5,500,216	6.173	\$2,058,246	0.000	\$0	\$17,900,376
Aurora/Adams Arapahoe 28J		0.000	\$0	0.000	\$0	0.000	\$0	.570	\$190,054	
192	\$11,200,870	34.905	\$390,966	14.150	\$158,492	0.000	\$0	0.000	\$0	\$549,884
Byers 32J		0.000	\$0	0.000	\$0	0.000	\$0	.038	\$426	
2512	\$1,005,650	35.666	\$35,868	0.000	\$0	0.000	\$0	0.000	\$0	\$35,868
Wiggins RE 50 J		0.000	\$0	0.000	\$0	0.000	\$0	0.000	\$0	
3092	\$1,753,160	28.703	\$50,321	18.200	\$31,908	.477	\$836	0.000	\$0	\$83,626
Keenesburg RE 3 J		0.000	\$0	0.000	\$0	0.000	\$0	.320	\$561	
TOTAL	\$2,719,844,010	XXX	\$88,557,016	XXX	\$35,174,060	XXX	\$29,728,494	XXX	\$0	\$153,815,432
		XXX	\$0	XXX	\$0	XXX	\$0	XXX	\$355,863	

#1 See Footnote No. 1  
#2 See Footnote No. 2  
(1) 0042 - Weld  
(2) 0052 - Arapahoe  
(3) 0062 - Arapahoe  
(4) 0171 - Arapahoe  
(5) 0181 - Arapahoe  
(6) 0191 - Arapahoe  
(7) 2511 - Morgan  
(8) 2513 - Weld  
(9) 3091 - Weld

	ASSESSED VALUATION	GENERAL OPERATING TEMPORARY TAX CREDIT		BOND REDEMPTION CONTRACTUAL OBLIGATION*		CAPITAL/SPECIAL* ABATEMENT			TOTAL REVENUE
		LEVY	REVENUE	LEVY	REVENUE	LEVY	REVENUE	LEVY	
LOCAL GOVERNMENT COUNTY PURPOSES									
General	\$2,719,844,010	20.293 (.869)	\$55,193,794 (\$2,363,544)	0.000 0.000	\$0 \$0	0.000 .048	\$0 \$130,553	19.472	\$52,960,803
Road And Bridge	\$2,719,844,010	1.300	\$3,535,797	0.000	\$0	0.000	\$0	1.300	\$3,535,797
Public Welfare	\$2,719,844,010	3.802	\$10,340,847	0.000	\$0	0.000	\$0	3.802	\$10,340,847
Retirement	\$2,719,844,010	.850	\$2,311,867	0.000	\$0	0.000	\$0	.850	\$2,311,867
Retarded/Seriously Handicapped	\$2,719,844,010	.257	\$699,000	0.000	\$0	0.000	\$0	.257	\$699,000
TOTAL #3	\$2,719,844,010	26.502 (.869)	\$72,081,306 (\$2,363,544)	0.000 0.000	\$0 \$0	0.000 .048	\$0 \$130,553	25.681	\$69,848,314
CITIES AND TOWNS									
Arvada	\$24,449,050	4.310	\$105,375	0.000	\$0	0.000	\$0	4.310	\$105,375
Aurora	\$316,583,610	9.605 (2.160)	\$3,040,786 (\$683,821)	3.149 0.000	\$996,922 \$0	0.000	\$0	10.594	\$3,353,887
Bennett	\$8,282,120	11.950	\$98,971	0.000	\$0	0.000	\$0	11.950	\$98,971
Brighton	\$125,255,100	8.130	\$1,018,324	0.000	\$0	0.000	\$0	8.130	\$1,018,324
Broomfield	\$83,997,480	13.894	\$1,167,061	0.000	\$0	0.000	\$0	13.894	\$1,167,061
Commerce City	\$216,080,410	3.280 (.098)	\$708,744 (\$21,176)	0.000 0.000	\$0 \$0	0.000	\$0	3.182	\$687,568
Federal Heights #4	\$42,533,680	.680	\$28,923	0.000	\$0	0.000	\$0	.680	\$28,923
Northglenn #5	\$185,974,920	11.597	\$2,156,751	0.000	\$0	0.000	\$0	11.597	\$2,156,751

#3 See Footnote No. 3

CERTIFICATION OF LEVIES AND REVENUES  
As of January 1, 2001

Adams County

	GENERAL OPERATING		BOND REDEMPTION-		CAPITAL/SPECIAL*		TOTAL
	TEMPORARY TAX CREDIT LEVY	REVENUE	CONTRACTUAL OBLIGATION- LEVY	REVENUE	ABATEMENT LEVY	REVENUE	
CITIES AND TOWNS contd							
Thornton #6	10.210	\$5,090,382	0.000	\$0	0.000	\$0	\$5,090,382
	0.000	\$0	0.000	\$0	0.000	\$0	
Westminster #7	3.650	\$1,624,713	0.000	\$0	0.000	\$0	\$1,624,713
	0.000	\$0	0.000	\$0	0.000	\$0	
TOTAL	XXX XXX	\$15,040,030 (\$704,996)	XXX XXX	\$996,922 \$0	XXX XXX	\$0 \$0	\$15,331,956

#4 See Footnote No. 4.

#5 See Footnote No. 5

#6 See Footnote No. 6

#7 See Footnote No. 7

JUNIOR COLLEGES

Aims Community College	6.299	\$11,043	0.000	\$0	0.000	\$0	\$11,134
	0.000	\$0	0.000	\$0	.052	\$91	

LOCAL IMPROVEMENT AND SERVICE DISTRICTS

	GENERAL OPERATING		BOND REDEMPTION-		CAPITAL/SPECIAL*		TOTAL
	TEMPORARY TAX CREDIT LEVY	REVENUE	CONTRACTUAL OBLIGATION- LEVY	REVENUE	ABATEMENT LEVY	REVENUE	
METROPOLITAN DISTRICTS							
Aurora Single Tree	40.000	\$19,546		\$0	0.000	\$0	\$19,546
Metropolitan District	0.000	\$0	0.000	\$0	0.000	\$0	
Belle Creek Metropolitan District	8.000	\$2,105	39.900	\$10,498	0.000	\$0	\$12,603
	0.000	\$0	0.000	\$0	0.000	\$0	
Brittany Place	0.000	\$0	0.000	\$0	0.000	\$0	\$0
Metropolitan #8	0.000	\$0	0.000	\$0	0.000	\$0	\$0
Broadlands Metro.	0.000	\$0	0.000	\$0	0.000	\$0	\$0
District No. 1	0.000	\$0	0.000	\$0	0.000	\$0	\$0
Broadlands Metro.	0.000	\$0	25.000	\$343,925	0.000	\$0	\$343,925
District No. 2	0.000	\$0	0.000	\$0	0.000	\$0	\$0
Bromley Park Metro No. 1	38.000	\$27		\$0	0.000	\$0	\$27
	0.000	\$0	0.000	\$0	0.000	\$0	\$0
Bromley Park Metro No. 11	38.000	\$1,393	0.000	\$0	0.000	\$0	\$1,393
	0.000	\$0	0.000	\$0	0.000	\$0	\$0

Metro No.	Estimate	5,000	\$18,914	33,000	\$124,831	03/01/2000	20yrs.	0.000	\$0	38,000	\$143,745
Bromley Park Metro No. III	\$3,782,750	5,000	\$18,914	33,000	\$124,831	03/01/2000	20yrs.	0.000	\$0	38,000	\$143,745
Bromley Park Metro No. IV	\$392,380	0.000	\$0	0.000	\$0			0.000	\$0	38,000	\$14,910
Buffalo Ridge Metro Dist.	\$27,210	38,000	\$14,910	0.000	\$0			0.000	\$0	35,000	\$952
Cherrywood Park Metropolitan	\$10,200	0.000	\$0	0.000	\$0			0.000	\$0	18,252	\$186
Eagle Creek Metro	\$1,052,200	35,000	\$952	0.000	\$0			0.000	\$0	50,000	\$52,610
Eagle Shadow Metropolitan District No. 1	\$706,100	0.000	\$0	0.000	\$0			0.000	\$0	35,000	\$24,714
First Creek Metro	\$36,800	8,000	\$5,649	27,000	\$19,065			0.000	\$0	10,845	\$399
First Creek Ranch Metropolitan	\$144,570	0.000	\$0	0.000	\$0			0.000	\$0	30,070	\$4,347
Front Range Metropolitan	\$255,900	27,015	\$6,913	62,530	\$16,001	5/15/89	18yrs.	0.000	\$0	89,545	\$22,915
North Range Village Metro District	\$4,910	0.000	\$160	0.000	\$0			0.000	\$0	32,500	\$160
Northern Metropolitan [1]	\$39,763,660	5,209	\$207,129	19,791	\$786,963	12/1/97	19yrs.	0.000	\$0	25,000	\$994,092
Orchard Metropolitan	\$35,650	0.000	\$0	0.000	\$0			0.000	\$0	11,950	\$426
Riverdale Dunes Metro Dist. No. 1	\$3,630	0.000	\$0	0.000	\$0			0.000	\$0	50,000	\$182
Riverdale Dunes Metro Dist. No. 2	\$3,430	0.000	\$0	0.000	\$0			0.000	\$0	0.000	\$0
Sand Creek Metro	\$49,002,070	0.000	\$0	0.000	\$0	07/2/97	19yrs.	0.000	\$0	20,000	\$980,041
Second Creek Ranch Metropolitan	\$19,310	182,383	\$3,522	0.000	\$0			0.000	\$0	182,383	\$3,522
Third Creek Metropolitan	\$267,270	0.000	\$0	0.000	\$0			0.000	\$0	20,000	\$5,345
Todd Creek Farms Metro Dist. No. 1	\$14,740	0.000	\$0	0.000	\$0			0.000	\$0	0.000	\$0
Todd Creek Farms Metro Dist. No. 2	\$6,692,710	30,000	\$200,781	0.000	\$0			0.000	\$0	30,000	\$200,781
		0.000	\$0	0.000	\$0			0.000	\$0		

CERTIFICATION OF LEVIES AND REVENUES  
As of January 1, 2001

Adams County

	ASSESSED VALUATION	GENERAL OPERATING		BOND REDEMPTION		CAPITAL/SPECIAL*		TOTAL
		TEMPORARY TAX CREDIT LEVY	REVENUE	CONTRACTUAL OBLIGATION - REVENUE DATE	TERM	ABATEMENT LEVY	REVENUE	
<b>METROPOLITAN DISTRICTS contd</b>								
Tower Metro	\$17,893,320	0.000	\$0	\$482,225	1/1/95	0.000	\$0	\$482,225
Wright Farms Metropolitan	\$15,740,040	0.000	\$0	\$0		0.000	\$0	\$0
		23.000	\$362,021	\$0		0.000	\$0	\$362,021
		0.000	\$0	\$0		0.000	\$0	\$0
<b>TOTAL</b>	<b>\$150,618,430</b>	<b>XXX</b>	<b>\$907,517</b>	<b>\$2,763,549</b>		<b>XXX</b>	<b>\$0</b>	<b>\$3,671,066</b>
		<b>XXX</b>	<b>\$0</b>	<b>\$0</b>		<b>XXX</b>	<b>\$0</b>	<b>\$0</b>
<b>PARK &amp; RECREATION DISTRICTS</b>								
Byers Park And Rec	\$1,829,250	2.960	\$5,415	\$0		0.000	\$0	\$4,990
		(.232)	(\$424)	\$0		0.000	\$0	\$0
Hyland Hills Metro Park & Recreation #9	\$623,032,240	3.254	\$2,027,347	\$247,344	5/1/96	0.000	\$0	\$2,257,869
		(.028)	(\$17,445)	\$0		.001	\$623	\$0
Strasburg Metro Rec.	\$12,727,890	5.012	\$63,792	\$0		0.000	\$0	\$63,792
		0.000	\$0	\$0		0.000	\$0	\$0
<b>TOTAL</b>	<b>\$637,589,380</b>	<b>XXX</b>	<b>\$2,096,554</b>	<b>\$247,344</b>		<b>XXX</b>	<b>\$0</b>	<b>\$2,326,651</b>
		<b>XXX</b>	<b>(\$17,869)</b>	<b>\$0</b>		<b>XXX</b>	<b>\$623</b>	<b>\$0</b>
<b>FIRE DISTRICTS</b>								
Bennett Fire Prot	\$29,144,810	6.257	\$182,359	\$0		0.000	\$0	\$182,359
		0.000	\$0	\$0		0.000	\$0	\$0
Byers Fire Prot	\$8,767,910	6.774	\$59,394	\$0		0.000	\$0	\$59,394
		0.000	\$0	\$0		0.000	\$0	\$0
Deer Trail Rural Fire Prot	\$916,090	7.032	\$6,442	\$0		0.000	\$0	\$6,442
		0.000	\$0	\$0		0.000	\$0	\$0
Greater Brighton Fire Prot	\$191,605,700	9.295	\$1,780,975	\$0		0.000	\$0	\$1,780,975
		0.000	\$0	\$0		0.000	\$0	\$0
North Metro Fire Rescue #10	\$322,068,670	7.876	\$2,536,613	\$211,599	5/1/89	0.000	\$0	\$2,754,331
		0.000	\$0	\$0		.019	\$6,119	\$0
North Metro Fire Rescue Excl 88 #11 [2]	\$3,098,590	.500	\$1,549	\$0		0.000	\$0	\$1,549
		0.000	\$0	\$0		0.000	\$0	\$0
North Metro Fire Rescue Excl 92 [2]	\$12,719,180	0.000	\$0	\$8,357	5/1/89	0.000	\$0	\$8,357
		0.000	\$0	\$0		0.000	\$0	\$0



North Washington Fire Prot	\$290,491,120	12.207	\$3,546,025	.696	\$202,182	11/1/90	20yrs.	0.000	\$0	12.903	\$3,748,207
Sable-Altura Fire Prot	\$19,396,620	6.095	\$118,222	0.000	\$0			0.000	\$0	6.095	\$118,222
South Adams County Fire Protection	\$304,146,750	2.979	\$906,053	0.000	\$0			0.000	\$0	2.979	\$906,053
Southeast Weld Fire Prot	\$4,724,960	3.419	\$16,155	0.000	\$0			0.000	\$0	3.419	\$16,155
Southwest Adams County Fire Protection #12	\$190,744,450	7.800	\$1,487,807	1.100	\$209,819	6/1/96	20yrs.	0.000	\$0	8.900	\$1,697,626
Strasburg Fire Prot No. 8	\$14,342,570	5.177	\$74,251	0.000	\$0			2.000	\$28,685	7.177	\$102,937
TOTAL	\$1,376,349,650	XXX	\$10,715,845	XXX	\$631,956			XXX	\$28,685	XXX	\$11,382,606
		XXX	\$0	XXX	\$0			XXX	\$6,119		
WATER DISTRICTS											
Lakeview Estates Water District	\$971,160	4.000	\$3,885	40.000	\$38,846	01/20/99	13yrs.	0.000	\$0	44.000	\$42,731
Northgate Water #13	\$1,304,040	0.000	\$0	0.000	\$0			0.000	\$0	0.000	\$0
Shaw Heights Water	\$37,336,760	0.000	\$0	0.000	\$0			0.000	\$0	0.000	\$0
TOTAL	\$39,611,960	XXX	\$3,885	XXX	\$38,846			XXX	\$0	XXX	\$42,731
		XXX	\$0	XXX	\$0			XXX	\$0		
WATER & SANITATION DISTRICTS											
Beebe Draw Water & Sanitation	\$310	0.000	\$0	0.000	\$0			0.000	\$0	0.000	\$0
Berkeley Sewer Only [3]	\$24,990	2.500	\$62	0.000	\$0			0.000	\$0	2.500	\$62
Berkeley Water & San	\$70,578,290	3.466	\$244,624	0.000	\$0			0.000	\$0	3.466	\$244,624
Boxelder Water & Sanitation	\$743,200	2.705	\$2,010	0.000	\$0			0.000	\$0	2.705	\$2,010
Central Adams County Water & Sanitation	\$2,110	1.852	\$4	0.000	\$0			0.000	\$0	1.852	\$4
Crestview Sewer Only #14 [4]	\$2,861,180	.683	\$1,954	0.000	\$0			0.000	\$0	.683	\$1,954
Crestview Water & Sanitation #15	\$87,031,850	2.741	\$238,554	0.000	\$0			0.000	\$0	2.741	\$238,554
		0.000	\$0	0.000	\$0			0.000	\$0		

CERTIFICATION OF LEVIES AND REVENUES  
As of January 1, 2001

Adams County

WATER & SANITATION DISTRICTS contd	ASSESSED VALUATION	GENERAL OPERATING		BOND REDEMPTION		CAPITAL/SPECIAL*		TOTAL			
		TEMPORARY TAX CREDIT LEVY	REVENUE	CONTRACTUAL OBLIGATION REVENUE DATE	TERM	ABATEMENT LEVY	REVENUE				
Eastlake Water & Sanitation	\$1,038,840	.303	\$315	15.400	\$15,998	10/29/90	20yrs.	0.000	\$0	15.703	\$16,313
Great Rock North Water & San. Dist.	\$2,024,990	35.000	\$70,875	0.000	\$0			0.000	\$0	35.000	\$70,875
Hazeltine Heights Water & Sanitation	\$1,065,930	4.927	\$5,252	0.000	\$0			0.000	\$0	4.927	\$5,252
Hi-Land Acres Water & Sanitation	\$2,051,590	0.000	\$0	0.000	\$0			0.000	\$0	4.533	\$9,300
Himalaya Water & Sanitation	\$17,893,320	0.000	\$0	4.533	\$9,300	7/24/80	40yrs.	0.000	\$0	8.050	\$144,041
Industrial Park Water & Sanitation	\$19,667,280	0.000	\$0	0.000	\$0	01/01/95	30yrs.	0.000	\$0	0.000	\$0
North Lincoln Water & Sanitation	\$7,203,680	5.645	\$40,665	0.000	\$0			0.000	\$0	5.380	\$38,756
North Pecos Water & San	\$48,397,110	(.335)	(\$2,413)	0.000	\$0			.070	\$504	0.000	\$0
North Washington St., Water & San #16	\$165,242,340	1.443	\$238,445	0.000	\$0			0.000	\$0	1.443	\$238,445
South Adams County Water & Sanitation	\$216,998,930	4.139	\$898,159	0.000	\$0			0.000	\$0	3.898	\$845,862
Strasburg Water & San	\$3,382,740	4.500	\$15,222	0.000	\$0			0.000	\$0	4.500	\$15,222
Westlake Water & Sanitation	\$1,845,370	2.433	\$4,490	11.977	\$22,102	8/19/97	20yrs.	0.000	\$0	14.410	\$26,592
TOTAL	\$648,054,050	XXX	\$1,760,631	XXX	\$182,141			XXX	\$0	XXX	\$1,897,866
		XXX	(\$54,710)	XXX	\$9,300			XXX	\$504		

<b>LIBRARY DISTRICTS</b>										
Adams County Library System #17	\$1,871,127,670	1.366 (.092)	\$2,593,383 (\$172,144)	0.000 0.000	\$0	\$0	0.000 .002	\$0 \$3,742	1.296	\$2,424,981
Arapahoe Library District	\$2,751,540	3.767	\$10,365	0.000	\$0	\$0	0.000	\$0	3.808	\$10,478
		0.000	\$0	0.000	\$0	\$0	.041	\$113		
<b>TOTAL</b>	<b>\$1,873,879,210</b>	<b>XXX</b>	<b>\$2,603,748</b> <b></b> (\$172,144)	<b>XXX</b>	<b>\$0</b>	<b>\$0</b>	<b>XXX</b>	<b>\$0</b> <b>\$3,855</b>	<b>XXX</b>	<b>\$2,435,459</b>
<b>GROUND WATER MANAGEMENT DISTRICTS</b>										
Central Colo Water	\$36,614,050	1.900	\$69,567	0.000	\$0	\$0	0.000	\$0	1.900	\$69,567
Con-Groundwater Mgmt		0.000	\$0	0.000	\$0	\$0	0.000	\$0		\$0
Lost Creek Groundwater Mgmt	\$14,730,890	.851	\$12,536	0.000	\$0	\$0	0.000	\$0	.851	\$12,536
North Kiowa Bijou Groundwater Mgmt	\$24,122,760	.028	\$675	0.000	\$0	\$0	0.000	\$0	.028	\$675
		0.000	\$0	0.000	\$0	\$0	0.000	\$0		\$0
<b>TOTAL</b>	<b>\$75,467,700</b>	<b>XXX</b>	<b>\$82,778</b>	<b>XXX</b>	<b>\$0</b>	<b>\$0</b>	<b>XXX</b>	<b>\$0</b>	<b>XXX</b>	<b>\$82,778</b>
<b>WATER CONSERVANCY DISTRICTS</b>										
Central Colorado Water Conservancy	\$147,122,700	1.117	\$164,336	0.000	\$0	\$0	0.000	\$0	1.117	\$164,336
Northern Colorado Water Conservancy	\$83,997,480	0.000	\$0	0.000	\$0	\$0	0.000	\$0	0.000	\$0
Con-Mun Subdist		0.000	\$0	0.000	\$0	\$0	0.000	\$0		\$0
<b>TOTAL</b>	<b>\$231,120,180</b>	<b>XXX</b>	<b>\$164,336</b>	<b>XXX</b>	<b>\$0</b>	<b>\$0</b>	<b>XXX</b>	<b>\$0</b>	<b>XXX</b>	<b>\$164,336</b>
<b>GENERAL IMPROVEMENT DISTRICTS (MUNICIPAL)</b>										
Amherst G.I.D.	\$9,991,680	3.940	\$39,367	0.000	\$0	\$0	0.000	\$0	3.940	\$39,367
City Of Westminster	\$4,699,540	0.000	\$0	0.000	\$0	\$0	0.000	\$0		\$0
Sheridan Crossing G.I.D.		12.000	\$56,394	0.000	\$0	\$0	0.000	\$0	12.000	\$56,394
Commerce City Northern Infrastructure G.I.D.	\$4,550,400	0.000	\$136,512	0.000	\$0	\$0	0.000	\$0	0.000	\$136,512
Sheridan Park G.I.D.	\$8,157,040	0.000	\$0	0.000	\$0	\$0	0.000	\$0		\$0
		0.000	\$0	24.000	\$195,769	4/1/94	Byrs.	\$0	24.000	\$195,769
		0.000	\$0	0.000	\$0	\$0	0.000	\$0		\$0
<b>TOTAL</b>	<b>\$27,398,660</b>	<b>XXX</b>	<b>\$232,274</b>	<b>XXX</b>	<b>\$195,769</b>	<b>\$0</b>	<b>XXX</b>	<b>\$0</b>	<b>XXX</b>	<b>\$428,043</b>

CERTIFICATION OF LEVIES AND REVENUES  
As of January 1, 2001

Adams County

ASSESSED VALUATION	GENERAL OPERATING		BOND REDEMPTION		CAPITAL/SPECIAL*		TOTAL
	TEMPORARY TAX CREDIT LEVY	REVENUE LEVY	CONTRACTUAL OBLIGATION REVENUE DATE	TERM LEVY	ABATEMENT REVENUE LEVY	REVENUE	
<b>URBAN DRAINAGE &amp; FLOOD CONTROL DISTRICTS</b>							
Urban Drainage & Flood Control #18	.696 (.102)	\$1,856,288 (\$272,042)	0.000 0.000	\$0 \$0	0.000 0.000	\$0 \$0	.594 \$1,584,246
Urban Drng & Flood/s Platte #19	.084 (.011)	\$224,035 (\$29,338)	0.000 0.000	\$0 \$0	0.000 0.000	\$0 \$0	.073 \$194,697
<b>TOTAL</b>	XXX XXX	\$2,080,323 (\$301,380)	XXX XXX	\$0 \$0	XXX XXX	\$0 \$0	XXX \$1,778,943
<b>OTHER DISTRICTS</b>							
Brighton D.D.A.	2.825 0.000	\$7,267 \$0	0.000 0.000	\$0 \$0	0.000 0.000	\$0 \$0	2.825 \$7,267
<b>TOTAL LOCAL IMPROVEMENT AND SERVICE DISTRICTS</b>	XXX XXX	\$20,655,158 \$0	XXX XXX	\$4,059,606 \$9,300	XXX XXX	\$28,685 \$11,102	XXX \$24,217,747

#8 See Footnote No. 8  
#9 See Footnote No. 9  
#10 See Footnote No. 13  
#11 See Footnote No. 12  
#12 See Footnote No. 11

#13 See Footnote No. 14  
#14 See Footnote No. 15  
#15 See Footnote No. 16  
#16 See Footnote No. 17

#17 See Footnote No. 18  
#18 See Footnote No. 19  
#19 See Footnote No. 20  
[1] Court Ordered Mill Levy

[2] Excluded from W Adams County Fire  
[3] Sub-Dist. of Berkley Water & San  
[4] Sub-dist. of Crestview Water & San

SUMMARY OF LEVIES AND REVENUES

TYPE OF LEVY	ASSESSED VALUATION	GENERAL OPERATING TEMP TAX CREDIT REVENUE	BOND REDEMPTION CONTRACTUAL OBLIGATION REVENUE	OVERRIDES TRANSPORTATION REVENUE	OTHER* REVENUE	TOTAL REVENUES
<b>SCHOOLS</b>						
Districts	\$2,719,844,010	\$88,557,016	\$35,174,060	\$29,728,494	\$355,863	\$153,815,432
		\$0	\$0	\$0		
Junior Colleges	\$1,753,160	\$11,043	\$0	////////	\$91	\$11,134
		\$0	\$0	////////		
Sub-Total Schools	XXX	\$88,568,059	\$35,174,060	\$29,728,494	\$355,954	\$153,826,567
		\$0	\$0	\$0		
<b>LOCAL GOVERNMENT</b>						
Counties	\$2,719,844,010	\$72,081,306	\$0	////////	\$130,553	\$69,848,314
		(\$2,363,544)	\$0	////////		
Cities and Towns	\$1,946,851,590	\$15,040,030	\$996,922	////////	\$0	\$15,331,956
		(\$704,996)	\$0	////////		
Local Improv. & Service	\$7,729,742,470	\$20,655,158	\$4,059,606	////////	\$39,787	\$24,217,747
		(\$546,103)	\$9,300	////////		
Sub-Total Local Gov't	XXX	\$107,776,494	\$5,056,528	////////	\$170,339	\$109,398,017
		(\$3,614,644)	\$9,300	////////		
<b>TOTAL VALUATION &amp; REVENUE #20</b>	<b>\$2,719,844,010</b>	<b>\$196,344,553</b>	<b>\$40,230,588</b>	<b>\$29,728,494</b>	<b>\$526,293</b>	<b>\$263,224,584</b>
		<b>(\$3,614,644)</b>	<b>\$9,300</b>	<b>\$0</b>		

#20 See Footnote No. 21 \* See detail for specific fund type and name.

CERTIFICATION OF LEVIES AND REVENUES

As of January 1, 2001

Adams County

TAX INCREMENT FINANCE FOOTNOTES:

- 1 East Lake School District No. 12 includes \$53,329,330 Assessed Valuation and \$3,610,076 Revenue attributable to Thornton Economic Development Authority; \$10,467,030 Assessed Valuation and \$708,555 Revenue attributable to Northglenn Urban Renewal; \$4,551,990 Assessed Valuation and \$308,142 Revenue attributable to Federal Heights Urban Renewal Authority; and, \$1,804,520 Assessed Valuation and \$122,155 Revenue attributable to Broomfield Urban Renewal Authority.
- 2 Westminster School District No. 50 includes \$2,471,470 Assessed Valuation and \$108,925 Revenue attributable to Westminster Economic Development Authority; and, \$639,720 Assessed Valuation and \$28,194 Revenue attributable to Federal Heights Urban Renewal Authority.
- 3 County Purposes include \$53,329,330 Assessed Valuation and \$1,369,551 Revenue attributable to Thornton Economic Development Authority; \$2,471,470 Assessed Valuation and \$63,470 Revenue attributable to Westminster Economic Development Authority; \$10,467,030 Assessed Valuation and \$268,804 Revenue attributable to Northglenn Urban Renewal; and, \$5,191,710 Assessed Valuation and \$133,328 Revenue attributable to Federal Heights Urban Renewal Authority; \$1,804,520 Assessed Valuation and \$46,342 Revenue attributable to Broomfield Urban Renewal Authority.
- 4 City of Federal Heights includes \$5,191,710 Assessed Valuation and \$3,530 Revenue attributable to Federal Heights Urban Renewal Authority.
- 5 City of Northglenn includes \$10,467,030 Assessed Valuation and \$121,386 Revenue attributable to Northglenn Urban Renewal.
- 6 City of Thornton includes \$53,329,330 Assessed Valuation and \$544,492 Revenue attributable to Thornton Economic Development Authority.
- 7 City of Westminster includes \$2,455,150 Assessed Valuation and \$8,961 Revenue attributable to Westminster Economic Development Authority.
- 8 Brittany Place Metro District includes \$160,150 Assessed Valuation and \$0 Revenue attributable to Thornton Economic Development Authority.
- 9 Hyland Hills Metro Recreation includes \$7,904,830 Assessed Valuation and \$28,647 Revenue attributable to Thornton Economic Development Authority; \$2,471,470 Assessed Valuation and \$8,957 Revenue attributable to Westminster Economic Development Authority; and, \$5,191,710 Assessed Valuation and \$18,815 Revenue attributable to Federal Heights Urban Renewal Authority.
- 10 North Washington Fire Protection District No. 3 - Bond and Pension Exclusion Only includes \$1,150,560 Assessed Valuation and \$1,660 Revenue attributable to Thornton Economic Development Authority.
- 11 Southwest Adams Fire Protection District No. 2 includes \$16,320 Assessed Valuation and \$145 Revenue attributable to Westminster Economic Development Authority.
- 12 West Adams Fire Protection District No. 1 - Pension Exclusion Only includes \$0 Assessed Valuation and \$0 Revenue attributable to Thornton Economic Development Authority.
- 13 West Adams Fire Protection District No. 1 includes \$10,467,030 Assessed Valuation and \$89,514 Revenue attributable to Northglenn Urban Renewal.
- 14 Northgate Water includes \$134,370 Assessed Valuation and \$0 Revenue attributable to Westminster Economic Development Authority.
- 15 Crestview Sewer Only includes \$28,350 Assessed Valuation and \$19 Revenue attributable to Westminster Economic Development Authority.
- 16 Crestview Water and Sanitation includes \$471,420 Assessed Valuation and \$1,292 Revenue attributable to Westminster Economic Development Authority.
- 18 Adams County Library System includes \$53,329,330 Assessed Valuation and \$69,115 Revenue attributable to Thornton Economic Development Authority; \$10,467,030 Assessed Valuation and \$13,565 Revenue attributable to Northglenn Urban Renewal; \$16,320 Assessed Valuation and \$21 Revenue attributable to Westminster Economic Development Authority; and, \$5,191,710 Assessed Valuation and \$6,728 Revenue attributable to Federal Heights Urban Renewal Authority.
- 19 Urban Drainage and Flood Control includes \$53,329,330 Assessed Valuation and \$35,571 Revenue attributable to Thornton Economic Development Authority; \$2,471,470 Assessed Valuation and \$1,648 Revenue attributable to Westminster Economic Development Authority; \$10,467,030 Assessed Valuation and \$6,982 Revenue attributable to Northglenn Urban Renewal; \$5,191,710 Assessed Valuation and \$3,463 Revenue attributable to Federal Heights Urban Renewal Authority; and, \$1,804,520 Assessed Valuation and \$1,204 Revenue attributable to Broomfield Urban Renewal Authority.

20 Urban Drainage and Flood Control/South Platte includes \$53,329,330 Assessed Valuation and \$35,571 Revenue attributable To Thornton Economic Development Authority; \$2,471,470 Assessed Valuation and \$1,648 Revenue attributable to Westminster Economic Development Authority; \$10,467,030 Assessed Valuation and \$6,982 Revenue attributable to Northglenn Urban Renewal; \$5,191,710 Assessed Valuation and \$3,463 Revenue attributable to Federal Heights Urban Renewal Authority; and, \$1,804,520 Assessed Valuation and \$1,204 Revenue attributable to Broomfield Urban Renewal Authority.

21 Total Valuation and Revenue includes \$53,329,330 Assessed Valuation and \$5,659,112 Revenue attributable to Thornton Economic Development Authority; \$2,455,150 Assessed Valuation and \$193,438 Revenue attributable to Westminster Economic Development Authority; \$10,467,030 Assessed Valuation and \$1,208,806 Revenue attributable to Northglenn Urban Renewal; \$5,191,710 Assessed Valuation and \$502,200 Revenue attributable to Federal Heights Urban Renewal Authority; and, \$1,804,520 Assessed Valuation and \$210,205 Revenue attributable to Broomfield Urban Renewal Authority.

CERTIFICATION OF LEVIES AND REVENUES  
As of January 1, 2001

Alamosa County

District Number and Name	ASSESSED VALUATION	GENERAL FUND		BOND REDEMPTION		OVERRIDES		ADA-ASBESTOS/SPECIAL*		TOTAL REVENUE	
		TEMPORARY TAX CREDIT LEVY	REVENUE	CONTRACTUAL OBLIGATION LEVY	REVENUE	TRANSPORTATION LEVY	REVENUE	ABATEMENT LEVY	REVENUE		
SCHOOL DISTRICTS											
101 (1)	\$73,963,980	33.485	\$2,476,684	11.948	\$883,722	0.000	\$0	0.000	\$0	\$3,386,145	
Alamosa RE 11 J		0.000	\$0	0.000	\$0	0.000	\$0	.348	\$25,739		
111 (2)	\$13,343,310	33.956	\$453,085	0.000	\$0	0.000	\$0	0.000	\$0	\$453,085	
Sangre De Cristo/Mosca RE 22 J		0.000	\$0	0.000	\$0	0.000	\$0	0.000	\$0		
552 (3)	\$527,760	19.834	\$10,468	7.000	\$3,694	11.125	\$5,871	0.000	\$0	\$20,218	
North Conejos/Le Jara RE 1 J		0.000	\$0	0.000	\$0	0.000	\$0	.350	\$185		
562 (4)	\$246,550	37.024	\$9,128	0.000	\$0	0.000	\$0	0.000	\$0	\$9,179	
Sanford 6 J		0.000	\$0	0.000	\$0	0.000	\$0	.207	\$51		
2752 (5)	\$3,988,400	34.574	\$137,895	5.750	\$22,933	3.068	\$12,236	0.000	\$0	\$174,098	
Sargent RE 33 J		0.000	\$0	0.000	\$0	0.000	\$0	.259	\$1,033		
2812 (6) (7)	\$83,300	34.359	\$2,862	0.000	\$0	0.000	\$0	0.000	\$0	\$2,862	
Center Re 26 JT		0.000	\$0	0.000	\$0	0.000	\$0	0.000	\$0		
TOTAL	\$92,153,300	XXX XXX	\$3,090,122 \$0	XXX XXX	\$910,349 \$0	XXX XXX	\$18,108 \$0	XXX XXX	\$0 \$27,008	XXX XXX	\$4,045,587

(1) 0102 - Conejos (3) 0551 - Conejos (5) 2751 - Rio Grande (7) 2813 - Rio Grande  
 (2) 0112 - Saguache (4) 0561 - Conejos (6) 2811 - Saguache

LOCAL GOVERNMENT COUNTY PURPOSES	ASSESSED VALUATION	GENERAL OPERATING		BOND REDEMPTION		OVERRIDES		CAPITAL/SPECIAL*		TOTAL REVENUE
		TEMPORARY TAX CREDIT LEVY	REVENUE	CONTRACTUAL OBLIGATION LEVY	REVENUE	TRANSPORTATION LEVY	REVENUE	ABATEMENT LEVY	REVENUE	
General	\$92,153,300	5.937 0.000	\$547,114 \$0	0.000 0.000	\$0 \$0	0.000 0.000	\$0 \$0	0.000 0.000	\$0 \$0	\$547,114
Road And Bridge	\$92,153,300	.775	\$71,419	0.000	\$0	0.000	\$0	0.000	\$0	\$71,419
Public Welfare	\$92,153,300	4.195	\$386,583	0.000	\$0	0.000	\$0	0.000	\$0	\$386,583
Contingent Fund	\$92,153,300	0.000 .050	\$0 \$4,608	0.000 0.000	\$0 \$0	0.000 0.000	\$0 \$0	0.000 0.000	\$0 \$0	\$4,608



Capital Expendures	\$92,153,300	1.624	\$149,657	0.000	\$0	1.624	\$149,657
Retirement	\$92,153,300	0.000	\$0	0.000	\$0	1.000	\$92,153
Solid Waste Disposal	\$92,153,300	.170	\$15,666	0.000	\$0	.170	\$15,666
Public Safety	\$92,153,300	11.217	\$1,033,684	0.000	\$0	11.217	\$1,033,684
Weed Control	\$92,153,300	.270	\$24,881	0.000	\$0	.270	\$24,881
<b>TOTAL</b>	<b>\$92,153,300</b>	<b>25.238</b>	<b>\$2,325,765</b>	<b>0.000</b>	<b>\$0</b>	<b>25.238</b>	<b>\$2,325,765</b>

<b>CITIES AND TOWNS</b>							
Alamosa	\$43,017,750	6.700	\$288,219	0.000	\$0	6.700	\$288,219
Hooper	\$389,490	9.900	\$3,856	0.000	\$0	9.900	\$3,856
<b>TOTAL</b>	<b>\$43,407,220</b>	<b>XXX</b>	<b>\$292,075</b>	<b>XXX</b>	<b>\$0</b>	<b>XXX</b>	<b>\$292,075</b>

	ASSESSED VALUATION	GENERAL OPERATING		BOND REDEMPTION		CAPITAL/SPECIAL		TOTAL
		TEMPORARY TAX CREDIT LEVY	REVENUE	CONTRACTUAL OBLIGATION	REVENUE	ABATEMENT	REVENUE	
<b>LOCAL IMPROVEMENT AND SERVICE DISTRICTS</b>								
<b>FIRE DISTRICTS</b>								
Alamosa County Fire Prot	\$46,154,280	2.771	\$127,894	0.000	\$0	.160	\$7,385	2.931 \$135,278
Center Fire Prot	\$1,296,330	4.924	\$6,383	0.000	\$0	0.000	\$0	4.924 \$6,383
Northwest Conejos Cty Fire Prot	\$647,710	6.000	\$3,886	0.000	\$0	0.000	\$0	6.000 \$3,886
<b>TOTAL</b>	<b>\$48,098,320</b>	<b>XXX</b>	<b>\$138,163</b>	<b>XXX</b>	<b>\$0</b>	<b>XXX</b>	<b>\$7,385</b>	<b>XXX \$145,548</b>

CERTIFICATION OF LEVIES AND REVENUES  
As of January 1, 2001

Alamosa County

	ASSESSED VALUATION	GENERAL OPERATING		BOND REDEMPTION		CAPITAL/SPECIAL*		TOTAL
		TEMPORARY TAX CREDIT LEVY	REVENUE LEVY	CONTRACTUAL OBLIGATION REVENUE DATE	REVENUE DATE	ABATEMENT LEVY	REVENUE LEVY	
<b>WATER CONSERVANCY DISTRICTS</b>								
Alamosa-La Jara Water Cons	\$465,720	1.142 (.029)	\$532 (\$14)	0.000 0.000	\$0 \$0	0.000 0.000	\$0 \$0	1.113 \$518
San Luis Valley Water Conservancy	\$85,683,610	.442 0.000	\$37,872 \$0	0.000 0.000	\$0 \$0	0.000 0.000	\$0 \$0	.442 \$37,872
<b>TOTAL</b>	<b>\$86,149,330</b>	<b>XXX XXX</b>	<b>\$38,404 (\$14)</b>	<b>XXX XXX</b>	<b>\$0 \$0</b>	<b>XXX XXX</b>	<b>\$0 \$0</b>	<b>XXX \$38,391</b>
<b>OTHER DISTRICTS</b>								
Alamosa County Ambulance	\$90,630,940	1.884 0.000	\$170,749 \$0	0.000 0.000	\$0 \$0	0.000 .011	\$0 \$1,015	1.895 \$171,764
Alamosa Mosquito Control	\$66,352,000	3.500 (.500)	\$232,232 (\$33,176)	0.000 0.000	\$0 \$0	0.000 0.000	\$0 \$0	3.000 \$199,056
Alamosa Weed Control	\$7,410,240	1.500 0.000	\$11,115 \$0	0.000 0.000	\$0 \$0	0.000 0.000	\$0 \$0	1.500 \$11,115
East Alamosa Water & Sanitation	\$5,893,290	0.000 0.000	\$0 \$0	7.500 0.000	\$44,200 \$0	0.000 0.000	\$0 \$0	7.500 \$44,200
Rio Grande Water Conservation	\$92,153,290	2.350 0.000	\$216,560 \$0	0.000 0.000	\$0 \$0	0.000 0.000	\$0 \$0	2.350 \$216,560
<b>TOTAL</b>	<b>\$262,439,760</b>	<b>XXX XXX</b>	<b>\$630,656 (\$33,176)</b>	<b>XXX XXX</b>	<b>\$44,200 \$0</b>	<b>XXX XXX</b>	<b>\$0 \$1,015</b>	<b>XXX \$642,695</b>
<b>TOTAL LOCAL IMPROVEMENT AND SERVICE DISTRICTS</b>								
	\$396,687,410	XXX XXX	\$807,223 (\$33,190)	XXX XXX	\$44,200 \$0	XXX XXX	\$7,385 \$1,015	XXX \$826,633

SUMMARY OF LEVIES AND REVENUES

TYPE OF LEVY	ASSESSED VALUATION	GENERAL OPERATING TEMP TAX CREDIT REVENUE	BOND REDEMPTION CONTRACTUAL OBLIGATION REVENUE	OVERRIDES TRANSPORTATION REVENUE	OTHER* REVENUE	TOTAL REVENUES
<b>SCHOOLS</b>						
Districts	\$92,153,300	\$3,090,122 \$0	\$910,349 \$0	\$18,108 \$0	\$27,008	\$4,045,587
<b>LOCAL GOVERNMENT</b>						
Counties	\$92,153,300	\$2,325,765 \$0	\$0 \$0	///////// /////////	\$0	\$2,325,765
Cities and Towns	\$43,407,220	\$292,075 \$0	\$0 \$0	///////// /////////	\$0	\$292,075
Local Improv. & Service	\$396,687,410	\$807,223 (\$33,190)	\$44,200 \$0	///////// /////////	\$8,400	\$826,633
<b>Sub-Total Local Gov't</b>	XXX	\$3,425,063 (\$33,190)	\$44,200 \$0	///////// /////////	\$8,400	\$3,444,473
<b>TOTAL VALUATION &amp; REVENUE</b>	\$92,153,300	\$6,515,185 (\$33,190)	\$954,549 \$0	\$18,108 \$0	\$35,408	\$7,490,060

\* See detail for specific fund type and name.

CERTIFICATION OF LEVIES AND REVENUES  
As of January 1, 2001

Arapahoe County

District Number and Name	ASSESSED VALUATION	GENERAL FUND		BOND REDEMPTION*		OVERRIDES		ADA-ASBESTOS/SPECIAL*		TOTAL	
		TEMPORARY TAX CREDIT LEVY	REVENUE	CONTRACTUAL OBLIGATION* LEVY	REVENUE	TRANSPORTATION LEVY	REVENUE	ABATEMENT LEVY	REVENUE		
SCHOOL DISTRICTS											
52 (1)	\$39,998,020	25.265	\$1,010,550	4.554	\$182,151	0.000	\$0	0.000	\$0	29.982	\$1,199,221
Bennett 29J		0.000	\$0	0.000	\$0	0.000	\$0	.163	\$6,520		
62 (2)	\$8,598,820	38.696	\$332,740	17.500	\$150,479	0.000	\$0	0.000	\$0	56.502	\$485,851
Strasburg 31 J		0.000	\$0	0.000	\$0	0.000	\$0	.306	\$2,631		
120 #1	\$317,562,820	27.151	\$8,622,148	10.239	\$3,251,526	5.031	\$1,597,659	0.000	\$0	42.544	\$13,510,393
Englewood 1		0.000	\$0	0.000	\$0	0.000	\$0	.123	\$39,060		
125	\$109,972,630	28.200	\$3,101,228	8.890	\$977,657	9.093	\$999,981	0.000	\$0	46.641	\$5,129,233
Sheridan 2		0.000	\$0	0.000	\$0	0.000	\$0	.458	\$50,367		
130	\$3,240,140,690	30.901	\$100,123,587	12.422	\$40,249,028	8.520	\$27,605,999	0.000	\$0	52.397	\$169,773,652
Cherry Creek 5		0.000	\$0	0.000	\$0	0.000	\$0	.554	\$1,795,038		
140 #2	\$938,507,200	29.859	\$28,022,886	6.064	\$5,691,108	11.079	\$10,397,721	0.000	\$0	47.126	\$44,228,090
Littleton 6		0.000	\$0	0.000	\$0	0.000	\$0	.124	\$116,375		
171 (3)	\$10,938,220	36.945	\$404,113	0.000	\$0	.467	\$5,108	0.000	\$0	37.461	\$409,757
Deer Trail 26 J		0.000	\$0	0.000	\$0	0.000	\$0	.049	\$536		
181 #3 (4)	\$904,185,490	30.447	\$27,529,736	16.496	\$14,915,444	6.173	\$5,581,537	0.000	\$0	53.686	\$48,542,102
Aurora/Adams Arapahoe 28J		0.000	\$0	0.000	\$0	0.000	\$0	.570	\$515,386		
191 (5)	\$11,425,820	34.905	\$398,818	14.150	\$161,675	0.000	\$0	0.000	\$0	49.093	\$560,928
Byers 32J		0.000	\$0	0.000	\$0	0.000	\$0	.038	\$434		
TOTAL	\$5,581,329,710	XXX XXX	\$169,545,807 \$0	XXX XXX	\$65,579,067 \$0	XXX XXX	\$46,188,005 \$0	XXX XXX	\$0 \$2,526,347	XXX XXX	\$283,839,226

#1 See Footnote No. 1

#2 See Footnote No. 2

#3 See footnote No. 3

(1) 0051 - Adams

(2) 0061 - Adams

(3) 0172 - Adams

(4) 0182 - Adams

(5) 0192 - Adams

LOCAL GOVERNMENT COUNTY PURPOSES General	ASSESSED VALUATION	GENERAL OPERATING		BOND REDEMPTION*		CAPITAL/SPECIAL*		TOTAL
		TEMPORARY TAX CREDIT LEVY	REVENUE	CONTRACTUAL OBLIGATION* LEVY	REVENUE	ABATEMENT LEVY	REVENUE	
	\$5,541,605,710	12.489 (1.948)	\$69,209,114 (\$10,795,048)	0.000 0.000	\$0 \$0	0.000 .140	\$0 \$775,825	10.681 \$59,189,891

Road And Bridge	\$5,541,605,710	1.058	\$5,863,019	0.000	\$0	0.000	\$0	1.058	\$5,863,019
		0.000	\$0	0.000	\$0	0.000	\$0		
Public Welfare	\$5,541,605,710	1.359	\$7,531,042	0.000	\$0	0.000	\$0	1.359	\$7,531,042
		0.000	\$0	0.000	\$0	0.000	\$0		
Capital Expenditures	\$5,541,605,710	.915	\$5,070,569	0.000	\$0	0.000	\$0	.915	\$5,070,569
		0.000	\$0	0.000	\$0	0.000	\$0		
-----									
TOTAL #4 [1]	\$5,541,605,710	15.821	\$87,673,744	0.000	\$0	0.000	\$0	14.013	\$77,654,521
		(1.948)	(\$10,795,048)	0.000	\$0	.140	\$775,825		

#4 See Footnote No. 4 [1] Exempt \$5,000 actual val P.P.

CITIES AND TOWNS

Aurora #5	\$1,682,119,650	9.605	\$16,156,759	3.149	\$5,296,995	0.000	\$0	10.594	\$17,820,376
		(2.160)	(\$3,633,378)	0.000	\$0	0.000	\$0		
Bennett,	\$17,270	11.950	\$206	0.000	\$0	0.000	\$0	11.950	\$206
		0.000	\$0	0.000	\$0	0.000	\$0		
Bow Mar	\$8,258,960	12.850	\$106,128	4.600	\$37,991	0.000	\$0	17.450	\$144,119
		0.000	\$0	0.000	\$0	0.000	\$0		
Cherry Hills Village	\$177,752,920	7.300	\$1,297,596	0.000	\$0	0.000	\$0	7.300	\$1,297,596
		0.000	\$0	0.000	\$0	0.000	\$0		
Columbine Valley	\$17,210,470	9.313	\$160,281	2.615	\$45,005	0.000	\$0	12.203	\$210,019
		0.000	\$0	0.000	\$0	.275	\$4,733		
Deer Trail	\$1,850,050	21.124	\$39,080	0.000	\$0	0.000	\$0	17.104	\$31,643
		(4.020)	(\$7,437)	0.000	\$0	0.000	\$0		
Englewood #6	\$380,657,830	5.880	\$2,238,268	1.150	\$437,757	0.000	\$0	7.030	\$2,676,025
		0.000	\$0	0.000	\$0	0.000	\$0		
Foxfield	\$9,589,020	4.450	\$42,671	0.000	\$0	0.000	\$0	4.450	\$42,671
		0.000	\$0	0.000	\$0	0.000	\$0		
Glendale	\$135,138,500	8.420	\$1,137,866	0.000	\$0	0.000	\$0	8.420	\$1,137,866
		0.000	\$0	0.000	\$0	0.000	\$0		
Greenwood Village	\$723,589,110	2.932	\$2,121,563	0.000	\$0	0.000	\$0	2.932	\$2,121,563
		0.000	\$0	0.000	\$0	0.000	\$0		
Littleton #7	\$412,456,350 <1>	6.152	\$2,537,431	0.000	\$0	0.000	\$0	6.152	\$2,537,431
		0.000	\$0	0.000	\$0	0.000	\$0		

CERTIFICATION OF LEVIES AND REVENUES  
As of January 1, 2001

Arapahoe County

CITIES AND TOWNS contd	GENERAL OPERATING		BOND REDEMPTION*		CAPITAL/SPECIAL*		TOTAL
	ASSESSED VALUATION	TEMPORARY TAX CREDIT LEVY	REVENUE	CONTRACTUAL OBLIGATION* LEVY	ABATEMENT LEVY	REVENUE	
Littleton - Bond Only	\$416,088,090	0.000	\$0	.510	0.000	\$0	.510
		0.000	\$0	0.000	0.000	\$0	
Sheridan	\$66,904,030	5.760	\$385,367	0.000	0.000	\$0	5.824
		0.000	\$0	0.000	.064	\$4,282	
TOTAL	\$3,615,544,160	XXX	\$26,223,218	XXX	XXX	\$0	XXX
		XXX	(\$3,640,816)	XXX	XXX	\$9,015	

#5 See Footnote No. 5

#6 See Footnote No. 6

#7 See Footnote No. 7

<1> Exempt \$10,000 actual val pers prop

LOCAL IMPROVEMENT AND SERVICE DISTRICTS METROPOLITAN DISTRICTS	GENERAL OPERATING		BOND REDEMPTION*		CAPITAL/SPECIAL*		TOTAL
	ASSESSED VALUATION	TEMPORARY TAX CREDIT LEVY	REVENUE	CONTRACTUAL OBLIGATION* LEVY	ABATEMENT LEVY	REVENUE	
Airpark Metropolitan	\$194,630	35.000	\$6,812	0.000	0.000	\$0	35.000
		0.000	\$0	0.000	0.000	\$0	
Arapahoe Lake Public Park	\$6,252,160	8.950	\$55,957	0.000	0.000	\$0	8.950
		0.000	\$0	0.000	0.000	\$0	
Aurora Centretrech Metro	\$25,443,380	2.023	\$51,472	39.977	0.000	\$0	42.000
		0.000	\$0	0.000	0.000	\$0	
Centennial 25 Metro	\$19,690,750	3.184	\$62,695	21.816	0.000	\$0	25.000
		0.000	\$0	0.000	0.000	\$0	
Centennial Downs Metro	\$19,593,270	10.338	\$202,555	34.662	0.000	\$0	45.000
		0.000	\$0	0.000	0.000	\$0	
Chaparral Metro	\$11,884,070	4.543	\$53,989	16.455	0.000	\$0	20.998
		0.000	\$0	0.000	0.000	\$0	
Cherry Hills Farm Metro	\$5,451,350	0.000	\$0	0.000	0.000	\$0	0.000
		0.000	\$0	0.000	0.000	\$0	
Columbia Metro	\$38,302,720	4.866	\$186,381	8.500	0.000	\$0	13.366
		0.000	\$0	0.000	0.000	\$0	
Country Homes Metro	\$4,609,350	16.803	\$77,451	17.416	0.000	\$0	34.219
		0.000	\$0	0.000	0.000	\$0	
Parcel A							

Parcel A

Country Homes Metro Parcel B	\$1,252,110	5.680	\$7,112	0.000	\$0	0.000	0.000	\$0	5.680	\$7,112
Dove Valley Metro	\$99,952,060	7.426	\$742,244	13.193	\$1,318,668	11/5/96	24yrs.	\$0	21.500	\$2,148,969
		(.119)	(\$11,894)	1.000	\$99,952	12/13/88	43yrs.	\$0		
Eagle Bend Metropolitan District No. 1	\$2,270	0.000	\$0	0.000	\$0			\$0	0.000	\$0
Eagle Bend Metropolitan District No. 2	\$6,180,620	5.000	\$30,903	42.546	\$262,961	10/1/99	19yrs.	\$0	47.546	\$293,864
East Arapahoe Metro	\$3,369,620	9.792	\$32,995	0.000	\$0			\$0	8.462	\$28,514
		(1.330)	(\$4,482)	0.000	\$0			\$0		
East Quincy Highlands Metro. District	\$767,530	0.000	\$0	0.000	\$0			\$0	40.000	\$30,701
East Snokey Hill Metro No. 1	\$2,536,870	12.000	\$30,442	10.000	\$25,369	6/2000	20yrs.	\$0	30.000	\$76,106
East Snokey Hill Metro No. 2	\$10,952,460	20.000	\$219,049	5.000	\$54,762	8/31/00	30yrs.	\$0	25.000	\$273,812
Galleria Metro	\$1,768,780	19.777	\$34,981	10.223	\$18,082	12/22/99	20yrs.	\$0	30.000	\$53,063
Galleria Metro Bonds Only	\$462,220	0.000	\$0	0.000	\$0			\$0	10.223	\$4,725
Goldsmith Metro	\$220,878,060	6.038	\$1,333,662	2.439	\$538,722	6/12/89	10yrs.	\$0	17.655	\$3,899,602
		0.000	\$0	5.576	\$1,231,616	7/1/92	20yrs.	\$0		
				1.859	\$410,612	12/1/95	5yrs.			
				.581	\$128,330	1/1/97	11yrs.			
				1.162	\$256,660	10/1/98	7yrs.			
				0.000	\$0					
Goldsmith Metro - Bond	\$9,655,410	0.000	\$0	2.439	\$23,550	6/12/89	10yrs.	\$0	11.617	\$112,167
		0.000	\$0	5.576	\$53,839	7/1/92	20yrs.	\$0		
				1.859	\$17,949	12/1/95	5yrs.			
				.581	\$5,610	1/1/97	11yrs.			
				1.162	\$11,220	10/1/98	7yrs.			
				0.000	\$0					
Goodman Metro [2]	\$6,785,780	5.000	\$33,929	20.000	\$135,716	6/1/99	19yrs.	\$0	25.000	\$169,645
		0.000	\$0	0.000	\$0			\$0		
Greenwood Metro	\$97,452,490	4.890	\$476,543	16.024	\$1,561,579	4/15/96	9yrs.	\$0	22.312	\$2,174,360
		(.602)	(\$58,666)	2.000	\$194,905	11/01/98	7yrs.	\$0		
Greenwood North Metro [3]	\$32,446,610	.857	\$27,807	5.152	\$167,165	11/1/93	8yrs.	\$0	6.990	\$226,802
		0.000	\$0	.981	\$31,830		20yrs.	\$0		
Greenwood S Metro Debt Only [4]	\$13,958,670	0.000	\$0	8.000	\$111,669	4/15/96	9yrs.	\$0	8.000	\$111,669
Greenwood South Metro	\$212,918,730	5.526	\$1,176,589	6.000	\$1,277,512	4/15/96	9yrs.	\$0	12.792	\$2,723,656
		(.646)	(\$137,545)	1.000	\$212,919	11/5/98	10yrs.	\$0		
								\$194,182		

CERTIFICATION OF LEVIES AND REVENUES

As of January 1, 2001

Arapahoe County

	ASSESSED VALUATION	GENERAL OPERATING		BOND REDEMPTION		CAPITAL/SPECIAL*		TOTAL
		TEMPORARY TAX CREDIT LEVY	REVENUE	CONTRACTUAL OBLIGATION DATE	REVENUE	ABATEMENT	REVENUE	
METROPOLITAN DISTRICTS contd								
Heather Gardens Metro	\$30,049,560	0.000	\$0	8.983	\$269,935	2/15/98	0.000	8.983
		0.000	\$0	0.000	\$0		0.000	
Heritage Greens Metro	\$31,585,490	4.000	\$126,342	3.000	\$94,756	10/1/94	0.000	7.000
		0.000	\$0	0.000	\$0		0.000	
Highland Park Metro [5]	\$35,221,360	5.950	\$209,567	7.150	\$251,833	11/4/97	0.000	13.100
		0.000	\$0	0.000	\$0		0.000	
Highline Glen	\$967,390	10.500	\$10,158	19.500	\$18,864	8/1/00	0.000	30.000
Metropolitan District		0.000	\$0	0.000	\$0		0.000	
Interstate South Metro [6]	\$97,464,410	13.650	\$1,330,389	2.730	\$266,078	11/15/95	0.000	27.000
		0.000	\$0	10.270	\$1,000,959	12/2/96	.350	\$34,113
				0.000	\$0			
Inverness Metro	\$173,385,200	3.400	\$589,510	4.880	\$846,120	2/1/99	2.000	11.910
Improvement		0.000	\$0	.510	\$88,426	5/1/92	0.000	\$0
				1.120	\$194,191	2/1/99		
				0.000	\$0			
Landmark Metro - Bonds	\$3,868,880	0.000	\$0	15.000	\$58,033	4/15/90	0.000	15.000
		0.000	\$0	0.000	\$0		0.000	
Landmark Metropolitan	\$9,660,250	0.000	\$0	15.000	\$144,904	4/15/90	0.000	15.000
		0.000	\$0	0.000	\$0		0.000	
Liberty Hill Metro	\$6,694,270	3.696	\$24,742	0.000	\$0		0.000	5.525
		0.000	\$0	1.829	\$12,244		0.000	\$0
Liverpool Metro	\$11,191,520	15.905	\$178,001	13.095	\$146,553	2/1/96	0.000	29.000
		0.000	\$0	0.000	\$0		0.000	\$0
Lost Shoe Metro	\$37,130	0.000	\$0	0.000	\$0		0.000	0.000
		0.000	\$0	0.000	\$0		0.000	\$0
Murphy Creek Metropolitan	\$7,020	0.000	\$0	40.000	\$281		0.000	40.000
District No. 2		0.000	\$0	0.000	\$0		0.000	\$0
Murphy Creek Metropolitan	\$2,200	0.000	\$0	40.000	\$88		0.000	40.000
District No. 3		0.000	\$0	0.000	\$0		0.000	\$0
Murphy Creek Metropolitan	\$43,620	0.000	\$0	0.000	\$0		40.000	\$1,745
District No. 4		0.000	\$0	0.000	\$0		0.000	\$0
Oakdale Metro	\$7,148,840	4.896	\$35,001	.909	\$6,698	6/1/93	0.000	5.805
		0.000	\$0	0.000	\$0		0.000	\$0



Orchard Valley Metro (7)	\$30,653,170	1.242	\$38,071	.948	\$29,059	11/1/83	17yrs.	0.000	\$0	2.213	\$67,835
		0.000	\$0	0.000	\$0			.023	\$705		
Panorama Metro	\$42,405,920	4.977	\$211,054	20.000	\$848,118	11/98	20yrs.	0.000	\$0	23.992	\$1,017,403
		(.985)	(\$41,770)	0.000	\$0			0.000	\$0		
Parker Jordan Metro	\$15,754,160	9.000	\$141,787	5.433	\$85,592	2/1/98	19yrs.	0.000	\$0	25.000	\$393,854
		0.000	\$0	8.567	\$134,966	3/1/00	20yrs.	0.000	\$0		
				2.000	\$31,508		16yrs.				
Parkview Metro	\$26,480,940	0.000	\$0	30.000	\$794,428	5/20/93	19yrs.	0.000	\$0	30.000	\$794,428
		0.000	\$0	0.000	\$0			0.000	\$0		
Piney Creek Metro	\$53,435,250	.092	\$4,916	2.714	\$145,023	6/1/89	25yrs.	0.000	\$0	17.000	\$908,399
		0.000	\$0	7.761	\$414,711	11/1/93	21yrs.	0.000	\$0		
				6.433	\$343,749	9/3/97	20yrs.				
				0.000	\$0						
Rangeview Metro	\$18,440	25.000	\$461	0.000	\$0			0.000	\$0	25.000	\$461
		0.000	\$0	0.000	\$0			0.000	\$0		
Saddle Rock Metro	\$10,151,130	5.000	\$50,756	37.546	\$381,134	2/1/97	19yrs.	0.000	\$0	42.546	\$431,890
		0.000	\$0	0.000	\$0			0.000	\$0	0.000	\$0
Saddle Rock South Metro	\$18,080	0.000	\$0	0.000	\$0			0.000	\$0	0.000	\$0
No. 1		0.000	\$0	0.000	\$0			0.000	\$0		
Saddle Rock South Metro	\$8,929,800	0.000	\$0	42.546	\$379,927	3/1/00	19yrs.	0.000	\$0	42.546	\$379,927
No. 2		0.000	\$0	0.000	\$0			0.000	\$0		
Saddle Rock South Metro	\$275,920	0.000	\$0	42.546	\$11,739	3/1/00	19yrs.	0.000	\$0	42.546	\$11,739
No. 3		0.000	\$0	0.000	\$0			0.000	\$0		
Saddle Rock South Metro.	\$823,400	0.000	\$0	42.546	\$35,032	11/7/00	19yrs.	0.000	\$0	42.546	\$35,032
District No. 4		0.000	\$0	0.000	\$0			0.000	\$0		
Smokey Hill Metro	\$20,681,760	7.052	\$145,848	3.612	\$74,703	5/1/96	14yrs.	0.000	\$0	19.143	\$395,911
		0.000	\$0	8.479	\$175,361	3/15/90	20yrs.	0.000	\$0		
				0.000	\$0						
Southern Metro	\$34,254,290 <1>	4.921	\$168,565	0.000	\$0			0.000	\$0	4.501	\$154,179
		(.420)	(\$14,387)	0.000	\$0			0.000	\$0		
Southgate Corp Centr	\$1,073,310	0.000	\$0	7.836	\$8,410	6/1/94	9yrs.	0.000	\$0	7.946	\$8,529
Metro - Bonds (8)		0.000	\$0	.110	\$118	10/9/84	20yrs.	0.000	\$0		
Southgate Corp Ctr Metro	\$44,102,310	4.000	\$176,409	9.510	\$419,413	6/1/94	9yrs.	0.000	\$0	11.400	\$502,766
(9)		(2.220)	(\$97,907)	.110	\$4,851	10/9/84	20yrs.	0.000	\$0		
Southpark Metro	\$36,272,060	3.119	\$113,133	25.000	\$906,802	3/15/96	17yrs.	0.000	\$0	28.119	\$1,019,934
		0.000	\$0	0.000	\$0			0.000	\$0		
Southtech Metro	\$46,384,850	2.513	\$116,565	18.832	\$873,519	3/1/94	17yrs.	0.000	\$0	21.862	\$1,014,066
		(.770)	(\$35,716)	0.000	\$0			1.287	\$59,697		
Sterling Hills Metro	\$7,277,920	30.000	\$218,338	0.000	\$0			0.000	\$0	30.000	\$218,338
		0.000	\$0	0.000	\$0			0.000	\$0		
Sterling Hills West	\$1,829,130	36.000	\$65,849	0.000	\$0			0.000	\$0	36.000	\$65,849
Metro. District		0.000	\$0	0.000	\$0			0.000	\$0		

CERTIFICATION OF LEVIES AND REVENUES  
As of January 1, 2001

Arapahoe County

	ASSESSED VALUATION	GENERAL OPERATING		BOND REDEMPTION		CAPITAL/SPECIAL*		TOTAL
		TEMPORARY TAX CREDIT	REVENUE	CONTRACTUAL OBLIGATION	REVENUE	ABATEMENT	REVENUE	
	LEVY	LEVY	LEVY	REVENUE DATE	TERM	LEVY	LEVY	REVENUE
<b>METROPOLITAN DISTRICTS contd</b>								
Suburban Metro	\$75,146,710	1.024	\$76,950	0.000	\$0	0.000	1.024	\$76,950
		0.000	\$0	0.000	\$0	0.000		\$0
Sundance Hills Metro	\$10,735,080	3.009	\$32,302	4.894	\$52,537	0.000	7.903	\$84,839
		0.000	\$0	0.000	\$0	0.000		\$0
Willow Trace Metropolitan District	\$963,020	35.000	\$33,706	0.000	\$0	0.000	35.000	\$33,706
		0.000	\$0	0.000	\$0	0.000		\$0
<b>TOTAL</b>	<b>\$1,698,737,270</b>	<b>XXX</b>	<b>\$8,945,826</b>	<b>XXX</b>	<b>\$19,945,280</b>	<b>XXX</b>	<b>XXX</b>	<b>\$29,661,484</b>
		<b>XXX</b>	<b>(\$402,368)</b>	<b>XXX</b>	<b>\$508,670</b>	<b>XXX</b>		<b>\$288,697</b>
<b>PARK &amp; RECREATION DISTRICTS</b>								
Arapahoe Park & Rec	\$223,108,390	4.000	\$892,434	0.000	\$0	0.000	4.000	\$892,434
		0.000	\$0	0.000	\$0	0.000		\$0
Byers Park And Rec	\$6,456,440	2.960	\$19,111	0.000	\$0	0.000	2.728	\$17,613
		(.232)	(\$1,498)	0.000	\$0	0.000		\$0
Cherry Creek Vista Metro Rec	\$38,662,590	2.710	\$104,776	3.000	\$115,988	0.000	5.710	\$220,763
		0.000	\$0	0.000	\$0	0.000		\$0
Normandy Estates Metro Rec	\$2,114,820	5.000	\$10,574	0.000	\$0	0.000	5.000	\$10,574
		0.000	\$0	0.000	\$0	0.000		\$0
Orchard Hills Metro Rec & Park	\$7,708,420	2.065	\$15,918	0.000	\$0	0.000	1.805	\$13,914
		(.260)	(\$2,004)	0.000	\$0	0.000		\$0
S. Suburban Metro Rec & Park #8	\$1,593,381,570	5.369	\$8,554,866	.559	\$890,700	0.000	7.838	\$12,488,925
		0.000	\$0	.226	\$360,104	.056		\$89,229
				.752	\$1,198,223			\$100,855
				.876	\$1,395,802			\$0
				0.000	\$0			\$0
S. Suburban Rec & Park Debt Only	\$115,131,250	0.000	\$0	.876	\$100,855	0.000	.876	\$100,855
		0.000	\$0	0.000	\$0	0.000		\$0
Strasburg Metro Rec.	\$7,371,520	5.012	\$36,946	0.000	\$0	0.000	5.012	\$36,946
		0.000	\$0	0.000	\$0	0.000		\$0
<b>TOTAL</b>	<b>\$1,878,803,750</b>	<b>XXX</b>	<b>\$9,634,624</b>	<b>XXX</b>	<b>\$4,061,672</b>	<b>XXX</b>	<b>XXX</b>	<b>\$13,782,024</b>
		<b>XXX</b>	<b>(\$3,502)</b>	<b>XXX</b>	<b>\$0</b>	<b>XXX</b>		<b>\$89,229</b>



CERTIFICATION OF LEVIES AND REVENUES  
As of January 1, 2001

Arapahoe County

ASSESSED VALUATION	GENERAL OPERATING		BOND REDEMPTION		CAPITAL/SPECIAL*		TOTAL
	TEMPORARY TAX CREDIT LEVY	REVENUE LEVY	CONTRACTUAL OBLIGATION-REVENUE DATE	TERM	ABATEMENT	REVENUE LEVY	
<b>SANITATION DISTRICTS contd</b>							
Sheridan Sanitation No. 2	\$37,373,410	.555 (\$1,981)	\$20,742 \$0	0.000 0.000	\$0 \$0	0.000 0.000	.502 \$18,761
South Arapahoe Sanitation	\$288,607,180	0.000 0.000	\$0 \$0	0.000 0.000	\$0 \$0	0.000 0.000	0.000 \$0
South Englewood Sanitation No. 1	\$122,103,940	1.100	\$134,314	0.000	\$0	0.000	1.100 \$134,314
Southgate Sanitation	\$797,310,190	.705 0.000	\$562,104 \$0	0.000 0.000	\$0 \$0	0.000 .011	.716 \$8,770
Valley Sanitation	\$36,294,470	2.553 0.000	\$92,660 \$0	0.000 0.000	\$0 \$0	0.000 0.000	2.553 \$92,660
<b>TOTAL</b>	<b>\$1,906,143,170</b>	<b>XXX XXX</b>	<b>\$1,184,169 (\$1,981)</b>	<b>XXX XXX</b>	<b>\$0 \$0</b>	<b>XXX XXX</b>	<b>\$0 \$8,770</b>
<b>WATER DISTRICTS</b>							
Arapahoe Estates Water	\$6,628,780	1.459 0.000	\$9,671 \$0	18.955 11.907	\$125,649 \$78,929	06/15/98 11/5/96	19yrs. 21yrs.
Castlewood Water	\$383,079,380	.650 (.071)	\$249,002 (\$27,199)	0.000 0.000	\$0 \$0	0.000 .020	0.000 \$7,662
Castlewood Water - Bonds	\$1,751,260	0.000 0.000	\$0 \$0	0.000 0.000	\$0 \$0	0.000 0.000	0.000 \$0
Charlou Park Water	\$2,145,510	9.679 0.000	\$20,766 \$0	24.821 0.000	\$53,254 \$0	10/1/88	19yrs.
Cherry Creek Village Water	\$14,261,510	2.800 (.027)	\$39,932 (\$385)	0.000 0.000	\$0 \$0	0.000 0.000	0.000 \$0
Cherrymoor Water	\$943,080	1.174 0.000	\$1,107 \$0	0.000 0.000	\$0 \$0	0.000 0.000	0.000 \$0
E Cherry Hills Water	\$3,775,620	.763 0.000	\$2,881 \$0	0.000 0.000	\$0 \$0	0.000 0.000	.763 \$0
Greenwood Plaza Water District	\$53,218,240	2.500 (.434)	\$133,046 (\$23,097)	0.000 0.000	\$0 \$0	0.000 0.000	0.000 \$0
Southeast Englewood Water	\$362,231,900	0.000 0.000	\$0 \$0	0.000 0.000	\$0 \$0	0.000 0.000	0.000 \$0
<b>TOTAL</b>							<b>\$1,190,958</b>

Southgate Water	\$743,707,080	0.000	\$0	0.000	\$0	0.000	\$0	0.000	\$0
Southwest Cherry Hills Water	\$21,147,330	0.000	\$0	0.000	\$0	0.000	\$0	0.000	\$0
Valley Water	\$16,178,150	.644	\$13,619	0.000	\$0	0.000	\$0	.644	\$13,619
Willows Water	\$158,894,850	0.000	\$0	0.000	\$0	0.000	\$0	0.000	\$0
		2.985	\$4,74,301	6.404	\$1,017,563	2/1/90	15yrs.	9.389	\$1,491,864
		0.000	\$0	0.000	\$0				\$0

TOTAL	\$1,766,211,430	XXX	\$944,325	XXX	\$1,196,465			XXX	\$2,176,700
		XXX	(\$50,680)	XXX	\$78,929			XXX	\$7,662

WATER & SANITATION DISTRICTS

Arapahoe Water & San [12]	\$182,343,980	0.000	\$0	9.678	\$1,764,725	5/15/95	24yrs.	15.000	\$2,735,160
Bow Mar Water & San	\$7,442,510	11.317	\$84,227	0.000	\$0			11.317	\$84,227
Brookridge Heights Water & San	\$5,548,980	.422	\$2,342	0.000	\$0			.402	\$2,231
Byers Water & San	\$4,135,460	(.020)	(\$111)	0.000	\$0			0.000	\$0
Cherry Creek Valley Water & San	\$112,898,890	0.000	\$0	0.000	\$0			0.000	\$0
Cherry Hills Heights Water & San	\$2,115,100	5.359	\$11,335	0.000	\$0			5.359	\$11,335
Cherry Hills North Water & San	\$7,320,460	5.505	\$40,299	0.000	\$0			5.505	\$40,299
Cherrymoor South Water & San	\$7,871,730	0.000	\$0	0.000	\$0			0.000	\$0
Columbine Water & San	\$22,898,260	1.827	\$41,835	1.494	\$34,210			3.321	\$76,045
Devonshire Heights Water & San	\$4,562,780	0.000	\$0	0.000	\$0			0.000	\$0
E Cherry Creek Valley B Water	\$3,300,710	3.838	\$12,668	.112	\$370	7/1/99	10yrs.	4.511	\$14,890
		0.000	\$0	.561	\$1,852	10/15/97	6yrs.		\$0
		0.000	\$0	0.000	\$0				\$0
E Cherry Creek Valley W & S Bonds	\$24,959,580	0.000	\$0	.112	\$2,795	7/1/99	10yrs.	.673	\$16,798
		0.000	\$0	.561	\$14,002	10/15/97	6yrs.		\$0
		0.000	\$0	0.000	\$0				\$0

CERTIFICATION OF LEVIES AND REVENUES  
As of January 1, 2001

Arapahoe County

ASSESSED VALUATION	GENERAL OPERATING			BOND REDEMPTION			CAPITAL/SPECIAL*			TOTAL	
	TEMPORARY TAX CREDIT LEVY	REVENUE	LEVY	CONTRACTUAL OBLIGATION	REVENUE	DATE	TERM	LEVY	REVENUE		LEVY
<b>WATER &amp; SANITATION DISTRICTS contd</b>											
E Cherry Creek Valley Water & San A	\$257,748,890	\$1,461,694	.112	\$28,868	7/1/99	10yrs.	0.000	\$0	6.344	\$1,635,159	
		\$0	.561	\$144,597	10/15/97	6yrs.	0.000	\$0			
		\$23,003	0.000	\$0			0.000	\$0	8.079	\$23,003	
		\$0	0.000	\$0			0.000	\$0			
Havana Water & San	\$63,564,980	\$268,689	0.000	\$0			0.000	\$0	4.206	\$267,354	
		(\$1,335)	0.000	\$0			0.000	\$0			
Havana Water & Sanitation District Bonds	\$1,519,680	\$0	2.613	\$3,971	7/1/93	10yrs.	0.000	\$0	2.613	\$3,971	
		\$0	0.000	\$0			0.000	\$0			
Hi-Lin Water & San	\$4,482,180	\$8,216	0.000	\$0			0.000	\$0	1.833	\$8,216	
		\$0	0.000	\$0			0.000	\$0			
Hillcrest Water & San	\$11,346,750	\$0	0.000	\$0			0.000	\$0	0.000	\$0	
		\$0	0.000	\$0			0.000	\$0			
Holly Hills Water & San	\$13,485,100	\$36,626	0.000	\$0			0.000	\$0	2.716	\$36,626	
		\$0	0.000	\$0			0.000	\$0			
Inverness Water & San	\$162,146,440	\$0	2.020	\$327,536	4/1/90	15yrs.	0.000	\$0	6.650	\$1,078,274	
		\$0	3.150	\$510,761	5/1/92	13yrs.	0.000	\$0			
		\$0	1.480	\$239,977	11/15/96	19yrs.	0.000	\$0			
		\$0	0.000	\$0			0.000	\$0	3.480	\$43,626	
Inverness Water & San Bonds	\$12,536,240	\$0	1.060	\$13,288	4/1/90	15yrs.	0.000	\$0			
		\$0	1.650	\$20,685	5/1/92	13yrs.	0.000	\$0			
		\$0	.770	\$9,653	11/11/96	19yrs.	0.000	\$0			
		\$0	0.000	\$0			0.000	\$0	0.000	\$0	
Mansfield Heights Water & San	\$8,331,950	\$0	0.000	\$0			0.000	\$0			
		\$0	0.000	\$0			0.000	\$0			
Platte Canyon Water & San	\$26,681,710	\$189,547	0.000	\$0			0.000	\$0	6.530	\$174,232	
		(\$15,449)	0.000	\$0			.005	\$133			
Southwest Metro Water & San	\$19,628,160	\$0	0.000	\$0			0.000	\$0	0.000	\$0	
		\$0	0.000	\$0			0.000	\$0			
Strasburg Water & San	\$765,200	\$3,443	0.000	\$0			0.000	\$0	4.500	\$3,443	
		\$0	0.000	\$0			0.000	\$0			
<b>TOTAL</b>	<b>\$931,467,460</b>	<b>\$2,183,923</b>	<b>XXX</b>	<b>\$4,087,725</b>			<b>XXX</b>	<b>\$0</b>	<b>XXX</b>	<b>\$6,254,887</b>	
		<b>(\$16,895)</b>	<b>XXX</b>	<b>\$0</b>			<b>XXX</b>	<b>\$133</b>			

<b>GROUND WATER MANAGEMENT DISTRICTS</b>									
Lost Creek Groundwater Mgmt	\$4,801,750	.851	\$4,086	0.000	\$0	0.000	\$0	.851	\$4,086
North Kiowa Bijou Groundwater Mgmt (13)	\$25,838,030	.028	\$723	0.000	\$0	0.000	\$0	.028	\$723
<b>TOTAL</b>	<b>\$30,639,780</b>	<b>XXX</b>	<b>\$4,810</b>	<b>XXX</b>	<b>\$0</b>	<b>XXX</b>	<b>\$0</b>	<b>XXX</b>	<b>\$4,810</b>
<b>SOIL CONSERVATION DISTRICTS</b>									
Agate Soil Conservation Dist.	\$52,470	0.000	\$0	0.000	\$0	0.000	\$0	0.000	\$0
Cope Soil Conservation District	\$44,350	0.000	\$0	0.000	\$0	0.000	\$0	0.000	\$0
Deer Trail Soil Conservation Dist.	\$13,773,430	0.000	\$0	0.000	\$0	0.000	\$0	0.000	\$0
West Arapahoe Soil Conservation #9	\$3,633,659,150	0.000	\$0	0.000	\$0	0.000	\$0	0.000	\$0
<b>TOTAL</b>	<b>\$3,647,529,400</b>	<b>XXX</b>	<b>\$0</b>	<b>XXX</b>	<b>\$0</b>	<b>XXX</b>	<b>\$0</b>	<b>XXX</b>	<b>\$0</b>
<b>GENERAL IMPROVEMENT DISTRICTS (MUNICIPAL)</b>									
Antelope Hills G.I.D.	\$17,270	30.000	\$518	0.000	\$0	0.000	\$0	30.000	\$518
Cherry Park G.I.D.	\$6,602,140 <2>	5.144	\$33,961	0.000	\$0	0.000	\$0	5.139	\$33,928
Greenwood Village Sewer Improvement	\$22,841,910	2.306	\$52,673	0.000	\$0	0.000	\$0	2.306	\$52,673
Walnut Hills G.I.D.	\$18,496,360 <3>	4.248	\$78,573	0.000	\$0	0.000	\$0	4.244	\$78,499
<b>TOTAL</b>	<b>\$47,957,680</b>	<b>XXX</b>	<b>\$165,725</b>	<b>XXX</b>	<b>\$0</b>	<b>XXX</b>	<b>\$0</b>	<b>XXX</b>	<b>\$165,618</b>
<b>URBAN DRAINAGE &amp; FLOOD CONTROL DISTRICTS</b>									
Urban Drainage & Flood Control #10	\$5,542,672,970	.696	\$3,857,700	0.000	\$0	0.000	\$0	.594	\$3,292,348
Urban Drng & Flood/S Platte #11	\$5,542,672,970	.084	\$465,585	0.000	\$0	0.000	\$0	.073	\$404,615
<b>TOTAL</b>	<b>\$5,542,672,970</b>	<b>XXX</b>	<b>\$4,323,285</b>	<b>XXX</b>	<b>\$0</b>	<b>XXX</b>	<b>\$0</b>	<b>XXX</b>	<b>\$3,696,963</b>

CERTIFICATION OF LEVIES AND REVENUES  
As of January 1, 2001

Arapahoe County

	ASSESSED VALUATION	GENERAL OPERATING		BOND REDEMPTION		CAPITAL/SPECIAL*		TOTAL
		TEMPORARY TAX CREDIT LEVY	REVENUE	CONTRACTUAL OBLIGATION REVENUE DATE	REVENUE	ABATEMENT	REVENUE	
<b>BUSINESS IMPROVEMENT DISTRICTS</b>								
Fiddlers Business	\$10,077,110	15.000	\$151,157	0.000	\$0	0.000	\$0	\$151,157
Improvement District		0.000	\$0	0.000	\$0	0.000	\$0	\$0
Highline Business	\$1,556,120	0.000	\$0	37.000	\$57,576 6/00	0.000	\$0	\$57,576
Improvement District		0.000	\$0	0.000	\$0	0.000	\$0	\$0
<b>TOTAL</b>	<b>\$11,633,230</b>	<b>XXX</b>	<b>\$151,157</b>	<b>XXX</b>	<b>\$57,576</b>	<b>XXX</b>	<b>\$0</b>	<b>\$208,733</b>
<b>OTHER DISTRICTS</b>								
Arapahoe County Law Enforcement	\$1,943,606,410 <4>	4.982	\$9,683,047	0.000	\$0	0.000	\$0	\$9,683,047
Arapahoe County Recreational	\$660,424,060 <5>	.869	\$573,909	0.000	\$0	0.000	\$0	\$473,524
		(.161)	(\$106,328)	0.000	\$0	.009	\$5,944	
Arapahoe Library District	\$3,127,305,700	3.767	\$11,780,561	0.000	\$0	0.000	\$0	\$11,908,780
		0.000	\$0	0.000	\$0	.041	\$128,220	
Cherry Creek Basin Authority	\$813,547,770	.500	\$406,774	0.000	\$0	0.000	\$0	\$321,351
		(.108)	(\$87,863)	0.000	\$0	.003	\$2,441	
Englewood D.D.A. #12	\$39,075,000	0.000	\$0	0.000	\$0	0.000	\$0	\$0
		0.000	\$0	0.000	\$0	0.000	\$0	\$0
Foxridge G.I.D.	\$19,538,690	2.534	\$49,511	0.000	\$0	0.000	\$0	\$49,472
		(.002)	(\$39)	0.000	\$0	0.000	\$0	\$0
RTD #13	\$5,494,380,670	0.000	\$0	0.000	\$0	0.000	\$0	\$0
		0.000	\$0	0.000	\$0	0.000	\$0	\$0
<b>TOTAL</b>	<b>\$6,603,497,630</b>	<b>XXX</b>	<b>\$22,493,801</b>	<b>XXX</b>	<b>\$0</b>	<b>XXX</b>	<b>\$0</b>	<b>\$22,436,175</b>
		<b>XXX</b>	<b>(\$194,231)</b>	<b>XXX</b>	<b>\$0</b>	<b>XXX</b>	<b>\$136,604</b>	
<b>TOTAL LOCAL IMPROVEMENT AND SERVICE DISTRICTS</b>								
	\$27,064,724,660	XXX	\$72,899,367	XXX	\$29,562,952	XXX	\$608,017	\$102,919,455
		XXX	(\$1,296,085)	XXX	\$587,599	XXX	\$557,605	



#8 See Footnote No. 8  
 #9 See Footnote No. 9  
 #10 See Footnote No. 10  
 #11 See Footnote No. 11  
 #12 See Footnote No. 12  
 #13 See Footnote No. 13  
 [1] Court Ordered Mill Levy

[2] Bond for Developer reimbursement  
 [3] Agreement w/JSPIA for contractual  
 [4] Bond Exclusion From Greenwood S. Met  
 [5] Agreement w/JSPIA for contractual  
 [6] JSPIA Contractual Agreement  
 [7] Bond for Cont. Oblg. JSPIA

[8] Agreement w/JSPIA for contractual  
 [9] Agreement w/JSPIA for contractual  
 [10] Subdist of Castlewood FPD  
 [11] Subdist of Parker Fire Dist  
 [12] District dissolved 3/4/96-debt levy  
 [13] Also assesses \$10/well

<1> Exempt \$10,000 actual val pers prop  
 <2> Exempt \$5,000 actual val pers prop  
 <3> Exempt \$5,000 actual val pers prop  
 <4> Exempt \$5,000 actual val pers prop  
 <5> Exempt \$5,000 actual val pers prop  
 (1) Prior Unfunded Pension Liability

SUMMARY OF LEVIES AND REVENUES

TYPE OF LEVY	ASSESSED VALUATION	GENERAL OPERATING TEMP TAX CREDIT REVENUE	BOND REDEMPTION CONTRACTUAL OBLIGATION REVENUE	OVERRIDES TRANSPORTATION REVENUE	OTHER* REVENUE	TOTAL REVENUES
SCHOOLS						
Districts	\$5,581,329,710	\$169,545,807 \$0	\$65,579,067 \$0	\$46,188,005 \$0	\$2,526,347	\$283,839,226
LOCAL GOVERNMENT						
Counties	\$5,541,605,710	\$87,673,744 (\$10,795,048)	\$0 \$0	///////// /////////	\$775,825	\$77,654,521
Cities and Towns	\$3,615,544,160	\$26,223,218 (\$3,640,816)	\$6,029,953 \$0	///////// /////////	\$9,015	\$28,621,370
Local Improv. & Service	\$27,064,724,660	\$72,899,367 (\$1,296,085)	\$29,562,952 \$587,599	///////// /////////	\$1,165,622	\$102,919,455
Sub-Total Local Gov't	XXX	\$186,796,329 (\$15,731,949)	\$35,592,905 \$587,599	///////// /////////	\$1,950,461	\$209,195,346
TOTAL VALUATION & REVENUE #14	\$5,541,605,710	\$356,342,136 (\$15,731,949)	\$101,171,972 \$587,599	\$46,188,005 \$0	\$4,476,809	\$493,034,572

#14 See Footnote No. 14 \* See detail for specific fund type and name.

CERTIFICATION OF LEVIES AND REVENUES

As of January 1, 2001

X-32

Arapahoe County

TAX INCREMENT FINANCE FOOTNOTES:

- 1 Englewood School District #1 includes \$8,831,833 Assessed Valuation and \$375,742 Revenue attributable to Englewood Urban Renewal.
- 2 Littleton School District includes \$7,667,250 Assessed Valuation and \$361,327 Revenue attributable to the Littleton Riverfront Authority.
- 3 Aurora School District #28J includes \$8,728,579 Assessed Valuation and \$468,602 Revenue attributable to Aurora Urban Renewal.
- 4 County Purposes include \$8,831,833 Assessed Valuation and \$123,760 Revenue attributable to Englewood Urban Renewal; \$7,667,250 Assessed Valuation and \$107,441 Revenue attributable to Littleton Riverfront Authority; and, \$8,728,579 Assessed Valuation and \$122,314 Revenue attributable to Aurora Urban Renewal Authority.
- 5 City of Aurora includes \$8,728,579 Assessed Valuation and \$92,471 Revenue attributable to Aurora Urban Renewal.
- 6 City of Englewood includes \$8,831,833 Assessed Valuation and \$62,088 Revenue attributable to Englewood Urban Renewal.
- 7 City of Littleton includes \$7,667,250 Assessed Valuation and \$51,079 Revenue attributable to Littleton Riverfront Authority.
- 8 South Suburban Metro. Recreation & Park District includes \$7,667,250 Assessed Valuation and \$60,096 Revenue attributable to the Littleton Riverfront Authority.
- 9 West Arapahoe Soil Conservation District includes \$8,728,579 Assessed Valuation and \$0 Revenue attributable to Aurora Urban Renewal Authority.
- 10 Urban Drainage and Flood Control District includes \$8,831,833 Assessed Valuation and \$5,246 Revenue attributable to Englewood Urban Renewal Authority; \$7,667,250 Assessed Valuation and \$4,554 Revenue attributable to Littleton Riverfront Authority; and \$8,728,579 Assessed Valuation and \$5,185 Revenue attributable to Aurora Renewal Authority.
- 11 Urban Drainage and Flood Control District/S. Platte District includes \$8,831,833 Assessed Valuation and \$645 Revenue attributable to Englewood Urban Renewal Authority; \$7,667,250 Assessed Valuation and \$560 Revenue attributable to Littleton Riverfront Authority; and \$8,728,579 Assessed Valuation and \$637 Revenue attributable to Aurora Urban Renewal Authority.
- 12 Englewood Downtown Development Authority includes \$3,254,022 Assessed Valuation and \$0 Revenue attributable to Englewood Urban Renewal Authority.
- 13 Regional Transportation District includes \$8,831,833 Assessed Valuation and \$0 Revenue attributable to Englewood Urban Renewal Authority; \$7,667,250 Assessed Valuation and \$0 Revenue attributable to Littleton Riverfront Authority; and, \$8,728,579 Assessed Valuation and \$0 Revenue attributable to Aurora Urban Renewal Authority.
- 14 Total Valuation and Revenue includes \$8,831,833 Assessed Valuation and \$567,480 Revenue attributable to Englewood Urban Renewal; \$7,667,250 Assessed Valuation and \$585,056 Revenue attributable to Littleton Riverfront Authority; and \$8,728,579 Assessed Valuation and \$689,208 Revenue attributable to Aurora Urban Renewal Authority.



CERTIFICATION OF LEVIES AND REVENUES  
As of January 1, 2001

Archuleta County

District Number and Name	ASSESSED VALUATION	GENERAL FUND		BOND REDEMPTION-		OVERRIDES		ADA-ASBESTOS/SPECIAL*		TOTAL REVENUE	
		TEMPORARY TAX CREDIT LEVY	REVENUE	CONTRACTUAL OBLIGATION- LEVY	REVENUE	TRANSPORTATION LEVY	REVENUE	ABATEMENT LEVY	REVENUE		
SCHOOL DISTRICTS											
221 (1)	\$151,357,520	26.886	\$4,069,398	6.364	\$963,239	0.000	\$0	0.000	\$0	\$5,032,638	
Pagosa Springs 50 JT		0.000	\$0	0.000	\$0	0.000	\$0	0.000	\$0		
1532 (2)	\$515,220	25.597	\$13,188	13.393	\$6,900	.292	\$150	0.000	\$0	\$20,262	
Bayfield 10 JT R		0.000	\$0	0.000	\$0	0.000	\$0	.044	\$23		
1542 (3)	\$6,318,740	15.862	\$100,228	0.000	\$0	0.000	\$0	0.000	\$0	\$100,834	
Ignacio 11 JT		0.000	\$0	0.000	\$0	0.000	\$0	.096	\$607		
TOTAL	\$158,191,480	XXX XXX	\$4,182,814 \$0	XXX XXX	\$970,140 \$0	XXX XXX	\$150 \$0	XXX XXX	\$0 \$629	XXX XXX	\$5,153,734

(1) 0222 - Hinsdale

(2) 1531 - La Plata

(3) 1541 - La Plata

District Number and Name	ASSESSED VALUATION	GENERAL OPERATING		BOND REDEMPTION-		CAPITAL/SPECIAL*		TOTAL REVENUE
		TEMPORARY TAX CREDIT LEVY	REVENUE	CONTRACTUAL OBLIGATION- LEVY	REVENUE	ABATEMENT LEVY	REVENUE	
LOCAL GOVERNMENT COUNTY PURPOSES								
General	\$158,191,480	16.821 (3.888)	\$2,660,939 (\$615,048)	0.000 0.000	\$0 \$0	0.000 0.000	\$0 \$0	\$2,045,890
Road And Bridge	\$158,191,480	3.500 0.000	\$553,670 \$0	0.000 0.000	\$0 \$0	0.000 0.000	\$0 \$0	\$553,670
Public Welfare	\$158,191,480	.824 0.000	\$130,350 \$0	0.000 0.000	\$0 \$0	0.000 0.000	\$0 \$0	\$130,350
TOTAL	\$158,191,480	21.145 (3.888)	\$3,344,959 (\$615,048)	0.000 0.000	\$0 \$0	0.000 0.000	\$0 \$0	\$2,729,910
CITIES AND TOWNS								
Pagosa	\$29,093,260	1.680 0.000	\$48,877 \$0	0.000 0.000	\$0 \$0	0.000 0.000	\$0 \$0	\$48,877

	GENERAL OPERATING		BOND REDEMPTION		CAPITAL/SPECIAL*		TOTAL
	ASSESSED VALUATION	TEMPORARY TAX CREDIT LEVY	REVENUE	CONTRACTUAL OBLIGATION	REVENUE	ABATEMENT	
			LEVY	REVENUE DATE	TERM	LEVY	REVENUE
<b>LOCAL IMPROVEMENT AND SERVICE DISTRICTS</b>							
<b>METROPOLITAN DISTRICTS</b>							
Alpha-Rockridge Metro	\$3,358,780	10.000	\$33,588	0.000	\$0	0.000	\$0
		0.000	\$0	0.000	\$0	0.000	\$0
Aspen Springs Metro	\$8,031,620	12.040	\$96,701	0.000	\$0	0.000	\$0
		0.000	\$0	0.000	\$0	0.000	\$0
Piedra Park Metro Improvement	\$2,011,300	6.362	\$12,796	0.000	\$0	0.000	\$0
		0.000	\$0	0.000	\$0	0.000	\$0
San Juan River Village Metro	\$2,219,680	15.352	\$34,077	0.000	\$0	0.000	\$0
		0.000	\$0	0.000	\$0	0.000	\$0
<b>TOTAL</b>	<b>\$15,621,380</b>	<b>XXX</b>	<b>\$177,161</b>	<b>XXX</b>	<b>\$0</b>	<b>XXX</b>	<b>\$0</b>
		<b>XXX</b>	<b>\$0</b>	<b>XXX</b>	<b>\$0</b>	<b>XXX</b>	<b>\$0</b>
<b>WATER &amp; SANITATION DISTRICTS</b>							
Pagosa Area Water & San No. 1	\$58,016,350	6.090	\$353,320	1.150	\$66,719	4/1/92	13yrs.
		0.000	\$0	0.000	\$0	0.000	0.000
Pagosa Area Water & Sanitation District B	\$57,169,850	1.949	\$111,424	1.150	\$65,765	4/1/92	13yrs.
		0.000	\$0	0.000	\$0	0.000	0.000
<b>TOTAL</b>	<b>\$115,186,200</b>	<b>XXX</b>	<b>\$464,744</b>	<b>XXX</b>	<b>\$132,464</b>	<b>XXX</b>	<b>\$0</b>
		<b>XXX</b>	<b>\$0</b>	<b>XXX</b>	<b>\$0</b>	<b>XXX</b>	<b>\$0</b>
<b>OTHER DISTRICTS</b>							
Pagosa Fire Prot	\$134,261,940	4.067	\$546,043	0.000	\$0	0.000	\$0
		0.000	\$0	0.000	\$0	0.000	\$0
Pagosa Springs Sanitation	\$23,168,230	3.400	\$78,772	0.000	\$0	0.000	\$0
		0.000	\$0	0.000	\$0	0.000	\$0
San Juan Water Conservancy	\$125,682,420	.351	\$44,115	0.000	\$0	0.000	\$0
		0.000	\$0	0.000	\$0	0.000	\$0
Southwestern Water Conservation	\$158,191,330	.411	\$65,017	0.000	\$0	0.000	\$0
		(.087)	(\$13,763)	0.000	\$0	0.000	\$0

CERTIFICATION OF LEVIES AND REVENUES  
As of January 1, 2001

Archuleta County

	ASSESSED VALUATION	GENERAL OPERATING		BOND REDEMPTION		CAPITAL/SPECIAL*		TOTAL	
		TEMPORARY TAX CREDIT LEVY	REVENUE	CONTRACTUAL OBLIGATION REVENUE DATE	TERM LEVY	ABATEMENT REVENUE	LEVY		
OTHER DISTRICTS contd									
Upper San Juan Hospital	\$151,187,542	1.854	\$280,302	.790	\$119,438	0.000	\$0	2.661	\$402,310
		0.000	\$0	0.000	\$0	.017	\$2,570		
Upper San Juan Library	\$157,679,260	1.500	\$236,519	0.000	\$0	0.000	\$0	1.503	\$236,960
		0.000	\$0	0.000	\$0	.003	\$442		
TOTAL	\$750,170,722	XXX	\$1,250,767	XXX	\$119,438	XXX	\$0	XXX	\$1,359,454
		XXX	(\$13,763)	XXX	\$0	XXX	\$3,012		
TOTAL LOCAL IMPROVEMENT AND SERVICE DISTRICTS	\$880,978,302	XXX	\$1,892,672	XXX	\$251,902	XXX	\$0	XXX	\$2,133,823
		XXX	(\$13,763)	XXX	\$0	XXX	\$3,012		

SUMMARY OF LEVIES AND REVENUES

TYPE OF LEVY	ASSESSED VALUATION	GENERAL OPERATING TEMP TAX CREDIT REVENUE	BOND REDEMPTION CONTRACTUAL OBLIGATION REVENUE	OVERRIDES TRANSPORTATION REVENUE	OTHER* REVENUE	TOTAL REVENUES
<b>SCHOOLS</b>						
Districts	\$158,191,480	\$4,182,814 \$0	\$970,140 \$0	\$150 \$0	\$629	\$5,153,734
<b>LOCAL GOVERNMENT</b>						
Counties	\$158,191,480	\$3,344,959 (\$615,048)	\$0 \$0	//////// ////////	\$0 \$0	\$2,729,910
Cities and Towns	\$29,093,260	\$48,877 \$0	\$0 \$0	//////// ////////	\$0 \$0	\$48,877
Local Improv. & Service	\$880,978,302	\$1,892,672 (\$13,763)	\$251,902 \$0	//////// ////////	\$3,012	\$2,133,823
Sub-Total Local Gov't	XXX	\$5,286,507 (\$628,811)	\$251,902 \$0	//////// ////////	\$3,012	\$4,912,610
<b>TOTAL VALUATION &amp; REVENUE</b>	\$158,191,480	\$9,469,321 (\$628,811)	\$1,222,042 \$0	\$150 \$0	\$3,641	\$10,066,343

\* See detail for specific fund type and name.

CERTIFICATION OF LEVIES AND REVENUES  
As of January 1, 2001

Baca County

District Number and Name	ASSESSED VALUATION	GENERAL FUND		BOND REDEMPTION-		OVERRIDES		ADA-ASBESTOS/SPECIAL*		TOTAL	
		TEMPORARY TAX CREDIT LEVY	REVENUE	CONTRACTUAL OBLIGATION- LEVY	REVENUE	TRANSPORTATION LEVY	REVENUE	ABATEMENT LEVY	REVENUE		
<b>SCHOOL DISTRICTS</b>											
230	\$21,414,730	32.829	\$703,024	0.000	\$0	0.000	\$0	0.000	\$0	32.852	\$703,517
Walsh RE 1		0.000	\$0	0.000	\$0	0.000	\$0	.023	\$493		
240	\$6,849,900	23.843	\$163,322	0.000	\$0	0.000	\$0	0.000	\$0	23.844	\$163,329
Pritchett RE 3		0.000	\$0	0.000	\$0	0.000	\$0	.001	\$7		
250	\$15,653,500	36.770	\$575,579	0.000	\$0	0.000	\$0	0.000	\$0	37.034	\$579,712
Springfield RE 4		0.000	\$0	0.000	\$0	0.000	\$0	.264	\$4,133		
260	\$4,525,780	40.080	\$181,393	0.000	\$0	0.000	\$0	0.000	\$0	40.080	\$181,393
Vilas RE 5		0.000	\$0	0.000	\$0	0.000	\$0	0.000	\$0		
270	\$7,117,620	17.159	\$122,131	0.000	\$0	.653	\$4,648	0.000	\$0	17.826	\$126,879
Campo RE 6		0.000	\$0	0.000	\$0	0.000	\$0	.014	\$100		
<b>TOTAL</b>	<b>\$55,561,530</b>	<b>XXX</b>	<b>\$1,745,450</b>	<b>XXX</b>	<b>\$0</b>	<b>XXX</b>	<b>\$4,648</b>	<b>XXX</b>	<b>\$0</b>	<b>XXX</b>	<b>\$1,754,829</b>
		<b>XXX</b>	<b>\$0</b>	<b>XXX</b>	<b>\$0</b>	<b>XXX</b>	<b>\$0</b>	<b>XXX</b>	<b>\$4,732</b>		
<b>LOCAL GOVERNMENT COUNTY PURPOSES</b>											
General	\$55,561,530	13.000	\$722,300	0.000	\$0	0.000	\$0	0.000	\$0	13.052	\$725,189
Road And Bridge	\$55,561,530	0.000	\$0	0.000	\$0	0.000	\$0	.052	\$2,889		
Public Welfare	\$55,561,530	5.000	\$277,808	0.000	\$0	0.000	\$0	0.000	\$0	5.000	\$277,808
Contingent Fund	\$55,561,530	0.000	\$0	0.000	\$0	0.000	\$0	0.000	\$0	.500	\$27,781
Capital Expenditures	\$55,561,530	.500	\$27,781	0.000	\$0	0.000	\$0	0.000	\$0	.100	\$5,556
		0.000	\$0	0.000	\$0	0.000	\$0	0.000	\$0		
		.100	\$5,556	0.000	\$0	0.000	\$0	0.000	\$0		
		0.000	\$0	0.000	\$0	0.000	\$0	0.000	\$0		
		1.517	\$84,287	0.000	\$0	0.000	\$0	0.000	\$0	1.517	\$84,287
		0.000	\$0	0.000	\$0	0.000	\$0	0.000	\$0		
<b>TOTAL</b>	<b>\$55,561,530</b>	<b>20.117</b>	<b>\$1,117,731</b>	<b>0.000</b>	<b>\$0</b>	<b>0.000</b>	<b>\$0</b>	<b>0.000</b>	<b>\$0</b>	<b>20.169</b>	<b>\$1,120,620</b>
		0.000	\$0	0.000	\$0	0.000	\$0	.052	\$2,889		



CITIES AND TOWNS	ASSESSED VALUATION	GENERAL OPERATING			BOND REDEMPTION			CAPITAL/SPECIAL*			
		TEMPORARY TAX CREDIT LEVY	REVENUE	LEVY	CONTRACTUAL OBLIGATION	REVENUE	DATE	ABATEMENT	REVENUE	LEVY	TOTAL
Campe	\$163,490	22.270	\$3,641	0.000	\$0			0.000	\$0	22.270	\$3,641
Pritchett	\$298,190	0.000	\$0	0.000	\$0			0.000	\$0	34.501	\$10,288
Springfield	\$4,358,410	34.501	\$10,288	0.000	\$0			0.000	\$0	21.460	\$93,531
Two Buttes	\$306,540	0.000	\$0	0.000	\$0			0.000	\$0	10.227	\$3,135
Vilas	\$118,860	10.227	\$3,135	0.000	\$0			0.000	\$0	40.774	\$4,846
Walsh	\$1,483,520	0.000	\$4,790	0.000	\$0			0.000	\$56	51.412	\$76,271
TOTAL	\$6,729,010	0.000	\$0	0.000	\$0			0.000	\$0	XXX	\$191,712
LOCAL IMPROVEMENT AND SERVICE DISTRICTS											
PARK & RECREATION DISTRICTS											
Campe Rec And Park	\$7,117,620	.802	\$5,708	0.000	\$0			0.000	\$0	.792	\$5,637
Springfield Metro Rec	\$14,160,000	(.010)	(\$71)	0.000	\$0			0.000	\$0	3.439	\$48,696
Two Buttes Metro Rec & Park	\$2,559,390	3.413	\$48,328	0.000	\$0			0.000	\$368	3.290	\$8,420
Vilas Metro Rec	\$4,525,780	0.000	\$0	0.000	\$0			0.000	\$0	1.983	\$8,975
Walsh Metro Rec	\$20,348,840	3.290	\$8,420	0.000	\$0			0.000	\$0	2.243	\$45,642
TOTAL	\$48,711,630	0.000	\$0	0.000	\$0			0.000	\$41	XXX	\$117,371
HOSPITAL DISTRICTS											
Prowers County Hospital	\$89,259,130	2.723	\$243,053	4.000	\$357,037	1991	20yrs.	0.000	\$0	6.723	\$500,089
		0.000	\$0	0.000	\$0			0.000	\$0		\$0

CERTIFICATION OF LEVIES AND REVENUES  
As of January 1, 2001

Baca County

	GENERAL OPERATING		BOND REDEMPTION		CAPITAL/SPECIAL*		TOTAL
	TEMPORARY TAX CREDIT LEVY	REVENUE	CONTRACTUAL OBLIGATION	REVENUE	ABATEMENT	REVENUE	
ASSESSED VALUATION	LEVY	REVENUE	REVENUE DATE	TERM	LEVY	REVENUE	REVENUE
<b>HOSPITAL DISTRICTS contd</b>							
Southeast Colorado Hospital	1.652	\$46,317	0.000		0.000	\$0	\$46,485
Walsh Hospital	0.000	\$0	0.000		.006	\$168	\$275,496
	10.000	\$275,248	0.000		0.000	\$0	\$275,496
	0.000	\$0	0.000		.009	\$248	
<b>TOTAL</b>	XXX	\$564,617	XXX	\$357,037	XXX	\$0	\$922,070
	XXX	\$0	XXX	\$0	XXX	\$416	
<b>CEMETERY DISTRICTS</b>							
Campe Cemetery	.194	\$1,315	0.000		0.000	\$0	\$1,301
	(.002)	(\$14)	0.000		0.000	\$0	
Minneapolis Cemetery	.412	\$834	0.000		0.000	\$0	\$834
	0.000	\$0	0.000		0.000	\$0	
Springfield Cemetery	1.124	\$23,592	0.000		0.000	\$0	\$23,592
	0.000	\$0	0.000		0.000	\$0	
Stonington Cemetery	.994	\$5,526	0.000		0.000	\$0	\$5,526
	0.000	\$0	0.000		0.000	\$0	
Two Buttes Cemetery	1.105	\$2,828	0.000		0.000	\$0	\$2,828
	0.000	\$0	0.000		0.000	\$0	
Vilas Cemetery	.996	\$4,987	0.000		0.000	\$0	\$4,942
	(.009)	(\$45)	0.000		0.000	\$0	
Walsh Cemetery	2.000	\$11,397	0.000		0.000	\$0	\$11,374
	(.004)	(\$23)	0.000		0.000	\$0	
<b>TOTAL</b>	XXX	\$50,480	XXX	\$0	XXX	\$0	\$50,398
	XXX	(\$81)	XXX	\$0	XXX	\$0	

COUNTY PEST CONTROL DISTRICTS		SUMMARY OF LEVIES AND REVENUES									
TYPE OF LEVY	ASSESSED VALUATION	GENERAL OPERATING TEMP TAX CREDIT REVENUE	BOND REDEMPTION CONTRACTUAL OBLIGATION REVENUE	OVERRIDES TRANSPORTATION REVENUE	OTHER* REVENUE	TOTAL REVENUES					
East Baca Pest Control	\$14,395,530	\$22,443	0.000	\$0	0.000	\$16,310					
		(\$6,132)	0.000	\$0	0.000						
West Baca County Pest Control	\$15,049,320	\$30,099	0.000	\$0	0.000	\$17,051					
		(\$13,048)	0.000	\$0	0.000						
TOTAL	\$29,444,850	\$52,541	XXX	\$0	XXX	\$33,361					
		(\$19,180)	XXX	\$0	XXX						
OTHER DISTRICTS											
Two Buttes Fire Prot	\$5,145,750	\$7,729	0.000	\$0	0.000	\$7,729					
		\$0	0.000	\$0	0.000						
TOTAL LOCAL IMPROVEMENT AND SERVICE DISTRICTS	\$276,739,030	\$792,477	XXX	\$357,037	XXX	\$1,130,929					
		\$0	XXX	\$0	XXX	\$825					

SUMMARY OF LEVIES AND REVENUES

SCHOOLS	ASSESSED VALUATION	GENERAL OPERATING TEMP TAX CREDIT REVENUE	BOND REDEMPTION CONTRACTUAL OBLIGATION REVENUE	OVERRIDES TRANSPORTATION REVENUE	OTHER* REVENUE	TOTAL REVENUES
Districts	\$55,561,530	\$1,745,450	\$0	\$4,648	\$4,732	\$1,754,829
		\$0	\$0	\$0		
LOCAL GOVERNMENT	\$55,561,530	\$1,117,731	\$0	////////	\$2,889	\$1,120,620
Counties		\$0	\$0	////////		
Cities and Towns	\$6,729,010	\$191,656	\$0	////////	\$56	\$191,712
		\$0	\$0	////////		
Local Improv. & Service	\$276,739,030	\$792,477	\$357,037	////////	\$825	\$1,130,929
		(\$19,410)	\$0	////////		
Sub-Total Local Gov't	XXX	\$2,101,864	\$357,037	////////	\$3,770	\$2,443,262
		(\$19,410)	\$0	////////		
TOTAL VALUATION & REVENUE	\$55,561,530	\$3,847,314	\$357,037	\$4,648	\$8,502	\$4,198,091
		(\$19,410)	\$0	\$0		

\* See detail for specific fund type and name.

CERTIFICATION OF LEVIES AND REVENUES  
As of January 1, 2001

Bent County

District Number and Name	ASSESSED VALUATION	GENERAL FUND		BOND REDEMPTION*		OVERRIDES		ADA-ASBESTOS/SPECIAL*		TOTAL REVENUE	
		TEMPORARY TAX CREDIT LEVY	REVENUE	CONTRACTUAL OBLIGATION* LEVY	REVENUE	TRANSPORTATION LEVY	REVENUE	ABATEMENT LEVY	REVENUE		
SCHOOL DISTRICTS											
290	\$35,088,070	22.794	\$799,797	0.000	\$0	0.000	\$0	0.000	\$0	22.878	\$802,745
Las Animas RE 1		0.000	\$0	0.000	\$0	0.000	\$0	.084	\$2,947		
310	\$11,793,170	19.853	\$234,130	0.000	\$0	10.666	\$125,786	0.000	\$0	30.577	\$360,600
McClave RE 2		0.000	\$0	0.000	\$0	0.000	\$0	.058	\$684		
2682	\$2,921,300	34.097	\$99,608	0.000	\$0	0.000	\$0	0.000	\$0	34.179	\$99,847
Wiley RE 13 J		0.000	\$0	0.000	\$0	0.000	\$0	.082	\$240		
TOTAL	\$49,802,540	XXX	\$1,133,535	XXX	\$0	XXX	\$125,786	XXX	\$0	XXX	\$1,263,192
		XXX	\$0	XXX	\$0	XXX	\$0	XXX	\$3,871		

(1) 2681 - Prowers

LOCAL GOVERNMENT COUNTY PURPOSES	ASSESSED VALUATION	GENERAL OPERATING		BOND REDEMPTION*		CAPITAL/SPECIAL*		TOTAL REVENUE	
		TEMPORARY TAX CREDIT LEVY	REVENUE	CONTRACTUAL OBLIGATION* LEVY	REVENUE	ABATEMENT LEVY	REVENUE		
General	\$49,802,540	21.000	\$1,045,853	0.000	\$0	0.000	\$0	21.000	\$1,045,853
Road And Bridge	\$49,802,540	0.000	\$0	0.000	\$0	0.000	\$0	0.000	\$0
Public Welfare	\$49,802,540	3.596	\$179,090	0.000	\$0	0.000	\$0	3.596	\$179,090
Contingent Fund	\$49,802,540	0.000	\$0	0.000	\$0	0.000	\$0	0.000	\$0
Retirement	\$49,802,540	3.750	\$186,760	0.000	\$0	0.000	\$0	3.750	\$186,760
Ambulance	\$49,802,540	0.000	\$0	0.000	\$0	0.000	\$0	0.000	\$0
		.300	\$14,941	0.000	\$0	0.000	\$0	.300	\$14,941
		0.000	\$0	0.000	\$0	0.000	\$0	0.000	\$0
		.750	\$37,352	0.000	\$0	0.000	\$0	.750	\$37,352
		0.000	\$0	0.000	\$0	0.000	\$0	0.000	\$0
		.750	\$37,352	0.000	\$0	0.000	\$0	.750	\$37,352
		0.000	\$0	0.000	\$0	0.000	\$0	0.000	\$0

Airport	\$49,802,540	.019	\$946	0.000	\$0	0.000	\$0	.019	\$946
Tv Translator	\$49,802,540	0.000	\$0	0.000	\$0	0.000	\$0	.574	\$28,587
		0.000	\$28,587	0.000	\$0	0.000	\$0		
		0.000	\$0	0.000	\$0	0.000	\$0		

TOTAL	\$49,802,540	30.739	\$1,530,880	0.000	\$0	0.000	\$0	30.739	\$1,530,880
		0.000	\$0	0.000	\$0	0.000	\$0		

CITIES AND TOWNS									
Las Animas	\$4,942,000	39.000	\$192,738	0.000	\$0	0.000	\$0	39.000	\$192,738
		0.000	\$0	0.000	\$0	0.000	\$0		

LOCAL IMPROVEMENT AND SERVICE DISTRICTS									
FIRE DISTRICTS									
Hasty-Mc Clave Fire Prot	\$9,346,950	4.000	\$37,388	0.000	\$0	0.000	\$0	4.000	\$37,388
		0.000	\$0	0.000	\$0	0.000	\$0		
Las Animas-Bent County Fire Prot	\$30,072,170	2.415	\$72,624	0.000	\$0	0.000	\$0	2.415	\$72,624
		0.000	\$0	0.000	\$0	0.000	\$0		
Wiley Rural Fire Prot	\$2,900,910	2.000	\$5,802	0.000	\$0	0.000	\$0	2.000	\$5,802
		0.000	\$0	0.000	\$0	0.000	\$0		

TOTAL	\$42,320,030	XXX	\$115,814	XXX	\$0	XXX	\$0	XXX	\$115,814
		XXX	\$0	XXX	\$0	XXX	\$0		

CEMETERY DISTRICTS									
Bent County-Las Animas Cemetery	\$37,495,000	4.000	\$149,980	0.000	\$0	0.000	\$0	3.990	\$149,605
		(.010)	(\$375)	0.000	\$0	0.000	\$0		
Bent-Prowers Cemetery	\$12,308,870	2.174	\$26,759	0.000	\$0	0.000	\$0	2.174	\$26,759
		0.000	\$0	0.000	\$0	0.000	\$0		

TOTAL	\$49,803,870	XXX	\$176,739	XXX	\$0	XXX	\$0	XXX	\$176,365
		XXX	(\$375)	XXX	\$0	XXX	\$0		

GENERAL OPERATING

TEMPORARY TAX CREDIT

REVENUE

LEVY

CONTRACTUAL OBLIGATION

REVENUE

DATE

TERM

LEVY

ABATEMENT

REVENUE

LEVY

TOTAL

CAPITAL/SPECIAL\*

REVENUE

LEVY

REVENUE

LEVY

TOTAL

CERTIFICATION OF LEVIES AND REVENUES  
As of January 1, 2001

Bent County

OTHER DISTRICTS	ASSESSED VALUATION	GENERAL OPERATING		BOND REDEMPTION		CAPITAL/SPECIAL*		TOTAL
		TEMPORARY TAX CREDIT LEVY	REVENUE LEVY	CONTRACTUAL OBLIGATION REVENUE DATE	TERM LEVY	ABATEMENT REVENUE LEVY	REVENUE	
Las Animas-Bent Co Library	\$35,088,070	1.500	\$52,632	0.000	\$0	0.000	\$0	1.500
Southeastern Colo Water Con - Operating	\$33,757,980	0.000	\$1,317	0.000	\$0	0.000	\$0	.865
		0.000	\$0	.818	\$27,614	.008	\$270	
TOTAL	\$68,846,050	XXX	\$53,949	XXX	\$0	XXX	\$0	XXX
		XXX	\$0	XXX	\$27,614	XXX	\$270	
TOTAL LOCAL IMPROVEMENT AND SERVICE DISTRICTS	\$160,969,950	XXX	\$346,502	XXX	\$0	XXX	\$0	XXX
		XXX	\$0	XXX	\$27,614	XXX	\$270	

SUMMARY OF LEVIES AND REVENUES

TYPE OF LEVY	ASSESSED VALUATION	GENERAL OPERATING TEMP TAX CREDIT REVENUE	BOND REDEMPTION CONTRACTUAL OBLIGATION REVENUE	OVERRIDES TRANSPORTATION REVENUE	OTHER* REVENUE	TOTAL REVENUES
<b>SCHOOLS</b>						
Districts	\$49,802,540	\$1,133,535	\$0	\$125,786	\$3,871	\$1,263,192
		\$0	\$0	\$0		
<b>LOCAL GOVERNMENT</b>						
Counties	\$49,802,540	\$1,530,880	\$0	////////	\$0	\$1,530,880
		\$0	\$0	////////		
Cities and Towns	\$4,942,000	\$192,738	\$0	////////	\$0	\$192,738
		\$0	\$0	////////		
Local Improv. & Service	\$160,969,950	\$346,502	\$0	////////	\$270	\$374,011
		(\$375)	\$27,614	////////		
Sub-Total Local Gov't	xxx	\$2,070,120	\$0	////////	\$270	\$2,097,629
		(\$375)	\$27,614	////////		
<b>TOTAL VALUATION &amp; REVENUE</b>	<b>\$49,802,540</b>	<b>\$3,203,655</b>	<b>\$0</b>	<b>\$125,786</b>	<b>\$4,141</b>	<b>\$3,360,821</b>
		(\$375)	\$27,614	\$0		

\* See detail for specific fund type and name.

CERTIFICATION OF LEVIES AND REVENUES  
As of January 1, 2001

Boulder County

District Number and Name	ASSESSED VALUATION	GENERAL FUND		BOND REDEMPTION		OVERRIDES		ADA-ASBESTOS/SPECIAL*		TOTAL	
		TEMPORARY TAX CREDIT LEVY	REVENUE	CONTRACTUAL OBLIGATION LEVY	REVENUE	TRANSPORTATION LEVY	REVENUE	ABATEMENT LEVY	REVENUE		
SCHOOL DISTRICTS											
471 #1 (1) (2)	\$985,207,500	30.932	\$30,474,438	10.965	\$10,802,800	0.000	\$0	0.000	\$0	42.173	\$41,549,156
St. Vrain Valley RE 1 J		0.000	\$0	0.000	\$0	0.000	\$0	.276	\$271,917		
481 #2 (3)	\$3,015,564,170	31.972	\$96,413,618	4.699	\$14,170,136	5.960	\$17,972,762	0.000	\$0	42.890	\$129,337,547
Boulder RE 2 J		0.000	\$0	0.000	\$0	0.000	\$0	.259	\$781,031		
1562 (4) (5)	\$2,548,030	30.736	\$78,316	13.126	\$33,445	8.500	\$21,658	0.000	\$0	53.027	\$135,114
Thompson R 2 J		0.000	\$0	0.000	\$0	0.000	\$0	.665	\$1,694		
1572 (6)	\$16,365,780	28.534	\$466,981	2.642	\$43,238	5.659	\$92,614	0.000	\$0	36.860	\$603,243
Park R 3 J		0.000	\$0	0.000	\$0	0.000	\$0	.025	\$409		
TOTAL	\$4,019,685,480	XXX XXX	\$127,433,353 \$0	XXX XXX	\$25,049,620 \$0	XXX XXX	\$18,087,035 \$0	XXX XXX	\$0 \$1,055,052	XXX XXX	\$171,625,060

#1 See Footnote No. 1 (1) 0473 - Weld (3) 0482 - Gilpin (5) 1563 - Weld  
 #2 See Footnote No. 2 (2) 0472 - Larimer (4) 1561 - Larimer (6) 1571 - Larimer

District Number and Name	ASSESSED VALUATION	GENERAL OPERATING		BOND REDEMPTION		CAPITAL/SPECIAL*		TOTAL	
		TEMPORARY TAX CREDIT LEVY	REVENUE	CONTRACTUAL OBLIGATION LEVY	REVENUE	ABATEMENT LEVY	REVENUE		
LOCAL GOVERNMENT									
COUNTY PURPOSES									
General	\$4,019,685,480	17.644 (2.410)	\$70,923,331 (\$9,687,442)	0.000	\$0	0.000	\$0	15.405	\$61,923,255
Road And Bridge	\$4,019,685,480	.500	\$2,009,843	0.000	\$0	0.000	\$0	.500	\$2,009,843
Public Welfare	\$4,019,685,480	1.323	\$5,318,044	0.000	\$0	0.000	\$0	1.323	\$5,318,044
Capital Expenditures	\$4,019,685,480	1.916	\$7,701,717	0.000	\$0	0.000	\$0	1.916	\$7,701,717
		0.000	\$0	0.000	\$0	0.000	\$0	0.000	\$0



Retirement Fund	\$4,019,685,480	.486	\$1,953,567	0.000	\$0	.486	\$1,953,567
Developmental Disabled	\$4,019,685,480	0.000	\$0	0.000	\$0		\$0
		.205	\$824,036	0.000	\$0	.205	\$824,036
		0.000	\$0	0.000	\$0		\$0
<b>TOTAL #3</b>	<b>\$4,019,685,480</b>	<b>22.074</b>	<b>\$88,730,537</b>	<b>0.000</b>	<b>\$0</b>	<b>19.835</b>	<b>\$79,730,461</b>
		<b>(2.410)</b>	<b>(\$9,687,442)</b>	<b>0.000</b>	<b>\$0</b>		<b>\$687,366</b>

#3 See Footnote No. 3

CITIES AND TOWNS

Boulder #4	\$1,570,514,050	11.981	\$18,816,329	0.000	\$0	10.908	\$17,131,167
		(1.073)	(\$1,685,162)	0.000	\$0		\$0
Broomfield #5	\$392,569,780	13.894	\$5,454,365	0.000	\$0	13.894	\$5,454,365
		0.000	\$0	0.000	\$0		\$0
Erie	\$37,915,410	7.288	\$276,328	0.000	\$0	7.288	\$276,328
		0.000	\$0	0.000	\$0		\$0
Jamestown	\$2,513,050	13.289	\$33,396	0.000	\$0	13.289	\$33,396
		0.000	\$0	0.000	\$0		\$0
Lafayette	\$183,369,210	8.184	\$1,500,694	3.676	\$674,065	11.860	\$2,174,759
		0.000	\$0	0.000	\$0		\$0
Longmont #6	\$684,175,440	13.420	\$9,181,634	0.000	\$0	13.420	\$9,181,634
		0.000	\$0	0.000	\$0		\$0
Louisville	\$316,260,420	5.184	\$1,639,494	0.000	\$0	4.767	\$1,507,613
		(.420)	(\$132,829)	0.000	\$0		\$949
Lyons	\$14,669,480	19.522	\$286,378	0.000	\$0	15.205	\$223,049
		(4.317)	(\$63,328)	0.000	\$0		\$0
Nederland	\$14,792,700	17.274	\$255,529	0.000	\$0	15.546	\$229,967
		(1.728)	(\$25,562)	0.000	\$0		\$0
Superior	\$91,882,470	2.727	\$250,563	0.000	\$0	2.144	\$196,996
		(.583)	(\$53,567)	0.000	\$0		\$0
Ward	\$978,560	4.230	\$4,139	0.000	\$0	4.230	\$4,139
		0.000	\$0	0.000	\$0		\$0
<b>TOTAL</b>	<b>\$3,309,640,570</b>	<b>XXX</b>	<b>\$37,698,848</b>	<b>XXX</b>	<b>\$674,065</b>	<b>XXX</b>	<b>\$36,413,414</b>
		<b>XXX</b>	<b>(\$1,960,448)</b>	<b>XXX</b>	<b>\$0</b>	<b>XXX</b>	<b>\$949</b>

#4 See Footnote No. 4

#5 See Footnote No. 5

#6 See Footnote No. 6

CERTIFICATION OF LEVIES AND REVENUES  
As of January 1, 2001

Boulder County

ASSESSED VALUATION	GENERAL OPERATING		BOND REDEMPTION		CAPITAL/SPECIAL		TOTAL				
	TEMPORARY TAX CREDIT LEVY	REVENUE LEVY	CONTRACTUAL OBLIGATION REVENUE DATE	TERM	ABATEMENT LEVY	REVENUE LEVY					
<b>LOCAL IMPROVEMENT AND SERVICE DISTRICTS</b>											
<b>METROPOLITAN DISTRICTS</b>											
Broomfield Village Metro.	\$441,420	0.000	\$0	41.000	\$18,098	4/27/00	20yrs.	0.000	\$0	41.000	\$18,098
District No. 2		0.000	\$0	0.000	\$0			0.000	\$0		\$0
Colorado Technological	\$22,287,990	1.521	\$33,900	8.117	\$180,912	5/15/95	19yrs.	0.000	\$0	25.000	\$557,200
Ctr Met		0.000	\$0	6.892	\$153,609	5/15/99	10yrs.	0.000	\$0		
				2.569	\$57,258	6/15/99					
				.280	\$6,241	11/16/99	20yrs.				
				5.621	\$125,281	7/18/00	3yrs.				
				0.000	\$0						
Fairways Metro	\$14,365,200	3.651	\$52,447	0.000	\$0			0.000	\$0	3.651	\$52,447
		0.000	\$0	0.000	\$0			0.000	\$0		\$0
Interlocken Consol. Metro. District	\$142,369,650	0.000	\$0	27.240	\$3,878,149	11/23/99	20yrs.	0.000	\$0	27.240	\$3,878,149
Interlocken Metro #7	\$3,311,600	0.000	\$0	0.000	\$0			0.000	\$0		\$0
		0.000	\$0	17.300	\$57,291	1992	20yrs.	0.000	\$0	27.240	\$90,208
		0.000	\$0	9.940	\$32,917	1994	20yrs.	0.000	\$0		\$0
				0.000	\$0						
Midcities Metropolitan District No. 2	\$1,006,830	27.000	\$27,184	0.000	\$0			0.000	\$0	27.000	\$27,184
Superior Metropolitan District No. 3	\$17,968,160	25.000	\$449,204	0.000	\$0			0.000	\$0	25.000	\$449,204
Superior Metropolitan No. 2	\$65,404,710	12.300	\$804,478	12.700	\$830,640	6/12/98	15yrs.	0.000	\$0	25.000	\$1,635,118
		0.000	\$0	0.000	\$0			0.000	\$0		\$0
<b>TOTAL</b>	<b>\$267,155,560</b>	<b>XXX</b>	<b>\$1,367,214</b>	<b>XXX</b>	<b>\$5,340,395</b>			<b>XXX</b>	<b>\$0</b>	<b>XXX</b>	<b>\$6,707,609</b>
		<b>XXX</b>	<b>\$0</b>	<b>XXX</b>	<b>\$0</b>			<b>XXX</b>	<b>\$0</b>		<b>\$0</b>
<b>PARK &amp; RECREATION DISTRICTS</b>											
Estes Valley Metro	\$4,895,460	1.781	\$8,719	0.000	\$0			0.000	\$0	1.505	\$7,368
		(.278)	(\$1,361)	0.000	\$0			.002	\$10		\$0
Gunbarrel Estates Metro Rec & Park	\$7,494,200	3.620	\$27,129	0.000	\$0			0.000	\$0	3.628	\$27,189
		0.000	\$0	0.000	\$0			.008	\$60		\$0
<b>TOTAL</b>	<b>\$12,389,660</b>	<b>XXX</b>	<b>\$35,848</b>	<b>XXX</b>	<b>\$0</b>			<b>XXX</b>	<b>\$0</b>	<b>XXX</b>	<b>\$34,557</b>
		<b>XXX</b>	<b>(\$1,361)</b>	<b>XXX</b>	<b>\$0</b>			<b>XXX</b>	<b>\$70</b>		<b>\$0</b>



CERTIFICATION OF LEVIES AND REVENUES

As of January 1, 2001

Boulder County

	ASSESSED VALUATION	GENERAL OPERATING		BOND REDEMPTION*		CAPITAL/SPECIAL*		TOTAL			
		TEMPORARY TAX CREDIT LEVY	REVENUE	CONTRACTUAL OBLIGATION* REVENUE DATE	TERM	ABATEMENT LEVY	REVENUE				
<b>FIRE DISTRICTS contd</b>											
North Metro Fire Rescue #8	\$393,865,610	7.876	\$3,102,086	.657	\$258,770	9/8/98	6yrs.	0.000	\$0	8.552	\$3,368,339
		0.000	\$0	0.000	\$0			.019	\$7,483		
Pine Brook Hills Fire Prot	\$21,303,840	5.189	\$110,546	0.000	\$0			1.000	\$21,304	6.189	\$131,849
		0.000	\$0	0.000	\$0			0.000	\$0		
Sugar Loaf Fire Prot	\$17,850,900	3.576	\$63,835	0.000	\$0			3.035	\$54,177	6.611	\$118,012
		0.000	\$0	0.000	\$0			0.000	\$0		
Sunshine Fire Prot	\$6,372,550	4.480	\$28,549	0.000	\$0			4.000	\$25,490	8.480	\$54,039
		0.000	\$0	0.000	\$0			0.000	\$0		
<b>TOTAL</b>	<b>\$1,577,755,950</b>	<b>XXX</b>	<b>\$9,141,018</b>	<b>XXX</b>	<b>\$677,596</b>			<b>XXX</b>	<b>\$137,499</b>	<b>XXX</b>	<b>\$10,365,418</b>
		<b>XXX</b>	<b>\$0</b>	<b>XXX</b>	<b>\$401,624</b>			<b>XXX</b>	<b>\$7,680</b>		
<b>WATER DISTRICTS</b>											
Baseline Water	\$4,498,700	.965	\$4,341	0.000	\$0			0.000	\$0	.965	\$4,341
		0.000	\$0	0.000	\$0			0.000	\$0		
East Boulder County Water District	\$4,677,440	0.000	\$0	29.160	\$136,394	3/1/00	18yrs.	0.000	\$0	29.160	\$136,394
		0.000	\$0	0.000	\$0			0.000	\$0		
Knollwood Water	\$2,772,870	3.967	\$11,000	0.000	\$0			0.000	\$0	3.967	\$11,000
		0.000	\$0	0.000	\$0			0.000	\$0		
Left Hand Water	\$252,276,950	0.000	\$0	0.000	\$0			0.000	\$0	0.000	\$0
		0.000	\$0	0.000	\$0			0.000	\$0		
Little Thompson Water	\$2,098,000	0.000	\$0	0.000	\$0			0.000	\$0	0.000	\$0
		0.000	\$0	0.000	\$0			0.000	\$0		
Longs Peak Water	\$17,780,530	0.000	\$0	0.000	\$0			0.000	\$0	0.000	\$0
		0.000	\$0	0.000	\$0			0.000	\$0		
Olde Stage Water	\$4,327,590	0.000	\$0	0.000	\$0			0.000	\$0	0.000	\$0
		0.000	\$0	0.000	\$0			0.000	\$0		
Pine Brook Water	\$18,573,210	0.000	\$0	7.800	\$144,871	4/15/97	10yrs.	0.000	\$0	7.800	\$144,871
		0.000	\$0	0.000	\$0			0.000	\$0		
Shannon Water District	\$2,707,870	.917	\$2,483	0.000	\$0			0.000	\$0	.917	\$2,483
		0.000	\$0	0.000	\$0			0.000	\$0		
<b>TOTAL</b>	<b>\$305,035,720</b>	<b>XXX</b>	<b>\$17,824</b>	<b>XXX</b>	<b>\$281,265</b>			<b>XXX</b>	<b>\$0</b>	<b>XXX</b>	<b>\$299,090</b>
		<b>XXX</b>	<b>\$0</b>	<b>XXX</b>	<b>\$0</b>			<b>XXX</b>	<b>\$0</b>		

WATER & SANITATION DISTRICTS

Allenspark Water & San	\$1,609,460	4.058	\$6,531	0.000	\$0	0.000	\$0	4.058	\$6,531
Brownsville Water & San	\$4,890,070	8.084	\$39,531	0.000	\$0	0.000	\$0	8.084	\$39,531
Hoover Hills Water & San	\$7,197,730	2.437	\$17,541	0.000	\$0	0.000	\$0	5.979	\$43,035
Lake Eldora Water & San	\$1,813,330	0.000	\$0	3.542	\$25,494	0.000	\$0	0.000	\$0
Left Hand Water & San	\$4,280,780	11.664	\$49,931	0.000	\$0	0.000	\$0	19.364	\$82,893
TOTAL	\$19,791,370	XXX	\$113,534	XXX	\$0	XXX	\$0	XXX	\$171,991

WATER CONSERVANCY DISTRICTS

Northern Colorado Water Conservancy #9	\$3,414,889,370	0.000	\$0	0.000	\$0	0.000	\$0	1.000	\$3,414,889
St Vrain & Left Hand Water Con #10	\$944,603,550	.300	\$283,381	0.000	\$0	0.000	\$0	.303	\$286,215
TOTAL	\$4,359,492,920	XXX	\$283,381	XXX	\$0	XXX	\$0	XXX	\$3,701,104

GENERAL IMPROVEMENT DISTRICTS (MUNICIPAL)

287/42 General Improvement District	\$2,730	0.000	\$0	50.000	\$137	0.000	\$0	50.000	\$137
Boulder Central G.I.D.	\$107,952,370	0.000	\$0	9.990	\$1,078,444	0.000	\$0	6.575	\$709,787
Broomfield Urban Renewal Auth.	\$41,219,310	(3.415)	(\$368,657)	0.000	\$0	0.000	\$0	0.000	\$0
Forest Glen Transit Pass Gid	\$4,301,740	2.310	\$9,937	0.000	\$0	0.000	\$0	1.490	\$6,410
Gurbarrel G. I. D.	\$79,953,860	(.820)	(\$3,527)	0.000	\$0	0.000	\$0	4.713	\$376,823
Lafayette City Center G.I.D	\$1,954,710	17.000	\$33,230	0.000	\$0	0.000	\$0	17.000	\$33,230
Lafayette Tech Center G.I.D.	\$337,210	25.000	\$8,430	0.000	\$0	0.000	\$0	25.000	\$8,430
Linden Park G.I.D.	\$3,979,540	0.000	\$0	0.000	\$0	0.000	\$0	0.000	\$0

CERTIFICATION OF LEVIES AND REVENUES  
As of January 1, 2001

Boulder County

GENERAL IMPROVEMENT DISTRICTS (MUNICIPAL) cont'd	ASSESSED VALUATION	GENERAL OPERATING		BOND REDEMPTION		CAPITAL/SPECIAL*		TOTAL
		TEMPORARY TAX CREDIT LEVY	REVENUE	CONTRACTUAL OBLIGATION REVENUE DATE	REVENUE	ABATEMENT	REVENUE	
Longmont G.I.D. #11	\$10,151,160	6.798	\$69,008	0.000	\$0	0.000	\$0	\$69,008
		0.000	\$0	0.000	\$0	0.000	\$0	
University Hills G.I.D.	\$6,860,300	4.984	\$34,192	0.000	\$0	0.000	\$0	\$21,699
		(1.821)	(\$12,493)	0.000	\$0	0.000	\$0	
<b>TOTAL</b>	<b>\$256,712,930</b>	<b>XXX</b>	<b>\$154,797</b>	<b>XXX</b>	<b>\$1,455,403</b>	<b>XXX</b>	<b>\$0</b>	<b>\$1,225,523</b>
		<b>XXX</b>	<b>(\$384,677)</b>	<b>XXX</b>	<b>\$0</b>	<b>XXX</b>	<b>\$0</b>	
<b>OTHER DISTRICTS</b>								
Boulder Urban Renewal Authority	\$114,115,810	0.000	\$0	0.000	\$0	0.000	\$0	\$0
Downtown Boulder B.I.D.	\$117,161,650	5.560	\$651,419	0.000	\$0	0.000	\$0	\$606,312
		(.385)	(\$45,107)	0.000	\$0	0.000	\$0	
Longmont D.D.A.	\$30,428,020	3.310	\$100,717	0.000	\$0	0.000	\$0	\$100,717
		0.000	\$0	0.000	\$0	0.000	\$0	
Longmont Soil Conservation District	\$193,346,990	0.000	\$0	0.000	\$0	0.000	\$0	\$0
Niwot Sanitation	\$84,624,330	0.000	\$0	0.000	\$0	0.000	\$0	\$0
Urban Drainage & Flood Control #12	\$2,950,677,560	.696	\$2,053,672	0.000	\$0	0.000	\$0	\$1,752,702
		(.102)	(\$300,969)	0.000	\$0	0.000	\$0	
<b>TOTAL</b>	<b>\$3,490,354,360</b>	<b>XXX</b>	<b>\$2,805,807</b>	<b>XXX</b>	<b>\$0</b>	<b>XXX</b>	<b>\$0</b>	<b>\$2,459,731</b>
		<b>XXX</b>	<b>(\$346,076)</b>	<b>XXX</b>	<b>\$0</b>	<b>XXX</b>	<b>\$0</b>	
<b>TOTAL LOCAL IMPROVEMENT AND SERVICE DISTRICTS</b>	<b>\$10,288,688,470</b>	<b>XXX</b>	<b>\$13,919,423</b>	<b>XXX</b>	<b>\$7,754,659</b>	<b>XXX</b>	<b>\$137,499</b>	<b>\$24,965,021</b>
		<b>XXX</b>	<b>(\$732,115)</b>	<b>XXX</b>	<b>\$3,874,970</b>	<b>XXX</b>	<b>\$10,584</b>	

#7 See Footnote No. 7

#9 See Footnote No. 9

#11 See Footnote No. 11

#1 Cap Exp approved 5/4/94

#8 See Footnote No. 8

#10 See Footnote No. 10

#12 See Footnote No. 12

SUMMARY OF LEVIES AND REVENUES

TYPE OF LEVY	ASSESSED VALUATION	GENERAL OPERATING TEMP TAX CREDIT REVENUE	BOND REDEMPTION CONTRACTUAL OBLIGATION REVENUE	OVERRIDES TRANSPORTATION REVENUE	OTHER* REVENUE	TOTAL REVENUES
<b>SCHOOLS</b>						
Districts	\$4,019,685,480	\$127,433,353 \$0	\$25,049,620 \$0	\$18,087,035 \$0	\$1,055,052	\$171,625,060
<b>LOCAL GOVERNMENT</b>						
Counties	\$4,019,685,480	\$88,730,537 (\$9,687,442)	\$0 \$0	///////// /////////	\$687,366	\$79,730,461
Cities and Towns	\$3,309,640,570	\$37,698,848 (\$1,960,448)	\$674,065 \$0	///////// /////////	\$949	\$36,413,414
Local Improv. & Service	\$10,288,688,470	\$13,919,423 (\$732,115)	\$7,754,659 \$3,874,970	///////// /////////	\$148,083	\$24,965,021
Sub-Total Local Gov't	XXX	\$140,348,809 (\$12,380,005)	\$8,428,724 \$3,874,970	///////// /////////	\$836,398	\$141,108,896
<b>TOTAL VALUATION &amp; REVENUE #13</b>	\$4,019,685,480	\$267,782,162 (\$12,380,005)	\$33,478,344 \$3,874,970	\$18,087,035 \$0	\$1,891,450	\$312,733,956

#13 See Footnote No. 13 \* See detail for specific fund type and name.

CERTIFICATION OF LEVIES AND REVENUES

As of January 1, 2001

Boulder County

TAX INCREMENT FINANCE FOOTNOTES:

- 1 St. Vrain Valley School District RE 1J includes \$6,913,040 Assessed Valuation and \$291,544 Revenue attributable to Longmont Downtown Development Authority.
- 2 Boulder Valley School District RE 2J includes \$40,537,150 Assessed Valuation and \$1,738,638 Revenue attributable to Boulder Urban Renewal Authority; \$36,980,150 Assessed Valuation and \$1,586,079 Revenue attributable to Broomfield Urban Renewal Authority; and, \$93,560 Assessed Valuation and \$4,013 Revenue attributable to Lafayette Urban Renewal Plan.
- 3 County Purposes include \$40,537,150 Assessed Valuation and \$804,054 Revenue attributable to Boulder Urban Renewal Authority; and, \$6,913,040 Assessed Valuation and \$137,120 Revenue attributable to Longmont Downtown Development Authority; \$36,980,150 Assessed Valuation and \$733,501 Revenue attributable to Broomfield Urban Renewal Authority; and, \$93,560 Assessed Valuation and \$1,856 Revenue attributable to Lafayette Urban Renewal Plan.
- 4 City of Boulder includes \$40,537,150 Assessed Valuation and \$442,179 Revenue attributable to Boulder Urban Renewal Authority.
- 5 City of Broomfield includes \$36,980,150 Assessed Valuation and \$513,802 Revenue attributable to Broomfield Urban Renewal Authority.
- 6 City of Longmont includes \$6,913,040 Assessed Valuation and \$92,773 Revenue attributable to Longmont Downtown Development Authority.
- 7 Interlocken Consolidated Metropolitan District includes \$12,927,030 Assessed Valuation and \$352,132 Revenue attributable to Broomfield Urban Renewal Authority.
- 9 Northern Colorado Water Conservancy District includes \$6,913,040 Assessed Valuation and \$6,913 Revenue attributable to Longmont Downtown Development Authority; and, \$40,537,150 Assessed Valuation and \$40,537 Revenue attributable to Boulder Urban Renewal Authority; and \$36,980,150 Assessed Valuation and \$36,980 Revenue attributable to Broomfield Urban Renewal Authority.
- 10 St. Vrain & Left Hand Water Conservancy District includes \$6,913,040 Assessed Valuation and \$2,095 Revenue attributable to Longmont Downtown Development Authority.
- 11 Longmont General Improvement District includes \$2,306,270 Assessed Valuation and \$15,678 Revenue attributable to Longmont Downtown Development Authority.
- 12 Urban Drainage & Flood Control District includes \$40,537,150 Assessed Valuation and \$24,079 Revenue attributable to Boulder Urban Renewal Authority; \$36,980,150 Assessed Valuation and \$21,966 Revenue attributable to Broomfield Urban Renewal Authority; and, \$93,560 Assessed Valuation and \$56 Revenue attributable to Lafayette Urban Renewal Plan.
- 13 Total Valuation and Revenue includes \$40,537,150 Assessed Valuation and \$3,049,487 Revenue attributable to Boulder Urban Renewal Authority; \$6,913,040 Assessed Valuation and \$546,123 Revenue attributable to Longmont Downtown Development Authority; \$36,980,150 Assessed Valuation and \$3,560,714 Revenue attributable to Broomfield Urban Renewal Authority; and, \$93,560 Assessed Valuation and \$7,035 Revenue attributable to Lafayette Urban Renewal Plan.





CERTIFICATION OF LEVIES AND REVENUES

As of January 1, 2001

Chaffee County

District Number and Name	GENERAL FUND		BOND REDEMPTION-		OVERRIDES		ADA-ASBESTOS/SPECIAL*		TOTAL	
	TEMPORARY TAX CREDIT LEVY	REVENUE	CONTRACTUAL OBLIGATION- LEVY	REVENUE	TRANSPORTATION LEVY	REVENUE	LEVY	REVENUE		
SCHOOL DISTRICTS										
490	23.149	\$2,213,052	6.637	\$634,499	7.240	\$692,146	0.000	\$0	37.122	\$3,548,876
Buena Vista R 31	0.000	\$0	0.000	\$0	0.000	\$0	.096	\$9,178		
501 (1)	21.309	\$2,025,183	5.994	\$569,663	0.000	\$0	0.000	\$0	27.306	\$2,595,131
Salida R 32 J	0.000	\$0	0.000	\$0	0.000	\$0	.003	\$285		
TOTAL	XXX XXX	\$4,238,236 \$0	XXX XXX	\$1,204,162 \$0	XXX XXX	\$692,146 \$0	XXX XXX	\$0 \$9,463	XXX	\$6,144,007

(1) 0502 - Fremont

LOCAL GOVERNMENT COUNTY PURPOSES	GENERAL OPERATING		BOND REDEMPTION-		CAPITAL/SPECIAL*		TOTAL
	TEMPORARY TAX CREDIT LEVY	REVENUE	CONTRACTUAL OBLIGATION- LEVY	REVENUE	LEVY	REVENUE	
General	8.561 (2.978)	\$1,632,062 (\$567,724)	0.000 0.000	\$0 \$0	0.000 0.000	\$0 \$0	5.583 \$1,064,339
Road And Bridge	.250 (.087)	\$47,660 (\$16,586)	0.000 0.000	\$0 \$0	0.000 0.000	\$0 \$0	.163 \$31,074
Public Welfare	2.546 (.886)	\$485,367 (\$168,906)	0.000 0.000	\$0 \$0	0.000 0.000	\$0 \$0	1.660 \$316,461
Capital Expenditures	1.000 (.348)	\$190,639 (\$66,342)	0.000 0.000	\$0 \$0	0.000 0.000	\$0 \$0	.652 \$124,297
Retirement	1.000 (.348)	\$190,639 (\$66,342)	0.000 0.000	\$0 \$0	0.000 0.000	\$0 \$0	.652 \$124,297
Airport	.300 (.104)	\$57,192 (\$19,826)	0.000 0.000	\$0 \$0	0.000 0.000	\$0 \$0	.196 \$37,365
TOTAL	13.657 (4.751)	\$2,603,560 (\$905,727)	0.000 0.000	\$0 \$0	0.000 0.000	\$0 \$0	8.906 \$1,697,833

CITIES AND TOWNS

	ASSESSED VALUATION	GENERAL OPERATING TEMPORARY TAX CREDIT LEVY	REVENUE	LEVY	CONTRACTUAL OBLIGATION* REVENUE DATE	TERN	LEVY	CAPITAL/SPECIAL* ABATEMENT	REVENUE	LEVY	TOTAL REVENUE
Buena Vista	\$26,142,560	11.072 (3.190)	\$289,450 (83,395)	0.000 0.000	\$0 \$0		0.000 0.000	\$0 \$0	7.882		\$206,056
Poncha Springs	\$5,692,220	2.628 0.000	\$14,959 \$0	0.000 0.000	\$0 \$0		0.000 0.000	\$0 \$0	2.628		\$14,959
Salida	\$49,393,870	4.059 (.029)	\$200,490 (1,432)	1.508 0.000	\$74,486 \$0		0.000 0.000	\$0 \$0	5.538		\$273,543
<b>TOTAL</b>	<b>\$81,228,650</b>	<b>XXX XXX</b>	<b>\$504,899 (84,827)</b>	<b>XXX XXX</b>	<b>\$74,486 \$0</b>		<b>XXX XXX</b>	<b>\$0 \$0</b>	<b>XXX</b>		<b>\$494,558</b>

LOCAL IMPROVEMENT AND SERVICE DISTRICTS

	ASSESSED VALUATION	GENERAL OPERATING TEMPORARY TAX CREDIT LEVY	REVENUE	LEVY	CONTRACTUAL OBLIGATION* REVENUE DATE	TERN	LEVY	CAPITAL/SPECIAL* ABATEMENT	REVENUE	LEVY	TOTAL REVENUE
<b>FIRE DISTRICTS</b>											
Chaffee County Fire Prot	\$100,049,330	3.936 0.000	\$393,794 \$0	0.000 0.000	\$0 \$0		0.000 .012	\$0 \$1,201	3.948		\$394,995
South Arkansas Fire Prot	\$17,788,920	4.519 0.000	\$80,388 \$0	0.000 0.000	\$0 \$0		0.000 0.000	\$0 \$0	4.519		\$80,388
<b>TOTAL</b>	<b>\$117,838,250</b>	<b>XXX XXX</b>	<b>\$474,182 \$0</b>	<b>XXX XXX</b>	<b>\$0 \$0</b>		<b>XXX XXX</b>	<b>\$0 \$1,201</b>	<b>XXX</b>		<b>\$475,383</b>

LIBRARY DISTRICTS

	ASSESSED VALUATION	GENERAL OPERATING TEMPORARY TAX CREDIT LEVY	REVENUE	LEVY	CONTRACTUAL OBLIGATION* REVENUE DATE	TERN	LEVY	CAPITAL/SPECIAL* ABATEMENT	REVENUE	LEVY	TOTAL REVENUE
No. Chaffee Cty Reg. Library	\$95,600,340	2.500 0.000	\$239,001 \$0	0.000 0.000	\$0 \$0		0.000 0.000	\$0 \$0	2.500		\$239,001
Southern Chaffee Cty Regional Library	\$95,038,870	3.500 (.594)	\$332,636 (56,453)	.591 0.000	\$56,168 \$0		0.000 .013	\$0 \$1,236	3.510		\$333,586
<b>TOTAL</b>	<b>\$190,639,210</b>	<b>XXX XXX</b>	<b>\$571,637 (56,453)</b>	<b>XXX XXX</b>	<b>\$56,168 \$0</b>		<b>XXX XXX</b>	<b>\$0 \$1,236</b>	<b>XXX</b>		<b>\$572,587</b>

WATER CONSERVANCY DISTRICTS

	ASSESSED VALUATION	GENERAL OPERATING TEMPORARY TAX CREDIT LEVY	REVENUE	LEVY	CONTRACTUAL OBLIGATION* REVENUE DATE	TERN	LEVY	CAPITAL/SPECIAL* ABATEMENT	REVENUE	LEVY	TOTAL REVENUE
Southeastern Colo Water Con - Operating	\$147,092,550	.039 0.000	\$5,737 \$0	0.000 .818	\$0 \$120,322		0.000 .008	\$0 \$1,177	.865		\$127,235
Upper Arkansas Water Cons	\$190,639,210	.478 (.149)	\$91,126 (28,405)	0.000 0.000	\$0 \$0		.001 .001	\$191 \$191	.331		\$63,102
<b>TOTAL</b>	<b>\$337,731,760</b>	<b>XXX XXX</b>	<b>\$96,862 (28,405)</b>	<b>XXX XXX</b>	<b>\$0 \$120,322</b>		<b>XXX XXX</b>	<b>\$191 \$1,367</b>	<b>XXX</b>		<b>\$190,337</b>

CERTIFICATION OF LEVIES AND REVENUES  
As of January 1, 2001

Chaffee County

	ASSESSED VALUATION	GENERAL OPERATING		BOND REDEMPTION		CAPITAL/SPECIAL*		TOTAL
		TEMPORARY TAX CREDIT LEVY	REVENUE	CONTRACTUAL OBLIGATION	REVENUE	ABATEMENT	REVENUE	
OTHER DISTRICTS								
Buena Vista Sanitation	\$23,800,880	2.010	\$47,840	0.000	\$0	0.000	\$0	\$46,245
		(.067)	(\$1,595)	0.000	\$0	0.000	\$0	
Salida Hospital District	\$190,639,210	1.241	\$236,583	0.000	\$0	0.000	\$0	\$236,583
		0.000	\$0	0.000	\$0	0.000	\$0	
TOTAL	\$214,440,090	XXX	\$284,423	XXX	\$0	XXX	\$0	\$282,828
		XXX	(\$1,595)	XXX	\$0	XXX	\$0	
TOTAL LOCAL IMPROVEMENT AND SERVICE DISTRICTS	\$860,649,310	XXX	\$1,427,104	XXX	\$56,168	XXX	\$191	\$1,521,135
		XXX	(\$86,453)	XXX	\$120,322	XXX	\$3,803	

SUMMARY OF LEVIES AND REVENUES

TYPE OF LEVY	ASSESSED VALUATION	GENERAL OPERATING TEMP TAX CREDIT REVENUE	BOND REDEMPTION CONTRACTUAL OBLIGATION REVENUE	OVERRIDES TRANSPORTATION REVENUE	OTHER* REVENUE	TOTAL REVENUES
<b>SCHOOLS</b>						
Districts	\$190,639,210	\$4,238,236 \$0	\$1,204,162 \$0	\$692,146 \$0	\$9,463	\$6,144,007
<b>LOCAL GOVERNMENT</b>						
Counties	\$190,639,210	\$2,603,560 (\$905,727)	\$0 \$0	//////// ////////	\$0	\$1,697,833
Cities and Towns	\$81,228,650	\$504,899 (\$84,827)	\$74,486 \$0	//////// ////////	\$0	\$494,558
Local Improv. & Service	\$860,649,310	\$1,427,104 (\$86,453)	\$56,168 \$120,322	//////// ////////	\$3,994	\$1,521,135
Sub-Total Local Gov't	XXX	\$4,535,563 (\$1,077,007)	\$130,654 \$120,322	//////// ////////	\$3,994	\$3,713,526
<b>TOTAL VALUATION &amp; REVENUE</b>	\$190,639,210	\$8,773,799 (\$1,077,007)	\$1,334,816 \$120,322	\$692,146 \$0	\$13,457	\$9,857,533

\* See detail for specific fund type and name.

CERTIFICATION OF LEVIES AND REVENUES  
As of January 1, 2001

Cheyenne County

District Number and Name	ASSESSED VALUATION	GENERAL FUND		BOND REDEMPTION		OVERRIDES		ADA-ASBESTOS/SPECIAL*		TOTAL REVENUE
		TEMPORARY TAX CREDIT LEVY	REVENUE	CONTRACTUAL OBLIGATION LEVY	REVENUE	TRANSPORTATION	REVENUE	ABATEMENT	REVENUE	
SCHOOL DISTRICTS										
510	\$30,740,150	17.179	\$528,085	0.000	\$0	8.894	\$273,403	0.000	\$0	\$802,318
Kit Carson R 1		0.000	\$0	0.000	\$0	0.000	\$0	.027	\$830	
520	\$67,328,400	11.736	\$790,166	0.000	\$0	3.237	\$217,942	0.000	\$0	\$1,008,512
Cheyenne Wells RE 5		0.000	\$0	0.000	\$0	0.000	\$0	.006	\$404	
TOTAL	\$98,068,550	XXX XXX	\$1,318,251 \$0	XXX XXX	\$0 \$0	XXX XXX	\$491,345 \$0	XXX XXX	\$0 \$1,234	XXX \$1,810,830
LOCAL GOVERNMENT COUNTY PURPOSES										
General	\$98,068,550	9.250	\$907,134	0.000	\$0			0.000	\$0	\$907,134
Road And Bridge	\$98,068,550	0.000	\$0	0.000	\$0			0.000	\$0	\$406,494
Public Welfare	\$98,068,550	4.830	\$473,671	0.000	\$0			0.000	\$0	\$49,034
Capital Expenditures	\$98,068,550	(.685)	(\$67,177)	0.000	\$0			0.000	\$0	\$19,614
Retirement	\$98,068,550	.500	\$49,034	0.000	\$0			0.000	\$0	\$29,421
Ambulance	\$98,068,550	0.000	\$0	0.000	\$0			0.000	\$0	\$7,845
TOTAL	\$98,068,550	15.160 (.685)	\$1,486,719 (\$67,177)	0.000 0.000	\$0 \$0			0.000 0.000	\$0 \$0	14.475 \$1,419,542

CITIES AND TOWNS	ASSESSED VALUATION	GENERAL OPERATING		BOND REDEMPTION-		CAPITAL/SPECIAL*		TOTAL
		TEMPORARY TAX CREDIT	REVENUE	LEVY	CONTRACTUAL OBLIGATION*	REVENUE	LEVY	
		LEVY	REVENUE	LEVY	REVENUE	DATE	LEVY	REVENUE
Cheyenne Wells	\$3,334,740	41.216	\$137,445	0.000	\$0		0.000	\$0
		0.000	\$0	0.000	\$0		0.000	\$0
Kit Carson	\$958,290	17.770	\$17,029	0.000	\$0		0.000	\$0
		0.000	\$0	0.000	\$0		0.000	\$0
<b>TOTAL</b>	<b>\$4,293,030</b>	<b>XXX</b>	<b>\$154,473</b>	<b>XXX</b>	<b>\$0</b>		<b>XXX</b>	<b>\$154,473</b>
		<b>XXX</b>	<b>\$0</b>	<b>XXX</b>	<b>\$0</b>		<b>XXX</b>	<b>\$0</b>
<b>LOCAL IMPROVEMENT AND SERVICE DISTRICTS</b>								
<b>FIRE DISTRICTS</b>								
Cheyenne County Fire Prot No. 1	\$67,600,640	.741	\$50,092	0.000	\$0		0.000	\$0
		(.044)	(\$2,974)	0.000	\$0		0.000	\$0
West Cheyenne Fire Prot	\$28,754,310	1.170	\$33,643	0.000	\$0		0.000	\$0
		(.020)	(\$575)	0.000	\$0		0.000	\$0
<b>TOTAL</b>	<b>\$96,354,950</b>	<b>XXX</b>	<b>\$83,735</b>	<b>XXX</b>	<b>\$0</b>		<b>XXX</b>	<b>\$80,185</b>
		<b>XXX</b>	<b>(\$3,550)</b>	<b>XXX</b>	<b>\$0</b>		<b>XXX</b>	<b>\$0</b>
<b>CEMETERY DISTRICTS</b>								
Arapahoe Cemetery	\$29,633,710	.100	\$2,963	0.000	\$0		0.000	\$0
		0.000	\$0	0.000	\$0		0.000	\$0
Fairview Cemetery	\$37,966,940	.463	\$17,579	0.000	\$0		0.000	\$0
		(.007)	(\$266)	0.000	\$0		0.000	\$0
Kit Carson Cemetery	\$22,574,040	.250	\$5,644	0.000	\$0		0.000	\$0
		(.012)	(\$271)	0.000	\$0		0.000	\$0
<b>TOTAL</b>	<b>\$90,174,690</b>	<b>XXX</b>	<b>\$26,186</b>	<b>XXX</b>	<b>\$0</b>		<b>XXX</b>	<b>\$25,649</b>
		<b>XXX</b>	<b>(\$537)</b>	<b>XXX</b>	<b>\$0</b>		<b>XXX</b>	<b>\$0</b>
<b>OTHER DISTRICTS</b>								
Cheyenne County Hospital	\$98,068,550	3.884	\$380,898	0.000	\$0		0.000	\$0
		0.000	\$0	0.000	\$0		0.000	\$0
Cheyenne Wells Metro Rec	\$3,334,740	1.019	\$3,398	0.000	\$0		0.000	\$0
		0.000	\$0	0.000	\$0		0.000	\$0
Cheyenne Wells Sanitation No. 1	\$2,847,570	4.599	\$13,096	0.000	\$0		0.000	\$0
		0.000	\$0	0.000	\$0		0.000	\$0
East Cheyenne Library	\$67,328,400	1.000	\$67,328	0.000	\$0		0.000	\$0
		(.060)	(\$4,040)	0.000	\$0		0.000	\$0

CERTIFICATION OF LEVIES AND REVENUES  
As of January 1, 2001

Cheyenne County

	ASSESSED VALUATION	GENERAL OPERATING		BOND REDEMPTION		CAPITAL/SPECIAL*		TOTAL
		TEMPORARY TAX CREDIT LEVY	REVENUE LEVY	CONTRACTUAL OBLIGATION REVENUE DATE	TERM LEVY	ABATEMENT REVENUE LEVY	REVENUE	
OTHER DISTRICTS cont'd								
East Cheyenne Rec	\$64,265,910	1.000 (.064)	\$64,266 (\$4,113)	0.000 0.000	\$0 \$0	0.000 0.000	\$0 \$0	.936 \$60,153
Eastern Cheyenne County Pest Control	\$67,627,410	.837 (.050)	\$56,604 (\$3,381)	0.000 0.000	\$0 \$0	0.000 0.000	\$0 \$0	.787 \$53,223
TOTAL	\$303,472,580	XXX XXX	\$585,591 (\$11,534)	XXX XXX	\$0 \$0	XXX XXX	\$0 \$0	XXX \$574,057
TOTAL LOCAL IMPROVEMENT AND SERVICE DISTRICTS	\$490,002,220	XXX XXX	\$695,511 (\$15,620)	XXX XXX	\$0 \$0	XXX XXX	\$0 \$0	XXX \$679,891



SUMMARY OF LEVIES AND REVENUES

TYPE OF LEVY	ASSESSED VALUATION	GENERAL OPERATING TEMP TAX CREDIT REVENUE	BOND REDEMPTION CONTRACTUAL OBLIGATION REVENUE	OVERRIDES TRANSPORTATION REVENUE	OTHER* REVENUE	TOTAL REVENUES
<b>SCHOOLS</b>						
Districts	\$98,068,550	\$1,318,251 \$0	\$0 \$0	\$491,345 \$0	\$1,234	\$1,810,830
<b>LOCAL GOVERNMENT</b>						
Counties	\$98,068,550	\$1,486,719 (\$67,177)	\$0 \$0	//////// ////////	\$0 \$0	\$1,419,542
Cities and Towns	\$4,293,030	\$154,473 \$0	\$0 \$0	//////// ////////	\$0 \$0	\$154,473
Local Improv. & Service	\$490,002,220	\$695,511 (\$15,620)	\$0 \$0	//////// ////////	\$0	\$679,891
Sub-Total Local Gov't	XXX	\$2,336,704 (\$82,797)	\$0 \$0	//////// ////////	\$0	\$2,253,906
<b>TOTAL VALUATION &amp; REVENUE</b>	\$98,068,550	\$3,654,955 (\$82,797)	\$0 \$0	\$491,345 \$0	\$1,234	\$4,064,736

\* See detail for specific fund type and name.



	ASSESSED VALUATION	GENERAL OPERATING			BOND REDEMPTION*			CAPITAL/SPECIAL*			TOTAL REVENUE
		TEMPORARY TAX CREDIT LEVY	REVENUE	LEVY	CONTRACTUAL OBLIGATION* REVENUE	DATE	TERM	LEVY	REVENUE	LEVY	
<b>Idaho Springs</b>	\$17,216,040	7.256	\$124,920	0.000	\$0			0.000	\$0	7.288	\$125,470
		0.000	\$0	0.000	\$0			.032	\$551		
<b>Silver Plume</b>	\$1,614,500	7.529	\$12,156	0.000	\$0			0.000	\$0	13.429	\$21,681
		0.000	\$0	0.000	\$0			5.900	\$9,526		
<b>TOTAL</b>	<b>\$32,541,520</b>	<b>XXX</b>	<b>\$265,418</b>	<b>XXX</b>	<b>\$0</b>			<b>XXX</b>	<b>\$0</b>	<b>XXX</b>	<b>\$275,495</b>
		<b>XXX</b>	<b>\$0</b>	<b>XXX</b>	<b>\$0</b>			<b>XXX</b>	<b>\$10,076</b>		
<b>LOCAL IMPROVEMENT AND SERVICE DISTRICTS</b>											
<b>METROPOLITAN DISTRICTS</b>											
Saddleback Metro	\$228,900	10.000	\$2,289	0.000	\$0			0.000	\$0	5.461	\$1,250
		(4.539)	(\$1,039)	0.000	\$0			0.000	\$0		
St Mary's Glacier Metro	\$3,280,380	20.001	\$65,611	0.000	\$0			0.000	\$0	20.013	\$65,650
		0.000	\$0	0.000	\$0			.012	\$39		
<b>TOTAL</b>	<b>\$3,509,280</b>	<b>XXX</b>	<b>\$67,900</b>	<b>XXX</b>	<b>\$0</b>			<b>XXX</b>	<b>\$0</b>	<b>XXX</b>	<b>\$66,900</b>
		<b>XXX</b>	<b>(\$1,039)</b>	<b>XXX</b>	<b>\$0</b>			<b>XXX</b>	<b>\$39</b>		
<b>SANITATION DISTRICTS</b>											
Central Clear Creek Sanitation	\$3,364,410	3.889	\$13,084	6.673	\$22,451	1975	40yrs.	0.000	\$0	12.048	\$40,534
		0.000	\$0	1.486	\$5,000	1986	20yrs.	0.000	\$0		
				0.000	\$0						
Chicago Creek Sanitation	\$981,500	4.398	\$4,317	0.000	\$0			0.000	\$0	4.398	\$4,317
		0.000	\$0	0.000	\$0			0.000	\$0		
<b>TOTAL</b>	<b>\$4,345,910</b>	<b>XXX</b>	<b>\$17,401</b>	<b>XXX</b>	<b>\$27,450</b>			<b>XXX</b>	<b>\$0</b>	<b>XXX</b>	<b>\$44,851</b>
		<b>XXX</b>	<b>\$0</b>	<b>XXX</b>	<b>\$0</b>			<b>XXX</b>	<b>\$0</b>		
<b>WATER &amp; SANITATION DISTRICTS</b>											
Mountain Water & San Bond	\$150	0.000	\$0	12.299	\$2	1981	40yrs.	0.000	\$0	12.299	\$2
		0.000	\$0	0.000	\$0			0.000	\$0		
St Mary's Glacier Water & San	\$3,280,380	4.169	\$13,676	20.378	\$66,848	7/1/95	15yrs.	0.000	\$0	24.510	\$80,402
		(.053)	(\$174)	0.000	\$0			.016	\$52		
Upper Bear Creek Sanitation	\$5,339,450	2.861	\$15,276	0.000	\$0			0.000	\$0	2.861	\$15,276
		0.000	\$0	0.000	\$0			0.000	\$0		
<b>TOTAL</b>	<b>\$8,619,980</b>	<b>XXX</b>	<b>\$28,952</b>	<b>XXX</b>	<b>\$66,849</b>			<b>XXX</b>	<b>\$0</b>	<b>XXX</b>	<b>\$95,680</b>
		<b>XXX</b>	<b>(\$174)</b>	<b>XXX</b>	<b>\$0</b>			<b>XXX</b>	<b>\$52</b>		

CERTIFICATION OF LEVIES AND REVENUES

As of January 1, 2001

Clear Creek County

	ASSESSED VALUATION	GENERAL OPERATING		BOND REDEMPTION		CAPITAL/SPECIAL*		TOTAL		
		TEMPORARY TAX CREDIT LEVY	REVENUE LEVY	CONTRACTUAL OBLIGATION REVENUE DATE	TERM	ABATEMENT REVENUE LEVY	REVENUE			
<b>OTHER DISTRICTS</b>										
Clear Creek Cty Emergency Services G.I.D.	\$105,328,340	4.569 (1.689)	\$481,245 (\$177,900)	0.000 0.000	\$0 \$0		0.000 0.000	\$0 \$0	2.880	\$303,346
Clear Creek Metro Rec	\$158,366,040	1.507	\$238,658	.514	\$81,400 1999	10yrs.	0.000	\$0	2.529	\$400,508
Evergreen Fire Prot	\$39,500,790	0.000	\$0	.500	\$79,183		.008	\$1,267	4.870	\$192,369
Upper South Platte Water Cons	\$40,460	0.000 .134 (.020)	\$191,855 \$0 \$5 (\$1)	0.000 0.000 0.000 0.000	\$0 \$0 \$0 \$0		0.000 .013 0.000 0.000	\$0 \$514 \$0 \$0	.114	\$5
<b>TOTAL</b>	<b>\$303,235,630</b>	<b>XXX XXX</b>	<b>\$911,764 (\$177,900)</b>	<b>XXX XXX</b>	<b>\$81,400 \$79,183</b>		<b>XXX XXX</b>	<b>\$0 \$1,780</b>	<b>XXX</b>	<b>\$896,227</b>
<b>TOTAL LOCAL IMPROVEMENT AND SERVICE DISTRICTS</b>	<b>\$319,710,800</b>	<b>XXX XXX</b>	<b>\$1,026,016 (\$179,113)</b>	<b>XXX XXX</b>	<b>\$175,700 \$79,183</b>		<b>XXX XXX</b>	<b>\$0 \$1,872</b>	<b>XXX</b>	<b>\$1,103,658</b>

SUMMARY OF LEVIES AND REVENUES

TYPE OF LEVY	ASSESSED VALUATION	GENERAL OPERATING TEMP TAX CREDIT REVENUE	BOND REDEMPTION CONTRACTUAL OBLIGATION REVENUE	OVERRIDES TRANSPORTATION REVENUE	OTHER* REVENUE	TOTAL REVENUES
<b>SCHOOLS</b>						
Districts	\$186,676,790	\$4,646,759	\$2,213,427	\$1,064,058	\$20,348	\$7,944,591
		\$0	\$0	\$0		
<b>LOCAL GOVERNMENT</b>						
Counties	\$186,676,790	\$6,842,824	\$0	////////	\$0	\$5,383,012
		(\$1,459,812)	\$0	////////		
Cities and Towns	\$32,541,520	\$265,418	\$0	////////	\$10,076	\$275,495
		\$0	\$0	////////		
Local Improv. & Service	\$319,710,800	\$1,026,016	\$175,700	////////	\$1,872	\$1,103,658
		(\$179,113)	\$79,183	////////		
<b>Sub-Total Local Gov't</b>						
	XXX	\$8,134,259	\$175,700	////////	\$11,949	\$6,762,165
		(\$1,638,926)	\$79,183	////////		
<b>TOTAL VALUATION &amp; REVENUE</b>						
	\$186,676,790	\$12,781,017	\$2,389,126	\$1,064,058	\$32,297	\$14,706,755
		(\$1,638,926)	\$79,183	\$0		

\* See detail for specific fund type and name.

CERTIFICATION OF LEVIES AND REVENUES

As of January 1, 2001

Conejos County

District Number and Name	ASSESSED VALUATION	GENERAL FUND		BOND REDEMPTION		OVERRIDES		ADA-ASBESTOS/SPECIAL*		TOTAL	
		TEMPORARY TAX CREDIT LEVY	REVENUE	CONTRACTUAL OBLIGATION LEVY	REVENUE	TRANSPORTATION LEVY	REVENUE	ABATEMENT LEVY	REVENUE		
SCHOOL DISTRICTS											
102 (1)	\$1,360,780	33.485	\$45,566	11.948	\$16,259	0.000	\$0	0.000	\$0	45.781	\$62,298
Alamosa RE 11 J		0.000	\$0	0.000	\$0	0.000	\$0	.348	\$474		
551 (2)	\$16,538,080	19.834	\$328,016	7.000	\$115,767	11.125	\$183,986	0.000	\$0	38.309	\$633,557
North Conejos/La Jara RE 1 J		0.000	\$0	0.000	\$0	0.000	\$0	.350	\$5,788		
561 (3)	\$3,784,450	37.024	\$140,115	0.000	\$0	0.000	\$0	0.000	\$0	37.231	\$140,899
Sanford 6 J		0.000	\$0	0.000	\$0	0.000	\$0	.207	\$783		
580	\$14,596,250	31.464	\$459,256	0.000	\$0	0.000	\$0	0.000	\$0	31.597	\$461,198
South Conejos RE 10		0.000	\$0	0.000	\$0	0.000	\$0	.133	\$1,941		
TOTAL	\$36,279,560	XXX XXX	\$972,954 \$0	XXX XXX	\$132,025 \$0	XXX XXX	\$183,986 \$0	XXX XXX	\$0 \$8,987	XXX	\$1,297,952

(2) 0552 - Alamosa

(3) 0562 - Alamosa

(1) 0101 - Alamosa

LOCAL GOVERNMENT COUNTY PURPOSES	ASSESSED VALUATION	GENERAL OPERATING		BOND REDEMPTION		CAPITAL/SPECIAL*		TOTAL	
		TEMPORARY TAX CREDIT LEVY	REVENUE	CONTRACTUAL OBLIGATION LEVY	REVENUE	ABATEMENT LEVY	REVENUE		
General	\$36,279,560	17.483 (.110)	\$634,276 (\$3,991)	0.000 0.000	\$0 \$0	0.000 .157	\$0 \$5,696	17.530	\$635,981
Road And Bridge	\$36,279,560	1.250 (.107)	\$45,349 (\$3,882)	0.000 0.000	\$0 \$0	0.000 0.000	\$0 \$0	1.143	\$41,468
Public Welfare	\$36,279,560	4.500	\$163,258	0.000	\$0	0.000	\$0	4.500	\$163,258
Public Works	\$36,279,560	0.000	\$0	0.000	\$0	0.000	\$0	0.000	\$0
Contingent Fund	\$36,279,560	0.000 .250 (.036)	\$0 \$9,070 (\$1,306)	0.000 0.000 0.000	\$0 \$0 \$0	0.000 0.000 0.000	\$0 \$0 \$0	0.214	\$7,764

	ASSESSED VALUATION	GENERAL OPERATING TEMPORARY TAX CREDIT LEVY	REVENUE	LEVY	CONTRACTUAL OBLIGATION* REVENUE DATE	TERM	LEVY	CAPITAL/SPECIAL* ABATEMENT REVENUE	LEVY	TOTAL REVENUE
Capital Expenditures	\$36,279,560	.250	\$9,070	0.000	\$0		0.000	\$0	.214	\$7,764
		(.036)	(\$1,306)	0.000	\$0		0.000	\$0		
Library	\$36,279,560	1.000	\$36,280	0.000	\$0		0.000	\$0	1.000	\$36,280
		0.000	\$0	0.000	\$0		0.000	\$0		
<b>TOTAL</b>	<b>\$36,279,560</b>	<b>24.733</b>	<b>\$897,302</b>	<b>0.000</b>	<b>\$0</b>		<b>0.000</b>	<b>\$0</b>	<b>24.601</b>	<b>\$892,513</b>
		<b>(.289)</b>	<b>(\$10,485)</b>	<b>0.000</b>	<b>\$0</b>		<b>.157</b>	<b>\$5,696</b>		
<b>CITIES AND TOWNS</b>										
Antonito	\$1,956,530	17.934	\$35,088	0.000	\$0		0.000	\$0	17.395	\$34,034
		(.616)	(\$1,205)	0.000	\$0		.077	\$151		
La Jara	\$2,670,940	18.900	\$50,481	0.000	\$0		0.000	\$0	17.854	\$47,687
		(1.171)	(\$3,128)	0.000	\$0		.125	\$334		
Manassa	\$1,499,140	17.842	\$26,748	0.000	\$0		0.000	\$0	17.918	\$26,862
		0.000	\$0	0.000	\$0		.076	\$114		
Romeo	\$503,610	9.631	\$4,850	0.000	\$0		0.000	\$0	9.651	\$4,860
		0.000	\$0	0.000	\$0		.020	\$10		
Sanford	\$1,150,350	7.904	\$9,092	0.000	\$0		0.000	\$0	7.996	\$9,198
		0.000	\$0	0.000	\$0		.092	\$106		
<b>TOTAL</b>	<b>\$7,780,570</b>	<b>XXX</b>	<b>\$126,259</b>	<b>XXX</b>	<b>\$0</b>		<b>XXX</b>	<b>\$0</b>	<b>XXX</b>	<b>\$122,641</b>
		<b>XXX</b>	<b>(\$4,333)</b>	<b>XXX</b>	<b>\$0</b>		<b>XXX</b>	<b>\$714</b>		

GENERAL OPERATING TEMPORARY TAX CREDIT LEVY

BOND REDEMPTION\* CONTRACTUAL OBLIGATION\*

CAPITAL/SPECIAL\* ABATEMENT

TOTAL

ASSESSED VALUATION

REVENUE

LEVY

REVENUE DATE

TERM

REVENUE

LEVY

REVENUE

LEVY

REVENUE

LEVY

REVENUE

LEVY

REVENUE

LOCAL IMPROVEMENT AND SERVICE DISTRICTS

FIRE DISTRICTS

Central Conejos Fire Prot	\$3,901,190	4.131	\$16,116	0.000	\$0		0.000	\$0	4.147	\$16,178
		0.000	\$0	0.000	\$0		.016	\$62		
Northeast Conejos County Fire Prot	\$3,544,070	7.022	\$24,886	0.000	\$0		0.000	\$0	7.007	\$24,833
		(.059)	(\$209)	0.000	\$0		.044	\$156		
Northwest Conejos Cty Fire Prot	\$12,775,360	6.000	\$76,652	0.000	\$0		0.000	\$0	6.000	\$76,652
		0.000	\$0	0.000	\$0		0.000	\$0		
South Conejos Fire Prot	\$11,888,980	4.055	\$48,210	0.000	\$0		0.000	\$0	3.892	\$46,272
		(.180)	(\$2,140)	0.000	\$0		.017	\$202		
<b>TOTAL</b>	<b>\$32,109,600</b>	<b>XXX</b>	<b>\$165,864</b>	<b>XXX</b>	<b>\$0</b>		<b>XXX</b>	<b>\$0</b>	<b>XXX</b>	<b>\$163,936</b>
		<b>XXX</b>	<b>(\$2,349)</b>	<b>XXX</b>	<b>\$0</b>		<b>XXX</b>	<b>\$420</b>		

CERTIFICATION OF LEVIES AND REVENUES  
As of January 1, 2001

Conejos County

	ASSESSED VALUATION	GENERAL OPERATING		BOND REDEPTION-		CAPITAL/SPECIAL*		TOTAL
		TEMPORARY TAX CREDIT LEVY	REVENUE LEVY	CONTRACTUAL OBLIGATION- REVENUE DATE	TERM LEVY	ABATEMENT REVENUE LEVY	REVENUE	
<b>CEMETERY DISTRICTS</b>								
Capulin Cemetery	\$2,361,810	1.477	\$3,488	0.000	\$0	0.000	\$0	\$2,603
		(.378)	(\$893)	0.000	\$0	.003	\$7	
La Jara Cemetery	\$7,407,680	1.052	\$7,793	0.000	\$0	0.000	\$0	\$7,400
		(.061)	(\$452)	0.000	\$0	.008	\$59	
Los Cerritos Cemetery	\$5,297,840	2.000	\$10,596	0.000	\$0	0.000	\$0	\$10,627
		0.000	\$0	0.000	\$0	.006	\$32	
Manassa-Romeo Cemetery	\$5,580,100	1.554	\$8,671	0.000	\$0	0.000	\$0	\$8,705
		0.000	\$0	0.000	\$0	.006	\$33	
Sanford Cemetery	\$4,358,400	2.000	\$8,717	0.000	\$0	0.000	\$0	\$8,765
		0.000	\$0	0.000	\$0	.011	\$48	
<b>TOTAL</b>	<b>\$25,005,830</b>	<b>XXX</b>	<b>\$39,265</b>	<b>XXX</b>	<b>\$0</b>	<b>XXX</b>	<b>\$0</b>	<b>\$38,100</b>
		<b>XXX</b>	<b>(\$1,345)</b>	<b>XXX</b>	<b>\$0</b>	<b>XXX</b>	<b>\$180</b>	
<b>WATER CONSERVANCY DISTRICTS</b>								
Atamosa-La Jara Water Cons	\$5,984,150	1.142	\$6,834	0.000	\$0	0.000	\$0	\$6,660
		(.029)	(\$174)	0.000	\$0	0.000	\$0	
Conejos Water Conservancy	\$16,760,820	4.439	\$74,401	0.000	\$0	0.000	\$0	\$74,401
		0.000	\$0	0.000	\$0	0.000	\$0	
<b>TOTAL</b>	<b>\$22,744,970</b>	<b>XXX</b>	<b>\$81,235</b>	<b>XXX</b>	<b>\$0</b>	<b>XXX</b>	<b>\$0</b>	<b>\$81,062</b>
		<b>XXX</b>	<b>(\$174)</b>	<b>XXX</b>	<b>\$0</b>	<b>XXX</b>	<b>\$0</b>	
<b>OTHER DISTRICTS</b>								
Conejos County Hospital	\$36,279,560	4.870	\$176,681	0.000	\$0	0.000	\$0	\$165,761
		(.332)	(\$12,045)	0.000	\$0	.031	\$1,125	



Conejos County Weed Control	\$5,329,750	1.422	\$7,579	0.000	\$0	0.000	\$0	1.422	\$7,579
Rio Grande Water Conservation	\$36,279,560	2.350	\$85,257	0.000	\$0	0.000	\$0	2.350	\$85,257
<b>TOTAL</b>	<b>\$77,888,870</b>	<b>XXX</b>	<b>\$269,517</b>	<b>XXX</b>	<b>\$0</b>	<b>XXX</b>	<b>\$0</b>	<b>XXX</b>	<b>\$258,597</b>
			(\$12,045)	XXX	\$0	XXX	\$1,125		
<b>TOTAL LOCAL IMPROVEMENT AND SERVICE DISTRICTS</b>	<b>\$157,749,270</b>	<b>XXX</b>	<b>\$555,882</b>	<b>XXX</b>	<b>\$0</b>	<b>XXX</b>	<b>\$0</b>	<b>XXX</b>	<b>\$541,695</b>
			(\$15,912)	XXX	\$0	XXX	\$1,725		

SUMMARY OF LEVIES AND REVENUES

TYPE OF LEVY	ASSESSED VALUATION	GENERAL OPERATING			BOND REDEMPTION		OVERRIDES		OTHER* REVENUE	TOTAL REVENUES
		TEMP TAX CREDIT REVENUE	CONTRACTUAL OBLIGATION REVENUE	CONTRACTUAL OBLIGATION REVENUE	TRANSPORTATION REVENUE	TRANSPORTATION REVENUE				
<b>SCHOOLS</b>										
Districts	\$36,279,560	\$972,954	\$132,025	\$183,986	\$8,987				\$1,297,952	
		\$0	\$0	\$0						
<b>LOCAL GOVERNMENT</b>										
Counties	\$36,279,560	\$897,302	\$0	////////	\$5,696				\$892,513	
		(\$10,485)	\$0	////////						
Cities and Towns	\$7,780,570	\$126,259	\$0	////////	\$714				\$122,641	
		(\$4,333)	\$0	////////						
Local Improv. & Service	\$157,749,270	\$555,882	\$0	////////	\$1,725				\$541,695	
		(\$15,912)	\$0	////////						
<b>Sub-Total Local Gov't</b>	<b>XXX</b>	<b>\$1,579,444</b>	<b>\$0</b>	<b>////////</b>	<b>\$8,135</b>				<b>\$1,556,849</b>	
		(\$30,730)	\$0	////////						
<b>TOTAL VALUATION &amp; REVENUE</b>	<b>\$36,279,560</b>	<b>\$2,552,398</b>	<b>\$132,025</b>	<b>\$183,986</b>	<b>\$17,122</b>				<b>\$2,854,801</b>	
		(\$30,730)	\$0	\$0						

\* See detail for specific fund type and name.

CERTIFICATION OF LEVIES AND REVENUES  
As of January 1, 2001

Costilla County

District Number and Name	ASSESSED VALUATION	GENERAL FUND		BOND REDEMPTION		OVERRIDES		ADA-ASBESTOS/SPECIAL*		TOTAL
		TEMPORARY TAX CREDIT LEVY	REVENUE	CONTRACTUAL OBLIGATION LEVY	REVENUE	TRANSPORTATION LEVY	REVENUE	ABATEMENT LEVY	REVENUE	
SCHOOL DISTRICTS										
640	\$26,031,940	26.415	\$687,634	0.000	\$0	0.000	\$0	0.000	\$0	26.434 \$688,128
Centennial R 1		0.000	\$0	0.000	\$0	0.000	\$0	.019	\$495	
740	\$36,383,930	36.253	\$1,319,027	9.070	\$330,002	0.000	\$0	0.000	\$0	45.395 \$1,651,649
Sierra Grande R 30		0.000	\$0	0.000	\$0	0.000	\$0	.072	\$2,620	
TOTAL	\$62,415,870	XXX	\$2,006,660	XXX	\$330,002	XXX	\$0	XXX	\$0	XXX \$2,339,777
		XXX	\$0	XXX	\$0	XXX	\$0	XXX	\$3,114	

LOCAL GOVERNMENT COUNTY PURPOSES	ASSESSED VALUATION	GENERAL OPERATING		BOND REDEMPTION		CAPITAL/SPECIAL*		TOTAL
		TEMPORARY TAX CREDIT LEVY	REVENUE	CONTRACTUAL OBLIGATION LEVY	REVENUE	ABATEMENT LEVY	REVENUE	
General	\$62,415,870	15.158	\$946,100	0.000	\$0	0.000	\$0	15.158 \$946,100
Road And Bridge	\$62,415,870	0.000	\$0	0.000	\$0	0.000	\$0	.230 \$14,356
Public Welfare	\$62,415,870	.230	\$14,356	0.000	\$0	0.000	\$0	2.725 \$170,083
Library	\$62,415,870	0.000	\$0	0.000	\$0	0.000	\$0	.500 \$31,208
TOTAL	\$62,415,870	18.613	\$1,161,747	0.000	\$0	0.000	\$0	18.613 \$1,161,747
		0.000	\$0	0.000	\$0	0.000	\$0	

CITIES AND TOWNS	ASSESSED VALUATION	GENERAL OPERATING				BOND REDEMPTION -				CAPITAL/SPECIAL*			
		TEMPORARY TAX CREDIT LEVY	REVENUE	LEVY	CONTRACTUAL OBLIGATION - REVENUE	DATE	REVENUE	LEVY	ABATEMENT	REVENUE	LEVY	TERM	TOTAL REVENUE
<b>TOTAL</b>	<b>\$2,803,380</b>	<b>XXX</b>	<b>\$58,213</b>	<b>XXX</b>	<b>\$0</b>		<b>\$0</b>	<b>XXX</b>	<b>\$0</b>		<b>XXX</b>	<b>\$0</b>	<b>\$59,712</b>
<b>Blanca</b>	<b>\$1,498,770</b>	<b>16.443</b>	<b>\$24,644</b>	<b>0.000</b>	<b>\$0</b>		<b>\$0</b>	<b>0.000</b>	<b>\$0</b>		<b>0.000</b>	<b>\$0</b>	<b>\$26,143</b>
		<b>0.000</b>	<b>\$0</b>	<b>0.000</b>	<b>\$0</b>		<b>\$0</b>	<b>1.000</b>	<b>\$1,499</b>		<b>1.000</b>	<b>\$1,499</b>	
<b>San Luis</b>	<b>\$1,304,610</b>	<b>25.731</b>	<b>\$33,569</b>	<b>0.000</b>	<b>\$0</b>		<b>\$0</b>	<b>0.000</b>	<b>\$0</b>		<b>0.000</b>	<b>\$0</b>	<b>\$33,569</b>
		<b>0.000</b>	<b>\$0</b>	<b>0.000</b>	<b>\$0</b>		<b>\$0</b>	<b>0.000</b>	<b>\$0</b>		<b>0.000</b>	<b>\$0</b>	
<b>TOTAL</b>	<b>\$2,716,050</b>	<b>7.884</b>	<b>\$11,128</b>	<b>0.000</b>	<b>\$0</b>		<b>\$0</b>	<b>0.000</b>	<b>\$0</b>		<b>0.000</b>	<b>\$0</b>	<b>\$12,208</b>
		<b>0.000</b>	<b>\$0</b>	<b>0.000</b>	<b>\$0</b>		<b>\$0</b>	<b>.765</b>	<b>\$1,080</b>		<b>.765</b>	<b>\$1,080</b>	
		<b>2.377</b>	<b>\$3,101</b>	<b>0.000</b>	<b>\$0</b>		<b>\$0</b>	<b>0.000</b>	<b>\$0</b>		<b>0.000</b>	<b>\$0</b>	<b>\$3,101</b>
		<b>0.000</b>	<b>\$0</b>	<b>0.000</b>	<b>\$0</b>		<b>\$0</b>	<b>0.000</b>	<b>\$0</b>		<b>0.000</b>	<b>\$0</b>	
<b>TOTAL</b>	<b>\$36,383,930</b>	<b>5.324</b>	<b>\$193,708</b>	<b>0.000</b>	<b>\$0</b>		<b>\$0</b>	<b>0.000</b>	<b>\$0</b>		<b>0.000</b>	<b>\$0</b>	<b>\$193,708</b>
		<b>0.000</b>	<b>\$0</b>	<b>0.000</b>	<b>\$0</b>		<b>\$0</b>	<b>0.000</b>	<b>\$0</b>		<b>0.000</b>	<b>\$0</b>	
		<b>2.500</b>	<b>\$155,931</b>	<b>0.000</b>	<b>\$0</b>		<b>\$0</b>	<b>0.000</b>	<b>\$0</b>		<b>0.000</b>	<b>\$0</b>	<b>\$155,931</b>
		<b>0.000</b>	<b>\$0</b>	<b>0.000</b>	<b>\$0</b>		<b>\$0</b>	<b>0.000</b>	<b>\$0</b>		<b>0.000</b>	<b>\$0</b>	
		<b>3.193</b>	<b>\$54,489</b>	<b>0.000</b>	<b>\$0</b>		<b>\$0</b>	<b>0.000</b>	<b>\$0</b>		<b>0.000</b>	<b>\$0</b>	<b>\$54,489</b>
		<b>0.000</b>	<b>\$0</b>	<b>0.000</b>	<b>\$0</b>		<b>\$0</b>	<b>0.000</b>	<b>\$0</b>		<b>0.000</b>	<b>\$0</b>	
		<b>1.051</b>	<b>\$64,024</b>	<b>0.000</b>	<b>\$0</b>		<b>\$0</b>	<b>.500</b>	<b>\$30,459</b>		<b>.500</b>	<b>\$30,459</b>	<b>\$96,499</b>
		<b>0.000</b>	<b>\$0</b>	<b>0.000</b>	<b>\$0</b>		<b>\$0</b>	<b>.033</b>	<b>\$2,016</b>		<b>.033</b>	<b>\$2,016</b>	
		<b>.549</b>	<b>\$19,690</b>	<b>0.000</b>	<b>\$0</b>		<b>\$0</b>	<b>0.000</b>	<b>\$0</b>		<b>0.000</b>	<b>\$0</b>	<b>\$19,690</b>
		<b>0.000</b>	<b>\$0</b>	<b>0.000</b>	<b>\$0</b>		<b>\$0</b>	<b>0.000</b>	<b>\$0</b>		<b>0.000</b>	<b>\$0</b>	
<b>TOTAL</b>	<b>\$212,603,880</b>	<b>XXX</b>	<b>\$487,842</b>	<b>XXX</b>	<b>\$0</b>		<b>\$0</b>	<b>XXX</b>	<b>\$30,459</b>		<b>XXX</b>	<b>\$30,459</b>	<b>\$520,317</b>
		<b>XXX</b>	<b>\$0</b>	<b>XXX</b>	<b>\$0</b>		<b>\$0</b>	<b>XXX</b>	<b>\$2,016</b>		<b>XXX</b>	<b>\$2,016</b>	
<b>TOTAL LOCAL IMPROVEMENT AND SERVICE DISTRICTS</b>	<b>\$215,319,930</b>	<b>XXX</b>	<b>\$502,071</b>	<b>XXX</b>	<b>\$0</b>		<b>\$0</b>	<b>XXX</b>	<b>\$30,459</b>		<b>XXX</b>	<b>\$30,459</b>	<b>\$535,626</b>
		<b>XXX</b>	<b>\$0</b>	<b>XXX</b>	<b>\$0</b>		<b>\$0</b>	<b>XXX</b>	<b>\$3,096</b>		<b>XXX</b>	<b>\$3,096</b>	

CERTIFICATION OF LEVIES AND REVENUES  
As of January 1, 2001

Costilla County

SUMMARY OF LEVIES AND REVENUES

TYPE OF LEVY	ASSESSED VALUATION	GENERAL OPERATING TEMP TAX CREDIT REVENUE	BOND REDEMPTION CONTRACTUAL OBLIGATION REVENUE	OVERRIDES TRANSPORTATION REVENUE	OTHER* REVENUE	TOTAL REVENUES
SCHOOLS						
Districts	\$62,415,870	\$2,006,660	\$330,002	\$0	\$3,114	\$2,339,777
		\$0	\$0	\$0		
LOCAL GOVERNMENT						
Counties	\$62,415,870	\$1,161,747	\$0	////////	\$0	\$1,161,747
		\$0	\$0	////////		
Cities and Towns	\$2,803,380	\$58,213	\$0	////////	\$1,499	\$59,712
		\$0	\$0	////////		
Local Improv. & Service	\$215,319,930	\$502,071	\$0	////////	\$33,555	\$535,626
		\$0	\$0	////////		
Sub-Total Local Gov't	XXX	\$1,722,031	\$0	////////	\$35,053	\$1,757,084
		\$0	\$0	////////		
TOTAL VALUATION & REVENUE	\$62,415,870	\$3,728,691	\$330,002	\$0	\$38,168	\$4,096,861
		\$0	\$0	\$0		

\* See detail for specific fund type and name.



CERTIFICATION OF LEVIES AND REVENUES  
As of January 1, 2001

Crowley County

District Number and Name	ASSESSED VALUATION	GENERAL FUND		BOND REDEMPTION*		OVERRIDES		ADA-ASBESTOS/SPECIAL*		TOTAL REVENUE	
		TEMPORARY TAX CREDIT LEVY	REVENUE	CONTRACTUAL OBLIGATION- LEVY	REVENUE	TRANSPORTATION LEVY	REVENUE	ABATEMENT LEVY	REVENUE		
SCHOOL DISTRICTS											
771 (1)	\$21,515,770	25.436	\$547,275	0.000	\$0	0.000	\$0	0.000	\$0	25.455	\$547,684
Crowley County RE 1 J		0.000	\$0	0.000	\$0	0.000	\$0	.019	\$409		
2542 (2)	\$555,520	27.009	\$15,004	0.000	\$0	0.000	\$0	0.000	\$0	27.072	\$15,039
Manzanola 3 J		0.000	\$0	0.000	\$0	0.000	\$0	.063	\$35		
2552 (3) (4)	\$906,260	29.576	\$26,804	0.000	\$0	0.000	\$0	0.000	\$0	29.650	\$26,871
Fowler R 4 J		0.000	\$0	0.000	\$0	0.000	\$0	.074	\$67		
TOTAL	\$22,977,550	XXX XXX	\$589,083 \$0	XXX XXX	\$0 \$0	XXX XXX	\$0 \$0	XXX XXX	\$0 \$511	XXX	\$589,594

(1) 0772 - Lincoln (2) 2541 - Otero (3) 2551 - Otero (4) 2553 - Pueblo

District Number and Name	ASSESSED VALUATION	GENERAL OPERATING		BOND REDEMPTION*		CAPITAL/SPECIAL*		TOTAL REVENUE	
		TEMPORARY TAX CREDIT LEVY	REVENUE	CONTRACTUAL OBLIGATION- LEVY	REVENUE	ABATEMENT LEVY	REVENUE		
LOCAL GOVERNMENT COUNTY PURPOSES									
General	\$22,977,550	28.657 (2.957)	\$658,468 (\$67,945)	0.000 0.000	\$0 \$0	0.000 0.000	\$0 \$0	25.700	\$590,523
Road And Bridge	\$22,977,550	7.820 0.000	\$179,684 \$0	0.000 0.000	\$0 \$0	0.000 0.000	\$0 \$0	7.820	\$179,684
Public Welfare	\$22,977,550	2.190 0.000	\$50,321 \$0	0.000 0.000	\$0 \$0	0.000 0.000	\$0 \$0	2.190	\$50,321
Contingent Fund	\$22,977,550	.235 0.000	\$5,400 \$0	0.000 0.000	\$0 \$0	0.000 0.000	\$0 \$0	.235	\$5,400
Fire	\$22,977,550	3.179 0.000	\$73,046 \$0	0.000 0.000	\$0 \$0	0.000 0.000	\$0 \$0	3.179	\$73,046
TOTAL	\$22,977,550	42.081 (2.957)	\$966,918 (\$67,945)	0.000 0.000	\$0 \$0	0.000 0.000	\$0 \$0	39.124	\$898,974

CITIES AND TOWNS	ASSESSED VALUATION	GENERAL OPERATING		BOND REDEMPTION - CONTRACTUAL OBLIGATION -		CAPITAL/SPECIAL* ABATEMENT		TOTAL REVENUE
		TEMPORARY TAX CREDIT LEVY	REVENUE	REVENUE	DATE	LEVY	REVENUE	
Crowley	\$320,550	19.200	\$6,155	0.000	\$0	0.000	\$0	\$6,155
Olney Springs	\$606,710	10.700	\$6,492	0.000	\$0	0.000	\$0	\$6,492
Orchard	\$2,897,830	26.698	\$77,366	0.000	\$0	0.000	\$0	\$77,366
Sugar City	\$605,770	(.508)	(\$1,472)	0.000	\$0	0.000	\$0	(\$1,472)
TOTAL	\$4,430,860	XXX	\$102,322	XXX	\$0	XXX	\$0	\$102,322

LOCAL IMPROVEMENT AND SERVICE DISTRICTS	ASSESSED VALUATION	GENERAL OPERATING		BOND REDEMPTION - CONTRACTUAL OBLIGATION -		CAPITAL/SPECIAL* ABATEMENT		TOTAL REVENUE
		TEMPORARY TAX CREDIT LEVY	REVENUE	REVENUE	DATE	LEVY	REVENUE	
Fowler Rural Fire Prot	\$460,110	4.114	\$1,893	0.000	\$0	0.000	\$0	\$1,893
Southeastern Colo Water	\$19,492,500	.039	\$760	0.000	\$0	0.000	\$0	\$760
Con - Operating		0.000	\$0	.818	\$15,945	.008	\$156	\$16,861
TOTAL	\$19,952,610	XXX	\$2,653	XXX	\$0	XXX	\$0	\$2,653

TOTAL	GENERAL OPERATING		BOND REDEMPTION - CONTRACTUAL OBLIGATION -		CAPITAL/SPECIAL* ABATEMENT		TOTAL REVENUE
	TEMPORARY TAX CREDIT LEVY	REVENUE	REVENUE	DATE	LEVY	REVENUE	
	XXX	\$102,322	XXX	\$0	XXX	\$0	\$102,322
	XXX	(\$1,472)	XXX	\$0	XXX	\$0	(\$1,472)
	4.114	\$1,893	0.000	\$0	0.000	\$0	\$1,893
	.039	\$760	0.000	\$0	0.000	\$0	\$760
	0.000	\$0	.818	\$15,945	.008	\$156	\$16,861
	XXX	\$2,653	XXX	\$0	XXX	\$0	\$2,653
	XXX	\$0	XXX	\$15,945	XXX	\$156	\$17,754

CERTIFICATION OF LEVIES AND REVENUES  
As of January 1, 2001

Crowley County

SUMMARY OF LEVIES AND REVENUES

TYPE OF LEVY	ASSESSED VALUATION	GENERAL OPERATING TEMP TAX CREDIT REVENUE	BOND REDEMPTION CONTRACTUAL OBLIGATION REVENUE	OVERRIDES TRANSPORTATION REVENUE	OTHER* REVENUE	TOTAL REVENUES
<b>SCHOOLS</b>						
Districts	\$22,977,550	\$589,083 \$0	\$0 \$0	\$0 \$0	\$511	\$589,594
<b>LOCAL GOVERNMENT</b>						
Counties	\$22,977,550	\$966,918 (\$67,945)	\$0 \$0	//////// ////////	\$0	\$898,974
Cities and Towns	\$4,430,860	\$102,322 (\$1,472)	\$0 \$0	//////// ////////	\$0	\$100,850
Local Improv. & Service	\$19,952,610	\$2,653 \$0	\$0 \$15,945	//////// ////////	\$156	\$18,754
Sub-Total Local Gov't	XXX	\$1,071,894 (\$69,417)	\$0 \$15,945	//////// ////////	\$156	\$1,018,578
<b>TOTAL VALUATION &amp; REVENUE</b>	\$22,977,550	\$1,660,977 (\$69,417)	\$0 \$15,945	\$0 \$0	\$667	\$1,608,172

\* See detail for specific fund type and name.





CERTIFICATION OF LEVIES AND REVENUES  
As of January 1, 2001

Custer County

District Number and Name	ASSESSED VALUATION	GENERAL FUND		BOND REDEMPTION		OVERRIDES		ADA-ASBESTOS/SPECIAL*		TOTAL	
		TEMPORARY TAX CREDIT LEVY	REVENUE	CONTRACTUAL OBLIGATION LEVY	REVENUE	TRANSPORTATION LEVY	REVENUE	ABATEMENT LEVY	REVENUE		
SCHOOL DISTRICTS											
860	\$50,559,720	29.272	\$1,479,984	6.250	\$315,998	0.000	\$0	0.000	\$0	35.594	\$1,799,623
Custer County C 1		0.000	\$0	0.000	\$0	0.000	\$0	.072	\$3,640		
1152 (1) (2)	\$2,101,260	27.196	\$57,146	0.000	\$0	0.000	\$0	0.000	\$0	27.382	\$57,537
Fremont Cty/Florence RE 2 J		0.000	\$0	0.000	\$0	0.000	\$0	.186	\$391		
TOTAL	\$52,660,980	XXX	\$1,537,130	XXX	\$315,998	XXX	\$0	XXX	\$0	XXX	\$1,857,159
		XXX	\$0	XXX	\$0	XXX	\$0	XXX	\$4,031		

(2) 1153 - El Paso

(1) 1151 - Fremont

District Number and Name	ASSESSED VALUATION	GENERAL OPERATING		BOND REDEMPTION		CAPITAL/SPECIAL*		TOTAL	
		TEMPORARY TAX CREDIT LEVY	REVENUE	CONTRACTUAL OBLIGATION LEVY	REVENUE	ABATEMENT LEVY	REVENUE		
LOCAL GOVERNMENT COUNTY PURPOSES									
General	\$52,660,980	9.745	\$513,181	0.000	\$0	0.000	\$0	9.745	\$513,181
Road And Bridge	\$52,660,980	0.000	\$0	0.000	\$0	0.000	\$0	0.000	\$0
Public Welfare	\$52,660,980	1.000	\$52,661	0.000	\$0	0.000	\$0	1.000	\$52,661
Self-Insurance	\$52,660,980	0.000	\$0	0.000	\$0	0.000	\$0	0.000	\$0
Emergency Service	\$52,660,980	1.000	\$52,661	0.000	\$0	0.000	\$0	1.000	\$52,661
TOTAL	\$52,660,980	0.000	\$0	0.000	\$0	0.000	\$0	0.000	\$0
		15.245	\$802,817	0.000	\$0	0.000	\$0	15.245	\$802,817
		0.000	\$0	0.000	\$0	0.000	\$0	0.000	\$0

CITIES AND TOWNS	ASSESSED VALUATION	GENERAL OPERATING		BOND REDEMPTION		CAPITAL/SPECIAL*		TOTAL
		TEMPORARY TAX CREDIT LEVY	REVENUE LEVY	CONTRACTUAL OBLIGATION-REVENUE DATE	TERM	ABATEMENT REVENUE LEVY	REVENUE LEVY	
Silver Cliff	\$3,845,550	3.186 (.062)	\$12,252 (\$238)	0.000	\$0	0.000	\$0	\$12,013
Westcliffe	\$6,472,650	4.572 0.000	\$29,593 \$0	0.000	\$0	0.000	\$0	\$29,593
<b>TOTAL</b>	<b>\$10,318,200</b>	<b>XXX XXX</b>	<b>\$41,845 (\$238)</b>	<b>XXX XXX</b>	<b>\$0 \$0</b>	<b>XXX XXX</b>	<b>\$0 \$0</b>	<b>\$41,606</b>
<b>LOCAL IMPROVEMENT AND SERVICE DISTRICTS</b>								
Round Mountain Water & San	\$9,763,070	2.570 0.000	\$25,091 \$0	0.000	\$0	0.000	\$0	\$25,091
Upper Arkansas Water Cons	\$52,660,980	.478 (.149)	\$25,172 (\$7,846)	0.000	\$0	0.000	\$0	\$17,378
W. Custer Cty Library	\$48,220,500	1.071 (.050)	\$51,644 (\$2,411)	0.000	\$0	0.000	\$0	\$49,233
West Custer County Hospital	\$48,220,500	2.795 0.000	\$134,776 \$0	2.398	\$115,633	0.000	\$0	\$250,409
West Mountain Fire Prot	\$48,220,500	3.842 0.000	\$185,263 \$0	0.000	\$0	0.000	\$0	\$185,263
<b>TOTAL</b>	<b>\$207,085,550</b>	<b>XXX XXX</b>	<b>\$421,947 (\$10,258)</b>	<b>XXX XXX</b>	<b>\$115,633 \$0</b>	<b>XXX XXX</b>	<b>\$0 \$53</b>	<b>\$527,375</b>

CERTIFICATION OF LEVIES AND REVENUES  
As of January 1, 2001

Custer County

SUMMARY OF LEVIES AND REVENUES

TYPE OF LEVY	ASSESSED VALUATION	GENERAL OPERATING TEMP TAX CREDIT REVENUE	BOND REDEMPTION CONTRACTUAL OBLIGATION REVENUE	OVERRIDES TRANSPORTATION REVENUE	OTHER* REVENUE	TOTAL REVENUES
SCHOOLS						
Districts	\$52,660,980	\$1,537,130	\$315,998	\$0	\$4,031	\$1,857,159
		\$0	\$0	\$0		
LOCAL GOVERNMENT						
Counties	\$52,660,980	\$802,817	\$0	////////	\$0	\$802,817
		\$0	\$0	////////		
Cities and Towns	\$10,318,200	\$41,845	\$0	////////	\$0	\$41,606
		(\$238)	\$0	////////		
Local Improv. & Service	\$207,085,550	\$421,947	\$115,633	////////	\$53	\$527,375
		(\$10,258)	\$0	////////		
Sub-Total Local Gov't	XXX	\$1,266,608	\$115,633	////////	\$53	\$1,371,798
		(\$10,496)	\$0	////////		
TOTAL VALUATION & REVENUE	\$52,660,980	\$2,803,738	\$431,631	\$0	\$4,084	\$3,228,957
		(\$10,496)	\$0	\$0		

\* See detail for specific fund type and name.



CERTIFICATION OF LEVIES AND REVENUES  
As of January 1, 2001

Delta County

District Number and Name	ASSESSED VALUATION	GENERAL FUND		BOND REDEMPTION		OVERRIDES		ADA-ASBESTOS/SPECIAL*		TOTAL REVENUE
		TEMPORARY TAX CREDIT LEVY	REVENUE	CONTRACTUAL OBLIGATION LEVY	REVENUE	TRANSPORTATION LEVY	REVENUE	ABATEMENT LEVY	REVENUE	

SCHOOL DISTRICTS										
871 (1) (2) (3)	\$158,768,670	28.160	\$4,470,926	0.000	\$0	0.000	\$0	0.000	\$0	28.359
Delta County/Maher 50 J		0.000	\$0	0.000	\$0	0.000	\$0	.199	\$31,595	\$4,502,521

(1) 0872 - Gurnison (2) 0873 - Mesa (3) 0874 - Montrose

LOCAL GOVERNMENT COUNTY PURPOSES	ASSESSED VALUATION	GENERAL OPERATING		BOND REDEMPTION		CAPITAL/SPECIAL*		TOTAL REVENUE
		TEMPORARY TAX CREDIT LEVY	REVENUE	CONTRACTUAL OBLIGATION LEVY	REVENUE	ABATEMENT LEVY	REVENUE	

General	\$158,768,670	13.185	\$2,093,365	0.000	\$0	0.000	\$0	13.342	\$2,118,292
Road And Bridge	\$158,768,670	0.000	\$0	0.000	\$0	.157	\$24,927	1.969	\$312,616
Public Welfare	\$158,768,670	1.969	\$312,616	0.000	\$0	0.000	\$0	2.000	\$317,537
Capital Expenditures	\$158,768,670	0.000	\$0	0.000	\$0	0.000	\$0	.718	\$113,996
Tv Translator	\$158,768,670	0.000	\$0	0.000	\$0	0.000	\$0	.185	\$29,372
TOTAL	\$158,768,670	18.057	\$2,866,886	0.000	\$0	0.000	\$0	18.214	\$2,891,813

CITIES AND TOWNS	ASSESSED VALUATION	GENERAL OPERATING		BOND REDEMPTION		CAPITAL/SPECIAL*		TOTAL REVENUE
		TEMPORARY TAX CREDIT LEVY	REVENUE	CONTRACTUAL OBLIGATION LEVY	REVENUE	ABATEMENT LEVY	REVENUE	

Cedaredge	\$11,812,250	7.980	\$94,262	0.000	\$0	0.000	\$0	6.025	\$71,169
Crawford	\$1,993,470	(1.955)	(\$23,093)	0.000	\$0	0.000	\$0	3.822	\$7,619
Delta	\$33,060,420	3.822	\$7,619	0.000	\$0	0.000	\$0	0.000	\$0
Hotchkiss	\$5,061,340	0.000	\$0	0.000	\$0	0.000	\$0	0.000	\$0
		10.260	\$51,929	0.000	\$0	0.000	\$0	8.208	\$41,543
		(2.052)	(\$10,386)	0.000	\$0	0.000	\$0		\$0

	ASSESSED VALUATION	GENERAL OPERATING			BOND REDEMPTION			CAPITAL/SPECIAL*				
		TEMPORARY TAX CREDIT	REVENUE	LEVY	CONTRACTUAL OBLIGATION	REVENUE	DATE	TERM	LEVY	REVENUE	LEVY	TOTAL
Orchard City	\$12,303,520	0.000	\$0	0.000	\$0	0.000	\$0	0.000	\$0	0.000	\$0	\$0
Peonia	\$7,941,290	0.000	\$0	0.000	\$0	0.000	\$0	0.000	\$0	0.000	\$0	\$0
		8.322	\$66,087	0.000	\$0	0.000	\$0	0.000	\$0	8.322	\$66,087	\$66,087
TOTAL	\$72,172,290	XXX	\$219,898	XXX	\$0	XXX	\$0	XXX	\$0	XXX	\$186,419	\$186,419
		XXX	(\$33,479)	XXX	\$0	XXX	\$0	XXX	\$0	XXX	\$0	\$0
LOCAL IMPROVEMENT AND SERVICE DISTRICTS												
METROPOLITAN DISTRICTS												
Delta County Mosquito Control	\$57,043,180	1.665	\$94,977	0.000	\$0	0.000	\$0	0.000	\$0	1.584	\$90,356	\$90,356
		(.081)	(\$4,620)	0.000	\$0	0.000	\$0	0.000	\$0	0.000	\$0	\$0
Peonia Mosquito Control	\$28,824,260	2.579	\$74,338	0.000	\$0	0.000	\$0	0.000	\$0	2.579	\$74,338	\$74,338
		0.000	\$0	0.000	\$0	0.000	\$0	0.000	\$0	0.000	\$0	\$0
TOTAL	\$85,867,440	XXX	\$169,315	XXX	\$0	XXX	\$0	XXX	\$0	XXX	\$164,694	\$164,694
		XXX	(\$4,620)	XXX	\$0	XXX	\$0	XXX	\$0	XXX	\$0	\$0
FIRE DISTRICTS												
Crawford Fire Prot No. 5	\$6,823,760	4.400	\$30,025	0.000	\$0	0.000	\$0	0.000	\$0	3.944	\$26,913	\$26,913
		(.456)	(\$3,112)	0.000	\$0	0.000	\$0	0.000	\$0	0.000	\$0	\$0
Delta County Fire Prot No. 1	\$55,101,250	5.000	\$275,506	0.000	\$0	0.000	\$0	0.000	\$0	4.389	\$241,839	\$241,839
		(.611)	(\$33,667)	0.000	\$0	0.000	\$0	0.000	\$0	0.000	\$0	\$0
Delta County Fire Prot No. 2	\$23,082,820	3.757	\$86,722	0.000	\$0	0.000	\$0	0.000	\$0	3.757	\$86,722	\$86,722
		0.000	\$0	0.000	\$0	0.000	\$0	0.000	\$0	0.000	\$0	\$0
Delta County Fire Prot No. 3	\$40,634,000	4.100	\$166,599	0.000	\$0	0.000	\$0	0.000	\$0	4.100	\$166,599	\$166,599
		0.000	\$0	0.000	\$0	0.000	\$0	0.000	\$0	0.000	\$0	\$0
Delta County Fire Prot No. 4	\$14,934,890	4.800	\$71,687	0.000	\$0	0.000	\$0	0.000	\$0	4.800	\$71,687	\$71,687
		0.000	\$0	0.000	\$0	0.000	\$0	0.000	\$0	0.000	\$0	\$0
TOTAL	\$140,576,720	XXX	\$630,540	XXX	\$0	XXX	\$0	XXX	\$0	XXX	\$593,761	\$593,761
		XXX	(\$36,778)	XXX	\$0	XXX	\$0	XXX	\$0	XXX	\$0	\$0
CEMETERY DISTRICTS												
Cedarledge Cemetery	\$26,523,080	1.380	\$36,602	0.000	\$0	0.000	\$0	0.000	\$0	1.380	\$36,602	\$36,602
		0.000	\$0	0.000	\$0	0.000	\$0	0.000	\$0	0.000	\$0	\$0
Cory Cemetery	\$5,939,760	1.069	\$6,350	0.000	\$0	0.000	\$0	0.000	\$0	1.069	\$6,350	\$6,350
		0.000	\$0	0.000	\$0	0.000	\$0	0.000	\$0	0.000	\$0	\$0

CERTIFICATION OF LEVIES AND REVENUES  
As of January 1, 2001

Delta County

	ASSESSED VALUATION	GENERAL OPERATING		BOND REDEMPTION		CAPITAL/SPECIAL*		TOTAL
		TEMPORARY TAX CREDIT LEVY	REVENUE LEVY	CONTRACTUAL OBLIGATION REVENUE DATE	TERM LEVY	ABATEMENT REVENUE	REVENUE LEVY	
<b>CEMETERY DISTRICTS contd</b>								
Crawford Cemetery	\$6,952,430	.876	\$6,090	0.000	\$0	0.000	\$0	.876 \$6,090
		0.000	\$0	0.000	\$0	0.000	\$0	
Eckert Cemetery	\$8,643,250	.765	\$6,612	0.000	\$0	0.000	\$0	.765 \$6,612
		0.000	\$0	0.000	\$0	0.000	\$0	
Hotchkiss Cemetery	\$15,582,700	1.470	\$22,907	0.000	\$0	0.000	\$0	1.470 \$22,907
		0.000	\$0	0.000	\$0	0.000	\$0	
Paonia Cemetery	\$24,163,690	1.000	\$24,164	0.000	\$0	0.000	\$0	.987 \$23,850
		(.013)	(\$314)	0.000	\$0	0.000	\$0	
<b>TOTAL</b>	<b>\$87,804,910</b>	<b>XXX</b>	<b>\$102,724</b>	<b>XXX</b>	<b>\$0</b>	<b>XXX</b>	<b>\$0</b>	<b>XXX \$102,410</b>
		<b>XXX</b>	<b>(\$314)</b>	<b>XXX</b>	<b>\$0</b>	<b>XXX</b>	<b>\$0</b>	
<b>WATER CONSERVANCY DISTRICTS</b>								
Crawford Water Conservancy	\$6,355,980	.641	\$4,074	0.000	\$0	0.000	\$0	.641 \$4,074
		0.000	\$0	0.000	\$0	0.000	\$0	
Fruitland Mesa Water Conservancy	\$1,138,660	0.000	\$0	0.000	\$0	0.000	\$0	0.000 \$0
		0.000	\$0	0.000	\$0	0.000	\$0	
Grand Mesa Water Conservancy	\$40,734,390	.740	\$30,143	0.000	\$0	0.000	\$0	.664 \$27,048
		(.076)	(\$3,096)	0.000	\$0	0.000	\$0	
North Fork Water Conservancy	\$50,287,370	.100	\$5,029	.500	\$25,144	0.000	\$0	.600 \$30,172
		0.000	\$0	0.000	\$0	0.000	\$0	
Tri-County Water Conservancy	\$50,848,640	1.898	\$96,511	0.000	\$0	0.000	\$0	1.804 \$91,731
		(.108)	(\$5,492)	0.000	\$0	.014	\$712	
<b>TOTAL</b>	<b>\$149,365,040</b>	<b>XXX</b>	<b>\$135,757</b>	<b>XXX</b>	<b>\$25,144</b>	<b>XXX</b>	<b>\$0</b>	<b>XXX \$153,025</b>
		<b>XXX</b>	<b>(\$8,587)</b>	<b>XXX</b>	<b>\$0</b>	<b>XXX</b>	<b>\$712</b>	
<b>OTHER DISTRICTS</b>								
Bone Mesa Domestic Water	\$2,177,860	.052	\$113	0.000	\$0	0.000	\$0	.052 \$113
		0.000	\$0	0.000	\$0	0.000	\$0	
Colorado River Water Conservancy	\$158,768,670	.281	\$44,614	0.000	\$0	0.000	\$0	.283 \$44,932
		0.000	\$0	0.000	\$0	.002	\$318	
Delta County Ambulance District	\$95,430,360	2.500	\$238,576	0.000	\$0	0.000	\$0	2.500 \$238,576
		0.000	\$0	0.000	\$0	0.000	\$0	



Delta County Library	\$158,768,680	3.000	\$476,306	0.000	\$0	0.000	\$0	2.885	\$458,048
		(.115)	(\$18,258)	0.000	\$0	0.000	\$0		
Delta County Memorial Hospital	\$158,768,680	1.629	\$258,634	0.000	\$0	0.000	\$0	1.629	\$258,634
		0.000	\$0	0.000	\$0	0.000	\$0	0.000	\$0
Delta Soil Conservation District	\$158,768,680	0.000	\$0	0.000	\$0	0.000	\$0	0.000	\$0
		0.000	\$0	0.000	\$0	0.000	\$0	0.000	\$0
Delta Urban Renewal Authority	\$9,858,580	0.000	\$0	0.000	\$0	0.000	\$0	0.000	\$0
		0.000	\$0	0.000	\$0	0.000	\$0	0.000	\$0
North Fork Pool, Park & Rec.	\$53,390,300	1.157	\$61,773	0.000	\$0	0.000	\$0	1.157	\$61,773
		0.000	\$0	0.000	\$0	0.000	\$0	0.000	\$0
South East Delta Pest Control	\$4,104,290	0.000	\$0	0.000	\$0	0.000	\$0	0.000	\$0
		0.000	\$0	0.000	\$0	0.000	\$0	0.000	\$0
-----									
TOTAL	\$800,036,100	XXX	\$1,080,016	XXX	\$0	XXX	\$0	XXX	\$1,062,075
		XXX	(\$18,258)	XXX	\$0	XXX	\$318		
-----									
TOTAL LOCAL IMPROVEMENT AND SERVICE DISTRICTS	\$1,263,650,210	XXX	\$2,118,352	XXX	\$25,144	XXX	\$0	XXX	\$2,075,966
		XXX	(\$68,559)	XXX	\$0	XXX	\$1,029		

CERTIFICATION OF LEVIES AND REVENUES  
As of January 1, 2001

Delta County

SUMMARY OF LEVIES AND REVENUES

TYPE OF LEVY	ASSESSED VALUATION	GENERAL OPERATING TEMP TAX CREDIT REVENUE	BOND REDEMPTION CONTRACTUAL OBLIGATION REVENUE	OVERRIDES TRANSPORTATION REVENUE	OTHER* REVENUE	TOTAL REVENUES
<b>SCHOOLS</b>						
Districts	\$158,768,670	\$4,470,926 \$0	\$0 \$0	\$0 \$0	\$31,595	\$4,502,521
<b>LOCAL GOVERNMENT</b>						
Counties	\$158,768,670	\$2,866,886 \$0	\$0 \$0	//////// ////////	\$24,927 \$0	\$2,891,813 \$186,419
Cities and Towns	\$72,172,290	\$219,898 (\$33,479)	\$0 \$0	//////// ////////	\$0	\$186,419
Local Improv. & Service	\$1,263,650,210	\$2,118,352 (\$68,559)	\$25,144 \$0	//////// ////////	\$1,029	\$2,075,966
Sub-Total Local Gov't	XXX	\$5,205,135 (\$102,038)	\$25,144 \$0	//////// ////////	\$25,956	\$5,154,197
<b>TOTAL VALUATION &amp; REVENUE</b>	\$158,768,670	\$9,676,061 (\$102,038)	\$25,144 \$0	\$0 \$0	\$57,551	\$9,656,718

\* See detail for specific fund type and name.



CERTIFICATION OF LEVIES AND REVENUES  
As of January 1, 2001

Denver County

District Number and Name	ASSESSED VALUATION	GENERAL FUND		BOND REDEMPTION		OVERRIDES		ADA-ASBESTOS/SPECIAL* ABATEMENT		TOTAL REVENUE
		TEMPORARY TAX CREDIT LEVY	REVENUE	CONTRACTUAL OBLIGATION* LEVY	REVENUE	TRANSPORTATION LEVY	REVENUE	LEVY	REVENUE	
SCHOOL DISTRICTS										
880 #1	\$6,491,837,060	31.244	\$202,830,957	5.599	\$36,347,796	4.589	\$29,791,040	0.000	\$0	\$270,235,701
Denver		0.000	\$0	0.000	\$0	0.000	\$0	.195	\$1,265,908	
#1 See Footnote No. 1										
LOCAL GOVERNMENT COUNTY PURPOSES										
General	\$6,504,272,580	10.006	\$65,081,751	0.000	\$0			0.000	\$0	\$65,081,751
Public Welfare	\$6,504,272,580	4.337	\$28,209,030	0.000	\$0			0.000	\$0	\$28,209,030
Bond Redemption & Interest	\$6,504,272,580	0.000	\$0	0.000	\$0			0.000	\$0	\$0
Developmental Disabled	\$6,504,272,580	0.000	\$0	7.000	\$45,529,908			0.000	\$0	\$45,529,908
Policeman's Pension	\$6,504,272,580	.157	\$1,021,171	0.000	\$0			0.000	\$0	\$1,021,171
Fireman's Pension	\$6,504,272,580	0.000	\$0	0.000	\$0			0.000	\$0	\$0
		1.919	\$12,481,699	0.000	\$0			0.000	\$0	\$12,481,699
		0.000	\$0	0.000	\$0			0.000	\$0	\$0
		1.608	\$10,458,870	0.000	\$0			0.000	\$0	\$10,458,870
		0.000	\$0	0.000	\$0			0.000	\$0	\$0
TOTAL #2 [1]	\$6,504,272,580	18.027	\$117,252,522	7.000	\$45,529,908			0.000	\$0	\$162,782,430
		0.000	\$0	0.000	\$0			0.000	\$0	\$0

[1] City/County of Denver are one entity

#2 See Footnote No. 2

	GENERAL OPERATING			BOND REDEMPTION			CAPITAL/SPECIAL*			
	ASSESSED VALUATION	TEMPORARY TAX CREDIT LEVY	REVENUE	CONTRACTUAL OBLIGATION	REVENUE	DATE	TERM	LEVY	REVENUE	TOTAL
<b>LOCAL IMPROVEMENT AND SERVICE DISTRICTS</b>										
<b>METROPOLITAN DISTRICTS</b>										
Bowles Metro	\$17,735,410	19.745	\$350,186	35.255	\$625,262	12/98	25yrs.	0.000	\$0	\$975,448
		0.000	\$0	0.000	\$0			0.000	\$0	
Gen. Platte Valley Metro.	\$2,873,900	0.000	\$0	13.791	\$39,634	9/98	19yrs.	0.000	\$0	\$39,634
Dist.-Debt Only		0.000	\$0	0.000	\$0			0.000	\$0	
Central Platte Valley Metro. District	\$5,807,430	12.500	\$72,593	13.791	\$80,090	9/98	19yrs.	0.000	\$0	\$152,683
Denver Gateway Center Metro. District	\$3,337,920	0.000	\$0	0.000	\$0			0.000	\$0	
Denver Gateway Center Metro. District		30.000	\$100,138	6.250	\$20,862	8/99	19yrs.	0.000	\$0	\$121,000
Denver Int'l Business Ctr Metro No. 1	\$6,258,440	0.000	\$0	0.000	\$0			0.000	\$0	
Ebert Metro	\$10,340	16.680	\$104,391	23.320	\$145,947	10/98	20yrs.	0.000	\$0	\$250,338
Fairlake Metro Debt Only	\$6,472,520	0.000	\$0	0.000	\$0			0.000	\$0	
Fairlake Metropolitan	\$13,649,110	0.000	\$0	0.000	\$0			0.000	\$0	
First Creek Metro	\$212,380	10.845	\$2,303	0.000	\$0			0.000	\$0	\$403
Gateway Regional Metropolitan District	\$12,866,010	0.000	\$0	0.000	\$0			0.000	\$0	
Goldsmith Metro	\$196,751,000	6.038	\$1,187,983	2.439	\$479,876	6/12/89	10yrs.	0.000	\$0	\$3,473,639
		0.000	\$0	5.576	\$1,097,084	7/1/92	20yrs.	0.000	\$0	
		0.000	\$0	1.859	\$365,760	12/1/95	5yrs.	0.000	\$0	
		0.000	\$0	.581	\$114,312	1/1/97	11yrs.	0.000	\$0	
		0.000	\$0	1.162	\$228,625	10/1/98	7yrs.	0.000	\$0	
		0.000	\$0	0.000	\$0			0.000	\$0	
Goldsmith Metro - Bond	\$8,048,580	0.000	\$0	2.439	\$19,630	6/12/89	10yrs.	0.000	\$0	\$93,500
		0.000	\$0	5.576	\$44,879	7/1/92	20yrs.	0.000	\$0	
		0.000	\$0	1.859	\$14,962	12/1/95	5yrs.	0.000	\$0	
		0.000	\$0	.581	\$4,676	1/1/97	11yrs.	0.000	\$0	
		0.000	\$0	1.162	\$9,352	10/1/98	7yrs.	0.000	\$0	
		0.000	\$0	0.000	\$0			0.000	\$0	
Greenwood Metro	\$1,424,970	4.890	\$6,968	16.024	\$22,834	4/96	9yrs.	0.000	\$0	\$31,794
		(.602)	(\$858)	2.000	\$2,850	11/98	7yrs.	0.000	\$0	
Gvr Metro	\$40,854,620	7.349	\$300,241	27.195	\$1,111,041	9/1/95	24yrs.	0.000	\$0	\$1,411,282
		0.000	\$0	0.000	\$0			0.000	\$0	

CERTIFICATION OF LEVIES AND REVENUES  
As of January 1, 2001

Denver County

	ASSESSED VALUATION	GENERAL OPERATING		BOND REDEMPTION		CAPITAL/SPECIAL*		TOTAL
		TEMPORARY TAX CREDIT LEVY	REVENUE	CONTRACTUAL OBLIGATION	REVENUE DATE	ABATEMENT	REVENUE	
<b>METROPOLITAN DISTRICTS contd</b>								
Sand Creek Metro	\$3,286,570	20.000	\$65,731	20.000	6/97	0.000	\$0	\$65,731
		(20.000)	(\$65,731)	0.000	\$0	0.000	\$0	\$0
Sand Creek Metropolitan - Debt	\$2,417,900	20.000	\$48,358	20.000	6/97	0.000	\$0	\$48,358
		(20.000)	(\$48,358)	0.000	\$0	0.000	\$0	\$0
Section 14 Metro Excl 94	\$5,272,200	0.000	\$0	22.467	7/89	0.000	\$0	\$118,451
		0.000	\$0	0.000	\$0	0.000	\$0	\$0
Section 14 Metropolitan	\$6,176,180	7.000	\$43,233	25.000	7/89	0.000	\$0	\$197,638
		0.000	\$0	0.000	\$0	0.000	\$0	\$0
South Denver Metro	\$21,682,270	0.000	\$0	15.600	11/1/98	0.000	\$0	\$338,243
		0.000	\$0	0.000	\$0	0.000	\$0	\$0
Stapleton Metropolitan District	\$8,610,000	25.000	\$215,250	8.644	9/98	0.000	\$0	\$301,350
		0.000	\$0	1.356	12/99	0.000	\$0	\$0
Town Center Metro	\$42,760	39.000	\$1,668	0.000	\$0	0.000	\$0	\$1,668
		0.000	\$0	0.000	\$0	0.000	\$0	\$0
<b>TOTAL</b>	<b>\$338,705,410</b>	<b>XXX</b>	<b>\$2,832,296</b>	<b>XXX</b>	<b>\$5,933,161</b>	<b>XXX</b>	<b>\$0</b>	<b>\$8,650,509</b>
		<b>XXX</b>	<b>(\$114,947)</b>	<b>XXX</b>	<b>\$0</b>	<b>XXX</b>	<b>\$0</b>	<b>\$0</b>
<b>WATER DISTRICTS</b>								
Denver Suburban Water	\$196,751,000	.385	\$75,749	0.000	\$0	0.000	\$0	\$75,749
		0.000	\$0	0.000	\$0	0.000	\$0	\$0
Greenwood Plaza Water District	\$320	2.500	\$1	0.000	\$0	0.000	\$0	\$1
		(.434)	(\$0)	0.000	\$0	0.000	\$0	\$0
<b>TOTAL</b>	<b>\$196,751,320</b>	<b>XXX</b>	<b>\$75,750</b>	<b>XXX</b>	<b>\$0</b>	<b>XXX</b>	<b>\$0</b>	<b>\$75,750</b>
		<b>XXX</b>	<b>(\$0)</b>	<b>XXX</b>	<b>\$0</b>	<b>XXX</b>	<b>\$0</b>	<b>\$0</b>
<b>WATER &amp; SANITATION DISTRICTS</b>								
Clear Creek Valley Water & San	\$164,800	3.546	\$584	0.000	\$0	0.000	\$0	\$584
		0.000	\$0	0.000	\$0	0.000	\$0	\$0
Grant Water & San	\$29,183,790	0.000	\$0	0.000	\$0	0.000	\$0	\$0
		0.000	\$0	0.000	\$0	0.000	\$0	\$0

Holly Hills Water & San	\$17,801,820	2.716	\$48,350	0.000	\$0	0.000	\$0	2.716	\$48,350
Lakehurst Water & San	\$19,933,270	0.000	\$0	0.000	\$0	0.000	\$0	0.000	\$0
Lochmoor Water & San	\$3,651,560	0.000	\$0	0.000	\$0	0.000	\$0	0.000	\$0
North Pecos Water & San	\$373,170	0.000	\$0	0.000	\$0	0.000	\$0	0.000	\$0
North Washington St., Water & San	\$1,990,600	1.443	\$2,872	0.000	\$0	0.000	\$0	1.443	\$2,872
<b>TOTAL</b>	<b>\$73,099,010</b>	<b>XXX</b>	<b>\$51,807</b>	<b>XXX</b>	<b>\$0</b>	<b>XXX</b>	<b>\$0</b>	<b>XXX</b>	<b>\$51,807</b>
<b>GENERAL IMPROVEMENT DISTRICTS (MUNICIPAL)</b>									
Gateway Village G.I.D.	\$11,708,160	14.206	\$166,326	13.354	\$156,351	20yrs.	\$0	32.500	\$380,515
Southwest Commons G.I.D.	\$9,098,910	0.000	\$0	4.940	\$57,838	20yrs.	\$0	31.300	\$284,796
<b>TOTAL</b>	<b>\$20,807,070</b>	<b>XXX</b>	<b>\$451,122</b>	<b>XXX</b>	<b>\$214,189</b>		<b>\$0</b>	<b>XXX</b>	<b>\$665,311</b>
<b>URBAN DRAINAGE &amp; FLOOD CONTROL DISTRICTS</b>									
Urban Drainage & Flood Control #3	\$6,491,837,060	.696	\$4,518,319	0.000	\$0	0.000	\$0	.594	\$3,856,151
Urban Drng & Flood/S Platte #4	\$6,491,837,060	(.102)	(\$662,167)	0.000	\$0	0.000	\$0	.073	\$473,904
<b>TOTAL</b>	<b>\$6,491,837,060</b>	<b>XXX</b>	<b>\$5,063,633</b>	<b>XXX</b>	<b>\$0</b>	<b>XXX</b>	<b>\$0</b>	<b>XXX</b>	<b>\$4,330,055</b>
<b>BUSINESS IMPROVEMENT DISTRICTS</b>									
Cherry Creek N Business Improvement	\$61,601,780	17.642	\$1,086,779	0.000	\$0	0.000	\$0	17.642	\$1,086,779
Cherry Creek Subarea B.I.D.	\$2,754,040	5.446	\$14,999	0.000	\$0	0.000	\$0	5.446	\$14,999
<b>TOTAL</b>		<b>0.000</b>	<b>\$0</b>	<b>0.000</b>	<b>\$0</b>	<b>0.000</b>	<b>\$0</b>		<b>\$0</b>

CERTIFICATION OF LEVIES AND REVENUES  
As of January 1, 2001

Denver County

	ASSESSED VALUATION	GENERAL OPERATING		BOND REDEMPTION		CAPITAL/SPECIAL*		TOTAL
		TEMPORARY TAX CREDIT LEVY	REVENUE LEVY	CONTRACTUAL OBLIGATION REVENUE DATE	REVENUE DATE	ABATEMENT LEVY	REVENUE LEVY	
<b>BUSINESS IMPROVEMENT DISTRICTS cont'd</b>								
Colfax-On-The-Hill B.I.D.	\$21,882,870	7.846	\$171,693	0.000	\$0	0.000	\$0	\$171,693
		0.000	\$0	0.000	\$0	0.000	\$0	
Old South Gaylord B.I.D.	\$2,047,810	8.162	\$16,714	0.000	\$0	0.000	\$0	\$12,287
		(2.162)	(\$4,427)	0.000	\$0	0.000	\$0	
<b>TOTAL</b>	<b>\$88,286,500</b>	<b>XXX</b>	<b>\$1,290,184</b>	<b>XXX</b>	<b>\$0</b>	<b>XXX</b>	<b>\$0</b>	<b>\$1,285,757</b>
		<b>XXX</b>	<b>(\$4,427)</b>	<b>XXX</b>	<b>\$0</b>	<b>XXX</b>	<b>\$0</b>	
<b>OTHER DISTRICTS</b>								
North Washington Fire Prot	\$2,068,200	12.207	\$25,247	.696	\$1,439	0.000	\$0	\$26,686
		0.000	\$0	0.000	\$0	0.000	\$0	
Valley Sanitation	\$7,532,740	2.553	\$19,231	0.000	\$0	0.000	\$0	\$19,231
		0.000	\$0	0.000	\$0	0.000	\$0	
<b>TOTAL</b>	<b>\$9,600,940</b>	<b>XXX</b>	<b>\$44,478</b>	<b>XXX</b>	<b>\$1,439</b>	<b>XXX</b>	<b>\$0</b>	<b>\$45,917</b>
		<b>XXX</b>	<b>\$0</b>	<b>XXX</b>	<b>\$0</b>	<b>XXX</b>	<b>\$0</b>	
<b>TOTAL LOCAL IMPROVEMENT AND SERVICE DISTRICTS</b>	<b>\$7,219,087,310</b>	<b>XXX</b>	<b>\$9,809,269</b>	<b>XXX</b>	<b>\$6,148,789</b>	<b>XXX</b>	<b>\$0</b>	<b>\$15,105,106</b>
		<b>XXX</b>	<b>\$0</b>	<b>XXX</b>	<b>\$0</b>	<b>XXX</b>	<b>\$0</b>	

#3 See Footnote No. 3

#4 See Footnote No. 4



SUMMARY OF LEVIES AND REVENUES

TYPE OF LEVY	ASSESSED VALUATION	GENERAL OPERATING TEMP TAX CREDIT REVENUE	BOND REDEMPTION CONTRACTUAL OBLIGATION REVENUE	OVERRIDES TRANSPORTATION REVENUE	OTHER* REVENUE	TOTAL REVENUES
<b>SCHOOLS</b>						
Districts	\$6,491,837,060	\$202,830,957 \$0	\$36,347,796 \$0	\$29,791,040 \$0	\$1,265,908	\$270,235,701
<b>LOCAL GOVERNMENT</b>						
Counties	\$6,504,272,580	\$117,252,522 \$0	\$45,529,908 \$0	///////// /////////	\$0	\$162,782,430
Cities and Towns	\$0	\$0 \$0	\$0 \$0	///////// /////////	\$0	\$0
Local Improv. & Service	\$7,219,087,310	\$9,809,269 (\$852,952)	\$6,148,789 \$0	///////// /////////	\$0	\$15,105,106
Sub-Total Local Gov't	XXX	\$127,061,791 (\$852,952)	\$51,678,697 \$0	///////// /////////	\$0	\$177,887,536
<b>TOTAL VALUATION &amp; REVENUE #5</b>	\$6,504,272,580	\$329,892,748 (\$852,952)	\$88,026,493 \$0	\$29,791,040 \$0	\$1,265,908	\$448,123,237

\* See detail for specific fund type and name.

#5 See Footnote No. 5

TAX INCREMENT FINANCE FOOTNOTES:

1 Denver School District #1 includes \$10,204,851 Assessed Valuation and \$424,797 Revenue attributable to the South Broadway Project; \$20,556,085 Assessed Valuation and \$855,688 Revenue attributable to the Rice Yards (Elitch's) Project; \$45,804,594 Assessed Valuation and \$1,906,708 Revenue attributable to Downtown Denver Project; \$320,509 Assessed Valuation and \$13,342 Revenue attributable to Alameda Square Project; \$1,137,786 Assessed Valuation and \$47,363 Revenue attributable to Guaranty Bank Project; \$1,316,537 Assessed Valuation and \$54,803 Revenue attributable to Westwood Project; \$1,297,079 Assessed Valuation and \$53,994 Revenue attributable to Larimer Square Project; \$1,137,542 Assessed Valuation and \$47,352 Revenue attributable to Mercantile Square Project; \$2,243,091 Assessed Valuation and \$93,373 Revenue attributable to St. Luke's #1 Project; \$1,070,946 Assessed Valuation and \$44,580 Revenue attributable to American National (Holtze) Project; \$938,950 Assessed Valuation and \$39,086 Revenue attributable to St. Luke's #2; \$22,749,890 Assessed Valuation and \$947,010 Revenue attributable to Lowry; \$1,462,980 Assessed Valuation and \$60,899 Revenue attributable to 38th and York; \$441,150 Assessed Valuation and \$18,364 Revenue attributable to California Street Garage; \$170,080 Assessed Valuation and \$7,080 Revenue attributable to Clyburn Village; \$33,936,360 Assessed Valuation and \$1,412,669 Revenue attributable to Pepsi Center; \$323,430 Assessed Valuation and \$13,463 Revenue attributable to Highlands Garden Village; and, \$1,741,500 Assessed Valuation and \$72,493 Revenue attributable to Stapleton.

## CERTIFICATION OF LEVIES AND REVENUES

As of January 1, 2001

## Denver County

- 2 City and County of Denver includes \$10,204,851 Assessed Valuation and \$255,397 Revenue attributable to the South Broadway Project; \$20,556,085 Assessed Valuation and \$514,457 Revenue attributable to the Rice Yards (Elitch's) Project; \$45,804,594 Assessed Valuation and \$1,146,351 Revenue attributable to Downtown Denver Project; \$320,509 Assessed Valuation and \$8,021 Revenue attributable to Alameda Square Project; \$1,137,786 Assessed Valuation and \$28,475 Revenue attributable to Guaranty Bank Project; \$1,316,537 Assessed Valuation and \$32,949 Revenue attributable to Westwood Project; \$1,297,079 Assessed Valuation and \$32,462 Revenue attributable to Larimer Square Project; \$1,137,542 Assessed Valuation and \$28,469 Revenue attributable to Mercantile Square Project; \$2,243,091 Assessed Valuation and \$56,138 Revenue attributable to St. Luke's #1 Project; \$1,070,946 Assessed Valuation and \$26,803 Revenue attributable to American National (Holtze) Project; \$938,950 Assessed Valuation and \$23,499 Revenue attributable to St. Luke's #2; \$22,749,890 Assessed Valuation and \$569,361 Revenue attributable to Lowry Project; \$1,462,980 Assessed Valuation and \$36,614 Revenue attributable to 38th and York Project; \$441,150 Assessed Valuation and \$11,041 Revenue attributable to California Street Garage; \$170,080 Assessed Valuation and \$4,257 Revenue attributable to Clyburn Village; \$33,936,360 Assessed Valuation and \$849,325 Revenue attributable to Pepsi Center; \$323,430 Assessed Valuation and \$8.09% Revenue attributable to Highlands Garden Village; and \$1,741,500 Assessed Valuation and \$43,585 Revenue attributable to Stapleton.
- 3 Urban Drainage & Flood Control includes \$10,204,851 Assessed Valuation and \$6,062 Revenue attributable to the South Broadway Project; \$20,556,085 Assessed Valuation and \$12,210 Revenue attributable to the Rice Yards (Elitch's) Project; \$45,804,594 Assessed Valuation and \$27,208 Revenue attributable to Downtown Denver Project; \$320,509 Assessed Valuation and \$190 Revenue attributable to Alameda Square Project; \$1,137,786 Assessed Valuation and \$676 Revenue attributable to Guaranty Bank Project; \$1,316,537 Assessed Valuation and \$782 Revenue attributable to Westwood Project; \$1,297,079 Assessed Valuation and \$770 Revenue attributable to Larimer Square Project; \$1,137,542 Assessed Valuation and \$676 Revenue attributable to Mercantile Square Project; \$2,243,091 Assessed Valuation and \$1,332 Revenue attributable to St. Luke's #1 Project; \$1,070,946 Assessed Valuation and \$636 Revenue attributable to American National (Holtze) Project; \$938,950 Assessed Valuation and \$558 Revenue attributable to St. Luke's #2; \$22,749,890 Assessed Valuation and \$13,513 Revenue attributable to Lowry Project; \$1,462,980 Assessed Valuation and \$869 Revenue attributable to 38th and York Project; \$441,150 Assessed Valuation and \$262 Revenue attributable to California Street Garage; \$170,080 Assessed Valuation and \$101 Revenue attributable to Clyburn Village; \$33,936,360 Assessed Valuation and \$20,158 Revenue attributable to Pepsi Center; \$323,430 Assessed Valuation and \$192 Revenue attributable to Highlands Garden Village; and, \$1,741,500 Assessed Valuation and \$1,035 Revenue attributable to Stapleton.
- 4 Urban Drainage and Flood Control/South Platte includes \$10,204,851 Assessed Valuation and \$745 Revenue attributable to the South Broadway Project; \$20,556,085 Assessed Valuation and \$1,501 Revenue attributable to the Rice Yards (Elitch's) project; \$45,804,594 Assessed Valuation and \$3,344 Revenue attributable to Downtown Denver Project; \$320,509 Assessed Valuation and \$24 Revenue attributable to Alameda Square Project; \$1,137,786 Assessed Valuation and \$83 Revenue attributable to Guaranty Bank Project; \$1,316,537 Assessed Valuation and \$96 Revenue attributable to Westwood Project; \$1,297,079 Assessed Valuation and \$95 Revenue attributable to Larimer Square Project; \$1,137,542 Assessed Valuation and \$83 Revenue attributable to Mercantile Square Project; \$2,243,091 Assessed Valuation and \$164 Revenue attributable to St. Luke's #1 Project; \$1,070,946 Assessed Valuation and \$78 Revenue attributable to American National (Holtze) Project; \$938,950 Assessed Valuation and \$68 Revenue attributable to St. Luke's #2 Project; \$22,749,890 Assessed Valuation and \$1,661 Revenue attributable to Lowry Project; \$1,462,980 Assessed Valuation and \$107 Revenue attributable to 38th and York Project; \$441,150 Assessed Valuation and \$32 Revenue attributable to California Street Garage; \$170,080 Assessed Valuation and \$12 Revenue attributable to Clyburn Village; \$33,936,360 Assessed Valuation and \$2,478 Revenue attributable to Pepsi Center; and \$323,430 Assessed Valuation and \$24 Revenue attributable to Highlands Garden Village; and, \$1,741,500 Assessed Valuation and \$127 Revenue attributable to Stapleton.

5 Total Valuation and Revenue includes \$10,204,851 Assessed Valuation and \$687,001 Revenue attributable to the South Broadway Project; \$20,556,085 Assessed Valuation and \$1,383,856 Revenue attributable to the Rice Yards (Elitch's) Project; \$45,804,594 Assessed Valuation and \$3,083,611 Revenue attributable to Downtown Denver Project; \$320,509 Assessed Valuation and \$21,577 Revenue attributable to Alameda Square Project; \$1,137,786 Assessed Valuation and \$76,597 Revenue attributable to Guaranty Bank Project; \$1,316,537 Assessed Valuation and \$88,630 Revenue attributable to Westwood Project; \$1,297,079 Assessed Valuation and \$87,321 Revenue attributable to Larimer Square Project; \$1,137,542 Assessed Valuation and \$76,580 Revenue attributable to Mercantile Square Project; \$2,243,091 Assessed Valuation and \$151,007 Revenue attributable to St. Luke's #1 Project; \$1,070,946 Assessed Valuation and \$72,097 Revenue attributable to American National (Holtze) Project; \$938,950 Assessed Valuation \$63,211 Revenue attributable to St. Luke's #2 Project; \$22,749,890 Assessed Valuation and \$1,531,545 Revenue attributable to Lowry Project; \$1,462,980 Assessed Valuation and \$98,489 Revenue attributable to 38th and York Project; \$441,150 Assessed Valuation and \$29,699 Revenue attributable to California Street Garage Project; \$170,080 Assessed Valuation and \$11,450 Revenue attributable to Clyburn Village Project; \$33,936,360 Assessed Valuation and \$2,284,630 Revenue attributable to Pepsi Center Project; \$323,430 Assessed Valuation and \$21,773 Revenue attributable to Highlands Garden Village Project; and, \$4,897,300 Assessed Valuation and \$440,145 Revenue attributable to Stapleton.

CERTIFICATION OF LEVIES AND REVENUES  
As of January 1, 2001

Dolores County

District Number and Name	ASSESSED VALUATION	GENERAL FUND		BOND REDEMPTION		OVERRIDES		ADA-ASBESTOS/SPECIAL*		TOTAL	
		TEMPORARY TAX CREDIT LEVY	REVENUE	CONTRACTUAL OBLIGATION- LEVY	REVENUE	TRANSPORTATION LEVY	REVENUE	ABATEMENT LEVY	REVENUE		
SCHOOL DISTRICTS											
891 (1)	\$34,548,740	20.914	\$722,552	8.450	\$291,937	0.000	\$0	0.000	\$0	29.389	\$1,015,353
Dolores RE 2		0.000	\$0	0.000	\$0	0.000	\$0	.025	\$864		

(1) 0891 - San Miguel

LOCAL GOVERNMENT COUNTY PURPOSES	ASSESSED VALUATION	GENERAL OPERATING		BOND REDEMPTION		CAPITAL/SPECIAL*		TOTAL	
		TEMPORARY TAX CREDIT LEVY	REVENUE	CONTRACTUAL OBLIGATION- LEVY	REVENUE	ABATEMENT LEVY	REVENUE		
General	\$34,548,740	16.671	\$575,962	0.000	\$0	0.000	\$0	16.685	\$576,446
Road And Bridge	\$34,548,740	0.000	\$0	0.000	\$0	.014	\$484		
Public Welfare	\$34,548,740	4.000	\$138,195	0.000	\$0	0.000	\$0	4.000	\$138,195
Contingent Fund	\$34,548,740	0.000	\$0	0.000	\$0	0.000	\$0		
Library	\$34,548,740	1.850	\$63,915	0.000	\$0	0.000	\$0	1.850	\$63,915
		0.000	\$0	0.000	\$0	0.000	\$0		
		.600	\$20,729	0.000	\$0	0.000	\$0	.600	\$20,729
		0.000	\$0	0.000	\$0	0.000	\$0		
		.540	\$18,656	0.000	\$0	0.000	\$0	.540	\$18,656
		0.000	\$0	0.000	\$0	0.000	\$0		
TOTAL	\$34,548,740	23.661	\$817,458	0.000	\$0	0.000	\$0	23.675	\$817,941
		0.000	\$0	0.000	\$0	.014	\$484		

CITIES AND TOWNS	ASSESSED VALUATION	GENERAL OPERATING		BOND REDEMPTION		CAPITAL/SPECIAL*		TOTAL	
		TEMPORARY TAX CREDIT LEVY	REVENUE	CONTRACTUAL OBLIGATION- LEVY	REVENUE	ABATEMENT LEVY	REVENUE		
Dove Creek	\$3,061,210	32.956	\$100,885	5.488	\$16,800	0.000	\$0	38.444	\$117,685
Rico	\$5,658,610	0.000	\$0	0.000	\$0	0.000	\$0		
		5.520	\$31,236	1.785	\$10,101	3.939	\$22,289	11.244	\$63,625
		0.000	\$0	0.000	\$0	0.000	\$0		
TOTAL	\$8,719,820	XXX	\$132,121	XXX	\$26,901	XXX	\$22,289	XXX	\$181,311
		XXX	\$0	XXX	\$0	XXX	\$0	XXX	\$0

	ASSESSED VALUATION	GENERAL OPERATING			BOND REDEMPTION			CAPITAL/SPECIAL*			TOTAL
		TEMPORARY TAX CREDIT LEVY	REVENUE	LEVY	CONTRACTUAL OBLIGATION	REVENUE	DATE	TERM	LEVY	REVENUE	
<b>LOCAL IMPROVEMENT AND SERVICE DISTRICTS</b>											
<b>FIRE DISTRICTS</b>											
Dove Creek Fire Prot	\$15,697,310	4.170	\$65,458	0.000	\$0		0.000	\$0	4.170	\$65,458	
Pleasant View Fire Prot	\$2,302,740	0.000	\$0	0.000	\$0		0.000	\$0	1.346	\$3,099	
Rico Fire Prot	\$6,036,880	1.346	\$3,099	0.000	\$0		0.000	\$0	4.968	\$29,991	
TOTAL	\$24,036,930	0.000	\$29,991	0.000	\$0		0.000	\$0		\$29,991	
<b>CEMETERY DISTRICTS</b>											
Cahone Cemetery	\$2,873,810	0.000	\$0	0.000	\$0		0.000	\$0	.458	\$1,316	
West Dolores County Cemetery	\$15,126,240	0.000	\$0	0.000	\$0		0.000	\$0	.813	\$12,298	
TOTAL	\$18,000,050	0.000	\$0	0.000	\$0		0.000	\$0		\$13,614	
<b>OTHER DISTRICTS</b>											
Dolores Water Conservancy [1]	\$7,802,790	.860	\$6,710	0.000	\$0		0.000	\$0	4.607	\$35,947	
Dove Creek Mandatory Pest Control	\$14,938,840	0.000	\$0	3.747	\$29,237	9/23/77	0.000	\$0	1.311	\$19,585	
Montezuma-Dolores County Metro. Rec. Dist.	\$18,000,050	0.000	\$0	0.000	\$0		0.000	\$0	.777	\$13,986	
Southwestern Water Conservation	\$34,548,740	0.000	\$0	0.000	\$0		0.000	\$0	.324	\$11,194	
TOTAL	\$75,290,420	(.087)	(\$3,006)	0.000	\$0		0.000	\$0		\$80,712	
<b>TOTAL LOCAL IMPROVEMENT AND SERVICE DISTRICTS</b>											
	\$117,327,400	XXX	\$54,481	XXX	\$0		XXX	\$0	XXX	\$80,712	
		XXX	(\$3,006)	XXX	\$29,237		XXX	\$0	XXX	\$0	
	\$117,327,400	XXX	\$166,643	XXX	\$0		XXX	\$0	XXX	\$192,874	
		XXX	(\$3,006)	XXX	\$29,237		XXX	\$0	XXX	\$0	

[1] 9/23/77 contract US Govt

CERTIFICATION OF LEVIES AND REVENUES  
As of January 1, 2001

Dolores County

SUMMARY OF LEVIES AND REVENUES

TYPE OF LEVY	ASSESSED VALUATION	GENERAL OPERATING TEMP TAX CREDIT REVENUE	BOND REDEMPTION CONTRACTUAL OBLIGATION REVENUE	OVERRIDES TRANSPORTATION REVENUE	OTHER* REVENUE	TOTAL REVENUES
<b>SCHOOLS</b>						
Districts	\$34,548,740	\$722,552	\$291,937	\$0	\$864	\$1,015,353
		\$0	\$0	\$0		
<b>LOCAL GOVERNMENT</b>						
Counties	\$34,548,740	\$817,458	\$0	////////	\$484	\$817,941
		\$0	\$0	////////		
Cities and Towns	\$8,719,820	\$132,121	\$26,901	////////	\$22,289	\$181,311
		\$0	\$0	////////		
Local Improv. & Service	\$117,327,400	\$166,643	\$0	////////	\$0	\$192,874
		(\$3,006)	\$29,237	////////		
<b>Sub-Total Local Gov't</b>	XXX	\$1,116,222	\$26,901	////////	\$22,773	\$1,192,126
		(\$3,006)	\$29,237	////////		
<b>TOTAL VALUATION &amp; REVENUE</b>	\$34,548,740	\$1,838,774	\$318,837	\$0	\$23,637	\$2,207,479
		(\$3,006)	\$29,237	\$0		

\* See detail for specific fund type and name.



CERTIFICATION OF LEVIES AND REVENUES  
As of January 1, 2001

Douglas County

District Number and Name	ASSESSED VALUATION	GENERAL FUND		BOND REDEMPTION*		OVERRIDES		ADA-ASBESTOS/SPECIAL*		TOTAL REVENUE
		TEMPORARY TAX CREDIT LEVY	REVENUE	CONTRACTUAL OBLIGATION* LEVY	REVENUE	TRANSPORTATION LEVY	REVENUE	ABATEMENT LEVY	REVENUE	
<b>SCHOOL DISTRICTS</b>										
901 (1)	\$2,143,527,040	30.635	\$65,666,951	10.717	\$22,972,179	5.425	\$11,628,634	0.000	\$0	\$100,745,771
Castle Rock (Douglas Cty) RE 1 J		0.000	\$0	0.000	\$0	0.000	\$0	.223	\$478,007	
(1) 0902 - Elbert										
<b>LOCAL GOVERNMENT COUNTY PURPOSES</b>										
General	\$2,143,527,040	13.225	\$28,348,145	0.000	\$0			0.000	\$0	\$28,348,145
Road And Bridge	\$2,143,527,040	0.000	\$0	0.000	\$0			0.000	\$0	
Public Welfare	\$2,143,527,040	4.493	\$9,630,867	0.000	\$0			0.000	\$0	\$9,630,867
Debt Service Fund	\$2,143,527,040	0.000	\$0	0.000	\$0			0.000	\$0	
Capital Expenditure	\$2,143,527,040	.141	\$302,237	0.000	\$0			0.000	\$0	\$302,237
		0.000	\$0	0.000	\$0			0.000	\$0	
		.151	\$323,673	0.000	\$0			0.000	\$0	\$323,673
		0.000	\$0	0.000	\$0			0.000	\$0	
		.764	\$1,637,655	0.000	\$0			0.000	\$0	\$1,637,655
		0.000	\$0	0.000	\$0			0.000	\$0	
<b>TOTAL</b>	\$2,143,527,040	18.774	\$40,242,577	0.000	\$0			0.000	\$0	\$40,242,577
		0.000	\$0	0.000	\$0			0.000	\$0	
<b>CITIES AND TOWNS</b>										
Aurora	\$2,480	9.605	\$24	3.149	\$8			0.000	\$0	\$26
		(2.160)	(\$5)	0.000	\$0			0.000	\$0	
Castle Rock	\$201,516,870	3.272	\$659,363	0.000	\$0			0.000	\$0	\$659,363
Larkspur	\$1,729,400	0.000	\$0	0.000	\$0			0.000	\$0	
		15.000	\$25,941	0.000	\$0			0.000	\$0	\$25,941
		0.000	\$0	0.000	\$0			0.000	\$0	
Littleton	\$1,745,790	6.152	\$10,740	.510	\$890			0.000	\$0	\$11,630
		0.000	\$0	0.000	\$0			0.000	\$0	



	ASSESSED VALUATION	GENERAL OPERATING			BOND REDEMPTION - CONTRACTUAL OBLIGATION -			CAPITAL/SPECIAL* ABATEMENT			TOTAL
		TEMPORARY TAX CREDIT	REVENUE	LEVY	REVENUE	DATE	REVENUE	LEVY	REVENUE	LEVY	
		LEVY				TERM					
Lone Tree	\$100,839,500	0.000	\$0	0.000	\$0		0.000	\$0	0.000	\$0	
Parker	\$201,833,370	0.000	\$0	0.000	\$0		0.000	\$0	0.000	\$0	
		2.602	\$525,170	0.000	\$0		0.000	\$0	2.602	\$525,170	
		0.000	\$0	0.000	\$0		0.000	\$0	0.000	\$0	
<b>TOTAL</b>	<b>\$507,667,410</b>	<b>XXX</b>	<b>\$1,221,239</b>	<b>XXX</b>	<b>\$998</b>		<b>XXX</b>	<b>\$0</b>	<b>XXX</b>	<b>\$1,222,131</b>	
		<b>XXX</b>	<b>(\$5)</b>	<b>XXX</b>	<b>\$0</b>		<b>XXX</b>	<b>\$0</b>			
<b>LOCAL IMPROVEMENT AND SERVICE DISTRICTS</b>											
<b>METROPOLITAN DISTRICTS</b>											
BMR Metro Dist	\$4,880	10.477	\$51	0.000	\$0		0.000	\$0	10.477	\$51	
Canterberry Crossing Metro	\$8,223,280	5.000	\$41,116	32.095	\$263,926		0.000	\$0	37.095	\$305,043	
Castle Pines Comm Metro No. 1	\$102,910	0.000	\$0	0.000	\$0		0.000	\$0	0.000	\$0	
Castle Pines Comm Metro No. 2	\$1,518,200	0.000	\$0	0.000	\$0		0.000	\$0	0.000	\$0	
Castle Pines Comm Metro No. 3	\$1,595,120	0.000	\$0	0.000	\$0		0.000	\$0	0.000	\$0	
Castle Pines Comm Metro No. 4	\$9,150	0.000	\$0	0.000	\$0		0.000	\$0	0.000	\$0	
Castle Pines Comm Metro No. 5	\$2,663,630	0.000	\$0	0.000	\$0		0.000	\$0	0.000	\$0	
Castle Pines Metro	\$65,766,710	13.597	\$894,230	20.237	\$1,330,921	12/1/90	0.000	\$0	33.834	\$2,225,151	
Castle Pines North Metro	\$45,004,340	18.000	\$810,078	46.000	\$2,070,200		0.000	\$0	64.000	\$2,880,278	
Castlewood Ranch Metro	\$9,040	0.000	\$0	0.000	\$0		0.000	\$0	0.000	\$0	
Cherry Creek South Metro No. 1	\$19,097,790	3.704	\$70,738	35.000	\$668,423		0.000	\$0	38.126	\$728,122	
Cherry Creek South Metro No. 2	\$40	(.578)	(\$11,039)	0.000	\$0		0.000	\$0	0.000	\$0	
Concord Metropolitan District	\$1,154,670	5.000	\$5,773	20.000	\$23,093		0.000	\$0	25.000	\$28,867	
Consolidated Bell Mtn Ranch Metro Dist (1)	\$8,753,730	15.000	\$131,306	60.000	\$525,224		0.000	\$0	75.000	\$656,530	

CERTIFICATION OF LEVIES AND REVENUES  
As of January 1, 2001

Douglas County

METROPOLITAN DISTRICTS contd	ASSESSED VALUATION	GENERAL OPERATING		BOND REDEMPTION-		CAPITAL/SPECIAL*		TOTAL	
		TEMPORARY TAX CREDIT LEVY	REVENUE	CONTRACTUAL OBLIGATION- REVENUE	DATE	ABATEMENT LEVY	REVENUE		
Cottonwood Metro	\$23,406,210	7.003	\$163,914	0.000	\$0	5.000	\$117,031	12.003	\$280,945
Crystal Val Met Dist No. 1	\$67,280	16.026	\$1,078	0.000	\$0	0.000	\$0	16.026	\$1,078
Crystal Val Met Dist No. 2	\$42,200	4.824	\$204	0.000	\$0	0.000	\$0	4.824	\$204
Dawson Ridge Metro No. 1	\$835,960	1.757	\$1,469	0.000	\$0	0.000	\$0	1.757	\$1,469
Dawson Ridge Metro No. 2	\$4,000	0.000	\$0	0.000	\$0	0.000	\$0	0.000	\$0
Dawson Ridge Metro No. 3	\$70,360	35.000	\$140	0.000	\$0	0.000	\$0	35.000	\$140
Dawson Ridge Metro No. 4	\$2,920	0.000	\$0	0.000	\$0	0.000	\$0	0.000	\$0
Dawson Ridge Metro No. 5	\$40	35.000	\$2,463	0.000	\$0	0.000	\$0	35.000	\$2,463
E-470 Business Metropolitan District	\$2,760	0.000	\$102	0.000	\$0	0.000	\$0	0.000	\$102
E-470 Potomac Metropolitan District	\$230	0.000	\$0	0.000	\$0	0.000	\$0	0.000	\$0
Heritage Hills Metro	\$8,592,000	26.410	\$226,915	9.984	\$85,783	0.000	\$0	46.410	\$398,755
High Prairie Farms Metro	\$16,184,540	12.000	\$194,214	0.000	\$0	0.000	\$0	12.000	\$194,214
Highlands Ranch Metro No. 1	\$211,324,420	11.667	\$2,465,522	1.282	\$270,918	0.000	\$0	23.925	\$5,055,937
Highlands Ranch Metro No. 2	\$199,409,040	4.463	\$889,963	0.000	\$0	0.000	\$0	23.925	\$4,770,861

Highlands Ranch Metro No. 3	\$54,649,570	10.827	\$591,691	9.126	\$498,732	0.000	\$0	23.925	\$1,307,491
		0.000	\$0	3.132	\$171,162	0.000	\$0		
				.840	\$45,906				
Highlands Ranch Metro No. 4	\$123,975,970	17.536	\$2,174,043	1.386	\$171,831	0.000	\$0	23.925	\$2,966,125
		0.000	\$0	2.229	\$276,342	0.000	\$0		
				2.774	\$343,909				
				0.000	\$0				
Highlands Ranch Metro No. 5	\$6,260	0.000	\$0	0.000	\$0	0.000	\$0	0.000	\$0
		0.000	\$0	0.000	\$0	0.000	\$0		
Inverness Metro Improvement	\$56,214,640	3.400	\$191,130	.510	\$28,669	2.000	\$112,429	11.910	\$669,516
		0.000	\$0	4.880	\$274,327	0.000	\$0		
				1.120	\$62,960				
				0.000	\$0				
Lincoln Park Metro	\$1,157,990	5.000	\$5,790	35.000	\$40,530	0.000	\$0	40.000	\$46,320
		0.000	\$0	0.000	\$0	0.000	\$0		
Maher Ranch Metro Dist No. 3	\$16,640	0.000	\$0	0.000	\$0	0.000	\$0	0.000	\$0
		0.000	\$0	0.000	\$0	0.000	\$0		
Maher Ranch Metro Dist No. 4	\$1,630	0.000	\$0	0.000	\$0	0.000	\$0	0.000	\$0
		0.000	\$0	0.000	\$0	0.000	\$0		
Maher Ranch Metro Dist No. 5	\$36,170	0.000	\$0	0.000	\$0	0.000	\$0	0.000	\$0
		0.000	\$0	0.000	\$0	0.000	\$0		
Meadows Metro No. 1	\$24,947,850	8.113	\$202,402	20.887	\$521,086	0.000	\$0	29.000	\$723,488
		0.000	\$0	0.000	\$0	0.000	\$0		
Meadows Metro No. 2	\$447,850	0.000	\$0	29.000	\$12,988	0.000	\$0	29.000	\$12,988
		0.000	\$0	0.000	\$0	0.000	\$0		
Meadows Metro No. 3	\$57,150	0.000	\$0	0.000	\$0	0.000	\$0	29.000	\$1,657
		0.000	\$0	29.000	\$1,657	0.000	\$0		
Meadows Metro No. 4	\$310	0.000	\$0	0.000	\$0	0.000	\$0	29.000	\$9
		0.000	\$0	29.000	\$9	0.000	\$0		
Meadows Metro No. 5	\$625,180	0.000	\$0	0.000	\$0	0.000	\$0	29.000	\$18,130
		0.000	\$0	29.000	\$18,130	0.000	\$0		
Meadows Metro No. 6	\$281,950	0.000	\$0	0.000	\$0	0.000	\$0	29.000	\$8,177
		0.000	\$0	29.000	\$8,177	0.000	\$0		
Meadows Metro No. 7	\$40,740	0.000	\$0	29.000	\$1,181	0.000	\$0	29.000	\$1,181
		0.000	\$0	0.000	\$0	0.000	\$0		
Meridian Metro	\$105,201,560	6.350	\$668,030	21.000	\$2,209,233	0.000	\$0	27.350	\$2,877,263
		0.000	\$0	0.000	\$0	0.000	\$0		
Meridian Metro, District-Debt Service	\$743,640	0.000	\$0	21.000	\$15,616	0.000	\$0	21.000	\$15,616
OmniPark Metro	\$10,325,430	25.000	\$258,136	0.000	\$0	0.000	\$0	25.000	\$258,136
		0.000	\$0	0.000	\$0	0.000	\$0		
Park Meadows Metro	\$195,895,730	2.915	\$571,036	3.435	\$672,902	0.000	\$0	6.387	\$1,251,186
		0.000	\$0	0.000	\$0	0.037	\$7,248		

CERTIFICATION OF LEVIES AND REVENUES

As of January 1, 2001

Douglas County

	ASSESSED VALUATION	GENERAL OPERATING		BOND REDEMPTION		CAPITAL/SPECIAL*		TOTAL	
		TEMPORARY TAX CREDIT LEVY	REVENUE	CONTRACTUAL OBLIGATION	REVENUE DATE	TERM LEVY	ABATEMENT		REVENUE
METROPOLITAN DISTRICTS contd									
Park Meadows Metro - Bond [2]	\$10,169,250	0.000	\$0	3.435	\$34,931	0.000	\$0	3.435	\$34,931
Parker Properties Metro No. 1	\$13,410,710	0.000	\$0	0.000	\$0	0.000	\$0	0.000	\$0
Perry Park Metro	\$16,875,330	.235	\$3,152	29.610	\$397,091	0.000	\$0	30.050	\$402,992
		(.030)	(\$402)	0.000	\$0	.235	\$3,152		
Pinery West Metropolitan District No. 1	\$1,160	4.912	\$82,892	0.000	\$0	0.000	\$0	4.912	\$82,892
Pinery West Metropolitan District No. 2	\$10,890	0.000	\$0	0.000	\$0	0.000	\$0	0.000	\$0
Pinery West Metropolitan District No. 3	\$1,599,530	0.000	\$0	0.000	\$0	0.000	\$0	0.000	\$0
Plum Creek Metro	\$7,356,520	35.000	\$381	0.000	\$0	0.000	\$0	35.000	\$381
Roxborough Park Metro	\$45,308,890	0.000	\$0	0.000	\$0	0.000	\$0	0.000	\$0
Roxborough Village Metro [3]	\$17,551,830	0.000	\$0	0.000	\$0	0.000	\$0	0.000	\$0
South Meridian Metropolitan District	\$1,000	12.528	\$92,162	22.251	\$163,690	0.000	\$0	34.779	\$255,852
Southpark Metro	\$1,491,170	0.000	\$0	0.000	\$0	0.000	\$0	0.000	\$0
Stonegate Village Metro	\$51,485,220	7.208	\$326,586	10.000	\$453,089	0.000	\$0	17.208	\$779,675
Upper Cherry Creek Metro	\$12,288,420	0.000	\$0	0.000	\$0	0.000	\$0	0.000	\$0
Villages At Castle Rock Metro No. 1	\$22,764,350	12.087	\$212,149	51.679	\$907,061	0.000	\$0	63.766	\$1,119,210
Villages At Castle Rock Metro No. 4 [4]	\$36,640	0.000	\$0	0.000	\$0	0.000	\$0	0.000	\$0
Villages At Castle Rock Metro No. 6	\$78,750	0.000	\$0	0.000	\$0	0.000	\$0	0.000	\$0
Villages At Castle Rock Metro No. 7 [5]	\$6,804,480	0.000	\$0	0.000	\$0	0.000	\$0	0.000	\$0
		0.000	\$0	0.000	\$0	0.000	\$0	0.000	\$0
		12.362	\$84,117	24.000	\$163,308	18yrs.	\$0	36.041	\$245,240
		(.321)	(\$2,184)	0.000	\$0	0.000	\$0		



CERTIFICATION OF LEVIES AND REVENUES  
As of January 1, 2001

Douglas County

	ASSESSED VALUATION	GENERAL OPERATING			BOND REDEMPTION -			CAPITAL/SPECIAL*			TOTAL	
		TEMPORARY TAX CREDIT	REVENUE	LEVY	CONTRACTUAL OBLIGATION -	REVENUE	DATE	TERM	LEVY	REVENUE		LEVY
		LEVY										REVENUE
<b>FIRE DISTRICTS contd</b>												
West Douglas County Fire Prot	\$24,680,370	5.210	\$128,585	0.000	\$0				2.140	\$52,816	6.920	\$170,788
		(.430)	(\$10,613)	0.000	\$0				0.000	\$0		
West Metro Fire Protection District	\$43,848,020	11.382	\$499,078	0.000	\$0				0.000	\$0	11.456	\$502,323
		0.000	\$0	0.000	\$0				.074	\$3,245		
<b>TOTAL</b>	<b>\$1,308,218,860</b>	<b>XXX</b>	<b>\$12,246,447</b>	<b>XXX</b>	<b>\$1,198,699</b>				<b>XXX</b>	<b>\$52,816</b>	<b>XXX</b>	<b>\$13,505,627</b>
		<b>XXX</b>	<b>(\$12,982)</b>	<b>XXX</b>	<b>\$0</b>				<b>XXX</b>	<b>\$20,648</b>		
<b>WATER DISTRICTS</b>												
Chatfield South Water District	\$2,500,010	5.000	\$12,500	22.986	\$57,465				12.179	\$30,448	57.365	\$143,413
		0.000	\$0	17.200	\$43,000				0.000	\$0		
Perry Park Water [6]	\$115,820	0.000	\$0	9.791	\$1,134	2/15/93	16yrs.		0.000	\$0	9.791	\$1,134
		0.000	\$0	0.000	\$0				0.000	\$0		
Southgate Water	\$256,806,700	0.000	\$0	0.000	\$0				0.000	\$0	0.000	\$0
		0.000	\$0	0.000	\$0				0.000	\$0		
Southgate Water Bond - Douglas	\$1,753,540	0.000	\$0	0.000	\$0				0.000	\$0	0.000	\$0
		0.000	\$0	0.000	\$0				0.000	\$0		
Westcreek Lakes Water	\$1,409,560	13.993	\$19,724	0.000	\$0				0.000	\$0	13.993	\$19,724
		0.000	\$0	0.000	\$0				0.000	\$0		
<b>TOTAL</b>	<b>\$260,832,090</b>	<b>XXX</b>	<b>\$32,224</b>	<b>XXX</b>	<b>\$101,599</b>				<b>XXX</b>	<b>\$30,448</b>	<b>XXX</b>	<b>\$164,271</b>
		<b>XXX</b>	<b>\$0</b>	<b>XXX</b>	<b>\$0</b>				<b>XXX</b>	<b>\$0</b>		
<b>WATER &amp; SANITATION DISTRICTS</b>												
Castleton Center Water & San	\$2,795,530	.754	\$2,108	0.000	\$0				0.000	\$0	.754	\$2,108
		0.000	\$0	0.000	\$0				0.000	\$0		
Centennial Water & San	\$10	0.000	\$0	0.000	\$0				0.000	\$0	0.000	\$0
		0.000	\$0	0.000	\$0				0.000	\$0		
Cottonwood Water & San	\$23,433,120	0.000	\$0	33.090	\$775,402	11/1/88	20yrs.		0.000	\$0	39.500	\$925,608
		0.000	\$0	2.480	\$58,114				0.000	\$0		
[7]				3.930	\$92,092							
				0.000	\$0							

Denver SE Suburban Water & San	\$73,768,430	0.000	\$0	7.000	\$516,379	0.000	\$0	19.000	\$1,401,600
Green Valley Water & Sanitation	\$3,920,750	6.818	\$26,732	0.000	\$0	0.000	\$0	52.818	\$207,086
Inverness Water & San	\$56,214,640	0.000	\$0	2.020	\$113,554	0.000	\$0	6.650	\$373,827
		0.000	\$0	3.150	\$177,076	0.000	\$0		
				1.480	\$83,198	0.000	\$0		
				0.000	\$0	0.000	\$0		
Northern Douglas County Water & San	\$39,163,840	9.000	\$352,475	0.000	\$0	0.000	\$0	9.000	\$352,475
Parker Water & San	\$170,413,320	2.499	\$425,863	0.000	\$0	0.000	\$0	2.499	\$425,863
Perry Park Water & San	\$32,598,090	8.091	\$263,751	9.791	\$319,168	0.000	\$0	17.882	\$582,919
Sedalia Water & Sanitation	\$1,806,650	0.000	\$0	0.000	\$0	0.000	\$0	11.993	\$21,667
Silver Heights Water & San	\$4,034,100	0.000	\$0	11.993	\$21,667	0.000	\$0	0.000	\$0
Southwest Metro Water & San	\$7,438,280	0.000	\$0	0.000	\$0	0.000	\$0	0.000	\$0
Thunderbird Water & San	\$4,790,740	3.549	\$17,002	9.230	\$44,219	0.000	\$0	16.009	\$76,695
TOTAL	\$420,377,500	XXX	\$1,087,930	XXX	\$3,064,422	XXX	\$0	XXX	\$4,369,848
		XXX	\$0	XXX	\$217,496	XXX	\$0		
URBAN DRAINAGE & FLOOD CONTROL DISTRICTS									
Urban Drainage & Flood Control	\$1,692,966,650	.696	\$1,178,305	0.000	\$0	0.000	\$0	.594	\$1,005,622
Urban Drng & Flood/S Platte		(.102)	(\$172,683)	0.000	\$0	0.000	\$0	.073	\$123,587
		.084	\$142,209	0.000	\$0	0.000	\$0		
		(.011)	(\$18,623)	0.000	\$0	0.000	\$0		
TOTAL	\$1,692,966,650	XXX	\$1,320,514	XXX	\$0	XXX	\$0	XXX	\$1,129,209
		XXX	(\$191,305)	XXX	\$0	XXX	\$0		
OTHER DISTRICTS									
Arapahoe County Water and Wastewater Authority	\$3,517,780	0.000	\$0	9.678	\$34,045	0.000	\$0	15.000	\$52,767
		0.000	\$0	2.961	\$10,416	0.000	\$0		
				2.361	\$8,305				
				0.000	\$0				
Cedar Hill Cemetery Association	\$346,636,340	.521	\$180,598	0.000	\$0	0.000	\$0	.521	\$180,598
		0.000	\$0	0.000	\$0	0.000	\$0		

CERTIFICATION OF LEVIES AND REVENUES  
As of January 1, 2001

Douglas County

	ASSESSED VALUATION	GENERAL OPERATING		BOND REDEMPTION		CAPITAL/SPECIAL*		TOTAL
		TEMPORARY TAX CREDIT LEVY	REVENUE LEVY	CONTRACTUAL OBLIGATION-REVENUE DATE	TERM LEVY	ABATEMENT REVENUE	LEVY	
OTHER DISTRICTS cont'd								
Cherry Creek Basin Authority	\$748,808,370	.500 (.108)	\$374,404 (\$80,871)	0.000 0.000	\$0 \$0	0.000 .003	\$0 \$2,246	.395 \$295,779
Douglas County Woodmoor Mountain G.I.D.	\$1,693,020	8.484	\$14,364	0.000	\$0	0.000	\$0	8.484 \$14,364
Douglas Cty Law Enforcement Authority	\$1,636,491,930	0.000	\$0	0.000	\$0	0.000	\$0	4.500 \$7,364,214
Douglas Cty Public Library	\$2,143,527,040	4.500	\$7,364,214	0.000	\$0	0.000	\$0	4.500 \$7,364,214
Douglas Cty Soil Conservation	\$2,049,252,260	0.000	\$0	0.000	\$0	0.000	\$0	4.023 \$8,623,409
E-470 Highway Authority	\$262,364,530	0.000	\$8,574,108	0.000	\$0	0.000	\$0	0.000 \$49,301
RTD	\$1,186,605,950	0.000	\$0	0.000	\$0	0.000	\$0	0.000 \$0
Southgate Sanitation	\$255,833,420	.705	\$180,363	0.000	\$0	0.000	\$0	.716 \$183,177
Upper South Platte Water Cons	\$7,155,000	.134 (.020)	\$959 (\$143)	0.000 0.000	\$0 \$0	0.000 0.000	\$0 \$0	.114 \$816
TOTAL	\$7,455,279,690	XXX XXX	\$16,689,008 (\$81,014)	XXX XXX	\$52,767 \$0	XXX XXX	\$0 \$54,362	XXX XXX \$16,715,122
TOTAL LOCAL IMPROVEMENT AND SERVICE DISTRICTS	\$12,719,202,423	XXX XXX	\$45,225,060 (\$298,927)	XXX XXX	\$24,142,665 \$1,727,917	XXX XXX	\$312,724 \$96,271	XXX XXX \$71,205,711

[1] Bell Mtn Ranch Ph II and III Consoli [3] Chapter 9 Bankruptcy [5] Court Ordered Mill Levy [7] Court Ordered Mill Levy

[2] Subdist Park Meadows Metro

[4] Court Ordered Mill Levy [6] Subdist Perry Park Water & San

[7] Court Ordered Mill Levy



SUMMARY OF LEVIES AND REVENUES

TYPE OF LEVY	ASSESSED VALUATION	GENERAL OPERATING TEMP TAX CREDIT REVENUE	BOND REDEMPTION CONTRACTUAL OBLIGATION REVENUE	OVERRIDES TRANSPORTATION REVENUE	OTHER* REVENUE	TOTAL REVENUES
SCHOOLS						
Districts	\$2,143,527,040	\$65,666,951	\$22,972,179	\$11,628,634	\$478,007	\$100,745,771
		\$0	\$0	\$0		
LOCAL GOVERNMENT						
Counties	\$2,143,527,040	\$40,242,577	\$0	////////	\$0	\$40,242,577
		\$0	\$0	////////		
Cities and Towns	\$507,667,410	\$1,221,239	\$898	////////	\$0	\$1,222,131
		(\$5)	\$0	////////		
Local Improv. & Service	\$12,719,202,423	\$45,225,060	\$24,142,665	////////	\$408,995	\$71,205,711
		(\$298,927)	\$1,727,917	////////		
Sub-Total Local Gov't	XXX	\$86,688,876	\$24,143,563	////////	\$408,995	\$112,670,419
		(\$298,932)	\$1,727,917	////////		
TOTAL VALUATION & REVENUE	\$2,143,527,040	\$152,355,827	\$47,115,742	\$11,628,634	\$887,002	\$213,416,190
		(\$298,932)	\$1,727,917	\$0		

\* See detail for specific fund type and name.

CERTIFICATION OF LEVIES AND REVENUES  
As of January 1, 2001

Eagle County

District Number and Name	ASSESSED VALUATION	GENERAL FUND		BOND REDEMPTION*		OVERRIDES		ADA-ASBESTOS/SPECIAL*		TOTAL REVENUE	
		TEMPORARY TAX CREDIT LEVY	REVENUE	CONTRACTUAL OBLIGATION* LEVY	REVENUE	TRANSPORTATION LEVY	REVENUE	ABATEMENT LEVY	REVENUE		
SCHOOL DISTRICTS											
911 (1) (2)	\$1,552,559,790	13.513	\$20,979,740	5.815	\$9,028,135	2.551	\$3,960,580	0.000	\$0	22.312	\$34,640,714
Eagle County RE 50 J		0.000	\$0	0.000	\$0	.379	\$588,420	.054	\$83,838		
1182 (3) (4)	\$106,304,800	28.762	\$3,057,539	8.462	\$899,551	3.983	\$423,412	0.000	\$0	41.325	\$4,393,046
Roaring Fork 1 J		0.000	\$0	0.000	\$0	0.000	\$0	.118	\$12,544		
1342 (5) (6)	\$783,920	21.822	\$17,107	1.552	\$1,217	6.199	\$4,860	0.000	\$0	29.604	\$23,207
West Grand 1 J		0.000	\$0	0.000	\$0	0.000	\$0	.031	\$24		
TOTAL	\$1,659,648,510	XXX XXX	\$24,054,386 \$0	XXX XXX	\$9,928,903 \$0	XXX XXX	\$4,388,852 \$588,420	XXX XXX	\$0 \$96,406	XXX XXX	\$39,056,967

(1) 0912 - Garfield (3) 1181 - Garfield (5) 1341 - Grand (6) 1343 - Summit  
(2) 0913 - Routt (4) 1183 - Pitkin

LOCAL GOVERNMENT COUNTY PURPOSES	ASSESSED VALUATION	GENERAL OPERATING		BOND REDEMPTION*		CAPITAL/SPECIAL*		TOTAL REVENUE	
		TEMPORARY TAX CREDIT LEVY	REVENUE	CONTRACTUAL OBLIGATION* LEVY	REVENUE	ABATEMENT LEVY	REVENUE		
General	\$1,659,648,510	3.756	\$6,233,640	0.000	\$0	0.000	\$0	3.756	\$6,233,640
Road And Bridge	\$1,659,648,510	0.000	\$0	0.000	\$0	0.000	\$0	0.000	\$0
Public Welfare	\$1,659,648,510	1.910	\$3,169,929	0.000	\$0	0.000	\$0	1.910	\$3,169,929
Bond Redemption & Interest	\$1,659,648,510	0.000	\$0	0.000	\$0	0.000	\$0	.184	\$305,375
Capital Expenditures	\$1,659,648,510	.184	\$305,375	0.000	\$0	0.000	\$0	.446	\$740,203
		0.000	\$0	0.000	\$0	0.000	\$0	0.000	\$0
		0.000	\$0	0.000	\$0	0.000	\$0	0.000	\$0
		0.000	\$0	0.000	\$0	0.000	\$0	0.000	\$0
		.223	\$370,102	0.000	\$0	0.000	\$0	.223	\$370,102
		0.000	\$0	0.000	\$0	0.000	\$0	0.000	\$0

Retirement	\$1,659,648,510	.420	\$697,052	0.000	\$0	.420	\$697,052
Self-Insurance	\$1,659,648,510	0.000	\$0	0.000	\$0		\$0
		.140	\$232,351	0.000	\$0	.140	\$232,351
		0.000	\$0	0.000	\$0		\$0
<b>TOTAL</b>	<b>\$1,659,648,510</b>	<b>6.633</b>	<b>\$11,008,449</b>	<b>.446</b>	<b>\$740,203</b>	<b>7.079</b>	<b>\$11,748,652</b>
		0.000	\$0	0.000	\$0		\$0
<b>CITIES AND TOWNS</b>							
Avon	\$120,271,800	8.956	\$1,077,154	6.532	\$785,615	15.488	\$1,862,770
		0.000	\$0	0.000	\$0		\$0
Basalt	\$42,954,670	3.902	\$167,609	0.000	\$0	3.902	\$167,609
		0.000	\$0	0.000	\$0		\$0
Eagle	\$52,889,700	3.999	\$211,506	0.000	\$0	3.999	\$211,506
		0.000	\$0	0.000	\$0		\$0
Gypsum	\$59,568,910	5.094	\$303,444	.480	\$28,593	6.084	\$362,417
		0.000	\$0	.510	\$30,380		\$0
Minturn	\$13,977,700	17.934	\$250,676	0.000	\$0	17.934	\$250,676
		0.000	\$0	0.000	\$0		\$0
Red Cliff	\$1,614,120	59.036	\$95,291	0.000	\$0	59.036	\$95,291
		0.000	\$0	0.000	\$0		\$0
Vail	\$513,257,960	4.690	\$2,407,180	0.000	\$0	4.705	\$2,414,879
		0.000	\$0	0.000	\$0		\$0
<b>TOTAL</b>	<b>\$804,534,860</b>	<b>XXX</b>	<b>\$4,512,860</b>	<b>XXX</b>	<b>\$814,208</b>	<b>XXX</b>	<b>\$5,365,148</b>
		XXX	\$0	XXX	\$30,380		\$7,699
<b>JUNIOR COLLEGES</b>							
Colorado Mtn College	\$1,659,648,510	3.997	\$6,633,615	0.000	\$0	3.997	\$6,633,615
		0.000	\$0	0.000	\$0		\$0

CERTIFICATION OF LEVIES AND REVENUES  
As of January 1, 2001

Eagle County

LOCAL IMPROVEMENT AND SERVICE DISTRICTS	METROPOLITAN DISTRICTS	ASSESSED VALUATION	GENERAL OPERATING		BOND REDEMPTION		CAPITAL/SPECIAL*		TOTAL			
			TEMPORARY TAX CREDIT LEVY	REVENUE	CONTRACTUAL OBLIGATION - REVENUE	DATE	TERM	LEVY		REVENUE	ABATEMENT	
Arroyohead Metro		\$57,469,960	13.174	\$757,109	4.977	\$286,028	1/15/94	12yrs.	0.000	\$0	26.300	\$1,511,460
			0.000	\$0	1.981	\$113,848	10/15/94	15yrs.	0.000	\$0		
					.539	\$30,976	4/15/95	12yrs.				
					3.018	\$173,444	7/1/96	11yrs.				
					2.025	\$116,377	2/3/98	17yrs.				
					.586	\$33,677	5/1/98	20yrs.				
					0.000	\$0						
Avon Metro		\$116,950,070	0.000	\$0	4.857	\$568,026	12/01/90	20yrs.	0.000	\$0	4.857	\$568,026
			0.000	\$0	0.000	\$0			0.000	\$0		
Avon Station Metropolitan District		\$1,421,360	0.000	\$0	0.000	\$0			0.000	\$0	0.000	\$0
			0.000	\$0	0.000	\$0			0.000	\$0		
Bachelor Gulch Metropolitan District (1)		\$49,293,310	0.000	\$0	13.100	\$645,742	10/1/96	19yrs.	0.000	\$0	45.000	\$2,218,199
			0.000	\$0	6.900	\$340,124	11/15/99	20yrs.	0.000	\$0		
					25.000	\$1,232,333	4/1/95					
Beaver Creek Metro		\$234,111,990	19.939	\$4,667,959	1.178	\$275,784	2/1/93	10yrs.	0.000	\$0	35.484	\$8,307,230
			0.000	\$0	5.495	\$1,286,445	3/1/94	7yrs.	.045	\$10,535		
					4.213	\$986,314	12/1/95	10yrs.				
					2.427	\$568,190	12/1/95	9yrs.				
					2.187	\$512,003	08/01/98	19yrs.				
					0.000	\$0						
Beaver Creek Metropolitan District (2)		\$963,960	0.000	\$0	1.178	\$1,136	02/01/93	10yrs.	0.000	\$0	13.312	\$12,832
			0.000	\$0	5.494	\$5,296	03/01/94	7yrs.	0.000	\$0		
					4.213	\$4,061	12/01/95	10yrs.				
					2.427	\$2,340	12/01/95	9yrs.				
					0.000	\$0						
Bellyache Ridge Metro		\$3,343,090	22.500	\$75,220	0.000	\$0			0.000	\$0	22.500	\$75,220
			0.000	\$0	0.000	\$0			0.000	\$0		
Berry Creek Metro		\$44,218,480	8.746	\$386,735	2.661	\$117,665	12/15/91	20yrs.	0.000	\$0	21.098	\$932,921
			0.000	\$0	8.248	\$364,714	10/15/92	20yrs.	0.000	\$0		
					1.443	\$63,807	09/15/98	13yrs.				
					0.000	\$0						
Buckhorn Valley Metro. District No. 1		\$62,660	40.000	\$2,506	0.000	\$0			0.000	\$0	40.000	\$2,506
			0.000	\$0	0.000	\$0			0.000	\$0		

Cascade Village Metro	\$35,745,130	9.300	\$332,430	0.000	\$0				0.000	\$0	9.300	\$332,430
		0.000	\$0	0.000	\$0				0.000	\$0		
Cordillera Metropolitan	\$82,712,050	0.000	\$0	5.965	\$493,377	04/15/96	19yrs.		0.000	\$0	33.570	\$2,776,644
		0.000	\$0	7.420	\$613,723	03/01/98	19yrs.		0.000	\$0		
			\$0	3.685	\$304,794	02/15/99	11yrs.					
			\$0	16.500	\$1,364,749							
Cordillera Mountain Metro. District	\$14,460,430	0.000	\$0	13.765	\$199,048	12/01/99	20yrs.		0.000	\$0	45.000	\$650,719
		0.000	\$0	2.283	\$33,013	09/01/00	20yrs.		0.000	\$0		
			\$0	28.952	\$418,658							
Cotton Ranch Metropolitan District	\$7,984,450	1.345	\$10,739	20.278	\$161,909	03/01/98	19yrs.		0.000	\$0	30.000	\$239,534
		0.000	\$0	8.377	\$66,886	06/09/99	18yrs.		0.000	\$0		
			\$0	0.000	\$0							
Eagle Ranch Metropolitan District	\$4,483,980	25.000	\$112,100	0.000	\$0				0.000	\$0	25.000	\$112,100
		0.000	\$0	0.000	\$0				0.000	\$0		
Eagle-Vail Metro	\$57,691,600	5.435	\$313,554	10.000	\$576,916	09/01/95	14yrs.		0.000	\$0	15.435	\$890,470
		0.000	\$0	0.000	\$0				0.000	\$0		
Edwards Metro	\$91,305,590	1.691	\$154,398	3.424	\$312,630	9/1/95	11yrs.		0.000	\$0	1.691	\$154,398
		(3.424)	(\$312,630)	0.000	\$0				0.000	\$0		
Horse Mountain Ranch Metro	\$3,316,410	10.000	\$33,164	0.000	\$0				0.000	\$0	10.000	\$33,164
		0.000	\$0	0.000	\$0				0.000	\$0		
Mid Valley Metro	\$37,088,760	.536	\$19,880	7.457	\$276,571	10/15/96	8yrs.		0.000	\$0	7.993	\$296,450
		0.000	\$0	0.000	\$0				0.000	\$0		
Smith Creek Metropolitan District	\$207,680	45.000	\$9,346	0.000	\$0				0.000	\$0	45.000	\$9,346
		0.000	\$0	0.000	\$0				0.000	\$0		
Traer Creek Metropolitan District	\$130	0.000	\$0	0.000	\$0				0.000	\$0	0.000	\$0
		0.000	\$0	0.000	\$0				0.000	\$0		
Two Rivers Metropolitan District	\$151,880	20.000	\$3,038	0.000	\$0				0.000	\$0	20.000	\$3,038
		0.000	\$0	0.000	\$0				0.000	\$0		
Village Metropolitan District	\$240,520	15.000	\$3,608	0.000	\$0				0.000	\$0	15.000	\$3,608
		0.000	\$0	0.000	\$0				0.000	\$0		
<b>TOTAL</b>	<b>\$842,259,530</b>	<b>XXX</b>	<b>\$6,881,784</b>	<b>XXX</b>	<b>\$9,534,865</b>				<b>XXX</b>	<b>\$0</b>	<b>XXX</b>	<b>\$19,130,294</b>
		<b>XXX</b>	<b>(\$312,630)</b>	<b>XXX</b>	<b>\$3,015,740</b>				<b>XXX</b>	<b>\$10,535</b>		
<b>PARK &amp; RECREATION DISTRICTS</b>												
Vail Park & Recreation District	\$519,105,460	2.760	\$1,432,731	0.000	\$0				0.000	\$0	2.646	\$1,373,553
		(.124)	(\$64,369)	0.000	\$0				.010	\$5,191		
Western Eagle County Metro Rec	\$342,173,130	1.631	\$558,084	0.000	\$0				0.000	\$0	1.631	\$558,084
		0.000	\$0	0.000	\$0				0.000	\$0		
<b>TOTAL</b>	<b>\$861,278,590</b>	<b>XXX</b>	<b>\$1,990,815</b>	<b>XXX</b>	<b>\$0</b>				<b>XXX</b>	<b>\$0</b>	<b>XXX</b>	<b>\$1,931,637</b>
		<b>XXX</b>	<b>(\$64,369)</b>	<b>XXX</b>	<b>\$0</b>				<b>XXX</b>	<b>\$5,191</b>		

CERTIFICATION OF LEVIES AND REVENUES  
As of January 1, 2001

Eagle County

	ASSESSED VALUATION	GENERAL OPERATING		BOND REDEMPTION		CAPITAL/SPECIAL*		TOTAL			
		TEMPORARY TAX CREDIT LEVY	REVENUE	CONTRACTUAL OBLIGATION* REVENUE DATE	TERM	ABATEMENT LEVY	REVENUE				
<b>FIRE DISTRICTS</b>											
Basalt & Rural Fire Prot	\$104,142,750	3.782	\$393,868	1.497	\$155,902	1/1/96	19yrs.	0.000	\$0	5.279	\$549,770
		0.000	\$0	0.000	\$0			0.000	\$0		
Eagle River Fire Protection District	\$555,085,980	3.800	\$2,109,327	0.000	\$0			0.000	\$0	3.800	\$2,109,327
		0.000	\$0	0.000	\$0			0.000	\$0		
Greater Eagle Fire Prot	\$91,669,860	6.500	\$595,854	0.000	\$0			0.000	\$0	6.500	\$595,854
		0.000	\$0	0.000	\$0			0.000	\$0		
Gypsum Fire Protection District	\$63,728,930	6.833	\$435,460	.420	\$26,766	7/1/83	22yrs.	0.000	\$0	7.253	\$462,226
		0.000	\$0	0.000	\$0			0.000	\$0		
<b>TOTAL</b>	<b>\$814,627,520</b>	<b>XXX</b>	<b>\$3,534,508</b>	<b>XXX</b>	<b>\$182,668</b>			<b>XXX</b>	<b>\$0</b>	<b>XXX</b>	<b>\$3,717,176</b>
		<b>XXX</b>	<b>\$0</b>	<b>XXX</b>	<b>\$0</b>			<b>XXX</b>	<b>\$0</b>		
<b>SANITATION DISTRICTS</b>											
Basalt Sanitation	\$23,348,600	0.000	\$0	1.273	\$29,723	10/15/96	7yrs.	0.000	\$0	4.002	\$93,441
		0.000	\$0	2.729	\$63,718	01/22/01	22yrs.	0.000	\$0		
				0.000	\$0						
Eagle Sanitation	\$47,067,160	0.000	\$0	0.000	\$0			0.000	\$0	.188	\$8,849
		0.000	\$0	.188	\$8,849			0.000	\$0		
Upper Eagle Valley Consolidated Sanitation	\$1,255,013,670	.385	\$483,180	0.000	\$0			0.000	\$0	.385	\$483,180
		0.000	\$0	0.000	\$0			0.000	\$0		
Upper Eagle Valley Sanitation [3]	\$895,724,030	0.000	\$0	0.000	\$0			0.000	\$0	0.000	\$0
		0.000	\$0	0.000	\$0			0.000	\$0		
<b>TOTAL</b>	<b>\$1,325,429,430</b>	<b>XXX</b>	<b>\$483,180</b>	<b>XXX</b>	<b>\$93,441</b>			<b>XXX</b>	<b>\$0</b>	<b>XXX</b>	<b>\$585,470</b>
		<b>XXX</b>	<b>\$0</b>	<b>XXX</b>	<b>\$8,849</b>			<b>XXX</b>	<b>\$0</b>		
<b>WATER DISTRICTS</b>											
Gore Valley [4]	\$28,779,300	0.000	\$0	0.000	\$0			0.000	\$0	0.000	\$0
		0.000	\$0	0.000	\$0			0.000	\$0		
Lake Creek Meadows Water	\$8,263,150	4.485	\$37,060	4.514	\$37,300	01/12/98	17yrs.	0.000	\$0	13.750	\$113,618
		(1.019)	(\$8,420)	5.770	\$47,678	05/27/98	9yrs.	0.000	\$0		
				0.000	\$0						

Vail Valley Consolidated Water	\$526,708,570	.820	\$431,901	0.000	\$0	.820	\$431,901
		0.000	\$0	0.000	\$0		
<b>TOTAL</b>	<b>\$534,971,720</b>	<b>XXX</b>	<b>\$468,961</b>	<b>XXX</b>	<b>\$84,978</b>	<b>XXX</b>	<b>\$545,519</b>
		<b>XXX</b>	<b>(\$8,420)</b>	<b>XXX</b>	<b>\$0</b>	<b>XXX</b>	<b>\$0</b>
<b>CEMETERY DISTRICTS</b>							
Cedar Hill Cemetery Association	\$76,010,480	.613	\$46,594	0.000	\$0	.613	\$46,594
Eagle Cemetery	\$101,171,520	0.000	\$0	0.000	\$0	0.000	\$0
		.222	\$22,460	0.000	\$0	.222	\$22,460
Minturn Cemetery Association	\$578,751,390	0.000	\$0	0.000	\$0	0.000	\$0
		.450	\$260,438	0.000	\$0	.450	\$260,438
		0.000	\$0	0.000	\$0	0.000	\$0
<b>TOTAL</b>	<b>\$755,933,390</b>	<b>XXX</b>	<b>\$329,493</b>	<b>XXX</b>	<b>\$0</b>	<b>XXX</b>	<b>\$329,493</b>
		<b>XXX</b>	<b>\$0</b>	<b>XXX</b>	<b>\$0</b>	<b>XXX</b>	<b>\$0</b>
<b>LIBRARY DISTRICTS</b>							
Basalt Regional Library	\$105,139,750	1.062	\$111,658	0.000	\$0	1.062	\$111,658
Eagle Valley Library District	\$1,041,250,800	0.000	\$0	0.000	\$0	0.000	\$0
		2.750	\$2,863,440	0.000	\$0	2.750	\$2,863,440
		0.000	\$0	0.000	\$0	0.000	\$0
<b>TOTAL</b>	<b>\$1,146,390,550</b>	<b>XXX</b>	<b>\$2,975,098</b>	<b>XXX</b>	<b>\$0</b>	<b>XXX</b>	<b>\$2,975,098</b>
		<b>XXX</b>	<b>\$0</b>	<b>XXX</b>	<b>\$0</b>	<b>XXX</b>	<b>\$0</b>
<b>OTHER DISTRICTS</b>							
Basalt Water Conservancy	\$101,780,410	.082	\$8,346	0.000	\$0	.082	\$8,346
Colorado River Water Conservancy	\$1,659,648,510	0.000	\$0	0.000	\$0	0.000	\$0
		.281	\$466,361	0.000	\$0	.283	\$469,681
Eagle County Emergency Service	\$1,370,099,500	0.000	\$0	0.000	\$0	0.002	\$3,319
		.807	\$1,105,670	.032	\$43,843	.842	\$1,153,624
		0.000	\$0	0.000	\$0	.003	\$4,110
						9yrs.	

CERTIFICATION OF LEVIES AND REVENUES  
As of January 1, 2001

Eagle County

	ASSESSED VALUATION	GENERAL OPERATING		BOND REDEMPTION - CONTRACTUAL OBLIGATION -		CAPITAL/SPECIAL* ABATEMENT		TOTAL	
		TEMPORARY TAX CREDIT LEVY	REVENUE LEVY	REVENUE DATE	TERM	LEVY	REVENUE		LEVY
OTHER DISTRICTS contd									
Eagle River Water And San. District [5]	\$1,254,509,800	0.000	1.135	\$1,423,869	04/01/98	18yrs.	0.000	1.135	\$1,423,869
Western Eagle County Ambulance	\$183,241,690	2.339	.328	\$60,103	12/15/94	14yrs.	0.000	2.667	\$488,706
TOTAL	\$4,569,279,910	XXX	XXX	\$1,527,815			XXX	XXX	\$3,544,225
TOTAL LOCAL IMPROVEMENT AND SERVICE DISTRICTS	\$10,850,170,640	XXX	XXX	\$18,672,820			XXX	XXX	\$32,758,912

[1] Cont Oblig an IGA [2] bond subdistrict record [3] Dstlvd, cnsld into Upper Eagle Valley [4] Dslvd, cnsld into Vail Valley Cons W [5] consolidation of Vail Valley Consoli



SUMMARY OF LEVIES AND REVENUES

TYPE OF LEVY	ASSESSED VALUATION	GENERAL OPERATING TEMP TAX CREDIT REVENUE	BOND REDEMPTION CONTRACTUAL OBLIGATION REVENUE	OVERRIDES TRANSPORTATION REVENUE	OTHER* REVENUE	TOTAL REVENUES
<b>SCHOOLS</b>						
Districts	\$1,659,648,510	\$24,054,386	\$9,928,903	\$4,388,852	\$96,406	\$39,056,967
Junior Colleges	\$1,659,648,510	\$0	\$0	\$588,420	\$0	\$6,633,615
		\$0	\$0	////////		
		\$0	\$0	////////		
Sub-Total Schools	XXX	\$30,688,001	\$9,928,903	\$4,388,852	\$96,406	\$45,690,582
		\$0	\$0	\$588,420		
<b>LOCAL GOVERNMENT</b>						
Counties	\$1,659,648,510	\$11,008,449	\$740,203	////////	\$0	\$11,748,652
Cities and Towns	\$804,534,860	\$0	\$0	////////		
		\$4,512,860	\$814,208	////////	\$7,699	\$5,365,148
		\$0	\$30,380	////////		
Local Improv. & Service	\$10,850,170,640	\$18,672,820	\$11,423,768	////////	\$23,156	\$32,758,912
		(\$385,420)	\$3,024,589	////////		
Sub-Total Local Gov't	XXX	\$34,194,129	\$12,978,179	////////	\$30,855	\$49,872,712
		(\$385,420)	\$3,054,969	////////		
TOTAL VALUATION & REVENUE	\$1,659,648,510	\$64,882,129	\$22,907,082	\$4,388,852	\$127,261	\$95,563,294
		(\$385,420)	\$3,054,969	\$588,420		

\* See detail for specific fund type and name.

CERTIFICATION OF LEVIES AND REVENUES  
As of January 1, 2001

El Paso County

District Number and Name	ASSESSED VALUATION	GENERAL FUND		BOND REDEMPTION*		OVERRIDES		ADA-ASBESTOS/SPECIAL*		TOTAL REVENUE	
		TEMPORARY TAX CREDIT LEVY	REVENUE	CONTRACTUAL OBLIGATION* LEVY	REVENUE	TRANSPORTATION LEVY	REVENUE	ABATEMENT LEVY	REVENUE		
SCHOOL DISTRICTS											
942 (1)	\$2,087,400	36.910	\$77,046	8.200	\$17,117	0.000	\$0	0.000	\$0	45.239	\$94,432
Simla (Big Sandy) 100 J		0.000	\$0	0.000	\$0	0.000	\$0	.129	\$269		
971 (2)	\$13,217,130	34.591	\$457,194	10.500	\$138,780	0.000	\$0	0.000	\$0	45.293	\$598,643
Calhan RJ 1		0.000	\$0	0.000	\$0	0.000	\$0	.202	\$2,670		
980	\$487,382,160	22.583	\$11,006,551	7.000	\$3,411,675	3.958	\$1,929,059	0.000	\$0	33.744	\$16,446,224
Harrison 2		0.000	\$0	0.000	\$0	0.000	\$0	.203	\$98,939		
990	\$184,156,530	27.484	\$5,061,358	13.250	\$2,440,074	0.000	\$0	7.926 *1	\$1,459,625	48.684	\$8,965,677
Wilderfield 2		0.000	\$0	0.000	\$0	0.000	\$0	.024	\$4,420		
1000	\$68,989,580	30.243	\$2,086,452	0.000	\$0	0.000	\$0	0.000	\$0	30.490	\$2,103,492
Fountain 8		0.000	\$0	0.000	\$0	0.000	\$0	.247	\$17,040		
1010	\$1,927,578,590	29.536	\$56,932,961	3.402	\$6,557,622	1.627	\$3,136,170	5.039	\$9,713,069	40.061	\$77,220,726
Colorado Springs 11		0.000	\$0	0.000	\$0	0.000	\$0	.457	\$880,903		
1020	\$246,878,460	35.523	\$8,769,864	7.344	\$1,813,075	6.886	\$1,700,005	0.000	\$0	49.938	\$12,328,617
Cheyenne Mountain 12		0.000	\$0	0.000	\$0	0.000	\$0	.185	\$45,673		
1030	\$77,244,310	27.487	\$2,123,214	16.754	\$1,294,151	4.058	\$313,457	0.000	\$0	48.500	\$3,746,349
Manitou 14		0.000	\$0	0.000	\$0	0.000	\$0	.201	\$15,526		
1040	\$787,024,560	30.694	\$24,156,932	18.000	\$14,166,442	9.000	\$7,083,221	0.000	\$0	58.897	\$46,353,386
Academy 20		0.000	\$0	0.000	\$0	0.000	\$0	1.203	\$946,791		
1050	\$17,762,300	35.760	\$635,180	18.400	\$326,826	0.000	\$0	0.000	\$0	54.342	\$965,239
Ellicott 22		0.000	\$0	0.000	\$0	0.000	\$0	.182	\$3,233		
1061 (3)	\$20,304,650	31.296	\$635,454	4.284	\$86,985	0.000	\$0	0.000	\$0	35.786	\$726,622
Peyton 23 J		0.000	\$0	0.000	\$0	0.000	\$0	.206	\$4,183		
1070	\$15,265,790	26.128	\$398,865	0.000	\$0	0.000	\$0	0.000	\$0	26.143	\$399,094
Hanover 28		0.000	\$0	0.000	\$0	0.000	\$0	.015	\$229		
1080	\$220,017,860	28.814	\$6,339,595	15.834	\$3,483,763	3.112	\$684,696	0.000	\$0	47.937	\$10,546,996
Monument (Lewis Palmer) 38		0.000	\$0	0.000	\$0	0.000	\$0	.177	\$38,943		
1110	\$189,733,200	31.667	\$6,008,281	16.014	\$3,038,387	0.000	\$0	0.000	\$0	47.770	\$9,063,555
Falcon 49		0.000	\$0	0.000	\$0	0.000	\$0	.089	\$16,886		
1121 (4) (5)	\$1,320,500	39.096	\$51,626	0.000	\$0	0.000	\$0	0.000	\$0	39.113	\$51,649
Edison 54 J		0.000	\$0	0.000	\$0	0.000	\$0	.017	\$22		

1131	(6) (7)	\$7,298,480	27.555	\$201,110	12.151	\$88,684	4.349	\$31,741	0.000	\$0	44.170	\$322,374
Miami-Yoder 60 JT			0.000	\$0	0.000	\$0	0.000	\$0	.115	\$839		
1153	(8) (9)	\$4,071,760	27.196	\$110,736	0.000	\$0	0.000	\$0	0.000	\$0	27.382	\$111,693
Fremont Cty/Florence RE 2 J			0.000	\$0	0.000	\$0	0.000	\$0	.186	\$757		
TOTAL		\$4,270,333,260	XXX	\$125,052,418	XXX	\$36,863,582	XXX	\$14,878,349	XXX	\$11,172,693	XXX	\$190,044,366

(1) 0941 - Elbert (4) 1122 - Lincoln (7) 1133 - Lincoln (9) 1152 - Cluster  
 (2) 0972 - Elbert (5) 1123 - Pueblo (8) 1151 - Fremont \*1 Special Levy - Library District  
 (3) 1062 - Elbert (6) 1132 - Elbert

LOCAL GOVERNMENT COUNTY PURPOSES	ASSESSED VALUATION	GENERAL OPERATING			BOND REDEMPTION			CAPITAL/SPECIAL*			TOTAL REVENUE
		TEMPORARY TAX CREDIT LEVY	REVENUE	LEVY	CONTRACTUAL OBLIGATION* LEVY	REVENUE	ABATEMENT LEVY	REVENUE	LEVY		
General	\$4,270,333,260	3.183	\$13,592,471	0.000	\$0	0.000	\$0	0.000	2.814	\$0	\$12,016,718
Road And Bridge	\$4,270,333,260	(.369)	(\$1,575,753)	0.000	\$0	0.000	\$0	0.000	2.350	\$0	\$10,035,283
Public Welfare	\$4,270,333,260	(.307)	(\$1,310,992)	0.000	\$0	0.000	\$0	0.000	1.687	\$0	\$7,204,052
Capital Expenditures	\$4,270,333,260	.799	\$3,411,996	0.000	\$0	0.000	\$0	0.000	.707	\$0	\$3,019,126
Retirement	\$4,270,333,260	.883	(\$392,871)	0.000	\$0	0.000	\$0	0.000	.781	\$0	\$3,335,130
TOTAL	\$4,270,333,260	(1.091)	\$40,269,243	0.000	\$0	0.000	\$0	0.000	8.339	\$0	\$35,610,309

CITIES AND TOWNS	ASSESSED VALUATION	GENERAL OPERATING			BOND REDEMPTION			CAPITAL/SPECIAL*			TOTAL REVENUE
		TEMPORARY TAX CREDIT LEVY	REVENUE	LEVY	CONTRACTUAL OBLIGATION* LEVY	REVENUE	ABATEMENT LEVY	REVENUE	LEVY		
Calhan	\$4,080,610	17.563	\$71,668	0.000	\$0	0.000	\$0	0.000	17.563	\$0	\$71,668
Colorado Springs	\$3,322,313,060	4.241	\$14,089,930	1.082	\$3,594,743	0.000	\$0	0.000	5.323	\$0	\$17,684,672
Fountain	\$83,094,710	10.239	\$850,807	0.000	\$0	0.000	\$0	0.000	10.239	\$0	\$850,807
Green Mountain Falls	\$5,937,300	14.588	\$86,613	0.000	\$0	0.000	\$0	0.000	14.588	\$0	\$86,613
Manitou Springs	\$41,100,290	12.680	\$521,152	.556	\$22,852	0.000	\$0	0.000	15.981	\$189,061	\$656,824
		(1.855)	(\$76,241)	0.000	\$0	0.000	\$0	0.000		\$0	

CERTIFICATION OF LEVIES AND REVENUES  
As of January 1, 2001

El Paso County

CITIES AND TOWNS cont'd	ASSESSED VALUATION	GENERAL OPERATING		BOND REDEMPTION*		CAPITAL/SPECIAL* ABATEMENT		TOTAL REVENUE
		LEVY	REVENUE	CONTRACTUAL OBLIGATION*	REVENUE	LEVY	REVENUE	
Monument	\$30,009,100	10.633	\$319,087	0.000	\$0	0.000	\$0	\$211,324
		(3.591)	(\$107,763)	0.000	\$0	0.000	\$0	
Palmer Lake	\$16,737,550	8.636	\$144,545	15.950	\$266,964	0.000	\$0	\$411,074
		(.026)	(\$435)	0.000	\$0	0.000	\$0	
Ramah	\$336,970	19.827	\$6,681	0.000	\$0	0.000	\$0	\$6,681
		0.000	\$0	0.000	\$0	0.000	\$0	
<b>TOTAL</b>	<b>\$3,503,609,590</b>	<b>XXX</b>	<b>\$16,090,483</b>	<b>XXX</b>	<b>\$3,884,558</b>	<b>XXX</b>	<b>\$189,061</b>	<b>\$19,979,663</b>
		<b>XXX</b>	<b>(\$184,439)</b>	<b>XXX</b>	<b>\$0</b>	<b>XXX</b>	<b>\$0</b>	

\*1 Park and Recreation

LOCAL IMPROVEMENT AND SERVICE DISTRICTS	ASSESSED VALUATION	GENERAL OPERATING		BOND REDEMPTION*		CAPITAL/SPECIAL* ABATEMENT		TOTAL REVENUE
		LEVY	REVENUE	CONTRACTUAL OBLIGATION*	REVENUE	LEVY	REVENUE	
METROPOLITAN DISTRICTS								
Bobcat Meadows Metro	\$930,980	10.000	\$9,310	0.000	\$0	0.000	\$0	\$9,310
		0.000	\$0	0.000	\$0	0.000	\$0	
Cherokee Metro	\$93,671,040	0.000	\$0	0.000	\$0	0.000	\$0	\$0
		0.000	\$0	0.000	\$0	0.000	\$0	
Cheyenne Creek Metro Park & Water	\$5,437,420	6.177	\$33,587	0.000	\$0	0.000	\$0	\$28,150
		(1.000)	(\$5,437)	0.000	\$0	0.000	\$0	
Colorado Centre Metro	\$10,044,960	20.000	\$200,899	0.000	\$0	0.000	\$0	\$200,899
		0.000	\$0	0.000	\$0	0.000	\$0	
Colorado Centre-Developer Owned [2] [3]	\$305,020	0.000	\$0	100.000	\$30,502	0.000	\$0	\$30,502
Crystal Park Metro	\$2,903,520	4.192	\$12,172	0.000	\$0	0.000	\$0	\$12,172
		0.000	\$0	0.000	\$0	0.000	\$0	
Forest Lakes Metro [4]	\$362,500	40.000	\$14,500	0.000	\$0	0.000	\$0	\$14,500
		0.000	\$0	0.000	\$0	0.000	\$0	
Fountain Mutual Metro	\$380,600	10.000	\$3,806	0.000	\$0	0.000	\$0	\$3,806
		0.000	\$0	0.000	\$0	0.000	\$0	

Manitou Springs	\$5,038,670	.785	\$3,955	3.556	\$17,918	0.000	\$0	4.341	\$21,873
Metropolitan		0.000	\$0	0.000	\$0	0.000	\$0		
Meridian Ranch Metro	\$18,860	25.000	\$472	0.000	\$0	0.000	\$0	25.000	\$472
		0.000	\$0	0.000	\$0	0.000	\$0		
Meridian Service Metro	\$4,500	25.000	\$113	0.000	\$0	0.000	\$0	25.000	\$113
		0.000	\$0	0.000	\$0	0.000	\$0		
Metex Metro	\$90,859,490	0.000	\$0	8.551	\$776,939	0.000	\$0	18.340	\$1,666,363
		0.000	\$0	9.789	\$889,424	0.000	\$0		
Paint Brush Hills	\$5,565,330	24.773	\$137,870	0.000	\$0	0.000	\$0	24.773	\$137,870
Metropolitan (5)		0.000	\$0	0.000	\$0	0.000	\$0		
Sunset Metro	\$460,200	14.699	\$6,764	0.000	\$0	0.000	\$0	14.699	\$6,764
		0.000	\$0	0.000	\$0	0.000	\$0		
Triview Metro (6)	\$5,796,820	0.000	\$0	20.000	\$115,936	0.000	\$0	20.000	\$115,936
		0.000	\$0	0.000	\$0	0.000	\$0		
Woodman Hills Metro	\$7,117,890	0.000	\$0	0.000	\$0	0.000	\$0	0.000	\$0
		0.000	\$0	0.000	\$0	0.000	\$0		
<b>TOTAL</b>	<b>\$228,592,780</b>	<b>XXX</b>	<b>\$423,447</b>	<b>XXX</b>	<b>\$941,295</b>	<b>XXX</b>	<b>\$0</b>	<b>XXX</b>	<b>\$2,248,729</b>
		<b>XXX</b>	<b>(\$5,437)</b>	<b>XXX</b>	<b>\$889,424</b>	<b>XXX</b>	<b>\$0</b>		
<b>FIRE DISTRICTS</b>									
Black Forest Fire/Rescue	\$59,733,690	4.931	\$294,547	0.000	\$0	0.000	\$0	4.931	\$294,547
		0.000	\$0	0.000	\$0	0.000	\$0		
Broadmoor Fire Prot	\$80,749,590	4.500	\$363,373	0.000	\$0	0.000	\$0	4.500	\$363,373
		0.000	\$0	0.000	\$0	0.000	\$0		
Calhan Fire Prot	\$11,940,910	6.500	\$77,616	1.414	\$16,884	0.000	\$0	7.932	\$94,715
		0.000	\$0	0.000	\$0	.018	\$215		
Cascade Fire Prot	\$7,427,800	5.333	\$39,612	0.000	\$0	0.000	\$0	5.333	\$39,612
		0.000	\$0	0.000	\$0	0.000	\$0		
Cimarron Hills Fire Prot	\$87,915,450	7.598	\$667,982	0.000	\$0	0.000	\$0	7.598	\$667,982
		0.000	\$0	0.000	\$0	0.000	\$0		
Donald Westcott Fire Prot	\$288,262,090	1.944	\$560,382	0.000	\$0	0.000	\$0	1.944	\$560,382
		0.000	\$0	0.000	\$0	0.000	\$0		
Elbert Fire Prot	\$3,206,110	4.575	\$14,668	0.000	\$0	0.000	\$0	4.575	\$14,668
		0.000	\$0	0.000	\$0	0.000	\$0		
Ellicott Fire Prot	\$14,403,730	3.077	\$44,320	0.000	\$0	0.000	\$0	4.077	\$58,724
		0.000	\$0	1.000	\$14,404	0.000	\$0		
Falcon Fire Prot	\$86,631,050	5.712	\$494,837	0.000	\$0	0.000	\$0	5.712	\$494,837
		0.000	\$0	0.000	\$0	0.000	\$0		
Green Mountain	\$12,881,400	6.630	\$85,404	0.000	\$0	0.000	\$0	6.718	\$86,537
Falls-Chipita Prot		0.000	\$0	0.000	\$0	.088	\$1,134		
Hanover Fire Prot	\$16,347,070	4.720	\$77,158	0.000	\$0	0.000	\$0	4.720	\$77,158
		0.000	\$0	0.000	\$0	0.000	\$0		

CERTIFICATION OF LEVIES AND REVENUES  
As of January 1, 2001

El Paso County

	ASSESSED VALUATION	GENERAL OPERATING		BOND REDEMPTION		CAPITAL/SPECIAL*		TOTAL	
		TEMPORARY TAX CREDIT LEVY	REVENUE LEVY	CONTRACTUAL OBLIGATION REVENUE DATE	TERM LEVY	ABATEMENT REVENUE	REVENUE LEVY		
<b>FIRE DISTRICTS contd</b>									
Peyton Fire	\$17,673,930	2.066	\$36,514	0.000	\$0	0.000	\$0	2.084	\$36,832
		0.000	\$0	0.000	\$0	.018	\$318		
Security Fire Prot	\$132,612,410	5.670	\$751,912	0.000	\$0	.924	\$122,534	5.742	\$761,460
		(.852)	(\$112,986)	0.000	\$0	0.000	\$0		
Southwestern Highway 115 Fire Prot	\$8,789,930	3.380	\$29,710	0.000	\$0	3.820	\$33,578	7.200	\$63,287
		0.000	\$0	0.000	\$0	0.000	\$0		
Stratmoor Hills Fire Prot	\$35,678,360	5.486	\$195,731	0.000	\$0	4.000	\$142,713	9.487	\$338,481
		0.000	\$0	0.000	\$0	.001	\$36		
Tri-County Fire	\$6,801,750	2.356	\$16,025	0.000	\$0	0.000	\$0	2.356	\$16,025
		0.000	\$0	0.000	\$0	0.000	\$0		
Tri-Lakes Fire Prot	\$85,768,400	7.000	\$600,379	0.000	\$0	0.000	\$0	7.000	\$600,379
		0.000	\$0	0.000	\$0	0.000	\$0		
Woodmen Valley Fire	\$8,087,960	7.000	\$56,616	0.000	\$0	0.000	\$0	7.000	\$56,616
		0.000	\$0	0.000	\$0	0.000	\$0		
Protection District		9.500	\$842,897	0.000	\$0	0.000	\$0	9.500	\$842,897
Woodmoor-Monument Fire Prot	\$88,725,960	0.000	\$0	0.000	\$0	0.000	\$0		
<b>TOTAL</b>	<b>\$1,037,290,520</b>	<b>XXX</b>	<b>\$5,249,682</b>	<b>XXX</b>	<b>\$16,884</b>	<b>XXX</b>	<b>\$298,825</b>	<b>XXX</b>	<b>\$5,468,512</b>
		<b>XXX</b>	<b>(\$112,986)</b>	<b>XXX</b>	<b>\$14,404</b>	<b>XXX</b>	<b>\$1,702</b>		
<b>SANITATION DISTRICTS</b>									
Fountain Sanitation	\$54,829,980	3.290	\$180,391	2.674	\$146,615	0.000	\$0	5.964	\$327,006
		0.000	\$0	0.000	\$0	0.000	\$0		
Monument Sanitation	\$22,682,860	0.000	\$0	5.000	\$113,414	0.000	\$0	5.000	\$113,414
		0.000	\$0	0.000	\$0	0.000	\$0		
Palmer Lake Sanitation	\$14,719,120	0.000	\$0	7.028	\$103,446	0.000	\$0	7.028	\$103,446
		0.000	\$0	0.000	\$0	0.000	\$0		
Security Sanitation	\$81,954,390	1.028	\$84,249	0.000	\$0	0.000	\$0	1.007	\$82,528
		(.021)	(\$1,721)	0.000	\$0	0.000	\$0		
Stratmoor Hills Sanitation	\$30,192,250	.679	\$20,501	0.000	\$0	0.000	\$0	.679	\$20,501
		0.000	\$0	0.000	\$0	0.000	\$0		
<b>TOTAL</b>	<b>\$204,378,600</b>	<b>XXX</b>	<b>\$285,140</b>	<b>XXX</b>	<b>\$363,476</b>	<b>XXX</b>	<b>\$0</b>	<b>XXX</b>	<b>\$646,895</b>
		<b>XXX</b>	<b>(\$1,721)</b>	<b>XXX</b>		<b>XXX</b>	<b>\$0</b>		<b>\$0</b>

<b>WATER DISTRICTS</b>									
Park Forest Water	\$5,972,870	10.437	\$62,339	0.000	\$0	0.000	\$0	9.582	\$57,232
		(.855)	(\$5,107)	0.000	\$0	0.000	\$0		
Red Rock Valley Estates Water	\$1,765,180	12.236	\$21,599	0.000	\$0	0.000	\$0	11.238	\$19,837
		(.998)	(\$1,762)	0.000	\$0	0.000	\$0		
Security Water	\$82,094,990	6.679	\$548,312	0.000	\$0	0.000	\$0	6.339	\$520,400
		(.340)	(\$27,912)	0.000	\$0	0.000	\$0		
Stratmoor Hills Water	\$31,552,530	2.695	\$85,034	0.000	\$0	0.000	\$0	2.695	\$85,034
		0.000	\$0	0.000	\$0	0.000	\$0		
Turkey Canon Ranch	\$1,181,420	6.317	\$7,463	0.000	\$0	0.000	\$0	6.317	\$7,463
		0.000	\$0	0.000	\$0	0.000	\$0		
<b>TOTAL</b>	<b>\$122,566,990</b>	<b>XXX</b>	<b>\$724,747</b>	<b>XXX</b>	<b>\$0</b>	<b>XXX</b>	<b>\$0</b>	<b>XXX</b>	<b>\$689,966</b>
		<b>XXX</b>	<b>(\$34,781)</b>	<b>XXX</b>	<b>\$0</b>	<b>XXX</b>	<b>\$0</b>		
<b>WATER &amp; SANITATION DISTRICTS</b>									
Academy Water & Sanz	\$5,783,420	3.600	\$20,820	27.263	\$157,673	0.000	\$0	30.863	\$178,494
		0.000	\$0	0.000	\$0	0.000	\$0		
Donala Water & San	\$40,880,420	3.486	\$142,509	0.000	\$0	0.000	\$0	16.178	\$661,363
		(.118)	(\$4,824)	12.810	\$523,678	0.000	\$0		
Garden Valley Water & San	\$3,635,160	3.758	\$13,661	0.000	\$0	0.000	\$0	3.758	\$13,661
		0.000	\$0	0.000	\$0	0.000	\$0		
Westmoor Water & San	\$53,510	17.324	\$927	0.000	\$0	0.000	\$0	17.324	\$927
		0.000	\$0	0.000	\$0	0.000	\$0		
Woodmoor Water & San No. 1	\$70,414,930	0.000	\$0	9.500	\$668,942	0.000	\$0	9.500	\$668,942
		0.000	\$0	0.000	\$0	0.000	\$0		
<b>TOTAL</b>	<b>\$120,767,440</b>	<b>XXX</b>	<b>\$177,917</b>	<b>XXX</b>	<b>\$826,615</b>	<b>XXX</b>	<b>\$0</b>	<b>XXX</b>	<b>\$1,523,387</b>
		<b>XXX</b>	<b>(\$4,824)</b>	<b>XXX</b>	<b>\$523,678</b>	<b>XXX</b>	<b>\$0</b>		
<b>GROUND WATER MANAGEMENT DISTRICTS</b>									
Upper Big Sandy Groundwater Management	\$8,629,280	.532	\$4,591	0.000	\$0	0.000	\$0	.532	\$4,591
		0.000	\$0	0.000	\$0	0.000	\$0		
Upper Black Squirrel Creek Groundwater Mgmt	\$87,283,190	.855	\$74,627	0.000	\$0	0.000	\$0	.855	\$74,627
		0.000	\$0	0.000	\$0	0.000	\$0		
<b>TOTAL</b>	<b>\$95,912,470</b>	<b>XXX</b>	<b>\$79,218</b>	<b>XXX</b>	<b>\$0</b>	<b>XXX</b>	<b>\$0</b>	<b>XXX</b>	<b>\$79,218</b>
		<b>XXX</b>	<b>\$0</b>	<b>XXX</b>	<b>\$0</b>	<b>XXX</b>	<b>\$0</b>		
<b>GENERAL IMPROVEMENT DISTRICTS (MUNICIPAL)</b>									
Briargate Special Improvement	\$132,984,900	4.409	\$586,330	0.000	\$0	0.000	\$0	4.409	\$586,330
		0.000	\$0	0.000	\$0	0.000	\$0		

CERTIFICATION OF LEVIES AND REVENUES  
As of January 1, 2001

El Paso County

GENERAL IMPROVEMENT DISTRICTS (MUNICIPAL) contd	ASSESSED VALUATION	GENERAL OPERATING		BOND REDEMPTION-		CAPITAL/SPECIAL*		TOTAL
		TEMPORARY TAX CREDIT LEVY	REVENUE	CONTRACTUAL OBLIGATION- REVENUE	DATE	ABATEMENT LEVY	REVENUE	
City of Colo Spgs Gen Imp	\$6,343,800	10.000	\$63,438	0.000	\$0	0.000	\$0	\$63,438
Dist No. 98-1		0.000	\$0	0.000	\$0	0.000	\$0	\$0
Colo Spgs Spring Creek	\$4,316,990	55.000	\$237,434	0.000	\$0	0.000	\$0	\$237,434
G.I.D.		0.000	\$0	0.000	\$0	0.000	\$0	\$0
Colo Spr Cottonwood	\$53,194,350	10.000	\$531,944	0.000	\$0	0.000	\$0	\$531,944
G.I.D.		0.000	\$0	0.000	\$0	0.000	\$0	\$0
Colorado Ave/Gateway	\$2,313,240	1.653	\$3,824	0.000	\$0	0.000	\$0	\$3,824
Maint		0.000	\$0	0.000	\$0	0.000	\$0	\$0
Countryside Special	\$7,988,840	4.940	\$39,465	0.000	\$0	0.000	\$0	\$39,465
Improvement		0.000	\$0	0.000	\$0	0.000	\$0	\$0
Norwood Special	\$75,224,500	4.196	\$315,642	0.000	\$0	0.000	\$0	\$315,642
Improvement Maint Dist		0.000	\$0	0.000	\$0	0.000	\$0	\$0
Old Colorado City	\$4,782,810	13.416	\$64,166	0.000	\$0	0.000	\$0	\$64,166
Security & Maintenance		0.000	\$0	0.000	\$0	0.000	\$0	\$0
Peregrine G.I.D.	\$25,371,700	0.000	\$0	0.000	\$0	0.000	\$0	\$0
Stetson Hills Spec. Imp.	\$26,272,830	4.279	\$112,421	0.000	\$0	0.000	\$0	\$112,421
Maint. District		0.000	\$0	0.000	\$0	0.000	\$0	\$0
Woodstone Spec Imp Maint	\$3,860,560	3.615	\$13,956	0.000	\$0	0.000	\$0	\$13,956
		0.000	\$0	0.000	\$0	0.000	\$0	\$0
<b>TOTAL</b>	<b>\$342,654,520</b>	<b>XXX</b>	<b>\$1,968,621</b>	<b>XXX</b>	<b>\$0</b>	<b>XXX</b>	<b>\$0</b>	<b>\$1,968,621</b>
		<b>XXX</b>	<b>\$0</b>	<b>XXX</b>	<b>\$0</b>	<b>XXX</b>	<b>\$0</b>	<b>\$0</b>
<b>OTHER DISTRICTS</b>								
Downtown Co Spr	\$26,871,270	5.000	\$134,356	0.000	\$0	0.000	\$0	\$134,356
B.I.D.-Platte Ave		0.000	\$0	0.000	\$0	0.000	\$0	\$0
Heritage Special	\$4,359,190	4.940	\$21,534	0.000	\$0	0.000	\$0	\$21,534
Improvement Maintenance District		0.000	\$0	0.000	\$0	0.000	\$0	\$0



Pikes Peak Library	\$4,045,076,440	3.178	\$12,855,253	.232	\$938,458	0.000	\$0	3.448	\$13,947,424
		0.000	\$0	0.000	\$0	.038	\$153,713		
Southeastern Colo Water	\$3,621,420,950	.039	\$141,235	0.000	\$0	0.000	\$0	.865	\$3,132,529
Con - Operating		0.000	\$0	.818	\$2,962,322	.008	\$28,971		
<b>TOTAL</b>	<b>\$7,697,727,850</b>	<b>XXX</b>	<b>\$13,152,379</b>	<b>XXX</b>	<b>\$938,458</b>	<b>XXX</b>	<b>\$0</b>	<b>XXX</b>	<b>\$17,235,843</b>
		<b>XXX</b>	<b>\$0</b>	<b>XXX</b>	<b>\$2,962,322</b>	<b>XXX</b>	<b>\$182,684</b>		
<b>TOTAL LOCAL IMPROVEMENT AND SERVICE DISTRICTS</b>	<b>\$9,849,891,170</b>	<b>XXX</b>	<b>\$22,061,152</b>	<b>XXX</b>	<b>\$3,086,728</b>	<b>XXX</b>	<b>\$298,825</b>	<b>XXX</b>	<b>\$29,861,171</b>
		<b>XXX</b>	<b>\$0</b>	<b>XXX</b>	<b>\$4,389,828</b>	<b>XXX</b>	<b>\$184,387</b>		

[1] Bankruptcy Re-Org Case #89B16410J [3] Court Ordered Bondholder Levy [5] Chapter 9 Bankruptcy [6] Declared Bankruptcy 10/94  
 [2] Sub-District of Colo Centre Metro [4] In Receivership

SUMMARY OF LEVIES AND REVENUES

TYPE OF LEVY	ASSESSED VALUATION	GENERAL OPERATING TEMP TAX CREDIT REVENUE	BOND REDEMPTION CONTRACTUAL OBLIGATION REVENUE	OVERRIDES TRANSPORTATION REVENUE	OTHER* REVENUE	TOTAL REVENUES
SCHOOLS						
Districts	\$4,270,333,260	\$125,052,418	\$36,863,582	\$14,878,349	\$13,250,017	\$190,044,366
		\$0	\$0	\$0	\$0	\$0
LOCAL GOVERNMENT						
Counties	\$4,270,333,260	\$40,269,243	\$0	////////	\$0	\$35,610,309
		(\$4,658,934)	\$0	////////		
Cities and Towns	\$3,503,609,590	\$16,090,483	\$3,884,558	////////	\$189,061	\$19,979,663
		(\$184,439)	\$0	////////		
Local Improv. & Service	\$9,849,891,170	\$22,061,152	\$3,086,728	////////	\$483,211	\$29,861,171
		(\$159,749)	\$4,389,828	////////		
Sub-Total Local Gov't	XXX	\$78,420,877	\$6,971,287	////////	\$672,273	\$85,451,143
		(\$5,003,121)	\$4,389,828	////////		
<b>TOTAL VALUATION &amp; REVENUE</b>	<b>\$4,270,333,260</b>	<b>\$203,473,295</b>	<b>\$43,834,869</b>	<b>\$14,878,349</b>	<b>\$13,922,289</b>	<b>\$275,495,509</b>
		<b>(\$5,003,121)</b>	<b>\$4,389,828</b>	<b>\$0</b>		

\* See detail for specific fund type and name.

CERTIFICATION OF LEVIES AND REVENUES  
As of January 1, 2001

Elbert County

District Number and Name	ASSESSED VALUATION	GENERAL FUND		BOND REDEMPTION		OVERRIDES		ADA-ASBESTOS/SPECIAL*		TOTAL	
		TEMPORARY TAX CREDIT LEVY	REVENUE	CONTRACTUAL OBLIGATION LEVY	REVENUE	TRANSPORTATION LEVY	REVENUE	ABATEMENT LEVY	REVENUE		
SCHOOL DISTRICTS											
902 (1)	\$15,381,150	30.635	\$471,202	10.717	\$164,840	5.425	\$83,443	0.000	\$0	47.000	\$722,914
Castle Rock (Douglas Cty) RE 1 J		0.000	\$0	0.000	\$0	0.000	\$0	.223	\$3,430		
920	\$98,559,210	34.912	\$3,440,899	24.346	\$2,399,523	0.000	\$0	0.000	\$0	59.376	\$5,852,052
Elizabeth C 1		0.000	\$0	0.000	\$0	0.000	\$0	.118	\$11,630		
930	\$19,240,970	29.634	\$570,187	11.585	\$222,907	0.000	\$0	0.000	\$0	41.269	\$794,056
Kiowa C 2		0.000	\$0	0.000	\$0	0.000	\$0	.050	\$962		
941 (2)	\$8,833,080	36.910	\$326,029	8.200	\$72,431	0.000	\$0	0.000	\$0	45.239	\$399,600
Simla (Big Sandy) 100 J		0.000	\$0	0.000	\$0	0.000	\$0	.129	\$1,139		
950	\$11,067,930	26.602	\$294,429	0.000	\$0	0.000	\$0	0.000	\$0	26.602	\$294,429
Elbert 200		0.000	\$0	0.000	\$0	0.000	\$0	0.000	\$0		
960	\$8,658,610	31.875	\$275,993	0.000	\$0	0.000	\$0	0.000	\$0	31.875	\$275,993
Agate 300		0.000	\$0	0.000	\$0	0.000	\$0	0.000	\$0		
972 (3)	\$1,192,470	34.591	\$41,249	10.500	\$12,521	0.000	\$0	0.000	\$0	45.293	\$54,011
Calhan RJ 1		0.000	\$0	0.000	\$0	0.000	\$0	.202	\$241		
1062 (4)	\$914,860	31.296	\$28,631	4.284	\$3,919	0.000	\$0	0.000	\$0	35.786	\$32,739
Peyton 23 J		0.000	\$0	0.000	\$0	0.000	\$0	.206	\$188		
1132 (5) (6)	\$545,490	27.555	\$15,031	12.151	\$6,628	4.349	\$2,372	0.000	\$0	44.170	\$24,094
Miami-Yoder 60 JT		0.000	\$0	0.000	\$0	0.000	\$0	.115	\$63		
1792 (7)	\$2,937,290	36.684	\$107,752	5.508	\$16,179	0.000	\$0	0.000	\$0	42.605	\$125,143
Limon Re 4 J		0.000	\$0	0.000	\$0	0.000	\$0	.413	\$1,213		
TOTAL	\$167,331,060	XXX	\$5,571,402	XXX	\$2,898,947	XXX	\$85,815	XXX	\$0	XXX	\$8,575,031
		XXX	\$0	XXX	\$0	XXX	\$0	XXX	\$18,867		

(1) 0901 - Douglas (5) 1131 - El Paso (7) 1791 - Lincoln

(2) 0942 - El Paso (6) 1133 - Lincoln

	ASSESSED VALUATION	GENERAL OPERATING		BOND REDEMPTION		CAPITAL/SPECIAL*		
		TEMPORARY TAX CREDIT LEVY	REVENUE	CONTRACTUAL OBLIGATION LEVY	REVENUE	ABATEMENT LEVY	REVENUE	TOTAL REVENUE
LOCAL GOVERNMENT								
COUNTY PURPOSES								
General	\$167,331,060	13.176	\$2,204,754	0.000	\$0	0.000	\$0	\$2,204,754
Road And Bridge	\$167,331,060	11.729	\$1,962,626	0.000	\$0	0.000	\$0	\$1,962,626
Public Welfare	\$167,331,060	1.062	\$177,706	0.000	\$0	0.000	\$0	\$177,706
Capital Expenditures	\$167,331,060	2.721	\$455,308	0.000	\$0	0.000	\$0	\$455,308
Retirement	\$167,331,060	.801	\$134,032	0.000	\$0	0.000	\$0	\$134,032
TOTAL	\$167,331,060	29.489	\$4,934,426	0.000	\$0	0.000	\$0	\$4,934,426
CITIES AND TOWNS								
Elizabeth	\$13,542,940	21.000	\$284,402	0.000	\$0	0.000	\$0	\$195,587
Kiowa	\$4,242,220	(6.558)	(\$88,815)	0.000	\$0	0.000	\$0	\$38,396
Simla	\$2,298,130	13.107	\$55,603	0.000	\$0	0.000	\$0	\$40,360
		(4.069)	(\$17,262)	0.000	\$0	.013	\$55	
		17.562	\$40,360	0.000	\$0	0.000	\$0	\$40,360
		0.000	\$0	0.000	\$0	0.000	\$0	
TOTAL	\$20,083,290	XXX	\$380,364	XXX	\$0	XXX	\$0	\$274,343
		XXX	(\$106,076)	XXX	\$0	XXX	\$55	

CERTIFICATION OF LEVIES AND REVENUES  
As of January 1, 2001

Elbert County

ASSESSED VALUATION	GENERAL OPERATING		BOND REDEMPTION		CAPITAL/SPECIAL*		TOTAL
	TEMPORARY TAX CREDIT LEVY	REVENUE LEVY	CONTRACTUAL OBLIGATION REVENUE DATE	TERM LEVY	ABATEMENT REVENUE	LEVY	
<b>LOCAL IMPROVEMENT AND SERVICE DISTRICTS</b>							
<b>METROPOLITAN DISTRICTS</b>							
Clearwater Metropolitan District	\$430	0.000	\$0	0.000	\$0	0.000	\$0
North Pines Metropolitan District	\$82,990	30.000	\$2,490	12.000	\$996	20yrs.	\$3,486
TOTAL	\$83,420	XXX	\$2,490	XXX	\$996	XXX	\$3,486
<b>FIRE DISTRICTS</b>							
Cathan Fire Prot	\$1,175,600	6.500	\$7,641	1.414	\$1,662	12/18/98	\$9,325
Deer Trail Rural Fire Prot	\$809,560	7.032	\$5,693	0.000	\$0	15yrs.	\$5,693
Elbert Fire Prot	\$11,907,230	4.575	\$54,476	0.000	\$0		\$54,476
Elizabeth Fire Prot	\$83,596,540	11.740	\$981,423	0.000	\$0		\$984,015
Kiowa Fire Prot	\$18,400,760	8.689	\$159,884	0.000	\$0		\$159,884
North Central Fire Prot	\$3,809,140	6.000	\$22,855	0.000	\$0		\$20,036
Rattlesnake Fire Prot	\$29,850,200	9.841	\$293,756	0.000	\$0		\$354,262
Tri-County Fire	\$545,490	2.356	\$1,285	0.000	\$0		\$1,285
TOTAL	\$150,094,520	XXX	\$1,527,013	XXX	\$1,662	XXX	\$1,588,976

SOIL CONSERVATION DISTRICTS

Agate Soil Conservation Dist.	\$7,051,410	0.000	\$0	0.000	\$0	0.000	\$0	0.000	\$0
Double El Soil Conservation District	\$10,167,740	0.000	\$0	0.000	\$0	0.000	\$0	0.000	\$0
TOTAL	\$17,219,150	XXX	\$0	XXX	\$0	XXX	\$0	XXX	\$0

OTHER DISTRICTS

Elbert County Library District	\$167,331,060	2.516	\$421,005	0.000	\$0	0.000	\$0	2.516	\$421,005
Elbert Water & San	\$1,311,760	3.958	\$5,192	0.000	\$0	0.000	\$0	3.881	\$5,091
Elizabeth Parks & Rec	\$89,197,260	(.077)	(\$101)	0.000	\$0	0.000	\$0	3.413	\$304,430
Upper Big Sandy Groundwater Management	\$7,391,330	.806	\$71,893	2.606	\$232,448	10/01/89	20yrs.	.532	\$3,932
TOTAL	\$265,231,410	XXX	\$502,022	XXX	\$232,448			XXX	\$734,458

TOTAL LOCAL IMPROVEMENT AND SERVICE DISTRICTS

TOTAL LOCAL IMPROVEMENT AND SERVICE DISTRICTS	\$432,628,500	XXX	\$2,031,525	XXX	\$235,106			XXX	\$59,700
		XXX	(\$2,920)	XXX	\$0			XXX	\$3,508

CERTIFICATION OF LEVIES AND REVENUES  
As of January 1, 2001

Elbert County

SUMMARY OF LEVIES AND REVENUES

TYPE OF LEVY	ASSESSED VALUATION	GENERAL OPERATING TEMP TAX CREDIT REVENUE	BOND REDEMPTION CONTRACTUAL OBLIGATION REVENUE	OVERRIDES TRANSPORTATION REVENUE	OTHER* REVENUE	TOTAL REVENUES
SCHOOLS						
Districts	\$167,331,060	\$5,571,402 \$0	\$2,898,947 \$0	\$85,815 \$0	\$18,867	\$8,575,031
LOCAL GOVERNMENT						
Counties	\$167,331,060	\$4,934,426 \$0	\$0 \$0	///////// /////////	\$0 \$55	\$4,934,426 \$274,343
Cities and Towns	\$20,083,290	\$380,364 (\$106,076)	\$0 \$0	///////// /////////		\$274,343
Local Improv. & Service	\$432,628,500	\$2,031,525 (\$2,920)	\$235,106 \$0	///////// /////////	\$63,208	\$2,326,920
Sub-Total Local Gov't	XXX	\$7,346,315 (\$108,996)	\$235,106 \$0	///////// /////////	\$63,263	\$7,535,689
TOTAL VALUATION & REVENUE	\$167,331,060	\$12,917,716 (\$108,996)	\$3,134,053 \$0	\$85,815 \$0	\$82,130	\$16,110,719

\* See detail for specific fund type and name.



CERTIFICATION OF LEVIES AND REVENUES  
As of January 1, 2001

Fremont County

District Number and Name	ASSESSED VALUATION	GENERAL FUND		BOND REDEMPTION*		OVERRIDES		ADA-ASBESTOS/SPECIAL*		TOTAL REVENUE	
		TEMPORARY TAX CREDIT LEVY	REVENUE	CONTRACTUAL OBLIGATION* LEVY	REVENUE	TRANSPORTATION LEVY	REVENUE	ABATEMENT LEVY	REVENUE		
SCHOOL DISTRICTS											
502 (1)	\$3,665,110	21.309	\$78,100	5.994	\$21,969	0.000	\$0	0.000	\$0	27.306	\$100,079
Salida R 32 J		0.000	\$0	0.000	\$0	0.000	\$0	.003	\$11		
1140	\$144,450,430	33.418	\$4,827,244	4.000	\$577,802	0.000	\$0	0.000	\$0	37.473	\$5,412,991
Canon City RE 1		0.000	\$0	0.000	\$0	0.000	\$0	.055	\$7,945		
1151 (2) (3)	\$72,388,760	27.196	\$1,968,685	0.000	\$0	0.000	\$0	0.000	\$0	27.382	\$1,982,149
Fremont Cty/Florence RE 2 J		0.000	\$0	0.000	\$0	0.000	\$0	.186	\$13,464		
1160	\$31,143,770	33.173	\$1,033,132	4.250	\$132,361	0.000	\$0	0.000	\$0	37.549	\$1,169,417
Cotopaxi RE 3		0.000	\$0	0.000	\$0	0.000	\$0	.126	\$3,924		
TOTAL	\$251,648,070	XXX XXX	\$7,907,161 \$0	XXX XXX	\$732,131 \$0	XXX XXX	\$0 \$0	XXX XXX	\$0 \$25,344	XXX XXX	\$8,664,637

(3) 1153 - El Paso

(2) 1152 - Custer

(1) 0501 - Chaffee

LOCAL GOVERNMENT COUNTY PURPOSES	ASSESSED VALUATION	GENERAL OPERATING		BOND REDEMPTION*		CAPITAL/SPECIAL*		TOTAL REVENUE	
		TEMPORARY TAX CREDIT LEVY	REVENUE	CONTRACTUAL OBLIGATION* LEVY	REVENUE	ABATEMENT LEVY	REVENUE		
General	\$247,662,340	7.919 (1.204)	\$1,961,238 (\$298,185)	0.000	\$0	0.000	\$0	6.782	\$1,679,646
Road And Bridge	\$247,662,340	1.000	\$247,662	0.000	\$0	0.000	\$0	1.000	\$247,662
Public Welfare	\$247,662,340	0.000	\$0	0.000	\$0	0.000	\$0	1.964	\$486,409
Capital Expenditures	\$247,662,340	1.964	\$486,409	0.000	\$0	0.000	\$0	1.211	\$299,919
Airport	\$247,662,340	0.000	\$0	0.000	\$0	0.000	\$0	.200	\$49,532
TOTAL	\$247,662,340	12.294 (1.204)	\$3,044,761 (\$298,185)	0.000	\$0	0.000	\$0	11.157	\$2,763,169



CITIES AND TOWNS	ASSESSED VALUATION	GENERAL OPERATING			BOND REDEMPTION -			CAPITAL/SPECIAL*			TOTAL REVENUE
		TEMPORARY TAX CREDIT	REVENUE	LEVY	CONTRACTUAL OBLIGATION -	REVENUE	DATE	TERM	LEVY	ABATEMENT	
		LEVY									
<b>CITIES AND TOWNS</b>											
Brookside	\$926,560	2.599	\$2,408	0.000	\$0			0.000	\$0	2.599	\$2,408
		0.000	\$0	0.000	\$0			0.000	\$0		
Canon City	\$84,333,390	2.900	\$244,567	0.000	\$0			0.000	\$0	2.930	\$247,097
		0.000	\$0	0.000	\$0			.050	\$2,530		
Coal Creek	\$1,206,420	8.588	\$10,361	0.000	\$0			0.000	\$0	8.588	\$10,361
		0.000	\$0	0.000	\$0			0.000	\$0		
Florence	\$15,731,650	18.050	\$283,956	0.000	\$0			0.000	\$0	16.174	\$254,444
		(2.218)	(\$34,893)	0.000	\$0			.342	\$5,380		
Rockvale	\$1,255,750	8.295	\$10,416	0.000	\$0			0.000	\$0	8.295	\$10,416
		0.000	\$0	0.000	\$0			0.000	\$0		
Williamsburg	\$2,610,120	3.183	\$8,308	0.000	\$0			0.000	\$0	3.183	\$8,308
		0.000	\$0	0.000	\$0			0.000	\$0		
<b>TOTAL</b>	<b>\$106,063,890</b>	<b>XXX</b>	<b>\$560,016</b>	<b>XXX</b>	<b>\$0</b>			<b>XXX</b>	<b>\$0</b>	<b>XXX</b>	<b>\$533,034</b>
		<b>XXX</b>	<b>(\$34,893)</b>	<b>XXX</b>	<b>\$0</b>			<b>XXX</b>	<b>\$7,910</b>		
<b>LOCAL IMPROVEMENT AND SERVICE DISTRICTS</b>											
<b>PARK &amp; RECREATION DISTRICTS</b>											
Canon City Metro Park & Rec	\$114,436,730	3.509	\$401,558	0.000	\$0			0.000	\$0	3.509	\$401,558
		0.000	\$0	0.000	\$0			0.000	\$0		
Penrose Park And Rec	\$21,317,700	2.331	\$49,692	0.000	\$0			0.000	\$0	1.962	\$41,825
		(.369)	(\$7,866)	0.000	\$0			0.000	\$0		
<b>TOTAL</b>	<b>\$135,754,430</b>	<b>XXX</b>	<b>\$451,250</b>	<b>XXX</b>	<b>\$0</b>			<b>XXX</b>	<b>\$0</b>	<b>XXX</b>	<b>\$443,384</b>
		<b>XXX</b>	<b>(\$7,866)</b>	<b>XXX</b>	<b>\$0</b>			<b>XXX</b>	<b>\$0</b>		
<b>FIRE DISTRICTS</b>											
Canon City Area Fire Prot	\$131,924,100	10.444	\$1,377,815	0.000	\$0			0.000	\$0	10.161	\$1,340,481
		(.283)	(\$37,335)	0.000	\$0			0.000	\$0		
Deer Mountain Fire Prot	\$15,886,220	3.992	\$63,418	0.000	\$0			0.000	\$0	3.992	\$63,418
		0.000	\$0	0.000	\$0			0.000	\$0		
Florence Fire Prot	\$57,702,450	4.162	\$240,158	0.000	\$0			0.000	\$0	4.762	\$274,779
		0.000	\$0	.600	\$34,621			0.000	\$0		
South Arkansas Fire Prot	\$1,074,010	4.519	\$4,853	0.000	\$0			0.000	\$0	4.519	\$4,853
		0.000	\$0	0.000	\$0			0.000	\$0		
<b>TOTAL</b>	<b>\$206,586,780</b>	<b>XXX</b>	<b>\$1,686,244</b>	<b>XXX</b>	<b>\$0</b>			<b>XXX</b>	<b>\$0</b>	<b>XXX</b>	<b>\$1,683,531</b>
		<b>XXX</b>	<b>(\$37,335)</b>	<b>XXX</b>	<b>\$34,621</b>			<b>XXX</b>	<b>\$0</b>		

CERTIFICATION OF LEVIES AND REVENUES  
As of January 1, 2001

Fremont County

	ASSESSED VALUATION	GENERAL OPERATING		BOND REDEMPTION		CAPITAL/SPECIAL*		TOTAL
		TEMPORARY TAX CREDIT LEVY	REVENUE	CONTRACTUAL OBLIGATION	REVENUE DATE	ABATEMENT	REVENUE LEVY	
<b>WATER DISTRICTS</b>								
Park Center Water	\$12,919,850	1.347	\$17,403	0.000	\$0	0.000	\$0	1.347 \$17,403
		0.000	\$0	0.000	\$0	0.000	\$0	
Penrose Water	\$18,701,860	1.353	\$25,304	3.000	\$56,106	0.000	\$0	4.353 \$81,409
		0.000	\$0	0.000	\$0	0.000	\$0	
<b>TOTAL</b>	<b>\$31,621,710</b>	<b>XXX</b>	<b>\$42,707</b>	<b>XXX</b>	<b>\$56,106</b>	<b>XXX</b>	<b>\$0</b>	<b>XXX \$98,812</b>
		<b>XXX</b>	<b>\$0</b>	<b>XXX</b>	<b>\$0</b>	<b>XXX</b>	<b>\$0</b>	
<b>WATER CONSERVANCY DISTRICTS</b>								
Southeastern Colo Water	\$193,281,350	.039	\$7,538	0.000	\$0	0.000	\$0	.865 \$167,188
Con - Operating		0.000	\$0	.818	\$158,104	.008	\$1,546	
Upper Arkansas Water Cons	\$34,692,770	.478	\$16,583	0.000	\$0	0.000	\$0	.331 \$11,483
(1)		(.149)	(\$5,169)	0.000	\$0	.002	\$69	
<b>TOTAL</b>	<b>\$227,974,120</b>	<b>XXX</b>	<b>\$24,121</b>	<b>XXX</b>	<b>\$0</b>	<b>XXX</b>	<b>\$0</b>	<b>XXX \$178,672</b>
		<b>XXX</b>	<b>(\$5,169)</b>	<b>XXX</b>	<b>\$158,104</b>	<b>XXX</b>	<b>\$1,616</b>	
<b>OTHER DISTRICTS</b>								
Fremont County Soil	\$97,164,310	.463	\$44,987	0.000	\$0	0.000	\$0	.463 \$44,987
Consv.		0.000	\$0	0.000	\$0	0.000	\$0	
Penrose Community Library	\$21,317,700	5.500	\$117,247	0.000	\$0	0.000	\$0	5.506 \$117,375
		0.000	\$0	0.000	\$0	.006	\$128	
Salida Hospital District	\$9,973,140	1.241	\$12,377	0.000	\$0	0.000	\$0	1.241 \$12,377
		0.000	\$0	0.000	\$0	0.000	\$0	
<b>TOTAL</b>	<b>\$128,455,150</b>	<b>XXX</b>	<b>\$174,611</b>	<b>XXX</b>	<b>\$0</b>	<b>XXX</b>	<b>\$0</b>	<b>XXX \$174,739</b>
		<b>XXX</b>	<b>\$0</b>	<b>XXX</b>	<b>\$0</b>	<b>XXX</b>	<b>\$128</b>	
<b>TOTAL LOCAL IMPROVEMENT AND SERVICE DISTRICTS</b>	<b>\$730,392,190</b>	<b>XXX</b>	<b>\$2,378,933</b>	<b>XXX</b>	<b>\$56,106</b>	<b>XXX</b>	<b>\$0</b>	<b>XXX \$2,579,138</b>
		<b>XXX</b>	<b>\$0</b>	<b>XXX</b>	<b>\$192,726</b>	<b>XXX</b>	<b>\$1,744</b>	

(1) Entity certified temp tax cr .124

SUMMARY OF LEVIES AND REVENUES

TYPE OF LEVY	ASSESSED VALUATION	GENERAL OPERATING TEMP TAX CREDIT REVENUE	BOND REDEMPTION CONTRACTUAL OBLIGATION REVENUE	OVERRIDES TRANSPORTATION REVENUE	OTHER* REVENUE	TOTAL REVENUES
<b>SCHOOLS</b>						
Districts	\$251,648,070	\$7,907,161 \$0	\$732,131 \$0	\$0 \$0	\$25,344	\$8,664,637
<b>LOCAL GOVERNMENT</b>						
Counties	\$247,662,340	\$3,044,761 (\$298,185)	\$0 \$0	//////// ////////	\$16,593	\$2,763,169
Cities and Towns	\$106,063,890	\$560,016 (\$34,893)	\$0 \$0	//////// ////////	\$7,910	\$533,034
Local Improv. & Service	\$730,392,190	\$2,378,933 (\$50,370)	\$56,106 \$192,726	//////// ////////	\$1,744	\$2,579,138
Sub-Total Local Gov't	XXX	\$5,983,710 (\$383,448)	\$56,106 \$192,726	//////// ////////	\$26,247	\$5,875,340
<b>TOTAL VALUATION &amp; REVENUE</b>	\$247,662,340	\$13,890,872 (\$383,448)	\$788,237 \$192,726	\$0 \$0	\$51,591	\$14,539,977

\* See detail for specific fund type and name.

CERTIFICATION OF LEVIES AND REVENUES  
As of January 1, 2001

Garfield County

District Number and Name	ASSESSED VALUATION	GENERAL FUND		BOND REDEMPTION*		OVERRIDES		ADA-ASBESTOS/SPECIAL*		TOTAL	
		TEMPORARY TAX CREDIT LEVY	REVENUE	CONTRACTUAL OBLIGATION* LEVY	REVENUE	TRANSPORTATION LEVY	REVENUE	ABATEMENT LEVY	REVENUE		
SCHOOL DISTRICTS											
912 (1) (2)	\$2,524,980	13.513	\$34,120	5.815	\$14,683	2.551	\$6,441	0.000	\$0	22.312	\$56,337
Eagle County RE 50 J		0.000	\$0	0.000	\$0	.379	\$957	.054	\$136		
1181 (3) (4)	\$322,047,910	28.762	\$9,262,742	8.462	\$2,725,169	3.983	\$1,282,717	0.000	\$0	41.325	\$13,308,630
Roaring Fork 1 J		0.000	\$0	0.000	\$0	0.000	\$0	.118	\$38,002		
1195	\$185,948,380	23.303	\$4,333,155	4.033	\$749,930	0.000	\$0	0.000	\$0	27.387	\$5,092,568
Garfield (Rifle) RE 2		0.000	\$0	0.000	\$0	0.000	\$0	.051	\$9,483		
1220	\$81,386,010	15.821	\$1,287,608	12.400	\$1,009,187	0.000	\$0	0.000	\$0	28.257	\$2,299,724
Garfield 16		0.000	\$0	0.000	\$0	0.000	\$0	.036	\$2,930		
1982 (5)	\$20,621,760	28.602	\$589,824	9.429	\$194,443	.179	\$3,691	0.000	\$0	38.304	\$789,896
Debeque 49JT		0.000	\$0	0.000	\$0	0.000	\$0	.094	\$1,938		
TOTAL	\$612,529,040	XXX	\$15,507,449	XXX	\$4,693,411	XXX	\$1,292,849	XXX	\$0	XXX	\$21,547,156

(5) 1981 - Mesa

(4) 1181 - Pitkin

(3) 1182 - Eagle

(1) 0911 - Eagle

(2) 0913 - Routt

LOCAL GOVERNMENT COUNTY PURPOSES	ASSESSED VALUATION	GENERAL OPERATING		BOND REDEMPTION*		CAPITAL/SPECIAL*		TOTAL	
		TEMPORARY TAX CREDIT LEVY	REVENUE	CONTRACTUAL OBLIGATION* LEVY	REVENUE	ABATEMENT LEVY	REVENUE		
General	\$612,529,040	8.346	\$5,112,167	0.000	\$0	0.000	\$0	8.384	\$5,135,443
Road And Bridge	\$612,529,040	0.000	\$0	0.000	\$0	.038	\$23,276	.960	\$588,028
Public Welfare	\$612,529,040	.960	\$588,028	0.000	\$0	0.000	\$0	.880	\$539,026
		0.000	\$0	0.000	\$0	0.000	\$0	.880	\$539,026
		.880	\$539,026	0.000	\$0	0.000	\$0	.880	\$539,026
		0.000	\$0	0.000	\$0	0.000	\$0	.880	\$539,026

	ASSESSED VALUATION	GENERAL OPERATING		BOND REDEMPTION - CONTRACTUAL OBLIGATION -		CAPITAL/SPECIAL* ABATEMENT		TOTAL REVENUE
		TEMPORARY TAX CREDIT LEVY	REVENUE	REVENUE	DATE	LEVY	REVENUE	
Capital Expenditures	\$612,529,040	0.000	\$0	0.000	\$0	3.079	\$1,885,977	\$1,885,977
Retirement	\$612,529,040	0.000	\$0	0.000	\$0	0.000	\$0	\$0
		.352	\$215,610	0.000	\$0	.352	\$0	\$215,610
		0.000	\$0	0.000	\$0	0.000	\$0	\$0
<b>TOTAL</b>	<b>\$612,529,040</b>	<b>10.538</b>	<b>\$6,454,831</b>	<b>0.000</b>	<b>\$0</b>	<b>13.655</b>	<b>\$1,885,977</b>	<b>\$8,364,084</b>
		0.000	\$0	0.000	\$0	.038	\$23,276	
<b>CITIES AND TOWNS</b>								
Carbondale	\$65,575,380	2.094	\$137,315	0.000	\$0	.422	\$27,673	\$263,351
		0.000	\$0	1.500	\$98,363	0.000	\$0	\$0
Glenwood Springs	\$116,212,190	2.603	\$302,500	3.126	\$363,279	1.700	\$197,561	\$863,573
		(.002)	(\$232)	0.000	\$0	.004	\$465	
New Castle	\$16,937,850	6.906	\$116,973	0.000	\$0	0.000	\$0	\$116,973
		0.000	\$0	0.000	\$0	0.000	\$0	\$0
Parachute	\$4,617,910	13.562	\$62,628	0.000	\$0	0.000	\$0	\$60,499
		(.461)	(\$2,129)	0.000	\$0	0.000	\$0	\$0
Rifle	\$45,647,080	5.261	\$240,149	0.000	\$0	0.000	\$0	\$240,149
		0.000	\$0	0.000	\$0	0.000	\$0	\$0
Silt	\$12,147,940	8.973	\$109,003	1.248	\$15,161	0.000	\$0	\$124,164
		0.000	\$0	0.000	\$0	0.000	\$0	\$0
<b>TOTAL</b>	<b>\$261,138,350</b>	<b>XXX</b>	<b>\$968,569</b>	<b>XXX</b>	<b>\$378,440</b>	<b>XXX</b>	<b>\$225,234</b>	<b>\$1,668,709</b>
		XXX	(\$2,361)	XXX	\$98,363	XXX	\$465	
<b>JUNIOR COLLEGES</b>								
Colorado Mtn College	\$591,907,280	3.997	\$2,365,853	0.000	\$0	0.000	\$0	\$2,365,853
		0.000	\$0	0.000	\$0	0.000	\$0	\$0
<b>LOCAL IMPROVEMENT AND SERVICE DISTRICTS</b>								
<b>METROPOLITAN DISTRICTS</b>								
Battlement Mesa Metro District	\$68,270	0.000	\$0	0.000	\$0	0.000	\$0	\$0
		0.000	\$0	0.000	\$0	0.000	\$0	\$0

CERTIFICATION OF LEVIES AND REVENUES  
As of January 1, 2001

Garfield County

	ASSESSED VALUATION	GENERAL OPERATING		BOND REDEMPTION		CAPITAL/SPECIAL*		TOTAL
		TEMPORARY TAX CREDIT LEVY	REVENUE LEVY	CONTRACTUAL OBLIGATION REVENUE DATE	TERM	ABATEMENT LEVY	REVENUE LEVY	
<b>METROPOLITAN DISTRICTS contd</b>								
Consolidated Metro	\$17,147,210	0.000	\$0	14.376	1992A	14yrs.	0.000	\$0
		0.000	\$0	0.000			0.000	\$0
Mid Valley Metro	\$1,531,220	.543	\$831	7.457	11/15/89	15yrs.	0.000	\$0
		0.000	\$0	0.000			0.000	\$0
<b>TOTAL</b>	<b>\$18,746,700</b>	<b>XXX</b>	<b>\$831</b>	<b>XXX</b>	<b>\$257,927</b>		<b>XXX</b>	<b>\$0</b>
		<b>XXX</b>	<b>\$0</b>	<b>XXX</b>	<b>\$0</b>		<b>XXX</b>	<b>\$0</b>
<b>PARK &amp; RECREATION DISTRICTS</b>								
Parachute/Battlement Mesa Park & Recreation	\$32,088,030	3.628	\$116,415	0.000			0.000	\$0
		0.000	\$0	0.000			0.000	\$0
Rifle Metro Park	\$45,647,080	1.042	\$47,564	.789	1987	15yrs.	0.000	\$0
		0.000	\$0	0.000			0.000	\$0
<b>TOTAL</b>	<b>\$77,735,110</b>	<b>XXX</b>	<b>\$163,980</b>	<b>XXX</b>	<b>\$36,016</b>		<b>XXX</b>	<b>\$0</b>
		<b>XXX</b>	<b>\$0</b>	<b>XXX</b>	<b>\$0</b>		<b>XXX</b>	<b>\$0</b>
<b>FIRE DISTRICTS</b>								
Burning Mountains Fire Protection District	\$68,732,880	4.625	\$317,890	0.000			0.000	\$0
		0.000	\$0	0.000			0.000	\$0
Carbondale & Rural Fire Prot	\$162,105,500	3.908	\$633,508	.963			0.000	\$0
		0.000	\$0	0.000			.032	\$5,187
Glenwood Springs Rural Fire	\$35,162,050	6.339	\$222,892	3.126			1.700	\$59,775
		(.321)	(\$11,287)	0.000			.024	\$844
Grand Valley Fire Protection District	\$82,617,220	3.267	\$269,910	0.000			0.000	\$0
		0.000	\$0	0.000			0.000	\$0
Gypsum Fire Protection District	\$53,260	6.833	\$364	.420			0.000	\$0
		0.000	\$0	0.000			0.000	\$0
Rifle - Rural Fire	\$115,310,610	5.830	\$672,261	1.600	11/15/94	14yrs.	0.000	\$0
		(1.830)	(\$211,018)	0.000			0.000	\$0
<b>TOTAL</b>	<b>\$463,981,520</b>	<b>XXX</b>	<b>\$2,116,825</b>	<b>XXX</b>	<b>\$450,544</b>		<b>XXX</b>	<b>\$59,775</b>
		<b>XXX</b>	<b>(\$222,305)</b>	<b>XXX</b>	<b>\$0</b>		<b>XXX</b>	<b>\$6,031</b>

SANITATION DISTRICTS										
Spring Valley Sanitation	\$1,397,300	2.000	\$2,795	0.000	\$0	0.000	\$0	2.000	\$0	\$2,795
West Glenwood Sprs Sanitation	\$24,686,810	0.000	\$0	0.000	\$0	0.000	\$0	0.000	\$0	\$0
		1.737	\$42,881	7.900	\$195,026	0.000	\$0	9.637	\$0	\$237,907
		0.000	\$0	0.000	\$0	0.000	\$0			
TOTAL	\$26,084,110	XXX	\$45,676	XXX	\$195,026	XXX	\$0	XXX	\$0	\$240,701
		XXX	\$0	XXX	\$0	XXX	\$0			
WATER CONSERVANCY DISTRICTS										
Basalt Water Conservancy	\$108,128,270	.082	\$8,867	0.000	\$0	0.000	\$0	.082	\$0	\$8,867
Bluestone Water Conservancy	\$82,793,150	.098	\$8,114	0.000	\$0	0.000	\$0	.098	\$0	\$8,114
Silt Water Conservancy	\$72,975,500	1.166	\$85,089	0.000	\$0	0.000	\$0	1.166	\$0	\$85,089
West Divide Water Conservancy	\$249,883,880	.248	\$61,971	0.000	\$0	0.000	\$0	.248	\$0	\$61,971
Yellow Jacket Water Conservancy	\$676,440	.259	\$175	0.000	\$0	0.000	\$0	.259	\$0	\$175
TOTAL	\$514,457,240	XXX	\$164,216	XXX	\$0	XXX	\$0	XXX	\$0	\$164,216
		XXX	\$0	XXX	\$0	XXX	\$0			
OTHER DISTRICTS										
Colorado River Water Conservancy	\$612,529,040	.281	\$172,121	0.000	\$0	0.000	\$0	.283	\$0	\$173,346
Glenwood Sprs Improvement No. 1	\$13,503,330	2.445	\$33,016	0.000	\$0	0.000	\$0	2.445	\$0	\$33,016
Grand River Hospital	\$260,262,940	5.597	\$1,456,692	3.077	\$800,829	0.000	\$0	5.597	\$0	\$1,456,692
Grand Valley Cemetery	\$81,386,010	(3.077)	(\$800,829)	0.000	\$0	0.000	\$0	.174	\$0	\$14,161
		.174	\$14,161	0.000	\$0	0.000	\$0	.174	\$0	\$14,161
		0.000	\$0	0.000	\$0	0.000	\$0			

CERTIFICATION OF LEVIES AND REVENUES  
As of January 1, 2001

Garfield County

OTHER DISTRICTS contd	ASSESSED VALUATION	GENERAL OPERATING		BOND REDEMPTION -		CAPITAL/SPECIAL*		TOTAL
		TEMPORARY TAX CREDIT LEVY	REVENUE	CONTRACTUAL OBLIGATION - REVENUE DATE	TERM LEVY	ABATEMENT	REVENUE	
Rifle D.D.A.	\$5,260,250	3.774	\$19,852	0.000	\$0	0.000	\$0	\$19,852
		0.000	\$0	0.000	\$0	0.000	\$0	
Roaring Fork Water & Sanitation [1]	\$33,128,990	4.941	\$163,690	0.000	\$0	0.000	\$0	\$163,690
		0.000	\$0	0.000	\$0	0.000	\$0	
TOTAL	\$1,006,070,560	XXX	\$1,859,532	XXX	\$800,829	XXX	\$0	\$1,860,757
		XXX	(\$800,829)	XXX	\$0	XXX	\$1,225	
TOTAL LOCAL IMPROVEMENT AND SERVICE DISTRICTS	\$2,107,075,240	XXX	\$4,351,060	XXX	\$1,740,341	XXX	\$59,775	\$5,135,298
		XXX	(\$1,023,135)	XXX	\$0	XXX	\$7,256	

[1] Formerly Aspen Glen Water & San



SUMMARY OF LEVIES AND REVENUES

TYPE OF LEVY	ASSESSED VALUATION	GENERAL OPERATING TEMP TAX CREDIT REVENUE	BOND REDEMPTION CONTRACTUAL OBLIGATION REVENUE	OVERRIDES TRANSPORTATION REVENUE	OTHER* REVENUE	TOTAL REVENUES
<b>SCHOOLS</b>						
Districts	\$612,529,040	\$15,507,449	\$4,693,411	\$1,292,849	\$52,490	\$21,567,156
		\$0	\$0	\$957		
Junior Colleges	\$591,907,280	\$2,365,853	\$0	////////	\$0	\$2,365,853
		\$0	\$0	////////		
Sub-Total Schools	XXX	\$17,873,302	\$4,693,411	\$1,292,849	\$52,490	\$23,913,009
		\$0	\$0	\$957		
<b>LOCAL GOVERNMENT</b>						
Counties	\$612,529,040	\$6,454,831	\$0	////////	\$1,909,253	\$8,364,084
		\$0	\$0	////////		
Cities and Towns	\$261,138,350	\$968,569	\$378,440	////////	\$225,698	\$1,668,709
		(\$2,361)	\$98,363	////////		
Local Improv. & Service	\$2,107,075,240	\$4,351,060	\$1,740,341	////////	\$67,032	\$5,135,298
		(\$1,023,135)	\$0	////////		
Sub-Total Local Gov't	XXX	\$11,774,460	\$2,118,780	////////	\$2,201,983	\$15,168,091
		(\$1,025,496)	\$98,363	////////		
<b>TOTAL VALUATION &amp; REVENUE</b>	\$612,529,040	\$29,647,762	\$6,812,192	\$1,292,849	\$2,254,473	\$39,081,100
		(\$1,025,496)	\$98,363	\$957		

\* See detail for specific fund type and name.

CERTIFICATION OF LEVIES AND REVENUES  
As of January 1, 2001

Gilpin County

District Number and Name	ASSESSED VALUATION	GENERAL FUND		BOND REDEMPTION*		OVERRIDES		ADA-ASBESTOS/SPECIAL*		TOTAL REVENUE	
		TEMPORARY TAX CREDIT LEVY	REVENUE	CONTRACTUAL OBLIGATION* LEVY	REVENUE	TRANSPORTATION LEVY	REVENUE	ABATEMENT LEVY	REVENUE		
SCHOOL DISTRICTS											
482 (1)	\$25,582,000	31.972	\$817,908	4.699	\$120,210	5.960	\$152,469	0.000	\$0	\$1,097,212	
Boulder RE 2 J		0.000	\$0	0.000	\$0	0.000	\$0	.259	\$6,626		
1330	\$189,855,160	5.993	\$1,137,802	8.500	\$1,613,769	1.200	\$227,826	0.000	\$0	\$3,002,939	
Gilpin County RE 1		0.000	\$0	0.000	\$0	0.000	\$0	.124	\$23,542		
TOTAL	\$215,437,160	XXX XXX	\$1,955,710 \$0	XXX XXX	\$1,733,979 \$0	XXX XXX	\$380,295 \$0	XXX XXX	\$0 \$30,168	XXX XXX	\$4,100,151

(1) 0481 - Boulder

LOCAL GOVERNMENT COUNTY PURPOSES	ASSESSED VALUATION	GENERAL OPERATING		BOND REDEMPTION*		CAPITAL/SPECIAL*		TOTAL REVENUE	
		TEMPORARY TAX CREDIT LEVY	REVENUE	CONTRACTUAL OBLIGATION* LEVY	REVENUE	ABATEMENT LEVY	REVENUE		
General	\$215,437,160	7.502	\$1,616,210	0.000	\$0	0.000	\$0	7.593	\$1,635,814
Road And Bridge	\$215,437,160	0.000	\$0	0.000	\$0	.091	\$19,605	.914	\$196,910
Public Welfare	\$215,437,160	.914	\$196,910	0.000	\$0	0.000	\$0	.412	\$88,760
Bond Redemption & Interest	\$215,437,160	0.000	\$0	0.000	\$0	0.000	\$0	.326	\$70,233
Library	\$215,437,160	.412	\$88,760	0.000	\$0	0.000	\$0	.261	\$56,229
Retirement	\$215,437,160	0.000	\$0	0.000	\$0	0.000	\$0	.669	\$144,127
		0.000	\$0	0.000	\$0	0.000	\$0		\$0

Ambulance	\$215,437,160	.361	\$77,773	0.000	\$0	.361	\$77,773
		0.000	\$0	0.000	\$0		
Solid Waste Disposal	\$215,437,160	.103	\$22,190	0.000	\$0	.103	\$22,190
		0.000	\$0	0.000	\$0		
<b>TOTAL</b>	<b>\$215,437,160</b>	<b>10.222</b>	<b>\$2,202,199</b>	<b>.526</b>	<b>\$70,233</b>	<b>10.639</b>	<b>\$2,292,036</b>
		0.000	\$0	0.000	\$0		\$19,605

**CITIES AND TOWNS**

Black Hawk	\$126,342,900	.059	\$7,492	0.000	\$0	.059	\$7,492
		0.000	\$0	0.000	\$0		
Central City	\$37,671,160	.631	\$23,771	0.000	\$0	.631	\$23,771
		0.000	\$0	0.000	\$0		
<b>TOTAL</b>	<b>\$164,014,060</b>	<b>XXX</b>	<b>\$31,263</b>	<b>XXX</b>	<b>\$0</b>	<b>XXX</b>	<b>\$31,263</b>
		XXX	\$0	XXX	\$0		

**CAPITAL/SPECIAL\***

	ASSESSED VALUATION	GENERAL OPERATING TEMPORARY TAX CREDIT LEVY	REVENUE	LEVY	CONTRACTUAL OBLIGATION* REVENUE DATE	TERM	REVENUE	LEVY	ABATEMENT	TOTAL REVENUE
LOCAL IMPROVEMENT AND SERVICE DISTRICTS										
<b>FIRE DISTRICTS</b>										
Coal Creek Canyon Fire Prot	\$2,316,080	8.000	\$18,529	0.000	\$0		\$0	0.000	\$0	\$18,529
		0.000	\$0	0.000	\$0		\$0	0.000	\$0	
Colorado Sierra Fire Prot	\$7,248,680	9.080	\$65,815	0.000	\$0		\$0	0.000	\$0	\$65,815
		0.000	\$0	0.000	\$0		\$0	0.000	\$0	
High Country Fire Prot	\$28,229,070	3.757	\$106,057	0.000	\$0		\$0	2.682	\$75,710	\$181,767
		0.000	\$0	0.000	\$0		\$0	0.000	\$0	
<b>TOTAL</b>	<b>\$37,793,830</b>	<b>XXX</b>	<b>\$190,400</b>	<b>XXX</b>	<b>\$0</b>		<b>\$0</b>	<b>XXX</b>	<b>\$75,710</b>	<b>\$266,111</b>
		XXX	\$0	XXX	\$0		\$0	XXX	\$0	

**OTHER DISTRICTS**

Black Hawk Business Improvement District	\$87,064,580	4.073	\$354,614	3.000	\$261,194	12/01/95	20yrs.	0.000	\$0	\$1,088,307
		(3.073)	(\$267,549)	8.500	\$740,049			0.000	\$0	
				0.000	\$0					

CERTIFICATION OF LEVIES AND REVENUES  
As of January 1, 2001

Gilpin County

OTHER DISTRICTS contd	ASSESSED VALUATION	GENERAL OPERATING		BOND REDEMPTION-		CAPITAL/SPECIAL*		TOTAL
		TEMPORARY TAX CREDIT LEVY	REVENUE	CONTRACTUAL OBLIGATION- REVENUE	DATE	ABATEMENT	REVENUE	
Black Hawk-Central City	\$162,919,910	.189	\$30,792	0.000	\$0	0.000	\$0	\$30,792
Sanitation		0.000	\$0	0.000	\$0	0.000	\$0	
Miners Mesa Commercial	\$2,349,390	15.000	\$35,241	0.000	\$0	0.000	\$0	\$35,241
Metro. District		0.000	\$0	0.000	\$0	0.000	\$0	
<b>TOTAL</b>	<b>\$252,333,880</b>	<b>XXX</b>	<b>\$420,647</b>	<b>XXX</b>	<b>\$1,001,243</b>	<b>XXX</b>	<b>\$0</b>	<b>\$1,154,340</b>
		<b>XXX</b>	<b>(\$267,549)</b>	<b>XXX</b>	<b>\$0</b>	<b>XXX</b>	<b>\$0</b>	
<b>TOTAL LOCAL IMPROVEMENT AND SERVICE DISTRICTS</b>	<b>\$290,127,710</b>	<b>XXX</b>	<b>\$611,047</b>	<b>XXX</b>	<b>\$1,001,243</b>	<b>XXX</b>	<b>\$75,710</b>	<b>\$1,420,451</b>
		<b>XXX</b>	<b>(\$267,549)</b>	<b>XXX</b>	<b>\$0</b>	<b>XXX</b>	<b>\$0</b>	

\*1 Cap Exp approved 5/3/94

SUMMARY OF LEVIES AND REVENUES

TYPE OF LEVY	ASSESSED VALUATION	GENERAL OPERATING TEMP TAX CREDIT REVENUE	BOND REDEMPTION CONTRACTUAL OBLIGATION REVENUE	OVERRIDES TRANSPORTATION REVENUE	OTHER* REVENUE	TOTAL REVENUES
<b>SCHOOLS</b>						
Districts	\$215,437,160	\$1,955,710 \$0	\$1,733,979 \$0	\$380,295 \$0	\$30,168	\$4,100,151
<b>LOCAL GOVERNMENT</b>						
Counties	\$215,437,160	\$2,202,199 \$0	\$70,233 \$0	///////// /////////	\$19,605	\$2,292,036
Cities and Towns	\$164,014,060	\$31,263 \$0	\$0 \$0	///////// /////////	\$0	\$31,263
Local Improv. & Service	\$290,127,710	\$611,047 (\$267,549)	\$1,001,243 \$0	///////// /////////	\$75,710	\$1,420,451
Sub-Total Local Gov't	XXX	\$2,844,508 (\$267,549)	\$1,071,475 \$0	///////// /////////	\$95,315	\$3,743,749
<b>TOTAL VALUATION &amp; REVENUE</b>	\$215,437,160	\$4,800,218 (\$267,549)	\$2,805,454 \$0	\$380,295 \$0	\$125,483	\$7,843,900

\* See detail for specific fund type and name.

CERTIFICATION OF LEVIES AND REVENUES  
As of January 1, 2001

Grand County

District Number and Name	ASSESSED VALUATION	GENERAL FUND		BOND REDEMPTION		OVERRIDES		ADA-ASBESTOS/SPECIAL*		TOTAL REVENUE	
		TEMPORARY TAX CREDIT LEVY	REVENUE	CONTRACTUAL OBLIGATION LEVY	REVENUE	TRANSPORTATION LEVY	REVENUE	ABATEMENT LEVY	REVENUE		
SCHOOL DISTRICTS											
1340 (1) (2)	\$83,941,940	21.822	\$1,831,781	0.000	\$0	6.199	\$520,356	0.000	\$0	28.052	\$2,354,739
West Grand 1 J		0.000	\$0	0.000	\$0	0.000	\$0	.031	\$2,602		
1340	\$84,619,350	0.000	\$0	1.552	\$131,329	0.000	\$0	0.000	\$0	1.552	\$131,329
West Grand (Bond Only)		0.000	\$0	0.000	\$0	0.000	\$0	0.000	\$0		
1350	\$291,227,000	18.260	\$5,317,805	4.600	\$1,339,644	4.924	\$1,434,002	0.000	\$0	28.392	\$8,268,517
East Grand 2		0.000	\$0	0.000	\$0	0.000	\$0	.608	\$177,066		
TOTAL	\$375,168,940	XXX	\$7,149,586	XXX	\$1,470,973	XXX	\$1,954,358	XXX	\$0	XXX	\$10,754,586
		XXX	\$0	XXX	\$0	XXX	\$0	XXX	\$179,668		

(2) 1343 - Summit

(1) 1342 - Eagle

LOCAL GOVERNMENT COUNTY PURPOSES	ASSESSED VALUATION	GENERAL OPERATING		BOND REDEMPTION		CAPITAL/SPECIAL*		TOTAL REVENUE	
		TEMPORARY TAX CREDIT LEVY	REVENUE	CONTRACTUAL OBLIGATION LEVY	REVENUE	ABATEMENT LEVY	REVENUE		
General	\$375,168,940	10.816	\$4,057,827	0.000	\$0	0.000	\$0	10.816	\$4,057,827
Road And Bridge	\$375,168,940	0.000	\$0	0.000	\$0	0.000	\$0		
Public Welfare	\$375,168,940	.868	\$325,647	0.000	\$0	0.000	\$0	.868	\$325,647
Retirement	\$375,168,940	0.000	\$0	0.000	\$0	0.000	\$0		
Ambulance	\$375,168,940	.360	\$135,061	0.000	\$0	0.000	\$0	.360	\$135,061
		0.000	\$0	0.000	\$0	0.000	\$0		
		.844	\$316,643	0.000	\$0	0.000	\$0	.844	\$316,643
		0.000	\$0	0.000	\$0	0.000	\$0		
		.267	\$100,170	0.000	\$0	0.000	\$0	.267	\$100,170
		0.000	\$0	0.000	\$0	0.000	\$0		
TOTAL	\$375,168,940	13.155	\$4,935,347	0.000	\$0	0.000	\$0	13.155	\$4,935,347
		0.000	\$0	0.000	\$0	0.000	\$0		

CITIES AND TOWNS	ASSESSED VALUATION	GENERAL OPERATING			BOND REDEMPTION - CONTRACTUAL OBLIGATION -			CAPITAL/SPECIAL* ABATEMENT			TOTAL REVENUE
		TEMPORARY TAX CREDIT LEVY	REVENUE	LEVY	REVENUE	DATE	TERM	LEVY	REVENUE	LEVY	
Fraser	\$14,311,850	4.906	\$70,214	5.157	\$73,806			0.000	\$0	11.286	\$161,524
Granby	\$13,173,010	0.000	\$0	1.223	\$17,503			0.000	\$0	7.195	\$94,780
Grand Lake	\$22,143,630	7.217	\$95,070	0.000	\$0			0.000	\$0	6.076	\$134,545
Hot Sulphur Springs	\$3,932,430	(.022)	(\$290)	0.000	\$0			0.000	\$0	11.261	\$44,283
Kremmling	\$9,978,350	9.409	\$208,349	0.000	\$0			0.000	\$0	9.652	\$96,311
Winter Park	\$52,939,950	(3.333)	(\$73,805)	0.000	\$0			0.000	\$0	2.510	\$132,879
TOTAL	\$116,479,220	11.261	\$44,283	0.000	\$0			0.000	\$0	19.188	\$664,321
		7.729	\$77,123	0.000	\$0			1.923	\$19,188	XXX	\$19,188
		0.000	\$0	0.000	\$0			0.000	\$0	XXX	\$0
		0.000	\$0	0.000	\$0			0.000	\$0	XXX	\$0
		2.510	\$132,879	0.000	\$0			0.000	\$0	XXX	\$132,879
		0.000	\$0	0.000	\$0			0.000	\$0	XXX	\$0
		XXX	\$627,918	XXX	\$73,806			XXX	\$19,188	XXX	\$664,321
		XXX	(\$74,095)	XXX	\$17,503			XXX	\$0	XXX	\$0
LOCAL IMPROVEMENT AND SERVICE DISTRICTS											
METROPOLITAN DISTRICTS											
Blue Valley Metro	\$1,815,800	3.344	\$6,072	0.000	\$0			0.000	\$0	3.344	\$6,072
Maryvale Commercial Metro District	\$664,290	0.000	\$0	0.000	\$0			0.000	\$0	15.282	\$10,152
Maryvale Residential Metro District	\$664,290	15.282	\$10,152	0.000	\$0			0.000	\$0	5.000	\$3,321
Silver Creek Metropolitan District	\$3,195,820	0.000	\$0	0.000	\$0			0.000	\$0	25.000	\$79,896
TOTAL	\$6,340,200	0.000	\$0	0.000	\$0			0.000	\$0	XXX	\$99,441
		XXX	\$99,441	XXX	\$0			XXX	\$0	XXX	\$99,441
		XXX	\$0	XXX	\$0			XXX	\$0	XXX	\$0
PARK & RECREATION DISTRICTS											
Fraser Valley Metro Rec	\$157,503,530	2.213	\$348,555	0.000	\$0			0.000	\$0	2.277	\$358,636
Grand Lake Metro Rec	\$86,996,940	0.000	\$0	0.000	\$0			.064	\$10,080	2.946	\$256,293
TOTAL	\$244,500,470	3.454	\$300,487	0.000	\$0			0.000	\$0	XXX	\$0
		(.508)	(\$44,194)	0.000	\$0			0.000	\$0	XXX	\$0
		XXX	\$649,043	XXX	\$0			XXX	\$0	XXX	\$614,929
		XXX	(\$44,194)	XXX	\$0			XXX	\$10,080	XXX	\$10,080

CERTIFICATION OF LEVIES AND REVENUES  
As of January 1, 2001

Grand County

	ASSESSED VALUATION	GENERAL OPERATING		BOND REDEMPTION		CAPITAL/SPECIAL*		TOTAL
		TEMPORARY TAX CREDIT LEVY	REVENUE	CONTRACTUAL OBLIGATION	REVENUE DATE	TERM LEVY	ABATEMENT REVENUE	
<b>FIRE DISTRICTS</b>								
East Grand County Fire Prot No. 4	\$141,855,240	5.861	\$831,414	0.000	\$0	0.000	\$0	6.074
Grand Fire Prot	\$63,169,190	3.577	\$225,956	0.000	\$0	0.000	\$30,215	3.586
Grand Lake Fire Prot	\$68,802,470	2.330	\$160,310	4.500	\$309,611	0.000	\$569	6.830
Hot Sulphur Springs-Parshall Fire	\$5,875,200	5.049	\$29,664	0.000	\$0	0.000	\$0	5.049
Kremmling Fire	\$23,360,100	9.543	\$222,925	1.327	\$30,999	0.000	\$0	10.870
		0.000	\$0	0.000	\$0	0.000	\$0	
<b>TOTAL</b>	<b>\$303,062,200</b>	<b>XXX</b>	<b>\$1,470,269</b>	<b>XXX</b>	<b>\$340,610</b>	<b>XXX</b>	<b>\$0</b>	<b>XXX</b>
		<b>XXX</b>	<b>\$0</b>	<b>XXX</b>	<b>\$0</b>	<b>XXX</b>	<b>\$30,784</b>	<b>\$1,841,662</b>
<b>SANITATION DISTRICTS</b>								
Fraser Sanitation	\$11,393,580	2.449	\$27,903	0.000	\$0	0.000	\$0	2.449
Kremmling Sanitation	\$9,188,970	1.089	\$10,007	0.000	\$0	0.000	\$0	1.089
		0.000	\$0	0.000	\$0	0.000	\$0	
<b>TOTAL</b>	<b>\$20,582,550</b>	<b>XXX</b>	<b>\$37,910</b>	<b>XXX</b>	<b>\$0</b>	<b>XXX</b>	<b>\$0</b>	<b>XXX</b>
		<b>XXX</b>	<b>\$0</b>	<b>XXX</b>	<b>\$0</b>	<b>XXX</b>	<b>\$0</b>	<b>\$37,910</b>
<b>WATER &amp; SANITATION DISTRICTS</b>								
Grand County Water & San	\$36,633,980	6.970	\$255,339	0.000	\$0	0.000	\$0	8.383
North Shore Water & San	\$2,327,610	.945	\$2,200	1.870	\$4,353	0.000	\$0	2.654
Silver Creek Water & San	\$12,122,760	10.877	(\$375)	0.000	\$0	0.000	\$0	10.877
Tabernash Meadows Water & Sanitation	\$271,730	6.325	\$1,719	30.010	\$8,155	0.000	\$0	36.335
Three Lakes Water & San	\$78,464,310	1.651	\$129,545	4.186	\$328,452	0.000	\$0	5.612
		(.225)	(\$17,654)	0.000	\$0	0.000	\$0	



Winter Park W. Water & San - Elkhorn Reserve	\$1,893,560	.620	\$1,174	0.000	\$0	.620	\$1,174
Winter Park Water & San	\$19,792,410	0.000	\$0	0.000	\$0	4.227	\$83,663
Winter Park West Water & San	\$23,784,420	0.000	\$0	0.000	\$0	21.602	\$513,791
TOTAL	\$173,397,220	XXX	\$723,646	XXX	\$0	XXX	\$1,493,982
		XXX	(\$18,029)	XXX	\$3,068		\$3,068
OTHER DISTRICTS							
Colorado River Water Conservancy	\$375,168,940	.283	\$106,173	0.000	\$0	.283	\$106,173
Grand County Library	\$375,168,940	0.000	\$0	0.000	\$0	2.410	\$904,157
Kremmling Memorial Hospital	\$83,889,540	2.410	\$904,157	0.000	\$0	9.062	\$760,207
Middle Park Water Conservancy	\$375,168,940	0.000	\$0	0.000	\$0	.093	\$34,891
		8.583	\$720,024	1.659	\$139,173		
		(1.180)	(\$98,990)	0.000	\$0		
		.093	\$34,891	0.000	\$0		
		0.000	\$0	0.000	\$0		
TOTAL	\$1,209,396,360	XXX	\$1,765,245	XXX	\$139,173	XXX	\$1,805,428
		XXX	(\$98,990)	XXX	\$0		
TOTAL LOCAL IMPROVEMENT AND SERVICE DISTRICTS							
	\$1,957,279,000	XXX	\$4,745,552	XXX	\$1,213,316	XXX	\$5,893,351
		XXX	(\$161,213)	XXX	\$51,764		\$43,932

CERTIFICATION OF LEVIES AND REVENUES  
As of January 1, 2001

Grand County

SUMMARY OF LEVIES AND REVENUES

TYPE OF LEVY	ASSESSED VALUATION	GENERAL OPERATING TEMP TAX CREDIT REVENUE	BOND REDEMPTION CONTRACTUAL OBLIGATION REVENUE	OVERRIDES TRANSPORTATION REVENUE	OTHER* REVENUE	TOTAL REVENUES
<b>SCHOOLS</b>						
Districts	\$375,168,940	\$7,149,586	\$1,470,973	\$1,954,358	\$179,668	\$10,754,586
		\$0	\$0	\$0		
<b>LOCAL GOVERNMENT</b>						
Counties	\$375,168,940	\$4,935,347	\$0	////////	\$0	\$4,935,347
		\$0	\$0	////////		
Cities and Towns	\$116,479,220	\$627,918	\$73,806	////////	\$19,188	\$664,321
		(\$74,095)	\$17,503	////////		
Local Improv. & Service	\$1,957,279,000	\$4,745,552	\$1,213,316	////////	\$43,932	\$5,893,351
		(\$161,213)	\$51,764	////////		
<b>Sub-Total Local Gov't</b>	<b>XXX</b>	<b>\$10,308,818</b>	<b>\$1,287,122</b>	<b>////////</b>	<b>\$63,120</b>	<b>\$11,493,020</b>
		<b>(\$235,308)</b>	<b>\$69,267</b>	<b>////////</b>		
<b>TOTAL VALUATION &amp; REVENUE</b>	<b>\$375,168,940</b>	<b>\$17,458,404</b>	<b>\$2,758,096</b>	<b>\$1,954,358</b>	<b>\$242,789</b>	<b>\$22,247,605</b>
		<b>(\$235,308)</b>	<b>\$69,267</b>	<b>\$0</b>		

\* See detail for specific fund type and name.



CERTIFICATION OF LEVIES AND REVENUES  
As of January 1, 2001

Gunnison County

District Number and Name	ASSESSED VALUATION	GENERAL FUND		BOND REDEMPTION-		OVERRIDES		ADA-ASBESTOS/SPECIAL*		TOTAL	
		TEMPORARY TAX CREDIT LEVY	REVENUE	CONTRACTUAL OBLIGATION- LEVY	REVENUE	TRANSPORTATION LEVY	REVENUE	ABATEMENT LEVY	REVENUE		
<b>SCHOOL DISTRICTS</b>											
872 (1) (2) (3)	\$44,985,890	28.160	\$1,266,803	0.000	\$0	0.000	\$0	0.000	\$0	28.359	\$1,275,755
Delta County/Maher 50 J		0.000	\$0	0.000	\$0	0.000	\$0	.199	\$8,952		
1361 #1 (4)	\$264,994,960	25.301	\$6,704,637	6.423	\$1,702,063	0.000	\$0	0.000	\$0	31.836	\$8,436,380
Gunnison (Watershed) RE 1 J		0.000	\$0	0.000	\$0	0.000	\$0	.112	\$29,679		
2182 (5) (6)	\$3,026,480	28.089	\$85,011	0.000	\$0	0.000	\$0	0.000	\$0	28.261	\$85,531
Montrose County East RE 1 J		0.000	\$0	0.000	\$0	0.000	\$0	.172	\$521		
<b>TOTAL</b>	<b>\$313,007,330</b>	<b>XXX</b>	<b>\$8,056,451</b>	<b>XXX</b>	<b>\$1,702,063</b>	<b>XXX</b>	<b>\$0</b>	<b>XXX</b>	<b>\$0</b>	<b>XXX</b>	<b>\$9,797,666</b>

#1 See Footnote No. 1  
(2) 0873 - Mesa  
(3) 0874 - Montrose

(4) 1362 - Saguache  
(5) 2181 - Montrose

(6) 2183 - Ouray

District Number and Name	ASSESSED VALUATION	GENERAL OPERATING		BOND REDEMPTION-		CAPITAL/SPECIAL*		TOTAL	
		TEMPORARY TAX CREDIT LEVY	REVENUE	CONTRACTUAL OBLIGATION- LEVY	REVENUE	ABATEMENT LEVY	REVENUE		
<b>LOCAL GOVERNMENT COUNTY PURPOSES</b>									
General	\$313,007,330	14.778	\$4,625,622	0.000	\$0	0.000	\$0	10.734	\$3,359,821
Public Welfare	\$313,007,330	(4.081)	(\$1,277,383)	0.000	\$0	.037	\$11,581		
Library	\$313,007,330	0.000	\$87,016	0.000	\$0	0.000	\$0	.278	\$87,016
Public Hospital	\$313,007,330	1.143	\$357,767	0.000	\$0	0.000	\$0	1.143	\$357,767
<b>TOTAL #2</b>	<b>\$313,007,330</b>	<b>17.153</b>	<b>\$5,369,015</b>	<b>0.000</b>	<b>\$0</b>	<b>0.000</b>	<b>\$0</b>	<b>.954</b>	<b>\$298,609</b>
		(4.081)	(\$1,277,383)	0.000	\$0	0.000	\$0	.037	\$11,581
<b>TOTAL</b>									

#2 See Footnote No. 2

CITIES AND TOWNS		ASSESSED VALUATION	7.300 (3.514)	\$274,188 (\$131,986)	0.000 0.000	\$0 \$0	6.190 0.000	\$232,496 \$0	9.976	\$374,698
Crested Butte [1]	\$37,559,950									
Gunnison	\$45,825,030	\$177,251	0.000	\$0	0.000	\$0	0.000	\$0	3.868	\$177,251
Marble	\$2,326,040	\$15,131	0.000	\$0	0.000	\$0	0.000	\$0	6.505	\$15,131
Mt. Crested Butte #3	\$46,940,240	\$234,701	5.378	\$252,445	0.000	\$0	0.000	\$0	10.378	\$487,146
Pitkin	\$2,237,290	\$7,853	0.000	\$0	0.000	\$0	0.000	\$0	3.510	\$7,853
TOTAL	\$134,888,550	\$709,124 (\$131,986)	XXX XXX	\$252,445 \$0	XXX XXX	\$0 \$0	XXX XXX	\$232,496 \$0	XXX XXX	\$1,062,079

#3 See Footnote No. 3 [1] Street & Alley Fund appr @ Elect

LOCAL IMPROVEMENT AND SERVICE DISTRICTS METROPOLITAN DISTRICTS	ASSESSED VALUATION	GENERAL OPERATING		BOND REDEMPTION - CONTRACTUAL OBLIGATION*		CAPITAL/SPECIAL* ABATEMENT		TOTAL			
		TEMPORARY TAX CREDIT LEVY	REVENUE LEVY	REVENUE DATE	TERM	LEVY	REVENUE LEVY				
Crested Butte South Metro	\$9,240,020	14.363	\$132,714	2.358	\$21,788	1998	11yrs.	0.000	\$0	16.735	\$154,632
Skyland Metro	\$8,378,510	0.000	\$0	0.000	\$0			.014	\$129	22.080	\$184,998
TOTAL	\$17,618,530	XXX XXX	\$132,714 \$0	XXX XXX	\$206,785 \$0			XXX XXX	\$0 \$129	XXX XXX	\$339,629
FIRE DISTRICTS											
Carbondale & Rural Fire Prot	\$7,234,000	3.908	\$28,270	.526	\$3,805	12/1/91	10yrs.	0.000	\$0	4.903	\$35,468
Crested Butte Fire Prot #4	\$134,797,580	6.079	\$819,434	0.000	\$0			0.000	\$0	4.103	\$553,074
Gunnison County Fire Prot	\$78,567,060	1.765	\$138,671	0.000	\$0			.012	\$1,618	1.775	\$139,457
TOTAL	\$220,598,640	XXX XXX	\$986,376 (\$267,978)	XXX XXX	\$6,966 \$0			XXX XXX	\$0 \$2,635	XXX XXX	\$727,999

CERTIFICATION OF LEVIES AND REVENUES

As of January 1, 2001

Gunnison County

	ASSESSED VALUATION	GENERAL OPERATING		BOND REDEMPTION		CAPITAL/SPECIAL*		TOTAL
		TEMPORARY TAX CREDIT LEVY	REVENUE LEVY	CONTRACTUAL OBLIGATION REVENUE DATE	TERM	ABATEMENT REVENUE LEVY	REVENUE LEVY	
<b>WATER CONSERVANCY DISTRICTS</b>								
Bostwick Park Water Conservancy	\$1,605,130	.981 (.038)	\$1,575 (\$61)	0.000 0.000	\$0 \$0		0.000 .007	.950 \$11
Crawford Water Conservancy [1]	\$18,180	.641	\$12	0.000	\$0		0.000	.641 \$12
North Fork Water Conservancy	\$43,705,580	.100	\$4,371	0.000	\$21,853		0.000	.600 \$26,223
Upper Gunnison River Water Con #5	\$252,305,540	2.000	\$504,611	0.000	\$0		0.000	2.000 \$504,611
<b>TOTAL</b>	<b>\$297,634,430</b>	<b>XXX XXX</b>	<b>\$510,568 (\$61)</b>	<b>XXX XXX</b>	<b>\$21,853 \$0</b>		<b>XXX XXX</b>	<b>\$0 \$11</b>
<b>OTHER DISTRICTS</b>								
Colorado River Water Conservancy #6	\$313,007,330	.281	\$87,955	0.000	\$0		0.000	.283 \$88,581
East River Regional Sanitation	\$9,976,220	0.000	\$0	13.120	\$130,888	1993	0.000	13.120 \$130,888
Gunnison Cemetery No. 1	\$106,472,180	.764	\$81,345	0.000	\$0		0.000	.765 \$81,451
Gunnison County Metro Rec #7	\$258,778,980	.880 (.204)	\$227,726 (\$52,791)	0.000 0.000	\$0 \$0		0.000 0.000	.676 \$0
Mt. Crested Butte Water & San #8	\$51,177,990	9.082	\$464,799	1.480	\$75,743	1995a	0.000	10.776 \$551,494
<b>TOTAL</b>	<b>\$739,412,700</b>	<b>XXX XXX</b>	<b>\$861,824 (\$52,791)</b>	<b>XXX XXX</b>	<b>\$217,584 \$0</b>		<b>XXX XXX</b>	<b>\$0 \$732</b>
<b>TOTAL LOCAL IMPROVEMENT AND SERVICE DISTRICTS</b>	<b>\$1,275,264,300</b>	<b>XXX XXX</b>	<b>\$2,491,482 (\$320,829)</b>	<b>XXX XXX</b>	<b>\$453,188 \$0</b>		<b>XXX XXX</b>	<b>\$0 \$3,508</b>

#4 See Footnote No. 4

#5 See Footnote No. 5

#6 See Footnote No. 6

#7 See Footnote No. 7

#8 See Footnote No. 8

[1] \$4.80 Per Acre Foot

SUMMARY OF LEVIES AND REVENUES

TYPE OF LEVY	ASSESSED VALUATION	GENERAL OPERATING TEMP TAX CREDIT REVENUE	BOND REDEMPTION CONTRACTUAL OBLIGATION REVENUE	OVERRIDES TRANSPORTATION REVENUE	OTHER* REVENUE	TOTAL REVENUES
<b>SCHOOLS</b>						
Districts	\$313,007,330	\$8,056,451	\$1,702,063	\$0	\$39,152	\$9,797,666
		\$0	\$0	\$0		
<b>LOCAL GOVERNMENT</b>						
Countries	\$313,007,330	\$5,369,015	\$0	////////	\$11,581	\$4,103,213
		(\$1,277,383)	\$0	////////		
Cities and Towns	\$134,888,550	\$709,124	\$252,445	////////	\$232,496	\$1,062,079
		(\$131,986)	\$0	////////		
Local Improv. & Service	\$1,275,264,300	\$2,491,482	\$453,188	////////	\$3,508	\$2,627,348
		(\$320,829)	\$0	////////		
Sub-Total Local Gov't	XXX	\$8,569,621	\$705,633	////////	\$247,585	\$7,792,640
		(\$1,730,198)	\$0	////////		
<b>TOTAL VALUATION &amp; REVENUE #9</b>	<b>\$313,007,330</b>	<b>\$16,626,071</b>	<b>\$2,407,695</b>	<b>\$0</b>	<b>\$286,737</b>	<b>\$17,590,306</b>
		(\$1,730,198)	\$0	\$0		

#9 See Footnote No. 9 \* See detail for specific fund type and name.

TAX INCREMENT FINANCE FOOTNOTES:

- 1 The Gunnison School District #RE1J includes \$3,795,610 Assessed Valuation and \$120,837 revenue attributable to Mt. Crested Butte DDA.
- 2 County Purposes include \$3,795,610 Assessed Valuation and \$49,757 Revenue attributable to Mt. Crested Butte DDA.
- 3 City of Mt. Crested Butte includes \$3,795,610 Assessed Valuation and \$39,391 Revenue attributable to Mt. Crested Butte DDA.
- 4 Crested Butte Fire Protection District includes \$3,795,610 Assessed Valuation and \$15,573 Revenue attributable to Mt. Crested Butte DDA.
- 5 Upper Gunnison River Water District includes \$3,795,610 and \$7,591 Revenue attributable to Mt. Crested Butte DDA.
- 6 Colorado River Water District includes \$3,795,610 Assessed Valuation and \$1,074 Revenue attributable to Mt. Crested Butte DDA.
- 7 Gunnison County Metropolitan Recreation District includes \$3,795,610 Assessed Valuation and \$2,566 Revenue attributable to Mt. Crested Butte DDA.
- 8 Mt. Crested Butte Water & Sanitation District includes \$3,795,610 Assessed Valuation and \$40,901 Revenue attributable to Mr. Crested Butte DDA.
- 9 Total Valuation & Revenue includes \$3,795,610 Assessed Valuation and \$277,690 Revenue attributable to Mt. Crested Butte DDA.

CERTIFICATION OF LEVIES AND REVENUES  
As of January 1, 2001

Hinsdale County

District Number and Name	ASSESSED VALUATION	GENERAL FUND		BOND REDEMPTION*		OVERRIDES		ADA-ASBESTOS/SPECIAL* ABATEMENT		TOTAL REVENUE	
		TEMPORARY TAX CREDIT LEVY	REVENUE	CONTRACTUAL OBLIGATION* LEVY	REVENUE	TRANSPORTATION LEVY	REVENUE	LEVY	REVENUE		
SCHOOL DISTRICTS											
222 (1)	\$1,374,010	26.886	\$36,942	6.364	\$8,744	0.000	\$0	0.000	\$0	33.250	\$45,686
Pagosa Springs 50 JT		0.000	\$0	0.000	\$0	0.000	\$0	0.000	\$0		
1380	\$30,574,810	17.812	\$544,599	0.000	\$0	0.000	\$0	0.000	\$0	17.981	\$549,766
Lake City Re 1		0.000	\$0	0.000	\$0	0.000	\$0	.169	\$5,167		
TOTAL	\$31,948,820	XXX	\$581,540	XXX	\$8,744	XXX	\$0	XXX	\$0	XXX	\$595,451
		XXX	\$0	XXX	\$0	XXX	\$0	XXX	\$5,167		

(1) 0221 - Archuleta

LOCAL GOVERNMENT COUNTY PURPOSES	ASSESSED VALUATION	GENERAL OPERATING		BOND REDEMPTION*		CAPITAL/SPECIAL*		TOTAL REVENUE	
		TEMPORARY TAX CREDIT LEVY	REVENUE	CONTRACTUAL OBLIGATION* LEVY	REVENUE	ABATEMENT LEVY	REVENUE		
General	\$31,948,820	8.952	\$286,006	0.000	\$0	0.000	\$0	8.743	\$279,329
		(.209)	(\$6,677)	0.000	\$0	0.000	\$0		
Road And Bridge	\$31,948,820	.500	\$15,974	0.000	\$0	0.000	\$0	.500	\$15,974
		0.000	\$0	0.000	\$0	0.000	\$0		
Public Welfare	\$31,948,820	.100	\$3,195	0.000	\$0	0.000	\$0	.100	\$3,195
		0.000	\$0	0.000	\$0	0.000	\$0		
Retirement	\$31,948,820	1.175	\$37,540	0.000	\$0	0.000	\$0	1.175	\$37,540
		0.000	\$0	0.000	\$0	0.000	\$0		
TOTAL	\$31,948,820	10.727	\$342,715	0.000	\$0	0.000	\$0	10.518	\$336,038
		(.209)	(\$6,677)	0.000	\$0	0.000	\$0		
CITIES AND TOWNS									
Lake City	\$9,255,140	4.306	\$39,853	0.000	\$0	0.000	\$0	3.121	\$28,885
		(1.185)	(\$10,967)	0.000	\$0	0.000	\$0		



	GENERAL OPERATING		BOND REDEMPTION		CAPITAL/SPECIAL		TOTAL
	ASSESSED VALUATION	TEMPORARY TAX CREDIT LEVY	REVENUE	CONTRACTUAL OBLIGATION REVENUE DATE	ABATEMENT	REVENUE	
<b>LOCAL IMPROVEMENT AND SERVICE DISTRICTS</b>							
<b>WATER CONSERVANCY DISTRICTS</b>							
San Luis Valley Water Conservancy	\$121,880	.442	\$54	0.000	\$0	\$0	.442 \$54
Upper Gunnison River Water Con	\$28,152,510	2.000	\$56,305	0.000	\$0	\$0	2.000 \$56,305
<b>TOTAL</b>	<b>\$28,274,390</b>	<b>XXX</b>	<b>\$56,359</b>	<b>XXX</b>	<b>\$0</b>	<b>\$0</b>	<b>XXX \$56,359</b>
<b>CONSERVATION DISTRICTS (RIVER WATER)</b>							
Colorado River Water Conservancy	\$28,137,520	.281	\$7,907	0.000	\$0	\$0	.283 \$7,963
Southwestern Water Conservancy	\$3,757,480	.411	\$1,544	0.000	\$0	\$0	.324 \$1,217
<b>TOTAL</b>	<b>\$31,895,000</b>	<b>XXX</b>	<b>\$9,451</b>	<b>XXX</b>	<b>\$0</b>	<b>\$0</b>	<b>XXX \$9,180</b>
<b>OTHER DISTRICTS</b>							
Hinsdale County Regional Library [1]	\$27,507,020	1.750	\$48,137	0.000	\$0	\$0	1.750 \$48,137
Hinsdale I O O F Cemetary	\$27,309,140	.295	\$8,056	0.000	\$0	\$0	.293 \$8,002
Lake City Area Fire Prot	\$16,519,790	4.447	\$73,464	0.000	\$0	\$0	4.447 \$73,464
Lake City Area Water & San	\$12,780,810	9.758	\$124,715	0.000	\$0	\$0	8.160 \$104,291
Upper San Juan Hospital	\$1,374,010	1.854	\$2,547	0.000	\$0	\$0	2.648 \$3,638
<b>TOTAL</b>	<b>\$85,490,770</b>	<b>XXX</b>	<b>\$256,920</b>	<b>XXX</b>	<b>\$11,055</b>	<b>\$0</b>	<b>XXX \$237,532</b>
<b>TOTAL LOCAL IMPROVEMENT AND SERVICE DISTRICTS</b>	<b>\$145,660,160</b>	<b>XXX</b>	<b>\$322,729</b>	<b>XXX</b>	<b>\$12,141</b>	<b>\$0</b>	<b>XXX \$303,071</b>

[1] Levy approved 11/97

CERTIFICATION OF LEVIES AND REVENUES  
As of January 1, 2001

Hinsdale County

SUMMARY OF LEVIES AND REVENUES

TYPE OF LEVY	ASSESSED VALUATION	GENERAL OPERATING TEMP TAX CREDIT REVENUE	BOND REDEMPTION CONTRACTUAL OBLIGATION REVENUE	OVERRIDES TRANSPORTATION REVENUE	OTHER* REVENUE	TOTAL REVENUES
SCHOOLS						
Districts	\$31,948,820	\$581,540	\$8,744	\$0	\$5,167	\$595,451
		\$0	\$0	\$0		
LOCAL GOVERNMENT						
Counties	\$31,948,820	\$342,715	\$0	////////	\$0	\$336,038
		(\$6,677)	\$0	////////		
Cities and Towns	\$9,255,140	\$39,853	\$0	////////	\$0	\$28,885
		(\$10,967)	\$0	////////		
Local Improv. & Service	\$145,660,160	\$322,729	\$12,141	////////	\$62	\$303,071
		(\$31,861)	\$0	////////		
Sub-Total Local Gov't	XXX	\$705,297	\$12,141	////////	\$62	\$667,994
		(\$49,505)	\$0	////////		
TOTAL VALUATION & REVENUE	\$31,948,820	\$1,286,837	\$20,885	\$0	\$5,229	\$1,263,446
		(\$49,505)	\$0	\$0		

\* See detail for specific fund type and name.



CERTIFICATION OF LEVIES AND REVENUES  
As of January 1, 2001

Huerfano County

District Number and Name	ASSESSED VALUATION	GENERAL FUND		BOND REDEMPTION		OVERRIDES		ADA-ASBESTOS/SPECIAL*		TOTAL	
		TEMPORARY TAX CREDIT LEVY	REVENUE	CONTRACTUAL OBLIGATION LEVY	REVENUE	TRANSPORTATION LEVY	REVENUE	ABATEMENT LEVY	REVENUE		
SCHOOL DISTRICTS											
1390	\$76,377,520	29.510	\$2,253,901	0.000	\$0	0.000	\$0	0.000	\$0	29.645	\$2,264,212
Walsenburg RE 1		0.000	\$0	0.000	\$0	0.000	\$0	.135	\$10,311		
1400	\$23,146,450	31.622	\$731,937	0.000	\$0	0.000	\$0	0.000	\$0	31.983	\$740,293
La Veta RE 2		0.000	\$0	0.000	\$0	0.000	\$0	.361	\$8,356		
TOTAL	\$99,523,970	XXX	\$2,985,838	XXX	\$0	XXX	\$0	XXX	\$0	XXX	\$3,004,504

LOCAL GOVERNMENT COUNTY PURPOSES	ASSESSED VALUATION	GENERAL OPERATING		BOND REDEMPTION		CAPITAL/SPECIAL*		TOTAL	
		TEMPORARY TAX CREDIT LEVY	REVENUE	CONTRACTUAL OBLIGATION LEVY	REVENUE	ABATEMENT LEVY	REVENUE		
General	\$99,523,970	17.660	\$1,757,593	0.000	\$0	0.000	\$0	17.660	\$1,757,593
Road And Bridge	\$99,523,970	0.000	\$0	0.000	\$0	0.000	\$0		
Public Welfare	\$99,523,970	.100	\$9,952	0.000	\$0	0.000	\$0	.100	\$9,952
Retirement	\$99,523,970	0.000	\$0	0.000	\$0	0.000	\$0		
		2.500	\$248,810	0.000	\$0	0.000	\$0	2.500	\$248,810
		0.000	\$0	0.000	\$0	0.000	\$0		
		.400	\$39,810	0.000	\$0	0.000	\$0	.400	\$39,810
		0.000	\$0	0.000	\$0	0.000	\$0		
TOTAL	\$99,523,970	20.660	\$2,056,165	0.000	\$0	0.000	\$0	20.660	\$2,056,165

CITIES AND TOWNS		ASSESSED VALUATION	GENERAL OPERATING TEMPORARY TAX CREDIT LEVY	REVENUE	LEVY	BOND REDEMPTION CONTRACTUAL OBLIGATION REVENUE DATE	TERM	CAPITAL/SPECIAL* ABATEMENT REVENUE LEVY	TOTAL REVENUE
La Veta	\$6,786,110	4.970	\$33,727	0.000	\$0			0.000	\$33,727
Walsenburg	\$21,366,840	13.021	\$278,218	0.000	\$0			0.000	\$278,218
TOTAL	\$28,152,950	XXX	\$311,945	XXX	\$0			XXX	\$311,945

LOCAL IMPROVEMENT AND SERVICE DISTRICTS		ASSESSED VALUATION	GENERAL OPERATING TEMPORARY TAX CREDIT LEVY	REVENUE	LEVY	BOND REDEMPTION CONTRACTUAL OBLIGATION REVENUE DATE	TERM	CAPITAL/SPECIAL* ABATEMENT REVENUE LEVY	TOTAL REVENUE
Huerfano County Fire Prot	\$25,664,890	2.450	\$62,879	0.000	\$0			0.000	\$62,879
La Veta Fire Prot	\$23,146,460	3.903	\$90,341	0.000	\$0			0.000	\$90,341
Rye Fire Prot	\$486,250	10.036	\$4,880	0.000	\$0			0.000	\$4,880
Upper Huerfano Fire Prot	\$29,264,920	1.616	\$47,292	0.000	\$0			0.000	\$47,292
TOTAL	\$78,562,520	XXX	\$205,392	XXX	\$0			XXX	\$205,392

LIBRARY DISTRICTS		ASSESSED VALUATION	GENERAL OPERATING TEMPORARY TAX CREDIT LEVY	REVENUE	LEVY	BOND REDEMPTION CONTRACTUAL OBLIGATION REVENUE DATE	TERM	CAPITAL/SPECIAL* ABATEMENT REVENUE LEVY	TOTAL REVENUE
La Veta Public Library	\$23,146,460	2.167	\$50,158	0.000	\$0			0.000	\$50,158
Spanish Peaks Library District	\$76,377,520	2.080	\$158,865	0.000	\$0			0.000	\$158,865
TOTAL	\$99,523,980	XXX	\$209,024	XXX	\$0			XXX	\$209,024

CERTIFICATION OF LEVIES AND REVENUES  
As of January 1, 2001

Huerfano County

	ASSESSED VALUATION	GENERAL OPERATING		BOND REDEMPTION-		CAPITAL/SPECIAL*		TOTAL
		TEMPORARY TAX CREDIT LEVY	REVENUE LEVY	CONTRACTUAL OBLIGATION- REVENUE DATE	TERM	ABATEMENT LEVY	REVENUE	
<b>SOIL CONSERVATION DISTRICTS</b>								
Spanish Peaks/Purgatoire River Soil Cons	\$3,850	.500	\$2	0.000	\$0	0.000	\$0	.500 \$2
Upper Huerfano Soil Cons	\$64,143,050	.077	\$4,939	0.000	\$0	0.000	\$0	.077 \$4,939
		0.000	\$0	0.000	\$0	0.000	\$0	
<b>TOTAL</b>	<b>\$64,146,900</b>	<b>XXX</b>	<b>\$4,941</b>	<b>XXX</b>	<b>\$0</b>	<b>XXX</b>	<b>\$0</b>	<b>XXX \$4,941</b>
		XXX	\$0	XXX	\$0	XXX	\$0	
<b>OTHER DISTRICTS</b>								
Cuchara Water & San	\$9,393,830	8.094	\$76,034	30.680	\$288,203	1995	0.000	38.854 \$364,988
Huerfano County Hospital	\$99,523,970	.995	\$99,026	5.319	\$529,368	1995	0.000	6.314 \$628,394
Huerfano County Water Cons	\$99,446,850	.146	\$14,519	0.000	\$0		0.000	.146 \$14,519
La Veta Cemetery	\$23,146,460	.415	\$9,606	0.000	\$0		0.000	.415 \$9,606
Navajo Western Water	\$2,707,800	7.543	\$20,425	1.149	\$3,111	1990	0.000	8.141 \$22,044
Walsenburg Downtown Revitalization	\$2,689,150	.443	(\$1,508)	0.000	\$0		.006	.443 \$1,191
		0.000	\$1,191	0.000	\$0		0.000	\$0
		0.000	\$0	0.000	\$0		0.000	\$0
<b>TOTAL</b>	<b>\$236,908,060</b>	<b>XXX</b>	<b>\$220,801</b>	<b>XXX</b>	<b>\$820,682</b>		<b>XXX</b>	<b>XXX \$1,040,743</b>
		XXX	(\$1,508)	XXX	\$0		XXX	\$768
<b>TOTAL LOCAL IMPROVEMENT AND SERVICE DISTRICTS</b>	<b>\$479,141,460</b>	<b>XXX</b>	<b>\$640,158</b>	<b>XXX</b>	<b>\$820,682</b>		<b>XXX</b>	<b>XXX \$1,461,002</b>
		XXX	(\$1,508)	XXX	\$0		XXX	\$1,670

SUMMARY OF LEVIES AND REVENUES

TYPE OF LEVY	ASSESSED VALUATION	GENERAL OPERATING TEMP TAX CREDIT REVENUE	BOND REDEMPTION CONTRACTUAL OBLIGATION REVENUE	OVERRIDES TRANSPORTATION REVENUE	OTHER* REVENUE	TOTAL REVENUES
<b>SCHOOLS</b>						
Districts	\$99,523,970	\$2,985,838	\$0	\$0	\$18,667	\$3,004,504
		\$0	\$0	\$0		
<b>LOCAL GOVERNMENT</b>						
Counties	\$99,523,970	\$2,056,165	\$0	////////	\$0	\$2,056,165
		\$0	\$0	////////		
Cities and Towns	\$28,152,950	\$311,945	\$0	////////	\$0	\$311,945
		\$0	\$0	////////		
Local Improv. & Service	\$479,141,460	\$640,158	\$820,682	////////	\$1,670	\$1,461,002
		(\$1,508)	\$0	////////		
Sub-Total Local Gov't	XXX	\$3,008,267	\$820,682	////////	\$1,670	\$3,829,112
		(\$1,508)	\$0	////////		
<b>TOTAL VALUATION &amp; REVENUE</b>	\$99,523,970	\$5,994,105	\$820,682	\$0	\$20,337	\$6,833,616
		(\$1,508)	\$0	\$0		

\* See detail for specific fund type and name.

CERTIFICATION OF LEVIES AND REVENUES  
As of January 1, 2001

Jackson County

District Number and Name	ASSESSED VALUATION	GENERAL FUND		BOND REDEMPTION*		OVERRIDES		ADA-ASBESTOS/SPECIAL* ABATEMENT		TOTAL	
		TEMPORARY TAX CREDIT LEVY	REVENUE	CONTRACTUAL OBLIGATION* LEVY	REVENUE	TRANSPORTATION LEVY	REVENUE	LEVY	REVENUE	LEVY	REVENUE
<b>SCHOOL DISTRICTS</b>											
1410	\$21,757,150	37.378	\$813,239	0.000	\$0	0.000	\$0	0.000	\$0	37.456	\$814,936
North Park R 1		0.000	\$0	0.000	\$0	0.000	\$0	.078	\$1,697		
	ASSESSED VALUATION	GENERAL OPERATING		BOND REDEMPTION*		CAPITAL/SPECIAL* ABATEMENT		TOTAL			
		TEMPORARY TAX CREDIT LEVY	REVENUE	CONTRACTUAL OBLIGATION* LEVY	REVENUE	LEVY	REVENUE	LEVY	REVENUE		
<b>LOCAL GOVERNMENT COUNTY PURPOSES</b>											
General	\$21,757,150	12.700	\$276,316	0.000	\$0	0.000	\$0	12.700	\$276,316		
Public Welfare	\$21,757,150	0.000	\$0	0.000	\$0	0.000	\$0	0.000	\$0		
Capital Expenditures	\$21,757,150	.700	\$15,230	0.000	\$0	0.000	\$0	.700	\$15,230		
Library	\$21,757,150	0.000	\$0	0.000	\$0	0.000	\$0	0.000	\$0		
Self-Insurance	\$21,757,150	.250	\$5,439	0.000	\$0	0.000	\$0	.250	\$5,439		
Solid Waste Disposal	\$21,757,150	0.000	\$0	0.000	\$0	0.000	\$0	0.000	\$0		
TOTAL	\$21,757,150	1.500	\$32,636	0.000	\$0	0.000	\$0	1.500	\$32,636		
		.500	\$10,879	0.000	\$0	0.000	\$0	.500	\$10,879		
		0.000	\$0	0.000	\$0	0.000	\$0	0.000	\$0		
		.500	\$10,879	0.000	\$0	0.000	\$0	.500	\$10,879		
		0.000	\$0	0.000	\$0	0.000	\$0	0.000	\$0		
		16.150	\$351,378	0.000	\$0	0.000	\$0	16.150	\$351,378		
		0.000	\$0	0.000	\$0	0.000	\$0	0.000	\$0		
<b>CITIES AND TOWNS</b>											
Walden	\$2,838,450	13.919	\$39,508	0.000	\$0	0.000	\$0	13.919	\$39,508		
		0.000	\$0	0.000	\$0	0.000	\$0	0.000	\$0		



LOCAL IMPROVEMENT AND SERVICE DISTRICTS	GENERAL OPERATING		BOND REDEMPTION		CAPITAL/SPECIAL*		TOTAL			
	ASSESSED VALUATION	TEMPORARY TAX CREDIT LEVY	REVENUE	LEVY	CONTRACTUAL OBLIGATION	REVENUE DATE		ABATEMENT	REVENUE	LEVY
Jackson County Water Conservancy	\$21,757,150	.550	\$11,966	0.000	\$0		0.000	\$0	.550	\$11,966
North Park Hospital	\$21,757,150	4.374	\$95,166	0.000	\$0		0.000	\$0	4.374	\$95,166
TOTAL	\$43,514,300	XXX	\$107,132	XXX	\$0		XXX	\$0	XXX	\$107,132

SUMMARY OF LEVIES AND REVENUES

TYPE OF LEVY	ASSESSED VALUATION	GENERAL OPERATING		BOND REDEMPTION		OVERRIDES		OTHER* REVENUE	TOTAL REVENUES
		TEMP TAX CREDIT REVENUE	REVENUE	CONTRACTUAL OBLIGATION	REVENUE	TRANSPORTATION	REVENUE		
SCHOOLS									
Districts	\$21,757,150	\$813,239	\$0	\$0	\$0			\$1,697	\$814,936
LOCAL GOVERNMENT									
Counties	\$21,757,150	\$351,378	\$0	\$0		////////		\$0	\$351,378
Cities and Towns	\$2,838,450	\$39,508	\$0	\$0		////////		\$0	\$39,508
Local Improv. & Service	\$43,514,300	\$107,132	\$0	\$0		////////		\$0	\$107,132
Sub-Total Local Gov't	XXX	\$498,019	\$0	\$0		////////		\$0	\$498,019
TOTAL VALUATION & REVENUE	\$21,757,150	\$1,311,257	\$0	\$0		////////		\$1,697	\$1,312,954

\* See detail for specific fund type and name.

CERTIFICATION OF LEVIES AND REVENUES  
As of January 1, 2001

Jefferson County

District Number and Name	ASSESSED VALUATION	GENERAL FUND		BOND REDEMPTION		OVERRIDES		ADA-ASBESTOS/SPECIAL*		TOTAL REVENUE	
		TEMPORARY TAX CREDIT LEVY	REVENUE	CONTRACTUAL OBLIGATION LEVY	REVENUE	TRANSPORTATION	REVENUE	ABATEMENT	REVENUE		
SCHOOL DISTRICTS											
1420 #1	\$4,979,707,610	33.204	\$165,346,211	12.337	\$61,434,653	5.062	\$25,207,280	0.000	\$0	50.873	\$253,332,665
Jefferson County R 1		0.000	\$0	0.000	\$0	0.000	\$0	.270	\$1,344,521		
#1 See Footnote No. 1											
LOCAL GOVERNMENT COUNTY PURPOSES											
General	\$4,979,707,610	14.864 (1.292)	\$74,018,374 (\$6,433,782)	0.000	\$0	0.000	\$0	0.000	\$0	13.572	\$67,584,592
Road And Bridge	\$4,979,707,610	3.413	\$16,995,742	0.000	\$0	0.000	\$0	0.000	\$0	3.413	\$16,995,742
Public Welfare	\$4,979,707,610	1.744	\$8,684,610	0.000	\$0	0.000	\$0	0.000	\$0	1.744	\$8,684,610
Contingent Fund	\$4,979,707,610	.023	\$114,533	0.000	\$0	0.000	\$0	0.000	\$0	.023	\$114,533
Capital Expenditures	\$4,979,707,610	1.950	\$9,710,430	0.000	\$0	0.000	\$0	0.000	\$0	1.950	\$9,710,430
Library	\$4,979,707,610	3.500	\$17,428,977	0.000	\$0	0.000	\$0	0.000	\$0	3.500	\$17,428,977
Developmentally Disabled	\$4,979,707,610	.484	\$2,410,178	0.000	\$0	0.000	\$0	0.000	\$0	.484	\$2,410,178
TOTAL #2 [1]	\$4,979,707,610	25.978 (1.292)	\$129,362,844 (\$6,433,782)	0.000	\$0	0.000	\$0	0.000	\$0	24.686	\$122,929,062
#2 See Footnote No. 2											
CITIES AND TOWNS											
Arvada #3	\$693,435,590	4.310	\$2,988,707	0.000	\$0	0.000	\$0	0.000	\$0	4.310	\$2,988,707
		0.000	\$0	0.000	\$0	0.000	\$0	0.000	\$0		

[1] East Jeffco Sanitation includes \$41,

	ASSESSED VALUATION	GENERAL OPERATING TEMPORARY TAX CREDIT LEVY	REVENUE	LEVY	BOND REDEMPTION CONTRACTUAL OBLIGATION REVENUE	DATE	TERM	LEVY	CAPITAL/SPECIAL* ABATEMENT REVENUE	LEVY	TOTAL REVENUE
Bow Mar	\$3,518,010	12.850	\$45,206	4.600	\$16,183			0.000	0.000	\$0	\$61,389
Broomfield	\$27,987,250	0.000	\$0	0.000	\$0			0.000	0.000	\$0	\$0
Edgewater #4	\$27,528,650	13.894	\$388,855	0.000	\$0			0.000	0.000	\$0	\$388,855
Golden #5	\$243,900,740	0.000	\$0	0.000	\$0			0.000	0.000	\$0	\$0
Lakeside	\$8,321,100	5.030	\$138,469	0.000	\$0			0.000	0.000	\$0	\$138,469
Lakewood	\$1,260,474,160	0.000	\$0	0.000	\$0			0.000	0.000	\$0	\$0
Littleton	\$5,183,100	12.340	\$3,009,735	0.000	\$0			0.000	0.000	\$0	\$3,009,735
Morrison	\$6,811,350	0.000	\$0	0.000	\$0			0.000	0.000	\$0	\$0
Mountain View	\$3,852,820	4.000	\$33,284	0.000	\$0			0.000	0.000	\$0	\$33,284
Superior	\$42,650	0.000	\$0	0.000	\$0			0.000	0.000	\$0	\$0
Westminster	\$379,604,140	4.711	\$5,938,094	0.000	\$0			0.000	0.000	\$0	\$5,938,094
Wheat Ridge #6	\$312,119,880	0.000	\$0	0.000	\$0			0.000	0.000	\$0	\$0
TOTAL	\$2,972,779,440	6.152	\$31,886	35.255	\$18,826	12/22/98	25yrs.	0.000	0.000	\$0	\$14,688,941
		(3.321)	(\$22,620)	0.000	\$22,620	04/04/98	20yrs.	0.000	0.000	\$0	\$0
		2.727	\$116	0.000	\$0			0.000	0.000	\$0	\$0
		(.583)	(\$25)	0.000	\$0			0.000	0.000	\$0	\$0
		3.650	\$1,385,555	0.000	\$0			0.000	0.000	\$0	\$1,385,555
		0.000	\$0	0.000	\$0			0.000	0.000	\$0	\$0
		2.084	\$650,458	0.000	\$0			0.000	0.000	\$0	\$650,458
		0.000	\$0	0.000	\$0			0.000	0.000	\$0	\$0

#3 See footnote No. 3 #4 See footnote No. 4 #5 See footnote No. 5 #6 See footnote No. 6

LOCAL IMPROVEMENT AND SERVICE DISTRICTS  
METROPOLITAN DISTRICTS

Bowles Metro	\$20,469,080	19.745	\$404,162	35.255	\$721,637	12/22/98	25yrs.	0.000	0.000	\$0	\$1,125,799
Chimney Rock Metro	\$4,738,990	0.000	\$0	0.000	\$0			0.000	0.000	\$0	\$0
Countrydale Metro	\$16,153,440	5.000	\$23,695	30.000	\$142,170	04/04/98	20yrs.	0.000	0.000	\$0	\$165,865
		0.000	\$0	0.000	\$0			0.000	0.000	\$0	\$0
		7.523	\$121,522	23.500	\$379,606	12/01/98	20yrs.	0.000	0.000	\$0	\$565,370
		0.000	\$0	3.500	\$56,537			.477		\$7,705	

CERTIFICATION OF LEVIES AND REVENUES  
As of January 1, 2001

Jefferson County

	ASSESSED VALUATION	GENERAL OPERATING		BOND REDEMPTION		CAPITAL/SPECIAL*		TOTAL
		TEMPORARY TAX CREDIT LEVY	REVENUE	CONTRACTUAL OBLIGATION REVENUE DATE	TERM	ABATEMENT LEVY	REVENUE	
METROPOLITAN DISTRICTS contd								
Deer Creek Metropolitan District	\$2,499,340	5.000	\$12,497	25.000	\$62,484	0.000	\$0	\$74,980
		0.000	\$0	0.000	\$0	0.000	\$0	
Denver West Metro	\$67,173,200	13.388	\$899,315	9.805	\$658,633	0.000	\$0	\$2,351,062
		0.000	\$0	5.805	\$389,940	0.000	\$0	
				3.481	\$233,830	0.000		
				2.521	\$169,344	0.000		
				0.000	\$0	0.000		
Denver West Metro	\$2,364,480	0.000	\$0	9.805	\$23,184	0.000	\$0	\$51,101
District Ex 98 [1]		0.000	\$0	5.805	\$13,726	0.000	\$0	
				3.481	\$8,231	0.000		
				2.521	\$5,961	0.000		
				0.000	\$0	0.000		
El Rancho Metro	\$6,352,690	2.716	\$17,254	30.000	\$190,581	0.000	\$0	\$207,835
		0.000	\$0	0.000	\$0	0.000	\$0	
Eldorado Hills Metro	\$361,460	0.000	\$0	0.000	\$0	0.000	\$0	\$0
		0.000	\$0	0.000	\$0	0.000	\$0	
Evergreen Central Metro	\$18,700,400	3.304	\$61,786	0.000	\$0	0.000	\$0	\$61,786
		0.000	\$0	0.000	\$0	0.000	\$0	
Forest Hills Metro	\$6,828,260	24.285	\$165,824	30.715	\$209,730	0.000	\$0	\$375,554
		0.000	\$0	0.000	\$0	0.000	\$0	
Jeffco Business Center Metro. Dist. No. 1	\$1,102,390	30.000	\$33,072	0.000	\$0	0.000	\$0	\$33,072
Jefferson Center Metro	\$879,860	25.000	\$21,997	0.000	\$0	0.000	\$0	\$21,997
		0.000	\$0	0.000	\$0	0.000	\$0	
Ken Caryl Ranch Metro	\$121,881,950	14.950	\$1,822,135	0.000	\$0	0.000	\$0	\$1,757,538
		(.530)	(\$64,597)	0.000	\$0	0.000	\$0	
Lakecrest Metro	\$21,515,320	1.706	\$36,705	25.410	\$546,704	0.000	\$0	\$583,409
		0.000	\$0	0.000	\$0	0.000	\$0	
Meadowbrook-Fairview Metro	\$25,292,920	9.312	\$235,528	0.000	\$0	0.000	\$0	\$235,528
Mount Verron Country Club Metro	\$2,880,240	15.114	\$43,532	0.000	\$0	0.000	\$0	\$43,532
		0.000	\$0	0.000	\$0	0.000	\$0	
Mt Carbon Metro	\$386,110	1.474	\$569	19.749	\$7,625	0.000	\$0	\$8,194
		0.000	\$0	0.000	\$0	0.000	\$0	

Mt. Carbon Metro - /Bond Indbt (2)	\$3,380	0.000	\$0	0.000	\$0	0.000	\$0	0.000	\$0	0.000	\$0
Plains Metro	\$19,612,660	0.000	\$0	0.000	\$0	0.000	\$0	0.000	\$0	0.000	\$0
Pleasant View Metro	\$52,676,350	0.000	\$0	17.950	\$352,047	05/23/97	8yrs.	0.000	\$0	17.950	\$352,047
Red Rocks Centre Metropolitan	\$46,410	4.984	\$262,539	0.000	\$0			0.000	\$0	4.971	\$261,854
Section 14 Metro Excl 94 [3]	\$2,866,170	(.013)	(\$685)	0.000	\$0			0.000	\$0	0.000	\$0
Section 14 Metropolitan	\$27,439,060	0.000	\$0	0.000	\$0			0.000	\$0	0.000	\$0
South Sheridan Sanitary Sewer	\$13,677,450	0.000	\$0	0.000	\$0			0.000	\$0	0.000	\$0
Southwest Plaza Metro	\$36,117,170	0.000	\$0	20.092	\$57,587	07/01/89	18yrs.	0.000	\$0	20.092	\$57,587
Superior Metropolitan District No. 3	\$1,320	7.000	\$192,073	25.000	\$685,977	1994	18yrs.	0.000	\$0	32.000	\$878,050
Timbers Estates Metro	\$1,359,630	0.000	\$0	0.000	\$0			0.000	\$0	0.000	\$0
TrailMark Metro	\$5,166,120	8.708	\$119,103	0.000	\$0			0.000	\$0	8.708	\$119,103
Valley Metro	\$60,323,370	0.000	\$0	0.000	\$0			0.000	\$0	0.000	\$0
West Jefferson County Metro	\$66,130,560	0.000	\$0	0.000	\$0			0.000	\$0	0.000	\$0
West Meadows Metro	\$12,785,380	7.000	\$89,498	0.000	\$0			0.000	\$0	7.000	\$89,498
West Point Metropolitan District	\$156,820	0.000	\$0	0.000	\$0			0.000	\$0	0.000	\$0
Westglenn Metro	\$23,978,200	0.000	\$0	0.000	\$0			0.000	\$0	0.000	\$0
Westgold Meadows Metro	\$11,549,740	2.940	\$33,956	6.869	\$79,335	10/15/92	20yrs.	0.000	\$0	15.000	\$173,246
TOTAL	\$648,235,890	XXX	\$5,152,822	XXX	\$6,239,590			XXX	\$0	XXX	\$11,392,156
		XXX	(\$65,282)	XXX	\$56,537			XXX	\$8,489		
PARK & RECREATION DISTRICTS											
Colubine Knolls Grove Metro	\$25,446,090	6.046	\$153,847	0.000	\$0			0.000	\$0	6.046	\$153,847
		0.000	\$0	0.000	\$0			0.000	\$0		\$0

CERTIFICATION OF LEVIES AND REVENUES  
As of January 1, 2001

Jefferson County

	GENERAL OPERATING			BOND REDEMPTION			CAPITAL/SPECIAL*			TOTAL	
	TEMPORARY TAX CREDIT	REVENUE	LEVY	CONTRACTUAL OBLIGATION	REVENUE	DATE	TERM	LEVY	ABATEMENT		REVENUE
ASSESSED VALUATION	LEVY	REVENUE	LEVY	REVENUE	DATE	TERM	LEVY	REVENUE	LEVY	REVENUE	LEVY
<b>PARK &amp; RECREATION DISTRICTS cont'd</b>											
Evergreen Metro Rec & Park	3.328	\$938,449	.329	\$92,773	06/15/94	10yrs.	0.000	\$0	6.459	\$1,821,346	
	0.000	\$0	2.176	\$613,601	07/24/00	20yrs.	.012	\$3,384			
			.362	\$102,079	12/06/00	21yrs.					
			.252	\$71,060	12/21/00	20yrs.					
			0.000	\$0							
Foothills Park & Recreation District	4.079	\$2,412,752	0.000	\$0			0.000	\$0	3.898	\$2,305,690	
	(.209)	(\$123,625)	0.000	\$0			.028	\$16,562			
Foothills Rec & Park Subdistrict A	5.179	\$2,898,226	3.562	\$1,993,335	2001		0.000	\$0	8.656	\$4,843,994	
	(.085)	(\$47,567)	0.000	\$0			0.000	\$0			
Leewood Metro Rec & Park	3.730	\$57,245	0.000	\$0			0.000	\$0	3.730	\$57,245	
	0.000	\$0	0.000	\$0			0.000	\$0			
Normandy Estates Metro Rec	5.000	\$27,456	0.000	\$0			0.000	\$0	5.000	\$27,456	
	0.000	\$0	0.000	\$0			0.000	\$0			
North Jeffco Park & Rec	3.049	\$2,445,557	2.779	\$2,228,994	08/01/98	19yrs.	0.000	\$0	5.855	\$4,696,208	
	0.000	\$0	0.000	\$0			.027	\$21,656			
North Jeffco Park & Rec Bond Indebt	0.000	\$0	0.000	\$0			0.000	\$0	0.000	\$0	
	0.000	\$0	0.000	\$0			0.000	\$0			
S. Suburban Metro Rec & Park	5.369	\$27,737	.876	\$4,526	11/07/94	10yrs.	0.000	\$0	7.838	\$40,492	
	0.000	\$0	.226	\$1,168	09/15/95	14yrs.	.056	\$289			
			.559	\$2,888	05/01/98	15yrs.					
			.752	\$3,885	07/15/00	19yrs.					
			0.000	\$0							
<b>TOTAL</b>	<b>XXX</b>	<b>\$8,961,270</b>	<b>XXX</b>	<b>\$5,114,309</b>			<b>XXX</b>	<b>\$0</b>	<b>XXX</b>	<b>\$13,946,278</b>	
	<b>XXX</b>	<b>(\$171,192)</b>	<b>XXX</b>	<b>\$0</b>			<b>XXX</b>	<b>\$41,892</b>			
<b>FIRE DISTRICTS</b>											
Arvada Fire Prot #7	8.000	\$6,683,388	0.000	\$0			0.000	\$0	8.000	\$6,683,388	
	0.000	\$0	0.000	\$0			0.000	\$0			
Coal Creek Canyon Fire Prot	8.000	\$196,062	0.000	\$0			0.000	\$0	8.000	\$196,062	
	0.000	\$0	0.000	\$0			0.000	\$0			
Elk Creek Fire Prot	4.915	\$580,923	0.000	\$0			0.000	\$0	4.932	\$582,932	
	0.000	\$0	0.000	\$0			.017	\$2,009			

Evergreen Fire Prot	\$272,891,640	4.857	\$1,325,435	0.000	\$0	0.000	\$0	4.870	\$0	\$1,328,982
Fairmount Fire Prot	\$161,865,730	0.000	\$0	0.000	\$0	.013	\$3,548			
Foothills Fire	\$57,332,760	4.408	\$713,504	0.000	\$0	0.000	\$0	4.408	\$0	\$713,504
Genessee Fire Prot	\$52,056,400	0.000	\$0	0.000	\$0	0.000	\$0	8.000	\$0	\$458,662
Golden Gate Fire Prot	\$9,624,980	0.000	\$0	0.000	\$0	0.000	\$0	4.931	\$0	\$256,690
Indian Hills Fire Prot	\$13,931,000	6.131	\$59,011	0.000	\$0	0.000	\$937	5.581	\$0	\$53,717
Inter-Canyon Fire Prot	\$51,842,480	(.600)	(\$5,775)	0.000	\$0	.050	\$481			
Littleton Fire Prot	\$198,766,030	12.000	\$167,172	0.000	\$0	0.000	\$0	12.000	\$0	\$167,172
North Fork Fire Prot	\$7,861,480	0.000	\$0	0.000	\$0	0.000	\$0	7.061	\$0	\$366,060
West Metro Fire	\$1,996,152,090	6.678	\$1,327,360	0.000	\$0	0.000	\$0	6.678	\$0	\$1,327,360
Wheat Ridge Fire Prot #8	\$222,804,780	0.000	\$0	0.000	\$0	0.000	\$0	12.137	\$71	\$95,415
		11.382	\$22,720,203	0.000	\$0	.015	\$118	11.456	\$0	\$22,867,918
		0.000	\$0	0.000	\$0	.074	\$147,715			
		3.700	\$824,378	0.000	\$178,244	0.000	\$0	4.500	\$0	\$1,002,622
		0.000	\$0	0.000	\$0	0.000	\$0			
		XXX	\$35,773,136	XXX	\$178,244	XXX	\$71	XXX	\$36,100,484	
		XXX	(\$5,775)	XXX	\$0	XXX	\$154,808			
SANITATION DISTRICTS										
Applewood Sanitation	\$27,973,960	4.590	\$128,400	0.000	\$0	0.000	\$0	4.590	\$0	\$128,400
Daniels Sanitation	\$65,496,320	0.000	\$0	0.000	\$0	0.000	\$0	.656	\$0	\$42,966
East Jefferson County Sanitation	\$31,282,710	0.000	\$0	0.000	\$0	0.000	\$0	1.529	\$0	\$47,831
East Lakewood Sanitation	\$4,580,710	(.471)	(\$14,734)	0.000	\$0	0.000	\$0	6.116	\$0	\$28,016
Fruitdale Sanitation	\$60,295,440	6.116	\$28,016	0.000	\$0	0.000	\$0	3.291	\$0	\$198,432
Northwest Lakewood Sanitation	\$126,245,570	0.000	\$0	0.000	\$0	0.000	\$0	7.205	\$0	\$909,599
		0.000	\$198,432	0.000	\$0	0.000	\$0			
		0.000	\$0	0.000	\$0	0.000	\$0			
		7.696	\$971,586	0.000	\$0	0.000	\$0			
		(.491)	(\$61,987)	0.000	\$0	0.000	\$0			

CERTIFICATION OF LEVIES AND REVENUES  
As of January 1, 2001

Jefferson County

	ASSESSED VALUATION	GENERAL OPERATING		BOND REDEMPTION		CAPITAL/SPECIAL*		TOTAL
		TEMPORARY TAX CREDIT LEVY	REVENUE	CONTRACTUAL OBLIGATION REVENUE DATE	TERM	ABATEMENT LEVY	REVENUE	
<b>SANITATION DISTRICTS contd</b>								
Westridge Sanitation	\$36,546,500	8.028	\$293,395	0.000	\$0	0.000	\$0	\$293,395
		0.000	\$0	0.000	\$0	0.000	\$0	\$0
Wheat Ridge Sanitation #9	\$133,443,290	.767	\$102,351	0.000	\$0	0.000	\$0	\$102,351
		0.000	\$0	0.000	\$0	0.000	\$0	\$0
<b>TOTAL</b>	<b>\$485,864,500</b>	<b>XXX</b>	<b>\$1,827,712</b>	<b>XXX</b>	<b>\$0</b>	<b>XXX</b>	<b>\$0</b>	<b>\$1,750,991</b>
		<b>XXX</b>	<b>(\$76,721)</b>	<b>XXX</b>	<b>\$0</b>	<b>XXX</b>	<b>\$0</b>	
<b>WATER DISTRICTS</b>								
Blue Mountain Water	\$2,807,720	10.829	\$30,405	0.000	\$0	0.000	\$0	\$30,405
		0.000	\$0	0.000	\$0	0.000	\$0	\$0
Brook Forest Water	\$5,961,510	15.684	\$93,500	.468	\$2,790 07/01/83	0.000	\$0	\$98,544
		0.000	\$0	.378	\$2,253 04/01/84	0.000	\$0	\$0
				0.000	\$0	0.000	\$0	\$0
High View Water	\$40,443,410	.301	\$12,173	0.000	\$0	0.000	\$0	\$12,173
		0.000	\$0	0.000	\$0	0.000	\$0	\$0
Indian Hills Water	\$8,677,160	10.957	\$95,076	0.000	\$0	0.000	\$0	\$95,431
		0.000	\$0	0.000	\$0	.041	\$356	\$0
Ken Caryl West Ranch Water	\$2,824,820	22.515	\$63,601	0.000	\$0	.354	\$1,000	\$64,601
		0.000	\$0	0.000	\$0	0.000	\$0	\$0
Leyden Water	\$314,720	19.369	\$6,096	0.000	\$0	0.000	\$0	\$6,096
		0.000	\$0	0.000	\$0	0.000	\$0	\$0
Lookout Mountain Water	\$18,079,830	0.000	\$0	14.164	\$256,083 07/15/93	0.000	\$0	\$257,330
		0.000	\$0	0.000	\$0	.069	\$1,248	\$0
Mary Lou Water	\$725,610	0.000	\$0	0.000	\$0	0.000	\$0	\$0
		0.000	\$0	0.000	\$0	0.000	\$0	\$0
Meadowbrook Water	\$25,330,360	3.777	\$95,673	0.000	\$0	0.000	\$0	\$95,673
		0.000	\$0	0.000	\$0	0.000	\$0	\$0



South Evergreen Water	\$3,911,730	0.000	\$0	0.000	\$0	0.000	\$0	0.000	\$0	0.000	\$0
Valley Water	\$122,686,970	0.000	\$0	0.000	\$0	0.000	\$0	0.000	\$0	0.000	\$0
		1.535	\$188,324	0.000	\$0	0.000	\$0	0.000	\$0	1.535	\$188,324
		0.000	\$0	0.000	\$0	0.000	\$0	0.000	\$0		
<b>TOTAL</b>	<b>\$231,763,840</b>	<b>XXX</b>	<b>\$584,848</b>	<b>XXX</b>	<b>\$261,126</b>	<b>XXX</b>	<b>\$1,000</b>	<b>XXX</b>	<b>\$848,578</b>	<b>XXX</b>	<b>\$1,603</b>
		<b>XXX</b>	<b>\$0</b>	<b>XXX</b>	<b>\$0</b>	<b>XXX</b>	<b>\$1,603</b>	<b>XXX</b>	<b>\$0</b>	<b>XXX</b>	<b>\$0</b>
<b>WATER &amp; SANITATION DISTRICTS</b>											
Alameda Water & San	\$72,508,060	7.000	\$507,556	0.000	\$0	0.000	\$0	0.000	\$0	7.000	\$507,556
Bancroft-Clover Water & San	\$227,351,770	0.000	\$0	0.000	\$0	0.000	\$0	0.000	\$0	0.000	\$0
		1.746	\$396,956	0.000	\$0	0.000	\$0	0.000	\$0	1.746	\$396,956
		0.000	\$0	0.000	\$0	0.000	\$0	0.000	\$0	0.000	\$0
Bear Creek Water & San	\$91,389,900	5.412	\$494,602	0.000	\$0	0.000	\$0	0.000	\$0	5.423	\$495,607
		(.005)	(\$457)	0.000	\$0	.016	\$1,462				
Bear Creek Water & San - Bond Exclusion	\$9,338,370	0.000	\$0	0.000	\$0	0.000	\$0	0.000	\$0	0.000	\$0
Bennett Bear Creek Farm Water & San	\$11,072,900	0.000	\$0	0.000	\$0	0.000	\$0	0.000	\$0	0.000	\$0
		2.686	\$29,742	0.000	\$0	0.000	\$0	0.000	\$0	2.686	\$29,742
Berkeley Water & San	\$2,022,330	0.000	\$0	0.000	\$0	0.000	\$0	0.000	\$0	0.000	\$0
		3.466	\$7,009	0.000	\$0	0.000	\$0	0.000	\$0	3.466	\$7,009
Bonvue Water & San	\$4,742,420	0.000	\$0	0.000	\$0	0.000	\$0	0.000	\$0	0.000	\$0
BOW Mar Water & San	\$3,350,900	0.000	\$0	0.000	\$0	0.000	\$0	0.000	\$0	0.000	\$0
		11.317	\$37,922	0.000	\$0	0.000	\$0	0.000	\$0	11.317	\$37,922
Clear Creek Valley Water & San #10	\$99,210,400	0.000	\$0	0.000	\$0	0.000	\$0	0.000	\$0	0.000	\$0
		3.546	\$351,800	0.000	\$0	0.000	\$0	0.000	\$0	3.546	\$351,800
College Park Water & San	\$41,865,550	0.000	\$0	0.000	\$0	0.000	\$0	0.000	\$0	0.000	\$0
		7.388	\$309,303	0.000	\$0	0.000	\$0	0.000	\$0	7.399	\$309,763
		0.000	\$0	0.000	\$0	.011	\$461				
Genessee Water & San	\$54,615,600	0.000	\$0	4.237	\$231,406	02/01/93	13yrs.	0.000	\$0	18.931	\$1,033,928
		0.000	\$0	2.544	\$138,942	04/01/84	20yrs.	0.000	\$0		
		0.000	\$0	12.150	\$663,580	10/01/96	7yrs.				
		0.000	\$0	0.000	\$0						
Grant Water & San	\$56,610,290	0.000	\$0	0.000	\$0	0.000	\$0	0.000	\$0	0.000	\$0
Green Mountain Water & San	\$305,963,390	0.000	\$0	0.000	\$0	0.000	\$0	0.000	\$0	0.000	\$0
		0.000	\$0	0.000	\$0	0.000	\$0	0.000	\$0	0.000	\$0
Idledale Water & San	\$1,624,260	9.475	\$15,390	10.158	\$16,499	7/10/95	20yrs.	0.000	\$0	19.078	\$30,988
		(.555)	(\$901)	0.000	\$0			0.000	\$0		
Ken Caryl Ranch Water & San	\$157,841,100	0.000	\$0	0.000	\$0	0.000	\$0	0.000	\$0	0.000	\$0
		0.000	\$0	0.000	\$0	0.000	\$0	0.000	\$0	0.000	\$0
Kittredge San & Water	\$5,976,760	4.400	\$26,298	0.000	\$0	0.000	\$0	0.000	\$0	4.400	\$26,298
		0.000	\$0	0.000	\$0	0.000	\$0	0.000	\$0	0.000	\$0

CERTIFICATION OF LEVIES AND REVENUES

As of January 1, 2001

Jefferson County

WATER & SANITATION DISTRICTS cont'd	ASSESSED VALUATION	GENERAL OPERATING		BOND REDEMPTION		CAPITAL/SPECIAL*		TOTAL
		TEMPORARY TAX CREDIT LEVY	REVENUE LEVY	CONTRACTUAL OBLIGATION REVENUE DATE	TERM DATE	ABATEMENT LEVY	REVENUE LEVY	
Lekehurst Water & San	\$145,740,150	0.000	\$0	0.000	\$0	0.000	\$0	\$0
		0.000	\$0	0.000	\$0	0.000	\$0	\$0
Lochmoor Water & San	\$1,345,440	13.379	\$18,001	0.000	\$0	0.000	\$0	\$18,001
		0.000	\$0	0.000	\$0	0.000	\$0	\$0
Mountain Water & San	\$6,927,040	9.326	\$64,602	12.299	\$85,196	0.000	\$0	\$142,399
		(1.086)	(\$7,523)	0.000	\$0	.018	\$125	\$125
North Table Mountain Water & San	\$139,815,940	0.000	\$0	1.320	\$184,557	0.000	\$0	\$184,557
		0.000	\$0	0.000	\$0	0.000	\$0	\$0
Platte Canyon Water & San	\$100,015,280	7.104	\$710,509	0.000	\$0	0.000	\$0	\$653,100
		(.579)	(\$57,909)	0.000	\$0	.005	\$500	\$500
Pleasant View Water & San	\$109,740,090	.552	\$60,577	0.000	\$0	0.000	\$0	\$60,577
		0.000	\$0	0.000	\$0	0.000	\$0	\$0
Ralston Valley Water & San	\$18,093,000	0.000	\$0	0.000	\$0	0.000	\$0	\$0
		0.000	\$0	0.000	\$0	0.000	\$0	\$0
Southwest Metro Water & San	\$243,637,300	0.000	\$0	0.000	\$0	0.000	\$0	\$0
		0.000	\$0	0.000	\$0	0.000	\$0	\$0
Southwest Suburban Denver Water & San. Dist.	\$52,485,290	0.000	\$0	0.000	\$0	0.000	\$0	\$0
		0.000	\$0	0.000	\$0	0.000	\$0	\$0
Upper Bear Creek Sanitation	\$7,432,720	2.861	\$21,265	0.000	\$0	0.000	\$0	\$21,265
		0.000	\$0	0.000	\$0	0.000	\$0	\$0
Wah Keeney Park Water & San	\$4,718,220	11.191	\$52,802	0.000	\$0	0.000	\$0	\$52,802
		0.000	\$0	0.000	\$0	0.000	\$0	\$0
Willowbrook Water & San	\$70,904,650	2.910	\$206,333	0.000	\$0	0.000	\$0	\$206,333
		0.000	\$0	0.000	\$0	0.000	\$0	\$0
<b>TOTAL</b>	<b>\$2,037,000,750</b>	<b>XXX</b>	<b>\$3,310,665</b>	<b>XXX</b>	<b>\$1,320,180</b>	<b>XXX</b>	<b>\$0</b>	<b>\$4,566,602</b>
		<b>XXX</b>	<b>(\$66,790)</b>	<b>XXX</b>	<b>\$0</b>	<b>XXX</b>	<b>\$2,548</b>	

PUBLIC IMPROVEMENT DISTRICTS (COUNTY)

Bear Mountain Vista	\$3,867,150	0.000	\$0	0.000	\$0	0.000	\$0	0.000	\$0	0.000	\$0
G.I.D.		0.000	\$0	0.000	\$0	0.000	\$0	0.000	\$0	0.000	\$0
El Pinal Subdivision	\$6,065,150	0.000	\$0	0.000	\$0	0.000	\$0	0.000	\$0	0.000	\$0
G.I.D.		0.000	\$0	0.000	\$0	0.000	\$0	0.000	\$0	0.000	\$0
<b>TOTAL</b>	<b>\$9,932,300</b>	<b>XXX</b>	<b>\$0</b>	<b>XXX</b>	<b>\$0</b>	<b>XXX</b>	<b>\$0</b>	<b>XXX</b>	<b>\$0</b>	<b>XXX</b>	<b>\$0</b>

URBAN DRAINAGE & FLOOD CONTROL DISTRICTS

Urban Drainage & Flood Control #11	\$4,473,506,150	.696	\$3,113,560	0.000	\$0	0.000	\$0	.594	\$0	0.000	\$2,657,263
Urban Dmg & Flood/S	\$4,473,506,150	(.102)	(\$456,298)	0.000	\$0	0.000	\$0		\$0	0.000	\$0
Platte #12		.084	\$375,775	0.000	\$0	0.000	\$0	.073	\$0	0.000	\$326,566
		(.011)	(\$49,209)	0.000	\$0	0.000	\$0		\$0	0.000	\$0
<b>TOTAL</b>	<b>\$4,473,506,150</b>	<b>XXX</b>	<b>\$3,489,335</b>	<b>XXX</b>	<b>\$0</b>	<b>XXX</b>	<b>\$0</b>	<b>XXX</b>	<b>\$0</b>	<b>XXX</b>	<b>\$2,983,829</b>
		<b>XXX</b>	<b>(\$505,506)</b>	<b>XXX</b>	<b>\$0</b>	<b>XXX</b>	<b>\$0</b>		<b>\$0</b>		

AUTHORITIES

North Metro Fire Rescue Authority [4]	\$46,866,300	7.876	\$369,119	.657	\$30,791	09/08/98	6yrs.	0.000	\$0	8.552	\$400,801
North Metro Fire Rescue Authority [5]	\$926,460	0.000	\$0	0.000	\$0	09/08/98	6yrs.	.019	\$890	.657	\$609
North Metro Fire Rescue Authority-Ex 91 [6]	\$6,711,250	0.000	\$0	0.000	\$0	09/08/98	6yrs.	0.000	\$0	.657	\$4,409
North Metro Fire Rescue Authority-Ex 93 [7]	\$94,880	0.000	\$0	0.000	\$0	09/08/98	6yrs.	0.000	\$0	.657	\$62
North Metro Fire Rescue Authority-Ex 96 [8]	\$417,120	0.000	\$0	0.000	\$0	09/08/98	6yrs.	0.000	\$0	1.157	\$483
North Metro Fire Rescue Authority-Ex 97 [9]	\$102,210	.500	\$209	.657	\$274	09/08/98	6yrs.	0.000	\$0	1.157	\$118
North Metro Fire Rescue Authority-Ex 98 [10]	\$37,120	.500	\$51	.657	\$67	09/08/98	6yrs.	0.000	\$0	1.157	\$43
North Metro Fire Rescue Authority-Ex 99 [11]	\$362,660	.500	\$181	.657	\$238	09/08/98	6yrs.	0.000	\$0	1.157	\$420
<b>TOTAL</b>	<b>\$46,866,300</b>	<b>XXX</b>	<b>\$369,579</b>	<b>XXX</b>	<b>\$36,475</b>			<b>XXX</b>	<b>\$0</b>	<b>XXX</b>	<b>\$406,944</b>
		<b>XXX</b>	<b>\$0</b>	<b>XXX</b>	<b>\$0</b>			<b>XXX</b>	<b>\$890</b>		

OTHER DISTRICTS

Golden Downtown Improvement	\$8,628,110	2.352	\$20,293	0.000	\$0			0.000	\$0	2.352	\$20,293
		0.000	\$0	0.000	\$0			0.000	\$0		\$0

CERTIFICATION OF LEVIES AND REVENUES  
As of January 1, 2001

Jefferson County

	ASSESSED VALUATION	GENERAL OPERATING		BOND REDEMPTION		CAPITAL/SPECIAL*		TOTAL
		TEMPORARY TAX CREDIT LEVY	REVENUE	CONTRACTUAL OBLIGATION - REVENUE	DATE	ABATEMENT LEVY	REVENUE	
OTHER DISTRICTS cont'd								
Jefferson County Law Enforcement	\$2,006,689,850	3.223 (.063)	\$6,467,561 (\$126,421)	0.000 0.000	\$0 \$0	0.000 0.000	\$0 \$0	\$6,341,140
Moffat Tunnel Improvement	\$965,064,410	0.000	\$0	0.000	\$0	0.000	\$0	\$0
Prospect Rec	\$180,947,100	0.000	\$0	0.000	\$0	0.000	\$0	\$542,841
Upper South Platte Water Cons	\$59,050,250	0.000 .134 (.020)	\$542,841 \$0 \$7,913 (\$1,181)	0.000 0.000 0.000	\$0 \$0 \$0 \$0	0.000 0.000 0.000	\$0 \$0 \$0 \$0	\$6,732
TOTAL	\$3,220,379,720	XXX XXX	\$7,038,609 (\$127,602)	XXX XXX	\$0 \$0	XXX XXX	\$0 \$0	\$6,911,006
TOTAL LOCAL IMPROVEMENT AND SERVICE DISTRICTS	\$17,463,442,480	XXX XXX	\$66,507,975 (\$1,018,868)	XXX XXX	\$13,149,923 \$56,537	XXX XXX	\$1,071 \$210,231	\$78,906,868
#7 See Footnote No. 8								[9] Formerly West Adams Fire Ex 97
#8 See Footnote No. 9								[10] Formerly West Adams Fire Ex 98
#9 See Footnote No. 10								[11] Formerly West Adams Fire Ex 99
#10 See Footnote No. 11								*1 Special - treasurers levy.
#11 See Footnote No. 12								

#12 See Footnote No. 13  
 [1] Excluded from Denver West Metro Dist  
 [2] Excluded from Mt. Carbon Metro  
 [3] Excluded from Section 14 Metro  
 [4] Formerly West Adams Fire  
 [5] Formerly West Adams Fire Ex 90  
 [6] Formerly West Adams Fire Ex 91  
 [7] Formerly West Adams Fire Ex 93  
 [8] Formerly West Adams Fire Ex 96

SUMMARY OF LEVIES AND REVENUES

TYPE OF LEVY	ASSESSED VALUATION	GENERAL OPERATING TEMP TAX CREDIT REVENUE	BOND REDEMPTION CONTRACTUAL OBLIGATION REVENUE	OVERRIDES TRANSPORTATION REVENUE	OTHER* REVENUE	TOTAL REVENUES
SCHOOLS						
Districts	\$4,979,707,610	\$165,346,211 \$0	\$61,434,653 \$0	\$25,207,280 \$0	\$1,344,521	\$253,332,665
LOCAL GOVERNMENT						
Counties	\$4,979,707,610	\$129,362,844 (\$6,433,782)	\$0 \$0	///////// /////////	\$0	\$122,929,062
Cities and Towns	\$2,972,779,440	\$14,670,140 (\$22,645)	\$18,826 \$22,620	///////// /////////	\$0	\$14,688,941
Local Improv. & Service	\$17,463,442,480	\$66,507,975 (\$1,018,868)	\$13,149,923 \$56,537	///////// /////////	\$211,301	\$78,906,868
Sub-Total Local Gov't	XXX	\$210,540,959 (\$7,475,296)	\$13,168,750 \$79,158	///////// /////////	\$211,301	\$216,524,872
TOTAL VALUATION & REVENUE #13	\$4,979,707,610	\$375,887,171 (\$7,475,296)	\$74,603,402 \$79,158	\$25,207,280 \$0	\$1,555,822	\$469,857,537

#13 See Footnote No. 14 \* See detail for specific fund type and name.

## CERTIFICATION OF LEVIES AND REVENUES

As of January 1, 2001

Jefferson County

## TAX INCREMENT FINANCE FOOTNOTES:

- 1 Jefferson County School District R-1 includes \$29,323,690 Assessed Valuation and \$1,491,784 Revenue attributable to Arvada Urban Renewal Authority; \$3,127,900 Assessed Valuation and \$160,558 Revenue attributable to Wheat Ridge Town Center Project; \$4,119,940 Assessed Valuation and \$209,594 Revenue attributable to Edgewater Urban Renewal Authority; \$4,757,690 Assessed Valuation and \$242,038 Revenue attributable to Golden Urban Renewal Authority; and \$78,600 Assessed Valuation and \$3,999 Revenue attributable to Broomfield Urban Renewal Authority.
- 2 County Purposes include \$29,323,690 Assessed Valuation and \$723,885 Revenue attributable to Arvada Urban Renewal Authority; \$3,127,900 Assessed Valuation and \$81,257 Revenue attributable to Wheat Ridge Town Center Project; \$4,119,940 Assessed Valuation and \$101,705 Revenue attributable to Edgewater Urban Renewal Authority; \$4,757,690 Assessed Valuation and \$117,448 Revenue attributable to Golden Urban Renewal Authority; and \$78,600 Assessed Valuation and \$1,940 Revenue attributable to Broomfield Urban Renewal Authority.
- 3 City of Arvada includes \$29,323,690 Assessed Valuation and \$126,385 Revenue attributable to Arvada Urban Renewal Authority.
- 4 City of Edgewater includes \$4,119,940 Assessed Valuation and \$20,723 Revenue attributable to Edgewater Urban Renewal Authority.
- 5 City of Golden includes \$4,757,690 Assessed Valuation and \$58,710 Revenue attributable to Golden Urban Renewal Authority.
- 6 City of Wheat Ridge includes \$3,127,900 Assessed Valuation and \$7,641 Revenue attributable to Wheat Ridge Town Center Project.
- 7 North Jeffco Metro Rec and Park includes \$29,391,810 Assessed Valuation and \$172,089 Revenue attributable to Arvada Urban Renewal Authority.
- 8 Arvada Fire Protection District includes \$29,323,690 Assessed Valuation and \$234,590 Revenue attributable to Arvada Urban Renewal Authority.
- 9 Wheat Ridge Fire Protection District includes \$3,127,900 Assessed Valuation and \$13,209 Revenue attributable to Wheat Ridge Town Center Project.
- 10 Wheat Ridge Sanitation District includes \$3,127,900 Assessed Valuation and \$2,399 Revenue attributable to Wheat Ridge Town Center Project.
- 11 Clear Creek Valley Water and San includes \$2,944,160 Assessed Valuation and \$10,440 Revenue attributable to Arvada Urban Renewal Authority.
- 12 Urban Drainage & Flood Control includes \$29,323,690 Assessed Valuation and \$17,418 Revenue attributable to Arvada Urban Renewal Authority; \$3,127,900 Assessed Valuation and \$1,858 Revenue attributable to Wheat Ridge Town Center Project; \$4,119,940 Assessed Valuation and \$2,447 Revenue attributable to Edgewater Urban Renewal Authority; \$4,757,690 Assessed Valuation and \$2,826 Revenue attributable to Golden Urban Renewal Authority; and \$78,600 Assessed Valuation and \$47 Revenue attributable to Broomfield Urban Renewal Authority.
- 13 Urban Drainage & Flood Control - South Platte includes \$29,323,690 Assessed Valuation and \$2,141 Revenue attributable to Arvada Urban Renewal Authority; \$3,127,900 Assessed Valuation and \$228 Revenue attributable to Wheat Ridge Town Project Center; \$4,119,940 Assessed Valuation and \$301 Revenue attributable to Edgewater Urban Renewal Authority; \$4,757,690 Assessed Valuation and \$347 Revenue attributable to Golden Urban Renewal Authority; and \$78,600 Assessed Valuation and \$6 Revenue attributable to Broomfield Urban Renewal Authority.
- 14 Total Valuation & Revenue includes \$29,323,690 Assessed Valuation and \$2,778,731 Revenue attributable to Arvada Urban Renewal Authority; \$3,127,900 Assessed Valuation and \$267,151 Revenue attributable to Wheat Ridge Town Project Center; \$4,119,940 Assessed Valuation and \$334,834 Revenue attributable to Edgewater Urban Renewal Authority; and, \$4,757,690 Assessed Valuation and \$421,430 Revenue attributable to Golden Urban Renewal Authority; and \$78,600 Assessed Valuation and \$7,083 Revenue attributable to Broomfield Urban Renewal Authority.



CERTIFICATION OF LEVIES AND REVENUES  
As of January 1, 2001

Kiowa County

District Number and Name	ASSESSED VALUATION	GENERAL FUND		BOND REDEMPTION		OVERRIDES		ADA-ASBESTOS/SPECIAL*		TOTAL REVENUE	
		TEMPORARY TAX CREDIT LEVY	REVENUE	CONTRACTUAL OBLIGATION LEVY	REVENUE	TRANSPORTATION	REVENUE	ABATEMENT	REVENUE		
SCHOOL DISTRICTS											
1430	\$14,409,690	39.888	\$574,774	0.000	\$0	0.000	\$0	0.000	\$0	\$574,774	
Eads RE 1		0.000	\$0	0.000	\$0	0.000	\$0	0.000	\$0		
1440	\$10,957,220	32.176	\$352,560	0.000	\$0	5.890	\$64,538	0.000	\$0	\$417,119	
Sheridan Lake (Plainview) RE 2		0.000	\$0	0.000	\$0	0.000	\$0	.002	\$22		
TOTAL	\$25,366,910	xxx xxx	\$927,333	xxx xxx	\$0 \$0	xxx xxx	\$64,538 \$0	xxx xxx	\$0 \$22	xxx xxx	\$991,893

District Number and Name	ASSESSED VALUATION	GENERAL OPERATING		BOND REDEMPTION		CAPITAL/SPECIAL*		TOTAL REVENUE
		TEMPORARY TAX CREDIT LEVY	REVENUE	CONTRACTUAL OBLIGATION LEVY	REVENUE	ABATEMENT	REVENUE	
LOCAL GOVERNMENT COUNTY PURPOSES								
General	\$25,366,910	27.733	\$703,501	0.000	\$0	0.000	\$0	\$703,501
Road And Bridge	\$25,366,910	7.000	\$177,568	0.000	\$0	0.000	\$0	\$177,568
Public Welfare	\$25,366,910	1.300	\$32,977	0.000	\$0	0.000	\$0	\$32,977
Capital Expenditures	\$25,366,910	1.000	\$25,367	0.000	\$0	0.000	\$0	\$25,367
Retirement	\$25,366,910	.700	\$17,757	0.000	\$0	0.000	\$0	\$17,757
Public Hospital - Weisbrod	\$25,366,910	5.000	\$126,835	0.000	\$0	0.000	\$0	\$126,835
TOTAL	\$25,366,910	42.733 0.000	\$1,084,004 \$0	0.000 0.000	\$0 \$0	0.000 0.000	\$0 \$0	\$1,084,004 \$0

District Number and Name	ASSESSED VALUATION	GENERAL OPERATING		BOND REDEMPTION		CAPITAL/SPECIAL*		TOTAL REVENUE
		TEMPORARY TAX CREDIT LEVY	REVENUE	CONTRACTUAL OBLIGATION LEVY	REVENUE	ABATEMENT	REVENUE	
CITIES AND TOWNS								
Eads	\$1,442,260	49.600	\$71,536	0.000	\$0	0.000	\$0	\$71,536
TOTAL	\$1,442,260	49.600	\$71,536	0.000	\$0	0.000	\$0	\$71,536



	ASSESSED VALUATION	GENERAL OPERATING		BOND REDEMPTION		CAPITAL/SPECIAL		TOTAL
		TEMPORARY TAX CREDIT	REVENUE	CONTRACTUAL OBLIGATION	REVENUE	ABATEMENT	REVENUE	
		LEVY	LEVY	REVENUE DATE	TERM	LEVY	LEVY	
Haswell	\$190,910	13.959	\$2,665	0.000	\$0	0.000	0.000	\$2,665
		0.000	\$0	0.000	\$0	0.000	0.000	\$0
Sheridan Lake	\$269,000	11.390	\$3,064	0.000	\$0	0.000	0.000	\$3,064
		0.000	\$0	0.000	\$0	0.000	0.000	\$0
<b>TOTAL</b>	<b>\$1,902,170</b>	<b>XXX</b>	<b>\$77,265</b>	<b>XXX</b>	<b>\$0</b>	<b>XXX</b>	<b>XXX</b>	<b>\$77,265</b>
		<b>XXX</b>	<b>\$0</b>	<b>XXX</b>	<b>\$0</b>	<b>XXX</b>	<b>XXX</b>	<b>\$0</b>
<b>LOCAL IMPROVEMENT AND SERVICE DISTRICTS</b>								
<b>COUNTY RECREATION DISTRICTS</b>								
Central Kiowa County Rec	\$10,075,520	1.000	\$10,076	0.000	\$0	0.000	0.000	\$10,076
		0.000	\$0	0.000	\$0	0.000	0.000	\$0
Sheridan Lake-Brandon Rec	\$7,093,720	.975	\$6,916	0.000	\$0	0.000	0.000	\$6,916
		0.000	\$0	0.000	\$0	0.000	0.000	\$0
Towner Rec	\$3,543,070	.515	\$1,825	0.000	\$0	0.000	0.000	\$1,825
		0.000	\$0	0.000	\$0	0.000	0.000	\$0
West Kiowa Rec	\$2,849,360	.507	\$1,445	0.000	\$0	0.000	0.000	\$1,445
		0.000	\$0	0.000	\$0	0.000	0.000	\$0
<b>TOTAL</b>	<b>\$23,561,670</b>	<b>XXX</b>	<b>\$20,261</b>	<b>XXX</b>	<b>\$0</b>	<b>XXX</b>	<b>XXX</b>	<b>\$20,261</b>
		<b>XXX</b>	<b>\$0</b>	<b>XXX</b>	<b>\$0</b>	<b>XXX</b>	<b>XXX</b>	<b>\$0</b>
<b>CEMETERY DISTRICTS</b>								
Pioneer Cemetery	\$11,406,610	1.160	\$13,232	0.000	\$0	0.000	0.000	\$13,232
		0.000	\$0	0.000	\$0	0.000	0.000	\$0
Sheridan Lake-Brandon Cemetery	\$7,438,280	.972	\$7,230	0.000	\$0	0.000	0.000	\$7,230
		0.000	\$0	0.000	\$0	0.000	0.000	\$0
Towner Cemetery	\$3,543,070	.322	\$1,141	0.000	\$0	0.000	0.000	\$1,141
		0.000	\$0	0.000	\$0	0.000	0.000	\$0
West Kiowa County Cemetery	\$2,849,360	.338	\$963	0.000	\$0	0.000	0.000	\$963
		0.000	\$0	0.000	\$0	0.000	0.000	\$0
<b>TOTAL</b>	<b>\$25,237,320</b>	<b>XXX</b>	<b>\$22,566</b>	<b>XXX</b>	<b>\$0</b>	<b>XXX</b>	<b>XXX</b>	<b>\$22,566</b>
		<b>XXX</b>	<b>\$0</b>	<b>XXX</b>	<b>\$0</b>	<b>XXX</b>	<b>XXX</b>	<b>\$0</b>

CERTIFICATION OF LEVIES AND REVENUES  
As of January 1, 2001

Kiowa County

	ASSESSED VALUATION	GENERAL OPERATING		BOND REDEMPTION		CAPITAL/SPECIAL*		TOTAL
		TEMPORARY TAX CREDIT LEVY	REVENUE	CONTRACTUAL OBLIGATION REVENUE DATE	REVENUE	ABATEMENT	REVENUE	
<b>WATER CONSERVANCY DISTRICTS</b>								
Southeastern Colo Water	\$1,442,260	0.000	\$0	0.000	\$0	0.000	\$0	.818
Con - Contract		0.000	\$0	.818	\$1,180	0.000	\$0	
Southeastern Colo Water	\$1,442,260	.039	\$56	0.000	\$0	0.000	\$0	.047
Con - Operating		0.000	\$0	0.000	\$0	.008	\$12	
<b>TOTAL</b>	<b>\$1,442,260</b>	<b>XXX</b>	<b>\$56</b>	<b>XXX</b>	<b>\$0</b>	<b>XXX</b>	<b>\$0</b>	<b>XXX</b>
		<b>XXX</b>	<b>\$0</b>	<b>XXX</b>	<b>\$1,180</b>	<b>XXX</b>	<b>\$12</b>	<b>\$1,248</b>
<b>OTHER DISTRICTS</b>								
Kiowa County Hospital	\$25,366,910	13.230	\$335,604	0.000	\$0	0.000	\$0	13.230
		0.000	\$0	0.000	\$0	0.000	\$0	
Kiowa County Library	\$25,366,910	1.500	\$38,050	0.000	\$0	0.000	\$0	1.500
District		0.000	\$0	0.000	\$0	0.000	\$0	
<b>TOTAL</b>	<b>\$50,733,820</b>	<b>XXX</b>	<b>\$373,655</b>	<b>XXX</b>	<b>\$0</b>	<b>XXX</b>	<b>\$0</b>	<b>XXX</b>
		<b>XXX</b>	<b>\$0</b>	<b>XXX</b>	<b>\$0</b>	<b>XXX</b>	<b>\$0</b>	<b>\$373,655</b>
<b>TOTAL LOCAL IMPROVEMENT AND SERVICE DISTRICTS</b>								
	\$100,975,070	XXX	\$416,538	XXX	\$0	XXX	\$0	XXX
		XXX	\$0	XXX	\$1,180	XXX	\$12	XXX
								\$417,729

SUMMARY OF LEVIES AND REVENUES

TYPE OF LEVY	ASSESSED VALUATION	GENERAL OPERATING TEMP TAX CREDIT REVENUE	BOND REDEMPTION CONTRACTUAL OBLIGATION REVENUE	OVERRIDES TRANSPORTATION REVENUE	OTHER* REVENUE	TOTAL REVENUES
<b>SCHOOLS</b>						
Districts	\$25,366,910	\$927,333	\$0	\$64,538	\$22	\$991,893
		\$0	\$0	\$0		
<b>LOCAL GOVERNMENT</b>						
Counties	\$25,366,910	\$1,084,004	\$0	////////	\$0	\$1,084,004
		\$0	\$0	////////		
Cities and Towns	\$1,902,170	\$77,265	\$0	////////	\$0	\$77,265
		\$0	\$0	////////		
Local Improv. & Service	\$100,975,070	\$416,538	\$0	////////	\$12	\$417,729
		\$0	\$1,180	////////		
<b>Sub-Total Local Gov't</b>	<b>XXX</b>	<b>\$1,577,807</b>	<b>\$0</b>	<b>////////</b>	<b>\$12</b>	<b>\$1,578,998</b>
		\$0	\$1,180	////////		
<b>TOTAL VALUATION &amp; REVENUE</b>	<b>\$25,366,910</b>	<b>\$2,505,140</b>	<b>\$0</b>	<b>\$64,538</b>	<b>\$33</b>	<b>\$2,570,891</b>
		\$0	\$1,180	\$0		

\* See detail for specific fund type and name.

CERTIFICATION OF LEVIES AND REVENUES  
As of January 1, 2001

Kit Carson County

District Number and Name	ASSESSED VALUATION	GENERAL FUND		BOND REDEMPTION*		OVERRIDES		ADA-ASBESTOS/SPECIAL*		TOTAL	
		TEMPORARY TAX CREDIT LEVY	REVENUE	CONTRACTUAL OBLIGATION* LEVY	REVENUE	TRANSPORTATION LEVY	REVENUE	ABATEMENT LEVY	REVENUE		
<b>SCHOOL DISTRICTS</b>											
1450 (1)	\$9,181,670	36.022	\$330,742	7.800	\$71,617	0.000	\$0	0.000	\$0	43.859	\$402,699
Arriba-Flagler C.S.D. R 1		0.000	\$0	0.000	\$0	0.000	\$0	.037	\$340		
1470	\$10,548,190	24.334	\$256,680	0.000	\$0	13.212	\$139,363	0.000	\$0	37.579	\$396,390
Hi-Plains R-23		0.000	\$0	0.000	\$0	0.000	\$0	.033	\$348		
1480	\$12,051,870	35.581	\$428,818	10.600	\$127,750	0.000	\$0	0.000	\$0	46.184	\$556,604
Stratton R 4		0.000	\$0	0.000	\$0	0.000	\$0	.003	\$36		
1490	\$10,053,310	31.535	\$317,031	6.900	\$69,368	0.000	\$0	0.000	\$0	38.435	\$386,399
Bethune R 5		0.000	\$0	0.000	\$0	0.000	\$0	0.000	\$0		
1501 (2)	\$46,632,010	29.782	\$1,388,795	11.750	\$547,926	0.000	\$0	0.000	\$0	41.542	\$1,937,187
Burlington RE 6 J		0.000	\$0	0.000	\$0	0.000	\$0	.010	\$466		
3422 (3)	\$811,440	32.443	\$26,326	2.933	\$2,380	0.000	\$0	0.000	\$0	35.434	\$28,753
West Yuma County R 1 J		0.000	\$0	0.000	\$0	0.000	\$0	.058	\$47		
3432 (4)	\$25,920	28.321	\$734	0.000	\$0	0.000	\$0	0.000	\$0	28.329	\$734
East Yuma County R 2 J		0.000	\$0	0.000	\$0	0.000	\$0	.008	\$0		
<b>TOTAL</b>	<b>\$89,304,410</b>	<b>XXX</b>	<b>\$2,749,125</b>	<b>XXX</b>	<b>\$819,041</b>	<b>XXX</b>	<b>\$139,363</b>	<b>XXX</b>	<b>\$0</b>	<b>XXX</b>	<b>\$3,708,766</b>

(4) 3431 - Yuma

(3) 3421 - Yuma

(2) 1502 - Yuma

(1) 1451 - Lincoln

District Number and Name	ASSESSED VALUATION	GENERAL OPERATING		BOND REDEMPTION*		CAPITAL/SPECIAL*		TOTAL	
		TEMPORARY TAX CREDIT LEVY	REVENUE	CONTRACTUAL OBLIGATION* LEVY	REVENUE	ABATEMENT LEVY	REVENUE		
<b>LOCAL GOVERNMENT COUNTY PURPOSES</b>									
General	\$89,304,410	20.042	\$1,789,839	0.000	\$0	0.000	\$0	19.093	\$1,705,089
Road And Bridge	\$89,304,410	(.949)	(\$84,750)	0.000	\$0	0.000	\$0	10.000	\$893,044
Public Welfare	\$89,304,410	1.250	\$111,631	0.000	\$0	0.000	\$0	1.250	\$111,631
		0.000	\$0	0.000	\$0	0.000	\$0		
		0.000	\$0	0.000	\$0	0.000	\$0		

	ASSESSED VALUATION	GENERAL OPERATING TEMPORARY TAX CREDIT LEVY	REVENUE	LEVY	BOND REDEMPTION CONTRACTUAL OBLIGATION REVENUE	DATE	TERM	LEVY	CAPITAL/SPECIAL* ABATEMENT REVENUE	LEVY	TOTAL REVENUE
Capital Expenditures	\$89,304,410	2.750	\$245,587	0.000	\$0				0.000		\$160,927
		(.948)	(\$84,661)	0.000	\$0				0.000		\$0
Solid Waste Disposal	\$89,304,410	3.900	\$348,287	0.000	\$0				0.000		\$348,287
		0.000	\$0	0.000	\$0				0.000		\$0
<b>TOTAL</b>	<b>\$89,304,410</b>	<b>37.942</b>	<b>\$3,388,388</b>	<b>0.000</b>	<b>\$0</b>				<b>0.000</b>	<b>36.045</b>	<b>\$3,218,977</b>
		<b>(1.897)</b>	<b>(\$169,410)</b>	<b>0.000</b>	<b>\$0</b>				<b>0.000</b>		<b>\$0</b>
<b>CITIES AND TOWNS</b>											
Bethune	\$557,050	4.494	\$2,503	0.000	\$0				0.000		\$2,503
		0.000	\$0	0.000	\$0				0.000		\$0
Burlington	\$24,078,180	8.600	\$207,072	0.000	\$0				0.000		\$207,072
		0.000	\$0	0.000	\$0				0.000		\$0
Flagler	\$2,454,610	40.253	\$98,805	0.000	\$0				0.000		\$98,805
		(.150)	(\$368)	0.000	\$0				0.000		\$0
Seibert	\$1,139,940	15.829	\$18,044	0.000	\$0				0.000		\$18,044
		0.000	\$0	0.000	\$0				0.000		\$0
Stratton	\$2,611,660	29.196	\$76,250	4.926	\$12,865				2.154		\$94,025
		(.274)	(\$716)	0.000	\$0				0.000		\$0
Vona	\$205,850	17.998	\$3,705	0.000	\$0				0.000		\$3,705
		0.000	\$0	0.000	\$0				0.000		\$0
<b>TOTAL</b>	<b>\$31,047,290</b>	<b>XXX</b>	<b>\$406,380</b>	<b>XXX</b>	<b>\$12,865</b>				<b>XXX</b>	<b>55,626</b>	<b>\$423,787</b>
		<b>XXX</b>	<b>(\$1,084)</b>	<b>XXX</b>	<b>\$0</b>				<b>XXX</b>		<b>\$0</b>
<b>LOCAL IMPROVEMENT AND SERVICE DISTRICTS</b>											
<b>FIRE DISTRICTS</b>											
Burlington Fire	\$57,089,180	.805	\$45,957	0.000	\$0				0.000		\$45,957
		0.000	\$0	0.000	\$0				0.000		\$0
Flagler Fire Prot	\$10,098,120	1.316	\$13,289	0.000	\$0				0.000		\$13,289
		0.000	\$0	0.000	\$0				0.000		\$0
Seibert Fire Prot	\$4,831,960	4.812	\$23,251	0.000	\$0				0.000		\$23,251
		0.000	\$0	0.000	\$0				0.000		\$0



TYPE OF LEVY	ASSESSED VALUATION	GENERAL OPERATING TEMP TAX CREDIT REVENUE	BOND REDEMPTION CONTRACTUAL OBLIGATION REVENUE	OVERRIDES TRANSPORTATION REVENUE	OTHER* REVENUE	TOTAL REVENUES					
Flagler Sanitation	\$2,416,980	6.484 0.000	\$15,672 \$0	4.881 0.000	\$11,797 \$0	10/6/87	20yrs.	0.000 0.000	\$0 \$0	11.365	\$27,469
Kit Carson County Health Services Dist.	\$89,304,400	3.000 0.000	\$267,913 \$0	0.000 0.000	\$0 \$0			0.000 0.000	\$0 \$0	3.000	\$267,913
<b>TOTAL</b>	<b>\$101,221,660</b>	<b>XXX XXX</b>	<b>\$286,093 (\$513)</b>	<b>XXX XXX</b>	<b>\$11,797 \$0</b>			<b>XXX XXX</b>	<b>\$0 \$0</b>	<b>XXX</b>	<b>\$297,377</b>
<b>TOTAL LOCAL IMPROVEMENT AND SERVICE DISTRICTS</b>	<b>\$278,292,220</b>	<b>XXX XXX</b>	<b>\$476,248 (\$513)</b>	<b>XXX XXX</b>	<b>\$11,797 \$0</b>			<b>XXX XXX</b>	<b>\$0 \$0</b>	<b>XXX</b>	<b>\$487,532</b>
SUMMARY OF LEVIES AND REVENUES											
<b>SCHOOLS</b>											
Districts	\$89,304,410	\$2,749,125 \$0	\$819,041 \$0	\$139,363 \$0	\$1,238	\$3,708,766					
<b>LOCAL GOVERNMENT</b>											
Counties	\$89,304,410	\$3,388,388 (\$169,410)	\$0 \$0	//////// ////////	\$0	\$3,218,977					
Cities and Towns	\$31,047,290	\$406,380 (\$1,084)	\$12,865 \$0	//////// ////////	\$5,626	\$423,787					
Local Improv. & Service	\$278,292,220	\$476,248 (\$513)	\$11,797 \$0	//////// ////////	\$0	\$487,532					
<b>Sub-Total Local Gov't</b>	<b>XXX</b>	<b>\$4,271,016 (\$171,007)</b>	<b>\$24,662 \$0</b>	<b>//////// ////////</b>	<b>\$5,626</b>	<b>\$4,130,296</b>					
<b>TOTAL VALUATION &amp; REVENUE</b>	<b>\$89,304,410</b>	<b>\$7,020,140 (\$171,007)</b>	<b>\$843,703 \$0</b>	<b>\$139,363 \$0</b>	<b>\$6,863</b>	<b>\$7,839,062</b>					

\* See detail for specific fund type and name.

CERTIFICATION OF LEVIES AND REVENUES  
As of January 1, 2001

La Plata County

District Number and Name	ASSESSED VALUATION	GENERAL FUND		BOND REDEMPTION		OVERRIDES		ADA-ASBESTOS/SPECIAL* ABATEMENT		TOTAL REVENUE	
		TEMPORARY TAX CREDIT LEVY	REVENUE	CONTRACTUAL OBLIGATION* LEVY	REVENUE	TRANSPORTATION LEVY	REVENUE	LEVY	REVENUE		
SCHOOL DISTRICTS											
1520	\$989,925,730	15.461	\$15,305,242	2.865	\$2,836,137	2.648	\$2,621,323	0.000	\$0	21.052	\$20,859,916
Durango 9 R		0.000	\$0	0.000	\$0	0.000	\$0	.078	\$77,214		
1531 (1)	\$117,487,410	25.597	\$3,007,325	13.393	\$1,573,509	.292	\$34,306	0.000	\$0	39.326	\$4,620,310
Bayfield 10 JT R		0.000	\$0	0.000	\$0	0.000	\$0	.044	\$5,169		
1541 (2)	\$103,841,050	15.862	\$1,647,127	0.000	\$0	0.000	\$0	0.000	\$0	15.958	\$1,657,095
Ignacio 11 JT		0.000	\$0	0.000	\$0	0.000	\$0	.096	\$9,969		
TOTAL	\$1,211,254,190	XXX	\$19,959,694	XXX	\$4,409,646	XXX	\$2,655,630	XXX	\$0	XXX	\$27,117,322
		XXX	\$0	XXX	\$0	XXX	\$0	XXX	\$92,352		

(2) 1542 - Archuleta

(1) 1532 - Archuleta

LOCAL GOVERNMENT COUNTY PURPOSES	ASSESSED VALUATION	GENERAL OPERATING		BOND REDEMPTION		CAPITAL/SPECIAL* ABATEMENT		TOTAL REVENUE	
		TEMPORARY TAX CREDIT LEVY	REVENUE	CONTRACTUAL OBLIGATION* LEVY	REVENUE	LEVY	REVENUE		
General	\$1,211,254,190	6.350	\$7,691,464	0.000	\$0	0.000	\$0	6.350	\$7,691,464
Road And Bridge	\$1,211,254,190	0.000	\$0	0.000	\$0	0.000	\$0		
Public Welfare	\$1,211,254,190	2.101	\$2,544,845	0.000	\$0	0.000	\$0	2.101	\$2,544,845
		0.000	\$0	0.000	\$0	0.000	\$0		
		.049	\$59,351	0.000	\$0	0.000	\$0	.049	\$59,351
		0.000	\$0	0.000	\$0	0.000	\$0		
TOTAL	\$1,211,254,190	8.500	\$10,295,661	0.000	\$0	0.000	\$0	8.500	\$10,295,661
		0.000	\$0	0.000	\$0	0.000	\$0		
CITIES AND TOWNS									
Bayfield	\$12,202,910	5.964	\$72,778	0.000	\$0	0.000	\$0	5.964	\$72,778
		0.000	\$0	0.000	\$0	0.000	\$0		



	ASSESSED VALUATION	GENERAL OPERATING			BOND REDEMPTION			CAPITAL/SPECIAL*			
		TEMPORARY TAX CREDIT LEVY	REVENUE	LEVY	CONTRACTUAL OBLIGATION REVENUE	DATE	TERM	LEVY	ABATEMENT	REVENUE	TOTAL
Durango	\$234,335,730	2.507	\$587,480	0.000	\$0			0.000	\$0	2.507	\$587,480
		0.000	\$0	0.000	\$0			0.000	\$0		\$0
Ignacio	\$4,660,800	3.370	\$15,707	0.000	\$0			0.000	\$0	3.370	\$15,707
		0.000	\$0	0.000	\$0			0.000	\$0		\$0
<b>TOTAL</b>	<b>\$251,199,440</b>	<b>XXX</b>	<b>\$675,965</b>	<b>XXX</b>	<b>\$0</b>			<b>XXX</b>	<b>\$0</b>	<b>XXX</b>	<b>\$675,965</b>
		<b>XXX</b>	<b>\$0</b>	<b>XXX</b>	<b>\$0</b>			<b>XXX</b>	<b>\$0</b>		<b>\$0</b>
<b>LOCAL IMPROVEMENT AND SERVICE DISTRICTS</b>											
<b>METROPOLITAN DISTRICTS</b>											
Animas Mosquito Control	\$330,392,810	.550	\$181,716	0.000	\$0			0.000	\$0	.550	\$181,716
		0.000	\$0	0.000	\$0			0.000	\$0		\$0
Durango West Metro No. 1	\$2,005,910	0.000	\$0	36.350	\$72,915	1994	12yrs.	0.000	\$0	71.280	\$142,981
		0.000	\$0	15.680	\$31,453	1994		0.000	\$0		\$0
				19.250	\$38,614	1995					
				0.000	\$0						
Durango West Metro No. 2	\$6,919,150	0.000	\$0	19.124	\$132,322	1995	18yrs.	0.000	\$0	30.314	\$209,747
		0.000	\$0	11.190	\$77,425	1997	23yrs.	0.000	\$0		\$0
				0.000	\$0						
Edgemont Ranch Metro	\$3,427,750	5.874	\$20,135	0.000	\$0			0.000	\$0	5.874	\$20,135
		0.000	\$0	0.000	\$0			0.000	\$0		\$0
El Rancho Florida Metro	\$2,191,950	0.000	\$0	8.672	\$19,009	1986	15yrs.	0.000	\$0	8.672	\$19,009
		0.000	\$0	0.000	\$0			0.000	\$0		\$0
Florida Mosquito Control	\$186,386,140	.700	\$130,470	0.000	\$0			0.000	\$0	.700	\$130,470
		0.000	\$0	0.000	\$0			0.000	\$0		\$0
Forest Lake Metro	\$8,375,210	35.524	\$297,521	0.000	\$0			0.000	\$0	35.524	\$297,521
		0.000	\$0	0.000	\$0			0.000	\$0		\$0
Purgatory Metro	\$8,259,040	5.988	\$49,455	21.325	\$176,124	1998		0.000	\$0	27.313	\$225,579
		0.000	\$0	0.000	\$0			0.000	\$0		\$0
<b>TOTAL</b>	<b>\$547,957,960</b>	<b>XXX</b>	<b>\$679,297</b>	<b>XXX</b>	<b>\$547,861</b>			<b>XXX</b>	<b>\$0</b>	<b>XXX</b>	<b>\$1,227,158</b>
		<b>XXX</b>	<b>\$0</b>	<b>XXX</b>	<b>\$0</b>			<b>XXX</b>	<b>\$0</b>		<b>\$0</b>
<b>FIRE DISTRICTS</b>											
Animas Fire - Bond Only	\$42,513,190	0.000	\$0	1.700	\$72,272	2/15/96	20yrs.	0.000	\$0	1.700	\$72,272
		0.000	\$0	0.000	\$0			0.000	\$0		\$0
Animas Fire Prot	\$307,358,710	5.069	\$1,558,001	1.700	\$522,510	2/15/96	20yrs.	0.000	\$0	6.239	\$1,917,611
		(.550)	(\$169,047)	0.000	\$0			.020	\$6,147		\$6,147

CERTIFICATION OF LEVIES AND REVENUES  
As of January 1, 2001

La Plata County

	ASSESSED VALUATION	GENERAL OPERATING		BOND REDEMPTION		CAPITAL/SPECIAL*		TOTAL
		LEVY	REVENUE	REVENUE	DATE	LEVY	REVENUE	
<b>FIRE DISTRICTS contd</b>								
Fort Lewis Mesa Fire Prot	\$25,091,470	4.768	\$119,636	0.000	\$0	0.000	\$0	\$119,636
Hermosa Cliff Fire Prot	\$31,863,180	0.000	\$0	0.000	\$0	0.000	\$0	\$0
Los Pinos Fire Prot	\$166,128,210	6.850	\$218,263	4.013	\$127,867	0.000	\$0	\$346,130
Upper Pine River Fire Prot	\$128,991,960	0.000	\$0	0.000	\$0	0.000	\$0	\$0
		2.877	\$477,951	0.000	\$0	0.000	\$0	\$504,365
		(.293)	(\$48,676)	.441	\$73,263	.011	\$1,827	
		4.950	\$638,510	0.000	\$0	0.000	\$0	\$638,510
		0.000	\$0	0.000	\$0	0.000	\$0	\$0
<b>TOTAL</b>	<b>\$659,433,530</b>	<b>XXX</b>	<b>\$3,012,361</b>	<b>XXX</b>	<b>\$722,649</b>	<b>XXX</b>	<b>\$0</b>	<b>\$3,598,525</b>
		<b>XXX</b>	<b>(\$217,723)</b>	<b>XXX</b>	<b>\$73,263</b>	<b>XXX</b>	<b>\$7,975</b>	
<b>SANITATION DISTRICTS</b>								
Bayfield Sanitation-A	\$12,784,120	0.000	\$0	0.000	\$0	0.000	\$0	\$0
Bayfield Sanitation-B	\$1,067,050	0.000	\$0	0.000	\$0	0.000	\$0	\$0
[1]		0.000	\$0	0.000	\$0	0.000	\$0	\$0
Bayfield Sanitation-C	\$1,846,990	0.000	\$0	0.000	\$0	0.000	\$0	\$0
[2]		0.000	\$0	0.000	\$0	0.000	\$0	\$0
Hermosa Sanitation	\$20,939,680	0.000	\$0	0.000	\$0	0.000	\$0	\$0
Ignacio Sanitation	\$4,720,050	0.000	\$0	0.000	\$0	0.000	\$0	\$0
Loma Linda Sanitation	\$3,213,970	0.000	\$0	0.000	\$0	0.000	\$0	\$0
South Durango Sanitation	\$19,933,540	0.000	\$0	0.000	\$0	0.000	\$0	\$0
		0.000	\$0	0.000	\$0	0.000	\$0	\$0
<b>TOTAL</b>	<b>\$64,505,400</b>	<b>XXX</b>	<b>\$0</b>	<b>XXX</b>	<b>\$0</b>	<b>XXX</b>	<b>\$0</b>	<b>\$0</b>
		<b>XXX</b>	<b>\$0</b>	<b>XXX</b>	<b>\$0</b>	<b>XXX</b>	<b>\$0</b>	<b>\$0</b>

CEMETERY DISTRICTS										
Ignacio-Allison-Oxford Cemetery	\$66,920,490	.244	\$16,329	0.000	\$0	0.000	\$0	.244	\$0	\$16,329
Pine River Cemetery	\$117,487,410	0.000	\$0	0.000	\$0	0.000	\$0	0.000	\$0	\$0
		.273	\$32,074	0.000	\$0	0.000	\$0	.273	\$0	\$32,074
		0.000	\$0	0.000	\$0	0.000	\$0	0.000	\$0	\$0
-----										
TOTAL	\$184,407,900	XXX	\$48,403	XXX	\$0	XXX	\$0	XXX	\$0	\$48,403
		XXX	\$0	XXX	\$0	XXX	\$0	XXX	\$0	\$0
LIBRARY DISTRICTS										
Ignacio Community Library	\$103,841,050	.927	\$96,261	0.000	\$0	0.000	\$0	.927	\$0	\$96,261
Pine River Public Library	\$117,487,410	0.000	\$0	0.000	\$0	0.000	\$0	0.000	\$0	\$0
		2.500	\$293,719	0.000	\$0	0.000	\$0	2.500	\$0	\$293,719
		0.000	\$0	0.000	\$0	0.000	\$0	0.000	\$0	\$0
-----										
TOTAL	\$221,328,460	XXX	\$389,979	XXX	\$0	XXX	\$0	XXX	\$0	\$389,979
		XXX	\$0	XXX	\$0	XXX	\$0	XXX	\$0	\$0
WATER CONSERVANCY DISTRICTS										
Animas-La Plata Water Cons	\$410,240,480	.407	\$166,968	0.000	\$0	0.000	\$0	.407	\$0	\$166,968
Florida Water Conservancy	\$149,666,810	(.045)	(\$18,461)	0.000	\$0	0.000	\$0	(.045)	\$0	(\$18,461)
La Plata Water Conservancy	\$22,064,140	.270	\$40,410	0.000	\$0	0.000	\$0	.270	\$0	\$40,410
		0.000	\$0	0.000	\$0	0.000	\$0	0.000	\$0	\$0
		.295	\$6,509	0.000	\$0	0.000	\$0	.295	\$0	\$6,509
		0.000	\$0	0.000	\$0	0.000	\$0	0.000	\$0	\$0
-----										
TOTAL	\$581,971,430	XXX	\$213,887	XXX	\$0	XXX	\$0	XXX	\$0	\$195,426
		XXX	(\$18,461)	XXX	\$0	XXX	\$0	XXX	\$0	\$0
OTHER DISTRICTS										
Durango Conference Center B.I.D.	\$81,618,160	0.000	\$0	0.000	\$0	0.000	\$0	0.000	\$0	\$0
Durango Hills Road Improvement	\$2,156,920	20.379	\$43,956	0.000	\$0	0.000	\$0	20.379	\$0	\$43,956
Elbert Creek Water & San	\$1,890,870	0.000	\$0	0.000	\$0	0.000	\$0	0.000	\$0	\$0
		0.000	\$0	0.000	\$0	0.000	\$0	0.000	\$0	\$0

CERTIFICATION OF LEVIES AND REVENUES  
As of January 1, 2001

La Plata County

OTHER DISTRICTS contd	ASSESSED VALUATION	GENERAL OPERATING		BOND REDEMPTION-		CAPITAL/SPECIAL*		TOTAL
		TEMPORARY TAX CREDIT LEVY	REVENUE LEVY	CONTRACTUAL OBLIGATION- REVENUE DATE	TERM LEVY	ABATEMENT REVENUE	LEVY REVENUE	
Montezuma-Dolores County	\$22,995,440	.777	\$17,867	0.000	\$0	0.000	\$0	\$17,867
Metro. Rec. Dist.		0.000	\$0	0.000	\$0	0.000	\$0	
Southwestern Water Conservation	\$1,211,254,190	.411	\$497,825	0.000	\$0	0.000	\$0	\$392,446
		(.087)	(\$105,379)	0.000	\$0	0.000	\$0	
TOTAL	\$1,319,915,580	XXX	\$559,649	XXX	\$0	XXX	\$0	\$454,270
		XXX	(\$105,379)	XXX	\$0	XXX	\$0	
TOTAL LOCAL IMPROVEMENT AND SERVICE DISTRICTS	\$3,579,520,260	XXX	\$4,903,576	XXX	\$1,270,510	XXX	\$0	\$5,913,760
		XXX	(\$341,563)	XXX	\$73,263	XXX	\$7,975	

[1] Sub-Dist. of Bayfield Sanitation - A [2] Sub-Dist. of Bayfield Sanitation - A

SUMMARY OF LEVIES AND REVENUES

TYPE OF LEVY	ASSESSED VALUATION	GENERAL OPERATING TEMP TAX CREDIT REVENUE	BOND REDEMPTION CONTRACTUAL OBLIGATION REVENUE	OVERRIDES TRANSPORTATION REVENUE	OTHER* REVENUE	TOTAL REVENUES
<b>SCHOOLS</b>						
Districts	\$1,211,254,190	\$19,959,694 \$0	\$4,409,646 \$0	\$2,655,630 \$0	\$92,352	\$27,117,322
<b>LOCAL GOVERNMENT</b>						
Counties	\$1,211,254,190	\$10,295,661 \$0	\$0 \$0	///////// /////////	\$0	\$10,295,661
Cities and Towns	\$251,199,440	\$675,965 \$0	\$0 \$0	///////// /////////	\$0	\$675,965
Local Improv. & Service	\$3,579,520,260	\$4,903,576 (\$341,563)	\$1,270,510 \$73,263	///////// /////////	\$7,975	\$5,913,760
Sub-Total Local Gov't	XXX	\$15,875,201 (\$341,563)	\$1,270,510 \$73,263	///////// /////////	\$7,975	\$16,885,386
<b>TOTAL VALUATION &amp; REVENUE</b>	\$1,211,254,190	\$35,834,895 (\$341,563)	\$5,680,156 \$73,263	\$2,655,630 \$0	\$100,327	\$44,002,707

\* See detail for specific fund type and name.

CERTIFICATION OF LEVIES AND REVENUES  
As of January 1, 2001

Lake County

District Number and Name	ASSESSED VALUATION	GENERAL FUND		BOND REDEMPTION		OVERRIDES		ADA-ASBESTOS/SPECIAL*		TOTAL REVENUE
		TEMPORARY TAX LEVY	REVENUE	CONTRACTUAL LEVY	OBLIGATION REVENUE	TRANSPORTATION LEVY	REVENUE	ABATEMENT LEVY	REVENUE	
SCHOOL DISTRICTS										
1510	\$65,375,720	30.428	\$1,989,252	0.000	\$0	6.620	\$432,787	0.000	\$0	\$2,422,040
Lake County R 1		0.000	\$0	0.000	\$0	0.000	\$0	.079	\$5,165	
LOCAL GOVERNMENT COUNTY PURPOSES										
General	\$65,375,720	38.063	\$2,488,396	0.000	\$0			0.000	\$0	\$2,060,773
		(6.541)	(\$427,623)	0.000	\$0			0.000	\$0	
Public Welfare	\$65,375,720	2.000	\$130,751	0.000	\$0			0.000	\$0	\$130,751
		0.000	\$0	0.000	\$0			0.000	\$0	
Capital Expenditures	\$65,375,720	.810	\$52,954	0.000	\$0			0.000	\$0	\$52,954
		0.000	\$0	0.000	\$0			0.000	\$0	
Self-insurance	\$65,375,720	1.200	\$78,451	0.000	\$0			0.000	\$0	\$78,451
		0.000	\$0	0.000	\$0			0.000	\$0	
TOTAL	\$65,375,720	42.073	\$2,750,553	0.000	\$0			0.000	\$0	\$2,322,930
		(6.541)	(\$427,623)	0.000	\$0			0.000	\$0	
CITIES AND TOWNS										
Leadville	\$17,787,760	18.900	\$336,189	0.000	\$0			0.000	\$0	\$254,578
		(4.588)	(\$81,610)	0.000	\$0			0.000	\$0	
JUNIOR COLLEGES										
Colorado Mtn College	\$65,375,720	3.997	\$261,307	0.000	\$0			0.000	\$0	\$261,307
		0.000	\$0	0.000	\$0			0.000	\$0	

	ASSESSED VALUATION	GENERAL OPERATING		BOARD REDEMPTION		CAPITAL/SPECIAL*		TOTAL
		TEMPORARY TAX CREDIT LEVY	REVENUE LEVY	CONTRACTUAL OBLIGATION REVENUE DATE	REVENUE DATE	ABATEMENT REVENUE LEVY	REVENUE LEVY	
<b>LOCAL IMPROVEMENT AND SERVICE DISTRICTS</b>								
<b>SANITATION DISTRICTS</b>								
Leadville Sanitation	\$24,850,890	3.222	\$80,070	0.000	\$0	0.000	\$0	2.740 \$68,091
		(.482)	(\$11,978)	0.000	\$0	0.000	\$0	
Silverhills Sanitation	\$654,550	33.133	\$21,687	0.000	\$0	0.000	\$0	33.133 \$21,687
		0.000	\$0	0.000	\$0	0.000	\$0	
<b>TOTAL</b>	<b>\$25,505,440</b>	<b>XXX</b>	<b>\$101,757</b>	<b>XXX</b>	<b>\$0</b>	<b>XXX</b>	<b>\$0</b>	<b>XXX \$89,779</b>
		<b>XXX</b>	<b>(\$11,978)</b>	<b>XXX</b>	<b>\$0</b>	<b>XXX</b>	<b>\$0</b>	
<b>OTHER DISTRICTS</b>								
St. Vincent Hospital	\$57,244,820	5.481	\$313,759	0.000	\$0	0.000	\$0	4.563 \$261,208
		(.928)	(\$53,123)	0.000	\$0	.010	\$572	
Sylvan Lakes Water & San	\$647,260	2.868	\$1,856	0.000	\$0	0.000	\$0	1.932 \$1,251
		(.936)	(\$606)	0.000	\$0	0.000	\$0	
<b>TOTAL</b>	<b>\$57,892,080</b>	<b>XXX</b>	<b>\$315,615</b>	<b>XXX</b>	<b>\$0</b>	<b>XXX</b>	<b>\$0</b>	<b>XXX \$262,459</b>
		<b>XXX</b>	<b>(\$53,729)</b>	<b>XXX</b>	<b>\$0</b>	<b>XXX</b>	<b>\$572</b>	
<b>TOTAL LOCAL IMPROVEMENT AND SERVICE DISTRICTS</b>	<b>\$83,397,520</b>	<b>XXX</b>	<b>\$417,372</b>	<b>XXX</b>	<b>\$0</b>	<b>XXX</b>	<b>\$0</b>	<b>XXX \$352,237</b>
		<b>XXX</b>	<b>(\$65,707)</b>	<b>XXX</b>	<b>\$0</b>	<b>XXX</b>	<b>\$572</b>	

CERTIFICATION OF LEVIES AND REVENUES  
As of January 1, 2001

Lake County

SUMMARY OF LEVIES AND REVENUES

TYPE OF LEVY	ASSESSED VALUATION	GENERAL OPERATING TEMP TAX CREDIT REVENUE	BOND REDEMPTION CONTRACTUAL OBLIGATION REVENUE	OVERRIDES TRANSPORTATION REVENUE	OTHER* REVENUE	TOTAL REVENUES
<b>SCHOOLS</b>						
Districts	\$65,375,720	\$1,989,252	\$0	\$432,787	\$5,165	\$2,427,204
Junior Colleges	\$65,375,720	\$0	\$0	\$0	\$0	\$0
		\$261,307	\$0	////////	\$0	\$261,307
		\$0	\$0	////////		
Sub-Total Schools	XXX	\$2,250,559	\$0	\$432,787	\$5,165	\$2,688,511
		\$0	\$0	\$0		
<b>LOCAL GOVERNMENT</b>						
Counties	\$65,375,720	\$2,750,553	\$0	////////	\$0	\$2,322,930
		(\$427,623)	\$0	////////		
Cities and Towns	\$17,787,760	\$336,189	\$0	////////	\$0	\$254,578
		(\$81,610)	\$0	////////		
Local Improv. & Service	\$83,397,520	\$417,372	\$0	////////	\$572	\$352,237
		(\$65,707)	\$0	////////		
Sub-Total Local Gov't	XXX	\$3,504,113	\$0	////////	\$572	\$2,929,746
		(\$574,940)	\$0	////////		
<b>TOTAL VALUATION &amp; REVENUE</b>	<b>\$65,375,720</b>	<b>\$5,754,672</b>	<b>\$0</b>	<b>\$432,787</b>	<b>\$5,737</b>	<b>\$5,618,257</b>
		(\$574,940)	\$0	\$0		

\* See detail for specific fund type and name.





CERTIFICATION OF LEVIES AND REVENUES  
As of January 1, 2001

Larimer County

District Number and Name	ASSESSED VALUATION	GENERAL FUND		BOND REDEMPTION*		OVERRIDES		ADA-ASBESTOS/SPECIAL*		TOTAL	
		TEMPORARY TAX CREDIT LEVY	REVENUE	CONTRACTUAL OBLIGATION* LEVY	REVENUE	TRANSPORTATION LEVY	REVENUE	ABATEMENT LEVY	REVENUE		
<b>SCHOOL DISTRICTS</b>											
472 (1) (2)	\$6,236,900	30.932	\$192,920	10.965	\$68,388	0.000	\$0	0.000	\$0	42.173	\$263,029
St. Vrain Valley RE 1 J		0.000	\$0	0.000	\$0	0.000	\$0	.276	\$1,721		
1550 #1	\$1,509,561,900	33.072	\$49,924,231	11.639	\$17,569,791	9.411	\$14,206,487	0.000	\$0	54.250	\$81,893,733
Poudre R 1		0.000	\$0	0.000	\$0	0.000	\$0	.128	\$193,224		
1561 (3) (4)	\$714,782,010	30.736	\$21,969,540	13.126	\$9,382,229	8.500	\$6,075,647	0.000	\$0	53.027	\$37,902,746
Thompson R 2 J		0.000	\$0	0.000	\$0	0.000	\$0	.665	\$475,330		
1571 #2 (5)	\$199,200,230	28.534	\$5,683,979	2.642	\$526,287	5.659	\$1,127,274	0.000	\$0	36.860	\$7,342,520
Park R 3 J		0.000	\$0	0.000	\$0	0.000	\$0	.025	\$4,980		
3112 (6)	\$217,700	31.702	\$6,902	10.792	\$2,349	0.000	\$0	0.000	\$0	42.948	\$9,350
Johnstown-Milliken RE 5 J		0.000	\$0	0.000	\$0	0.000	\$0	.454	\$99		
<b>TOTAL</b>	<b>\$2,429,998,740</b>	<b>XXX</b>	<b>\$77,777,572</b>	<b>XXX</b>	<b>\$27,549,044</b>	<b>XXX</b>	<b>\$21,409,408</b>	<b>XXX</b>	<b>\$0</b>	<b>XXX</b>	<b>\$127,411,378</b>
		XXX	\$0	XXX	\$0	XXX	\$0	XXX	\$675,354		

#1 See Footnote No. 1 (1) 0471 - Boulder (3) 1562 - Boulder (5) 1572 - Boulder  
 #2 See Footnote No. 2 (2) 0473 - Weld (4) 1563 - Weld (6) 3111 - Weld

LOCAL GOVERNMENT COUNTY PURPOSES	ASSESSED VALUATION	GENERAL OPERATING		BOND REDEMPTION*		CAPITAL/SPECIAL*		TOTAL	
		TEMPORARY TAX CREDIT LEVY	REVENUE	CONTRACTUAL OBLIGATION* LEVY	REVENUE	ABATEMENT LEVY	REVENUE		
General	\$2,429,998,740	16.086	\$39,088,960	0.000	\$0	0.000	\$0	16.129	\$39,193,450
Road And Bridge	\$2,429,998,740	(.090)	(\$218,700)	0.000	\$0	.133	\$323,190	2.237	\$5,435,907
Public Welfare	\$2,429,998,740	2.237	\$5,435,907	0.000	\$0	0.000	\$0	2.061	\$5,008,227
Capital Expenditures	\$2,429,998,740	0.000	\$0	0.000	\$0	0.000	\$0	.416	\$1,010,879
		0.000	\$0	0.000	\$0	0.000	\$0		\$0

Fair	\$2,429,998,740	.098	\$238,140	0.000	\$0	0.000	\$0	.098	\$238,140
Public Health	\$2,429,998,740	0.000	\$0	0.000	\$0	0.000	\$0	0.000	\$0
		.673	\$1,635,389	0.000	\$0	0.000	\$0	.673	\$1,635,389
		0.000	\$0	0.000	\$0	0.000	\$0		
<b>TOTAL #3</b>	<b>\$2,429,998,740</b>	<b>21.571</b>	<b>\$52,417,503</b>	<b>0.000</b>	<b>\$0</b>	<b>0.000</b>	<b>\$0</b>	<b>21.614</b>	<b>\$52,521,993</b>
		<b>(.090)</b>	<b>(\$218,700)</b>	<b>0.000</b>	<b>\$0</b>	<b>.133</b>	<b>\$323,190</b>		
#3 See Footnote No. 3									
<b>CITIES AND TOWNS</b>									
Berthoud	\$38,433,180	6.636	\$255,043	0.000	\$0	0.000	\$0	6.367	\$244,704
Estes Park #4	\$103,942,850	(.277)	(\$10,646)	0.000	\$0	.008	\$307		
		2.222	\$230,961	0.000	\$0	0.000	\$0	2.222	\$230,961
Fort Collins #5	\$1,109,001,980	0.000	\$0	0.000	\$0	0.000	\$0	9.797	\$10,864,892
Johnstown	\$683,100	0.000	\$0	0.000	\$0	0.000	\$0	28.947	\$19,774
Loveland	\$454,217,420	0.000	\$0	0.000	\$0	0.000	\$0	9.564	\$4,344,135
Timnath	\$1,419,310	0.000	\$0	0.000	\$0	0.000	\$0	6.932	\$9,839
Wellington	\$14,204,400	0.000	\$0	0.000	\$0	0.000	\$0	21.201	\$301,147
Windsor	\$9,737,120	13.751	\$133,895	0.000	\$0	0.000	\$0	12.845	\$125,073
		(.906)	(\$8,822)	0.000	\$0	0.000	\$0		
<b>TOTAL</b>	<b>\$1,731,639,360</b>	<b>XXX</b>	<b>\$16,072,187</b>	<b>XXX</b>	<b>\$87,499</b>	<b>XXX</b>	<b>\$0</b>	<b>XXX</b>	<b>\$16,140,526</b>
		<b>XXX</b>	<b>(\$19,468)</b>	<b>XXX</b>	<b>\$0</b>	<b>XXX</b>	<b>\$307</b>		

#4 See Footnote No. 4

#5 See Footnote No. 5

<b>JUNIOR COLLEGES</b>									
Aims Community College	\$217,700	6.299	\$1,371	0.000	\$0	0.000	\$0	6.351	\$1,383
		0.000	\$0	0.000	\$0	.052	\$11		

CERTIFICATION OF LEVIES AND REVENUES  
As of January 1, 2001

Larimer County

ASSESSED VALUATION	GENERAL OPERATING		BOND REDEMPTION -		CAPITAL/SPECIAL*		TOTAL
	TEMPORARY TAX CREDIT LEVY	REVENUE	CONTRACTUAL OBLIGATION - REVENUE DATE	TERM LEVY	ABATEMENT	REVENUE	
<b>LOCAL IMPROVEMENT AND SERVICE DISTRICTS</b>							
<b>PARK &amp; RECREATION DISTRICTS</b>							
Estes Valley Metro #6	1.781	\$349,882	0.000	0.000	0.000	\$0	1.505
	(.278)	(\$54,614)	0.000	0.000	.002	\$393	
West Loveland Rec	5.994	\$161	0.000	0.000	0.000	\$0	5.994
	0.000	\$0	0.000	0.000	0.000	\$0	
<b>TOTAL</b>	<b>XXX</b>	<b>\$350,043</b>	<b>XXX</b>	<b>XXX</b>	<b>XXX</b>	<b>\$0</b>	<b>XXX</b>
	<b>XXX</b>	<b>(\$54,614)</b>	<b>XXX</b>	<b>XXX</b>	<b>XXX</b>	<b>\$393</b>	<b>XXX</b>
<b>FIRE DISTRICTS</b>							
Allenspark Fire Prot	5.470	\$22,052	0.000	0.000	0.000	\$0	5.470
	0.000	\$0	0.000	0.000	0.000	\$0	
Berthoud Fire Prot	6.431	\$520,391	0.000	0.000	1.243	\$100,582	8.924
	0.000	\$0	1.250	0.000	0.000	\$0	
Crystal Lakes Fire	5.000	\$52,160	0.000	0.000	0.000	\$0	5.000
	0.000	\$0	0.000	0.000	0.000	\$0	
Glacier View Fire	6.500	\$75,875	0.000	0.000	0.000	\$0	7.956
	0.000	\$0	1.456	0.000	0.000	\$0	
Livermore Fire	6.250	\$67,377	0.000	0.000	0.000	\$0	6.250
	0.000	\$0	0.000	0.000	0.000	\$0	
Loveland Rural Fire Prot	6.506	\$932,883	0.000	0.000	0.000	\$0	6.506
	0.000	\$0	0.000	0.000	0.000	\$0	
Lyons Fire	3.974	\$23,233	1.250	0.000	0.000	\$0	5.224
	0.000	\$0	0.000	0.000	0.000	\$0	
Pinewood Lake Fire	7.646	\$11,505	0.000	0.000	0.000	\$0	7.646
Protection District	0.000	\$0	0.000	0.000	0.000	\$0	
Pinewood Springs Fire	4.474	\$30,712	6.992	0.000	3.496	\$23,999	14.962
Prot	0.000	\$0	0.000	0.000	0.000	\$0	
Poudre Canyon Fire	5.492	\$32,712	0.000	0.000	0.000	\$0	5.492
	0.000	\$0	0.000	0.000	0.000	\$0	
Poudre Valley Fire Prot	9.301	\$2,743,537	0.000	0.000	0.000	\$0	9.301
	0.000	\$0	0.000	0.000	0.000	\$0	
Red Feather Lakes Fire	4.867	\$59,111	0.000	0.000	0.000	\$0	4.867
Prot	0.000	\$0	0.000	0.000	0.000	\$0	

Wellington Fire Prot	\$37,218,750	9.676	\$360,129	0.000	\$0	9.676	\$0	0.000	\$360,129
Windsor-Severence Fire Prot	\$28,482,850	0.000	\$0	0.000	\$0	0.000	\$0	0.000	\$0
		5.149	\$146,658	0.000	\$0	5.149	\$0	0.000	\$146,658
		0.000	\$0	0.000	\$0		\$0	0.000	\$0
TOTAL	\$654,214,910	XXX	\$5,078,334	XXX	\$55,305	XXX	\$124,581	XXX	\$5,376,365
		XXX	\$0	XXX	\$118,145		\$0	XXX	\$0
HOSPITAL DISTRICTS									
Park Hospital #7	\$199,892,550	7.505	\$1,500,194	0.000	\$0	7.505	\$0	0.000	\$1,500,194
Poudre Valley Hospital #8	\$1,525,944,170	0.000	\$0	0.000	\$0	0.000	\$0	0.000	\$0
		2.167	\$3,306,721	0.000	\$0	2.167	\$0	0.000	\$3,306,721
		0.000	\$0	0.000	\$0	0.000	\$0	0.000	\$0
Thompson Valley Hospital	\$704,162,020	1.645	\$1,158,347	0.000	\$0	1.669	\$0	0.000	\$1,175,246
		0.000	\$0	0.000	\$0		\$16,900	.024	\$0
TOTAL	\$2,429,998,740	XXX	\$5,965,261	XXX	\$0	XXX	\$0	XXX	\$5,982,161
		XXX	\$0	XXX	\$0		\$16,900	XXX	\$0
SANITATION DISTRICTS									
Boxelder Sanitation	\$75,606,990	0.000	\$0	0.000	\$0	0.000	\$0	0.000	\$0
Cherry Hills Sanitation	\$38,904,260	0.000	\$0	0.000	\$0	0.000	\$0	0.000	\$0
Estes Park Sanitation #9	\$60,214,180	0.000	\$0	0.000	\$0	0.000	\$0	0.000	\$0
South Fort Collins Sanitation	\$205,179,480	.600	\$123,108	0.000	\$0	.600	\$0	0.000	\$123,108
Upper Thompson Sanitation #10	\$100,514,030	0.000	\$0	0.000	\$0	0.000	\$0	0.000	\$0
		0.000	\$0	0.000	\$0		\$0	0.000	\$0
TOTAL	\$480,418,940	XXX	\$123,108	XXX	\$0	XXX	\$0	XXX	\$123,108
		XXX	\$0	XXX	\$0		\$0	XXX	\$0
WATER DISTRICTS									
East Larimer County Water	\$222,036,500	0.000	\$0	0.000	\$0	0.000	\$0	0.000	\$0
Fort Collins - Loveland Water	\$252,555,090	0.000	\$0	1.600	\$404,088	1.600	\$0	0.000	\$404,088
Little Thompson Water	\$138,383,440	0.000	\$0	0.000	\$0	0.000	\$0	0.000	\$0
North Carter Lake Water	\$2,376,560	0.000	\$0	0.000	\$0	0.000	\$0	0.000	\$0
		10.000	\$23,766	0.000	\$0	10.000	\$0	0.000	\$23,766
		0.000	\$0	0.000	\$0		\$0	0.000	\$0

CERTIFICATION OF LEVIES AND REVENUES  
As of January 1, 2001

Larimer County

	ASSESSED VALUATION	GENERAL OPERATING		BOND REDEMPTION		CAPITAL/SPECIAL*		TOTAL
		TEMPORARY TAX CREDIT LEVY	REVENUE	CONTRACTUAL OBLIGATION REVENUE DATE	REVENUE	ABATEMENT	REVENUE	
<b>WATER DISTRICTS contd</b>								
North Weld County Water	\$2,483,360	0.000	\$0	0.000	\$0	0.000	\$0	\$0
Pinewood Springs Water	\$5,410,550	0.000	\$0	9.152	\$49,517	0.000	\$0	\$49,517
Sunset Water	\$1,920,240	0.000	\$0	0.000	\$0	0.000	\$0	\$0
West Fort Collins Water	\$19,598,120	0.000	\$0	0.000	\$0	0.000	\$0	\$0
<b>TOTAL</b>	<b>\$644,763,860</b>	<b>XXX</b>	<b>\$23,766</b>	<b>XXX</b>	<b>\$453,605</b>	<b>XXX</b>	<b>\$0</b>	<b>\$477,371</b>
<b>WATER &amp; SANITATION DISTRICTS</b>								
La Porte Water & San	\$10,574,630	0.000	\$0	0.000	\$0	0.000	\$0	\$0
Spring Canon Water & San	\$8,400,520	3.096	\$26,008	0.000	\$0	0.000	\$0	\$26,008
West Loveland Water & San	\$26,860	5.994	\$161	0.000	\$0	0.000	\$0	\$161
<b>TOTAL</b>	<b>\$19,002,010</b>	<b>XXX</b>	<b>\$26,169</b>	<b>XXX</b>	<b>\$0</b>	<b>XXX</b>	<b>\$0</b>	<b>\$26,169</b>
<b>LIBRARY DISTRICTS</b>								
Estes Valley Public Library #11	\$199,665,240	2.390	\$477,200	1.198	\$239,199	0.000	\$0	\$716,399
Red Feather Mountain Library	\$34,933,780	2.500	\$87,334	0.000	\$0	0.000	\$0	\$87,334
<b>TOTAL</b>	<b>\$234,599,020</b>	<b>XXX</b>	<b>\$564,534</b>	<b>XXX</b>	<b>\$239,199</b>	<b>XXX</b>	<b>\$0</b>	<b>\$803,733</b>

<b>WATER CONSERVANCY DISTRICTS</b>											
Northern Colorado Water	\$2,288,815,160	0.000	\$0	0.000	\$0	0.000	\$0	1.000	\$0	0.000	\$2,288,815
Conservancy #12		0.000	\$0	1.000	\$2,288,815	1939	\$0		\$0	0.000	\$0
St Vrain & Left Hand	\$2,333,970	.300	\$700	0.000	\$0		\$0	.303	\$0	0.000	\$707
Water Con		0.000	\$0	0.000	\$0		\$0		\$7	.003	
<b>TOTAL</b>	<b>\$2,291,149,130</b>	<b>XXX</b>	<b>\$700</b>	<b>XXX</b>	<b>\$0</b>		<b>\$2,288,815</b>	<b>XXX</b>	<b>\$0</b>	<b>XXX</b>	<b>\$2,289,522</b>
<b>DOWNTOWN DEVELOPMENT AUTHORITIES</b>											
Fort Collins D.D.A.	\$55,704,050	4.050	\$225,601	0.000	\$0		\$0	4.050	\$0	0.000	\$225,601
Loveland D.D.A.	\$14,076,420	0.000	\$0	0.000	\$0		\$0	0.000	\$0	0.000	\$0
<b>TOTAL</b>	<b>\$69,780,470</b>	<b>XXX</b>	<b>\$225,601</b>	<b>XXX</b>	<b>\$0</b>		<b>\$0</b>	<b>XXX</b>	<b>\$0</b>	<b>XXX</b>	<b>\$225,601</b>
<b>GENERAL IMPROVEMENT DISTRICTS (MUNICIPAL)</b>											
Fort Collins G.I.D. #13	\$46,672,790	4.924	\$229,817	0.000	\$0		\$0	4.924	\$0	0.000	\$229,817
Loveland G.I.D.	\$9,032,590	2.684	\$24,243	0.000	\$0		\$0	2.684	\$0	0.000	\$24,243
<b>TOTAL</b>	<b>\$55,705,380</b>	<b>XXX</b>	<b>\$254,060</b>	<b>XXX</b>	<b>\$0</b>		<b>\$0</b>	<b>XXX</b>	<b>\$0</b>	<b>XXX</b>	<b>\$254,060</b>
<b>PUBLIC IMPROVEMENT DISTRICTS (COUNTY)</b>											
Larimer County Country Club Estates Gen Imp	\$733,500	25.000	\$18,338	0.000	\$0		\$0	25.000	\$0	0.000	\$18,338
Larimer Cty Country Meadows G.I.D. No. 17	\$2,473,540	7.000	\$17,315	0.000	\$0		\$0	6.500	\$0	0.000	\$16,078
Larimer Cty G.I.D. No. 1	\$5,385,560	(.500)	(\$1,237)	0.000	\$0		\$0	0.000	\$0	0.000	\$0
Larimer Cty G.I.D. No. 10	\$695,930	0.000	\$0	0.000	\$0		\$0	.527	\$0	0.000	\$367
Larimer Cty G.I.D. No. 11	\$1,837,520	2.885	\$5,301	0.000	\$0		\$0	2.885	\$0	0.000	\$5,301
Larimer Cty G.I.D. No. 13A	\$1,628,790	11.660	\$18,992	0.000	\$0		\$0	11.660	\$0	0.000	\$18,992
Larimer Cty G.I.D. No. 14	\$2,824,560	10.000	\$28,246	0.000	\$0		\$0	10.000	\$0	0.000	\$28,246
<b>TOTAL</b>		<b>0.000</b>	<b>\$0</b>	<b>0.000</b>	<b>\$0</b>		<b>\$0</b>	<b>10.000</b>	<b>\$0</b>	<b>0.000</b>	<b>\$0</b>

CERTIFICATION OF LEVIES AND REVENUES  
As of January 1, 2001

Larimer County

PUBLIC IMPROVEMENT DISTRICTS (COUNTY) cont'd	GENERAL OPERATING		BOND REDEMPTION		CAPITAL/SPECIAL*		TOTAL
	TEMPORARY TAX CREDIT	REVENUE	CONTRACTUAL OBLIGATION	REVENUE	ABATEMENT	REVENUE	
ASSESSED VALUATION	LEVY	LEVY	REVENUE DATE	TERM	LEVY	LEVY	REVENUE
Larimer Cty G.I.D. No. 1991-1	0.000	\$0	0.000		0.000	\$0	\$9,370
Larimer Cty G.I.D. No. 2	(7.801)	(\$2,256)	40.204	\$11,626	0.000	\$0	\$29,782
Larimer Cty G.I.D. No. 4	5.000	\$29,782	0.000	\$0	0.000	\$0	\$37,937
Larimer Cty G.I.D. No. 6	0.000	\$0	0.000	\$0	0.000	\$0	\$0
Larimer Cty G.I.D. No. 8	4.937	\$14,526	0.000	\$0	0.000	\$0	\$13,561
Larimer Cty Kitchell Subdivision G.I.D. No. 16	(.328)	(\$965)	0.000	\$0	0.000	\$0	\$5,135
Larimer Cty Skyview S. Subdivision G.I.D. No. 15	9.600	\$5,135	0.000	\$0	0.000	\$0	\$17,398
Larimer Cty Verner Ranch Estates G.I.D. No. 18	10.000	\$17,398	0.000	\$0	0.000	\$0	\$18,189
TOTAL	XXX	\$211,158	XXX	\$0	XXX	\$0	\$218,693
OTHER DISTRICTS	XXX	(\$4,458)	XXX	\$11,993	XXX	\$0	\$0
Larimer Cty Pest Control #14	.142	\$261,503	0.000	\$0	0.000	\$0	\$261,503
TOTAL LOCAL IMPROVEMENT AND SERVICE DISTRICTS	0.000	\$0	0.000	\$0	0.000	\$0	\$16,334,110
Larimer Cty Pest Control #14	XXX	\$13,084,238	XXX	\$748,109	XXX	\$124,581	\$16,334,110
	XXX	\$0	XXX	\$2,418,952	XXX	\$17,300	

#6 See Footnote No. 6  
#7 See Footnote No. 7  
#8 See Footnote No. 8  
#9 See Footnote No. 9  
#10 See Footnote No. 10  
#11 See Footnote No. 13  
#12 See Footnote No. 11  
#13 See Footnote No. 12  
#14 See Footnote No. 14



SUMMARY OF LEVIES AND REVENUES

TYPE OF LEVY	ASSESSED VALUATION	GENERAL OPERATING TEMP TAX CREDIT REVENUE	BOND REDEMPTION CONTRACTUAL OBLIGATION REVENUE	OVERRIDES TRANSPORTATION REVENUE	OTHER* REVENUE	TOTAL REVENUES
<b>SCHOOLS</b>						
Districts	\$2,429,998,740	\$77,777,572	\$27,549,044	\$21,409,408	\$675,354	\$127,411,378
Junior Colleges	\$217,700	\$1,371	\$0	////////	\$11	\$1,383
Sub-Total Schools	XXX	\$77,778,943	\$27,549,044	\$21,409,408	\$675,366	\$127,412,760
<b>LOCAL GOVERNMENT</b>						
Counties	\$2,429,998,740	\$52,417,503	\$0	////////	\$323,190	\$52,521,993
Cities and Towns	\$1,731,639,360	\$16,072,187	\$87,499	////////	\$307	\$16,140,526
Local Improv. & Service	\$8,955,885,460	\$13,084,238	\$748,109	////////	\$141,881	\$16,334,110
Sub-Total Local Gov't	XXX	\$81,573,929	\$835,609	////////	\$465,378	\$84,996,628
<b>TOTAL VALUATION &amp; REVENUE #15</b>	<b>\$2,429,998,740</b>	<b>\$159,352,872</b>	<b>\$28,384,652</b>	<b>\$21,409,408</b>	<b>\$1,140,744</b>	<b>\$212,409,389</b>
		(\$297,239)	\$2,418,952	\$0		

#15 See Footnote No. 15 \* See detail for specific fund type and name.

CERTIFICATION OF LEVIES AND REVENUES

As of January 1, 2001

Larimer County

TAX INCREMENT FINANCE FOOTNOTES:

- 1 Poudre School District R-1 includes \$20,808,560 Assessed Valuation and \$1,128,864 Revenue attributable to Fort Collins Downtown Development Authority.
- 2 Park School District R-3 includes \$6,860,780 Assessed Valuation and \$252,888 Revenue attributable to Estes Park Urban Renewal Authority.
- 3 County Purposes include \$20,808,560 Assessed Valuation and \$449,756 Revenue attributable to Fort Collins Downtown Development Authority; and, \$6,860,780 Assessed Valuation and \$148,289 Revenue attributable to Estes Park Urban Renewal Authority.
- 4 City of Estes Park includes \$6,860,780 Assessed Valuation and \$15,245 Revenue attributable to Estes Park Urban Renewal Authority.
- 5 City of Fort Collins includes \$20,808,560 Assessed Valuation and \$203,861 Revenue attributable to Fort Collins Downtown Development Authority.
- 6 Estes Valley Metro includes \$6,860,780 Assessed Valuation and \$10,325 Revenue attributable to Estes Park Urban Renewal Authority.
- 7 Park Hospital includes \$6,860,780 Assessed Valuation and \$51,490 Revenue attributable to Estes Park Urban Renewal Authority.
- 8 Poudre Valley Hospital includes \$20,808,560 Assessed Valuation and \$45,092 Revenue attributable to Fort Collins Downtown Development Authority.
- 9 Estes Park Sanitation includes \$6,860,780 Assessed Valuation and \$0 Revenue attributable to Estes Park Urban Renewal Authority.
- 10 Upper Thompson Sanitation includes \$98,550 Assessed Valuation and \$0 Revenue attributable to Estes Park Urban Renewal Authority.
- 11 Northern Colorado Water Conservancy includes \$20,808,560 Assessed Valuation and \$20,809 Revenue attributable to Fort Collins Downtown Development Authority; and, \$6,860,780 Assessed Valuation and \$6,861 Revenue attributable to Estes Park Urban Renewal Authority.
- 12 Fort Collins GID #1 includes \$13,947,300 Assessed Valuation and \$68,677 Revenue attributable to Fort Collins Downtown Development Authority.
- 13 Estes Park Library includes \$6,860,780 Assessed Valuation and \$24,616 Revenue attributable to Estes Park Urban Renewal Authority.
- 14 Larimer County Pest Control includes \$20,808,560 Assessed Valuation and \$2,955 Revenue attributable to Fort Collins Downtown Development Authority.
- 15 Total Valuation and Revenue includes \$20,808,560 Assessed Valuation and \$1,920,014 Revenue attributable to Fort Collins Downtown Development Authority; and, \$6,860,780 Assessed Valuation and \$509,715 Revenue attributable to Estes Park Urban Renewal Authority.



CERTIFICATION OF LEVIES AND REVENUES  
As of January 1, 2001

Las Animas County

District Number and Name	ASSESSED VALUATION	GENERAL FUND		BOND REDEMPTION		OVERRIDES		ADA-ASBESTOS/SPECIAL*		TOTAL	
		TEMPORARY TAX CREDIT LEVY	REVENUE	CONTRACTUAL OBLIGATION LEVY	REVENUE	TRANSPORTATION	REVENUE	ABATEMENT	LEVY		REVENUE
SCHOOL DISTRICTS											
1580	\$59,859,680	26.490	\$1,585,683	9.474	\$567,111	0.000	\$0	0.000	\$0	35.980	\$2,153,751
Trinidad 1		0.000	\$0	0.000	\$0	0.000	\$0	.016	\$958		
1590	\$57,862,320	9.270	\$536,384	0.000	\$0	1.360	\$78,693	0.000	\$0	10.634	\$615,308
Prinero R 2		0.000	\$0	0.000	\$0	0.000	\$0	.004	\$231		
1600	\$18,468,380	31.817	\$587,608	3.350	\$61,869	0.000	\$0	0.000	\$0	35.212	\$650,309
Hoehne R 3		0.000	\$0	0.000	\$0	0.000	\$0	.045	\$831		
1620	\$9,589,820	32.979	\$316,263	0.000	\$0	3.091	\$29,642	0.000	\$0	36.308	\$348,187
Aguilar R 6		0.000	\$0	0.000	\$0	0.000	\$0	.238	\$2,282		
1750	\$6,962,610	34.704	\$241,630	0.000	\$0	0.000	\$0	0.000	\$0	34.711	\$241,679
Branson R 82		0.000	\$0	0.000	\$0	0.000	\$0	.007	\$49		
1760	\$6,257,690	26.816	\$167,806	0.000	\$0	4.529	\$28,341	0.000	\$0	31.369	\$196,297
Kim R 88		0.000	\$0	0.000	\$0	0.000	\$0	.024	\$150		
TOTAL	\$159,000,500	XXX	\$3,435,374	XXX	\$628,980	XXX	\$136,676	XXX	\$0	XXX	\$4,205,532
		XXX	\$0	XXX	\$0	XXX	\$0	XXX	\$4,502		

District Number and Name	ASSESSED VALUATION	GENERAL OPERATING		BOND REDEMPTION		CAPITAL/SPECIAL*		TOTAL	
		TEMPORARY TAX CREDIT LEVY	REVENUE	CONTRACTUAL OBLIGATION LEVY	REVENUE	ABATEMENT	LEVY		REVENUE
LOCAL GOVERNMENT COUNTY PURPOSES									
General	\$159,000,500	18.537	\$2,947,392	0.000	\$0	0.000	\$0	12.722	\$2,022,804
		(5.834)	(\$927,609)	0.000	\$0	.019	\$3,021		
Road And Bridge	\$159,000,500	0.000	\$0	0.000	\$0	0.000	\$0	0.000	\$0
		0.000	\$0	0.000	\$0	0.000	\$0		
Public Welfare	\$159,000,500	2.779	\$441,862	0.000	\$0	0.000	\$0	2.779	\$441,862
		0.000	\$0	0.000	\$0	0.000	\$0		

Contingent Fund	\$159,000,500	.050	\$7,950	0.000	\$0	0.000	\$0	.050	\$7,950
Capital Expenditures	\$159,000,500	0.000	\$0	0.000	\$0	0.000	\$0		\$0
		.629	\$100,011	0.000	\$0	0.000	\$0	.629	\$100,011
		0.000	\$0	0.000	\$0	0.000	\$0		\$0
<b>TOTAL</b>	<b>\$159,000,500</b>	<b>21.995</b>	<b>\$3,497,216</b>	<b>0.000</b>	<b>\$0</b>	<b>0.000</b>	<b>\$0</b>	<b>16.180</b>	<b>\$2,572,628</b>
		<b>(5.834)</b>	<b>(\$927,609)</b>	<b>0.000</b>	<b>\$0</b>	<b>.019</b>	<b>\$3,021</b>		

CITIES AND TOWNS

Aguilar	\$1,632,370	11.975	\$19,548	0.000	\$0	0.000	\$0	11.293	\$18,434
		(.682)	(\$1,113)	0.000	\$0	0.000	\$0		\$0
Branson	\$246,240	4.340	\$1,069	0.000	\$0	0.000	\$0	4.340	\$1,069
		0.000	\$0	0.000	\$0	0.000	\$0		\$0
Cokedale	\$343,350	8.053	\$2,765	0.000	\$0	0.000	\$0	8.053	\$2,765
		0.000	\$0	0.000	\$0	0.000	\$0		\$0
Kim	\$207,490	19.110	\$3,965	0.000	\$0	0.000	\$0	19.110	\$3,965
		0.000	\$0	0.000	\$0	0.000	\$0		\$0
Trinidad	\$41,531,660	17.579	\$730,085	0.000	\$0	0.000	\$0	17.579	\$730,085
		0.000	\$0	0.000	\$0	0.000	\$0		\$0
<b>TOTAL</b>	<b>\$43,961,110</b>	<b>XXX</b>	<b>\$757,431</b>	<b>XXX</b>	<b>\$0</b>	<b>XXX</b>	<b>\$0</b>	<b>XXX</b>	<b>\$756,318</b>
		<b>XXX</b>	<b>(\$1,113)</b>	<b>XXX</b>	<b>\$0</b>	<b>XXX</b>	<b>\$0</b>		

GENERAL OPERATING

ASSESSED VALUATION	TEMPORARY TAX CREDIT	REVENUE	LEVY	BOND REDEMPTION - CONTRACTUAL OBLIGATION*	REVENUE	DATE	TERM	LEVY	REVENUE	LEVY	TOTAL
--------------------	----------------------	---------	------	---	---------	------	------	------	---------	------	-------

LOCAL IMPROVEMENT AND SERVICE DISTRICTS

FIRE DISTRICTS											
Fishers Peak Fire Prot	\$9,482,820	3.215	\$30,487	0.000	\$0			0.000	\$0	3.215	\$30,487
		0.000	\$0	0.000	\$0			0.000	\$0		\$0
Stonewall Fire	\$57,862,320	2.459	\$142,283	0.000	\$0			0.000	\$0	2.459	\$142,283
		0.000	\$0	0.000	\$0			0.000	\$0		\$0
<b>TOTAL</b>	<b>\$67,345,140</b>	<b>XXX</b>	<b>\$172,771</b>	<b>XXX</b>	<b>\$0</b>			<b>XXX</b>	<b>\$0</b>	<b>XXX</b>	<b>\$172,771</b>
		<b>XXX</b>	<b>\$0</b>	<b>XXX</b>	<b>\$0</b>			<b>XXX</b>	<b>\$0</b>		<b>\$0</b>

CERTIFICATION OF LEVIES AND REVENUES  
As of January 1, 2001

Las Animas County

	GENERAL OPERATING		BOND REDEMPTION		CAPITAL/SPECIAL*		TOTAL
	TEMPORARY TAX CREDIT LEVY	REVENUE	CONTRACTUAL OBLIGATION REVENUE DATE	TERM LEVY	ABATEMENT REVENUE	LEVY	
<b>SOIL CONSERVATION DISTRICTS</b>							
Spanish Peaks/Purgatoire River Soil Cons	\$27,601,220	\$13,801	\$0	0.000	\$0	.500	\$13,801
Upper Huerfano Soil Cons	\$253,980	\$20	\$0	0.000	\$0	.077	\$20
TOTAL	\$27,855,200	\$13,820	\$0	0.000	\$0	0.577	\$13,820
<b>OTHER DISTRICTS</b>							
Purgatoire River Water Cons	\$56,170,730	\$147,392	\$0	0.000	\$0	2.540	\$142,674
Trinidad Ambulance	\$37,256,510	(\$4,718)	\$0	0.000	\$0	3.197	\$119,109
Valley Metro Rec	\$4,279,250	\$0	\$0	0.000	\$0	2.793	\$11,952
TOTAL	\$97,706,490	\$278,453	\$0	0.000	\$0	8.530	\$273,735
<b>TOTAL LOCAL IMPROVEMENT AND SERVICE DISTRICTS</b>							
	\$192,906,830	\$465,044	\$0	0.000	\$0	0.000	\$460,326
		(\$4,718)	\$0	0.000	\$0	0.000	\$0

SUMMARY OF LEVIES AND REVENUES

TYPE OF LEVY	ASSESSED VALUATION	GENERAL OPERATING TEMP TAX CREDIT REVENUE	BOND REDEMPTION CONTRACTUAL OBLIGATION REVENUE	OVERRIDES TRANSPORTATION REVENUE	OTHER* REVENUE	TOTAL REVENUES
<b>SCHOOLS</b>						
Districts	\$159,000,500	\$3,435,374 \$0	\$628,980 \$0	\$136,676 \$0	\$4,502	\$4,205,532
<b>LOCAL GOVERNMENT</b>						
Counties	\$159,000,500	\$3,497,216 (\$927,609)	\$0 \$0	//////// ////////	\$3,021	\$2,572,628
Cities and Towns	\$43,961,110	\$757,431 (\$1,113)	\$0 \$0	//////// ////////	\$0	\$756,318
Local Improv. & Service	\$192,906,830	\$465,044 (\$4,718)	\$0 \$0	//////// ////////	\$0	\$460,326
Sub-Total Local Gov't	XXX	\$4,719,691 (\$933,441)	\$0 \$0	//////// ////////	\$3,021	\$3,789,272
<b>TOTAL VALUATION &amp; REVENUE</b>	<b>\$159,000,500</b>	<b>\$8,155,066</b> <b>(\$933,441)</b>	<b>\$628,980</b> <b>\$0</b>	<b>\$136,676</b> <b>\$0</b>	<b>\$7,523</b>	<b>\$7,994,803</b>

\* See detail for specific fund type and name.

CERTIFICATION OF LEVIES AND REVENUES  
As of January 1, 2001

Lincoln County

District Number and Name	ASSESSED VALUATION	GENERAL FUND		BOND REDEMPTION*		OVERRIDES		ADA-ASBESTOS/SPECIAL* ABATEMENT		TOTAL	
		TEMPORARY TAX CREDIT LEVY	REVENUE	CONTRACTUAL OBLIGATION* LEVY	REVENUE	TRANSPORTATION LEVY	REVENUE	LEVY	REVENUE		LEVY
<b>SCHOOL DISTRICTS</b>											
772 (1)	\$429,920	25.436	\$10,935	0.000	\$0	0.000	\$0	0.000	\$0	25.455	\$10,944
Crowley County RE 1 J		0.000	\$0	0.000	\$0	0.000	\$0	.019	\$8		
1122 (2) (3)	\$705,390	39.096	\$27,578	0.000	\$0	0.000	\$0	0.000	\$0	39.113	\$27,590
Edison 54 J		0.000	\$0	0.000	\$0	0.000	\$0	.017	\$12		
1133 (4) (5)	\$1,486,300	27.555	\$40,955	12.151	\$18,060	4.349	\$6,464	0.000	\$0	44.170	\$65,650
Miami-Yoder 60 JT		0.000	\$0	0.000	\$0	0.000	\$0	.115	\$171		
1451 (6)	\$7,068,430	36.022	\$254,619	7.800	\$55,134	0.000	\$0	0.000	\$0	43.859	\$310,014
Arriba-Flagler C.S.D. R 1		0.000	\$0	0.000	\$0	0.000	\$0	.037	\$262		
1791 (7)	\$19,408,050	36.684	\$711,965	5.508	\$106,900	0.000	\$0	0.000	\$0	42.605	\$826,880
Limon Re 4 J		0.000	\$0	0.000	\$0	0.000	\$0	.413	\$8,016		
1800	\$16,103,380	37.750	\$607,903	8.076	\$130,051	0.000	\$0	0.000	\$0	46.098	\$742,334
Genoa/Hugo RE 1		0.000	\$0	0.000	\$0	0.000	\$0	.272	\$4,380		
1810	\$4,562,100	31.149	\$142,105	0.000	\$0	0.000	\$0	0.000	\$0	31.179	\$142,242
Karval RE 23		0.000	\$0	0.000	\$0	0.000	\$0	.030	\$137		
<b>TOTAL</b>	<b>\$49,763,570</b>	<b>XXX</b>	<b>\$1,796,060</b>	<b>XXX</b>	<b>\$310,144</b>	<b>XXX</b>	<b>\$6,464</b>	<b>XXX</b>	<b>\$0</b>	<b>XXX</b>	<b>\$2,125,653</b>
		<b>XXX</b>	<b>\$0</b>	<b>XXX</b>	<b>\$0</b>	<b>XXX</b>	<b>\$0</b>	<b>XXX</b>	<b>\$12,985</b>		
(1) 0771 - Crowley		(3) 1123 - Pueblo	(5) 1132 - Elbert	(7) 1792 - Elbert							
(2) 1121 - El Paso		(4) 1131 - El Paso	(6) 1450 - Kit Carson								
<b>LOCAL GOVERNMENT COUNTY PURPOSES</b>											
General	\$49,763,570	29.900	\$1,487,931	0.000	\$0	0.000	\$0	0.000	\$0	19.900	\$990,295
Road And Bridge	\$49,763,570	(10.000)	(\$497,636)	0.000	\$0	0.000	\$0	0.000	\$0	10.000	\$497,636
Public Welfare	\$49,763,570	1.000	\$49,764	0.000	\$0	0.000	\$0	0.000	\$0	1.000	\$49,764
		0.000	\$0	0.000	\$0	0.000	\$0	0.000	\$0		



	ASSESSED VALUATION	GENERAL OPERATING		BOND REDEMPTION		CAPITAL/SPECIAL*		TOTAL
		TEMPORARY TAX CREDIT	REVENUE	CONTRACTUAL OBLIGATION	REVENUE	ABATEMENT	REVENUE	
		LEVY	LEVY	REVENUE	DATE	LEVY	LEVY	REVENUE
<b>Capital Expenditures</b>	\$49,763,570	1.500	\$74,645	0.000	\$0	0.000	1.500	\$74,645
Library	\$49,763,570	0.000	\$0	0.000	\$0	0.000	.500	\$24,882
Solid Waste Disposal	\$49,763,570	0.000	\$0	0.000	\$0	0.000	1.600	\$79,622
Public Hospital	\$49,763,570	3.000	\$149,291	0.000	\$0	0.000	3.000	\$149,291
<b>TOTAL</b>	<b>\$49,763,570</b>	<b>47.500</b>	<b>\$2,363,770</b>	<b>0.000</b>	<b>\$0</b>	<b>0.000</b>	<b>37.500</b>	<b>\$1,866,134</b>
		(10.000)	(\$497,636)	0.000	\$0	0.000		\$0
<b>CITIES AND TOWNS</b>								
Arriba	\$705,920	25.948	\$18,317	0.000	\$0	0.000	25.948	\$18,317
Genoa	\$446,430	29.529	\$13,183	0.000	\$0	0.000	29.529	\$13,183
Hugo	\$2,661,020	38.531	\$102,532	0.000	\$0	1.752	40.283	\$107,194
Limón	\$13,361,110	24.464	\$326,866	0.000	\$0	0.000	23.464	\$313,505
<b>TOTAL</b>	<b>\$17,174,480</b>	<b>XXX</b>	<b>\$460,898</b>	<b>XXX</b>	<b>\$0</b>	<b>XXX</b>	<b>XXX</b>	<b>\$452,199</b>
		XXX	(\$13,361)	XXX	\$0	XXX		\$0
<b>LOCAL IMPROVEMENT AND SERVICE DISTRICTS</b>								
<b>FIRE DISTRICTS</b>								
Northeast Lincoln Fire	\$7,036,040	1.551	\$10,913	0.000	\$0	0.000	1.480	\$10,413
Tri-County Fire	\$1,486,300	2.409	\$3,580	0.000	\$0	0.000	2.356	\$3,502
<b>TOTAL</b>	<b>\$8,522,340</b>	<b>XXX</b>	<b>\$14,493</b>	<b>XXX</b>	<b>\$0</b>	<b>XXX</b>	<b>XXX</b>	<b>\$13,915</b>
		XXX	(\$578)	XXX	\$0	XXX		\$0
<b>CEMETERY DISTRICTS</b>								
Arriba Cemetery	\$7,068,430	.347	\$2,453	0.000	\$0	0.000	.343	\$2,424
		(.004)	(\$28)	0.000	\$0	0.000		\$0

CERTIFICATION OF LEVIES AND REVENUES  
As of January 1, 2001

Lincoln County

ASSESSED VALUATION	GENERAL OPERATING		BOND REDEMPTION		CAPITAL/SPECIAL*		TOTAL
	TEMPORARY TAX CREDIT LEVY	REVENUE LEVY	CONTRACTUAL OBLIGATION REVENUE DATE	TERM	ABATEMENT LEVY	REVENUE LEVY	
<b>CEMETERY DISTRICTS contd</b>							
Genoa Cemetery	\$5,758,790	\$2,879	0.000	\$0	0.000	\$0	\$2,879
		\$0	0.000	\$0	0.000	\$0	
Karval Community Cemetery District	\$4,562,100	\$1,843	0.000	\$0	0.000	\$0	\$1,255
		(\$589)	0.000	\$0	0.000	\$0	
<b>TOTAL</b>	<b>\$17,389,320</b>	<b>\$7,175</b>	<b>XXX</b>	<b>\$0</b>	<b>XXX</b>	<b>\$0</b>	<b>\$6,558</b>
		<b>(\$617)</b>	<b>XXX</b>	<b>\$0</b>	<b>XXX</b>	<b>\$0</b>	
<b>GROUND WATER MANAGEMENT DISTRICTS</b>							
Arikaree Groundwater Mgmt	\$12,133,690	\$3,203	0.000	\$0	0.000	\$0	\$2,548
		(\$655)	0.000	\$0	0.000	\$0	
Upper Big Sandy Groundwater Management	\$16,496,130	\$8,776	0.000	\$0	0.000	\$0	\$8,776
		\$0	0.000	\$0	0.000	\$0	
<b>TOTAL</b>	<b>\$28,629,820</b>	<b>\$11,979</b>	<b>XXX</b>	<b>\$0</b>	<b>XXX</b>	<b>\$0</b>	<b>\$11,324</b>
		<b>(\$655)</b>	<b>XXX</b>	<b>\$0</b>	<b>XXX</b>	<b>\$0</b>	
<b>TOTAL LOCAL IMPROVEMENT AND SERVICE DISTRICTS</b>							
	\$54,541,480	\$33,648	XXX	\$0	XXX	\$0	\$31,798
		(\$1,850)	XXX	\$0	XXX	\$0	

SUMMARY OF LEVIES AND REVENUES

TYPE OF LEVY	ASSESSED VALUATION	GENERAL OPERATING TEMP TAX CREDIT REVENUE	BOND REDEMPTION CONTRACTUAL OBLIGATION REVENUE	OVERRIDES TRANSPORTATION REVENUE	OTHER* REVENUE	TOTAL REVENUES
SCHOOLS						
Districts	\$49,763,570	\$1,796,060	\$310,144	\$6,464	\$12,985	\$2,125,653
		\$0	\$0	\$0		
LOCAL GOVERNMENT						
Counties	\$49,763,570	\$2,363,770	\$0	////////	\$0	\$1,866,134
		(\$497,636)	\$0	////////		
Cities and Towns	\$17,174,480	\$460,898	\$0	////////	\$4,662	\$452,199
		(\$13,361)	\$0	////////		
Local Improv. & Service	\$54,541,480	\$33,648	\$0	////////	\$0	\$31,798
		(\$1,850)	\$0	////////		
Sub-Total Local Gov't	XXX	\$2,858,315	\$0	////////	\$4,662	\$2,350,130
		(\$512,847)	\$0	////////		
TOTAL VALUATION & REVENUE	\$49,763,570	\$4,654,375	\$310,144	\$6,464	\$17,647	\$4,475,783
		(\$512,847)	\$0	\$0		

\* See detail for specific fund type and name.

CERTIFICATION OF LEVIES AND REVENUES  
As of January 1, 2001

Logan County

District Number and Name	ASSESSED VALUATION	GENERAL FUND		BOND REDEMPTION*		OVERRIDES		ADA-ASBESTOS/SPECIAL*		TOTAL	
		TEMPORARY TAX CREDIT LEVY	REVENUE	CONTRACTUAL OBLIGATION* LEVY	REVENUE	TRANSPORTATION LEVY	REVENUE	ABATEMENT LEVY	REVENUE		
SCHOOL DISTRICTS											
1828 #1	\$118,183,650	32.388	\$3,827,732	5.823	\$688,183	0.000	\$0	0.000	\$0	38.425	\$4,541,207
Valley RE 1		0.000	\$0	0.000	\$0	0.000	\$0	.214	\$25,291		
1850	\$8,121,390	34.483	\$280,050	0.000	\$0	2.293	\$18,622	0.000	\$0	37.161	\$301,799
Frenchman RE 3		0.000	\$0	0.000	\$0	0.000	\$0	.385	\$3,127		
1861 (1) (2)	\$8,740,820	37.253	\$325,622	7.000	\$61,186	0.000	\$0	0.000	\$0	44.721	\$390,898
Merino (Buffalo) RE 4 J		0.000	\$0	0.000	\$0	0.000	\$0	.468	\$4,091		
1870	\$10,739,960	34.003	\$365,191	12.836	\$137,858	3.398	\$36,494	0.000	\$0	50.497	\$542,336
Peetz (Plateau) RE 5		0.000	\$0	0.000	\$0	0.000	\$0	.260	\$2,792		
2632 (3) (4) (5)	\$2,469,230	35.303	\$87,171	7.607	\$18,783	0.000	\$0	0.000	\$0	42.960	\$106,078
Haxtun RE 2 J		0.000	\$0	0.000	\$0	0.000	\$0	.050	\$123		
3147 (6)	\$15,540	28.509	\$443	0.000	\$0	0.000	\$0	0.000	\$0	29.196	\$454
Prairie RE 11		0.000	\$0	0.000	\$0	0.000	\$0	.687	\$11		
TOTAL	\$148,270,590	XXX XXX	\$4,886,209 \$0	XXX XXX	\$906,011 \$0	XXX XXX	\$55,117 \$0	XXX XXX	\$0 \$35,435	XXX	\$5,882,772

#1 See Footnote No. 1 (2) 1863 - Washington (4) 2633 - Sedgwick (6) 3161 - Weld  
(1) 1862 - Morgan (3) 2631 - Phillips (5) 2634 - Yuma

LOCAL GOVERNMENT COUNTY PURPOSES	ASSESSED VALUATION	GENERAL OPERATING		BOND REDEMPTION*		CAPITAL/SPECIAL*		TOTAL	
		TEMPORARY TAX CREDIT LEVY	REVENUE	CONTRACTUAL OBLIGATION* LEVY	REVENUE	ABATEMENT LEVY	REVENUE		
General	\$148,270,590	20.293	\$3,008,855	0.000	\$0	0.000	\$0	20.472	\$3,035,396
Road And Bridge	\$148,270,590	0.000	\$0	0.000	\$0	.179	\$26,540		\$26,540
Public Welfare	\$148,270,590	4.418	\$655,059	0.000	\$0	0.000	\$0	4.418	\$655,059
		0.000	\$0	0.000	\$0	0.000	\$0		\$0
		2.510	\$372,159	0.000	\$0	0.000	\$0	2.510	\$372,159
		0.000	\$0	0.000	\$0	0.000	\$0		\$0

Solid Waste Disposal	\$148,270,590	2.010	\$298,024	0.000	\$0	0.000	\$0	2.010	\$298,024
		0.000	\$0	0.000	\$0	0.000	\$0		
Tv Translator	\$148,270,590	.637	\$94,448	0.000	\$0	0.000	\$0	.637	\$94,448
		0.000	\$0	0.000	\$0	0.000	\$0		
<b>TOTAL #2</b>	<b>\$148,270,590</b>	<b>29.868</b>	<b>\$4,428,546</b>	<b>0.000</b>	<b>\$0</b>	<b>0.000</b>	<b>\$26,540</b>	<b>30.047</b>	<b>\$4,455,086</b>
		<b>0.000</b>	<b>\$0</b>	<b>0.000</b>	<b>\$0</b>	<b>.179</b>			

#2 See Footnote No. 2

CITIES AND TOWNS

Crook	\$392,260	31.105	\$12,201	0.000	\$0	0.000	\$0	32.535	\$12,762
		0.000	\$0	0.000	\$0	1.430	\$561		
Fleming	\$1,298,760	29.285	\$38,034	0.000	\$0	0.000	\$0	25.578	\$33,220
		(3.913)	(\$5,082)	0.000	\$0	.206	\$268		
Iliff	\$591,200	11.137	\$6,584	0.000	\$0	0.000	\$0	7.965	\$4,709
		(3.185)	(\$1,883)	0.000	\$0	.013	\$8		
Merino	\$1,077,780	16.589	\$17,879	0.000	\$0	0.000	\$0	16.589	\$17,879
		0.000	\$0	0.000	\$0	0.000	\$0		
Peetz	\$598,980	36.899	\$22,102	0.000	\$0	0.000	\$0	32.049	\$19,197
		(5.316)	(\$3,184)	0.000	\$0	.466	\$279		
Sterling #3	\$61,890,910	14.027	\$868,144	0.000	\$0	0.000	\$0	14.027	\$868,144
		0.000	\$0	0.000	\$0	0.000	\$0		
<b>TOTAL</b>	<b>\$65,849,890</b>	<b>XXX</b>	<b>\$964,944</b>	<b>XXX</b>	<b>\$0</b>	<b>XXX</b>	<b>\$0</b>	<b>XXX</b>	<b>\$955,911</b>
		<b>XXX</b>	<b>(\$10,149)</b>	<b>XXX</b>	<b>\$0</b>	<b>XXX</b>	<b>\$1,115</b>		

#3 See Footnote No. 3

JUNIOR COLLEGES

Aims Community College	\$15,540	6.299	\$98	0.000	\$0	0.000	\$0	6.351	\$99
		0.000	\$0	0.000	\$0	.052	\$1		

	ASSESSED VALUATION	GENERAL OPERATING		BOND REDEMPTION		CAPITAL/SPECIAL*		TOTAL	
		TEMPORARY TAX CREDIT LEVY	REVENUE LEVY	CONTRACTUAL OBLIGATION REVENUE DATE	REVENUE DATE	ABATEMENT	REVENUE LEVY		
LOCAL IMPROVEMENT AND SERVICE DISTRICTS									
FIRE DISTRICTS									
Crook Fire Prot	\$10,284,510	3.003 (1)	\$30,884	0.000	\$0	0.000	\$0	3.003	\$30,884
		0.000	\$0	0.000	\$0	0.000	\$0		
Fleming Fire Prot	\$7,260,510	6.134	\$44,536	0.000	\$0	0.000	\$0	6.134	\$44,536
		0.000	\$0	0.000	\$0	0.000	\$0		

CERTIFICATION OF LEVIES AND REVENUES  
As of January 1, 2001

Logan County

ASSESSED VALUATION	GENERAL OPERATING		BOND REDEMPTION		CAPITAL/SPECIAL*		TOTAL
	TEMPORARY TAX CREDIT LEVY	REVENUE	CONTRACTUAL OBLIGATION	REVENUE DATE	ABATEMENT	REVENUE	
<b>FIRE DISTRICTS contd</b>							
Haxtun Fire Prot	1.404	\$5,160	0.000	\$0	0.000	\$0	1.404 \$5,160
	0.000	\$0	0.000	\$0	0.000	\$0	
Peetz Fire Prot	2.858	\$30,667	0.000	\$0	0.000	\$0	2.858 \$30,667
	0.000	\$0	0.000	\$0	0.000	\$0	
Sterling Rural Fire Prot	2.482	\$117,273	0.000	\$0	0.000	\$0	2.482 \$117,273
	0.000	\$0	0.000	\$0	0.000	\$0	
<b>TOTAL</b>	XXX	\$228,521	XXX	\$0	XXX	\$0	XXX \$228,521
	XXX	\$0	XXX	\$0	XXX	\$0	
<b>WATER CONSERVANCY DISTRICTS</b>							
Lower South Platte Water	.500	\$55,176	0.000	\$0	0.000	\$0	.500 \$55,176
Cons #4	0.000	\$0	0.000	\$0	0.000	\$0	
Northern Colorado Water	0.000	\$0	0.000	\$0	0.000	\$0	1.000 \$111,013
Conservancy #5	0.000	\$0	1.000	\$111,013 1939	0.000	\$0	
<b>TOTAL</b>	XXX	\$55,176	XXX	\$0	XXX	\$0	XXX \$166,189
	XXX	\$0	XXX	\$111,013	XXX	\$0	
<b>OTHER DISTRICTS</b>							
Frenchman Groundwater	.150	\$1,484	0.000	\$0	0.000	\$0	.150 \$1,484
Mgmt	0.000	\$0	0.000	\$0	0.000	\$0	
Haxtun Soil Conservation	.500	\$1,465	0.000	\$0	0.000	\$0	.500 \$1,465
District	0.000	\$0	0.000	\$0	0.000	\$0	
Logan County Pest Control	1.160	\$70,253	0.000	\$0	0.000	\$0	1.160 \$70,738
	0.000	\$0	0.000	\$0	.008	\$485	
<b>TOTAL</b>	XXX	\$73,202	XXX	\$0	XXX	\$0	XXX \$73,687
	XXX	\$0	XXX	\$0	XXX	\$485	
<b>TOTAL LOCAL IMPROVEMENT AND SERVICE DISTRICTS</b>							
	XXX	\$356,899	XXX	\$0	XXX	\$0	XXX \$468,397
	XXX	\$0	XXX	\$111,013	XXX	\$485	

#4 See Footnote No. 5

#5 See Footnote No. 6

(1) Elect 11/95 \$10,000/3 yr redo fire t

SUMMARY OF LEVIES AND REVENUES

TYPE OF LEVY	ASSESSED VALUATION	GENERAL OPERATING TEMP TAX CREDIT REVENUE	BOND REDEMPTION CONTRACTUAL OBLIGATION REVENUE	OVERRIDES TRANSPORTATION REVENUE	OTHER* REVENUE	TOTAL REVENUES
<b>SCHOOLS</b>						
Districts	\$148,270,590	\$4,886,209	\$906,011	\$55,117	\$35,435	\$5,882,772
		\$0	\$0	\$0		
Junior Colleges	\$15,540	\$98	\$0	////////	\$1	\$99
		\$0	\$0	////////		
Sub-Total Schools	XXX	\$4,886,307	\$906,011	\$55,117	\$35,436	\$5,882,870
		\$0	\$0	\$0		
<b>LOCAL GOVERNMENT</b>						
Counties	\$148,270,590	\$4,428,546	\$0	////////	\$26,540	\$4,455,086
		\$0	\$0	////////		
Cities and Towns	\$65,849,890	\$964,944	\$0	////////	\$1,115	\$955,911
		(\$10,149)	\$0	////////		
Local Improv. & Service	\$373,951,060	\$356,899	\$0	////////	\$485	\$468,397
		\$0	\$111,013	////////		
Sub-Total Local Gov't	XXX	\$5,750,389	\$0	////////	\$28,140	\$5,879,394
		(\$10,149)	\$111,013	////////		
<b>TOTAL VALUATION &amp; REVENUE #6</b>	<b>\$148,270,590</b>	<b>\$10,636,696</b>	<b>\$906,011</b>	<b>\$55,117</b>	<b>\$63,576</b>	<b>\$11,762,264</b>
		(\$10,149)	\$111,013	\$0		

#6 See Footnote No. 7 \* See detail for specific fund type and name.

TAX INCREMENT FINANCE FOOTNOTES:

- 1 Valley School District RE-1 includes \$1,509,390 Assessed Valuation and \$57,998 revenue attributable to Sterling Urban Renewal Authority.
- 2 County Purposes includes \$1,509,390 Assessed Valuation and \$45,353 Revenue attributable to Sterling Urban Renewal Authority.
- 3 City of Sterling includes \$1,509,390 Assessed Valuation and \$21,172 Revenue attributable to Sterling Urban Renewal Authority.
- 5 Lower South Platte Water Conservancy District includes \$1,509,390 Assessed Valuation and \$755 Revenue attributable to Sterling Urban Renewal Authority.
- 6 Northern Colorado Water Conservancy District includes \$1,509,390 Assessed Valuation and \$1,509 Revenue attributable to Sterling Urban Renewal Authority.
- 7 Total Valuation and Revenue includes \$1,509,390 Assessed Valuation and \$126,787 Revenue attributable to Sterling Urban Renewal Authority.

CERTIFICATION OF LEVIES AND REVENUES  
As of January 1, 2001

Mesa County

District Number and Name	ASSESSED VALUATION	GENERAL FUND		BOND REDEMPTION		OVERRIDES		ADA-ASBESTOS/SPECIAL*		TOTAL
		TEMPORARY TAX CREDIT LEVY	REVENUE	CONTRACTUAL OBLIGATION LEVY	REVENUE	TRANSPORTATION LEVY	REVENUE	ABATEMENT LEVY	REVENUE	
SCHOOL DISTRICTS										
873 (1) (2) (3)	\$72,830	28.160	\$2,051	0.000	\$0	0.000	\$0	0.000	\$0	28.359
Delta County/Maher 50 J		0.000	\$0	0.000	\$0	0.000	\$0	.199	\$14	
1981 (4)	\$8,510,780	28.602	\$243,425	9.429	\$80,248	.179	\$1,523	0.000	\$0	38.304
Debeque 49JT		0.000	\$0	0.000	\$0	0.000	\$0	.094	\$800	
1990	\$28,403,770	29.082	\$826,038	0.000	\$0	0.000	\$0	0.000	\$0	29.218
Plateau Valley 50		0.000	\$0	0.000	\$0	0.000	\$0	.136	\$3,863	
2000 #1	\$768,055,620	32.259	\$24,776,706	6.620	\$5,084,528	3.609	\$2,771,913	0.000	\$0	42.635
Mesa County 51		0.000	\$0	0.000	\$0	0.000	\$0	.147	\$112,904	
TOTAL	\$805,043,000	XXX XXX	\$25,848,221 \$0	XXX XXX	\$5,164,776 \$0	XXX XXX	\$2,773,436 \$0	XXX XXX	\$0 \$117,582	XXX XXX

#1 See Footnote No. 1 (2) 0872 - Gunnison (3) 0874 - Montrose (4) 1982 - Garfield  
(1) 0871 - Delta

LOCAL GOVERNMENT COUNTY PURPOSES	ASSESSED VALUATION	GENERAL OPERATING		BOND REDEMPTION		CAPITAL/SPECIAL*		TOTAL
		TEMPORARY TAX CREDIT LEVY	REVENUE	CONTRACTUAL OBLIGATION LEVY	REVENUE	ABATEMENT LEVY	REVENUE	
General	\$805,043,000	16.685 (.916)	\$13,432,142 (\$737,419)	0.000	\$0	0.000	\$0	15.847
Road And Bridge	\$805,043,000	.443	\$356,634	0.000	\$0	.078	\$62,793	.443
Public Welfare	\$805,043,000	0.000	\$0	0.000	\$0	0.000	\$0	0.000
		3.360	\$2,704,944	0.000	\$0	0.000	\$0	3.360
		0.000	\$0	0.000	\$0	0.000	\$0	0.000
TOTAL								

\$12,757,516  
\$356,634  
\$2,704,944  
\$0





CERTIFICATION OF LEVIES AND REVENUES  
As of January 1, 2001

Mesa County

	ASSESSED VALUATION	GENERAL OPERATING		BOND REDEMPTION		CAPITAL/SPECIAL*		TOTAL		
		TEMPORARY TAX CREDIT LEVY	REVENUE LEVY	CONTRACTUAL OBLIGATION-REVENUE DATE	TERM LEVY	ABATEMENT REVENUE LEVY	REVENUE			
<b>METROPOLITAN DISTRICTS contd</b>										
Ridges Metro [2]	\$9,614,430	0.000	\$0	10.000	\$96,144	1992	0.000	\$0	10.000	\$96,144
		0.000	\$0	0.000	\$0		0.000	\$0		\$0
Ridges Metro II [3]	\$143,060	0.000	\$0	150.000	\$21,459	1992	0.000	\$0	150.000	\$21,459
		0.000	\$0	0.000	\$0		0.000	\$0		\$0
<b>TOTAL</b>	<b>\$93,650,370</b>	<b>XXX</b>	<b>\$280,623</b>	<b>XXX</b>	<b>\$117,603</b>		<b>XXX</b>	<b>\$0</b>	<b>XXX</b>	<b>\$496,496</b>
		<b>XXX</b>	<b>\$0</b>	<b>XXX</b>	<b>\$98,270</b>		<b>XXX</b>	<b>\$0</b>		
<b>FIRE DISTRICTS</b>										
Central Orchard Mesa Fire Prot	\$6,946,020	4.026	\$27,965	0.000	\$0		0.000	\$0	4.035	\$28,027
		0.000	\$0	0.000	\$0		.009	\$63		
Clifton Fire Prot	\$95,107,380	4.656 (1)	\$442,820	0.000	\$0		0.000	\$0	4.656	\$442,820
		0.000	\$0	0.000	\$0		0.000	\$0		
East Orchard Mesa Fire Prot	\$3,636,850	2.997	\$10,900	0.000	\$0		0.000	\$0	2.997	\$10,900
		0.000	\$0	0.000	\$0		0.000	\$0		
Grand Junction Rural Fire Prot #4	\$146,307,950	7.596	\$1,111,355	0.000	\$0		0.000	\$0	7.596	\$1,111,355
		0.000	\$0	0.000	\$0		0.000	\$0		
Lower Valley Fire Prot	\$62,833,410	5.756	\$361,669	0.000	\$0		0.000	\$0	5.772	\$362,674
		0.000	\$0	0.000	\$0		.016	\$1,005		
Palisade Fire Prot	\$25,923,110	2.000	\$51,846	0.000	\$0		0.000	\$0	2.000	\$51,846
		0.000	\$0	0.000	\$0		0.000	\$0		
Plateau Valley Fire Prot	\$25,793,930	4.669	\$120,432	0.000	\$0		0.000	\$0	4.962	\$127,989
		(.207)	(\$5,339)	0.000	\$0		.500	\$12,897		
<b>TOTAL</b>	<b>\$366,548,650</b>	<b>XXX</b>	<b>\$2,126,987</b>	<b>XXX</b>	<b>\$0</b>		<b>XXX</b>	<b>\$0</b>	<b>XXX</b>	<b>\$2,135,612</b>
		<b>XXX</b>	<b>(\$5,339)</b>	<b>XXX</b>	<b>\$0</b>		<b>XXX</b>	<b>\$13,965</b>		

<b>HOSPITAL DISTRICTS</b>										
Grand River Hospital	\$1,112,410	5.597 (3.077)	\$6,226 (\$3,423)	3.077 0.000	\$3,423 \$0	2000	0.000 0.000	\$0 \$0	5.597	\$6,226
Plateau Valley Hospital	\$26,399,360	6.052 0.000	\$159,769 \$0	0.000 0.000	\$0 \$0		0.000 0.000	\$0 \$0	6.052	\$159,769
<b>TOTAL</b>	<b>\$27,511,770</b>	<b>XXX XXX</b>	<b>\$165,995 (\$3,423)</b>	<b>XXX XXX</b>	<b>\$3,423 \$0</b>		<b>XXX XXX</b>	<b>\$0 \$0</b>	<b>XXX</b>	<b>\$165,995</b>
<b>SANITATION DISTRICTS</b>										
Central Grand Valley Sanitation	\$68,517,680	0.000 0.000	\$0 \$0	0.000 0.000	\$0 \$0		0.000 0.000	\$0 \$0	0.000	\$0
Clifton Sanitation No. 1	\$4,748,290	3.024 0.000	\$14,359 \$0	0.000 0.000	\$0 \$0		0.000 0.000	\$0 \$0	3.024	\$14,359
Clifton Sanitation No. 2	\$45,445,950	0.000 0.000	\$0 \$0	0.000 0.000	\$0 \$0		0.000 0.000	\$0 \$0	0.000	\$0
Mack Sanitation	\$785,410	0.000 0.000	\$0 \$0	0.000 0.000	\$0 \$0		0.000 0.000	\$0 \$0	0.000	\$0
Orchard Mesa Sanitation	\$26,352,730	3.516 0.000	\$92,656 \$0	0.000 0.000	\$0 \$0		0.000 0.000	\$0 \$0	3.516	\$92,656
<b>TOTAL</b>	<b>\$145,850,060</b>	<b>XXX XXX</b>	<b>\$107,015 \$0</b>	<b>XXX XXX</b>	<b>\$0 \$0</b>		<b>XXX XXX</b>	<b>\$0 \$0</b>	<b>XXX</b>	<b>\$107,015</b>
<b>WATER &amp; SANITATION DISTRICTS</b>										
Grand Junction West Water & San	\$6,138,190	0.000 0.000	\$0 \$0	9.500 0.000	\$58,313 \$0	1987	0.000 0.000	\$0 \$0	9.500	\$58,313
Mesa Water & San	\$633,840	.990 0.000	\$628 \$0	0.000 4.100	\$0 \$2,599		0.000 0.000	\$0 \$0	5.090	\$3,226
<b>TOTAL</b>	<b>\$6,772,030</b>	<b>XXX XXX</b>	<b>\$628 \$0</b>	<b>XXX XXX</b>	<b>\$58,313 \$2,599</b>		<b>XXX XXX</b>	<b>\$0 \$0</b>	<b>XXX</b>	<b>\$61,539</b>
<b>CEMETERY DISTRICTS</b>										
Collbran Cemetery	\$10,262,920	1.113 0.000	\$11,423 \$0	0.000 0.000	\$0 \$0		0.000 0.000	\$0 \$0	1.113	\$11,423
Mesa-Molina Cemetery	\$16,247,410	.519 (.063)	\$8,432 (\$1,024)	0.000 0.000	\$0 \$0		0.000 0.000	\$0 \$0	.456	\$7,409
New Elimwood Cemetery	\$45,321,970	1.157 0.000	\$52,438 \$0	0.000 0.000	\$0 \$0		0.000 0.000	\$0 \$0	1.157	\$52,438
<b>TOTAL</b>	<b>\$71,832,300</b>	<b>XXX XXX</b>	<b>\$72,293 (\$1,024)</b>	<b>XXX XXX</b>	<b>\$0 \$0</b>		<b>XXX XXX</b>	<b>\$0 \$0</b>	<b>XXX</b>	<b>\$71,269</b>

CERTIFICATION OF LEVIES AND REVENUES  
As of January 1, 2001

Mesa County

WATER CONSERVANCY DISTRICTS	ASSESSED VALUATION	GENERAL OPERATING		BOND REDEMPTION -		CAPITAL/SPECIAL*		TOTAL	
		TEMPORARY TAX CREDIT LEVY	REVENUE	CONTRACTUAL OBLIGATION - REVENUE DATE	ABATEMENT	REVENUE	LEVY		
Battlement Mesa Water Conservancy	\$2,653,150	.926	\$2,457	0.000	\$0	0.000	\$0	.926	\$2,457
Bluestone Water Conservancy	\$10,656,490	.098	\$1,044	0.000	\$0	0.000	\$0	.098	\$1,044
Collbran Water Conservancy	\$12,176,840	1.029	\$12,530	0.000	\$0	0.000	\$0	1.029	\$12,530
Ute Water Conservancy #5	\$576,098,670	0.000	\$0	0.000	\$0	0.000	\$0	0.000	\$0
West Divide Water Conservancy	\$1,363,080	.248	\$338	0.000	\$1,152,197	0.000	\$0	2.000	\$1,152,197
TOTAL	\$602,948,230	XXX	\$16,369	XXX	\$1,152,197	XXX	\$0	XXX	\$1,168,567
OTHER DISTRICTS									
Clifton Water	\$93,746,200	0.000	\$0	0.000	\$0	0.000	\$0	0.000	\$0
Colorado River Water Conservancy #6	\$805,043,000	.281	\$226,217	0.000	\$0	0.000	\$0	.283	\$227,827
Grand Junction D.D.A. #7	\$30,861,460	5.000	\$154,307	0.000	\$0	.002	\$1,610	5.000	\$154,307
Grand Junction Drainage #8	\$472,179,790	2.659	\$1,255,526	0.000	\$0	0.000	\$0	2.659	\$1,255,526
TOTAL		0.000	\$0	0.000	\$0	0.000	\$0	0.000	\$0

Mesa County Library	\$805,043,000	3,000	\$2,415,129	0.000	\$0	0.000	\$0	3,000	\$2,415,129
District #9		0.000	\$0	0.000	\$0	0.000	\$0		
Upper Grand Valley Pest Control	\$76,556,800	.188	\$14,393	0.000	\$0	0.000	\$0	.188	\$14,393
TOTAL	\$2,283,430,250	XXX	\$4,065,572	XXX	\$0	XXX	\$0	XXX	\$4,067,182

TOTAL LOCAL IMPROVEMENT AND SERVICE DISTRICTS	\$3,598,543,660	XXX	\$6,835,481	XXX	\$1,331,536	XXX	\$0	XXX	\$8,273,675
		XXX	\$0	XXX	\$100,868	XXX	\$15,575		

#4 See Footnote No. 4  
 #5 See Footnote No. 5  
 #6 See Footnote No. 6  
 #7 See Footnote No. 7  
 #8 See Footnote No. 8  
 #9 See Footnote No. 9

(1) In Bankruptcy  
 (2) Dissolved 2-25-92, Annexed To GJC

(3) Dissolved 2-25-92, Annexed to GJC  
 (1) Elect 5/3/94 Inc GO \$50,000/5 yrs

SUMMARY OF LEVIES AND REVENUES

TYPE OF LEVY	ASSESSED VALUATION	GENERAL OPERATING TEMP TAX CREDIT REVENUE	BOND REDEMPTION CONTRACTUAL OBLIGATION REVENUE	OVERRIDES TRANSPORTATION REVENUE	OTHER* REVENUE	TOTAL REVENUES
SCHOOLS						
Districts	\$805,043,000	\$25,848,221	\$5,164,776	\$2,773,436	\$117,582	\$33,904,015
LOCAL GOVERNMENT						
Counties	\$805,043,000	\$18,242,274	\$0	////////	\$62,793	\$17,567,648
Cities and Towns	\$431,496,800	(\$737,419)	\$0	////////	\$0	\$3,088,609
Local Improv. & Service	\$3,598,543,660	\$3,660,868	\$37,313	////////	\$15,575	\$8,273,675
		(\$609,573)	\$0	////////		
		\$6,835,481	\$1,331,536	////////		
		(\$9,786)	\$100,868	////////		
Sub-Total Local Gov't	XXX	\$28,738,624	\$1,368,850	////////	\$78,368	\$28,929,932
		(\$1,356,778)	\$100,868	////////		
TOTAL VALUATION & REVENUE #10	\$805,043,000	\$54,586,844	\$6,533,626	\$2,773,436	\$195,950	\$62,833,947
		(\$1,356,778)	\$100,868	\$0		

#10 See Footnote No. 10 \* See detail for specific fund type and name.

CERTIFICATION OF LEVIES AND REVENUES

As of January 1, 2001

Mesa County

TAX INCREMENT FINANCE FOOTNOTES:

- 1 Mesa County School District #51 includes \$6,129,780 Assessed Valuation and \$261,343 Revenue attributable To Grand Junction DOWNTOWN Development Authority.
- 2 County Purposes includes \$6,129,780 Assessed Valuation and \$133,764 Revenue attributable to Grand Junction DOWNTOWN Development Authority.
- 3 City of Grand Junction includes \$6,129,780 Assessed Valuation and \$39,414 Revenue attributable to Grand Junction DOWNTOWN Development Authority.
- 6 Colorado River Water Conservancy District includes \$6,129,780 Assessed Valuation and \$1,735 Revenue attributable to Grand Junction DOWNTOWN Development Authority.
- 7 Grand Junction DOWNTOWN Development Authority includes \$6,129,780 Assessed Valuation and \$30,649 Revenue attributable to Grand Junction DOWNTOWN Development Authority.
- 8 Grand Junction Drainage District includes \$6,129,780 Assessed Valuation and \$16,299 Revenue attributable to Grand Junction DOWNTOWN Development Authority.
- 9 Mesa County Library District includes \$6,129,780 Assessed Valuation and \$18,389 Revenue attributable to Grand Junction DOWNTOWN Development Authority.
- 10 Total Valuation and Revenue includes \$6,129,780 Assessed Valuation and \$501,594 Revenue attributable to Grand Junction DOWNTOWN Development Authority.







	ASSESSED VALUATION	GENERAL OPERATING		BOND REDEMPTION		CAPITAL/SPECIAL*		TOTAL
		TEMPORARY TAX CREDIT LEVY	REVENUE LEVY	CONTRACTUAL OBLIGATION REVENUE DATE	TERM LEVY	ABATEMENT REVENUE LEVY	REVENUE	
<b>LOCAL IMPROVEMENT AND SERVICE DISTRICTS</b>								
<b>CONSERVATION DISTRICTS (RIVER WATER)</b>								
Rio Grande Water Conservation	\$17,092,670	2.350	\$40,168	0.000	\$0	0.000	\$0	2.350
Southwestern Water Conservation	\$1,412,810	0.000	\$0	0.000	\$0	0.000	\$0	0.000
		.411	\$581	0.000	\$0	0.000	\$0	.324
		(.087)	(\$123)	0.000	\$0	0.000	\$0	
<b>TOTAL</b>	<b>\$18,505,480</b>	<b>XXX</b>	<b>\$40,748</b>	<b>XXX</b>	<b>\$0</b>	<b>XXX</b>	<b>\$0</b>	<b>XXX</b>
		<b>XXX</b>	<b>(\$123)</b>	<b>XXX</b>	<b>\$0</b>	<b>XXX</b>	<b>\$0</b>	<b>\$40,626</b>
<b>OTHER DISTRICTS</b>								
Deep Creek Water & San.	\$146,160	0.000	\$0	0.000	\$0	0.000	\$0	8.270
Mineral County Fire Prot	\$12,418,590	0.000	\$0	8.270	\$1,209	0.000	\$0	0.000
San Luis Valley Water Conservancy	\$2,782,130	3.789	\$47,054	0.000	\$0	0.000	\$0	3.789
Upper San Juan Hospital	\$1,412,810	0.000	\$0	0.000	\$0	0.000	\$0	0.000
		.442	\$1,230	0.000	\$0	0.000	\$0	.442
		1.854	\$2,619	0.000	\$0	0.000	\$0	2.661
		0.000	\$0	0.000	\$0	.790	\$1,116	2.661
			\$0	0.000	\$0	.017	\$24	
<b>TOTAL</b>	<b>\$16,759,690</b>	<b>XXX</b>	<b>\$50,903</b>	<b>XXX</b>	<b>\$0</b>	<b>XXX</b>	<b>\$1,116</b>	<b>XXX</b>
		<b>XXX</b>	<b>\$0</b>	<b>XXX</b>	<b>\$1,209</b>	<b>XXX</b>	<b>\$24</b>	<b>\$53,252</b>
<b>TOTAL LOCAL IMPROVEMENT AND SERVICE DISTRICTS</b>	<b>\$35,265,170</b>	<b>XXX</b>	<b>\$91,652</b>	<b>XXX</b>	<b>\$0</b>	<b>XXX</b>	<b>\$1,116</b>	<b>XXX</b>
		<b>XXX</b>	<b>\$0</b>	<b>XXX</b>	<b>\$1,209</b>	<b>XXX</b>	<b>\$24</b>	<b>\$93,677</b>

CERTIFICATION OF LEVIES AND REVENUES  
As of January 1, 2001

Mineral County

SUMMARY OF LEVIES AND REVENUES

TYPE OF LEVY	ASSESSED VALUATION	GENERAL OPERATING TEMP TAX CREDIT REVENUE	BOND REDEMPTION CONTRACTUAL OBLIGATION REVENUE	OVERRIDES TRANSPORTATION REVENUE	OTHER* REVENUE	TOTAL REVENUES
SCHOOLS						
Districts	\$18,505,470	\$555,035 \$0	\$0 \$0	\$70,006 \$0	\$19	\$625,059
LOCAL GOVERNMENT						
Counties	\$18,505,470	\$486,527 (\$16,858)	\$0 \$0	///////// /////////	\$0	\$469,669
Cities and Towns	\$2,363,840	\$28,529 \$0	\$0 \$0	///////// /////////	\$1,742	\$30,271
Local Improv. & Service	\$35,265,170	\$91,652 (\$123)	\$0 \$1,209	///////// /////////	\$1,140	\$93,877
Sub-Total Local Gov't	XXX	\$606,708 (\$16,981)	\$0 \$1,209	///////// /////////	\$2,882	\$593,818
TOTAL VALUATION & REVENUE	\$18,505,470	\$1,161,743 (\$16,981)	\$0 \$1,209	\$70,006 \$0	\$2,901	\$1,218,877

\* See detail for specific fund type and name.



CERTIFICATION OF LEVIES AND REVENUES  
As of January 1, 2001

Moffat County

District Number and Name	ASSESSED VALUATION	GENERAL FUND		BOND REDEMPTION		OVERRIDES		ADA-ASBESTOS/SPECIAL*		TOTAL REVENUE
		TEMPORARY TAX CREDIT LEVY	REVENUE	CONTRACTUAL OBLIGATION LEVY	REVENUE	LEVY	REVENUE	LEVY	REVENUE	
SCHOOL DISTRICTS										
2020	\$303,746,080	29.953	\$9,098,106	0.000	\$0	7.170	\$2,177,859	0.000	\$0	\$11,287,204
Craig (Moffat) RE 1		0.000	\$0	0.000	\$0	0.000	\$0	.037	\$11,239	
		GENERAL OPERATING		BOND REDEMPTION		CAPITAL/SPECIAL*				
	ASSESSED VALUATION	TEMPORARY TAX CREDIT LEVY	REVENUE	CONTRACTUAL OBLIGATION LEVY	REVENUE	LEVY	REVENUE	LEVY	REVENUE	TOTAL REVENUE
LOCAL GOVERNMENT										
COUNTY PURPOSES										
General	\$303,746,080	11.212	\$3,405,601	0.000	\$0	0.000	\$0	0.000	\$0	\$3,405,601
Road And Bridge	\$303,746,080	0.000	\$0	0.000	\$0	0.000	\$0	0.000	\$0	\$0
Public Welfare	\$303,746,080	1.205	\$366,014	0.000	\$0	0.000	\$0	0.000	\$0	\$366,014
Library	\$303,746,080	0.000	\$0	0.000	\$0	0.000	\$0	0.000	\$0	\$0
Retirement	\$303,746,080	.668	\$202,902	0.000	\$0	0.000	\$0	0.000	\$0	\$202,902
Solid Waste Disposal	\$303,746,080	0.000	\$0	0.000	\$0	0.000	\$0	0.000	\$0	\$0
Public Hospital	\$303,746,080	2.020	\$613,567	0.000	\$0	0.000	\$0	0.000	\$0	\$613,567
Psc-Jail Fund	\$303,746,080	0.000	\$0	0.000	\$0	0.000	\$0	0.000	\$0	\$0
TOTAL	\$303,746,080	.933	\$283,395	0.000	\$0	0.000	\$0	0.000	\$0	\$283,395
		1.028	\$312,251	0.000	\$0	0.000	\$0	0.000	\$0	\$312,251
		0.000	\$0	0.000	\$0	0.000	\$0	0.000	\$0	\$0
		1.461	\$443,773	0.000	\$0	0.000	\$0	0.000	\$0	\$443,773
		0.000	\$0	0.000	\$0	0.000	\$0	0.000	\$0	\$0
		2.345	\$712,285	0.000	\$0	0.000	\$0	0.000	\$0	\$712,285
		0.000	\$0	0.000	\$0	0.000	\$0	0.000	\$0	\$0
TOTAL	\$303,746,080	20.872	\$6,339,788	0.000	\$0	0.000	\$0	0.000	\$0	\$6,339,788
		0.000	\$0	0.000	\$0	0.000	\$0	0.000	\$0	\$0

CITIES AND TOWNS	ASSESSED VALUATION	GENERAL OPERATING			BOND REDEMPTION			CAPITAL/SPECIAL*			TOTAL REVENUE
		TEMPORARY TAX CREDIT LEVY	REVENUE	LEVY	CONTRACTUAL OBLIGATION	REVENUE	DATE	TERM	LEVY	ABATEMENT	
Craig	\$41,358,030	18.996	\$785,637	0.000	\$0	0.000		0.000	\$0	18.996	\$785,637
Dinosaur	\$733,720	22.085	\$16,204	0.000	\$0	0.000		0.000	\$0	22.085	\$16,204
<b>TOTAL</b>	<b>\$42,091,750</b>	<b>XXX</b>	<b>\$801,841</b>	<b>XXX</b>	<b>\$0</b>	<b>XXX</b>		<b>XXX</b>	<b>\$0</b>	<b>XXX</b>	<b>\$801,841</b>
<b>JUNIOR COLLEGES</b>											
Moffat Cty Affiliated Jr. College Dist.	\$303,746,080	3.000	\$911,238	0.000	\$0	0.000		0.000	\$0	3.000	\$911,238
<b>TOTAL</b>		<b>0.000</b>	<b>\$0</b>	<b>0.000</b>	<b>\$0</b>	<b>0.000</b>		<b>0.000</b>	<b>\$0</b>		
<b>LOCAL IMPROVEMENT AND SERVICE DISTRICTS</b>											
<b>FIRE DISTRICTS</b>											
Artesia Fire Prot	\$3,483,850	8.491	\$29,581	0.000	\$0	0.000		0.000	\$0	8.506	\$29,634
Craig Rural Fire Prot	\$220,107,720	1.997	\$439,555	0.000	\$0	0.000		0.000	\$52	1.997	\$439,555
<b>TOTAL</b>	<b>\$223,591,570</b>	<b>XXX</b>	<b>\$469,136</b>	<b>XXX</b>	<b>\$0</b>	<b>XXX</b>		<b>XXX</b>	<b>\$52</b>	<b>XXX</b>	<b>\$469,189</b>
<b>WATER CONSERVANCY DISTRICTS</b>											
Great Northern Water Conservancy	\$45,422,290	0.000	\$0	0.000	\$0	0.000		0.000	\$0	0.000	\$0
Juniper Water Conservancy	\$22,123,680	0.000	\$0	0.000	\$0	0.000		0.000	\$0	0.000	\$0
Pot Hook Water Conservancy	\$2,113,710	0.000	\$0	0.000	\$0	0.000		0.000	\$0	0.000	\$0
Upper Yampa Water Conservancy	\$165,857,470	.215	\$35,659	1.012	\$167,848	0.000		0.000	\$0	1.820	\$301,861
Yellow Jacket Water Conservancy	\$29,686,830	.259	\$7,689	0.000	\$0	0.000		0.000	\$0	.259	\$7,689
<b>TOTAL</b>	<b>\$265,203,980</b>	<b>XXX</b>	<b>\$43,348</b>	<b>XXX</b>	<b>\$167,848</b>	<b>XXX</b>		<b>XXX</b>	<b>\$0</b>	<b>XXX</b>	<b>\$309,549</b>

CERTIFICATION OF LEVIES AND REVENUES  
As of January 1, 2001

Moffat County

	ASSESSED VALUATION	GENERAL OPERATING		BOND REDEMPTION		CAPITAL/SPECIAL*		TOTAL
		TEMPORARY TAX CREDIT LEVY	REVENUE	CONTRACTUAL OBLIGATION REVENUE DATE	TERM LEVY	ABATEMENT	REVENUE	
OTHER DISTRICTS								
Colorado River Water Conservancy	\$303,746,080	.281	\$85,353	0.000	\$0	0.000	\$0	\$85,960
Maybell Irrigation District	\$49,570	0.000	\$0	0.000	\$0	.002	\$607	\$10,162
		205.000	\$10,162	0.000	\$0	0.000	\$0	205.000
		0.000	\$0	0.000	\$0	0.000	\$0	
TOTAL	\$303,795,650	XXX	\$95,514	XXX	\$0	XXX	\$0	XXX
		XXX	\$0	XXX	\$0	XXX	\$607	
TOTAL LOCAL IMPROVEMENT AND SERVICE DISTRICTS	\$792,591,200	XXX	\$607,999	XXX	\$167,848	XXX	\$0	XXX
		XXX	\$0	XXX	\$98,353	XXX	\$660	

SUMMARY OF LEVIES AND REVENUES

TYPE OF LEVY	ASSESSED VALUATION	GENERAL OPERATING TEMP TAX CREDIT REVENUE	BOND REDEMPTION CONTRACTUAL OBLIGATION REVENUE	OVERRIDES TRANSPORTATION REVENUE	OTHER* REVENUE	TOTAL REVENUES
<b>SCHOOLS</b>						
Districts	\$303,746,080	\$9,098,106	\$0	\$2,177,859	\$11,239	\$11,287,204
		\$0	\$0	\$0		
Junior Colleges	\$303,746,080	\$911,238	\$0	////////	\$0	\$911,238
		\$0	\$0	////////		
Sub-Total Schools	XXX	\$10,009,345	\$0	\$2,177,859	\$11,239	\$12,198,443
		\$0	\$0	\$0		
<b>LOCAL GOVERNMENT</b>						
Counties	\$303,746,080	\$6,339,788	\$0	////////	\$0	\$6,339,788
		\$0	\$0	////////		
Cities and Towns	\$42,091,750	\$801,841	\$0	////////	\$0	\$801,841
		\$0	\$0	////////		
Local Improv. & Service	\$792,591,200	\$607,999	\$167,848	////////	\$660	\$874,860
		\$0	\$98,353	////////		
Sub-Total Local Gov't	XXX	\$7,749,629	\$167,848	////////	\$660	\$8,016,490
		\$0	\$98,353	////////		
<b>TOTAL VALUATION &amp; REVENUE</b>	<b>\$303,746,080</b>	<b>\$17,758,973</b>	<b>\$167,848</b>	<b>\$2,177,859</b>	<b>\$11,898</b>	<b>\$20,214,932</b>
		\$0	\$98,353	\$0		

\* See detail for specific fund type and name.

CERTIFICATION OF LEVIES AND REVENUES  
As of January 1, 2001

Montezuma County

District Number and Name	ASSESSED VALUATION	GENERAL FUND		BOND REDEMPTION*		OVERRIDES		ADA-ASBESTOS/SPECIAL*		TOTAL	
		TEMPORARY TAX CREDIT LEVY	REVENUE	CONTRACTUAL OBLIGATION* LEVY	REVENUE	TRANSPORTATION LEVY	REVENUE	ABATEMENT LEVY	REVENUE		
<b>SCHOOL DISTRICTS</b>											
2035	\$174,904,850	30.888	\$5,402,461	0.000	\$0	0.000	\$0	0.000	\$0	31.111	\$5,441,465
Cortez RE 1		0.000	\$0	0.000	\$0	0.000	\$0	.223	\$39,004		
2055	\$33,133,070	28.514	\$944,756	9.000	\$298,198	0.000	\$0	0.000	\$0	37.797	\$1,252,331
Dolores RE 4 A		0.000	\$0	0.000	\$0	0.000	\$0	.283	\$9,377		
2070	\$27,987,540	23.324	\$652,781	5.812	\$162,664	0.000	\$0	0.000	\$0	29.225	\$817,936
Mancos RE 6		0.000	\$0	0.000	\$0	0.000	\$0	.089	\$2,491		
<b>TOTAL</b>	<b>\$236,025,460</b>	<b>XXX</b>	<b>\$6,999,999</b>	<b>XXX</b>	<b>\$460,861</b>	<b>XXX</b>	<b>\$0</b>	<b>XXX</b>	<b>\$0</b>	<b>XXX</b>	<b>\$7,511,731</b>

LOCAL GOVERNMENT COUNTY PURPOSES	ASSESSED VALUATION	GENERAL OPERATING		BOND REDEMPTION*		CAPITAL/SPECIAL*		TOTAL	
		TEMPORARY TAX CREDIT LEVY	REVENUE	CONTRACTUAL OBLIGATION* LEVY	REVENUE	ABATEMENT LEVY	REVENUE		
<b>General</b>	<b>\$236,025,460</b>	<b>10.338</b>	<b>\$2,440,031</b>	<b>0.000</b>	<b>\$0</b>	<b>0.000</b>	<b>\$0</b>	<b>10.338</b>	<b>\$2,440,031</b>
Road And Bridge	\$236,025,460	2.616	\$617,443	0.000	\$0	0.000	\$0	2.616	\$617,443
Public Welfare	\$236,025,460	1.300	\$306,833	0.000	\$0	0.000	\$0	1.300	\$306,833
<b>TOTAL</b>	<b>\$236,025,460</b>	<b>14.254</b>	<b>\$3,364,307</b>	<b>0.000</b>	<b>\$0</b>	<b>0.000</b>	<b>\$0</b>	<b>14.254</b>	<b>\$3,364,307</b>
<b>CITIES AND TOWNS</b>									
Cortez	\$60,680,230	1.319	\$80,037	0.000	\$0	0.000	\$0	1.319	\$80,037
		0.000	\$0	0.000	\$0	0.000	\$0		\$0



	ASSESSED VALUATION	GENERAL OPERATING TEMPORARY TAX CREDIT LEVY	REVENUE	LEVY	BOND REDEMPTION CONTRACTUAL OBLIGATION REVENUE DATE	TERM	CAPITAL/SPECIAL ABATEMENT LEVY	REVENUE	LEVY	TOTAL REVENUE
Dolores	\$6,274,390	11.921	\$74,797	0.000	\$0		0.000	\$0	11.921	\$74,797
		0.000	\$0	0.000	\$0		0.000	\$0		
Mancos	\$7,388,710	9.443	\$69,772	0.000	\$0		0.000	\$0	9.443	\$69,772
		0.000	\$0	0.000	\$0		0.000	\$0		
<b>TOTAL</b>	<b>\$74,343,330</b>	<b>XXX</b>	<b>\$224,606</b>	<b>XXX</b>	<b>\$0</b>		<b>XXX</b>	<b>\$0</b>	<b>XXX</b>	<b>\$224,606</b>
		<b>XXX</b>	<b>\$0</b>	<b>XXX</b>	<b>\$0</b>		<b>XXX</b>	<b>\$0</b>		

LOCAL IMPROVEMENT AND SERVICE DISTRICTS

FIRE DISTRICTS	ASSESSED VALUATION	GENERAL OPERATING TEMPORARY TAX CREDIT LEVY	REVENUE	LEVY	BOND REDEMPTION CONTRACTUAL OBLIGATION REVENUE DATE	TERM	CAPITAL/SPECIAL ABATEMENT LEVY	REVENUE	LEVY	TOTAL REVENUE
Cortez Fire Prot	\$92,867,620	3.646	\$338,595	0.000	\$0		0.000	\$0	5.674	\$526,931
		0.000	\$0	2.028	\$188,336	1996	0.000	\$0		
Dolores Fire Prot	\$31,028,000	8.991	\$278,973	0.000	\$0	8yrs.	0.000	\$0	8.991	\$278,973
		0.000	\$0	0.000	\$0		0.000	\$0		
Lewis-Arriola Fire Prot	\$36,508,480	4.981	\$181,849	0.000	\$0		0.000	\$0	4.981	\$181,849
		0.000	\$0	0.000	\$0		0.000	\$0		
Mancos Fire Prot	\$23,925,830	5.000	\$119,629	0.000	\$0		0.000	\$0	5.000	\$119,629
		0.000	\$0	0.000	\$0		0.000	\$0		
Pleasant View Fire Prot	\$33,067,550	1.346	\$44,509	0.000	\$0		0.000	\$0	1.346	\$44,509
		0.000	\$0	0.000	\$0		0.000	\$0		
<b>TOTAL</b>	<b>\$217,397,480</b>	<b>XXX</b>	<b>\$963,555</b>	<b>XXX</b>	<b>\$0</b>		<b>XXX</b>	<b>\$0</b>	<b>XXX</b>	<b>\$1,151,890</b>
		<b>XXX</b>	<b>\$0</b>	<b>XXX</b>	<b>\$188,336</b>		<b>XXX</b>	<b>\$0</b>		

WATER DISTRICTS	ASSESSED VALUATION	GENERAL OPERATING TEMPORARY TAX CREDIT LEVY	REVENUE	LEVY	BOND REDEMPTION CONTRACTUAL OBLIGATION REVENUE DATE	TERM	CAPITAL/SPECIAL ABATEMENT LEVY	REVENUE	LEVY	TOTAL REVENUE
Montezuma County Water No. 1	\$4,961,180	3.000	\$14,884	0.000	\$0		0.000	\$0	3.000	\$14,884
		0.000	\$0	0.000	\$0		0.000	\$0		
Summit Ridge Water	\$7,338,430	5.500	\$40,361	0.000	\$0		0.000	\$0	5.500	\$40,361
		0.000	\$0	0.000	\$0		0.000	\$0		
<b>TOTAL</b>	<b>\$12,299,610</b>	<b>XXX</b>	<b>\$55,245</b>	<b>XXX</b>	<b>\$0</b>		<b>XXX</b>	<b>\$0</b>	<b>XXX</b>	<b>\$55,245</b>
		<b>XXX</b>	<b>\$0</b>	<b>XXX</b>	<b>\$0</b>		<b>XXX</b>	<b>\$0</b>		

CEMETERY DISTRICTS	ASSESSED VALUATION	GENERAL OPERATING TEMPORARY TAX CREDIT LEVY	REVENUE	LEVY	BOND REDEMPTION CONTRACTUAL OBLIGATION REVENUE DATE	TERM	CAPITAL/SPECIAL ABATEMENT LEVY	REVENUE	LEVY	TOTAL REVENUE
Arriola Cemetery	\$4,911,980	.938	\$4,608	0.000	\$0		0.000	\$0	.938	\$4,608
		0.000	\$0	0.000	\$0		0.000	\$0		
Cortez Cemetery	\$95,119,090	.492	\$46,799	0.000	\$0		0.000	\$0	.492	\$46,799
		0.000	\$0	0.000	\$0		0.000	\$0		

CERTIFICATION OF LEVIES AND REVENUES  
As of January 1, 2001

Montezuma County

	GENERAL OPERATING		BOND REDEMPTION		CAPITAL/SPECIAL*		TOTAL
	TEMPORARY TAX CREDIT	REVENUE	CONTRACTUAL OBLIGATION	REVENUE	ABATEMENT	REVENUE	
ASSESSED VALUATION	LEVY	LEVY	REVENUE DATE	TERM	LEVY	LEVY	REVENUE
<b>CEMETERY DISTRICTS cont'd</b>							
Dolores Cemetery	\$29,080,850	.846	\$24,602	0.000	\$0	0.000	\$24,602
Fairview Cemetery	\$29,229,050	0.000	\$0	0.000	\$0	0.000	\$0
Lebanon Cemetery	\$4,079,620	.270	\$7,892	0.000	\$0	0.000	\$7,892
Lewis Cemetery	\$3,327,110	0.000	\$0	0.000	\$0	0.000	\$0
Mancos Cemetery	\$26,675,270	.872	\$3,557	0.000	\$0	0.000	\$3,557
Sylvan Cemetery	\$17,725,610	1.330	\$4,425	0.000	\$0	0.000	\$4,425
		(.095)	(\$316)	0.000	\$0	0.000	\$0
		.575	\$15,338	0.000	\$0	0.000	\$15,338
		.046	\$815	0.000	\$0	0.000	\$815
		0.000	\$0	0.000	\$0	0.000	\$0
TOTAL	\$210,148,580	XXX	\$108,036	XXX	\$0	XXX	\$107,720
		XXX	(\$316)	XXX	\$0	XXX	\$0
<b>LIBRARY DISTRICTS</b>							
Dolores Library	\$33,133,070	3.406	\$112,851	0.000	\$0	0.000	\$112,851
Mancos Library	\$27,987,480	0.000	\$0	0.000	\$0	0.000	\$0
		3.500	\$97,956	0.000	\$0	0.000	\$97,956
		0.000	\$0	0.000	\$0	0.000	\$0
TOTAL	\$61,120,550	XXX	\$210,807	XXX	\$0	XXX	\$210,807
		XXX	\$0	XXX	\$0	XXX	\$0
<b>WATER CONSERVANCY DISTRICTS</b>							
Dolores Water Conservancy	\$154,423,200	.860	\$132,804	0.000	\$0	0.000	\$132,804
[1]		0.000	\$0	3.747	\$578,624	0.000	\$578,624
Mancos Water Conservancy	\$17,536,740	.692	\$12,135	0.000	\$0	0.000	\$12,135
		0.000	\$0	.808	\$14,170	0.000	\$14,170
TOTAL	\$171,959,940	XXX	\$144,939	XXX	\$0	XXX	\$144,939
		XXX	\$0	XXX	\$592,793	XXX	\$592,793

OTHER DISTRICTS													
Cortez Sanitation	\$63,658,500	0.000	\$0	0.000	\$0	0.000	\$0	0.000	\$0	13.696	\$871,867	13.696	\$871,867
Montezuma County Hospital	\$236,025,460	0.000	\$0	0.000	\$0	0.000	\$0	0.000	\$0	0.000	\$0	0.000	\$0
Montezuma Mosquito Control	\$191,935,990	1.371	\$323,591	0.000	\$0	0.000	\$0	0.000	\$0	1.371	\$0	1.371	\$323,591
Montezuma-Dolores County Metro. Rec. Dist.	\$229,587,560	0.000	\$0	0.000	\$0	0.000	\$0	0.000	\$0	0.000	\$0	0.000	\$0
Southwestern Water Conservation	\$236,025,460	.784	\$150,478	0.000	\$0	0.000	\$0	0.000	\$0	.784	\$0	.784	\$150,478
		.777	\$178,390	0.000	\$0	0.000	\$0	0.000	\$0	.777	\$0	.777	\$178,390
		0.080	\$0	0.000	\$0	0.000	\$0	0.000	\$0	0.000	\$0	0.000	\$0
		.411	\$97,006	0.000	\$0	0.000	\$0	0.000	\$0	.324	\$0	.324	\$76,472
		(.087)	(\$20,534)	0.000	\$0	0.000	\$0	0.000	\$0	0.000	\$0	0.000	\$0
TOTAL	\$957,232,970	XXX	\$749,465	XXX	\$0	XXX	\$0	XXX	\$0	XXX	\$871,867	XXX	\$1,600,797
		XXX	(\$20,534)	XXX	\$0	XXX	\$0	XXX	\$0	XXX	\$0	XXX	\$0
TOTAL LOCAL IMPROVEMENT AND SERVICE DISTRICTS	\$1,630,159,130	XXX	\$2,232,047	XXX	\$0	XXX	\$0	XXX	\$0	XXX	\$871,867	XXX	\$3,864,193
		XXX	(\$20,850)	XXX	\$781,129	XXX	\$0	XXX	\$0	XXX	\$0	XXX	\$0

[1] 9/23/77 contract US Govt

CERTIFICATION OF LEVIES AND REVENUES  
As of January 1, 2001

Montezuma County

SUMMARY OF LEVIES AND REVENUES

TYPE OF LEVY	ASSESSED VALUATION	GENERAL OPERATING TEMP TAX CREDIT REVENUE	BOND REDEMPTION CONTRACTUAL OBLIGATION REVENUE	OVERRIDES TRANSPORTATION REVENUE	OTHER* REVENUE	TOTAL REVENUES
<b>SCHOOLS</b>						
Districts	\$236,025,460	\$6,999,999 \$0	\$460,861 \$0	\$0 \$0	\$50,871	\$7,511,731
<b>LOCAL GOVERNMENT</b>						
Counties	\$236,025,460	\$3,364,307 \$0	\$0 \$0	//////// ////////	\$0 \$0	\$3,364,307 \$224,606
Cities and Towns	\$74,343,330	\$224,606 \$0	\$0 \$0	//////// ////////	\$0	\$224,606
Local Improv. & Service	\$1,630,159,130	\$2,232,047 (\$20,850)	\$0 \$781,129	//////// ////////	\$871,867	\$3,864,193
<b>Sub-Total Local Gov't</b>	XXX	\$5,820,960 (\$20,850)	\$0 \$781,129	//////// ////////	\$871,867	\$7,453,106
<b>TOTAL VALUATION &amp; REVENUE</b>	\$236,025,460	\$12,820,959 (\$20,850)	\$460,861 \$781,129	\$0 \$0	\$922,738	\$14,964,837

\* See detail for specific fund type and name.



CERTIFICATION OF LEVIES AND REVENUES  
As of January 1, 2001

Montrose County

District Number and Name	ASSESSED VALUATION	GENERAL FUND		BOND REDEMPTION-		OVERRIDES		ADA-ASBESTOS/SPECIAL*		TOTAL REVENUE	
		TEMPORARY TAX CREDIT LEVY	REVENUE	CONTRACTUAL OBLIGATION- LEVY	REVENUE	TRANSPORTATION LEVY	REVENUE	ABATEMENT LEVY	REVENUE		
SCHOOL DISTRICTS											
874 (1) (2) (3)	\$1,642,950	28.160	\$46,265	0.000	\$0	0.000	\$0	0.000	\$0	28.359	\$46,592
Delta County/Naheer 50 J		0.000	\$0	0.000	\$0	0.000	\$0	.199	\$327		
2181 (4) (5)	\$237,248,100	28.089	\$6,664,062	0.000	\$0	0.000	\$0	0.000	\$0	28.261	\$6,704,869
Montrose County East RE 1 J		0.000	\$0	0.000	\$0	0.000	\$0	.172	\$40,807		
2190	\$29,836,590	32.168	\$959,783	0.000	\$0	0.000	\$0	0.000	\$0	32.220	\$961,335
Montrose County West RE 2		0.000	\$0	0.000	\$0	0.000	\$0	.052	\$1,552		
2842 (6)	\$2,874,980	24.709	\$71,038	13.432	\$38,617	0.000	\$0	0.000	\$0	38.351	\$110,258
Norwood/Redvale R 2 J		0.000	\$0	0.000	\$0	0.000	\$0	.210	\$604		
TOTAL	\$271,602,620	XXX XXX	\$7,741,149 \$0	XXX XXX	\$38,617 \$0	XXX XXX	\$0 \$0	XXX XXX	\$0 \$43,289	XXX XXX	\$7,823,054

(3) 0873 - Mesa (5) 2183 - Ouray (6) 2840 - San Miguel

(4) 2182 - Gunnison

LOCAL GOVERNMENT COUNTY PURPOSES	ASSESSED VALUATION	GENERAL OPERATING		BOND REDEMPTION-		CAPITAL/SPECIAL*		TOTAL REVENUE	
		TEMPORARY TAX CREDIT LEVY	REVENUE	CONTRACTUAL OBLIGATION- LEVY	REVENUE	ABATEMENT LEVY	REVENUE		
General	\$271,602,620	14.047 (.876)	\$3,815,202 (\$237,924)	0.000 0.000	\$0 \$0	0.000 .171	\$0 \$46,444	13.342	\$3,623,722
Road And Bridge	\$271,602,620	.149	\$40,469	0.000	\$0	0.000	\$0	.149	\$40,469
Public Welfare	\$271,602,620	2.366	\$642,612	0.000	\$0	0.000	\$0	2.366	\$642,612
Retirement	\$271,602,620	.720	\$195,554	0.000	\$0	0.000	\$0	.720	\$195,554
Self-Insurance	\$271,602,620	5.950	\$1,616,036	0.000	\$0	0.000	\$0	5.950	\$1,616,036
		0.000	\$0	0.000	\$0	0.000	\$0		

	ASSESSED VALUATION	GENERAL OPERATING TEMPORARY TAX CREDIT LEVY	REVENUE	LEVY	BOND REDEMPTION CONTRACTUAL OBLIGATION REVENUE DATE	TERM LEVY	CAPITAL/SPECIAL* ABATEMENT REVENUE	LEVY	TOTAL REVENUE
Public Hospital	\$271,602,620	.295	\$80,123	0.000	\$0	0.000	\$0	.295	\$80,123
		0.000	\$0	0.000	\$0	0.000	\$0		
		.001	\$272	0.000	\$0	0.000	\$0	.001	\$272
		0.000	\$0	0.000	\$0	0.000	\$0		
<b>TOTAL</b>	<b>\$271,602,620</b>	<b>23.528</b>	<b>\$6,390,266</b>	<b>0.000</b>	<b>\$0</b>	<b>0.000</b>	<b>\$0</b>	<b>22.823</b>	<b>\$6,198,787</b>
		<b>(.876)</b>	<b>(\$237,924)</b>	<b>0.000</b>	<b>\$0</b>	<b>.171</b>	<b>\$46,444</b>		
<b>CITIES AND TOWNS</b>									
Naturita	\$2,320,740	13.936	\$32,342	0.000	\$0	0.000	\$0	13.936	\$32,342
		0.000	\$0	0.000	\$0	0.000	\$0		
		17.108	\$46,849	0.000	\$0	0.000	\$0	14.522	\$39,768
		<b>(2.623)</b>	<b>(\$7,183)</b>	<b>0.000</b>	<b>\$0</b>	<b>.037</b>	<b>\$101</b>		
		8.621	\$63,316	0.000	\$0	0.000	\$0	8.621	\$63,316
		0.000	\$0	0.000	\$0	0.000	\$0		
<b>TOTAL</b>	<b>\$12,403,550</b>	<b>XXX</b>	<b>\$142,507</b>	<b>XXX</b>	<b>\$0</b>	<b>XXX</b>	<b>\$0</b>	<b>XXX</b>	<b>\$135,425</b>
		<b>XXX</b>	<b>(\$7,183)</b>	<b>XXX</b>	<b>\$0</b>	<b>XXX</b>	<b>\$101</b>		

	ASSESSED VALUATION	GENERAL OPERATING TEMPORARY TAX CREDIT LEVY	REVENUE	LEVY	BOND REDEMPTION CONTRACTUAL OBLIGATION REVENUE DATE	TERM LEVY	CAPITAL/SPECIAL* ABATEMENT REVENUE	LEVY	TOTAL REVENUE
<b>LOCAL IMPROVEMENT AND SERVICE DISTRICTS</b>									
<b>FIRE DISTRICTS</b>									
Crawford Fire Prot No. 5	\$1,505,610	4.400	\$6,625	0.000	\$0	0.000	\$0	3.944	\$5,938
		<b>(.456)</b>	<b>(\$687)</b>	<b>0.000</b>	<b>\$0</b>	<b>0.000</b>	<b>\$0</b>		
		5.363	\$1,026,967	0.000	\$0	0.000	\$0	5.398	\$1,033,669
		0.000	\$0	0.000	\$0	.035	\$6,702		
		5.898	\$14,752	0.000	\$0	0.000	\$0	5.898	\$14,752
		0.000	\$0	0.000	\$0	0.000	\$0		
		2.105	\$53,384	0.000	\$0	0.000	\$0	2.578	\$65,380
		0.000	\$0	.473	\$11,996	0.000	\$0		
		3.383	\$97,717	0.000	\$0	0.000	\$0	3.383	\$97,717
		0.000	\$0	0.000	\$0	0.000	\$0		
		7.000	\$5,569	0.000	\$0	0.000	\$0	7.000	\$5,569
		0.000	\$0	0.000	\$0	0.000	\$0		
<b>TOTAL</b>	<b>\$250,538,710</b>	<b>XXX</b>	<b>\$1,205,013</b>	<b>XXX</b>	<b>\$0</b>	<b>XXX</b>	<b>\$0</b>	<b>XXX</b>	<b>\$1,223,024</b>
		<b>XXX</b>	<b>(\$687)</b>	<b>XXX</b>	<b>\$11,996</b>	<b>XXX</b>	<b>\$6,702</b>		

CERTIFICATION OF LEVIES AND REVENUES  
As of January 1, 2001

Montrose County

	ASSESSED VALUATION	GENERAL OPERATING		BOND REDEMPTION		CAPITAL/SPECIAL*		TOTAL
		TEMPORARY TAX CREDIT LEVY	REVENUE LEVY	CONTRACTUAL OBLIGATION REVENUE DATE	TERM LEVY	ABATEMENT REVENUE LEVY	REVENUE LEVY	
<b>SANITATION DISTRICTS</b>								
Nuclea Sanitation	\$3,026,060	11.037	\$33,399	0.000	\$0	0.000	\$0	11.037
		0.000	\$0	0.000	\$0	0.000	\$0	
West Montrose Sanitation	\$8,964,170	3.559	\$31,903	0.000	\$0	0.000	\$0	3.491
		(.070)	(\$627)	0.000	\$0	.002	\$18	
<b>TOTAL</b>	<b>\$11,990,230</b>	<b>XXX</b>	<b>\$65,302</b>	<b>XXX</b>	<b>\$0</b>	<b>XXX</b>	<b>\$0</b>	<b>XXX</b>
		<b>XXX</b>	<b>(\$627)</b>	<b>XXX</b>	<b>\$0</b>	<b>XXX</b>	<b>\$18</b>	<b>XXX</b>
<b>CEMETERY DISTRICTS</b>								
Crawford Cemetery	\$1,642,870	.883	\$1,451	0.000	\$0	0.000	\$0	.883
		0.000	\$0	0.000	\$0	0.000	\$0	
Nuclea-Naturita Cemetery	\$25,308,000	.638	\$16,147	0.000	\$0	0.000	\$0	.639
		0.000	\$0	0.000	\$0	.001	\$25	
Olathe Cemetery	\$25,706,420	1.312	\$33,727	0.000	\$0	0.000	\$0	1.312
		0.000	\$0	0.000	\$0	0.000	\$0	
Pea Green Cemetery	\$2,747,690	.448	\$1,231	0.000	\$0	0.000	\$0	.448
		0.000	\$0	0.000	\$0	0.000	\$0	
<b>TOTAL</b>	<b>\$55,404,980</b>	<b>XXX</b>	<b>\$52,555</b>	<b>XXX</b>	<b>\$0</b>	<b>XXX</b>	<b>\$0</b>	<b>XXX</b>
		<b>XXX</b>	<b>\$0</b>	<b>XXX</b>	<b>\$0</b>	<b>XXX</b>	<b>\$25</b>	<b>XXX</b>
<b>LIBRARY DISTRICTS</b>								
Delta County Library	\$1,642,950	3.000	\$4,929	0.000	\$0	0.000	\$0	2.885
		(.115)	(\$189)	0.000	\$0	0.000	\$0	
Montrose Library	\$264,900,650	1.500	\$397,351	0.000	\$0	0.000	\$0	1.500
		0.000	\$0	0.000	\$0	0.000	\$0	
<b>TOTAL</b>	<b>\$266,543,600</b>	<b>XXX</b>	<b>\$402,280</b>	<b>XXX</b>	<b>\$0</b>	<b>XXX</b>	<b>\$0</b>	<b>XXX</b>
		<b>XXX</b>	<b>(\$189)</b>	<b>XXX</b>	<b>\$0</b>	<b>XXX</b>	<b>\$0</b>	<b>XXX</b>
<b>WATER CONSERVANCY DISTRICTS</b>								
Bostwick Park Water Conservancy	\$97,667,270	.981	\$95,812	0.000	\$0	0.000	\$0	.950
		(.038)	(\$3,711)	0.000	\$0	.007	\$684	



Crawford Water	\$135,870	.641	\$87	0.000	\$0	0.000	\$0	.641	\$87
Conservancy		0.000	\$0	0.000	\$0	0.000	\$0		
Fruitland Mesa Water	\$1,603,920	1.500	\$2,406	0.000	\$0	0.000	\$0	1.500	\$2,406
Conservancy		0.000	\$0	0.000	\$0	0.000	\$0		
Paradox Valley Water	\$705,010	.750	\$529	0.000	\$0	0.000	\$0	.750	\$529
Conservancy		0.000	\$0	0.000	\$0	0.000	\$0		
San Miguel Water	\$5,926,760	.290	\$1,719	0.000	\$0	0.000	\$0	.290	\$1,719
Conservancy		0.000	\$0	0.000	\$0	0.000	\$0		
Tri-County Water	\$230,575,260	1.898	\$437,632	0.000	\$0	0.000	\$0	1.804	\$415,958
Conservancy		(.108)	(\$24,902)	0.000	\$0	.014	\$3,228		
<b>TOTAL</b>	<b>\$336,614,090</b>	<b>XXX</b>	<b>\$538,184</b>	<b>XXX</b>	<b>\$0</b>	<b>XXX</b>	<b>\$0</b>	<b>XXX</b>	<b>\$513,482</b>
		<b>XXX</b>	<b>(\$28,613)</b>	<b>XXX</b>	<b>\$0</b>	<b>XXX</b>	<b>\$3,912</b>		

CONSERVATION DISTRICTS (RIVER WATER)

Colorado River Water	\$235,838,300	.281	\$66,271	0.000	\$0	0.000	\$0	.283	\$66,742
Conservancy		0.000	\$0	0.000	\$0	.002	\$472		
Southwestern Water	\$35,764,320	.411	\$14,699	0.000	\$0	0.000	\$0	.324	\$11,588
Conservancy		(.087)	(\$3,111)	0.000	\$0	0.000	\$0		
<b>TOTAL</b>	<b>\$271,602,620</b>	<b>XXX</b>	<b>\$80,970</b>	<b>XXX</b>	<b>\$0</b>	<b>XXX</b>	<b>\$0</b>	<b>XXX</b>	<b>\$78,330</b>
		<b>XXX</b>	<b>(\$3,111)</b>	<b>XXX</b>	<b>\$0</b>	<b>XXX</b>	<b>\$472</b>		

OTHER DISTRICTS

Montrose Rec	\$170,014,210	2.725	\$463,289	.840	\$142,812	0.000	\$0	3.578	\$608,311
Uncompahgre Valley Pest	\$39,594,370	.082	\$3,247	0.000	\$0	.013	\$2,210	.082	\$3,247
Control		0.000	\$0	0.000	\$0	0.000	\$0		
<b>TOTAL</b>	<b>\$209,608,580</b>	<b>XXX</b>	<b>\$466,535</b>	<b>XXX</b>	<b>\$142,812</b>	<b>XXX</b>	<b>\$0</b>	<b>XXX</b>	<b>\$611,558</b>
		<b>XXX</b>	<b>\$0</b>	<b>XXX</b>	<b>\$0</b>	<b>XXX</b>	<b>\$2,210</b>		

TOTAL LOCAL IMPROVEMENT AND SERVICE DISTRICTS

	\$1,402,302,810	XXX	\$2,810,839	XXX	\$142,812	XXX	\$0	XXX	\$2,945,758
		XXX	\$0	XXX	\$11,996	XXX	\$13,339		

CERTIFICATION OF LEVIES AND REVENUES  
As of January 1, 2001

Montrose County

SUMMARY OF LEVIES AND REVENUES

TYPE OF LEVY	ASSESSED VALUATION	GENERAL OPERATING TEMP TAX CREDIT REVENUE	BOND REDEMPTION CONTRACTUAL OBLIGATION REVENUE	OVERRIDES TRANSPORTATION REVENUE	OTHER* REVENUE	TOTAL REVENUES
SCHOOLS						
Districts	\$271,602,620	\$7,741,149 \$0	\$38,617 \$0	\$0 \$0	\$43,289	\$7,823,054
LOCAL GOVERNMENT						
Counties	\$271,602,620	\$6,390,266 (\$237,924)	\$0 \$0	//////// ////////	\$46,444	\$6,198,787
Cities and Towns	\$12,403,550	\$142,507 (\$7,183)	\$0 \$0	//////// ////////	\$101	\$135,425
Local Improv. & Service	\$1,402,302,810	\$2,810,839 (\$33,228)	\$142,812 \$11,996	//////// ////////	\$13,339	\$2,945,758
Sub-Total Local Gov't	XXX	\$9,343,613 (\$278,335)	\$142,812 \$11,996	//////// ////////	\$59,884	\$9,279,970
TOTAL VALUATION & REVENUE	\$271,602,620	\$17,084,761 (\$278,335)	\$181,429 \$11,996	\$0 \$0	\$103,173	\$17,103,024

\* See detail for specific fund type and name.





Road And Bridge	\$312,191,200	8.500	\$2,653,625	0.000	\$0	8.500	\$2,653,625
		0.000	\$0	0.000	\$0		
Public Welfare	\$312,191,200	2.700	\$842,916	0.000	\$0	2.700	\$842,916
		0.000	\$0	0.000	\$0		
<b>TOTAL</b>	<b>\$312,191,200</b>	<b>28.948</b>	<b>\$9,037,311</b>	<b>0.000</b>	<b>\$0</b>	<b>28.948</b>	<b>\$9,037,311</b>
		0.000	\$0	0.000	\$0		
<b>CITIES AND TOWNS</b>							
Brush	\$35,074,920	15.660	\$549,273	1.780	\$62,433	17.440	\$611,707
		0.000	\$0	0.000	\$0		
Fort Morgan	\$88,546,890	13.254	\$1,173,600	0.000	\$0	13.254	\$1,173,600
		0.000	\$0	0.000	\$0		
Hillrose	\$886,560	17.890	\$15,861	0.000	\$0	10.607	\$9,404
		(7.283)	(\$6,457)	0.000	\$0		
Log Lane Village	\$1,566,730	34.267	\$53,687	0.000	\$0	34.267	\$53,687
		0.000	\$0	0.000	\$0		
Wiggins	\$3,637,010	32.212	\$117,155	0.000	\$0	32.212	\$117,155
		0.000	\$0	0.000	\$0		
<b>TOTAL</b>	<b>\$129,712,110</b>	<b>XXX</b>	<b>\$1,909,577</b>	<b>XXX</b>	<b>\$62,433</b>	<b>XXX</b>	<b>\$1,965,553</b>
		XXX	(\$6,457)	XXX	\$0		

**JUNIOR COLLEGES**

Aims Community College	\$17,400	6.299	\$110	0.000	\$0	6.351	\$111
		0.000	\$0	0.000	\$0		

**GENERAL OPERATING**

ASSESSED VALUATION	TEMPORARY TAX CREDIT LEVY	REVENUE	LEVY	BOND REDEMPTION CONTRACTUAL OBLIGATION*		CAPITAL/SPECIAL* ABATEMENT		TOTAL REVENUE
				REVENUE	DATE	LEVY	REVENUE	
		\$42,348	.500	\$6,274		0.000	\$0	\$48,621
		\$0	0.000	\$0		0.000	\$0	\$0
		\$154,519	0.000	\$0		0.000	\$0	\$154,519
		\$0	0.000	\$0		0.000	\$0	\$0
		\$55,739	0.000	\$0		0.000	\$0	\$55,739
		\$0	0.000	\$0		0.000	\$0	\$0

**LOCAL IMPROVEMENT AND SERVICE DISTRICTS**

<b>FIRE DISTRICTS</b>								
Brush Rural Fire Prot	\$12,547,420	3.375	\$42,348	.500	\$6,274	3.875	\$48,621	
		0.000	\$0	0.000	\$0	0.000	\$0	
Fort Morgan Rural Fire Prot	\$50,945,980	3.033	\$154,519	0.000	\$0	3.033	\$154,519	
		0.000	\$0	0.000	\$0			
Hillrose Rural Fire Prot	\$8,295,800	6.719	\$55,739	0.000	\$0	6.719	\$55,739	
		0.000	\$0	0.000	\$0			

CERTIFICATION OF LEVIES AND REVENUES  
As of January 1, 2001

Morgan County

	ASSESSED VALUATION	GENERAL OPERATING		BOND REDEMPTION		CAPITAL/SPECIAL*		TOTAL
		TEMPORARY TAX CREDIT LEVY	REVENUE LEVY	CONTRACTUAL OBLIGATION-REVENUE DATE	TERM LEVY	ABATEMENT-REVENUE LEVY	REVENUE	
<b>FIRE DISTRICTS contd</b>								
New Raymer-Stoneham Fire Protection	\$1,125,550	2.088	\$2,350	0.000	\$0	0.000	\$0	\$2,350
Wiggins Rural Fire Prot	\$21,622,860	0.000	\$0	0.000	\$0	0.000	\$0	\$0
		7.000	\$151,360	0.000	\$0	0.000	\$0	\$147,987
		(.156)	(\$3,373)	0.000	\$0	0.000	\$0	\$0
<b>TOTAL</b>	<b>\$9,537,610</b>	<b>XXX</b>	<b>\$406,316</b>	<b>XXX</b>	<b>\$6,274</b>	<b>XXX</b>	<b>\$0</b>	<b>\$409,217</b>
		<b>XXX</b>	<b>(\$3,373)</b>	<b>XXX</b>	<b>\$0</b>	<b>XXX</b>	<b>\$0</b>	<b>\$0</b>
<b>GROUND WATER MANAGEMENT DISTRICTS</b>								
Central Colo Water	\$3,415,460	1.900	\$6,489	0.000	\$0	0.000	\$0	\$6,489
Con-Groundwater Mgmt		0.000	\$0	0.000	\$0	0.000	\$0	\$0
North Kiowa Bijou	\$16,588,750	.028	\$464	0.000	\$0	0.000	\$0	\$464
Groundwater Mgmt		0.000	\$0	0.000	\$0	0.000	\$0	\$0
<b>TOTAL</b>	<b>\$20,004,210</b>	<b>XXX</b>	<b>\$6,954</b>	<b>XXX</b>	<b>\$0</b>	<b>XXX</b>	<b>\$0</b>	<b>\$6,954</b>
		<b>XXX</b>	<b>\$0</b>	<b>XXX</b>	<b>\$0</b>	<b>XXX</b>	<b>\$0</b>	<b>\$0</b>
<b>WATER CONSERVANCY DISTRICTS</b>								
Badger & Beaver Water Conservancy	\$5,038,730	.400	\$2,015	0.000	\$0	0.000	\$0	\$2,015
Central Colorado Water Conservancy	\$3,415,460	1.117	\$3,815	0.000	\$0	0.000	\$0	\$3,815
Lower South Platte Water Cons	\$238,906,570	.500	\$119,453	0.000	\$0	0.000	\$0	\$119,453
Northern Colorado Water Conservancy	\$271,852,370	0.000	\$0	0.000	\$0	0.000	\$0	\$0
		0.000	\$0	0.000	\$0	0.000	\$0	\$0
<b>TOTAL</b>	<b>\$519,213,130</b>	<b>XXX</b>	<b>\$125,284</b>	<b>XXX</b>	<b>\$0</b>	<b>XXX</b>	<b>\$0</b>	<b>\$397,136</b>
		<b>XXX</b>	<b>\$0</b>	<b>XXX</b>	<b>\$271,852</b>	<b>1939</b>	<b>\$0</b>	<b>\$0</b>

COUNTY PEST CONTROL DISTRICTS										
Fort Morgan Pest Control	\$45,865,100	.299 (.018)	\$13,714 (\$826)	0.000 0.000	\$0 \$0	0.000 0.000	0.000 0.000	\$0 \$0	.281 .451	\$12,888 \$9,350
Wiggins Community Pest Control	\$20,730,640	.451 0.000	\$9,350 \$0	0.000 0.000	\$0 \$0	0.000 0.000	0.000 0.000	\$0 \$0		
TOTAL	\$66,595,740	XXX XXX	\$23,063 (\$826)	XXX XXX	\$0 \$0	XXX XXX	XXX XXX	\$0 \$0	XXX XXX	\$22,238
OTHER DISTRICTS										
East Morgan County Hospital	\$137,493,180	2.000 0.000	\$274,986 \$0	0.000 0.000	\$0 \$0	0.000 0.000	0.000 0.000	\$0 \$0	2.000	\$274,986
East Morgan County Library	\$136,706,460	1.500 0.000	\$205,060 \$0	0.000 0.000	\$0 \$0	0.000 0.000	0.000 0.000	\$0 \$0	1.500	\$205,060
Morgan County Quality Water	\$149,671,270	0.000 0.000	\$0 \$0	0.000 1.000	\$0 \$149,671	0.000 0.000	0.000 0.000	\$0 \$0	1.000	\$149,671
Morgan Soil Conservation District	\$51,696,550	0.000 0.000	\$0 \$0	0.000 0.000	\$0 \$0	0.000 0.000	0.000 0.000	\$0 \$0	0.000	\$0
Munn's Addition Water & San	\$873,430	0.000 0.000	\$0 \$0	0.000 0.000	\$0 \$0	0.000 0.000	0.000 0.000	\$0 \$0	0.000	\$0
Snyder Sanitation	\$354,940	11.902 (5.011)	\$4,224 (\$1,779)	0.000 0.000	\$0 \$0	0.000 0.000	0.000 0.000	\$0 \$0	6.891	\$2,446
TOTAL	\$476,795,830	XXX XXX	\$484,271 (\$1,779)	XXX XXX	\$0 \$149,671	XXX XXX	XXX XXX	\$0 \$0	XXX XXX	\$632,163
TOTAL LOCAL IMPROVEMENT AND SERVICE DISTRICTS										
	\$1,177,146,520	XXX XXX	\$1,045,888 (\$5,977)	XXX XXX	\$6,274 \$421,524	XXX XXX	XXX XXX	\$0 \$0	XXX XXX	\$1,467,708

CERTIFICATION OF LEVIES AND REVENUES  
As of January 1, 2001

Morgan County

SUMMARY OF LEVIES AND REVENUES

TYPE OF LEVY	ASSESSED VALUATION	GENERAL OPERATING TEMP TAX CREDIT REVENUE	BOND REDEMPTION CONTRACTUAL OBLIGATION REVENUE	OVERRIDES TRANSPORTATION REVENUE	OTHER* REVENUE	TOTAL REVENUES
<b>SCHOOLS</b>						
Districts	\$312,191,200	\$10,582,211	\$2,327,855	\$0	\$61,642	\$12,981,288
		\$0	\$9,580	\$0		
Junior Colleges	\$17,400	\$110	\$0	////////	\$1	\$111
		\$0	\$0	////////		
Sub-Total Schools	XXX	\$10,582,321	\$2,327,855	\$0	\$61,642	\$12,981,398
		\$0	\$9,580	\$0		
<b>LOCAL GOVERNMENT</b>						
Counties	\$312,191,200	\$9,037,311	\$0	////////	\$0	\$9,037,311
		\$0	\$0	////////		
Cities and Towns	\$129,712,110	\$1,909,577	\$62,433	////////	\$0	\$1,965,553
		(\$6,457)	\$0	////////		
Local Improv. & Service	\$1,177,146,520	\$1,045,888	\$6,274	////////	\$0	\$1,467,708
		(\$5,977)	\$421,524	////////		
Sub-Total Local Gov't	XXX	\$11,992,775	\$68,707	////////	\$0	\$12,470,572
		(\$12,434)	\$421,524	////////		
<b>TOTAL VALUATION &amp; REVENUE</b>	<b>\$312,191,200</b>	<b>\$22,575,096</b>	<b>\$2,396,562</b>	<b>\$0</b>	<b>\$61,642</b>	<b>\$25,451,970</b>
		(\$12,434)	\$431,104	\$0		

\* See detail for specific fund type and name.





CERTIFICATION OF LEVIES AND REVENUES  
As of January 1, 2001

Otero County

District Number and Name	ASSESSED VALUATION	GENERAL FUND		BOND REDEMPTION		OVERRIDES		ADA-ASBESTOS/SPECIAL*		TOTAL	
		TEMPORARY TAX CREDIT LEVY	REVENUE	CONTRACTUAL OBLIGATION LEVY	REVENUE	TRANSPORTATION LEVY	REVENUE	ABATEMENT LEVY	REVENUE		
SCHOOL DISTRICTS											
2520 #1	\$44,643,320	29.964	\$1,337,692	10.654	\$475,630	0.000	\$0	0.000	\$0	40.782	\$1,820,644
East Otero R 1		0.000	\$0	0.000	\$0	0.000	\$0	.164	\$7,322		
2530	\$26,252,890	28.983	\$760,888	0.000	\$0	0.000	\$0	0.000	\$0	29.106	\$764,117
Rocky Ford R 2		0.000	\$0	0.000	\$0	0.000	\$0	.123	\$3,229		
2541 (1)	\$4,643,910	27.009	\$125,427	0.000	\$0	0.000	\$0	0.000	\$0	27.072	\$125,720
Manzanola 3 J		0.000	\$0	0.000	\$0	0.000	\$0	.063	\$293		
2551 (2) (3)	\$8,980,430	29.576	\$265,605	0.000	\$0	0.000	\$0	0.000	\$0	29.650	\$266,270
Fowler R 4 J		0.000	\$0	0.000	\$0	0.000	\$0	.074	\$665		
2560	\$4,020,110	29.185	\$117,327	0.000	\$0	0.000	\$0	0.000	\$0	29.328	\$117,902
Cheram 31		0.000	\$0	0.000	\$0	0.000	\$0	.143	\$575		
2570	\$9,102,260	25.942	\$236,131	7.947	\$72,336	1.743	\$15,865	0.000	\$0	35.717	\$325,105
Swink 33		0.000	\$0	0.000	\$0	0.000	\$0	.085	\$774		
TOTAL	\$97,642,920	XXX	\$2,843,070	XXX	\$547,966	XXX	\$15,865	XXX	\$0	XXX	\$3,419,757

#1 See Footnote No. 1 (1) 2542 - Crowley (2) 2552 - Crowley (3) 2553 - Pueblo

LOCAL GOVERNMENT COUNTY PURPOSES	ASSESSED VALUATION	GENERAL OPERATING		BOND REDEMPTION		CAPITAL/SPECIAL*		TOTAL	
		TEMPORARY TAX CREDIT LEVY	REVENUE	CONTRACTUAL OBLIGATION LEVY	REVENUE	ABATEMENT LEVY	REVENUE		
General	\$97,642,920	8.777	\$857,012	0.000	\$0	0.000	\$0	7.510	\$733,298
Road And Bridge	\$97,642,920	(1.267)	(\$123,714)	0.000	\$0	0.000	\$0		\$405,609
Public Welfare	\$97,642,920	4.154	\$405,609	0.000	\$0	0.000	\$0	4.154	\$185,522
Contingent Fund	\$97,642,920	0.000	\$0	0.000	\$0	0.000	\$0	1.900	\$24,411
		0.000	\$0	0.000	\$0	0.000	\$0	.250	\$0
		0.000	\$0	0.000	\$0	0.000	\$0		\$0

Capital Expenditures	\$97,642,920	5.000	\$488,215	0.000	\$0	5.000	\$0	0.000	\$0	5.000	\$488,215
Self-Insurance	\$97,642,920	0.000	\$0	0.000	\$0		\$0	0.000	\$0	.400	\$39,057
TOTAL #2	\$97,642,920	20.481	\$1,999,825	0.000	\$0	19.214	\$0	0.000	\$0	19.214	\$1,876,111
		(1.267)	(\$123,714)	0.000	\$0		\$0	0.000	\$0		

#2 See Footnote No. 2

CITIES AND TOWNS

Cheraw	\$507,470	17.084	\$8,670	0.000	\$0	15.759	\$0	0.000	\$0	15.759	\$7,997
		(1.325)	(\$672)	0.000	\$0		\$0	0.000	\$0		
Fowler	\$3,808,910	14.167	\$53,961	0.000	\$0	12.597	\$0	0.000	\$0	12.597	\$47,981
		(1.570)	(\$5,980)	0.000	\$0		\$0	0.000	\$0		
La Junta #3	\$29,969,890	3.104	\$93,027	0.000	\$0	3.104	\$0	0.000	\$0	3.104	\$93,027
		0.000	\$0	0.000	\$0		\$0	0.000	\$0		
Manzanola	\$827,260	26.990	\$22,328	0.000	\$0	21.561	\$0	0.000	\$0	21.561	\$17,837
		(5.429)	(\$4,491)	0.000	\$0		\$0	0.000	\$0		
Rocky Ford	\$11,313,850	20.876	\$236,188	0.000	\$0	18.420	\$0	0.000	\$0	18.420	\$208,401
		(2.456)	(\$27,787)	0.000	\$0		\$0	0.000	\$0		
Swink	\$1,926,240	25.826	\$49,747	0.000	\$0	25.826	\$0	0.000	\$0	25.826	\$49,747
		0.000	\$0	0.000	\$0		\$0	0.000	\$0		
TOTAL	\$48,353,620	XXX	\$463,920	XXX	\$0	XXX	\$0	XXX	\$0	XXX	\$424,989
		XXX	(\$38,930)	XXX	\$0		\$0	XXX	\$0		

#3 See Footnote No. 3

LOCAL IMPROVEMENT AND SERVICE DISTRICTS FIRE DISTRICTS	ASSESSED VALUATION	GENERAL OPERATING		BOND REDEMPTION-		CAPITAL/SPECIAL*		TOTAL
		TEMPORARY TAX CREDIT LEVY	REVENUE	CONTRACTUAL OBLIGATION- REVENUE	DATE	ABATEMENT	REVENUE	
Fowler Rural Fire Prot	\$8,556,710	4.114	\$35,202	0.000	\$0	4.114	\$0	\$35,202
		0.000	\$0	0.000	\$0		\$0	
La Junta Rural Fire Prot	\$49,372,500	1.931	\$95,338	0.000	\$0	1.931	\$0	\$95,338
#4		0.000	\$0	0.000	\$0		\$0	

CERTIFICATION OF LEVIES AND REVENUES  
As of January 1, 2001

Otero County

	GENERAL OPERATING		BOND REDEMPTION		CAPITAL/SPECIAL*		TOTAL
	TEMPORARY TAX CREDIT LEVY	REVENUE	CONTRACTUAL OBLIGATION	REVENUE DATE	ABATEMENT	REVENUE LEVY	
ASSESSED VALUATION	LEVY	REVENUE	LEVY	REVENUE DATE	LEVY	REVENUE	REVENUE
<b>FIRE DISTRICTS contd</b>							
Manzanola Fire Prot	5.316	\$20,480	0.000	\$0	0.000	\$0	\$18,157
	(.603)	(\$2,323)	0.000	\$0	0.000	\$0	
Rocky Ford Rural Fire Prot	2.029	\$54,813	0.000	\$0	0.000	\$0	\$54,813
	0.000	\$0	0.000	\$0	0.000	\$0	
<b>TOTAL</b>	XXX	\$205,834	XXX	\$0	XXX	\$0	\$203,510
	XXX	(\$2,323)	XXX	\$0	XXX	\$0	
<b>WATER CONSERVANCY DISTRICTS</b>							
Crooked Arroyo Water Cons	.186	\$623	0.000	\$0	0.000	\$0	\$623
	0.000	\$0	0.000	\$0	0.000	\$0	
North La Junta Water Conservancy	.821	\$1,556	0.000	\$0	0.000	\$0	\$1,556
	0.000	\$0	0.000	\$0	0.000	\$0	
Southeastern Colo Water Con - Operating #5	.039	\$3,497	0.000	\$0	0.000	\$0	\$77,563
	0.000	\$0	.818	\$73,349	.008	\$717	
<b>TOTAL</b>	XXX	\$5,676	XXX	\$0	XXX	\$0	\$79,743
	XXX	\$0	XXX	\$73,349	XXX	\$717	
<b>OTHER DISTRICTS</b>							
North La Junta Sanitation	1.978	\$2,514	0.000	\$0	0.000	\$0	\$2,514
	0.000	\$0	0.000	\$0	0.000	\$0	
<b>TOTAL LOCAL IMPROVEMENT AND SERVICE DISTRICTS</b>	XXX	\$214,024	XXX	\$0	XXX	\$0	\$285,767
	XXX	\$0	XXX	\$73,349	XXX	\$717	

#5 See Footnote No. 5

#4 See Footnote No. 4

SUMMARY OF LEVIES AND REVENUES

TYPE OF LEVY	ASSESSED VALUATION	GENERAL OPERATING TEMP TAX CREDIT REVENUE	BOND REDEMPTION CONTRACTUAL OBLIGATION REVENUE	OVERRIDES TRANSPORTATION REVENUE	OTHER* REVENUE	TOTAL REVENUES
<b>SCHOOLS</b>						
Districts	\$97,642,920	\$2,843,070	\$547,966	\$15,865	\$12,856	\$3,419,757
		\$0	\$0	\$0		
<b>LOCAL GOVERNMENT</b>						
Countries	\$97,642,920	\$1,999,825	\$0	////////	\$0	\$1,876,111
		(\$123,714)	\$0	////////		
Cities and Towns	\$48,353,620	\$463,920	\$0	////////	\$0	\$424,989
		(\$38,930)	\$0	////////		
Local Improv. & Service	\$184,980,030	\$214,024	\$0	////////	\$717	\$285,767
		(\$2,323)	\$73,349	////////		
Sub-Total Local Gov't	XXX	\$2,677,769	\$0	////////	\$717	\$2,586,868
		(\$164,967)	\$73,349	////////		
<b>TOTAL VALUATION &amp; REVENUE #6</b>	\$97,642,920	\$5,520,839	\$547,966	\$15,865	\$13,574	\$6,006,625
		(\$164,967)	\$73,349	\$0		

#6 See Footnote No. 6 \* See detail for specific fund type and name.

TAX INCREMENT FINANCE FOOTNOTES:

- 1 East Otero School District R1 includes \$827,527 Assessed Valuation and \$33,748 Revenue attributable to Central Business Project - Urban Renewal.
- 2 County Purposes include \$827,527 Assessed Valuation and \$16,949 Revenue attributable to Central Business Project - Urban Renewal.
- 3 City of La Junta includes \$827,527 Assessed Valuation and \$2,569 Revenue attributable to Central Business Project - Urban Renewal.
- 4 La Junta Rural Fire Protection District includes \$827,527 Assessed Valuation and \$1,598 Revenue attributable to Central Business Project - Urban Renewal.
- 5 Southeast Colorado Water Conservancy District includes \$827,527 Assessed Valuation and \$716 Revenue attributable to Central Business Project - Urban Renewal.
- 6 Total Valuation and Revenue includes \$827,527 Assessed Valuation and \$55,579 Revenue attributable to Central Business Project - Urban Renewal.

CERTIFICATION OF LEVIES AND REVENUES  
As of January 1, 2001

Ouray County

District Number and Name	ASSESSED VALUATION	GENERAL FUND		BOND REDEMPTION		OVERRIDES		ADA-ASBESTOS/SPECIAL*		TOTAL	
		TEMPORARY TAX CREDIT LEVY	REVENUE	CONTRACTUAL OBLIGATION LEVY	REVENUE	TRANSPORTATION LEVY	REVENUE	ABATEMENT LEVY	REVENUE		
<b>SCHOOL DISTRICTS</b>											
2183 (1) (2) Montrose County East RE 1 J	\$3,761,010	28.089	\$105,643	0.000	\$0	0.000	\$0	0.000	\$0	28.261	\$106,290
2580 Ouray R 1	\$32,343,160	0.000	\$0	0.000	\$0	0.000	\$0	.172	\$647	31.715	\$1,025,763
2590 Ridgway R 2	\$59,088,070	25.160	\$813,754	6.230	\$201,498	0.000	\$0	0.000	\$0	31.715	\$1,025,763
		0.000	\$0	0.000	\$0	0.000	\$0	.325	\$10,512	20.437	\$1,207,583
		17.935	\$1,059,745	2.437	\$143,998	0.000	\$0	0.000	\$0	20.437	\$1,207,583
		0.000	\$0	0.000	\$0	0.000	\$0	.065	\$3,841		
TOTAL	\$95,192,240	XXX	\$1,979,141	XXX	\$345,496	XXX	\$0	XXX	\$0	XXX	\$2,339,636
		XXX	\$0	XXX	\$0	XXX	\$0	XXX	\$14,999		

(2) 2182 - Gunnison

(1) 2181 - Montrose

District Number and Name	ASSESSED VALUATION	GENERAL OPERATING		BOND REDEMPTION		CAPITAL/SPECIAL*		TOTAL	
		TEMPORARY TAX CREDIT LEVY	REVENUE	CONTRACTUAL OBLIGATION LEVY	REVENUE	ABATEMENT LEVY	REVENUE		
<b>LOCAL GOVERNMENT COUNTY PURPOSES</b>									
General	\$95,192,240	8.074	\$768,582	0.000	\$0	0.000	\$0	8.135	\$774,369
Road And Bridge	\$95,192,240	0.000	\$0	0.000	\$0	.061	\$5,807	2.500	\$237,981
Public Welfare	\$95,192,240	2.500	\$237,981	0.000	\$0	0.000	\$0	.552	\$52,546
		0.000	\$0	0.000	\$0	0.000	\$0		
		.552	\$52,546	0.000	\$0	0.000	\$0	.552	\$52,546
		0.000	\$0	0.000	\$0	0.000	\$0		
TOTAL	\$95,192,240	11.126	\$1,059,109	0.000	\$0	0.000	\$0	11.187	\$1,064,916
		0.000	\$0	0.000	\$0	.061	\$5,807		

CITIES AND TOWNS	ASSESSED VALUATION	GENERAL OPERATING		BOND REDEMPTION		CAPITAL/SPECIAL*		TOTAL	
		TEMPORARY TAX CREDIT LEVY	REVENUE	CONTRACTUAL OBLIGATION	REVENUE	ABATEMENT	REVENUE		
<b>CITIES AND TOWNS</b>									
Ouray	\$18,982,350	13.585	\$257,875	2.477	\$47,019	0.000	\$0	16.062	\$304,895
		0.000	\$0	0.000	\$0	0.000	\$0		
Ridgway	\$13,517,050	6.937	\$93,768	2.000	\$27,034	0.000	\$0	8.937	\$120,802
		0.000	\$0	0.000	\$0	0.000	\$0		
<b>TOTAL</b>	<b>\$32,499,400</b>	<b>XXX</b>	<b>\$351,643</b>	<b>XXX</b>	<b>\$74,053</b>	<b>XXX</b>	<b>\$0</b>	<b>XXX</b>	<b>\$425,696</b>
		<b>XXX</b>	<b>\$0</b>	<b>XXX</b>	<b>\$0</b>	<b>XXX</b>	<b>\$0</b>		
<b>LOCAL IMPROVEMENT AND SERVICE DISTRICTS</b>									
<b>FIRE DISTRICTS</b>									
Log Hill Mesa Fire Prot	\$26,238,820	3.980	\$104,431	0.000	\$0	0.000	\$0	3.980	\$104,431
		0.000	\$0	0.000	\$0	0.000	\$0		
Montrose Fire Prot	\$684,420	5.363	\$3,671	0.000	\$0	0.000	\$0	5.368	\$3,694
		0.000	\$0	0.000	\$0	.035	\$24		
Ouray Fire Prot	\$2,841,530	4.968	\$14,117	0.000	\$0	0.000	\$0	4.968	\$14,117
		0.000	\$0	0.000	\$0	0.000	\$0		
Ridgway Fire Prot	\$39,917,750	3.591	\$143,345	0.000	\$0	0.000	\$0	3.591	\$143,345
		0.000	\$0	0.000	\$0	0.000	\$0		
<b>TOTAL</b>	<b>\$69,682,520</b>	<b>XXX</b>	<b>\$265,562</b>	<b>XXX</b>	<b>\$0</b>	<b>XXX</b>	<b>\$0</b>	<b>XXX</b>	<b>\$265,586</b>
		<b>XXX</b>	<b>\$0</b>	<b>XXX</b>	<b>\$0</b>	<b>XXX</b>	<b>\$24</b>		
<b>CEMETERY DISTRICTS</b>									
Cedar Hill Cemetery	\$30,853,640	.545	\$16,815	0.000	\$0	0.000	\$0	.545	\$16,815
		0.000	\$0	0.000	\$0	0.000	\$0		
Dallas Park Cemetery	\$54,108,980	.203	\$10,984	0.000	\$0	0.000	\$0	.203	\$10,984
		0.000	\$0	0.000	\$0	0.000	\$0		
<b>TOTAL</b>	<b>\$84,962,620</b>	<b>XXX</b>	<b>\$27,799</b>	<b>XXX</b>	<b>\$0</b>	<b>XXX</b>	<b>\$0</b>	<b>XXX</b>	<b>\$27,799</b>
		<b>XXX</b>	<b>\$0</b>	<b>XXX</b>	<b>\$0</b>	<b>XXX</b>	<b>\$0</b>		

CERTIFICATION OF LEVIES AND REVENUES  
As of January 1, 2001

Ouray County

LIBRARY DISTRICTS	ASSESSED VALUATION	GENERAL OPERATING		BOND REDEMPTION		CAPITAL/SPECIAL*		TOTAL	
		TEMPORARY TAX CREDIT LEVY	REVENUE	CONTRACTUAL OBLIGATION-REVENUE DATE	TERM LEVY	ABATEMENT REVENUE	LEVY		
Ouray Library	\$32,343,160	.803	\$25,972	0.000	\$0	0.000	\$0	.803	\$25,972
		0.000	\$0	0.000	\$0	0.000	\$0		
Ridgway Library District	\$59,088,070	1.500	\$88,632	0.000	\$0	0.000	\$0	1.500	\$88,632
		0.000	\$0	0.000	\$0	0.000	\$0		
<b>TOTAL</b>	<b>\$91,431,230</b>	<b>XXX</b>	<b>\$114,604</b>	<b>XXX</b>	<b>\$0</b>	<b>XXX</b>	<b>\$0</b>	<b>XXX</b>	<b>\$114,604</b>
		<b>XXX</b>	<b>\$0</b>	<b>XXX</b>	<b>\$0</b>	<b>XXX</b>	<b>\$0</b>		
<b>OTHER DISTRICTS</b>									
Colorado River Water Conservancy	\$95,192,240	.281	\$26,749	0.000	\$0	0.000	\$0	.283	\$26,739
		0.000	\$0	0.000	\$0	.002	\$190		
Fairway Pines Sanitation District	\$1,415,630	15.000	\$21,234	0.000	\$0	0.000	\$0	15.000	\$21,234
		0.000	\$0	0.000	\$0	0.000	\$0		
Loghill Village Park & Rec	\$8,349,850	.719	\$6,004	0.000	\$0	0.000	\$0	.719	\$6,004
		0.000	\$0	0.000	\$0	0.000	\$0		
Ouray Co. Regional Service Authority	\$95,192,240	1.000	\$95,192	0.000	\$0	0.000	\$0	1.000	\$95,192
		0.000	\$0	0.000	\$0	0.000	\$0		
Ridgway General Improvement District No. 1	\$1,743,680	0.000	\$0	14.337	\$24,999	0.000	\$0	23.694	\$41,315
		0.000	\$0	9.357	\$16,316	0.000	\$0		
Tri-County Water Conservancy	\$76,209,890	1.898	\$144,646	0.000	\$0	0.000	\$0	1.804	\$137,483
		(.108)	(\$8,231)	0.000	\$0	.014	\$1,067		
<b>TOTAL</b>	<b>\$278,103,530</b>	<b>XXX</b>	<b>\$293,826</b>	<b>XXX</b>	<b>\$24,999</b>	<b>XXX</b>	<b>\$0</b>	<b>XXX</b>	<b>\$328,167</b>
		<b>XXX</b>	<b>(\$8,231)</b>	<b>XXX</b>	<b>\$16,316</b>	<b>XXX</b>	<b>\$1,257</b>		
<b>TOTAL LOCAL IMPROVEMENT AND SERVICE DISTRICTS</b>	<b>\$524,179,900</b>	<b>XXX</b>	<b>\$701,791</b>	<b>XXX</b>	<b>\$24,999</b>	<b>XXX</b>	<b>\$0</b>	<b>XXX</b>	<b>\$736,156</b>
		<b>XXX</b>	<b>(\$8,231)</b>	<b>XXX</b>	<b>\$16,316</b>	<b>XXX</b>	<b>\$1,281</b>		



SUMMARY OF LEVIES AND REVENUES

TYPE OF LEVY	ASSESSED VALUATION	GENERAL OPERATING TEMP TAX CREDIT REVENUE	BOND REDEMPTION CONTRACTUAL OBLIGATION REVENUE	OVERRIDES TRANSPORTATION REVENUE	OTHER* REVENUE	TOTAL REVENUES
SCHOOLS						
Districts	\$95,192,240	\$1,979,141	\$345,496	\$0	\$14,999	\$2,339,636
		\$0	\$0	\$0		
LOCAL GOVERNMENT						
Counties	\$95,192,240	\$1,059,109	\$0	////////	\$5,807	\$1,064,916
		\$0	\$0	////////		
Cities and Towns	\$32,499,400	\$351,643	\$74,053	////////	\$0	\$425,696
		\$0	\$0	////////		
Local Improv. & Service	\$524,179,900	\$701,791	\$24,999	////////	\$1,281	\$736,156
		(\$8,231)	\$16,316	////////		
Sub-Total Local Gov't	XXX	\$2,112,543	\$99,053	////////	\$7,088	\$2,226,768
		(\$8,231)	\$16,316	////////		
TOTAL VALUATION & REVENUE	\$95,192,240	\$4,091,684	\$444,548	\$0	\$22,087	\$4,566,404
		(\$8,231)	\$16,316	\$0		

\* See detail for specific fund type and name.

CERTIFICATION OF LEVIES AND REVENUES  
As of January 1, 2001

Park County

District Number and Name	ASSESSED VALUATION	GENERAL FUND		BOND REDEMPTION*		OVERRIDES		ADA-ASBESTOS/SPECIAL*		TOTAL REVENUE	
		TEMPORARY TAX CREDIT LEVY	REVENUE	CONTRACTUAL OBLIGATION* LEVY	REVENUE	TRANSPORTATION LEVY	REVENUE	ABATEMENT LEVY	REVENUE		
SCHOOL DISTRICTS											
2600	\$88,130,320	24.257	\$2,137,777	9.874	\$870,199	2.385	\$210,191	0.000	\$0	37.262	\$3,283,912
Bailey Sd 1		0.000	\$0	0.000	\$0	0.000	\$0	.746	\$65,745		
2610	\$155,136,530	16.451	\$2,552,151	4.262	\$661,192	3.551	\$550,890	0.000	\$0	25.634	\$3,976,770
Fairplay Sd RE 2		0.000	\$0	0.000	\$0	0.000	\$0	1.370	\$212,537		
TOTAL	\$243,266,850	XXX	\$4,689,928	XXX	\$1,531,391	XXX	\$761,081	XXX	\$0	XXX	\$7,260,682

LOCAL GOVERNMENT COUNTY PURPOSES	ASSESSED VALUATION	GENERAL OPERATING		BOND REDEMPTION*		CAPITAL/SPECIAL*		TOTAL REVENUE	
		TEMPORARY TAX CREDIT LEVY	REVENUE	CONTRACTUAL OBLIGATION* LEVY	REVENUE	ABATEMENT LEVY	REVENUE		
General	\$243,266,850	22.036 (7.672)	\$5,360,628 (\$1,866,343)	0.000	\$0	0.000	\$0	15.046	\$3,660,193
Road And Bridge	\$243,266,850	.355	\$86,360	0.000	\$0	0.000	\$0	.355	\$86,360
Public Welfare	\$243,266,850	1.072	\$260,782	0.000	\$0	0.000	\$0	1.072	\$260,782
Retirement	\$243,266,850	.602	\$146,447	0.000	\$0	0.000	\$0	.602	\$146,447
TOTAL	\$243,266,850	24.065 (7.672)	\$5,854,217 (\$1,866,343)	0.000	\$0	0.000	\$0	17.075	\$4,153,781

CITIES AND TOWNS	ASSESSED VALUATION	GENERAL OPERATING			BOND REDEMPTION - CONTRACTUAL OBLIGATION -			CAPITAL/SPECIAL* ABATEMENT			TOTAL REVENUE
		TEMPORARY TAX CREDIT LEVY	REVENUE	LEVY	REVENUE	DATE	TERM	LEVY	REVENUE	LEVY	
Alma	\$2,689,170	16.598 (3.565)	\$44,635 (\$9,587)	4.131 0.000	\$11,109 \$0			0.000 .523	\$0 \$1,406	17.687	\$47,563
Fairplay	\$7,864,080	11.799 (1.295)	\$92,788 (\$10,184)	5.313 0.000	\$41,782 \$0			0.000 .196	\$0 \$1,541	16.013	\$125,928
TOTAL	\$10,553,250	XXX XXX	\$137,423 (\$19,771)	XXX XXX	\$52,891 \$0			XXX XXX	\$0 \$2,948	XXX	\$173,491
LOCAL IMPROVEMENT AND SERVICE DISTRICTS											
METROPOLITAN DISTRICTS											
Deer Creek Metro	\$321,010	35.000 0.000	\$11,235 \$0	0.000 0.000	\$0 \$0			0.000 0.000	\$0 \$0	35.000	\$11,235
Will-o-Wisp Metro [1]	\$2,023,970	.820 0.000	\$1,660 \$0	0.000 23.000	\$0 \$46,551	1992		0.000 0.000	\$0 \$0	23.820	\$48,211
TOTAL	\$2,344,980	XXX XXX	\$12,895 \$0	XXX XXX	\$0 \$46,551			XXX XXX	\$0 \$0	XXX	\$59,446
PARK & RECREATION DISTRICTS											
Echo Valley Estates Metro	\$417,250	1.881 (.221)	\$785 (\$92)	0.000 0.000	\$0 \$0			0.000 0.000	\$0 \$0	1.660	\$693
Indian Mountain Metro Park & Recreation	\$8,058,210	6.943 0.000	\$55,948 \$0	0.000 0.000	\$0 \$0			0.000 0.000	\$0 \$0	6.943	\$55,948
TOTAL	\$8,475,460	XXX XXX	\$56,733 (\$92)	XXX XXX	\$0 \$0			XXX XXX	\$0 \$0	XXX	\$56,641
FIRE DISTRICTS											
Elk Creek Fire Prot	\$14,344,440	4.915 0.000	\$70,503 \$0	0.000 0.000	\$0 \$0			0.000 .017	\$0 \$244	4.932	\$70,747
Hartsel Fire Prot	\$33,755,190	7.449 0.000	\$251,442 \$0	0.000 0.000	\$0 \$0			0.000 .871	\$0 \$29,401	8.320	\$280,843
Jefferson-Como Fire Prot	\$30,566,590	10.037 0.000	\$306,797 \$0	0.000 0.000	\$0 \$0			0.000 0.000	\$0 \$0	10.037	\$306,797
Lake George Fire Prot	\$14,146,110	5.288 0.000	\$74,805 \$0	0.000 0.000	\$0 \$0			0.000 0.000	\$0 \$0	5.288	\$74,805
Northwest Fire Prot	\$56,558,740	3.555 0.000	\$201,066 \$0	0.000 0.000	\$0 \$0			1.025 0.000	\$57,973 \$0	4.580	\$259,039



AMBULANCE DISTRICTS									
High Country Ambulance District	\$14,137,990	0.000	\$0	0.000	\$0	0.000	\$0	0.000	\$0
South Park Ambulance	\$111,961,950	0.000	\$0	0.000	\$0	0.000	\$0	0.000	\$0
		3.749	\$419,745	0.000	\$0	0.000	\$0	3.948	\$442,026
		0.000	\$0	0.000	\$0	.199	\$22,280		
-----									
TOTAL	\$126,099,940	XXX	\$419,745	XXX	\$0	XXX	\$0	XXX	\$442,026
		XXX	\$0	XXX	\$0	XXX	\$22,280		
OTHER DISTRICTS									
Fairplay Sanitation	\$8,833,910	7.800	\$68,904	0.000	\$0	0.000	\$0	7.800	\$68,904
		0.000	\$0	0.000	\$0	0.000	\$0		
-----									
TOTAL LOCAL IMPROVEMENT AND SERVICE DISTRICTS	\$861,025,010	XXX	\$2,507,124	XXX	\$0	XXX	\$57,973	XXX	\$2,683,696
		XXX	\$0	XXX	\$46,551	XXX	\$77,006		

[1] Bankruptcy Court ordered levy

CERTIFICATION OF LEVIES AND REVENUES  
As of January 1, 2001

Park County

SUMMARY OF LEVIES AND REVENUES

TYPE OF LEVY	ASSESSED VALUATION	GENERAL OPERATING TEMP TAX CREDIT REVENUE	BOND REDEMPTION CONTRACTUAL OBLIGATION REVENUE	OVERRIDES TRANSPORTATION REVENUE	OTHER* REVENUE	TOTAL REVENUES
<b>SCHOOLS</b>						
Districts	\$243,266,850	\$4,689,928 \$0	\$1,531,391 \$0	\$761,081 \$0	\$278,282	\$7,260,682
<b>LOCAL GOVERNMENT</b>						
Counties	\$243,266,850	\$5,854,217 (\$1,866,343)	\$0 \$0	//////// ////////	\$165,908	\$4,153,781
Cities and Towns	\$10,553,250	\$137,423 (\$19,771)	\$52,891 \$0	//////// ////////	\$2,948	\$173,491
Local Improv. & Service	\$861,025,010	\$2,507,124 (\$4,958)	\$0 \$46,551	//////// ////////	\$134,979	\$2,683,696
Sub-Total Local Gov't	XXX	\$8,498,763 (\$1,891,072)	\$52,891 \$46,551	//////// ////////	\$303,835	\$7,010,968
<b>TOTAL VALUATION &amp; REVENUE</b>	\$243,266,850	\$13,188,692 (\$1,891,072)	\$1,584,281 \$46,551	\$761,081 \$0	\$582,117	\$14,271,650

\* See detail for specific fund type and name.



CERTIFICATION OF LEVIES AND REVENUES

As of January 1, 2001

Phillips County

District Number and Name	ASSESSED VALUATION	GENERAL FUND		BOND REDEMPTION		OVERRIDES		ADA-ASBESTOS/SPECIAL*		TOTAL	
		TEMPORARY TAX CREDIT LEVY	REVENUE	CONTRACTUAL OBLIGATION LEVY	REVENUE	TRANSPORTATION LEVY	REVENUE	ABATEMENT LEVY	REVENUE		
SCHOOL DISTRICTS											
2620 (1) (2)	\$29,147,870	38.785	\$1,130,500	6.085	\$177,365	0.000	\$0	0.000	\$0	44.872	\$1,307,923
Holyoke RE 1 J		0.000	\$0	0.000	\$0	0.000	\$0	.002	\$58		
2630 (3) (4) (5)	\$12,322,490	35.303	\$435,021	7.607	\$93,737	0.000	\$0	0.000	\$0	42.960	\$529,374
Haxtun RE 2 J		0.000	\$0	0.000	\$0	0.000	\$0	.050	\$616		
2863 (6)	\$28,540	34.716	\$991	0.000	\$0	0.000	\$0	0.000	\$0	34.835	\$994
Julesburg RE 1		0.000	\$0	0.000	\$0	0.000	\$0	.119	\$3		
TOTAL	\$41,498,900	XXX XXX	\$1,566,512 \$0	XXX XXX	\$271,102 \$0	XXX XXX	\$0 \$0	XXX XXX	\$0 \$678	XXX XXX	\$1,838,292

(1) 2622 - Sedgwick (3) 2632 - Logan (5) 2631 - Yuma  
 (2) 2623 - Yuma (4) 2633 - Sedgwick (6) 2862 - Sedgwick

LOCAL GOVERNMENT COUNTY PURPOSES	ASSESSED VALUATION	GENERAL OPERATING		BOND REDEMPTION		CAPITAL/SPECIAL*		TOTAL	
		TEMPORARY TAX CREDIT LEVY	REVENUE	CONTRACTUAL OBLIGATION LEVY	REVENUE	ABATEMENT LEVY	REVENUE		
General	\$41,498,900	22.017 (1.807)	\$913,681 (\$74,989)	0.000 0.000	\$0 \$0	0.000 0.000	\$0 \$0	20.210	\$838,693
Road And Bridge	\$41,498,900	3.960	\$164,336	0.000	\$0	0.000	\$0	3.960	\$164,336
Public Welfare	\$41,498,900	0.000	\$0	0.000	\$0	0.000	\$0	1.366	\$56,687
Capital Expenditures	\$41,498,900	1.366 0.000 .937 0.000	\$56,687 \$0 \$38,884 \$0	0.000 0.000 0.000 0.000	\$0 \$0 \$0 \$0	0.000 0.000 0.000 0.000	\$0 \$0 \$0 \$0	.937	\$38,884
TOTAL	\$41,498,900	28.280 (1.807)	\$1,173,589 (\$74,989)	0.000 0.000	\$0 \$0	0.000 0.000	\$0 \$0	26.473	\$1,098,600
CITIES AND TOWNS Haxtun	\$4,342,720	22.750 (3.870)	\$98,797 (\$16,806)	0.000 0.000	\$0 \$0	0.000 0.000	\$0 \$0	18.880	\$81,991





CERTIFICATION OF LEVIES AND REVENUES  
As of January 1, 2001

Phillips County

OTHER DISTRICTS contd	ASSESSED VALUATION	GENERAL OPERATING		BOND REDEMPTION		CAPITAL/SPECIAL*		TOTAL
		TEMPORARY TAX CREDIT LEVY	REVENUE	CONTRACTUAL OBLIGATION	REVENUE	ABATEMENT	REVENUE	
Phillips County Rec	\$41,498,900	1.000	\$41,499	0.000	\$0	0.000	\$0	\$41,499
West Phillips County Cemetery	\$12,575,780	0.000	\$0	0.000	\$0	0.000	\$0	\$25,152
TOTAL	\$122,865,780	XXX	\$86,646	XXX	\$0	XXX	\$0	\$86,646
TOTAL LOCAL IMPROVEMENT AND SERVICE DISTRICTS	\$192,126,560	XXX	\$772,597	XXX	\$29,596	XXX	\$0	\$802,193

[1] Claim Exempt Amdt 1 as Enterprise [2] Claim Exempt Amdt 1 as Enterprise [3] Also Collects \$0.095 Per Acre Foot (1) Elect 1996 Inc GO \$115,000/12 Yrs

SUMMARY OF LEVIES AND REVENUES

TYPE OF LEVY	ASSESSED VALUATION	GENERAL OPERATING TEMP TAX CREDIT REVENUE	BOND REDEMPTION CONTRACTUAL OBLIGATION REVENUE	OVERRIDES TRANSPORTATION REVENUE	OTHER* REVENUE	TOTAL REVENUES
SCHOOLS						
Districts	\$41,498,900	\$1,566,512	\$271,102	\$0	\$678	\$1,838,292
		\$0	\$0	\$0		
LOCAL GOVERNMENT						
Counties	\$41,498,900	\$1,173,589	\$0	////////	\$0	\$1,098,600
		(\$74,989)	\$0	////////		
Cities and Towns	\$14,156,860	\$304,271	\$0	////////	\$0	\$287,417
		(\$16,853)	\$0	////////		
Local Improv. & Service	\$192,126,560	\$772,597	\$29,596	////////	\$0	\$802,193
		\$0	\$0	////////		
Sub-Total Local Gov't	XXX	\$2,250,457	\$29,596	////////	\$0	\$2,188,211
		(\$91,842)	\$0	////////		
TOTAL VALUATION & REVENUE	\$41,498,900	\$3,816,969	\$300,698	\$0	\$678	\$4,026,503
		(\$91,842)	\$0	\$0		

\* See detail for specific fund type and name.

CERTIFICATION OF LEVIES AND REVENUES  
As of January 1, 2001

Pitkin County

District Number and Name	ASSESSED VALUATION	GENERAL FUND		BOND REDEMPTION-		OVERRIDES		ADA-ASBESTOS/SPECIAL* ABATEMENT		TOTAL	
		TEMPORARY TAX CREDIT LEVY	REVENUE	CONTRACTUAL OBLIGATION- LEVY	REVENUE	TRANSPORTATION LEVY	REVENUE	LEVY	REVENUE		LEVY
SCHOOL DISTRICTS											
1183 (1) (2)	\$123,989,610	28.762	\$3,566,189	8.462	\$1,049,200	3.983	\$493,851	0.000	\$0	41.325	\$5,123,871
Roaring Fork 1 J		0.000	\$0	0.000	\$0	0.000	\$0	.118	\$14,631		
2640	\$1,273,155,670	5.680	\$7,231,524	2.875	\$3,660,323	1.140	\$1,451,397	0.000	\$0	9.874	\$12,571,139
Aspen 1		0.000	\$0	0.000	\$0	0.000	\$0	.179	\$227,895		
TOTAL	\$1,397,145,280	XXX XXX	\$10,797,713 \$0	XXX XXX	\$4,709,523 \$0	XXX XXX	\$1,945,248 \$0	XXX XXX	\$0 \$242,526	XXX	\$17,695,010

(2) 1182 - Eagle

(1) 1181 - Garfield

LOCAL GOVERNMENT COUNTY PURPOSES	ASSESSED VALUATION	GENERAL OPERATING		BOND REDEMPTION-		CAPITAL/SPECIAL* ABATEMENT		TOTAL	
		TEMPORARY TAX CREDIT LEVY	REVENUE	CONTRACTUAL OBLIGATION- LEVY	REVENUE	LEVY	REVENUE		LEVY
General	\$1,397,145,280	3.077	\$4,299,016	0.000	\$0	0.000	\$0	2.713	\$3,790,455
Road And Bridge	\$1,397,145,280	(.413)	(\$577,021)	0.000	\$0	.049	\$68,460	.202	\$282,223
Public Welfare	\$1,397,145,280	.228	\$318,549	0.000	\$0	0.000	\$0	.056	\$78,240
Bond Redemption & Interest	\$1,397,145,280	(.030)	(\$41,914)	0.000	\$0	.004	\$5,589	.376	\$525,327
Tv Translator	\$1,397,145,280	.055	\$76,843	0.000	\$0	0.000	\$0	.330	\$461,058
Open Space [1]	\$1,397,145,280	0.000	\$0	0.000	\$0	.001	\$1,397	.781	\$1,091,170
TOTAL	\$1,397,145,280	3.734 (.493)	\$5,216,940 (\$688,793)	3.337 0.000	\$4,662,274 \$0	.781 .124	\$1,091,170 \$173,246	7.483	\$10,454,838

[1] 1990 Voter Aprvd/30 yrs.

CITIES AND TOWNS	ASSESSED VALUATION	GENERAL OPERATING		BOND REDEMPTION		CAPITAL/SPECIAL*		TOTAL REVENUE
		TEMPORARY TAX CREDIT LEVY	REVENUE	CONTRACTUAL OBLIGATION-REVENUE DATE	TERM	ABATEMENT LEVY	REVENUE	
Aspen	\$590,603,330	5.401 (.016)	\$3,189,849 (\$9,450)	0.000	\$0	0.000	\$0	\$3,180,399
Basalt	\$32,074,320	3.902	\$125,154	0.000	\$0	0.000	\$0	\$125,154
Snowmass Village	\$282,445,110	5.768	\$1,629,143	3.654	\$1,032,054	0.000	\$0	\$2,661,198
TOTAL	\$905,122,760	XXX XXX	\$4,944,146 (\$9,450)	XXX XXX	\$1,032,054 \$0	XXX XXX	\$0 \$0	\$5,966,751
JUNIOR COLLEGES								
Colorado Mtn College	\$1,397,145,280	3.997	\$5,584,390	0.000	\$0	0.000	\$0	\$5,584,390
		0.000	\$0	0.000	\$0	0.000	\$0	\$0
LOCAL IMPROVEMENT AND SERVICE DISTRICTS								
METROPOLITAN DISTRICTS								
Aspen East Metropolitan District	\$120,461,860	.560	\$67,459	0.000	\$0	0.000	\$0	\$67,459
Aspen Highlands	\$4,790,240	30.000	\$143,707	0.000	\$0	0.000	\$0	\$143,707
Commercial Metro Dist.		0.000	\$0	0.000	\$0	0.000	\$0	\$0
Aspen Highlands	\$16,791,770	0.000	\$0	0.000	\$0	0.000	\$0	\$0
Residential Metro Dist.		0.000	\$0	30.000	\$503,753	0.000	\$0	\$503,753
Brush Creek Metropolitan District [1]	\$10,444,330	9.383	\$97,999	20.873	\$218,005 08/15/94	15yrs.	\$0	\$316,004
		0.000	\$0	0.000	\$0	0.000	\$0	\$0
TOTAL	\$152,488,200	XXX XXX	\$309,165 \$0	XXX XXX	\$218,005 \$503,753	XXX XXX	\$0 \$0	\$1,030,923
FIRE DISTRICTS								
Aspen Fire Prot	\$990,333,360	.874	\$865,551	.156	\$154,492 11/1/92	10yrs.	\$0	\$1,057,676
		0.000	\$0	0.000	\$0	.038	\$37,633	\$1,057,676
Basalt & Rural Fire Prot	\$82,878,190	3.782	\$313,445	1.497	\$124,069 1/1/96	20yrs.	\$0	\$637,514
		0.000	\$0	0.000	\$0	0.000	\$0	\$0
Carbondale & Rural Fire Prot	\$21,680,230	3.908	\$84,726	.526	\$11,404 12/1/91	9yrs.	\$0	\$106,298
		0.000	\$0	.437	\$9,474 12/1/96	6yrs.	\$694	\$106,298
				0.000	\$0			\$0

CERTIFICATION OF LEVIES AND REVENUES  
As of January 1, 2001

Pitkin County

	ASSESSED VALUATION	GENERAL OPERATING		BOND REDEMPTION - CONTRACTUAL OBLIGATION -		CAPITAL/SPECIAL* ABATEMENT		TOTAL
		TEMPORARY TAX CREDIT LEVY	REVENUE	REVENUE	DATE	LEVY	REVENUE	
<b>FIRE DISTRICTS cont</b>								
Snowmass-Wildcat fire Prot	\$293,565,100	2.601 0.000	\$763,563 \$0	.750 0.000	1997	0.000 0.000	\$0 \$0	\$983,737
<b>TOTAL</b>	<b>\$1,388,456,880</b>	<b>XXX XXX</b>	<b>\$2,027,286 \$0</b>	<b>XXX XXX</b>		<b>XXX XXX</b>	<b>\$0 \$38,326</b>	<b>\$2,585,225</b>
<b>SANITATION DISTRICTS</b>								
Aspen Consolidated Sanitation	\$792,913,940	.246 0.000	\$195,057 \$0	0.000 0.000		0.000 0.000	\$0 \$0	\$195,057
Basalt Sanitation	\$32,520,050	0.000 0.000	\$0 \$0	1.273 2.729	10/15/96 1/1/0	0.000 0.000	\$0 \$0	\$130,145
<b>TOTAL</b>	<b>\$825,433,990</b>	<b>XXX XXX</b>	<b>\$195,057 \$0</b>	<b>XXX XXX</b>		<b>XXX XXX</b>	<b>\$0 \$0</b>	<b>\$325,202</b>
<b>WATER &amp; SANITATION DISTRICTS</b>								
Redstone Water & San	\$6,538,280	6.895 0.000	\$45,081 \$0	1.175 .363	1/1/74 1979	0.000 .575	\$0 \$3,760	\$58,897
Snowmass Water & San	\$273,310,450	.480 0.000	\$131,189 \$0	2.302 0.000	07/23/98	0.000 .001	\$0 \$273	\$760,623
White Horse Springs Water & San	\$14,363,130	.271 0.000	\$3,892 \$0	4.705 0.000	01/01/90	0.000 0.000	\$0 \$0	\$71,471
<b>TOTAL</b>	<b>\$294,211,860</b>	<b>XXX XXX</b>	<b>\$180,163 \$0</b>	<b>XXX XXX</b>		<b>XXX XXX</b>	<b>\$0 \$4,033</b>	<b>\$890,991</b>

LIBRARY DISTRICTS										
Basalt Regional Library	\$101,885,280	1.062	\$108,202	0.000	\$0	\$0	0.000	\$0	1.062	\$108,202
		0.000	\$0	0.000	0.000	\$0	0.000	\$0		
Pitkin County Library	\$1,295,260,000	1.395	\$1,806,888	0.000	\$0	\$0	0.000	\$0	1.239	\$1,604,827
		(.183)	(\$237,033)	0.000	\$0	\$0	.027	\$34,972		
-----										
TOTAL	\$1,397,145,280	XXX	\$1,915,090	XXX	\$0	\$0	XXX	\$0	XXX	\$1,713,029
		XXX	(\$237,033)	XXX	\$0	\$0	XXX	\$34,972		
-----										
WATER CONSERVANCY DISTRICTS										
Basalt Water Conservancy	\$66,857,920	.082	\$5,482	0.000	\$0	\$0	0.000	\$0	.082	\$5,482
		0.000	\$0	0.000	\$0	\$0	0.000	\$0		
West Divide Water Conservancy	\$14,997,930	.248	\$3,719	0.000	\$0	\$0	0.000	\$0	.248	\$3,719
		0.000	\$0	0.000	\$0	\$0	0.000	\$0		
-----										
TOTAL	\$81,855,850	XXX	\$9,202	XXX	\$0	\$0	XXX	\$0	XXX	\$9,202
		XXX	\$0	XXX	\$0	\$0	XXX	\$0		
-----										
PUBLIC IMPROVEMENT DISTRICTS (COUNTY)										
Holland Hills G.I.D.	\$2,339,280	10.991	\$25,711	6.090	\$14,246	1988	15yrs.	\$0	15.003	\$35,096
		(2.078)	(\$4,861)	0.000	\$0			\$0		
Redstone Ranch Acres G.I.D.	\$1,388,410	4.315	\$5,991	0.000	\$0			\$0	4.184	\$5,809
		(.196)	(\$272)	0.000	\$0			\$90		
Twining Flats G.I.D.	\$2,027,720	1.340	\$2,717	0.000	\$0			\$0	.874	\$1,772
		(.466)	(\$945)	0.000	\$0			\$0		
-----										
TOTAL	\$5,755,410	XXX	\$34,419	XXX	\$14,246			\$0	XXX	\$42,678
		XXX	(\$6,078)	XXX	\$0			\$90		
-----										
OTHER DISTRICTS										
Aspen Ambulance District	\$996,913,630	.277	\$276,145	0.000	\$0			\$0	.246	\$245,241
		(.037)	(\$36,886)	0.000	\$0			\$5,981		
Aspen Valley Hospital	\$1,375,465,050	1.500	\$2,063,198	0.000	\$0			\$0	1.500	\$2,063,198
		0.000	\$0	0.000	\$0			\$0		
				0.000	\$0			\$0		

CERTIFICATION OF LEVIES AND REVENUES  
As of January 1, 2001

Pitkin County

OTHER DISTRICTS contd	ASSESSED VALUATION	GENERAL OPERATING		BOND REDEMPTION		CAPITAL/SPECIAL*		TOTAL	
		TEMPORARY TAX CREDIT LEVY	REVENUE LEVY	CONTRACTUAL OBLIGATION REVENUE DATE	TERM LEVY	ABATEMENT REVENUE LEVY	REVENUE		
Colorado River Water	\$1,397,145,280	.281	\$392,598	0.000	\$0	0.000	\$0	.282	\$393,995
Conservancy		0.000	\$0	0.000	\$0	.001	\$1,397		
Starwood Water	\$35,647,690	0.000	\$0	7.508	\$267,643	0.000	\$0	7.508	\$267,643
		0.000	\$0	0.000	\$0	0.000	\$0		
<b>TOTAL</b>	<b>\$3,805,171,650</b>	<b>XXX</b>	<b>\$2,731,940</b>	<b>XXX</b>	<b>\$267,643</b>	<b>XXX</b>	<b>\$0</b>	<b>XXX</b>	<b>\$2,970,076</b>
		<b>XXX</b>	<b>(\$36,886)</b>	<b>XXX</b>	<b>\$0</b>	<b>XXX</b>	<b>\$7,379</b>		
<b>TOTAL LOCAL IMPROVEMENT AND SERVICE DISTRICTS</b>	<b>\$7,950,519,120</b>	<b>XXX</b>	<b>\$7,402,322</b>	<b>XXX</b>	<b>\$1,856,446</b>	<b>XXX</b>	<b>\$0</b>	<b>XXX</b>	<b>\$9,567,325</b>
		<b>XXX</b>	<b>(\$279,996)</b>	<b>XXX</b>	<b>\$503,753</b>	<b>XXX</b>	<b>\$84,800</b>		

[1] Formerly Brush Creek Village Water



SUMMARY OF LEVIES AND REVENUES

TYPE OF LEVY	ASSESSED VALUATION	GENERAL OPERATING TEMP TAX CREDIT REVENUE	BOND REDEMPTION CONTRACTUAL OBLIGATION REVENUE	OVERRIDES TRANSPORTATION REVENUE	OTHER* REVENUE	TOTAL REVENUES
<b>SCHOOLS</b>						
Districts	\$1,397,145,280	\$10,797,713	\$4,709,523	\$1,945,248	\$242,526	\$17,695,010
		\$0	\$0	\$0		
Junior Colleges	\$1,397,145,280	\$5,584,390	\$0	////////	\$0	\$5,584,390
		\$0	\$0	////////		
Sub-Total Schools	XXX	\$16,382,103	\$4,709,523	\$1,945,248	\$242,526	\$23,279,399
		\$0	\$0	\$0		
<b>LOCAL GOVERNMENT</b>						
Counties	\$1,397,145,280	\$5,216,940	\$4,662,274	////////	\$1,264,416	\$10,454,838
		(\$688,793)	\$0	////////		
Cities and Towns	\$905,122,760	\$4,944,146	\$1,032,054	////////	\$0	\$5,966,751
		(\$9,450)	\$0	////////		
Local Improv. & Service	\$7,950,519,120	\$7,402,322	\$1,856,446	////////	\$84,800	\$9,567,325
		(\$279,996)	\$503,753	////////		
Sub-Total Local Gov't	XXX	\$17,563,408	\$7,550,775	////////	\$1,349,217	\$25,988,914
		(\$978,239)	\$503,753	////////		
<b>TOTAL VALUATION &amp; REVENUE</b>	<b>\$1,397,145,280</b>	<b>\$33,945,511</b>	<b>\$12,260,297</b>	<b>\$1,945,248</b>	<b>\$1,591,742</b>	<b>\$49,268,313</b>
		<b>(\$978,239)</b>	<b>\$503,753</b>	<b>\$0</b>		

\* See detail for specific fund type and name.

CERTIFICATION OF LEVIES AND REVENUES  
As of January 1, 2001

Prowers County

District Number and Name	ASSESSED VALUATION	GENERAL FUND		BOND REDEMPTION		OVERRIDES		ADA-ASBESTOS/SPECIAL*		TOTAL	
		TEMPORARY TAX CREDIT LEVY	REVENUE	CONTRACTUAL OBLIGATION LEVY	REVENUE	TRANSPORTATION	REVENUE	ABATEMENT	REVENUE		
SCHOOL DISTRICTS											
2650	\$9,521,530	32.724	\$311,583	0.000	\$0	0.000	\$0	0.000	\$0	\$312,287	
Granada RE 1		0.000	\$0	0.000	\$0	0.000	\$0	.074	\$705		
2660	\$56,342,830	33.008	\$1,859,764	7.250	\$408,486	0.000	\$0	0.000	\$0	\$2,270,672	
Lamar RE 2		0.000	\$0	0.000	\$0	0.000	\$0	.043	\$2,423		
2670	\$16,229,180	30.984	\$502,845	0.000	\$0	0.000	\$0	0.000	\$0	\$503,770	
Holly RE 3		0.000	\$0	0.000	\$0	0.000	\$0	.057	\$925		
2681	\$7,165,560	34.097	\$244,324	0.000	\$0	0.000	\$0	0.000	\$0	\$244,912	
Wiley RE 13 J		0.000	\$0	0.000	\$0	0.000	\$0	.082	\$588		
TOTAL	\$89,259,100	XXX	\$2,918,516	XXX	\$408,486	XXX	\$0	XXX	\$0	XXX	\$3,331,641

(1) 2682 - Bent

LOCAL GOVERNMENT COUNTY PURPOSES	ASSESSED VALUATION	GENERAL OPERATING		BOND REDEMPTION		CAPITAL/SPECIAL*		TOTAL	
		TEMPORARY TAX CREDIT LEVY	REVENUE	CONTRACTUAL OBLIGATION LEVY	REVENUE	ABATEMENT	REVENUE		
General	\$89,259,100	20.030	\$1,787,860	0.000	\$0	0.000	\$0	20.030	\$1,787,860
Road And Bridge	\$89,259,100	0.000	\$0	0.000	\$0	0.000	\$0	0.000	\$0
Public Welfare	\$89,259,100	4.000	\$357,036	0.000	\$0	0.000	\$0	4.000	\$357,036
Contingent Fund	\$89,259,100	0.000	\$0	0.000	\$0	0.000	\$0	0.000	\$0
Library	\$89,259,100	2.500	\$223,148	0.000	\$0	0.000	\$0	2.500	\$223,148
		0.000	\$0	0.000	\$0	0.000	\$0	0.000	\$0
		.390	\$34,811	0.000	\$0	0.000	\$0	.390	\$34,811
		0.000	\$0	0.000	\$0	0.000	\$0	0.000	\$0
		.250	\$22,315	0.000	\$0	0.000	\$0	.250	\$22,315
		0.000	\$0	0.000	\$0	0.000	\$0	0.000	\$0
TOTAL	\$89,259,100	27.170	\$2,425,170	0.000	\$0	0.000	\$0	27.170	\$2,425,170

CITIES AND TOWNS	ASSESSED VALUATION	GENERAL OPERATING			BOND REDEMPTION			CAPITAL/SPECIAL*			TOTAL REVENUE
		TEMPORARY TAX CREDIT LEVY	REVENUE	LEVY	CONTRACTUAL OBLIGATION REVENUE	DATE	TERM	ABATEMENT REVENUE	LEVY		
Granada	\$1,023,330	8.830	\$9,036	0.000	\$0			1.557	\$1,593	9.558	\$9,781
		(.829)	(\$848)	0.000	\$0			0.000	\$0		
Hartman	\$130,540	21.255	\$2,775	0.000	\$0			0.000	\$0	21.255	\$2,775
		0.000	\$0	0.000	\$0			0.000	\$0		
Holly	\$2,057,740	28.866	\$59,399	0.000	\$0			0.000	\$0	28.606	\$58,864
		(.260)	(\$535)	0.000	\$0			0.000	\$0		
Lamar	\$30,702,180	13.239	\$406,466	0.000	\$0			0.000	\$0	13.239	\$406,466
		0.000	\$0	0.000	\$0			0.000	\$0		
Wiley	\$957,690	26.570	\$25,446	0.000	\$0			0.000	\$0	26.166	\$25,059
		(.404)	(\$387)	0.000	\$0			0.000	\$0		
<b>TOTAL</b>	<b>\$34,871,480</b>	<b>XXX</b>	<b>\$503,121</b>	<b>XXX</b>	<b>\$0</b>			<b>XXX</b>	<b>\$1,593</b>	<b>XXX</b>	<b>\$502,944</b>
		<b>XXX</b>	<b>(\$1,770)</b>	<b>XXX</b>	<b>\$0</b>			<b>XXX</b>	<b>\$0</b>		
<b>LOCAL IMPROVEMENT AND SERVICE DISTRICTS</b>											
<b>FIRE DISTRICTS</b>											
Holly Fire & Ambulance	\$12,513,800	2.289	\$28,644	0.000	\$0			0.000	\$0	2.160	\$27,030
		(.129)	(\$1,614)	0.000	\$0			0.000	\$0		
Two Buttes Fire Prot	\$1,235,330	1.502	\$1,855	0.000	\$0			0.000	\$0	1.502	\$1,855
		0.000	\$0	0.000	\$0			0.000	\$0		
Wiley Rural Fire Prot	\$5,958,540	2.000	\$11,917	0.000	\$0			0.000	\$0	2.000	\$11,917
		0.000	\$0	0.000	\$0			0.000	\$0		
<b>TOTAL</b>	<b>\$19,707,670</b>	<b>XXX</b>	<b>\$42,417</b>	<b>XXX</b>	<b>\$0</b>			<b>XXX</b>	<b>\$0</b>	<b>XXX</b>	<b>\$40,802</b>
		<b>XXX</b>	<b>(\$1,614)</b>	<b>XXX</b>	<b>\$0</b>			<b>XXX</b>	<b>\$0</b>		
<b>SANITATION DISTRICTS</b>											
North Lamar Sanitation	\$1,674,360	10.000	\$16,744	0.000	\$0			0.000	\$0	10.000	\$16,744
		0.000	\$0	0.000	\$0			0.000	\$0		
Wiley Sanitation	\$1,147,510	4.220	\$4,842	0.000	\$0			0.000	\$0	4.175	\$4,791
		(.045)	(\$52)	0.000	\$0			0.000	\$0		
<b>TOTAL</b>	<b>\$2,821,870</b>	<b>XXX</b>	<b>\$21,586</b>	<b>XXX</b>	<b>\$0</b>			<b>XXX</b>	<b>\$0</b>	<b>XXX</b>	<b>\$21,534</b>
		<b>XXX</b>	<b>(\$52)</b>	<b>XXX</b>	<b>\$0</b>			<b>XXX</b>	<b>\$0</b>		
<b>CEMETERY DISTRICTS</b>											
Bent-Prowers Cemetery	\$4,605,730	2.174	\$10,013	0.000	\$0			0.000	\$0	2.174	\$10,013
		0.000	\$0	0.000	\$0			0.000	\$0		

CERTIFICATION OF LEVIES AND REVENUES  
As of January 1, 2001

Prowers County

	ASSESSED VALUATION	GENERAL OPERATING		BOND REDEMPTION		CAPITAL/SPECIAL*		TOTAL
		TEMPORARY TAX CREDIT LEVY	REVENUE LEVY	CONTRACTUAL OBLIGATION REVENUE DATE	TERM LEVY	ABATEMENT REVENUE	LEVY	
<b>CEMETERY DISTRICTS contd</b>								
Bristol-Granada Cemetery	\$9,498,220	1.562 (.096)	\$14,836 (\$912)	0.000 0.000	\$0 \$0	0.000 0.000	\$0 \$0	1.466 \$13,924
East Prowers Cemetery	\$16,239,050	1.877 0.000	\$30,481 \$0	0.000 0.000	\$0 \$0	0.000 0.000	\$0 \$0	1.877 \$30,481
<b>TOTAL</b>	<b>\$30,343,000</b>	<b>XXX XXX</b>	<b>\$55,330 (\$912)</b>	<b>XXX XXX</b>	<b>\$0 \$0</b>	<b>XXX XXX</b>	<b>\$0 \$0</b>	<b>XXX \$54,418</b>
<b>WATER CONSERVANCY DISTRICTS</b>								
Southeastern Colo Water Con - Contract	\$42,516,640	.818 0.000	\$34,779 \$0	0.000 0.000	\$0 \$0	0.000 0.000	\$0 \$0	.818 \$34,779
Southeastern Colo Water Con - Operating	\$42,516,640	.039 0.000	\$1,658 \$0	0.000 0.000	\$0 \$0	0.000 .008	\$0 \$340	.047 \$1,998
<b>TOTAL</b>	<b>\$42,516,640</b>	<b>XXX XXX</b>	<b>\$36,437 \$0</b>	<b>XXX XXX</b>	<b>\$0 \$0</b>	<b>XXX XXX</b>	<b>\$0 \$340</b>	<b>XXX \$36,777</b>
<b>OTHER DISTRICTS</b>								
Bristol Water & San	\$360,910	18.109 (.021)	\$6,536 (\$8)	0.000 0.000	\$0 \$0	0.000 0.000	\$0 \$0	18.088 \$6,528
East Prowers Weed Control	\$21,889,120	1.784 (.081)	\$39,050 (\$1,773)	0.000 0.000	\$0 \$0	0.000 0.000	\$0 \$0	1.703 \$37,277
Holly Flood Control, Drainage, & Sanitation	\$2,387,990	1.291 (.125)	\$3,083 (\$298)	0.000 0.000	\$0 \$0	0.000 0.000	\$0 \$0	1.166 \$2,784
Prowers County Hospital	\$89,259,090	2.723 0.000	\$243,053 \$0	4.000 0.000	\$357,036 \$0	20yrs. 0.000	\$0 \$0	6.723 \$600,089
<b>TOTAL</b>	<b>\$113,897,110</b>	<b>XXX XXX</b>	<b>\$291,721 (\$2,079)</b>	<b>XXX XXX</b>	<b>\$357,036 \$0</b>	<b>XXX XXX</b>	<b>\$0 \$0</b>	<b>XXX \$646,679</b>
<b>TOTAL LOCAL IMPROVEMENT AND SERVICE DISTRICTS</b>	<b>\$209,286,290</b>	<b>XXX XXX</b>	<b>\$447,491 (\$4,657)</b>	<b>XXX XXX</b>	<b>\$357,036 \$0</b>	<b>XXX XXX</b>	<b>\$0 \$340</b>	<b>XXX \$800,210</b>

SUMMARY OF LEVIES AND REVENUES

TYPE OF LEVY	ASSESSED VALUATION	GENERAL OPERATING TEMP TAX CREDIT REVENUE	BOND REDEMPTION CONTRACTUAL OBLIGATION REVENUE	OVERRIDES TRANSPORTATION REVENUE	OTHER* REVENUE	TOTAL REVENUES
<b>SCHOOLS</b>						
Districts	\$89,259,100	\$2,918,516	\$408,486	\$0	\$4,640	\$3,331,641
		\$0	\$0	\$0		
<b>LOCAL GOVERNMENT</b>						
Counties	\$89,259,100	\$2,425,170	\$0	////////	\$0	\$2,425,170
		\$0	\$0	////////		
Cities and Towns	\$34,871,480	\$503,121	\$0	////////	\$1,593	\$502,944
		(\$1,770)	\$0	////////		
Local Improv. & Service	\$209,286,290	\$447,491	\$357,036	////////	\$340	\$800,210
		(\$4,657)	\$0	////////		
Sub-Total Local Gov't	XXX	\$3,375,782	\$357,036	////////	\$1,933	\$3,728,324
		(\$6,427)	\$0	////////		
<b>TOTAL VALUATION &amp; REVENUE</b>	<b>\$89,259,100</b>	<b>\$6,294,297</b>	<b>\$765,522</b>	<b>\$0</b>	<b>\$6,573</b>	<b>\$7,059,966</b>
		(\$6,427)	\$0	\$0		

\* See detail for specific fund type and name.

CERTIFICATION OF LEVIES AND REVENUES  
As of January 1, 2001

Pueblo County

District Number and Name	ASSESSED VALUATION	GENERAL FUND		BOND REDEMPTION-		OVERRIDES		ADA-ASBESTOS/SPECIAL*		TOTAL	
		TEMPORARY TAX CREDIT LEVY	REVENUE	CONTRACTUAL OBLIGATION- LEVY	REVENUE	TRANSPORTATION LEVY	REVENUE	ABATEMENT LEVY	REVENUE		
SCHOOL DISTRICTS											
1123 (1) (2) Edison 54 J	\$496,310	39.096	\$19,404	0.000	\$0	0.000	\$0	0.000	\$0	39.113	\$19,412
2553 (3) (4) Fowler R 4 J	\$3,633,630	0.000	\$0	0.000	\$0	0.000	\$0	.017	\$8	29.650	\$107,737
2690 Pueblo 60	\$635,859,810	29.576	\$107,468	0.000	\$0	0.000	\$0	0.000	\$0	32.769	\$20,836,490
2700 Pueblo (Rural) 70	\$286,908,080	0.000	\$0	0.000	\$0	0.000	\$0	.074	\$269	47.230	\$13,550,669
		32.585	\$20,719,492	0.000	\$0	0.000	\$0	0.000	\$0		
		0.000	\$0	0.000	\$0	0.000	\$0	.184	\$116,998		
		34.202	\$9,812,830	12.906	\$3,702,836	0.000	\$0	0.000	\$0		
		0.000	\$0	0.000	\$0	0.000	\$0	.122	\$35,003		
TOTAL	\$926,897,830	XXX	\$30,659,194	XXX	\$3,702,836	XXX	\$0	XXX	\$0	XXX	\$34,514,308
		XXX	\$0	XXX	\$0	XXX	\$0	XXX	\$152,278		

(1) 1121 - El Paso (2) 1122 - Lincoln (3) 2551 - Otero (4) 2552 - Crowley

District Number and Name	ASSESSED VALUATION	GENERAL OPERATING		BOND REDEMPTION-		CAPITAL/SPECIAL*		TOTAL	
		TEMPORARY TAX CREDIT LEVY	REVENUE	CONTRACTUAL OBLIGATION- LEVY	REVENUE	ABATEMENT LEVY	REVENUE		
LOCAL GOVERNMENT COUNTY PURPOSES									
General	\$926,897,830	23.764	\$22,026,800	0.000	\$0	0.000	\$0	20.764	\$19,246,107
Road And Bridge	\$926,897,830	(3.000)	(\$2,780,693)	0.000	\$0	0.000	\$0	.956	\$886,114
Public Welfare	\$926,897,830	.956	\$886,114	0.000	\$0	0.000	\$0	3.288	\$3,047,640
Contingent Fund	\$926,897,830	0.000	\$0	0.000	\$0	0.000	\$0	.218	\$202,064
Library Bond Debt Servicing	\$926,897,830	3.288	\$3,047,640	0.000	\$0	0.000	\$0	1.290	\$1,195,698
		0.000	\$0	0.000	\$0	0.000	\$0	0.000	\$0
		.218	\$202,064	0.000	\$0	0.000	\$0	0.000	\$0
		0.000	\$0	0.000	\$0	0.000	\$0	0.000	\$0
		1.290	\$1,195,698	0.000	\$0	0.000	\$0	0.000	\$0
		0.000	\$0	0.000	\$0	0.000	\$0	0.000	\$0

Retirement	\$926,897,830	1.509	\$1,398,689	0.000	\$0	1.509	\$0	0.000	\$0	1.509	\$1,398,689
Developmental	\$926,897,830	0.000	\$0	0.000	\$0		\$0	0.000	\$0		\$0
Disabilities		.264	\$244,701	0.000	\$0	.264	\$0	0.000	\$0	.264	\$244,701
TOTAL	\$926,897,830	31.289 (3.000)	\$29,001,706 (\$2,780,693)	0.000	\$0	28.289	\$0	0.000	\$0	28.289	\$26,221,013
CITIES AND TOWNS											
Boone	\$829,540	19.520	\$16,193	0.000	\$0	19.520	\$0	0.000	\$0	19.520	\$16,193
Pueblo	\$521,137,410	0.000	\$0	0.000	\$0		\$0	0.000	\$0		\$0
		15.633	\$8,146,941	0.000	\$0	14.822	\$0	0.000	\$0	14.822	\$7,724,299
		(.811)	(\$422,642)	0.000	\$0		\$0	0.000	\$0		\$0
Rye	\$858,940	8.348	\$7,170	0.000	\$0	7.725	\$0	0.000	\$0	7.725	\$6,635
		(.744)	(\$639)	0.000	\$0		\$104	.121	\$104		\$104
TOTAL	\$522,825,890	XXX XXX	\$8,170,304 (\$423,281)	XXX XXX	\$0 \$0	XXX XXX	\$0 \$104	XXX XXX	\$0 \$104	XXX XXX	\$7,747,127

	ASSESSED VALUATION	GENERAL OPERATING		BOND REDEMPTION		CAPITAL/SPECIAL		TERM	REVENUE	LEVY	REVENUE	TOTAL
		TEMPORARY TAX CREDIT	REVENUE	LEVY	CONTRACTUAL OBLIGATION	REVENUE	DATE					
LOCAL IMPROVEMENT AND SERVICE DISTRICTS												
METROPOLITAN DISTRICTS												
Colorado City Metro	\$13,402,690	17.967	\$240,806	0.000	\$0	17.967	\$0	0.000	\$0	17.967	\$240,806	
		0.000	\$0	0.000	\$0		\$0	0.000	\$0		\$0	
Pueblo West Metro	\$103,923,720	20.193	\$2,098,532	0.000	\$0	17.731	\$0	0.000	\$0	17.731	\$1,842,671	
		(2.462)	(\$255,860)	0.000	\$0		\$0	0.000	\$0		\$0	
TOTAL	\$117,326,410	XXX XXX	\$2,339,338 (\$255,860)	XXX XXX	\$0 \$0	XXX XXX	\$0 \$0	XXX XXX	\$0 \$0	XXX XXX	\$2,083,478	
FIRE DISTRICTS												
Fowler Rural Fire Prot	\$2,110,620	4.114	\$8,683	0.000	\$0	4.114	\$0	0.000	\$0	4.114	\$8,683	
		0.000	\$0	0.000	\$0		\$0	0.000	\$0		\$0	
Pueblo Rural Fire Prot	\$63,054,260	23.280	\$1,467,903	.988	\$62,298	14yrs.	1/1/87	0.000	\$0	24.268	\$1,530,201	
		0.000	\$0	0.000	\$0		\$0	0.000	\$0		\$0	

CERTIFICATION OF LEVIES AND REVENUES  
As of January 1, 2001

Pueblo County

	ASSESSED VALUATION	GENERAL OPERATING		BOND REDEMPTION		CAPITAL/SPECIAL*		TOTAL
		TEMPORARY TAX CREDIT LEVY	REVENUE	CONTRACTUAL OBLIGATION	REVENUE DATE	ABATEMENT	REVENUE LEVY	
<b>FIRE DISTRICTS contd</b>								
Rye Fire Prot	\$22,920,270	10.036	\$230,028	0.000	\$0	0.000	\$0	10.036 \$230,028
		0.000	\$0	0.000	\$0	0.000	\$0	
West Park Fire Prot	\$5,031,740	5.344	\$26,890	0.000	\$0	0.000	\$0	5.344 \$26,890
		0.000	\$0	0.000	\$0	0.000	\$0	
<b>TOTAL</b>	<b>\$95,116,890</b>	<b>XXX</b>	<b>\$1,733,504</b>	<b>XXX</b>	<b>\$62,298</b>	<b>XXX</b>	<b>\$0</b>	<b>XXX \$1,795,801</b>
		<b>XXX</b>	<b>\$0</b>	<b>XXX</b>	<b>\$0</b>	<b>XXX</b>	<b>\$0</b>	
<b>WATER CONSERVANCY DISTRICTS</b>								
Southeastern Colo Water	\$861,927,620	.818	\$705,057	0.000	\$0	0.000	\$0	.818 \$705,057
Con - Contract		0.000	\$0	0.000	\$0	0.000	\$0	
Southeastern Colo Water	\$861,927,620	.039	\$33,615	0.000	\$0	0.000	\$0	.047 \$40,511
Con - Operating		0.000	\$0	0.000	\$0	.008	\$6,895	
<b>TOTAL</b>	<b>\$861,927,620</b>	<b>XXX</b>	<b>\$738,672</b>	<b>XXX</b>	<b>\$0</b>	<b>XXX</b>	<b>\$0</b>	<b>XXX \$745,567</b>
		<b>XXX</b>	<b>\$0</b>	<b>XXX</b>	<b>\$0</b>	<b>XXX</b>	<b>\$6,895</b>	
<b>OTHER DISTRICTS</b>								
Avondale Water & San	\$2,180,660	10.641	\$23,204	0.000	\$0	0.000	\$0	10.641 \$23,204
		0.000	\$0	0.000	\$0	0.000	\$0	
Colorado City Cemetery	\$15,201,100	1.390	\$21,130	0.000	\$0	0.000	\$0	1.392 \$21,160
		0.000	\$0	0.000	\$0	.002	\$30	
Pine Drive Water	\$1,736,780	11.293	\$19,613	5.980	\$10,386	0.000	\$0	17.273 \$29,999
		0.000	\$0	0.000	\$0	0.000	\$0	



Pueblo Library	\$926,897,830	5.250	\$4,866,214	0.000	\$0	0.000	\$0	5.250	\$4,866,214
		0.000	\$0	0.000	\$0	0.000	\$0		
St. Charles Mesa	\$22,702,670	3.738	\$84,863	0.000	\$0	0.000	\$0	3.738	\$84,863
Sanitation		0.000	\$0	0.000	\$0	0.000	\$0		
<b>TOTAL</b>	<b>\$968,719,040</b>	<b>XXX</b>	<b>\$5,015,024</b>	<b>XXX</b>	<b>\$10,386</b>	<b>XXX</b>	<b>\$0</b>	<b>XXX</b>	<b>\$5,025,440</b>
		<b>XXX</b>	<b>\$0</b>	<b>XXX</b>	<b>\$0</b>	<b>XXX</b>	<b>\$0</b>		<b>\$30</b>
<b>TOTAL LOCAL IMPROVEMENT AND SERVICE DISTRICTS</b>	<b>\$2,041,089,960</b>	<b>XXX</b>	<b>\$9,826,537</b>	<b>XXX</b>	<b>\$72,684</b>	<b>XXX</b>	<b>\$0</b>	<b>XXX</b>	<b>\$9,650,286</b>
		<b>XXX</b>	<b>\$0</b>	<b>XXX</b>	<b>\$0</b>	<b>XXX</b>	<b>\$0</b>		<b>\$6,926</b>

SUMMARY OF LEVIES AND REVENUES

TYPE OF LEVY	ASSESSED VALUATION	GENERAL OPERATING TEMP TAX CREDIT REVENUE	BOND REDEMPTION CONTRACTUAL OBLIGATION REVENUE	OVERRIDES TRANSPORTATION REVENUE	OTHER* REVENUE	TOTAL REVENUES
<b>SCHOOLS</b>						
Districts	\$926,897,830	\$30,659,194	\$3,702,836	\$0	\$152,278	\$34,514,308
		\$0	\$0	\$0		
<b>LOCAL GOVERNMENT</b>						
Counties	\$926,897,830	\$29,001,706	\$0	////////	\$0	\$26,221,013
		(\$2,780,693)	\$0	////////		
Cities and Towns	\$522,825,890	\$8,170,304	\$0	////////	\$104	\$7,747,127
		(\$423,281)	\$0	////////		
Local Improv. & Service	\$2,041,089,960	\$9,826,537	\$72,684	////////	\$6,926	\$9,650,286
		(\$255,860)	\$0	////////		
<b>Sub-Total Local Gov't</b>	<b>XXX</b>	<b>\$46,998,547</b>	<b>\$72,684</b>	<b>////////</b>	<b>\$7,030</b>	<b>\$43,618,426</b>
		<b>(\$3,459,835)</b>	<b>\$0</b>	<b>////////</b>		
<b>TOTAL VALUATION &amp; REVENUE</b>	<b>\$926,897,830</b>	<b>\$77,657,741</b>	<b>\$3,775,519</b>	<b>\$0</b>	<b>\$159,308</b>	<b>\$78,132,734</b>
		<b>(\$3,459,835)</b>	<b>\$0</b>	<b>\$0</b>		

\* See detail for specific fund type and name.

CERTIFICATION OF LEVIES AND REVENUES  
As of January 1, 2001

Rio Blanco County

District Number and Name	ASSESSED VALUATION	GENERAL FUND		BOND REDEMPTION-		OVERRIDES		ADA-ASBESTOS/SPECIAL*		TOTAL	
		TEMPORARY TAX CREDIT LEVY	REVENUE	CONTRACTUAL OBLIGATION- LEVY	REVENUE	TRANSPORTATION LEVY	REVENUE	ABATEMENT LEVY	REVENUE		
SCHOOL DISTRICTS											
2710	\$65,495,490	22.740	\$1,489,367	0.000	\$0	6.179	\$404,697	0.000	\$0	28.992	\$1,898,845
Meeker RE 1		0.000	\$0	0.000	\$0	0.000	\$0	.073	\$4,781		
2720	\$176,580,100	6.794	\$1,199,685	3.520	\$621,562	3.801	\$671,181	0.000	\$0	14.125	\$2,494,194
Rangely RE 4		0.000	\$0	0.000	\$0	0.000	\$0	.010	\$1,766		
2782 (1)	\$122,420	29.097	\$3,562	9.470	\$1,159	3.071	\$376	0.000	\$0	41.738	\$5,110
South Routt/Oak Creek RE 33		0.000	\$0	0.000	\$0	0.000	\$0	.100	\$12		
TOTAL	\$242,198,010	XXX	\$2,692,615	XXX	\$622,721	XXX	\$1,076,254	XXX	\$0	XXX	\$4,398,149

(1) 2781 - Routt

District Number and Name	ASSESSED VALUATION	GENERAL OPERATING		BOND REDEMPTION-		CAPITAL/SPECIAL*		TOTAL	
		TEMPORARY TAX CREDIT LEVY	REVENUE	CONTRACTUAL OBLIGATION- LEVY	REVENUE	ABATEMENT LEVY	REVENUE		
LOCAL GOVERNMENT									
COUNTY PURPOSES									
General	\$242,198,010	3.350	\$811,363	0.000	\$0	0.000	\$0	3.350	\$811,363
Road And Bridge	\$242,198,010	0.000	\$0	0.000	\$0	0.000	\$0		
Public Welfare	\$242,198,010	1.750	\$423,847	0.000	\$0	0.000	\$0	1.750	\$423,847
Capital Expenditures	\$242,198,010	0.000	\$0	0.000	\$0	0.000	\$0	.350	\$84,769
Solid Waste Disposal	\$242,198,010	.350	\$84,769	0.000	\$0	0.000	\$0	.050	\$12,110
Public Hospital	\$242,198,010	0.000	\$0	0.000	\$0	0.000	\$0	.550	\$133,209
TOTAL	\$242,198,010	9.050	\$2,191,892	0.000	\$0	0.000	\$0	9.050	\$2,191,892

CITIES AND TOWNS	ASSESSED VALUATION	GENERAL OPERATING TEMPORARY TAX CREDIT LEVY	REVENUE	LEVY	BOND REDEMPTION CONTRACTUAL OBLIGATION REVENUE	DATE	TERM	LEVY	CAPITAL/SPECIAL ABATEMENT REVENUE	LEVY	TOTAL REVENUE
<b>CITIES AND TOWNS</b>											
Meeker	\$9,943,780	9.781 (.084)	\$97,260 (\$835)	0.000	\$0			0.000	\$0	XXX	\$96,425
Rangely	\$8,520,620	10.000	\$85,206	0.000	\$0			0.000	\$0	XXX	\$85,206
<b>TOTAL</b>	<b>\$18,464,400</b>	<b>XXX</b>	<b>\$182,466</b>	<b>XXX</b>	<b>\$0</b>			<b>XXX</b>	<b>\$0</b>	<b>XXX</b>	<b>\$181,631</b>
<b>JUNIOR COLLEGES</b>											
Rangely Junior College District	\$176,580,100	5.000	\$882,901	1.650	\$291,357			0.000	\$0	XXX	\$1,174,258
		0.000	\$0	0.000	\$0			0.000	\$0	XXX	\$0
<b>LOCAL IMPROVEMENT AND SERVICE DISTRICTS</b>											
<b>PARK &amp; RECREATION DISTRICTS</b>											
E. Rio Blanco Metro Park & Rec	\$54,691,350	4.557	\$249,228	0.000	\$0			0.000	\$0	XXX	\$249,228
W. Rio Blanco Metro Park & Rec	\$174,943,840	4.000	\$699,775	0.000	\$0			0.000	\$0	XXX	\$699,775
<b>TOTAL</b>	<b>\$229,635,190</b>	<b>XXX</b>	<b>\$949,004</b>	<b>XXX</b>	<b>\$0</b>			<b>XXX</b>	<b>\$0</b>	<b>XXX</b>	<b>\$949,004</b>
<b>FIRE DISTRICTS</b>											
Rangely Rural Fire Prot	\$176,580,100	.874	\$154,331	0.000	\$0			0.000	\$0	XXX	\$154,331
Rio Blanco Fire Prot	\$65,495,490	2.573	\$168,520	0.000	\$0			0.000	\$0	XXX	\$168,520
<b>TOTAL</b>	<b>\$242,075,590</b>	<b>XXX</b>	<b>\$322,851</b>	<b>XXX</b>	<b>\$0</b>			<b>XXX</b>	<b>\$0</b>	<b>XXX</b>	<b>\$322,851</b>

CERTIFICATION OF LEVIES AND REVENUES  
As of January 1, 2001

Rio Blanco County

	GENERAL OPERATING		BOND REDEMPTION		CAPITAL/SPECIAL*		TOTAL
	TEMPORARY TAX CREDIT LEVY	REVENUE	CONTRACTUAL OBLIGATION	REVENUE DATE	ABATEMENT	REVENUE	
ASSESSED VALUATION	LEVY	REVENUE	REVENUE DATE	REVENUE DATE	REVENUE	LEVY	REVENUE
<b>CEMETERY DISTRICTS</b>							
Meeker Cemetery	.867	\$56,785	0.000	\$0	\$0	0.000	\$56,785
	0.000	\$0	0.000	\$0	\$0	0.000	\$0
Rangely Cemetery	.162	\$28,606	0.000	\$0	\$0	0.000	\$27,900
	(.004)	(\$706)	0.000	\$0	\$0	0.000	\$0
<b>TOTAL</b>	XXX	\$85,391	XXX	\$0	\$0	XXX	\$84,684
	XXX	(\$706)	XXX	\$0	\$0	XXX	\$0
<b>LIBRARY DISTRICTS</b>							
Meeker Regional Library	2.032	\$133,087	0.000	\$0	\$0	0.000	\$133,087
	0.000	\$0	0.000	\$0	\$0	0.000	\$0
Rangely Regional Library	.500	\$88,290	0.000	\$0	\$0	0.000	\$88,290
	0.000	\$0	0.000	\$0	\$0	0.000	\$0
<b>TOTAL</b>	XXX	\$221,377	XXX	\$0	\$0	XXX	\$221,377
	XXX	\$0	XXX	\$0	\$0	XXX	\$0
<b>WATER CONSERVANCY DISTRICTS</b>							
Rio Blanco Water Conservancy District	.623	\$110,009	0.000	\$0	\$0	0.000	\$110,009
	0.000	\$0	0.000	\$0	\$0	0.000	\$0
Yellow Jacket Water Conservancy	.259	\$8,506	0.000	\$0	\$0	0.000	\$8,506
	0.000	\$0	0.000	\$0	\$0	0.000	\$0
<b>TOTAL</b>	XXX	\$118,515	XXX	\$0	\$0	XXX	\$118,515
	XXX	\$0	XXX	\$0	\$0	XXX	\$0
<b>SOIL CONSERVATION DISTRICTS</b>							
Douglas Creek Soil Conservation District	.037	\$6,177	0.000	\$0	\$0	0.000	\$6,010
	(.001)	(\$167)	0.000	\$0	\$0	0.000	\$0
White River Soil Conservation District	.300	\$16,735	0.000	\$0	\$0	0.000	\$15,341
	(.025)	(\$1,395)	0.000	\$0	\$0	0.000	\$0
<b>TOTAL</b>	XXX	\$22,912	XXX	\$0	\$0	XXX	\$21,350
	XXX	(\$1,562)	XXX	\$0	\$0	XXX	\$0



CERTIFICATION OF LEVIES AND REVENUES  
As of January 1, 2001

Rio Blanco County

SUMMARY OF LEVIES AND REVENUES

TYPE OF LEVY	ASSESSED VALUATION	GENERAL OPERATING TEMP TAX CREDIT REVENUE	BOND REDEMPTION CONTRACTUAL OBLIGATION REVENUE	OVERRIDES TRANSPORTATION REVENUE	OTHER* REVENUE	TOTAL REVENUES
<b>SCHOOLS</b>						
Districts	\$242,198,010	\$2,692,615	\$622,721	\$1,076,254	\$6,559	\$4,398,149
Junior Colleges	\$176,580,100	\$882,901	\$291,357	////////	\$0	\$1,174,258
Sub-Total Schools	XXX	\$3,575,515	\$914,078	\$1,076,254	\$6,559	\$5,572,406
<b>LOCAL GOVERNMENT</b>						
Counties	\$242,198,010	\$2,191,892	\$0	////////	\$0	\$2,191,892
Cities and Towns	\$18,464,400	\$182,466	\$0	////////	\$0	\$181,631
Local Improv. & Service	\$1,825,696,450	\$2,076,639	\$0	////////	\$484	\$2,074,855
Sub-Total Local Gov't	XXX	\$4,450,997	\$0	////////	\$484	\$4,448,379
<b>TOTAL VALUATION &amp; REVENUE</b>	<b>\$242,198,010</b>	<b>\$8,026,512</b>	<b>\$914,078</b>	<b>\$1,076,254</b>	<b>\$7,044</b>	<b>\$10,020,785</b>
		<b>(\$3,103)</b>	<b>\$0</b>	<b>\$0</b>		
		<b>(\$2,268)</b>				
		<b>(\$3,103)</b>				

\* See detail for specific fund type and name.



CERTIFICATION OF LEVIES AND REVENUES  
As of January 1, 2001

Rio Grande County

District Number and Name	ASSESSED VALUATION	GENERAL FUND		BOND REDEMPTION		OVERRIDES		ADA-ASBESTOS/SPECIAL*		TOTAL	
		TEMPORARY TAX CREDIT LEVY	REVENUE	CONTRACTUAL OBLIGATION- LEVY	REVENUE	TRANSPORTATION LEVY	REVENUE	ABATEMENT LEVY	REVENUE		
SCHOOL DISTRICTS											
2730	\$41,571,470	26.750	\$1,112,037	8.775	\$364,790	0.000	\$0	0.000	\$0	\$1,480,402	
Del Norte C 7		0.000	\$0	0.000	\$0	0.000	\$0	.086	\$3,575		
2740	\$36,572,350	33.115	\$1,211,093	7.750	\$283,436	0.000	\$0	0.000	\$0	\$1,498,479	
Monte Vista C 8		0.000	\$0	0.000	\$0	0.000	\$0	.108	\$3,950		
2751 (1)	\$20,460,340	34.574	\$707,396	5.750	\$117,647	3.068	\$62,772	0.000	\$0	\$893,114	
Sargent RE 33 J		0.000	\$0	0.000	\$0	0.000	\$0	.259	\$5,299		
2813 (2) (3)	\$7,341,230	34.359	\$252,237	0.000	\$0	0.000	\$0	0.000	\$0	\$252,237	
Center Re 26 JT		0.000	\$0	0.000	\$0	0.000	\$0	0.000	\$0		
TOTAL	\$105,945,390	XXX XXX	\$3,282,763 \$0	XXX XXX	\$765,872 \$0	XXX XXX	\$62,772 \$0	XXX XXX	\$0 \$12,824	XXX XXX	\$4,124,232

(3) 2812 - Alamosa

(2) 2811 - Saguache

(1) 2752 - Alamosa

District Number and Name	ASSESSED VALUATION	GENERAL OPERATING		BOND REDEMPTION		CAPITAL/SPECIAL*		TOTAL
		TEMPORARY TAX CREDIT LEVY	REVENUE	CONTRACTUAL OBLIGATION- LEVY	REVENUE	ABATEMENT LEVY	REVENUE	
LOCAL GOVERNMENT COUNTY PURPOSES								
General	\$105,945,390	10.373 (.117)	\$1,098,972 (\$12,396)	0.000 0.000	\$0 \$0	0.000 0.000	\$0 \$0	\$1,086,576
Road And Bridge	\$105,945,390	2.694	\$285,417	0.000	\$0	0.000	\$0	\$285,417
Public Welfare	\$105,945,390	2.500 0.000	\$264,863 \$0	0.000 0.000	\$0 \$0	0.000 0.000	\$0 \$0	\$264,863
TOTAL	\$105,945,390	15.567 (.117)	\$1,649,252 (\$12,396)	0.000 0.000	\$0 \$0	0.000 0.000	\$0 \$0	\$1,636,856
CITIES AND TOWNS								
Center	\$3,610,840	19.208 0.000	\$69,357 \$0	0.000 0.000	\$0 \$0	0.000 0.000	\$0 \$0	\$69,357



	ASSESSED VALUATION	GENERAL OPERATING			BOND REDEMPTION			CAPITAL/SPECIAL*			TOTAL REVENUE
		TEMPORARY TAX CREDIT LEVY	REVENUE	LEVY	CONTRACTUAL OBLIGATION	REVENUE	DATE	TERM	LEVY	ABATEMENT	
Del Norte	\$4,983,270	13.233	\$65,944	0.000	\$0			0.000	\$0	13.233	\$65,944
		0.000	\$0	0.000	\$0			0.000	\$0		
Monte Vista	\$17,294,280	14.740	\$254,918	0.000	\$0			0.000	\$0	14.740	\$254,918
		0.000	\$0	0.000	\$0			0.000	\$0		
South Fork	\$13,404,910	0.000	\$0	0.000	\$0			0.000	\$0	0.000	\$0
		0.000	\$0	0.000	\$0			0.000	\$0		
<b>TOTAL</b>	<b>\$39,293,300</b>	<b>XXX</b>	<b>\$390,218</b>	<b>XXX</b>	<b>\$0</b>			<b>XXX</b>	<b>\$0</b>	<b>XXX</b>	<b>\$390,218</b>
		<b>XXX</b>	<b>\$0</b>	<b>XXX</b>	<b>\$0</b>			<b>XXX</b>	<b>\$0</b>		
<b>LOCAL IMPROVEMENT AND SERVICE DISTRICTS</b>											
<b>FIRE DISTRICTS</b>											
Center Fire Prot	\$10,057,980	4.924	\$49,525	0.000	\$0			0.000	\$0	4.924	\$49,525
		0.000	\$0	0.000	\$0			0.000	\$0		
Del Norte Fire Prot	\$38,994,610	4.784	\$186,550	1.502	\$58,570			0.000	\$0	6.286	\$245,120
		0.000	\$0	0.000	\$0			0.000	\$0		
Monte Vista Fire Prot	\$53,087,590	3.647	\$193,610	0.000	\$0			0.000	\$0	3.574	\$189,735
		(.089)	(\$4,725)	0.000	\$0			.016	\$849		
Northwest Conejos Cty Fire Prot	\$328,990	6.000	\$1,974	0.000	\$0			0.000	\$0	6.000	\$1,974
		0.000	\$0	0.000	\$0			0.000	\$0		
<b>TOTAL</b>	<b>\$102,469,170</b>	<b>XXX</b>	<b>\$431,660</b>	<b>XXX</b>	<b>\$58,570</b>			<b>XXX</b>	<b>\$0</b>	<b>XXX</b>	<b>\$486,355</b>
		<b>XXX</b>	<b>(\$4,725)</b>	<b>XXX</b>	<b>\$0</b>			<b>XXX</b>	<b>\$849</b>		
<b>WATER CONSERVANCY DISTRICTS</b>											
Alamosa-La Jara Water Cons	\$334,890	1.142	\$382	0.000	\$0			0.000	\$0	1.113	\$373
		(.029)	(\$10)	0.000	\$0			0.000	\$0		
San Luis Valley Water Conservancy	\$105,945,390	.442	\$46,828	0.000	\$0			0.000	\$0	.442	\$46,828
		0.000	\$0	0.000	\$0			0.000	\$0		
<b>TOTAL</b>	<b>\$106,280,280</b>	<b>XXX</b>	<b>\$47,210</b>	<b>XXX</b>	<b>\$0</b>			<b>XXX</b>	<b>\$0</b>	<b>XXX</b>	<b>\$47,201</b>
		<b>XXX</b>	<b>(\$10)</b>	<b>XXX</b>	<b>\$0</b>			<b>XXX</b>	<b>\$0</b>		
<b>OTHER DISTRICTS</b>											
Center Sanitation	\$3,572,460	2.370	\$8,467	0.000	\$0			0.000	\$0	2.370	\$8,467
		0.000	\$0	0.000	\$0			0.000	\$0		
Rio Grande Ambulance	\$96,259,620	2.000	\$192,519	0.000	\$0			0.000	\$0	0.000	\$0
		(2.000)	(\$192,519)	0.000	\$0			0.000	\$0		

CERTIFICATION OF LEVIES AND REVENUES  
As of January 1, 2001

Rio Grande County

	ASSESSED VALUATION	GENERAL OPERATING		BOND REDEMPTION		CAPITAL/SPECIAL*		TOTAL
		TEMPORARY TAX CREDIT LEVY	REVENUE LEVY	CONTRACTUAL OBLIGATION REVENUE DATE	TERM LEVY	ABATEMENT REVENUE	LEVY	
OTHER DISTRICTS cont'd								
Rio Grande County Library	\$105,945,390	1.500	\$158,918	0.000	\$0	0.000	\$0	\$158,918
		0.000	\$0	0.000	\$0	0.000	\$0	
Rio Grande County Pest Control	\$89,434,710	.500	\$44,717	0.000	\$0	0.000	\$0	\$41,587
		(.035)	(\$3,130)	0.000	\$0	0.000	\$0	
Rio Grande Water Conservation	\$105,943,370	2.350	\$248,967	0.000	\$0	0.000	\$0	\$248,967
		0.000	\$0	0.000	\$0	0.000	\$0	
South Fork Water & San	\$12,108,340	.329	\$3,984	0.000	\$0	0.000	\$0	\$3,984
		0.000	\$0	0.000	\$0	0.000	\$0	
TOTAL	\$413,263,890	XXX	\$657,572	XXX	\$0	XXX	\$0	\$461,923
		XXX	(\$195,649)	XXX	\$0	XXX	\$0	
TOTAL LOCAL IMPROVEMENT AND SERVICE DISTRICTS	\$622,013,340	XXX	\$1,136,442	XXX	\$58,570	XXX	\$0	\$995,478
		XXX	(\$200,384)	XXX	\$0	XXX	\$849	

SUMMARY OF LEVIES AND REVENUES

TYPE OF LEVY	ASSESSED VALUATION	GENERAL OPERATING TEMP TAX CREDIT REVENUE	BOND REDEMPTION CONTRACTUAL OBLIGATION REVENUE	OVERRIDES TRANSPORTATION REVENUE	OTHER* REVENUE	TOTAL REVENUES
<b>SCHOOLS</b>						
Districts	\$105,945,390	\$3,282,763 \$0	\$765,872 \$0	\$62,772 \$0	\$12,824	\$4,124,232
<b>LOCAL GOVERNMENT</b>						
Counties	\$105,945,390	\$1,649,252 (\$12,396)	\$0 \$0	//////// ////////	\$0	\$1,636,856
Cities and Towns	\$39,293,300	\$390,218 \$0	\$0 \$0	//////// ////////	\$0	\$390,218
Local Improv. & Service	\$622,013,340	\$1,136,442 (\$200,384)	\$58,570 \$0	//////// ////////	\$849	\$995,478
Sub-Total Local Gov't	XXX	\$3,175,913 (\$212,780)	\$58,570 \$0	//////// ////////	\$849	\$3,022,552
<b>TOTAL VALUATION &amp; REVENUE</b>	<b>\$105,945,390</b>	<b>\$6,458,676</b> <b>(\$212,780)</b>	<b>\$824,442</b> <b>\$0</b>	<b>\$62,772</b> <b>\$0</b>	<b>\$13,674</b>	<b>\$7,146,784</b>

\* See detail for specific fund type and name.

CERTIFICATION OF LEVIES AND REVENUES  
As of January 1, 2001

Routt County

District Number and Name	ASSESSED VALUATION	GENERAL FUND		BOND REDEMPTION		OVERRIDES		ADA-ASBESTOS/SPECIAL*		TOTAL REVENUE	
		TEMPORARY TAX CREDIT LEVY	REVENUE	CONTRACTUAL OBLIGATION LEVY	REVENUE	TRANSPORTATION LEVY	REVENUE	ABATEMENT LEVY	REVENUE		
SCHOOL DISTRICTS											
913 (1) (2)	\$3,791,610	13.513	\$51,236	5.815	\$22,048	2.551	\$9,672	0.000	\$0	22.312	\$84,598
Eagle County RE 50 J		0.000	\$0	0.000	\$0	.379	\$1,437	.054	\$205		
2760	\$74,489,830	25.887	\$1,928,318	0.000	\$0	5.773	\$430,030	0.000	\$0	31.684	\$2,360,136
Hayden RE 1		0.000	\$0	0.000	\$0	0.000	\$0	.024	\$1,788		
2770	\$382,372,930	24.047	\$9,194,922	6.544	\$2,502,248	2.783	\$1,064,144	0.000	\$0	33.747	\$12,903,939
Steamboat RE 2		0.000	\$0	0.000	\$0	0.000	\$0	.373	\$142,625		
2781 (3)	\$64,992,840	29.097	\$1,891,097	9.470	\$615,482	3.071	\$199,593	0.000	\$0	41.738	\$2,712,671
South Routt/Oak Creek RE 33		0.000	\$0	0.000	\$0	0.000	\$0	.100	\$6,499		
TOTAL	\$525,647,210	XXX XXX	\$13,065,573 \$0	XXX XXX	\$3,139,779 \$0	XXX XXX	\$1,703,439 \$1,437	XXX XXX	\$0 \$151,117	XXX	\$18,061,345

(1) 0911 - Eagle (2) 0912 - Garfield (3) 2782 - Rio Blanco

LOCAL GOVERNMENT COUNTY PURPOSES	ASSESSED VALUATION	GENERAL OPERATING		BOND REDEMPTION		CAPITAL/SPECIAL*		TOTAL REVENUE	
		TEMPORARY TAX CREDIT LEVY	REVENUE	CONTRACTUAL OBLIGATION LEVY	REVENUE	ABATEMENT LEVY	REVENUE		
General	\$525,647,210	12.913 (2.766)	\$6,787,682 (\$1,453,940)	0.000 0.000	\$0 \$0	0.000 .128	\$0 \$67,283	10.275	\$5,401,025
Road And Bridge	\$525,647,210	1.558	\$818,958	0.000	\$0	0.000	\$0	1.558	\$818,958
Public Welfare	\$525,647,210	.394	\$207,105	0.000	\$0	0.000	\$0	.394	\$207,105
Communications	\$525,647,210	1.609	\$845,766	0.000	\$0	0.000	\$0	1.609	\$845,766
Purchase Of Development Rights	\$525,647,210	1.000	\$525,647	0.000	\$0	0.000	\$0	1.000	\$525,647
TOTAL	\$525,647,210	17.474 (2.766)	\$9,185,159 (\$1,453,940)	0.000 0.000	\$0 \$0	0.000 .128	\$0 \$67,283	14.836	\$7,798,502

CITIES AND TOWNS	ASSESSED VALUATION	GENERAL OPERATING		BOND REDEMPTION		CAPITAL/SPECIAL*		TOTAL
		TEMPORARY TAX CREDIT	REVENUE	CONTRACTUAL OBLIGATION	REVENUE	ABATEMENT	REVENUE	
		LEVY	LEVY	REVENUE DATE	TERM	LEVY	LEVY	REVENUE
Hayden	\$9,812,200	25.284	\$248,092	\$0		0.000	\$0	\$248,092
		0.000	\$0	\$0		0.000	\$0	\$0
Oak Creek	\$4,743,060	10.122	\$48,009	\$0		0.000	\$0	\$48,009
		0.000	\$0	\$0		0.000	\$0	\$0
Steamboat Springs	\$282,024,950	0.000	\$0	\$0		0.000	\$0	\$0
		0.000	\$0	\$0		0.000	\$0	\$0
Yampa	\$2,668,150	27.296	\$72,830	\$0		0.000	\$0	\$38,808
		(12.751)	(\$34,022)	\$0		0.000	\$0	\$0
<b>TOTAL</b>	<b>\$299,248,360</b>	<b>XXX</b>	<b>\$368,931</b>	<b>\$0</b>		<b>XXX</b>	<b>\$0</b>	<b>\$334,909</b>
		<b>XXX</b>	<b>(\$34,022)</b>	<b>\$0</b>		<b>XXX</b>	<b>\$0</b>	<b>\$0</b>
<b>JUNIOR COLLEGES</b>								
Colorado Mtn College	\$386,164,540	3.997	\$1,543,500	\$0		0.000	\$0	\$1,543,500
		0.000	\$0	\$0		0.000	\$0	\$0
<b>LOCAL IMPROVEMENT AND SERVICE DISTRICTS</b>								
<b>METROPOLITAN DISTRICTS</b>								
Lake Catamount No. 1 Metro	\$250	0.000	\$0	\$0		0.000	\$0	\$0
		0.000	\$0	\$0		0.000	\$0	\$0
Lake Catamount No. 2 Metro	\$5,676,740	0.000	\$0	\$0		0.000	\$0	\$255,453
		0.000	\$0	\$255,453		0.000	\$0	\$0
Steamboat II Metropolitan	\$4,997,320	2.910	\$14,542	\$138,876	11/15/89	0.000	\$0	\$153,418
		0.000	\$0	\$0		0.000	\$0	\$0
Tree Haus Metro	\$3,796,370	9.143	\$34,710	\$48,024	10/7/86	0.000	\$0	\$82,734
		0.000	\$0	\$0		0.000	\$0	\$0
<b>TOTAL</b>	<b>\$14,470,680</b>	<b>XXX</b>	<b>\$49,252</b>	<b>\$186,900</b>		<b>XXX</b>	<b>\$0</b>	<b>\$491,605</b>
		<b>XXX</b>	<b>\$0</b>	<b>\$255,453</b>		<b>XXX</b>	<b>\$0</b>	<b>\$0</b>
<b>FIRE DISTRICTS</b>								
Craig Rural Fire Prot	\$573,070	1.997	\$1,144	\$0		0.000	\$0	\$1,144
		0.000	\$0	\$0		0.000	\$0	\$0
North Routt Fire Prot	\$20,977,440	2.905	\$60,939	\$0		0.000	\$0	\$61,883
		0.000	\$0	\$0		0.000	\$0	\$0
Oak Creek Fire Prot	\$19,343,960	4.874	\$94,282	\$0		0.000	\$0	\$94,282
		0.000	\$0	\$0		0.000	\$0	\$0

CERTIFICATION OF LEVIES AND REVENUES  
As of January 1, 2001

Routt County

	ASSESSED VALUATION	GENERAL OPERATING		BOND REDEMPTION		CAPITAL/SPECIAL*		TOTAL	
		TEMPORARY TAX CREDIT LEVY	REVENUE	CONTRACTUAL OBLIGATION* REVENUE DATE	TERM	LEVY	ABATEMENT REVENUE		
<b>FIRE DISTRICTS contd</b>									
Steamboat Rural Fire Prot	\$83,771,570	2.490	\$208,591	0.000	\$0	.477	\$39,959	2.967	\$248,550
		0.000	\$0	0.000	\$0	0.000	\$0		
West Routt Fire Prot	\$101,109,540	3.082	\$311,620	0.000	\$0	0.000	\$0	3.085	\$311,923
		0.000	\$0	0.000	\$0	.003	\$303		
Yampa Fire Prot	\$13,380,550	3.684	\$49,294	0.000	\$0	0.000	\$0	3.684	\$49,294
		0.000	\$0	0.000	\$0	0.000	\$0		
<b>TOTAL</b>	<b>\$239,156,130</b>	<b>XXX</b>	<b>\$725,871</b>	<b>XXX</b>	<b>\$0</b>	<b>XXX</b>	<b>\$39,959</b>	<b>XXX</b>	<b>\$767,077</b>
		<b>XXX</b>	<b>\$0</b>	<b>XXX</b>	<b>\$0</b>	<b>XXX</b>	<b>\$1,247</b>		
<b>WATER &amp; SANITATION DISTRICTS</b>									
Morrison Creek Metro Water & San	\$8,173,230	20.000	\$163,465	0.000	\$0	0.000	\$0	20.000	\$163,465
		0.000	\$0	0.000	\$0	0.000	\$0		
Mt Werner Water & San	\$167,793,580	0.000	\$0	0.000	\$0	0.000	\$0	0.000	\$0
		0.000	\$0	0.000	\$0	0.000	\$0		
Steamboat Lake Water & San	\$4,067,010	6.661	\$27,090	0.000	\$0	0.000	\$0	6.661	\$27,090
		0.000	\$0	0.000	\$0	0.000	\$0		
Timbers Preserve Water & Sanitation District	\$747,000	11.000	\$8,217	16.030	\$11,974	0.000	\$0	27.030	\$20,191
		0.000	\$0	0.000	\$0	0.000	\$0		
Timbers Water & San	\$793,020	22.000	\$17,446	6.890	\$5,464	8yrs.	\$0	38.030	\$30,159
		0.000	\$0	9.140	\$7,248	10yrs.	\$0		
		0.000	\$0	0.000	\$0	0.000	\$0		
Timbers Water & San Bond	\$62,320	0.000	\$0	6.890	\$429	8yrs.	\$0	16.030	\$999
		0.000	\$0	9.140	\$570	10yrs.	\$0		
		0.000	\$0	0.000	\$0	0.000	\$0		
<b>TOTAL</b>	<b>\$181,573,840</b>	<b>XXX</b>	<b>\$216,218</b>	<b>XXX</b>	<b>\$25,686</b>	<b>XXX</b>	<b>\$0</b>	<b>XXX</b>	<b>\$241,904</b>
		<b>XXX</b>	<b>\$0</b>	<b>XXX</b>	<b>\$0</b>	<b>XXX</b>	<b>\$0</b>		
<b>CEMETERY DISTRICTS</b>									
Kayden Cemetery	\$74,489,830	.391	\$29,126	0.000	\$0	0.000	\$0	.390	\$29,051
		(.001)	(\$74)	0.000	\$0	0.000	\$0		
Oak Creek Cemetery	\$56,443,260	.186	\$10,498	0.000	\$0	0.000	\$0	.186	\$10,498
		0.000	\$0	0.000	\$0	0.000	\$0		

South Routt Cty Cemetery	\$12,341,190	.724	\$8,935	0.000	\$0	.724	\$0	0.000	\$8,935
Steamboat Springs Cemetery	\$382,372,930	0.000	\$0	0.000	\$0	.155	\$59,268	0.000	\$59,268
TOTAL	\$525,647,210	XXX	\$107,827	XXX	\$0	XXX	\$0	XXX	\$107,752
		XXX	(\$74)	XXX	\$0			XXX	\$0
LIBRARY DISTRICTS									
East Routt Library	\$382,372,930	2.298	\$878,693	0.000	\$0	2.246	\$0	0.000	\$858,810
South Routt County Library	\$64,992,840	(.052)	(\$19,883)	0.000	\$0	1.174	\$76,302	0.000	\$76,302
West Routt Library	\$74,489,830	1.711	\$127,452	.741	\$55,197	2.255	\$0	0.000	\$167,975
TOTAL	\$521,855,600	(.200)	(\$14,898)	0.000	\$0		\$223	.003	\$223
		XXX	\$1,082,447	XXX	\$55,197	XXX	\$0	XXX	\$1,103,086
		XXX	(\$34,781)	XXX	\$0		\$223	XXX	\$223
WATER CONSERVANCY DISTRICTS									
Great Northern Water Conservancy	\$2,572,210	0.000	\$0	0.000	\$0	0.000	\$0	0.000	\$0
Upper Yampa Water Conservancy	\$521,991,730	.215	\$112,228	.593	\$309,541	1.820	\$0	0.000	\$950,025
TOTAL	\$524,563,940	0.000	\$0	1.012	\$528,256		\$0	0.000	\$0
		XXX	\$112,228	XXX	\$309,541	XXX	\$0	XXX	\$950,025
		XXX	\$0	XXX	\$528,256		\$0	XXX	\$0
OTHER DISTRICTS									
Colorado River Water Conservancy	\$525,647,210	.281	\$147,707	0.000	\$0	.283	\$0	0.000	\$148,758
Solandt Memorial Hospital	\$74,489,830	0.000	\$0	0.000	\$0	.161	\$1,051	.002	\$1,051
TOTAL	\$600,137,040	.161	\$11,993	0.000	\$0	.161	\$0	0.000	\$11,993
		XXX	\$0	0.000	\$0		\$0	0.000	\$0
		XXX	\$159,700	XXX	\$0	XXX	\$0	XXX	\$160,751
		XXX	\$0	XXX	\$0		\$1,051	XXX	\$1,051
TOTAL LOCAL IMPROVEMENT AND SERVICE DISTRICTS									
	\$2,607,404,440	XXX	\$2,453,543	XXX	\$577,323	XXX	\$39,959	XXX	\$3,822,201
		XXX	\$0	XXX	\$783,709		\$2,522	XXX	\$2,522

CERTIFICATION OF LEVIES AND REVENUES  
As of January 1, 2001

Routt County

SUMMARY OF LEVIES AND REVENUES

TYPE OF LEVY	ASSESSED VALUATION	GENERAL OPERATING TEMP TAX CREDIT REVENUE	BOND REDEMPTION CONTRACTUAL OBLIGATION REVENUE	OVERRIDES TRANSPORTATION REVENUE	OTHER* REVENUE	TOTAL REVENUES
<b>SCHOOLS</b>						
Districts	\$525,647,210	\$13,065,573	\$3,139,779	\$1,703,439	\$151,117	\$18,061,345
		\$0	\$0	\$1,437		
Junior Colleges	\$386,164,540	\$1,543,500	\$0	////////	\$0	\$1,543,500
		\$0	\$0	////////		
Sub-Total Schools	XXX	\$14,609,072	\$3,139,779	\$1,703,439	\$151,117	\$19,604,844
		\$0	\$0	\$1,437		
<b>LOCAL GOVERNMENT</b>						
Counties	\$525,647,210	\$9,185,159	\$0	////////	\$67,283	\$7,798,502
		(\$1,453,940)	\$0	////////		
Cities and Towns	\$299,248,360	\$368,931	\$0	////////	\$0	\$334,909
		(\$34,022)	\$0	////////		
Local Improv. & Service	\$2,607,404,440	\$2,453,543	\$577,323	////////	\$42,481	\$3,822,201
		(\$34,856)	\$783,709	////////		
Sub-Total Local Gov't	XXX	\$12,007,633	\$577,323	////////	\$109,764	\$11,955,612
		(\$1,522,818)	\$783,709	////////		
<b>TOTAL VALUATION &amp; REVENUE</b>	<b>\$525,647,210</b>	<b>\$26,616,706</b>	<b>\$3,717,102</b>	<b>\$1,703,439</b>	<b>\$260,881</b>	<b>\$31,560,456</b>
		(\$1,522,818)	\$783,709	\$1,437		

\* See detail for specific fund type and name.





CERTIFICATION OF LEVIES AND REVENUES  
As of January 1, 2001

Saguache County

District Number and Name	ASSESSED VALUATION	GENERAL FUND		BOND REDEMPTION*		OVERRIDES		ADA-ASBESTOS/SPECIAL*		TOTAL REVENUE	
		TEMPORARY TAX CREDIT LEVY	REVENUE	CONTRACTUAL OBLIGATION* LEVY	REVENUE	TRANSPORTATION LEVY	REVENUE	ABATEMENT LEVY	REVENUE		
SCHOOL DISTRICTS											
112 (1)	\$2,963,690	33.956	\$100,635	0.000	\$0	0.000	\$0	0.000	\$0	\$100,635	
Sangre De Cristo/Mosca RE 22 J		0.000	\$0	0.000	\$0	0.000	\$0	0.000	\$0	\$0	
1362 (2)	\$2,143,980	25.301	\$54,245	6.423	\$13,771	0.000	\$0	0.000	\$0	\$68,256	
Gunnison (Watershed) RE 1 J		0.000	\$0	0.000	\$0	0.000	\$0	.112	\$240	\$355,133	
2790	\$9,256,700	38.327	\$354,782	0.000	\$0	0.000	\$0	0.000	\$0	\$38,365	
Mountain Valley RE 1		0.000	\$0	0.000	\$0	0.000	\$0	.038	\$352	\$668,761	
2800	\$12,294,760	39.331	\$483,565	15.000	\$184,421	0.000	\$0	0.000	\$0	\$54,394	
Moffat RE 2		0.000	\$0	0.000	\$0	0.000	\$0	.063	\$775	\$538,371	
2811 (3) (4)	\$15,668,990	34.359	\$538,371	0.000	\$0	0.000	\$0	0.000	\$0	\$34,359	
Center Re 26 JT		0.000	\$0	0.000	\$0	0.000	\$0	0.000	\$0	\$0	
TOTAL	\$42,328,120	XXX XXX	\$1,531,597 \$0	XXX XXX	\$198,192 \$0	XXX XXX	\$0 \$0	XXX XXX	\$0 \$1,366	XXX XXX	\$1,731,156

(1) 0111 - Alamosa (2) 1361 - Gunnison (3) 2812 - Alamosa (4) 2813 - Rio Grande

District Number and Name	ASSESSED VALUATION	GENERAL OPERATING		BOND REDEMPTION*		CAPITAL/SPECIAL*		TOTAL REVENUE	
		TEMPORARY TAX CREDIT LEVY	REVENUE	CONTRACTUAL OBLIGATION* LEVY	REVENUE	ABATEMENT LEVY	REVENUE		
LOCAL GOVERNMENT COUNTY PURPOSES									
General	\$42,328,120	18.060	\$764,446	0.000	\$0	0.000	\$0	\$18,060	\$764,446
Road And Bridge	\$42,328,120	0.000	\$0	0.000	\$0	0.000	\$0	0.000	\$0
Public Welfare	\$42,328,120	.771	\$32,635	0.000	\$0	0.000	\$0	.771	\$32,635
TOTAL	\$42,328,120	0.000 22.531 0.000	\$0 \$953,695 \$0	0.000 0.000 0.000	\$0 \$0 \$0	0.000 0.000 0.000	\$0 \$0 \$0	0.000 22.531 0.000	\$0 \$953,695 \$0

CITIES AND TOWNS	ASSESSED VALUATION	GENERAL OPERATING		BOND REDEMPTION		CAPITAL/SPECIAL*		TOTAL REVENUE
		TEMPORARY TAX CREDIT LEVY	REVENUE	CONTRACTUAL OBLIGATION	REVENUE	ABATEMENT	REVENUE	
Bonanza City	\$175,540	.703	\$123	0.000	\$0	0.000	\$0	.703 \$123
Center	\$4,632,190	0.000	\$0	0.000	\$0	0.000	\$0	19.208 \$88,975
Crestone	\$387,880	19.208	\$88,975	0.000	\$0	0.000	\$0	5.826 \$2,260
Moffat	\$247,850	0.000	\$0	0.000	\$0	0.000	\$0	10.220 \$2,533
Saguache	\$1,322,120	0.000	\$0	0.000	\$0	0.000	\$0	21.820 \$28,849
TOTAL	\$6,765,580	XXX	\$122,740	XXX	\$0	XXX	\$0	XXX \$122,740

LOCAL IMPROVEMENT AND SERVICE DISTRICTS	ASSESSED VALUATION	GENERAL OPERATING		BOND REDEMPTION		CAPITAL/SPECIAL*		TOTAL REVENUE
		TEMPORARY TAX CREDIT LEVY	REVENUE	CONTRACTUAL OBLIGATION	REVENUE	ABATEMENT	REVENUE	
Alamosa County Fire Prot	\$409,380	2.739	\$1,121	0.000	\$0	.160	\$66	2.931 \$1,200
Center Fire Prot	\$15,517,930	0.000	\$0	0.000	\$0	.032	\$13	4.924 \$76,410
Gunnison County Fire Prot	\$2,137,720	4.924	\$76,410	0.000	\$0	0.000	\$0	1.775 \$3,794
Northern Saguache County Fire	\$12,152,490	0.000	\$0	0.000	\$0	.010	\$21	7.480 \$90,901
TOTAL	\$30,217,520	0.000	\$0	0.000	\$0	.500	\$6,076	0.000 \$96,977

WATER CONSERVANCY DISTRICTS	ASSESSED VALUATION	GENERAL OPERATING		BOND REDEMPTION		CAPITAL/SPECIAL*		TOTAL REVENUE
		TEMPORARY TAX CREDIT LEVY	REVENUE	CONTRACTUAL OBLIGATION	REVENUE	ABATEMENT	REVENUE	
San Luis Valley Water Conservancy	\$19,714,010	.442	\$8,714	0.000	\$0	0.000	\$0	.442 \$8,714
Upper Gunnison River Water Con	\$2,143,980	0.000	\$0	0.000	\$0	0.000	\$0	2.000 \$4,288
TOTAL	\$21,857,990	0.000	\$0	0.000	\$0	0.000	\$0	XXX \$13,002



SUMMARY OF LEVIES AND REVENUES

TYPE OF LEVY	ASSESSED VALUATION	GENERAL OPERATING TEMP TAX CREDIT REVENUE	BOND REDEMPTION CONTRACTUAL OBLIGATION REVENUE	OVERRIDES TRANSPORTATION REVENUE	OTHER* REVENUE	TOTAL REVENUES
<b>SCHOOLS</b>						
Districts	\$42,328,120	\$1,531,597	\$198,192	\$0	\$1,366	\$1,731,156
		\$0	\$0	\$0		
<b>LOCAL GOVERNMENT</b>						
Counties	\$42,328,120	\$953,695	\$0	////////	\$0	\$953,695
		\$0	\$0	////////		
Cities and Towns	\$6,765,580	\$122,740	\$0	////////	\$0	\$122,740
		\$0	\$0	////////		
Local Improv. & Service	\$108,477,260	\$552,939	\$0	////////	\$6,181	\$558,936
		(\$184)	\$0	////////		
Sub-Total Local Gov't	XXX	\$1,629,374	\$0	////////	\$6,181	\$1,635,371
		(\$184)	\$0	////////		
<b>TOTAL VALUATION &amp; REVENUE</b>	<b>\$42,328,120</b>	<b>\$3,160,972</b>	<b>\$198,192</b>	<b>\$0</b>	<b>\$7,547</b>	<b>\$3,366,527</b>
		(\$184)	\$0	\$0		

\* See detail for specific fund type and name.



ASSESSED VALUATION	GENERAL OPERATING TEMPORARY TAX CREDIT LEVY		REVENUE		BOND REDEMPTION CONTRACTUAL OBLIGATION*		TERM		CAPITAL/SPECIAL* ABATEMENT		TOTAL REVENUE
	LEVY	REVENUE	LEVY	REVENUE	REVENUE	DATE	LEVY	REVENUE	LEVY	REVENUE	
<b>LOCAL IMPROVEMENT AND SERVICE DISTRICTS</b>											
Hemosa Cliff Fire Prot	6.850	\$16,352	4.013	\$9,579	07/07/98	20yrs.	0.000	\$0	10.863	\$25,931	
	0.000	\$0	0.000	\$0			0.000	\$0			
Southwestern Water Conservation	.411	\$9,341	0.000	\$0			0.000	\$0	.324	\$7,364	
	(.087)	(\$1,977)	0.000	\$0			0.000	\$0			
<b>TOTAL</b>	XXX	\$25,693	XXX	\$9,579			XXX	\$0	XXX	\$33,295	
	XXX	(\$1,977)	XXX	\$0			XXX	\$0			

SUMMARY OF LEVIES AND REVENUES

TYPE OF LEVY	ASSESSED VALUATION	GENERAL OPERATING TEMP TAX CREDIT REVENUE		BOND REDEMPTION CONTRACTUAL OBLIGATION REVENUE		OVERRIDES TRANSPORTATION REVENUE		OTHER* REVENUE	TOTAL REVENUES
		REVENUE	REVENUE	REVENUE	REVENUE	REVENUE	REVENUE		
<b>SCHOOLS</b>									
Districts	\$22,728,490	\$482,730	\$0	\$0	\$19,819			\$23	\$502,572
		\$0	\$0	\$0	\$0				
<b>LOCAL GOVERNMENT</b>									
Counties	\$22,728,490	\$446,410	\$0	\$0				\$0	\$412,318
		(\$34,093)	\$0	\$0					
Cities and Towns	\$13,214,920	\$139,550	\$0	\$0				\$0	\$139,550
		\$0	\$0	\$0					
Local Improv. & Service	\$25,115,571	\$25,693	\$9,579	\$0				\$0	\$33,295
		(\$1,977)	\$0	\$0					
<b>Sub-Total Local Gov't</b>	XXX	\$611,653	\$9,579	\$0				\$0	\$685,162
		(\$36,070)	\$0	\$0					
<b>TOTAL VALUATION &amp; REVENUE</b>	\$22,728,490	\$1,094,383	\$9,579	\$19,819				\$23	\$1,087,734
		(\$36,070)	\$0	\$0					

\* See detail for specific fund type and name.

CERTIFICATION OF LEVIES AND REVENUES

As of January 1, 2001

San Miguel County

District Number and Name	ASSESSED VALUATION	GENERAL FUND		BOND REDEMPTION		OVERRIDES		ADA-ASBESTOS/SPECIAL*		TOTAL REVENUE	
		TEMPORARY TAX CREDIT LEVY	REVENUE	CONTRACTUAL OBLIGATION LEVY	REVENUE	TRANSPORTATION LEVY	REVENUE	ABATEMENT LEVY	REVENUE		
SCHOOL DISTRICTS											
892 (1)	\$2,996,090	20.914	\$62,660	8.450	\$25,317	0.000	\$0	0.000	\$0	29.389	\$88,052
Dolores RE 2		0.000	\$0	0.000	\$0	0.000	\$0	.025	\$75		
2830	\$333,240,970	9.131	\$3,042,823	4.822	\$1,606,888	1.620	\$539,850	0.000	\$0	15.825	\$5,273,538
Telluride R 1		0.000	\$0	0.000	\$0	.225	\$74,979	.027	\$8,998		
2841 (2)	\$18,987,550	24.709	\$469,163	13.432	\$255,041	0.000	\$0	0.000	\$0	38.351	\$728,192
Norwood/Redvale R 2 J		0.000	\$0	0.000	\$0	0.000	\$0	.210	\$3,987		
TOTAL	\$355,224,610	XXX	\$3,574,647	XXX	\$1,887,246	XXX	\$539,850	XXX	\$0	XXX	\$6,089,782
		XXX	\$0	XXX	\$0	XXX	\$74,979	XXX	\$13,060		

(2) 2842 - Montrose

(1) 0890 - Dolores

District Number and Name	ASSESSED VALUATION	GENERAL OPERATING		BOND REDEMPTION		CAPITAL/SPECIAL*		TOTAL REVENUE	
		TEMPORARY TAX CREDIT LEVY	REVENUE	CONTRACTUAL OBLIGATION LEVY	REVENUE	ABATEMENT LEVY	REVENUE		
LOCAL GOVERNMENT COUNTY PURPOSES									
General	\$355,224,610	5.995	\$2,129,572	0.000	\$0	0.000	\$0	5.995	\$2,129,572
Road And Bridge	\$355,224,610	0.000	\$0	0.000	\$0	0.000	\$0		
Public Welfare	\$355,224,610	1.922	\$682,742	0.000	\$0	0.000	\$0	1.922	\$682,742
Retirement	\$355,224,610	0.000	\$0	0.000	\$0	0.000	\$0	.184	\$65,361
Conservation Trust	\$355,224,610	.499	\$177,257	0.000	\$0	0.000	\$0	.499	\$177,257
TOTAL	\$355,224,610	8.620	\$3,062,036	0.000	\$0	0.000	\$0	8.620	\$3,062,036
		0.000	\$0	0.000	\$0	0.000	\$0		



CITIES AND TOWNS	ASSESSED VALUATION	GENERAL OPERATING			BOND REDEMPTION			CAPITAL/SPECIAL*			TOTAL REVENUE
		TEMPORARY TAX CREDIT LEVY	REVENUE	LEVY	CONTRACTUAL OBLIGATION	REVENUE	DATE	TERM	LEVY	REVENUE	
Mountain Village	\$114,701,170	3.110	\$356,721	0.000	\$0	0.000		0.000	\$0	3.119	\$357,753
		0.000	\$0	0.000	\$0			.009	\$1,032		
Norwood	\$3,382,380	15.129	\$51,172	0.000	\$0	0.000		0.000	\$0	15.129	\$51,172
		0.000	\$0	0.000	\$0			0.000	\$0		
Ophir	\$2,555,500	9.265	\$23,677	0.000	\$0	0.000		0.000	\$0	9.265	\$23,677
		0.000	\$0	0.000	\$0			0.000	\$0		
Telluride	\$107,530,070	2.268	\$243,878	7.697	\$827,659	0.000		0.000	\$0	9.965	\$1,071,537
		0.000	\$0	0.000	\$0			0.000	\$0		
<b>TOTAL</b>	<b>\$228,169,120</b>	<b>XXX</b>	<b>\$675,448</b>	<b>XXX</b>	<b>\$827,659</b>	<b>XXX</b>	<b>XXX</b>	<b>XXX</b>	<b>\$0</b>	<b>XXX</b>	<b>\$1,504,139</b>
		<b>XXX</b>	<b>\$0</b>	<b>XXX</b>	<b>\$0</b>	<b>XXX</b>	<b>XXX</b>	<b>XXX</b>	<b>\$1,032</b>	<b>XXX</b>	<b>\$1,032</b>

LOCAL IMPROVEMENT AND SERVICE DISTRICTS	ASSESSED VALUATION	GENERAL OPERATING			BOND REDEMPTION			CAPITAL/SPECIAL*			TOTAL REVENUE
		TEMPORARY TAX CREDIT LEVY	REVENUE	LEVY	CONTRACTUAL OBLIGATION	REVENUE	DATE	TERM	LEVY	REVENUE	
Mountain Village Metro	\$114,701,170	10.000	\$1,147,012	13.614	\$1,561,542	05/28/92	19yrs.	0.000	\$0	36.330	\$4,167,094
		0.000	\$0	1.888	\$216,556	12/93	20yrs.	.110	\$12,617		
				5.424	\$622,139	11/15/97	20yrs.				
				5.294	\$607,228	08/1998	19yrs.				
				0.000	\$0						
Wilson Mesa At Telluride	\$3,832,544	22.135	\$84,833	0.000	\$0			0.000	\$0	22.135	\$84,833
		0.000	\$0	0.000	\$0			0.000	\$0		
<b>TOTAL</b>	<b>\$118,533,714</b>	<b>XXX</b>	<b>\$1,231,845</b>	<b>XXX</b>	<b>\$3,007,465</b>	<b>XXX</b>	<b>XXX</b>	<b>XXX</b>	<b>\$0</b>	<b>XXX</b>	<b>\$4,251,927</b>
		<b>XXX</b>	<b>\$0</b>	<b>XXX</b>	<b>\$0</b>	<b>XXX</b>	<b>XXX</b>	<b>XXX</b>	<b>\$12,617</b>	<b>XXX</b>	<b>\$4,251,927</b>

FIRE DISTRICTS	ASSESSED VALUATION	GENERAL OPERATING			BOND REDEMPTION			CAPITAL/SPECIAL*			TOTAL REVENUE
		TEMPORARY TAX CREDIT LEVY	REVENUE	LEVY	CONTRACTUAL OBLIGATION	REVENUE	DATE	TERM	LEVY	REVENUE	
Egnar Sliprock Fire Prot	\$2,996,090	8.000	\$23,969	0.000	\$0			0.000	\$0	8.000	\$23,969
		0.000	\$0	0.000	\$0			0.000	\$0		
Norwood Fire Prot	\$8,907,710	5.898	\$52,538	0.000	\$0			0.000	\$0	5.898	\$52,538
		0.000	\$0	0.000	\$0			0.000	\$0		
Telluride Fire Prot	\$333,240,970	2.792	\$930,409	.196	\$65,315			0.000	\$0	2.988	\$995,724
		0.000	\$0	0.000	\$0			0.000	\$0		
<b>TOTAL</b>	<b>\$345,144,770</b>	<b>XXX</b>	<b>\$1,006,915</b>	<b>XXX</b>	<b>\$65,315</b>	<b>XXX</b>	<b>XXX</b>	<b>XXX</b>	<b>\$0</b>	<b>XXX</b>	<b>\$1,072,230</b>
		<b>XXX</b>	<b>\$0</b>	<b>XXX</b>	<b>\$0</b>	<b>XXX</b>	<b>XXX</b>	<b>XXX</b>	<b>\$0</b>	<b>XXX</b>	<b>\$0</b>

CERTIFICATION OF LEVIES AND REVENUES  
As of January 1, 2001

San Miguel County

	ASSESSED VALUATION	GENERAL OPERATING		BOND REDEMPTION		CAPITAL/SPECIAL*		TOTAL
		TEMPORARY TAX CREDIT LEVY	REVENUE	CONTRACTUAL OBLIGATION REVENUE DATE	REVENUE	ABATEMENT	REVENUE	
<b>LIBRARY DISTRICTS</b>								
R2J Public Library	\$18,987,550	3.231	\$61,349	0.000	\$0	0.000	\$0	\$61,349
		0.000	\$0	0.000	\$0	0.000	\$0	
San Miguel County Public Library	\$333,240,970	2.800	\$933,075	1.964	\$654,485	0.000	\$0	\$1,587,560
		0.000	\$0	0.000	\$0	0.000	\$0	
<b>TOTAL</b>	<b>\$352,228,520</b>	<b>XXX</b>	<b>\$994,423</b>	<b>XXX</b>	<b>\$654,485</b>	<b>XXX</b>	<b>\$0</b>	<b>\$1,648,909</b>
		<b>XXX</b>	<b>\$0</b>	<b>XXX</b>	<b>\$0</b>	<b>XXX</b>	<b>\$0</b>	
<b>OTHER DISTRICTS</b>								
Lone Tree Cemetery 1	\$266,479,060	.105	\$27,980	0.000	\$0	0.000	\$0	\$27,980
		0.000	\$0	0.000	\$0	0.000	\$0	
Norwood Sanitation	\$3,201,490	2.643	\$8,462	0.000	\$0	0.000	\$0	\$8,462
		0.000	\$0	0.000	\$0	0.000	\$0	
San Miguel County Solid Waste	\$126,684,860	.341	\$43,200	0.000	\$0	0.000	\$0	\$43,200
		0.000	\$0	0.000	\$0	0.000	\$0	
San Miguel Water Conservancy	\$15,422,780	.290	\$4,473	0.000	\$0	0.000	\$0	\$4,473
		0.000	\$0	0.000	\$0	0.000	\$0	
Southwestern Water Conservation	\$355,224,600	.411	\$145,997	0.000	\$0	0.000	\$0	\$145,997
		(.087)	(\$30,905)	0.000	\$0	0.000	\$0	(\$30,905)
Telluride Hospital	\$333,240,970	1.571	\$523,522	.547	\$182,283	0.000	\$0	\$705,804
		0.000	\$0	0.000	\$0	0.000	\$0	
<b>TOTAL</b>	<b>\$1,100,253,760</b>	<b>XXX</b>	<b>\$753,633</b>	<b>XXX</b>	<b>\$182,283</b>	<b>XXX</b>	<b>\$0</b>	<b>\$905,011</b>
		<b>XXX</b>	<b>(\$30,905)</b>	<b>XXX</b>	<b>\$0</b>	<b>XXX</b>	<b>\$0</b>	
<b>TOTAL LOCAL IMPROVEMENT AND SERVICE DISTRICTS</b>	<b>\$1,916,160,764</b>	<b>XXX</b>	<b>\$3,986,817</b>	<b>XXX</b>	<b>\$3,909,548</b>	<b>XXX</b>	<b>\$0</b>	<b>\$7,878,077</b>
		<b>XXX</b>	<b>(\$30,905)</b>	<b>XXX</b>	<b>\$0</b>	<b>XXX</b>	<b>\$12,617</b>	

SUMMARY OF LEVIES AND REVENUES

TYPE OF LEVY	ASSESSED VALUATION	GENERAL OPERATING TEMP TAX CREDIT REVENUE	BOND REDEMPTION CONTRACTUAL OBLIGATION REVENUE	OVERRIDES TRANSPORTATION REVENUE	OTHER* REVENUE	TOTAL REVENUES
<b>SCHOOLS</b>						
Districts	\$355,224,610	\$3,574,647 \$0	\$1,887,246 \$0	\$539,850 \$74,979	\$13,060	\$6,089,782
<b>LOCAL GOVERNMENT</b>						
Counties	\$355,224,610	\$3,062,036 \$0	\$0 \$0	///////// /////////	\$0	\$3,062,036
Cities and Towns	\$228,169,120	\$675,448 \$0	\$827,659 \$0	///////// /////////	\$1,032	\$1,504,139
Local Improv. & Service	\$1,916,160,764	\$3,986,817 (\$30,905)	\$3,909,548 \$0	///////// /////////	\$12,617	\$7,878,077
Sub-Total Local Gov't	XXX	\$7,724,300 (\$30,905)	\$4,737,207 \$0	///////// /////////	\$13,649	\$12,444,252
<b>TOTAL VALUATION &amp; REVENUE</b>	<b>\$355,224,610</b>	<b>\$11,298,947</b> <b>(\$30,905)</b>	<b>\$6,624,453</b> <b>\$0</b>	<b>\$539,850</b> <b>\$74,979</b>	<b>\$26,709</b>	<b>\$18,534,034</b>

\* See detail for specific fund type and name.

CERTIFICATION OF LEVIES AND REVENUES  
As of January 1, 2001

Sedgwick County

District Number and Name	ASSESSED VALUATION	GENERAL FUND		BOND REDEMPTION		OVERRIDES		ADA-ASBESTOS/SPECIAL*		TOTAL	
		TEMPORARY TAX CREDIT LEVY	REVENUE	CONTRACTUAL OBLIGATION* LEVY	REVENUE	TRANSPORTATION LEVY	REVENUE	ABATEMENT LEVY	REVENUE		
SCHOOL DISTRICTS											
2622 (1) (2) Holyoke RE 1 J	\$56,830	38.785	\$2,204	6.085	\$346	0.000	\$0	0.000	\$0	44.872	\$2,550
2633 (3) (4) (5) Haxtun RE 2 J	\$532,350	0.000	\$0	0.000	\$0	0.000	\$0	.002	\$0	42.960	\$22,870
2862 (6) Julesburg RE 1	\$16,547,460	35.303	\$18,794	7.607	\$4,050	0.000	\$0	0.000	\$27	34.835	\$576,431
2880 Ovid (Platte Valley) RE 3	\$12,580,210	0.000	\$0	0.000	\$0	0.000	\$0	0.000	\$0	36.228	\$455,756
TOTAL	\$29,716,850	XXX	\$975,822	XXX	\$4,395	XXX	\$74,223	XXX	\$0	XXX	\$1,057,606

(1) 2621 - Phillips (5) 2631 - Yuma  
(2) 2623 - Yuma (6) 2633 - Phillips  
(3) 2630 - Phillips  
(4) 2632 - Logan

LOCAL GOVERNMENT COUNTY PURPOSES	ASSESSED VALUATION	GENERAL OPERATING		BOND REDEMPTION		CAPITAL/SPECIAL*		TOTAL	
		TEMPORARY TAX CREDIT LEVY	REVENUE	CONTRACTUAL OBLIGATION* LEVY	REVENUE	ABATEMENT LEVY	REVENUE		
General	\$29,716,850	20.579	\$611,543	0.000	\$0	0.000	\$0	20.579	\$611,543
Road And Bridge	\$29,716,850	0.000	\$0	0.000	\$0	0.000	\$0	8.000	\$237,735
Public Welfare	\$29,716,850	8.000	\$237,735	0.000	\$0	0.000	\$0	1.500	\$44,575
Public Hospital	\$29,716,850	0.000	\$0	0.000	\$0	0.000	\$0	3.000	\$89,151
TOTAL	\$29,716,850	33.079	\$983,004	0.000	\$0	0.000	\$0	33.079	\$983,004

CITIES AND TOWNS	ASSESSED VALUATION	GENERAL OPERATING			BOND REDEMPTION			CAPITAL/SPECIAL*			TOTAL	
		TEMPORARY TAX CREDIT LEVY	REVENUE	LEVY	CONTRACTUAL OBLIGATION	REVENUE	DATE	TERM	LEVY	REVENUE		ABATEMENT
Julesburg	\$4,651,450	40.886	\$190,179	0.000	\$0	0.000	\$0	0.000	\$0	41.113	\$0	\$191,235
Ovid	\$1,122,490	24.318	\$27,297	0.000	\$0	0.000	\$0	0.000	\$0	24.318	\$0	\$27,297
Sedgwick	\$336,130	33.328	\$11,269	0.000	\$0	0.000	\$0	0.000	\$0	33.328	\$0	\$11,269
<b>TOTAL</b>	<b>\$6,112,070</b>	<b>XXX</b>	<b>\$228,745</b>	<b>XXX</b>	<b>\$0</b>	<b>XXX</b>	<b>\$0</b>	<b>XXX</b>	<b>\$0</b>	<b>XXX</b>	<b>\$0</b>	<b>\$229,801</b>
<b>LOCAL IMPROVEMENT AND SERVICE DISTRICTS</b>												
Fairy Dell Fire Prot	\$1,723,990	2.214	\$3,817	0.000	\$0	0.000	\$0	0.000	\$0	2.223	\$0	\$3,832
Haxtun Fire Prot	\$305,890	1.404	\$429	0.000	\$0	0.000	\$0	0.000	\$0	1.404	\$0	\$429
Holyoke Fire Prot	\$1,427,040	1.745	\$2,490	0.000	\$0	0.000	\$0	0.000	\$0	1.745	\$0	\$2,490
Julesburg Fire Prot	\$7,028,990	1.521	\$10,691	0.000	\$0	0.000	\$0	0.000	\$0	1.521	\$0	\$10,691
Ovid Fire	\$8,499,910	1.709	\$14,526	0.000	\$0	0.000	\$0	0.000	\$0	1.709	\$0	\$14,526
Sedgwick Fire Prot	\$4,178,840	4.110	\$17,175	0.000	\$0	0.000	\$0	0.000	\$0	4.110	\$0	\$17,175
<b>TOTAL</b>	<b>\$23,164,660</b>	<b>XXX</b>	<b>\$49,129</b>	<b>XXX</b>	<b>\$0</b>	<b>XXX</b>	<b>\$0</b>	<b>XXX</b>	<b>\$0</b>	<b>XXX</b>	<b>\$0</b>	<b>\$49,145</b>
<b>CEMETERY DISTRICTS</b>												
Julesburg Cemetery	\$15,495,390	.800	\$12,396	0.000	\$0	0.000	\$0	0.000	\$0	.800	\$0	\$12,396
Ovid Cemetery	\$8,847,370	.610	\$5,397	0.000	\$0	0.000	\$0	0.000	\$0	.610	\$0	\$5,397
Sedgwick Cemetery	\$5,374,090	.341	\$1,833	0.000	\$0	0.000	\$0	0.000	\$0	.341	\$0	\$1,833
<b>TOTAL</b>	<b>\$29,716,850</b>	<b>XXX</b>	<b>\$19,626</b>	<b>XXX</b>	<b>\$0</b>	<b>XXX</b>	<b>\$0</b>	<b>XXX</b>	<b>\$0</b>	<b>XXX</b>	<b>\$0</b>	<b>\$19,626</b>

CERTIFICATION OF LEVIES AND REVENUES  
As of January 1, 2001

Sedgwick County

	ASSESSED VALUATION	GENERAL OPERATING		BOND REDEMPTION		CAPITAL/SPECIAL*		TOTAL
		TEMPORARY TAX CREDIT LEVY	REVENUE	CONTRACTUAL OBLIGATION	REVENUE DATE	ABATEMENT	REVENUE	
<b>WATER CONSERVANCY DISTRICTS</b>								
Lower South Platte Water Cons	\$13,699,720	.500	\$6,850	0.000	\$0	0.000	\$0	\$6,850
Northern Colorado Water Conservancy	\$13,938,310	0.000	\$0	0.000	\$0	0.000	\$0	\$13,938
Sedgwick-Sand Draw Water Cons	\$5,035,660	.511	\$2,573	0.000	\$13,938 1939	0.000	\$0	\$2,573
<b>TOTAL</b>	<b>\$32,673,690</b>	<b>XXX</b>	<b>\$9,423</b>	<b>XXX</b>	<b>\$0</b>	<b>XXX</b>	<b>\$0</b>	<b>\$23,361</b>
<b>OTHER DISTRICTS</b>								
Marks Butte Grdwater Mgmt [1]	\$13,478,450	.332	\$4,475	0.000	\$0	0.000	\$0	\$4,475
<b>TOTAL LOCAL IMPROVEMENT AND SERVICE DISTRICTS</b>	<b>\$99,033,650</b>	<b>XXX</b>	<b>\$82,653</b>	<b>XXX</b>	<b>\$0</b>	<b>XXX</b>	<b>\$0</b>	<b>\$96,607</b>

[1] Well assessment \$.09 per acre ft.

SUMMARY OF LEVIES AND REVENUES

TYPE OF LEVY	ASSESSED VALUATION	GENERAL OPERATING TEMP TAX CREDIT REVENUE	BOND REDEMPTION CONTRACTUAL OBLIGATION REVENUE	OVERRIDES TRANSPORTATION REVENUE	OTHER* REVENUE	TOTAL REVENUES
<b>SCHOOLS</b>						
Districts	\$29,716,850	\$975,822	\$4,395	\$74,223	\$3,166	\$1,057,606
		\$0	\$0	\$0		
<b>LOCAL GOVERNMENT</b>						
Counties	\$29,716,850	\$983,004	\$0	////////	\$0	\$983,004
		\$0	\$0	////////		
Cities and Towns	\$6,112,070	\$228,745	\$0	////////	\$1,056	\$229,801
		\$0	\$0	////////		
Local Improv. & Service	\$99,033,650	\$82,653	\$0	////////	\$16	\$96,607
		\$0	\$13,938	////////		
<b>Sub-Total Local Gov't</b>	<b>XXX</b>	<b>\$1,294,402</b>	<b>\$0</b>	<b>////////</b>	<b>\$1,071</b>	<b>\$1,309,411</b>
		\$0	\$13,938	////////		
<b>TOTAL VALUATION &amp; REVENUE</b>	<b>\$29,716,850</b>	<b>\$2,270,223</b>	<b>\$4,395</b>	<b>\$74,223</b>	<b>\$4,237</b>	<b>\$2,367,018</b>
		\$0	\$13,938	\$0		

\* See detail for specific fund type and name.

CERTIFICATION OF LEVIES AND REVENUES

As of January 1, 2001

Summit County

District Number and Name	ASSESSED VALUATION	GENERAL FUND		BOND REDEMPTION-		OVERRIDES		ADA-ASBESTOS/SPECIAL*		TOTAL	
		TEMPORARY TAX CREDIT LEVY	REVENUE	CONTRACTUAL OBLIGATION- LEVY	REVENUE	TRANSPORTATION LEVY	REVENUE	LEVY	REVENUE		LEVY
SCHOOL DISTRICTS											
1343 (1) (2)	\$3,974,450	21.822	\$86,730	1.552	\$6,168	6.199	\$24,638	0.000	\$0	29.604	\$117,660
West Grand 1 J		0.000	\$0	0.000	\$0	0.000	\$0	.031	\$123		
3000	\$943,917,180	12.970	\$12,242,606	5.596	\$5,282,161	2.256	\$2,129,477	.614	\$579,565	21.842	\$20,617,039
Summit RE 1		0.000	\$0	0.000	\$0	.293	\$276,568	.113	\$106,663		
TOTAL	\$947,891,630	XXX	\$12,329,336	XXX	\$5,288,329	XXX	\$2,154,115	XXX	\$579,565	XXX	\$20,734,699

(2) 1342 - Eagle

(1) 1341 - Grand

District Number and Name	ASSESSED VALUATION	GENERAL OPERATING		BOND REDEMPTION-		CAPITAL/SPECIAL*		TOTAL	
		TEMPORARY TAX CREDIT LEVY	REVENUE	CONTRACTUAL OBLIGATION- LEVY	REVENUE	LEVY	REVENUE		LEVY
LOCAL GOVERNMENT COUNTY PURPOSES									
General	\$947,891,630	5.782	\$5,480,709	0.000	\$0	0.000	\$0	5.843	\$5,538,531
Road And Bridge	\$947,891,630	0.000	\$0	0.000	\$0	.061	\$57,821		
Public Welfare	\$947,891,630	1.493	\$1,415,202	0.000	\$0	0.000	\$0	1.493	\$1,415,202
Capital Expenditures	\$947,891,630	0.000	\$0	0.000	\$0	0.000	\$0		
Library	\$947,891,630	.218	\$206,640	0.000	\$0	0.000	\$0	.218	\$206,640
		0.000	\$0	0.000	\$0	0.000	\$0		
		1.456	\$1,380,130	0.000	\$0	0.000	\$0	1.456	\$1,380,130
		0.000	\$0	0.000	\$0	0.000	\$0		
		.778	\$737,460	0.000	\$0	0.000	\$0	.778	\$737,460
		0.000	\$0	0.000	\$0	0.000	\$0		





CERTIFICATION OF LEVIES AND REVENUES  
As of January 1, 2001

Summit County

	ASSESSED VALUATION	GENERAL OPERATING		BOND REDEMPTION		CAPITAL/SPECIAL*		TOTAL			
		TEMPORARY TAX CREDIT LEVY	REVENUE	CONTRACTUAL OBLIGATION REVENUE	DATE	TERM	LEVY		REVENUE		
<b>METROPOLITAN DISTRICTS contd</b>											
Corinthian Hill Metro	\$4,486,730	10.400	\$46,662	2.750	\$12,339	1/1/97	14yrs.	0.000	\$0	13.150	\$59,000
		0.000	\$0	0.000	\$0			0.000	\$0		
Eagle's Nest Metro [1]	\$18,082,460	6.996	\$126,505	13.004	\$235,144	1993	22yrs.	0.000	\$0	20.000	\$361,649
		0.000	\$0	0.000	\$0			0.000	\$0		
Hamilton Creek Metro [2]	\$5,412,930	0.000	\$0	40.000	\$216,517	7/15/85	19yrs.	0.000	\$0	40.000	\$216,517
		0.000	\$0	0.000	\$0			0.000	\$0		
Swan's Nest Metro	\$2,325,060	5.000	\$11,625	25.000	\$58,127	2000	40yrs.	0.000	\$0	30.000	\$69,752
		0.000	\$0	0.000	\$0			0.000	\$0		
Willow Brook Metro	\$4,127,840	31.526	\$130,134	9.474	\$39,107	3/3/92	14yrs.	0.000	\$0	41.000	\$169,241
		0.000	\$0	0.000	\$0			0.000	\$0		
<b>TOTAL</b>	<b>\$116,135,570</b>	<b>XXX</b>	<b>\$1,011,524</b>	<b>XXX</b>	<b>\$1,426,850</b>			<b>XXX</b>	<b>\$0</b>	<b>XXX</b>	<b>\$2,438,374</b>
		<b>XXX</b>	<b>\$0</b>	<b>XXX</b>	<b>\$0</b>			<b>XXX</b>	<b>\$0</b>		
<b>FIRE DISTRICTS</b>											
Frisco Fire District - Bond	\$105,004,180	0.000	\$0	.153	\$16,066	3/1/91	15yrs.	0.000	\$0	1.993	\$209,273
		0.000	\$0	1.840	\$193,208	3/1/97	8yrs.	0.000	\$0		
				0.000	\$0						
Lake Dillon Fire District [3]	\$314,633,830	5.259	\$1,654,659	0.000	\$0			0.000	\$0	5.259	\$1,654,659
		0.000	\$0	0.000	\$0			0.000	\$0		
Lower Blue Fire Protection District	\$4,813,660	5.194	\$25,002	0.000	\$0			0.000	\$0	5.194	\$25,002
		0.000	\$0	0.000	\$0			0.000	\$0		
Red, White & Blue Fire Prot	\$388,456,510	4.800	\$1,864,591	0.000	\$0			0.000	\$0	4.800	\$1,864,591
		0.000	\$0	0.000	\$0			0.000	\$0		
Silverthorne Fire Prot - Bond	\$147,412,270	0.000	\$0	.654	\$96,408	7/15/96	20yrs.	0.000	\$0	.654	\$96,408
		0.000	\$0	0.000	\$0			0.000	\$0		
Snake River Fire Prot	\$159,468,340	5.402	\$861,448	1.192	\$190,086	1993	24yrs.	0.000	\$0	6.594	\$1,051,534
		0.000	\$0	0.000	\$0			0.000	\$0		
<b>TOTAL</b>	<b>\$867,372,340</b>	<b>XXX</b>	<b>\$4,405,701</b>	<b>XXX</b>	<b>\$495,767</b>			<b>XXX</b>	<b>\$0</b>	<b>XXX</b>	<b>\$4,901,468</b>
		<b>XXX</b>	<b>\$0</b>	<b>XXX</b>	<b>\$0</b>			<b>XXX</b>	<b>\$0</b>		

SANITATION DISTRICTS											
Breckenridge Sanitation	\$296,705,490	0.000	\$0	0.000	\$0	0.000	0.000	\$0	0.000	0.000	\$0
Frisco Sanitation	\$97,670,840	0.000	\$0	0.000	\$0	0.000	0.000	\$0	0.000	0.000	\$0
		1.352	\$132,051	5.400	\$527,423	1993	24yrs.	\$0	6.782	0.000	\$662,404
		0.000	\$0	0.000	\$0			\$2,930		.030	
<b>TOTAL</b>	<b>\$394,376,330</b>	<b>XXX</b>	<b>\$132,051</b>	<b>XXX</b>	<b>\$527,423</b>			<b>\$0</b>	<b>XXX</b>	<b>XXX</b>	<b>\$662,404</b>
		<b>XXX</b>	<b>\$0</b>	<b>XXX</b>	<b>\$0</b>			<b>\$2,930</b>	<b>XXX</b>	<b>XXX</b>	<b>\$662,404</b>
WATER DISTRICTS											
Alpensee Water District	\$659,380	0.000	\$0	30.000	\$19,781	2000	30yrs.	\$0	30.000	0.000	\$19,781
East Dillon Water	\$32,366,650	0.000	\$0	0.000	\$0			\$0	4.878	0.000	\$157,885
		0.000	\$0	4.878	\$157,885	1990	12yrs.	\$0	4.878	0.000	\$157,885
		0.000	\$0	0.000	\$0			\$0	4.670	0.000	\$498,896
Snake River Water	\$106,830,070	0.000	\$0	4.670	\$498,896	1995	11yrs.	\$0	4.670	0.000	\$498,896
		0.000	\$0	0.000	\$0			\$0	0.000	0.000	\$0
<b>TOTAL</b>	<b>\$139,856,100</b>	<b>XXX</b>	<b>\$0</b>	<b>XXX</b>	<b>\$676,562</b>			<b>\$0</b>	<b>XXX</b>	<b>XXX</b>	<b>\$676,562</b>
		<b>XXX</b>	<b>\$0</b>	<b>XXX</b>	<b>\$0</b>			<b>\$0</b>	<b>XXX</b>	<b>XXX</b>	<b>\$676,562</b>
OTHER DISTRICTS											
Colorado River Water	\$947,891,620	.281	\$266,358	0.000	\$0			\$0	.283	0.000	\$268,253
Conservancy		0.000	\$0	0.000	\$0			\$1,896		.002	
Kremling Memorial	\$12,557,820	8.583	\$107,784	1.659	\$20,833	2000	7yrs.	\$0	9.062	0.000	\$113,799
Hospital		(1.180)	(\$14,818)	0.000	\$0			\$0		0.000	\$0
Middle Park Water	\$947,891,620	.093	\$88,154	0.000	\$0			\$0	.093	0.000	\$88,154
Conservancy		0.000	\$0	0.000	\$0			\$0		0.000	\$0
<b>TOTAL</b>	<b>\$1,908,341,060</b>	<b>XXX</b>	<b>\$462,295</b>	<b>XXX</b>	<b>\$20,833</b>			<b>\$0</b>	<b>XXX</b>	<b>XXX</b>	<b>\$470,206</b>
		<b>XXX</b>	<b>(\$14,818)</b>	<b>XXX</b>	<b>\$0</b>			<b>\$1,896</b>	<b>XXX</b>	<b>XXX</b>	<b>\$470,206</b>
<b>TOTAL LOCAL IMPROVEMENT AND SERVICE DISTRICTS</b>	<b>\$3,426,081,400</b>	<b>XXX</b>	<b>\$6,011,571</b>	<b>XXX</b>	<b>\$3,147,435</b>			<b>\$0</b>	<b>XXX</b>	<b>XXX</b>	<b>\$9,149,014</b>
		<b>XXX</b>	<b>(\$14,818)</b>	<b>XXX</b>	<b>\$0</b>			<b>\$4,826</b>	<b>XXX</b>	<b>XXX</b>	<b>\$9,149,014</b>

[1] Court Ordered Mill Levy

[2] Court Ordered Mill Levy

[3] Consolidated from Dillon Fire, Frisco

CERTIFICATION OF LEVIES AND REVENUES  
As of January 1, 2001

Summit County

SUMMARY OF LEVIES AND REVENUES

TYPE OF LEVY	ASSESSED VALUATION	GENERAL OPERATING TEMP TAX CREDIT REVENUE	BOND REDEMPTION CONTRACTUAL OBLIGATION REVENUE	OVERRIDES TRANSPORTATION REVENUE	OTHER* REVENUE	TOTAL REVENUES
<b>SCHOOLS</b>						
Districts	\$947,891,630	\$12,329,336	\$5,288,329	\$2,154,115	\$686,351	\$20,734,699
Junior Colleges	\$943,917,180	\$0	\$0	\$276,568	\$0	\$3,772,837
		\$0	\$0	////////		
		\$0	\$0	////////		
Sub-Total Schools	XXX	\$16,102,173	\$5,288,329	\$2,154,115	\$686,351	\$24,507,536
		\$0	\$0	\$276,568		
<b>LOCAL GOVERNMENT</b>						
Countries	\$947,891,630	\$12,220,219	\$0	////////	\$57,821	\$12,278,040
		\$0	\$0	////////		
Cities and Towns	\$471,942,200	\$1,646,792	\$85,234	////////	\$570	\$1,648,903
		(\$83,693)	\$0	////////		
Local Improv. & Service	\$3,426,081,400	\$6,011,571	\$3,147,435	////////	\$4,826	\$9,149,014
		(\$14,818)	\$0	////////		
Sub-Total Local Gov't	XXX	\$19,878,582	\$3,232,669	////////	\$63,217	\$23,075,957
		(\$98,511)	\$0	////////		
TOTAL VALUATION & REVENUE	\$947,891,630	\$35,980,755	\$8,520,998	\$2,154,115	\$749,568	\$47,583,493
		(\$98,511)	\$0	\$276,568		

\* See detail for specific fund type and name.



CERTIFICATION OF LEVIES AND REVENUES  
As of January 1, 2001

Teller County

District Number and Name	ASSESSED VALUATION	GENERAL FUND		BOND REDEMPTION		OVERRIDES		ADA-ASBESTOS/SPECIAL*		TOTAL	
		TEMPORARY TAX CREDIT LEVY	REVENUE	CONTRACTUAL OBLIGATION LEVY	REVENUE	TRANSPORTATION LEVY	REVENUE	ABATEMENT LEVY	REVENUE		
SCHOOL DISTRICTS											
3010	\$123,021,170	15.745	\$1,936,968	4.000	\$492,085	0.000	\$0	0.000	\$0	19.745	\$2,429,053
Cripple Creek-Victor RE 1		0.000	\$0	0.000	\$0	0.000	\$0	0.000	\$0		
3020	\$164,758,000	29.566	\$4,871,235	14.976	\$2,467,416	0.000	\$0	0.000	\$0	44.605	\$7,349,031
Woodland Park RE 2		0.000	\$0	0.000	\$0	0.000	\$0	.063	\$10,380		
TOTAL	\$287,779,170	XXX XXX	\$6,808,203 \$0	XXX XXX	\$2,959,500 \$0	XXX XXX	\$0 \$0	XXX XXX	\$0 \$10,380	XXX XXX	\$9,778,084

District Number and Name	ASSESSED VALUATION	GENERAL OPERATING		BOND REDEMPTION		CAPITAL/SPECIAL*		TOTAL	
		TEMPORARY TAX CREDIT LEVY	REVENUE	CONTRACTUAL OBLIGATION LEVY	REVENUE	ABATEMENT LEVY	REVENUE		
LOCAL GOVERNMENT									
COUNTY PURPOSES									
General	\$287,779,170	13.012	\$3,744,583	0.000	\$0	0.000	\$0	13.012	\$3,744,583
Road And Bridge	\$287,779,170	0.000	\$0	0.000	\$0	0.000	\$0		
Public Welfare	\$287,779,170	.999	\$287,491	0.000	\$0	0.000	\$0	.999	\$287,491
TOTAL	\$287,779,170	0.000 .622 0.000	\$0 \$178,999 \$0	0.000 0.000	\$0 \$0	0.000 0.000	\$0 \$0	.622	\$178,999
CITIES AND TOWNS									
Cripple Creek	\$55,644,250	1.610	\$89,587	0.000	\$0	0.000	\$0	1.610	\$89,587
Green Mountain Falls	\$436,070	0.000	\$0	0.000	\$0	0.000	\$0		
TOTAL	\$287,779,170	14.633 0.000	\$4,211,073 \$0	0.000 0.000	\$0 \$0	0.000 0.000	\$0 \$0	14.633	\$4,211,073

	ASSESSED VALUATION	GENERAL OPERATING			BOND REDEMPTION			CAPITAL/SPECIAL*			TOTAL
		TEMPORARY TAX CREDIT LEVY	REVENUE	LEVY	CONTRACTUAL OBLIGATION	REVENUE	DATE	TERM	LEVY	REVENUE	
Victor	\$3,109,360	17.778	\$55,278	0.000	\$0			0.000	\$0	16.349	\$50,835
		(1.550)	(\$4,820)	0.000	\$0			.121	\$376		
Woodland Park	\$62,870,940	16.249	\$1,021,590	0.000	\$0			0.000	\$0	16.249	\$1,021,590
		0.000	\$0	0.000	\$0			0.000	\$0		
<b>TOTAL</b>	<b>\$122,060,620</b>	<b>XXX</b>	<b>\$1,172,817</b>	<b>XXX</b>	<b>\$0</b>			<b>XXX</b>	<b>\$0</b>	<b>XXX</b>	<b>\$1,168,373</b>
		<b>XXX</b>	<b>(\$4,820)</b>	<b>XXX</b>	<b>\$0</b>			<b>XXX</b>	<b>\$376</b>		
<b>LOCAL IMPROVEMENT AND SERVICE DISTRICTS</b>											
<b>FIRE DISTRICTS</b>											
Divide Fire Protection District	\$34,081,770	4.000	\$136,327	0.000	\$0			0.000	\$0	4.000	\$136,327
Florissant/Divide Fire Prot.	\$33,392,380	3.037	\$101,413	1.000	\$33,392	5/96		0.000	\$0	4.037	\$134,805
Four Mile Fire Prot	\$20,711,640	5.900	\$122,199	0.000	\$0			0.000	\$0	5.050	\$104,594
		(.850)	(\$17,605)	0.000	\$0			0.000	\$0		
Green Mountain Falls-Chipita Prot	\$898,670	6.630	\$5,958	0.000	\$0			0.000	\$0	6.718	\$6,037
Mountain Communities Fire Protection	\$2,916,960	8.582	\$25,033	0.000	\$0			.088	\$79	7.916	\$23,091
		(.666)	(\$1,943)	0.000	\$0			0.000	\$0		
Northeast Teller County Fire Prot	\$99,812,090	8.605	\$858,883	0.000	\$0			0.000	\$0	8.605	\$858,883
		0.000	\$0	0.000	\$0			0.000	\$0		
<b>TOTAL</b>	<b>\$191,813,510</b>	<b>XXX</b>	<b>\$1,249,813</b>	<b>XXX</b>	<b>\$33,392</b>			<b>XXX</b>	<b>\$0</b>	<b>XXX</b>	<b>\$1,263,737</b>
		<b>XXX</b>	<b>(\$19,548)</b>	<b>XXX</b>	<b>\$0</b>			<b>XXX</b>	<b>\$79</b>		
<b>WATER DISTRICTS</b>											
Highland Lakes Water	\$5,479,350	7.000	\$38,355	0.000	\$0			0.000	\$0	6.168	\$33,797
		(.832)	(\$4,559)	0.000	\$0			0.000	\$0		
Rainbow Valley Water	\$2,791,790	9.891	\$27,614	8.955	\$25,000	11/7/95		0.000	\$0	18.846	\$52,614
		0.000	\$0	0.000	\$0			0.000	\$0		
Ridgewood Water	\$1,106,780	5.690	\$6,298	5.060	\$5,600			0.000	\$0	10.750	\$11,898
		0.000	\$0	0.000	\$0			0.000	\$0		
Westwood Lakes Water	\$2,526,890	4.245	\$10,727	0.000	\$0			0.000	\$0	4.245	\$10,727
		0.000	\$0	0.000	\$0			0.000	\$0		
<b>TOTAL</b>	<b>\$11,904,810</b>	<b>XXX</b>	<b>\$82,993</b>	<b>XXX</b>	<b>\$30,601</b>			<b>XXX</b>	<b>\$0</b>	<b>XXX</b>	<b>\$109,035</b>
		<b>XXX</b>	<b>(\$4,559)</b>	<b>XXX</b>	<b>\$0</b>			<b>XXX</b>	<b>\$0</b>		

CERTIFICATION OF LEVIES AND REVENUES  
As of January 1, 2001

Teller County

	ASSESSED VALUATION	GENERAL OPERATING		BOND REDEMPTION		CAPITAL/SPECIAL*		TOTAL
		TEMPORARY TAX CREDIT LEVY	REVENUE	CONTRACTUAL OBLIGATION - REVENUE	DATE	TERM LEVY	ABATEMENT REVENUE	
<b>WATER &amp; SANITATION DISTRICTS</b>								
Florissant Water & San	\$1,553,400	3.982	\$6,186	0.000	\$0	10.000	\$15,534	\$21,720
		0.000	\$0	0.000	\$0	0.000	\$0	
Teller County Water & San	\$3,746,240	0.000	\$0	0.000	\$0	0.000	\$0	\$0
		0.000	\$0	0.000	\$0	0.000	\$0	
<b>TOTAL</b>	<b>\$5,299,640</b>	<b>XXX</b>	<b>\$6,186</b>	<b>XXX</b>	<b>\$0</b>	<b>XXX</b>	<b>\$15,534</b>	<b>\$21,720</b>
		<b>XXX</b>	<b>\$0</b>	<b>XXX</b>	<b>\$0</b>	<b>XXX</b>	<b>\$0</b>	<b>\$0</b>
<b>LIBRARY DISTRICTS</b>								
Rampart Regional Library	\$160,637,460	1.369	\$219,913	0.000	\$0	0.000	\$0	\$219,913
		0.000	\$0	0.000	\$0	0.000	\$0	
Southern Teller County Public Library	\$122,358,150	.587	\$71,824	0.000	\$0	0.000	\$0	\$72,314
		0.000	\$0	0.000	\$0	.004	\$489	
<b>TOTAL</b>	<b>\$282,995,610</b>	<b>XXX</b>	<b>\$291,737</b>	<b>XXX</b>	<b>\$0</b>	<b>XXX</b>	<b>\$0</b>	<b>\$292,226</b>
		<b>XXX</b>	<b>\$0</b>	<b>XXX</b>	<b>\$0</b>	<b>XXX</b>	<b>\$489</b>	<b>\$0</b>
<b>OTHER DISTRICTS</b>								
Southwest Teller County Hospital	\$125,039,620	1.640	\$205,065	0.000	\$0	0.000	\$0	\$205,065
		0.000	\$0	0.000	\$0	0.000	\$0	
Upper South Platte Water Cons	\$93,738,930	.134	\$12,561	0.000	\$0	0.000	\$0	\$10,686
		(.020)	(\$1,875)	0.000	\$0	0.000	\$0	
<b>TOTAL</b>	<b>\$218,778,550</b>	<b>XXX</b>	<b>\$217,626</b>	<b>XXX</b>	<b>\$0</b>	<b>XXX</b>	<b>\$0</b>	<b>\$215,751</b>
		<b>XXX</b>	<b>(\$1,875)</b>	<b>XXX</b>	<b>\$0</b>	<b>XXX</b>	<b>\$0</b>	<b>\$0</b>
<b>TOTAL LOCAL IMPROVEMENT AND SERVICE DISTRICTS</b>								
	\$710,792,120	XXX	\$1,848,355	XXX	\$63,993	XXX	\$15,534	\$1,902,469
		XXX	(\$25,981)	XXX	\$0	XXX	\$569	

\*1 Judgment through 13-60-101 CRS



SUMMARY OF LEVIES AND REVENUES

TYPE OF LEVY	ASSESSED VALUATION	GENERAL OPERATING TEMP TAX CREDIT REVENUE	BOND REDEMPTION CONTRACTUAL OBLIGATION REVENUE	OVERRIDES TRANSPORTATION REVENUE	OTHER* REVENUE	TOTAL REVENUES
SCHOOLS						
Districts	\$287,779,170	\$6,808,203 \$0	\$2,959,500 \$0	\$0 \$0	\$10,380	\$9,778,084
LOCAL GOVERNMENT						
Counties	\$287,779,170	\$4,211,073 \$0	\$0 \$0	///////// /////////	\$0	\$4,211,073
Cities and Towns	\$122,060,620	\$1,172,817 (\$4,820)	\$0 \$0	///////// /////////	\$376	\$1,168,373
Local Improv. & Service	\$710,792,120	\$1,848,355 (\$25,981)	\$63,993 \$0	///////// /////////	\$16,103	\$1,902,469
Sub-Total Local Gov't	XXX	\$7,232,244 (\$30,801)	\$63,993 \$0	///////// /////////	\$16,479	\$7,281,915
TOTAL VALUATION & REVENUE	\$287,779,170	\$14,040,447 (\$30,801)	\$3,023,494 \$0	\$0 \$0	\$26,859	\$17,059,999

\* See detail for specific fund type and name.

CERTIFICATION OF LEVIES AND REVENUES  
As of January 1, 2001

Washington County

District Number and Name	ASSESSED VALUATION	GENERAL FUND		BOND REDEMPTION -		OVERRIDES		ADA-ASBESTOS/SPECIAL*		TOTAL	
		TEMPORARY TAX CREDIT LEVY	REVENUE	CONTRACTUAL OBLIGATION - LEVY	REVENUE	TRANSPORTATION LEVY	REVENUE	ABATEMENT LEVY	REVENUE		
<b>SCHOOL DISTRICTS</b>											
1863 (1) (2)	\$978,290	37.253	\$36,444	7.000	\$6,848	0.000	\$0	0.000	\$0	44.721	\$43,750
Merino (Buffalo) RE 4 J		0.000	\$0	0.000	\$0	0.000	\$0	.468	\$458		
2392 (3)	\$762,420	37.115	\$28,297	7.842	\$5,979	0.000	\$0	0.000	\$0	45.359	\$34,583
Brush Re 2 J		0.000	\$0	0.000	\$0	0.000	\$0	.402	\$306		
3030	\$23,450,160	34.916	\$818,786	0.000	\$0	0.000	\$0	0.000	\$0	34.979	\$820,263
Akron R 1		0.000	\$0	0.000	\$0	0.000	\$0	.063	\$1,477		
3040	\$15,737,700	36.062	\$567,533	0.000	\$0	.497	\$7,822	0.000	\$0	36.560	\$575,370
Arickaree R 2		0.000	\$0	0.000	\$0	0.000	\$0	.001	\$16		
3050	\$11,491,570	34.496	\$396,413	7.000	\$80,441	0.000	\$0	0.000	\$0	41.577	\$477,785
Otis R 3		0.000	\$0	0.000	\$0	0.000	\$0	.081	\$931		
3060	\$4,316,260	40.080	\$172,996	0.000	\$0	0.000	\$0	0.000	\$0	40.080	\$172,996
Lone Star 101		0.000	\$0	0.000	\$0	0.000	\$0	0.000	\$0		
3070	\$13,806,420	33.966	\$468,949	0.000	\$0	5.574	\$76,957	0.000	\$0	39.542	\$545,933
Woodin R 104		0.000	\$0	0.000	\$0	0.000	\$0	.002	\$28		
<b>TOTAL</b>	<b>\$70,542,820</b>	<b>XXX</b>	<b>\$2,489,418</b>	<b>XXX</b>	<b>\$93,268</b>	<b>XXX</b>	<b>\$84,779</b>	<b>XXX</b>	<b>\$0</b>	<b>XXX</b>	<b>\$2,670,680</b>
		<b>XXX</b>	<b>\$0</b>	<b>XXX</b>	<b>\$0</b>	<b>XXX</b>	<b>\$0</b>	<b>XXX</b>	<b>\$3,216</b>		
<b>(1) 1861 - Logan</b>											
<b>(2) 1862 - Morgan</b>											
<b>(3) 2391 - Morgan</b>											
<b>LOCAL GOVERNMENT</b>											
<b>COUNTY PURPOSES</b>											
General	\$70,542,820	23.427	\$1,652,607	0.000	\$0	0.000	\$0	0.000	\$0	23.427	\$1,652,607
		0.000	\$0	0.000	\$0	0.000	\$0	0.000	\$0		
Road And Bridge	\$70,542,820	2.000	\$141,086	0.000	\$0	0.000	\$0	0.000	\$0	2.000	\$141,086
		0.000	\$0	0.000	\$0	0.000	\$0	0.000	\$0		
Public Welfare	\$70,542,820	1.500	\$105,814	0.000	\$0	0.000	\$0	0.000	\$0	1.500	\$105,814
		0.000	\$0	0.000	\$0	0.000	\$0	0.000	\$0		
Contingent Fund	\$70,542,820	.250	\$17,636	0.000	\$0	0.000	\$0	0.000	\$0	.250	\$17,636
		0.000	\$0	0.000	\$0	0.000	\$0	0.000	\$0		

	ASSESSED VALUATION	GENERAL OPERATING		BOND REDEMPTION		CAPITAL/SPECIAL		TOTAL
		TEMPORARY TAX CREDIT LEVY	REVENUE	CONTRACTUAL OBLIGATION	REVENUE	ABATEMENT	REVENUE	
Solid Waste Disposal	\$70,542,820	1.000	\$70,543	0.000	\$0	0.000	\$0	1.000 \$70,543
		0.000	\$0	0.000	\$0	0.000	\$0	
Public Hospital	\$70,542,820	1.000	\$70,543	0.000	\$0	0.000	\$0	1.000 \$70,543
		0.000	\$0	0.000	\$0	0.000	\$0	
Tv Translator	\$70,542,820	1.074	\$75,763	0.000	\$0	0.000	\$0	1.074 \$75,763
		0.000	\$0	0.000	\$0	0.000	\$0	
<b>TOTAL</b>	<b>\$70,542,820</b>	<b>30.251</b>	<b>\$2,133,991</b>	<b>0.000</b>	<b>\$0</b>	<b>0.000</b>	<b>\$0</b>	<b>30.251 \$2,133,991</b>
		0.000	\$0	0.000	\$0	0.000	\$0	
CITIES AND TOWNS								
Akron	\$6,952,490	54.637	\$379,863	0.000	\$0	0.000	\$0	54.637 \$379,863
		0.000	\$0	0.000	\$0	0.000	\$0	
Otis	\$1,471,560	29.500	\$43,411	0.000	\$0	0.000	\$0	29.500 \$43,411
		0.000	\$0	0.000	\$0	0.000	\$0	
<b>TOTAL</b>	<b>\$8,424,050</b>	<b>XXX</b>	<b>\$423,274</b>	<b>XXX</b>	<b>\$0</b>	<b>XXX</b>	<b>\$0</b>	<b>XXX \$423,274</b>
		XXX	\$0	XXX	\$0	XXX	\$0	
LOCAL IMPROVEMENT AND SERVICE DISTRICTS								
FIRE DISTRICTS								
Akron Rural Fire Prot	\$14,021,660	2.311	\$32,404	0.000	\$0	0.000	\$0	2.311 \$32,404
		0.000	\$0	0.000	\$0	0.000	\$0	
Brush Rural Fire Prot	\$244,200	3.875	\$946	0.000	\$0	0.000	\$0	3.875 \$946
		0.000	\$0	0.000	\$0	0.000	\$0	
Cope Rural Fire Prot	\$4,404,710	3.410	\$15,020	0.000	\$0	0.000	\$0	3.323 \$14,637
		(.087)	(\$383)	0.000	\$0	0.000	\$0	
Hillrose Rural Fire Prot	\$1,156,210	6.719	\$7,769	0.000	\$0	0.000	\$0	6.719 \$7,769
		0.000	\$0	0.000	\$0	0.000	\$0	
Otis Rural Fire	\$11,343,430	2.125	\$24,105	0.000	\$0	0.000	\$0	2.125 \$24,105
		0.000	\$0	0.000	\$0	0.000	\$0	
Southwestern Washington County F.P.D.	\$22,011,400	1.900	\$41,822	0.000	\$0	0.000	\$0	1.900 \$41,822
		0.000	\$0	0.000	\$0	0.000	\$0	
Yuna Rural Fire Prot	\$4,454,270	1.360	\$6,058	0.000	\$0	0.000	\$0	1.361 \$6,062
		0.000	\$0	0.000	\$0	.001	\$4	
<b>TOTAL</b>	<b>\$57,635,880</b>	<b>XXX</b>	<b>\$128,123</b>	<b>XXX</b>	<b>\$0</b>	<b>XXX</b>	<b>\$0</b>	<b>XXX \$127,744</b>
		XXX	(\$383)	XXX	\$0	XXX	\$4	

CERTIFICATION OF LEVIES AND REVENUES  
As of January 1, 2001

Washington County

	ASSESSED VALUATION	GENERAL OPERATING		BOND REDEMPTION		CAPITAL/SPECIAL*		TOTAL
		TEMPORARY TAX CREDIT LEVY	REVENUE	CONTRACTUAL OBLIGATION - REVENUE DATE	REVENUE DATE	ABATEMENT	REVENUE	
<b>GROUND WATER MANAGEMENT DISTRICTS</b>								
Arikaree Groundwater Mgmt	\$5,985,000	.264	\$1,580	0.000	\$0	0.000	\$0	.210
		(.054)	(\$323)	0.000	\$0	0.000	\$0	
W Y Groundwater Mgmt	\$14,340,330	.345	\$4,947	0.000	\$0	0.000	\$0	.345
		0.000	\$0	0.000	\$0	0.000	\$0	
<b>TOTAL</b>	<b>\$20,325,330</b>	<b>XXX</b>	<b>\$6,527</b>	<b>XXX</b>	<b>\$0</b>	<b>XXX</b>	<b>\$0</b>	<b>XXX</b>
		<b>XXX</b>	<b>(\$323)</b>	<b>XXX</b>	<b>\$0</b>	<b>XXX</b>	<b>\$0</b>	<b>XXX</b>
<b>WATER CONSERVANCY DISTRICTS</b>								
Badger & Beaver Water Conservancy	\$173,500	.400	\$69	0.000	\$0	0.000	\$0	.400
		0.000	\$0	0.000	\$0	0.000	\$0	
Lower South Platte Water Cons	\$1,326,200	.500	\$663	0.000	\$0	0.000	\$0	.500
		0.000	\$0	0.000	\$0	0.000	\$0	
Northern Colorado Water Conservancy	\$1,335,770	0.000	\$0	0.000	\$0	0.000	\$0	1.000
		0.000	\$0	1.000	\$1,336 1939	0.000	\$0	
<b>TOTAL</b>	<b>\$2,835,470</b>	<b>XXX</b>	<b>\$733</b>	<b>XXX</b>	<b>\$0</b>	<b>XXX</b>	<b>\$0</b>	<b>XXX</b>
		<b>XXX</b>	<b>\$0</b>	<b>XXX</b>	<b>\$1,336</b>	<b>XXX</b>	<b>\$0</b>	<b>XXX</b>
<b>OTHER DISTRICTS</b>								
Morgan County Quality Water	\$298,760	0.000	\$0	0.000	\$0	0.000	\$0	1.000
		0.000	\$0	1.000	\$299 2/1/96	0.000	\$0	
Otis Sanitation	\$1,468,060	2.533	\$3,719	0.000	\$0	0.000	\$0	2.533
		0.000	\$0	0.000	\$0	0.000	\$0	
Washington County Pest Control	\$33,599,840	1.750	\$58,800	0.000	\$0	0.000	\$0	1.750
		0.000	\$0	0.000	\$0	0.000	\$0	
<b>TOTAL</b>	<b>\$35,366,660</b>	<b>XXX</b>	<b>\$62,518</b>	<b>XXX</b>	<b>\$0</b>	<b>XXX</b>	<b>\$0</b>	<b>XXX</b>
		<b>XXX</b>	<b>\$0</b>	<b>XXX</b>	<b>\$299</b>	<b>XXX</b>	<b>\$0</b>	<b>XXX</b>
<b>TOTAL LOCAL IMPROVEMENT AND SERVICE DISTRICTS</b>								
	\$116,163,340	XXX	\$197,901	XXX	\$0	XXX	\$0	XXX
		XXX	\$0	XXX	\$1,635	XXX	\$4	XXX

SUMMARY OF LEVIES AND REVENUES

TYPE OF LEVY	ASSESSED VALUATION	GENERAL OPERATING TEMP TAX CREDIT REVENUE	BOND REDEMPTION CONTRACTUAL OBLIGATION REVENUE	OVERRIDES TRANSPORTATION REVENUE	OTHER* REVENUE	TOTAL REVENUES
<b>SCHOOLS</b>						
Districts	\$70,542,820	\$2,489,418	\$93,268	\$84,779	\$3,216	\$2,670,680
		\$0	\$0	\$0		
<b>LOCAL GOVERNMENT</b>						
Counties	\$70,542,820	\$2,133,991	\$0	////////	\$0	\$2,133,991
		\$0	\$0	////////		
Cities and Towns	\$8,424,050	\$423,274	\$0	////////	\$0	\$423,274
		\$0	\$0	////////		
Local Improv. & Service	\$116,163,340	\$197,901	\$0	////////	\$4	\$198,834
		(\$706)	\$1,635	////////		
Sub-Total Local Gov't	XXX	\$2,755,167	\$0	////////	\$4	\$2,756,099
		(\$706)	\$1,635	////////		
<b>TOTAL VALUATION &amp; REVENUE</b>	\$70,542,820	\$5,244,584	\$93,268	\$84,779	\$3,220	\$5,426,779
		(\$706)	\$1,635	\$0		

\* See detail for specific fund type and name.

CERTIFICATION OF LEVIES AND REVENUES  
As of January 1, 2001

Weld County

District Number and Name	ASSESSED VALUATION	GENERAL FUND		BOND REDEMPTION		OVERRIDES		ADA-ASBESTOS/SPECIAL*		TOTAL REVENUE
		TEMPORARY TAX CREDIT LEVY	REVENUE	CONTRACTUAL OBLIGATION LEVY	REVENUE	TRANSPORTATION LEVY	REVENUE	ABATEMENT LEVY	REVENUE	
SCHOOL DISTRICTS										
42 (1)	\$12,065,630	34.078	\$411,173	17.400	\$209,942	3.103	\$37,440	0.000	\$0	\$54,581
Brighton 27 J		0.000	\$0	0.000	\$0	0.000	\$0	0.000	\$0	\$0
473 (2) (3)	\$206,730,700	30.932	\$6,394,594	10.965	\$2,266,802	0.000	\$0	0.000	\$0	\$42,173
St. Vrain Valley RE 1 J		0.000	\$0	0.000	\$0	0.000	\$0	.276	\$57,058	\$0
1563 (4) (5)	\$4,516,670	30.736	\$138,824	13.126	\$59,286	8.500	\$38,392	0.000	\$0	\$53,027
Thompson R 2 J		0.000	\$0	0.000	\$0	0.000	\$0	.665	\$3,004	\$0
2502 (6)	\$34,020	37.416	\$1,273	0.000	\$0	1.168	\$40	0.000	\$0	\$38,603
Weldon Valley RE 20 J		0.000	\$0	0.000	\$0	0.000	\$0	.019	\$1	\$0
2513 (7) (8)	\$4,119,090	35.666	\$146,911	0.000	\$0	0.000	\$0	0.000	\$0	\$35,666
Wiggins RE 50 J		0.000	\$0	0.000	\$0	0.000	\$0	0.000	\$0	\$0
3080	\$229,590,460	20.253	\$4,649,896	15.136	\$3,475,081	0.000	\$0	0.000	\$0	\$35,863
Gilcrest RE 1		0.000	\$0	0.000	\$0	0.000	\$0	.474	\$108,826	\$0
3085	\$63,259,480	36.977	\$2,339,146	5.106	\$323,003	0.000	\$0	3.335	\$210,970	\$45,750
Eaton RE 2		0.000	\$0	0.000	\$0	0.000	\$0	.332	\$21,002	\$0
3091 (9)	\$95,720,400	28.703	\$2,747,463	18.200	\$1,742,111	.477	\$45,659	0.000	\$0	\$47,700
Keenesburg RE 3 J		0.000	\$0	0.000	\$0	0.000	\$0	.320	\$30,631	\$0
3100	\$177,054,900	37.826	\$6,697,279	11.565	\$2,047,640	0.000	\$0	0.000	\$0	\$49,451
Windsor RE 4		0.000	\$0	0.000	\$0	0.000	\$0	.060	\$10,623	\$0
3111 (10)	\$73,369,500	31.702	\$2,325,960	10.792	\$791,804	0.000	\$0	0.000	\$0	\$42,948
Johnstown-Milliken RE 5 J		0.000	\$0	0.000	\$0	0.000	\$0	.454	\$33,310	\$0
3120 #1	\$592,738,780	36.375	\$21,560,873	10.276	\$6,090,984	0.000	\$0	0.000	\$0	\$46,974
Greeley 6		0.000	\$0	0.000	\$0	0.000	\$0	.323	\$191,455	\$0
3130	\$85,328,270	33.282	\$2,839,895	16.450	\$1,403,650	0.000	\$0	0.000	\$0	\$50,891
Platte Valley RE 7		0.000	\$0	0.000	\$0	0.000	\$0	1.159	\$98,895	\$0
3140	\$133,993,420	29.305	\$3,926,677	4.584	\$614,226	0.000	\$0	0.000	\$0	\$34,001
Fort Lupton RE 8		0.000	\$0	0.000	\$0	0.000	\$0	.112	\$15,007	\$0
3145	\$50,190,710	30.755	\$1,543,615	10.461	\$525,045	0.000	\$0	0.000	\$0	\$41,257
Ault-Highland RE 9		0.000	\$0	0.000	\$0	0.000	\$0	.041	\$2,058	\$0
3146 (11)	\$11,050,330	22.391	\$247,428	0.000	\$0	0.000	\$0	0.000	\$0	\$22,391
Briggsdale RE 10		0.000	\$0	0.000	\$0	0.000	\$0	0.000	\$0	\$0

3147	(12)	\$13,208,520	28.509	\$376,562	0.000	\$0	0.000	\$0	0.000	\$0	29.196	\$385,636
Prairie RE 11			0.000	\$0	0.000	\$0	0.000	\$0	.687	\$9,074		
3148		\$9,725,230	34.975	\$340,140	3.750	\$36,470	0.000	\$0	0.000	\$0	38.727	\$376,629
Palmer RE 12			0.000	\$0	0.000	\$0	0.000	\$0	.002	\$19		
<b>TOTAL</b>		<b>\$1,762,696,110</b>	<b>XXX</b>	<b>\$56,687,708</b>	<b>XXX</b>	<b>\$19,586,043</b>	<b>XXX</b>	<b>\$121,530</b>	<b>XXX</b>	<b>\$210,970</b>	<b>XXX</b>	<b>\$77,187,214</b>

#1 See Footnote No. 1

- (1) 0041 - Adams
- (2) 0471 - Boulder
- (3) 0472 - Larimer
- (4) 1561 - Larimer
- (5) 1562 - Boulder
- (6) 2501 - Morgan
- (7) 2512 - Adams
- (8) 2511 - Morgan
- (9) 3092 - Adams

- (10) 3112 - Larimer
- (11) 3152 - Morgan
- (12) 3162 - Logan

LOCAL GOVERNMENT COUNTY PURPOSES	ASSESSED VALUATION	GENERAL OPERATING			BOND REDEMPTION*			CAPITAL/SPECIAL*			TOTAL REVENUE
		TEMPORARY TAX LEVY	TAX CREDIT REVENUE	CONTRACTUAL LEVY	CONTRACTUAL LEVY	OBLIGATION REVENUE	LEVY	ABATEMENT REVENUE	LEVY		
General	\$1,762,696,110	15.947	\$28,109,715	0.000	\$0	0.000	\$0	0.000	\$0	15.947	\$28,109,715
Road And Bridge	\$1,762,696,110	1.264	\$2,228,048	0.000	\$0	0.000	\$0	0.000	\$0	1.264	\$2,228,048
Public Welfare	\$1,762,696,110	1.885	\$3,322,682	0.000	\$0	0.000	\$0	0.000	\$0	1.885	\$3,322,682
Contingent Fund	\$1,762,696,110	1.194	\$2,104,659	0.000	\$0	0.000	\$0	0.000	\$0	1.194	\$2,104,659
Capital Expenditures	\$1,762,696,110	1.435	\$2,529,469	0.000	\$0	0.000	\$0	0.000	\$0	1.435	\$2,529,469
Self-Insurance	\$1,762,696,110	.313	\$551,724	0.000	\$0	0.000	\$0	0.000	\$0	.313	\$551,724
<b>TOTAL #2</b>	<b>\$1,762,696,110</b>	<b>22.038</b>	<b>\$38,846,297</b>	<b>0.000</b>	<b>\$0</b>	<b>0.000</b>	<b>\$0</b>	<b>0.000</b>	<b>\$0</b>	<b>22.038</b>	<b>\$38,846,297</b>

#2 See Footnote No. 2

CITIES AND TOWNS	ASSESSED VALUATION	TEMPORARY TAX LEVY	TAX CREDIT REVENUE	CONTRACTUAL LEVY	CONTRACTUAL LEVY	OBLIGATION REVENUE	LEVY	ABATEMENT REVENUE	LEVY	TOTAL REVENUE	
Ault	\$6,995,370	7.515	\$52,570	0.000	\$0	0.000	\$0	0.000	\$0	7.516	\$50,479
Berthoud	\$137,230	(.319)	(\$2,232)	0.000	\$0	0.000	\$0	.020	\$140	6.367	\$874
		6.636	\$911	0.000	\$0	0.000	\$0	0.000	\$0	6.367	\$874
		(.277)	(\$38)	0.000	\$0	0.000	\$0	.008	\$1		

CERTIFICATION OF LEVIES AND REVENUES  
As of January 1, 2001

Weld County

CITIES AND TOWNS contd	ASSESSED VALUATION	GENERAL OPERATING		BOND REDEMPTION		CAPITAL/SPECIAL*			TOTAL
		TEMPORARY TAX CREDIT LEVY	REVENUE	CONTRACTUAL OBLIGATION LEVY	REVENUE	ABATEMENT LEVY	REVENUE		
Brighton	\$4,713,550	8.130	\$38,321	0.000	\$0	0.000	\$0	8.130	\$38,321
Broomfield	\$286,910	13.894	\$3,986	0.000	\$0	0.000	\$0	13.894	\$3,986
Dacono	\$10,028,410	22.462	\$225,258	0.000	\$0	0.000	\$0	22.462	\$225,258
Eaton	\$19,290,940	9.894	\$190,865	0.000	\$0	0.000	\$0	9.894	\$190,865
Erie	\$17,482,790	7.288	\$127,415	0.000	\$0	0.000	\$0	7.288	\$127,415
Evans	\$44,246,780	13.536	\$598,924	0.000	\$0	0.000	\$0	13.536	\$598,924
Firestone	\$21,596,260	7.420	\$160,244	0.000	\$0	0.000	\$0	7.420	\$160,244
Fort Lupton	\$57,906,270	12.590	\$729,040	0.000	\$0	0.000	\$0	12.590	\$729,040
Frederick	\$35,697,270	7.467	\$266,552	5.112	\$182,484	0.000	\$0	12.579	\$449,036
Garden City	\$3,692,780	13.136	\$48,508	0.000	\$0	0.000	\$0	13.136	\$48,508
Gilcrest	\$3,670,460	25.847	\$94,870	3.308	\$12,142	0.000	\$0	29.207	\$107,203
Greeley #3	\$486,950,940	11.274	\$5,489,885	0.000	\$0	0.000	\$191	11.274	\$5,489,885
Grover	\$345,580	20.519	\$7,091	0.000	\$0	0.000	\$0	20.536	\$7,097
Hudson	\$6,523,350	14.377	\$93,786	15.966	\$104,152	0.000	\$6	30.343	\$197,938
Johnstown	\$22,393,250	22.685	\$507,991	0.000	\$0	0.000	\$0	28.947	\$648,217
Keenesburg	\$3,874,400	20.622	\$79,898	5.467	\$21,181	0.000	\$0	26.089	\$101,079
Kersey	\$6,967,130	17.205	\$119,869	0.000	\$0	0.000	\$0	17.205	\$119,869
		0.000	\$0	0.000	\$0	0.000	\$0		\$0





CERTIFICATION OF LEVIES AND REVENUES  
As of January 1, 2001

Weld County

ASSESSED VALUATION	GENERAL OPERATING		BOND REDEMPTION		CAPITAL/SPECIAL*		TOTAL		
	TEMPORARY TAX CREDIT LEVY	REVENUE	CONTRACTUAL OBLIGATION REVENUE DATE	TERM	ABATENENT LEVY	REVENUE			
<b>LOCAL IMPROVEMENT AND SERVICE DISTRICTS</b>									
<b>METROPOLITAN DISTRICTS</b>									
Beebe Draw Farms Met	\$6,161,640	11.457	\$70,594	25.000	\$156,041	3.543	\$21,831	40.000	\$246,666
Poudre Tech Metro	\$280	0.000	\$0	0.000	\$0	0.000	\$0	0.000	\$0
South Weld Metropolitan District	\$22,450	0.000	\$0	0.000	\$0	0.000	\$0	0.000	\$0
Tri-Pointe Commercial Metro. District	\$31,170	0.000	\$0	0.000	\$0	0.000	\$0	0.000	\$0
Water Valley Metro No. 1	\$6,510,650	0.000	\$0	30.000	\$935	0.000	\$0	30.000	\$935
Water Valley Metro No. 2	\$1,139,660	0.000	\$0	15.000	\$97,660	0.000	\$0	15.000	\$97,660
Windsor Northwest Metro Dist. No. 1	\$1,105,930	0.000	\$0	0.000	\$0	0.000	\$0	0.000	\$0
Windsor Northwest Metro Dist. No. 2	\$191,730	30.000	\$33,178	0.000	\$0	0.000	\$0	30.000	\$33,178
Windsor Northwest Metro Dist. No. 3	\$5,420	0.000	\$0	0.000	\$0	0.000	\$0	0.000	\$0
Windsor Northwest Metro Dist. No. 4	\$1,410	30.000	\$42	0.000	\$0	0.000	\$0	30.000	\$42
<b>TOTAL</b>	<b>\$15,170,340</b>	<b>XXX</b>	<b>\$109,729</b>	<b>XXX</b>	<b>\$252,636</b>	<b>XXX</b>	<b>\$21,831</b>	<b>XXX</b>	<b>\$384,195</b>
<b>PARK &amp; RECREATION DISTRICTS</b>									
Carbon Valley Rec	\$78,277,510	4.427	\$346,535	2.230	\$174,559	5/9/86	\$0	6.657	\$521,093
Thompson Rivers Park & Rec	\$51,283,630	1.594	\$81,746	0.000	\$0	20yrs.	\$0	1.594	\$81,746
<b>TOTAL</b>	<b>\$129,561,140</b>	<b>XXX</b>	<b>\$428,281</b>	<b>XXX</b>	<b>\$174,559</b>	<b>XXX</b>	<b>\$0</b>	<b>XXX</b>	<b>\$602,839</b>



CERTIFICATION OF LEVIES AND REVENUES  
As of January 1, 2001

Weld County

	ASSESSED VALUATION	GENERAL OPERATING		BOND REDEMPTION		CAPITAL/SPECIAL*		TOTAL	
		TEMPORARY TAX CREDIT LEVY	REVENUE	CONTRACTUAL OBLIGATION-REVENUE DATE	TERM	LEVY	REVENUE		ABATEMENT
<b>FIRE DISTRICTS cont'd</b>									
Southeast Weld Fire Prot	\$48,233,710	3.419	\$164,911	0.000	\$0	0.000	\$0	3.419	\$164,911
Western Hills Fire Prot	\$30,090,830	0.000	\$0	0.000	\$0	0.000	\$0	0.000	\$0
Wiggins Rural Fire Prot	\$2,045,280	6.910	\$207,928	0.000	\$0	0.000	\$0	6.960	\$209,432
Windsor-Severence Fire Prot	\$176,851,960	0.000	\$0	0.000	\$0	.050	\$1,505	6.844	\$13,998
		7.000	\$14,317	0.000	\$0	0.000	\$0	0.000	\$0
		(.156)	(\$319)	0.000	\$0	0.000	\$0	0.000	\$0
		1.538	\$271,998	0.000	\$0	3.603	\$637,198	5.149	\$910,611
		0.000	\$0	0.000	\$0	.008	\$1,415		
<b>TOTAL</b>	<b>\$1,223,733,660</b>	<b>XXX</b>	<b>\$5,073,984</b>	<b>XXX</b>	<b>\$255,385</b>	<b>XXX</b>	<b>\$1,171,956</b>	<b>XXX</b>	<b>\$6,517,480</b>
		<b>XXX</b>	<b>(\$1,052)</b>	<b>XXX</b>	<b>\$13,002</b>	<b>XXX</b>	<b>\$4,207</b>		
<b>SANITATION DISTRICTS</b>									
Daceno Sanitation	\$8,620,160	0.000	\$0	0.000	\$0	0.000	\$0	0.000	\$0
Hill 'N Park Sanitation	\$576,890	0.000	\$0	0.000	\$0	0.000	\$0	0.000	\$0
Milliken Sanitation	\$9,921,050	0.000	\$0	0.000	\$0	0.000	\$0	0.000	\$0
St Vrain Sanitation	\$54,704,740	0.000	\$0	0.000	\$0	0.000	\$0	0.000	\$0
Weld County Tri-Area Sanitation	\$24,013,660	1.119	\$61,215	9.327	\$510,231	20yrs. 1991	\$0	10.446	\$571,446
		0.000	\$0	0.000	\$0	0.000	\$0	0.000	\$0
		.144	\$3,458	0.000	\$0	0.000	\$0	.129	\$3,098
		(.015)	(\$360)	0.000	\$0	0.000	\$0		
<b>TOTAL</b>	<b>\$97,836,500</b>	<b>XXX</b>	<b>\$64,673</b>	<b>XXX</b>	<b>\$510,231</b>		<b>\$0</b>	<b>XXX</b>	<b>\$574,543</b>
		<b>XXX</b>	<b>(\$360)</b>	<b>XXX</b>	<b>\$0</b>			<b>XXX</b>	
<b>WATER DISTRICTS</b>									
Central Weld County Water	\$172,180,890	0.000	\$0	0.000	\$0	0.000	\$0	0.000	\$0
East Larimer County Water	\$247,530	0.000	\$0	0.000	\$0	0.000	\$0	0.000	\$0
Left Hand Water	\$42,780,560	0.000	\$0	0.000	\$0	0.000	\$0	0.000	\$0

Little Thompson Water	\$73,166,700	0.000	\$0	0.000	\$0	0.000	\$0	0.000	\$0
Longs Peak Water	\$6,979,130	0.000	\$0	0.000	\$0	0.000	\$0	0.000	\$0
North Weld County Water	\$123,376,930	0.000	\$0	0.000	\$0	0.000	\$0	0.000	\$0
TOTAL	\$418,731,740	XXX	\$0	XXX	\$0	XXX	\$0	XXX	\$0
WATER & SANITATION DISTRICTS									
East Eaton Water & San	\$129,020	0.000	\$0	0.000	\$0	0.000	\$0	0.000	\$0
Galeton Water & San	\$304,750	0.000	\$0	0.000	\$0	0.000	\$0	0.000	\$0
TOTAL	\$433,770	XXX	\$0	XXX	\$0	XXX	\$0	XXX	\$0
LIBRARY DISTRICTS									
Weld Library Dist #5	\$1,556,218,400	3.249	\$5,056,154	0.000	\$0	0.000	\$0	3.249	\$5,056,154
Windsor Library	\$177,054,800	1.740	\$308,075	.806	\$142,706	1996	19yrs.	2.546	\$450,782
TOTAL	\$1,733,273,200	XXX	\$5,364,229	XXX	\$142,706			XXX	\$5,506,935
GROUND WATER MANAGEMENT DISTRICTS									
Central Colo Water	\$283,264,840	1.900	\$538,203	0.000	\$0	0.000	\$0	1.900	\$538,203
Con-Groundwater Mgmt		0.000	\$0	0.000	\$0	0.000	\$0	0.000	\$0
Lost Creek Groundwater Mgmt	\$19,708,450	.851	\$16,772	0.000	\$0	0.000	\$0	.851	\$16,772
North Kiowa Bijou Groundwater Mgmt	\$3,941,590	.028	\$110	0.000	\$0	0.000	\$0	.028	\$110
TOTAL	\$306,914,880	XXX	\$555,085	XXX	\$0			XXX	\$555,085
WATER CONSERVANCY DISTRICTS									
Central Colorado Water Conservancy	\$375,316,700	1.117	\$419,229	0.000	\$0	0.000	\$0	1.117	\$419,229
		0.000	\$0	0.000	\$0	0.000	\$0	0.000	\$0

CERTIFICATION OF LEVIES AND REVENUES  
As of January 1, 2001

Weld County

ASSESSED VALUATION	GENERAL OPERATING		BOND REDEMPTION		CAPITAL/SPECIAL*		TOTAL
	TEMPORARY TAX CREDIT LEVY	REVENUE	CONTRACTUAL OBLIGATION	REVENUE DATE	ABATEMENT	REVENUE	
<b>WATER CONSERVANCY DISTRICTS contd</b>							
Northern Colorado Water	0.000	\$0	0.000	\$0	0.000	\$0	\$1,423,599
Conservancy #6	0.000	\$0	1.000	\$1,423,599	0.000	\$0	
St Vrain & Left Hand	.300	\$24,127	0.000	\$0	0.000	\$0	\$24,368
Water Con	0.000	\$0	0.000	\$0	.003	\$241	
<b>TOTAL</b>	XXX	\$443,356	XXX	\$0	XXX	\$0	\$1,867,196
	XXX	\$0	XXX	\$1,423,599	XXX	\$241	
<b>OTHER DISTRICTS</b>							
Beebe Draw Law	7.000	\$4,365	0.000	\$0	0.000	\$0	\$4,365
Enforcement	0.000	\$0	0.000	\$0	0.000	\$0	\$0
Greeley G.I.D. #7	0.000	\$0	0.000	\$0	0.000	\$0	\$0
Tri Area Ambulance	0.000	\$0	0.000	\$0	0.000	\$0	\$424,846
West Greeley Soil Cons	6.543	\$424,846	0.000	\$0	0.000	\$0	\$424,846
	0.000	\$0	0.000	\$0	0.000	\$0	\$0
	.414	\$128,400	0.000	\$0	0.000	\$0	\$128,400
<b>TOTAL</b>	0.000	\$0	0.000	\$0	0.000	\$0	\$0
	XXX	\$557,612	XXX	\$0	XXX	\$0	\$557,612
	XXX	\$0	XXX	\$0	XXX	\$0	
<b>TOTAL LOCAL IMPROVEMENT AND SERVICE DISTRICTS</b>	XXX	\$12,596,947	XXX	\$1,335,517	XXX	\$1,193,786	\$16,565,887
	XXX	\$0	XXX	\$1,436,601	XXX	\$4,448	

#5 See Footnote No. 5

#6 See Footnote No. 6

#7 See Footnote No. 7

[1] '95 Exclusion

SUMMARY OF LEVIES AND REVENUES

TYPE OF LEVY	ASSESSED VALUATION	GENERAL OPERATING TEMP TAX CREDIT REVENUE	BOND REDEMPTION CONTRACTUAL OBLIGATION REVENUE	OVERRIDES TRANSPORTATION REVENUE	OTHER* REVENUE	TOTAL REVENUES
<b>SCHOOLS</b>						
Districts	\$1,762,696,110	\$56,687,708	\$19,586,043	\$121,530	\$791,933	\$77,187,214
		\$0	\$0	\$0		
Junior Colleges	\$1,535,281,890	\$9,670,741	\$0	////////	\$79,835	\$9,750,575
		\$0	\$0	////////		
Sub-Total Schools	XXX	\$66,358,449	\$19,586,043	\$121,530	\$871,767	\$86,937,789
		\$0	\$0	\$0		
<b>LOCAL GOVERNMENT</b>						
Countries	\$1,762,696,110	\$38,846,297	\$0	////////	\$0	\$38,846,297
		\$0	\$0	////////		
Cities and Towns	\$903,392,660	\$11,198,201	\$332,200	////////	\$152,765	\$11,587,957
		(\$95,209)	\$0	////////		
Local Improv. & Service	\$6,199,932,040	\$12,596,947	\$1,335,517	////////	\$1,198,235	\$16,565,887
		(\$1,412)	\$1,436,601	////////		
Sub-Total Local Gov't	XXX	\$62,641,445	\$1,667,717	////////	\$1,350,999	\$67,000,140
		(\$96,621)	\$1,436,601	////////		
<b>TOTAL VALUATION &amp; REVENUE #8</b>	\$1,762,696,110	\$128,999,894	\$21,253,760	\$121,530	\$2,222,767	\$153,937,929
		(\$96,621)	\$1,436,601	\$0		

#8 See Footnote No. 8 \* See detail for specific fund type and name.

TAX INCREMENT FINANCE FOOTNOTES:

- 1 Greeley School District #6 includes \$3,236,862 Assessed Valuation and \$152,048 Revenue attributable To Greeley Urban Renewal Authority.
- 2 County Purposes include \$3,236,862 Assessed Valuation and \$71,334 Revenue attributable To Greeley Urban Renewal Authority.
- 3 City of Greeley includes \$3,236,862 Assessed Valuation and \$36,492 Revenue attributable To Greeley Urban Renewal Authority.
- 4 Aims Community College includes \$3,236,862 Assessed Valuation and \$20,557 attributable to Greeley Urban Renewal Authority.
- 5 Weld Library District includes \$3,236,862 Assessed Valuation and \$10,517 Revenue attributable to Greeley Urban Renewal Authority.
- 6 Northern Colorado Water Conservancy District includes \$3,236,862 Assessed Valuation and \$3,237 Revenue attributable To Greeley Urban Renewal Authority.
- 7 Greeley General Improvement District includes \$2,427,647 Assessed Valuation and \$0 Revenue attributable to Greeley Urban Renewal Authority.
- 8 Total Valuation and Revenue includes \$3,236,862 Assessed Valuation and \$294,185 Revenue attributable to Greeley Urban Renewal Authority.

CERTIFICATION OF LEVIES AND REVENUES  
As of January 1, 2001

Yuma County

District Number and Name	ASSESSED VALUATION	GENERAL FUND		BOND REDEMPTION		OVERRIDES		ADA-ASBESTOS/SPECIAL*		TOTAL	
		TEMPORARY TAX CREDIT LEVY	REVENUE	CONTRACTUAL OBLIGATION* LEVY	REVENUE	TRANSPORTATION LEVY	REVENUE	ABATEMENT LEVY	REVENUE		
SCHOOL DISTRICTS											
1502 (1)	\$102,000	29.782	\$3,038	11.750	\$1,199	0.000	\$0	0.000	\$0	41.542	\$4,237
Burlington RE 6 J		0.000	\$0	0.000	\$0	0.000	\$0	.010	\$1		
2623 (3)	\$2,757,760	38.785	\$106,960	6.085	\$16,781	0.000	\$0	0.000	\$0	44.872	\$123,746
Holyoke RE 1 J		0.000	\$0	0.000	\$0	0.000	\$0	.002	\$6		
2634 (4) (5) (6)	\$1,228,690	35.303	\$43,376	7.607	\$9,347	0.000	\$0	0.000	\$0	42.960	\$52,785
Haxtun RE 2 J		0.000	\$0	0.000	\$0	0.000	\$0	.050	\$61		
3421 (7)	\$77,952,630	32.443	\$2,529,017	2.933	\$228,635	0.000	\$0	0.000	\$0	35.434	\$2,762,173
West Yuma County R 1 J		0.000	\$0	0.000	\$0	0.000	\$0	.058	\$4,521		
3431 (8)	\$75,118,180	28.321	\$2,070,780	0.000	\$0	0.000	\$0	0.000	\$0	28.329	\$2,071,365
East Yuma County R 2 J		0.000	\$0	0.000	\$0	0.000	\$0	.008	\$585		
TOTAL	\$155,159,260	XXX XXX	\$4,753,171 \$0	XXX XXX	\$255,961 \$0	XXX XXX	\$0 \$0	XXX XXX	\$0 \$5,174	XXX XXX	\$5,014,306

(1) 1501 - Kit Carson  
(2) 2621 - Phillips  
(3) 2622 - Sedgwick  
(4) 2631 - Phillips  
(5) 2632 - Logan  
(6) 2633 - Sedgwick  
(7) 3422 - Kit Carson  
(8) 3432 - Kit Carson

LOCAL GOVERNMENT COUNTY PURPOSES	ASSESSED VALUATION	GENERAL OPERATING		BOND REDEMPTION		CAPITAL/SPECIAL*		TOTAL	
		TEMPORARY TAX CREDIT LEVY	REVENUE	CONTRACTUAL OBLIGATION* LEVY	REVENUE	ABATEMENT LEVY	REVENUE		
General	\$155,159,260	16.985 (.663)	\$2,635,380 (\$102,871)	0.000 0.000	\$0 \$0	0.000 .032	\$0 \$4,965	16.354	\$2,537,475
Road And Bridge	\$155,159,260	2.229	\$345,850	0.000	\$0	0.000	\$0	2.229	\$345,850
Public Welfare	\$155,159,260	1.000	\$155,159	0.000	\$0	0.000	\$0	1.000	\$155,159
		0.000	\$0	0.000	\$0	0.000	\$0		



	ASSESSED VALUATION	GENERAL OPERATING		BOND REDEMPTION		CAPITAL/SPECIAL*		TOTAL
		TEMPORARY TAX CREDIT LEVY	REVENUE LEVY	CONTRACTUAL OBLIGATION REVENUE DATE	REVENUE DATE	ABATEMENT REVENUE LEVY	REVENUE LEVY	
Self-Insurance	\$155,159,260	.500	\$77,580	0.000	\$0	0.000	\$0	.500 \$77,580
Recreation	\$155,159,260	0.000	\$0	0.000	\$0	0.000	\$0	0.000 \$0
TOTAL	\$155,159,260	1.000	\$155,159	0.000	\$0	0.000	\$0	1.000 \$155,159
		0.000	\$0	0.000	\$0	0.000	\$0	0.000 \$0
		21.714	\$3,369,128	0.000	\$0	0.000	\$0	21.083 \$3,271,223
		(.663)	(\$102,871)	0.000	\$0	.032	\$4,965	
CITIES AND TOWNS								
Eckley	\$430,800	27.418	\$11,812	0.000	\$0	0.000	\$0	23.930 \$10,309
		(3.715)	(\$1,600)	0.000	\$0	.227	\$98	
Wray	\$8,125,080	20.800	\$169,002	0.000	\$0	0.000	\$0	20.827 \$169,221
		0.000	\$0	0.000	\$0	.027	\$219	
Yuma	\$12,589,410	30.640	\$385,740	0.000	\$0	0.000	\$0	29.797 \$375,127
		(.868)	(\$10,928)	0.000	\$0	.025	\$315	
TOTAL	\$21,145,290	XXX	\$566,553	XXX	\$0	XXX	\$0	XXX \$554,657
		XXX	(\$12,528)	XXX	\$0	XXX	\$632	
LOCAL IMPROVEMENT AND SERVICE DISTRICTS								
FIRE DISTRICTS								
Haxtun Fire Prot	\$1,525,130	1.404	\$2,141	0.000	\$0	0.000	\$0	1.404 \$2,141
		0.000	\$0	0.000	\$0	0.000	\$0	0.000 \$0
Yuma County Fire Prot	\$76,709,190	2.000	\$153,418	0.000	\$0	0.000	\$0	2.000 \$153,418
		0.000	\$0	0.000	\$0	0.000	\$0	0.000 \$0
Yuma Rural Fire Prot	\$55,604,350	1.360	\$75,622	0.000	\$0	0.000	\$0	1.361 \$75,678
		0.000	\$0	0.000	\$0	.001	\$56	
TOTAL	\$133,838,670	XXX	\$231,182	XXX	\$0	XXX	\$0	XXX \$231,237
		XXX	\$0	XXX	\$0	XXX	\$56	
HOSPITAL DISTRICTS								
Wray Community Hospital	\$74,712,070	3.227	\$241,096	6.800	\$508,042	10/15/92	10yrs.	10.027 \$749,138
		0.000	\$0	0.000	\$0	0.000	\$0	0.000 \$0
Yuma Hospital	\$80,447,190	5.677	\$456,699	7.500	\$603,354	11/1/94	11yrs.	13.189 \$1,061,018
		0.000	\$0	0.000	\$0	.012	\$965	
TOTAL	\$155,159,260	XXX	\$697,795	XXX	\$1,111,396	XXX	\$0	XXX \$1,810,156
		XXX	\$0	XXX	\$0	XXX	\$965	

CERTIFICATION OF LEVIES AND REVENUES  
As of January 1, 2001

Yuma County

ASSESSED VALUATION	GENERAL OPERATING		BOND REDEMPTION		CAPITAL/SPECIAL*		TOTAL
	TEMPORARY TAX CREDIT LEVY	REVENUE LEVY	CONTRACTUAL OBLIGATION REVENUE DATE	TERM LEVY	ABATEMENT REVENUE LEVY	REVENUE	
<b>CEMETERY DISTRICTS</b>							
East Yuma County Cemetery	.931	\$64,448	0.000		0.000	\$0	.932 \$64,517
	0.000	\$0	0.000		.001	\$69	
Eckley Rural Cemetery	.363	\$4,515	0.000		0.000	\$0	.352 \$4,378
	(.011)	(\$137)	0.000		0.000	\$0	
Kirk Cemetery	.496	\$3,123	0.000		0.000	\$0	.394 \$2,481
	(.102)	(\$642)	0.000		0.000	\$0	
West Yuma Cty Cemetery	1.470	\$94,310	0.000		0.000	\$0	1.448 \$92,899
	(.025)	(\$1,604)	0.000		.003	\$192	
<b>TOTAL</b>		\$166,396	XXX		XXX	\$0	XXX \$164,275
	XXX	(\$2,383)	XXX		XXX	\$262	
<b>GROUND WATER MANAGEMENT DISTRICTS</b>							
Arikaree Groundwater Mgmt	.264	\$8,467	0.000		0.000	\$0	.210 \$6,735
	(.054)	(\$1,732)	0.000		0.000	\$0	
Central Yuma County Groundwater [1]	.370	\$18,501	0.000		0.000	\$0	.332 \$16,601
	(.038)	(\$1,900)	0.000		0.000	\$0	
Sandhills Groundwater Mgmt [2]	.200	\$4,486	0.000		0.000	\$0	.200 \$4,486
	0.000	\$0	0.000		0.000	\$0	
W Y Groundwater Mgmt	.345	\$17,476	0.000		0.000	\$0	.345 \$17,476
	0.000	\$0	0.000		0.000	\$0	
<b>TOTAL</b>		\$48,930	XXX		XXX	\$0	XXX \$45,298
	XXX	(\$3,632)	XXX		XXX	\$0	
<b>SOIL CONSERVATION DISTRICTS</b>							
Yuma County Soil Conserv.	.500	\$40,831	0.000		0.000	\$0	.469 \$38,300
	(.031)	(\$2,532)	0.000		0.000	\$0	
Yuma Soil Conserv.	.500	\$24,852	0.000		0.000	\$0	.500 \$24,852
	0.000	\$0	0.000		0.000	\$0	
<b>TOTAL</b>		\$65,683	XXX		XXX	\$0	XXX \$63,152
	XXX	(\$2,532)	XXX		XXX	\$0	

<b>OTHER DISTRICTS</b>									
Yuma County Pest/Weed	\$124,636,140	2.000	\$249,272	0.000	\$0	0.000	\$0	2.787	\$347,361
		0.000	\$0	0.000	\$0	.787	\$98,089		
<b>TOTAL LOCAL IMPROVEMENT AND SERVICE DISTRICTS</b>									
	\$852,275,480	XXX	\$1,459,258	XXX	\$1,111,396	XXX	\$0	XXX	\$2,661,479
		XXX	\$0	XXX	\$0	XXX	\$99,371		

[1] Well assessment .0275/acre ft      [2] Well assessment \$.12/acre ft

**SUMMARY OF LEVIES AND REVENUES**

TYPE OF LEVY	ASSESSED VALUATION	GENERAL OPERATING TEMP TAX CREDIT REVENUE	BOND REDEMPTION CONTRACTUAL OBLIGATION REVENUE	OVERRIDES TRANSPORTATION REVENUE	OTHER* REVENUE	TOTAL REVENUES
<b>SCHOOLS</b>						
Districts	\$155,159,260	\$4,753,171	\$255,961	\$0	\$5,174	\$5,014,306
		\$0	\$0	\$0		
<b>LOCAL GOVERNMENT</b>						
Counties	\$155,159,260	\$3,369,128	\$0	////////	\$4,965	\$3,271,223
		(\$102,871)	\$0	////////		
Cities and Towns	\$21,145,290	\$566,553	\$0	////////	\$632	\$554,657
		(\$12,528)	\$0	////////		
Local Improv. & Service	\$852,275,480	\$1,459,258	\$1,111,396	////////	\$99,371	\$2,661,479
		(\$8,546)	\$0	////////		
Sub-Total Local Gov't	XXX	\$5,394,939	\$1,111,396	////////	\$104,968	\$6,487,358
		(\$123,945)	\$0	////////		
<b>TOTAL VALUATION &amp; REVENUE</b>	\$155,159,260	\$10,148,110	\$1,367,357	\$0	\$110,142	\$11,501,665
		(\$123,945)	\$0	\$0		

\* See detail for specific fund type and name.

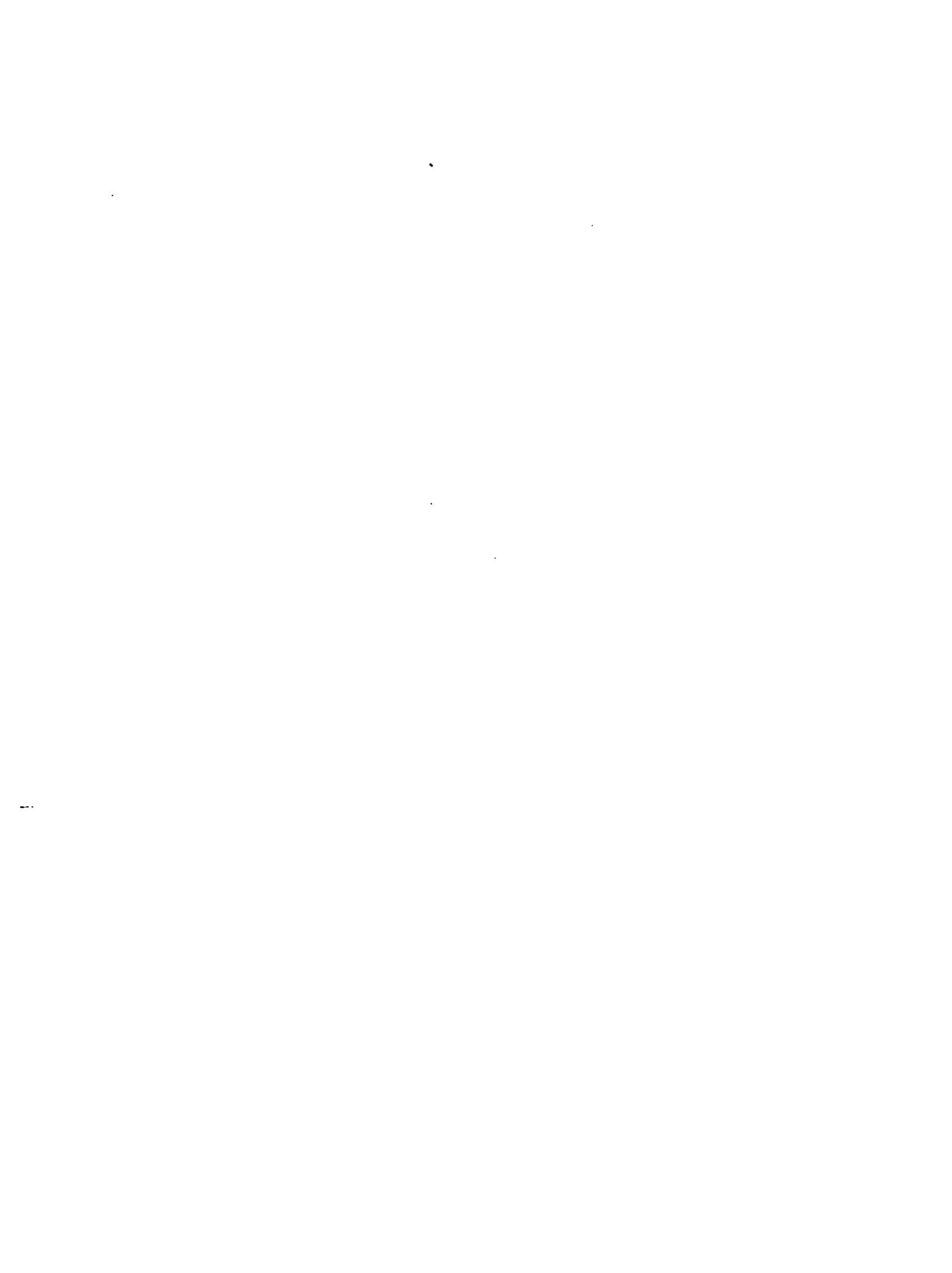

# **Section XI**

## **Revenue and Levy**

Revenue From Property Tax Levies by County  
For Schools, Junior Colleges, Cities and Towns,  
Counties and Local Improvement and Service Districts

	Assessed Valuation		School Revenue		Jr. Colleges Revenue	
	1999	2000	1999	2000	1999	2000
Adams	\$2,567,403,080	\$2,719,844,010	\$138,395,203	\$153,815,432	\$10,045	\$11,134
Alamosa	\$88,094,580	\$92,153,300	\$3,970,511	\$4,045,587	\$0	\$0
Arapahoe	\$5,313,444,880	\$5,541,605,710	\$273,485,498	\$283,839,226	\$0	\$0
Archuleta	\$149,901,120	\$158,191,480	\$5,154,160	\$5,153,734	\$0	\$0
Baca	\$53,631,260	\$55,561,530	\$1,750,478	\$1,754,829	\$0	\$0
Bent	\$49,530,850	\$49,802,540	\$1,267,596	\$1,263,192	\$0	\$0
Boulder	\$3,765,880,780	\$4,019,685,480	\$165,706,616	\$171,625,060	\$0	\$0
Chaffee	\$183,332,800	\$190,639,210	\$5,996,451	\$6,144,007	\$0	\$0
Cheyenne	\$88,355,510	\$98,068,550	\$1,799,180	\$1,810,830	\$0	\$0
Clear Creek	\$187,688,580	\$186,676,790	\$7,929,467	\$7,944,591	\$0	\$0
Conejos	\$35,381,440	\$36,279,560	\$1,293,406	\$1,297,952	\$0	\$0
Costilla	\$61,269,760	\$62,415,870	\$2,372,232	\$2,339,777	\$0	\$0
Crowley	\$22,868,120	\$22,977,550	\$587,525	\$589,594	\$0	\$0
Custer	\$50,736,970	\$52,660,980	\$1,489,463	\$1,857,159	\$0	\$0
Delta	\$150,883,070	\$158,768,670	\$4,317,368	\$4,502,521	\$0	\$0
Denver	\$6,298,522,170	\$6,491,837,060	\$262,179,442	\$270,286,724	\$0	\$0
Dolores	\$28,544,190	\$34,548,740	\$755,079	\$1,015,353	\$0	\$0
Douglas	\$1,916,107,900	\$2,143,527,040	\$94,582,918	\$100,745,771	\$0	\$0
Eagle	\$1,604,620,400	\$1,659,648,510	\$37,427,907	\$39,056,967	\$5,864,888	\$6,633,615
Elbert	\$158,445,850	\$167,331,060	\$8,016,331	\$8,575,031	\$0	\$0
El Paso	\$4,143,072,830	\$4,270,333,260	\$175,826,578	\$190,044,366	\$0	\$0
Fremont	\$233,049,150	\$247,662,340	\$8,426,085	\$8,664,637	\$0	\$0
Garfield	\$573,332,790	\$612,529,040	\$19,670,948	\$21,547,156	\$2,045,637	\$2,365,853
Gilpin	\$190,466,200	\$215,437,160	\$3,880,625	\$4,100,151	\$0	\$0
Grand	\$351,471,240	\$375,168,940	\$10,181,036	\$10,754,586	\$0	\$0
Gunnison	\$305,398,360	\$313,007,330	\$9,621,242	\$9,797,666	\$0	\$0
Hinsdale	\$31,595,200	\$31,948,820	\$597,108	\$595,451	\$0	\$0
Huerfano	\$93,534,040	\$99,523,970	\$3,107,345	\$3,004,504	\$0	\$0
Jackson	\$21,175,050	\$21,757,150	\$807,193	\$814,936	\$0	\$0
Jefferson	\$4,831,747,410	\$4,979,707,610	\$250,096,078	\$253,332,665	\$0	\$0
Kiowa	\$25,366,910	\$25,366,910	\$984,064	\$991,893	\$0	\$0
Kit Carson	\$88,197,520	\$89,304,410	\$3,698,659	\$3,708,766	\$0	\$0
Lake	\$65,668,570	\$65,375,720	\$2,434,203	\$2,427,204	\$240,019	\$261,307
La Plata	\$1,163,142,350	\$1,211,254,190	\$26,681,758	\$27,117,322	\$0	\$0
Larimer	\$2,324,765,650	\$2,429,998,740	\$113,165,625	\$127,411,378	\$1,369	\$1,383

Revenue From Property Tax Levies by County  
 For Schools, Junior Colleges, Cities and Towns,  
 Counties and Local Improvement and Service Districts

Cities & Towns Revenue		County Revenue		Local Improvement & Service Districts		Total Revenue		Inc (Dec) From Prior Year
1999	2000	1999	2000	1999	2000	1999	2000	
\$14,532,022	\$15,331,956	\$64,885,978	\$69,848,314	\$20,880,461	\$24,217,747	\$238,703,709	\$263,224,584	\$24,520,875
\$275,270	\$292,075	\$2,206,153	\$2,325,765	\$826,263	\$826,633	\$7,278,198	\$7,490,060	\$211,863
\$29,357,701	\$28,621,370	\$72,826,076	\$77,654,521	\$95,528,793	\$102,919,455	\$471,198,067	\$493,034,572	\$21,836,504
\$46,530	\$48,877	\$2,544,122	\$2,729,910	\$2,202,762	\$2,133,823	\$9,947,573	\$10,066,343	\$118,771
\$190,763	\$191,712	\$1,085,550	\$1,120,620	\$521,774	\$528,984	\$3,548,566	\$3,596,147	\$47,581
\$191,162	\$192,738	\$1,490,334	\$1,530,880	\$358,972	\$374,011	\$3,308,063	\$3,360,821	\$52,758
\$32,999,920	\$36,413,414	\$74,120,066	\$79,730,461	\$21,319,320	\$24,965,021	\$294,145,921	\$312,733,956	\$18,588,035
\$474,477	\$494,558	\$1,588,212	\$1,697,833	\$1,447,339	\$1,521,135	\$9,506,480	\$9,857,533	\$351,053
\$148,954	\$154,473	\$1,339,470	\$1,419,542	\$358,365	\$679,891	\$3,645,968	\$4,064,736	\$418,769
\$272,227	\$275,495	\$5,077,915	\$5,383,012	\$1,090,931	\$1,103,658	\$14,370,540	\$14,706,755	\$336,216
\$115,813	\$122,641	\$810,518	\$892,513	\$516,082	\$541,695	\$2,735,820	\$2,854,801	\$118,981
\$53,326	\$59,712	\$1,140,414	\$1,161,747	\$523,147	\$535,626	\$4,089,119	\$4,096,861	\$7,742
\$92,660	\$100,850	\$849,436	\$898,974	\$16,349	\$18,754	\$1,545,971	\$1,608,172	\$62,201
\$36,507	\$41,606	\$737,411	\$802,817	\$495,215	\$527,375	\$2,758,597	\$3,228,957	\$470,360
\$181,140	\$186,419	\$2,491,985	\$2,891,813	\$1,961,565	\$2,075,966	\$8,952,058	\$9,656,718	\$704,660
\$0	\$0	\$157,633,114	\$162,471,206	\$14,079,730	\$15,105,106	\$433,892,287	\$447,863,036	\$13,970,750
\$156,209	\$181,311	\$675,384	\$817,941	\$180,622	\$192,874	\$1,767,295	\$2,207,479	\$440,185
\$2,055,397	\$1,222,131	\$35,973,010	\$40,242,577	\$62,493,000	\$71,205,711	\$195,104,325	\$213,416,190	\$18,311,865
\$5,189,484	\$5,365,148	\$11,359,108	\$11,748,652	\$30,083,663	\$32,758,912	\$89,925,050	\$95,563,294	\$5,638,244
\$253,243	\$274,343	\$4,817,546	\$4,934,426	\$1,397,759	\$2,326,920	\$14,484,879	\$16,110,719	\$1,625,840
\$19,328,569	\$19,979,663	\$34,549,084	\$35,610,309	\$27,840,746	\$29,861,171	\$257,544,978	\$275,495,509	\$17,950,531
\$489,754	\$533,034	\$2,702,205	\$2,763,169	\$2,402,343	\$2,579,138	\$14,020,386	\$14,539,977	\$519,591
\$1,018,506	\$1,668,709	\$7,828,859	\$8,364,084	\$4,531,899	\$5,135,298	\$35,095,850	\$39,081,100	\$3,985,249
\$29,351	\$31,263	\$2,022,180	\$2,292,036	\$843,364	\$1,420,451	\$6,775,520	\$7,843,900	\$1,068,380
\$618,102	\$664,321	\$4,484,773	\$4,935,347	\$4,756,341	\$5,893,351	\$20,040,253	\$22,247,605	\$2,207,353
\$733,345	\$1,062,079	\$3,796,712	\$4,103,213	\$2,501,339	\$2,627,348	\$16,652,638	\$17,590,306	\$937,668
\$26,446	\$28,885	\$315,162	\$336,038	\$317,867	\$303,071	\$1,256,583	\$1,263,446	\$6,863
\$300,530	\$311,945	\$1,932,413	\$2,056,165	\$1,555,347	\$1,461,002	\$6,895,635	\$6,833,616	(\$62,019)
\$40,725	\$39,508	\$341,977	\$351,378	\$104,266	\$107,132	\$1,294,161	\$1,312,954	\$18,793
\$13,973,451	\$14,688,941	\$119,276,517	\$122,929,062	\$73,382,292	\$78,905,387	\$456,728,338	\$469,856,056	\$13,127,718
\$79,072	\$77,265	\$1,084,004	\$1,084,004	\$413,655	\$417,729	\$2,560,796	\$2,570,891	\$10,096
\$411,857	\$423,787	\$3,346,390	\$3,218,977	\$482,204	\$487,532	\$7,939,110	\$7,839,062	(\$100,048)
\$242,652	\$254,578	\$2,179,934	\$2,322,930	\$316,478	\$352,237	\$5,413,285	\$5,618,257	\$204,972
\$603,697	\$675,965	\$9,886,710	\$10,295,661	\$5,772,576	\$5,913,760	\$42,944,741	\$44,002,707	\$1,057,966
\$15,381,771	\$16,140,526	\$50,345,125	\$52,521,993	\$13,951,410	\$16,334,110	\$192,845,300	\$212,409,389	\$19,564,089

Revenue From Property Tax Levies by County  
For Schools, Junior Colleges, Cities and Towns,  
Counties and Local Improvement and Service Districts

	Assessed Valuation		School Revenue		Jr. Colleges Revenue	
	1999	2000	1999	2000	1999	2000
Las Animas	\$142,303,680	\$159,000,500	\$3,673,040	\$4,205,532	\$0	\$0
Lincoln	\$48,766,720	\$49,763,570	\$2,112,453	\$2,125,653	\$0	\$0
Logan	\$144,773,120	\$148,270,590	\$5,753,906	\$5,882,772	\$2,316,477	\$99
Mesa	\$765,950,830	\$805,043,000	\$32,689,778	\$33,904,015	\$0	\$0
Mineral	\$17,684,140	\$18,505,470	\$600,447	\$625,059	\$0	\$0
Moffat	\$323,191,540	\$303,746,080	\$11,872,441	\$11,287,204	\$969,575	\$911,238
Montezuma	\$236,558,340	\$236,025,460	\$8,658,911	\$7,511,731	\$0	\$0
Montrose	\$257,475,910	\$271,602,620	\$7,683,813	\$7,823,054	\$0	\$0
Morgan	\$304,360,340	\$312,191,200	\$12,646,126	\$12,981,288	\$110	\$111
Otero	\$94,515,360	\$97,642,920	\$3,370,601	\$3,419,757	\$0	\$0
Ouray	\$94,035,700	\$95,192,240	\$2,309,264	\$2,339,636	\$0	\$0
Park	\$239,646,930	\$243,266,850	\$7,045,228	\$7,260,682	\$0	\$0
Phillips	\$40,991,420	\$41,498,900	\$1,806,015	\$1,838,292	\$0	\$0
Pitkin	\$1,378,927,680	\$1,397,145,280	\$15,290,325	\$17,695,010	\$5,039,981	\$5,584,390
Prowers	\$88,050,330	\$89,259,100	\$3,287,347	\$3,331,641	\$0	\$0
Pueblo	\$895,220,160	\$926,897,830	\$33,551,897	\$34,514,308	\$0	\$0
Rio Blanco	\$221,764,230	\$242,198,010	\$4,452,759	\$4,398,149	\$1,146,817	\$1,174,258
Rio Grande	\$102,603,700	\$105,945,390	\$4,116,262	\$4,124,232	\$0	\$0
Routt	\$497,649,350	\$525,647,210	\$16,976,318	\$18,061,345	\$1,322,927	\$1,543,500
Saguache	\$41,832,390	\$42,328,120	\$1,749,029	\$1,731,156	\$0	\$0
San Juan	\$22,835,170	\$22,728,490	\$527,401	\$502,572	\$0	\$0
San Miguel	\$340,552,060	\$355,224,610	\$5,951,944	\$6,089,782	\$0	\$0
Sedgwick	\$29,986,800	\$29,716,850	\$1,062,779	\$1,057,606	\$0	\$0
Summit	\$904,535,200	\$947,891,630	\$19,938,071	\$20,734,699	\$3,291,443	\$3,772,837
Teller	\$277,015,170	\$287,779,170	\$9,563,177	\$9,778,084	\$0	\$0
Washington	\$68,221,150	\$70,542,820	\$2,683,832	\$2,670,680	\$0	\$0
Weld	\$1,635,952,880	\$1,762,696,110	\$73,480,133	\$77,187,214	\$9,161,765	\$9,750,575
Yuma	\$158,778,450	\$155,159,260	\$6,535,341	\$5,014,306	\$0	\$0
<b>Total</b>	<b>\$46,590,805,330</b>	<b>\$48,673,508,510</b>	<b>\$1,947,044,020</b>	<b>\$2,040,071,477</b>	<b>\$31,411,052</b>	<b>\$32,010,299</b>



Revenue From Property Tax Levies by County  
 For Schools, Junior Colleges, Cities and Towns,  
 Counties and Local Improvement and Service Districts

Cities & Towns Revenue		County Revenue		Local Improvement & Service Districts		Total Revenue		Inc (Dec) From Prior Year
1999	2000	1999	2000	1999	2000	1999	2000	
\$732,341	\$756,318	\$3,246,089	\$2,572,628	\$432,945	\$460,326	\$8,084,416	\$7,994,803	(\$89,612)
\$462,659	\$452,199	\$1,828,752	\$1,866,134	\$31,659	\$31,798	\$4,435,523	\$4,475,783	\$40,260
\$932,054	\$955,911	\$4,253,724	\$4,455,086	\$448,383	\$468,397	\$13,704,544	\$11,762,264	(\$1,942,280)
\$3,406,733	\$3,088,609	\$17,447,594	\$17,567,648	\$7,741,761	\$8,273,675	\$61,285,866	\$62,833,947	\$1,548,081
\$29,981	\$30,271	\$433,421	\$469,669	\$88,428	\$93,877	\$1,152,276	\$1,218,877	\$66,600
\$721,696	\$801,841	\$6,745,654	\$6,339,788	\$950,298	\$874,860	\$21,259,663	\$20,214,932	(\$1,044,731)
\$215,701	\$224,606	\$3,371,903	\$3,364,307	\$2,792,925	\$3,864,193	\$15,039,439	\$14,964,837	(\$74,603)
\$127,167	\$135,425	\$5,678,116	\$6,198,787	\$2,801,476	\$2,945,758	\$16,290,571	\$17,103,024	\$812,453
\$1,832,748	\$1,965,553	\$8,810,623	\$9,037,311	\$1,548,122	\$1,467,708	\$24,837,730	\$25,451,970	\$614,241
\$402,648	\$424,989	\$1,861,196	\$1,876,111	\$269,746	\$285,767	\$5,904,193	\$6,006,625	\$102,433
\$426,004	\$425,696	\$1,046,241	\$1,064,916	\$479,139	\$736,156	\$4,260,648	\$4,566,404	\$305,756
\$160,830	\$173,491	\$3,816,138	\$4,153,781	\$2,504,869	\$2,683,696	\$13,527,065	\$14,271,650	\$744,585
\$282,274	\$287,417	\$1,149,973	\$1,098,600	\$515,929	\$802,193	\$3,754,192	\$4,026,503	\$272,311
\$5,835,084	\$5,966,751	\$8,255,640	\$10,454,838	\$9,667,509	\$9,567,325	\$44,088,538	\$49,268,313	\$5,179,775
\$480,874	\$502,944	\$2,260,252	\$2,425,170	\$754,250	\$800,210	\$6,782,724	\$7,059,966	\$277,242
\$6,729,361	\$7,747,127	\$25,324,883	\$26,221,013	\$8,366,393	\$9,650,286	\$73,972,534	\$78,132,734	\$4,160,200
\$176,998	\$181,631	\$2,006,966	\$2,191,892	\$1,918,558	\$2,074,855	\$9,702,099	\$10,020,785	\$318,686
\$387,771	\$390,218	\$1,585,227	\$1,636,856	\$887,461	\$995,478	\$6,976,721	\$7,146,784	\$170,063
\$324,200	\$334,909	\$7,321,417	\$7,798,502	\$3,440,350	\$3,822,201	\$29,385,212	\$31,560,456	\$2,175,244
\$120,202	\$122,740	\$942,526	\$953,695	\$534,110	\$558,936	\$3,345,867	\$3,366,527	\$20,660
\$125,798	\$139,550	\$395,048	\$412,318	\$33,069	\$33,295	\$1,081,316	\$1,087,734	\$6,418
\$1,270,057	\$1,504,139	\$2,935,559	\$3,062,036	\$7,636,574	\$7,878,077	\$17,794,133	\$18,534,034	\$739,901
\$223,170	\$229,801	\$991,933	\$983,004	\$98,901	\$96,607	\$2,376,784	\$2,367,018	(\$9,766)
\$1,617,884	\$1,648,903	\$11,850,316	\$12,278,040	\$8,754,648	\$9,149,014	\$45,452,361	\$47,583,493	\$2,131,132
\$1,122,418	\$1,168,373	\$3,715,604	\$4,211,073	\$1,611,927	\$1,902,469	\$16,013,126	\$17,059,999	\$1,046,873
\$398,989	\$423,274	\$2,063,758	\$2,133,991	\$191,909	\$198,834	\$5,338,488	\$5,426,779	\$88,291
\$10,420,562	\$11,587,957	\$36,053,130	\$38,846,297	\$14,289,799	\$16,565,887	\$143,405,389	\$153,937,929	\$10,532,541
\$529,973	\$554,657	\$3,125,713	\$3,271,223	\$2,552,407	\$2,661,479	\$12,743,432	\$11,501,665	(\$1,241,768)
\$179,396,810	\$188,376,600	\$856,261,242	\$900,432,603	\$476,797,783	\$525,301,370	\$3,490,910,908	\$3,686,192,349	\$195,281,441

Assessed Valuation, Revenue and Average Levies(1) by County and State

	2000 Assessed Valuation	Total Revenue	County Mill Levy	Average Municipal Levy (2)	Average School Levy	Average Special Levy (3)	Total Average County Levy
	-----	-----	-----	-----	-----	-----	-----
Adams*	\$2,719,844,010	\$263,224,584	25.681	7.875	56.553	3.133	96.779
Alamosa	\$92,153,300	\$7,490,060	25.238	6.729	43.901	2.084	81.278
Arapahoe*	\$5,541,605,710	\$493,034,572	14.013	7.916	50.855	3.803	88.970
Archuleta	\$158,191,480	\$10,066,343	17.257	1.680	32.579	2.422	63.634
Baca	\$55,561,530	\$3,596,147	20.169	28.490	31.584	2.840	64.724
Bent	\$49,802,540	\$3,360,821	30.739	39.000	25.364	2.323	67.483
Boulder*	\$4,019,685,480	\$312,733,956	19.835	11.002	42.696	2.426	77.801
Chaffee	\$190,639,210	\$9,857,533	8.906	6.088	32.228	1.767	51.708
Cheyenne	\$98,068,550	\$4,064,736	14.475	35.982	18.465	1.388	41.448
Clear Creek	\$186,676,790	\$14,706,755	28.836	8.466	42.558	3.452	78.782
Conejos	\$36,279,560	\$2,854,801	24.601	15.762	35.776	3.434	78.689
Costilla	\$62,415,870	\$4,096,861	18.613	21.300	37.487	2.488	65.638
Crowley	\$22,977,550	\$1,608,172	39.124	22.761	25.660	.940	69.989
Custer	\$52,660,980	\$3,228,957	15.245	4.032	35.266	2.547	61.316
Delta	\$158,768,670	\$9,656,718	18.214	2.583	28.359	1.643	60.823
Denver*	\$6,491,837,060	\$447,863,036	25.027	0.000	41.555	2.092	68.989
Dolores	\$34,548,740	\$2,207,479	23.675	20.793	29.389	1.644	63.895
Douglas	\$2,143,527,040	\$213,416,190	18.774	2.407	47.000	5.598	99.563
Eagle	\$1,659,648,510	\$95,563,294	7.079	6.669	23.533	3.019	57.580
Elbert	\$167,331,060	\$16,110,719	29.489	13.660	51.246	5.379	96.281
El Paso	\$4,270,333,260	\$275,495,509	8.339	5.703	44.503	3.032	64.514
Fremont	\$247,662,340	\$14,539,977	11.157	5.026	34.432	3.531	58.709
Garfield	\$612,529,040	\$39,081,100	13.655	6.390	35.177	2.437	63.803
Gilpin	\$215,437,160	\$7,843,900	10.639	.191	19.032	4.896	36.409
Grand	\$375,168,940	\$22,247,605	13.155	5.703	28.666	3.011	59.300
Gunnison*	\$313,007,330	\$17,590,306	13.109	7.874	31.302	2.060	56.198
Hinsdale	\$31,948,820	\$1,263,446	10.518	3.121	18.638	2.081	39.546
Huerfano	\$99,523,970	\$6,833,616	20.660	11.080	30.189	3.049	68.663
Jackson	\$21,757,150	\$1,312,954	16.150	13.919	37.456	2.462	60.346
Jefferson*	\$4,979,707,610	\$469,856,056	24.686	4.941	50.873	4.519	94.354
Kiowa	\$25,366,910	\$2,570,891	42.733	40.619	39.102	4.137	101.348
Kit Carson	\$89,304,410	\$7,839,062	36.045	13.650	41.529	1.752	87.779
Lake	\$65,375,720	\$5,618,257	35.532	14.312	37.127	4.224	85.938
La Plata	\$1,211,254,190	\$44,002,707	8.500	2.691	22.388	1.652	36.328
Larimer*	\$2,429,998,740	\$212,409,389	21.614	9.321	52.433	1.824	87.411
Las Animas	\$159,000,500	\$7,994,803	16.180	17.204	26.450	2.386	50.282
Lincoln	\$49,763,570	\$4,475,783	37.500	26.330	42.715	.583	89.941
Logan*	\$148,270,590	\$11,762,264	30.047	14.517	39.676	1.253	79.330
Mesa*	\$805,043,000	\$62,833,947	21.822	7.158	42.115	2.299	78.050
Mineral	\$18,505,470	\$1,218,877	25.380	12.806	33.777	2.662	65.866

Assessed Valuation, Revenue and Average Levies(1) by County and State

	2000 Assessed Valuation	Total Revenue	County Mill Levy	Average Municipal Levy (2)	Average School Levy	Average Special Levy (3)	Total Average County Levy
Moffat	\$303,746,080	\$20,214,932	20.872	19.050	37.160	1.104	66.552
Montezuma	\$236,025,460	\$14,964,837	14.254	3.021	31.826	2.370	63.403
Montrose	\$271,602,620	\$17,103,024	22.823	10.918	28.803	2.101	62.971
Morgan	\$312,191,200	\$25,451,970	28.948	15.153	41.581	1.247	81.527
Otero*	\$97,642,920	\$6,006,625	19.214	8.789	35.023	1.545	61.516
Ouray	\$95,192,240	\$4,566,404	11.187	13.099	24.578	1.404	47.970
Park	\$243,266,850	\$14,271,650	17.075	16.440	29.847	3.117	58.667
Phillips	\$41,498,900	\$4,026,503	26.473	20.302	44.297	4.175	97.027
Pitkin	\$1,397,145,280	\$49,268,313	7.483	6.592	12.665	1.203	35.264
Prowers	\$89,259,100	\$7,059,966	27.170	14.423	37.326	3.824	79.095
Pueblo	\$926,897,830	\$78,132,734	28.289	14.818	37.236	4.728	84.295
Rio Blanco	\$242,198,010	\$10,020,785	9.050	9.837	18.159	1.136	41.374
Rio Grande	\$105,945,390	\$7,146,784	15.450	9.931	38.928	1.600	67.457
Routt	\$525,647,210	\$31,560,456	14.836	1.119	34.360	1.466	60.041
Saguache	\$42,328,120	\$3,366,527	22.531	18.142	40.898	5.153	79.534
San Juan	\$22,728,490	\$1,087,734	18.141	10.560	22.112	1.326	47.858
San Miguel	\$355,224,610	\$18,534,034	8.620	6.592	17.143	4.111	52.176
Sedgwick	\$29,716,850	\$2,367,018	33.079	37.598	35.589	.975	79.652
Summit	\$947,891,630	\$47,583,493	12.953	3.494	21.875	2.670	50.199
Teller	\$287,779,170	\$17,059,999	14.633	9.572	33.978	2.677	59.282
Washington	\$70,542,820	\$5,426,779	30.251	50.246	37.859	1.712	76.929
Weld*	\$1,762,696,110	\$153,937,929	22.038	12.827	43.789	2.672	87.331
Yuma	\$155,159,260	\$11,501,665	21.083	26.231	32.317	3.123	74.128
Totals	\$48,673,508,510	\$3,686,192,349	18.499	7.729	41.865	3.115	75.733

(1) Averages will not add to the Total Average County Levy because denominators (Assessed Valuation) are not common to all.

(2) Municipal Revenues are divided by the sum of Municipal Assessed Valuation.

(3) Special District Revenues are divided by the sum of all Special District Assessed Valuation.

\* These figures include tax increment valuation, and all tax revenues attributable to the increment are allocated to the increment financing authority only.

School Districts

Dist Nbr	County Number	District Name	Total Assessed Valuation	General Fund & Temporary Tax Credit		Bond Redemption Fund		Overrides & Transportation +		Other *		Total Revenue
				Levy	Revenue	Levy	Revenue	Levy	Revenue	Levy	Revenue	
10	1	Mapleton	\$316,277,730	31.638	\$9,943,119	5.136	\$1,614,130	9.272	\$2,913,983	.060	\$18,857	\$14,490,089
20	1	East Lake	\$1,046,755,450	33.061	\$34,606,782	18.570	\$19,438,249	15.974	\$16,720,872	.089	\$93,161	\$70,859,063
30	1	Adams County	\$295,153,140	32.803	\$9,681,908	5.123	\$1,512,070	16.567	\$4,889,802	.014	\$4,130	\$16,087,912
40	1,62	Brighton	\$241,674,930	34.078	\$8,235,798	17.400	\$4,205,144	3.103	\$749,917	0.000	\$0	\$13,190,859
50	1,3	Bennett	\$65,444,470	25.265	\$1,653,455	4.554	\$298,034	0.000	\$0	.163	\$10,667	\$1,962,156
60	1,3	Strasburg	\$25,171,450	38.696	\$974,034	17.500	\$440,500	0.000	\$0	.306	\$7,702	\$1,422,237
70	1	Westminster	\$441,657,440	32.779	\$14,477,089	5.701	\$2,517,889	5.504	\$2,430,883	.089	\$39,308	\$19,465,168
100	2,11	Alamosa	\$75,324,760	33.485	\$2,522,250	11.948	\$899,980	0.000	\$0	.348	\$26,213	\$3,448,443
110	2,55	Sangre De Cristo/Mosca	\$16,307,000	33.956	\$553,720	0.000	\$0	0.000	\$0	0.000	\$0	\$553,720
120	3	Englewood	\$317,562,820	27.151	\$8,622,148	10.239	\$3,251,526	5.031	\$1,597,659	.123	\$39,060	\$13,510,393
125	3	Sheridan	\$109,972,630	28.200	\$3,101,228	8.890	\$977,657	9.093	\$999,981	.458	\$50,367	\$5,129,233
130	3	Cherry Creek	\$3,240,140,690	30.901	\$100,123,587	12.422	\$40,249,028	8.520	\$27,605,999	.554	\$1,795,038	\$169,773,652
140	3	Littleton	\$938,507,200	29.859	\$28,022,886	6.064	\$5,691,108	11.079	\$10,397,721	.124	\$116,375	\$44,228,090
170	1,3	Deer Trail	\$13,923,150	36.945	\$514,391	0.000	\$0	.467	\$6,502	.049	\$682	\$521,575
180	1,3	Aurora/Adams Arapahoe	\$1,237,612,750	30.447	\$37,681,595	16.496	\$20,415,660	6.173	\$7,639,784	.570	\$705,439	\$66,442,478
190	1,3	Byers	\$22,626,690	34.905	\$789,785	14.150	\$320,168	0.000	\$0	.038	\$860	\$1,110,812
220	4,27	Pagosa Springs	\$152,731,530	26.886	\$4,106,340	6.364	\$971,983	0.000	\$0	0.000	\$0	\$5,078,323
230	5	Walsh Re	\$21,414,730	32.829	\$703,024	0.000	\$0	0.000	\$0	.023	\$493	\$703,517
240	5	Pritchett	\$6,849,900	23.843	\$163,322	0.000	\$0	0.000	\$0	.001	\$7	\$163,329
250	5	Springfield	\$15,653,500	36.770	\$575,579	0.000	\$0	0.000	\$0	.264	\$4,133	\$579,712
260	5	Vilas	\$4,525,780	40.080	\$181,393	0.000	\$0	0.000	\$0	0.000	\$0	\$181,393
270	5	Campo	\$7,117,620	17.159	\$122,131	0.000	\$0	.653	\$4,648	.014	\$100	\$126,879
290	6	Las Animas	\$35,088,070	22.794	\$799,797	0.000	\$0	0.000	\$0	.084	\$2,947	\$802,745
310	6	McClave	\$11,793,170	19.853	\$234,130	0.000	\$0	10.666	\$125,786	.058	\$684	\$360,600
470	7,35,62	St. Vrain Valley	\$1,198,175,100	30.932	\$37,061,952	10.965	\$13,137,990	0.000	\$0	.276	\$330,696	\$50,530,638
480	7,24	Boulder	\$3,041,146,170	31.972	\$97,231,525	4.699	\$14,290,346	5.960	\$18,125,231	.259	\$787,657	\$130,434,759
490	8	Buena Vista	\$95,600,340	23.149	\$2,213,052	6.637	\$634,499	7.240	\$692,146	.096	\$9,178	\$3,548,876
500	8,22	Salida	\$98,703,980	21.309	\$2,103,283	5.994	\$591,632	0.000	\$0	.003	\$296	\$2,695,211
510	9	Kit Carson	\$30,740,150	17.179	\$528,085	0.000	\$0	8.894	\$273,403	.027	\$830	\$802,318
520	9	Cheyenne Wells	\$67,328,400	11.736	\$790,166	0.000	\$0	3.237	\$217,942	.006	\$404	\$1,008,512
540	10	Idaho Springs	\$186,676,790	24.892	\$4,646,759	11.857	\$2,213,427	5.700	\$1,064,058	.109	\$20,348	\$7,944,591
550	2,11	North Conejos/La Jara	\$17,065,840	19.834	\$338,484	7.000	\$119,461	11.125	\$189,857	.350	\$5,973	\$653,775
560	2,11	Sanford	\$4,031,000	37.024	\$149,244	0.000	\$0	0.000	\$0	.207	\$834	\$150,078
580	11	South Conejos	\$14,596,250	31.464	\$459,256	0.000	\$0	0.000	\$0	.133	\$1,941	\$461,198
640	12	Centennial	\$26,031,940	26.415	\$687,634	0.000	\$0	0.000	\$0	.019	\$495	\$688,128
740	12	Sierra Grande	\$36,383,930	36.253	\$1,319,027	9.070	\$330,002	0.000	\$0	.072	\$2,620	\$1,651,649
770	13,37	Crowley County	\$21,945,690	25.436	\$558,211	0.000	\$0	0.000	\$0	.019	\$417	\$558,628
860	14	Custer County	\$50,559,720	29.272	\$1,479,984	6.250	\$315,998	0.000	\$0	.072	\$3,640	\$1,799,623
870	15,26,39,43	Delta County/Maher	\$205,470,340	28.160	\$5,786,045	0.000	\$0	0.000	\$0	.199	\$40,889	\$5,826,933
880	16	Denver	\$6,491,837,060	31.244	\$202,830,957	5.599	\$36,347,796	4.589	\$29,791,040	.195	\$1,265,908	\$270,235,701

School Districts

Dist Nbr	County Number	District Name	Total Assessed Valuation	General Fund & Temporary Tax Credit	Bond Redemption	Overrides & Transportation +	Other *	Levy	Revenue	Levy	Revenue	Total
				Levy	Revenue	Levy	Revenue					
890	17,57	Dolores	\$37,544,830	20.914	\$785,213	8.450	\$317,254	0.000	\$0	.025	\$939	\$1,103,405
900	18,20	Castle Rock (Douglas Cty)	\$2,158,908,190	30.635	\$66,138,152	10.717	\$23,137,019	5.425	\$11,712,077	.223	\$481,437	\$101,468,685
910	19,23,54	Eagle County	\$1,558,876,380	13.513	\$21,065,097	5.815	\$9,064,866	2.930	\$4,567,508	.054	\$84,179	\$34,781,650
920	20	Elizabeth	\$98,559,210	34.912	\$3,440,899	24.346	\$2,399,523	0.000	\$0	.118	\$11,630	\$5,852,052
930	20	Kiowa	\$19,240,970	29.634	\$570,187	11.585	\$222,907	0.000	\$0	.050	\$962	\$794,056
940	20,21	Simla (Big Sandy)	\$10,920,480	36.910	\$403,075	8.200	\$89,548	0.000	\$0	.129	\$1,409	\$494,032
950	20	Elbert	\$11,067,930	26.602	\$294,429	0.000	\$0	0.000	\$0	0.000	\$0	\$294,429
960	20	Agate	\$8,658,610	31.875	\$275,993	0.000	\$0	0.000	\$0	0.000	\$0	\$275,993
970	20,21	Calhan	\$14,409,600	34.591	\$498,442	10.500	\$151,301	0.000	\$0	.202	\$2,911	\$652,654
980	21	Harrison	\$487,382,160	22.583	\$11,006,551	7.000	\$3,411,675	3.958	\$1,929,059	.203	\$98,939	\$16,446,224
990	21	Widefield	\$184,156,530	27.484	\$5,061,358	13.250	\$2,440,074	0.000	\$0	7.950	\$1,464,044	\$8,965,477
1000	21	Fountain	\$68,989,580	30.243	\$2,086,452	0.000	\$0	0.000	\$0	.247	\$17,040	\$2,103,492
1010	21	Colorado Springs	\$1,927,578,590	29.536	\$56,932,961	3.402	\$6,557,622	1.627	\$3,136,170	5.496	\$10,593,972	\$77,220,726
1020	21	Cheyenne Mountain	\$246,878,460	35.523	\$8,769,864	7.344	\$1,813,075	6.886	\$1,700,005	.185	\$45,673	\$12,328,617
1030	21	Mamitou	\$77,244,310	27.487	\$2,123,214	16.754	\$1,294,151	4.058	\$313,457	.201	\$15,526	\$3,746,349
1040	21	Academy	\$787,024,560	30.694	\$24,156,932	18.000	\$14,166,442	9.000	\$7,083,221	1.203	\$946,791	\$46,353,386
1050	21	Ellicott	\$17,762,300	35.760	\$635,180	18.400	\$326,826	0.000	\$0	.182	\$3,233	\$965,239
1060	20,21	Peyton	\$21,219,510	31.296	\$664,086	4.284	\$90,904	0.000	\$0	.206	\$4,371	\$759,361
1070	21	Henover	\$15,265,790	26.128	\$398,865	0.000	\$0	0.000	\$0	.015	\$229	\$399,094
1080	21	Monument (Lewis Palmer)	\$220,017,860	28.814	\$6,339,595	15.834	\$3,483,763	3.112	\$684,696	.177	\$38,943	\$10,546,996
1110	21	Falcon	\$189,733,200	31.667	\$6,008,281	16.014	\$3,038,387	0.000	\$0	.089	\$16,886	\$9,063,555
1120	21,37,51	Edison	\$2,522,200	39.096	\$98,608	0.000	\$0	0.000	\$0	.017	\$43	\$98,651
1130	20,21,37	Miami-Yoder	\$9,330,270	27.555	\$257,096	12.151	\$113,372	4.349	\$40,577	.115	\$1,073	\$412,118
1140	22	Canon City	\$144,450,430	33.418	\$4,827,244	4.000	\$577,802	0.000	\$0	.055	\$7,945	\$5,412,991
1150	14,21,22	Fremont Cty/Florence	\$78,561,780	27.196	\$2,136,566	0.000	\$0	0.000	\$0	.186	\$14,612	\$2,151,179
1160	22	Cotopaxi	\$31,143,770	33.173	\$1,033,132	4.250	\$132,361	0.000	\$0	.126	\$3,924	\$1,169,417
1180	19,23,49	Roaring Fork	\$552,342,320	28.762	\$15,886,470	8.462	\$4,673,921	3.983	\$2,199,979	.118	\$65,176	\$22,825,346
1195	23	Garfield (Rifle)	\$185,948,380	23.303	\$4,333,155	4.033	\$749,930	0.000	\$0	.036	\$9,483	\$5,092,568
1220	23	Garfield	\$81,386,010	15.821	\$1,287,608	12.400	\$1,009,187	0.000	\$0	.031	\$2,930	\$2,299,724
1330	24	Gilpin County	\$189,855,160	5.993	\$1,137,802	8.500	\$1,613,769	1.200	\$227,826	.124	\$23,542	\$3,002,939
1340	19	West Grand	\$783,920	21.822	\$17,107	1.552	\$1,217	6.199	\$4,860	.031	\$24	\$23,207
1340	25	West Grand (Bond Only)	\$84,619,350	0.000	\$0	1.552	\$131,329	0.000	\$0	0.000	\$0	\$131,329
1340	25	West Grand	\$83,941,940	21.822	\$1,831,781	0.000	\$0	6.199	\$520,356	.031	\$2,602	\$2,354,739
1343	59	West Grand	\$3,974,450	21.822	\$86,730	1.552	\$6,168	6.199	\$24,638	.031	\$123	\$117,660
1350	25	East Grand	\$291,227,000	18.260	\$5,317,805	4.600	\$1,339,644	4.924	\$1,434,002	.608	\$177,066	\$8,268,517
1360	26,55	Gunnison (Watershed)	\$267,138,940	25.301	\$6,758,882	6.423	\$1,715,833	0.000	\$0	.112	\$29,920	\$8,504,635
1380	27	Lake City	\$30,574,810	17.812	\$544,599	0.000	\$0	0.000	\$0	.169	\$5,167	\$549,766
1390	28	Walsenburg	\$76,377,520	29.510	\$2,253,901	0.000	\$0	0.000	\$0	.135	\$10,311	\$2,264,212
1400	28	La Veta	\$23,146,450	31.622	\$731,937	0.000	\$0	0.000	\$0	.361	\$8,356	\$740,293
1410	29	North Park	\$21,757,150	37.378	\$813,239	0.000	\$0	0.000	\$0	.078	\$1,697	\$814,936

School Districts

Dist Nbr	County Number	District Name	Total Assessed Valuation	General Fund & Temporary Tax Credit Levy	Revenue	Bond Redemption Levy	Fund Revenue	Overrides & Transportation Levy	Revenue	Other Levy	Revenue	Levy	Total Revenue
1420	30	Jefferson County	\$4,979,707,610	33.204	\$165,346,211	12.337	\$61,434,653	5.062	\$25,207,280	.270	\$1,344,521	50.873	\$253,332,665
1430	31	Eads	\$14,409,690	39.888	\$574,774	0.000	\$0	0.000	\$0	0.000	\$0	39.888	\$574,774
1440	31	Sheridan Lake (Plainview)	\$10,957,220	32.176	\$352,560	0.000	\$0	5.890	\$64,538	.002	\$22	38.068	\$417,119
1450	32,37	Arriba-Flagler C.S.D.	\$16,250,100	36.022	\$585,361	7.800	\$126,751	0.000	\$0	.037	\$601	43.859	\$712,713
1470	32	Hi-Plains R-23	\$10,548,190	24.334	\$256,680	0.000	\$0	13.212	\$139,363	.033	\$348	37.579	\$396,390
1480	32	Stratton	\$12,051,870	35.581	\$428,818	10.600	\$127,750	0.000	\$0	.003	\$36	46.184	\$556,604
1490	32	Bethune	\$10,053,310	31.535	\$317,031	6.900	\$69,368	0.000	\$0	0.000	\$0	38.435	\$386,399
1500	32,63	Burlington	\$46,734,010	29.782	\$1,391,832	11.750	\$549,125	0.000	\$0	.010	\$467	41.542	\$1,941,424
1510	33	Lake County	\$65,375,720	30.428	\$1,989,252	0.000	\$0	6.620	\$432,787	.079	\$5,165	37.127	\$2,427,204
1520	34	Durango	\$989,925,730	15.461	\$15,505,242	2.865	\$2,836,137	2.648	\$2,621,323	.078	\$77,214	21.052	\$20,839,916
1530	4,34	Bayfield	\$118,002,630	25.597	\$3,020,513	13.393	\$1,580,409	.292	\$34,457	.044	\$5,192	39.326	\$4,640,571
1540	4,34	Ignacio	\$110,159,790	15.862	\$1,747,355	0.000	\$0	0.000	\$0	.096	\$10,575	15.958	\$1,757,930
1550	35	Poudre	\$1,509,561,900	33.072	\$49,924,231	11.639	\$17,569,791	9.411	\$14,206,487	.128	\$193,224	54.250	\$81,893,733
1560	7,35,62	Thompson	\$721,846,710	30.736	\$22,186,680	13.126	\$9,474,960	8.500	\$6,135,697	.665	\$480,028	53.027	\$38,277,365
1570	7,35	Park	\$215,566,010	28.534	\$6,150,961	2.642	\$569,525	5.659	\$1,219,888	.025	\$5,389	36.860	\$7,945,763
1580	36	Trinidad	\$59,859,680	26.490	\$1,585,683	9.474	\$567,111	0.000	\$0	.016	\$958	35.980	\$2,153,751
1590	36	Primero	\$57,862,320	9.270	\$536,384	0.000	\$0	1.360	\$78,693	.004	\$231	10.634	\$615,308
1600	36	Hoehne	\$18,468,380	31.817	\$587,608	3.350	\$61,869	0.000	\$0	.045	\$831	35.212	\$650,309
1620	36	Agular	\$9,589,820	32.979	\$316,263	0.000	\$0	3.091	\$29,642	.238	\$2,282	36.308	\$348,187
1750	36	Branson	\$6,962,610	34.704	\$241,630	0.000	\$0	0.000	\$0	.007	\$49	34.711	\$241,679
1760	36	Kim	\$6,257,690	26.816	\$167,806	0.000	\$0	4.529	\$28,341	.024	\$150	31.369	\$196,297
1790	20,37	Limon	\$22,345,340	36.684	\$819,716	5.508	\$123,078	0.000	\$0	.413	\$9,229	42.605	\$952,023
1800	37	Genoa/Hugo	\$16,103,380	37.750	\$607,903	8.076	\$130,051	0.000	\$0	.272	\$4,380	46.098	\$742,334
1810	37	Karval	\$4,562,100	31.149	\$142,105	0.000	\$0	0.000	\$0	.030	\$137	31.179	\$142,242
1820	38	Valley	\$118,183,650	32.388	\$3,827,732	5.823	\$688,183	0.000	\$0	.214	\$25,291	38.425	\$4,541,207
1850	38	Frenchman	\$8,121,390	34.483	\$280,050	0.000	\$0	2.293	\$18,622	.385	\$3,127	37.161	\$301,799
1860	38,44,61	Merino (Buffalo)	\$9,971,560	37.253	\$371,471	7.000	\$69,801	0.000	\$0	.468	\$4,667	44.721	\$445,938
1870	38	Peetz (Plateau)	\$10,739,960	34.003	\$365,191	12.836	\$137,858	3.398	\$36,494	.260	\$2,792	50.497	\$542,336
1980	23,39	Debeque 49JT	\$29,132,540	28.602	\$833,249	9.429	\$274,691	.179	\$5,215	.094	\$2,738	38.304	\$1,115,893
1990	39	Platte Valley	\$28,403,770	29.082	\$826,038	0.000	\$0	0.000	\$0	.136	\$3,863	29.218	\$829,901
2000	39	Mesa County	\$768,055,620	32.259	\$24,776,706	6.620	\$5,084,528	3.609	\$2,771,913	.147	\$112,904	42.635	\$32,746,051
2010	40	Creede Consolidated	\$18,505,470	29.993	\$555,035	0.000	\$0	3.783	\$70,006	.001	\$19	33.777	\$625,059
2020	41	Craig (Moffat)	\$303,746,080	29.953	\$9,098,106	0.000	\$0	7.170	\$2,177,859	.037	\$11,239	37.160	\$11,287,204
2035	42	Cortez	\$174,904,850	30.888	\$5,402,461	0.000	\$0	0.000	\$0	.223	\$39,004	31.111	\$5,441,465
2055	42	Dolores	\$33,133,070	28.514	\$944,756	9.000	\$298,198	0.000	\$0	.283	\$9,377	37.797	\$1,252,331
2070	42	Mancos	\$27,987,540	23.324	\$652,781	5.812	\$162,664	0.000	\$0	.089	\$2,491	29.225	\$817,936
2180	26,43,46	Montrose County East	\$244,035,590	28.089	\$6,854,716	0.000	\$0	0.000	\$0	.172	\$41,974	28.261	\$6,896,690
2190	43	Montrose County West	\$29,836,590	32.168	\$959,783	0.000	\$0	0.000	\$0	.052	\$1,552	32.220	\$961,335
2390	44,61	Brush	\$137,468,880	37.115	\$5,102,157	7.842	\$1,078,031	0.000	\$0	.602	\$55,262	45.359	\$6,235,451
2405	44	Fort Morgan	\$145,716,480	30.416	\$4,432,112	8.606	\$1,254,036	0.000	\$0	.044	\$6,412	39.066	\$5,692,560

School Districts

Dist Nbr	County Number	District Name	Total Assessed Valuation	General Fund & Temporary Tax Credit Levy	Bond Redemption Fund Levy	Overrides & Transportation + Levy	Other * Levy	Levy	Total Revenue
2500	44,62	Weldon Valley	\$8,236,250	37.416	0.000	0.000	.019	38.603	\$317,944
2510	1,44,62	Wiggins	\$26,420,920	35.666	0.000	0.000	0.000	35.666	\$942,329
2520	\$44,643,320	East Otero	\$1,337,692	10.654	0.000	0.000	.164	40.782	\$1,820,644
2530	\$26,252,890	Rocky Ford	\$760,888	28.983	0.000	0.000	.123	29.106	\$764,117
2540	13,45	Manzanola	\$5,199,430	27.009	0.000	0.000	.063	27.072	\$140,759
2550	13,45,51	Fowler	\$13,520,320	29.576	0.000	0.000	.074	29.650	\$400,877
2560	45	Cheraw	\$4,020,110	29.185	0.000	0.000	.143	29.328	\$117,902
2570	45	Swink	\$9,102,260	25.942	7.947	1.743	.085	35.717	\$325,105
2580	46	Ouray	\$32,343,160	25.160	6.230	0.000	.325	31.715	\$1,025,763
2590	46	Ridgway	\$59,088,070	17.935	2.437	0.000	.065	20.437	\$1,207,583
2600	47	Bailey	\$88,130,320	24.257	9.874	2.385	.746	37.262	\$3,283,912
2610	47	Fairplay Sd	\$155,136,530	16.451	4.262	3.551	1.370	25.634	\$3,976,770
2620	48,58,63	Holyoke	\$31,962,460	38.785	6.085	0.000	.002	44.872	\$1,434,220
2630	38,48,58,63	Haxtun	\$16,552,760	35.303	7.607	0.000	.050	42.960	\$711,107
2640	49	Aspen	\$1,273,155,670	5.680	2.875	1.140	.179	9.874	\$12,571,139
2650	50	Granada	\$9,521,530	32.724	0.000	0.000	.074	32.798	\$312,287
2660	50	Lamar	\$56,342,830	33.008	7.250	0.000	.043	40.301	\$2,270,672
2670	50	Holly	\$16,229,180	30.984	0.000	0.000	.057	31.041	\$503,770
2680	6,50	Wiley	\$10,086,860	34.097	0.000	0.000	.082	34.179	\$344,759
2680	51	Pueblo	\$635,859,810	32.585	0.000	0.000	.184	32.769	\$20,836,490
2700	51	Pueblo (Rural)	\$286,908,080	34.202	12.906	0.000	.122	47.230	\$13,550,669
2710	52	Meeker	\$65,495,490	22.740	0.000	6.179	.073	28.992	\$1,898,845
2720	52	Rangely	\$176,580,100	6.794	3.520	3.801	.010	14.125	\$2,494,194
2730	53	Del Norte	\$41,571,470	26.750	8.775	0.000	.086	35.611	\$1,480,402
2740	53	Monte Vista	\$36,572,350	33.115	7.750	0.000	.108	40.973	\$1,498,479
2750	2,53	Sargent	\$24,448,740	34.574	5.750	3.068	.259	43.651	\$1,067,212
2760	54	Hayden	\$74,489,830	25.887	0.000	5.773	.024	31.684	\$2,360,136
2770	54	Steamboat	\$382,372,930	24.047	6.544	2.783	.373	33.747	\$12,903,939
2780	52,54	South Routt/Oak Creek	\$65,115,260	29.097	9.470	\$1,064,144	.100	41.738	\$2,717,781
2790	55	Mountain Valley	\$9,256,700	38.327	0.000	\$199,969	.038	38.365	\$355,133
2800	55	Moffat	\$12,294,760	39.331	15.000	\$184,421	.063	54.394	\$668,761
2810	2,53,55	Center	\$23,093,520	34.359	0.000	\$0	0.000	34.359	\$793,470
2820	56	Silverton	\$22,728,490	21.239	0.000	\$0	.001	22.112	\$502,572
2830	57	Telluride	\$333,240,970	9.131	4.822	\$614,830	.027	15.825	\$5,273,538
2840	43,57	Norwood/Redvale	\$21,862,530	24.709	13.432	\$0	.210	38.351	\$838,450
2860	48,58	Julesburg	\$16,576,000	34.716	0.000	\$0	.119	34.835	\$577,425
2880	58	Ovid (Platte Valley)	\$12,580,210	30.235	0.000	\$74,223	.093	36.228	\$455,756
3000	59	Summit	\$943,917,180	12.970	5.596	\$2,406,045	.727	21.842	\$20,617,039
3010	60	Cripple Creek-Victor	\$123,021,170	15.745	4.000	\$492,085	0.000	19.745	\$2,429,053
3020	60	Woodland Park	\$164,758,000	29.566	14.976	\$0	.063	44.605	\$7,349,031

School Districts

Dist Nbr	County Number	District Name	Total Assessed Valuation	General Fund & Temporary Tax Credit Levy	Revenue	Bond Redemption Fund Levy	Revenue	Overrides & Transportation + Levy	Revenue	Other * Levy	Revenue	Levy	Total Revenue
3030	61	Akron	\$23,450,160	34.916	\$818,786	0.000	\$0	0.000	\$0	.063	\$1,477	34.979	\$820,263
3040	61	Aricaree	\$15,737,700	36.062	\$567,533	0.000	\$0	.497	\$7,822	.001	\$16	36.560	\$575,370
3050	61	Otis	\$11,491,570	34.496	\$396,413	7.000	\$80,441	0.000	\$0	.081	\$931	41.577	\$477,785
3060	61	Lone Star	\$4,316,260	40.080	\$172,996	0.000	\$0	0.000	\$0	0.000	\$0	40.080	\$172,996
3070	61	Woodlin	\$13,806,420	33.966	\$468,949	0.000	\$0	5.574	\$76,957	.002	\$28	39.542	\$545,933
3080	62	Gilcrest	\$229,590,460	20.253	\$4,649,896	15.136	\$3,475,081	0.000	\$0	.474	\$108,826	35.863	\$8,233,803
3085	62	Eaton	\$63,259,480	36.977	\$2,339,146	5.106	\$323,003	0.000	\$0	3.667	\$231,973	45.750	\$2,894,121
3090	1,62	Keenesburg	\$97,473,560	28.703	\$2,797,784	18.200	\$1,774,019	.477	\$46,495	.320	\$31,192	47.700	\$4,649,489
3100	62	Windsor	\$177,054,900	37.826	\$6,697,279	11.565	\$2,047,640	0.000	\$0	.060	\$10,623	49.451	\$8,755,542
3110	35,62	Johnstown-Milliken	\$73,587,200	31.702	\$2,332,861	10.792	\$794,153	0.000	\$0	.454	\$33,409	42.948	\$3,160,423
3120	62	Greeley	\$592,738,780	36.375	\$21,560,873	10.276	\$6,090,984	0.000	\$0	.323	\$191,455	46.974	\$27,843,311
3130	62	Kersey	\$85,328,270	33.282	\$2,839,895	16.450	\$1,403,650	0.000	\$0	1.159	\$98,895	50.891	\$4,342,441
3140	62	Fort Lupton	\$133,993,420	29.305	\$3,926,677	4.584	\$614,226	0.000	\$0	.112	\$15,007	34.001	\$4,555,910
3145	62	Ault	\$50,190,710	30.755	\$1,543,615	10.461	\$525,045	0.000	\$0	.041	\$2,058	41.257	\$2,070,718
3146	44,62	Briggsdale	\$11,067,730	22.391	\$247,818	0.000	\$0	0.000	\$0	0.000	\$0	22.391	\$247,818
3147	38,62	Prairie	\$13,224,060	28.509	\$377,005	0.000	\$0	0.000	\$0	.687	\$9,085	29.196	\$386,090
3148	62	Painee	\$9,725,230	34.975	\$340,140	3.750	\$36,470	0.000	\$0	.002	\$19	38.727	\$376,629
3420	32,63	West Yuma County	\$78,764,070	32.443	\$2,555,343	2.933	\$231,015	0.000	\$0	.058	\$4,568	35.434	\$2,790,926
3430	32,63	East Yuma County	\$73,144,100	28.321	\$2,071,514	0.000	\$0	0.000	\$0	.008	\$585	28.329	\$2,072,099
Total			\$48,801,837,590	XXX	\$1,388,142,944	XXX	\$401,891,229	XXX	\$225,613,813	XXX	\$24,362,848	XXX	\$2,040,020,454

\* Other Levy and Revenue column includes Abatements, Special Fund, and ADA/Asbestos Recovery. See specific county for detail.  
 + Override and Transportation total levy and revenue is voter-approved. See specific county for detail.



2000  
Municipal Governments

Municipality	County Number	Total Assessed Valuation	General		Bond Redemption		Abatement		Special Fund*		Total
			Temporary Tax Credit Revenue	Contractual Obligation Revenue	Incentive Payments Revenue	Capital Expenditures Revenue	Abatement Revenue	Special Fund Revenue			
			Levy	Levy	Levy	Levy	Levy	Levy	Levy	Levy	Levy
Agular	36	\$1,632,370	11.293	0.000	0.000	0.000	0.000	0.000	0.000	11.293	\$18,434
Akron	61	\$6,952,490	54.637	0.000	0.000	0.000	0.000	0.000	0.000	54.637	\$379,863
Alamasa	2	\$43,017,730	6.700	0.000	0.000	0.000	0.000	0.000	0.000	6.700	\$288,219
Alima	47	\$2,689,170	13.033	4.131	\$11,109	0.000	0.000	0.000	0.000	17.687	\$47,563
Antonito	11	\$1,956,530	17.318	0.000	0.000	0.000	0.000	0.000	0.000	17.395	\$34,034
Arriba	37	\$705,920	25.948	0.000	0.000	0.000	0.000	0.000	0.000	25.948	\$18,317
Arvada	1,30	\$717,884,640	4.310	0.000	0.000	0.000	0.000	0.000	0.000	4.310	\$3,094,083
Aspen	49	\$590,603,330	5.385	0.000	0.000	0.000	0.000	0.000	0.000	5.385	\$3,180,399
Ault	62	\$6,995,370	7.196	0.000	0.000	0.000	0.000	0.000	0.000	7.216	\$50,479
Aurora	1,3,18	\$1,998,705,740	7.445	3.149	\$6,293,924	0.000	0.000	0.000	0.000	10.594	\$21,174,289
Avon	19	\$120,271,800	8.956	6.532	\$785,615	0.000	0.000	0.000	0.000	15.488	\$1,862,770
Basalt	19,49	\$75,028,990	3.902	0.000	0.000	0.000	0.000	0.000	0.000	3.902	\$292,763
Bayfield	34	\$12,202,910	5.964	0.000	0.000	0.000	0.000	0.000	0.000	5.964	\$72,778
Bennett	1	\$8,282,120	11.950	0.000	0.000	0.000	0.000	0.000	0.000	11.950	\$98,971
Bennett,	3	\$17,270	11.950	0.000	0.000	0.000	0.000	0.000	0.000	11.950	\$206
Berthoud	35,62	\$38,570,410	6.359	0.000	0.000	0.000	0.000	0.000	0.000	6.367	\$245,578
Bethune	32	\$557,050	4.494	0.000	0.000	0.000	0.000	0.000	0.000	4.494	\$2,503
Black Hawk	24	\$126,342,900	0.059	0.000	0.000	0.000	0.000	0.000	0.000	0.059	\$7,492
Blanca	12	\$1,498,770	16.443	0.000	0.000	0.000	0.000	0.000	0.000	17.443	\$26,163
Blue River	59	\$23,735,600	11.552	0.000	0.000	0.000	0.000	0.000	0.000	11.576	\$274,763
Bonanza City	55	\$175,540	0.703	0.000	0.000	0.000	0.000	0.000	0.000	0.703	\$123
Boone	51	\$829,540	19.520	0.000	0.000	0.000	0.000	0.000	0.000	19.520	\$16,193
Boulder	7	\$1,570,514,050	10.908	0.000	0.000	0.000	0.000	0.000	0.000	10.908	\$17,131,167
Bow Mar	3,30	\$11,776,970	12.850	4.600	\$54,174	0.000	0.000	0.000	0.000	17.450	\$205,508
Branson	36	\$246,240	4.340	0.000	0.000	0.000	0.000	0.000	0.000	4.340	\$1,069
Breckenridge	59	\$221,663,430	5.070	0.000	0.000	0.000	0.000	0.000	0.000	5.070	\$1,123,834
Brighton	1,62	\$129,968,650	8.130	0.000	0.000	0.000	0.000	0.000	0.000	8.130	\$1,056,645
Brookside	22	\$926,560	2.599	0.000	0.000	0.000	0.000	0.000	0.000	2.599	\$2,408
Broomfield	1,7,30,62	\$504,841,420	13.894	0.000	0.000	0.000	0.000	0.000	0.000	13.894	\$7,014,267
Brush	44	\$35,074,920	15.660	1.780	\$62,433	0.000	0.000	0.000	0.000	17.440	\$611,707
Buena Vista	8	\$26,142,560	7.882	0.000	0.000	0.000	0.000	0.000	0.000	7.882	\$206,056
Burlington	32	\$24,078,180	8.600	0.000	0.000	0.000	0.000	0.000	0.000	8.600	\$207,072
Cahlan	21	\$4,080,610	17.563	0.000	0.000	0.000	0.000	0.000	0.000	17.563	\$71,668
Campo	5	\$163,490	22.270	0.000	0.000	0.000	0.000	0.000	0.000	22.270	\$3,641
Canon City	22	\$84,333,390	2.900	0.000	0.000	0.000	0.000	0.000	0.000	2.930	\$247,097
Carbondale	23	\$65,575,380	2.094	1.500	\$98,363	0.000	0.000	0.000	0.000	4.016	\$263,351
Castle Rock	18	\$201,516,870	3.272	0.000	0.000	0.000	0.000	0.000	0.000	3.272	\$659,363
Cedarledge	15	\$11,812,250	6.025	0.000	0.000	0.000	0.000	0.000	0.000	6.025	\$71,169
Center	53,55	\$8,243,030	19.208	0.000	0.000	0.000	0.000	0.000	0.000	19.208	\$158,332
Central City	24	\$37,671,160	0.631	0.000	0.000	0.000	0.000	0.000	0.000	0.631	\$23,771

2000  
Municipal Governments

Municipality	County Number	Total Assessed Valuation	Temporary Levy	General Tax Credit Revenue	Contractual Obligation Revenue	Bond Redemption Revenue	Abatement Incentive Levy	Abatement Payments Revenue	Capital Expenditures Levy	Special Fund* Revenue	Total Levy	Total Revenue
Cheraw	45	\$507,470	15.759	\$7,997	\$0	\$0	0.000	\$0	0.000	\$0	15.759	\$7,997
Cherry Hills Village	3	\$177,752,920	7.300	\$1,297,596	\$0	\$0	0.000	\$0	0.000	\$0	7.300	\$1,297,596
Cheyenne Wells	9	\$3,334,740	41.216	\$137,445	\$0	\$0	0.000	\$0	0.000	\$0	41.216	\$137,445
Coal Creek	22	\$1,206,420	8.588	\$10,361	\$0	\$0	0.000	\$0	0.000	\$0	8.588	\$10,361
Cokedale	36	\$343,350	8.053	\$2,765	\$0	\$0	0.000	\$0	0.000	\$0	8.053	\$2,765
Collbran	39	\$1,295,320	12.610	\$16,334	\$0	\$0	0.000	\$0	0.000	\$0	12.610	\$16,334
Colorado Springs	21	\$3,322,313,060	4.241	\$14,089,930	\$3,594,743	1.082	0.000	\$0	0.000	\$0	5.323	\$17,684,672
Columbine Valley	3	\$17,210,470	9.313	\$160,281	\$45,005	2.615	0.275	\$4,733	0.000	\$0	12.203	\$210,019
Commerce City	1	\$216,080,410	3.182	\$687,568	\$0	0.000	0.000	\$0	0.000	\$0	3.182	\$687,568
Cortez	42	\$60,680,230	1.319	\$80,037	\$0	0.000	0.000	\$0	0.000	\$0	1.319	\$80,037
Craig	41	\$41,358,030	18.996	\$785,637	\$0	\$0	0.000	\$0	0.000	\$0	18.996	\$785,637
Crawford	15	\$1,993,470	3.822	\$7,619	\$0	\$0	0.000	\$0	0.000	\$0	3.822	\$7,619
Creede	40	\$2,363,840	12.069	\$28,529	\$0	\$0	0.000	\$0	0.000	\$1,742	12.806	\$30,271
Crested Butte	26	\$37,559,950	3.786	\$142,202	\$0	\$0	0.000	\$0	6.190	\$232,496	9.976	\$374,698
Crestone	55	\$387,880	5.826	\$2,260	\$0	\$0	0.000	\$0	0.000	\$0	5.826	\$2,260
Cripple Creek	60	\$55,644,250	1.610	\$89,587	\$0	\$0	0.000	\$0	0.000	\$0	1.610	\$89,587
Crook	38	\$392,260	31.105	\$12,201	\$0	\$0	1.430	\$561	0.000	\$0	32.535	\$12,762
Crowley	13	\$320,550	19.200	\$6,155	\$0	\$0	0.000	\$0	0.000	\$0	19.200	\$6,155
Dacono	62	\$10,028,410	22.462	\$225,258	\$0	\$0	0.000	\$0	0.000	\$0	22.462	\$225,258
De Beque	39	\$1,462,410	12.771	\$18,676	\$0	\$0	0.000	\$0	0.000	\$0	12.771	\$18,676
Deer Trail	3	\$1,850,050	17.104	\$31,643	\$0	\$0	0.000	\$0	0.000	\$0	17.104	\$31,643
Del Norte	53	\$4,983,270	13.233	\$65,944	\$0	\$0	0.000	\$0	0.000	\$0	13.233	\$65,944
Delta	15	\$33,060,420	0.000	\$0	\$0	\$0	0.000	\$0	0.000	\$0	0.000	\$0
Dillon	59	\$47,064,740	3.443	\$162,044	\$85,234	1.811	0.000	\$0	0.000	\$0	5.254	\$247,278
Dinosaur	41	\$733,720	22.085	\$16,204	\$0	\$0	0.000	\$0	0.000	\$0	22.085	\$16,204
Dolores	42	\$6,274,390	11.921	\$74,797	\$0	\$0	0.000	\$0	0.000	\$0	11.921	\$74,797
Dove Creek	17	\$3,061,210	32.956	\$100,885	\$16,800	5.488	0.000	\$0	0.000	\$0	38.444	\$117,685
Durango	34	\$234,335,730	2.507	\$587,480	\$0	\$0	0.000	\$0	0.000	\$0	2.507	\$587,480
Eads	31	\$1,442,260	49.600	\$71,536	\$0	\$0	0.000	\$0	0.000	\$0	49.600	\$71,536
Eagle	19	\$52,889,700	3.999	\$211,506	\$0	\$0	0.000	\$0	0.000	\$0	3.999	\$211,506
Eaton	62	\$19,290,940	9.894	\$190,865	\$0	\$0	0.000	\$0	0.000	\$0	9.894	\$190,865
Eckley	63	\$430,800	23.703	\$10,211	\$0	\$0	-227	\$98	0.000	\$0	23.930	\$10,309
Edgewater	30	\$27,528,650	5.030	\$138,469	\$0	\$0	0.000	\$0	0.000	\$0	5.030	\$138,469
Elizabeth	20	\$13,542,940	14.442	\$195,587	\$0	\$0	0.000	\$0	0.000	\$0	14.442	\$195,587
Empire	10	\$2,028,940	9.364	\$18,999	\$0	\$0	0.000	\$0	0.000	\$0	9.364	\$18,999
Englewood	3	\$380,657,830	5.880	\$2,238,268	\$437,757	1.150	0.000	\$0	0.000	\$0	7.030	\$2,676,025
Erie	7,62	\$55,398,200	7.288	\$403,742	\$0	\$0	0.000	\$0	0.000	\$0	7.288	\$403,742
Estes Park	35	\$103,942,850	2.222	\$230,961	\$0	\$0	0.000	\$0	0.000	\$0	2.222	\$230,961
Evans	62	\$44,246,780	13.536	\$598,924	\$0	\$0	0.000	\$0	0.000	\$0	13.536	\$598,924
Fairplay	47	\$7,864,080	10.504	\$82,604	\$41,782	5.313	.196	\$1,541	0.000	\$0	16.013	\$125,928

2000  
Municipal Governments

Municipality	County Number	Total Assessed Valuation	General			Bond Redemption			Abatements			Special Funds*			Total Revenue
			Temporary Tax Levy	Credit Revenue	Contractual Levy	Redemption Revenue	Incentive Levy	Payments Revenue	Capital Levy	Expenditures Revenue	Levy				
Federal Heights	1	\$42,533,680	.680	\$28,923	0.000	\$0	0.000	\$0	0.000	\$0	0.000	\$0	.680	\$28,923	
Firestone	62	\$21,596,260	7.420	\$160,244	0.000	\$0	0.000	\$0	0.000	\$0	0.000	\$0	7.420	\$160,244	
Flagler	32	\$2,454,610	40.103	\$98,437	0.000	\$0	0.000	\$0	0.000	\$0	0.000	\$0	40.103	\$98,437	
Fleming	38	\$1,298,760	25.372	\$32,952	0.000	\$0	.206	\$268	0.000	\$0	0.000	\$0	25.578	\$33,220	
Florence	22	\$15,731,650	15.832	\$249,063	0.000	\$0	.342	\$5,380	0.000	\$0	0.000	\$0	16.174	\$254,444	
Fort Collins	35	\$1,109,001,980	9.797	\$10,864,892	0.000	\$0	0.000	\$0	0.000	\$0	0.000	\$0	9.797	\$10,864,892	
Fort Lupton	62	\$57,906,270	12.590	\$729,040	0.000	\$0	0.000	\$0	0.000	\$0	0.000	\$0	12.590	\$729,040	
Fort Morgan	44	\$88,546,890	13.254	\$1,173,600	0.000	\$0	0.000	\$0	0.000	\$0	0.000	\$0	13.254	\$1,173,600	
Fountain	21	\$83,094,710	10.239	\$850,807	0.000	\$0	0.000	\$0	0.000	\$0	0.000	\$0	10.239	\$850,807	
Fowler	45	\$3,808,910	12.597	\$47,981	0.000	\$0	0.000	\$0	0.000	\$0	0.000	\$0	12.597	\$47,981	
Foxfield	3	\$9,589,020	4.450	\$42,671	0.000	\$0	0.000	\$0	0.000	\$0	0.000	\$0	4.450	\$42,671	
Fraser	25	\$14,311,850	4.906	\$70,214	6.380	\$91,310	0.000	\$0	0.000	\$0	0.000	\$0	11.286	\$161,524	
Frederick	62	\$35,697,270	7.467	\$266,552	5.112	\$182,484	0.000	\$0	0.000	\$0	0.000	\$0	12.579	\$449,036	
Frisco	59	\$95,758,840	0.000	\$0	0.000	\$0	0.000	\$0	0.000	\$0	0.000	\$0	0.000	\$0	
Fruita	39	\$29,613,670	11.132	\$329,659	1.260	\$37,313	0.000	\$0	0.000	\$0	0.000	\$0	12.392	\$366,973	
Garden City	62	\$3,692,780	13.136	\$48,508	0.000	\$0	0.000	\$0	0.000	\$0	0.000	\$0	13.136	\$48,508	
Genoa	37	\$446,430	29.529	\$13,183	0.000	\$0	0.000	\$0	0.000	\$0	0.000	\$0	29.529	\$13,183	
Georgetown	10	\$11,682,040	9.360	\$109,344	0.000	\$0	0.000	\$0	0.000	\$0	0.000	\$0	9.360	\$109,344	
Gilcrest	62	\$3,670,460	25.847	\$94,870	3.308	\$12,142	.052	\$191	0.000	\$0	0.000	\$0	29.207	\$107,203	
Glendale	3	\$135,138,500	8.420	\$1,137,866	0.000	\$0	0.000	\$0	0.000	\$0	0.000	\$0	8.420	\$1,137,866	
Glenwood Springs	23	\$116,212,190	2.601	\$302,268	3.126	\$363,279	.004	\$465	1.700	\$197,561	7.431	\$863,573			
Golden	30	\$243,900,740	12.340	\$3,009,735	0.000	\$0	0.000	\$0	0.000	\$0	0.000	\$0	12.340	\$3,009,735	
Granada	50	\$1,023,330	8.001	\$8,188	0.000	\$0	0.000	\$0	1.557	\$1,593	9.558	\$9,781			
Granby	25	\$13,173,010	7.195	\$94,780	0.000	\$0	0.000	\$0	0.000	\$0	0.000	\$0	7.195	\$94,780	
Grand Junction	39	\$388,262,770	6.430	\$2,496,530	0.000	\$0	0.000	\$0	0.000	\$0	0.000	\$0	6.430	\$2,496,530	
Grand Lake	25	\$22,143,630	6.076	\$134,545	0.000	\$0	0.000	\$0	0.000	\$0	0.000	\$0	6.076	\$134,545	
Greeley	62	\$486,950,940	11.274	\$5,489,885	0.000	\$0	0.000	\$0	0.000	\$0	0.000	\$0	11.274	\$5,489,885	
Green Mountain Falls	21,60	\$6,373,370	14.588	\$92,975	0.000	\$0	0.000	\$0	0.000	\$0	0.000	\$0	14.588	\$92,975	
Greenwood Village	3	\$723,589,110	2.932	\$2,121,563	0.000	\$0	0.000	\$0	0.000	\$0	0.000	\$0	2.932	\$2,121,563	
Grover	62	\$345,580	20.519	\$7,091	0.000	\$0	.017	\$6	0.000	\$0	0.000	\$0	20.536	\$7,097	
Gunnison	26	\$45,825,030	3.868	\$177,251	0.000	\$0	0.000	\$0	0.000	\$0	0.000	\$0	3.868	\$177,251	
Gypsum	19	\$59,568,910	5.094	\$303,444	.990	\$58,973	0.000	\$0	0.000	\$0	0.000	\$0	6.084	\$362,417	
Hartman	30	\$130,540	21.255	\$2,775	0.000	\$0	0.000	\$0	0.000	\$0	0.000	\$0	21.255	\$2,775	
Haswell	51	\$190,910	13.959	\$2,665	0.000	\$0	0.000	\$0	0.000	\$0	0.000	\$0	13.959	\$2,665	
Haxtun	48	\$4,342,720	18.880	\$81,991	0.000	\$0	0.000	\$0	0.000	\$0	0.000	\$0	18.880	\$81,991	
Hayden	54	\$9,812,200	25.284	\$248,092	0.000	\$0	0.000	\$0	0.000	\$0	0.000	\$0	25.284	\$248,092	
Hillrose	44	\$886,560	10.607	\$9,404	0.000	\$0	0.000	\$0	0.000	\$0	0.000	\$0	10.607	\$9,404	
Holly	50	\$2,057,740	28.606	\$58,864	0.000	\$0	0.000	\$0	0.000	\$0	0.000	\$0	28.606	\$58,864	
Holyoke	48	\$9,171,360	21.800	\$199,936	0.000	\$0	0.000	\$0	0.000	\$0	0.000	\$0	21.800	\$199,936	
Hooper	2	\$389,690	9.900	\$3,856	0.000	\$0	0.000	\$0	0.000	\$0	0.000	\$0	9.900	\$3,856	

2000  
Municipal Governments

Municipality	County Number	Total Assessed Valuation	General		Bond Redemption		Abatements		Special Fund*		Total Revenue
			Temporary Tax Levy	Credit Revenue	Contractual Levy	Obligation Revenue	Incentive Levy	Payments Revenue	Capital Levy	Expenditures Revenue	
Hot Sulphur Springs	25	\$3,932,430	11.261	\$44,283	0.000	\$0	0.000	\$0	0.000	\$0	\$44,283
Hotchkiss	15	\$5,061,340	8.208	\$41,543	0.000	\$0	0.000	\$0	0.000	\$0	\$41,543
Hudson	62	\$6,523,350	14.377	\$93,766	15.966	\$104,152	0.000	\$0	0.000	\$0	\$197,938
Hugo	37	\$2,661,020	38.531	\$102,532	0.000	\$0	0.000	\$0	1.752	\$4,662	\$107,194
Idaho Springs	10	\$17,216,040	7.256	\$124,920	0.000	\$0	.032	\$551	0.000	\$0	\$125,470
Ignacio	34	\$4,660,800	3.370	\$15,707	0.000	\$0	0.000	\$0	0.000	\$0	\$15,707
Iliff	38	\$591,200	7.952	\$4,701	0.000	\$0	.013	\$8	0.000	\$0	\$4,709
Jamestown	7	\$2,513,050	13.289	\$33,396	0.000	\$0	0.000	\$0	0.000	\$0	\$33,396
Johnstown	35,62	\$23,076,350	28.947	\$667,991	0.000	\$0	0.000	\$0	0.000	\$0	\$667,991
Julesburg	58	\$4,651,450	40.886	\$190,179	0.000	\$0	.227	\$1,056	0.000	\$0	\$191,235
Keenesburg	62	\$3,874,400	20.622	\$79,898	5.467	\$21,181	0.000	\$0	0.000	\$0	\$101,079
Kersey	62	\$6,967,130	17.205	\$119,869	0.000	\$0	0.000	\$0	0.000	\$0	\$119,869
Kim	36	\$207,490	19.110	\$3,965	0.000	\$0	0.000	\$0	0.000	\$0	\$3,965
Kiowa	20	\$4,242,220	9.038	\$38,341	0.000	\$0	.013	\$55	0.000	\$0	\$38,396
Kit Carson	9	\$958,290	17.770	\$17,029	0.000	\$0	0.000	\$0	0.000	\$0	\$17,029
Kremmling	25	\$9,978,350	7.729	\$77,123	0.000	\$0	0.000	\$0	1.923	\$19,188	\$96,311
La Jara	11	\$2,670,940	17.729	\$47,353	0.000	\$0	.125	\$334	0.000	\$0	\$47,687
La Junta	45	\$29,969,890	3.104	\$93,027	0.000	\$0	0.000	\$0	0.000	\$0	\$93,027
La Salle	62	\$8,715,410	20.164	\$175,738	0.000	\$0	0.000	\$0	0.000	\$0	\$175,738
La Veta	28	\$6,786,110	4.970	\$33,727	0.000	\$0	0.000	\$0	0.000	\$0	\$33,727
Lafayette	7	\$183,369,210	8.184	\$1,500,694	3.676	\$674,065	0.000	\$0	0.000	\$0	\$2,174,759
Lake City	27	\$9,255,140	3.121	\$28,885	0.000	\$0	0.000	\$0	0.000	\$0	\$28,885
Lakeside	30	\$8,321,100	4.000	\$33,284	0.000	\$0	0.000	\$0	0.000	\$0	\$33,284
Lakewood	30	\$1,260,474,160	4.711	\$5,938,094	0.000	\$0	0.000	\$0	0.000	\$0	\$5,938,094
Lamar	50	\$30,702,180	13.239	\$406,466	0.000	\$0	0.000	\$0	0.000	\$0	\$406,466
Larkspur	18	\$1,729,400	15.000	\$25,941	0.000	\$0	0.000	\$0	0.000	\$0	\$25,941
Las Animas	6	\$4,942,000	39.000	\$192,738	0.000	\$0	0.000	\$0	0.000	\$0	\$192,738
Leadville	33	\$17,787,760	14.312	\$254,578	0.000	\$0	0.000	\$0	0.000	\$0	\$254,578
Limon	37	\$13,361,110	23.464	\$313,505	0.000	\$0	0.000	\$0	0.000	\$0	\$313,505
Littleton	3,18,30	\$419,385,240	6.152	\$2,580,058	0.000	\$0	0.000	\$0	0.000	\$0	\$2,580,058
Littleton - Bond Onl	3	\$416,088,090	0.000	\$0	.510	\$212,205	0.000	\$0	0.000	\$0	\$212,205
Lochbuie	62	\$4,516,340	5.716	\$25,815	0.000	\$0	0.000	\$0	2.660	\$12,013	\$37,829
Log Lane Village	44	\$1,566,730	34.267	\$53,687	0.000	\$0	0.000	\$0	0.000	\$0	\$53,687
Lone Tree	18	\$100,839,500	0.000	\$0	0.000	\$0	0.000	\$0	0.000	\$0	\$0
Longmont	7,62	\$692,828,540	13.420	\$9,297,759	0.000	\$0	0.000	\$0	0.000	\$0	\$9,297,759
Louisville	7	\$316,260,420	4.764	\$1,506,665	0.000	\$0	.003	\$949	0.000	\$0	\$1,507,613
Loveland	35	\$454,217,420	9.564	\$4,344,135	0.000	\$0	0.000	\$0	0.000	\$0	\$4,344,135
Lyonis	7	\$14,669,480	15.205	\$223,049	0.000	\$0	0.000	\$0	0.000	\$0	\$223,049
Manassa	11	\$1,499,140	17.842	\$26,748	0.000	\$0	.076	\$114	0.000	\$0	\$26,862
Mancos	42	\$7,388,710	9.443	\$69,772	0.000	\$0	0.000	\$0	0.000	\$0	\$69,772

2000  
Municipal Governments

Municipality	County Number	Total Assessed Valuation	General		Bond Redemption		Abatement		Special Fund*		Total	
			Temporary Tax Credit Levy	Revenue	Contractual Obligation Levy	Revenue	Incentive Payments Levy	Revenue	Capital Expenditures Levy	Revenue		
Manitou Springs	21	\$41,100,290	10.825	\$444,911	.556	\$22,852	0.000	\$0	4.600	\$189,061	15.981	\$656,824
Manzanola	45	\$827,260	21.561	\$17,837	0.000	\$0	0.000	\$0	0.000	\$0	21.561	\$17,837
Marble	26	\$2,326,040	6.505	\$15,131	0.000	\$0	0.000	\$0	0.000	\$0	6.505	\$15,131
Meeker	62	\$22,377,570	12.822	\$286,925	.547	\$12,241	0.000	\$0	0.000	\$0	13.369	\$299,166
	52	\$9,943,780	9.697	\$96,425	0.000	\$0	0.000	\$0	0.000	\$0	9.697	\$96,425
Merino	38	\$1,077,780	16.589	\$17,879	0.000	\$0	0.000	\$0	0.000	\$0	16.589	\$17,879
Milliken	62	\$12,415,710	26.387	\$327,613	0.000	\$0	0.000	\$0	0.000	\$0	26.387	\$327,613
Minturn	19	\$13,977,700	17.934	\$250,676	0.000	\$0	0.000	\$0	0.000	\$0	17.934	\$250,676
Moffat	55	\$247,850	10.220	\$2,533	0.000	\$0	0.000	\$0	0.000	\$0	10.220	\$2,533
Monte Vista	53	\$17,294,280	14.740	\$254,918	0.000	\$0	0.000	\$0	0.000	\$0	14.740	\$254,918
Montezuma	59	\$949,690	3.188	\$3,028	0.000	\$0	0.000	\$0	0.000	\$0	3.188	\$3,028
Monument	21	\$30,009,100	7.042	\$211,324	0.000	\$0	0.000	\$0	0.000	\$0	7.042	\$211,324
Morrison	30	\$6,811,350	3.425	\$23,329	3.321	\$22,620	0.000	\$0	0.000	\$0	6.746	\$45,949
Mountain View	30	\$3,852,820	3.588	\$13,824	0.000	\$0	0.000	\$0	0.000	\$0	3.588	\$13,824
Mountain Village	57	\$114,701,170	3.110	\$356,721	0.000	\$0	.009	\$1,032	0.000	\$0	3.119	\$357,753
Mt. Crested Butte	26	\$46,940,240	5.000	\$234,701	5.378	\$252,445	0.000	\$0	0.000	\$0	10.378	\$487,146
Naturita	43	\$2,320,740	13.936	\$32,342	0.000	\$0	0.000	\$0	0.000	\$0	13.936	\$32,342
Nederland	7	\$14,792,700	15.546	\$229,967	0.000	\$0	0.000	\$0	0.000	\$0	15.546	\$229,967
New Castle	23	\$16,937,850	6.906	\$116,973	0.000	\$0	0.000	\$0	0.000	\$0	6.906	\$116,973
Northglenn	1,62	\$186,143,970	11.597	\$2,158,712	0.000	\$0	0.000	\$0	0.000	\$0	11.597	\$2,158,712
Norwood	57	\$3,382,380	15.129	\$51,172	0.000	\$0	0.000	\$0	0.000	\$0	15.129	\$51,172
Nucla	43	\$2,738,440	14.485	\$39,666	0.000	\$0	.037	\$101	0.000	\$0	14.522	\$39,768
Nunn	62	\$2,212,280	12.624	\$27,928	0.000	\$0	0.000	\$0	0.000	\$0	12.624	\$27,928
Oak Creek	54	\$4,743,060	10.122	\$48,009	0.000	\$0	0.000	\$0	0.000	\$0	10.122	\$48,009
Olathe	43	\$7,344,370	8.621	\$63,316	0.000	\$0	0.000	\$0	0.000	\$0	8.621	\$63,316
Olney Springs	13	\$606,710	10.700	\$6,492	0.000	\$0	0.000	\$0	0.000	\$0	10.700	\$6,492
Ophir	57	\$2,555,500	9.265	\$23,677	0.000	\$0	0.000	\$0	0.000	\$0	9.265	\$23,677
Orchard City	15	\$12,303,520	0.000	\$0	0.000	\$0	0.000	\$0	0.000	\$0	0.000	\$0
Orchway	13	\$2,897,830	26.190	\$75,894	0.000	\$0	0.000	\$0	0.000	\$0	26.190	\$75,894
Otis	61	\$1,471,560	29.500	\$43,411	0.000	\$0	0.000	\$0	0.000	\$0	29.500	\$43,411
Ouray	46	\$18,982,350	13.585	\$257,875	2.477	\$47,019	0.000	\$0	0.000	\$0	16.062	\$304,895
Ovid	58	\$1,122,490	24.318	\$27,297	0.000	\$0	0.000	\$0	0.000	\$0	24.318	\$27,297
Pagosa	4	\$29,093,260	1.680	\$48,877	0.000	\$0	0.000	\$0	0.000	\$0	1.680	\$48,877
Palisade	39	\$10,862,630	17.500	\$190,096	0.000	\$0	0.000	\$0	0.000	\$0	17.500	\$190,096
Palmer Lake	21	\$16,737,550	8.610	\$144,110	15.950	\$266,964	0.000	\$0	0.000	\$0	24.560	\$411,074
Paoli	48	\$642,780	8.543	\$5,491	0.000	\$0	0.000	\$0	0.000	\$0	8.543	\$5,491
Paonia	15	\$7,941,290	8.322	\$66,087	0.000	\$0	0.000	\$0	0.000	\$0	8.322	\$66,087
Parachute	23	\$4,617,910	13.101	\$60,499	0.000	\$0	0.000	\$0	0.000	\$0	13.101	\$60,499
Parker	18	\$201,833,370	2.602	\$525,170	0.000	\$0	0.000	\$0	0.000	\$0	2.602	\$525,170
Peetz	38	\$598,980	31.583	\$18,918	0.000	\$0	.466	\$279	0.000	\$0	32.049	\$19,197

2000  
Municipal Governments

Municipality	County Number	Total Assessed Valuation	General		Bond Redemption		Abatements		Special Fund*		Total
			Temporary Tax Credit Revenue	Levy	Contractual Obligation Revenue	Levy	Incentive Payments Revenue	Levy	Capital Expenditures Revenue	Levy	
Pierce	62	\$3,976,910	\$66,402	0.000	\$0	0.000	\$187	0.000	\$0	0.000	\$66,589
Pitkin	26	\$2,237,290	\$7,853	0.000	\$0	0.000	\$0	0.000	\$0	0.000	\$7,853
Platteville	62	\$12,134,290	\$272,706	0.000	\$0	0.000	\$0	0.000	\$0	0.000	\$272,706
Poncha Springs	8	\$5,692,220	\$14,959	0.000	\$0	0.000	\$0	0.000	\$0	0.000	\$14,959
Pritchett	5	\$298,190	\$10,288	0.000	\$0	0.000	\$0	0.000	\$0	0.000	\$10,288
Pueblo	51	\$521,137,410	\$7,724,299	0.000	\$0	0.000	\$0	0.000	\$0	0.000	\$7,724,299
Ramah	21	\$336,970	\$6,681	0.000	\$0	0.000	\$0	0.000	\$0	0.000	\$6,681
Rangely	52	\$8,520,620	\$85,206	0.000	\$0	0.000	\$0	0.000	\$0	0.000	\$85,206
Raymer	62	\$365,680	\$4,616	0.000	\$0	0.000	\$0	0.000	\$0	0.000	\$4,616
Red Cliff	19	\$1,614,120	\$95,291	0.000	\$0	0.000	\$0	0.000	\$0	0.000	\$95,291
Rico	17	\$5,658,610	\$31,236	1.785	\$10,101	0.000	\$0	0.000	\$22,289	3.939	\$63,625
Ridgway	46	\$13,517,050	\$93,768	2.000	\$27,034	0.000	\$0	0.000	\$0	0.000	\$120,802
Rifle	23	\$45,647,080	\$240,149	0.000	\$0	0.000	\$0	0.000	\$0	0.000	\$240,149
Rockvale	22	\$1,255,750	\$10,416	0.000	\$0	0.000	\$0	0.000	\$0	0.000	\$10,416
Rocky Ford	45	\$11,313,850	\$208,401	0.000	\$0	0.000	\$0	0.000	\$0	0.000	\$208,401
Romeo	11	\$503,610	\$4,850	0.000	\$0	0.000	\$0	0.000	\$0	0.000	\$4,850
Rye	51	\$858,940	\$6,531	0.000	\$0	0.000	\$0	0.000	\$0	0.000	\$6,531
Saguache	55	\$1,322,120	\$28,869	0.000	\$0	0.000	\$0	0.000	\$0	0.000	\$28,869
Salida	8	\$49,393,870	\$199,057	1.508	\$74,486	0.000	\$0	0.000	\$0	0.000	\$273,543
San Luis	12	\$1,304,610	\$33,569	0.000	\$0	0.000	\$0	0.000	\$0	0.000	\$33,569
Sanford	11	\$1,150,350	\$9,092	0.000	\$0	0.000	\$0	0.000	\$0	0.000	\$9,092
Sedwick	58	\$338,130	\$11,269	0.000	\$0	0.000	\$0	0.000	\$0	0.000	\$11,269
Seibert	32	\$1,139,940	\$18,044	0.000	\$0	0.000	\$0	0.000	\$0	0.000	\$18,044
Severance	62	\$3,116,470	\$39,377	0.000	\$0	0.000	\$0	0.000	\$0	0.000	\$39,377
Sheridan	3	\$66,904,030	\$385,367	0.000	\$0	0.000	\$4,282	0.000	\$0	0.000	\$389,649
Sheridan Lake	31	\$269,000	\$3,064	0.000	\$0	0.000	\$0	0.000	\$0	0.000	\$3,064
Silt	23	\$12,147,940	\$109,003	1.248	\$15,161	0.000	\$0	0.000	\$0	0.000	\$124,164
Silver Cliff	14	\$3,845,550	\$12,013	0.000	\$0	0.000	\$0	0.000	\$0	0.000	\$12,013
Silver Plume	10	\$1,614,500	\$12,156	0.000	\$0	0.000	\$9,526	0.000	\$0	0.000	\$21,681
Silverthorne	59	\$82,769,900	\$0	0.000	\$0	0.000	\$0	0.000	\$0	0.000	\$0
Silverton	56	\$13,214,920	\$139,550	0.000	\$0	0.000	\$0	0.000	\$0	0.000	\$139,550
Simla	20	\$2,298,130	\$40,360	0.000	\$0	0.000	\$0	0.000	\$0	0.000	\$40,360
Snowmass Village	49	\$282,445,110	\$1,629,143	3.654	\$1,032,054	0.000	\$0	0.000	\$0	0.000	\$2,661,198
South Fork	53	\$13,404,910	\$0	0.000	\$0	0.000	\$0	0.000	\$0	0.000	\$0
Springfield	5	\$4,358,410	\$93,531	0.000	\$0	0.000	\$0	0.000	\$0	0.000	\$93,531
Steamboat Springs	54	\$282,024,950	\$0	0.000	\$0	0.000	\$0	0.000	\$0	0.000	\$0
Sterling	38	\$61,890,910	\$868,144	0.000	\$0	0.000	\$0	0.000	\$0	0.000	\$868,144
Stratton	32	\$2,611,660	\$75,534	4.926	\$12,865	0.000	\$0	0.000	\$5,626	2.154	\$94,025
Sugar City	13	\$605,770	\$12,310	0.000	\$0	0.000	\$0	0.000	\$0	0.000	\$12,310
Superior	7,30	\$91,925,120	\$197,087	0.000	\$0	0.000	\$0	0.000	\$0	0.000	\$197,087

2000  
Municipal Governments

Municipality	County Number	Total Assessed Valuation	General			Bond Redemption		Abatement		Special Fund*		Total Revenue
			Temporary Tax Credit Revenue	Contractual Obligation Revenue	Incentive Payments Revenue	Capital Expenditures Revenue	Abatement Revenue	Special Fund Revenue				
Swink	45	\$1,926,240	\$49,747	0.000	\$0	0.000	\$0	0.000	\$0	25.826	\$49,747	
Telluride	57	\$107,530,070	\$243,878	7.697	\$827,659	0.000	\$0	0.000	\$0	9.965	\$1,071,537	
Thornton	1	\$498,568,270	\$5,090,382	0.000	\$0	0.000	\$0	0.000	\$0	10.210	\$5,090,382	
Timnath	35	\$1,419,310	\$9,839	0.000	\$0	0.000	\$0	0.000	\$0	6.932	\$9,839	
Trinidad	36	\$41,531,660	\$730,085	0.000	\$0	0.000	\$0	0.000	\$0	17.579	\$730,085	
Two Buttes	5	\$306,540	\$3,135	0.000	\$0	0.000	\$0	0.000	\$0	10.227	\$3,135	
Vail	19	\$513,257,960	\$2,407,180	0.000	\$0	0.015	\$7,699	0.000	\$0	4.705	\$2,414,879	
Victor	60	\$3,109,360	\$50,459	0.000	\$0	0.121	\$376	0.000	\$0	16.349	\$50,835	
Vilas	5	\$118,860	\$4,790	0.000	\$0	0.475	\$56	0.000	\$0	40.774	\$4,846	
Vona	32	\$205,850	\$3,705	0.000	\$0	0.000	\$0	0.000	\$0	17.998	\$3,705	
Walden	29	\$2,838,450	\$39,508	0.000	\$0	0.000	\$0	0.000	\$0	13.919	\$39,508	
Walsenburg	28	\$21,366,840	\$278,218	0.000	\$0	0.000	\$0	0.000	\$0	13.021	\$278,218	
Walsh	5	\$1,483,520	\$76,271	0.000	\$0	0.000	\$0	0.000	\$0	51.412	\$76,271	
Ward	7	\$978,560	\$4,139	0.000	\$0	0.000	\$0	0.000	\$0	4.230	\$4,139	
Wellington	35	\$14,204,400	\$213,648	6.160	\$87,499	0.000	\$0	0.000	\$0	21.201	\$301,147	
Westcliffe	14	\$6,472,650	\$29,593	0.000	\$0	0.000	\$0	0.000	\$0	4.572	\$29,593	
Westminster	1,30	\$824,731,090	\$3,010,268	0.000	\$0	0.000	\$0	0.000	\$0	3.650	\$3,010,268	
Wheat Ridge	30	\$312,119,880	\$650,458	0.000	\$0	0.000	\$0	0.000	\$0	2.084	\$650,458	
Wiggins	44	\$3,637,010	\$117,155	0.000	\$0	0.000	\$0	0.000	\$0	32.212	\$117,155	
Wiley	50	\$957,690	\$25,059	0.000	\$0	0.000	\$0	0.000	\$0	26.166	\$25,059	
Williamsburg	22	\$2,610,120	\$8,308	0.000	\$0	0.000	\$0	0.000	\$0	3.183	\$8,308	
Windsor	35,62	\$81,677,300	\$1,049,145	0.000	\$0	0.000	\$0	0.000	\$0	12.845	\$1,049,145	
Winter Park	25	\$52,939,950	\$132,879	0.000	\$0	0.000	\$0	0.000	\$0	2.510	\$132,879	
Woodland Park	60	\$62,870,940	\$1,021,590	0.000	\$0	0.000	\$0	0.000	\$0	16.249	\$1,021,590	
Wray	63	\$8,125,080	\$169,002	0.000	\$0	0.027	\$219	0.000	\$0	20.827	\$169,221	
Yampa	54	\$2,668,150	\$38,808	0.000	\$0	0.000	\$0	0.000	\$0	14.545	\$38,808	
Yuma	63	\$12,589,410	\$374,812	0.000	\$0	0.025	\$315	0.000	\$0	29.797	\$375,127	
<b>Total</b>		<b>\$24,787,678,130</b>	<b>\$171,616,912</b>	<b>XXX</b>	<b>\$15,995,044</b>	<b>XXX</b>	<b>\$47,205</b>	<b>XXX</b>	<b>\$713,905</b>	<b>XXX</b>	<b>\$188,373,066</b>	

\* See County Certification for detail.

PETITIONS FOR ABATEMENT, REBATE AND REFUND OF TAXES PASSED UPON BY THE DIVISION OF PROPERTY TAXATION FROM JANUARY 1, 2000 THROUGH DECEMBER 31, 2000

Including Comparisons to Previous Years

County	Petition Approved		Amount of Tax Approved		Petition Denied		Amount of Tax Denied	
	1997	1998	1997	1999	1998	1999	1998	1999
ADAMS	40	50	\$314,821	\$406,571	0	0	\$0	\$0
ALAMOSA	0	2	\$0	\$10,221	0	0	\$0	\$0
ARAPAHOE	91	85	\$947,554	\$1,011,092	0	0	\$0	\$23,313
ARCHULETA	9	5	\$23,978	\$45,367	1	0	\$7,846	\$0
BACA	1	6	\$4,172	\$19,464	0	0	\$0	\$0
BENT	0	1	\$0	\$1,960	0	0	\$0	\$0
BOULDER	60	47	\$518,548	\$353,599	0	0	\$0	\$0
CHAFFEE	6	9	\$9,796	\$17,929	0	0	\$0	\$0
CONELIUS	0	0	\$0	\$0	0	0	\$0	\$0
CHEYENNE	0	0	\$0	\$0	0	0	\$0	\$0
COSTILLA	0	0	\$0	\$0	0	0	\$0	\$0
CROWLEY	1	0	\$2,039	\$0	0	0	\$0	\$0
CUSTER	0	1	\$0	\$2,100	0	0	\$0	\$0
DELTA	3	4	\$3,732	\$7,115	0	0	\$0	\$0
DENVER	137	101	\$2,587,538	\$692,377	0	0	\$0	\$0
DOLORES	2	0	\$4,699	\$0	0	0	\$0	\$0
DOUGLAS	99	44	\$820,455	\$493,870	1	0	\$38,087	\$0
EAGLE	10	13	\$24,872	\$150,195	0	1	\$0	\$0
ELBERT	7	7	\$26,175	\$67,777	0	0	\$0	\$14,457
EL PASO	159	80	\$1,014,991	\$979,158	1	0	\$1,000	\$0
FREMONT	1	0	\$1,846	\$0	0	0	\$0	\$1,546
GARFIELD	16	18	\$44,539	\$114,054	0	0	\$0	\$0
GILPIN	0	1	\$0	\$4,965	0	0	\$0	\$0
GRAND	4	7	\$16,408	\$4,464,586	0	0	\$6,569	\$0
GUNNISON	10	4	\$45,595	\$26,094	1	0	\$1,021	\$0
HUERFANO	2	3	\$12,955	\$15,462	0	0	\$0	\$0
JACKSON	1	2	\$39,661	\$2,560	0	0	\$0	\$0
JEFFERSON	153	111	\$1,174,796	\$769,168	0	4	\$0	\$17,092
KIT CARSON	1	3	\$2,309	\$9,426	0	0	\$0	\$0
LAKE	6	3	\$11,740	\$6,868	0	0	\$0	\$0
LA PLATA	25	21	\$109,750	\$203,702	0	0	\$0	\$0
LARIMER	55	45	\$237,344	\$568,028	0	0	\$0	\$0
LAS ANIMAS	0	3	\$0	\$23,935	0	0	\$0	\$0
LOGAN	6	3	\$41,405	\$3,903	0	0	\$0	\$0
MESA	28	19	\$228,672	\$111,261	1	0	\$1,862	\$0
MOFFAT	1	2	\$1,830	\$13,797	0	0	\$0	\$0
MONTEZUMA	7	2	\$16,450	\$16,518	0	0	\$0	\$0
MONTROSE	4	8	\$11,653	\$20,746	0	0	\$0	\$0
MORGAN	3	2	\$24,727	\$125,058	0	0	\$0	\$0
OTERO	3	1	\$9,130	\$2,078	0	0	\$0	\$0
OURAY	9	5	\$21,096	\$12,315	0	0	\$0	\$0
PARK	4	2	\$17,170	\$6,092	0	0	\$0	\$0
PITKIN	21	3	\$205,794	\$56,467	0	0	\$0	\$0
PROWERS	0	1	\$0	\$2,493	0	0	\$0	\$0
PUEBLO	24	22	\$147,964	\$184,307	0	1	\$0	\$52
RIO BLANCO	0	2	\$0	\$3,674	0	0	\$0	\$0
ROUITT	19	12	\$88,115	\$106,058	0	0	\$0	\$0
SAGUACHE	2	0	\$22,555	\$0	0	0	\$0	\$0
SAN JUAN	0	0	\$0	\$0	0	0	\$0	\$0
SAN MIGUEL	13	4	\$65,586	\$14,635	0	0	\$0	\$0
SEDGWICK	0	0	\$0	\$0	0	0	\$0	\$0
SUMMIT	20	22	\$103,933	\$91,222	0	1	\$0	\$2,759
TELLER	7	2	\$18,022	\$3,573	0	0	\$0	\$0
WASHINGTON	1	1	\$1,127	\$17,616	0	0	\$0	\$0
WELD	63	29	\$192,296	\$130,830	1	0	\$4,959	\$0
YUMA	0	4	\$0	\$8,135	0	0	\$0	\$0
TOTAL	1134	822	\$9,218,038	\$11,398,421	7	7	\$61,344	\$34,360
				\$14,047,521		11		\$36,479



## **Section XII**

# **Revenues by Taxing Classification**

## 2000 Property Tax Revenues by Taxing Classification

	School Districts	Junior Colleges	County	Cities and Towns	Total Special Districts	Total
Adams*	\$153,815,432	\$11,134	\$69,848,314	\$15,331,956	\$24,217,747	\$263,224,584
Alamosa	\$4,045,587	\$0	\$2,325,765	\$292,075	\$826,633	\$7,490,060
Arapahoe*	\$283,839,226	\$0	\$77,654,521	\$28,621,370	\$102,919,455	\$493,034,572
Archuleta	\$5,153,734	\$0	\$2,729,910	\$48,877	\$2,133,823	\$10,066,343
Baca	\$1,754,829	\$0	\$1,120,620	\$191,712	\$528,984	\$3,596,147
Bent	\$1,263,192	\$0	\$1,530,880	\$192,738	\$374,011	\$3,360,821
Boulder*	\$171,625,060	\$0	\$79,730,461	\$36,413,414	\$24,965,021	\$312,733,956
Chaffee	\$6,144,007	\$0	\$1,697,833	\$494,558	\$1,521,135	\$9,857,533
Cheyenne	\$1,810,830	\$0	\$1,419,542	\$154,473	\$679,891	\$4,064,736
Clear Creek	\$7,944,591	\$0	\$5,383,012	\$275,495	\$1,103,658	\$14,706,755
Conejos	\$1,297,952	\$0	\$892,513	\$122,641	\$541,695	\$2,854,801
Costilla	\$2,339,777	\$0	\$1,161,747	\$59,712	\$535,626	\$4,096,861
Crowley	\$589,594	\$0	\$898,974	\$100,850	\$18,754	\$1,608,172
Custer	\$1,857,159	\$0	\$802,817	\$41,606	\$527,375	\$3,228,957
Delta	\$4,502,521	\$0	\$2,891,813	\$186,419	\$2,075,966	\$9,656,718
Denver*	\$270,286,724	\$0	\$162,471,206	\$0	\$15,105,106	\$447,863,036
Dolores	\$1,015,353	\$0	\$817,941	\$181,311	\$192,874	\$2,207,479
Douglas	\$100,745,771	\$0	\$40,242,577	\$1,222,131	\$71,205,711	\$213,416,190
Eagle	\$39,056,967	\$6,633,615	\$11,748,652	\$5,365,148	\$32,758,912	\$95,563,294
Elbert	\$8,575,031	\$0	\$4,934,426	\$274,343	\$2,326,920	\$16,110,719
El Paso	\$190,044,366	\$0	\$35,610,309	\$19,979,663	\$29,861,171	\$275,495,509
Fremont	\$8,664,637	\$0	\$2,763,169	\$533,034	\$2,579,138	\$14,539,977
Garfield	\$21,547,156	\$2,365,853	\$8,364,084	\$1,668,709	\$5,135,298	\$39,081,100
Gilpin	\$4,100,151	\$0	\$2,292,036	\$31,263	\$1,420,451	\$7,843,900
Grand	\$10,754,586	\$0	\$4,935,347	\$664,321	\$5,893,351	\$22,247,605
Gunnison*	\$9,797,666	\$0	\$4,103,213	\$1,062,079	\$2,627,348	\$17,590,306
Hinsdale	\$595,451	\$0	\$336,038	\$28,885	\$303,071	\$1,263,446
Huerfano	\$3,004,504	\$0	\$2,056,165	\$311,945	\$1,461,002	\$6,833,616
Jackson	\$814,936	\$0	\$351,378	\$39,508	\$107,132	\$1,312,954
Jefferson*	\$253,332,665	\$0	\$122,929,062	\$14,688,941	\$78,905,387	\$469,856,056
Kiowa	\$991,893	\$0	\$1,084,004	\$77,265	\$417,729	\$2,570,891
Kit Carson	\$3,708,766	\$0	\$3,218,977	\$423,787	\$487,532	\$7,839,062
Lake	\$2,427,204	\$261,307	\$2,322,930	\$254,578	\$352,237	\$5,618,257
La Plata	\$27,117,322	\$0	\$10,295,661	\$675,965	\$5,913,760	\$44,002,707
Larimer*	\$127,411,378	\$1,383	\$52,521,993	\$16,140,526	\$16,334,110	\$212,409,389

2000 Property Tax Revenues by Taxing Classification

	School Districts	Junior Colleges	County	Cities and Towns	Total Special Districts	Total
Las Animas	\$4,205,532	\$0	\$2,572,628	\$756,318	\$460,326	\$7,994,803
Lincoln	\$2,125,653	\$0	\$1,866,134	\$452,199	\$31,798	\$4,475,783
Logan*	\$5,882,772	\$99	\$4,455,086	\$955,911	\$468,397	\$11,762,264
Mesa*	\$33,904,015	\$0	\$17,567,648	\$3,088,609	\$8,273,675	\$62,833,947
Mineral	\$625,059	\$0	\$469,669	\$30,271	\$93,877	\$1,218,877
Moffat	\$11,287,204	\$911,238	\$6,339,788	\$801,841	\$874,860	\$20,214,932
Montezuma	\$7,511,731	\$0	\$3,364,307	\$224,606	\$3,864,193	\$14,964,837
Montrose	\$7,823,054	\$0	\$6,198,787	\$135,425	\$2,945,758	\$17,103,024
Morgan	\$12,981,288	\$111	\$9,037,311	\$1,965,553	\$1,467,708	\$25,451,970
Otero*	\$3,419,757	\$0	\$1,876,111	\$424,989	\$285,767	\$6,006,625
Ouray	\$2,339,636	\$0	\$1,064,916	\$425,696	\$736,156	\$4,566,404
Park	\$7,260,682	\$0	\$4,153,781	\$173,491	\$2,683,696	\$14,271,650
Phillips	\$1,838,292	\$0	\$1,098,600	\$287,417	\$802,193	\$4,026,503
Pitkin	\$17,695,010	\$5,584,390	\$10,454,838	\$5,966,751	\$9,567,325	\$49,268,313
Prowers	\$3,331,641	\$0	\$2,425,170	\$502,944	\$800,210	\$7,059,966
Pueblo	\$34,514,308	\$0	\$26,221,013	\$7,747,127	\$9,650,286	\$78,132,734
Rio Blanco	\$4,398,149	\$1,174,258	\$2,191,892	\$181,631	\$2,074,855	\$10,020,785
Rio Grande	\$4,124,232	\$0	\$1,636,856	\$390,218	\$995,478	\$7,146,784
Routt	\$18,061,345	\$1,543,500	\$7,798,502	\$334,909	\$3,822,201	\$31,560,456
Saguache	\$1,731,156	\$0	\$953,695	\$122,740	\$558,936	\$3,366,527
San Juan	\$502,572	\$0	\$412,318	\$139,550	\$33,295	\$1,087,734
San Miguel	\$6,089,782	\$0	\$3,062,036	\$1,504,139	\$7,878,077	\$18,534,034
Sedgwick	\$1,057,606	\$0	\$983,004	\$229,801	\$96,607	\$2,367,018
Summit	\$20,734,699	\$3,772,837	\$12,278,040	\$1,648,903	\$9,149,014	\$47,583,493
Teller	\$9,778,084	\$0	\$4,211,073	\$1,168,373	\$1,902,469	\$17,059,999
Washington	\$2,670,680	\$0	\$2,133,991	\$423,274	\$198,834	\$5,426,779
Weld*	\$77,187,214	\$9,750,575	\$38,846,297	\$11,587,957	\$16,565,887	\$153,937,929
Yuma	\$5,014,306	\$0	\$3,271,223	\$554,657	\$2,661,479	\$11,501,665
Colorado	\$2,040,071,477	\$32,010,299	\$900,432,603	\$188,376,600	\$525,301,370	\$3,686,192,349

2000 Percent Property Tax Revenues by Taxing Classification

	School Districts	Junior Colleges	County	Cities and Towns	Total Special Districts	Total
Adams*	58.4%	0.0%	26.5%	5.8%	9.2%	100.0%
Alamosa	54.0%	0.0%	31.1%	3.9%	11.0%	100.0%
Arapahoe*	57.6%	0.0%	15.8%	5.8%	20.9%	100.0%
Archuleta	51.2%	0.0%	27.1%	5%	21.2%	100.0%
Baca	48.8%	0.0%	31.2%	5.3%	14.7%	100.0%
Bent	37.6%	0.0%	45.6%	5.7%	11.1%	100.0%
Boulder*	54.9%	0.0%	25.5%	11.6%	8.0%	100.0%
Chaffee	62.3%	0.0%	17.2%	5.0%	15.4%	100.0%
Cheyenne	44.5%	0.0%	34.9%	3.8%	16.7%	100.0%
Clear Creek	54.0%	0.0%	36.6%	1.9%	7.5%	100.0%
Conejos	45.5%	0.0%	31.3%	4.3%	19.0%	100.0%
Costilla	57.1%	0.0%	28.4%	1.5%	13.1%	100.0%
Crowley	36.7%	0.0%	55.9%	6.3%	1.2%	100.0%
Custer	57.5%	0.0%	24.9%	1.3%	16.3%	100.0%
Delta	46.6%	0.0%	29.9%	1.9%	21.5%	100.0%
Denver*	60.4%	0.0%	36.3%	0.0%	3.4%	100.0%
Dolores	46.0%	0.0%	37.1%	8.2%	8.7%	100.0%
Douglas	47.2%	0.0%	18.9%	6%	33.4%	100.0%
Eagle	40.9%	6.9%	12.3%	5.6%	34.3%	100.0%
Elbert	53.2%	0.0%	30.6%	1.7%	14.4%	100.0%
El Paso	69.0%	0.0%	12.9%	7.3%	10.8%	100.0%
Fremont	59.6%	0.0%	19.0%	3.7%	17.7%	100.0%
Garfield	55.1%	6.1%	21.4%	4.3%	13.1%	100.0%
Gilpin	52.3%	0.0%	29.2%	4%	18.1%	100.0%
Grand	48.3%	0.0%	22.2%	3.0%	26.5%	100.0%
Gunnison*	55.7%	0.0%	23.3%	6.0%	14.9%	100.0%
Hinsdale	47.1%	0.0%	26.6%	2.3%	24.0%	100.0%
Huerfano	44.0%	0.0%	30.1%	4.6%	21.4%	100.0%
Jackson	62.1%	0.0%	26.8%	3.0%	8.2%	100.0%
Jefferson*	53.9%	0.0%	26.2%	3.1%	16.8%	100.0%
Kiowa	38.6%	0.0%	42.2%	3.0%	16.2%	100.0%
Kit Carson	47.3%	0.0%	41.1%	5.4%	6.2%	100.0%
Lake	43.2%	4.7%	41.3%	4.5%	6.3%	100.0%
La Plata	61.6%	0.0%	23.4%	1.5%	13.4%	100.0%
Larimer*	60.0%	0.0%	24.7%	7.6%	7.7%	100.0%

2000 Percent Property Tax Revenues by Taxing Classification

	School Districts	Junior Colleges	County	Cities and Towns	Total Special Districts	Total
Las Animas	52.6%	0.0%	32.2%	9.5%	5.8%	100.0%
Lincoln	47.5%	0.0%	41.7%	10.1%	.7%	100.0%
Logan*	50.0%	0.0%	37.9%	8.1%	4.0%	100.0%
Mesa*	54.0%	0.0%	28.0%	4.9%	13.2%	100.0%
Mineral	51.3%	0.0%	38.5%	2.5%	7.7%	100.0%
Moffat	55.8%	4.5%	31.4%	4.0%	4.3%	100.0%
Montezuma	50.2%	0.0%	22.5%	1.5%	25.8%	100.0%
Montrose	45.7%	0.0%	36.2%	.8%	17.2%	100.0%
Morgan	51.0%	0.0%	35.5%	7.7%	5.8%	100.0%
Otero*	56.9%	0.0%	31.2%	7.1%	4.8%	100.0%
Ouray	51.2%	0.0%	23.3%	9.3%	16.1%	100.0%
Park	50.9%	0.0%	29.1%	1.2%	18.8%	100.0%
Phillips	45.7%	0.0%	27.3%	7.1%	19.9%	100.0%
Pitkin	35.9%	11.3%	21.2%	12.1%	19.4%	100.0%
Prowers	47.2%	0.0%	34.4%	7.1%	11.3%	100.0%
Pueblo	44.2%	0.0%	33.6%	9.9%	12.4%	100.0%
Rio Blanco	43.9%	11.7%	21.9%	1.8%	20.7%	100.0%
Rio Grande	57.7%	0.0%	22.9%	5.5%	13.9%	100.0%
Routt	57.2%	4.9%	24.7%	1.1%	12.1%	100.0%
Saguache	51.4%	0.0%	28.3%	3.6%	16.6%	100.0%
San Juan	46.2%	0.0%	37.9%	12.8%	3.1%	100.0%
San Miguel	32.9%	0.0%	16.5%	8.1%	42.5%	100.0%
Sedgwick	44.7%	0.0%	41.5%	9.7%	4.1%	100.0%
Summit	43.6%	7.9%	25.8%	3.5%	19.2%	100.0%
Teller	57.3%	0.0%	24.7%	6.8%	11.2%	100.0%
Washington	49.2%	0.0%	39.3%	7.8%	3.7%	100.0%
Weld*	50.1%	6.3%	25.2%	7.5%	10.8%	100.0%
Yuma	43.6%	0.0%	28.4%	4.8%	23.1%	100.0%
Colorado	55.3%	.9%	24.4%	5.1%	14.3%	100.0%



2000 County Property Tax Revenue by Type of Expenditure

	General Fund	Road & Bridge	Public Welfare	Exempt From Revenue Limit	Pension & Retirement	Self Insurance	Health # Services	Capital + Funds	Recreation * Services	Sinking & Contingency	Solid Waste Disposal	Public Services	Total
Moffat	\$3,405,601	\$366,014	\$202,902	\$0	\$283,395	\$0	\$443,773	\$0	\$613,567	\$0	\$312,251	\$712,285	\$6,339,788
Montezuma	\$2,440,031	\$617,443	\$306,833	\$0	\$0	\$0	\$0	\$0	\$0	\$0	\$0	\$0	\$3,364,307
Montrose	\$3,623,722	\$40,469	\$642,612	\$0	\$195,554	\$1,616,036	\$80,123	\$0	\$272	\$0	\$0	\$0	\$6,198,787
Morgan	\$5,540,769	\$2,653,625	\$842,916	\$0	\$0	\$0	\$0	\$0	\$0	\$0	\$0	\$0	\$9,037,311
Otero	\$733,298	\$405,609	\$185,522	\$0	\$0	\$39,057	\$0	\$488,215	\$0	\$24,411	\$0	\$0	\$1,876,111
Ouray	\$774,389	\$237,981	\$52,546	\$0	\$0	\$0	\$0	\$0	\$0	\$0	\$0	\$0	\$1,064,916
Park	\$3,660,193	\$86,360	\$260,782	\$0	\$146,447	\$0	\$0	\$0	\$0	\$0	\$0	\$0	\$4,153,781
Phillips	\$838,693	\$164,336	\$56,687	\$0	\$0	\$0	\$0	\$38,884	\$0	\$0	\$0	\$0	\$1,098,600
Pitkin	\$3,790,455	\$282,223	\$78,240	\$525,327	\$0	\$0	\$0	\$0	\$5,778,593	\$0	\$0	\$0	\$10,454,838
Prowers	\$1,787,860	\$357,036	\$223,148	\$0	\$0	\$0	\$0	\$0	\$22,315	\$34,811	\$0	\$0	\$2,425,170
Pueblo	\$19,246,107	\$886,114	\$3,047,640	\$0	\$1,398,689	\$0	\$244,701	\$0	\$1,195,698	\$202,064	\$0	\$0	\$26,221,013
Rio Blanco	\$811,363	\$423,847	\$84,769	\$0	\$0	\$0	\$726,594	\$12,110	\$0	\$0	\$133,209	\$0	\$2,191,892
Rio Grande	\$1,086,576	\$285,417	\$264,863	\$0	\$0	\$0	\$0	\$0	\$0	\$0	\$0	\$0	\$1,636,856
Routt	\$5,601,025	\$818,938	\$207,105	\$0	\$0	\$0	\$0	\$0	\$0	\$525,647	\$0	\$845,766	\$7,798,502
Saguache	\$764,446	\$32,635	\$156,614	\$0	\$0	\$0	\$0	\$0	\$0	\$0	\$0	\$0	\$953,695
San Juan	\$396,408	\$9,091	\$6,819	\$0	\$0	\$0	\$0	\$0	\$0	\$0	\$0	\$0	\$412,318
San Miguel	\$2,129,572	\$682,742	\$65,361	\$0	\$177,257	\$0	\$0	\$0	\$7,104	\$0	\$0	\$0	\$3,062,036
Sedgwick	\$611,543	\$237,735	\$44,575	\$0	\$0	\$0	\$89,151	\$0	\$0	\$0	\$0	\$0	\$983,004
Summit	\$5,538,531	\$1,415,202	\$206,640	\$0	\$0	\$0	\$0	\$1,380,130	\$3,287,288	\$0	\$0	\$0	\$11,827,792
Teller	\$3,744,583	\$287,491	\$178,999	\$0	\$0	\$0	\$0	\$0	\$0	\$0	\$0	\$0	\$4,211,073
Washington	\$1,652,607	\$141,086	\$105,814	\$0	\$0	\$0	\$70,543	\$0	\$75,763	\$17,636	\$70,543	\$0	\$2,133,991
Weld	\$28,109,715	\$2,228,048	\$3,322,682	\$0	\$0	\$551,724	\$0	\$2,529,469	\$0	\$2,104,659	\$0	\$0	\$38,846,297
Yuma	\$2,537,475	\$345,850	\$155,159	\$0	\$0	\$77,580	\$0	\$0	\$155,159	\$0	\$0	\$0	\$3,271,223
Colorado	\$558,757,590	\$80,861,416	\$91,357,286	\$48,631,876	\$34,584,409	\$2,685,068	\$9,259,552	\$36,529,447	\$29,926,990	\$3,196,030	\$1,415,184	\$2,777,506	\$899,982,355

\* Exempt From Revenue Limit includes SBOE Reappraisal, Bond Redemption & Interest, Debt Service

# Health Services include Handicapped, Public/Mental Health, Public Nursing, Ambulance, Hospitals

+ Capital Funds include Capital Expenditure, Capital Improvements, Capital Equipment Lease Purchase

\* Recreation Services include Library, Open Space, Home Rule Conservation, TV Translator, Museum, Fair, Recreation

- Public Services include Public Works, Building Maintenance, Fire, Jail, Safety





2000 Percent County Property Tax Revenue by Type of Expenditure

General Fund	Road & Bridge	Public Welfare	Exempt From Revenue Limit	Pension & Retirement	Self Insurance	Health # Services	Capital + Funds	Recreation * Services	Sinking & Contingency	Solid Waste Disposal	Public Services	Total
Moffat	53.7%	5.8%	3.2%	0.0%	4.5%	7.0%	0.0%	9.7%	0.0%	4.9%	11.2%	100.0%
Montezuma	72.5%	18.4%	9.1%	0.0%	0.0%	0.0%	0.0%	0.0%	0.0%	0.0%	0.0%	100.0%
Montrose	58.5%	7.7%	10.4%	0.0%	3.2%	1.3%	0.0%	0.0%	0.0%	0.0%	0.0%	100.0%
Morgan	61.3%	29.4%	9.3%	0.0%	0.0%	0.0%	0.0%	0.0%	0.0%	0.0%	0.0%	100.0%
Otero	39.1%	21.6%	9.9%	0.0%	2.1%	0.0%	26.0%	0.0%	1.3%	0.0%	0.0%	100.0%
Ouray	72.7%	22.3%	4.9%	0.0%	0.0%	0.0%	0.0%	0.0%	0.0%	0.0%	0.0%	100.0%
Park	88.1%	2.1%	6.3%	0.0%	3.5%	0.0%	0.0%	0.0%	0.0%	0.0%	0.0%	100.0%
Phillips	76.3%	15.0%	5.2%	0.0%	0.0%	0.0%	3.5%	0.0%	0.0%	0.0%	0.0%	100.0%
Pitkin	36.3%	2.7%	7.7%	5.0%	0.0%	0.0%	0.0%	55.3%	0.0%	0.0%	0.0%	100.0%
Prowers	73.7%	14.7%	9.2%	0.0%	0.0%	0.0%	0.0%	1.9%	1.4%	0.0%	0.0%	100.0%
Pueblo	73.4%	3.4%	11.6%	0.0%	5.3%	0.0%	0.0%	4.6%	0.8%	0.0%	0.0%	100.0%
Rio Blanco	37.0%	19.3%	3.9%	0.0%	0.0%	33.1%	0.6%	0.0%	0.0%	6.1%	0.0%	100.0%
Rio Grande	66.4%	17.4%	16.2%	0.0%	0.0%	0.0%	0.0%	0.0%	0.0%	0.0%	0.0%	100.0%
Routt	69.3%	10.5%	2.7%	0.0%	0.0%	0.0%	0.0%	0.0%	6.7%	0.0%	10.8%	100.0%
Saguache	80.2%	3.4%	16.4%	0.0%	0.0%	0.0%	0.0%	0.0%	0.0%	0.0%	0.0%	100.0%
San Juan	96.1%	2.2%	1.7%	0.0%	0.0%	0.0%	0.0%	0.0%	0.0%	0.0%	0.0%	100.0%
San Miguel	69.5%	22.3%	2.1%	0.0%	5.8%	0.0%	0.0%	0.2%	0.0%	0.0%	0.0%	100.0%
Sedgwick	62.2%	24.2%	4.5%	0.0%	0.0%	9.1%	0.0%	0.0%	0.0%	0.0%	0.0%	100.0%
Summit	46.8%	12.0%	1.7%	0.0%	0.0%	0.0%	11.7%	27.8%	0.0%	0.0%	0.0%	100.0%
Teller	88.9%	6.8%	4.5%	0.0%	0.0%	0.0%	0.0%	0.0%	0.0%	0.0%	0.0%	100.0%
Washington	77.4%	6.6%	5.0%	0.0%	0.0%	3.3%	0.0%	3.6%	0.8%	3.3%	0.0%	100.0%
Weld	72.4%	5.7%	8.6%	0.0%	1.4%	0.0%	6.5%	0.0%	5.4%	0.0%	0.0%	100.0%
Yuma	77.6%	10.6%	4.7%	0.0%	2.4%	0.0%	0.0%	4.7%	0.0%	0.0%	0.0%	100.0%
Colorado	62.1%	9.0%	10.2%	5.4%	0.3%	1.0%	4.1%	3.3%	0.4%	0.2%	0.3%	100.0%

\* Exempt From Revenue Limit includes SBOE Reappraisal, Bond Redemption & Interest, Debt Service

# Health Services include Handicapped, Public/Mental Health, Public Nursing, Ambulance, Hospitals

+ Capital Funds include Capital Expenditure, Capital Improvements, Capital Equipment Lease Purchase

\* Recreation Services include Library, Open Space, Home Rule Conservation, TV Translator, Museum, Fair, Recreation

\* Public Services include Public Works, Building Maintenance, Fire, Jail, Safety



2000 County Property Tax Mill Levies by Type of Expenditures

	General Fund	Road & Bridge	Public Welfare	Exempt From Revenue Limit	Pension & Retirement	Self Insurance	Health # Services	Capital + Funds	Recreation * Services	Sinking & Contingency	Solid Waste Disposal	Public Services	Total
Moffat	11.212	1.205	.668	0.000	.933	0.000	1.461	0.000	2.020	0.000	1.028	2.345	20.872
Montezuma	10.338	2.616	1.300	0.000	0.000	0.000	0.000	0.000	0.000	0.000	0.000	0.000	14.254
Montrose	13.342	.149	2.366	0.000	.720	5.950	.295	0.000	.001	0.000	0.000	0.000	22.823
Morgan	17.748	8.500	2.700	0.000	0.000	0.000	0.000	0.000	0.000	0.000	0.000	0.000	28.948
Otero	7.510	4.154	1.900	0.000	0.000	.400	0.000	5.000	0.000	.250	0.000	0.000	19.214
Oury	8.135	2.500	.552	0.000	0.000	0.000	0.000	0.000	0.000	0.000	0.000	0.000	11.187
Park	15.046	.355	1.072	0.000	.602	0.000	0.000	0.000	0.000	0.000	0.000	0.000	17.075
Phillips	20.210	3.960	1.366	0.000	0.000	0.000	0.000	.937	0.000	0.000	0.000	0.000	26.473
Pitkin	2.713	.202	.056	.376	0.000	0.000	0.000	0.000	4.136	0.000	0.000	0.000	7.483
Prowers	20.030	4.000	2.500	0.000	0.000	0.000	0.000	0.000	.250	-.390	0.000	0.000	27.170
Pueblo	20.764	.956	3.288	0.000	1.509	0.000	.264	0.000	1.290	-.218	0.000	0.000	28.289
Rio Blanco	3.350	1.750	.350	0.000	0.000	0.000	3.000	.050	0.000	0.000	.550	0.000	9.050
Rio Grande	10.256	2.694	2.500	0.000	0.000	0.000	0.000	0.000	0.000	0.000	0.000	0.000	15.450
Routt	10.275	1.558	.394	0.000	0.000	0.000	0.000	0.000	0.000	1.000	0.000	1.609	14.836
Saguache	18.060	.771	3.700	0.000	0.000	0.000	0.000	0.000	0.000	0.000	0.000	0.000	22.531
San Juan	17.441	.400	.300	0.000	0.000	0.000	0.000	0.000	0.000	0.000	0.000	0.000	18.141
San Miguel	5.995	1.922	.184	0.000	.499	0.000	0.000	0.000	.020	0.000	0.000	0.000	8.620
Sedgwick	20.579	8.000	1.500	0.000	0.000	0.000	3.000	0.000	0.000	0.000	0.000	0.000	33.079
Summit	5.843	1.493	.218	0.000	0.000	0.000	0.000	1.456	3.468	0.000	0.000	0.000	12.478
Teller	13.012	.999	.622	0.000	0.000	0.000	0.000	0.000	0.000	0.000	0.000	0.000	14.633
Washington	23.427	2.000	1.500	0.000	0.000	0.000	1.000	0.000	1.074	.250	1.000	0.000	30.251
Weld	15.947	1.264	1.885	0.000	0.000	.313	0.000	1.435	0.000	1.194	0.000	0.000	22.038
Yuma	16.354	2.229	1.000	0.000	0.000	.500	0.000	0.000	1.000	0.000	0.000	0.000	21.083
Colorado	874.513	157.933	98.743	10.199	17.970	10.503	21.480	33.696	25.915	6.874	11.528	19.035	1288.389

\* Exempt From Revenue Limit includes SBOE Reappraisal, Bond Redemption & Interest, Debt Service

# Health Services include Handicapped, Public/Mental Health, Public Nursing, Ambulance, Hospitals

+ Capital Funds include Capital Expenditure, Capital Improvements, Capital Equipment Lease Purchase

\* Recreation Services include Library, Open Space, Home Rule Conservation, TV Translator, Museum, Fair, Recreation

- Public Services include Public Works, Building Maintenance, Fire, Jail, Safety

2000 Special District Property Tax Revenues by Type of District by County

	Metropolitan Districts	Park & Recreation Districts	Fire Districts	Hospital Districts	Water & Sanitation Districts	Library Districts	Other + Independent Districts	County * Districts	Municipal Districts	Natural Resources Districts	IGA Authority	Total Special Districts
Adams	\$3,671,066	\$2,326,651	\$11,382,606	\$0	\$1,940,598	\$2,435,459	\$1,778,943	\$0	\$435,310	\$247,114	\$0	\$24,217,747
Alamosa	\$199,056	\$0	\$145,548	\$0	\$44,200	\$0	\$171,764	\$11,115	\$0	\$254,951	\$0	\$826,633
Arapahoe	\$29,661,484	\$13,782,024	\$23,341,103	\$0	\$9,622,545	\$11,908,780	\$4,018,314	\$10,206,043	\$374,352	\$4,810	\$0	\$102,919,455
Archuleta	\$177,161	\$0	\$546,043	\$402,310	\$675,980	\$236,960	\$0	\$0	\$0	\$95,369	\$0	\$2,133,823
Baca	\$0	\$117,371	\$5,873	\$321,981	\$0	\$0	\$0	\$83,759	\$0	\$0	\$0	\$528,984
Bent	\$0	\$0	\$115,814	\$0	\$0	\$52,632	\$0	\$176,365	\$0	\$29,201	\$0	\$374,011
Boulder	\$6,707,609	\$34,557	\$10,365,418	\$0	\$471,080	\$0	\$1,752,702	\$0	\$1,932,551	\$3,701,104	\$0	\$24,965,021
Chaffee	\$0	\$0	\$475,383	\$236,583	\$46,245	\$572,587	\$0	\$0	\$0	\$190,337	\$0	\$1,521,135
Cheyenne	\$0	\$3,398	\$80,185	\$380,898	\$13,096	\$63,289	\$0	\$139,025	\$0	\$0	\$0	\$679,891
Clear Creek	\$66,900	\$400,508	\$192,369	\$0	\$140,531	\$0	\$0	\$303,346	\$0	\$5	\$0	\$1,103,658
Conejos	\$0	\$0	\$163,936	\$165,761	\$0	\$0	\$0	\$45,679	\$0	\$166,319	\$0	\$541,695
Costilla	\$193,708	\$0	\$96,499	\$0	\$15,309	\$0	\$155,931	\$0	\$0	\$74,179	\$0	\$535,626
Crowley	\$0	\$0	\$1,893	\$0	\$0	\$0	\$0	\$0	\$0	\$16,861	\$0	\$18,754
Custer	\$0	\$0	\$185,263	\$250,409	\$25,091	\$49,233	\$0	\$0	\$0	\$17,378	\$0	\$527,375
Delta	\$164,694	\$61,773	\$593,761	\$258,634	\$113	\$458,048	\$238,576	\$102,410	\$0	\$197,957	\$0	\$2,075,966
Denver	\$8,650,509	\$0	\$26,686	\$0	\$146,787	\$0	\$4,330,055	\$0	\$1,951,068	\$0	\$0	\$15,105,106
Dolores	\$0	\$13,986	\$98,548	\$0	\$0	\$0	\$0	\$33,199	\$0	\$47,141	\$0	\$192,874
Douglas	\$33,794,808	\$1,526,825	\$13,505,627	\$0	\$4,717,296	\$8,623,409	\$1,424,988	\$7,544,811	\$67,130	\$816	\$0	\$71,205,711
Eagle	\$19,130,294	\$1,931,637	\$3,717,176	\$1,153,624	\$2,554,858	\$2,975,098	\$488,706	\$329,493	\$0	\$478,027	\$0	\$32,758,912
Elbert	\$3,486	\$304,430	\$1,588,976	\$0	\$5,091	\$421,005	\$0	\$0	\$0	\$3,932	\$0	\$2,326,920
El Paso	\$2,248,729	\$0	\$5,468,512	\$0	\$2,860,248	\$13,947,424	\$0	\$0	\$2,124,511	\$3,211,747	\$0	\$29,861,171
Fremont	\$0	\$443,384	\$1,683,531	\$12,377	\$98,812	\$117,375	\$0	\$0	\$0	\$223,659	\$0	\$2,579,138
Garfield	\$258,758	\$199,995	\$2,410,870	\$1,456,692	\$404,392	\$209,024	\$0	\$14,161	\$52,868	\$337,562	\$0	\$5,135,298
Gilpin	\$35,241	\$0	\$266,111	\$0	\$30,792	\$0	\$0	\$0	\$1,088,307	\$0	\$0	\$1,420,451
Grand	\$99,441	\$614,929	\$1,841,662	\$760,207	\$1,531,892	\$904,157	\$0	\$0	\$0	\$141,064	\$0	\$5,893,351
Gunnison	\$339,629	\$174,935	\$727,999	\$0	\$682,382	\$0	\$0	\$81,451	\$0	\$620,952	\$0	\$2,627,348
Hinsdale	\$0	\$0	\$73,464	\$3,638	\$104,291	\$48,137	\$0	\$8,002	\$0	\$65,539	\$0	\$303,071
Huerfano	\$0	\$0	\$206,294	\$628,394	\$387,032	\$209,024	\$0	\$9,606	\$1,191	\$19,460	\$0	\$1,461,002
Jackson	\$0	\$0	\$0	\$95,166	\$0	\$0	\$0	\$0	\$0	\$11,966	\$0	\$107,132
Jefferson	\$11,392,156	\$13,946,278	\$36,099,003	\$5,982,161	\$7,166,171	\$0	\$2,983,829	\$6,883,981	\$20,293	\$6,732	\$406,944	\$78,905,387
Kiowa	\$0	\$0	\$0	\$335,604	\$0	\$38,050	\$0	\$42,827	\$0	\$1,248	\$0	\$417,729
Kit Carson	\$0	\$0	\$117,711	\$267,913	\$27,469	\$0	\$0	\$72,443	\$0	\$1,995	\$0	\$487,532
Lake	\$0	\$0	\$0	\$261,208	\$91,029	\$0	\$0	\$0	\$0	\$0	\$0	\$352,237
La Plata	\$1,227,158	\$17,867	\$3,598,525	\$0	\$0	\$389,979	\$0	\$92,359	\$0	\$587,872	\$0	\$5,913,760
Larimer	\$0	\$295,822	\$5,376,365	\$5,982,161	\$626,648	\$803,733	\$0	\$480,196	\$479,662	\$2,289,522	\$0	\$16,334,110
Las Animas	\$0	\$11,952	\$172,771	\$0	\$0	\$0	\$119,109	\$0	\$0	\$156,694	\$0	\$460,326
Lincoln	\$0	\$0	\$13,915	\$0	\$0	\$0	\$0	\$6,558	\$0	\$11,324	\$0	\$31,798
Logan	\$0	\$0	\$228,521	\$0	\$0	\$0	\$0	\$70,738	\$0	\$169,138	\$0	\$468,397
Mesa	\$496,496	\$0	\$2,135,612	\$165,995	\$168,554	\$2,415,129	\$0	\$85,662	\$154,307	\$2,651,920	\$0	\$8,273,675
Mineral	\$0	\$0	\$47,054	\$3,759	\$1,209	\$0	\$0	\$0	\$0	\$41,855	\$0	\$93,877

2000 Special District Property Tax Revenues by Type of District by County

	Metropolitan Districts	Park & Recreation Districts	Fire Districts	Hospital Districts	Water & Sanitation Districts	Library Districts	Other + Independent Districts	County * Districts	Municipal - Districts	Natural Resources Districts	IGA - Authority	Total Special Districts
Moffat	\$0	\$0	\$469,189	\$0	\$0	\$0	\$0	\$0	\$0	\$405,671	\$0	\$874,860
Montezuma	\$150,478	\$178,390	\$1,151,890	\$323,591	\$927,112	\$210,807	\$0	\$107,720	\$0	\$814,205	\$0	\$3,864,193
Montrose	\$0	\$608,311	\$1,223,024	\$0	\$64,693	\$402,091	\$0	\$55,827	\$0	\$591,812	\$0	\$2,945,758
Morgan	\$0	\$0	\$409,217	\$274,986	\$152,117	\$205,060	\$0	\$22,238	\$0	\$404,090	\$0	\$1,467,708
Otero	\$0	\$0	\$203,510	\$0	\$2,514	\$0	\$0	\$0	\$0	\$79,743	\$0	\$285,767
Ouray	\$0	\$6,004	\$265,586	\$0	\$21,234	\$114,604	\$95,192	\$27,799	\$41,315	\$164,422	\$0	\$736,156
Park	\$59,446	\$56,641	\$1,666,866	\$0	\$189,708	\$0	\$442,026	\$0	\$0	\$269,009	\$0	\$2,683,696
Phillips	\$0	\$0	\$46,215	\$669,332	\$0	\$0	\$0	\$66,650	\$0	\$19,995	\$0	\$802,193
Pitkin	\$1,030,923	\$0	\$2,585,225	\$2,063,198	\$1,483,836	\$1,713,029	\$0	\$287,918	\$0	\$403,197	\$0	\$9,567,325
Prowers	\$0	\$0	\$40,802	\$600,089	\$28,063	\$0	\$0	\$91,695	\$0	\$39,561	\$0	\$800,210
Pueblo	\$2,083,478	\$0	\$1,795,801	\$0	\$138,066	\$4,866,214	\$0	\$21,160	\$0	\$745,567	\$0	\$9,650,286
Rio Blanco	\$0	\$949,004	\$322,851	\$178,346	\$91,734	\$221,577	\$0	\$103,136	\$0	\$208,407	\$0	\$2,074,855
Rio Grande	\$0	\$0	\$486,355	\$0	\$12,450	\$158,918	\$0	\$41,587	\$0	\$296,168	\$0	\$995,478
Routt	\$491,605	\$0	\$767,077	\$11,993	\$241,904	\$1,103,086	\$0	\$107,752	\$0	\$1,098,783	\$0	\$3,822,201
Saguache	\$0	\$609	\$178,382	\$3,477	\$268,832	\$0	\$0	\$0	\$0	\$107,637	\$0	\$558,936
San Juan	\$0	\$0	\$25,931	\$0	\$0	\$0	\$0	\$0	\$0	\$7,364	\$0	\$33,295
San Miguel	\$4,251,927	\$0	\$1,072,230	\$705,804	\$8,462	\$1,648,909	\$0	\$71,180	\$0	\$119,565	\$0	\$7,878,077
Sedgwick	\$0	\$0	\$49,145	\$0	\$0	\$0	\$0	\$19,626	\$0	\$27,836	\$0	\$96,607
Summit	\$2,438,374	\$0	\$4,901,468	\$113,799	\$1,338,966	\$0	\$0	\$0	\$0	\$356,407	\$0	\$9,149,014
Teller	\$0	\$0	\$1,263,737	\$205,065	\$130,755	\$292,226	\$0	\$0	\$0	\$10,686	\$0	\$1,902,469
Washington	\$0	\$0	\$127,744	\$0	\$4,017	\$0	\$0	\$58,800	\$0	\$8,273	\$0	\$198,834
Weld	\$384,195	\$602,839	\$6,517,480	\$0	\$574,543	\$5,506,935	\$424,846	\$4,365	\$0	\$2,550,682	\$0	\$16,565,887
Yuma	\$0	\$0	\$231,237	\$1,810,156	\$0	\$0	\$0	\$511,636	\$0	\$108,450	\$0	\$2,661,479
Colorado	\$129,408,808	\$38,610,119	\$152,897,591	\$20,103,152	\$40,278,748	\$63,112,765	\$18,424,981	\$28,422,318	\$8,722,865	\$24,913,079	\$406,944	\$525,301,370

+ Other Independent Districts include Moffat Tunnel, Tunnel, Urban Drainage & Flood Control, Ambulance, Rail, Denver Metro Scientific & Cultural Facility, Scientific & Cultural Facility, Cherry Creek Basin, Regional Service Authority, RTD, University of Colorado Hospital Authority, Denver Metropolitan Baseball Stadium District

\* County Districts include Cemetery, Pest Control, Law Enforcement, County Public Improvement, County Local Improvement, County General Improvement, County Disposal, County Water & San, Special Taxing District Home Rule County

- Municipal Districts include Home Rule DDA, Statutory DDA, Home Rule URA, Statutory URA, Home Rule Municipal Improvement, Statutory Municipal Improvement, Business Improvement

# Natural Resources Districts include Groundwater Management, Water Conservation & Conservancy, Soil Conservation, Irrigation, Drainage, Flood Control, Mine Drainage, Grand Junction Drainage

. IGA Authority includes Power Authority, Communication Authority, Public Highway Authority, Housing Authority, Airport Authority, 911 Authority, Water Authority

2000 Percent Special District Property Tax Revenues by Type of District by County

	Metropolitan Districts		Park & Recreation Districts		Fire Districts		Hospital Districts		Water & Sanitation Districts		Library Districts		Other + Independent Districts		County * Districts		Municipal ~ Districts		Natural Resources Districts		IGA ^ Authority		Total Special Districts	
Adams	15.2%	9.6%	47.0%	0.0%	8.0%	10.1%	7.3%	0.0%	0.0%	0.0%	0.0%	0.0%	0.0%	0.0%	0.0%	0.0%	1.8%	1.0%	0.0%	0.0%	100.0%	100.0%	100.0%	
Alamosa	24.1%	0.0%	17.6%	0.0%	5.3%	0.0%	20.8%	0.0%	0.0%	0.0%	0.0%	0.0%	0.0%	0.0%	0.0%	0.0%	0.0%	0.0%	30.8%	0.0%	0.0%	0.0%	100.0%	
Arapahoe	28.8%	13.4%	22.7%	0.0%	9.3%	11.6%	3.9%	0.0%	0.0%	0.0%	0.0%	0.0%	0.0%	0.0%	0.0%	0.0%	0.4%	0.0%	0.0%	0.0%	0.0%	0.0%	100.0%	
Archuleta	8.3%	0.0%	25.6%	18.9%	31.7%	11.1%	0.0%	0.0%	0.0%	0.0%	0.0%	0.0%	0.0%	0.0%	0.0%	0.0%	0.0%	0.0%	4.5%	0.0%	0.0%	0.0%	100.0%	
Baca	0.0%	22.2%	1.1%	60.9%	0.0%	0.0%	0.0%	0.0%	0.0%	0.0%	0.0%	0.0%	0.0%	0.0%	0.0%	0.0%	0.0%	0.0%	0.0%	0.0%	0.0%	0.0%	100.0%	
Bent	0.0%	0.0%	31.0%	0.0%	0.0%	14.1%	0.0%	0.0%	0.0%	0.0%	0.0%	0.0%	0.0%	0.0%	0.0%	0.0%	0.0%	0.0%	7.8%	0.0%	0.0%	0.0%	100.0%	
Boulder	26.9%	0.0%	41.5%	0.0%	1.9%	0.0%	7.0%	0.0%	0.0%	0.0%	0.0%	0.0%	0.0%	0.0%	0.0%	0.0%	0.0%	0.0%	14.8%	0.0%	0.0%	0.0%	100.0%	
Chaffee	0.0%	0.0%	31.3%	15.6%	3.0%	37.6%	0.0%	0.0%	0.0%	0.0%	0.0%	0.0%	0.0%	0.0%	0.0%	0.0%	0.0%	0.0%	12.5%	0.0%	0.0%	0.0%	100.0%	
Cheyenne	0.0%	0.0%	11.8%	56.0%	1.9%	9.3%	0.0%	0.0%	0.0%	0.0%	0.0%	0.0%	0.0%	0.0%	0.0%	0.0%	0.0%	0.0%	0.0%	0.0%	0.0%	0.0%	100.0%	
Clear Creek	6.1%	36.3%	17.4%	0.0%	12.7%	0.0%	0.0%	0.0%	0.0%	0.0%	0.0%	0.0%	0.0%	0.0%	0.0%	0.0%	0.0%	0.0%	0.0%	0.0%	0.0%	0.0%	100.0%	
Conejos	0.0%	0.0%	30.3%	30.6%	0.0%	0.0%	0.0%	0.0%	0.0%	0.0%	0.0%	0.0%	0.0%	0.0%	0.0%	0.0%	0.0%	0.0%	30.7%	0.0%	0.0%	0.0%	100.0%	
Costilla	36.2%	0.0%	18.0%	0.0%	2.9%	0.0%	29.1%	0.0%	0.0%	0.0%	0.0%	0.0%	0.0%	0.0%	0.0%	0.0%	0.0%	0.0%	13.8%	0.0%	0.0%	0.0%	100.0%	
Crowley	0.0%	0.0%	10.1%	0.0%	0.0%	0.0%	0.0%	0.0%	0.0%	0.0%	0.0%	0.0%	0.0%	0.0%	0.0%	0.0%	0.0%	0.0%	89.9%	0.0%	0.0%	0.0%	100.0%	
Custer	0.0%	0.0%	35.1%	47.5%	4.8%	9.3%	0.0%	0.0%	0.0%	0.0%	0.0%	0.0%	0.0%	0.0%	0.0%	0.0%	0.0%	0.0%	3.3%	0.0%	0.0%	0.0%	100.0%	
Delta	7.9%	3.0%	28.6%	12.5%	0.0%	22.1%	11.5%	0.0%	0.0%	0.0%	0.0%	0.0%	0.0%	0.0%	0.0%	0.0%	0.0%	0.0%	9.5%	0.0%	0.0%	0.0%	100.0%	
Denver	57.3%	0.0%	0.0%	0.0%	1.0%	0.0%	28.7%	0.0%	0.0%	0.0%	0.0%	0.0%	0.0%	0.0%	0.0%	0.0%	0.0%	0.0%	0.0%	0.0%	0.0%	0.0%	100.0%	
Dolores	0.0%	7.3%	51.1%	0.0%	0.0%	0.0%	0.0%	0.0%	0.0%	0.0%	0.0%	0.0%	0.0%	0.0%	0.0%	0.0%	0.0%	0.0%	24.4%	0.0%	0.0%	0.0%	100.0%	
Douglas	47.5%	2.1%	19.0%	0.0%	6.6%	12.1%	2.0%	0.0%	0.0%	0.0%	0.0%	0.0%	0.0%	0.0%	0.0%	0.0%	0.1%	0.0%	0.0%	0.0%	0.0%	0.0%	100.0%	
Eagle	58.4%	5.9%	11.3%	3.5%	7.8%	9.1%	1.5%	0.0%	0.0%	0.0%	0.0%	0.0%	0.0%	0.0%	0.0%	0.0%	0.0%	0.0%	1.5%	0.0%	0.0%	0.0%	100.0%	
Elbert	0.0%	13.1%	68.3%	0.0%	0.0%	18.1%	0.0%	0.0%	0.0%	0.0%	0.0%	0.0%	0.0%	0.0%	0.0%	0.0%	0.0%	0.0%	0.0%	0.0%	0.0%	0.0%	100.0%	
El Paso	7.5%	0.0%	18.3%	0.0%	9.6%	46.7%	0.0%	0.0%	0.0%	0.0%	0.0%	0.0%	0.0%	0.0%	0.0%	0.0%	0.0%	0.0%	10.8%	0.0%	0.0%	0.0%	100.0%	
Fremont	0.0%	17.2%	65.3%	0.0%	3.8%	4.6%	0.0%	0.0%	0.0%	0.0%	0.0%	0.0%	0.0%	0.0%	0.0%	0.0%	0.0%	0.0%	8.7%	0.0%	0.0%	0.0%	100.0%	
Garfield	5.0%	3.9%	46.9%	28.4%	7.9%	0.0%	0.0%	0.0%	0.0%	0.0%	0.0%	0.0%	0.0%	0.0%	0.0%	0.0%	0.0%	0.0%	6.6%	0.0%	0.0%	0.0%	100.0%	
Gilpin	2.5%	0.0%	18.7%	0.0%	2.2%	0.0%	0.0%	0.0%	0.0%	0.0%	0.0%	0.0%	0.0%	0.0%	0.0%	0.0%	0.0%	0.0%	0.0%	0.0%	0.0%	0.0%	100.0%	
Grand	1.7%	10.4%	31.2%	12.9%	26.0%	15.3%	0.0%	0.0%	0.0%	0.0%	0.0%	0.0%	0.0%	0.0%	0.0%	0.0%	0.0%	0.0%	2.4%	0.0%	0.0%	0.0%	100.0%	
Gunnison	12.9%	6.7%	27.7%	0.0%	26.0%	0.0%	0.0%	0.0%	0.0%	0.0%	0.0%	0.0%	0.0%	0.0%	0.0%	0.0%	0.0%	0.0%	23.6%	0.0%	0.0%	0.0%	100.0%	
Hinsdale	0.0%	0.0%	24.2%	1.2%	34.4%	15.9%	0.0%	0.0%	0.0%	0.0%	0.0%	0.0%	0.0%	0.0%	0.0%	0.0%	0.0%	0.0%	21.6%	0.0%	0.0%	0.0%	100.0%	
Huerfano	0.0%	0.0%	14.1%	43.0%	26.5%	14.3%	0.0%	0.0%	0.0%	0.0%	0.0%	0.0%	0.0%	0.0%	0.0%	0.0%	0.1%	0.0%	1.3%	0.0%	0.0%	0.0%	100.0%	
Jackson	0.0%	0.0%	0.0%	88.8%	0.0%	0.0%	0.0%	0.0%	0.0%	0.0%	0.0%	0.0%	0.0%	0.0%	0.0%	0.0%	0.0%	0.0%	11.2%	0.0%	0.0%	0.0%	100.0%	
Jefferson	14.4%	17.7%	45.7%	0.0%	9.1%	0.0%	3.8%	0.0%	0.0%	0.0%	0.0%	0.0%	0.0%	0.0%	0.0%	0.0%	0.0%	0.0%	0.0%	0.0%	0.0%	0.0%	100.0%	
Kiowa	0.0%	0.0%	0.0%	80.3%	0.0%	0.0%	0.0%	0.0%	0.0%	0.0%	0.0%	0.0%	0.0%	0.0%	0.0%	0.0%	0.0%	0.0%	0.0%	0.0%	0.0%	0.0%	100.0%	
Kit Carson	0.0%	0.0%	24.1%	55.0%	5.6%	0.0%	0.0%	0.0%	0.0%	0.0%	0.0%	0.0%	0.0%	0.0%	0.0%	0.0%	0.0%	0.0%	0.0%	0.0%	0.0%	0.0%	100.0%	
Lake	0.0%	0.0%	0.0%	74.2%	25.8%	0.0%	0.0%	0.0%	0.0%	0.0%	0.0%	0.0%	0.0%	0.0%	0.0%	0.0%	0.0%	0.0%	0.0%	0.0%	0.0%	0.0%	100.0%	
La Plata	20.8%	0.0%	60.9%	0.0%	0.0%	6.6%	0.0%	0.0%	0.0%	0.0%	0.0%	0.0%	0.0%	0.0%	0.0%	0.0%	0.0%	0.0%	9.9%	0.0%	0.0%	0.0%	100.0%	
Larimer	0.0%	1.8%	32.9%	36.6%	3.8%	4.9%	0.0%	0.0%	0.0%	0.0%	0.0%	0.0%	0.0%	0.0%	0.0%	0.0%	0.0%	0.0%	14.0%	0.0%	0.0%	0.0%	100.0%	
Las Animas	0.0%	2.6%	37.5%	0.0%	0.0%	0.0%	0.0%	0.0%	0.0%	0.0%	0.0%	0.0%	0.0%	0.0%	0.0%	0.0%	0.0%	0.0%	34.0%	0.0%	0.0%	0.0%	100.0%	
Lincoln	0.0%	0.0%	43.8%	0.0%	0.0%	0.0%	0.0%	0.0%	0.0%	0.0%	0.0%	0.0%	0.0%	0.0%	0.0%	0.0%	0.0%	0.0%	35.6%	0.0%	0.0%	0.0%	100.0%	
Logan	0.0%	0.0%	48.8%	0.0%	0.0%	0.0%	0.0%	0.0%	0.0%	0.0%	0.0%	0.0%	0.0%	0.0%	0.0%	0.0%	0.0%	0.0%	36.1%	0.0%	0.0%	0.0%	100.0%	
Mesa	5.0%	0.0%	25.8%	2.0%	2.0%	29.2%	0.0%	0.0%	0.0%	0.0%	0.0%	0.0%	0.0%	0.0%	0.0%	0.0%	0.0%	0.0%	32.1%	0.0%	0.0%	0.0%	100.0%	
Mineral	0.0%	0.0%	50.1%	4.0%	1.3%	0.0%	0.0%	0.0%	0.0%	0.0%	0.0%	0.0%	0.0%	0.0%	0.0%	0.0%	0.0%	0.0%	44.6%	0.0%	0.0%	0.0%	100.0%	

2000 Percent Special District Property Tax Revenues by Type of District by County

	Metropolitan Districts		Park & Recreation Districts		Fire Districts		Hospital Districts		Water & Sanitation Districts		Library Districts		Other + Independent Districts		County * Districts		Municipal - Districts		Natural Resources Districts		IGA Authority		Total Special Districts	
Moffat	0.0%	0.0%	0.0%	0.0%	53.6%	0.0%	0.0%	0.0%	0.0%	0.0%	0.0%	0.0%	0.0%	0.0%	0.0%	0.0%	0.0%	0.0%	46.4%	0.0%	0.0%	0.0%	100.0%	
Montezuma	3.9%	4.6%	29.8%	8.4%	24.0%	5.5%	0.0%	2.8%	21.1%	0.0%	0.0%	0.0%	0.0%	0.0%	0.0%	0.0%	0.0%	21.1%	0.0%	0.0%	0.0%	100.0%		
Montrose	0.0%	20.7%	41.5%	2.2%	13.6%	0.0%	0.0%	1.9%	20.1%	0.0%	0.0%	0.0%	0.0%	0.0%	0.0%	0.0%	0.0%	20.1%	0.0%	0.0%	0.0%	100.0%		
Morgan	0.0%	0.0%	27.9%	18.7%	10.4%	0.0%	0.0%	14.0%	1.5%	0.0%	0.0%	0.0%	0.0%	0.0%	0.0%	0.0%	0.0%	27.5%	0.0%	0.0%	0.0%	100.0%		
Otero	0.0%	0.0%	71.2%	0.0%	0.0%	0.0%	0.0%	0.0%	0.0%	0.0%	0.0%	0.0%	0.0%	0.0%	0.0%	0.0%	0.0%	27.9%	0.0%	0.0%	0.0%	100.0%		
Ouray	0.0%	0.0%	36.1%	0.0%	0.0%	0.0%	0.0%	0.0%	0.0%	0.0%	0.0%	0.0%	0.0%	0.0%	0.0%	0.0%	0.0%	22.3%	0.0%	0.0%	0.0%	100.0%		
Park	2.2%	2.1%	62.1%	0.0%	7.1%	0.0%	0.0%	0.0%	0.0%	0.0%	0.0%	0.0%	0.0%	0.0%	0.0%	0.0%	0.0%	10.0%	0.0%	0.0%	0.0%	100.0%		
Phillips	0.0%	0.0%	5.8%	83.4%	0.0%	0.0%	0.0%	0.0%	0.0%	0.0%	0.0%	0.0%	0.0%	0.0%	0.0%	0.0%	0.0%	2.5%	0.0%	0.0%	0.0%	100.0%		
Pitkin	10.8%	0.0%	27.0%	21.6%	15.5%	0.0%	0.0%	0.0%	0.0%	0.0%	0.0%	0.0%	0.0%	0.0%	0.0%	0.0%	0.0%	4.2%	0.0%	0.0%	0.0%	100.0%		
Prowers	0.0%	0.0%	5.1%	75.0%	3.5%	0.0%	0.0%	0.0%	0.0%	0.0%	0.0%	0.0%	0.0%	0.0%	0.0%	0.0%	0.0%	4.9%	0.0%	0.0%	0.0%	100.0%		
Pueblo	21.6%	0.0%	18.6%	0.0%	1.4%	0.0%	0.0%	0.0%	0.0%	0.0%	0.0%	0.0%	0.0%	0.0%	0.0%	0.0%	0.0%	7.7%	0.0%	0.0%	0.0%	100.0%		
Rio Blanco	0.0%	45.7%	15.6%	8.6%	4.4%	10.7%	0.0%	0.0%	0.0%	0.0%	0.0%	0.0%	0.0%	0.0%	0.0%	0.0%	0.0%	10.0%	0.0%	0.0%	0.0%	100.0%		
Rio Grande	0.0%	0.0%	48.9%	0.0%	1.3%	0.0%	0.0%	0.0%	0.0%	0.0%	0.0%	0.0%	0.0%	0.0%	0.0%	0.0%	0.0%	29.8%	0.0%	0.0%	0.0%	100.0%		
Routt	12.9%	0.0%	20.1%	0.3%	6.3%	0.0%	0.0%	0.0%	0.0%	0.0%	0.0%	0.0%	0.0%	0.0%	0.0%	0.0%	0.0%	28.7%	0.0%	0.0%	0.0%	100.0%		
Saguache	0.0%	0.0%	31.9%	0.6%	48.1%	0.0%	0.0%	0.0%	0.0%	0.0%	0.0%	0.0%	0.0%	0.0%	0.0%	0.0%	0.0%	19.3%	0.0%	0.0%	0.0%	100.0%		
San Juan	0.0%	0.0%	77.9%	0.0%	0.0%	0.0%	0.0%	0.0%	0.0%	0.0%	0.0%	0.0%	0.0%	0.0%	0.0%	0.0%	0.0%	22.1%	0.0%	0.0%	0.0%	100.0%		
San Miguel	54.0%	0.0%	13.6%	9.0%	0.1%	20.9%	0.0%	0.0%	0.0%	0.0%	0.0%	0.0%	0.0%	0.0%	0.0%	0.0%	0.0%	1.5%	0.0%	0.0%	0.0%	100.0%		
Sedgwick	0.0%	0.0%	50.9%	0.0%	0.0%	0.0%	0.0%	0.0%	0.0%	0.0%	0.0%	0.0%	0.0%	0.0%	0.0%	0.0%	0.0%	28.8%	0.0%	0.0%	0.0%	100.0%		
Summit	26.7%	0.0%	53.6%	1.2%	14.6%	0.0%	0.0%	0.0%	0.0%	0.0%	0.0%	0.0%	0.0%	0.0%	0.0%	0.0%	0.0%	3.9%	0.0%	0.0%	0.0%	100.0%		
Teller	0.0%	0.0%	66.4%	10.8%	6.9%	0.0%	0.0%	0.0%	0.0%	0.0%	0.0%	0.0%	0.0%	0.0%	0.0%	0.0%	0.0%	0.6%	0.0%	0.0%	0.0%	100.0%		
Washington	0.0%	0.0%	64.2%	0.0%	2.0%	0.0%	0.0%	0.0%	0.0%	0.0%	0.0%	0.0%	0.0%	0.0%	0.0%	0.0%	0.0%	4.2%	0.0%	0.0%	0.0%	100.0%		
Weld	2.3%	3.6%	39.3%	0.0%	3.5%	33.2%	0.0%	0.0%	0.0%	0.0%	0.0%	0.0%	0.0%	0.0%	0.0%	0.0%	0.0%	15.4%	0.0%	0.0%	0.0%	100.0%		
Yuma	0.0%	0.0%	8.7%	68.0%	0.0%	0.0%	0.0%	0.0%	0.0%	0.0%	0.0%	0.0%	0.0%	0.0%	0.0%	0.0%	0.0%	4.1%	0.0%	0.0%	0.0%	100.0%		
Colorado	24.6%	7.4%	29.1%	3.8%	7.7%	12.0%	3.5%	5.4%	1.7%	4.7%	0.1%	0.0%	0.0%	0.0%	0.0%	0.0%	0.0%	100.0%	0.0%	0.0%	0.0%	100.0%		

\* Other Independent Districts include Moffat Tunnel, Tunnel, Urban Drainage & Flood Control, Ambulance, Rail, Denver Metro Scientific & Cultural Facility, Scientific & Cultural Facility, Cherry Creek Basin, Regional Service Authority, RTD, University of Colorado Hospital Authority, Denver Metropolitan Baseball Stadium District

\* County Districts include Cemetery, Pest Control, Law Enforcement, County Public Improvement, County Local Improvement, County General Improvement, County Disposal, County Water & San, Special Taxing District Home Rule County

- Municipal Districts include Home Rule DDA, Statutory DDA, Home Rule URA, Statutory URA, Home Rule Municipal Improvement, Statutory Municipal Improvement, Business Improvement

# Natural Resources Districts include Groundwater Management, Water Conservation & Conservancy, Soil Conservation, Irrigation, Drainage, Flood Control, Mine Drainage, Grand Junction Drainage

^ IGA Authority includes Power Authority, Communication Authority, Public Highway Authority, Airport Authority, Airport Authority, 911 Authority, Water Authority

