

STATE OF COLORADO



1998

**TWENTY-EIGHTH ANNUAL
REPORT**

**TO THE
GOVERNOR AND THE GENERAL ASSEMBLY**

Department of Local Affairs

Division of Property Taxation

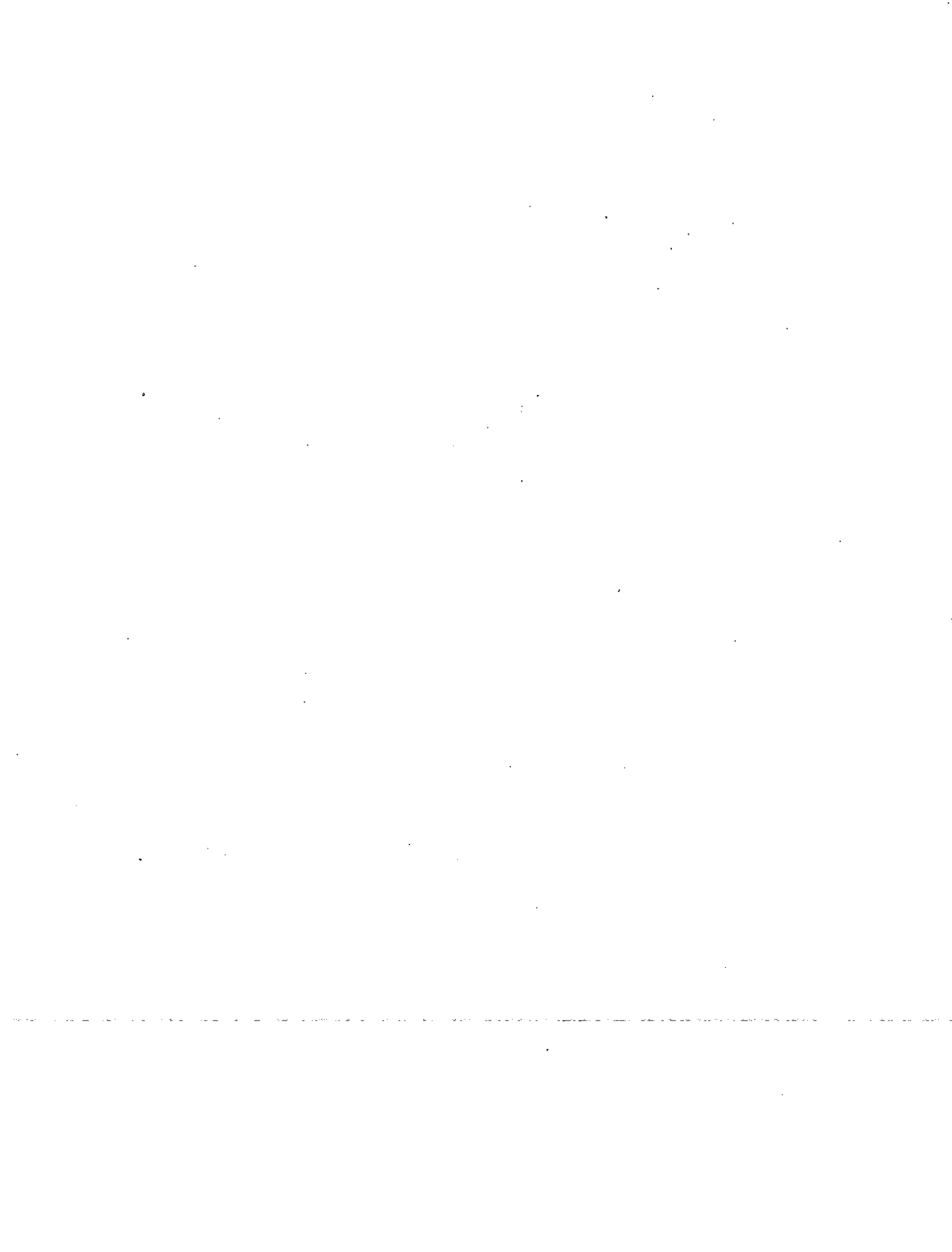

REQUEST FOR ADDITIONAL COPIES OF 1998 ANNUAL REPORT

State of Colorado
Division of Property Taxation
1313 Sherman St., #419
Denver, CO 80203

Date _____
Department of Local Affairs
(303) 866-2371

One copy of the 1998 Annual Report is provided free to your company or organization. Each additional copy is \$10.00. Make checks payable to State of Colorado, Department of Local Affairs.

Name _____

Company/Organization _____

Address _____

City _____ State _____ Zip _____ Phone No. _____

1998 Annual Report _____ No. Copies _____ \$10 each \$ _____

Previous years reports: (NOTE: No 1987 reports are available) _____
Amount Enclosed

Year _____ No. of Copies _____ 1 Free \$10 each additional

NOTICE

To receive a copy of the 1999 State of Colorado Property Tax Annual Report detach and return the request card below. No 1999 report will be forwarded without this request on file.

Division of Property Taxation
1313 Sherman St., #419
Denver, Co 80203

Date _____

REQUEST FOR DPT TWENTY-NINETH ANNUAL REPORT (1999)

Please send the 1999 Annual Report to the Governor and the General Assembly to:

Name _____ Organization _____

Address _____ Phone _____

City _____ State _____ Zip Code _____

**Division of Property Taxation
1313 Sherman St., #419
Denver, CO 80203**

**Place
Postage
Here**



Bill Owens
Governor

Colorado Department of Local Affairs
Executive Director, Bob Brooks

DIVISION OF PROPERTY TAXATION
Mary E. Huddleston
Property Tax Administrator

June 1, 1999

The Honorable Bill Owens
Governor of Colorado
and
The General Assembly of the
State of Colorado

Governor Owens and Members of the General Assembly:

We are submitting the Twenty-eighth Annual Report. In addition to providing listings of assessed values in the counties and property tax revenues of the local taxing jurisdictions, the report contains statistical and summary information.

The Property Tax Administrator submits this in compliance with 39-2-119, C.R.S., as amended.

Respectfully submitted,

Mary E. Huddleston
Property Tax Administrator

MEH:jr



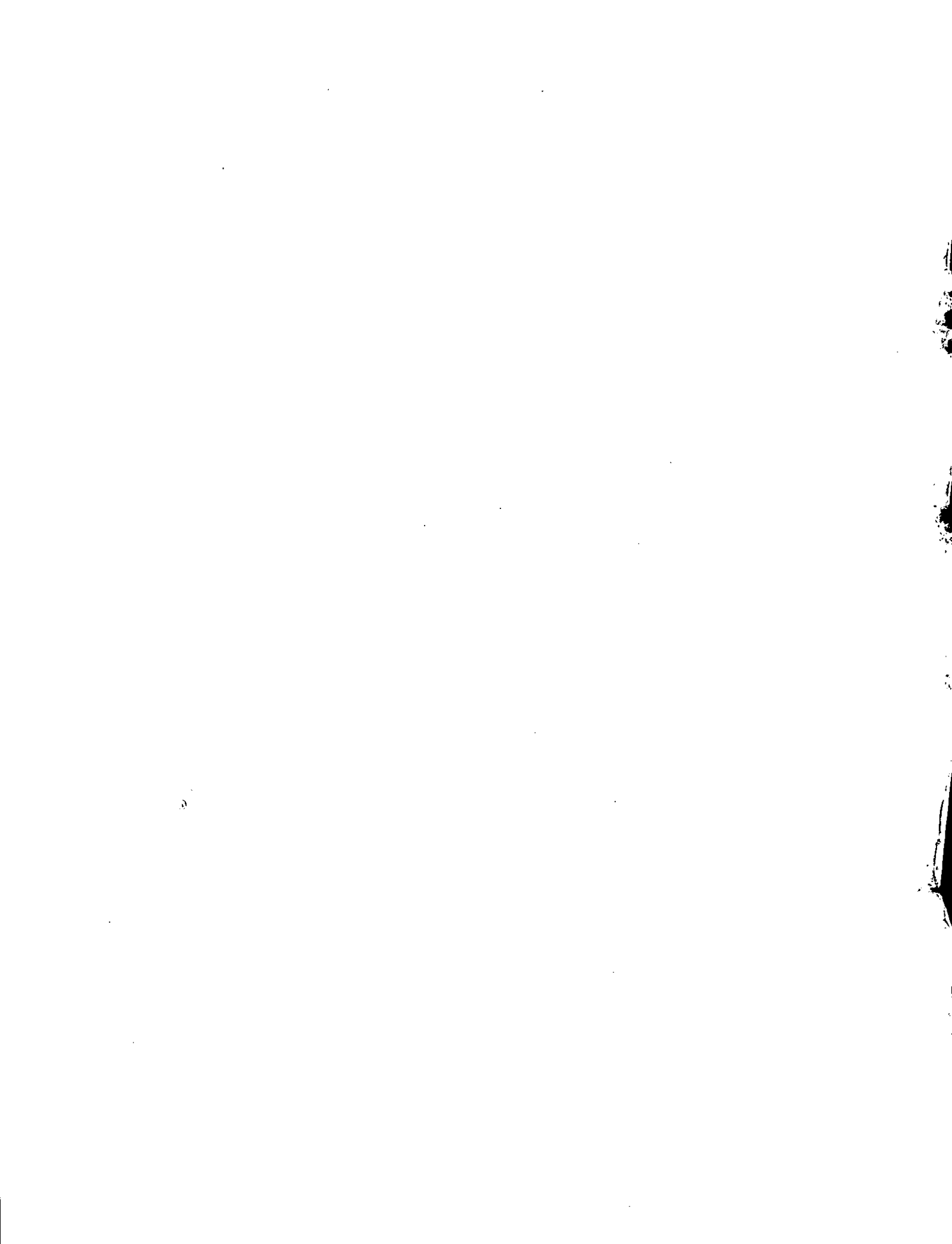

TABLE OF CONTENTS

SECTION I	PAGE
STATE AND COUNTY ADMINISTRATION	
State Agencies	3
County Assessors	4
SECTION II	
ADMINISTRATION	
COLORADO PROPERTY TAXES.	2
Overview	2
Residential Assessment Rate	2
1998 Assessed Values.	2
Net Total	2
Taxing Entities	3
State Board of Equalization.	3
Membership	3
Duties and Responsibilities	3
1998 Enforcement and Repayment Actions	4
Division of Property Taxation	4
Possessory Interest	5
Agricultural Timberland	10
Shift of Property Tax Burden due to Gallagher Amendment.	11
1998 Property Tax Legislation	13
Abatements, Refunds and Cancellations of Taxes Reported by Treasurers for 1998, 1997 and 1996	18
SECTION III	
ASSESSED VALUATION ABSTRACT DATA	
Abstract for Years 1870 through 1998	2
Abstract Data by Class of Property	4
Abstract Data for Type of Property	5
SECTION IV	
REVENUE DERIVED FROM PROPERTY TAX	
By Years 1930 through 1998	2
Revenue Analysis for 1998	3
Distribution of Revenue.	4
SECTION V	
PUBLIC UTILITIES ASSESSED BY STATE	
Assessed Valuation Comparison by County 1997 to 1998	2
Assessed Valuation Comparison by Company 1997 to 1998	4
Summary of Utility Valuations 1998	18

SECTION VI

TAXABLE REAL AND PERSONAL PROPERTY ASSESSED BY COUNTIES

Vacant Land. 2
Residential. 14
Commercial 34
Industrial 53
Agricultural 60
Natural Resources. 74
Producing Mines 84
Oil and Gas 87
State Assessed 94
County Valuation by Classes 1998 to 1997 96
School Districts Assessed Valuation by Class by County. 100
Total School District Assessed Valuation by Class 109
Cities and Towns Assessed Valuation by Class 114

SECTION VII

EXEMPT REAL AND PERSONAL PROPERTY BY CLASS AND COUNTY

Exempt Property by Type 2
Exempt Property by Subclass 18

SECTION VIII

SUMMARIES OF ASSESSMENTS FOR ALL PROPERTIES

Summary of Taxable & Exempt Property Valuations 1998 2
Summary of Taxable & Exempt Property Valuations 1997 4

SECTION IX

LOCAL GOVERNMENT CORPORATIONS

Municipal Governments 2
Local Improvement and Service Districts 7
Colorado Local Governments 26

SECTION X

CERTIFICATION OF LEVIES AND REVENUES BY COUNTY

Adams. 2	Conejos. 68	Elbert 128
Alamosa. 14	Costilla 72	Fremont 132
Arapahoe 18	Crowley 76	Garfield 136
Archuleta 34	Custer 80	Gilpin 142
Baca 38	Delta 84	Grand 146
Bent 42	Denver 90	Gunnison. 150
Boulder 46	Dolores. 98	Hinsdale 154
Chaffee 56	Douglas 102	Huerfano. 158
Cheyenne 60	Eagle. 112	Jackson. 162
Clear Creek 64	El Paso. 120	Jefferson 164

SECTION X (Cont.)

CERTIFICATION OF LEVIES AND REVENUES BY COUNTY

Kiowa.	176	Montezuma	234	Rio Grande.	290
Kit Carson	180	Montrose.	240	Routt.	294
La Plata.	184	Morgan.	246	Saguache.	300
Lake	190	Otero	252	San Juan.	304
Larimer	194	Ouray	256	San Miguel.	306
Las Animas.	204	Park	260	Sedgwick.	310
Lincoln	208	Phillips.	266	Summit.	314
Logan.	212	Pitkin.	270	Teller.	320
Mesa	218	Prowers.	276	Washington	324
Mineral.	226	Pueblo	280	Weld.	328
Moffat	230	Rio Blanco.	284	Yuma.	338

SECTION XI

REVENUE AND LEVY

Revenue for All Purposes	2
Total Revenue and Average Mill Levy by County.	6
Total Valuation of School Districts	8
Total Valuation of Municipalities	13
Petition for Abatement and Refund.	20

SECTION XII

REVENUES BY TAXING CLASSIFICATION

1998 Property Tax Revenues by Taxing Classification	2
1998 Percent of Property Tax Revenues by Taxing Classification.	4
1998 County Property Tax Revenues by Type of Expenditure.	6
1998 Percent County Property Tax by Type of Expenditure.	8
1998 County Property Tax Mill Levy by Type of Expenditure	10
1998 Special District Property Tax Revenues by Type of District by County.	12
1998 Percent of Special District Property Tax Revenues by Type of District by County	14

Section I

State and County Administration

STATE AND COUNTY ADMINISTRATION

STATE AGENCIES

1998

DEPARTMENT OF LOCAL AFFAIRS

**Jerry Smith
Acting Executive Director**

DIVISION OF PROPERTY TAXATION

**Mary E. Huddleston
Property Tax Administrator**

DIVISION OF LOCAL GOVERNMENT

**T. Michael Smith
Acting Director**

**ADVISORY COMMITTEE TO THE
PROPERTY TAX ADMINISTRATOR**

**Alvin F. Buchholz, Chairman
Maclovio Martinez, Vice Chairman
Roscoe Hargrove
Ernest "Ted" Shonts
Pat A. Richards**

STATE BOARD OF EQUALIZATION

**Lyle Kyle, Chairman, Appointee of Governor Romer
JoAnn Groff, Vice Chairman, Appointee of Governor Romer
Sen. Bill Schroeder, Designee of the President of the Senate, Tom Norton
Rep. Steve Tool, Designee of the Speaker of the House, Chuck Berry
Tim Daly, Designee of Governor Romer**

COUNTY ASSESSORS

Cty No	County	County Seat	Assessor
1	Adams	Brighton 80601	W.R. "Skip" Fischer
2	Alamosa	Alamosa 81101	Doris Orcutt
3	Arapahoe	Littleton 80166	Edward Bosier
4	Archuleta	Pagosa Springs 81147	David L. Wilson
5	Baca	Springfield 81073	Gayla Thompson
6	Bent	Las Animas 81054	Guy Wagner
7	Boulder	Boulder 80306	Cindy Dominico
8	Chaffee	Salida 81201	Joann C. Boyd
9	Cheyenne	Cheyenne Wells 80810	Allen D. Peterson
10	Clear Creek	Georgetown 80444	Diane Settle
11	Conejos	Conejos 81129	Naomi Keys
12	Costilla	San Luis 81152	Maclovio C. Martinez
13	Crowley	Ordway 81063	Warren H. Davis
14	Custer	Westcliffe 81252	J. D. Henrich
15	Delta	Delta 81416	Wade Hall
16	Denver	Denver 80202	Jerry Ogden
17	Dolores	Dove Creek 81324	Pat Huskey
18	Douglas	Castle Rock 80104	Ginger Chase
19	Eagle	Eagle 81631	Allen Black
20	Elbert	Kiowa 80117	Karen Hart
21	El Paso	Colorado springs 80903	Ted Shonts
22	Fremont	Canon City 81212	Jim Deatherage
23	Garfield	Glenwood Springs 81601	Steve Rippy
24	Gilpin	Central City 80427	Glenda J. Allen
25	Grand	Hot Sulphur Springs 80451	Nancy Anders
26	Gunnison	Gunnison 81230	Judy Smith
27	Hinsdale	Lake City 81235	Amy B. Wilcox
28	Huerfano	Walsenburg 81089	Virginia Aragon
29	Jackson	Walden 80480	Kerry Moran
30	Jefferson	Golden 80491	Judy Pettit
31	Kiowa	Eads 81036	Jimmy Bendorf
32	Kit Carson	Burlington 80807	Abbey Mullis
33	Lake	Leadville 80461	Howard Tritz
34	La Plata	Durango 81301	Craig Larson
35	Larimer	Fort Collins 80522	Steve Miller
36	Las Animas	Trinidad 81082	Dan Espinoza
37	Lincoln	Hugo 80821	Estelle Thaller
38	Logan	Sterling 80751	Jane Budin
39	Mesa	Grand Junction 81501	Ronald Teck
40	Mineral	Creede 81130	Robert Louth
41	Moffat	Craig 81625	Dennis Shanahan
42	Montezuma	Cortez 81321	Robert Cruzan
43	Montrose	Montrose 81401	Larry Pierce
44	Morgan	Fort Morgan 80701	Robert L. Wooldridge
45	Otero	La Junta 81050	Marian Barnes
46	Ouray	Ouray 81427	Donna L. French
47	Park	Fairplay 80440	Dave Wissel
48	Phillips	Holyoke 80734	Mary Belle Rafert
49	Pitkin	Aspen 81611	Tom Isaac
50	Prowers	Lamar 81052	Andy Wyatt
51	Pueblo	Pueblo 81003	Victor E. Plutt
52	Rio Blanco	Meeker 81641	Renae T. Neilson
53	Rio Grande	Del Norte 81132	Robert A. Davie
54	Routt	Steamboat Springs 80477	Amy Williams
55	Saguache	Saguache 81149	Jacqueline C. Bircher
56	San Juan	Silverton 81433	Judith K. Zimmerman
57	San Miguel	Telluride 81435	Peggy Kanter
58	Sedgwick	Julesburg 80737	Robert Johnson
59	Summit	Breckenridge 80424	Denise Steiskal
60	Teller	Cripple Creek 80813	Al Jordan
61	Washington	Akron 80720	Larry Griese
62	Weld	Greeley 80631	Warren Lasell
63	Yuma	Wray 80758	Diana Nyhoff

Section II

Administration

COLORADO PROPERTY TAXES

OVERVIEW

The Colorado property tax system provides revenue exclusively for local government services. The largest share of property tax revenue (56.5%) goes to support the state's public schools. County governments claim the next largest share (24.8%), followed by special districts (12.9%), municipal governments (4.9%), and junior colleges (0.9%).

The authority for property taxation is both constitutional and statutory. Article X of the Colorado Constitution provides that all property is taxable unless declared exempt by the Constitution, and that the actual value of taxable property shall be determined under the general laws to secure just and equalized valuations. The specific statutes pertaining to property taxation are found in Title 39, Articles 1 through 14, Colorado Revised Statutes.

Under the general laws of Colorado, county assessors are required to value all taxable property within their territorial jurisdictions. The State Board of Equalization has supervision over the administration of all laws concerning the valuation and assessment of taxable property and the levying of property taxes. The Division of Property Taxation, under the leadership of the Property Tax Administrator, coordinates and administers the implementation of property tax law throughout the sixty-three counties.

RESIDENTIAL ASSESSMENT RATE

For most property classes, assessors estimate the actual value of property, which is then multiplied by an assessment rate to determine the assessed (taxable) value. Until 1982, the assessment rate for residential and non-residential property was the same. However, as part of an effort to head off a tax shift to owners of residential improved property, a 1982 amendment to the Colorado Constitution provides for an adjustment of the

residential rate to maintain a consistent relationship between the assessed values of residential and non-residential property. In years of general reappraisal, which occur in odd numbered years, the General Assembly is required to adjust the residential rate when the reappraisal causes a change in the percentage of statewide residential actual value to total actual value. The current residential assessment rate is 9.74 percent of actual value. The assessment rate for all other taxable property, except producing mines and oil and gas leaseholds, is fixed at 29 percent of its actual value.

Using projections by the Division of Property Taxation, the General Assembly has reduced the residential assessment rate for each reappraisal cycle since 1987. In 1987, the rate was lowered from 21 percent to 18 percent of actual value, and it was reduced to 16 percent the following year based on 1987 values reported by assessors. The rate was further reduced to 15 percent in 1989, 14.34 percent in 1991, 12.86 percent in 1993, 10.36 percent in 1995 and 9.74 percent in 1997.

ASSESSED VALUES FOR 1998

Table 1 shows the percentage changes in the assessed values of each property class that occurred between the 1997 and 1998 property tax years.

Table 1	
Class	Percent Change 1997-1998
Vacant Land	- 5.9%
Residential	+ 4.4%
Commercial	+ 5.2%
Industrial	+ 2.7%
Agricultural	+ 1.5%
Natural Resources	+ 5.3%
Producing Mines	+ 17.5%
Oil & Gas	+ 20.1%
State Assessed	<u>+ 3.3%</u>
Net Total	+ 4.2%

Since 1998 was not a year of general reappraisal, the net total change was

largely the result of new construction and the strength of the Colorado economy. In dollar terms, the largest increases occurred in the residential and commercial classes. Nearly half of the total increase occurred in the residential class with \$570.7 million in assessed value or \$5.86 billion in actual value attributable to residential new construction. Non-residential new construction, that occurred primarily in the commercial class, accounted for an increase of \$544.8 million in assessed value or \$1.88 billion in actual value. New construction also resulted in a reduction to the total value of vacant land. In percentage terms, the oil and gas and producing mines classes saw the largest increases. These changes are the result of production and price increases that occurred in 1997 and are reflected in 1998 values.

TAXING ENTITIES

As discussed in the overview, the largest share of local property tax revenue (56.5%) goes to public schools. Schools, however, also receive a major portion of their funding from the state. Provisions in the state school finance act tie the distribution of state funding for schools to the assessed values within the individual school districts. Districts with a greater assessed value per pupil receive less state aid than those with a lower assessed value per pupil. The local property tax burden in those districts increases to fill the gap.

Statewide, the property tax revenue for school districts and other entities increased for 1998. Table 2 indicates the percentage increases between the 1997 and 1998 tax years.

<u>Taxing Entity</u>	<u>% Change 1997-1998</u>
School District K-12	+ 6.07%
Junior Colleges	- 3.04%
Counties	+ 3.97%
Municipalities	+ 3.30%
Special Districts	+ 6.89%
All Entities	+ 5.41%

STATE BOARD OF EQUALIZATION

Membership

The State Board of Equalization (state board) consists of the Governor, the President of the Senate, the Speaker of the House of Representatives, or their designees, and two members appointed by the Governor with consent of the Senate. Each appointed member must be a qualified appraiser, a former assessor, or a person who has knowledge and experience in property taxation. The state board members for 1998 were Lyle C. Kyle, Chairperson and appointee of Governor Roy Romer; JoAnn Groff, Vice-Chairperson and appointee of Governor Romer; Senator Bill Schroeder, designee of Tom Norton, President of the Senate; Representative Steve Tool, designee of Charles E. Berry, Speaker of the House of Representatives; and Tim Daly, Designee of Governor Romer.

Duties and Responsibilities

The state board has various duties concerning the administration of property tax laws and equalization of the value of classes and subclasses of taxable property. Duties of the state board are found primarily in Article X, Sections 3 and 15 of the Colorado Constitution and in Title 39, Articles 1 & 9, Colorado Revised Statutes.

Among its duties, the state board reviews the findings and conclusions of the annual study and orders reappraisals in counties found not in compliance. The annual study was initiated by the 1982 amendment to the Constitution to ensure that all assessors value property at the same level of value using standardized procedures and statistical measurements. The study is conducted by an independent auditing firm contracted by the Director of Research, Legislative Council [39-1-104(16), C.R.S.]. The study and the resulting orders of reappraisal are the primary means of achieving statewide equalization. The state board also reviews county Abstracts of Assessment, decisions

of county boards of equalization, and the policies and recommendations of the Property Tax Administrator.

1998 Enforcement and Repayment Actions

On October 5, 1998, the state board met to review the findings and conclusions of T.Y. Pickett & Co. Inc., audit contractor for Legislative Council.

After considering all the evidence and testimony, the state board concluded that 1998 property values for all 63 counties were in compliance with Colorado assessment law, and no reappraisals were ordered.

The prior year, the state board had determined that the 1997 values for three counties were out of compliance, and issued the following reappraisal orders:

<u>County</u>	<u>Property Classes Ordered</u>
Lake	Vacant Land
Routt	Agricultural Sub-Classes
Hinsdale	Single Family Residential, Vacant Land, Commercial/ Industrial, Agricultural Improvements

Upon recommendation of the auditor, the state board concluded during its 1998 meeting, that the 1997 orders were justified and successfully completed.

As part of the 1982 amendment to the constitution, all counties that are ordered to reappraise are required to pay back the state for excess state equalization payments made to school districts. Excess state aid to schools can occur when counties are undervalued. The counties may be required to reimburse the costs of supervision as well. In 1998, the state board ordered the counties that had

received 1997 orders to make the following paybacks and reimbursements.

	<u>Supervision</u>	<u>State Aid to Schools Payback</u>
Lake	\$10,599.00	\$0
Routt	\$878.23	\$81.79
Hinsdale	\$959.30	\$7.47

Since 1988, the state board has allowed counties to choose an alternative method for the repayment of the supervision costs. Rather than paying the money to the state, counties are allowed to apply the supervision repayment to the budgets of their assessors' offices, for the purpose of enhancing their operational effectiveness. No mill levy increases are allowed to fund the repayment. Each county that received a 1998 repayment order chose the alternative method.

DIVISION OF PROPERTY TAXATION

Under the general laws of Colorado, the Division of Property Taxation is headed by the Property Tax Administrator. The current Property Tax Administrator is Mary E. Huddleston. The Administrator is appointed by the State Board of Equalization to serve for a five-year term and until a successor is appointed and qualified.

The primary responsibility of the Division of Property Taxation (division) is to administer the implementation of property tax law throughout the sixty-three counties so that valuations are fair, uniform, and defensible; and, thereby, ensure that each property class contributes a fair share, no more and no less, to total property tax revenue. In other words, the division's goal is equalization of valuation and proper distribution of property taxes throughout the state.

The division is comprised of four sections: Administrative Resources, Appraisal

Standards, Exempt Properties, and State Assessed Properties.

Administrative Resources staff serves as liaison to the sixty-three counties in determining existing and future needs for assistance from the division. In addition, the section serves as a liaison and coordinator with a variety of other agencies having an interest in property taxation.

The staff conducts all courses dealing with statutory reporting and the administration of an assessor's office and provides workshops in specialized areas of assessment administration such as parcel mapping, severed mineral assessment, and title conveyance.

The staff also researches, develops, and publishes manuals on assessment procedures and legal references, publishes the mobile equipment manual for county clerks and recorders, and provides data processing coordination and administrative services for the division. They conduct research projects for the division and the General Assembly and provide administrative services for the State Board of Equalization and the Statutory Advisory Committee to the Property Tax Administrator. They also deal with taxpayer complaints and process abatement petitions while providing technical consultation and assistance to county staff.

Appraisal Standards staff serves as liaison to the sixty-three counties in determining existing and future needs for assistance from the division primarily in the appraisal field. It also serves as a liaison and coordinator with a variety of other appraisal agencies and companies having an interest in property taxation.

The staff conducts courses dealing with all aspects of appraisal including all three approaches to value. It also conducts workshops in specialized areas such as standards and ethics for appraisers, sales ratios, agricultural valuation, contaminated property, and vacant land discounting procedures. All appraisal courses are

approved for licensing by the Colorado Board of Real Estate Appraisers.

Appraisal Standards also researches, develops and publishes manuals on appraisal procedures for both real and personal property.

Exempt Properties examines all applications for exemption from property taxation for property claimed to be owned and used solely and exclusively for religious worship, private schools, or charitable purposes, and makes determinations on these cases. Annual reports of exempt properties are reviewed to determine continuations of the exemptions. The Exemptions Section reviews approximately 700 applications and 9,500 annual reports for exemption each year.

State Assessed Properties values all public utility properties in the state. The State Assessed Section sets values on approximately 600 companies every year.

POSSESSORY INTEREST

Possessory interest is a right to use government-owned property pursuant to a lease, license, permit or other right short of ownership. A question of considerable concern to Colorado assessors is whether such property, which would normally be exempt from taxation, should be subject to taxation due to the existence of a possessory interest. This section will attempt to trace the history of this debate.

In 1967, Mesa Verde Company filed an abatement/refund petition with Montezuma County seeking a refund of property taxes paid "under protest" since 1937. Mesa Verde claimed the improvements the company was taxed on were exempt because they were owned by the federal government. The petition was denied by the County Board of Equalization, and the company appealed to District Court. The court dismissed the appeal, ruling it must look "behind the shadow of the United States' title to the substantive ownership of

plaintiff." The court ruled that Mesa Verde "had substantially all the incidents of ownership of these improvements" making them subject to taxation. Mesa Verde appealed the court's decision to the Supreme Court.

In *Mesa Verde Company v. Montezuma County Board of Commissioners, et al.*, 178 Colo 49, 495 P. 2d 229 (Colo. 1972), the Colorado Supreme Court affirmed the District Court's ruling. The court noted that the contracts with the Secretary of the Interior granted Mesa Verde "...a possessory interest in all concessionaire's improvements consisting of all incidents of ownership..." The court stated that based on "...the contracts' terms, the language of relevant statutes, and the actions of the parties while under contract..." it was able to conclude there was support in the record for the trial court's finding. Of significance is the court's finding that legal title vested in the United States only for collateral security purposes for performance conditions is not conclusive evidence of ownership by the United States. In addition, since significant incidents of the plaintiff's ownership exist, the property should not be exempt from taxation.

In 1975, the Colorado Legislature passed Senate Bill 86, adding language to the statutes to affirm the taxation of possessory interest properties. The act stated in part:

"When any property which for any reason is exempt from taxation is leased, loaned, or otherwise made available to and used by a private individual, association, or corporation in connection with a business conducted for profit, the lessee or user thereof shall be subject to taxation in the same amount and to the same extent as though the lessee or user were the owner of such property,..." 39-3-112(1), C.R.S., repealed and reenacted in 1989 as section 39-3-135(1), C.R.S.

In 1980, the U.S. 10th Circuit Court of Appeals ruled in the *United States of America v. State of Colorado, et al.* (Rockwell Case), 627 F.2d 217 (1980), that management contracts do not create a possessory interest in property that is used in conjunction with the agreement. This case concerned the Rocky Flats Nuclear Weapons Plant and the operator/manager, Rockwell International. The court determined the relationship between the government and Rockwell was such that the company operated under a management contract and any use of the property was strictly delineated by the contract, making it not fall under the description of possessory interest.

In 1983, the Colorado Court of Appeals cited the "Rockwell Case" in *Southern Cafeteria Inc. v. Property Tax Administrator, et al*, 677 P.2d 362 (Colo. App. 1983) (Southern Cafeteria) ruling that management contracts cannot be valued as a possessory interest. Once again, the court found the taxpayer had no "incidents of ownership" over the property. The government provided essentially all equipment, fixtures, and real property, monitored the pricing structure, and maintained control over the amount of profit Southern Cafeteria could realize.

The issue surfaced again in 1992 when, under an order from the Montezuma County Board of Equalization, the assessor placed an omitted property assessment on four parcels of land on which Mesa Verde Company operated its concessions. The company still operated under a contract with the U.S. Government to manage the improvements for the benefit of the general public. The taxpayer protested, then appealed to the County Board Of Equalization, but was denied. The taxpayer then appealed to District Court, who ruled that: 1. "Mesa Verde did not enjoy a taxable 'ownership interest' in the subject land". 2. "Mesa Verde's use and possessory interest in the subject land was ... exempt from Colorado property tax under the plain language of sections 39-3-135(1) and 39-3-135(4)(c)..." and 3. Montezuma County had no standing to

challenge the constitutionality of the statutes. *Mesa Verde Company v. the Montezuma County Board of Equalization et al.*, 898 P.2d 1, (Colo 1995).

The Montezuma County Board of Equalization appealed the issue of standing directly to the Supreme Court. In *Mesa Verde Company v. Montezuma County Board of Equalization, et al.*, 831 P.2d 482 (Colo. App. 1992), the Supreme Court affirmed that the County Board of Equalization and assessor lacked standing to challenge the constitutionality of statute.

In 1993, the Colorado Legislature enacted 30-11-105.1, C.R.S., allowing counties or county officers, in defending an action in court, to contest the constitutionality of a statute. Based on this, Montezuma County filed a motion in District Court to vacate the judgment. The parties stipulated that the county now had standing, and the county's motion to vacate would be treated as a motion for summary judgment. The court agreed to vacate part of its order regarding the county's standing, but kept other parts of the order in force until it could rule on the constitutionality of 39-3-135, C.R.S.

In October 1993, the District Court denied the county's motion and ruled that 39-3-135, C.R.S., was unconstitutional as applied to users of federal land because it violates the Supremacy Clause of the U.S. Constitution. The court held that neither the federal land nor any alleged interest of Mesa Verde in the federal land is subject to Colorado property taxation, and that the county had no authority to tax Mesa Verde's use and possessory interest. Montezuma County appealed to the Colorado Supreme Court.

On April 24, 1995, in *Mesa Verde Co. v. Montezuma County Board of Equalization et al.*, 898 P.2d 1 (Colo. 1995), the Supreme Court reversed the judgment of the District Court, ruling that:

- Mesa Verde Company's possessory interest was "real property" within the

meaning of statutory provisions defining real property for tax purposes.

- Mesa Verde Company's possessory interest fell within the Government Contractor Exemption and the Public Park Exemption. However, those exemptions were invalid; they represented attempts by the Legislature to exempt real property that the Colorado Constitution did not authorize the Legislature to exempt.
- The Supremacy Clause did not preclude the state's taxation of the concessionaire's possessory and usufructuary interests in federally owned land.
- The resulting tax was valid because the Ski Area Valuation Rule (and not the unqualified As-if owned Rule) applied to determine valuation, 39-3-135(6), C.R.S. Thus, the result found unacceptable in the Rockwell case did not apply in this case.

In reaching its decision, the Supreme Court ruled that Mesa Verde's use and possession of federal land fell under the limitations in 39-3-135(1) and (4)(c), C.R.S. The court also ruled, however, that the second sentence of 39-3-135 (1) and all of (4)(c) were unconstitutional because they created exemptions not authorized by Article X of the Colorado Constitution. The court also stated: "Furthermore, sections 9 and 10 of Article X specifically proscribe the legislative power 'to impair the financial base of government operations' by exempting corporate bodies, such as Mesa Verde, from their share of taxation. *Allardice v. Adams County*, 173 Colo. 133, 158, 476 P.2d 982, 995 (1970); see also Colo. Const. Art. X; Sections 9 & 10."

At the time of the Supreme Court's decision, HB 95-1071, titled Concerning Property Taxes, had passed through the House, and was in the Senate. HB 95-1071 was amended to repeal the possessory interest statute, 39-3-135, C.R.S., and the unit assessment rule statute, 39-1-106, C.R.S., and to place into

statute valuation procedures if the Colorado Constitution was ever found to require possessory interest valuation. The reasoning behind repealing the possessory interest statute was that county assessors must have statutory permission to value possessory interests. This premise was partially based on a 1970 Supreme Court ruling that an assessor could not value a leasehold interest in otherwise exempt personal property without express direction from the Legislature, *City and County of Denver v. Security Life & Accident Co.*, Colo. 173 Colo. 248, 477 P.2d 369 (Colo 1970).

On June 5, 1995, Governor Romer vetoed HB 95-1071 stating more time should be dedicated to arriving at a solution. A group made up of possessory interest holders, their representatives, and governmental individuals met during the interim, but no agreement was reached.

The issue was debated again in 1996, resulting in passage of Senate Bill 96-218. The legislation did three things.

- Stated that possessory interests should not be taxed with the exceptions of: 1) equities in state lands, 2) mines, quarries, or minerals, including hydrocarbons, and 3) public utilities.
- Repealed 39-3-135, C.R.S., in its entirety and further stated that possessory interests in real or personal property exempt from taxation under 39-3-136, C.R.S., shall not be subject to taxation unless specific statutory provisions are enacted directing the taxation of possessory interests.
- Established procedures for valuing possessory interests that take effect if possessory interests are found to be taxable under the Constitution, 39-1-103(17), C.R.S.

The stated concern of the Legislature was the Supreme Court's holding that certain possessory interests in land are "real property" and, therefore, subject to property taxation. The Legislature felt the

decision opened the door for a variety of possessory interest valuations such as grazing leases, permits on government land, or government employees' parking spaces in government-owned garages becoming subject to property taxation. Further, those interests could be valued by different methods.

SB 96-218 was signed by Governor Romer June 5, 1996, a month after the statutory date for mailing Notices of Valuation to taxpayers. When the State Board of Equalization (state board) met on October 16, 1996, eighteen counties had not yet removed possessory interest valuations because they believed the legislation was unconstitutional. The state board postponed the hearing on possessory interests to October 28, 1996, so counties had time to prepare presentations. They also informed the counties of their intention to uphold the law.

When the state board met on October 28, 1996, fourteen counties had not removed the possessory interest valuations. The state board issued orders to each of the counties to remove the possessory interest valuations, and it further ordered the counties to report back by November 13, 1996, that the order had been implemented.

The state board met on November 19, 1996, to review the counties' responses. Ten counties notified the state board they had not removed the possessory interest valuations. To protect remedies, Boulder County filed an appeal in Denver District Court November 13, 1996; Clear Creek County filed in Denver District Court November 13, 1996, and seven counties filed an action November 25, 1996. The seven counties were Eagle, Grand, Jefferson, Montezuma, Pitkin, Routt, and Summit. Gunnison County chose not to file an appeal in anticipation of the state board's filing a petition for writ of mandamus with the Supreme Court.

On approximately December 5, 1996, the state board filed a petition for writ of mandamus with the Supreme Court asking

the court to order the ten counties to show cause why they should not comply with the state board's order to remove the possessory interest valuations from the county assessment rolls. The state board also requested the court to stay the proceedings pending in Denver District Court. On December 19, 1996, the court denied the petition without comment.

On August 11, 1997, Denver District Court decided in favor of the State Board of Equalization and upheld the constitutionality of SB 96-218. The court based its ruling on the following points:

- The Supreme Court's decision in *Mesa Verde Co. v. Montezuma* is clearly based on a statutory definition of possessory interests as "real property." "The Supreme Court did not hold, or even suggest, that the subject land-use rights were inherently 'real property' as that term is defined in Article X, section 3," of the Constitution. Subsequent to the Supreme Court's decision, the Legislature enacted 39-3-136, C.R.S. (SB 96-218) to exclude possessory interests from the statutory definition of "real property."
- The counties did not meet the burden to prove SB 96-218 unconstitutional beyond a reasonable doubt.
- There is no requirement in the Colorado Constitution to tax possessory interests.
- The state board did not abuse its discretion in ordering all counties with 1996 possessory interest assessments to remove them from their tax rolls.

The counties appealed to the court of appeals, and on December 24, 1998 the court issued a decision that affirmed the decision of the district court. In doing so, the court cited the reasoning in *Vail Associates, Inc. v. Eagle County Board of County Commissioners*, Colo. App. No. 97CA0265, 10/29/98. This closely related case came before the court when Eagle County appealed the BAA's decision

requiring them to remove Vail Associates' possessory interest value from the tax rolls.

In *Vail Associates*, the court based its decision on an understanding that the taxation of property requires implementing legislation; therefore, "the General Assembly has the discretion to determine questions of time, method, nature, purpose, and extent in respect to the imposition of taxes, the subjects upon which the taxing power is to be exercised, and the proceedings concerning taxation." The court said the constitution is a document that sets the limits in which the General Assembly can operate, but there is no restriction against the General Assembly taking actions within those limits. The General Assembly recognized its constitutional limitations "noting that it could not create a class of property to be taxed and then exempt certain members of that class." Therefore, the General Assembly "decided that it simply would not create that class consisting of possessory interests."

The court also addressed the BOE's objection to the enactment of 39-3-136, C.R.S., without the amendment of 39-1-102(14) and 39-1-111, C.R.S., the statutes cited in *Mesa Verde* as defining possessory interests as real property subject to taxation. "It is not for the reviewing court to determine that the General Assembly could have addressed an issue in a different or 'better' manner," it said. "Rather, the court's function is to uphold the intent of the General Assembly and determine whether a statute is constitutional."

The counties have appealed the decision to the Colorado Supreme Court.

AGRICULTURAL TIMBERLAND

In 1990, the Colorado legislature passed HB 90-1229, expanding the definition of "agricultural land" to include forested land that meets certain requirements. The definition reads as follows:

"A parcel of land which consists of at least forty acres; which is forest land; which is used to produce tangible wood products that originate from the productivity of such land for the primary purpose of obtaining a monetary profit; which is subject to a forest management plan; and which is not a farm or ranch, as defined in subsection (3.5) and (13.5) of this section. "Agricultural land" under this subparagraph (II) includes land underlying any residential improvement located on such agricultural land." 39-1-102(1.6)(a)(II), C.R.S.

Since the enactment of this law, several owners have taken advantage of it to secure significant tax reductions by developing "forest management plans" on what otherwise would generally be classified as vacant or residential improved land. This has resulted in a loss of revenue for 1998 to the following counties that have "agricultural timberland."

<u>County</u>	<u>Assessed Value Difference</u>	<u>Loss of Revenue</u>
Boulder	\$2,159,970	\$168,295
Chaffee	\$ 259,388	\$ 14,023
Clear Creek	\$ 322,259	\$ 22,059
Custer	\$ 425,030	\$ 25,564
Douglas	\$1,685,322	\$158,974
Eagle	\$ 506,810	\$ 19,269
El Paso	\$ 473,860	\$ 36,588
Elbert	\$ 36,440	\$ 3,017
Fremont	\$ 3,493	\$ 185
Gilpin	\$ 218,280	\$ 11,198
Grand	\$ 1,630,730	\$ 97,257
Gunnison	\$ 28,117	\$ 1,440
Jackson	\$ 14,930	\$ 913
Jefferson	\$1,660,030	\$145,760
Lake	\$ 43,156	\$ 3,804
LaPlata	\$5,774,384	\$207,877
Larimer	\$ 752,654	\$ 52,302
Mesa	\$ 101,358	\$ 1,356
Ouray	\$ 42,401	\$ 1,689
Park	\$ 62,070	\$ 4,179
Routt	\$2,959,201	\$198,172
Summit	\$2,490,821	\$127,359
Teller	\$ 392,880	\$ 27,340
TOTAL	\$22,043,584	\$1,328,619

An estimated 56.5% of this lost revenue, or \$750,670 would have gone to the local school districts in 1998.

SHIFT OF PROPERTY TAX BURDEN DUE TO GALLAGHER AMENDMENT

Table Number 4 on the next page, shows the shift of property tax burden away from residential owners from the inception of the Gallagher Amendment through 1998. Residential taxpayers have saved approximately \$3,758,694,091 since the amendment's inception.

The table begins with 1987, because the residential assessment rate remained at 21% until 1987. The contents of each row in the table are described below.

- Row 1. Hypothetical residential assessment rate, 21%.
- Row 2. Actual residential assessment rate for each particular year.
- Row 3. Actual average mill levy.
- Row 4. Hypothetical average mill levy, had the residential rate been 21% every year. This is calculated by dividing the total actual revenue received in each year (Row 9), by the total assessed value, had the residential rate been 21% (Row 8).
- Row 5. Actual total residential assessed value.
- Row 6. Actual total statewide assessed value.
- Row 7. Total hypothetical residential assessed value, had the residential rate remained at 21%.
- Row 8. Hypothetical total assessed value, had the residential assessment rate remained at 21%.
- Row 9. Total actual statewide property tax revenue.
- Row 10. Total hypothetical tax revenue attributable to residential property, had the residential rate remained at 21%. This is calculated by multiplying the hypothetical mill levy at 21% (Row 4) by the hypothetical residential assessed value at 21% (Row 7).

Row 11. Total actual property tax revenue.

Row 12. Savings to residential taxpayers, Row 10 minus Row 11.

Table 4
Shift of Property Tax Burden Due to the Gallagher Amendment

	1987	1988	1989	1990	1991	1992	1993	1994	1995	1996	1997	1998
1. Res. Rate w/o Gallagher	21.00%	21.00%	21.00%	21.00%	21.00%	21.00%	21.00%	21.00%	21.00%	21.00%	21.00%	21.00%
2. Actual Res. Rate	16.00%	16.00%	15.00%	15.00%	14.34%	14.34%	12.86%	12.86%	10.36%	10.36%	9.74%	9.74%
3. Ave. Actual Mill Levy	0.061631	0.068941	0.076589	0.077542	0.082882	0.084618	0.084211	0.084423	0.082288	0.08258	0.07862	0.08011
4. Ave. Mill Levy @ 21%	0.057111	0.060150	0.064800	0.065384	0.068334	0.068506	0.064953	0.064967	0.055600	0.055943	0.051465	0.052208
5. Total True Res. Assd. Val.	\$16,082,851,000	\$14,585,525,000	\$13,246,081,000	\$13,393,681,000	\$12,886,606,000	\$13,256,627,000	\$13,373,489,410	\$13,970,427,000	\$15,155,126,840	\$15,788,272,000	\$17,873,802,010	\$18,452,518,220
6. Total True Assd. Val.	\$33,281,142,000	\$31,680,568,000	\$29,138,638,000	\$29,082,007,000	\$28,285,330,000	\$28,480,628,000	\$28,820,035,320	\$29,831,046,860	\$32,428,020,870	\$33,552,029,840	\$36,502,250,770	\$39,909,598,422
7. Total Res. Assd. Val. @ 21%	\$18,763,326,000	\$19,117,252,000	\$18,544,513,000	\$18,751,153,000	\$18,871,589,000	\$19,413,470,502	\$21,838,513,033	\$22,813,294,479	\$30,719,851,703	\$32,003,254,054	\$38,105,302,075	\$39,784,692,383
8. Total Assd. Val. @ 21%	\$35,941,616,000	\$36,212,295,000	\$34,437,068,000	\$34,439,479,000	\$34,270,323,000	\$34,647,474,000	\$37,285,058,843	\$38,673,914,139	\$47,992,745,833	\$48,767,011,984	\$58,933,950,835	\$61,241,771,565
9. Total True Revenue	\$2,052,676,762	\$2,178,184,988	\$2,231,532,285	\$2,251,797,175	\$2,341,812,968	\$2,408,190,072	\$2,421,775,987	\$2,512,514,138	\$2,668,377,825	\$2,784,138,847	\$3,034,828,033	\$3,187,163,577
10. Res. Revenue @ 21%	\$1,071,600,213	\$1,149,900,293	\$1,201,689,992	\$1,226,028,821	\$1,289,563,421	\$1,349,343,012	\$1,418,478,676	\$1,482,103,019	\$1,708,011,565	\$1,790,372,638	\$1,962,246,907	\$2,078,983,831
11. Res. Rev. @ True Rate	\$992,536,411	\$1,002,070,358	\$1,014,428,314	\$1,037,062,289	\$1,088,914,228	\$1,120,525,504	\$1,126,194,917	\$1,179,425,359	\$1,247,054,787	\$1,310,110,811	\$1,393,069,403	\$1,478,233,928
12. Savings to Res. Taxpayers	\$79,063,802	\$147,829,935	\$187,261,878	\$189,969,522	\$222,649,183	\$228,817,509	\$292,281,759	\$392,677,651	\$460,956,799	\$480,281,825	\$559,177,604	\$688,749,806

Total Savings to Residential Taxpayers from Inception to 1998 =

\$3,758,694,091

1998 Property Tax Legislation

HB 98-1030

Concerning the Elimination of the Consideration of Federal Broadcast Licenses by the Property Tax Administrator When Determining the Actual Value of a Wireless Carrier for Property Tax Purposes.

This bill affects values for new cellular (or wireless) telephone companies coming into Colorado in that the FCC licenses will not be considered in the valuation of the new companies. The values determined by the Property Tax Administrator will be less than they would without the bill.

Signed by Governor Romer
June 1, 1998

Effective Date: Effective Upon signature and shall apply to property tax years beginning on or after January 1, 1998 .

HB 98-1033

Concerning the Category Classification of Certain Counties for the Purposes of Increasing County Officers' Salaries.

This bill changes the salary category for Pueblo county from a Category II to a Category I county, changes Fremont and Garfield from Category III to Category II, and changes Archuleta, Chaffee, Clear Creek, Las Animas, and Park from Category IV to Category III counties.

Signed by Governor Romer
April 21, 1998

Effective Date: Effective upon signature and shall apply to terms of office commencing on or after the effective date.

HB 98-1086

Concerning the Forms of Evidence That May Be Presented to Prove That a Parcel of Land is Not "Agricultural Real Estate" For Foreclosure Redemption Purposes.

This bill modifies the definition of "agricultural real estate" for foreclosure redemption purposes as NOT being in a platted subdivision, located within an incorporated town, city, or city and county, or is not valued and assessed by the assessor as agricultural land. Previously, statute required that in order for the property to not be considered as agricultural the parcel had to be either :

- 1) part of a platted subdivision or
- 2) located within an incorporated town, city, or city and county AND not valued and assessed by the assessor as agricultural property.

If it is not evident as to whether or not the land is agricultural land, then the public trustee or sheriff shall accept as evidence a certified copy of the plat of the subdivision that contains all or part of the parcel, a certificate from the county clerk and recorder of the city, town, or city and county that certifies that all or part of the parcel is located within the incorporated city limits, or a certificate from the assessor that the property is not valued and assessed as agricultural land. Previously, statute required :

- 1) a certified copy of the plat of the subdivision or
- 2) a certificate from the county clerk and recorder of the city, town, or city and county that certifies that all or part of the parcel is located within the incorporated city limits, AND a certificate from the assessor that the property is not valued and assessed

as agricultural land.

Signed by Governor Romer:
April 10, 1998

Effective Date: 12:01 a.m. on the day following the ninety-day period following the adjournment of the general assembly.

HB 98-1112
Concerning Assistance Grants for Elderly and Disabled Persons.

For grants claimed on or after January 1, 1999, the bill increases the amount of the property tax/rent assistance grant from \$500 to \$600 reduced by 10% of the income exceeding \$5000 for single persons and \$8700 for husband and wife, rather than 20% of the difference between their income and the threshold. The bill increases the income limitations for qualifying from less than \$7,500 to \$11,000 for single people and from less than \$11,200 to \$14,700 for husband and wife.

For heat/fuel expense assistance claimed for years on or after January 1, 1999 and after, the bill increases the amount of heat/fuel expense assistance grant from \$160 to \$192, reduced by 3.2% of the income exceeding \$5,000 for single persons and \$8,700 for husband and wife rather than 6.4%.

Each grant program will be reviewed by legislative finance committees every two years for possible changes due to a change in the level of the federal poverty index.

Signed by Governor Romer
April 30, 1998

Effective Date: 12:01 a.m. on the day following the ninety-day period following the adjournment of the general assembly.

HB 98-1200
Concerning the Creation of Local Marketing Districts.

As a result of any new local marketing area, you may be asked to provide ownership information as well as assessed valuation information. Please read statute 29-25-105(2), C.R.S., (page 3) and 29-25-106, C.R.S., (page 6).

Signed by Governor Romer:
June 1, 1998

Effective Date: September 1, 1998 unless a referendum petition is filed during the ninety-day period following the adjournment of the general assembly.

HB 98-1311
Concerning the Representation of Closely Held Business Entities by Persons Who Are Not Licensed to Practice Law in This State.

This bill is provided for your information. Some changes have been made for representation of closely held corporations before any court or administrative agency. It may be useful as reference during protest period.

Signed by Governor Romer:
April 22, 1998

Effective Date: February 1, 1999

HB 98-1317
Concerning the Apportionment by a County Assessor of the Value of a Mobile Home That is Moved After the Assessment Date For Property Tax Purposes.

Beginning January 1, 1999, prorating the valuation of a mobile home will only occur when the home moves into or out of the state, and taxes become due and payable upon the owner's notice that the mobile home will be moved. Taxes on homes

moving within the state become due and payable for the full calendar year at the time the owner notifies the treasurer of the move.

Signed by Governor Romer:
April 21, 1998

Effective Date: 12:01 a.m. on the day following the ninety-day period following the adjournment of the general assembly.

SB 98-027
Concerning the Authority of County Treasurers

This bill was initiated by the County Treasurers' Association. It adds a new section to Title 39 and a new section to Title 30. The first section, 39-10-110.5 C.R.S., allows the treasurers to accept partial payments on delinquent personal property taxes. The bill requires that the taxpayer and the treasurer agree to a written payment plan that includes the total amount of taxes due including fees, interest and penalties; the amount of each payment; and the payment due dates. The payment plan may not be longer than two years from the date the plan is made. The treasurer must keep a record of the plan and mark it "paid in full" when the owner has paid the total amount due. The treasurer may terminate the payment plan if the owner fails to abide by the terms and conditions of the plan.

The second section, statute 30-10-709(2), C.R.S., adds new language to allow the treasurer to perform, or cause to be performed, an audit of the county treasurer's office.

Signed by Governor Romer:
April 10, 1998

Effective Date: Upon signature

SB 98-093
Concerning the Alternative Procedure for Taxpayers to Contest the Valuation of Real Property for Property Tax Purposes in Certain Counties that Elect to Utilize such Alternative Procedure

This bill allows the governing bodies of Boulder, Jefferson, El Paso, and Denver counties to elect to alter the real property protest period by expanding the assessor's time to answer protests from the last regular working day in June to the last regular working day in August. This would give assessors an additional 60 days to respond to taxpayers' protests. If the alternative protest procedure is requested by the assessor and approved by the commissioners, the County Board of Equalization (CBOE) hearings would begin no later than September 1, rather than July 1. The taxpayer must file real property appeals with the CBOE by September 15. CBOE decisions must be rendered no later than November 1, rather than August 5, potentially giving the county board a total of 60 days to hear appeals.

Reporting requirements for certification of values should not be affected.

Signed by Governor Romer:
April 21, 1998

Effective Date: Effective July 1, 1998, for property tax years commencing on or after January 1, 1999.

SB 98-100

Concerning the Specification of Certain Business Property as Personal Property For Property Tax Purposes.

This bill was initiated to classify pipelines, telecommunications lines, utility lines, and cable TV lines that are located in rights-of-way and easements as personal property.

The pipeline classification and valuation procedures that were tabled by the State Board of Equalization in January will be revised accordingly, and will be mailed to all parties after July 4, 1998, for input on the valuation procedures.

Signed by Governor Romer:
June 1, 1998

Effective Date: For property tax years beginning on or after January 1, 1998.

SB 98-109

Concerning the Implementation of Recommendations of the Committee on Legal Services with Legislative Review of Rules and Regulations of State Agencies.

Portions of pages 5.23, 5.24, and 5.27, and all of pages 5.25 and 5.26 have been repealed by Legislative Legal Services, page 10 of the Act. The carrying capacity test can not be used to determine whether or not parcels of land qualify as agricultural. The pages of the manual have been changed, and were submitted at the SAC meeting on June 18, 1998.

Signed by Governor Romer:
May 15, 1998

Effective Date: Effective upon signature.

SB 98-132

Concerning Valuation For Property Taxation Of Real Property That Is Located Within Districts In Which Limited Gaming Is Authorized But Is Not Used For Limited Gaming

For property tax years beginning January 1, 1999, if, due to the limited number of residential properties inside the gaming area, comparable valuation data is not available within the gaming area, the assessor shall use comparable sales from inside and outside the gaming area to determine value for assessment.

For property tax years beginning January 1, 1999, if, due to the limited number of non-gaming, nonresidential properties in the gaming area, comparable valuation data is not available within the gaming area, the assessor shall use comparable data from inside and outside the gaming area to apply the cost, market and income approaches to value in order to determine value for assessment for non-gaming real property.

Signed by Governor Romer:
March 23, 1998

Effective Date: January 1, 1999

Table 5
Abatements, Refunds, and Cancellations of Taxes
Reported by Treasurers for 1998, 1997 and 1996

County	1998 Abatement Amounts	1998 Abatement Counts	1998 Average Abated	1997 Abatement Amounts	1997 Abatement Counts	1997 Average Abated	1996 Abatement Amounts	1996 Abatement Counts	1996 Average Abated
Adams	\$855,994	759	\$1,128	\$836,200	212	\$3,944	\$1,304,394	359	\$3,633
Alamosa	\$199,943	2,296	\$87	\$117,103	328	\$357	\$35,022	38	\$922
Arapahoe	\$2,375,122	1,213	\$1,958	\$3,919,469	1,830	\$2,142	\$5,023,882	2,847	\$1,765
Archuleta	\$38,368	102	\$376	\$19,712	73	\$270	\$47,383	100	\$474
Baca	\$4,941	33	\$150	\$2,465	55	\$45	\$4,137	67	\$62
Bent	\$21,803	43	\$507	\$735	7	\$105	\$1,206	19	\$63
Boulder	\$784,172	938	\$836	\$1,365,950	500	\$2,732	\$281,362	468	\$601
Chaffee	\$26,865	57	\$471	\$14,205	30	\$474	\$11,295	52	\$217
Cheyenne	\$481	5	\$96	\$17,790	24	\$741	\$1,532	12	\$128
Clear Creek	\$50,874	183	\$278	\$35,230	118	\$299	\$75,999	202	\$376
Conejos	\$19,435	94	\$207	\$11,931	75	\$159	\$18,743	165	\$114
Costilla	\$5,486	13	\$422	\$1,722	3	\$574	\$574	7	\$82
Crowley	\$3,221	10	\$322	\$20,857	5	\$4,171	\$7,294	11	\$663
Custer	\$4,919	35	\$141	\$2,659	16	\$166	\$7,385	68	\$109
Delta	\$43,150	79	\$546	\$6,741	41	\$164	\$17,494	68	\$257
Denver	\$4,331,800	2,836	\$1,527	\$4,449,043	2,940	\$1,513	\$4,942,109	3,697	\$1,337
Dolores	\$4,248	12	\$354	\$104	12	\$9	\$1,121	24	\$47
Douglas	\$2,793,484	2,589	\$1,079	\$2,090,381	5,293	\$395	\$1,232,154	1,296	\$951
Eagle	\$1,376,522	966	\$1,425	\$420,877	608	\$692	\$749,318	479	\$1,564
Elbert	\$35,325	83	\$426	\$13,982	59	\$237	\$46,129	214	\$216
El Paso	\$3,992,617	821	\$4,863	\$1,253,132	1,070	\$1,171	\$1,290,826	1,493	\$865
Fremont	\$42,947	252	\$170	\$116,731	196	\$596	\$31,545	151	\$209
Garfield	\$78,589	122	\$644	\$21,686	87	\$249	\$293,499	144	\$2,038
Gilpin	\$301,224	44	\$6,846	\$255,932	93	\$2,752	\$151,136	70	\$2,159
Grand	\$131,869	140	\$942	\$30,391	29	\$1,048	\$171,128	131	\$1,306
Gunnison	\$50,732	37	\$1,371	\$36,584	106	\$345	\$282,679	130	\$2,174
Hinsdale	\$1,572	15	\$105	\$0	0	\$0	\$1,259	6	\$210
Huerfano	\$48,372	72	\$672	\$7,331	24	\$305	\$64,339	225	\$286
Jackson	\$41,159	4	\$10,290	\$2,396	27	\$89	\$2,715	6	\$453
Jefferson	\$1,969,892	1,361	\$1,447	\$965,996	1,286	\$751	\$3,341,279	1,560	\$2,142
Kiowa	\$5,184	5	\$1,037	\$83	2	\$42	\$606	9	\$67
Kit Carson	\$10,260	48	\$214	\$5,932	21	\$282	\$17,823	34	\$524
Lake	\$14,888	21	\$709	\$23,951	39	\$614	\$39,378	75	\$525
La Plata	\$155,629	106	\$1,468	\$639,922	190	\$3,368	\$451,454	139	\$3,248
Larimer	\$649,311	1,457	\$446	\$400,873	555	\$722	\$1,242,558	466	\$2,666

Table 5
Abatements, Refunds, and Cancellations of Taxes
Reported by Treasurers for 1998, 1997 and 1996

County	1998 Abatement Amounts	1998 Abatement Counts	1998 Average Abated	1997 Abatement Amounts	1997 Abatement Counts	1997 Average Abated	1996 Abatement Amounts	1996 Abatement Counts	1996 Average Abated
Las Animas	\$7,330	43	\$170	\$94,350	60	\$1,573	\$245,285	1,894	\$130
Lincoln	\$3,111	14	\$222	\$2,957	11	\$269	\$8,156	26	\$314
Logan	\$30,675	71	\$432	\$12,819	154	\$83	\$9,579	198	\$48
Mesa	\$772,685	1,097	\$704	\$1,203,910	569	\$2,116	\$1,144,528	827	\$1,384
Mineral	\$320	1	\$320	\$126	1	\$126	\$422	3	\$141
Moffat	\$46,289	17	\$2,723	\$40,075	70	\$573	\$5,711	46	\$124
Montezuma	\$51,122	98	\$522	\$27,567	64	\$431	\$31,986	89	\$359
Montrose	\$104,240	179	\$582	\$71,308	58	\$1,229	\$62,882	103	\$611
Morgan	\$88,744	71	\$1,250	\$363,733	39	\$9,326	\$75,070	64	\$1,173
Otero	\$14,165	68	\$208	\$8,969	16	\$561	\$33,926	40	\$848
Ouray	\$23,507	40	\$588	\$44,251	25	\$1,770	\$9,042	32	\$283
Park	\$39,052	239	\$163	\$31,190	417	\$75	\$59,310	556	\$107
Phillips	\$1,096	20	\$55	\$1,881	38	\$50	\$1,240	40	\$31
Pitkin	\$502,818	269	\$1,869	\$272,551	242	\$1,126	\$595,502	185	\$3,219
Prowers	\$9,770	49	\$199	\$2,260	43	\$53	\$5,702	49	\$116
Pueblo	\$372,434	451	\$826	\$411,343	438	\$939	\$1,346,454	2,377	\$566
Rio Blanco	\$2,734	16	\$171	\$7,340	26	\$282	\$3,735	23	\$162
Rio Grande	\$13,332	51	\$261	\$12,927	51	\$253	\$18,544	67	\$277
Routt	\$272,375	260	\$1,048	\$113,674	179	\$635	\$163,463	194	\$843
Saguache	\$5,924	17	\$348	\$3,219	7	\$460	\$12,673	38	\$334
San Juan	\$3,827	7	\$547	\$3,722	3	\$1,241	\$4,774	28	\$170
San Miguel	\$221,581	213	\$1,040	\$91,482	133	\$688	\$183,833	95	\$1,935
Sedgwick	\$514	3	\$171	\$741	1	\$741	\$551	17	\$32
Summit	\$200,306	359	\$558	\$124,040	397	\$312	\$125,177	633	\$198
Teller	\$132,052	413	\$320	\$121,093	240	\$505	\$38,568	72	\$536
Washington	\$4,120	21	\$196	\$1,163	16	\$73	\$679	14	\$49
Weld	\$1,534,883	1,744	\$880	\$605,685	1,265	\$479	\$340,084	512	\$664
Yuma	\$2,880	36	\$80	\$63,085	29	\$2,175	\$7,012	19	\$369
Totals:	<u>\$24,932,284</u>	<u>22,718</u>	<u>\$1,097</u>	<u>\$20,845,557</u>	<u>20,546</u>	<u>\$1,015</u>	<u>\$25,724,648</u>	<u>23,073</u>	<u>\$1,115</u>

Table 5
Abatements, Refunds, and Cancellations of Taxes
Reported by Treasurers for 1998, 1997 and 1996

County	1998 Abatement Amounts	1998 Abatement Counts	1998 Average Abated	1997 Abatement Amounts	1997 Abatement Counts	1997 Average Abated	1996 Abatement Amounts	1996 Abatement Counts	1996 Average Abated
Adams	\$855,994	759	\$1,128	\$836,200	212	\$3,944	\$1,304,394	359	\$3,633
Alamosa	\$199,943	2,296	\$87	\$117,103	328	\$357	\$35,022	38	\$922
Arapahoe	\$2,375,122	1,213	\$1,958	\$3,919,469	1,830	\$2,142	\$5,023,882	2,847	\$1,765
Archuleta	\$38,368	102	\$376	\$19,712	73	\$270	\$47,383	100	\$474
Baca	\$4,941	33	\$150	\$2,465	55	\$45	\$4,137	67	\$62
Bent	\$21,803	43	\$507	\$735	7	\$105	\$1,206	19	\$63
Boulder	\$784,172	938	\$836	\$1,365,950	500	\$2,732	\$281,362	468	\$601
Chaffee	\$26,865	57	\$471	\$14,205	30	\$474	\$11,295	52	\$217
Cheyenne	\$481	5	\$96	\$17,790	24	\$741	\$1,532	12	\$128
Clear Creek	\$50,874	183	\$278	\$35,230	118	\$299	\$75,999	202	\$376
Conejos	\$19,435	94	\$207	\$11,931	75	\$159	\$18,743	165	\$114
Costilla	\$5,486	13	\$422	\$1,722	3	\$574	\$574	7	\$82
Crowley	\$3,221	10	\$322	\$20,857	5	\$4,171	\$7,294	11	\$663
Custer	\$4,919	35	\$141	\$2,659	16	\$166	\$7,385	68	\$109
Delta	\$43,150	79	\$546	\$6,741	41	\$164	\$17,494	68	\$257
Denver	\$4,331,800	2,836	\$1,527	\$4,449,043	2,940	\$1,513	\$4,942,109	3,697	\$1,337
Dolores	\$4,248	12	\$354	\$104	12	\$9	\$1,121	24	\$47
Douglas	\$2,793,484	2,589	\$1,079	\$2,090,381	5,293	\$395	\$1,232,154	1,296	\$951
Eagle	\$1,376,522	966	\$1,425	\$420,877	608	\$692	\$749,318	479	\$1,564
Elbert	\$35,325	83	\$426	\$13,982	59	\$237	\$46,129	214	\$216
El Paso	\$3,992,617	821	\$4,863	\$1,253,132	1,070	\$1,171	\$1,290,826	1,493	\$865
Fremont	\$42,947	252	\$170	\$116,731	196	\$596	\$31,545	151	\$209
Garfield	\$78,589	122	\$644	\$21,686	87	\$249	\$293,499	144	\$2,038
Gilpin	\$301,224	44	\$6,846	\$255,932	93	\$2,752	\$151,136	70	\$2,159
Grand	\$131,869	140	\$942	\$30,391	29	\$1,048	\$171,128	131	\$1,306
Gunnison	\$50,732	37	\$1,371	\$36,584	106	\$345	\$282,679	130	\$2,174
Hinsdale	\$1,572	15	\$105	\$0	0	\$0	\$1,259	6	\$210
Huerfano	\$48,372	72	\$672	\$7,331	24	\$305	\$64,339	225	\$286
Jackson	\$41,159	4	\$10,290	\$2,396	27	\$89	\$2,715	6	\$453
Jefferson	\$1,969,892	1,361	\$1,447	\$965,996	1,286	\$751	\$3,341,279	1,560	\$2,142
Kiowa	\$5,184	5	\$1,037	\$83	2	\$42	\$606	9	\$67
Kit Carson	\$10,260	48	\$214	\$5,932	21	\$282	\$17,823	34	\$524
Lake	\$14,888	21	\$709	\$23,951	39	\$614	\$39,378	75	\$525
La Plata	\$155,629	106	\$1,468	\$639,922	190	\$3,368	\$451,454	139	\$3,248
Larimer	\$649,311	1,457	\$446	\$400,873	555	\$722	\$1,242,558	466	\$2,666

Table 5
Abatements, Refunds, and Cancelations of Taxes
Reported by Treasurers for 1998, 1997 and 1996

County	1998 Abatement Amounts	1998 Abatement Counts	1998 Average Abated	1997 Abatement Amounts	1997 Abatement Counts	1997 Average Abated	1996 Abatement Amounts	1996 Abatement Counts	1996 Average Abated
Las Animas	\$7,330	43	\$170	\$94,350	60	\$1,573	\$245,285	1,894	\$130
Lincoln	\$3,111	14	\$222	\$2,957	11	\$269	\$8,156	26	\$314
Logan	\$30,675	71	\$432	\$12,819	154	\$83	\$9,579	198	\$48
Mesa	\$772,685	1,097	\$704	\$1,203,910	569	\$2,116	\$1,144,528	827	\$1,384
Mineral	\$320	1	\$320	\$126	1	\$126	\$422	3	\$141
Moffat	\$46,289	17	\$2,723	\$40,075	70	\$573	\$5,711	46	\$124
Montezuma	\$51,122	98	\$522	\$27,567	64	\$431	\$31,986	89	\$359
Montrose	\$104,240	179	\$582	\$71,308	58	\$1,229	\$62,882	103	\$611
Morgan	\$88,744	71	\$1,250	\$363,733	39	\$9,326	\$75,070	64	\$1,173
Otero	\$14,165	68	\$208	\$8,969	16	\$561	\$33,926	40	\$848
Ouray	\$23,507	40	\$588	\$44,251	25	\$1,770	\$9,042	32	\$283
Park	\$39,052	239	\$163	\$31,190	417	\$75	\$59,310	556	\$107
Phillips	\$1,096	20	\$55	\$1,881	38	\$50	\$1,240	40	\$31
Pitkin	\$502,818	269	\$1,869	\$272,551	242	\$1,126	\$595,502	185	\$3,219
Prowers	\$9,770	49	\$199	\$2,260	43	\$53	\$5,702	49	\$116
Pueblo	\$372,434	451	\$826	\$411,343	438	\$939	\$1,346,454	2,377	\$566
Rio Blanco	\$2,734	16	\$171	\$7,340	26	\$282	\$3,735	23	\$162
Rio Grande	\$13,332	51	\$261	\$12,927	51	\$253	\$18,544	67	\$277
Routt	\$272,375	260	\$1,048	\$113,674	179	\$635	\$163,463	194	\$843
Saguache	\$5,924	17	\$348	\$3,219	7	\$460	\$12,673	38	\$334
San Juan	\$3,827	7	\$547	\$3,722	3	\$1,241	\$4,774	28	\$170
San Miguel	\$221,581	213	\$1,040	\$91,482	133	\$688	\$183,833	95	\$1,935
Sedgwick	\$514	3	\$171	\$741	1	\$741	\$551	17	\$32
Summit	\$200,306	359	\$558	\$124,040	397	\$312	\$125,177	633	\$198
Teller	\$132,052	413	\$320	\$121,093	240	\$505	\$38,568	72	\$536
Washington	\$4,120	21	\$196	\$1,163	16	\$73	\$679	14	\$49
Weld	\$1,534,883	1,744	\$880	\$605,685	1,265	\$479	\$340,084	512	\$664
Yuma	\$2,880	36	\$80	\$63,085	29	\$2,175	\$7,012	19	\$369
Totals:	\$24,932,284	22,718	\$1,097	\$20,845,557	20,546	\$1,015	\$25,724,648	23,073	\$1,115

Section III

Assessed Valuation Abstract Data

**ASSESSED VALUATION ABSTRACT DATA
FOR YEARS 1870 THROUGH 1998**

<u>ASSESSED</u> <u>YEAR VALUATION</u>	<u>ASSESSED</u> <u>YEAR VALUATION</u>	<u>ASSESSED</u> <u>YEAR VALUATION</u>
1870... \$16,778,005	1894... \$208,905,279	1917... \$1,305,286,409
1871... \$24,112,078	1895... \$202,584,334	1918... \$1,422,113,275
1873... \$35,582,438	1896... \$206,598,561	1919... \$1,495,213,659
1874... \$44,393,806	1897... \$199,324,941	1920... \$1,590,267,667
1875... \$44,690,933	1898... \$192,243,080	1921... \$1,578,256,499
1876... \$44,130,204	1899... \$203,486,692	1922... \$1,548,617,879
1877... \$43,453,946	1900... \$216,776,356	1923... \$1,543,589,603
1878... \$43,072,648	1901... \$465,874,288	1924... \$1,540,500,479
1879... \$58,315,389	1902... \$354,002,501	1925... \$1,540,732,487
1880... \$73,698,746	1903... \$333,156,320	1926... \$1,546,830,046
1881... \$96,135,305	1904... \$342,170,703	1927... \$1,565,290,666
1882... \$104,440,683	1905... \$349,242,363	1928... \$1,577,560,380
1883... \$110,759,756	1906... \$356,244,547	1929... \$1,586,919,769
1884... \$115,675,014	1907... \$367,343,319	1930... \$1,586,462,903
1885... \$115,420,193	1908... \$375,284,970	1931... \$1,438,448,065
1886... \$124,269,710	1909... \$400,803,888	1932... \$1,280,563,890
1887... \$131,323,634	1910... \$414,885,770	1933... \$1,099,603,890
1888... \$168,812,246	1911... \$413,835,450	1934... \$1,099,332,563
1889... \$193,254,127	1912... \$422,722,713	1935... \$1,088,350,535
1890... \$220,544,064	1913... \$1,306,536,692	1936... \$1,105,517,854
1891... \$231,405,296	1914... \$1,309,559,205	1936... \$1,111,561,006
1892... \$236,884,449	1915... \$1,249,199,210	1938... \$1,102,040,724
1893... \$238,722,417	1916... \$1,211,694,278	1939... \$1,114,278,215

**ASSESSED VALUATION ABSTRACT DATA
FOR YEARS 1870 THROUGH 1998**

<u>ASSESSED</u> <u>YEAR</u> <u>VALUATION</u>	<u>ASSESSED</u> <u>YEAR</u> <u>VALUATION</u>	<u>ASSESSED</u> <u>YEAR</u> <u>VALUATION</u>
1940... \$1,112,976,403	1962... \$3,810,384,618	1984... \$17,905,089,540
1941... \$1,126,781,372	1963... \$3,924,735,526	1985... \$18,730,103,171
1942... \$1,161,901,207	1964... \$3,989,801,312	1986... \$19,215,721,948
1943... \$1,193,836,023	1965... \$4,087,548,975	1987... \$33,261,144,000
1944... \$1,212,134,905	1966... \$4,235,827,147	1988... \$31,660,569,000
1945... \$1,219,234,042	1967... \$4,432,601,753	1989... \$29,132,506,180
1946... \$1,260,270,716	1968... \$4,661,229,864	1990... \$29,037,603,790
1947... \$1,342,108,659	1969... \$4,908,914,976	1991... \$28,285,335,860
1948... \$1,466,547,471	1970... \$5,158,677,660	1992... \$28,490,629,640
1949... \$1,592,007,699	1971... \$5,464,256,510	1993... \$28,890,934,470
1950... \$1,644,623,238	1972... \$5,984,840,720	1994... \$29,831,046,660
1951... \$1,733,575,141	1973... \$6,687,980,620	1995... \$32,470,109,440
1952... \$2,470,607,866	1974... \$7,490,101,970	1996... \$33,595,086,130
1953... \$2,567,275,641	1975... \$8,435,941,210	1997... \$38,536,664,770
1954... \$2,698,816,248	1976... \$10,058,847,560	1998... \$40,167,970,063
1955... \$2,870,738,672	1977... \$10,689,629,240	
1956... \$3,069,112,462	1978... \$11,586,277,020	
1957... \$3,150,835,369	1979... \$12,460,543,070	
1958... \$3,282,086,098	1980... \$13,717,838,260	
1959... \$3,422,957,409	1981... \$14,777,063,510	
1960... \$3,582,088,705	1982... \$15,730,457,235	
1961... \$3,699,659,623	1983... \$17,185,697,873	

ABSTRACT DATA BY CLASS OF PROPERTY
(In thousands of dollars - final 000 omitted)

<u>CLASS OF PROPERTY</u>	1997		1998	
	<u>Assessed Valuation</u>	<u>Percent of Total</u>	<u>Assessed Valuation</u>	<u>Percent of Total</u>
Vacant Land	\$2,705,613	5.91%	\$2,547,295	5.35%
Residential	\$17,673,602	38.58%	\$18,452,519	38.72%
Commercial	\$10,760,858	23.49%	\$11,317,430	23.75%
Industrial	\$2,250,538	4.91%	\$2,310,599	4.85%
Agricultural	\$740,923	1.62%	\$752,288	1.58%
Natural Resources	\$223,250	0.49%	\$235,728	0.49%
Producing Mines	\$83,003	0.18%	\$97,508	0.20%
Oil & Gas	\$1,313,286	2.87%	\$1,577,091	3.31%
TOTAL ASSESSED BY COUNTY ASSESSOR	\$35,751,073	78.04%	\$37,290,458	78.25%
State Assessed	\$2,785,592	6.08%	\$2,877,508	6.04%
TOTAL TAXABLE PROPERTY	\$38,536,665	84.12%	\$40,167,966	84.29%
Exempt Properties	\$7,275,431	15.88%	\$7,486,113	15.71%
TOTAL ASSESSED VALUATION	\$45,812,096	100.00%	\$47,654,079	100.00%

1998

ABSTRACT DATA BY TYPE OF PROPERTY

TYPE/CLASS OF PROPERTY	Land		Improvements		Personal Property		Total	
	Dollars	Percent	Dollars	Percent	Dollars	Percent	Dollars	Percent
Vacant Land	\$2,539,617,180	5.33%	\$7,678,450	0.02%	\$0	0.00%	\$2,547,295,630	5.35%
Residential	4,193,076,340	8.80%	14,259,442,880	29.92%	0	0.00%	18,452,519,220	38.72%
Commercial	2,399,199,020	5.03%	6,310,269,750	13.24%	2,607,961,250	5.47%	11,317,430,020	23.75%
Industrial	212,357,300	0.45%	860,797,253	1.81%	1,237,445,000	2.60%	2,310,599,553	4.85%
Agricultural	536,827,260	1.13%	204,133,240	0.43%	11,328,120	0.02%	752,288,620	1.58%
Natural Resources	112,179,320	0.24%	35,106,890	0.07%	88,442,220	0.19%	235,728,430	0.49%
Producing Mines	60,088,970	0.13%	14,613,280	0.03%	22,806,440	0.05%	97,508,690	0.20%
Oil and Gas	1,335,820,930	2.80%	15,900,990	0.03%	225,369,480	0.47%	1,577,091,400	3.31%
TOTAL ASSESSED BY COUNTY ASSESSORS	\$11,389,166,320	23.90%	\$21,707,942,733	45.55%	\$4,193,352,510	5.04%	\$37,290,461,563	78.25%
State Assessed*		0.00%	476,944,480	1.00%	2,400,564,020	5.04%	2,877,508,500	6.04%
TOTAL TAXABLE PROPERTY	\$11,389,166,320	23.90%	\$22,184,887,213	46.55%	\$6,593,916,530	13.84%	\$40,167,970,063	84.29%
Exempt Properties	3,580,598,678	7.51%	3,747,024,564	7.86%	158,490,140	0.33%	7,486,113,382	15.71%
TOTAL OF ABSTRACT	\$14,969,764,998	31.41%	\$25,931,911,777	54.42%	\$6,752,406,670	14.17%	\$47,654,083,445	100.00%

*It is not possible to break out land value. All value is shown as improvements.

Section IV

Revenue Derived from Property Tax

REVENUE BY YEAR 1930 - 1998

	State	County	Municipal	County Public School	General School	Special Improvement Districts	Total Revenue
1930.....	\$5,710,519	\$10,088,346 *	\$9,353,494	\$5,786,905	\$18,267,450	\$49,206,714
1935.....	3,268,849	7,685,489 *	7,753,183	4,792,005	13,462,059	36,961,585
1940.....	4,842,379	7,108,136 *	10,336,038	3,875,593	15,546,956	41,709,102
1945.....	4,267,319	10,164,072 *	10,121,871	3,520,575	19,139,663	47,213,500
1950.....	6,414,031	18,653,416 *	14,164,075	4,477,683	37,548,951	81,258,156
1955.....	10,420,781	25,968,049	20,039,699	8,564,554	66,216,721	2,444,389	133,654,193
1956.....	10,956,732	29,122,849	22,256,991	9,172,653	76,268,186	3,666,933	151,444,344
1957.....	11,216,974	30,629,591	22,993,777	23,315,493	70,647,060	4,372,750	163,175,645
1958.....	11,684,227	33,555,500	24,265,657	24,305,959	80,615,378	4,904,584	179,331,305
1959.....	8,215,098	35,856,471	25,931,950	24,761,425	90,454,661	5,514,334	190,733,939
1960.....	7,880,600	38,012,062	26,503,830	25,717,812	99,161,107	6,783,045	204,058,456
1961.....	5,364,506	39,395,222	25,369,402	26,651,336	111,521,565	7,183,474	215,485,505
1962.....	5,334,539	35,793,356	32,288,611	24,354,533	126,384,100	8,053,737	232,208,876
1963.....	5,141,313	46,163,738	31,777,665	25,600,630	140,481,637	9,033,442	258,198,425
1964.....	5,186,742	48,279,451	33,225,507	26,699,335	155,375,168	9,714,081	278,480,284
1965.....	53,288,066	34,344,328	27,832,625	158,419,974	10,335,180	284,220,173
1966.....	55,290,561	35,976,545	28,827,136	174,687,329	11,183,865	305,965,436
1967.....	58,569,303	37,319,701	30,513,336	194,928,964	12,700,628	334,031,932
1968.....	61,693,750	38,652,405	32,928,699	213,895,123	13,941,904	361,111,881
1969.....	63,438,059	40,919,237	267,122,934	15,619,199	387,099,429
1970.....	72,305,373	43,638,920	304,142,907	19,036,755	439,123,955
1971.....	83,862,006	45,314,129	341,582,042	21,249,444	492,007,621
1972.....	87,292,809	48,922,188	371,746,978	24,074,725	532,036,700
1973.....	104,487,264	52,878,851	328,807,014	29,189,543	515,362,672
1974.....	122,061,540	60,602,500	395,067,057	36,629,045	614,360,142
1975.....	143,362,964	66,459,352	447,151,339	46,842,936	703,816,591
1976.....	155,393,174	70,888,819	517,257,025	47,548,083	791,087,101
1977.....	164,974,015	73,260,565	553,321,724	54,884,811	846,441,115
1978.....	180,713,260	77,891,768	570,131,105	59,234,879	887,971,012
1979.....	202,730,909	84,502,341	620,894,944	69,286,574	977,414,768
1980.....	239,494,522	92,435,131	705,447,890	83,219,797	1,120,597,340
1981.....	264,211,098	99,097,954	757,246,711	96,816,528	1,217,372,291
1982.....	292,508,556	105,509,395	835,910,721	116,471,009	1,350,399,681
1983.....	347,227,920	115,502,716	945,133,805	135,344,489	1,543,208,930
1984.....	371,242,049	121,810,700	996,254,820	148,795,204	1,638,102,773
1985.....	410,880,887	129,464,264	1,114,415,670	162,588,352	1,817,349,173
1986.....	435,775,282	138,067,635	1,181,443,198	187,855,917	1,943,142,032
1987.....	445,254,001	145,451,416	1,251,776,244	210,195,101	2,052,676,762
1988.....	479,472,524	153,709,824	1,309,782,801	235,199,847	2,178,164,996
1989.....	551,873,857 **	113,671,407	1,319,063,655	246,923,366	2,231,532,285
1990.....	560,220,846 **	117,959,038	1,315,727,120	257,890,171	2,251,797,175
1991.....	598,427,561 **	116,936,616	1,355,085,593	271,363,196	2,341,812,966
1992.....	616,269,106 **	117,734,498	1,397,587,117	275,599,364	2,407,190,085
1993.....	621,929,176 **	116,500,449	1,396,565,976	286,896,539	2,421,892,140
1994.....	640,643,342 **	119,910,714	1,453,475,296	298,484,785	2,512,514,137
1995.....	679,328,758 **	129,604,653	1,530,470,242	328,999,878	2,668,403,531
1996.....	706,893,504 **	135,273,393	1,597,785,251	344,187,242	2,784,139,390
1997.....	763,196,349 **	151,862,139	1,732,887,995	385,016,758	3,032,963,241
1998.....	793,522,517 **	156,867,917	1,833,088,974	411,592,400	3,195,071,808

*Special Improvement District Funds are included in Total County Funds.

**City and County of Denver revenues shown under County.

Revenue Analysis for 1998

	1997			1998		
	Detail	Summary	Percent	Detail	Summary	Percent
Government Jurisdiction						
Schools						
General Fund	\$1,251,618,767		41.3%	\$1,288,450,241		40.3%
Bond Redemption	\$331,275,164		10.9%	\$350,230,876		11.0%
Transportation Reimb	\$9,991		.0%	\$790,142		.0%
Overrides	\$108,345,386		3.6%	\$151,651,743		4.7%
Special Fund	\$992,971		.0%	\$1,213,214		.0%
Abatements	\$9,298,027		.3%	\$10,358,927		.3%
ADA/Asbestos	\$0		0.0%	\$0		0.0%
Temporary Tax Credit	\$0		0.0%	\$0		0.0%
Total Schools		\$1,701,540,305	56.1%		\$1,802,695,143	56.4%
Junior Colleges		\$31,347,690	1.0%		\$30,393,831	1.0%
Counties						
General Fund	\$614,996,955		20.3%	\$639,349,910		20.0%
Other	(\$8,101,501)		-.3%	(\$2,752,212)		-.1%
Total Counties		\$606,895,454	20.0%		\$636,597,698	19.9%
City and County of Denver		\$156,300,895	5.2%		\$156,924,819	4.9%
Municipal		\$151,862,139	5.0%		\$156,867,917	4.9%
Local and Special		\$385,009,409	12.7%		\$411,592,400	12.9%
Total Revenue		<u>\$3,032,955,892</u>	100.0%		<u>\$3,195,071,809</u>	100.0%

Distribution of Revenue 1998

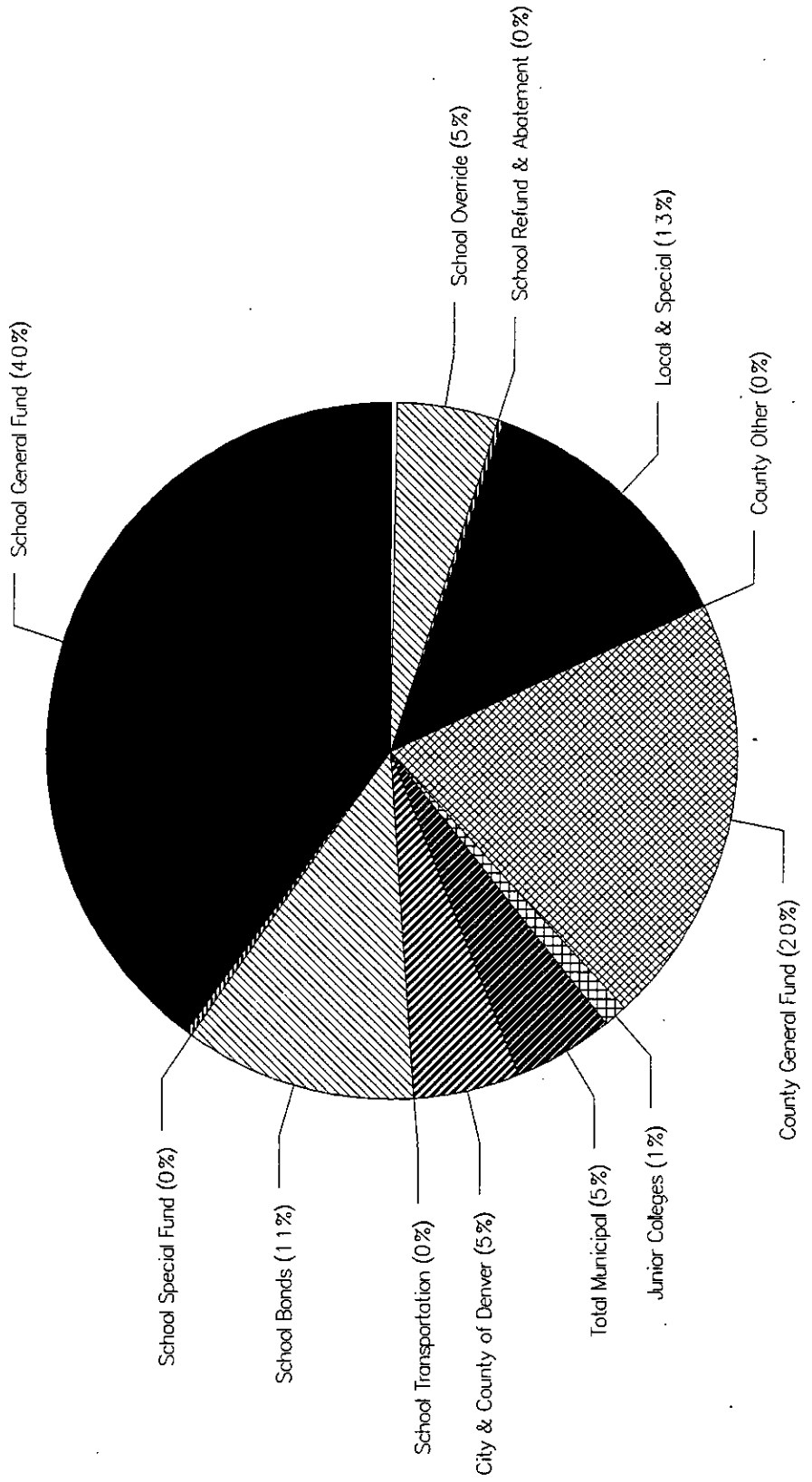

Section V

Public Utilities Assessed by the State

Differences between the totals reflected in this section and those for State Assessed found in Section VI could be due to appeals and BAA decisions issued after August 1.

**COLORADO STATE ASSESSED PROPERTY
ASSESSED VALUATION BY COUNTY
COMPARISION 1997 TO 1998**

COUNTY	1997	1998	INCREASE (DECREASE)
Adams	\$ 210,583,415	\$ 216,289,300	\$ 5,705,885
Alamosa	9,545,290	9,836,700	291,410
Arapahoe	179,757,528	186,625,700	6,868,172
Archuleta	6,355,550	6,842,300	486,750
Baca	17,240,140	18,421,900	1,181,760
Bent	12,010,195	12,713,000	702,805
Boulder	94,845,146	79,992,100	(14,853,046)
Chaffee	9,357,940	9,828,000	470,060
Cheyenne	8,152,010	8,016,700	(135,310)
Clear Creek	15,463,999	15,376,400	(87,599)
Conejos	4,607,900	4,126,800	(481,100)
Costilla	3,979,300	3,967,600	(11,700)
Crowley	4,907,130	5,046,500	139,370
Custer	3,246,660	3,599,200	352,540
Delta	15,968,090	16,020,200	52,110
Denver	470,729,528	403,685,700	(67,043,828)
Dolores	3,861,500	3,941,900	80,400
Douglas	67,944,140	77,914,800	9,970,660
Eagle	46,159,210	46,160,400	1,190
Elbert	11,181,640	11,606,100	424,460
El Paso	181,602,370	182,423,300	820,930
Fremont	17,486,630	19,036,100	1,549,470
Garfield	47,042,330	44,245,700	(2,796,630)
Gilpin	3,080,500	3,303,700	223,200
Grand	16,997,030	16,646,600	(350,430)
Gunnison	9,930,630	10,271,100	340,470
Hinsdale	1,041,370	779,000	(262,370)
Huerfano	14,911,550	15,434,300	522,750
Jackson	1,989,610	1,623,200	(366,410)
Jefferson	168,814,106	169,050,500	236,394
Kiowa	6,994,000	7,342,300	348,300
Kit Carson	10,303,920	9,638,700	(665,220)
Lake	7,957,030	8,245,700	288,670
LaPlata	44,012,129	47,810,900	3,798,771
Larimer	59,209,930	61,985,500	2,775,570

**COLORADO STATE ASSESSED PROPERTY
ASSESSED VALUATION BY COUNTY
COMPARISON 1997 TO 1998**

COUNTY	1997	1998	INCREASE (DECREASE)
Las Animas	25,030,300	26,240,700	1,210,400
Lincoln	8,419,560	8,881,500	461,940
Logan	23,581,440	24,034,300	452,860
Mesa	62,413,730	62,933,100	519,370
Mineral	2,040,120	1,817,700	(222,420)
Moffat	200,204,410	181,300,200	(18,904,210)
Montezuma	24,697,740	23,203,000	(1,494,740)
Montrose	38,068,510	36,533,100	(1,535,410)
Morgan	113,188,581	111,252,200	(1,936,381)
Otero	16,042,800	16,480,400	437,600
Ouray	2,530,520	2,637,600	107,080
Park	9,451,930	9,568,300	116,370
Phillips	2,942,050	2,566,000	(376,050)
Pitkin	18,937,010	17,422,400	(1,514,610)
Prowers	10,498,731	11,448,000	949,269
Pueblo	97,574,407	102,125,200	4,550,793
Rio Blanco	27,873,920	26,857,000	(1,016,920)
Rio Grande	8,473,960	8,773,900	299,940
Routt	57,011,910	60,220,100	3,208,190
Saguache	5,093,450	4,909,200	(184,250)
San Juan	1,914,410	2,250,700	336,290
San Miguel	8,186,650	8,338,100	151,450
Sedgewick	7,222,710	7,387,000	164,290
Summit	21,060,350	20,640,600	(419,750)
Teller	9,202,690	10,193,300	990,610
Washington	8,947,600	9,277,400	329,800
Weld	170,014,567	174,668,900	4,654,333
Yuma	19,766,770	18,958,200	(808,570)
Totals	\$2,787,660,272	\$2,728,766,000	(\$58,894,272)

**STATE ASSESSED COMPANIES
ASSESSED VALUATION BY COMPANY
COMPARISION 1997 TO 1998**

AIRLINE COMPANIES	1997	1998	INCREASE (DECREASE)
ABX Air, Inc.	\$ 1,022,000	\$ 786,000	\$ (236,000)
Air Wisconsin Airlines Corp.	2,134,000	1,484,000	(650,000)
America Trans Air, Inc.	13,000	48,100	35,100
America West Airlines	1,129,000	1,362,000	233,000
American Airlines, Inc.	15,460,900	17,615,900	2,155,000
Ameriflight	72,100	151,800	79,700
Burlington Express	1,954,900	729,000	(1,225,900)
Casino Express	9,100	11,000	1,900
Continental Airlines, Inc.	12,736,900	11,934,900	(802,000)
Corporate Air	1,227,000	2,803,000	1,576,000
Delta Airlines, Inc.	6,573,000	7,046,000	473,000
DHL Worldwide Express	95,000	105,000	10,000
Emery Air Freight Corp.	931,000	1,482,000	551,000
Emery Worldwide Airlines	17,000	16,000	(1,000)
Evergreen Int'l Airlines, Inc.	377,000	191,000	(186,000)
Exec Express II Inc.	675,000	489,000	(186,000)
Federal Express Corp.	8,393,200	10,044,600	1,651,400
Frontier Air Lines	1,489,000	2,453,000	964,000
Great Lakes Aviation, Ltd.	269,000	247,000	(22,000)
Max Acquisitions	213,900	141,200	(72,700)
Mesa Airlines	8,373,100	10,898,900	2,525,800
Midwest Express Airlines	132,000	140,000	8,000
Northwest Airlines	6,938,000	6,177,000	(761,000)
Reno Air	1,765,000	1,548,000	(217,000)
Skywest Airlines	1,069,000	1,116,000	47,000
Sun Country Airlines, Inc.	78,200	17,000	(61,200)
Trans World Airlines, Inc.	909,000	1,702,100	793,100
U S Check (Airnet Systems)	285,000	1,382,000	1,097,000
United Airlines, Inc.	89,229,000	109,664,900	20,435,900
United Parcel Service	15,235,300	16,586,100	1,350,800
US Air, Inc.	792,000	789,000	(3,000)
Vanguard Air Lines	149,000	85,000	(64,000)
Western Pacific Airlines	9,875,000	6,391,600	(3,483,400)
TOTAL AIRLINE COMPANIES	\$ 189,621,600	\$ 215,638,100	\$ 26,016,500

**STATE ASSESSED COMPANIES
ASSESSED VALUATION BY COMPANY
COMPARISION 1997 TO 1998**

ELECTRIC COMPANIES	1997	1998	INCREASE (DECREASE)
American Atlas #1, Ltd.	\$ 6,173,900	\$ 4,808,100	\$ (1,365,800)
Basin Electric Power Co-op	1,712,100	1,601,000	(111,100)
Bridal Vail Falls	0	290,000	290,000
Brush Cogeneration Partnership	7,026,300	4,837,500	(2,188,800)
Colorado Power Partnership	1,563,300	1,110,700	(452,600)
Pacificorp	52,153,000	47,116,900	(5,036,100)
Ptarmigan Resources & Energy	421,000	490,000	69,000
Public Service of Colorado	712,278,900	752,191,100	39,912,200
STS Hydropower Ltd.	216,000	352,000	136,000
Texas-Ohio Power Inc. /Johnstown	472,000	173,500	(298,500)
Thermo Cogeneration Partnership	33,657,400	26,300,300	(7,357,100)
Thermo Greeley L.L.C.	2,472,500	1,421,000	(1,051,500)
Thermo Power & Electric	2,501,800	2,625,700	123,900
Westplains Energy	21,040,900	21,972,000	931,100
TOTAL ELECTRIC COMPANIES	\$ 841,689,100	\$ 865,289,800	\$ 47,800,500

**STATE ASSESSED COMPANIES
ASSESSED VALUATION BY COMPANY
COMPARISION 1997 TO 1998**

RURAL ELECTRIC COMPANIES	1997	1998	INCREASE (DECREASE)
Delta-Montrose Electric	\$ 8,233,000	\$ 8,178,000	\$ (55,000)
Deseret Gen & Trans Coop	703,000	638,000	(65,000)
Empire Elec Assn (SWEPI)	3,879,200	3,729,600	(149,600)
Empire Electric Assn.	3,452,000	3,270,100	(181,900)
Grand Valley Rural Power	3,748,900	3,886,000	137,100
Gunnison County Electric Assn.	2,628,000	2,563,900	(64,100)
Heartland Consumers Power Dist.	230,000	213,000	(17,000)
Highline Electric Assn.	1,755,000	2,385,900	630,900
Holy Cross Electric Assn.	26,721,000	25,878,000	(843,000)
Intermountain Rural Elec.	39,412,900	40,785,000	1,372,100
KC Electric Association	1,776,100	1,817,000	40,900
La Plata Electric Assn.	15,372,000	17,339,000	1,967,000
Lincoln Electric System	686,000	632,000	(54,000)
Moon Lake Electric Assn.	2,213,000	1,891,000	(322,000)
Morgan County Rural Electric	2,409,100	2,607,100	198,000
Mountain Parks Electric	1,945,100	1,180,000	(765,100)
Mountain View Elec. Assn.	8,721,900	10,009,900	1,288,000
Poudre Valley Rural Electric	8,944,900	8,225,000	(719,900)
Rural Electric Company	39,000	53,000	14,000
Salt River Project	34,050,000	30,390,000	(3,660,000)
San Isabel Electric Assoc.	5,194,100	5,676,100	482,000
San Luis Valley Rural Elec.	5,681,900	6,081,000	399,100
San Miguel Power Assn.	3,810,100	3,926,000	115,900
Sangre De Cristo Elec Assn	2,856,100	3,103,100	247,000
Southeast Colo Power Assn	1,502,000	1,776,900	274,900
Tri-County Electric	800	1,900	1,100
Tri-State Gen & Trans	169,257,500	152,208,000	(17,049,500)
United Power Inc.	7,778,100	8,248,000	469,900
Western Minn. Power Agency	1,018,100	1,013,100	(5,000)
Wheatland Elec Co-Op	4,000	10,000	6,000
White River Electric Assn.	2,038,000	2,137,000	99,000
Wyoming Municipal Power Agency	94,000	84,000	(10,000)
Yampa Valley Electric Assn.	9,595,100	11,267,900	1,672,800
Y-W Electric Assn.	3,628,000	4,409,000	781,000
TOTAL RURAL ELECTRIC COMPANIES	\$ 379,377,900	\$ 365,613,500	\$ (13,709,400)

**STATE ASSESSED COMPANIES
ASSESSED VALUATION BY COMPANY
COMPARISION 1997 TO 1998**

GAS DISTRIBUTION COMPANIES	1997	1998	INCREASE (DECREASE)
Comfurt Gas	\$ 134,000	\$ 138,000	\$ 4,000
Cuc-Colorado Division	1,096,000	1,161,000	65,000
Eastern Colorado Utility	111,100	127,000	15,900
Greeley Gas Co.	11,225,900	16,584,100	5,358,200
KN Retail	13,809,800	12,134,100	(1,675,700)
Peoples Natural Gas Co.	6,212,900	6,206,700	(6,200)
TOTAL GAS DISTRIBUTION COMPANIES	\$ 32,589,700	\$ 36,350,900	\$ 3,761,200

FLUID PIPELINE COMPANIES	1997	1998	INCREASE (DECREASE)
Amoco Pipeline Co.	\$ 2,601,900	\$ 2,241,900	\$ (360,000)
ARCO Pipeline Co.	26,000	25,000	(1,000)
Chase Transportation Co.	1,709,100	2,899,000	1,189,900
Chevron Pipeline Co.	678,000	688,000	10,000
Conoco Pipeline Co.	2,432,000	2,424,900	(7,100)
Diamond Shamrock Pipeline Co.	11,071,100	9,017,800	(2,053,300)
Kaneb Pipeline Co.	3,730,900	3,588,000	(142,900)
Koch Pipelines Inc.	1,280,000	649,000	(631,000)
Mid-America Pipeline Co.	4,976,000	5,375,100	399,100
Phillips Pipeline Co.	2,961,100	3,069,300	108,200
Shamrock Pipeline Corp.	405,000	260,900	(144,100)
Sinclair Pipeline Co.	220,100	562,100	342,000
Texas-New Mexico Pipeline Co.	116,000	58,000	(58,000)
Total Pipeline Corp.	514,100	349,100	(165,000)
Westtex 66 Pipeline Co	1,157,100	1,129,000	(28,100)
TOTAL FLUID PIPELINE COMPANIES	\$ 33,878,400	\$ 32,337,100	\$ (1,541,300)

**STATE ASSESSED COMPANIES
ASSESSED VALUATION BY COMPANY
COMPARISON 1997 TO 1998**

TRANSPORTATION PIPELINES	1997	1998	INCREASE (DECREASE)
Atlantic Richfield Co.	\$ 4,959,000	\$ 4,181,000	\$ (778,000)
Colorado Interstate Gas Co.	48,395,100	55,453,900	7,058,800
Cortez Pipeline Co.	6,434,000	4,633,000	(1,801,000)
El Paso Natural Gas	3,775,000	4,241,000	466,000
KN Gas Gathering, Inc.	18,929,000	14,448,900	(4,480,100)
KN Interstate Gas Transmission Co.	12,117,900	12,345,000	227,100
KN Natural Gas, Inc.	540,000	144,000	(396,000)
KN Wattenberg Ltd Liability Co.	6,012,000	5,453,000	(559,000)
Northern Natural Gas Co.	388,900	5,000	(383,900)
Northwest Pipeline Corp.	12,390,000	12,687,100	297,100
Questar Pipeline Co.	3,363,100	3,594,000	230,900
Raton Gas Transmission Co.	4,000	2,000	(2,000)
Raven Ridge CO2 Pipeline	142,000	142,000	0
Rocky Mtn Natural Gas Company	8,476,000	9,025,100	549,100
TCP Gathering Company	24,000	19,000	(5,000)
Trailblazer Pipeline Co.	10,619,000	9,936,000	(683,000)
TransColorado Gas Transportation Co.	91,000	159,000	68,000
Transwestern Pipeline Co	2,319,000	2,662,000	343,000
Westgas Interstate Inc.	11,000	17,000	6,000
Wildhorse Energy Partners, LLC	8,264,000	5,920,100	(2,343,900)
Williams Natural Gas Co.	2,874,000	3,290,000	416,000
Wyoming Interstate Co. Ltd.	1,994,000	3,232,600	1,238,600
TOTAL TRANSPORTATION PIPELINES	\$ 152,122,000	\$ 151,590,700	\$ (531,300)

**STATE ASSESSED COMPANIES
ASSESSED VALUATION BY COMPANY
COMPARISION 1997 TO 1998**

RAILROAD COMPANIES	1997	1998	INCREASE (DECREASE)
Burlinton Northern RR	\$ 65,758,300	\$ 72,606,700	\$ 6,848,400
Cimarron Valley Railroad, LC	194,000	162,000	(32,000)
Colorado/Wyoming Railway Co	1,105,000	728,000	(377,000)
Cripple Creek & Victor Narrow Gauge RR	84,000	61,000	(23,000)
Denver Rock Island Railroad Co	109,100	67,000	(42,100)
Durango/Silverton Narrow Gauge RR	2,451,000	3,884,000	1,433,000
Georgetown Loop Railroad	221,000	164,000	(57,000)
Kyle Railroad Co	959,000	788,000	(171,000)
Leadville Co & SO RR	53,000	26,000	(27,000)
Manitou/Pikes Peak RW Co	2,470,000	2,779,000	309,000
Nebraska, Kansas & Colorado Railnet	348,000	310,000	(38,000)
San Luis Central RR Co	224,000	252,000	28,000
The Great Western Railway Co	375,000	580,000	205,000
Trinidad Railway Inc	152,000	739,000	587,000
Union Pacific	92,754,100	95,861,000	3,106,900
TOTAL RAILROAD COMPANIES	\$ 167,257,500	\$ 179,007,700	\$ 11,750,200
TOTAL PRIVATE CAR LINES	\$ 27,754,000	\$ 25,297,000	\$ (2,457,000)

**STATE ASSESSED COMPANIES
ASSESSED VALUATION BY COMPANY
COMPARISION 1997 TO 1998**

FACILITY BASED TELEPHONES	1997	1998	INCREASE (DECREASE)
American Communication Services	\$0	\$ 1,139,200	\$ 1,139,200
AT&T Communications	83,256,600	96,574,300	13,317,700
CommunicaII Inc.	2,000	100	(1,900)
Communications Services of Co	89,000	105,000	16,000
Executive Telecard	579,000	598,000	19,000
Forte of Colorado	1,006,100	1,264,000	257,900
Frontier Comm Services, Inc.	2,092,000	990,000	(1,102,000)
Gateway Technologies, Inc	23,000	40,000	17,000
GE American Communication	3,011,000	1,084,000	(1,927,000)
GE Capital Spacenet, Inc	7,100	4,000	(3,100)
Global Telcoin, Inc.	1,000	1,000	0
ICG Access Services	12,357,000	13,492,000	1,135,000
Jones Lightwave of Denver	1,560,000	3,174,000	1,614,000
MCI Communications	62,953,600	69,552,000	6,598,400
MCI Metro Access Trans. Ser	3,483,000	4,146,000	663,000
Mcleod USA Telecom Services	0	34,000	34,000
MFS of Denver, Inc.	0	0	0
National Network	583,500	626,000	42,500
NTS Communications, Inc.	17,000	33,000	16,000
Panhandle Telecomm Systems	186,000	145,000	(41,000)
Phoenix Network, Inc.	390,000	128,000	(262,000)
Popp Telecomm, Inc.	330,000	326,000	(4,000)
QWest Communications	1,227,900	4,254,000	3,026,100
TCG Colorado	0	4,709,000	4,709,000
TEC West	217,000	192,000	(25,000)
US Orisis	5,200	4,000	(1,200)
US Sprint Comm Co	3,223,900	4,442,900	1,219,000
US West Communications, Inc.	601,243,300	439,929,700	(161,313,600)
Value Added Communication	25,000	900	(24,100)
Vartec Telecom, Inc.	1,624,000	1,624,000	0
VYVX, Inc.	305,900	431,000	125,100
Westel, Inc.	46,000	54,000	8,000
Worldcomm Network Services	6,165,000	7,970,000	1,805,000
TOTAL FACILITIES BASED TELEPHONES	\$ 786,010,100	\$ 657,067,100	\$ (128,943,000)

**STATE ASSESSED COMPANIES
ASSESSED VALUATION BY COMPANY
COMPARISION 1997 TO 1998**

MOBILE TELEPHONE COMPANIES	1997	1998	INCREASE (DECREASE)
Action Page , Inc.	\$ 143,200	\$ 115,100	\$ (28,100)
Arch Paging (aka Western Wireless)	875,100	1,064,200	189,100
AT&T Wireless Services	28,884,100	31,689,700	2,805,600
B & C Mobile Communications	13,900	5,000	(8,900)
Celludyne II, Inc.	373,900	529,100	155,200
Colorado 4-Park L.P.	553,900	594,000	40,100
Colorado 6 San Miguel LP	909,100	964,000	54,900
Colorado 7 - Saguache L.P.	407,000	498,000	91,000
Colorado RSA NO. 3 Ltd Ptrnshp.	7,224,900	5,248,000	(1,976,900)
Colorado West Mobile Phone Communications Center, Inc.	4,000 24,000	10,000 28,000	6,000 4,000
Comnet Paging, Inc.	0	211,600	211,600
Crested Butte	7,000	3,000	(4,000)
Durango Cellular Telephone Co.	1,488,000	675,200	(812,800)
Eagle Communications, Inc.	5,000	9,000	4,000
Ft Collins/Loveland Cellular Tele. Co.	694,000	320,000	(374,000)
Glennwood Mobile Radio	1,000	0	(1,000)
Greeley Cellular Telephone Co.	1,472,000	1,804,000	332,000
McCaw RCC of Colorado, Inc.	1,910,900	5,510,300	3,599,400
Mobile Radio Communications	29,000	35,000	6,000
Mount View Communications	13,800	5,000	(8,800)
NE Colo. Cellular, Inc.	540,000	435,900	(104,100)
Onecomm, Inc.	10,380,900	13,351,100	2,970,200
Paging Network of Colorado	1,329,100	1,232,300	(96,800)
Platte River Cellular Co., L.P.	604,100	780,000	175,900
Pueblo MSA L.P.	748,000	895,000	147,000
San Isabel Cellular of Co., L.P.	551,000	455,100	(95,900)
Smoky Hill Cellular of Colo., L.P.	725,100	597,900	(127,200)
Sprint Spectrum, L.P.	242,100	11,664,100	11,422,000
Steamboat Spgs Cellular of Colo	557,000	617,000	60,000
Two Buttes Cellular of Co. L.P.	397,000	433,000	36,000
US West Newvector Group, Inc.	41,892,000	40,710,100	(1,181,900)
Western PCS, III	788,200	12,985,100	12,196,900
Western Wireless	0	123,000	123,000
Western Wireless	108,000	1,551,800	1,443,800
TOTAL MOBILE TELEPHONE COMPANIES	\$ 103,896,300	\$ 135,149,600	\$ 31,253,300

**STATE ASSESSED COMPANIES
ASSESSED VALUATION BY COMPANY
COMPARISION 1997 TO 1998**

RURAL TELEPHONE COMPANIES	1997	1998	INCREASE (DECREASE)
Agate Mutual Telephone Exchange	\$ 72,000	\$ 73,000	\$ 1,000
Big Sandy Telecom., Inc.	333,000	309,000	(24,000)
Bijou Telephone Co-op Assn	237,000	188,000	(49,000)
Blanca Telephone Co.	544,000	546,000	2,000
Columbine Telephone Co.	351,000	312,000	(39,000)
Delta County Tele-Comm, Inc.	2,181,000	2,739,000	558,000
Dubois Telephone Exchange	91,000	155,000	64,000
E Slope Rural Tele Assn	2,221,000	2,172,100	(48,900)
Eagle Telecomm Inc/Colo	43,476,600	38,186,000	(5,290,600)
El Paso County Telephone Co.	940,000	1,013,000	73,000
Farmers Telephone Co.	320,000	194,000	(126,000)
Great Plains Communications	1,000	1,000	0
Haxtun Telephone Co.	334,900	363,000	28,100
Jed Enterprises, Inc.	230,000	222,000	(8,000)
Nucla-Naturita Telephone Co.	955,000	817,000	(138,000)
Nunn Telephone Co.	246,000	278,000	32,000
Peetz Co-op Telephone Co.	169,000	156,000	(13,000)
Phillips County Telephone Co.	1,050,900	907,000	(143,900)
Pioneer Telephone Assn., Inc.	23,000	22,000	(1,000)
Plains Co-op Telephone Assn, Inc	970,000	1,226,000	256,000
Rico Telephone Co.	305,000	239,000	(66,000)
Roggen Telephone Co-op	213,000	233,000	20,000
Rye Telephone Co.	638,100	542,900	(95,200)
S & T Telephone Co-op Assn.	26,100	26,100	0
Stoneham Co-op Telephone Corp.	69,000	87,000	18,000
Strasburg Telephone Co.	241,100	252,000	10,900
Sunflower Telephone Co., Inc.	331,100	324,000	(7,100)
Union Telephone Co., Inc.	1,042,900	1,719,100	676,200
Univ. Telephone Co. of Colo	3,164,000	3,176,000	12,000
Wiggins Telephone Assn.	811,100	833,000	21,900
Willard Telephone Co., Inc.	77,000	97,000	20,000
TOTAL RURAL TELEPHONE COMPANIES	\$ 61,664,800	\$ 57,408,200	\$ (4,256,600)

**STATE ASSESSED COMPANIES
ASSESSED VALUATION BY COMPANY
COMPARISION 1997 TO 1998**

WATER COMPANIES	1997	1998	INCREASE (DECREASE)
Cascade Public Service Co	\$ 34,000	\$ 35,000	\$ 1,000
Haldorson Pipeline - Heeney Water	5,000	5,000	0
Hancock Water Co	3,000	3,000	0
Joseph Water Co	3,000	3,000	0
Price East Alamosa Water Co	26,000	31,000	5,000
Rancho Casias Water Co	10,000	10,000	0
Widefield Homes Water Co	127,800	0	(127,800)
Octal Resources Inc	6,000	6,000	0
TOTAL WATER COMPANIES	\$ 214,800	\$ 93,000	\$ (121,800)

**STATE ASSESSED COMPANIES
ASSESSED VALUATION BY COMPANY
COMPARISION 1997 TO 1998**

TELEPHONE RESELLERS	1997	1998	INCREASE (DECREASE)
ACC Long Distance	\$2,900	\$0	(\$2,900)
ACN Communications	90	0	(90)
Access Communications	1,256,000	1,006,700	(249,300)
Affinity Corp	770	22,700	21,930
Affinity Network Inc	13,000	1,000	(12,000)
American Long Lines	240	300	60
American Network Exchange	0	63,200	63,200
American Tel Group	3,500	13,000	9,500
American Telco Inc	1,230	4,000	2,770
American Telecom	10,340	8,000	(2,340)
American Teltronics Long Dist.	470	0	(470)
Ameritech Communications Int'l	0	26,800	26,800
Ameritel Pay Phones	0	151,000	151,000
Athena Int'l. L.D.	4,880	0	(4,880)
Atlas Communications Ltd	30,000	4,000	(26,000)
Avicom	42,400	50,500	8,100
Bel-Sav, Inc.	350	0	(350)
Buehner-Fry Inc	0	29,900	29,900
Cable & Wireless Comm Inc	242,200	284,000	41,800
Central Telecom., Inc.	30,000	0	(30,000)
Century Telecommunications	1,030	17,000	15,970
Chernow Communications	7,000	11,800	4,800
Cherry Communications	56,000	0	(56,000)
Cincinnati Bell	0	5,300	5,300
Cleartel Communications	6,610	0	(6,610)
Coast International	5,740	17,200	11,460
Coastal Telephone Co	1,690	6,700	5,010
Commonwealth Long Distance	60	0	(60)
Communicall Inc	0	0	0
Communications Central	30,000	100,900	70,900
Computer Telephone Co	30,000	0	(30,000)
Comtel Computer	0	68,700	68,700
Consolidated Comm Telecom Svcs	670	7,100	6,430
Deltacom Long Distance Services	1,700	0	(1,700)
Denver Direct Dial	104,350	123,800	19,450
ECl Communications Inc	170	300	130
Excel Telecommunications	401,700	529,600	127,900
Federal Transtel, Inc.	4,200	0	(4,200)
Firstel	0	200	200
Fone America	30,000	0	(30,000)
Fonorola Corp	100	0	(100)
Frontier Comm of the West	46,110	43,000	(3,110)
Frontier Communications	6,000	23,000	17,000
Frontier Communications Int'l	58,170	78,900	20,730

**STATE ASSESSED COMPANIES
ASSESSED VALUATION BY COMPANY
COMPARISION 1997 TO 1998**

TELEPHONE RESELLERS	1997	1998	INCREASE (DECREASE)
GCI Communications Corp	8,900	19,000	10,100
GE Capital Communications	30,000	0	(30,000)
Group Long Distance	0	11,700	11,700
GTE Air Fone	3,262,000	1,712,000	(1,550,000)
GTE Communications	1,160	15,400	14,240
GTE Intelligent Network Svcs	0	100	100
Hertz Technologies Inc	0	56,300	56,300
Hi-Plains NTX Communications	3,290	0	(3,290)
Hospitality Communications	6,650	0	(6,650)
Hotel Communications	5,140	0	(5,140)
Idealdial Corp	21,000	25,000	4,000
Info Tel, Inc.	170	0	(170)
Innovation Telecom Corp.	30,000	0	(30,000)
Innovative Telecom Corp	1,280	1,000	(280)
Intelicom International Corp	0	900	900
Intelliphone Inc	0	2,800	2,800
Interlink Telecom	30,000	0	(30,000)
Inter Tel Net Solutions	45,300	84,900	39,600
Intermedia Communications	6,190	53,700	47,510
Int'l Office Machines, Inc.	1,420	0	(1,420)
Invision Telecom, Inc.	5,990	0	(5,990)
ITC Networks of Utah	269,130	109,200	(159,930)
ITC Delta Comm	0	1,700	1,700
Kirby Comm. International	30,000	0	(30,000)
LCI International Telecom Corp	263,400	438,400	175,000
LD Services	53,030	39,100	(13,930)
LDM Systems Inc	0	41,900	41,900
Long Distance International	30,000	0	(30,000)
Long Distance Network Op Svcs	0	200	200
Long Distance Services	330	600	270
Long Distance Wholesale Club	370	0	(370)
Ma Bell Marketing Assoc., Inc.	30,000	0	(30,000)
Matrix Telecomm	8,700	2,400	(6,300)
Megawatts	200	0	(200)
MFS Intelenet, Inc.	414,000	0	(414,000)
Midcom Communications, Inc.	109,100	0	(109,100)
Mountain Sollutions	28,040	0	(28,040)
Murdock, Remmers & Assoc.	1,540	0	(1,540)
National Tele & Comm.	209,060	0	(209,060)
Netel Inc	30,000	9,700	(20,300)
Network Long Distance DBA LDN	25,870	11,000	(14,870)
Network Operator Services	5,220	0	(5,220)
Network Services Long Distance	2,550	0	(2,550)
Norlight Inc	2,100	14,000	11,900

**STATE ASSESSED COMPANIES
ASSESSED VALUATION BY COMPANY
COMPARISON 1997 TO 1998**

TELEPHONE RESELLERS	1997	1998	INCREASE (DECREASE)
Nos Communications	4,630	0	(4,630)
Ocom Corp	21,510	10,100	(11,410)
One Call Comm DBA Opticom	52,960	83,700	30,740
Operator Communications	2,400	2,300	(100)
Optom	690	0	(690)
Opus Correctional DBA Loctel	0	52,000	52,000
Pacnet, Inc.	6,000	0	(6,000)
Pac-West Telecomm	480	600	120
Pegasus Information Sys.	6,470	0	(6,470)
Peoples Telephone Co	157,690	88,900	(68,790)
Phase 2 Telesystems	90,100	106,700	16,600
Phone One	110	0	(110)
Preferred Telecomm	30,000	0	(30,000)
QCC Inc	0	4,000	4,000
RSL Com USA Inc	7,200	11,100	3,900
Shared Technology Fairchild	11,400	0	(11,400)
Sharenet Communications	40	7,000	6,960
Silver State Telecom	30,000	0	(30,000)
Switched Services Comm	15,000	42,000	27,000
SVV Sales Arcada Comm.	53,650	0	(53,650)
Talk Time, Inc.	85,782	0	(85,782)
Telcorp Ltd	500	2,000	1,500
Telco Northwest	1,180	0	(1,180)
Teledabit, L.P.	30,000	0	(30,000)
Telegroup	3,960	8,000	4,040
Telemanagement Systems Inc	19,100	18,600	(500)
Telephone Communications Corp	227,700	0	(227,700)
Telephone Express	1,614,000	0	(1,614,000)
Teleserve, Inc.	30,000	0	(30,000)
Telesphere Network, Inc.	30,000	0	(30,000)
Teletrust	10,130	0	(10,130)
Tel-Sav, Inc.	30,000	0	(30,000)
Teligent	0	300	300
Total-Tel USA	8,110	0	(8,110)
Touch 1 Communications	11,700	161,200	149,500
Touch-1 Long Distance Inc	607,400	509,100	(98,300)
Transaction Ntwk Svcs	4,350	1,700	(2,650)
Trescom	1,700	154,600	152,900
TTE of Maryland	100	0	(100)
Ultra Telecom, Inc.	30,000	0	(30,000)
Unidial Inc	3,110	57,000	53,890
US Long Distance	116,000	29,000	(87,000)
US One Communications Corp	498,500	0	(498,500)
Westinghouse Communications	4,360	30,000	25,640
Winstar Gateway Network	22,000	300	(21,700)
Working Assets Funding	299,000	161,000	(138,000)
Worldcom Technologies Inc	0	1,017,000	1,017,000
Xiex Telecommunications, Inc.	4,100	0	(4,100)
Zenex Long Distance	60	15,500	15,440
TOTAL TELEPHONE RESELLERS	\$ 11,583,972	\$ 7,923,300	\$ (3,660,672)

**COLORADO STATE ASSESSED PROPERTY
1998 SUMMARY OF UTILITY VALUATIONS**

<u>COUNTY</u>	<u>AIRLINE</u>	<u>ELECTRIC</u>	<u>RURAL ELECTRIC</u>	<u>GAS DISTRIBUTION PIPELINES</u>	<u>FLUID PIPELINES</u>	<u>GAS TRANSPORTATION PIPELINES</u>
Adams	\$5,538,500	\$77,372,600	\$10,977,200	\$52,400	\$5,346,500	\$12,822,900
Alamosa	171,100	3,606,800	1,738,600	0	0	0
Arapahoe	2,082,000	62,889,900	6,019,200	68,200	1,659,800	4,858,900
Archuleta	3,300	218,100	3,601,100	77,800	0	0
Baca	0	800	767,300	628,000	1,395,400	6,754,300
Bent	0	3,394,600	276,100	299,300	293,600	427,000
Boulder	265,500	49,500,900	1,335,300	0	0	414,200
Chaffee	16,300	2,083,600	1,572,100	694,800	0	0
Cheyenne	0	0	561,200	121,200	835,300	1,624,800
Clear Creek	0	10,862,400	571,000	0	0	0
Conejos	0	1,045,500	403,200	0	0	0
Costilla	0	367,100	453,700	0	0	0
Crowley	0	902,500	277,500	101,000	523,200	38,800
Custer	200	495,700	853,900	0	0	5,500
Delta	3,300	349,000	5,109,500	1,341,600	0	327,000
Denver	171,722,200	122,348,400	0	232,900	1,387,500	166,400
Dolores	1,100	411,400	1,038,700	58,000	905,200	679,700
Douglas	10,000	14,268,300	18,052,800	1,428,000	284,900	759,700
Eagle	1,815,700	8,107,900	13,849,500	1,673,800	0	1,545,100
Eibert	0	84,200	3,484,300	265,000	2,428,400	676,500
El Paso	22,064,500	1,725,700	7,984,500	2,198,200	3,640,600	2,785,200
Fremont	2,200	5,972,300	927,700	2,032,100	0	216,300
Garfield	72,200	16,826,600	5,406,500	1,745,700	692,300	6,326,500
Gilpin	1,100	340,700	597,200	0	0	0
Grand	500	2,599,600	3,932,500	0	0	0
Gunnison	603,400	583,700	3,453,900	755,500	0	31,400
Hinsdale	1,100	1,500	592,000	0	0	0
Huerfano	1,300	9,800	3,059,100	0	0	2,011,100
Jackson	0	0	630,300	141,300	0	2,700
Jefferson	495,700	76,641,500	6,155,300	147,300	0	7,997,300

**COLORADO STATE ASSESSED PROPERTY
1998 SUMMARY OF UTILITY VALUATIONS**

PRIVATE CAR LINES	RAILROADS	FACILITY BASED TELEPHONE	MOBILE TELEPHONE	RURAL TELEPHONE	RESELLERS	WATER COMPANIES	TOTAL
\$831,800	\$5,703,400	\$83,161,700	\$13,703,200	\$455,200	\$323,900	\$0	\$216,289,300
117,000	1,773,400	1,891,900	201,900	283,600	21,400	31,000	9,836,700
374,400	2,474,500	86,791,900	18,756,900	401,700	248,300	0	186,625,700
0	0	3,500	160,400	2,750,100	28,000	0	6,842,300
900,000	5,004,900	902,400	142,300	1,917,600	8,900	0	18,421,900
1,046,200	5,394,700	376,800	128,600	1,066,500	9,600	0	12,713,000
662,500	5,059,000	16,520,300	5,904,400	0	330,000	0	79,992,100
201,400	2,626,600	2,418,900	196,900	0	17,400	0	9,828,000
320,900	3,508,500	144,700	143,200	752,300	4,600	0	8,016,700
0	164,000	1,987,900	1,778,600	0	12,500	0	15,376,400
75,700	1,140,700	39,200	41,700	1,374,700	6,100	0	4,126,800
117,800	1,783,000	48,100	51,200	1,141,100	5,600	0	3,967,600
141,300	1,744,700	539,700	0	772,800	5,000	0	5,046,500
0	0	59,000	104,400	2,075,500	5,000	0	3,599,200
306,600	3,853,600	1,753,400	436,500	2,519,900	19,800	0	16,020,200
565,200	2,811,400	61,624,400	37,939,300	0	4,888,000	0	403,685,700
0	0	12,200	6,800	825,300	3,500	0	3,941,900
1,107,400	4,938,300	32,524,200	4,446,100	0	95,100	0	77,914,800
903,400	6,509,000	6,284,800	2,761,100	2,665,400	44,700	0	46,160,400
138,300	1,581,700	2,518,900	127,900	270,800	30,100	0	11,606,100
1,107,700	6,917,200	123,625,300	8,757,600	1,039,500	542,300	35,000	182,423,300
350,100	4,232,700	3,511,200	550,000	1,164,700	76,800	0	19,036,100
380,700	3,652,300	7,928,600	1,170,400	22,900	21,000	0	44,245,700
195,300	958,600	1,044,700	165,600	0	500	0	3,303,700
647,900	3,671,500	5,184,900	254,300	340,600	14,800	0	16,646,600
20,000	239,700	3,895,900	393,500	284,200	9,900	0	10,271,100
0	0	24,200	0	158,400	1,800	0	779,000
769,300	5,942,500	1,721,600	310,000	1,575,900	33,700	0	15,434,300
0	0	3,500	0	840,100	5,300	0	1,623,200
482,000	2,278,000	60,528,100	14,130,700	0	194,600	0	169,050,500

**COLORADO STATE ASSESSED PROPERTY
1998 SUMMARY OF UTILITY VALUATIONS**

<u>COUNTY</u>	<u>AIRLINE</u>	<u>ELECTRIC</u>	<u>RURAL ELECTRIC</u>	<u>GAS DISTRIBUTION PIPELINES</u>	<u>FLUID PIPELINES</u>	<u>GAS TRANSPORTATION PIPELINES</u>
Kiowa	0	142,200	318,200	131,100	60,800	587,800
Kit Carson	17,700	0	4,461,000	1,320,000	1,034,200	0
Lake	8,600	4,993,800	263,100	0	0	0
LaPlata	2,120,600	2,325,800	16,205,400	2,188,100	1,402,300	13,176,900
Larimer	353,100	13,540,900	6,662,600	85,800	405,200	93,800
Las Animas	23,600	800	2,837,500	0	501,400	4,035,200
Lincoln	2,100	0	2,178,100	284,200	632,400	532,400
Logan	20,900	2,902,600	865,400	87,300	153,600	7,661,800
Mesa	2,588,500	27,212,800	4,555,500	496,700	367,700	2,342,300
Mineral	0	27,100	417,500	0	0	0
Moffat	1,900	50,703,700	120,183,600	936,100	616,800	4,924,300
Montezuma	283,900	662,600	7,970,700	846,700	1,593,900	5,768,600
Montrose	1,160,100	1,848,100	24,713,100	1,983,100	0	492,400
Morgan	2,300	92,703,700	3,811,800	94,800	146,600	3,892,800
Otero	13,100	1,956,800	484,800	777,900	1,185,300	737,500
Ouray	1,500	95,500	1,344,900	0	0	0
Park	1,300	2,605,600	3,197,500	0	0	0
Phillips	0	0	725,700	151,300	0	317,500
Pitkin	1,126,200	784,500	7,483,900	1,511,000	0	1,579,400
Prowers	28,400	174,500	992,100	1,681,800	74,500	837,400
Pueblo	399,300	61,900,900	2,449,500	17,400	372,400	1,652,500
Rio Blanco	0	3,114,100	5,215,600	158,800	1,197,300	14,969,600
Rio Grande	1,100	1,664,600	2,480,600	0	0	0
Routt	2,240,400	27,588,200	15,630,700	1,205,700	0	2,900
Saguache	0	1,384,800	2,176,800	200	0	0
San Juan	0	0	880,200	0	0	0
San Miguel	294,300	1,293,400	2,227,000	1,001,300	71,500	1,235,500
Sedgewick	1,100	0	463,400	155,900	0	2,918,500
Summit	21,100	14,445,100	488,700	0	0	0
Teller	0	1,571,500	4,502,700	465,500	0	16,600
Washington	400	21,100	1,953,900	115,000	109,700	654,400
Weld	53,800	86,370,300	8,470,800	5,883,000	3,018,800	27,255,900
Yuma	1,600	243,700	5,320,000	710,100	0	5,433,400
Totals	\$ 215,638,100	\$ 865,289,800	\$ 365,613,500	\$ 36,350,900	\$ 32,337,100	\$ 151,590,700

**COLORADO STATE ASSESSED PROPERTY
1998 SUMMARY OF UTILITY VALUATIONS**

PRIVATE CAR LINES	RAILROADS	FACILITY BASED TELEPHONE	MOBILE TELEPHONE	RURAL TELEPHONE	RESELLERS	WATER COMPANIES	TOTAL
376,600	4,706,800	447,400	100	568,500	2,800	0	7,342,300
27,900	532,200	1,800	353,300	1,872,100	18,500	0	9,638,700
125,300	1,588,500	1,119,300	141,400	0	5,700	0	8,245,700
0	2,757,600	5,849,400	776,100	979,400	29,300	0	47,810,900
597,700	5,526,100	30,350,800	3,375,700	824,800	169,000	0	61,985,500
1,911,200	12,595,700	2,902,800	319,400	1,078,300	34,800	0	26,240,700
205,500	2,633,200	1,040,100	333,200	1,035,300	5,000	0	8,881,500
1,544,100	5,251,900	4,731,700	358,000	430,000	27,000	0	24,034,300
478,600	5,531,200	17,077,300	1,184,700	1,056,000	41,800	0	62,933,100
63,300	968,200	13,800	0	322,900	4,900	0	1,817,700
225,100	834,000	1,632,900	136,600	1,088,300	16,900	0	181,300,200
0	0	2,794,700	590,200	2,681,700	10,000	0	23,203,000
57,500	872,300	4,295,000	323,500	760,700	17,300	10,000	36,533,100
1,201,700	3,919,000	4,538,900	464,900	461,100	14,600	0	111,252,200
1,110,800	6,101,300	10,400	441,000	3,646,800	11,700	3,000	16,480,400
0	0	1,056,700	138,200	0	800	0	2,637,600
0	0	2,560,100	215,700	977,600	10,500	0	9,568,300
90,600	167,700	17,600	86,000	1,007,400	2,200	0	2,566,000
0	0	4,092,600	829,000	0	15,800	0	17,422,400
411,700	2,969,600	1,711,400	275,900	2,272,700	18,000	0	11,448,000
1,711,700	10,741,500	19,850,900	2,114,100	830,000	76,000	9,000	102,125,200
(2,600)	0	803,500	80,200	1,315,300	5,200	0	26,857,000
150,700	2,465,700	1,525,400	276,300	202,400	7,100	0	8,773,900
822,400	5,761,200	5,769,000	322,800	783,400	93,400	0	60,220,100
0	10,300	53,200	41,700	1,239,500	2,700	0	4,909,200
0	1,126,400	237,100	6,800	0	200	0	2,250,700
0	0	1,593,600	209,200	409,100	3,200	0	8,338,100
162,900	2,199,200	1,338,500	126,600	16,200	4,700	0	7,387,000
0	0	4,057,500	1,602,900	0	20,300	5,000	20,640,600
0	61,000	2,406,400	590,500	569,000	10,100	0	10,193,300
501,500	3,043,200	390,700	172,100	2,292,000	23,400	0	9,277,400
1,304,000	9,579,700	25,316,300	6,325,000	943,800	147,500	0	174,668,900
455,900	3,100,300	408,400	175,000	3,045,100	64,700	0	18,958,200
\$ 25,297,000	\$ 179,007,700	\$ 657,067,100	\$ 135,149,600	\$ 57,408,200	\$ 7,923,300	\$ 93,000	\$ 2,728,766,000

Section VI

Taxable Real and Personal Property Assessed by the Counties

The listing of values reflect the Abstracts of Assessment for each county in the state. The Abstracts are filed with the Property Tax Administrator on August 25th of each year, 39-5-123(1), C.R.S.

COUNTY	VACANT RESIDENTIAL				VACANT COMMERCIAL			
	Number of Parcels		Value of Land		Number of Parcels		Value of Land	
	1997	1998	1997	1998	1997	1998	1997	1998
Adams	11,086	10,170	\$35,289,680	\$31,908,150	1,107	1,086	\$25,169,610	\$24,980,180
Alamosa	4,615	4,587	4,149,020	4,171,710	158	163	556,440	561,520
Arapahoe	8,094	8,296	47,374,050	45,972,460	866	936	34,311,340	36,906,850
Archuleta	9,294	9,003	28,211,070	27,614,030	260	241	2,621,680	2,228,980
Baca	430	427	175,080	194,940	48	47	42,060	38,420
Bent	490	495	191,780	197,960	27	25	33,880	31,650
Boulder	7,575	6,971	61,520,620	63,443,700	416	423	18,775,860	23,248,990
Chaffee	2,158	2,274	17,764,750	18,381,320	66	66	1,339,970	1,266,930
Cheyenne	199	205	174,060	183,630	32	28	43,760	42,720
Clear Creek	2,646	2,611	7,467,950	6,844,220	76	75	674,830	639,090
Conejos	1,526	1,560	3,354,320	3,452,500	39	37	73,650	69,470
Costilla	38,321	38,249	39,658,270	39,599,830	1	1	4,330	4,330
Crowley	156	161	77,970	76,320	25	24	22,690	21,820
Custer	4,423	4,383	15,221,430	12,138,730	37	36	154,840	160,920
Delta	1,201	1,185	5,156,630	5,138,500	81	77	412,230	395,510
Denver	3,489	4,200	26,754,650	31,544,630	532	499	29,236,260	27,182,600
Dolores	221	210	1,754,040	1,677,530	26	26	211,430	211,430
Douglas	17,914	18,074	113,748,910	92,171,730	470	524	33,438,290	29,308,290
Eagle	2,215	2,176	94,841,070	90,079,100	334	335	29,338,910	25,389,110
El Paso	17,565	16,394	113,496,920	110,683,100	1,709	1,688	62,146,590	58,607,130
Elbert	909	743	7,504,070	5,861,400	47	54	414,110	409,250
Fremont	6,085	6,088	14,592,820	14,266,360	134	136	1,099,380	1,068,120
Garfield	2,564	2,516	33,884,880	37,937,050	335	407	6,730,060	6,455,430
Gilpin	2,423	2,355	8,697,100	8,859,400	180	188	25,113,960	23,374,750
Grand	5,807	6,033	42,241,510	42,308,070	156	155	3,123,870	2,847,330
Gunnison	5,458	5,218	48,544,490	46,662,170	132	125	3,745,770	3,456,580
Hinsdale	588	589	4,864,120	4,827,140	7	7	72,850	72,850
Huerfano	4,364	4,245	10,982,580	10,635,420	68	69	438,460	441,380
Jackson	35	35	30,610	44,880	10	10	16,910	16,910
Jefferson	12,887	12,605	95,763,760	82,674,290	1,110	1,140	34,845,350	35,240,630

Kiowa	355	357	30,600	29,090	Kiowa	65	65	8,780	8,750
Kit Carson	270	289	285,880	268,820	Kit Carson	82	108	221,360	317,030
La Plata	5,445	5,193	49,990,820	47,629,570	La Plata	169	159	7,396,840	7,110,590
Lake	1,908	1,857	3,574,940	4,393,500	Lake	34	39	138,950	145,860
Larimer	9,389	9,783	41,334,180	39,988,750	Larimer	986	953	16,567,750	15,068,630
Las Animas	2,762	2,045	3,671,590	3,606,480	Las Animas	108	111	249,460	273,870
Lincoln	227	224	219,580	211,720	Lincoln	73	75	252,790	302,970
Logan	538	566	881,660	926,780	Logan	83	81	354,420	280,040
Mesa	3,576	4,386	13,090,560	13,120,710	Mesa	985	958	5,570,830	5,508,030
Mineral	705	695	2,537,500	2,716,380	Mineral	0	0	0	0
Moffat	815	809	1,077,940	949,880	Moffat	119	118	431,580	434,000
Montezuma	945	917	7,184,700	6,566,800	Montezuma	87	83	860,860	849,350
Montrose	1,045	1,137	8,341,130	8,002,800	Montrose	130	132	1,904,250	1,704,670
Morgan	698	700	1,400,980	1,268,890	Morgan	112	111	488,210	517,630
Otero	543	535	572,580	520,510	Otero	105	106	193,660	193,340
Ouray	1,038	1,129	18,846,220	21,034,450	Ouray	110	110	1,951,400	1,825,400
Park	23,331	23,053	59,961,890	55,100,150	Park	21	29	117,100	171,350
Phillips	111	110	94,650	90,500	Phillips	54	49	65,390	60,700
Pitkin	807	761	139,394,040	123,557,970	Pitkin	64	69	5,836,790	6,853,840
Prowers	417	393	488,080	461,220	Prowers	69	67	216,250	215,190
Pueblo	32,771	32,347	23,716,600	22,811,360	Pueblo	2,036	1,961	9,800,100	8,941,520
Rio Blanco	250	243	711,240	688,910	Rio Blanco	68	68	251,420	253,590
Rio Grande	4,180	3,975	4,766,250	4,706,550	Rio Grande	53	51	129,950	132,980
Routt	5,209	5,255	39,829,170	39,753,460	Routt	125	119	8,300,450	8,145,080
Saguache	9,922	9,382	8,726,560	8,257,470	Saguache	15	15	16,140	15,680
San Juan	347	342	1,866,320	1,814,140	San Juan	81	79	585,330	553,940
San Miguel	619	605	22,357,440	21,604,010	San Miguel	39	36	5,893,720	4,469,020
Sedgwick	52	53	38,600	43,860	Sedgwick	22	21	27,920	27,000
Summit	3,328	3,098	66,018,700	64,091,230	Summit	210	197	13,877,730	13,507,920
Teller	11,070	10,626	35,781,120	34,057,140	Teller	315	323	10,230,300	10,203,910
Washington	149	149	128,160	140,230	Washington	16	16	18,160	19,680
Weld	3,105	4,580	13,367,520	16,474,940	Weld	421	471	4,622,390	6,105,070
Yuma	177	166	211,480	199,660	Yuma	51	53	137,980	128,360
Total	300,842	297,818	\$1,453,986,890	\$1,384,638,200	Total	15,397	15,461	\$410,927,630	\$399,024,160

VACANT INDUSTRIAL

VACANT PLANNED UNIT DEVELOPMENT

COUNTY	Number of Parcels		Value of Land		County	Number of Parcels		Value of Land	
	1997	1998	1997	1998		1997	1998	1997	1998
Adams	389	367	\$10,646,580	\$10,299,540	Adams	81	35	\$508,750	\$404,120
Alamosa	0	0	0	0	Alamosa	0	0	0	0
Arapahoe	278	279	6,883,840	7,214,060	Arapahoe	471	370	9,999,980	7,896,930
Archuleta	0	0	0	0	Archuleta	72	81	175,770	151,270
Baca	0	0	0	0	Baca	0	0	0	0
Bent	0	0	0	0	Bent	0	0	0	0
Boulder	340	297	15,644,230	13,261,350	Boulder	298	278	6,218,280	5,826,910
Chaffee	3	4	60,120	65,450	Chaffee	0	0	0	0
Cheyenne	0	0	0	0	Cheyenne	0	0	0	0
Clear Creek	0	0	0	0	Clear Creek	0	0	0	0
Conejos	0	1	0	1,940	Conejos	0	0	0	0
Costilla	0	0	0	0	Costilla	0	0	0	0
Crowley	1	1	12,060	12,060	Crowley	0	0	0	0
Custer	0	0	0	0	Custer	86	85	344,460	332,650
Delta	1	1	1,160	1,160	Delta	25	23	79,170	73,370
Denver	857	794	25,632,940	17,968,450	Denver	287	261	6,942,010	3,351,490
Dolores	0	0	0	0	Dolores	0	0	0	0
Douglas	105	108	3,194,100	2,745,260	Douglas	12	9	1,020,880	358,560
Eagle	0	0	0	0	Eagle	1,054	900	66,391,770	62,378,140
El Paso	351	338	12,715,280	10,408,620	El Paso	0	0	0	0
Elbert	5	5	62,520	62,520	Elbert	650	543	4,560,590	3,769,150
Fremont	37	40	215,050	222,420	Fremont	2	2	10,400	10,430
Garfield	11	11	227,940	312,040	Garfield	0	0	0	0
Gilpin	4	4	562,890	562,890	Gilpin	0	0	0	0
Grand	7	5	40,180	20,950	Grand	0	0	0	0
Gunnison	51	44	849,230	761,410	Gunnison	1	1	10,420	10,420
Hinsdale	3	3	13,810	13,810	Hinsdale	0	0	0	0
Huerfano	0	0	0	0	Huerfano	57	57	76,240	34,710
Jackson	18	18	7,180	7,180	Jackson	32	31	71,860	70,060
Jefferson	381	403	14,129,050	13,625,220	Jefferson	0	0	0	0

Kiowa	0	0	0	0	0	0	0	0	0	0	0	0	0	0	0	0	0	0	0	0	0
Kit Carson	2	2	2	6,300	6,290	6,300	0	0	0	0	0	0	0	0	0	0	0	0	0	0	0
La Plata	0	0	0	0	0	0	0	6	69,700	69,700	69,700	0	0	0	0	0	0	0	0	0	0
Lake	0	0	0	0	0	0	0	0	0	0	0	0	0	0	0	0	0	0	0	0	0
Larimer	16	18	18	514,950	411,940	514,950	6,013	6,266	35,222,460	34,452,950	34,452,950	6,013	6,266	35,222,460	34,452,950	6,013	6,266	35,222,460	34,452,950	6,013	6,266
Las Animas	2	2	2	4,750	4,750	4,750	0	0	0	0	0	0	0	0	0	0	0	0	0	0	0
Lincoln	2	2	2	4,940	5,680	4,940	0	0	0	0	0	0	0	0	0	0	0	0	0	0	0
Logan	18	18	18	45,370	45,370	45,370	0	0	0	0	0	0	0	0	0	0	0	0	0	0	0
Mesa	102	99	99	490,450	441,500	490,450	9	0	26,490	26,490	26,490	9	0	26,490	26,490	9	0	26,490	26,490	9	0
Mineral	0	0	0	0	0	0	0	0	0	0	0	0	0	0	0	0	0	0	0	0	0
Moffat	3	3	3	5,030	5,030	5,030	13	13	23,370	14,380	14,380	13	13	23,370	14,380	13	13	23,370	14,380	13	13
Montezuma	3	3	3	41,970	41,980	41,970	0	0	0	0	0	0	0	0	0	0	0	0	0	0	0
Montrose	0	0	0	0	0	0	0	0	0	0	0	0	0	0	0	0	0	0	0	0	0
Morgan	37	36	36	119,880	116,440	119,880	0	0	0	0	0	0	0	0	0	0	0	0	0	0	0
Otero	0	0	0	0	0	0	0	0	0	0	0	0	0	0	0	0	0	0	0	0	0
Ouray	2	1	1	3,710	3,180	3,710	0	0	0	0	0	0	0	0	0	0	0	0	0	0	0
Park	0	0	0	0	0	0	0	0	0	0	0	0	0	0	0	0	0	0	0	0	0
Phillips	0	0	0	0	0	0	0	0	0	0	0	0	0	0	0	0	0	0	0	0	0
Pitkin	0	0	0	0	0	0	0	0	0	0	0	0	0	0	0	0	0	0	0	0	0
Prowers	10	12	12	15,320	15,320	15,320	0	0	0	0	0	0	0	0	0	0	0	0	0	0	0
Pueblo	623	596	596	2,498,920	2,390,470	2,498,920	0	0	0	0	0	0	0	0	0	0	0	0	0	0	0
Rio Blanco	0	0	0	0	0	0	33	33	54,390	56,310	56,310	33	33	54,390	56,310	33	33	54,390	56,310	33	33
Rio Grande	0	0	0	0	0	0	4	4	22,730	22,730	22,730	4	4	22,730	22,730	4	4	22,730	22,730	4	4
Routt	27	23	23	487,430	411,570	487,430	0	0	0	0	0	0	0	0	0	0	0	0	0	0	0
Saguache	0	0	0	0	0	0	0	0	0	0	0	0	0	0	0	0	0	0	0	0	0
San Juan	0	0	0	0	0	0	24	23	431,260	419,370	419,370	24	23	431,260	419,370	24	23	431,260	419,370	24	23
San Miguel	25	25	25	1,744,710	1,730,520	1,744,710	898	852	74,976,850	70,616,560	70,616,560	898	852	74,976,850	70,616,560	898	852	74,976,850	70,616,560	898	852
Sedgwick	0	0	0	0	0	0	0	0	0	0	0	0	0	0	0	0	0	0	0	0	0
Summit	0	0	0	0	0	0	515	661	12,030,520	13,023,380	13,023,380	515	661	12,030,520	13,023,380	515	661	12,030,520	13,023,380	515	661
Teller	3	3	3	18,120	18,980	18,120	29	3	128,460	26,370	26,370	29	3	128,460	26,370	29	3	128,460	26,370	29	3
Washington	0	0	0	0	0	0	0	0	0	0	0	0	0	0	0	0	0	0	0	0	0
Weld	245	280	280	1,367,150	1,669,160	1,367,150	133	419	1,285,950	1,786,440	1,786,440	133	419	1,285,950	1,786,440	133	419	1,285,950	1,786,440	133	419
Yuma	0	0	0	0	0	0	0	0	0	0	0	0	0	0	0	0	0	0	0	0	0
Totals	3,962	3,846	3,846	\$98,267,160	\$84,884,510	\$98,267,160	10,805	10,956	\$220,682,760	\$205,156,400	\$205,156,400	10,805	10,956	\$220,682,760	\$205,156,400	10,805	10,956	\$220,682,760	\$205,156,400	10,805	10,956

VACANT
OTHER-UNDER 1 ACRE

VACANT
OTHER-1 TO 4.9 ACRES

County	Number of Parcels		Value of Land		County	Number of Parcels		Value of Land	
	1997	1998	1997	1998		1997	1998	1997	1998
Adams	147	149	\$413,110	\$433,760	Adams	195	189	\$1,995,600	\$1,556,440
Alamosa	32	32	29,990	30,130	Alamosa	86	91	131,120	140,700
Arapahoe	142	130	601,810	537,490	Arapahoe	142	132	4,359,830	4,015,780
Archuleta	16	19	7,780	9,530	Archuleta	136	134	519,240	495,700
Baca	2	2	50	50	Baca	10	10	3,350	3,350
Bent	30	25	6,760	6,170	Bent	24	25	15,930	16,480
Boulder	308	302	3,139,550	3,157,450	Boulder	633	608	10,889,170	10,075,500
Chaffee	83	70	477,420	443,270	Chaffee	138	136	1,459,460	1,482,910
Cheyenne	0	0	0	0	Cheyenne	0	0	0	0
Clear Creek	180	176	350,090	343,570	Clear Creek	966	955	2,681,420	2,569,860
Conejos	229	211	145,110	129,150	Conejos	97	99	78,350	82,210
Costilla	0	0	0	0	Costilla	3	2	120	120
Crowley	3	3	1,350	1,350	Crowley	14	13	13,510	8,920
Custer	65	64	53,330	53,260	Custer	100	98	234,160	227,730
Delta	112	107	175,840	159,660	Delta	166	154	444,900	392,920
Denver	56	65	2,727,430	2,785,900	Denver	0	0	0	0
Dolores	46	42	352,860	323,680	Dolores	89	115	975,140	1,128,140
Douglas	295	224	725,350	208,000	Douglas	232	192	1,644,340	597,760
Eagle	55	64	185,940	196,560	Eagle	119	112	1,763,500	1,287,010
El Paso	267	266	618,970	597,920	El Paso	418	418	4,470,570	4,372,620
Elbert	5	6	1,630	14,690	Elbert	25	8	34,510	38,330
Fremont	69	67	140,170	146,550	Fremont	126	124	377,680	351,040
Garfield	90	87	375,450	318,760	Garfield	188	189	2,750,120	2,677,720
Gilpin	99	100	66,840	68,140	Gilpin	177	178	672,300	682,830
Grand	84	83	508,070	494,730	Grand	128	124	1,350,180	1,284,550
Gunnison	34	34	205,090	205,350	Gunnison	162	151	1,998,690	1,926,720
Hinsdale	6	7	17,110	18,850	Hinsdale	48	45	350,220	340,810
Huerfano	7	6	2,070	1,720	Huerfano	36	32	58,260	51,590
Jackson	11	14	23,100	31,960	Jackson	55	54	175,880	165,210
Jefferson	346	311	1,174,190	1,757,210	Jefferson	441	420	6,652,480	6,505,490

Kiowa	0	0	0	0	0	0	0	0	0
Kit Carson	5	5	250	250	16	16	9,420	9,420	0
La Plata	83	82	285,090	270,600	248	245	3,885,580	3,763,970	0
Lake	34	30	37,070	43,600	121	119	150,060	218,030	0
Larimer	511	500	1,741,150	1,626,420	531	514	4,211,380	4,152,660	0
Las Animas	216	214	105,690	104,870	233	235	183,770	185,760	0
Lincoln	22	22	320	320	42	42	6,250	5,900	0
Logan	11	11	11,390	10,930	50	47	70,560	63,370	0
Mesa	392	350	716,350	666,560	444	425	1,739,680	1,579,300	0
Mineral	2	2	1,730	1,730	17	18	45,610	47,790	0
Moffat	22	22	12,110	12,110	99	101	134,600	132,530	0
Montezuma	46	45	150,340	136,150	112	112	670,820	658,470	0
Montrose	42	36	94,610	77,710	67	60	433,320	382,000	0
Morgan	24	27	35,700	35,810	52	65	158,440	204,950	0
Otero	52	54	14,820	15,440	69	70	66,470	63,210	0
Ouray	7	5	52,550	43,500	33	27	260,860	186,220	0
Park	53	55	118,050	109,700	107	106	570,310	535,080	0
Phillips	0	0	0	0	0	0	0	0	0
Pitkin	43	39	1,683,730	1,475,660	83	75	6,236,580	5,399,780	0
Prowers	14	10	4,080	3,400	14	16	10,280	13,430	0
Pueblo	148	143	64,440	61,950	171	164	269,810	248,500	0
Rio Blanco	7	7	7,010	7,010	31	32	136,260	144,490	0
Rio Grande	58	56	97,930	91,940	107	112	327,030	317,790	0
Routt	28	31	147,400	270,820	51	50	1,011,910	944,720	0
Saguache	510	13	3,790	890	38	37	8,940	8,690	0
San Juan	2	2	1,800	1,800	19	19	58,290	58,290	0
San Miguel	30	29	49,640	35,550	30	25	557,860	548,360	0
Sedgwick	0	0	0	0	0	0	0	0	0
Summit	52	56	722,850	705,760	90	86	1,891,800	1,813,710	0
Teller	162	166	270,020	278,160	385	385	1,457,180	1,448,130	0
Washington	0	0	0	0	0	0	0	0	0
Weld	139	141	128,570	119,560	213	209	1,090,300	966,770	0
Yuma	10	8	25,110	22,480	34	37	52,360	62,490	0
Totals	5,544	4,827	\$19,110,050	\$18,705,540	8,461	8,257	\$71,805,760	\$66,642,250	0

**VACANT
OTHER-5 TO 9.9 ACRES**

**VACANT
OTHER-10 TO 34.9 ACRES**

County	Number of Parcels		Value of Land		County	Number of Parcels		Value of Land	
	1997	1998	1997	1998		1997	1998	1997	1998
Adams	91	87	\$1,968,180	\$1,682,940	Adams	123	115	\$6,092,450	\$5,347,290
Alamosa	75	84	157,250	182,380	Alamosa	150	145	501,200	477,720
Arapahoe	52	47	2,276,240	1,921,430	Arapahoe	76	62	8,474,380	6,694,420
Archuleta	122	124	696,390	668,960	Archuleta	98	93	1,441,290	1,201,690
Baca	1	1	1,240	1,240	Baca	0	0	0	0
Bent	13	14	18,160	19,980	Bent	1	1	8,180	6,920
Boulder	262	242	6,427,660	4,946,780	Boulder	247	238	7,650,640	6,857,910
Chaffee	67	65	1,157,420	1,023,360	Chaffee	119	93	2,048,980	1,909,320
Cheyenne	0	0	0	0	Cheyenne	0	0	0	0
Clear Creek	417	410	1,139,940	1,077,890	Clear Creek	80	99	835,300	757,830
Conejos	14	38	23,950	56,850	Conejos	47	65	47,810	77,320
Costilla	19	19	9,110	9,110	Costilla	232	235	235,400	238,170
Crowley	11	9	17,800	11,660	Crowley	7	5	15,150	9,350
Custer	39	39	158,960	162,170	Custer	49	47	298,850	286,980
Delta	70	69	305,280	346,330	Delta	117	114	253,540	251,640
Denver	0	0	0	0	Denver	0	0	0	0
Dolores	15	14	291,090	278,210	Dolores	22	22	225,370	245,660
Douglas	189	166	1,790,600	1,524,910	Douglas	238	209	6,291,970	4,885,050
Eagle	147	111	2,300,170	2,211,530	Eagle	126	133	5,942,540	6,540,850
El Paso	311	303	5,991,610	5,388,230	El Paso	365	362	10,240,980	9,723,040
Elbert	10	8	87,620	63,670	Elbert	26	29	244,970	253,560
Fremont	73	75	274,520	277,810	Fremont	163	169	632,180	655,950
Garfield	142	143	3,127,410	3,194,450	Garfield	165	161	3,679,820	3,480,320
Gilpin	68	62	531,710	492,690	Gilpin	63	64	778,630	734,290
Grand	60	54	1,102,840	998,700	Grand	119	111	2,151,730	1,790,910
Gunnison	126	119	530,310	557,270	Gunnison	259	259	2,987,770	2,793,270
Hinsdale	44	51	250,160	285,570	Hinsdale	99	93	871,370	757,890
Huerfano	30	30	32,830	34,320	Huerfano	91	90	278,520	274,160
Jackson	15	16	63,580	66,120	Jackson	33	33	147,330	141,460
Jefferson	228	210	4,723,480	4,464,410	Jefferson	365	339	10,681,830	9,684,700

Kiowa	0	0	0	0	0	0	0	0	0
Kit Carson	11	11	10,960	10,330	6	6	8,560	8,560	0
La Plata	157	147	3,235,000	3,042,050	241	220	5,701,920	5,359,860	0
Lake	234	232	210,270	220,480	437	436	703,820	738,010	0
Larimer	213	205	2,647,740	2,239,890	361	359	5,443,440	4,719,060	0
Las Animas	61	53	134,500	115,510	73	78	147,770	149,590	0
Lincoln	8	8	4,880	4,880	15	15	22,940	22,340	0
Logan	11	11	10,610	10,610	47	16	85,970	79,550	0
Mesa	210	202	1,462,030	1,285,380	204	231	1,676,640	1,726,430	0
Mineral	13	16	93,650	94,240	30	32	262,490	260,250	0
Moffat	549	506	1,002,020	988,970	175	168	434,540	411,750	0
Montezuma	80	76	857,320	806,230	84	75	1,322,210	1,121,730	0
Montrose	47	47	489,950	371,970	59	57	727,150	639,600	0
Morgan	20	28	77,930	117,830	20	22	104,340	93,120	0
Otero	23	25	36,150	38,180	9	9	16,320	16,320	0
Ouray	17	17	248,210	257,560	44	36	1,067,170	795,860	0
Park	95	92	707,550	654,550	278	270	2,735,450	2,612,260	0
Phillips	0	0	0	0	0	0	0	0	0
Pitkin	30	34	1,836,510	2,062,130	41	39	5,101,660	4,906,660	0
Prowers	2	1	5,840	2,490	3	3	3,830	3,830	0
Pueblo	102	95	236,920	216,950	152	138	502,810	399,280	0
Rio Blanco	37	35	254,320	203,920	26	25	141,460	127,520	0
Rio Grande	52	59	169,260	197,450	55	53	295,690	293,560	0
Routt	39	38	1,063,450	1,033,000	79	72	2,034,490	1,613,530	0
Saguache	67	63	10,130	9,830	92	90	78,150	76,500	0
San Juan	17	18	93,260	96,240	20	19	166,610	149,790	0
San Miguel	17	17	296,070	296,060	39	36	1,918,990	1,885,430	0
Sedgwick	0	0	0	0	0	0	0	0	0
Summit	84	74	2,025,160	1,162,720	82	75	3,638,810	2,537,310	0
Teller	467	467	2,771,100	2,698,520	423	409	3,733,400	3,553,270	0
Washington	0	0	0	0	0	0	0	0	0
Weld	68	66	672,580	647,700	126	127	1,595,340	1,518,640	0
Yuma	25	24	22,570	23,400	19	22	27,510	29,050	0
Totals	5,467	5,277	\$56,141,450	\$50,858,040	6,720	6,524	\$112,757,670	\$101,926,330	0

VACANT
OTHER-35 TO 99.9 ACRES

VACANT
OTHER-100 ACRES AND UP

County	Number of Parcels		Value of Land		County	Number of Parcels		Value of Land	
	1997	1998	1997	1998		1997	1998	1997	1998
Adams	38	28	\$3,847,280	\$2,092,450	Adams	7	5	\$1,111,430	\$206,150
Alamosa	483	520	1,258,470	1,324,660	Alamosa	109	107	570,790	563,480
Arapahoe	33	24	3,228,790	1,842,450	Arapahoe	7	6	3,206,900	2,469,750
Archuleta	181	167	4,632,120	3,839,600	Archuleta	21	21	1,026,880	890,380
Baca	0	0	0	0	Baca	0	0	0	0
Bent	0	0	0	0	Bent	0	0	0	0
Boulder	206	194	7,839,540	7,435,370	Boulder	21	18	1,795,310	1,617,190
Chaffee	168	156	4,313,820	4,092,180	Chaffee	35	43	1,520,070	1,350,070
Cheyenne	0	0	0	0	Cheyenne	0	0	0	0
Clear Creek	51	56	891,270	800,650	Clear Creek	26	26	831,010	762,200
Conejos	134	179	290,030	474,550	Conejos	17	16	103,030	111,620
Costilla	355	354	918,250	923,340	Costilla	73	68	121,690	113,360
Crowley	5	7	14,770	20,940	Crowley	3	0	6,960	0
Custer	72	68	687,040	636,310	Custer	11	11	173,770	145,670
Delta	150	192	402,080	541,360	Delta	23	22	114,960	137,180
Denver	1	0	1,070	0	Denver	3	0	15,950	0
Dolores	59	93	500,480	1,165,300	Dolores	3	2	155,320	83,640
Douglas	187	158	7,831,930	5,636,700	Douglas	40	31	5,384,540	3,873,350
Eagle	218	213	13,233,130	12,813,640	Eagle	46	42	7,222,620	6,661,200
El Paso	742	698	13,314,790	12,287,670	El Paso	52	57	7,153,380	6,465,840
Elbert	119	122	1,543,000	1,489,150	Elbert	4	5	117,360	128,980
Fremont	547	539	4,391,130	4,337,000	Fremont	74	81	1,242,110	1,296,540
Garfield	280	268	5,994,570	5,893,590	Garfield	35	33	1,141,970	734,790
Gilpin	92	90	1,482,440	1,466,230	Gilpin	49	49	743,700	716,410
Grand	161	181	5,181,600	5,071,630	Grand	50	36	5,411,540	2,981,020
Gunnison	236	219	2,424,910	2,246,670	Gunnison	37	29	1,034,380	999,790
Hinsdale	73	72	1,426,800	1,330,360	Hinsdale	12	11	249,870	249,870
Huerfano	115	110	567,960	532,160	Huerfano	58	66	431,670	395,150
Jackson	80	60	529,640	417,150	Jackson	53	10	467,890	447,410
Jefferson	334	314	12,554,450	11,288,290	Jefferson	55	45	5,364,850	3,598,800

Kiowa	0	0	0	0	0	0	0	0	0
Kit Carson	0	0	0	0	0	0	0	0	0
La Plata	427	423	12,890,390	12,127,890	115	98	8,355,240	6,339,210	0
Lake	132	129	1,212,460	1,218,160	22	22	635,320	639,680	0
Larimer	761	731	7,610,870	7,104,540	16	16	265,020	264,760	0
Las Animas	35	30	105,050	93,440	0	0	0	0	0
Lincoln	22	15	69,710	48,190	0	0	0	0	0
Logan	0	0	0	0	0	0	0	0	0
Mesa	399	389	3,213,710	3,146,220	25	28	448,430	455,610	0
Mineral	13	15	249,190	311,520	4	4	428,240	430,970	0
Moffat	148	145	667,330	668,310	1	2	12,180	15,490	0
Montezuma	17	16	327,670	506,820	1	1	43,230	43,230	0
Montrose	164	159	1,938,850	1,778,780	1	1	18,560	18,560	0
Morgan	11	9	125,440	114,880	0	0	0	0	0
Otero	7	5	7,400	3,730	0	0	0	0	0
Ouray	338	305	8,218,630	6,922,890	15	13	1,048,360	864,420	0
Park	336	332	3,298,760	3,169,910	101	98	1,842,600	1,637,050	0
Phillips	0	0	0	0	0	0	0	0	0
Pitkin	111	98	12,392,930	10,816,730	17	15	4,319,730	4,191,520	0
Prowers	0	0	0	0	0	0	0	0	0
Pueblo	190	170	782,650	705,840	27	16	456,300	331,710	0
Rio Blanco	27	26	398,530	385,630	115	112	353,100	236,520	0
Rio Grande	198	181	1,145,760	1,023,000	9	11	53,630	65,690	0
Routt	62	56	1,729,420	1,564,150	11	10	1,356,540	863,630	0
Saguache	0	351	817,110	963,660	105	100	472,470	409,380	0
San Juan	1	1	13,020	13,020	0	0	0	0	0
San Miguel	223	216	18,408,510	16,400,160	28	28	4,896,670	4,945,150	0
Sedgwick	0	0	0	0	0	0	0	0	0
Summit	55	48	3,229,680	2,724,090	14	13	2,847,630	2,757,220	0
Teller	180	161	3,139,350	2,749,000	12	13	443,050	518,300	0
Washington	0	0	0	0	0	0	0	0	0
Weld	79	74	1,241,380	1,091,470	5	3	109,430	102,380	0
Yuma	0	0	0	0	0	0	0	0	0
Totals	9,056	9,167	\$182,535,160	\$165,651,430	1,568	1,444	\$75,125,680	\$62,130,320	

**VACANT LAND
MINOR STRUCTURES**

	Value of Improvements	
	1997	1998
Adams	\$388,140	\$488,370
Alamosa	29,190	33,070
Arapahoe	99,240	93,620
Archuleta	107,480	102,290
Baca	14,110	10,850
Bent	0	0
Boulder	358,820	682,430
Chaffee	309,640	351,220
Cheyenne	14,400	14,460
Clear Creek	113,840	107,630
Conejos	48,600	51,300
Costilla	0	0
Crowley	0	0
Custer	137,870	145,280
Delta	13,760	20,740
Denver	8,390	7,930
Dolores	10,960	10,450
Douglas	187,670	98,290
Eagle	233,770	211,730
El Paso	30,770	32,060
Elbert	270,080	307,990
Fremont	264,300	388,340
Garfield	88,710	65,630
Gilpin	257,680	222,310
Grand	281,210	331,610
Gunnison	43,090	43,850
Hinsdale	4,930	9,060
Huerfano	49,960	47,680
Jackson	0	0
Jefferson	488,110	451,970

Kiowa	0	0
Kit Carson	18,320	19,310
La Plata	337,360	309,370
Lake	156,880	165,720
Larimer	367,940	362,620
Las Animas	188,540	186,690
Lincoln	34,840	34,990
Logan	38,420	36,990
Mesa	703,120	691,320
Mineral	7,530	17,470
Moffat	0	0
Montezuma	43,640	31,340
Montrose	80,610	58,190
Morgan	32,330	43,690
Otero	22,000	16,180
Ouray	27,940	29,100
Park	362,450	415,320
Phillips	6,150	9,030
Pitkin	110,320	110,510
Prowers	43,570	45,030
Pueblo	148,760	142,280
Rio Blanco	25,880	16,850
Rio Grande	46,710	65,420
Routt	47,200	48,750
Saguache	22,350	30,260
San Juan	22,710	16,090
San Miguel	147,770	127,370
Sedgwick	2,100	2,100
Summit	123,680	58,590
Teller	210,030	224,080
Washington	15,440	4,850
Weld	6,440	6,990
Yuma	21,800	21,790
Totals	\$7,277,550	\$7,678,450

**RESIDENTIAL
SINGLE FAMILY RESIDENCES**

County	Number of Parcels			Number of Residences			Value of Land			Value of Improvements			Total Value	
	1997	1998	1997	1998	1997	1998	1997	1998	1997	1998	1997	1998	1997	1998
Adams	75,263	77,823	75,504	78,064	\$154,395,310	\$161,897,450	\$647,363,530	\$679,384,630	\$801,758,840	\$841,282,080				
Alamosa	3,080	3,135	4,499	4,579	2,131,300	2,169,260	17,152,580	17,704,440	19,283,880	19,873,700				
Arapahoe	118,868	121,123	118,350	120,619	375,579,420	383,119,970	1,442,043,700	1,482,155,520	1,817,623,120	1,865,275,490				
Archuleta	3,175	3,076	3,232	3,406	6,187,290	6,497,920	25,992,720	28,358,700	32,180,010	34,856,620				
Baca	1,293	1,283	1,316	1,312	219,540	219,830	2,788,000	2,847,500	3,007,540	3,067,330				
Bent	1,578	1,448	1,578	1,688	362,200	368,230	3,253,020	3,448,150	3,615,220	3,816,380				
Boulder	69,798	72,255	71,242	73,784	529,540,950	541,533,420	844,679,150	885,740,960	1,374,220,100	1,427,274,380				
Chaffee	4,989	5,186	5,368	5,504	16,004,100	16,550,760	46,466,440	49,017,350	62,470,540	65,568,110				
Cheyenne	547	553	554	560	220,900	222,350	1,579,960	1,661,540	1,800,860	1,883,890				
Clear Creek	3,781	3,834	3,881	3,947	7,930,610	8,072,460	47,486,000	48,850,860	55,416,610	56,923,320				
Conjoes	2,077	2,011	3,792	2,155	1,098,000	1,157,720	6,300,140	6,591,060	7,398,140	7,748,780				
Costilla	1,116	1,237	1,190	1,127	409,430	424,330	3,021,060	3,031,000	3,430,490	3,455,330				
Crowley	861	901	881	899	141,290	170,490	2,298,190	2,367,670	2,439,480	2,538,160				
Custer	1,906	1,891	1,942	1,962	2,746,650	2,654,290	10,913,190	11,025,980	13,659,840	13,680,270				
Delta	6,460	6,546	7,939	8,079	11,302,970	11,497,140	39,133,640	39,980,930	50,436,610	51,478,070				
Denver	118,469	119,507	121,403	122,171	390,636,900	392,453,520	1,099,750,050	1,117,807,640	1,490,386,950	1,510,261,160				
Dolores	551	814	790	839	1,445,480	1,561,320	2,545,110	2,737,070	3,990,590	4,298,390				
Douglas	41,892	46,574	43,105	52,135	166,331,790	183,184,840	614,874,000	692,343,760	781,205,790	875,528,600				
Eagle	8,224	8,922	8,202	8,896	115,243,620	123,178,350	241,440,940	267,159,120	356,684,560	390,337,470				
El Paso	119,681	123,475	133,068	137,615	306,924,560	319,100,840	1,154,090,930	1,203,099,050	1,461,015,490	1,522,199,890				
Elbert	4,335	4,621	4,388	6,627	14,657,970	15,579,010	51,780,550	55,938,510	66,438,520	71,517,520				
Fremont	10,566	10,919	11,284	11,661	14,373,730	14,999,620	69,884,770	73,110,170	84,258,500	88,109,790				
Garfield	8,612	9,214	8,437	9,017	48,322,980	50,879,600	97,260,490	104,693,950	145,583,470	155,573,550				
Glipin	2,477	2,535	2,516	2,578	4,784,590	4,857,950	16,603,680	18,018,110	21,388,270	22,876,060				
Grand	5,338	5,608	5,338	5,608	17,166,740	18,282,810	55,860,480	61,298,300	73,027,220	79,581,110				
Gunnison	4,775	4,839	4,805	4,872	20,400,470	21,319,390	50,494,210	53,949,630	70,894,680	75,269,020				
Hinsdale	879	756	872	910	2,696,760	2,861,990	6,948,010	7,149,920	9,644,770	10,011,910				
Huerfano	2,601	2,800	2,600	2,719	2,181,410	2,287,410	13,440,090	13,955,360	15,621,500	16,242,770				
Jackson	683	691	773	786	805,290	831,420	2,404,690	2,548,820	3,209,980	3,380,240				
Jefferson	149,182	151,577	149,182	151,577	538,762,860	548,612,940	1,699,372,780	1,746,090,340	2,238,135,640	2,294,703,280				

Kiowa	417	420	417	420	100,040	100,920	836,140	870,550	936,180	971,470
Kit Carson	1,829	1,860	1,904	1,930	792,010	808,940	8,407,250	8,692,350	9,199,260	9,501,290
La Plata	10,628	11,189	11,254	11,366	52,359,110	55,094,320	122,106,400	131,222,420	174,465,510	186,316,740
Lake	2,706	2,455	2,706	2,747	1,903,000	1,965,380	16,714,560	17,253,230	18,617,560	19,218,610
Larimer	64,961	80,450	64,961	80,450	175,972,870	183,375,660	685,165,430	716,927,010	861,138,300	900,302,670
Las Animas	4,373	5,400	6,780	6,837	3,041,960	3,052,600	20,041,670	20,415,250	23,083,630	23,467,850
Lincoln	1,129	1,155	1,116	1,126	529,180	548,010	4,241,800	4,357,070	4,770,980	4,905,080
Logan	4,912	4,928	4,953	5,051	4,792,960	4,838,050	31,208,560	31,627,930	36,001,520	36,465,980
Mesa	28,033	28,874	28,134	29,098	52,947,330	54,962,870	221,663,420	231,420,150	274,610,750	286,383,020
Mineral	754	831	867	1,092	995,180	1,034,710	4,379,340	4,711,920	5,374,520	5,746,630
Moffat	2,956	3,025	3,035	3,097	1,710,760	1,753,600	17,550,840	17,904,770	19,261,600	19,658,370
Montezuma	4,466	4,753	4,681	5,034	9,253,230	9,491,160	31,495,620	32,479,490	40,748,850	41,970,650
Montrose	6,396	6,564	6,420	6,376	16,727,900	17,226,200	44,745,870	46,912,350	61,473,770	64,138,550
Morgan	5,889	5,998	5,899	6,007	7,315,300	7,469,960	36,201,270	37,254,290	43,516,570	44,724,250
Otero	5,929	6,009	6,208	6,233	2,013,620	2,043,550	23,278,720	23,536,720	25,292,340	25,580,270
Ouray	1,336	1,406	1,373	1,441	7,646,810	8,012,350	16,671,210	17,894,890	24,318,020	25,907,240
Park	7,608	8,016	7,644	8,053	17,317,870	18,046,550	66,728,210	72,306,100	84,046,080	90,352,650
Phillips	1,343	1,353	1,545	1,579	678,840	691,700	5,760,610	5,966,430	6,439,450	6,658,130
Pitkin	3,902	4,097	3,879	4,064	233,187,910	239,078,550	200,605,440	217,415,060	433,793,350	456,493,610
Prowers	3,469	3,508	3,483	3,598	1,696,250	1,716,110	11,537,350	11,765,340	13,233,600	13,481,450
Pueblo	38,710	39,528	39,162	39,976	29,924,790	30,673,290	256,090,510	266,237,550	286,015,300	296,910,840
Rio Blanco	1,658	1,655	1,665	1,670	2,823,370	2,815,700	8,619,950	8,731,800	11,443,320	11,547,500
Rio Grande	3,245	3,325	3,418	3,439	2,956,180	3,095,120	16,737,610	17,615,410	19,693,790	20,710,530
Routt	5,101	5,244	5,285	6,259	26,746,300	27,293,990	73,359,440	78,136,000	100,105,740	105,429,990
Saguache	1,432	1,498	1,476	1,476	618,190	677,300	4,197,970	4,458,480	4,816,160	5,135,780
San Juan	406	401	409	417	1,058,950	1,091,250	2,717,730	2,828,540	3,776,680	3,919,790
San Miguel	1,843	1,916	1,860	1,931	35,466,370	36,797,710	48,808,620	52,348,940	84,274,990	89,146,650
Sedgwick	903	906	903	906	347,400	348,750	2,396,610	2,414,780	2,744,010	2,763,530
Summit	8,891	9,640	9,332	9,490	53,729,340	56,829,300	157,349,730	167,302,440	211,079,070	224,131,740
Teller	7,333	7,889	7,531	7,706	15,030,970	15,828,420	71,415,500	76,208,330	86,446,470	92,036,750
Washington	1,103	1,121	1,222	1,243	615,930	630,650	3,357,490	3,460,420	3,973,420	4,091,070
Weld	33,007	34,467	32,998	34,315	67,087,770	70,922,010	287,227,750	306,077,400	354,315,520	376,999,410
Yuma	2,356	2,373	3,097	3,111	1,252,690	1,267,840	9,419,650	9,772,400	10,672,340	11,040,240
Totals	1,042,101	1,087,408	1,073,648	1,123,194	\$3,581,645,490	\$3,696,129,150	\$10,828,260,370	\$11,328,591,850	\$14,409,905,860	\$15,024,721,000

**AGRICULTURAL
FARM/RANCH RESIDENCES**

County	Number of Residences		Value of Improvements	
	1997	1998	1997	1998
Adams	733	725	\$5,173,440	\$5,519,150
Alamosa	726	738	2,150,410	2,306,610
Arapahoe	302	339	2,076,340	2,429,050
Archuleta	470	510	4,503,610	4,974,570
Baca	645	637	1,363,550	1,373,130
Bent	458	459	1,356,710	1,413,080
Boulder	1,143	1,139	13,969,540	14,314,040
Chaffee	283	294	3,036,560	3,284,770
Cheyenne	250	249	691,960	681,590
Clear Creek	0	0	0	0
Conejos	943	925	1,832,420	1,834,870
Costilla	352	357	880,530	961,320
Crowley	318	321	989,520	998,420
Custer	343	400	2,279,770	3,319,290
Delta	2,211	2,271	11,333,750	12,078,820
Denver	0	0	0	0
Dolores	251	275	754,710	852,520
Douglas	928	1,041	10,396,500	11,605,180
Eagle	171	179	3,138,460	3,456,840
El Paso	806	863	5,123,380	5,703,650
Elbert	1,196	1,485	11,051,640	12,230,820
Fremont	806	845	5,873,200	6,393,910
Garfield	545	569	6,229,870	6,547,940
Gilpin	0	0	0	0
Grand	245	260	3,357,500	3,706,440
Gunnison	422	440	3,573,160	3,961,810
Hinsdale	49	45	322,400	356,230
Huerfano	286	326	2,258,570	2,632,120
Jackson	159	175	1,022,430	1,140,320
Jefferson	459	464	7,109,980	7,383,550

Kiowa	431	435	561,090	593,580
Kit Carson	694	695	2,822,610	2,850,770
La Plata	985	982	8,438,350	9,359,140
Lake	35	34	171,140	182,370
Larimer	1,718	1,830	20,358,240	22,169,010
Las Animas	952	0	2,696,260	2,811,410
Lincoln	460	458	1,628,190	1,678,870
Logan	1,151	1,311	5,960,830	6,201,470
Mesa	2,795	2,855	26,535,100	27,655,210
Mineral	186	64	448,650	438,870
Moffat	507	521	2,329,600	2,437,040
Montezuma	1,336	1,416	9,785,550	10,534,990
Montrose	1,326	1,318	8,994,100	9,452,020
Morgan	1,062	1,075	6,898,770	7,048,480
Otero	777	780	3,147,080	3,223,230
Ourey	197	203	3,481,570	4,395,610
Park	454	497	4,284,750	5,053,110
Phillips	439	435	1,608,110	1,616,940
Pitkin	86	92	2,572,380	2,794,400
Prowers	542	585	2,051,170	2,084,230
Pueblo	1,068	1,111	7,506,020	8,003,110
Rio Blanco	362	388	2,603,930	2,847,860
Rio Grande	546	552	3,430,250	3,545,040
Routt	1,139	1,190	11,070,320	12,869,170
Saguache	362	366	1,427,880	1,458,910
San Juan	0	0	0	0
San Miguel	191	201	2,130,300	2,614,420
Sedgwick	291	300	850,540	873,880
Summit	94	96	2,004,670	2,099,180
Teller	210	236	2,523,940	2,890,220
Washington	913	910	2,457,560	2,516,760
Weld	4,639	4,809	43,841,090	45,833,500
Yuma	1,237	1,268	3,432,150	3,751,040
Totals	42,685	43,344	\$309,900,100	\$333,343,880

**RESIDENTIAL
DUPLICES - TRIPLEXES**

County	Number of Parcels			Number of Residences			Value of Land			Value of Improvements			Total Value	
	1997	1998	1997	1998	1997	1998	1997	1998	1997	1998	1997	1998	1997	1998
Adams	1,075	1,097	2,150	2,194	\$1,772,580	\$1,793,330	\$8,915,020	\$9,116,650	\$10,687,600	\$10,909,980				
Alamosa	96	95	219	210	57,660	57,140	487,980	483,190	545,640	540,330				
Arapahoe	914	918	2,014	2,012	1,895,680	1,899,680	9,272,500	9,277,510	11,168,180	11,177,190				
Archuleta	25	23	52	56	36,530	38,090	224,210	243,330	260,740	281,420				
Baca	8	7	16	14	1,090	1,090	20,410	20,410	21,500	21,500				
Bent	17	17	33	33	3,760	3,760	26,610	26,610	30,370	30,370				
Boulder	1,875	1,877	4,188	4,190	17,751,620	17,809,480	20,537,630	20,656,450	38,339,250	38,465,930				
Chaffee	48	53	103	113	103,930	116,240	388,210	431,560	492,140	547,800				
Cheyenne	5	4	33	33	3,480	3,480	46,950	46,950	50,430	50,430				
Clear Creek	0	0	0	0	0	0	0	0	0	0				
Conejos	0	0	0	0	0	0	0	0	0	0				
Costilla	0	0	0	0	0	0	0	0	0	0				
Crowley	0	0	0	0	0	0	0	0	0	0				
Custer	0	0	0	0	0	0	0	0	0	0				
Delta	52	54	104	108	42,990	44,700	407,500	406,510	450,490	451,210				
Denver	5,318	5,250	11,809	11,562	15,091,880	14,785,610	45,841,710	45,265,300	60,933,590	60,050,910				
Dolores	5	5	11	12	14,060	14,050	41,670	41,670	55,730	55,720				
Douglas	10	16	23	35	98,500	170,710	398,000	754,970	497,500	925,680				
Eagle	73	77	150	154	1,781,820	1,828,110	2,829,010	2,690,910	4,610,830	4,519,020				
El Paso	1,733	1,733	3,487	3,487	2,288,800	2,391,510	14,895,840	15,365,960	17,184,640	17,757,470				
Elbert	10	10	21	21	24,100	24,780	87,150	96,770	111,250	121,550				
Fremont	135	136	288	284	157,760	160,400	968,530	983,880	1,126,290	1,144,280				
Garfield	179	169	371	371	962,140	943,540	2,079,790	1,984,180	3,041,930	2,927,730				
Gilpin	1	2	2	2	510	510	24,120	24,120	24,630	24,630				
Grand	130	136	293	305	472,720	494,950	1,864,440	1,974,610	2,337,160	2,469,560				
Gunnison	116	119	242	242	584,290	614,920	1,641,150	1,768,250	2,225,440	2,383,170				
Hinsdale	3	3	6	6	13,810	9,620	39,270	27,940	53,080	37,560				
Huerfano	9	11	21	23	3,780	4,710	39,100	44,110	42,880	48,820				
Jackson	6	6	15	15	5,680	6,000	22,930	24,240	28,610	30,240				
Jefferson	3,244	3,336	5,839	5,932	10,772,440	11,159,390	38,081,500	39,135,430	48,853,940	50,294,820				

Kiowa	1	1	3	3	230	230	1,250	1,250	1,480	1,480
Kit Carson	14	16	32	42	6,170	7,340	69,250	98,740	75,420	106,080
La Plata	248	259	562	566	1,067,500	1,118,290	4,123,470	4,249,310	5,190,970	5,367,600
Lake	17	17	34	19	14,740	14,830	155,730	156,500	170,470	171,330
Larimer	1,484	1,508	3,680	3,103	3,426,220	3,465,100	15,770,080	16,145,490	19,196,300	19,610,590
Las Animas	1	1	2	2	740	740	7,470	7,470	8,210	8,210
Lincoln	8	8	17	17	4,290	4,290	33,960	33,960	38,250	38,250
Logan	154	155	341	343	138,030	138,000	681,750	682,780	819,780	820,780
Mesa	519	537	1,293	1,336	538,490	559,590	4,546,770	4,635,710	5,085,260	5,195,300
Mineral	0	0	0	0	0	0	0	0	0	0
Moffat	50	57	122	124	29,410	29,250	261,260	266,260	290,670	295,510
Montezuma	82	91	217	227	109,890	118,410	732,150	795,920	842,040	914,330
Montrose	94	95	203	102	237,060	238,340	746,610	743,010	983,670	981,350
Morgan	152	161	353	372	176,910	189,050	897,320	996,710	1,074,230	1,185,760
Otero	113	114	230	234	31,460	31,660	367,510	372,410	398,970	404,070
Ouray	14	15	28	28	91,280	74,130	304,410	235,110	395,690	309,240
Park	5	5	10	10	15,010	15,710	111,490	127,470	126,500	143,180
Phillips	14	14	36	36	5,110	5,110	53,750	53,880	58,860	58,990
Pitkin	114	109	248	238	7,168,040	6,822,500	2,336,390	2,254,830	9,504,430	9,077,330
Prowers	68	66	156	164	32,560	30,920	255,910	238,200	288,470	269,120
Pueblo	771	829	1,589	1,760	481,190	505,390	5,350,740	5,895,310	5,831,930	6,400,700
Rio Blanco	52	51	100	102	40,160	37,630	180,010	179,110	220,170	216,740
Rio Grande	58	59	157	166	49,920	48,710	404,560	404,280	454,480	452,990
Routt	259	259	532	532	2,062,770	2,011,390	5,159,680	4,905,150	7,222,450	6,916,540
Saguache	3	3	6	6	2,080	1,840	18,180	18,180	20,260	20,020
San Juan	4	4	7	7	5,730	5,730	27,720	27,720	33,450	33,450
San Miguel	52	55	104	110	813,410	837,020	983,150	1,031,320	1,796,560	1,868,340
Sedgwick	4	4	8	8	940	920	5,690	5,690	6,630	6,610
Summit	53	63	106	146	378,380	468,550	1,020,020	1,379,750	1,398,400	1,848,300
Teller	38	47	78	121	93,080	113,270	434,870	638,230	527,950	751,500
Washington	4	5	10	12	2,460	2,460	13,370	13,370	15,830	15,830
Weld	600	622	1,362	1,266	973,910	998,450	5,270,910	5,481,060	6,244,820	6,479,510
Yuma	21	22	46	46	9,290	9,840	102,190	114,040	111,480	123,880
Totals	20,158	20,406	43,162	42,662	\$71,949,070	\$72,280,490	\$199,658,850	\$203,079,740	\$271,607,920	\$275,360,230

**RESIDENTIAL
MULTIPLE UNITS (4-8)**

County	Number of Parcels			Number of Residences			Value of Land			Value of Improvements			Total Value	
	1997	1998	1997	1998	1997	1998	1997	1998	1997	1998	1997	1998	1997	1998
Adams	526	522	1,662	1,670	\$1,053,580	\$1,100,360	\$5,270,140	\$5,309,550	\$6,323,720	\$6,409,910				
Alamosa	26	26	131	131	20,450	20,450	231,010	236,440	251,460	256,890				
Arapahoe	276	290	1,432	1,442	975,580	984,380	2,985,120	3,030,980	3,960,700	4,015,360				
Archuleta	16	14	94	94	33,900	49,960	277,830	277,830	311,730	327,790				
Baca	0	0	0	0	0	0	0	0	0	0				
Bent	12	14	47	61	4,800	6,420	45,810	65,860	50,610	72,280				
Boulder	753	759	3,642	3,668	6,652,900	6,714,280	18,020,640	18,002,560	24,673,540	24,716,840				
Chaffee	32	33	167	199	117,790	119,600	474,900	561,960	592,690	681,560				
Cheyenne	0	0	0	0	0	0	0	0	0	0				
Clear Creek	45	14	180	67	56,390	56,390	307,620	312,040	364,010	368,430				
Conejos	2	2	9	9	1,130	1,130	9,560	9,560	10,690	10,690				
Costilla	0	0	0	0	0	0	0	0	0	0				
Crowley	1	1	8	8	450	450	10,210	10,210	10,660	10,660				
Custer	9	0	40	39	8,490	8,490	131,080	131,170	139,570	139,660				
Delta	27	27	138	142	20,580	20,580	301,690	251,420	322,270	272,000				
Denver	1,353	1,323	7,358	7,256	5,046,460	4,893,590	20,284,340	19,818,300	25,330,800	24,711,890				
Dolores	0	0	0	0	0	0	0	0	0	0				
Douglas	28	28	212	212	69,630	71,440	188,320	265,080	257,950	336,520				
Eagle	64	51	324	336	948,290	949,090	2,252,930	2,350,170	3,201,220	3,299,260				
El Paso	1,349	1,330	5,988	5,907	3,262,160	3,262,630	17,611,760	17,584,000	20,873,920	20,846,630				
Elbert	5	6	20	28	4,400	7,440	24,630	41,320	29,030	48,760				
Fremont	68	68	411	412	129,470	128,550	1,305,110	1,298,190	1,434,580	1,426,740				
Garfield	126	125	520	520	724,280	681,900	2,125,230	2,113,890	2,849,510	2,795,790				
Gilpin	0	0	0	0	0	0	0	0	0	0				
Grand	26	26	132	132	109,950	109,950	476,160	476,160	586,110	586,110				
Gunnison	30	30	140	140	157,800	157,800	482,490	555,250	640,290	713,050				
Hinsdale	3	3	12	12	7,080	11,280	37,120	48,440	44,200	59,720				
Huerfano	7	7	42	42	11,570	11,570	55,050	55,050	66,620	66,620				
Jackson	2	2	11	11	2,200	2,200	7,520	7,520	9,720	9,720				
Jefferson	763	769	3,933	3,979	3,355,670	3,360,460	13,179,730	13,191,510	16,535,400	16,551,970				

**RESIDENTIAL
MULTIPLE UNITS (9 AND UP)**

County	Number of Parcels			Number of Residences			Value of Land			Value of Improvements			Total Value	
	1997	1998	1997	1998	1997	1998	1997	1998	1997	1998	1997	1998	1997	1998
Adams	342	338	14,386	15,450	\$7,196,670	\$7,577,480	\$56,320,530	\$59,013,560	\$63,517,200	\$66,591,040				
Alamosa	15	16	312	313	77,920	78,200	778,070	770,580	855,990	848,780				
Arapahoe	499	498	57,903	59,597	29,643,640	30,941,140	108,675,350	112,605,080	138,318,990	143,546,220				
Archuleta	3	3	71	71	11,260	11,260	228,010	228,010	239,270	239,270				
Baca	1	1	12	12	280	410	5,280	5,280	5,560	5,690				
Bent	1	1	10	10	650	650	1,380	1,380	2,030	2,030				
Boulder	402	407	13,692	14,578	17,984,810	19,362,580	52,015,510	60,797,280	70,000,320	80,159,860				
Chaffee	10	11	241	241	82,350	85,860	578,920	578,920	661,270	664,780				
Cheyenne	0	0	0	0	0	0	0	0	0	0				
Clear Creek	8	7	118	105	15,020	15,010	137,020	137,020	152,040	152,030				
Conejos	6	5	76	66	5,870	5,870	139,890	139,890	145,760	145,760				
Costilla	0	0	0	0	0	0	0	0	0	0				
Crowley	1	1	32	32	550	550	94,420	94,420	94,970	94,970				
Custer	1	1	14	14	1,380	1,380	39,220	39,220	40,600	40,600				
Delta	12	12	125	125	19,600	19,600	427,910	377,370	447,510	396,970				
Denver	1,817	1,817	52,869	73,843	24,561,310	25,188,530	186,492,990	185,565,440	211,054,300	210,753,970				
Dolores	0	0	0	0	0	0	0	0	0	0				
Douglas	40	45	2,275	2,565	1,796,720	2,226,690	12,251,630	19,003,030	14,048,350	21,229,720				
Eagle	17	18	532	544	819,890	1,218,070	3,561,920	3,764,480	4,381,810	4,982,550				
El Paso	614	2,325	32,558	33,898	9,760,800	10,030,920	98,238,760	103,865,540	107,999,560	113,896,460				
Elbert	0	0	0	0	0	0	0	0	0	0				
Fremont	24	25	385	386	113,390	115,450	1,092,210	1,098,760	1,205,600	1,214,210				
Garfield	34	34	930	930	593,850	595,800	2,589,520	2,517,470	3,183,370	3,113,270				
Gilpin	0	2	0	2	0	91,230	0	478,080	0	569,310				
Grand	3	3	38	38	9,310	9,310	114,120	114,120	123,430	123,430				
Gunnison	13	13	210	210	110,300	110,300	565,800	565,800	676,100	676,100				
Hinsdale	2	2	23	23	6,330	6,330	28,470	28,470	34,800	34,800				
Huerfano	4	4	82	82	9,630	9,630	198,570	198,570	208,200	208,200				
Jackson	0	0	0	0	0	0	0	0	0	0				
Jefferson	490	486	26,375	26,532	18,933,510	19,520,490	75,330,430	77,650,220	94,263,940	97,170,710				

**RESIDENTIAL
CONDOMINIUMS**

County	Number of Parcels			Number of Living Units			Value of Land			Value of Improvements			Total Value	
	1997	1998	1997	1998	1997	1998	1997	1998	1997	1998	1997	1998	1997	1998
Adams	55	60	4,037	4,338	\$1,977,750	\$2,160,450	\$24,254,110	\$27,115,150	\$26,231,860	\$29,275,600				
Alamosa	3	3	25	25	16,520	15,270	229,880	229,880	246,400	245,150				
Arapahoe	161	165	17,772	18,233	24,233,500	25,407,310	108,756,740	113,129,530	132,990,240	138,536,840				
Archuleta	29	607	605	621	297,270	300,770	5,262,530	5,435,380	5,559,800	5,736,150				
Baca	0	0	0	0	0	0	0	0	0	0				
Bent	0	0	0	0	0	0	0	0	0	0				
Boulder	519	555	8,811	9,096	30,083,910	30,784,110	61,419,150	63,753,700	91,503,060	94,537,810				
Chaffee	4	5	30	39	38,470	40,750	195,990	224,130	234,460	264,880				
Cheyenne	0	0	0	0	0	0	0	0	0	0				
Clear Creek	6	7	224	230	216,450	228,840	847,190	926,080	1,063,640	1,154,920				
Conejos	0	0	0	0	0	0	0	0	0	0				
Costilla	0	0	0	0	0	0	0	0	0	0				
Crowley	0	0	0	0	0	0	0	0	0	0				
Custer	1	1	6	6	600	600	27,660	27,660	28,260	28,260				
Delta	6	7	39	52	17,100	25,670	224,700	287,140	241,800	312,810				
Denver	476	533	27,038	28,098	19,769,580	20,530,740	235,771,490	247,164,910	255,541,070	267,695,650				
Dolores	0	0	0	0	0	0	0	0	0	0				
Douglas	15	15	843	1,075	1,521,770	1,784,000	7,929,720	9,960,800	9,451,490	11,744,800				
Eagle	389	391	9,098	9,253	37,525,220	39,164,290	245,700,000	256,127,100	283,225,220	295,291,390				
El Paso	100	139	12,531	12,812	3,871,090	3,932,810	92,513,230	95,641,150	96,384,320	99,573,960				
Elbert	3	3	16	16	8,200	8,200	52,240	45,200	60,440	53,400				
Fremont	2	3	14	33	11,400	19,920	75,000	206,920	86,400	226,840				
Garfield	53	53	748	768	1,107,380	1,153,680	5,742,860	6,076,850	6,850,240	7,230,530				
Gilpin	0	0	0	0	0	0	0	0	0	0				
Grand	168	169	3,279	3,308	2,342,910	2,374,660	26,783,590	27,185,250	29,126,500	29,559,910				
Gunnison	154	158	1,666	1,693	1,639,950	1,668,980	14,847,400	15,046,270	16,487,350	16,715,250				
Hinsdale	3	3	7	7	10,230	6,820	28,540	25,870	38,770	32,690				
Huerfano	6	6	131	131	49,610	49,610	671,660	671,660	721,270	721,270				
Jackson	0	0	0	0	0	0	0	0	0	0				
Jefferson	1,206	1,218	8,337	8,525	4,458,860	4,584,600	52,937,710	54,483,400	57,396,570	59,068,000				

Kiowa	0	0	0	0	0	0	0	0	0	0	0	0	0	0	0	0	0	0	0
Kit Carson	0	0	0	0	0	0	0	0	0	0	0	0	0	0	0	0	0	0	0
La Plata	132	1,753	1,751	2,804,960	2,783,350	12,178,770	12,165,780	14,983,730	14,949,130	12,165,780	14,983,730	12,165,780	14,983,730	14,949,130	12,165,780	14,983,730	12,165,780	14,983,730	14,949,130
Lake	1	4	4	2,760	2,760	47,060	47,060	49,820	49,820	47,060	49,820	47,060	49,820	49,820	47,060	49,820	47,060	49,820	49,820
Larimer	212	4,790	5,279	7,849,520	8,764,090	32,435,940	34,931,570	40,285,460	43,695,660	34,931,570	40,285,460	34,931,570	40,285,460	43,695,660	34,931,570	40,285,460	34,931,570	40,285,460	43,695,660
Las Animas	0	0	0	0	0	0	0	0	0	0	0	0	0	0	0	0	0	0	0
Lincoln	5	42	42	8,330	8,270	188,360	188,360	196,690	196,630	188,360	196,690	188,360	196,690	196,630	188,360	196,690	188,360	196,690	196,630
Logan	1	18	23	8,800	8,800	52,590	87,800	61,390	96,600	87,800	61,390	87,800	61,390	96,600	87,800	61,390	87,800	61,390	96,600
Mesa	84	1,040	1,187	410,820	452,890	6,691,630	6,881,680	7,102,450	7,334,570	6,881,680	7,102,450	6,881,680	7,102,450	7,334,570	6,881,680	7,102,450	6,881,680	7,102,450	7,334,570
Mineral	0	0	0	0	0	0	0	0	0	0	0	0	0	0	0	0	0	0	0
Moffat	1	6	6	550	550	14,000	14,000	14,550	14,550	14,000	14,550	14,000	14,550	14,550	14,000	14,550	14,000	14,550	14,550
Montezuma	1	18	18	0	0	101,890	105,560	101,890	105,560	101,890	105,560	101,890	105,560	105,560	101,890	105,560	101,890	105,560	105,560
Montrose	30	302	310	248,880	273,320	2,485,130	2,593,230	2,734,010	2,866,550	2,593,230	2,734,010	2,593,230	2,734,010	2,866,550	2,593,230	2,734,010	2,593,230	2,734,010	2,866,550
Morgan*	6	77	87	0	0	822,970	940,550	822,970	940,550	822,970	940,550	822,970	940,550	940,550	822,970	940,550	822,970	940,550	940,550
Otero	0	0	0	0	0	0	0	0	0	0	0	0	0	0	0	0	0	0	0
Ouray	6	60	74	45,860	58,600	396,670	513,320	442,530	571,920	513,320	442,530	513,320	442,530	571,920	513,320	442,530	513,320	442,530	571,920
Park	5	66	66	14,800	14,800	252,010	264,250	266,810	279,050	264,250	266,810	264,250	266,810	279,050	264,250	266,810	264,250	266,810	279,050
Phillips	0	0	0	0	0	0	0	0	0	0	0	0	0	0	0	0	0	0	0
Pitkin	406	5,650	5,090	12,694,210	12,573,580	159,044,390	165,810,850	171,738,600	178,384,430	159,044,390	171,738,600	165,810,850	171,738,600	178,384,430	159,044,390	171,738,600	165,810,850	171,738,600	178,384,430
Prowers	0	0	0	0	0	0	0	0	0	0	0	0	0	0	0	0	0	0	0
Pueblo	28	703	813	470,400	601,790	4,438,770	5,585,940	4,909,170	6,187,730	4,438,770	4,909,170	4,438,770	4,909,170	6,187,730	4,438,770	4,909,170	4,438,770	4,909,170	6,187,730
Rio Blanco	0	0	0	0	0	0	0	0	0	0	0	0	0	0	0	0	0	0	0
Rio Grande	3	18	18	20,140	17,220	142,260	133,100	162,400	150,320	142,260	162,400	133,100	162,400	150,320	142,260	162,400	133,100	162,400	150,320
Routt	100	2,785	2,904	672,980	0	38,464,460	41,107,430	39,137,440	41,107,430	38,464,460	39,137,440	41,107,430	39,137,440	41,107,430	38,464,460	39,137,440	41,107,430	39,137,440	41,107,430
Saguache	0	0	0	0	0	0	0	0	0	0	0	0	0	0	0	0	0	0	0
San Juan	1	125	125	60,870	60,880	956,210	956,210	1,017,080	1,017,090	956,210	1,017,080	956,210	1,017,080	1,017,090	956,210	1,017,080	956,210	1,017,080	1,017,090
San Miguel	138	1,812	1,663	6,664,230	7,607,650	30,589,850	33,473,800	37,254,080	41,081,450	30,589,850	33,473,800	30,589,850	37,254,080	41,081,450	30,589,850	33,473,800	30,589,850	37,254,080	41,081,450
Sedgwick	0	0	0	0	0	0	0	0	0	0	0	0	0	0	0	0	0	0	0
Summit	249	9,485	10,450	10,659,940	11,969,880	120,405,820	135,328,150	131,065,760	147,298,030	11,969,880	131,065,760	11,969,880	131,065,760	147,298,030	11,969,880	131,065,760	11,969,880	131,065,760	147,298,030
Teller*	2	48	100	0	0	323,440	559,380	323,440	559,380	323,440	559,380	323,440	559,380	559,380	323,440	559,380	323,440	559,380	559,380
Washington	0	0	0	0	0	0	0	0	0	0	0	0	0	0	0	0	0	0	0
Weld	74	1,314	1,451	1,908,550	2,154,650	12,888,790	14,137,470	14,797,340	16,292,120	2,154,650	14,137,470	2,154,650	14,137,470	16,292,120	2,154,650	14,137,470	2,154,650	14,137,470	16,292,120
Yuma	0	0	0	0	0	0	0	0	0	0	0	0	0	0	0	0	0	0	0
Totals	4,844	8,371	125,373	\$173,744,370	\$181,595,160	\$1,307,192,400	\$1,379,589,520	\$1,480,936,770	\$1,561,184,680	\$1,379,589,520	\$1,480,936,770	\$1,379,589,520	\$1,480,936,770	\$1,561,184,680	\$1,379,589,520	\$1,480,936,770	\$1,379,589,520	\$1,480,936,770	\$1,561,184,680

*Land value included in improvement value.

**RESIDENTIAL
MANUFACTURED HOUSING**

County	Number of Parcels			Number of Residences			Value of Land			Value of Improvements			Total Value	
	1997	1998	1997	1998	1997	1998	1997	1998	1997	1998	1997	1998	1997	1998
Adams	13,187	13,166	13,187	13,166	\$1,806,950	\$1,822,300	\$23,736,960	\$25,332,410	\$25,543,910	\$27,154,710				
Alamosa	307	314	1,524	1,556	211,910	215,460	1,427,220	1,527,530	1,639,130	1,742,990				
Arapahoe	154	149	2,434	2,468	138,350	127,580	2,908,650	3,091,930	3,047,000	3,219,510				
Archuleta	1,079	566	691	728	827,870	867,370	1,498,410	1,695,560	2,324,280	2,562,930				
Baca	245	371	355	404	84,220	57,090	260,070	316,020	344,290	373,110				
Bent	132	214	293	301	26,780	25,860	262,250	271,720	289,030	297,580				
Boulder	84	81	4,006	4,000	401,100	368,340	5,266,400	5,526,360	5,667,500	5,894,700				
Chaffee	490	505	1,072	1,070	960,240	983,990	1,343,510	1,408,710	2,303,750	2,392,700				
Cheyenne	80	83	167	182	34,490	35,680	174,990	221,320	209,480	257,000				
Clear Creek	66	69	358	356	49,120	58,530	344,570	338,200	393,690	396,730				
Conejos	278	295	585	619	115,340	121,940	710,160	822,780	825,500	944,720				
Costilla	498	553	498	553	0	0	534,720	627,090	534,720	627,090				
Crowley	148	155	152	151	27,020	18,860	166,590	169,510	193,610	188,370				
Custer	152	157	216	221	186,730	192,540	230,050	242,170	416,780	434,710				
Delta	874	886	2,159	2,149	1,540,210	1,547,810	1,845,390	1,877,610	3,385,600	3,425,420				
Denver	357	361	357	361	5,890	5,890	113,310	114,550	119,200	120,440				
Dolores	118	113	253	228	165,490	161,090	212,720	226,800	378,210	387,890				
Douglas	16	15	254	240	26,770	26,770	307,510	316,960	334,280	343,730				
Eagle	313	284	2,079	2,056	1,838,860	1,596,150	4,652,120	4,734,430	6,490,980	6,330,580				
El Paso	4,705	4,806	10,925	11,193	3,890,090	3,812,290	11,687,780	12,409,510	15,577,870	16,221,800				
Elbert	154	158	345	355	353,920	358,390	890,630	967,790	1,244,550	1,326,180				
Fremont	1,340	1,303	2,896	2,980	1,870,590	1,786,540	3,937,350	4,269,060	5,807,940	6,055,600				
Garfield	602	586	2,671	2,671	1,645,900	1,548,500	5,359,540	5,692,090	7,005,440	7,240,590				
Gilpin	13	13	22	22	11,360	11,360	27,560	27,560	38,920	38,920				
Grand	366	366	1,086	1,086	675,820	678,260	931,590	1,072,830	1,607,410	1,751,090				
Gunnison	778	96	778	780	257,620	258,060	860,450	867,700	1,118,070	1,125,760				
Hinsdale	23	23	100	109	44,510	47,130	136,550	174,090	181,060	221,220				
Huerfano	217	231	444	446	237,700	233,300	397,740	415,220	635,440	648,520				
Jackson	73	73	103	174	74,690	74,290	229,500	241,060	304,190	315,350				
Jefferson	1,798	1,781	1,789	1,781	9,210	7,170	1,391,830	1,450,270	1,401,040	1,457,440				

Kiowa	66	66	69	5,990	5,990	56,990	51,970	62,980	57,960
Kit Carson	131	129	553	34,360	33,910	323,140	367,740	357,500	401,650
La Plata	1,048	996	2,768	4,026,500	4,019,880	4,045,400	4,279,690	8,071,900	8,299,570
Lake	441	70	612	81,720	74,360	425,650	885,930	507,370	960,290
Larimer	726	710	6,270	1,442,870	1,444,740	8,192,810	9,003,970	9,635,680	10,448,710
Las Animas	950	972	972	0	0	983,120	1,071,510	983,120	1,071,510
Lincoln	164	163	296	67,620	66,470	234,510	245,670	302,130	312,140
Logan	893	918	918	205,140	203,490	974,780	1,068,160	1,179,920	1,271,650
Mesa	2,618	2,798	5,980	4,679,000	5,013,170	9,825,570	11,270,530	14,504,570	16,283,700
Mineral	42	44	168	41,470	42,890	150,340	154,920	191,810	197,810
Moffat	735	711	1,131	339,510	326,880	1,130,280	1,298,120	1,469,790	1,625,000
Montezuma	705	697	2,076	2,541,180	2,582,800	2,359,700	2,522,940	4,900,880	5,105,740
Montrose	1,443	1,501	3,942	3,314,580	3,458,120	6,237,760	6,827,180	9,552,340	10,285,300
Morgan	514	506	1,415	738,380	728,440	1,142,430	1,183,320	1,880,810	1,911,760
Otero	195	188	682	63,480	59,890	801,980	1,015,200	865,460	1,075,090
Ouray	60	59	194	279,130	267,370	288,420	270,010	567,550	537,380
Park	310	296	474	417,570	396,890	671,720	676,780	1,089,290	1,073,670
Phillips	83	84	170	34,280	34,230	156,920	161,420	191,200	195,650
Pitkin	171	171	395	895,630	816,770	1,513,150	1,446,870	2,408,780	2,263,640
Prowers	339	353	679	134,520	140,250	520,660	563,160	655,180	703,410
Pueblo	1,406	1,477	3,969	1,292,710	1,351,660	5,901,510	6,654,110	7,194,220	8,005,770
Rio Blanco	80	81	407	75,030	77,300	442,060	447,720	517,090	525,020
Rio Grande	475	506	835	321,400	350,560	1,196,530	1,311,750	1,517,930	1,662,310
Routt	268	154	950	403,000	445,870	1,688,810	1,762,320	2,091,810	2,208,190
Saguache	272	456	466	105,270	109,250	545,690	607,170	650,960	716,420
San Juan	45	53	40	116,990	114,370	76,810	78,130	193,800	192,500
San Miguel	142	53	137	268,840	247,600	169,040	170,470	437,880	418,070
Sedgwick	55	64	64	5,070	5,160	57,500	58,330	62,570	63,490
Summit	222	237	560	579,980	626,950	952,000	1,033,630	1,531,980	1,660,580
Teller	803	818	1,350	1,307,110	1,308,630	2,151,820	2,269,110	3,458,930	3,577,740
Washington	66	70	115	29,930	32,140	71,570	74,230	101,500	106,370
Weird	1,375	1,359	5,764	2,331,570	2,297,210	8,225,950	9,098,680	10,557,520	11,395,890
Yuma	202	200	731	85,200	86,440	585,470	620,030	670,670	706,470
Totals	45,692	44,733	97,558	\$43,783,780	\$43,818,220	\$133,944,210	\$144,999,610	\$177,727,990	\$188,817,830

**AGRICULTURAL
FARM/RANCH MANUFACTURED HOUSING**

County	Number of Residences		Value of Improvements	
	1997	1998	1997	1998
Adams	3	4	\$9,450	\$13,970
Alamosa	190	162	277,890	255,950
Arapahoe	78	72	106,760	103,040
Archuleta	113	112	248,160	257,440
Baca	165	158	246,440	253,030
Bent	77	73	91,050	82,130
Boulder	25	24	46,970	46,900
Chaffee	32	34	47,700	49,890
Cheyenne	62	58	64,870	59,510
Clear Creek	0	0	0	0
Conejos	129	135	166,610	201,820
Costilla	0	0	0	0
Crowley	76	92	110,960	128,130
Custer	28	28	27,330	27,330
Delta	606	635	624,440	656,680
Denver	0	0	0	0
Dolores	63	69	101,810	117,320
Douglas	37	34	50,180	46,990
Eagle	23	35	16,550	30,590
El Paso	363	344	386,890	367,790
Elbert	245	259	651,340	759,300
Fremont	156	168	274,390	307,760
Garfield	446	112	225,840	281,610
Gilpin	0	0	0	0
Grand	47	44	26,310	22,870
Gunnison	49	52	80,570	85,550
Hinsdale	5	4	3,840	4,410
Huerfano	27	31	76,710	88,450
Jackson	32	31	41,850	40,200
Jefferson	0	0	0	0

Kiowa	100	100	94,320	73,540
Kit Carson	164	160	165,080	173,310
La Plata	378	391	614,740	691,500
Lake	7	10	51,330	63,240
Larimer	9	10	7,440	7,390
Las Animas	43	40	30,880	29,130
Lincoln	122	122	111,000	111,900
Logan	91	88	197,570	192,610
Mesa	331	400	1,262,130	1,579,840
Mineral	4	4	10,040	10,040
Moffat	56	43	27,480	29,740
Montezuma	291	290	475,400	489,300
Montrose	896	870	1,059,020	1,104,370
Morgan	110	112	141,500	143,950
Otero	207	209	236,010	257,260
Ouray	48	44	84,600	81,040
Park	19	25	20,730	38,230
Phillips	38	35	39,740	50,700
Pitkin	1	1	390	5,060
Prowers	178	177	167,070	173,150
Pueblo	11	10	12,690	10,070
Rio Blanco	28	27	32,400	25,700
Rio Grande	90	83	176,900	177,500
Routt	54	52	54,950	75,410
Saguache	187	163	305,570	286,700
San Juan	0	0	0	0
San Miguel	26	36	40,360	48,310
Sedgwick	3	9	9,650	9,650
Summit	0	0	0	0
Teller	13	19	45,660	58,790
Washington	233	249	173,790	205,440
Weld	1,192	1,185	1,867,100	1,849,400
Yuma	135	142	172,010	205,990
Totals	8,142	7,876	\$11,692,460	\$12,546,920

**RESIDENTIAL
MANUFACTURED HOUSING PARKS**

County	Number of Parcels		Number of Park Spaces		Value of Land		Value of Improvements		Total Value	
	1997	1998	1997	1998	1997	1998	1997	1998	1997	1998
Adams	71	71	12,095	11,996	\$9,927,650	\$9,922,060	\$6,030,210	\$5,995,050	\$15,957,860	\$15,917,110
Alamosa	17	17	518	518	26,550	26,550	116,660	117,170	143,210	143,720
Arapahoe	36	36	2,389	2,389	2,387,880	2,392,260	296,110	288,030	2,683,990	2,680,290
Archuleta	16	7	1,012	159	53,540	53,540	8,090	8,090	61,630	61,630
Baca	10	12	139	143	5,550	5,450	5,790	5,790	11,340	11,240
Bent	7	4	51	51	3,910	4,290	4,130	4,130	8,040	8,420
Boulder	49	47	3,922	3,919	6,775,900	6,716,870	254,880	254,420	7,030,780	6,971,290
Chaffee	34	33	700	700	241,700	243,190	357,960	357,960	599,660	601,150
Cheyenne	8	5	95	83	6,340	5,830	7,420	6,440	13,760	12,270
Clear Creek	17	17	285	285	67,060	67,060	49,450	49,090	116,510	116,150
Conejos	1	1	20	28	520	520	0	0	520	520
Costilla	0	0	0	0	0	0	0	0	0	0
Crowley	2	2	32	32	490	490	5,250	5,250	5,740	5,740
Custer	4	4	72	72	10,670	10,670	7,140	7,140	17,810	17,810
Delta	26	26	258	258	33,700	32,150	31,880	31,880	65,580	64,030
Denver	9	9	357	361	155,140	155,140	60,260	60,260	215,400	215,400
Dolores	3	3	39	39	8,890	8,890	1,070	1,070	9,960	9,960
Douglas	27	26	179	170	163,690	150,400	62,550	70,030	226,240	220,430
Eagle	43	43	1,359	1,359	1,616,460	1,567,430	380,130	370,750	1,996,590	1,938,180
El Paso	134	66	6,000	6,169	1,368,970	1,411,870	3,448,260	3,486,730	4,817,230	4,898,600
Elbert	4	4	112	119	43,590	43,590	280	280	43,870	43,870
Fremont	55	56	1,229	1,269	901,520	919,920	41,240	41,240	942,760	961,160
Garfield	55	56	2,671	2,356	1,437,510	1,466,960	494,830	494,680	1,932,340	1,961,640
Gilpin	0	0	0	0	0	0	0	0	0	0
Grand	32	39	418	493	255,480	271,770	178,680	47,600	434,160	319,370
Gunnison	37	35	723	723	504,170	519,660	49,650	49,730	553,820	569,390
Hinsdale	3	4	32	45	9,030	13,800	4,470	6,370	13,500	20,170
Huerfano	8	8	107	107	19,150	10,910	17,860	17,860	37,010	28,770
Jackson	8	8	69	69	26,570	26,570	0	0	26,570	26,570
Jefferson	27	27	1,937	1,937	596,770	596,770	2,254,350	2,254,350	2,851,120	2,851,120

Kiowa	2	2	15	2,320	2,320	0	0	2,320	2,320
Kit Carson	27	29	246	28,390	31,360	1,590	5,830	29,980	37,190
La Plata	52	52	1,550	1,358,520	1,377,220	66,140	79,640	1,424,660	1,456,860
Lake	11	11	552	260,570	236,500	16,740	10,850	277,310	247,350
Lanier	71	71	5,660	1,246,690	1,230,720	5,078,240	5,023,590	6,324,930	6,254,310
Las Animas	9	9	251	38,390	38,390	36,210	36,210	74,600	74,600
Lincoln	15	15	120	27,060	27,060	0	0	27,060	27,060
Logan	12	12	390	149,250	149,250	3,750	3,750	153,000	153,000
Mesa	58	76	2,461	330,700	392,260	1,417,500	1,603,250	1,748,200	1,995,510
Mineral	11	11	117	37,880	37,880	19,030	18,960	56,910	56,840
Moffat	16	18	674	71,430	71,430	53,460	53,610	124,890	125,040
Montezuma	37	37	1,005	154,610	175,370	131,340	119,150	285,950	294,520
Montrose	41	41	1,472	904,290	904,290	13,440	13,440	917,730	917,730
Morgan	23	23	665	114,680	115,190	211,720	211,720	326,400	326,910
Otero	20	20	279	23,170	23,170	60,810	60,810	83,980	83,980
Ouray	4	5	64	21,400	57,400	2,630	2,630	24,030	60,030
Park	7	6	100	14,690	14,690	21,800	21,800	36,490	36,490
Phillips	7	7	92	13,510	13,510	2,050	1,890	15,560	15,400
Pitkin	10	10	447	455,360	455,360	1,980	1,980	457,340	457,340
Prowers	22	22	326	44,490	44,490	20,380	27,340	64,870	71,830
Pueblo	35	35	1,788	458,590	458,590	504,940	504,940	963,530	963,530
Rio Blanco	17	17	285	76,840	76,840	24,050	23,820	100,890	100,660
Rio Grande	20	20	226	33,160	33,090	14,700	14,520	47,860	47,610
Routt	24	22	688	466,020	458,670	198,500	202,120	664,520	660,790
Saguache	12	2	20	9,210	9,210	3,820	3,820	13,030	13,030
San Juan	2	2	27	19,720	19,720	0	0	19,720	19,720
San Miguel	6	7	30	37,130	55,150	5,820	5,820	42,950	60,970
Sedgwick	3	4	14	2,180	2,180	520	520	2,700	2,700
Summit	11	15	486	304,740	304,750	29,010	29,010	333,750	333,760
Teller	15	17	226	85,870	80,460	24,680	24,630	110,550	105,090
Washington	4	4	46	6,920	6,920	2,240	2,240	9,160	9,160
Weld	68	66	4,481	3,186,510	3,177,770	16,000	16,000	3,202,510	3,193,770
Yuma	4	6	93	5,900	5,880	6,670	7,800	12,570	13,680
Totals	1,419	1,360	61,224	\$36,638,590	\$36,731,700	\$22,158,360	\$22,163,080	\$58,796,950	\$58,894,780

**RESIDENTIAL
PARTIALLY EXEMPT (TAXABLE PART)**

County	Number of Parcels			Number of Taxable Units			Value of Land			Value of Improvements			Total Value	
	1997	1998	1999	1997	1998	1999	1997	1998	1999	1997	1998	1999	1997	1998
Arapahoe	3	4	3	4	4	3	\$4,360	\$9,230	\$18,640	\$22,800	\$23,000	\$32,030	\$23,000	\$32,030
Boulder	6	6	12	12	12	12	254,270	250,740	742,410	713,930	996,680	964,670	996,680	964,670
Delta	3	3	5	5	5	5	920	2,620	75,770	76,630	76,690	79,250	76,690	79,250
Denver	23	43	23	43	43	23	206,840	201,510	1,021,120	989,350	1,227,960	1,190,860	1,227,960	1,190,860
Fremont	3	3	2	2	2	2	4,480	7,060	42,550	60,570	47,030	67,630	47,030	67,630
Gunnison	1	5	1	5	5	1	7,780	15,690	17,000	26,450	24,780	42,140	24,780	42,140
Jefferson	3	3	3	3	3	3	40,970	51,010	75,840	97,770	116,810	148,780	116,810	148,780
La Plata	6	5	10	10	10	10	46,320	67,230	183,590	266,840	229,910	334,070	229,910	334,070
Larimer	1	2	1	2	2	1	1,020	4,170	1,220	16,670	2,240	20,840	2,240	20,840
Mesa	1	1	2	1	1	2	450	1,100	39,520	12,160	39,970	13,260	39,970	13,260
Otero	2	2	11	13	13	11	1,570	1,850	95,450	125,830	97,020	127,680	97,020	127,680
Pitkin	2	2	2	1	1	2	20,220	15,190	12,560	4,870	32,780	20,060	32,780	20,060
Pueblo	3	3	4	4	4	4	10,250	10,250	103,190	103,190	113,440	113,440	113,440	113,440
Rio Grande	7	7	45	45	45	45	6,660	6,240	62,510	63,960	69,170	70,200	69,170	70,200
Routt	2	1	2	1	1	2	5,360	4,290	17,060	8,570	22,420	12,860	22,420	12,860
Totals	66	90	126	151	151	126	\$611,470	\$648,180	\$2,508,430	\$2,589,590	\$3,119,900	\$3,237,770	\$3,119,900	\$3,237,770

**COMMERCIAL
MERCHANDISING**

County	Number of Parcels		Value of Land		Value of Improvements		Total Value	
	1997	1998	1997	1998	1997	1998	1997	1998
Adams	1,534	1,538	\$56,452,560	\$59,591,480	\$99,859,220	\$108,690,650	\$156,311,780	\$168,282,130
Alamosa	128	123	1,313,400	1,291,290	4,680,370	4,869,530	5,993,770	6,160,820
Arapahoe	553	559	29,566,700	29,129,360	43,637,490	43,651,070	73,204,190	72,780,430
Archuleta	91	98	1,501,950	1,754,630	1,867,880	2,766,940	3,369,830	4,521,570
Baca	126	124	105,280	104,540	982,490	984,150	1,087,770	1,088,690
Bent	46	48	69,410	71,920	304,040	304,570	373,450	376,490
Boulder	656	661	61,905,770	59,879,770	101,139,280	103,847,870	163,045,050	163,727,640
Chaffee	164	175	2,953,510	2,980,040	5,862,910	6,988,040	8,816,420	9,968,080
Cheyenne	28	26	31,440	31,950	278,700	275,340	310,140	307,290
Clear Cree	86	88	521,860	541,320	3,003,350	3,084,740	3,525,210	3,626,060
Conejos	58	57	97,150	97,150	377,250	384,040	474,400	481,190
Costilla	45	45	83,720	83,720	189,060	189,060	272,780	272,780
Crowley	34	34	30,160	35,310	216,240	206,400	246,400	241,710
Custer	22	22	97,830	100,730	345,410	524,800	443,240	625,530
Delta	197	191	1,165,790	1,135,840	3,212,150	3,247,550	4,377,940	4,383,390
Denver	1,829	1,838	109,106,010	112,293,680	153,168,110	164,507,300	262,274,120	276,800,980
Dolores	35	31	230,290	233,610	454,380	571,780	684,670	805,390
Douglas	228	237	29,035,150	33,160,510	89,290,910	96,808,750	118,326,060	129,969,260
Eagle	440	523	18,996,220	19,595,950	52,744,660	60,184,840	71,740,880	79,780,790
El Paso	1,234	1,259	67,735,730	69,994,790	169,441,490	173,739,980	237,177,220	243,734,770
Elbert	42	44	336,330	387,700	903,240	2,197,140	1,239,570	2,584,840
Fremont	304	305	2,740,560	2,802,340	6,399,140	6,693,400	9,139,700	9,495,740
Garfield	264	265	7,369,950	7,869,210	14,565,300	15,026,200	21,935,250	22,895,410
Gilpin	34	33	1,325,040	1,174,780	535,090	491,720	1,860,130	1,666,500
Grand	94	95	1,021,960	997,810	2,635,860	2,699,360	3,657,820	3,697,170
Gunnison	189	195	3,944,570	4,214,040	7,758,510	7,532,110	11,703,080	11,746,150
Hinsdale	28	35	265,330	259,470	925,710	860,890	1,191,040	1,120,360
Huerfano	59	58	270,430	260,310	1,237,330	1,204,790	1,507,760	1,465,100
Jackson	20	20	44,210	44,210	403,400	395,210	447,610	439,420
Jefferson	951	975	67,712,560	74,603,710	245,126,430	242,246,150	312,838,990	316,849,860

Kiowa	16	17,200	17,200	112,750	112,750	129,950	129,950
Kit Carson	96	296,540	307,510	1,603,950	1,645,850	1,900,490	1,953,360
La Plata	233	12,416,870	13,055,200	20,150,130	21,342,770	32,567,000	34,397,970
Lake	155	323,610	330,540	1,100,790	1,171,200	1,424,400	1,501,740
Larimer	986	38,957,790	41,091,080	88,805,900	93,199,410	127,763,690	134,290,490
Las Animas	130	712,580	702,780	3,030,080	3,099,080	3,742,660	3,801,860
Lincoln	46	267,380	265,690	738,600	726,190	1,005,980	991,880
Logan	145	1,657,020	1,662,130	4,695,580	4,543,560	6,352,600	6,205,690
Mesa	516	6,303,860	6,214,480	28,415,000	28,727,470	34,718,860	34,941,950
Mineral	27	79,030	79,120	225,330	232,640	304,360	311,760
Moffat	97	635,080	635,170	3,103,410	3,108,400	3,738,490	3,743,570
Montezuma	178	1,806,600	1,764,280	5,829,570	6,063,810	7,636,170	7,828,090
Montrose	209	3,156,300	3,205,810	9,726,020	9,945,710	12,882,320	13,151,520
Morgan	183	1,516,660	1,550,450	4,672,000	5,014,580	6,188,660	6,565,030
Otero	201	588,610	603,760	4,387,100	4,478,460	4,975,710	5,082,220
Ouray	62	754,900	791,050	1,814,170	1,889,330	2,569,070	2,680,380
Park	44	486,950	536,030	868,340	1,066,750	1,355,290	1,602,780
Phillips	70	153,340	157,070	595,800	754,540	749,140	911,610
Pitkin	234	25,092,260	23,386,920	32,592,060	33,493,530	57,684,320	56,880,450
Prowers	141	605,410	584,770	1,751,350	1,840,870	2,356,760	2,425,640
Pueblo	529	9,460,280	9,910,290	23,978,970	26,103,330	33,439,250	36,013,620
Rio Blanco	63	319,060	352,440	1,245,230	1,388,310	1,564,290	1,740,750
Rio Grande	87	429,830	435,440	1,571,190	1,599,610	2,001,020	2,035,050
Routt	126	5,653,670	5,531,120	11,746,000	11,327,910	17,399,670	16,859,030
Saguache	53	86,930	86,390	876,550	650,180	963,480	736,570
San Juan	51	484,800	491,770	1,352,720	1,366,840	1,837,520	1,858,610
San Miguel	115	3,280,620	3,397,580	5,035,370	5,180,270	8,315,990	8,577,850
Sedgwick	38	32,070	32,080	212,280	216,890	244,350	248,970
Summit	383	12,702,320	13,852,290	33,539,910	36,263,850	46,242,230	50,116,140
Teller	115	3,143,430	3,033,100	3,832,680	3,947,310	6,976,110	6,980,410
Washington	31	46,930	49,370	190,830	204,180	237,760	253,550
Weld	615	12,373,120	12,594,840	40,395,980	41,913,180	52,769,100	54,508,020
Yuma	101	189,730	185,300	1,265,090	1,243,190	1,454,820	1,428,490
Totals	15,595	\$610,061,650	\$631,614,220	\$1,351,006,130	\$1,409,036,320	\$1,961,067,780	\$2,040,650,540

**COMMERCIAL
LODGING**

County	Number of Parcels			Number of Units			Value of Land			Value of Improvements			Total Value	
	1997	1998	1999	1997	1998	1999	1997	1998	1999	1997	1998	1999	1997	1998
Adams	38	40	1,343	1,553	\$2,933,730	\$3,901,420	\$10,082,470	\$13,416,990	\$13,016,200	\$17,318,410				
Alamosa	18	18	241	599	378,720	380,980	2,105,110	2,156,270	2,483,830	2,537,250				
Arapahoe	59	66	5,513	5,764	8,033,410	9,106,660	42,694,610	48,419,070	50,728,020	57,525,730				
Archuleta	35	25	625	724	1,000,320	1,022,040	2,303,830	2,653,250	3,304,150	3,675,290				
Baca	5	5	86	86	12,550	12,550	127,310	127,310	139,860	139,860				
Bent	5	3	63	63	7,690	7,680	112,570	112,570	120,260	120,250				
Boulder	72	75	1,587	1,907	8,160,400	9,469,810	24,722,840	28,125,320	32,883,240	37,595,130				
Chaffee	64	67	1,384	1,358	2,088,440	2,074,300	6,940,820	6,930,880	9,029,260	9,005,180				
Cheyenne	8	7	111	107	18,300	27,200	111,910	169,820	130,210	197,020				
Clear Creek	31	31	420	420	318,900	322,200	1,905,760	1,716,150	2,224,660	2,038,350				
Conejos	22	15	164	183	85,830	85,830	454,960	458,980	540,790	544,810				
Costilla	5	6	20	51	8,370	12,860	120,600	130,330	128,970	143,190				
Crowley	1	1	20	20	680	680	13,770	13,770	14,450	14,450				
Custer	10	10	102	102	45,880	47,390	445,150	457,230	491,030	504,620				
Delta	30	30	395	395	191,530	191,380	766,460	774,880	957,990	966,260				
Denver	122	125	15,552	16,567	22,491,820	21,996,700	106,258,020	101,253,550	128,749,840	123,250,250				
Dolores	11	4	99	36	117,900	116,980	235,270	227,150	353,170	344,130				
Douglas	9	11	249	429	735,100	1,530,200	2,526,760	4,882,500	3,261,860	6,412,700				
Eagle	139	203	2,342	2,455	18,413,040	18,767,390	37,378,870	40,255,630	55,791,910	59,023,020				
El Paso	180	297	11,140	9,263	9,487,470	11,245,370	73,505,350	75,469,590	82,992,820	86,714,960				
Elbert	2	2	18	18	7,770	7,770	18,130	18,130	25,900	25,900				
Fremont	35	37	556	656	620,190	688,960	2,342,070	2,933,060	2,962,260	3,622,020				
Garfield	55	58	1,590	1,660	3,722,780	3,841,250	10,689,430	11,009,320	14,412,210	14,850,570				
Gilpin	13	13	190	190	378,930	379,220	289,200	271,370	668,130	650,590				
Grand	103	103	1,001	1,001	2,380,590	1,738,590	9,538,040	9,076,890	11,918,630	10,815,480				
Gunnison	103	87	1,814	1,791	3,160,910	3,541,790	10,659,600	12,308,240	13,820,510	15,850,030				
Hinsdale	32	39	487	499	973,120	997,650	2,045,880	2,032,910	3,019,000	3,030,560				
Huerfano	14	15	231	239	131,530	111,460	613,630	585,150	745,160	696,610				
Jackson	21	21	106	106	168,800	159,650	590,920	549,630	759,720	709,280				
Jefferson	49	53	3,448	4,211	8,106,650	8,508,220	32,308,100	32,690,070	40,414,750	41,198,290				

Kiowa	2	2	52	3,860	3,860	45,440	49,300	49,300
Kit Carson	17	15	490	133,450	133,210	1,122,080	1,258,890	1,255,290
La Plata	111	116	3,169	8,108,680	8,867,190	19,453,980	27,562,660	30,576,680
Lake	21	21	230	105,100	89,050	779,030	884,130	903,110
Larimer	250	249	5,200	7,469,410	7,351,060	31,661,570	39,130,980	40,128,720
Las Animas	15	15	400	145,400	145,400	1,604,660	1,750,060	1,750,060
Lincoln	18	19	347	189,150	215,920	1,268,760	1,457,910	1,777,480
Logan	18	19	377	124,350	123,400	1,620,560	1,744,910	1,712,690
Mesa	51	52	2,358	1,017,390	1,054,570	10,328,840	11,346,230	11,702,550
Mineral	17	18	58	64,590	71,410	220,400	242,710	314,120
Moffat	26	24	617	228,130	228,140	1,282,880	1,474,170	1,702,310
Montezuma	36	37	1,437	770,480	859,700	5,341,260	6,111,740	5,968,250
Montrose	21	22	230	823,060	915,070	3,151,870	3,974,930	4,930,780
Morgan	14	15	355	242,930	256,470	1,615,700	1,858,630	1,872,170
Otero	12	12	275	89,540	89,540	1,201,240	1,290,780	1,242,830
Ouray	37	37	448	1,038,030	1,038,030	2,979,220	4,017,250	4,024,880
Park	20	19	184	285,750	312,860	906,540	1,192,290	1,204,750
Phillips	3	3	57	16,460	16,410	77,890	94,350	94,980
Pitkin	42	85	2,016	30,509,600	31,430,460	40,606,530	40,386,010	71,816,470
Prowers	15	11	437	161,210	157,950	882,590	959,260	1,117,210
Pueblo	30	32	1,106	1,442,330	1,604,750	6,157,180	7,846,160	9,450,910
Rio Blanco	7	7	108	59,860	59,860	309,360	369,220	369,250
Rio Grande	19	22	461	299,010	331,580	1,284,150	1,583,160	2,123,380
Routt	25	27	1,124	7,166,660	7,395,890	6,598,490	7,231,270	14,627,160
Saguache	2	2	14	16,830	16,830	150,880	167,710	167,710
San Juan	12	12	110	259,260	276,660	749,060	1,008,320	1,025,720
San Miguel	87	84	286	3,925,430	4,252,960	6,309,410	10,234,840	10,691,910
Sedgwick	4	5	80	7,080	7,080	56,970	64,050	64,050
Summit	63	63	2,205	5,576,750	6,121,210	16,121,900	17,977,040	24,098,250
Teller	38	31	557	790,070	741,610	2,728,720	2,973,120	3,714,730
Washington	8	8	23	9,340	9,340	47,130	56,470	56,470
Weld	31	30	775	1,117,140	1,038,930	5,150,150	6,267,290	7,064,010
Yuma	7	7	136	28,240	28,250	268,460	296,700	296,250
Totals	2,370	2,588	76,619	\$166,405,920	\$175,538,830	\$553,993,700	\$581,875,790	\$757,414,620

**COMMERCIAL
OFFICES**

County	Number of Parcels		Value of Land		Value of Improvements		Total Value	
	1997	1998	1997	1998	1997	1998	1997	1998
Adams	318	540	\$12,156,010	\$12,851,130	\$45,525,440	\$50,799,160	\$57,681,450	\$63,650,290
Alamosa	59	60	216,850	231,020	1,567,110	1,805,790	1,783,960	2,036,810
Arapahoe	827	876	65,520,040	68,511,350	415,946,260	445,321,550	481,466,300	513,832,900
Archuleta	62	74	714,250	719,130	1,105,410	1,312,300	1,819,660	2,031,430
Baca	21	21	12,700	12,710	255,490	255,490	268,190	268,200
Bent	11	12	8,810	8,810	51,570	52,280	60,380	61,090
Boulder	698	748	45,971,500	52,830,450	150,455,840	170,999,770	196,427,340	223,830,220
Chaffee	68	70	981,170	984,530	2,666,610	2,679,620	3,647,780	3,664,150
Cheyenne	5	6	6,580	7,590	200,380	223,030	206,960	230,620
Clear Creek	8	10	59,610	90,060	180,960	347,650	240,570	437,710
Conejos	19	19	14,750	14,750	214,980	214,980	229,730	229,730
Costilla	10	9	19,080	14,840	54,870	49,670	73,950	64,510
Crowley	4	4	2,480	2,480	18,760	18,760	21,240	21,240
Custer	22	17	93,350	102,560	381,710	476,470	475,060	579,030
Delta	76	74	310,950	317,870	1,248,970	1,294,460	1,559,920	1,612,330
Denver	1,766	1,784	124,859,520	126,986,710	583,558,240	587,802,360	708,417,760	714,789,070
Dolores	5	4	37,570	37,570	131,250	131,630	168,820	169,200
Douglas	121	133	8,620,940	11,509,190	34,329,700	50,350,340	42,950,640	61,859,530
Eagle	250	378	5,649,630	7,149,810	18,318,500	23,668,290	23,968,130	30,818,100
El Paso	936	950	33,817,210	35,295,450	152,590,460	159,979,130	186,407,670	195,274,580
Elbert	21	23	122,430	144,200	335,250	322,880	457,680	467,080
Fremont	99	102	1,084,480	1,089,560	3,061,960	3,228,270	4,146,440	4,317,830
Garfield	132	134	2,792,260	2,782,880	6,144,670	6,258,660	8,936,930	9,041,540
Gilpin	18	19	1,959,060	1,803,680	767,770	748,980	2,726,830	2,552,660
Grand	47	48	741,170	734,840	1,494,340	1,777,790	2,235,510	2,512,630
Gunnison	77	79	623,470	645,420	2,308,330	2,248,040	2,931,800	2,893,460
Hinsdale	6	7	45,390	45,390	215,680	215,680	261,070	261,070
Huerfano	31	32	110,560	118,410	687,420	689,990	797,980	808,400
Jackson	5	6	23,190	23,190	156,300	201,310	179,490	224,500
Jefferson	1,093	1,104	62,143,280	61,590,380	183,900,660	188,500,380	246,043,940	250,090,760

Kiowa	4	3,290	3,330	25,370	25,370	28,660	28,700
Kit Carson	46	62,250	62,960	549,030	574,940	611,280	637,900
La Plata	212	7,456,610	7,580,750	10,242,840	10,628,650	17,699,450	18,209,400
Lake	21	62,080	62,990	140,610	185,190	202,690	248,180
Larimer	708	14,011,200	14,909,020	55,302,280	60,111,320	69,313,480	75,020,340
Las Animas	41	85,690	100,610	715,150	815,420	800,840	916,030
Lincoln	24	57,450	62,570	302,710	333,220	360,160	395,790
Logan	66	240,290	242,750	957,180	988,580	1,197,470	1,231,330
Mesa	247	1,803,200	1,783,710	11,500,300	11,242,240	13,303,500	13,025,950
Mineral	4	11,070	11,070	37,690	37,690	48,760	48,760
Moffat	39	171,330	172,040	528,120	559,070	699,450	731,110
Montezuma	67	578,000	671,740	1,570,310	1,590,320	2,148,310	2,262,060
Montrose	143	1,349,210	1,351,090	4,344,480	4,302,560	5,693,690	5,653,650
Morgan	85	530,590	550,500	2,341,140	2,493,440	2,871,730	3,043,940
Otero	64	113,910	123,150	1,163,210	1,254,400	1,277,120	1,377,550
Ouray	23	345,420	269,870	858,770	1,018,140	1,204,190	1,288,010
Park	42	382,520	417,310	736,050	812,500	1,118,570	1,229,810
Phillips	21	30,350	23,500	169,600	163,980	199,950	187,480
Pitkin	304	9,954,000	10,676,680	17,403,370	19,068,550	27,357,370	29,745,230
Prowers	37	154,640	154,640	825,030	905,760	979,670	1,060,400
Pueblo	200	2,414,350	2,487,600	9,774,540	11,056,050	12,188,890	13,543,650
Rio Blanco	26	149,600	143,710	1,112,050	1,032,310	1,261,650	1,176,020
Rio Grande	52	142,200	142,890	825,120	830,590	967,320	973,480
Routt	87	2,326,540	2,304,700	4,896,230	5,589,000	7,222,770	7,893,700
Saguache	16	18,150	18,730	148,550	139,290	166,700	158,020
San Juan	1	690	690	2,040	2,040	2,730	2,730
San Miguel	113	2,515,640	2,536,700	4,197,780	4,345,040	6,713,420	6,881,740
Sedgwick	14	6,960	6,960	69,680	69,670	76,640	76,630
Summit	138	4,035,390	4,285,100	5,739,240	6,118,680	9,774,630	10,403,780
Teller	65	891,430	894,710	2,278,680	2,418,900	3,170,110	3,313,610
Washington	21	26,460	26,470	139,170	163,070	165,630	189,540
Weld	487	5,272,960	5,754,360	24,125,060	28,566,620	29,398,020	34,320,980
Yuma	46	72,190	74,370	742,140	842,390	814,330	916,760
Totals	10,276	\$423,993,950	\$444,563,230	\$1,771,638,410	\$1,880,259,700	\$2,195,632,360	\$2,324,822,930

**COMMERCIAL
SPECIAL PURPOSE**

County	Number of Parcels		Value of Land			Value of Improvements			Total Value	
	1997	1998	1997	1998	1997	1998	1997	1998	1997	1998
Adams	986	1,002	\$28,559,530	\$30,538,770	\$34,590,190	\$36,150,250	\$63,149,720	\$66,689,020		
Alamosa	166	157	1,016,230	1,036,260	5,308,980	5,372,520	6,325,210	6,408,780		
Arapahoe	1,334	1,321	68,098,800	68,299,920	130,444,750	133,387,110	198,543,550	201,687,030		
Archuleta	95	88	1,094,210	1,169,950	2,141,720	2,871,110	3,235,930	4,041,060		
Baca	54	56	77,320	79,860	542,440	562,630	619,760	642,490		
Bent	75	59	103,430	106,830	700,720	3,217,920	804,150	3,324,750		
Boulder	896	901	48,805,430	48,590,300	64,599,310	64,518,680	113,404,740	113,108,980		
Chaffee	155	158	2,767,400	2,872,910	5,941,670	6,414,320	8,709,070	9,287,230		
Cheyenne	72	75	131,730	136,910	739,850	773,140	871,580	910,050		
Clear Creek	104	106	638,440	641,120	2,794,620	2,874,920	3,433,060	3,516,040		
Conejos	70	68	127,560	119,420	613,690	610,900	741,250	730,320		
Costilla	47	47	79,740	79,930	469,250	465,180	548,990	545,110		
Crowley	37	41	28,800	33,540	295,570	294,430	324,370	327,970		
Custer	36	34	161,440	168,690	598,310	703,080	759,750	871,770		
Delta	261	260	1,521,010	1,539,060	4,549,560	4,517,510	6,070,570	6,056,570		
Denver	3,128	3,144	135,132,320	130,660,650	74,673,930	77,476,590	209,806,250	208,137,240		
Dolores	34	25	103,640	103,640	396,520	355,290	500,160	458,930		
Douglas	325	338	12,977,590	18,397,610	20,677,890	29,527,250	33,655,480	47,924,860		
Eagle	161	210	11,523,060	13,341,960	19,725,500	24,009,080	31,248,560	37,351,040		
El Paso	1,757	1,770	51,319,230	52,115,130	122,617,930	127,418,780	173,937,160	179,533,910		
Elbert	60	64	458,750	568,660	1,443,080	1,320,210	1,901,830	1,888,870		
Fremont	244	248	2,539,280	2,615,700	5,983,290	6,116,600	8,522,570	8,732,300		
Garfield	323	342	9,417,600	9,742,560	13,488,940	14,545,240	22,906,540	24,287,800		
Gilpin	13	13	869,720	1,689,980	1,643,720	5,062,330	2,513,440	6,752,310		
Grand	174	211	2,310,630	2,524,990	5,594,660	6,518,400	7,905,290	9,043,390		
Gunnison	148	149	3,624,360	3,478,550	7,036,580	7,396,870	10,660,940	10,875,420		
Hinsdale	11	12	115,430	115,430	420,470	410,130	535,900	525,560		
Huerfano	92	92	342,090	365,910	2,417,740	9,026,870	2,759,830	9,392,780		
Jackson	32	36	101,590	100,160	371,540	374,340	473,130	474,500		
Jefferson	786	794	30,444,650	29,050,640	66,094,340	69,940,160	96,538,990	98,990,800		

Kiowa	47	49	19,650	19,670	195,250	187,560	214,900	207,230
Kit Carson	142	175	397,060	398,420	2,309,380	2,398,910	2,706,440	2,797,330
La Plata	242	257	10,920,810	11,702,660	20,089,660	21,703,620	31,010,470	33,406,280
Lake	70	70	379,000	383,080	1,424,840	1,523,310	1,803,840	1,906,390
Larimer	1,130	1,139	28,190,300	28,168,440	65,436,520	66,619,270	93,626,820	94,787,710
Las Animas	140	140	630,230	613,860	2,193,430	2,220,710	2,823,660	2,834,570
Lincoln	79	81	375,680	383,530	1,498,040	1,564,140	1,873,720	1,947,670
Logan	384	385	2,181,150	2,159,990	6,304,350	6,350,610	8,485,500	8,510,600
Mesa	713	721	7,069,930	7,109,850	24,038,820	25,216,610	31,108,750	32,326,460
Mineral	16	16	50,120	52,660	309,820	316,850	359,940	369,510
Moffat	103	104	640,330	665,990	1,963,110	1,987,450	2,603,440	2,653,440
Montezuma	236	239	2,537,560	2,542,240	5,645,280	5,779,180	8,182,840	8,321,420
Montrose	299	311	4,234,110	4,397,730	9,933,390	10,382,750	14,167,500	14,780,480
Morgan	258	265	2,075,630	2,075,090	9,271,710	9,445,290	11,347,340	11,520,380
Otero	175	178	428,010	415,320	3,474,840	3,430,860	3,902,850	3,846,180
Ouray	36	44	645,330	694,230	1,636,310	1,880,900	2,281,640	2,575,130
Park	108	112	1,200,930	1,245,470	2,651,990	2,645,810	3,852,920	3,891,280
Phillips	93	83	156,780	161,650	2,736,590	2,829,180	2,893,370	2,990,830
Pitkin	137	143	9,993,060	10,504,170	10,175,740	11,547,630	20,168,800	22,051,800
Prowers	228	230	974,810	988,870	3,767,360	4,280,070	4,742,170	5,268,940
Pueblo	1,072	1,075	14,204,310	14,474,040	39,486,920	48,606,500	53,691,230	63,080,540
Rio Blanco	84	82	428,650	417,750	1,546,150	1,549,690	1,974,800	1,967,440
Rio Grande	224	227	1,116,540	1,110,210	4,246,770	4,390,620	5,363,310	5,500,830
Routt	120	119	5,083,290	4,745,270	5,783,020	6,100,260	10,866,310	10,845,530
Saguache	44	43	50,860	58,230	342,400	370,500	393,260	428,730
San Juan	38	33	483,530	480,940	1,018,060	1,012,080	1,501,590	1,493,020
San Miguel	213	216	4,883,580	5,178,080	6,703,100	7,917,530	11,586,680	13,095,610
Sedgwick	113	112	104,350	106,350	868,430	878,130	972,780	984,480
Summit	190	194	11,015,460	11,208,630	15,585,660	16,372,430	26,601,120	27,581,060
Teller	156	159	3,623,850	3,670,330	4,643,020	4,734,590	8,266,870	8,404,920
Washington	67	66	92,690	89,510	582,620	588,540	675,310	678,050
Weld	878	890	13,809,250	13,834,000	33,454,150	32,871,920	47,263,400	46,705,920
Yuma	121	127	264,540	273,550	2,585,020	2,708,540	2,849,560	2,982,090
Totals	19,632	19,906	\$542,752,390	\$550,614,850	\$888,818,510	\$952,643,880	\$1,431,570,900	\$1,503,258,730

**COMMERCIAL
RECREATION**

County	Number of Parcels		Value of Land		Value of Improvements		Total Value	
	1997	1998	1997	1998	1997	1998	1997	1998
Adams	18	20	\$954,540	\$954,530	\$925,170	\$2,534,160	\$1,879,710	\$3,488,690
Alamosa	9	9	226,430	244,320	461,870	1,141,450	688,300	1,385,770
Arapahoe	112	119	12,021,260	12,418,820	14,347,620	15,601,070	26,368,880	28,019,890
Archuleta	11	9	127,400	127,410	646,270	652,730	773,670	780,140
Baca	3	3	3,360	3,360	24,750	24,750	28,110	28,110
Bent	3	3	1,940	1,940	10,750	10,750	12,690	12,690
Boulder	31	33	6,347,660	6,717,300	6,799,320	7,124,170	13,146,980	13,841,470
Chaffee	39	38	679,140	656,170	1,771,670	1,832,330	2,450,810	2,488,500
Cheyenne	5	5	6,850	5,730	29,920	29,920	36,770	35,650
Clear Creek	5	5	28,160	28,160	1,839,440	1,969,680	1,867,600	1,997,840
Conejos	7	7	36,890	36,890	39,820	40,420	76,710	77,310
Costilla	0	0	0	0	0	0	0	0
Crowley	0	0	0	0	0	0	0	0
Custer	11	11	100,990	123,030	305,660	305,660	406,650	428,690
Delta	8	6	31,730	29,490	66,490	66,490	98,220	95,980
Denver	143	142	14,266,110	14,922,090	19,132,720	21,218,150	33,398,830	36,140,240
Dolores	5	1	20,700	20,700	7,430	7,430	28,130	28,130
Douglas	78	103	4,377,500	4,693,540	8,732,130	9,049,450	13,109,630	13,742,990
Eagle	131	121	27,982,510	15,524,690	20,238,580	20,875,790	48,221,090	36,400,480
El Paso	106	110	8,498,620	7,334,670	21,225,350	21,284,280	29,723,970	28,618,950
Elbert	7	4	95,930	85,100	32,460	7,290	128,390	92,390
Fremont	26	27	341,120	341,120	637,290	615,240	978,410	956,360
Garfield	13	15	2,000,010	2,623,660	2,641,430	3,999,690	4,641,440	6,623,350
Gilpin	1	2	68,760	337,000	35,300	186,950	104,060	523,950
Grand	16	16	375,960	375,960	3,468,160	3,472,040	3,844,120	3,848,000
Gunnison	19	19	681,590	681,590	911,190	907,970	1,592,780	1,589,560
Hinsdale	5	6	39,830	39,830	135,650	131,300	175,480	171,130
Huerfano	8	12	75,620	91,670	622,690	699,760	698,310	791,430
Jackson	2	2	5,800	5,800	42,780	42,780	48,580	48,580
Jefferson	29	28	2,472,260	2,549,850	6,744,160	6,316,350	9,216,420	8,866,200

Kiowa	5	5	3,530	3,530	12,620	12,620	16,150	16,150
Kit Carson	10	11	53,810	53,810	98,600	98,540	152,410	152,350
La Plata	80	72	4,344,790	4,241,070	4,098,220	4,042,110	8,443,010	8,283,180
Lake	5	5	44,640	44,640	206,280	213,790	250,920	258,430
Larimer	62	63	3,321,520	3,233,370	5,905,300	6,021,190	9,226,820	9,254,560
Las Animas	8	9	33,200	48,370	230,230	284,410	263,430	332,780
Lincoln	3	3	8,570	8,570	38,030	38,030	46,600	46,600
Logan	18	21	246,740	242,900	308,940	320,070	555,680	562,970
Mesa	47	48	1,027,390	1,018,230	2,429,750	2,502,740	3,457,140	3,520,970
Mineral	2	2	11,970	11,970	1,101,320	814,970	1,113,290	826,940
Moffat	4	5	20,430	23,570	68,970	86,820	89,400	110,390
Montezuma	4	4	50,370	50,370	190,900	195,550	241,270	245,920
Montrose	12	10	309,030	303,530	531,760	463,240	840,790	766,770
Morgan	40	40	386,880	400,960	658,410	620,750	1,045,290	1,021,710
Otero	3	3	14,630	14,630	106,990	106,990	121,620	121,620
Ouray	1	1	59,480	59,480	496,630	496,630	556,110	556,110
Park	2	2	6,270	6,270	12,170	12,170	18,440	18,440
Phillips	3	3	4,370	2,090	17,700	17,370	22,070	19,460
Pitkin	24	27	7,456,800	7,685,610	10,740,380	14,287,440	18,197,180	21,973,050
Prowers	5	5	22,850	22,850	91,660	91,660	114,510	114,510
Pueblo	62	69	1,285,810	1,841,000	3,527,400	5,324,940	4,813,210	7,165,940
Rio Blanco	38	38	581,620	614,100	1,735,000	1,854,020	2,316,620	2,468,120
Rio Grande	7	7	111,660	95,590	284,270	282,050	395,930	377,640
Routt	16	16	2,798,720	2,676,560	2,718,710	2,607,460	5,517,430	5,284,020
Saguache	10	13	12,020	12,020	114,410	114,410	126,430	126,430
San Juan	0	0	0	0	0	0	0	0
San Miguel	8	8	253,670	253,670	2,808,740	2,851,950	3,062,410	3,105,620
Sedgwick	1	3	1,060	2,640	20,310	16,060	21,370	18,700
Summit	27	23	5,295,080	5,189,660	9,940,610	10,306,890	15,235,690	15,496,550
Teller	21	21	574,310	584,570	1,187,780	1,213,020	1,762,090	1,797,590
Washington	5	5	6,470	6,470	9,590	9,590	16,060	16,060
Weld	45	49	1,386,950	1,690,070	2,499,480	3,218,800	3,886,430	4,908,870
Yuma	3	4	7,230	8,100	66,650	75,180	73,880	83,280
Totals	1,432	1,471	\$111,610,540	\$101,424,690	\$164,133,880	\$178,749,510	\$275,744,420	\$280,174,200

**COMMERCIAL
WAREHOUSE/STORAGE**

County	Number of Parcels		Value of Land		Value of Improvements		Total Value	
	1997	1998	1997	1998	1997	1998	1997	1998
Adams	736	1,033	\$37,434,800	\$40,615,380	\$143,719,640	\$157,278,500	\$181,154,440	\$197,893,880
Alamosa	62	69	183,240	211,880	839,630	1,032,420	1,022,870	1,244,300
Arapahoe	1,068	1,089	50,687,230	51,312,430	155,314,160	156,710,630	206,001,390	208,023,060
Archuleta	28	28	337,530	347,790	711,810	768,430	1,049,340	1,116,220
Baca	44	44	46,120	46,120	683,110	683,110	729,230	729,230
Bent	33	28	29,710	33,190	99,670	94,140	129,380	127,330
Boulder	312	321	16,140,910	16,279,440	35,664,010	36,437,940	51,804,920	52,717,380
Chaffee	43	42	626,830	618,880	1,051,230	1,092,330	1,678,060	1,711,210
Cheyenne	8	8	20,690	16,870	963,090	966,800	983,780	983,670
Clear Creek	12	15	136,390	137,400	549,380	549,380	685,770	686,780
Conejos	24	23	20,190	20,190	68,370	70,320	88,560	90,510
Costilla	13	14	16,580	16,930	464,650	453,120	481,230	470,050
Crowley	21	21	13,880	14,060	117,280	125,140	131,160	139,200
Custer	26	24	91,920	100,160	300,720	376,090	392,640	476,250
Delta	90	80	458,590	438,900	1,393,060	1,402,250	1,851,650	1,841,150
Denver	2,369	2,373	104,867,920	106,239,290	259,990,650	263,425,810	364,858,570	369,665,100
Dolores	22	13	89,620	89,620	367,880	370,140	457,500	459,760
Douglas	180	191	3,801,140	4,449,220	10,483,410	13,932,960	14,284,550	18,382,180
Eagle	155	168	6,307,840	6,588,330	12,989,450	14,211,120	19,297,290	20,799,450
El Paso	1,688	1,712	41,061,120	40,460,470	128,211,250	132,399,480	169,272,370	172,859,950
Elbert	15	15	73,550	68,290	169,590	165,720	243,140	234,010
Fremont	84	85	481,580	486,170	1,921,820	2,070,950	2,403,400	2,557,120
Garfield	99	102	2,311,700	2,448,300	5,379,980	5,718,520	7,691,680	8,166,820
Gilpin	11	11	1,531,030	1,444,950	145,290	145,290	1,676,320	1,590,240
Grand	40	40	452,080	429,850	874,910	931,220	1,326,990	1,361,070
Gunnison	86	94	1,055,560	1,107,460	2,484,520	2,705,060	3,540,080	3,812,520
Hinsdale	12	12	91,560	91,560	155,330	146,220	246,890	237,780
Huerfano	42	43	148,370	156,730	338,720	345,370	487,090	502,100
Jackson	7	8	13,960	13,960	31,080	31,080	45,040	45,040
Jefferson	204	204	4,946,560	4,926,620	14,560,990	15,261,200	19,507,550	20,187,820

Kiowa	12	7,770	7,870	328,080	537,640	335,850	545,510
Kit Carson	71	221,380	223,280	2,556,740	2,631,660	2,778,120	2,854,940
La Plata	212	5,682,460	5,814,480	10,008,800	10,596,060	15,691,260	16,410,540
Lake	25	88,220	81,990	283,930	283,930	372,150	365,920
Larimer	651	10,436,500	10,962,480	46,758,110	51,005,860	57,194,610	61,968,340
Las Animas	68	182,320	183,660	971,770	1,167,190	1,154,090	1,350,850
Lincoln	63	139,470	130,450	1,099,250	1,064,010	1,238,720	1,194,460
Logan	109	350,880	351,410	1,183,400	1,239,380	1,534,280	1,590,790
Mesa	369	2,842,050	2,883,290	16,741,940	16,783,030	19,583,990	19,666,320
Mineral	14	40,260	36,870	46,570	58,490	86,830	95,360
Moffat	77	317,290	309,740	1,129,330	1,129,580	1,446,620	1,439,320
Montezuma	59	330,680	322,100	1,470,150	1,635,100	1,800,830	1,957,200
Montrose	92	913,120	885,940	3,447,100	3,701,690	4,360,220	4,587,630
Morgan	118	573,990	579,140	2,395,150	2,452,280	2,969,140	3,031,420
Otero	206	270,210	262,760	2,101,590	2,063,630	2,371,800	2,326,390
Ouray	15	244,010	244,010	216,190	216,190	460,200	460,200
Park	16	151,210	170,660	293,550	308,420	444,760	479,080
Phillips	77	136,850	142,390	1,621,360	1,665,380	1,758,210	1,807,770
Pitkin	15	1,890,060	1,923,700	2,803,120	2,902,590	4,693,180	4,826,290
Prowers	73	259,120	263,860	893,470	945,430	1,152,590	1,209,290
Pueblo	121	2,092,870	2,038,230	7,015,450	6,980,660	9,108,320	9,018,890
Rio Blanco	23	130,460	116,240	515,380	499,610	645,840	615,850
Rio Grande	180	588,520	593,650	11,048,730	11,126,970	11,637,250	11,720,620
Routt	59	856,690	1,257,930	2,541,650	3,269,990	3,398,340	4,527,920
Saguache	29	62,610	62,610	1,118,550	1,415,940	1,181,160	1,478,550
San Juan	5	21,640	18,560	66,650	58,730	88,290	77,290
San Miguel	20	686,800	680,650	394,360	452,160	1,081,160	1,132,810
Sedgwick	65	45,940	45,260	439,820	436,010	485,760	481,270
Summit	84	973,160	1,348,050	3,354,980	3,743,580	4,328,140	5,091,630
Teller	41	452,940	505,290	1,030,610	1,058,350	1,483,550	1,563,640
Washington	82	95,060	95,110	1,007,540	1,077,350	1,102,600	1,172,460
Weld	524	5,756,150	6,310,010	31,519,070	33,956,560	37,275,220	40,266,570
Yuma	114	227,680	237,570	2,171,720	2,243,140	2,399,400	2,480,710
Totals	11,223	\$310,546,570	\$318,299,680	\$938,618,790	\$978,607,330	\$1,249,165,360	\$1,296,907,010

**COMMERCIAL
GAMING**

County	Number of Parcels			Value of Land			Value of Improvements			Total Value		
	1997	1998	1997	1998	1997	1998	1997	1998	1997	1998	1997	1998
Gilpin	97	99	\$30,950,910	\$32,497,430	\$32,867,140	\$35,614,950	\$63,818,050	\$68,112,380				
Teller	37	38	9,072,500	9,209,250	12,882,920	13,133,420	21,955,420	22,342,670				
Totals	134	137	\$40,023,410	\$41,706,680	\$45,750,060	\$48,748,370	\$85,773,470	\$90,455,050				

**COMMERCIAL
MULTI USE (3 OR MORE USES)**

County	Number of Parcels			Value of Land			Value of Improvements			Total Value		
	1997	1998	1997	1998	1997	1998	1997	1998	1997	1998	1997	1998
Alamosa	17	17	87	87	\$65,830	\$68,370	\$440,030	\$500,920	\$505,860	\$569,290		
Arapahoe	380	390	5,249	5,496	67,377,000	68,626,760	147,859,920	149,430,880	215,236,920	218,057,640		
Archuleta	10	8	34	34	118,700	118,700	339,200	339,210	457,900	457,910		
Baca	1	1	9	2	1,140	1,140	11,290	11,290	12,430	12,430		
Bent	4	4	8	8	2,520	2,520	17,520	17,520	20,040	20,040		
Boulder	70	70	249	250	8,336,560	8,354,730	25,359,040	25,691,890	33,695,600	34,046,620		
Chaffee	3	4	9	9	74,840	74,840	150,920	150,920	225,760	225,760		
Conejos	4	4	5	28	5,600	5,600	24,390	24,390	29,990	29,990		
Costilla	6	6	40	42	19,760	19,760	99,840	99,840	119,600	119,600		
Delta	20	25	27	25	197,670	195,570	653,370	601,270	851,040	796,840		
Douglas	12	11	37	33	378,920	352,430	929,690	835,430	1,308,610	1,187,860		
Eagle	81	81	102	102	9,224,420	7,906,560	24,145,630	23,427,000	33,370,050	31,333,560		
El Paso	0	1	0	0	0	2,900	0	0	0	2,900		
Elbert	2	2	4	4	65,580	65,580	153,900	268,540	219,480	334,120		
Fremont	5	5	20	20	72,520	72,520	105,590	105,590	178,110	178,110		
Garfield	14	15	46	56	481,990	480,180	1,007,520	1,294,600	1,489,510	1,774,780		
Grand	46	47	142	148	797,910	1,567,000	3,882,080	3,960,870	4,679,990	5,527,870		
Gunnison	23	21	86	86	687,360	765,260	1,359,470	1,268,920	2,046,830	2,034,180		
Hinsdale	2	2	17	17	22,280	23,500	81,560	86,810	103,840	110,310		
Huerfano	12	12	51	51	53,410	57,660	931,690	943,640	985,100	1,001,300		

Jackson	1	1	20	1	5,680	5,680	23,460	23,460	29,140	29,140
La Plata	8	7	47	47	315,290	271,530	396,220	322,620	711,510	594,150
Larimer	4	4	19	19	67,800	67,800	460,980	460,980	528,780	528,780
Las Animas	5	15	13	13	19,470	19,470	52,090	52,090	71,560	71,560
Lincoln	3	3	10	10	206,450	206,450	424,370	427,180	630,820	633,630
Logan	9	9	30	30	167,510	164,570	244,240	251,810	411,750	416,380
Mesa	80	83	237	281	2,178,610	2,299,240	9,858,300	10,139,940	12,036,910	12,439,180
Mineral	5	5	26	16	43,220	43,220	97,070	97,070	140,290	140,290
Moffat	2	2	25	25	120,500	120,500	289,800	289,810	410,300	410,310
Montezuma	10	10	12	12	250,660	224,330	1,205,590	1,204,060	1,456,250	1,428,390
Montrose	13	12	12	12	258,710	258,310	903,770	882,030	1,162,480	1,140,340
Ouray	5	5	2	5	114,670	114,670	0	0	114,670	114,670
Park	1	1	1	1	23,670	23,670	45,950	45,950	69,620	69,620
Phillips	19	18	57	57	36,790	36,230	188,180	222,380	224,970	258,610
Pitkin	31	32	98	95	12,494,690	12,206,640	16,782,660	15,970,830	29,277,350	28,177,470
Prowers	3	3	3	3	23,200	23,200	121,060	121,060	144,260	144,260
Pueblo	39	37	54	52	3,056,120	3,019,350	4,575,790	4,108,700	7,631,910	7,128,050
Rio Blanco	4	4	3	12	28,540	28,540	149,240	195,800	177,780	224,340
Rio Grande	4	4	8	8	231,080	231,080	251,860	251,860	482,940	482,940
Routt	38	40	78	40	1,759,760	1,782,130	6,242,490	4,857,980	8,002,250	6,640,110
Saguache	5	5	15	18	830	830	75,520	75,520	76,350	76,350
San Miguel	13	10	63	58	2,123,140	1,468,440	3,373,010	2,090,310	5,496,150	3,558,750
Summit	19	18	66	55	3,048,870	3,029,440	7,144,720	6,926,020	10,193,590	9,955,460
Teller	2	2	7	7	44,340	44,340	268,940	268,940	313,280	313,280
Weld	2	2	6	6	46,260	60,760	49,200	49,200	95,460	109,960
Yuma	3	3	17	17	12,100	12,100	142,300	144,180	154,400	156,280
Totals	1,040	1,061	7,151	7,378	\$114,661,970	\$114,524,100	\$260,919,460	\$258,539,310	\$375,581,430	\$373,063,410

**COMMERCIAL
RECREATION LAND (CRS 39-3-135)***

County	Number of Parcels			Number of Acres			Value of Land	
	1997	1998	1997	1998	1997	1998	1997	1998
Clear Creek	0	0	0	0	\$0	\$0	0	0
Eagle	0	0	0	0	0	0	0	0
Fremont	0	0	0	0	0	0	0	0
Grand	0	0	0	0	0	0	0	0
Gunnison	0	0	0	0	0	0	0	0
Montezuma	0	0	0	0	0	0	0	0
Pitkin	0	0	0	0	0	0	0	0
Routt	0	0	0	0	0	0	0	0
Summit	0	0	0	0	0	0	0	0
Totals	0	0	0	0	\$0	\$0	0	0

*Possessory Interest Exempted in 1997

**COMMERCIAL
PARTIALLY EXEMPT (TAXABLE PART)**

County	Number of Parcels		Number of Units		Value of Land		Value of Improvements		Total Value	
	1997	1998	1997	1998	1997	1998	1997	1998	1997	1998
Adams	2	2	2	0	\$28,870	\$28,870	\$116,260	\$116,260	\$145,130	\$145,130
Arapahoe	17	16	12	12	967,110	961,700	443,850	400,770	1,410,960	1,362,470
Boulder	10	10	16	16	354,110	354,110	92,420	92,420	446,530	446,530
Delta	4	4	5	5	4,110	4,110	13,340	7,390	17,450	11,500
Denver	41	110	41	110	2,203,010	4,353,590	6,945,510	15,876,410	9,148,520	20,230,000
El Paso	15	19	15	19	0	0	339,340	442,480	339,340	442,480
Elbert	1	1	1	1	3,920	3,920	13,350	13,350	17,270	17,270
Fremont	9	8	4	4	18,840	18,290	51,410	54,460	70,250	72,750
Gilpin	3	3	3	3	232,310	232,310	37,830	37,830	270,140	270,140
Gunnison	3	5	3	2	127,480	72,740	114,470	56,460	241,950	129,200
Hinsdale	1	1	1	1	2,300	2,300	11,530	11,530	13,830	13,830
Huerfano	1	1	1	1	370	370	270	270	640	640
Jackson	1	1	1	1	100	100	490	490	590	590
Jefferson	26	25	26	25	395,210	366,970	908,500	867,370	1,303,710	1,234,340
Kit Carson	0	1	0	1	0	20	0	400	0	420
La Plata	10	1	10	1	24,320	24,320	536,470	387,180	560,790	411,500
Lake	2	2	2	2	12,330	12,330	27,550	27,550	39,880	39,880
Larimer	19	26	27	34	279,000	360,610	571,360	1,249,220	850,360	1,609,830
Logan	2	2	2	2	200	200	2,320	2,320	2,520	2,520
Mesa	7	7	7	7	43,290	43,290	124,260	125,490	167,550	168,780
Mineral	2	2	4	0	5,810	5,810	19,700	19,700	25,510	25,510
Moffat	1	1	1	1	1,310	1,310	5,660	5,660	6,970	6,970
Morgan	1	1	1	1	1,220	710	10,730	6,410	11,950	7,120
Otero	4	3	3	3	1,790	1,420	9,440	6,910	11,230	8,330
Phillips	3	3	0	0	190	190	11,910	11,910	12,100	12,100
Pitkin	4	3	4	3	1,013,030	291,130	885,020	833,110	1,898,050	1,124,240
Prowers	2	2	2	2	4,060	4,060	48,960	47,740	53,020	51,800
Pueblo	8	8	4	7	53,690	102,580	678,580	1,031,950	732,270	1,134,530
Rio Grande	1	1	1	1	770	770	0	0	770	770
Teller	1	1	1	1	53,130	53,130	10,510	10,510	63,640	63,640
Yuma	2	2	2	2	1,760	1,760	5,580	5,570	7,340	7,330
Totals	203	272	202	268	\$5,833,640	\$7,303,020	\$12,036,620	\$21,749,120	\$17,870,260	\$29,052,140

**RESIDENTIAL PERSONAL
HOUSEHOLD FURNISHINGS, ETC.**

County	Number of Schedules		Total Value		County	Number of Schedules		Total Value	
	1997	1998	1997	1998		1997	1998	1997	1998
Adams	1,258	1,247	\$1,831,090	\$1,858,330	Las Animas	9	8	47,370	34,550
Alamosa	8	8	11,050	10,860	Lincoln	2	2	6,370	5,640
Arapahoe	332	327	3,829,870	4,028,470	Logan	9	9	26,990	25,440
Archuleta	44	48	72,320	85,560	Mesa	553	557	245,340	264,310
Baca	0	3	0	520	Mineral	1	1	1,090	1,090
Bent	0	0	0	0	Moffat	10	10	37,220	49,690
Boulder	4	0	3,500	0	Montezuma	7	7	15,700	17,110
Chaffee	4	5	6,540	11,170	Montrose	18	18	21,380	18,670
Cheyenne	0	0	0	0	Morgan	5	18	40,860	31,830
Clear Creek	3	3	8,690	10,260	Otero	1	1	2,120	2,650
Conejos	7	9	14,970	15,190	Ouray	5	1	920	770
Costilla	0	0	0	0	Park	0	0	0	0
Crowley	3	1	4,690	4,250	Phillips	0	0	0	0
Custer	22	21	5,400	380	Pitkin	1,873	1,831	1,870,320	1,905,260
Delta	1	1	2,450	2,040	Prowers	78	11	32,940	21,260
Denver	1,004	945	7,453,880	7,134,430	Pueblo	57	53	117,200	191,510
Dolores	0	0	0	0	Rio Blanco	2	3	960	2,770
Douglas	48	32	929,970	1,058,240	Rio Grande	9	10	26,630	44,360
Eagle	43	1,491	5,740,770	5,348,320	Routt	1,336	1,310	947,070	936,100
El Paso	394	366	3,233,490	3,549,120	Saguache	0	0	0	0
Elbert	1	1	1,070	990	San Juan	64	68	104,100	104,910
Fremont	1	0	1,630	0	San Miguel	341	400	926,020	973,030
Garfield	11	7	18,320	16,410	Sedgwick	2	0	4,660	0
Gilpin	0	0	0	0	Summit	2,055	2,668	3,765,800	5,491,250
Grand	358	297	467,310	374,910	Teller	9	9	18,260	32,900
Gunnison	201	184	276,490	253,740	Washington	0	0	0	0
Hinsdale	3	2	6,270	810	Weld	0	0	0	0
Huerfano	1	5	4,430	2,590	Yuma	0	0	0	0
Jackson	0	0	0	0	Totals	11,084	12,844	\$36,924,330	\$39,699,320
Jefferson	349	333	2,499,810	3,403,750					
Kiowa	0	0	0	0					
Kit Carson	3	4	12,360	38,080					
La Plata	267	251	435,660	362,110					
Lake	13	9	22,370	88,370					
Larimer	255	249	1,770,610	1,885,320					

**COMMERCIAL
GAMING PERSONAL**

County	Number of Schedules		Total Value	
	1997	1998	1997	1998
Gilpin	58	50	\$14,424,370	\$13,866,500
Teller	58	41	6,220,100	7,891,360
Totals	116	91	\$20,644,470	\$21,757,860

**COMMERCIAL OTHER PERSONAL
FURNITURE, EQUIPMENT, ETC.**

County	Number of Schedules		Total Value		County	Number of Schedules		Total Value	
	1997	1998	1997	1998		1997	1998	1997	1998
Adams	9,943	10,054	\$141,904,430	\$165,386,110	Las Animas	282	275	2,251,490	2,107,440
Alamosa	405	397	3,984,450	4,197,970	Lincoln	166	147	1,105,410	1,181,420
Arapahoe	17,198	15,339	412,729,820	418,458,110	Logan	513	543	5,736,610	5,450,130
Archuleta	426	439	2,409,910	2,894,860	Mesa	3,395	3,591	35,029,970	36,982,860
Baca	238	132	741,770	757,010	Mineral	68	62	543,490	652,110
Bent	0	0	494,110	653,700	Moffat	320	278	2,975,530	3,121,370
Boulder	11,194	10,303	255,631,390	281,212,530	Montezuma	563	562	8,601,180	8,315,520
Chaffee	865	525	4,144,270	4,227,270	Montrose	1,280	1,266	9,980,360	9,368,290
Cheyenne	177	159	583,070	537,380	Morgan	558	696	6,076,060	6,028,440
Clear Creek	277	339	2,737,180	2,428,690	Otero	449	434	3,583,650	3,564,860
Conejos	72	70	593,960	545,910	Ouray	0	162	661,520	604,930
Costilla	69	47	313,300	294,140	Park	318	383	1,449,730	1,321,880
Crowley	48	38	173,590	159,370	Phillips	132	133	952,050	1,217,370
Custer	175	157	510,740	451,760	Pitkin	1,223	1,217	30,860,620	28,492,200
Delta	525	527	3,922,670	4,059,680	Prowers	634	364	2,490,770	2,560,850
Denver	18,167	18,046	528,970,350	542,486,850	Pueblo	2,620	2,629	40,033,930	52,704,860
Dolores	0	37	496,300	393,560	Rio Blanco	244	203	1,349,670	1,325,190
Douglas	3,202	2,701	78,248,500	92,439,240	Rio Grande	393	389	5,740,720	5,515,170
Eagle	1,641	1,876	41,887,290	50,729,870	Routt	1,306	1,326	12,567,580	13,208,020
El Paso	9,993	10,052	210,549,450	227,432,030	Saguache	0	194	1,035,370	899,360
Elbert	254	180	1,210,790	1,453,410	San Juan	47	83	305,980	285,440
Fremont	730	805	7,111,060	7,003,010	San Miguel	808	822	7,163,300	6,843,210
Garfield	1,163	1,193	14,075,130	14,389,560	Sedgwick	3,299	117	616,800	514,730
Gilpin	174	129	1,269,210	1,560,360	Summit	1,977	1,976	35,139,870	43,616,910
Grand	711	653	4,536,290	4,271,530	Teller	378	420	2,843,500	4,784,410
Gunnison	634	685	6,609,940	7,972,200	Washington	183	185	792,790	819,840
Hinsdale	102	107	384,880	345,850	Weed	2,824	5,679	60,996,520	64,137,260
Huerfano	195	417	1,247,830	1,657,250	Yuma	493	451	2,379,930	2,864,120
Jackson	60	60	286,180	289,460	Totals	121,226	119,253	\$2,390,483,630	\$2,546,504,070
Jefferson	11,241	11,011	272,728,000	284,604,060					
Kiowa	25	20	125,840	110,230					
Kit Carson	251	276	1,765,210	1,667,460					
La Plata	1,263	1,242	17,184,880	16,861,490					
Lake	202	219	1,322,180	1,268,330					
Larimer	5,133	6,431	86,335,260	94,615,640					

CONTRACTING/SERVICE

County	Number of Parcels			Value of Land			Value of Improvements			Total Value	
	1997	1998	1999	1997	1998	1999	1997	1998	1999	1997	1998
Adams	107	104		\$9,101,830	\$8,630,900	\$8,281,560	\$8,215,750	\$17,383,390	\$16,846,650		
Alamosa	6	3		6,180	6,180	51,620	51,620	57,800	57,800		
Archuleta	13	13		156,360	125,850	140,920	153,850	297,280	279,700		
Bent	1	1		2,050	2,050	7,250	9,840	9,300	11,890		
Boulder	12	12		571,540	571,540	1,094,350	1,042,350	1,665,890	1,613,890		
Chaffee	13	14		226,560	205,090	410,820	384,020	637,380	589,110		
Clear Creek	1	1		4,930	4,930	9,280	9,280	14,210	14,210		
Conejos	3	3		4,520	8,300	68,430	68,180	72,950	76,480		
Dolores	5	2		8,090	8,090	16,990	16,990	25,080	25,080		
Douglas	81	80		3,386,550	3,360,010	5,145,920	5,218,110	8,532,470	8,578,120		
Eagle	1	1		31,180	31,180	120,380	120,390	151,560	151,570		
El Paso	0	1		0	30,320	0	0	0	30,320		
Fremont	21	20		151,560	147,910	451,040	438,850	602,600	586,760		
Garfield	1	4		17,400	62,210	22,860	92,280	40,260	154,490		
Gilpin	4	2		12,290	12,290	58,310	58,310	70,600	70,600		
Grand	6	6		116,360	116,360	2,330,080	2,330,080	2,446,440	2,446,440		
Gunnison	7	7		77,890	77,890	172,060	172,060	249,950	249,950		
Huerfano	2	2		18,240	18,240	181,690	181,680	199,930	199,920		
Jackson	11	11		15,210	15,210	56,430	56,430	71,640	71,640		
Jefferson	26	26		729,000	724,190	1,960,180	1,933,700	2,689,180	2,657,890		
La Plata	7	6		181,480	149,360	188,240	141,700	369,720	291,060		
Lake	5	5		19,110	19,110	16,930	16,930	36,040	36,040		
Larimer	13	15		11,140	11,585	1,004,870	962,990	1,016,010	974,575		
Lincoln	5	6		13,120	13,790	50,250	61,650	63,370	75,440		
Logan	12	12		71,140	71,040	154,030	154,030	225,170	225,070		
Mesa	114	129		1,222,640	1,307,870	6,284,990	6,710,680	7,507,630	8,018,550		
Moffat	4	4		15,990	15,990	63,980	63,980	79,970	79,970		
Montezuma	19	18		197,500	196,640	638,120	619,500	835,620	816,140		
Montrose	4	5		134,180	147,430	206,160	204,750	340,340	352,180		
Morgan	28	30		254,280	266,060	706,930	783,210	961,210	1,049,270		
Phillips	6	6		7,860	7,860	24,280	24,280	32,140	32,140		
Prowers	1	0		0	0	620	620	620	620		
Pueblo	89	127		1,022,240	1,372,940	7,678,840	9,874,960	8,701,080	11,247,900		
Routt	6	6		190,820	190,820	349,410	349,410	540,230	540,230		
San Juan	3	3		10,660	10,660	20,460	20,460	31,120	31,120		
San Miguel	22	19		1,511,750	1,493,870	876,080	876,080	2,387,830	2,369,950		
Weld	9	9		599,410	599,410	1,287,990	1,326,020	1,887,400	1,925,430		
Totals	668	713		\$20,101,060	\$20,033,175	\$40,132,350	\$42,745,020	\$60,233,410	\$62,778,195		

**INDUSTRIAL
MANUFACTURING/PROCESSING**

County	Number of Parcels		Value of Land		Value of Improvements		Total Value	
	1997	1998	1997	1998	1997	1998	1997	1998
Adams	100	99	\$7,185,970	\$7,045,720	\$23,613,810	\$23,507,560	\$30,799,780	\$30,553,280
Alamosa	9	10	34,170	29,480	221,770	201,490	255,940	230,970
Arapahoe	43	45	1,723,640	1,764,610	9,052,950	9,350,510	10,776,590	11,115,120
Archuleta	8	0	107,930	107,930	232,410	233,120	340,340	341,050
Baca	4	3	4,860	4,860	58,430	58,430	63,290	63,290
Bent	6	6	12,380	12,370	182,630	194,410	195,010	206,780
Boulder	506	523	45,988,040	48,281,100	158,127,890	161,808,470	204,115,930	210,089,570
Chaffee	20	33	438,570	480,910	854,170	904,080	1,292,740	1,384,990
Cheyenne	1	2	5,080	5,070	71,890	71,890	76,970	76,960
Clear Creek	7	7	45,120	45,120	127,050	127,060	172,170	172,180
Conejos	12	12	13,640	15,910	633,440	305,260	647,080	321,170
Costilla	5	5	128,840	128,840	140,150	140,150	268,990	268,990
Crowley	0	0	0	0	0	0	0	0
Custer	3	3	15,660	24,940	83,580	86,380	99,240	111,320
Delta	24	20	101,720	101,130	618,250	538,000	719,970	639,130
Denver	501	475	29,664,990	29,000,030	59,847,530	60,890,490	89,512,520	89,890,520
Dolores	1	2	3,520	3,520	7,700	7,700	11,220	11,220
Douglas	43	42	1,993,350	2,022,610	7,314,510	7,268,960	9,307,860	9,291,570
Eagle	9	9	1,018,060	774,360	8,485,780	3,616,050	9,503,840	4,390,410
El Paso	412	402	18,840,740	19,416,460	95,562,130	98,210,270	114,402,870	117,626,730
Elbert	15	15	96,700	96,700	498,870	499,980	595,570	596,680
Fremont	42	43	414,360	395,970	2,758,640	2,833,390	3,173,000	3,229,360
Garfield	9	10	226,640	248,390	411,460	428,610	638,100	677,000
Gilpin	1	1	8,350	8,350	3,090	3,090	11,440	11,440
Grand	0	0	0	0	0	0	0	0
Gunnison	17	16	160,150	157,700	197,300	191,270	357,450	348,970
Hinsdale	3	3	31,250	31,250	65,660	65,660	96,910	96,910
Huerfano	0	0	0	0	0	0	0	0
Jackson	5	2	25,580	24,070	36,570	36,570	62,150	60,640
Jefferson	682	689	49,568,080	52,547,140	211,589,560	205,235,450	261,157,640	257,782,590

**INDUSTRIAL
REFINING/MILLING**

County	Number of Parcels		Value of Land		Value of Improvements		Total Value	
	1997	1998	1997	1998	1997	1998	1997	1998
Adams	2	1	\$134,720	\$134,720	\$432,700	\$432,700	\$567,420	\$567,420
Boulder	5	5	652,900	652,900	1,304,340	1,265,160	1,957,240	1,918,060
Chaffee	3	2	83,890	83,900	265,540	291,600	349,430	375,500
Costilla	4	4	433,510	433,510	250,010	0	683,520	433,510
Crowley	1	1	2,190	2,190	22,670	22,670	24,860	24,860
Custer	1	1	1,090	1,090	1,810	1,810	2,900	2,900
Dolores	2	0	0	0	46,220	0	46,220	0
Eagle	1	1	237,770	237,770	1,375,540	1,375,540	1,613,310	1,613,310
Fremont	3	3	141,330	141,330	1,382,100	1,382,100	1,523,430	1,523,430
Garfield	1	1	82,650	82,650	93,860	93,860	176,510	176,510
Grand	3	3	1,834,870	1,473,740	25,497,240	20,469,980	27,332,110	21,943,720
Jackson	4	4	5,300	5,300	239,150	239,150	244,450	244,450
La Plata	4	4	359,880	359,880	163,100	149,400	522,980	509,280
Lake	6	6	40,840	40,840	24,810	24,810	65,650	65,650
Las Animas	1	1	950	950	8,120	8,120	9,070	9,070
Mineral	2	2	19,250	19,250	11,180	11,180	30,430	30,430
Montrose	1	1	66,850	66,850	69,510	73,430	136,360	140,280
Morgan	2	2	15,170	15,170	4,420	4,420	19,590	19,590
Ouray	1	1	3,480	3,480	103,840	103,840	107,320	107,320
Rio Grande	3	3	54,760	54,760	377,860	377,860	432,620	432,620
San Juan	1	1	70,530	70,530	171,320	171,320	241,850	241,850
San Miguel	1	2	180	180	117,820	117,820	118,000	118,000
Summit	1	1	816,470	816,470	6,394,500	6,394,500	7,210,970	7,210,970
Teller	1	1	6,480	6,480	1,184,500	9,400	1,190,980	15,880
Weld	2	2	12,470	12,470	0	0	12,470	12,470
Totals	56	53	\$5,077,530	\$4,716,410	\$39,542,160	\$33,020,670	\$44,619,690	\$37,737,080

**INDUSTRIAL
REFINING/PETROLEUM**

County	Number of Parcels		Value of Land		Value of Improvements		Total Value	
	1997	1998	1997	1998	1997	1998	1997	1998
Adams	6	4	\$1,583,560	\$1,755,650	\$403,520	\$403,520	\$1,987,080	\$2,159,170
Boulder	3	3	640,150	640,150	352,590	352,590	992,740	992,740
Chaffee	0	2	0	0	3,310	3,300	3,310	3,300
Cheyenne	2	5	3,770	11,660	258,990	259,750	262,760	271,410
Costilla	3	3	830	830	6,640	6,640	7,470	7,470
Dolores	0	1	0	0	0	46,220	0	46,220
Garfield	9	9	459,330	459,330	1,213,830	1,213,830	1,673,160	1,673,160
Jackson	2	2	14,240	14,240	213,380	213,380	227,620	227,620
La Plata	6	9	201,990	284,010	49,720	920,760	251,710	1,204,770
Mesa	6	7	157,780	203,400	157,200	215,740	314,980	419,140
Montezuma	3	3	50,600	46,400	368,960	305,820	419,560	352,220
Morgan	2	3	32,320	38,150	345,760	357,010	378,080	395,160
Rio Blanco	2	1	0	0	1,043,830	3,890	1,043,830	3,890
Routt	3	3	20,190	20,190	39,440	39,440	59,630	59,630
Totals	47	55	\$3,164,760	\$3,474,010	\$4,457,170	\$4,341,890	\$7,621,930	\$7,815,900

**INDUSTRIAL PERSONAL
FURNITURE, EQUIPMENT, ETC.**

County	Number of Schedules		Total Value	
	1997	1998	1997	1998
Adams	99	127	\$109,075,510	\$103,508,690
Alamosa	16	13	143,010	136,230
Arapahoe	472	474	48,752,450	65,454,770
Archuleta	48	58	443,350	489,440
Baca	2	3	6,320	5,670
Bent	7	5	45,610	59,010
Boulder	1,030	933	134,450,700	157,904,120
Chauffee	5	69	970,050	1,097,020
Cheyenne	9	9	1,641,140	1,481,390
Clear Creek	1	3	11,470	96,680
Conejos	11	11	364,010	357,580
Costilla	6	6	1,504,550	574,730
Crowley	1	1	1,500	1,210
Custer	2	1	23,920	38,340
Delta	11	11	364,090	381,160
Denver	435	418	91,453,930	93,358,240
Dolores	2	5	3,120	3,010
Douglas	262	247	10,363,930	11,725,060
Eagle	2	2	4,612,390	5,148,740
El Paso	333	323	209,282,550	229,972,580
Elbert	7	6	208,000	197,330
Fremont	80	41	7,044,280	7,784,150
Garfield	9	8	60,330	45,370
Gilpin	3	2	40,300	28,430
Grand	2	2	17,591,660	16,751,540
Gunnison	51	52	382,090	308,540
Hinsdale	1	1	2,010	2,010
Huerfano	5	8	53,030	150,240
Jackson	314	15	1,005,060	901,920
Jefferson	131	126	133,534,370	131,532,120

Kiowa	0	0	0	0
Kit Carson	13	8	642,580	180,760
La Plata	215	235	23,210,470	26,780,880
Lake	31	31	25,500	20,880
Larimer	786	842	156,164,780	155,084,400
Las Animas	4	4	60,360	54,880
Lincoln	2	3	37,730	51,780
Logan	85	77	3,460,120	2,993,000
Mesa	73	71	6,899,630	6,839,070
Mineral	2	3	49,190	44,010
Moffat	14	15	381,250	431,540
Montezuma	24	23	760,910	710,710
Montrose	64	60	5,198,920	5,001,880
Morgan	39	41	31,632,760	26,937,150
Otero	13	12	1,439,590	1,384,050
Ouray	57	3	95,310	65,520
Park	10	10	37,920	61,920
Phillips	19	20	67,710	128,100
Pitkin	3	3	0	6,030
Prowers	17	12	562,810	683,990
Pueblo	183	268	70,361,790	70,856,590
Rio Blanco	74	61	6,277,830	7,608,920
Rio Grande	12	12	454,510	498,650
Routt	4	4	35,980	33,870
Saguache	1	3	26,840	29,490
San Juan	3	6	67,390	65,420
San Miguel	1	1	2,100	6,810
Sedgwick	114	2	59,480	55,060
Summit	1	1	457,480	515,700
Teller	61	56	2,896,910	859,710
Washington	9	11	83,270	111,710
Weld	128	137	91,119,870	99,776,120
Yuma	4	3	63,190	71,080
Total	5,423	5,018	\$1,176,068,910	\$1,237,445,000

**AGRICULTURAL
SPRINKLER IRRIGATION**

County	Number of Acres		Value of Land		Average per Acre	
	1997	1998	1997	1998	1997	1998
Adams	16,500	16,620	\$1,249,810	\$1,266,980	\$75.75	\$76.23
Alamosa	66,598	67,000	4,253,720	4,266,810	63.87	63.68
Arapahoe	2,534	2,550	234,150	222,480	92.40	87.25
Baca	43,134	45,682	1,086,200	1,153,190	25.18	25.24
Chaffee	1,760	1,760	135,700	135,700	77.10	77.10
Cheyenne	23,246	23,166	939,430	939,380	40.41	40.55
Conejos	21,491	28,300	927,420	1,263,920	43.15	44.66
Costilla	19,398	19,398	1,434,710	1,434,710	73.96	73.96
Dolores	6,662	6,766	389,250	389,250	58.25	57.53
Douglas	1,625	634	114,860	113,640	70.68	179.24
El Paso	5,677	5,793	634,550	646,740	111.78	111.64
Elbert	4,430	4,483	497,740	483,620	112.36	107.88
Kiowa	1,387	1,387	37,060	37,060	26.72	26.72
Kit Carson	137,190	137,089	7,843,440	7,844,080	57.17	57.22
La Plata	7,702	7,823	887,050	900,540	115.17	115.11
Larimer	3,831	3,831	569,560	569,020	148.67	148.53
Lincoln	2,761	2,761	212,290	212,290	76.89	76.89
Logan	27,714	27,942	2,884,960	2,891,880	104.10	103.50
Moffat	510	510	27,950	27,950	54.80	54.80
Montezuma	16,196	16,190	1,278,360	1,278,430	78.93	78.96
Morgan	71,386	73,639	6,059,570	6,292,040	84.88	85.44
Phillips	55,027	56,058	3,995,700	4,072,000	72.61	72.64
Prowers	14,345	14,445	359,110	359,110	25.03	24.86
Pueblo	1,618	1,618	292,090	292,090	180.53	180.53
Rio Grande	68,926	69,896	5,414,250	5,487,640	78.55	78.51
Sedgwick	25,326	25,329	1,723,410	1,723,650	68.05	68.05
Washington	41,014	41,559	1,959,330	1,981,170	47.77	47.67
Weld	61,919	61,511	6,170,030	6,101,800	99.65	99.20
Yuma	269,866	263,886	16,445,410	16,465,440	60.94	62.40
Totals	1,019,793	1,027,626	\$68,057,110	\$68,852,610	\$66.74	\$67.00



**AGRICULTURAL
FLOOD IRRIGATION**

County	Number of Acres		Value of Land		Average per Acre	
	1997	1998	1997	1998	1997	1998
Adams	20,105	19,210	\$2,186,410	\$2,090,390	\$108.75	\$108.82
Alamosa	8,595	8,480	489,730	482,590	56.98	56.91
Archuleta	2,271	2,083	209,680	189,880	92.33	91.16
Baca	39,669	38,689	1,251,440	1,220,370	31.55	31.54
Bent	62,355	60,459	6,853,030	6,708,630	109.90	110.96
Boulder	36,477	35,462	3,505,170	3,364,450	96.09	94.87
Chaffee	8,931	8,811	564,800	558,330	63.24	63.37
Cheyenne	2,233	2,212	92,630	92,630	41.48	41.88
Conejos	54,225	47,699	3,274,760	2,879,770	60.39	60.37
Costilla	19,867	20,065	1,139,660	1,151,830	57.36	57.40
Crowley	20,209	18,887	851,110	810,000	42.12	42.89
Custer	10,947	10,920	1,014,270	1,008,960	92.65	92.40
Delta	47,013	46,919	4,664,540	4,681,750	99.22	99.78
Douglas	5,389	1,668	186,780	186,800	34.66	111.99
Eagle	6,501	6,522	274,850	475,550	42.28	72.91
El Paso	2,902	2,931	373,240	376,960	128.61	128.61
Elbert	511	316	41,270	25,540	80.76	80.82
Fremont	4,789	4,675	631,900	622,720	131.95	133.20
Garfield	33,590	33,990	3,065,310	3,091,560	91.26	90.95
Huerfano	17,323	17,407	1,712,720	1,715,060	98.87	98.53
Kiowa	3,505	3,185	152,470	139,260	43.50	43.72
Kit Carson	27,670	27,406	1,561,590	1,553,180	56.44	56.67
La Plata	36,398	36,988	4,234,800	4,327,830	116.35	117.01
Larimer	63,534	66,659	10,212,890	10,123,910	160.75	151.88
Las Animas	19,508	18,882	1,884,690	1,849,940	96.61	97.97

Lincoln	1,238	1,238	127,050	127,040	102.63	102.62
Logan	78,392	77,991	7,014,550	7,005,050	89.48	89.82
Mesa	74,400	73,829	9,252,160	9,198,440	124.36	124.59
Moffat	18,231	18,755	1,126,270	1,156,660	61.78	61.67
Montezuma	27,813	27,933	2,653,760	2,655,680	95.41	95.07
Montrose	66,838	67,011	7,256,910	7,281,360	108.57	108.66
Morgan	76,525	74,565	6,866,910	6,685,830	89.73	89.66
Otero	66,888	66,936	10,064,500	10,069,740	150.47	150.44
Ouray	978	980	71,930	71,780	73.55	73.24
Phillips	12,982	11,929	945,060	867,680	72.80	72.74
Pitkin	7,473	7,473	794,250	758,190	106.28	101.46
Prowers	116,054	116,006	13,415,450	13,414,000	115.60	115.63
Pueblo	29,890	29,179	4,048,040	3,984,660	135.43	136.56
Rio Blanco	4,530	4,595	424,890	431,720	93.79	93.95
Rio Grande	19,197	18,884	1,369,180	1,345,920	71.32	71.27
Routt	0	35	0	180	0.00	5.14
Saguache	75,340	76,464	4,539,280	4,548,890	60.25	59.49
San Miguel	5,766	5,671	359,990	361,890	62.43	63.81
Sedgwick	22,219	22,365	1,697,080	1,706,860	76.38	76.32
Washington	7,085	7,086	516,630	516,630	72.92	72.91
Weird	318,614	318,333	36,420,640	36,208,960	114.31	113.75
Yuma	0	185	0	11,480	0.00	62.05
Totals	1,584,970	1,567,968	\$159,394,270	\$158,136,530	\$100.57	\$100.85

**AGRICULTURAL
DRY FARM LAND**

County	Number of Acres		Value of Land		Average per Acre	
	1997	1998	1997	1998	1997	1998
Adams	426,002	422,400	\$10,679,770	\$10,604,380	\$25.07	\$25.11
Arapahoe	53,707	55,798	3,907,200	3,927,820	72.75	70.39
Archuleta	3,623	3,538	294,500	287,640	81.29	81.30
Baca	736,511	731,518	8,869,930	8,809,190	12.04	12.04
Bent	52,942	54,567	624,690	644,070	11.80	11.80
Boulder	11,226	11,034	146,990	140,360	13.09	12.72
Cheyenne	559,275	556,831	11,788,640	11,771,190	21.08	21.14
Crowley	32,512	33,684	236,050	244,740	7.26	7.27
Denver	1,697	2,690	258,640	75,030	152.41	27.89
Dolores	79,715	80,216	1,610,300	1,614,870	20.20	20.13
Douglas	19,683	18,625	329,930	322,720	16.76	17.33
El Paso	37,288	37,743	418,750	425,620	11.23	11.28
Elbert	187,896	178,177	3,703,250	3,534,330	19.71	19.84
Fremont	263	263	3,290	3,290	12.51	12.51
Garfield	5,702	5,441	87,270	84,580	15.31	15.54
Huerfano	1,469	1,469	21,700	21,700	14.77	14.77
Jefferson	2,306	2,124	48,970	45,140	21.24	21.25
Kiowa	616,535	623,721	9,023,420	9,085,060	14.64	14.57
Kit Carson	699,510	699,564	16,899,000	16,858,310	24.16	24.10
La Plata	32,872	33,236	654,950	666,410	19.92	20.05
Larimer	34,045	34,045	706,830	688,480	20.76	20.22
Las Animas	29,937	30,037	303,330	304,350	10.13	10.13
Lincoln	496,500	495,934	10,037,750	10,030,650	20.22	20.23
Logan	401,199	400,421	9,458,120	9,430,290	23.57	23.55
Moffat	74,906	74,780	1,387,690	1,386,330	18.53	18.54
Montezuma	58,351	58,417	1,415,660	1,416,730	24.26	24.25
Morgan	163,428	163,507	3,608,690	3,610,320	22.08	22.08
Ouray	800	780	24,740	24,140	30.93	30.95
Phillips	291,496	291,679	9,799,070	9,796,320	33.62	33.59
Prowers	384,038	383,960	6,056,670	6,056,680	15.77	15.77
Pueblo	51,818	50,380	370,700	357,860	7.15	7.10
Rio Blanco	14,176	13,709	337,750	326,440	23.83	23.81
Routt	72,906	73,390	1,638,290	1,620,970	22.47	22.09
San Miguel	11,507	11,555	208,170	208,680	18.09	18.06
Sedgwick	162,140	161,702	5,163,080	5,144,690	31.84	31.82
Washington	876,136	876,669	22,081,540	22,086,370	25.20	25.20
Weld	573,691	573,083	10,639,780	10,638,630	18.55	18.56
Yuma	376,309	360,447	9,135,860	9,126,320	24.28	25.32
Totals	7,634,117	7,607,134	\$161,980,960	\$161,430,900	\$21.22	\$21.22

**AGRICULTURAL
MEADOW HAY LAND**

County	Number of Acres		Value of Land		Average per Acre	
	1997	1998	1997	1998	1997	1998
Adams	1,287	1,232	\$74,980	\$71,600	\$58.28	\$58.12
Alamosa	35,889	34,483	1,149,640	1,119,930	32.03	32.48
Archuleta	12,986	13,584	794,240	830,880	61.16	61.17
Boulder	15,985	15,513	678,780	653,510	42.46	42.13
Chaffee	9,084	9,110	582,870	591,100	65.27	64.88
Conejos	22,564	22,685	1,401,070	1,399,330	62.09	61.69
Costilla	5,349	5,341	372,060	371,530	69.56	69.56
Custer	14,184	14,162	792,050	791,550	55.84	55.89
Delta	10,132	10,529	688,630	713,550	67.77	67.77
Douglas	5,021	3,269	84,590	81,370	16.85	24.89
Eagle	13,403	13,332	448,300	444,570	33.45	33.35
El Paso	1,063	1,107	19,230	20,020	18.09	18.08
Elbert	647	747	5,650	6,520	8.73	8.73
Fremont	9,135	9,908	729,230	785,560	79.89	80.30
Garfield	17,626	17,416	559,500	561,180	31.74	32.22
Grand	30,841	32,016	1,563,720	1,580,480	50.70	49.68
Gunnison	46,826	46,654	2,596,360	2,573,820	55.45	55.17
Hinsdale	5,520	5,661	120,110	128,100	21.76	22.63
Huerfano	892	757	34,400	32,160	38.57	42.48
Jackson	127,114	115,060	4,852,550	4,913,750	38.17	42.71
Jefferson	5,389	5,262	763,010	715,790	141.59	136.03
La Plata	14,444	14,295	1,143,680	1,131,820	79.18	79.18
Lake	2,066	2,219	48,570	54,570	23.51	24.59
Larimer	27,017	26,959	854,560	853,210	31.63	31.65
Las Animas	3,140	3,120	206,350	205,410	65.72	65.84
Mesa	14,647	14,626	706,600	700,880	48.24	47.92
Mineral	1,905	1,856	74,290	74,290	39.00	40.03
Montezuma	16,522	16,478	429,510	428,130	26.00	25.98
Montrose	28,967	29,022	1,103,760	1,105,370	38.10	38.09
Ouray	12,837	12,830	813,050	809,520	63.34	63.10
Park	27,045	28,968	588,520	633,470	21.76	21.87
Pitkin	6,262	6,262	151,250	151,850	24.08	24.17
Rio Blanco	32,391	32,485	1,729,430	1,724,030	53.39	53.07
Rio Grande	45,512	45,982	1,732,280	1,803,490	38.06	39.21
Routt	51,755	52,980	2,705,130	3,402,200	52.27	64.22
Saguache	41,653	41,422	2,433,060	2,433,060	58.41	58.74
San Miguel	7,190	7,197	392,150	382,460	54.54	54.53
Summit	6,694	6,803	430,800	429,300	64.36	63.10
Teller	718	732	28,210	28,230	39.29	38.57
Weld	18,484	18,619	673,430	677,950	36.43	36.41
Yuma	0	5,109	0	57,270	0.00	11.21
Totals	750,206	745,822	\$34,563,600	\$35,502,930	\$46.07	\$47.60

**AGRICULTURAL
GRAZING LAND**

County	Number of Acres		Value of Land		Average per Acre	
	1997	1998	1997	1998	1997	1998
Adams	137,687	135,636	\$1,015,760	\$1,000,950	\$7.38	\$7.38
Alamosa	92,237	90,464	579,210	559,320	6.28	6.18
Arapahoe	147,238	142,192	763,980	815,970	5.19	5.74
Archuleta	206,654	205,225	1,255,850	1,254,860	6.08	6.11
Baca	563,540	566,865	2,221,860	2,235,290	3.94	3.94
Bent	671,074	670,724	2,556,440	2,585,390	3.81	3.85
Boulder	28,011	26,958	168,430	157,910	6.01	5.86
Chaffee	4,448	43,061	188,480	189,260	42.37	4.40
Cheyenne	501,970	504,249	2,207,410	2,217,660	4.40	4.40
Clear Creek	11,626	10,790	57,380	53,190	4.94	4.93
Conejos	147,916	145,177	761,630	748,350	5.15	5.15
Costilla	208,856	208,928	738,310	738,270	3.54	3.53
Crowley	379,355	379,803	1,185,290	1,186,780	3.12	3.12
Custer	165,862	180,039	599,000	677,070	3.61	3.76
Delta	215,370	214,822	698,200	697,630	3.24	3.25
Denver	0	0	0	0	0.00	0.00
Dolores	118,448	116,622	551,490	537,980	4.66	4.61
Douglas	213,504	223,534	1,630,160	1,592,150	7.64	7.12
Eagle	130,368	130,186	644,140	641,740	4.94	4.93
El Paso	619,721	607,397	3,893,460	3,610,400	6.28	5.94
Elbert	976,624	847,591	4,283,190	4,341,500	4.39	5.12
Fremont	302,442	294,599	1,062,050	1,043,520	3.51	3.54
Garfield	357,502	358,428	1,735,620	1,745,820	4.85	4.87
Gilpin	14,168	15,007	96,280	96,160	6.80	6.41
Grand	184,298	195,433	727,620	771,990	3.95	3.95
Gunnison	289,803	288,790	1,753,870	1,749,240	6.05	6.06
Hinsdale	9,940	9,533	53,750	54,020	5.41	5.67
Huerfano	619,798	621,499	2,410,600	2,534,090	3.89	4.08
Jackson	166,078	207,639	823,530	804,920	4.96	3.88
Jefferson	75,030	74,587	547,800	544,170	7.30	7.30
Kiowa	439,486	432,685	1,566,550	1,543,770	3.56	3.57
Kit Carson	441,560	442,360	2,330,260	2,335,130	5.28	5.28
La Plata	194,900	191,130	1,131,570	1,104,170	5.81	5.78
Lake	11,853	13,172	76,350	100,310	6.44	7.62
Larimer	350,588	349,532	1,350,970	1,347,240	3.85	3.85

Las Animas	2,029,691	2,053,944	8,257,140	8,402,720	4.07	4.09
Lincoln	1,003,337	1,003,991	3,667,000	3,669,660	3.65	3.66
Logan	478,226	479,611	2,381,500	2,387,730	4.98	4.98
Mesa	385,471	381,360	1,868,750	1,856,920	4.85	4.87
Mineral	26,069	25,663	187,300	187,220	7.18	7.30
Moffat	991,374	990,782	3,012,210	3,008,360	3.04	3.04
Montezuma	210,012	209,937	871,510	871,770	4.15	4.15
Montrose	268,929	270,342	1,400,070	1,409,690	5.21	5.21
Morgan	407,836	406,946	2,279,450	2,274,920	5.59	5.59
Otero	374,713	375,602	1,299,480	1,303,410	3.47	3.47
Ouray	120,295	120,640	583,030	582,510	4.85	4.83
Park	188,626	189,389	791,190	807,610	4.19	4.26
Phillips	51,709	51,499	281,870	280,800	5.45	5.45
Pitkin	23,770	23,770	139,460	117,410	5.87	4.94
Prowers	458,829	455,577	1,788,460	1,782,440	3.90	3.91
Pueblo	983,963	986,929	2,931,360	2,988,120	2.98	3.03
Rio Blanco	407,322	408,169	1,664,800	1,674,190	4.09	4.10
Rio Grande	38,780	37,897	336,310	328,540	8.67	8.67
Routt	565,074	580,160	2,973,830	2,989,290	5.26	5.15
Saguache	212,417	212,364	902,350	901,630	4.25	4.25
San Juan	153	153	580	580	3.79	3.79
San Miguel	225,133	226,901	1,544,710	1,549,090	6.86	6.83
Sedgwick	92,674	91,995	530,520	526,630	5.72	5.72
Summit	24,784	24,735	80,880	80,630	3.26	3.26
Teller	92,727	93,671	469,370	473,340	5.06	5.05
Washington	567,474	566,017	3,811,610	3,803,130	6.72	6.72
Weld	1,037,581	1,043,875	4,167,410	4,210,990	4.02	4.03
Yuma	833,055	806,319	4,949,240	4,873,220	5.94	6.04
Totals	21,097,979	21,062,895	\$94,837,890	\$94,958,770	\$4.50	\$4.51
AGRICULTURAL ORCHARD LAND						
County	Number of Acres		Value of Land		Average per Acre	
	1997	1998	1997	1998	1997	1998
Della	3,423	3,468	\$728,680	\$738,920	\$212.88	\$213.07
Fremont	248	223	77,630	69,620	313.02	312.20
Garfield	7	8	1,710	2,060	244.29	257.50
La Plata	47	47	7,840	7,840	166.81	166.81
Mesa	2,775	2,786	640,210	641,770	230.71	230.36
Montrose	275	264	63,070	60,550	229.35	229.36
Totals	6,775	6,796	\$1,519,140	\$1,520,760	\$224.23	\$223.77

**AGRICULTURAL
FARM/RANCH WASTE LAND**

County	Number of Acres		Value of Land		Average per Acre	
	1997	1998	1997	1998	1997	1998
Adams	16,099	15,858	\$28,020	\$27,590	\$1.74	\$1.74
Alamosa	27,523	26,638	49,530	47,570	1.80	1.79
Archuleta	2,080	2,153	3,660	3,790	1.76	1.76
Baca	1,668	1,669	20,040	20,700	12.01	12.40
Bent	13,843	13,864	24,490	24,530	1.77	1.77
Boulder	475	414	940	830	1.98	2.00
Chaffee	4,275	4,275	7,730	7,730	1.81	1.81
Conejos	2,555	2,439	1,580	1,380	0.62	0.57
Costilla	243,777	243,614	433,870	433,610	1.78	1.78
Crowley	540	540	970	970	1.80	1.80
Custer	4,777	4,782	8,850	8,830	1.85	1.85
Dolores	41,121	40,927	73,080	72,870	1.78	1.78
Douglas	3,942	1,560	2,720	2,710	0.69	1.74
El Paso	938	930	1,680	1,660	1.79	1.78
Elbert	0	113	0	200	0.00	1.77
Fremont	677	637	1,210	1,140	1.79	1.79
Garfield	190,038	189,493	338,780	337,800	1.78	1.78
Gunnison	4,343	4,344	7,760	7,760	1.79	1.79
Huerfano	30,973	30,837	55,950	55,700	1.81	1.81
Jackson	64,844	0	980	0	0.02	0.00
Kiowa	3,104	3,104	6,220	6,220	2.00	2.00
Kit Carson	11,570	11,677	20,220	20,370	1.75	1.74
Lake	3,401	2,913	6,580	5,700	1.93	1.96
Larimer	30,774	30,771	50,780	50,800	1.65	1.65
Las Animas	432,095	420,435	771,780	750,980	1.79	1.79
Logan	16,073	16,069	24,200	24,070	1.51	1.50
Mesa	1,523	1,388	4,010	3,690	2.63	2.66
Moffat	2,537	2,536	4,590	4,580	1.81	1.81
Montrose	24,188	24,243	42,150	47,830	1.74	1.97
Morgan	16,966	16,923	40,170	40,410	2.37	2.39
Otero	39,172	39,711	69,800	70,870	1.78	1.78
Ourray	2,470	2,380	4,400	4,230	1.78	1.78
Park	107,703	107,381	173,410	172,710	1.61	1.61
Phillips	2,275	2,326	12,270	12,420	5.39	5.34
Pitkin	10,172	9,872	18,270	14,900	1.80	1.51

County	Number of Acres		Value of Land		Average per Acre	
	1997	1998	1997	1998	1997	1998
Prowers	16,524	16,522	10,220	10,220	0.62	0.62
Rio Blanco	4,722	4,877	8,410	8,920	1.78	1.81
Rio Grande	26,173	25,738	46,620	46,280	1.78	1.80
Saguache	172,119	173,698	306,550	306,720	1.78	1.77
San Miguel	10,119	10,229	18,050	18,260	1.78	1.79
Sedgwick	6,753	6,729	12,010	11,970	1.78	1.78
Washington	101	101	180	180	1.78	1.78
Weld	17,041	18,792	34,250	30,000	2.01	1.60
Totals	1,612,063	1,533,502	\$2,746,980	\$2,719,600	\$1.70	\$1.77
AGRICULTURAL TIMBERLAND						
County	Number of Acres		Value of Land		Average per Acre	
	1997	1998	1997	1998	1997	1998
Archuleta	22,487	23,126	\$124,070	\$138,870	\$5.52	\$6.00
Boulder	2,983	3,481	7,030	8,210	2.36	2.36
Chaffee	718	797	11,050	12,280	15.39	15.41
Clear Creek	494	1,037	2,440	5,110	4.94	4.93
Custer	1,140	1,028	8,040	7,240	7.05	7.04
Douglas	4,164	6,040	83,890	42,030	20.15	6.96
El Paso	429	455	3,850	4,080	8.97	8.97
Elbert	478	478	2,350	2,350	4.92	4.92
Fremont	41	41	150	150	3.66	3.66
Gilpin	489	638	3,710	4,410	7.59	6.91
Grand	2,082	5,146	18,580	33,510	8.92	6.51
Gunnison	0	84	0	730	0.00	8.69
Hinsdale	0	53	0	90	0.00	1.70
Jackson	1,833	1,076	8,890	3,610	4.85	3.36
Jefferson	4,247	4,832	39,090	44,510	9.20	9.21
La Plata	3,202	4,215	27,000	35,560	8.43	8.44
Larimer	3,164	3,027	11,390	10,890	3.60	3.60
Mineral	1,270	1,270	7,920	7,920	6.24	6.24
Ouray	244	200	540	450	2.21	2.25
Summit	0	419	0	1,090	0.00	2.60
Teller	586	1,239	5,680	8,020	9.69	6.47
Totals	50,051	58,682	\$365,670	\$371,110	\$7.31	\$6.32

**AGRICULTURAL
FARM/RANCH SUPPORT BUILDINGS**

County	Value of Improvements	
	1997	1998
Adams	\$3,677,370	\$3,661,550
Alamosa	5,861,740	5,836,660
Arapahoe	685,040	735,430
Archuleta	818,860	879,930
Baca	2,039,090	2,050,810
Bent	882,110	896,670
Boulder	2,851,020	2,918,630
Chaffee	933,170	949,480
Cheyenne	1,197,850	1,223,980
Clear Creek	26,680	26,680
Conejos	800,940	883,890
Costilla	1,325,160	1,330,660
Crowley	755,260	755,380
Custer	863,140	993,990
Delta	2,450,500	2,513,790
Denver	0	0
Dolores	462,880	503,030
Douglas	3,844,550	3,897,310
Eagle	650,410	1,022,040
El Paso	3,760,950	4,118,770
Elbert	4,554,790	5,008,590
Fremont	1,169,430	1,274,630
Garfield	1,365,590	1,404,790
Gilpin	28,660	31,310
Grand	940,220	1,173,920
Gunnison	829,890	950,080
Hinsdale	81,800	85,710
Huerfano	1,189,780	1,233,060
Jackson	982,110	997,730
Jefferson	1,433,750	1,496,480

Kiowa	1,203,000	1,206,630
Kit Carson	3,735,630	3,773,710
La Plata	1,912,960	2,142,420
Lake	97,250	89,090
Larimer	5,286,510	5,233,560
Las Animas	689,760	735,380
Lincoln	2,009,760	2,027,790
Logan	4,132,960	3,689,270
Mesa	4,281,130	4,521,360
Mineral	447,590	445,350
Moffat	535,120	535,830
Montezuma	1,393,900	1,491,530
Montrose	2,843,060	2,910,390
Morgan	4,401,810	4,637,230
Otero	1,367,810	1,393,650
Ouray	689,520	810,240
Park	870,860	933,530
Phillips	2,264,660	2,258,600
Pitkin	962,390	973,210
Prowers	1,658,890	1,733,210
Pueblo	1,517,340	1,518,670
Rio Blanco	943,480	990,710
Rio Grande	5,691,560	5,731,380
Routt	2,727,850	2,985,260
Saguache	3,457,140	3,779,490
San Juan	0	0
San Miguel	391,830	573,550
Sedgwick	1,417,220	1,426,630
Summit	182,630	131,130
Teller	401,010	466,830
Washington	3,192,680	3,278,300
Weld	18,124,140	18,682,670
Yuma	6,287,110	6,436,920
Totals	\$131,581,300	\$136,398,600

**AGRICULTURAL
ALL OTHER AG PROPERTY**

County	Number of Acres			Value of Land			Value of Improvements			Total Value	
	1997	1998	1999	1997	1998	1999	1997	1998	1999	1997	1998
Adams	8,247	7,875	\$1,894,560	\$1,850,290	\$2,552,830	\$2,469,150	\$4,447,390	\$4,319,440			
Alamosa	8	82	11,920	11,920	225,060	225,060	236,980	236,980			
Arapahoe	14	66	891,030	874,150	687,060	686,270	1,578,090	1,560,420			
Baca	144	250	73,880	71,700	611,090	628,600	684,970	700,300			
Bent	13	2	0	0	15,170	2,738,170	15,170	2,738,170			
Boulder	255	261	429,060	447,560	435,950	435,950	865,010	883,510			
Chaffee	7	41	154,030	154,030	264,650	264,650	418,680	418,680			
Cheyenne	89	599	87,110	89,460	184,950	175,790	272,060	265,250			
Conejos	14	341	34,360	35,800	696,000	570,100	730,360	605,900			
Costilla	406	17,046	1,080,880	1,081,420	0	0	1,080,880	1,081,420			
Crowley	1	549	79,460	79,460	656,500	656,500	735,960	735,960			
Delta	20	19	62,030	43,830	1,027,080	973,970	1,089,110	1,017,800			
Douglas	1,405	463	506,410	488,080	1,863,280	1,735,810	2,369,690	2,223,890			
Eagle	2	139	320,180	47,460	13,070	13,070	333,250	60,530			
El Paso	13	82	228,300	220,480	307,840	284,170	536,140	504,650			
Elbert	19	80	83,370	62,270	605,100	583,070	688,470	645,340			
Fremont	80	713	227,700	219,910	102,480	79,110	330,180	299,020			
Garfield	242	12,104	1,174,000	1,173,550	0	0	1,174,000	1,173,550			
Grand	2	2	2,210	2,210	15,850	15,850	18,060	18,060			
Gunnison	0	1	0	4,120	0	9,110	0	13,230			
Hinsdale	20	20	5,740	5,740	0	0	5,740	5,740			
Jackson	3,742	3,970	113,730	136,820	5,940	5,940	119,670	142,760			
Jefferson	77	74	1,781,620	1,654,710	1,756,740	1,733,450	3,538,360	3,388,160			
Kiowa	0	1	8,000	8,000	1,517,900	1,517,900	1,525,900	1,525,900			
Kit Carson	12	264	26,810	54,100	82,530	893,050	109,340	947,150			
La Plata	2	56	80,130	73,510	31,170	31,170	111,300	104,680			
Lake	1	1	0	0	4,760	4,760	4,760	4,760			
Las Animas	3,779	4,268	167,210	175,850	0	0	167,210	175,850			
Logan	1,466	1,476	221,670	223,120	1,567,340	2,362,720	1,789,010	2,585,840			
Mesa	19	202	98,930	99,840	1,324,160	1,182,550	1,423,090	1,282,390			
Moffat	267	9,440	632,810	631,940	0	0	632,810	631,940			
Montezuma	5	5	8,030	8,030	62,700	62,700	70,730	70,730			
Montrose	30	427	250,790	217,220	1,102,730	1,102,730	1,353,520	1,319,950			
Morgan	64	1,762	436,330	455,090	2,416,870	2,657,770	2,853,200	3,112,860			
Otero	318	293	24,300	24,300	1,001,730	1,012,520	1,026,030	1,036,820			

Phillips	23	1,104	29,050	28,510	2,248,610	2,274,180	2,277,660	2,302,690
Prowers	31	692	86,240	82,970	1,771,050	2,023,890	1,857,290	2,106,860
Pueblo	19	22	105,180	89,740	402,620	421,580	507,800	511,320
Rio Blanco	2	2	4,000	4,000	1,290	1,790	5,290	5,790
Rio Grande	20	20	8,160	8,160	15,670	15,670	23,830	23,830
San Miguel	117	117	14,180	14,180	850	850	15,030	15,030
Sedgwick	502	44	144,070	157,760	4,187,960	4,202,940	4,332,030	4,360,700
Teller	1	1	2,330	2,330	1,000	1,000	3,330	3,330
Washington	337	337	10,570	10,570	107,710	107,710	118,280	118,280
Weld	485	485	1,465,710	1,493,740	18,464,440	18,825,920	19,930,150	20,319,660
Yuma	46	6,776	740,220	716,120	12,414,950	14,747,550	13,155,170	15,463,670
Totals	22,366	72,574	\$13,806,300	\$13,334,950	\$60,754,680	\$67,734,740	\$74,560,880	\$81,068,790

**AGRICULTURAL PERSONAL
FURNITURE, EQUIPMENT, ETC.**

County	Number of Schedules			Total Value	
	1997	1998	1998	1997	1998
Alamosa	2	2	2	\$140,570	\$135,750
Arapahoe	14	10	10	194,270	154,800
Bent	2	0	0	119,540	129,690
Boulder	13	0	0	118,180	0
Crowley	3	2	2	139,190	113,870
Delta	3	3	3	23,580	20,910
Elbert	6	5	5	73,060	111,700
Jefferson	10	8	8	142,720	131,930
Kiowa	1	1	1	640,620	544,630
Kit Carson	2	4	4	45,600	231,550
La Plata	2	2	2	15,320	13,270
Logan	29	31	31	567,120	652,690
Mesa	2	2	2	48,560	44,290
Morgan	10	12	12	186,160	275,670
Phillips	4	4	4	392,390	200,420
Prowers	26	21	21	880,730	701,760
Saguache	2	2	2	80,020	79,650
Sedgwick	14	17	17	899,580	801,430
Weld	32	40	40	2,414,200	2,130,160
Yuma	35	35	35	4,193,480	4,853,950
Totals	212	201	201	\$11,314,890	\$11,328,120

**NATURAL RESOURCES
COAL**

County	# of Operations		Production (Tons)		Value of Land		Value of Improvements		Total Value	
	1997	1998	1997	1998	1997	1998	1997	1998	1997	1998
Archuleta	1	1	0	0	\$1,090	\$1,090	\$5,950	\$5,950	\$7,040	\$7,040
Delta	2	3	1,117,256	1,290,461	997,760	1,045,150	1,749,900	2,232,410	2,747,660	3,277,560
Fremont	5	2	170,387	92,210	288,060	239,270	356,120	356,120	644,180	595,390
Garfield	1	0	0	0	8,560	0	7,030	0	15,590	0
Gunnison	3	2	7,414,400	6,682,946	10,306,840	11,591,570	6,194,730	7,216,920	16,501,570	18,808,490
Huerfano	0	0	0	0	120	120	0	0	120	120
Jackson	1	1	0	0	120	120	0	0	120	120
La Plata	1	1	190,230	221,962	112,820	175,890	0	0	112,820	175,890
Las Animas	1	0	0	0	0	0	157,670	157,670	157,670	157,670
Mesa	2	1	625,887	437,242	371,200	273,360	233,950	242,420	605,150	515,780
Moffat	3	3	7,688,716	7,546,352	14,282,290	14,282,230	9,657,380	9,197,950	23,939,670	23,480,180
Montrose	2	3	334,330	386,331	506,790	665,390	139,260	139,260	646,050	804,650
Pitkin	1	0	0	0	0	0	14,500	14,500	14,500	14,500
Rio Blanco	1	1	645,264	1,501,518	836,990	1,962,040	4,902,990	5,388,130	5,739,980	7,350,170
Routt	4	3	7,066,757	8,943,216	9,862,160	12,226,050	2,032,720	2,032,730	11,894,880	14,258,780
Totals	28	21	25,253,227	27,102,238	\$37,574,800	\$42,462,280	\$25,452,200	\$26,984,060	\$63,027,000	\$69,446,340



**NATURAL RESOURCES
EARTH OR STONE PRODUCTS**

County	# of Operations		Production (Tons)		Value of Land		Value of Improvements		Total Value	
	1997	1998	1997	1998	1997	1998	1997	1998	1997	1998
Adams	12	20	5,461,065	6,797,587	\$1,818,720	\$1,883,430	\$30,500	\$37,330	\$1,849,220	\$1,920,760
Alamosa	1	4	13,264	21,689	1,340	8,360	150	150	1,490	8,510
Arapahoe	4	10	526,070	1,498,410	155,670	292,370	6,310	32,310	161,980	324,680
Archuleta	23	9	393,085	344,569	128,500	140,230	5,020	5,020	133,520	145,250
Baca	9	9	93,414	115,819	33,570	40,180	0	0	33,570	40,180
Bent	14	16	137,833	107,681	48,490	21,480	0	0	48,490	21,480
Boulder	8	8	856,769	931,628	252,320	358,070	0	0	252,320	358,070
Chaffee	6	4	173,814	0	0	0	0	0	0	0
Cheyenne	2	0	18,792	7,920	3,630	2,380	0	0	3,630	2,380
Clear Creek	2	2	1,292,665	1,157,779	376,210	388,770	4,060	4,060	380,270	392,830
Conejos	0	0	0	0	380	0	0	0	380	0
Costilla	6	6	103,020	96,207	66,240	69,010	0	0	66,240	69,010
Crowley	2	2	6,860	6,860	2,400	4,400	0	0	2,400	4,400
Custer	5	3	7,860	18,802	9,680	12,350	0	0	9,680	12,350
Delta	8	9	393,990	548,516	135,870	135,880	23,990	23,190	159,860	159,070
Denver	0	0	0	0	0	0	0	0	0	0
Dolores	0	0	0	0	0	0	0	0	0	0
Douglas	25	10	321,442	1,004,540	243,240	347,680	0	0	243,240	347,680
Eagle	10	19	1,899,774	1,748,415	719,920	475,690	20,310	19,540	740,230	495,230
El Paso	13	18	4,238,045	4,392,241	1,353,240	1,465,350	0	0	1,353,240	1,465,350
Elbert	16	15	169,741	93,002	73,590	60,850	0	0	73,590	60,850
Fremont	25	27	2,543,821	2,586,488	1,835,810	2,029,200	3,795,710	3,775,180	5,631,520	5,804,380
Garfield	10	8	1,550,121	1,346,590	432,600	534,880	104,540	261,030	537,140	795,910
Gilpin	0	0	0	0	0	0	0	0	0	0
Grand	8	7	548,534	325,437	137,510	72,420	5,190	5,190	142,700	77,610
Gunnison	16	10	259,320	318,867	246,010	308,260	30,760	30,760	276,770	339,020
Hinsdale	0	1	0	0	0	0	0	220	0	220
Huerfano	9	8	9,003	11,672	35,540	32,560	0	0	35,540	32,560
Jackson	5	6	14,399	84,669	4,480	28,620	0	0	4,480	28,620
Jefferson	20	20	4,748,798	5,852,760	1,688,500	2,327,560	0	0	1,688,500	2,327,560

Kiowa	6	74,256	65,067	6,390	6,550	0	0	6,390	6,550
Kit Carson	18	244,980	244,507	49,860	54,080	0	0	49,860	54,080
La Plata	20	784,574	934,009	228,410	369,920	54,990	54,990	283,400	424,910
Lake	2	24,029	21,484	10,340	10,730	0	0	10,340	10,730
Larimer	53	3,047,160	1,828,296	906,470	602,270	86,710	88,200	993,180	690,470
Las Animas	0	0	81,409	28,600	23,280	0	0	28,600	23,280
Lincoln	22	170,638	141,660	30,460	30,760	0	0	30,460	30,760
Logan	16	263,585	479,003	82,010	128,990	0	0	82,010	128,990
Mesa	17	1,170,173	1,516,598	287,830	383,860	0	0	287,830	383,860
Mineral	1	5,903	4,956	1,890	2,620	0	0	1,890	2,620
Moffat	25	475,143	304,537	113,740	74,870	0	0	113,740	74,870
Montezuma	10	347,944	414,239	114,010	143,290	0	0	114,010	143,290
Montrose	16	738,317	471,153	228,380	223,710	26,390	26,390	254,770	250,100
Morgan	14	374,782	280,930	70,710	59,600	0	0	70,710	59,600
Otero	6	137,676	148,253	27,010	40,600	0	0	27,010	40,600
Ouray	3	70,894	80,962	74,600	86,310	17,380	17,380	91,980	103,690
Park	9	16,593	27,124	285,750	269,050	22,310	22,310	308,060	291,360
Phillips	11	0	0	13,870	21,360	0	0	13,870	21,360
Pitkin	1	429,000	429,000	126,150	126,150	0	0	126,150	126,150
Prowers	36	835,178	678,644	120,690	150,840	0	0	120,690	150,840
Pueblo	11	503,667	582,404	108,120	136,260	0	0	108,120	136,260
Rio Blanco	6	80,032	269,621	598,720	664,690	1,710,080	1,643,170	2,308,800	2,307,860
Rio Grande	4	69,045	79,586	23,410	42,980	43,550	43,550	66,960	86,530
Routt	22	825,236	1,337,890	246,450	459,150	71,050	71,050	317,500	530,200
Saguache	1	0	0	2,980	2,090	0	0	2,980	2,090
San Juan	0	0	0	0	0	0	0	0	0
San Miguel	7	115,564	15,239	121,080	95,070	56,500	56,500	177,580	151,570
Sedgwick	3	29,500	0	2,170	2,700	0	0	2,170	2,700
Summit	4	857,196	606,928	175,470	190,880	47,010	47,000	222,480	237,880
Teller	7	46,317	46,317	16,870	16,870	0	0	16,870	16,870
Washington	3	88,902	135,074	13,840	28,360	0	0	13,840	28,360
Weld	79	5,126,864	7,461,995	1,468,690	2,244,170	0	0	1,468,690	2,244,170
Yuma	5	54,832	82,420	10,130	23,810	0	0	10,130	23,810
Totals	697	42,789,479	48,187,453	\$15,398,560	\$17,755,850	\$6,162,510	\$6,264,520	\$21,561,070	\$24,020,370

**NATURAL RESOURCES
NON-PRODUCING (PATENTED)**

County	Number of Acres		Value of Land		Value of Improvements		Total Value	
	1997	1998	1997	1998	1997	1998	1997	1998
Archuleta	20	20	\$870	\$870	\$0	\$0	\$870	\$870
Boulder	8,290	8,277	1,402,280	1,396,950	6,960	6,960	1,409,240	1,403,910
Chaffee	11,113	11,090	1,526,580	1,510,010	9,830	9,830	1,536,410	1,519,840
Clear Creek	18,827	17,924	547,100	540,750	151,840	165,330	698,940	706,080
Conejos	570	570	30,740	30,740	28,760	27,730	59,500	58,470
Custer	2,776	2,766	455,280	451,290	0	0	455,280	451,290
Dolores	3,102	3,101	62,070	62,050	5,350	6,280	67,420	68,330
Douglas	344	329	19,120	13,660	0	0	19,120	13,660
El Paso	280	280	8,140	8,140	4,700	4,700	12,840	12,840
Fremont	3,673	3,609	98,160	95,890	0	0	98,160	95,890
Gilpin	7,403	8,825	7,915,540	7,867,570	117,370	108,280	8,032,910	7,975,850
Grand	533	471	26,150	22,380	0	0	26,150	22,380
Gunnison	12,227	12,748	2,454,350	2,438,240	631,680	627,700	3,086,030	3,065,940
Hinsdale	3,120	3,116	464,880	464,150	14,500	0	479,380	464,150
Huerfano	0	4,220	21,200	21,210	0	0	21,200	21,210
La Plata	3,218	3,047	671,170	636,430	7,310	7,310	678,480	643,740
Lake	19,780	19,397	1,390,430	1,360,620	164,460	162,780	1,554,890	1,523,400
Larimer	666	666	11,320	11,320	0	0	11,320	11,320
Mineral	2,754	26,880	194,510	189,890	46,820	46,820	241,330	236,710
Moffat	165	65	330	130	0	0	330	130
Montezuma	0		0		510		510	
Montrose	162	145	149,090	137,870	10,460	10,460	159,550	148,330
Ouray	14,475	14,550	168,250	168,700	107,820	107,820	276,070	276,520
Park	21,875	22,122	337,730	338,170	30,720	30,720	368,450	368,890
Pitkin	13,443	0	4,370,350	3,086,590	32,220	32,220	4,402,570	3,118,810

Rio Grande	2,348	2,348	149,240	149,240	104,080	104,080	253,320	253,320
Saguache	0	457	199,570	199,790	6,910	6,910	206,480	206,700
San Juan	23,675	23,530	3,100,060	3,070,660	132,700	132,700	3,232,760	3,203,360
San Miguel	8,145	8,105	511,880	509,530	52,140	52,140	564,020	561,670
Summit	8,765	11,156	914,990	806,600	8,000	8,000	922,990	814,600
Teller	4,900	4,895	2,685,830	2,772,220	37,700	38,660	2,723,530	2,810,880
Total	196,649	214,709	\$29,887,210	\$28,361,660	\$1,712,840	\$1,697,430	\$31,600,050	\$30,059,090

**NATURAL RESOURCES
NON-PRODUCING (UNPATENTED)**

County	Number of Acres		Value of Improvements*	
	1997	1998	1997	1998
Custer	1	1	\$1,160	\$1,160
Moffat	7	7	\$48,150	\$48,150
Saguache	2	0	\$102,680	\$101,560
San Miguel	5	1	\$7,510	\$7,510
Summit	2	1	\$2,500	\$2,500
Totals	17	10	\$162,000	\$160,880

*Land value exempted 1/1/89

**NATURAL RESOURCES
SEVERED MINERAL INTERESTS**

County	Number of Acres		Number of Claims		Value of Land		Average Per Acre	
	1997	1998	1997	1998	1997	1998	1997	1998
Adams	293,570	296,700	0	0	\$292,940	\$296,700	\$1.00	\$1.00
Alamosa	69,600	69,576	0	1,571	115,720	115,690	1.66	1.66
Arapahoe	256,850	256,905	0	0	513,700	513,810	2.00	2.00
Archuleta	16,200	19,383	126	0	28,150	28,150	1.74	1.45
Baca	570,223	573,549	0	0	1,222,960	1,229,520	2.14	2.14
Bent	335,540	335,436	0	0	673,810	673,560	2.01	2.01
Boulder	66,508	66,910	0	0	101,330	100,600	1.52	1.50
Chaffee	7,449	7,443	52	50	14,060	14,040	1.89	1.89
Cheyenne	804,998	4,472	4,335	0	1,670,230	1,675,750	2.07	374.72
Clear Creek	2,170	2,087	434	417	21,690	20,870	10.00	10.00
Conejos	4,652	4,622	0	39	14,910	15,000	3.21	3.25
Costilla	154,390	158,921	0	0	273,080	273,070	1.77	1.72
Crowley	166,405	168,085	0	0	332,810	336,170	2.00	2.00
Custer	35,898	35,816	218	216	74,460	72,460	2.07	2.02
Delta	33,162	33,275	500	498	96,790	93,330	2.92	2.80
Denver	0	0	0	0	0	0	0.00	0.00
Dolores	94,523	94,755	0	0	155,220	155,610	1.64	1.64
Douglas	75,372	74,750	390	390	326,360	21,870	4.33	0.29
Eagle	533	3,270	5	9	640	1,030	1.20	0.31
El Paso	198,825	197,907	1,176	1,173	395,320	393,480	1.99	1.99
Elbert	572,517	574,584	0	1,679	1,145,840	1,150,570	2.00	2.00
Fremont	99,181	99,220	441	438	197,090	197,160	1.99	1.99
Garfield	240,596	239,786	0	0	355,890	354,260	1.48	1.48
Gilpin	2,348	2,271	142	158	22,480	22,710	9.57	10.00
Grand	16,106	14,919	46	43	23,720	21,650	1.47	1.45
Gunnison	56,131	58,902	235	232	147,950	147,790	2.64	2.51
Hinsdale	3,090	3,094	0	0	6,200	6,200	2.01	2.00
Huerfano	210,687	210,687	0	1,023	406,620	412,720	1.93	1.96
Jackson	89,264	87,716	0	1,190	151,210	151,210	1.69	1.72
Jefferson	52,159	52,104	175	176	79,340	79,220	1.52	1.52

Kiowa	549,943	556,095	74,256	0	1,117,530	1,129,800	2.03	2.03
Kit Carson	0	462,835	0	0	1,070,710	1,105,270	0.00	2.39
La Plata	37,714	37,571	0	0	90,270	89,960	2.39	2.39
Lake	4,348	4,183	0	330	17,390	1,820	4.00	0.44
Larimer	299,487	300,477	1,029	0	501,440	503,830	1.67	1.68
Las Animas	696,097	706,749	0	0	1,392,910	1,414,220	2.00	2.00
Lincoln	802,155	796,432	0	0	1,615,440	1,595,610	2.01	2.00
Logan	112,843	117,377	0	4,751	230,200	241,190	2.04	2.05
Mesa	109,184	109,503	1,158	1,159	190,820	191,380	1.75	1.75
Mineral	450	450	42	42	990	990	2.20	2.20
Moffat	503,320	504,121	9,311	9,122	1,476,200	1,463,300	2.93	2.90
Montezuma	157,340	157,994	0	0	270,360	271,570	1.72	1.72
Montrose	1,135	1,135	0	0	169,660	169,740	149.48	149.55
Morgan	29,920	31,143	1,041	1,227	64,810	68,670	2.17	2.20
Otero	90,563	87,312	723	725	181,560	174,750	2.00	2.00
Ouray	0	27,233	194	194	33,320	33,310	0.00	1.22
Park	48,703	48,703	0	0	5,160	5,160	0.11	0.11
Phillips	38,926	38,822	0	856	107,500	105,220	2.76	2.71
Pitkin	15,670	96	0	125	39,120	47,530	2.50	495.10
Prowers	398,856	396,345	0	0	862,400	863,270	2.16	2.18
Pueblo	461,643	424,252	2,775	2,562	597,190	509,550	1.29	1.20
Rio Blanco	180,661	180,762	0	1,860	431,580	432,140	2.39	2.39
Rio Grande	16,208	16,114	0	0	33,790	33,770	2.08	2.10
Routt	1,538,883	239,949	0	0	491,220	482,760	0.32	2.01
Saguache	258,447	255,538	0	0	417,640	412,720	1.62	1.62
San Juan	208	238	36	38	1,080	4,070	5.19	17.10
San Miguel	64,344	62,386	0	0	137,910	133,870	2.14	2.15
Sedgwick	64,160	63,931	0	727	126,690	125,990	1.97	1.97
Summit	2,269	2,269	0	150	2,510	2,520	0.00	1.11
Teller	29,667	29,434	1,097	1,130	185,720	185,300	6.26	6.30
Washington	558,944	556,660	0	0	1,245,650	1,240,560	2.23	2.23
Weld	635,435	636,000	2,728	2,739	1,364,630	1,365,570	2.15	2.15
Yuma	262,416	264,883	3,067	3,066	617,190	619,920	2.35	2.34
Totals	12,498,886	10,864,137	105,734	40,105	\$23,951,110	\$23,599,530	\$ 1.92	\$ 2.17

NATURAL RESOURCES PERSONAL
COAL

County	Number of Schedules			Total Value	
	1997	1998	1998	1997	1998
Archuleta	1	1	\$ 4,390	\$	4,340
Delta	4	5	1,695,110	2,033,540	
Fremont	2	2	276,600	257,330	
Garfield	1	1	40,560	57,230	
Gunnison	5	5	12,634,540	13,334,560	
Jackson	1	1	56,890	56,890	
La Plata	1	1	348,390	522,610	
Las Animas	1	2	6,560	5,800	
Mesa	2	1	1,062,660	568,180	
Moffat	12	12	20,850,840	19,448,210	
Montrose	0	0	1,238,740	1,091,560	
Pitkin	1	1		1,070	
Rio Blanco	1	1	4,642,460	14,307,370	
Routt	6	6	25,638,390	21,892,350	
Weld	2	1	123,410	31,680	
Totals	39	40	\$ 68,620,540	\$ 73,612,720	

NATURAL RESOURCES PERSONAL
EARTH OR STONE PRODUCTS

County	Number of Schedules			Total Value	
	1997	1998	1998	1997	1998
Adams	15	56	\$ 1,918,070	\$	2,209,420
Arapahoe	6	6	147,400	181,670	
Archuleta	23	21	34,890	34,760	
Bent	14	21	1,550	1,480	
Boulder	3	2	44,270	42,610	
Chaffee	6	4	55,300	44,490	
Clear Creek	2	2	747,660	645,960	
Crowley	1	2	2,000	1,690	
Delta	8	4	95,320	102,710	
Douglas	13	12	549,910	481,060	
Eagle	10	19	198,480	221,230	
El Paso	18	18	2,604,320	2,215,630	
Elbert	16	15	6,320	5,680	
Fremont	2	6	8,870	298,710	
Garfield	1	12	18,050	10,870	
Gunnison	3	14	247,420	186,940	
Jefferson	20	26	2,518,200	2,640,500	
La Plata	20	15	481,770	676,880	
Lake	6	2	27,440	45,410	
Larimer	23	60	1,175,690	1,325,480	
Las Animas	2	6	10,840	10,470	
Lincoln	1		3,450		
Logan	16	16	1,780	26,560	
Mineral	1	1	2,530	2,530	
Moffat	3	3	143,860	113,040	
Montrose	1	0	4,520	4,450	
Morgan	14	12	35,200	33,540	
Ouray	3	3	9,160	6,970	
Park	9	9	19,110	17,550	
Pitkin	1	1	0	840	
Prowers	36	35	6,790	6,590	
Pueblo	11	151	444,290	687,040	
Rio Blanco	2	8	13,430	19,960	
Rio Grande	4	4	55,500	112,660	
Routt	24	0			
San Miguel	7	4	9,270	7,620	
Summit	5	2	1,910	670	
Teller	7	0			
Weld	16	18	1,041,430	1,685,440	
Totals	373	590	\$ 12,687,200	\$ 14,309,760	

**NATURAL RESOURCES PERSONAL
NON-PRODUCING (PATENTED)**

County	Number of Schedules		Total Value	
	1997	1998	1997	1998
Clear Creek	4,234	4,268	\$53,220	\$46,640
Dolores	374	362	3,590	0
Montezuma	2	1	2,740	2,740
Ouray	0	297	0	20,120
Rio Grande	57	57	80,440	73,460
Seguache	0	249	234,820	217,200
San Juan	0	1,402	65,210	64,250
San Miguel	203	200	40,520	32,970
Teller	15		0	
Totals	4,885	6,836	\$480,540	\$457,380

**NATURAL RESOURCES PERSONAL
NON-PRODUCING (UNPATENTED)**

County	Number of Schedules		Total Value	
	1997	1998	1997	1998
Moffat	2	3	\$1,160,790	\$62,970
San Miguel	1		0	
Total	3	3	\$1,160,790	\$62,970

**PRODUCING MINES
MOLYBDENUM**

County	Number of Mines		Production (Tons)		Value of Land		Value of Improvements		Total Value	
	1997	1998	1997	1998	1997	1998	1997	1998	1997	1998
Clear Creek	1	1	6,996,538	7,755,595	\$37,434,710	\$43,870,860	\$6,990,600	\$7,655,300	\$44,425,310	\$51,526,160
Grand	1	1	6,996,538	7,755,595	6,845,770	8,022,750	0	0	6,845,770	8,022,750
Lake	1	1	0	0	0	0	5,017,280	5,017,280	5,017,280	5,017,280
Totals	3	3	13,993,076	15,511,190	\$44,280,480	\$51,893,610	\$12,007,880	\$12,672,580	\$56,288,360	\$64,566,190

**PRODUCING MINES
PRECIOUS METALS**

County	Number of Mines		Production (Tons)		Value of Land		Value of Improvements		Total Value	
	1997	1998	1997	1998	1997	1998	1997	1998	1997	1998
Boulder	2	2	2,030	2,030	\$1,710	\$1,710	\$0	\$0	\$1,710	\$1,710
Hinsdale	0	1	0	0	0	0	0	14,500	0	14,500
Park	4	1	415,022	314,369	49,600	249,820	30,810	30,810	80,410	280,630
Teller	1	1	9,861,146	10,799,204	4,237,730	7,156,200	1,940	1,171,980	4,239,670	8,328,180
Totals	7	5	10,278,198	11,115,603	\$4,289,040	\$7,407,730	\$32,750	\$1,217,290	\$4,321,790	\$8,625,020

PRODUCING MINES BASE METALS										
County	Number of Mines		Production (Tons)		Value of Land		Value of Improvements		Total Value	
	1997	1998	1997	1998	1997	1998	1997	1998	1997	1998
Lake	1	1	130,670	218,000	\$982,910	\$767,530	\$723,410	\$723,410	\$1,706,320	\$1,490,940
Total	1	1	130,670	218,000	\$982,910	\$767,530	\$723,410	\$723,410	\$1,706,320	\$1,490,940

PRODUCING MINES STRATEGIC MINERALS										
County	Number of Mines		Production (Tons)		Value of Land		Value of Improvements		Total Value	
	1997	1998	1997	1998	1997	1998	1997	1998	1997	1998
San Miguel	0	1	0	1,659	\$0	\$20,100	\$0	\$0	\$0	\$20,100
Total	0	1	0	1,659	\$0	\$20,100	\$0	\$0	\$0	\$20,100

PRODUCING MINES
OIL SHALE/RETORT
Production suspended

**PRODUCING MINES PERSONAL
BASE METALS**

County	Number of Schedules	1997	1998	1997	1998	Total Value
Lake	2	2	2	\$545,740	\$498,100	\$498,100
Total	2	2	2	\$545,740	\$498,100	\$498,100

**PRODUCING MINES PERSONAL
STRATEGIC MINERALS**

County	Number of Schedules	1997	1998	1997	1998	Total Value
Montrose	19	18	\$164,270	\$134,270	\$134,270	
San Miguel	1	1	185,690	181,980	181,980	
Totals	20	19	\$349,960	\$316,250	\$316,250	

**PRODUCING MINES PERSONAL
OIL SHALE/RETORT**

County	Number of Schedules	1997	1998	1997	1998	Total Value
Garfield	10	10	\$1,459,880	\$1,197,320	\$1,197,320	
Total	10	10	\$1,459,880	\$1,197,320	\$1,197,320	

**PRODUCING MINES PERSONAL
MOLYBDENUM**

County	Number of Schedules	1997	1998	1997	1998	Total Value
Clear Creek	1	1	\$8,120,200	\$10,885,970	\$10,885,970	
Gunnison	2	2	230,650	224,400	224,400	
Lake	2	1	2,934,270	3,147,200	3,147,200	
Totals	5	4	\$11,285,120	\$14,257,570	\$14,257,570	

*Water treatment plant on abandoned proposed molybdenum mine site.

**PRODUCING MINES PERSONAL
PRECIOUS METALS**

County	Number of Schedules	1997	1998	1997	1998	Total Value
Boulder	7	7	\$157,690	\$161,730	\$161,730	
Gunnison	2	1	6,340	4,160	4,160	
Park	4	1	43,210	112,940	112,940	
Teller	18	18	6,838,110	6,258,370	6,258,370	
Totals	31	27	\$7,045,350	\$6,537,200	\$6,537,200	

**OIL AND GAS
PRODUCING OIL (PRIMARY)**

County	Number of Wells		Production (Bbl)		Value of Land		Value of Improvements		Total Value	
	1997	1998	1997	1998	1997	1998	1997	1998	1997	1998
Adams	801	503	856,945	767,598	\$14,074,000	\$12,819,470	\$0	\$0	\$14,074,000	\$12,819,470
Arapahoe	97	98	104,205	140,650	2,386,030	1,651,700	0	0	2,386,030	1,651,700
Archuleta	34	5	11,776	3,172	192,320	47,420	4,410	4,410	196,730	51,830
Baca	13	12	54,417	77,072	999,380	1,313,330	0	0	999,380	1,313,330
Bent	4	4	758	509	12,350	6,200	0	0	12,350	6,200
Boulder	128	84	194,411	171,244	3,433,020	2,924,790	0	0	3,433,020	2,924,790
Cheyenne	183	198	1,390,597	1,266,388	24,577,980	19,912,760	0	0	24,577,980	19,912,760
Dolores	33	25	163,590	137,918	2,552,490	1,983,070	0	0	2,552,490	1,983,070
Elbert	64	110	112,517	105,637	2,020,390	1,637,750	0	0	2,020,390	1,637,750
Fremont	35	36	14,767	13,836	223,390	188,480	0	0	223,390	188,480
Garfield	148	231	107,099	340,384	2,369,490	1,974,580	0	0	2,369,490	1,974,580
Jackson	14	14	50,528	42,045	1,565,240	753,860	0	0	1,565,240	753,860
Kiowa	53	51	764,517	261,597	4,574,610	4,104,680	0	0	4,574,610	4,104,680
Kit Carson	10	14	170,740	136,167	2,958,800	2,161,270	0	0	2,958,800	2,161,270
La Plata	109	108	53,861	49,607	1,083,090	793,280	0	0	1,083,090	793,280
Larimer	66	60	44,465	39,965	803,560	107,690	0	0	803,560	107,690
Lincoln	11	11	127,065	110,432	2,144,310	1,701,650	0	0	2,144,310	1,701,650
Logan	101	75	197,949	225,029	3,536,590	3,343,560	0	0	3,536,590	3,343,560
Mesa	8	6	2,977	79,161	49,960	136,060	0	0	49,960	136,060
Moffat	279	246	497,304	418,372	8,276,710	6,797,570	186,030	191,100	8,462,740	6,988,670
Montezuma	33	33	749,125	584,171	11,754,470	7,831,650	20,060	18,420	11,774,530	7,850,070
Morgan	59	56	192,231	67,337	1,129,920	1,017,690	0	0	1,129,920	1,017,690
Prowers	1	1	2,188	1,536	37,650	20,410	0	0	37,650	20,410
Rio Blanco	0	0	226,567	192,009	3,825,770	3,107,590	0	0	3,825,770	3,107,590
Routt	34	34	72,621	72,540	1,511,110	1,444,080	0	0	1,511,110	1,444,080
San Miguel	1	2	478	405	7,750	2,640	0	0	7,750	2,640
Sedgwick	1	1	2,947	2,494	44,290	41,560	0	0	44,290	41,560
Washington	275	278	805,275	824,670	14,279,360	13,028,130	60	60	14,279,420	13,028,190
Weird	7,274	7,318	9,769,007	7,213,021	124,371,170	112,644,550	0	0	124,371,170	112,644,550
Total	9,869	9,614	16,740,927	13,344,966	\$234,795,200	\$203,497,470	\$210,560	\$213,990	\$235,005,760	\$203,711,460

**OIL AND GAS
PRODUCING OIL (SECONDARY)**

County	Number of Wells		Production (Bbl)		Value of Land		Value of Improvements		Total Value	
	1997	1998	1997	1998	1997	1998	1997	1998	1997	1998
Adams	5	18	50,746	33,653	\$777,730	\$509,800	\$0	\$0	\$777,730	\$509,800
Arapahoe	4	4	3,763	3,763	58,370	51,620	0	0	58,370	51,620
Baca	22	21	451,858	265,225	7,201,970	3,821,510	0	0	7,201,970	3,821,510
Cheyenne	122	102	2,380,387	2,225,421	34,122,430	29,642,850	0	0	34,122,430	29,642,850
Elbert	1	2	3,050	4,318	40,560	51,140	0	0	40,560	51,140
Jackson	9	2	106,705	92,892	1,561,600	1,363,540	0	0	1,561,600	1,363,540
Kiowa	2	4	12,660	13,140	192,080	183,140	0	0	192,080	183,140
Larimer	5	7	163,345	159,280	2,571,770	2,553,490	0	0	2,571,770	2,553,490
Logan	48	18	57,756	128,752	1,058,440	876,770	0	0	1,058,440	876,770
Montezuma	11	10	39,473	31,754	533,180	396,110	0	0	533,180	396,110
Morgan	25	20	170,949	48,338	667,310	682,870	0	0	667,310	682,870
Rio Blanco	446	0	8,385,599	778,054	126,763,830	110,151,410	4,336,200	3,462,330	131,100,030	113,613,740
Washington	30	29	70,499	72,684	1,033,280	1,025,300	2,560	2,560	1,035,840	1,027,860
Weld	54	33	3,055,292	2,442,675	5,094,020	4,522,000	0	0	5,094,020	4,522,000
Total	784	270	14,952,082	6,299,949	\$181,676,570	\$155,831,550	\$4,338,760	\$3,464,890	\$186,015,330	\$159,296,440

**OIL AND GAS
PRODUCING GAS (PRIMARY)**

County	Number of Wells				Production (Mcf)				Value of Land				Value of Improvements				Total Value	
	1997	1998	1997	1998	1997	1998	1997	1998	1997	1998	1997	1998	1997	1998	1997	1998		
Adams	405	661	11,674,314	10,531,575	\$ 17,253,760	\$ 18,801,130	\$ 0	\$ 0	\$ 17,253,760	\$ 18,801,130	\$ 0	\$ 0	\$ 17,253,760	\$ 18,801,130				
Arapahoe	102	103	1,080,284	1,082,371	1,448,160	1,273,760	0	0	1,448,160	1,273,760	0	0	1,448,160	1,273,760				
Archuleta	19	11	433,385	357,522	546,640	540,820	0	0	546,640	540,820	0	0	546,640	540,820				
Baca	113	123	2,851,688	33,217,489	3,459,790	4,580,330	579,780	0	3,459,790	4,580,330	579,780	0	4,039,570	4,580,330				
Bent	23	24	998,261	956,100	1,297,410	1,521,140	0	0	1,297,410	1,521,140	0	0	1,297,410	1,521,140				
Boulder	116	147	2,977,946	2,484,551	4,512,750	4,708,320	0	0	4,512,750	4,708,320	0	0	4,512,750	4,708,320				
Cheyenne	11	14	3,123,282	5,029,951	2,036,990	3,953,620	0	0	2,036,990	3,953,620	0	0	2,036,990	3,953,620				
Dolores	28	28	712,801	682,954	1,136,290	1,389,840	0	0	1,136,290	1,389,840	0	0	1,136,290	1,389,840				
Elbert	60	57	497,788	373,725	714,390	539,050	0	0	714,390	539,050	0	0	714,390	539,050				
Garfield	592	665	39,978,475	50,017,266	42,675,130	71,662,630	2,870	2,870	42,675,130	71,662,630	2,870	2,870	42,678,000	71,665,500				
Gunnison	9	5	114,338	82,744	82,290	92,370	0	0	82,290	92,370	0	0	82,290	92,370				
Kiowa	19	12	2,409,053	1,487,355	2,285,990	1,957,820	0	0	2,285,990	1,957,820	0	0	2,285,990	1,957,820				
Kit Carson	7	6	1,431,980	1,100,223	323,860	227,450	223,950	0	323,860	227,450	223,950	0	547,810	227,450				
La Plata	1,844	1,880	297,957,236	346,515,233	274,202,110	466,718,850	0	0	274,202,110	466,718,850	0	0	274,202,110	466,718,850				
Latimer	20	18	342,118	340,259	333,160	352,800	0	0	333,160	352,800	0	0	333,160	352,800				
Las Animas	63	203	4,798,154	11,160,340	5,097,610	13,241,020	0	0	5,097,610	13,241,020	0	0	5,097,610	13,241,020				
Logan	17	29	385,477	238,314	414,870	477,860	0	0	414,870	477,860	0	0	414,870	477,860				
Mesa	256	258	6,769,659	6,530,315	6,959,420	8,730,500	0	0	6,959,420	8,730,500	0	0	6,959,420	8,730,500				
Moffat	290	295	20,026,505	21,461,664	23,267,660	36,006,470	1,587,110	1,195,250	23,267,660	36,006,470	1,587,110	1,195,250	24,854,770	37,201,720				
Montezuma	25	25	2,327,414	2,596,621	4,887,600	6,294,950	0	0	4,887,600	6,294,950	0	0	4,887,600	6,294,950				
Morgan	35	31	427,346	556,836	360,730	879,990	0	0	360,730	879,990	0	0	360,730	879,990				
Phillips	4	2	0	0	3,300	0	0	330	3,300	0	0	330	3,630	0				
Prowers	35	37	1,490,648	1,168,931	2,181,850	1,916,370	0	0	2,181,850	1,916,370	0	0	2,181,850	1,916,370				
Rio Blanco	897	0	30,959,157	29,241,160	35,867,610	40,418,950	1,292,250	715,570	35,867,610	40,418,950	1,292,250	715,570	37,159,860	41,134,520				
Routt	4	4	85,388	126,070	45,940	32,150	0	0	45,940	32,150	0	0	45,940	32,150				
San Miguel	13	9	1,319,559	1,095,652	1,186,420	1,219,840	0	0	1,186,420	1,219,840	0	0	1,186,420	1,219,840				
Sedgwick	1	0	2,023	0	3,510	0	0	3,510	0	0	0	0	3,510	0				
Washington	106	106	1,532,631	1,491,701	1,909,960	1,610,500	129,990	52,900	1,909,960	1,610,500	129,990	52,900	2,039,950	1,663,400				
Weld	7,413	7,481	109,439,923	101,953,778	165,202,130	189,456,670	77,070	58,830	165,202,130	189,456,670	77,070	58,830	165,279,200	189,515,500				
Yuma	1,029	1,157	18,767,787	18,905,734	32,738,610	37,985,030	1,625,220	1,577,050	32,738,610	37,985,030	1,625,220	1,577,050	34,363,830	39,562,080				
Totals	13,556	13,391	564,914,510	650,795,634	\$ 632,435,940	\$ 916,590,230	\$ 5,518,570	\$ 3,602,470	\$ 632,435,940	\$ 916,590,230	\$ 5,518,570	\$ 3,602,470	\$ 637,954,510	\$ 920,192,700				

**OIL AND GAS
PRODUCING GAS (SECONDARY)**

County	Number of Wells			Production (Mcf)			Value of Land			Value of Improvements			Total Value	
	1997	1998	1999	1997	1998	1999	1997	1998	1999	1997	1998	1999	1997	1998
Cheyenne	1	0	0	50,833	72,986		\$551,070	\$681,700	\$1,013,690	\$0	\$0	\$1,564,760	\$681,700	0
Kiowa	1	0	0	22,181	0		17,000	0	0	0	0	17,000	0	0
La Plata	0	1	1	0	162,173		0	227,060	0	0	0	0	227,060	0
Logan	6	1	1	39,733	37,060		9,580	5,100	0	0	0	9,580	5,100	0
Montezuma	10	9	9	13,248	7,633		38,320	35,260	0	0	0	38,320	35,260	0
Morgan	3	3	3	49,472	43,956		386,530	416,560	0	0	0	386,530	416,560	0
Rio Blanco	0	0	0	5,556,221	5,269,608		7,163,850	6,571,180	1,300	1,300	0	7,165,150	6,572,480	0
Sedgwick	0	1	1	0	2,942		0	630	0	0	0	0	630	0
Weld	15	16	16	564,698	798,179		199,410	134,430	0	0	0	199,410	134,430	0
Totals	36	31	31	6,286,386	6,394,535		\$8,365,760	\$8,071,920	\$1,014,990	\$1,300	\$0	\$9,380,750	\$8,073,220	\$0

**OIL AND GAS
CO2**

County	Number of Wells			Production (Mcf)			Value of Land			Value of Improvements			Total Value	
	1997	1998	1999	1997	1998	1999	1997	1998	1999	1997	1998	1999	1997	1998
Dolores	6	1	1	13,430,736	14,020,316		\$ 1,205,270	\$ 2,490,080	\$0	\$0	\$ 1,205,270	\$ 2,490,080	\$ 1,205,270	\$ 2,490,080
Huerfano	3	3	3	69,126,677	61,002,868		7,849,150	8,053,820	4,936,150	4,936,150	0	12,785,300	12,989,970	0
Jackson	1	1	1	854,044	763,825		221,040	198,550	0	0	0	221,040	198,550	0
Montezuma	38	38	38	219,812,359	227,753,104		19,777,700	40,425,410	643,250	592,670	0	20,420,950	41,018,080	0
Totals	48	43	43	303,223,816	303,640,113		\$29,053,160	\$51,167,860	\$5,579,400	\$5,528,820	\$0	\$34,632,560	\$56,696,680	\$0

**OIL AND GAS
PRODUCING HELIUM**

County	Number of Wells			Production (Mcf)			Value of Land			Value of Improvements			Total Value		
	1997	1998	1999	1997	1998	1999	1997	1998	1999	1997	1998	1999	1997	1998	1999
Cheyenne	1	1		893,014	928,982		\$ 709,950	\$ 661,900		\$ 42,560	\$ 3,022,250		\$ 752,510	\$ 3,684,150	
Totals	1	1		893,014	928,982		\$ 709,950	\$ 661,900		\$ 42,560	\$ 3,022,250		\$ 752,510	\$ 3,684,150	

**OIL AND GAS
OIL SHALE/IN-SITU**

County	Number of Wells			Production (Mcf)			Value of Land			Value of Improvements			Total Value		
	1997	1998	1999	1997	1998	1999	1997	1998	1999	1997	1998	1999	1997	1998	1999
Rio Blanco	0	2		0	0		\$ 0	\$ 0		\$ 67,690	\$ 67,270		\$ 67,690	\$ 67,270	
Totals	0	2		0	0		\$ 0	\$ 0		\$ 67,690	\$ 67,270		\$ 67,690	\$ 67,270	

**OIL AND GAS PERSONAL
PRODUCING OIL (PRIMARY)**

**OIL AND GAS PERSONAL
PRODUCING OIL (SECONDARY)**

County	Number of Schedules		Total Value		County	Number of Schedules		Total Value	
	1997	1998	1997	1998		1997	1998	1997	1998
Adams	592	372	\$ 3,505,840	\$ 1,280,150	Adams	5	12	\$14,140	\$51,280
Arapahoe	116	82	1,359,560	1,211,550	Baca	34	33	176,490	280,190
Archuleta	10	3	935,390	1,034,110	Huerfano	0	3	0	124,810
Baca	13	12	41,230	21,410	Jackson	3	2	110,670	103,900
Boulder	40	34	425,670	96,180	Kiowa	2	0	9,390	8,980
Cheyenne	56	32	2,536,120	2,924,470	Larimer	46	72	140,400	96,120
Dolores	19	31	169,540	147,960	Logan	16	18	234,910	166,260
Eibert	108	61	328,680	220,770	Montezuma	22	21	30,980	22,000
Fremont	12	12	21,530	20,610	Morgan	5	5	2,910	2,740
Garfield	24	11	216,600	417,460	Rio Blanco	71	115	12,544,070	12,655,000
Jackson	11	14	151,630	139,920	Washington	8	8	135,040	85,550
Kiowa	21	20	201,730	174,800	Weld	40	52	240,530	360,840
Kit Carson	16	14	125,680	105,820	Totals	252	341	\$13,639,530	\$13,957,670
La Plata	14	20	309,390	315,110					
Larimer	59	56	241,970	189,550					
Lincoln	17	16	185,940	157,430					
Logan	76	75	391,590	265,720					
Mesa	8	6	5,740	3,530					
Moffat	58	50	636,200	471,510					
Montezuma	72	72	1,166,640	1,072,210					
Morgan	50	50	272,230	6,026,990					
Prowers	8	1	2,110	1,950					
Rio Blanco	140	162	423,090	318,260					
Routt	38	38	206,860	215,160					
San Miguel	1	2	5,190	4,820					
Sedgwick	1	1	1,070	750					
Washington	224	193	1,018,640	746,030					
Weld	2,168	2,176	15,813,330	14,717,110					
Yuma	5	2	13,550	5,670					
Totals	3,977	3,618	\$ 30,712,740	\$ 32,307,210					

**OIL AND GAS PERSONAL
PRODUCING GAS (SECONDARY)**

County	Number of Schedules		Total Value	
	1997	1998	1997	1998
La Plata	0	1	\$0	\$12,560
Logan	0	1	0	730
Rio Blanco	71	113	193,550	205,240
Sedgwick	0	1	0	640
Weld	26	22	101,370	163,750
Totals	97	138	\$294,920	\$382,920

**OIL AND GAS PERSONAL
CO2**

County	Number of Schedules		Total Value	
	1997	1998	1997	1998
Dolores	5	2	\$2,540	\$0
Huerfano	1	1	4,458,000	3,848,450
Jackson	1	1	33,670	0
Montezuma	13	13	13,094,050	11,372,420
Totals	20	17	\$17,588,260	\$15,220,870

**OIL AND GAS PERSONAL
PRODUCING HELIUM**

County	Number of Schedules		Total Value	
	1997	1998	1997	1998
Cheyenne	1	1	\$655,940	\$6,491,930
Totals	1	1	\$655,940	\$6,491,930

**OIL AND GAS PERSONAL
OIL SHALE/IN-SITU**

County	Number of Schedules		Total Value	
	1997	1998	1997	1998
Rio Blanco	3	0	\$318,680	\$302,550
Totals	3	0	\$318,680	\$302,550

**OIL AND GAS PERSONAL
PRODUCING GAS (PRIMARY)**

County	Number of Schedules		Total Value	
	1997	1998	1997	1998
Adams	373	566	\$972,830	\$1,333,850
Archuleta	5	11	64,260	55,090
Baca	120	130	346,680	1,036,990
Bent	23	24	195,670	190,970
Boulder	187	180	266,530	227,420
Dolores	14	31	124,110	251,890
El Paso	1	1	93,860	93,860
Garfield	53	33	7,400,030	11,720,010
Gunnison	10	5	32,680	23,680
Huerfano	1	0	154,670	0
Jackson	0	1	0	32,670
Kiowa	17	15	333,230	312,950
Kit Carson	8	6	19,540	240,120
La Plata	217	156	92,791,080	93,675,950
Larimer	6	5	7,470	6,090
Las Animas	86	277	10,730,200	15,398,390
Logan	17	29	23,650	14,080
Mesa	256	258	751,620	613,260
Moffat	67	80	1,840,010	1,644,310
Montezuma	72	72	33,460	29,950
Morgan	33	29	389,790	321,060
Phillips	4	2	5,460	4,230
Prowers	35	37	229,920	203,650
Rio Blanco	579	575	3,115,640	3,128,060
Routt	4	4	2,580	3,100
San Miguel	10	9	99,020	99,510
Washington	103	102	82,610	52,740
Weld	6,734	6,884	23,122,650	23,104,270
Yuma	1,077	1,157	3,037,440	2,868,180
Totals	10,112	10,679	\$146,266,690	\$156,706,330

STATE ASSESSED PROPERTIES
PUBLIC UTILITIES, ETC.
REAL PROPERTY

STATE ASSESSED PROPERTIES
PUBLIC UTILITIES, ETC.
PERSONAL PROPERTY

County	Number of Companies		Total Value		County	Number of Companies		Total Value	
	1997	1998	1997	1998		1997	1998	1997	1998
Adams	20	20	\$ 31,366,540	\$ 32,344,930	Adams	117	165	\$ 179,175,560	\$ 188,966,670
Alamosa	19	22	1,707,090	1,801,330	Alamosa	74	125	7,841,220	8,000,870
Arapahoe	173	42	21,088,540	23,837,830	Arapahoe	173	215	158,609,760	176,780,070
Archuleta	15	7	1,156,030	1,252,560	Archuleta	12	13	5,198,270	5,589,140
Baca	23	23	4,557,090	3,944,150	Baca	54	164	12,683,010	14,319,350
Bent	12	12	4,935,010	6,869,970	Bent	63	69	7,072,890	5,685,730
Boulder	43	55	9,575,520	9,575,520	Boulder	109	157	85,194,180	85,191,680
Chaffee	8	9	2,026,220	2,037,590	Chaffee	81	137	7,330,580	7,761,310
Cheyenne	4	4	2,245,230	2,261,430	Cheyenne	78	144	5,906,770	5,831,190
Clear Creek	16	19	1,159,700	892,700	Clear Creek	16	19	14,302,800	14,783,800
Conejos	4	4	813,850	794,370	Conejos	0	99	3,794,050	3,355,530
Costilla	8	7	1,152,460	1,226,520	Costilla	61	73	2,831,840	2,777,780
Crowley	7	9	1,134,310	1,137,270	Crowley	62	121	3,771,990	3,947,030
Custer	2	2	148,910	155,140	Custer	12	18	3,097,690	3,442,260
Delta	14	15	3,387,250	3,373,640	Delta	89	132	12,576,150	14,712,260
Denver	202	51	66,051,490	67,710,940	Denver	86	330	403,183,710	433,851,600
Dolores	19	21	351,330	771,250	Dolores	19	20	3,510,170	3,170,350
Douglas	14	20	20,753,850	22,591,520	Douglas	172	207	47,178,150	54,595,750
Eagle	29	27	10,113,080	6,533,920	Eagle	124	618	35,847,280	39,268,580
El Paso	23	21	23,383,650	24,789,200	El Paso	167	259	158,168,250	156,642,900
Elbert	28	17	5,862,830	5,757,790	Elbert	70	120	5,317,670	5,807,610
Fremont	14	13	3,172,670	3,532,160	Fremont	85	165	14,311,830	15,503,940
Garfield	42	44	38,409,060	6,653,590	Garfield	42	127	8,616,840	37,425,320
Gilpin	50	109	951,320	753,000	Gilpin	50	109	2,128,780	2,474,900
Grand	14	16	3,192,610	3,241,460	Grand	90	152	13,802,290	13,181,540
Gunnison	12	16	1,153,530	1,206,550	Gunnison	54	79	8,776,270	8,761,550
Hinsdale	8	9	110,940	81,750	Hinsdale	10	11	930,300	699,300
Huerfano	20	31	5,242,790	5,959,260	Huerfano	109	164	9,668,210	9,499,860
Jackson	5	5	56,480	77,120	Jackson	8	9	1,933,120	1,546,080
Jefferson	41	65	17,246,190	19,298,380	Jefferson	78	144	151,529,010	154,613,890

Kiowa	72	19	3,187,780	1,235,650	Kiowa	10	126	3,806,020	6,208,450
Kit Carson	16	16	1,279,810	1,016,090	Kit Carson	21	50	9,024,090	8,622,610
La Plata	28	37	10,702,070	5,374,290	La Plata	42	46	33,305,530	42,683,810
Lake	14	16	1,528,720	1,552,610	Lake	51	112	6,427,880	6,683,490
Larimer	21	23	10,467,370	6,159,200	Larimer	152	190	48,867,030	55,432,800
Las Animas	21	39	4,716,010	9,249,410	Las Animas	126	170	20,314,090	16,772,890
Lincoln	23	30	3,109,440	3,238,260	Lincoln	62	132	5,308,960	5,677,440
Logan	41	41	4,876,300	4,382,310	Logan	162	209	18,705,100	18,597,590
Mesa	50	52	9,790,760	9,608,110	Mesa	80	129	52,608,840	53,637,590
Mineral	6	7	625,820	331,500	Mineral	54	92	1,413,280	1,506,500
Moffat	28	16	54,376,150	45,443,480	Moffat	60	109	145,828,050	135,751,520
Montezuma	85	112	1,198,370	6,808,490	Montezuma	179	147	23,453,830	16,311,210
Montrose	85	88	8,318,950	6,801,410	Montrose	174	225	29,892,260	29,591,890
Morgan	32	26	33,781,640	30,211,940	Morgan	141	195	79,402,160	80,929,460
Otero	105	25	5,351,620	4,951,480	Otero	105	167	10,677,190	11,370,620
Ouray	11	12	409,080	353,860	Ouray	11	12	2,120,720	2,243,040
Park	8	8	1,367,900	3,627,960	Park	8	8	8,030,770	5,850,060
Phillips	96	57	494,890	661,910	Phillips	96	58	2,447,010	1,903,390
Pitkin	22	43	2,455,300	2,446,140	Pitkin	63	50	16,466,500	14,854,360
Prowers	21	27	2,499,770	1,477,560	Prowers	50	135	7,995,530	9,973,340
Pueblo	79	78	14,177,530	14,413,710	Pueblo	348	386	83,389,170	87,325,790
Rio Blanco	27	25	6,239,520	2,203,500	Rio Blanco	27	29	21,634,380	24,632,300
Rio Grande	10	11	1,997,360	2,049,790	Rio Grande	61	118	6,474,740	6,710,610
Routt	97	35	11,503,290	9,138,920	Routt	234	135	45,507,210	50,780,480
Saguache	14	15	5,092,800	474,790	Saguache	0	0	0	4,432,210
San Juan	6	7	578,410	361,440	San Juan	6	8	1,335,990	1,880,160
San Miguel	25	25	942,120	3,184,820	San Miguel	25	27	7,244,180	5,091,980
Sedgwick	18	117	4,955,630	607,700	Sedgwick	78	0	2,267,070	6,803,800
Summit	2	4	1,154,040	1,693,200	Summit	23	28	19,872,060	19,761,000
Teller	13	14	4,488,070	4,668,280	Teller	21	21	4,712,530	5,253,120
Washington	15	11	1,295,030	2,378,480	Washington	105	172	7,652,570	6,901,020
Weird	186	72	28,017,220	26,942,070	Weird	66	238	141,867,180	161,472,930
Yuma	27	23	2,251,990	3,233,280	Yuma	88	135	17,514,610	15,728,720
Totals	2,193	1,846	\$ 525,736,330	\$ 476,944,480	Totals	4,894	7,824	\$ 2,259,855,170	\$ 2,400,564,020

1998
COUNTY VALUATION BY CLASSES

County	Vacant	Residential	Commercial	Industrial	Agricultural	Natural Resources	Producing Mines	Oil and Gas	State Assessed	Total Taxable
Adams	\$79,399,390	\$1,003,073,550	\$684,711,990	\$153,635,210	\$23,042,880	\$4,426,880	\$0	\$34,795,680	\$221,311,600	\$2,204,397,180
Alamosa	7,485,370	26,214,120	24,551,850	425,000	12,685,610	124,200	0	0	9,802,200	81,288,350
Arapahoe	115,565,240	2,171,015,020	1,723,083,860	76,569,890	7,416,920	1,020,160	0	4,188,630	200,617,900	4,299,477,620
Archuleta	37,202,430	49,297,820	19,604,040	1,110,190	3,585,950	220,410	0	1,681,850	6,841,700	119,544,390
Baca	248,850	5,105,030	3,666,540	68,960	16,189,850	1,269,700	0	11,053,760	18,263,500	55,866,190
Bent	279,160	5,722,270	4,696,340	277,680	13,727,150	696,520	0	1,718,310	12,555,700	39,673,130
Boulder	140,553,580	1,693,346,420	920,526,500	372,518,380	8,127,410	1,905,190	163,440	7,956,710	94,767,200	3,239,864,830
Chaffee	30,366,030	74,055,640	40,588,550	3,449,920	2,862,560	1,578,370	0	0	9,798,900	162,699,970
Cheyenne	240,810	2,944,690	3,201,680	1,829,760	16,510,090	1,678,130	0	67,021,420	8,092,620	101,519,200
Clear Creek	13,902,940	59,111,580	15,012,760	283,070	84,980	1,812,380	62,412,130	0	15,676,500	188,296,340
Conejos	4,506,910	10,887,160	2,744,960	755,230	7,782,540	73,470	0	0	4,149,900	30,900,170
Costilla	40,888,260	5,043,740	1,909,380	1,284,700	6,542,030	342,080	0	0	4,004,300	60,014,480
Crowley	162,420	3,964,450	908,190	26,070	3,847,700	342,260	0	0	5,084,300	14,335,390
Custer	14,289,700	17,687,930	3,938,030	152,560	3,487,640	537,260	0	0	3,597,400	43,690,520
Delta	7,458,370	69,215,260	19,825,740	1,020,290	10,384,350	5,666,210	0	0	18,085,900	131,656,120
Denver	82,841,000	2,075,000,280	2,298,457,890	183,248,760	75,030	0	0	0	501,562,540	5,141,185,500
Dolores	5,124,040	5,721,800	2,659,100	85,530	3,118,000	223,940	0	6,262,840	3,941,600	27,136,850
Douglas	141,407,900	921,981,650	372,976,860	29,594,750	8,462,620	864,270	0	0	77,187,270	1,552,475,320
Eagle	207,768,870	710,185,880	355,314,600	11,304,030	2,644,430	717,490	0	0	45,802,500	1,333,737,800
El Paso	218,566,230	1,801,466,250	1,138,224,070	347,629,630	9,708,900	4,087,300	0	93,860	181,432,100	3,701,208,340
Elbert	12,398,690	86,101,400	7,098,880	794,010	14,159,690	1,217,100	0	2,446,710	11,565,400	135,783,880
Fremont	23,020,560	105,907,920	36,935,240	13,123,700	4,109,670	7,248,860	0	209,090	19,036,100	209,591,140
Garfield	61,069,780	187,672,650	102,046,240	2,726,530	8,401,340	1,218,270	1,197,320	85,777,550	44,078,910	494,188,590
Gilpin	37,179,940	23,508,920	97,545,630	110,470	131,880	7,998,560	0	0	3,227,900	169,703,300
Grand	58,129,500	118,119,890	41,460,710	41,141,700	3,587,960	121,640	8,022,750	0	16,423,000	287,007,150
Gunnison	59,663,500	101,541,240	57,849,770	907,460	5,294,860	35,882,740	228,560	116,050	9,968,100	271,452,280
Hinsdale	7,906,210	10,778,710	5,817,260	98,920	273,660	470,570	14,500	0	781,050	26,140,880
Huerfano	12,448,290	20,685,540	16,318,200	350,160	5,591,770	466,610	0	16,963,230	15,459,120	88,282,920
Jackson	1,408,340	4,942,640	2,260,510	1,506,270	6,862,770	236,840	0	2,592,440	1,623,200	21,433,010
Jefferson	169,291,010	2,529,629,670	1,024,859,600	391,972,600	6,366,180	5,247,280	0	0	173,912,270	4,301,278,610

Kiowa	37,840	1,700,350	1,087,070	0	14,088,530	1,136,350	0	6,742,370	7,444,100	32,236,610
Kit Carson	640,010	13,352,210	11,357,130	419,910	33,563,480	1,159,350	0	2,734,660	9,638,700	72,865,450
La Plata	86,022,810	232,050,810	159,513,300	31,214,650	10,434,540	2,533,990	0	561,742,810	48,058,100	1,131,571,010
Lake	7,783,040	21,231,730	6,580,350	141,440	254,430	1,581,360	10,153,520	0	8,236,100	55,961,970
Larimer	110,392,220	1,049,333,740	514,089,610	234,064,530	18,877,110	2,531,100	0	3,395,740	61,592,000	1,994,186,050
Las Animas	4,720,960	28,238,090	13,199,700	142,510	12,424,630	1,611,440	0	28,639,410	26,022,300	114,999,040
Lincoln	636,990	7,349,100	8,174,570	127,220	16,067,430	1,626,370	0	1,859,080	8,915,700	44,756,460
Logan	1,453,640	46,856,860	25,708,540	4,824,680	28,666,820	396,760	0	5,150,080	23,979,900	137,037,280
Mesa	28,621,060	362,113,770	165,039,330	30,296,290	18,249,740	1,659,200	0	9,483,350	63,245,700	678,708,440
Mineral	3,880,350	6,450,190	2,785,450	108,190	714,780	242,850	0	0	1,838,000	16,019,810
Moffat	3,632,450	25,028,290	13,968,480	707,080	6,751,650	44,146,020	0	46,306,210	181,195,000	321,735,180
Montezuma	10,762,100	60,412,270	38,035,080	3,827,450	8,213,000	417,600	0	68,091,050	23,119,700	212,878,250
Montrose	13,034,280	91,923,350	54,398,130	12,371,440	14,135,140	2,468,830	134,270	0	36,393,300	224,858,740
Morgan	2,513,240	57,918,230	33,122,040	45,901,490	26,929,280	161,810	0	9,347,900	111,141,400	287,035,390
Otero	866,910	31,296,410	17,572,630	2,654,890	13,874,490	215,350	0	0	16,322,100	82,802,780
Ourray	31,962,580	32,134,210	12,305,080	231,010	2,302,870	440,610	0	0	2,596,900	81,973,260
Park	64,405,370	97,066,460	9,817,640	262,750	2,547,320	682,960	393,570	0	9,478,020	184,654,090
Phillips	160,230	8,646,790	7,500,210	229,420	19,790,990	126,580	0	4,230	2,565,300	39,023,690
Pitkin	159,374,800	656,017,800	268,995,400	440,450	2,015,560	3,308,900	0	0	17,300,500	1,107,453,410
Prowers	759,910	17,574,620	13,974,160	1,955,720	26,164,480	1,020,700	0	2,142,380	11,450,900	75,042,870
Pueblo	36,249,860	342,813,440	199,432,500	115,856,020	9,652,720	1,332,850	0	0	101,739,500	807,076,890
Rio Blanco	2,120,750	15,529,230	9,889,730	7,956,700	5,161,700	24,417,500	0	181,104,710	26,835,800	273,016,120
Rio Grande	6,917,110	27,623,840	28,774,240	2,516,910	14,767,080	599,760	0	0	8,760,400	89,919,340
Route	54,648,710	171,627,580	81,721,250	1,984,050	10,997,900	37,164,090	0	1,694,490	59,919,400	419,757,470
Saguache	9,772,360	7,886,860	4,071,720	402,260	12,049,440	940,270	0	0	4,907,000	40,029,910
San Juan	3,122,680	5,217,990	4,847,720	369,050	580	3,271,680	0	0	2,241,600	19,071,300
San Miguel	122,658,190	135,728,160	54,860,530	2,841,420	3,118,980	895,210	202,080	1,326,810	8,276,800	329,908,160
Sedgwick	72,960	3,770,990	2,388,830	350,440	15,702,560	128,690	0	43,580	7,411,500	29,869,550
Summit	102,381,930	384,978,540	196,362,670	7,726,670	642,150	1,058,170	0	0	21,454,200	714,602,330
Teller	55,775,860	100,678,170	61,203,160	1,551,040	979,750	3,013,050	14,586,550	0	10,121,400	247,908,980
Washington	164,760	6,989,300	3,185,970	190,590	31,794,060	1,268,920	0	16,603,770	9,279,500	69,486,870
Weird	30,489,120	486,986,740	252,021,590	160,614,060	99,000,820	5,326,860	0	345,162,450	188,415,000	1,568,016,640
Yuma	487,230	16,055,980	11,215,310	195,040	57,288,270	643,730	0	42,456,130	18,962,000	147,303,690
Totals	\$2,547,295,630	\$18,452,519,220	\$11,315,994,090	\$2,310,476,800	\$752,288,620	\$235,183,600	\$97,508,690	\$1,576,821,340	\$2,877,508,500	\$40,165,598,480

1997
COUNTY VALUATION BY CLASSES

County	Vacant	Residential	Commercial	Industrial	Agricultural	Natural Resources	Producing Mines	Oil and Gas	State Assessed	Total Taxable
Adams	\$87,430,810	\$955,203,880	\$617,073,950	\$159,813,180	\$23,359,510	\$4,060,230	\$0	\$36,598,300	\$210,542,100	\$2,094,081,960
Alamosa	7,383,470	25,394,010	22,799,300	456,750	12,761,120	117,210	0	0	9,548,310	78,460,170
Arapahoe	120,816,400	2,111,998,320	1,669,519,900	59,529,040	7,362,730	823,080	0	5,252,120	179,698,300	4,154,999,890
Archuleta	39,439,700	45,689,230	16,492,710	1,080,970	3,500,860	208,860	0	1,743,020	6,354,300	114,509,650
Baca	235,890	5,000,220	3,627,120	69,610	16,173,530	1,256,530	0	12,805,320	17,240,100	56,408,320
Bent	274,700	5,443,060	2,014,460	249,920	11,075,470	723,850	0	1,505,430	12,007,900	33,294,790
Boulder	140,259,680	1,626,447,740	860,489,290	343,182,500	8,341,550	1,807,160	159,400	8,637,970	94,769,700	3,084,094,990
Chaffee	30,451,650	70,438,770	38,707,970	3,252,910	2,852,480	1,605,770	0	0	9,356,800	156,666,350
Cheyenne	232,220	2,831,360	3,122,510	1,980,870	16,498,020	1,673,860	0	66,246,730	8,152,000	100,737,570
Clear Creek	14,985,650	57,506,500	14,722,740	197,850	86,500	1,901,980	52,545,510	0	15,462,500	157,409,230
Conejos	4,164,850	10,379,640	2,790,360	1,084,040	7,897,760	74,790	0	0	4,607,900	30,999,340
Costilla	40,942,840	4,845,740	1,938,820	2,464,530	6,524,650	339,320	0	0	3,984,300	61,040,200
Crowley	182,260	3,844,940	915,900	26,360	3,903,830	337,210	0	0	4,906,300	14,116,800
Custer	17,464,710	16,609,960	3,484,510	126,060	3,285,350	540,580	0	0	3,246,600	44,757,770
Delta	7,359,550	67,384,740	19,709,900	1,084,060	10,341,240	4,794,740	0	0	15,983,400	126,637,630
Denver	91,318,700	2,044,809,270	2,253,078,120	180,966,450	258,640	0	0	0	469,235,200	5,039,666,380
Dolores	4,476,690	5,291,010	2,688,750	85,640	3,087,000	226,230	0	5,190,240	3,861,500	24,907,060
Douglas	175,258,580	816,468,280	306,075,300	28,204,260	8,647,170	1,138,630	0	0	67,932,000	1,403,724,220
Eagle	221,453,420	663,746,220	331,265,970	15,881,100	2,350,950	939,350	0	0	45,960,360	1,281,597,370
El Paso	230,179,860	1,729,363,300	1,093,633,490	323,685,420	9,641,850	4,365,720	0	93,860	181,551,900	3,572,515,400
Elbert	14,840,460	79,630,640	5,445,120	803,570	13,849,770	1,225,750	0	3,104,020	11,180,500	130,079,830
Fremont	23,239,740	101,056,690	35,513,830	12,343,310	4,005,070	6,856,420	0	244,920	17,484,500	200,744,480
Garfield	58,000,990	176,902,010	96,107,010	2,588,360	8,327,780	968,230	1,459,880	52,664,120	47,025,900	444,044,220
Gilpin	38,907,250	21,451,820	89,330,680	122,340	128,650	8,055,390	0	0	3,080,100	161,076,230
Grand	61,392,730	110,625,800	40,571,950	47,370,210	3,268,200	192,570	0	0	16,994,900	287,262,130
Gunnison	62,374,150	96,274,260	53,424,400	989,490	5,187,880	32,894,280	236,990	114,970	9,929,800	261,426,220
Hinsdale	8,121,240	10,336,420	5,938,200	98,920	261,400	485,580	0	0	1,041,240	26,283,000
Huerfano	12,918,550	19,668,200	9,234,130	252,960	5,425,150	463,480	0	17,397,970	14,911,000	80,271,440
Jackson	1,533,980	4,643,350	2,269,480	1,610,920	6,787,730	212,700	0	3,643,850	1,989,600	22,691,610
Jefferson	186,377,550	2,466,664,440	1,001,092,160	397,381,190	6,513,700	4,286,040	0	0	168,775,200	4,231,090,280

Kiowa	39,380	1,858,370	900,650	0	14,155,240	1,123,920	0	7,614,030	6,993,800	32,485,390
Kit Carson	561,050	12,872,970	11,185,200	922,560	32,545,080	1,120,570	0	3,651,830	10,303,900	73,163,160
La Plata	82,147,940	2,16,370,110	151,866,690	26,782,360	10,126,470	1,996,130	0	368,385,670	44,007,600	913,692,970
Lake	6,819,770	20,136,290	6,322,560	146,060	233,520	1,610,060	10,203,610	0	7,956,600	53,428,470
Larimer	115,926,880	1,000,983,400	485,741,410	233,984,510	19,043,490	2,681,630	0	4,098,330	59,334,400	1,921,794,050
Las Animas	4,791,120	27,641,680	12,905,160	147,990	12,280,260	1,596,580	0	15,827,810	25,030,100	100,220,700
Lincoln	616,250	7,153,560	7,725,690	101,100	16,053,850	1,649,350	0	2,330,250	8,418,400	44,048,450
Logan	1,498,400	45,870,550	26,048,310	6,373,570	28,252,420	313,990	0	5,669,630	23,581,400	137,608,270
Mesa	29,138,290	346,506,150	160,998,240	28,589,720	18,224,510	2,146,460	0	7,766,740	62,399,600	655,769,710
Mineral	3,625,940	6,081,930	2,908,550	113,370	717,100	246,740	0	0	2,039,100	15,732,730
Moffat	3,800,700	24,342,180	13,518,430	656,790	6,726,640	47,733,580	0	35,793,720	200,204,200	332,776,240
Montezuma	11,502,760	58,130,640	36,194,290	3,998,580	8,113,430	387,620	0	51,979,710	24,652,200	194,959,230
Montrose	14,028,430	87,875,300	53,083,670	11,537,990	14,062,540	2,473,290	164,270	0	38,211,210	221,436,700
Morgan	2,543,250	56,320,210	32,409,660	49,936,360	26,295,960	170,720	0	3,209,420	113,183,800	284,089,380
Otero	929,400	30,657,170	17,536,880	2,704,620	13,827,620	208,570	0	0	16,028,810	81,893,070
Ourray	31,725,050	29,461,810	11,865,570	260,800	2,187,210	410,530	0	0	2,529,800	78,440,770
Park	66,714,150	89,960,740	9,501,620	173,420	2,423,980	700,780	123,620	0	9,398,670	178,996,980
Phillips	166,190	8,403,870	6,906,210	168,170	19,968,680	121,370	0	9,090	2,941,900	38,685,480
Pitkin	176,912,290	626,689,870	263,123,320	434,420	2,065,620	4,582,340	0	0	18,921,800	1,092,729,660
Prowers	787,250	17,126,700	13,110,490	1,835,870	26,026,820	989,880	0	2,451,530	10,495,300	72,823,840
Pueblo	38,477,310	327,769,050	169,355,720	112,005,940	9,667,330	1,149,600	0	0	97,566,700	755,991,550
Rio Blanco	2,333,610	15,183,550	9,660,830	7,663,150	5,114,050	13,136,250	0	195,913,530	27,873,900	276,878,870
Rio Grande	7,054,940	26,286,370	28,199,050	1,990,490	14,614,030	490,010	0	0	8,472,100	87,106,990
Routt	56,007,460	162,067,880	79,686,570	1,881,430	10,045,100	38,341,990	0	1,766,490	57,010,500	406,807,420
Saguache	10,155,640	7,489,860	4,110,460	416,460	11,718,400	964,600	0	0	5,092,800	39,948,220
San Juan	3,238,600	5,076,170	4,848,530	371,020	580	3,299,050	0	0	1,914,400	18,748,350
San Miguel	131,248,220	126,726,060	54,579,960	2,854,580	2,929,930	936,790	185,690	1,298,380	8,186,300	328,945,910
Sedgwick	68,620	3,727,500	2,486,410	341,960	15,774,930	128,860	0	48,870	7,222,700	29,799,850
Summit	106,406,560	351,782,760	172,979,720	7,668,450	694,310	1,152,390	0	0	21,026,100	661,710,290
Teller	58,182,130	94,077,240	56,591,720	4,763,340	907,600	2,926,120	11,077,780	0	9,200,600	237,726,530
Washington	161,760	6,787,600	3,046,620	164,910	31,680,250	1,259,490	0	18,591,500	8,947,600	70,639,730
Weld	25,487,050	459,229,720	237,951,440	154,368,480	98,574,030	3,998,160	0	334,221,680	169,884,400	1,483,714,960
Yuma	498,810	15,204,940	10,430,360	187,150	54,166,270	627,320	0	37,414,820	19,766,600	138,296,270
Totals	\$2,705,613,410	\$17,673,602,020	\$10,760,858,020	\$2,250,538,310	\$740,922,790	\$223,250,260	\$83,002,520	\$1,313,285,670	\$2,785,591,500	\$38,536,684,720

1998
SCHOOL DISTRICTS ASSESSED VALUATION BY CLASS BY COUNTY

County	ID #	Name of School District	Vacant	Residential	Commercial	Industrial	Agricultural	Natural Resources	Producing Mines	Oil and Gas	State Assessed	Total
Adams	0010	Mapleton	\$7,176,500	\$66,481,330	\$103,948,580	\$40,243,560	\$2,389,390	\$69,820	\$0	\$0	\$44,681,370	\$284,990,551
Adams	0020	N Glenn/Thornton	37,367,520	516,722,340	202,907,470	29,541,870	1,166,120	4,880	0	6,571,470	35,252,160	829,535,842
Adams	0030	Commerce City	9,176,740	66,913,350	100,509,260	51,920,370	461,600	1,735,480	0	73,980	22,220,860	243,011,654
Adams	0040	Brighton	7,583,710	78,573,270	43,507,140	6,467,890	5,230,470	2,195,030	0	18,408,250	16,233,090	178,199,850
Adams	0050	Bennett	900,190	8,414,410	2,659,630	404,140	3,040,920	61,900	0	3,685,910	3,174,170	22,341,270
Adams	0060	Strasburg	499,130	4,400,670	802,980	480,190	2,783,630	51,360	0	2,740,120	2,631,580	14,389,660
Adams	0070	Westminster	5,988,610	205,699,270	88,874,980	6,044,520	421,110	162,410	0	75,181,470	382,572,420	382,572,420
Adams	0170	Deer Trail	52,360	35,470	1,012,320	272,040	851,920	27,750	0	495,010	260,400	3,008,270
Adams	0180	Aurora	10,646,400	64,457,860	140,465,890	17,974,210	423,160	3,440	0	20,394,370	254,406,950	254,406,950
Adams	0190	Byers	1,700	738,440	21,090	259,490	4,878,560	96,530	0	1,957,500	1,147,100	9,100,410
Adams	2515	Wiggins	6,530	96,220	0	6,490	541,860	8,290	0	534,930	24,190	1,220,510
Adams	3090	Keenesburg	0	338,920	2,650	20,440	852,140	9,990	0	284,890	110,840	1,619,870
Adams Total			\$79,399,390	\$1,003,073,650	\$684,711,990	\$153,635,210	\$23,042,880	\$4,426,880	\$0	\$34,795,680	\$221,311,600	\$2,204,397,180
Alamosa	0100	Alamosa	\$5,331,940	\$24,148,210	\$23,867,130	\$420,380	\$3,395,600	\$61,840	\$0	\$0	\$7,619,040	\$64,844,140
Alamosa	0110	Sangre	2,138,110	1,504,750	668,920	3,390	6,578,460	57,510	0	0	1,104,160	12,056,300
Alamosa	0550	N Conejos	10,920	150,430	14,800	1,230	174,780	1,090	0	0	133,480	486,730
Alamosa	0580	Sanford	0	32,070	0	0	201,440	120	0	0	350	233,980
Alamosa	2750	Sargent	4,400	356,640	0	0	2,286,420	3,640	0	0	944,490	3,595,590
Alamosa	2810	Center	0	22,020	0	0	48,910	0	0	0	680	71,610
Alamosa Total			\$7,485,370	\$26,214,120	\$24,551,850	\$425,000	\$12,685,610	\$124,200	\$0	\$0	\$9,802,200	\$81,288,350
Arapahoe	0050	Bennett	\$801,750	\$5,865,620	\$375,230	\$33,194,710	\$1,200,110	\$82,110	\$0	\$2,120,980	\$2,894,940	\$48,335,450
Arapahoe	0060	Strasburg	111,220	2,487,490	390,380	11,070	887,860	59,740	0	1,162,790	1,452,690	6,583,240
Arapahoe	0120	Englewood	1,586,680	98,434,090	123,698,940	15,637,170	194,330	0	0	0	15,713,270	255,184,361
Arapahoe	0123	Shiridan	2,391,170	17,508,660	57,173,770	6,432,260	431,570	1,710	0	0	2,720,940	86,660,082
Arapahoe	0130	Cherry Creek	70,919,490	1,084,581,340	1,111,489,940	12,069,820	374,550	100,270	0	248,910	92,531,010	2,372,312,935
Arapahoe	0140	Littleton	18,566,410	547,488,060	185,578,830	8,020,000	753,650	258,840	0	0	21,100,560	763,764,358
Arapahoe	0170	Deer Trail	56,880	1,277,670	354,500	18,330	1,928,070	243,530	0	525,140	5,817,190	10,019,310
Arapahoe	0180	Aurora	23,248,550	409,983,740	239,147,200	1,188,530	592,810	145,660	0	0	54,894,600	728,201,180
Arapahoe	0190	Byers	103,110	3,388,350	875,570	0	1,113,970	130,300	0	132,810	3,692,610	9,436,720
Arapahoe Total			\$116,565,240	\$2,171,015,020	\$1,723,083,860	\$76,569,890	\$7,416,920	\$1,020,160	\$0	\$4,188,630	\$200,617,900	\$4,299,477,620
Archuleta	1530	Bayfield	\$84,960	\$209,990	\$40,290	\$6,500	\$48,240	\$0	\$0	\$0	\$40,930	\$430,910
Archuleta	1540	Ignacio	1,030,050	1,486,380	293,370	116,930	382,080	6,890	0	1,614,120	284,740	5,214,560
Archuleta	0220	Pagosa Springs	36,087,420	47,601,450	19,270,380	966,760	3,155,630	213,520	0	67,730	8,516,030	113,898,920
Archuleta Total			\$37,202,430	\$49,297,820	\$49,604,040	\$1,110,190	\$3,585,950	\$220,410	\$0	\$1,681,860	\$6,641,700	\$119,544,390

1998
SCHOOL DISTRICTS ASSESSED VALUATION BY CLASS BY COUNTY

County	ID #	Name of School District	Vacant	Residential	Commercial	Industrial	Agricultural	Natural Resources	Producing Mines	Oil and Gas	State Assessed	Total
Baca	0230	Walsh	\$59,800	\$1,458,920	\$1,120,960	\$24,630	\$6,632,840	\$371,380	\$0	\$6,384,190	\$6,467,450	\$22,540,270
Baca	0240	Pritchett	8,820	328,610	98,860	0	2,280,240	300,740	0	0	2,813,460	5,830,530
Baca	0250	Springfield	148,150	2,792,780	2,187,040	7,290	4,238,530	278,860	0	0	5,014,500	14,865,150
Baca	0260	Vilas	16,090	268,350	145,810	9,710	1,771,810	92,420	0	733,200	1,234,740	4,272,130
Baca	0270	Campo	15,890	256,370	114,070	27,330	1,266,430	228,300	0	3,936,370	2,713,350	8,556,110
		Baca Total	\$248,860	\$5,105,030	\$3,666,640	\$68,960	\$16,189,660	\$1,269,700	\$0	\$11,063,760	\$18,263,500	\$55,866,190
Bent	0260	Las Animas	\$162,260	\$4,315,910	\$4,097,610	\$94,090	\$7,962,260	\$332,710	\$0	\$7,500	\$9,539,570	\$28,501,910
Bent	0310	McClave	109,980	1,088,890	596,420	181,190	4,500,720	349,560	0	436,880	2,767,630	10,051,290
Bent	2660	Wiley	6,920	317,470	2,310	12,400	1,284,170	14,230	0	1,273,930	228,500	3,116,930
		Bent Total	\$279,160	\$5,722,270	\$4,696,340	\$277,680	\$13,727,160	\$686,620	\$0	\$1,718,310	\$12,555,700	\$39,673,130
Boulder	0470	St. Vrain	\$36,315,100	\$437,075,250	\$160,255,960	\$125,727,210	\$5,121,770	\$446,590	\$0	\$2,514,300	\$17,718,950	\$785,175,130
Boulder	0480	Boulder	101,038,720	1,245,295,100	759,177,990	246,778,410	2,822,350	1,452,740	163,440	5,442,410	78,854,330	2,439,028,490
Boulder	1580	Thompson	194,500	1,717,370	1,800	6,280	167,350	2,050	0	0	33,220	2,124,570
Boulder	1570	Park	3,005,260	9,258,700	1,090,750	3,480	15,940	3,810	0	0	160,700	13,536,640
		Boulder Total	\$140,553,580	\$1,693,346,420	\$920,526,500	\$372,518,380	\$8,127,410	\$1,905,190	\$163,440	\$7,958,710	\$94,767,200	\$3,239,864,830
Chaffee	0490	Buena Vista	\$20,533,560	\$38,061,870	\$14,778,160	\$898,060	\$1,294,250	\$949,750	\$0	\$0	\$4,394,022	\$80,908,712
Chaffee	0500	Salida	9,832,450	35,993,770	25,810,370	2,551,860	1,568,310	628,620	0	0	5,404,878	81,790,258
		Chaffee Total	\$30,366,030	\$74,055,640	\$40,588,560	\$3,449,920	\$2,862,560	\$1,578,370	\$0	\$0	\$9,798,900	\$162,698,970
Cheyenne	0510	Kit Carson	\$52,840	\$712,650	\$439,200	\$940,180	\$5,421,380	\$919,000	\$0	\$23,504,680	\$4,427,590	\$36,417,730
Cheyenne	0520	Cheyenne City	187,970	2,232,040	2,762,480	889,580	11,088,710	759,130	0	43,516,530	3,665,030	65,101,470
		Cheyenne Total	\$240,810	\$2,944,690	\$3,201,680	\$1,829,760	\$16,510,090	\$1,678,130	\$0	\$67,021,420	\$8,092,620	\$101,519,200
Clear Creek	0540	Clear Creek	\$13,902,940	\$59,111,580	\$15,012,760	\$283,070	\$84,980	\$1,812,380	\$0	\$0	\$15,676,500	\$169,296,340
		Clear Creek Total	\$13,902,940	\$59,111,580	\$15,012,760	\$283,070	\$84,980	\$1,812,380	\$0	\$0	\$15,676,500	\$169,296,340
Conejos	0100	Alamosa	\$33,390	\$150,630	\$17,620	\$2,100	\$900,720	\$180	\$0	\$0	\$153,550	\$1,258,180
Conejos	0550	N. Conejos	1,207,340	4,888,530	1,620,760	94,950	3,601,230	65,120	0	0	2,526,580	14,114,510
Conejos	0560	Sanford	148,270	1,295,480	27,860	14,920	1,530,670	6,480	0	0	226,050	3,250,530
Conejos	0580	S. Conejos	3,116,910	4,442,520	1,078,920	643,260	1,749,920	1,690	0	0	1,243,720	12,276,940
		Conejos Total	\$4,506,910	\$10,887,160	\$2,744,960	\$766,230	\$7,782,640	\$73,470	\$0	\$0	\$4,149,800	\$30,900,170
Costilla	0640	Centennial	\$17,607,740	\$2,069,000	\$547,830	\$841,420	\$2,505,190	\$208,810	\$0	\$0	\$1,188,260	\$24,976,250
Costilla	0740	Sierra Grande	23,280,520	2,974,740	1,361,550	443,280	4,036,840	133,270	0	0	2,808,040	35,038,240
		Costilla Total	\$40,888,260	\$5,043,740	\$1,909,380	\$1,284,700	\$6,542,030	\$342,080	\$0	\$0	\$4,004,300	\$60,014,490

1998
SCHOOL DISTRICTS ASSESSED VALUATION BY CLASS BY COUNTY

County	ID #	Name of School District	Vacant	Residential	Commercial	Industrial	Agricultural	Natural Resources	Producing Mines	Oil and Gas	State Assessed	Total
Crowley	0770	Crowley	\$159,800	\$3,735,240	\$899,880	\$26,070	\$3,325,680	\$306,320	\$0	\$0	\$4,404,480	\$12,857,480
Crowley	2535	Manzanola	1,600	89,220	0	0	225,740	12,280	0	0	143,320	472,180
Crowley	2540	Fowler	1,020	139,990	8,310	0	296,280	23,660	0	0	536,490	1,005,750
		Crowley Total	\$162,420	\$3,964,450	\$908,190	\$26,070	\$3,847,700	\$342,260	\$0	\$0	\$5,084,300	\$14,336,390
Custer	0860	Westcliffe	\$14,147,200	\$16,448,680	\$3,874,300	\$152,560	\$3,163,990	\$527,820	\$0	\$0	\$3,545,920	\$41,860,470
Custer	1150	Florence	142,500	1,239,250	63,730	0	323,650	9,440	0	0	51,480	1,830,050
		Custer Total	\$14,289,700	\$17,687,930	\$3,938,030	\$152,560	\$3,487,640	\$537,260	\$0	\$0	\$3,597,400	\$43,690,520
Delta	870	Delta County	\$7,459,370	\$69,215,280	\$19,825,740	\$1,020,290	\$10,384,350	\$5,866,210	\$0	\$0	\$18,085,800	\$131,658,120
		Delta Total	\$7,459,370	\$69,215,280	\$19,825,740	\$1,020,290	\$10,384,350	\$5,866,210	\$0	\$0	\$18,085,800	\$131,658,120
Denver	880	Denver	\$82,841,000	\$2,075,000,280	\$2,298,457,890	\$183,248,760	\$75,030	\$0	\$0	\$0	\$501,582,540	\$5,141,185,501
		Denver Total	\$82,841,000	\$2,075,000,280	\$2,298,457,890	\$183,248,760	\$75,030	\$0	\$0	\$0	\$501,582,540	\$5,141,185,501
Dolores	0850	Dolores School District	\$5,124,040	\$5,721,800	\$2,659,100	\$85,530	\$3,118,000	\$223,940	\$0	\$0	\$3,941,600	\$27,136,850
		Dolores Total	\$5,124,040	\$5,721,800	\$2,659,100	\$85,530	\$3,118,000	\$223,940	\$0	\$0	\$3,941,600	\$27,136,850
Douglas	0900	Douglas	\$141,407,900	\$921,981,650	\$372,976,860	\$29,594,750	\$8,462,620	\$864,270	\$0	\$0	\$77,187,270	\$1,552,475,320
		Douglas Total	\$141,407,900	\$921,981,650	\$372,976,860	\$29,594,750	\$8,462,620	\$864,270	\$0	\$0	\$77,187,270	\$1,552,475,320
Eagle	0910	Eagle County	\$190,500,480	\$662,202,250	\$334,634,300	\$11,271,570	\$2,224,730	\$717,450	\$0	\$0	\$39,481,170	\$1,241,031,950
Eagle	1180	Roaring Fork	17,268,390	47,843,740	20,680,300	32,460	295,530	40	0	0	5,895,000	92,015,460
Eagle	1340	West Grand	0	139,890	0	0	124,170	0	0	0	426,330	690,390
		Eagle Total	\$207,768,870	\$710,186,880	\$355,314,600	\$11,304,030	\$2,644,430	\$717,450	\$0	\$0	\$46,802,500	\$1,333,737,800
El Paso	0970	Calhan	\$1,500,610	\$5,960,190	\$1,518,850	\$950	\$1,180,720	\$70,440	\$0	\$0	\$1,064,810	\$11,298,570
El Paso	0980	Harrison	19,402,610	145,960,830	147,807,450	144,701,010	62,230	497,860	0	0	10,691,230	469,123,222
El Paso	0990	Widefield	4,152,500	104,192,940	24,138,250	7,201,600	226,190	567,950	0	0	22,554,940	163,094,373
El Paso	1000	Ftn/Ft. Carson	4,242,640	28,070,320	13,368,980	10,671,260	590,880	569,190	0	0	4,929,270	62,441,558
El Paso	1010	Colo Spgs	59,497,540	763,557,940	665,068,840	120,971,590	1,133,490	598,160	0	0	95,082,840	1,705,908,411
El Paso	1020	Cheyenne Mtn	17,484,420	145,825,140	47,516,680	75,030	46,600	5,610	0	0	3,038,540	213,970,032
El Paso	1030	Manitou Spgs	8,218,970	45,075,460	13,408,360	79,850	91,420	25,340	0	0	3,706,750	70,806,164
El Paso	1040	Academy	45,860,820	330,644,870	186,798,620	54,053,050	356,870	976,300	0	0	21,009,500	639,500,050
El Paso	1050	Ellicott	2,151,380	7,023,520	1,586,200	15,160	1,268,500	30,870	0	0	2,348,950	14,424,602
El Paso	1060	Peyton	3,794,160	10,596,260	200,070	0	850,680	24,650	0	0	1,089,090	16,554,910
El Paso	1070	Hanover	1,549,340	1,336,260	5,851,590	92,110	763,930	80,150	0	0	3,845,050	13,516,458
El Paso	1080	Lewis-Palmer	29,281,480	116,313,430	14,975,650	4,636,790	546,630	54,550	0	0	6,494,110	172,302,738
El Paso	1150	Florence 39	1,928,340	790,000	73,210	0	18,140	330,030	0	0	157,600	3,297,320
El Paso	1110	Falcon	17,609,750	92,763,100	15,707,820	5,131,230	989,060	75,150	0	93,860	4,091,420	136,461,439
El Paso	1120	Edison	100,050	264,130	16,950	0	438,840	78,070	0	0	251,900	1,149,940
El Paso	1130	Miami-Yoder	1,777,510	2,322,410	105,920	0	79,410	79,540	0	0	843,700	5,908,480
El Paso	0940	Big Sandy	234,110	769,390	82,630	0	365,300	23,440	0	0	235,400	1,710,270
		El Paso Total	\$218,666,230	\$1,801,466,250	\$1,136,224,070	\$347,629,630	\$9,708,900	\$4,087,300	\$0	\$93,860	\$181,432,100	\$3,701,208,340

1998
SCHOOL DISTRICTS ASSESSED VALUATION BY CLASS BY COUNTY

County	ID #	Name of School District	Vacant	Residential	Commercial	Industrial	Agricultural Resources	Natural Resources	Producing Mines	Oil and Gas	State Assessed	Total
Elbert	0920	Elizabeth	\$7,102,780	\$59,454,370	\$5,217,520	\$207,960	\$2,703,570	\$67,890	\$0	\$367,070	\$3,774,100	\$77,895,360
Elbert	0930	Kiowa	1,211,260	7,617,600	971,940	174,970	2,440,700	232,010	0	1,074,170	1,816,540	15,538,090
Elbert	0940	Big Sandy	290,830	2,525,420	351,530	189,410	3,407,840	329,090	0	0	856,050	7,950,170
Elbert	0950	Elbert	1,379,600	4,149,610	201,300	155,130	1,423,360	37,720	0	0	1,323,690	8,670,610
Elbert	0960	Agate	1,143,700	1,593,700	19,050	25,280	1,816,970	384,160	0	517,540	2,478,110	7,978,610
Elbert	0970	Caihan	41,760	520,320	0	41,360	413,850	8,000	0	0	83,600	1,108,890
Elbert	0980	Douglas	1,049,310	10,423,410	49,280	0	393,620	17,340	0	293,350	417,810	12,844,120
Elbert	1060	Peyton	169,050	342,230	0	0	56,980	5,590	0	0	6,390	580,240
Elbert	1130	Miami/Yoder	5,420	95,410	0	0	327,240	9,310	0	0	59,330	496,710
Elbert	1780	Limon	4,980	379,330	288,260	0	1,175,560	125,890	0	186,580	751,590	2,922,180
		Elbert Total	\$12,398,690	\$86,101,400	\$7,098,880	\$794,010	\$14,159,690	\$1,217,100	\$0	\$2,448,710	\$11,668,400	\$136,783,880
Fremont	0500	Salida	\$841,650	\$805,200	\$28,260	\$66,710	\$78,460	\$70,420	\$0	\$0	\$758,780	\$2,649,700
Fremont	1140	Canon City	7,616,260	68,532,840	30,037,780	6,203,790	1,804,260	367,130	0	24,370	9,978,620	124,565,060
Fremont	1150	Florence	4,982,345	25,730,140	5,705,500	6,815,810	1,293,220	6,844,510	0	184,720	5,027,590	56,383,835
Fremont	1180	Cotopaxi	8,581,600	10,803,060	1,219,860	37,390	915,620	140,640	0	0	3,332,610	26,030,590
		Fremont Total	\$23,022,055	\$106,871,240	\$36,991,210	\$13,123,700	\$4,091,580	\$7,222,700	\$0	\$209,090	\$19,097,600	\$209,829,175
Garfield	1220	Garfield	\$4,107,090	\$13,360,610	\$3,231,470	\$1,878,560	\$953,800	\$54,410	\$1,185,950	\$29,598,740	\$5,313,360	\$59,484,026
Garfield	0910	Eagle City	213,250	554,530	722,340	0	191,380	1,530	0	0	94,760	1,777,900
Garfield	1180	Roaring Fork	44,096,990	118,578,410	81,102,320	377,540	2,113,400	559,120	0	1,050	16,022,180	263,450,010
Garfield	1195	Garfield	12,549,450	54,873,730	16,982,230	593,760	3,892,470	394,250	11,370	47,197,890	18,581,340	155,076,490
Garfield	1980	Debeque	103,000	305,370	7,880	76,650	1,250,280	209,960	0	8,979,870	3,487,270	14,400,290
		Garfield Total	\$61,069,780	\$187,672,660	\$102,046,240	\$2,726,530	\$8,401,340	\$1,218,270	\$1,197,320	\$86,777,650	\$44,076,910	\$494,188,590
Gilpin	1330	Gilpin County	\$31,777,540	\$12,469,660	\$96,587,560	\$11,440	\$62,840	\$7,156,330	\$0	\$0	\$1,676,280	\$149,743,690
Gilpin	0480	Boulder Valley	5,402,400	11,039,240	958,050	99,030	69,040	842,230	0	0	1,549,620	19,959,610
		Gilpin Total	\$37,179,940	\$23,508,920	\$97,545,630	\$110,470	\$131,880	\$7,998,560	\$0	\$0	\$3,227,900	\$189,703,300
Grand	1340	West Grand	\$5,894,440	\$10,868,260	\$3,729,200	\$38,990,600	\$2,317,680	\$49,460	\$8,022,750	\$0	\$7,560,140	\$77,432,550
Grand	1350	East Grand	52,235,060	107,251,610	37,731,510	2,151,100	1,270,280	72,180	0	0	8,862,660	208,574,602
		Grand Total	\$58,129,500	\$118,119,890	\$41,460,710	\$41,141,700	\$3,587,960	\$121,640	\$8,022,750	\$0	\$16,423,000	\$287,007,150
Gunnison	0870	Delta County	\$629,770	\$915,090	\$548,010	\$0	\$625,910	\$31,943,640	\$0	\$116,050	\$631,530	\$35,410,000
Gunnison	1360	Gunnison Wtrshd	\$7,599,760	\$9,833,960	\$7,264,530	907,460	4,332,310	3,936,150	228,560	0	9,010,220	233,111,850
Gunnison	2180	Montrose County	1,434,970	792,290	37,230	0	336,640	2,950	0	0	326,350	2,930,430
		Gunnison Total	\$9,664,500	\$101,541,240	\$67,849,770	\$907,460	\$8,294,860	\$36,882,740	\$228,560	\$116,050	\$9,968,100	\$277,462,280
Hinsdale	1380	Hinsdale City	\$7,794,690	\$10,168,980	\$5,700,120	\$98,920	\$116,970	\$467,120	\$14,500	\$0	\$724,250	\$25,087,550
Hinsdale	0220	Archuleta City	111,520	609,730	117,140	0	154,690	3,450	0	0	56,800	1,053,330
		Hinsdale Total	\$7,906,210	\$10,778,710	\$5,817,260	\$98,920	\$273,660	\$470,670	\$14,500	\$0	\$781,050	\$26,140,880

1998
SCHOOL DISTRICTS ASSESSED VALUATION BY CLASS BY COUNTY

County	ID #	Name of School District	Vacant	Residential	Commercial	Industrial	Agricultural	Natural Resources	Producing Mines	Oil and Gas	State Assessed	Total
Huerfano	1390	Huerfano	\$9,088,180	\$11,084,880	\$12,532,270	\$267,291	\$4,703,470	\$435,660	\$0	\$16,838,420	\$12,815,450	\$87,755,621
Huerfano	1400	La Veta	3,380,110	9,590,660	3,785,930	82,869	888,300	30,950	0	124,810	2,643,670	20,527,289
		Huerfano Total	\$12,468,290	\$20,685,540	\$16,318,200	\$350,160	\$5,591,770	\$466,610	\$0	\$16,963,230	\$15,459,120	\$88,282,920
Jackson	1410	North Park	\$1,408,340	\$4,942,840	\$2,260,510	\$1,506,270	\$6,862,770	\$236,840	\$0	\$2,582,440	\$1,623,200	\$21,433,010
Jefferson	1420	Jefferson Cnty	168,291,010	2,529,628,670	1,024,859,600	391,972,600	8,398,180	5,247,280	0	0	173,912,270	4,301,278,610
		Jefferson Total	\$170,699,360	\$2,534,572,310	\$1,027,120,110	\$393,478,870	\$13,228,950	\$5,484,120	\$0	\$2,582,440	\$175,535,470	\$4,322,711,920
Kiowa	1430	Eads	\$24,360	\$1,403,500	\$632,540	\$0	\$7,333,360	\$774,360	\$0	\$3,221,520	\$5,548,180	\$18,937,820
Kiowa	1440	Plainview	13,480	296,850	454,530	0	6,755,170	381,990	0	3,520,850	1,895,920	13,298,790
		Kiowa Total	\$37,840	\$1,700,350	\$1,087,070	\$0	\$14,088,530	\$1,156,350	\$0	\$6,742,370	\$7,444,100	\$32,238,610
Kit Carson	1450	Arriba/Flagler	\$44,230	\$1,358,650	\$1,198,640	\$127,460	\$4,502,550	\$238,150	\$0	\$493,510	\$721,190	\$8,684,280
Kit Carson	1460	H-Plains	45,380	876,400	650,240	0	6,871,460	283,830	0	0	1,362,100	10,089,190
Kit Carson	1480	Stratton	48,000	1,784,540	1,654,370	2,020	5,135,380	189,050	0	1,508,490	1,883,150	12,013,000
Kit Carson	1490	Bethune	34,540	759,410	197,750	39,930	4,737,820	124,390	0	734,660	752,610	7,381,110
Kit Carson	1500	Burlington	467,880	8,504,770	7,656,230	250,500	11,697,620	300,110	0	0	5,012,580	33,888,690
Kit Carson	3420	West Yuma	0	62,490	0	0	800,870	13,720	0	0	106,430	783,510
Kit Carson	3430	East Yuma	0	5,950	0	0	17,780	300	0	0	640	24,670
		Kit Carson Total	\$840,010	\$13,352,210	\$11,357,130	\$419,910	\$33,563,480	\$1,159,350	\$0	\$2,734,660	\$9,638,700	\$72,866,460
La Plata	1520	Durango	\$66,903,430	\$186,558,820	\$146,578,290	\$29,862,700	\$6,128,070	\$2,219,790	\$0	\$407,677,720	\$37,914,810	\$883,843,630
La Plata	1530	Bayfield	16,298,650	36,079,590	9,146,640	399,200	1,552,420	287,820	0	\$4,915,520	4,566,850	123,247,690
La Plata	1540	Ignacio	2,820,730	9,412,400	3,786,370	953,750	2,754,050	26,380	0	98,149,570	5,576,440	124,478,690
		La Plata Total	\$86,022,810	\$232,050,810	\$169,613,300	\$31,214,650	\$10,434,540	\$2,533,990	\$0	\$661,742,810	\$48,065,100	\$1,131,671,010
Lake	1510	Lake County School	\$7,789,040	\$21,231,730	\$6,560,350	\$141,440	\$254,430	\$1,591,360	\$10,153,520	\$0	\$8,238,100	\$55,961,970
		Lake Total	\$7,789,040	\$21,231,730	\$6,560,350	\$141,440	\$254,430	\$1,591,360	\$10,153,520	\$0	\$8,238,100	\$55,961,970
Larimer	0470	St Vrain Valley	\$826,440	\$3,487,590	\$6,640	\$5,980	\$653,150	\$14,660	\$0	\$0	\$128,100	\$4,922,560
Larimer	1550	Poudre	63,496,570	626,080,820	330,435,080	174,151,130	13,372,790	2,029,340	0	2,175,680	40,288,670	1,251,990,080
Larimer	1560	Thompson	28,067,720	336,942,250	134,267,270	59,255,210	4,216,630	439,290	0	1,104,850	18,888,780	584,182,000
Larimer	1570	Park	17,201,490	82,829,920	49,380,620	652,210	465,980	46,530	0	0	2,305,950	152,882,700
Larimer	3110	Johnstown/Milliken	0	13,160	0	0	168,560	1,280	0	25,210	500	208,710
		Larimer Total	\$110,392,220	\$1,049,333,740	\$514,089,610	\$234,064,630	\$18,877,110	\$2,531,100	\$0	\$3,305,740	\$81,692,000	\$1,994,185,060
Las Animas	1580	Trinidad	\$2,337,930	\$20,056,300	\$11,975,230	\$117,200	\$645,980	\$108,380	\$0	\$3,724,240	\$7,107,180	\$46,071,441
Las Animas	1590	Primero Reorg	857,820	3,228,170	295,880	11,820	1,366,420	312,830	0	24,913,240	1,424,900	32,511,082
Las Animas	1600	Hoehne Reorg	397,310	2,021,140	557,040	13,490	3,892,120	307,700	0	0	8,501,280	15,680,083
Las Animas	1620	Aguilar Reorg	878,210	2,091,280	298,130	0	1,777,010	237,830	0	1,930	3,682,580	8,966,956
Las Animas	1750	Branson Reorg	81,750	311,010	33,820	0	1,751,740	240,170	0	0	4,084,240	6,502,812
Las Animas	1760	Kim Reorg	77,940	531,210	39,600	0	2,891,360	404,530	0	0	1,222,140	5,286,868
		Las Animas Total	\$4,720,960	\$28,238,090	\$13,199,700	\$142,610	\$12,424,630	\$1,611,440	\$0	\$28,639,410	\$26,022,300	\$114,995,040

1998
SCHOOL DISTRICTS ASSESSED VALUATION BY CLASS BY COUNTY

County	ID #	Name of School District	Vacant	Residential	Commercial	Industrial	Agricultural	Natural Resources	Producing Mines	Oil and Gas	State Assessed	Total
Lincoln	0770	Crowley County	\$0	\$28,790	\$0	\$0	\$256,040	\$32,170	\$0	\$0	\$183,970	\$500,970
Lincoln	1120	Edison	200	80,950	0	0	439,070	77,290	0	0	62,850	680,360
Lincoln	1130	Miami / Yoder	32,590	194,720	0	0	500,170	54,060	0	0	435,190	1,216,730
Lincoln	1450	Arriba - Flagler	37,390	557,920	444,220	19,910	4,539,990	215,310	0	177,520	760,620	6,752,880
Lincoln	1780	Hugo / Genoa	81,540	2,082,320	908,800	5,518,400	650,390	0	0	1,401,910	4,413,650	15,045,110
Lincoln	1790	Limon	448,970	4,001,040	6,812,270	107,310	2,283,970	166,710	0	277,260	2,314,550	16,412,080
Lincoln	1810	Karvel Re 23	26,300	423,360	11,180	0	2,528,790	430,440	0	2,390	744,870	4,168,330
		Lincoln Total	\$636,990	\$7,349,100	\$8,174,670	\$127,220	\$16,087,430	\$1,626,370	\$0	\$1,869,080	\$8,915,700	\$44,766,460
Logan	1828	Valley	\$1,389,970	\$42,619,860	\$25,038,180	\$4,363,910	\$16,016,650	\$214,310	\$0	\$2,697,930	\$15,222,100	\$107,587,710
Logan	2630	Haxton	200	156,990	45,770	0	1,913,540	8,700	0	0	237,280	2,382,380
Logan	1850	Frenchman	17,520	1,743,320	294,590	4,070	4,169,960	24,200	0	0	1,141,800	7,395,460
Logan	1860	Buffalo	31,910	1,486,340	207,170	387,280	3,059,040	25,850	0	887,640	2,351,120	8,436,150
Logan	1870	Plateau	14,040	845,800	122,830	69,420	3,499,380	123,900	0	1,564,510	5,027,600	11,267,480
Logan	3147	Prairie	0	4,950	0	0	8,250	0	0	0	0	13,100
		Logan Total	\$1,453,640	\$46,866,860	\$26,708,640	\$4,824,680	\$28,666,820	\$396,780	\$0	\$6,160,080	\$23,979,900	\$137,037,280
Mesa	1980	Piette Valley	\$1,596,210	\$7,374,300	\$765,010	\$0	\$2,820,130	\$116,360	\$0	\$6,574,980	\$4,975,350	\$24,222,340
Mesa	2000	Mesa Ct Valley	26,758,380	353,381,710	164,160,230	30,296,290	14,975,720	1,529,420	0	1,486,910	55,651,340	848,240,000
Mesa	1980	Debeque	288,470	1,345,500	114,090	0	401,710	13,420	0	1,421,460	2,618,010	6,181,680
Mesa	0870	Delta	0	12,260	0	0	52,180	0	0	0	0	64,440
		Mesa Total	\$28,621,060	\$362,113,770	\$166,039,330	\$30,296,290	\$18,249,740	\$1,669,200	\$0	\$9,463,360	\$63,245,700	\$678,708,440
Mineral	2010	Creeds Consolidated	\$3,880,350	\$6,450,190	\$2,765,450	\$108,180	\$714,780	\$242,850	\$0	\$0	\$1,838,000	\$16,019,811
		Mineral Total	\$3,880,350	\$6,450,190	\$2,765,450	\$108,180	\$714,780	\$242,850	\$0	\$0	\$1,838,000	\$16,019,811
Moffat	2020	Moffat County	\$3,632,450	\$25,028,290	\$13,968,480	\$707,080	\$8,751,650	\$44,146,020	\$0	\$46,306,210	\$181,195,000	\$321,735,180
		Moffat Total	\$3,632,450	\$25,028,290	\$13,968,480	\$707,080	\$8,751,650	\$44,146,020	\$0	\$46,306,210	\$181,195,000	\$321,735,180
Montezuma	2035	Montezuma	\$4,860,100	\$38,653,350	\$29,479,180	\$3,081,620	\$6,179,320	\$171,630	\$0	\$68,076,140	\$13,825,520	\$164,308,670
Montezuma	2055	Dolores	3,576,730	13,110,790	3,320,310	319,410	881,670	136,170	0	120	5,823,590	27,268,790
Montezuma	2070	Moncos	2,325,270	8,648,120	5,235,590	446,420	1,052,010	109,800	0	14,790	3,470,590	21,302,590
		Montezuma Total	\$10,762,100	\$60,412,270	\$38,035,080	\$3,827,450	\$8,213,000	\$417,600	\$0	\$68,091,060	\$23,119,700	\$212,878,260
Montrose	0870	Delta County	\$150,660	\$652,100	\$3,430	\$0	\$624,920	\$7,340	\$0	\$0	\$55,930	\$1,484,380
Montrose	2180	Montrose County	11,730,980	86,364,230	52,411,370	12,252,380	12,198,410	343,490	16,100	0	18,301,260	193,618,220
Montrose	2190	West End	697,150	3,665,460	1,923,120	119,060	898,600	2,059,800	118,170	0	17,938,750	27,420,210
Montrose	2840	Nonwood	455,490	1,241,560	60,210	0	413,210	58,100	0	0	97,360	2,325,930
		Montrose Total	\$13,034,280	\$91,923,350	\$54,398,130	\$12,371,440	\$14,136,140	\$2,468,930	\$134,270	\$0	\$36,393,300	\$224,868,740

1998
SCHOOL DISTRICTS ASSESSED VALUATION BY CLASS BY COUNTY

County	ID #	Name of School District	Vacant	Residential	Commercial	Industrial	Agricultural	Natural Resources	Producing Mines	Oil and Gas	State Assessed	Total
Morgan	1860	Buffalo	\$0	\$22,610	\$0	\$0	\$149,480	\$6,420	\$0	\$31,840	\$49,630	\$259,980
Morgan	2395	Brush	710,830	15,288,430	8,979,050	5,403,710	6,545,670	35,070	0	728,990	93,222,450	130,914,200
Morgan	2405	Fort Morgan	1,385,400	36,339,880	22,127,210	40,405,680	10,811,990	78,330	0	8,101,980	10,873,570	130,125,050
Morgan	2505	Weldona	51,020	1,916,500	334,700	0	3,472,960	33,640	0	485,080	670,440	6,984,340
Morgan	2515	Wiggins	364,990	4,347,350	1,681,080	92,100	5,936,480	8,350	0	0	6,324,810	18,755,160
Morgan	3146	Briggsdale	0	3,460	0	0	12,700	0	0	0	500	16,660
		Morgan Total	\$2,513,240	\$67,896,620	\$33,122,040	\$46,901,490	\$26,779,800	\$165,390	\$0	\$9,316,060	\$111,091,770	\$286,776,410
Otero	2520	East Otero	\$576,410	\$15,246,430	\$11,270,700	\$2,043,680	\$1,732,540	\$103,940	\$0	\$0	\$6,080,910	\$39,054,610
Otero	2530	Rocky Ford	151,490	8,333,000	4,548,980	452,480	5,090,360	26,370	0	0	3,317,740	21,920,420
Otero	2535	Manz	25,900	989,980	152,450	4,520	1,340,740	36,960	0	0	1,513,420	4,073,970
Otero	2540	Fowler	38,480	3,035,420	1,005,860	149,470	1,897,310	12,060	0	0	1,269,710	7,408,280
Otero	2560	Cheraw	23,390	1,120,860	83,150	4,740	1,796,070	21,220	0	0	532,300	3,581,561
Otero	2570	Swink	51,260	2,560,920	511,490	0	2,017,470	14,800	0	0	1,608,020	6,783,993
		Otero Total	\$866,910	\$31,296,410	\$17,672,630	\$2,654,890	\$13,874,490	\$215,360	\$0	\$0	\$16,322,100	\$82,802,780
Ourray	2580	Ourray	\$6,418,910	\$13,452,570	\$7,043,950	\$149,140	\$180,410	\$321,170	\$0	\$0	\$783,890	\$28,360,040
Ourray	2590	Ridgway	24,429,640	17,147,070	5,173,840	81,870	1,829,610	116,460	0	0	1,666,640	50,445,130
Ourray	2180	Montrose	1,114,030	1,534,570	87,290	0	282,850	2,980	0	0	146,370	3,168,080
		Ourray Total	\$31,962,580	\$32,134,210	\$12,305,080	\$231,010	\$2,302,870	\$440,610	\$0	\$0	\$2,595,900	\$81,973,260
Park	2600	Plette Canyon	\$9,351,090	\$54,750,360	\$4,516,770	\$87,310	\$346,630	\$11,400	\$0	\$0	\$1,686,150	\$70,749,710
Park	2610	South Park	55,054,280	42,316,100	5,300,870	175,440	2,200,690	671,560	393,570	0	7,791,870	113,904,380
		Park Total	\$64,405,370	\$97,066,460	\$9,817,640	\$262,750	\$2,547,320	\$682,960	\$393,570	\$0	\$9,478,020	\$184,654,090
Phillips	2620	Holyoke	\$78,180	\$5,914,760	\$5,419,520	\$89,350	\$13,887,020	\$75,150	\$0	\$4,230	\$1,982,450	\$27,450,660
Phillips	2630	Haxtun	82,050	2,732,030	2,080,890	140,070	5,876,530	51,430	0	0	582,850	11,545,650
Phillips	2652	Julesburg	0	0	0	0	27,380	0	0	0	0	27,380
		Phillips Total	\$160,230	\$8,646,790	\$7,500,210	\$229,420	\$19,790,930	\$126,580	\$0	\$4,230	\$2,565,300	\$39,023,690
Pitkin	1180	Roaring Fork	\$22,885,720	\$56,509,770	\$12,023,610	\$434,420	\$1,587,080	\$462,310	\$0	\$0	\$5,567,110	\$98,550,020
Pitkin	2640	Aspen	136,389,080	598,508,030	256,971,790	6,030	448,480	2,846,590	0	0	11,733,390	1,007,903,390
		Pitkin Total	\$169,374,800	\$666,017,800	\$268,995,400	\$440,450	\$2,015,560	\$3,308,900	\$0	\$0	\$17,300,500	\$1,107,463,410
Prowers	2650	Granada	\$78,600	\$792,820	\$451,710	\$0	\$5,168,120	\$223,390	\$0	\$1,010	\$1,245,130	\$7,980,780
Prowers	2660	Lamar	584,960	13,895,610	11,472,610	1,820,310	8,928,100	483,040	0	2,118,710	7,783,310	47,086,850
Prowers	2670	Holly	66,380	1,727,520	1,042,880	23,410	8,767,420	283,210	0	0	2,021,120	13,932,040
Prowers	2680	Wiley	29,970	1,158,470	1,006,960	112,000	3,280,840	31,060	0	22,660	401,340	6,043,200
		Prowers Total	\$769,910	\$17,674,620	\$13,974,160	\$1,965,720	\$26,164,480	\$1,020,700	\$0	\$2,142,380	\$11,450,900	\$76,042,870

1998
SCHOOL DISTRICTS ASSESSED VALUATION BY CLASS BY COUNTY

County	ID #	Name of School District	Vacant	Residential	Commercial	Industrial	Agricultural	Natural Resources	Producing Mines	Oil and Gas	State Assessed	Total
Pueblo	2700	Pueblo Rural	\$20,163,330	\$90,888,970	\$25,859,370	\$49,978,310	\$7,938,490	\$439,810	\$0	\$0	\$23,981,010	\$219,229,290
Pueblo	2690	Pueblo City	16,072,170	251,388,870	173,548,100	65,877,710	338,480	766,950	0	0	75,875,580	583,867,840
Pueblo	1120	Edison	0	35,850	0	0	70,280	13,480	0	0	373,690	493,340
Pueblo	2540	Fowler	14,360	499,750	25,030	0	1,305,490	112,830	0	0	1,529,220	3,486,550
		Pueblo Total	\$36,249,860	\$342,813,440	\$199,432,600	\$115,856,020	\$9,662,720	\$1,332,860	\$0	\$0	\$101,739,600	\$807,076,690
Rio Blanco	2710	Meeker	\$1,308,550	\$10,649,920	\$6,538,680	\$2,789,320	\$4,430,380	\$2,655,880	\$0	\$15,748,780	\$12,528,740	\$56,650,250
Rio Blanco	2720	Rangely	812,200	4,869,650	3,351,050	5,167,380	709,640	21,754,890	0	165,343,110	14,262,070	216,269,990
Rio Blanco	2780	South Routt	0	9,660	0	0	21,680	6,730	0	12,820	44,980	85,680
		Rio Blanco Total	\$2,120,750	\$16,629,230	\$9,889,730	\$7,956,700	\$5,161,700	\$24,417,500	\$0	\$181,104,710	\$26,836,800	\$273,016,120
Rio Grande	2730	Del Norte	\$8,146,070	\$13,381,840	\$5,953,820	\$1,138,120	\$2,250,930	\$348,380	\$0	\$0	\$3,925,790	\$33,142,660
Rio Grande	2740	Monte Vista	648,190	11,664,340	12,251,380	600,270	3,280,580	8,610	0	0	2,825,220	31,358,570
Rio Grande	2750	Sargent	85,890	2,165,450	6,136,110	298,550	6,821,070	155,840	0	0	1,423,760	19,184,470
Rio Grande	2810	Center	36,960	412,410	2,432,950	483,970	2,334,600	47,120	0	0	485,630	6,233,640
		Rio Grande Total	\$8,917,110	\$27,623,840	\$28,774,240	\$2,616,910	\$14,767,080	\$669,760	\$0	\$0	\$8,760,400	\$89,819,340
Routt	0910	Eagle County	\$652,360	\$882,220	\$146,080	\$0	\$271,920	\$21,820	\$0	\$0	\$1,392,350	\$3,368,750
Routt	2760	Hayden	1,816,380	8,075,950	2,141,400	220,280	3,354,030	2,783,250	0	1,651,560	38,735,200	56,778,000
Routt	2770	Steamboat Springs	46,223,680	151,104,220	77,847,850	1,716,380	4,850,070	395,530	0	0	13,930,910	295,867,840
Routt	2780	South Routt	5,956,290	11,565,250	1,785,920	48,380	2,521,880	33,963,490	0	42,930	5,860,940	61,745,080
		Routt Total	\$64,948,710	\$171,627,660	\$91,721,260	\$1,984,050	\$10,987,900	\$37,164,080	\$0	\$1,694,490	\$69,919,400	\$419,767,470
Saguache	2790	Mountain Valley	\$1,970,390	\$1,788,590	\$508,450	\$22,560	\$2,436,210	\$216,940	\$0	\$0	\$1,872,540	\$8,815,700
Saguache	2800	Moffat	6,498,490	2,406,450	387,560	0	1,546,870	313,460	0	0	544,630	11,877,460
Saguache	1360	Gunnison	500,480	500,870	74,850	0	577,870	347,000	0	0	116,370	2,117,240
Saguache	0110	Sangre de Cristo	144,480	300,070	17,800	0	1,703,140	25,010	0	0	260,440	2,451,040
Saguache	2810	Center	658,520	2,890,880	3,103,160	379,680	5,785,350	37,860	0	0	2,113,020	14,986,470
		Saguache Total	\$9,772,360	\$7,886,860	\$4,071,720	\$402,260	\$12,049,440	\$940,270	\$0	\$0	\$4,907,000	\$40,029,910
San Juan	2820	Silverton	\$3,122,660	\$5,217,890	\$4,847,720	\$369,050	\$580	\$3,271,680	\$0	\$0	\$2,241,600	\$19,071,301
		San Juan Total	\$3,122,660	\$5,217,890	\$4,847,720	\$369,050	\$580	\$3,271,680	\$0	\$0	\$2,241,600	\$19,071,301
San Miguel	2830	Telluride	\$119,165,290	\$130,304,760	\$52,668,780	\$2,837,210	\$1,266,570	\$691,870	\$0	\$0	\$5,588,650	\$312,482,930
San Miguel	0890	Dolores	53,120	133,070	32,560	0	313,500	48,160	0	0	717,500	1,297,910
San Miguel	2840	Norwood	3,439,780	5,290,330	2,159,190	4,210	1,538,890	165,380	202,080	1,326,810	1,990,650	16,117,320
		San Miguel Total	\$122,658,190	\$135,728,160	\$54,860,630	\$2,841,420	\$3,118,960	\$895,210	\$202,080	\$1,326,810	\$8,276,800	\$328,908,160
Sedgwick	2620	Holyoke	\$0	\$20,740	\$0	\$0	\$23,290	\$0	\$0	\$0	\$0	\$44,030
Sedgwick	2630	Haxton	0	48,500	0	0	446,680	2,880	0	0	37,260	535,140
Sedgwick	2862	Julesburg	51,420	2,549,030	1,876,250	101,120	8,392,010	50,200	0	0	3,087,550	16,117,580
Sedgwick	2865	Platte Valley	21,540	1,152,720	512,560	249,320	6,840,580	75,810	0	43,580	4,276,670	13,172,800
		Sedgwick Total	\$72,960	\$3,770,990	\$2,388,830	\$360,440	\$16,702,560	\$128,690	\$0	\$43,580	\$7,411,600	\$29,869,650

1998
SCHOOL DISTRICTS ASSESSED VALUATION BY CLASS BY COUNTY

County	ID #	Name of School District	Vacant	Residential	Commercial	Industrial	Agricultural	Natural Resources	Producing Mines	Oil and Gas	State Assessed	Total
Summit	1340	West Grand	\$687,100	\$2,004,230	\$109,950	\$0	\$208,870	\$1,040	\$0	\$0	\$249,280	\$3,259,950
Summit	3000	Summit	101,894,830	382,972,310	196,253,020	7,728,870	433,480	1,057,130	0	0	21,204,940	711,342,380
		Summit Total	\$102,381,930	\$384,976,540	\$196,362,870	\$7,728,870	\$642,150	\$1,058,170	\$0	\$0	\$21,454,200	\$714,602,330
Teller	3010	Cripples Crk/Victor	\$33,546,780	\$17,545,990	\$42,721,270	\$89,520	\$422,980	\$2,987,610	\$14,586,550	\$0	\$2,434,450	\$114,315,150
Teller	3020	Woodland Park	22,229,080	83,132,180	18,481,890	1,461,520	556,770	45,440	0	0	7,686,950	133,593,830
		Teller Total	\$55,775,860	\$100,678,170	\$61,203,160	\$1,651,040	\$979,750	\$3,013,050	\$14,586,550	\$0	\$10,121,400	\$247,908,980
Washington	1860	Buffalo	\$1,550	\$97,300	\$0	\$0	\$443,350	\$24,530	\$0	\$0	\$348,150	\$912,880
Washington	2395	Brush	0	135,670	13,870	8,300	466,870	21,350	0	0	18,110	681,970
Washington	3030	Akron	78,090	4,007,630	2,047,160	180,640	7,400,230	315,950	0	3,548,120	4,238,720	21,794,240
Washington	3040	Arickaree	14,570	801,490	264,270	920	8,217,180	307,440	0	5,742,390	1,017,520	16,365,790
Washington	3050	Ollis	64,870	1,202,030	807,080	20,730	4,858,530	118,250	0	1,088,720	2,426,870	10,567,080
Washington	3060	Lone Star	5,540	253,090	720	0	3,225,390	53,450	0	0	518,040	4,056,331
Washington	3070	Woodlin	140	502,090	53,070	0	7,182,500	428,250	0	6,244,540	718,090	15,128,680
		Washington Total	\$164,760	\$6,999,300	\$3,185,970	\$180,690	\$31,794,060	\$1,268,920	\$0	\$16,603,770	\$9,279,600	\$69,488,870
Weid	0040	Brighton	\$505,800	\$1,993,190	\$3,080,680	\$737,040	\$1,689,860	\$4,720	\$0	\$1,345,150	\$815,380	\$10,171,820
Weid	0470	St Vrain Valley	5,879,450	58,145,000	29,227,630	13,383,610	7,366,350	1,827,280	0	30,634,280	6,726,200	151,179,780
Weid	1560	Thompson	123,030	2,152,940	17,980	0	1,313,300	4,450	0	229,610	87,750	3,929,080
Weid	2505	Weldon Valley	0	6,210	0	0	23,260	120	0	0	0	29,580
Weid	2515	Wiggins	5,100	347,380	213,650	0	1,343,190	12,280	0	790,920	785,900	3,498,620
Weid	3080	Gilcrest	1,008,530	21,532,450	8,492,740	534,800	11,115,430	86,810	0	122,826,870	30,817,850	196,415,480
Weid	3085	Eaton	639,750	22,226,110	10,665,640	2,275,220	9,443,020	211,580	0	8,614,780	2,329,260	56,405,380
Weid	3090	Keenesburg	1,455,980	18,207,780	5,146,040	1,820,250	12,588,340	253,680	0	39,991,170	12,988,500	92,448,780
Weid	3100	Windsor	3,974,070	43,178,280	9,128,860	86,143,270	5,887,040	1,139,590	0	5,295,470	4,344,520	159,093,070
Weid	3110	Johnstown-Milliken	2,243,850	21,320,240	4,048,030	6,698,110	5,553,070	49,380	0	15,160,720	9,732,590	64,806,000
Weid	3120	Greeley	11,300,730	250,890,880	161,848,460	43,739,990	4,187,600	717,250	0	17,515,140	24,942,240	515,142,296
Weid	3130	Platte Valley	498,530	10,000,330	2,300,740	69,550	17,314,950	140,950	0	48,249,840	12,919,470	92,494,360
Weid	3140	Fort Lupton	2,217,090	25,684,480	13,774,530	4,597,470	6,445,820	93,560	0	42,895,250	49,447,410	145,135,620
Weid	3145	Ault-Highland	504,410	10,415,100	3,636,250	601,270	5,628,070	509,620	0	597,840	21,932,120	43,828,680
Weid	3146	Briggsdale	103,500	805,700	102,110	0	2,428,530	97,870	0	1,543,050	4,120,150	9,300,910
Weid	3147	Prairie	6,660	882,310	239,040	0	3,227,030	61,330	0	7,980,500	1,718,700	14,125,570
Weid	3148	Grover	22,840	1,117,360	98,010	13,480	3,455,960	118,380	0	481,880	4,708,940	10,012,650
		Weid Total	\$23,980,840	\$426,689,400	\$219,695,300	\$146,493,410	\$88,618,060	\$3,480,290	\$0	\$312,963,430	\$180,786,670	\$1,402,708,390
Yuma	3420	West Yuma	\$272,130	\$6,723,070	\$6,017,250	\$20,910	\$31,108,940	\$337,260	\$0	\$15,749,750	\$9,774,630	\$72,002,940
Yuma	3430	East Yuma	215,100	7,141,740	5,198,060	174,130	24,325,500	276,520	0	25,884,770	8,635,750	71,831,570
Yuma	2820	Holyoke	0	135,000	0	0	1,341,840	26,300	0	294,940	473,800	2,271,860
Yuma	2830	Haxtun	0	52,370	0	0	457,510	2,530	0	547,670	43,210	1,103,290
Yuma	1500	Burlington	0	3,800	0	0	54,480	1,120	0	0	34,610	94,010
		Yuma Total	\$487,230	\$16,056,980	\$11,216,310	\$195,040	\$67,298,270	\$643,730	\$0	\$42,468,130	\$18,962,000	\$147,303,690
		Total	\$2,640,786,845	\$18,392,162,690	\$11,263,723,770	\$2,298,366,150	\$741,738,280	\$233,314,460	\$97,608,690	\$1,544,680,480	\$2,869,891,040	\$40,000,084,295

1988
TOTAL SCHOOL DISTRICT ASSESSED VALUATION BY CLASS

COUNTY	ID#	SCHOOL DISTRICT	NAME OF SCHOOL DISTRICT	VACANT	RESIDENTIAL	COMMERCIAL	INDUSTRIAL	AGRICULTURAL RESOURCES	NATURAL PRODUCING MINES	OIL & GAS	STATE ASSESSED	TOTAL
1	0010	Mapleton		\$7,176,500	\$68,481,330	\$103,948,580	\$40,243,580	\$2,389,390	\$69,820	\$0	\$44,881,370	\$264,990,551
1	0020	Niemi/Thomson		37,387,520	518,722,340	202,907,470	28,541,870	1,168,120	4,880	6,571,470	35,252,160	828,535,942
1	0030	Commerce City		9,176,740	59,913,350	100,508,280	51,920,370	481,600	1,735,480	0	73,980	243,011,654
1, 62	0040	Brighton		8,089,510	80,586,460	46,587,820	7,204,830	6,920,330	2,189,750	0	17,048,470	188,371,670
1, 3	0050	Bennett		1,501,940	14,280,030	3,034,860	33,568,850	4,241,030	144,010	0	6,069,110	66,876,720
1, 3	0060	Strasburg		610,350	6,888,160	1,193,360	11,100,000	3,671,490	111,100	0	4,084,270	20,952,900
1	0070	Westminster		5,888,610	205,899,270	88,744,520	6,044,520	421,110	162,410	0	75,181,470	362,572,420
2, 11	0100	Alamosa	RE11J	5,365,330	24,286,840	23,684,750	422,480	4,296,320	62,020	0	7,772,590	66,102,330
2, 55	0110	Sangre de Cristo	RE22J	2,282,590	1,804,820	687,820	3,390	8,281,600	82,520	0	1,364,600	14,507,340
3	0120	Englewood		1,566,660	98,434,090	123,698,840	15,637,170	134,330	0	0	15,713,270	255,184,361
3	0123	Shelton		2,391,170	17,508,960	57,173,770	6,432,260	431,570	1,710	0	2,720,940	86,660,082
3	0130	Cherry Creek		70,919,490	1,084,581,340	1,111,489,540	12,089,820	374,550	100,270	0	82,531,010	2,372,312,935
3	0140	Littleton		18,566,410	547,468,080	189,578,830	8,020,000	753,650	256,840	0	21,100,560	783,784,356
1, 3	0170	Deer Trail		109,240	1,313,140	1,366,820	288,370	2,779,990	271,280	0	5,877,590	13,027,580
1, 3	0180	Aurora		33,894,950	474,441,600	379,613,090	19,162,740	1,015,970	149,100	0	41,620	983,908,130
1, 3	0190	Byers		104,810	4,126,790	886,660	259,480	5,962,530	226,830	0	2,720,940	16,537,130
4, 27	0220	Archuleta City		36,198,940	48,211,180	19,397,520	966,760	3,310,320	216,970	0	6,572,830	114,952,250
5	0230	Walsh		59,900	1,458,920	1,120,860	24,630	6,632,840	371,380	0	6,487,450	22,540,270
5	0240	Pritchett		8,820	328,610	98,680	0	2,280,240	300,740	0	2,813,460	5,630,530
5	0250	Springfield		148,150	2,792,780	2,187,040	7,290	4,238,530	276,960	0	5,014,500	14,665,150
5	0260	Vilas		16,090	288,350	145,810	9,710	1,771,810	92,420	0	733,200	4,272,130
5	0270	Campo		15,890	256,370	114,070	27,330	1,268,430	228,300	0	2,713,350	6,558,110
6	0290	Las Animas		162,260	4,315,910	4,087,610	84,090	7,982,260	332,710	0	9,539,570	26,501,910
6	0310	McClave		109,860	1,068,890	588,420	181,180	4,500,720	348,560	0	2,787,630	10,051,290
7, 36, 62	0470	St. Vrain Valley		42,620,990	496,707,840	199,490,230	139,116,800	13,131,270	2,288,530	0	24,573,250	941,277,470
7, 24	0480	Boulder Valley		106,441,120	1,256,334,340	760,138,040	246,878,440	2,891,390	2,294,970	163,440	5,442,410	2,459,988,100
8	0490	Buena Vista		20,533,580	39,061,870	14,778,160	898,060	1,294,250	949,750	0	4,394,022	80,909,712
8, 22	0500	Salida		10,874,300	36,796,970	25,838,630	2,816,570	1,646,790	899,040	0	6,163,658	84,439,958
9	0510	Kit Carson		52,840	712,650	439,200	940,160	5,421,380	919,000	0	4,427,660	39,417,730
9	0520	Cheyenne City		187,970	2,233,040	2,782,480	899,560	11,088,710	759,130	0	3,665,030	65,101,470
10	0540	Clear Creek		13,902,940	59,111,580	15,012,760	283,070	84,980	1,812,380	0	15,676,500	169,286,340
2, 11	0550	N Conejos		1,218,260	5,148,960	1,635,560	96,180	3,776,010	66,210	0	2,680,060	14,901,240
2, 11	0560	Sanford		149,270	1,327,590	27,860	14,920	1,732,110	6,600	0	228,400	3,484,510
11	0580	S. Conejos		3,116,910	4,442,520	1,078,920	643,260	1,749,820	1,690	0	1,243,720	12,276,940
12	0640	Centennial		17,607,740	2,068,000	547,830	841,420	2,505,180	206,810	0	1,186,280	24,976,250
12	0740	Sierra Grande		23,280,520	2,974,740	1,381,550	443,280	4,036,940	133,270	0	2,808,040	35,036,240
13, 37	0770	Crowley County		159,800	3,764,030	899,890	29,070	3,581,720	338,490	0	4,588,460	13,358,490
14	0850	Westcliffe		14,147,200	16,448,680	3,874,300	152,960	3,163,890	527,920	0	3,545,920	41,860,470
26, 39, 43, 15	0870	Delta County		8,238,800	70,794,710	20,377,180	1,020,290	11,687,360	37,617,180	0	18,773,360	168,624,940
16	0880	Denver		62,641,000	2,075,000,280	2,298,457,890	183,248,760	75,030	0	0	501,562,540	5,141,165,501

1998
TOTAL SCHOOL DISTRICT ASSESSED VALUATION BY CLASS

COUNTY	ID#	SCHOOL DISTRICT	NAME OF SCHOOL DISTRICT	VACANT	RESIDENTIAL	COMMERCIAL	INDUSTRIAL	AGRICULTURAL RESOURCES	NATURAL PRODUCING MINES	OIL & GAS	STATE ASSESSED	TOTAL
17, 57	0880	Dolores School District	RE1	5,117,160	5,854,870	2,681,680	85,530	3,431,500	272,100	0	6,282,840	28,374,760
18, 20	0900	Douglas	RE1J	142,457,210	932,405,080	373,026,140	29,594,750	8,956,240	881,910	0	283,350	1,565,119,440
19, 23, 54	0810	Eagle County	50J	191,368,090	683,839,000	335,502,720	11,271,570	2,688,030	740,800	0	40,988,280	1,248,176,480
20	0820	Elizabeth	C1	7,102,780	58,454,370	5,217,520	207,960	2,703,570	67,980	0	387,070	77,985,360
20	0830	Kiowa	C2	1,211,260	7,617,600	971,840	174,870	2,440,700	232,010	0	1,074,170	15,539,080
21, 20	0940	Big Sandy	100J	524,840	3,284,810	434,180	189,410	3,773,140	352,530	0	1,091,450	9,860,440
20	0950	Elbert	200	1,379,800	4,148,610	201,300	155,130	1,423,360	37,720	0	1,323,890	8,970,810
20	0960	Agate	300	1,143,700	1,593,700	19,050	25,280	1,816,970	384,160	0	2,476,110	7,978,810
21, 20	0970	Calhan	RJ1	1,542,370	6,480,510	1,518,850	42,310	1,564,370	78,440	0	1,148,410	12,405,460
21	0980	Harrison	2	19,402,810	145,980,830	147,807,450	144,701,010	62,230	497,980	0	10,891,230	469,123,222
21	0890	Windsfield	3	4,152,500	104,182,840	24,138,250	7,201,600	226,180	587,950	0	22,554,940	163,034,373
21	1000	FairFt. Carson	8	4,242,640	28,070,320	13,368,980	10,871,280	590,890	569,180	0	4,928,270	82,441,558
21	1010	Cole Spgs	11	59,487,540	763,557,940	665,068,840	120,871,580	1,133,480	598,160	0	95,082,840	1,705,908,411
21	1020	Cheyenne Min	12	17,464,420	145,825,140	47,516,680	75,030	48,600	5,810	0	3,036,540	213,970,032
21	1030	Manitou Spgs	14	8,218,970	45,075,460	13,408,380	79,850	91,420	25,340	0	3,706,750	70,608,184
21	1040	Academy	20	45,880,820	330,844,870	186,788,820	54,053,050	358,870	878,300	0	21,009,500	639,500,050
21	1050	Ellicott	22	2,151,380	7,023,520	1,586,200	15,160	1,288,500	30,870	0	2,348,950	14,424,602
21, 20	1060	Peyton	23J1	3,963,210	10,938,490	200,070	0	907,680	30,240	0	1,068,480	17,135,150
21	1070	Hanover	28	1,549,340	1,336,280	5,851,590	92,110	763,930	80,150	0	3,845,050	13,518,459
21	1080	Lewis-Palmer	38	29,281,480	118,313,490	14,975,650	4,636,780	548,630	54,550	0	6,484,110	172,302,738
21	1110	Falcon *	49	17,809,750	92,783,100	15,707,820	5,131,230	989,060	75,150	0	93,860	138,481,439
21, 37, 51	1120	Edison	54J1	100,250	380,930	16,950	0	948,180	188,820	0	888,440	2,303,580
21, 20, 37	1130	Miami-Yoder	60J1	1,815,520	2,812,540	105,920	0	1,806,820	142,910	0	1,336,220	7,821,930
22	1140	Canon City	RE1	7,816,260	88,532,840	30,037,790	6,203,780	1,804,280	387,130	0	9,978,620	124,585,080
14, 21, 22	1150	Florence	RE2J	7,053,185	27,759,390	5,842,440	6,815,810	1,635,010	6,983,980	0	184,720	5,236,670
22	1160	Cotopaxi	RE3	9,381,600	10,803,060	1,218,660	37,390	915,620	140,640	0	3,332,810	26,030,580
19, 23, 49	1180	Roaring Fork	RE1	84,351,100	222,931,920	113,806,230	844,420	3,978,010	1,020,470	0	28,084,290	453,015,490
23	1195	Garfield	RE2	12,548,450	54,873,730	16,982,230	593,780	3,892,470	384,250	0	18,581,340	155,076,490
23	1220	Garfield	16	4,107,090	13,380,610	3,231,470	1,878,580	953,900	54,410	0	5,313,360	59,484,028
24	1330	Citipin County	RE1	31,777,540	12,468,680	98,587,580	11,440	82,840	7,156,330	0	1,878,280	148,743,690
19, 25, 59	1340	West Grand	1J1	6,561,540	13,012,400	3,898,850	38,980,800	2,850,520	50,500	0	8,235,730	81,382,890
25	1350	East Grand 2	RE1J	52,235,060	107,251,610	37,731,510	2,151,100	1,270,280	72,180	0	8,882,880	208,574,800
28, 55	1360	Gunnison Wtrshd	RE1J	58,099,240	100,334,730	57,338,180	907,480	4,910,180	4,283,150	0	9,126,590	235,226,090
27	1380	Hinsdale City	RE1	7,794,690	10,188,880	5,700,120	98,920	118,970	487,120	0	724,250	25,087,550
28	1390	Huerfano	RE1	9,068,180	11,094,860	12,532,270	267,281	4,703,470	435,690	0	12,815,450	67,755,621
28	1400	La Veta	RE2	3,380,110	9,500,860	3,785,930	82,889	888,300	30,950	0	2,643,670	20,527,298
29	1410	North Park	R1	1,408,340	4,942,640	2,260,510	1,508,270	6,862,770	236,840	0	1,823,200	21,433,010
30	1420	Jefferson City	R1	169,291,010	2,528,629,870	1,024,859,600	391,972,600	6,368,180	5,247,280	0	173,812,270	4,301,278,810
31	1430	Eads	RE1	24,360	1,403,500	632,540	0	7,333,360	774,360	0	3,221,520	18,937,820
31	1440	Plainview	RE2	13,480	288,850	454,530	0	6,755,170	381,980	0	1,895,920	13,288,790

1988
TOTAL SCHOOL DISTRICT ASSESSED VALUATION BY CLASS

COUNTY	ID#	NAME OF SCHOOL DISTRICT	VACANT	RESIDENTIAL	COMMERCIAL	INDUSTRIAL	AGRICULTURAL RESOURCES	NATURAL PRODUCING MINES	OIL & GAS	STATE ASSESSED	TOTAL
32, 37	1450	Arling/Flagler	81,620	1,916,570	1,642,780	147,370	9,042,540	453,480	0	671,030	1,481,810
32	1480	Hi-Plains	45,360	878,400	650,240	0	8,871,460	283,830	0	1,362,100	10,089,190
32	1480	Stratton	48,000	1,784,540	1,654,370	2,020	5,135,360	189,050	0	1,508,490	12,013,000
32	1490	Bethune	34,540	759,410	187,750	39,830	4,737,820	124,390	0	752,810	7,381,110
32, 63	1500	Burlington	467,880	8,508,570	7,658,230	250,500	11,752,100	301,230	0	5,047,180	33,983,700
33	1510	Lake County School District	7,783,040	21,231,730	6,980,330	141,440	254,430	1,581,360	0	8,236,100	55,981,970
34	1520	Durango	86,903,430	186,558,820	148,578,290	29,882,700	6,128,070	2,218,780	0	37,914,810	683,943,630
4, 34	1530	Bayfield	16,383,610	38,289,580	9,188,930	404,700	1,800,660	287,820	0	4,607,760	123,678,600
4, 34	1540	Ignacio	3,850,780	10,888,780	4,079,740	1,070,880	3,136,130	33,270	0	5,881,180	129,694,250
35	1550	Poudre	63,486,570	628,080,820	330,435,080	174,151,130	13,372,790	2,029,340	0	2,175,880	1,251,990,080
7, 35, 62	1560	Thompson	29,385,250	340,812,560	134,287,050	59,283,480	5,687,280	445,790	0	19,009,750	590,335,630
7, 35	1570	Park	20,206,750	92,088,620	50,471,370	655,690	481,820	50,340	0	2,468,650	168,421,340
36	1580	Trinidad	2,337,830	20,955,300	11,975,230	117,200	645,980	108,380	0	7,107,180	48,071,441
36	1590	Primero Reorg	897,820	3,228,170	285,880	11,820	1,368,420	312,830	0	1,424,900	32,511,082
38	1600	Hohne Reorg	387,310	2,021,140	557,040	13,480	3,882,120	307,700	0	8,501,260	15,680,983
36	1620	Aguilar Reorg	878,210	2,081,280	288,130	0	1,777,010	237,830	0	3,882,560	8,968,956
36	1750	Branson Reorg	81,760	311,010	33,820	0	1,751,740	240,170	0	4,084,240	6,502,812
36	1780	Kim Reorg	77,940	531,210	39,800	0	2,981,360	404,530	0	1,222,140	5,266,968
37	1780	Hugo / Genoa	91,540	2,062,320	908,900	0	5,518,400	850,390	0	4,413,650	15,045,110
20, 37	1790	Limon	453,980	4,380,370	7,100,530	107,310	3,459,530	292,600	0	3,068,130	19,334,260
37	1810	Kanval	26,300	423,360	11,180	0	2,529,780	430,440	0	2,390	4,168,330
38	1828	Valley	1,389,970	42,619,660	25,038,180	4,383,910	16,018,850	214,310	0	15,222,100	107,562,710
38	1850	Frenchman	17,520	1,743,320	284,590	4,070	4,169,980	24,200	0	1,141,600	7,395,460
38, 44, 61	1860	Buffalo	33,460	1,808,250	207,170	387,280	3,851,870	58,600	0	2,746,800	9,009,010
38	1870	Pietreau	14,040	845,800	122,830	69,420	3,489,360	123,900	0	5,027,600	11,287,480
23, 39	1880	Debeque	389,470	1,650,670	121,970	78,650	1,652,000	223,380	0	6,088,280	20,881,950
39	1990	Piute Valley	1,586,210	7,374,300	785,010	0	2,820,130	116,360	0	4,873,350	24,222,340
39	2000	Mesa CV Valley	28,788,380	353,381,710	184,180,230	30,286,290	14,875,720	1,529,420	0	55,651,340	648,240,000
40	2010	Creede Consolidated	3,880,350	6,450,180	2,785,450	108,180	714,780	242,850	0	1,838,000	16,019,811
41	2020	Moffat County	3,632,450	25,028,290	13,988,480	707,080	6,751,850	44,146,020	0	181,185,000	321,735,180
42	2035	Montezuma	4,860,100	38,653,360	28,478,180	3,081,820	6,179,320	171,630	0	13,825,520	164,306,870
42	2055	Dolores	3,576,730	13,110,790	3,320,310	318,410	881,870	138,170	0	5,623,990	27,266,790
42	2070	Moncos	2,325,270	8,648,120	5,235,590	448,420	1,052,810	109,800	14,780	3,470,590	21,302,590
28, 43, 48	2180	Montrose County	14,278,980	88,691,090	52,535,890	12,252,380	12,817,900	349,420	16,100	18,773,980	198,716,740
43	2190	West End	697,150	3,665,460	1,923,120	119,060	688,600	2,059,900	0	17,938,750	27,420,210
44, 81	2395	Brush	710,830	15,424,100	8,992,720	5,412,010	7,012,540	56,420	0	83,238,560	131,578,170
44	2405	Fort Morgan	1,388,400	36,338,880	22,127,210	40,405,680	10,811,980	78,330	0	10,875,370	130,125,050
44, 62	2505	Weldona	51,020	1,922,710	334,700	0	3,498,220	33,760	0	670,440	6,983,630
1, 44, 62	2515	Wiggins	378,620	4,792,950	1,884,830	88,590	7,821,530	28,920	0	7,134,900	23,474,280
45	2520	East Otero	576,410	15,248,430	11,270,700	2,043,680	1,732,540	103,940	0	8,080,910	39,054,610

1988
TOTAL SCHOOL DISTRICT ASSESSED VALUATION BY CLASS

COUNTY	ID#	SCHOOL DISTRICT	VACANI	RESIDENTIAL	COMMERCIAL	INDUSTRIAL	AGRICULTURAL	NATURAL	PRODUCING	OIL & GAS	STATE	TOTAL
								RESOURCES	MINES		ASSESSED	
45	2530	Rocky Ford	151,490	8,333,000	4,548,880	452,480	5,090,380	26,370	0	0	3,317,740	21,920,420
13, 45	2535	Manzanola 3J	27,500	1,088,200	152,450	4,520	1,568,480	49,240	0	0	1,658,740	4,548,130
13, 45, 51	2540	Fowler	53,840	3,675,180	1,039,200	149,470	3,498,080	148,350	0	0	3,335,420	11,900,520
45	2580	Cheraw	23,390	1,120,680	83,150	4,740	1,798,070	21,220	0	0	532,300	3,591,561
45	2570	Swink	51,260	2,560,920	511,490	0	2,017,470	-14,900	0	0	1,608,020	6,783,993
48	2580	Ourey	6,418,910	13,452,570	7,043,950	149,140	190,410	321,170	0	0	783,890	28,360,040
46	2590	Ridgway	24,429,840	17,147,070	5,173,840	81,970	1,829,810	118,460	0	0	1,688,640	50,445,130
47	2600	Platte Canyon	9,351,090	54,750,380	4,516,770	87,310	346,630	11,400	0	0	1,688,150	70,749,710
47	2810	South Park	55,054,280	42,316,100	5,300,870	175,440	2,200,890	671,560	393,570	0	7,791,870	113,904,380
48, 58, 63	2820	Holyoke	78,180	6,070,500	5,418,520	89,350	15,252,150	101,450	0	209,170	2,458,250	29,768,570
38, 48, 58, 63	2630	Haxtun	82,250	2,989,780	2,126,460	140,070	8,694,260	65,340	0	547,670	900,820	15,548,480
49	2640	Aspen	136,389,080	599,508,030	259,971,780	6,030	448,480	2,846,590	0	0	11,733,390	1,007,903,390
50	2650	Granada	78,800	782,820	451,710	0	5,188,120	223,390	0	1,010	1,245,130	7,980,780
50	2660	Lamar	584,960	13,695,810	11,472,610	1,820,310	8,828,100	463,040	0	2,118,710	7,783,310	47,086,650
50	2670	Holy	68,360	1,727,520	1,042,980	23,410	8,767,420	283,210	0	0	2,021,120	13,832,040
6, 50	2680	Wiley	36,990	1,475,940	1,008,170	124,400	4,545,010	45,290	0	1,298,590	629,840	9,163,130
51	2690	Pueblo City	18,072,170	251,388,970	173,548,100	66,877,710	338,480	768,950	0	0	75,875,580	583,897,900
51	2700	Pueblo Rural	20,163,330	90,888,970	25,859,370	49,978,310	7,939,490	439,810	0	0	23,961,010	219,229,360
52	2710	Meeker	1,308,550	10,849,920	6,538,680	2,789,320	4,430,380	2,655,980	0	15,748,780	12,528,740	58,650,250
52	2720	Rangely	812,200	4,869,650	3,351,050	5,167,360	709,640	21,754,990	0	185,343,110	14,262,070	218,269,990
53	2730	Del Norte	6,146,070	13,381,640	5,953,820	1,138,120	2,250,830	348,390	0	0	3,925,700	33,142,660
53	2740	Monte Vista	648,190	11,664,340	12,251,380	600,270	3,260,560	8,610	0	0	2,825,220	31,358,570
2, 53	2750	Sargent	90,290	2,522,090	8,136,110	298,550	9,207,480	159,280	0	0	2,368,250	22,780,060
54	2760	Hayden	1,816,380	8,075,890	2,141,400	220,290	3,354,030	2,783,250	0	1,651,560	38,735,200	58,778,000
54	2770	Steamboat Springs	48,223,980	151,104,220	77,847,850	1,715,380	4,850,070	395,530	0	0	13,930,910	295,687,640
52, 54	2780	South Rout	5,956,290	11,574,910	1,785,920	48,380	2,543,560	33,970,220	0	55,750	5,905,930	61,840,860
55	2790	Mountain Valley	1,970,390	1,788,590	508,450	22,580	2,438,210	218,940	0	0	1,872,540	8,915,700
55	2800	Moffat	8,488,490	2,406,450	387,560	0	1,548,870	313,460	0	0	544,830	11,677,460
2, 53, 55	2810	Canon	695,480	3,325,310	5,536,110	863,650	84,980	84,980	0	0	2,599,330	21,273,720
56	2820	Silverton	3,122,980	5,217,980	4,847,720	369,050	580	3,271,680	0	0	2,241,600	19,071,301
57	2830	Telluride	119,165,290	130,304,760	52,688,780	2,837,210	1,266,570	681,670	0	0	5,568,650	312,492,930
43, 57	2840	Norwood	3,995,270	6,531,890	2,218,400	4,210	1,952,100	223,480	202,080	1,326,810	2,088,010	18,443,250
46, 58	2862	Julesburg	51,420	2,549,030	1,878,250	101,120	8,419,390	50,200	0	0	3,087,950	16,144,960
58	2865	Platte Valley	21,540	1,152,720	512,580	249,320	6,940,580	75,910	0	43,560	4,276,670	13,172,800
59	3000	Summit	101,694,830	392,972,310	196,253,020	7,726,670	433,480	1,057,130	0	0	21,204,840	711,342,380
60	3010	Chippie Crk/Victor	33,546,780	17,545,980	42,721,270	89,520	422,980	2,987,610	0	0	2,434,450	114,315,150
60	3020	Woodland Park	22,229,080	83,132,180	18,481,890	1,481,520	559,770	45,440	0	0	7,686,950	133,583,830
61	3030	Akron	78,090	4,007,830	2,047,160	160,840	7,400,230	315,650	0	3,548,120	4,236,720	21,784,240
61	3040	Antikaree	14,570	801,490	264,270	920	8,217,190	307,440	0	5,742,390	1,017,520	19,365,790
61	3050	Otis	64,870	1,202,030	807,080	20,730	4,859,530	119,250	0	1,068,720	2,426,870	10,567,080

1998
TOTAL SCHOOL DISTRICT ASSESSED VALUATION BY CLASS

COUNTY	ID#	NAME OF SCHOOL DISTRICT	VACANI	RESIDENTIAL	COMMERCIAL	INDUSTRIAL	AGRICULTURAL RESOURCES	NATURAL PRODUCING MINES	OIL & GAS	STATE ASSESSED	TOTAL
61	3080	Lone Star	5,540	253,090	720	0	3,225,390	53,450	0	518,040	4,058,331
61	3070	Woodlin	140	502,080	53,070	0	7,182,500	428,250	0	718,080	15,128,680
62	3080	Gilcrest	1,008,530	21,532,450	8,482,740	534,800	11,115,430	88,810	0	30,817,850	188,415,480
62	3085	Eaton	638,750	22,228,110	10,665,640	2,275,220	9,443,020	211,580	0	2,329,280	58,405,380
1, 62	3080	Keenesburg	1,455,980	18,548,710	5,148,690	1,840,690	13,440,480	283,880	0	13,087,340	84,089,930
62	3100	WindSOR	3,974,070	43,179,260	9,129,880	88,143,270	5,887,040	1,139,580	0	4,344,520	159,093,070
35, 62	3110	Johnstown-Milliken	2,243,850	21,333,400	4,048,030	6,688,110	5,721,630	50,870	0	9,733,090	65,014,710
62	3120	Greeley	11,300,730	250,890,880	161,848,480	43,739,890	4,187,800	717,250	0	24,842,240	515,142,288
62	3130	Pralite Valley	488,530	10,000,330	2,300,740	69,550	17,314,950	140,950	0	12,819,470	92,484,360
62	3140	Fort Lupton	2,217,080	25,884,490	13,774,530	4,597,470	6,445,820	83,560	0	48,447,410	145,135,920
62	3145	Ault-Highland	504,410	10,415,100	3,638,250	601,270	5,828,070	508,620	0	21,832,120	43,826,880
44, 62	3146	Briggsdale	103,500	909,160	102,110	0	2,441,230	97,870	0	4,120,650	9,317,570
38, 62	3147	Pralite	6,880	887,160	239,040	0	3,235,280	61,330	0	1,716,700	14,138,070
62	3148	Grover	22,840	1,117,360	96,010	13,480	3,455,960	118,380	0	4,708,940	10,012,650
32, 63	3420	West Yuma	272,130	8,785,560	6,017,250	20,810	31,708,810	350,880	0	9,881,060	72,788,450
32, 63	3430	East Yuma	215,100	7,147,690	5,188,060	174,130	24,343,280	278,820	0	8,836,390	71,856,240
		TOTAL	\$2,547,237,125	\$18,452,482,540	\$11,316,050,060	\$2,310,484,792	\$752,270,530	\$235,157,440	\$97,508,690	\$1,576,921,340	\$40,165,575,825

1998
CITIES & TOWN ASSESSED VALUATION BY COUNTY

COUNTY	VACANT	RESIDENTIAL	COMMERCIAL	INDUSTRIAL	AGRICULTURAL	NATURAL RESOURCES	PRODUCING MINES	OIL & GAS	STATE ASSESSED	TOTAL TAXABLE
Adams	\$485,460	\$11,174,550	\$7,040,010	\$325,910	\$0	\$0	\$0	\$0	\$738,300	\$19,764,230
Adams	10,605,120	64,408,170	140,248,660	12,591,780	795,090	850	0	234,090	9,957,950	238,841,710
Adams	401,160	4,968,750	1,383,190	0	27,500	5,800	0	69,460	378,590	7,234,450
Adams	3,280,700	49,505,670	34,779,480	3,863,970	580,900	295,390	0	88,470	6,853,480	99,248,060
Adams	3,378,310	45,466,450	4,575,890	178,710	182,660	0	0	2,568,720	170,170	56,518,930
Adams	6,021,100	34,328,180	71,304,480	47,516,050	380,260	304,720	0	464,440	16,428,850	176,746,080
Adams	1,279,660	18,965,760	13,538,450	833,750	1,090	0	0	0	1,830,710	36,449,420
Adams	3,629,590	93,379,840	41,426,320	4,282,990	120	70	0	0	4,640,030	147,358,960
Adams	20,866,800	242,287,770	104,284,520	6,592,610	320,130	11,580	0	1,413,670	24,813,380	400,590,460
Adams	11,210,150	215,135,370	88,791,720	18,057,860	135,550	160	0	217,470	24,830,680	358,378,980
Adams Total	\$61,168,050	\$779,620,510	\$507,372,720	\$94,243,660	\$2,423,320	\$618,570	\$0	\$5,054,320	\$90,640,140	\$1,541,131,280
Alamosa	\$1,061,020	\$14,356,830	\$17,744,500	\$264,000	\$0	\$10	\$0	\$0	\$3,127,360	\$36,553,720
Alamosa	63,200	104,170	69,740	0	0	10	0	0	47,510	284,630
Alamosa Total	\$1,124,220	\$14,461,000	\$17,814,240	\$264,000	\$0	\$20	\$0	\$0	\$3,174,870	\$36,838,350
Arapahoe	\$38,188,620	\$767,168,740	\$445,470,090	\$1,617,470	\$465,570	\$76,470	\$0	\$346,830	\$63,480,700	\$1,316,834,490
Arapahoe	5,350	6,950,130	9,640	0	0	0	0	0	69,330	7,034,450
Arapahoe	6,765,360	129,066,370	5,244,850	0	0	290	0	0	1,044,590	142,121,460
Arapahoe	360,240	12,875,220	2,578,060	0	19,620	0	0	0	168,510	16,001,650
Arapahoe	14,040	863,260	140,710	16,330	15,650	290	0	0	327,160	1,377,440
Arapahoe	2,087,590	120,769,490	153,487,020	18,384,490	360,820	0	0	0	14,533,100	309,622,510
Arapahoe	929,840	8,637,470	80,374,750	154,710	0	0	0	0	6,514,990	96,811,760
Arapahoe	10,973,910	131,670,740	377,594,990	690,680	5,000	2,570	0	0	11,616,520	532,554,410
Arapahoe	11,171,670	193,650,530	99,839,940	7,819,390	390,610	1,060	0	0	17,196,280	330,069,480
Arapahoe	1,671,010	11,960,740	32,620,420	3,429,170	205,080	1,710	0	0	1,654,790	51,542,920
Arapahoe	641,400	6,542,530	86,710	0	0	310	0	0	347,610	7,618,560
Arapahoe Total	\$72,809,030	\$1,390,175,220	\$1,197,447,180	\$32,112,240	\$1,462,350	\$82,700	\$0	\$346,830	\$116,953,580	\$2,811,389,130
Archuleta	\$3,322,060	\$3,691,100	\$10,375,360	\$241,820	\$25,840	\$0	\$0	\$0	\$3,266,710	\$20,942,890
Archuleta Total	\$3,322,060	\$3,691,100	\$10,375,360	\$241,820	\$25,840	\$0	\$0	\$0	\$3,266,710	\$20,942,890
Baca	\$10,310	\$91,870	\$35,530	\$0	\$8,450	\$240	\$0	\$0	\$23,440	\$169,840
Baca	5,520	132,700	96,630	0	51,260	30	0	0	17,340	303,480
Baca	80,910	1,910,970	1,637,250	7,290	66,360	30	0	0	283,470	3,986,280
Baca	25,150	83,900	77,310	0	38,680	0	0	0	76,960	302,000
Baca	10,430	70,010	14,130	0	14,040	0	0	0	12,470	121,080
Baca	42,080	764,680	578,660	1,060	37,370	930	0	0	69,740	1,494,520
Baca Total	\$174,400	\$3,054,130	\$2,439,510	\$8,350	\$216,160	\$1,230	\$0	\$0	\$483,420	\$6,377,200

CITIES & TOWN ASSESSED VALUATION BY COUNTY

COUNTY	VACANI	RESIDENTIAL	COMMERCIAL	INDUSTRIAL	AGRICULTURAL	NATURAL RESOURCES	PRODUCING MINES	OIL & GAS	STATE ASSESSED	TOTAL TAXABLE
Bent	\$120,090	\$2,588,270	\$1,166,780	\$15,830	\$0	\$0	\$0	\$0	\$172,220	\$4,063,190
Bent Total	\$120,090	\$2,588,270	\$1,166,780	\$15,830	\$0	\$0	\$0	\$0	\$172,220	\$4,063,190
Boulder	\$29,370,100	\$603,738,510	\$566,159,940	\$173,549,020	\$19,070	\$240	\$0	\$0	\$26,227,330	\$1,399,064,210
Boulder	11,106,990	96,982,770	62,808,270	40,717,620	69,070	2,970	0	0	6,021,000	217,708,690
Boulder	5,600,190	6,094,980	742,130	120,100	130,770	1,430	0	427,800	20,760	13,138,160
Boulder	190,070	1,851,890	65,730	48,220	0	14,980	0	0	21,400	2,192,290
Boulder	12,443,270	98,363,150	18,655,860	5,273,520	68,470	3,840	0	200,810	2,297,400	137,306,320
Boulder	18,695,910	286,438,770	130,860,490	78,237,330	353,780	740	0	0	8,567,060	523,154,080
Boulder	6,738,540	113,769,310	93,220,370	33,071,070	113,870	3,530	0	0	3,188,750	250,105,440
Boulder	907,390	7,878,730	2,157,630	237,710	3,480	0	0	0	308,370	11,493,310
Boulder	1,687,440	8,211,110	2,631,240	10,680	0	90	0	0	357,440	12,898,000
Boulder	7,266,320	42,056,450	1,098,370	1,060	13,020	290	0	0	215,660	50,651,170
Boulder	80,880	530,440	10,500	0	0	17,200	0	0	158,530	807,550
Boulder Total	\$94,097,100	\$1,265,916,110	\$878,410,530	\$331,266,330	\$771,530	\$45,310	\$0	\$628,610	\$47,383,700	\$2,618,619,220
Chaffee	\$2,163,160	\$8,759,450	\$8,542,090	\$287,240	\$19,230	\$0	\$0	\$0	\$0	\$19,771,170
Chaffee	878,920	1,668,350	1,401,190	329,960	16,040	0	0	0	0	4,295,460
Chaffee	1,771,160	19,845,480	16,254,830	703,310	46,500	0	0	0	0	38,621,280
Chaffee Total	\$4,813,240	\$30,274,280	\$26,198,110	\$1,320,510	\$81,770	\$0	\$0	\$0	\$0	\$62,687,910
Cheyenne	\$157,980	\$1,405,060	\$1,344,260	\$76,960	\$35,320	\$0	\$0	\$0	\$181,390	\$3,200,970
Cheyenne	46,370	339,880	405,510	0	2,200	0	0	0	135,600	929,560
Cheyenne Total	\$204,350	\$1,744,940	\$1,749,770	\$76,960	\$37,520	\$0	\$0	\$0	\$316,990	\$4,130,630
Clear Creek	\$824,790	\$6,037,380	\$2,165,330	\$0	\$0	\$1,310	\$0	\$0	\$996,200	\$10,025,010
Clear Creek	205,910	6,821,360	6,533,400	113,160	0	280	0	0	1,324,180	14,798,290
Clear Creek	142,670	1,080,270	301,950	19,050	0	1,130	0	0	66,700	1,611,770
Clear Creek	109,930	1,249,110	424,790	0	180	340	0	0	123,300	1,907,650
Clear Creek Total	\$1,283,300	\$14,988,120	\$9,425,470	\$132,210	\$180	\$3,080	\$0	\$0	\$2,510,380	\$28,342,720
Conejos	\$121,520	\$893,210	\$478,760	\$3,070	\$4,520	\$0	\$0	\$0	\$209,480	\$1,710,560
Conejos	62,540	1,016,410	845,220	6,050	93,280	0	0	0	166,790	2,190,300
Conejos	147,490	1,106,440	71,390	11,320	10,980	0	0	0	105,490	1,453,110
Conejos	38,530	284,890	55,510	0	120	0	0	0	50,590	429,640
Conejos	108,450	785,980	13,800	3,240	23,950	0	0	0	55,610	991,030
Conejos Total	\$478,530	\$4,086,930	\$1,464,660	\$23,680	\$132,860	\$0	\$0	\$0	\$587,960	\$6,774,640

1998
CITIES & TOWN ASSESSED VALUATION BY COUNTY

COUNTY	VACANT	RESIDENTIAL	COMMERCIAL	INDUSTRIAL	AGRICULTURAL	NATURAL RESOURCES	PRODUCING MINES	OIL & GAS	STATE ASSESSED	TOTAL TAXABLE
Costilla	\$248,090	\$304,790	\$226,570	\$133,230	\$183,720	\$0	\$0	\$0	\$347,290	\$1,443,690
Costilla	58,870	645,630	372,560	3,420	0	0	0	0	111,240	1,191,720
Costilla	65,790	419,880	403,680	242,890	0	0	0	0	287,780	1,420,020
Costilla Total	\$372,750	\$1,370,300	\$1,002,810	\$379,540	\$183,720	\$0	\$0	\$0	\$746,310	\$4,055,430
Crowley	\$10,270	\$190,650	\$28,870	\$0	\$880	\$0	\$0	\$0	\$88,520	\$318,190
Crowley	50,700	1,425,080	589,260	24,860	4,380	210	0	0	211,270	2,305,760
Crowley	18,430	361,700	64,290	0	720	10	0	0	67,190	512,340
Crowley	20,980	346,230	89,910	0	630	60	0	0	100,840	558,650
Crowley Total	\$100,380	\$2,323,660	\$772,330	\$24,860	\$6,610	\$280	\$0	\$0	\$467,820	\$3,695,940
Custer	\$677,130	\$1,260,600	\$2,178,270	\$32,180	\$11,160	\$290	\$0	\$0	\$1,127,980	\$5,287,610
Custer	909,710	1,378,100	481,290	84,370	43,080	28,860	0	0	174,860	3,100,070
Custer Total	\$1,586,840	\$2,638,700	\$2,659,560	\$116,550	\$54,240	\$29,150	\$0	\$0	\$1,302,640	\$8,387,680
Delta	\$1,696,050	\$5,862,010	\$1,468,300	\$0	\$12,100	\$30	\$0	\$0	\$1,086,290	\$10,124,780
Delta	187,730	758,690	237,530	0	0	0	0	0	477,670	1,661,620
Delta	990,040	12,986,490	10,645,120	817,480	72,600	10	0	0	2,529,060	28,040,800
Delta	174,450	1,974,910	1,332,840	0	7,490	0	0	0	758,910	4,248,600
Delta	659,290	7,867,280	741,760	0	639,970	17,940	0	0	1,192,040	11,118,280
Delta	211,370	4,168,450	1,763,990	0	2,470	22,860	0	0	986,110	7,155,250
Delta Total	\$3,918,930	\$33,617,830	\$16,189,640	\$817,480	\$734,630	\$40,840	\$0	\$0	\$7,030,080	\$62,349,330
Denver	\$82,841,000	\$2,075,000,280	\$2,298,457,890	\$183,248,760	\$75,030	\$0	\$0	\$0	\$501,562,540	\$5,141,185,500
Denver Total	\$82,841,000	\$2,075,000,280	\$2,298,457,890	\$183,248,760	\$75,030	\$0	\$0	\$0	\$501,562,540	\$5,141,185,500
Dolores	\$110,310	\$1,026,590	\$1,077,250	\$38,380	\$320	\$0	\$0	\$0	\$615,890	\$2,868,740
Dolores	2,495,610	1,921,350	809,880	0	0	5,270	0	0	308,070	5,540,180
Dolores Total	\$2,605,920	\$2,947,940	\$1,887,130	\$38,380	\$320	\$5,270	\$0	\$0	\$923,960	\$8,408,920
Douglas	\$0	\$0	\$0	\$0	\$2,480	\$0	\$0	\$0	\$0	\$2,480
Douglas	12,919,670	78,659,540	48,817,900	4,104,450	104,900	52,100	0	0	6,931,950	151,590,510
Douglas	123,550	482,370	262,640	2,800	11,810	0	0	0	842,580	1,725,750
Douglas	214,070	198,880	899,200	0	190	0	0	0	47,180	1,359,520
Douglas	11,856,670	84,941,760	33,679,510	2,661,000	255,550	1,250	0	0	2,694,920	136,090,660
Douglas	7,423,240	36,925,860	27,243,980	124,110	0	0	0	0	0	71,717,180
Douglas Total	\$32,537,200	\$201,208,410	\$110,903,230	\$6,892,360	\$374,930	\$53,350	\$0	\$0	\$10,516,630	\$362,486,110

CITIES & TOWN ASSESSED VALUATION BY COUNTY

COUNTY	VACANT	RESIDENTIAL	COMMERCIAL	INDUSTRIAL	AGRICULTURAL	NATURAL RESOURCES	PRODUCING MINES	OIL & GAS	STATE ASSESSED	TOTAL TAXABLE
Eagle	\$22,512,310	\$36,674,460	\$39,177,790	\$0	\$0	\$0	\$0	\$0	\$1,285,840	\$99,650,400
Eagle	5,002,080	14,005,200	15,228,260	0	730	0	0	0	1,150,070	35,388,340
Eagle	3,693,860	13,115,360	18,555,410	365,950	0	1,940	0	0	1,654,640	37,387,060
Eagle	5,533,630	13,658,160	4,778,020	8,909,730	65,460	0	0	0	928,750	33,871,750
Eagle	412,540	5,513,440	4,684,960	0	0	0	0	0	566,620	11,197,560
Eagle	129,650	978,960	163,270	0	0	0	0	0	104,040	1,375,920
Eagle	23,229,150	292,081,890	135,958,920	0	0	0	0	0	6,407,990	457,677,950
Eagle Total	\$60,513,220	\$376,027,470	\$218,546,630	\$9,275,680	\$66,190	\$1,840	\$0	\$0	\$12,115,950	\$676,546,980
El Paso	\$131,773,410	\$1,305,551,560	\$1,018,870,840	\$314,983,170	\$1,440,270	\$1,077,380	\$0	\$0	\$133,689,510	\$2,907,386,140
El Paso	1,616,660	21,807,750	10,542,980	79,850	8,240	0	0	0	1,209,240	35,284,720
El Paso	431,490	4,138,630	651,670	0	230	0	0	0	233,230	5,455,250
El Paso	263,870	1,925,900	1,205,960	0	15,350	0	0	0	197,570	3,608,650
El Paso	3,513,100	31,971,570	24,440,820	10,811,620	159,360	355,490	0	0	1,414,490	72,668,450
El Paso	2,436,060	8,626,510	1,469,250	273,010	14,860	0	0	0	545,520	13,365,230
El Paso	2,562,970	4,658,950	8,132,770	4,350,810	16,920	10	0	0	718,140	20,640,570
El Paso	40,180	176,600	35,860	0	3,820	0	0	0	90,960	347,420
El Paso Total	\$142,637,740	\$1,379,057,470	\$1,065,350,150	\$330,498,460	\$1,659,070	\$1,432,880	\$0	\$0	\$138,098,660	\$3,058,734,430
Elbert	\$277,230	\$1,265,390	\$699,510	\$10,120	\$1,120	\$0	\$0	\$0	\$456,480	\$2,709,850
Elbert	455,930	4,475,590	3,372,270	142,460	30,020	20	0	0	1,189,120	9,665,410
Elbert	174,090	1,104,330	285,080	189,410	2,390	0	0	0	137,890	1,893,190
Elbert Total	\$907,250	\$6,845,310	\$4,356,860	\$341,990	\$33,530	\$20	\$0	\$0	\$1,783,490	\$14,268,460
Fremont	\$2,555,350	\$38,132,940	\$22,967,690	\$2,781,380	\$148,970	\$45,940	\$0	\$0	\$6,342,870	\$72,975,140
Fremont	824,920	8,651,900	2,708,240	275,930	10,700	21,550	0	0	1,529,610	14,022,850
Fremont	94,530	556,050	22,170	0	4,700	80	0	0	58,170	735,700
Fremont	210,070	300,670	19,990	0	610	490	0	0	72,190	604,020
Fremont	92,590	564,130	7,670	0	5,860	20	0	0	167,290	837,560
Fremont	261,830	1,355,780	19,270	0	3,170	1,680	0	0	234,610	1,876,340
Fremont Total	\$4,039,290	\$49,561,470	\$25,745,030	\$3,057,310	\$174,010	\$69,760	\$0	\$0	\$8,404,740	\$91,061,610
Garfield	\$7,355,000	\$22,222,310	\$16,791,840	\$0	\$5,390	\$70	\$0	\$0	\$1,588,330	\$47,962,940
Garfield	5,195,730	41,792,420	51,647,690	177,530	780	30	0	0	4,303,620	103,117,800
Garfield	2,085,290	7,186,440	2,461,490	0	30,780	10	0	0	798,540	12,562,550
Garfield	670,620	1,575,820	1,614,310	0	2,010	10,210	0	0	281,350	4,164,320
Garfield	2,325,690	18,211,280	9,969,210	359,030	40,330	30	0	0	7,730,580	38,636,150
Garfield	1,404,780	4,404,790	1,111,940	0	3,630	20	0	0	745,710	7,671,070
Garfield Total	\$19,037,110	\$95,393,060	\$83,595,480	\$536,560	\$83,120	\$10,370	\$0	\$0	\$15,458,130	\$214,114,830

CITIES & TOWN ASSESSED VALUATION BY COUNTY

COUNTY	VACANT	RESIDENTIAL	COMMERCIAL	INDUSTRIAL	AGRICULTURAL	NATURAL RESOURCES	PRODUCING MINES	OIL & GAS	STATE ASSESSED	TOTAL TAXABLE
Gilpin	\$9,008,670	\$2,352,860	\$35,826,050	\$0	\$0	\$888,680	\$0	\$0	\$1,315,500	\$49,391,770
Gilpin	16,968,040	699,670	59,944,820	0	0	1,277,960	0	0	103,110	78,993,600
Gilpin Total	\$25,976,710	\$3,052,530	\$95,770,870	\$0	\$0	\$2,166,650	\$0	\$0	\$1,418,610	\$128,385,370
Grand	\$613,390	\$3,764,440	\$2,694,920	\$709,320	\$20	\$10	\$0	\$0	\$338,870	\$8,120,970
Grand	2,238,060	9,675,630	4,578,270	0	130	0	0	0	272,090	16,764,180
Grand	4,992,900	15,711,300	9,872,300	0	0	140	0	0	1,215,640	31,792,280
Grand	2,034,930	5,091,540	3,279,110	0	17,410	0	0	0	139,920	10,562,910
Grand	983,270	3,578,160	4,382,630	0	1,460	290	0	0	1,276,560	10,222,370
Grand	495,430	1,379,250	728,370	0	230	0	0	0	317,940	2,921,220
Grand Total	\$11,357,980	\$39,200,320	\$25,535,600	\$709,320	\$19,250	\$440	\$0	\$0	\$3,661,020	\$80,383,930
Gunnison	\$5,566,590	\$14,917,970	\$12,618,550	\$141,000	\$1,500	\$150	\$0	\$0	\$1,379,020	\$34,624,780
Gunnison	2,700,920	13,437,900	20,019,680	582,180	30,970	20	0	0	3,510,510	40,262,180
Gunnison	10,560,880	18,574,470	11,525,850	0	0	0	0	0	490,560	41,151,760
Gunnison	786,120	686,400	246,150	0	0	0	0	0	8,460	1,727,130
Gunnison	444,690	1,063,930	287,390	0	0	0	0	0	26,120	1,822,130
Gunnison Total	\$20,059,200	\$48,680,670	\$44,697,620	\$703,180	\$32,470	\$170	\$0	\$0	\$5,414,670	\$119,567,980
Hinsdale	\$1,928,990	\$3,271,310	\$2,433,760	\$22,500	\$0	\$0	\$0	\$0	\$195,920	\$7,852,480
Hinsdale Total	\$1,928,990	\$3,271,310	\$2,433,760	\$22,500	\$0	\$0	\$0	\$0	\$195,920	\$7,852,480
Huerfano	\$632,370	\$5,746,230	\$11,110,020	\$233,460	\$11	\$0	\$0	\$0	\$1,628,920	\$18,351,011
Huerfano	1,137,580	2,858,341	1,890,365	0	130	2,870	0	0	135,980	6,025,266
Huerfano Total	\$1,769,950	\$8,604,571	\$13,000,385	\$233,460	\$141	\$2,870	\$0	\$0	\$1,764,900	\$25,376,277
Walden	\$45,900	\$1,278,350	\$1,273,660	\$1,20,600	\$0	\$0	\$0	\$0	\$171,110	\$2,789,620
Jackson Total	\$46,900	\$1,278,350	\$1,273,660	\$20,600	\$0	\$0	\$0	\$0	\$171,110	\$2,789,620
Jefferson	\$16,976,220	\$419,645,920	\$102,788,210	\$28,453,820	\$1,071,130	\$0	\$0	\$0	\$23,095,690	\$592,030,990
Jefferson	204,660	2,777,410	0	0	0	0	0	0	35,970	3,018,040
Jefferson	1,552,190	5,915,280	10,547,360	6,015,380	13,950	0	0	0	313,710	24,357,870
Jefferson	119,990	14,072,790	8,417,110	14,770	0	0	0	0	901,960	23,526,620
Jefferson	5,378,220	69,400,740	32,192,120	43,244,470	1,470	1,546,060	0	0	13,305,690	165,068,770
Jefferson	200	32,430	7,923,150	0	0	0	0	0	25,400	7,981,180
Jefferson	24,617,900	594,001,200	361,718,510	23,062,930	104,710	12,210	0	0	52,992,110	1,056,509,570
Jefferson	1,107,330	0	0	0	0	0	0	0	0	1,107,330
Jefferson	497,690	1,754,880	1,151,360	44,410	1,220	2,070,970	0	0	102,380	5,622,910
Jefferson	16,160	1,937,880	1,202,720	0	0	0	0	0	131,510	3,288,270
Jefferson	34,800	0	0	0	1,020	0	0	0	400	36,220
Jefferson	8,679,210	175,472,190	100,029,340	10,425,520	91,400	2,450	0	0	7,478,400	302,179,510
Jefferson	5,598,910	128,323,280	84,789,980	37,204,100	461,940	0	0	0	7,529,820	263,908,030
Jefferson Total	\$64,783,480	\$1,413,334,000	\$710,759,860	\$148,465,400	\$1,746,840	\$3,631,690	\$0	\$0	\$105,914,040	\$2,448,635,310

CITIES & TOWN ASSESSED VALUATION BY COUNTY

COUNTY	VACANT	RESIDENTIAL	COMMERCIAL	INDUSTRIAL	AGRICULTURAL	NATURAL RESOURCES	PRODUCING MINES	OIL & GAS	STATE ASSESSED	TOTAL TAXABLE
Kiowa	\$11,740	\$838,520	\$491,940	\$0	\$1,790	\$0	\$0	\$0	\$163,680	\$1,507,870
Kiowa	6,020	62,030	32,780	0	53,800	0	0	0	79,760	234,390
Kiowa	7,610	36,980	56,090	0	131,800	0	0	0	89,610	322,090
Kiowa Total	\$25,370	\$937,530	\$580,810	\$0	\$187,390	\$0	\$0	\$0	\$333,050	\$2,064,160
Kil Carson	\$426,110	\$6,151,680	\$6,261,830	\$119,750	\$8,560	\$180	\$0	\$0	\$175,770	\$13,143,880
Kil Carson	30,790	259,500	139,780	0	13,200	0	0	0	16,240	459,510
Kil Carson	35,680	865,320	803,670	127,460	58,800	120	0	0	92,980	1,984,030
Kil Carson	27,230	245,370	555,670	0	23,050	60	0	0	61,110	912,490
Kil Carson	44,320	1,043,310	1,151,360	2,020	5,330	1,140	0	0	81,540	2,329,020
Kil Carson	6,410	80,640	48,500	0	210	240	0	0	15,180	151,190
Kil Carson Total	\$570,540	\$8,645,820	\$8,960,810	\$249,230	\$109,150	\$1,740	\$0	\$0	\$442,830	\$18,980,120
La Plata	\$8,295,140	\$63,986,750	\$97,011,180	\$1,377,930	\$0	\$50	\$0	\$0	\$10,766,110	\$181,437,160
La Plata	289,620	5,242,580	3,240,570	108,400	5,200	0	0	43,570	1,551,200	10,461,140
La Plata	233,950	1,754,950	1,302,590	11,170	0	0	0	0	142,940	3,445,600
La Plata Total	\$8,798,710	\$70,984,280	\$101,554,340	\$1,497,500	\$5,200	\$50	\$0	\$43,570	\$12,460,250	\$195,343,900
Lake	\$738,340	\$8,437,460	\$3,696,980	\$42,220	\$0	\$40,680	\$0	\$0	\$1,458,900	\$14,414,580
Lake Total	\$738,340	\$8,437,460	\$3,696,980	\$42,220	\$0	\$40,680	\$0	\$0	\$1,458,900	\$14,414,580
Larimer	\$34,370,080	\$446,479,890	\$264,026,340	\$150,567,570	\$967,240	\$42,860	\$0	\$0	\$20,706,110	\$917,160,090
Larimer	14,600,130	194,410,990	109,003,970	49,654,150	309,160	58,760	0	0	9,297,790	377,334,850
Larimer	5,996,490	34,127,410	35,803,890	224,030	2,060	0	0	0	1,500,600	77,954,480
Larimer	993,840	16,728,400	6,805,770	3,247,180	31,860	30	0	0	933,480	28,730,560
Larimer	746,070	6,158,540	1,188,980	517,620	35,110	1,340	0	0	448,600	9,096,260
Larimer	49,500	791,250	164,140	286,320	1,750	0	0	0	0	1,292,960
Larimer Total	\$56,746,110	\$698,696,480	\$416,993,090	\$204,496,970	\$1,347,180	\$102,990	\$0	\$0	\$32,886,580	\$1,411,269,300
Las Animas	\$1,451,050	\$16,879,250	\$10,760,790	\$102,250	\$7,710	\$0	\$0	\$0	\$2,828,010	\$32,029,060
Las Animas	168,560	724,360	167,670	0	840	0	0	0	425,590	1,487,020
Las Animas	32,190	75,710	16,210	0	630	0	0	0	131,420	258,160
Las Animas	26,030	215,570	2,810	0	1,580	0	0	0	10,750	256,740
Las Animas	43,350	91,400	37,020	0	2,860	0	0	0	0	174,630
Las Animas Total	\$1,721,180	\$17,986,290	\$10,986,500	\$102,250	\$13,620	\$0	\$0	\$0	\$3,395,770	\$34,205,610
Lincoln	\$35,640	\$264,900	\$326,190	\$19,910	\$26,500	\$0	\$0	\$0	\$53,420	\$726,560
Lincoln	22,050	164,610	165,290	0	11,900	0	0	0	59,030	422,880
Lincoln	61,930	1,144,090	703,060	0	4,500	0	0	0	384,260	2,297,860
Lincoln	418,930	3,352,810	6,253,160	50,930	20	0	0	0	931,800	11,007,650
Lincoln Total	\$538,550	\$4,926,410	\$7,447,720	\$70,840	\$42,920	\$0	\$0	\$0	\$1,428,510	\$14,454,950

CITIES & TOWN ASSESSED VALUATION BY COUNTY

COUNTY	VACANT	RESIDENTIAL	COMMERCIAL	INDUSTRIAL	AGRICULTURAL	NATURAL RESOURCES	PRODUCING MINES	OIL & GAS	STATE ASSESSED	TOTAL TAXABLE
Logan	\$6,180	\$207,710	\$73,810	\$0	\$8,010	\$0	\$0	\$0	\$33,030	\$326,740
Logan	15,530	662,860	208,760	0	31,720	0	0	0	38,440	957,310
Logan	28,520	284,000	39,970	31,610	2,890	0	0	0	81,900	468,890
Logan	9,810	358,040	58,150	377,930	3,600	0	0	0	86,740	894,270
Logan	14,040	308,340	24,800	0	2,500	0	0	0	87,770	437,450
Logan	689,100	26,163,700	21,343,080	3,790,800	198,810	2,790	0	0	3,928,210	56,116,490
Logan Total	\$763,180	\$27,984,650	\$21,748,570	\$4,200,340	\$245,630	\$2,790	\$0	\$0	\$4,256,090	\$59,201,150
Mesa	\$55,930	\$846,790	\$275,230	\$0	\$6,920	\$10	\$0	\$0	\$26,220	\$1,211,100
Mesa	171,280	665,110	95,150	0	470	80	0	0	311,900	1,243,880
Mesa	1,598,330	13,567,310	5,113,280	414,920	203,200	24,330	0	0	1,467,240	22,388,610
Mesa	12,659,540	135,979,940	131,271,687	22,243,650	244,370	8,650	0	0	22,554,520	324,962,357
Mesa	224,140	6,681,690	1,412,810	58,870	91,720	0	0	0	882,090	9,351,320
Mesa Total	\$14,709,220	\$157,740,840	\$138,168,157	\$22,717,440	\$545,680	\$33,070	\$0	\$0	\$26,241,970	\$359,167,377
Mineral	\$191,610	\$1,064,600	\$734,640	\$45,310	\$0	\$0	\$0	\$0	\$456,270	\$2,492,430
Mineral Total	\$191,610	\$1,064,600	\$734,640	\$45,310	\$0	\$0	\$0	\$0	\$456,270	\$2,492,430
Moffat	\$1,162,390	\$17,567,270	\$12,615,020	\$455,870	\$11,790	\$0	\$0	\$0	\$3,515,900	\$35,328,240
Moffat	136,980	270,190	162,190	1,220	4,300	0	0	0	81,070	655,950
Moffat Total	\$1,299,370	\$17,837,460	\$12,777,210	\$457,090	\$16,090	\$0	\$0	\$0	\$3,596,970	\$36,984,190
Montezuma	\$2,623,590	\$18,815,880	\$21,389,350	\$874,750	\$6,200	\$0	\$0	\$0	\$3,532,110	\$47,241,680
Montezuma	388,840	2,512,690	2,347,800	75,720	290	0	0	0	131,628	5,458,968
Montezuma	170,100	2,787,500	2,115,650	273,170	1,950	0	0	0	388,150	5,736,520
Montezuma Total	\$3,182,530	\$24,115,870	\$25,852,800	\$1,223,640	\$8,440	\$0	\$0	\$0	\$4,051,888	\$58,435,168
Montrose	4,885,050	35,849,690	44,792,830	8,290,820	158,380	20	0	0	7,914,190	101,890,980
Montrose	259,450	935,060	792,960	0	0	20	0	0	224,990	2,212,480
Montrose	96,670	1,148,790	281,330	12,810	7,630	0	0	0	551,970	2,099,200
Montrose	144,900	2,462,910	1,627,750	481,470	9,340	0	0	0	957,900	5,684,270
Montrose Total	\$5,386,070	\$40,396,450	\$47,494,870	\$8,785,100	\$175,350	\$40	\$0	\$0	\$9,649,050	\$111,886,930
Morgan	\$453,130	\$9,853,960	\$7,828,910	\$5,339,350	\$23,730	\$3,450	\$0	\$0	\$6,999,020	\$30,501,550
Morgan	824,650	23,940,990	17,381,110	32,131,160	370	20	0	0	2,605,770	76,884,070
Morgan	8,260	336,550	26,270	0	3,960	0	0	0	308,690	683,730
Morgan	35,510	1,075,820	92,600	18,000	0	0	0	0	49,860	1,271,790
Morgan	219,360	1,466,580	1,243,730	48,110	3,530	0	0	0	159,940	3,141,250
Morgan Total	\$1,540,910	\$36,673,900	\$26,572,620	\$37,536,620	\$31,690	\$3,470	\$0	\$0	\$10,123,280	\$112,482,390

1998
CITIES & TOWN ASSESSED VALUATION BY COUNTY

COUNTY	YACANT	RESIDENTIAL	COMMERCIAL	INDUSTRIAL	AGRICULTURAL	NATURAL RESOURCES	PRODUCING MINES	OIL & GAS	STATE ASSESSED	TOTAL TAXABLE
Otero	\$373,000	\$12,131,270	\$9,793,360	\$1,322,750	\$7,980	\$0	\$0	\$0	\$597,280	\$24,225,640
Otero	9,580	332,230	59,460	4,740	2,560	0	0	0	36,570	445,140
Otero	21,070	1,981,640	762,630	79,950	400	0	0	0	180,600	3,028,290
Otero	13,010	412,070	110,580	4,520	11,960	0	0	0	118,760	670,900
Otero	105,130	5,390,320	2,857,210	52,040	6,930	0	0	0	754,290	9,165,920
Otero	30,960	1,304,040	242,430	0	1,390	0	0	0	67,220	1,645,040
Otero Total	\$582,750	\$21,551,570	\$13,825,670	\$1,464,000	\$31,220	\$0	\$0	\$0	\$1,764,720	\$39,179,930
Ouray	\$1,982,440	\$7,418,610	\$6,711,890	\$44,580	\$0	\$19,420	\$0	\$0	\$560,350	\$16,737,290
Ouray	4,072,790	3,909,110	4,261,070	38,970	24,570	17,240	0	0	812,560	13,136,310
Ouray Total	\$6,055,230	\$11,327,720	\$10,972,960	\$83,550	\$24,570	\$36,660	\$0	\$0	\$1,372,910	\$29,873,600
Park	\$246,880	\$1,208,350	\$276,800	\$0	\$0	\$0	\$0	\$0	\$81,680	\$1,813,710
Park	342,970	2,432,440	2,116,950	0	6,900	0	0	0	624,940	5,524,200
Park Total	\$589,850	\$3,640,790	\$2,393,750	\$0	\$6,900	\$0	\$0	\$0	\$706,620	\$7,337,910
Phillips	\$68,900	\$4,489,410	\$3,003,610	\$74,330	\$59,400	\$70	\$0	\$0	\$708,150	\$8,403,870
Phillips	62,730	1,898,760	1,501,540	73,640	2,880	20	0	0	120,800	3,660,370
Phillips	4,580	60,400	528,070	0	34,150	10	0	0	13,800	641,070
Phillips Total	\$136,210	\$6,448,570	\$5,033,220	\$147,970	\$96,430	\$100	\$0	\$0	\$842,750	\$12,705,250
Pitkin	\$35,478,080	\$240,347,430	\$186,033,620	\$0	\$0	\$870	\$0	\$0	\$4,505,600	\$468,365,600
Pitkin	4,082,630	7,468,010	7,875,560	339,530	11,940	0	0	0	39,240	19,798,910
Pitkin	37,779,070	146,382,580	35,921,410	0	0	0	0	0	2,956,640	223,039,700
Pitkin Total	\$77,319,780	\$394,198,020	\$231,830,590	\$339,530	\$11,940	\$870	\$0	\$0	\$7,501,480	\$711,202,210
Prowers	\$41,850	\$359,980	\$301,300	\$0	\$23,900	\$0	\$0	\$0	\$69,150	\$818,180
Prowers	20,240	39,900	30,300	0	10,520	0	0	0	17,430	118,390
Prowers	25,820	911,840	756,850	23,420	30,460	0	0	0	382,430	2,130,820
Prowers	465,470	11,445,640	10,474,300	1,564,220	228,820	1,830	0	0	798,120	24,978,400
Prowers	17,640	499,800	181,300	10,350	13,680	0	0	0	16,870	739,640
Prowers Total	\$571,020	\$13,257,160	\$11,744,050	\$1,597,990	\$307,380	\$1,830	\$0	\$0	\$1,304,000	\$28,783,430
Pueblo	\$13,416,140	\$237,362,980	\$170,122,620	\$11,471,450	\$191,360	\$274,790	\$0	\$0	\$28,900,710	\$461,740,250
Pueblo	19,250	449,110	53,850	38,400	80	0	0	0	143,970	704,860
Pueblo	6,460	486,040	118,470	960	10	0	0	0	133,430	745,370
Pueblo Total	\$13,441,850	\$238,298,130	\$170,295,140	\$11,510,810	\$191,450	\$274,790	\$0	\$0	\$29,178,110	\$463,190,280

CITIES & TOWN ASSESSED VALUATION BY COUNTY

COUNTY	VACANT	RESIDENTIAL	COMMERCIAL	INDUSTRIAL	AGRICULTURAL	NATURAL RESOURCES	PRODUCING MINES	OIL & GAS	STATE ASSESSED	TOTAL TAXABLE
Rio Blanco	\$453,810	\$4,723,900	\$2,919,000	\$63,880	\$26,730	\$0	\$0	\$0	\$843,950	\$9,031,270
Rio Blanco	481,960	3,963,440	2,222,430	153,380	1,680	1,620	0	1,133,450	211,880	8,169,840
Rio Blanco Total	\$935,770	\$8,687,340	\$5,141,430	\$217,260	\$28,410	\$1,620	\$0	\$1,133,450	\$1,055,830	\$17,201,110
Rio Grande	\$169,560	\$2,020,300	\$1,368,000	\$0	\$2,260	\$10	\$0	\$0	\$515,970	\$4,076,100
Rio Grande	338,110	7,185,290	5,429,430	185,630	5,680	10	0	0	1,121,480	14,265,630
Rio Grande	29,370	9,670	2,305,780	483,970	0	0	0	0	36,430	2,865,220
Rio Grande	1,448,460	4,194,110	3,115,850	1,103,410	4,730	60	0	0	67,500	9,934,120
Rio Grande Total	\$1,985,500	\$13,409,370	\$12,219,060	\$1,773,010	\$12,670	\$80	\$0	\$0	\$1,741,380	\$31,141,070
Routt	\$294,640	\$4,414,660	\$1,368,600	\$213,620	\$16,320	\$0	\$0	\$0	\$2,205,000	\$8,512,840
Routt	321,010	2,192,270	758,480	31,910	0	150	0	0	592,030	3,895,850
Routt	29,412,910	107,771,450	74,215,960	1,691,340	18,610	4,570	0	0	8,542,230	221,657,070
Routt	132,460	1,335,100	306,210	0	270	0	0	0	471,540	2,245,580
Routt Total	\$30,161,020	\$115,713,480	\$76,649,250	\$1,936,870	\$35,200	\$4,720	\$0	\$0	\$11,810,800	\$236,311,340
Saguache	\$119,780	\$46,480	\$0	\$0	\$0	\$1,130	\$0	\$0	\$4,990	\$172,380
Saguache	56,500	1,685,310	2,330,730	155,420	249,310	0	0	0	34,910	4,512,180
Saguache	91,040	157,550	30,680	0	60	60	0	0	2,180	281,570
Saguache	39,390	119,080	34,740	0	16,110	0	0	0	9,620	218,840
Saguache	74,000	716,570	337,940	12,940	530	0	0	0	57,120	1,199,100
Saguache Total	\$380,710	\$2,724,990	\$2,734,090	\$168,360	\$266,010	\$1,190	\$0	\$0	\$108,820	\$6,384,170
San Juan	\$2,249,790	\$3,402,380	\$4,332,160	\$61,780	\$0	\$0	\$0	\$0	\$447,010	\$10,493,120
San Juan Total	\$2,249,790	\$3,402,380	\$4,332,160	\$61,780	\$0	\$0	\$0	\$0	\$447,010	\$10,493,120
San Miguel	\$47,772,890	\$36,350,700	\$16,002,590	\$0	\$0	\$0	\$0	\$0	\$262,790	\$100,388,970
San Miguel	95,700	1,494,010	1,319,520	0	70	0	0	0	31,730	2,941,030
San Miguel	1,565,810	866,940	7,620	0	0	100	0	0	9,000	2,449,470
San Miguel	85,370	280,040	82,830	0	0	0	0	0	0	448,240
San Miguel	18,083,190	51,070,300	32,729,320	0	0	0	0	0	2,113,360	103,996,170
San Miguel Total	\$67,602,960	\$90,061,990	\$50,141,880	\$0	\$70	\$100	\$0	\$0	\$2,416,880	\$210,223,880
Sedgwick	\$37,430	\$1,946,360	\$1,401,440	\$81,220	\$4,350	\$160	\$0	\$0	\$824,580	\$4,295,540
Sedgwick	5,870	322,090	369,800	0	3,750	0	0	0	210,550	912,060
Sedgwick	11,780	183,260	26,210	0	2,670	300	0	0	67,830	282,060
Sedgwick Total	\$55,090	\$2,451,710	\$1,797,450	\$81,220	\$10,770	\$460	\$0	\$0	\$1,102,960	\$5,499,660

1998
CITIES & TOWN ASSESSED VALUATION BY COUNTY

COUNTY	VACANI	RESIDENTIAL	COMMERCIAL	INDUSTRIAL	AGRICULTURAL	NATURAL RESOURCES	PRODUCING MINES	OIL & GAS	STATE ASSESSED	TOTAL TAXABLE
Summit	\$4,634,280	\$14,023,560	\$91,280	\$0	\$0	\$2,570	\$0	\$0	\$448,310	\$19,200,000
Summit	26,599,270	78,019,580	50,299,970	0	0	0	0	0	1,633,170	156,511,990
Summit	2,603,720	19,224,290	10,321,340	0	0	0	0	0	747,670	32,897,020
Summit	9,112,860	39,118,930	25,131,080	0	0	0	0	0	1,412,600	74,775,470
Summit	7,811,680	19,888,610	33,163,590	0	2,200	0	0	0	976,270	61,842,350
Summit	348,380	322,400	40,800	0	0	730	0	0	170,350	882,660
Summit Total	\$51,070,190	\$170,597,370	\$119,048,060	\$0	\$2,200	\$3,300	\$0	\$0	\$5,386,370	\$346,109,490
Teller	\$3,248,150	\$29,369,310	\$14,549,030	\$696,360	\$3,880	\$0	\$0	\$0	\$2,330,530	\$50,197,060
Teller	11,950,630	4,496,990	39,380,350	34,500	850	730	0	0	968,670	58,830,720
Teller	304,040	1,361,660	941,440	5,690	0	33,510	0	0	59,010	2,705,350
Teller	49,430	277,840	0	0	0	0	0	0	54,090	381,360
Teller Total	\$16,552,250	\$35,505,800	\$54,870,820	\$736,550	\$4,530	\$34,240	\$0	\$0	\$3,410,300	\$110,114,490
Washington	\$72,900	\$2,832,730	\$1,852,400	\$148,350	\$4,740	\$0	\$0	\$0	\$816,500	\$5,727,620
Washington	36,470	616,010	458,940	11,550	1,210	0	0	0	147,950	1,272,130
Washington Total	\$109,370	\$3,448,740	\$2,311,340	\$159,900	\$5,950	\$0	\$0	\$0	\$964,450	\$6,999,760
Weld	\$95,650	\$3,637,240	\$1,245,540	\$77,920	\$17,500	\$330	\$0	\$0	\$1,110,090	\$6,184,270
Weld	335,630	243,850	1,478,490	433,650	31,620	0	0	0	341,470	2,864,710
Weld	0	24,640	47,960	0	24,650	980	0	73,930	104,430	278,590
Weld	227,060	4,704,390	1,294,220	355,910	31,600	1,130	0	518,790	152,990	7,286,090
Weld	1,016,980	7,769,110	1,807,310	183,330	62,840	5,450	0	653,780	413,380	11,912,180
Weld	378,850	9,828,290	3,721,240	1,079,010	10,690	0	0	21,950	459,740	15,299,770
Weld	1,062,250	17,990,280	13,966,650	466,420	57,040	0	0	385,390	407,650	34,335,680
Weld	230,950	4,701,680	330,800	911,720	235,310	3,520	0	1,274,380	219,670	7,908,030
Weld	879,830	6,320,470	3,141,670	2,942,860	280,710	6,210	0	3,037,750	1,450,550	18,060,050
Weld	942,490	14,883,780	10,634,400	4,306,330	52,950	1,010	0	789,310	41,080,080	72,670,350
Weld	58,290	465,900	2,491,270	185,010	1,050	0	0	0	53,540	3,255,060
Weld	57,310	2,302,900	339,130	0	37,440	0	0	75,930	401,480	3,214,180
Weld	9,062,730	211,292,160	138,370,790	41,667,180	749,530	10,200	0	1,583,630	21,918,030	424,594,250
Weld	19,550	220,030	37,580	13,480	9,010	0	0	0	1,260	300,910
Weld	375,750	2,628,560	776,930	590,450	57,480	1,310	0	4,920	896,580	5,329,980
Weld	1,398,450	9,568,890	2,502,590	698,760	37,520	360	0	108,900	1,087,150	15,382,620
Weld	153,880	1,988,890	843,280	0	21,520	0	0	0	92,440	3,100,010
Weld	207,230	2,601,870	717,850	69,550	4,380	0	0	0	1,664,970	5,265,850
Weld	48,440	5,072,240	1,899,140	190,190	11,500	10	0	126,060	720,080	8,067,660
Weld	170,030	2,709,360	50,120	0	25,670	0	0	38,990	238,270	3,232,440
Weld	79,270	10,320	6,818,860	1,261,350	16,070	0	0	260,270	253,840	8,699,980
Weld	1,237,250	8,761,360	3,056,810	1,697,850	66,010	1,310	0	284,430	599,140	15,684,160
Weld	569,150	4,424,790	668,760	0	245,240	2,020	0	624,550	410,570	6,945,080
Weld	0	38,520	0	0	18,480	0	0	13,370	5,390	75,760
Weld	142,990	938,070	133,640	0	85,850	1,320	0	0	562,040	1,863,910
Weld	88,180	1,903,190	723,780	92,880	23,090	0	0	51,750	734,490	3,617,360
Weld	445,640	4,639,500	3,716,260	309,480	18,710	10	0	437,910	912,150	10,479,660

1988
CITIES & TOWN ASSESSED VALUATION BY COUNTY

COUNTY	VACANT	RESIDENTIAL	COMMERCIAL	INDUSTRIAL	AGRICULTURAL	NATURAL RESOURCES	PRODUCING MINES	OIL & GAS	STATE ASSESSED	TOTAL TAXABLE
Weld	4,290	130,710	55,320	0	9,830	0	0	0	25,460	225,610
Weld	72,750	1,478,000	329,400	22,050	109,380	2,700	0	0	118,690	2,132,870
Weld	3,335,110	30,886,850	7,614,740	10,154,630	272,640	846,740	0	3,360	1,442,400	54,556,470
Weld	0	0	0	0	19,340	0	0	0	0	19,340
Weld Total	\$22,635,980	\$361,963,840	\$208,814,630	\$67,712,008	\$2,644,650	\$884,610	\$0	\$10,345,350	\$77,838,020	\$752,840,990
Yuma	\$31,200	\$179,410	\$117,890	\$0	\$140	\$0	\$0	\$0	\$21,760	\$350,400
Yuma	93,330	3,465,020	3,772,350	19,940	3,590	0	0	0	265,380	7,619,610
Yuma	171,900	5,808,070	4,801,850	20,910	97,660	20	0	0	284,520	11,184,930
Yuma Total	\$296,430	\$9,452,500	\$8,692,090	\$40,850	\$101,390	\$20	\$0	\$0	\$571,660	\$19,154,940
Grand Total	\$1,104,617,650	\$11,876,583,771	\$9,193,220,402	\$1,514,542,080	\$16,906,511	\$9,625,890	\$0	\$17,556,130	\$1,341,659,668	\$25,074,612,102

1998
CITIES & TOWN ASSESSED VALUATION BY CLASS

COUNTY	VACANT	RESIDENTIAL	COMMERCIAL	INDUSTRIAL	AGRICULTURAL	NATURAL RESOURCES	PRODUCING MINES	OIL & GAS	STATE ASSESSED	TOTAL TAXABLE
Adams	\$485,460	\$11,174,550	\$7,040,010	\$325,810	\$0	\$0	\$0	\$0	\$736,300	\$18,784,230
Jefferson	16,978,220	419,645,920	102,788,210	28,453,820	1,071,130	0	0	0	23,085,880	582,030,880
Arvada Total	\$17,461,680	\$430,820,470	\$109,828,220	\$28,779,730	\$1,071,130	\$0	\$0	\$0	\$23,833,990	\$611,795,220
Adams	\$10,805,120	\$64,408,170	\$140,248,660	\$12,591,780	\$785,080	\$850	\$0	\$234,080	\$9,957,950	\$239,841,710
Arapahoe	38,188,620	787,188,740	445,470,080	1,817,470	485,570	76,470	0	348,830	83,480,700	1,318,834,490
Douglas	0	0	0	0	2,480	0	0	0	0	2,480
Aurora Total	\$48,793,740	\$831,596,910	\$585,718,750	\$14,209,250	\$1,263,140	\$77,320	\$0	\$580,920	\$73,438,650	\$1,955,678,880
Eagle	\$5,002,080	\$14,005,200	\$15,228,280	\$0	\$730	\$0	\$0	\$0	\$1,150,070	\$35,386,340
Pitkin	4,082,630	7,488,010	7,875,560	339,530	11,840	0	0	0	39,240	19,798,910
Basalt Total	\$9,084,710	\$21,473,210	\$23,103,820	\$339,530	\$12,670	\$0	\$0	\$0	\$1,189,310	\$55,183,250
Lafayette	\$983,840	\$16,728,400	\$6,805,770	\$3,247,180	\$31,860	\$30	\$0	\$0	\$933,480	\$28,730,580
Weld	0	0	0	0	19,340	0	0	0	0	19,340
Berthoud Total	\$983,840	\$16,728,400	\$6,805,770	\$3,247,180	\$51,200	\$30	\$0	\$0	\$933,480	\$28,749,900
Jefferson	\$204,860	\$2,777,410	\$0	\$0	\$0	\$0	\$0	\$0	\$35,970	\$3,018,040
Arapahoe	5,350	6,950,130	9,640	0	0	0	0	0	68,330	7,034,450
Bow Mar Total	\$210,010	\$9,727,540	\$9,640	\$0	\$0	\$0	\$0	\$0	\$106,300	\$10,052,480
Adams	\$3,280,700	\$49,505,670	\$34,779,480	\$3,663,970	\$580,900	\$285,390	\$0	\$88,470	\$6,553,480	\$95,248,060
Weld	335,630	243,850	1,478,490	433,650	31,620	0	0	0	341,470	2,864,710
Brighton Total	\$3,616,330	\$49,749,520	\$36,257,970	\$4,297,620	\$612,520	\$285,390	\$0	\$88,470	\$7,194,950	\$102,112,770
Adams	\$3,378,310	\$45,488,450	\$4,575,890	\$178,710	\$182,880	\$0	\$0	\$2,566,720	\$170,170	\$56,518,930
Boulder	11,106,990	96,882,770	62,808,270	40,717,620	68,070	2,970	0	0	8,021,000	217,708,690
Jefferson	1,552,190	5,915,280	10,547,360	6,015,380	13,950	0	0	0	313,710	24,357,870
Weld	0	24,840	47,960	0	24,650	980	0	73,930	104,430	278,590
Broomfield Total	\$16,037,490	\$148,389,140	\$77,979,480	\$48,911,710	\$280,350	\$3,950	\$0	\$2,640,660	\$8,609,310	\$298,862,080
Rio Grande	\$29,370	\$9,870	\$2,305,780	\$483,970	\$0	\$0	\$0	\$0	\$36,430	\$2,865,220
Saguache	58,500	1,695,310	2,330,730	155,420	249,310	0	0	0	34,910	4,512,180
Center Total	\$85,870	\$1,894,880	\$4,636,510	\$839,390	\$249,310	\$0	\$0	\$0	\$71,340	\$7,377,400

1988
CITIES & TOWN ASSESSED VALUATION BY CLASS

COUNTY	VACANT	RESIDENTIAL	COMMERCIAL	INDUSTRIAL	AGRICULTURAL RESOURCES	NATURAL PRODUCING MINES	OIL & GAS	STATE ASSESSED	TOTAL TAXABLE
Boulder	\$5,600,190	\$6,094,980	\$742,130	\$120,100	\$130,770	\$1,430	\$427,800	\$20,760	\$13,136,180
Weid	1,016,980	7,769,110	1,807,310	183,330	62,840	5,450	653,780	413,380	11,912,180
Erie Total	\$6,617,170	\$13,864,090	\$2,549,440	\$303,430	\$193,610	\$6,880	\$1,081,580	\$434,140	\$28,050,340
Teiler	\$49,430	\$277,840	\$0	\$0	\$0	\$0	\$0	\$54,090	\$381,360
El Paso	431,490	4,136,630	651,670	0	230	0	0	233,230	5,455,250
Green Mountain Falls Total	\$480,920	\$4,416,470	\$651,670	\$0	\$230	\$0	\$0	\$287,320	\$5,838,610
Arapahoe	\$11,171,670	\$193,650,530	\$99,639,940	\$7,819,390	\$390,610	\$1,060	\$0	\$17,198,280	\$330,089,480
Douglas	214,070	198,880	899,200	0	190	0	0	47,180	1,359,520
Jefferson	1,107,330	0	0	0	0	0	0	0	1,107,330
Littleton Total	\$12,493,070	\$193,849,410	\$100,739,140	\$7,819,390	\$390,800	\$1,060	\$0	\$17,243,460	\$332,536,330
Longmont	\$18,695,910	\$286,438,770	\$130,860,490	\$78,237,330	\$353,780	\$740	\$0	\$8,567,060	\$523,154,080
Weid	79,270	10,320	6,818,960	1,261,350	18,070	0	260,270	253,940	8,689,980
Longmont Total	\$18,775,180	\$286,449,090	\$137,679,350	\$79,498,680	\$369,850	\$740	\$260,270	\$8,820,900	\$531,864,060
Adams	\$3,629,590	\$93,379,840	\$41,428,320	\$4,282,890	\$120	\$70	\$0	\$4,640,030	\$147,358,980
Weid	0	38,520	0	0	18,480	0	13,370	5,300	75,760
Northglenn Total	\$3,629,590	\$93,418,360	\$41,428,320	\$4,282,890	\$18,600	\$70	\$13,370	\$4,645,420	\$147,434,720
Boulder	\$7,266,320	\$42,056,450	\$1,098,370	\$1,060	\$13,020	\$280	\$0	\$215,660	\$50,651,170
Jefferson	34,800	0	0	0	1,020	0	0	400	36,220
Superior Total	\$7,301,120	\$42,056,450	\$1,098,370	\$1,060	\$14,040	\$280	\$0	\$216,060	\$50,687,390
Adams	\$11,210,150	\$215,135,370	\$88,791,720	\$18,057,880	\$135,550	\$160	\$0	\$24,930,680	\$358,378,980
Jefferson	8,678,210	175,472,190	100,029,340	10,425,520	91,400	2,450	0	7,479,400	302,178,510
Westminster Total	\$19,888,360	\$390,607,560	\$188,821,060	\$28,483,400	\$226,950	\$2,610	\$0	\$32,310,080	\$680,566,490

Section VII

Exempt Real and Personal Property by Class and County

**EXEMPT
FEDERAL GOVERNMENT**

County	Number of Parcels		Value of Land			Value of Improvements			Value of Personal Property			Total Value	
	1997	1998	1997	1998	1999	1997	1998	1999	1997	1998	1999	1997	1998
Adams	64	64	\$277,070	\$277,030	\$136,410	\$810,640	\$0	\$0	\$0	\$0	\$0	\$413,480	\$1,087,670
Alamosa	190	189	1,078,790	1,076,390	520,810	520,810	0	0	0	0	0	1,599,600	1,597,200
Arapahoe	76	77	14,139,220	14,139,550	9,109,250	9,109,250	470	420	23,248,940	23,248,940	23,248,940	23,248,940	23,249,220
Archuleta	22	35	36,195,670	34,000,660	179,940	179,270	42,560	42,560	36,418,170	36,418,170	34,222,490	36,418,170	34,222,490
Baca	17	17	868,900	868,900	13,800	13,800	0	0	882,700	882,700	882,700	882,700	882,700
Bent	66	66	286,590	286,590	27,136,480	27,136,480	0	0	27,423,070	27,423,070	27,423,070	27,423,070	27,423,070
Boulder	392	395	581,085,900	581,096,080	3,754,170	3,754,170	12,048,780	12,032,480	596,888,850	596,888,850	596,888,850	596,888,850	596,882,730
Chaffee	47	47	31,568,230	31,569,160	22,930	136,430	0	0	31,591,160	31,591,160	31,591,160	31,591,160	31,705,590
Cheyenne	31	31	7,720	7,720	0	0	0	0	7,720	7,720	7,720	7,720	7,720
Clear Creek	2	2	6,247,300	6,247,300	217,500	217,500	0	0	6,464,800	6,464,800	6,464,800	6,464,800	6,464,800
Conejos	7	15	1,581,680	1,581,680	118,600	118,600	0	0	1,700,280	1,700,280	1,700,280	1,700,280	1,700,280
Costilla	2	2	300	300	0	0	0	0	300	300	300	300	300
Crowley	4,123	4,123	12,160	12,160	0	0	0	0	12,160	12,160	12,160	12,160	12,160
Custer	7	7	533,140	533,140	310	310	0	0	533,450	533,450	533,450	533,450	533,450
Delta	485	478	20,844,350	20,851,370	163,680	161,720	0	0	21,008,030	21,008,030	21,013,090	21,008,030	21,013,090
Denver	71	74	23,700,750	24,447,880	69,553,140	64,864,890	0	0	93,253,890	93,253,890	89,312,770	93,253,890	89,312,770
Dolores	23	27	1,668,820	1,669,610	0	0	0	0	1,668,820	1,668,820	1,669,610	1,668,820	1,669,610
Douglas	41	40	56,472,890	56,225,320	2,200,740	1,296,730	0	0	58,673,630	58,673,630	57,522,050	58,673,630	57,522,050
Eagle	163	164	11,609,430	11,618,810	789,990	796,320	0	0	12,399,420	12,399,420	12,415,130	12,399,420	12,415,130
El Paso	145	178	14,013,940	14,194,350	509,969,130	510,271,130	2,900	40,250	523,985,970	523,985,970	524,505,730	523,985,970	524,505,730
Elbert	12	12	9,830	19,640	0	0	0	0	9,830	9,830	19,640	9,830	19,640
Fremont	217	223	928,920	991,380	4,460	4,460	0	0	933,380	933,380	995,840	933,380	995,840
Garfield	239	240	1,683,580	1,760,580	980,450	980,450	2,270	0	2,666,300	2,666,300	2,741,030	2,666,300	2,741,030
Gilpin	7	7	460,380	460,380	136,500	136,500	0	0	596,880	596,880	596,880	596,880	596,880
Grand	56	63	61,129,240	64,530,140	21,830	21,820	0	0	61,151,070	61,151,070	64,551,960	61,151,070	64,551,960
Gunnison	105	105	185,425,220	185,425,220	1,072,200	1,072,200	283,780	283,780	186,781,200	186,781,200	186,781,200	186,781,200	186,781,200
Hinsdale	2	2	168,205,350	168,205,350	213,600	213,600	0	0	168,418,950	168,418,950	168,418,950	168,418,950	168,418,950
Huerfano	9	10	23,830	23,825	0	0	0	0	23,830	23,830	23,825	23,830	23,825
Jackson	11	11	35,596,000	35,596,000	745,080	745,080	0	0	36,341,080	36,341,080	36,341,080	36,341,080	36,341,080
Jefferson	109	109	27,131,750	27,131,750	1,603,310	1,603,310	0	0	28,735,060	28,735,060	28,735,060	28,735,060	28,735,060

Kiowa	129	129	4,090	4,090	0	0	0	0	0	0	4,090	4,090
Kit Carson	29	29	20,310	20,310	5,320	5,320	0	0	0	0	25,630	25,630
La Plata	105	110	15,002,040	16,102,090	4,897,470	4,904,500	0	0	0	0	19,899,510	21,006,590
Lake	471	471	25,240	28,590	17,940	17,940	0	0	0	0	43,180	46,530
Larimer	2,053	2,054	114,033,580	114,033,000	15,116,680	15,116,680	1,008,220	1,008,300	1,008,300	1,008,300	130,158,480	130,154,980
Las Animas	59	60	811,600	813,560	523,940	611,840	0	0	0	0	1,335,540	1,425,400
Lincoln	24	22	7,580	6,990	0	0	0	0	0	0	7,580	6,990
Logan	29	29	122,070	122,070	337,650	337,650	0	0	0	0	459,720	459,720
Mesa	480	487	9,799,730	9,804,530	2,242,780	2,276,970	0	0	0	0	12,042,510	12,081,500
Mineral	3	0	1,417,060	1,417,060	172,500	172,500	0	0	0	0	1,589,560	1,589,560
Moffat	483	483	5,348,730	5,348,730	756,880	756,880	189,130	189,130	189,130	189,130	6,294,740	6,294,740
Montezuma	300	300	108,089,740	108,089,740	7,857,760	7,857,760	0	0	0	0	115,947,500	115,947,500
Montrose	45	48	83,700	106,860	142,930	155,220	0	0	0	0	226,630	262,080
Morgan	29	29	90,180	89,830	1,106,390	1,104,430	0	0	0	0	1,196,570	1,194,260
Otero	46	45	617,760	617,870	1,070,180	1,879,850	0	0	0	0	1,687,940	2,497,720
Ourray	10	12	4,767,470	4,777,460	18,520	18,520	0	0	0	0	4,785,990	4,795,980
Park	753,400	753,400	167,956,080	167,956,080	32,000	32,000	0	0	0	0	167,988,080	167,988,080
Phillips	7	7	0	0	360,520	360,520	12,940	16,180	16,180	16,180	373,460	376,700
Pitkin	21	15	4,479,510	3,580,770	713,600	796,310	0	0	0	0	5,193,110	4,377,080
Prowers	11	19	90,990	90,750	193,810	199,970	0	0	0	0	284,800	290,720
Pueblo	412	412	502,090	502,080	97,240	109,180	0	0	0	0	599,330	611,260
Rio Blanco	3	3	3,523,220	3,523,220	118,470	118,470	0	0	0	0	3,641,690	3,641,690
Rio Grande	128	127	22,480,700	22,480,700	510,420	510,420	0	0	0	0	22,991,120	22,991,120
Routt	179	188	547,490	863,150	336,970	21,050	0	0	0	0	884,460	884,200
Saguache	92	117	129,770	129,770	30,500	30,500	0	0	0	0	160,270	160,270
San Juan	12	18	25,025,110	25,043,840	25,640	25,640	0	0	0	0	25,050,750	25,069,480
San Miguel	33	34	8,137,420	8,137,730	6,310	6,310	0	0	0	0	8,143,730	8,144,040
Sedgwick	5	0	1,690	0	0	0	0	0	0	0	1,690	0
Summit	79	78	4,624,420	4,335,230	1,240	6,290	0	0	0	0	4,625,660	4,341,520
Teller	30	30	525,400	525,400	151,400	151,400	0	0	0	0	676,800	676,800
Washington	8	8	95,700	95,700	868,020	868,020	360,000	360,000	360,000	360,000	1,323,720	1,323,720
Weld	661	663	1,082,840	1,073,590	213,430	736,770	0	0	0	0	1,296,270	1,810,360
Yuma	28	28	257,310	257,290	3,859,020	4,036,330	0	0	0	0	4,116,330	4,293,620
Totals	766,145	766,268	\$ 1,782,487,570	\$ 1,784,823,345	\$ 670,449,840	\$ 667,390,710	\$ 13,951,050	\$ 13,973,100	\$ 13,973,100	\$ 13,973,100	\$ 2,466,888,460	\$ 2,468,187,155

**EXEMPT
STATE OF COLORADO**

County	Number of Parcels		Value of Land		Value of Improvements		Value of Personal Property		Total Value	
	1997	1998	1997	1998	1997	1998	1997	1998	1997	1998
Adams	155	181	\$486,890	\$1,092,740	\$969,350	\$7,434,410	\$0	\$0	\$1,456,240	\$8,527,150
Alamosa	76	85	608,800	642,660	265,060	290,800	0	0	871,860	933,460
Arapahoe	183	189	7,498,980	6,637,770	4,457,110	4,474,470	0	14,300	11,956,080	11,126,540
Archuleta	13	13	298,710	288,710	56,730	56,730	6,300	6,290	359,740	359,730
Baca	52	52	105,390	105,390	28,290	28,290	0	0	133,680	133,680
Bent	327	327	641,990	641,990	55,950	55,950	0	0	697,940	697,940
Boulder	130	128	37,830,280	36,806,850	30,794,090	30,658,110	7,428,620	7,320,980	76,050,890	74,785,940
Chaffee	24	28	772,060	1,718,780	3,073,290	3,073,420	0	0	3,845,350	4,793,200
Cheyenne	166	166	276,640	276,630	0	0	0	0	276,640	276,630
Clear Creek	7	7	14,140	14,140	152,250	152,250	0	0	166,390	166,390
Conejos	16	16	35,510	35,510	27,040	27,040	0	0	62,550	62,550
Costilla	3	3	400	400	750	750	0	0	1,150	1,150
Crowley	61,074	61,074	181,570	181,570	4,060,000	4,060,000	0	0	4,241,570	4,241,570
Custer	6	6	31,530	31,530	4,590	4,590	0	0	36,120	36,120
Delta	45	27	37,340	27,460	95,300	94,290	0	0	132,640	121,750
Denver	404	407	28,306,180	28,380,780	90,607,050	100,431,050	0	0	118,913,230	128,811,830
Dolores	23	23	85,440	85,440	0	0	0	0	85,440	85,440
Douglas	326	342	6,577,950	7,240,230	2,266,370	2,301,430	0	0	8,844,320	9,541,660
Eagle	42	26	179,790	176,410	365,120	345,390	0	0	544,910	521,800
El Paso	512	161	15,069,860	14,979,110	2,506,350	2,501,870	29,220	317,370	17,805,430	17,798,350
Elbert	152	2	716,600	723,510	9,310	9,310	0	0	725,910	732,820
Fremont	87	87	1,514,160	1,550,370	306,140	306,140	0	0	1,820,300	1,856,510
Garfield	72	75	1,589,890	1,575,310	1,910,140	1,968,950	0	0	3,500,030	3,544,260
Gilpin	81	81	528,920	528,920	28,000	28,000	0	0	554,920	554,920
Grand	38	38	5,408,170	5,408,150	66,770	66,770	0	0	5,474,940	5,474,920
Gunnison	27	27	1,087,730	1,087,730	9,384,940	30,384,940	1,528,980	1,528,980	12,001,650	33,001,650
Hinsdale	5	5	1,475,910	1,475,910	10,850	10,850	0	0	1,486,760	1,486,760
Huerfano	9	10	5,970	6,577	0	0	0	0	5,970	6,577
Jackson	6	6	4,776,940	4,776,940	32,230	32,230	0	0	4,809,170	4,809,170
Jefferson	166	171	4,853,190	5,242,910	11,348,350	13,328,290	0	0	16,201,540	18,571,200

Kiowa	222	224,260	224,260	0	0	0	0	0	224,260	224,260
Kit Carson	330	702,400	702,660	3,758,160	0	0	0	0	4,460,560	4,497,750
La Plata	49	4,598,190	5,266,930	24,811,020	25,356,630	0	0	0	29,409,210	30,823,560
Lake	104	8,120	8,120	0	0	0	0	0	8,120	8,120
Larimer	612	74,342,120	74,342,100	295,592,660	295,432,000	22,277,060	22,277,800	392,211,840	392,051,900	
Las Animas	93	927,560	941,510	1,745,210	1,745,210	0	0	2,672,770	2,686,720	
Lincoln	202	608,210	608,210	0	0	0	0	608,210	608,210	
Logan	323	1,124,740	1,124,910	3,689,260	3,689,260	0	0	4,814,000	4,814,170	
Mesa	82	786,930	864,230	9,710,410	9,948,000	0	0	10,497,340	10,812,230	
Mineral	3	43,500	43,500	83,960	83,960	0	0	127,460	127,460	
Moffat	225	813,450	867,360	502,250	502,250	341,160	341,160	1,656,860	1,710,770	
Montezuma	78	1,193,700	1,193,700	261,590	261,590	0	0	1,455,290	1,455,290	
Montrose	10	18,080	18,080	45,610	45,610	0	0	63,690	63,690	
Morgan	178	585,160	592,550	592,010	523,940	0	0	1,177,170	1,116,490	
Otero	94	609,600	609,610	2,619,900	2,865,600	0	0	3,229,500	3,475,210	
Ouray	12	3,416,850	3,371,030	590,740	590,740	446,140	223,070	4,453,730	4,184,840	
Park	88,935	14,495,760	14,495,760	8,980	8,980	0	0	14,504,740	14,504,740	
Phillips	66	624,130	624,130	6,710	6,710	90,660	113,340	721,500	744,180	
Pitkin	7	882,590	1,240,390	221,560	221,560	0	0	1,104,150	1,461,950	
Prowers	11	795,250	496,330	190,690	882,240	0	0	985,940	1,378,570	
Pueblo	992	2,260,170	2,362,570	1,655,450	1,701,630	0	0	3,915,620	4,064,200	
Rio Blanco	31	237,520	237,520	190,990	190,990	0	0	428,510	428,510	
Rio Grande	103	787,300	813,310	1,003,220	1,003,220	0	0	1,780,520	1,816,530	
Routt	65	490,360	494,920	56,760	73,340	0	0	547,120	568,260	
Saguache	0	44,750	44,750	140,960	140,960	0	0	185,710	185,710	
San Juan	12	81,870	81,870	96,790	96,790	0	0	180,660	180,660	
San Miguel	8	56,210	56,210	145,430	145,430	0	0	201,640	201,640	
Sedgwick	125	378,790	380,150	0	0	0	0	378,790	380,150	
Summit	26	317,890	317,900	66,020	66,030	0	0	383,910	383,930	
Teller	102	1,149,270	1,149,270	165,150	165,150	0	0	1,314,420	1,314,420	
Washington	314	2,566,500	2,566,500	650,400	650,400	14,500	14,500	3,231,400	3,231,400	
Weid	430	1,443,940	1,335,420	153,660	723,660	0	0	1,597,600	2,059,080	
Yuma	141	634,230	634,150	49,240	1,271,600	0	84,590	683,470	1,970,340	
Total	168,210	\$238,240,330	\$239,957,337	\$511,688,210	\$554,316,890	\$32,160,640	\$32,222,380	\$782,089,160	\$826,398,607	

**EXEMPT
COLORADO COUNTIES**

County	Number of Parcels		Value of Land		Value of Improvements		Value of Personal Property		Total Value	
	1997	1998	1997	1998	1997	1998	1997	1998	1997	1998
Adams	1,470	1,502	\$7,132,380	\$8,827,960	\$3,890,260	\$6,048,840	\$0	\$0	\$11,022,640	\$14,876,800
Alamosa	784	743	250,360	359,260	944,750	976,430	0	0	1,195,110	1,335,690
Arapahoe	165	144	10,650,260	8,299,010	14,491,700	13,350,450	0	0	25,141,960	21,649,460
Archuleta	33	28	468,030	489,340	1,038,310	1,038,310	185,000	185,000	1,691,340	1,712,650
Baca	20	20	9,820	9,820	31,200	31,200	0	0	41,020	41,020
Bent	65	65	129,500	120,520	2,001,430	4,607,880	0	0	2,130,930	4,728,400
Boulder	570	616	58,625,280	61,487,880	4,306,040	4,801,780	235,140	497,980	63,166,460	66,787,640
Chaffee	79	75	107,280	157,528	437,450	437,470	0	0	544,730	594,998
Cheyenne	33	30	86,430	83,550	30,530	30,530	0	0	116,960	114,080
Clear Creek	63	63	94,250	94,250	1,015,000	1,015,000	0	0	1,109,250	1,109,250
Conejos	18	17	21,890	21,870	236,050	233,780	0	0	257,940	255,650
Costilla	231	353	362,540	479,050	1,659,550	1,659,550	0	0	2,022,090	2,138,600
Crowley	503	503	17,320	17,320	102,600	102,600	0	0	119,920	119,920
Custer	36	36	85,060	91,660	322,980	347,700	0	0	408,040	439,360
Delta	147	163	297,730	463,700	1,185,670	1,395,040	0	0	1,483,400	1,858,740
Denver	3,315	3,396	228,401,190	230,849,970	324,604,980	257,296,250	0	0	553,006,170	488,146,220
Dolores	29	29	8,750	8,750	246,680	246,680	0	0	255,430	255,430
Douglas	1,303	1,483	17,543,950	17,841,170	4,591,610	9,971,310	148,210	135,670	22,283,770	27,948,150
Eagle	52	54	7,010,850	7,031,280	5,602,490	5,788,860	0	0	12,613,340	12,820,140
El Paso	259	86	6,698,790	6,089,830	12,119,410	16,669,020	0	0	18,818,200	22,758,850
Elbert	54	1	567,440	569,020	511,470	495,680	6,310	6,440	1,085,220	1,071,140
Fremont	90	87	399,780	394,270	505,590	507,800	0	0	905,370	902,070
Garfield	17	78	2,232,150	2,296,240	3,746,270	2,978,300	0	0	5,978,420	5,274,540
Gilpin	381	381	145,640	145,640	1,440,000	1,440,000	0	0	1,585,640	1,585,640
Grand	119	141	1,386,040	1,969,200	233,590	300,780	0	0	1,619,630	2,269,980
Gunnison	100	100	217,550	217,550	915,970	915,970	612,350	612,350	1,745,870	1,745,870
Hinsdale	27	27	688,530	688,530	203,380	203,380	81,200	81,200	973,110	973,110
Huerfano	154	199	28,430	78,787	0	0	0	0	28,430	78,787
Jackson	2	1	9,560	3,060	4,350	4,350	0	0	13,910	7,410
Jefferson	658	694	19,888,100	21,072,960	17,266,780	18,323,290	0	0	37,154,860	39,396,250

Kiowa	27	27	6,090	6,090	263,100	263,100	0	0	269,190	269,190
Kit Carson	80	81	45,630	48,020	558,840	559,550	0	0	604,470	607,570
La Plata	71	75	3,598,640	3,798,840	4,613,190	4,671,440	0	0	8,211,830	8,470,280
Lake	198	198	1,089,920	1,080,980	485,990	485,990	0	0	1,575,910	1,566,970
Larimer	349	360	1,403,780	1,403,700	1,097,370	1,097,500	309,460	309,460	2,810,610	2,810,660
Las Animas	114	115	463,130	459,160	1,714,720	1,760,980	0	0	2,177,850	2,220,140
Lincoln	42	42	53,540	53,520	0	0	0	0	53,540	53,520
Logan	36	36	146,730	146,730	813,810	813,810	0	0	960,540	960,540
Mesa	187	202	1,242,020	1,152,800	4,204,940	4,180,940	0	0	5,446,960	5,333,740
Mineral	15	0	605,000	605,000	770,700	770,700	0	0	1,375,700	1,375,700
Moffat	59	59	1,062,780	1,067,270	3,171,600	3,181,310	1,456,780	1,456,780	5,691,160	5,705,360
Montezuma	101	101	956,200	956,200	1,531,070	1,531,070	0	0	2,487,270	2,487,270
Montrose	119	121	420,050	522,040	1,888,650	1,991,490	0	0	2,308,700	2,513,530
Morgan	53	52	489,440	454,940	2,754,340	2,754,340	0	0	3,243,780	3,209,280
Otero	47	49	118,140	125,150	698,320	698,660	0	0	816,460	823,810
Ouray	32	30	790,350	625,810	284,810	342,170	400,000	3,122,170	1,475,160	4,090,150
Park	243	243	867,330	867,330	45,520	45,520	0	0	912,850	912,850
Phillips	21	31	58,820	58,820	271,460	271,460	437,740	547,160	768,020	877,440
Pitkin	103	136	7,358,180	9,933,870	2,902,690	2,477,180	0	0	10,260,870	12,411,050
Prowers	23	1,268	195,850	180,310	1,826,620	1,179,060	0	0	2,022,470	1,359,370
Pueblo	714	664	1,223,730	1,234,420	2,628,140	2,647,230	0	0	3,851,870	3,881,650
Rio Blanco	13	14	629,210	629,550	4,564,230	4,564,230	0	0	5,193,440	5,193,780
Rio Grande	94	94	251,430	249,380	1,634,000	1,620,450	0	0	1,885,430	1,869,830
Routt	96	102	387,890	1,466,430	1,266,530	174,650	0	0	1,654,420	1,641,080
Saguache	0	2,294	686,280	830,130	233,550	233,550	0	0	919,830	1,063,680
San Juan	112	112	568,790	568,630	1,077,240	1,077,240	0	0	1,646,030	1,645,870
San Miguel	44	42	573,440	788,580	655,700	655,700	0	0	1,229,140	1,444,280
Sedgwick	23	0	49,490	49,290	30,500	0	0	0	79,990	49,290
Summit	129	157	2,342,250	2,580,380	515,970	515,980	0	0	2,858,220	3,096,360
Teller	108	107	2,029,690	1,851,870	1,305,820	1,305,190	0	0	3,335,510	3,157,060
Washington	27	27	51,590	51,590	2,335,560	2,335,560	395,720	395,720	2,782,870	2,782,870
Weld	163	162	3,207,230	3,646,800	2,991,170	5,139,390	0	0	6,198,400	8,786,190
Yuma	39	43	102,800	87,950	817,750	1,745,680	0	207,940	920,550	2,041,570
Totals	14,259	18,149	\$396,640,320	\$407,840,555	\$463,639,990	\$402,309,350	\$4,267,910	\$7,557,870	\$854,548,220	\$817,707,775

**EXEMPT
POLITICAL SUBDIVISIONS**

County	Number of Parcels		Value of Land		Value of Improvements		Value of Personal Property		Total Value	
	1997	1998	1997	1998	1997	1998	1997	1998	1997	1998
Adams	2,641	1,969	\$15,248,390	\$18,546,760	\$138,120	\$16,039,270	\$0	\$0	\$15,386,510	\$34,586,030
Alamosa	158	157	2,227,170	2,231,950	5,182,210	5,182,210	0	0	7,409,380	7,414,160
Arapahoe	1,972	2,043	132,679,610	156,333,440	129,652,470	128,946,360	6,890	4,500	262,338,970	285,284,300
Archuleta	140	105	1,989,380	1,943,160	3,103,120	3,103,520	251,240	251,240	5,343,740	5,297,920
Baca	28	29	52,000	52,000	1,688,080	1,688,160	0	0	1,740,080	1,740,160
Bent	75	75	311,050	306,090	1,944,370	1,944,370	0	0	2,255,420	2,250,460
Boulder	2,131	2,200	145,204,700	147,646,660	22,487,060	22,835,010	3,189,140	2,920,350	170,880,900	173,402,020
Chaffee	170	170	618,290	799,760	2,292,600	2,292,680	0	0	2,910,890	3,092,440
Cheyenne	27	30	51,080	52,870	0	1,060	0	0	51,080	53,930
Clear Creek	49	49	447,300	447,300	2,514,200	2,514,200	0	0	2,961,500	2,961,500
Conejos	66	67	114,220	115,810	877,570	870,580	0	0	991,790	986,390
Costilla	27	29	35,180	35,450	362,600	362,600	0	0	397,780	398,050
Crowley	75	75	21,410	21,410	406,390	406,390	0	0	427,800	427,800
Custer	40	40	81,470	81,470	865,250	865,250	0	0	946,720	946,720
Delta	280	268	1,018,070	1,081,820	7,770,600	7,640,840	0	0	8,788,670	8,722,660
Denver	486	987	51,320,360	54,386,430	136,956,920	145,079,530	0	0	188,277,280	199,465,960
Dolores	25	25	14,340	31,170	9,240	9,240	0	0	23,580	40,410
Douglas	2,068	2,250	39,047,450	41,040,140	60,908,410	45,415,510	9,597,690	8,479,870	109,553,550	94,935,520
Eagle	422	435	16,836,730	20,738,350	20,101,830	20,219,960	0	0	36,938,560	40,958,310
El Paso	2,439	952	67,610,810	68,004,380	90,872,950	100,497,190	26,460	80,450	158,510,220	168,582,020
Elbert	115	124	850,550	1,234,120	389,070	4,944,670	100,050	86,650	1,339,670	6,265,440
Fremont	205	200	1,664,500	1,691,690	1,191,370	943,710	0	0	2,855,870	2,635,400
Garfield	540	598	15,783,770	17,300,570	20,042,310	21,680,480	0	0	35,826,080	38,981,050
Gilpin	116	116	98,640	98,640	232,000	232,000	0	0	330,640	330,640
Grand	165	202	3,435,320	3,624,760	11,266,260	11,804,020	0	0	14,701,580	15,428,780
Gunnison	106	106	184,510	184,510	1,632,420	1,632,420	361,500	361,500	2,178,430	2,178,430
Hinsdale	2	2	24,250	24,250	342,100	342,100	20,300	20,300	386,650	386,650
Huerfano	83	88	402,370	402,940	159,030	185,480	0	0	561,400	588,420
Jackson	15	15	1,270	1,270	680	680	0	0	1,950	1,950
Jefferson	2,103	694	30,371,540	31,304,420	15,454,720	15,500,710	0	0	45,826,260	46,805,130

**EXEMPT
RELIGIOUS PURPOSES**

County	Number of Parcels		Value of Land		Value of Improvements		Value of Personal Property		Total Value	
	1997	1998	1997	1998	1997	1998	1997	1998	1997	1998
Adams	101	179	\$892,050	\$1,229,700	\$897,820	\$7,247,850	\$0	\$0	\$1,789,870	\$8,477,550
Alamosa	37	39	94,560	115,440	917,670	919,030	0	0	1,012,230	1,034,470
Arapahoe	317	307	26,587,970	26,479,590	29,318,220	28,982,950	706,630	855,880	56,612,820	56,298,420
Archuleta	22	22	458,920	458,920	748,570	746,020	128,500	132,660	1,335,990	1,337,600
Baca	61	58	41,110	39,350	404,600	398,160	0	0	445,710	437,510
Bent	25	25	51,580	49,480	303,980	265,790	0	0	355,560	315,270
Boulder	277	269	15,611,290	14,991,480	18,957,460	18,574,460	796,700	724,340	35,365,450	34,290,280
Chaffee	53	69	611,990	1,493,860	3,505,080	6,069,670	276,000	276,320	4,393,070	7,839,850
Cheyenne	11	12	22,500	22,980	234,310	236,650	0	0	256,810	259,630
Clear Creek	21	21	182,280	182,280	740,570	740,570	62,400	62,400	985,250	985,250
Conejos	25	26	34,120	34,240	267,710	297,960	0	0	301,830	332,200
Costilla	30	29	12,690	12,530	159,470	158,630	0	0	172,160	171,160
Crowley	19	19	7,270	7,270	145,380	145,380	26,610	26,610	179,260	179,260
Custer	22	22	87,570	89,580	905,890	916,890	0	0	993,460	1,006,470
Delta	88	90	389,350	405,480	3,475,430	3,266,960	0	0	3,864,780	3,672,440
Denver	739	734	22,829,460	22,496,620	55,791,320	55,397,700	0	0	78,620,780	77,894,320
Dolores	13	13	23,620	85,800	176,260	198,520	0	16,970	199,880	301,290
Douglas	97	99	2,594,730	3,349,470	13,537,040	12,956,440	649,550	789,270	16,781,320	17,095,180
Eagle	46	50	2,406,880	2,503,750	2,295,390	2,423,270	0	0	4,702,270	4,927,020
El Paso	699	633	19,757,240	20,109,800	59,570,730	66,112,810	15,553,370	15,500,880	94,881,340	101,723,490
Elbert	24	27	220,290	246,810	844,410	829,520	96,920	95,140	1,161,620	1,171,470
Fremont	107	96	775,950	754,860	2,497,340	2,491,440	0	0	3,273,290	3,246,300
Garfield	65	81	1,497,910	1,814,780	4,204,970	5,516,800	658,260	549,440	6,361,140	7,881,020
Gilpin	7	7	274,840	274,840	702,670	702,670	0	0	977,510	977,510
Grand	37	37	333,010	347,660	568,030	670,010	0	0	901,040	1,017,670
Gunnison	35	35	677,760	677,760	2,645,580	2,645,580	375,540	375,540	3,698,880	3,698,880
Hinsdale	4	4	22,540	22,540	121,660	121,660	40,600	40,600	184,800	184,800
Huerfano	31	31	135,550	126,692	516,950	506,805	0	0	652,500	633,497
Jackson	7	7	18,510	18,510	125,870	125,870	35,990	35,990	180,370	180,370
Jefferson	642	2,167	21,395,670	21,385,390	69,031,490	69,318,780	0	0	90,427,160	90,704,170

Kiowa	14	19,870	19,870	225,490	225,490	22,500	22,500	267,860	267,860	
Kit Carson	51	151,990	138,880	2,047,790	2,041,310	0	0	2,199,780	2,180,190	
La Plata	77	925,810	959,280	7,031,640	7,275,270	0	0	7,957,450	8,234,550	
Lake	15	23,300	23,820	264,820	369,200	0	0	288,120	393,020	
Larimer	486	32,550,760	32,780,300	95,392,880	95,700,680	1,417,970	1,520,300	129,361,610	130,001,280	
Las Animas	62	195,130	194,950	2,040,650	2,054,230	0	0	2,235,780	2,249,180	
Lincoln	42	74,070	75,220	676,250	705,790	65,100	81,380	815,420	862,390	
Logan	76	488,760	506,300	2,757,960	2,797,900	0	0	3,246,720	3,304,200	
Mesa	175	1,171,270	1,157,210	13,071,540	13,051,420	0	0	14,242,810	14,208,630	
Mineral	5	126,310	126,310	405,940	423,340	37,750	38,330	570,000	587,980	
Moffat	23	159,960	159,560	954,700	988,040	109,410	109,410	1,224,070	1,257,010	
Montezuma	102	523,730	523,730	1,639,580	1,639,580	0	0	2,163,310	2,163,310	
Montrose	62	265,980	429,780	1,014,850	1,048,470	0	0	1,280,830	1,478,250	
Morgan	70	430,450	434,310	3,243,980	3,333,600	0	0	3,674,430	3,767,910	
Otero	114	116,300	111,450	3,698,180	3,640,280	0	0	3,814,480	3,751,730	
Ouray	13	254,150	259,530	598,900	614,340	52,940	38,920	905,990	912,790	
Park	29	150,590	150,590	176,580	176,580	0	0	327,170	327,170	
Phillips	31	76,490	79,960	676,110	736,350	200,000	250,000	952,600	1,066,310	
Pitkin	18	3,164,600	3,064,810	3,017,140	2,989,610	6,440	0	6,188,180	6,054,420	
Prowers	70	186,590	178,380	1,607,590	1,628,120	0	0	1,794,180	1,806,500	
Pueblo	294	2,772,680	2,767,700	12,087,030	11,885,950	0	0	14,859,710	14,653,650	
Rio Blanco	26	375,040	375,040	1,340,760	1,340,760	0	0	1,715,800	1,715,800	
Rio Grande	53	205,180	217,540	1,367,550	1,417,390	0	0	1,572,730	1,634,930	
Routt	28	392,190	1,461,140	1,323,910	403,560	0	0	1,716,100	1,864,700	
Saguache	0	60,800	64,290	447,530	494,420	0	0	508,330	558,710	
San Juan	14	99,470	86,057	154,410	143,360	0	0	253,880	229,417	
San Miguel	9	110,510	116,060	177,830	214,670	0	0	288,340	330,730	
Sedgwick	15	17,370	17,370	25,310	1,760	0	0	42,680	19,130	
Summit	24	796,610	937,370	1,786,740	1,885,410	0	0	2,583,350	2,822,780	
Teller	60	820,250	742,970	1,724,190	1,718,690	14,350	117,750	2,558,790	2,579,410	
Washington	26	59,780	59,780	640,500	642,672	43,670	43,670	743,950	746,122	
Weld	274	2,800,280	2,783,380	11,634,800	13,324,380	0	0	14,435,080	16,107,760	
Yuma	40	83,900	84,400	2,426,730	3,356,640	155,330	255,220	2,665,960	3,696,260	
Totals	6,060	7,628	\$167,699,380	\$170,914,799	\$449,291,730	\$467,234,107	\$21,632,630	\$21,959,620	\$638,523,640	\$660,108,426

**EXEMPT
PRIVATE SCHOOLS**

County	Number of Parcels		Value of Land		Value of Improvements		Value of Personal Property		Total Value	
	1997	1998	1997	1998	1997	1998	1997	1998	1997	1998
	Adams	5	5	\$4,140	\$4,110	\$0	\$0	\$0	\$0	\$4,140
Alamosa	11	11	2,500	2,500	0	0	0	0	2,500	2,500
Arapahoe	25	24	3,945,050	3,929,880	4,049,600	4,064,970	203,330	179,770	8,198,180	8,174,620
Archuleta	1	1	19,580	19,580	12,960	12,960	10,150	10,150	42,690	42,690
Baca	0	0	0	0	0	0	0	0	0	0
Bent	0	0	0	0	0	0	0	0	0	0
Boulder	44	49	3,671,970	3,778,150	1,692,750	2,198,820	8,738,410	7,563,720	14,103,130	13,560,690
Chaffee	7	5	46,860	41,970	208,350	208,360	81,190	82,100	336,390	332,430
Cheyenne	13	13	142,490	142,490	601,230	600,700	0	0	743,720	743,190
Clear Creek	0	0	0	0	0	0	0	0	0	0
Conejos	9	11	34,300	34,900	426,630	458,510	0	0	460,930	493,410
Costilla	0	0	0	0	0	0	0	0	0	0
Crowley	1	1	1,230	1,230	8,100	8,100	150	0	9,480	9,330
Custer	0	0	0	0	0	0	0	0	0	0
Delta	5	5	8,940	8,940	71,010	69,210	0	0	79,950	78,150
Denver	85	87	12,573,770	14,834,110	23,556,790	26,730,270	0	0	36,130,560	41,564,380
Dolores	1	2	2,980	2,980	7,580	7,590	0	0	10,560	10,570
Douglas	23	24	473,590	474,490	7,691,500	8,900,890	7,504,350	7,504,350	15,669,440	16,879,730
Eagle	6	6	304,480	304,480	3,314,920	2,956,390	0	0	3,619,400	3,260,870
El Paso	66	100	4,282,500	4,233,210	7,677,220	8,445,060	6,087,330	8,436,820	18,047,050	21,115,090
Elbert	0	0	0	0	0	0	0	0	0	0
Fremont	14	10	282,520	286,230	324,240	355,320	0	0	606,760	641,550
Garfield	6	5	1,501,620	1,510,900	2,026,250	2,010,940	94,530	155,190	3,622,400	3,677,030
Gilpin	1	1	27,480	27,480	4,357,380	4,357,380	0	0	4,384,860	4,384,860
Grand	6	5	449,660	445,890	19,730	0	0	0	469,390	445,890
Gunnison	2	2	1,111,280	1,111,280	246,520	246,520	135,450	135,450	1,493,250	1,493,250
Hinsdale	0	0	0	0	0	0	0	0	0	0
Huerfano	1	1	11,070	11,069	182,060	182,055	0	0	193,130	193,124
Jackson	0	0	0	0	0	0	0	0	0	0
Jefferson	362	361	20,258,990	20,341,690	164,674,820	164,838,630	0	0	184,933,810	185,180,320

Kiowa	10	10	4,090	4,090	497,500	497,500	0	0	501,590	501,590
Kit Carson	0	0	0	0	0	0	0	0	0	0
La Plata	1	1	7,960	7,960	24,230	24,230	0	0	32,190	32,190
Lake	0	0	0	0	0	0	0	0	0	0
Larimer	25	27	2,315,920	2,315,920	7,018,960	7,018,960	311,440	311,480	9,646,320	9,646,360
Las Animas	35	35	333,950	331,430	10,330,260	10,330,260	654,140	654,140	11,318,350	11,315,830
Lincoln	0	0	0	0	0	0	0	0	0	0
Logan	3	2	50,730	50,200	189,220	187,780	0	0	239,950	237,980
Mesa	9	6	90,000	81,300	1,400,940	1,304,300	0	0	1,490,940	1,385,600
Mineral	0	0	0	0	0	0	0	0	0	0
Moffat	0	0	0	0	0	0	0	0	0	0
Montezuma	91	91	29,350	29,350	246,130	246,130	0	0	275,480	275,480
Montrose	5	6	21,960	33,130	105,120	105,120	0	0	127,080	138,250
Morgan	2	2	13,360	13,360	59,250	59,250	0	0	72,610	72,610
Otero	0	0	0	0	0	0	0	0	0	0
Ouray	0	0	0	0	0	0	0	0	0	0
Park	13	13	49,010	49,010	6,890	6,890	0	0	55,900	55,900
Phillips	12	9	142,480	142,480	1,459,900	1,459,900	368,310	460,390	1,970,690	2,062,770
Pitkin	11	14,500	4,242,420	4,364,570	5,421,560	5,398,040	14,500	14,500	9,678,480	9,777,110
Prowers	29	24	112,610	110,100	5,057,560	3,446,750	0	0	5,170,170	3,556,860
Pueblo	1	1	3,630	3,630	390	390	0	0	4,020	4,020
Rio Blanco	0	0	0	0	0	0	0	0	0	0
Rio Grande	0	0	0	0	0	0	0	0	0	0
Routt	4	5	470,380	633,950	300,660	137,090	0	0	771,040	771,040
Saguache	0	21	56,890	56,900	2,447,630	997,710	0	0	2,504,520	1,054,610
San Juan	0	0	0	0	0	0	0	0	0	0
San Miguel	1	2	2,900	75,330	0	31,550	0	0	2,900	106,880
Sedgwick	1	0	150	150	5,030	0	0	0	5,180	150
Summit	1	1	136,740	165,360	331,400	162,020	0	0	468,140	327,380
Teller	3	3	36,130	36,130	59,900	59,900	0	0	96,030	96,030
Washington	0	0	0	0	0	0	0	0	0	0
Weird	190	208	5,321,630	5,441,800	6,477,600	8,756,350	0	0	11,799,230	14,198,150
Yuma	0	0	0	0	0	0	0	0	0	0
Total	1,141	15,696	\$62,599,280	\$65,493,709	\$262,589,770	\$266,882,795	\$24,203,480	\$25,528,060	\$349,392,530	\$357,904,584

**EXEMPT
CHARITABLE**

County	Number of Parcels		Value of Land		Value of Improvements		Value of Personal Property		Total Value	
	1997	1998	1997	1998	1997	1998	1997	1998	1997	1998
Adams	265	248	\$3,267,220	\$3,483,050	\$2,760,560	\$3,425,750	\$0	\$0	\$6,027,760	\$6,908,800
Alamosa	55	55	234,510	238,340	5,041,400	5,220,500	0	0	5,275,910	5,458,840
Arapahoe	142	143	5,042,100	5,090,570	18,924,860	19,914,730	1,173,950	1,148,420	25,140,910	26,153,720
Archuleta	7	7	27,910	24,650	70,880	70,880	28,560	28,560	127,350	124,080
Baca	21	22	11,230	11,550	539,860	540,710	0	0	551,090	552,260
Bent	8	8	6,330	6,250	79,380	103,120	0	0	85,710	109,370
Boulder	162	162	10,780,900	10,721,950	19,391,260	19,367,550	4,333,320	3,507,840	34,505,480	33,597,340
Chaffee	19	26	107,600	308,900	950,930	1,028,580	157,930	158,200	1,216,460	1,495,680
Cheyenne	6	6	15,230	19,320	31,420	30,360	0	0	46,650	49,680
Clear Creek	20	20	384,560	384,560	599,070	599,070	197,080	197,080	1,180,710	1,180,710
Conejos	8	10	22,560	30,380	567,930	620,790	0	0	590,490	651,170
Costilla	0	2	0	6,490	0	0	0	0	0	6,490
Crowley	8	7	19,000	18,610	572,080	569,760	23,080	23,080	614,160	611,450
Custer	3	3	13,180	13,180	11,580	11,580	0	0	24,760	24,760
Delta	27	28	87,070	112,960	404,330	513,230	0	0	491,400	626,190
Denver	510	522	19,257,680	21,983,780	95,403,670	110,230,260	0	0	114,661,350	132,214,040
Dolores	3	3	9,620	18,660	36,790	35,970	0	2,260	46,410	56,890
Douglas	21	19	512,430	469,660	6,309,590	6,304,990	188,660	175,290	7,010,680	6,949,940
Eagle	12	11	3,613,520	3,609,670	5,353,890	5,399,000	0	0	8,967,410	9,008,670
El Paso	215	308	6,432,780	7,566,120	27,741,220	31,051,720	19,304,110	15,193,200	53,478,110	53,811,040
Elbert	14	12	632,240	599,030	1,684,030	793,030	16,030	14,690	2,332,300	1,406,750
Fremont	44	44	371,080	374,420	673,200	780,410	0	0	1,044,280	1,154,830
Garfield	39	36	893,170	854,830	3,277,980	3,758,980	441,620	765,430	4,612,770	5,379,240
Gilpin	5	5	34,700	34,700	87,800	87,800	0	0	122,500	122,500
Grand	9	11	103,970	131,690	553,780	713,400	0	0	657,750	845,090
Gunnison	18	18	345,420	345,420	737,080	737,080	332,370	332,370	1,414,870	1,414,870
Hinsdale	6	6	207,060	207,060	403,970	403,970	82,600	82,600	693,630	693,630
Huerfano	6	6	23,660	23,663	76,870	76,874	0	0	100,530	100,537
Jackson	2	2	3,770	3,770	46,710	46,710	2,320	2,320	52,800	52,800
Jefferson	471	471	8,324,850	8,079,260	45,757,520	44,231,250	0	0	54,082,370	52,310,510

Kiowa	2	870	870	4,060	4,060	350	350	5,280	5,280
Kit Carson	14	30,210	30,180	183,880	183,500	0	0	214,090	213,680
La Plata	49	835,010	993,470	4,174,340	5,359,850	0	0	5,009,350	6,353,320
Lake	31	118,640	118,640	22,610	22,610	0	0	141,250	141,250
Larimer	242	27,448,950	26,990,760	58,808,680	59,350,400	763,280	771,780	87,020,910	87,112,940
Las Animas	17	2,070,840	2,078,040	10,923,870	11,080,500	0	0	12,994,710	13,158,540
Lincoln	9	27,770	27,770	379,540	379,540	9,630	12,030	416,940	419,340
Logan	44	364,390	364,390	3,615,790	3,615,790	0	0	3,980,180	3,980,180
Mesa	102	932,930	913,210	15,307,970	15,544,840	0	0	16,240,900	16,458,050
Mineral	3	78,050	78,050	386,800	386,800	22,000	22,000	486,850	486,850
Moffat	10	29,280	28,100	118,080	128,180	21,850	21,850	169,210	178,130
Montezuma	35	326,040	326,040	537,830	537,830	0	0	863,870	863,870
Montrose	28	115,770	124,040	750,730	778,170	0	0	866,500	902,210
Morgan	29	328,390	336,670	3,955,640	4,774,200	0	0	4,284,030	5,110,870
Otero	45	101,530	101,050	4,325,960	4,387,200	1,510	1,890	4,429,000	4,490,140
Ouray	4	244,650	244,650	145,750	145,750	44,750	84,940	435,150	475,340
Park	11	124,140	124,140	69,590	69,590	0	0	193,730	193,730
Phillips	21	43,910	51,170	1,046,720	1,046,130	205,190	256,490	1,295,820	1,353,790
Pitkin	25	4,106,380	4,913,610	4,563,830	4,784,740	0	0	8,670,210	9,698,350
Prowers	13	39,100	15,260	281,060	94,840	0	0	320,160	110,100
Pueblo	109	2,279,560	2,128,660	11,270,750	12,990,790	0	0	13,550,310	15,119,450
Rio Blanco	3	8,510	4,910	42,640	27,550	0	0	51,150	32,460
Rio Grande	20	419,620	420,150	1,023,210	1,050,740	0	0	1,442,830	1,470,890
Routt	14	285,900	647,530	887,670	594,390	0	0	1,173,570	1,241,920
Saguache	0	2,890	2,630	315,550	315,550	0	0	318,440	318,180
San Juan	6	47,410	47,413	238,200	238,195	0	0	285,610	285,608
San Miguel	13	681,360	1,154,080	174,940	324,290	0	0	856,300	1,478,370
Sedgwick	2	90	90	350	0	0	0	440	90
Summit	8	373,070	509,910	933,750	1,555,020	0	0	1,306,820	2,064,930
Teller	11	375,190	386,260	366,990	412,730	3,970	22,320	746,150	821,310
Washington	5	5,870	5,950	65,570	67,180	10,660	10,660	82,100	83,790
Weld	133	1,673,320	1,505,900	5,859,750	6,804,120	0	0	7,533,070	8,310,020
Yuma	27	81,870	79,580	3,125,990	4,699,940	216,130	354,770	3,423,990	5,134,290
Total	3,211	\$104,386,860	\$109,525,666	\$371,997,730	\$398,423,069	\$27,680,950	\$23,190,420	\$503,965,540	\$531,139,155

**EXEMPT
ALL OTHER EXEMPT PROPERTY**

County	Number of Parcels			Value of Land			Value of Improvements			Value of Personal Property			Total Value	
	1997	1998	1999	1997	1998	1999	1997	1998	1999	1997	1998	1999	1997	1998
Adams	223	175		\$650,350	\$1,955,240		\$670,750	\$756,160		\$0	\$104,750		\$1,521,100	\$2,816,150
Alamosa	52	53		29,580	34,070		0	0		0	0		29,580	34,070
Arapahoe	30	34		1,065,610	8,324,050		943,830	2,187,650		1,286,410	1,749,000		3,295,850	12,260,700
Archuleta	36	43		401,540	497,430		365,670	416,760		116,500	116,500		883,710	1,030,690
Baca	0	0		0	0		0	0		0	0		0	0
Bent	1	1		1,040	1,040		0	0		0	0		1,040	1,040
Boulder	16	17		945,610	996,360		333,960	333,960		834,170	1,320,430		2,113,740	2,650,750
Chaffee	0	5		0	50,900		0	0		0	0		0	50,900
Cheyenne	0	0		0	0		0	0		0	0		0	0
Clear Creek	23	23		243,830	243,830		2,050,840	2,050,840		0	0		2,294,670	2,294,670
Conejos	2	2		2,910	2,670		1,970	1,970		0	0		4,880	4,640
Costilla	2	2		6,490	5,400		25,510	25,510		0	0		32,000	30,910
Crowley	0	0		0	0		0	0		0	0		0	0
Custer	21	22		20,850	20,850		19,760	20,150		0	0		40,610	41,000
Delta	44	42		89,170	100,140		827,000	887,340		0	0		916,170	987,480
Denver	1,266	1,270		54,554,150	54,499,890		30,145,490	40,655,990		0	0		84,699,640	95,155,880
Dolores	5	5		24,760	25,230		11,120	11,120		0	0		35,880	36,350
Douglas	11	11		225,110	225,110		1,248,220	1,329,780		98,770	88,210		1,572,100	1,643,100
Eagle	6	6		85,890	85,890		67,810	67,810		0	2,190		153,700	155,890
El Paso	67	79		2,990,490	2,808,560		9,137,300	8,612,610		96,920	127,700		12,224,710	11,548,870
Elbert	12	15		46,660	102,140		67,990	101,290		45,160	40,300		159,810	243,730
Fremont	16	16		96,480	96,960		1,138,970	1,142,990		0	0		1,235,450	1,239,950
Garfield	7	1		677,930	0		1,145,950	0		0	13,350		1,823,880	13,350
Gilpin	85	85		8,199,920	8,199,920		946,600	946,600		0	0		9,146,520	9,146,520
Grand	144	160		1,501,490	1,364,410		2,710,520	2,682,710		0	0		4,212,010	4,047,120
Gunnison	11	11		810	810		22,730	22,730		0	0		23,540	23,540
Hinsdale	0	0		0	0		0	0		0	0		0	0
Huerfano	6	4		6,800	6,797		20,910	20,906		0	0		27,710	27,703
Jackson	0	0		63,880	0		23,910	0		0	0		87,790	0
Jefferson	175	175		2,957,450	3,349,440		1,901,440	1,723,480		0	0		4,858,890	5,072,920

Kiowa	35	35	2,160	2,160	50,950	50,950	0	0	0	53,110	53,110
Kit Carson	4	4	2,230	1,390	30,140	960	82,550	151,460	0	114,920	153,810
La Plata	22	21	713,260	713,260	61,710	61,710	0	0	0	774,970	774,970
Lake	3	3	0	54,280	15,950	15,950	0	0	0	15,950	70,230
Larimer	3	5	47,650	47,650	61,370	61,337	6,870	6,870	0	115,890	115,857
Las Animas	24	24	149,800	153,630	315,160	535,500	0	0	0	464,980	689,130
Lincoln	0	0	0	0	0	0	0	0	0	0	0
Logan	0	0	0	0	0	0	0	0	0	0	0
Mesa	40	36	191,270	192,360	1,808,530	1,587,750	0	0	0	1,999,800	1,780,110
Mineral	0	0	0	0	0	0	0	0	0	0	0
Moffat	4	3	26,490	810	34,360	0	2,250	2,250	0	63,100	3,060
Montezuma	0	0	0	0	0	0	0	0	0	0	0
Montrose	14	14	71,700	69,960	87,650	88,380	0	0	0	159,350	158,340
Morgan	9	9	30,110	30,110	39,420	39,420	0	0	0	69,530	69,530
Otero	59	59	85,290	85,290	73,910	73,910	9,470	11,840	0	168,670	171,040
Ouray	6	1	420	5,800	2,900	2,900	20,500	39,370	0	23,820	48,070
Park	7	7	61,510	61,510	7,960	7,960	0	0	0	69,470	69,470
Phillips	24	24	48,900	48,900	14,570	14,570	4,630	5,790	0	68,100	69,260
Pitkin	13	104	864,340	847,900	640,710	552,630	0	0	0	1,505,050	1,400,530
Prowers	2	1	5,360	5,360	168,070	50,570	0	0	0	173,430	55,930
Pueblo	41	49	35,880	72,350	148,490	202,000	0	0	0	184,370	274,360
Rio Blanco	5	5	73,600	73,600	655,230	655,230	0	0	0	728,830	728,830
Rio Grande	80	81	291,090	284,590	440,300	447,220	0	0	0	731,390	731,810
Routt	23	39	249,070	366,550	463,070	654,900	0	0	0	712,140	1,021,450
Saguache	0	24	17,300	18,480	61,600	81,020	0	0	0	78,900	99,500
San Juan	0	0	0	0	0	0	0	0	0	0	0
San Miguel	3	34	0	588,920	54,040	55,110	0	0	0	54,040	644,030
Sedgwick	0	0	0	0	0	0	0	0	0	0	0
Summit	345	410	1,194,970	1,028,330	3,427,280	3,525,350	0	0	0	4,522,250	4,553,680
Teller	25	26	355,930	315,140	385,890	385,890	2,020	35,080	0	743,840	736,110
Washington	0	0	0	0	0	0	0	0	0	0	0
Weld	46	44	154,760	147,950	38,920	49,310	0	0	0	193,680	197,260
Yuma	6	6	44,760	46,510	17,110	122,380	0	850	0	61,870	169,740
Total	3,104	3,325	\$79,806,650	\$88,259,937	\$62,933,560	\$73,321,263	\$2,606,220	\$3,815,940	\$145,346,430	\$165,397,140	

1998
EXEMPT PROPERTY BY SUBCLASSES

County	Federal Government	State of Colorado	Colorado Counties	Political Subdivisions	Religious Purposes	Private Schools	Charitable	All Other	Total Exempt
Adams	\$1,087,670	\$8,527,150	\$14,876,800	\$34,586,030	\$8,477,550	\$4,110	\$6,908,800	\$2,816,150	\$77,284,260
Alamosa	1,597,200	933,460	1,335,690	7,414,160	1,034,470	2,500	5,458,840	34,070	17,810,390
Arapahoe	23,249,220	11,126,540	21,649,460	285,284,300	56,298,420	8,174,620	26,153,720	12,260,700	444,196,980
Archuleta	34,222,490	359,730	1,712,650	5,297,920	1,337,600	42,690	124,090	1,030,690	44,127,860
Baca	882,700	133,680	41,020	1,740,160	437,510	0	552,260	0	3,787,330
Bent	27,423,070	697,940	4,728,400	2,250,460	315,270	0	109,370	1,040	35,525,550
Boulder	596,882,730	74,785,940	66,787,640	173,402,020	34,290,280	13,560,690	33,597,340	2,650,750	995,957,390
Chaffee	31,705,590	4,793,200	594,998	3,092,440	7,839,850	332,430	1,495,680	50,900	49,905,088
Cheyenne	7,720	276,630	114,080	53,930	259,630	743,190	49,680	0	1,504,860
Clear Creek	6,464,800	166,390	1,109,250	2,961,500	985,250	0	1,180,770	2,294,670	15,162,570
Conejos	1,700,280	62,550	255,650	986,390	332,200	493,410	651,170	4,640	4,486,290
Costilla	300	1,150	2,138,600	398,050	171,160	0	6,490	30,910	2,746,660
Crowley	12,160	4,241,570	119,920	427,800	179,260	9,330	611,450	0	5,601,480
Custer	533,450	36,120	439,360	946,720	1,006,470	0	24,760	41,000	3,027,880
Delta	21,013,090	121,750	1,858,740	8,722,660	3,672,440	78,150	626,190	987,480	37,080,500
Denver	89,312,770	128,811,830	488,146,220	199,465,960	77,894,320	41,564,380	132,214,040	95,155,880	1,252,565,400
Dolores	1,669,610	85,440	255,430	40,410	301,290	10,570	56,890	36,350	2,455,980
Douglas	57,522,050	9,541,660	27,948,150	94,935,520	17,095,180	16,879,730	6,949,940	1,643,100	232,515,330
Eagle	12,415,130	521,800	12,820,140	40,958,310	4,927,020	3,260,870	9,008,670	155,890	84,067,830
El Paso	524,505,730	17,798,350	22,758,850	168,582,020	101,723,490	21,115,090	53,811,040	11,548,870	921,843,440
Eibert	19,640	732,820	1,071,140	6,265,440	1,171,470	0	1,406,750	243,730	10,910,990
Fremont	995,840	1,856,510	902,070	2,635,400	3,246,300	641,550	1,154,830	1,239,950	12,672,450
Garfield	2,741,030	3,544,260	5,274,540	38,981,050	7,881,020	3,677,030	5,379,240	13,350	67,491,520
Glipin	596,880	554,920	1,585,640	330,640	977,510	4,384,860	122,500	9,146,520	17,699,470
Grand	64,551,960	5,474,920	2,269,980	15,428,780	1,017,670	445,890	845,090	4,047,120	94,081,410
Gunnison	186,781,200	33,001,650	1,745,870	2,178,430	3,698,880	1,493,250	1,414,870	23,540	230,337,690
Hinsdale	168,418,950	1,486,760	973,110	386,650	184,800	0	693,630	0	172,143,900
Huerfano	23,825	6,577	78,787	588,420	633,497	193,124	100,537	27,703	1,652,470
Jackson	36,341,080	4,809,170	7,410	1,950	180,370	0	52,800	0	41,392,780
Jefferson	28,735,060	18,571,200	39,396,250	46,805,130	90,704,170	185,180,320	52,310,510	5,072,920	466,775,560

Kiowa	4,080	224,260	269,190	0	287,860	501,590	5,280	53,110	1,325,380
Kit Carson	25,630	4,497,750	607,570	933,550	2,180,190	0	213,680	153,810	8,612,180
La Plata	21,008,590	30,623,560	9,470,280	27,332,090	8,234,550	32,190	6,353,320	774,970	102,827,550
Lake	46,530	8,120	1,568,970	2,260,480	393,020	0	141,250	70,230	4,488,600
Larimer	130,154,980	392,051,900	2,810,660	207,270,760	130,001,280	9,646,360	87,112,940	115,857	959,164,737
Las Animas	1,425,400	2,686,720	2,220,140	4,397,370	2,249,180	11,315,830	13,158,540	689,130	38,142,310
Lincoln	6,990	608,210	53,520	3,463,050	862,390	0	419,340	0	5,413,500
Logan	459,720	4,814,170	960,540	7,827,550	3,304,200	237,980	3,980,180	0	21,584,340
Mesa	12,081,500	10,812,230	5,333,740	38,311,250	14,208,630	1,385,600	16,458,050	1,780,110	100,371,110
Mineral	1,589,560	127,460	1,375,700	1,978,290	587,980	0	488,850	0	6,145,840
Moffat	6,294,740	1,710,770	5,705,360	19,661,980	1,257,010	0	178,130	3,060	34,811,050
Montezuma	115,947,500	1,455,290	2,487,270	5,318,910	2,163,310	275,480	863,870	0	128,511,630
Montrose	262,080	63,690	2,513,530	4,044,800	1,478,250	138,250	902,210	158,340	9,561,150
Morgan	1,184,260	1,116,490	3,209,280	17,542,100	3,767,910	72,610	5,110,870	69,530	32,083,050
Otero	2,497,720	3,475,210	823,810	18,923,130	3,751,730	0	4,490,140	171,040	34,132,780
Ouray	4,795,980	4,184,840	4,090,150	5,327,480	912,790	0	475,340	48,070	19,834,650
Park	167,988,080	14,504,740	912,850	562,310	327,170	55,900	193,730	69,470	184,614,250
Phillips	376,700	744,180	877,440	1,108,900	1,066,310	2,062,770	1,353,790	69,260	7,660,350
Pitkin	4,377,080	1,461,950	12,411,050	45,025,510	6,054,420	9,777,110	9,698,350	1,400,530	90,206,000
Prowers	280,720	1,378,570	1,359,370	1,426,020	1,806,500	3,556,850	110,100	55,930	9,984,060
Pueblo	611,260	4,084,200	3,881,650	14,750,610	14,653,650	4,020	15,119,450	274,360	53,359,200
Rio Blanco	3,641,690	428,510	5,193,780	6,815,680	1,715,800	0	32,460	728,830	18,556,750
Rio Grande	22,991,120	1,816,530	1,869,830	3,471,090	1,634,930	0	1,470,890	731,810	33,986,200
Routt	884,200	568,260	1,841,080	5,537,820	1,864,700	771,040	1,241,920	1,021,450	13,530,470
Saguache	160,270	185,710	1,063,680	330,500	558,710	1,054,610	318,180	99,500	3,771,160
San Juan	25,069,480	180,660	1,645,870	2,374,190	229,417	0	285,608	0	29,785,225
San Miguel	8,144,040	201,640	1,444,280	5,550,930	330,730	106,880	1,478,370	644,030	17,900,900
Sedgwick	0	380,150	49,290	228,000	19,130	150	90	0	676,810
Summit	4,341,520	383,930	3,096,360	17,404,340	2,822,780	327,380	2,064,930	4,553,680	34,994,920
Teller	676,800	1,314,420	3,157,060	4,457,480	2,579,410	96,030	821,310	736,110	13,838,620
Washington	1,323,720	3,231,400	2,782,870	7,151,700	746,122	0	83,790	0	15,319,602
Weid	1,810,360	2,059,080	8,786,190	23,926,490	16,107,760	14,198,150	8,310,020	197,260	75,395,310
Yuma	4,293,620	1,970,340	2,041,570	11,408,550	3,696,260	0	5,134,290	169,740	28,714,370
Total	\$2,466,197,155	\$826,396,607	\$817,707,775	\$1,661,272,560	\$660,108,426	\$357,904,564	\$531,139,155	\$165,397,140	\$7,486,113,382

1997
EXEMPT PROPERTY BY SUBCLASSES

County	Federal Government	State of Colorado	Colorado Counties	Political Subdivisions	Religious Purposes	Private Schools	Charitable	All Other	Total Exempt
Adams	\$413,480	\$1,456,240	\$11,022,640	\$15,386,510	\$1,789,870	\$4,140	\$6,027,780	\$1,521,100	\$37,621,760
Alamosa	1,599,600	871,860	1,195,110	7,409,380	1,012,230	2,500	5,275,910	29,580	17,386,170
Arapahoe	23,248,940	11,956,090	25,141,960	262,338,970	56,612,820	8,198,180	25,140,910	3,295,850	415,933,720
Archuleta	36,418,170	359,740	1,691,340	5,343,740	1,335,990	42,690	127,350	883,710	46,202,730
Baca	882,700	133,680	41,020	1,740,080	445,710	0	551,090	0	3,794,280
Bent	27,423,070	697,940	2,130,930	2,255,420	355,560	0	85,710	1,040	32,949,670
Boulder	596,888,850	76,050,990	63,166,460	170,880,900	35,365,450	14,103,130	34,505,480	2,113,740	993,075,000
Chaffee	31,591,160	3,845,350	544,730	2,910,890	4,393,070	336,390	1,218,460	0	44,838,050
Cheyenne	7,720	276,640	116,960	51,080	256,810	743,720	46,650	0	1,499,580
Clear Creek	6,464,800	166,390	1,109,250	2,961,500	985,250	0	1,180,710	2,294,670	15,162,570
Conejos	1,700,280	62,550	257,940	991,790	301,830	460,930	590,490	4,880	4,370,690
Costilla	300	1,150	2,022,090	397,780	172,160	0	0	32,000	2,625,480
Crowley	12,160	4,241,570	119,920	427,800	179,260	9,480	614,160	0	5,604,350
Custer	533,450	36,120	408,040	946,720	993,460	0	24,760	40,610	2,983,160
Della	21,008,030	132,640	1,483,400	8,788,670	3,864,780	79,950	481,400	916,170	36,765,040
Denver	93,253,890	118,913,230	553,006,170	188,277,280	78,620,780	36,130,560	114,661,350	84,699,640	1,267,562,900
Dolores	1,668,820	85,440	255,430	23,580	199,880	10,560	46,410	35,880	2,326,000
Douglas	58,673,630	8,844,320	22,283,770	109,553,550	16,781,320	15,669,440	7,010,680	1,572,100	240,388,810
Eagle	12,399,420	544,910	12,613,340	36,938,560	4,702,270	3,619,400	8,967,410	153,700	79,939,010
El Paso	523,985,970	17,605,430	18,818,200	158,510,220	94,881,340	18,047,050	53,478,110	12,224,710	897,551,030
Elbert	9,825	725,910	1,085,220	1,339,670	1,161,620	0	2,332,300	159,810	6,814,355
Fremont	933,380	1,820,300	905,370	2,855,870	3,273,290	606,760	1,044,280	1,235,450	12,674,700
Garfield	2,666,300	3,500,030	5,976,420	35,826,080	6,361,140	3,622,400	4,612,770	1,823,880	64,391,020
Gilpin	596,880	554,920	1,585,640	330,640	977,510	4,384,860	122,500	9,146,520	17,699,470
Grand	61,151,070	5,474,940	1,619,630	14,701,580	901,040	469,390	657,750	4,212,010	89,187,410
Gunnison	186,781,200	12,001,650	1,745,870	2,178,430	3,698,880	1,493,250	1,414,870	23,540	209,337,690
Hinsdale	168,418,950	1,486,760	973,110	386,650	184,800	0	693,630	0	172,143,900
Huerfano	23,830	5,970	28,430	561,400	652,500	193,130	100,530	27,710	1,593,500
Jackson	36,341,080	4,809,170	13,910	1,950	180,370	0	52,800	87,790	41,487,070
Jefferson	28,735,060	16,201,540	37,154,880	45,826,260	90,427,160	184,933,810	54,082,370	4,658,890	462,219,970

Kiowa	4,090	224,260	269,190	0	267,860	501,590	5,280	53,110	1,325,380
Kitt Carson	25,630	4,460,560	604,470	1,023,770	2,199,780	0	214,090	114,920	8,643,220
La Plata	19,899,510	29,409,210	8,211,830	27,112,790	7,957,450	32,190	5,009,350	774,970	98,407,300
Lake	43,180	8,120	1,575,910	2,245,170	288,120	0	141,250	15,950	4,317,700
Larimer	130,158,477	392,211,835	2,810,604	206,335,947	129,361,606	9,648,314	87,020,908	115,893	957,661,594
Las Animas	1,335,540	2,672,770	2,177,850	4,442,100	2,235,780	11,318,350	12,984,710	464,980	37,642,080
Lincoln	7,580	608,210	53,540	3,465,370	815,420	0	416,940	0	5,367,060
Logan	459,720	4,814,000	960,540	7,889,750	3,246,720	239,950	3,980,180	0	21,590,860
Mesa	12,042,510	10,497,340	5,446,960	38,047,580	14,242,810	1,490,940	16,240,900	1,999,800	100,008,840
Mineral	1,589,560	127,460	1,375,700	1,978,290	570,000	0	486,850	0	6,127,860
Moffat	6,294,740	1,656,860	5,691,160	19,789,620	1,224,070	0	169,210	63,100	34,888,760
Montezuma	115,947,500	1,455,290	2,487,270	5,318,910	2,163,310	275,480	863,870	0	128,511,630
Montrose	226,930	63,690	2,308,700	4,036,080	1,280,830	127,080	866,500	159,350	8,068,860
Morgan	1,196,570	1,177,170	3,243,780	15,586,060	3,674,430	72,610	4,284,030	69,530	29,304,180
Otero	1,687,940	3,229,500	816,460	17,510,270	3,814,480	0	4,429,000	168,670	31,656,320
Ouray	4,785,990	4,453,730	1,475,160	5,110,650	905,990	0	435,150	23,820	17,180,490
Park	167,986,080	14,504,740	912,850	562,310	327,170	55,900	193,730	68,470	184,614,250
Phillips	373,460	721,500	768,020	963,210	952,600	1,970,690	1,295,820	68,100	7,113,400
Pitkin	5,193,110	1,104,150	10,260,870	43,908,470	6,188,180	9,678,480	8,670,210	1,505,050	86,508,520
Prowers	284,800	985,940	2,022,470	2,134,590	1,794,180	5,170,170	320,160	173,430	12,885,740
Pueblo	599,330	3,915,620	3,851,870	12,657,900	14,859,710	4,020	13,550,310	184,370	49,623,130
Rio Blanco	3,641,690	428,510	5,193,440	6,817,760	1,715,800	0	51,150	728,830	18,577,180
Rio Grande	22,991,120	1,790,520	1,885,430	3,428,030	1,572,730	0	1,442,830	731,390	33,842,050
Routt	884,460	547,120	1,654,420	3,750,790	1,716,100	771,040	1,173,570	712,140	11,209,640
Saguache	160,270	185,710	919,830	290,940	508,330	2,504,520	318,440	78,900	4,986,940
San Juan	25,050,750	180,660	1,646,030	2,373,570	253,878	0	285,610	0	29,790,498
San Miguel	8,143,726	201,640	1,229,137	5,830,085	288,343	2,900	856,299	54,040	16,606,170
Sedgwick	1,680	378,790	79,990	217,980	42,680	5,180	440	0	726,750
Summit	4,625,660	383,910	2,858,220	16,415,420	2,583,350	468,140	1,306,820	4,622,250	33,263,770
Teller	676,800	1,314,420	3,335,510	4,214,860	2,558,790	96,030	746,150	743,840	13,686,400
Washington	1,323,720	3,231,400	2,782,870	7,151,700	743,950	0	82,100	0	15,315,740
Weld	1,296,270	1,597,600	6,198,400	19,850,270	14,435,080	11,799,230	7,533,070	193,680	62,903,600
Yuma	4,116,330	683,470	920,550	1,228,310	2,665,960	0	3,423,990	61,870	13,100,480
Total	\$2,466,888,448	\$782,089,175	\$864,648,211	\$1,571,831,502	\$638,523,637	\$349,392,524	\$503,965,537	\$145,346,433	\$7,312,585,467

Section VIII

Summaries of Assessments for all Properties

1998
SUMMARY OF TAXABLE AND EXEMPT PROPERTY VALUATION

County	Land	Improvements	Total Real Property	Personal Property	Total by Assessor	State Assessed	Total Taxable	Exempt Property	Total Valuation
Adams	\$482,455,730	\$1,225,002,020	\$1,707,457,750	\$275,627,830	\$1,983,085,580	\$221,311,600	\$2,204,397,180	\$77,284,260	\$2,281,681,440
Alamosa	20,146,600	46,858,740	67,005,340	4,480,810	71,486,150	9,802,200	81,288,350	17,810,390	99,098,740
Arapahoe	880,108,460	2,729,953,760	3,610,062,220	489,489,370	4,099,551,590	200,617,900	4,300,169,490	444,196,980	4,744,366,470
Archuleta	53,877,080	54,227,450	108,104,530	4,598,160	112,702,690	6,841,700	119,544,390	44,127,860	163,672,250
Baca	25,282,320	10,218,580	35,500,900	2,101,790	37,602,690	18,263,500	55,866,190	3,787,330	59,653,520
Bent	13,120,660	12,861,900	26,082,560	1,034,850	27,117,430	12,555,700	39,673,130	35,525,550	75,198,680
Boulder	1,030,295,840	1,675,157,200	2,705,453,040	439,644,590	3,145,097,630	94,767,200	3,239,864,830	995,957,390	4,235,822,220
Chaffee	62,359,250	85,161,870	147,521,120	5,379,950	152,901,070	9,798,900	162,699,970	49,905,088	212,605,058
Cheyenne	72,377,950	9,883,520	82,261,470	11,435,170	93,696,640	8,092,820	101,789,260	1,504,860	103,294,120
Clear Creek	69,254,490	69,251,150	138,505,640	14,114,200	152,619,840	15,676,500	168,296,340	15,162,570	183,458,910
Conejos	12,521,120	13,310,470	25,831,590	918,860	26,750,270	4,149,900	30,900,170	4,486,290	35,386,460
Costilla	47,657,260	7,484,060	55,141,320	888,870	56,010,190	4,004,300	60,014,490	2,746,660	62,761,150
Crowley	3,104,040	5,866,660	8,970,700	280,390	9,251,090	5,084,300	14,335,390	5,601,490	19,936,880
Custer	20,710,730	18,881,910	39,602,640	490,480	40,093,120	3,597,400	43,690,520	3,027,880	46,718,400
Delta	32,731,290	74,238,890	106,970,180	6,600,040	113,570,220	18,085,900	131,656,120	37,080,500	168,736,620
Denver	1,087,575,370	2,909,244,340	3,996,819,710	642,979,520	4,639,799,230	501,562,540	5,141,361,770	1,252,565,400	6,393,927,170
Dolores	16,166,290	6,230,540	22,396,830	796,420	23,193,250	3,941,600	27,136,850	2,455,990	29,592,840
Douglas	411,612,480	957,971,960	1,369,584,450	105,703,600	1,475,288,050	77,187,270	1,552,475,320	232,515,330	1,784,990,650
Eagle	472,793,020	753,694,500	1,226,487,520	61,448,160	1,287,935,680	45,802,500	1,333,738,180	84,067,830	1,417,806,010
El Paso	805,545,530	2,250,987,490	3,056,513,020	483,263,220	3,519,776,240	181,432,100	3,701,208,340	921,843,440	4,623,051,780
Eibert	41,435,720	80,792,880	122,228,600	1,989,880	124,218,480	11,565,400	135,783,880	10,910,990	146,694,870
Fremont	55,075,480	120,115,750	175,191,230	15,363,810	190,555,040	19,036,100	209,591,140	12,672,450	222,263,590
Garfield	230,437,650	191,817,800	422,255,450	27,854,230	450,109,680	44,078,910	494,188,590	67,491,520	561,680,110
Glipin	89,489,520	61,530,590	151,020,110	15,455,290	166,475,400	3,227,900	169,703,300	17,699,470	187,402,770
Grand	100,524,790	148,661,380	249,186,170	21,397,980	270,584,150	16,423,000	287,007,150	94,081,410	381,088,560
Gunnison	118,634,100	120,541,860	239,175,960	22,308,220	261,484,180	9,968,100	271,452,280	230,337,690	501,789,970
Hinsdale	13,118,800	11,892,360	25,011,160	348,670	25,359,830	781,050	26,140,880	172,143,900	198,284,780
Huerfano	29,067,650	37,972,810	67,040,460	5,783,340	72,823,800	15,459,120	88,282,920	1,652,470	89,935,390
Jackson	11,115,390	7,169,660	18,285,050	1,524,760	19,809,810	1,623,200	21,433,010	41,392,780	62,825,790
Jefferson	997,010,690	2,708,409,570	3,705,420,260	422,512,360	4,127,932,620	173,912,270	4,301,844,890	466,775,560	4,768,620,450

Kiowa	18,404,120	5,236,800	23,840,920	1,151,590	24,792,510	7,444,100	32,236,610	1,325,380	33,561,990
Kill Carson	34,942,440	25,820,520	60,762,960	2,463,790	63,226,750	9,638,700	72,865,450	8,612,180	81,477,630
La Plata	681,410,380	262,881,670	944,292,050	139,220,860	1,083,512,910	48,058,100	1,131,571,010	102,827,550	1,234,398,560
Lake	13,325,350	29,332,230	42,657,580	5,068,280	47,725,870	8,236,100	55,961,970	4,486,600	60,448,570
Larimer	448,943,680	1,230,447,880	1,679,391,570	253,202,600	1,932,594,170	61,592,000	1,994,186,170	959,164,737	2,953,350,907
Las Animas	35,906,140	35,459,070	71,365,210	17,611,530	88,976,740	26,022,300	114,999,040	38,142,310	153,141,350
Lincoln	19,915,410	14,529,080	34,444,490	1,386,270	35,840,760	8,915,700	44,756,460	5,413,500	50,169,960
Logan	39,162,780	64,299,970	103,462,750	9,594,630	113,057,380	23,979,900	137,037,280	21,584,340	158,621,620
Mesa	137,990,940	432,156,300	570,147,240	45,315,500	615,462,740	63,245,700	678,708,440	100,371,110	779,079,550
Mineral	5,780,620	7,691,450	13,472,070	699,740	14,181,810	1,838,000	16,019,810	6,145,840	22,165,650
Moffat	72,932,250	42,610,120	115,742,370	25,342,640	141,085,010	181,195,000	322,280,010	34,811,050	357,091,060
Montezuma	94,097,500	74,119,400	168,216,900	21,542,660	189,759,560	23,119,700	212,879,260	128,511,630	341,390,890
Montrose	59,144,760	113,701,560	172,846,320	15,619,120	188,465,440	36,393,300	224,858,740	9,561,150	234,419,890
Morgan	40,397,920	95,838,950	136,236,870	39,657,420	175,893,990	111,141,400	287,035,390	32,083,050	318,118,440
Otero	16,266,900	45,262,220	61,529,120	4,951,560	66,480,680	16,322,100	82,802,780	34,132,780	116,935,560
Ouray	45,482,740	33,215,310	78,678,050	698,310	79,376,360	2,596,900	81,973,260	19,834,650	101,807,910
Park	87,742,270	85,919,510	173,661,780	1,514,290	175,176,070	9,478,020	184,654,090	184,614,250	369,268,340
Phillips	16,648,790	18,259,710	34,908,500	1,550,120	36,458,620	2,565,300	39,023,920	7,860,350	46,884,270
Pitkin	527,394,000	532,353,510	1,059,747,510	30,405,400	1,090,152,910	17,300,500	1,107,453,410	90,206,000	1,197,659,410
Prowers	29,643,760	29,768,160	59,411,920	4,180,050	63,591,970	11,450,900	75,042,870	9,984,080	85,026,930
Pueblo	119,146,550	461,748,840	580,897,390	124,440,000	705,337,390	101,739,500	807,076,890	53,359,200	860,436,090
Rio Blanco	174,409,920	31,897,080	206,307,000	39,873,320	246,180,320	26,835,800	273,016,120	18,556,750	291,572,870
Rio Grande	22,824,330	52,090,280	74,914,620	6,244,320	81,158,940	8,760,400	89,919,340	33,988,200	123,905,540
Routt	134,902,370	188,647,100	323,549,470	38,288,600	359,838,070	59,919,400	419,757,470	13,530,470	433,287,940
Seguache	19,611,280	14,285,920	33,897,210	1,225,700	35,122,910	4,907,000	40,029,910	3,771,160	43,801,070
San Juan	8,843,200	7,466,480	16,309,680	520,020	16,829,700	2,241,600	19,071,300	29,785,225	48,856,525
San Miguel	192,075,450	121,405,960	313,481,410	8,149,950	321,631,360	8,276,800	329,908,160	17,900,900	347,809,060
Sedgwick	10,100,290	10,985,150	21,085,440	1,372,610	22,458,050	7,411,500	29,869,550	676,810	30,546,360
Summit	225,311,300	418,012,300	643,323,600	49,824,530	693,148,130	21,454,200	714,602,330	34,994,920	749,597,250
Teller	102,412,040	115,548,780	217,960,830	19,826,750	237,787,580	10,121,400	247,908,980	13,838,620	261,747,600
Washington	46,466,500	11,925,000	58,391,500	1,815,870	60,207,370	9,279,500	69,486,870	15,319,602	84,806,472
Weid	529,376,710	644,240,823	1,173,617,533	208,106,630	1,379,724,163	188,415,000	1,568,139,163	75,395,310	1,643,534,473
Yuma	72,554,580	45,103,910	117,658,490	10,683,200	128,341,690	18,962,000	147,303,690	28,714,370	176,018,060
Totals	\$11,389,166,320	\$21,707,942,733	\$33,097,109,063	\$4,193,352,610	\$37,290,461,663	\$2,877,508,600	\$40,167,970,063	\$7,486,113,382	\$47,654,083,445

1997
SUMMARY OF TAXABLE AND EXEMPT PROPERTY VALUATION

County	Land	Improvements	Total Real Property	Personal Property	Total by Assessor	State Assessed	Total Taxable	Exempt Property	Total Valuation
Adams	\$473,045,740	\$1,151,272,210	\$1,624,317,950	\$259,221,910	\$1,883,539,860	\$210,542,100	\$2,094,081,960	\$37,621,760	\$2,131,703,720
Alamosa	19,988,450	44,644,330	64,632,780	4,279,080	68,911,860	9,548,310	78,460,170	17,396,170	95,856,340
Arapahoe	869,328,050	2,638,359,170	3,508,288,220	467,013,370	3,975,301,590	179,698,300	4,154,999,890	415,933,720	4,570,933,610
Archuleta	55,518,100	48,672,740	104,190,840	3,964,510	108,155,350	6,354,300	114,509,650	46,202,730	160,712,380
Baca	27,236,810	10,618,920	37,855,730	1,312,490	39,168,220	17,240,100	56,408,320	3,794,280	60,202,600
Bent	13,005,450	7,424,960	20,430,410	856,480	21,286,890	12,007,900	33,294,790	32,949,670	66,244,460
Boulder	1,007,861,100	1,590,366,260	2,598,227,360	391,097,930	2,989,325,290	94,769,700	3,084,094,990	993,075,000	4,077,169,990
Chaffee	61,806,240	80,327,150	142,133,390	5,176,160	147,309,550	9,356,800	156,666,350	44,838,050	201,504,400
Cheyenne	79,494,970	7,674,330	87,169,300	5,416,270	92,585,570	8,152,000	100,737,570	1,499,580	102,237,150
Clear Creek	63,399,400	66,868,710	130,268,110	11,678,620	141,946,730	15,462,500	157,409,230	15,162,570	172,571,800
Conejos	12,190,090	13,228,410	25,418,500	972,940	26,391,440	4,607,900	30,999,340	4,370,690	35,370,030
Costilla	47,681,510	7,556,540	55,238,050	1,817,860	57,055,900	3,984,300	61,040,200	2,625,480	63,665,680
Crowley	3,118,340	5,771,190	8,889,530	320,970	9,210,500	4,906,300	14,116,800	5,604,350	19,721,150
Custer	23,851,150	17,119,960	40,971,110	540,060	41,511,170	3,246,600	44,757,770	2,983,160	47,740,930
Delta	32,377,460	72,193,550	104,571,010	6,103,220	110,674,230	15,963,400	126,637,630	36,765,040	163,402,670
Denver	1,089,634,650	2,852,918,370	3,942,553,020	627,878,160	4,570,431,180	469,235,200	5,039,666,380	1,267,562,900	6,307,229,280
Dolores	14,446,440	5,799,920	20,246,360	799,200	21,045,560	3,861,500	24,907,060	2,326,000	27,233,060
Douglas	413,915,080	831,784,830	1,245,699,910	90,092,310	1,335,792,220	67,932,000	1,403,724,220	240,388,810	1,644,113,030
Eagle	482,785,570	700,412,510	1,183,198,080	52,438,930	1,235,637,010	45,960,360	1,281,597,370	79,939,010	1,361,536,380
El Paso	799,605,440	2,165,594,390	2,965,199,830	425,763,670	3,390,963,500	181,551,900	3,572,515,400	897,551,030	4,470,066,430
Elbert	43,535,110	73,536,300	117,071,410	1,827,920	118,899,330	11,180,500	130,079,830	6,814,360	136,894,190
Fremont	54,519,270	114,276,740	168,796,010	14,463,970	183,259,980	17,484,500	200,744,480	12,674,700	213,419,180
Garfield	194,392,430	179,335,990	373,728,420	23,289,900	397,018,320	47,025,900	444,044,220	64,391,020	508,435,240
Glipin	88,820,440	53,441,810	142,262,250	15,733,880	157,996,130	3,080,100	161,076,230	17,699,470	178,775,700
Grand	101,521,260	146,150,710	247,671,970	22,595,260	270,267,230	16,994,900	287,262,130	89,187,410	376,449,540
Gunnison	117,732,210	113,344,060	231,076,270	20,420,150	251,496,420	9,929,800	261,426,220	209,337,690	470,763,910
Hinsdale	13,141,230	11,707,370	24,848,600	393,160	25,241,760	1,041,240	26,283,000	172,143,900	198,426,900
Huerfano	29,080,060	30,362,420	59,442,480	5,917,960	65,360,440	14,911,000	80,271,440	1,593,500	81,864,940
Jackson	12,175,440	6,882,470	19,057,910	1,644,100	20,702,010	1,989,600	22,691,610	41,487,070	64,178,680
Jefferson	994,286,310	2,656,605,670	3,650,891,980	411,423,100	4,062,315,080	168,775,200	4,231,090,280	462,219,970	4,693,310,250

Kiowa	19,190,580	4,990,200	24,180,780	1,310,810	25,491,590	6,993,800	32,485,390	1,325,380	33,810,770
Kit Carson	35,688,810	24,559,480	60,248,290	2,610,970	62,859,260	10,303,900	73,163,160	8,643,220	81,806,380
La Plata	489,622,040	245,285,370	734,907,410	134,777,960	869,685,370	44,007,600	913,692,970	98,407,300	1,012,100,270
Lake	12,579,390	28,014,980	40,594,370	4,877,500	45,471,870	7,956,600	53,428,470	4,317,700	57,746,170
Larimer	443,674,690	1,172,948,780	1,616,623,470	245,836,180	1,862,469,650	59,334,400	1,921,794,050	957,661,610	2,879,455,660
Las Animas	27,698,760	34,385,020	62,083,780	13,106,820	75,190,600	25,030,100	100,220,700	37,642,080	137,862,780
Lincoln	20,314,150	13,977,000	34,291,150	1,338,900	35,630,050	8,418,400	44,048,450	5,367,060	49,415,510
Logan	39,464,230	64,119,870	103,584,100	10,442,770	114,026,870	23,581,400	137,608,270	21,590,860	159,199,130
Mesa	134,018,110	415,308,500	549,326,610	44,043,500	593,370,110	62,399,600	655,769,710	100,008,840	755,778,550
Mineral	5,503,110	7,594,220	13,097,330	596,300	13,693,630	2,039,100	15,732,730	6,127,860	21,860,590
Moffat	61,815,650	42,730,690	104,546,340	28,025,700	132,572,040	200,204,200	332,776,240	34,888,760	367,665,000
Montezuma	74,695,300	71,908,070	146,601,370	23,705,660	170,307,030	24,652,200	194,959,230	128,511,630	323,470,860
Montrose	58,928,030	107,689,270	166,617,300	16,608,190	183,225,490	38,211,210	221,436,700	9,068,860	230,505,560
Morgan	39,655,060	92,594,550	132,249,610	38,635,970	170,885,580	113,183,800	284,069,380	29,304,180	313,373,560
Otero	16,275,500	44,563,400	60,838,900	5,025,360	65,864,260	16,028,810	81,893,070	31,656,320	113,549,390
Ouray	44,806,580	30,337,480	75,144,060	766,910	75,910,970	2,529,800	78,440,770	17,190,490	95,631,260
Park	88,953,420	79,094,920	168,048,340	1,549,970	169,598,310	9,398,670	178,996,980	184,614,250	363,611,230
Phillips	16,643,640	17,682,330	34,325,970	1,417,610	35,743,580	2,941,900	38,685,480	7,113,400	45,798,880
Pitkin	538,972,940	502,103,980	1,041,076,920	32,730,940	1,073,807,860	18,921,800	1,092,729,660	86,508,520	1,179,238,180
Prowers	29,917,300	28,205,170	58,122,470	4,206,070	62,328,540	10,495,300	72,823,840	12,885,740	85,709,580
Pueblo	118,691,460	428,776,180	547,467,640	110,957,210	658,424,850	97,566,700	755,991,550	49,623,130	805,614,680
Rio Blanco	186,754,650	33,370,940	220,125,590	28,879,380	249,004,970	27,873,900	276,878,870	18,577,180	295,456,050
Rio Grande	22,633,190	49,643,900	72,277,090	6,357,800	78,634,890	8,472,100	87,106,990	33,842,050	120,949,040
Routt	132,120,480	178,277,980	310,398,460	39,398,460	349,796,920	57,010,500	406,807,420	11,209,640	418,017,060
Saguache	19,926,420	13,551,950	33,478,370	1,377,050	34,855,420	5,092,800	39,948,220	4,966,940	44,915,160
San Juan	8,930,520	7,360,750	16,291,270	542,680	16,833,950	1,914,400	18,748,350	29,790,500	48,538,850
San Miguel	198,342,840	113,985,720	312,328,560	8,431,110	320,759,670	8,186,300	328,945,970	16,606,180	345,552,150
Sedgwick	10,096,280	10,899,280	20,995,560	1,581,590	22,577,150	7,222,700	29,799,850	726,750	30,526,600
Summit	217,914,480	383,404,650	601,319,130	39,365,060	640,684,190	21,026,100	661,710,290	33,263,770	694,974,060
Teller	100,914,440	108,794,610	208,709,050	18,816,880	228,525,930	9,200,600	237,726,530	13,686,400	251,412,930
Washington	47,960,540	11,619,240	59,579,780	2,112,350	61,692,130	8,947,600	70,639,730	15,315,740	85,955,470
Weld	505,846,150	613,011,100	1,118,857,250	194,973,310	1,313,830,560	169,884,400	1,483,714,960	62,903,600	1,546,618,560
Yuma	67,287,870	41,554,210	108,842,080	9,687,590	118,529,670	19,766,600	138,296,270	13,100,480	151,396,750
Totals	\$11,075,931,410	\$20,726,593,780	\$31,802,525,190	\$3,948,548,090	\$35,751,073,280	\$2,785,591,500	\$38,536,664,780	\$7,312,585,510	\$45,849,250,290

Section IX

Local Government Corporations

Municipal Governments
Local Improvement & Service Districts

MUNICIPAL GOVERNMENTS

Municipality	County	Municipality	County	Municipality	County
Abarr	Yuma	Beulah	Pueblo	Carbondale	Garfield
Agate	Elbert	Black Forest	El Paso	Carlton	Prowers
Aguilar	Las Animas	Black Hawk	Gilpin	Carr	Weld
Akron	Washington	Blakeland	Jefferson	Cascade	El Paso
Alamosa	Alamosa	Blanca	Costilla	Castle Rock	Douglas
Allenspark	Boulder	Blue Mountain	Moffat	Cedaredge	Delta
Allison	La Plata	Blue River	Summit	Cedarwood	Pueblo
Alma	Park	Bonanza	Saguache	Center	Saguache
Almont	Gunnison	Boncarbo	Las Animas	Central City	Gilpin
Amherst	Phillips	Bond	Eagle	Chama	Costilla
Antero Junction	Park	Boone	Pueblo	Cheney Center	Prowers
Anton	Washington	Boulder	Boulder	Cheraw	Otero
Antonito	Conejos	Bow Mar	Arapahoe/Jefferson	Cherry Hills Village	Arapahoe
Arapahoe	Kit Carson	Bowie	Delta	Cheyenne Wells	Cheyenne
Arboles	Archuleta	Boyero	Lincoln	Chimney Rock	Archuleta
Arlington	Kiowa	Brandon	Kiowa	Chipita Park	El Paso
Aroya	Cheyenne	Branson	Las Animas	Chivington	Kiowa
Amba	Lincoln	Breckenridge	Summit	Chromo	Archuleta
Arriola	Montezuma	Breen	La Plata	Cimarron	Montrose
Arvada	Adams/Jefferson	Briggsdale	Weld	Clark	Routt
Aspen	Pitkin	Brighton	Adams/Weld	Clarkville	Yuma
Atwood	Logan	Bristol	Prowers	Clifton	Mesa
Ault	Weld	Broomfield	Adams/Bldr/Jeff	Climax	Lake
Aurora	Adams/Arap/Douglas	Brush	Morgan	Coal Creek	Fremont
Austin	Delta	Buckingham	Weld	Coaldale	Fremont
Avon	Eagle	Buena Vista	Chaffee	Cokedale	Las Animas
Avondale	Pueblo	Buffalo Creek	Douglas	Collbran	Mesa
Bailey	Park	Buford	Rio Blanco	Colorado City	Pueblo
Barnsville	Weld	Burlington	Kit Carson	Colorado Springs	El Paso
Bartlett	Baca	Burns	Eagle	Columbine	Routt
Basalt	Eagle/Pitkin	Byers	Arapahoe	Columbine Valley	Arapahoe
Baxter	Pueblo	Caddoa	Bent	Commerce City	Adams
Bayfield	La Plata	Cahone	Dolores	Como	Park
Bedrock	Montrose	Calhan	El Paso	Conejos	Conejos
Bellvue	Larimer	Cameo	Mesa	Conifer	Jefferson
Bennett	Adams	Camp Bird	Ouray	Cope	Washington
Bergen Park	Jefferson	Campion	Larimer	Copper Mountain	Summit
Berthoud	Larimer	Campo	Baca	Cortez	Montezuma
Berthune	Kit Carson	Canon City	Fremont	Cotopaxi	Fremont
Beshoar Jct	Las Animas	Capulin	Conejos	Cowdrey	Jackson

MUNICIPAL GOVERNMENTS

Municipality	County	Municipality	County	Municipality	County
Craig	Moffat	Edgewater	Jefferson	Fruita	Mesa
Crawford	Delta	Edwards	Eagle	Galatea	Kiowa
Creede	Mineral	Egnar	San Miguel	Galeton	Weld
Crested Butte	Gunnison	El Moro	Las Animas	Garden City	Weld
Crestone	Saguache	El Rancho	Jefferson	Gardner	Huerfano
Cripple Creek	Teller	Elbert	Elbert	Garfield	Chaffee
Crook	Logan	Eldora	Boulder	Garo Park	Park
Crowley	Crowley	Eldorado Springs	Boulder	Gateway	Mesa
Cuchara	Huerfano	Elizabeth	Elbert	Gem Village	La Plata
Dacono	Weld	Elk Springs	Moffat	Genoa	Lincoln
Dailey	Logan	Ellicott	El Paso	Georgetown	Clear Creek
DeBeque	Mesa	Empire	Clear Creek	Gilcrest	Weld
Deckers	Douglas	Englewood	Arapahoe	Gill	Weld
Deer Ridge	Larimer	Erie	Boulder/Weld	Gilman	Eagle
Deer Trail	Arapahoe	Estes Park	Larimer	Glade Park	Mesa
Del Norte	Rio Grande	Evans	Weld	Gladstone	San Juan
Delhi	Las Animas	Evergreen	Jefferson	Glen Haven	Larimer
Delta	Delta	Fairplay	Park	Glendale	Arapahoe
Denver	Denver	Falcon	El Paso	Glendevey	Larimer
Devine	Pueblo	Farisita	Huerfano	Glenwood Springs	Garfield
Dillon	Summit	Federal Heights	Adams	Golden	Jefferson
Dinosaur/Artesia	Moffat	Firestone	Weld	Goodrich	Morgan
Divide	Teller	Firstview	Cheyenne	Gould	Jackson
Dolores	Montezuma	Flagler	Kit Carson	Granada	Prowers
Dotsero	Eagle	Fleming	Logan	Granby	Grand
Dove Creek	Dolores	Florence	Fremont	Grand Junction	Mesa
Dowd	Eagle	Florissant	Teller	Grand Lake	Grand
Doyleville	Gunnison	Fort Collins	Larimer	Granite	Chaffee
Drake	Larimer	Fort Garland	Costilla	Great Divide	Moffat
Dumont	Clear Creek	Fort Lewis	La Plata	Greeley	Weld
Dunton	Dolores	Fort Lupton	Weld	Green Mtn Falls	El Paso/Teller
Dupont	Adams	Fort Lyon	Bent	Greenwood Village	Arapahoe
Durango	La Plata	Fort Morgan	Morgan	Greystone	Moffat
Eads	Kiowa	Fountain	El Paso	Grover	Weld
Eagle	Eagle	Fowler	Otero	Guffey	Park
East Portal	Gilpin	Foxton	Douglas	Gulnare	Las Animas
Eastlake	Adams	Franktown	Douglas	Gunnison	Gunnison
Eaton	Weld	Fraser	Grand	Gypsum	Eagle
Echo Lake	Clear Creek	Frederick	Weld	Hahns Peak	Routt
Eckley	Yuma	Frisco	Summit	Hale	Yuma

MUNICIPAL GOVERNMENTS

Municipality	County	Municipality	County	Municipality	County
Hamilton	Moffat	Johnson Village	Chaffee	Lebanon	Montezuma
Hartman	Prowers	Johnstown	Weld	Lewis	Montezuma
Hartsel	Park	Julesburg	Sedgwick	Limon	Lincoln
Hasty	Bent	Karval	Lincoln	Lindon	Washington
Haswell	Kiowa	Kassler	Jefferson	Littleton	Arapahoe/Douglas
Hawley	Otero	Keenesburg	Weld	Livermore	Larimer
Haxtun	Phillips	Kelim	Weld	Lochbuie	Weld
Hayden	Routt	Keota	Weld	Log Lane Village	Morgan
Heartstrong	Yuma	Kersey	Weld	Loma	Mesa
Heeney	Summit	Keystone	Summit	Lonetree	Archuleta
Henderson	Adams	Kim	Las Animas	Longmont	Boulder
Hereford	Weld	Kiowa	Elbert	Louisville	Boulder
Hermosa	La Plata	Kirk	Yuma	Louviers	Douglas
Hesperus	La Plata	Kit Carson	Cheyenne	Loveland	Larimer
Hiawatha	Moffat	Kittredge	Jefferson	Lucerne	Weld
Hillrose	Morgan	Kline	La Plata	Lycan	Baca
Hillside	Fremont	Komman	Prowers	Lyons	Boulder
Hoehne	Las Animas	Kremmling	Grand	Mack	Mesa
Holly	Prowers	Kutch	Elbert	Maher	Montrose
Holyoke	Phillips	La Garita	Saguache	Malta	Lake
Homelake	Rio Grande	La Jara	Conejos	Manassa	Conejos
Hooper	Alamosa	La Junta	Otero	Mancos	Montezuma
Hot Sulphur Spgs	Grand	La Plata	La Plata	Manitou Springs	El Paso
Hotchkiss	Delta	La Salle	Weld	Manzanola	Otero
Howard	Fremont	La Veta	Huerfano	Marble	Gunnison
Hoyt	Morgan	Lafayette	Boulder	Marshall	Boulder
Hudson	Weld	Laird	Yuma	Marvel	La Plata
Hugo	Lincoln	Lake City	Hinsdale	Masonville	Larimer
Hygiene	Boulder	Lake George	Park	Masters	Weld
Idaho Springs	Clear Creek	Lakeside	Jefferson	Matheson	Elbert
Idalia	Yuma	Lakewood	Jefferson	May Valley	Prowers
Idledale	Jefferson	Lamar	Prowers	Maybell	Moffat
Ignacio	La Plata	Laporte	Larimer	Mayday	La Plata
Ilfiff	Logan	Larkspur	Douglas	McClave	Bent
Indian Hills	Jefferson	Las Animas	Bent	McCoy	Eagle
Jamestown	Boulder	Last Chance	Washington	Mead	Weld
Jaroso	Costilla	Lawson	Clear Creek	Meeker	Rio Blanco
Jefferson	Park	Lay	Moffat	Meeker Park	Boulder
Jensen	Las Animas	Lazear	Delta	Meredith	Pitkin
Joes	Yuma	Leadville	Lake	Merino	Logan

MUNICIPAL GOVERNMENTS

Municipality	County	Municipality	County	Municipality	County
Mesa	Mesa	Ouray	Ouray	Pueblo	Pueblo
Mesita	Costilla	Ovid	Sedgwick	Pueblo West	Pueblo
Milliken	Weld	Oxford	La Plata	Punkin Center	Lincoln
Milner	Routt	Padroni	Logan	Purcell	Weld
Mineral Hot Spgs	Saguache	Pagoda	Routt	Radium	Grand
Minturn	Eagle	Pagosa Junction	Archuleta	Ramah	El Paso
Model	Las Animas	Pagosa Springs	Archuleta	Rand	Jackson
Moffat	Saguache	Palisade	Mesa	Rangely	Rio Blanco
Molina	Mesa	Palmer Lake	El Paso	Raymer	Weld
Monte Vista	Rio Grande	Paoli	Phillips	Raymond	Boulder
Montezuma	Summit	Paonia	Delta	Red Cliff	Eagle
Montrose	Montrose	Parachute	Garfield	Red Feather Lakes	Larimer
Monument	El Paso	Paradox	Montrose	Red Mountain	Ouray
Monument Park	Las Animas	Parkdale	Fremont	Red Wing	Huerfano
Morrison	Jefferson	Parker	Douglas	Redmesa	La Plata
Mosca	Alamosa	Parlin	Gunnison	Redstone	Pitkin
Mountain View	Jefferson	Parshall	Grand	Redvale	Montrose
Mt Crested Butte	Gunnison	Peckham	Weld	Rico	Dolores
Mt Princeton Hot Spgs	Chaffee	Peetz	Logan	Ridgway	Ouray
Nathrop	Chaffee	Penrose	Fremont	Rifle	Garfield
Naturita	Montrose	Peyton	El Paso	Rio Blanco	Rio Blanco
Nederland	Boulder	Phippsburg	Routt	Rockport	Weld
New Castle	Garfield	Pierce	Weld	Rockvale	Fremont
Ninaview	Bent	Pine	Jefferson	Rockwood	La Plata
Niwot	Boulder	Pine Junction	Jefferson	Rocky Ford	Otero
North Avondale	Pueblo	Pinecliffe	Boulder	Roggen	Weld
North Pole	El Paso	Pinewood Springs	Larimer	Rollinsville	Gilpin
Northglenn	Adams	Pitkin	Gunnison	Romeo	Conejos
Norwood	San Miguel	Placerville	San Miguel	Rosedale	Weld
Nucla	Montrose	Platoro	Conejos	Rosita	Custer
Nunn	Weld	Platteville	Weld	Roxborough Park	Douglas
Oak Creek	Routt	Pleasant View	Montezuma	Royal Gorge	Fremont
Ohio	Gunnison	Poncha Springs	Chaffee	Rush	El Paso
Olathe	Montrose	Poudre Park	Larimer	Rustic	Larimer
Olney Springs	Crowley	Powder Wash	Moffat	Rye	Pueblo
Ophir	San Miguel	Powderhorn	Gunnison	Saguache	Saguache
Orchard	Morgan	Pritchett	Baca	Salida	Chaffee
Orchard City	Delta	Proctor	Logan	San Acacio	Costilla
Ordway	Crowley	Prospect Valley	Weld	San Francicso	Costilla
Otis	Washington	Pryor	Huerfano	San Luis	Costilla

MUNICIPAL GOVERNMENTS

Municipality	County	Municipality	County	Municipality	County
San Pablo	Costilla	Strasburg	Adams	Wagon Wheel Gap	Mineral
Sanford	Conejos	Stratton	Kit Carson	Walden	Jackson
Sapinero	Gunnison	Sugar City	Crowley	Walsenburg	Huerfano
Sargents	Saguache	Summitville	Rio Grande	Walsh	Baca
Sawpit	San Miguel	Sunbeam	Moffat	Ward	Boulder
Security-Widefield	El Paso	Superior	Boulder	Watkins	Adams
Sedalia	Douglas	Swink	Otero	Waunita Hot Spgs	Gunnison
Sedgwick	Sedgwick	Tabernash	Grand	Weldona	Morgan
Segundo	Las Animas	Teds Place	Larimer	Wellington	Larimer
Seibert	Kit Carson	Telluride	San Miguel	Westcliffe	Custer
Severance	Weld	Texas Creek	Fremont	Westcreek	Douglas
Shaffers Crossing	Jefferson	Thatcher	Las Animas	Westminster	Jefferson
Shawnee	Park	The Forks	Larimer	Weston	Las Animas
Sheridan	Arapahoe	Thornton	Adams	Wetmore	Custer
Sheridan Lake	Kiowa	Timnath	Larimer	Wheat Ridge	Jefferson
Silt	Garfield	Timpas	Otero	Whitewater	Mesa
Silver Cliff	Custer	Tincup	Gunnison	Wiggins	Morgan
Silver Plume	Clear Creek	Tiny Town	Jefferson	Wild Horse	Cheyenne
Silverthorne	Summit	Tobe	Las Animas	Wiley	Prowers
Silverton	San Juan	Toonerville	Bent	Willard	Logan
Simla	Elbert	Toponas	Routt	Williamsburg	Fremont
Skyway	Mesa	Towaoc	Montezuma	Windsor	Weld
Slater	Moffat	Towner	Kiowa	Winter Park	Grand
Slick Rock	San Miguel	Trinchera	Las Animas	Wolcott	Eagle
Snowmass	Pitkin	Trinidad	Las Animas	Woodland Park	Teller
Snowmass Village	Pitkin	Twin Lakes	Lake	Woodrow	Washington
Snyder	Morgan	Two Buttes	Baca	Woody Creek	Pitkin
Somerset	Gunnison	Tyrone	Las Animas	Wray	Yuma
South Fork	Rio Grande	Uravan	Montrose	Yampa	Routt
Spar City	Mineral	Utleyville	Baca	Yellow Jacket	Montezuma
Springfield	Baca	Vail	Eagle	Yoder	El Paso
Sprucewood	Jefferson	Valdez	Las Animas	Yuma	Yuma
St. Elmo	Chaffee	Vancorum	Montrose		
Starkville	San Miguel	Victor	Teller	Bold denotes county seat	
State Bridge	Eagle	Vilas	Baca		
Steamboat Springs	Routt	Villa Grove	Saguache		
Sterling	Logan	Villegreen	Las Animas		
Stoneham	Weld	Vineland	Pueblo		
Stoner	Montezuma	Virginia Dale	Larimer		
Stonewall	Las Animas	Vona	Kit Carson		

LOCAL IMPROVEMENT AND SERVICE DISTRICTS

District -----	County -----	District -----	County -----
Metropolitan Districts		Metropolitan Districts	
Airpark Metro	Arapahoe	Cherry Creek South Metro. 2	Douglas
Alamosa Mosquito Control	Alamosa	Cherry Hills Farm Metro	Arapahoe
Alpha-Rockridge Metro	Archuleta	Cherry Hills North Metro	Arapahoe
Animas Mosquito Control	La Plata	Cherrywood Park Metro	Adams
Arapahoe Lake Public Park	Arapahoe	Cheyenne Creek Metro. Park & Water	El Paso
Arrowhead Metro	Eagle	Chimney Rock Metro	Jefferson
Aspen Highlands Commercial Metro.	Pitkin	Clearwater Metro	Elbert
Aspen Highlands Residential Metro.	Pitkin	Colorado Centre Metro	El Paso
Aspen Springs Metro	Archuleta	Colorado City Metro	Pueblo
Aurora Centretech Metro	Arapahoe	Colorado Tech Center Metro.	Boulder
Aurora Single Tree Metro	Adams	Columbia Metro	Arapahoe
Bachelor Gulch Metro	Eagle	Consol. Bell Mountain Ranch Metro.	Douglas
Battlement Mesa Metro	Garfield	Consolidated Metro	Garfield
Beaver Creek Metro	Eagle	Copper Mountain Consol. Metro.	Summit
Beebe Draw Farms Metro	Weid	Cordillera Metro	Eagle
Belle Creek Metro	Adams	Cordillera Mountain Metro.	Eagle
Bellyache Ridge Metro	Eagle	Corinthian Hill Metro	Summit
Berry Creek Metro	Eagle	Cotton Ranch Metro	Eagle
Blanca/Fort Garland Metro.	Costilla	Cottonwood Metro	Douglas
Blue Valley Metro	Grand	Country Club Park Metro	Morgan
Bmr Metro	Douglas	Country Homes Metro	Arapahoe
Bowles Metro	Denver, Jefferson	Countrydale Metro	Jefferson
Brittany Place Metro	Adams	Crested Butte South Metro.	Gunnison
Broadlands Metro No. 1	Adams	Crystal Park Metro	El Paso
Broadlands Metro No. 2	Adams	Crystal Valley Metro. No. 1	Douglas
Bromley Park Metro No. 1	Adams	Crystal Valley Metro. No. 2	Douglas
Bromley Park Metro No. 2	Adams	Dawson Ridge Metro No. 1	Douglas
Bromley Park Metro No. 3	Adams	Dawson Ridge Metro No. 2	Douglas
Bromley Park Metro No. 4	Adams	Dawson Ridge Metro No. 3	Douglas
Broomfield Village Metro. No. 1	Boulder	Dawson Ridge Metro No. 4	Douglas
Broomfield Village Metro. No. 2	Boulder	Dawson Ridge Metro No. 5	Douglas
Brush Creek Metro	Pitkin	Deer Creek Metro	Jefferson, Park
Buffalo Mountain Metro	Summit	Delta County Mosquito Control 1	Delta
Buffalo Ridge Metro	Adams	Denver Gateway Center Metro.	Denver
Canterberry Crossing Metro.	Douglas	Denver International Business Ctr. Met	Denver
Cascade Village Metro	Eagle	Denver West Metro	Jefferson
Castle Pines Commercial Metro. 1	Douglas	Dillon Valley Metro	Summit
Castle Pines Commercial Metro. 2	Douglas	Douglas County Metro	Douglas
Castle Pines Commercial Metro. 3	Douglas	Dove Valley Metro	Arapahoe
Castle Pines Commercial Metro. 4	Douglas	Durango West Metro No. 1	La Plata
Castle Pines Commercial Metro. 5	Douglas	Durango West Metro No. 2	La Plata
Castle Pines Metro	Douglas	E-470 Business Metro	Douglas
Castle Pines North Metro	Douglas	Eagle Bend Metro No. 1	Arapahoe
Castlewood Ranch Metro	Douglas	Eagle Bend Metro No. 2	Arapahoe
Centennial 25 Metro	Arapahoe	Eagle Bend Metro No. 3	Arapahoe
Centennial Downs Metro	Arapahoe	Eagle Creek Metro	Adams
Central Platte Valley Metro.	Denver	Eagle-Vail Metro	Eagle
Chaparral Metro	Arapahoe	Eagles Nest Metro	Summit
Cherokee Metro	El Paso	East Arapahoe Metro	Arapahoe
Cherry Creek South Metro. 1	Douglas	East Smoky Hill Metro. No. 1	Arapahoe

LOCAL IMPROVEMENT AND SERVICE DISTRICTS

District -----	County -----	District -----	County -----
Metropolitan Districts		Metropolitan Districts	
East Smoky Hill Metro. No. 2	Arapahoe	Lake Creek Metro	Eagle
Ebert Metro	Denver	Lakecrest Metro	Jefferson
Edgemont Ranch Metro	La Plata	Landmark Metro	Arapahoe
Edwards Metro	Eagle	Lena Gulch Metro	Jefferson
El Rancho Florida Metro	La Plata	Liberty Hill Metro	Arapahoe
El Rancho Metro	Jefferson	Lincoln Park Metro	Douglas
Eldorado Hills Metro	Jefferson	Liverpool Metro	Arapahoe
Ellicott Metro	El Paso	Lost Shoe Metro	Arapahoe
Evergreen Central Metro	Jefferson	Maher Ranch Metro No. 3	Douglas
Evergreen Metro	Jefferson	Maher Ranch Metro No. 4	Douglas
Fairlake Metro	Denver	Maher Ranch Metro No. 5	Douglas
Fairways Metro	Boulder	Manitou Springs Metro	El Paso
First Creek Metro	Adams, Denver	Marble Metro	Gunnison
First Creek Ranch Metro	Adams	Maryvale Commercial Metro.	Grand
Florida Mosquito Control	La Plata	Maryvale Residential Metro.	Grand
Forest Hills Metro	Jefferson	Meadowbrook-Fairview Metro.	Jefferson
Forest Lakes Metro	El Paso, La Plata	Meadows Metro No. 1	Douglas
Front Range Metro	Adams	Meadows Metro No. 2	Douglas
Galleria Metro	Arapahoe	Meadows Metro No. 3	Douglas
Gateway Regional Metro	Denver	Meadows Metro No. 4	Douglas
Goldsmith Metro	Arapahoe, Denver	Meadows Metro No. 5	Douglas
Goodman Metro	Arapahoe	Meadows Metro No. 6	Douglas
Greenwood Metro	Arapahoe, Denver	Meadows Metro No. 7	Douglas
Greenwood North Metro	Arapahoe	Meridian Metro	Douglas
Greenwood South Metro	Arapahoe	Metex Metro	El Paso
Gvr Metro	Denver	Mid Valley Metro	Eagle, Garfield
Hamilton Creek Metro	Summit	Midcities Metro No. 1	Boulder
Heather Gardens Metro	Arapahoe	Midcities Metro No. 2	Boulder
Heritage Greens Metro	Arapahoe	Miners Mesa Commercial Metro.	Gilpin
Heritage Hills Metro	Douglas	Miners Mesa Residential Metro.	Gilpin
High Prairie Farms Metro	Douglas	Montezuma Mosquito Control	Montezuma
Highland Park Metro	Arapahoe	Mount Carbon Metro	Jefferson
Highlands Ranch Metro 1	Douglas	Mount Vernon Country Club Metro.	Jefferson
Highlands Ranch Metro 2	Douglas	Mountain Village Metro	San Miguel
Highlands Ranch Metro 3	Douglas	Murphy Creek Metro No. 1	Arapahoe
Highlands Ranch Metro 4	Douglas	Murphy Creek Metro No. 2	Arapahoe
Highlands Ranch Metro 5	Douglas	Murphy Creek Metro No. 3	Arapahoe
Highline Glen Metro	Arapahoe	Murphy Creek Metro No. 4	Arapahoe
Horse Mountain Ranch Metro.	Eagle	North Pines Metro	Elbert
Interlocken Consol. Metro.	Boulder	Northern Metro	Adams
Interstate South Metro	Arapahoe	Oakesdale Metro	Arapahoe
Inverness Metro. Improvement	Arapahoe, Douglas	Omnipark Metro	Douglas
Jefferson Center Metro. No. 1	Jefferson	Orchard Valley Metro	Arapahoe
Ken-Caryl Ranch Metro	Jefferson	Orchards Metro	Adams
Lake Catamount 1 Metro	Routt	Paint Brush Hills Metro	El Paso
Lake Catamount 2 Metro	Routt	Panorama Improvement	Mesa
Lake Catamount 3 Metro	Routt	Panorama Metro	Arapahoe
Lake Catamount 4 Metro	Routt	Paonia Mosquito Control	Delta
Lake Catamount 5 Metro	Routt	Park Meadows Metro	Douglas
Lake Catamount 6 Metro	Routt	Parker Jordan Metro	Arapahoe

LOCAL IMPROVEMENT AND SERVICE DISTRICTS

District -----	County -----	District -----	County -----
Metropolitan Districts		Metropolitan Districts	
Parker Properties Metro. No. 1	Douglas	Stonegate Village Metro	Douglas
Parkview Metro	Arapahoe	Suburban Metro	Arapahoe
Perry Park Metro	Douglas	Sundance Hills Metro	Arapahoe
Piedra Park Metro. Improvement	Archuleta	Sunset Metro	El Paso
Pinery West Metro No. 1	Douglas	Superior Metro No. 1	Boulder
Pinery West Metro No. 2	Douglas	Superior Metro No. 2	Boulder
Pinery West Metro No. 3	Douglas	Superior Metro No. 3	Boulder, Jefferson
Piney Creek Metro	Arapahoe	Swan's Nest Metro	Summit
Plains Metro	Jefferson	Third Creek Metro	Adams
Pleasant View Metro	Jefferson	Timbers Estates Metro	Jefferson
Plum Creek Metro	Douglas	Todd Creek Farms Metro. No. 1	Adams
Poudre Tech Metro	Weid	Todd Creek Farms Metro. No. 2	Adams
Powderhorn Metro No. 1	Mesa	Tower Metro	Adams
Powderhorn Metro No. 2	Mesa	Town Center Metro	Denver
Pueblo Project Outlook Metro.	Pueblo	Traer Creek Metro	Eagle
Pueblo West Metro	Pueblo	Trailmark Metro	Jefferson
Purgatory Metro	La Plata	Tree Haus Metro	Routt
Rangeview Metro	Arapahoe	Triview Metro	El Paso
Red Rocks Centre Metro	Jefferson	Two Rivers Metro	Eagle
Redlands Mosquito Control	Mesa	Upper Cherry Creek Metro	Douglas
Riverdale Dunes Metro. No. 1	Adams	Valley Metro	Jefferson
Riverdale Dunes Metro. No. 2	Adams	Village Metro	Eagle
Roxborough Park Metro	Douglas	Villages At Castle Rock Metro. 1	Douglas
Roxborough Village Metro	Douglas	Villages At Castle Rock Metro. 6	Douglas
S. Sheridan Water, San. Sewer & Storm Dr	Jefferson	Villages At Castle Rock Metro. 7	Douglas
Saddle Rock Metro	Arapahoe	Villages At Castle Rock Metro. 9	Douglas
Saddle Rock South Metro. No. 1	Arapahoe	Water Valley Metro No. 1	Weid
Saddle Rock South Metro. No. 2	Arapahoe	Water Valley Metro No. 2	Weid
Saddle Rock South Metro. No. 3	Arapahoe	West Jefferson County Metro.	Jefferson
Saddle Rock South Metro. No. 4	Arapahoe	West Meadows Metro	Jefferson
Saddleback Metro	Clear Creek	West Point Metro	Jefferson
San Juan River Village Metro.	Archuleta	Westfield Metro No. 1	Douglas
Sand Creek Metro	Adams, Denver	Westfield Metro No. 2	Douglas
Santa Fe Trail Ranch Metro.	Las Animas	Westglenn Metro	Jefferson
Sbc Metro	Denver	Westgold Meadows Metro	Jefferson
Second Creek Ranch Metro	Adams	Will-O-Wisp Metro	Park
Section 14 Metro	Denver, Jefferson	Willow Brook Metro	Summit
Skyland Metro	Gunnison	Willow Trace Metro	Arapahoe
Smith Creek Metro	Eagle	Wilson Mesa At Telluride Metro.	San Miguel
Smoky Hill Metro	Arapahoe	Windsor Northwest Metro. No. 1	Weid
South Weid Metro	Weid	Windsor Northwest Metro. No. 2	Weid
Southern Metro	Arapahoe	Windsor Northwest Metro. No. 3	Weid
Southgate Corporate Center Metro.	Arapahoe	Windsor Northwest Metro. No. 4	Weid
Southpark Metro	Arapahoe, Douglas	Wright Farms Metro	Adams
Southtech Metro	Arapahoe	Park & Recreation Districts	
Southwest Plaza Metro	Jefferson	Arapahoe Park & Rec	Arapahoe
Squaw Creek Metro	Eagle	Byers Park & Rec	Adams, Arapahoe
St. Mary'S Glacier Metro	Clear Creek	Campo Park & Rec	Baca
Steamboat II Metro	Routt	Canon City Area Metro. Rec. & Park	Fremont
Sterling Hills Metro	Arapahoe	Carbon Valley Park And Rec.	Weid

LOCAL IMPROVEMENT AND SERVICE DISTRICTS

District -----	County -----	District -----	County -----
Park & Recreation Districts		Fire Districts	
Cherry Cr. Vista Metro. Rec. & Park	Arapahoe	Allenspark Fire Protection	Boulder, Larimer
Cheyenne Wells Metro. Rec.	Cheyenne	Animas Fire Protection	La Plata
Clear Creek Metro. Rec.	Clear Creek	Artesia Fire Protection	Moffat
Columbine Knolls Grove Metro. Rec.	Jefferson	Arvada Fire Protection	Jefferson
E. Rio Blanco Metro. Rec. & Park	Rio Blanco	Aspen Fire Protection	Pitkin
Echo Valley Estates Metro. Rec. & Park	Park	Ault Fire Protection	Weld
Elizabeth Park & Rec	Elbert	Basalt & Rural Fire Protection	Eagle, Pitkin
Estes Valley Rec & Park	Boulder, Larimer	Bennett Fire Protection	Adams, Arapahoe
Evergreen Park & Rec	Jefferson	Berthoud Fire Protection	Boulder, Larimer, Weld
F & H Park And Rec	Logan	Black Forest Fire/Rescue Prot.	El Paso
Foothills Park & Rec	Jefferson	Boulder Heights Fire Protection	Boulder
Fraser Valley Metro Rec	Grand	Boulder Rural Fire Protection	Boulder
Grand Lake Metro. Rec	Grand	Briggsdale Fire Protection	Weld
Gunbarrel Estates Metro. Rec & Park	Boulder	Brighton Fire Protection	Adams, Weld
Gunnison County Metro. Rec.	Gunnison, Saguache	Broadmoor Fire Protection	El Paso
Hyland Hills Metro. Park & Rec.	Adams	Brush Rural Fire Protection	Morgan, Washington
Indian Mountain Metro. Rec. & Park	Park	Burlington Fire Protection	Kit Carson
Leewood Metro Rec & Park	Jefferson	Burning Mountains F.P.D.	Garfield
Loghill Village Park And Rec.	Ouray		Saguache
Mcarthur Ranch Metro. Rec.	Douglas	Byers Fire Protection	Adams, Arapahoe
Montezuma-Dolores County Metro. Rec. Dis	Dolores	Calhan Fire Protection	El Paso, Elbert
Montrose Rec	La Plata, Montezuma	Canon City Area Fire Protection	Fremont
Normandy Estates Metro. Rec.	Montrose	Carbondale & Rural F.P.D.	Garfield, Gunnison
	Arapahoe		Pitkin
	Jefferson	Cascade Fire Protection	El Paso
North Fork Pool. Park & Rec.	Delta	Castle Rock Fire Protection	Douglas
North Jeffco Park & Rec	Jefferson	Center Fire Protection	Alamosa, Rio Grande
Orchard Hills Metro. Rec. & Park	Arapahoe	Central Conejos Fire Protection	Conejos
Parachute/Battlement Mesa Park & Rec. Di	Garfield	Central Orchard Mesa F.P.D.	Mesa
Penrose Park & Rec	Fremont	Chaffee County F.P.D.	Chaffee
Rifle Metro Park	Garfield	Cherryvale Fire Protection	Boulder, Jefferson
South Suburban Park & Rec	Arapahoe, Denver	Cheyenne County F.P.D. No. 1	Cheyenne
	Douglas, Jefferson	Cimarron Hills Fire Protection	El Paso
Springfield Metro. Rec	Baca	Clifton Fire Protection	Mesa
Strasburg Metro. Park & Rec.	Adams, Arapahoe	Clover Basin Fire Protection	Boulder
Thompson Rivers Park And Rec.	Weld	Coal Creek Canyon F.P.D.	Boulder, Gilpin
Two Buttes Metro. Rec. & Park	Baca		Jefferson
Vail Park & Rec	Eagle	Colorado Sierra Fire Protection	Gilpin
Valley Metro Rec	Las Animas	Cope Rural Fire Protection	Washington
Vilas Metro Rec	Baca	Cortez Fire Protection	Montezuma
W. Rio Blanco Metro. Rec. & Park	Rio Blanco	Costilla County Fire Protection	Costilla
Walsh Metro Rec	Baca	Craig Rural Fire Protection	Moffat, Routt
West Loveland Rec	Larimer	Crawford Fire Protection	Delta, Montrose
Western Eagle County Metro. Rec.	Eagle	Crested Butte Fire Protection	Gunnison
		Crook Fire Protection	Logan
		Crystal Lakes Fire Protection	Larimer
Fire Districts			
Akron Rural Fire Protection	Washington	Cunningham Fire Protection	Arapahoe
Alamosa County Fire Protection	Alamosa	Deer Mountain Fire Protection	Fremont
		Deer Trail Rural F.P.D.	Adams, Arapahoe, Elbert

LOCAL IMPROVEMENT AND SERVICE DISTRICTS

District -----	County -----	District -----	County -----
Fire Districts		Fire Districts	
Del Norte Fire Protection	Rio Grande	Gypsum Fire Protection	Eagle, Garfield
Delta County Fire Protection 1	Delta	Hanover Fire Protection	El Paso
Delta County Fire Protection 2	Delta	Hartsel Fire Protection	Park
Delta County Fire Protection 3	Delta	Hasty-McClave Fire Protection	Bent
Delta County Fire Protection 4	Delta	Haxtun Fire Protection	Logan, Phillips, Sedgwick
Divide/Florissant F.P.D.	Teller		Yuma
Dolores Fire Protection	Montezuma	Hermosa Cliff Fire Protection	La Plata
Donald Wescott Fire Protection	El Paso	High Country Fire Protection	San Juan
Dove Creek Fire Protection	Dolores	Hillrose Rural Fire Protection	Boulder, Gilpin
East Grand County F.P.D. No. 4	Grand		Morgan
East Orchard Mesa F.P.D.	Mesa	Holly Fire & Ambulance	Washington
Eaton Fire Protection	Weld	Holyoke Fire Protection	Prowers
Egnar Slickrock Fire Protection	San Miguel		Phillips, Sedgwick
Elbert Fire Protection	El Paso, Elbert	Hot Sulphur Springs-Parshall F.P.D.	Grand
Eldorado Springs-Marshall F.P.D.	Boulder	Hudson Fire Protection	Weld
Elizabeth Fire Protection	Elbert	Huerfano County Fire Protection	Huerfano
Elk Creek Fire Protection	Jefferson, Park	Hygiene Fire Protection	Boulder
Ellicott Fire Protection	El Paso	Indian Hills Fire Protection	Jefferson
Evergreen Fire Protection	Clear Creek	Indian Peaks Fire Protection	Boulder
Fairmount Fire Protection	Jefferson	Inter-Canyon Fire Protection	Jefferson
Fairy Dell Fire Protection	Sedgwick	Jackson-105 Fire Protection	Douglas
Falcon Fire Protection	El Paso	Jefferson-Como Fire Protection	Park
Fishers Peak Fire Protection	Las Animas	Johnstown Fire Protection	Weld
Flagler Rural Fire Protection	Kit Carson	Julesburg Fire Protection	Sedgwick
Fleming Fire Protection	Logan	Kiowa Fire Protection	Elbert
Florence Fire Protection	Fremont	Kremmling Fire Protection	Grand
Foothills Fire Protection	Jefferson	La Junta Rural Fire Protection	Otero
Fort Lewis Mesa Fire Protection	La Plata	La Salle Fire Protection	Weld
Fort Lupton Fire Protection	Weld	La Veta Fire Protection	Huerfano
Fort Morgan Rural F.P.D.	Morgan	Lafayette Rural Fire Protection	Boulder
Four Mile Fire Protection	Boulder, Teller	Lake City Area Fire Protection	Hinsdale
Fowler Rural Fire Protection	Crowley, Otero Pueblo	Lake Dillon Fire Protection	Summit
Franktown Fire Protection	Douglas	Lake George Fire Protection	Park
Frederick Area Fire Protection	Weld	Larkspur Fire Protection	Douglas
Galeton Fire Protection	Weld	Las Animas-Bent County F.P.D.	Bent
Genesee Fire Protection	Jefferson	Left Hand Fire Protection	Boulder
Glacier View Fire Protection	Larimer	Lewis-Arriola Fire Protection	Montezuma
Glenwood Springs Rural F.P.D.	Garfield	Littleton Fire Protection	Arapahoe, Douglas
Gold Hill Fire Protection	Boulder		Jefferson
Golden Gate Fire Protection	Jefferson	Gunnison County Fire Prot.	Gunnison, Saguache
Grand Fire Protection No. 1	Grand	Livemore Fire Protection	Larimer
Grand Junction Rural F.P.D.	Mesa	Loughill Mesa Fire Protection	Ourray
Grand Lake Fire Protection	Grand	Los Pinos Fire Protection	La Plata
Grand Valley Fire Protection	Garfield	Louisville Fire Protection	Boulder
Greater Eagle Fire Protection	Eagle	Louviers Fire Protection	Douglas
Green Mountain Falls-Chipita Park F.P.D.	El Paso Teller	Loveland Rural Fire Protection	Larimer
		Lower Valley Fire Protection	Mesa
		Lyons Fire Protection	Boulder, Larimer
		Mancos Fire Protection	Montezuma
		Manzanola Rural Fire Protection	Otero

LOCAL IMPROVEMENT AND SERVICE DISTRICTS

District -----	County -----	District -----	County -----
Fire Districts		Fire Districts	
Milliken Fire Protection	Weld	Red, White & Blue F.P.D.	Summit
Mineral County Fire Protection	Mineral	Rico Fire Protection	Dolores
Monte Vista Fire Protection	Rio Grande		
Montrose Fire Protection	Montrose, Ouray	Ridgway Fire Protection	Ouray
Mountain Communities F.P.D.	Douglas, Teller	Rifle Fire Protection	Garfield
		Rio Blanco Fire Protection	Rio Blanco
Mountain View Fire Protection	Boulder, Weld	Rocky Ford Rural F.P.D.	Otero
Nederland Fire Protection	Boulder	Rye Fire Protection	Huerfano, Pueblo
New Raymer-Stoneham F.P.D.	Morgan, Weld		
North Central Fire Protection	Elbert	Sable-Altura Fire Protection	Adams, Arapahoe
North Fork Fire Protection	Jefferson	Security Fire Protection	El Paso
		Sedgwick Fire Protection	Sedgwick
North Routt Fire Protection	Routt	Seibert Fire Protection	Kit Carson
North Washington F.P.D. No. 3	Adams, Denver	Skyline Fire Protection	Arapahoe
Northeast Conejos County F.P.D.	Conejos		
Northeast Lincoln F.P.D.	Lincoln	Snake River Fire Protection	Summit
Northeast Teller County F.P.D.	Teller	Snowmass-Wildcat F.P.D.	Pitkin
		South Adams County F.P.D.	Adams
Northern Saguache County F.P.D.	Saguache	South Arkansas Fire Protection	Chaffee, Fremont
Northwest Conejos County F.P.D.	Alamosa	South Conejos Fire Protection	Conejos
	Conejos, Rio Grande		
Northwest Fire Protection	Park	South Metro Fire Rescue	Arapahoe, Douglas
Norwood Fire Protection	Montrose, San Miguel	Southeast Weld Fire Protection	Adams, Weld
Nucia-Naturita Fire Protection	Montrose	Southern Park County Fire	Park
		Southwest Adams County F.P.D.	Adams
Nunn Fire Protection	Weld	Southwest Washington County F.P.D.	Washington
Oak Creek Fire Protection	Routt		
Olathe Rural Fire Protection	Montrose	Southwestern Highway 115 F.P.D.	El Paso
Otis Rural Fire Protection	Washington	Steamboat Springs Rural F.P.D.	Routt
Ouray Fire Protection	Ouray	Sterling Rural Fire Protection	Logan
		Strasburg Fire Protection No. 8	Adams, Arapahoe
Ovid Fire Protection	Sedgwick	Stratmoor Hills Fire Protection	El Paso
Pagosa Fire Protection	Archuleta		
Palisade Rural Fire Protection	Mesa	Stratton Fire Protection	Kit Carson
Paradox Fire Protection	Montrose	Sugar Loaf Fire Protection	Boulder
Parker Fire Protection	Arapahoe, Douglas	Sunshine Fire Protection	Boulder
		Telluride Fire Protection	San Miguel
Pawnee Fire Protection	Weld	Tri County Fire Protection	El Paso, Elbert Lincoln
Peetz Fire Protection	Logan		
Peyton Fire Protection	El Paso	Tri-Lakes Fire Protection	El Paso
Pine Brook Hills F.P.D.	Boulder	Two Buttes Fire Protection	Baca, Prowers
Pinewood Lake Fire Protection	Larimer	Upper Huerfano Fire Protection	Huerfano
		Upper Pine River F.P.D.	La Plata
Pinewood Springs F.P.D.	Larimer	Vona Fire Protection	Kit Carson
Plateau Valley Fire Protection	Mesa		
Platte Canyon Fire Protection	Park	Wellington Fire Protection	Larimer
Platte Valley Fire Protection	Weld	West Adams County F.P.D.	Adams, Boulder Jefferson
Platteville-Gilcrest F.P.D.	Weld		
		West Cheyenne Fire Protection	Cheyenne
Pleasant View Fire Protection	Dolores	West Douglas County F.P.D.	Douglas
	Montezuma	West Metro Fire Protection	Douglas, Jefferson
Poudre Canyon Fire Protection	Larimer		
Poudre Valley Fire Protection	Larimer, Weld	West Park Fire Protection	Pueblo
Pueblo Rural Fire Protection	Pueblo	West Routt Fire Protection	Routt
Rafter J Fire Protection	La Plata	Western Hills Fire Protection	Weld
		Wet Mountain Fire Protection	Custer
Rangely Rural Fire Protection	Rio Blanco	Wheat Ridge Fire Protection	Jefferson
Rattlesnake Fire Protection	Elbert		
Red Feather Lakes F.P.D.	Larimer		

LOCAL IMPROVEMENT AND SERVICE DISTRICTS

District -----	County -----	District -----	County -----
Fire Districts		Sanitation Districts	
Wiggins Rural Fire Protection	Morgan,Weld	Bayfield San	La Plata
Wiley Rural Fire Protection	Bent,Prowers	Black Hawk-Central City San.	Gilpin
Windsor-Severance F.P.D.	Larimer,Weld		
Woodmoor-Monument F.P.D.	El Paso	Blende San	Pueblo
Yampa Fire Protection	Routt	Boxelder San	Larimer
		Breckenridge San	Summit
Yuma County Fire Protection	Yuma	Buena Vista San	Chaffee
Yuma Rural Fire Protection	Washington,Yuma	Castlewood San	Arapahoe
Hospital Districts			
Aspen Valley Hospital	Pitkin	Center San	Rio Grande,Saguache
Cheyenne County Hospital	Cheyenne	Central Clear Creek San	Clear Creek
Conejos County Hospital	Conejos	Central Grand Valley San	Mesa
Delta County Memorial Hospital	Delta	Cherry Hills San	Larimer
Eagle County Health Service	Eagle	Cherryvale San	Arapahoe
East Morgan County Hospital	Morgan	Cheyenne Wells San No. 1	Cheyenne
East Phillips County Hospital	Phillips	Chicago Creek San	Clear Creek
Grand River Hospital	Garfield,Mesa	City Of Cherry Hills Village San.	Arapahoe
Haxtun Hospital	Phillips	Clifton San No. 1	Mesa
Huerfano County Hospital	Huerfano	Clifton San No. 2	Mesa
Kiowa County Hospital	Kiowa	Cortez San	Montezuma
Kit Carson County Health Service	Kit Carson	Dacono San	Weld
Kremmling Memorial Hospital	Grand,Summit	Daniels San	Jefferson
Mineral-Rio Grande Health Service	Mineral	East Jefferson County San.	Jefferson
		East Lakewood San	Jefferson
Montezuma County Hospital	Rio Grande		
	Montezuma	East River Regional San	Gunnison
		Estes Park San	Larimer
North Park Hospital	Jackson	Fairplay San	Park
Park Hospital	Larimer	Fairway Pines San	Ouray
Plateau Valley Hospital	Mesa	Flagler San	Kit Carson
Poudre Health Services	Larimer		
Prowers County Hospital	Baca,Prowers	Fountain San	El Paso
		Fraser San	Grand
		Fremont San	Fremont
Rangely Hospital	Rio Blanco	Frisco San	Summit
S.W. Teller County Hospital	Teller	Fruitdale San	Jefferson
Salida Hospital	Chaffee,Fremont,Saguache		
Solandt Memorial Hospital	Routt	Goldsmith Gulch San	Arapahoe,Denver
Southeast Colorado Hospital	Baca	Granada San	Prowers
		Granby San	Grand
St. Vincent General Hospital	Lake	Hermosa San	La Plata
Telluride Hospital	San Miguel	Highland Park San	Logan
Thompson Valley Health Services	Larimer		
Upper San Juan Hospital	Archuleta,Hinsdale	Hill 'N Park San	Weld
	Mineral	Idalia San	Yuma
		Ignacio San	La Plata
Walsh Hospital	Baca	Kremmling San	Grand
		Leadville San	Lake
		Loma Linda San	La Plata
		Mack San	Mesa
West Custer County Hospital	Custer	Meeker San	Rio Blanco
Wray Community Hospital	Yuma	Monument San	El Paso
Yuma Hospital	Yuma	Niwot San	Boulder
Sanitation Districts			
Applewood San	Jefferson		
Aspen Consolidated San	Pitkin		
Basalt San	Eagle,Pitkin		

LOCAL IMPROVEMENT AND SERVICE DISTRICTS

District -----	County -----	District -----	County -----
Sanitation Districts		Water Districts	
North La Junta San	Otero	Columbine Lake Water	Grand
North Lamar San	Prowers	Denver Suburban Water	Denver
Northwest Lakewood San	Jefferson		
Norwood San	San Miguel	East Cherry Hills Water	Arapahoe
Nucla San	Montrose	East Dillon Water	Summit
		East Larimer County Water	Larimer,Weld
Orchard Mesa San	Mesa	Forest View Acres Water	El Paso
Otis San	Washington	Fort Collins - Loveland Water	Larimer
Pagosa Springs San	Archuleta		
Palmer Lake San	El Paso	Greenwood Plaza Water	Arapahoe,Denver
Salt Creek San	Pueblo	High View Water	Jefferson
		Highland Lakes Water	Teller
Security San	El Paso	Huerfano Water	Pueblo
Sheridan San	Arapahoe	Indian Hills Water	Jefferson
Sheridan San No. 2	Arapahoe		
Silverhills San	Lake	Ken-Caryl West Ranch Water	Jefferson
Snyder San	Morgan	Knollwood Water	Boulder
		Lakeview Estates Water	Adams
South Arapahoe San	Arapahoe	Left Hand Water	Boulder,Weld
South Durango San	La Plata	Leyden Water	Jefferson
South Englewood San. No. 1	Arapahoe		
South Fort Collins San	Larimer	Little Thompson Water	Boulder,Larimer,Weld
South Limon San	Lincoln	Longs Peak Water	Boulder,Weld
		Lookout Mountain Water	Jefferson
Southgate San	Arapahoe,Douglas	Meadowbrook Water	Jefferson
Spring Valley San	Garfield	Mesa View Water	Rio Blanco
St. Charles Mesa San	Pueblo		
St. Vrain San	Weld	Montezuma County Water No. 1	Montezuma
Stratmoor Hills San	El Paso	Morgan County Quality Water	Morgan,Washington
		Navajo Western Water	Huerfano
Upper Thompson San	Larimer	North Carter Lake Water	Larimer
Valley San	Arapahoe,Denver	North Weld County Water	Larimer,Weld
Weld County Tri-Area San	Weld		
West Glenwood Springs San.	Garfield	Northgate Water	Adams
West Gunnison San	Gunnison	Olde Stage Water	Boulder
		Park Center Water	Fremont
West Montrose San	Montrose	Park Forest Water	El Paso
Westridge San	Jefferson	Parkville Water	Lake
Wheat Ridge San	Jefferson		
Wiley San	Prowers	Penrose Water	Fremont
		Pine Brook Water	Boulder
Water Districts		Pine Drive Water	Pueblo
Arapahoe Estates Water	Arapahoe	Pinewood Springs Water	Larimer
Baseline Water	Boulder	Pioneer Lookout Water	El Paso
Beulah Water Works	Pueblo		
Blue Mountain Water	Jefferson	Rainbow Valley Water	Teller
Bone Mesa Domestic Water	Delta	Red Rock Valley Estates Water	El Paso
		Ridgewood Water	Teller
Brook Forest Water	Jefferson	Rock Creek Mesa Water	El Paso
Castlewood Water	Arapahoe	Security Water	El Paso
Central Weld County Water	Weld		
Charlou Park Water	Arapahoe	Shaw Heights Water	Adams
Chatfield South Water	Douglas	Snake River Water	Summit
		Somerset Domestic Waterworks	Gunnison
Cherry Creek Village Water	Arapahoe	South Evergreen Water	Jefferson
Cherry Moor Water	Arapahoe	South-East Englewood Water	Arapahoe
Clifton Water	Mesa		

LOCAL IMPROVEMENT AND SERVICE DISTRICTS

District -----	County -----	District -----	County -----
Water Districts		Water & Sanitation Districts	
Southgate Water	Arapahoe, Denver, Douglas	Deep Creek Water & San	Mineral
Southwest Cherry Hills Water	Arapahoe	Denver S.E. Suburban Water & San.	Douglas
St. Charles Mesa Water	Pueblo		
Starwood Water	Pitkin	Devonshire Heights Water & San.	Arapahoe
Stratmoor Hills Water	El Paso	Donala Water & San	El Paso
		E. Cherry Cr. Valley Water & San.	Arapahoe
Summit Ridge Water	Montezuma	Eagle River Water And San.	Eagle
Sunset Water	Larimer	East Alamosa Water & San	Alamosa
Valley Water	Arapahoe, Jefferson		
West Fort Collins Water	Larimer	East Eaton Water & San	Weld
Westcreek Lakes Water	Douglas	East Valley Water & San	Arapahoe
		Eastlake Water & San	Adams
Westwood Lakes Water	Teller	Elbert Creek Water & San	La Plata
Wheat Ridge Water	Jefferson	Elbert Water & San	Elbert
Willows Water	Arapahoe		
Water & Sanitation Districts		Florissant Water & San	Teller
Academy Water & San	El Paso	Fort Garland Water & San	Costilla
Alameda Water & San	Jefferson	Fruitvale Water & San	Mesa
Allenspark Water & San	Boulder	Galeton Water & San	Weld
Avondale Water & San	Pueblo	Garden Valley Water & San.	El Paso
Baca Grande Water & San	Saguache		
		Gardner Water & San	Huerfano
Bailey Water & San	Park	Genesee Water & San	Jefferson
Bancroft-Clover Water & San.	Jefferson	Grand County Water & San. No. 1	Grand
Bear Creek Water & San	Jefferson	Grant Water & San	Denver, Jefferson
Beebe Draw Water & San	Adams	Greatrock North Water And San.	Adams
Bennett Bear Cr. Farm Water & San.	Jefferson		
		Green Mountain Water & San.	Jefferson
Berkeley Water & San	Adams, Jefferson	Green Valley Water And San.	Douglas
Bonvue Water & San	Jefferson	Harris Park Water & San	Park
Bow Mar Water & San	Arapahoe, Jefferson	Havana Water & San	Arapahoe
Box Elder Water & San	Adams	Hazeltine Heights Water & San.	Adams
Bristol Water & San	Prowers		
		Hi-Land Acres Water & San.	Adams
Brookridge Heights Water & San.	Arapahoe	Hi-Lin Water & San	Arapahoe
Brownsville Water & San	Boulder	Hillcrest Water & San	Arapahoe
Byers Water & San	Arapahoe	Himalaya Water & San	Adams
Capulin Water & San	Conejos	Holly Hills Water & San	Arapahoe, Denver
Castleton Center Water & San.	Douglas		
		Hoover Hill Water & San	Boulder
Centennial Water & San	Douglas	Idledale Water & San	Jefferson
Central Adams County Water & San.	Adams	Industrial Park Water & San.	Adams
Cherry Creek Valley Water & San.	Arapahoe	Inverness Water & San	Arapahoe, Douglas
Cherry Hills Heights Water & San.	Arapahoe	Ken-Caryl Ranch Water & San.	Jefferson
Cherrymoor South Water & San.	Arapahoe		
		Kittredge San & Water	Jefferson
Clear Creek Valley Water & San.	Denver	Lake Eldora Water & San	Boulder
	Jefferson	Lakehurst Water & San	Denver, Jefferson
College Park Water & San	Jefferson	Laporte Water & San	Larimer
Columbine Water & San	Arapahoe	Left Hand Water & San	Boulder
Comanche Crossing Water & San.	Arapahoe		
Cottonwood Water & San	Douglas	Lochmoor Water & San	Denver, Jefferson
		Mansfield Heights Water & San.	Arapahoe
Crestview Water & San	Adams	Mesa Water & San	Mesa
Crow Hill Water & San	Park	Morrison Creek Metro. Water & San.	Routt
Cucharas San & Water	Huerfano	Mountain Water & San	Clear Creek, Jefferson
			Park

LOCAL IMPROVEMENT AND SERVICE DISTRICTS

District -----	County -----	District -----	County -----
Water & Sanitation Districts		Water & Sanitation Districts	
Mt. Crested Butte Water & San.	Gunnison	Widefield Water And San	El Paso
Mt. Werner Water & San	Routt	Willowbrook Water & San	Jefferson
Munn'S Addition Water & San.	Morgan		
N. Douglas County Water & San.	Douglas	Winter Park Water & San	Grand
North Lincoln Water & San.	Adams	Winter Park West Water & San.	Grand
		Woodmoor Water And San. No. 1	El Paso
North Pecos Water & San	Adams,Denver	County Recreation Districts	
North Shore Water & San	Grand	Arapahoe County Rec	Arapahoe
North Table Mountain Water & San.	Jefferson	Central Kiowa County Rec	Kiowa
North Washington St. Water & San.	Adams,Denver	East Cheyenne Rec	Cheyenne
Pagosa Area Water & San. B	Archuleta	Phillips County Rec	Phillips
		Prospect Rec	Jefferson
Pagosa Area Water & San	Archuleta		
Parker Water & San	Douglas	San Miguel County Rec. No. 1	San Miguel
Perry Park Water & San	Douglas	Sheridan Lake-Brandon Rec.	Kiowa
Pinon Water & San	Las Animas	Towner Rec	Kiowa
Piatte Canyon Water & San.	Arapahoe,Jefferson	West Kiowa Rec	Kiowa
Pleasant View Water & San.	Jefferson	Metropolitan Sewage Disposal Districts	
Railhead Water & San	Mesa	Lower Fountain Metro. Sewage Disp.	El Paso
Ralston Valley Water & San.	Jefferson	Metro. Wastewater Reclamation	Adams,Arapahoe Denver,Jefferson
Redstone Water & San	Pitkin		
Roaring Fork Water & San	Garfield	Cemetery Districts	
Round Mountain Water & San.	Custer	Arapahoe Cemetery	Cheyenne
S.W. Suburban Denver Water & San.	Jefferson	Arriba Cemetery	Lincoln
San Luis Water & San	Costilla	Arriola Cemetery	Montezuma
Sedalia Water & San	Douglas	Bent County-Las Animas Cemetery	Bent
Shannon Water And San	Boulder	Bent-Prowers Cemetery	Bent,Prowers
Silver Creek Water & San	Grand		
Silver Heights Water & San.	Douglas	Bristol-Granada Cemetery	Prowers
Snowmass Water & San	Pitkin	Cahone Cemetery	Dolores
South Adams County Water & San.	Adams	Campo Cemetery	Baca
South Fork Water & San	Rio Grande	Capulin Cemetery	Conejos
		Cedar Hill Cemetery Association	Douglas
Southwest Metro. Water & San.	Arapahoe,Douglas		
	Jefferson	Cedar Hill Cemetery Association	Eagle
Spring Canyon Water & San.	Larimer	Cedar Hill Cemetery	Ouray
St. Mary'S Glacier Water & San.	Clear Creek	Cedaredge Cemetery	Delta
Steamboat Lake Water & San.	Routt	Collbran Cemetery	Mesa
Strasburg San And Water	Adams,Arapahoe	Colorado City Cemetery	Pueblo
Sylvan Lakes Water & San	Lake		
Tabernash Meadows Water And San.	Grand	Cortez Cemetery	Montezuma
Teller County Water & San. 1	Teller	Cory Cemetery	Delta
Three Lakes Water & San	Grand	Crawford Cemetery	Delta,Montrose
Thunderbird Water & San	Douglas	Dallas Park Cemetery	Ouray
		Dolores Cemetery	Montezuma
Timbers Water & San	Routt		
Upper Bear Creek Water & San.	Clear Creek	Eagle Cemetery	Eagle
	Jefferson	East Prowers Cemetery	Prowers
Wah Keeney Park Water & San.	Jefferson	East Yuma County Cemetery	Yuma
West Del Norte Water & San.	Rio Grande	Eckert Cemetery	Delta
West Loveland Water & San.	Larimer	Eckley Rural Cemetery	Yuma
Westlake Water & San	Adams		
Westmoor Water & San	El Paso		
White Horse Springs Water & San.	Pitkin		

LOCAL IMPROVEMENT AND SERVICE DISTRICTS

District -----	County -----	District -----	County -----
Cemetery Districts		Cemetery Districts	
Fairview Cemetery	Montezuma, Cheyenne, Kit Carson	West Dolores County Cemetery	Dolores
Flagler Cemetery	Kit Carson	West Kiowa County Cemetery	Kiowa
Genoa Cemetery	Lincoln	West Phillips County Cemetery	Phillips
Grand Valley Cemetery	Garfield	West Yuma County Cemetery	Yuma
Gunnison Cemetery No. 1	Gunnison		
Cemetery Districts		Library Districts	
Hayden Cemetery	Routt	Adams County Library System	Adams
Hinsdale I.O.O.F. Cemetery	Hinsdale	Arapahoe Library	Adams, Arapahoe
Hotchkiss Cemetery	Delta	Basalt Regional Library	Eagle, Pitkin
Ignacio-Allison-Oxford Cemetery	La Plata	Delta County Public Library	Delta, Montrose
Julesburg Cemetery	Sedgwick	R2J Public Library No. 2	San Miguel
Karval Community Cemetery	Lincoln	Dolores County Library	Dolores
Kirk Cemetery	Yuma	Dolores Library	Montezuma
Kit Carson Cemetery	Cheyenne	Douglas Public Library	Douglas
La Jara Cemetery	Conejos	Eagle Valley Library	Eagle
La Veta Cemetery	Huerfano	East Cheyenne County Library	Cheyenne
Lebanon Cemetery	Montezuma	East Morgan County Library	Morgan
Lewis Cemetery	Montezuma	East Routt Library	Routt
Lone Tree Cemetery 1	San Miguel	Estes Valley Public Library	Larimer
Manassa-Romeo Cemetery	Conejos	Grand County Library	Grand
Mancos Cemetery	Montezuma	Hinsdale County Regional Library	Hinsdale
Meeker Cemetery	Rio Blanco	Ignacio Community Library	La Plata
Mesa-Molina Cemetery	Mesa	Kiowa County Public Library	Kiowa
Minneapolis Cemetery	Baca	La Veta Public Library	Huerfano
Minturn Cemetery Association	Eagle	Las Animas-Bent County Library	Bent
New Conejos/Los Cerritos Cemetery	Conejos	Lower Arkansas Valley Reg. Library	Baca, Bent Cheyenne, Crowley, Kiowa, Prowers
New Elmwood Cemetery	Mesa	Mancos Library	Montezuma
Nucia-Naturita Cemetery	Montrose	Meeker Regional Library	Rio Blanco
Oak Creek Cemetery	Routt	Mesa County Public Library	Mesa
Olathe Cemetery	Montrose	Montrose Library	Montrose
Ovid Cemetery	Sedgwick	Northeast Colorado Bookmobile Services	Kit Carson, Logan Morgan, Washington, Yuma
Paonia Cemetery	Delta	Northern Chaffee County Library	Chaffee
Pea Green Cemetery	Montrose	Ouray Library	Ouray
Pine River Cemetery	La Plata	Penrose Community Library	Fremont
Pioneer Cemetery	Kiowa	Pikes Peak Library	El Paso
Rangely Cemetery	Rio Blanco	Pine River Public Library	La Plata
Sanford Cemetery	Conejos	Pitkin County Library	Pitkin
Sedgwick Cemetery	Sedgwick	Pueblo Library	Pueblo
Seibert Cemetery	Kit Carson	Rampart Regional Library	Teller
Sheridan Lake-Brandon Cemetery	Kiowa	Rangely Regional Library	Rio Blanco
South Routt County Cemetery	Routt	Rio Grande County Library	Rio Grande
Springfield Cemetery	Baca	S. Chaffee County Reg. Library	Chaffee
Steamboat Springs Cemetery	Routt	S. Teller County Public Library	Teller
Stonington Cemetery	Baca	San Miguel County Public Lib. 1	San Miguel
Stratton Cemetery	Kit Carson	South Routt County Library	Routt
Sylvan Cemetery	Montezuma	Upper San Juan Library	Archuleta
Towner Cemetery	Kiowa	Weld Library	Weld
Two Buttes Cemetery	Baca	West Custer County Library	Custer
Vilas Cemetery	Baca		
Vona Cemetery	Kit Carson		
Walsh Cemetery	Baca		

LOCAL IMPROVEMENT AND SERVICE DISTRICTS

District -----	County -----	District -----	County -----
Library Districts		Water Conservancy Districts	
West Routt Library	Routt	Michigan River Water	Jackson
Windsor Library	Weid	Middle Park Water	Grand, Summit
Ground Water Management Districts		N. Colorado Water Municipal SubDis	Adams
Arikaree Groundwater Management	Kit Carson	Boulder, Larimer, Logan, Morgan, Sedgwick	Washington, Weid
Lincoln, Washington, Yuma		North Fork Water	Delta, Gunnison
Cen. Colorado Water - Groundwater	Adams, Morgan	North La Junta Water	Otero
	Weid	Northern Colorado Water	Boulder, Larimer, Logan
Cen. Yuma County Groundwater Mgmt.	Yuma	Morgan, Sedgwick, Washington, Weid	
East Cheyenne Groundwater Mgmt.	Cheyenne	Paradox Valley Water	Montrose
Frenchman Groundwater Mgmt.	Logan, Phillips	Purgatoire River Water	Las Animas
Lost Creek Groundwater Mgmt.	Adams, Arapahoe	Rio Blanco Water	Rio Blanco
	Weid		
Marks Butte Groundwater Mgmt.	Sedgwick	S.E. Colorado Water	Bent, Chaffee, Crowley
N. Kiowa Bijou Groundwater Mgmt.	Adams	El Paso, Fremont, Kiowa, Otero, Prowers, Pueblo	
Arapahoe, Morgan, Weid		San Juan Water	Archuleta
Plains Groundwater Management	Kit Carson	San Luis Valley Water	Alamosa, Hinsdale, Mineral
Sandhills Groundwater Mgmt.	Yuma		Rio Grande, Saguache
Upper Big Sandy Groundwater Mgmt.	El Paso	San Miguel Water	Montrose, San Miguel
	Elbert	Sedgwick-Sand Draws Water	Sedgwick
Upper Black Squirrel Cr. Groundwater Mgm	El Paso	Silt Water	Garfield
W-Y Ground Water Management	Washington, Yuma	St. Vrain & Left Hand Water	Boulder, Larimer
			Weid
Water Conservancy Districts		Tri-County Water	Delta, Montrose, Ouray
Alamosa-La Jara Water	Alamosa, Conejos	Trinchera Water	Costilla
	Rio Grande	Upper Arkansas Water	Chaffee, Custer, Fremont
Animas-La Plata Water	La Plata	Upper Gunnison River Water	Gunnison, Hinsdale
Arkansas River	Bent		Saguache
Badger & Beaver Water	Morgan, Washington	Upper South Platte Water	Clear Creek, Douglas
Basalt Water	Eagle, Garfield, Pitkin		Jefferson, Park, Teller
Battlement Mesa Water	Mesa	Upper Yampa Water	Moffat, Routt
Bluestone Water	Garfield, Mesa	Ute Water	Mesa
Bostwick Park Water	Gunnison, Montrose	West Divide Water	Garfield, Mesa, Pitkin
Center Of Colorado Water	Park	Yellow Jacket Water	Garfield, Moffat, Rio Blanco
Central Colorado Water	Adams, Morgan, Weid		
County Pest Control Districts		County Pest Control Districts	
Collbran Water	Mesa	Alamosa County Weed Control	Alamosa
Conejos Water	Conejos	Arapahoe County Pest Control	Arapahoe
Crawford Water	Delta, Gunnison, Montrose	Conejos County Weed Control	Conejos
Crooked Arroyo Water	Otero	E. Cheyenne County Pest Control	Cheyenne
Dolores Water	Dolores, Montezuma	East Baca Pest Control	Baca
Florida Water	La Plata	East Prowers Weed Control	Prowers
Fruitland Mesa Water	Delta, Gunnison, Montrose	Fort Morgan Pest Control	Morgan
Grand Mesa Water	Delta	Larimer County Pest Control	Larimer
Great Northern Water	Moffat, Routt	Logan County Pest Control	Logan
Huerfano County Water	Huerfano	Mandatory Dove Creek Pest Control	Dolores
Jackson County Water	Jackson	Piceance Creek Pest Control	Rio Blanco
Juniper Water	Moffat	Rio Grande County Pest Control	Rio Grande
La Plata Water	La Plata	Uncompahgre Valley Pest Control	Montrose
Lower South Platte Water	Logan, Morgan, Sedgwick	Upper Grand Valley Pest Control	Mesa
	Washington	Washington County Pest Control	Washington
Mancos Water	Montezuma		

LOCAL IMPROVEMENT AND SERVICE DISTRICTS

District -----	County -----	District -----	County -----
County Pest Control Districts		Soil Conservation Districts	
West Baca County Pest Control	Baca	Mosca-Hooper Soil	Alamosa
Wiggins Community Pest Control	Morgan	Mt. Sopris Soil	Pitkin
Yuma County Pest Control	Yuma	North Park Soil	Jackson
		Northeast Prowers Soil	Prowers
		Olney-Boone Soil	Crowley
Soil Conservation Districts			
Agate Soil	Arapahoe, Elbert	Pine River Soil	La Plata
Baca County Soil	Baca	Platte Valley Soil	Weld
Bent Soil	Bent	Prairie Soil	Lincoln
Big Thompson Soil	Weld	Prowers Soil	Prowers
Bookcliff Soil	Garfield	Rio Grande Soil	Rio Grande
Boulder Valley Soil	Adams, Boulder, Weld	Routt County Soil	Routt
Branson-Trinchera Soil	Las Animas	San Juan Soil	Archuleta
Burlington Soil	Kit Carson	San Miguel Basin Soil	San Miguel
Centennial Soil	Logan, Weld	Sedgwick County Soil	Sedgwick
Center Soil	Saguache	Shavano Soil	Montrose
Central Colorado Soil	El Paso	South Platte Soil	Logan
Cheyenne Soil	Cheyenne	South Pueblo County Soil	Pueblo
Colorado First Soil	Moffat	South Side Soil	Garfield
Conejos County Soil	Conejos	Southeast Weld Soil	Weld
Cope Soil	Arapahoe, Washington	Spanish Peaks-Purgatoire River Soil	Costilla Huerfano, Las Animas
Costilla Soil	Costilla	Teller-Park Soil	Park, Teller
Custer County-Divide Soil	Custer	Timpas Soil	Otero
Debeque-Plateau Valley Soil	Garfield, Mesa	Turkey Creek Soil	Pueblo
Deer Trail Soil	Arapahoe	Upper Arkansas Soil	Chaffee, Fremont
Delta Soil	Delta, Gunnison, Montrose	Upper Huerfano Soil	Huerfano, Las Animas
Dolores Soil	Montezuma	Washington County Soil	Washington
Double El Soil	El Paso, Elbert	West Adams Soil	Adams
Douglas County Soil	Douglas	West Arapahoe Soil	Arapahoe
Douglas Creek Soil	Rio Blanco	West Greeley Soil	Weld
Dove Creek Soil	Dolores	West Otero Soil	Crowley, Otero, Pueblo
Eagle County Soil	Eagle	White River Soil	Rio Blanco
East Adams Soil	Adams	Yuma County Soil	Yuma
East Otero Soil	Otero	Yuma Soil	Yuma
El Paso County Soil	El Paso		
Flagler Soil	Kit Carson		
		Irrigation Districts (Irrigation Drainage)	
Fort Collins Soil	Larimer	Bijou Irrigation	Morgan, Weld
Fremont Soil	Fremont	Henrylyn Irrigation	Weld
Gunnison Soil	Gunnison	Hillrose Irrigation	Morgan, Washington
Haxtun Soil	Logan, Phillips	Iliff Irrigation	Logan
High Plains Soil	Lincoln	Julesburg Irrigation	Sedgwick
Jefferson County Soil	Jefferson		
Kiowa County Soil	Kiowa	Logan Irrigation	Logan
Kiowa Soil	Kiowa	Mesa County Irrigation	Mesa
La Plata Soil	La Plata	North Sterling Irrigation	Logan
Lake County Soil	Lake	Orchard City Irrigation	Delta
		Orchard Mesa Irrigation	Mesa
Longmont Soil	Boulder		
Mancos Soil	Montezuma	Palisade Irrigation	Mesa
Mesa Soil	Mesa	Pine River Irrigation	Archuleta, La Plata
Middle Park Soil	Grand	Pioneer Irrigation	Yuma
Morgan Soil	Morgan	Riverside Irrigation	Morgan, Weld

LOCAL IMPROVEMENT AND SERVICE DISTRICTS

District -----	County -----	District -----	County -----
Irrigation Districts (Irrigation Drainage)		Downtown Development Authorities	
San Luis Valley Irrigation	Alamosa,Saguache	Mt. Crested Butte, Colorado Downtown Dev	Gunnison
Junior College Districts		Rifle Downtown Development	Garfield
Aims Community College	Adams,Larimer,Logan Morgan,Weld	Urban Renewal Authorities	
Colorado Mountain College	Eagle,Garfield,Lake Pitkin,Routt,Summit	Alamosa Urban Renewal Authority	Alamosa
Moffat County Affiliated Jr. College Dis	Moffat	Arvada Urban Renewal Authority	Adams,Jefferson
Northeastern Junior College	Logan	Aurora Urban Renewal Authority	Adams,Arapahoe
Rangely Junior College	Rio Blanco	Boulder Urban Renewal Authority	Boulder
Law Enforcement Authorities		Broomfield Urban Renewal Authority	Adams Boulder,Jefferson
Antelope Hills Law Enforcement Authority	Weld	Colorado Springs Urban Renewal Authority	El Paso
Arapahoe County Law Enforcement Auth.	Arapahoe	Commerce City Urban Renewal Authority	Adams
Beebe Draw Law Enforcement Authority	Weld	Delta Urban Renewal Authority	Delta
Douglas County Law Enforcement Authority	Douglas	Denver Urban Renewal Authority	Denver
Jefferson County Law Enforcement Auth.	Jefferson	Edgewater Redevelopment Authority	Jefferson
Windsor Shores Law Enforcement Authority	Weld	Englewood Urban Renewal Authority	Arapahoe
Drainage Districts		Estes Park Urban Renewal Authority	Larimer
Carmel Drainage	Alamosa,Conejos	Federal Heights Redevelopment Authority	Adams
Holbrook Drainage	Otero	Fort Collins Urban Renewal Authority	Larimer
Las Animas Consol. Drainage	Bent	Golden Urban Renewal Authority	Jefferson
Las Animas Extension Drainage	Bent	Greeley Urban Renewal Authority	Weld
Morgan Drainage	Alamosa	La Junta Urban Renewal Authority	Otero
Newell Lake Drainage	Larimer	Lafayette Urban Renewal Authority	Boulder
Palisade Drainage	Mesa	Lakewood Reinvestment Authority	Jefferson
Rio Grande Drainage	Rio Grande,Saguache	Las Animas Urban Renewal Authority	Bent
San Luis Valley Drainage No. 1	Conejos	Littleton Riverfront Authority	Jefferson
Waverly Drainage	Alamosa	Monte Vista Urban Renewal Authority	Rio Grande
Downtown Development Authorities		Northglenn Urban Renewal Authority	Adams
Brighton Downtown Development Authority	Adams	Rangely Development Agency	Rio Blanco
Englewood Downtown Development Authority	Arapahoe	Rocky Ford Urban Renewal Authority	Otero
Fort Collins Downtown Dev. Authority	Larimer	Sterling Urban Renewal Authority	Logan
Grand Junction Downtown Dev. Authority	Mesa	Superior Urban Renewal Authority	Boulder Jefferson
Longmont Downtown Development Authority	Boulder	Thornton Development Authority	Adams
Loveland Downtown Development Authority	Larimer	Westminster Economic Dev. Authority	Adams,Jefferson
		General Improvement Districts (Municipal)	
		Amherst General Improvement	Adams
		Central Area G.I.D.	Boulder
		City Of Colorado Springs G.I.D. No. 98-1	El Paso
		City Of Commerce City N. Infrastructure	Adams
		City Of Westminster Sheridan CrossingGID	Adams

LOCAL IMPROVEMENT AND SERVICE DISTRICTS

District -----	County -----	District -----	County -----
General Improvement Districts (Municipal)		Special Improvement Districts (Municipal, Incl. Storm Sewer)	
Colorado Avenue Gateway Spec. Impr. Main	El Paso	Platte Avenue (In Knob Hill) Spec. Impr.	El Paso
Colorado Springs Cottonwood Impr.	El Paso	S. Mesa Alley Drainage Impr.	Mesa
Colorado Springs Peregrine G.I.D.	El Paso	Southeast 3Rd Street Impr.	Delta
Colorado Springs Spring Creek G.I.D.	El Paso	Special Improvement 1992 Ecic	Arapahoe
Fort Collins G.I.D. No. 1	Larimer	Special Improvement No. 17	Adams
		Special Improvement No. 1991-1	Gilpin
Gateway Village G.I.D.	Denver	Special Improvement No. 1992-1	Summit
Glenwood Springs G.I.D. No. 1	Garfield	Special Improvement No. 1997-1	Gilpin
Golden Downtown Improvement	Jefferson	Special Improvement No. 1997-2	Gilpin
Greeley General Improvement 1	Weld	Special Improvement No. 1998-1	Gilpin
Greenwood Village Sewer Impr. 1	Arapahoe	Special Improvement No. 1998-2	Gilpin
Lafayette City Center G.I.D.	Boulder	Special Improvement No. 36	Arapahoe
Linden Park General Improvement	Boulder	Special Improvement No. 37	Arapahoe
Longmont General Improvement 1	Boulder	Special Improvement No. 94-001	Adams
LoveLand General Improvement 1	Larimer	Stetson Hills Special Impr. Maint.	El Paso
Montrose Downtown G.I.D.	Montrose	Westland Center S.I.D. No. 20	Jefferson
Ridgway G.I.D. No. 1	Ouray		
Sheridan Park G.I.D.	Adams	Woodstone Spec. Impr. Maintenance	El Paso
Southwest Commons G.I.D.	Denver		
University Hills G.I.D.	Boulder		
Walsenburg General Improvement	Huerfano		
Wray General Improvement 1981-1	Yuma		
		Local Improvement Districts (County)	
Special Improvement Districts (Municipal, Incl. Storm Sewer)		Douglas County L.I.D. No. 94-001	Douglas
		Douglas County L.I.D. No. 95-001	Douglas
		Douglas County L.I.D. No. 97-001	Douglas
		East Dry Creek Road L.I.D.	Arapahoe
		East Montrose San Impr.	Montrose
Briargate Special Impr. Maint.	El Paso	Fremont County N. St. L.I.D. No. 1996-1	Fremont
City Of Cherry Hills Village S.I.D. No.	Arapahoe	Fremont Cty. San. Sewer Line Ext. Local	Fremont
City Of Wheat Ridge S.I.D. No. 1987-1	Jefferson	Gold King L.I.D. No. 1996-02.	Summit
Concrete Replacement 1992	Arapahoe	Summit Cty	
Concrete Replacement No. 1995	Arapahoe	Larimer County L.I.D. No. 1994-1	Larimer
Countryside Special Impr. Maint.	El Paso	Larimer County L.I.D. No. 1997-1	Larimer
Downer Sewer Improvement	Mesa	Larimer County L.I.D. No. 1997-2	Larimer
Downtown Improvement 1996	Mesa	Larimer County L.I.D. No. 1998-2	Larimer
Downtown/East Aspen St.scape Impr.	Mesa	Larimer County L.I.D. No. 1998-3	Larimer
East Pagosa S.I.D. No. 1993-1	Archuleta	Loveland Pass Village L.I.D. No. 1997-01	Summit
Hayden S.I.D. No. 1991-1	Routt	Ouray County L.I.D. No. 1995-1	Ouray
Heritage Special Impr. Maint.	El Paso	Ouray County L.I.D. No. 1997-1	Ouray
Norwood Special Impr. Maint.	El Paso	Prosperity Lane Sewer	Prowers
Old Colorado City Security & Maint.	El Paso	Rio Blanco County L.I.D. No. 1991-1	Rio Blanco
Park Entrance Estates S.I.D. No. 95-1	Larimer	Silver Shekel Local Impr. 1996-01	Summit
Paving 34/Concrete Rep1. 1991	Arapahoe	Weld County 83Rd Avenue L.I.D. 1991-1	Weld
Paving No. 35	Arapahoe	Weld County Arrowhead L.I.D. 1993-1	Weld
Paving No. 38	Arapahoe		
Pikes Peak-Tejon Inter. Spec. Impr. Main	El Paso		

LOCAL IMPROVEMENT AND SERVICE DISTRICTS

District -----	County -----	District -----	County -----
Local Improvement Districts (County)		Local Improvement Districts (County)	
Weld County Basswood Ave L.I.D. 1990-2	Weld	Larimer County G.I.D. No. 6	Larimer
Weld County Delwood Avenue L.I.D. No. 19	Weld	Larimer County Kitchell Subdivision Gene	Larimer
Weld County Johnson Subdivision L.I.D.	Weld	Larimer County Little Valley Road G.I.D.	Larimer
Weld County Martin Brothers Pud L.I.D.	Weld	Larimer County Namaqua Hills G.I.D. 8	Larimer
Weld County Road 32 L.I.D. No. 1992-1	Weld	Larimer County REd Feather Lakes G.I.D.	Larimer
Weld County Road 34 L.I.D. No. 1992-2	Weld	Larimer County Skyview S. Subdivision Ge	Larimer
Weld County Road 38 L.I.D. 1992-4	Weld	Larimer County Venner Ranch Estates Gene	Larimer
Weld County Road 8 L.I.D. 1992-3	Weld	Mountain Valley G.I.D.	Pitkin
Weld County Roads 15 & 84 L.I.D. 1991-2	Weld	Pitkin County West Buttermilk G.I.D.	Pitkin
Weld County Roth Subdivision L.I.D. No.	Weld	Redstone Ranch Acres G.I.D.	Pitkin
		Twining Flats Road Improvement	Pitkin
		Walnut Hills G.I.D.	Arapahoe
Public Improvement Districts (County)		County Housing Authorities	
Bear Mountain G.I.D.	Jefferson	Adams County Housing Authority	Adams
Boulder County Gunbarrel G.I.D.	Boulder	Arapahoe County Housing Authority	Arapahoe
Brush Creek Village G.I.D.	Pitkin	Archuleta County Housing Authority	Archuleta
Cherry Park General Improvement	Arapahoe	Bent County Housing Authority	Bent
Clear Creek County Emer. Services G.I.D.	Clear Creek	Boulder County Housing Authority	Boulder
Crystal River Country Estates G.I.D.	Pitkin	Conejos County Housing Authority	Conejos
Douglas County Woodmoor Mountain G.I.D.	Douglas	Costilla County Housing Authority	Costilla
Durango Hills Road Impr. No. 1	La Plata	Delta County Housing Authority	Delta
El Pinal Subdivision G.I.D.	Jefferson	Dolores County Housing Authority	Dolores
Foxridge General Improvement	Arapahoe	Eagle County Housing Authority	Eagle
Green Wood General Improvement	Jefferson	El Paso County Housing Authority	El Paso
Highlands General Improvement	Pitkin	Garfield County Housing Authority	Garfield
Hiwan Golf Club Paving G.I.D.	Jefferson	Grand County Housing Authority	Grand
Holland Hills G.I.D.	Pitkin	Gunnison County Housing Authority	Gunnison
Jefferson County Meadow Ranch Pub. Impr.	Jefferson	Huerfano County Housing Authority	Huerfano
Larimer County Club Estates G.I.D. 12	Larimer	Jefferson County Housing Authority	Jefferson
Larimer County Country Meadows G.I.D. No	Larimer	Larimer County Housing Authority	Larimer
Larimer County G.I.D. No. 1	Larimer	Moffat County Housing Authority	Moffat
Larimer County G.I.D. No. 10	Larimer	Montezuma County Housing Authority	Montezuma
Larimer County G.I.D. No. 11	Larimer	Montrose County Housing Authority	Montrose
Larimer County G.I.D. No. 1991-1	Larimer	Otero County Housing Authority	Otero
Arapaho		Pitkin County Housing Authority	Pitkin
Larimer County G.I.D. No. 2	Larimer	Pueblo County Housing Authority	Pueblo
Larimer County G.I.D. No. 3	Larimer	Saguache County Housing Authority	Saguache
Larimer County G.I.D. No. 4	Larimer	San Miguel County Housing Authority	San Miguel
		Summit County Housing Authority	Summit

LOCAL IMPROVEMENT AND SERVICE DISTRICTS

District -----	County -----	District -----	County -----
County Housing Authorities		Airport Authorities	
Weld County Housing Authority	Weld	Archuleta County Airport Authority	Archuleta
County Disposal District		Custer County Airport Authority	Custer
San Miguel County Solid Waste Disp.	San Miguel	Front Range Airport Authority	Adams
Power Authorities		Greeley-Weld County Airport Authority	Weld
Arkansas River Power Authority	Baca,Bent	Montrose County Airport Authority	Montrose
Platte River Power Authority	Las Animas,Otero,Prowers Boulder,Larimer	South Fork Airport Authority	Rio Grande
Water Authorities		Telluride Regional Airport Authority	San Miguel
Arapahoe County Water & Wastewater Auth.	Arapahoe	Walker Field, Colorado Pub. Airport Auth	Mesa
Aurora-Colorado Spgs. Joint Water Auth.	Adams Arapahoe,El Paso	Conservancy Districts (Flood Control)	
Carter Lake Filter Plant	Boulder,Larimer,Weld	Banning-Lewis Ranch Flood Control	El Paso
El Paso County Water Authority	El Paso	Costilla County	Costilla
Fountain Valley Authority	El Paso	Fremont County Flood Control	Fremont
Metro Denver Water Authority	Arapahoe,Denver Douglas,Jefferson	Holly Flood Control, Dr. & San. Pueblo	Prowers Pueblo
Project 7 Water Authority	Delta,Montrose	Grand Junction Drainage District	
Soldier Canyon Filter Plant	Larimer,Weld	Grand Junction Drainage	Mesa
Upper Eagle Regional Water Authority	Eagle	Ambulance Districts	
Woman Creek Reservoir Authority	Jefferson	Alamosa County Ambulance	Alamosa
Moffat Tunnel Authority		Costilla County Ambulance	Costilla
Moffat Tunnel Improvement	Boulder,Denver Gilpin,Grand,Jefferson	High Country Ambulance	Park,Teller
Regional Transportation District		Rio Grande County Ambulance	Rio Grande
Regional Transportation	Adams,Arapahoe,Boulder Denver,Douglas,Jefferson	South Park Ambulance	Park
Colorado Travel And Tourism Authority		Tri-Area Ambulance	Weld
Colorado Travel And Tourism Authority	All 63 Counties	Trinidad Ambulance	Las Animas
Urban Drainage & Flood Control Districts		Western Eagle County Ambulance	Eagle
Urban Dr. & Flood, South Platte Levy	Adams,Arapahoe Denver,Douglas,Jefferson	Housing Authorities (Municipal)	
Urban Drainage & Flood Control	Adams,Arapahoe Boulder,Denver,Douglas,Jefferson	Aguilar Housing Authority	Las Animas
Airport Authorities		Akron Housing Authority	Washington
Arapahoe County Public Airport Authority	Arapahoe	Alamosa Housing Authority	Alamosa
Center Housing Authority		Antonito Housing Authority	Conejos
Center Housing Authority	Rio Grande,Saguache	Arriba Housing Authority	Lincoln

LOCAL IMPROVEMENT AND SERVICE DISTRICTS

District -----	County -----	District -----	County -----
Housing Authorities (Municipal)		Housing Authorities (Municipal)	
Cheyenne Wells Housing Authority	Cheyenne	Snowmass Village Housing Authority	Pitkin
Colorado Springs Housing Authority	El Paso	Springfield Housing Authority	Baca
Commerce City Housing Authority	Adams	Sterling Housing Authority	Logan
Deer Trail Housing Authority	Arapahoe	Telluride Housing Authority	San Miguel
Delta Housing Authority	Delta	Trinidad Housing Authority	Las Animas
Denver City & County Housing Authority	Denver	Vail Housing Authority	Eagle
Eads Housing Authority	Kiowa	Walsenburg Housing Authority	Huerfano
Eaton Housing Authority	Weld	Walsh Housing Authority	Baca
Edgewater Housing Authority	Jefferson	Wellington Housing Authority	Larimer
Englewood Housing Authority	Arapahoe	Westminster Housing Authority	Adams, Jefferson
Estes Park Housing Authority	Larimer	Windsor Housing Authority	Weld
Flagler Housing Authority	Kit Carson	Wray Housing Authority	Yuma
Fort Collins Housing Authority	Larimer	Yuma Housing Authority	Yuma
Fort Lupton Housing Authority	Weld		
Fort Morgan Housing Authority	Morgan	Authorities 29-1-201 to 203	
Fountain Housing Authority	El Paso	Adams County Communication Center, Inc.	Adams
Fowler Housing Authority	Otero	Black Hawk Transportation Authority	Giipin
Grand Junction Housing Authority	Mesa	Boulder County Solid Waste Mgmt. REcycl	Adams Boulder, Jefferson, Weld
Greeley Housing Authority	Weld	Eagle County Rec Authority	Eagle
Grover Housing Authority	Weld	Fitzsimons Redevelopment Authority	Adams
Haxtun Housing Authority	Phillips	Household Hazardous Waste Storage Auth.	Jefferson
Holly Housing Authority	Prowers	Jefferson County Hazardous Substance	Adams, Arapahoe Boulder, Clear Creek, Gilpin, Jefferson Park, Weld
Holyoke Housing Authority	Phillips	Joint Southeast Public Improvement Assn.	Arapahoe Denver, Douglas
Hudson Housing Authority	Weld	Lowry Economic Redevelopment Authority	Arapahoe, Denver
Hugo Housing Authority	Lincoln	North Metro Fire Rescue Authority	Adams Boulder, Jefferson
Johnstown Housing Authority	Weld	Plum Creek Wastewater Authority	Douglas
Julesburg Housing Authority	Sedgwick	Poudre Fire Authority	Larimer, Weld
Keenesburg Housing Authority	Weld	Roaring Fork Transit Agency	Pitkin
Kersey Housing Authority	Weld	San Luis Valley Gis/Gps Authority	Alamosa Conejos, Costilla, Mineral, Rio Grande, Saguache
La Junta Housing Authority	Otero	San Luis Valley Reg. Solid Waste Auth.	Alamosa Rio Grande
Lakewood Housing Authority	Jefferson	Southeast Transportation Authority	Arapahoe Denver
Lamar Housing Authority	Prowers	Summit County Fire Protection Authority	Summit
Las Animas Housing Authority	Bent	Table Mountain Animal Center	Jefferson
Leadville Housing Authority	Lake	Water Enhancement Authority	Delta, Gunnison Mesa, Montrose
Limon Housing Authority	Lincoln		
Littleton Housing Authority	Arapahoe		
Longmont Housing Authority	Boulder		
Louisville Housing Authority	Boulder		
Loveland Housing Authority	Larimer		
Manitou Springs Housing Authority	El Paso		
Meeker Housing Authority	Rio Blanco		
Mt. Crested Butte Housing Authority	Gunnison		
Pueblo Housing Authority	Pueblo		
Rangely Housing Authority	Rio Blanco		
Rifle Housing Authority	Garfield		
Rocky Ford Housing Authority	Otero		
Salida Housing Authority	Chaffee		
Sheridan Housing Authority	Arapahoe		

LOCAL IMPROVEMENT AND SERVICE DISTRICTS

District -----	County -----	District -----	County -----
Recreation Facility District		Emergency Telephone Service (911 Authorities)	
Park County Rec. Facilities	Park	Emergency Telephone Service (911 Authorities)	
Region One Translator Association	Phillips Sedgwick, Yuma	Boulder Reg. Emer. Tele. Service Auth.	Boulder
County Water & Sanitation Facilities		Cheyenne County Emer. Tele. Serv. Auth.	Cheyenne
Mesa Cortina Water & Sewer System	Summit	E-911 Authority Board	Logan
Conservation Districts (River Water)		Emergency Telephone Service Association	La Plata
Colorado River Water	Delta, Eagle, Garfield Grand, Gunnison, Hinsdale, Mesa, Moffat, Montrose Ouray, Pitkin, Rio Blanco, Routt, Saguache, Summit	Emergency Telephone Service Authority	Chaffee, Douglas El Paso, Fremont, Huerfano, Jefferson San Miguel, Teller
Rio Grande Water	Alamosa, Conejos, Mineral Rio Grande, Saguache	Garfield County Emer. Tele. Serv. Auth.	Garfield Gunnison, Pitkin
Southwestern Water	Archuleta, Dolores, Hinsdale La Plata, Mineral, Montezuma, Montrose, San Juan San Miguel	Grand County Emer. Tele. Service Auth.	Grand
Denver Metropolitan Scientific & Cultural Facilities District		Lake County Emer. Tele. Service Auth.	Lake
Scientific & Cultural Fac.	Denver	Larimer Emergency Telephone Authority	Larimer
Public Highway Authority		Montrose Emer. Telephone Service Auth.	Montrose
E-470 Public Highway Authority	Adams, Arapahoe Douglas	Phillips County Emer. Tele. Serv. Auth.	Logan Phillips, Sedgwick, Yuma
Cherry Creek Basin Water Quality Authority		Prowers County Emergency Telephone Auth.	Prowers
Cherry Creek Basin Water Quality Auth.	Arapahoe Douglas	San Luis Valley Emer. Tele. Serv. Auth.	Alamosa Conejos, Costilla, Mineral, Rio Grande Saguache
Business Improvement Districts		Sedgwick County Emer. Tele. Serv. Auth.	Sedgwick
Black Hawk Business Improvement	Gilpin	Washington & Yuma County Emer. Tele. Ser	Washington, Yuma
Cherry Creek North B.I.D. No. 1	Denver	Weld County 911 Emer. Tele. Serv. Auth.	Weld
Cherry Creek Subarea B.I.D.	Denver	University Of Colorado Hospital Authority	
Colfax On The Hill B.I.D. No. 2	Denver	Univ. Of Colorado Hospital Authority	Denver
Downtown Colorado Springs B.I.D.	El Paso	Denver Metropolitan Major League Baseball Stadium	
Downtown Denver B.I.D.	Denver	Denver Metro. M.L.B. Stadium	Denver
Durango Conference Center B.I.D.	La Plata	Rural Transportation Authority	
Highline Business Improvement	Arapahoe	Baptist Road Rural Transportation Auth.	El Paso
Longmont Gateway B.I.D.	Boulder	Pueblo Depot Activity Development Authority	
Old South Gaylord B.I.D.	Denver	Pueblo Depot Activity Dev. Authority	Pueblo
Pikes Peak Avenue B.I.D.	El Paso	Special Taxing District Of Home Rule County	
Aspen Ambulance		Pueblo Depot Activity Development Authority	
Emergency Telephone Service (911 Authorities)		Pueblo Depot Activity Dev. Authority	
Baca County Emer. Tele. Service Auth.	Baca		

COLORADO LOCAL GOVERNMENTS BY TYPE

CODE	ENTITY TYPE	STATUTORY AUTHORITY	NUMBER
1	Counties	30-1-101	62
2	Home Rule Municipalities	31-1-202 & Constitution Art. XX	75
3	Territorial Charter Municipalities	Territorial Charter & Constitution Art. XIV, Sec.13	2
4	Statutory Cities	31-1-203	17
5	Statutory Towns	31-1-203	174
6	Metropolitan Districts	32-1-103	299
7	Park & Recreation Districts	32-1-103	46
8	Fire Districts	32-1-103	243
9	Hospital Districts	32-1-103	33
10	Sanitation Districts	32-1-103	84
11	Water Districts	32-1-103	74
12	Water & Sanitation Districts	32-1-103	133
13	County Recreation Districts	30-20-701	9
14	Metropolitan Sewage Disposal Districts	32-4-501	2
15	Cemetery Districts	30-20-801	81
16	Library Districts	24-90-103	44
17	Ground Water Management Districts	37-90-118	13
18	Water Conservancy Districts	37-45-101	50
19	County Pest Control Districts	35-5-101	18
20	Soil Conservation Districts	35-70-101	78
21	Metropolitan Water District	32-4-401	0
22	Irrigation Districts (Irrigation Drainage)	37-41-101 to 37-44-149	15
23	Junior College Districts	23-71-101	5
24	Law Enforcement Authorities	30-11-401	6
25	Drainage Districts	37-20-101	10
26	Downtown Development Authorities	31-25-801	8
27	Urban Renewal Authorities	31-25-101	29
28	General Improvement Districts (Municipal)	31-25-601	26
29	Special Improvement Districts (Municipal, Incl. Storm Sewer)	31-25-501	36
30	Local Improvement Districts (County)	30-20-601	31
31	Public Improvement Districts (County)	30-20-501	36
32	County Housing Authorities	29-4-502	27
33	County Disposal District	30-20-201	1
34	Power Authorities	29-1-204	2
35	Water Authorities	29-1-204.2	10
36	Moffat Tunnel Authority	32-8-101	1
37	Regional Transportation District	32-9-101	1
38	Colorado Travel And Tourism Authority	29-24-101	1
39	Urban Drainage & Flood Control Districts	32-11-101	2
40	Internal Improvement District (Flood Control)	37-44-101	0
41	Airport Authorities	41-3-101	9
42	Tunnel District	32-1-103	0
43	Conservancy Districts (Flood Control)	37-1-101 to 37-8-101	5
44	Grand Junction Drainage District	37-31-104	1
45	Ambulance Districts	32-1-103	8
46	Housing Authorities (Municipal)	29-4-204	77
47	Authorities	29-1-201 to 203	19
48	Rail District	32-12-101	0
49	Recreation Facility District	29-7-101	2
50	County Water & Sanitation Facilities	30-20-401	1
51	Conservation Districts (River Water)	37-46-101 to 37-48-101	3
52	Denver Metropolitan Scientific & Cultural Facilities	32-13-104	1

COLORADO LOCAL GOVERNMENTS BY TYPE

CODE	ENTITY TYPE	STATUTORY AUTHORITY	NUMBER

	District		
53	Scientific & Cultural Facilities District	32-13-108	0
54	Mine Drainage District	34-51-101	0
55	Public Highway Authority	43-4-501	1
56	Cherry Creek Basin Water Quality Authority	25-8.5-101	1
57	Business Improvement Districts	31-25-1201	11
58	Regional Service Authority	32-7-101 & Constitution Art. XIV, Sec. 17	0
59	Special Taxing District Of Home Rule County	30-35-901	1
60	Emergency Telephone Service (911 Authorities)	29-11-101	23
61	City & County Of Denver	30-11-101 & Constitution Art. XX, Sec. 4	1
62	University Of Colorado Hospital Authority	23-21-503	1
63	Denver Metropolitan Major League Baseball Stadium District	32-14-104	1
64	Rural Transportation Authority	43-4-601	1
65	Pueblo Depot Activity Development Authority	29-23-104	1
66	Colorado Intermountain Fixed Guideway Authority	32-16-104	1
99	School Districts	22-30-103 & Constitution Art. IX, Sec. 15	176

	Total Active Local Governments	2,129	
	Total Active Title 32 Districts	929	
	Total Active Title 32, Article 1 Districts	920	

Section X

Certification of Levies and Revenues by County

The assessed values reflect those values existing in the counties on the date the levies are certified to the county commissioners, December 15. See: 39-1-111(1), 39-1-111(5) and 39-5-125, C.R.S.

FOOTNOTES:

- (A) Excess levy approved by Division of Local Government
- (B) Excess levy revenue voted at special election

NOTE: Special Assessments on the tax roll are no longer shown.

SCHOOL DISTRICT CODING:

School districts entirely within a county:

Designated by the last position number of "0" or "5".

Multi-county school districts:

Designated by the last position numbers of "1" through "4". The administrative offices of the school district are located in the county designated by the code number "1". The adjoining counties are listed by code numbers "2" through "4", assigned to the counties alphabetically.

Questions regarding School District levies should be referred to the Department of Education, Office of Management Services.

CERTIFICATION OF LEVIES AND REVENUES
As of January 1, 1999

Adams County

District Number and Name	ASSESSED VALUATION	GENERAL FUND		BOND REDEMPTION -		OVERRIDES		ADA-ASBESTOS/SPECIAL* ABATEMENT		TOTAL REVENUE	
		TEMPORARY TAX CREDIT LEVY	REVENUE	CONTRACTUAL OBLIGATION - LEVY	REVENUE	TRANSPORTATION LEVY	REVENUE	LEVY	REVENUE		LEVY
SCHOOL DISTRICTS											
10	\$265,886,720	33.944	\$9,025,259	6.746	\$1,793,672	.805	\$214,039	0.000	\$0	41.535	\$11,043,605
Mapleton 1		0.000	\$0	0.000	\$0	0.000	\$0	.040	\$10,635		
20	\$826,600,600	37.067	\$30,639,604	24.904	\$20,585,661	6.920	\$5,720,076	0.000	\$0	68.939	\$56,985,019
East Lake 12		0.000	\$0	0.000	\$0	0.000	\$0	.048	\$39,677		
30	\$242,553,180	36.750	\$8,913,829	6.996	\$1,696,902	20.160	\$4,889,872	0.000	\$0	63.942	\$15,509,335
Adams County 14		0.000	\$0	0.000	\$0	0.000	\$0	.036	\$8,732		
41	\$177,215,010	35.519	\$6,294,500	16.184	\$2,868,048	0.000	\$0	0.000	\$0	51.806	\$9,180,801
Brighton 27 J		0.000	\$0	0.000	\$0	0.000	\$0	.103	\$18,253		
51	\$22,452,800	25.265	\$567,270	8.380	\$188,154	0.000	\$0	0.000	\$0	33.788	\$758,635
Bennett 29J		0.000	\$0	0.000	\$0	0.000	\$0	.143	\$3,211		
61	\$14,466,680	38.696	\$559,803	6.250	\$90,417	0.000	\$0	0.000	\$0	44.984	\$650,769
Strasburg 31 J		0.000	\$0	0.000	\$0	0.000	\$0	.038	\$550		
70	\$380,934,900	37.505	\$14,286,963	6.436	\$2,451,697	5.920	\$2,255,135	0.000	\$0	50.029	\$19,057,792
Westminster 50		0.000	\$0	0.000	\$0	0.000	\$0	.168	\$63,997		
172	\$2,982,460	38.734	\$115,523	0.000	\$0	.500	\$1,491	0.000	\$0	39.287	\$117,172
Deer Trail 26 J		0.000	\$0	0.000	\$0	0.000	\$0	.053	\$158		
182	\$252,756,530	35.283	\$8,918,009	17.490	\$4,420,712	7.837	\$1,980,853	0.000	\$0	60.935	\$15,401,719
Aurora/Adams Arapahoe 28J		0.000	\$0	0.000	\$0	0.000	\$0	.325	\$82,146		
192	\$9,085,250	39.504	\$358,904	14.150	\$128,556	0.000	\$0	0.000	\$0	53.701	\$487,887
Byers 32J		0.000	\$0	0.000	\$0	0.000	\$0	.047	\$427		
2512	\$968,350	38.955	\$37,722	0.000	\$0	0.000	\$0	0.000	\$0	39.138	\$37,899
Wiggins RE 50 J		0.000	\$0	0.000	\$0	0.000	\$0	.183	\$177		
3092	\$1,588,620	28.703	\$45,598	0.000	\$0	.498	\$791	0.000	\$0	29.307	\$46,558
Keenesburg RE 3 J		0.000	\$0	0.000	\$0	0.000	\$0	.106	\$168		
TOTAL	\$2,197,491,100	XXX	\$79,762,984	XXX	\$34,223,819	XXX	\$15,062,257	XXX	\$0	XXX	\$129,277,191
		XXX	\$0	XXX	\$0	XXX	\$0	XXX	\$228,131		

#1 See Footnote No. 1
 #2 See Footnote No. 2
 (1) 0042 - Weld
 (2) 0052 - Arapahoe
 (3) 0062 - Arapahoe
 (4) 0171 - Arapahoe
 (5) 0181 - Arapahoe
 (6) 0191 - Arapahoe
 (7) 2511 - Morgan
 (8) 2513 - Weld
 (9) 3091 - Weld

	ASSESSED VALUATION	GENERAL OPERATING		BOND REDEMPTION-		CAPITAL/SPECIAL*			TOTAL REVENUE
		TEMPORARY TAX CREDIT LEVY	REVENUE	CONTRACTUAL OBLIGATION- LEVY	REVENUE	ABATEMENT	REVENUE	LEVY	
LOCAL GOVERNMENT									
COUNTY PURPOSES									
General	\$2,197,491,100	20.548	\$45,154,047	0.000	\$0	0.000	\$0	20.608	\$45,285,897
		0.000	\$0	0.000	\$0	.060	\$131,849		
Road And Bridge	\$2,197,491,100	1.300	\$2,856,738	0.000	\$0	0.000	\$0	1.300	\$2,856,738
		0.000	\$0	0.000	\$0	0.000	\$0		
Public Welfare	\$2,197,491,100	3.802	\$8,354,861	0.000	\$0	0.000	\$0	3.802	\$8,354,861
		0.000	\$0	0.000	\$0	0.000	\$0		
Retirement	\$2,197,491,100	.850	\$1,867,867	0.000	\$0	0.000	\$0	.850	\$1,867,867
		0.000	\$0	0.000	\$0	0.000	\$0		
Retarded/Seriously Handicapped	\$2,197,491,100	.257	\$564,755	0.000	\$0	0.000	\$0	.257	\$564,755
		0.000	\$0	0.000	\$0	0.000	\$0		
TOTAL #3	\$2,197,491,100	26.757	\$58,798,269	0.000	\$0	0.000	\$0	26.817	\$58,930,119
		0.000	\$0	0.000	\$0	.060	\$131,849		
CITIES AND TOWNS									
Arvada	\$19,818,090	4.310	\$85,416	0.000	\$0	0.000	\$0	4.310	\$85,416
		0.000	\$0	0.000	\$0	0.000	\$0		
Aurora	\$237,253,350	11.605	\$2,753,325	.987	\$234,169	0.000	\$0	11.507	\$2,730,074
		(1.085)	(\$257,420)	0.000	\$0	0.000	\$0		
Bennett	\$7,236,380	11.950	\$86,475	0.000	\$0	0.000	\$0	11.950	\$86,475
		0.000	\$0	0.000	\$0	0.000	\$0		
Brighton	\$99,089,900	8.861	\$878,036	0.000	\$0	0.000	\$0	8.861	\$878,036
		0.000	\$0	0.000	\$0	0.000	\$0		
Broomfield	\$56,736,810	13.894	\$788,301	0.000	\$0	0.000	\$0	13.894	\$788,301
		0.000	\$0	0.000	\$0	0.000	\$0		
Commerce City	\$176,467,060	3.280	\$578,812	0.000	\$0	0.000	\$0	3.280	\$578,812
		0.000	\$0	0.000	\$0	0.000	\$0		
Federal Heights #4	\$36,505,380	.680	\$24,824	0.000	\$0	0.000	\$0	.680	\$24,824
		0.000	\$0	0.000	\$0	0.000	\$0		
Northglenn #5	\$147,255,050	11.597	\$1,707,717	0.000	\$0	0.000	\$0	11.597	\$1,707,717
		0.000	\$0	0.000	\$0	0.000	\$0		

#3 See Footnote No. 3

CERTIFICATION OF LEVIES AND REVENUES
As of January 1, 1999

Adams County

CITIES AND TOWNS contd	ASSESSED VALUATION	GENERAL OPERATING TEMPORARY TAX CREDIT		BOND REDEMPTION CONTRACTUAL OBLIGATION		CAPITAL/SPECIAL ABATEMENT		TOTAL REVENUE
		LEVY	REVENUE	LEVY	REVENUE	LEVY	REVENUE	
Thornton #6	\$397,307,340	10.210	\$4,056,508	0.000	\$0	0.000	\$0	\$4,056,508
		0.000	\$0	0.000	\$0	0.000	\$0	
Westminster #7	\$356,436,200	3.650	\$1,300,992	0.000	\$0	0.000	\$0	\$1,300,992
		0.000	\$0	0.000	\$0	0.000	\$0	
TOTAL	\$1,534,105,560	XXX	\$12,260,405	XXX	\$234,169	XXX	\$0	\$12,237,154
		XXX	(\$257,420)	XXX	\$0	XXX	\$0	

#4 See Footnote No. 4.

#5 See Footnote No. 5

#6 See Footnote No. 6

#7 See Footnote No. 7

JUNIOR COLLEGES

Aims Community College	\$1,588,620	6.196	\$9,843	0.000	\$0	0.000	\$0	\$9,934
		0.000	\$0	0.000	\$0	.057	\$91	

LOCAL IMPROVEMENT AND SERVICE DISTRICTS	ASSESSED VALUATION	GENERAL OPERATING TEMPORARY TAX CREDIT		BOND REDEMPTION CONTRACTUAL OBLIGATION		CAPITAL/SPECIAL ABATEMENT		TOTAL REVENUE
		LEVY	REVENUE	LEVY	REVENUE	LEVY	REVENUE	
METROPOLITAN DISTRICTS								
Brittany Place	\$58,990	0.000	\$0	0.000	\$0	0.000	\$0	\$0
Metropolitan #8		0.000	\$0	0.000	\$0	0.000	\$0	\$0
Broadlands Metro. District No. 1	\$34,060	0.000	\$0	0.000	\$0	0.000	\$0	\$0
Broadlands Metro. District No. 2	\$603,480	18.000	\$10,863	0.000	\$0	0.000	\$0	\$10,863
Bromley Park Metro No. I	\$2,260	0.000	\$0	0.000	\$0	0.000	\$0	\$0
		38.000	\$86	0.000	\$0	0.000	\$0	\$86
Bromley Park Metro No. II	\$60,170	0.000	\$0	0.000	\$0	0.000	\$0	\$0
		18.000	\$1,083	0.000	\$0	0.000	\$0	\$1,083
Bromley Park Metro No. III	\$663,220	0.000	\$0	0.000	\$0	0.000	\$0	\$0
		38.000	\$25,202	0.000	\$0	0.000	\$0	\$25,202
Bromley Park Metro No. IV	\$20,230	0.000	\$0	0.000	\$0	0.000	\$0	\$0
		38.000	\$769	0.000	\$0	0.000	\$0	\$769
		0.000	\$0	0.000	\$0	0.000	\$0	\$0

Buffalo Ridge Metro Dist.	\$52,360	30,000	\$1,571	0.000	\$0	0.000	\$0	30,000	\$1,571
Cherrywood Park Metropolitan	\$7,650	23,308	\$178	0.000	\$0	0.000	\$0	23,308	\$178
Eagle Creek Metro	\$321,880	40,000	\$12,875	0.000	\$0	0.000	\$0	40,000	\$12,875
First Creek Metro	\$36,100	10,845	\$392	0.000	\$0	0.000	\$0	10,845	\$392
First Creek Ranch Metropolitan	\$147,590	30,070	\$4,438	0.000	\$0	0.000	\$0	30,070	\$4,438
Front Range Metropolitan	\$356,560	27,015	\$9,632	0.000	\$0	0.000	\$0	27,015	\$9,632
Northern Metropolitan	\$27,923,870	5,272	\$147,215	0.000	\$11,955	18yrs.	5/15/89	60,545	\$21,588
Orchard Metropolitan	\$29,870	14,666	\$438	0.000	\$0	0.000	\$0	14,666	\$438
Riverdale Dunes Metro	\$42,720	40,000	\$1,709	0.000	\$0	0.000	\$0	40,000	\$1,709
Riverdale Dunes Metro Dist. No. 1	\$11,920	40,000	\$477	0.000	\$0	0.000	\$0	40,000	\$477
Riverdale Dunes Metro Dist. No. 2	\$19,738,720	20,000	\$394,774	0.000	\$0	0.000	\$0	20,000	\$394,774
Sand Creek Metro	\$16,830	200,000	\$3,366	0.000	\$0	0.000	\$0	200,000	\$3,366
Second Creek Ranch Metropolitan	\$224,330	0.000	\$0	0.000	\$0	0.000	\$0	0.000	\$0
Third Creek Metropolitan	\$7,180	0.000	\$0	0.000	\$0	0.000	\$0	0.000	\$0
Todd Creek Farms Metro	\$1,371,580	30,000	\$41,147	0.000	\$0	0.000	\$0	30,000	\$41,147
Todd Creek Farms Metro Dist. No. 1	\$13,163,580	0.000	\$0	0.000	\$0	0.000	\$0	0.000	\$0
Todd Creek Farms Metro Dist. No. 2	\$13,932,150	23,000	\$320,439	0.000	\$0	0.000	\$0	23,000	\$320,439
Tower Metro		0.000	\$0	0.000	\$0	0.000	\$0	0.000	\$0
Wright Farms Metropolitan		0.000	\$0	0.000	\$0	0.000	\$0	0.000	\$0
TOTAL	\$78,827,300	XXX	\$976,655	XXX	\$917,596	XXX	\$0	XXX	\$1,894,251
		XXX	\$0	XXX	\$0	XXX	\$0	XXX	\$0
PARK & RECREATION DISTRICTS		2,960	\$4,254	0.000	\$0	0.000	\$0	2,960	\$4,254
Byers Park And Rec	\$1,437,320	0.000	\$0	0.000	\$0	0.000	\$0	0.000	\$0

CERTIFICATION OF LEVIES AND REVENUES
As of January 1, 1999

Adams County

ASSESSED VALUATION	GENERAL OPERATING		BOND REDEMPTION		CAPITAL/SPECIAL*		TOTAL			
	LEVY	REVENUE	CONTRACTUAL OBLIGATION	REVENUE DATE	ABATEMENT	REVENUE				
PARK & RECREATION DISTRICTS contd										
Hyland Hills Metro Park & Recreation #9	3.196	\$1,697,954	.455	\$241,730	5/1/96	10yrs.	0.000	\$0	3.661	\$1,944,997
Strasburg Metro Rec.	0.000	\$0	0.000	\$0			.010	\$5,313		
	5.012	\$52,528	0.000	\$0			0.000	\$0	5.020	\$52,612
	0.000	\$0	0.000	\$0			.008	\$84		
TOTAL	XXX	\$1,754,737	XXX	\$241,730			XXX	\$0	XXX	\$2,001,863
	XXX	\$0	XXX	\$0			XXX	\$5,397		
FIRE DISTRICTS										
Bennett Fire Prot	5.220	\$137,679	0.000	\$0			0.000	\$0	2.786	\$73,481
	(2.434)	(\$64,197)	0.000	\$0			0.000	\$0		
Brighton Fire Prot	5.005	\$750,520	0.000	\$0			0.000	\$0	5.005	\$750,520
Byers Fire Prot	0.000	\$0	0.000	\$0			0.000	\$0		
	3.774	\$25,414	0.000	\$0			0.000	\$0	3.774	\$25,414
Deer Trail Rural Fire Prot	0.000	\$0	0.000	\$0			0.000	\$0		
	5.032	\$4,168	0.000	\$0			0.000	\$0	5.032	\$4,168
North Wash Exclusion #10	0.000	\$0	0.000	\$0			0.000	\$0		
[2]	0.000	\$0	0.000	\$0			0.000	\$0	0.000	\$0
North Washington Fire Prot	11.204	\$2,766,385	.800	\$197,528	11/1/90	20yrs.	0.000	\$0	12.004	\$2,963,914
	0.000	\$0	0.000	\$0			0.000	\$0		
Sable-Altura Fire Prot	6.095	\$103,239	0.000	\$0			0.000	\$0	6.095	\$103,239
South Adams County Fire Protection	0.000	\$0	0.000	\$0			0.000	\$0		
	3.276	\$792,097	0.000	\$0			0.000	\$0	3.276	\$792,097
Southeast Weld Fire Prot	0.000	\$0	0.000	\$0			0.000	\$0		
	3.419	\$14,297	0.000	\$0			0.000	\$0	3.419	\$14,297
	0.000	\$0	0.000	\$0			0.000	\$0		
Southwest Adams County Fire Protection #11	7.800	\$1,333,356	1.200	\$205,132	6/1/96	20yrs.	0.000	\$0	9.000	\$1,538,488
Strasburg Fire Prot No. 8	0.000	\$0	0.000	\$0			0.000	\$0		
	4.490	\$55,864	0.000	\$0			2.000	\$24,884	6.502	\$80,897
	0.000	\$0	0.000	\$0			.012	\$149		
W Adams County Excl 88	.500	\$3,481	0.000	\$0			0.000	\$0	.500	\$3,481
#12 [3]	0.000	\$0	0.000	\$0			0.000	\$0		

W Adams County Excl 92	\$13,278,380	0.000	\$0	.700	\$9,295	5/1/89	15yrs.	0.000	\$0	.700	\$9,295
[3]		0.000	\$0	0.000	\$0			0.000	\$0		
W Adams County Fire Prot #13	\$250,064,890	7.876	\$1,969,511	.700	\$175,045	5/1/89	15yrs.	0.000	\$0	8.600	\$2,150,558
		0.000	\$0	0.000	\$0			.024	\$6,002		
TOTAL	\$1,127,159,770	XXX	\$7,956,012	XXX	\$587,000			XXX	\$24,884	XXX	\$8,509,850
		XXX	(\$64,197)	XXX	\$0			XXX	\$6,151		
WATER DISTRICTS											
Northgate Water #14	\$1,222,110	0.000	\$0	0.000	\$0			0.000	\$0	0.000	\$0
Shaw Heights Water	\$29,781,010	0.000	\$0	0.000	\$0			0.000	\$0	0.000	\$0
		0.000	\$0	0.000	\$0			0.000	\$0	0.000	\$0
TOTAL	\$31,003,120	XXX	\$0	XXX	\$0			XXX	\$0	XXX	\$0
		XXX	\$0	XXX	\$0			XXX	\$0		
WATER & SANITATION DISTRICTS											
Beebe Draw Water & Sanitation	\$270	0.000	\$0	0.000	\$0			0.000	\$0	0.000	\$0
Berkeley Sewer Only [4]	\$20,820	2.500	\$52	0.000	\$0			0.000	\$0	2.500	\$52
Berkeley Water & San	\$69,084,140	3.643	\$251,674	0.000	\$0			0.000	\$0	3.652	\$252,295
		0.000	\$0	0.000	\$0			.009	\$622		
Boxelder Water & Sanitation	\$526,430	2.784	\$1,466	0.000	\$0			0.000	\$0	2.784	\$1,466
Central Adams County Water & Sanitation	\$770	2.597	\$2	0.000	\$0			0.000	\$0	2.597	\$2
Crestview Sewer Only #15 [5]	\$2,496,800	0.000	\$0	0.000	\$0			0.000	\$0	.697	\$1,740
		.697	\$1,740	0.000	\$0			0.000	\$0		
Crestview Water & Sanitation #16	\$73,166,250	2.868	\$209,841	0.000	\$0			0.000	\$0	2.868	\$209,841
Eastlake Water & Sanitation	\$905,470	.309	\$280	18.223	\$16,500	10/29/90	20yrs.	0.000	\$0	18.532	\$16,780
Great Rock North Water & San. Dist.	\$420,240	35.000	\$14,708	0.000	\$0			0.000	\$0	35.000	\$14,708
Hazeltine Heights Water & Sanitation	\$961,500	5.104	\$4,907	0.000	\$0			0.000	\$0	5.104	\$4,907
Hi-Land Acres Water & Sanitation	\$1,830,410	0.000	\$0	0.000	\$0			0.000	\$0	5.221	\$9,557
Himalaya Water & Sanitation	\$13,163,580	0.000	\$0	5.221	\$9,557	7/24/80	40yrs.	0.000	\$0	5.221	\$9,557
		0.000	\$0	8.050	\$105,967	12/28/94	30yrs.	0.000	\$0	8.050	\$105,967
		0.000	\$0	0.000	\$0			0.000	\$0		

CERTIFICATION OF LEVIES AND REVENUES
As of January 1, 1999

Adams County

	ASSESSED VALUATION	GENERAL OPERATING		BOND REDEMPTION		CAPITAL/SPECIAL*		TOTAL
		LEVY	REVENUE	REVENUE	DATE	LEVY	REVENUE	
WATER & SANITATION DISTRICTS contd								
Industrial Park Water & Sanitation	\$14,218,300	0.000	\$0	0.000	\$0	0.000	\$0	\$0
North Lincoln Water & Sanitation	\$6,385,320	5.645	\$36,045	0.000	\$0	0.000	\$0	\$36,045
North Pecos Water & San	\$38,928,080	0.000	\$0	0.000	\$0	0.000	\$0	\$0
North Washington St., Water & San #17	\$142,205,020	1.553	\$220,844	0.000	\$0	0.000	\$0	\$220,844
South Adams County Water & Sanitation	\$167,245,360	4.139	\$692,229	0.000	\$0	0.000	\$0	\$692,229
Strasburg Water & San	\$2,817,210	0.000	\$0	0.000	\$0	0.000	\$0	\$0
Westlake Water & Sanitation	\$1,674,240	2.389	\$4,000	4.500	\$12,677	0.000	\$0	\$12,677
		0.000	\$0	11.977	\$20,052	0.000	\$0	\$24,052
		0.000	\$0	0.000	\$0	0.000	\$0	\$0
TOTAL	\$536,050,210	XXX	\$1,437,788	XXX	\$142,520	XXX	\$0	\$1,603,163
		XXX	\$0	XXX	\$22,234	XXX	\$622	
LIBRARY DISTRICTS								
Adams County Library System #18	\$1,544,057,540	1.386	\$2,140,064	0.000	\$0	0.000	\$0	\$2,061,317
		(.051)	(\$78,747)	0.000	\$0	0.000	\$0	\$0
Arapahoe Library District	\$2,779,430	4.027	\$11,193	0.000	\$0	0.000	\$0	\$11,257
		0.000	\$0	0.000	\$0	.023	\$64	
TOTAL	\$1,546,836,970	XXX	\$2,151,257	XXX	\$0	XXX	\$0	\$2,072,574
		XXX	(\$78,747)	XXX	\$0	XXX	\$64	
GROUND WATER MANAGEMENT DISTRICTS								
Central Colo Water Con-Groundwater Mgmt	\$20,056,050	1.889	\$37,886	0.000	\$0	0.000	\$0	\$37,886
		0.000	\$0	0.000	\$0	0.000	\$0	\$0

Lost Creek Groundwater Mgmt	\$14,106,220	.851	\$12,004	0.000	\$0	.851	\$12,004
North Kiowa Bijou Groundwater Mgmt	\$19,911,040	.028	\$558	0.000	\$0	.028	\$558
TOTAL	\$54,073,310	XXX	\$50,448	XXX	\$0	XXX	\$50,448
WATER CONSERVANCY DISTRICTS							
Central Colorado Water Conservancy	\$106,287,400	1.144	\$121,593	0.000	\$0	1.144	\$121,593
Northern Colorado Water Con-Mun Subdist	\$56,677,540	0.000	\$0	0.000	\$0	0.000	\$0
TOTAL	\$162,964,940	XXX	\$121,593	XXX	\$0	XXX	\$121,593
GENERAL IMPROVEMENT DISTRICTS (MUNICIPAL)							
Amherst G.I.D.	\$9,106,770	3.940	\$35,881	0.000	\$0	2.484	\$22,621
City Of Westminster	\$2,513,910	(1.456)	(\$13,259)	0.000	\$0	12.000	\$30,167
Sheridan Crossing G.I.D.	\$346,540	0.000	\$0	0.000	\$0	20.000	\$6,931
Commerce City Northern Infrastructure G.I.D.	\$4,809,390	0.000	\$0	0.000	\$0	22.989	\$110,563
Sheridan Park G.I.D.		(1.011)	(\$4,862)	0.000	\$0		
TOTAL	\$16,776,610	XXX	\$72,978	XXX	\$115,425	XXX	\$170,282
URBAN DRAINAGE & FLOOD CONTROL DISTRICTS							
Urban Drainage & Flood Control #19	\$2,151,366,760	.696	\$1,497,351	0.000	\$0	.676	\$1,454,324
Urban Drng & Flood/S Platte #20	\$2,151,366,760	(.020)	(\$43,027)	0.000	\$0	.080	\$172,109
TOTAL	\$2,151,366,760	XXX	\$1,678,066	XXX	\$0	XXX	\$1,626,433

CERTIFICATION OF LEVIES AND REVENUES
As of January 1, 1999

Adams County

OTHER DISTRICTS	ASSESSED VALUATION	GENERAL OPERATING		BOND REDEMPTION		CAPITAL/SPECIAL*		TOTAL REVENUE
		TEMPORARY TAX CREDIT LEVY	REVENUE	CONTRACTUAL OBLIGATION REVENUE DATE	TERM	ABATEMENT REVENUE	LEVY	
Brighton D.D.A.	\$2,273,990	3.030 (.060)	\$6,890 (\$136)	0.000 0.000	\$0 \$0	0.000 0.000	\$0 \$0	2.970 \$6,754
TOTAL LOCAL IMPROVEMENT AND SERVICE DISTRICTS	\$6,250,525,510	XXX XXX	\$16,206,423 (\$212,835)	XXX XXX	\$2,004,271 \$22,234	XXX XXX	\$24,884 \$12,233	XXX XXX \$18,057,210
#8 See Footnote No. 8		#13 See Footnote No. 13			#18 See Footnote No. 18			[3] Excluded from W Adams County Fire
#9 See Footnote No. 9		#14 See Footnote No. 14			#19 See Footnote No. 19			[4] Sub-Dist. of Berkley Water & San
#10 See Footnote No. 10		#15 See Footnote No. 15			#20 See Footnote No. 20			[5] Sub-dist. of Crestview Water & San
#11 See Footnote No. 11								
#12 See Footnote No. 12		#16 See Footnote No. 16	[1] Court Ordered Mill Levy					
		#17 See Footnote No. 17						
								[2] Sub-Dist. of N. Washington Fire

SUMMARY OF LEVIES AND REVENUES

TYPE OF LEVY	ASSESSED VALUATION	GENERAL OPERATING TEMP TAX CREDIT REVENUE	BOND REDEMPTION CONTRACTUAL OBLIGATION REVENUE	OVERRIDES TRANSPORTATION REVENUE	OTHER* REVENUE	TOTAL REVENUES
SCHOOLS						
Districts	\$2,197,491,100	\$79,762,984	\$34,223,819	\$15,062,257	\$228,131	\$129,277,191
		\$0	\$0	\$0		
Junior Colleges	\$1,588,620	\$9,843	\$0	////////	\$91	\$9,934
		\$0	\$0	////////		
Sub-Total Schools	XXX	\$79,772,827	\$34,223,819	\$15,062,257	\$228,222	\$129,287,125
		\$0	\$0	\$0		
LOCAL GOVERNMENT						
Counties	\$2,197,491,100	\$58,798,269	\$0	////////	\$131,849	\$58,930,119
		\$0	\$0	////////		
Cities and Towns	\$1,534,105,560	\$12,260,405	\$234,169	////////	\$0	\$12,237,154
		(\$257,420)	\$0	////////		
Local Improv. & Service	\$6,250,525,510	\$16,206,423	\$2,004,271	////////	\$37,117	\$18,057,210
		(\$212,835)	\$22,234	////////		
Sub-Total Local Gov't	XXX	\$87,265,097	\$2,238,441	////////	\$168,966	\$89,224,483
		(\$470,255)	\$22,234	////////		
TOTAL VALUATION & REVENUE #21	\$2,197,491,100	\$167,037,924	\$36,462,260	\$15,062,257	\$397,188	\$218,511,608
		(\$470,255)	\$22,234	\$0		

#21 See Footnote No. 21 * See detail for specific fund type and name.

CERTIFICATION OF LEVIES AND REVENUES

As of January 1, 1999

Adams County

TAX INCREMENT FINANCE FOOTNOTES:

- 1 East Lake School District No. 12 includes \$43,421,820 Assessed Valuation and \$2,993,457 Revenue attributable to Thornton Economic Development Authority; \$504,110 Assessed Valuation and \$34,753 Revenue attributable to Northglenn Urban Renewal; and, \$2,356,240 Assessed Valuation and \$162,437 Revenue attributable to Federal Heights Urban Renewal Authority.
- 2 Westminster School District No. 50 includes \$95,760 Assessed Valuation and \$4,791 Revenue attributable to Westminster Economic Development Authority; and, \$325,930 Assessed Valuation and \$16,306 Revenue attributable to Federal Heights Urban Renewal Authority.
- 3 County Purposes include \$43,421,820 Assessed Valuation and \$1,164,443 Revenue attributable to Thornton Economic Development Authority; \$95,760 Assessed Valuation and \$2,568 Revenue attributable to Westminster Economic Development Authority; \$504,110 Assessed Valuation and \$13,519 Revenue attributable to Northglenn Urban Renewal; and, \$2,682,170 Assessed Valuation and \$71,928 Revenue attributable to Federal Heights Urban Renewal Authority.
- 4 City of Federal Heights includes \$2,682,170 Assessed Valuation and \$1,824 Revenue attributable to Federal Heights Urban Renewal Authority.
- 5 City of Northglenn includes \$504,110 Assessed Valuation and \$5,846 Revenue attributable to Northglenn Urban Renewal.
- 6 City of Thornton includes \$43,421,820 Assessed Valuation and \$443,337 Revenue attributable to Thornton Economic Development Authority.
- 7 City of Westminster includes \$94,950 Assessed Valuation and \$347 Revenue attributable to Westminster Economic Development Authority.
- 8 Brittainy Place Metro District includes \$0 Assessed Valuation and \$0 Revenue attributable to Thornton Economic Development Authority.
- 9 Hyland Hills Metro Recreation includes \$6,607,150 Assessed Valuation and \$24,189 Revenue attributable to Thornton Economic Development Authority; \$95,760 Assessed Valuation and \$351 Revenue attributable to Westminster Economic Development Authority; and, \$2,682,170 Assessed Valuation and \$9,819 Revenue attributable to Federal Heights Urban Renewal Authority.
- 10 North Washington Fire Protection District No. 3 - Bond and Pension Exclusion Only includes \$0 Assessed Valuation and \$0 Revenue attributable to Thornton Economic Development Authority.
- 11 Southwest Adams Fire Protection District No. 2 includes \$810 Assessed Valuation and \$7 Revenue attributable to Westminster Economic Development Authority.
- 12 West Adams Fire Protection District No. 1 - Pension Exclusion Only includes \$0 Assessed Valuation and \$0 Revenue attributable to Thornton Economic Development Authority.
- 13 West Adams Fire Protection District No. 1 includes \$504,110 Assessed Valuation and \$4,355 Revenue attributable to Northglenn Urban Renewal.
- 14 Northgate Water includes \$0 Assessed Valuation and \$0 Revenue Attributable to Westminster Economic Development Authority
- 15 Crestview Sewer Only includes \$1,390 Assessed Valuation and \$1 Revenue attributable to Westminster Economic Development Authority
- 16 Crestview Water and Sanitation includes \$21,940 Assessed Valuation and \$63 Revenue attributable to Westminster Economic Development Authority
- 17 North Washington Water and Sanitation includes \$1,130,960 Assessed Valuation and \$1,756 Revenue attributable to Thornton Economic Development Authority.
- 18 Adams County Library System includes \$43,421,820 Assessed Valuation and \$57,968 Revenue attributable to Thornton Economic Development Authority; \$504,110 Assessed Valuation and \$673 Revenue attributable to Northglenn Urban Renewal; \$810 Assessed Valuation and \$1 Revenue attributable to Westminster Economic Development Authority; and, \$2,682,170 Assessed Valuation and \$3,581 Revenue attributable to Federal Heights Urban Renewal Authority.
- 19 Urban Drainage and Flood Control includes \$43,421,820 Assessed Valuation and \$29,353 Revenue attributable to Thornton Economic Development Authority; \$95,760 Assessed Valuation and \$65 Revenue attributable to Westminster Economic Development Authority; and \$2,682,170 Assessed Valuation and \$341 Revenue attributable to Northglenn Urban Renewal; and \$504,110 Assessed Valuation and \$341 Revenue attributable to Federal Heights Urban Renewal Authority.
- 20 Urban Drainage and Flood Control/South Platte includes \$43,421,820 Assessed Valuation and \$3,474 Revenue attributable to Thornton Economic Development Authority; and, \$95,760 Assessed Valuation and \$7 Revenue attributable to Westminster Economic Development Authority; \$504,110 Assessed Valuation and \$40 Revenue attributable to Northglenn Urban Renewal; and, \$2,682,170 Assessed Valuation and \$215 Revenue attributable to Federal Heights Urban Renewal Authority.

21 Total Valuation and Revenue includes \$43,421,820 Assessed Valuation and \$4,717,977 Revenue attributable to Thornton Economic Development Authority; \$95,760 Assessed Valuation and \$8,201 Revenue attributable to Westminster Economic Development Authority; \$504,110 Assessed Valuation and \$59,507 Revenue attributable to Northglenn Urban Renewal; and, \$2,682,170 Assessed Valuation and \$267,923 Revenue attributable to Federal Heights Urban Renewal Authority.

CERTIFICATION OF LEVIES AND REVENUES
As of January 1, 1999

Alamosa County

District Number and Name	ASSESSED VALUATION	GENERAL FUND		BOND REDEMPTION-		OVERRIDES		ADA-ASBESTOS/SPECIAL*		TOTAL	
		TEMPORARY TAX CREDIT LEVY	REVENUE	CONTRACTUAL OBLIGATION= LEVY	REVENUE	TRANSPORTATION LEVY	REVENUE	ABATEMENT LEVY	REVENUE		
SCHOOL DISTRICTS											
101 (1)	\$64,903,440	36.708	\$2,382,475	13.685	\$888,204	0.000	\$0	0.000	\$0	52.000	\$3,374,979
Alamosa RE 11 J		0.000	\$0	0.000	\$0	0.000	\$0	1.607	\$104,300		
111 (2)	\$12,081,270	35.390	\$427,556	0.000	\$0	0.000	\$0	0.000	\$0	36.048	\$435,506
Sangre De Cristo/Mosca RE 22 J		0.000	\$0	0.000	\$0	0.000	\$0	.658	\$7,949		
552 (3)	\$484,540	22.427	\$10,867	7.000	\$3,392	13.080	\$6,338	0.000	\$0	42.804	\$20,740
North Conejos/La Jara RE 1 J		0.000	\$0	0.000	\$0	0.000	\$0	.297	\$144		
562 (4)	\$233,980	39.763	\$9,304	0.000	\$0	0.000	\$0	0.000	\$0	39.960	\$9,350
Sanford 6 J		0.000	\$0	0.000	\$0	0.000	\$0	.197	\$46		
2752 (5)	\$3,595,600	38.119	\$137,061	9.000	\$32,360	0.000	\$0	0.000	\$0	47.119	\$169,421
Sargent RE 33 J		0.000	\$0	0.000	\$0	0.000	\$0	0.000	\$0		
2812 (6) (7)	\$71,610	37.070	\$2,655	0.000	\$0	0.000	\$0	0.000	\$0	37.153	\$2,661
Center Re 26 JT		0.000	\$0	0.000	\$0	0.000	\$0	.083	\$6		
TOTAL	\$81,370,440	XXX XXX	\$2,969,917 \$0	XXX XXX	\$923,956 \$0	XXX XXX	\$6,338 \$0	XXX XXX	\$0 \$112,445	XXX XXX	\$4,012,656

(1) 0102 - Conejos (5) 2751 - Rio Grande (7) 2813 - Rio Grande
(2) 0112 - Saguache (6) 2811 - Saguache

District Number and Name	ASSESSED VALUATION	GENERAL OPERATING		BOND REDEMPTION-		CAPITAL/SPECIAL*		TOTAL	
		TEMPORARY TAX CREDIT LEVY	REVENUE	CONTRACTUAL OBLIGATION= LEVY	REVENUE	ABATEMENT LEVY	REVENUE		
LOCAL GOVERNMENT									
COUNTY PURPOSES									
General	\$81,370,440	4.752	\$386,672	0.000	\$0	0.000	\$0	4.752	\$386,672
Road And Bridge	\$81,370,440	0.000	\$0	0.000	\$0	0.000	\$0		
Public Welfare	\$81,370,440	.775	\$63,062	0.000	\$0	0.000	\$0	.775	\$63,062
Contingent Fund	\$81,370,440	0.000	\$0	0.000	\$0	0.000	\$0		
		4.382	\$356,565	0.000	\$0	0.000	\$0	4.382	\$356,565
		0.000	\$0	0.000	\$0	0.000	\$0		
		.100	\$8,137	0.000	\$0	0.000	\$0	.100	\$8,137
		0.000	\$0	0.000	\$0	0.000	\$0		

	ASSESSED VALUATION	GENERAL OPERATING TEMPORARY TAX CREDIT LEVY	REVENUE	LEVY	BOND REDEMPTION CONTRACTUAL OBLIGATION REVENUE	DATE	TERM	LEVY	CAPITAL/SPECIAL* ABATEMENT REVENUE	LEVY	TOTAL REVENUE
Capital Expendures	\$81,370,440	1.624	\$132,146	0.000	\$0			0.000	\$0	1.624	\$132,146
Library	\$81,370,440	0.000	\$0	0.000	\$0			0.000	\$0	1.000	\$81,370
Retirement	\$81,370,440	0.000	\$0	0.000	\$0			0.000	\$0	1.030	\$83,812
Airport	\$81,370,440	0.000	\$0	0.000	\$0			0.000	\$0	1.000	\$81,370
Public Safety	\$81,370,440	10.132	\$824,445	0.000	\$0			0.000	\$0	10.132	\$824,445
Weed Control	\$81,370,440	.443	\$36,047	0.000	\$0			0.000	\$0	.443	\$36,047
TOTAL	\$81,370,440	25.238	\$2,053,627	0.000	\$0			0.000	\$0	25.238	\$2,053,627

	ASSESSED VALUATION	GENERAL OPERATING TEMPORARY TAX CREDIT LEVY	REVENUE	LEVY	BOND REDEMPTION CONTRACTUAL OBLIGATION REVENUE	DATE	TERM	LEVY	CAPITAL/SPECIAL* ABATEMENT REVENUE	LEVY	TOTAL REVENUE
CITIES AND TOWNS											
Alamosa	\$36,616,720	6.700	\$245,332	0.000	\$0			0.000	\$0	6.700	\$245,332
Hooper	\$286,090	9.900	\$2,832	0.000	\$0			0.000	\$0	9.900	\$2,832
TOTAL	\$36,902,810	XXX	\$248,164	XXX	\$0			XXX	\$0	XXX	\$248,164

	ASSESSED VALUATION	GENERAL OPERATING TEMPORARY TAX CREDIT LEVY	REVENUE	LEVY	BOND REDEMPTION CONTRACTUAL OBLIGATION REVENUE	DATE	TERM	LEVY	CAPITAL/SPECIAL* ABATEMENT REVENUE	LEVY	TOTAL REVENUE
LOCAL IMPROVEMENT AND SERVICE DISTRICTS											
FIRE DISTRICTS											
Alamosa County Fire Prot	\$42,061,580	2.739	\$115,207	0.000	\$0			0.000	\$0	2.935	\$123,451
Center Fire Prot	\$1,210,120	0.000	\$0	0.000	\$0			.196	\$8,244	2.924	\$3,538
Northwest Conejos Cty Fire Prot	\$614,480	0.000	\$0	0.000	\$0			0.000	\$0	6.000	\$3,687
TOTAL	\$43,886,180	XXX	\$122,432	XXX	\$0			XXX	\$0	XXX	\$130,676

CERTIFICATION OF LEVIES AND REVENUES
As of January 1, 1999

Alamosa County

ASSESSED VALUATION	GENERAL OPERATING		BOND REDEMPTION		CAPITAL/SPECIAL*		TOTAL REVENUE
	TEMPORARY TAX CREDIT LEVY	REVENUE	CONTRACTUAL OBLIGATION REVENUE DATE	TERM	ABATEMENT	REVENUE LEVY	
WATER CONSERVANCY DISTRICTS							
Alamosa-La Jara Water		\$428,010	1.142	\$489	0.000	\$0	1.142 \$489
Cons			0.000	\$0	0.000	\$0	
San Luis Valley Water		\$75,801,760	.463	\$35,096	0.000	\$0	.463 \$35,096
Conservancy			0.000	\$0	0.000	\$0	
TOTAL		\$76,229,770	XXX	\$35,585	XXX	\$0	XXX \$35,585
			XXX	\$0	XXX	\$0	
OTHER DISTRICTS							
Alamosa County Ambulance		\$79,987,070	1.884	\$150,696	0.000	\$0	1.884 \$150,696
			0.000	\$0	0.000	\$0	
Alamosa Mosquito Control		\$58,034,300	3.500	\$203,120	0.000	\$0	3.500 \$203,120
			0.000	\$0	0.000	\$0	
Alamosa Weed Control		\$6,792,810	1.500	\$10,189	0.000	\$0	1.500 \$10,189
			0.000	\$0	0.000	\$0	
East Alamosa Water & Sanitation		\$5,369,940	0.000	\$0	0.000	\$40,275	0.000 \$40,275
Rio Grande Water Conservation		\$81,370,440	2.469	\$200,904	0.000	\$0	2.469 \$200,904
			(.054)	(\$4,394)	0.000	\$0	
TOTAL		\$231,554,560	XXX	\$564,909	XXX	\$40,275	XXX \$600,789
			XXX	(\$4,394)	XXX	\$0	
TOTAL LOCAL IMPROVEMENT AND SERVICE DISTRICTS		\$351,670,510	XXX	\$722,925	XXX	\$40,275	XXX \$767,050
			XXX	(\$4,394)	XXX	\$0	\$8,244

SUMMARY OF LEVIES AND REVENUES

TYPE OF LEVY	ASSESSED VALUATION	GENERAL OPERATING TEMP TAX CREDIT REVENUE	BOND REDEMPTION CONTRACTUAL OBLIGATION REVENUE	OVERRIDES TRANSPORTATION REVENUE	OTHER* REVENUE	TOTAL REVENUES
SCHOOLS						
Districts	\$81,370,440	\$2,969,917 \$0	\$923,956 \$0	\$6,338 \$0	\$112,445	\$4,012,656
LOCAL GOVERNMENT						
Counties	\$81,370,440	\$2,053,627 \$0	\$0 \$0	//////// ////////	\$0 \$0	\$2,053,627
Cities and Towns	\$36,902,810	\$248,164 \$0	\$0 \$0	//////// ////////	\$0	\$248,164
Local Improv. & Service	\$351,670,510	\$722,925 (\$4,394)	\$40,275 \$0	//////// ////////	\$8,244	\$767,050
Sub-Total Local Gov't	XXX	\$3,024,717 (\$4,394)	\$40,275 \$0	//////// ////////	\$8,244	\$3,068,842
TOTAL VALUATION & REVENUE	\$81,370,440	\$5,994,634 (\$4,394)	\$964,230 \$0	\$6,338 \$0	\$120,689	\$7,081,498

* See detail for specific fund type and name.

CERTIFICATION OF LEVIES AND REVENUES
As of January 1, 1999

Arapahoe County

District Number and Name	ASSESSED VALUATION	GENERAL FUND		BOND REDEMPTION		OVERRIDES		ADA-ASBESTOS/SPECIAL*		TOTAL	
		TEMPORARY TAX CREDIT LEVY	REVENUE	CONTRACTUAL OBLIGATION LEVY	REVENUE	TRANSPORTATION LEVY	REVENUE	ABATEMENT LEVY	REVENUE		
SCHOOL DISTRICTS											
52 (1)	\$44,026,900	25.265	\$1,112,340	8.380	\$368,945	0.000	\$0	0.000	\$0	33.788	\$1,487,581
Bennett 29J		0.000	\$0	0.000	\$0	0.000	\$0	.143	\$6,296		
62 (2)	\$6,516,790	38.696	\$252,174	6.250	\$40,730	0.000	\$0	0.000	\$0	44.984	\$293,151
Strasburg 31 J		0.000	\$0	0.000	\$0	0.000	\$0	.038	\$248		
120 #1	\$254,076,500	32.968	\$8,376,394	10.932	\$2,777,564	2.237	\$568,369	0.000	\$0	46.483	\$11,810,238
Englewood 1		0.000	\$0	0.000	\$0	0.000	\$0	.346	\$87,910		
125	\$86,992,230	34.997	\$3,044,467	11.077	\$963,613	0.000	\$0	0.000	\$0	46.550	\$4,049,488
Sheridan 2		0.000	\$0	0.000	\$0	0.000	\$0	.476	\$41,408		
130	\$2,366,123,050	38.185	\$90,350,409	10.988	\$25,998,960	11.667	\$27,605,558	0.000	\$0	61.059	\$144,473,107
Cherry Creek 5		0.000	\$0	0.000	\$0	0.000	\$0	.219	\$518,181		
140 #2	\$787,050,930	33.573	\$26,423,661	7.332	\$5,770,657	13.111	\$10,319,025	0.000	\$0	54.163	\$42,629,040
Littleton 6		0.000	\$0	0.000	\$0	0.000	\$0	.147	\$115,696		
171 (3)	\$10,021,600	38.734	\$388,177	0.000	\$0	.500	\$5,011	0.000	\$0	39.287	\$393,719
Deer Trail 26 J		0.000	\$0	0.000	\$0	0.000	\$0	.053	\$531		
181 #3 (4)	\$725,701,870	35.283	\$25,604,939	17.490	\$12,692,526	7.837	\$5,687,326	0.000	\$0	60.935	\$44,220,643
Aurora/Adams Arapahoe 28J		0.000	\$0	0.000	\$0	0.000	\$0	.325	\$235,853		
191 (5)	\$9,395,100	39.504	\$371,144	14.150	\$132,941	0.000	\$0	0.000	\$0	53.701	\$504,526
Byers 32J		0.000	\$0	0.000	\$0	0.000	\$0	.047	\$442		
TOTAL	\$4,289,904,970	XXX	\$155,923,704	XXX	\$48,745,936	XXX	\$44,185,288	XXX	\$0	XXX	\$249,861,494

#1 See Footnote No. 1
#2 See Footnote No. 2
#3 See footnote No. 3
(1) 0051 - Adams
(2) 0061 - Adams
(3) 0172 - Adams
(4) 0182 - Adams
(5) 0192 - Adams

LOCAL GOVERNMENT COUNTY PURPOSES	ASSESSED VALUATION	GENERAL OPERATING		BOND REDEMPTION		CAPITAL/SPECIAL*		TOTAL
		TEMPORARY TAX CREDIT LEVY	REVENUE	CONTRACTUAL OBLIGATION LEVY	REVENUE	ABATEMENT LEVY	REVENUE	
General	\$4,268,366,010	11.652 (.362)	\$49,735,001 (\$1,545,148)	0.000 0.000	\$0 \$0	0.000 .090	\$0 \$384,153	11.380 \$48,574,005

Road And Bridge	\$4,268,366,010	1.274	\$5,437,898	0.000	\$0	0.000	\$0	1.274	\$5,437,898
		0.000	\$0	0.000	\$0	0.000	\$0		
Public Welfare	\$4,268,366,010	1.647	\$7,029,999	0.000	\$0	0.000	\$0	1.647	\$7,029,999
		0.000	\$0	0.000	\$0	0.000	\$0		
Capital Expenditures	\$4,268,366,010	1.046	\$4,464,711	0.000	\$0	0.000	\$0	1.046	\$4,464,711
		0.000	\$0	0.000	\$0	0.000	\$0		
Blvd Plaza Lease/Purchase	\$4,268,366,010	.202	\$862,210	0.000	\$0	0.000	\$0	.202	\$862,210
		0.000	\$0	0.000	\$0	0.000	\$0		
TOTAL #4 [1]	\$4,268,366,010	15.821	\$67,529,819	0.000	\$0	0.000	\$0	15.549	\$66,368,823
		(.362)	(\$1,545,148)	0.000	\$0	.090	\$384,153		

#4 See Footnote No. 4 [1] Exempt \$5,000 actual val P.P.

CITIES AND TOWNS

Aurora #5	\$1,310,189,600	11.605	\$15,204,750	.987	\$1,293,157	0.000	\$0	11.507	\$15,076,352
		(1.085)	(\$1,421,556)	0.000	\$0	0.000	\$0		
Bow Mar	\$7,033,050	13.254	\$93,216	5.705	\$40,124	0.000	\$0	18.959	\$133,340
		0.000	\$0	0.000	\$0	0.000	\$0		
Cherry Hills Village	\$141,924,910	7.300	\$1,036,052	0.000	\$0	0.000	\$0	7.300	\$1,036,052
		0.000	\$0	0.000	\$0	0.000	\$0		
Columbine Valley	\$16,068,210	9.313	\$149,643	3.112	\$50,004	0.000	\$0	12.635	\$203,022
		0.000	\$0	0.000	\$0	0.000	\$3,374		
Deer Trail	\$1,375,370	20.307	\$27,930	0.000	\$0	0.000	\$0	20.307	\$27,930
		0.000	\$0	0.000	\$0	0.000	\$0		
Englewood #6	\$308,193,810	5.880	\$1,812,180	1.460	\$449,963	0.000	\$0	7.340	\$2,262,143
		0.000	\$0	0.000	\$0	0.000	\$0		
Foxfield	\$7,614,960	4.789	\$36,468	0.000	\$0	0.000	\$0	4.789	\$36,468
		0.000	\$0	0.000	\$0	0.000	\$0		
Glendale	\$95,845,569	8.420	\$807,020	0.000	\$0	0.000	\$0	8.420	\$807,020
		0.000	\$0	0.000	\$0	0.000	\$0		
Greenwood Village	\$533,694,280	2.932	\$1,564,792	0.000	\$0	0.000	\$0	2.932	\$1,564,792
		0.000	\$0	0.000	\$0	0.000	\$0		
Littleton #7	\$325,096,260 <1>	6.078	\$1,975,935	0.000	\$0	0.000	\$0	6.078	\$1,975,935
		0.000	\$0	0.000	\$0	0.000	\$0		

CERTIFICATION OF LEVIES AND REVENUES
As of January 1, 1999

Arapahoe County

CITIES AND TOWNS contd	ASSESSED VALUATION	GENERAL OPERATING		BOND REDEMPTION-		CAPITAL/SPECIAL*		TOTAL
		TEMPORARY TAX CREDIT LEVY	REVENUE	CONTRACTUAL OBLIGATION- LEVY	REVENUE	ABATEMENT LEVY	REVENUE	
Littleton - Bond Only	\$328,566,300	0.000	\$0	.584	\$191,883	0.000	\$0	.584 \$191,883
		0.000	\$0	0.000	\$0	0.000	\$0	
Sheridan	\$51,342,890	7.538	\$387,023	0.000	\$0	0.000	\$0	6.444 \$330,854
		(1.184)	(\$60,790)	0.000	\$0	.090	\$4,621	
TOTAL	\$2,798,378,909	XXX	\$23,095,008	XXX	\$2,025,131	XXX	\$0	XXX \$23,645,788
		XXX	(\$1,482,346)	XXX	\$0	XXX	\$7,995	

#5 See Footnote No. 5

#6 See Footnote No. 6

#7 See Footnote No. 7

<1> Exempt \$10,000 actual val pers prop

LOCAL IMPROVEMENT AND SERVICE DISTRICTS	ASSESSED VALUATION	GENERAL OPERATING		BOND REDEMPTION-		CAPITAL/SPECIAL*		TOTAL
		TEMPORARY TAX CREDIT LEVY	REVENUE	CONTRACTUAL OBLIGATION- LEVY	REVENUE	ABATEMENT LEVY	REVENUE	
METROPOLITAN DISTRICTS								
Airpark Metropolitan	\$217,080	11.600	\$2,518	0.000	\$0	0.000	\$0	11.600 \$2,518
		0.000	\$0	0.000	\$0	0.000	\$0	
Arapahoe Lake Public Park	\$5,265,940	10.000	\$52,659	0.000	\$0	0.000	\$0	10.000 \$52,659
		0.000	\$0	0.000	\$0	0.000	\$0	
Aurora Centretech Metro	\$18,993,710	2.023	\$38,424	37.977	\$721,324	0.000	\$0	40.000 \$759,748
		0.000	\$0	0.000	\$0	0.000	\$0	
Centennial 25 Metro	\$9,476,540	3.184	\$30,173	20.952	\$198,552	0.000	\$0	24.136 \$228,726
		0.000	\$0	0.000	\$0	0.000	\$0	
Centennial Downs Metro	\$11,418,440	12.620	\$144,101	46.795	\$534,326	0.000	\$0	66.261 \$756,597
[1]		0.000	\$0	6.846	\$78,171	0.000	\$0	
				0.000	\$0	0.000	\$0	
Chaparral Metro	\$11,117,850	4.567	\$50,775	17.644	\$196,163	0.000	\$0	22.211 \$246,939
		0.000	\$0	0.000	\$0	0.000	\$0	
Cherry Hills Farm Metro	\$4,540,190	0.000	\$0	0.000	\$0	0.000	\$0	0.000 \$0
		0.000	\$0	0.000	\$0	0.000	\$0	
Columbia Metro	\$25,271,890	5.379	\$135,937	17.000	\$429,622	0.000	\$0	22.379 \$565,560
		0.000	\$0	0.000	\$0	0.000	\$0	

Country Homes Metro	\$3,939,940	18.187	\$71,656	0.000	\$0	0.000	\$0	18.187	\$71,656
Parcel A		0.000	\$0	0.000	\$0	0.000	\$0	0.000	\$0
Country Homes Metro	\$1,088,230	6.177	\$6,722	0.000	\$0	0.000	\$0	6.177	\$6,722
Parcel B		0.000	\$0	0.000	\$0	0.000	\$0	0.000	\$0
Dove Valley Metro	\$53,368,750	9.622	\$513,514	20.378	\$1,087,548	11/5/96	29yrs.	30.000	\$1,601,063
		0.000	\$0	0.000	\$0	11/5/96	24yrs.	0.000	\$0
		0.000	\$0	0.000	\$0	11/5/96	29yrs.	0.000	\$0
East Anapahoe Metro	\$2,664,890	9.792	\$26,095	0.000	\$0	0.000	0.000	9.792	\$26,095
		0.000	\$0	0.000	\$0	0.000	0.000	0.000	\$0
East Snokey Hill Metro	\$1,417,400	12.000	\$17,009	0.000	\$0	0.000	0.000	20.000	\$28,348
No. 1		0.000	\$0	8.000	\$11,339	1/2/96	17yrs.	0.000	\$0
East Snokey Hill Metro	\$1,640	20.000	\$33	5.000	\$8	0.000	0.000	25.000	\$41
No. 2		0.000	\$0	0.000	\$0	0.000	0.000	0.000	\$0
Galleria Metro	\$890	19.777	\$18	0.000	\$0	0.000	0.000	29.518	\$26
		0.000	\$0	0.000	\$0	0.000	0.000	0.000	\$0
Goldsmith Metro	\$160,188,290	7.543	\$1,208,300	1.145	\$183,416	6/12/89	10yrs.	22.938	\$3,674,399
		0.000	\$0	2.903	\$465,027	5/1/91	14yrs.	0.000	\$0
				9.392	\$1,504,488	7/1/92	8yrs.	.193	\$30,916
				.767	\$122,864	12/1/95	5yrs.		
				.995	\$159,387	1/1/97	11yrs.		
				0.000	\$0				
Goldsmith Metro - Bond	\$10,382,900	0.000	\$0	1.145	\$11,888	6/12/89	10yrs.	15.202	\$157,841
		0.000	\$0	2.903	\$30,142	5/1/91	14yrs.	0.000	\$0
				9.392	\$97,516	7/1/92	8yrs.		
				.767	\$7,964	12/1/95	5yrs.		
				.995	\$10,331	1/1/97	11yrs.		
				0.000	\$0				
Goodman Metro (2)	\$365,790	5.000	\$1,829	20.000	\$7,316	1997 issue		25.000	\$9,145
		0.000	\$0	0.000	\$0			0.000	\$0
Greenwood Metro	\$70,031,560	4.890	\$342,454	22.000	\$1,540,694	4/15/96	9yrs.	27.867	\$1,951,569
		(1.041)	(\$72,903)	2.000	\$140,063	11/01/98	10yrs.		\$1,261
Greenwood North Metro	\$22,676,500	3.405	\$77,213	5.082	\$115,242	11/1/93	8yrs.	8.845	\$200,574
(3)		0.000	\$0	.341	\$7,733		20yrs.	.017	\$386
Greenwood S Metro Debt	\$9,434,220	0.000	\$0	22.364	\$210,987	4/15/96	9yrs.	22.364	\$210,987
Only (4)		0.000	\$0	0.000	\$0		0.000	0.000	\$0
Greenwood South Metro	\$146,077,600	5.526	\$807,225	21.364	\$3,120,802	4/15/96	9yrs.	27.414	\$4,004,571
		(.637)	(\$93,051)	1.000	\$146,078	11/5/98	10yrs.		\$23,518
Heather Gardens Metro	\$28,006,110	0.000	\$0	8.310	\$232,731	2/15/98	12yrs.	8.310	\$252,731
		0.000	\$0	0.000	\$0		0.000	0.000	\$0
Heritage Greens Metro	\$26,767,020	4.900	\$131,158	4.850	\$129,820	10/1/94	8yrs.	9.750	\$260,978
		0.000	\$0	0.000	\$0		0.000	0.000	\$0

CERTIFICATION OF LEVIES AND REVENUES
As of January 1, 1999

Arapahoe County

	ASSESSED VALUATION	GENERAL OPERATING		BOND REDEMPTION		CAPITAL/SPECIAL*		TOTAL
		TEMPORARY TAX CREDIT LEVY	REVENUE	CONTRACTUAL OBLIGATION REVENUE DATE	TERM	ABATEMENT LEVY	REVENUE	
METROPOLITAN DISTRICTS cont'd								
Highland Park Metro [5]	\$16,956,530	1.400	\$23,739	9.200	\$156,000	11/4/97	20yrs.	12.100
		0.000	\$0	1.500	\$25,435		20yrs.	
Highline Glen Metropolitan District	\$171,650	5.000	\$858	0.000	\$0			5.000
Interstate South Metro [6]	\$51,384,180	21.159	\$1,087,238	10.680	\$548,783	11/15/95	25yrs.	33.000
		(1.246)	(\$64,025)	2.407	\$123,682	12/2/96	18yrs.	
				0.000	\$0			
Inverness Metro Improvement	\$128,220,910	4.320	\$553,914	8.360	\$1,071,927	2/1/99	14yrs.	14.360
		(.070)	(\$8,975)	.750	\$96,166	5/1/92	14yrs.	
				0.000	\$0			
Landmark Metro - Bonds	\$3,370,490	0.000	\$0	15.000	\$50,557	4/15/90	15yrs.	15.000
		0.000	\$0	0.000	\$0			
Landmark Metropolitan	\$7,658,450	0.000	\$0	15.000	\$114,877	4/15/90	15yrs.	15.000
		0.000	\$0	0.000	\$0			
Liberty Hill Metro	\$6,272,810	3.556	\$22,306	0.000	\$0			3.556
		0.000	\$0	0.000	\$0			
Liverpool Metro	\$6,762,840	16.957	\$114,677	12.043	\$81,445	2/1/96	19yrs.	29.000
		0.000	\$0	0.000	\$0			
Lost Shoe Metro	\$10,880	0.000	\$0	0.000	\$0			0.000
		0.000	\$0	0.000	\$0			
Oakdale Metro	\$5,806,810	6.837	\$39,701	1.119	\$6,498	6/1/93	9yrs.	7.956
		0.000	\$0	0.000	\$0			
Orchard Valley Metro [7]	\$22,008,380	1.701	\$37,436	1.272	\$27,995	11/1/83	17yrs.	2.992
		0.000	\$0	0.000	\$0			
Panorama Metro	\$24,234,410	4.977	\$120,615	29.000	\$702,798	11/98	20yrs.	33.977
		0.000	\$0	0.000	\$0			
Parker Jordan Metro	\$8,512,580	7.471	\$63,597	7.529	\$64,091			15.594
		(1.406)	(\$11,969)	2.000	\$17,025	12/13/88	21yrs.	
Parkview Metro	\$19,263,140	16.483	\$317,514	13.517	\$260,380	5/20/93	19yrs.	30.000
		0.000	\$0	0.000	\$0			
Piney Creek Metro	\$43,836,810	.100	\$4,384	4.790	\$209,978	6/1/89	25yrs.	19.900
		0.000	\$0	9.280	\$406,806	11/1/93	21yrs.	
				5.730	\$251,185	9/3/97	20yrs.	
				0.000	\$0			

Rangeview Metro	\$19,780	25.000	\$495	0.000	\$0				0.000	\$0	25.000	\$495
Saddle Rock Metro	\$3,371,700	5.000	\$16,859	37.546	\$126,594	2/1/97	19yrs.	0.000	\$0	42.546	\$0	\$143,452
Saddle Rock South Metro No. 1	\$17,250	0.000	\$0	0.000	\$0			0.000	\$0	0.000	\$0	\$0
Saddle Rock South Metro No. 2	\$2,516,220	0.000	\$0	0.000	\$0			0.000	\$0	42.546	\$0	\$107,055
Saddle Rock South Metro No. 3	\$211,870	0.000	\$0	42.546	\$107,055			0.000	\$0	42.546	\$0	\$9,014
Smokey Hill Metro	\$18,764,560	7.513	\$140,978	3.761	\$70,574	5/1/96	14yrs.	0.000	\$0	21.121	\$0	\$396,326
Southern Metro	\$30,292,420 <1>	4.921	\$149,069	0.000	\$0			0.000	\$0	4.921	\$0	\$149,069
Southgate Corp Centr Metro - Bonds [8]	\$946,910	0.000	\$0	0.000	\$0			0.000	\$0	11.000	\$0	\$10,416
Southgate Corp Ctr Metro [9]	\$26,989,060	4.000	\$107,956	10.813	\$291,833	6/1/94	9yrs.	0.000	\$0	14.673	\$0	\$396,010
Southpark Metro	\$24,232,990	3.735	\$90,510	37.500	\$908,737	3/15/96	17yrs.	0.000	\$5,209	41.235	\$0	\$999,247
Southtech Metro	\$30,632,670	2.513	\$76,980	18.832	\$576,874	3/1/94	17yrs.	0.000	\$0	20.995	\$0	\$643,133
Sterling Hills Metro	\$1,946,940	30.000	\$58,408	0.000	\$0			0.000	\$0	30.000	\$0	\$58,408
Suburban Metro	\$64,802,740	1.049	\$67,978	0.000	\$0			0.000	\$0	1.049	\$0	\$67,978
Sundance Hills Metro	\$8,881,250	3.526	\$31,315	5.150	\$45,738	10/1/80	19yrs.	0.000	\$0	8.676	\$0	\$77,054
TOTAL	\$1,156,676,080	XXX	\$6,784,343	XXX	\$17,584,860			XXX	\$128,230	XXX	\$24,752,428	
		XXX	(\$275,679)	XXX	\$468,966			XXX	\$61,708			
PARK & RECREATION DISTRICTS												
Arapahoe Park & Rec	\$147,608,200	2.229	\$329,019	0.000	\$0			0.000	\$0	2.229	\$0	\$329,019
Byers Park And Rec	\$5,196,590	0.000	\$0	0.000	\$0			0.000	\$0	2.960	\$0	\$15,382
Cherry Creek Vista Metro Rec	\$33,556,820	0.000	\$0	0.000	\$0			0.000	\$0	5.710	\$0	\$191,609
Normandy Estates Metro Rec	\$2,103,540	2.710	\$90,939	3.000	\$100,670	7/23/92	19yrs.	0.000	\$0	5.000	\$0	\$10,518
		0.000	\$0	0.000	\$0			0.000	\$0	5.000	\$0	\$10,518
		0.000	\$0	0.000	\$0			0.000	\$0	0.000	\$0	\$0

CERTIFICATION OF LEVIES AND REVENUES
As of January 1, 1999

Arapahoe County

	ASSESSED VALUATION	GENERAL OPERATING		BOND REDEMPTION		CAPITAL/SPECIAL*		TOTAL
		TEMPORARY TAX CREDIT LEVY	REVENUE	CONTRACTUAL OBLIGATION	REVENUE	ABATEMENT	REVENUE	
			LEVY	REVENUE	DATE	LEVY	REVENUE	REVENUE
PARK & RECREATION DISTRICTS contd								
Orchard Hills Metro Rec & Park	\$7,031,920	2.096	\$14,739	0.000	\$0	0.000	\$0	\$14,204
		(.076)	(\$534)	0.000	\$0	0.000	\$0	
S. Suburban Metro Rec & Park #8	\$1,262,237,010	4.417	\$5,575,301	.903	\$1,139,800	4yrs.	\$0	\$8,320,666
		0.000	\$0	.294	\$371,098	14yrs.	\$36,605	
				.847	\$1,069,115	15yrs.		
				.102	\$128,748	10yrs.		
				0.000	\$0			
S. Suburban Rec & Park Debt Only	\$87,570,050	0.000	\$0	.903	\$79,076	4yrs.	\$0	\$88,008
		0.000	\$0	.102	\$8,932	10yrs.	\$0	
				0.000	\$0			
Strasburg Metro Rec.	\$5,308,160	5.012	\$26,604	0.000	\$0	0.000	\$0	\$26,647
		0.000	\$0	0.000	\$0	.008	\$42	
TOTAL	\$1,463,042,240	XXX	\$6,062,502	XXX	\$2,897,439	XXX	\$0	\$8,996,053
		XXX	(\$534)	XXX	\$0	XXX	\$36,647	
FIRE DISTRICTS								
Bennett Fire Prot	\$42,410,030	5.220	\$221,380	0.000	\$0	0.000	\$0	\$118,154
		(2.434)	(\$103,226)	0.000	\$0	0.000	\$0	
Byers Fire Prot	\$6,653,030	3.774	\$25,109	0.000	\$0	0.000	\$0	\$25,109
		0.000	\$0	0.000	\$0	0.000	\$0	
Castlewood Fire Protection	\$1,381,596,720	9.454	\$13,061,615	0.000	\$0	0.000	\$0	\$11,391,265
		(1.297)	(\$1,791,951)	0.000	\$0	.088	\$121,581	
Cherry Hills Fire - Pension [10]	\$207,528,160	.361	\$74,918	0.000	\$0	0.000	\$0	\$74,918
Cunningham Fire Prot	\$263,360,860	13.970	\$3,679,151	0.000	\$0	0.000	\$0	\$3,845,332
		0.000	\$0	0.000	\$0	.600	\$158,017	
Deer Trail Rural Fire Prot	\$5,216,860	5.032	\$26,251	0.000	\$0	.031	\$8,164	\$26,251
		0.000	\$0	0.000	\$0	0.000	\$0	
Littleton Fire Prot	\$372,636,340	7.211	\$2,687,081	0.000	\$0	0.000	\$0	\$2,687,081
		0.000	\$0	0.000	\$0	0.000	\$0	

Parker Fire Prot	\$63,291,210	11.456	\$725,064	.439	\$27,785	7/1/95	15yrs.	0.000	\$0	13.978	\$884,685
		0.000	\$0	.480	\$30,380	11/1/92	11yrs.	0.000	\$0		
				1.603	\$101,456	10/14/97	3yrs.				
				0.000	\$0						
Parker Fire Prot - Bonds (11)	\$753,120	0.000	\$0	.439	\$331	7/1/95	15yrs.	0.000	\$0	2.522	\$1,899
		0.000	\$0	.480	\$361	11/1/92	11yrs.	0.000	\$0		
				1.603	\$1,207	10/14/97	3yrs.				
				0.000	\$0						
Sable-Altura Fire Prot	\$16,434,460	6.095	\$100,168	0.000	\$0			0.000	\$0	6.095	\$100,168
		0.000	\$0	0.000	\$0			0.000	\$0		
Skyline Fire Prot	\$17,037,360	9.002	\$153,370	0.000	\$0			0.000	\$0	9.002	\$153,370
		0.000	\$0	0.000	\$0			0.000	\$0		
Strasburg Fire Prot No. 8	\$6,655,200	4.490	\$29,882	0.000	\$0			2.000	\$13,310	6.502	\$43,272
		0.000	\$0	0.000	\$0			.012	\$80		
TOTAL	\$2,175,292,070	XXX	\$20,783,989	XXX	\$161,520			XXX	\$171,327	XXX	\$19,351,504
		XXX	(\$1,895,157)	XXX	\$0			XXX	\$129,825		
SANITATION DISTRICTS											
Castlewood Sanitation	\$222,078,160	.413	\$91,718	0.000	\$0			0.000	\$0	.408	\$90,608
		(.005)	(\$1,110)	0.000	\$0			0.000	\$0		
Cherry Hills Village Sanitation	\$90,875,490	0.000	\$0	0.000	\$0			0.000	\$0	0.000	\$0
Cherryvale Sanitation	\$4,491,960	2.833	\$12,726	0.000	\$0			0.000	\$0	2.833	\$12,726
		0.000	\$0	0.000	\$0			0.000	\$0		
Goldsmith Gulch Sanitation	\$132,504,690	2.206	\$292,305	0.000	\$0			0.000	\$0	2.214	\$293,365
		(.027)	(\$3,578)	0.000	\$0			.035	\$4,638		
Sheridan Sanitation	\$2,028,500	1.237	\$2,509	0.000	\$0			0.000	\$0	1.237	\$2,509
		0.000	\$0	0.000	\$0			0.000	\$0		
Sheridan Sanitation No. 2	\$28,517,170	.555	\$15,827	0.000	\$0			0.000	\$0	.540	\$15,399
		(.015)	(\$428)	0.000	\$0			0.000	\$0		
South Arapahoe Sanitation	\$255,339,100	0.000	\$0	0.000	\$0			0.000	\$0	0.000	\$0
		0.000	\$0	0.000	\$0			0.000	\$0		
South Englewood Sanitation No. 1	\$103,054,660	1.251	\$128,921	0.000	\$0			0.000	\$0	1.243	\$128,097
		(.016)	(\$1,649)	0.000	\$0			.008	\$824		
Southgate Sanitation	\$594,454,330	.866	\$514,797	0.000	\$0			0.000	\$0	.806	\$479,130
		(.067)	(\$39,828)	0.000	\$0			.007	\$4,161		
Valley Sanitation	\$32,439,430	2.573	\$83,467	0.000	\$0			0.000	\$0	2.467	\$80,028
		(.106)	(\$3,439)	0.000	\$0			0.000	\$0		
TOTAL	\$1,465,783,490	XXX	\$1,142,271	XXX	\$0			XXX	\$0	XXX	\$1,101,863
		XXX	(\$50,032)	XXX	\$0			XXX	\$9,623		

CERTIFICATION OF LEVIES AND REVENUES
As of January 1, 1999

Arapahoe County

	GENERAL OPERATING		BOND REDEMPTION		CAPITAL/SPECIAL*		TOTAL
	TEMPORARY TAX CREDIT	REVENUE	CONTRACTUAL OBLIGATION	REVENUE	ABATEMENT	REVENUE	
ASSESSED VALUATION	LEVY	LEVY	REVENUE DATE	TERM	LEVY	LEVY	REVENUE
WATER DISTRICTS							
Arapahoe Estates Water	1.458	\$8,964	\$162,408	20yrs.	0.000	\$0	\$242,721
Castlewood Water	0.000	\$0	\$71,349	20yrs.	0.000	\$0	\$654,669
Castlewood Water - Bonds	.790	\$206,875	\$459,054	9yrs.	0.000	\$0	\$2,271
Charlou Park Water	(.043)	(\$11,260)	\$0	9yrs.	0.000	\$0	\$62,796
Cherry Creek Village Water	0.000	\$0	\$2,271	9yrs.	0.000	\$0	\$35,452
Cherry Creek Village Water	0.000	\$0	\$0	19yrs.	0.000	\$0	\$989
Cherry Hills Water	0.000	\$0	\$0		0.000	\$0	\$2,547
Greenwood Plaza Water	0.000	\$0	\$0		0.000	\$0	\$94,862
Southeast Englewood Water	0.000	\$0	\$0		0.000	\$0	\$0
Southgate Water	0.000	\$0	\$0		0.000	\$0	\$844,637
Southwest Cherry Hills Water	0.000	\$0	\$0		0.000	\$0	\$12,894
Valley Water	0.000	\$0	\$0		0.000	\$0	\$0
Willows Water	0.000	\$0	\$0	15yrs.	0.000	\$0	\$1,313,546
TOTAL							
	XXX	\$1,621,757	\$1,562,099		XXX	\$0	\$3,267,364
	XXX	(\$13,075)	\$71,349		XXX	\$25,253	
WATER & SANITATION DISTRICTS							
Arapahoe Water & San	0.000	\$0	\$1,603,366	24yrs.	0.000	\$0	\$1,603,366
(12)	0.000	\$0	\$0		0.000	\$0	\$0

Bow Mar Water & San	\$6,347,340	1.355	\$8,601	0.000	\$0	1.355	\$0	0.000	\$0	\$8,601
Brookridge Heights Water & San	\$4,499,200	.495	\$2,227	0.000	\$0	.462	\$0	0.000	\$0	\$2,079
Byers Water & San	\$3,370,750	(.033)	(\$148)	0.000	\$0	0.000	\$0	0.000	\$0	\$0
Cherry Creek Valley Water & San	\$85,800,510	0.000	\$0	0.000	\$0	0.000	\$0	0.000	\$0	\$0
Cherry Hills Heights Water & San	\$1,677,320	3.522	\$5,908	0.000	\$0	3.522	\$0	0.000	\$0	\$5,908
Cherry Hills North Water & San	\$6,562,770	5.948	\$39,035	0.000	\$0	5.948	\$0	0.000	\$0	\$39,035
Cherrymoor South Water & San	\$6,577,290	0.000	\$0	0.000	\$0	0.000	\$0	0.000	\$0	\$0
Columbine Water & San	\$21,575,800	1.827	\$39,419	0.000	\$0	1.827	\$0	0.000	\$0	\$39,419
Comanche Crossing Water & San	\$60,220	0.000	\$0	0.000	\$0	0.000	\$0	0.000	\$0	\$0
Devonshire Heights Water & San	\$4,074,830	0.000	\$0	0.000	\$0	0.000	\$0	0.000	\$0	\$0
E Cherry Creek Valley B Water	\$2,596,400	4.456	\$11,570	.170	\$441	7/1/91	10yrs.	0.000	\$0	\$12,011
E Cherry Creek Valley W & S Bonds	\$8,863,020	0.000	\$0	0.000	\$0	7/1/91	10yrs.	0.000	\$0	\$2,038
E Cherry Creek Valley Water & San A	\$180,462,940	6.114	\$1,103,228	.230	\$41,502	7/1/91	10yrs.	0.000	\$0	\$1,144,730
East Valley Water & San	\$2,192,020	8.079	\$17,709	0.000	\$0	7/1/91	10yrs.	0.000	\$0	\$16,747
Havana Water & San	\$54,598,490	(.439)	(\$962)	0.000	\$0	11/18/97	6yrs.	0.000	\$0	\$230,788
Hi-Lin Water & San	\$4,074,520	1.956	\$7,970	0.000	\$0	1.956	\$0	0.000	\$0	\$7,970
Killcrest Water & San	\$10,060,690	0.000	\$0	0.000	\$0	0.000	\$0	0.000	\$0	\$0
Holly Hills Water & San	\$12,859,830	2.716	\$34,927	0.000	\$0	2.716	\$0	0.000	\$0	\$34,927
Inverness Water & San	\$124,194,560	0.000	\$0	2.630	\$326,632	4/1/90	15yrs.	0.000	\$0	\$1,155,009
		0.000	\$0	4.610	\$572,537	5/1/92	13yrs.	0.000	\$0	
			\$0	2.060	\$255,841	11/15/96	19yrs.	0.000	\$0	
			0.000	0.000	\$0			0.000	\$0	

CERTIFICATION OF LEVIES AND REVENUES
As of January 1, 1999

Arapahoe County

ASSESSED VALUATION	GENERAL OPERATING		BOND REDEMPTION-		CAPITAL/SPECIAL*		TOTAL
	TEMPORARY TAX CREDIT LEVY	REVENUE	CONTRACTUAL OBLIGATION- REVENUE	DATE	ABATEMENT LEVY	REVENUE	
WATER & SANITATION DISTRICTS contd							
Inverness Water & San Bonds [13]	0.000	\$0	1.380	\$6,765	4/1/90	0.000	\$0
	0.000	\$0	2.420	\$11,863	5/1/92	0.000	\$0
			1.080	\$5,294	11/11/96	0.000	\$0
			0.000	\$0		0.000	\$0
Inverness Water & San Bonds [14]	0.000	\$0	0.000	\$0		0.000	\$0
Mansfield Heights Water & San	0.000	\$0	0.000	\$0		0.000	\$0
Platte Canyon Water & San	7.325	\$166,511	0.000	\$0		0.000	\$0
	(.228)	(\$5,183)	0.000	\$0		.006	\$136
Southwest Metro Water & San	0.000	\$0	0.000	\$0		0.000	\$0
Strasburg Water & San	0.000	\$0	0.000	\$0		0.000	\$0
	0.000	\$0	0.000	\$0		0.000	\$0
	0.000	\$0	4.500	\$2,601	5/5/87	0.000	\$0
TOTAL	XXX	\$1,667,893	XXX	\$2,826,280		XXX	\$0
	XXX	(\$6,294)	XXX	\$2,601		XXX	\$136
GROUND WATER MANAGEMENT DISTRICTS							
Lost Creek Groundwater Mgmt	.851	\$3,374	0.000	\$0		0.000	\$0
North Kiowa Bijou Groundwater Mgmt [15]	.028	\$611	0.000	\$0		0.000	\$0
	0.000	\$0	0.000	\$0		0.000	\$0
TOTAL	XXX	\$3,985	XXX	\$0		XXX	\$0
	XXX	\$0	XXX	\$0		XXX	\$0
SOIL CONSERVATION DISTRICTS							
Agate Soil Conservation Dist.	0.000	\$0	0.000	\$0		0.000	\$0
	0.000	\$0	0.000	\$0		0.000	\$0
TOTAL	XXX	\$0	XXX	\$0		XXX	\$0
	XXX	\$0	XXX	\$0		XXX	\$0
TOTAL	XXX	\$3,985	XXX	\$2,826,280		XXX	\$4,490,617
	XXX	(\$6,294)	XXX	\$2,601		XXX	\$136

Deer Trail Soil Conservation Dist:	\$11,519,010	0.000	\$0	0.000	\$0	0.000	\$0	0.000	\$0	0.000	\$0
West Arapahoe Soil Conservation #9	\$2,837,294,920	0.000	\$0	0.000	\$0	0.000	\$0	0.000	\$0	0.000	\$0
TOTAL	\$2,848,866,750	XXX	\$0	XXX	\$0	XXX	\$0	XXX	\$0	XXX	\$0
GENERAL IMPROVEMENT DISTRICTS (MUNICIPAL)											
Cherry Park G.I.D.	\$6,001,090 <2>	5.455	\$32,736	0.000	\$0	0.000	\$0	5.455	\$32,736	0.000	\$0
Greenwood Village Sewer Improvement	\$19,316,850	2.600	\$50,224	0.000	\$0	0.000	\$0	2.600	\$50,224	0.000	\$0
Walnut Hills G.I.D.	\$16,884,280 <3>	4.504	\$76,047	0.000	\$0	0.000	\$0	4.504	\$76,047	0.000	\$0
TOTAL	\$42,202,220	XXX	\$159,007	XXX	\$0	XXX	\$0	XXX	\$159,007	XXX	\$0
URBAN DRAINAGE & FLOOD CONTROL DISTRICTS											
Urban Drainage & Flood Control #10	\$4,258,479,960	.696	\$2,963,902	0.000	\$0	0.000	\$0	.676	\$2,878,732	0.000	\$0
Urban Drng & Flood/S	\$4,258,479,960	.084	\$57,712	0.000	\$0	0.000	\$0	.080	\$340,678	0.000	\$0
Platte #11		(.004)	(\$17,034)	0.000	\$0	0.000	\$0			0.000	\$0
TOTAL	\$4,258,479,960	XXX	\$3,321,614	XXX	\$0	XXX	\$0	XXX	\$3,219,411	XXX	\$0
OTHER DISTRICTS											
Arapahoe County Law Enforcement	\$1,480,621,340 <4>	4.982	\$7,376,456	0.000	\$0	0.000	\$0	4.982	\$7,376,456	0.000	\$0
Arapahoe County Recreational	\$438,647,690 <5>	.869	\$381,185	0.000	\$0	0.000	\$0	.861	\$377,676	0.000	\$0
Arapahoe Library District	\$2,334,811,240	4.027	\$9,402,285	0.000	\$0	0.000	\$0	4.050	\$9,455,986	0.000	\$0
Cherry Creek Basin Authority	\$542,690,100	.500	\$271,345	0.000	\$0	0.000	\$0	.361	\$195,911	0.000	\$0
Englewood D.D.A. #12	\$28,038,640	4.397	\$123,286	0.000	\$0	0.000	\$0	4.397	\$123,286	0.000	\$0
TOTAL		0.000	\$0	0.000	\$0	0.000	\$0	0.000	\$0	0.000	\$0

CERTIFICATION OF LEVIES AND REVENUES
As of January 1, 1999

Arapahoe County

	ASSESSED VALUATION	GENERAL OPERATING		BOND REDEMPTION		CAPITAL/SPECIAL*		TOTAL
		TEMPORARY TAX CREDIT LEVY	REVENUE	CONTRACTUAL OBLIGATION REVENUE DATE	TERM	ABATEMENT	REVENUE	
OTHER DISTRICTS contd								
Foxridge G.I.D.	\$18,267,170	2.620	\$47,860	0.000	\$0	0.000	\$0	2.620 \$47,860
		0.000	\$0	0.000	\$0	0.000	\$0	
RTD #13	\$4,203,875,230	0.000	\$0	0.000	\$0	0.000	\$0	0.000 \$0
		0.000	\$0	0.000	\$0	0.000	\$0	
TOTAL	\$4,843,076,180	XXX	\$17,602,416	XXX	\$0	XXX	\$0	XXX \$17,577,174
		XXX	(\$87,024)	XXX	\$0	XXX	\$61,782	
TOTAL LOCAL IMPROVEMENT AND SERVICE DISTRICTS	\$20,300,964,870	XXX	\$59,149,777	XXX	\$25,032,199	XXX	\$299,556	XXX \$82,919,425
		XXX	(\$2,429,998)	XXX	\$542,916	XXX	\$324,975	

#8 See Footnote No. 8
 #9 See Footnote No. 9
 #10 See Footnote No. 10
 #11 See Footnote No. 11
 #12 See Footnote No. 12
 #13 See Footnote No. 13
 [1] Court Ordered Mill Levy

[2] Bond for Developer reimbursement
 [3] Agreement w/JSPJA for contractual
 [4] Bond Exclusion From Greenwood S. Met
 [5] Agreement w/JSPJA for contractual
 [6] JSPJA Contractual Agreement
 [7] Bond for Cont. Oblg. JSPJA
 [8] Agreement w/JSPJA for contractual

[9] Agreement w/JSPJA for contractual
 [10] Subdist of Castlewood FPD
 [11] Subdist of Parker Fire Dist
 [12] District dissolved 3/4/96-debt levy
 [13] Subdist of Inverness Water & San
 [14] Subdist of Inverness Water & San
 [15] Also assesses \$10/well

<1> Exempt \$10,000 actual val pers prop
 <2> Exempt \$5,000 actual val pers prop
 <3> Exempt \$5,000 actual val pers prop
 <4> Exempt \$5,000 actual val pers prop
 <5> Exempt \$5,000 actual val pers prop
 (1) Prior Unfunded Pension Liability

SUMMARY OF LEVIES AND REVENUES

TYPE OF LEVY	ASSESSED VALUATION	GENERAL OPERATING TEMP TAX CREDIT REVENUE	BOND REDEMPTION CONTRACTUAL OBLIGATION REVENUE	OVERRIDES TRANSPORTATION REVENUE	OTHER* REVENUE	TOTAL REVENUES
SCHOOLS						
Districts	\$4,289,904,970	\$155,923,704 \$0	\$48,745,936 \$0	\$44,185,288 \$0	\$1,006,566	\$249,861,494
LOCAL GOVERNMENT						
Counties	\$4,268,366,010	\$67,529,819 (\$1,545,148)	\$0 \$0	///////// /////////	\$384,153	\$66,368,823
Cities and Towns	\$2,798,378,909	\$23,095,008 (\$1,482,346)	\$2,025,131 \$0	///////// /////////	\$7,995	\$23,645,788
Local Improv. & Service	\$20,300,964,870	\$59,149,777 (\$2,429,998)	\$25,032,199 \$542,916	///////// /////////	\$624,531	\$82,919,425
Sub-Total Local Gov't	XXX	\$149,774,604 (\$5,457,492)	\$27,057,329 \$542,916	///////// /////////	\$1,016,679	\$172,934,036
TOTAL VALUATION & REVENUE #14	\$4,268,366,010	\$305,698,308 (\$5,457,492)	\$75,803,266 \$542,916	\$44,185,288 \$0	\$2,023,245	\$422,795,530

#14 See Footnote No. 14 * See detail for specific fund type and name.

CERTIFICATION OF LEVIES AND REVENUES

As of January 1, 1999

Arapahoe County

TAX INCREMENT FINANCE FOOTNOTES:

- 1 Englewood School District #1 includes \$5,930,260 Assessed Valuation and \$275,656 Revenue attributable To Englewood Urban Renewal.
- 2 Littleton School District includes \$406,260 Assessed Valuation and \$22,004 Revenue attributable to the Littleton Riverfront Authority.
- 3 Aurora School District #28J includes \$3,628,490 Assessed Valuation and \$221,102 Revenue attributable to Aurora Urban Renewal.
- 4 County Purposes include \$5,930,260 Assessed Valuation and \$92,210 Revenue attributable to Englewood Urban Renewal; \$406,260 Assessed Valuation and \$6,317 Revenue attributable to Littleton Riverfront Authority; and, \$3,628,490 Assessed Valuation and \$56,419 Revenue attributable to Aurora Urban Renewal Authority.
- 5 City of Aurora includes \$3,628,490 Assessed Valuation and \$41,753 Revenue attributable to Aurora Urban Renewal.
- 6 City of Englewood includes \$5,930,260 Assessed Valuation and \$43,528 Revenue attributable to Englewood Urban Renewal.
- 7 City of Littleton includes \$406,260 Assessed Valuation and \$2,469 Revenue attributable to Littleton Riverfront Authority.
- 8 South Suburban Metro. Recreation & Park District includes \$406,260 Assessed Valuation and \$2,678 Revenue attributable to the Littleton Riverfront Authority.
- 9 West Arapahoe Soil Conservation District includes \$3,628,490 Assessed Valuation and \$0 Revenue attributable to Aurora Urban Renewal Authority.
- 10 Urban Drainage and Flood Control District includes \$5,930,260 Assessed Valuation and \$4,008 Revenue attributable to Englewood Urban Renewal Authority; \$406,260 Assessed Valuation and \$275 Revenue attributable to Littleton Riverfront Authority; and \$3,628,490 Assessed Valuation and \$2,453 Revenue attributable to Aurora Renewal Authority.
- 11 Urban Drainage and Flood Control District/S. Platte District includes \$5,930,260 Assessed Valuation and \$474 Revenue attributable to Englewood Urban Renewal Authority; \$406,260 Assessed Valuation and \$32 Revenue attributable to Littleton Riverfront Authority; and \$3,628,490 Assessed Valuation and \$290 Revenue attributable to Aurora Urban Renewal Authority.
- 12 Englewood Downtown Development Authority includes \$1,532,470 Assessed Valuation and \$6,738 Revenue attributable to Englewood Urban Renewal Authority.
- 13 Regional Transportation District includes \$5,930,260 Assessed Valuation and \$0 Revenue attributable to Englewood Urban Renewal Authority; \$406,260 Assessed Valuation and \$0 Revenue attributable to Littleton Riverfront Authority; and, \$3,628,490 Assessed Valuation and \$0 Revenue attributable to Aurora Urban Renewal Authority.
- 14 Total Valuation and Revenue includes \$5,930,260 Assessed Valuation and \$422,615 Revenue attributable to Englewood Urban Renewal; \$406,260 Assessed Valuation and \$33,775 Revenue attributable to Littleton Riverfront Authority; and \$3,628,490 Assessed Valuation and \$322,017 Revenue attributable to Aurora Urban Renewal Authority.

CERTIFICATION OF LEVIES AND REVENUES
As of January 1, 1999

Archuleta County

District Number and Name	ASSESSED VALUATION	GENERAL FUND		BOND REDEMPTION		OVERRIDES		ADA-ASBESTOS/SPECIAL*		TOTAL REVENUE
		TEMPORARY TAX CREDIT LEVY	REVENUE	CONTRACTUAL OBLIGATION LEVY	REVENUE	TRANSPORTATION LEVY	REVENUE	ABATEMENT LEVY	REVENUE	
SCHOOL DISTRICTS										
221 (1)	\$113,739,700	33.697	\$3,832,687	8.634	\$982,029	0.000	\$0	0.000	\$0	\$4,814,716
Pagosa Springs 50 JT		0.000	\$0	0.000	\$0	0.000	\$0	.167	\$18,995	
1532 (2)	\$431,010	25.597	\$11,033	11.680	\$5,034	.278	\$120	0.000	\$0	\$16,342
Bayfield 10 JT R		0.000	\$0	0.000	\$0	0.000	\$0	.027	\$12	
1542 (3)	\$5,202,170	17.429	\$90,669	0.000	\$0	0.000	\$0	0.000	\$0	\$107,101
Ignacio 11 JT		0.000	\$0	0.000	\$0	0.000	\$0	0.000	\$0	\$0
TOTAL	\$119,372,880	XXX XXX	\$3,934,388 \$0	XXX XXX	\$987,063 \$0	XXX XXX	\$120 \$0	XXX XXX	\$0 \$19,006	\$4,940,577

(1) 0222 - Hinsdale

(2) 1531 - La Plata

(3) 1541 - La Plata

District Number and Name	ASSESSED VALUATION	GENERAL OPERATING		BOND REDEMPTION		CAPITAL/SPECIAL*		TOTAL REVENUE
		TEMPORARY TAX CREDIT LEVY	REVENUE	CONTRACTUAL OBLIGATION LEVY	REVENUE	ABATEMENT LEVY	REVENUE	
LOCAL GOVERNMENT COUNTY PURPOSES								
General	\$119,372,880	16.531 (2.389)	\$1,973,353 (\$285,182)	0.000	\$0	0.000	\$0	\$1,688,171
Road And Bridge	\$119,372,880	3.500	\$417,805	0.000	\$0	0.000	\$0	\$417,805
Public Welfare	\$119,372,880	1.114 0.000	\$132,981 \$0	0.000	\$0	0.000	\$0	\$132,981
TOTAL	\$119,372,880	21.145 (2.389)	\$2,524,140 (\$285,182)	0.000	\$0	0.000	\$0	\$2,238,958
CITIES AND TOWNS								
Pagosa Springs	\$20,942,890	2.000 0.000	\$41,886 \$0	0.000	\$0	0.000	\$0	\$41,886

	GENERAL OPERATING			BOND REDEMPTION			CAPITAL/SPECIAL*		
	ASSESSED VALUATION	TEMPORARY TAX CREDIT LEVY	REVENUE	CONTRACTUAL OBLIGATION	REVENUE DATE	TERM	ABATEMENT	REVENUE	TOTAL
			LEVY		DATE		LEVY	LEVY	REVENUE
LOCAL IMPROVEMENT AND SERVICE DISTRICTS									
METROPOLITAN DISTRICTS									
Alpha-Rockridge Metro	\$2,207,340	10.000	\$22,073	0.000	\$0		0.000	\$0	\$22,073
Aspen Springs Metro	\$6,605,020	12.333	\$81,460	0.000	\$0		0.000	\$0	\$81,460
Piedra Park Metro Improvement	\$1,407,090	7.415	\$10,434	7.488	\$10,536	9/1/92	8yrs.	\$0	\$20,970
San Juan River Village Metro	\$1,678,800	18.000	\$30,218	0.000	\$0		0.000	\$0	\$30,218
TOTAL	\$11,898,250	XXX	\$144,185	XXX	\$10,536		XXX	\$0	\$154,721
WATER & SANITATION DISTRICTS									
Pagosa Area Water & San No. 1	\$42,677,470	6.090	\$259,906	1.517	\$64,742	4/1/92	13yrs.	\$0	\$543,924
Pagosa Area Water & Sanitation District B	\$42,315,780	1.949	\$82,473	1.490	\$63,051	4/1/92	13yrs.	\$0	\$367,089
TOTAL	\$84,993,250	XXX	\$342,379	XXX	\$572,090		XXX	\$0	\$911,014
OTHER DISTRICTS									
Pagosa Fire Prot	\$98,650,910	4.067	\$401,213	0.000	\$0		0.000	\$0	\$401,213
Pagosa Springs Sanitation	\$18,081,580	4.000	\$72,326	0.000	\$0		0.000	\$0	\$72,326
San Juan Water Conservancy	\$93,561,720	.410	\$38,360	0.000	\$0		0.000	\$0	\$38,360
Southwestern Water Conservation	\$119,372,880	.411	\$49,062	0.000	\$0		0.000	\$0	\$38,319
TOTAL		(.090)	(\$10,744)	0.000	\$0		0.000	\$0	\$0

CERTIFICATION OF LEVIES AND REVENUES
As of January 1, 1999

Archuleta County

OTHER DISTRICTS cont'd	ASSESSED VALUATION	GENERAL OPERATING		BOND REDEMPTION		CAPITAL/SPECIAL*		TOTAL			
		TEMPORARY TAX CREDIT LEVY	REVENUE LEVY	CONTRACTUAL OBLIGATION REVENUE DATE	TERM	LEVY	REVENUE		ABATEMENT	LEVY	REVENUE
Upper San Juan Hospital	\$113,739,700	1.854	\$210,873	1.361	\$154,800	9/15/94	20yrs.	0.000	\$0	3.228	\$367,152
		0.000	\$0	0.000	\$0			.013	\$1,479		
Upper San Juan Library	\$118,941,870	1.500	\$178,413	0.000	\$0			0.000	\$0	1.392	\$165,567
		(.113)	(\$13,440)	0.000	\$0			.005	\$595		
TOTAL	\$562,348,660	XXX	\$950,248	XXX	\$154,800			XXX	\$0	XXX	\$1,082,937
		XXX	(\$24,184)	XXX	\$0			XXX	\$2,073		
TOTAL LOCAL IMPROVEMENT AND SERVICE DISTRICTS	\$659,240,160	XXX	\$1,436,813	XXX	\$737,426			XXX	\$0	XXX	\$2,148,673
		XXX	(\$27,639)	XXX	\$0			XXX	\$2,073		

SUMMARY OF LEVIES AND REVENUES

TYPE OF LEVY	ASSESSED VALUATION	GENERAL OPERATING TEMP TAX CREDIT REVENUE	BOND REDEMPTION CONTRACTUAL OBLIGATION REVENUE	OVERRIDES TRANSPORTATION REVENUE	OTHER* REVENUE	TOTAL REVENUES
SCHOOLS						
Districts	\$119,372,880	\$3,934,388	\$987,063	\$120	\$19,006	\$4,940,577
		\$0	\$0	\$0		
LOCAL GOVERNMENT						
Counties	\$119,372,880	\$2,524,140	\$0	////////	\$0	\$2,238,958
		(\$285,182)	\$0	////////		
Cities and Towns	\$20,942,890	\$41,886	\$0	////////	\$0	\$41,886
		\$0	\$0	////////		
Local Improv. & Service	\$659,240,160	\$1,436,813	\$737,426	////////	\$2,073	\$2,148,673
		(\$27,639)	\$0	////////		
Sub-Total Local Gov't	XXX	\$4,002,838	\$737,426	////////	\$2,073	\$4,429,516
		(\$312,821)	\$0	////////		
TOTAL VALUATION & REVENUE	\$119,372,880	\$7,937,226	\$1,724,488	\$120	\$21,079	\$9,370,093
		(\$312,821)	\$0	\$0		

* See detail for specific fund type and name.

CERTIFICATION OF LEVIES AND REVENUES
As of January 1, 1999

Baca County

District Number and Name	ASSESSED VALUATION	GENERAL FUND		BOND REDEMPTION		OVERRIDES		ADA-ASBESTOS/SPECIAL* ABATEMENT		TOTAL REVENUE	
		TEMPORARY TAX CREDIT LEVY	REVENUE	CONTRACTUAL OBLIGATION LEVY	REVENUE	TRANSPORTATION LEVY	REVENUE	LEVY	REVENUE		
SCHOOL DISTRICTS											
230	\$22,566,250	33.534	\$756,737	0.000	\$0	0.000	\$0	0.000	\$0	33.556	\$757,233
Walsh RE 1		0.000	\$0	0.000	\$0	0.000	\$0	.022	\$496		
240	\$5,877,210	28.154	\$165,467	0.000	\$0	0.000	\$0	0.000	\$0	28.228	\$165,902
Pritchett RE 3		0.000	\$0	0.000	\$0	0.000	\$0	.074	\$435		
250	\$14,717,030	38.789	\$570,859	0.000	\$0	0.000	\$0	0.000	\$0	38.868	\$572,022
Springfield RE 4		0.000	\$0	0.000	\$0	0.000	\$0	.079	\$1,163		
260	\$4,288,450	40.080	\$171,881	0.000	\$0	0.000	\$0	0.000	\$0	40.157	\$172,211
Vilas RE 5		0.000	\$0	0.000	\$0	0.000	\$0	.077	\$330		
270	\$8,582,350	18.300	\$157,057	0.000	\$0	.541	\$4,643	0.000	\$0	18.865	\$161,906
Campe RE 6		0.000	\$0	0.000	\$0	0.000	\$0	.024	\$206		
TOTAL	\$56,031,290	XXX	\$1,822,001	XXX	\$0	XXX	\$4,643	XXX	\$0	XXX	\$1,829,274

LOCAL GOVERNMENT COUNTY PURPOSES	ASSESSED VALUATION	GENERAL OPERATING		BOND REDEMPTION		CAPITAL/SPECIAL* ABATEMENT		TOTAL REVENUE	
		TEMPORARY TAX CREDIT LEVY	REVENUE	CONTRACTUAL OBLIGATION LEVY	REVENUE	LEVY	REVENUE		
General	\$56,031,290	11.500	\$644,360	0.000	\$0	0.000	\$0	11.500	\$644,360
Road And Bridge	\$56,031,290	0.000	\$0	0.000	\$0	0.000	\$0	0.000	\$0
Public Welfare	\$56,031,290	5.500	\$308,172	0.000	\$0	0.000	\$0	5.500	\$308,172
Contingent Fund	\$56,031,290	0.000	\$0	0.000	\$0	0.000	\$0	0.000	\$0
Capital Expenditures	\$56,031,290	.500	\$28,016	0.000	\$0	0.000	\$0	.500	\$28,016
		0.000	\$0	0.000	\$0	0.000	\$0	0.000	\$0
		.100	\$5,603	0.000	\$0	0.000	\$0	.100	\$5,603
		0.000	\$0	0.000	\$0	0.000	\$0	0.000	\$0
		2.517	\$141,031	0.000	\$0	0.000	\$0	2.517	\$141,031
		0.000	\$0	0.000	\$0	0.000	\$0	0.000	\$0
TOTAL	\$56,031,290	20.117	\$1,127,181	0.000	\$0	0.000	\$0	20.117	\$1,127,181

CITIES AND TOWNS

	ASSESSED VALUATION	GENERAL OPERATING TEMPORARY TAX CREDIT LEVY	REVENUE	LEVY	BOND REDEMPTION CONTRACTUAL OBLIGATION REVENUE DATE	TERM	CAPITAL/SPECIAL* ABATEMENT REVENUE	LEVY	TOTAL REVENUE	
Campo	\$169,580	22.270	\$3,777	0.000	\$0		0.000	\$0	22.270	\$3,777
Pritchett	\$304,670	34.501	\$10,511	0.000	\$0		0.000	\$0	34.501	\$10,511
Springfield	\$3,984,870	21.460	\$85,515	0.000	\$0		0.000	\$0	21.460	\$85,515
Two Buttes	\$302,000	10.227	\$3,089	0.000	\$0		0.000	\$0	10.227	\$3,089
Vilas	\$121,050	40.300	\$4,878	0.000	\$0		0.000	\$0	40.300	\$4,878
Walsh	\$1,495,300	51.412	\$76,876	0.000	\$0		0.000	\$0	51.412	\$76,876
TOTAL	\$6,377,470	XXX	\$184,647	XXX	\$0		XXX	\$0	XXX	\$184,647

GENERAL OPERATING TEMPORARY TAX CREDIT

	ASSESSED VALUATION	GENERAL OPERATING TEMPORARY TAX CREDIT LEVY	REVENUE	LEVY	BOND REDEMPTION CONTRACTUAL OBLIGATION REVENUE DATE	TERM	CAPITAL/SPECIAL* ABATEMENT REVENUE	LEVY	TOTAL REVENUE	
Campo Rec And Park	\$8,582,350	.802	\$6,883	0.000	\$0		0.000	\$0	.802	\$6,883
Springfield Metro Rec	\$13,311,440	3.413	\$45,432	0.000	\$0		0.000	\$0	3.410	\$45,392
Two Buttes Metro Rec & Park	\$2,683,480	3.290	\$8,829	0.000	\$0		0.000	\$0	3.260	\$8,748
Vilas Metro Rec	\$4,288,450	2.000	\$8,577	0.000	\$0		0.000	\$0	2.000	\$8,577
Walsh Metro Rec	\$21,288,360	2.241	\$47,707	0.000	\$0		0.000	\$0	2.058	\$43,811
TOTAL	\$50,154,080	XXX	\$117,428	XXX	\$0		XXX	\$0	XXX	\$113,412

LOCAL IMPROVEMENT AND SERVICE DISTRICTS

	ASSESSED VALUATION	GENERAL OPERATING TEMPORARY TAX CREDIT LEVY	REVENUE	LEVY	BOND REDEMPTION CONTRACTUAL OBLIGATION REVENUE DATE	TERM	CAPITAL/SPECIAL* ABATEMENT REVENUE	LEVY	TOTAL REVENUE	
Campo Rec And Park	\$8,582,350	.802	\$6,883	0.000	\$0		0.000	\$0	.802	\$6,883
Springfield Metro Rec	\$13,311,440	3.413	\$45,432	0.000	\$0		0.000	\$0	3.410	\$45,392
Two Buttes Metro Rec & Park	\$2,683,480	3.290	\$8,829	0.000	\$0		0.000	\$0	3.260	\$8,748
Vilas Metro Rec	\$4,288,450	2.000	\$8,577	0.000	\$0		0.000	\$0	2.000	\$8,577
Walsh Metro Rec	\$21,288,360	2.241	\$47,707	0.000	\$0		0.000	\$0	2.058	\$43,811
TOTAL	\$50,154,080	XXX	\$117,428	XXX	\$0		XXX	\$0	XXX	\$113,412

HOSPITAL DISTRICTS

	ASSESSED VALUATION	GENERAL OPERATING TEMPORARY TAX CREDIT LEVY	REVENUE	LEVY	BOND REDEMPTION CONTRACTUAL OBLIGATION REVENUE DATE	TERM	CAPITAL/SPECIAL* ABATEMENT REVENUE	LEVY	TOTAL REVENUE	
Powers County Hospital	\$40	2.723	\$0	5.222	\$0	1991	0.000	\$0	7.945	\$0
TOTAL	\$40	0.000	\$0	0.000	\$0		0.000	\$0	0.000	\$0

CERTIFICATION OF LEVIES AND REVENUES
As of January 1, 1999

Baca County

	ASSESSED VALUATION	GENERAL OPERATING TEMPORARY TAX CREDIT		BOND REDEMPTION CONTRACTUAL OBLIGATION		CAPITAL/SPECIAL ABATEMENT		TOTAL REVENUE
		LEVY	REVENUE	REVENUE	DATE	LEVY	REVENUE	
HOSPITAL DISTRICTS contd								
Southeast Colorado Hospital	\$27,739,700	1.622	\$44,994	0.000	\$0	0.000	\$0	\$44,994
Walsh Hospital	\$28,291,590	10.000	\$282,916	0.000	\$0	0.000	\$0	\$282,916
		0.000	\$0	0.000	\$0	0.000	\$0	
TOTAL	\$56,031,330	XXX	\$327,910	XXX	\$0	XXX	\$0	\$327,910
		XXX	\$0	XXX	\$0	XXX	\$0	
CEMETERY DISTRICTS								
Campe Cemetery	\$8,290,190	.194	\$1,608	0.000	\$0	0.000	\$0	\$1,608
Minneapolis Cemetery	\$1,982,780	.412	\$817	0.000	\$0	0.000	\$0	\$817
Springfield Cemetery	\$19,154,830	1.124	\$21,530	0.000	\$0	0.000	\$0	\$21,530
Stonington Cemetery	\$5,808,730	.994	\$5,774	0.000	\$0	0.000	\$0	\$5,774
Two Buttes Cemetery	\$2,683,480	1.105	\$2,965	0.000	\$0	0.000	\$0	\$2,810
Vilas Cemetery	\$4,759,140	(.058)	(\$156)	0.000	\$0	0.000	\$0	\$4,740
Walsh Cemetery	\$5,628,990	1.000	\$5,629	0.000	\$0	0.000	\$0	\$5,629
		0.000	\$0	0.000	\$0	0.000	\$0	
TOTAL	\$48,308,140	XXX	\$43,063	XXX	\$0	XXX	\$0	\$42,908
		XXX	(\$156)	XXX	\$0	XXX	\$0	

COUNTY PEST CONTROL DISTRICTS

East Baca Pest Control	\$9,517,460	1.559	\$14,838	0.000	\$0	0.000	\$0	1.559	\$0	\$14,838
		0.000	\$0	0.000	\$0	0.000	\$0		\$0	
West Baca County Pest Control	\$10,849,750	2.000	\$21,700	0.000	\$0	0.000	\$0	2.000	\$0	\$21,700
		0.000	\$0	0.000	\$0	0.000	\$0		\$0	
TOTAL	\$20,367,210	XXX	\$36,537	XXX	\$0	XXX	\$0	XXX	\$0	\$36,537

OTHER DISTRICTS

Two Buttes Fire Prot	\$4,030,830	1.502	\$6,054	0.000	\$0	0.000	\$0	1.461	\$0	\$5,889
		(.041)	(\$165)	0.000	\$0	0.000	\$0		\$0	

TOTAL LOCAL IMPROVEMENT AND SERVICE DISTRICTS

	\$178,891,590	XXX	\$530,993	XXX	\$0	XXX	\$0	XXX	\$0	\$526,656
		XXX	(\$4,337)	XXX	\$0	XXX	\$0	XXX	\$0	

SUMMARY OF LEVIES AND REVENUES

TYPE OF LEVY	ASSESSED VALUATION	GENERAL OPERATING TEMP TAX CREDIT REVENUE	BOND REDEMPTION CONTRACTUAL OBLIGATION REVENUE	OVERRIDES TRANSPORTATION REVENUE	OTHER* REVENUE	TOTAL REVENUES
SCHOOLS						
Districts	\$56,031,290	\$1,822,001	\$0	\$4,643	\$2,630	\$1,829,274
		\$0	\$0	\$0		
LOCAL GOVERNMENT						
Counties	\$56,031,290	\$1,127,181	\$0	////////	\$0	\$1,127,181
		\$0	\$0	////////		
Cities and Towns	\$6,377,470	\$184,647	\$0	////////	\$0	\$184,647
		\$0	\$0	////////		
Local Improv. & Service	\$178,891,590	\$530,993	\$0	////////	\$0	\$526,656
		(\$4,337)	\$0	////////		
Sub-Total Local Gov't	XXX	\$1,842,821	\$0	////////	\$0	\$1,838,484
		(\$4,337)	\$0	////////		
TOTAL VALUATION & REVENUE	\$56,031,290	\$3,664,821	\$0	\$4,643	\$2,630	\$3,667,757
		(\$4,337)	\$0	\$0		

* See detail for specific fund type and name.

CERTIFICATION OF LEVIES AND REVENUES
As of January 1, 1999

Bent County

District Number and Name	ASSESSED VALUATION	GENERAL FUND		BOND REDEMPTION-		OVERRIDES		ADA-ASBESTOS/SPECIAL* ABATEMENT		TOTAL REVENUE	
		TEMPORARY TAX CREDIT LEVY	REVENUE	CONTRACTUAL OBLIGATION- LEVY	REVENUE	TRANSPORTATION LEVY	REVENUE	LEVY	REVENUE		
SCHOOL DISTRICTS											
290	\$26,629,880	29.486	\$785,209	0.000	\$0	0.000	\$0	0.000	\$0	29.586	\$787,872
Las Animas RE 1		0.000	\$0	0.000	\$0	0.000	\$0	.100	\$2,663		
310	\$10,084,800	35.913	\$362,175	0.000	\$0	0.000	\$0	0.000	\$0	35.989	\$362,942
McClave RE 2		0.000	\$0	0.000	\$0	0.000	\$0	.076	\$766		
2682	\$3,128,010	38.493	\$120,406	0.000	\$0	0.000	\$0	0.000	\$0	38.500	\$120,428
Wiley RE 13 J		0.000	\$0	0.000	\$0	0.000	\$0	.007	\$22		
TOTAL	\$39,842,690	XXX XXX	\$1,267,791 \$0	XXX XXX	\$0 \$0	XXX XXX	\$0 \$0	XXX XXX	\$0 \$3,451	XXX XXX	\$1,271,242

{1} 2681 - Prowers

LOCAL GOVERNMENT COUNTY PURPOSES	ASSESSED VALUATION	GENERAL OPERATING		BOND REDEMPTION-		CAPITAL/SPECIAL* ABATEMENT		TOTAL REVENUE	
		TEMPORARY TAX CREDIT LEVY	REVENUE	CONTRACTUAL OBLIGATION- LEVY	REVENUE	LEVY	REVENUE		
General	\$39,842,690	19.660	\$783,307	0.000	\$0	0.000	\$0	19.660	\$783,307
Road And Bridge	\$39,842,690	0.000	\$0	0.000	\$0	0.000	\$0	0.000	\$0
Public Welfare	\$39,842,690	3.426	\$136,501	0.000	\$0	0.000	\$0	3.426	\$136,501
Contingent Fund	\$39,842,690	0.000	\$0	0.000	\$0	0.000	\$0	0.000	\$0
Retirement	\$39,842,690	4.650	\$185,269	0.000	\$0	0.000	\$0	4.650	\$185,269
Ambulance	\$39,842,690	0.000	\$0	0.000	\$0	0.000	\$0	0.000	\$0
		.295	\$11,754	0.000	\$0	0.000	\$0	.295	\$11,754
		0.000	\$0	0.000	\$0	0.000	\$0	0.000	\$0
		.738	\$29,404	0.000	\$0	0.000	\$0	.738	\$29,404
		0.000	\$0	0.000	\$0	0.000	\$0	0.000	\$0
		.738	\$29,404	0.000	\$0	0.000	\$0	.738	\$29,404
		0.000	\$0	0.000	\$0	0.000	\$0	0.000	\$0

	ASSESSED VALUATION	GENERAL OPERATING TEMPORARY TAX CREDIT		BOND REDEMPTION CONTRACTUAL OBLIGATION		CAPITAL/SPECIAL ABATEMENT		TOTAL
		LEVY	REVENUE	LEVY	REVENUE	TERM	LEVY	
Airport	\$39,842,690	.018	\$717	0.000	\$0	0.000	\$0	.018 \$717
Tv Translator	\$39,842,690	0.000	\$0	0.000	\$0	0.000	\$0	.564 \$22,471
TOTAL	\$39,842,690	30.089	\$1,198,827	0.000	\$0	0.000	\$0	30.089 \$1,198,827
CITIES AND TOWNS								
Las Animas	\$4,068,760	39.000	\$158,682	0.000	\$0	0.000	\$0	39.000 \$158,682
LOCAL IMPROVEMENT AND SERVICE DISTRICTS								
FIRE DISTRICTS								
Hasty-Mc Clave Fire Prot	\$8,831,630	4.000	\$35,327	0.000	\$0	0.000	\$0	4.000 \$35,327
Las Animas-Bent County Fire Prot	\$21,963,840	2.415	\$53,043	0.000	\$0	0.000	\$0	2.415 \$53,043
Wiley Rural Fire Prot	\$3,099,390	1.500	\$4,649	0.000	\$0	0.000	\$0	1.500 \$4,649
TOTAL	\$33,894,860	XXX	\$93,018	XXX	\$0	XXX	\$0	XXX \$93,018
CEMETERY DISTRICTS								
Bent County-Las Animas Cemetery	\$27,862,200	3.800	\$105,876	0.000	\$0	0.000	\$0	3.800 \$105,876
Bent-Prowers Cemetery	\$11,983,680	2.000	\$23,967	0.000	\$0	0.000	\$0	2.000 \$23,967
TOTAL	\$39,845,880	XXX	\$129,844	XXX	\$0	XXX	\$0	XXX \$129,844

CERTIFICATION OF LEVIES AND REVENUES
As of January 1, 1999

Bent County

ASSESSED VALUATION	GENERAL OPERATING		BOND REDEMPTION		CAPITAL/SPECIAL*		TOTAL REVENUE
	TEMPORARY TAX CREDIT LEVY	REVENUE	CONTRACTUAL OBLIGATION REVENUE DATE	TERM	ABATEMENT	REVENUE	
WATER CONSERVANCY DISTRICTS							
Southeastern Colo Water	.802	\$22,059	0.000	\$0	0.000	\$0	\$22,059
Con - Contract	0.000	\$0	0.000	\$0	0.000	\$0	
Southeastern Colo Water	.041	\$1,128	0.000	\$0	0.000	\$0	\$1,265
Con - Operating	0.000	\$0	0.000	\$0	.005	\$138	
TOTAL	XXX XXX	\$23,187 \$0	XXX XXX	\$0 \$0	XXX XXX	\$0 \$138	\$23,325
OTHER DISTRICTS							
Las Animas-Bent Co Library	1.500 0.000	\$39,945 \$0	0.000 0.000	\$0 \$0	0.000 0.000	\$0 \$0	\$39,945
TOTAL LOCAL IMPROVEMENT AND SERVICE DISTRICTS	XXX XXX	\$285,994 \$0	XXX XXX	\$0 \$0	XXX XXX	\$0 \$138	\$286,132

SUMMARY OF LEVIES AND REVENUES

TYPE OF LEVY	ASSESSED VALUATION	GENERAL OPERATING TEMP TAX CREDIT REVENUE	BOND REDEMPTION CONTRACTUAL OBLIGATION REVENUE	OVERRIDES TRANSPORTATION REVENUE	OTHER* REVENUE	TOTAL REVENUES
SCHOOLS						
Districts	\$39,842,690	\$1,267,791	\$0	\$0	\$3,451	\$1,271,242
		\$0	\$0	\$0		
LOCAL GOVERNMENT						
Counties	\$39,842,690	\$1,198,827	\$0	////////	\$0	\$1,198,827
		\$0	\$0	////////		
Cities and Towns	\$4,068,760	\$158,682	\$0	////////	\$0	\$158,682
		\$0	\$0	////////		
Local Improv. & Service	\$127,876,210	\$285,994	\$0	////////	\$138	\$286,132
		\$0	\$0	////////		
Sub-Total Local Gov't	XXX	\$1,643,502	\$0	////////	\$138	\$1,643,640
		\$0	\$0	////////		
TOTAL VALUATION & REVENUE	\$39,842,690	\$2,911,293	\$0	\$0	\$3,589	\$2,914,882
		\$0	\$0	\$0		

* See detail for specific fund type and name.

CERTIFICATION OF LEVIES AND REVENUES
As of January 1, 1999

Boulder County

District Number and Name	ASSESSED VALUATION	GENERAL FUND		BOND REDEMPTION		OVERRIDES		ADA-ASBESTOS/SPECIAL*		TOTAL	
		TEMPORARY TAX CREDIT LEVY	REVENUE	CONTRACTUAL OBLIGATION= LEVY	REVENUE	TRANSPORTATION LEVY	REVENUE	ABATEMENT LEVY	REVENUE		
SCHOOL DISTRICTS											
471 #1 (1) (2)	\$779,277,490	35.227	\$27,451,608	13.529	\$10,542,845	0.000	\$0	0.000	\$0	49.635	\$38,679,438
St. Vrain Valley RE 1 J		0.000	\$0	0.000	\$0	0.000	\$0	.879	\$684,985		
481 #2 (3)	\$2,424,213,570	36.750	\$89,089,849	6.000	\$14,545,281	7.374	\$17,876,151	0.000	\$0	50.356	\$122,073,699
Boulder RE 2 J		0.000	\$0	0.000	\$0	0.000	\$0	.232	\$562,418		
1562 (4) (5)	\$2,107,000	34.776	\$73,273	13.126	\$27,656	0.000	\$0	0.000	\$0	48.074	\$101,292
Thompson R 2 J		0.000	\$0	0.000	\$0	0.000	\$0	.172	\$362		
1572 (6)	\$13,411,310	35.330	\$473,822	3.440	\$46,135	3.625	\$48,616	0.000	\$0	42.518	\$570,222
Park R 3 J		0.000	\$0	0.000	\$0	0.000	\$0	.123	\$1,650		
TOTAL	\$3,219,009,370	XXX XXX	\$117,088,551 \$0	XXX XXX	\$25,161,918 \$0	XXX XXX	\$17,924,767 \$0	XXX XXX	\$0 \$1,249,414	XXX XXX	\$161,424,651

#1 See Footnote No. 1

#2 See Footnote No. 2

(1) 0473 - Weld
(2) 0472 - Larimer
(3) 0482 - Gilpin
(4) 1561 - Larimer
(5) 1563 - Weld
(6) 1571 - Larimer

LOCAL GOVERNMENT COUNTY PURPOSES	ASSESSED VALUATION	GENERAL OPERATING		BOND REDEMPTION		CAPITAL/SPECIAL*		TOTAL	
		TEMPORARY TAX CREDIT LEVY	REVENUE	CONTRACTUAL OBLIGATION= LEVY	REVENUE	ABATEMENT LEVY	REVENUE		
General	\$3,219,009,370	17.576 (-.483)	\$56,577,309 (\$1,554,782)	0.000	\$0	0.000	\$0	17.298	\$55,682,424
Road And Bridge	\$3,219,009,370	1.000	\$3,219,009	0.000	\$0	0.000	\$0	1.000	\$3,219,009
Public Welfare	\$3,219,009,370	0.000	\$0	0.000	\$0	0.000	\$0	1.123	\$3,614,948
Capital Expenditures	\$3,219,009,370	1.123	\$3,614,948	0.000	\$0	0.000	\$0	1.576	\$5,073,159
Retirement Fund	\$3,219,009,370	0.000	\$0	0.000	\$0	0.000	\$0	.509	\$1,638,476
		0.000	\$0	0.000	\$0	0.000	\$0	0.000	\$0

Solid Waste Disposal	\$3,219,009,370	0.000	\$0	0.000	\$0	0.000	\$0	0.000	\$0
Developmental Disabled	\$3,219,009,370	0.000	\$0	0.000	\$0	0.000	\$0	0.000	\$0
		.256	\$824,066	0.000	\$0	0.000	\$0	.256	\$824,066
		0.000	\$0	0.000	\$0	0.000	\$0	0.000	\$0
TOTAL #3	\$3,219,009,370	22.040	\$70,946,967	0.000	\$0	0.000	\$0	21.762	\$70,052,082
		(.483)	(\$1,554,782)	0.000	\$0	.205	\$659,897		
#3 See Footnote No. 3									
CITIES AND TOWNS									
Boulder #4	\$1,387,808,040	11.981	\$16,627,328	0.000	\$0	0.000	\$0	11.438	\$15,873,748
		(.543)	(\$753,580)	0.000	\$0	0.000	\$0	0.000	\$0
Broomfield #5	\$215,719,110	13.894	\$2,997,201	0.000	\$0	0.000	\$0	13.894	\$2,997,201
		0.000	\$0	0.000	\$0	0.000	\$0	0.000	\$0
Erie	\$13,130,410	7.654	\$100,500	0.000	\$0	0.000	\$0	7.654	\$100,500
		0.000	\$0	0.000	\$0	0.000	\$0	0.000	\$0
Jamestown	\$2,189,890	12.320	\$26,979	0.000	\$0	0.000	\$0	12.320	\$26,979
		0.000	\$0	0.000	\$0	0.000	\$0	0.000	\$0
Lafayette	\$137,165,010	8.184	\$1,122,558	4.850	\$665,250	0.000	\$0	13.034	\$1,787,809
		0.000	\$0	0.000	\$0	0.000	\$0	0.000	\$0
Longmont #6	\$516,571,760	13.420	\$6,932,393	0.000	\$0	0.000	\$0	13.420	\$6,932,393
		0.000	\$0	0.000	\$0	0.000	\$0	0.000	\$0
Louisville	\$249,639,210	5.184	\$1,294,130	0.000	\$0	0.000	\$0	5.184	\$1,294,130
		0.000	\$0	0.000	\$0	0.000	\$0	0.000	\$0
Lyons	\$11,348,620	19.522	\$221,548	0.000	\$0	0.000	\$0	17.156	\$194,697
		(2.366)	(\$26,851)	0.000	\$0	0.000	\$0	0.000	\$0
Nederland	\$12,729,890	17.274	\$219,896	0.000	\$0	0.000	\$0	16.210	\$206,352
		(1.064)	(\$13,545)	0.000	\$0	0.000	\$0	0.000	\$0
Superior	\$49,842,530	2.727	\$135,921	0.000	\$0	0.000	\$0	2.594	\$129,292
		(.133)	(\$6,629)	0.000	\$0	0.000	\$0	0.000	\$0
Ward	\$718,620	5.481	\$3,939	0.000	\$0	0.000	\$0	5.481	\$3,939
		0.000	\$0	0.000	\$0	0.000	\$0	0.000	\$0
TOTAL	\$2,596,863,090	XXX	\$29,682,393	XXX	\$665,250	XXX	\$0	XXX	\$29,547,039
		XXX	(\$800,604)	XXX	\$0	XXX	\$0	XXX	\$0

#4 See Footnote No. 4

#5 See Footnote No. 5

#6 See Footnote No. 6

CERTIFICATION OF LEVIES AND REVENUES
As of January 1, 1999

Boulder County

LOCAL IMPROVEMENT AND SERVICE DISTRICTS	ASSESSED VALUATION	GENERAL OPERATING		BOND REDEMPTION		CAPITAL/SPECIAL*		TOTAL		
		TEMPORARY TAX CREDIT LEVY	REVENUE	CONTRACTUAL OBLIGATION REVENUE DATE	TERM	ABATEMENT LEVY	REVENUE			
METROPOLITAN DISTRICTS										
Colorado Technological Ctr Met	\$11,253,910	2.051	\$23,082	19.428	\$218,641	1989	0.000	\$0	30.000	\$337,617
Fairways Metro	\$13,261,170	3.651	\$48,344	1.040	\$13,771	7/15/86	0.000	\$0	4.691	\$62,114
Interlocken Metro #7	\$41,297,180	0.000	\$0	17.300	\$714,441	1992	0.000	\$0	27.240	\$1,124,935
Superior Metropolitan District No. 3	\$4,854,630	25.000	\$121,366	3.444	\$16,719	3/97	0.000	\$0	25.000	\$121,366
Superior Metropolitan No. 1	\$10	0.000	\$0	0.000	\$0		0.000	\$0	0.000	\$0
Superior Metropolitan No. 2	\$43,329,650	13.500	\$584,950	11.500	\$498,291	6/1/94	0.000	\$0	25.000	\$1,083,241
TOTAL	\$113,976,550	XXX	\$777,741	XXX	\$1,968,252		XXX	\$0	XXX	\$2,729,274
PARK & RECREATION DISTRICTS										
Estes Valley Metro	\$4,230,280	1.685	\$7,128	.369	\$1,561		0.000	\$0	2.034	\$8,604
Gunbarrel Estates Metro Rec & Park	\$6,655,570	3.861	\$25,697	0.000	\$0		0.000	\$0	3.861	\$25,697
TOTAL	\$10,885,850	XXX	\$32,825	XXX	\$1,561		XXX	\$0	XXX	\$34,302
FIRE DISTRICTS										
Allenspark Fire Prot	\$17,418,310	6.124	\$106,670	0.000	\$0		0.000	\$0	6.124	\$106,670
Berthoud Fire Prot	\$2,954,750	6.885	\$20,343	0.000	\$0	5/10/89	1.243	\$3,673	8.128	\$24,016
TOTAL		0.000	\$0	0.000	\$0		0.000	\$0	0.000	\$0

Boulder Heights Fire Prot	\$17,448,180	6.001	\$104,707	0.000	\$0	0.000	\$0	6.001	\$104,707
Boulder Rural Fire Protection	\$133,357,810	0.000	\$0	0.000	\$0	0.000	\$0	0.000	\$0
Cherryvale Fire Prot - Bond	\$13,940,410	0.000	\$0	0.000	\$0	0.000	\$0	4.405	\$587,441
Cherryvale Fire Protection District	\$150,453,900	0.000	\$0	0.000	\$0	0.000	\$0	0.000	\$0
Cherryvale Fire Protection	\$6,535,360	7.345	\$48,002	24.575	\$160,606	0.000	\$0	31.920	\$208,609
Coal Creek Canyon Fire Prot	\$8,687,220	7.800	\$67,760	.200	\$1,737	0.000	\$0	8.000	\$69,498
Coal Creek Canyon Fire Prot - Bond	\$21,630	0.000	\$0	0.000	\$0	0.000	\$0	.200	\$4
Eldorado Springs-Marshall Fire Prot	\$10,608,860	4.110	\$43,602	0.000	\$0	0.000	\$0	4.110	\$43,602
Four Mile Fire Prot	\$10,427,410	5.225	\$54,483	2.029	\$21,157	0.000	\$0	7.292	\$76,037
Gold Hill Fire Prot	\$4,577,140	0.000	\$0	0.000	\$0	.038	\$396	3.863	\$17,681
High Country Fire Prot	\$10,843,470	3.757	\$40,739	0.000	\$0	2.682	\$29,082	6.439	\$69,821
Hygiene Fire Prot	\$45,348,770	2.650	\$120,174	0.000	\$0	0.000	\$0	3.004	\$136,228
Indian Peaks Fire	\$5,467,770	3.603	\$19,700	0.000	\$0	.354	\$16,053	3.603	\$19,700
Lafayette Fire Prot	\$3,952,740	1.776	\$7,020	0.000	\$0	0.000	\$0	1.776	\$7,020
Left Hand Fire Prot	\$22,963,280	6.618	\$151,971	0.000	\$0	0.000	\$0	13.431	\$308,420
Louisville Fire Prot	\$261,928,920	3.186	\$834,506	0.000	\$0	0.000	\$0	3.186	\$834,506
Lyons Fire	\$21,132,320	4.330	\$91,503	1.446	\$30,557	0.000	\$0	5.776	\$122,060
Mountain View Fire Prot - Bond	\$31,953,360	0.000	\$0	0.000	\$0	0.000	\$0	0.000	\$0
Mountain View Fire Protection	\$141,347,740	7.817	\$1,104,915	.878	\$124,103	0.000	\$0	.878	\$28,055
Nederland Fire Protection	\$28,104,320	7.937	\$223,064	3.753	\$105,476	0.000	\$0	11.690	\$328,540
Pine Brook Hills Fire Prot	\$18,911,750	3.689	\$69,765	0.000	\$0	1.000	\$18,912	4.689	\$88,677
		0.000	\$0	0.000	\$0	0.000	\$0	0.000	\$0

CERTIFICATION OF LEVIES AND REVENUES
As of January 1, 1999

Boulder County

	ASSESSED VALUATION	GENERAL OPERATING TEMPORARY TAX CREDIT		BOND REDEMPTION CONTRACTUAL OBLIGATION*		CAPITAL/SPECIAL* ABATEMENT		TOTAL REVENUE
		LEVY	REVENUE	REVENUE DATE	TERM	LEVY	REVENUE	
FIRE DISTRICTS contd								
Sugar Loaf Fire Prot	\$16,356,650	3.697	\$60,471	0.000	\$0	3.218	\$52,636	\$113,106
Sunshine Fire Prot	\$5,582,800	0.000	\$0	0.000	\$0	0.000	\$0	\$47,342
W Adams County Fire Prot #8	\$218,768,120	4.480	\$25,011	0.000	\$0	4.000	\$22,331	\$1,881,406
		0.000	\$0	0.000	\$0	0.000	\$0	
		7.876	\$1,723,018	.700	\$153,138	0.000	\$0	\$1,881,406
		0.000	\$0	0.000	\$0	.024	\$5,250	
TOTAL	\$1,163,177,590	XXX	\$6,425,253	XXX	\$710,484	XXX	\$126,634	\$7,442,493
		XXX	\$0	XXX	\$156,449	XXX	\$23,674	
WATER DISTRICTS								
Baseline Water	\$4,097,520	.985	\$4,036	0.000	\$0	0.000	\$0	\$4,036
Knollwood Water	\$2,375,280	0.000	\$0	0.000	\$0	0.000	\$0	\$9,862
Left Hand Water	\$159,640,250	4.152	\$9,862	0.000	\$0	0.000	\$0	\$9,862
Little Thompson Water	\$1,760,310	0.000	\$0	0.000	\$0	0.000	\$0	\$0
Longs Peak Water	\$15,433,350	0.000	\$0	0.000	\$0	0.000	\$0	\$0
Olde Stage Water	\$3,888,460	0.000	\$0	0.000	\$0	0.000	\$0	\$0
Pine Brook Water	\$16,514,970	0.000	\$0	0.000	\$0	0.000	\$0	\$0
Shannon Water District	\$2,463,630	0.000	\$0	0.000	\$0	0.000	\$0	\$127,149
		.943	\$2,323	0.000	\$0	0.000	\$0	\$2,323
		0.000	\$0	0.000	\$0	0.000	\$0	\$0
TOTAL	\$206,173,770	XXX	\$16,221	XXX	\$127,149	XXX	\$0	\$143,370
		XXX	\$0	XXX	\$0	XXX	\$0	
WATER & SANITATION DISTRICTS								
Allenspark Water & San	\$1,290,340	4.381	\$5,653	0.000	\$0	0.000	\$0	\$5,653
		0.000	\$0	0.000	\$0	0.000	\$0	\$0

Bromsvalle Water & San	\$4,425,820	8.145	\$36,048	0.000	\$0	8.145	\$36,048
		0.000	\$0	0.000	\$0		\$0
Hoover Hills Water & San	\$6,893,270	2.464	\$16,985	0.000	\$0	10.105	\$69,656
		0.000	\$0	0.000	\$0		\$0
						10yrs.	
					\$27,173	1993	
					\$25,498		
Lake Eldora Water & San	\$1,607,040	0.000	\$0	0.000	\$0	0.000	\$0
		0.000	\$0	0.000	\$0		\$0
Left Hand Water & San	\$3,726,800	11.680	\$43,529	0.000	\$0	18.350	\$68,387
		0.000	\$0	0.000	\$0		\$0
					\$24,858	11/4/97	
TOTAL	\$17,943,270	XXX	\$102,215	XXX	\$0	XXX	\$179,745
		XXX	\$0	XXX	\$77,529		\$0

WATER CONSERVANCY DISTRICTS							
Northern Colorado Water Conservancy #9	\$2,755,863,780	0.000	\$0	0.000	\$0	1.000	\$2,755,864
St Vrain & Left Hand Water Con #10	\$741,839,990	.350	\$259,644	0.000	\$0	.357	\$264,837
		0.000	\$0	0.000	\$0		\$5,193
TOTAL	\$3,497,703,770	XXX	\$259,644	XXX	\$0	XXX	\$3,020,701
		XXX	\$0	XXX	\$2,755,864		\$5,193

SOIL CONSERVATION DISTRICTS							
Boulder Valley Soil Cons. District	\$228,407,230	0.000	\$0	0.000	\$0	0.000	\$0
Longmont Soil Conservation District	\$167,719,430	0.000	\$0	0.000	\$0	0.000	\$0
		0.000	\$0	0.000	\$0		\$0
TOTAL	\$396,126,660	XXX	\$0	XXX	\$0	XXX	\$0
		XXX	\$0	XXX	\$0		\$0

GENERAL IMPROVEMENT DISTRICTS (MUNICIPAL)							
Boulder Central G.I.D.	\$85,672,250	0.000	\$0	9.990	\$855,866	6.623	\$567,407
		(3.367)	(\$288,458)	0.000	\$0		\$0
Broomfield Urban Renewal Auth.	\$14,802,610	0.000	\$0	0.000	\$0	0.000	\$0
		0.000	\$0	0.000	\$0		\$0
Gunbarrel G. I. D.	\$74,353,830	0.000	\$0	5.624	\$418,166	5.624	\$418,166
		0.000	\$0	0.000	\$0		\$0
Lafayette City Center G.I.D.	\$77,000	17.000	\$1,309	0.000	\$0	17.000	\$1,309
		0.000	\$0	0.000	\$0		\$0
Linden Park G.I.D.	\$3,570,890	0.000	\$0	0.000	\$0	0.000	\$0
		0.000	\$0	0.000	\$0		\$0
		0.000	\$0	0.000	\$0		\$0

CERTIFICATION OF LEVIES AND REVENUES
As of January 1, 1999

Boulder County

	ASSESSED VALUATION	GENERAL OPERATING		BOND REDEMPTION		CAPITAL/SPECIAL*		TOTAL
		TEMPORARY TAX CREDIT LEVY	REVENUE	CONTRACTUAL OBLIGATION	REVENUE DATE	ABATEMENT	REVENUE	
GENERAL IMPROVEMENT DISTRICTS (MUNICIPAL) contd								
Longmont G.I.D. #11	\$8,872,860	6.798	\$60,318	0.000	\$0	0.000	\$0	\$60,318
		0.000	\$0	0.000	\$0	0.000	\$0	
University Hills G.I.D.	\$6,122,070	4.984	\$30,512	0.000	\$0	0.000	\$0	\$30,512
		(1.560)	(\$9,550)	0.000	\$0	0.000	\$0	
TOTAL	\$193,471,510	XXX	\$92,139	XXX	\$1,274,032	XXX	\$0	\$1,068,162
		XXX	(\$298,009)	XXX	\$0	XXX	\$0	
OTHER DISTRICTS								
Boulder Urban Renewal Authority	\$99,775,050	0.000	\$0	0.000	\$0	0.000	\$0	\$0
Longmont D.D.A.	\$24,864,660	3.310	\$82,302	0.000	\$0	0.000	\$0	\$82,302
		0.000	\$0	0.000	\$0	0.000	\$0	
Longmont Gateway B.I.D.	\$21,325,160	0.000	\$0	0.000	\$0	0.000	\$0	\$0
Niwot Sanitation	\$68,626,850	0.000	\$0	0.000	\$0	0.000	\$0	\$0
Urban Drainage & Flood Control #12	\$2,366,831,970	.696	\$1,647,315	0.000	\$0	0.000	\$0	\$1,647,315
		(.020)	(\$47,337)	0.000	\$0	0.000	\$0	
TOTAL	\$2,581,423,690	XXX	\$1,729,617	XXX	\$0	XXX	\$0	\$1,682,280
		XXX	(\$47,337)	XXX	\$0	XXX	\$0	
TOTAL LOCAL IMPROVEMENT AND SERVICE DISTRICTS	\$8,180,882,660	XXX	\$9,435,656	XXX	\$4,081,477	XXX	\$126,634	\$16,300,326
		XXX	(\$362,179)	XXX	\$2,989,842	XXX	\$28,897	

#7 See Footnote No. 7
#8 See Footnote No. 8

#9 See Footnote No. 9
#10 See Footnote No. 10

#11 See Footnote No. 11
#12 See Footnote No. 12

*1 Cap Exp approved 5/4/94

SUMMARY OF LEVIES AND REVENUES

TYPE OF LEVY	ASSESSED VALUATION	GENERAL OPERATING TEMP TAX CREDIT REVENUE	BOND REDEMPTION CONTRACTUAL OBLIGATION REVENUE	OVERRIDES TRANSPORTATION REVENUE	OTHER* REVENUE	TOTAL REVENUES
SCHOOLS						
Districts	\$3,219,009,370	\$117,088,551 \$0	\$25,161,918 \$0	\$17,924,767 \$0	\$1,249,414	\$161,424,651
LOCAL GOVERNMENT						
Counties	\$3,219,009,370	\$70,946,967 (\$1,554,782)	\$0 \$0	///////// /////////	\$659,897 \$0	\$70,052,082 \$29,547,039
Cities and Towns	\$2,596,863,090	\$29,682,393 (\$800,604)	\$665,250 \$0	///////// /////////		
Local Improv. & Service	\$8,180,882,660	\$9,435,656 (\$362,179)	\$4,081,477 \$2,989,842	///////// /////////	\$155,530	\$16,300,326
Sub-Total Local Gov't	XXX	\$110,065,016 (\$2,717,565)	\$4,746,727 \$2,989,842	///////// /////////	\$815,427	\$115,899,448
TOTAL VALUATION & REVENUE #13	\$3,219,009,370	\$227,153,567 (\$2,717,565)	\$29,908,645 \$2,989,842	\$17,924,767 \$0	\$2,064,842	\$277,324,098

#13 See Footnote No. 13 * See detail for specific fund type and name.

CERTIFICATION OF LEVIES AND REVENUES

As of January 1, 1999

Boulder County

TAX INCREMENT FINANCE FOOTNOTES:

- 1 St. Vrain Valley School District RE 1J includes \$5,328,440 Assessed Valuation and \$264,477 Revenue attributable to Longmont Downtown Development Authority.
- 2 Boulder Valley School District RE 2J includes \$34,694,920 Assessed Valuation and \$1,747,097 Revenue attributable to Boulder Urban Renewal Authority; and, \$14,193,860 Assessed Valuation and \$714,746 Revenue attributable to Broomfield Urban Renewal Authority.
- 3 County Purposes include \$34,694,920 Assessed Valuation and \$755,031 Revenue attributable to Boulder Urban Renewal Authority; and, \$5,328,440 Assessed Valuation and \$115,958 Revenue attributable to Longmont Downtown Development Authority; and, \$14,193,860 Assessed Valuation and \$308,887 Revenue attributable to Broomfield Urban Renewal Authority.
- 4 City of Boulder includes \$34,694,920 Assessed Valuation and \$396,840 Revenue attributable to Boulder Urban Renewal Authority.
- 5 City of Broomfield includes \$14,193,860 Assessed Valuation and \$197,209 Revenue attributable to Broomfield Urban Renewal Authority.
- 6 City of Longmont includes \$5,328,440 Assessed Valuation and \$71,508 Revenue attributable to Longmont Downtown Development Authority.
- 7 Interlocken Consolidated Metropolitan District includes \$3,212,070 Assessed Valuation and \$87,497 Revenue attributable to Broomfield Urban Renewal Authority.
- 8 West Adams County Fire District includes \$14,193,860 Assessed Valuation and \$122,067 Revenue attributable to Broomfield Urban Renewal Authority.
- 9 Northern Colorado Water Conservancy District includes \$5,328,440 Assessed Valuation and \$5,328 Revenue attributable to Longmont Downtown Development Authority; and, \$34,694,920 Assessed Valuation and \$34,695 Revenue attributable to Boulder Urban Renewal Authority; and \$14,193,860 Assessed Valuation and \$14,194 Revenue attributable to Broomfield Urban Renewal Authority.
- 10 St. Vrain & Left Hand Water Conservancy District includes \$5,328,440 Assessed Valuation and \$1,902 Revenue attributable to Longmont Downtown Development Authority.
- 11 Longmont General Improvement District includes \$1,901,190 Assessed Valuation and \$12,924 Revenue attributable to Longmont Downtown Development Authority.
- 12 Urban Drainage & Flood Control District includes \$34,694,920 Assessed Valuation and \$23,454 Revenue attributable to Boulder Urban Renewal Authority; and, \$14,193,860 Assessed Valuation and \$9,595 Revenue attributable to Broomfield Urban Renewal Authority.
- 13 Total Valuation and Revenue includes \$34,694,920 Assessed Valuation and \$2,957,117 Revenue attributable to Boulder Urban Renewal Authority; \$5,328,440 Assessed Valuation and \$472,097 Revenue attributable to Longmont Downtown Development Authority; and \$14,193,860 Assessed Valuation and \$1,454,195 Revenue attributable to Broomfield Urban Renewal Authority.

CERTIFICATION OF LEVIES AND REVENUES
As of January 1, 1999

Chaffee County

District Number and Name	ASSESSED VALUATION	GENERAL FUND		BOND REDEMPTION-		OVERRIDES		ADA-ASBESTOS/SPECIAL*		TOTAL	
		TEMPORARY TAX CREDIT LEVY	REVENUE	CONTRACTUAL OBLIGATION- LEVY	REVENUE	TRANSPORTATION LEVY	REVENUE	LEVY	REVENUE		
SCHOOL DISTRICTS											
490	\$80,472,320	23.206	\$1,867,441	7.580	\$609,980	7.576	\$609,658	0.000	\$0	38.424	\$3,092,068
Buena Vista R 31		0.000	\$0	0.000	\$0	0.000	\$0	.062	\$4,989		
501 (1)	\$81,541,870	24.793	\$2,021,668	7.077	\$577,072	0.000	\$0	0.000	\$0	31.997	\$2,609,095
Salida R 32 J		0.000	\$0	0.000	\$0	0.000	\$0	.127	\$10,356		
TOTAL	\$162,014,190	XXX	\$3,889,108	XXX	\$1,187,052	XXX	\$609,658	XXX	\$0	XXX	\$5,701,164

(1) 0502 - Fremont

LOCAL GOVERNMENT COUNTY PURPOSES	ASSESSED VALUATION	GENERAL OPERATING		BOND REDEMPTION-		CAPITAL/SPECIAL*		TOTAL	
		TEMPORARY TAX CREDIT LEVY	REVENUE	CONTRACTUAL OBLIGATION- LEVY	REVENUE	LEVY	REVENUE		
General	\$162,014,190	8.561 (2.767)	\$1,387,003 (\$448,293)	0.000	\$0	0.000	\$0	5.794	\$938,710
Road And Bridge	\$162,014,190	.250 (.081)	\$40,504 (\$13,123)	0.000	\$0	0.000	\$0	.169	\$27,380
Public Welfare	\$162,014,190	2.546 (.823)	\$412,488 (\$133,338)	0.000	\$0	0.000	\$0	1.723	\$279,150
Capital Expenditures	\$162,014,190	1.000 (.323)	\$162,014 (\$52,331)	0.000	\$0	0.000	\$0	.677	\$109,684
Retirement	\$162,014,190	1.000 (.323)	\$162,014 (\$52,331)	0.000	\$0	0.000	\$0	.677	\$109,684
Airport	\$162,014,190	.300 (.097)	\$48,604 (\$15,715)	0.000	\$0	0.000	\$0	.203	\$32,889
TOTAL	\$162,014,190	13.657 (4.414)	\$2,212,628 (\$715,131)	0.000	\$0	0.000	\$0	9.243	\$1,497,497

CITIES AND TOWNS

	ASSESSED VALUATION	GENERAL OPERATING TEMPORARY TAX CREDIT LEVY	REVENUE	LEVY	BOND REDEMPTION CONTRACTUAL OBLIGATION REVENUE DATE	TERM LEVY	CAPITAL/SPECIAL ABATEMENT REVENUE	LEVY	TOTAL REVENUE
Buena Vista	\$21,819,250	11.072 (3.336)	\$241,583 (\$72,789)	2.000	\$43,639	0.000	\$0	9.736	\$212,432
Poncha Springs	\$4,828,640	2.628	\$12,690	0.000	\$0	0.000	\$0	2.628	\$12,690
Salida	\$43,442,790	4.305	\$187,021	1.675	\$72,767	0.000	\$0	5.980	\$259,788
TOTAL	\$70,090,680	XXX	\$441,294 (\$72,789)	XXX	\$116,405	XXX	\$0	XXX	\$484,910

LOCAL IMPROVEMENT AND SERVICE DISTRICTS

FIRE DISTRICTS	ASSESSED VALUATION	GENERAL OPERATING TEMPORARY TAX CREDIT LEVY	REVENUE	LEVY	BOND REDEMPTION CONTRACTUAL OBLIGATION REVENUE DATE	TERM LEVY	CAPITAL/SPECIAL ABATEMENT REVENUE	LEVY	TOTAL REVENUE
Chaffee County Fire Prot	\$82,746,950	3.936 (1.363)	\$325,692 (\$112,784)	0.000	\$0	0.000	\$0	2.573	\$212,908
South Arkansas Fire Prot	\$15,558,530	4.519 (1.209)	\$70,309 (\$18,810)	0.000	\$0	0.000	\$0	3.310	\$51,499
TOTAL	\$98,305,480	XXX	\$396,001 (\$131,594)	XXX	\$0	XXX	\$0	XXX	\$264,407

LIBRARY DISTRICTS

	ASSESSED VALUATION	GENERAL OPERATING TEMPORARY TAX CREDIT LEVY	REVENUE	LEVY	BOND REDEMPTION CONTRACTUAL OBLIGATION REVENUE DATE	TERM LEVY	CAPITAL/SPECIAL ABATEMENT REVENUE	LEVY	TOTAL REVENUE
No. Chaffee Cty Reg. Library	\$80,472,320	2.500 (.829)	\$201,181 (\$66,712)	0.000	\$0	0.000	\$0	1.671	\$134,469
Southern Chaffee Cty Regional Library	\$81,541,880	3.500 (.761)	\$285,397 (\$62,053)	0.000	\$55,204	0.000	\$1,305	3.432	\$279,852
TOTAL	\$162,014,200	XXX	\$486,577 (\$128,765)	XXX	\$55,204	XXX	\$0	XXX	\$414,321

WATER CONSERVANCY DISTRICTS

	ASSESSED VALUATION	GENERAL OPERATING TEMPORARY TAX CREDIT LEVY	REVENUE	LEVY	BOND REDEMPTION CONTRACTUAL OBLIGATION REVENUE DATE	TERM LEVY	CAPITAL/SPECIAL ABATEMENT REVENUE	LEVY	TOTAL REVENUE
Southeastern Colo Water Con - Contract	\$125,827,930	.802	\$100,914	0.000	\$0	0.000	\$0	.802	\$100,914
		0.000	\$0	0.000	\$0	0.000	\$0		\$0

CERTIFICATION OF LEVIES AND REVENUES
As of January 1, 1999

Chaffee County

ASSESSED VALUATION	GENERAL OPERATING		BOND REDEMPTION		CAPITAL/SPECIAL*		TOTAL
	TEMPORARY TAX CREDIT LEVY	REVENUE	CONTRACTUAL OBLIGATION	REVENUE DATE	ABATEMENT	REVENUE	
WATER CONSERVANCY DISTRICTS cont'd							
Southeastern Colo Water	.041	\$5,159	0.000	\$0	0.000	\$0	.046
Con - Operating	0.000	\$0	0.000	\$0	.005	\$629	\$5,788
Upper Arkansas Water Cons	.478	\$77,443	0.000	\$0	0.000	\$0	.478
	0.000	\$0	0.000	\$0	0.000	\$0	\$77,443

TOTAL	XXX	\$183,516	XXX	\$0	XXX	\$0	XXX
	XXX	\$0	XXX	\$0	XXX	\$629	\$184,145
OTHER DISTRICTS							
Buena Vista Sanitation	2.168	\$44,932	0.000	\$0	0.000	\$0	2.168
	0.000	\$0	0.000	\$0	0.000	\$0	\$44,932
Heart Of The Rockies Reg.	1.237	\$200,412	0.000	\$0	0.000	\$0	1.237
Med. Ctr.	0.000	\$0	0.000	\$0	0.000	\$0	\$200,412

TOTAL	XXX	\$245,344	XXX	\$0	XXX	\$0	XXX
	XXX	\$0	XXX	\$0	XXX	\$0	\$245,344
TOTAL LOCAL IMPROVEMENT AND SERVICE DISTRICTS							
	XXX	\$1,311,438	XXX	\$55,204	XXX	\$0	XXX
	XXX	\$0	XXX	\$0	XXX	\$1,934	\$1,108,216

SUMMARY OF LEVIES AND REVENUES

TYPE OF LEVY	ASSESSED VALUATION	GENERAL OPERATING TEMP TAX CREDIT REVENUE	BOND REDEMPTION CONTRACTUAL OBLIGATION REVENUE	OVERRIDES TRANSPORTATION REVENUE	OTHER* REVENUE	TOTAL REVENUES
SCHOOLS						
Districts	\$162,014,190	\$3,889,108	\$1,187,052	\$609,658	\$15,345	\$5,701,164
		\$0	\$0	\$0		
LOCAL GOVERNMENT						
Counties	\$162,014,190	\$2,212,628	\$0	////////	\$0	\$1,497,497
		(\$715,131)	\$0	////////		
Cities and Towns	\$70,090,680	\$441,294	\$116,405	////////	\$0	\$484,910
		(\$72,789)	\$0	////////		
Local Improv. & Service	\$730,901,090	\$1,311,438	\$55,204	////////	\$1,934	\$1,108,216
		(\$260,359)	\$0	////////		
Sub-Total Local Gov't	XXX	\$3,965,359	\$171,609	////////	\$1,934	\$3,090,623
		(\$1,048,279)	\$0	////////		
TOTAL VALUATION & REVENUE	\$162,014,190	\$7,854,467	\$1,358,661	\$609,658	\$17,279	\$8,791,787
		(\$1,048,279)	\$0	\$0		

* See detail for specific fund type and name.

CERTIFICATION OF LEVIES AND REVENUES
As of January 1, 1999

Cheyenne County

District Number and Name	ASSESSED VALUATION	GENERAL FUND		BOND REDEMPTION		OVERRIDES		ADA-ASBESTOS/SPECIAL*		TOTAL REVENUE	
		TEMPORARY TAX CREDIT LEVY	REVENUE	CONTRACTUAL OBLIGATION LEVY	REVENUE	TRANSPORTATION LEVY	REVENUE	ABATEMENT LEVY	REVENUE		
SCHOOL DISTRICTS											
510	\$36,377,590	18.215	\$662,618	0.000	\$0	7.516	\$273,414	0.000	\$0	25.731	\$936,032
Kit Carson R 1		0.000	\$0	0.000	\$0	0.000	\$0	0.000	\$0		
520	\$65,057,300	13.155	\$855,829	0.000	\$0	3.350	\$217,942	0.000	\$0	16.505	\$1,073,771
Cheyenne Wells RE 5		0.000	\$0	0.000	\$0	0.000	\$0	0.000	\$0		
TOTAL	\$101,434,890	XXX	\$1,518,447	XXX	\$0	XXX	\$491,356	XXX	\$0	XXX	\$2,009,803

LOCAL GOVERNMENT COUNTY PURPOSES	ASSESSED VALUATION	GENERAL OPERATING		BOND REDEMPTION		CAPITAL/SPECIAL*		TOTAL REVENUE	
		TEMPORARY TAX CREDIT LEVY	REVENUE	CONTRACTUAL OBLIGATION LEVY	REVENUE	ABATEMENT LEVY	REVENUE		
General	\$101,434,890	8.750	\$887,555	0.000	\$0	0.000	\$0	8.750	\$887,555
Road And Bridge	\$101,434,890	0.000	\$0	0.000	\$0	0.000	\$0		
Public Welfare	\$101,434,890	5.500	\$557,892	0.000	\$0	0.000	\$0	5.500	\$557,892
Capital Expenditures	\$101,434,890	0.000	\$0	0.000	\$0	0.000	\$0		
Retirement	\$101,434,890	.330	\$33,474	0.000	\$0	0.000	\$0	.330	\$33,474
Ambulance	\$101,434,890	0.000	\$0	0.000	\$0	0.000	\$0		
TOTAL	\$101,434,890	.200	\$20,287	0.000	\$0	0.000	\$0	.200	\$20,287
		0.000	\$0	0.000	\$0	0.000	\$0		
		.300	\$30,430	0.000	\$0	0.000	\$0	.300	\$30,430
		0.000	\$0	0.000	\$0	0.000	\$0		
		.080	\$8,115	0.000	\$0	0.000	\$0	.080	\$8,115
TOTAL	\$101,434,890	0.000	\$0	0.000	\$0	0.000	\$0		
		15.160	\$1,537,753	0.000	\$0	0.000	\$0	15.160	\$1,537,753
		0.000	\$0	0.000	\$0	0.000	\$0		

CERTIFICATION OF LEVIES AND REVENUES
As of January 1, 1999

Cheyenne County

	GENERAL OPERATING		BOND REDEMPTION		CAPITAL/SPECIAL*		TOTAL
	TEMPORARY TAX CREDIT	REVENUE	CONTRACTUAL OBLIGATION	REVENUE	ABATEMENT	REVENUE	
ASSESSED VALUATION	LEVY	LEVY	DATE	DATE	LEVY	LEVY	REVENUE
OTHER DISTRICTS contd							
East Cheyenne Library	1.000	\$65,057	0.000	\$0	0.000	\$0	\$65,057
	0.000	\$0	0.000	\$0	0.000	\$0	\$0
East Cheyenne Rec	1.000	\$62,093	0.000	\$0	0.000	\$0	\$62,093
	0.000	\$0	0.000	\$0	0.000	\$0	\$0
Eastern Cheyenne County	.837	\$54,662	0.000	\$0	0.000	\$0	\$54,662
Pest Control	0.000	\$0	0.000	\$0	0.000	\$0	\$0
TOTAL	XXX	\$287,169	XXX	\$6,057	XXX	\$0	\$293,226
	XXX	\$0	XXX	\$0	XXX	\$0	\$0
TOTAL LOCAL IMPROVEMENT	XXX	\$397,997	XXX	\$6,057	XXX	\$0	\$403,549
AND SERVICE DISTRICTS	XXX	\$0	XXX	\$0	XXX	\$0	\$0

SUMMARY OF LEVIES AND REVENUES

TYPE OF LEVY	ASSESSED VALUATION	GENERAL OPERATING TEMP TAX CREDIT REVENUE	BOND REDEMPTION CONTRACTUAL OBLIGATION REVENUE	OVERRIDES TRANSPORTATION REVENUE	OTHER* REVENUE	TOTAL REVENUES
SCHOOLS						
Districts	\$101,434,890	\$1,518,447	\$0	\$491,356	\$0	\$2,009,803
		\$0	\$0	\$0		
LOCAL GOVERNMENT						
Counties	\$101,434,890	\$1,537,753	\$0	////////	\$0	\$1,537,753
		\$0	\$0	////////		
Cities and Towns	\$4,121,010	\$148,087	\$0	////////	\$0	\$148,087
		\$0	\$0	////////		
Local Improv. & Service	\$554,256,180	\$397,997	\$6,057	////////	\$0	\$403,549
		(\$504)	\$0	////////		
Sub-Total Local Gov't	XXX	\$2,083,836	\$6,057	////////	\$0	\$2,089,388
		(\$504)	\$0	////////		
TOTAL VALUATION & REVENUE	\$101,434,890	\$3,602,283	\$6,057	\$491,356	\$0	\$4,099,191
		(\$504)	\$0	\$0		

* See detail for specific fund type and name.

	ASSESSED VALUATION	GENERAL OPERATING TEMPORARY TAX CREDIT			BOND REDEMPTION - CONTRACTUAL OBLIGATION -			CAPITAL/SPECIAL* ABATEMENT			TOTAL REVENUE
		LEVY	REVENUE	LEVY	REVENUE	DATE	TERM	LEVY	REVENUE	LEVY	
Idaho Springs	\$14,797,630	7.676	\$113,587	0.000	\$0			0.000	\$0	7.768	\$114,948
		0.000	\$0	0.000	\$0			.092	\$1,361		
Silver Plume	\$1,611,770	7.529	\$12,135	0.000	\$0			0.000	\$0	13.589	\$21,902
		0.000	\$0	0.000	\$0			6.060	\$9,767		
TOTAL	\$28,350,390	XXX	\$249,340	XXX	\$0			XXX	\$0	XXX	\$260,469
		XXX	\$0	XXX	\$0			XXX	\$11,129		
LOCAL IMPROVEMENT AND SERVICE DISTRICTS											
METROPOLITAN DISTRICTS											
Saddleback Metro	\$112,290	10.000	\$1,123	0.000	\$0			0.000	\$0	10.000	\$1,123
		0.000	\$0	0.000	\$0			0.000	\$0		
St Mary's Glacier Metro	\$3,137,460	20.218	\$63,433	0.000	\$0			0.000	\$0	20.312	\$63,728
		0.000	\$0	0.000	\$0			.094	\$295		
TOTAL	\$3,249,750	XXX	\$64,556	XXX	\$0			XXX	\$0	XXX	\$64,851
		XXX	\$0	XXX	\$0			XXX	\$295		
SANITATION DISTRICTS											
Central Clear Creek Sanitation	\$2,691,990	5.448	\$14,666	7.801	\$21,000	1975	40yrs.	1.858	\$5,002	15.107	\$40,668
		0.000	\$0	0.000	\$0			0.000	\$0		
Chicago Creek Sanitation	\$936,790	4.398	\$4,120	0.000	\$0			0.000	\$0	4.398	\$4,120
		0.000	\$0	0.000	\$0			0.000	\$0		
TOTAL	\$3,628,780	XXX	\$18,786	XXX	\$21,000			XXX	\$5,002	XXX	\$44,788
		XXX	\$0	XXX	\$0			XXX	\$0		
WATER & SANITATION DISTRICTS											
Mountain Water & San Bond	\$520	0.000	\$0	21.880	\$11	1981	20yrs.	0.000	\$0	21.880	\$11
		0.000	\$0	0.000	\$0			0.000	\$0		
St Mary's Glacier Water & San	\$3,137,460	4.169	\$13,080	21.833	\$68,500	7/1/95		0.000	\$0	26.126	\$81,969
		0.000	\$0	0.000	\$0			.124	\$389		
Upper Bear Creek Sanitation	\$4,897,420	3.030	\$14,839	0.000	\$0			0.000	\$0	3.030	\$14,839
		0.000	\$0	0.000	\$0			0.000	\$0		
TOTAL	\$8,035,400	XXX	\$27,919	XXX	\$68,512			XXX	\$0	XXX	\$96,820
		XXX	\$0	XXX	\$0			XXX	\$389		

CERTIFICATION OF LEVIES AND REVENUES
As of January 1, 1999

Clear Creek County

OTHER DISTRICTS	ASSESSED VALUATION	GENERAL OPERATING		BOND REDEMPTION		CAPITAL/SPECIAL*		TOTAL	
		TEMPORARY TAX CREDIT LEVY	REVENUE	CONTRACTUAL OBLIGATION-REVENUE DATE	TERM	ABATEMENT LEVY	REVENUE		
Clear Creek Cty Emergency Services G.I.D.	\$96,226,390	4.569 (1.640)	\$439,658 (\$157,811)	0.000	\$0	19yrs.	\$0	2.929	\$281,847
Clear Creek Metro Rec	\$143,146,140	1.603	\$229,463	.463	\$66,277	1989	\$0	2.654	\$379,910
Evergreen Fire Prot	\$35,421,260	0.000	\$0	.582	\$83,311		.006		\$859
Upper South Platte Water	\$36,420	4.857 (.051)	\$172,041 (\$1,806)	0.000	\$0		\$0	4.815	\$170,553
Cons		.134 (.009)	\$5 (\$0)	0.000	\$0		\$319	.125	\$5
TOTAL	\$274,830,210	XXX XXX	\$841,168 (\$159,618)	XXX XXX	\$66,277 \$83,311		\$0 \$1,178	XXX XXX	\$832,315
TOTAL LOCAL IMPROVEMENT AND SERVICE DISTRICTS	\$289,744,140	XXX XXX	\$952,429 (\$159,618)	XXX XXX	\$155,788 \$83,311		\$5,002 \$1,862	XXX XXX	\$1,038,774

SUMMARY OF LEVIES AND REVENUES

TYPE OF LEVY	ASSESSED VALUATION	GENERAL OPERATING TEMP TAX CREDIT REVENUE	BOND REDEMPTION CONTRACTUAL OBLIGATION REVENUE	OVERRIDES TRANSPORTATION REVENUE	OTHER* REVENUE	TOTAL REVENUES
SCHOOLS						
Districts	\$168,259,490	\$4,612,497	\$775,676	\$263,999	\$14,470	\$5,666,643
		\$0	\$0	\$0		
LOCAL GOVERNMENT						
Counties	\$168,259,490	\$5,999,460	\$0	////////	\$0	\$4,696,964
		(\$1,302,497)	\$0	////////		
Cities and Towns	\$28,350,390	\$249,340	\$0	////////	\$11,129	\$260,469
		\$0	\$0	////////		
Local Improv. & Service	\$289,744,140	\$952,429	\$155,788	////////	\$6,863	\$1,038,774
		(\$159,618)	\$83,311	////////		
Sub-Total Local Gov't	XXX	\$7,201,230	\$155,788	////////	\$17,992	\$5,996,206
		(\$1,462,115)	\$83,311	////////		
TOTAL VALUATION & REVENUE	\$168,259,490	\$11,813,727	\$931,465	\$263,999	\$32,462	\$11,662,849
		(\$1,462,115)	\$83,311	\$0		

* See detail for specific fund type and name.

CERTIFICATION OF LEVIES AND REVENUES
As of January 1, 1999

Conejos County

District Number and Name	ASSESSED VALUATION	GENERAL FUND		BOND REDEMPTION		OVERRIDES		ADA-ASBESTOS/SPECIAL*		TOTAL	
		TEMPORARY TAX CREDIT LEVY	REVENUE	CONTRACTUAL OBLIGATION LEVY	REVENUE	TRANSPORTATION LEVY	REVENUE	ABATEMENT LEVY	REVENUE		
SCHOOL DISTRICTS											
102 (1)	\$1,258,590	36.708	\$46,200	13.685	\$17,224	0.000	\$0	0.000	\$0	52.000	\$65,447
Alamosa RE 11 J		0.000	\$0	0.000	\$0	0.000	\$0	1.607	\$2,023		
551 (2)	\$14,030,400	22.427	\$314,660	7.000	\$98,213	13.080	\$183,518	0.000	\$0	42.804	\$600,557
North Conejos/La Jara RE 1 J		0.000	\$0	0.000	\$0	0.000	\$0	.297	\$4,167		
561 (3)	\$3,244,710	39.763	\$129,019	0.000	\$0	0.000	\$0	0.000	\$0	39.960	\$129,659
Sanford 6 J		0.000	\$0	0.000	\$0	0.000	\$0	.197	\$639		
580	\$12,319,860	38.182	\$470,397	0.000	\$0	0.000	\$0	0.000	\$0	38.538	\$474,783
South Conejos RE 10		0.000	\$0	0.000	\$0	0.000	\$0	.356	\$4,386		
TOTAL	\$30,853,560	XXX XXX	\$960,276 \$0	XXX XXX	\$115,437 \$0	XXX XXX	\$183,518 \$0	XXX XXX	\$0 \$11,215	XXX XXX	\$1,270,445

(1) 0101 - Alamosa

(2) 0552 - Alamosa

(3) 0562 - Alamosa

LOCAL GOVERNMENT COUNTY PURPOSES	ASSESSED VALUATION	GENERAL OPERATING		BOND REDEMPTION		CAPITAL/SPECIAL*		TOTAL	
		TEMPORARY TAX CREDIT LEVY	REVENUE	CONTRACTUAL OBLIGATION LEVY	REVENUE	ABATEMENT LEVY	REVENUE		
General	\$30,853,560	17.243	\$532,008	0.000	\$0	0.000	\$0	17.426	\$537,654
Road And Bridge	\$30,853,560	0.000	\$0	0.000	\$0	.183	\$5,646		
Public Welfare	\$30,853,560	1.750	\$53,994	0.000	\$0	0.000	\$0	1.750	\$53,994
Public Works	\$30,853,560	0.000	\$0	0.000	\$0	0.000	\$0		
		4.240	\$130,819	0.000	\$0	0.000	\$0	4.240	\$130,819
		0.000	\$0	0.000	\$0	0.000	\$0		
		.250	\$7,713	0.000	\$0	0.000	\$0	.250	\$7,713
		0.000	\$0	0.000	\$0	0.000	\$0		

	ASSESSED VALUATION	GENERAL OPERATING		BOND REDEMPTION		CAPITAL/SPECIAL		TOTAL
		TEMPORARY TAX CREDIT	REVENUE	CONTRACTUAL OBLIGATION	REVENUE	ABATEMENT	REVENUE	
		LEVY	LEVY	REVENUE DATE	TERM	LEVY	LEVY	REVENUE
Contingent Fund	\$30,853,560	.250	\$7,713	0.000	\$0	0.000	\$0	\$7,713
Library	\$30,853,560	1.000	\$30,854	0.000	\$0	0.000	\$0	\$30,854
TOTAL	\$30,853,560	24.733	\$763,101	0.000	\$0	0.000	\$0	\$768,747
		0.000	\$0	0.000	\$0	.183	\$5,646	
CITIES AND TOWNS								
Antonito	\$1,717,310	17.934	\$30,798	0.000	\$0	0.000	\$0	\$30,798
Le Jara	\$2,191,630	18.900	\$41,422	0.000	\$0	0.000	\$0	\$41,604
Manassa	\$1,454,890	17.842	\$25,958	0.000	\$0	.083	\$182	\$26,018
Romeo	\$431,100	9.631	\$4,152	0.000	\$0	.041	\$60	\$4,251
Sanford	\$988,140	7.904	\$7,810	0.000	\$0	.230	\$99	\$7,860
TOTAL	\$6,783,070	XXX	\$110,140	XXX	\$0	XXX	\$0	\$110,530
		XXX	\$0	XXX	\$0	XXX	\$390	
LOCAL IMPROVEMENT AND SERVICE DISTRICTS								
FIRE DISTRICTS								
Central Conejos Fire Prot	\$3,571,960	4.095	\$14,627	1.799	\$6,426	0.000	\$0	\$21,175
Northeast Conejos County Fire Prot	\$3,006,310	7.022	\$21,110	0.000	\$0	.034	\$121	\$21,228
Northwest Conejos Cty Fire Prot	\$10,866,280	6.000	\$65,198	0.000	\$0	.039	\$117	\$65,198
South Conejos Fire Prot	\$9,788,120	4.055	\$39,691	0.000	\$0	0.000	\$0	\$40,014
TOTAL	\$27,232,670	XXX	\$140,626	XXX	\$6,426	XXX	\$0	\$147,614
		XXX	\$0	XXX	\$0	XXX	\$562	

CERTIFICATION OF LEVIES AND REVENUES
As of January 1, 1999

Conejos County

	ASSESSED VALUATION	GENERAL OPERATING TEMPORARY TAX CREDIT		BOND REDEMPTION CONTRACTUAL OBLIGATION		CAPITAL/SPECIAL ABATEMENT		TOTAL
		LEVY	REVENUE	LEVY	REVENUE	TERM	REVENUE	
CEMETERY DISTRICTS								
Capulin Cemetery	\$1,997,290	1.477	\$2,950	0.000	\$0	0.000	\$0	1.182 \$2,361
		(.298)	(\$595)	0.000	\$0	.003	\$6	
La Jara Cemetery	\$6,142,350	1.052	\$6,462	0.000	\$0	0.000	\$0	1.061 \$6,517
		0.000	\$0	0.000	\$0	.009	\$55	
Los Cerritos Cemetery	\$4,708,700	2.000	\$9,417	0.000	\$0	0.000	\$0	2.000 \$9,417
		0.000	\$0	0.000	\$0	0.000	\$0	
Manassa-Rameo Cemetery	\$5,023,340	1.554	\$7,806	0.000	\$0	0.000	\$0	1.532 \$7,696
		(.032)	(\$161)	0.000	\$0	.010	\$50	
Sanford Cemetery	\$3,805,560	2.000	\$7,611	0.000	\$0	0.000	\$0	2.000 \$7,611
		0.000	\$0	0.000	\$0	0.000	\$0	
TOTAL	\$21,677,240	XXX	\$34,247	XXX	\$0	XXX	\$0	XXX \$33,602
		XXX	(\$756)	XXX	\$0	XXX	\$112	
WATER CONSERVANCY DISTRICTS								
Alamosa-La Jara Water Cons	\$5,080,590	1.142	\$5,802	0.000	\$0	0.000	\$0	1.142 \$5,802
		0.000	\$0	0.000	\$0	0.000	\$0	
Conejos Water Conservancy	\$14,565,710	4.439	\$64,657	3.695	\$53,820	0.000	\$0	8.186 \$119,235
		0.000	\$0	0.000	\$0	.052	\$757	
TOTAL	\$19,646,300	XXX	\$70,459	XXX	\$53,820	XXX	\$0	XXX \$125,037
		XXX	\$0	XXX	\$0	XXX	\$757	
OTHER DISTRICTS								
Conejos County Hospital	\$30,853,560	4.932	\$152,170	0.000	\$0	0.000	\$0	4.968 \$153,280
		0.000	\$0	0.000	\$0	.036	\$1,111	

Conejos County Need	\$4,773,510	1.422	\$6,788	0.000	0.000	\$0	0.000	\$0	1.422	\$6,788
Control		0.000	\$0	0.000	0.000	\$0	0.000	\$0		
Rio Grande Water Conservation	\$30,853,560	2.469	\$76,177	0.000	0.000	\$0	0.000	\$0	2.415	\$74,511
		(.054)	(\$1,666)	0.000	0.000	\$0	0.000	\$0		
TOTAL	\$66,480,630	XXX	\$235,135	XXX	XXX	\$0	XXX	\$0	XXX	\$234,580
		XXX	(\$1,666)	XXX	XXX	\$0	XXX	\$1,111		
TOTAL LOCAL IMPROVEMENT AND SERVICE DISTRICTS	\$135,036,840	XXX	\$480,467	XXX	XXX	\$60,246	XXX	\$0	XXX	\$540,832
		XXX	(\$2,422)	XXX	XXX	\$0	XXX	\$2,541		

SUMMARY OF LEVIES AND REVENUES

TYPE OF LEVY	ASSESSED VALUATION	GENERAL OPERATING TEMP TAX CREDIT REVENUE	BOND REDEMPTION CONTRACTUAL OBLIGATION REVENUE	OVERRIDES TRANSPORTATION REVENUE	OTHER* REVENUE	TOTAL REVENUES
SCHOOLS						
Districts	\$30,853,560	\$960,276	\$115,437	\$183,518	\$11,215	\$1,270,445
		\$0	\$0	\$0		
LOCAL GOVERNMENT						
Counties	\$30,853,560	\$763,101	\$0	////////	\$5,646	\$768,747
		\$0	\$0	////////		
Cities and Towns	\$6,783,070	\$110,140	\$0	////////	\$390	\$110,530
		\$0	\$0	////////		
Local Improv. & Service	\$135,036,840	\$480,467	\$60,246	////////	\$2,541	\$540,832
		(\$2,422)	\$0	////////		
Sub-Total Local Gov't	XXX	\$1,353,708	\$60,246	////////	\$8,578	\$1,420,110
		(\$2,422)	\$0	////////		
TOTAL VALUATION & REVENUE	\$30,853,560	\$2,313,985	\$175,683	\$183,518	\$19,792	\$2,690,556
		(\$2,422)	\$0	\$0		

* See detail for specific fund type and name.

CERTIFICATION OF LEVIES AND REVENUES
As of January 1, 1999

Costilla County

District Number and Name	ASSESSED VALUATION	GENERAL FUND		BOND REDEMPTION-		OVERRIDES		ADA-ASBESTOS/SPECIAL*		TOTAL REVENUE
		TEMPORARY TAX CREDIT LEVY	REVENUE	CONTRACTUAL OBLIGATION- LEVY	REVENUE	TRANSPORTATION LEVY	REVENUE	LEVY	REVENUE	
SCHOOL DISTRICTS										
640	\$24,882,670	28.469	\$708,385	0.000	\$0	0.000	\$0	0.000	\$0	28.469 \$708,385
Centennial R 1	\$0	0.000	\$0	0.000	\$0	0.000	\$0	0.000	\$0	
740	\$35,050,670	38.412	\$1,346,366	9.720	\$340,693	0.000	\$0	0.000	\$0	48.201 \$1,689,477
Sierra Grande R 30	\$0	0.000	\$0	0.000	\$0	0.000	\$0	.069	\$2,418	
TOTAL	\$59,933,340	XXX XXX	\$2,054,751 \$0	XXX XXX	\$340,693 \$0	XXX XXX	\$0 \$0	XXX XXX	\$0 \$2,418	XXX XXX \$2,397,862

District Number and Name	ASSESSED VALUATION	GENERAL OPERATING		BOND REDEMPTION-		CAPITAL/SPECIAL*		TOTAL REVENUE
		TEMPORARY TAX CREDIT LEVY	REVENUE	CONTRACTUAL OBLIGATION- LEVY	REVENUE	ABATEMENT LEVY	REVENUE	
LOCAL GOVERNMENT COUNTY PURPOSES								
General	\$59,933,340	15.158	\$908,470	0.000	\$0	0.000	\$0	15.249 \$913,924
Road And Bridge	\$59,933,340	0.000 .230	\$0 \$13,785	0.000	\$0	.091 0.000	\$5,454 \$0	.230 \$13,785
Public Welfare	\$59,933,340	0.000 2.725	\$0 \$163,318	0.000	\$0	0.000 0.000	\$0 \$0	2.725 \$163,318
Library	\$59,933,340	0.000 .500	\$0 \$29,967	0.000	\$0	0.000 0.000	\$0 \$0	.500 \$29,967
TOTAL	\$59,933,340	18.613 0.000	\$1,115,539 \$0	0.000 0.000	\$0 \$0	0.000 .091	\$0 \$5,454	18.704 \$1,120,993

CITIES AND TOWNS	ASSESSED VALUATION	GENERAL OPERATING			BOND REDEMPTION -			CAPITAL/SPECIAL*			TOTAL
		TEMPORARY TAX CREDIT LEVY	REVENUE	LEVY	CONTRACTUAL OBLIGATION - REVENUE DATE	TERM	LEVY	REVENUE	LEVY	REVENUE	
Blanca	\$1,426,620	15.833	\$22,588	0.000	\$0		0.000	\$0	15.833	\$22,588	
		0.000	\$0	0.000	\$0		0.000	\$0			
San Luis	\$1,138,630	25.323	\$28,834	0.000	\$0		0.000	\$0	25.323	\$28,834	
		0.000	\$0	0.000	\$0		0.000	\$0			
TOTAL	\$2,565,250	XXX	\$51,421	XXX	\$0		XXX	\$0	XXX	\$51,421	
		XXX	\$0	XXX	\$0		XXX	\$0			
LOCAL IMPROVEMENT AND SERVICE DISTRICTS											
WATER & SANITATION DISTRICTS											
Fort Garland Water & San	\$1,391,290	7.884	\$10,969	0.000	\$0		0.000	\$0	7.884	\$10,969	
		0.000	\$0	0.000	\$0		0.000	\$0			
San Luis Water & San	\$1,138,630	2.377	\$2,707	0.000	\$0		0.000	\$0	2.377	\$2,707	
		0.000	\$0	0.000	\$0		0.000	\$0			
TOTAL	\$2,529,920	XXX	\$13,675	XXX	\$0		XXX	\$0	XXX	\$13,675	
		XXX	\$0	XXX	\$0		XXX	\$0			
OTHER DISTRICTS											
Blanca/Ft Garland Metro	\$35,050,670	5.324	\$186,610	0.000	\$0		0.000	\$0	5.275	\$184,892	
		(.049)	(\$1,717)	0.000	\$0		0.000	\$0			
Costilla County Ambulance	\$59,887,680	2.500	\$149,719	0.000	\$0		0.000	\$0	2.500	\$149,719	
		0.000	\$0	0.000	\$0		0.000	\$0			
Costilla County Conservancy	\$16,291,580	3.193	\$52,019	0.000	\$0		0.000	\$0	3.193	\$52,019	
		0.000	\$0	0.000	\$0		0.000	\$0			
Costilla County Fire Prot	\$58,506,710	1.551	\$90,744	0.000	\$0		0.000	\$0	1.560	\$91,270	
		0.000	\$0	0.000	\$0		.009	\$527			
Spanish Peaks/Purgatoire	\$45,660	.500	\$23	0.000	\$0		0.000	\$0	.500	\$23	
River Soil Cons		0.000	\$0	0.000	\$0		0.000	\$0			
Trinchera Water	\$34,562,450	.549	\$18,975	0.000	\$0		0.000	\$0	.549	\$18,975	
		0.000	\$0	0.000	\$0		0.000	\$0			
TOTAL	\$204,344,750	XXX	\$498,090	XXX	\$0		XXX	\$0	XXX	\$496,899	
		XXX	(\$1,717)	XXX	\$0		XXX	\$527			
TOTAL LOCAL IMPROVEMENT AND SERVICE DISTRICTS											
	\$206,874,670	XXX	\$511,765	XXX	\$0		XXX	\$0	XXX	\$510,574	
		XXX	(\$1,717)	XXX	\$0		XXX	\$527			

CERTIFICATION OF LEVIES AND REVENUES
As of January 1, 1999

Costilla County

SUMMARY OF LEVIES AND REVENUES

TYPE OF LEVY	ASSESSED VALUATION	GENERAL OPERATING TEMP TAX CREDIT REVENUE	BOND REDEMPTION CONTRACTUAL OBLIGATION REVENUE	OVERRIDES TRANSPORTATION REVENUE	OTHER* REVENUE	TOTAL REVENUES
SCHOOLS						
Districts	\$59,933,340	\$2,054,751	\$340,693	\$0	\$2,418	\$2,397,862
LOCAL GOVERNMENT						
Counties	\$59,933,340	\$1,115,539	\$0	////////	\$5,454	\$1,120,993
Cities and Towns	\$2,565,250	\$0	\$0	////////	\$0	\$51,421
Local Improv. & Service	\$206,874,670	\$511,765	\$0	////////	\$527	\$510,574
		(\$1,717)	\$0	////////		
Sub-Total Local Gov't	XXX	\$1,678,725	\$0	////////	\$5,980	\$1,682,988
		(\$1,717)	\$0	////////		
TOTAL VALUATION & REVENUE	\$59,933,340	\$3,733,476	\$340,693	\$0	\$8,399	\$4,080,851
		(\$1,717)	\$0	\$0		

* See detail for specific fund type and name.

CERTIFICATION OF LEVIES AND REVENUES
As of January 1, 1999

Crowley County

District Number and Name	ASSESSED VALUATION	GENERAL FUND		BOND REDEMPTION		OVERRIDES		ADA-ASBESTOS/SPECIAL* ABATEMENT		TOTAL REVENUE
		TEMPORARY TAX CREDIT LEVY	REVENUE	CONTRACTUAL OBLIGATION LEVY	REVENUE	TRANSPORTATION LEVY	REVENUE	LEVY	REVENUE	
SCHOOL DISTRICTS										
771 (1)	\$12,823,360	40.080	\$513,960	0.000	\$0	0.000	\$0	0.000	\$0	\$514,396
Crowley County RE 1 J		0.000	\$0	0.000	\$0	0.000	\$0	.034	\$436	
2542 (2)	\$472,160	30.222	\$14,270	0.000	\$0	0.000	\$0	0.000	\$0	\$14,327
Manzanola 3 J		0.000	\$0	0.000	\$0	0.000	\$0	.121	\$57	
2552 (3) (4)	\$1,002,070	34.254	\$34,325	0.000	\$0	0.000	\$0	0.000	\$0	\$34,507
Fowler R 4 J		0.000	\$0	0.000	\$0	0.000	\$0	.182	\$182	
TOTAL	\$14,297,590	XXX	\$562,555	XXX	\$0	XXX	\$0	XXX	\$0	\$563,230
		XXX	\$0	XXX	\$0	XXX	\$0	XXX	\$676	

(1) 0772 - Lincoln (2) 2541 - Otero (3) 2551 - Otero (4) 2553 - Pueblo

District Number and Name	ASSESSED VALUATION	GENERAL OPERATING		BOND REDEMPTION		CAPITAL/SPECIAL* ABATEMENT		TOTAL REVENUE
		TEMPORARY TAX CREDIT LEVY	REVENUE	CONTRACTUAL OBLIGATION LEVY	REVENUE	LEVY	REVENUE	
LOCAL GOVERNMENT COUNTY PURPOSES								
General	\$14,297,590	29.866	\$427,012	0.000	\$0	0.000	\$0	\$427,012
Road And Bridge	\$14,297,590	0.000	\$0	0.000	\$0	0.000	\$0	\$0
Public Welfare	\$14,297,590	7.820	\$111,807	0.000	\$0	0.000	\$0	\$111,807
Contingent Fund	\$14,297,590	0.000	\$0	0.000	\$0	0.000	\$0	\$0
Fire	\$14,297,590	2.960	\$42,321	0.000	\$0	0.000	\$0	\$42,321
		0.000	\$0	0.000	\$0	0.000	\$0	\$0
		.235	\$3,360	0.000	\$0	0.000	\$0	\$3,360
		0.000	\$0	0.000	\$0	0.000	\$0	\$0
		1.200	\$17,157	0.000	\$0	0.000	\$0	\$17,157
		0.000	\$0	0.000	\$0	0.000	\$0	\$0
TOTAL	\$14,297,590	42.081	\$601,657	0.000	\$0	0.000	\$0	\$601,657
		0.000	\$0	0.000	\$0	0.000	\$0	\$0

CITIES AND TOWNS

	ASSESSED VALUATION	GENERAL OPERATING TEMPORARY TAX CREDIT LEVY	REVENUE	LEVY	BOND REDEMPTION CONTRACTUAL OBLIGATION REVENUE DATE	TERM	LEVY	CAPITAL/SPECIAL* ABATEMENT REVENUE	LEVY	REVENUE	TOTAL REVENUE
Crowley	\$317,940	19.200	\$6,104	0.000	\$0		0.000	\$0	19.200	\$6,104	\$6,104
Olney Springs	\$511,740	11.552	\$5,912	0.000	\$0		0.000	\$0	11.552	\$5,912	\$5,912
Orchard	\$2,304,910	26.698	\$61,536	0.000	\$0		0.000	\$0	26.698	\$61,536	\$61,536
Sugar City	\$557,400	20.321	\$11,327	0.000	\$0		0.000	\$0	20.321	\$11,327	\$11,327
TOTAL	\$3,691,990	XXX	\$84,879	XXX	\$0		XXX	\$0	XXX	\$84,879	\$84,879

LOCAL IMPROVEMENT AND SERVICE DISTRICTS

	ASSESSED VALUATION	GENERAL OPERATING TEMPORARY TAX CREDIT LEVY	REVENUE	LEVY	BOND REDEMPTION CONTRACTUAL OBLIGATION REVENUE DATE	TERM	LEVY	CAPITAL/SPECIAL* ABATEMENT REVENUE	LEVY	REVENUE	TOTAL REVENUE
Water Conservancy Districts	\$10,372,520	.802	\$8,319	0.000	\$0		0.000	\$0	.802	\$8,319	\$8,319
Con - Contract		0.000	\$0	0.000	\$0		0.000	\$0		\$0	\$0
Southeastern Colo Water	\$10,372,520	.041	\$425	0.000	\$0		0.000	\$0	.046	\$477	\$477
Con - Operating		0.000	\$0	.005	\$0		.005	\$52		\$52	\$52
TOTAL	\$10,372,520	XXX	\$8,744	XXX	\$0		XXX	\$0	XXX	\$8,796	\$8,796

OTHER DISTRICTS

	ASSESSED VALUATION	GENERAL OPERATING TEMPORARY TAX CREDIT LEVY	REVENUE	LEVY	BOND REDEMPTION CONTRACTUAL OBLIGATION REVENUE DATE	TERM	LEVY	CAPITAL/SPECIAL* ABATEMENT REVENUE	LEVY	REVENUE	TOTAL REVENUE
Fowler Rural Fire Prot	\$595,980	4.179	\$2,491	0.000	\$0		0.000	\$0	4.179	\$2,491	\$2,491
TOTAL LOCAL IMPROVEMENT AND SERVICE DISTRICTS	\$10,968,500	XXX	\$11,235	XXX	\$0		XXX	\$0	XXX	\$11,286	\$11,286

CERTIFICATION OF LEVIES AND REVENUES
As of January 1, 1999

Crowley County

SUMMARY OF LEVIES AND REVENUES

TYPE OF LEVY	ASSESSED VALUATION	GENERAL OPERATING TEMP TAX CREDIT REVENUE	BOND REDEMPTION CONTRACTUAL OBLIGATION REVENUE	OVERRIDES TRANSPORTATION REVENUE	OTHER* REVENUE	TOTAL REVENUES
SCHOOLS						
Districts	\$14,297,590	\$562,555	\$0	\$0	\$676	\$563,230
LOCAL GOVERNMENT						
Counties	\$14,297,590	\$601,657	\$0	////////	\$0	\$601,657
Cities and Towns	\$3,691,990	\$84,879	\$0	////////	\$0	\$84,879
Local Improv. & Service	\$10,968,500	\$11,235	\$0	////////	\$52	\$11,286
Sub-Total Local Gov't	XXX	\$697,771	\$0	////////	\$52	\$697,823
TOTAL VALUATION & REVENUE	\$14,297,590	\$1,260,326	\$0	\$0	\$727	\$1,261,053

* See detail for specific fund type and name.

CERTIFICATION OF LEVIES AND REVENUES
As of January 1, 1999

Custer County

District Number and Name	ASSESSED VALUATION	GENERAL FUND		BOND REDEMPTION		OVERRIDES		ADA-ASBESTOS/SPECIAL* ABATEMENT		TOTAL REVENUE
		TEMPORARY TAX CREDIT LEVY	REVENUE	CONTRACTUAL OBLIGATION LEVY	REVENUE	TRANSPORTATION LEVY	REVENUE	LEVY	REVENUE	
SCHOOL DISTRICTS										
860	\$41,844,370	33.969	\$1,421,411	0.000	\$0	0.000	\$0	0.000	\$0	\$1,424,131
Custer County C 1		0.000	\$0	0.000	\$0	0.000	\$0	0.065	\$2,720	
1152 (1) (2)	\$1,830,310	33.802	\$61,868	0.000	\$0	0.000	\$0	0.000	\$0	\$62,046
Fremont Cty/Florence RE 2 J		0.000	\$0	0.000	\$0	0.000	\$0	0.097	\$178	
TOTAL	\$43,674,680	XXX	\$1,483,280	XXX	\$0	XXX	\$0	XXX	\$0	\$1,486,177
		XXX	\$0	XXX	\$0	XXX	\$0	XXX	\$2,897	

(2) 1153 - El Paso

(1) 1151 - Fremont

District Number and Name	ASSESSED VALUATION	GENERAL OPERATING		BOND REDEMPTION		CAPITAL/SPECIAL* ABATEMENT		TOTAL REVENUE
		TEMPORARY TAX CREDIT LEVY	REVENUE	CONTRACTUAL OBLIGATION LEVY	REVENUE	LEVY	REVENUE	
LOCAL GOVERNMENT								
COUNTY PURPOSES								
General	\$43,674,680	9.745	\$425,610	0.000	\$0	0.000	\$0	\$425,610
Road And Bridge	\$43,674,680	0.000	\$0	0.000	\$0	0.000	\$0	\$0
Public Welfare	\$43,674,680	1.000	\$43,675	0.000	\$0	0.000	\$0	\$43,675
Self-Insurance	\$43,674,680	0.000	\$0	0.000	\$0	0.000	\$0	\$0
Emergency Service	\$43,674,680	1.500	\$65,512	0.000	\$0	0.000	\$0	\$65,512
TOTAL	\$43,674,680	0.000	\$87,349	0.000	\$0	0.000	\$0	\$87,349
		0.000	\$0	0.000	\$0	0.000	\$0	\$0
		15.245	\$665,820	0.000	\$0	0.000	\$0	\$665,820
		0.000	\$0	0.000	\$0	0.000	\$0	\$0

CITIES AND TOWNS

	ASSESSED VALUATION	GENERAL OPERATING TEMPORARY TAX CREDIT LEVY	REVENUE	LEVY	CONTRACTUAL OBLIGATION REVENUE DATE	TERM	CAPITAL/SPECIAL* ABATEMENT REVENUE	LEVY	TOTAL REVENUE
Silver Cliff	\$3,102,740	3.186	\$9,885	0.000	\$0		0.000	\$0	\$9,885
Westcliffe	\$5,287,630	0.000	\$0	0.000	\$0		0.000	\$0	\$0
		4.459	\$23,578	0.000	\$0		0.000	\$0	\$23,578
		0.000	\$0	0.000	\$0		0.000	\$0	\$0
TOTAL	\$8,390,370	XXX	\$33,463	XXX	\$0		XXX	\$0	\$33,463
		XXX	\$0	XXX	\$0		XXX	\$0	\$0

LOCAL IMPROVEMENT AND SERVICE DISTRICTS

	ASSESSED VALUATION	GENERAL OPERATING TEMPORARY TAX CREDIT LEVY	REVENUE	LEVY	CONTRACTUAL OBLIGATION REVENUE DATE	TERM	CAPITAL/SPECIAL* ABATEMENT REVENUE	LEVY	TOTAL REVENUE
Round Mountain Water & San	\$7,962,000	2.600	\$20,701	0.000	\$0		0.000	\$0	\$20,701
Upper Arkansas Water Cons	\$43,674,680	0.000	\$0	0.000	\$0		0.000	\$0	\$0
		.478	\$20,876	0.000	\$0		0.000	\$0	\$20,876
W. Custer Cty Library	\$39,783,880	0.000	\$0	0.000	\$0		0.000	\$0	\$0
		1.071	\$42,609	0.000	\$0		0.000	\$0	\$42,609
		0.000	\$0	0.000	\$0		0.000	\$0	\$0
West Custer County Hospital	\$39,783,880	2.795	\$111,196	2.909	\$115,731 11/4/97		0.000	\$0	\$226,927
		0.000	\$0	0.000	\$0		0.000	\$0	\$0
West Mountain Fire Prot	\$39,783,880	3.612	\$143,699	0.000	\$0		0.000	\$0	\$143,699
		0.000	\$0	0.000	\$0		0.000	\$0	\$0
TOTAL	\$170,988,320	XXX	\$339,082	XXX	\$115,731		XXX	\$0	\$454,813
		XXX	\$0	XXX	\$0		XXX	\$0	\$0

CERTIFICATION OF LEVIES AND REVENUES
As of January 1, 1999

Custer County

SUMMARY OF LEVIES AND REVENUES

TYPE OF LEVY	ASSESSED VALUATION	GENERAL OPERATING TEMP TAX CREDIT REVENUE	BOND REDEMPTION CONTRACTUAL OBLIGATION REVENUE	OVERRIDES TRANSPORTATION REVENUE	OTHER* REVENUE	TOTAL REVENUES
SCHOOLS						
Districts	\$43,674,680	\$1,483,280	\$0	\$0	\$2,897	\$1,486,177
		\$0	\$0	\$0		
LOCAL GOVERNMENT						
Countries	\$43,674,680	\$665,820	\$0	////////	\$0	\$665,820
Cities and Towns	\$8,390,370	\$33,463	\$0	////////	\$0	\$33,463
Local Improv. & Service	\$170,988,320	\$339,082	\$115,731	////////	\$0	\$454,813
		\$0	\$0	////////		
Sub-Total Local Gov't	XXX	\$1,038,365	\$115,731	////////	\$0	\$1,154,096
		\$0	\$0	////////		
TOTAL VALUATION & REVENUE	\$43,674,680	\$2,521,644	\$115,731	\$0	\$2,897	\$2,640,273
		\$0	\$0	\$0		

* See detail for specific fund type and name.

CERTIFICATION OF LEVIES AND REVENUES
As of January 1, 1999

Delta County

District Number and Name	ASSESSED VALUATION	GENERAL FUND		BOND REDEMPTION		OVERRIDES		ADA-ASBESTOS/SPECIAL*		TOTAL REVENUE	
		TEMPORARY TAX CREDIT LEVY	REVENUE	CONTRACTUAL OBLIGATION LEVY	REVENUE	TRANSPORTATION LEVY	REVENUE	ABATEMENT LEVY	REVENUE		
SCHOOL DISTRICTS											
871 (1) (2) (3) Delta County/Moher 50 J	\$129,888,590	32.477	\$4,218,392	0.000	\$0	0.000	\$0	0.000	\$0	\$4,223,977	
		0.000	\$0	0.000	\$0	0.000	\$0	.043	\$5,585		
(1) 0872 - Gunnison											
(2) 0873 - Mesa											
(3) 0874 - Montrose											
		GENERAL OPERATING		BOND REDEMPTION		CAPITAL/SPECIAL*				TOTAL	
		TEMPORARY TAX CREDIT LEVY	REVENUE	CONTRACTUAL OBLIGATION LEVY	REVENUE	ABATEMENT LEVY	REVENUE	ABATEMENT LEVY	REVENUE		
LOCAL GOVERNMENT COUNTY PURPOSES											
General	\$129,888,590	13.205	\$1,715,179	0.000	\$0	0.000	\$0	0.000	\$0	13.230	\$1,718,426
Road And Bridge	\$129,888,590	0.000	\$0	0.000	\$0	.025	\$3,247	0.000	\$0	2.287	\$297,055
Public Welfare	\$129,888,590	2.287	\$297,055	0.000	\$0	0.000	\$0	0.000	\$0	2.340	\$303,939
Tv Translator	\$129,888,590	0.000	\$0	0.000	\$0	0.000	\$0	0.000	\$0	.225	\$29,225
		0.000	\$0	0.000	\$0	0.000	\$0	0.000	\$0		
TOTAL	\$129,888,590	18.057	\$2,345,398	0.000	\$0	0.000	\$0	0.000	\$0	18.082	\$2,348,645
		0.000	\$0	0.000	\$0	.025	\$3,247				
CITIES AND TOWNS											
Cedarredge	\$9,892,550	7.980	\$78,943	0.000	\$0	0.000	\$0	0.000	\$0	6.373	\$63,045
Crawford	\$1,317,350	(1.607)	(\$15,897)	0.000	\$0	0.000	\$0	0.000	\$0	5.300	\$6,982
Delta	\$27,838,680	0.000	\$0	0.000	\$0	0.000	\$0	0.000	\$0	0.000	\$0
Hotchkiss	\$3,919,210	0.000	\$0	0.000	\$0	0.000	\$0	0.000	\$0	9.700	\$38,016
		10.260	\$40,211	0.000	\$0	0.000	\$0	0.000	\$0		
		(.560)	(\$2,195)	0.000	\$0	0.000	\$0	0.000	\$0		

	ASSESSED VALUATION	GENERAL OPERATING			BOND REDEMPTION •			CAPITAL/SPECIAL*			TOTAL REVENUE
		TEMPORARY TAX CREDIT LEVY	REVENUE	LEVY	CONTRACTUAL OBLIGATION • REVENUE	DATE	TERM	LEVY	REVENUE	LEVY	
Orchard City	\$10,782,800	0.000	\$0	0.000	\$0			0.000	\$0	0.000	\$0
		0.000	\$0	0.000	\$0			0.000	\$0		
Paonia	\$6,813,670	10.210	\$69,568	0.000	\$0			0.000	\$0	9.416	\$64,158
		(.794)	(\$5,410)	0.000	\$0			0.000	\$0		
TOTAL	\$60,564,260	XXX	\$195,703	XXX	\$0			XXX	\$0	XXX	\$172,201
		XXX	(\$23,502)	XXX	\$0			XXX	\$0		
LOCAL IMPROVEMENT AND SERVICE DISTRICTS											
METROPOLITAN DISTRICTS											
Delta County Mosquito Control	\$49,781,620	1.665	\$82,886	0.000	\$0			0.000	\$0	1.629	\$81,094
		(.036)	(\$1,792)	0.000	\$0			0.000	\$0		
Paonia Mosquito Control	\$23,449,480	3.045	\$71,404	0.000	\$0			0.000	\$0	3.045	\$71,404
		0.000	\$0	0.000	\$0			0.000	\$0		
TOTAL	\$73,231,100	XXX	\$154,290	XXX	\$0			XXX	\$0	XXX	\$152,498
		XXX	(\$1,792)	XXX	\$0			XXX	\$0		
FIRE DISTRICTS											
Crawford Fire Prot No. 5	\$5,306,090	4.400	\$23,347	0.000	\$0			0.000	\$0	4.400	\$23,347
		0.000	\$0	0.000	\$0			0.000	\$0		
Delta County Fire Prot No. 1	\$47,479,690	5.000	\$237,398	0.000	\$0			0.000	\$0	4.440	\$210,810
		(.560)	(\$26,589)	0.000	\$0			0.000	\$0		
Delta County Fire Prot No. 2	\$18,830,340	4.074	\$76,715	0.000	\$0			0.000	\$0	4.074	\$76,715
		0.000	\$0	0.000	\$0			0.000	\$0		
Delta County Fire Prot No. 3	\$34,552,690	4.100	\$141,666	0.000	\$0			0.000	\$0	4.100	\$141,666
		0.000	\$0	0.000	\$0			0.000	\$0		
Delta County Fire Prot No. 4	\$12,887,490	4.800	\$61,860	0.000	\$0			0.000	\$0	4.800	\$61,860
		0.000	\$0	0.000	\$0			0.000	\$0		
TOTAL	\$119,056,300	XXX	\$540,986	XXX	\$0			XXX	\$0	XXX	\$514,397
		XXX	(\$26,589)	XXX	\$0			XXX	\$0		
CEMETERY DISTRICTS											
Cedarledge Cemetery	\$22,117,880	1.475	\$32,624	0.000	\$0			0.000	\$0	1.475	\$32,624
		0.000	\$0	0.000	\$0			0.000	\$0		
Cory Cemetery	\$5,151,520	1.080	\$5,564	0.000	\$0			0.000	\$0	1.080	\$5,564
		0.000	\$0	0.000	\$0			0.000	\$0		

CERTIFICATION OF LEVIES AND REVENUES
As of January 1, 1999

Delta County

	ASSESSED VALUATION	GENERAL OPERATING		BOND REDEMPTION		CAPITAL/SPECIAL*		TOTAL
		TEMPORARY TAX CREDIT	REVENUE	CONTRACTUAL OBLIGATION	REVENUE	ABATEMENT	REVENUE	
		LEVY	LEVY	REVENUE DATE	TERM	LEVY	LEVY	REVENUE
CEMETERY DISTRICTS contd								
Crawford Cemetery	\$5,420,180	.964	\$5,225	0.000	\$0	0.000	\$0	\$5,225
		0.000	\$0	0.000	\$0	0.000	\$0	
Eckert Cemetery	\$7,704,700	.776	\$5,979	0.000	\$0	0.000	\$0	\$5,979
		0.000	\$0	0.000	\$0	0.000	\$0	
Hotchkiss Cemetery	\$13,457,390	1.610	\$21,666	0.000	\$0	0.000	\$0	\$21,666
		0.000	\$0	0.000	\$0	0.000	\$0	
Paonia Cemetery	\$21,598,910	1.000	\$21,599	0.000	\$0	0.000	\$0	\$21,599
		0.000	\$0	0.000	\$0	0.000	\$0	
TOTAL	\$75,450,580	XXX	\$92,657	XXX	\$0	XXX	\$0	\$92,657
		XXX	\$0	XXX	\$0	XXX	\$0	\$0
WATER CONSERVANCY DISTRICTS								
Crawford Water Conservancy	\$4,985,230	.740	\$3,689	0.000	\$0	0.000	\$0	\$3,689
		0.000	\$0	0.000	\$0	0.000	\$0	
Fruitland Mesa Water Conservancy	\$942,670	0.000	\$0	0.000	\$0	0.000	\$0	\$0
		0.000	\$0	0.000	\$0	0.000	\$0	
Grand Mesa Water Conservancy	\$34,636,720	.740	\$25,631	0.000	\$0	0.000	\$0	\$25,631
		(.047)	(\$1,628)	0.000	\$0	0.000	\$0	(\$1,628)
North Fork Water Conservancy	\$37,753,120	.112	\$4,228	.500	\$18,877	0.000	\$0	\$4,228
		0.000	\$0	0.000	\$0	0.000	\$0	
Tri-County Water Conservancy	\$44,335,530	1.898	\$84,149	0.000	\$0	0.000	\$0	\$84,149
		(.106)	(\$4,700)	0.000	\$0	.010	\$443	(\$4,257)
TOTAL	\$122,653,270	XXX	\$117,697	XXX	\$18,877	XXX	\$0	\$117,697
		XXX	(\$6,327)	XXX	\$0	XXX	\$443	(\$6,327)
OTHER DISTRICTS								
Bone Mesa Domestic Water	\$2,102,300	.052	\$109	0.000	\$0	0.000	\$0	\$109
		0.000	\$0	0.000	\$0	0.000	\$0	
Colorado River Water Conservancy	\$129,888,590	.307	\$39,876	0.000	\$0	0.000	\$0	\$39,876
		0.000	\$0	0.000	\$0	.002	\$260	\$0
Delta County Ambulance District	\$82,038,320	2.500	\$205,096	0.000	\$0	0.000	\$0	\$205,096
		0.000	\$0	0.000	\$0	0.000	\$0	

Delta County Library	\$129,888,590	3.000	\$389,666	0.000	\$0	0.000	\$0	2.924	\$379,794
		(.076)	(\$9,872)	0.000	\$0	0.000	\$0		
Delta County Memorial Hospital	\$129,888,590	1.730	\$224,707	0.000	\$0	0.000	\$0	1.730	\$224,707
Delta Urban Renewal Authority	\$8,647,780	0.000	\$0	0.000	\$0	0.000	\$0	0.000	\$0
North Fork Pool, Park & Rec.	\$39,781,260	1.379	\$54,858	0.000	\$0	0.000	\$0	1.379	\$54,858
South East Delta Pest Control	\$3,132,660	0.000	\$0	0.000	\$0	0.000	\$0	0.000	\$0
		0.000	\$0	0.000	\$0	0.000	\$0		
TOTAL	\$525,368,090	XXX	\$914,312	XXX	\$0	XXX	\$0	XXX	\$904,701
		XXX	(\$9,872)	XXX	\$0	XXX	\$260		
TOTAL LOCAL IMPROVEMENT AND SERVICE DISTRICTS	\$915,759,340	XXX	\$1,819,943	XXX	\$18,877	XXX	\$0	XXX	\$1,794,942
		XXX	(\$44,580)	XXX	\$0	XXX	\$703		

CERTIFICATION OF LEVIES AND REVENUES
As of January 1, 1999

Delta County

SUMMARY OF LEVIES AND REVENUES

TYPE OF LEVY	ASSESSED VALUATION	GENERAL OPERATING TEMP TAX CREDIT REVENUE	BOND REDEMPTION CONTRACTUAL OBLIGATION REVENUE	OVERRIDES TRANSPORTATION REVENUE	OTHER* REVENUE	TOTAL REVENUES
SCHOOLS						
Districts	\$129,888,590	\$4,218,392	\$0	\$0	\$5,585	\$4,223,977
LOCAL GOVERNMENT						
Counties	\$129,888,590	\$2,345,398	\$0	////////	\$3,247	\$2,348,645
Cities and Towns	\$60,564,260	\$195,703	\$0	////////	\$0	\$172,201
Local Improv. & Service	\$915,759,340	(\$23,502)	\$0	////////	\$703	\$1,794,942
		\$1,819,943	\$18,877	////////		
		(\$44,580)	\$0	////////		
Sub-Total Local Gov't	XXX	\$4,361,044	\$18,877	////////	\$3,950	\$4,315,789
		(\$68,082)	\$0	////////		
TOTAL VALUATION & REVENUE	\$129,888,590	\$8,579,436	\$18,877	\$0	\$9,536	\$8,539,766
		(\$68,082)	\$0	\$0		

* See detail for specific fund type and name.

CERTIFICATION OF LEVIES AND REVENUES
As of January 1, 1999

Denver County

District Number and Name	ASSESSED VALUATION	GENERAL FUND		BOND REDEMPTION		OVERRIDES		ADA-ASBESTOS/SPECIAL* ABATEMENT		TOTAL REVENUE	
		TEMPORARY LEVY	TAX CREDIT REVENUE	CONTRACTUAL LEVY	OBLIGATION REVENUE	TRANSPORTATION LEVY	REVENUE	LEVY	REVENUE		
SCHOOL DISTRICTS											
880 #1	\$5,049,711,010	37.227	\$187,985,592	5.599	\$28,273,332	5.830	\$29,439,815	0.000	\$0	48.982	\$247,344,945
Denver		0.000	\$0	0.000	\$0	0.000	\$0	.326	\$1,646,206		
#1 See Footnote No. 1											
LOCAL GOVERNMENT COUNTY PURPOSES											
General	\$5,049,711,010	11.666	\$58,909,929	0.000	\$0	0.000	\$0	0.000	\$0	11.666	\$58,909,929
Public Welfare	\$5,049,711,010	5.057	\$25,536,389	0.000	\$0	0.000	\$0	0.000	\$0	5.057	\$25,536,389
Bond Redemption & Interest	\$5,049,711,010	0.000	\$0	10.058	\$50,789,993	0.000	\$0	0.000	\$0	10.058	\$50,789,993
Developmental Disabled	\$5,049,711,010	.183	\$924,097	0.000	\$0	0.000	\$0	0.000	\$0	.183	\$924,097
Policeman's Pension	\$5,049,711,010	2.237	\$11,296,204	0.000	\$0	0.000	\$0	0.000	\$0	2.237	\$11,296,204
Fireman's Pension	\$5,049,711,010	1.875	\$9,468,208	0.000	\$0	0.000	\$0	0.000	\$0	1.875	\$9,468,208
TOTAL #2 [1]	\$5,049,711,010	21.018	\$106,134,826	10.058	\$50,789,993	0.000	\$0	0.000	\$0	31.076	\$156,924,819

[1] City/County of Denver are one entity

#2 See Footnote No. 2

	GENERAL OPERATING		BOND REDEMPTION		CAPITAL/SPECIAL*		TOTAL
	ASSESSED VALUATION	TEMPORARY TAX CREDIT LEVY	REVENUE	LEVY	REVENUE	LEVY	
			REVENUE	LEVY	ABATEMENT	REVENUE	LEVY
			DATE	TERM			
			CONTRACTUAL OBLIGATION-				
			REVENUE	DATE			
LOCAL IMPROVEMENT AND SERVICE DISTRICTS							
METROPOLITAN DISTRICTS							
Bowles Metro	\$6,949,690	23.673	\$164,520	46.146	\$320,700	0.000	55.000
		(14.819)	(\$102,987)	0.000	\$0	0.000	\$382,233
Central Platte Valley Metro. District	\$5,299,660	21.000	\$111,293	0.000	\$0	0.000	21.000
Denver Gateway Center Metro. District	\$2,531,130	30.000	\$75,934	0.000	\$0	0.000	30.000
Denver Int'l Business Ctr Metro No. 1	\$4,380,290	18.517	\$81,110	21.483	\$94,102	0.000	40.000
Ebert Metro	\$41,900	0.000	\$0	0.000	\$0	0.000	\$0
		58.400	\$2,447	0.000	\$0	0.000	58.400
		0.000	\$0	0.000	\$0	0.000	\$0
Fairlake Metro Debt Only	\$2,804,560	0.000	\$0	33.906	\$95,091	0.000	33.906
		0.000	\$0	0.000	\$0	0.000	\$0
Fairlake Metropolitan	\$12,904,160	15.094	\$194,775	33.906	\$437,528	0.000	49.000
		0.000	\$0	0.000	\$0	0.000	\$0
First Creek Metro	\$2,615,250	10.845	\$28,362	0.000	\$0	0.000	10.845
		0.000	\$0	0.000	\$0	0.000	\$0
Gateway Regional Metropolitan District	\$6,987,950	10.000	\$69,880	0.000	\$0	0.000	10.000
Goldsmith Metro	\$137,527,190	7.543	\$1,037,368	1.145	\$157,469	0.000	22.938
		0.000	\$0	2.903	\$399,241	0.000	\$26,543
				9.392	\$1,291,655	.193	
				.767	\$105,483		
				.995	\$136,840		
				0.000	\$0		
Goldsmith Metro - Bond	\$4,158,210	0.000	\$0	1.145	\$4,761	0.000	15.202
		0.000	\$0	2.903	\$12,071	0.000	\$63,213
				9.392	\$39,054		
				.767	\$3,189		
				.995	\$4,137		
				0.000	\$0		
Greenwood Metro	\$1,119,110	4.890	\$5,472	22.000	\$24,620	0.000	27.867
		(1.041)	(\$1,165)	2.000	\$2,238	.018	\$0
Gvr Metro	\$26,024,950	3.344	\$87,027	31.656	\$823,846	0.000	35.000
		0.000	\$0	0.000	\$0	0.000	\$0
Sand Creek Metro	\$1,329,940	20.000	\$26,599	0.000	\$0	0.000	20.000
		0.000	\$0	0.000	\$0	0.000	\$0

CERTIFICATION OF LEVIES AND REVENUES
As of January 1, 1999

Denver County

	GENERAL OPERATING		BOND REDEMPTION		CAPITAL/SPECIAL*		TOTAL
	TEMPORARY TAX CREDIT	REVENUE	CONTRACTUAL OBLIGATION	REVENUE	ABATEMENT	REVENUE	
VALUATION	LEVY	LEVY	DATE	DATE	LEVY	LEVY	REVENUE
METROPOLITAN DISTRICTS contd							
Sand Creek Metropolitan	20.000	\$1,533	0.000	\$0	0.000	20.000	\$1,533
Debt	0.000	\$0	0.000	\$0	0.000	\$0	\$0
Sbc Metropolitan District	25.000	\$46,460	0.000	\$0	0.000	25.000	\$46,460
Section 14 Metro Excl 94	0.000	\$0	0.000	\$0	0.000	\$0	\$0
Section 14 Metropolitan	0.000	\$0	33.000	\$134,173	0.000	33.000	\$134,173
South Denver Metro	7.000	\$40,965	0.000	\$0	0.000	\$0	\$0
Town Center Metro	0.000	\$0	33.000	\$193,121	0.000	40.000	\$234,086
TOTAL	62.713	\$292	0.000	\$0	0.000	62.713	\$292
	0.000	\$0	0.000	\$0	0.000	\$0	\$0
	XXX	\$1,974,037	XXX	\$4,622,173	XXX	XXX	\$6,520,859
	XXX	(\$104,152)	XXX	\$2,238	XXX	\$26,563	
FIRE DISTRICTS							
North Washington Fire	11.204	\$21,523	.800	\$1,537	0.000	12.004	\$23,060
Prot	0.000	\$0	0.000	\$0	0.000	\$0	\$0
Sable-Altura Fire Prot	6.095	\$43,691	0.000	\$0	0.000	6.095	\$43,691
TOTAL	0.000	\$0	0.000	\$0	0.000	\$0	\$0
	XXX	\$65,214	XXX	\$1,537	XXX	XXX	\$66,751
	XXX	\$0	XXX	\$0	XXX	\$0	\$0
WATER DISTRICTS							
Denver Suburban Water	.497	\$68,351	.979	\$134,639	0.000	1.802	\$247,824
Debt Only	0.000	\$0	.326	\$44,834	0.000	\$0	\$0
Section 14 Metro Excl 94	0.000	\$0	0.000	\$0	0.000	\$0	\$0
Section 14 Metropolitan	0.000	\$0	.979	\$4,071	0.000	1.305	\$5,426
TOTAL	0.000	\$0	.326	\$1,356	0.000	1.305	\$1,356
	0.000	\$0	0.000	\$0	0.000	\$0	\$0

Greenwood Plaza Water District	\$230	2.500	\$1	0.000	\$0	2.500	\$0	0.000	\$0	\$1
Southgate Water Bond - Denver	\$0	0.000	\$0	0.000	\$0	0.000	\$0	0.000	\$0	\$0
TOTAL	\$137,527,420	XXX	\$68,352	XXX	\$184,899	XXX	\$0	XXX	\$0	\$253,251

WATER & SANITATION DISTRICTS

Clear Creek Valley Water & San	\$138,750	4.125	\$572	0.000	\$0	4.125	\$0	0.000	\$0	\$572
Grant Water & San	\$16,867,700	0.000	\$0	0.000	\$0	0.000	\$0	0.000	\$0	\$0
Holly Hills Water & San	\$15,434,360	2.716	\$41,920	0.000	\$0	2.716	\$0	0.000	\$0	\$41,920
Lakehurst Water & San	\$16,887,380	0.000	\$0	0.000	\$0	0.000	\$0	0.000	\$0	\$0
Lochmoor Water & San	\$2,743,990	.862	\$2,365	0.000	\$0	.862	\$0	0.000	\$0	\$2,365
North Pecos Water & San	\$301,520	0.000	\$0	0.000	\$0	0.000	\$0	0.000	\$0	\$0
North Washington St., Water & San	\$1,915,100	1.553	\$2,974	0.000	\$0	1.553	\$0	0.000	\$0	\$2,974
TOTAL	\$54,288,800	XXX	\$47,832	XXX	\$0	XXX	\$0	XXX	\$0	\$47,832

GENERAL IMPROVEMENT DISTRICTS (MUNICIPAL)

Gateway Village G.I.D.	\$3,252,020	20.000	\$65,040	0.000	\$0	20.000	\$0	0.000	\$0	\$65,040
Southwest Commons G.I.D.	\$7,650,430	31.300	\$239,458	0.000	\$0	31.300	\$0	0.000	\$0	\$239,458
TOTAL	\$10,902,450	XXX	\$304,499	XXX	\$0	XXX	\$0	XXX	\$0	\$304,499

CERTIFICATION OF LEVIES AND REVENUES
As of January 1, 1999

Denver County

ASSESSED VALUATION	GENERAL OPERATING		BOND REDEMPTION		CAPITAL/SPECIAL*		TOTAL
	TEMPORARY TAX CREDIT LEVY	REVENUE LEVY	CONTRACTUAL OBLIGATION REVENUE DATE	REVENUE DATE	ABATEMENT LEVY	REVENUE LEVY	
URBAN DRAINAGE & FLOOD CONTROL DISTRICTS							
Urban Drainage & Flood Control #3	\$5,049,711,010	.696	\$3,514,599	0.000	\$0	0.000	\$3,413,605
Urban Drng & Flood/S	\$5,049,711,010	(.020)	(\$100,994)	0.000	\$0	0.000	\$0
Platte #4		.084	\$424,176	0.000	\$0	0.000	\$403,977
		(.004)	(\$20,199)	0.000	\$0	0.000	\$0
TOTAL	\$5,049,711,010	XXX	\$3,938,775	XXX	\$0	XXX	\$3,817,582
		XXX	(\$121,193)	XXX	\$0	XXX	\$0
BUSINESS IMPROVEMENT DISTRICTS							
Cherry Creek N Business Improvement	\$50,053,660	17.642	\$883,047	0.000	\$0	0.000	\$883,047
Cherry Creek Subarea B.I.D.	\$2,191,790	6.843	\$14,998	0.000	\$0	0.000	\$14,998
Colfax-On-The-Hill B.I.D.	\$17,981,840	7.846	\$141,086	0.000	\$0	0.000	\$141,086
Old South Gaylord B.I.D.	\$1,741,180	8.162	\$14,212	0.000	\$0	0.000	\$14,212
		(1.270)	(\$2,211)	0.000	\$0	0.000	\$0
TOTAL	\$71,968,470	XXX	\$1,053,342	XXX	\$0	XXX	\$1,051,131
		XXX	(\$2,211)	XXX	\$0	XXX	\$0
OTHER DISTRICTS							
North Jeffco Park & Rec-Denver Excluss	\$176,230	0.000	\$0	.095	\$17	4/15/93	6yrs. \$0
		0.000	\$0	.251	\$44	4/15/93	6yrs. \$0
			0.000	0.000	\$0		\$0

Valley Sanitation	\$6,881,280	2.573 (.106)	\$17,706 (\$729)	0.000 0.000	\$0 \$0	0.000 0.000	\$0 \$0	2.467	\$16,976
TOTAL	\$7,057,510	XXX XXX	\$17,706 (\$729)	XXX XXX	\$61 \$0	XXX XXX	\$0 \$0	XXX XXX	\$17,037
TOTAL LOCAL IMPROVEMENT AND SERVICE DISTRICTS	\$5,566,593,700	XXX XXX	\$7,469,755 (\$228,286)	XXX XXX	\$4,808,671 \$2,238	XXX XXX	\$0 \$26,563	XXX XXX	\$12,078,941

#3 See Footnote No. 3

#4 See Footnote No. 4

SUMMARY OF LEVIES AND REVENUES

TYPE OF LEVY	ASSESSED VALUATION	GENERAL OPERATING TEMP TAX CREDIT REVENUE	BOND REDEMPTION CONTRACTUAL OBLIGATION REVENUE	OVERRIDES TRANSPORTATION REVENUE	OTHER* REVENUE	TOTAL REVENUES
SCHOOLS						
Districts	\$5,049,711,010	\$187,985,592 \$0	\$28,273,332 \$0	\$29,439,815 \$0	\$1,646,206	\$247,344,945
LOCAL GOVERNMENT						
Counties	\$5,049,711,010	\$106,134,826 \$0	\$50,789,993 \$0	///////// /////////	\$0	\$156,924,819
Cities and Towns	\$0	\$0 \$0	\$0 \$0	///////// /////////	\$0	\$0
Local Improv. & Service	\$5,566,593,700	\$7,469,755 (\$228,286)	\$4,808,671 \$2,238	///////// /////////	\$26,563	\$12,078,941
Sub-Total Local Gov't	XXX	\$113,604,581 (\$228,286)	\$55,598,664 \$2,238	///////// /////////	\$26,563	\$169,003,760
TOTAL VALUATION & REVENUE #5	\$5,049,711,010	\$301,590,173 (\$228,286)	\$83,871,996 \$2,238	\$29,439,815 \$0	\$1,672,769	\$416,348,705

#5 See Footnote No. 5

* See detail for specific fund type and name.

CERTIFICATION OF LEVIES AND REVENUES
As of January 1, 1999

Denver County

TAX INCREMENT FINANCE FOOTNOTES:

- 1 Denver School District #1 includes \$8,246,079 Assessed Valuation and \$403,909 Revenue attributable to the South Broadway Project; \$17,258,265 Assessed Valuation and \$845,344 Revenue attributable to the Rice Yards (Eltich's) Project; \$24,937,364 Assessed Valuation and \$1,221,482 Revenue attributable to Downtown Denver Project; \$111,473 Assessed Valuation and \$5,460 Revenue attributable to Alameda Square Project; \$555,203 Assessed Valuation and \$27,195 Revenue attributable to Guaranty Bank Project; \$924,131 Assessed Valuation and \$45,266 Revenue attributable to Westwood Project; \$1,232,962 Assessed Valuation and \$60,393 Revenue attributable to Larimer Square Project; \$1,040,389 Assessed Valuation and \$50,960 Revenue attributable to Mercantile Square Project; \$695,595 Assessed Valuation and \$34,072 Revenue attributable to St. Luke's #1 Project; \$1,415,483 Assessed Valuation and \$69,333 Revenue attributable to American National (Holtze) Project; \$28,839 Assessed Valuation and \$1,413 Revenue attributable to St. Luke's #2; \$1,362,870 Assessed Valuation and \$66,756 Revenue attributable to Lowry; and \$413,820 Assessed Valuation and \$20,270 Revenue attributable to 38th and York.
- 2 City and County of Denver includes \$8,246,079 Assessed Valuation and \$256,255 Revenue attributable to the South Broadway Project; \$17,258,265 Assessed Valuation and \$536,318 Revenue attributable to the Rice Yards (Eltich's) Project; \$24,937,364 Assessed Valuation and \$774,953 Revenue attributable to Downtown Denver Project; \$111,473 Assessed Valuation and \$3,464 Revenue attributable to Alameda Square Project; \$555,203 Assessed Valuation and \$17,253 Revenue attributable to Guaranty Bank Project; \$924,131 Assessed Valuation and \$28,718 Revenue attributable to Westwood Project; \$1,232,962 Assessed Valuation and \$38,316 Revenue attributable to Larimer Square Project; \$1,040,389 Assessed Valuation and \$32,331 Revenue attributable to Mercantile Square Project; \$695,595 Assessed Valuation and \$21,616 Revenue attributable to St. Luke's #1 Project; \$1,415,483 Assessed Valuation and \$43,988 Revenue attributable to American National (Holtze) Project; \$28,839 Assessed Valuation and \$896 Revenue attributable to St. Luke's #2; \$1,362,870 Assessed Valuation and \$42,353 Revenue attributable to Lowry Project; and \$413,820 Assessed Valuation and \$12,860 Revenue attributable to 38th and York Project.
- 3 Urban Drainage & Flood Control includes \$8,246,079 Assessed Valuation and \$5,574 Revenue attributable to the South Broadway Project; \$17,258,265 Assessed Valuation and \$11,667 Revenue attributable to the Rice Yards (Eltich's) Project; \$24,937,364 Assessed Valuation and \$16,858 Revenue attributable to Downtown Denver Project; \$111,473 Assessed Valuation and \$75 Revenue attributable to Alameda Square Project; \$555,203 Assessed Valuation and \$375 Revenue attributable to Guaranty Bank Project; \$924,131 Assessed Valuation and \$625 Revenue attributable to Westwood Project; \$1,232,962 Assessed Valuation and \$833 Revenue attributable to Larimer Square Project; \$1,040,389 Assessed Valuation and \$703 Revenue attributable to Mercantile Square Project; \$695,595 Assessed Valuation and \$470 Revenue attributable to St. Luke's #1 Project; \$1,415,483 Assessed Valuation and \$957 Revenue attributable to American National (Holtze) Project; and, \$28,839 Assessed Valuation and \$19 Revenue attributable to St. Luke's #2; \$1,362,870 Assessed Valuation and \$921 Revenue attributable to Lowry Project; and \$413,820 Assessed Valuation and \$280 Revenue attributable to 38th and York Project.
- 4 Urban Drainage and Flood Control/South Platte includes \$8,246,079 Assessed Valuation and \$660 Revenue attributable to the South Broadway Project; \$17,258,265 Assessed Valuation and \$1,381 Revenue attributable to the Rice Yards (Eltich's) project; \$24,937,364 Assessed Valuation and \$1,995 Revenue attributable to Downtown Denver Project; \$111,473 Assessed Valuation and \$9 Revenue attributable to Alameda Square Project; \$555,203 Assessed Valuation and \$44 Revenue attributable to Guaranty Bank Project; \$924,131 Assessed Valuation and \$74 Revenue attributable to Westwood Project; \$1,232,962 Assessed Valuation and \$99 Revenue attributable to Larimer Square Project; \$1,040,389 Assessed Valuation and \$83 Revenue attributable to Mercantile Square Project; \$695,595 Assessed Valuation and \$56 Revenue attributable to St. Luke's #1 Project; \$1,415,483 Assessed Valuation and \$113 Revenue attributable to American National (Holtze) Project; \$28,839 Assessed Valuation and \$2 Revenue attributable to St. Luke's #2 Project; \$1,362,870 Assessed Valuation and \$109 Revenue attributable to Lowry Project; and \$413,820 Assessed Valuation and \$33 Revenue attributable to 38th and York Project.

5 Total Valuation and Revenue includes \$8,228,660 Assessed Valuation and \$620,668 Revenue attributable to the South Broadway Project; \$14,189,290 Assessed Valuation and \$1,070,299 Revenue attributable to the Rice Yards (Elitch's) Project; \$17,528,420 Assessed Valuation and \$1,322,169 Revenue attributable to Downtown Denver Project; \$14,740 Assessed Valuation and \$1,112 Revenue attributable to Alameda Square Project; \$384,760 Assessed Valuation and \$29,023 Revenue attributable to Guaranty Bank Project; \$839,660 Assessed Valuation and \$63,335 Revenue attributable to Westwood Project; \$1,445,810 Assessed Valuation and \$109,058 Revenue attributable to Larimer Square Project; \$932,740 Assessed Valuation and \$70,357 Revenue attributable to Mercantile Square Project; \$658,650 Assessed Valuation and \$49,682 Revenue attributable to St. Luke's #1 Project; \$1,408,460 Assessed Valuation and \$106,240 Revenue attributable to American National (Holtze) Project; and, \$38,120 Assessed Valuation; \$2,876 Revenue attributable to St. Luke's #2 Project; \$1,362,870 Assessed Valuation and \$110,139 Revenue attributable to Lowry Project; and \$413,820 Assessed Valuation and \$33,443 Revenue attributable to 38th and York Project.

CERTIFICATION OF LEVIES AND REVENUES
As of January 1, 1999

Dolores County

District Number and Name	ASSESSED VALUATION	GENERAL FUND		BOND REDEMPTION		OVERRIDES		ADA-ASBESTOS/SPECIAL*		TOTAL REVENUE
		TEMPORARY TAX CREDIT LEVY	REVENUE	CONTRACTUAL OBLIGATION LEVY	REVENUE	TRANSPORTATION LEVY	REVENUE	ABATEMENT LEVY	REVENUE	
SCHOOL DISTRICTS										
891 (1)	\$27,168,900	27.355	\$743,205	0.000	\$0	0.000	\$0	0.000	\$0	\$743,205
Dolores RE 2		0.000	\$0	0.000	\$0	0.000	\$0	0.000	\$0	

(1) 0891 - San Miguel

LOCAL GOVERNMENT COUNTY PURPOSES	ASSESSED VALUATION	GENERAL OPERATING		BOND REDEMPTION		CAPITAL/SPECIAL*		TOTAL REVENUE
		TEMPORARY TAX CREDIT LEVY	REVENUE	CONTRACTUAL OBLIGATION LEVY	REVENUE	ABATEMENT LEVY	REVENUE	
General	\$27,168,900	18.242 (2.023)	\$495,615 (\$54,963)	0.000	\$0	0.000	\$0	\$442,201
Road And Bridge	\$27,168,900	4.000	\$108,676	0.000	\$0	0.000	\$1,549	\$108,676
Public Welfare	\$27,168,900	0.000	\$0	0.000	\$0	0.000	\$0	\$0
Contingent Fund	\$27,168,900	1.850 0.000	\$50,262 \$0	0.000	\$0	0.000	\$0	\$50,262
Library	\$27,168,900	.600 0.000	\$16,301 \$0	0.000	\$0	0.000	\$0	\$16,301
TOTAL	\$27,168,900	25.232 (2.023)	\$685,526 (\$54,963)	0.000	\$0	0.000	\$1,549	\$632,112

CITIES AND TOWNS

Dove Creek	\$2,884,780	32.956	\$95,071	6.237	\$17,992	0.000	\$0	39.254	\$113,239
Rico	\$5,541,570	0.000 5.520 0.000	\$0 \$30,589 \$0	0.000	\$0	.061 0.000 0.000	\$176 \$0 \$0	5.520	\$30,589
TOTAL	\$8,426,350	XXX XXX	\$125,660 \$0	XXX XXX	\$17,992 \$0	XXX XXX	\$0 \$176	XXX XXX	\$143,829

	ASSESSED VALUATION	GENERAL OPERATING TEMPORARY TAX CREDIT		BOND REDEMPTION CONTRACTUAL OBLIGATION*		CAPITAL/SPECIAL* ABATEMENT		TOTAL REVENUE
		LEVY	REVENUE	LEVY	REVENUE DATE	TERM	LEVY	
LOCAL IMPROVEMENT AND SERVICE DISTRICTS								
FIRE DISTRICTS								
Dove Creek Fire Prot	\$14,801,240	4.170	\$61,721	0.000	\$0	0.000	\$0	\$61,721
Pleasant View Fire Prot	\$1,877,350	0.000	\$0	0.000	\$0	0.000	\$0	\$0
Rico Fire Prot	\$5,843,850	1.346	\$2,527	0.000	\$0	0.000	\$0	\$2,527
		0.000	\$0	0.000	\$0	0.000	\$0	\$0
		4.968	\$29,032	0.000	\$0	0.000	\$0	\$29,032
		0.000	\$0	0.000	\$0	0.000	\$0	\$0
TOTAL	\$22,522,440	XXX	\$93,280	XXX	\$0	XXX	\$0	\$93,280
		XXX	\$0	XXX	\$0	XXX	\$0	\$0
CEMETERY DISTRICTS								
Cahone Cemetery	\$2,436,690	.487	\$1,187	0.000	\$0	0.000	\$0	\$1,187
West Dolores County Cemetery	\$14,241,890	0.000	\$0	0.000	\$0	0.000	\$0	\$0
		.822	\$11,707	0.000	\$0	0.000	\$0	\$11,707
		0.000	\$0	0.000	\$0	0.000	\$0	\$0
TOTAL	\$16,678,580	XXX	\$12,894	XXX	\$0	XXX	\$0	\$12,894
		XXX	\$0	XXX	\$0	XXX	\$0	\$0
OTHER DISTRICTS								
Dolores Water Conservancy [1]	\$6,754,110	.889	\$6,004	0.000	\$0	0.000	\$0	\$6,004
Dove Creek Mandatory Pest Control	\$13,793,810	0.000	\$0	4.306	\$29,083 9/23/77	0.000	\$0	\$0
Montezuma-Dolores County Metro. Rec. Dist.	\$16,678,580	1.341	\$18,497	0.000	\$0	0.000	\$0	\$18,497
Southeastern Water Conservation	\$27,168,900	(.022)	(\$303)	0.000	\$0	0.000	\$0	(\$303)
		.822	\$13,710	0.000	\$0	0.000	\$0	\$13,710
		0.000	\$0	0.000	\$0	0.000	\$0	\$0
		.411	\$11,166	0.000	\$0	0.000	\$0	\$11,166
		(.090)	(\$2,445)	0.000	\$0	0.000	\$0	(\$2,445)
TOTAL	\$64,395,400	XXX	\$49,378	XXX	\$0	XXX	\$0	\$49,378
		XXX	(\$2,749)	XXX	\$29,083	XXX	\$0	(\$2,749)
TOTAL LOCAL IMPROVEMENT AND SERVICE DISTRICTS	\$103,596,420	XXX	\$155,552	XXX	\$0	XXX	\$0	\$155,552
		XXX	(\$2,749)	XXX	\$29,083	XXX	\$0	(\$2,749)

[1] 9/23/77 contract US Govt

CERTIFICATION OF LEVIES AND REVENUES
As of January 1, 1999

Dolores County

SUMMARY OF LEVIES AND REVENUES

TYPE OF LEVY	ASSESSED VALUATION	GENERAL OPERATING TEMP TAX CREDIT REVENUE	BOND REDEMPTION CONTRACTUAL OBLIGATION REVENUE	OVERRIDES TRANSPORTATION REVENUE	OTHER* REVENUE	TOTAL REVENUES
SCHOOLS						
Districts	\$27,168,900	\$743,205	\$0	\$0	\$0	\$743,205
		\$0	\$0	\$0		
LOCAL GOVERNMENT						
Counties	\$27,168,900	\$685,526	\$0	////////	\$1,549	\$632,112
		(\$54,963)	\$0	////////		
Cities and Towns	\$8,426,350	\$125,660	\$17,992	////////	\$176	\$143,829
		\$0	\$0	////////		
Local Improv. & Service	\$103,596,420	\$155,552	\$0	////////	\$0	\$181,886
		(\$2,749)	\$29,083	////////		
Sub-Total Local Gov't	XXX	\$966,738	\$17,992	////////	\$1,725	\$957,827
		(\$57,711)	\$29,083	////////		
TOTAL VALUATION & REVENUE	\$27,168,900	\$1,709,943	\$17,992	\$0	\$1,725	\$1,701,032
		(\$57,711)	\$29,083	\$0		

* See detail for specific fund type and name.

CERTIFICATION OF LEVIES AND REVENUES
As of January 1, 1999

Douglas County

District Number and Name	ASSESSED VALUATION	GENERAL FUND		BOND REDEMPTION-		OVERRIDES		ADA-ASBESTOS/SPECIAL*		TOTAL	
		TEMPORARY TAX CREDIT LEVY	REVENUE	CONTRACTUAL OBLIGATION- LEVY	REVENUE	TRANSPORTATION LEVY	REVENUE	ABATEMENT LEVY	REVENUE		
SCHOOL DISTRICTS											
901 (1)	\$1,524,443,660	35.122	\$53,541,510	9.614	\$14,656,001	5.654	\$8,619,204	0.000	\$0	51.068	\$77,850,289
Castle Rock (Douglas Cty) RE 1 J		0.000	\$0	0.000	\$0	0.000	\$0	.678	\$1,033,573		
(1) 0902 - Elbert											
LOCAL GOVERNMENT COUNTY PURPOSES											
General	\$1,524,443,660	12.204	\$18,604,310	0.000	\$0			0.000	\$0	12.515	\$19,078,412
Road And Bridge	\$1,524,443,660	0.000	\$0	0.000	\$0			.311	\$474,102		
Public Welfare	\$1,524,443,660	4.493	\$6,849,325	0.000	\$0			0.000	\$0	4.493	\$6,849,325
Debt Service Fund	\$1,524,443,660	0.000	\$0	0.000	\$0			0.000	\$0		
Capital Expenditure	\$1,524,443,660	.316	\$481,724	0.000	\$0			0.000	\$0	.316	\$481,724
TOTAL	\$1,524,443,660	0.000	\$0	0.000	\$0			0.000	\$0	.450	\$686,000
		1.000	\$1,524,444	0.000	\$0			0.000	\$0	1.000	\$1,524,444
		0.000	\$0	0.000	\$0			0.000	\$0		
		18.463	\$28,145,803	0.000	\$0			0.000	\$0	18.774	\$28,619,905
		0.000	\$0	0.000	\$0			.311	\$474,102		
CITIES AND TOWNS											
Aurora	\$2,480	11.605	\$29	.987	\$2			0.000	\$0	11.507	\$29
Castle Rock	\$149,977,290	(1.085)	(\$3)	0.000	\$0			0.000	\$0	10.430	\$1,564,263
Larkspur	\$1,660,110	3.949	\$592,260	6.481	\$972,003			0.000	\$0		
		0.000	\$0	0.000	\$0			0.000	\$0		
		15.000	\$24,902	0.000	\$0			0.000	\$0	0.000	\$0
		(15.000)	(\$24,902)	0.000	\$0			0.000	\$0		

	ASSESSED VALUATION	GENERAL OPERATING			BOND REDEMPTION			CAPITAL/SPECIAL*			TOTAL
		TEMPORARY TAX CREDIT LEVY	REVENUE	LEVY	CONTRACTUAL OBLIGATION REVENUE DATE	REVENUE	LEVY	ABATEMENT	REVENUE	LEVY	
Littleton	\$1,360,140	6.078	\$8,267	.584	\$794	0.000	\$0	6.662	\$9,061		
		0.000	\$0	0.000	\$0	0.000	\$0				
Parker	\$133,107,240	2.602	\$346,345	0.000	\$0	0.000	\$0	2.602	\$346,345		
		0.000	\$0	0.000	\$0	0.000	\$0				
TOTAL	\$286,107,260	XXX	\$971,803	XXX	\$972,800	XXX	\$0	XXX	\$1,919,698		
		XXX	(\$24,904)	XXX	\$0	XXX	\$0	XXX	\$0		
LOCAL IMPROVEMENT AND SERVICE DISTRICTS											
METROPOLITAN DISTRICTS											
BMR Metro Dist	\$14,030	10.477	\$147	0.000	\$0	0.000	\$0	10.477	\$147		
Bell Mt Ranch Phase II	\$1,198,590	41.483	\$49,721	0.000	\$0	0.000	\$0	41.483	\$49,721		
Metro D		0.000	\$0	0.000	\$0	0.000	\$0				
Bell Mt Ranch Phase III	\$888,790	41.483	\$36,870	0.000	\$0	0.000	\$0	41.483	\$36,870		
Metro		0.000	\$0	0.000	\$0	0.000	\$0				
Bell Mtn Ranch Park & Rec	\$2,101,410	14.891	\$31,292	0.000	\$0	0.000	\$0	14.891	\$31,292		
Metro		0.000	\$0	0.000	\$0	0.000	\$0				
Canterberry Crossing	\$1,760,230	37.095	\$65,296	0.000	\$0	0.000	\$0	37.095	\$65,296		
Metro		0.000	\$0	0.000	\$0	0.000	\$0				
Castle Pines Comm Metro	\$102,590	0.000	\$0	0.000	\$0	0.000	\$0	0.000	\$0		
No. 1		0.000	\$0	0.000	\$0	0.000	\$0				
Castle Pines Comm Metro	\$568,610	0.000	\$0	0.000	\$0	0.000	\$0	0.000	\$0		
No. 2		0.000	\$0	0.000	\$0	0.000	\$0				
Castle Pines Comm Metro	\$701,260	0.000	\$0	0.000	\$0	0.000	\$0	0.000	\$0		
No. 3		0.000	\$0	0.000	\$0	0.000	\$0				
Castle Pines Comm Metro	\$8,370	0.000	\$0	0.000	\$0	0.000	\$0	0.000	\$0		
No. 4		0.000	\$0	0.000	\$0	0.000	\$0				
Castle Pines Comm Metro	\$2,289,370	0.000	\$0	0.000	\$0	0.000	\$0	0.000	\$0		
No. 5		0.000	\$0	0.000	\$0	0.000	\$0				
Castle Pines Metro	\$46,142,280	16.611	\$766,469	15.223	\$702,424	0.000	\$0	31.686	\$1,462,064		
		(.148)	(\$6,829)	0.000	\$0	0.000	\$0				
Castle Pines North Metro	\$23,700,080	18.000	\$426,601	51.440	\$1,219,132	0.000	\$0	69.440	\$1,645,734		
		0.000	\$0	0.000	\$0	0.000	\$0				
Castlewood Ranch Metro	\$21,750	41.057	\$893	0.000	\$0	0.000	\$0	41.057	\$893		
		0.000	\$0	0.000	\$0	0.000	\$0				
Cherry Creek South Metro	\$9,786,300	4.570	\$44,723	30.430	\$297,797	0.000	\$0	35.000	\$342,521		
No. 1		0.000	\$0	0.000	\$0	0.000	\$0				

CERTIFICATION OF LEVIES AND REVENUES
As of January 1, 1999

Douglas County

	ASSESSED VALUATION	GENERAL OPERATING		BOND REDEMPTION		CAPITAL/SPECIAL*		TOTAL
		TEMPORARY TAX CREDIT LEVY	REVENUE	CONTRACTUAL OBLIGATION	REVENUE	ABATEMENT	REVENUE	
			LEVY	REVENUE DATE	TERM	LEVY	REVENUE	
METROPOLITAN DISTRICTS cont'd								
Cherry Creek South Metro No. 2	\$0	0.000	\$0	0.000		0.000	\$0	\$0
Cottonwood Metro	\$20,727,260	7.127	\$147,723			5.000	\$103,636	\$251,359
Crystal Val Met Dist No. 1	\$82,740	12.642	\$1,046			0.000	\$0	\$1,046
Crystal Val Met Dist No. 2	\$35,660	5.356	\$191			0.000	\$0	\$191
Dawson Ridge Metro No. 1	\$536,480	1.757	\$943			0.000	\$0	\$943
Dawson Ridge Metro No. 2	\$3,170	35.000	\$111			0.000	\$0	\$111
Dawson Ridge Metro No. 3	\$51,130	35.000	\$1,790			0.000	\$0	\$1,790
Dawson Ridge Metro No. 4	\$2,800	35.000	\$98			0.000	\$0	\$98
Dawson Ridge Metro No. 5	\$40	1.968	\$0		12/93	0.000	\$0	\$1
Douglas Cty Metro	\$0	0.000	\$0			0.000	\$0	\$0
E-470 Business Metropolitan District	\$3,300	5.000	\$17			0.000	\$0	\$132
Heritage Hills Metro	\$3,079,460	26.410	\$81,329	\$76,987		0.000	\$0	\$158,315
High Prairie Farms Metro	\$9,188,000	12.000	\$110,256	\$0		0.000	\$0	\$118,067
Highlands Ranch Metro No. 1	\$180,104,490	(.037)	(\$340)	\$0		.885	\$8,131	\$4,547,638
		11.590	\$2,087,411	\$48,628	1990	0.000	\$0	
		0.000	\$0	\$170,739	1992A	.176	\$31,698	
				\$247,824	1992B			
				\$614,156	1995			
				\$1,347,182	1997			
Highlands Ranch Metro No. 2	\$157,171,440	4.382	\$688,725	\$2,119,300	1996	0.000	\$0	\$3,968,579
		0.000	\$0	\$1,117,175		.276	\$43,379	

Highlands Ranch Metro No. 3	\$5,887,910	25.250	\$148,670	0.000	\$0	\$0	0.000	\$0	25.250	\$148,670
Highlands Ranch Metro No. 4	\$77,321,260	0.000	\$0	0.000	\$0	\$0	0.000	\$0	25.250	\$1,952,362
		20.366	\$1,574,725	2.081	\$160,906	1995	0.000	\$0		
		0.000	\$0	.979	\$75,698	1997A	.215	\$16,624		
				1.609	\$124,410	1997B				
Highlands Ranch Metro No. 5	\$0	0.000	\$0	0.000	\$0		0.000	\$0	0.000	\$0
Inverness Metro Improvement	\$34,882,870	0.000	\$0	0.000	\$0		0.000	\$0		
		4.320	\$150,694	8.360	\$291,621	5/1/92	14yrs.	\$34,883	14.360	\$500,918
		(.070)	(\$2,442)	.750	\$26,162		0.000	\$0		
Lincoln Park Metro	\$145,120	2.167	\$314	37.833	\$5,490	11/2/93	0.000	\$0	40.000	\$5,805
Meadows Metro No. 1	\$21,044,070	0.000	\$0	0.000	\$0		0.000	\$0		
		8.234	\$173,277	20.766	\$437,001	9/1/89	40yrs.	\$0	29.000	\$610,278
Meadows Metro No. 2	\$8,000	0.000	\$0	0.000	\$0		0.000	\$0	29.000	\$232
Meadows Metro No. 3	\$2,750	0.000	\$0	0.000	\$0		0.000	\$0	29.000	\$80
Meadows Metro No. 4	\$250	0.000	\$0	0.000	\$0		0.000	\$0	29.000	\$7
Meadows Metro No. 5	\$26,140	0.000	\$0	0.000	\$0		0.000	\$0	29.000	\$758
Meadows Metro No. 6	\$110,490	0.000	\$0	0.000	\$0		0.000	\$0	29.000	\$3,204
Meadows Metro No. 7	\$35,320	0.000	\$0	0.000	\$0		0.000	\$0	29.000	\$1,024
Meridian Metro	\$56,492,500	6.350	\$358,727	23.552	\$1,330,511		0.000	\$0	27.559	\$1,556,877
		(2.552)	(\$144,169)	0.000	\$0		.209	\$11,807		
OmniPark Metro	\$1,457,200	25.000	\$36,430	0.000	\$0		0.000	\$0	25.000	\$36,430
Park Meadows Metro	\$146,615,710	0.000	\$0	0.000	\$0		0.000	\$0	7.580	\$1,111,347
		2.915	\$427,385	4.665	\$683,962	1985	20yrs.	\$0		
Park Meadows Metro - Bond [1]	\$3,537,510	0.000	\$0	0.000	\$0		0.000	\$0	4.665	\$16,502
Parker Properties Metro No. 1	\$9,350,670	0.000	\$0	0.000	\$0		0.000	\$0	30.018	\$280,688
		.235	\$2,197	29.610	\$276,873	1991	0.000	\$0		
Perry Park Metro	\$12,840,930	0.000	\$0	0.000	\$0		.173	\$1,618	5.755	\$73,900
		5.755	\$73,900	0.000	\$0		0.000	\$0		
Plum Creek Metro	\$2,647,180	0.000	\$0	0.000	\$0		0.000	\$0	34.779	\$92,066
		21.279	\$56,329	13.500	\$35,737		0.000	\$0		
Roxborough Park Metro	\$33,026,940	0.000	\$0	0.000	\$0		0.000	\$0	28.590	\$944,240
		18.590	\$613,971	10.000	\$330,269		0.000	\$0		
		0.000	\$0	0.000	\$0		0.000	\$0		

CERTIFICATION OF LEVIES AND REVENUES
As of January 1, 1999

Douglas County

	ASSESSED VALUATION	GENERAL OPERATING		BOND REDEMPTION		CAPITAL/SPECIAL*		TOTAL REVENUE		
		TEMPORARY TAX CREDIT LEVY	REVENUE	CONTRACTUAL OBLIGATION* REVENUE DATE	ABATEMENT LEVY	REVENUE	LEVY			
METROPOLITAN DISTRICTS cont'd										
Roxborough Village Metro [2]	\$11,870,960	12.087	\$143,484	47.880	\$568,382	1993	0.000	\$0	59.967	\$711,866
Southpark Metro	\$1,088,400	3.735	\$4,065	37.500	\$40,815	4/1/89	0.000	\$0	41.235	\$44,880
Stonegate Village Metro	\$40,298,480	1.036	\$41,749	34.747	\$1,400,251	11/2/93	0.000	\$0	35.783	\$1,442,001
Upper Cherry Creek Metro	\$8,000,030	5.404	\$43,232	0.000	\$0		0.000	\$0	5.404	\$43,232
Villages At Castle Rock Metro No. 1	\$17,357,090	12.761	\$221,494	36.520	\$633,881	1991	0.000	\$0	49.281	\$855,375
Villages At Castle Rock Metro No. 4 [3]	\$33,270	37.280	\$1,240	0.000	\$0		0.000	\$0	37.280	\$1,240
Villages At Castle Rock Metro No. 6	\$65,180	40.000	\$2,607	0.000	\$0		0.000	\$0	40.000	\$2,607
Villages At Castle Rock Metro No. 7 [4]	\$4,869,580	13.473	\$65,608	29.445	\$143,385	1985	0.000	\$0	42.918	\$208,993
Villages At Castle Rock Metro No. 9	\$0	0.000	\$0	0.000	\$0		0.000	\$0	0.000	\$0
Westfield Metro No. 1	\$0	0.000	\$0	0.000	\$0		0.000	\$0	0.000	\$0
TOTAL	\$945,747,930	XXX	\$8,681,751	XXX	\$13,431,447		XXX	\$138,519	XXX	\$23,328,370
		XXX	(\$153,780)	XXX	\$1,117,175		XXX	\$113,258		
PARK & RECREATION DISTRICTS										
Mc Arthur Ranch Metro Rec	\$2,338,010	2.495	\$5,833	0.000	\$0		0.000	\$0	2.495	\$5,833
		0.000	\$0	0.000	\$0		0.000	\$0		\$0

S. Suburban Metro Rec & Park	\$116,730,020	4.417	\$515,596	.903	\$105,407	10/15/96	4yrs.	0.000	\$0	6.592	\$769,484
		0.000	\$0	.294	\$34,319	9/15/95	14yrs.	.029	\$3,385		
				.847	\$98,870	5/1/98	15yrs.				
				.102	\$11,906	11/7/94	10yrs.				
				0.000	\$0						
TOTAL	\$119,068,030	XXX	\$521,430	XXX	\$250,503			XXX	\$0	XXX	\$775,318
		XXX	\$0	XXX	\$0			XXX	\$3,385		
FIRE DISTRICTS											
Castle Rock Fire Prot	\$28,191,720	1.275	\$35,944	0.000	\$0			0.000	\$0	1.275	\$35,944
		0.000	\$0	0.000	\$0			0.000	\$0		
Castlewood Fire Protection	\$276,591,710	9.454	\$2,614,898	0.000	\$0			0.000	\$0	8.245	\$2,280,499
		(1.297)	(\$358,739)	0.000	\$0			.088	\$24,340		
Franktown Fire Prot	\$58,957,010	9.118	\$537,570	0.000	\$0			0.000	\$0	9.264	\$546,178
		0.000	\$0	0.000	\$0			.146	\$8,608		
Jackson-105 Fire Prot	\$18,403,490	6.204	\$114,175	0.000	\$0			0.000	\$0	6.526	\$120,101
		0.000	\$0	0.000	\$0			.322	\$5,926		
Larkspur Fire Prot	\$44,977,170	13.096	\$589,021	1.701	\$76,506			0.000	\$0	14.983	\$673,893
		0.000	\$0	0.000	\$0			.186	\$8,366		
Littleton Fire Prot	\$15,160,050	7.211	\$109,319	0.000	\$0			0.000	\$0	7.211	\$109,319
		0.000	\$0	0.000	\$0			0.000	\$0		
Louviers Fire Prot	\$33,777,560	8.747	\$295,452	0.000	\$0			0.000	\$0	8.279	\$279,644
		(.468)	(\$15,808)	0.000	\$0			0.000	\$0		
Mountain Communities Fire Protection	\$2,634,800	8.582	\$22,612	0.000	\$0			0.000	\$0	8.582	\$22,612
		0.000	\$0	0.000	\$0			0.000	\$0		
Parker Fire Prot	\$394,478,430	11.456	\$4,519,145	1.603	\$632,349	3/1/88	12yrs.	0.000	\$0	13.978	\$5,514,019
		0.000	\$0	.480	\$189,350	11/1/92	11yrs.	0.000	\$0		
				.439	\$173,176	7/1/95	15yrs.				
				0.000	\$0						
West Douglas County Fire Prot	\$20,493,360	5.210	\$106,770	0.000	\$0			2.140	\$43,856	7.350	\$150,626
		0.000	\$0	0.000	\$0			0.000	\$0		
TOTAL	\$893,665,300	XXX	\$8,944,907	XXX	\$1,071,381			XXX	\$43,856	XXX	\$9,732,836
		XXX	(\$374,547)	XXX	\$0			XXX	\$47,239		
WATER DISTRICTS											
Chatfield South Water District	\$1,982,150	5.000	\$9,911	37.950	\$75,223			0.000	\$0	60.000	\$118,929
		0.000	\$0	17.050	\$33,796			0.000	\$0		
				0.000	\$0						
Perry Park Water [5]	\$116,220	0.000	\$0	21.719	\$2,524	2/15/93	16yrs.	0.000	\$0	21.719	\$2,524
		0.000	\$0	0.000	\$0			0.000	\$0		

CERTIFICATION OF LEVIES AND REVENUES
As of January 1, 1999

Douglas County

WATER DISTRICTS cont'd	ASSESSED VALUATION	GENERAL OPERATING			BOND REDEMPTION-			CAPITAL/SPECIAL*			TOTAL REVENUE
		TEMPORARY TAX CREDIT LEVY	REVENUE	LEVY	CONTRACTUAL OBLIGATION- REVENUE DATE	TERM	LEVY	REVENUE	ABATEMENT	LEVY	
Southgate Water	\$172,766,510	1.525	\$263,469	0.000	\$0		0.000	\$0		1.572	\$271,589
Southgate Water Bond - Douglas	\$1,442,410	0.000	\$0	0.000	\$0		.047	\$8,120		0.000	\$0
Westcreek Lakes Water	\$1,024,080	16.579	\$16,978	0.000	\$0		0.000	\$0		16.579	\$16,978
TOTAL	\$175,888,960	XXX	\$290,358	XXX	\$111,542		XXX	\$0	XXX	XXX	\$410,020
WATER & SANITATION DISTRICTS											
Castleton Center Water & San	\$1,564,230	1.270	\$1,987	0.000	\$0		0.000	\$0		1.270	\$1,987
Centennial Water & San	\$0	0.000	\$0	0.000	\$0		0.000	\$0		0.000	\$0
Cottonwood Water & San [6]	\$20,751,520	0.000	\$0	39.500	\$819,685	11/1/88	0.000	\$0		39.500	\$819,685
Denver SE Suburban Water & San	\$56,954,650	0.000	\$0	5.000	\$284,773		0.000	\$0		19.000	\$1,082,138
Green Valley Water & Sanitation	\$890,610	6.818	\$6,072	0.000	\$0		0.000	\$0		58.258	\$51,885
Inverness Water & San	\$34,882,870	0.000	\$0	51.440	\$45,813		0.000	\$0		9.300	\$324,411
Northern Douglas County Water & San	\$25,576,280	13.362	\$341,750	0.000	\$0		0.000	\$0		13.000	\$332,492
Parker Water & San	\$113,259,760	(.595)	(\$15,218)	0.000	\$0		.233	\$5,959		3.074	\$348,161
Perry Park Water & San	\$24,497,940	0.000	\$0	0.000	\$0		0.000	\$6,796		31.238	\$765,267
Sedalia Water & Sanitation	\$1,603,610	9.519	\$233,196	21.719	\$532,071	2/15/93	0.000	\$0		19.000	\$30,469
		0.000	\$0	0.000	\$0		0.000	\$0		0.000	\$0
		0.000	\$0	19.000	\$30,469	11/03/98	0.000	\$0		0.000	\$0

Silver Heights Water & San	\$0	0.000	\$0	0.000	\$0	0.000	\$0	0.000	\$0
Southwest Metro Water & San	\$0	0.000	\$0	0.000	\$0	0.000	\$0	0.000	\$0
Thunderbird Water & San	\$4,133,200	3.868	\$15,987	6.555	\$27,093	1986	14yrs.	16.093	\$66,516
TOTAL	\$284,114,670	XXX	\$940,357	XXX	\$2,808,833		XXX	XXX	\$3,823,009
URBAN DRAINAGE & FLOOD CONTROL DISTRICTS									
Urban Drainage & Flood Control	\$1,179,632,330	.696	\$821,024	0.000	\$0		0.000	.676	\$797,431
Urban Drng & Flood/S Platte	\$1,179,632,330	(.020)	(\$23,593)	0.000	\$0		0.000	.080	\$94,371
TOTAL	\$1,179,632,330	XXX	\$920,113	XXX	\$0		XXX	XXX	\$891,802
OTHER DISTRICTS									
Cedar Hill Cemetery Association	\$253,329,350	.623	\$157,824	0.000	\$0		0.000	.623	\$157,824
Cherry Creek Basin Authority	\$520,136,850	.500	\$260,068	0.000	\$0		0.000	.361	\$187,769
Douglas County Woodmoor Mountain G.I.D.	\$1,522,000	(.145)	(\$75,420)	0.000	\$0		0.000	.006	\$3,121
Douglas Cty Law Enforcement Authority	\$1,161,221,610	8.686	\$13,220	0.000	\$0		0.000	8.686	\$13,220
Douglas Cty Public Library	\$1,524,443,660	4.500	\$5,225,497	0.000	\$0		0.000	4.500	\$5,225,497
Douglas Cty Soil Conservation	\$0	0.000	\$0	0.000	\$0		0.000	0.000	\$0
E-470 Highway Authority	\$164,493,700	3.829	\$5,837,095	0.000	\$0		0.000	4.059	\$6,187,717
RTD	\$0	0.000	\$0	0.000	\$0		0.000	0.000	\$0
TOTAL	\$0	0.000	\$0	0.000	\$0		0.000	0.000	\$0

CERTIFICATION OF LEVIES AND REVENUES
As of January 1, 1999

Douglas County

	ASSESSED VALUATION	GENERAL OPERATING		BOND REDEMPTION		CAPITAL/SPECIAL*		TOTAL REVENUE
		TEMPORARY TAX CREDIT LEVY	REVENUE	CONTRACTUAL OBLIGATION REVENUE DATE	TERM	ABATEMENT	REVENUE	
OTHER DISTRICTS contd								
Southgate Sanitation	\$172,390,730	.866	\$149,290	0.000	\$0	0.000	\$0	\$138,947
		(.067)	(\$11,550)	0.000	\$0	.007	\$1,207	
Upper South Platte Water	\$5,392,480	.134	\$723	0.000	\$0	0.000	\$0	\$674
Cons		(.009)	(\$49)	0.000	\$0	0.000	\$0	
TOTAL	\$3,802,930,380	XXX	\$11,643,718	XXX	\$0	XXX	\$260,680	\$11,911,649
		XXX	(\$87,019)	XXX	\$0	XXX	\$94,270	
TOTAL LOCAL IMPROVEMENT AND SERVICE DISTRICTS	\$7,401,047,600	XXX	\$31,942,634	XXX	\$17,673,706	XXX	\$443,055	\$50,873,004
		XXX	(\$658,875)	XXX	\$1,193,456	XXX	\$279,027	

(1) Subdist Park Meadows Metro

(3) Court Ordered Mill Levy

(6) Court Ordered Mill Levy

(2) Chapter 9 Bankruptcy

(5) Subdist Perry Park Water & San

(4) Court Ordered Mill Levy

SUMMARY OF LEVIES AND REVENUES

TYPE OF LEVY	ASSESSED VALUATION	GENERAL OPERATING TEMP TAX CREDIT REVENUE	BOND REDEMPTION CONTRACTUAL OBLIGATION REVENUE	OVERRIDES TRANSPORTATION REVENUE	OTHER* REVENUE	TOTAL REVENUES
SCHOOLS						
Districts	\$1,524,443,660	\$53,541,510 \$0	\$14,656,001 \$0	\$8,619,204 \$0	\$1,033,573	\$77,850,289
LOCAL GOVERNMENT						
Counties	\$1,524,443,660	\$28,145,803 \$0	\$0 \$0	///////// /////////	\$474,102	\$28,619,905
Cities and Towns	\$286,107,260	\$971,803 (\$24,904)	\$972,800 \$0	///////// /////////	\$0	\$1,919,698
Local Improv. & Service	\$7,401,047,600	\$31,942,634 (\$658,875)	\$17,673,706 \$1,193,456	///////// /////////	\$722,082	\$50,873,004
Sub-Total Local Gov't	XXX	\$61,060,240 (\$683,779)	\$18,646,506 \$1,193,456	///////// /////////	\$1,196,184	\$81,412,607
TOTAL VALUATION & REVENUE	\$1,524,443,660	\$114,601,750 (\$683,779)	\$33,302,507 \$1,193,456	\$8,619,204 \$0	\$2,229,757	\$159,262,896

* See detail for specific fund type and name.

CERTIFICATION OF LEVIES AND REVENUES
As of January 1, 1999

Eagle County

District Number and Name	ASSESSED VALUATION	GENERAL FUND		BOND REDEMPTION		OVERRIDES		ADA-ASBESTOS/SPECIAL*		TOTAL REVENUE	
		TEMPORARY TAX CREDIT LEVY	REVENUE	CONTRACTUAL OBLIGATION LEVY	REVENUE	TRANSPORTATION LEVY	REVENUE	LEVY	REVENUE		
SCHOOL DISTRICTS											
911 (1) (2) Eagle County RE 50 J	\$1,243,072,300	15.511	\$19,281,294	6.322	\$7,858,703	2.980	\$3,704,355	0.000	\$0	25.641	\$31,873,617
1182 (3) (4) Roaring Fork 1 J	\$92,241,550	0.000	\$0	0.000	\$0	.625	\$776,920	.203	\$252,344	43.622	\$4,023,761
1342 (5) (6) West Grand 1 J	\$690,390	0.000	\$0	0.000	\$0	0.000	\$0	.337	\$31,085	31.374	\$21,660
TOTAL	\$1,336,004,240	XXX	\$22,346,060	XXX	\$8,803,590	XXX	\$3,709,027	XXX	\$0	XXX	\$35,919,038

(1) 0912 - Garfield (3) 1181 - Garfield (5) 1341 - Grand (6) 1343 - Summit
(2) 0913 - Routt (4) 1183 - Pitkin

LOCAL GOVERNMENT COUNTY PURPOSES	ASSESSED VALUATION	GENERAL OPERATING		BOND REDEMPTION		CAPITAL/SPECIAL*		TOTAL REVENUE	
		TEMPORARY TAX CREDIT LEVY	REVENUE	CONTRACTUAL OBLIGATION LEVY	REVENUE	LEVY	REVENUE		
General	\$1,336,004,240	3.522	\$4,705,407	0.000	\$0	0.000	\$0	3.528	\$4,713,423
Road And Bridge	\$1,336,004,240	0.000	\$0	0.000	\$0	.006	\$8,016	2.074	\$2,770,873
Public Welfare	\$1,336,004,240	0.000	\$0	0.000	\$0	0.000	\$0	.119	\$158,985
Bond Redemption & Interest	\$1,336,004,240	0.000	\$0	0.000	\$0	0.000	\$0	0.000	\$0
Capital Expenditures	\$1,336,004,240	0.000	\$0	0.000	\$685,370	0.000	\$0	.513	\$685,370
		.474	\$633,266	0.000	\$0	0.000	\$0	.474	\$633,266
		0.000	\$0	0.000	\$0	0.000	\$0		\$0

	ASSESSED VALUATION	GENERAL OPERATING		BOND REDEMPTION - CONTRACTUAL OBLIGATION*		CAPITAL/SPECIAL* ABATEMENT		TOTAL REVENUE		
		TEMPORARY TAX CREDIT LEVY	REVENUE	LEVY	REVENUE	DATE	TERM		LEVY	REVENUE
Retirement	\$1,336,004,240	.506	\$676,018	0.000	\$0			\$0	.506	\$676,018
Self-Insurance	\$1,336,004,240	0.000	\$0	0.000	\$0			\$0		\$0
		.249	\$332,665	0.000	\$0			\$0	.249	\$332,665
		0.000	\$0	0.000	\$0			\$0		\$0
TOTAL	\$1,336,004,240	6.944	\$9,277,213	.513	\$685,370			\$0	7.463	\$9,970,600
		0.000	\$0	0.000	\$0			\$8,016		\$8,016
CITIES AND TOWNS										
Avon	\$99,690,400	11.456	\$1,142,053	7.916	\$789,149			\$0	19.372	\$1,931,202
		0.000	\$0	0.000	\$0			\$0		\$0
Basalt	\$35,371,320	4.306	\$152,309	0.000	\$0			\$0	4.306	\$152,309
		0.000	\$0	0.000	\$0			\$0		\$0
Eagle	\$37,638,260	4.606	\$173,362	0.000	\$0			\$0	4.606	\$173,362
		0.000	\$0	0.000	\$0			\$0		\$0
Gypsum	\$37,809,750	5.094	\$192,603	3.045	\$115,131			\$19,283	8.649	\$327,017
		0.000	\$0	0.000	\$0			\$0		\$0
Minturn	\$11,281,540	17.934	\$202,323	0.000	\$0			\$0	17.934	\$202,323
		0.000	\$0	0.000	\$0			\$0		\$0
Red Cliff	\$1,456,500	71.936	\$104,775	0.000	\$0			\$0	55.966	\$81,514
		(15.970)	(\$23,260)	0.000	\$0			\$0		\$0
Vail	\$457,269,390	4.690	\$2,144,593	0.000	\$0			\$0	4.406	\$2,014,729
		(.295)	(\$134,894)	0.000	\$0			\$5,030		\$5,030
TOTAL	\$680,517,160	XXX	\$4,112,018	XXX	\$904,280			\$19,283	XXX	\$4,882,456
		XXX	(\$158,155)	XXX	\$0			\$5,030		\$5,030
JUNIOR COLLEGES										
Colorado Mtn College	\$1,336,004,240	3.997	\$5,340,009	0.000	\$0			\$0	3.539	\$4,728,119
		(.458)	(\$611,890)	0.000	\$0			\$0		\$0
LOCAL IMPROVEMENT AND SERVICE DISTRICTS										
METROPOLITAN DISTRICTS										
Arrowhead Metro	\$40,303,060	18.000	\$725,455	1.750	\$70,530	02/03/98	17yrs.	\$0	28.800	\$1,160,728
		0.000	\$0	4.241	\$170,925	1/15/94	12yrs.	\$0		\$0
				1.648	\$66,419	10/15/94	15yrs.			
				.496	\$19,990	4/15/95	12yrs.			
				2.665	\$107,408	7/1/96	10yrs.			
				0.000	\$0					

CERTIFICATION OF LEVIES AND REVENUES
As of January 1, 1999

Eagle County

METROPOLITAN DISTRICTS contd	ASSESSED VALUATION	GENERAL OPERATING		BOND REDEMPTION		CAPITAL/SPECIAL*		TOTAL			
		TEMPORARY TAX CREDIT LEVY	REVENUE	CONTRACTUAL OBLIGATION REVENUE DATE	TERM	ABATEMENT LEVY	REVENUE				
Avon Metro	\$96,886,030	0.000	\$0	5.876	\$569,302	12/01/90	20yrs.	0.000	\$0	5.876	\$569,302
Bachelor Gulch	\$28,772,300	0.000	\$0	0.000	\$0			0.000	\$0		
Metropolitan District [1]		0.000	\$0	20.000	\$575,466	10/1/96		0.000	\$0	45.000	\$1,294,754
Beaver Creek Metro	\$192,314,090	24.021	\$4,619,577	25.000	\$719,308	4/1/95	10yrs.	0.000	\$0	42.288	\$8,132,578
		(1.937)	(\$372,512)	2.818	\$541,941	2/1/93	7yrs.	0.000	\$39,232		
				7.619	\$1,465,241	3/1/94	10yrs.	.204			
				5.584	\$1,073,882	12/1/95	10yrs.				
				1.122	\$215,776	12/1/95	9yrs.				
				2.857	\$549,441	08/01/98	20yrs.				
				0.000	\$0						
Beaver Creek Metropolitan District	\$701,340	0.000	\$0	2.818	\$1,976	02/01/93	10yrs.	0.000	\$0	17.163	\$12,023
		0.000	\$0	7.619	\$5,344	03/01/94	7yrs.	0.000	\$0		
				5.584	\$3,916	12/01/95	10yrs.				
				1.122	\$787	12/01/95	9yrs.				
				0.000	\$0						
Bellyache Ridge Metro	\$2,949,240	17.480	\$51,553	0.000	\$0			0.000	\$0	17.290	\$50,992
		(.190)	(\$560)	0.000	\$0			0.000	\$0		
Berry Creek Metro	\$35,309,010	9.246	\$326,467	3.536	\$124,853	12/15/91	20yrs.	0.000	\$0	25.598	\$903,840
		(.324)	(\$11,440)	10.905	\$385,045	10/15/92	20yrs.	0.000	\$0		
				.395	\$13,947	10/15/91	20yrs.				
				1.840	\$64,969	09/15/98	13yrs.				
				0.000	\$0						
Cascade Village Metro	\$27,532,530	11.700	\$322,131	6.200	\$170,702	5/1/87	13yrs.	0.000	\$0	17.900	\$492,832
		0.000	\$0	0.000	\$0			0.000	\$0		
Condillera Metropolitan	\$55,433,980	0.000	\$0	5.635	\$312,370	4/1/94	20yrs.	0.000	\$0	38.310	\$2,123,676
		0.000	\$0	3.810	\$211,203	5/1/94	15yrs.	0.000	\$0		
				3.148	\$174,506	7/1/95	20yrs.				
				8.885	\$492,531	4/15/96					
				1.888	\$104,659	03/01/98					
				14.944	\$828,405	11/2/93					
				27.943	\$110,641						
Cotton Ranch Metropolitan District	\$3,959,540	2.057	\$8,145	0.000	\$0			0.000	\$0	30.000	\$118,786
		0.000	\$0	0.000	\$0			0.000	\$0		
Eagle-Vail Metro	\$48,383,530	3.300	\$159,666	13.000	\$628,986	9/1/95	14yrs.	0.000	\$0	16.300	\$788,652
		0.000	\$0	0.000	\$0			0.000	\$0		

Edwards Metro	\$61,719,540	4.191 (6.543)	\$258,667 (\$403,831)	0.000 6.543 0.000	\$0 \$403,831 \$0	7/15/91 9/1/95	19yrs. 11yrs.	0.000 0.000	\$0 \$0	4.191	\$258,667
Horse Mountain Ranch Metro	\$3,755,860	10.000 0.000	\$37,559 \$0	0.000 0.000	\$0 \$0			0.000 0.000	\$0 \$0	10.000	\$37,559
Mid Valley Metro	\$30,896,650	.587 0.000	\$18,136 \$0	7.413 0.000	\$229,037 \$0	11/15/96	8yrs.	0.000 0.000	\$0 \$0	8.000	\$247,173
Smith Creek Metropolitan District	\$186,690	45.000 0.000	\$8,401 \$0	0.000 0.000	\$0 \$0			0.000 0.000	\$0 \$0	45.000	\$8,401
Squaw Creek Metropolitan	\$0	0.000 0.000	\$0 \$0	0.000 0.000	\$0 \$0			0.000 0.000	\$0 \$0	0.000	\$0
TOTAL	\$628,402,050	XXX XXX	\$6,535,755 (\$788,344)	XXX XXX	\$8,865,606 \$1,547,713			XXX XXX	\$0 \$39,232	XXX XXX	\$16,199,963

PARK & RECREATION DISTRICTS											
Vail Park & Recreation District	\$461,840,620	2.760 (.174)	\$1,274,680 (\$80,360)	0.000 0.000	\$0 \$0			0.000 .007	\$0 \$3,233	2.593	\$1,197,553
Western Eagle County Metro Rec	\$249,227,060	1.884 0.000	\$469,544 \$0	0.000 0.000	\$0 \$0			0.000 0.000	\$0 \$0	1.884	\$469,544
TOTAL	\$711,067,680	XXX XXX	\$1,744,224 (\$80,360)	XXX XXX	\$0 \$0			XXX XXX	\$0 \$3,233	XXX XXX	\$1,667,097

FIRE DISTRICTS											
Basalt & Rural Fire Prot	\$90,655,500	4.011 0.000	\$363,619 \$0	.008 1.913 0.000	\$725 \$173,424 \$0	6/1/79 1/1/96	20yrs. 20yrs.	0.000 0.000	\$0 \$0	5.932	\$537,768
Greater Eagle Fire Prot	\$63,482,050	5.243 0.000	\$332,836 \$0	0.000 0.000	\$0 \$0			0.000 0.000	\$0 \$0	5.243	\$332,836
Gypsum Fire Protection District	\$46,006,520	6.833 0.000	\$314,363 \$0	.764 0.000	\$35,149 \$0	1988	20yrs.	0.000 0.000	\$0 \$0	7.597	\$349,512
TOTAL	\$200,144,070	XXX XXX	\$1,010,818 \$0	XXX XXX	\$209,298 \$0			XXX XXX	\$0 \$0	XXX XXX	\$1,220,116

SANITATION DISTRICTS											
Basalt Sanitation	\$19,939,510	0.000 0.000	\$0 \$0	1.899 0.000	\$37,865 \$0	10/15/96	7yrs.	0.000 0.000	\$0 \$0	1.899	\$37,865
Eagle Sanitation	\$37,719,380	0.000 0.000	\$0 \$0	.236 0.000	\$8,902 \$0	8/29/94	5yrs.	0.000 0.000	\$0 \$0	.236	\$8,902

CERTIFICATION OF LEVIES AND REVENUES
As of January 1, 1999

Eagle County

	ASSESSED VALUATION	GENERAL OPERATING		BOND REDEMPTION		CAPITAL/SPECIAL*		TOTAL
		TEMPORARY TAX CREDIT LEVY	REVENUE	CONTRACTUAL OBLIGATION	REVENUE	ABATEMENT	REVENUE	
			LEVY	REVENUE DATE	TERM	LEVY	REVENUE	LEVY
SANITATION DISTRICTS contd								
Upper Eagle Valley	\$1,029,395,360	.434	\$446,758	\$0		0.000	\$0	.434
Consolidated Sanitation		0.000	\$0	\$0		0.000	\$0	
Upper Eagle Valley	\$706,904,400	0.000	\$0	\$367,590	05/01/93	0.000	\$0	.520
Sanitation [2]		0.000	\$0	\$0		0.000	\$0	
TOTAL	\$1,087,054,250	XXX	\$446,758	\$414,357		XXX	\$0	XXX
		XXX	\$0	\$0		XXX	\$0	\$861,115
WATER DISTRICTS								
Gore Valley [3]	\$26,342,710	0.000	\$0	\$10,511	10/29/92	0.000	\$0	.399
		0.000	\$0	\$0		0.000	\$0	
Lake Creek Meadows Water	\$6,344,530	6.985	\$44,317	\$37,306	1/12/98	0.000	\$0	18.682
		(1.960)	(\$12,435)	\$49,341	05/27/98	0.000	\$0	
Vail Valley Consolidated Water	\$467,227,990	.894	\$417,702	\$0		0.000	\$0	.894
		0.000	\$0	\$0		0.000	\$0	
TOTAL	\$475,572,520	XXX	\$462,018	\$97,158		XXX	\$0	XXX
		XXX	(\$12,435)	\$0		XXX	\$0	\$546,741
CEMETERY DISTRICTS								
Cedar Hill Cemetery Association	\$55,432,360	.710	\$39,357	\$0		0.000	\$0	.710
		0.000	\$0	\$0		0.000	\$0	
Eagle Cemetery	\$65,398,020	.305	\$19,946	\$0		0.000	\$0	.305
		0.000	\$0	\$0		0.000	\$0	
Minturn Cemetery Association	\$515,154,540	.500	\$257,577	\$0		0.000	\$0	.500
		0.000	\$0	\$0		0.000	\$0	
TOTAL	\$635,984,920	XXX	\$316,881	\$0		XXX	\$0	XXX
		XXX	\$0	\$0		XXX	\$0	\$316,881

LIBRARY DISTRICTS										
Baselt Regional Library	\$91,469,700	1.147	\$104,916	0.000	\$0	0.000	\$0	1.147	\$0	\$104,916
Eagle Valley Library District	\$787,265,160	0.000	\$0	0.000	\$0	0.000	\$0	0.000	\$0	\$0
		2.750	\$2,164,979	0.000	\$0	0.000	\$0	2.750	\$0	\$2,164,979
		0.000	\$0	0.000	\$0	0.000	\$0		\$0	
TOTAL	\$878,734,860	XXX	\$2,269,895	XXX	\$0	XXX	\$0	XXX	\$0	\$2,269,895
		XXX	\$0	XXX	\$0	XXX	\$0		\$0	
OTHER DISTRICTS										
Basalt Water Conservancy	\$87,916,240	.092	\$8,088	0.000	\$0	0.000	\$0	.092	\$0	\$8,088
Colorado River Water Conservancy	\$1,336,004,250	.307	\$410,153	0.000	\$0	0.000	\$0	.309	\$0	\$412,825
Eagle County Emergency Service	\$1,118,637,240	.884	\$988,875	0.000	\$0	.002	\$2,672	.932	\$0	\$1,042,570
Eagle River Water And San. District	\$1,031,577,500	0.000	\$0	0.000	\$0	.010	\$11,186	.674	\$0	\$695,283
Western Eagle County Ambulance	\$125,125,040	2.867	\$358,733	0.000	\$0	0.000	\$0		\$0	\$0
		0.000	\$0	0.000	\$0	0.000	\$0	3.347	\$0	\$418,794
TOTAL	\$3,699,260,270	XXX	\$1,765,850	XXX	\$797,851	XXX	\$0	XXX	\$0	\$2,577,560
		XXX	\$0	XXX	\$0	XXX	\$13,858		\$0	
TOTAL LOCAL IMPROVEMENT AND SERVICE DISTRICTS	\$8,314,220,620	XXX	\$14,552,199	XXX	\$10,384,271	XXX	\$0	XXX	\$0	\$25,659,367
		XXX	\$0	XXX	\$1,547,713	XXX	\$56,323		\$0	

[1] Cont Oblig an IGA [2] Dstlvd, cnsld into Upper Eagle Valley [3] Dstlvd, cnsld into Vail Valley Cons V

CERTIFICATION OF LEVIES AND REVENUES
As of January 1, 1999

Eagle County

SUMMARY OF LEVIES AND REVENUES

TYPE OF LEVY	ASSESSED VALUATION	GENERAL OPERATING TEMP TAX CREDIT REVENUE	BOND REDEMPTION CONTRACTUAL OBLIGATION REVENUE	OVERRIDES TRANSPORTATION REVENUE	OTHER* REVENUE	TOTAL REVENUES
SCHOOLS						
Districts	\$1,336,004,240	\$22,346,060	\$8,803,590	\$3,709,027	\$283,440	\$35,919,038
Junior Colleges	\$1,336,004,240	\$0	\$0	\$776,920	\$0	\$4,728,119
		(\$611,890)	\$0	//////////		
Sub-Total Schools	XXX	\$27,686,069	\$8,803,590	\$3,709,027	\$283,440	\$40,647,157
		(\$611,890)	\$0	\$776,920		
LOCAL GOVERNMENT						
Counties	\$1,336,004,240	\$9,277,213	\$685,370	//////////	\$8,016	\$9,970,600
Cities and Towns	\$680,517,160	\$0	\$0	//////////		
		\$4,112,018	\$904,280	//////////	\$24,313	\$4,882,456
		(\$158,155)	\$0	//////////		
Local Improv. & Service	\$8,314,220,620	\$14,552,199	\$10,384,271	//////////	\$56,323	\$25,659,367
		(\$881,139)	\$1,547,713	//////////		
Sub-Total Local Gov't	XXX	\$27,941,431	\$11,973,921	//////////	\$88,652	\$40,512,423
		(\$1,039,294)	\$1,547,713	//////////		
TOTAL VALUATION & REVENUE	\$1,336,004,240	\$55,627,500	\$20,777,512	\$3,709,027	\$372,092	\$81,159,580
		(\$1,651,184)	\$1,547,713	\$776,920		

* See detail for specific fund type and name.

CERTIFICATION OF LEVIES AND REVENUES
As of January 1, 1999

El Paso County

District Number and Name	ASSESSED VALUATION	GENERAL FUND		BOND REDEMPTION*		OVERRIDES		ADA-ASBESTOS/SPECIAL*		TOTAL	
		TEMPORARY TAX CREDIT LEVY	REVENUE	CONTRACTUAL OBLIGATION* LEVY	REVENUE	TRANSPORTATION LEVY	REVENUE	ABATEMENT LEVY	REVENUE		
SCHOOL DISTRICTS											
942 (1)	\$1,713,580	39.938	\$68,437	8.200	\$14,051	0.000	\$0	0.000	\$0	48.305	\$82,774
Simla (Big Sandy) 100 J		0.000	\$0	0.000	\$0	0.000	\$0	.167	\$286		
971 (2)	\$11,347,810	36.101	\$409,667	11.280	\$128,003	0.000	\$0	0.000	\$0	47.616	\$540,337
Calhan RJ 1		0.000	\$0	0.000	\$0	0.000	\$0	.235	\$2,667		
980	\$451,294,750	23.346	\$10,535,927	10.000	\$4,512,948	0.000	\$0	0.000	\$0	33.744	\$15,228,490
Harrison 2		0.000	\$0	0.000	\$0	0.000	\$0	.398	\$179,615		
990	\$163,062,730	29.298	\$4,777,412	0.000	\$0	0.000	\$0	5.866 *1	\$956,526	35.297	\$5,755,625
Widefield 2		0.000	\$0	0.000	\$0	0.000	\$0	.133	\$21,687		
1000	\$62,008,430	30.749	\$1,906,697	0.000	\$0	0.000	\$0	0.000	\$0	30.820	\$1,911,100
Fountain 8		0.000	\$0	0.000	\$0	0.000	\$0	.071	\$4,403		
1010	\$1,705,946,340	32.497	\$55,438,138	5.350	\$9,126,813	1.757	\$2,997,348	0.000	\$0	39.895	\$68,058,729
Colorado Springs 11		0.000	\$0	0.000	\$0	0.000	\$0	.291	\$496,430		
1020	\$214,012,700	37.949	\$8,121,568	8.100	\$1,733,503	3.505	\$750,115	0.000	\$0	49.938	\$10,687,366
Cheyenne Mountain 12		0.000	\$0	0.000	\$0	0.000	\$0	.384	\$82,181		
1030	\$70,716,110	29.628	\$2,095,177	11.104	\$785,232	0.000	\$0	0.000	\$0	41.994	\$2,969,652
Manitou 14		0.000	\$0	0.000	\$0	0.000	\$0	1.262	\$89,244		
1040	\$639,475,320	33.080	\$21,153,844	27.000	\$17,265,834	0.000	\$0	0.000	\$0	60.169	\$38,476,591
Academy 20		0.000	\$0	0.000	\$0	0.000	\$0	.089	\$56,913		
1050	\$14,111,100	37.701	\$532,003	0.000	\$0	0.000	\$0	0.000	\$0	37.818	\$533,654
Ellicott 22		0.000	\$0	0.000	\$0	0.000	\$0	.117	\$1,651		
1061 (3)	\$16,576,190	35.337	\$585,753	9.229	\$152,982	0.000	\$0	0.000	\$0	44.600	\$739,298
Peyton 23 J		0.000	\$0	0.000	\$0	0.000	\$0	.034	\$564		
1070	\$13,536,920	26.128	\$353,693	0.000	\$0	0.000	\$0	0.000	\$0	26.135	\$353,787
Harver 28		0.000	\$0	0.000	\$0	0.000	\$0	.007	\$95		
1080	\$172,532,200	31.239	\$5,389,733	19.081	\$3,292,087	0.000	\$0	0.000	\$0	50.500	\$8,712,876
Monument (Lewis Palmer) 38		0.000	\$0	0.000	\$0	0.000	\$0	.180	\$31,056		
1110	\$136,934,510	35.608	\$4,875,964	16.680	\$2,284,068	0.000	\$0	0.000	\$0	53.599	\$7,339,553
Falcon 49		0.000	\$0	0.000	\$0	0.000	\$0	1.311	\$179,521		
1121 (4) (5)	\$1,147,620	39.096	\$44,867	0.000	\$0	0.000	\$0	0.000	\$0	39.385	\$45,199
Edison 54 J		0.000	\$0	0.000	\$0	0.000	\$0	.289	\$332		

	(6) (7)	ASSESSED VALUATION	GENERAL OPERATING			BOND REDEMPTION*			CAPITAL/SPECIAL*			TOTAL REVENUE
			TEMPORARY TAX CREDIT LEVY	REVENUE	CONTRACTUAL OBLIGATION* LEVY	REVENUE	ABATEMENT LEVY	REVENUE	LEVY			
1131		\$5,906,580	29.237	\$172,691	14.879	\$87,884	5.325	\$31,453	0.000	\$0	49.548	\$292,659
Miami-Yoder 60 JT			0.000	\$0	0.000	\$0	0.000	\$0	-.107	\$632		
1153	(8) (9)	\$3,323,170	33.802	\$112,330	0.000	\$0	0.000	\$0	0.000	\$0	33.899	\$112,652
Fremont Cty/Florence RE 2 J			0.000	\$0	0.000	\$0	0.000	\$0	.097	\$322		
TOTAL		\$3,683,646,060	XXX	\$116,573,901	XXX	\$39,383,403	XXX	\$3,778,915	XXX	\$956,526	XXX	\$161,840,343
(1) 0941 - Elbert			(4) 1122 - Lincoln		(7) 1133 - Lincoln		(9) 1152 - Custer					
(2) 0972 - Elbert			(5) 1123 - Pueblo		(8) 1151 - Fremont		*1 Special Levy - Library District					
(3) 1062 - Elbert			(6) 1132 - Elbert									
LOCAL GOVERNMENT												
COUNTY PURPOSES												
General		\$3,683,646,060	2.527	\$9,308,574	0.000	\$0	0.000	\$0	0.000	\$0	2.527	\$9,308,574
Road And Bridge		\$3,683,646,060	2.931	\$10,796,767	0.000	\$0	0.000	\$0	0.000	\$0	2.931	\$10,796,767
Public Welfare		\$3,683,646,060	2.112	\$7,779,860	0.000	\$0	0.000	\$0	0.000	\$0	2.112	\$7,779,860
Capital Expenditures		\$3,683,646,060	.800	\$2,946,917	0.000	\$0	0.000	\$0	0.000	\$0	.800	\$2,946,917
Retirement		\$3,683,646,060	.960	\$3,536,300	0.000	\$0	0.000	\$0	0.000	\$0	.960	\$3,536,300
Self-Insurance		\$3,683,646,060	.100	\$368,365	0.000	\$0	0.000	\$0	0.000	\$0	.100	\$368,365
TOTAL		\$3,683,646,060	9.430	\$34,736,782	0.000	\$0	0.000	\$0	0.000	\$0	9.430	\$34,736,782
CITIES AND TOWNS												
Calhan		\$3,614,440	17.563	\$63,480	0.000	\$0	0.000	\$0	0.000	\$0	17.058	\$61,655
Colorado Springs		\$2,889,453,750	(.505)	(\$1,825)	0.000	\$0	0.000	\$0	0.000	\$0	5.607	\$16,201,167
Fountain		\$72,185,540	4.340	\$12,540,229	1.267	\$3,660,938	0.000	\$0	0.000	\$0	10.239	\$739,108
Green Mountain Falls		\$5,458,910	0.000	\$739,108	0.000	\$0	0.000	\$0	0.000	\$0	14.588	\$79,635
			0.000	\$79,635	0.000	\$0	0.000	\$0	0.000	\$0	14.588	\$79,635

CERTIFICATION OF LEVIES AND REVENUES
As of January 1, 1999

El Paso County

CITIES AND TOWNS contd	ASSESSED VALUATION	GENERAL OPERATING		BOND REDEMPTION*		CAPITAL/SPECIAL* ABATEMENT		TOTAL	
		TEMPORARY TAX CREDIT LEVY	REVENUE	CONTRACTUAL OBLIGATION* LEVY	REVENUE	LEVY	REVENUE		
Manitou Springs	\$35,267,070	12.680	\$447,186	.556	\$19,608	4.600	\$162,229	16.850	\$594,250
		(.986)	(\$34,773)	0.000	\$0	0.000	\$0		
Monument	\$20,376,490	7.766	\$158,244	1.313	\$26,754	0.000	\$0	8.920	\$181,758
		(.342)	(\$6,969)	0.000	\$0	.183	\$3,729		
Palmer Lake	\$13,406,130	8.636	\$115,775	5.674	\$76,066	0.000	\$0	14.310	\$191,842
		0.000	\$0	0.000	\$0	0.000	\$0		
Remah	\$347,420	19.585	\$6,804	0.000	\$0	0.000	\$0	19.827	\$6,888
		0.000	\$0	0.000	\$0	.242	\$84		
TOTAL	\$3,040,109,750	XXX	\$14,150,462	XXX	\$3,783,367	XXX	\$162,229	XXX	\$18,056,303
		XXX	(\$43,567)	XXX	\$0	XXX	\$3,813		

*1 Park and Recreation

LOCAL IMPROVEMENT AND SERVICE DISTRICTS METROPOLITAN DISTRICTS	ASSESSED VALUATION	GENERAL OPERATING		BOND REDEMPTION*		CAPITAL/SPECIAL* ABATEMENT		TOTAL	
		TEMPORARY TAX CREDIT LEVY	REVENUE	CONTRACTUAL OBLIGATION* LEVY	REVENUE	LEVY	REVENUE		
Cherokee Metro	\$80,339,510	.463	\$37,197	0.000	\$0	0.000	\$0	.463	\$37,197
		0.000	\$0	0.000	\$0	0.000	\$0		
Cheyenne Creek Metro Park & Water	\$4,910,640	7.550	\$37,075	0.000	\$0	0.000	\$0	6.550	\$32,165
		(1.000)	(\$4,911)	0.000	\$0	0.000	\$0		
Colorado Centre Metro [1]	\$6,843,150	20.559	\$140,688	0.000	\$0	0.000	\$0	20.898	\$143,008
		0.000	\$0	0.000	\$0	.339	\$2,320		
Colorado Centre-Developer Owned [2] [3]	\$422,110	0.000	\$0	100.000	\$42,211	0.000	\$0	100.000	\$42,211
		0.000	\$0	0.000	\$0	0.000	\$0		
Crystal Park Metro	\$2,070,460	4.957	\$10,263	0.000	\$0	0.000	\$0	4.957	\$10,263
		0.000	\$0	0.000	\$0	0.000	\$0		
Forest Lakes Metro [4]	\$334,260	40.000	\$13,370	0.000	\$0	0.000	\$0	40.000	\$13,370
		0.000	\$0	0.000	\$0	0.000	\$0		
Manitou Springs Metropolitan	\$4,302,480	1.224	\$5,266	3.556	\$15,300	0.000	\$0	4.780	\$20,566
		0.000	\$0	0.000	\$0	0.000	\$0		

Metex Metro	\$58,552,400	1.128	\$66,047	17.212	\$1,007,804	0.000	\$0	18.340	\$1,073,851
Paint Brush Hills	\$3,547,040	0.000	\$0	0.000	\$0	0.000	\$0	25.000	\$88,676
Metropolitan (5)	\$217,900	0.000	\$0	0.000	\$0	0.000	\$0	14.699	\$3,203
Sunset Metro	\$436,000	0.000	\$0	0.000	\$0	0.000	\$0	20.000	\$8,720
Triview Metro (6)	\$1,090,230	0.000	\$0	0.000	\$0	0.000	\$0	0.000	\$0
Woodman Hills Metro	\$162,644,070	0.000	\$0	0.000	\$0	0.000	\$0	0.000	\$0
TOTAL		XXX	\$309,908	XXX	\$1,165,913	XXX	\$0	XXX	\$1,473,230
		XXX	(\$4,911)	XXX	\$0	XXX	\$2,320		
FIRE DISTRICTS									
Black Forest Fire/Rescue	\$51,580,880	4.839	\$249,600	0.000	\$0	0.000	\$0	4.839	\$249,600
Broadhoor Fire Prot	\$75,030,950	3.129	\$234,772	0.000	\$0	0.000	\$0	3.129	\$234,772
Cathan Fire Prot	\$10,228,510	6.500	\$66,485	1.870	\$19,127	0.000	\$0	8.394	\$85,858
Cascade Fire Prot	\$6,611,400	0.000	\$0	0.000	\$0	.024	\$245	5.690	\$37,619
Cimarron Hills Fire Prot	\$75,238,690	0.000	\$0	0.000	\$0	0.000	\$0	6.780	\$510,118
Donald Westcott Fire Prot	\$204,979,030	0.000	\$0	0.000	\$0	0.000	\$0	1.944	\$398,479
Elbert Fire Prot	\$2,868,500	4.575	\$13,123	0.000	\$0	0.000	\$0	4.575	\$13,123
Ellicott Fire Prot	\$12,050,190	0.000	\$0	0.000	\$0	0.000	\$0	5.437	\$65,517
Falcon Fire Prot	\$65,875,130	2.702	\$177,995	0.000	\$28,258	0.000	\$0	2.702	\$177,995
Green Mountain	\$11,962,130	0.000	\$0	0.000	\$0	0.000	\$0	6.436	\$76,988
Falls-Chipita Prot	\$14,738,530	4.015	\$59,175	0.000	\$0	.035	\$419	3.321	\$48,947
Hanover Fire Prot	\$14,071,220	(.694)	(\$10,229)	0.000	\$0	0.000	\$0	3.738	\$52,598
Peyton Fire	\$112,975,640	2.180	\$30,675	.800	\$11,257	0.000	\$0	6.462	\$730,049
Security Fire Prot	\$7,837,770	0.000	\$0	.730	\$10,272	.028	\$394	7.200	\$56,432
Southwestern Highway 115		5.670	\$640,572	1.054	\$119,076	0.000	\$0		
Fire Prot		(.262)	(\$29,600)	0.000	\$0	0.000	\$0		
		3.500	\$27,432	0.000	\$0	3.700	\$29,000		
		0.000	\$0	0.000	\$0	0.000	\$0		

CERTIFICATION OF LEVIES AND REVENUES
As of January 1, 1999

El Paso County

	GENERAL OPERATING		BOND REDEMPTION-		CAPITAL/SPECIAL*		TOTAL
	TEMPORARY TAX CREDIT	REVENUE	CONTRACTUAL OBLIGATION-	REVENUE	ABATEMENT	REVENUE	
ASSESSED VALUATION	LEVY	LEVY	REVENUE	DATE	TERM	LEVY	REVENUE
FIRE DISTRICTS contd							
Stratmoor Hills Fire Prot	5.486	\$188,938	0.000	\$0	4.000	\$137,760	\$324,460
	(.082)	(\$2,824)	0.000	\$0	.017	\$585	
Tri-County Fire	2.409	\$14,917	0.000	\$0	0.000	\$0	\$14,917
	0.000	\$0	0.000	\$0	0.000	\$0	
Tri-Lakes Fire Prot	5.182	\$294,657	0.000	\$0	0.000	\$0	\$294,657
	0.000	\$0	0.000	\$0	0.000	\$0	
Woodmoor-Monument Fire Prot	9.500	\$757,657	0.000	\$0	0.000	\$0	\$757,657
	0.000	\$0	0.000	\$0	0.000	\$0	
TOTAL	XXX	\$3,816,043	XXX	\$149,461	XXX	\$166,760	\$4,129,785
	XXX	(\$42,652)	XXX	\$38,530	XXX	\$1,644	
SANITATION DISTRICTS							
Fountain Sanitation	3.133	\$149,265	3.014	\$143,596	0.000	\$0	\$292,861
	0.000	\$0	0.000	\$0	0.000	\$0	
Monument Sanitation	0.000	\$0	6.000	\$110,121	0.000	\$0	\$110,121
	0.000	\$0	0.000	\$0	0.000	\$0	
Palmer Lake Sanitation	0.000	\$0	9.638	\$110,017	0.000	\$0	\$110,017
	0.000	\$0	0.000	\$0	0.000	\$0	
Security Sanitation	1.129	\$75,626	0.000	\$0	0.000	\$0	\$75,626
	0.000	\$0	0.000	\$0	0.000	\$0	
Stratmoor Hills Sanitation	.749	\$19,540	0.000	\$0	0.000	\$0	\$19,540
	0.000	\$0	0.000	\$0	0.000	\$0	
TOTAL	XXX	\$244,432	XXX	\$363,734	XXX	\$0	\$608,166
	XXX	\$0	XXX	\$0	XXX	\$0	
WATER DISTRICTS							
Park Forest Water	10.437	\$52,904	0.000	\$0	0.000	\$0	\$52,904
	(.058)	(\$294)	0.000	\$0	0.000	\$0	
Red Rock Valley Estates Water	12.644	\$19,839	0.000	\$0	0.000	\$0	\$19,839
	(.408)	(\$640)	0.000	\$0	0.000	\$0	
Security Water	7.327	\$491,201	0.000	\$0	0.000	\$0	\$491,201
	0.000	\$0	0.000	\$0	0.000	\$0	

Stratmoor Hills Water	\$27,450,170	2.972	\$81,582	0.000	\$0	2.974	\$81,637
		0.000	\$0	0.000	\$55		
Turkey Canon Ranch	\$859,040	7.000	\$6,013	0.000	\$0	7.000	\$6,013
		0.000	\$0	0.000	\$0		
TOTAL	\$101,987,000	XXX	\$651,539	XXX	\$0	XXX	\$650,660
		XXX	(\$934)	XXX	\$55		

WATER & SANITATION DISTRICTS

Academy Water & San	\$5,318,680	3.833	\$20,387	22.537	\$119,867	26.370	\$140,254
		0.000	\$0	0.000	\$0		
Donala Water & San	\$31,039,060	3.486	\$108,202	12.810	\$397,610	15.709	\$487,593
		(.587)	(\$18,220)	0.000	\$0		
Garden Valley Water & San	\$7,182,910	3.525	\$25,320	0.000	\$0	3.535	\$25,392
		0.000	\$0	0.000	\$72		
Westmoor Water & San	\$49,100	16.965	\$833	0.000	\$0	16.965	\$833
		0.000	\$0	0.000	\$0		
Woodhoor Water & San No.	\$63,747,840	0.000	\$0	9.500	\$605,604	9.500	\$605,604
		0.000	\$0	0.000	\$0		
TOTAL	\$107,337,590	XXX	\$154,741	XXX	\$1,123,082	XXX	\$1,259,675
		XXX	(\$18,220)	XXX	\$72		

GROUND WATER MANAGEMENT DISTRICTS

Upper Big Sandy	\$7,734,520	.532	\$4,115	0.000	\$0	.530	\$4,099
		(.002)	(\$15)	0.000	\$0		
Upper Black Squirrel	\$66,597,740	.924	\$61,536	0.000	\$0	.916	\$61,004
		(.008)	(\$533)	0.000	\$0		
TOTAL	\$74,332,260	XXX	\$65,651	XXX	\$0	XXX	\$65,103
		XXX	(\$548)	XXX	\$0		

WATER CONSERVANCY DISTRICTS

Southeastern Colo Water	\$3,143,513,240	.802	\$2,521,098	0.000	\$0	.802	\$2,521,098
Con - Contract		0.000	\$0	0.000	\$0		
Southeastern Colo Water	\$3,143,513,240	.041	\$128,884	0.000	\$0	.046	\$144,602
Con - Operating		0.000	\$0	0.000	\$0		
TOTAL	\$3,143,513,240	XXX	\$2,649,982	XXX	\$0	XXX	\$2,665,699
		XXX	\$0	XXX	\$15,718		

CERTIFICATION OF LEVIES AND REVENUES
As of January 1, 1999

El Paso County

GENERAL IMPROVEMENT DISTRICTS (MUNICIPAL)	ASSESSED VALUATION	GENERAL OPERATING		BOND REDEMPTION-		CAPITAL/SPECIAL*		TOTAL	
		TEMPORARY TAX CREDIT LEVY	REVENUE	CONTRACTUAL OBLIGATION- REVENUE DATE	REVENUE	ABATEMENT LEVY	REVENUE		
Briargate Special Improvement	\$99,488,180	4.817	\$479,235	0.000	\$0	0.000	\$0	4.817	\$479,235
Colo Spgs Spring Creek G.I.D.	\$3,705,080	0.000	\$0	0.000	\$0	0.000	\$0	0.000	\$0
Colo Spr Cottonwood G.I.D.	\$35,719,250	0.000	\$0	43.500	\$161,171	0.000	\$0	43.500	\$161,171
Colorado Ave/Gateway Maint	\$2,069,290	0.000	\$0	0.000	\$0	0.000	\$0	0.000	\$0
Countryside Special Improvement	\$5,759,610	1.678	\$3,472	0.000	\$0	0.000	\$0	1.678	\$3,472
Norwood Special Improvement Maint Dist	\$56,913,790	0.000	\$0	0.000	\$0	0.000	\$0	0.000	\$0
Old Colorado City Security & Maintenance	\$4,415,530	4.940	\$28,452	0.000	\$0	0.000	\$0	4.940	\$28,452
Peregrine G.I.D.	\$20,382,220	0.000	\$0	0.000	\$0	0.000	\$0	0.000	\$0
Stetson Hills Spec. Imp. Maint. District	\$18,919,190	0.000	\$0	0.000	\$0	0.000	\$0	0.000	\$0
Woodstone Spec Imp Maint	\$3,613,220	13.618	\$60,131	0.000	\$0	0.000	\$0	13.618	\$60,131
TOTAL	\$250,985,360	0.000	\$0	10.000	\$203,822	0.000	\$0	10.000	\$203,822
		0.000	\$0	0.000	\$0	0.000	\$0	0.000	\$0
		4.508	\$85,288	0.000	\$0	0.000	\$0	4.508	\$85,288
		0.000	\$0	0.000	\$0	0.000	\$0	0.000	\$0
		3.710	\$13,405	0.000	\$0	0.000	\$0	3.710	\$13,405
		0.000	\$0	0.000	\$0	0.000	\$0	0.000	\$0
TOTAL	\$250,985,360	XXX	\$932,811	XXX	\$1,115,097	XXX	\$0	XXX	\$2,047,908
		XXX	\$0	XXX	\$0	XXX	\$0	XXX	\$0
SPECIAL IMPROVEMENT DISTRICTS (MUNICIPAL, INCL. STORM SEWER)									
Heritage Special Improvement Maintenance District	\$1,859,730	4.940	\$9,187	0.000	\$0	0.000	\$0	4.940	\$9,187
Pikes Peak Tejon Mid	\$0	0.000	\$0	0.000	\$0	0.000	\$0	0.000	\$0
TOTAL	\$1,859,730	0.000	\$0	0.000	\$0	0.000	\$0	0.000	\$0
		XXX	\$9,187	XXX	\$0	XXX	\$0	XXX	\$9,187
		XXX	\$0	XXX	\$0	XXX	\$0	XXX	\$0

OTHER DISTRICTS	ASSESSED VALUATION	GENERAL OPERATING TEMP TAX CREDIT REVENUE	BOND REDEMPTION CONTRACTUAL OBLIGATION REVENUE	OVERRIDES TRANSPORTATION REVENUE	OTHER* REVENUE	TOTAL REVENUES
Downtown Co Spr	\$25,060,480	\$125,302	0.000	\$0	0.000	\$0
B.I.D.-Platte Ave		\$0	0.000	\$0	0.000	\$0
Pikes Peak Library	\$3,485,316,260	\$11,463,205	.238	\$829,505	0.000	\$0
		(\$6,971)	0.000	\$0	.023	\$80,162
TOTAL	\$3,510,376,740	\$11,588,508	XXX	\$829,505	XXX	\$0
		(\$6,971)	XXX	\$0	XXX	\$12,491,204
TOTAL LOCAL IMPROVEMENT AND SERVICE DISTRICTS	\$8,352,078,040	\$20,422,802	XXX	\$4,746,793	XXX	\$166,760
		(\$74,236)	XXX	\$38,530	XXX	\$99,970

[1] Bankruptcy Re-Org Case #89816410J [3] Court Ordered Bondholder Levy [5] Chapter 9 Bankruptcy [6] Declared Bankruptcy 10/94
 [2] Sub-District of Colo Centre Metro [4] In Receivership

SUMMARY OF LEVIES AND REVENUES

TYPE OF LEVY	ASSESSED VALUATION	GENERAL OPERATING TEMP TAX CREDIT REVENUE	BOND REDEMPTION CONTRACTUAL OBLIGATION REVENUE	OVERRIDES TRANSPORTATION REVENUE	OTHER* REVENUE	TOTAL REVENUES
SCHOOLS						
Districts	\$3,683,646,060	\$116,573,901	\$39,383,403	\$3,778,915	\$2,104,125	\$161,840,343
		\$0	\$0	\$0		
LOCAL GOVERNMENT						
Counties	\$3,683,646,060	\$34,736,782	\$0	////////	\$0	\$34,736,782
		\$0	\$0	////////		
Cities and Towns	\$3,040,109,750	\$14,150,462	\$3,783,367	////////	\$166,041	\$18,056,303
		(\$43,567)	\$0	////////		
Local Improv. & Service	\$8,352,078,040	\$20,422,802	\$4,746,793	////////	\$266,730	\$25,400,618
		(\$74,236)	\$38,530	////////		
Sub-Total Local Gov't	XXX	\$69,310,046	\$8,530,160	////////	\$432,771	\$78,193,703
		(\$117,803)	\$38,530	////////		
TOTAL VALUATION & REVENUE	\$3,683,646,060	\$185,883,946	\$47,913,563	\$3,778,915	\$2,536,896	\$240,034,047
		(\$117,803)	\$38,530	\$0		

* See detail for specific fund type and name.

CERTIFICATION OF LEVIES AND REVENUES
As of January 1, 1999

Elbert County

District Number and Name	ASSESSED VALUATION	GENERAL FUND		BOND REDEMPTION-		OVERRIDES		ADA-ASBESTOS/SPECIAL*		TOTAL	
		TEMPORARY TAX CREDIT LEVY	REVENUE	CONTRACTUAL OBLIGATION- LEVY	REVENUE	TRANSPORTATION LEVY	REVENUE	ABATEMENT LEVY	REVENUE		
SCHOOL DISTRICTS											
902 (1)	\$12,635,810	35.122	\$443,795	9.614	\$121,481	5.654	\$71,443	0.000	\$0	51.068	\$645,286
Castle Rock (Douglas Cty) RE 1 J		0.000	\$0	0.000	\$0	0.000	\$0	.678	\$8,567		
920	\$77,802,810	34.912	\$2,716,252	22.130	\$1,721,776	0.000	\$0	0.000	\$0	57.188	\$4,449,387
Elizabeth C 1		0.000	\$0	0.000	\$0	0.000	\$0	.146	\$11,359		
930	\$15,468,020	30.790	\$476,260	14.350	\$221,966	0.000	\$0	0.000	\$0	45.181	\$698,861
Kiowa C 2		0.000	\$0	0.000	\$0	0.000	\$0	.041	\$634		
941 (2)	\$7,970,050	39.938	\$318,308	8.200	\$65,354	0.000	\$0	0.000	\$0	48.305	\$384,993
Simla (Big Sandy) 100 J		0.000	\$0	0.000	\$0	0.000	\$0	.167	\$1,331		
950	\$8,651,120	31.268	\$270,503	0.000	\$0	0.000	\$0	0.000	\$0	31.465	\$272,207
Elbert 200		0.000	\$0	0.000	\$0	0.000	\$0	.197	\$1,704		
960	\$7,984,310	31.875	\$254,500	0.000	\$0	0.000	\$0	0.000	\$0	32.276	\$257,702
Agate 300		0.000	\$0	0.000	\$0	0.000	\$0	.401	\$3,202		
972 (3)	\$1,107,820	36.101	\$39,993	11.280	\$12,496	0.000	\$0	0.000	\$0	47.616	\$52,730
Calhan RJ 1		0.000	\$0	0.000	\$0	0.000	\$0	.235	\$260		
1062 (4)	\$580,240	35.337	\$20,504	9.229	\$5,355	0.000	\$0	0.000	\$0	44.600	\$25,879
Peyton 23 J		0.000	\$0	0.000	\$0	0.000	\$0	.034	\$20		
1132 (5) (6)	\$496,710	29.237	\$14,522	14.879	\$7,391	5.325	\$2,645	0.000	\$0	49.548	\$24,611
Miami-Yoder 60 JT		0.000	\$0	0.000	\$0	0.000	\$0	.107	\$53		
1792 (7)	\$2,910,020	40.080	\$116,634	5.322	\$15,487	0.000	\$0	0.000	\$0	45.475	\$132,333
Limon Re 4 J		0.000	\$0	0.000	\$0	0.000	\$0	.073	\$212		
TOTAL	\$135,606,910	XXX	\$4,671,271	XXX	\$2,171,306	XXX	\$74,088	XXX	\$0	XXX	\$6,944,008
		XXX	\$0	XXX	\$0	XXX	\$0	XXX	\$27,343		

(1) 0901 - Douglas (3) 0971 - El Paso (5) 1131 - El Paso (7) 1791 - Lincoln
 (2) 0942 - El Paso (4) 1061 - El Paso (6) 1133 - Lincoln

	ASSESSED VALUATION	GENERAL OPERATING		BOND REDEMPTION-		CAPITAL/SPECIAL*			TOTAL REVENUE
		TEMPORARY TAX CREDIT LEVY	REVENUE	CONTRACTUAL OBLIGATION- LEVY	REVENUE	ABATEMENT LEVY	REVENUE	LEVY	
LOCAL GOVERNMENT COUNTY PURPOSES									
General	\$135,606,910	17.933	\$2,431,839	0.000	\$0	0.000	\$0	17.933	\$2,431,839
Road And Bridge	\$135,606,910	8.299	\$1,125,402	0.000	\$0	0.000	\$0	8.299	\$1,125,402
Public Welfare	\$135,606,910	.736	\$99,807	0.000	\$0	0.000	\$0	.736	\$99,807
Capital Expenditures	\$135,606,910	1.710	\$231,888	0.000	\$0	0.000	\$0	1.710	\$231,888
Library	\$135,606,910	.936	\$126,928	0.000	\$0	0.000	\$0	.936	\$126,928
Retirement	\$135,606,910	.797	\$108,079	0.000	\$0	0.000	\$0	.797	\$108,079
TOTAL	\$135,606,910	30.411	\$4,123,942	0.000	\$0	0.000	\$0	30.411	\$4,123,942
CITIES AND TOWNS									
Elizabeth	\$9,694,380	21.000	\$203,582	0.000	\$0	0.000	\$0	14.951	\$144,941
Kiowa	\$2,700,160	(6.049)	(\$58,641)	0.000	\$0	0.000	\$0	9.358	\$25,268
Simla	\$1,912,630	(3.810)	(\$10,288)	0.000	\$0	.061	\$165	17.562	\$33,590
TOTAL	\$14,307,170	XXX	\$272,563	XXX	\$0	XXX	\$0	XXX	\$203,798
		XXX	(\$68,929)	XXX	\$0	XXX	\$165		\$165

CERTIFICATION OF LEVIES AND REVENUES
As of January 1, 1999

Elbert County

	ASSESSED VALUATION	GENERAL OPERATING		BOND REDEMPTION		CAPITAL/SPECIAL*		TOTAL
		TEMPORARY TAX CREDIT LEVY	REVENUE	CONTRACTUAL OBLIGATION	REVENUE DATE	ABATEMENT	REVENUE	
LOCAL IMPROVEMENT AND SERVICE DISTRICTS								
METROPOLITAN DISTRICTS								
Clearwater Metropolitan District	\$490	0.000	\$0	0.000	\$0	0.000	\$0	\$0
North Pines Metropolitan District	\$4,950	30.000	\$149	0.000	\$0	0.000	\$0	\$149
TOTAL	\$5,440	XXX	\$149	XXX	\$0	XXX	\$0	\$149
FIRE DISTRICTS								
Calhan Fire Prot	\$1,097,700	6.500	\$7,135	1.870	\$2,053	0.000	\$0	\$9,214
Deer Trail Rural Fire Prot	\$675,050	5.032	\$3,397	0.000	\$0	.024	\$26	\$3,397
Elbert Fire Prot	\$9,175,790	4.575	\$41,979	0.000	\$0	0.000	\$0	\$41,979
Elizabeth Fire Prot	\$65,681,530	9.740	\$639,738	0.000	\$0	0.000	\$0	\$641,446
Kiowa Fire Prot	\$14,925,360	8.689	\$129,686	0.000	\$0	.026	\$1,708	\$129,686
North Central Fire Prot	\$2,962,190	6.890	\$20,409	0.000	\$0	0.000	\$0	\$20,409
Rattlesnake Fire Prot	\$24,400,260	9.841	\$240,123	0.000	\$0	0.000	\$0	\$249,973
Tri-County Fire	\$496,710	2.409	\$1,197	0.000	\$0	.043	\$1,049	\$1,197
TOTAL	\$119,414,590	XXX	\$1,083,665	XXX	\$2,053	XXX	\$48,801	\$1,137,301
OTHER DISTRICTS								
Double El Soil Conservation District	\$9,690,550	0.000	\$0	0.000	\$0	0.000	\$0	\$0
TOTAL		0.000	\$0	0.000	\$0	0.000	\$0	\$0

Elbert Water & San	\$1,032,140	4.401	\$4,542	0.000	\$0	0.000	\$0	4.582	\$4,729
		0.000	\$0	0.000	\$0	.181	\$187		
Elizabeth Parks & Rec	\$72,193,040	.266	\$19,203	.347	\$25,051	0.000	\$0	.613	\$44,254
		0.000	\$0	0.000	\$0	0.000	\$0		
Upper Big Sandy	\$6,722,880	.532	\$3,577	0.000	\$0	0.000	\$0	.530	\$3,563
Groundwater Management		(.002)	(\$13)	0.000	\$0	0.000	\$0		
TOTAL	\$89,638,610	XXX	\$27,322	XXX	\$25,051	XXX	\$0	XXX	\$52,547
		XXX	(\$13)	XXX	\$0	XXX	\$187		
TOTAL LOCAL IMPROVEMENT AND SERVICE DISTRICTS	\$209,058,640	XXX	\$1,111,136	XXX	\$27,104	XXX	\$48,801	XXX	\$1,189,996
		XXX	(\$13)	XXX	\$0	XXX	\$2,970		

SUMMARY OF LEVIES AND REVENUES

TYPE OF LEVY	ASSESSED VALUATION	GENERAL OPERATING TEMP TAX CREDIT REVENUE	BOND REDEMPTION CONTRACTUAL OBLIGATION REVENUE	OVERRIDES TRANSPORTATION REVENUE	OTHER* REVENUE	TOTAL REVENUES
SCHOOLS						
Districts	\$135,606,910	\$4,671,271	\$2,171,306	\$74,088	\$27,343	\$6,944,008
		\$0	\$0	\$0		
LOCAL GOVERNMENT						
Counties	\$135,606,910	\$4,123,942	\$0	////////	\$0	\$4,123,942
		\$0	\$0	////////		
Cities and Towns	\$14,307,170	\$272,563	\$0	////////	\$165	\$203,798
		(\$68,929)	\$0	////////		
Local Improv. & Service	\$209,058,640	\$1,111,136	\$27,104	////////	\$51,771	\$1,189,996
		(\$13)	\$0	////////		
Sub-Total Local Gov't	XXX	\$5,507,640	\$27,104	////////	\$51,935	\$5,517,737
		(\$68,942)	\$0	////////		
TOTAL VALUATION & REVENUE	\$135,606,910	\$10,178,911	\$2,198,410	\$74,088	\$79,278	\$12,461,745
		(\$68,942)	\$0	\$0		

* See detail for specific fund type and name.

CERTIFICATION OF LEVIES AND REVENUES
As of January 1, 1999

Fremont County

District Number and Name	ASSESSED VALUATION	GENERAL FUND		BOND REDEMPTION-		OVERRIDES		ADA-ASBESTOS/SPECIAL*		TOTAL REVENUE	
		TEMPORARY TAX CREDIT LEVY	REVENUE	CONTRACTUAL OBLIGATION- LEVY	REVENUE	TRANSPORTATION LEVY	REVENUE	ABATEMENT LEVY	REVENUE		
SCHOOL DISTRICTS											
502 (1)	\$2,640,320	24.793	\$65,461	7.077	\$18,686	0.000	\$0	0.000	\$0	31.997	\$84,482
Salida R 32 J		0.000	\$0	0.000	\$0	0.000	\$0	.127	\$335		
1140	\$124,557,350	37.184	\$4,631,541	4.300	\$535,597	0.000	\$0	0.000	\$0	41.586	\$5,179,842
Canon City RE 1		0.000	\$0	0.000	\$0	0.000	\$0	.102	\$12,705		
1151 (2) (3)	\$56,394,260	33.802	\$1,906,239	0.000	\$0	0.000	\$0	0.000	\$0	33.899	\$1,911,709
Fremont Cty/Florence RE 2 J		0.000	\$0	0.000	\$0	0.000	\$0	.097	\$5,470		
1160	\$25,999,210	34.127	\$887,275	5.140	\$133,636	0.000	\$0	0.000	\$0	39.339	\$1,022,783
Cotopaxi RE 3		0.000	\$0	0.000	\$0	0.000	\$0	.072	\$1,872		
TOTAL	\$209,591,140	XXX XXX	\$7,490,516 \$0	XXX XXX	\$687,918 \$0	XXX XXX	\$0 \$0	XXX XXX	\$0 \$20,382	XXX XXX	\$8,198,816

(2) 1152 - Custer

(3) 1153 - El Paso

District Number and Name	ASSESSED VALUATION	GENERAL OPERATING		BOND REDEMPTION-		CAPITAL/SPECIAL*		TOTAL REVENUE	
		TEMPORARY TAX CREDIT LEVY	REVENUE	CONTRACTUAL OBLIGATION- LEVY	REVENUE	ABATEMENT LEVY	REVENUE		
LOCAL GOVERNMENT COUNTY PURPOSES									
General	\$209,591,140	7.556 (.659)	\$1,583,671 (\$138,121)	0.000 0.000	\$0 \$0	0.000 0.000	\$0 \$0	6.897	\$1,445,550
Road And Bridge	\$209,591,140	1.000	\$209,591	0.000	\$0	0.000	\$0	1.000	\$209,591
Public Welfare	\$209,591,140	0.000 2.327	\$0 \$487,719	0.000 0.000	\$0 \$0	0.000 0.000	\$0 \$0	2.327	\$487,719
Capital Expenditures	\$209,591,140	0.000 1.211	\$0 \$253,815	0.000 0.000	\$0 \$0	0.000 0.000	\$0 \$0	1.211	\$253,815
Airport	\$209,591,140	.200 0.000	\$41,918 \$0	0.000 0.000	\$0 \$0	0.000 0.000	\$0 \$0	.200	\$41,918
TOTAL	\$209,591,140	12.294 (.659)	\$2,576,713 (\$138,121)	0.000 0.000	\$0 \$0	0.000 0.000	\$0 \$0	11.635	\$2,438,593

CITIES AND TOWNS

	ASSESSED VALUATION	GENERAL OPERATING TEMPORARY TAX CREDIT LEVY	REVENUE	LEVY	CONTRACTUAL OBLIGATION - REVENUE DATE	TERM	LEVY	CAPITAL/SPECIAL* ABATEMENT REVENUE	LEVY	TOTAL REVENUE
Brookside	\$735,700	2.891	\$2,127	0.000	\$0		0.000	\$0	2.891	\$2,127
Canon City	\$72,998,140	0.000	\$0	0.000	\$0		0.000	\$0	0.000	\$0
Coal Creek	\$610,670	2.898	\$211,549	0.000	\$0		0.000	\$0	2.898	\$211,549
Florence	\$14,022,850	0.000	\$0	0.000	\$0		0.000	\$0	0.000	\$0
Rockvale	\$836,310	15.467	\$9,445	0.000	\$0		0.000	\$0	12.542	\$7,659
Williamsburg	\$1,876,340	(2.925)	(\$1,786)	0.000	\$0		0.000	\$0	15.906	\$223,047
TOTAL	\$91,080,010	18.050	\$253,112	0.000	\$0		0.000	\$631	10.373	\$8,675
		(2.189)	(\$30,696)	0.000	\$0		.045		2.542	\$4,770
		10.373	\$8,675	0.000	\$0		0.000	\$0	0.000	\$0
		0.000	\$0	0.000	\$0		0.000	\$0	0.000	\$0
		4.443	\$8,337	0.000	\$0		0.000	\$0	0.000	\$0
		(1.901)	(\$3,567)	0.000	\$0		0.000	\$0	0.000	\$0
		XXX	\$493,245	XXX	\$0		XXX	\$0	XXX	\$457,827
		XXX	(\$36,049)	XXX	\$0		XXX	\$631	XXX	

LOCAL IMPROVEMENT AND SERVICE DISTRICTS

	ASSESSED VALUATION	GENERAL OPERATING TEMPORARY TAX CREDIT LEVY	REVENUE	LEVY	CONTRACTUAL OBLIGATION - REVENUE DATE	TERM	LEVY	CAPITAL/SPECIAL* ABATEMENT REVENUE	LEVY	TOTAL REVENUE
Canon City Metro Park & Rec	\$100,827,390	3.509	\$353,803	0.000	\$0		0.000	\$0	3.328	\$335,554
Penrose Park And Rec	\$18,383,960	(.186)	(\$18,754)	0.000	\$0		.005	\$504	1.977	\$36,345
TOTAL	\$119,211,350	2.331	\$42,853	0.000	\$0		0.000	\$0	0.000	\$0
		(.354)	(\$6,508)	0.000	\$0		0.000	\$0	0.000	\$0
		XXX	\$396,656	XXX	\$0		XXX	\$0	XXX	\$371,899
		XXX	(\$25,262)	XXX	\$0		XXX	\$504	XXX	

FIRE DISTRICTS

	ASSESSED VALUATION	GENERAL OPERATING TEMPORARY TAX CREDIT LEVY	REVENUE	LEVY	CONTRACTUAL OBLIGATION - REVENUE DATE	TERM	LEVY	CAPITAL/SPECIAL* ABATEMENT REVENUE	LEVY	TOTAL REVENUE
Canon City Area Fire Prot	\$115,349,070	10.444	\$1,204,706	0.000	\$0		0.000	\$0	10.181	\$1,174,369
Deer Mountain Fire Prot	\$13,207,650	(.263)	(\$30,337)	0.000	\$0		0.000	\$0	3.992	\$52,725
Florence Fire Prot	\$48,359,380	0.000	\$0	0.000	\$0		0.000	\$0	4.762	\$230,287
South Arkansas Fire Prot	\$883,730	4.162	\$201,272	0.000	\$0		0.000	\$0	3.310	\$2,925
TOTAL	\$177,799,830	0.000	\$0	.600	\$29,016		0.000	\$0	0.000	\$0
		4.519	\$3,994	0.000	\$0		0.000	\$0	0.000	\$0
		(1.209)	(\$1,068)	0.000	\$0		0.000	\$0	0.000	\$0
		XXX	\$1,462,696	XXX	\$0		XXX	\$0	XXX	\$1,460,306
		XXX	(\$31,405)	XXX	\$29,016		XXX	\$0	XXX	

CERTIFICATION OF LEVIES AND REVENUES
As of January 1, 1999

Fremont County

	ASSESSED VALUATION	GENERAL OPERATING TEMPORARY TAX CREDIT		BOND REDEMPTION CONTRACTUAL OBLIGATION		CAPITAL/SPECIAL ABATEMENT		TOTAL	
		LEVY	REVENUE	LEVY	REVENUE	TERM	LEVY		REVENUE
WATER DISTRICTS									
Park Center Water	\$10,644,460	.942	\$10,027	.210	\$2,235	.342	\$3,640	1.634	\$17,393
		0.000	\$0	.140	\$1,490	0.000	\$0		
Penrose Water	\$16,219,780	1.331	\$21,589	3.054	\$49,535	0.000	\$0	4.385	\$71,124
		0.000	\$0	0.000	\$0	0.000	\$0		
TOTAL	\$26,864,240	XXX	\$31,616	XXX	\$51,771	XXX	\$3,640	XXX	\$88,517
		XXX	\$0	XXX	\$1,490	XXX	\$0		
WATER CONSERVANCY DISTRICTS									
Southeastern Colo Water	\$164,872,250	.802	\$132,228	0.000	\$0	0.000	\$0	.802	\$132,228
Con - Contract		0.000	\$0	0.000	\$0	0.000	\$0		
Southeastern Colo Water	\$164,872,250	.041	\$6,760	0.000	\$0	0.000	\$0	.041	\$6,760
Con - Operating		0.000	\$0	0.000	\$0	0.000	\$0		
Upper Arkansas Water Cons	\$28,346,850	.478	\$13,550	0.000	\$0	0.000	\$0	.478	\$13,550
		0.000	\$0	0.000	\$0	0.000	\$0		
TOTAL	\$193,219,100	XXX	\$152,537	XXX	\$0	XXX	\$0	XXX	\$152,537
		XXX	\$0	XXX	\$0	XXX	\$0		
OTHER DISTRICTS									
Fremont County Soil	\$75,317,960	.500	\$37,659	0.000	\$0	0.000	\$0	.472	\$35,550
Consrv.		(.028)	(\$2,109)	0.000	\$0	0.000	\$0		
Heart Of The Rockies Reg.	\$8,204,240	1.237	\$10,149	0.000	\$0	0.000	\$0	1.237	\$10,149
Med. Ctr.		0.000	\$0	0.000	\$0	0.000	\$0		
Penrose Community Library	\$18,383,960	2.978	\$54,747	0.000	\$0	0.000	\$0	2.982	\$54,821
		0.000	\$0	0.000	\$0	.004	\$74		
TOTAL	\$101,906,160	XXX	\$102,555	XXX	\$0	XXX	\$0	XXX	\$100,520
		XXX	(\$2,109)	XXX	\$0	XXX	\$74		
TOTAL LOCAL IMPROVEMENT AND SERVICE DISTRICTS									
	\$619,000,680	XXX	\$2,146,060	XXX	\$51,771	XXX	\$3,640	XXX	\$2,173,779
		XXX	(\$58,776)	XXX	\$30,506	XXX	\$578		

SUMMARY OF LEVIES AND REVENUES

TYPE OF LEVY	ASSESSED VALUATION	GENERAL OPERATING TEMP TAX CREDIT REVENUE	BOND REDEMPTION CONTRACTUAL OBLIGATION REVENUE	OVERRIDES TRANSPORTATION REVENUE	OTHER* REVENUE	TOTAL REVENUES
SCHOOLS						
Districts	\$209,591,140	\$7,490,516	\$687,918	\$0	\$20,382	\$8,198,816
		\$0	\$0	\$0		
LOCAL GOVERNMENT						
Counties	\$209,591,140	\$2,576,713	\$0	////////	\$0	\$2,438,593
		(\$138,121)	\$0	////////		
Cities and Towns	\$91,080,010	\$493,245	\$0	////////	\$631	\$457,827
		(\$36,049)	\$0	////////		
Local Improv. & Service	\$619,000,680	\$2,146,060	\$51,771	////////	\$4,218	\$2,173,779
		(\$58,776)	\$30,506	////////		
Sub-Total Local Gov't	XXX	\$5,216,018	\$51,771	////////	\$4,849	\$5,070,198
		(\$232,946)	\$30,506	////////		
TOTAL VALUATION & REVENUE	\$209,591,140	\$12,706,534	\$759,689	\$0	\$25,231	\$13,269,014
		(\$232,946)	\$30,506	\$0		

* See detail for specific fund type and name.

CERTIFICATION OF LEVIES AND REVENUES
As of January 1, 1999

Garfield County

District Number and Name	ASSESSED VALUATION	GENERAL FUND		BOND REDEMPTION		OVERRIDES		ADA-ASBESTOS/SPECIAL*		TOTAL REVENUE	
		TEMPORARY TAX CREDIT LEVY	REVENUE	CONTRACTUAL OBLIGATION LEVY	REVENUE	TRANSPORTATION LEVY	REVENUE	ABATEMENT LEVY	REVENUE		
SCHOOL DISTRICTS											
912 (1) (2)	\$1,813,920	15.511	\$28,136	6.322	\$11,468	2.980	\$5,405	0.000	\$0	\$46,511	
Eagle County RE 50 J		0.000	\$0	0.000	\$0	.625	\$1,134	.203	\$368		
1181 (3) (4)	\$262,757,990	33.054	\$8,685,203	10.231	\$2,688,277	0.000	\$0	0.000	\$0	\$11,462,029	
Roaring Fork 1 J		0.000	\$0	0.000	\$0	0.000	\$0	.337	\$88,549		
1195	\$155,913,210	26.177	\$4,081,340	4.901	\$764,131	0.000	\$0	0.000	\$0	\$4,853,266	
Garfield (Rifle) RE 2		0.000	\$0	0.000	\$0	0.000	\$0	.050	\$7,796		
1220	\$61,100,230	16.588	\$1,013,531	0.000	\$0	0.000	\$0	0.000	\$0	\$1,014,142	
Garfield 16		0.000	\$0	0.000	\$0	0.000	\$0	.010	\$611		
1982 (5)	\$15,063,490	39.359	\$592,884	12.750	\$192,059	.246	\$3,706	0.000	\$0	\$788,649	
Debeque 49JT		0.000	\$0	0.000	\$0	0.000	\$0	0.000	\$0		
TOTAL	\$496,648,840	XXX XXX	\$14,401,093 \$0	XXX XXX	\$3,655,935 \$0	XXX XXX	\$9,111 \$1,134	XXX XXX	\$0 \$97,324	XXX XXX	\$18,164,597

(5) 1981 - Mesa

(4) 1181 - Pitkin

(3) 1182 - Eagle

(1) 0911 - Eagle

(2) 0913 - Routt

District Number and Name	ASSESSED VALUATION	GENERAL OPERATING		BOND REDEMPTION		CAPITAL/SPECIAL*		TOTAL REVENUE
		TEMPORARY TAX CREDIT LEVY	REVENUE	CONTRACTUAL OBLIGATION LEVY	REVENUE	ABATEMENT LEVY	REVENUE	
LOCAL GOVERNMENT								
COUNTY PURPOSES								
General	\$496,648,840	8.619	\$4,280,616	0.000	\$0	0.000	\$0	\$4,290,549
		0.000	\$0	0.000	\$0	.020	\$9,933	
Road And Bridge	\$496,648,840	1.393	\$691,832	0.000	\$0	0.000	\$0	\$691,832
		0.000	\$0	0.000	\$0	0.000	\$0	
Public Welfare	\$496,648,840	1.228	\$609,885	0.000	\$0	0.000	\$0	\$609,885
		0.000	\$0	0.000	\$0	0.000	\$0	

	ASSESSED VALUATION	GENERAL OPERATING		BOND REDEMPTION -		CAPITAL/SPECIAL*		TOTAL
		TEMPORARY TAX CREDIT	REVENUE	CONTRACTUAL OBLIGATION -	REVENUE	ABATEMENT	REVENUE	
		LEVY	LEVY	REVENUE DATE	TERM	LEVY	LEVY	REVENUE
Capital Expenditures	\$496,648,840	0.000	\$0	0.000	\$0	1.957	\$971,942	\$971,942
Retirement	\$496,648,840	0.000	\$0	0.000	\$0	0.000	\$0	\$0
		.438	\$217,532	0.000	\$0	0.000	\$0	\$217,532
		0.000	\$0	0.000	\$0	0.000	\$0	\$0
TOTAL	\$496,648,840	11.678	\$5,799,865	0.000	\$0	1.957	\$971,942	\$6,781,740
		0.000	\$0	0.000	\$0	.020	\$9,933	\$9,933
CITIES AND TOWNS								
Carbondale	\$47,757,830	2.472	\$118,057	0.000	\$0	.101	\$4,824	\$122,881
		0.000	\$0	0.000	\$0	0.000	\$0	\$0
Glenwood Springs	\$102,918,670	2.603	\$267,897	0.000	\$0	0.000	\$0	\$252,048
		(.161)	(\$16,518)	0.000	\$0	.007	\$669	\$669
New Castle	\$12,567,210	5.931	\$74,536	0.000	\$0	.975	\$12,253	\$74,222
		(1.000)	(\$12,567)	0.000	\$0	0.000	\$0	\$0
Parachute	\$4,167,260	13.562	\$56,516	0.000	\$0	0.000	\$0	\$56,516
		0.000	\$0	0.000	\$0	0.000	\$0	\$0
Rifle	\$38,602,830	5.261	\$203,089	0.000	\$0	0.000	\$0	\$203,089
		0.000	\$0	0.000	\$0	0.000	\$0	\$0
Silt	\$7,727,100	8.973	\$69,335	1.974	\$15,253	0.000	\$0	\$84,589
		0.000	\$0	0.000	\$0	0.000	\$0	\$0
TOTAL	\$213,740,900	XXX	\$789,432	XXX	\$15,253	XXX	\$17,077	\$793,345
		XXX	(\$29,086)	XXX	\$0	XXX	\$669	\$669
JUNIOR COLLEGES								
Colorado Mtn College	\$481,585,350	3.997	\$1,924,897	0.000	\$0	0.000	\$0	\$1,704,331
		(.458)	(\$220,566)	0.000	\$0	0.000	\$0	\$0
LOCAL IMPROVEMENT AND SERVICE DISTRICTS								
METROPOLITAN DISTRICTS								
Consolidated Metro	\$13,733,250	0.000	\$0	15.498	1992A	0.000	\$0	\$212,838
		0.000	\$0	0.000	\$0	0.000	\$0	\$0
Mid Valley Metro	\$1,234,650	.587	\$725	7.413	11/15/89	0.000	\$0	\$9,877
		0.000	\$0	0.000	\$0	0.000	\$0	\$0
TOTAL	\$14,967,900	XXX	\$725	XXX	\$221,990	XXX	\$0	\$222,715
		XXX	\$0	XXX	\$0	XXX	\$0	\$0

CERTIFICATION OF LEVIES AND REVENUES
As of January 1, 1999

Garfield County

	GENERAL OPERATING		BOND REDEMPTION		CAPITAL/SPECIAL*		TOTAL
	TEMPORARY TAX CREDIT	REVENUE	CONTRACTUAL OBLIGATION	REVENUE	ABATEMENT	REVENUE	
ASSESSED VALUATION	LEVY	LEVY	REVENUE DATE	TERM	LEVY	LEVY	REVENUE
PARK & RECREATION DISTRICTS							
Parachute/Battlement Mesa Park & Recreation	3.646	\$106,090	0.000		0.000	\$0	\$106,090
Rifle Metro Park	1.079	\$41,652	\$36,982	1987	0.000	\$0	\$78,634
TOTAL	XXX	\$147,742	XXX		XXX	\$0	\$184,723
FIRE DISTRICTS							
Burning Mountains Fire Protection District	4.125	\$238,179	0.000		0.000	\$0	\$188,291
Carbondale & Rural Fire Prot	3.696	\$446,353	\$82,967	1991	0.000	\$0	\$603,229
Glenwood Sprgs Rural Fire Debt Only [1]	0.000	\$0	\$70,648	1996	.027	\$3,261	\$6,009
Glenwood Springs Rural Fire	6.339	\$200,494	0.000		0.000	\$0	\$190,278
Grand Valley Fire Protection District	3.267	\$200,697	0.000		0.000	\$0	\$200,697
Gypsum Fire Protection District	6.833	\$354	0.000		0.000	\$0	\$394
Rifle - Rural Fire	6.881	\$669,072	\$170,161	11/15/94	0.000	\$0	\$570,476
TOTAL	XXX	\$1,755,150	XXX		XXX	\$0	\$1,759,374
	XXX	(\$338,663)	XXX		XXX	\$3,617	

SANITATION DISTRICTS										
Spring Valley Sanitation	\$652,580	2.610	\$1,703	0.000	\$0	0.000	\$0	2.610	\$0	\$1,703
West Glenwood Sprs Sanitation	\$22,428,430	0.000	\$0	0.000	\$0	0.000	\$0	0.000	\$0	\$0
		1.763	\$39,541	8.481	\$190,216	0.000	\$0	10.244	\$0	\$229,757
		0.000	\$0	0.000	\$0	0.000	\$0		\$0	
TOTAL	\$23,081,010	XXX	\$41,245	XXX	\$190,216	XXX	\$0	XXX	\$0	\$231,460
		XXX	\$0	XXX	\$0	XXX	\$0		\$0	
WATER CONSERVANCY DISTRICTS										
Basalt Water Conservancy	\$88,007,960	.092	\$8,097	0.000	\$0	0.000	\$0	.092	\$0	\$8,097
Bluestone Water Conservancy	\$61,540,780	0.000	\$0	0.000	\$0	0.000	\$0	0.000	\$0	\$0
Silt Water Conservancy	\$56,412,520	.122	\$7,508	0.000	\$0	0.000	\$0	.122	\$0	\$7,508
West Divide Water Conservancy	\$206,467,470	0.000	\$0	0.000	\$0	0.000	\$0	0.000	\$0	\$0
Yellow Jacket Water Conservancy	\$359,400	1.306	\$73,675	0.000	\$0	0.000	\$0	1.306	\$0	\$73,675
		0.000	\$0	0.000	\$0	0.000	\$0	.270	\$0	\$55,746
		.270	\$55,746	0.000	\$0	0.000	\$0	0.000	\$0	\$0
		0.000	\$0	0.000	\$0	0.000	\$0	.259	\$0	\$93
		.259	\$93	0.000	\$0	0.000	\$0	0.000	\$0	\$0
		0.000	\$0	0.000	\$0	0.000	\$0		\$0	
TOTAL	\$412,788,130	XXX	\$145,119	XXX	\$0	XXX	\$0	XXX	\$0	\$145,119
		XXX	\$0	XXX	\$0	XXX	\$0		\$0	
OTHER DISTRICTS										
Colorado River Water Conservancy	\$496,648,840	.307	\$152,471	0.000	\$0	0.000	\$0	.309	\$0	\$153,464
Glenwood Sprs Improvement No. 1	\$12,054,120	0.000	\$0	0.000	\$0	.002	\$993	2.254	\$0	\$27,170
Grand River Hospital	\$210,393,390	2.445	\$29,472	0.000	\$0	0.000	\$0	4.282	\$0	\$900,904
Grand Valley Cemetery	\$61,100,230	(.203)	(\$2,447)	0.000	\$0	.012	\$145	.209	\$0	\$12,770
		4.282	\$900,904	0.000	\$0	0.000	\$0	0.000	\$0	\$0
		0.000	\$0	0.000	\$0	0.000	\$0	0.000	\$0	\$0
		.209	\$12,770	0.000	\$0	0.000	\$0	0.000	\$0	\$0
		0.000	\$0	0.000	\$0	0.000	\$0		\$0	

CERTIFICATION OF LEVIES AND REVENUES
As of January 1, 1999

Garfield County

OTHER DISTRICTS contd	ASSESSED VALUATION	GENERAL OPERATING		BOND REDEMPTION -		CAPITAL/SPECIAL*		TOTAL
		TEMPORARY TAX CREDIT	REVENUE	CONTRACTUAL OBLIGATION -	REVENUE	ABATEMENT	REVENUE	
		LEVY	LEVY	REVENUE DATE	TERM	LEVY	LEVY	REVENUE
Rifle D.D.A.	\$4,464,220	3.774	\$16,848	0.000	\$0	0.000	\$0	\$16,848
		0.000	\$0	0.000	\$0	0.000	\$0	
Roaring Fork Water & Sanitation [2]	\$20,100,470	6.617	\$133,005	0.000	\$0	0.000	\$0	\$133,005
		0.000	\$0	0.000	\$0	0.000	\$0	
TOTAL	\$804,761,270	XXX	\$1,245,471	XXX	\$0	XXX	\$0	\$1,244,162
		XXX	(\$2,447)	XXX	\$0	XXX	\$1,138	
TOTAL LOCAL IMPROVEMENT AND SERVICE DISTRICTS	\$1,692,152,350	XXX	\$3,335,451	XXX	\$788,457	XXX	\$0	\$3,787,553
		XXX	(\$341,110)	XXX	\$0	XXX	\$4,755	

[1] Excluded from Glenwood Fire

[2] Formerly Aspen Glen Water & San

SUMMARY OF LEVIES AND REVENUES

TYPE OF LEVY	ASSESSED VALUATION	GENERAL OPERATING TEMP TAX CREDIT REVENUE	BOND REDEMPTION CONTRACTUAL OBLIGATION REVENUE	OVERRIDES TRANSPORTATION REVENUE	OTHER* REVENUE	TOTAL REVENUES
SCHOOLS						
Districts	\$496,648,840	\$14,401,093	\$3,655,935	\$9,111	\$97,324	\$18,164,597
		\$0	\$0	\$1,134		
Junior Colleges	\$481,585,350	\$1,924,897	\$0	////////	\$0	\$1,704,331
		(\$220,566)	\$0	////////		
Sub-Total Schools	XXX	\$16,325,990	\$3,655,935	\$9,111	\$97,324	\$19,868,927
		(\$220,566)	\$0	\$1,134		
LOCAL GOVERNMENT						
Counties	\$496,648,840	\$5,799,865	\$0	////////	\$981,875	\$6,781,740
		\$0	\$0	////////		
Cities and Towns	\$213,740,900	\$789,432	\$15,253	////////	\$17,746	\$793,345
		(\$29,086)	\$0	////////		
Local Improv. & Service	\$1,692,152,350	\$3,335,451	\$788,457	////////	\$4,755	\$3,787,553
		(\$341,110)	\$0	////////		
Sub-Total Local Gov't	XXX	\$9,924,748	\$803,711	////////	\$1,004,376	\$11,362,638
		(\$370,196)	\$0	////////		
TOTAL VALUATION & REVENUE	\$496,648,840	\$26,250,737	\$4,459,645	\$9,111	\$1,101,700	\$31,231,566
		(\$590,762)	\$0	\$1,134		

* See detail for specific fund type and name.

CERTIFICATION OF LEVIES AND REVENUES
As of January 1, 1999

Gilpin County

District Number and Name	ASSESSED VALUATION	GENERAL FUND		BOND REDEMPTION-		OVERRIDES		ADA-ASBESTOS/SPECIAL* ABATEMENT		TOTAL	
		TEMPORARY TAX CREDIT LEVY	REVENUE	CONTRACTUAL OBLIGATION- LEVY	REVENUE	TRANSPORTATION LEVY	REVENUE	LEVY	REVENUE		LEVY
SCHOOL DISTRICTS											
482 (1)	\$19,999,560	36.750	\$734,984	6.000	\$119,997	7.374	\$147,477	0.000	\$0	50.356	\$1,007,098
Boulder RE 2 J		0.000	\$0	0.000	\$0	0.000	\$0	.232	\$4,640		
1330	\$149,734,730	6.651	\$995,886	8.330	\$1,247,290	1.520	\$227,597	0.000	\$0	16.501	\$2,470,773
Gilpin County RE 1		0.000	\$0	0.000	\$0	0.000	\$0	0.000	\$0		
TOTAL	\$169,734,290	XXX	\$1,730,870	XXX	\$1,367,288	XXX	\$375,074	XXX	\$0	XXX	\$3,477,871

(1) 0481 - Boulder

LOCAL GOVERNMENT COUNTY PURPOSES	ASSESSED VALUATION	GENERAL OPERATING		BOND REDEMPTION-		CAPITAL/SPECIAL* ABATEMENT		TOTAL	
		TEMPORARY TAX CREDIT LEVY	REVENUE	CONTRACTUAL OBLIGATION- LEVY	REVENUE	LEVY	REVENUE		LEVY
General	\$169,734,290	6.569	\$1,114,985	0.000	\$0	0.000	\$0	7.414	\$1,258,410
Road And Bridge	\$169,734,290	0.000	\$0	0.000	\$0	.845	\$143,425		
Public Welfare	\$169,734,290	1.160	\$196,892	0.000	\$0	0.000	\$0	1.160	\$196,892
Library	\$169,734,290	0.000	\$0	0.000	\$0	0.000	\$0	.466	\$79,096
Retirement	\$169,734,290	.466	\$79,096	0.000	\$0	0.000	\$0		
Ambulance	\$169,734,290	0.000	\$0	0.000	\$0	0.000	\$0	.711	\$120,681
Solid Waste Disposal	\$169,734,290	.711	\$120,681	0.000	\$0	0.000	\$0		
TOTAL	\$169,734,290	0.000	\$0	0.000	\$0	0.000	\$0	.766	\$130,016
		.354	\$60,086	0.000	\$0	0.000	\$0	.354	\$60,086
		0.000	\$0	0.000	\$0	0.000	\$0		
		0.000	\$0	0.000	\$0	0.000	\$0		
		.354	\$60,086	0.000	\$0	0.000	\$0	.354	\$60,086
		0.000	\$0	0.000	\$0	0.000	\$0		
TOTAL	\$169,734,290	10.380	\$1,761,842	0.000	\$0	0.000	\$0	11.225	\$1,905,267
		0.000	\$0	0.000	\$0	.845	\$143,425		

CITIES AND TOWNS	ASSESSED VALUATION	GENERAL OPERATING		BOND REDEMPTION -		CAPITAL/SPECIAL*		TOTAL
		TEMPORARY TAX CREDIT LEVY	REVENUE	CONTRACTUAL OBLIGATION - REVENUE	DATE	ABATEMENT LEVY	REVENUE	
Black Hawk	\$78,469,080	.100	\$7,847	0.000	\$0	0.000	\$0	.100 \$7,847
Central City	\$49,368,070	0.000	\$0	0.000	\$0	0.000	\$0	.631 \$31,151
TOTAL	\$127,837,150	XXX	\$38,998	XXX	\$0	XXX	\$0	XXX \$38,998
LOCAL IMPROVEMENT AND SERVICE DISTRICTS								
FIRE DISTRICTS								
Coal Creek Canyon Fire Prot	\$2,030,450	7.800	\$15,838	.200	\$406	0.000	\$0	8.000 \$16,244
Colorado Sierra Fire Prot	\$5,623,230	9.478	\$53,297	0.000	\$0	0.000	\$0	9.478 \$53,297
High Country Fire Prot	\$22,508,090	3.757	\$84,563	0.000	\$0	2.682	\$60,367	6.439 \$144,930
TOTAL	\$30,161,770	XXX	\$153,697	XXX	\$406	XXX	\$60,367	XXX \$214,470
OTHER DISTRICTS								
Black Hawk Business Improvement District	\$44,753,460	2.681	\$119,984	6.170	\$276,129	0.000	\$0	8.851 \$396,113
Black Hawk-Central City Sanitation	\$127,771,560	.195	\$24,915	0.000	\$0	0.000	\$0	.195 \$24,915
Miners Mesa Commercial Metro. District	\$619,480	27.000	\$16,726	0.000	\$0	0.000	\$0	27.000 \$16,726
TOTAL	\$173,144,500	XXX	\$161,625	XXX	\$276,129	XXX	\$0	XXX \$437,754
TOTAL LOCAL IMPROVEMENT AND SERVICE DISTRICTS	\$203,306,270	XXX	\$315,323	XXX	\$276,535	XXX	\$60,367	XXX \$652,224

CERTIFICATION OF LEVIES AND REVENUES
As of January 1, 1999

Gilpin County

SUMMARY OF LEVIES AND REVENUES

TYPE OF LEVY	ASSESSED VALUATION	GENERAL OPERATING TEMP TAX CREDIT REVENUE	BOND REDEMPTION CONTRACTUAL OBLIGATION REVENUE	OVERRIDES TRANSPORTATION REVENUE	OTHER* REVENUE	TOTAL REVENUES
SCHOOLS						
Districts	\$169,734,290	\$1,730,870	\$1,367,288	\$375,074	\$4,640	\$3,477,871
		\$0	\$0	\$0		
LOCAL GOVERNMENT						
Counties	\$169,734,290	\$1,761,842	\$0	////////	\$143,425	\$1,905,267
		\$0	\$0	////////		
Cities and Towns	\$127,837,150	\$38,998	\$0	////////	\$0	\$38,998
		\$0	\$0	////////		
Local Improv. & Service	\$203,306,270	\$315,323	\$276,535	////////	\$60,367	\$652,224
		\$0	\$0	////////		
Sub-Total Local Gov't	XXX	\$2,116,163	\$276,535	////////	\$203,792	\$2,596,490
		\$0	\$0	////////		
TOTAL VALUATION & REVENUE	\$169,734,290	\$3,847,032	\$1,643,823	\$375,074	\$208,432	\$6,074,361
		\$0	\$0	\$0		

* See detail for specific fund type and name.

CERTIFICATION OF LEVIES AND REVENUES
As of January 1, 1999

Grand County

District Number and Name	ASSESSED VALUATION	GENERAL FUND		BOND REDEMPTION-		OVERRIDES		ADA-ASBESTOS/SPECIAL*		TOTAL
		TEMPORARY TAX CREDIT LEVY	REVENUE	CONTRACTUAL OBLIGATION- LEVY	REVENUE	TRANSPORTATION LEVY	REVENUE	ABATEMENT LEVY	REVENUE	
SCHOOL DISTRICTS										
1340 (1) (2)	\$77,508,230	22.905	\$1,775,326	1.686	\$130,679	6.767	\$524,498	0.000	\$0	\$2,431,743
West Grand 1 J		0.000	\$0	0.000	\$0	0.000	\$0	.016	\$1,240	
1340	\$718,500	0.000	\$0	1.686	\$1,211	0.000	\$0	0.000	\$0	\$1,211
West Grand (Bond Only)		0.000	\$0	0.000	\$0	0.000	\$0	0.000	\$0	
1350	\$209,678,750	22.976	\$4,817,579	6.990	\$1,465,654	6.840	\$1,434,203	0.000	\$0	\$7,778,243
East Grand 2		0.000	\$0	0.000	\$0	0.000	\$0	.290	\$60,807	
TOTAL	\$287,186,980	XXX	\$6,592,905	XXX	\$1,597,545	XXX	\$1,958,701	XXX	\$0	\$10,211,198
		XXX	\$0	XXX	\$0	XXX	\$0	XXX	\$62,047	

(2) 1343 - Summit

(1) 1342 - Eagle

LOCAL GOVERNMENT COUNTY PURPOSES	ASSESSED VALUATION	GENERAL OPERATING		BOND REDEMPTION-		CAPITAL/SPECIAL*		TOTAL
		TEMPORARY TAX CREDIT LEVY	REVENUE	CONTRACTUAL OBLIGATION- LEVY	REVENUE	ABATEMENT LEVY	REVENUE	
General	\$287,186,980	11.443 (1.584)	\$3,286,281 (\$454,904)	0.000	\$0	0.000	\$0	\$2,831,376
Road And Bridge	\$287,186,980	.868	\$249,278	0.000	\$0	0.000	\$0	\$249,278
Retirement	\$287,186,980	0.000 .844	\$0 \$242,386	0.000	\$0	0.000	\$0	\$242,386
		0.000	\$0	0.000	\$0	0.000	\$0	
TOTAL	\$287,186,980	13.155 (1.584)	\$3,777,945 (\$454,904)	0.000	\$0	0.000	\$0	\$3,323,041
CITIES AND TOWNS								
Fraser	\$10,558,740	6.004	\$63,395	4.693	\$49,552	0.000	\$0	\$127,159
		0.000	\$0	1.346	\$14,212	0.000	\$0	
Granby	\$10,239,320	7.990	\$81,812	0.000	\$0	0.000	\$0	\$81,812
		0.000	\$0	0.000	\$0	0.000	\$0	

	ASSESSED VALUATION	GENERAL OPERATING		BOND REDEMPTION-		CAPITAL/SPECIAL*		TOTAL
		TEMPORARY TAX CREDIT	REVENUE	CONTRACTUAL OBLIGATION-	REVENUE	ABATEMENT	REVENUE	
		LEVY	LEVY	REVENUE DATE	TERM	LEVY	LEVY	REVENUE
Grand Lake	\$16,771,270	9.409	\$157,801	0.000	\$0	0.000	\$0	\$120,871
		(2.202)	(\$36,930)	0.000	\$0	0.000	\$0	
Hot Sulphur Springs	\$2,921,220	12.567	\$36,711	0.000	\$0	0.000	\$0	\$36,711
		0.000	\$0	0.000	\$0	0.000	\$0	
Kremmling	\$8,127,600	7.948	\$64,598	0.000	\$0	1.704	\$13,849	\$78,448
		0.000	\$0	0.000	\$0	0.000	\$0	
Winter Park	\$31,821,960	3.120	\$99,285	0.000	\$0	0.000	\$0	\$99,285
		0.000	\$0	0.000	\$0	0.000	\$0	
TOTAL	\$80,440,110	XXX	\$503,601	XXX	\$49,552	XXX	\$13,849	\$544,285
		XXX	(\$36,930)	XXX	\$14,212	XXX	\$0	
LOCAL IMPROVEMENT AND SERVICE DISTRICTS								
PARK & RECREATION DISTRICTS								
Fraser Valley Metro Rec	\$107,935,630	2.628	\$283,655	0.000	\$0	0.000	\$0	\$286,245
		0.000	\$0	0.000	\$0	.024	\$2,590	
Grand Lake Metro Rec	\$65,607,750	3.454	\$226,609	0.000	\$0	0.000	\$0	\$226,609
		0.000	\$0	0.000	\$0	0.000	\$0	
TOTAL	\$173,543,380	XXX	\$510,264	XXX	\$0	XXX	\$0	\$512,854
		XXX	\$0	XXX	\$0	XXX	\$2,590	
FIRE DISTRICTS								
East Grand County Fire	\$95,812,730	3.070	\$294,145	2.611	\$250,167	0.000	\$0	\$543,067
Prot No. 4		(.085)	(\$8,144)	0.000	\$0	.072	\$6,899	
Grand Fire Prot	\$48,935,470	4.020	\$196,721	2.219	\$108,588	0.000	\$0	\$308,147
		0.000	\$0	0.000	\$0	.058	\$2,838	
Grand Lake Fire Prot	\$51,157,090	2.876	\$147,128	0.000	\$0	0.000	\$0	\$148,356
		0.000	\$0	0.000	\$0	.024	\$1,228	
Hot Sulphur	\$4,874,520	5.386	\$26,254	0.000	\$0	0.000	\$0	\$26,254
Spring-Parshall Fire		0.000	\$0	0.000	\$0	0.000	\$0	
Kremmling Fire	\$19,977,000	4.876	\$97,408	1.802	\$35,999	0.000	\$0	\$133,406
		0.000	\$0	0.000	\$0	0.000	\$0	
TOTAL	\$220,756,810	XXX	\$761,655	XXX	\$394,753	XXX	\$0	\$1,159,229
		XXX	(\$8,144)	XXX	\$0	XXX	\$10,965	

CERTIFICATION OF LEVIES AND REVENUES
As of January 1, 1999

Grand County

	ASSESSED VALUATION	GENERAL OPERATING		BOND REDEMPTION		CAPITAL/SPECIAL*		TOTAL
		TEMPORARY TAX CREDIT LEVY	REVENUE	CONTRACTUAL OBLIGATION REVENUE DATE	TERM LEVY	ABATEMENT	REVENUE	
SANITATION DISTRICTS								
Fraser Sanitation	\$9,365,150	2.534	\$23,731	0.000	\$0	0.000	\$0	\$23,731
		0.000	\$0	0.000	\$0	0.000	\$0	
Kremmling Sanitation	\$7,155,980	1.138	\$8,144	0.000	\$0	0.000	\$0	\$8,144
		0.000	\$0	0.000	\$0	0.000	\$0	
TOTAL	\$16,521,130	XXX	\$31,875	XXX	\$0	XXX	\$0	\$31,875
		XXX	\$0	XXX	\$0	XXX	\$0	
WATER & SANITATION DISTRICTS								
Grand County Water & San	\$27,125,100	8.383	\$227,390	0.000	\$0	0.000	\$0	\$227,390
		0.000	\$0	0.000	\$0	0.000	\$0	
North Shore Water & San	\$1,712,980	1.106	\$1,895	2.556	\$4,378	0.000	\$0	\$6,273
		0.000	\$0	0.000	\$0	0.000	\$0	
Silver Creek Water & San	\$9,214,760	11.597	\$106,864	0.000	\$0	0.000	\$0	\$110,319
		0.000	\$0	0.000	\$0	.375	\$3,456	
Tabernash Meadows Water & Sanitation	\$319,490	6.325	\$2,021	0.000	\$0	0.000	\$0	\$2,021
		0.000	\$0	0.000	\$0	0.000	\$0	
Three Lakes Water & San	\$58,612,180	1.651	\$96,769	3.096	\$181,463	0.000	\$0	\$280,283
		0.000	\$0	0.000	\$0	.035	\$2,051	
Winter Park Water & San	\$7,446,040	0.000	\$0	3.401	\$25,324	0.000	\$0	\$25,324
		0.000	\$0	0.000	\$0	0.000	\$0	
Winter Park West Water & San	\$17,708,040	8.485	\$150,253	12.988	\$229,992	0.000	\$0	\$380,687
		0.000	\$0	0.000	\$0	.025	\$443	
TOTAL	\$122,138,590	XXX	\$585,190	XXX	\$441,158	XXX	\$0	\$1,032,297
		XXX	\$0	XXX	\$0	XXX	\$5,950	
OTHER DISTRICTS								
Blue Valley Metro	\$1,488,610	3.651	\$5,435	0.000	\$0	0.000	\$0	\$5,435
		0.000	\$0	0.000	\$0	0.000	\$0	
Colorado River Water Conservancy	\$287,186,980	.307	\$88,166	0.000	\$0	0.000	\$0	\$88,741
		0.000	\$0	0.000	\$0	.002	\$574	
Grand County Library	\$287,186,980	2.410	\$692,121	0.000	\$0	0.000	\$0	\$692,121
		0.000	\$0	0.000	\$0	0.000	\$0	

Kremling Memorial Hospital	\$76,244,370	8.583 (1.501)	\$671,571 (\$117,445)	0.000	\$0	0.000	\$0	7.082	\$554,127
Middle Park Water Conservancy	\$287,186,980	.108	\$31,016	0.000	\$0	0.000	\$0	.108	\$31,016
TOTAL	\$941,293,920	XXX	\$1,488,310 (\$117,445)	XXX	\$0	XXX	\$0	XXX	\$1,371,439
TOTAL LOCAL IMPROVEMENT AND SERVICE DISTRICTS	\$1,474,253,830	XXX	\$3,377,294 (\$125,589)	XXX	\$835,911	XXX	\$0	XXX	\$4,107,695

SUMMARY OF LEVIES AND REVENUES

TYPE OF LEVY	ASSESSED VALUATION	GENERAL OPERATING TEMP TAX CREDIT REVENUE	BOND REDEMPTION CONTRACTUAL OBLIGATION REVENUE	TRANSPORTATION REVENUE	OTHER* REVENUE	TOTAL REVENUES
SCHOOLS						
Districts	\$287,186,980	\$6,592,905	\$1,597,545	\$1,958,701	\$62,047	\$10,211,198
LOCAL GOVERNMENT						
Counties	\$287,186,980	\$3,777,945 (\$454,904)	\$0	////////	\$0	\$3,323,041
Cities and Towns	\$80,440,110	\$503,601 (\$36,930)	\$49,552	////////	\$13,849	\$544,285
Local Improv. & Service	\$1,474,253,830	\$3,377,294 (\$125,589)	\$14,212	////////	\$20,079	\$4,107,695
Sub-Total Local Gov't	XXX	\$7,658,840 (\$617,423)	\$885,463	////////	\$33,928	\$7,975,020
TOTAL VALUATION & REVENUE	\$287,186,980	\$14,251,745 (\$617,423)	\$2,483,008	\$1,958,701	\$95,975	\$18,186,218

* See detail for specific fund type and name.

CERTIFICATION OF LEVIES AND REVENUES
As of January 1, 1999

Gunnison County

District Number and Name	ASSESSED VALUATION	GENERAL FUND		BOND REDEMPTION*		OVERRIDES		ADA-ASBESTOS/SPECIAL*		TOTAL REVENUE	
		TEMPORARY TAX CREDIT LEVY	REVENUE	CONTRACTUAL OBLIGATION* LEVY	REVENUE	TRANSPORTATION LEVY	REVENUE	ABATEMENT LEVY	REVENUE		
SCHOOL DISTRICTS											
872 (1) (2) (3) Delta County/Maier 50 J	\$35,395,120	32.477	\$1,149,527	0.000	\$0	0.000	\$0	0.000	\$0	32.520	\$1,151,049
1361 #1 (4) Gunnison (Watershed) RE 1 J	\$233,160,850	0.000	\$0	0.000	\$0	0.000	\$0	.043	\$1,522	35.278	\$8,225,448
2182 (5) (6) Montrose County East RE 1 J	\$2,932,170	0.000	\$0	0.000	\$0	0.000	\$0	.133	\$31,010	32.930	\$96,556
TOTAL	\$271,488,140	XXX	\$7,719,376	XXX	\$1,720,648	XXX	\$0	XXX	\$0	XXX	\$9,473,054

#1 See footnote No. 1

(1) 0871 - Delta

(2) 0873 - Mesa

(3) 0874 - Montrose

(4) 1362 - Saguache

(5) 2181 - Montrose

(6) 2183 - Ouray

LOCAL GOVERNMENT COUNTY PURPOSES	ASSESSED VALUATION	GENERAL OPERATING		BOND REDEMPTION*		CAPITAL/SPECIAL*		TOTAL REVENUE	
		TEMPORARY TAX CREDIT LEVY	REVENUE	CONTRACTUAL OBLIGATION* LEVY	REVENUE	ABATEMENT LEVY	REVENUE		
General	\$271,488,140	14.640 (3.937)	\$3,974,586 (\$1,068,849)	0.000	\$0	0.000	\$0	10.744	\$2,916,869
Road And Bridge	\$271,488,140	0.000	\$0	0.000	\$0	.041	\$11,131	0.000	\$0
Public Welfare	\$271,488,140	0.000	\$0	0.000	\$0	0.000	\$0	0.000	\$0
Library	\$271,488,140	.301	\$81,718	0.000	\$0	0.000	\$0	.301	\$81,718
Public Hospital	\$271,488,140	0.000	\$0	0.000	\$0	0.000	\$0	1.175	\$318,999
TOTAL #2	\$271,488,140	17.075 (3.937)	\$4,635,660 (\$1,068,849)	0.000	\$0	0.000	\$0	13.179	\$3,577,942

#2 See Footnote No. 2

CITIES AND TOWNS	ASSESSED VALUATION	GENERAL OPERATING TEMPORARY TAX CREDIT LEVY	REVENUE	LEVY	BOND REDEMPTION CONTRACTUAL OBLIGATION REVENUE	DATE	TERM	LEVY	CAPITAL/SPECIAL* ABATEMENT	REVENUE	LEVY	TOTAL REVENUE
Crested Butte [1]	\$34,621,780	7.060 (3.140)	\$244,430 (\$108,712)	0.000 0.000	\$0			4.430	\$153,374	\$289,092	8.350	\$289,092
Gunnison	\$40,340,650	3.868	\$156,038	0.000	\$0			0.000	\$0	\$156,038	3.868	\$156,038
Marble	\$1,707,200	6.505	\$11,105	0.000	\$0			0.000	\$0	\$11,105	6.505	\$11,105
Mt. Crested Butte #3	\$41,152,700	0.000	\$0	0.000	\$0			0.000	\$0	\$191,730	4.659	\$191,730
Pitkin	\$1,822,140	(.719) 3.729	(\$29,589) \$6,795	0.000 0.000	\$221,319 \$0			0.000	\$0	\$6,795	3.729	\$6,795
TOTAL	\$119,644,470	XXX XXX	\$418,367 (\$138,301)	XXX XXX	\$221,319 \$0			XXX XXX	\$153,374 \$0	\$654,760	XXX XXX	\$654,760

#3 See Footnote No. 3 [1] Street & Alley Fund appr @ Elect

LOCAL IMPROVEMENT AND SERVICE DISTRICTS	ASSESSED VALUATION	GENERAL OPERATING TEMPORARY TAX CREDIT LEVY	REVENUE	LEVY	BOND REDEMPTION CONTRACTUAL OBLIGATION REVENUE	DATE	TERM	LEVY	CAPITAL/SPECIAL* ABATEMENT	REVENUE	LEVY	TOTAL REVENUE
METROPOLITAN DISTRICTS												
Crested Butte South Metro	\$9,158,850	14.363	\$131,549	2.357	\$21,587			0.000	\$0	\$153,136	16.720	\$153,136
Skyland Metro	\$5,812,020	0.000	\$0	0.000	\$128,329			0.000	\$0	\$128,329	22.080	\$128,329
TOTAL	\$14,970,870	XXX XXX	\$131,549 \$0	XXX XXX	\$149,917 \$0			XXX XXX	\$0 \$0	\$281,465	XXX XXX	\$281,465
FIRE DISTRICTS												
Carbondale & Rural Fire Prot	\$5,799,920	3.696	\$21,437	.687	\$3,985	12/1/91	Byrs.	0.000	\$0	\$28,971	4.995	\$28,971
Crested Butte Fire Prot #4	\$119,362,370	6.079 (2.097)	\$725,604 (\$250,303)	0.000 0.000	\$0			0.000	\$0	\$477,449	4.000	\$477,449
Gunnison County Fire Prot	\$69,067,900	1.765	\$121,905	0.000	\$0			0.000	\$2,149	\$122,063	1.767	\$122,063
TOTAL	\$194,230,190	XXX XXX	\$868,945 (\$250,303)	XXX XXX	\$7,377 \$0			XXX XXX	\$0 \$2,443	\$628,463	XXX XXX	\$628,463

CERTIFICATION OF LEVIES AND REVENUES
As of January 1, 1999

Gunnison County

	ASSESSED VALUATION	GENERAL OPERATING		BOND REDEMPTION		CAPITAL/SPECIAL*		TOTAL REVENUE
		TEMPORARY TAX CREDIT LEVY	REVENUE	CONTRACTUAL OBLIGATION	REVENUE	ABATEMENT	REVENUE	
			LEVY	REVENUE	DATE	LEVY	REVENUE	
WATER CONSERVANCY DISTRICTS								
Bostwick Park Water Conservancy	\$1,350,290	.981	\$1,325	0.000	\$0	0.000	\$0	.965 \$1,303
Crawford Water Conservancy [1]	\$19,240	(.023)	(\$31)	0.000	\$0	.007	\$9	.740 \$14
North Fork Water Conservancy	\$34,442,090	.112	\$3,858	.500	\$17,221	0.000	\$0	.612 \$21,079
Upper Gunnison River Water Con #5	\$222,331,330	2.000	\$444,663	0.000	\$0	0.000	\$0	2.000 \$444,663
TOTAL	\$258,142,950	XXX	\$449,859	XXX	\$17,221	XXX	\$0	XXX \$467,058
OTHER DISTRICTS								
Colorado River Water Conservancy #6	\$271,488,140	.307	\$83,347	0.000	\$0	0.000	\$0	.309 \$83,890
East River Regional Sanitation	\$6,727,760	0.000	\$0	13.120	\$88,268	0.000	\$543	13.120 \$88,268
Gunnison Cemetery No. 1	\$93,399,440	.764	\$71,357	0.000	\$0	0.000	\$0	.766 \$71,544
Gunnison County Metro Rec #7	\$228,099,520	.880	\$200,728	0.000	\$0	.002	\$187	.686 \$156,476
Mt. Crested Butte Water & San #8	\$45,725,090	(.194)	(\$44,251)	0.000	\$0	0.000	\$0	10.415 \$476,227
		9.082	\$415,275	1.480	\$67,673 1995a	0.000	\$0	
		(.361)	(\$16,507)	.214	\$9,785 1995b	0.000	\$0	
TOTAL	\$645,439,950	XXX	\$770,707	XXX	\$165,727	XXX	\$0	XXX \$876,405
			(\$60,758)	XXX	\$0	XXX	\$730	
TOTAL LOCAL IMPROVEMENT AND SERVICE DISTRICTS	\$1,112,783,960	XXX	\$2,221,060	XXX	\$340,242	XXX	\$0	XXX \$2,253,392
			(\$311,092)	XXX	\$0	XXX	\$3,182	

#4 See Footnote No. 4
#5 See Footnote No. 5
#6 See Footnote No. 6
#7 See Footnote No. 7
#8 See Footnote No. 8
[1] \$4.80 Per Acre Foot

SUMMARY OF LEVIES AND REVENUES

TYPE OF LEVY	ASSESSED VALUATION	GENERAL OPERATING TEMP TAX CREDIT REVENUE	BOND REDEMPTION CONTRACTUAL OBLIGATION REVENUE	OVERRIDES TRANSPORTATION REVENUE	OTHER* REVENUE	TOTAL REVENUES
SCHOOLS						
Districts	\$271,488,140	\$7,719,376	\$1,720,648	\$0	\$33,031	\$9,473,054
		\$0	\$0	\$0		
LOCAL GOVERNMENT						
Counties	\$271,488,140	\$4,635,660	\$0	////////	\$11,131	\$3,577,942
		(\$1,068,849)	\$0	////////		
Cities and Towns	\$119,644,470	\$418,367	\$221,319	////////	\$153,374	\$654,760
		(\$138,301)	\$0	////////		
Local Improv. & Service	\$1,112,783,960	\$2,221,060	\$340,242	////////	\$3,182	\$2,253,392
		(\$311,092)	\$0	////////		
Sub-Total Local Gov't	XXX	\$7,275,087	\$561,561	////////	\$167,688	\$6,486,094
		(\$1,518,242)	\$0	////////		
TOTAL VALUATION & REVENUE #9	\$271,488,140	\$14,994,463	\$2,282,209	\$0	\$200,719	\$15,959,148
		(\$1,518,242)	\$0	\$0		

#9 See Footnote No. 9

* See detail for specific fund type and name.

TAX INCREMENT FINANCE FOOTNOTES:

- 1 The Gurnison School District #RE1J includes \$2,051,910 Assessed Valuation and \$72,387 revenue attributable to Mt. Crested Butte DDA.
- 2 County Purposes include \$2,051,910 Assessed Valuation and \$27,042 Revenue attributable to Mt. Crested Butte DDA.
- 3 City of Mt. Crested Butte includes \$2,051,910 Assessed Valuation and \$9,560 Revenue attributable to Mt. Crested Butte DDA.
- 4 Crested Butte Fire Protection District includes \$2,051,910 Assessed Valuation and \$8,208 Revenue attributable to Mt. Crested Butte DDA.
- 5 Upper Gurnison River Water District includes \$2,051,910 and \$4,104 Revenue attributable to Mt. Crested Butte DDA.
- 6 Colorado River Water District includes \$2,051,910 Assessed Valuation and \$634 Revenue attributable to Mt. Crested Butte DDA.
- 7 Gurnison County Metropolitan Recreation District includes \$2,051,910 Assessed Valuation and \$1,408 Revenue attributable to Mt. Crested Butte DDA.
- 8 Mt. Crested Butte Water & Sanitation District includes \$2,051,910 Assessed Valuation and \$21,371 Revenue attributable to Mt. Crested Butte DDA.
- 9 Total Valuation & Revenue

CERTIFICATION OF LEVIES AND REVENUES
As of January 1, 1999

Hinsdale County

District Number and Name	ASSESSED VALUATION	GENERAL FUND		BOND REDEMPTION-		OVERRIDES		ADA-ASBESTOS/SPECIAL*		TOTAL	
		TEMPORARY TAX CREDIT LEVY	REVENUE	CONTRACTUAL OBLIGATION- LEVY	REVENUE	TRANSPORTATION LEVY	REVENUE	ABATEMENT LEVY	REVENUE		
SCHOOL DISTRICTS											
222 (1)	\$1,054,175	33.697	\$35,523	8.634	\$9,102	0.000	\$0	0.000	\$0	42.498	\$44,800
Pagosa Springs 50 JT		0.000	\$0	0.000	\$0	0.000	\$0	.167	\$176		
1380	\$25,494,055	19.067	\$486,095	0.000	\$0	0.000	\$0	0.000	\$0	19.104	\$487,038
Lake City Re 1		0.000	\$0	0.000	\$0	0.000	\$0	.037	\$943		
TOTAL	\$26,548,230	XXX XXX	\$521,618 \$0	XXX XXX	\$9,102 \$0	XXX XXX	\$0 \$0	XXX XXX	\$0 \$1,119	XXX	\$531,839

(1) 0221 - Archuleta

LOCAL GOVERNMENT COUNTY PURPOSES	ASSESSED VALUATION	GENERAL OPERATING		BOND REDEMPTION-		CAPITAL/SPECIAL*		TOTAL	
		TEMPORARY TAX CREDIT LEVY	REVENUE	CONTRACTUAL OBLIGATION- LEVY	REVENUE	ABATEMENT LEVY	REVENUE		
General	\$26,548,230	9.127	\$242,306	0.000	\$0	0.000	\$0	9.127	\$242,306
Road And Bridge	\$26,548,230	0.000	\$0	0.000	\$0	0.000	\$0		
Public Welfare	\$26,548,230	.500	\$13,274	0.000	\$0	0.000	\$0	.500	\$13,274
Retirement	\$26,548,230	0.000	\$0	0.000	\$0	0.000	\$0		
		.100	\$2,655	0.000	\$0	0.000	\$0	.100	\$2,655
		0.000	\$0	0.000	\$0	0.000	\$0		
		1.000	\$26,548	0.000	\$0	0.000	\$0	1.000	\$26,548
TOTAL	\$26,548,230	0.000	\$0	0.000	\$0	0.000	\$0		
		10.727	\$284,783	0.000	\$0	0.000	\$0	10.727	\$284,783
		0.000	\$0	0.000	\$0	0.000	\$0		
CITIES AND TOWNS									
Lake City	\$8,022,395	4.306	\$34,544	0.000	\$0	0.000	\$0	3.013	\$24,171
		(1.293)	(\$10,373)	0.000	\$0	0.000	\$0		

ASSESSED VALUATION	GENERAL OPERATING		BOND REDEMPTION		CAPITAL/SPECIAL*		TOTAL
	TEMPORARY TAX CREDIT LEVY	REVENUE	CONTRACTUAL OBLIGATION REVENUE DATE	LEVY	ABATEMENT REVENUE	LEVY	
LOCAL IMPROVEMENT AND SERVICE DISTRICTS							
WATER CONSERVANCY DISTRICTS							
San Luis Valley Water Conservancy	\$97,214	.463	\$45	0.000	\$0	0.000	\$45
Upper Gurnison River Water Con	\$23,790,715	2.000	\$47,581	0.000	\$0	0.000	\$47,581
TOTAL	\$23,887,929	XXX	\$47,626	XXX	\$0	XXX	\$47,626
CONSERVATION DISTRICTS (RIVER WATER)							
Colorado River Water Conservancy	\$23,775,736	.307	\$7,299	0.000	\$0	0.000	\$7,367
Southwestern Water Conservation	\$2,757,515	.411	\$1,133	0.000	\$0	0.000	\$885
TOTAL	\$26,533,251	XXX	\$8,432	XXX	\$0	XXX	\$8,232
OTHER DISTRICTS							
Hinsdale County Regional Library [1]	\$23,379,974	1.750	\$40,915	0.000	\$0	0.000	\$40,915
Hinsdale I O F Cemetery	\$23,005,985	.295	\$6,787	0.000	\$0	0.000	\$6,787
Lake City Area Fire Prot	\$14,054,194	4.447	\$62,499	0.000	\$0	0.000	\$46,730
Lake City Area Water & San	\$11,094,756	(1.122)	(\$15,769)	0.000	\$0	0.000	\$112,689
Upper San Juan Hospital	\$1,054,175	9.758	\$108,263	3.050	\$33,839	5yrs. 1996	\$3,389
TOTAL	\$72,589,084	(2.651)	(\$29,412)	0.000	\$0	0.000	\$210,511
TOTAL LOCAL IMPROVEMENT AND SERVICE DISTRICTS	\$123,010,264	1.854	\$1,954	1.361	\$1,435	0.000	\$266,369
TOTAL		0.000	\$0	0.000	\$0	0.000	\$48

[1] Levy approved 11/97

CERTIFICATION OF LEVIES AND REVENUES
As of January 1, 1999

Hinsdale County

SUMMARY OF LEVIES AND REVENUES

TYPE OF LEVY	ASSESSED VALUATION	GENERAL OPERATING TEMP TAX CREDIT REVENUE	BOND REDEMPTION CONTRACTUAL OBLIGATION REVENUE	OVERRIDES TRANSPORTATION REVENUE	OTHER* REVENUE	TOTAL REVENUES
SCHOOLS						
Districts	\$26,548,230	\$521,618	\$9,102	\$0	\$1,119	\$531,839
		\$0	\$0	\$0		
LOCAL GOVERNMENT						
Counties	\$26,548,230	\$284,783	\$0	////////	\$0	\$284,783
		\$0	\$0	////////		
Cities and Towns	\$8,022,395	\$34,544	\$0	////////	\$0	\$24,171
		(\$10,373)	\$0	////////		
Local Improv. & Service	\$123,010,264	\$276,477	\$35,274	////////	\$48	\$266,369
		(\$45,429)	\$0	////////		
Sub-Total Local Gov't	XXX	\$595,804	\$35,274	////////	\$48	\$575,323
		(\$55,802)	\$0	////////		
TOTAL VALUATION & REVENUE	\$26,548,230	\$1,117,422	\$44,375	\$0	\$1,167	\$1,107,162
		(\$55,802)	\$0	\$0		

* See detail for specific fund type and name.

CERTIFICATION OF LEVIES AND REVENUES
As of January 1, 1999

Huerfano County

District Number and Name	ASSESSED VALUATION	GENERAL FUND		BOND REDEMPTION*		OVERRIDES		ADA-ASBESTOS/SPECIAL*		TOTAL REVENUE
		TEMPORARY TAX CREDIT LEVY	REVENUE	CONTRACTUAL OBLIGATION* LEVY	REVENUE	TRANSPORTATION LEVY	REVENUE	ABATEMENT LEVY	REVENUE	
SCHOOL DISTRICTS										
1390	\$67,680,840	33.774	\$2,285,853	.591	\$39,999	0.000	\$0	0.000	\$0	\$2,340,471
Walsenburg RE 1		0.000	\$0	0.000	\$0	0.000	\$0	.216	\$14,619	
1400	\$20,453,730	34.939	\$714,633	5.500	\$112,496	0.000	\$0	0.000	\$0	\$834,799
La Veta RE 2		0.000	\$0	0.000	\$0	0.000	\$0	.375	\$7,670	
TOTAL	\$88,134,570	XXX	\$3,000,486	XXX	\$152,495	XXX	\$0	XXX	\$0	\$3,175,270

District Number and Name	ASSESSED VALUATION	GENERAL OPERATING		BOND REDEMPTION*		CAPITAL/SPECIAL*		TOTAL REVENUE
		TEMPORARY TAX CREDIT LEVY	REVENUE	CONTRACTUAL OBLIGATION* LEVY	REVENUE	ABATEMENT LEVY	REVENUE	
LOCAL GOVERNMENT COUNTY PURPOSES								
General	\$88,134,570	17.828	\$1,571,263	0.000	\$0	0.000	\$0	\$1,571,263
Road And Bridge	\$88,134,570	0.000	\$0	0.000	\$0	0.000	\$0	\$0
Public Welfare	\$88,134,570	.100	\$8,813	0.000	\$0	0.000	\$0	\$8,813
Retirement	\$88,134,570	0.000	\$0	0.000	\$0	0.000	\$0	\$0
TOTAL	\$88,134,570	20.660	\$1,820,860	0.000	\$0	0.000	\$0	\$1,820,860

CITIES AND TOWNS		GENERAL OPERATING		BOND REDEMPTION		CAPITAL/SPECIAL*		TOTAL	
ASSESSED VALUATION	TEMPORARY TAX CREDIT	REVENUE	LEVY	REVENUE	DATE	LEVY	ABATEMENT	REVENUE	LEVY
La Veta	\$5,992,100	\$31,399	0.000	\$0		0.000	\$0	\$31,399	5.240
Walsenburg	\$19,318,830	\$252,039	0.000	\$0		0.000	\$0	\$252,039	13.046
TOTAL	\$25,310,930	\$283,438	XXX	\$0		XXX	\$0	\$283,438	XXX
LOCAL IMPROVEMENT AND SERVICE DISTRICTS									
FIRE DISTRICTS									
Huerfano County Fire Prot	\$22,759,770	\$57,059	0.000	\$0		0.000	\$0	\$57,059	2.507
La Veta Fire Prot	\$19,215,210	(\$24,398)	0.000	\$0		1.072	\$24,398	\$65,101	3.388
Rye Fire Prot	\$451,010	(\$11,721)	0.000	\$0		0.000	\$0	\$2,722	6.036
Upper Huerfano Fire Prot	\$25,554,120	\$46,381	0.000	\$0		0.000	\$0	\$46,381	1.815
TOTAL	\$67,980,110	\$182,984	XXX	\$0		XXX	\$24,398	\$171,263	XXX
LIBRARY DISTRICTS									
La Veta Public Library	\$20,996,090	\$47,157	0.000	\$0		0.000	\$0	\$47,157	2.246
Spanish Peaks Library District	\$67,680,840	\$140,776	0.000	\$0		0.000	\$0	\$140,776	2.080
TOTAL	\$88,676,930	\$187,933	XXX	\$0		XXX	\$0	\$187,933	XXX

CERTIFICATION OF LEVIES AND REVENUES
As of January 1, 1999

Huerfano County

	ASSESSED VALUATION	GENERAL OPERATING		BOND REDEMPTION		CAPITAL/SPECIAL*		TOTAL REVENUE
		TEMPORARY TAX CREDIT LEVY	REVENUE	CONTRACTUAL OBLIGATION REVENUE DATE	TERM	ABATEMENT LEVY	REVENUE	
SOIL CONSERVATION DISTRICTS								
Spanish Peaks/Purgatoire River Soil Cons	\$3,860	.500	\$2	0.000	\$0	0.000	\$0	.500 \$2
Upper Huerfano Soil Cons	\$56,159,200	.081	\$4,549	0.000	\$0	0.000	\$0	.081 \$4,549
		0.000	\$0	0.000	\$0	0.000	\$0	
TOTAL	\$56,163,060	XXX	\$4,551	XXX	\$0	XXX	\$0	XXX \$4,551
		XXX	\$0	XXX	\$0	XXX	\$0	
OTHER DISTRICTS								
Cuchara Water & San	\$8,013,300	8.094	\$64,860	38.367	\$307,446	1989	\$0	45.940 \$368,131
		(.578)	(\$4,632)	0.000	\$0		\$457	
Huerfano County Hospital	\$88,134,570	1.001	\$88,223	7.069	\$623,023		\$0	8.070 \$711,246
		0.000	\$0	0.000	\$0		\$0	
Huerfano County Water Cons	\$88,074,630	.181	\$15,942	0.000	\$0		\$0	.183 \$16,074
		(.020)	(\$1,761)	0.000	\$0		\$1,894	
La Veta Cemetery	\$20,527,310	.395	\$8,108	0.000	\$0		\$0	.395 \$8,108
		0.000	\$0	0.000	\$0		\$0	
Navajo Western Water	\$2,791,800	7.543	\$21,059	1.107	\$3,091		\$0	6.798 \$18,979
		(1.852)	(\$5,170)	0.000	\$0		\$0	
Walsenburg Downtown Revitalization	\$2,250,052	.474	\$1,067	0.000	\$0		\$0	.474 \$1,067
		0.000	\$0	0.000	\$0		\$0	
TOTAL	\$209,791,662	XXX	\$199,257	XXX	\$933,560		\$0	XXX \$1,123,604
		XXX	(\$11,564)	XXX	\$0		\$2,350	
TOTAL LOCAL IMPROVEMENT AND SERVICE DISTRICTS	\$422,611,762	XXX	\$574,726	XXX	\$933,560		\$0	XXX \$1,487,351
		XXX	(\$47,683)	XXX	\$0		\$26,749	

SUMMARY OF LEVIES AND REVENUES

TYPE OF LEVY	ASSESSED VALUATION	GENERAL OPERATING TEMP TAX CREDIT REVENUE	BOND REDEMPTION CONTRACTUAL OBLIGATION REVENUE	OVERRIDES TRANSPORTATION REVENUE	OTHER* REVENUE	TOTAL REVENUES
SCHOOLS						
Districts	\$88,134,570	\$3,000,486	\$152,495	\$0	\$22,289	\$3,175,270
		\$0	\$0	\$0		
LOCAL GOVERNMENT						
Counties	\$88,134,570	\$1,820,860	\$0	////////	\$0	\$1,820,860
		\$0	\$0	////////		
Cities and Towns	\$25,310,930	\$283,438	\$0	////////	\$0	\$283,438
		\$0	\$0	////////		
Local Improv. & Service	\$422,611,762	\$574,726	\$933,560	////////	\$26,749	\$1,487,351
		(\$47,683)	\$0	////////		
Sub-Total Local Gov't	XXX	\$2,679,024	\$933,560	////////	\$26,749	\$3,591,649
		(\$47,683)	\$0	////////		
TOTAL VALUATION & REVENUE	\$88,134,570	\$5,679,509	\$1,086,055	\$0	\$49,038	\$6,766,919
		(\$47,683)	\$0	\$0		

* See detail for specific fund type and name.

ASSESSED VALUATION	GENERAL OPERATING		BOND REDEMPTION		CAPITAL/SPECIAL*		TOTAL REVENUE
	TEMPORARY TAX CREDIT LEVY	REVENUE	CONTRACTUAL OBLIGATION-REVENUE	DATE	ABATEMENT	REVENUE	
LOCAL IMPROVEMENT AND SERVICE DISTRICTS							
Jackson County Water Conservancy	.550	\$11,785	0.000	\$0	0.000	\$0	\$11,785
North Park Hospital	4.374	\$93,723	0.000	\$0	0.000	\$0	\$93,723
TOTAL	XXX	\$105,508	XXX	\$0	XXX	\$0	\$105,508

SUMMARY OF LEVIES AND REVENUES

TYPE OF LEVY	ASSESSED VALUATION	GENERAL OPERATING		BOND REDEMPTION		OVERRIDES		OTHER* REVENUE	TOTAL REVENUES
		TEMP TAX CREDIT REVENUE	CONTRACTUAL OBLIGATION REVENUE	CONTRACTUAL OBLIGATION REVENUE	TRANSPORTATION REVENUE				
SCHOOLS									
Districts	\$21,427,310	\$815,738	\$0	\$0	\$0	\$0	\$0	\$23,591	\$839,329
LOCAL GOVERNMENT									
Counties	\$21,427,310	\$346,051	\$0	\$0	////////	////////	\$10,714	\$356,765	
Cities and Towns	\$2,789,617	\$38,829	\$0	\$0	////////	////////	\$0	\$38,829	
Local Improv. & Service	\$42,854,618	\$105,508	\$0	\$0	////////	////////	\$0	\$105,508	
Sub-Total Local Gov't	XXX	\$490,388	\$0	\$0	////////	////////	\$10,714	\$501,101	
TOTAL VALUATION & REVENUE	\$21,427,310	\$1,306,125	\$0	\$0	\$0	\$0	\$34,305	\$1,340,431	

* See detail for specific fund type and name.

CERTIFICATION OF LEVIES AND REVENUES
As of January 1, 1999

Jefferson County

District Number and Name	ASSESSED VALUATION	GENERAL FUND		BOND REDEMPTION		OVERRIDES		ADA-ASBESTOS/SPECIAL* ABATEMENT		TOTAL REVENUE	
		TEMPORARY TAX CREDIT LEVY	REVENUE	CONTRACTUAL OBLIGATION LEVY	REVENUE	TRANSPORTATION LEVY	REVENUE	LEVY	REVENUE		
SCHOOL DISTRICTS											
1420 #1	\$4,264,285,690	36.753	\$156,725,292	14.299	\$60,975,021	0.000	\$0	0.000	\$0	51.331	\$218,890,049
Jefferson County R 1		0.000	\$0	0.000	\$0	0.000	\$0	.279	\$1,189,736		
#1 See Footnote No. 1											
LOCAL GOVERNMENT COUNTY PURPOSES											
General	\$4,264,285,690	14.768	\$62,974,971	0.000	\$0	0.000	\$0	0.000	\$0	14.768	\$62,974,971
Road And Bridge	\$4,264,285,690	0.000	\$0	0.000	\$0	0.000	\$0	0.000	\$0	0.000	\$0
Public Welfare	\$4,264,285,690	3.413	\$14,554,007	0.000	\$0	0.000	\$0	0.000	\$0	3.413	\$14,554,007
Contingent Fund	\$4,264,285,690	0.000	\$0	0.000	\$0	0.000	\$0	0.000	\$0	0.000	\$0
Capital Expenditures	\$4,264,285,690	1.744	\$7,436,914	0.000	\$0	0.000	\$0	0.000	\$0	1.744	\$7,436,914
Library	\$4,264,285,690	0.000	\$0	0.000	\$0	0.000	\$0	0.000	\$0	0.000	\$0
Developmentally Disabled	\$4,264,285,690	.023	\$98,079	0.000	\$0	0.000	\$0	0.000	\$0	.023	\$98,079
TOTAL #2	\$4,264,285,690	0.000	\$0	0.000	\$0	0.000	\$0	0.000	\$0	0.000	\$0
		25.978	\$110,777,614	0.000	\$0	0.000	\$0	0.000	\$0	25.978	\$110,777,614
		0.000	\$0	0.000	\$0	0.000	\$0	0.000	\$0	0.000	\$0
#2 See Footnote No. 2											
CITIES AND TOWNS											
Arvada #3	\$590,994,890	4.310	\$2,547,188	0.000	\$0	0.000	\$0	0.000	\$0	4.310	\$2,547,188
		0.000	\$0	0.000	\$0	0.000	\$0	0.000	\$0	0.000	\$0

	ASSESSED VALUATION	GENERAL OPERATING TEMPORARY TAX CREDIT LEVY	BOND REDEMPTION CONTRACTUAL OBLIGATION REVENUE DATE	REVENUE LEVY	TERM	CAPITAL/SPECIAL ABATEMENT	REVENUE LEVY	TOTAL REVENUE
Bow Mar	\$3,017,440	13.254	\$39,993	5.705	\$17,214	0.000	\$0	\$57,208
Broomfield	\$24,391,850	13.894	\$338,900	0.000	\$0	0.000	\$0	\$338,900
Edgewater #4	\$23,346,050	5.030	\$117,431	0.000	\$0	0.000	\$0	\$117,431
Golden #5	\$159,403,860	12.340	\$1,967,044	0.000	\$0	0.000	\$0	\$1,967,044
Lakeside	\$7,934,260	4.000	\$31,737	0.000	\$0	0.000	\$0	\$31,737
Lakewood	\$1,053,779,780	4.711	\$4,964,357	0.000	\$0	0.000	\$0	\$4,964,357
Littleton	\$1,107,330	6.078	\$6,730	0.000	\$647	0.000	\$0	\$7,377
Morrison	\$5,614,830	6.746	\$37,878	0.000	\$0	0.000	\$0	\$37,878
Mountain View	\$3,292,150	3.588	\$11,812	0.000	\$0	0.000	\$0	\$11,812
Superior	\$36,220	2.727	\$99	0.000	\$0	0.000	\$0	\$94
Westminster	\$301,262,030	(.133)	(\$5)	0.000	\$0	0.000	\$0	\$0
Wheat Ridge #6	\$263,308,000	2.443	\$643,261	0.000	\$0	0.000	\$0	\$643,261
TOTAL	\$2,437,488,690	XXX	\$11,806,036	XXX	\$17,861	XXX	\$0	\$11,823,893

#3 See Footnote No. 3

#4 See Footnote No. 4

#5 See Footnote No. 5

#6 See Footnote No. 6

LOCAL IMPROVEMENT AND SERVICE DISTRICTS
METROPOLITAN DISTRICTS

Bergen Park Metro	\$10,208,670	0.000	\$0	0.000	\$0	0.000	\$0	\$0
Bowles Metro	\$10,956,310	23.673	\$259,369	46.146	\$505,590	0.000	\$0	\$55,000
Chatfield Green Metro	\$1,098,630	(14.819)	(\$162,362)	0.000	\$0	0.000	\$0	\$602,597
		8.000	\$8,789	47.000	\$51,636	0.000	\$0	\$55,000
		0.000	\$0	0.000	\$0	0.000	\$0	\$60,425

CERTIFICATION OF LEVIES AND REVENUES
As of January 1, 1999

Jefferson County

	ASSESSED VALUATION	GENERAL OPERATING		BOND REDEMPTION		CAPITAL/SPECIAL*		TOTAL
		TEMPORARY TAX CREDIT LEVY	REVENUE	CONTRACTUAL OBLIGATION	REVENUE	ABATEMENT	REVENUE	
			LEVY	REVENUE DATE	TERM	LEVY	REVENUE	REVENUE
METROPOLITAN DISTRICTS contd								
Chimney Rock Metro	\$1,210,420	5.000	\$6,052	\$36,313		0.000	\$0	\$42,365
		0.000	\$0	\$0		0.000	\$0	
Countrydale Metro	\$232,330	6.500	\$1,510	\$5,460		0.000	\$0	\$7,667
		0.000	\$0	\$697		0.000	\$0	
Deer Creek Metropolitan District	\$144,440	5.000	\$722	\$3,611		0.000	\$0	\$4,333
		0.000	\$0	\$0		0.000	\$0	
Denver West Metro	\$57,585,000	14.123	\$813,273	\$246,291	20yrs.	0.000	\$0	\$1,727,550
		0.000	\$0	\$667,986	20yrs.	0.000	\$0	
Denver West Metro District Ex 98	\$2,263,490	0.000	\$0	\$26,256	20yrs.	0.000	\$0	\$35,937
		0.000	\$0	\$9,681	18yrs.	0.000	\$0	
El Rancho Metro	\$4,319,150	2.486	\$10,737	\$118,837		0.000	\$0	\$129,575
		0.000	\$0	\$0		0.000	\$0	
Eldorado Hills Metro	\$275,920	0.000	\$0	\$0		0.000	\$0	\$0
		0.000	\$0	\$0		0.000	\$0	
Evergreen Central Metro	\$14,895,230	3.632	\$54,099	\$0		0.000	\$0	\$54,099
		0.000	\$0	\$0		0.000	\$0	
Forest Hills Metro	\$6,256,680	24.285	\$151,943	\$28,155	26yrs.	0.000	\$0	\$407,279
		0.000	\$0	\$0	26yrs.	0.000	\$0	
				\$227,180	7yrs.			
Jefferson Center Metro	\$571,100	10.000	\$5,711	\$0		0.000	\$0	\$5,711
		0.000	\$0	\$0		0.000	\$0	
Ken Caryl Ranch Metro	\$111,458,530	14.950	\$1,666,305	\$0		0.000	\$0	\$1,666,305
		0.000	\$0	\$0		0.000	\$0	
Lakecrest Metro	\$18,996,930	1.805	\$34,289	\$482,712	13yrs.	0.000	\$0	\$517,001
		0.000	\$0	\$0		0.000	\$0	
Meadowbrook-Fairview Metro	\$21,044,860	9.338	\$196,517	\$0		0.000	\$0	\$196,517
		0.000	\$0	\$0		0.000	\$0	
Mount Vernon Country Club Metro	\$2,483,700	16.685	\$41,441	\$0		0.000	\$0	\$41,441
		0.000	\$0	\$0		0.000	\$0	
Mt Carbon Metro	\$613,580	1.706	\$1,047	\$12,118	10yrs.	0.000	\$0	\$13,164
		0.000	\$0	\$0		0.000	\$0	

Mt. Carbon Metro - /Bond	\$2,770	0.000	\$0	19,749	\$55	5/1/85	10yrs.	0.000	\$0	19,749	\$55
Indbt [1]		0.000	\$0	0.000	\$0			0.000	\$0		
Plains Metro	\$8,653,960	0.000	\$0	17,950	\$155,339	1986	20yrs.	0.000	\$0	17,950	\$155,339
Pleasant View Metro	\$42,462,160	0.000	\$0	0.000	\$0			0.000	\$0	5,681	\$241,228
Red Rocks Centre	\$33,990	0.000	\$0	0.000	\$0			0.000	\$0	.076	\$3
Metropolitan		0.000	\$0	0.000	\$0			0.000	\$0		
Section 14 Metro Excl 94	\$2,620,180	0.000	\$0	33,000	\$86,466	8/1/94	20yrs.	0.000	\$0	33,000	\$86,466
[2]		0.000	\$0	0.000	\$0			0.000	\$0		
Section 14 Metropolitan	\$23,587,830	7.000	\$165,115	33,000	\$778,398	8/1/94	20yrs.	0.000	\$0	40,000	\$943,513
South Sheridan Sanitary	\$12,014,890	0.000	\$0	0.000	\$0			0.000	\$0	9,623	\$115,619
Sewer		0.000	\$0	0.000	\$0			0.000	\$0		
Southwest Plaza Metro	\$34,272,950	11.010	\$377,345	0.000	\$0			0.000	\$0	11,010	\$377,345
Superior Metropolitan	\$1,020	0.000	\$0	0.000	\$0			0.000	\$0	25,000	\$26
District No. 3		(3.444)	(\$4)	0.000	\$0			0.000	\$0		
Timbers Estates Metro	\$1,281,300	35.000	\$44,846	0.000	\$0			0.000	\$0	35,000	\$44,846
Valley Metro	\$54,855,290	0.000	\$0	0.000	\$0			0.000	\$0	10,176	\$558,207
West Jefferson County	\$45,876,070	0.000	\$0	0.000	\$0			0.000	\$0	0.000	\$0
Metro		0.000	\$0	0.000	\$0			0.000	\$0		
West Meadows Metro	\$10,016,760	7.000	\$70,117	0.000	\$0			0.000	\$0	7,000	\$70,117
Westglenn Metro	\$22,437,150	0.000	\$0	0.000	\$0			0.000	\$0	30,000	\$673,115
Westgoid Meadows Metro	\$9,268,640	3.241	\$30,040	11,759	\$108,990	10/15/92	14yrs.	0.000	\$0	15,000	\$139,030
		0.000	\$0	0.000	\$0			0.000	\$0		
TOTAL	\$529,376,980	XXX	\$4,378,099	XXX	\$4,700,442			XXX	\$0	XXX	\$8,916,873
		XXX	(\$162,365)	XXX	\$697			XXX	\$0		
PARK & RECREATION DISTRICTS											
Columbine Knolls Grove	\$23,566,190	5.837	\$137,556	0.000	\$0			0.000	\$0	5,837	\$137,556
Metro		0.000	\$0	0.000	\$0			0.000	\$0		
Evergreen Metro Rec &	\$239,757,990	3.328	\$797,915	.375	\$89,909	5/3/94		0.000	\$0	3,714	\$890,461
Park		0.000	\$0	0.000	\$0			.011	\$2,637		
Foothills Park &	\$983,101,020	4.079	\$4,010,069	0.000	\$0			0.000	\$0	4,085	\$4,015,968
Recreation District		0.000	\$0	0.000	\$0			.006	\$5,899		
Leawood Metro Rec & Park	\$14,239,790	3.891	\$55,407	0.000	\$0			0.000	\$0	3,891	\$55,407
		0.000	\$0	0.000	\$0			0.000	\$0		

Genessee Fire Prot	\$47,047,170	5.116	\$240,693	0.000	\$0	0.000	\$0	5.175	\$0	\$243,469
Golden Gate Fire Prot	\$8,726,140	0.000	\$0	0.000	\$0	.059	\$2,776			
Indian Hills Fire Prot	\$11,675,710	6.131	\$53,500	0.000	\$0	0.000	\$0	5.021	\$0	\$43,814
Inter-Canyon Fire Prot	\$40,854,430	(1.160)	(\$10,122)	0.000	\$0	.050	\$436			
Littleton Fire Prot	\$170,363,220	12.000	\$140,109	0.000	\$0	0.000	\$0	12.073	\$0	\$140,961
North Fork Fire Prot	\$6,182,410	0.000	\$0	0.000	\$0	.073	\$852			
W Adams County Excl 90	\$836,020	7.061	\$288,473	0.000	\$0	0.000	\$0	7.092	\$0	\$289,740
W Adams County Excl 91	\$6,189,710	0.000	\$0	0.000	\$0	.031	\$1,266			
W Adams County Excl 93	\$78,670	7.211	\$1,228,489	0.000	\$0	0.000	\$0	7.211	\$0	\$1,228,489
W Adams County Excl 96	\$365,390	0.000	\$0	0.000	\$0	0.000	\$0			
W Adams County Excl 97	\$70,130	5.562	\$34,387	0.000	\$0	0.000	\$0	5.595	\$0	\$34,591
W Adams County Fire Prot	\$40,768,650	0.000	\$0	0.000	\$0	.033	\$204			
West Adams Fire No. 98	\$32,120	0.000	\$0	0.000	\$0	0.000	\$0	.700	\$0	\$585
West Metro Fire	\$1,713,728,200	0.000	\$0	0.000	\$0	0.000	\$0	.700	\$0	\$55
Wheat Ridge Fire Prot #8	\$196,026,620	0.000	\$0	0.000	\$0	0.000	\$0	.700	\$0	\$55
TOTAL	\$3,493,101,290	XXX	\$27,768,109	XXX	\$195,161	XXX	\$0	XXX	\$0	\$27,505,955
		XXX	(\$525,721)	XXX	\$0	XXX	\$68,406			
SANITATION DISTRICTS										
Applewood Sanitation	\$24,386,570	5.200	\$126,810	0.000	\$0	0.000	\$0	5.200	\$0	\$126,810
Daniels Sanitation	\$53,993,360	0.000	\$0	0.000	\$0	0.000	\$0		\$0	\$0
East Jefferson County Sanitation	\$26,850,640	.773	\$41,737	0.000	\$0	0.000	\$0	.773	\$0	\$41,737
East Lakewood Sanitation	\$3,817,090	0.000	\$0	0.000	\$0	0.000	\$0		\$0	\$0
		2.000	\$53,701	0.000	\$0	0.000	\$0	1.801	\$0	\$48,358
		(.199)	(\$5,343)	0.000	\$0	0.000	\$0		\$0	\$0
		7.070	\$26,987	0.000	\$0	0.000	\$0	7.070	\$0	\$26,987
		0.000	\$0	0.000	\$0	0.000	\$0		\$0	\$0

CERTIFICATION OF LEVIES AND REVENUES
As of January 1, 1999

Jefferson County

SANITATION DISTRICTS contd	ASSESSED VALUATION	GENERAL OPERATING		BOND REDEMPTION - CONTRACTUAL OBLIGATION		CAPITAL/SPECIAL* ABATEMENT		TOTAL
		TEMPORARY TAX CREDIT LEVY	REVENUE	REVENUE	DATE	LEVY	REVENUE	
Fruitdale Sanitation	\$50,361,030	3.711	\$186,890	0.000	\$0	0.000	\$0	3.711
		0.000	\$0	0.000	\$0	0.000	\$0	
Northwest Lakewood Sanitation	\$111,998,300	7.696	\$861,939	0.000	\$0	0.000	\$0	7.696
		0.000	\$0	0.000	\$0	0.000	\$0	
Westridge Sanitation	\$31,423,370	8.028	\$252,267	0.000	\$0	0.000	\$0	8.028
		0.000	\$0	0.000	\$0	0.000	\$0	
Wheat Ridge Sanitation #9	\$116,127,900	.882	\$102,425	0.000	\$0	0.000	\$0	.882
		0.000	\$0	0.000	\$0	0.000	\$0	
TOTAL	\$418,958,260	XXX	\$1,652,755	XXX	\$0	XXX	\$0	XXX
		XXX	(\$5,343)	XXX	\$0	XXX	\$0	\$1,647,412
WATER DISTRICTS								
Blue Mountain Water	\$4,003,790	10.829	\$43,357	0.000	\$0	0.000	\$0	10.829
		0.000	\$0	0.000	\$0	0.000	\$0	
Brook Forest Water	\$4,853,280	17.935	\$87,044	.936	\$4,543	0.000	\$0	18.871
		0.000	\$0	0.000	7/1/83	0.000	\$0	40yrs.
High View Water	\$32,925,800	.367	\$12,084	0.000	\$0	0.000	\$0	.367
		0.000	\$0	0.000	\$0	0.000	\$0	
Indian Hills Water	\$7,277,960	11.597	\$84,403	0.000	\$0	0.000	\$0	11.629
		0.000	\$0	0.000	\$0	0.000	\$0	
Ken Caryl West Ranch Water	\$2,576,630	23.674	\$60,999	0.000	\$0	.032	\$233	24.062
		0.000	\$0	0.000	\$0	.388	\$1,000	
Leyden Water	\$242,800	22.970	\$5,577	0.000	\$0	0.000	\$0	22.970
		0.000	\$0	0.000	\$0	0.000	\$0	
Lookout Mountain Water	\$15,871,730	0.000	\$0	15.842	\$251,440	0.000	\$0	15.895
		0.000	\$0	0.000	\$0	.053	\$841	
Mary Lou Water	\$625,510	0.000	\$0	0.000	\$0	0.000	\$0	0.000
		0.000	\$0	0.000	\$0	0.000	\$0	
Meadowbrook Water	\$21,076,270	3.787	\$79,816	0.000	\$0	0.000	\$0	3.787
		0.000	\$0	0.000	\$0	0.000	\$0	
South Evergreen Water	\$3,592,260	0.000	\$0	0.000	\$0	0.000	\$0	0.000
		0.000	\$0	0.000	\$0	0.000	\$0	

Valley Water	\$101,242,120	1.690	\$171,099	0.000	\$0	\$0	0.000	\$0	1.690	\$171,099
Wheat Ridge Water	\$105,025,950	0.000	\$0	0.000	\$0	\$0	0.000	\$0	0.000	\$0

TOTAL	\$299,314,100	XXX	\$544,378	XXX	\$255,983	\$0	XXX	\$1,000	XXX	\$802,435
		XXX	\$0	XXX	\$0	\$0	XXX	\$1,074		
WATER & SANITATION DISTRICTS										
Alameda Water & San	\$63,699,010	7.000	\$445,893	0.000	\$0	\$0	0.000	\$0	7.000	\$445,893
Bancroft-Clover Water & San	\$206,291,260	0.000	\$0	0.000	\$0	\$0	0.000	\$0	0.000	\$0
Bear Creek Water & San	\$79,580,460	1.746	\$360,185	0.000	\$0	\$0	0.000	\$0	1.746	\$360,185
Bear Creek Water & San	\$79,580,460	0.000	\$0	0.000	\$0	\$0	0.000	\$0	0.000	\$0
Bear Creek Water & San - Bond Exclusion	\$8,460,590	5.755	\$457,986	1.076	\$85,629	1992	0.000	\$0	6.835	\$543,932
Bennett Bear Creek Farm Water & San	\$10,103,830	(.018)	(\$1,432)	0.000	\$0	\$0	.022	\$1,751	1.076	\$9,104
Berkeley Water & San	\$1,641,960	0.000	\$0	1.076	\$9,104	1992	0.000	\$0	1.076	\$9,104
Bonvue Water & San	\$3,800,120	0.000	\$0	0.000	\$0	\$0	0.000	\$0	0.000	\$0
Bow Mar Water & San	\$2,854,740	2.781	\$28,099	0.000	\$0	\$0	0.000	\$0	2.781	\$28,099
Clear Creek Valley Water & San #10	\$81,838,940	0.000	\$0	0.000	\$0	\$0	0.000	\$0	0.000	\$0
College Park Water & San	\$37,843,830	0.000	\$5,982	0.000	\$0	\$0	0.000	\$0	3.776	\$6,200
Genessee Water & San	\$49,350,130	0.000	\$0	0.000	\$0	\$0	.133	\$218	0.000	\$0
Grant Water & San	\$41,253,360	0.000	\$0	0.000	\$0	\$0	0.000	\$0	0.000	\$0
Green Mountain Water & San	\$259,883,160	1.355	\$3,868	0.000	\$0	\$0	0.000	\$0	1.355	\$3,868
Idle Dale Water & San	\$1,538,120	0.000	\$337,586	0.000	\$0	\$0	0.000	\$0	4.125	\$337,586
Ken Caryl Ranch Water & San	\$131,166,670	0.000	\$0	0.000	\$0	\$0	0.000	\$0	0.000	\$0
Kittredge San & Water	\$4,949,380	7.305	\$276,449	2.543	\$96,237	10/1/88	0.000	\$0	9.850	\$372,762
Lakehurst Water & San	\$110,966,390	0.000	\$0	0.000	\$0	\$0	.002	\$76	0.000	\$0
		0.000	\$0	18.704	\$923,045		0.000	\$0	18.704	\$923,045
		0.000	\$0	0.000	\$0	\$0	0.000	\$0	0.000	\$0
		0.000	\$0	0.000	\$0	\$0	0.000	\$0	0.000	\$0
		0.000	\$0	0.000	\$0	\$0	0.000	\$0	0.000	\$0
		0.000	\$0	0.000	\$0	\$0	0.000	\$0	0.000	\$0
		0.000	\$0	0.000	\$0	\$0	0.000	\$0	0.000	\$0
		9.475	\$14,574	10.727	\$16,499	7/10/95	0.000	\$0	20.202	\$31,073
		0.000	\$0	0.000	\$0	\$0	0.000	\$0	0.000	\$0
		0.000	\$0	6.000	\$787,000	11/1/89	0.000	\$0	6.000	\$787,000
		0.000	\$0	0.000	\$0	\$0	0.000	\$0	0.000	\$0
		5.044	\$24,965	0.000	\$0	\$0	0.000	\$0	5.044	\$24,965
		0.000	\$0	0.000	\$0	\$0	0.000	\$0	0.000	\$0
		0.000	\$0	0.000	\$0	\$0	0.000	\$0	0.000	\$0
		0.000	\$0	0.000	\$0	\$0	0.000	\$0	0.000	\$0

CERTIFICATION OF LEVIES AND REVENUES
As of January 1, 1999

Jefferson County

ASSESSED VALUATION	GENERAL OPERATING		BOND REDEMPTION		CAPITAL/SPECIAL*		TOTAL
	TEMPORARY TAX CREDIT LEVY	REVENUE	CONTRACTUAL OBLIGATION	REVENUE DATE	ABATEMENT LEVY	REVENUE	
WATER & SANITATION DISTRICTS contd							
Lochmoor Water & San	.862	\$1,035	0.000	\$0	0.000	\$0	.862 \$1,035
Mountain Water & San	9.326 (.750)	\$53,823 (\$4,328)	21.880	\$126,276	0.000	\$0	30.476 \$175,886
North Table Mountain Water & San	0.000	\$0	2.430	\$288,609	0.000	\$0	2.430 \$288,609
Platte Canyon Water & San	7.325 (.228)	\$660,173 (\$20,549)	0.000	\$0	0.000	\$0	7.103 \$640,165
Pleasant View Water & San	.616	\$56,621	0.000	\$0	.006	\$541	.616 \$56,621
Ralston Valley Water & San	0.000	\$0	0.000	\$0	0.000	\$0	0.000 \$0
Southwest Metro Water & San	0.000	\$0	0.000	\$0	0.000	\$0	0.000 \$0
Southwest Suburban Denver Water & San. Dist.	0.000	\$0	0.000	\$0	0.000	\$0	0.000 \$0
Upper Bear Creek Sanitation	3.030	\$19,472	0.000	\$0	0.000	\$0	3.030 \$19,472
Wah Keeney Park Water & San	11.844	\$48,860	0.000	\$0	0.000	\$0	11.844 \$48,860
Willowbrook Water & San	3.107	\$180,755	0.000	\$0	0.000	\$0	3.107 \$180,755
TOTAL	XXX XXX	\$2,976,324 (\$26,310)	XXX XXX	\$2,332,398 \$0	XXX XXX	\$0 \$2,701	XXX XXX \$5,285,114
PUBLIC IMPROVEMENT DISTRICTS (COUNTY)							
Bear Mountain Vista G.I.D.	0.000	\$0	0.000	\$0	0.000	\$0	0.000 \$0
El Pinal Subdivision G.I.D.	0.000	\$0	0.000	\$0	0.000	\$0	0.000 \$0
TOTAL	XXX XXX	\$0 \$0	XXX XXX	\$0 \$0	XXX XXX	\$0 \$0	XXX XXX \$0

URBAN DRAINAGE & FLOOD CONTROL DISTRICTS

Urban Drainage & Flood Control #11	\$3,827,172,200	.696 (.020)	\$2,663,712 (\$76,543)	0.000 0.000	\$0	0.000	\$0	.676	\$2,587,168
Urban Drng & Flood/S Platte #12	\$3,827,172,200	.084 (.004)	\$321,482 (\$15,309)	0.000 0.000	\$0	0.000	\$0	.080	\$306,174
TOTAL	\$3,827,172,200	XXX XXX	\$2,985,194 (\$91,852)	XXX XXX	\$0	XXX XXX	\$0	XXX XXX	\$2,893,342

OTHER DISTRICTS

Golden Downtown Improvement	\$6,032,450	2.352 0.000	\$14,188 \$0	0.000 0.000	\$0	0.000 0.000	\$0	2.352	\$14,188
Jefferson County Law Enforcement	\$1,827,162,630	3.223 0.000	\$5,888,945 \$0	0.000 0.000	\$0	0.000 0.000	\$0	3.223	\$5,888,945
Moffat Tunnel Improvement	\$832,904,030	0.000 0.000	\$0 \$0	0.000 0.000	\$0	0.000 0.000	\$0	0.000	\$0
Prospect Rec	\$179,019,460	1.000 (.065)	\$179,019 (\$11,636)	0.000 0.000	\$0	0.000 0.000	\$0	.935	\$167,383
Upper South Platte Water Cons	\$49,381,970	.134 (.009)	\$6,617 (\$444)	0.000 0.000	\$0	0.000 0.000	\$0	.125	\$6,173
TOTAL	\$2,894,500,540	XXX XXX	\$6,088,770 (\$12,081)	XXX XXX	\$0	XXX XXX	\$0	XXX XXX	\$6,076,689

TOTAL LOCAL IMPROVEMENT AND SERVICE DISTRICTS

TOTAL LOCAL IMPROVEMENT AND SERVICE DISTRICTS	\$15,129,737,560	XXX XXX	\$53,568,016 (\$823,672)	XXX XXX	\$10,088,262	XXX XXX	\$1,000	XXX XXX	\$62,921,102
							\$86,799		

#7 See Footnote No. 8
 #8 See Footnote No. 9
 #9 See Footnote No. 10
 #10 See Footnote No. 11
 #11 See Footnote No. 12
 #12 See Footnote No. 13
 [1] Excluded from Mt. Carbon Metro
 [2] Excluded from Section 14 Metro
 [3] Sub-dist. of Arvada Fire Prot.
 [4] Property exempt
 *1 Special - treasurers levy.

CERTIFICATION OF LEVIES AND REVENUES
As of January 1, 1999

Jefferson County

SUMMARY OF LEVIES AND REVENUES

TYPE OF LEVY	ASSESSED VALUATION	GENERAL OPERATING TEMP TAX CREDIT REVENUE	BOND REDEMPTION CONTRACTUAL OBLIGATION REVENUE	OVERRIDES TRANSPORTATION REVENUE	OTHER* REVENUE	TOTAL REVENUES
SCHOOLS						
Districts	\$4,264,285,690	\$156,725,292	\$60,975,021	\$0	\$1,189,736	\$218,890,049
		\$0	\$0	\$0		
LOCAL GOVERNMENT						
Counties	\$4,264,285,690	\$110,777,614	\$0	////////	\$0	\$110,777,614
		\$0	\$0	////////		
Cities and Towns	\$2,437,488,690	\$11,806,036	\$17,861	////////	\$0	\$11,823,893
		(\$5)	\$0	////////		
Local Improv. & Service	\$15,129,737,560	\$53,568,016	\$10,088,262	////////	\$87,799	\$62,921,102
		(\$823,672)	\$697	////////		
Sub-Total Local Gov't	XXX	\$176,151,666	\$10,106,123	////////	\$87,799	\$185,522,608
		(\$823,676)	\$697	////////		
TOTAL VALUATION & REVENUE #13	\$4,264,285,690	\$332,876,958	\$71,081,144	\$0	\$1,277,534	\$404,412,657
		(\$823,676)	\$697	\$0		

#13 See Footnote No. 14 * See detail for specific fund type and name.

TAX INCREMENT FINANCE FOOTNOTES:

- 1 Jefferson County School District R-1 includes \$23,606,800 Assessed Valuation and \$1,211,761 Revenue attributable to Arvada Urban Renewal Authority; \$2,783,110 Assessed Valuation and \$142,860 Revenue attributable to Wheat Ridge Town Center Project; \$3,619,500 Assessed Valuation and \$185,793 Revenue attributable to Edgewater Urban Renewal Authority; and \$995,360 Assessed Valuation and \$51,093 Revenue attributable to Golden Urban Renewal Authority.
- 2 County Purposes include \$23,606,800 Assessed Valuation and \$613,257 Revenue attributable to Arvada Urban Renewal Authority; \$2,783,110 Assessed Valuation and \$72,300 Revenue attributable to Wheat Ridge Town Center Project; \$3,619,500 Assessed Valuation and \$94,027 Revenue attributable to Edgewater Urban Renewal Authority; and \$995,360 Assessed Valuation and \$25,857 Revenue attributable to Golden Urban Renewal Authority.
- 3 City of Arvada includes \$23,606,800 Assessed Valuation and \$101,745 Revenue attributable to Arvada Urban Renewal Authority.
- 4 City of Edgewater includes \$3,619,500 Assessed Valuation and \$18,206 Revenue attributable to Edgewater Urban Renewal Authority.
- 5 City of Golden includes \$995,360 Assessed Valuation and \$12,283 Revenue attributable to Golden Urban Renewal Authority.
- 6 City of Wheat Ridge includes \$2,783,110 Assessed Valuation and \$6,799 Revenue attributable to Wheat Ridge Town Center Project.
- 7 North Jeffco Metro Rec and Park includes \$23,606,800 Assessed Valuation and \$163,005 Revenue attributable to Arvada Urban Renewal Authority.
- 8 Arvada Fire Protection District includes \$23,606,800 Assessed Valuation and \$81,113 Revenue attributable to Arvada Urban Renewal Authority.
- 9 Wheat Ridge Fire Protection District includes \$2,783,110 Assessed Valuation and \$11,753 Revenue attributable to Wheat Ridge Town Center Project.
- 10 Wheat Ridge Sanitation District includes \$2,783,110 Assessed Valuation and \$2,455 Revenue attributable to Wheat Ridge Town Center Project.
- 11 Clear Creek Valley Water and San includes \$2,477,380 Assessed Valuation and \$10,219 Revenue attributable to Arvada Urban Renewal Authority.
- 12 Urban Drainage & Flood Control includes \$23,606,800 Assessed Valuation and \$15,958 Revenue attributable to Arvada Urban Renewal Authority; \$2,783,110 Assessed Valuation and \$1,881 Revenue attributable to Wheat Ridge Town Center Project; \$3,619,500 Assessed Valuation and \$2,447 Revenue attributable to Edgewater Urban Renewal Authority; and \$995,360 Assessed Valuation and \$673 Revenue attributable to Golden Urban Renewal Authority.
- 13 Urban Drainage & Flood Control - South Platte includes \$23,606,800 Assessed Valuation and \$1,888 Revenue attributable to Arvada Urban Renewal Authority; \$2,783,110 Assessed Valuation and \$223 Revenue attributable to Wheat Ridge Town Center Project; \$3,619,500 Assessed Valuation and \$290 Revenue attributable to Edgewater Urban Renewal Authority; and, \$995,360 Assessed Valuation and \$80 Revenue attributable to Golden Urban Renewal Authority.
- 14 Total Valuation & Revenue includes \$23,606,800 Assessed Valuation and \$2,198,947 Revenue attributable to Arvada Urban Renewal Authority; \$2,783,110 Assessed Valuation and \$238,270 Revenue attributable to Wheat Ridge Town Center Project; \$3,619,500 Assessed Valuation and \$300,762 Revenue attributable to Edgewater Urban Renewal Authority; and, \$995,360 Assessed Valuation and \$89,986 Revenue attributable to Golden Urban Renewal Authority.

CERTIFICATION OF LEVIES AND REVENUES
As of January 1, 1999

Kiowa County

District Number and Name	ASSESSED VALUATION	GENERAL FUND		BOND REDEMPTION-		OVERRIDES		ADA-ASBESTOS/SPECIAL*		TOTAL REVENUE	
		TEMPORARY TAX CREDIT LEVY	REVENUE	CONTRACTUAL OBLIGATION- LEVY	REVENUE	TRANSPORTATION LEVY	REVENUE	ABATEMENT LEVY	REVENUE		
SCHOOL DISTRICTS											
1430	\$18,937,820	39.888	\$755,392	0.000	\$0	0.000	\$0	0.000	\$0	\$755,392	
Eads RE 1		0.000	\$0	0.000	\$0	0.000	\$0	0.000	\$0		
1440	\$13,298,790	32.176	\$427,902	0.000	\$0	4.853	\$64,539	0.000	\$0	\$492,760	
Sheridan Lake (Plainview) RE 2		0.000	\$0	0.000	\$0	0.000	\$0	.024	\$319		
TOTAL	\$32,236,610	XXX XXX	\$1,183,294 \$0	XXX XXX	\$0 \$0	XXX XXX	\$64,539 \$0	XXX XXX	\$0 \$319	XXX XXX	\$1,248,152

LOCAL GOVERNMENT COUNTY PURPOSES	ASSESSED VALUATION	GENERAL OPERATING		BOND REDEMPTION-		CAPITAL/SPECIAL*		TOTAL REVENUE
		TEMPORARY TAX CREDIT LEVY	REVENUE	CONTRACTUAL OBLIGATION- LEVY	REVENUE	ABATEMENT LEVY	REVENUE	
General	\$32,236,610	20.933	\$674,809	0.000	\$0	0.000	\$0	\$674,809
Road And Bridge	\$32,236,610	13.800	\$444,865	0.000	\$0	0.000	\$0	\$444,865
Public Welfare	\$32,236,610	1.300	\$41,908	0.000	\$0	0.000	\$0	\$41,908
Capital Expenditures	\$32,236,610	1.000	\$32,237	0.000	\$0	0.000	\$0	\$32,237
Retirement	\$32,236,610	.700	\$22,566	0.000	\$0	0.000	\$0	\$22,566
Public Hospital - Weisbrod	\$32,236,610	5.000	\$161,183	0.000	\$0	0.000	\$0	\$161,183
TOTAL	\$32,236,610	42.733	\$1,377,567	0.000	\$0	0.000	\$0	\$1,377,567

CITIES AND TOWNS	ASSESSED VALUATION	GENERAL OPERATING		BOND REDEMPTION-		CAPITAL/SPECIAL*		TOTAL REVENUE
		TEMPORARY TAX CREDIT LEVY	REVENUE	CONTRACTUAL OBLIGATION- LEVY	REVENUE	ABATEMENT LEVY	REVENUE	
Eads	\$1,507,670	49.600	\$74,780	0.000	\$0	0.000	\$0	\$74,780
TOTAL	\$1,507,670	49.600	\$74,780	0.000	\$0	0.000	\$0	\$74,780

	ASSESSED VALUATION	GENERAL OPERATING			BOND REDEMPTION			CAPITAL/SPECIAL*				
		TEMPORARY TAX CREDIT LEVY	REVENUE	LEVY	CONTRACTUAL OBLIGATION-REVENUE	DATE	TERM	LEVY	ABATEMENT	REVENUE	LEVY	TOTAL REVENUE
Haswell	\$234,390	13.959	\$3,272	0.000	\$0			0.000	\$0			\$3,272
		0.000	\$0	0.000	\$0			0.000	\$0			\$0
Sheridan Lake	\$322,090	11.390	\$3,669	0.000	\$0			0.000	\$0			\$3,669
		0.000	\$0	0.000	\$0			0.000	\$0			\$0
TOTAL	\$2,064,150	XXX	\$81,721	XXX	\$0			XXX	\$0		XXX	\$81,721
		XXX	\$0	XXX	\$0			XXX	\$0			\$0
LOCAL IMPROVEMENT AND SERVICE DISTRICTS												
COUNTY RECREATION DISTRICTS												
Central Kiowa County Rec	\$12,846,390	1.000	\$12,846	0.000	\$0			0.000	\$0			\$12,846
		0.000	\$0	0.000	\$0			0.000	\$0			\$0
Sheridan Lake-Brandon Rec	\$8,811,210	.975	\$8,591	0.000	\$0			0.000	\$0			\$8,591
		0.000	\$0	0.000	\$0			0.000	\$0			\$0
Towner Rec	\$4,199,860	.515	\$2,163	0.000	\$0			0.000	\$0			\$2,163
		0.000	\$0	0.000	\$0			0.000	\$0			\$0
West Kiowa Rec	\$4,466,030	.507	\$2,264	0.000	\$0			0.000	\$0			\$2,264
		0.000	\$0	0.000	\$0			0.000	\$0			\$0
TOTAL	\$30,323,490	XXX	\$25,865	XXX	\$0			XXX	\$0		XXX	\$25,865
		XXX	\$0	XXX	\$0			XXX	\$0			\$0
CEMETERY DISTRICTS												
Pioneer Cemetery	\$14,304,480	1.160	\$16,593	0.000	\$0			0.000	\$0			\$16,593
		0.000	\$0	0.000	\$0			0.000	\$0			\$0
Sheridan Lake-Brandon Cemetery	\$9,176,330	.972	\$8,919	0.000	\$0			0.000	\$0			\$8,919
		0.000	\$0	0.000	\$0			0.000	\$0			\$0
Towner Cemetery	\$4,199,860	.322	\$1,352	0.000	\$0			0.000	\$0			\$1,352
		0.000	\$0	0.000	\$0			0.000	\$0			\$0
West Kiowa County Cemetery	\$4,466,030	.338	\$1,510	0.000	\$0			0.000	\$0			\$1,510
		0.000	\$0	0.000	\$0			0.000	\$0			\$0
TOTAL	\$32,146,700	XXX	\$28,374	XXX	\$0			XXX	\$0		XXX	\$28,374
		XXX	\$0	XXX	\$0			XXX	\$0			\$0

CERTIFICATION OF LEVIES AND REVENUES
As of January 1, 1999

Kiowa County

	ASSESSED VALUATION	GENERAL OPERATING		BOND REDEMPTION- CONTRACTUAL OBLIGATION-		CAPITAL/SPECIAL* ABATEMENT		TOTAL REVENUE
		TEMPORARY TAX CREDIT LEVY	REVENUE LEVY	REVENUE DATE	TERM LEVY	REVENUE LEVY	REVENUE	
WATER CONSERVANCY DISTRICTS								
Southeastern Colo Water	\$1,507,670	.802	\$1,209	0.000	\$0	0.000	\$0	.802 \$1,209
Con - Contract		0.000	\$0	0.000	\$0	0.000	\$0	
Southeastern Colo Water	\$1,507,670	.041	\$62	0.000	\$0	0.000	\$0	.046 \$69
Con - Operating		0.000	\$0	0.000	\$0	.005	\$8	
TOTAL	\$1,507,670	XXX	\$1,271	XXX	\$0	XXX	\$0	XXX \$1,279
OTHER DISTRICTS								
Kiowa County Hospital	\$32,236,610	13.230	\$426,490	0.000	\$0	0.000	\$0	13.230 \$426,490
		0.000	\$0	0.000	\$0	0.000	\$0	
Kiowa County Library District	\$32,236,610	1.500	\$48,355	0.000	\$0	0.000	\$0	1.500 \$48,355
		0.000	\$0	0.000	\$0	0.000	\$0	
TOTAL	\$64,473,220	XXX	\$474,845	XXX	\$0	XXX	\$0	XXX \$474,845
TOTAL LOCAL IMPROVEMENT AND SERVICE DISTRICTS								
	\$128,451,080	XXX	\$530,355	XXX	\$0	XXX	\$0	XXX \$530,363
		XXX	\$0	XXX	\$0	XXX	\$8	XXX \$530,363

SUMMARY OF LEVIES AND REVENUES

TYPE OF LEVY	ASSESSED VALUATION	GENERAL OPERATING TEMP TAX CREDIT REVENUE	BOND REDEMPTION CONTRACTUAL OBLIGATION REVENUE	OVERRIDES TRANSPORTATION REVENUE	OTHER* REVENUE	TOTAL REVENUES
SCHOOLS						
Districts	\$32,236,610	\$1,183,294	\$0	\$64,539	\$319	\$1,248,152
		\$0	\$0	\$0		
LOCAL GOVERNMENT						
Counties	\$32,236,610	\$1,377,567	\$0	////////	\$0	\$1,377,567
		\$0	\$0	////////		
Cities and Towns	\$2,064,150	\$81,721	\$0	////////	\$0	\$81,721
		\$0	\$0	////////		
Local Improv. & Service	\$128,451,080	\$530,355	\$0	////////	\$8	\$530,363
		\$0	\$0	////////		
Sub-Total Local Govt	XXX	\$1,989,643	\$0	////////	\$8	\$1,989,651
		\$0	\$0	////////		
TOTAL VALUATION & REVENUE	\$32,236,610	\$3,172,937	\$0	\$64,539	\$327	\$3,237,803
		\$0	\$0	\$0		

* See detail for specific fund type and name.

CERTIFICATION OF LEVIES AND REVENUES
As of January 1, 1999

Kit Carson County

District Number and Name	ASSESSED VALUATION	GENERAL FUND		BOND REDEMPTION-		OVERRIDES		ADA-ASBESTOS/SPECIAL*		TOTAL	
		TEMPORARY TAX CREDIT LEVY	REVENUE	CONTRACTUAL OBLIGATION- LEVY	REVENUE	TRANSPORTATION LEVY	REVENUE	ABATEMENT LEVY	REVENUE		
SCHOOL DISTRICTS											
1450 (1)	\$8,677,940	37.478	\$325,232	0.000	\$0	0.000	\$0	0.000	\$0	37.518	\$325,579
Arriba-Flagler C.S.D. R 1		0.000	\$0	0.000	\$0	0.000	\$0	.040	\$347		
1470	\$10,115,640	24.334	\$246,154	0.000	\$0	13.777	\$139,363	0.000	\$0	38.125	\$385,659
Hi-Plains R-23		0.000	\$0	0.000	\$0	0.000	\$0	.014	\$142		
1480	\$12,006,730	36.453	\$437,681	10.794	\$129,601	0.000	\$0	0.000	\$0	47.283	\$567,714
Stratton R 4		0.000	\$0	0.000	\$0	0.000	\$0	.036	\$432		
1490	\$7,378,270	39.947	\$294,740	6.900	\$50,910	0.000	\$0	0.000	\$0	46.847	\$345,650
Bethune R 5		0.000	\$0	0.000	\$0	0.000	\$0	0.000	\$0		
1501 (2)	\$33,882,170	39.669	\$1,344,072	11.750	\$398,115	0.000	\$0	0.000	\$0	51.453	\$1,743,339
Burlington RE 6 J		0.000	\$0	0.000	\$0	0.000	\$0	.034	\$1,152		
3422 (3)	\$786,790	33.863	\$26,643	3.101	\$2,440	0.000	\$0	0.000	\$0	36.964	\$29,083
West Yuma County R 1 J		0.000	\$0	0.000	\$0	0.000	\$0	0.000	\$0		
3432 (4)	\$24,670	30.442	\$751	17.630	\$435	0.000	\$0	0.000	\$0	48.174	\$1,188
East Yuma County R 2 J		0.000	\$0	0.000	\$0	0.000	\$0	.102	\$3		
TOTAL	\$72,872,210	XXX	\$2,675,273	XXX	\$581,501	XXX	\$139,363	XXX	\$0	XXX	\$3,398,212
		XXX	\$0	XXX	\$0	XXX	\$0	XXX	\$2,075		

(1) 1451 - Lincoln (2) 1502 - Yuma (3) 3421 - Yuma (4) 3431 - Yuma

District Number and Name	ASSESSED VALUATION	GENERAL OPERATING		BOND REDEMPTION-		CAPITAL/SPECIAL*		TOTAL	
		TEMPORARY TAX CREDIT LEVY	REVENUE	CONTRACTUAL OBLIGATION- LEVY	REVENUE	ABATEMENT LEVY	REVENUE		
LOCAL GOVERNMENT COUNTY PURPOSES									
General	\$72,872,210	22.442	\$1,635,398	0.000	\$0	0.000	\$0	22.442	\$1,635,398
Road And Bridge	\$72,872,210	0.000	\$0	0.000	\$0	0.000	\$0	0.000	\$0
Public Welfare	\$72,872,210	10.000	\$728,722	0.000	\$0	0.000	\$0	10.000	\$728,722
		0.000	\$0	0.000	\$0	0.000	\$0	0.000	\$0
		1.250	\$91,090	0.000	\$0	0.000	\$0	1.250	\$91,090
		0.000	\$0	0.000	\$0	0.000	\$0	0.000	\$0

	ASSESSED VALUATION	GENERAL OPERATING TEMPORARY TAX CREDIT			BOND REDEMPTION CONTRACTUAL OBLIGATION*			CAPITAL/SPECIAL* ABATEMENT			TOTAL REVENUE
		LEVY	REVENUE	LEVY	REVENUE	DATE	REVENUE	LEVY	REVENUE		
Capital Expenditures	\$72,872,210	1.750	\$127,526	0.000	\$0		\$0	0.000	\$0	1.750	\$127,526
		0.000	\$0	0.000	\$0		\$0	0.000	\$0		
Solid Waste Disposal	\$72,872,210	2.500	\$182,181	0.000	\$0		\$0	0.000	\$0	2.500	\$182,181
		0.000	\$0	0.000	\$0		\$0	0.000	\$0		
TOTAL	\$72,872,210	37.942	\$2,764,917	0.000	\$0		\$0	0.000	\$0	37.942	\$2,764,917
		0.000	\$0	0.000	\$0		\$0	0.000	\$0		
CITIES AND TOWNS											
Bethune	\$459,510	4.289	\$1,971	0.000	\$0		\$0	0.000	\$0	4.289	\$1,971
		0.000	\$0	0.000	\$0		\$0	0.000	\$0		
Burlington	\$13,148,080	8.600	\$113,073	0.000	\$0		\$0	0.000	\$0	8.600	\$113,073
		0.000	\$0	0.000	\$0		\$0	0.000	\$0		
Flegler	\$1,983,830	40.253	\$79,855	0.000	\$0		\$0	0.000	\$0	39.464	\$78,290
		(.789)	(\$1,565)	0.000	\$0		\$0	0.000	\$0		
Seibert	\$912,600	15.829	\$14,446	0.000	\$0		\$0	0.000	\$0	15.829	\$14,446
		0.000	\$0	0.000	\$0		\$0	0.000	\$0		
Stratton	\$2,329,760	30.287	\$70,561	5.522	\$12,865		\$12,865	2.736	\$6,374	38.678	\$90,110
		0.000	\$0	0.000	\$0		\$0	.133	\$310		
Vona	\$151,190	17.280	\$2,613	0.000	\$0		\$0	0.000	\$0	17.280	\$2,613
		0.000	\$0	0.000	\$0		\$0	0.000	\$0		
TOTAL	\$18,984,970	XXX	\$282,519	XXX	\$12,865		\$0	XXX	\$6,374	XXX	\$300,503
		XXX	(\$1,565)	XXX	\$0		\$0	XXX	\$310		
LOCAL IMPROVEMENT AND SERVICE DISTRICTS											
FIRE DISTRICTS											
Burlington Fire	\$41,757,910	.870	\$36,329	0.000	\$0		\$0	0.000	\$0	.870	\$36,329
		0.000	\$0	0.000	\$0		\$0	0.000	\$0		
Flegler Fire Prot	\$9,594,810	1.454	\$13,951	0.000	\$0		\$0	0.000	\$0	1.454	\$13,951
		0.000	\$0	0.000	\$0		\$0	0.000	\$0		
Seibert Fire Prot	\$4,536,880	4.812	\$21,831	0.000	\$0		\$0	0.000	\$0	4.812	\$21,831
		0.000	\$0	0.000	\$0		\$0	0.000	\$0		

Flegler Sanitation	\$1,986,540	6.655	\$13,220	6.789	\$13,487	10/6/87	20yrs.	0.000	\$0	13.444	\$26,707
		0.000	\$0	0.000	\$0			0.000	\$0		
Kit Carson County Health Services Dist.	\$72,872,210	3.000	\$218,617	0.000	\$0			0.000	\$0	3.000	\$218,617
		0.000	\$0	0.000	\$0			0.000	\$0		
TOTAL	\$84,151,170	XXX	\$234,290	XXX	\$13,487			XXX	\$0	XXX	\$247,396
		XXX	(\$381)	XXX	\$0			XXX	\$0		
TOTAL LOCAL IMPROVEMENT AND SERVICE DISTRICTS	\$228,441,780	XXX	\$398,502	XXX	\$13,487			XXX	\$0	XXX	\$411,608
		XXX	(\$381)	XXX	\$0			XXX	\$0		

SUMMARY OF LEVIES AND REVENUES

TYPE OF LEVY	ASSESSED VALUATION	GENERAL OPERATING		BOND REDEMPTION		OVERRIDES		OTHER* REVENUE	TOTAL REVENUES
		TEMP TAX CREDIT REVENUE	REVENUE	CONTRACTUAL OBLIGATION REVENUE	REVENUE	TRANSPORTATION REVENUE	REVENUE		
SCHOOLS									
Districts	\$72,872,210	\$2,675,273	\$0	\$581,501	\$0	\$139,363	\$0	\$2,075	\$3,398,212
LOCAL GOVERNMENT									
Counties	\$72,872,210	\$2,764,917	\$0	\$0	\$0	////////	\$0	\$0	\$2,764,917
Cities and Towns	\$18,984,970	\$282,519	\$0	\$12,865	\$0	////////	\$6,684	\$6,684	\$300,503
Local Improv. & Service	\$228,441,780	\$398,502	(\$1,565)	\$0	\$0	////////	\$0	\$0	\$411,608
		(\$381)		\$13,487	\$0	////////			
Sub-Total Local Gov't	XXX	\$3,445,938	(\$1,946)	\$26,352	\$0	////////	\$6,684	\$6,684	\$3,477,028
TOTAL VALUATION & REVENUE	\$72,872,210	\$6,121,211	(\$1,946)	\$607,853	\$0	\$139,363	\$8,760	\$8,760	\$6,875,240

* See detail for specific fund type and name.

CERTIFICATION OF LEVIES AND REVENUES
As of January 1, 1999

La Plata County

District Number and Name	ASSESSED VALUATION	GENERAL FUND		BOND REDEMPTION*		OVERRIDES		ADA-ASBESTOS/SPECIAL* ABATEMENT		TOTAL REVENUE	
		TEMPORARY TAX CREDIT LEVY	REVENUE	CONTRACTUAL OBLIGATION* LEVY	REVENUE	TRANSPORTATION LEVY	REVENUE	LEVY	REVENUE		
SCHOOL DISTRICTS											
1520	\$878,926,700	16.327	\$14,350,236	2.960	\$2,601,623	2.982	\$2,620,959	0.000	\$0	22.378	\$19,668,622
Durango 9 R		0.000	\$0	0.000	\$0	0.000	\$0	.109	\$95,803		
1531	\$123,074,720	25.597	\$3,150,344	11.680	\$1,437,513	.278	\$34,215	0.000	\$0	37.582	\$4,625,394
Bayfield 10 JT R		0.000	\$0	0.000	\$0	0.000	\$0	.027	\$3,323		
1541	\$123,639,310	17.429	\$2,154,910	0.000	\$0	0.000	\$0	0.000	\$0	17.429	\$2,154,910
Ignacio 11 JT		0.000	\$0	0.000	\$0	0.000	\$0	0.000	\$0		
TOTAL	\$1,125,640,730	XXX	\$19,655,489	XXX	\$4,039,136	XXX	\$2,655,174	XXX	\$0	XXX	\$26,448,925
		XXX	\$0	XXX	\$0	XXX	\$0	XXX	\$99,126		

(1) 1532 - Archuleta

(2) 1542 - Archuleta

LOCAL GOVERNMENT COUNTY PURPOSES	ASSESSED VALUATION	GENERAL OPERATING		BOND REDEMPTION*		CAPITAL/SPECIAL* ABATEMENT		TOTAL REVENUE	
		TEMPORARY TAX CREDIT LEVY	REVENUE	CONTRACTUAL OBLIGATION* LEVY	REVENUE	LEVY	REVENUE		
General	\$1,125,640,730	5.229	\$5,885,975	0.000	\$0	0.000	\$0	5.229	\$5,885,975
Road And Bridge	\$1,125,640,730	0.000	\$0	0.000	\$0	0.000	\$0	0.000	\$0
Public Welfare	\$1,125,640,730	2.756	\$3,102,266	0.000	\$0	0.000	\$0	2.756	\$3,102,266
		0.000	\$0	0.000	\$0	0.000	\$0	0.000	\$0
		.515	\$579,705	0.000	\$0	0.000	\$0	.515	\$579,705
		0.000	\$0	0.000	\$0	0.000	\$0	0.000	\$0
TOTAL	\$1,125,640,730	8.500	\$9,567,946	0.000	\$0	0.000	\$0	8.500	\$9,567,946
		0.000	\$0	0.000	\$0	0.000	\$0	0.000	\$0
CITIES AND TOWNS									
Bayfield	\$10,436,870	6.600	\$68,883	0.000	\$0	0.000	\$0	6.600	\$68,883
		0.000	\$0	0.000	\$0	0.000	\$0	0.000	\$0

	ASSESSED VALUATION	GENERAL OPERATING TEMPORARY TAX CREDIT LEVY	REVENUE	LEVY	CONTRACTUAL OBLIGATION- REVENUE DATE	TERM	LEVY	CAPITAL/SPECIAL* ABATEMENT	REVENUE	LEVY	TOTAL REVENUE
Durango	\$181,095,190	2.507	\$454,006	0.000	\$0		0.000	\$0	2.507	\$0	\$454,006
		0.000	\$0	0.000	\$0		0.000	\$0		\$0	
Ignacio	\$3,449,590	4.321	\$14,906	0.000	\$0		0.000	\$0	4.321	\$0	\$14,906
		0.000	\$0	0.000	\$0		0.000	\$0		\$0	
TOTAL	\$194,981,650	XXX	\$537,795	XXX	\$0		XXX	\$0	XXX	\$0	\$537,795
		XXX	\$0	XXX	\$0		XXX	\$0		\$0	

LOCAL IMPROVEMENT AND SERVICE DISTRICTS

	ASSESSED VALUATION	GENERAL OPERATING TEMPORARY TAX CREDIT LEVY	REVENUE	LEVY	CONTRACTUAL OBLIGATION- REVENUE DATE	TERM	LEVY	CAPITAL/SPECIAL* ABATEMENT	REVENUE	LEVY	TOTAL REVENUE
METROPOLITAN DISTRICTS											
Animas Mosquito Control	\$287,403,320	.550	\$158,072	0.000	\$0		0.000	\$0	.550	\$0	\$158,072
		0.000	\$0	0.000	\$0		0.000	\$0		\$0	
Durango West Metro No. 1	\$1,838,550	0.000	\$0	17.124	\$31,483 1994B	12yrs.	0.000	\$0	74.450	\$0	\$136,680
		0.000	\$0	37.970	\$69,810 1994		0.000	\$0		\$0	
				19.356	\$35,587 1995						
				0.000	\$0						
Durango West Metro No. 2	\$6,177,440	0.000	\$0	21.447	\$132,488 1995	18yrs.	0.000	\$0	33.591	\$0	\$207,506
		0.000	\$0	12.144	\$75,019 1990	23yrs.	0.000	\$0		\$0	
				0.000	\$0						
Edgemont Ranch Metro	\$2,710,750	6.541	\$17,731	0.000	\$0		0.000	\$0	6.541	\$0	\$17,731
		0.000	\$0	0.000	\$0		0.000	\$0		\$0	
El Rancho Florida Metro	\$1,983,480	0.000	\$0	14.015	\$27,798 1986	15yrs.	0.000	\$0	14.015	\$0	\$27,798
		0.000	\$0	0.000	\$0		0.000	\$0		\$0	
Florida Mosquito Control	\$148,507,160	.570	\$84,649	0.000	\$0		0.000	\$0	.570	\$0	\$84,649
		0.000	\$0	0.000	\$0		0.000	\$0		\$0	
Forest Lake Metro	\$7,497,660	35.524	\$266,347	0.000	\$0		0.000	\$0	35.524	\$0	\$266,347
		0.000	\$0	0.000	\$0		0.000	\$0		\$0	
Purgatory Metro	\$6,654,630	5.988	\$39,848	21.325	\$141,910 1989		0.000	\$0	27.313	\$0	\$181,758
		0.000	\$0	0.000	\$0		0.000	\$0		\$0	
TOTAL	\$462,772,990	XXX	\$566,647	XXX	\$514,095		XXX	\$0	XXX	\$0	\$1,080,742
		XXX	\$0	XXX	\$0		XXX	\$0		\$0	

FIRE DISTRICTS

Animas Fire - Bond Only	\$13,289,040	0.000	\$0	2.123	\$28,213 2/15/96	20yrs.	0.000	\$0	2.123	\$0	\$28,213
		0.000	\$0	0.000	\$0		0.000	\$0		\$0	
Animas Fire Prot	\$259,331,190	5.069	\$1,314,550	2.123	\$550,560 2/15/96	20yrs.	0.000	\$0	6.591	\$0	\$1,709,252
		(.632)	(\$163,897)	0.000	\$0		.031	\$8,039		\$0	

CERTIFICATION OF LEVIES AND REVENUES
As of January 1, 1999

La Plata County

	ASSESSED VALUATION	GENERAL OPERATING		BOND REDEMPTION-		CAPITAL/SPECIAL*		TOTAL
		TEMPORARY TAX CREDIT LEVY	REVENUE	CONTRACTUAL OBLIGATION- REVENUE	DATE	LEVY	REVENUE	
FIRE DISTRICTS contd								
Fort Lewis Mesa Fire Prot	\$19,324,820	5.565	\$107,543	0.000	\$0	0.000	\$0	\$107,543
Hermosa Cliff Fire Prot	\$29,613,600	0.000	\$0	0.000	\$0	0.000	\$0	\$0
Los Pinos Fire Prot	\$151,473,300	6.850	\$202,853	3.895	\$115,345	0.000	\$0	\$318,198
Rafter J Fire Prot	\$7,441,770	0.000	\$0	0.000	\$0	0.000	\$0	\$0
Upper Pine River Fire Prot	\$132,671,710	3.521	\$533,337	.485	\$73,465	0.000	\$0	\$631,252
		(.994)	(\$150,564)	0.000	\$0	.002	\$303	\$456,541
		4.436	\$33,012	0.000	\$0	0.000	\$0	\$33,012
		0.000	\$0	0.000	\$0	0.000	\$0	\$0
		4.950	\$656,725	0.000	\$0	0.000	\$0	\$656,725
		(.193)	(\$25,606)	0.000	\$0	.001	\$133	\$631,252
TOTAL	\$599,856,390	XXX	\$2,848,020	XXX	\$767,582	XXX	\$0	\$3,284,009
		XXX	(\$340,067)	XXX	\$0	XXX	\$8,475	
SANITATION DISTRICTS								
Bayfield Sanitation-A	\$10,723,790	0.000	\$0	0.000	\$0	0.000	\$0	\$0
Bayfield Sanitation-B	\$1,010,410	0.000	\$0	0.000	\$0	0.000	\$0	\$0
Bayfield Sanitation-C	\$931,950	0.000	\$0	0.000	\$0	0.000	\$0	\$0
Hermosa Sanitation	\$19,469,120	0.000	\$0	0.000	\$0	0.000	\$0	\$0
Ignacio Sanitation	\$3,417,040	0.000	\$0	0.000	\$0	0.000	\$0	\$0
Loma Linda Sanitation	\$2,644,990	0.000	\$0	10.000	\$26,450	0.000	\$0	\$26,450
South Durango Sanitation	\$13,667,170	0.000	\$0	0.000	\$0	0.000	\$0	\$0
		0.000	\$0	0.000	\$0	0.000	\$0	\$0
TOTAL	\$51,864,470	XXX	\$0	XXX	\$26,450	XXX	\$0	\$26,450
		XXX	\$0	XXX	\$0	XXX	\$0	

CEMETERY DISTRICTS									
Ignacio-Allison-Oxford Cemetery	\$68,040,790	.244	\$16,602	0.000	\$0	0.000	\$0	.118	\$8,029
Pine River Cemetery	\$123,074,720	(.126)	(\$8,573)	0.000	\$0	0.000	\$0	.273	\$33,599
TOTAL	\$191,115,510	.244	\$16,602	0.000	\$0	0.000	\$0	.118	\$8,029
LIBRARY DISTRICTS									
Ignacio Community Library	\$123,639,310	.346	\$42,779	0.000	\$0	0.000	\$0	.346	\$42,779
Pine River Public Library	\$123,074,720	.523	\$64,368	0.000	\$0	0.000	\$0	.523	\$64,368
TOTAL	\$246,714,030	.346	\$42,779	0.000	\$0	0.000	\$0	.346	\$42,779
WATER CONSERVANCY DISTRICTS									
Animas-La Plata Water Cons	\$359,806,140	.407	\$146,441	0.000	\$0	0.000	\$0	.372	\$133,848
Florida Water Conservancy	\$127,695,670	(.048)	(\$17,271)	.013	\$4,677	0.000	\$0	.280	\$35,755
La Plata Water Conservancy	\$17,061,520	.280	\$35,755	0.000	\$0	0.000	\$0	.280	\$35,755
TOTAL	\$504,563,330	.407	\$146,441	0.000	\$0	0.000	\$0	.372	\$133,848
OTHER DISTRICTS									
Durango Conference Center, B.I.D.	\$70,267,260	1.500	\$105,401	0.000	\$0	0.000	\$0	1.500	\$105,401
Durango Hills Road Improvement	\$1,976,460	20.379	\$40,278	0.000	\$0	0.000	\$0	19.037	\$37,626
Elbert Creek Water & San	\$1,435,430	(1.342)	(\$2,652)	0.000	\$0	0.000	\$0	0.000	\$0
TOTAL	\$73,679,150	1.500	\$105,401	0.000	\$0	0.000	\$0	1.500	\$105,401

CERTIFICATION OF LEVIES AND REVENUES
As of January 1, 1999

La Plata County

	ASSESSED VALUATION	GENERAL OPERATING		BOND REDEMPTION		CAPITAL/SPECIAL*		TOTAL
		TEMPORARY TAX CREDIT LEVY	REVENUE	CONTRACTUAL OBLIGATION REVENUE	DATE	TERM LEVY	ABATEMENT REVENUE	
OTHER DISTRICTS contd								
Montezuma-Dolores County	\$18,910,660	.822	\$15,545	0.000	\$0	0.000	\$0	.822 \$15,545
Metro. Rec. Dist.		0.000	\$0	0.000	\$0	0.000	\$0	
Southwestern Water Conservation	\$1,125,640,730	.411	\$462,638	0.000	\$0	0.000	\$0	.321 \$361,331
		(.090)	(\$101,308)	0.000	\$0	0.000	\$0	
TOTAL	\$1,218,230,540	XXX	\$623,862	XXX	\$0	XXX	\$0	XXX \$519,902
		XXX	(\$103,960)	XXX	\$0	XXX	\$0	
TOTAL LOCAL IMPROVEMENT AND SERVICE DISTRICTS	\$3,275,117,260	XXX	\$4,383,191	XXX	\$1,308,127	XXX	\$0	XXX \$5,234,600
		XXX	(\$469,871)	XXX	\$4,677	XXX	\$8,475	

[1] Sub-Dist. of Bayfield Sanitation - A [2] Sub-Dist. of Bayfield Sanitation - A

SUMMARY OF LEVIES AND REVENUES

TYPE OF LEVY	ASSESSED VALUATION	GENERAL OPERATING TEMP TAX CREDIT REVENUE	BOND REDEMPTION CONTRACTUAL OBLIGATION REVENUE	OVERRIDES TRANSPORTATION REVENUE	OTHER* REVENUE	TOTAL REVENUES
SCHOOLS						
Districts	\$1,125,640,730	\$19,655,489	\$4,039,136	\$2,655,174	\$99,126	\$26,448,925
		\$0	\$0	\$0		
LOCAL GOVERNMENT						
Counties	\$1,125,640,730	\$9,567,946	\$0	////////	\$0	\$9,567,946
		\$0	\$0	////////		
Cities and Towns	\$194,981,650	\$537,795	\$0	////////	\$0	\$537,795
		\$0	\$0	////////		
Local Improv. & Service	\$3,275,117,260	\$4,383,191	\$1,308,127	////////	\$8,475	\$5,234,600
		(\$469,871)	\$4,677	////////		
Sub-Total Local Gov't	XXX	\$14,488,932	\$1,308,127	////////	\$8,475	\$15,340,340
		(\$469,871)	\$4,677	////////		
TOTAL VALUATION & REVENUE	\$1,125,640,730	\$34,144,422	\$5,347,263	\$2,655,174	\$107,601	\$41,789,266
		(\$469,871)	\$4,677	\$0		

* See detail for specific fund type and name.

	ASSESSED VALUATION	GENERAL OPERATING		BOND REDEMPTION		CAPITAL/SPECIAL		TOTAL
		TEMPORARY TAX CREDIT LEVY	REVENUE	CONTRACTUAL OBLIGATION REVENUE DATE	TERM	ABATEMENT	REVENUE	
LOCAL IMPROVEMENT AND SERVICE DISTRICTS								
SANITATION DISTRICTS								
Leadville Sanitation	\$19,968,320	3.222	\$64,338	0.000	\$0	0.000	\$0	\$64,338
Silverhills Sanitation	\$573,120	33.987	\$19,479	0.000	\$0	0.000	\$0	\$19,479
TOTAL	\$20,541,440	XXX	\$83,817	XXX	\$0	XXX	\$0	\$83,817
OTHER DISTRICTS								
St. Vincent Hospital	\$47,179,820	4.731	\$223,208	0.000	\$0	0.000	\$0	\$223,208
Sylvan Lakes Water & San	\$438,690	3.148	\$1,381	0.000	\$0	0.000	\$0	\$1,381
TOTAL	\$47,618,510	XXX	\$224,589	XXX	\$0	XXX	\$0	\$224,589
TOTAL LOCAL IMPROVEMENT AND SERVICE DISTRICTS	\$68,159,950	XXX	\$308,405	XXX	\$0	XXX	\$0	\$308,405

CERTIFICATION OF LEVIES AND REVENUES
As of January 1, 1999

Lake County

SUMMARY OF LEVIES AND REVENUES

TYPE OF LEVY	ASSESSED VALUATION	GENERAL OPERATING TEMP TAX CREDIT REVENUE	BOND REDEMPTION CONTRACTUAL OBLIGATION REVENUE	OVERRIDES TRANSPORTATION REVENUE	OTHER* REVENUE	TOTAL REVENUES
SCHOOLS						
Districts	\$55,704,310	\$1,953,829	\$432,767	\$0	\$2,897	\$2,389,492
Junior Colleges	\$55,704,310	\$0	\$0	\$0	\$0	\$197,138
		(\$25,513)	\$0	////////		
			\$0	////////		
Sub-Total Schools	XXX	\$2,176,479	\$432,767	\$0	\$2,897	\$2,586,630
		(\$25,513)	\$0	\$0		
LOCAL GOVERNMENT						
Counties	\$55,704,310	\$2,339,581	\$0	////////	\$5,849	\$2,060,057
		(\$285,373)	\$0	////////		
Cities and Towns	\$14,470,910	\$273,500	\$0	////////	\$0	\$224,950
		(\$48,550)	\$0	////////		
Local Improv. & Service	\$68,159,950	\$308,405	\$0	////////	\$0	\$308,405
		\$0	\$0	////////		
Sub-Total Local Gov't	XXX	\$2,921,487	\$0	////////	\$5,849	\$2,593,412
		(\$333,923)	\$0	////////		
TOTAL VALUATION & REVENUE	\$55,704,310	\$5,097,965	\$432,767	\$0	\$8,746	\$5,180,042
		(\$359,436)	\$0	\$0		

* See detail for specific fund type and name.

CERTIFICATION OF LEVIES AND REVENUES
As of January 1, 1999

Larimer County

District Number and Name	ASSESSED VALUATION	GENERAL FUND		BOND REDEMPTION*		OVERRIDES		ADA-ASBESTOS/SPECIAL*		TOTAL	
		TEMPORARY TAX CREDIT LEVY	REVENUE	CONTRACTUAL OBLIGATION* LEVY	REVENUE	TRANSPORTATION LEVY	REVENUE	ABATEMENT LEVY	REVENUE		
SCHOOL DISTRICTS											
472 (1) (2)	\$4,909,120	35.227	\$172,934	13.529	\$66,415	0.000	\$0	0.000	\$0	49.635	\$243,664
St. Vrain Valley RE 1 J		0.000	\$0	0.000	\$0	0.000	\$0	.879	\$4,315		
1550 #1	\$1,249,307,620	37.358	\$46,671,634	8.700	\$10,868,976	7.318	\$9,142,433	0.000	\$0	53.572	\$66,927,908
Poudre R 1		0.000	\$0	0.000	\$0	0.000	\$0	.196	\$244,864		
1561 (3) (4)	\$583,667,610	34.776	\$20,297,625	13.126	\$7,661,221	0.000	\$0	0.000	\$0	48.074	\$28,059,237
Thompson R 2 J		0.000	\$0	0.000	\$0	0.000	\$0	.172	\$100,391		
1571 #2 (5)	\$152,644,500	35.330	\$5,392,930	3.440	\$525,097	3.625	\$553,336	0.000	\$0	42.518	\$6,490,139
Park R 3 J		0.000	\$0	0.000	\$0	0.000	\$0	.123	\$18,775		
3112 (6)	\$196,060	31.751	\$6,225	10.745	\$2,107	0.000	\$0	0.000	\$0	42.948	\$8,420
Johnstown-Milliken RE 5 J		0.000	\$0	0.000	\$0	0.000	\$0	.452	\$89		
TOTAL	\$1,990,724,910	XXX	\$72,541,348	XXX	\$19,123,817	XXX	\$9,695,769	XXX	\$0	XXX	\$101,729,368

#1 See Footnote No. 1

#2 See Footnote No. 2

(1) 0471 - Boulder
(2) 0473 - Weld
(3) 1562 - Boulder
(4) 1563 - Weld
(5) 1572 - Boulder
(6) 3111 - Weld

LOCAL GOVERNMENT COUNTY PURPOSES	ASSESSED VALUATION	GENERAL OPERATING		BOND REDEMPTION*		CAPITAL/SPECIAL*		TOTAL	
		TEMPORARY TAX CREDIT LEVY	REVENUE	CONTRACTUAL OBLIGATION* LEVY	REVENUE	ABATEMENT LEVY	REVENUE		
General	\$1,990,724,910	15.836	\$31,525,120	0.000	\$0	0.000	\$0	15.558	\$30,971,698
		(.356)	(\$708,698)	0.000	\$0	.078	\$155,277		
Road And Bridge	\$1,990,724,910	2.578	\$5,132,089	0.000	\$0	0.000	\$0	2.578	\$5,132,089
Public Welfare	\$1,990,724,910	0.000	\$0	0.000	\$0	0.000	\$0		
		2.152	\$4,284,040	0.000	\$0	0.000	\$0	2.152	\$4,284,040
Fair	\$1,990,724,910	0.000	\$0	0.000	\$0	0.000	\$0		
		.113	\$224,952	0.000	\$0	0.000	\$0	.113	\$224,952
		0.000	\$0	0.000	\$0	0.000	\$0		

Mental Health	\$1,990,724,910	.113	\$224,952	0.000	\$0	.113	\$224,952
Public Health	\$1,990,724,910	0.000	\$0	0.000	\$0	0.000	\$0
		.779	\$1,550,775	0.000	\$0	.779	\$1,550,775
		0.000	\$0	0.000	\$0	0.000	\$0
TOTAL #3	\$1,990,724,910	21.571	\$42,941,927	0.000	\$0	21.293	\$42,388,506
		(.356)	(\$708,698)	0.000	\$0		\$155,277
#3 See Footnote No. 3							
CITIES AND TOWNS							
Berthoud	\$28,656,660	6.636	\$190,166	0.000	\$0	6.673	\$191,226
Estes Park #4	\$77,431,610	0.000	\$0	0.000	\$0	.037	\$1,060
Fort Collins #5	\$915,159,310	2.709	\$209,762	0.000	\$0	2.709	\$209,762
Loveland	\$376,935,100	0.000	\$0	0.000	\$0	0.000	\$0
Timnath	\$1,329,200	9.797	\$8,965,816	0.000	\$0	9.797	\$8,965,816
Wellington	\$9,129,980	0.000	\$0	0.000	\$0	0.000	\$0
Windsor	\$2,561,020	9.564	\$3,605,007	0.000	\$0	8.997	\$3,391,285
		(.567)	(\$213,722)	0.000	\$0	0.000	\$0
		6.749	\$8,971	0.000	\$0	6.749	\$8,971
		15.389	\$140,501	9.912	\$90,496	25.301	\$230,998
		0.000	\$0	0.000	\$0	0.000	\$0
		13.751	\$35,217	0.000	\$0	13.091	\$33,526
		(.660)	(\$1,690)	0.000	\$0	0.000	\$0
TOTAL	\$1,411,202,880	XXX	\$13,155,440	XXX	\$90,496	XXX	\$13,031,584
		XXX	(\$215,412)	XXX	\$0	XXX	\$1,060
#4 See Footnote No. 4							
#5 See Footnote No. 5							
JUNIOR COLLEGES							
Aims Community College	\$196,060	6.299	\$1,235	0.000	\$0	6.253	\$1,226
		(.103)	(\$20)	0.000	\$0	.057	\$11

CERTIFICATION OF LEVIES AND REVENUES
As of January 1, 1999

Larimer County

	ASSESSED VALUATION	GENERAL OPERATING		BOND REDEMPTION		CAPITAL/SPECIAL*		TOTAL
		TEMPORARY TAX CREDIT LEVY	REVENUE LEVY	CONTRACTUAL OBLIGATION REVENUE DATE	TERM LEVY	ABATEMENT REVENUE	REVENUE LEVY	
LOCAL IMPROVEMENT AND SERVICE DISTRICTS								
PARK & RECREATION DISTRICTS								
Estes Valley Metro #6	\$149,652,050	1.685 (.027)	\$252,164 (\$4,041)	.369 0.000	\$55,222 \$0	0.000 .007	\$0 \$1,048	2.034 \$304,392
West Loveland Rec	\$26,090	5.557 0.000	\$145 \$0	0.000 0.000	\$0 \$0	0.000 0.000	\$0 \$0	5.557 \$145
TOTAL	\$149,678,140	XXX XXX	\$252,309 (\$4,041)	XXX XXX	\$55,222 \$0	XXX XXX	\$0 \$1,048	XXX \$304,537
FIRE DISTRICTS								
Allenspark Fire Prot	\$3,177,950	6.124 0.000	\$19,462 \$0	0.000 0.000	\$0 \$0	0.000 0.000	\$0 \$0	6.124 \$19,462
Berthoud Fire Prot	\$63,237,970	6.885 0.000	\$435,393 \$0	0.000 0.000	\$0 \$0	1.243 0.000	\$78,605 \$0	8.128 \$513,998
Crystal Lakes Fire	\$7,956,290	5.000 0.000	\$39,781 \$0	0.000 0.000	\$0 \$0	0.000 0.000	\$0 \$0	5.000 \$39,781
Glacier View Fire	\$8,652,050	6.335 0.000	\$54,811 \$0	0.000 0.000	\$0 \$0	0.000 0.000	\$0 \$0	6.335 \$54,811
Livermore Fire	\$7,768,180	6.522 0.000	\$50,664 \$0	0.000 0.000	\$0 \$0	0.000 0.000	\$0 \$0	6.522 \$51,099
Loveland Rural Fire Prot	\$119,237,030	6.674 0.000	\$795,788 \$0	0.000 0.000	\$0 \$0	.056 0.000	\$435 \$0	6.674 \$795,788
Lyons Fire	\$4,628,120	4.330 0.000	\$20,040 \$0	1.446 0.000	\$6,692 \$0	0.000 0.000	\$0 \$0	5.776 \$26,732
Pinewood Lake Fire	\$1,070,600	10.000 0.000	\$10,706 \$0	0.000 0.000	\$0 \$0	0.000 0.000	\$0 \$0	10.000 \$10,706
Protection District		4.932 (.133)	\$27,427 (\$740)	8.631 0.000	\$47,996 \$0	0.000 0.000	\$0 \$0	13.430 \$74,683
Pinewood Springs Fire	\$5,560,930	5.492 0.000	\$26,794 \$0	0.000 0.000	\$0 \$0	0.000 0.000	\$0 \$0	5.492 \$26,794
Poudre Canyon Fire	\$4,878,730	9.301 0.000	\$2,354,262 \$0	0.000 0.000	\$0 \$0	0.000 0.000	\$0 \$0	9.301 \$2,354,262
Poudre Valley Fire Prot	\$253,119,270	5.900 0.000	\$54,304 \$0	0.000 0.000	\$0 \$0	0.000 0.000	\$0 \$0	5.900 \$54,378
Red Feather Lakes Fire	\$9,204,150	0.000	\$0	0.000	\$0	.008	\$74	

Wellington Fire Prot	\$27,956,700	7.576	\$211,800	0.000	0.000	\$0	7.576	\$211,800	
Windsor-Severence Fire Prot	\$17,309,480	0.000	\$0	0.000	0.000	\$0	0.000	\$0	
		3.149	\$54,508	0.000	0.000	\$0	3.149	\$54,508	
		0.000	\$0	0.000	0.000	\$0			
TOTAL	\$533,757,450	XXX	\$4,155,740	XXX	XXX	\$54,689	XXX	\$4,288,802	
								\$509	
HOSPITAL DISTRICTS									
Park Hospital #7	\$153,221,060	3.423	\$524,476	2.875	0.000	\$440,511	6.298	\$964,986	
Poudre Valley Hospital #8	\$1,259,228,000	0.000	\$0	0.000	0.000	\$0	0.000	\$0	
		2.167	\$2,728,747	0.000	0.000	\$0	2.167	\$2,728,747	
		0.000	\$0	0.000	0.000	\$0	0.000	\$0	
Thompson Valley Hospital	\$578,186,200	1.708	\$987,542	0.000	0.000	\$0	1.712	\$989,855	
		0.000	\$0	0.000	0.004	\$0		\$2,313	
TOTAL	\$1,990,635,260	XXX	\$4,240,765	XXX	XXX	\$440,511	XXX	\$4,683,588	
								\$2,313	
SANITATION DISTRICTS									
Boxelder Sanitation	\$61,711,750	0.000	\$0	0.000	0.000	\$0	0.000	\$0	
Cherry Hills Sanitation	\$34,555,600	0.000	\$0	0.000	0.000	\$0	0.000	\$0	
Estes Park Sanitation #9	\$45,990,750	0.000	\$0	0.000	0.000	\$0	0.000	\$0	
South Fort Collins Sanitation	\$148,785,290	0.000	\$0	0.000	0.000	\$0	0.000	\$0	
		.800	\$119,028	0.000	0.000	\$0	.800	\$119,028	
Upper Thompson Sanitation #10	\$74,470,720	0.000	\$0	0.000	0.000	\$0	0.000	\$0	
		0.000	\$0	0.000	0.000	\$0	0.000	\$0	
TOTAL	\$365,514,110	XXX	\$119,028	XXX	XXX	\$0	XXX	\$119,028	
								\$0	
WATER DISTRICTS									
East Larimer County Water	\$198,585,240	0.000	\$0	0.000	0.000	\$0	0.000	\$0	
Fort Collins - Loveland Water	\$232,069,620	0.000	\$0	1.655	0.000	\$384,075	1.655	\$384,075	
Little Thompson Water	\$107,560,680	0.000	\$0	0.000	0.000	\$0	0.000	\$0	
North Carter Lake Water	\$1,715,480	0.000	\$0	0.000	0.000	\$0	0.000	\$0	
		12.328	\$21,148	0.000	0.000	\$0	12.328	\$21,148	
		0.000	\$0	0.000	0.000	\$0		\$0	

CERTIFICATION OF LEVIES AND REVENUES
As of January 1, 1999

Larimer County

	ASSESSED VALUATION	GENERAL OPERATING		BOND REDEMPTION		CAPITAL/SPECIAL*		TOTAL
		TEMPORARY TAX CREDIT LEVY	REVENUE	CONTRACTUAL OBLIGATION-REVENUE DATE	TERM. LEVY	ABATEMENT REVENUE	LEVY	
WATER DISTRICTS contd								
North Weld County Water	\$4,584,810	0.000	\$0	0.000	\$0	0.000	\$0	\$0
Pinewood Springs Water	\$4,423,880	0.000	\$0	10.283	\$45,491	0.000	\$0	\$45,491
Sunset Water	\$1,830,670	0.000	\$0	0.000	\$0	0.000	\$0	\$0
West Fort Collins Water	\$16,954,880	0.000	\$0	0.000	\$0	0.000	\$0	\$0
TOTAL	\$567,725,260	XXX	\$21,148	XXX	\$429,566	XXX	\$0	\$450,714
WATER & SANITATION DISTRICTS								
La Porte Water & San	\$9,141,850	0.000	\$0	0.000	\$0	0.000	\$0	\$0
Spring Canon Water & San	\$6,730,480	3.753	\$25,259	0.000	\$0	0.000	\$0	\$25,259
West Loveland Water & San	\$26,090	5.557	\$145	0.000	\$0	0.000	\$0	\$145
TOTAL	\$15,898,420	XXX	\$25,404	XXX	\$0	XXX	\$0	\$25,404
WATER CONSERVANCY DISTRICTS								
Northern Colorado Water Conservancy #11	\$1,871,996,160	0.000	\$0	0.000	\$0	0.000	\$0	\$1,871,996
St Vrain & Left Hand Water Con	\$1,777,890	.350	\$622	0.000	\$0	0.000	\$0	\$635
TOTAL	\$1,873,774,050	XXX	\$622	XXX	\$0	XXX	\$0	\$1,872,631

CERTIFICATION OF LEVIES AND REVENUES
As of January 1, 1999

Larimer County

ASSESSED VALUATION	GENERAL OPERATING		BOND REDEMPTION-		CAPITAL/SPECIAL*		TOTAL
	TEMPORARY TAX CREDIT LEVY	REVENUE LEVY	CONTRACTUAL OBLIGATION- REVENUE DATE	REVENUE DATE	ABATEMENT	REVENUE LEVY	
PUBLIC IMPROVEMENT DISTRICTS (COUNTY) cont'd							
Larimer Cty Kitchell	9.600	\$4,540	0.000	\$0	0.000	\$0	9.600 \$4,540
Subdivision G.I.D. No. 16	0.000	\$0	0.000	\$0	0.000	\$0	0.000 \$0
Larimer Cty Skyview S.	10.000	\$13,306	0.000	\$0	0.000	\$0	10.000 \$13,306
Subdivision G.I.D. No. 15	0.000	\$0	0.000	\$0	0.000	\$0	0.000 \$0
Larimer Cty Vermer Ranch	19.000	\$13,514	0.000	\$0	0.000	\$0	19.000 \$13,514
Estates G.I.D. No. 18	0.000	\$0	0.000	\$0	0.000	\$0	0.000 \$0
TOTAL	XXX	\$167,346	XXX	\$0	XXX	\$0	XXX \$176,302
	XXX	(\$415)	XXX	\$9,370	XXX	\$0	
OTHER DISTRICTS							
Estes Valley Public Library #13	2.390	\$365,825	.541	\$82,808	0.000	\$0	2.889 \$442,205
	(.052)	(\$7,959)	0.000	\$0	.010	\$1,531	
Larimer Cty Pest Control #14	.142	\$215,572	0.000	\$0	0.000	\$0	.124 \$188,246
	(.018)	(\$27,326)	0.000	\$0	0.000	\$0	
TOTAL	XXX	\$581,397	XXX	\$82,808	XXX	\$0	XXX \$630,451
	XXX	(\$35,285)	XXX	\$0	XXX	\$1,531	
TOTAL LOCAL IMPROVEMENT AND SERVICE DISTRICTS	XXX	\$10,044,893	XXX	\$1,062,795	XXX	\$78,605	XXX \$13,032,590
	XXX	(\$40,480)	XXX	\$1,881,366	XXX	\$5,412	
#6 See Footnote No. 6				#11 See Footnote No. 11			#13 See Footnote No. 13
#7 See Footnote No. 7				#12 See Footnote No. 12			#14 See Footnote No. 14
#8 See Footnote No. 8							

SUMMARY OF LEVIES AND REVENUES

TYPE OF LEVY	ASSESSED VALUATION	GENERAL OPERATING TEMP TAX CREDIT REVENUE	BOND REDEMPTION CONTRACTUAL OBLIGATION REVENUE	OVERRIDES TRANSPORTATION REVENUE	OTHER* REVENUE	TOTAL REVENUES
SCHOOLS						
Districts	\$1,990,724,910	\$72,541,348	\$19,123,817	\$9,695,769	\$368,434	\$101,729,368
		\$0	\$0	\$0		
Junior Colleges	\$196,060	\$1,235	\$0	////////	\$11	\$1,226
		(\$20)	\$0	////////		
Sub-Total Schools	XXX	\$72,542,583	\$19,123,817	\$9,695,769	\$368,445	\$101,730,594
		(\$20)	\$0	\$0		
LOCAL GOVERNMENT						
Counties	\$1,990,724,910	\$42,941,927	\$0	////////	\$155,277	\$42,388,506
		(\$708,698)	\$0	////////		
Cities and Towns	\$1,411,202,880	\$13,155,440	\$90,496	////////	\$1,060	\$13,031,584
		(\$215,412)	\$0	////////		
Local Improv. & Service	\$7,308,832,410	\$10,044,893	\$1,062,795	////////	\$84,017	\$13,032,590
		(\$40,480)	\$1,881,366	////////		
Sub-Total Local Gov't	XXX	\$66,142,259	\$1,153,291	////////	\$240,354	\$68,452,680
		(\$964,591)	\$1,881,366	////////		
TOTAL VALUATION & REVENUE #15	\$1,990,724,910	\$138,684,842	\$20,277,108	\$9,695,769	\$608,799	\$170,183,273
		(\$964,611)	\$1,881,366	\$0		

#15 See Footnote No. 15 * See detail for specific fund type and name.

CERTIFICATION OF LEVIES AND REVENUES

As of January 1, 1999

Larimer County

TAX INCREMENT FINANCE FOOTNOTES:

- 1 Poudre School District R-1 includes \$17,944,220 Assessed Valuation and \$961,308 Revenue attributable to Fort Collins Downtown Development Authority.
- 2 Park School District R-3 includes \$5,178,840 Assessed Valuation and \$220,194 Revenue attributable to Estes Park Urban Renewal Authority.
- 3 County Purposes include \$17,944,220 Assessed Valuation and \$382,086 Revenue attributable to Fort Collins Downtown Development Authority; and, \$5,178,840 Assessed Valuation and \$110,273 Revenue attributable to Estes Park Urban Renewal Authority.
- 4 City of Estes Park includes \$5,178,840 Assessed Valuation and \$14,028 Revenue attributable to Estes Park Urban Renewal Authority.
- 5 City of Fort Collins includes \$17,944,220 Assessed Valuation and \$175,800 Revenue attributable to Fort Collins Downtown Development Authority.
- 6 Estes Valley Metro includes \$5,178,840 Assessed Valuation and \$10,534 Revenue attributable to Estes Park Urban Renewal Authority.
- 7 Park Hospital includes \$5,178,840 Assessed Valuation and \$32,616 Revenue attributable to Estes Park Urban Renewal Authority.
- 8 Poudre Valley Hospital includes \$17,944,220 Assessed Valuation and \$38,885 Revenue attributable to Fort Collins Downtown Development Authority.
- 9 Estes Park Sanitation includes \$5,178,840 Assessed Valuation and \$0 Revenue attributable to Estes Park Urban Renewal Authority.
- 10 Upper Thompson Sanitation includes \$183,540 Assessed Valuation and \$0 Revenue attributable to Estes Park Urban Renewal Authority.
- 11 Northern Colorado Water Conservancy includes \$17,944,220 Assessed Valuation and \$17,944 Revenue attributable to Fort Collins Downtown Development Authority; and, \$5,178,840 Assessed Valuation and \$5,179 Revenue attributable to Estes Park Urban Renewal Authority.
- 12 Fort Collins GID #1 includes \$12,315,010 Assessed Valuation and \$60,639 Revenue attributable to Fort Collins Downtown Development Authority.
- 13 Estes Park Library includes \$5,178,840 Assessed Valuation and \$14,962 Revenue attributable to Estes Park Urban Renewal Authority.
- 14 Larimer County Pest Control includes \$17,944,220 Assessed Valuation and \$2,225 Revenue attributable to Fort Collins Downtown Development Authority.
- 15 Total Valuation and Revenue includes \$17,944,220 Assessed Valuation and \$1,638,887 Revenue attributable to Fort Collins Downtown Development Authority; and, \$5,178,840 Assessed Valuation and \$407,785 Revenue attributable to Estes Park Urban Renewal Authority.

	ASSESSED VALUATION	GENERAL OPERATING		BOND REDEMPTION		CAPITAL/SPECIAL*		TOTAL		
		TEMPORARY TAX CREDIT	REVENUE	CONTRACTUAL OBLIGATION	REVENUE	ABATEMENT	REVENUE			
		LEVY	LEVY	REVENUE	DATE	TERM	LEVY	LEVY		
Contingent Fund	\$115,034,220	.065	\$7,477	0.000	\$0		0.000	\$0	.065	\$7,477
Capital Expenditures	\$115,034,220	0.000	\$0	0.000	\$0		0.000	\$0		\$0
		.046	\$5,292	0.000	\$0		0.000	\$0	.046	\$5,292
		0.000	\$0	0.000	\$0		0.000	\$0		\$0
TOTAL	\$115,034,220	22.038	\$2,535,124	0.000	\$0		0.000	\$0	22.038	\$2,535,124
		0.000	\$0	0.000	\$0		0.000	\$0		\$0
CITIES AND TOWNS										
Aguilar	\$1,487,020	13.078	\$19,447	0.000	\$0		0.000	\$0	13.078	\$19,447
		0.000	\$0	0.000	\$0		0.000	\$0		\$0
Branson	\$258,160	4.189	\$1,081	0.000	\$0		0.000	\$0	4.189	\$1,081
		0.000	\$0	0.000	\$0		0.000	\$0		\$0
Cokedale	\$256,740	7.035	\$1,806	0.000	\$0		0.000	\$0	7.035	\$1,806
		0.000	\$0	0.000	\$0		0.000	\$0		\$0
Kim	\$174,630	19.110	\$3,337	0.000	\$0		0.000	\$0	19.110	\$3,337
		0.000	\$0	0.000	\$0		0.000	\$0		\$0
Trinidad	\$32,033,790	17.579	\$563,122	0.000	\$0		0.000	\$0	17.579	\$563,122
		0.000	\$0	0.000	\$0		0.000	\$0		\$0
TOTAL	\$34,210,340	XXX	\$588,794	XXX	\$0		XXX	\$0	XXX	\$588,794
		XXX	\$0	XXX	\$0		XXX	\$0		\$0
LOCAL IMPROVEMENT AND SERVICE DISTRICTS										
SOIL CONSERVATION DISTRICTS										
Spanish Peaks/Purgatoire	\$23,195,010	.500	\$11,598	0.000	\$0		0.000	\$0	.500	\$11,598
River Soil Cons		0.000	\$0	0.000	\$0		0.000	\$0		\$0
Upper Huernano Soil Cons	\$247,130	.081	\$20	0.000	\$0		0.000	\$0	.081	\$20
		0.000	\$0	0.000	\$0		0.000	\$0		\$0
TOTAL	\$23,442,140	XXX	\$11,618	XXX	\$0		XXX	\$0	XXX	\$11,618
		XXX	\$0	XXX	\$0		XXX	\$0		\$0
OTHER DISTRICTS										
Fishers Peak Fire Prot	\$5,394,610	5.527	\$29,816	0.000	\$0		0.000	\$0	5.527	\$29,816
		0.000	\$0	0.000	\$0		0.000	\$0		\$0
Purgatoire River Water	\$43,683,940	2.774	\$121,179	0.000	\$0		0.000	\$0	2.774	\$121,179
Cons		(.217)	(\$9,479)	0.000	\$0		0.000	\$0		\$0

CERTIFICATION OF LEVIES AND REVENUES
As of January 1, 1999

Las Animas County

OTHER DISTRICTS contd	ASSESSED VALUATION	GENERAL OPERATING		BOND REDEMPTION		CAPITAL/SPECIAL*		TOTAL
		TEMPORARY TAX CREDIT LEVY	REVENUE	CONTRACTUAL OBLIGATION	REVENUE DATE	ABATEMENT	REVENUE	
Trinidad Ambulance	\$30,424,820	3.639	\$110,716	0.000	\$0	0.000	\$0	\$110,716
Valley Metro Rec	\$3,392,890	0.000	\$0	0.000	\$0	0.000	\$0	\$0
		2.793	\$9,476	0.000	\$0	0.000	\$0	\$9,113
		(.107)	(\$363)	0.000	\$0	0.000	\$0	\$0
TOTAL	\$82,896,260	XXX	\$271,188	XXX	\$0	XXX	\$0	\$261,345
		XXX	(\$9,842)	XXX	\$0	XXX	\$0	
TOTAL LOCAL IMPROVEMENT AND SERVICE DISTRICTS	\$106,338,400	XXX	\$282,805	XXX	\$0	XXX	\$0	\$272,963
		XXX	(\$9,842)	XXX	\$0	XXX	\$0	

SUMMARY OF LEVIES AND REVENUES

TYPE OF LEVY	ASSESSED VALUATION	GENERAL OPERATING TEMP TAX CREDIT REVENUE	BOND REDEMPTION CONTRACTUAL OBLIGATION REVENUE	OVERRIDES TRANSPORTATION REVENUE	OTHER* REVENUE	TOTAL REVENUES
SCHOOLS						
Districts	\$115,034,220	\$3,377,056	\$154,108	\$78,683	\$15,464	\$3,625,310
		\$0	\$0	\$0		
LOCAL GOVERNMENT						
Counties	\$115,034,220	\$2,535,124	\$0	////////	\$0	\$2,535,124
		\$0	\$0	////////		
Cities and Towns	\$34,210,340	\$588,794	\$0	////////	\$0	\$588,794
		\$0	\$0	////////		
Local Improv. & Service	\$106,338,400	\$282,805	\$0	////////	\$0	\$272,963
		(\$9,842)	\$0	////////		
Sub-Total Local Gov't	XXX	\$3,406,723	\$0	////////	\$0	\$3,396,881
		(\$9,842)	\$0	////////		
TOTAL VALUATION & REVENUE	\$115,034,220	\$6,783,779	\$154,108	\$78,683	\$15,464	\$7,022,191
		(\$9,842)	\$0	\$0		

* See detail for specific fund type and name.

CERTIFICATION OF LEVIES AND REVENUES
As of January 1, 1999

Lincoln County

District Number and Name	ASSESSED VALUATION	GENERAL FUND		BOND REDEMPTION-		OVERRIDES		ADA-ASBESTOS/SPECIAL*		TOTAL	
		TEMPORARY TAX CREDIT LEVY	REVENUE	CONTRACTUAL OBLIGATION- LEVY	REVENUE	TRANSPORTATION LEVY	REVENUE	ABATEMENT LEVY	REVENUE		
SCHOOL DISTRICTS											
772 (1)	\$500,970	40.080	\$20,079	0.000	\$0	0.000	\$0	0.000	\$0	40.114	\$20,096
Crowley County RE 1 J		0.000	\$0	0.000	\$0	0.000	\$0	.034	\$17		
1122 (2) (3)	\$660,370	39.096	\$25,818	0.000	\$0	0.000	\$0	0.000	\$0	39.385	\$26,009
Edison 54 J		0.000	\$0	0.000	\$0	0.000	\$0	.289	\$191		
1133 (4) (5)	\$1,216,730	29.237	\$35,574	14.879	\$18,104	5.325	\$6,479	0.000	\$0	49.548	\$60,287
Miami-Yoder 60 JT		0.000	\$0	0.000	\$0	0.000	\$0	.107	\$130		
1451 (6)	\$6,752,860	37.478	\$253,084	0.000	\$0	0.000	\$0	0.000	\$0	37.518	\$253,354
Arriba-Flagler C.S.D. R 1		0.000	\$0	0.000	\$0	0.000	\$0	.040	\$270		
1791 (7)	\$16,412,100	40.080	\$657,797	5.322	\$87,345	0.000	\$0	0.000	\$0	45.475	\$746,340
Limon Re 4 J		0.000	\$0	0.000	\$0	0.000	\$0	.073	\$1,198		
1800	\$15,045,100	40.080	\$603,008	8.600	\$129,388	0.000	\$0	0.000	\$0	48.691	\$732,561
Genoa/Hugo RE 1		0.000	\$0	0.000	\$0	0.000	\$0	.011	\$165		
1810	\$4,168,320	35.348	\$147,342	0.000	\$0	0.000	\$0	0.000	\$0	35.348	\$147,342
Karval RE 23		0.000	\$0	0.000	\$0	0.000	\$0	0.000	\$0		
TOTAL	\$44,756,450	XXX	\$1,742,700	XXX	\$234,837	XXX	\$6,479	XXX	\$0	XXX	\$1,985,988
		XXX	\$0	XXX	\$0	XXX	\$0	XXX	\$1,972		
(1) 0771 - Crowley		(3) 1123 - Pueblo		(5) 1132 - Elbert		(7) 1792 - Elbert					
(2) 1121 - El Paso		(4) 1131 - El Paso		(6) 1450 - Kit Carson							
LOCAL GOVERNMENT											
COUNTY PURPOSES											
General	\$44,756,450	28.600	\$1,280,034	0.000	\$0	0.000	\$0	0.000	\$0	18.600	\$832,470
		(10.000)	(\$447,565)	0.000	\$0	0.000	\$0	0.000	\$0		
Road And Bridge	\$44,756,450	10.000	\$447,565	0.000	\$0	0.000	\$0	0.000	\$0	10.000	\$447,565
		0.000	\$0	0.000	\$0	0.000	\$0	0.000	\$0		
Public Welfare	\$44,756,450	4.000	\$179,026	0.000	\$0	0.000	\$0	0.000	\$0	4.000	\$179,026
		0.000	\$0	0.000	\$0	0.000	\$0	0.000	\$0		

	ASSESSED VALUATION	GENERAL OPERATING TEMPORARY TAX CREDIT	REVENUE	LEVY	BOND REDEMPTION CONTRACTUAL OBLIGATION	REVENUE	DATE	TERM	LEVY	CAPITAL/SPECIAL ABATEMENT	REVENUE	LEVY	TOTAL	REVENUE
Capital Expenditures	\$44,756,450	0.000	\$0	0.000	\$0				0.000	\$0	0.000	\$0	0.000	\$0
Library	\$44,756,450	0.000	\$0	0.000	\$0				0.000	\$0	0.000	\$0	0.000	\$0
Solid Waste Disposal	\$44,756,450	0.400	\$17,903	0.000	\$0				0.000	\$0	0.000	\$0	0.400	\$17,903
Public Hospital	\$44,756,450	0.000	\$0	0.000	\$0				0.000	\$0	0.000	\$0	1.500	\$67,135
		0.000	\$0	0.000	\$0				0.000	\$0	0.000	\$0	0.000	\$0
		3.000	\$134,269	0.000	\$0				0.000	\$0	0.000	\$0	3.000	\$134,269
		0.000	\$0	0.000	\$0				0.000	\$0	0.000	\$0	0.000	\$0
TOTAL	\$44,756,450	47.500	\$2,125,931	0.000	\$0				0.000	\$0	0.000	\$0	37.500	\$1,678,367
		(10.000)	(\$447,565)	0.000	\$0				0.000	\$0	0.000	\$0		
CITIES AND TOWNS														
Arriba	\$726,550	25.948	\$18,853	0.000	\$0				0.000	\$0	0.000	\$0	25.948	\$18,853
Genoa	\$422,880	30.075	\$12,718	0.000	\$0				0.000	\$0	0.000	\$0	30.075	\$12,718
Hugo	\$2,297,850	38.432	\$88,311	0.000	\$0				0.000	\$0	0.000	\$0	40.283	\$92,564
Limon	\$11,007,660	26.365	\$290,217	0.000	\$0				0.000	\$0	0.000	\$0	20.500	\$225,657
		(5.865)	(\$64,560)	0.000	\$0				0.000	\$0	0.000	\$0		
TOTAL	\$14,454,940	XXX	\$410,099	XXX	\$0				XXX	\$4,253	XXX	\$0	XXX	\$349,792
		XXX	(\$64,560)	XXX	\$0				XXX	\$0	XXX	\$0		
LOCAL IMPROVEMENT AND SERVICE DISTRICTS														
FIRE DISTRICTS														
Northeast Lincoln Fire	\$6,720,370	1.602	\$10,766	0.000	\$0				0.000	\$0	0.000	\$0	1.602	\$10,766
Tri-County Fire	\$1,216,730	2.409	\$2,931	0.000	\$0				0.000	\$0	0.000	\$0	2.409	\$2,931
		0.000	\$0	0.000	\$0				0.000	\$0	0.000	\$0		
TOTAL	\$7,937,100	XXX	\$13,697	XXX	\$0				XXX	\$0	XXX	\$0	XXX	\$13,697
		XXX	\$0	XXX	\$0				XXX	\$0	XXX	\$0		
CEMETERY DISTRICTS														
Arriba Cemetery	\$6,752,860	.347	\$2,343	0.000	\$0				0.000	\$0	0.000	\$0	.347	\$2,343
		0.000	\$0	0.000	\$0				0.000	\$0	0.000	\$0		

CERTIFICATION OF LEVIES AND REVENUES
As of January 1, 1999

Lincoln County

	ASSESSED VALUATION	GENERAL OPERATING		BOND REDEMPTION		CAPITAL/SPECIAL*		TOTAL
		TEMPORARY TAX CREDIT LEVY	REVENUE	CONTRACTUAL OBLIGATION	REVENUE DATE	ABATEMENT	REVENUE	
CEMETERY DISTRICTS contd								
Genoa Cemetery	\$5,222,430	.507	\$2,648	0.000	\$0	0.000	\$0	\$2,648
		0.000	\$0	0.000	\$0	0.000	\$0	
Karval Community Cemetery District	\$4,168,320	.500	\$2,084	0.000	\$0	0.000	\$0	\$2,084
		0.000	\$0	0.000	\$0	0.000	\$0	
TOTAL	\$16,143,610	XXX	\$7,075	XXX	\$0	XXX	\$0	\$7,075
		XXX	\$0	XXX	\$0	XXX	\$0	
GROUND WATER MANAGEMENT DISTRICTS								
Arikaree Groundwater Mgmt	\$11,302,810	.264	\$2,984	0.000	\$0	0.000	\$0	\$2,984
		(.041)	(\$463)	0.000	\$0	0.000	\$0	
Upper Big Sandy Groundwater Management	\$12,708,890	.532	\$6,761	0.000	\$0	0.000	\$0	\$6,761
		(.002)	(\$25)	0.000	\$0	0.000	\$0	
TOTAL	\$24,011,700	XXX	\$9,745	XXX	\$0	XXX	\$0	\$9,745
		XXX	(\$489)	XXX	\$0	XXX	\$0	
TOTAL LOCAL IMPROVEMENT AND SERVICE DISTRICTS	\$48,092,410	XXX	\$30,517	XXX	\$0	XXX	\$0	\$30,517
		XXX	(\$489)	XXX	\$0	XXX	\$0	

SUMMARY OF LEVIES AND REVENUES

TYPE OF LEVY	ASSESSED VALUATION	GENERAL OPERATING TEMP TAX CREDIT REVENUE	BOND REDEMPTION CONTRACTUAL OBLIGATION REVENUE	OVERRIDES TRANSPORTATION REVENUE	OTHER* REVENUE	TOTAL REVENUES
SCHOOLS						
Districts	\$44,756,450	\$1,742,700	\$234,837	\$6,479	\$1,972	\$1,985,988
		\$0	\$0	\$0		
LOCAL GOVERNMENT						
Counties	\$44,756,450	\$2,125,931	\$0	////////	\$0	\$1,678,367
		(\$447,565)	\$0	////////		
Cities and Towns	\$14,454,940	\$410,099	\$0	////////	\$4,253	\$349,792
		(\$64,560)	\$0	////////		
Local Improv. & Service	\$48,092,410	\$30,517	\$0	////////	\$0	\$30,029
		(\$489)	\$0	////////		
Sub-Total Local Gov't	XXX	\$2,566,547	\$0	////////	\$4,253	\$2,058,187
		(\$512,613)	\$0	////////		
TOTAL VALUATION & REVENUE	\$44,756,450	\$4,309,248	\$234,837	\$6,479	\$6,225	\$4,044,175
		(\$512,613)	\$0	\$0		

* See detail for specific fund type and name.

CERTIFICATION OF LEVIES AND REVENUES
As of January 1, 1999

Logan County

District Number and Name	ASSESSED VALUATION	GENERAL FUND		BOND REDEMPTION-		OVERRIDES		ADA-ASBESTOS/SPECIAL* ABATEMENT		TOTAL	
		TEMPORARY TAX CREDIT LEVY	REVENUE	CONTRACTUAL OBLIGATION- LEVY	REVENUE	TRANSPORTATION LEVY	REVENUE	LEVY	REVENUE		LEVY
SCHOOL DISTRICTS											
1828 #1	\$107,648,110	33.842	\$3,643,027	6.000	\$645,889	0.000	\$0	0.000	\$0	39.910	\$4,296,236
Valley RE 1		0.000	\$0	0.000	\$0	0.000	\$0	.068	\$7,320		
1850	\$7,389,940	37.511	\$277,204	0.000	\$0	2.522	\$18,637	0.000	\$0	40.034	\$295,849
Frenchman RE 3		0.000	\$0	0.000	\$0	0.000	\$0	.001	\$7		
1861 (1) (2)	\$8,433,010	37.253	\$314,155	8.000	\$67,464	0.000	\$0	0.000	\$0	45.335	\$382,311
Merino (Buffalo) RE 4 J		0.000	\$0	0.000	\$0	0.000	\$0	.082	\$692		
1870	\$11,262,190	34.003	\$382,948	12.884	\$145,102	3.241	\$36,501	0.000	\$0	50.198	\$565,339
Peetz (Plateau) RE 5		0.000	\$0	0.000	\$0	0.000	\$0	.070	\$788		
2632 (3) (4) (5)	\$2,364,870	38.005	\$89,877	7.607	\$17,990	0.000	\$0	0.000	\$0	45.612	\$107,866
Haxtun RE 2 J		0.000	\$0	0.000	\$0	0.000	\$0	0.000	\$0		
3147 (6)	\$13,100	30.304	\$397	0.000	\$0	0.000	\$0	0.000	\$0	30.304	\$397
Prairie RE 11		0.000	\$0	0.000	\$0	0.000	\$0	0.000	\$0		
TOTAL	\$137,111,220	XXX	\$4,707,608	XXX	\$876,444	XXX	\$55,138	XXX	\$0	XXX	\$5,647,998
		XXX	\$0	XXX	\$0	XXX	\$0	XXX	\$8,807		

#1 See Footnote No. 1
(1) 1862 - Morgan
(2) 1863 - Washington
(3) 2631 - Phillips
(4) 2633 - Sedgwick
(5) 2634 - Yuma
(6) 3161 - Weld

LOCAL GOVERNMENT COUNTY PURPOSES	ASSESSED VALUATION	GENERAL OPERATING		BOND REDEMPTION-		CAPITAL/SPECIAL* ABATEMENT		TOTAL	
		TEMPORARY TAX CREDIT LEVY	REVENUE	CONTRACTUAL OBLIGATION- LEVY	REVENUE	LEVY	REVENUE		LEVY
General	\$137,111,220	16.399	\$2,248,487	0.000	\$0	0.000	\$0	16.414	\$2,250,544
		(.043)	(\$5,896)	0.000	\$0	.058	\$7,952		
Road And Bridge	\$137,111,220	7.331	\$1,005,162	0.000	\$0	0.000	\$0	7.331	\$1,005,162
		0.000	\$0	0.000	\$0	0.000	\$0		
Public Welfare	\$137,111,220	2.510	\$344,149	0.000	\$0	0.000	\$0	2.510	\$344,149
		0.000	\$0	0.000	\$0	0.000	\$0		
Capital Expenditures	\$137,111,220	.400	\$54,844	0.000	\$0	0.000	\$0	.400	\$54,844
		0.000	\$0	0.000	\$0	0.000	\$0		

Solid Waste Disposal	\$137,111,220	2.428	\$332,906	0.000	\$0	2.428	\$332,906
TV Translator	\$137,111,220	0.000	\$0	0.000	\$0	.800	\$109,689
TOTAL #2	\$137,111,220	29.868	\$4,095,238	0.000	\$0	29.883	\$4,097,295
		(.043)	(\$5,896)	0.000	\$0		\$7,952

#2 See Footnote No. 2

CITIES AND TOWNS

Crook	\$325,480	31.105	\$10,124	0.000	\$0	30.272	\$9,853
Fleming	\$954,510	(.833)	(\$271)	0.000	\$0	27.440	\$26,192
Hliff	\$469,420	29.285	\$27,953	0.000	\$0	9.122	\$4,282
Merino	\$893,750	(1.845)	(\$1,761)	0.000	\$0	18.879	\$16,873
Peetz	\$451,860	11.137	\$5,228	0.000	\$0	42.031	\$18,992
Sterling #3	\$56,251,090	(2.141)	(\$1,005)	0.000	\$0	14.027	\$789,034
TOTAL	\$59,346,110	18.879	\$16,873	0.000	\$0	14.027	\$789,034
		0.000	\$0	0.000	\$0		\$2,319
		36.899	\$16,673	0.000	\$0		\$2,378
		0.000	\$0	0.000	\$0		\$865,226
		14.027	\$789,034	0.000	\$0		\$2,378
		0.000	\$0	0.000	\$0		\$865,226

#3 See Footnote No. 3

JUNIOR COLLEGES

Aims Community College	\$13,100	6.299	\$83	0.000	\$0	6.253	\$82
Northeastern Junior College #4	\$137,111,220	(.103)	(\$1)	0.000	\$0	18.000	\$2,468,002
TOTAL	\$137,124,320	18.000	\$2,468,002	0.000	\$0	18.000	\$2,468,002
		0.000	\$0	0.000	\$0		\$0
		XXX	\$2,468,084	XXX	\$0	XXX	\$2,468,084
		XXX	(\$1)	XXX	\$1	XXX	\$1

#4 See Footnote No. 4

CERTIFICATION OF LEVIES AND REVENUES
As of January 1, 1999

Logan County

	ASSESSED VALUATION	GENERAL OPERATING		BOND REDEMPTION		CAPITAL/SPECIAL*		TOTAL
		TEMPORARY TAX CREDIT LEVY	REVENUE LEVY	CONTRACTUAL OBLIGATION REVENUE DATE	TERM LEVY	ABATEMENT REVENUE	LEVY	
LOCAL IMPROVEMENT AND SERVICE DISTRICTS								
FIRE DISTRICTS								
Crook Fire Prot	\$9,967,620	3.003 (1)	\$29,933	0.000	\$0	0.000	\$0	3.003 \$29,933
Fleming Fire Prot	\$6,584,490	5.996	\$39,481	0.000	\$0	0.000	\$0	5.896 \$38,822
Haxtun Fire Prot	\$3,395,020	(.100)	(\$658)	0.000	\$0	0.000	\$0	1.384 \$4,699
Peetz Fire Prot	\$11,129,660	1.404	\$4,767	0.000	\$0	0.000	\$0	2.462 \$27,401
Sterling Rural Fire Prot	\$42,016,140	(.020)	(\$68)	0.000	\$0	0.000	\$0	2.469 \$103,738
		2.444	\$27,201	0.000	\$0	0.000	\$0	
		0.000	\$0	0.000	\$0	.018	\$200	
		0.000	\$103,738	0.000	\$0	0.000	\$0	
		0.000	\$0	0.000	\$0	0.000	\$0	
TOTAL	\$73,092,930	XXX	\$205,119	XXX	\$0	XXX	\$0	XXX \$204,593
		XXX	(\$726)	XXX	\$0	XXX	\$200	
WATER CONSERVANCY DISTRICTS								
Lower South Platte Water Cons #5	\$99,131,600	.500	\$49,566	0.000	\$0	0.000	\$0	.500 \$49,566
Northern Colorado Water Conservancy #6	\$99,905,890	(.001)	(\$99)	0.000	\$0	.001	\$99	1.000 \$99,906
		0.000	\$0	0.000	\$0	0.000	\$0	
		0.000	\$0	1.000	\$99,906 1939	0.000	\$0	
TOTAL	\$199,037,490	XXX	\$49,566	XXX	\$0	XXX	\$0	XXX \$149,472
		XXX	(\$99)	XXX	\$99,906	XXX	\$99	
OTHER DISTRICTS								
Frenchman Groundwater Mgmt	\$9,022,270	.153	\$1,380	0.000	\$0	0.000	\$0	.153 \$1,380
		0.000	\$0	0.000	\$0	0.000	\$0	

Haxtun Soil Conservation District	\$2,735,660	.500	\$1,368	0.000	\$0	0.000	\$0	.500	\$1,368
Logan County Pest Control	\$58,195,920	1.160	\$67,507	0.000	\$0	0.000	\$0	1.159	\$67,449
		(.003)	(\$175)	0.000	\$0	.002	\$116		
TOTAL	\$69,953,850	XXX	\$70,256	XXX	\$0	XXX	\$0	XXX	\$70,197
		XXX	(\$175)	XXX	\$0	XXX	\$116		
TOTAL LOCAL IMPROVEMENT AND SERVICE DISTRICTS	\$342,084,270	XXX	\$324,940	XXX	\$0	XXX	\$0	XXX	\$424,262
		XXX	(\$1,000)	XXX	\$99,906	XXX	\$416		

#5 See Footnote No. 5

#6 See Footnote No. 6

(1) Elect 11/95 \$10,000/3 yr redo fire t

CERTIFICATION OF LEVIES AND REVENUES
As of January 1, 1999

Logan County

SUMMARY OF LEVIES AND REVENUES

TYPE OF LEVY	ASSESSED VALUATION	GENERAL OPERATING TEMP TAX CREDIT REVENUE	BOND REDEMPTION CONTRACTUAL OBLIGATION REVENUE	OVERRIDES TRANSPORTATION REVENUE	OTHER* REVENUE	TOTAL REVENUES
SCHOOLS						
Districts	\$137,111,220	\$4,707,608 \$0	\$876,444 \$0	\$55,138 \$0	\$8,807	\$5,647,998
Junior Colleges	\$137,124,320	\$2,468,084 (\$1)	\$0 \$0	///////// /////////	\$1	\$2,468,084
Sub-Total Schools	XXX	\$7,175,693 (\$1)	\$876,444 \$0	\$55,138 \$0	\$8,808	\$8,116,082
LOCAL GOVERNMENT						
Counties	\$137,111,220	\$4,095,238 (\$5,896)	\$0 \$0	///////// /////////	\$7,952	\$4,097,295
Cities and Towns	\$59,346,110	\$865,885 (\$3,037)	\$0 \$0	///////// /////////	\$2,378	\$865,226
Local Improv. & Service	\$342,084,270	\$324,940 (\$1,000)	\$0 \$99,906	///////// /////////	\$416	\$424,262
Sub-Total Local Gov't	XXX	\$5,286,063 (\$9,933)	\$0 \$99,906	///////// /////////	\$10,746	\$5,386,782
TOTAL VALUATION & REVENUE #7	\$137,111,220	\$12,461,756 (\$9,934)	\$876,444 \$99,906	\$55,138 \$0	\$19,554	\$13,502,864

#7 See Footnote No. 7 * See detail for specific fund type and name.

TAX INCREMENT FINANCE FOOTNOTES:

- 1 Valley School District RE-1 includes \$1,359,360 Assessed Valuation and \$54,252 revenue attributable to Sterling Urban Renewal Authority.
- 2 County Purposes includes \$1,359,360 Assessed Valuation and \$40,622 Revenue attributable to Sterling Urban Renewal Authority.
- 3 City of Sterling includes \$1,359,360 Assessed Valuation and \$19,068 Revenue attributable to Sterling Urban Renewal Authority.
- 4 Northwestern Junior College includes \$1,359,360 Assessed Valuation and \$24,468 Revenue attributable to Sterling Urban Renewal Authority.
- 5 Lower South Platte Water Conservancy District includes \$1,359,360 Assessed Valuation and \$680 Revenue attributable to Sterling Urban Renewal Authority.
- 6 Northern Colorado Water Conservancy District includes \$1,359,360 Assessed Valuation and \$1,359 Revenue attributable to Sterling Urban Renewal Authority.
- 7 Total Valuation and Revenue includes \$1,359,360 Assessed Valuation and \$140,449 Revenue attributable to Sterling Urban Renewal Authority.

CERTIFICATION OF LEVIES AND REVENUES
As of January 1, 1999

Mesa County

District Number and Name	ASSESSED VALUATION	GENERAL FUND		BOND REDEMPTION*		OVERRIDES		ADA-ASBESTOS/SPECIAL* ABATEMENT		TOTAL REVENUE
		TEMPORARY TAX CREDIT LEVY	REVENUE	CONTRACTUAL OBLIGATION* LEVY	REVENUE	TRANSPORTATION LEVY	REVENUE	LEVY	REVENUE	
SCHOOL DISTRICTS										
873 (1) (2) (3)	\$64,440	32.477	\$2,093	0.000	\$0	0.000	\$0	0.000	\$0	32.520
Delta County/Maier 50 J		0.000	\$0	0.000	\$0	0.000	\$0	.043	\$3	
1981 (4)	\$6,179,970	39.359	\$243,237	12.750	\$78,795	.246	\$1,520	0.000	\$0	52.355
Debeque 49JT		0.000	\$0	0.000	\$0	0.000	\$0	0.000	\$0	
1990	\$24,185,980	33.383	\$807,401	0.000	\$0	0.000	\$0	0.000	\$0	34.096
Plateau Valley 50		0.000	\$0	0.000	\$0	0.000	\$0	.713	\$17,245	
2000 #1	\$647,089,470	35.568	\$23,015,678	6.620	\$4,283,732	4.017	\$2,599,358	0.000	\$0	46.686
Mesa County 51		0.000	\$0	0.000	\$0	0.000	\$0	.481	\$311,250	
TOTAL	\$677,519,860	XXX XXX	\$24,068,409 \$0	XXX XXX	\$4,362,527 \$0	XXX XXX	\$2,600,879 \$0	XXX XXX	\$0 \$328,497	XXX XXX

#1 See Footnote No. 1 (2) 0872 - Gunnison (3) 0874 - Montrose (4) 1982 - Garfield

LOCAL GOVERNMENT COUNTY PURPOSES	ASSESSED VALUATION	GENERAL OPERATING		BOND REDEMPTION*		CAPITAL/SPECIAL* ABATEMENT		TOTAL REVENUE
		TEMPORARY TAX CREDIT LEVY	REVENUE	CONTRACTUAL OBLIGATION* LEVY	REVENUE	LEVY	REVENUE	
General	\$677,519,860	14.815 (.931)	\$10,037,457 (\$630,771)	0.000	\$0	0.000	\$0	14.152
Road And Bridge	\$677,519,860	.443	\$300,141	0.000	\$0	.268	\$181,575	.443
Public Welfare	\$677,519,860	0.000	\$0	0.000	\$0	0.000	\$0	
Bond Redemption & Interest	\$677,519,860	3.560	\$2,411,971	0.000	\$0	0.000	\$0	3.560
Capital Expenditures	\$677,519,860	0.000	\$0	0.000	\$0	0.000	\$0	
		0.000	\$0	2.512	\$1,701,930	0.000	\$0	2.512
		0.000	\$0	0.000	\$0	0.000	\$0	
		2.228	\$1,509,514	0.000	\$0	0.000	\$0	2.228
		0.000	\$0	0.000	\$0	0.000	\$0	

Developmental Disabled	\$677,519,860	.272	\$184,285	0.000	\$0	0.000	\$0	.272	\$184,285
		0.000	\$0	0.000	\$0	0.000	\$0		\$0
Tv Translator	\$677,519,860	.113	\$76,560	0.000	\$0	0.000	\$0	.113	\$76,560
		0.000	\$0	0.000	\$0	0.000	\$0		\$0
TOTAL #2	\$677,519,860	21.431	\$14,519,928	2.512	\$1,701,930	0.000	\$0	23.280	\$15,772,662
		(.931)	(\$630,771)	0.000	\$0	.268	\$181,575		

#2 See Footnote No. 2

CITIES AND TOWNS

Collbran	\$1,208,330	12.610	\$15,237	0.000	\$0	0.000	\$0	12.610	\$15,237
		0.000	\$0	0.000	\$0	0.000	\$0		\$0
De Beque	\$1,234,200	14.575	\$17,988	0.000	\$0	0.000	\$0	14.575	\$17,988
		0.000	\$0	0.000	\$0	0.000	\$0		\$0
Fruita	\$22,372,890	12.021	\$268,945	1.260	\$28,190	0.000	\$0	13.281	\$297,134
		0.000	\$0	0.000	\$0	0.000	\$0		\$0
Grand Junction #3	\$327,065,880	8.000	\$2,616,527	0.000	\$0	0.000	\$0	8.000	\$2,616,527
		0.000	\$0	0.000	\$0	0.000	\$0		\$0
Palisade	\$9,372,820	17.500	\$164,024	0.000	\$0	0.000	\$0	17.500	\$164,024
		0.000	\$0	0.000	\$0	0.000	\$0		\$0
TOTAL	\$361,254,120	XXX	\$3,082,721	XXX	\$28,190	XXX	\$0	XXX	\$3,110,911
		XXX	\$0	XXX	\$0	XXX	\$0		

#3 See Footnote No. 3

	ASSESSED VALUATION	GENERAL OPERATING		BOND REDEMPTION		CAPITAL/SPECIAL*		TOTAL	
		TEMPORARY TAX CREDIT LEVY	REVENUE LEVY	CONTRACTUAL OBLIGATION REVENUE DATE	TERM LEVY	ABATEMENT REVENUE LEVY	REVENUE		
LOCAL IMPROVEMENT AND SERVICE DISTRICTS									
METROPOLITAN DISTRICTS									
Panorama Improvement District A	\$4,872,120	21.886	\$106,631	0.000	\$0	0.000	\$0	21.886	\$106,631
		0.000	\$0	0.000	\$0	0.000	\$0		\$0
Panorama Improvement District B	\$1,456,540	6.860	\$9,992	0.000	\$0	0.000	\$0	6.860	\$9,992
		0.000	\$0	0.000	\$0	0.000	\$0		\$0
Powderhorn Dist 1	\$12,630	0.000	\$0	0.000	\$0	0.000	\$0	0.000	\$0
		0.000	\$0	0.000	\$0	0.000	\$0		\$0
Powderhorn Dist 2 [1]	\$427,760	0.000	\$0	80.000	\$34,221 1995	0.000	\$0	80.000	\$34,221
		0.000	\$0	0.000	\$0	0.000	\$0		\$0
Redlands Mosquito Control	\$62,975,900	2.290	\$144,215	0.000	\$0	0.000	\$0	2.290	\$144,215
		0.000	\$0	0.000	\$0	0.000	\$0		\$0

CERTIFICATION OF LEVIES AND REVENUES
As of January 1, 1999

Mesa County

	ASSESSED VALUATION	GENERAL OPERATING		BOND REDEMPTION -		CAPITAL/SPECIAL*		TOTAL		
		TEMPORARY TAX CREDIT LEVY	REVENUE	CONTRACTUAL OBLIGATION -	REVENUE	ABATEMENT	REVENUE			
			LEVY	REVENUE	DATE	LEVY	REVENUE	REVENUE		
METROPOLITAN DISTRICTS contd										
Ridges Metro [2]	\$8,242,950	0.000	\$0	14.373	\$118,476	1992	0.000	\$0	14.373	\$118,476
		0.000	\$0	0.000	\$0		0.000	\$0		
Ridges Metro II [3]	\$99,180	0.000	\$0	261.243	\$25,910	1992	0.000	\$0	261.243	\$25,910
		0.000	\$0	0.000	\$0		0.000	\$0		
TOTAL	\$78,087,080	XXX	\$260,838	XXX	\$178,607		XXX	\$0	XXX	\$439,445
		XXX	\$0	XXX	\$0		XXX	\$0		
FIRE DISTRICTS										
Central Orchard Mesa Fire	\$6,153,340	4.143	\$25,493	0.000	\$0		0.000	\$0	4.143	\$25,493
Prot		0.000	\$0	0.000	\$0		0.000	\$0		
Clifton Fire Prot	\$78,571,680	4.923 (1)	\$386,808	0.000	\$0		0.000	\$0	4.956	\$389,401
		0.000	\$0	0.000	\$0		.033	\$2,593		
East Orchard Mesa Fire	\$3,506,850	2.997	\$10,510	0.000	\$0		0.000	\$0	2.997	\$10,510
Prot		0.000	\$0	0.000	\$0		0.000	\$0		
Grand Junction Rural Fire	\$126,676,140	7.596	\$962,232	0.000	\$0		0.000	\$0	7.636	\$967,299
Prot #4		0.000	\$0	0.000	\$0		.040	\$5,067		
Lower Valley Fire Prot	\$51,849,180	5.466	\$283,408	0.000	\$0		0.000	\$0	5.497	\$285,015
		0.000	\$0	0.000	\$0		.031	\$1,607		
Palisade Fire Prot	\$23,666,320	2.000	\$47,333	0.000	\$0		0.000	\$0	2.000	\$47,333
		0.000	\$0	0.000	\$0		0.000	\$0		
Plateau Valley Fire Prot	\$22,464,010	4.669	\$104,884	0.000	\$0		0.000	\$0	4.559	\$102,413
		(.110)	(\$2,471)	0.000	\$0		0.000	\$0		
TOTAL	\$312,887,520	XXX	\$1,820,668	XXX	\$0		XXX	\$0	XXX	\$1,827,465
		XXX	(\$2,471)	XXX	\$0		XXX	\$9,267		

HOSPITAL DISTRICTS									
Grand River Hospital	\$1,409,180	4,282	\$6,034	0.000	\$0	0.000	\$0	4,282	\$6,034
Plateau Valley Hospital	\$21,928,830	0.000	\$0	0.000	\$0	0.000	\$0	0.000	\$0
		6,052	\$132,713	0.000	\$0	0.000	\$0	6,052	\$132,713
		0.000	\$0	0.000	\$0	0.000	\$0		
TOTAL	\$23,338,010	XXX	\$138,747	XXX	\$0	XXX	\$0	XXX	\$138,747
		XXX	\$0	XXX	\$0	XXX	\$0		
SANITATION DISTRICTS									
Central Grand Valley Sanitation	\$57,537,390	0.000	\$0	0.000	\$0	0.000	\$0	0.000	\$0
Clifton Sanitation No. 1	\$4,066,210	0.000	\$0	0.000	\$0	0.000	\$0	0.000	\$0
		3,529	\$14,350	0.000	\$0	0.000	\$0	3,529	\$14,350
Clifton Sanitation No. 2	\$37,087,670	0.000	\$0	0.000	\$0	0.000	\$0	0.000	\$0
Mack Sanitation	\$669,650	0.000	\$0	0.000	\$0	0.000	\$0	0.000	\$0
Orchard Mesa Sanitation	\$23,174,320	0.000	\$0	0.000	\$0	0.000	\$0	0.000	\$0
		3,566	\$82,640	0.000	\$0	0.000	\$0	3,566	\$82,640
		0.000	\$0	0.000	\$0	0.000	\$0		
TOTAL	\$122,535,240	XXX	\$96,989	XXX	\$0	XXX	\$0	XXX	\$96,989
		XXX	\$0	XXX	\$0	XXX	\$0		
WATER & SANITATION DISTRICTS									
Fruitvale Water & San	\$31,183,620	0.000	\$0	0.000	\$0	0.000	\$0	0.000	\$0
Grand Junction West Water & San	\$4,641,890	0.000	\$0	12.025	\$55,819	0.000	\$0	12.025	\$55,819
		0.000	\$0	0.000	\$0	0.000	\$0		
Mesa Water & San	\$525,590	1.030	\$541	0.000	\$0	0.000	\$0	6.170	\$3,243
Railhead Water & San	\$960,670	0.000	\$0	5.140	\$2,702	0.000	\$0	0.000	\$0
		0.000	\$0	0.000	\$0	0.000	\$0	0.000	\$0
		0.000	\$0	0.000	\$0	0.000	\$0		
TOTAL	\$37,311,770	XXX	\$541	XXX	\$55,819	XXX	\$0	XXX	\$59,062
		XXX	\$0	XXX	\$2,702	XXX	\$0		
CEMETERY DISTRICTS									
Collbran Cemetery	\$9,275,150	1.113	\$10,323	0.000	\$0	0.000	\$0	1.113	\$10,323
		0.000	\$0	0.000	\$0	0.000	\$0		

CERTIFICATION OF LEVIES AND REVENUES
As of January 1, 1999

Mesa County

	ASSESSED VALUATION	GENERAL OPERATING		BOND REDEMPTION		CAPITAL/SPECIAL* ABATEMENT		TOTAL REVENUE
		TEMPORARY TAX CREDIT LEVY	REVENUE	CONTRACTUAL OBLIGATION-REVENUE DATE	TERM LEVY	REVENUE	LEVY	
CEMETERY DISTRICTS contd								
Mesa-Molina Cemetery	\$12,791,690	.519	\$6,639	0.000	\$0	0.000	\$0	\$6,639
		0.000	\$0	0.000	\$0	0.000	\$0	
New Elmwood Cemetery	\$36,580,930	1.197	\$43,787	0.000	\$0	0.000	\$0	\$43,787
		0.000	\$0	0.000	\$0	0.000	\$0	
TOTAL	\$58,647,770	XXX	\$60,750	XXX	\$0	XXX	\$0	\$60,750
		XXX	\$0	XXX	\$0	XXX	\$0	\$0
WATER CONSERVANCY DISTRICTS								
Battlement Mesa Water Conservancy	\$1,619,930	1.329	\$2,153	0.000	\$0	0.000	\$0	\$2,153
Bluestone Water Conservancy	\$8,360,890	.122	\$1,020	0.000	\$0	0.000	\$0	\$1,020
Collbran Water Conservancy	\$11,321,310	1.029	\$11,650	0.000	\$0	0.000	\$0	\$11,650
Ute Water Conservancy #5	\$483,161,360	0.000	\$0	0.000	\$0	0.000	\$0	\$0
West Divide Water Conservancy	\$1,638,690	.270	\$442	0.000	\$0	0.000	\$0	\$442
		0.000	\$0	0.000	\$0	0.000	\$0	\$0
TOTAL	\$506,102,180	XXX	\$15,265	XXX	\$966,323	XXX	\$0	\$981,588
		XXX	\$0	XXX	\$0	XXX	\$0	\$0
OTHER DISTRICTS								
Clifton Water	\$77,388,110	0.000	\$0	0.000	\$0	0.000	\$0	\$0
Colorado River Water Conservancy #6	\$677,519,860	.307	\$207,999	0.000	\$0	0.000	\$0	\$207,999
Grand Junction D.D.A. #7	\$26,359,210	5.000	\$131,796	0.000	\$0	.002	\$1,355	\$131,796
Grand Junction Drainage #8	\$395,672,340	2.887	\$1,142,306	0.000	\$0	0.000	\$0	\$1,142,306
Mesa County Library District #9	\$677,519,860	3.000	\$2,032,560	0.000	\$0	0.000	\$0	\$2,032,560
		0.000	\$0	0.000	\$0	0.000	\$0	\$0

Orchard Mesa Irrigation	\$1,279,310	384,000	\$491,255	42,000	\$53,731	0.000	\$0	426,000	\$544,986
Upper Grand Valley Pest Control	\$64,627,680	0.000	\$0	0.000	\$0	0.000	\$0	.195	\$12,602
TOTAL	\$1,920,366,370	XXX	\$4,018,518	XXX	\$53,731	XXX	\$0	XXX	\$4,073,604
TOTAL LOCAL IMPROVEMENT AND SERVICE DISTRICTS	\$3,059,275,940	XXX	\$6,412,316	XXX	\$1,254,479	XXX	\$0	XXX	\$7,677,649

#4 See Footnote No. 4
 #5 See Footnote No. 5
 #6 See Footnote No. 6

#7 See Footnote No. 7
 #8 See Footnote No. 8
 #9 See Footnote No. 9

[1] In Bankruptcy
 [2] Dissolved 2-25-92, Annexed To GJC

[3] Dissolved 2-25-92, Annexed to GJC
 (1) Elect 5/3/94 Inc GO \$50,000/5 yrs

SUMMARY OF LEVIES AND REVENUES

TYPE OF LEVY	ASSESSED VALUATION	GENERAL OPERATING TEMP TAX CREDIT REVENUE	BOND REDEMPTION CONTRACTUAL OBLIGATION REVENUE	OVERRIDES TRANSPORTATION REVENUE	OTHER* REVENUE	TOTAL REVENUES
SCHOOLS						
Districts	\$677,519,860	\$24,068,409	\$4,362,527	\$2,600,879	\$328,497	\$31,360,312
LOCAL GOVERNMENT						
Counties	\$677,519,860	\$14,519,928	\$1,701,930	////////	\$181,575	\$15,772,662
Cities and Towns	\$361,254,120	(\$630,771)	\$0	////////	\$0	\$3,110,911
Local Improv. & Service	\$3,059,275,940	\$3,082,721	\$28,190	////////	\$10,622	\$7,677,649
Sub-Total Local Gov't	XXX	\$6,412,316	\$1,254,479	////////	\$192,198	\$26,561,222
TOTAL VALUATION & REVENUE #10	\$677,519,860	(\$2,471)	\$2,702	////////	\$520,695	\$57,921,534

#10 See Footnote No. 10 * See detail for specific fund type and name.

CERTIFICATION OF LEVIES AND REVENUES

As of January 1, 1999

Mesa County

TAX INCREMENT FINANCE FOOTNOTES:

- 1 Mesa County School District #51 includes \$4,222,418 Assessed Valuation and \$197,128 Revenue attributable To Grand Junction Downtown Development Authority.
- 2 County Purposes includes \$4,222,418 Assessed Valuation and \$98,298 Revenue attributable to Grand Junction Downtown Development Authority.
- 3 City of Grand Junction includes \$4,197,192 Assessed Valuation and \$33,578 Revenue attributable to Grand Junction Downtown Development Authority.
- 4 Grand Junction Rural Fire District includes \$25,207 Assessed Valuation and \$192 Revenue attributable to Downtown Development Association Tax Increment Financing District.
- 5 Ute Water Conservancy District includes \$25,207 Assessed Valuation and \$50 Revenue attributable to Downtown Development Association Tax Increment Financing District.
- 6 Colorado River Water Conservancy District includes \$4,222,418 Assessed Valuation and \$1,305 Revenue attributable to Grand Junction Downtown Development Authority.
- 7 Grand Junction Downtown Development Authority includes \$4,222,418 Assessed Valuation and \$21,112 Revenue attributable to Grand Junction Downtown Development Authority.
- 8 Grand Junction Drainage District includes \$4,222,418 Assessed Valuation and \$12,190 Revenue attributable to Grand Junction Downtown Development Authority.
- 9 Mesa County Library District includes \$4,222,418 Assessed Valuation and \$12,667 Revenue attributable to Grand Junction Downtown Development Authority.
- 10 Total Valuation and Revenue includes \$4,222,418 Assessed Valuation and \$376,520 Revenue attributable to Grand Junction Downtown Development Authority.

ASSESSED VALUATION	GENERAL OPERATING		BOND REDEMPTION -		CAPITAL/SPECIAL*		TOTAL
	TEMPORARY TAX CREDIT LEVY	REVENUE	CONTRACTUAL OBLIGATION - REVENUE DATE	TERM LEVY	ABATEMENT REVENUE	LEVY	
LOCAL IMPROVEMENT AND SERVICE DISTRICTS							
CONSERVATION DISTRICTS (RIVER WATER)							
Rio Grande Water	\$14,907,420	\$36,806	0.000	\$0	0.000	\$0	\$36,001
Conservation		(\$805)	0.000	\$0	0.000	\$0	
Southwestern Water	\$1,086,740	\$447	0.000	\$0	0.000	\$0	\$349
Conservation		(\$98)	0.000	\$0	0.000	\$0	
TOTAL	\$15,994,160	\$37,253	XXX	\$0	XXX	\$0	\$36,350
		(\$903)	XXX	\$0	XXX	\$0	
OTHER DISTRICTS							
Deep Creek Water & San.	\$167,790	\$0	6.474	\$1,086	0.000	\$0	\$1,086
		\$0	0.000	\$0	0.000	\$0	
Mineral County Fire Prot	\$10,691,570	\$41,419	0.000	\$0	0.000	\$0	\$41,419
		\$0	0.000	\$0	0.000	\$0	
San Luis Valley Water	\$2,408,650	\$1,115	0.000	\$0	0.000	\$0	\$1,115
Conservancy		\$0	0.000	\$0	0.000	\$0	
Upper San Juan Hospital	\$1,086,740	\$2,015	1.361	\$1,479	0.000	\$0	\$3,494
		\$0	0.000	\$0	0.000	\$0	
TOTAL	\$14,354,750	\$44,549	XXX	\$2,565	XXX	\$0	\$47,114
		\$0	XXX	\$0	XXX	\$0	
TOTAL LOCAL IMPROVEMENT AND SERVICE DISTRICTS							
	\$30,348,910	\$81,802	XXX	\$2,565	XXX	\$0	\$83,465
		\$0	XXX	\$0	XXX	\$0	

CERTIFICATION OF LEVIES AND REVENUES
As of January 1, 1999

Mineral County

SUMMARY OF LEVIES AND REVENUES

TYPE OF LEVY	ASSESSED VALUATION	GENERAL OPERATING TEMP TAX CREDIT REVENUE	BOND REDEMPTION CONTRACTUAL OBLIGATION REVENUE	OVERRIDES TRANSPORTATION REVENUE	OTHER* REVENUE	TOTAL REVENUES
SCHOOLS						
Districts	\$15,994,230	\$527,442	\$0	\$0	\$16	\$527,458
		\$0	\$0	\$0		
LOCAL GOVERNMENT						
Counties	\$15,994,230	\$420,504	\$0	////////	\$0	\$398,080
		(\$22,424)	\$0	////////		
Cities and Towns	\$2,492,340	\$30,080	\$0	////////	\$1,837	\$31,917
		\$0	\$0	////////		
Local Improv. & Service	\$30,348,910	\$81,802	\$2,565	////////	\$0	\$83,465
		(\$903)	\$0	////////		
Sub-Total Local Gov't	XXX	\$532,387	\$2,565	////////	\$1,837	\$513,462
		(\$23,327)	\$0	////////		
TOTAL VALUATION & REVENUE	\$15,994,230	\$1,059,828	\$2,565	\$0	\$1,853	\$1,040,920
		(\$23,327)	\$0	\$0		

* See detail for specific fund type and name.

CITIES AND TOWNS	ASSESSED VALUATION	GENERAL OPERATING			BOND REDEMPTION*			CAPITAL/SPECIAL*			TOTAL REVENUE	
		TEMPORARY TAX CREDIT LEVY	REVENUE	LEVY	CONTRACTUAL OBLIGATION*	REVENUE	DATE	TERM	LEVY	ABATEMENT		REVENUE
CRAIG	\$35,335,910	18.996	\$671,241	0.000	\$0				0.000	\$0	18.996	\$671,241
		0.000	\$0	0.000	\$0				0.000	\$0		
Dinosaur	\$652,520	22.085	\$14,411	0.000	\$0				0.000	\$0	22.085	\$14,411
		0.000	\$0	0.000	\$0				0.000	\$0		
TOTAL	\$35,988,430	XXX	\$685,652	XXX	\$0				XXX	\$0	XXX	\$685,652
JUNIOR COLLEGES												
Moffat Cty Affiliated Jr. College Dist.	\$321,893,590	3.500	\$1,126,628	0.000	\$0				0.000	\$0	3.500	\$1,126,628
		0.000	\$0	0.000	\$0				0.000	\$0		
TOTAL		XXX	\$481,635	XXX	\$0				XXX	\$0	XXX	\$481,635
		XXX	\$0	XXX	\$0				XXX	\$5,561	XXX	\$487,196
LOCAL IMPROVEMENT AND SERVICE DISTRICTS												
FIRE DISTRICTS												
Artesia Fire Prot	\$3,902,490	8.491	\$33,136	0.000	\$0				0.000	\$0	9.916	\$38,697
		0.000	\$0	0.000	\$0				1.425	\$5,561		
Craig Rural Fire Prot	\$224,586,320	1.997	\$448,499	0.000	\$0				0.000	\$0	1.997	\$448,499
		0.000	\$0	0.000	\$0				0.000	\$0		
TOTAL	\$228,488,810	XXX	\$481,635	XXX	\$0				XXX	\$0	XXX	\$487,196
		XXX	\$0	XXX	\$0				XXX	\$5,561	XXX	\$487,196
WATER CONSERVANCY DISTRICTS												
Great Northern Water Conservancy	\$40,703,140	0.000	\$0	0.000	\$0				0.000	\$0	0.000	\$0
		0.000	\$0	0.000	\$0				0.000	\$0		
Juniper Water Conservancy	\$21,467,410	0.000	\$0	0.000	\$0				0.000	\$0	0.000	\$0
		0.000	\$0	0.000	\$0				0.000	\$0		
Pot Hook Water Conservancy	\$4,293,500	0.000	\$0	0.000	\$0				0.000	\$0	0.000	\$0
		0.000	\$0	0.000	\$0				0.000	\$0		
Upper Yampa Water Conservancy	\$176,963,010	.191	\$33,800	.603	\$106,709				0.000	\$0	1.820	\$322,073
		0.000	\$0	1.026	\$181,564				0.000	\$0		
Yellow Jacket Water Conservancy	\$33,077,390	.259	\$8,567	0.000	\$0				0.000	\$0	.259	\$8,567
		0.000	\$0	0.000	\$0				0.000	\$0		
TOTAL	\$276,504,450	XXX	\$42,367	XXX	\$106,709				XXX	\$0	XXX	\$330,640
		XXX	\$0	XXX	\$181,564				XXX	\$0	XXX	\$330,640

CERTIFICATION OF LEVIES AND REVENUES
As of January 1, 1999

Moffat County

	ASSESSED VALUATION	GENERAL OPERATING		BOND REDEMPTION		CAPITAL/SPECIAL*		TOTAL
		TEMPORARY TAX CREDIT LEVY	REVENUE	CONTRACTUAL OBLIGATION - REVENUE DATE	TERM LEVY	ABATEMENT	REVENUE	
OTHER DISTRICTS								
Colorado River Water Conservancy	\$321,893,590	.307	\$98,821	0.000	\$0	0.000	\$0	\$99,465
Maybell Irrigation District	\$49,570	0.000	\$0	0.000	\$0	.002	\$644	\$10,162
		205.000	\$10,162	0.000	\$0	0.000	\$0	205.000
		0.000	\$0	0.000	\$0	0.000	\$0	\$10,162
TOTAL	\$321,943,160	XXX	\$108,983	XXX	\$0	XXX	\$0	\$109,627
		XXX	\$0	XXX	\$0	XXX	\$644	
TOTAL LOCAL IMPROVEMENT AND SERVICE DISTRICTS	\$826,936,420	XXX	\$632,985	XXX	\$106,709	XXX	\$0	\$927,463
		XXX	\$0	XXX	\$181,564	XXX	\$6,205	

SUMMARY OF LEVIES AND REVENUES

TYPE OF LEVY	ASSESSED VALUATION	GENERAL OPERATING TEMP TAX CREDIT REVENUE	BOND REDEMPTION CONTRACTUAL OBLIGATION REVENUE	OVERRIDES TRANSPORTATION REVENUE	OTHER* REVENUE	TOTAL REVENUES
SCHOOLS						
Districts	\$321,893,590	\$9,652,623	\$0	\$2,177,932	\$0	\$11,830,555
Junior Colleges	\$321,893,590	\$1,126,628	\$0	////////	\$0	\$1,126,628
		\$0	\$0	////////		
Sub-Total Schools	XXX	\$10,779,251	\$0	\$2,177,932	\$0	\$12,957,183
		\$0	\$0			
LOCAL GOVERNMENT						
Counties	\$321,893,590	\$6,718,563	\$0	////////	\$0	\$6,718,563
Cities and Towns	\$35,988,430	\$685,652	\$0	////////	\$0	\$685,652
Local Improv. & Service	\$826,936,420	\$632,985	\$106,709	////////	\$6,205	\$927,463
		\$0	\$181,564	////////		
Sub-Total Local Gov't	XXX	\$8,037,200	\$106,709	////////	\$6,205	\$8,331,678
		\$0	\$181,564	////////		
TOTAL VALUATION & REVENUE	\$321,893,590	\$18,816,451	\$106,709	\$2,177,932	\$6,205	\$21,288,860
		\$0	\$181,564	\$0		

* See detail for specific fund type and name.

CERTIFICATION OF LEVIES AND REVENUES
As of January 1, 1999

Montezuma County

District Number and Name	ASSESSED VALUATION	GENERAL FUND		BOND REDEMPTION*		OVERRIDES		ADA-ASBESTOS/SPECIAL*		TOTAL	
		TEMPORARY TAX CREDIT LEVY	REVENUE	CONTRACTUAL OBLIGATION* LEVY	REVENUE	TRANSPORTATION LEVY	REVENUE	ABATEMENT LEVY	REVENUE		
SCHOOL DISTRICTS											
2035	\$164,353,780	34.165	\$5,615,147	7.800	\$1,281,959	0.000	\$0	0.000	\$0	42.073	\$6,914,857
Cortez RE 1		0.000	\$0	0.000	\$0	0.000	\$0	.108	\$17,750		
2055	\$27,293,470	31.872	\$869,897	10.800	\$294,769	0.000	\$0	0.000	\$0	43.055	\$1,175,120
Dolores RE 4 A		0.000	\$0	0.000	\$0	0.000	\$0	.383	\$10,453		
2070	\$21,320,980	30.793	\$656,537	7.513	\$160,185	0.000	\$0	0.000	\$0	38.341	\$817,468
Mancos RE 6		0.000	\$0	0.000	\$0	0.000	\$0	.035	\$746		
TOTAL	\$212,968,230	XXX	\$7,141,581	XXX	\$1,736,913	XXX	\$0	XXX	\$0	XXX	\$8,907,445

District Number and Name	ASSESSED VALUATION	GENERAL OPERATING		BOND REDEMPTION*		CAPITAL/SPECIAL*		TOTAL	
		TEMPORARY TAX CREDIT LEVY	REVENUE	CONTRACTUAL OBLIGATION* LEVY	REVENUE	ABATEMENT LEVY	REVENUE		
LOCAL GOVERNMENT COUNTY PURPOSES									
General	\$212,968,230	10.508	\$2,237,870	0.000	\$0	0.000	\$0	10.508	\$2,237,870
Road And Bridge	\$212,968,230	0.000	\$0	0.000	\$0	0.000	\$0		
Public Welfare	\$212,968,230	2.717	\$578,635	0.000	\$0	0.000	\$0	2.717	\$578,635
Airport	\$212,968,230	0.000	\$0	0.000	\$0	0.000	\$0		
		1.579	\$336,277	0.000	\$0	0.000	\$0	1.579	\$336,277
		0.000	\$0	0.000	\$0	0.000	\$0		
		0.000	\$0	0.000	\$0	0.000	\$0		
		0.000	\$0	0.000	\$0	0.000	\$0		
TOTAL	\$212,968,230	14.804	\$3,152,782	0.000	\$0	0.000	\$0	14.804	\$3,152,782
		0.000	\$0	0.000	\$0	0.000	\$0		
CITIES AND TOWNS									
Cortez	\$47,216,740	1.488	\$70,259	0.000	\$0	0.000	\$0	1.488	\$70,259
		0.000	\$0	0.000	\$0	0.000	\$0		

	ASSESSED VALUATION	GENERAL OPERATING			BOND REDEMPTION -			CAPITAL/SPECIAL *			TOTAL REVENUE
		TEMPORARY TAX CREDIT LEVY	REVENUE	LEVY	CONTRACTUAL OBLIGATION - REVENUE DATE	TERM BYRS.	ABATEMENT LEVY	REVENUE	LEVY		
Dolores	\$5,468,340	12.889	\$70,481	0.000	\$0		0.000	\$0	12.889	\$70,481	
		0.000	\$0	0.000	\$0		0.000	\$0			
Mancos	\$5,757,830	10.574	\$60,883	0.000	\$0		0.000	\$0	10.574	\$60,883	
		0.000	\$0	0.000	\$0		0.000	\$0			
TOTAL	\$58,442,910	XXX	\$201,623	XXX	\$0		XXX	\$0	XXX	\$201,623	
		XXX	\$0	XXX	\$0		XXX	\$0			
LOCAL IMPROVEMENT AND SERVICE DISTRICTS											
FIRE DISTRICTS											
Cortez Fire Prot	\$72,214,400	4.074	\$294,201	0.000	\$0		0.000	\$0	6.675	\$482,031	
		0.000	\$0	2.601	\$187,830	1996	0.000	\$0			
Dolores Fire Prot	\$25,590,510	2.995	\$76,644	0.000	\$0		0.000	\$0	2.995	\$76,644	
		0.000	\$0	0.000	\$0		0.000	\$0			
Lewis-Arriola Fire Prot	\$39,091,480	2.484	\$97,103	0.000	\$0		0.000	\$0	2.484	\$97,103	
		0.000	\$0	0.000	\$0		0.000	\$0			
Mancos Fire Prot	\$17,626,094	2.242	\$39,518	0.000	\$0		0.000	\$0	2.242	\$39,518	
		0.000	\$0	0.000	\$0		0.000	\$0			
Pleasant View Fire Prot	\$40,511,469	1.346	\$54,528	0.000	\$0		0.000	\$0	1.346	\$54,528	
		0.000	\$0	0.000	\$0		0.000	\$0			
TOTAL	\$195,033,953	XXX	\$561,994	XXX	\$0		XXX	\$0	XXX	\$749,824	
		XXX	\$0	XXX	\$187,830		XXX	\$0			
WATER DISTRICTS											
Montezuma County Water No. 1	\$4,152,010	3.018	\$12,531	0.000	\$0		0.000	\$0	3.018	\$12,531	
		0.000	\$0	0.000	\$0		0.000	\$0			
Summit Ridge Water	\$6,093,620	0.000	\$0	9.000	\$54,843		0.000	\$0	9.000	\$54,843	
		0.000	\$0	0.000	\$0		0.000	\$0			
TOTAL	\$10,245,630	XXX	\$12,531	XXX	\$54,843		XXX	\$0	XXX	\$67,373	
		XXX	\$0	XXX	\$0		XXX	\$0			
CEMETERY DISTRICTS											
Arriola Cemetery	\$4,415,440	.971	\$4,287	0.000	\$0		0.000	\$0	.971	\$4,287	
		0.000	\$0	0.000	\$0		0.000	\$0			
Cortez Cemetery	\$76,751,520	.531	\$40,755	0.000	\$0		0.000	\$0	.534	\$40,985	
		0.000	\$0	0.000	\$0		.003	\$230			

CERTIFICATION OF LEVIES AND REVENUES
As of January 1, 1999

Montezuma County

	ASSESSED VALUATION	GENERAL OPERATING		BOND REDEMPTION -		CAPITAL/SPECIAL*		TOTAL
		TEMPORARY TAX CREDIT	REVENUE	CONTRACTUAL OBLIGATION -	REVENUE	ABATEMENT	REVENUE	
		LEVY	LEVY	REVENUE DATE	TERM	LEVY	LEVY	REVENUE
CEMETERY DISTRICTS contd								
Dolores Cemetery	\$23,868,820	.852	\$20,336	0.000		0.000	\$0	\$20,336
		0.000	\$0	0.000		0.000	\$0	
Fairview Cemetery	\$31,481,420	.270	\$8,500	0.000		0.000	\$0	\$8,500
		0.000	\$0	0.000		0.000	\$0	
Lebanon Cemetery	\$3,453,410	.913	\$3,153	0.000		0.000	\$0	\$3,153
		0.000	\$0	0.000		0.000	\$0	
Lewis Cemetery	\$2,809,730	1.330	\$3,737	0.000		0.000	\$0	\$3,737
		0.000	\$0	0.000		0.000	\$0	
Mancos Cemetery	\$19,676,370	.658	\$12,947	0.000		0.000	\$0	\$11,885
		(.054)	(\$1,063)	0.000		0.000	\$0	
Sylvan Cemetery	\$24,800,770	.036	\$893	0.000		0.000	\$0	\$893
		0.000	\$0	0.000		0.000	\$0	
TOTAL	\$187,257,480	XXX	\$94,608	XXX		XXX	\$0	\$93,776
		XXX	(\$1,063)	XXX		XXX	\$230	
LIBRARY DISTRICTS								
Dolores Library	\$27,293,470	3.406	\$92,962	0.000		0.000	\$0	\$92,962
		0.000	\$0	0.000		0.000	\$0	
Mancos Library	\$21,320,980	1.504	\$32,067	0.000		0.000	\$0	\$29,316
		(.129)	(\$2,750)	0.000		0.000	\$0	
TOTAL	\$48,614,450	XXX	\$125,028	XXX		XXX	\$0	\$122,278
		XXX	(\$2,750)	XXX		XXX	\$0	
WATER CONSERVANCY DISTRICTS								
Dolores Water Conservancy	\$142,090,770	.889	\$126,319	0.000		0.000	\$0	\$738,162
[1]		0.000	\$0	4.306	50yrs.	0.000	\$0	
Mancos Water Conservancy	\$14,062,280	.725	\$10,195	0.000		0.000	\$0	\$21,093
		0.000	\$0	.775		0.000	\$0	
TOTAL	\$156,153,050	XXX	\$136,514	XXX		XXX	\$0	\$759,255
		XXX	\$0	XXX		XXX	\$622,741	

CERTIFICATION OF LEVIES AND REVENUES
As of January 1, 1999

Montezuma County

SUMMARY OF LEVIES AND REVENUES

TYPE OF LEVY	ASSESSED VALUATION	GENERAL OPERATING TEMP TAX CREDIT REVENUE	BOND REDEMPTION CONTRACTUAL OBLIGATION REVENUE	OVERRIDES TRANSPORTATION REVENUE	OTHER* REVENUE	TOTAL REVENUES
SCHOOLS						
Districts	\$212,968,230	\$7,141,581 \$0	\$1,736,913 \$0	\$0 \$0	\$28,950	\$8,907,445
LOCAL GOVERNMENT						
Counties	\$212,968,230	\$3,152,782 \$0	\$0 \$0	///////// /////////	\$0 \$0	\$3,152,782
Cities and Towns	\$58,442,910	\$201,623 \$0	\$0 \$0	///////// /////////	\$0 \$0	\$201,623
Local Improv. & Service	\$1,439,922,883	\$1,637,158 (\$22,980)	\$54,843 \$810,571	///////// /////////	\$230	\$2,479,822
Sub-Total Local Gov't	XXX	\$4,991,563 (\$22,980)	\$54,843 \$810,571	///////// /////////	\$230	\$5,834,227
TOTAL VALUATION & REVENUE	\$212,968,230	\$12,133,145 (\$22,980)	\$1,791,756 \$810,571	\$0 \$0	\$29,180	\$14,741,671

* See detail for specific fund type and name.

CERTIFICATION OF LEVIES AND REVENUES
As of January 1, 1999

Montrose County

District Number and Name	ASSESSED VALUATION	GENERAL FUND		BOND REDEMPTION-		OVERRIDES		ADA-ASBESTOS/SPECIAL*		TOTAL	
		TEMPORARY TAX CREDIT LEVY	REVENUE	CONTRACTUAL OBLIGATION* LEVY	REVENUE	TRANSPORTATION LEVY	REVENUE	ABATEMENT LEVY	REVENUE		
SCHOOL DISTRICTS											
874 (1) (2) (3)	\$1,494,110	32.477	\$48,524	0.000	\$0	0.000	\$0	0.000	\$0	32.520	\$48,588
Delta County/Maher 50 J		0.000	\$0	0.000	\$0	0.000	\$0	.043	\$64		
2181 (4) (5)	\$193,759,590	32.310	\$6,260,372	.450	\$87,192	0.000	\$0	0.000	\$0	32.930	\$6,380,503
Montrose County East RE 1 J		0.000	\$0	0.000	\$0	0.000	\$0	.170	\$32,939		
2190	\$27,480,570	36.868	\$1,013,154	0.000	\$0	0.000	\$0	0.000	\$0	37.074	\$1,018,815
Montrose County West RE 2		0.000	\$0	0.000	\$0	0.000	\$0	.206	\$5,661		
2842 (6)	\$2,333,030	29.134	\$67,970	15.700	\$36,629	0.000	\$0	0.000	\$0	44.916	\$104,790
Norwood/Redvale R 2 J		0.000	\$0	0.000	\$0	0.000	\$0	.082	\$191		
TOTAL	\$225,067,300	XXX XXX	\$7,390,021 \$0	XXX XXX	\$123,820 \$0	XXX XXX	\$0 \$0	XXX XXX	\$0 \$38,856	XXX XXX	\$7,552,697

(6) 2840 - San Miguel

(5) 2183 - Ouray

(3) 0873 - Mesa

(4) 2182 - Gunnison

LOCAL GOVERNMENT COUNTY PURPOSES	ASSESSED VALUATION	GENERAL OPERATING		BOND REDEMPTION-		CAPITAL/SPECIAL*		TOTAL	
		TEMPORARY TAX CREDIT LEVY	REVENUE	CONTRACTUAL OBLIGATION* LEVY	REVENUE	ABATEMENT LEVY	REVENUE		
General	\$225,067,300	16.111 (1.329)	\$3,626,059 (\$299,114)	0.000 0.000	\$0 \$0	0.000 .141	\$0 \$31,667	14.923	\$3,358,612
Road And Bridge	\$225,067,300	.455	\$102,406	0.000	\$0	0.000	\$0	.455	\$102,406
Public Welfare	\$225,067,300	2.366	\$532,509	0.000	\$0	0.000	\$0	2.366	\$532,509
Retirement	\$225,067,300	.755	\$169,926	0.000	\$0	0.000	\$0	.755	\$169,926
		0.000	\$0	0.000	\$0	0.000	\$0		

Self-Insurance	\$225,067,300	5.000	\$1,125,337	0.000	\$0	0.000	\$0	5.000	\$1,125,337
Tv Translator	\$225,067,300	0.000	\$0	0.000	\$0	0.000	\$0	0.000	\$0
		.170	\$38,261	0.000	\$0	0.000	\$0	.170	\$38,261
		0.000	\$0	0.000	\$0	0.000	\$0	0.000	\$0
TOTAL	\$225,067,300	24.857	\$5,594,498	0.000	\$0	0.000	\$0	23.669	\$5,327,050
		(1.329)	(\$299,114)	0.000	\$0	.141	\$31,667		
CITIES AND TOWNS									
Naturita	\$2,183,850	13.936	\$30,434	0.000	\$0	0.000	\$0	13.936	\$30,434
		0.000	\$0	0.000	\$0	0.000	\$0	0.000	\$0
Nucita	\$2,064,950	17.108	\$35,327	0.000	\$0	0.000	\$0	17.150	\$35,414
		0.000	\$0	0.000	\$0	.042	\$87		
Olathe	\$6,933,440	8.700	\$60,321	0.000	\$0	0.000	\$0	8.700	\$60,321
		0.000	\$0	0.000	\$0	0.000	\$0		
TOTAL	\$11,182,240	XXX	\$126,082	XXX	\$0	XXX	\$0	XXX	\$126,169
		XXX	\$0	XXX	\$0	XXX	\$87		

	ASSESSED VALUATION	GENERAL OPERATING		BOND REDEMPTION		CAPITAL/SPECIAL		TOTAL	
		TEMPORARY TAX CREDIT LEVY	REVENUE LEVY	CONTRACTUAL OBLIGATION REVENUE DATE	REVENUE DATE	ABATEMENT	REVENUE LEVY	REVENUE	REVENUE
LOCAL IMPROVEMENT AND SERVICE DISTRICTS									
FIRE DISTRICTS									
Crawford Fire Prot No. 5	\$1,358,730	4.400	\$5,978	0.000	\$0	0.000	\$0	4.400	\$5,978
		0.000	\$0	0.000	\$0	0.000	\$0	0.000	\$0
Montrose Fire Prot	\$158,912,030	5.363	\$852,245	.454	\$72,146	10/1/79	20yrs.	5.848	\$929,318
		0.000	\$0	0.000	\$0			.031	\$4,926
Norwood Fire Prot	\$2,047,980	5.898	\$12,079	0.000	\$0	0.000	\$0	5.898	\$12,079
		0.000	\$0	0.000	\$0	0.000	\$0	0.000	\$0
Nucita-Naturita Fire Prot	\$25,396,160	2.105	\$53,459	.473	\$12,012			2.578	\$65,471
		0.000	\$0	0.000	\$0	0.000	\$0	0.000	\$0
Olathe Rural Fire Prot	\$25,736,730	3.530	\$90,851	0.000	\$0	0.000	\$0	3.530	\$90,851
		0.000	\$0	0.000	\$0	0.000	\$0	0.000	\$0
Paradox Fire Prot	\$728,960	7.000	\$5,103	0.000	\$0	0.000	\$0	7.000	\$5,103
		0.000	\$0	0.000	\$0	0.000	\$0	0.000	\$0
TOTAL	\$214,180,590	XXX	\$1,019,715	XXX	\$84,158			XXX	\$1,108,800
		XXX	\$0	XXX	\$0			XXX	\$4,926

CERTIFICATION OF LEVIES AND REVENUES
As of January 1, 1999

Montrose County

	ASSESSED VALUATION	GENERAL OPERATING		BOND REDEMPTION		CAPITAL/SPECIAL*		TOTAL
		TEMPORARY TAX CREDIT LEVY	REVENUE	CONTRACTUAL OBLIGATION* REVENUE DATE	TERM LEVY	ABATEMENT REVENUE	LEVY	
SANITATION DISTRICTS								
Nucla Sanitation	\$2,349,610	13.773	\$32,361	0.000	\$0	0.000	\$0	\$32,361
		0.000	\$0	0.000	\$0	0.000	\$0	
West Montrose Sanitation	\$7,390,020	3.594	\$26,560	0.000	\$0	0.000	\$0	\$26,560
		0.000	\$0	0.000	\$0	0.000	\$0	
TOTAL	\$9,739,630	XXX	\$58,921	XXX	\$0	XXX	\$0	\$58,921
		XXX	\$0	XXX	\$0	XXX	\$0	
CEMETERY DISTRICTS								
Crawford Cemetery	\$1,494,380	.964	\$1,441	0.000	\$0	0.000	\$0	\$1,441
		0.000	\$0	0.000	\$0	0.000	\$0	
Nucla-Naturita Cemetery	\$25,451,220	.638	\$16,238	0.000	\$0	0.000	\$0	\$16,340
		0.000	\$0	0.000	\$0	.004	\$102	
Olathe Cemetery	\$22,822,610	1.410	\$32,180	0.000	\$0	0.000	\$0	\$32,180
		0.000	\$0	0.000	\$0	0.000	\$0	
Pea Green Cemetery	\$2,338,070	.468	\$1,094	0.000	\$0	0.000	\$0	\$1,153
		0.000	\$0	0.000	\$0	.025	\$58	
TOTAL	\$2,106,280	XXX	\$50,953	XXX	\$0	XXX	\$0	\$51,113
		XXX	\$0	XXX	\$0	XXX	\$160	
LIBRARY DISTRICTS								
Delta County Library	\$1,494,110	3.000	\$4,482	0.000	\$0	0.000	\$0	\$4,369
		(.076)	(\$114)	0.000	\$0	0.000	\$0	
Montrose Library	\$219,312,900	1.412	\$309,670	0.000	\$0	0.000	\$0	\$309,670
		0.000	\$0	0.000	\$0	0.000	\$0	
TOTAL	\$220,807,010	XXX	\$314,152	XXX	\$0	XXX	\$0	\$314,039
		XXX	(\$114)	XXX	\$0	XXX	\$0	
WATER CONSERVANCY DISTRICTS								
Bostwick Park Water Conservancy	\$76,828,460	.981	\$75,369	0.000	\$0	0.000	\$0	\$74,139
		(.023)	(\$1,767)	0.000	\$0	.007	\$538	

Crawford Water	\$123,450	.740	\$91	0.000	\$0	.740	\$91
Conservancy		0.000	\$0	0.000	\$0		
Fruitland Mesa Water	\$1,462,840	1.500	\$2,194	0.000	\$0	1.500	\$2,194
Conservancy		0.000	\$0	0.000	\$0		
Paradox Valley Water	\$636,140	.750	\$477	0.000	\$0	.750	\$477
Conservancy		0.000	\$0	0.000	\$0		
San Miguel Water	\$5,168,080	.330	\$1,705	0.000	\$0	.330	\$1,705
Conservancy		0.000	\$0	0.000	\$0		
Tri-County Water	\$187,723,970	1.898	\$356,300	0.000	\$0	1.802	\$338,279
Conservancy		(.106)	(\$19,899)	.010	\$1,877		
TOTAL	\$271,942,940	XXX	\$436,137	XXX	\$0	XXX	\$416,886
		XXX	(\$21,666)	XXX	\$2,415		
CONSERVATION DISTRICTS (RIVER WATER)							
Colorado River Water	\$192,434,750	.307	\$59,077	0.000	\$0	.309	\$59,462
Conservancy		0.000	\$0	.002	\$385		
Southwestern Water	\$32,632,560	.411	\$13,412	0.000	\$0	.321	\$10,475
Conservation		(.090)	(\$2,937)	0.000	\$0		
TOTAL	\$225,067,310	XXX	\$72,489	XXX	\$0	XXX	\$69,937
		XXX	(\$2,937)	XXX	\$385		
OTHER DISTRICTS							
Montrose Rec	\$141,903,040	2.749	\$390,091	.975	\$138,355	3.642	\$516,811
		(.097)	(\$13,765)	0.000	\$0		\$2,129
Uncompahgre Valley Pest	\$32,743,400	.090	\$2,947	0.000	\$0	.090	\$2,947
Control		0.000	\$0	0.000	\$0		\$0
TOTAL	\$174,646,440	XXX	\$393,038	XXX	\$138,355	XXX	\$519,758
		XXX	(\$13,765)	XXX	\$0		\$2,129
TOTAL LOCAL IMPROVEMENT AND SERVICE DISTRICTS							
	\$1,168,490,200	XXX	\$2,345,405	XXX	\$222,514	XXX	\$2,539,453
		XXX	(\$38,481)	XXX	\$0		\$10,015

CERTIFICATION OF LEVIES AND REVENUES
As of January 1, 1999

Montrose County

SUMMARY OF LEVIES AND REVENUES

TYPE OF LEVY	ASSESSED VALUATION	GENERAL OPERATING TEMP TAX CREDIT REVENUE	BOND REDEMPTION CONTRACTUAL OBLIGATION REVENUE	OVERRIDES TRANSPORTATION REVENUE	OTHER* REVENUE	TOTAL REVENUES
SCHOOLS						
Districts	\$225,067,300	\$7,390,021 \$0	\$123,820 \$0	\$0 \$0	\$38,856	\$7,552,697
LOCAL GOVERNMENT						
Counties	\$225,067,300	\$5,594,498 (\$299,114)	\$0 \$0	///////// /////////	\$31,667	\$5,327,050
Cities and Towns	\$11,182,240	\$126,082 \$0	\$0 \$0	///////// /////////	\$87	\$126,169
Local Improv. & Service	\$1,168,490,200	\$2,345,405 (\$38,481)	\$222,514 \$0	///////// /////////	\$10,015	\$2,539,453
Sub-Total Local Gov't	XXX	\$8,065,985 (\$337,595)	\$222,514 \$0	///////// /////////	\$41,769	\$7,992,673
TOTAL VALUATION & REVENUE	\$225,067,300	\$15,456,006 (\$337,595)	\$346,334 \$0	\$0 \$0	\$80,624	\$15,545,369

* See detail for specific fund type and name.

CERTIFICATION OF LEVIES AND REVENUES
As of January 1, 1999

Morgan County

District Number and Name	ASSESSED VALUATION	GENERAL FUND		BOND REDEMPTION		OVERRIDES		ADA-ASBESTOS/SPECIAL* ABATEMENT		TOTAL REVENUE	
		TEMPORARY TAX CREDIT LEVY	REVENUE	CONTRACTUAL OBLIGATION LEVY	REVENUE	TRANSPORTATION LEVY	REVENUE	LEVY	REVENUE		
SCHOOL DISTRICTS											
1862 (1) (2)	\$259,980	37.253	\$9,685	8.000	\$2,080	0.000	\$0	0.000	\$0	45.335	\$11,786
Merino (Buffalo) RE 4 J		0.000	\$0	0.000	\$0	0.000	\$0	.082	\$21		
2391 (3)	\$130,943,510	37.115	\$4,859,968	7.842	\$1,026,859	0.000	\$0	0.000	\$0	44.980	\$5,889,839
Brush Re. 2 J		0.000	\$0	0.000	\$0	0.000	\$0	.023	\$3,012		
2405	\$130,205,890	31.968	\$4,162,422	8.926	\$1,162,218	0.000	\$0	0.000	\$0	41.007	\$5,339,353
Fort Morgan RE 3		0.000	\$0	0.000	\$0	0.000	\$0	.113	\$14,713		
2501 (4)	\$6,972,220	37.416	\$260,875	0.000	\$0	1.375	\$9,587	0.000	\$0	38.876	\$271,052
Weldon Valley RE 20 J		0.000	\$0	0.000	\$0	0.000	\$0	.085	\$593		
2511 (5) (6)	\$18,753,340	38.955	\$730,536	0.000	\$0	0.000	\$0	0.000	\$0	39.138	\$733,968
Wiggins RE 50 J		0.000	\$0	0.000	\$0	0.000	\$0	.183	\$3,432		
3146 (7)	\$16,660	27.171	\$453	0.000	\$0	0.000	\$0	0.000	\$0	27.183	\$453
Briggsdale RE 10		0.000	\$0	0.000	\$0	0.000	\$0	.012	\$0		
TOTAL	\$287,151,600	XXX	\$10,023,937	XXX	\$2,191,157	XXX	\$9,587	XXX	\$0	XXX	\$12,246,451
		XXX	\$0	XXX	\$0	XXX	\$0	XXX	\$21,771		

(1) 1861 - Logan
(2) 1863 - Washington
(3) 2392 - Washington
(4) 2502 - Weld
(5) 2512 - Adams
(6) 2513 - Weld
(7) 3151 - Weld

LOCAL GOVERNMENT COUNTY PURPOSES	ASSESSED VALUATION	GENERAL OPERATING		BOND REDEMPTION		CAPITAL/SPECIAL* ABATEMENT		TOTAL REVENUE	
		TEMPORARY TAX CREDIT LEVY	REVENUE	CONTRACTUAL OBLIGATION LEVY	REVENUE	LEVY	REVENUE		
General	\$287,151,600	17.748	\$5,096,367	0.000	\$0	0.000	\$0	17.748	\$5,096,367
		0.000	\$0	0.000	\$0	0.000	\$0		

	ASSESSED VALUATION	GENERAL OPERATING TEMPORARY TAX CREDIT LEVY	REVENUE	LEVY	BOND REDEMPTION CONTRACTUAL OBLIGATION REVENUE	DATE	TERM	LEVY	CAPITAL/SPECIAL* ABATEMENT	REVENUE	LEVY	TOTAL REVENUE
Road And Bridge	\$287,151,600	8.500	\$2,440,789	0.000	\$0			0.000	\$0	\$0	8.500	\$2,440,789
Public Welfare	\$287,151,600	0.000	\$0	0.000	\$0			0.000	\$0	\$0	2.700	\$775,309
TOTAL	\$287,151,600	28.948	\$8,312,465	0.000	\$0			0.000	\$0	\$0	28.948	\$8,312,465
CITIES AND TOWNS												
Brush	\$30,519,140	15.660	\$477,930	1.780	\$54,324			0.000	\$0	\$0	17.440	\$532,254
Fort Morgan	\$76,964,270	13.254	\$1,020,084	0.000	\$0			0.000	\$0	\$0	13.254	\$1,020,084
Hillrose	\$691,830	17.890	\$12,377	0.000	\$0			0.000	\$0	\$0	11.590	\$8,018
Log Lane Village	\$1,271,760	(6.300)	(\$4,359)	0.000	\$0			0.000	\$0	\$0	34.267	\$43,579
Wiggins	\$3,148,480	34.267	\$43,579	0.000	\$0			0.000	\$0	\$0	30.865	\$97,178
TOTAL	\$112,595,480	XXX	\$1,655,389	XXX	\$54,324			XXX	\$0	\$0	XXX	\$1,701,114
JUNIOR COLLEGES												
Aims Community College	\$16,660	6.196	\$103	0.000	\$0			0.000	\$0	\$0	6.253	\$104
TOTAL		0.000	\$0	0.000	\$0			.057	\$1			
LOCAL IMPROVEMENT AND SERVICE DISTRICTS												
FIRE DISTRICTS												
Brush Rural Fire Prot	\$10,432,700	3.875	\$40,427	.500	\$5,216			0.000	\$0	\$0	3.875	\$40,427
Fort Morgan Rural Fire Prot	\$46,789,900	0.000	\$0	0.000	\$0			0.000	\$0	\$0	2.972	\$139,060
Hillrose Rural Fire Prot	\$7,206,110	3.033	\$141,914	0.000	\$0			0.000	\$0	\$0	6.719	\$48,418
TOTAL		(.061)	(\$2,854)	0.000	\$0			0.000	\$0	\$0	6.719	\$48,418
TOTAL		0.000	\$0	0.000	\$0			0.000	\$0	\$0	0.000	\$0

CERTIFICATION OF LEVIES AND REVENUES
AS OF JANUARY 1, 1999

Morgan County

	ASSESSED VALUATION	GENERAL OPERATING		BOND REDEMPTION		CAPITAL/SPECIAL*		TOTAL
		TEMPORARY TAX CREDIT LEVY	REVENUE	CONTRACTUAL OBLIGATION	REVENUE	ABATEMENT	REVENUE	
			LEVY	REVENUE DATE	TERM	LEVY	REVENUE	
FIRE DISTRICTS contd								
New Raymer-Stoneham Fire Protection	\$1,124,810	2.088	\$2,349	0.000	\$0	0.000	\$0	\$2,289
		(.053)	(\$60)	0.000	\$0	0.000	\$0	
Wiggins Rural Fire Prot	\$17,965,640	7.000	\$125,759	0.000	\$0	0.000	\$0	\$125,759
		0.000	\$0	0.000	\$0	0.000	\$0	
TOTAL	\$83,519,160	XXX	\$358,866	XXX	\$0	XXX	\$0	\$355,953
		XXX	(\$2,914)	XXX	\$0	XXX	\$0	
GROUND WATER MANAGEMENT DISTRICTS								
Central Colo Water	\$2,711,020	1.889	\$5,121	0.000	\$0	0.000	\$0	\$5,121
Con-Groundwater Mgmt		0.000	\$0	0.000	\$0	0.000	\$0	
North Kiowa Bijou Groundwater Mgmt	\$14,942,250	.028	\$418	0.000	\$0	0.000	\$0	\$418
		0.000	\$0	0.000	\$0	0.000	\$0	
TOTAL	\$17,653,270	XXX	\$5,539	XXX	\$0	XXX	\$0	\$5,539
		XXX	\$0	XXX	\$0	XXX	\$0	
WATER CONSERVANCY DISTRICTS								
Badger & Beaver Water Conservancy	\$3,989,570	.500	\$1,995	0.000	\$0	0.000	\$0	\$1,995
Central Colorado Water Conservancy	\$2,711,020	1.144	\$3,101	0.000	\$0	0.000	\$0	\$3,101
Lower South Platte Water Cons	\$220,810,380	.500	\$110,405	0.000	\$0	0.000	\$0	\$110,405
Northern Colorado Water Conservancy	\$250,636,240	(.001)	(\$221)	0.000	\$0	.001	\$221	
		0.000	\$0	0.000	\$0	0.000	\$0	\$250,636
		0.000	\$0	1.000	\$250,636	1939	\$0	\$0
TOTAL	\$478,147,210	XXX	\$115,501	XXX	\$0	XXX	\$0	\$366,138
		XXX	(\$221)	XXX	\$250,636	XXX	\$221	

COUNTY PEST CONTROL DISTRICTS

Fort Morgan Pest Control	\$42,207,270	.299	\$12,620	0.000	0.000	\$0	.299	\$12,620
Wiggins Community Pest Control	\$18,174,400	0.000	\$0	0.000	0.000	\$0		\$0
		.451	\$8,197	0.000	0.000	\$0	.451	\$8,197
		0.000	\$0	0.000	0.000	\$0		\$0
TOTAL	\$60,381,670	XXX	\$20,817	XXX	XXX	\$0	XXX	\$20,817
		XXX	\$0	XXX	XXX	\$0		\$0

OTHER DISTRICTS

East Morgan County Hospital	\$131,676,780	.717	\$94,412	0.000	0.000	\$0	2.000	\$263,354
East Morgan County Library	\$130,943,510	0.000	\$0	1.283	0.000	\$168,941		\$0
Morgan County Quality Water	\$143,617,790	1.500	\$196,415	0.000	0.000	\$0	1.502	\$196,677
		0.000	\$0	0.000	0.002	\$262		\$0
Morgan Soil Conservation District	\$44,419,360	.824	\$118,341	0.000	0.000	\$0	1.824	\$261,959
Munn's Addition Water & San	\$889,740	0.000	\$0	1.000	0.000	\$143,618		\$0
Snyder Sanitation	\$243,220	0.000	\$0	0.000	10yrs.	\$0	0.000	\$0
		0.000	\$0	0.000	0.000	\$0	0.000	\$0
		0.000	\$0	0.000	0.000	\$0	0.000	\$0
		0.000	\$0	0.000	0.000	\$0	0.000	\$0
		0.000	\$0	0.000	0.000	\$0	0.000	\$0
		11.902	\$2,895	0.000	0.000	\$0	10.217	\$2,485
		(1.685)	(\$410)	0.000	0.000	\$0		\$0
TOTAL	\$451,790,400	XXX	\$412,063	XXX	XXX	\$0	XXX	\$724,475
		XXX	(\$410)	XXX	XXX	\$312,559		\$262

TOTAL LOCAL IMPROVEMENT AND SERVICE DISTRICTS	\$1,091,491,710	XXX	\$912,787	XXX	XXX	\$0	XXX	\$1,472,921
		XXX	(\$3,544)	XXX	XXX	\$563,195		\$483

CERTIFICATION OF LEVIES AND REVENUES
As of January 1, 1999

Morgan County

SUMMARY OF LEVIES AND REVENUES

TYPE OF LEVY	ASSESSED VALUATION	GENERAL OPERATING TEMP TAX CREDIT REVENUE	BOND REDEMPTION CONTRACTUAL OBLIGATION REVENUE	OVERRIDES TRANSPORTATION REVENUE	OTHER* REVENUE	TOTAL REVENUES
SCHOOLS						
Districts	\$287,151,600	\$10,023,937	\$2,191,157	\$9,587	\$21,771	\$12,246,451
		\$0	\$0	\$0		
Junior Colleges	\$16,660	\$103	\$0	////////	\$1	\$104
		\$0	\$0	////////		
Sub-Total Schools	XXX	\$10,024,040	\$2,191,157	\$9,587	\$21,772	\$12,246,555
		\$0	\$0	\$0		
LOCAL GOVERNMENT						
Counties	\$287,151,600	\$8,312,465	\$0	////////	\$0	\$8,312,465
		\$0	\$0	////////		
Cities and Towns	\$112,595,480	\$1,655,389	\$54,324	////////	\$0	\$1,701,114
		(\$8,600)	\$0	////////		
Local Improv. & Service	\$1,091,491,710	\$912,787	\$0	////////	\$483	\$1,472,921
		(\$3,544)	\$563,195	////////		
Sub-Total Local Gov't	XXX	\$10,880,641	\$54,324	////////	\$483	\$11,486,499
		(\$12,144)	\$563,195	////////		
TOTAL VALUATION & REVENUE	\$287,151,600	\$20,904,681	\$2,245,481	\$9,587	\$22,255	\$23,733,055
		(\$12,144)	\$563,195	\$0		

* See detail for specific fund type and name.

CERTIFICATION OF LEVIES AND REVENUES
As of January 1, 1999

Otero County

District Number and Name	ASSESSED VALUATION	GENERAL FUND		BOND REDEMPTION		OVERRIDES		ADA-ASBESTOS/SPECIAL* ABATEMENT		TOTAL REVENUE
		TEMPORARY TAX CREDIT LEVY	REVENUE	CONTRACTUAL OBLIGATION LEVY	REVENUE	TRANSPORTATION LEVY	REVENUE	LEVY	REVENUE	
SCHOOL DISTRICTS										
2520 #1	\$39,082,320	33.771	\$1,319,849	10.654	\$416,383	0.000	\$0	0.000	\$0	\$1,740,297
East Otero R 1		0.000	\$0	0.000	\$0	0.000	\$0	.104	\$4,065	
2530	\$21,934,320	34.843	\$764,258	0.000	\$0	0.000	\$0	0.000	\$0	\$766,846
Rocky Ford R 2		0.000	\$0	0.000	\$0	0.000	\$0	.118	\$2,588	
2541 (1)	\$4,090,120	30.222	\$123,612	0.000	\$0	0.000	\$0	0.000	\$0	\$124,107
Manzanola 3 J		0.000	\$0	0.000	\$0	0.000	\$0	.121	\$495	
2551 (2) (3)	\$7,420,340	34.254	\$254,176	0.000	\$0	0.000	\$0	0.000	\$0	\$255,527
Fowler R 4 J		0.000	\$0	0.000	\$0	0.000	\$0	.182	\$1,351	
2560	\$3,588,560	33.354	\$119,693	0.000	\$0	0.000	\$0	0.000	\$0	\$120,339
Cheraw 31		0.000	\$0	0.000	\$0	0.000	\$0	.180	\$646	
2570	\$6,768,960	33.028	\$223,565	9.281	\$62,823	2.343	\$15,860	0.000	\$0	\$303,012
Swink 33		0.000	\$0	0.000	\$0	0.000	\$0	.113	\$765	
TOTAL	\$82,884,620	XXX	\$2,805,153	XXX	\$479,206	XXX	\$15,860	XXX	\$0	\$3,310,127

#1 See Footnote No. 1 (1) 2542 - Crowley (2) 2552 - Crowley (3) 2553 - Pueblo

LOCAL GOVERNMENT COUNTY PURPOSES	ASSESSED VALUATION	GENERAL OPERATING		BOND REDEMPTION		CAPITAL/SPECIAL* ABATEMENT		TOTAL REVENUE
		TEMPORARY TAX CREDIT LEVY	REVENUE	CONTRACTUAL OBLIGATION LEVY	REVENUE	LEVY	REVENUE	
General	\$82,884,620	8.206	\$680,151	0.000	\$0	0.000	\$0	\$680,151
Road And Bridge	\$82,884,620	4.500	\$372,981	0.000	\$0	0.000	\$0	\$372,981
		0.000	\$0	0.000	\$0	0.000	\$0	\$0

Public Welfare	\$82,884,620	3.900	\$323,250	0.000	\$0	0.000	\$0	3.900	\$323,250
Capital Expenditures	\$82,884,620	0.000	\$0	0.000	\$0	0.000	\$0	4.500	\$372,981
TOTAL #2	\$82,884,620	21.106	\$1,749,363	0.000	\$0	0.000	\$0	21.106	\$1,749,363

#2 See Footnote No. 2

CITIES AND TOWNS

Cheraw	\$445,130	17.084	\$7,605	0.000	\$0	0.000	\$0	17.084	\$7,605
Fowler	\$3,024,190	0.000	\$0	0.000	\$0	0.000	\$0	13.453	\$40,884
La Junta #3	\$24,182,130	14.168	\$42,847	0.000	\$0	0.000	\$0	3.104	\$75,061
Manzanota	\$671,920	(.715)	(\$2,162)	0.000	\$0	0.000	\$0	23.844	\$16,021
Rocky Ford	\$9,151,490	3.104	\$75,061	0.000	\$0	0.000	\$0	20.285	\$185,638
Swink	\$1,622,670	0.000	\$0	0.000	\$0	0.000	\$0	26.431	\$42,889
TOTAL	\$39,097,530	XXX	\$378,278	XXX	\$0	XXX	\$0	XXX	\$367,898

#3 See Footnote No. 3

LOCAL IMPROVEMENT AND SERVICE DISTRICTS FIRE DISTRICTS	ASSESSED VALUATION	GENERAL OPERATING		BOND REDEMPTION - CONTRACTUAL OBLIGATION		CAPITAL/SPECIAL ABATEMENT		TOTAL	
		TEMPORARY TAX CREDIT LEVY	REVENUE	REVENUE DATE	REVENUE	TERM LEVY	REVENUE		
Fowler Rural Fire Prot	\$7,002,079	4.179	\$29,262	0.000	\$0	0.000	\$0	4.179	\$29,262
La Junta Rural Fire Prot	\$39,897,278	0.000	\$0	0.000	\$0	0.000	\$0	2.190	\$87,375
#4		2.190	\$87,375	0.000	\$0	0.000	\$0	2.190	\$87,375
		0.000	\$0	0.000	\$0	0.000	\$0		

CERTIFICATION OF LEVIES AND REVENUES
As of January 1, 1999

Otero County

ASSESSED VALUATION	GENERAL OPERATING		BOND REDEMPTION		CAPITAL/SPECIAL*		TOTAL REVENUE
	TEMPORARY TAX CREDIT LEVY	REVENUE	CONTRACTUAL OBLIGATION	REVENUE DATE	ABATEMENT	REVENUE	
FIRE DISTRICTS contd							
Manzanola Fire Prot	5.316	\$17,983	0.000	\$0	0.000	\$0	\$16,285
	(.502)	(\$1,698)	0.000	\$0	0.000	\$0	
Rocky Ford Rural Fire	2.252	\$51,007	0.000	\$0	0.000	\$0	\$51,007
Prot	0.000	\$0	0.000	\$0	0.000	\$0	
TOTAL	XXX	\$185,627	XXX	\$0	XXX	\$0	\$183,929
	XXX	(\$1,698)	XXX	\$0	XXX	\$0	
WATER CONSERVANCY DISTRICTS							
Crooked Arroyo Water Cons	.206	\$402	0.000	\$0	0.000	\$0	\$402
	0.000	\$0	0.000	\$0	0.000	\$0	
North La Junta Water	.821	\$1,636	0.000	\$0	0.000	\$0	\$1,636
Conservancy	0.000	\$0	0.000	\$0	0.000	\$0	
Southeastern Colo Water	.802	\$60,198	0.000	\$0	0.000	\$0	\$60,198
Con - Contract	0.000	\$0	0.000	\$0	0.000	\$0	
Southeastern Colo Water	.041	\$3,077	0.000	\$0	0.000	\$0	\$3,453
Con - Operating #5	0.000	\$0	0.000	\$0	.005	\$375	
TOTAL	XXX	\$65,313	XXX	\$0	XXX	\$0	\$65,689
	XXX	\$0	XXX	\$0	XXX	\$375	
OTHER DISTRICTS							
North La Junta Sanitation	1.670	\$2,307	0.000	\$0	0.000	\$0	\$2,307
	0.000	\$0	0.000	\$0	0.000	\$0	
TOTAL LOCAL IMPROVEMENT AND SERVICE DISTRICTS	XXX	\$253,247	XXX	\$0	XXX	\$0	\$251,925
	XXX	\$0	XXX	\$0	XXX	\$375	

#4 See Footnote No. 4

#5 See Footnote No. 5

SUMMARY OF LEVIES AND REVENUES

TYPE OF LEVY	ASSESSED VALUATION	GENERAL OPERATING TEMP TAX CREDIT REVENUE	BOND REDEMPTION CONTRACTUAL OBLIGATION REVENUE	OVERRIDES TRANSPORTATION REVENUE	OTHER* REVENUE	TOTAL REVENUES
SCHOOLS						
Districts	\$82,884,620	\$2,805,153	\$479,206	\$15,860	\$9,909	\$3,310,127
		\$0	\$0	\$0		
LOCAL GOVERNMENT						
Counties	\$82,884,620	\$1,749,363	\$0	////////	\$0	\$1,749,363
		\$0	\$0	////////		
Cities and Towns	\$39,097,530	\$378,278	\$0	////////	\$0	\$367,898
		(\$10,379)	\$0	////////		
Local Improv. & Service	\$153,317,957	\$253,247	\$0	////////	\$375	\$251,925
		(\$1,698)	\$0	////////		
Sub-Total Local Gov't	XXX	\$2,380,888	\$0	////////	\$375	\$2,369,186
		(\$12,077)	\$0	////////		
TOTAL VALUATION & REVENUE #6	\$82,884,620	\$5,186,040	\$479,206	\$15,860	\$10,284	\$5,679,313
		(\$12,077)	\$0	\$0		

#6 See footnote No. 6 * See detail for specific fund type and name.

TAX INCREMENT FINANCE FOOTNOTES:

- 1 East Otero School District R1 includes \$614,014 Assessed Valuation and \$27,341 Revenue attributable to Central Business Project - Urban Renewal.
- 2 County Purposes include \$614,014 Assessed Valuation and \$12,959 Revenue attributable to Central Business Project - Urban Renewal.
- 3 City of La Junta includes \$614,014 Assessed Valuation and \$1,906 Revenue attributable to Central Business Project - Urban Renewal.
- 4 La Junta Rural Fire Protection District includes \$614,014 Assessed Valuation and \$1,345 Revenue attributable to Central Business Project - Urban Renewal.
- 5 Southeast Colorado Water Conservancy District includes \$614,014 Assessed Valuation and \$521 Revenue attributable to Central Business Project - Urban Renewal.
- 6 Total Valuation and Revenue includes \$614,014 Assessed Valuation and \$44,072 Revenue attributable to Central Business Project - Urban Renewal.

CERTIFICATION OF LEVIES AND REVENUES
As of January 1, 1999

Ouray County

District Number and Name	ASSESSED VALUATION	GENERAL FUND		BOND REDEMPTION-		OVERRIDES		ADA-ASBESTOS/SPECIAL*		TOTAL REVENUE	
		TEMPORARY TAX CREDIT LEVY	REVENUE	CONTRACTUAL OBLIGATION- LEVY	REVENUE	TRANSPORTATION LEVY	REVENUE	ABATEMENT LEVY	REVENUE		
SCHOOL DISTRICTS											
2183 (1) (2)	\$3,131,103	32.310	\$101,166	.450	\$1,409	0.000	\$0	0.000	\$0	\$103,107	
Montrose County East RE 1 J		0.000	\$0	0.000	\$0	0.000	\$0	.170	\$532		
2580	\$28,415,302	28.517	\$810,319	7.173	\$203,823	0.000	\$0	0.000	\$0	\$1,014,426	
Ouray R 1		0.000	\$0	0.000	\$0	0.000	\$0	.010	\$284		
2590	\$50,432,069	20.046	\$1,010,961	2.814	\$141,916	0.000	\$0	0.000	\$0	\$1,153,634	
Ridgway R 2		0.000	\$0	0.000	\$0	0.000	\$0	.015	\$756		
TOTAL	\$81,978,474	XXX XXX	\$1,922,446 \$0	XXX XXX	\$347,148 \$0	XXX XXX	\$0 \$0	XXX XXX	\$0 \$1,573	XXX XXX	\$2,271,167

(1) 2181 - Montrose

(2) 2182 - Gunnison

District Number and Name	ASSESSED VALUATION	GENERAL OPERATING		BOND REDEMPTION-		CAPITAL/SPECIAL*		TOTAL REVENUE	
		TEMPORARY TAX CREDIT LEVY	REVENUE	CONTRACTUAL OBLIGATION- LEVY	REVENUE	ABATEMENT LEVY	REVENUE		
LOCAL GOVERNMENT COUNTY PURPOSES									
General	\$81,978,474	8.552	\$701,080	0.000	\$0	0.000	\$0	8.552	\$701,080
Road And Bridge	\$81,978,474	2.500	\$204,946	0.000	\$0	0.000	\$0	2.500	\$204,946
Public Welfare	\$81,978,474	.552	\$45,252	0.000	\$0	0.000	\$0	.552	\$45,252
TOTAL	\$81,978,474	11.604 0.000	\$951,278 \$0	0.000 0.000	\$0 \$0	0.000 0.000	\$0 \$0	11.604 0.000	\$951,278 \$0

CITIES AND TOWNS

	ASSESSED VALUATION	GENERAL OPERATING TEMPORARY TAX CREDIT LEVY	REVENUE	LEVY	BOND REDEMPTION - CONTRACTUAL OBLIGATION - REVENUE DATE	TERM	CAPITAL/SPECIAL* ABATEMENT	REVENUE	LEVY	TOTAL	REVENUE
Ouray	\$16,734,145	14.964	\$250,410	2.477	\$41,450		0.000	\$0	17.441	\$291,860	
		0.000	\$0	0.000	\$0		0.000	\$0			
Ridgway	\$12,883,053	7.041	\$90,710	2.000	\$25,766		0.000	\$0	9.041	\$116,476	
		0.000	\$0	0.000	\$0		0.000	\$0			
TOTAL	\$29,617,198	XXX	\$341,119	XXX	\$67,217		XXX	\$0	XXX	\$408,336	
		XXX	\$0	XXX	\$0		XXX	\$0			

LOCAL IMPROVEMENT AND SERVICE DISTRICTS

	ASSESSED VALUATION	GENERAL OPERATING TEMPORARY TAX CREDIT LEVY	REVENUE	LEVY	BOND REDEMPTION - CONTRACTUAL OBLIGATION - REVENUE DATE	TERM	CAPITAL/SPECIAL* ABATEMENT	REVENUE	LEVY	TOTAL	REVENUE
FIRE DISTRICTS											
Log Hill Mesa Fire Prot	\$22,592,558	1.548	\$34,973	0.000	\$0		0.000	\$0	1.548	\$34,973	
		0.000	\$0	0.000	\$0		0.000	\$0			
Montrose Fire Prot	\$632,443	5.363	\$3,392	.454	\$287 10/1/79	20yrs.	0.000	\$0	5.848	\$3,699	
		0.000	\$0	0.000	\$0		.031	\$20			
Ouray Fire Prot	\$2,692,225	4.968	\$13,375	0.000	\$0		0.000	\$0	4.968	\$13,375	
		0.000	\$0	0.000	\$0		0.000	\$0			
Ridgway Fire Prot	\$34,708,074	1.591	\$55,221	0.000	\$0		0.000	\$0	1.591	\$55,221	
		0.000	\$0	0.000	\$0		0.000	\$0			
TOTAL	\$60,625,300	XXX	\$106,961	XXX	\$287		XXX	\$0	XXX	\$107,267	
		XXX	\$0	XXX	\$0		XXX	\$20			

CEMETERY DISTRICTS

	ASSESSED VALUATION	GENERAL OPERATING TEMPORARY TAX CREDIT LEVY	REVENUE	LEVY	BOND REDEMPTION - CONTRACTUAL OBLIGATION - REVENUE DATE	TERM	CAPITAL/SPECIAL* ABATEMENT	REVENUE	LEVY	TOTAL	REVENUE
Cedar Hill Cemetery	\$26,987,361	.600	\$16,192	0.000	\$0		0.000	\$0	.600	\$16,192	
		0.000	\$0	0.000	\$0		0.000	\$0			
Dallas Park Cemetery	\$46,255,399	.207	\$9,575	0.000	\$0		0.000	\$0	.207	\$9,575	
		0.000	\$0	0.000	\$0		0.000	\$0			
TOTAL	\$73,242,760	XXX	\$25,767	XXX	\$0		XXX	\$0	XXX	\$25,767	
		XXX	\$0	XXX	\$0		XXX	\$0			

CERTIFICATION OF LEVIES AND REVENUES
As of January 1, 1999

Dursey County

	ASSESSED VALUATION	GENERAL OPERATING		BOND REDEMPTION		CAPITAL/SPECIAL*		TOTAL
		TEMPORARY TAX CREDIT LEVY	REVENUE	CONTRACTUAL OBLIGATION	REVENUE DATE	ABATEMENT	REVENUE	
LIBRARY DISTRICTS								
Dursey Library	\$28,415,302	.877	\$24,920	0.000	\$0	0.000	\$0	.877 \$24,920
		0.000	\$0	0.000	\$0	0.000	\$0	
Ridgway Library District	\$50,432,069	1.500	\$75,648	0.000	\$0	0.000	\$0	1.500 \$75,648
		0.000	\$0	0.000	\$0	0.000	\$0	
TOTAL	\$78,847,371	XXX	\$100,568	XXX	\$0	XXX	\$0	XXX \$100,568
		XXX	\$0	XXX	\$0	XXX	\$0	
OTHER DISTRICTS								
Colorado River Water Conservancy	\$81,978,474	.307	\$25,167	0.000	\$0	0.000	\$0	.309 \$25,331
		0.000	\$0	0.000	\$0	.002	\$164	
Loughill Village Park & Rec	\$8,171,702	.672	\$5,491	0.000	\$0	0.000	\$0	.672 \$5,491
		0.000	\$0	0.000	\$0	0.000	\$0	
Ridgway General Improvement District No. 1	\$1,757,325	0.000	\$0	14.226	\$25,000	0.000	\$0	22.756 \$39,990
		0.000	\$0	8.530	\$14,990	0.000	\$0	
Tri-County Water Conservancy	\$65,244,329	1.898	\$123,834	0.000	\$0	0.000	\$0	1.802 \$117,570
		(.106)	(\$6,916)	0.000	\$0	.010	\$652	
TOTAL	\$157,151,830	XXX	\$154,493	XXX	\$25,000	XXX	\$0	XXX \$188,383
		XXX	(\$6,916)	XXX	\$14,990	XXX	\$816	
TOTAL LOCAL IMPROVEMENT AND SERVICE DISTRICTS	\$369,867,261	XXX	\$387,789	XXX	\$25,287	XXX	\$0	XXX \$421,986
		XXX	(\$6,916)	XXX	\$14,990	XXX	\$836	

SUMMARY OF LEVIES AND REVENUES

TYPE OF LEVY	ASSESSED VALUATION	GENERAL OPERATING TEMP TAX CREDIT REVENUE	BOND REDEMPTION CONTRACTUAL OBLIGATION REVENUE	OVERRIDES TRANSPORTATION REVENUE	OTHER* REVENUE	TOTAL REVENUES
SCHOOLS						
Districts	\$81,978,474	\$1,922,446	\$347,148	\$0	\$1,573	\$2,271,167
		\$0	\$0	\$0		
LOCAL GOVERNMENT						
Counties	\$81,978,474	\$951,278	\$0	////////	\$0	\$951,278
		\$0	\$0	////////		
Cities and Towns	\$29,617,198	\$341,119	\$67,217	////////	\$0	\$408,336
		\$0	\$0	////////		
Local Improv. & Service	\$369,867,261	\$387,789	\$25,287	////////	\$836	\$421,986
		(\$6,916)	\$14,990	////////		
Sub-Total Local Gov't	XXX	\$1,680,186	\$92,503	////////	\$836	\$1,781,600
		(\$6,916)	\$14,990	////////		
TOTAL VALUATION & REVENUE	\$81,978,474	\$3,602,633	\$439,651	\$0	\$2,409	\$4,052,767
		(\$6,916)	\$14,990	\$0		

* See detail for specific fund type and name.

CERTIFICATION OF LEVIES AND REVENUES
As of January 1, 1999

Park County

District Number and Name	ASSESSED VALUATION	GENERAL FUND		BOND REDEMPTION*		OVERRIDES		ADA-ASBESTOS/SPECIAL*		TOTAL REVENUE
		TEMPORARY LEVY	TAX CREDIT REVENUE	CONTRACTUAL LEVY	OBLIGATION* REVENUE	TRANSPORTATION LEVY	REVENUE	ABATEMENT LEVY	REVENUE	
SCHOOL DISTRICTS										
2600	\$70,666,600	29.486	\$2,083,675	13.104	\$926,015	2.975	\$210,233	0.000	\$0	\$3,230,170
Bailey Sd 1		0.000	\$0	0.000	\$0	0.000	\$0	.145	\$10,247	
2610	\$113,764,060	21.754	\$2,474,823	5.820	\$662,107	4.843	\$550,959	0.000	\$0	\$3,697,901
Fairplay Sd RE 2		0.000	\$0	0.000	\$0	0.000	\$0	.088	\$10,011	
TOTAL	\$184,430,660	XXX	\$4,558,499	XXX	\$1,588,122	XXX	\$761,192	XXX	\$0	\$6,928,071

District Number and Name	ASSESSED VALUATION	GENERAL OPERATING		BOND REDEMPTION*		CAPITAL/SPECIAL*		TOTAL REVENUE	
		TEMPORARY LEVY	TAX CREDIT REVENUE	CONTRACTUAL LEVY	OBLIGATION* REVENUE	ABATEMENT LEVY	REVENUE		
LOCAL GOVERNMENT									
COUNTY PURPOSES									
General	\$184,430,660	21.556 (3.788)	\$3,975,587 (\$698,623)	0.000	\$0	0.000	\$0	17.768	\$3,276,964
Road And Bridge	\$184,430,660	.439	\$80,965	0.000	\$0	0.000	\$0	.439	\$80,965
Public Welfare	\$184,430,660	1.326	\$244,555	0.000	\$0	0.000	\$0	1.326	\$244,555
Retirement	\$184,430,660	.744	\$137,216	0.000	\$0	0.000	\$0	.744	\$137,216
TOTAL	\$184,430,660	24.065 (3.788)	\$4,438,324 (\$698,623)	0.000	\$0	0.000	\$0	20.277	\$3,739,700

CITIES AND TOWNS	ASSESSED VALUATION	GENERAL OPERATING		BOND REDEMPTION		CAPITAL/SPECIAL		TOTAL
		TEMPORARY TAX CREDIT	REVENUE	CONTRACTUAL OBLIGATION	REVENUE	ABATEMENT	REVENUE	
		LEVY	LEVY	REVENUE DATE	TERM	LEVY	LEVY	REVENUE
Alma	\$1,852,230	16.598	\$30,743	5.997	\$11,108	0.000	\$0	\$41,851
Fairplay	\$5,957,660	11.799	\$70,294	6.163	\$36,717	0.000	\$0	\$107,011
TOTAL	\$7,809,890	XXX	\$101,038	XXX	\$47,825	XXX	\$0	\$148,863
LOCAL IMPROVEMENT AND SERVICE DISTRICTS								
METROPOLITAN DISTRICTS								
Deer Creek Metro	\$148,380	35.000	\$5,193	0.000	\$0	0.000	\$0	\$5,193
Will-O-Wisp Metro [1]	\$1,853,780	0.000	\$1,568	0.000	\$0	0.000	\$0	\$44,302
TOTAL	\$2,002,160	XXX	\$6,762	XXX	\$0	XXX	\$0	\$49,495
PARK & RECREATION DISTRICTS								
Echo Valley Estates Metro	\$353,500	1.881	\$665	0.000	\$0	0.000	\$0	\$665
Indian Mountain Metro	\$5,238,130	6.943	\$36,368	0.000	\$0	0.000	\$0	\$36,368
TOTAL	\$5,591,630	XXX	\$37,033	XXX	\$0	XXX	\$0	\$37,033
FIRE DISTRICTS								
Elk Creek Fire Prot	\$11,912,210	4.915	\$58,549	0.000	\$0	.005	\$60	\$57,584
Hartsel Fire Prot	\$17,629,590	7.449	\$131,323	0.000	\$0	0.000	\$0	\$131,094
Jefferson-Como Fire Prot	\$21,334,120	10.037	\$214,131	0.000	\$0	0.000	\$0	\$212,274
Lake George Fire Prot	\$11,211,490	4.851	\$54,387	0.000	\$0	0.000	\$0	\$45,216
Northwest Fire Prot	\$45,992,770	4.816	\$221,501	0.000	\$0	0.000	\$0	\$219,661

CERTIFICATION OF LEVIES AND REVENUES
As of January 1, 1999.

Park County

ASSESSED VALUATION	GENERAL OPERATING		BOND REDEMPTION- CONTRACTUAL OBLIGATION*		CAPITAL/SPECIAL* ABATEMENT		TOTAL REVENUE
	LEVY	REVENUE	REVENUE	DATE	TERM	LEVY	
FIRE DISTRICTS contd							
Platte Canyon Fire	\$58,754,390	6.860	\$403,055	0.000	0.000	\$0	\$403,055
		0.000	\$0	0.000	0.000	\$0	
Southern Park Co Fire	\$7,745,500	4.412	\$34,173	0.000	0.000	\$0	\$34,173
		0.000	\$0	0.000	0.000	\$0	
TOTAL	\$174,580,070	XXX	\$1,117,118	XXX	XXX	\$60	\$1,103,057
		XXX	(\$14,120)	XXX	XXX	\$0	
WATER & SANITATION DISTRICTS							
Bailey Water & San	\$2,001,050	25.392	\$50,811	0.000	0.000	\$0	\$50,997
		0.000	\$0	0.000	.093	\$186	
Crow Hill Water & San	\$577,830	7.797	\$4,505	0.000	0.000	\$0	\$4,505
		0.000	\$0	0.000	0.000	\$0	
Harris Park Water & San	\$3,386,560	11.819	\$40,026	8.495	0.000	\$28,769	\$68,795
		0.000	\$0	0.000	0.000	\$0	
Mountain Water & San - Bond	\$0 <1>	0.000	\$0	21.880	0.000	\$0	\$0
		0.000	\$0	0.000	0.000	\$0	
TOTAL	\$5,965,440	XXX	\$95,342	XXX	XXX	\$28,769	\$124,297
		XXX	\$0	XXX	XXX	\$186	
WATER CONSERVANCY DISTRICTS							
Center Of Colo. Water Con	\$177,017,230	1.000	\$177,017	0.000	0.000	\$0	\$177,017
		0.000	\$0	0.000	0.000	\$0	
Upper South Platte Water Cons	\$184,430,660	.134	\$24,714	0.000	0.000	\$0	\$23,054
		(.009)	(\$1,660)	0.000	0.000	\$0	
TOTAL	\$361,447,890	XXX	\$201,731	XXX	XXX	\$0	\$200,071
		XXX	(\$1,660)	XXX	XXX	\$0	

AMBULANCE DISTRICTS									
High Country Ambulance	\$11,211,490	0.000	\$0	0.000	\$0	0.000	\$0	0.000	\$0
District		0.000	\$0	0.000	\$0	0.000	\$0	0.000	\$0
South Park Ambulance	\$79,513,040	3.749	\$298,094	0.000	\$0	0.000	\$0	0.000	\$198,624
		(1.251)	(\$99,471)	0.000	\$0	0.000	\$0	0.000	\$0

TOTAL	\$90,724,530	XXX	\$298,094	XXX	\$0	XXX	\$0	XXX	\$198,624
		XXX	(\$99,471)	XXX	\$0	XXX	\$0	XXX	\$0
OTHER DISTRICTS									
Fairplay Sanitation	\$6,471,720	9.670	\$62,582	0.000	\$0	0.000	\$0	0.000	\$62,582
		0.000	\$0	0.000	\$0	0.000	\$0	0.000	\$0

TOTAL LOCAL IMPROVEMENT	\$646,783,440	XXX	\$1,818,662	XXX	\$28,769	XXX	\$60	XXX	\$1,775,158
AND SERVICE DISTRICTS		XXX	\$0	XXX	\$42,637	XXX	\$282	XXX	\$0

[1] Bankruptcy Court ordered levy <1> Property exempt

CERTIFICATION OF LEVIES AND REVENUES
As of January 1, 1999

Park County

SUMMARY OF LEVIES AND REVENUES

TYPE OF LEVY	ASSESSED VALUATION	GENERAL OPERATING TEMP TAX CREDIT REVENUE	BOND REDEMPTION CONTRACTUAL OBLIGATION REVENUE	OVERRIDES TRANSPORTATION REVENUE	OTHER* REVENUE	TOTAL REVENUES
SCHOOLS						
Districts	\$184,430,660	\$4,558,499 \$0	\$1,588,122 \$0	\$761,192 \$0	\$20,258	\$6,928,071
LOCAL GOVERNMENT						
Counties	\$184,430,660	\$4,438,324 (\$698,623)	\$0 \$0	///////// /////////	\$0	\$3,739,700
Cities and Towns	\$7,809,890	\$101,038 \$0	\$47,825 \$0	///////// /////////	\$0	\$148,863
Local Improv. & Service	\$646,783,440	\$1,818,662 (\$115,251)	\$28,769 \$42,637	///////// /////////	\$342	\$1,775,158
Sub-Total Local Gov't	XXX	\$6,358,023 (\$813,874)	\$76,594 \$42,637	///////// /////////	\$342	\$5,663,722
TOTAL VALUATION & REVENUE	\$184,430,660	\$10,916,522 (\$813,874)	\$1,664,716 \$42,637	\$761,192 \$0	\$20,600	\$12,591,793

* See detail for specific fund type and name.

	ASSESSED VALUATION	GENERAL OPERATING TEMPORARY TAX CREDIT LEVY	REVENUE	LEVY	BOND REDEMPTION CONTRACTUAL OBLIGATION REVENUE	DATE	TERM LEVY	CAPITAL/SPECIAL ABATEMENT REVENUE	LEVY	TOTAL REVENUE
Holyoke	\$8,403,350	21.800	\$183,193	0.000	\$0		0.000	\$0	21.800	\$183,193
		0.000	\$0	0.000	\$0		0.000	\$0		\$0
Paoli	\$644,630	8.616	\$5,554	0.000	\$0		0.000	\$0	8.571	\$5,525
		(.045)	(\$29)	0.000	\$0		0.000	\$0		\$0
TOTAL	\$12,709,290	XXX	\$272,042	XXX	\$0		XXX	\$0	XXX	\$263,002
		XXX	(\$9,039)	XXX	\$0		XXX	\$0		\$0

LOCAL IMPROVEMENT AND SERVICE DISTRICTS

	ASSESSED VALUATION	GENERAL OPERATING TEMPORARY TAX CREDIT LEVY	REVENUE	LEVY	BOND REDEMPTION CONTRACTUAL OBLIGATION REVENUE	DATE	TERM LEVY	CAPITAL/SPECIAL ABATEMENT REVENUE	LEVY	TOTAL REVENUE
FIRE DISTRICTS										
Haxtun Fire Prot	\$6,479,980	1.404	\$9,098	0.000	\$0		0.000	\$0	1.404	\$9,098
		0.000	\$0	0.000	\$0		0.000	\$0		\$0
Holyoke Fire Prot	\$20,323,620	1.745	\$35,465	0.000	\$0		0.000	\$0	1.745	\$35,465
		0.000	\$0	0.000	\$0		0.000	\$0		\$0
TOTAL	\$26,803,600	XXX	\$44,563	XXX	\$0		XXX	\$0	XXX	\$44,563
		XXX	\$0	XXX	\$0		XXX	\$0		\$0

HOSPITAL DISTRICTS

	ASSESSED VALUATION	GENERAL OPERATING TEMPORARY TAX CREDIT LEVY	REVENUE	LEVY	BOND REDEMPTION CONTRACTUAL OBLIGATION REVENUE	DATE	TERM LEVY	CAPITAL/SPECIAL ABATEMENT REVENUE	LEVY	TOTAL REVENUE
East Phillips County Hospital [1]	\$27,411,800	4.469	\$122,503	0.000	\$0		0.000	\$0	4.469	\$122,503
		0.000	\$0	0.000	\$0		0.000	\$0		\$0
Haxtun Hospital [2]	\$11,613,480	18.112 (1)	\$210,343	2.547	\$29,580		0.000	\$0	20.659	\$239,923
		0.000	\$0	0.000	\$0		0.000	\$0		\$0
TOTAL	\$39,025,280	XXX	\$332,847	XXX	\$29,580		XXX	\$0	XXX	\$362,426
		XXX	\$0	XXX	\$0		XXX	\$0		\$0

OTHER DISTRICTS

	ASSESSED VALUATION	GENERAL OPERATING TEMPORARY TAX CREDIT LEVY	REVENUE	LEVY	BOND REDEMPTION CONTRACTUAL OBLIGATION REVENUE	DATE	TERM LEVY	CAPITAL/SPECIAL ABATEMENT REVENUE	LEVY	TOTAL REVENUE
Frenchman Groundwater Mgmt [3]	\$39,025,280	.153	\$5,971	0.000	\$0		0.000	\$0	.153	\$5,971
		0.000	\$0	0.000	\$0		0.000	\$0		\$0
Haxtun Soil Conservation District	\$26,258,790	.500	\$13,129	0.000	\$0		0.000	\$0	.500	\$13,129
		0.000	\$0	0.000	\$0		0.000	\$0		\$0

CERTIFICATION OF LEVIES AND REVENUES
As of January 1, 1999

Phillips County

OTHER DISTRICTS contd	ASSESSED VALUATION	GENERAL OPERATING		BOND REDEMPTION		CAPITAL/SPECIAL*		TOTAL REVENUE
		TEMPORARY TAX CREDIT LEVY	REVENUE	CONTRACTUAL OBLIGATION REVENUE DATE	TERM LEVY	ABATEMENT REVENUE	LEVY	
Phillips County Rec	\$39,025,280	1.000	\$39,025	0.000	\$0	0.000	\$0	\$39,025
West Phillips County Cemetery	\$11,785,810	0.000	\$0	0.000	\$0	0.000	\$0	\$23,572
		2.000	\$23,572	0.000	\$0	0.000	\$0	\$23,572
		0.000	\$0	0.000	\$0	0.000	\$0	
TOTAL	\$116,095,160	XXX	\$81,697	XXX	\$0	XXX	\$0	\$81,697
		XXX	\$0	XXX	\$0	XXX	\$0	
TOTAL LOCAL IMPROVEMENT AND SERVICE DISTRICTS	\$181,924,040	XXX	\$459,106	XXX	\$29,580	XXX	\$0	\$488,686
		XXX	\$0	XXX	\$0	XXX	\$0	

[1] Claim Exempt Amdt 1 as Enterprise [2] Claim Exempt Amdt 1 as Enterprise [3] Also Collects \$0.075 Per Acre Foot (1) Elect 1996 Inc GO \$115,000/12 Yrs

SUMMARY OF LEVIES AND REVENUES

TYPE OF LEVY	ASSESSED VALUATION	GENERAL OPERATING TEMP TAX CREDIT REVENUE	BOND REDEMPTION CONTRACTUAL OBLIGATION REVENUE	OVERRIDES TRANSPORTATION REVENUE	OTHER* REVENUE	TOTAL REVENUES
SCHOOLS						
Districts	\$39,025,280	\$1,540,028	\$267,366	\$0	\$0	\$1,807,394
		\$0	\$0	\$0		
LOCAL GOVERNMENT						
Counties	\$39,025,280	\$1,103,635	\$0	////////	\$0	\$1,103,635
		\$0	\$0	////////		
Cities and Towns	\$12,709,290	\$272,042	\$0	////////	\$0	\$263,002
		(\$9,039)	\$0	////////		
Local Improv. & Service	\$181,924,040	\$459,106	\$29,580	////////	\$0	\$488,686
		\$0	\$0	////////		
Sub-Total Local Gov't	XXX	\$1,834,783	\$29,580	////////	\$0	\$1,855,323
		(\$9,039)	\$0	////////		
TOTAL VALUATION & REVENUE	\$39,025,280	\$3,374,811	\$296,946	\$0	\$0	\$3,662,718
		(\$9,039)	\$0	\$0		

* See detail for specific fund type and name.

CERTIFICATION OF LEVIES AND REVENUES
As of January 1, 1999

Pitkin County

District Number and Name	ASSESSED VALUATION	GENERAL FUND		BOND REDEMPTION		OVERRIDES		ADA-ASBESTOS/SPECIAL*		TOTAL	
		TEMPORARY TAX CREDIT LEVY	REVENUE	CONTRACTUAL OBLIGATION LEVY	REVENUE	TRANSPORTATION LEVY	REVENUE	ABATEMENT LEVY	REVENUE		
SCHOOL DISTRICTS											
1183 (1) (2)	\$99,461,460	33.054	\$3,287,599	10.231	\$1,017,590	0.000	\$0	0.000	\$0	43.622	\$4,338,708
Roaring Fork 1 J		0.000	\$0	0.000	\$0	0.000	\$0	.337	\$33,519		
2640	\$1,007,969,600	7.018	\$7,073,931	1.768	\$1,782,090	1.440	\$1,451,476	0.000	\$0	10.233	\$10,314,553
Aspen 1		0.000	\$0	0.000	\$0	0.000	\$0	.007	\$7,056		
TOTAL	\$1,107,431,060	XXX XXX	\$10,361,530 \$0	XXX XXX	\$2,799,680 \$0	XXX XXX	\$1,451,476 \$0	XXX XXX	\$0 \$40,574	XXX	\$14,653,261

(1) 1181 - Garfield
(2) 1182 - Eagle

LOCAL GOVERNMENT COUNTY PURPOSES	ASSESSED VALUATION	GENERAL OPERATING		BOND REDEMPTION		CAPITAL/SPECIAL*		TOTAL	
		TEMPORARY TAX CREDIT LEVY	REVENUE	CONTRACTUAL OBLIGATION LEVY	REVENUE	ABATEMENT LEVY	REVENUE		
General	\$1,107,431,060	3.077 (.023)	\$3,407,565 (\$25,471)	0.000 0.000	\$0 \$0	0.000 .014	\$0 \$15,504	3.068	\$3,397,598
Road And Bridge	\$1,107,431,060	.228 (.006)	\$252,494 (\$6,645)	0.000 0.000	\$0 \$0	0.000 0.000	\$0 \$0	.222	\$245,850
Public Welfare	\$1,107,431,060	.065 (.065)	\$71,983 (\$71,983)	0.000 0.000	\$0 \$0	0.000 0.000	\$0 \$0	0.000	\$0
Bond Redemption & Interest	\$1,107,431,060	0.000 0.000	\$0 \$0	.466 0.000	\$516,063 \$0	0.000 0.000	\$0 \$0	.466	\$516,063
Tv Translator	\$1,107,431,060	.374 (.010)	\$414,179 (\$11,074)	0.000 0.000	\$0 \$0	0.000 0.000	\$0 \$0	.364	\$403,105
Open Space [1]	\$1,107,431,060	0.000 0.000	\$0 \$0	.430 0.000	\$476,195 \$0	2.070 .011	\$2,292,382 \$12,182	2.511	\$2,780,759
TOTAL	\$1,107,431,060	3.744 (.104)	\$4,146,222 (\$115,173)	.896 0.000	\$992,258 \$0	2.070 .025	\$2,292,382 \$27,686	6.631	\$7,343,375

[1] 1990 Voter Aprvd/30 yrs.

CITIES AND TOWNS	ASSESSED VALUATION	GENERAL OPERATING		BOND REDEMPTION - CONTRACTUAL OBLIGATION -		CAPITAL/SPECIAL* ABATEMENT		TOTAL REVENUE
		TEMPORARY TAX CREDIT LEVY	REVENUE	REVENUE	DATE	REVENUE	LEVY	
Aspen	\$468,314,780	5.222 (.034)	\$2,445,540 (\$15,923)	.179	\$83,828	0.000	\$0	5.367 \$2,513,445
Basalt	\$19,757,540	4.306	\$85,076	0.000	\$0	0.000	\$0	4.306 \$85,076
Snowmass Village	\$222,923,770	0.000 2.630 0.000	\$0 \$586,290 \$0	0.000 1.804 0.000	\$0 \$402,154 \$0	0.000 0.000 0.000	\$0 \$0 \$0	4.434 \$988,444
TOTAL	\$710,996,090	XXX XXX	\$3,116,905 (\$15,923)	XXX XXX	\$485,983 \$0	XXX XXX	\$0 \$0	XXX XXX \$3,586,965
JUNIOR COLLEGES								
Colorado Mtn College	\$1,107,431,060	3.997 (.458)	\$4,426,402 (\$507,203)	0.000 0.000	\$0 \$0	0.000 0.000	\$0 \$0	3.539 \$3,919,199
LOCAL IMPROVEMENT AND SERVICE DISTRICTS								
METROPOLITAN DISTRICTS								
Aspen East Metropolitan District	\$95,463,300	.210 0.000	\$20,047 \$0	0.000 0.000	\$0 \$0	0.000 0.000	\$0 \$0	.210 \$20,047
Brush Creek Metropolitan District [1]	\$9,101,710	9.333 0.000	\$84,946 \$0	23.994 0.000	\$218,386 \$0	19yrs. 0.000	\$0 \$0	33.327 \$303,333
TOTAL	\$104,565,010	XXX XXX	\$104,994 \$0	XXX XXX	\$218,386 \$0	XXX XXX	\$0 \$0	XXX XXX \$323,380
FIRE DISTRICTS								
Aspen Fire Prot	\$781,859,030	.874 (.015)	\$683,345 (\$11,728)	.440 0.000	\$344,018 \$0	11/1/92	\$0	1.302 \$2,346 \$1,017,980
Basalt & Rural Fire Prot	\$65,157,310	4.011 0.000	\$261,346 \$0	1.921 0.000	\$125,167 \$0	1/1/96	\$0	5.932 \$386,513
Carbondale & Rural Fire Prot	\$18,958,320	3.696 0.000	\$70,070 \$0	.687 .585	\$13,024 \$11,091	12/1/91 12/1/96	\$0 \$512	4.995 \$94,697
Snowmass-Wildcat Fire Prot	\$231,872,500	2.601 0.000	\$603,100 \$0	1.000 0.000	\$231,873 \$0	1997	\$231,873 \$0	4.601 \$1,066,845
TOTAL	\$1,097,847,160	XXX XXX	\$1,617,861 (\$11,728)	XXX XXX	\$725,173 \$0		\$231,873 \$2,857	XXX XXX \$2,566,036

CERTIFICATION OF LEVIES AND REVENUES
As of January 1, 1999

Pitkin County

	ASSESSED VALUATION	GENERAL OPERATING		BOND REDEMPTION-		CAPITAL/SPECIAL*		TOTAL
		TEMPORARY TAX CREDIT LEVY	REVENUE	CONTRACTUAL OBLIGATION- REVENUE DATE	TERM	ABATEMENT	REVENUE	
SANITATION DISTRICTS								
Aspen Consolidated Sanitation	\$623,950,760	.279	\$174,082	0.000	\$0	0.000	\$0	\$174,082
Basalt Sanitation	\$19,554,660	0.000	\$0	1.899	\$37,134	0.000	\$0	\$37,134
TOTAL	\$643,505,420	XXX	\$174,082	XXX	\$37,134	XXX	\$0	\$211,217
WATER & SANITATION DISTRICTS								
Highlands Water & San	\$19,393,170	0.000	\$0	0.000	\$0	0.000	\$0	\$0
Redstone Water & San	\$5,966,750	7.632	\$45,538	1.802	\$10,752	0.000	\$0	\$56,290
Snowmass Water & San	\$215,861,430	0.000	\$0	0.000	\$0	0.000	\$0	\$0
White Horse Springs Water & San	\$10,354,820	.480	\$103,613	2.882	\$622,113	0.000	\$1,727	\$727,453
TOTAL	\$251,576,170	0.000	\$0	7.057	\$73,074	0.000	\$0	\$76,460
LIBRARY DISTRICTS								
Basalt Regional Library	\$80,170,550	1.147	\$91,956	0.000	\$0	0.000	\$0	\$91,956
Pitkin County Library	\$1,027,260,510	1.395	\$1,433,028	0.000	\$0	0.000	\$0	\$1,407,347
TOTAL	\$1,107,431,060	(.027)	(\$27,736)	0.000	\$0	.002	\$2,055	\$1,499,303

WATER CONSERVANCY DISTRICTS											
Basalt Water Conservancy	\$47,358,110	.092	\$4,357	0.000	\$0	\$0	.092	\$0	0.000	\$0	\$4,357
West Divide Water Conservancy	\$13,850,080	.270	\$3,740	0.000	\$0	\$0	.270	\$0	0.000	\$0	\$3,740
TOTAL	\$61,208,190	XXX	\$8,096	XXX	\$0	\$0	XXX	\$0	XXX	\$0	\$8,096
PUBLIC IMPROVEMENT DISTRICTS (COUNTY)											
Holland Hills G.I.D.	\$2,122,480	6.836	\$14,509	10.991	\$23,328	1988	15yrs.	\$0	0.000	\$0	\$33,724
Redstone Ranch Acres G.I.D.	\$1,250,230	4.315	\$5,395	0.000	\$0			\$0	0.000	\$0	\$5,293
Twining Flats G.I.D.	\$1,928,560	1.340	\$2,584	0.000	\$0			\$0	0.000	\$0	\$1,647
West Buttermilk G.I.D.	\$6,213,280	0.000	\$0	0.000	\$0			\$0	0.000	\$0	\$0
TOTAL	\$11,514,550	XXX	\$22,488	XXX	\$23,328			\$0	XXX	\$0	\$40,665
OTHER DISTRICTS											
Aspen Ambulance District	\$785,593,490	.277	\$217,609	0.000	\$0			\$0	0.000	\$0	\$215,253
Aspen Valley Hospital	\$1,088,472,740	1.500	\$1,632,709	0.000	\$0			\$0	0.000	\$0	\$1,632,709
Colorado River Water Conservancy	\$1,107,431,060	.307	\$339,981	0.000	\$0			\$0	0.000	\$0	\$342,196
Starwood Water	\$31,126,040	0.000	\$0	0.000	\$0	1983	20yrs.	\$286,671	0.000	\$0	\$286,671
TOTAL	\$3,012,623,330	XXX	\$2,190,300	XXX	\$286,671			\$0	XXX	\$0	\$2,476,829
TOTAL LOCAL IMPROVEMENT AND SERVICE DISTRICTS	\$6,290,270,890	XXX	\$5,795,343	XXX	\$1,996,631			\$0	XXX	\$231,873	\$7,985,728
		XXX	(\$46,973)	XXX	\$0			\$0	XXX	\$8,854	

[1] Formerly Brush Creek Village Water

CERTIFICATION OF LEVIES AND REVENUES
As of January 1, 1999

Pitkin County

SUMMARY OF LEVIES AND REVENUES

TYPE OF LEVY	ASSESSED VALUATION	GENERAL OPERATING TEMP TAX CREDIT REVENUE	BOND REDEMPTION CONTRACTUAL OBLIGATION REVENUE	OVERRIDES TRANSPORTATION REVENUE	OTHER* REVENUE	TOTAL REVENUES
SCHOOLS						
Districts	\$1,107,431,060	\$10,361,530 \$0	\$2,799,680 \$0	\$1,451,476 \$0	\$40,574	\$14,653,261
Junior Colleges	\$1,107,431,060	\$4,426,402 (\$507,203)	\$0 \$0	///////// /////////	\$0	\$3,919,199
Sub-Total Schools	XXX	\$14,787,932 (\$507,203)	\$2,799,680 \$0	\$1,451,476 \$0	\$40,574	\$18,572,459
LOCAL GOVERNMENT						
Counties	\$1,107,431,060	\$4,146,222 (\$115,173)	\$992,258 \$0	///////// /////////	\$2,320,068	\$7,343,375
Cities and Towns	\$710,996,090	\$3,116,905 (\$15,923)	\$485,983 \$0	///////// /////////	\$0	\$3,586,965
Local Improv. & Service	\$6,290,270,890	\$5,795,343 (\$46,973)	\$1,996,631 \$0	///////// /////////	\$240,726	\$7,985,728
Sub-Total Local Gov't	XXX	\$13,058,470 (\$178,068)	\$3,474,872 \$0	///////// /////////	\$2,560,794	\$18,916,069
TOTAL VALUATION & REVENUE	\$1,107,431,060	\$27,846,402 (\$685,272)	\$6,274,553 \$0	\$1,451,476 \$0	\$2,601,369	\$37,488,528

* See detail for specific fund type and name.

CERTIFICATION OF LEVIES AND REVENUES
As of January 1, 1999

Prowers County

District Number and Name	ASSESSED VALUATION	GENERAL FUND		BOND REDEMPTION		OVERRIDES		ADA-ASBESTOS/SPECIAL*		TOTAL	
		TEMPORARY TAX CREDIT LEVY	REVENUE	CONTRACTUAL OBLIGATION LEVY	REVENUE	TRANSPORTATION LEVY	REVENUE	ABATEMENT LEVY	REVENUE		
SCHOOL DISTRICTS											
2650	\$7,980,770	38.119	\$304,219	0.000	\$0	0.000	\$0	0.000	\$0	38.151	\$304,474
Granada RE 1		0.000	\$0	0.000	\$0	0.000	\$0	.032	\$255		
2660	\$47,086,910	38.465	\$1,811,198	7.250	\$341,380	0.000	\$0	0.000	\$0	45.814	\$2,157,240
Lamar RE 2		0.000	\$0	0.000	\$0	0.000	\$0	.099	\$4,662		
2670	\$13,932,040	35.419	\$493,459	0.000	\$0	0.000	\$0	0.000	\$0	35.429	\$493,598
Holly RE 3		0.000	\$0	0.000	\$0	0.000	\$0	.010	\$139		
2681	\$6,043,320	38.493	\$232,626	0.000	\$0	0.000	\$0	0.000	\$0	38.500	\$232,668
Wiley RE 13 J		0.000	\$0	0.000	\$0	0.000	\$0	.007	\$42		
TOTAL	\$75,043,040	XXX	\$2,841,501	XXX	\$341,380	XXX	\$0	XXX	\$0	XXX	\$3,187,980
		XXX	\$0	XXX	\$0	XXX	\$0	XXX	\$5,099		

(1) 2682 - Bent

LOCAL GOVERNMENT COUNTY PURPOSES	ASSESSED VALUATION	GENERAL OPERATING		BOND REDEMPTION		CAPITAL/SPECIAL*		TOTAL	
		TEMPORARY TAX CREDIT LEVY	REVENUE	CONTRACTUAL OBLIGATION LEVY	REVENUE	ABATEMENT LEVY	REVENUE		
General	\$75,043,040	19.030	\$1,428,069	0.000	\$0	0.000	\$0	19.030	\$1,428,069
Road And Bridge	\$75,043,040	0.000	\$0	0.000	\$0	0.000	\$0	0.000	\$0
Public Welfare	\$75,043,040	5.000	\$375,215	0.000	\$0	0.000	\$0	5.000	\$375,215
Contingent Fund	\$75,043,040	0.000	\$0	0.000	\$0	0.000	\$0	0.000	\$0
Library	\$75,043,040	2.500	\$187,608	0.000	\$0	0.000	\$0	2.500	\$187,608
		0.000	\$0	0.000	\$0	0.000	\$0	0.000	\$0
		.390	\$29,267	0.000	\$0	0.000	\$0	.390	\$29,267
		0.000	\$0	0.000	\$0	0.000	\$0	0.000	\$0
		.250	\$18,761	0.000	\$0	0.000	\$0	.250	\$18,761
		0.000	\$0	0.000	\$0	0.000	\$0	0.000	\$0
TOTAL	\$75,043,040	27.170	\$2,038,919	0.000	\$0	0.000	\$0	27.170	\$2,038,919
		0.000	\$0	0.000	\$0	0.000	\$0	0.000	\$0

CITIES AND TOWNS	ASSESSED VALUATION	GENERAL OPERATING			BOND REDEMPTION -			CAPITAL/SPECIAL*			TOTAL REVENUE
		TEMPORARY TAX CREDIT LEVY	REVENUE	LEVY	CONTRACTUAL OBLIGATION - REVENUE	DATE	TERM	LEVY	REVENUE	LEVY	
Granada	\$816,180	8.531	\$6,963	0.000	\$0			1.773	\$1,447	10.304	\$8,410
Hartman	\$118,390	0.000	\$0	0.000	\$0			0.000	\$0	20.044	\$2,373
Holly	\$2,130,540	21.255	\$2,516	0.000	\$0			0.000	\$0	24.089	\$51,323
Lamar	\$24,978,410	(1.211)	(\$143)	0.000	\$0			0.000	\$0	13.239	\$330,689
Wiley	\$739,760	28.866	\$61,500	0.000	\$0			0.000	\$0	26.570	\$19,655
TOTAL	\$28,783,280	(4.777)	(\$10,178)	0.000	\$0			0.000	\$0	XXX	\$412,450
		13.239	\$330,689	0.000	\$0			0.000	\$0	XXX	\$0
		0.000	\$0	0.000	\$0			0.000	\$0	XXX	\$0
		26.570	\$19,655	0.000	\$0			0.000	\$0	XXX	\$0
		0.000	\$0	0.000	\$0			0.000	\$0	XXX	\$0
		XXX	\$421,324	XXX	\$0			XXX	\$1,447	XXX	\$412,450
		XXX	(\$10,321)	XXX	\$0			XXX	\$0	XXX	\$0
LOCAL IMPROVEMENT AND SERVICE DISTRICTS											
FIRE DISTRICTS											
Holly Fire & Ambulance	\$10,043,520	2.289	\$22,990	0.000	\$0			0.000	\$0	2.289	\$22,990
Two Buttes Fire Prot	\$1,053,090	0.000	\$0	0.000	\$0			0.000	\$0	1.461	\$1,539
Wiley Rural Fire Prot	\$4,933,600	1.502	\$1,582	0.000	\$0			0.000	\$0	1.500	\$7,400
TOTAL	\$16,030,210	(.041)	(\$43)	0.000	\$0			0.000	\$0	0.000	\$0
		1.500	\$7,400	0.000	\$0			0.000	\$0	0.000	\$0
		0.000	\$0	0.000	\$0			0.000	\$0	0.000	\$0
		XXX	\$31,972	XXX	\$0			XXX	\$0	XXX	\$31,929
		XXX	(\$43)	XXX	\$0			XXX	\$0	XXX	\$0
SANITATION DISTRICTS											
North Lamar Sanitation	\$1,491,660	10.000	\$14,917	0.000	\$0			0.000	\$0	10.000	\$14,917
Wiley Sanitation	\$848,090	0.000	\$0	0.000	\$0			0.000	\$0	4.220	\$3,579
TOTAL	\$2,339,750	4.220	\$3,579	0.000	\$0			0.000	\$0	0.000	\$0
		0.000	\$0	0.000	\$0			0.000	\$0	0.000	\$0
		XXX	\$18,496	XXX	\$0			XXX	\$0	XXX	\$18,496
		XXX	\$0	XXX	\$0			XXX	\$0	XXX	\$0
CEMETERY DISTRICTS											
Bent-Promers Cemetery	\$3,678,880	2.000	\$7,358	0.000	\$0			0.000	\$0	2.000	\$7,358
		0.000	\$0	0.000	\$0			0.000	\$0	0.000	\$0

CERTIFICATION OF LEVIES AND REVENUES
As of January 1, 1999

Prowers County

	ASSESSED VALUATION	GENERAL OPERATING		BOND REDEMPTION-		CAPITAL/SPECIAL*		TOTAL
		TEMPORARY TAX CREDIT LEVY	REVENUE	CONTRACTUAL OBLIGATION* REVENUE DATE	TERM	ABATEMENT	REVENUE	
CEMETERY DISTRICTS contd								
Bristol-Granada Cemetery	\$7,970,220	1.562	\$12,449	0.000	\$0	0.000	\$0	\$12,449
		0.000	\$0	0.000	\$0	0.000	\$0	
East Prowers Cemetery	\$13,925,050	1.880	\$26,179	0.000	\$0	0.000	\$0	\$26,179
		0.000	\$0	0.000	\$0	0.000	\$0	
TOTAL	\$25,574,150	XXX	\$45,986	XXX	\$0	XXX	\$0	\$45,986
		XXX	\$0	XXX	\$0	XXX	\$0	
WATER CONSERVANCY DISTRICTS								
Southeastern Colo Water	\$35,447,630	.802	\$28,429	0.000	\$0	0.000	\$0	\$28,429
Con - Contract		0.000	\$0	0.000	\$0	0.000	\$0	
Southeastern Colo Water	\$35,447,630	.041	\$1,453	0.000	\$0	0.000	\$0	\$1,631
Con - Operating		0.000	\$0	0.000	\$0	.005	\$177	
TOTAL	\$35,447,630	XXX	\$29,882	XXX	\$0	XXX	\$0	\$30,060
		XXX	\$0	XXX	\$0	XXX	\$177	
OTHER DISTRICTS								
Bristol Water & San	\$331,540	18.109	\$6,004	0.000	\$0	0.000	\$0	\$4,207
		(5.420)	(\$1,797)	0.000	\$0	0.000	\$0	
East Prowers Weed Control	\$18,050,670	1.784	\$32,202	0.000	\$0	0.000	\$0	\$32,202
		0.000	\$0	0.000	\$0	0.000	\$0	
Holly Flood Control, Drainage, & Sanitation	\$2,165,360	1.291	\$2,795	0.000	\$0	0.000	\$0	\$2,536
		(.120)	(\$260)	0.000	\$0	0.000	\$0	
Prowers County Hospital	\$75,043,040	2.723	\$204,342	5.222	\$391,875	0.000	\$0	\$596,217
		0.000	\$0	0.000	\$0	0.000	\$0	
TOTAL	\$95,590,610	XXX	\$245,344	XXX	\$391,875	XXX	\$0	\$635,162
		XXX	(\$2,057)	XXX	\$0	XXX	\$0	
TOTAL LOCAL IMPROVEMENT AND SERVICE DISTRICTS	\$174,982,350	XXX	\$371,680	XXX	\$391,875	XXX	\$0	\$761,632
		XXX	(\$2,100)	XXX	\$0	XXX	\$177	

SUMMARY OF LEVIES AND REVENUES

TYPE OF LEVY	ASSESSED VALUATION	GENERAL OPERATING TEMP TAX CREDIT REVENUE	BOND REDEMPTION CONTRACTUAL OBLIGATION REVENUE	OVERRIDES TRANSPORTATION REVENUE	OTHER* REVENUE	TOTAL REVENUES
SCHOOLS						
Districts	\$75,043,040	\$2,841,501	\$341,380	\$0	\$5,099	\$3,187,980
		\$0	\$0	\$0		
LOCAL GOVERNMENT						
Counties	\$75,043,040	\$2,038,919	\$0	////////	\$0	\$2,038,919
		\$0	\$0	////////		
Cities and Towns	\$28,783,280	\$421,324	\$0	////////	\$1,447	\$412,450
		(\$10,321)	\$0	////////		
Local Improv. & Service	\$174,982,350	\$371,680	\$391,875	////////	\$177	\$761,632
		(\$2,100)	\$0	////////		
Sub-Total Local Gov't	XXX	\$2,831,923	\$391,875	////////	\$1,624	\$3,213,001
		(\$12,421)	\$0	////////		
TOTAL VALUATION & REVENUE	\$75,043,040	\$5,673,425	\$733,255	\$0	\$6,723	\$6,400,982
		(\$12,421)	\$0	\$0		

* See detail for specific fund type and name.

CERTIFICATION OF LEVIES AND REVENUES
As of January 1, 1999

Pueblo County

District Number and Name	ASSESSED VALUATION	GENERAL FUND		BOND REDEMPTION*		OVERRIDES		ADA-ASBESTOS/SPECIAL* ABATEMENT		TOTAL REVENUE
		TEMPORARY TAX CREDIT LEVY	REVENUE	CONTRACTUAL OBLIGATION* LEVY	REVENUE	TRANSPORTATION LEVY	REVENUE	LEVY	REVENUE	
SCHOOL DISTRICTS										
1123 (1) (2)	\$493,280	39.096	\$19,285	0.000	\$0	0.000	\$0	0.000	\$0	\$19,285
Edison 54 J		0.000	\$0	0.000	\$0	0.000	\$0	.289	\$143	\$143
2553 (3) (4)	\$3,492,840	34.254	\$119,644	0.000	\$0	0.000	\$0	0.000	\$0	\$119,644
Fowler R 4 J		0.000	\$0	0.000	\$0	0.000	\$0	.182	\$636	\$636
2690	\$582,037,540	34.221	\$19,917,907	0.000	\$0	0.000	\$0	0.000	\$0	\$19,917,907
Pueblo 60		0.000	\$0	0.000	\$0	0.000	\$0	.049	\$28,520	\$28,520
2700	\$218,608,340	39.523	\$8,640,057	10.080	\$2,203,572	0.000	\$0	0.000	\$0	\$10,843,629
Pueblo (Rural) 70		0.000	\$0	0.000	\$0	0.000	\$0	.598	\$130,728	\$130,728
TOTAL	\$804,632,000	XXX	\$28,696,893	XXX	\$2,203,572	XXX	\$0	XXX	\$0	\$31,060,491

(1) 1121 - El Paso (2) 1122 - Lincoln (3) 2551 - Otero (4) 2552 - Crowley

LOCAL GOVERNMENT COUNTY PURPOSES	ASSESSED VALUATION	GENERAL OPERATING		BOND REDEMPTION*		CAPITAL/SPECIAL* ABATEMENT		TOTAL REVENUE
		TEMPORARY TAX CREDIT LEVY	REVENUE	CONTRACTUAL OBLIGATION* LEVY	REVENUE	LEVY	REVENUE	
General	\$804,632,000	23.648 (1.787)	\$19,027,938 (\$1,437,877)	0.000	\$0	0.000	\$0	\$17,590,061
Road And Bridge	\$804,632,000	.956	\$769,228	0.000	\$0	0.000	\$0	\$769,228
Public Welfare	\$804,632,000	3.158	\$2,541,028	0.000	\$0	0.000	\$0	\$2,541,028
Contingent Fund	\$804,632,000	0.000	\$0	0.000	\$0	0.000	\$0	\$0
Capital Expenditures	\$804,632,000	.251	\$201,963	0.000	\$0	0.000	\$0	\$201,963
		0.000	\$0	0.000	\$0	0.000	\$0	\$0
		0.000	\$0	0.000	\$0	0.000	\$0	\$0
		0.000	\$0	0.000	\$0	0.000	\$0	\$0
		0.000	\$0	0.000	\$0	0.000	\$0	\$0

Retirement	\$804,632,000	1.509	\$1,214,190	0.000	\$0	0.000	\$0	1.509	\$1,214,190
Developmental	\$804,632,000	0.000	\$0	0.000	\$0	0.000	\$0		
Disabilities		.264	\$212,423	0.000	\$0	0.000	\$0	.264	\$212,423
TOTAL	\$804,632,000	29.786 (1.787)	\$23,966,769 (\$1,437,877)	0.000	\$0	0.000	\$0	27.999	\$22,528,891
CITIES AND TOWNS									
Boone	\$703,800	21.000	\$14,780	0.000	\$0	0.000	\$0	21.000	\$14,780
Pueblo	\$459,961,620	0.000	\$0	0.000	\$0	0.000	\$0		
		15.633	\$7,190,580	0.000	\$0	0.000	\$0	15.633	\$7,190,580
Rye	\$742,860	0.000	\$0	0.000	\$0	0.000	\$0		
		8.348	\$6,201	0.000	\$0	0.000	\$0	8.232	\$6,115
		(.116)	(\$86)	0.000	\$0	0.000	\$0		
TOTAL	\$461,408,280	XXX XXX	\$7,211,561 (\$86)	XXX XXX	\$0 \$0	XXX XXX	\$0 \$0	XXX XXX	\$7,211,475

	ASSESSED VALUATION	GENERAL OPERATING		BOND REDEMPTION		CAPITAL/SPECIAL*		TOTAL	
		TEMPORARY TAX CREDIT LEVY	REVENUE LEVY	CONTRACTUAL OBLIGATION REVENUE DATE	REVENUE DATE	ABATEMENT LEVY	REVENUE LEVY	REVENUE LEVY	REVENUE
LOCAL IMPROVEMENT AND SERVICE DISTRICTS									
METROPOLITAN DISTRICTS									
Colorado City Metro	\$11,621,060	17.967	\$208,796	0.000	\$0	0.000	\$0	17.967	\$208,796
Pueblo Project Outlook Metro	\$2,615,610	0.000	\$0	0.000	\$0	0.000	\$0		
		4.480	\$11,718	0.000	\$0	0.000	\$0	4.480	\$11,718
Pueblo West Metro	\$71,316,270	0.000	\$0	0.000	\$0	0.000	\$0		
		20.193	\$1,440,049	0.000	\$0	0.000	\$0	18.879	\$1,346,342
		(1.314)	(\$93,707)	0.000	\$0	0.000	\$0		
TOTAL	\$85,550,940	XXX XXX	\$1,660,563 (\$93,707)	XXX XXX	\$0 \$0	XXX XXX	\$0 \$0	XXX XXX	\$1,566,856
FIRE DISTRICTS									
Fowler Rural Fire Prot	\$1,873,820	4.179	\$7,831	0.000	\$0	0.000	\$0	4.179	\$7,831
Pueblo Rural Fire Prot	\$55,279,890	0.000	\$0	0.000	\$0	0.000	\$0		
		12.680	\$700,949	.988	\$54,617	1/1/87	14yrs.	13.668	\$755,566
		0.000	\$0	0.000	\$0	0.000	\$0		

CERTIFICATION OF LEVIES AND REVENUES
As of January 1, 1999

Pueblo County

	ASSESSED VALUATION	GENERAL OPERATING TEMPORARY TAX CREDIT		BOND REDEMPTION CONTRACTUAL OBLIGATION		CAPITAL/SPECIAL* ABATEMENT		TOTAL REVENUE
		LEVY	REVENUE	REVENUE	DATE	LEVY	REVENUE	
FIRE DISTRICTS contd								
Rye Fire Prot	\$20,060,800	6.036	\$121,087	0.000	\$0	0.000	\$0	\$121,087
West Park Fire Prot	\$4,878,370	5.402	\$26,353	0.000	\$0	0.000	\$0	\$26,353
TOTAL	\$82,092,880	XXX	\$856,220	XXX	\$54,617	XXX	\$0	\$910,836
WATER CONSERVANCY DISTRICTS								
Southeastern Colo Water Con - Contract	\$749,646,940	.802	\$601,217	0.000	\$0	0.000	\$0	\$601,217
Southeastern Colo Water Con - Operating	\$749,646,940	.041	\$30,736	0.000	\$0	0.000	\$0	\$34,484
TOTAL	\$749,646,940	XXX	\$631,952	XXX	\$0	XXX	\$3,748	\$635,701
OTHER DISTRICTS								
Avondale Water & San	\$1,938,940	10.641	\$20,632	0.000	\$0	0.000	\$0	\$19,508
Colorado City Cemetery	\$13,209,220	1.390	\$18,361	0.000	\$0	0.000	\$0	\$18,374
Pine Drive Water	\$1,599,060	11.584	\$18,524	7.504	\$11,999	0.000	\$13	\$30,523
TOTAL	\$1,599,060	0.000	\$0	0.000	\$0	0.000	\$0	\$0

TYPE OF LEVY	ASSESSED VALUATION	GENERAL OPERATING TEMP TAX CREDIT REVENUE	BOND REDEMPTION CONTRACTUAL OBLIGATION REVENUE	OVERRIDES TRANSPORTATION REVENUE	OTHER* REVENUE	TOTAL REVENUES
Pueblo Library	\$804,632,000	\$4,224,318	0.000	\$0	0.000	\$4,224,318
		\$0	0.000	\$0	0.000	\$0
St. Charles Mesa Sanitation	\$19,234,520	\$82,074	0.000	\$0	0.000	\$82,074
		\$0	0.000	\$0	0.000	\$0
TOTAL	\$840,613,740	\$4,306,392	XXX	\$11,999	XXX	\$4,318,391
		(\$1,125)	XXX	\$0	XXX	\$13
TOTAL LOCAL IMPROVEMENT AND SERVICE DISTRICTS	\$1,757,904,500	\$7,512,643	XXX	\$66,616	XXX	\$7,579,259
		(\$94,832)	XXX	\$0	XXX	\$3,761

SUMMARY OF LEVIES AND REVENUES

TYPE OF LEVY	ASSESSED VALUATION	GENERAL OPERATING TEMP TAX CREDIT REVENUE	BOND REDEMPTION CONTRACTUAL OBLIGATION REVENUE	OVERRIDES TRANSPORTATION REVENUE	OTHER* REVENUE	TOTAL REVENUES
SCHOOLS						
Districts	\$804,632,000	\$28,696,893	\$2,203,572	\$0	\$160,026	\$31,060,491
		\$0	\$0	\$0	\$0	\$0
LOCAL GOVERNMENT						
Counties	\$804,632,000	\$23,966,769	\$0	////////	\$0	\$22,528,891
		(\$1,437,877)	\$0	////////	\$0	\$0
Cities and Towns	\$461,408,280	\$7,211,561	\$0	////////	\$0	\$7,211,475
		(\$86)	\$0	////////	\$0	\$0
Local Improv. & Service	\$1,757,904,500	\$7,512,643	\$66,616	////////	\$3,761	\$7,488,189
		(\$94,832)	\$0	////////	\$0	\$0
Sub-Total Local Gov't	XXX	\$38,690,973	\$66,616	////////	\$3,761	\$37,228,555
		(\$1,532,795)	\$0	////////	\$0	\$0
TOTAL VALUATION & REVENUE	\$804,632,000	\$67,387,866	\$2,270,188	\$0	\$163,787	\$68,289,046
		(\$1,532,795)	\$0	\$0	\$0	\$0

* See detail for specific fund type and name.

CERTIFICATION OF LEVIES AND REVENUES
As of January 1, 1999

Rio Blanco County

District Number and Name	ASSESSED VALUATION	GENERAL FUND		BOND REDEMPTION		OVERRIDES		ADA-ASBESTOS/SPECIAL*		TOTAL	
		TEMPORARY TAX CREDIT LEVY	REVENUE	CONTRACTUAL OBLIGATION LEVY	REVENUE	TRANSPORTATION LEVY	REVENUE	ABATEMENT LEVY	REVENUE		
SCHOOL DISTRICTS											
2710	\$56,638,080	26.698	\$1,512,123	0.000	\$0	0.000	\$0	0.000	\$0	26.720	\$1,513,369
Meeker RE 1		0.000	\$0	0.000	\$0	0.000	\$0	.022	\$1,246		
2720	\$215,868,240	7.558	\$1,631,532	2.932	\$632,926	3.110	\$671,350	0.000	\$0	13.600	\$2,935,808
Rangely RE 4		0.000	\$0	0.000	\$0	0.000	\$0	0.000	\$0		
2782	\$96,080	30.335	\$2,915	0.000	\$0	3.231	\$310	0.000	\$0	33.621	\$3,230
South Routt/Oak Creek RE 33		0.000	\$0	0.000	\$0	0.000	\$0	.055	\$5		
TOTAL	\$272,602,400	XXX	\$3,146,570	XXX	\$632,926	XXX	\$671,661	XXX	\$0	XXX	\$4,452,408

(1) 2781 - Routt

LOCAL GOVERNMENT COUNTY PURPOSES	ASSESSED VALUATION	GENERAL OPERATING		BOND REDEMPTION		CAPITAL/SPECIAL*		TOTAL	
		TEMPORARY TAX CREDIT LEVY	REVENUE	CONTRACTUAL OBLIGATION LEVY	REVENUE	ABATEMENT LEVY	REVENUE		
General	\$272,602,400	2.450	\$667,876	0.000	\$0	0.000	\$0	2.450	\$667,876
Road And Bridge	\$272,602,400	0.000	\$0	0.000	\$0	0.000	\$0	0.000	\$0
Public Welfare	\$272,602,400	2.100	\$572,465	0.000	\$0	0.000	\$0	2.100	\$572,465
Capital Expenditures	\$272,602,400	0.000	\$0	0.000	\$0	0.000	\$0	0.000	\$0
Solid Waste Disposal	\$272,602,400	.400	\$109,041	0.000	\$0	0.000	\$0	.400	\$109,041
Public Hospital	\$272,602,400	0.000	\$0	0.000	\$0	0.000	\$0	0.000	\$0
		.200	\$54,520	0.000	\$0	0.000	\$0	.200	\$54,520
		0.000	\$0	0.000	\$0	0.000	\$0	0.000	\$0
		.900	\$245,342	0.000	\$0	0.000	\$0	.900	\$245,342
		0.000	\$0	0.000	\$0	0.000	\$0	0.000	\$0
		3.000	\$817,807	0.000	\$0	0.000	\$0	3.000	\$817,807
TOTAL	\$272,602,400	0.000	\$0	0.000	\$0	0.000	\$0	0.000	\$0
		9.050	\$2,467,052	0.000	\$0	0.000	\$0	9.050	\$2,467,052
		0.000	\$0	0.000	\$0	0.000	\$0	0.000	\$0

CITIES AND TOWNS

Meeker	\$9,044,840	9.781	\$88,468	0.000	\$0	0.000	\$0	9.781	\$0	\$88,468
		0.000	\$0	0.000	\$0	0.000	\$0		\$0	
Rangely	\$8,233,050	10.000	\$82,331	0.000	\$0	0.000	\$0	10.000	\$0	\$82,331
		0.000	\$0	0.000	\$0	0.000	\$0		\$0	
TOTAL	\$17,277,890	XXX	\$170,798	XXX	\$0	XXX	\$0	XXX	\$0	\$170,798
		XXX	\$0	XXX	\$0	XXX	\$0		\$0	

JUNIOR COLLEGES

Rangely Junior College District	\$215,868,240	17.466 (.320)	\$3,770,355 (\$69,078)	1.363	\$294,228	0.000	\$0	18.509	\$0	\$3,995,505
				0.000	\$0	0.000	\$0		\$0	

LOCAL IMPROVEMENT AND SERVICE DISTRICTS

PARK & RECREATION DISTRICTS

E. Rio Blanco Metro Park & Rec	\$46,891,240	4.557	\$213,683	0.000	\$0	0.000	\$0	4.557	\$0	\$213,683
		0.000	\$0	0.000	\$0	0.000	\$0		\$0	
W. Rio Blanco Metro Park & Rec	\$214,299,050	4.000	\$857,196	0.000	\$0	0.000	\$0	4.000	\$0	\$857,196
		0.000	\$0	0.000	\$0	0.000	\$0		\$0	
TOTAL	\$261,190,290	XXX	\$1,070,880	XXX	\$0	XXX	\$0	XXX	\$0	\$1,070,880
		XXX	\$0	XXX	\$0	XXX	\$0		\$0	

FIRE DISTRICTS

Rangely Rural Fire Prot	\$215,868,240	.874	\$188,669	0.000	\$0	0.000	\$0	.874	\$0	\$188,669
		0.000	\$0	0.000	\$0	0.000	\$0		\$0	
Rio Blanco Fire Prot	\$56,638,080	2.573	\$145,730	0.000	\$0	0.000	\$0	2.573	\$0	\$145,730
		0.000	\$0	0.000	\$0	0.000	\$0		\$0	
TOTAL	\$272,506,320	XXX	\$334,399	XXX	\$0	XXX	\$0	XXX	\$0	\$334,399
		XXX	\$0	XXX	\$0	XXX	\$0		\$0	

CERTIFICATION OF LEVIES AND REVENUES
As of January 1, 1999

Rio Blanco County

	ASSESSED VALUATION	GENERAL OPERATING		BOND REDEMPTION-		CAPITAL/SPECIAL*		TOTAL
		TEMPORARY TAX CREDIT LEVY	REVENUE	CONTRACTUAL OBLIGATION- REVENUE DATE	TERM	ABATEMENT LEVY	REVENUE	
CEMETERY DISTRICTS								
Meeker Cemetery	\$56,638,080	.867	\$49,105	0.000	\$0	0.000	\$0	.867 \$49,105
		0.000	\$0	0.000	\$0	0.000	\$0	
Rangely Cemetery	\$215,868,240	.162	\$34,971	0.000	\$0	0.000	\$0	.159 \$34,323
		(.003)	(\$648)	0.000	\$0	0.000	\$0	
TOTAL	\$272,506,320	XXX	\$84,076	XXX	\$0	XXX	\$0	XXX \$83,428
		XXX	(\$648)	XXX	\$0	XXX	\$0	
LIBRARY DISTRICTS								
Meeker Regional Library	\$56,638,080	2.120	\$120,073	0.000	\$0	0.000	\$0	2.120 \$120,073
		0.000	\$0	0.000	\$0	0.000	\$0	
Rangely Regional Library	\$215,868,240	.500	\$107,934	0.000	\$0	0.000	\$0	.500 \$107,934
		0.000	\$0	0.000	\$0	0.000	\$0	
TOTAL	\$272,506,320	XXX	\$228,007	XXX	\$0	XXX	\$0	XXX \$228,007
		XXX	\$0	XXX	\$0	XXX	\$0	
WATER CONSERVANCY DISTRICTS								
Rio Blanco Water Conservancy District	\$215,868,240	.623	\$134,486	0.000	\$0	0.000	\$0	.623 \$134,486
		0.000	\$0	0.000	\$0	0.000	\$0	
Yellow Jacket Water Conservancy	\$30,012,060	.259	\$7,773	0.000	\$0	0.000	\$0	.259 \$7,773
		0.000	\$0	0.000	\$0	0.000	\$0	
TOTAL	\$245,880,300	XXX	\$142,259	XXX	\$0	XXX	\$0	XXX \$142,259
		XXX	\$0	XXX	\$0	XXX	\$0	
SOIL CONSERVATION DISTRICTS								
Douglas Creek Soil Conservation District	\$206,494,850	.037	\$7,640	0.000	\$0	0.000	\$0	.037 \$7,640
		0.000	\$0	0.000	\$0	0.000	\$0	
White River Soil Conservation District	\$47,875,070	.300	\$14,363	0.000	\$0	0.000	\$0	.292 \$13,980
		(.008)	(\$383)	0.000	\$0	0.000	\$0	
TOTAL	\$254,369,920	XXX	\$22,003	XXX	\$0	XXX	\$0	XXX \$21,620
		XXX	(\$383)	XXX	\$0	XXX	\$0	

OTHER DISTRICTS									
Colorado River Water Conservancy	\$272,602,400	.307	\$83,689	0.000	\$0	0.000	\$0	.309	\$84,234
Meeker Sanitation	\$8,838,090	9.470	\$83,697	0.000	\$0	0.000	\$0	9.470	\$83,697
Piceance Creek Pest Control	\$8,260,230	2.000	\$16,520	0.000	\$0	0.000	\$0	2.000	\$16,520
Rangely Hospital	\$215,868,240	.827	\$178,523	0.000	\$0	0.000	\$0	.827	\$178,523
		0.000	\$0	0.000	\$0	0.000	\$0		
TOTAL	\$505,568,960	XXX	\$362,429	XXX	\$0	XXX	\$0	XXX	\$362,974
		XXX	\$0	XXX	\$0	XXX	\$545		
TOTAL LOCAL IMPROVEMENT AND SERVICE DISTRICTS	\$2,084,528,430	XXX	\$2,244,052	XXX	\$0	XXX	\$0	XXX	\$2,243,567
		XXX	\$0	XXX	\$0	XXX	\$545		

CERTIFICATION OF LEVIES AND REVENUES
As of January 1, 1999

Rio Blanco County

SUMMARY OF LEVIES AND REVENUES

TYPE OF LEVY	ASSESSED VALUATION	GENERAL OPERATING TEMP TAX CREDIT REVENUE	BOND REDEMPTION CONTRACTUAL OBLIGATION REVENUE	OVERRIDES TRANSPORTATION REVENUE	OTHER* REVENUE	TOTAL REVENUES
SCHOOLS						
Districts	\$272,602,400	\$3,146,570	\$632,926	\$671,661	\$1,251	\$4,452,408
Junior Colleges	\$215,868,240	\$0	\$0	\$0	\$0	\$0
		\$3,770,355	\$294,228	////////	\$0	\$3,995,505
		(\$69,078)	\$0	////////		
Sub-Total Schools	XXX	\$6,916,925	\$927,154	\$671,661	\$1,251	\$8,447,913
		(\$69,078)	\$0	\$0		
LOCAL GOVERNMENT						
Countries	\$272,602,400	\$2,467,052	\$0	////////	\$0	\$2,467,052
Cities and Towns	\$17,277,890	\$0	\$0	////////	\$0	\$0
		\$170,798	\$0	////////	\$0	\$170,798
		\$0	\$0	////////		
Local Improv. & Service	\$2,084,528,430	\$2,244,052	\$0	////////	\$545	\$2,243,567
		(\$1,031)	\$0	////////		
Sub-Total Local Gov't	XXX	\$4,881,902	\$0	////////	\$545	\$4,881,416
		(\$1,031)	\$0	////////		
TOTAL VALUATION & REVENUE	\$272,602,400	\$11,798,827	\$927,154	\$671,661	\$1,797	\$13,329,329
		(\$70,108)	\$0	\$0		

* See detail for specific fund type and name.

CERTIFICATION OF LEVIES AND REVENUES
As of January 1, 1999

Rio Grande County

District Number and Name	ASSESSED VALUATION	GENERAL FUND		BOND REDEMPTION		OVERRIDES		ADA-ASBESTOS/SPECIAL* ABATEMENT		TOTAL REVENUE	
		TEMPORARY TAX CREDIT LEVY	REVENUE	CONTRACTUAL OBLIGATION LEVY	REVENUE	TRANSPORTATION LEVY	REVENUE	LEVY	REVENUE		
SCHOOL DISTRICTS											
2730	\$33,117,360	33.343	\$1,104,232	10.322	\$341,837	0.000	\$0	0.000	\$0	43.803	\$1,450,640
Del Norte C 7		0.000	\$0	0.000	\$0	0.000	\$0	.138	\$4,570		
2740	\$31,355,520	37.038	\$1,161,346	8.500	\$266,522	0.000	\$0	0.000	\$0	45.602	\$1,629,874
Monte Vista C 8		0.000	\$0	0.000	\$0	0.000	\$0	.064	\$2,007		
2751 (1)	\$19,147,430	38.119	\$729,881	9.000	\$172,327	0.000	\$0	0.000	\$0	47.119	\$902,208
Sargent RE 33 J		0.000	\$0	0.000	\$0	0.000	\$0	0.000	\$0		
2813 (2) (3)	\$6,233,390	37.070	\$231,072	0.000	\$0	0.000	\$0	0.000	\$0	37.153	\$231,589
Center Re 26 JT		0.000	\$0	0.000	\$0	0.000	\$0	.083	\$517		
TOTAL	\$89,853,700	XXX XXX	\$3,226,531 \$0	XXX XXX	\$780,686 \$0	XXX XXX	\$0 \$0	XXX XXX	\$0 \$7,094	XXX XXX	\$4,014,311

(1) 2752 - Alamosa

(2) 2811 - Saguache

(3) 2812 - Alamosa

District Number and Name	ASSESSED VALUATION	GENERAL OPERATING		BOND REDEMPTION		CAPITAL/SPECIAL* ABATEMENT		TOTAL REVENUE	
		TEMPORARY TAX CREDIT LEVY	REVENUE	CONTRACTUAL OBLIGATION LEVY	REVENUE	LEVY	REVENUE		
LOCAL GOVERNMENT COUNTY PURPOSES									
General	\$89,853,700	9.267 (.117)	\$832,674 (\$10,513)	0.000 0.000	\$0 \$0	0.000 0.000	\$0 \$0	9.150	\$822,161
Road And Bridge	\$89,853,700	3.200	\$287,532	0.000	\$0	0.000	\$0	3.200	\$287,532
Public Welfare	\$89,853,700	0.000 3.100 0.000	\$0 \$278,546 \$0	0.000 0.000 0.000	\$0 \$0 \$0	0.000 0.000 0.000	\$0 \$0 \$0	3.100	\$278,546
TOTAL	\$89,853,700	15.567 (.117)	\$1,398,753 (\$10,513)	0.000 0.000	\$0 \$0	0.000 0.000	\$0 \$0	15.450	\$1,388,240
CITIES AND TOWNS									
Center	\$2,863,780	19.720 0.000	\$56,474 \$0	0.000 0.000	\$0 \$0	0.000 0.000	\$0 \$0	19.720	\$56,474

	ASSESSED VALUATION	GENERAL OPERATING			BOND REDEMPTION			CAPITAL/SPECIAL*			TOTAL
		TEMPORARY TAX CREDIT LEVY	REVENUE	LEVY	CONTRACTUAL OBLIGATION REVENUE DATE	TERM	LEVY	REVENUE	LEVY	REVENUE	
Del Norte	\$4,063,110	15.600	\$63,385	0.000	\$0		0.000	\$0	15.600	\$63,385	
		0.000	\$0	0.000	\$0		0.000	\$0			
Monte Vista	\$14,264,370	14.740	\$210,257	0.000	\$0		0.000	\$0	14.740	\$210,257	
		0.000	\$0	0.000	\$0		0.000	\$0			
South Fork	\$9,929,060	0.000	\$0	0.000	\$0		0.000	\$0	0.000	\$0	
		0.000	\$0	0.000	\$0		0.000	\$0			
TOTAL	\$31,120,320	XXX	\$330,115	XXX	\$0		XXX	\$0	XXX	\$330,115	
		XXX	\$0	XXX	\$0		XXX	\$0			
LOCAL IMPROVEMENT AND SERVICE DISTRICTS											
FIRE DISTRICTS											
Center Fire Prot	\$8,631,200	2.924	\$25,238	0.000	\$0		0.000	\$0	2.924	\$25,238	
		0.000	\$0	0.000	\$0		0.000	\$0			
Del Norte Fire Prot	\$30,806,570	4.784	\$147,379	0.000	\$0		0.000	\$0	4.567	\$140,694	
		(.217)	(\$6,685)	0.000	\$0		0.000	\$0			
Monte Vista Fire Prot	\$47,049,450	3.647	\$171,589	0.000	\$0		0.000	\$0	3.647	\$171,589	
		0.000	\$0	0.000	\$0		0.000	\$0			
Northwest Conejos Cty Fire Prot	\$337,460	6.000	\$2,025	0.000	\$0		0.000	\$0	6.000	\$2,025	
		0.000	\$0	0.000	\$0		0.000	\$0			
TOTAL	\$86,824,680	XXX	\$346,230	XXX	\$0		XXX	\$0	XXX	\$339,545	
		XXX	(\$6,685)	XXX	\$0		XXX	\$0			
WATER CONSERVANCY DISTRICTS											
Alamosa-La Jara Water Cons	\$324,930	1.142	\$371	0.000	\$0		0.000	\$0	1.142	\$371	
		0.000	\$0	0.000	\$0		0.000	\$0			
San Luis Valley Water Conservancy	\$89,853,700	.463	\$41,602	0.000	\$0		0.000	\$0	.463	\$41,602	
		0.000	\$0	0.000	\$0		0.000	\$0			
TOTAL	\$90,178,630	XXX	\$41,973	XXX	\$0		XXX	\$0	XXX	\$41,973	
		XXX	\$0	XXX	\$0		XXX	\$0			
OTHER DISTRICTS											
Center Sanitation	\$2,828,250	2.429	\$6,870	0.000	\$0		0.000	\$0	2.429	\$6,870	
		0.000	\$0	0.000	\$0		0.000	\$0			
Rio Grande Ambulance	\$81,427,560	2.000	\$162,855	0.000	\$0		0.000	\$0	0.000	\$0	
		(2.000)	(\$162,855)	0.000	\$0		0.000	\$0	0.000	\$0	

CERTIFICATION OF LEVIES AND REVENUES
As of January 1, 1999

Rio Grande County

OTHER DISTRICTS contd	ASSESSED VALUATION	GENERAL OPERATING		BOND REDEMPTION		CAPITAL/SPECIAL*		TOTAL
		TEMPORARY TAX CREDIT LEVY	REVENUE	CONTRACTUAL OBLIGATION REVENUE DATE	REVENUE	ABATEMENT	REVENUE	
Rio Grande County Library	\$89,853,700	1.500	\$134,781	0.000	\$0	0.000	\$0	\$134,781
		0.000	\$0	0.000	\$0	0.000	\$0	
Rio Grande County Pest Control	\$77,171,170	.500	\$38,586	0.000	\$0	0.000	\$0	\$38,586
		(.003)	(\$232)	0.000	\$0	0.000	\$0	
Rio Grande Water Conservation	\$89,851,680	2.469	\$221,844	0.000	\$0	0.000	\$0	\$221,844
		(.054)	(\$4,852)	0.000	\$0	0.000	\$0	
South Fork Water & San	\$9,597,770	.372	\$3,570	0.000	\$0	0.000	\$0	\$3,570
		0.000	\$0	0.000	\$0	0.000	\$0	
TOTAL	\$350,730,130	XXX	\$568,505	XXX	\$0	XXX	\$0	\$400,567
		XXX	(\$167,939)	XXX	\$0	XXX	\$0	
TOTAL LOCAL IMPROVEMENT AND SERVICE DISTRICTS	\$527,733,440	XXX	\$956,709	XXX	\$0	XXX	\$0	\$782,085
		XXX	(\$174,624)	XXX	\$0	XXX	\$0	

SUMMARY OF LEVIES AND REVENUES

TYPE OF LEVY	ASSESSED VALUATION	GENERAL OPERATING TEMP TAX CREDIT REVENUE	BOND REDEMPTION CONTRACTUAL OBLIGATION REVENUE	OVERRIDES TRANSPORTATION REVENUE	OTHER* REVENUE	TOTAL REVENUES
SCHOOLS						
Districts	\$89,853,700	\$3,226,531	\$780,686	\$0	\$7,094	\$4,014,311
		\$0	\$0	\$0		
LOCAL GOVERNMENT						
Counties	\$89,853,700	\$1,398,753	\$0	////////	\$0	\$1,388,240
		(\$10,513)	\$0	////////		
Cities and Towns	\$31,120,320	\$330,115	\$0	////////	\$0	\$330,115
		\$0	\$0	////////		
Local Improv. & Service	\$527,733,440	\$956,709	\$0	////////	\$0	\$782,085
		(\$174,624)	\$0	////////		
Sub-Total Local Gov't	XXX	\$2,685,577	\$0	////////	\$0	\$2,500,440
		(\$185,137)	\$0	////////		
TOTAL VALUATION & REVENUE	\$89,853,700	\$5,912,107	\$780,686	\$0	\$7,094	\$6,514,751
		(\$185,137)	\$0	\$0		

* See detail for specific fund type and name.

CERTIFICATION OF LEVIES AND REVENUES
As of January 1, 1999

Routt County

District Number and Name	ASSESSED VALUATION	GENERAL FUND		BOND REDEMPTION		OVERRIDES		ADA-ASBESTOS/SPECIAL*		TOTAL REVENUE	
		TEMPORARY TAX CREDIT LEVY	REVENUE	CONTRACTUAL OBLIGATION LEVY	REVENUE	TRANSPORTATION LEVY	REVENUE	ABATEMENT LEVY	REVENUE		
SCHOOL DISTRICTS											
913 (1) (2)	\$3,378,940	15.511	\$52,411	6.322	\$21,362	2.980	\$10,069	0.000	\$0	25.641	\$86,639
Eagle County RE 50 J		0.000	\$0	0.000	\$0	.625	\$2,112	.203	\$686		
2760	\$58,833,800	32.699	\$1,923,806	0.000	\$0	7.309	\$430,016	0.000	\$0	40.106	\$2,359,588
Hayden RE 1		0.000	\$0	0.000	\$0	0.000	\$0	.098	\$5,766		
2770	\$296,026,580	29.081	\$8,608,749	8.271	\$2,448,436	3.595	\$1,064,216	0.000	\$0	41.383	\$12,250,468
Steamboat RE 2		0.000	\$0	0.000	\$0	0.000	\$0	.436	\$129,068		
2781 (3)	\$61,808,960	30.335	\$1,874,975	0.000	\$0	3.231	\$199,705	0.000	\$0	33.621	\$2,078,079
South Routt/Oak Creek RE 33		0.000	\$0	0.000	\$0	0.000	\$0	.055	\$3,399		
TOTAL	\$420,048,280	XXX	\$12,459,941	XXX	\$2,469,798	XXX	\$1,704,006	XXX	\$0	XXX	\$16,774,775

(1) 0911 - Eagle (2) 0912 - Garfield (3) 2782 - Rio Blanco

LOCAL GOVERNMENT COUNTY PURPOSES	ASSESSED VALUATION	GENERAL OPERATING		BOND REDEMPTION		CAPITAL/SPECIAL*		TOTAL REVENUE	
		TEMPORARY TAX CREDIT LEVY	REVENUE	CONTRACTUAL OBLIGATION LEVY	REVENUE	ABATEMENT LEVY	REVENUE		
General	\$420,048,280	11.973	\$5,029,238	0.000	\$0	0.000	\$0	10.612	\$4,457,552
Road And Bridge	\$420,048,280	(1.361)	(\$571,686)	0.000	\$0	0.000	\$0		
Public Welfare	\$420,048,280	1.950	\$819,094	0.000	\$0	0.000	\$0	1.950	\$819,094
Communications	\$420,048,280	0.000	\$0	0.000	\$0	0.000	\$0	.495	\$207,924
Purchase Of Development Rights	\$420,048,280	.495	\$207,924	0.000	\$0	0.000	\$0		
TOTAL	\$420,048,280	17.173	\$7,213,489	0.000	\$0	0.000	\$0	15.812	\$6,641,803

	ASSESSED VALUATION	GENERAL OPERATING		BOND REDEMPTION		CAPITAL/SPECIAL*		TOTAL
		TEMPORARY TAX CREDIT LEVY	REVENUE	CONTRACTUAL OBLIGATION REVENUE DATE	TERM	ABATEMENT LEVY	REVENUE	
CITIES AND TOWNS								
Hayden	\$8,542,820	26.391	\$225,454	0.000	\$0	0.000	\$0	\$225,454
		0.000	\$0	0.000	\$0	0.000	\$0	\$0
Oak Creek	\$3,949,860	11.576	\$45,724	0.000	\$0	0.000	\$0	\$45,724
		0.000	\$0	0.080	\$0	0.000	\$0	\$0
Steamboat Springs	\$221,777,570	0.000	\$0	0.000	\$0	0.000	\$0	\$0
		0.000	\$0	0.000	\$0	0.000	\$0	\$0
Yampa	\$2,255,790	27.296	\$61,574	0.000	\$0	0.000	\$0	\$36,190
		(11.253)	(\$25,384)	0.000	\$0	0.000	\$0	\$0
TOTAL	\$236,526,040	XXX	\$332,751	XXX	\$0	XXX	\$0	\$307,367
		XXX	(\$25,384)	XXX	\$0	XXX	\$0	\$0
JUNIOR COLLEGES								
Colorado Mtn College	\$299,405,520	3.539	\$1,059,596	0.000	\$0	0.000	\$0	\$1,059,596
		0.000	\$0	0.000	\$0	0.000	\$0	\$0
LOCAL IMPROVEMENT AND SERVICE DISTRICTS								
METROPOLITAN DISTRICTS								
Lake Catamount No. 1	\$11,010	0.000	\$0	0.000	\$0	0.000	\$0	\$0
Metro		0.000	\$0	0.000	\$0	0.000	\$0	\$0
Lake Catamount No. 2	\$5,420	30.000	\$163	0.000	\$0	0.000	\$0	\$163
Metro		0.000	\$0	0.000	\$0	0.000	\$0	\$0
Lake Catamount No. 3	\$24,480	0.000	\$0	0.000	\$0	0.000	\$0	\$0
Metro		0.000	\$0	0.000	\$0	0.000	\$0	\$0
Lake Catamount No. 4	\$5,620	0.000	\$0	0.000	\$0	0.000	\$0	\$0
Metro		0.000	\$0	0.000	\$0	0.000	\$0	\$0
Lake Catamount No. 5	\$20,780	0.000	\$0	0.000	\$0	0.000	\$0	\$0
Metro		0.000	\$0	0.000	\$0	0.000	\$0	\$0
Lake Catamount No. 6	\$13,550	0.000	\$0	0.000	\$0	0.000	\$0	\$0
Metro		0.000	\$0	0.000	\$0	0.000	\$0	\$0
Steamboat II Metropolitan	\$3,585,610	2.907	\$10,423	31.360	\$112,445	11/30/89	20yrs.	\$34,267
		0.000	\$0	0.000	\$0	0.000	\$0	\$0
Tree Haus Metro	\$3,355,750	9.630	\$32,316	12.246	\$41,095	10/7/86	20yrs.	\$73,410
		0.000	\$0	0.000	\$0	0.000	\$0	\$0
TOTAL	\$7,022,220	XXX	\$42,902	XXX	\$153,539			\$196,441
		XXX	\$0	XXX	\$0			\$0

CEMETERY DISTRICTS

Hayden Cemetery	\$58,833,800	.391	\$23,004	0.000	\$0	.391	\$0	0.000	\$23,004
		0.000	\$0	0.000	\$0		\$0	0.000	
Oak Creek Cemetery	\$54,589,150	.183	\$9,990	0.000	\$0	.183	\$0	0.000	\$9,990
		0.000	\$0	0.000	\$0		\$0	0.000	
South Routt Cty Cemetery	\$10,598,750	.759	\$8,044	0.000	\$0	.759	\$0	0.000	\$8,044
		0.000	\$0	0.000	\$0		\$0	0.000	
Steamboat Springs Cemetery	\$296,026,580	.170	\$50,325	0.000	\$0	.170	\$0	0.000	\$50,325
		0.000	\$0	0.000	\$0		\$0	0.000	
TOTAL	\$420,048,280	XXX	\$91,363	XXX	\$0	XXX	\$0	XXX	\$91,363
		XXX	\$0	XXX	\$0		\$0	XXX	

LIBRARY DISTRICTS

East Routt Library	\$296,026,580	2.298	\$680,269	0.000	\$66,606	2.523	\$0	0.000	\$746,875
		0.000	\$0	0.000	\$0		\$0	0.000	
South Routt County Library	\$61,808,960	1.086	\$67,125	0.000	\$0	1.086	\$0	0.000	\$67,125
		0.000	\$0	0.000	\$0		\$0	0.000	
West Routt Library	\$58,833,800	1.711	\$100,665	1.156	\$68,012	2.771	\$0	0.000	\$163,028
		(.100)	(\$5,883)	0.000	\$0		\$235	.004	
TOTAL	\$416,669,340	XXX	\$848,058	XXX	\$134,618	XXX	\$0	XXX	\$977,028
		XXX	(\$5,883)	XXX	\$0		\$235	XXX	

WATER CONSERVANCY DISTRICTS

Great Northern Water Conservancy	\$1,918,570	0.000	\$0	0.000	\$0	0.000	\$0	0.000	\$0
		0.000	\$0	0.000	\$0		\$0	0.000	
Upper Yampa Water Conservancy	\$416,705,130	.191	\$79,591	.603	\$251,273	1.820	\$0	0.000	\$758,403
		0.000	\$0	1.026	\$427,539		\$0	0.000	
TOTAL	\$418,623,700	XXX	\$79,591	XXX	\$251,273	XXX	\$0	XXX	\$758,403
		XXX	\$0	XXX	\$427,539		\$0	XXX	

CERTIFICATION OF LEVIES AND REVENUES
As of January 1, 1999

Routt County

OTHER DISTRICTS	ASSESSED VALUATION	GENERAL OPERATING		BOND REDEMPTION-		CAPITAL/SPECIAL*		TOTAL
		TEMPORARY TAX CREDIT LEVY	REVENUE	CONTRACTUAL OBLIGATION- REVENUE	DATE	ABATEMENT	REVENUE	
Colorado River Water Conservancy	\$420,048,280	.307	\$128,955	0.000	\$0	0.000	\$0	.309 \$129,795
Solandt Memorial Hospital	\$58,833,800	0.000	\$0	0.000	\$0	.002	\$840	.161 \$9,472
		.161	\$9,472	0.000	\$0	0.000	\$0	
		0.000	\$0	0.000	\$0	0.000	\$0	
TOTAL	\$478,882,080	XXX	\$138,427	XXX	\$0	XXX	\$0	XXX \$139,267
		XXX	\$0	XXX	\$0	XXX	\$840	
TOTAL LOCAL IMPROVEMENT AND SERVICE DISTRICTS	\$2,074,559,900	XXX	\$1,918,636	XXX	\$743,532	XXX	\$39,963	XXX \$3,125,300
		XXX	\$0	XXX	\$427,539	XXX	\$1,513	

[1] Court Ordered Hill Levy. *1 Cap Exp approved 10/92

SUMMARY OF LEVIES AND REVENUES

TYPE OF LEVY	ASSESSED VALUATION	GENERAL OPERATING TEMP TAX CREDIT REVENUE	BOND REDEMPTION CONTRACTUAL OBLIGATION REVENUE	OVERRIDES TRANSPORTATION REVENUE	OTHER* REVENUE	TOTAL REVENUES
SCHOOLS						
Districts	\$420,048,280	\$12,459,941	\$2,469,798	\$1,704,006	\$138,919	\$16,774,775
Junior Colleges	\$299,405,520	\$0	\$0	\$2,112	\$0	\$1,059,596
		\$1,059,596	\$0	////////		
		\$0	\$0	////////		
Sub-Total Schools	XXX	\$13,519,537	\$2,469,798	\$1,704,006	\$138,919	\$17,834,371
		\$0	\$0	\$2,112		
LOCAL GOVERNMENT						
Counties	\$420,048,280	\$7,213,489	\$0	////////	\$0	\$6,641,803
		(\$571,686)	\$0	////////		
Cities and Towns	\$236,526,040	\$332,751	\$0	////////	\$0	\$307,367
		(\$25,384)	\$0	////////		
Local Improv. & Service	\$2,074,559,900	\$1,918,636	\$743,532	////////	\$41,477	\$3,125,300
		(\$5,883)	\$427,539	////////		
Sub-Total Local Gov't	XXX	\$9,464,876	\$743,532	////////	\$41,477	\$10,074,470
		(\$602,953)	\$427,539	////////		
TOTAL VALUATION & REVENUE	\$420,048,280	\$22,984,413	\$3,213,329	\$1,704,006	\$180,395	\$27,908,841
		(\$602,953)	\$427,539	\$2,112		

* See detail for specific fund type and name.

CERTIFICATION OF LEVIES AND REVENUES
As of January 1, 1999

Saguache County

District Number and Name	ASSESSED VALUATION	GENERAL FUND		BOND REDEMPTION-		OVERRIDES		ADA-ASBESTOS/SPECIAL*		TOTAL	
		TEMPORARY TAX CREDIT LEVY	REVENUE	CONTRACTUAL OBLIGATION- LEVY	REVENUE	TRANSPORTATION LEVY	REVENUE	ABATEMENT LEVY	REVENUE		
SCHOOL DISTRICTS											
112 (1)	\$2,457,820	35.390	\$86,982	0.000	\$0	0.000	\$0	0.000	\$0	36.048	\$88,599
Sangre De Cristo/Mosca RE 22 J		0.000	\$0	0.000	\$0	0.000	\$0	.658	\$1,617		
1362 (2)	\$2,079,180	27.771	\$57,741	7.374	\$15,332	0.000	\$0	0.000	\$0	35.278	\$73,349
Gunnison (Watershed) RE 1 J		0.000	\$0	0.000	\$0	0.000	\$0	.133	\$277		
2790	\$8,895,760	39.432	\$350,778	0.000	\$0	0.000	\$0	0.000	\$0	39.443	\$350,875
Mountain Valley RE 1		0.000	\$0	0.000	\$0	0.000	\$0	.011	\$98		
2800	\$11,668,120	40.080	\$467,658	15.700	\$183,189	0.000	\$0	0.000	\$0	56.126	\$654,885
Moffat RE 2		0.000	\$0	0.000	\$0	0.000	\$0	.346	\$4,037		
2811 (3) (4)	\$14,985,040	37.070	\$555,495	0.000	\$0	0.000	\$0	0.000	\$0	37.153	\$556,739
Center Re 26 JT		0.000	\$0	0.000	\$0	0.000	\$0	.083	\$1,244		
TOTAL	\$40,085,920	XXX	\$1,518,654	XXX	\$198,521	XXX	\$0	XXX	\$0	XXX	\$1,724,448

(1) 0111 - Alamosa

(3) 2812 - Alamosa

(4) 2813 - Rio Grande

District Number and Name	ASSESSED VALUATION	GENERAL OPERATING		BOND REDEMPTION-		CAPITAL/SPECIAL*		TOTAL	
		TEMPORARY TAX CREDIT LEVY	REVENUE	CONTRACTUAL OBLIGATION- LEVY	REVENUE	ABATEMENT LEVY	REVENUE		
LOCAL GOVERNMENT COUNTY PURPOSES									
General	\$40,085,920	18.060	\$723,952	0.000	\$0	0.000	\$0	18.060	\$723,952
Road And Bridge	\$40,085,920	0.000	\$0	0.000	\$0	0.000	\$0		
Public Welfare	\$40,085,920	.771	\$30,906	0.000	\$0	0.000	\$0	.771	\$30,906
		0.000	\$0	0.000	\$0	0.000	\$0		
		3.700	\$148,318	0.000	\$0	0.000	\$0	3.700	\$148,318
		0.000	\$0	0.000	\$0	0.000	\$0		
TOTAL	\$40,085,920	22.531	\$903,176	0.000	\$0	0.000	\$0	22.531	\$903,176

CITIES AND TOWNS

	ASSESSED VALUATION	GENERAL OPERATING TEMPORARY TAX CREDIT LEVY	REVENUE	LEVY	BOND REDEMPTION CONTRACTUAL OBLIGATION REVENUE	DATE	TERM	LEVY	CAPITAL/SPECIAL ABATEMENT REVENUE	LEVY	TOTAL REVENUE
Bonanza City	\$172,650	.703	\$121	0.000	\$0			0.000	\$0	.703	\$121
Center	\$4,515,430	19.720	\$89,044	0.000	\$0			0.000	\$0	19.720	\$89,044
Crestone	\$281,570	7.737	\$2,179	0.000	\$0			0.000	\$0	7.737	\$2,179
Moffat	\$218,830	10.108	\$2,212	0.000	\$0			0.000	\$0	11.568	\$2,531
Saguache	\$1,199,700	21.820	\$26,177	0.000	\$0			1.460	\$319	21.820	\$26,177
TOTAL	\$6,388,180	XXX	\$119,734	XXX	\$0			XXX	\$0	XXX	\$120,053

LOCAL IMPROVEMENT AND SERVICE DISTRICTS

	ASSESSED VALUATION	GENERAL OPERATING TEMPORARY TAX CREDIT LEVY	REVENUE	LEVY	BOND REDEMPTION CONTRACTUAL OBLIGATION REVENUE	DATE	TERM	LEVY	CAPITAL/SPECIAL ABATEMENT REVENUE	LEVY	TOTAL REVENUE
Alamosa County Fire Prot	\$344,810	2.899	\$1,000	0.000	\$0			0.000	\$0	2.899	\$1,000
Center Fire Prot	\$14,716,510	2.924	\$43,031	0.000	\$0			0.000	\$0	2.924	\$43,031
Gunnison County Fire Prot	\$2,073,020	1.765	\$3,659	0.000	\$0			0.000	\$0	1.767	\$3,663
Northern Saguache County Fire	\$11,329,190	7.980	\$90,407	0.000	\$0			.002	\$4	7.980	\$90,407
TOTAL	\$28,463,530	XXX	\$138,096	XXX	\$0			XXX	\$0	XXX	\$138,101

WATER CONSERVANCY DISTRICTS

	ASSESSED VALUATION	GENERAL OPERATING TEMPORARY TAX CREDIT LEVY	REVENUE	LEVY	BOND REDEMPTION CONTRACTUAL OBLIGATION REVENUE	DATE	TERM	LEVY	CAPITAL/SPECIAL ABATEMENT REVENUE	LEVY	TOTAL REVENUE
San Luis Valley Water Conservancy	\$18,739,600	.463	\$8,676	0.000	\$0			0.000	\$0	.463	\$8,676
Upper Gunnison River Water Con	\$2,079,180	2.000	\$4,158	0.000	\$0			0.000	\$0	2.000	\$4,158
TOTAL	\$20,818,780	XXX	\$12,835	XXX	\$0			XXX	\$0	XXX	\$12,835

CERTIFICATION OF LEVIES AND REVENUES
As of January 1, 1999

Saguache County

ASSESSED VALUATION	GENERAL OPERATING		BOND REDEMPTION		CAPITAL/SPECIAL*		TOTAL
	TEMPORARY TAX CREDIT LEVY	REVENUE	CONTRACTUAL OBLIGATION - REVENUE DATE	TERM	ABATEMENT	REVENUE	
CONSERVATION DISTRICTS (RIVER WATER)							
Colorado River Water Conservancy	.307	\$638	0.000		0.000	\$0	\$642
Rio Grande Water Conservation	2.469	\$93,562	0.000		0.000	\$0	\$91,516
	(.054)	(\$2,046)	0.000		0.000	\$0	
TOTAL	XXX	\$94,201	XXX		XXX	\$0	\$92,158
	XXX	(\$2,046)	XXX		XXX	\$4	
OTHER DISTRICTS							
Baca Grande Water & San	38.792	\$235,425	0.000		0.000	\$0	\$235,425
Center Sanitation	2.429	\$10,976	0.000		0.000	\$0	\$10,976
Gunnison County Metro Rec	.880	\$790	0.000		0.000	\$0	\$616
Heart Of The Rockies Reg. Med. Ctr.	(.194)	(\$174)	0.000		0.000	\$0	
	1.237	\$3,180	0.000		0.000	\$0	\$3,180
	0.000	\$0	0.000		0.000	\$0	
TOTAL	XXX	\$250,370	XXX		XXX	\$0	\$250,196
	XXX	(\$174)	XXX		XXX	\$0	
TOTAL LOCAL IMPROVEMENT AND SERVICE DISTRICTS	XXX	\$495,502	XXX		XXX	\$0	\$493,290
	XXX	(\$2,220)	XXX		XXX	\$8	

SUMMARY OF LEVIES AND REVENUES

TYPE OF LEVY	ASSESSED VALUATION	GENERAL OPERATING TEMP TAX CREDIT REVENUE	BOND REDEMPTION CONTRACTUAL OBLIGATION REVENUE	OVERRIDES TRANSPORTATION REVENUE	OTHER* REVENUE	TOTAL REVENUES
SCHOOLS						
Districts	\$40,085,920	\$1,518,654	\$198,521	\$0	\$7,273	\$1,724,448
		\$0	\$0	\$0		
LOCAL GOVERNMENT						
Counties	\$40,085,920	\$903,176	\$0	////////	\$0	\$903,176
		\$0	\$0	////////		
Cities and Towns	\$6,388,180	\$119,734	\$0	////////	\$319	\$120,053
		\$0	\$0	////////		
Local Improv. & Service	\$103,311,920	\$495,502	\$0	////////	\$8	\$493,290
		(\$2,220)	\$0	////////		
Sub-Total Local Gov't	XXX	\$1,518,412	\$0	////////	\$328	\$1,516,519
		(\$2,220)	\$0	////////		
TOTAL VALUATION & REVENUE	\$40,085,920	\$3,037,066	\$198,521	\$0	\$7,600	\$3,240,967
		(\$2,220)	\$0	\$0		

* See detail for specific fund type and name.

CERTIFICATION OF LEVIES AND REVENUES
As of January 1, 1999

San Juan County

District Number and Name	ASSESSED VALUATION	GENERAL FUND		BOND REDEMPTION-		OVERRIDES		ADA-ASBESTOS/SPECIAL*		TOTAL	
		TEMPORARY TAX CREDIT LEVY	REVENUE	CONTRACTUAL OBLIGATION- LEVY	REVENUE	TRANSPORTATION LEVY	REVENUE	ABATEMENT LEVY	REVENUE		
SCHOOL DISTRICTS											
2820	\$19,079,000	27.973	\$533,697	0.000	\$0	1.039	\$19,823	0.000	\$0	29.015	\$553,577
Silverton 1		0.000	\$0	0.000	\$0	0.000	\$0	.003	\$57		
LOCAL GOVERNMENT COUNTY PURPOSES											
General	\$19,079,000	18.000	\$343,422	0.000	\$0			0.000	\$0	18.000	\$343,422
Road And Bridge	\$19,079,000	0.000	\$0	0.000	\$0			0.000	\$0		
		.841	\$16,045	0.000	\$0			0.000	\$0	.841	\$16,045
Public Welfare	\$19,079,000	0.000	\$0	0.000	\$0			0.000	\$0		
		.800	\$15,263	0.000	\$0			0.000	\$0	.800	\$15,263
		0.000	\$0	0.000	\$0			0.000	\$0		
TOTAL	\$19,079,000	19.641	\$374,731	0.000	\$0			0.000	\$0	19.641	\$374,731
		0.000	\$0	0.000	\$0			0.000	\$0		
CITIES AND TOWNS											
Silverton	\$10,501,580	10.560	\$110,897	0.000	\$0			0.000	\$0	10.560	\$110,897
		0.000	\$0	0.000	\$0			0.000	\$0		

LOCAL IMPROVEMENT AND SERVICE DISTRICTS	GENERAL OPERATING		BOND REDEMPTION		CAPITAL/SPECIAL*		TOTAL				
	ASSESSED VALUATION	TEMPORARY TAX CREDIT LEVY	REVENUE	LEVY	CONTRACTUAL OBLIGATION-REVENUE DATE	TERM		ABATEMENT REVENUE	LEVY	REVENUE	
Hermosa Cliff Fire Prot	\$2,219,960	6.850	\$15,207	3.895	\$8,647	1985	15yrs.	0.000	\$0	10.745	\$23,853
		0.000	\$0	0.000	\$0			0.000	\$0		
Southwestern Water Conservation	\$19,079,000	.411	\$7,841	0.000	\$0			0.000	\$0	.321	\$6,124
		(.090)	(\$1,717)	0.000	\$0			0.000	\$0		
TOTAL	\$21,298,960	XXX	\$23,048	XXX	\$8,647			XXX	\$0	XXX	\$29,978
		XXX	(\$1,717)	XXX	\$0			XXX	\$0		

SUMMARY OF LEVIES AND REVENUES

TYPE OF LEVY	ASSESSED VALUATION	GENERAL OPERATING		BOND REDEMPTION		OVERRIDES		OTHER*		TOTAL REVENUES
		TEMP TAX CREDIT REVENUE	REVENUE	CONTRACTUAL OBLIGATION REVENUE	REVENUE	TRANSPORTATION REVENUE	REVENUE	REVENUE	REVENUE	
SCHOOLS										
Districts	\$19,079,000	\$549,742	\$0	\$0	\$19,823	\$0	\$57			\$569,623
		\$0	\$0	\$0	\$0					
LOCAL GOVERNMENT										
Counties	\$19,079,000	\$374,731	\$0	\$0	////////	\$0	\$0			\$374,731
		\$0	\$0	\$0	////////	\$0	\$0			
Cities and Towns	\$10,501,580	\$110,897	\$0	\$0	////////	\$0	\$0			\$110,897
		\$0	\$0	\$0	////////	\$0	\$0			
Local Improv. & Service	\$21,298,960	\$23,048	\$8,647	\$0	////////	\$8,647	\$0			\$29,978
		(\$1,717)	\$0	\$0	////////	\$0	\$0			
Sub-Total Local Gov't	XXX	\$508,676	\$8,647	\$0	////////	\$0	\$0			\$515,605
		(\$1,717)	\$0	\$0	////////	\$0	\$0			
TOTAL VALUATION & REVENUE	\$19,079,000	\$1,058,418	\$8,647	\$0	\$19,823	\$8,647	\$57			\$1,085,228
		(\$1,717)	\$0	\$0	\$0	\$0	\$0			

* See detail for specific fund type and name.

CERTIFICATION OF LEVIES AND REVENUES
As of January 1, 1999

San Miguel County

District Number and Name	ASSESSED VALUATION	GENERAL FUND		BOND REDEMPTION		OVERRIDES		ADA-ASBESTOS/SPECIAL*		TOTAL	
		TEMPORARY TAX CREDIT LEVY	REVENUE	CONTRACTUAL OBLIGATION LEVY	REVENUE	TRANSPORTATION LEVY	REVENUE	ABATEMENT LEVY	REVENUE		
SCHOOL DISTRICTS											
892 (1)	\$1,295,148	27.355	\$35,429	0.000	\$0	0.000	\$0	0.000	\$0	27.355	\$35,429
Dolores RE 2		0.000	\$0	0.000	\$0	0.000	\$0	0.000	\$0		
2830	\$311,771,750	9.178	\$2,861,441	5.204	\$1,622,460	1.732	\$539,989	0.000	\$0	16.275	\$5,074,085
Telluride R 1		0.000	\$0	0.000	\$0	.032	\$9,977	.129	\$40,219		
2841 (2)	\$16,070,728	29.134	\$468,205	15.700	\$252,310	0.000	\$0	0.000	\$0	44.916	\$721,833
Norwood/Redvale R 2 J		0.000	\$0	0.000	\$0	0.000	\$0	.082	\$1,318		
TOTAL	\$329,137,626	XXX	\$3,365,074	XXX	\$1,874,771	XXX	\$539,989	XXX	\$0	XXX	\$5,831,347

(1) 0890 - Dolores

(2) 2842 - Montrose

LOCAL GOVERNMENT COUNTY PURPOSES	ASSESSED VALUATION	GENERAL OPERATING		BOND REDEMPTION		CAPITAL/SPECIAL*		TOTAL	
		TEMPORARY TAX CREDIT LEVY	REVENUE	CONTRACTUAL OBLIGATION LEVY	REVENUE	ABATEMENT LEVY	REVENUE		
General	\$329,137,626	5.995	\$1,973,180	0.000	\$0	0.000	\$0	5.995	\$1,973,180
Road And Bridge	\$329,137,626	0.000	\$0	0.000	\$0	0.000	\$0	0.000	\$0
Public Welfare	\$329,137,626	1.922	\$632,603	0.000	\$0	0.000	\$0	1.922	\$632,603
Retirement	\$329,137,626	0.000	\$0	0.000	\$0	0.000	\$0	0.000	\$0
Conservation Trust	\$329,137,626	.184	\$60,561	0.000	\$0	0.000	\$0	.184	\$60,561
		0.000	\$0	0.000	\$0	0.000	\$0	0.000	\$0
		.499	\$164,240	0.000	\$0	0.000	\$0	.499	\$164,240
		0.000	\$0	0.000	\$0	0.000	\$0	0.000	\$0
		.020	\$6,583	0.000	\$0	0.000	\$0	.020	\$6,583
		0.000	\$0	0.000	\$0	0.000	\$0	0.000	\$0
TOTAL	\$329,137,626	8.620	\$2,837,166	0.000	\$0	0.000	\$0	8.620	\$2,837,166

CITIES AND TOWNS

	ASSESSED VALUATION	GENERAL OPERATING TEMPORARY TAX CREDIT LEVY	GENERAL OPERATING REVENUE	BOND REDEMPTION CONTRACTUAL OBLIGATION REVENUE	BOND REDEMPTION DATE	TERM LEVY	CAPITAL/SPECIAL* ABATEMENT REVENUE	TOTAL LEVY	TOTAL REVENUE
Mountain Village	\$99,965,430	3.110	\$310,892	0.000	\$0	0.000	0.000	3.110	\$310,892
		0.000	\$0	0.000	\$0	0.000	0.000		\$0
Norwood	\$2,934,464	15.129	\$44,396	0.000	\$0	0.000	0.000	15.129	\$44,396
		0.000	\$0	0.000	\$0	0.000	0.000		\$0
Ophir	\$2,442,470	9.265	\$22,629	0.000	\$0	0.000	0.000	9.265	\$22,629
		0.000	\$0	0.000	\$0	0.000	0.000		\$0
Sawpit [1]	\$448,240	0.000	\$0	0.000	\$0	0.000	0.000	0.000	\$0
		0.000	\$0	0.000	\$0	0.000	0.000		\$0
Telluride	\$103,952,200	2.358	\$245,119	4.919	\$511,341	0.000	0.000	7.277	\$756,460
		0.000	\$0	0.000	\$0	0.000	0.000		\$0
TOTAL	\$209,742,804	XXX	\$623,037	XXX	\$511,341	XXX	XXX	XXX	\$1,134,378
		XXX	\$0	XXX	\$0	XXX	XXX		\$0

[1] No Official Boundaries.

LOCAL IMPROVEMENT AND SERVICE DISTRICTS

METROPOLITAN DISTRICTS

	ASSESSED VALUATION	GENERAL OPERATING TEMPORARY TAX CREDIT LEVY	GENERAL OPERATING REVENUE	BOND REDEMPTION CONTRACTUAL OBLIGATION REVENUE	BOND REDEMPTION DATE	TERM LEVY	CAPITAL/SPECIAL* ABATEMENT REVENUE	TOTAL LEVY	TOTAL REVENUE
Mountain Village Metro	\$99,965,430	10.000	\$999,654	14.622	\$1,461,695	0.000	0.000	38.000	\$3,798,686
		0.000	\$0	2.027	\$202,630	0.000	\$0		\$0
				5.856	\$585,398				
				5.495	\$549,310				
				0.000	\$0				
Wilson Mesa At Telluride Metro	\$3,922,211	22.135	\$86,818	0.000	\$0	0.000	\$0	22.135	\$86,818
		0.000	\$0	0.000	\$0	0.000	\$0		\$0
TOTAL	\$103,887,641	XXX	\$1,086,472	XXX	\$2,799,032	XXX	XXX	XXX	\$3,885,504
		XXX	\$0	XXX	\$0	XXX	XXX		\$0

FIRE DISTRICTS

Egnar Stiprock Fire Prot	\$1,295,148	8.000	\$10,361	0.000	\$0	0.000	\$0	8.000	\$10,361
		0.000	\$0	0.000	\$0	0.000	\$0		\$0

CERTIFICATION OF LEVIES AND REVENUES
As of January 1, 1999

San Miguel County

	ASSESSED VALUATION	GENERAL OPERATING		BOND REDEMPTION		CAPITAL/SPECIAL* ABATEMENT		TOTAL REVENUE
		LEVY	REVENUE	REVENUE DATE	REVENUE DATE	LEVY	REVENUE	
FIRE DISTRICTS contd								
Norwood Fire Prot	\$8,408,696	5.898	\$49,594	0.000	\$0	0.000	\$0	\$49,594
		0.000	\$0	0.000	\$0	0.000	\$0	
Telluride Fire Prot	\$311,771,750	2.515	\$784,106	.184	\$57,366	0.000	\$0	\$842,095
		0.000	\$0	0.000	\$0	.002	\$624	
TOTAL	\$321,475,594	XXX	\$844,062	XXX	\$57,366	XXX	\$0	\$902,051
		XXX	\$0	XXX	\$0	XXX	\$624	
LIBRARY DISTRICTS								
R2J Public Library	\$16,070,728	3.478	\$55,894	0.000	\$0	0.000	\$0	\$55,894
		0.000	\$0	0.000	\$0	0.000	\$0	
San Miguel County Public Library	\$311,771,750	2.800	\$872,961	2.111	\$658,150	0.000	\$0	\$1,531,111
		0.000	\$0	0.000	\$0	0.000	\$0	
TOTAL	\$327,842,478	XXX	\$928,855	XXX	\$658,150	XXX	\$0	\$1,587,005
		XXX	\$0	XXX	\$0	XXX	\$0	
OTHER DISTRICTS								
Lone Tree Cemetery 1	\$244,752,106	.105	\$25,699	0.000	\$0	0.000	\$0	\$25,699
		0.000	\$0	0.000	\$0	0.000	\$0	
Norwood Sanitation	\$2,990,204	2.643	\$7,903	0.000	\$0	0.000	\$0	\$7,903
		0.000	\$0	0.000	\$0	0.000	\$0	
San Miguel County Solid Waste	\$119,295,522	.341	\$40,680	0.000	\$0	0.000	\$0	\$40,680
		0.000	\$0	0.000	\$0	0.000	\$0	
San Miguel Water Conservancy	\$12,522,522	.330	\$4,132	0.000	\$0	0.000	\$0	\$4,132
		0.000	\$0	0.000	\$0	0.000	\$0	

Southwestern Water Conservation	\$329,137,626	.411 (.090)	\$135,276 (\$29,622)	0.000 0.000	\$0	0.000	\$0	0.000	\$0	.321	\$105,653
Telluride Hospital	\$311,771,750	1.410	\$439,598	.588	\$183,322	0.000	\$0	0.000	\$0	1.998	\$622,920
TOTAL	\$1,020,469,730	XXX XXX	\$653,288 (\$29,622)	XXX XXX	\$183,322 \$0	XXX XXX	\$0 \$0	XXX XXX	\$0 \$0	XXX XXX	\$806,987
TOTAL LOCAL IMPROVEMENT AND SERVICE DISTRICTS	\$1,773,675,443	XXX XXX	\$3,512,677 (\$29,622)	XXX XXX	\$3,697,870 \$0	XXX XXX	\$0 \$624	XXX XXX	\$0 \$624	XXX XXX	\$7,181,548

SUMMARY OF LEVIES AND REVENUES

TYPE OF LEVY	ASSESSED VALUATION	GENERAL OPERATING TEMP TAX CREDIT REVENUE	BOND REDEMPTION CONTRACTUAL OBLIGATION REVENUE	OVERRIDES TRANSPORTATION REVENUE	OTHER* REVENUE	TOTAL REVENUES
SCHOOLS						
Districts	\$329,137,626	\$3,365,074	\$1,874,771	\$539,989	\$41,536	\$5,831,347
LOCAL GOVERNMENT						
Counties	\$329,137,626	\$2,837,166	\$0	////////	\$0	\$2,837,166
Cities and Towns	\$209,742,804	\$623,037	\$511,341	////////	\$0	\$1,134,378
Local Improv. & Service	\$1,773,675,443	\$3,512,677 (\$29,622)	\$3,697,870 \$0	////////	\$624	\$7,181,548
Sub-Total Local Gov't	XXX	\$6,972,880 (\$29,622)	\$4,209,211 \$0	////////	\$624	\$11,153,092
TOTAL VALUATION & REVENUE	\$329,137,626	\$10,337,955 (\$29,622)	\$6,083,981 \$0	\$539,989 \$9,977	\$42,160	\$16,984,439

* See detail for specific fund type and name.

CERTIFICATION OF LEVIES AND REVENUES
As of January 1, 1999

Sedgwick County

District Number and Name	ASSESSED VALUATION	GENERAL FUND		BOND REDEMPTION-		OVERRIDES		ADA-ASBESTOS/SPECIAL*		TOTAL REVENUE
		TEMPORARY TAX CREDIT LEVY	REVENUE	CONTRACTUAL OBLIGATION- LEVY	REVENUE	TRANSPORTATION LEVY	REVENUE	ABATEMENT LEVY	REVENUE	
SCHOOL DISTRICTS										
2622 (1) (2)	\$44,027	40.080	\$1,765	6.540	\$288	0.000	\$0	0.000	\$0	\$2,053
Holyoke RE 1 J		0.000	\$0	0.000	\$0	0.000	\$0	0.000	\$0	
2633 (3) (4) (5)	\$535,138	38.005	\$20,338	7.607	\$4,071	0.000	\$0	0.000	\$0	\$24,409
Haxtun RE 2 J		0.000	\$0	0.000	\$0	0.000	\$0	0.000	\$0	
2862 (6)	\$16,165,451	34.724	\$561,329	0.000	\$0	0.000	\$0	0.000	\$0	\$561,394
Julensburg RE 1		0.000	\$0	0.000	\$0	0.000	\$0	.004	\$65	
2880	\$13,145,916	30.235	\$397,467	0.000	\$0	5.647	\$74,235	0.000	\$0	\$471,860
Ovid (Platte Valley) RE 3		0.000	\$0	0.000	\$0	0.000	\$0	.012	\$158	
TOTAL	\$29,890,532	XXX	\$980,898	XXX	\$4,359	XXX	\$74,235	XXX	\$0	\$1,059,715

(1) 2621 - Phillips (3) 2630 - Phillips (5) 2631 - Yuma
 (2) 2623 - Yuma (4) 2632 - Logan (6) 2863 - Phillips

LOCAL GOVERNMENT COUNTY PURPOSES	ASSESSED VALUATION	GENERAL OPERATING		BOND REDEMPTION-		CAPITAL/SPECIAL*		TOTAL REVENUE
		TEMPORARY TAX CREDIT LEVY	REVENUE	CONTRACTUAL OBLIGATION- LEVY	REVENUE	ABATEMENT LEVY	REVENUE	
General	\$29,890,532	20.579	\$615,117	0.000	\$0	0.000	\$0	\$615,117
Road And Bridge	\$29,890,532	0.000	\$0	0.000	\$0	0.000	\$0	\$0
Public Welfare	\$29,890,532	8.000	\$239,124	0.000	\$0	0.000	\$0	\$239,124
Public Hospital	\$29,890,532	0.000	\$0	0.000	\$0	0.000	\$0	\$0
		1.500	\$44,836	0.000	\$0	0.000	\$0	\$44,836
		0.000	\$0	0.000	\$0	0.000	\$0	\$0
		3.000	\$89,672	0.000	\$0	0.000	\$0	\$89,672
		0.000	\$0	0.000	\$0	0.000	\$0	\$0
TOTAL	\$29,890,532	33.079	\$988,749	0.000	\$0	0.000	\$0	\$988,749

CITIES AND TOWNS

	ASSESSED VALUATION	GENERAL OPERATING TEMPORARY TAX CREDIT LEVY	REVENUE	LEVY	BOND REDEMPTION CONTRACTUAL OBLIGATION REVENUE DATE	TERM	LEVY	CAPITAL/SPECIAL* ABATEMENT REVENUE	LEVY	TOTAL REVENUE
Julesburg	\$4,307,068	40.886	\$176,099	0.000	\$0		0.000	\$0	40.904	\$176,176
		0.000	\$0	0.000	\$0		.018	\$78		
Ovid	\$916,587	27.179	\$24,912	0.000	\$0		0.000	\$0	27.179	\$24,912
		0.000	\$0	0.000	\$0		0.000	\$0		
Sedgwick	\$292,536	36.020	\$10,537	0.000	\$0		0.000	\$0	36.020	\$10,537
		0.000	\$0	0.000	\$0		0.000	\$0		
TOTAL	\$5,516,191	XXX	\$211,548	XXX	\$0		XXX	\$0	XXX	\$211,625
		XXX	\$0	XXX	\$0		XXX	\$78		

LOCAL IMPROVEMENT AND SERVICE DISTRICTS

	ASSESSED VALUATION	GENERAL OPERATING TEMPORARY TAX CREDIT LEVY	REVENUE	LEVY	BOND REDEMPTION CONTRACTUAL OBLIGATION REVENUE DATE	TERM	LEVY	CAPITAL/SPECIAL* ABATEMENT REVENUE	LEVY	TOTAL REVENUE
FIRE DISTRICTS										
Fairy Dell Fire Prot	\$1,773,679	2.214	\$3,927	0.000	\$0		0.000	\$0	2.214	\$3,927
		0.000	\$0	0.000	\$0		0.000	\$0		
Haxtun Fire Prot	\$305,675	1.404	\$429	0.000	\$0		0.000	\$0	1.404	\$429
		0.000	\$0	0.000	\$0		0.000	\$0		
Holyoke Fire Prot	\$1,400,833	1.745	\$2,444	0.000	\$0		0.000	\$0	1.745	\$2,444
		0.000	\$0	0.000	\$0		0.000	\$0		
Julesburg Fire Prot	\$6,985,758	1.521	\$10,625	0.000	\$0		0.000	\$0	1.521	\$10,625
		0.000	\$0	0.000	\$0		0.000	\$0		
Ovid Fire	\$8,521,567	1.709	\$14,563	0.000	\$0		0.000	\$0	1.709	\$14,563
		0.000	\$0	0.000	\$0		0.000	\$0		
Sedgwick Fire Prot	\$4,907,609	4.110	\$20,170	0.000	\$0		0.000	\$0	4.110	\$20,170
		0.000	\$0	0.000	\$0		0.000	\$0		
TOTAL	\$23,895,121	XXX	\$52,160	XXX	\$0		XXX	\$0	XXX	\$52,160
		XXX	\$0	XXX	\$0		XXX	\$0		

CEMETERY DISTRICTS

	ASSESSED VALUATION	GENERAL OPERATING TEMPORARY TAX CREDIT LEVY	REVENUE	LEVY	BOND REDEMPTION CONTRACTUAL OBLIGATION REVENUE DATE	TERM	LEVY	CAPITAL/SPECIAL* ABATEMENT REVENUE	LEVY	TOTAL REVENUE
Julesburg Cemetery	\$15,305,355	.800	\$12,244	0.000	\$0		0.000	\$0	.800	\$12,244
		0.000	\$0	0.000	\$0		0.000	\$0		
Ovid Cemetery	\$8,560,696	.610	\$5,222	0.000	\$0		0.000	\$0	.610	\$5,222
		0.000	\$0	0.000	\$0		0.000	\$0		
Sedgwick Cemetery	\$6,024,581	.341	\$2,054	0.000	\$0		0.000	\$0	.341	\$2,054
		0.000	\$0	0.000	\$0		0.000	\$0		
TOTAL	\$29,890,632	XXX	\$19,521	XXX	\$0		XXX	\$0	XXX	\$19,521
		XXX	\$0	XXX	\$0		XXX	\$0		

CERTIFICATION OF LEVIES AND REVENUES
As of January 1, 1999

Sedgwick County

	ASSESSED VALUATION	GENERAL OPERATING		BOND REDEMPTION		CAPITAL/SPECIAL*		TOTAL
		TEMPORARY TAX CREDIT	REVENUE	CONTRACTUAL OBLIGATION	REVENUE	ABATEMENT	REVENUE	
		LEVY	LEVY	REVENUE DATE	TERM	LEVY	LEVY	REVENUE
WATER CONSERVANCY DISTRICTS								
Lower South Platte Water	\$12,393,941	.500	\$6,197	0.000		0.000	\$0	\$6,197
Cons		(.001)	(\$12)	0.000		.001	\$12	
Northern Colorado Water	\$12,632,493	0.000	\$0	0.000		0.000	\$0	\$12,632
Conservancy		0.000	\$0	1.000	1939	0.000	\$0	
Sedgwick-Sand Draw Water	\$4,201,146	.600	\$2,521	0.000		0.000	\$0	\$2,521
Cons		0.000	\$0	0.000		0.000	\$0	
TOTAL	\$29,227,580	XXX	\$8,718	XXX		XXX	\$0	\$21,350
		XXX	(\$12)	XXX		XXX	\$12	
OTHER DISTRICTS								
Marks Butte Grdwater Mgmt	\$13,603,053	.332	\$4,516	0.000		0.000	\$0	\$4,516
[1]		0.000	\$0	0.000		0.000	\$0	
TOTAL LOCAL IMPROVEMENT AND SERVICE DISTRICTS	\$96,616,386	XXX	\$84,914	XXX		XXX	\$0	\$97,547
		XXX	\$0	XXX		XXX	\$12	

[1] Well assessment \$.09 per acre ft.

SUMMARY OF LEVIES AND REVENUES

TYPE OF LEVY	ASSESSED VALUATION	GENERAL OPERATING TEMP TAX CREDIT REVENUE	BOND REDEMPTION CONTRACTUAL OBLIGATION REVENUE	OVERRIDES TRANSPORTATION REVENUE	OTHER* REVENUE	TOTAL REVENUES
SCHOOLS						
Districts	\$29,890,532	\$980,898	\$4,359	\$74,235	\$222	\$1,059,715
		\$0	\$0	\$0		
LOCAL GOVERNMENT						
Counties	\$29,890,532	\$988,749	\$0	////////	\$0	\$988,749
		\$0	\$0	////////		
Cities and Towns	\$5,516,191	\$211,548	\$0	////////	\$78	\$211,625
		\$0	\$0	////////		
Local Improv. & Service	\$96,616,386	\$84,914	\$0	////////	\$12	\$97,547
		(\$12)	\$12,632	////////		
Sub-Total Local Gov't	XXX	\$1,285,211	\$0	////////	\$90	\$1,297,921
		(\$12)	\$12,632	////////		
TOTAL VALUATION & REVENUE	\$29,890,532	\$2,266,109	\$4,359	\$74,235	\$312	\$2,357,635
		(\$12)	\$12,632	\$0		

* See detail for specific fund type and name.

CERTIFICATION OF LEVIES AND REVENUES
As of January 1, 1999

Summit County

District Number and Name	ASSESSED VALUATION	GENERAL FUND		BOND REDEMPTION		OVERRIDES		ADA-ASBESTOS/SPECIAL*		TOTAL	
		TEMPORARY TAX CREDIT LEVY	REVENUE	CONTRACTUAL OBLIGATION LEVY	REVENUE	TRANSPORTATION LEVY	REVENUE	ABATEMENT LEVY	REVENUE		
SCHOOL DISTRICTS											
1343 (1) (2)	\$3,078,410	22.905	\$70,511	1.686	\$5,190	6.767	\$20,832	0.000	\$0	31.374	\$96,582
West Grand 1 J		0.000	\$0	0.000	\$0	0.000	\$0	.016	\$49		
3000	\$714,238,310	15.506	\$11,074,979	6.968	\$4,976,813	2.980	\$2,128,430	0.000	\$0	25.597	\$18,282,358
Summit RE 1		0.000	\$0	0.000	\$0	0.000	\$0	.143	\$102,136		
TOTAL	\$717,316,720	XXX	\$11,145,490	XXX	\$4,982,003	XXX	\$2,149,262	XXX	\$0	XXX	\$18,378,940

(2) 1342 - Eagle

(1) 1341 - Grand

LOCAL GOVERNMENT COUNTY PURPOSES	ASSESSED VALUATION	GENERAL OPERATING		BOND REDEMPTION		CAPITAL/SPECIAL*		TOTAL	
		TEMPORARY TAX CREDIT LEVY	REVENUE	CONTRACTUAL OBLIGATION LEVY	REVENUE	ABATEMENT LEVY	REVENUE		
General	\$717,316,720	7.176	\$5,147,465	0.000	\$0	0.000	\$0	7.176	\$5,147,465
Road And Bridge	\$717,316,720	0.000	\$0	0.000	\$0	0.000	\$0	0.000	\$0
Public Welfare	\$717,316,720	1.430	\$1,025,763	0.000	\$0	0.000	\$0	1.430	\$1,025,763
Capital Expenditures	\$717,316,720	0.000	\$0	0.000	\$0	0.000	\$0	0.000	\$0
Library	\$717,316,720	.275	\$197,262	0.000	\$0	0.000	\$0	.275	\$197,262
TOTAL	\$717,316,720	0.000	\$0	0.000	\$0	0.000	\$0	0.000	\$0
		0.000	\$0	0.000	\$0	1.745	\$1,251,718	1.745	\$1,251,718
		.843	\$604,698	0.000	\$0	0.000	\$0	.843	\$604,698
		0.000	\$0	0.000	\$0	0.000	\$0	0.000	\$0
TOTAL	\$717,316,720	9.724	\$6,975,188	0.000	\$0	1.745	\$1,251,718	11.469	\$8,226,905
		0.000	\$0	0.000	\$0	0.000	\$0	0.000	\$0

CITIES AND TOWNS	ASSESSED VALUATION	GENERAL OPERATING TEMPORARY TAX CREDIT LEVY	REVENUE	BOND REDEMPTION CONTRACTUAL OBLIGATION-REVENUE DATE	TERM	CAPITAL/SPECIAL* ABATEMENT	REVENUE	LEVY	TOTAL
Blue River	\$18,912,080	12.030	\$227,512	\$0		0.000	\$0	12.050	\$227,891
Breckenridge	\$160,571,550	0.000	\$0	\$0		.020	\$378	6.030	\$968,246
Dillon	\$34,192,920	0.000	\$0	\$0		0.000	\$0	8.066	\$275,800
Frisco	\$74,947,920	4.697	\$160,604	\$115,196		0.000	\$0	- .677	\$-50,740
Montezuma	\$721,680	0.000	\$0	\$0		0.000	\$0	4.138	\$2,986
Silverthorne	\$58,494,910	.874	\$65,504	\$0		0.000	\$0	0.000	\$0
TOTAL	\$347,841,050	(1.551)	(\$116,244)	\$115,196		0.000	\$0	3.539	\$2,527,689
JUNIOR COLLEGES		4.138	\$2,986	\$0		0.000	\$0	0.000	\$0
Colorado Mtn College	\$714,238,310	0.000	\$0	\$0		0.000	\$0	3.539	\$2,527,689
TOTAL	\$347,841,050	XXX	\$1,424,854	\$115,196		XXX	\$0	XXX	\$1,424,184
		XXX	(\$116,244)	\$0		XXX	\$378		

LOCAL IMPROVEMENT AND SERVICE DISTRICTS	ASSESSED VALUATION	GENERAL OPERATING TEMPORARY TAX CREDIT LEVY	REVENUE	BOND REDEMPTION CONTRACTUAL OBLIGATION-REVENUE DATE	TERM	CAPITAL/SPECIAL* ABATEMENT	REVENUE	LEVY	TOTAL
METROPOLITAN DISTRICTS									
Buffalo Mountain Metro	\$25,631,640	18.000	\$461,370	\$0		0.000	\$0	18.000	\$461,370
Copper Mountain Consolidated Metro	\$29,595,660	0.000	\$0	\$0		0.000	\$0	31.243	\$924,657
		5.190	\$153,601	\$267,338	1995	0.000	\$0		
		0.000	\$0	\$503,718	1995	0.000	\$0		
Corinthian Hill Metro	\$4,051,720	12.400	\$50,241	\$11,142	1/1/97	0.000	\$0	15.150	\$61,384
Eagle's Nest Metro [1]	\$8,456,470	0.000	\$0	\$0		0.000	\$0	39.000	\$329,802
		10.366	\$87,660	\$242,143	1993	0.000	\$0		
Hamilton Creek Metro [2]	\$4,061,044	0.000	\$0	\$0		0.000	\$0	40.000	\$162,442
		0.000	\$0	\$162,442	7/15/85	0.000	\$0		
Swan's Nest Metro	\$689,350	0.000	\$0	\$0		0.000	\$0	30.000	\$20,681
		5.000	\$3,447	\$6,894	1995	0.000	\$0		
		0.000	\$0	\$10,340		0.000	\$0		
		0.000	\$0	\$0		0.000	\$0		

CERTIFICATION OF LEVIES AND REVENUES
As of January 1, 1999

Summit County

ASSESSED VALUATION	GENERAL OPERATING		BOND REDEMPTION - CONTRACTUAL OBLIGATION*		CAPITAL/SPECIAL* ABATEMENT		TOTAL REVENUE
	LEVY	REVENUE	REVENUE	DATE	LEVY	REVENUE	
METROPOLITAN DISTRICTS contd							
Willow Brook Metro	31.526	\$98,138	9.474	3/3/92	0.000	\$0	\$127,630
	0.000	\$0	0.000		0.000	\$0	
TOTAL	XXX	\$854,457	XXX		XXX	\$0	\$2,087,965
	XXX	\$0	XXX		XXX	\$0	
FIRE DISTRICTS							
Dillon Fire Prot - Bond	0.000	\$0	2.410	3/1/92	0.000	\$0	\$85,990
	0.000	\$0	0.000		0.000	\$0	
Frisco Fire District - Bond	0.000	\$0	1.213	3/1/91	0.000	\$0	\$202,886
	0.000	\$0	1.247	3/1/97	0.000	\$0	
			0.000				
Lake Dillon Fire District [3]	6.000	\$1,431,234	0.000		0.000	\$0	\$1,431,234
	0.000	\$0	0.000		0.000	\$0	
Red, White & Blue Fire Prot	5.200	\$1,504,837	0.000		0.000	\$0	\$1,302,263
	(.700)	(\$202,574)	0.000		0.000	\$0	
Silverthorne Fire Prot - Bond	0.000	\$0	.654	7/15/96	0.000	\$0	\$70,891
	0.000	\$0	0.000		0.000	\$0	
Snake River Fire Prot	6.047	\$775,321	.538	2/23/95	0.000	\$0	\$966,363
	0.000	\$0	.952	1993	0.000	\$0	
			0.000				
TOTAL	XXX	\$3,711,392	XXX		XXX	\$0	\$4,059,626
	XXX	(\$202,574)	XXX		XXX	\$0	
SANITATION DISTRICTS							
Breckenridge Sanitation	0.000	\$0	0.000		0.000	\$0	\$0
	0.000	\$0	0.000		0.000	\$0	

Frisco Sanitation	\$74,849,070	1.508	\$112,872	5.400	\$404,185	1992	10yrs.	0.000	\$0	6.908	\$517,057
		0.000	\$0	0.000	\$0			0.000	\$0		
Frisco Sanitation Bond	\$30,150	0.000	\$0	5.400	\$163	1992	10yrs.	0.000	\$0	5.400	\$163
Only		0.000	\$0	0.000	\$0			0.000	\$0		
TOTAL	\$290,755,540	XXX	\$112,872	XXX	\$404,348			XXX	\$0	XXX	\$517,220
		XXX	\$0	XXX	\$0			XXX	\$0		
WATER DISTRICTS											
East Dillon Water	\$24,158,720	0.000	\$0	5.941	\$143,527	1990	12yrs.	0.000	\$0	5.941	\$143,527
		0.000	\$0	0.000	\$0			0.000	\$0		
Snake River Water	\$77,675,500	0.000	\$0	6.741	\$523,611	1988	17yrs.	0.000	\$0	6.741	\$523,611
		0.000	\$0	0.000	\$0			0.000	\$0		
TOTAL	\$101,834,220	XXX	\$0	XXX	\$667,138			XXX	\$0	XXX	\$667,138
		XXX	\$0	XXX	\$0			XXX	\$0		
OTHER DISTRICTS											
Colorado River Water	\$717,316,720	.307	\$220,216	0.000	\$0			0.000	\$0	.309	\$221,651
Conservancy		0.000	\$0	0.000	\$0			.002	\$1,435		
Kremmling Memorial	\$9,813,010	8.583	\$84,225	0.000	\$0			0.000	\$0	7.082	\$69,496
Hospital		(1.501)	(\$14,729)	0.000	\$0			0.000	\$0		
Middle Park Water	\$717,316,720	.108	\$77,470	0.000	\$0			0.000	\$0	.108	\$77,470
Conservancy		0.000	\$0	0.000	\$0			0.000	\$0		
TOTAL	\$1,444,446,450	XXX	\$381,912	XXX	\$0			XXX	\$0	XXX	\$368,617
		XXX	(\$14,729)	XXX	\$0			XXX	\$1,435		
TOTAL LOCAL IMPROVEMENT AND SERVICE DISTRICTS	\$2,568,761,604	XXX	\$5,060,633	XXX	\$2,855,802			XXX	\$0	XXX	\$7,700,566
		XXX	(\$217,304)	XXX	\$0			XXX	\$1,435		

[1] Court Ordered Mill Levy [2] Court Ordered Mill Levy [3] Consolidated from Dillon Fire, Frisc

CERTIFICATION OF LEVIES AND REVENUES
As of January 1, 1999

Summit County

SUMMARY OF LEVIES AND REVENUES

TYPE OF LEVY	ASSESSED VALUATION	GENERAL OPERATING TEMP TAX CREDIT REVENUE	BOND REDEMPTION CONTRACTUAL OBLIGATION REVENUE	OVERRIDES TRANSPORTATION REVENUE	OTHER* REVENUE	TOTAL REVENUES
SCHOOLS						
Districts	\$717,316,720	\$11,145,490	\$4,982,003	\$2,149,262	\$102,185	\$18,378,940
Junior Colleges	\$714,238,310	\$2,527,689	\$0	////////	\$0	\$2,527,689
Sub-Total Schools	XXX	\$13,673,180	\$4,982,003	\$2,149,262	\$102,185	\$20,906,629
LOCAL GOVERNMENT						
Countries	\$717,316,720	\$6,975,188	\$0	////////	\$1,251,718	\$8,226,905
Cities and Towns	\$347,841,060	\$1,424,854	\$115,196	////////	\$378	\$1,424,184
Local Improv. & Service	\$2,568,761,604	(\$116,244)	\$0	////////	\$1,435	\$7,700,566
Sub-Total Local Gov't	XXX	\$5,060,633	\$2,855,802	////////	\$1,435	\$7,700,566
TOTAL VALUATION & REVENUE	\$717,316,720	\$13,460,675	\$2,970,998	////////	\$1,253,531	\$17,351,655
		(\$333,548)	\$0	////////		
		\$27,133,854	\$7,953,000	\$2,149,262	\$1,355,716	\$38,258,284
		(\$333,548)	\$0	\$0		

* See detail for specific fund type and name.

CERTIFICATION OF LEVIES AND REVENUES
As of January 1, 1999

Teller County

District Number and Name	ASSESSED VALUATION	GENERAL FUND		BOND REDEMPTION-		OVERRIDES		ADA-ASBESTOS/SPECIAL*		TOTAL	
		TEMPORARY TAX CREDIT LEVY	REVENUE	CONTRACTUAL OBLIGATION* LEVY	REVENUE	TRANSPORTATION LEVY	REVENUE	LEVY	REVENUE		
SCHOOL DISTRICTS											
3010	\$114,473,320	16.531	\$1,892,358	4.000	\$457,893	0.000	\$0	0.000	\$0	20.720	\$2,371,887
Cripple Creek-Victor RE 1		0.000	\$0	0.000	\$0	0.000	\$0	.189	\$21,635		
3020	\$133,560,160	34.583	\$4,618,911	14.938	\$1,995,122	0.000	\$0	0.000	\$0	49.683	\$6,635,669
Woodland Park RE 2		0.000	\$0	0.000	\$0	0.000	\$0	.162	\$21,637		
TOTAL	\$248,033,480	XXX XXX	\$6,511,269 \$0	XXX XXX	\$2,453,015 \$0	XXX XXX	\$0 \$0	XXX XXX	\$0 \$43,272	XXX XXX	\$9,007,557

LOCAL GOVERNMENT COUNTY PURPOSES	ASSESSED VALUATION	GENERAL OPERATING		BOND REDEMPTION-		CAPITAL/SPECIAL*		TOTAL	
		TEMPORARY TAX CREDIT LEVY	REVENUE	CONTRACTUAL OBLIGATION* LEVY	REVENUE	LEVY	REVENUE		
General	\$248,033,480	11.638 (1.220)	\$2,886,614 (\$302,601)	0.000	\$0	0.000	\$0	10.418	\$2,584,013
Road And Bridge	\$248,033,480	1.679	\$416,448	0.000	\$0	0.000	\$0	1.679	\$416,448
Public Welfare	\$248,033,480	0.000 1.316 0.000	\$0 \$326,412 \$0	0.000 0.000 0.000	\$0 \$0 \$0	0.000 0.000 0.000	\$0 \$0 \$0	1.316	\$326,412
TOTAL	\$248,033,480	14.633 (1.220)	\$3,629,474 (\$302,601)	0.000 0.000	\$0 \$0	0.000 0.000	\$0 \$0	13.413	\$3,326,873

CITIES AND TOWNS	ASSESSED VALUATION	TEMPORARY TAX CREDIT LEVY	REVENUE	CONTRACTUAL OBLIGATION* LEVY	REVENUE	OVERRIDES LEVY	REVENUE	ADA-ASBESTOS/SPECIAL* LEVY	REVENUE	TOTAL
Green Mountain Falls	\$381,360	14.588	\$5,563	0.000	\$0	0.000	\$0	0.000	\$0	\$5,563
TOTAL		0.000	\$0	0.000	\$0	0.000	\$0	0.000	\$0	\$0

	ASSESSED VALUATION	GENERAL OPERATING TEMPORARY TAX CREDIT LEVY	REVENUE	LEVY	BOND REDEMPTION CONTRACTUAL OBLIGATION REVENUE	DATE	TERM	LEVY	CAPITAL/SPECIAL ABATEMENT REVENUE	LEVY	TOTAL REVENUE
Victor	\$2,555,600	17.788	\$45,459	0.000	\$0			0.000	\$0	17.877	\$45,686
		0.000	\$0	0.000	\$0			.089	\$227		
Woodland Park	\$50,197,060	16.249	\$815,652	0.000	\$0			0.000	\$0	16.249	\$815,652
		0.000	\$0	0.000	\$0			0.000	\$0		
TOTAL	\$109,964,740	XXX	\$958,172	XXX	\$0			XXX	\$0	XXX	\$958,399
		XXX	\$0	XXX	\$0			XXX	\$227		

GENERAL OPERATING TEMPORARY TAX CREDIT LEVY

	ASSESSED VALUATION	GENERAL OPERATING TEMPORARY TAX CREDIT LEVY	REVENUE	LEVY	BOND REDEMPTION CONTRACTUAL OBLIGATION REVENUE	DATE	TERM	LEVY	CAPITAL/SPECIAL ABATEMENT REVENUE	LEVY	TOTAL REVENUE
LOCAL IMPROVEMENT AND SERVICE DISTRICTS											
FIRE DISTRICTS											
Florissant/Divide Fire Prot.	\$52,127,730	3.000	\$156,383	1.000	\$52,128	5/96		0.000	\$0	4.037	\$210,440
		0.000	\$0	0.000	\$0			.037	\$1,929		
Four Mile Fire Prot	\$17,709,700	5.450	\$96,518	0.000	\$0			0.000	\$0	5.160	\$91,382
		(.290)	(\$5,136)	0.000	\$0			0.000	\$0		
Green Mountain Falls-Chipita Prot	\$703,660	6.401	\$4,504	0.000	\$0			0.000	\$0	6.436	\$4,529
		0.000	\$0	0.000	\$0			.035	\$25		
Mountain Communities Fire Protection	\$2,498,290	8.582	\$21,440	0.000	\$0			0.000	\$0	8.582	\$21,440
		0.000	\$0	0.000	\$0			0.000	\$0		
Northeast Teller County Fire Prot	\$82,231,230	8.605	\$707,600	0.000	\$0			0.000	\$0	8.605	\$707,600
		0.000	\$0	0.000	\$0			0.000	\$0		
TOTAL	\$155,270,610	XXX	\$986,445	XXX	\$52,128			XXX	\$0	XXX	\$1,035,391
		XXX	(\$5,136)	XXX	\$0			XXX	\$1,953		

	ASSESSED VALUATION	GENERAL OPERATING TEMPORARY TAX CREDIT LEVY	REVENUE	LEVY	BOND REDEMPTION CONTRACTUAL OBLIGATION REVENUE	DATE	TERM	LEVY	CAPITAL/SPECIAL ABATEMENT REVENUE	LEVY	TOTAL REVENUE
WATER DISTRICTS											
Highland Lakes Water	\$4,323,290	7.000	\$30,263	0.000	\$0			0.000	\$0	6.434	\$27,816
		(.566)	(\$2,447)	0.000	\$0			0.000	\$0		
Rainbow Valley Water	\$1,912,970	13.195	\$25,242	14.428	\$27,600	11/7/95		0.000	\$0	27.623	\$52,842
		0.000	\$0	0.000	\$0			0.000	\$0		
Ridgehood Water	\$1,008,260	5.826	\$5,874	6.612	\$6,667			0.000	\$0	12.438	\$12,541
		0.000	\$0	0.000	\$0			0.000	\$0		
Westwood Lakes Water	\$2,276,950	4.298	\$9,786	0.000	\$0			0.000	\$0	4.298	\$9,786
		0.000	\$0	0.000	\$0			0.000	\$0		
TOTAL	\$9,521,470	XXX	\$71,165	XXX	\$34,267			XXX	\$0	XXX	\$102,985
		XXX	(\$2,447)	XXX	\$0			XXX	\$0		

CERTIFICATION OF LEVIES AND REVENUES
As of January 1, 1999

Teller County

	ASSESSED VALUATION	GENERAL OPERATING		BOND REDEMPTION		CAPITAL/SPECIAL ABATEMENT		TOTAL
		TEMPORARY TAX CREDIT LEVY	REVENUE	CONTRACTUAL OBLIGATION REVENUE	DATE	TERM LEVY	REVENUE	
WATER & SANITATION DISTRICTS								
Divide Water & San	\$1,340,520	0.000	\$0	0.000	\$0	0.000	\$0	\$0
Florissant Water & San	\$1,274,460	4.180	\$5,327	0.000	\$0	10.000 *1	\$12,745	\$18,072
Teller County Water & San	\$3,362,570	0.000	\$0	0.000	\$0	0.000	\$0	\$0
TOTAL	\$5,977,550	XXX	\$5,327	XXX	\$0	XXX	\$12,745	\$18,072
LIBRARY DISTRICTS								
Rampart Regional Library	\$129,735,060	1.369	\$177,607	0.000	\$0	0.000	\$0	\$172,288
Southern Teller County Public Library	\$113,853,620	.618	\$70,362	0.000	\$0	0.000	\$0	\$71,045
TOTAL	\$243,588,680	XXX	\$247,969	XXX	\$0	XXX	\$0	\$243,333
OTHER DISTRICTS								
Southwest Teller County Hospital	\$116,034,620	0.000	\$0	0.000	\$0	0.000	\$0	\$0
Upper South Platte Water Cons	\$75,526,850	.134	\$10,121	0.000	\$0	0.000	\$0	\$9,441
TOTAL	\$191,561,470	XXX	\$10,121	XXX	\$0	XXX	\$0	\$9,441
TOTAL LOCAL IMPROVEMENT AND SERVICE DISTRICTS	\$605,919,780	XXX	\$1,321,027	XXX	\$86,395	XXX	\$12,745	\$1,409,221
		XXX	(\$13,582)	XXX	\$0	XXX	\$2,636	

*1 Judgment through 13-60-101 CRS

SUMMARY OF LEVIES AND REVENUES

TYPE OF LEVY	ASSESSED VALUATION	GENERAL OPERATING TEMP TAX CREDIT REVENUE	BOND REDEMPTION CONTRACTUAL OBLIGATION REVENUE	OVERRIDES TRANSPORTATION REVENUE	OTHER* REVENUE	TOTAL REVENUES
SCHOOLS						
Districts	\$248,033,480	\$6,511,269 \$0	\$2,453,015 \$0	\$0 \$0	\$43,272	\$9,007,557
LOCAL GOVERNMENT						
Counties	\$248,033,480	\$3,629,474 (\$302,601)	\$0 \$0	///////// /////////	\$0	\$3,326,873
Cities and Towns	\$109,964,740	\$958,172 \$0	\$0 \$0	///////// /////////	\$227	\$958,399
Local Improv. & Service	\$605,919,780	\$1,321,027 (\$13,582)	\$86,395 \$0	///////// /////////	\$15,381	\$1,409,221
Sub-Total Local Gov't	XXX	\$5,908,673 (\$316,183)	\$86,395 \$0	///////// /////////	\$15,609	\$5,694,493
TOTAL VALUATION & REVENUE	\$248,033,480	\$12,419,942 (\$316,183)	\$2,539,410 \$0	\$0 \$0	\$58,881	\$14,702,050

* See detail for specific fund type and name.

CERTIFICATION OF LEVIES AND REVENUES
As of January 1, 1999

Washington County

District Number and Name	ASSESSED VALUATION	GENERAL FUND		BOND REDEMPTION-		OVERRIDES		ADA-ASBESTOS/SPECIAL*		TOTAL REVENUE	
		TEMPORARY TAX CREDIT LEVY	REVENUE	CONTRACTUAL OBLIGATION= LEVY	REVENUE	TRANSPORTATION LEVY	REVENUE	ABATEMENT LEVY	REVENUE		
SCHOOL DISTRICTS											
1863 (1) (2)	\$912,740	37.253	\$34,002	8.000	\$7,302	0.000	\$0	0.000	\$0	45.335	\$41,379
Merino (Buffalo) RE 4 J		0.000	\$0	0.000	\$0	0.000	\$0	.082	\$75		
2392 (3)	\$662,270	37.115	\$24,580	7.842	\$5,194	0.000	\$0	0.000	\$0	44.980	\$29,789
Brush Re 2 J		0.000	\$0	0.000	\$0	0.000	\$0	.023	\$15		
3030	\$21,794,040	37.322	\$813,397	0.000	\$0	0.000	\$0	0.000	\$0	37.366	\$814,356
Akron R 1		0.000	\$0	0.000	\$0	0.000	\$0	.044	\$959		
3040	\$16,370,020	37.762	\$618,165	0.000	\$0	.478	\$7,825	0.000	\$0	38.249	\$626,137
Arickaree R 2		0.000	\$0	0.000	\$0	0.000	\$0	.009	\$147		
3050	\$10,564,460	36.146	\$381,863	7.000	\$73,951	0.000	\$0	0.000	\$0	43.252	\$456,934
Otis R 3		0.000	\$0	0.000	\$0	0.000	\$0	.106	\$1,120		
3060	\$4,055,360	40.080	\$162,539	0.000	\$0	0.000	\$0	0.000	\$0	40.080	\$162,539
Lone Star 101		0.000	\$0	0.000	\$0	0.000	\$0	0.000	\$0		
3070	\$15,127,300	35.550	\$537,776	0.000	\$0	5.087	\$76,953	0.000	\$0	40.637	\$614,728
Woodlin R 104		0.000	\$0	0.000	\$0	0.000	\$0	0.000	\$0		
TOTAL	\$69,486,190	XXX	\$2,572,322	XXX	\$86,447	XXX	\$84,777	XXX	\$0	XXX	\$2,745,862
		XXX	\$0	XXX	\$0	XXX	\$0	XXX	\$2,316		
(1) 1861 - Logan											
(2) 1862 - Morgan											
(3) 2391 - Morgan											
LOCAL GOVERNMENT COUNTY PURPOSES											
General	\$69,486,190	23.427	\$1,627,853	0.000	\$0			0.000	\$0	23.427	\$1,627,853
Road And Bridge	\$69,486,190	0.000	\$0	0.000	\$0			0.000	\$0		
Public Welfare	\$69,486,190	3.000	\$208,459	0.000	\$0			0.000	\$0	3.000	\$208,459
Contingent Fund	\$69,486,190	0.000	\$0	0.000	\$0			0.000	\$0		
		1.500	\$104,229	0.000	\$0			0.000	\$0	1.500	\$104,229
		0.000	\$0	0.000	\$0			0.000	\$0		
		.250	\$17,372	0.000	\$0			0.000	\$0	.250	\$17,372
		0.000	\$0	0.000	\$0			0.000	\$0		

	ASSESSED VALUATION	GENERAL OPERATING		BOND REDEMPTION -		CAPITAL/SPECIAL*		TOTAL
		TEMPORARY TAX CREDIT LEVY	REVENUE	CONTRACTUAL OBLIGATION - REVENUE	DATE	ABATEMENT REVENUE	LEVY	
Public Hospital	\$69,486,190	1.000	\$69,486	0.000	\$0	0.000	\$0	\$69,486
		0.000	\$0	0.000	\$0	0.000	\$0	
Tv Translator	\$69,486,190	1.074	\$74,628	0.000	\$0	0.000	\$0	\$74,628
		0.000	\$0	0.000	\$0	0.000	\$0	
TOTAL	\$69,486,190	30.251	\$2,102,027	0.000	\$0	0.000	\$0	\$2,102,027
		0.000	\$0	0.000	\$0	0.000	\$0	
CITIES AND TOWNS								
Akron	\$5,730,520	57.214	\$327,866	0.000	\$0	0.000	\$0	\$327,866
		0.000	\$0	0.000	\$0	0.000	\$0	
Otis	\$1,271,820	29.500	\$37,519	0.000	\$0	0.000	\$0	\$37,519
		0.000	\$0	0.000	\$0	0.000	\$0	
TOTAL	\$7,002,340	XXX	\$365,385	XXX	\$0	XXX	\$0	\$365,385
		XXX	\$0	XXX	\$0	XXX	\$0	
LOCAL IMPROVEMENT AND SERVICE DISTRICTS								
FIRE DISTRICTS								
Akron Rural Fire Prot	\$13,977,580	2.311	\$32,302	0.000	\$0	0.000	\$0	\$32,302
		0.000	\$0	0.000	\$0	0.000	\$0	
Brush Rural Fire Prot	\$213,581	3.875	\$828	0.000	\$0	0.000	\$0	\$828
		0.000	\$0	0.000	\$0	0.000	\$0	
Cope Rural Fire Prot	\$3,845,320	3.410	\$13,113	0.000	\$0	0.000	\$0	\$13,113
		0.000	\$0	0.000	\$0	0.000	\$0	
Hillrose Rural Fire Prot	\$1,008,250	6.719	\$6,774	0.000	\$0	0.000	\$0	\$6,774
		0.000	\$0	0.000	\$0	0.000	\$0	
Otis Rural Fire	\$11,362,650	2.167	\$24,623	0.000	\$0	0.000	\$0	\$24,623
		0.000	\$0	0.000	\$0	0.000	\$0	
Southwestern Washington County F.P.D.	\$23,983,000	1.900	\$45,568	0.000	\$0	0.000	\$0	\$45,568
		(.013)	(\$312)	0.000	\$0	0.000	\$0	
Yuma Rural Fire Prot	\$4,345,980	1.360	\$5,911	0.000	\$0	0.000	\$0	\$5,911
		(.008)	(\$35)	0.000	\$0	0.000	\$0	
TOTAL	\$58,736,361	XXX	\$129,118	XXX	\$0	XXX	\$0	\$128,771
		XXX	(\$347)	XXX	\$0	XXX	\$0	

SUMMARY OF LEVIES AND REVENUES

TYPE OF LEVY	ASSESSED VALUATION	GENERAL OPERATING TEMP TAX CREDIT REVENUE	BOND REDEMPTION CONTRACTUAL OBLIGATION REVENUE	OVERRIDES TRANSPORTATION REVENUE	OTHER* REVENUE	TOTAL REVENUES
SCHOOLS						
Districts	\$69,486,190	\$2,572,322	\$86,447	\$86,777	\$2,316	\$2,745,862
		\$0	\$0	\$0		
LOCAL GOVERNMENT						
Counties	\$69,486,190	\$2,102,027	\$0	////////	\$0	\$2,102,027
		\$0	\$0	////////		
Cities and Towns	\$7,002,340	\$365,385	\$0	////////	\$0	\$365,385
		\$0	\$0	////////		
Local Improv. & Service	\$115,108,594	\$197,344	\$0	////////	\$1	\$198,022
		(\$711)	\$1,387	////////		
Sub-Total Local Gov't	XXX	\$2,664,756	\$0	////////	\$1	\$2,665,433
		(\$711)	\$1,387	////////		
TOTAL VALUATION & REVENUE	\$69,486,190	\$5,237,077	\$86,447	\$86,777	\$2,317	\$5,411,295
		(\$711)	\$1,387	\$0		

* See detail for specific fund type and name.

CERTIFICATION OF LEVIES AND REVENUES
As of January 1, 1999

Weld County

District Number and Name	ASSESSED VALUATION	GENERAL FUND		BOND REDEMPTION		OVERRIDES		ADA-ASBESTOS/SPECIAL*		TOTAL	
		TEMPORARY TAX CREDIT LEVY	REVENUE	CONTRACTUAL OBLIGATION LEVY	REVENUE	TRANSPORTATION LEVY	REVENUE	ABATEMENT LEVY	REVENUE		
SCHOOL DISTRICTS											
42 (1)	\$10,174,500	35.519	\$361,388	16.184	\$164,664	0.000	\$0	0.000	\$0	51.806	\$527,100
Brighton 27 J		0.000	\$0	0.000	\$0	0.000	\$0	.103	\$1,048		
473 (2) (3)	\$151,123,320	35.227	\$5,323,621	13.529	\$2,044,547	0.000	\$0	0.000	\$0	49.635	\$7,501,006
St. Vrain Valley RE 1 J		0.000	\$0	0.000	\$0	0.000	\$0	.879	\$132,837		
1563 (4) (5)	\$4,002,520	34.776	\$139,192	13.126	\$52,537	0.000	\$0	0.000	\$0	48.074	\$192,417
Thompson R 2 J		0.000	\$0	0.000	\$0	0.000	\$0	.172	\$688		
2502 (6)	\$29,580	37.416	\$1,107	0.000	\$0	1.375	\$41	0.000	\$0	38.876	\$1,150
Weldon Valley RE 20 J		0.000	\$0	0.000	\$0	0.000	\$0	.085	\$3		
2513 (7) (8)	\$3,496,730	38.955	\$136,215	0.000	\$0	0.000	\$0	0.000	\$0	39.138	\$136,855
Wiggins RE 50 J		0.000	\$0	0.000	\$0	0.000	\$0	.183	\$640		
3080	\$196,234,760	23.171	\$4,546,956	17.373	\$3,409,186	0.000	\$0	0.000	\$0	41.289	\$8,102,337
Gilcrest RE 1		0.000	\$0	0.000	\$0	0.000	\$0	.745	\$146,195		
3085	\$56,703,430	37.683	\$2,136,755	5.705	\$323,493	0.000	\$0	3.721	\$210,993	47.294	\$2,681,732
Eaton RE 2		0.000	\$0	0.000	\$0	0.000	\$0	.185	\$10,490		
3091 (9)	\$91,755,980	28.703	\$2,633,672	0.000	\$0	0.000	\$0	.498	\$45,694	29.307	\$2,689,093
Keenesburg RE 3 J		0.000	\$0	0.000	\$0	0.000	\$0	.106	\$9,726		
3100	\$159,335,460	37.826	\$6,027,023	12.311	\$1,961,579	0.000	\$0	0.000	\$0	50.222	\$8,002,145
Windsor RE 4		0.000	\$0	0.000	\$0	0.000	\$0	.085	\$13,544		
3111 (10)	\$63,134,850	31.751	\$2,004,595	10.745	\$678,384	0.000	\$0	0.000	\$0	42.948	\$2,711,516
Johnston-Milliken RE 5 J		0.000	\$0	0.000	\$0	0.000	\$0	.452	\$28,537		
3120 #1	\$514,300,880	37.135	\$19,098,563	11.845	\$6,091,894	0.000	\$0	0.000	\$0	49.099	\$25,251,659
Greeley 6		0.000	\$0	0.000	\$0	0.000	\$0	.119	\$61,202		
3130	\$93,866,690	33.282	\$3,124,071	16.000	\$1,501,867	0.000	\$0	0.000	\$0	49.323	\$4,629,787
Platte Valley RE 7		0.000	\$0	0.000	\$0	0.000	\$0	.041	\$3,849		
3140	\$131,967,530	29.305	\$3,867,308	4.652	\$613,913	0.000	\$0	0.000	\$0	35.273	\$4,654,891
Fort Lupton RE 8		0.000	\$0	0.000	\$0	0.000	\$0	1.316	\$173,669		
3145	\$44,014,470	34.377	\$1,513,085	11.990	\$527,733	0.000	\$0	0.000	\$0	46.418	\$2,043,064
Ault-Highland RE 9		0.000	\$0	0.000	\$0	0.000	\$0	.051	\$2,245		
3146 (11)	\$9,234,400	27.171	\$250,908	0.000	\$0	0.000	\$0	0.000	\$0	27.183	\$251,019
Briggsdale RE 10		0.000	\$0	0.000	\$0	0.000	\$0	.012	\$111		

3147	(12)	\$13,860,080	30.304	\$420,016	0.000	\$0	0.000	\$0	30.304	\$420,016
Prairie RE 11			0.000	\$0	0.000	\$0	0.000	\$0		
3148		\$9,935,890	35.048	\$348,233	6.591	\$65,487	0.000	\$0	41.789	\$415,211
Pawnee RE 12			0.000	\$0	0.000	\$0	0.000	\$1,490		
TOTAL		\$1,553,171,070	XXX	\$51,932,708	XXX	\$17,435,286	XXX	\$41	XXX	\$70,210,996

#1 See Footnote No. 1

- (1) 0041 - Adams
- (2) 0471 - Boulder
- (3) 0472 - Larimer

- (4) 1561 - Larimer
- (5) 1562 - Boulder
- (6) 2501 - Morgan

- (7) 2512 - Adams
- (8) 2511 - Morgan
- (9) 3092 - Adams

- (10) 3112 - Larimer
- (11) 3152 - Morgan
- (12) 3162 - Logan

LOCAL GOVERNMENT COUNTY PURPOSES	ASSESSED VALUATION	GENERAL OPERATING			BOND REDEMPTION			CAPITAL/SPECIAL*		
		TEMPORARY TAX CREDIT LEVY	REVENUE	LEVY	CONTRACTUAL OBLIGATION LEVY	REVENUE	LEVY	ABATEMENT	REVENUE	LEVY

General	\$1,553,171,070	14.737	\$22,889,082	0.000	\$0	0.000	\$0	14.737	\$0	\$22,889,082
Road And Bridge	\$1,553,171,070	1.534	\$2,382,564	0.000	\$0	0.000	\$0	1.534	\$0	\$2,382,564
Public Welfare	\$1,553,171,070	2.041	\$3,170,022	0.000	\$0	0.000	\$0	2.041	\$0	\$3,170,022
Contingent Fund	\$1,553,171,070	1.742	\$2,705,624	0.000	\$0	0.000	\$0	1.742	\$0	\$2,705,624
Capital Expenditures	\$1,553,171,070	1.629	\$2,530,116	0.000	\$0	0.000	\$0	1.629	\$0	\$2,530,116
Self-Insurance	\$1,553,171,070	.355	\$551,376	0.000	\$0	0.000	\$0	.355	\$0	\$551,376
TOTAL #2	\$1,553,171,070	22.038	\$34,228,784	0.000	\$0	0.000	\$0	22.038	\$0	\$34,228,784

#2 See Footnote No. 2

CITIES AND TOWNS

Ault	\$6,177,870	8.293	\$51,233	0.000	\$0	0.000	\$0	8.293	\$0	\$51,233
Berthoud	\$19,340	6.636	\$128	0.000	\$0	0.000	\$0	6.673	\$0	\$129
		0.000	\$0	0.000	\$0	0.000	\$0	.037	\$0	\$1

CERTIFICATION OF LEVIES AND REVENUES
As of January 1, 1999

Weid County

CITIES AND TOWNS cont'd	ASSESSED VALUATION	GENERAL OPERATING		BOND REDEMPTION		CAPITAL/SPECIAL*		TOTAL	
		TEMPORARY TAX CREDIT LEVY	REVENUE	CONTRACTUAL OBLIGATION LEVY	REVENUE	ABATEMENT LEVY	REVENUE		
Brighton	\$2,864,230	8.861	\$25,380	0.000	\$0	0.000	\$0	8.861	\$25,380
Broomfield	\$275,680	0.000	\$0	0.000	\$0	0.000	\$0	0.000	\$0
		13.894	\$3,830	0.000	\$0	0.000	\$0	13.894	\$3,830
		0.000	\$0	0.000	\$0	0.000	\$0	0.000	\$0
Dacono	\$7,277,270	22.462	\$163,462	0.000	\$0	0.000	\$0	22.462	\$163,462
		0.000	\$0	0.000	\$0	0.000	\$0	0.000	\$0
Eaton	\$15,421,730	10.270	\$158,381	0.000	\$0	0.000	\$0	10.270	\$158,381
		0.000	\$0	0.000	\$0	0.000	\$0	0.000	\$0
Erie	\$12,197,650	7.654	\$93,361	0.000	\$0	0.000	\$0	7.654	\$93,361
		0.000	\$0	0.000	\$0	0.000	\$0	0.000	\$0
Evans	\$34,488,820	13.536	\$466,841	0.000	\$0	0.000	\$0	13.536	\$466,841
		0.000	\$0	0.000	\$0	0.000	\$0	0.000	\$0
Firestone	\$7,865,600	13.934	\$109,599	3.539	\$27,836	0.000	\$0	17.473	\$137,436
		0.000	\$0	0.000	\$0	0.000	\$0	0.000	\$0
Fort Lupton	\$59,620,790	12.590	\$750,626	0.000	\$0	0.000	\$0	12.590	\$750,626
		0.000	\$0	0.000	\$0	0.000	\$0	0.000	\$0
Frederick	\$18,046,100	10.054	\$181,435	10.112	\$182,482	0.000	\$0	20.354	\$367,310
		(.010)	(\$180)	0.000	\$0	.198	\$3,573	13.789	\$44,352
Garden City	\$3,216,490	13.789	\$44,352	0.000	\$0	0.000	\$0	13.789	\$44,352
		0.000	\$0	0.000	\$0	0.000	\$0	0.000	\$0
Gilcrest	\$3,211,640	25.847	\$83,011	3.308	\$10,624	0.000	\$0	29.155	\$93,635
		0.000	\$0	0.000	\$0	0.000	\$0	0.000	\$0
Greeley #3	\$423,511,750	11.274	\$4,774,671	0.000	\$0	0.000	\$0	11.274	\$4,774,671
		0.000	\$0	0.000	\$0	0.000	\$0	0.000	\$0
Grover	\$301,790	21.128	\$6,376	0.000	\$0	0.000	\$0	21.128	\$6,376
		(1.259)	(\$380)	0.000	\$0	.133	\$40	20.002	\$6,036
Hudson	\$5,313,350	14.377	\$76,390	15.966	\$84,833	0.000	\$0	28.027	\$148,917
		(2.316)	(\$12,306)	0.000	\$0	0.000	\$0	0.000	\$0
Johnstown	\$15,327,380	27.141	\$416,000	0.000	\$0	0.000	\$0	27.141	\$416,000
		0.000	\$0	0.000	\$0	0.000	\$0	0.000	\$0
Keenesburg	\$3,100,980	22.848	\$70,851	7.349	\$22,789	0.000	\$0	30.197	\$93,640
		0.000	\$0	0.000	\$0	0.000	\$0	0.000	\$0
Kersey	\$5,225,820	17.205	\$89,910	0.000	\$0	0.000	\$0	17.401	\$90,934
		0.000	\$0	0.000	\$0	.196	\$1,024	17.401	\$90,934

La Salle	\$8,044,720	21.209	\$170,620	0.000	\$0	0.000	\$0	21.209	\$170,620
Lochbuie	\$3,225,710	6.797	\$21,925	0.000	\$0	0.000	\$0	16.797	\$54,182
Longmont	\$8,702,400	13.420	\$116,786	0.000	\$0	0.000	\$0	13.420	\$116,786
Mead	\$15,672,290	13.737	\$215,290	0.883	\$13,839	0.000	\$0	14.620	\$229,129
Milliken	\$6,943,740	28.623	\$198,751	0.000	\$0	0.000	\$0	28.623	\$198,751
Northglenn	\$75,760	11.597	\$879	0.000	\$0	0.000	\$0	11.597	\$879
Nunn	\$1,858,200	13.869	\$25,771	0.000	\$0	0.000	\$0	13.869	\$25,771
Pierce	\$3,619,930	18.055	\$65,358	0.000	\$0	0.000	\$0	18.065	\$65,394
Platteville	\$10,506,790	23.103	\$242,738	0.000	\$0	0.000	\$0	20.454	\$214,906
Raymer	\$226,090	18.723	\$4,233	0.000	\$0	0.000	\$0	18.723	\$4,233
Severance	\$2,160,260	12.635	\$27,295	0.000	\$0	0.000	\$0	12.635	\$27,295
Windsor	\$54,872,090	13.751	\$754,546	0.000	\$0	0.000	\$0	13.091	\$718,331
		(.660)	(\$36,216)	0.000	\$0	0.000	\$0		
TOTAL	\$739,372,260	XXX	\$9,410,033	XXX	\$342,403	XXX	\$32,257	XXX	\$9,712,653
		XXX	(\$76,914)	XXX	\$0	XXX	\$4,674		
#3 See Footnote No. 3									
JUNIOR COLLEGES									
Aims Community College	\$1,384,340,270	6.299	\$8,719,959	0.000	\$0	0.000	\$0	6.253	\$8,656,280
#4		(.103)	(\$142,587)	0.000	\$0	.057	\$78,907		
#4 See Footnote No. 4									

CERTIFICATION OF LEVIES AND REVENUES
As of January 1, 1999

Weld County

LOCAL IMPROVEMENT AND SERVICE DISTRICTS	ASSESSED VALUATION	GENERAL OPERATING		BOND REDEMPTION		CAPITAL/SPECIAL*		TOTAL
		TEMPORARY TAX CREDIT LEVY	REVENUE	CONTRACTUAL OBLIGATION* REVENUE	DATE	TERM	LEVY	
METROPOLITAN DISTRICTS								
Beebe Draw Farms Met	\$6,723,950	40.000	\$268,958	0.000	\$0	0.000	\$0	\$268,958
Poudre Tech Metro	\$240	0.000	\$0	0.000	\$0	0.000	\$0	\$0
South Weld Metropolitan District	\$36,680	0.000	\$0	0.000	\$0	0.000	\$0	\$0
Water Valley Metro No. 1	\$2,408,670	0.000	\$0	10.000	\$24,087	0.000	\$0	\$24,087
Water Valley Metro No. 2	\$182,870	0.000	\$0	0.000	\$0	0.000	\$0	\$0
Windsor Northwest Metro Dist. No. 1	\$468,050	.714	\$334	29.286	\$13,707	0.000	\$0	\$14,042
Windsor Northwest Metro Dist. No. 2	\$5,760	0.000	\$0	0.000	\$0	0.000	\$0	\$0
Windsor Northwest Metro Dist. No. 3	\$4,680	20.660	\$119	9.340	\$54	0.000	\$0	\$173
Windsor Northwest Metro Dist. No. 4	\$1,150	0.000	\$0	0.000	\$0	0.000	\$0	\$0
TOTAL	\$9,832,050	XXX	\$269,542	XXX	\$37,892	XXX	\$0	\$307,434
PARK & RECREATION DISTRICTS								
Carbon Valley Rec	\$55,378,060	4.427	\$245,159	2.230	\$123,493	0.000	\$0	\$351,540
Thompson Rivers Park & Rec	\$43,076,470	(.334)	(\$18,496)	0.000	\$0	.025	\$1,384	\$64,615
TOTAL	\$98,454,530	XXX	\$309,773	XXX	\$123,493	XXX	\$0	\$416,155

CERTIFICATION OF LEVIES AND REVENUES
As of January 1, 1999

Weld County

	ASSESSED VALUATION	GENERAL OPERATING		BOND REDEMPTION-		CAPITAL/SPECIAL*		TOTAL
		TEMPORARY TAX CREDIT LEVY	REVENUE	CONTRACTUAL OBLIGATION- REVENUE DATE	TERM	ABATEMENT LEVY	REVENUE	
FIRE DISTRICTS contd								
Southeast Weld Fire Prot	\$51,587,530	3.419	\$176,378	0.000	\$0	0.000	\$0	\$176,378
		0.000	\$0	0.000	\$0	0.000	\$0	
Western Hills Fire Prot	\$46,182,410	6.998	\$323,185	0.000	\$0	0.000	\$0	\$316,811
		(.180)	(\$8,313)	0.000	\$0	.042	\$1,940	
Wiggins Rural Fire Prot	\$1,871,430	7.000	\$13,100	0.000	\$0	0.000	\$0	\$13,100
		0.000	\$0	0.000	\$0	0.000	\$0	
Windsor-Severence Fire Prot	\$159,819,820	3.149	\$503,273	0.000	\$0	0.000	\$0	\$503,273
		0.000	\$0	0.000	\$0	0.000	\$0	
TOTAL	\$1,101,908,960	XXX	\$4,391,570	XXX	\$268,716	XXX	\$252,752	\$4,921,000
		XXX	(\$31,894)	XXX	\$13,012	XXX	\$26,844	
SANITATION DISTRICTS								
Dacono Sanitation	\$6,493,900	0.000	\$0	0.000	\$0	0.000	\$0	\$0
		0.000	\$0	0.000	\$0	0.000	\$0	
Hill 'N Park Sanitation	\$522,520	0.000	\$0	0.000	\$0	0.000	\$0	\$0
		0.000	\$0	0.000	\$0	0.000	\$0	
Milliken Sanitation	\$5,790,070	0.000	\$0	5.563	\$32,210	1985	\$0	\$32,210
		0.000	\$0	0.000	\$0	0.000	\$0	
St Vrain Sanitation	\$23,338,380	1.600	\$37,341	18.390	\$429,193	1985	\$0	\$466,534
		0.000	\$0	0.000	\$0	0.000	\$0	
Weld County Tri-Area Sanitation	\$14,711,980	.178	\$2,619	0.000	\$0	0.000	\$0	\$2,560
		(.004)	(\$59)	0.000	\$0	0.000	\$0	
TOTAL	\$50,856,850	XXX	\$39,960	XXX	\$461,403	XXX	\$0	\$501,304
		XXX	(\$59)	XXX	\$0	XXX	\$0	
WATER DISTRICTS								
Central Weld County Water	\$139,999,480	0.000	\$0	0.000	\$0	0.000	\$0	\$0
		0.000	\$0	0.000	\$0	0.000	\$0	
East Larimer County Water	\$234,030	0.000	\$0	0.000	\$0	0.000	\$0	\$0
		0.000	\$0	0.000	\$0	0.000	\$0	
Left Hand Water	\$31,702,470	0.000	\$0	0.000	\$0	0.000	\$0	\$0
		0.000	\$0	0.000	\$0	0.000	\$0	

Little Thompson Water	\$61,520,720	0.000	\$0	0.000	\$0	0.000	\$0	0.000	\$0
Longs Peak Water	\$5,291,870	0.000	\$0	0.000	\$0	0.000	\$0	0.000	\$0
North Weld County Water	\$108,845,940	0.000	\$0	0.000	\$0	0.000	\$0	0.000	\$0
TOTAL	\$347,594,510	XXX	\$0	XXX	\$0	XXX	\$0	XXX	\$0

WATER & SANITATION DISTRICTS

East Eaton Water & San	\$115,120	0.000	\$0	0.000	\$0	0.000	\$0	0.000	\$0
Galeton Water & San	\$260,220	0.000	\$0	0.000	\$0	0.000	\$0	0.000	\$0
TOTAL	\$375,340	XXX	\$0	XXX	\$0	XXX	\$0	XXX	\$0

LIBRARY DISTRICTS

Weld Library Dist #5	\$1,368,818,670	1.449	\$1,983,418	0.000	\$0	0.000	\$0	1.449	\$1,983,418
Windsor Library	\$159,335,290	0.000	\$277,243	0.000	\$0	0.000	\$0	0.000	\$0
TOTAL	\$1,528,153,960	1.740	\$277,243	.898	\$143,083	11/95	\$0	2.638	\$420,326
TOTAL	\$1,528,153,960	XXX	\$2,260,662	XXX	\$143,083		\$0	XXX	\$2,403,745

GROUND WATER MANAGEMENT DISTRICTS

Central Colo Water	\$275,060,780	1.889	\$519,590	0.000	\$0	0.000	\$0	1.889	\$519,590
Con-Groundwater Mgmt		0.000	\$0	0.000	\$0	0.000	\$0	0.000	\$0
Lost Creek Groundwater Mgmt	\$21,232,280	.851	\$18,069	0.000	\$0	0.000	\$0	.851	\$18,069
North Kiowa Bijou Groundwater Mgmt	\$3,497,620	0.000	\$98	0.000	\$0	0.000	\$0	.028	\$98
TOTAL	\$299,790,680	0.000	\$537,756	0.000	\$0	0.000	\$0	0.000	\$537,756

WATER CONSERVANCY DISTRICTS

Central Colorado Water Conservancy	\$356,934,110	1.144	\$408,333	0.000	\$0	0.000	\$0	1.144	\$408,333
TOTAL	\$356,934,110	0.000	\$0	0.000	\$0	0.000	\$0	0.000	\$0

CERTIFICATION OF LEVIES AND REVENUES
As of January 1, 1999

Weld County

	ASSESSED VALUATION	GENERAL OPERATING		BOND REDEMPTION		CAPITAL/SPECIAL*		TOTAL
		TEMPORARY TAX CREDIT LEVY	REVENUE	CONTRACTUAL OBLIGATION	REVENUE	ABATEMENT	REVENUE	
WATER CONSERVANCY DISTRICTS contd								
Northern Colorado Water Conservancy #6	\$1,206,293,250	0.000	\$0	0.000	\$0	0.000	\$0	1.000 \$1,206,293
St Vrain & Left Hand Water Con	\$69,403,010	.350	\$24,291	0.000	\$0	0.000	\$0	.357 \$24,777
		0.000	\$0	0.000	\$0	.007	\$486	
TOTAL	\$1,632,630,370	XXX	\$432,624	XXX	\$0	XXX	\$0	XXX \$1,639,403
		XXX	\$0	XXX	\$1,206,293	XXX	\$486	
OTHER DISTRICTS								
Beebe Draw Law Enforcement	\$73,500	7.000	\$515	0.000	\$0	0.000	\$0	7.000 \$515
Greeley G.I.O. #7	\$18,323,300	.138	\$2,529	11.027	\$202,051	0.000	\$0	11.165 \$204,580
Tri Area Ambulance	\$43,891,510	6.543	\$287,182	0.000	\$0	0.000	\$0	6.301 \$276,560
West Greeley Soil Cons	\$264,665,400	(.242)	(\$10,622)	0.000	\$0	0.000	\$0	.414 \$109,571
		.414	\$109,571	0.000	\$0	0.000	\$0	
		0.000	\$0	0.000	\$0	0.000	\$0	
TOTAL	\$326,953,710	XXX	\$399,797	XXX	\$202,051	XXX	\$0	XXX \$591,226
		XXX	(\$10,622)	XXX	\$0	XXX	\$0	
TOTAL LOCAL IMPROVEMENT AND SERVICE DISTRICTS								
	\$5,396,550,960	XXX	\$8,641,684	XXX	\$1,236,638	XXX	\$252,752	XXX \$11,318,022
		XXX	(\$61,071)	XXX	\$1,219,305	XXX	\$28,714	

#5 See Footnote No. 5

#6 See Footnote No. 6

#7 See Footnote No. 7

[1] '95 Exclusion

SUMMARY OF LEVIES AND REVENUES

TYPE OF LEVY	ASSESSED VALUATION	GENERAL OPERATING TEMP TAX CREDIT REVENUE	BOND REDEMPTION CONTRACTUAL OBLIGATION REVENUE	OVERRIDES TRANSPORTATION REVENUE	OTHER* REVENUE	TOTAL REVENUES
SCHOOLS						
Districts	\$1,553,171,070	\$51,932,708	\$17,435,286	\$41	\$842,961	\$70,210,996
		\$0	\$0	\$0		
Junior Colleges	\$1,384,340,270	\$8,719,959	\$0	////////	\$78,907	\$8,656,280
		(\$142,587)	\$0	////////		
Sub-Total Schools	XXX	\$60,652,668	\$17,435,286	\$41	\$921,869	\$78,867,276
		(\$142,587)	\$0	\$0		
LOCAL GOVERNMENT						
Counties	\$1,553,171,070	\$34,228,784	\$0	////////	\$0	\$34,228,784
		\$0	\$0	////////		
Cities and Towns	\$739,372,260	\$9,410,033	\$342,403	////////	\$36,932	\$9,712,453
		(\$76,914)	\$0	////////		
Local Improv. & Service	\$5,396,550,960	\$8,641,684	\$1,236,638	////////	\$281,466	\$11,318,022
		(\$61,071)	\$1,219,305	////////		
Sub-Total Local Gov't	XXX	\$52,280,501	\$1,579,042	////////	\$318,398	\$55,259,260
		(\$137,985)	\$1,219,305	////////		
TOTAL VALUATION & REVENUE #8	\$1,553,171,070	\$112,933,168	\$19,014,327	\$41	\$1,240,266	\$134,126,536
		(\$280,572)	\$1,219,305	\$0		

#8 See Footnote No. 8

* See detail for specific fund type and name.

TAX INCREMENT FINANCE FOOTNOTES:

- 1 Greeley School District #6 includes \$2,987,870 Assessed Valuation and \$146,701 Revenue attributable To Greeley Urban Renewal Authority.
- 2 County Purposes include \$2,987,870 Assessed Valuation and \$65,847 Revenue attributable To Greeley Urban Renewal Authority.
- 3 City of Greeley includes \$2,987,870 Assessed Valuation and \$33,685 Revenue attributable To Greeley Urban Renewal Authority.
- 4 Aims Community College includes \$2,987,870 Assessed Valuation and \$18,683 attributable to Greeley Urban Renewal Authority.
- 5 Weld Library District includes \$2,987,870 Assessed Valuation and \$4,329 Revenue attributable to Greeley Urban Renewal Authority.
- 6 Northern Colorado Water Conservancy District includes \$2,987,870 Assessed Valuation and \$2,988 Revenue attributable To Greeley Urban Renewal Authority.
- 7 Greeley General Improvement District includes \$2,240,900 Assessed Valuation and \$25,020 Revenue attributable to Greeley Urban Renewal Authority.
- 8 Total Valuation and Revenue includes \$2,987,870 Assessed Valuation and \$297,253 Revenue attributable to Greeley Urban Renewal Authority.

CERTIFICATION OF LEVIES AND REVENUES
As of January 1, 1999

Yuma County

District Number and Name	ASSESSED VALUATION	GENERAL FUND		BOND REDEMPTION-		OVERRIDES		ADA-ASBESTOS/SPECIAL*		TOTAL	
		TEMPORARY TAX CREDIT LEVY	REVENUE	CONTRACTUAL OBLIGATION= LEVY	REVENUE	TRANSPORTATION LEVY	REVENUE	ABATEMENT LEVY	REVENUE		
SCHOOL DISTRICTS											
1502 (1) Burlington RE 6 J	\$94,010	39.669	\$3,729	11.750	\$1,105	0.000	\$0	0.000	\$0	51.453	\$4,837
2623 (2) (3) Holyoke RE 1 J	\$2,271,880	40.080	\$91,057	6.540	\$14,858	0.000	\$0	0.000	\$0	46.620	\$105,915
2634 (4) (5) (6) Haxtun RE 2 J	\$1,103,300	38.005	\$41,931	7.607	\$8,393	0.000	\$0	0.000	\$0	45.612	\$50,324
3421 (7) West Yuma County R 1 J	\$72,003,160	33.863	\$2,438,243	3.101	\$223,282	0.000	\$0	0.000	\$0	36.964	\$2,661,525
3431 (8) East Yuma County R 2 J	\$71,854,470	30.442	\$2,187,394	17.630	\$1,266,794	0.000	\$0	0.000	\$0	48.174	\$3,461,517
TOTAL	\$147,326,820	XXX XXX	\$4,762,354 \$0	XXX XXX	\$1,514,432 \$0	XXX XXX	\$0 \$0	XXX XXX	\$0 \$7,332	XXX XXX	\$6,284,118

(1) 1501 - Kit Carson
(2) 2621 - Phillips
(3) 2622 - Sedgwick
(4) 2631 - Phillips
(5) 2632 - Logan
(6) 2633 - Sedgwick
(7) 3422 - Kit Carson
(8) 3432 - Kit Carson

District Number and Name	ASSESSED VALUATION	GENERAL OPERATING		BOND REDEMPTION-		CAPITAL/SPECIAL*		TOTAL	
		TEMPORARY TAX CREDIT LEVY	REVENUE	CONTRACTUAL OBLIGATION= LEVY	REVENUE	ABATEMENT LEVY	REVENUE		
LOCAL GOVERNMENT COUNTY PURPOSES									
General	\$147,326,820	16.985 (1.709)	\$2,502,346 (\$251,782)	0.000	\$0	0.000	\$0	15.281	\$2,251,301
Road And Bridge	\$147,326,820	2.229	\$328,391	0.000	\$0	0.000	\$0	2.229	\$328,391
Public Welfare	\$147,326,820	1.000	\$147,327	0.000	\$0	0.000	\$0	1.000	\$147,327
		0.000	\$0	0.000	\$0	0.000	\$0		

	ASSESSED VALUATION	GENERAL OPERATING TEMPORARY TAX CREDIT LEVY	REVENUE	LEVY	CONTRACTUAL OBLIGATION REVENUE DATE	TERM	LEVY	REVENUE	ABATEMENT	CAPITAL/SPECIAL* REVENUE	LEVY	REVENUE	TOTAL
Self-Insurance	\$147,326,820	.500	\$73,663	0.000	\$0		0.000	\$0			.500	\$73,663	
Recreation	\$147,326,820	0.000	\$0	0.000	\$0		0.000	\$0			1.000	\$147,327	
TOTAL	\$147,326,820	21.714 (1.709)	\$3,199,095 (\$251,782)	0.000	\$0		0.000	\$0			20.010	\$2,948,010	
CITIES AND TOWNS													
Eckley	\$349,240	27.418	\$9,575	0.000	\$0		0.000	\$0			27.484	\$9,599	
Wray	\$7,631,630	0.000	\$0	0.000	\$0		.066	\$23					
Yuma	\$11,183,050	20.800 (.066)	\$158,738 (\$504)	0.000	\$0		0.000	\$0			20.746	\$158,326	
TOTAL	\$19,163,920	30.640 0.000	\$342,649 \$0	0.000	\$0		0.000	\$0			30.640	\$342,649	
		XXX XXX	\$510,962 (\$504)	XXX XXX	\$0 \$0		XXX XXX	\$0 \$115			XXX XXX	\$510,573	
LOCAL IMPROVEMENT AND SERVICE DISTRICTS													
FIRE DISTRICTS													
Haxtun Fire Prot	\$1,312,850	1.404	\$1,843	0.000	\$0		0.000	\$0			1.404	\$1,843	
Yuma County Fire Prot	\$86,947,230	0.000	\$0	0.000	\$0		0.000	\$0			2.000	\$173,894	
Yuma Rural Fire Prot	\$40,569,720	2.000	\$173,894	0.000	\$0		0.000	\$0			1.352	\$54,850	
TOTAL	\$128,829,800	1.360 (.008)	\$55,175 (\$325)	0.000	\$0		0.000	\$0			0.000	\$0	
		XXX XXX	\$230,913 (\$325)	XXX XXX	\$0 \$0		XXX XXX	\$0 \$0			XXX XXX	\$230,588	
HOSPITAL DISTRICTS													
Wray Community Hospital	\$73,260,610	3.227 (.343)	\$236,412 (\$25,128)	6.500	\$476,194	5/11/92	20yrs.	\$0			9.384	\$687,478	
Yuma Hospital	\$74,066,210	5.677 (.062)	\$420,474 (\$4,592)	7.500	\$555,497	11/1/94	21yrs.	\$0			13.119	\$971,675	
TOTAL	\$147,326,820	XXX XXX	\$656,886 (\$29,720)	XXX XXX	\$1,031,691 \$0		XXX XXX	\$0 \$296			XXX XXX	\$1,659,152	

CERTIFICATION OF LEVIES AND REVENUES
As of January 1, 1999

Yuma County

	ASSESSED VALUATION	GENERAL OPERATING		BOND REDEMPTION		CAPITAL/SPECIAL*		TOTAL
		TEMPORARY TAX CREDIT LEVY	REVENUE LEVY	CONTRACTUAL OBLIGATION-REVENUE DATE	TERM LEVY	ABATEMENT REVENUE LEVY	REVENUE	
CEMETERY DISTRICTS								
East Yuma County Cemetery	\$66,267,930	.931 (.046)	\$61,695 (\$3,048)	0.000	\$0	0.000	\$0	.885 \$58,647
Eckley Rural Cemetery	\$12,603,580	.363 (.057)	\$4,575 (\$718)	0.000	\$0	0.000	\$0	.306 \$3,857
Kirk Cemetery	\$4,685,640	.496	\$2,324	0.000	\$0	0.000	\$0	.496 \$2,324
West Yuma Cty Cemetery	\$59,211,680	1.470 (.054)	\$87,041 (\$3,197)	0.000	\$0	0.000	\$0	1.416 \$83,844
TOTAL	\$142,768,830	XXX XXX	\$155,636 (\$6,964)	XXX XXX	\$0 \$0	XXX XXX	\$0 \$0	XXX XXX \$148,672
GROUND WATER MANAGEMENT DISTRICTS								
Arikaree Groundwater Mgmt	\$32,216,130	.264 (.041)	\$8,505 (\$1,321)	0.000	\$0	0.000	\$0	.223 \$7,184
Central Yuma County Groundwater [1]	\$46,554,300	.370 (.047)	\$17,225 (\$2,188)	0.000	\$0	0.000	\$0	.323 \$15,037
Sandhills Groundwater Mgmt [2]	\$21,243,330	.200 (.001)	\$4,249 (\$21)	0.000	\$0	0.000	\$0	.199 \$4,227
W Y Groundwater Mgmt	\$47,313,060	.345	\$16,323	0.000	\$0	0.000	\$0	.345 \$16,323
TOTAL	\$147,326,820	XXX XXX	\$46,302 (\$3,530)	XXX XXX	\$0 \$0	XXX XXX	\$0 \$0	XXX XXX \$42,772
SOIL CONSERVATION DISTRICTS								
Yuma County Soil Conserv.	\$78,807,080	.500 (.069)	\$39,404 (\$5,438)	0.000	\$0	0.000	\$0	.431 \$33,966
Yuma Soil Conserv.	\$45,307,900	.500	\$22,654	0.000	\$0	0.000	\$0	.500 \$22,654
TOTAL	\$124,114,980	XXX XXX	\$62,057 (\$5,438)	XXX XXX	\$0 \$0	XXX XXX	\$0 \$0	XXX XXX \$56,620

OTHER DISTRICTS									
✓ Yuma County Pest/Weed	\$147,326,820	2.000 (.172)	\$294,654 (\$25,340)	0.000 0.000	\$0 \$0	0.000 0.000	\$0 \$0	1.828	\$269,313
TOTAL LOCAL IMPROVEMENT AND SERVICE DISTRICTS									
	\$837,694,070	XXX XXX	\$1,446,447 (\$71,317)	XXX XXX	\$1,031,691 \$0	XXX XXX	\$0 \$296	XXX XXX	\$2,407,117

[1] Well assessment .0275/acre ft [2] Well assessment \$.12/acre ft

SUMMARY OF LEVIES AND REVENUES

TYPE OF LEVY	ASSESSED VALUATION	GENERAL OPERATING TEMP TAX CREDIT REVENUE	BOND REDEMPTION CONTRACTUAL OBLIGATION REVENUE	OVERRIDES TRANSPORTATION REVENUE	OTHER* REVENUE	TOTAL REVENUES
SCHOOLS						
Districts	\$147,326,820	\$4,762,354 \$0	\$1,514,432 \$0	\$0 \$0	\$7,332	\$6,284,118
LOCAL GOVERNMENT						
Counties	\$147,326,820	\$3,199,055 (\$251,782)	\$0 \$0	//////// ////////	\$737	\$2,948,010
Cities and Towns	\$19,163,920	\$510,962 (\$504)	\$0 \$0	//////// ////////	\$115	\$510,573
Local Improv. & Service	\$837,694,070	\$1,446,447 (\$71,317)	\$1,031,691 \$0	//////// ////////	\$296	\$2,407,117
Sub-Total Local Gov't	XXX	\$5,156,464 (\$323,602)	\$1,031,691 \$0	//////// ////////	\$1,148	\$5,865,699
TOTAL VALUATION & REVENUE	\$147,326,820	\$9,918,818 (\$323,602)	\$2,546,122 \$0	\$0 \$0	\$8,480	\$12,149,817

* See detail for specific fund type and name.

Section XI

Revenue and Levy

Revenue From Property Tax Levies by County
For Schools, Junior Colleges, Cities and Towns,
Counties and Local Improvement and Service Districts

	Assessed Valuation		School Revenue		Jr. Colleges Revenue	
	1997	1998	1997	1998	1997	1998
Adams	\$2,102,841,020	\$2,197,491,100	\$123,685,498	\$129,277,191	\$9,913	\$9,934
Alamosa	\$78,478,190	\$81,370,440	\$3,929,506	\$4,012,656	\$0	\$0
Arapahoe	\$4,155,888,870	\$4,268,366,010	\$233,486,614	\$249,861,494	\$0	\$0
Archuleta	\$114,592,260	\$119,372,880	\$4,807,513	\$4,940,577	\$0	\$0
Baca	\$56,409,530	\$56,031,290	\$1,877,418	\$1,829,274	\$0	\$0
Bent	\$33,294,790	\$39,842,690	\$1,213,838	\$1,271,242	\$0	\$0
Boulder	\$3,073,205,030	\$3,219,009,370	\$142,751,188	\$161,424,651	\$0	\$0
Chaffee	\$156,644,280	\$162,014,190	\$5,481,913	\$5,701,164	\$0	\$0
Cheyenne	\$101,891,050	\$101,434,890	\$2,052,479	\$2,009,803	\$0	\$0
Clear Creek	\$157,658,610	\$168,259,490	\$5,538,862	\$5,666,643	\$0	\$0
Conejos	\$30,877,780	\$30,853,560	\$1,269,841	\$1,270,445	\$0	\$0
Costilla	\$60,971,390	\$59,933,340	\$2,424,115	\$2,397,862	\$0	\$0
Crowley	\$14,116,800	\$14,297,590	\$564,978	\$563,230	\$0	\$0
Custer	\$44,757,770	\$43,674,680	\$1,522,679	\$1,486,177	\$0	\$0
Delta	\$126,601,190	\$129,888,590	\$4,687,789	\$4,223,977	\$0	\$0
Denver	\$5,029,633,630	\$5,049,711,010	\$219,317,174	\$247,344,945	\$0	\$0
Dolores	\$24,898,930	\$27,168,900	\$718,309	\$743,205	\$0	\$0
Douglas	\$1,383,019,660	\$1,524,443,660	\$70,628,048	\$77,850,289	\$0	\$0
Eagle	\$1,280,148,660	\$1,336,004,240	\$30,541,790	\$35,919,038	\$5,048,906	\$4,728,119
Elbert	\$130,017,530	\$135,606,910	\$6,309,967	\$6,944,008	\$0	\$0
El Paso	\$3,565,003,700	\$3,683,646,060	\$160,357,996	\$161,840,343	\$0	\$0
Fremont	\$200,740,200	\$209,591,140	\$7,952,799	\$8,198,816	\$0	\$0
Garfield	\$444,129,050	\$496,648,840	\$16,873,660	\$18,164,597	\$1,692,346	\$1,704,331
Gilpin	\$161,104,880	\$169,734,290	\$2,363,943	\$3,477,871	\$0	\$0
Grand	\$287,282,720	\$287,186,980	\$10,141,804	\$10,211,198	\$0	\$0
Gunnison	\$261,977,740	\$271,488,140	\$9,318,722	\$9,473,054	\$0	\$0
Hinsdale	\$26,055,280	\$26,548,230	\$512,712	\$531,839	\$0	\$0
Huerfano	\$80,248,090	\$88,134,570	\$3,100,720	\$3,175,270	\$0	\$0
Jackson	\$22,690,210	\$21,427,310	\$865,382	\$839,329	\$0	\$0
Jefferson	\$4,230,976,400	\$4,264,285,690	\$217,307,179	\$218,890,049	\$0	\$0
Kiowa	\$32,483,890	\$32,236,610	\$1,253,106	\$1,248,152	\$0	\$0
Kit Carson	\$73,181,420	\$72,872,210	\$3,018,697	\$3,398,212	\$0	\$0
Lake	\$53,505,010	\$55,704,310	\$2,357,698	\$2,389,492	\$211,024	\$197,138
La Plata	\$918,132,090	\$1,125,640,730	\$26,233,426	\$26,448,925	\$0	\$0
Larimer	\$1,919,260,620	\$1,990,724,910	\$98,358,368	\$101,729,368	\$1,280	\$1,226

Revenue From Property Tax Levies by County
For Schools, Junior Colleges, Cities and Towns,
Counties and Local Improvement and Service Districts

Cities & Towns Revenue		County Revenue		Local Improvement & Service Districts		Total Revenue		Inc (Dec) From Prior Year
1997	1998	1997	1998	1997	1998	1997	1998	
\$11,668,423	\$12,237,154	\$55,784,167	\$58,930,119	\$16,582,675	\$18,057,210	\$207,730,675	\$218,511,608	\$10,780,933
\$241,484	\$248,164	\$1,929,308	\$2,053,627	\$653,912	\$767,050	\$6,754,210	\$7,081,498	\$327,287
\$23,846,134	\$23,645,788	\$66,327,986	\$66,368,823	\$81,534,671	\$82,919,425	\$405,195,405	\$422,795,530	\$17,600,124
\$56,480	\$41,886	\$2,066,328	\$2,238,958	\$2,073,014	\$2,148,673	\$9,003,334	\$9,370,093	\$366,759
\$173,276	\$184,647	\$1,134,791	\$1,127,181	\$501,436	\$526,656	\$3,686,920	\$3,667,757	(\$19,163)
\$153,385	\$158,682	\$985,692	\$1,198,827	\$230,794	\$286,132	\$2,583,710	\$2,914,882	\$331,172
\$28,289,609	\$29,547,039	\$65,284,094	\$70,052,082	\$14,600,543	\$16,300,326	\$250,925,434	\$277,324,098	\$26,398,665
\$465,367	\$484,910	\$1,401,653	\$1,497,497	\$1,169,181	\$1,108,216	\$8,518,114	\$8,791,787	\$273,673
\$143,683	\$148,087	\$1,490,258	\$1,537,753	\$351,203	\$403,549	\$4,037,623	\$4,099,191	\$61,568
\$259,668	\$260,469	\$4,547,663	\$4,696,964	\$1,032,217	\$1,038,774	\$11,378,409	\$11,662,849	\$284,440
\$104,677	\$110,530	\$767,189	\$768,747	\$541,920	\$540,832	\$2,683,627	\$2,690,556	\$6,929
\$53,120	\$51,421	\$1,134,860	\$1,120,993	\$519,248	\$510,574	\$4,131,344	\$4,080,851	(\$50,493)
\$83,146	\$84,879	\$594,049	\$601,657	\$10,703	\$11,286	\$1,252,875	\$1,261,053	\$8,178
\$31,785	\$33,463	\$682,332	\$665,820	\$460,630	\$454,813	\$2,697,426	\$2,640,273	(\$57,153)
\$163,897	\$172,201	\$2,028,278	\$2,348,645	\$1,512,205	\$1,794,942	\$8,392,169	\$8,539,766	\$147,597
\$0	\$0	\$156,300,895	\$156,924,819	\$10,490,899	\$12,078,941	\$386,108,968	\$416,348,705	\$30,239,736
\$136,568	\$143,829	\$584,328	\$632,112	\$170,404	\$181,886	\$1,609,609	\$1,701,032	\$91,423
\$1,896,476	\$1,919,698	\$25,964,811	\$28,619,905	\$45,354,708	\$50,873,004	\$143,844,043	\$159,262,896	\$15,418,853
\$4,643,364	\$4,882,456	\$9,553,749	\$9,970,600	\$21,706,444	\$25,659,367	\$71,494,254	\$81,159,580	\$9,665,327
\$180,027	\$203,798	\$3,950,843	\$4,123,942	\$1,080,789	\$1,189,996	\$11,521,626	\$12,461,745	\$940,119
\$17,455,909	\$18,056,303	\$33,617,985	\$34,736,782	\$23,869,897	\$25,400,618	\$235,301,786	\$240,034,047	\$4,732,261
\$438,205	\$457,827	\$2,175,622	\$2,438,593	\$2,236,563	\$2,173,779	\$12,803,190	\$13,269,014	\$465,825
\$746,491	\$793,345	\$6,064,582	\$6,781,740	\$3,743,844	\$3,787,553	\$29,120,923	\$31,231,566	\$2,110,642
\$37,126	\$38,998	\$1,830,957	\$1,905,267	\$580,237	\$652,224	\$4,812,263	\$6,074,361	\$1,262,098
\$481,786	\$544,285	\$2,994,922	\$3,323,041	\$3,884,681	\$4,107,695	\$17,503,194	\$18,186,218	\$683,024
\$626,689	\$654,760	\$3,317,948	\$3,577,942	\$1,881,342	\$2,253,392	\$15,144,702	\$15,959,148	\$814,447
\$22,112	\$24,171	\$279,495	\$284,783	\$236,557	\$266,369	\$1,050,876	\$1,107,162	\$56,286
\$220,679	\$283,438	\$1,823,879	\$1,820,860	\$1,038,989	\$1,487,351	\$6,184,267	\$6,766,919	\$582,652
\$37,712	\$38,829	\$366,447	\$356,765	\$111,727	\$105,508	\$1,381,267	\$1,340,431	(\$40,836)
\$11,561,394	\$11,823,893	\$106,294,820	\$110,777,614	\$60,008,795	\$62,921,102	\$395,172,187	\$404,412,657	\$9,240,469
\$80,263	\$81,721	\$1,388,134	\$1,377,567	\$534,068	\$530,363	\$3,255,572	\$3,237,803	(\$17,769)
\$295,340	\$300,503	\$2,996,194	\$2,764,917	\$186,364	\$411,608	\$6,496,595	\$6,875,240	\$378,645
\$222,755	\$224,950	\$1,953,896	\$2,060,057	\$282,533	\$308,405	\$5,027,906	\$5,180,042	\$152,136
\$519,605	\$537,795	\$7,804,123	\$9,567,946	\$4,295,956	\$5,234,600	\$38,853,109	\$41,789,266	\$2,936,157
\$12,384,375	\$13,031,584	\$40,091,435	\$42,388,506	\$12,548,808	\$13,032,590	\$163,384,266	\$170,183,273	\$6,799,008

Revenue From Property Tax Levies by County
For Schools, Junior Colleges, Cities and Towns,
Counties and Local Improvement and Service Districts

	Assessed Valuation		School Revenue		Jr. Colleges Revenue	
	1997	1998	1997	1998	1997	1998
Las Animas	\$100,512,640	\$115,034,220	\$3,576,257	\$3,625,310	\$0	\$0
Lincoln	\$44,048,400	\$44,756,450	\$1,829,563	\$1,985,988	\$0	\$0
Logan	\$137,192,700	\$137,111,220	\$5,656,786	\$5,647,998	\$2,546,654	\$2,468,084
Mesa	\$655,258,670	\$677,519,860	\$30,588,937	\$31,360,312	\$0	\$0
Mineral	\$15,782,180	\$15,994,230	\$520,528	\$527,458	\$0	\$0
Moffat	\$332,024,780	\$321,893,590	\$12,155,095	\$11,830,555	\$1,162,087	\$1,126,628
Montezuma	\$195,084,480	\$212,968,230	\$8,789,604	\$8,907,445	\$0	\$0
Montrose	\$221,285,450	\$225,067,300	\$7,910,625	\$7,552,697	\$0	\$0
Morgan	\$284,108,080	\$287,151,600	\$11,611,979	\$12,246,451	\$93	\$104
Otero	\$81,884,430	\$82,884,620	\$3,273,878	\$3,310,127	\$0	\$0
Ouray	\$78,397,550	\$81,978,474	\$2,282,029	\$2,271,167	\$0	\$0
Park	\$179,159,720	\$184,430,660	\$5,964,309	\$6,928,071	\$0	\$0
Phillips	\$38,661,220	\$39,025,280	\$1,803,090	\$1,807,394	\$0	\$0
Pitkin	\$1,095,853,360	\$1,107,431,060	\$14,733,371	\$14,653,261	\$4,322,046	\$3,919,199
Prowers	\$72,768,940	\$75,043,040	\$3,106,325	\$3,187,980	\$0	\$0
Pueblo	\$755,031,590	\$804,632,000	\$29,929,624	\$31,060,491	\$0	\$0
Rio Blanco	\$276,386,750	\$272,602,400	\$3,838,392	\$4,452,408	\$4,200,165	\$3,995,505
Rio Grande	\$86,828,390	\$89,853,700	\$3,937,393	\$4,014,311	\$0	\$0
Routt	\$407,944,580	\$420,048,280	\$16,332,505	\$16,774,775	\$1,138,509	\$1,059,596
Saguache	\$39,800,910	\$40,085,920	\$1,720,952	\$1,724,448	\$0	\$0
San Juan	\$18,743,810	\$19,079,000	\$563,420	\$553,577	\$0	\$0
San Miguel	\$329,756,220	\$329,137,626	\$5,459,239	\$5,831,347	\$0	\$0
Sedgwick	\$29,808,890	\$29,890,532	\$1,057,327	\$1,059,715	\$0	\$0
Summit	\$666,574,350	\$717,316,720	\$17,425,810	\$18,378,940	\$2,616,847	\$2,527,689
Teller	\$238,013,520	\$248,033,480	\$8,488,137	\$9,007,557	\$0	\$0
Washington	\$70,658,710	\$69,486,190	\$2,792,004	\$2,745,862	\$0	\$0
Weld	\$1,479,665,900	\$1,553,171,070	\$67,344,547	\$70,210,996	\$8,397,821	\$8,656,280
Yuma	\$138,296,280	\$147,326,820	\$6,022,847	\$6,284,118	\$0	\$0
Total	\$38,502,250,770	\$39,909,598,422	\$1,701,540,305	\$1,802,695,143	\$31,347,690	\$30,393,831

Revenue From Property Tax Levies by County
For Schools, Junior Colleges, Cities and Towns,
Counties and Local Improvement and Service Districts

Cities & Towns Revenue		County Revenue		Local Improvement & Service Districts		Total Revenue		Inc (Dec) From Prior Year
1997	1998	1997	1998	1997	1998	1997	1998	
\$583,113	\$588,794	\$2,317,319	\$2,535,124	\$277,506	\$272,963	\$6,754,195	\$7,022,191	\$267,996
\$385,362	\$349,792	\$2,092,299	\$1,678,367	\$27,127	\$30,029	\$4,334,352	\$4,044,175	(\$290,176)
\$878,731	\$865,226	\$3,757,434	\$4,097,295	\$404,440	\$424,262	\$13,244,044	\$13,502,864	\$258,820
\$3,000,368	\$3,110,911	\$15,359,918	\$15,772,662	\$7,378,330	\$7,677,649	\$56,327,553	\$57,921,534	\$1,593,981
\$33,151	\$31,917	\$325,602	\$398,080	\$83,119	\$83,465	\$962,400	\$1,040,920	\$78,520
\$666,549	\$685,652	\$6,930,021	\$6,718,563	\$993,332	\$927,463	\$21,907,084	\$21,288,860	(\$618,224)
\$198,052	\$201,623	\$2,979,135	\$3,152,782	\$2,354,074	\$2,479,822	\$14,320,865	\$14,741,671	\$420,807
\$121,432	\$126,169	\$5,105,277	\$5,327,050	\$2,454,786	\$2,539,453	\$15,592,119	\$15,545,369	(\$46,750)
\$1,709,598	\$1,701,114	\$8,224,361	\$8,312,465	\$1,292,429	\$1,472,921	\$22,838,460	\$23,733,055	\$894,595
\$341,126	\$367,898	\$1,490,624	\$1,749,363	\$238,635	\$251,925	\$5,344,263	\$5,679,313	\$335,049
\$392,298	\$408,336	\$909,725	\$951,278	\$286,226	\$421,986	\$3,870,278	\$4,052,767	\$182,489
\$130,775	\$148,863	\$3,456,708	\$3,739,700	\$1,828,815	\$1,775,158	\$11,380,606	\$12,591,793	\$1,211,186
\$250,290	\$263,002	\$1,093,339	\$1,103,635	\$459,082	\$488,686	\$3,605,802	\$3,662,718	\$56,915
\$3,530,374	\$3,586,965	\$7,117,568	\$7,343,375	\$7,746,316	\$7,985,728	\$37,449,675	\$37,488,528	\$38,853
\$389,453	\$412,450	\$1,977,132	\$2,038,919	\$743,644	\$761,632	\$6,216,555	\$6,400,982	\$184,427
\$6,734,471	\$7,211,475	\$21,140,129	\$22,528,891	\$6,948,627	\$7,488,189	\$64,752,852	\$68,289,046	\$3,536,194
\$172,354	\$170,798	\$2,501,300	\$2,467,052	\$2,241,393	\$2,243,567	\$12,953,604	\$13,329,329	\$375,726
\$314,630	\$330,115	\$1,312,324	\$1,388,240	\$896,649	\$782,085	\$6,460,996	\$6,514,751	\$53,755
\$675,025	\$307,367	\$6,484,279	\$6,641,803	\$2,936,731	\$3,125,300	\$27,567,048	\$27,908,841	\$341,794
\$120,883	\$120,053	\$896,754	\$903,176	\$500,093	\$493,290	\$3,238,682	\$3,240,967	\$2,285
\$110,322	\$110,897	\$368,147	\$374,731	\$24,948	\$29,978	\$1,066,838	\$1,069,182	\$2,344
\$846,895	\$1,134,378	\$2,677,621	\$2,837,166	\$6,795,412	\$7,181,548	\$15,779,166	\$16,984,439	\$1,205,273
\$211,127	\$211,625	\$986,048	\$988,749	\$83,178	\$97,547	\$2,337,681	\$2,357,635	\$19,955
\$1,399,495	\$1,424,184	\$7,674,270	\$8,226,905	\$7,509,395	\$7,700,566	\$36,625,818	\$38,258,284	\$1,632,467
\$931,912	\$958,399	\$3,084,179	\$3,326,873	\$1,313,026	\$1,409,221	\$13,817,253	\$14,702,050	\$884,797
\$345,707	\$365,385	\$2,083,796	\$2,102,027	\$194,213	\$198,022	\$5,415,721	\$5,411,295	(\$4,425)
\$9,174,203	\$9,712,453	\$32,608,877	\$34,228,784	\$10,629,363	\$11,318,022	\$128,154,811	\$134,126,536	\$5,971,724
\$493,435	\$510,573	\$2,728,447	\$2,948,010	\$2,350,563	\$2,407,117	\$11,595,292	\$12,149,817	\$554,525
\$151,862,139	\$156,867,917	\$763,196,348	\$793,522,517	\$385,009,409	\$411,592,400	\$3,032,955,892	\$3,195,071,809	\$162,115,917

Assessed Valuation, Revenue and Average Levies(1) by County and State

	1998 Assessed Valuation	Total Revenue	County Mill Levy	Average Municipal Levy (2)	Average School Levy	Average Special Levy (3)	Total Average County Levy
	-----	-----	-----	-----	-----	-----	-----
Adams*	\$2,197,491,100	\$218,511,608	26.817	7.977	58.829	2.889	99.437
Alamosa	\$81,370,440	\$7,081,498	25.238	6.725	49.313	2.181	87.028
Arapahoe*	\$4,268,366,010	\$422,795,530	15.549	8.450	58.244	4.085	99.053
Archuleta	\$119,372,880	\$9,370,093	18.756	2.000	41.388	3.259	78.494
Baca	\$56,031,290	\$3,667,757	20.117	28.953	32.647	2.944	65.459
Bent	\$39,842,690	\$2,914,882	30.089	39.000	31.907	2.238	73.160
Boulder*	\$3,219,009,370	\$277,324,098	21.762	11.378	50.147	1.992	86.152
Chaffee	\$162,014,190	\$8,791,787	9.243	6.918	35.189	1.516	54.266
Cheyenne	\$101,434,890	\$4,099,191	15.160	35.935	19.814	.728	40.412
Clear Creek	\$168,259,490	\$11,662,849	27.915	9.187	33.678	3.585	69.315
Conejos	\$30,853,560	\$2,690,556	24.916	16.295	41.177	4.005	87.204
Costilla	\$59,933,340	\$4,080,851	18.704	20.045	40.009	2.468	68.090
Crowley	\$14,297,590	\$1,261,053	42.081	22.990	39.393	1.029	88.200
Custer	\$43,674,680	\$2,640,273	15.245	3.988	34.028	2.660	60.453
Delta	\$129,888,590	\$8,539,766	18.082	2.843	32.520	1.960	65.747
Denver*	\$5,049,711,010	\$416,348,705	31.076	0.000	48.982	2.170	82.450
Dolores	\$27,168,900	\$1,701,032	23.266	17.069	27.355	1.756	62.610
Douglas	\$1,524,443,660	\$159,262,896	18.774	6.710	51.068	6.874	104.473
Eagle	\$1,336,004,240	\$81,159,580	7.463	7.175	26.885	3.086	60.748
Elbert	\$135,606,910	\$12,461,745	30.411	14.244	51.207	5.692	91.896
El Paso	\$3,683,646,060	\$240,034,047	9.430	5.939	43.935	3.041	65.162
Fremont	\$209,591,140	\$13,269,014	11.635	5.027	39.118	3.512	63.309
Garfield	\$496,648,840	\$31,231,566	13.655	3.712	36.574	2.238	62.885
Gilpin	\$169,734,290	\$6,074,361	11.225	.305	20.490	3.208	35.787
Grand	\$287,186,980	\$18,186,218	11.571	6.766	35.556	2.786	63.325
Gunnison*	\$271,488,140	\$15,959,148	13.179	5.473	34.893	2.025	58.784
Hinsdale	\$26,548,230	\$1,107,162	10.727	3.013	20.033	2.165	41.704
Huerfano	\$88,134,570	\$6,766,919	20.660	11.198	36.028	3.519	76.779
Jackson	\$21,427,310	\$1,340,431	16.650	13.919	39.171	2.462	62.557
Jefferson*	\$4,264,285,690	\$404,412,657	25.978	4.851	51.331	4.159	94.837
Kiowa	\$32,236,610	\$3,237,803	42.733	39.591	38.718	4.129	100.439
Kit Carson	\$72,872,210	\$6,875,240	37.942	15.828	46.632	1.802	94.347
Lake	\$55,704,310	\$5,180,042	36.982	15.545	42.896	4.525	92.992
La Plata	\$1,125,640,730	\$41,789,266	8.500	2.758	23.497	1.598	37.125
Larimer*	\$1,990,724,910	\$170,183,273	21.293	9.234	51.102	1.783	85.488
Las Animas	\$115,034,220	\$7,022,191	22.038	17.211	31.515	2.567	61.044
Lincoln	\$44,756,450	\$4,044,175	37.500	24.199	44.373	.624	90.360
Logan*	\$137,111,220	\$13,502,864	29.883	14.579	41.193	1.240	98.481
Mesa*	\$677,519,860	\$57,921,534	23.280	8.611	46.287	2.510	85.491
Mineral	\$15,994,230	\$1,040,920	24.889	12.806	32.978	2.750	65.081

Assessed Valuation, Revenue and Average Levies(1) by County and State

	1998 Assessed Valuation	Total Revenue	County Mill Levy	Average Municipal Levy (2)	Average School Levy	Average Special Levy (3)	Total Average County Levy
Moffat	\$321,893,590	\$21,288,860	20.872	19.052	36.753	1.122	66.136
Montezuma	\$212,968,230	\$14,741,671	14.804	3.450	41.825	1.722	69.220
Montrose	\$225,067,300	\$15,545,369	23.669	11.283	33.558	2.173	69.070
Morgan	\$287,151,600	\$23,733,055	28.948	15.108	42.648	1.349	82.650
Otero*	\$82,884,620	\$5,679,313	21.106	9.410	39.937	1.643	68.521
Ouray	\$81,978,474	\$4,052,767	11.604	13.787	27.704	1.141	49.437
Park	\$184,430,660	\$12,591,793	20.277	19.061	37.565	2.745	68.274
Phillips	\$39,025,280	\$3,662,718	28.280	20.694	46.313	2.686	93.855
Pitkin	\$1,107,431,060	\$37,488,528	6.631	5.045	13.232	1.270	33.852
Prowers	\$75,043,040	\$6,400,982	27.170	14.330	42.482	4.353	85.297
Pueblo	\$804,632,000	\$68,289,046	27.999	15.629	38.602	4.260	84.870
Rio Blanco	\$272,602,400	\$13,329,329	9.050	9.885	16.333	1.076	48.897
Rio Grande	\$89,853,700	\$6,514,751	15.450	10.608	44.676	1.482	72.504
Routt	\$420,048,280	\$27,908,841	15.812	1.300	39.935	1.506	66.442
Saguache	\$40,085,920	\$3,240,967	22.531	18.793	43.019	4.775	80.851
San Juan	\$19,079,000	\$1,069,182	19.641	10.560	29.015	1.407	56.040
San Miguel	\$329,137,626	\$16,984,439	8.620	5.408	17.717	4.049	51.603
Sedgwick	\$29,890,532	\$2,357,635	33.079	38.364	35.453	1.010	78.876
Summit	\$717,316,720	\$38,258,284	11.469	4.094	25.622	2.998	53.335
Teller	\$248,033,480	\$14,702,050	13.413	8.716	36.316	2.326	59.274
Washington	\$69,486,190	\$5,411,295	30.251	52.180	39.517	1.720	77.876
Weld*	\$1,553,171,070	\$134,126,536	22.038	13.136	45.205	2.097	86.357
Yuma	\$147,326,820	\$12,149,817	20.010	26.642	42.654	2.874	82.468
Totals	\$39,909,598,422	\$3,195,071,809	19.883	7.971	45.145	3.055	80.058

(1) Averages will not add to the Total Average County Levy because denominators (Assessed Valuation) are not common to all.

(2) Municipal Revenues are divided by the sum of Municipal Assessed Valuation.

(3) Special District Revenues are divided by the sum of all Special District Assessed Valuation.

* These figures include tax increment valuation, and all tax revenues attributable to the increment are allocated to the increment financing authority only.

School Districts

Dist Nbr	County Number	District Name	Total Assessed Valuation		General Fund & Temporary Tax Credit		Bond Redemption Fund		Overrides & Transportation +		Other *		Total Revenue
			Levy	Revenue	Levy	Revenue	Levy	Revenue	Levy	Revenue	Levy	Revenue	
10	1	Mapleton	33.944	\$9,025,259	6.746	\$1,793,672	.805	\$214,039	.040	\$10,635	41.535	\$11,043,605	
20	1	East Lake	37.067	\$30,639,604	24.904	\$20,585,661	6.920	\$5,720,076	.048	\$39,677	68.939	\$56,985,019	
30	1	Adams County	36.750	\$8,913,829	6.996	\$1,696,902	20.160	\$4,889,872	.036	\$8,732	63.942	\$15,509,335	
40	1,62	Brighton	35.519	\$6,655,888	16.184	\$3,032,712	0.000	\$0	.103	\$19,301	51.806	\$9,707,901	
50	1,3	Bennett	25.265	\$1,679,610	8.380	\$557,100	0.000	\$0	.143	\$9,507	33.788	\$2,246,216	
60	1,3	Strasburg	38.696	\$811,976	6.250	\$131,147	0.000	\$0	.038	\$797	44.984	\$943,920	
70	1	Westminster	37.505	\$14,286,963	6.436	\$2,451,697	5.920	\$2,255,135	.168	\$63,997	50.029	\$19,057,792	
100	2,11	Alamosa	36.708	\$2,428,676	13.685	\$905,427	0.000	\$0	1.607	\$106,322	52.000	\$3,440,426	
110	2,55	Sangre De Cristo/Mosca	35.390	\$514,538	0.000	\$0	0.000	\$0	.658	\$9,567	36.048	\$524,105	
120	3	Englewood	32.968	\$8,376,394	10.932	\$2,777,564	2.237	\$568,369	.346	\$87,910	46.483	\$11,810,238	
125	3	Sheridan	34.997	\$3,044,467	11.077	\$963,613	0.000	\$0	.476	\$41,408	46.550	\$4,049,488	
130	3	Cherry Creek	38.185	\$90,350,409	10.988	\$25,998,960	11.667	\$27,605,558	.219	\$518,181	61.059	\$146,473,107	
140	3	Littleton	33.573	\$26,423,661	7.332	\$5,770,657	13.111	\$10,319,025	.147	\$115,696	54.163	\$42,629,040	
170	1,3	Deer Trail	38.734	\$503,699	0.000	\$0	.500	\$6,502	.053	\$689	39.287	\$510,891	
180	1,3	Aurora/Adams Arapahoe	35.283	\$34,522,948	17.490	\$17,113,237	7.837	\$7,668,178	.325	\$317,999	60.935	\$59,622,363	
190	1,3	Byers	39.504	\$730,048	14.150	\$261,497	0.000	\$0	.047	\$869	53.701	\$992,413	
220	4,27	Pagosa Springs	33.697	\$3,868,209	8.634	\$991,130	0.000	\$0	.167	\$19,171	42.498	\$4,878,510	
230	5	Walsh Re	33.534	\$756,737	0.000	\$0	0.000	\$0	.022	\$496	33.556	\$757,233	
240	5	Pritchett	28.154	\$165,467	0.000	\$0	0.000	\$0	.074	\$435	28.228	\$165,902	
250	5	Springfield	38.789	\$570,859	0.000	\$0	0.000	\$0	.079	\$1,163	38.868	\$572,022	
260	5	Vilas	40.080	\$171,881	0.000	\$0	0.000	\$0	.077	\$330	40.157	\$172,211	
270	5	Campo	18.300	\$157,057	0.000	\$0	.541	\$4,643	.024	\$206	18.865	\$161,906	
290	6	Las Animas	29.486	\$785,209	0.000	\$0	0.000	\$0	.100	\$2,663	29.586	\$787,872	
310	6	McClave	35.913	\$362,175	0.000	\$0	0.000	\$0	.076	\$766	35.989	\$362,942	
470	7,35,62	St. Vrain Valley	35.227	\$32,948,163	13.529	\$12,653,808	0.000	\$0	.879	\$822,137	49.635	\$46,424,108	
480	7,24	Boulder	36.750	\$89,824,833	6.000	\$14,665,279	7.374	\$18,023,628	.232	\$567,057	50.356	\$123,080,796	
490	8	Buena Vista	23.206	\$1,867,441	7.580	\$609,980	7.576	\$609,658	.062	\$4,989	38.424	\$3,092,068	
500	8,22	Salida	24.793	\$2,087,129	7.077	\$595,757	0.000	\$0	.127	\$10,691	31.997	\$2,693,578	
510	9	Kit Carson	18.215	\$662,618	0.000	\$0	7.516	\$273,414	0.000	\$0	25.731	\$936,032	
520	9	Cheyenne Wells	13.155	\$855,829	0.000	\$0	3.350	\$217,942	0.000	\$0	16.505	\$1,073,771	
540	10	Idaho Springs	27.413	\$4,612,497	4.610	\$775,676	1.569	\$263,999	.086	\$14,470	33.678	\$5,666,643	
550	2,11	North Conejos/La Jara	22.427	\$325,527	7.000	\$101,605	13.080	\$189,855	.297	\$4,311	42.804	\$621,297	
560	2,11	Sanford	39.763	\$138,323	0.000	\$0	0.000	\$0	.197	\$685	39.960	\$139,008	
580	11	South Conejos	38.182	\$470,397	0.000	\$0	0.000	\$0	.356	\$4,386	38.538	\$474,783	
640	12	Centennial	28.469	\$708,385	0.000	\$0	0.000	\$0	0.000	\$0	28.469	\$708,385	
740	12	Sierra Grande	38.412	\$1,346,366	9.720	\$340,693	0.000	\$0	.069	\$2,418	48.201	\$1,689,477	
770	13,37	Crowley County	40.080	\$534,039	0.000	\$0	0.000	\$0	.034	\$453	40.114	\$534,492	
860	14	Custer County	33.969	\$1,421,411	0.000	\$0	0.000	\$0	.065	\$2,720	34.034	\$1,424,131	
870	15,26,39,43	Delta County/Maher	32.477	\$5,418,536	0.000	\$0	0.000	\$0	.043	\$714	32.520	\$5,425,710	
880	16	Denver	37.227	\$187,985,592	5.599	\$28,273,332	5.830	\$29,439,815	.326	\$1,646,206	48.982	\$247,344,945	

School Districts

Dist Nbr	County Number	District Name	Total Assessed Valuation	General Fund & Temporary Tax Credit		Bond Redemption Fund		Overrides & Transportation +		Other *		Total Revenue
				Levy	Revenue	Levy	Revenue	Levy	Revenue	Levy	Revenue	
890	17,57	Dolores	\$28,464,048	27.355	\$778,634	0.000	\$0	0.000	\$0	0.000	\$0	\$778,634
900	18,20	Castle Rock (Douglas Cty)	\$1,537,079,470	35.122	\$53,985,305	9.614	\$14,777,482	5.654	\$8,690,647	.678	\$1,042,140	\$78,495,574
910	19,23,54	Eagle County	\$1,248,265,160	15.511	\$19,361,841	6.322	\$7,891,532	3.605	\$4,499,996	.203	\$253,398	\$32,006,767
920	20	Elizabeth	\$77,802,810	34.912	\$2,716,252	22.130	\$1,721,776	0.000	\$0	.146	\$11,359	\$4,449,387
930	20	Kiowa	\$15,468,020	30.790	\$476,260	14.350	\$221,966	0.000	\$0	.041	\$634	\$698,861
940	20,21	Simla (Big Sandy)	\$9,683,630	39.938	\$386,745	8.200	\$79,406	0.000	\$0	.167	\$1,617	\$467,768
950	20	Elbert	\$8,651,120	31.268	\$270,503	0.000	\$0	0.000	\$0	.197	\$1,704	\$272,207
960	20	Agate	\$7,984,310	31.875	\$254,500	0.000	\$0	0.000	\$0	.401	\$3,202	\$257,702
970	20,21	Cathan	\$12,455,630	36.101	\$449,661	11.280	\$140,500	0.000	\$0	.235	\$2,927	\$593,087
980	21	Harrison	\$451,294,750	23.346	\$10,535,927	10.000	\$4,512,948	0.000	\$0	.398	\$179,615	\$15,228,490
990	21	Widefield	\$163,062,730	29.298	\$4,777,412	0.000	\$0	0.000	\$0	5.999	\$978,213	\$5,755,625
1000	21	Fountain	\$62,008,430	30.749	\$1,906,697	0.000	\$0	0.000	\$0	.071	\$4,403	\$1,911,100
1010	21	Colorado Springs	\$1,705,946,340	32.497	\$55,438,138	5.350	\$9,126,813	1.757	\$2,997,348	.291	\$496,430	\$68,058,729
1020	21	Cheyenne Mountain	\$214,012,700	37.949	\$8,121,568	8.100	\$1,733,503	3.505	\$750,115	.384	\$82,181	\$10,687,366
1030	21	Manitou	\$70,716,110	29.628	\$2,095,177	11.104	\$785,232	0.000	\$0	1.262	\$89,244	\$2,969,652
1040	21	Academy	\$639,475,320	33.080	\$21,153,844	27.000	\$17,265,834	0.000	\$0	.089	\$56,913	\$38,476,591
1050	21	Ellicott	\$14,111,100	37.701	\$532,003	0.000	\$0	0.000	\$0	.117	\$1,651	\$533,654
1060	20,21	Peyton	\$17,156,430	35.337	\$606,257	9.229	\$158,337	0.000	\$0	.034	\$583	\$765,177
1070	21	Hanover	\$13,536,920	26.128	\$353,693	0.000	\$0	0.000	\$0	.007	\$95	\$353,787
1080	21	Monument (Lewis Palmer)	\$172,532,200	31.239	\$5,389,733	19.081	\$3,292,087	0.000	\$0	.180	\$31,056	\$8,712,876
1110	21	Falcon	\$136,934,510	35.608	\$4,875,964	16.680	\$2,284,068	0.000	\$0	1.311	\$179,521	\$7,339,553
1120	21,37,51	Edison	\$2,301,270	39.096	\$89,970	0.000	\$0	0.000	\$0	.289	\$665	\$90,636
1130	20,21,37	Miami-Yoder	\$7,620,020	29.237	\$222,787	14.879	\$113,378	5.325	\$40,577	.107	\$815	\$377,557
1140	22	Canon City	\$124,557,350	37.184	\$4,631,541	4.300	\$535,597	0.000	\$0	.102	\$12,705	\$5,179,842
1150	14,21,22	Fremont Cty/Florence	\$61,547,740	33.802	\$2,080,437	0.000	\$0	0.000	\$0	.097	\$5,970	\$2,086,407
1160	22	Cotopaxi	\$25,999,210	34.127	\$887,275	5.140	\$133,636	0.000	\$0	.072	\$1,872	\$1,022,783
1180	19,23,49	Roaring Fork	\$454,461,000	33.054	\$15,021,754	10.231	\$4,649,590	0.000	\$0	.337	\$153,153	\$19,824,498
1195	23	Garfield (Rifle)	\$155,913,210	26.177	\$4,081,340	4.901	\$764,131	0.000	\$0	.050	\$7,796	\$4,853,266
1220	23	Garfield	\$61,100,230	16.588	\$1,013,531	0.000	\$0	0.000	\$0	.010	\$611	\$1,014,142
1330	24	Gilpin County	\$149,734,730	6.651	\$995,886	8.330	\$1,247,290	1.520	\$227,597	0.000	\$0	\$2,470,773
1340	19	West Grand	\$690,390	22.905	\$15,813	1.686	\$1,164	6.767	\$4,672	.016	\$11	\$21,660
1340	25,59	West Grand (Bond Only)	\$718,500	0.000	\$0	1.686	\$1,211	0.000	\$0	0.000	\$0	\$1,211
1340	25,59	West Grand	\$80,586,640	22.905	\$1,845,837	1.686	\$135,869	6.767	\$545,330	.016	\$1,289	\$2,528,325
1350	25	East Grand	\$209,678,750	22.976	\$4,817,579	6.990	\$1,465,654	6.840	\$1,434,203	.290	\$60,807	\$7,778,243
1360	26,55	Gunnison (Watershed)	\$235,240,030	27.771	\$6,532,851	7.374	\$1,734,660	0.000	\$0	.133	\$31,287	\$8,298,798
1380	27	Lake City	\$25,494,055	19.067	\$486,095	0.000	\$0	0.000	\$0	.037	\$943	\$487,038
1390	28	Walsenburg	\$67,680,840	33.774	\$2,285,853	.591	\$39,999	0.000	\$0	.216	\$14,619	\$2,340,471
1400	28	La Veta	\$20,453,730	34.939	\$714,633	5.500	\$112,496	0.000	\$0	.375	\$7,670	\$834,799
1410	29	North Park	\$21,427,310	38.070	\$815,738	0.000	\$0	0.000	\$0	1.101	\$23,591	\$839,329
1420	30	Jefferson County	\$4,264,285,690	36.753	\$156,725,292	14.299	\$60,975,021	0.000	\$0	.279	\$1,189,736	\$218,890,049

School Districts

Dist Nbr	County Number	District Name	Total Assessed Valuation	General Fund & Temporary Tax Credit		Bond Redemption Fund		Overrides + Transportation		Other *		Total Revenue
				Levy	Revenue	Levy	Revenue	Levy	Revenue	Levy	Revenue	
1430	31	Eads	\$18,937,820	39.888	\$755,392	0.000	\$0	0.000	\$0	0.000	\$0	\$755,392
1440	31	Sheridan Lake (Plainview)	\$13,298,790	32.176	\$427,902	0.000	\$0	4.853	\$64,539	.024	\$319	\$492,760
1450	32,37	Arriba-Flagler C.S.D.	\$15,430,800	37.478	\$578,316	0.000	\$0	0.000	\$0	.040	\$617	\$578,933
1470	32	Hi-Plains R-23	\$10,115,640	24.334	\$246,154	0.000	\$0	13.777	\$139,363	.014	\$142	\$385,659
1480	32	Stratton	\$12,006,730	36.453	\$437,681	10.794	\$129,601	0.000	\$0	.036	\$432	\$567,714
1490	32	Bethune	\$7,378,270	39.947	\$294,740	6.900	\$50,910	0.000	\$0	0.000	\$0	\$345,650
1500	32,63	Burlington	\$33,976,180	39.669	\$1,347,801	11.750	\$399,220	0.000	\$0	.034	\$1,155	\$1,748,176
1510	33	Lake County	\$55,704,310	35.075	\$1,953,829	7.769	\$432,767	0.000	\$0	.052	\$2,897	\$2,389,492
1520	34	Durango	\$878,926,700	16.327	\$14,350,236	2.960	\$2,601,623	2.982	\$2,620,959	.109	\$95,803	\$19,668,622
1530	4,34	Bayfield	\$123,505,730	25.597	\$3,161,376	11.680	\$1,442,547	.278	\$34,335	.027	\$3,335	\$4,641,592
1540	4,34	Ignacio	\$128,841,480	17.429	\$2,245,578	0.000	\$0	0.000	\$0	0.000	\$0	\$2,245,578
1550	35	Poudre	\$1,249,307,620	37.358	\$46,671,634	8.700	\$10,868,976	7.318	\$9,142,433	.196	\$244,864	\$66,927,908
1560	7,35,62	Thompson	\$589,777,130	34.776	\$20,510,089	13.126	\$7,741,415	0.000	\$0	.172	\$101,442	\$28,352,946
1570	7,35	Park	\$166,055,810	35.330	\$5,866,752	3.440	\$571,232	3.625	\$601,952	.123	\$20,425	\$7,060,361
1580	36	Trinidad	\$46,016,030	32.960	\$1,516,688	0.000	\$0	0.000	\$0	.087	\$4,000	\$1,520,692
1590	36	Primero	\$32,353,090	16.428	\$531,497	0.000	\$0	2.432	\$78,683	.012	\$388	\$610,568
1600	36	Hoehne	\$15,884,210	36.019	\$72,133	6.050	\$96,099	0.000	\$0	.532	\$8,450	\$676,683
1620	36	Aguilar	\$9,010,480	35.556	\$320,377	3.289	\$29,635	0.000	\$0	.195	\$1,757	\$351,769
1750	36	Branson	\$6,497,630	39.610	\$257,371	0.000	\$0	0.000	\$0	0.000	\$0	\$257,371
1760	36	Kim	\$5,272,780	33.946	\$178,990	5.381	\$28,373	0.000	\$0	.164	\$865	\$208,227
1790	20,37	Limon	\$19,322,120	40.080	\$774,431	5.322	\$102,832	0.000	\$0	.073	\$1,411	\$878,673
1800	37	Genoa/Hugo	\$15,045,100	40.080	\$603,008	8.600	\$129,388	0.000	\$0	.011	\$165	\$732,561
1810	37	Karval	\$4,168,320	35.348	\$147,342	0.000	\$0	0.000	\$0	0.000	\$0	\$147,342
1820	38	Valley	\$107,648,110	33.842	\$3,643,027	6.000	\$645,889	0.000	\$0	.068	\$7,320	\$4,296,236
1850	38	Frenchman	\$7,389,940	37.511	\$277,204	0.000	\$0	2.522	\$18,637	.001	\$7	\$295,849
1860	38,44,61	Merino (Buffalo)	\$9,605,730	37.253	\$357,842	8.000	\$76,846	0.000	\$0	.082	\$788	\$435,476
1870	38	Peetz (Plateau)	\$11,262,190	34.003	\$382,948	12.884	\$145,102	3.241	\$36,501	.070	\$788	\$565,339
1980	23,39	Debeque 49JT	\$21,243,460	39.359	\$836,121	12.750	\$270,854	.246	\$5,226	0.000	\$0	\$1,112,201
1990	39	Platte Valley	\$24,185,980	33.383	\$807,401	0.000	\$0	0.000	\$0	.713	\$17,245	\$824,645
2000	39	Mesa County	\$647,089,470	35.568	\$23,015,678	6.620	\$4,283,732	4.017	\$2,599,358	.481	\$311,250	\$30,210,019
2010	40	Creede Consolidated	\$15,994,230	32.977	\$527,442	0.000	\$0	0.000	\$0	.001	\$16	\$527,458
2020	41	Craig (Moffat)	\$321,893,590	29.987	\$9,652,623	0.000	\$0	6.766	\$2,177,932	0.000	\$0	\$11,830,555
2035	42	Cortez	\$164,353,780	34.165	\$5,615,147	7.800	\$1,281,959	0.000	\$0	.108	\$17,750	\$6,914,857
2055	42	Dolores	\$27,293,470	31.872	\$869,897	10.800	\$294,769	0.000	\$0	.383	\$10,453	\$1,175,120
2070	42	Mancos	\$21,320,980	30.793	\$656,537	7.513	\$160,185	0.000	\$0	.035	\$746	\$817,468
2180	26,43,46	Montrose County East	\$199,822,863	32.310	\$6,456,277	.450	\$89,920	0.000	\$0	.170	\$33,970	\$6,580,167
2190	43	Montrose County West	\$27,480,570	36.868	\$1,013,154	0.000	\$0	0.000	\$0	.206	\$5,661	\$1,018,815
2390	44,61	Brush	\$131,605,780	37.115	\$4,884,549	7.842	\$1,032,053	0.000	\$0	.023	\$3,027	\$5,919,628
2605	44	Fort Morgan	\$130,205,890	31.968	\$4,162,422	8.926	\$1,162,218	0.000	\$0	.113	\$14,713	\$5,339,353
2500	44,62	Weldon Valley	\$7,001,800	37.416	\$261,979	0.000	\$0	1.375	\$9,627	.085	\$595	\$272,202

School Districts

Dist Nbr	County Number	District Name	Total Assessed Valuation	General Fund & Temporary Tax Credit	Bond Redemption	Overrides & Transportation +	Other *	Total
				Levy	Revenue	Levy	Revenue	Revenue
2510	1,44,62	Wiggins	\$23,218,420	38.955	\$904,474	0.000	\$0	\$908,723
2520	45	East Otero	\$39,082,320	33.771	\$1,319,849	0.000	\$0	\$1,740,297
2530	45	Rocky Ford	\$21,934,320	34.843	\$764,258	0.000	\$0	\$766,846
2540	13,45	Manzanola	\$4,562,280	30.222	\$137,881	0.000	\$0	\$138,433
2550	13,45,51	Fowler	\$11,915,250	34.254	\$408,145	0.000	\$0	\$410,314
2560	45	Cheraw	\$3,588,560	33.354	\$119,693	0.000	\$0	\$120,339
2570	45	Swink	\$6,768,960	33.028	\$223,565	0.000	\$0	\$303,012
2580	46	Ouray	\$28,415,302	28.517	\$810,319	2.343	\$15,860	\$44,765
2590	46	Ridgway	\$50,432,069	20.046	\$1,010,961	0.000	\$0	\$1,014,426
2600	47	Bailey	\$70,666,600	29.486	\$2,083,675	2.975	\$210,233	\$1,153,634
2610	47	Fairplay Sd	\$113,764,060	21.754	\$2,474,823	4.843	\$550,959	\$3,697,901
2620	48,58,63	Holyoke	\$29,767,397	40.080	\$1,193,077	0.000	\$0	\$1,387,756
2630	38,48,58,63	Haxtun	\$15,549,718	38.005	\$590,967	0.000	\$0	\$709,254
2640	49	Aspen	\$1,007,969,600	7.018	\$7,073,931	1.440	\$1,451,476	\$10,314,553
2650	50	Granada	\$7,980,770	38.119	\$304,219	0.000	\$0	\$304,474
2660	50	Lamar	\$47,086,910	38.465	\$1,811,198	0.000	\$0	\$2,157,240
2670	50	Holly	\$13,932,040	35.419	\$493,459	0.000	\$0	\$493,598
2680	6,50	Wiley	\$9,171,330	38.493	\$353,032	0.000	\$0	\$353,096
2680	51	Pueblo	\$582,037,540	34.221	\$19,917,907	0.000	\$0	\$19,946,426
2700	51	Pueblo (Rural)	\$218,608,340	39.523	\$8,640,057	10.080	\$2,203,572	\$10,974,357
2710	52	Meeker	\$56,638,080	26.698	\$1,512,123	0.000	\$0	\$1,513,369
2720	52	Rangely	\$215,868,240	7.558	\$1,631,532	3.110	\$671,350	\$2,935,808
2730	53	Del Norte	\$33,117,360	33.343	\$1,104,232	0.000	\$0	\$1,450,640
2740	53	Monte Vista	\$31,355,520	37.038	\$1,161,346	0.000	\$0	\$1,429,874
2750	2,53	Sargent	\$22,743,030	38.119	\$866,942	0.000	\$0	\$1,071,629
2760	54	Hayden	\$58,833,800	32.699	\$1,923,806	0.000	\$0	\$2,359,588
2770	54	Steamboat	\$296,026,580	29.081	\$8,608,749	8.271	\$2,448,436	\$12,250,468
2780	52,54	South Routt/Oak Creek	\$61,905,040	30.335	\$1,877,889	0.000	\$0	\$2,081,309
2790	55	Mountain Valley	\$8,895,760	39.432	\$350,778	0.000	\$0	\$350,875
2800	55	Moffat	\$11,668,120	40.080	\$467,658	15.700	\$183,189	\$654,885
2810	2,53,55	Center	\$21,290,040	37.070	\$789,222	0.000	\$0	\$790,989
2820	56	Silverton	\$19,079,000	27.973	\$533,697	0.000	\$0	\$553,577
2830	57	Telluride	\$311,771,750	9.178	\$2,861,441	1.764	\$549,965	\$5,074,085
2840	43,57	Norwood/Redvale	\$18,403,758	29.134	\$536,175	0.000	\$0	\$826,623
2850	48,58	Julesburg	\$16,192,831	34.724	\$562,280	0.000	\$0	\$562,345
2880	58	Ovid (Piatte Valley)	\$13,145,916	30.235	\$397,467	5.647	\$74,235	\$471,860
3000	59	Summit	\$714,238,310	15.506	\$11,074,979	2.980	\$2,128,430	\$18,282,358
3010	60	Cripple Creek-Victor	\$114,473,320	16.531	\$1,892,358	0.000	\$0	\$2,371,887
3020	60	Woodland Park	\$133,560,160	34.583	\$4,618,911	14.938	\$1,995,122	\$6,635,669
3030	61	Akron	\$21,794,040	37.322	\$813,397	0.000	\$0	\$814,356

School Districts

Dist Nbr	County Number	District Name	Total Assessed Valuation	General Fund & Temporary Tax Credit Levy	Revenue	Bond Redemption Levy	Fund Revenue	Overrides & Transportation + Levy	Levy	Revenue	Other * Levy	Revenue	Levy	Total Revenue
3040	61	Arickaaree	\$16,370,020	37.762	\$618,165	0.000	\$0	.478	\$7,825	\$147	.009	\$147	38.249	\$626,137
3050	61	Otis	\$10,564,460	36.146	\$381,863	7.000	\$73,951	0.000	\$0	\$1,120	.106	\$1,120	43.252	\$456,934
3060	61	Lone Star	\$4,055,360	40.080	\$162,539	0.000	\$0	0.000	\$0	\$0	0.000	\$0	40.080	\$162,539
3070	61	Woodlin	\$15,127,300	35.550	\$537,776	0.000	\$0	5.087	\$76,953	\$0	0.000	\$0	40.637	\$614,728
3080	62	Gilcrest	\$196,234,760	23.171	\$4,546,956	17.373	\$3,409,186	0.000	\$0	\$146,195	.745	\$146,195	41.289	\$8,102,537
3085	62	Eaton	\$56,703,430	37.683	\$2,136,755	5.705	\$323,493	0.000	\$0	\$221,484	3.906	\$221,484	47.294	\$2,681,732
3090	1,62	Keenesburg	\$93,344,600	28.703	\$2,679,270	0.000	\$0	.498	\$46,486	\$9,895	.106	\$9,895	29.307	\$2,735,650
3100	62	Windsor	\$159,335,460	37.826	\$6,027,023	12.311	\$1,961,579	0.000	\$0	\$13,544	.085	\$13,544	50.222	\$8,002,145
3110	35,62	Johnstown-Milliken	\$63,330,910	31.751	\$2,010,820	10.745	\$680,491	0.000	\$0	\$28,626	.452	\$28,626	42.948	\$2,719,936
3120	62	Greeley	\$514,300,880	37.135	\$19,098,563	11.845	\$6,091,894	0.000	\$0	\$61,202	.119	\$61,202	49.099	\$25,251,659
3130	62	Kersey	\$93,866,690	33.282	\$3,124,071	16.000	\$1,501,867	0.000	\$0	\$3,849	.041	\$3,849	49.323	\$4,629,787
3140	62	Fort Lupton	\$131,967,530	29.305	\$3,867,308	4.652	\$613,913	0.000	\$0	\$173,669	1.316	\$173,669	35.273	\$4,654,891
3145	62	Ault	\$44,014,470	34.377	\$1,513,085	11.990	\$527,733	0.000	\$0	\$2,245	.051	\$2,245	46.418	\$2,043,064
3146	44,62	Briggsdale	\$9,251,060	27.171	\$251,361	0.000	\$0	0.000	\$0	\$111	.012	\$111	27.183	\$251,472
3147	38,62	Prairie	\$13,873,180	30.304	\$420,413	0.000	\$0	0.000	\$0	\$0	0.000	\$0	30.304	\$420,413
3148	62	Pamnee	\$9,935,890	35.048	\$348,233	6.591	\$65,487	0.000	\$0	\$1,490	.150	\$1,490	41.789	\$415,211
3420	32,63	West Yuma County	\$72,789,950	33.863	\$2,464,886	3.101	\$225,722	0.000	\$0	\$0	0.000	\$0	36.964	\$2,690,608
3430	32,63	East Yuma County	\$71,879,140	30.442	\$2,188,145	17.630	\$1,267,229	0.000	\$0	\$7,332	.102	\$7,332	48.174	\$3,462,706
		Total	\$39,931,855,882	XXX	\$1,288,450,241	XXX	\$350,230,876	XXX	\$152,487,580	XXX	XXX	\$11,526,447	XXX	\$1,802,695,143

* Other Levy and Revenue column includes Abatements, Special Fund, and ADA/Asbestos Recovery. See specific county for detail.

+ Override and Transportation total levy and revenue is voter-approved. See specific county for detail.

1998
Municipal Governments

Municipality	County Number	Total Assessed Valuation	General		Bond Redemption		Abatements		Special Funds		Total	
			Temporary Tax Credit Levy	Revenue	Contractual Obligation Levy	Revenue	Incentive Payments Levy	Revenue	Capital Expenditures Levy	Revenue		
Aguilar	36	\$1,487,020	13.078	\$19,447	0.000	\$0	0.000	\$0	0.000	\$0	13.078	\$19,447
Akron	61	\$5,730,520	57.214	\$327,866	0.000	\$0	0.000	\$0	0.000	\$0	57.214	\$327,866
Alamosa	2	\$36,616,720	6.700	\$245,332	0.000	\$0	0.000	\$0	0.000	\$0	6.700	\$245,332
Alma	47	\$1,852,230	16.598	\$30,743	5.997	\$11,108	0.000	\$0	0.000	\$0	22.595	\$41,851
Antonito	11	\$1,717,310	17.934	\$30,798	0.000	\$0	0.000	\$0	0.000	\$0	17.934	\$30,798
Arriba	37	\$726,550	25.948	\$18,853	0.000	\$0	0.000	\$0	0.000	\$0	25.948	\$18,853
Arvada	1,30	\$610,812,980	4.310	\$2,632,604	0.000	\$0	0.000	\$0	0.000	\$0	4.310	\$2,632,604
Aspen	49	\$468,514,780	5.188	\$2,429,617	.179	\$83,828	0.000	\$0	0.000	\$0	5.367	\$2,513,445
Ault	62	\$6,177,870	8.293	\$51,233	0.000	\$0	0.000	\$0	0.000	\$0	8.293	\$51,233
Aurora	1,3,18	\$1,547,445,430	10.520	\$16,279,126	.987	\$1,527,329	0.000	\$0	0.000	\$0	11.507	\$17,806,455
Avon	19	\$99,690,400	11.456	\$1,142,053	7.916	\$789,149	0.000	\$0	0.000	\$0	19.372	\$1,931,202
Basalt	19,49	\$55,128,860	4.306	\$237,385	0.000	\$0	0.000	\$0	0.000	\$0	4.306	\$237,385
Bayfield	34	\$10,436,870	6.600	\$68,883	0.000	\$0	0.000	\$0	0.000	\$0	6.600	\$68,883
Bennett	1	\$7,236,360	11.950	\$86,475	0.000	\$0	0.000	\$0	0.000	\$0	11.950	\$86,475
Berthoud	35,62	\$28,676,000	6.636	\$190,294	0.000	\$0	.037	\$1,061	0.000	\$0	6.673	\$191,355
Bethune	32	\$459,510	4.289	\$1,971	0.000	\$0	0.000	\$0	0.000	\$0	4.289	\$1,971
Black Hawk	24	\$78,469,080	.100	\$7,847	0.000	\$0	0.000	\$0	0.000	\$0	.100	\$7,847
Blanca	12	\$1,426,620	15.833	\$22,588	0.000	\$0	0.000	\$0	0.000	\$0	15.833	\$22,588
Blue River	59	\$18,912,080	12.030	\$227,512	0.000	\$0	.020	\$378	0.000	\$0	12.050	\$227,891
Bonanza City	55	\$172,650	.703	\$121	0.000	\$0	0.000	\$0	0.000	\$0	.703	\$121
Boone	51	\$703,800	21.000	\$14,780	0.000	\$0	0.000	\$0	0.000	\$0	21.000	\$14,780
Boulder	7	\$1,387,808,040	11.438	\$15,873,748	0.000	\$0	0.000	\$0	0.000	\$0	11.438	\$15,873,748
Bow Mar	3,30	\$10,050,490	13.254	\$133,209	5.705	\$57,338	0.000	\$0	0.000	\$0	18.959	\$190,547
Branson	36	\$258,160	4.189	\$1,081	0.000	\$0	0.000	\$0	0.000	\$0	4.189	\$1,081
Breckenridge	59	\$160,571,550	6.030	\$968,246	0.000	\$0	0.000	\$0	0.000	\$0	6.030	\$968,246
Brighton	1,62	\$101,954,130	8.861	\$903,416	0.000	\$0	0.000	\$0	0.000	\$0	8.861	\$903,416
Brookside	22	\$735,700	2.891	\$2,127	0.000	\$0	0.000	\$0	0.000	\$0	2.891	\$2,127
Broomfield	1,7,30,62	\$297,123,450	13.894	\$4,128,233	0.000	\$0	0.000	\$0	0.000	\$0	13.894	\$4,128,233
Brush	44	\$30,519,140	15.660	\$477,930	1.780	\$54,324	0.000	\$0	0.000	\$0	17.440	\$532,254
Buena Vista	8	\$21,819,250	7.736	\$168,794	2.000	\$43,639	0.000	\$0	0.000	\$0	9.736	\$212,432
Burlington	32	\$13,148,080	8.600	\$113,073	0.000	\$0	0.000	\$0	0.000	\$0	8.600	\$113,073
Calhan	21	\$3,614,440	17.058	\$61,655	0.000	\$0	0.000	\$0	0.000	\$0	17.058	\$61,655
Campo	5	\$169,580	22.270	\$3,777	0.000	\$0	0.000	\$0	0.000	\$0	22.270	\$3,777
Canon City	22	\$72,998,140	2.898	\$211,549	0.000	\$0	0.000	\$0	0.000	\$0	2.898	\$211,549
Carbondale	23	\$47,757,830	2.472	\$118,057	0.008	\$0	0.000	\$0	.101	\$4,824	2.573	\$122,881
Castle Rock	18	\$149,977,290	3.949	\$592,260	6.481	\$972,003	0.000	\$0	0.000	\$0	10.430	\$1,564,263
Cedaredge	15	\$9,892,550	6.373	\$63,045	0.000	\$0	0.000	\$0	0.000	\$0	6.373	\$63,045
Center	53,55	\$7,379,210	19.720	\$145,518	0.000	\$0	0.000	\$0	0.000	\$0	19.720	\$145,518
Central City	24	\$49,368,070	.631	\$31,151	0.000	\$0	0.000	\$0	0.000	\$0	.631	\$31,151
Cheraw	45	\$445,130	17.084	\$7,605	0.000	\$0	0.000	\$0	0.000	\$0	17.084	\$7,605

1998
Municipal Governments

Municipality	County Number	Total Assessed Valuation	General		Bond Redemption		Abatements		Special Fund*		Total Revenue	
			Temporary Tax Levy	General Tax Credit Revenue	Contractual Levy	Bond Redemption Revenue	Incentive Levy	Payments Revenue	Capital Levy	Expenditures Revenue		
Cherry Hills Village	3	\$141,924,910	7.300	\$1,036,052	0.000	\$0	0.000	\$0	0.000	\$0	\$7,300	\$1,036,052
Cheyenne Wells	9	\$3,192,720	41.216	\$131,591	0.000	\$0	0.000	\$0	0.000	\$0	41.216	\$131,591
Coal Creek	22	\$610,670	12.542	\$7,659	0.000	\$0	0.000	\$0	0.000	\$0	12.542	\$7,659
Cokedale	36	\$256,740	7.035	\$1,806	0.000	\$0	0.000	\$0	0.000	\$0	7.035	\$1,806
Collbran	39	\$1,208,330	12.610	\$15,237	0.000	\$0	0.000	\$0	0.000	\$0	12.610	\$15,237
Colorado Springs	21	\$2,889,453,750	4.340	\$12,540,229	1.267	\$3,660,938	0.000	\$0	0.000	\$0	5.607	\$16,201,167
Columbine Valley	3	\$16,068,210	9.313	\$149,643	3.112	\$50,004	.210	\$3,374	0.000	\$0	12.635	\$203,022
Commerce City	1	\$176,467,060	3.280	\$578,812	0.000	\$0	0.000	\$0	0.000	\$0	3.280	\$578,812
Cortez	42	\$47,216,740	1.488	\$70,259	0.000	\$0	0.000	\$0	0.000	\$0	1.488	\$70,259
Craig	41	\$35,335,910	18.996	\$671,241	0.000	\$0	0.000	\$0	0.000	\$0	18.996	\$671,241
Crawford	15	\$1,317,350	5.300	\$6,982	0.000	\$0	0.000	\$0	0.000	\$0	5.300	\$6,982
Creede	40	\$2,492,340	12.069	\$30,080	0.000	\$0	0.000	\$0	.737	\$1,837	12.806	\$31,917
Crested Butte	26	\$34,621,780	3.920	\$135,717	0.000	\$0	0.000	\$0	4.430	\$153,374	8.350	\$289,092
Crestone	55	\$281,570	7.737	\$2,179	0.000	\$0	0.000	\$0	0.000	\$0	7.737	\$2,179
Cripple Creek	60	\$56,830,720	1.610	\$91,497	0.000	\$0	0.000	\$0	0.000	\$0	1.610	\$91,497
Crook	38	\$325,480	30.272	\$9,853	0.000	\$0	0.000	\$0	0.000	\$0	30.272	\$9,853
Crowley	13	\$317,940	19.200	\$6,104	0.000	\$0	0.000	\$0	0.000	\$0	19.200	\$6,104
Dacono	62	\$7,277,270	22.462	\$163,462	0.000	\$0	0.000	\$0	0.000	\$0	22.462	\$163,462
De Beque	39	\$1,234,200	14.575	\$17,988	0.000	\$0	0.000	\$0	0.000	\$0	14.575	\$17,988
Deer Trail	3	\$1,375,370	20.307	\$27,930	0.000	\$0	0.000	\$0	0.000	\$0	20.307	\$27,930
Del Norte	53	\$4,063,110	15.600	\$63,385	0.000	\$0	0.000	\$0	0.000	\$0	15.600	\$63,385
Delta	15	\$27,838,680	0.000	\$0	0.000	\$0	0.000	\$0	0.000	\$0	0.000	\$0
Dillon	59	\$34,192,920	4.697	\$160,604	3.369	\$115,196	0.000	\$0	0.000	\$0	8.066	\$275,800
Dinosaur	41	\$652,520	22.085	\$14,411	0.000	\$0	0.000	\$0	0.000	\$0	22.085	\$14,411
Dolores	42	\$5,468,340	12.889	\$70,481	0.000	\$0	0.000	\$0	0.000	\$0	12.889	\$70,481
Dove Creek	17	\$2,884,780	32.956	\$95,071	6.237	\$17,992	.061	\$176	0.000	\$0	39.254	\$113,239
Durango	34	\$181,095,190	2.507	\$454,006	0.000	\$0	0.000	\$0	0.000	\$0	2.507	\$454,006
Eads	31	\$1,507,670	49.600	\$74,780	0.000	\$0	0.000	\$0	0.000	\$0	49.600	\$74,780
Eagle	19	\$37,638,260	4.606	\$173,362	0.000	\$0	0.000	\$0	0.000	\$0	4.606	\$173,362
Eaton	62	\$15,421,730	10.270	\$158,381	0.000	\$0	0.000	\$0	0.000	\$0	10.270	\$158,381
Eckley	63	\$349,240	27.418	\$9,575	0.000	\$0	0.000	\$0	0.000	\$0	27.418	\$9,575
Edgewater	30	\$23,346,050	5.030	\$117,431	0.000	\$0	0.000	\$0	0.000	\$0	5.030	\$117,431
Elizabeth	20	\$9,694,380	14.951	\$144,941	0.000	\$0	0.000	\$0	0.000	\$0	14.951	\$144,941
Empire	10	\$1,912,680	9.364	\$17,910	0.000	\$0	0.000	\$0	0.000	\$0	9.364	\$17,910
Englewood	3	\$308,193,810	5.880	\$1,812,180	1.460	\$449,963	0.000	\$0	0.000	\$0	7.340	\$2,262,143
Erie	7,62	\$25,328,060	7.654	\$193,861	0.000	\$0	0.000	\$0	0.000	\$0	7.654	\$193,861
Estes Park	35	\$77,431,610	2.709	\$209,762	0.000	\$0	0.000	\$0	0.000	\$0	2.709	\$209,762
Evans	62	\$34,488,820	13.536	\$466,841	0.000	\$0	0.000	\$0	0.000	\$0	13.536	\$466,841
Fairplay	47	\$5,957,660	11.799	\$70,294	6.163	\$36,717	0.000	\$0	0.000	\$0	17.962	\$107,011
Federal Heights	1	\$36,505,380	.680	\$24,824	0.000	\$0	0.000	\$0	0.000	\$0	.680	\$24,824

1998
Municipal Governments

Municipality	County Number	Total Assessed Valuation	General		Bond Redemption		Abatement		Special Fund*		Total	
			Temporary Tax Credit Levy	Revenue	Contractual Obligation Levy	Revenue	Incentive Payments Levy	Revenue	Capital Expenditures Levy	Revenue		
Firestone	62	\$7,865,600	13.934	\$109,599	3.539	\$27,836	0.000	\$0	0.000	\$0	17.473	\$137,436
Flagler	32	\$1,983,830	39.464	\$78,290	0.000	\$0	0.000	\$0	0.000	\$0	39.464	\$78,290
Fleming	38	\$954,510	27.440	\$26,192	0.000	\$0	0.000	\$0	0.000	\$0	27.440	\$26,192
Florence	22	\$14,022,850	15.861	\$222,416	0.000	\$0	0.045	\$631	0.000	\$0	15.906	\$223,047
Fort Collins	35	\$915,159,310	9.797	\$8,965,816	0.000	\$0	0.000	\$0	0.000	\$0	9.797	\$8,965,816
Fort Lupton	62	\$59,620,790	12.590	\$750,626	0.000	\$0	0.000	\$0	0.000	\$0	12.590	\$750,626
Fort Morgan	44	\$76,964,270	13.254	\$1,020,084	0.000	\$0	0.000	\$0	0.000	\$0	13.254	\$1,020,084
Fountain	21	\$72,185,540	10.239	\$739,108	0.000	\$0	0.000	\$0	0.000	\$0	10.239	\$739,108
Fowler	45	\$3,024,190	13.453	\$40,684	0.000	\$0	0.000	\$0	0.000	\$0	13.453	\$40,684
Foxfield	3	\$7,614,960	4.789	\$36,468	0.000	\$0	0.000	\$0	0.000	\$0	4.789	\$36,468
Fraser	25	\$10,558,740	6.004	\$63,395	6.039	\$63,764	0.000	\$0	0.000	\$0	12.043	\$127,159
Frederick	62	\$18,046,100	10.044	\$181,255	10.112	\$182,482	0.198	\$3,573	0.000	\$0	20.354	\$367,310
Frisco	59	\$74,947,920	-.677	\$-50,740	0.000	\$0	0.000	\$0	0.000	\$0	-.677	\$-50,740
Fruita	39	\$22,372,890	12.021	\$268,945	1.260	\$28,190	0.000	\$0	0.000	\$0	13.281	\$297,134
Garden City	62	\$3,216,490	13.789	\$44,352	0.000	\$0	0.000	\$0	0.000	\$0	13.789	\$44,352
Genoa	37	\$422,880	30.075	\$12,718	0.000	\$0	0.000	\$0	0.000	\$0	30.075	\$12,718
Georgetown	10	\$10,028,310	10.541	\$105,708	0.000	\$0	0.000	\$0	0.000	\$0	10.541	\$105,708
Gilcrest	62	\$3,211,640	25.847	\$83,011	3.308	\$10,624	0.000	\$0	0.000	\$0	29.155	\$93,635
Glendale	3	\$95,845,569	8.420	\$807,020	0.000	\$0	0.000	\$0	0.000	\$0	8.420	\$807,020
Glenwood Springs	23	\$102,918,670	2.443	\$251,379	0.000	\$0	0.007	\$669	0.000	\$0	2.449	\$252,048
Golden	30	\$159,403,860	12.340	\$1,967,044	0.000	\$0	0.000	\$0	0.000	\$0	12.340	\$1,967,044
Granada	50	\$816,180	8.531	\$6,963	0.000	\$0	0.000	\$0	1.773	\$1,447	10.304	\$8,410
Granby	25	\$10,239,320	7.990	\$81,812	0.000	\$0	0.000	\$0	0.000	\$0	7.990	\$81,812
Grand Junction	39	\$327,065,880	8.000	\$2,616,527	0.000	\$0	0.000	\$0	0.000	\$0	8.000	\$2,616,527
Grand Lake	25	\$16,771,270	7.207	\$120,871	0.000	\$0	0.000	\$0	0.000	\$0	7.207	\$120,871
Greeley	62	\$423,511,750	11.274	\$4,774,671	0.000	\$0	0.000	\$0	0.000	\$0	11.274	\$4,774,671
Green Mountain Falls	21,60	\$5,840,270	14.588	\$85,198	0.000	\$0	0.000	\$0	0.000	\$0	14.588	\$85,198
Greenwood Village	3	\$533,694,280	2.932	\$1,564,792	0.000	\$0	0.000	\$0	0.000	\$0	2.932	\$1,564,792
Grover	62	\$301,790	19.869	\$5,996	0.000	\$0	0.133	\$40	0.000	\$0	20.002	\$6,036
Gunnison	26	\$40,340,650	3.868	\$156,038	0.000	\$0	0.000	\$0	0.000	\$0	3.868	\$156,038
Gypsum	19	\$37,809,750	5.094	\$192,603	3.045	\$115,131	0.000	\$0	0.510	\$19,283	8.649	\$327,017
Hartman	50	\$118,390	20.044	\$2,373	0.000	\$0	0.000	\$0	0.000	\$0	20.044	\$2,373
Haswell	31	\$234,390	13.959	\$3,272	0.000	\$0	0.000	\$0	0.000	\$0	13.959	\$3,272
Haxtun	48	\$3,661,310	20.289	\$74,284	0.000	\$0	0.000	\$0	0.000	\$0	20.289	\$74,284
Hayden	54	\$8,542,820	26.391	\$225,454	0.000	\$0	0.000	\$0	0.000	\$0	26.391	\$225,454
Hillrose	44	\$691,830	11.590	\$8,018	0.000	\$0	0.000	\$0	0.000	\$0	11.590	\$8,018
Holly	50	\$2,130,540	24.089	\$51,323	0.000	\$0	0.000	\$0	0.000	\$0	24.089	\$51,323
Holyoke	48	\$8,403,350	21.800	\$183,193	0.000	\$0	0.000	\$0	0.000	\$0	21.800	\$183,193
Hooper	2	\$286,090	9.900	\$2,832	0.000	\$0	0.000	\$0	0.000	\$0	9.900	\$2,832
Hot Sulphur Springs	25	\$2,921,220	12.567	\$36,711	0.000	\$0	0.000	\$0	0.000	\$0	12.567	\$36,711

1998
Municipal Governments

Municipality	County Number	Total Assessed Valuation	General		Bond Redemption		Abatements		Special Fund*		Total
			Temporary Tax Levy	Credit Revenue	Contractual Levy	Obligation Revenue	Incentive Levy	Payments Revenue	Capital Levy	Expenditures Revenue	
Hotchkiss	15	\$3,919,210	9.700	\$38,016	0.000	\$0	0.000	\$0	0.000	\$0	9.700
Hudson	62	\$5,513,350	12.061	\$64,084	15.966	\$84,833	0.000	\$0	0.000	\$0	28.027
Hugo	37	\$2,297,850	38.432	\$88,311	0.000	\$0	0.000	\$0	1.851	\$4,253	40.283
Idaho Springs	10	\$14,797,630	7.676	\$113,587	0.000	\$0	0.092	\$1,361	0.000	\$0	7.768
Ignacio	34	\$3,449,590	4.321	\$14,906	0.000	\$0	0.000	\$0	0.000	\$0	4.321
Iliff	38	\$469,420	8.996	\$4,223	0.000	\$0	0.126	\$59	0.000	\$0	9.122
Jamestown	7	\$2,189,890	12.320	\$26,979	0.000	\$0	0.000	\$0	0.000	\$0	12.320
Johnstown	62	\$15,327,380	27.141	\$416,000	0.000	\$0	0.000	\$0	0.000	\$0	27.141
Julesburg	58	\$4,307,068	40.886	\$176,099	0.000	\$0	0.018	\$78	0.000	\$0	40.904
Keenesburg	62	\$3,100,980	22.848	\$70,851	7.349	\$22,789	0.000	\$0	0.000	\$0	30.197
Kersey	62	\$5,225,820	17.205	\$89,910	0.000	\$0	0.196	\$1,024	0.000	\$0	17.401
Kim	36	\$174,630	19.110	\$3,337	0.000	\$0	0.000	\$0	0.000	\$0	19.110
Kiowa	20	\$2,700,160	9.297	\$25,103	0.000	\$0	0.061	\$165	0.000	\$0	9.358
Kit Carson	9	\$928,290	17.770	\$16,496	0.000	\$0	0.000	\$0	0.000	\$0	17.770
Kremmling	25	\$8,127,600	7.948	\$64,598	0.000	\$0	0.000	\$0	1.704	\$13,849	9.652
La Jara	11	\$2,191,630	18.900	\$41,422	0.000	\$0	0.083	\$182	0.000	\$0	18.983
La Junta	45	\$24,182,130	3.104	\$75,061	0.000	\$0	0.000	\$0	0.000	\$0	3.104
La Salle	62	\$8,044,720	21.209	\$170,620	0.000	\$0	0.000	\$0	0.000	\$0	21.209
La Veta	28	\$5,992,100	5.240	\$31,399	0.000	\$0	0.000	\$0	0.000	\$0	5.240
Lafayette	7	\$137,165,010	8.184	\$1,122,558	4.850	\$665,250	0.000	\$0	0.000	\$0	13.034
Lake City	27	\$8,022,395	3.013	\$24,171	0.000	\$0	0.000	\$0	0.000	\$0	3.013
Lakeside	30	\$7,934,260	4.000	\$31,737	0.000	\$0	0.000	\$0	0.000	\$0	4.000
Lakewood	30	\$1,053,779,780	4.711	\$4,964,357	0.000	\$0	0.000	\$0	0.000	\$0	4.711
Lamar	50	\$24,978,410	13.239	\$330,689	0.000	\$0	0.000	\$0	0.000	\$0	13.239
Larkspur	18	\$1,660,110	0.000	\$0	0.000	\$0	0.000	\$0	0.000	\$0	0.000
Las Animas	6	\$4,068,760	39.000	\$158,682	0.000	\$0	0.000	\$0	0.000	\$0	39.000
Leadville	33	\$14,470,910	15.545	\$224,950	0.000	\$0	0.000	\$0	0.000	\$0	15.545
Limon	37	\$11,007,660	20.500	\$225,657	0.000	\$0	0.000	\$0	0.000	\$0	20.500
Littleton	3, 18, 30	\$327,563,730	6.078	\$1,990,932	0.000	\$0	0.000	\$0	0.000	\$0	6.078
Littleton - Bond Ont	3	\$328,566,300	0.000	\$0	0.584	\$191,883	0.000	\$0	0.000	\$0	0.584
Lochbuie	62	\$3,225,710	6.797	\$21,925	0.000	\$0	0.000	\$0	0.000	\$32,257	16.797
Log Lane Village	44	\$1,271,760	34.267	\$43,579	0.000	\$0	0.000	\$0	0.000	\$0	34.267
Longmont	7, 62	\$525,274,160	13.420	\$7,049,179	0.000	\$0	0.000	\$0	0.000	\$0	13.420
Louisville	7	\$249,639,210	5.184	\$1,294,130	0.000	\$0	0.000	\$0	0.000	\$0	5.184
Loveland	35	\$376,935,100	8.997	\$3,391,285	0.000	\$0	0.000	\$0	0.000	\$0	8.997
Lyons	7	\$11,348,620	17.156	\$194,697	0.000	\$0	0.000	\$0	0.000	\$0	17.156
Manassa	11	\$1,454,890	17.842	\$25,958	0.000	\$0	0.041	\$60	0.000	\$0	17.883
Mancos	42	\$5,757,830	10.574	\$60,883	0.000	\$0	0.000	\$0	0.000	\$0	10.574
Manitou Springs	21	\$35,267,070	11.694	\$412,413	0.556	\$19,608	0.000	\$0	0.000	\$162,229	16.850
Manzanola	45	\$671,920	23.844	\$16,021	0.000	\$0	0.000	\$0	0.000	\$0	23.844

1998
Municipal Governments

Municipality	County Number	Total Assessed Valuation	General		Bond Redemption Contractual Obligation	Abatement Payments		Special Fund*		Total
			Temporary Tax Credit Levy	Revenue		Incentive Levy	Revenue	Capital Expenditures Levy	Revenue	
Marble	26	\$1,707,200	6.505	\$11,105	0.000	\$0	0.000	\$0	6.505	\$11,105
Mead	62	\$15,672,290	13.737	\$215,290	.883	\$13,859	0.000	\$0	14.620	\$229,129
Meeker	52	\$9,044,840	9.781	\$88,468	0.000	\$0	0.000	\$0	9.781	\$88,468
Merino	38	\$893,750	18.879	\$16,873	0.000	\$0	0.000	\$0	18.879	\$16,873
Milliken	62	\$6,943,740	28.623	\$198,751	0.000	\$0	0.000	\$0	28.623	\$198,751
Minturn	19	\$11,281,540	17.934	\$202,323	0.000	\$0	0.000	\$0	17.934	\$202,323
Moffat	55	\$218,830	10.108	\$2,212	0.000	\$0	1.460	\$319	11.568	\$2,531
Monte Vista	53	\$14,264,370	14.740	\$210,257	0.000	\$0	0.000	\$0	14.740	\$210,257
Montezuma	59	\$721,680	4.138	\$2,986	0.000	\$0	0.000	\$0	4.138	\$2,986
Monument	21	\$20,576,490	7.424	\$151,275	1.313	\$26,754	.183	\$3,729	8.920	\$181,758
Morrison	30	\$5,614,830	6.746	\$37,878	0.000	\$0	0.000	\$0	6.746	\$37,878
Mountain View	30	\$3,292,150	3.588	\$11,812	0.000	\$0	0.000	\$0	3.588	\$11,812
Mountain Village	57	\$99,965,430	3.110	\$310,892	0.000	\$0	0.000	\$0	3.110	\$310,892
Mt. Crested Butte	26	\$41,152,700	.719	\$-29,589	5.378	\$221,319	0.000	\$0	4.659	\$191,730
Naturita	43	\$2,183,850	13.936	\$30,434	0.000	\$0	0.000	\$0	13.936	\$30,434
Nederland	7	\$12,729,890	16.210	\$206,352	0.000	\$0	0.000	\$0	16.210	\$206,352
New Castle	23	\$12,567,210	4.931	\$61,969	0.000	\$0	.975	\$12,253	5.906	\$74,222
Northglenn	1,62	\$147,330,810	11.597	\$1,708,595	0.000	\$0	0.000	\$0	11.597	\$1,708,595
Norwood	57	\$2,934,464	15.129	\$44,396	0.000	\$0	0.000	\$0	15.129	\$44,396
Nucla	43	\$2,064,950	17.108	\$35,327	0.000	\$0	.042	\$87	17.150	\$35,414
Nunn	62	\$1,858,200	13.869	\$25,771	0.000	\$0	0.000	\$0	13.869	\$25,771
Oak Creek	54	\$3,949,860	11.576	\$45,724	0.000	\$0	0.000	\$0	11.576	\$45,724
Olathe	43	\$6,933,440	8.700	\$60,321	0.000	\$0	0.000	\$0	8.700	\$60,321
Olney Springs	13	\$511,740	11.552	\$5,912	0.000	\$0	0.000	\$0	11.552	\$5,912
Ophir	57	\$2,442,470	9.265	\$22,629	0.000	\$0	0.000	\$0	9.265	\$22,629
Orchard City	15	\$10,782,800	0.000	\$0	0.000	\$0	0.000	\$0	0.000	\$0
Ordway	13	\$2,304,910	26.698	\$61,536	0.000	\$0	0.000	\$0	26.698	\$61,536
Otis	61	\$1,271,820	29.500	\$37,519	0.000	\$0	0.000	\$0	29.500	\$37,519
Ouray	46	\$16,734,145	14.964	\$250,410	2.477	\$41,450	0.000	\$0	17.441	\$291,860
Ovid	58	\$916,587	27.179	\$24,912	0.000	\$0	0.000	\$0	27.179	\$24,912
Pagosa Springs	4	\$20,942,890	2.000	\$41,886	0.000	\$0	0.000	\$0	2.000	\$41,886
Palisade	39	\$9,372,820	17.500	\$164,024	0.000	\$0	0.000	\$0	17.500	\$164,024
Palmer Lake	21	\$13,406,130	8.636	\$115,775	5.674	\$76,066	0.000	\$0	14.310	\$191,842
Paoli	48	\$644,630	8.571	\$5,525	0.000	\$0	0.000	\$0	8.571	\$5,525
Paonia	15	\$6,813,670	9.416	\$64,158	0.000	\$0	0.000	\$0	9.416	\$64,158
Parachute	23	\$4,167,260	13.562	\$56,516	0.000	\$0	0.000	\$0	13.562	\$56,516
Parker	18	\$133,107,240	2.602	\$346,345	0.000	\$0	0.000	\$0	2.602	\$346,345
Peetz	38	\$451,860	36.899	\$16,673	0.000	\$0	5.132	\$2,319	42.031	\$18,992
Pierce	62	\$3,619,930	18.055	\$65,358	0.000	\$0	.010	\$36	18.065	\$65,394
Pitkin	26	\$1,822,140	3.729	\$6,795	0.000	\$0	0.000	\$0	3.729	\$6,795

1998
Municipal Governments

Municipality	County Number	Total Assessed Valuation	General		Bond Redemption		Abatements		Special Fund*		Total
			Temporary Tax Credit Levy	Revenue	Contractual Obligation Levy	Revenue	Incentive Payments Levy	Revenue	Capital Expenditures Levy	Revenue	
Platteville	62	\$10,506,790	20.454	\$214,906	0.000	\$0	0.000	\$0	0.000	\$0	\$214,906
Poncha Springs	8	\$4,828,640	2.628	\$12,690	0.000	\$0	0.000	\$0	0.000	\$0	\$12,690
Pritchett	5	\$304,670	34.501	\$10,511	0.000	\$0	0.000	\$0	0.000	\$0	\$10,511
Pueblo	51	\$459,961,620	15.633	\$7,190,580	0.000	\$0	0.000	\$84	0.000	\$0	\$7,190,580
Ramah	21	\$347,420	19.585	\$6,804	0.000	\$0	-.242	\$0	0.000	\$0	\$6,888
Rangely	52	\$8,233,050	10.000	\$82,331	0.000	\$0	0.000	\$0	0.000	\$0	\$82,331
Raymer	62	\$226,090	18.723	\$4,233	0.000	\$0	0.000	\$0	0.000	\$0	\$4,233
Red Cliff	19	\$1,456,500	55.966	\$81,514	0.000	\$0	0.000	\$0	0.000	\$0	\$81,514
Rico	17	\$5,541,570	5.520	\$30,589	0.000	\$0	0.000	\$0	0.000	\$0	\$30,589
Ridgway	46	\$12,883,053	7.041	\$90,710	2.000	\$25,766	0.000	\$0	0.000	\$0	\$116,476
Rifle	23	\$38,602,830	5.261	\$203,089	0.000	\$0	0.000	\$0	0.000	\$0	\$203,089
Rockvale	22	\$836,310	10.373	\$8,675	0.000	\$0	0.000	\$0	0.000	\$0	\$8,675
Rocky Ford	45	\$9,151,490	20.285	\$185,638	0.000	\$0	0.000	\$0	0.000	\$0	\$185,638
Romeo	11	\$431,100	9.631	\$4,152	0.000	\$0	-.230	\$99	0.000	\$0	\$4,251
Rye	51	\$742,860	8.232	\$6,115	0.000	\$0	0.000	\$0	0.000	\$0	\$6,115
Saguache	55	\$1,199,700	21.820	\$26,177	0.000	\$0	0.000	\$0	0.000	\$0	\$26,177
Salida	8	\$43,442,790	4.305	\$187,021	1.675	\$72,767	0.000	\$0	0.000	\$0	\$259,788
San Luis	12	\$1,138,630	25.323	\$28,834	0.000	\$0	0.000	\$0	0.000	\$0	\$28,834
Sanford	11	\$988,140	7.904	\$7,810	0.000	\$0	-.050	\$49	0.000	\$0	\$7,860
Sawpit	57	\$448,240	0.000	\$0	0.000	\$0	0.000	\$0	0.000	\$0	\$0
Sedgwick	58	\$292,536	36.020	\$10,537	0.000	\$0	0.000	\$0	0.000	\$0	\$10,537
Seibert	32	\$912,600	15.829	\$14,446	0.000	\$0	0.000	\$0	0.000	\$0	\$14,446
Severance	62	\$2,160,260	12.635	\$27,295	0.000	\$0	0.000	\$0	0.000	\$0	\$27,295
Sheridan	3	\$51,342,890	6.354	\$326,233	0.000	\$0	-.090	\$4,621	0.000	\$0	\$330,854
Sheridan Lake	31	\$322,090	11.390	\$3,669	0.000	\$0	0.000	\$0	0.000	\$0	\$3,669
Silt	23	\$7,727,100	8.973	\$69,335	1.974	\$15,253	0.000	\$0	0.000	\$0	\$84,589
Silver Cliff	14	\$3,102,740	3.186	\$9,885	0.000	\$0	0.000	\$0	0.000	\$0	\$9,885
Silver Plume	10	\$1,611,770	7.529	\$12,135	0.000	\$0	6.060	\$9,767	0.000	\$0	\$21,902
Silverthorne	59	\$58,494,910	0.000	\$0	0.000	\$0	0.000	\$0	0.000	\$0	\$0
Silverton	56	\$10,501,580	10.560	\$110,897	0.000	\$0	0.000	\$0	0.000	\$0	\$110,897
Simla	20	\$1,912,630	17.562	\$33,590	0.000	\$0	0.000	\$0	0.000	\$0	\$33,590
Snowmass Village	49	\$222,923,770	2.630	\$586,290	1.804	\$402,154	0.000	\$0	0.000	\$0	\$988,444
South Fork	53	\$9,929,060	0.000	\$0	0.000	\$0	0.000	\$0	0.000	\$0	\$0
Springfield	5	\$3,984,870	21.460	\$85,515	0.000	\$0	0.000	\$0	0.000	\$0	\$85,515
Steamboat Springs	54	\$221,777,570	0.000	\$0	0.000	\$0	0.000	\$0	0.000	\$0	\$0
Sterling	38	\$56,251,090	14.027	\$789,034	0.000	\$0	0.000	\$0	0.000	\$0	\$789,034
Stratton	32	\$2,329,760	30.287	\$70,561	5.522	\$12,865	-.133	\$310	2.736	\$6,374	\$90,110
Sugar City	13	\$557,400	20.321	\$11,327	0.000	\$0	0.000	\$0	0.000	\$0	\$11,327
Superior	7.30	\$49,878,750	2.594	\$129,385	0.000	\$0	0.000	\$0	0.000	\$0	\$129,385
Swink	45	\$1,622,670	26.431	\$42,889	0.000	\$0	0.000	\$0	0.000	\$0	\$42,889

1998
Municipal Governments

Municipality	County Number	Total Assessed Valuation	General		Bond Redemption		Abatement Payments		Special Fund*		Total	
			Temporary Tax Levy	Credit Revenue	Contractual Levy	Obligation Revenue	Incentive Levy	Revenue	Capital Levy	Expenditures Revenue		
Telluride	57	\$103,952,200	2.358	\$245,119	4.919	\$511,341	0.000	\$0	0.000	\$0	7.277	\$756,460
Thornton	1	\$397,307,340	10.210	\$4,056,508	0.000	\$0	0.000	\$0	0.000	\$0	10.210	\$4,056,508
Timnath	35	\$1,329,200	6.749	\$8,971	0.000	\$0	0.000	\$0	0.000	\$0	6.749	\$8,971
Trinidad	36	\$32,033,790	17.579	\$563,122	0.000	\$0	0.000	\$0	0.000	\$0	17.579	\$563,122
Two Buttes	5	\$302,000	10.227	\$3,089	0.000	\$0	0.000	\$0	0.000	\$0	10.227	\$3,089
Vail	19	\$457,269,390	4.395	\$2,009,699	0.000	\$0	0.11	\$5,030	0.000	\$0	4.406	\$2,014,729
Victor	60	\$2,555,600	17.788	\$45,459	0.000	\$0	-0.89	\$227	0.000	\$0	17.877	\$45,686
Vilas	5	\$121,050	40.300	\$4,878	0.000	\$0	0.000	\$0	0.000	\$0	40.300	\$4,878
Vona	32	\$151,190	17.280	\$2,613	0.000	\$0	0.000	\$0	0.000	\$0	17.280	\$2,613
Walden	29	\$2,789,617	13.919	\$38,829	0.000	\$0	0.000	\$0	0.000	\$0	13.919	\$38,829
Walsenburg	28	\$19,318,830	13.046	\$252,039	0.000	\$0	0.000	\$0	0.000	\$0	13.046	\$252,039
Walsh	5	\$1,495,300	51.412	\$76,876	0.000	\$0	0.000	\$0	0.000	\$0	51.412	\$76,876
Ward	7	\$718,620	5.481	\$3,939	0.000	\$0	0.000	\$0	0.000	\$0	5.481	\$3,939
Wellington	35	\$9,129,980	15.389	\$140,501	9.912	\$90,496	0.000	\$0	0.000	\$0	25.301	\$230,998
Westcliffe	14	\$5,287,630	4.459	\$23,578	0.000	\$0	0.000	\$0	0.000	\$0	4.459	\$23,578
Westminster	1,30	\$657,698,230	3.650	\$2,400,599	0.000	\$0	0.000	\$0	0.000	\$0	3.650	\$2,400,599
Wheat Ridge	30	\$263,308,000	2.443	\$643,261	0.000	\$0	0.000	\$0	0.000	\$0	2.443	\$643,261
Wiggins	44	\$3,148,480	30.865	\$97,178	0.000	\$0	0.000	\$0	0.000	\$0	30.865	\$97,178
Wiley	50	\$739,760	26.570	\$19,655	0.000	\$0	0.000	\$0	0.000	\$0	26.570	\$19,655
Williamsburg	22	\$1,876,340	2.542	\$4,770	0.000	\$0	0.000	\$0	0.000	\$0	2.542	\$4,770
Windsor	35,62	\$57,433,110	13.091	\$751,857	0.000	\$0	0.000	\$0	0.000	\$0	13.091	\$751,857
Winter Park	25	\$31,821,960	3.120	\$99,285	0.000	\$0	0.000	\$0	0.000	\$0	3.120	\$99,285
Woodland Park	60	\$50,197,060	16.249	\$815,652	0.000	\$0	0.000	\$0	0.000	\$0	16.249	\$815,652
Wray	63	\$7,631,650	20.734	\$158,234	0.000	\$0	0.12	\$92	0.000	\$0	20.746	\$158,326
Yampa	54	\$2,255,790	16.043	\$36,190	0.000	\$0	0.000	\$0	0.000	\$0	16.043	\$36,190
Yuma	63	\$11,183,050	30.640	\$342,649	0.000	\$0	0.000	\$0	0.000	\$0	30.640	\$342,649
Total		\$20,009,095,124	XXX	\$145,622,880	XXX	\$10,791,991	XXX	\$39,624	XXX	\$411,981	XXX	\$156,866,476

* See County Certification for detail.

PETITIONS FOR ABATEMENT, REBATE AND REFUND OF TAXES PASSED UPON BY THE DIVISION OF PROPERTY TAXATION FROM JANUARY 1, 1998 THROUGH DECEMBER 31, 1998

Including Comparisons to Previous Years

County	Petitions Approved		Amount of Tax Approved		Petitions Denied		Amount of Tax Denied		
	1996	1997	1996	1997	1996	1997	1996	1997	
Adams	54	24	\$ 516,005	\$ 130,644	0	0	\$ 0	\$ 0	
Alamosa	1	0	6,644	0	0	0	0	0	
Arapahoe	76	89	839,153	947,288	0	0	0	0	
Archuleta	6	1	25,348	1,171	0	0	0	0	
Baca	0	0	0	0	0	0	0	0	
Boulder	30	39	306,011	423,718	0	0	0	0	
Chaffee	0	0	0	0	0	0	0	0	
Cheyenne	0	1	0	17,749	0	0	0	0	
Costilla	0	1	0	3,326	0	0	0	0	
Crowley	0	1	0	2,040	0	0	0	0	
Delta	2	1	2,335	1,133	0	0	0	0	
Denver	124	100	902,576	914,617	0	0	0	0	
Dolores	0	0	0	0	0	0	0	0	
Douglas	62	50	419,637	371,804	0	1	0	7,043	
Eagle	24	29	170,555	314,342	0	0	0	0	
Elbert	8	4	35,949	19,419	0	0	0	0	
El Paso	95	62	511,417	510,831	0	1	0	0	
Fremont	2	3	45,542	9,332	0	0	0	0	
Garfield	17	3	253,594	5,310	0	0	0	0	
Gilpin	2	4	9,221	283,372	0	0	0	0	
Grand	8	2	32,182	5,216	0	0	0	0	
Gunnison	8	6	18,271	12,571	0	0	0	0	
Huerfano	1	1	12,580	676,267	0	0	0	0	
Jackson	1	1	1,131	1,061	0	0	0	0	
Jefferson	136	94	763,328	499,680	1	1	1,822	1,052	
Kit Carson	1	2	4,853	2,572	0	0	0	0	
Lake	11	4	17,153	17,289	0	0	0	0	
La Plata	25	24	918,567	99,064	0	0	0	0	
Larimer	57	40	775,345	202,328	0	0	0	0	
Las Animas	0	1	0	1,079,943	0	0	0	0	
Logan	2	4	2,549	29,544	0	0	0	0	
Mesa	58	29	636,720	675,714	1	0	4,964	0	
Moffat	0	1	0	24,678	0	0	0	0	
Montezuma	1	6	1,286	18,638	0	0	0	0	
Montrose	4	4	10,927	39,185	0	0	0	0	
Morgan	5	0	33,971	0	0	0	0	0	
Otero	2	3	6,764	8,264	0	0	0	0	
Ourray	6	6	14,597	28,149	0	0	0	0	
Park	6	1	8,023	17,073	0	0	0	0	
Pitkin	68	22	427,310	133,829	0	0	0	0	
Prowers	1	1	1,951	2,682	0	0	0	0	
Pueblo	41	29	1,029,912	234,023	1	0	0	0	
Rio Blanco	1	1	1,191	5,387	0	0	0	0	
Routt	12	11	41,940	20,155	0	0	0	0	
Saguache	2	3	3,728	4,507	0	0	0	0	
San Juan	0	1	0	3,568	0	0	0	0	
San Miguel	14	19	117,863	121,777	0	0	0	0	
Summit	27	15	109,415	110,851	0	0	0	0	
Teller	4	17	13,207	81,659	0	0	0	0	
Washington	0	0	0	0	0	0	0	0	
Weld	17	32	83,529	136,878	0	0	0	0	
Yuma	2	1	4,885	56,019	0	0	0	4,959	
TOTALS	1,024	793	\$ 9,137,183	\$ 8,304,676	4	3	\$ 10,949	\$ 12,339	\$ 61,347

Section XII

Revenues by Taxing Classification

1998 Property Tax Revenues by Taxing Classification

	School Districts	Junior Colleges	County	Cities and Towns	Total Special Districts	Total
Adams*	\$129,277,191	\$9,934	\$58,930,119	\$12,237,154	\$18,057,210	\$218,511,608
Alamosa	\$4,012,656	\$0	\$2,053,627	\$248,164	\$767,050	\$7,081,498
Arapahoe*	\$249,861,494	\$0	\$66,368,823	\$23,545,788	\$82,919,425	\$422,795,530
Archuleta	\$4,940,577	\$0	\$2,238,958	\$41,886	\$2,148,673	\$9,370,093
Baca	\$1,829,274	\$0	\$1,127,181	\$184,647	\$526,656	\$3,667,757
Bent	\$1,271,242	\$0	\$1,198,827	\$158,682	\$286,132	\$2,914,882
Boulder*	\$161,424,651	\$0	\$70,052,082	\$29,547,039	\$16,300,326	\$277,324,098
Chaffee	\$5,701,164	\$0	\$1,497,497	\$484,910	\$1,108,216	\$8,791,787
Cheyenne	\$2,009,803	\$0	\$1,537,753	\$148,087	\$403,549	\$4,099,191
Clear Creek	\$5,666,643	\$0	\$4,696,964	\$260,469	\$1,038,774	\$11,662,849
Conejos	\$1,270,445	\$0	\$768,747	\$110,530	\$540,832	\$2,690,556
Costilla	\$2,397,862	\$0	\$1,120,993	\$51,421	\$510,574	\$4,080,851
Crowley	\$563,230	\$0	\$601,657	\$84,879	\$11,286	\$1,261,053
Custer	\$1,486,177	\$0	\$665,820	\$33,463	\$454,813	\$2,640,273
Delta	\$4,223,977	\$0	\$2,348,645	\$172,201	\$1,794,942	\$8,539,766
Denver*	\$247,344,945	\$0	\$156,924,819	\$143,829	\$12,078,941	\$416,348,705
Dolores	\$743,205	\$0	\$632,112	\$143,829	\$181,886	\$1,701,032
Douglas	\$77,850,289	\$0	\$28,619,905	\$1,919,698	\$50,873,004	\$159,262,896
Eagle	\$35,919,038	\$4,728,119	\$9,970,600	\$4,882,456	\$25,659,367	\$81,159,580
Elbert	\$6,944,008	\$0	\$4,123,942	\$203,798	\$1,189,996	\$12,461,745
El Paso	\$161,840,343	\$0	\$34,736,782	\$18,056,303	\$25,400,618	\$240,034,047
Fremont	\$8,198,816	\$0	\$2,438,593	\$457,827	\$2,173,779	\$13,269,014
Garfield	\$18,164,597	\$1,704,331	\$6,781,740	\$793,345	\$3,787,553	\$31,231,566
Gilpin	\$3,477,871	\$0	\$1,905,267	\$38,998	\$652,224	\$6,074,361
Grand	\$10,211,198	\$0	\$3,323,041	\$544,285	\$4,107,695	\$18,186,218
Gunnison*	\$9,473,054	\$0	\$3,577,942	\$654,760	\$2,253,392	\$15,959,148
Hinsdale	\$531,839	\$0	\$284,783	\$24,171	\$266,369	\$1,107,162
Huerfano	\$3,175,270	\$0	\$1,820,860	\$283,438	\$1,487,351	\$6,766,919
Jackson	\$839,329	\$0	\$356,765	\$38,829	\$105,508	\$1,340,431
Jefferson*	\$218,890,049	\$0	\$110,777,614	\$11,823,893	\$62,921,102	\$404,412,657
Kiowa	\$1,248,152	\$0	\$1,377,567	\$81,721	\$530,363	\$3,237,803
Kit Carson	\$3,398,212	\$0	\$2,764,917	\$300,503	\$411,608	\$6,875,240
Lake	\$2,389,492	\$197,138	\$2,060,057	\$224,950	\$308,405	\$5,180,042
La Plata	\$26,448,925	\$0	\$9,567,946	\$537,795	\$5,234,600	\$41,789,266
Larimer*	\$101,729,368	\$1,226	\$42,388,506	\$13,031,584	\$13,032,590	\$170,183,273

1998 Property Tax Revenues by Taxing Classification

	School Districts	Junior Colleges	County	Cities and Towns	Total Special Districts	Total
Las Animas	\$3,625,310	\$0	\$2,535,124	\$588,794	\$272,963	\$7,022,191
Lincoln	\$1,985,988	\$0	\$1,678,367	\$349,792	\$30,029	\$4,044,175
Logan*	\$5,647,998	\$2,468,084	\$4,097,295	\$865,226	\$424,262	\$13,502,864
Mesa*	\$31,360,312	\$0	\$15,772,662	\$3,110,911	\$7,677,649	\$57,921,534
Mineral	\$527,458	\$0	\$398,080	\$31,917	\$83,465	\$1,040,920
Moffat	\$11,830,555	\$1,126,628	\$6,718,563	\$685,652	\$927,463	\$21,288,860
Montezuma	\$8,907,445	\$0	\$3,152,782	\$201,623	\$2,479,822	\$14,741,671
Montrose	\$7,552,697	\$0	\$5,327,050	\$126,169	\$2,539,453	\$15,545,369
Morgan	\$12,246,451	\$104	\$8,312,465	\$1,701,114	\$1,472,921	\$23,733,055
Otero*	\$3,310,127	\$0	\$1,749,363	\$367,898	\$251,925	\$5,679,313
Ouray	\$2,271,167	\$0	\$951,278	\$408,336	\$421,986	\$4,052,767
Park	\$6,928,071	\$0	\$3,739,700	\$148,863	\$1,775,158	\$12,591,793
Phillips	\$1,807,394	\$0	\$1,103,635	\$263,002	\$488,686	\$3,662,718
Pitkin	\$14,653,261	\$3,919,199	\$7,363,375	\$3,586,965	\$7,985,728	\$37,488,528
Prowers	\$3,187,980	\$0	\$2,038,919	\$412,450	\$761,632	\$6,400,982
Pueblo	\$31,060,491	\$0	\$22,528,891	\$7,211,475	\$7,488,189	\$68,289,046
Rio Blanco	\$4,452,408	\$3,995,505	\$2,467,052	\$170,798	\$2,243,567	\$13,529,529
Rio Grande	\$4,014,311	\$0	\$1,388,240	\$330,115	\$782,085	\$6,514,751
Routt	\$16,774,775	\$1,059,596	\$6,641,803	\$307,367	\$3,125,300	\$27,908,841
Saguache	\$1,724,448	\$0	\$903,176	\$120,053	\$493,290	\$3,240,967
San Juan	\$553,577	\$0	\$374,731	\$110,897	\$29,978	\$1,069,182
San Miguel	\$5,831,347	\$0	\$2,837,166	\$1,134,378	\$7,181,548	\$16,984,439
Sedgwick	\$1,059,715	\$0	\$988,749	\$211,625	\$97,547	\$2,357,635
Summit	\$18,378,940	\$2,527,689	\$8,226,905	\$1,424,184	\$7,700,566	\$38,258,284
Teller	\$9,007,557	\$0	\$3,326,673	\$958,399	\$1,409,221	\$14,702,050
Washington	\$2,745,862	\$0	\$2,102,027	\$365,385	\$198,022	\$5,411,295
Weid*	\$70,210,996	\$8,656,280	\$34,228,784	\$9,712,453	\$11,318,022	\$134,126,536
Yuma	\$6,284,118	\$0	\$2,948,010	\$510,573	\$2,407,117	\$12,149,817
Colorado	\$1,802,695,143	\$30,393,831	\$793,522,517	\$156,867,917	\$411,592,400	\$3,195,071,809

1998 Percent Property Tax Revenues by Taxing Classification

	School Districts	Junior Colleges	County	Cities and Towns	Total Special Districts	Total
Adams*	59.2%	0.0%	27.0%	5.6%	8.3%	100.0%
Alamosa	56.7%	0.0%	29.0%	3.5%	10.8%	100.0%
Arapahoe*	59.1%	0.0%	15.7%	5.6%	19.6%	100.0%
Archuleta	52.7%	0.0%	23.9%	.4%	22.9%	100.0%
Baca	49.9%	0.0%	30.7%	5.0%	14.4%	100.0%
Bent	43.6%	0.0%	41.1%	5.4%	9.8%	100.0%
Boulder*	58.2%	0.0%	25.3%	10.7%	5.9%	100.0%
Chaffee	64.8%	0.0%	17.0%	5.5%	12.6%	100.0%
Cheyenne	49.0%	0.0%	37.5%	3.6%	9.8%	100.0%
Clear Creek	48.6%	0.0%	40.3%	2.2%	8.9%	100.0%
Conejos	47.2%	0.0%	28.6%	4.1%	20.1%	100.0%
Costilla	58.8%	0.0%	27.5%	1.3%	12.5%	100.0%
Crowley	44.7%	0.0%	47.7%	6.7%	.9%	100.0%
Custer	56.3%	0.0%	25.2%	1.3%	17.2%	100.0%
Delta	49.5%	0.0%	27.5%	2.0%	21.0%	100.0%
Denver*	59.4%	0.0%	37.7%	0.0%	2.9%	100.0%
Dolores	43.7%	0.0%	37.2%	8.5%	10.7%	100.0%
Douglas	48.9%	0.0%	18.0%	1.2%	31.9%	100.0%
Eagle	44.3%	5.8%	12.3%	6.0%	31.6%	100.0%
Elbert	55.7%	0.0%	33.1%	1.6%	9.5%	100.0%
El Paso	67.4%	0.0%	14.5%	7.5%	10.6%	100.0%
Fremont	61.8%	0.0%	18.4%	3.5%	16.4%	100.0%
Garfield	58.2%	5.5%	21.7%	2.5%	12.1%	100.0%
Gilpin	57.3%	0.0%	31.4%	.6%	10.7%	100.0%
Grand	56.1%	0.0%	18.3%	3.0%	22.6%	100.0%
Gunnison*	59.4%	0.0%	22.4%	4.1%	14.1%	100.0%
Hinsdale	48.0%	0.0%	25.7%	2.2%	24.1%	100.0%
Huerfano	46.9%	0.0%	26.9%	4.2%	22.0%	100.0%
Jackson	62.6%	0.0%	26.6%	2.9%	7.9%	100.0%
Jefferson*	54.1%	0.0%	27.4%	2.9%	15.6%	100.0%
Kiowa	38.5%	0.0%	42.5%	2.5%	16.4%	100.0%
Kit Carson	49.4%	0.0%	40.2%	4.4%	6.0%	100.0%
Lake	46.1%	3.8%	39.8%	4.3%	6.0%	100.0%
La Plata	63.3%	0.0%	22.9%	1.3%	12.5%	100.0%
Larimer*	59.8%	0.0%	24.9%	7.7%	7.7%	100.0%

1998 Percent Property Tax Revenues by Taxing Classification

	School Districts	Junior Colleges	County	Cities and Towns	Total Special Districts	Total
Las Animas	51.6%	0.0%	36.1%	8.4%	3.9%	100.0%
Lincoln	49.1%	0.0%	41.5%	8.6%	.7%	100.0%
Logan*	41.8%	18.3%	30.3%	6.4%	3.1%	100.0%
Mesa*	54.1%	0.0%	27.2%	5.4%	13.3%	100.0%
Mineral	50.7%	0.0%	38.2%	3.1%	8.0%	100.0%
Moffat	55.6%	5.3%	31.6%	3.2%	4.4%	100.0%
Montezuma	60.4%	0.0%	21.4%	1.4%	16.8%	100.0%
Montrose	48.6%	0.0%	34.3%	.8%	16.3%	100.0%
Morgan	51.6%	0.0%	35.0%	7.2%	6.2%	100.0%
Otero*	58.3%	0.0%	30.8%	6.5%	4.4%	100.0%
Ouray	56.0%	0.0%	23.5%	10.1%	10.4%	100.0%
Park	55.0%	0.0%	29.7%	1.2%	14.1%	100.0%
Phillips	49.3%	0.0%	30.1%	7.2%	13.3%	100.0%
Pitkin	39.1%	10.5%	19.6%	9.6%	21.3%	100.0%
Probers	49.8%	0.0%	31.9%	6.4%	11.9%	100.0%
Pueblo	45.5%	0.0%	33.0%	10.6%	11.0%	100.0%
Rio Blanco	33.4%	30.0%	18.5%	1.3%	16.8%	100.0%
Rio Grande	61.6%	0.0%	21.3%	5.1%	12.0%	100.0%
Routt	60.1%	3.8%	23.8%	1.1%	11.2%	100.0%
Saguache	53.2%	0.0%	27.9%	3.7%	15.2%	100.0%
San Juan	51.8%	0.0%	35.0%	10.4%	2.8%	100.0%
San Miguel	34.3%	0.0%	16.7%	6.7%	42.3%	100.0%
Sedgwick	44.9%	0.0%	41.9%	9.0%	4.1%	100.0%
Summit	48.0%	6.6%	21.5%	3.7%	20.1%	100.0%
Teller	61.3%	0.0%	22.6%	6.5%	9.6%	100.0%
Washington	50.7%	0.0%	38.8%	6.8%	3.7%	100.0%
Weld*	52.3%	6.5%	25.5%	7.2%	8.4%	100.0%
Yuma	51.7%	0.0%	24.3%	4.2%	19.8%	100.0%
Colorado	56.4%	1.0%	24.8%	4.9%	12.9%	100.0%

1998 County Property Tax Revenue by Type of Expenditure

Exempt

	General Fund	Road & Bridge	Public Welfare	Exempt From Revenue Limit	Pension & Retirement	Self Insurance	Health # Services	Capital + Funds	Recreation * Services	Sinking & Contingency	Solid Waste Disposal	Public Services	Total
Adams	\$45,285,897	\$2,856,738	\$8,354,861	\$0	\$1,867,867	\$0	\$564,755	\$0	\$0	\$0	\$0	\$0	\$58,930,119
Alamosa	\$386,672	\$63,062	\$356,565	\$0	\$83,812	\$0	\$0	\$132,146	\$81,370	\$8,137	\$0	\$941,863	\$2,053,627
Arapahoe	\$48,574,005	\$5,437,898	\$7,029,999	\$0	\$0	\$0	\$0	\$4,464,711	\$0	\$0	\$0	\$862,210	\$66,368,823
Archuleta	\$1,688,171	\$417,805	\$132,981	\$0	\$0	\$0	\$0	\$0	\$0	\$0	\$0	\$0	\$2,238,958
Baca	\$644,360	\$308,172	\$28,016	\$0	\$0	\$0	\$0	\$141,031	\$0	\$5,603	\$0	\$0	\$1,127,181
Bent	\$783,307	\$136,501	\$185,269	\$0	\$29,404	\$0	\$29,404	\$0	\$22,471	\$11,754	\$0	\$717	\$1,198,827
Boulder	\$55,682,424	\$3,219,009	\$3,614,948	\$0	\$1,638,476	\$0	\$824,066	\$5,073,159	\$0	\$0	\$0	\$0	\$70,052,082
Chaffee	\$938,710	\$27,380	\$279,150	\$0	\$109,684	\$0	\$0	\$109,684	\$0	\$0	\$0	\$32,889	\$1,497,497
Cheyenne	\$887,555	\$557,892	\$33,474	\$0	\$30,430	\$0	\$8,115	\$20,287	\$0	\$0	\$0	\$0	\$1,537,753
Clear Creek	\$3,656,783	\$521,604	\$157,154	\$0	\$0	\$0	\$0	\$0	\$216,550	\$0	\$144,871	\$0	\$4,696,964
Conejos	\$537,654	\$53,994	\$130,819	\$0	\$0	\$0	\$0	\$0	\$30,854	\$7,713	\$0	\$7,713	\$768,747
Costilla	\$913,924	\$13,785	\$163,318	\$0	\$0	\$0	\$0	\$0	\$29,967	\$0	\$0	\$0	\$1,120,993
Crowley	\$427,012	\$111,807	\$42,321	\$0	\$0	\$0	\$0	\$0	\$0	\$3,360	\$0	\$17,157	\$601,657
Custer	\$425,610	\$43,675	\$43,675	\$0	\$0	\$65,512	\$0	\$0	\$0	\$87,349	\$0	\$0	\$665,820
Delta	\$1,718,426	\$297,055	\$303,939	\$0	\$0	\$0	\$0	\$0	\$29,225	\$0	\$0	\$0	\$2,348,645
Denver	\$58,909,929	\$0	\$25,536,389	\$50,789,993	\$20,764,412	\$0	\$924,097	\$0	\$0	\$0	\$0	\$0	\$156,924,819
Dolores	\$442,201	\$108,676	\$50,262	\$0	\$0	\$0	\$0	\$0	\$14,671	\$16,301	\$0	\$0	\$632,112
Douglas	\$19,078,412	\$6,849,325	\$481,724	\$686,000	\$0	\$0	\$0	\$1,524,444	\$0	\$0	\$0	\$0	\$28,619,905
Eagle	\$4,713,423	\$2,770,873	\$158,985	\$685,370	\$676,018	\$332,665	\$0	\$633,266	\$0	\$0	\$0	\$0	\$9,970,600
Elbert	\$2,431,839	\$1,125,402	\$99,807	\$0	\$108,079	\$0	\$0	\$231,888	\$126,928	\$0	\$0	\$0	\$4,123,942
El Paso	\$9,308,574	\$10,796,767	\$7,779,860	\$0	\$3,536,300	\$368,365	\$0	\$2,946,917	\$0	\$0	\$0	\$0	\$34,736,782
Fremont	\$1,445,550	\$209,591	\$487,719	\$0	\$0	\$0	\$0	\$253,815	\$0	\$0	\$0	\$41,918	\$2,438,593
Garfield	\$4,290,549	\$691,832	\$609,885	\$0	\$217,532	\$0	\$0	\$971,942	\$0	\$0	\$0	\$0	\$6,781,740
Gilpin	\$1,258,410	\$196,892	\$79,096	\$0	\$130,016	\$0	\$60,086	\$0	\$120,681	\$0	\$60,086	\$0	\$1,905,267
Grand	\$2,831,376	\$249,278	\$0	\$0	\$242,386	\$0	\$0	\$0	\$0	\$0	\$0	\$0	\$3,323,041
Gunnison	\$2,916,869	\$0	\$81,718	\$0	\$0	\$0	\$260,357	\$0	\$318,999	\$0	\$0	\$0	\$3,577,942
Hinsdale	\$242,306	\$13,274	\$2,655	\$0	\$26,548	\$0	\$0	\$0	\$0	\$0	\$0	\$0	\$284,783
Huerfano	\$1,571,263	\$8,813	\$205,530	\$0	\$35,254	\$0	\$0	\$0	\$0	\$0	\$0	\$0	\$1,820,860
Jackson	\$282,840	\$0	\$14,999	\$0	\$0	\$10,714	\$0	\$5,357	\$32,141	\$0	\$10,714	\$0	\$356,765
Jefferson	\$62,974,971	\$14,554,007	\$7,436,914	\$0	\$0	\$0	\$2,063,914	\$8,724,729	\$14,925,000	\$98,079	\$0	\$0	\$110,777,614
Kiowa	\$674,809	\$444,865	\$41,908	\$0	\$22,566	\$0	\$161,183	\$32,237	\$0	\$0	\$0	\$0	\$1,377,567
Kit Carson	\$1,635,398	\$728,722	\$91,090	\$0	\$0	\$0	\$0	\$127,526	\$0	\$0	\$182,181	\$0	\$2,764,917
Lake	\$1,147,620	\$0	\$129,234	\$0	\$125,335	\$367,648	\$0	\$290,219	\$0	\$0	\$0	\$0	\$2,060,057
La Plata	\$5,885,975	\$3,102,266	\$579,705	\$0	\$0	\$0	\$0	\$0	\$0	\$0	\$0	\$0	\$9,567,946
Larimer	\$30,971,698	\$5,132,089	\$4,284,040	\$0	\$0	\$0	\$1,775,727	\$0	\$224,952	\$0	\$0	\$0	\$42,388,506
Los Animas	\$2,016,320	\$160,128	\$345,908	\$0	\$0	\$0	\$0	\$5,292	\$0	\$7,477	\$0	\$0	\$2,535,124
Lincoln	\$832,470	\$447,565	\$179,026	\$0	\$0	\$0	\$134,269	\$0	\$17,903	\$0	\$67,135	\$0	\$1,678,367
Logan	\$2,250,544	\$1,005,162	\$344,149	\$0	\$0	\$0	\$0	\$54,844	\$109,689	\$0	\$332,906	\$0	\$4,097,295
Mesa	\$9,588,261	\$300,141	\$2,411,971	\$1,701,930	\$0	\$0	\$184,285	\$1,509,514	\$76,560	\$0	\$0	\$0	\$15,772,662

1998 County Property Tax Revenue by Type of Expenditure

	General Fund	Road & Bridge	Public Welfare	Exempt From Revenue Limit	Pension & Retirement	Self Insurance	Health # Services	Capital + Funds	Recreation * Services	Sinking & Contingency	Solid Waste Disposal	Public Services	Total
Mineral	\$361,997	\$21,048	\$15,035	\$0	\$0	\$0	\$0	\$0	\$0	\$0	\$0	\$0	\$398,080
Moffat	\$3,969,914	\$733,917	\$247,536	\$0	\$284,876	\$0	\$460,630	\$0	\$660,848	\$0	\$360,843	\$0	\$6,718,563
Montezuma	\$2,237,870	\$578,635	\$336,277	\$0	\$0	\$0	\$0	\$0	\$0	\$0	\$0	\$0	\$3,152,782
Montrose	\$3,358,612	\$102,406	\$532,509	\$0	\$169,926	\$1,125,337	\$0	\$0	\$38,261	\$0	\$0	\$0	\$5,327,050
Morgan	\$5,096,367	\$2,440,789	\$775,309	\$0	\$0	\$0	\$0	\$0	\$0	\$0	\$0	\$0	\$8,312,465
Otero	\$680,151	\$372,981	\$323,250	\$0	\$0	\$0	\$0	\$372,981	\$0	\$0	\$0	\$0	\$1,749,363
Ouray	\$701,080	\$204,946	\$45,252	\$0	\$0	\$0	\$0	\$0	\$0	\$0	\$0	\$0	\$951,278
Park	\$3,276,964	\$80,965	\$244,555	\$0	\$137,216	\$0	\$0	\$0	\$0	\$0	\$0	\$0	\$3,759,700
Phillips	\$890,557	\$117,076	\$56,977	\$0	\$0	\$0	\$0	\$39,025	\$0	\$0	\$0	\$0	\$1,103,635
Pitkin	\$3,397,598	\$245,850	\$0	\$516,063	\$0	\$0	\$0	\$0	\$3,183,864	\$0	\$0	\$0	\$7,343,375
Prowers	\$1,428,069	\$375,215	\$187,608	\$0	\$0	\$0	\$0	\$0	\$18,761	\$29,267	\$0	\$0	\$2,038,919
Pueblo	\$17,590,060	\$769,228	\$2,541,028	\$0	\$1,214,190	\$0	\$212,423	\$0	\$0	\$201,963	\$0	\$0	\$22,528,891
Rio Blanco	\$667,876	\$572,465	\$109,041	\$0	\$0	\$0	\$817,807	\$54,520	\$0	\$0	\$245,342	\$0	\$2,467,052
Rio Grande	\$822,161	\$287,532	\$278,546	\$0	\$0	\$0	\$0	\$0	\$0	\$0	\$0	\$0	\$1,388,240
Routt	\$4,457,552	\$819,094	\$207,924	\$0	\$0	\$0	\$0	\$0	\$0	\$5,484,570	\$0	\$737,185	\$11,706,326
Saguache	\$723,952	\$30,906	\$148,318	\$0	\$0	\$0	\$0	\$0	\$0	\$0	\$0	\$0	\$903,176
San Juan	\$343,422	\$16,045	\$15,263	\$0	\$0	\$0	\$0	\$0	\$0	\$0	\$0	\$0	\$374,731
San Miguel	\$1,973,180	\$632,603	\$60,561	\$0	\$164,240	\$0	\$0	\$0	\$6,583	\$0	\$0	\$0	\$2,837,166
Sedgwick	\$615,117	\$239,124	\$44,836	\$0	\$0	\$0	\$89,672	\$0	\$0	\$0	\$0	\$0	\$988,749
Summit	\$5,147,465	\$1,025,763	\$197,262	\$0	\$0	\$0	\$0	\$1,251,718	\$604,698	\$0	\$0	\$0	\$8,226,905
Teller	\$2,584,013	\$476,448	\$326,412	\$0	\$0	\$0	\$0	\$0	\$0	\$0	\$0	\$0	\$3,326,873
Washington	\$1,627,853	\$208,459	\$104,229	\$0	\$0	\$0	\$69,486	\$0	\$74,628	\$17,372	\$0	\$0	\$2,102,027
Weld	\$22,889,082	\$2,382,564	\$3,170,022	\$0	\$0	\$551,376	\$0	\$2,530,116	\$0	\$2,705,624	\$0	\$0	\$34,228,784
Yuma	\$2,251,301	\$328,391	\$147,327	\$0	\$0	\$73,663	\$0	\$0	\$147,327	\$0	\$0	\$0	\$2,948,010
Colorado	\$477,344,332	\$75,964,497	\$82,404,139	\$54,379,356	\$31,614,566	\$2,895,279	\$8,640,277	\$31,501,366	\$21,112,930	\$8,684,569	\$1,404,077	\$2,641,652	\$798,587,039

* Exempt From Revenue Limit includes SBOE Reappraisal, Bond Redemption & Interest, Debt Service

Health Services include Handicapped, Public/Mental Health, Public Nursing, Ambulance, Hospitals

+ Capital Funds include Capital Expenditure, Capital Improvements, Capital Equipment Lease Purchase

* Recreation Services include Library, Open Space, Home Rule Conservation, TV Translator, Museum, Fair, Recreation

- Public Services include Public Works, Building Maintenance, Fire, Jail, Safety

1998 Percent County Property Tax Revenue by Type of Expenditure

	Exempt											Total	
	General Fund	Road & Bridge	Public Welfare	From Revenue Limit	Pension & Retirement	Self Insurance	Health # Services	Capital + Funds	Recreation * Services	Sinking & Contingency	Solid Waste Disposal		Public Services
Adams	76.8%	4.8%	14.2%	0.0%	3.2%	0.0%	1.0%	0.0%	0.0%	0.0%	0.0%	0.0%	100.0%
Alamosa	18.8%	3.1%	17.4%	0.0%	4.1%	0.0%	0.0%	6.4%	4.0%	0.0%	0.0%	45.9%	100.0%
Arapahoe	73.2%	8.2%	10.6%	0.0%	0.0%	0.0%	0.0%	6.7%	0.0%	0.0%	0.0%	1.3%	100.0%
Archuleta	75.4%	18.7%	5.9%	0.0%	0.0%	0.0%	0.0%	0.0%	0.0%	0.0%	0.0%	0.0%	100.0%
Baca	57.2%	27.3%	2.5%	0.0%	0.0%	0.0%	0.0%	12.5%	0.0%	0.0%	0.0%	0.0%	100.0%
Bent	65.3%	11.4%	15.5%	0.0%	2.5%	0.0%	2.5%	0.0%	1.9%	1.0%	0.0%	0.1%	100.0%
Boulder	79.5%	4.6%	5.2%	0.0%	2.3%	0.0%	1.2%	7.2%	0.0%	0.0%	0.0%	0.0%	100.0%
Chaffee	62.7%	1.8%	18.6%	0.0%	7.3%	0.0%	0.0%	7.3%	0.0%	0.0%	0.0%	2.2%	100.0%
Cheyenne	57.7%	36.3%	2.2%	0.0%	2.0%	0.0%	0.5%	1.3%	0.0%	0.0%	0.0%	0.0%	100.0%
Clear Creek	77.9%	11.1%	3.3%	0.0%	0.0%	0.0%	0.0%	0.0%	4.6%	0.0%	3.1%	0.0%	100.0%
Conejos	69.9%	7.0%	17.0%	0.0%	0.0%	0.0%	0.0%	0.0%	4.0%	1.0%	0.0%	1.0%	100.0%
Costilla	81.5%	1.2%	14.6%	0.0%	0.0%	0.0%	0.0%	0.0%	2.7%	0.0%	0.0%	0.0%	100.0%
Crowley	71.0%	18.6%	7.0%	0.0%	0.0%	0.0%	0.0%	0.0%	0.0%	0.6%	0.0%	2.9%	100.0%
Custer	63.9%	6.6%	6.6%	0.0%	0.0%	9.8%	0.0%	0.0%	0.0%	13.1%	0.0%	0.0%	100.0%
Delta	73.2%	12.6%	12.9%	0.0%	0.0%	0.0%	0.0%	0.0%	1.2%	0.0%	0.0%	0.0%	100.0%
Denver	37.5%	0.0%	16.3%	32.4%	13.2%	0.0%	0.0%	0.0%	0.0%	0.0%	0.0%	0.0%	100.0%
Dolores	70.0%	17.2%	8.0%	0.0%	0.0%	0.0%	0.0%	0.0%	2.3%	0.0%	0.0%	0.0%	100.0%
Douglas	66.7%	23.9%	1.7%	2.4%	0.0%	0.0%	0.0%	5.3%	0.0%	0.0%	0.0%	0.0%	100.0%
Eagle	47.3%	27.8%	1.6%	6.9%	6.8%	3.3%	0.0%	6.4%	0.0%	0.0%	0.0%	0.0%	100.0%
Elbert	59.0%	27.3%	2.4%	0.0%	2.6%	0.0%	0.0%	5.6%	3.1%	0.0%	0.0%	0.0%	100.0%
El Paso	26.8%	31.1%	22.4%	0.0%	10.2%	1.1%	0.0%	8.5%	0.0%	0.0%	0.0%	0.0%	100.0%
Fremont	59.3%	8.6%	20.0%	0.0%	0.0%	0.0%	0.0%	10.4%	0.0%	0.0%	0.0%	1.7%	100.0%
Garfield	63.3%	10.2%	9.0%	0.0%	3.2%	0.0%	0.0%	14.3%	0.0%	0.0%	0.0%	0.0%	100.0%
Gilpin	66.0%	10.3%	4.2%	0.0%	6.8%	0.0%	3.2%	0.0%	6.3%	0.0%	3.2%	0.0%	100.0%
Grand	85.2%	7.5%	0.0%	0.0%	7.3%	0.0%	0.0%	0.0%	0.0%	0.0%	0.0%	0.0%	100.0%
Gunnison	81.5%	0.0%	2.3%	0.0%	0.0%	0.0%	7.3%	0.0%	8.9%	0.0%	0.0%	0.0%	100.0%
Hinsdale	85.1%	4.7%	0.9%	0.0%	9.3%	0.0%	0.0%	0.0%	0.0%	0.0%	0.0%	0.0%	100.0%
Huerfano	86.3%	0.5%	11.3%	0.0%	1.9%	0.0%	0.0%	0.0%	0.0%	0.0%	0.0%	0.0%	100.0%
Jackson	79.3%	0.0%	4.2%	0.0%	0.0%	3.0%	0.0%	1.5%	9.0%	0.0%	3.0%	0.0%	100.0%
Jefferson	56.8%	13.1%	6.7%	0.0%	0.0%	0.0%	1.9%	7.9%	13.5%	0.1%	0.0%	0.0%	100.0%
Kiowa	49.0%	32.3%	3.0%	0.0%	1.6%	0.0%	11.7%	2.3%	0.0%	0.0%	0.0%	0.0%	100.0%
Kit Carson	59.1%	26.4%	3.3%	0.0%	0.0%	0.0%	0.0%	4.6%	0.0%	0.0%	0.0%	0.0%	100.0%
Lake	55.7%	0.0%	6.3%	0.0%	6.1%	17.8%	0.0%	14.1%	0.0%	0.0%	0.0%	0.0%	100.0%
La Plata	61.5%	32.4%	6.1%	0.0%	0.0%	0.0%	0.0%	0.0%	0.0%	0.0%	0.0%	0.0%	100.0%
Larimer	73.1%	12.1%	10.1%	0.0%	0.0%	0.0%	4.2%	0.0%	0.5%	0.0%	0.0%	0.0%	100.0%
Las Animas	79.5%	6.3%	13.6%	0.0%	0.0%	0.0%	0.0%	0.2%	0.0%	0.3%	0.0%	0.0%	100.0%
Lincoln	49.6%	26.7%	10.7%	0.0%	0.0%	0.0%	8.0%	0.0%	1.1%	0.0%	4.0%	0.0%	100.0%
Logan	54.9%	24.5%	8.4%	0.0%	0.0%	0.0%	0.0%	1.3%	2.7%	0.0%	8.1%	0.0%	100.0%
Mesa	60.8%	1.9%	15.3%	10.8%	0.0%	0.0%	1.2%	9.6%	0.5%	0.0%	0.0%	0.0%	100.0%

1998 Percent County Property Tax Revenue by Type of Expenditure

General Fund	Road & Bridge	Public Welfare	Exempt From Revenue Limit	Pension & Retirement	Self Insurance	Health # Services	Capital + Funds	Recreation * Services	Sinking & Contingency	Solid Waste Disposal	Public Services	Total
Mineral	90.9%	5.3%	3.8%	0.0%	0.0%	0.0%	0.0%	0.0%	0.0%	0.0%	0.0%	100.0%
Moffat	59.1%	10.9%	3.7%	0.0%	0.0%	0.0%	0.0%	0.0%	0.0%	5.4%	0.0%	100.0%
Montezuma	71.0%	18.4%	10.7%	0.0%	0.0%	6.9%	0.0%	9.8%	0.0%	0.0%	0.0%	100.0%
Montrose	63.0%	1.9%	10.0%	0.0%	21.1%	0.0%	0.0%	0.0%	0.0%	0.0%	0.0%	100.0%
Morgan	61.3%	29.4%	9.3%	0.0%	0.0%	0.0%	0.0%	0.0%	0.0%	0.0%	0.0%	100.0%
Otero	38.9%	21.3%	18.5%	0.0%	0.0%	0.0%	21.3%	0.0%	0.0%	0.0%	0.0%	100.0%
Ouray	75.7%	21.5%	4.8%	0.0%	0.0%	0.0%	0.0%	0.0%	0.0%	0.0%	0.0%	100.0%
Park	87.6%	2.2%	6.5%	0.0%	0.0%	0.0%	0.0%	0.0%	0.0%	0.0%	0.0%	100.0%
Phillips	80.7%	10.6%	5.2%	0.0%	0.0%	0.0%	3.5%	0.0%	0.0%	0.0%	0.0%	100.0%
Pitkin	46.3%	3.3%	3.0%	7.0%	0.0%	0.0%	0.0%	43.4%	0.0%	0.0%	0.0%	100.0%
Prowers	70.0%	18.4%	9.2%	0.0%	0.0%	0.0%	0.0%	0.0%	1.4%	0.0%	0.0%	100.0%
Pueblo	78.1%	3.4%	11.3%	0.0%	0.0%	0.0%	0.0%	0.0%	0.0%	0.0%	0.0%	100.0%
Rio Blanco	27.1%	23.2%	4.4%	0.0%	0.0%	0.0%	0.0%	0.0%	0.0%	0.0%	0.0%	100.0%
Rio Grande	59.2%	20.7%	20.1%	0.0%	0.0%	33.1%	2.2%	0.0%	0.0%	9.9%	0.0%	100.0%
Routt	38.1%	7.0%	1.8%	0.0%	0.0%	0.0%	0.0%	0.0%	0.0%	0.0%	0.0%	100.0%
Saguache	80.2%	3.4%	16.4%	0.0%	0.0%	0.0%	0.0%	0.0%	46.9%	0.0%	6.3%	100.0%
San Juan	91.6%	4.3%	4.1%	0.0%	0.0%	0.0%	0.0%	0.0%	0.0%	0.0%	0.0%	100.0%
San Miguel	69.5%	22.3%	2.1%	0.0%	0.0%	0.0%	0.0%	0.0%	0.0%	0.0%	0.0%	100.0%
Sedgwick	62.2%	24.2%	4.5%	0.0%	0.0%	0.0%	0.0%	0.0%	0.0%	0.0%	0.0%	100.0%
Summit	62.6%	12.5%	2.4%	0.0%	0.0%	0.0%	15.2%	7.4%	0.0%	0.0%	0.0%	100.0%
Teller	77.7%	12.5%	9.8%	0.0%	0.0%	0.0%	0.0%	0.0%	0.0%	0.0%	0.0%	100.0%
Washington	77.4%	9.9%	5.0%	0.0%	0.0%	0.0%	0.0%	0.0%	0.0%	0.0%	0.0%	100.0%
Weld	66.9%	7.0%	9.3%	0.0%	1.6%	0.0%	7.4%	0.0%	7.9%	0.0%	0.0%	100.0%
Yuma	76.4%	11.1%	5.0%	0.0%	2.5%	0.0%	0.0%	5.0%	0.0%	0.0%	0.0%	100.0%
Colorado	59.8%	9.5%	10.3%	6.8%	4.0%	1.1%	3.9%	2.6%	1.1%	0.0%	0.0%	100.0%

* Exempt From Revenue Limit includes SBOE Reappraisal, Bond Redemption & Interest, Debt Service

Health Services include Handicapped, Public/Mental Health, Public Nursing, Ambulance, Hospitals

+ Capital Funds include Capital Expenditure, Capital Improvements, Capital Equipment Lease Purchase

* Recreation Services include Library, Open Space, Home Rule Conservation, TV Translator, Museum, Fair, Recreation

- Public Services include Public Works, Building Maintenance, Fire, Jail, Safety

1998 County Property Tax Mill Levies by Type of Expenditures

General Fund	Road & Bridge	Public Welfare	Exempt From Revenue Limit	Pension & Retirement	Self Insurance	Health # Services	Capital + Funds	Recreation * Services	Sinking & Contingency	Solid Waste Disposal	Public Services	Total
Adams	1.300	3.802	0.000	.850	0.000	.257	0.000	0.000	0.000	0.000	0.000	26.817
Alamosa	.775	4.382	0.000	1.030	0.000	0.000	1.624	1.000	.100	0.000	11.575	25.238
Arapahoe	1.274	1.647	0.000	0.000	0.000	0.000	1.046	0.000	0.000	0.000	.202	15.549
Archuleta	3.500	1.114	0.000	0.000	0.000	0.000	0.000	0.000	0.000	0.000	0.000	18.756
Baca	5.500	.500	0.000	0.000	0.000	0.000	2.517	0.000	.100	0.000	0.000	20.117
Bent	3.426	4.650	0.000	.738	0.000	.738	0.000	.564	.295	0.000	.018	30.089
Boulder	1.000	1.123	0.000	.509	0.000	.256	1.576	0.000	0.000	0.000	0.000	21.762
Chaffee	.169	1.723	0.000	.677	0.000	0.000	.677	0.000	0.000	0.000	.203	9.243
Cheyenne	5.500	.330	0.000	.300	0.000	.080	.200	0.000	0.000	0.000	0.000	15.160
Clear Creek	3.100	.934	0.000	0.000	0.000	0.000	0.000	1.287	0.000	.861	0.000	27.915
Conejos	1.750	4.240	0.000	0.000	0.000	0.000	0.000	1.000	.250	0.000	.250	24.916
Costilla	.230	2.725	0.000	0.000	0.000	0.000	0.000	.500	0.000	0.000	0.000	18.704
Crowley	7.820	2.960	0.000	0.000	0.000	0.000	0.000	0.000	.235	0.000	1.200	42.081
Custer	1.000	1.000	0.000	0.000	1.500	0.000	0.000	0.000	2.000	0.000	0.000	15.245
Delta	2.287	2.340	0.000	0.000	0.000	0.000	0.000	.225	0.000	0.000	0.000	18.082
Denver	0.000	5.057	10.058	4.112	0.000	.183	0.000	0.000	0.000	0.000	0.000	31.076
Dolores	4.000	1.850	0.000	0.000	0.000	0.000	0.000	.540	.600	0.000	0.000	23.266
Douglas	4.493	.316	.450	0.000	0.000	0.000	1.000	0.000	0.000	0.000	0.000	18.774
Eagle	2.074	.119	.513	.506	.249	0.000	.474	0.000	0.000	0.000	0.000	7.463
Elbert	8.299	.736	0.000	.797	0.000	0.000	1.710	.936	0.000	0.000	0.000	30.411
El Paso	2.931	2.112	0.000	.960	.100	0.000	.800	0.000	0.000	0.000	0.000	9.430
Fremont	1.000	2.327	0.000	0.000	0.000	0.000	1.211	0.000	0.000	0.000	.200	11.635
Garfield	1.393	1.228	0.000	.438	0.000	0.000	1.957	0.000	0.000	0.000	0.000	13.655
Gilpin	1.160	.466	0.000	.766	0.000	.354	0.000	.711	0.000	.354	0.000	11.225
Grand	.868	0.000	0.000	.844	0.000	0.000	0.000	0.000	0.000	0.000	0.000	11.571
Gunnison	0.000	.301	0.000	0.000	0.000	.959	0.000	1.175	0.000	0.000	0.000	13.179
Hinsdale	.500	.100	0.000	1.000	0.000	0.000	0.000	0.000	0.000	0.000	0.000	10.727
Huerfano	.100	2.332	0.000	.400	0.000	0.000	0.000	0.000	0.000	0.000	0.000	20.660
Jackson	0.000	.700	0.000	0.000	.500	0.000	.250	1.500	0.000	.500	0.000	16.650
Jefferson	3.413	1.744	0.000	0.000	0.000	.484	2.046	3.500	.023	0.000	0.000	25.978
Kiowa	13.800	1.300	0.000	.700	0.000	5.000	1.000	0.000	0.000	0.000	0.000	42.733
Kit Carson	10.000	1.250	0.000	0.000	0.000	0.000	1.750	0.000	0.000	2.500	0.000	37.942
Lake	0.000	2.320	0.000	2.250	6.600	0.000	5.210	0.000	0.000	0.000	0.000	36.982
La Plata	2.756	.515	0.000	0.000	0.000	0.000	0.000	0.000	0.000	0.000	0.000	8.500
Larimer	2.578	2.152	0.000	0.000	0.000	.892	0.000	.113	0.000	0.000	0.000	21.293
Las Animas	1.392	3.007	0.000	0.000	0.000	0.000	.046	0.000	.065	0.000	0.000	22.038
Lincoln	10.000	4.000	0.000	0.000	0.000	3.000	0.000	.400	0.000	1.500	0.000	37.500
Logan	7.331	2.510	0.000	0.000	0.000	0.000	.600	.800	0.000	2.428	0.000	29.883
Mesa	14.152	.443	2.512	0.000	0.000	.272	2.228	.113	0.000	0.000	0.000	23.280

1998 County Property Tax Mill Levies by Type of Expenditures

General Fund	Road & Bridge	Public Welfare	Exempt From Revenue Limit	Pension & Retirement	Self Insurance	Health # Services	Capital + Funds	Recreation * Services	Sinking & Contingency	Solid Waste Disposal	Public Services	Total
Mineral	22.633	1.316	.940	0.000	0.000	0.000	0.000	0.000	0.000	0.000	0.000	24,889
Moffat	12.333	2.280	.769	0.000	0.000	1.431	0.000	2.053	0.000	1.121	0.000	20,872
Montezuma	10.508	2.717	1.579	0.000	0.000	0.000	0.000	0.000	0.000	0.000	0.000	14,804
Montrose	14.923	.455	2.366	0.000	5.000	0.000	0.000	.170	0.000	0.000	0.000	23,669
Morgan	17.748	8.500	2.700	0.000	0.000	0.000	0.000	0.000	0.000	0.000	0.000	28,948
Otero	8.206	4.500	3.900	0.000	0.000	0.000	4.500	0.000	0.000	0.000	0.000	21,106
Ouray	8.552	2.500	.552	0.000	0.000	0.000	0.000	0.000	0.000	0.000	0.000	11,604
Park	17.768	.439	1.326	0.000	0.000	0.000	0.000	0.000	0.000	0.000	0.000	20,277
Phillips	22.820	3.000	1.460	0.000	0.000	0.000	1.000	0.000	0.000	0.000	0.000	28,280
Pitkin	3.068	.222	0.000	0.000	0.000	0.000	0.000	2.875	0.000	0.000	0.000	6,631
Prowers	19.030	5.000	2.500	0.000	0.000	0.000	0.000	.250	.390	0.000	0.000	27,170
Pueblo	21.861	.956	3.158	0.000	0.000	.264	0.000	0.000	.251	0.000	0.000	27,999
Rio Blanco	2.450	2.100	.400	0.000	0.000	3.000	.200	0.000	0.000	.900	0.000	9,050
Rio Grande	9.150	3.200	3.100	0.000	0.000	0.000	0.000	0.000	0.000	0.000	0.000	15,450
Routt	10.612	1.950	.495	0.000	0.000	0.000	0.000	0.000	13.057	0.000	1.755	27,869
Saguache	18.060	.771	3.700	0.000	0.000	0.000	0.000	0.000	0.000	0.000	0.000	22,531
San Juan	18.000	.841	.800	0.000	0.000	0.000	0.000	0.000	0.000	0.000	0.000	19,641
San Miguel	5.995	1.922	.184	0.000	.499	0.000	0.000	.020	0.000	0.000	0.000	8,620
Sedgwick	20.579	8.000	1.500	0.000	0.000	3.000	0.000	0.000	0.000	0.000	0.000	33,079
Summit	7.176	1.430	.275	0.000	0.000	0.000	1.745	.843	0.000	0.000	0.000	11,469
Teller	10.418	1.679	1.316	0.000	0.000	0.000	0.000	0.000	0.000	0.000	0.000	13,413
Washington	23.427	3.000	1.500	0.000	0.000	1.000	0.000	1.074	.250	0.000	0.000	30,251
Weld	14.737	1.534	2.041	0.000	.355	0.000	1.629	0.000	1.742	0.000	0.000	22,038
Yuma	15.281	2.229	1.000	0.000	.500	0.000	0.000	1.000	0.000	0.000	0.000	20,010
Colorado	\$871	\$178	\$111	\$14	21.269	14.804	21.170	22.649	19.358	10.164	15.403	1335.195

* Exempt From Revenue Limit includes SBOE Reappraisal, Bond Redemption & Interest, Debt Service

Health Services include Handicapped, Public/Mental Health, Public Nursing, Ambulance, Hospitals

+ Capital Funds include Capital Expenditure, Capital Improvements, Capital Equipment Lease Purchase

* Recreation Services include Library, Open Space, Home Rule Conservation, TV Translator, Museum, Fair, Recreation

- Public Services include Public Works, Building Maintenance, Fire, Jail, Safety

1998 Special District Property Tax Revenues by Type of District by County

	Metropolitan Districts	Park & Recreation Districts	Fire Districts	Hospital Districts	Water & Sanitation Districts	Library Districts	Other + Independent Districts	County * Districts	Municipal ~ Districts	Natural Resources Districts	IGA ~ Authority	Total Special Districts
Adams	\$1,894,251	\$2,001,863	\$8,509,850	\$0	\$1,603,163	\$2,072,574	\$1,626,433	\$0	\$177,036	\$172,041	\$0	\$18,057,210
Alamosa	\$203,120	\$0	\$130,676	\$0	\$40,275	\$0	\$150,696	\$10,189	\$0	\$232,095	\$0	\$767,050
Arapahoe	\$24,752,428	\$8,996,053	\$19,351,504	\$0	\$8,859,864	\$9,455,986	\$3,415,322	\$7,801,991	\$282,292	\$3,985	\$0	\$82,919,425
Archuleta	\$154,721	\$0	\$401,213	\$367,152	\$983,340	\$165,567	\$0	\$0	\$0	\$76,679	\$0	\$2,148,673
Baca	\$0	\$113,412	\$5,889	\$327,910	\$0	\$0	\$0	\$79,445	\$0	\$0	\$0	\$526,656
Bent	\$0	\$0	\$93,018	\$0	\$0	\$39,945	\$0	\$129,844	\$0	\$23,325	\$0	\$286,132
Boulder	\$2,729,274	\$34,302	\$7,442,493	\$0	\$323,115	\$0	\$1,599,978	\$0	\$1,150,464	\$3,020,701	\$0	\$16,300,326
Chaffee	\$0	\$0	\$264,407	\$200,412	\$44,932	\$414,321	\$0	\$0	\$0	\$184,145	\$0	\$1,108,216
Cheyenne	\$0	\$3,253	\$88,771	\$89,668	\$18,492	\$65,057	\$0	\$138,307	\$0	\$0	\$0	\$403,549
Clear Creek	\$64,851	\$379,910	\$170,553	\$0	\$141,608	\$0	\$0	\$281,847	\$0	\$5	\$0	\$1,038,774
Conejos	\$0	\$0	\$147,614	\$153,280	\$0	\$0	\$0	\$40,390	\$0	\$199,548	\$0	\$540,832
Costilla	\$184,892	\$0	\$91,270	\$0	\$13,675	\$0	\$149,719	\$0	\$0	\$71,017	\$0	\$510,574
Crowley	\$0	\$0	\$2,491	\$0	\$0	\$0	\$0	\$0	\$0	\$8,796	\$0	\$11,286
Custer	\$0	\$0	\$143,699	\$226,927	\$20,701	\$42,609	\$0	\$0	\$0	\$20,876	\$0	\$454,813
Delta	\$152,498	\$54,858	\$514,397	\$224,707	\$109	\$379,794	\$205,096	\$92,657	\$0	\$170,825	\$0	\$1,794,942
Denver	\$6,520,859	\$61	\$66,751	\$0	\$318,059	\$0	\$3,817,582	\$0	\$1,355,630	\$0	\$0	\$12,078,941
Dolores	\$0	\$13,710	\$93,280	\$0	\$0	\$0	\$0	\$31,088	\$0	\$43,809	\$0	\$181,886
Douglas	\$23,328,370	\$775,318	\$9,732,836	\$0	\$4,371,976	\$6,187,717	\$1,079,571	\$5,383,321	\$13,220	\$674	\$0	\$50,873,004
Eagle	\$16,199,963	\$1,667,097	\$1,220,116	\$1,042,570	\$2,103,139	\$2,269,895	\$418,794	\$316,881	\$0	\$420,914	\$0	\$25,659,367
Elbert	\$149	\$44,254	\$1,137,301	\$0	\$4,729	\$0	\$0	\$0	\$0	\$3,563	\$0	\$1,189,996
El Paso	\$1,473,230	\$0	\$4,129,785	\$0	\$2,518,501	\$12,365,902	\$0	\$0	\$2,182,398	\$2,730,802	\$0	\$25,400,618
Fremont	\$0	\$371,899	\$1,460,306	\$10,149	\$88,517	\$54,821	\$0	\$0	\$0	\$188,087	\$0	\$2,173,779
Garfield	\$222,715	\$184,723	\$1,759,374	\$900,904	\$364,465	\$0	\$0	\$12,770	\$44,018	\$298,583	\$0	\$3,787,553
Gilpin	\$16,726	\$0	\$214,470	\$0	\$24,915	\$0	\$0	\$0	\$396,113	\$0	\$0	\$652,224
Grand	\$5,435	\$512,854	\$1,159,229	\$554,127	\$1,064,172	\$692,121	\$0	\$0	\$0	\$119,757	\$0	\$4,107,695
Gunnison	\$281,465	\$156,476	\$628,463	\$0	\$564,495	\$0	\$0	\$71,544	\$0	\$550,948	\$0	\$2,253,392
Hinsdale	\$0	\$0	\$46,730	\$3,389	\$112,689	\$40,915	\$0	\$6,787	\$0	\$55,858	\$0	\$266,369
Huerfano	\$0	\$0	\$171,263	\$711,246	\$387,110	\$187,933	\$0	\$8,108	\$1,067	\$20,624	\$0	\$1,487,351
Jackson	\$0	\$0	\$0	\$93,723	\$0	\$0	\$0	\$0	\$0	\$11,785	\$0	\$105,508
Jefferson	\$8,916,873	\$9,793,282	\$27,505,955	\$4,683,588	\$7,734,960	\$0	\$2,893,342	\$6,056,328	\$14,188	\$6,173	\$0	\$62,921,102
Kiowa	\$0	\$0	\$0	\$426,490	\$0	\$48,355	\$0	\$54,239	\$0	\$1,279	\$0	\$530,363
Kit Carson	\$0	\$0	\$105,568	\$218,617	\$26,707	\$0	\$0	\$58,644	\$0	\$2,072	\$0	\$411,608
Lake	\$0	\$0	\$0	\$223,208	\$85,198	\$0	\$0	\$0	\$0	\$0	\$0	\$308,405
La Plata	\$1,080,742	\$15,545	\$3,284,009	\$0	\$26,450	\$107,147	\$0	\$79,254	\$105,401	\$336,052	\$0	\$5,234,600
Larimer	\$0	\$304,537	\$4,288,802	\$4,683,588	\$595,147	\$442,205	\$0	\$364,548	\$481,132	\$1,872,631	\$0	\$13,032,590
Las Animas	\$0	\$9,113	\$29,816	\$0	\$0	\$0	\$110,716	\$0	\$0	\$123,317	\$0	\$272,963
Lincoln	\$0	\$0	\$13,697	\$0	\$0	\$0	\$0	\$7,075	\$0	\$9,256	\$0	\$30,029
Logan	\$0	\$0	\$204,593	\$0	\$0	\$0	\$0	\$67,449	\$0	\$152,220	\$0	\$424,262
Mesa	\$439,445	\$0	\$1,827,465	\$138,747	\$156,051	\$2,032,560	\$0	\$75,352	\$131,796	\$2,878,233	\$0	\$7,677,649
Mineral	\$0	\$0	\$41,419	\$3,494	\$1,086	\$0	\$0	\$0	\$0	\$37,465	\$0	\$83,465

1998 Special District Property Tax Revenues by Type of District by County

	Metropolitan Districts	Park & Recreation Districts	Fire Districts	Hospital Districts	Water & Sanitation Districts	Library Districts	Other + Independent Districts	County * Districts	Municipal ~ Districts	Natural Resources Districts	IGA ~ Authority	Total Special Districts
Moffat	\$0	\$0	\$487,196	\$0	\$0	\$0	\$0	\$0	\$0	\$440,267	\$0	\$927,463
Montezuma	\$137,653	\$172,070	\$749,824	\$309,230	\$67,373	\$122,278	\$0	\$93,776	\$0	\$827,618	\$0	\$2,479,822
Montrose	\$0	\$516,811	\$1,108,800	\$0	\$58,921	\$314,039	\$0	\$54,060	\$0	\$486,824	\$0	\$2,539,453
Morgan	\$0	\$0	\$355,953	\$263,354	\$264,444	\$196,677	\$0	\$20,817	\$0	\$371,677	\$0	\$1,472,921
Otero	\$0	\$0	\$183,929	\$0	\$2,307	\$0	\$0	\$0	\$0	\$65,689	\$0	\$251,925
Ouray	\$0	\$5,491	\$107,267	\$0	\$0	\$100,568	\$0	\$25,767	\$39,990	\$142,902	\$0	\$421,986
Park	\$49,495	\$37,033	\$1,103,057	\$0	\$186,878	\$0	\$198,624	\$0	\$0	\$200,071	\$0	\$1,775,158
Phillips	\$0	\$0	\$44,563	\$362,426	\$0	\$0	\$0	\$62,597	\$0	\$19,100	\$0	\$488,686
Pitkin	\$323,380	\$0	\$2,566,036	\$1,632,709	\$1,358,091	\$1,499,303	\$0	\$255,917	\$0	\$350,293	\$0	\$7,985,728
Prowers	\$0	\$0	\$31,929	\$596,217	\$22,702	\$0	\$0	\$78,189	\$0	\$32,595	\$0	\$761,632
Pueblo	\$1,566,856	\$0	\$910,836	\$0	\$132,104	\$4,224,318	\$0	\$18,374	\$0	\$635,701	\$0	\$7,488,189
Rio Blanco	\$0	\$1,070,880	\$334,399	\$178,523	\$83,697	\$228,007	\$0	\$99,949	\$0	\$248,113	\$0	\$2,243,567
Rio Grande	\$0	\$0	\$339,545	\$0	\$10,440	\$134,781	\$0	\$38,354	\$0	\$258,965	\$0	\$782,085
Routt	\$196,441	\$0	\$598,922	\$9,472	\$363,876	\$977,028	\$0	\$91,363	\$0	\$888,198	\$0	\$3,125,300
Saguache	\$0	\$616	\$138,101	\$3,180	\$246,401	\$0	\$0	\$0	\$0	\$104,993	\$0	\$493,290
San Juan	\$0	\$0	\$23,853	\$0	\$0	\$0	\$0	\$0	\$0	\$6,124	\$0	\$29,978
San Miguel	\$3,885,504	\$0	\$902,051	\$622,920	\$7,903	\$1,587,005	\$0	\$66,379	\$0	\$109,786	\$0	\$7,181,548
Sedgwick	\$0	\$0	\$52,160	\$0	\$0	\$0	\$0	\$19,521	\$0	\$25,866	\$0	\$97,547
Summit	\$2,087,965	\$0	\$4,059,626	\$69,496	\$1,184,358	\$0	\$0	\$0	\$0	\$299,121	\$0	\$7,700,566
Teller	\$0	\$0	\$1,035,391	\$0	\$121,057	\$243,333	\$0	\$0	\$0	\$9,441	\$0	\$1,409,221
Washington	\$0	\$0	\$128,771	\$0	\$3,531	\$0	\$0	\$57,919	\$0	\$7,801	\$0	\$198,022
Weld	\$307,434	\$416,155	\$4,921,000	\$0	\$501,304	\$2,403,745	\$276,560	\$515	\$204,580	\$2,286,731	\$0	\$11,318,022
Yuma	\$0	\$0	\$230,588	\$1,659,152	\$0	\$0	\$0	\$417,985	\$0	\$99,391	\$0	\$2,407,117
Colorado	\$97,176,734	\$27,651,576	\$116,892,871	\$16,306,987	\$37,213,027	\$49,096,503	\$15,942,433	\$22,567,539	\$6,579,323	\$22,165,407	\$0	\$411,592,400

+ Other Independent Districts include Moffat Tunnel, Tunnel, Urban Drainage & Flood Control, Ambulance, Rail, Denver Metro Scientific & Cultural Facility, Scientific & Cultural Facility, Cherry Creek Basin, Regional Service Authority, RID, University of Colorado Hospital Authority, Denver Metropolitan Baseball Stadium District

* County Districts include Cemetery, Pest Control, Law Enforcement, County Public Improvement, County Local Improvement, County General Improvement, County Disposal, County Water & San, Special Taxing District Home Rule County

~ Municipal Districts include Home Rule DDA, Statutory DDA, Home Rule URA, Statutory URA, Home Rule Municipal Improvement, Statutory Municipal Improvement, Business Improvement

Natural Resources Districts include Groundwater Management, Water Conservation & Conservancy, Soil Conservation, Irrigation, Drainage, Flood Control, Mine Drainage, Grand Junction Drainage

IGA Authority includes Power Authority, Communication Authority, Public Highway Authority, Housing Authority, Airport Authority, 911 Authority, Water Authority

1998 Percent Special District Property Tax Revenues by Type of District by County

	Metropolitan Districts	Park & Recreation Districts	Fire Districts	Hospital Districts	Water & Sanitation Districts	Library Districts	Other + Independent Districts	County * Districts	Municipal ~ Districts	Natural Resources Districts	IGA ^ Authority	Total Special Districts
Adams	10.5%	11.1%	47.1%	0.0%	8.9%	11.5%	9.0%	0.0%	1.0%	1.0%	0.0%	100.0%
Alamosa	26.5%	0.0%	17.0%	0.0%	5.3%	0.0%	19.6%	1.3%	0.0%	30.3%	0.0%	100.0%
Arapahoe	29.9%	10.8%	23.3%	0.0%	10.7%	11.4%	4.1%	9.4%	.3%	.0%	0.0%	100.0%
Archuleta	7.2%	0.0%	18.7%	17.1%	45.8%	7.7%	0.0%	0.0%	0.0%	3.6%	0.0%	100.0%
Baca	0.0%	21.5%	1.1%	62.3%	0.0%	0.0%	0.0%	15.1%	0.0%	0.0%	0.0%	100.0%
Bent	0.0%	0.0%	32.5%	0.0%	0.0%	14.0%	0.0%	45.4%	0.0%	8.2%	0.0%	100.0%
Boulder	16.7%	.2%	45.7%	0.0%	2.0%	0.0%	9.8%	0.0%	7.1%	18.5%	0.0%	100.0%
Chaffee	0.0%	0.0%	23.9%	18.1%	4.1%	37.4%	0.0%	0.0%	0.0%	16.6%	0.0%	100.0%
Cheyenne	0.0%	.8%	22.0%	22.2%	4.6%	16.1%	0.0%	34.3%	0.0%	0.0%	0.0%	100.0%
Clear Creek	6.2%	36.6%	16.4%	0.0%	13.6%	0.0%	0.0%	27.1%	0.0%	.0%	0.0%	100.0%
Conejos	0.0%	0.0%	27.3%	28.3%	0.0%	0.0%	0.0%	7.5%	0.0%	36.9%	0.0%	100.0%
Costilla	36.2%	0.0%	17.9%	0.0%	2.7%	0.0%	29.3%	0.0%	0.0%	13.9%	0.0%	100.0%
Crowley	0.0%	0.0%	22.1%	0.0%	0.0%	0.0%	0.0%	0.0%	0.0%	77.9%	0.0%	100.0%
Custer	0.0%	0.0%	31.6%	49.9%	4.6%	9.4%	0.0%	0.0%	0.0%	4.6%	0.0%	100.0%
Delta	8.5%	3.1%	28.7%	12.5%	.0%	21.2%	11.4%	5.2%	0.0%	9.5%	0.0%	100.0%
Denver	54.0%	.0%	.6%	0.0%	2.6%	0.0%	31.6%	0.0%	11.2%	0.0%	0.0%	100.0%
Dolores	0.0%	7.5%	51.3%	0.0%	0.0%	0.0%	0.0%	17.1%	0.0%	24.1%	0.0%	100.0%
Douglas	45.9%	1.5%	19.1%	0.0%	8.6%	12.2%	2.1%	10.6%	.0%	.0%	0.0%	100.0%
Eagle	63.1%	6.5%	4.8%	4.1%	8.2%	8.8%	1.6%	1.2%	0.0%	1.6%	0.0%	100.0%
Elbert	.0%	3.7%	95.6%	0.0%	.4%	0.0%	0.0%	0.0%	0.0%	.3%	0.0%	100.0%
El Paso	5.8%	0.0%	16.3%	0.0%	9.9%	48.7%	0.0%	0.0%	8.6%	10.8%	0.0%	100.0%
Fremont	0.0%	17.1%	67.2%	.5%	4.1%	2.5%	0.0%	0.0%	0.0%	8.7%	0.0%	100.0%
Garfield	5.9%	4.9%	46.5%	23.8%	9.6%	0.0%	0.0%	.3%	1.2%	7.9%	0.0%	100.0%
Gilpin	2.6%	0.0%	32.9%	0.0%	3.8%	0.0%	0.0%	0.0%	60.7%	0.0%	0.0%	100.0%
Grand	.1%	12.5%	28.2%	13.5%	25.9%	16.8%	0.0%	0.0%	0.0%	2.9%	0.0%	100.0%
Gunnison	12.5%	6.9%	27.9%	0.0%	25.1%	0.0%	0.0%	3.2%	0.0%	24.4%	0.0%	100.0%
Hinsdale	0.0%	0.0%	17.5%	1.3%	42.3%	15.4%	0.0%	2.5%	0.0%	21.0%	0.0%	100.0%
Huerfano	0.0%	0.0%	11.5%	47.8%	26.0%	12.6%	0.0%	.5%	.1%	1.4%	0.0%	100.0%
Jackson	0.0%	0.0%	0.0%	88.8%	0.0%	0.0%	0.0%	0.0%	0.0%	11.2%	0.0%	100.0%
Jefferson	14.2%	15.6%	43.7%	0.0%	12.3%	0.0%	4.6%	9.6%	.0%	.0%	0.0%	100.0%
Kiowa	0.0%	0.0%	0.0%	80.4%	0.0%	9.1%	0.0%	10.2%	0.0%	.2%	0.0%	100.0%
Kit Carson	0.0%	0.0%	25.6%	53.1%	6.5%	0.0%	0.0%	14.2%	0.0%	.5%	0.0%	100.0%
Lake	0.0%	0.0%	0.0%	72.4%	27.6%	0.0%	0.0%	0.0%	0.0%	0.0%	0.0%	100.0%
La Plata	20.6%	.3%	62.7%	0.0%	.5%	2.0%	0.0%	1.5%	2.0%	10.2%	0.0%	100.0%
Larimer	0.0%	2.3%	32.9%	35.9%	4.6%	3.4%	0.0%	2.8%	3.7%	14.4%	0.0%	100.0%
Las Animas	0.0%	3.3%	10.9%	0.0%	0.0%	0.0%	40.6%	0.0%	0.0%	45.2%	0.0%	100.0%
Lincoln	0.0%	0.0%	45.6%	0.0%	0.0%	0.0%	0.0%	23.6%	0.0%	30.8%	0.0%	100.0%
Logan	0.0%	0.0%	48.2%	0.0%	0.0%	0.0%	0.0%	15.9%	0.0%	35.9%	0.0%	100.0%
Mesa	5.7%	0.0%	23.8%	1.8%	2.0%	26.5%	0.0%	1.0%	1.7%	37.5%	0.0%	100.0%
Mineral	0.0%	0.0%	49.6%	4.2%	1.3%	0.0%	0.0%	0.0%	0.0%	44.9%	0.0%	100.0%

1998 Percent Special District Property Tax Revenues by Type of District by County

	Metropolitan Districts	Park & Recreation Districts	Fire Districts	Hospital Districts	Water & Sanitation Districts	Library Districts	Other + Independent Districts	County * Districts	Municipal - Districts	Natural Resources Districts	IGA ^ Authority	Total Special Districts
Moffat	0.0%	0.0%	52.5%	0.0%	0.0%	0.0%	0.0%	0.0%	0.0%	47.5%	0.0%	100.0%
Montezuma	5.6%	6.9%	30.2%	12.5%	2.7%	4.9%	0.0%	3.8%	0.0%	33.4%	0.0%	100.0%
Montrose	0.0%	20.4%	43.7%	0.0%	2.3%	12.4%	0.0%	2.1%	0.0%	19.2%	0.0%	100.0%
Morgan	0.0%	0.0%	24.2%	17.9%	18.0%	13.4%	0.0%	1.4%	0.0%	25.2%	0.0%	100.0%
Otero	0.0%	0.0%	73.0%	0.0%	.9%	0.0%	0.0%	0.0%	0.0%	26.1%	0.0%	100.0%
Ouray	0.0%	1.3%	25.4%	0.0%	0.0%	23.8%	0.0%	6.1%	9.5%	33.9%	0.0%	100.0%
Park	2.8%	2.1%	62.1%	0.0%	10.5%	0.0%	11.2%	0.0%	0.0%	11.3%	0.0%	100.0%
Phillips	0.0%	0.0%	9.1%	74.2%	0.0%	0.0%	0.0%	12.8%	0.0%	3.9%	0.0%	100.0%
Pitkin	4.0%	0.0%	32.1%	20.4%	17.0%	18.8%	0.0%	3.2%	0.0%	4.4%	0.0%	100.0%
Prowers	0.0%	0.0%	4.2%	78.3%	3.0%	0.0%	0.0%	10.3%	0.0%	4.3%	0.0%	100.0%
Pueblo	20.9%	0.0%	12.2%	0.0%	1.8%	56.4%	0.0%	.2%	0.0%	8.5%	0.0%	100.0%
Rio Blanco	0.0%	47.7%	14.9%	8.0%	3.7%	10.2%	0.0%	4.5%	0.0%	11.1%	0.0%	100.0%
Rio Grande	0.0%	0.0%	43.4%	0.0%	1.3%	17.2%	0.0%	4.9%	0.0%	33.1%	0.0%	100.0%
Routt	6.3%	0.0%	19.2%	.3%	11.6%	31.3%	0.0%	2.9%	0.0%	28.4%	0.0%	100.0%
Saguache	0.0%	.1%	28.0%	.6%	50.0%	0.0%	0.0%	0.0%	0.0%	21.3%	0.0%	100.0%
San Juan	0.0%	0.0%	79.6%	0.0%	0.0%	0.0%	0.0%	0.0%	0.0%	20.4%	0.0%	100.0%
San Miguel	54.1%	0.0%	12.6%	8.7%	.1%	22.1%	0.0%	.9%	0.0%	1.5%	0.0%	100.0%
Sedgwick	0.0%	0.0%	53.5%	0.0%	0.0%	0.0%	0.0%	20.0%	0.0%	26.5%	0.0%	100.0%
Summit	27.1%	0.0%	52.7%	.9%	15.4%	0.0%	0.0%	0.0%	0.0%	3.9%	0.0%	100.0%
Teller	0.0%	0.0%	73.5%	0.0%	8.6%	17.3%	0.0%	0.0%	0.0%	.7%	0.0%	100.0%
Washington	0.0%	0.0%	65.0%	0.0%	1.8%	0.0%	0.0%	29.2%	0.0%	3.9%	0.0%	100.0%
Weld	2.7%	3.7%	43.5%	0.0%	4.4%	21.2%	2.4%	.0%	1.8%	20.2%	0.0%	100.0%
Yuma	0.0%	0.0%	9.6%	68.9%	0.0%	0.0%	0.0%	17.4%	0.0%	4.1%	0.0%	100.0%
Colorado	23.6%	6.7%	28.4%	4.0%	9.0%	11.9%	3.9%	5.5%	1.6%	5.4%	0.0%	100.0%

+ Other Independent Districts include Moffat Tunnel, Tunnel, Urban Drainage & Flood Control, Ambulance, Rail, Denver Metro Scientific & Cultural Facility, Scientific & Cultural Facility, Cherry Creek Basin, Regional Service Authority, RTD, University of Colorado Hospital Authority, Denver Metropolitan Baseball Stadium District

* County Districts include Cemetery, Pest Control, Law Enforcement, County Public Improvement, County Local Improvement, County General Improvement, County Disposal, County Water & San, Special Taxing District Home Rule County

- Municipal Districts include Home Rule DDA, Statutory DDA, Home Rule URA, Statutory URA, Home Rule Municipal Improvement, Statutory Municipal Improvement, Business Improvement

Natural Resources Districts include Groundwater Management, Water Conservation & Conservancy, Soil Conservation, Irrigation, Drainage, Flood Control, Mine Drainage, Grand Junction Drainage

^ IGA Authority includes Power Authority, Communication Authority, Public Highway Authority, Housing Authority, Airport Authority, 911 Authority, Water Authority

