

# STATE OF COLORADO



1992

## TWENTY-SECOND ANNUAL REPORT

TO THE  
GOVERNOR AND THE LEGISLATURE

Department of Local Affairs

Division of Property Taxation

REQUEST FOR ADDITIONAL COPIES OF 1992 ANNUAL REPORT

State of Colorado  
Division of Property Taxation  
1313 Sherman St., #419  
Denver, CO 80203

Date \_\_\_\_\_  
Department of Local Affairs  
(303) 866-2371

One copy of the 1992 Annual Report is provided free to your Company or Organization. Each additional copy is \$10.00. Make checks payable to State of Colorado, Department of Local Affairs.

Name \_\_\_\_\_

Company/Organization \_\_\_\_\_

Address \_\_\_\_\_

City \_\_\_\_\_ State \_\_\_\_\_ Zip \_\_\_\_\_ Phone No. \_\_\_\_\_

1992 Annual Report \_\_\_\_\_ No. Copies \_\_\_\_\_ \$10 each \$ \_\_\_\_\_  
Amount Enclosed

Previous years: (NOTE: No 1987 reports are available)

Year \_\_\_\_\_ No. of Copies \_\_\_\_\_ 1 Free \$10 each additional

\*\*\*\*\*

NOTICE

To receive a copy of the 1993 State of Colorado Property Tax Annual Report detach and return the request card below. No 1993 report will be forwarded without this request on file.

Division of Property Taxation  
1313 Sherman St., #419  
Denver, Co. 80203

Date \_\_\_\_\_

REQUEST FOR DPT TWENTY-THIRD ANNUAL REPORT (1993)

Please send the 1993 Annual Report to the Governor and Legislature to:

Name \_\_\_\_\_ Organization \_\_\_\_\_

Address \_\_\_\_\_ Phone \_\_\_\_\_

City \_\_\_\_\_ State \_\_\_\_\_ Zip Code \_\_\_\_\_

**Division of Property Taxation  
1313 Sherman St., #419  
Denver, CO 80203**

**Place  
Postage  
Here**



Roy Romer  
Governor

Colorado Department of Local Affairs  
**DIVISION OF PROPERTY TAXATION**

Mary E. Huddleston  
Property Tax Administrator

June 15, 1993

The Honorable Roy Romer  
Governor of Colorado  
and  
The General Assembly of the  
State of Colorado

Governor Romer and Members of the General Assembly:

We are submitting the Twenty-second Annual Report. In addition to providing listings of assessed values in the counties and property tax revenues of the local taxing jurisdictions, the report contains statistical and summary information.

The Property Tax Administrator submits this in compliance with 39-2-119, C.R.S., as amended.

Respectfully submitted,

Mary E. Huddleston  
Property Tax Administrator

MEH:1k



# TABLE OF CONTENTS

	PAGE
<b>I. STATE AND COUNTY ADMINISTRATION</b>	
State Agencies . . . . .	3
County Assessors . . . . .	4
<b>II. ADMINISTRATION</b>	
Property Taxation in the State of Colorado . . . . .	6
Overview . . . . .	6
Residential Assessment Rate. . . . .	6
Taxing Entities. . . . .	7
State Board of Equalization. . . . .	7
Membership . . . . .	7
Duties and Responsibilities. . . . .	8
1992 Enforcement and Repayment Actions . . . . .	8
1992 Repayment Actions for 1991 Orders . . . . .	8
Division of Property Taxation. . . . .	8
1992 Property Tax Legislation. . . . .	12
<b>III. ASSESSED VALUATION ABSTRACT DATA</b>	
Abstract for Years 1870 to 1992. . . . .	22
Abstract Data by Class of Property . . . . .	24
Abstract Data for Type of Property . . . . .	25
<b>IV. REVENUE DERIVED FROM PROPERTY TAX</b>	
By Years 1930 through 1992 . . . . .	28
Revenue Analysis for 1992. . . . .	29
Distribution of Revenue. . . . .	30
<b>V. PUBLIC UTILITIES ASSESSED BY STATE</b>	
Assessed Valuation Comparison by County 1991 to 1992 . . . . .	32
Assessed Valuation Comparison by Company 1991 to 1992. . . . .	34
Summary of Utility Valuations 1992 . . . . .	44
<b>VI. TAXABLE REAL AND PERSONAL PROPERTY ASSESSED BY COUNTIES</b>	
Vacant Land . . . . .	56
Residential . . . . .	68
Commercial. . . . .	84
Industrial. . . . .	102
Agricultural. . . . .	109
Natural Resources . . . . .	124
Producing Mines . . . . .	134
Oil and Gas . . . . .	137
State Assessed. . . . .	143
County Valuation by Classes 1991 to 1992. . . . .	144
Cities & Towns Assessed Valuation by Class 1992 . . . . .	148
School Districts Assessed Valuation by Class by County. . . . .	162
Total School District Assessed Valuation by Class . . . . .	174
<b>VII. EXEMPT REAL AND PERSONAL PROPERTY BY CLASS AND COUNTY</b>	
Exempt Property . . . . .	182
Exempt by County by Classification 1991 to 199. . . . .	198

**VIII. SUMMARIES OF ASSESSMENTS FOR ALL PROPERTIES**

Summary of Taxable & Exempt Property Valuations 1991. . . . 204  
Summary of Taxable & Exempt Property Valuations 1992. . . . 206

**IX. LOCAL GOVERNMENT CORPORATIONS**

Municipal Governments . . . . . 210  
Local Improvement and Service Districts . . . . . 212  
Colorado Local Governments. . . . . 234

**X. CERTIFICATION OF LEVIES AND REVENUES BY COUNTY**

Adams. . . . . 238	Fremont. . . . . 356	Montrose. . . . . 460
Alamosa. . . . . 248	Garfield . . . . . 360	Morgan. . . . . 466
Arapahoe . . . . . 252	Gilpin . . . . . 366	Otero . . . . . 472
Archuleta. . . . . 266	Grand. . . . . 370	Ouray . . . . . 476
Baca . . . . . 270	Gunnison . . . . . 374	Park. . . . . 480
Bent . . . . . 274	Hinsdale . . . . . 378	Phillips. . . . . 484
Boulder. . . . . 278	Huerfano . . . . . 382	Pitkin. . . . . 488
Chaffee. . . . . 288	Jackson. . . . . 386	Prowers . . . . . 494
Cheyenne . . . . . 292	Jefferson. . . . . 388	Pueblo. . . . . 498
Clear Creek. . . . . 296	Kiowa. . . . . 402	Rio Blanco. . . . . 502
Conejos. . . . . 300	Kit Carson . . . . . 406	Rio Grande. . . . . 508
Costilla . . . . . 304	Lake . . . . . 410	Routt . . . . . 512
Crowley. . . . . 308	La Plata . . . . . 416	Saguache. . . . . 518
Custer . . . . . 312	Larimer. . . . . 420	San Juan. . . . . 522
Delta. . . . . 316	Las Animas . . . . . 430	San Miguel. . . . . 524
Denver . . . . . 318	Lincoln. . . . . 434	Sedgwick. . . . . 528
Dolores. . . . . 322	Logan. . . . . 438	Summit. . . . . 532
Douglas. . . . . 326	Mesa . . . . . 442	Teller. . . . . 538
Eagle. . . . . 336	Mineral. . . . . 450	Washington. . . . . 542
Elbert . . . . . 342	Moffat . . . . . 452	Weld. . . . . 546
El Paso. . . . . 346	Montezuma. . . . . 456	Yuma. . . . . 556

**XI. REVENUE AND LEVY**

Revenue for All Purposes . . . . . 562  
Total Revenue and Average Mill Levy by County . . . . . 566  
Total Valuation of School Districts . . . . . 568  
Total Valuation of Municipalities . . . . . 574  
Petition for Abatement and Refund . . . . . 584

**XII. REVENUES BY TAXING CLASSIFICATION**

1992 Property Tax Revenues by Taxing Classification . . . . . 588  
1992 Percent of Property Tax Revenues by Taxing  
Classification. . . . . 590  
1992 County Property Tax Revenue by Type of Expenditure . . . 592  
1992 Percent County Property Tax by Type of Expenditure . . . 594  
1992 County Property Tax Mill Levy by Type of Expenditure . . . 596  
1992 Special District Property Tax Revenues by Type of  
District by County. . . . . 598  
1992 Percent of Special District Property Tax Revenues  
by Type of District by County . . . . . 600

**Section I**

**State and County**

**Administration**





**STATE AND COUNTY ADMINISTRATION  
STATE AGENCIES**

**1992**

**DEPARTMENT OF LOCAL AFFAIRS**

Larry Kallenberger  
Executive Director

**DIVISION OF PROPERTY TAXATION**

Mary E. Huddleston  
Property Tax Administrator

**DIVISION OF LOCAL GOVERNMENT**

Hal Knott  
Director

**ADVISORY COMMITTEE TO THE  
PROPERTY TAX ADMINISTRATOR**

Rich Levengood, Chairman  
Don Bain  
Ernest "Ted" Shonts  
Clementine W. Pigford  
Maclovio Martinez

**STATE BOARD OF EQUALIZATION**

Donald E. Eberle, Chairman  
Lyle Kyle, Vice-Chairman, Designee of Ted Strickland, President of the Senate  
Dan Williams, Designee of Charles E. Berry, Speaker of the House  
Meg Porfido, Designee of Governor Roy Romer  
Larry Kallenberger, Member

**COUNTY ASSESSORS**

County #	County	County Seat	Assessor	County #	County	County Seat	Assessor
1	Adams	Brighton 80601	Pat Reale	31	Kiowa	Eads 81036	Jimmy Bendorf
2	Alamosa	Alamosa 81101	Doris Orcutt	32	Kit Carson	Burlington 80807	Norman Travis
3	Arapahoe	Littleton 80166	James Reeves	33	Lake	Leadville 80461	Sandra L. Field
4	Archuleta	Pagosa Springs 81147	David L. Wilson	34	La Plata	Durango 81301	Craig Larson
5	Baca	Springfield 81073	Roscoe Hargrove	35	Larimer	Fort Collins 80522	Steve Miller
6	Bent	Las Animas 81054	Kitty Ann Long	36	Las Animas	Trinidad 81082	Dan Espinoza
7	Boulder	Boulder 80306	Terry Phillips	37	Lincoln	Hugo 80821	Estelle Thaller
8	Chaffee	Salida 81201	Joann C. Boyd	38	Logan	Sterling 80751	Jane Budin
9	Cheyenne	Cheyenne Wells 80810	Allen D. Peterson	39	Mesa	Grand Junction 81501	Ronald Teck
10	Clear Creek	Georgetown 80444	Diane Settle	40	Mineral	Creede 81130	Robert Louth
11	Conejos	Conejos 81129	David A. Martinez	41	Moffat	Craig 81625	Dennis Shanahan
12	Costilla	San Luis 81152	Maclovio C. Martinez	42	Montezuma	Cortez 81321	Robert Cruzan
13	Crowley	Ordway 81063	Warren H. Davis	43	Montrose	Montrose 81401	Larry Pierce
14	Custer	Westcliffe 81252	J. D. Henrich	44	Morgan	Fort Morgan 80701	Robert L. Woodrige
15	Delta	Delta 81416	Wade Hall	45	Otero	La Junta 81050	Marian Barnes
16	Denver	Denver 80202	John Ragan	46	Ourray	Ourray 81427	Donna L. French
17	Dolores	Dove Creek 81324	Pat Huskey	47	Park	Fairplay 80440	Dave Wissel
18	Douglas	Castle Rock 80104	Ginger Chase	48	Phillips	Holyoke 80734	Mary Belle Rafert
19	Eagle	Eagle 81631	Cheryl J. Baker	49	Pitkin	Aspen 81611	Tom Isaac
20	Elbert	Kiowa 80117	Karen Hart	50	Prowers	Lamar 81052	Andy Wyatt
21	El Paso	Colorado springs 80903	Ted Shonts	51	Pueblo	Pueblo 81003	Victor E. Plutt
22	Fremont	Canon City 81212	Jim Deatherage	52	Rio Blanco	Meeker 81641	Renae T. Neilson
23	Garfield	Glenwood Springs 81601	Ken Call	53	Rio Grande	Del Norte 81132	Robert A. Davie
24	Gilpin	Central City 80427	Glenda J. Allen	54	Routt	Steamboat Springs 80477	Amy Williams
25	Grand	Hot Sulphur Springs 80451	Nancy Dakan Anders	55	Saguache	Saguache 81149	Jacqueline C. Lujan-Bircher
26	Gunnison	Gunnison 81230	Judy Smith	56	San Juan	Silverton 81433	Judith K. Zimmerman
27	Hinsdale	Lake City 81235	Amy B. Wilcox	57	San Miguel	Telluride 81435	Peggy Kanter
28	Huerfano	Walsenburg 81089	Virginia Aragon	58	Sedgwick	Julesburg 80737	Donna Carter
29	Jackson	Walden 80480	Jean Maxwell	59	Summit	Breckenridge 80424	Janeen Taylor
30	Jefferson	Golden 80491	Judy Pettit	60	Teller	Cripple Creek 80813	Reta Bowman
61				61	Washington	Akron 80720	Larry Griese
62				62	Weld	Greeley 80631	Warren Lasell
63				63	Yuma	Wray 80758	Roberta Helling

**Section II**  
**Administration**

# COLORADO PROPERTY TAXES

## OVERVIEW

The Colorado property tax system provides revenue exclusively for local government services. The largest share of property tax revenue (57.1%) goes to support the state's public schools. County governments claim the next largest share (19.8%), followed by special districts (11.5%), the City and County of Denver (5.9%), and municipal governments (4.9%).

The authority for property taxation is both constitutional and statutory. Article X of the Colorado Constitution provides that all property is taxable unless declared exempt by the Constitution; and that actual value of taxable property shall be determined under the general laws to secure just and equalized valuations. The specific statutes pertaining to property taxation are found in Title 39, Articles 1 through 14, Colorado Revised Statutes.

Under the general laws of Colorado, county assessors are required to value all taxable property within their territorial jurisdictions. The State Board of Equalization has supervision over the administration of all laws concerning the valuation and assessment of taxable property and the levying of property taxes. The Division of Property Taxation, under the leadership of the Property Tax Administrator, coordinates and administers the implementation of property tax law throughout the sixty-three counties.

## RESIDENTIAL ASSESSMENT RATE

As part of an effort to head off a tax shift to residential improved property, a 1982 amendment to the Colorado Constitution provided for an adjustment of the residential assessment rate. In years of general reappraisal, the General Assembly is required to adjust the residential rate

when the proportion of statewide residential value shifts due to a change in the level of value. All other taxable property is assessed at 29 percent of its actual value, except producing mines and oil and gas leaseholds and lands.

In 1987, the General Assembly acted on reappraisal projections for the 1985 level of value and reduced the residential assessment rate from 21 percent to 18 percent of actual value.

In 1988 the General Assembly acted on actual 1987 valuations and further reduced the residential assessment rate from 18 percent to 16 percent of actual value.

In 1989 the General Assembly acted on reappraisal estimates developed by the Division of Property Taxation for the 1988 level of value and reduced the residential assessment rate from 16 percent to 15 percent. Actual assessed values reported by the counties later in 1989 substantiated the 15 percent residential assessment rate for 1989 and 1990.

In 1991 the General Assembly acted on reappraisal estimates developed by the Division of Property Taxation for the 1990 level of value and reduced the residential assessment rate from 15 percent to 14.34 percent. Actual assessed values reported by the counties later in 1991, and other reliable and relevant information considered by the State Board of Equalization, substantiated the estimated residential assessment rate of 14.34 percent for 1991 and 1992.

During the 1991 First Extraordinary Session, the Legislature enacted and the Governor signed two property tax bills. HBS 91-1036 changed the date of the State Board of Equalization's (state board) decision regarding the residential rate, in odd-numbered years, from September 20

to October 7. HBS 91-1041 increased the state board's authority to review issues other than the annual abstracts of assessment in determining whether the residential assessment rate should be changed from the 14.34 percent projected for 1991-1992.

The scope of this additional authority included, but was not limited to, review of the recommendations of the annual assessment auditor regarding subclasses of property which did not conform to statistical requirements established by the state board. 1992 Legislation restored this State Board Action to September 20th.

Table 1 indicates the percentage changes in the assessed values of each property class between the 1991 and 1992 property tax years.

**Table 1**

<u>Class</u>	<u>Percent Change 1991-1992</u>
Vacant Land	+1.38%
Residential	+2.73%
Commercial	-1.23%
Industrial	-5.15%
Agricultural	+2.20%
Natural Resources	-1.36%
Producing Mines	-73.43%
Oil & Gas	-6.42%
State Assessed	<u>+4.63%</u>
<b>Net Total</b>	<b>+ .72%</b>

Vacant land increased 1.38 percent primarily due to the State Board of Equalization ordered reappraisal of all vacant land in Arapahoe County. Residential increased 2.73 percent primarily due to market influences and new construction in the metro counties. Commercial declined 1.23 percent due to additional depreciation of personal property. Industrial decreased 5.15 percent primarily due to depreciation of

personal property. Agricultural increased 2.2 percent due to reclassification of some acreages. Natural resources declined 1.36 percent due to market forces. Producing mines improvement value declined 73.43 percent due to a Court of Appeals decision in favor of Climax Molybdenum Company in Lake County. Oil and gas decreased 6.42 percent due to reduced production volumes and lower prices. State assessed increased 4.63 percent due to market forces.

## **TAXING ENTITIES**

Because of provisions in the state school finance act, school districts with greater assessed value per pupil receive less state aid. The local property tax burden in those districts increases to fill the gap.

Table 2 indicates the percentage changes in property tax revenue by taxing entity type between 1991 and 1992 levies.

**Table 2**

<u>Taxing Entity</u>	<u>% Change 1991-1992</u>
School Districts K-12	+ .2%
Junior Colleges	no change
City & County of Denver	+ .6%
Counties	- .3%
Special Districts	+ .1%
Municipalities	<u>- .1%</u>
<b>All Entities (Net Change)</b>	<b>+ .5%</b>

## **STATE BOARD OF EQUALIZATION**

### **Membership**

The State Board of Equalization (state board) consists of the Governor or his designee, the President of the Senate or his designee, the Speaker of the House of

Representatives or his designee, and two members appointed by the Governor with consent of the Senate. Each appointed member must be a qualified appraiser, a former assessor, or a person who has knowledge and experience in property taxation. In 1992, state board members included Donald C. Eberle, Chairman and appointee of Governor Roy Romer; Lyle C. Kyle, Vice-Chairman and designee of Senate President Ted L. Strickland; Charles E. Berry, Speaker of the House of Representatives later replaced by his designee Dan Williams; Kenneth L. Salazar, designee of Governor Roy Romer, later replaced as designee by Meg Porfido; and Larry Kallenberger, appointee of Governor Roy Romer.

### **Duties and Responsibilities**

The state board has various duties concerning the administration of property tax laws and equalization of the value of classes and subclasses of taxable property. Duties of the state board are found primarily in Article X, Sections 2 and 15 of the Colorado Constitution and in Title 39, Article 9, Colorado Revised Statutes.

Among its duties, the state board reviews the findings and conclusions of the annual study and orders reappraisals in counties found not in compliance. The annual study was initiated by the 1982 amendment to the constitution, and is conducted by the Director of Research, Legislative Council [39-1-104(16), C.R.S.] The study and the resulting orders of reappraisal are the primary means of achieving statewide equalization. The state board also reviews county Abstracts of Assessment, decisions of county boards of equalization, and the policies and recommendations of the Property Tax Administrator.

### **1992 Enforcement and Repayment Actions**

During October 5-6, 1992, the state board met to review the findings and conclusions of Thimgan & Associates, audit contractor for Legislative Council.

After considering all of the evidence and testimony, the state board concluded that no counties failed to be in compliance with Colorado assessment law. Therefore, the state board was not required to enforce any orders of reappraisal. This is the first year since the annual audit of the assessors' values was instituted that no such orders were given.

### **1992 Repayment Actions for 1991 Orders**

The state board ordered repayment of 1991 excess state aid to Arapahoe County in the amount of \$ 1,454,570. Arapahoe County has appealed this order. After testimony by Saguache County, the Board voted (4-1) that the 1991 order of reappraisal was not warranted, and no repayment of state aid to schools or cost of reappraisal was ordered.

### **DIVISION OF PROPERTY TAXATION**

Under the general laws of Colorado, the Division of Property Taxation is headed by the Property Tax Administrator. The Administrator is appointed by the State Board of Equalization to serve for a five-year term and until a successor is appointed and qualified.

The primary responsibility of the Division of Property Taxation (division) is to administer the implementation of property tax law throughout the sixty-three counties so that valuations are fair, uniform, and defensible; and, thereby, that each property class contributes a fair share, no more and no

less, to total property tax revenue. In other words, the division's goal is equalization of valuation and proper distribution of property taxes throughout the state.

The division is composed of four sections: Administrative Resources, Appraisal Standards, Exempt Properties, and State Assessed Properties.

**Administrative Resources** staff serves as primary liaison to the sixty-three counties in determining existing and future needs for assistance from the division in any area while providing technical consultation and assistance to county staff. In addition, the section serves as a liaison and coordinator with a variety of other agencies having an interest in property taxation.

The staff conducts all courses dealing with statutory reporting and the administration of an assessor's office and provides workshops in specialized areas of assessment administration such as parcel mapping, severed mineral assessment, and title conveyance.

The staff also researches, develops, and publishes manuals on assessment procedures and legal references, publishes the mobile equipment manual for county clerks and recorders, coordinates and edits division publications, and provides data processing coordination and administrative services for the division. They conduct research projects for the division and the General Assembly and provide administrative services for the State Board of Equalization and the Statutory Advisory Committee to the Property Tax Administrator. They also deal with taxpayer complaints and process abatement petitions.

Pursuant to the reporting requirements for county treasurers created by SB 88-184, Administrative Resources has

prepared Table 3 which lists the abatements, refunds, and cancellations of uncollectible taxes granted by each county during 1992, 1991, and 1990.

**Appraisal Standards** staff conduct all appraisal courses and develop appraisal procedures for residential, commercial and industrial properties, agricultural land, natural resource, and recreational properties. They provide workshops in specialized areas of valuation; conduct schools dealing with the cost, market, and income approaches to value; and research, write, and publish manuals dealing with appraisal. Consultation and appraisal assistance is provided to county staff.

**Exempt Properties** examines all applications for exemption from property taxation for property claimed to be owned and used solely and exclusively for religious worship, private schools, or charitable purposes, and makes determinations on these cases. Annual reports of exempt properties are reviewed to determine continuations of the exemptions.

The exempt properties section completed the process of promulgating rules and regulations as required by SB 89-237.

**State Assessed Properties** values all public utility and transportation properties in the state.

**TABLE 3**  
**Abatements, Refunds, and Cancellations of Taxes**  
**Reported by Treasurers for 1992, 1991, and 1990**

County	1992 Abatement Amounts	1992 Abatement Counts	1992 Average Abated	1991 Abatement Amounts	1991 Abatement Counts	1991 Average Abated	1990 Abatement Amounts	1990 Abatement Counts	1990 Average Abated
Adams	\$1,884,888	604	\$3,121	\$661,800	335	\$1,976	\$1,510,102	499	\$3,026
Alamosa	\$11,524	52	\$222	\$7,621	15	\$508	\$6,143	22	\$279
Arapahoe	\$8,969,164	6,617	\$1,355	\$10,007,645	3,737	\$2,678	\$13,354,477	5,364	\$2,490
Archuleta	\$56,321	81	\$695	\$11,936	68	\$176	\$14,252	62	\$230
Baca	\$3,741	103	\$36	\$22,762	98	\$232	\$11,038	108	\$102
Bent	\$1,874	23	\$81	\$3,823	27	\$142	\$2,707	12	\$226
Boulder	\$687,842	752	\$915	\$2,121,722	554	\$3,830	\$1,069,692	934	\$1,145
Chaffee	\$61,197	115	\$532	\$13,378	60	\$223	\$704,419	98	\$7,188
Cheyenne	\$1,696	12	\$141	\$200,726	19	\$10,565	\$96	2	\$48
Clear Creek	\$53,201	140	\$380	\$6,411	41	\$156	\$30,517	84	\$363
Conejos	\$35,095	56	\$627	\$10,298	18	\$572	\$2,557	17	\$150
Costilla	\$8,086	22	\$368	\$14,685	13	\$1,130	\$6,025	24	\$251
Crowley	\$1,782	9	\$198	\$3,886	9	\$432	\$1,466	13	\$113
Custer	\$23,139	126	\$184	\$19,882	32	\$621	\$5,405	32	\$169
Delta	\$115,807	213	\$544	\$5,226	42	\$124	\$18,757	86	\$218
Denver	\$8,390,354	4,290	\$1,956	\$4,156,400	3,714	\$1,119	\$6,291,769	3,793	\$1,659
Dolores	\$1,648	22	\$75	\$2,710	44	\$62	\$4,943	7	\$706
Douglas	\$1,813,375	746	\$2,431	\$1,137,324	612	\$1,858	\$1,013,216	1,417	\$715
Eagle	\$891,108	941	\$947	\$278,746	109	\$2,557	\$271,873	236	\$1,152
Elbert	\$27,248	58	\$470	\$67,823	274	\$248	\$104,739	184	\$569
El Paso	\$9,098,142	2,660	\$3,420	\$4,506,652	4,466	\$1,009	\$2,481,372	1,947	\$1,274
Fremont	\$122,022	275	\$444	\$109,971	223	\$493	\$53,982	296	\$182
Garfield	\$50,054	88	\$569	\$73,684	75	\$982	\$86,692	265	\$327
Gilpin	\$7,972	42	\$190	\$29,647	13	\$2,281	\$1,506	5	\$301
Grand	\$79,550	106	\$750	\$79,630	111	\$717	\$183,034	171	\$1,070
Gunnison	\$53,999	90	\$600	\$275,297	193	\$1,426	\$24,882	99	\$251
Hinsdale	\$16,598	17	\$976	\$4,347	6	\$725	\$911	16	\$57
Huerfano	\$21,242	58	\$366	\$623,615	101	\$6,174	\$273,953	114	\$2,403
Jackson	\$5,392	6	\$899	\$6,676	8	\$835	\$977	6	\$163
Jefferson	\$1,978,854	1,719	\$1,151	\$1,169,043	1,822	\$642	\$3,595,005	2,653	\$1,355
Kiowa	\$563	10	\$56	\$29,570	13	\$2,275	\$224	8	\$28
Kit Carson	\$24,497	80	\$306	\$9,277	80	\$116	\$11,943	52	\$230
Lake	\$53,176	96	\$554	\$14,761	30	\$492	\$47,872	192	\$249
La Plata	\$574,846	277	\$2,075	\$119,968	212	\$566	\$95,577	95	\$1,006
Larimer	\$2,685,398	2,640	\$1,017	\$1,112,797	2,046	\$544	\$1,466,987	2,093	\$701



**TABLE 3**  
**Abatements, Refunds, and Cancellations of Taxes**  
**Reported by Treasurers for 1992, 1991, and 1990**

County	1992 Abatement Amounts	1992 Abatement Counts	1992 Average Abated	1991 Abatement Amounts	1991 Abatement Counts	1991 Average Abated	1990 Abatement Amounts	1990 Abatement Counts	1990 Average Abated
Las Animas	\$60,102	129	\$466	\$41,189	55	\$749	\$61,544	90	\$684
Lincoln	\$28,762	32	\$899	\$7,209	21	\$343	\$19,059	11	\$1,733
Logan	\$38,567	117	\$330	\$28,468	81	\$351	\$10,417	183	\$57
Mesa	\$1,334,853	1,321	\$1,010	\$196,520	1,090	\$180	\$309,161	973	\$318
Mineral	\$195	6	\$33	\$2,632	8	\$329	\$1,547	3	\$516
Moffat	\$915,127	196	\$4,669	\$27,290	51	\$535	\$26,646	35	\$761
Montezuma	\$124,347	86	\$1,446	\$16,439	61	\$269	\$26,558	102	\$260
Montrose	\$310,354	166	\$1,870	\$65,329	63	\$1,037	\$92,538	71	\$1,303
Morgan	\$23,818	63	\$378	\$6,311	32	\$197	\$29,054	80	\$363
Otero	\$110,868	75	\$1,478	\$14,361	32	\$449	\$24,167	106	\$228
Ouray	\$29,248	20	\$1,462	\$7,012	28	\$250	\$8,059	37	\$218
Park	\$111,134	343	\$324	\$47,245	24	\$1,969	\$136,040	332	\$410
Phillips	\$10,885	28	\$389	\$1,006	20	\$50	\$2,660	28	\$95
Pitkin	\$429,732	844	\$509	\$157,801	146	\$0	\$30,270	39	\$776
Prowers	\$18,448	67	\$275	\$46,354	62	\$748	\$31,437	69	\$456
Pueblo	\$974,513	400	\$2,436	\$341,717	403	\$848	\$343,151	462	\$743
Rio Blanco	\$12,009	20	\$600	\$1,545	10	\$155	\$54,258	73	\$743
Rio Grande	\$31,163	84	\$371	\$2,508	35	\$72	\$11,493	49	\$235
Routt	\$472,672	309	\$1,530	\$94,411	151	\$625	\$98,454	81	\$1,215
Saguache	\$12,528	48	\$261	\$12,096	23	\$526	\$4,412	12	\$368
San Juan	\$10,217	21	\$487	\$19,323	172	\$112	\$29,308	77	\$381
San Miguel	\$97,434	94	\$1,037	\$41,522	45	\$923	\$33,254	85	\$391
Sedgwick	\$4,164	15	\$278	\$3,109	30	\$104	\$537	16	\$34
Summit	\$993,471	619	\$1,605	\$333,400	546	\$611	\$132,245	97	\$1,363
Teller	\$29,993	128	\$234	\$90,987	214	\$425	\$97,814	164	\$596
Washington	\$15,942	49	\$325	\$6,670	44	\$152	\$6,829	20	\$341
Weld	\$722,408	1,137	\$635	\$1,773,558	1,031	\$1,720	\$242,792	336	\$723
Yuma	<u>\$43,632</u>	<u>23</u>	<u>\$1,897</u>	<u>\$6,177</u>	<u>27</u>	<u>\$229</u>	<u>\$8,605</u>	<u>42</u>	<u>\$205</u>
Totals	\$44,777,981	29,586	\$1,513	\$30,311,928	23,725	\$1,278	\$34,621,419	24,679	\$1,403

## 1992 PROPERTY TAX LEGISLATION

### SB 92-50: Concerning property taxes.

#### **Section 1:** 39-1-113, C.R.S., Abatement and refund of taxes.

Adds section (1.5) that allows the board of county commissioners to authorize the assessor to review petitions for abatement or refund and to settle by mutual written agreement any petition for \$1,000 or less in tax per tract, parcel, or lot of land or per schedule of personal property. We are interpreting the \$1,000 limit to apply to individual tax years. Petitions settled in this manner do not require a hearing before the board of county commissioners. In situations where agreement cannot be reached, the taxpayer must have a hearing before the county commissioners. The assessor does not have the authority to deny petitions.

Adds section (1.7) that requires all abatement petitions to be acted upon within six months of filing with the board of county commissioners or the assessor, as appropriate. This applies to petitions filed after the effective date of the bill.

Adds section (2)(b) to give the assessor the authority upon agreement with a taxpayer's request for abatement to order the abatement or refund of taxes pro rata by all taxing jurisdictions receiving payment.

Amends section (5) to require notice of hearing on only those petitions that cannot be settled by the assessor or those exceeding \$1,000 in tax per tract, parcel, or lot of land or per personal property schedule.

Clarifies section (6) which allows a taxpayer to file an abatement if he chose to go to binding arbitration in the prior year and the arbitrator's decision was not issued before

the first day of the assessor's protest period in the current year. Approval is not guaranteed, only the right to a hearing.

#### **Section 2:** 39-2-123, C.R.S., Board of assessment appeals created - members - compensation.

Amends section (2) to require board of assessment appeals' members to be registered, licensed, or certified as provided in Part 7, Article 61 of Title 12, C.R.S., by June 1, 1993. If any member fails to comply with this requirement, that member's position will be vacated and filled in the same manner as other vacancies. Thereafter, the member must be registered, licensed, or certified prior to appointment.

#### **Section 3:** 39-2-125, C.R.S., Duties of the Board.

Adds section (1)(h) to allow the board of assessment appeals to collect filing fees authorized by 39-8-108(1), C.R.S., and states such filing fees will be transmitted to the state treasurer for deposit in the general fund.

#### **Section 4:** 39-5-121, C.R.S., Notice of adjusted value. (not to be implemented until 1993)

In sections (1) and (1.5), the sentence, "The notice shall also state, in general terms, the administrative or legal remedies available to the taxpayer," has been stricken. This will simplify the standards for the real and personal property Notice of Valuation forms. The Act places the requirement of notification of the next step at each level in the appeals' process.

#### **Section 5:** 39-5-122, C.R.S., Taxpayer's remedies to correct errors.

Amends section (2) to change the date

the assessor must mail personal property notices of determination from July 5 to July 10.

**Section 6:** 39-8-102, C.R.S., Duties of county board of equalization.

Amends (2)(i) to say that persons that have represented any taxpayer in a protest and appeal or abatement/refund action cannot be appointed as an independent referee for the county wherein such property is located. In addition, a person serving as an independent referee cannot hear a taxpayer's appeal and then represent that taxpayer in a subsequent appeal action, valuation or abatement.

**Section 7:** 39-8-106, C.R.S., Petitions for appeal.

Amends section (1)(a) to change the deadline for filing personal property appeals with the CBOE from July 15 to July 20.

Adds section (1.5) to say that any petition for appeal relating to real property filed with the CBOE must contain a specific dollar amount which is being offered as the correct valuation. It further states that this provision shall not be construed to exempt paid agents of taxpayers from the certification and licensing requirements established by the Colorado Appraisal Standards Board where applicable.

**Section 8:** 39-8-108, C.R.S., Decision - review - opportunity to submit case to arbitration.

Amends section (1) to require that the document notifying the petitioner of the CBOE decision also states the petitioner's right to appeal to the board of assessment appeals, the district court, or binding arbitration and the deadline for each filing. It also states that all filings with the BAA,

except those where a taxpayer is representing himself, shall be accompanied by a nonrefundable filing fee of \$25 per tract, parcel, or schedule of real or personal property. However, if the appeal involves more than one parcel or tract of real property owned by the same taxpayer and the issues are the same, one filing fee of \$25 shall be sufficient.

Amends section (2) to require that decisions of the board of assessment appeals include the petitioner's or respondent's right to petition the court of appeals for judicial review.

Amends section (5)(d) to require that if the taxpayer requests the data supporting the assessor's valuation prior to hearings before the BAA, district court, or binding arbitration, the request must be accompanied by the data supporting the taxpayer's valuation. However, this disclosure does not prohibit the introduction of additional data at the hearing discovered as a result of the exchange of the information.

**Section 9:** 39-8-108.5, C.R.S., Arbitration of property valuations - arbitrators - qualifications - procedures.

Amends section (1)(b) to state that on or after June 1, 1993, all arbitrators must be registered, licensed, or certified appraisers.

Adds section (1)(c) to prohibit a person who has represented a taxpayer in a protest, appeal, or abatement/refund action from serving as an arbitrator in the same tax year in the county where such property is located.

Amends section (2)(a) to limit the time a taxpayer requesting binding arbitration has to select an arbitrator to forty-five days after the CBOE decision or thirty days from the date the list is made available in any given

year, whichever is later. If the CBOE and taxpayer cannot agree upon an arbitrator within that time period, the district court will select the arbitrator from the list.

**Section 10:** 39-1-104, C.R.S., Valuation for Assessment.

Amends (11)(b)(I), the unusual condition statute, to include the "...installation and operation of surface equipment relating to oil and gas wells on agricultural land" as one of the unusual conditions that will allow an assessor to revalue property in an intervening year.

**Section 11:** 39-5-122, C.R.S., Taxpayers remedies to correct errors.

Amends (2) to include, as a reason for a taxpayer to protest, the "...installation and operation of surface equipment relating to oil and gas wells on agricultural land."

Governor Romer signed into law June 3, 1992, except Section 4 which is effective January 1, 1993.

**SB 92-101: Concerning Property Taxes**

**Section 1:** 39-1-103, C.R.S., Actual value determined - when.

Changes section (14)(b) which describes the method used to value vacant land. It limits the costs of development used in the present worth calculation to direct cost of development and states that indirect costs, such as marketing, overhead, or profit shall not be considered or taken into account in the discounting procedure.

**Section 2:** 39-1-104.2, C.R.S., Legislative declaration - adjustment of residential rate - role of state board of equalization.

Changes the date in section (7)(a) from October 7 back to September 20. This is the date the state board adjusts the residential rate in odd numbered years if the level of value changes.

**Section 3:** 39-1-102, C.R.S., Definitions.

The definition of "fixtures," section (4), is amended to exclude security devices and systems such as security doors, security bars, and alarm systems, that are affixed to any residential improvements.

**Section 4:** 39-3-102, C.R.S., Household furnishings - exemption.

Amends section (1) to include the security devices and systems mentioned in 39-1-102 as part of household furnishings, making them exempt. Such systems and devices in apartment houses are not exempt because household furnishings that are productive of income at any time during the year are taxable for the entire year.

Governor Romer signed into law June 2, 1992.

**SB 92-143: Disclosure to residential taxpayers of special district taxes for general obligation indebtedness.**

The bill's effective date is July 1, 1992. It adds a new Part 16 to Article 1 of Title 32, C.R.S. It is a response to the default of general obligation bonds by some special taxing districts. The stated purpose of the bill is to "...protect the credit reputation of local governments of this state, to restore confidence of investors in local government obligations, and to protect owners of residential real property within special districts."

Main provisions of the bill are:

- a. Requires special districts to certify separate mill levies to the board of county commissioners, for each bond issue and contract in addition to one for the remainder of the budget of the district.
- b. Requires that notices of indebtedness incurred or authorized by a special district be filed with county clerks & recorders within 30 days.
- c. Sets a statute of limitations of January 1, 1993, on claims against districts under the old law, 32-1-1504, C.R.S., "Relief of Residential Taxpayers from Lien of Special District Taxes for General obligation Indebtedness."
- d. Requires title insurance companies to provide a "certificate of taxes due" listing each taxing jurisdiction to every purchaser of residential real property for which the title company provides insurance. Previously, this was permissive.
- e. Requires that every contract for the purchase and sale of residential real property contain a paragraph disclosing the possibility that the property may be subject to a general obligation bond, and that the purchaser should be aware of the potential for and increase in mill levies. It places the burden to provide this information on the seller. The purchaser will have a claim for relief against the seller.

Governor Romer signed on May 21, 1992.  
Effective date: July 1, 1992.

**SB 92-149: Designation of public trustees as escrow agents for tax**

**moneys in contracts for deed to real property, and in connection therewith, requiring written notice of such contracts to county treasurers.**

This bill pertains to contract sales of real property and the payment of taxes by the contract purchaser. A contract sale is one in which the title to the real property remains with the seller until the purchaser has fulfilled the terms of the contract, usually payment in full. For the purposes of this new law, "contract for deed to real property" is defined in the bill, and includes installment land contracts, 38-35-126(1)(b), C.R.S.

Section 1 adds a new section, 38-35-126, C.R.S.

- a. The public trustee of the county in which the real property is located is designated to act as escrow agent, for moneys paid by the purchaser to meet the property tax obligations on the property, including the seller's credit at closing.
- b. The contract must provide that periodic property tax payments will be made monthly by the purchaser to the public trustee.
- c. The purchaser must pay an annual fee of \$75, payable in advance, to the public trustee. This is a fee for performing the escrow duties each taxable year.
- d. During April of each year, the public trustee transfers funds from the escrow account to the county treasurer for payment of property taxes for the prior taxable year.
- e. The public trustee shall deposit escrow tax payments received in one or more financial institutions. If the

escrow account bears interest, such interest shall be retained by the public trustee to defray expenses of administering such escrow account.

- f. The public trustee may terminate the escrow account if he/she determines it is no longer necessary. The public trustee may also designate an alternate to act as escrow agent.
- g. Within 90 days of executing and delivering a contract for deed to real property, the seller must file a written notice with the treasurer of the transfer by contract. The notice shall include the names and addresses of the seller and the purchaser, the legal description of the property, the date the contract was executed and delivered, and the date or conditions upon which the deed to the property will be delivered to the purchaser.
- h. Within 90 days of executing and delivering a contract for deed to real property, the seller must also file a real estate transfer declaration with the county assessor, pursuant to 39-14-102, C.R.S.

One of the intended purposes of this bill is the collection of a higher percentage of property taxes due on subdivision lots sold by contract for deed. It does impose new burdens on all purchasers of land sold by installment land contracts. Each year they must pay a \$75 fee to the public trustee to act as escrow agent, and must make 12 monthly property tax partial payments.

Governor Romer signed on April 16, 1992.  
Effective date: July 1, 1992

**SB 92-199: Appraisals of property taken in satisfaction of indebtedness by a bank.**

This bill amends 11-8-101 and 11-22-119, C.R.S. Those statutes set requirements for state and industrial banks in the taking of property to satisfy or protect indebtedness, repossessions. It states that appraisals performed by registered, licensed, or certified appraisers are not required for properties initially valued at one hundred thousand dollars or less. The State Banking Board has established rules governing when institutions must have an independent appraisal on "other real estate" (repossessions).

Governor Romer signed into law June 1, 1992.

**HB 92-1032: Conversion of coordinates of the Colorado Coordinate System of 1983 from meters to feet.**

This bill changes the language of 38-52-103, C.R.S., to use the U.S. survey foot instead of the international survey foot. The law now reads that "One meter equals 3937/1200 feet." Previously, it read that "One foot equals 0.3048 meters exactly".

Governor Romer signed into law March 16, 1992.

**HB 92-1068: Changing statutory terms that describe moneys assessed against taxpayers for failure to timely pay property taxes.**

This bill, although lengthy, is very simple. Sections 1 through 23 of the bill change the term "penalty interest" to "delinquent interest" in appropriate property tax statutes. Section 24 amends 39-12-103(3), C.R.S., and specifies that the higher interest rate required to redeem a property after its tax lien has been sold, shall be called "redemption interest." The current rate for delinquent interest is one percent

per month. The rate for redemption interest is 9 points above the rate charged by the Federal Reserve Bank on loans made to member banks.

Federal laws prohibit the Federal Deposit Insurance Corporation (F.D.I.C.) and the Resolution Trust Corporation (R.T.C.) from paying penalties and penalty interest on past due taxes on properties they have acquired because of the failure of a financial institution. They are allowed, in most instances, to pay delinquent interest on past due taxes. It is thought that this change of terms will solve much of the problem in collecting interest owed.

Governor Romer signed into law April 9, 1992.

**HB 92-1077: Collection of delinquent property taxes.**

**Section 1:** Adds a new section, 39-10-113.5, C.R.S., to provide that when taxes become delinquent on improvements that have been valued and taxed separately from the land, the treasurer may use the statutory procedures for the collection of personal property, 39-10-111, 112, and 113, C.R.S., to force payment. The procedures are: distraint and sale of the improvement, using a collection agency, or going into court.

This provision does not apply to:

- a. Mobile homes
- b. Improvements other than buildings on agricultural land
- c. Water rights
- d. Commercial improvements unless the treasurer:
  1. Finds that the improvements may be moved, dissipated, or distributed;

2. Determines that the taxes may be uncollectible;
3. Sets forth the above in writing and either serves the findings or determination on the owner of the improvements or posts the writing on the improvements if the owner cannot be located within the state.

**Section 2:** Amends 39-10-114(2)(a), C.R.S., to allow county commissioners to cancel taxes on personal property and mobile homes which are determined to be uncollectible after a period of one year after becoming delinquent. Previously, uncollectible personal property taxes could not be cancelled until 6 years after becoming delinquent.

Governor Romer signed into law April 9, 1992.

**HB 92-1083: Requirements for filing a legal description of real property.**

The new statute in this bill should be of interest to transfer clerks and mappers in assessors' offices, 39-35-106.5, C.R.S. It provides that any deed, power of attorney, agreement, or other instrument recorded on or after July 1, 1992 which contains a newly created legal description of real property, shall include the name and address of the person who created the description. The name and address not being included on the deed will not affect validity or recordability of any instrument.

Governor Romer signed into law April 9, 1992.

**HB 92-1128: Unpaid property taxes levied upon previously omitted properties involving natural resources.**

**Section 1:** Amends 39-10-101, C.R.S., and pertains to additional assessments on producing mines and oil and gas leaseholds and lands which had previously been omitted from the tax roll.

It allows delinquent interest on the taxes levied upon such additional assessments to be calculated to accrue from the date such taxes originally would have been due had the correct production volume been reported in the proper year. For additional assessments due to the sales price being underreported, interest on such taxes cannot be charged prior to the date on which the additional assessment is made.

The delinquent interest provision applies only to producing mine and oil and gas omitted production. It does not apply to protests, appeals, or valuation disputes wherein the producing natural resource owner or operator has been billed for additional prior years' taxes due to underreporting of the sales price.

**Section 2:** Amends 39-10-114, C.R.S., and provides that when an audit of prior years' taxes on producing mines or oil and gas lands discloses that additional taxes are due and owing for some years and that taxes have been overpaid for other years on such properties, the assessor must calculate the net amount owed by deducting the additional taxes from any refund due. This is done prior to calculating the delinquent interest. In other words, the amount owed will be the net difference between overpayments and underpayments during the audit period.

Governor Romer signed into law April 10, 1992.

**HB 1146: Procedures for the adjustment of the amount of property taxes for**

**taxpayers participating in property tax work-off programs.**

In April 1991, HB 91-1258 was enacted. It provided that taxing entities which levy and collect property tax could establish property tax work-off programs allowing taxpayers who are at least 60 years old to work off property taxes due and owing on owner-occupied residences. It imposed certain procedures and requirements for the establishment of such programs, and for participation in such a program. The statutes pertaining to this bill are 39-3.7-101 and 102, C.R.S.

HB 92-1146 amends the property tax work-off program by providing that the taxing entity shall issue checks for such taxpayer work payable only to the appropriate county treasurer. It is then the responsibility of the senior citizen taxpayer to deliver the check to the county treasurer. Previously, checks for the work performed were usually made payable to the taxpayer.

Governor Romer signed into law March 16, 1992.

**HB 92-1156: Concerning the authority of counties regarding matters of local interest.**

This bill concerns the authority of various offices of county government. Section 14 amends 39-6-113(1), C.R.S., which concerns mines in more than one county. It states that the assessors of each county shall agree upon a value of the mine "..., and, in the case of any appeal of a protest of such valuation in either or both counties, the county boards of



equalization of such counties shall confer and attempt to reach agreement on the valuation."

Governor Romer signed into law June 1, 1992.

**HB 92-1177: State requirements for persons performing real estate appraisals.**

This bill heavily amends the Colorado real estate appraiser regulatory laws enacted in 1990.

Changes in Colorado legislation have been required to align its laws with the current federal requirements. The main provisions of the bill deal with titles of appraisers and the requirements for each title which are consistent in all states; deleting a college degree substitution for appraisal education; recognizing appraiser certifications or licenses from another state; collection of a federal fee increase; and deleting a special "assessor" license for assessors and their appraiser employees.

**Section 3:** This section provides that there will now be four (4) categories of state registered, licensed, or certified real estate appraisers. The categories and requirements for each are:

1. Colorado Registered Appraiser

Such person shall have had at least 55 classroom hours of appraisal education and training, and pass the examination for this category. No appraisal experience is required. This is the beginner or trainee level of appraiser.

2. Colorado Licensed Appraiser

This person shall have had at least 95 classroom hours of appraisal

education and training, at least two years of approved appraisal experience, and pass the examination designated for this category.

Statute 12-61-706(2) deletes the previously allowed substitution of a college degree for the required classroom appraisal education. If this had not been deleted, the Colorado appraiser regulatory procedure would not have been approved by federal authorities, and no Colorado appraiser could be employed to appraise properties wherein a loan by a financial institution might be involved.

3. Colorado Certified Residential Appraiser

Such person shall have had at least 105 classroom hours of appraisal education and training, at least two years of approved appraisal experience, and pass the examination designated for this category. Beginning December 31, 1993, such person shall have had at least 165 classroom hours of appraisal education and training.

4. Colorado Certified General Appraiser

Such person shall have had at least 165 classroom hours of appraisal education and training, at least three years of approved appraisal experience, and pass the examination designated for this category. This is the highest level of appraiser.

The bill deletes the previous special "assessor" appraiser's license category. All county assessors and their appraiser employees shall be registered, licensed, or certified in one of the official four categories previously outlined.

House Bill 92-1177 also makes two other significant changes regarding assessors and appraiser employees.

1. 12-61-706(5)(c), C.R.S., provides that all reasonable costs for an assessor or appraiser employee to obtain and maintain an appraiser registration, license, or certificate shall be paid by the county.
2. Previously, an assessor or appraiser employee who obtained the special "assessor" appraisal license could appraise real estate only for official assessment purposes. Provisions now maintain that assessors and appraiser employees who are registered, licensed, or certified shall be entitled to perform all appraisals required to fulfill such person's official duties, and that such persons shall be subject to all the state appraiser regulatory laws, except that they shall not be subject to disciplinary actions on the ground they have performed appraisals beyond their level of competency when making appraisals for assessment purposes.

**Section 4:** The Board of Real Estate Appraisers must collect an appraiser regulatory fee from each registered, licensed, or certified appraiser, and remit a portion of this to the federal appraisal subcommittee. A new statute, 12-61-707(2), C.R.S., provides that if the federal registry fee is increased prior to the expiration of a license or certificate, the Board shall collect and remit the increase in the fee from the holder of a license or certificate on an annual basis.

**Section 5:** A new statute, 12-61-708(2), C.R.S., requires Colorado to recognize, on a temporary basis, the license or certificate of an appraiser issued by another state

when certain criteria are met. This was necessitated by a federal requirement.

Governor Romer signed into law April 10, 1992.

**HB 92-1364: A limitation on the circumstances in which financial institutions are required to use registered, licensed, or certified real estate appraisers.**

Amends 12-61-702, C.R.S., and exempts directors or related salaried employees and officers of financial institutions from being licensed or certified as appraisers if they are giving opinions of value on property that is held by the financial institution, and such opinion of value is for internal use only. This section has no dollar limit on it; however, the federal law would prevail.

It also exempts from the definition of appraisal, any opinion of value relating to any real estate-related transaction or loan made or to be made by said financial institution if the real estate transaction or loan is for one hundred thousand dollars or less.

Governor Romer signed on May 27, 1992.  
Effective date: July 1, 1992.

**Section III**

**Assessed Valuation  
Abstract Data**

**ASSESSED VALUATION ABSTRACT DATA  
ABSTRACT DATA FOR YEARS 1870 THROUGH 1992**

<u>YEAR</u>	<u>ASSESSED VALUATION</u>	<u>YEAR</u>	<u>ASSESSED VALUATION</u>	<u>YEAR</u>	<u>ASSESSED VALUATION</u>
1870...	\$16,778,005	1894...	\$208,905,279	1917...	\$1,305,286,409
1871...	\$24,112,078	1895...	\$202,584,334	1918...	\$1,422,113,275
1873...	\$35,582,438	1896...	\$206,598,561	1919...	\$1,495,213,659
1874...	\$44,393,806	1897...	\$199,324,941	1920...	\$1,590,267,667
1875...	\$44,690,933	1898...	\$192,243,080	1921...	\$1,578,256,499
1876...	\$44,130,204	1899...	\$203,486,692	1922...	\$1,548,617,879
1877...	\$43,453,946	1900...	\$216,776,356	1923...	\$1,543,589,603
1878...	\$43,072,648	1901...	\$465,874,288	1924...	\$1,540,500,479
1879...	\$58,315,389	1902...	\$354,002,501	1925...	\$1,540,732,487
1880...	\$73,698,746	1903...	\$333,156,320	1926...	\$1,546,830,046
1881...	\$96,135,305	1904...	\$342,170,703	1927...	\$1,565,290,666
1882...	\$104,440,683	1905...	\$349,242,363	1928...	\$1,577,560,380
1883...	\$110,759,756	1906...	\$356,244,547	1929...	\$1,586,919,769
1884...	\$115,675,014	1907...	\$367,343,319	1930...	\$1,586,462,903
1885...	\$115,420,193	1908...	\$375,284,970	1931...	\$1,438,448,065
1886...	\$124,269,710	1909...	\$400,803,888	1932...	\$1,280,563,890
1887...	\$131,323,634	1910...	\$414,885,770	1933...	\$1,099,603,890
1888...	\$168,812,246	1911...	\$413,835,450	1934...	\$1,099,332,563
1889...	\$193,254,127	1912...	\$422,722,713	1935...	\$1,088,350,535
1890...	\$220,544,064	1913...	\$1,306,536,692	1936...	\$1,105,517,854
1891...	\$231,405,296	1914...	\$1,309,559,205	1936...	\$1,111,561,006
1892...	\$236,884,449	1915...	\$1,249,199,210	1938...	\$1,102,040,724
1893...	\$238,722,417	1916...	\$1,211,694,278	1939...	\$1,114,278,215

**ASSESSED VALUATION ABSTRACT DATA  
ABSTRACT DATA FOR YEARS 1870 THROUGH 1992**

<u>YEAR</u>	<u>ASSESSED VALUATION</u>	<u>YEAR</u>	<u>ASSESSED VALUATION</u>	<u>YEAR</u>	<u>ASSESSED VALUATION</u>
1940...	\$1,112,976,403	1962...	\$3,810,384,618	1984...	\$17,905,089,540
1941...	\$1,126,781,372	1963...	\$3,924,735,526	1985...	\$18,730,103,171
1942...	\$1,161,901,207	1964...	\$3,989,801,312	1986...	\$19,215,721,948
1943...	\$1,193,836,023	1965...	\$4,087,548,975	1987...	\$33,261,144,000
1944...	\$1,212,134,905	1966...	\$4,235,827,147	1988...	\$31,660,569,000
1945...	\$1,219,234,042	1967...	\$4,432,601,753	1989...	\$29,132,506,180
1946...	\$1,260,270,716	1968...	\$4,661,229,864	1990...	\$29,037,603,790
1947...	\$1,342,108,659	1969...	\$4,908,914,976	1991...	\$28,285,335,860
1948...	\$1,466,547,471	1970...	\$5,158,677,660	1992...	\$28,490,629,640
1949...	\$1,592,007,699	1971...	\$5,464,256,510		
1950...	\$1,644,623,238	1972...	\$5,984,840,720		
1951...	\$1,733,575,141	1973...	\$6,687,980,620		
1952...	\$2,470,607,866	1974...	\$7,490,101,970		
1953...	\$2,567,275,641	1975...	\$8,435,941,210		
1954...	\$2,698,816,248	1976...	\$10,058,847,560		
1955...	\$2,870,738,672	1977...	\$10,689,629,240		
1956...	\$3,069,112,462	1978...	\$11,586,277,020		
1957...	\$3,150,835,369	1979...	\$12,460,543,070		
1958...	\$3,282,086,098	1980...	\$13,717,838,260		
1959...	\$3,422,957,409	1981...	\$14,777,063,510		
1960...	\$3,582,088,705	1982...	\$15,730,457,235		
1961...	\$3,699,659,623	1983...	\$17,185,697,873		

**ABSTRACT DATA BY CLASS OF PROPERTY**  
(In thousands of dollars – final 000 omitted)

<u>CLASS OF PROPERTY</u>	1991		1992	
	<u>Assessed Valuation</u>	<u>Percent of Total</u>	<u>Assessed Valuation</u>	<u>Percent of Total</u>
Vacant Land	\$1,818,508	5.32%	\$1,843,998	5.45%
Residential	12,703,622	37.15%	13,060,645	38.63%
Commercial	7,518,342	21.99%	7,426,737	21.96%
Industrial	1,826,473	5.34%	1,737,080	5.14%
Agricultural	892,260	2.61%	912,341	2.70%
Natural Resources	182,283	0.53%	179,834	0.53%
Producing Mines	116,602	0.34%	67,235	0.20%
Oil & Gas	1,113,671	3.26%	1,046,523	3.10%
<b>TOTAL ASSESSED BY COUNTY ASSESSOR</b>	<b>\$26,171,766</b>	<b>76.55%</b>	<b>\$26,274,395</b>	<b>77.71%</b>
State Assessed	2,113,569	6.18%	2,216,233	6.55%
<b>TOTAL TAXABLE PROPERTY</b>	<b>\$28,285,335</b>	<b>82.73%</b>	<b>\$28,490,629</b>	<b>84.26%</b>
Exempt Properties	5,905,647	17.27%	5,321,153	15.74%
<b>TOTAL ASSESSED VALUATION</b>	<b>\$34,190,982</b>	<b>100.00%</b>	<b>\$33,811,782</b>	<b>100.00%</b>

**1992 ABSTRACT DATA BY TYPE OF PROPERTY**  
(In thousands of dollars – final 000 omitted)

<u>TYPE/CLASS OF PROPERTY</u>	<u>Land</u>		<u>Improvements</u>		<u>Personal Property</u>		<u>Total</u>	
	<u>Dollars</u>	<u>Percent</u>	<u>Dollars</u>	<u>Percent</u>	<u>Dollars</u>	<u>Percent</u>	<u>Dollars</u>	<u>Percent</u>
Vacant Land	\$1,839,248	5.44%	\$4,749	0.01%	\$0	0.00%	\$1,843,998	5.45%
Residential	3,102,292	9.18%	9,918,206	29.33%	40,146	0.12%	13,060,645	38.63%
Commercial	2,024,104	5.99%	3,761,515	11.12%	1,641,117	4.85%	7,426,737	21.96%
Industrial	193,469	0.57%	704,181	2.08%	839,429	2.48%	1,737,080	5.14%
Agricultural	508,004	1.50%	397,263	1.17%	7,072	0.02%	912,341	2.70%
Natural Resources	79,607	0.24%	36,711	0.11%	63,515	0.19%	179,834	0.53%
Producing Mines	25,152	0.07%	9,039	0.03%	33,042	0.10%	67,235	0.20%
Oil and Gas	892,415	2.64%	10,810	0.03%	143,296	0.42%	1,046,523	3.10%
<hr/>								
<b>TOTAL ASSESSED BY COUNTY ASSESSORS</b>	<b>\$8,664,295</b>	<b>25.63%</b>	<b>\$14,842,478</b>	<b>43.90%</b>	<b>\$2,767,621</b>	<b>8.19%</b>	<b>\$26,274,395</b>	<b>77.71%</b>
State Assessed	0	0.00%	0	0.00%	2,216,233	6.55%	2,216,233	6.55%
<hr/>								
<b>TOTAL TAXABLE PROPERTY</b>	<b>\$8,664,295</b>	<b>25.63%</b>	<b>\$14,842,478</b>	<b>43.90%</b>	<b>\$4,983,855</b>	<b>14.74%</b>	<b>\$28,490,629</b>	<b>84.26%</b>
Exempt Properties	2,977,873	8.81%	2,212,317	6.54%	130,961	0.39%	5,321,153	15.74%
<hr/>								
<b>TOTAL OF ABSTRACT</b>	<b>\$11,642,169</b>	<b>34.43%</b>	<b>\$17,054,796</b>	<b>50.44%</b>	<b>\$5,114,817</b>	<b>15.13%</b>	<b>\$33,811,782.00</b>	<b>100.00%</b>

1. *Phragmites* (Common Reed) - A tall, grass-like plant that forms dense, thickets in wetlands and along water bodies. It is a dominant species in many coastal and inland wetlands.

2. *Spartina patens* (Cordgrass) - A clump-forming grass that grows in wetlands and along the edges of ponds and streams. It is highly tolerant of waterlogging and salt.

3. *Scirpus atrovirens* (Burreed) - A grass-like plant with a thick, woody base. It is commonly found in wetlands and along water bodies.

4. *Juncus roemerianus* (Softstem Bulrush) - A plant with a thick, woody base and upright stems. It is commonly found in wetlands and along water bodies.

5. *Lythrum hyssopifolium* (Purple Loosestrife) - A tall, upright plant with opposite leaves and small, purple flowers. It is an invasive species that can form dense stands in wetlands.

6. *Lythrum salicaria* (Purple Loosestrife) - A tall, upright plant with opposite leaves and small, purple flowers. It is an invasive species that can form dense stands in wetlands.

7. *Lythrum juncea* (Purple Loosestrife) - A tall, upright plant with opposite leaves and small, purple flowers. It is an invasive species that can form dense stands in wetlands.

8. *Lythrum lineare* (Purple Loosestrife) - A tall, upright plant with opposite leaves and small, purple flowers. It is an invasive species that can form dense stands in wetlands.

9. *Lythrum hyssopifolium* (Purple Loosestrife) - A tall, upright plant with opposite leaves and small, purple flowers. It is an invasive species that can form dense stands in wetlands.

10. *Lythrum salicaria* (Purple Loosestrife) - A tall, upright plant with opposite leaves and small, purple flowers. It is an invasive species that can form dense stands in wetlands.



**Section IV**

**Revenue Derived by  
Property Tax**

## REVENUE BY YEAR 1930 – 1992

	State	County	Municipal	County Public School	General School	Special Improvement Districts	Total Revenue
1930.....	\$ 5,710,519	\$ 10,088,346 *	\$ 9,353,494	\$ 5,786,905	\$ 18,267,450	.....	\$ 49,206,714
1935.....	3,268,849	7,685,489 *	7,753,183	4,792,005	13,462,059	.....	36,961,585
1940.....	4,842,379	7,108,136 *	10,336,038	3,875,593	15,546,956	.....	41,709,102
1945.....	4,267,319	10,164,072 *	10,121,871	3,520,575	19,139,663	.....	47,213,500
1950.....	6,414,031	18,653,416 *	14,164,075	4,477,683	37,548,951	.....	81,258,156
1955.....	10,420,781	25,968,049	20,039,699	8,564,554	66,216,721	2,444,389	133,654,193
1956.....	10,956,732	29,122,849	22,256,991	9,172,653	76,268,186	3,666,933	151,444,344
1957.....	11,216,974	30,629,591	22,993,777	23,315,493	70,647,060	4,372,750	163,175,645
1958.....	11,684,227	33,555,500	24,265,657	24,305,959	80,615,378	4,904,584	179,331,305
1959.....	8,215,098	35,856,471	25,931,950	24,761,425	90,454,661	5,514,334	190,733,939
1960.....	7,880,600	38,012,062	26,503,830	25,717,812	99,161,107	6,783,045	204,058,456
1961.....	5,364,506	39,395,222	25,369,402	26,651,336	111,521,565	7,183,474	215,485,505
1962.....	5,334,539	35,793,356	32,288,611	24,354,533	126,384,100	8,053,737	232,208,876
1963.....	5,141,313	46,163,738	31,777,665	25,600,630	140,481,637	9,033,442	258,198,425
1964.....	5,186,742	48,279,451	33,225,507	26,699,335	155,375,168	9,714,081	278,480,284
1965.....	.....	53,288,066	34,344,328	27,832,625	158,419,974	10,335,180	284,220,173
1966.....	.....	55,290,561	35,976,545	28,827,136	174,687,329	11,183,865	305,965,436
1967.....	.....	58,569,303	37,319,701	30,513,336	194,928,964	12,700,628	334,031,932
1968.....	.....	61,693,750	38,652,405	32,928,699	213,895,123	13,941,904	361,111,881
1969.....	.....	63,438,059	40,919,237	.....	267,122,934	15,619,199	387,099,429
1970.....	.....	72,305,373	43,638,920	.....	304,142,907	19,036,755	439,123,955
1971.....	.....	83,862,006	45,314,129	.....	341,582,042	21,249,444	492,007,621
1972.....	.....	87,292,809	48,922,188	.....	371,746,978	24,074,725	532,036,700
1973.....	.....	104,487,264	52,878,851	.....	328,807,014	29,189,543	515,362,672
1974.....	.....	122,061,540	60,602,500	.....	395,067,057	36,629,045	614,360,142
1975.....	.....	143,362,964	66,459,352	.....	447,151,339	46,842,936	703,816,591
1976.....	.....	155,393,174	70,888,819	.....	517,257,025	47,548,083	791,087,101
1977.....	.....	164,974,015	73,260,565	.....	553,321,724	54,884,811	846,441,115
1978.....	.....	180,713,260	77,891,768	.....	570,131,105	59,234,879	887,971,012
1979.....	.....	202,730,909	84,502,341	.....	620,894,944	69,286,574	977,414,768
1980.....	.....	239,494,522	92,435,131	.....	705,447,890	83,219,797	1,120,597,340
1981.....	.....	264,211,098	99,097,954	.....	757,246,711	96,816,528	1,217,372,291
1982.....	.....	292,508,556	105,509,395	.....	835,910,721	116,471,009	1,350,399,681
1983.....	.....	347,227,920	115,502,716	.....	945,133,805	135,344,489	1,543,208,930
1984.....	.....	371,242,049	121,810,700	.....	996,254,820	148,795,204	1,638,102,773
1985.....	.....	410,880,887	129,464,264	.....	1,114,415,670	162,588,352	1,817,349,173
1986.....	.....	435,775,282	138,067,635	.....	1,181,443,198	187,855,917	1,943,142,032
1987.....	.....	445,254,001	145,451,416	.....	1,251,776,244	210,195,101	2,052,676,762
1988.....	.....	479,472,524	153,709,824	.....	1,309,782,801	235,199,847	2,178,164,996
1989.....	.....	551,873,857 **	113,671,407	.....	1,319,063,655	246,923,366	2,231,532,285
1990.....	.....	560,220,846 **	117,959,038	.....	1,315,727,120	257,890,171	2,251,797,175
1991.....	.....	598,427,561 **	116,936,616	.....	1,355,085,593	271,363,196	2,341,812,966
1992.....	.....	616,269,106 **	117,734,498	.....	1,397,587,125	275,599,364	2,407,190,093

\*Special Improvement District Funds are included in Total County Funds.

\*\*City and County of Denver revenues shown under County.

## REVENUE ANALYSIS FOR 1992

	1991			1992		
	DETAIL	SUMMARY	PERCENT	DETAIL	SUMMARY	PERCENT
<b>GOVERNMENT JURISDICTION</b>						
<b>SCHOOLS</b>						
General Fund	\$1,147,586,010		49.0%	\$1,082,343,213		45.0%
Bond Redemption	171,317,193		7.3%	206,267,414		8.6%
Transportation Reimb	9,955		0.0%	9,863		0.0%
Overrides	0		0.0%	56,313,325		2.3%
Special Fund	3,817,487		0.2%	857,369		0.0%
Abatements	8,687,934		0.4%	16,969,401		0.7%
ADA/Asbestos	0		0.0%	10,860,683		0.5%
TOTAL SCHOOLS	\$ 1,331,418,579		56.9%	\$ 1,373,621,268		57.1%
JUNIOR COLLEGES		23,667,014	1.0%		23,965,857	1.0%
<b>COUNTIES</b>						
General Fund	\$ 464,303,940		19.8%	\$ 470,124,531		19.5%
Other	9,622,786		0.4%	5,309,710		0.2%
TOTAL COUNTIES	\$ 473,926,726		20.2%	\$ 475,434,241		19.8%
CITY AND COUNTY OF DENVER		124,500,835	5.3%		140,834,865	5.9%
MUNICIPAL		116,966,104	5.0%		117,734,498	4.9%
LOCAL AND SPECIAL		271,355,448	11.6%		275,584,456	11.4%
TOTAL REVENUE	\$ 2,341,834,706		100.0%	\$ 2,407,175,185		100.0%

## DISTRIBUTION OF REVENUE 1992

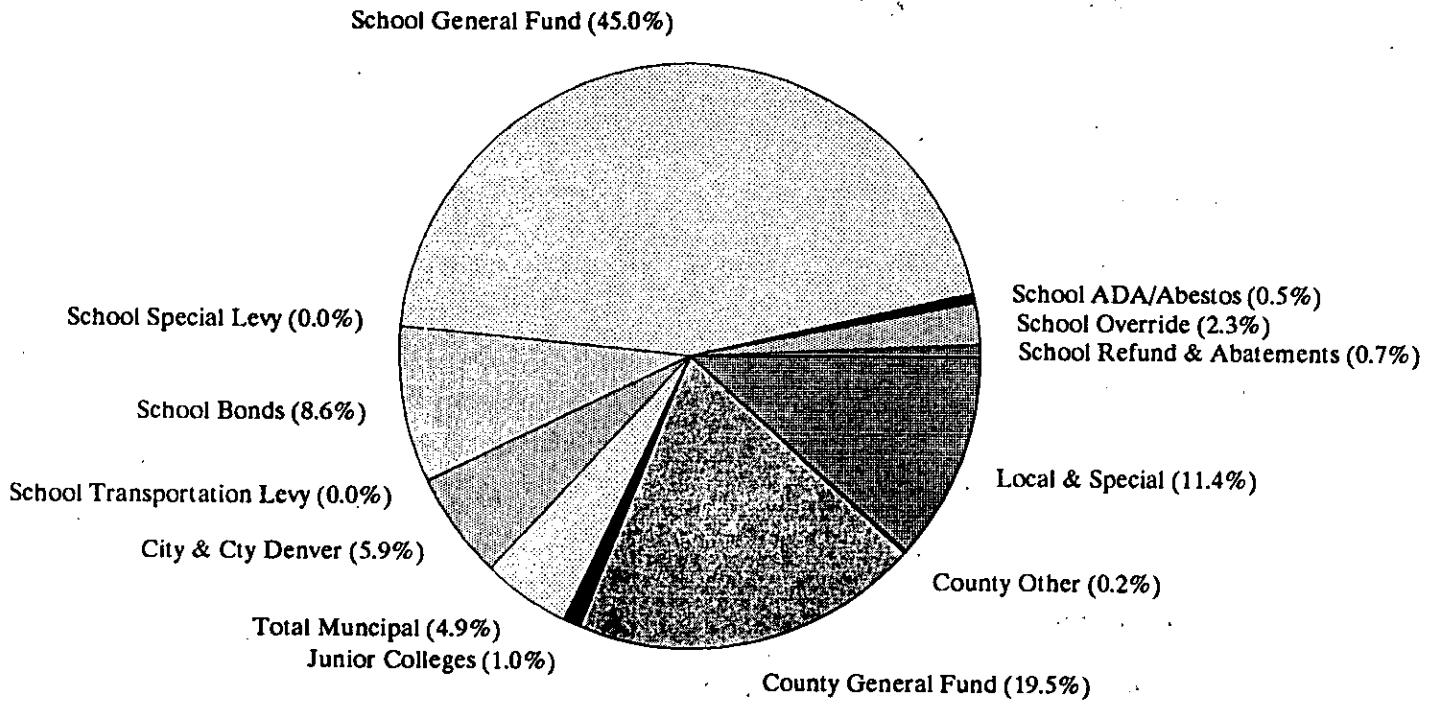

**Section V**

**Public Utilities  
Assessed by the State**

# STATE ASSESSED PROPERTIES ASSESSED VALUATION BY COUNTY COMPARISONS 1991 TO 1992

<u>COUNTY</u>	<u>1991</u>	<u>1992</u>	<u>INCREASE (DECREASE)</u>
ADAMS	\$156,030,200	\$167,224,600	\$11,194,400
ALAMOSA	8,348,400	8,261,800	(86,600)
ARAPAHOE	131,722,500	139,787,800	8,065,300
ARCHULETA	4,089,900	4,043,900	(46,000)
BACA	12,058,000	13,048,900	990,900
BENT	7,999,600	8,544,000	544,400
BOULDER	69,432,900	74,592,100	5,159,200
CHAFFEE	6,710,500	7,454,300	743,800
CHEYENNE	8,041,900	8,191,500	149,600
CLEAR CREEK	12,192,500	12,714,800	522,300
CONEJOS	2,857,300	3,043,100	185,800
COSTILLA	3,138,100	3,219,500	81,400
CROWLEY	3,904,600	4,074,800	170,200
CUSTER	1,211,600	1,339,000	127,400
DELTA	10,288,900	11,109,800	820,900
DENVER	416,252,900	425,072,200	8,819,300
DOLORES	3,672,900	3,657,300	(15,600)
DOUGLAS	39,059,600	41,038,400	1,978,800
EAGLE	23,531,100	26,006,300	2,475,200
ELBERT	8,028,400	7,608,100	(420,300)
EL PASO	99,597,200	104,056,700	4,459,500
FREMONT	11,614,800	11,901,200	286,400
GARFIELD	38,337,500	42,342,500	4,005,000
GILPIN	1,669,500	1,740,800	71,300
GRAND	12,257,900	12,907,200	649,300
GUNNISON	7,337,800	7,546,500	208,700
HINSDALE	608,800	619,600	10,800
HUERFANO	15,197,300	16,080,300	883,000
JACKSON	1,451,400	1,100,200	(351,200)
JEFFERSON	126,297,400	134,949,300	8,651,900
KIOWA	8,009,700	8,540,400	530,700
KIT CARSON	8,454,900	8,331,700	(123,200)
LAKE	6,659,700	6,854,400	194,700
LA PLATA	55,939,900	58,163,000	2,223,100
LARIMER	42,529,300	43,836,000	1,306,700

# STATE ASSESSED PROPERTIES ASSESSED VALUATION BY COUNTY COMPARISONS 1991 TO 1992

<u>COUNTY</u>	<u>1991</u>	<u>1992</u>	<u>INCREASE (DECREASE)</u>
LAS ANIMAS	20,909,900	22,423,500	1,513,600
LINCOLN	7,885,100	7,900,000	14,900
LOGAN	20,605,000	21,115,100	510,100
MESA	50,900,800	52,829,200	1,928,400
MINERAL	1,471,400	1,324,400	(147,000)
MOFFAT	158,666,700	171,326,100	12,659,400
MONTEZUMA	17,969,100	18,961,800	992,700
MONTROSE	26,951,500	31,199,900	4,248,400
MORGAN	103,843,800	107,862,400	4,018,600
OTERO	7,828,900	8,404,700	575,800
OURAY	1,391,200	1,423,800	32,600
PARK	4,989,500	5,281,600	292,100
PHILLIPS	3,346,700	3,421,800	75,100
PITKIN	9,282,100	10,858,300	1,576,200
PROWERS	8,773,500	9,036,500	263,000
PUEBLO	77,414,800	82,740,300	5,325,500
RIO BLANCO	24,515,200	23,396,600	(1,118,600)
RIO GRANDE	7,990,500	7,685,000	(305,500)
ROUTT	37,915,000	40,915,100	3,000,100
SAGUACHE	4,092,000	4,328,100	236,100
SAN JUAN	1,844,600	1,842,500	(2,100)
SAN MIGUEL	4,828,100	5,368,300	540,200
SEDGWICK	6,406,800	6,850,900	444,100
SUMMIT	14,824,500	15,964,700	1,140,200
TELLER	4,630,700	5,085,500	454,800
WASHINGTON	6,875,400	7,193,500	318,100
WELD	102,645,200	102,234,500	(410,700)
YUMA	10,266,900	10,480,000	213,100
<b>TOTAL</b>	<b>\$2,113,599,800</b>	<b>\$2,216,456,100</b>	<b>\$102,856,300</b>

Net Increase      \$102,856,300 = 4.641%

## STATE ASSESSED PROPERTIES ASSESSED VALUATION BY COMPANY COMPARISONS 1991 TO 1992

<u>TYPE OF UTILITY</u>	<u>1991</u>	<u>1992</u>	<u>INCREASE (DECREASE)</u>
<b><u>AIRLINE COMPANIES</u></b>			
ABX AIR INC.	\$1,364,000	\$1,210,000	(\$154,000)
AIR MIDWEST, INC.	37,000	78,000	41,000
AIR WISCONSIN, INC.	0	1,838,000	1,838,000
AMERICA WEST AIRLINES, INC.	4,279,000	2,186,000	(2,093,000)
AMERICAN AIRLINES, INC.	5,819,000	11,084,900	5,265,900
AMERICAN TRANS AIR, INC.	108,900	140,000	31,100
AMERIFLIGHT	0	7,000	7,000
ASPEN AIRWAYS, INC.	1,472,000	0	(1,472,000)
BURLINGTON AIR EXPRESS, INC	252,000	364,000	112,000
CASINO EXPRESS	90,100	118,000	27,900
CONTINENTAL AIRLINES, INC.	38,241,000	25,967,000	(12,274,000)
CORPORATE AIR	0	515,000	515,000
DELTA AIR LINES, INC.	7,367,900	7,690,100	322,200
DHL WORLDWIDE EXPRESS	230,000	70,000	(160,000)
EASTERN AIRLINES	969,000	0	(969,000)
EMERY AIR FREIGHT CORP.	1,104,000	758,000	(346,000)
EMERY WORLDWIDE AIRLINES	73,000	117,000	44,000
EVERGREEN INTL AIRLINES, INC	3,000	117,000	114,000
FEDERAL EXPRESS CORP	3,586,900	5,324,800	1,737,900
GP EXPRESS	139,000	172,000	33,000
MESA AIRLINES, INC.	2,925,100	3,476,800	551,700
MIDWAY AIRLINES, INC.	881,000	0	(881,000)
MIDWEST EXPRESS AIRLINES	52,000	51,000	(1,000)
NORTHWEST AIRLINES	522,000	719,000	197,000
PAN AMERICAN AIRLINES	97,000	0	(97,000)
ROCKY MOUNTAIN AIRWAYS, INC.	6,095,000	7,996,100	1,901,100
SKY WEST AIRLINES	279,000	273,000	(6,000)
SUN COUNTRY AIRLINES, INC.	67,000	0	(67,000)
TRANS WORLD AIRLINES	3,915,000	0	(3,915,000)
U S AIR INC.	2,929,000	1,595,000	(1,334,000)
U S CHECK	0	300,000	300,000
UNITED AIRLINES, INC	93,509,000	92,121,000	(1,388,000)
UNITED PARCEL SERVICE	1,699,000	2,107,000	408,000
<b>TOTAL AIRLINE COMPANIES</b>	<b>\$178,105,900</b>	<b>\$166,395,700</b>	<b>(\$11,710,200)</b>



**STATE ASSESSED PROPERTIES  
ASSESSED VALUATION BY COMPANY  
COMPARISONS 1991 TO 1992**

<u>TYPE OF UTILITY</u>	<u>1991</u>	<u>1992</u>	<u>INCREASE (DECREASE)</u>
<b><u>ELECTRIC COMPANIES</u></b>			
COGENERATION TECH/DEV CO.	\$9,820,000	\$12,317,000	\$2,497,000
COLORADO POWER PARTNERSHIP	6,474,200	6,081,700	(392,500)
PACIFICORP-ELECTRIC	275,000	263,000	(12,000)
PTARMIGAN RESOURCES & ENERGY	1,183,600	1,012,300	(171,300)
PUBLIC SERVICE OF COLORADO	505,662,100	547,288,800	41,626,700
REDLANDS WATER & POWER CO.	300,000	360,000	60,000
STS HYDROPOWER LTD	274,000	147,000	(127,000)
TEXAS-OHIO POWER CO.	0	124,000	124,000
THERMO POWER & ELEC CO.	2,477,200	2,531,900	54,700
WEST PLAINS ENERGY	13,946,000	14,318,100	372,100
<b>TOTAL ELECTRIC COMPANIES</b>	<b>\$540,412,100</b>	<b>\$584,443,800</b>	<b>\$44,031,700</b>

## STATE ASSESSED PROPERTIES ASSESSED VALUATION BY COMPANY COMPARISONS 1991 TO 1992

<u>TYPE OF UTILITY</u>	<u>1991</u>	<u>1992</u>	<u>INCREASE (DECREASE)</u>
<b><u>RURAL ELECTRIC COMPANIES</u></b>			
BASIN ELECTRIC PWR CO-OP	\$3,069,100	\$2,410,000	(\$659,100)
COLORADO-UTE ELECTRIC ASSN	152,394,200	172,967,000	20,572,800
DELTA-MONTROSE ELEC ASSN	6,566,000	7,305,100	739,100
DESERET GENERATION & TRANSM	293,000	358,000	65,000
EMPIRE ELECTRIC ASSN	2,612,000	2,850,000	238,000
EMPIRE ELECTRIC (SWEPI)	1,935,000	2,017,000	82,000
GRAND VALLEY RUR PWR LNS INC	1,991,000	2,375,100	384,100
GUNNISON COUNTY ELEC ASSN	2,053,100	2,227,000	173,900
HEARTLAND CONSUMER POWER DIST.	0	245,100	245,100
HIGHLINE ELECTRIC ASSN	1,292,900	1,512,100	219,200
HOLY CROSS ELEC ASSN	11,129,900	13,436,100	2,306,200
INTERMTN RURAL ELEC ASSN	21,113,000	20,940,100	(172,900)
KC ELECTRIC ASSN	1,458,000	1,198,000	(260,000)
LA PLATA ELEC ASSN INC	13,993,000	14,293,100	300,100
LINCOLN ELECTRIC SYSTEM	0	913,100	913,100
MISSOURI BASIN POWER	2,282,000	0	(2,282,000)
MOON LAKE ELEC ASSN INC	2,033,000	2,006,000	(27,000)
MORGAN COUNTY RURAL ELEC ASSN	2,225,000	2,837,000	612,000
MOUNTAIN PARKS ELEC INC	2,185,900	2,608,000	422,100
MOUNTAIN VIEW ELEC ASSN	7,674,000	7,618,000	(56,000)
POUDRE VALLEY RURAL ELEC ASSN	4,889,000	5,153,900	264,900
RURAL ELEC CO	55,000	55,000	0
SALT RIVER PROJECT	32,677,000	31,927,000	(750,000)
SAN ISABEL ELECTRIC ASSN	4,475,000	4,806,900	331,900
SAN LUIS VALLEY RURAL ELEC	5,742,900	5,286,100	(456,800)
SAN MIGUEL POWER ASSN INC	3,860,100	3,858,900	(1,200)
SANGRE DE CRISTO ELECTRIC ASSN	1,791,000	1,957,000	166,000
SOUTHEAST COLORADO POWER ASSN	2,588,000	2,673,100	85,100
TRI-COUNTY ELEC CO-OP INC	2,000	1,000	(1,000)
TRI-STATE GEN & TRANSM ASSOC	53,405,000	53,717,800	312,800
UNITED POWER INC	4,322,100	4,689,000	366,900
WESTERN MINNESOTA POWER	0	964,100	964,100
WHEATLAND ELEC CO-OP INC	3,000	3,100	100
WHITE RIVER ELECTRIC	1,045,100	1,276,000	230,900
WYOMING MUNICIPAL PWR AGENCY	0	90,100	90,100
YAMPA VALLEY ELEC ASSN INC	5,380,100	5,988,000	607,900
Y-W ELECTRIC ASSN	1,505,900	1,303,900	(202,000)
<b>TOTAL RURAL ELECTRIC COMPANIES</b>	<b>\$358,041,300</b>	<b>\$383,866,700</b>	<b>\$25,825,400</b>

# STATE ASSESSED PROPERTIES ASSESSED VALUATION BY COMPANY COMPARISONS 1991 TO 1992

<u>TYPE OF UTILITY</u>	<u>1991</u>	<u>1992</u>	<u>INCREASE (DECREASE)</u>
<b><u>DISTRIBUTION PIPELINE COMPANIES</u></b>			
COMFURT GAS	\$68,000	\$75,000	\$7,000
CUC-COLORADO DIVISION	850,200	903,000	52,800
EASTERN COLORADO UTILITY CO.	89,900	83,900	(6,000)
GREELEY GAS CO.	7,017,000	7,145,900	128,900
KN ENERGY, INC.	5,168,000	6,458,100	1,290,100
NORTHERN NATURAL GAS CO.	3,769,000	3,879,400	110,400
PEOPLES NATURAL GAS CO.	3,772,000	4,729,000	957,000
ROCKY MTN NATURAL GAS DIV.	3,179,100	4,269,900	1,090,800
ROCKY MTN NATURAL GAS DIV.	2,885,900	4,169,100	1,283,200
<b>TOTAL DISTRIBUTION PIPELINE CO.</b>	<b>\$26,799,100</b>	<b>\$31,713,300</b>	<b>\$4,914,200</b>
<b><u>FLUID PIPELINE COMPANIES</u></b>			
AMOCO PIPELINE COMPANY	\$2,339,900	\$1,967,900	(\$372,000)
CHASE TRANSPORTATION COMPANY	1,172,100	967,100	(205,000)
CHEVRON PIPELINE COMPANY	1,289,000	542,000	(747,000)
CONOCO PIPELINE COMPANY	1,701,100	1,669,000	(32,100)
FOUR CORNERS PIPE LINE CO.	38,000	37,000	(1,000)
KOCH GATHERING SYSTEMS INC.	117,100	112,100	(5,000)
KOCH PIPELINES INC.	1,484,000	1,626,000	142,000
MID-AMERICA PIPELINE CO.	4,704,100	5,711,000	1,006,900
PHILLIPS PIPE LINE CO.	3,455,000	3,467,100	12,100
SHAMROCK PIPELINE CORP.	364,900	414,100	49,200
SINCLAIR OIL CORP.	383,100	449,000	65,900
TEXACO PIPELINE - BONANZA SYSTEM	45,000	41,100	(3,900)
TEXAS-NEW MEXICO PIPELINE	178,000	201,000	23,000
UNOCAL PIPELINE CO.	585,900	590,000	4,100
WYCO PIPE LINE COMPANY	4,831,000	3,373,000	(1,458,000)
<b>TOTAL FLUID PIPELINE COMPANIES</b>	<b>\$22,688,200</b>	<b>\$21,167,400</b>	<b>(\$1,520,800)</b>

**STATE ASSESSED PROPERTIES  
ASSESSED VALUATION BY COMPANY  
COMPARISONS 1991 TO 1992**

<u>TYPE OF UTILITY</u>	<u>1991</u>	<u>1992</u>	<u>INCREASE (DECREASE)</u>
<b><u>TRANSPORTATION PIPELINE COMPANIES</u></b>			
ATLANTIC RICHFIELD CO.	\$15,805,000	\$17,739,000	\$1,934,000
COLORADO INTERSTATE GAS CO.	34,292,900	35,530,100	1,237,200
CORTEZ PIPELINE COMPANY	8,280,000	9,759,000	1,479,000
EL PASO NATURAL GAS	3,606,000	4,268,000	662,000
LFC GATHERING SYSTEM CO.	1,098,400	1,031,000	(67,400)
NATURAL GAS PIPELINE CO.	2,187,000	2,551,100	364,100
NORTHWEST PIPELINE CORP.	37,079,900	30,890,100	(6,189,800)
PANHANDLE EASTERN PIPELINE CO.	8,255,200	8,131,000	7,365,900
QUESTAR PIPELINE CO.	5,084,000	5,662,000	(2,593,200)
RATON GAS TRANSMISSION CO.	13,000	14,000	(5,070,000)
RAVEN RIDGE CO2 PIPELINE	682,000	593,000	580,000
RMNG GATHERING CO.	565,000	567,000	(115,000)
TCP GATHERING CO.	39,000	51,000	12,000
THE NUECES COMPANY	765,100	454,000	(311,100)
TRAILBLAZER PIPELINE CO.	10,438,000	10,310,000	(128,000)
WEST GAS SUPPLY CO.	24,740,900	30,157,100	5,416,200
WESTGAS INTERSTATE, INC.	32,000	27,000	(5,000)
WILLIAMS NATURAL GAS CO.	2,481,900	2,856,000	374,100
WYOMING INTERSTATE CO.	2,901,000	2,944,100	43,100
<b>TOTAL TRANSPORTATION PIPELINE C</b>	<b>\$158,346,300</b>	<b>\$163,534,500</b>	<b>\$5,188,200</b>

# STATE ASSESSED PROPERTIES ASSESSED VALUATION BY COMPANY COMPARISONS 1991 TO 1992

<u>TYPE OF UTILITY</u>	<u>1991</u>	<u>1992</u>	<u>INCREASE (DECREASE)</u>
<b><u>RAILROAD COMPANIES</u></b>			
ATCHISON/TOPEKA/SANTA FE RR	\$10,182,900	\$12,807,800	\$2,624,900
BURLINGTON NORTHERN RR	25,256,000	23,854,100	(1,401,900)
COLORADO/WYOMING RAILWAY CO.	759,000	759,000	.0
COLORADO SPRINGS & EASTERN RR	31,000	0	(31,000)
CRIPPLE CREEK/VICTOR NAR GA RR	25,000	32,000	7,000
DENVER RAILWAY, INC.	107,000	125,000	18,000
DENVER TERMINAL	1,000	0	(1,000)
DENVER/RIO GRANDE WSTN RR CO	38,705,700	36,765,700	(1,940,000)
DURANGO/SILVERTON NAR GA RR	1,641,000	1,516,000	(125,000)
GEORGETOWN LOOP RR	145,000	105,000	(40,000)
GREAT WESTERN RAILWAY CO.	343,000	314,000	(29,000)
KYLE RAILROAD CO.	461,000	526,000	65,000
LEADVILLE CO & SO RR	44,000	39,000	(5,000)
MANITOU/PIKES PEAK RW CO.	924,000	1,356,000	432,000
SAN LUIS CENTRAL RR CO.	881,000	801,000	(80,000)
UNION PACIFIC CORP	36,083,000	39,310,000	3,227,000
WYOMING & COLORADO RR	545,700	75,000	(470,700)
<b>TOTAL RAILROAD COMPANIES</b>	<b>\$116,135,300</b>	<b>\$118,385,600</b>	<b>\$2,250,300</b>
<b><u>PRIVATE RAIL CARS (VARIOUS)</u></b>			
<b>TOTAL PRIVATE CARLINES</b>	<b>\$20,062,000</b>	<b>\$21,101,500</b>	<b>\$1,039,500</b>

## STATE ASSESSED PROPERTIES ASSESSED VALUATION BY COMPANY COMPARISONS 1991 TO 1992

<u>TYPE OF UTILITY</u>	<u>1991</u>	<u>1992</u>	<u>INCREASE (DECREASE)</u>
<b><u>TELEPHONE COMPANIES</u></b>			
ALLNET COMM SVCS, INC.	\$344,000	\$399,000	\$55,000
AT&T COMMUNICATIONS	90,923,800	95,756,100	4,832,300
AUTOMATED COMMUNICATIONS, INC.	751,000	0	(751,000)
BUSINESS COMM NETWORK, INC.	43,000	0	(43,000)
CENCALL, INC.	393,000	0	(393,000)
COM SYSTEMS	92,000	0	(92,000)
CONIFER COMMUNICATIONS, LTD.	23,700	0	(23,700)
CONTICOMM, INC.	50,000	50,000	0
EXECUTIVE TELECARD, LTD.	0	61,000	61,000
GE AMERICAN COMMNS, INC.	1,033,000	1,218,000	185,000
INNOVATIVE COMMNS., INC.	202,100	81,000	(121,100)
INTERNATIONAL 800 TELECOM CORP.	0	579,000	579,000
LDB LD FOR BUSINESS CORP	134,000	172,000	38,000
MCI TELECOMMUNICATIONS CORP.	12,294,800	14,687,100	2,392,300
METROMEDIA COMMUNICATIONS CORP	165,000	64,000	(101,000)
MID-AMERICA LING DSTNC CO.	517,000	517,000	0
NATIONAL NETWORK	327,000	81,000	(246,000)
NETTEL	11,800	0	(11,800)
NETWORK SERVICES LTD	111,000	94,000	(17,000)
NORTHWEST TELECOM LTD	27,000	15,000	(12,000)
RESURGENS	5,000	0	(5,000)
TEC WEST	1,399,000	775,000	(624,000)
TELECONCEPTS, INC.	956,000	364,100	(591,900)
TELEPHONE COMMUNICATIONS CORP.	103,000	0	(103,000)
TELESPHERE LIMITED, INC.	82,000	0	(82,000)
TEL-SHARE U S, INC.	31,000	0	(31,000)
TRT/FTC COMMUNICATIONS, INC.	218,000	106,000	(112,000)
U S WEST COMMUNICATIONS, INC.	537,746,200	552,717,700	14,971,500
US SPRINT COMM CO.	2,880,000	2,920,900	40,900
WESTERN UNION INTL, INC.	35,000	20,000	(15,000)
WESTERN UNION TELEGRAPH CO.	30,000	0	(30,000)
WILLIAMS TELECOMMUNICATIONS GROU	1,874,000	1,749,000	(125,000)
<b>TOTAL TELEPHONE COMPANIES</b>	<b>\$652,802,400</b>	<b>\$672,426,900</b>	<b>\$19,624,500</b>

# STATE ASSESSED PROPERTIES ASSESSED VALUATION BY COMPANY COMPARISONS 1991 TO 1992

<u>TYPE OF UTILITY</u>	<u>1991</u>	<u>1992</u>	<u>INCREASE (DECREASE)</u>
<b><u>MOBILE TELEPHONE COMPANIES</u></b>			
B & C MOBILE COMMUNICATIONS	\$29,000	\$18,000	(\$11,000)
CELLUDYNE II, INC.	107,000	90,000	(17,000)
CELLULAR ONE OF N.E. COLORADO	0	76,000	76,000
COLORADO HIGH COUNTRY CELLULAR	0	370,100	370,100
COLORADO HI TEK	100,000	0	(100,000)
COLORADO 4 PARK LTD PTNRSHIP	151,000	140,000	(11,000)
COLORADO 6 SAN MIGUEL LTD PTNRSHIP	67,000	234,000	167,000
COLORADO 7 SAGUACHE LTD PTNRSHIP	135,000	125,000	(10,000)
COLORADO RSA NO.3 LTD PTNRSHIP	583,900	1,047,000	463,100
COLORADO SPRINGS MSA LTD PTNRSHIP	647,100	1,119,900	472,800
COLORADO WEST MOBILE PHONE, INC	18,000	17,000	(1,000)
COMMUNICATION CENTER, INC.	9,000	9,000	0
COMMUNICATION VENTURES, INC.	216,000	0	(216,000)
CRESTED BUTTE COMMUNICATIONS	8,000	10,000	2,000
DENVER CELLULAR TELE. CO.	6,185,100	8,734,000	2,548,900
DURANGO CELLULAR TELEPHONE CO.	454,000	818,100	364,100
EAGLE COMMUNICATIONS, INC.	70,000	28,000	(42,000)
EMPIRE DISPATCH OF NO. COLO	446,900	359,900	(87,000)
FT COLLINS MSA LTD PTNRSHIP	438,000	577,000	139,000
FT. COLLINS/LOVELAND CELL TEL CO	250,000	299,000	49,000
GLENWOOD MOBILE RADIO CO	10,000	10,000	0
GREELEY CELLULAR TELE. CO	90,000	80,000	(10,000)
GREELEY MSA LTD PTNRSHIP	323,000	924,000	601,000
MCCAW COMM OF COLO SPRINGS, INC.	674,000	1,651,000	977,000
MCCAW RCC OF COLORADO, INC.	1,945,800	1,987,200	41,400
MOBILE RADIO COMMUNICATIONS	66,000	77,000	11,000
MOROROLA, INC.	312,500	0	(312,500)
MOTOROLA - SMR	37,000	0	(37,000)
MOUNTAIN VIEW COMM., INC.	22,000	17,000	(5,000)
PLATTE RIVER CELL. CO LTD PTNRSHIP	303,000	262,000	(41,000)
PUEBLO CELLULAR COMM	147,000	289,000	142,000
PUEBLO MSA LTD PTNRSHIP	277,000	264,000	(13,000)
PUEBLO TELE SECL SVCS	7,000	7,000	0
RADIO AND TELEPHONE CO	3,000	4,000	1,000
RAM BROADCASTING CORPORATION	454,000	495,100	41,100
SAN ISABEL CELL OF CO LTD PTNRSHIP	150,000	136,000	(14,000)
SMOKY HILL CELL OF CO LTD PTNRSHIP	131,000	159,000	28,000
TELSTAR, INC.	9,000	9,000	0
TWO BUTTES CELL OF COLO	288,000	297,000	9,000
U S WEST NEWVECTOR GROUP, INC	7,351,700	12,968,100	5,616,400
U S WEST PAGING, INC.	1,363,000	2,043,900	680,900
<b>TOTAL MOBILE TELEPHONE CO.</b>	<b>\$23,879,000</b>	<b>\$35,752,300</b>	<b>\$11,873,300</b>

**STATE ASSESSED PROPERTIES  
ASSESSED VALUATION BY COMPANY  
COMPARISONS 1991 TO 1992**

<u>TYPE OF UTILITY</u>	<u>1991</u>	<u>1992</u>	<u>INCREASE (DECREASE)</u>
<b><u>RURAL TELEPHONE COMPANIES</u></b>			
AGATE MUTUAL TELEPHONE CO	\$49,000	\$50,000	\$1,000
BIG SANDY TELECOM INC.	255,000	261,000	6,000
BIJOU TELEPHONE CO-OP ASS'N	252,000	298,100	46,100
BLANCA TELEPHONE CO	373,000	410,000	37,000
COLUMBINE TELEPHONE CO.	289,000	373,000	84,000
DELTA COUNTY TELE-COMM INC.	1,562,000	1,521,100	(40,900)
DUBOIS TELEPHONE EXCHANGE	34,000	39,000	5,000
E SLOPE RURAL TELE ASS'N	3,295,000	2,108,100	(1,186,900)
EAGLE TELECOMM, INC./COLO	1,767,100	3,136,900	1,369,800
EL PASO COUNTY TELEPHONE CO.	1,119,000	1,186,000	67,000
FARMERS TELEPHONE CO.	156,000	149,000	(7,000)
GREAT PLAINS COMMUNICATIONS	4,000	3,000	(1,000)
HAXTUN TELEPHONE CO	599,000	600,000	1,000
JED ENTERPRISES, INC.	156,000	153,000	(3,000)
NUCLA-NATURITA TELEPHONE CO.	581,000	609,100	28,100
NUNN TELEPHONE CO	210,000	215,000	5,000
PEETZ CO-OP TELEPHONE CO	100,000	97,000	(3,000)
PHILLIPS CTY TELEPHONE CO	442,000	506,000	64,000
PIONEER TELEPHONE ASS'N, INC.	69,000	66,000	(3,000)
PLAINS CO-OP TELEPHONE ASS'N, INC.	509,000	652,000	143,000
RICO TELEPHONE CO.	71,000	75,000	4,000
ROGGEN TELEPHONE CO.	114,000	175,000	61,000
RYE TELEPHONE CO., INC.	918,000	877,000	(41,000)
S & T TELEPHONE CO-OP ASS'N	42,000	50,000	8,000
STONEHAM CO-OP TELEPHONE CORP	48,000	56,000	8,000
STRASBURG TELEPHONE CO	197,000	278,000	81,000
SUNFLOWER TELEPHONE CO	159,100	239,000	79,900
UNION TELEPHONE CO. INC.	110,000	176,000	66,000
UNIV. TELEPHONE CO. OF COLO	1,178,000	1,202,000	24,000
WIGGINS TELEPHONE ASS'N	658,000	911,900	253,900
WILLARD TELEPHONE CO, INC	43,000	46,000	3,000
<b>TOTAL RURAL TELEPHONE CO.</b>	<b>\$15,359,200</b>	<b>\$16,519,200</b>	<b>\$1,160,000</b>



**STATE ASSESSED PROPERTIES  
ASSESSED VALUATION BY COMPANY  
COMPARISONS 1991 TO 1992**

<u>TYPE OF UTILITY</u>	<u>1991</u>	<u>1992</u>	<u>INCREASE (DECREASE)</u>
<b><u>WATER COMPANIES</u></b>			
CASCADE PUBLIC SERVICE CO.	\$33,000	\$33,000	\$0
HALDORSON PIPELINE	5,000	5,000	0
HANCOCK WATER COMPANY	12,000	12,000	0
JOSEPH WATER CORPORATION	7,000	17,000	10,000
MESA WATER WORKS	6,000	6,000	0
MORGAN HEIGHTS UTILITY CO.	5,000	7,000	2,000
OCTAL RESOURCES	11,000	11,000	0
PRICE EAST ALAMOSA WATER CO.	15,000	15,000	0
RANCHO CASIAS WATER INC.	7,000	7,000	0
REED MESA WATER CO INC	7,000	3,000	(4,000)
SJ DEVELOPMENT CORP.	831,000	997,200	166,200
SODA SPRINGS RANCH WATER CO	30,000	36,000	6,000
<b>TOTAL WATER COMPANIES</b>	<b>\$969,000</b>	<b>\$1,149,200</b>	<b>\$180,200</b>
<b><u>GRAND TOTAL</u></b>	<b><u>\$2,113,599,800</u></b>	<b><u>\$2,216,456,100</u></b>	<b><u>\$102,856,300</u></b>

## SUMMARY OF UTILITY VALUATIONS 1992

<u>COUNTY</u>	<u>AIRLINE COMPANIES</u>	<u>ELECTRIC COMPANIES</u>	<u>RURAL ELECTRICS</u>	<u>GAS DISTRIBUTION PIPELINES</u>	<u>FLUID PIPLINES</u>	<u>GAS TRANSPORT PIPELINES</u>
ADAMS	\$6,300	\$62,970,000	\$7,547,600	\$43,800	\$3,383,900	\$10,746,600
ALAMOSA	126,500	3,026,500	1,886,100	0	0	49,200
ARAPAHOE	106,000	48,446,000	3,066,800	89,600	592,500	4,031,200
ARCHULETA	2,700	0	2,519,400	60,500	0	279,000
BACA	0	0	1,085,400	444,000	528,700	6,084,200
BENT	0	3,958,000	430,400	203,700	184,800	510,000
BOULDER	27,700	35,150,700	819,700	231,600	0	1,342,100
CHAFFEE	400	1,691,700	1,186,900	285,500	0	219,300
CHEYENNE	0	0	390,500	145,500	1,778,500	1,270,400
CLEAR CREEK	0	10,429,700	254,600	0	0	10,100
CONEJOS	0	987,300	336,200	0	0	104,900
COSTILLA	0	501,900	347,900	0	0	0
CROWLEY	0	337,900	468,500	78,600	251,000	0
CUSTER	0	183,300	594,000	0	0	3,600
DELTA	3,600	0	5,454,900	633,900	0	12,400
DENVER	150,237,400	98,681,100	0	129,200	137,700	309,000
DOLORES	0	0	1,352,400	17,600	733,900	1,073,800
DOUGLAS	3,600	6,682,900	9,415,300	1,159,300	304,200	731,900
EAGLE	406,700	1,878,300	11,368,000	680,200	0	229,000
ELBERT	600	135,700	1,917,500	105,000	464,000	550,700
EL PASO	7,793,100	1,076,400	7,063,900	1,621,600	1,094,600	2,067,700
FREMONT	1,800	3,975,400	626,300	857,800	0	177,700
GARFIELD	7,600	17,631,700	6,008,800	2,676,100	803,100	5,878,900
GILPIN	0	301,600	366,200	0	0	0
GRAND	900	1,039,800	5,097,900	0	0	796,800
GUNNISON	607,700	10,900	3,153,700	261,000	0	630,300
HINSDALE	0	0	399,600	0	0	0
HUERFANO	0	0	2,019,000	0	0	8,532,500
JACKSON	0	0	399,000	197,200	0	0
JEFFERSON	45,200	62,450,100	3,288,200	2,136,500	0	90,100
KIOWA	0	0	567,000	53,000	97,600	681,000
KIT CARSON	0	0	5,033,000	1,088,600	541,700	9,100
LAKE	0	3,777,200	859,300	3,400	0	104,100
LA PLATA	952,200	1,040,200	15,784,400	985,700	1,325,500	31,392,100
LARIMER	406,100	9,464,800	3,981,300	33,400	422,500	646,200

## SUMMARY OF UTILITY VALUATIONS 1992

<u>RAILROAD COMPANIES</u>	<u>TELEPHONE COMPANIES</u>	<u>MOBILE TELEPHONES</u>	<u>RURAL TELEPHONES</u>	<u>WATER COMPANIES</u>	<u>TOTAL</u>
\$4,787,000	\$70,801,300	\$5,864,900	\$383,200	\$0	\$167,224,600
1,014,700	1,697,200	130,300	211,300	15,000	8,261,800
1,994,600	76,848,400	3,884,700	481,500	0	139,787,800
0	123,800	0	1,058,500	0	4,043,900
2,779,800	1,761,500	700	68,600	0	13,048,900
1,870,200	1,055,300	0	1,100	0	8,544,000
2,908,600	32,324,500	1,390,700	0	0	74,592,100
1,507,400	2,385,600	4,000	0	0	7,454,300
3,706,900	544,700	2,200	242,300	0	8,191,500
105,000	1,726,100	189,300	0	0	12,714,800
654,400	894,300	0	0	0	3,043,100
1,022,100	861,500	0	380,600	0	3,219,500
1,839,700	934,000	0	10,100	0	4,074,800
0	500,600	0	57,500	0	1,339,000
2,209,600	1,126,400	0	1,410,000	0	11,109,800
1,796,600	164,531,200	8,780,000	0	0	425,072,200
0	62,100	0	417,500	0	3,657,300
2,185,200	17,799,900	1,606,600	0	0	41,038,400
3,834,700	4,931,000	307,200	1,850,200	0	26,006,300
1,670,700	2,449,600	1,300	264,500	0	7,608,100
3,355,000	73,520,500	2,800,600	1,202,600	1,030,200	104,056,700
2,284,000	3,015,200	230,600	435,400	0	11,901,200
2,683,900	6,292,500	11,100	23,800	0	42,342,500
547,800	366,200	0	0	0	1,740,800
2,103,000	3,245,300	19,900	21,600	36,000	12,907,200
136,000	2,630,600	10,000	91,300	0	7,546,500
0	29,200	0	190,800	0	619,600
3,254,300	1,375,100	0	7,900	0	16,080,300
75,000	358,000	0	0	0	1,100,200
1,281,500	61,563,400	3,793,800	0	0	134,949,300
5,133,900	1,061,300	300	502,300	0	8,540,400
355,300	945,400	1,200	353,900	0	8,331,700
936,100	1,004,800	0	0	0	6,854,400
1,076,400	4,894,200	592,500	119,800	0	58,163,000
3,804,300	23,726,100	966,300	0	0	43,836,000

## SUMMARY OF UTILITY VALUATIONS -1992

<u>COUNTY</u>	<u>AIRLINE COMPANIES</u>	<u>ELECTRIC COMPANIES</u>	<u>RURAL ELECTRICS</u>	<u>GAS DISTRIBUTION PIPELINES</u>	<u>FLUID PIPLINES</u>	<u>GAS TRANSPORT PIPELINES</u>
LAS ANIMAS	400	0	2,591,100	0	101,600	9,799,600
LINCOLN	0	0	1,752,600	268,100	460,300	429,900
LOGAN	900	2,062,200	514,500	931,600	730,700	4,387,700
MESA	1,335,300	20,649,100	4,660,700	2,184,200	441,200	3,491,200
MINERAL	0	0	350,600	0	0	39,900
MOFFAT	900	0	163,215,900	1,275,400	346,400	3,723,000
MONTEZUMA	172,400	231,100	8,105,800	340,000	1,957,600	7,089,000
MONTROSE	365,900	0	24,722,800	952,000	0	123,600
MORGAN	1,300	85,141,400	5,530,500	63,300	161,900	7,307,000
OTERO	400	1,486,200	531,800	605,000	331,800	572,000
OURAY	400	0	848,100	0	0	0
PARK	0	1,164,100	1,700,500	129,000	0	0
PHILLIPS	400	0	486,100	146,900	89,500	0
PITKIN	1,547,700	505,900	4,004,500	1,092,600	0	0
PROWERS	29,300	0	1,332,500	922,500	117,500	651,700
PUEBLO	780,100	53,430,300	1,687,800	13,500	0	1,598,900
RIO BLANCO	900	500	4,747,200	816,700	1,236,300	14,985,400
RIO GRANDE	0	1,460,700	2,219,700	0	0	309,500
ROUTT	1,200,300	45,400	30,898,200	635,600	0	356,100
SAGUACHE	0	448,800	2,705,900	600	0	434,900
SAN JUAN	2,300	0	1,130,700	0	0	0
SAN MIGUEL	213,200	0	2,461,000	945,100	81,100	344,500
SEDGWICK	4,400	0	343,700	114,500	0	3,002,300
SUMMIT	0	10,005,500	293,400	0	0	428,900
TELLER	0	271,500	2,376,700	264,800	0	14,200
WASHINGTON	0	19,700	960,700	396,100	183,500	2,423,200
WELD	2,700	31,650,700	7,524,400	2,875,900	2,182,800	22,402,200
YUMA	400	41,600	3,079,600	2,517,600	101,000	1,055,900
<b>TOTAL</b>	<b>\$166,395,700</b>	<b>\$584,443,800</b>	<b>\$383,866,700</b>	<b>\$31,713,300</b>	<b>\$21,167,400</b>	<b>\$163,534,500</b>

## SUMMARY OF UTILITY VALUATIONS 1992

<u>RAILROAD COMPANIES</u>	<u>TELEPHONE COMPANIES</u>	<u>MOBILE TELEPHONES</u>	<u>RURAL TELEPHONES</u>	<u>WATER COMPANIES</u>	<u>TOTAL</u>
5,762,700	2,025,300	136,100	298,200	0	22,423,500
2,678,700	1,103,400	159,800	970,700	0	7,900,000
5,444,800	4,595,100	158,900	423,700	0	21,115,100
3,169,200	16,209,700	218,700	91,400	9,000	52,829,200
555,200	3,079,000	0	14,800	0	1,324,400
481,600	2,012,300	4,800	159,300	0	171,326,100
0	2,395,800	536,700	133,400	0	18,961,800
500,000	3,862,300	100	519,200	7,000	31,199,900
4,399,800	3,356,800	197,200	420,200	7,000	107,862,400
2,122,300	2,304,600	129,600	0	12,000	8,404,700
0	575,300	0	0	0	1,423,800
0	2,246,800	400	40,800	0	5,281,600
1,449,800	23,500	0	759,100	0	3,421,800
375,000	3,153,100	141,500	0	0	10,858,300
1,024,000	4,608,200	180,200	33,600	0	9,036,500
5,724,300	16,622,700	676,000	707,200	28,000	82,740,300
0	1,609,600	0	0	0	23,396,600
2,069,700	1,480,200	11,700	0	0	7,685,000
3,301,600	3,496,500	5,300	190,600	0	40,915,100
32,800	514,000	0	191,100	0	4,328,100
439,600	269,900	0	0	0	1,842,500
0	1,223,100	400	99,900	0	5,368,300
2,350,900	936,800	0	22,300	0	6,850,900
0	4,424,600	807,300	0	5,000	15,964,700
32,000	1,845,400	280,900	0	0	5,085,500
1,669,600	854,400	0	317,800	0	7,193,500
10,276,000	21,642,700	1,518,500	914,100	0	102,234,500
1,612,300	1,340,100	0	416,500	0	10,480,000
-----	-----	-----	-----	-----	-----
<b>\$118,385,600</b>	<b>\$672,426,900</b>	<b>\$35,752,300</b>	<b>\$16,519,200</b>	<b>\$1,149,200</b>	<b>\$2,216,456,100</b>

# THE HISTORY OF THE CITY OF BOSTON

FROM THE FIRST SETTLEMENT TO THE PRESENT TIME

BY  
NATHAN OSGOOD

VOLUME I. FROM THE FIRST SETTLEMENT TO 1780

BOSTON: PUBLISHED BY W. B. BOSTON, 1845

NEW YORK: W. B. BOSTON, 1845

PHILADELPHIA: W. B. BOSTON, 1845

CHICAGO: W. B. BOSTON, 1845

ST. LOUIS: W. B. BOSTON, 1845

INDIANAPOLIS: W. B. BOSTON, 1845

CINCINNATI: W. B. BOSTON, 1845

CLEVELAND: W. B. BOSTON, 1845

COLUMBUS: W. B. BOSTON, 1845

DAYTON: W. B. BOSTON, 1845

DETROIT: W. B. BOSTON, 1845

INDIANAPOLIS: W. B. BOSTON, 1845

KANSAS CITY: W. B. BOSTON, 1845

LOUISVILLE: W. B. BOSTON, 1845

MEMPHIS: W. B. BOSTON, 1845

NEW YORK: W. B. BOSTON, 1845

**Section VI**  
**Taxable Real and Personal**  
**Property Assessed by**  
**Counties**

The listing of values reflect the Abstracts of Assessment for each county in the state. The Abstracts are filed with the Property Tax Administrator on August 25th of each year, 39-5-123(1), C.R.S.

**VACANT  
COMMERCIAL**

COUNTY	Number of Parcels		Value of Land		COUNTY	Number of Parcels		Value of Land	
	1991	1992	1991	1992		1991	1992	1991	1992
Adams	13,038	12,679	\$17,101,200	\$16,039,900	Adams	1,368	1,341	\$35,792,260	\$34,688,870
Alamosa	5,252	5,247	4,324,760	4,287,590	Alamosa	181	158	576,870	568,590
Arapahoe	7,078	6,793	40,223,080	48,890,450	Arapahoe	785	826	48,831,530	59,962,220
Archuleta	11,442	10,634	24,164,930	21,869,000	Archuleta	224	211	1,644,930	1,546,150
Baca	457	460	191,710	189,130	Baca	33	39	23,240	23,750
Bent	522	517	213,290	211,120	Bent	27	27	37,750	37,750
Boulder	7,472	7,249	38,328,970	38,359,120	Boulder	487	486	23,426,840	22,562,750
Chaffee	2,315	2,281	6,666,300	6,458,720	Chaffee	35	35	233,360	220,910
Cheyenne	183	186	127,170	130,040	Cheyenne	32	29	26,640	23,330
Clear Creek	2,811	2,776	5,914,050	5,627,890	Clear Creek	60	58	386,230	377,440
Conejos	1,487	1,942	3,659,940	4,064,980	Conejos	31	31	70,890	70,500
Costilla	36,789	37,821	41,032,730	41,439,480	Costilla	0	0	0	0
Crowley	162	150	107,200	76,400	Crowley	28	28	24,980	24,980
Custer	4,625	4,632	12,231,780	13,379,560	Custer	38	38	129,770	126,990
Delta	1,205	1,174	2,272,540	2,277,090	Delta	90	87	224,920	211,830
Denver	3,425	3,261	20,792,100	19,690,670	Denver	675	627	31,477,540	31,216,560
Dolores	228	223	512,680	502,590	Dolores	33	31	107,120	108,110
Douglas	14,783	14,708	53,078,300	52,547,850	Douglas	426	404	27,270,710	21,143,760
Eagle	2,550	2,432	26,662,170	25,481,720	Eagle	181	182	9,417,630	10,313,290
El Paso	23,226	22,590	76,448,000	73,029,500	El Paso	1,897	1,865	78,721,970	72,134,560
Elbert	1,551	1,491	5,558,190	5,588,750	Elbert	36	35	112,560	106,140
Fremont	6,086	5,998	11,272,060	11,086,700	Fremont	116	110	729,950	725,850
Garfield	2,704	2,533	6,851,960	6,660,180	Garfield	324	300	4,102,930	3,656,800
Gilpin	2,284	2,282	5,851,470	19,462,140	Gilpin	39	59	197,120	22,025,280
Grand	6,266	6,059	22,395,310	22,427,210	Grand	136	144	2,751,770	2,754,650
Gunnison	5,559	5,529	17,206,940	17,806,590	Gunnison	178	177	2,060,480	1,941,760
Hinsdale	657	648	2,621,750	2,620,750	Hinsdale	18	12	41,680	31,800
Huerfano	5,255	5,299	9,653,750	9,983,760	Huerfano	72	70	230,510	224,510
Jackson	43	41	60,410	60,410	Jackson	11	11	23,330	23,330
Jefferson	18,171	17,417	66,712,540	58,610,870	Jefferson	1,092	1,125	38,971,040	36,465,290

**VACANT  
RESIDENTIAL**



Kiowa	358	358	35,050	33,920	Kiowa	67	67	11,840	11,220
Kit Carson	265	259	278,500	261,540	Kit Carson	71	70	156,780	152,130
La Plata	6,090	6,136	22,177,300	21,754,030	La Plata	129	142	2,454,540	2,483,980
Lake	1,898	1,807	1,551,810	1,518,040	Lake	24	23	70,750	62,120
Larimer	11,516	11,400	35,384,020	34,535,520	Larimer	1,305	1,287	17,732,140	16,254,940
Las Animas	3,762	3,287	9,027,010	7,654,270	Las Animas	109	109	198,770	180,110
Lincdn	250	244	229,600	229,890	Lincdn	93	85	248,550	230,060
Logan	742	709	715,460	651,030	Logan	83	75	203,420	170,520
Mesa	5,333	4,925	8,238,610	7,725,450	Mesa	1,061	1,062	4,351,500	4,390,640
Mineral	727	713	2,326,630	2,199,930	Mineral	2	2	6,210	6,210
Moffat	900	868	922,080	842,450	Moffat	141	138	594,300	499,700
Montezuma	910	887	2,845,330	2,833,720	Montezuma	114	118	783,330	885,780
Montrose	1,091	931	2,691,100	2,272,040	Montrose	94	92	647,980	651,420
Morgan	747	793	771,120	741,940	Morgan	126	118	436,740	386,800
Otero	483	488	473,030	425,260	Otero	114	117	218,670	190,670
Oury	850	913	6,015,870	5,987,220	Oury	92	93	386,680	425,700
Park	24,741	24,500	34,929,330	33,440,960	Park	4	6	16,440	21,810
Phillips	109	107	82,200	83,740	Phillips	37	39	31,510	29,730
Pitkin	875	928	68,163,890	76,544,310	Pitkin	50	44	4,561,060	3,190,190
Prowers	503	513	515,730	517,280	Prowers	84	83	271,930	271,310
Pueblo	36,140	35,493	21,656,750	18,806,250	Pueblo	2,070	2,588	8,125,840	7,582,170
Rio Blanco	276	276	780,990	790,320	Rio Blanco	70	70	311,750	315,460
Rio Grande	4,333	4,279	3,271,970	3,241,840	Rio Grande	56	56	103,820	103,610
Routt	5,640	5,617	21,413,230	21,260,890	Routt	115	118	5,015,900	4,606,790
Saguache	11,388	11,396	11,753,820	10,796,710	Saguache	17	19	13,940	15,000
San Juan	446	455	545,510	549,260	San Juan	18	19	172,050	147,350
San Miguel	864	761	13,096,410	13,481,760	San Miguel	67	62	6,643,260	6,130,070
Sedgwick	62	62	38,850	38,280	Sedgwick	36	35	18,270	18,670
Summit	3,991	3,878	34,775,190	35,727,870	Summit	245	234	12,809,910	10,679,660
Teller	12,654	12,434	21,631,100	24,716,390	Teller	119	267	522,500	8,694,320
Washington	611	609	146,920	135,010	Washington	26	26	12,910	12,910
Weid	3,295	3,128	6,347,240	6,482,040	Weid	426	489	3,518,250	3,602,940
Yuma	266	186	274,340	212,720	Yuma	56	47	129,820	107,750
<b>Total</b>	<b>329,742</b>	<b>324,392</b>	<b>\$855,343,270</b>	<b>\$865,352,040</b>	<b>Total</b>	<b>15,774</b>	<b>16,316</b>	<b>\$378,427,910</b>	<b>\$395,829,490</b>

VACANT  
INDUSTRIAL

County	Number of Parcels		Value of Land	
	1991	1992	1991	1992
Adams	211	218	\$4,315,450	\$4,104,070
Arapahoe	204	203	11,068,980	11,542,920
Boulder	422	409	13,659,860	13,411,880
Clear Creek	3	3	14,880	14,880
Conejos	2	2	1,300	1,300
Crowley	1	1	12,060	12,060
Delta	0	1	0	1,160
Denver	1,030	932	23,696,920	19,195,190
Douglas	115	116	2,225,510	2,111,760
El Paso	180	239	6,126,420	7,334,790
Eibert	8	7	57,460	40,110
Fremont	17	15	94,970	89,850
Garfield	10	14	125,350	196,670
Grand	8	8	46,870	45,710
Gunnison	29	29	90,480	95,220
Jackson	55	55	17,990	17,990
Jefferson	402	423	11,901,270	11,856,960
Kit Carson	2	2	5,980	5,980
Larimer	17	17	485,050	485,050
Las Animas	3	2	3,190	840
Lincoln	0	1	0	1,310
Logan	9	8	20,660	19,730
Mesa	109	109	424,790	424,790
Moffat	3	3	7,770	7,750
Montezuma	3	2	22,530	18,800
Morgan	129	94	39,500	60,910
Otero	4	1	6,630	180
Ourray	0	1	0	520
Prowers	12	10	16,760	15,450
Pueblo	720	723	2,658,920	2,515,680
Routt	4	4	32,630	32,630
Weld	241	244	1,266,520	1,421,320
<b>Totals</b>	<b>3,953</b>	<b>3,896</b>	<b>\$78,446,700</b>	<b>\$75,083,460</b>

**VACANT  
PLANNED UNIT DEVELOPMENT**

County	Number of Parcels		Value of Land	
	1991	1992	1991	1992
Adams	491	461	\$1,032,000	\$1,042,240
Arapahoe	3,307	2,666	36,117,830	38,099,840
Archuleta	67	67	249,550	189,110
Boulder	358	424	3,862,020	3,153,580
Custer	80	79	222,560	215,770
Delta	38	38	118,320	118,320
Denver	478	465	7,956,820	6,087,500
Douglas	1	1	6,670	6,670
Eagle	1,401	1,247	28,800,690	27,704,350
Elbert	1,165	1,139	4,327,440	4,230,040
Fremont	47	47	53,380	53,370
Gunnison	14	14	192,020	192,020
Huerfano	58	58	69,830	69,830
Jackson	35	32	84,270	81,330
La Plata	116	104	839,530	771,610
Larimer	4,134	3,939	13,809,420	12,141,280
Mesa	58	56	86,110	84,650
Moffat	13	13	14,280	13,220
Pitkin	0	3	0	26,250
Rio Blanco	44	43	10,670	10,520
Rio Grande	47	43	90,730	90,780
San Juan	1	1	56,970	56,970
San Miguel	586	810	33,721,540	42,172,450
Summit	545	542	3,142,330	3,325,450
Teller	45	45	64,990	55,200
Weid	248	213	1,911,030	1,587,280
<b>Totals</b>	<b>13,377</b>	<b>12,550</b>	<b>\$136,841,000</b>	<b>\$141,579,630</b>

**VACANT  
OTHER - UNDER 1 ACRE**

County	Number of Parcels		Value of Land		County	Number of Parcels		Value of Land	
	1991	1992	1991	1992		1991	1992	1991	1992
Adams	180	183	\$317,220	\$314,640	Adams	200	211	\$813,300	\$892,330
Alamosa	30	31	29,400	30,050	Alamosa	79	80	117,560	118,790
Arapahoe	172	165	1,183,330	1,115,750	Arapahoe	166	161	5,022,950	6,227,270
Archuleta	20	19	11,720	10,990	Archuleta	169	164	449,290	408,040
Baca	5	5	460	460	Baca	10	10	2,980	2,980
Bent	29	25	6,800	5,720	Bent	23	24	15,430	16,180
Boulder	317	308	2,694,640	2,708,340	Boulder	639	628	8,743,760	8,470,360
Chaffee	95	93	204,510	199,660	Chaffee	202	201	772,610	771,990
Clear Creek	127	135	160,010	161,570	Clear Creek	774	782	1,302,160	1,299,380
Costilla	0	2	0	730	Conejos	10	10	3,060	3,250
Crowley	1	1	70	70	Costilla	11	13	8,220	8,220
Custer	60	61	48,820	54,250	Crowley	6	6	2,750	2,750
Delta	122	124	159,060	153,060	Custer	105	102	242,510	223,950
Denver	86	107	370,550	511,980	Delta	220	219	539,020	511,990
Dolores	23	23	19,680	19,680	Denver	15	16	78,600	168,710
Douglas	396	415	146,390	135,070	Dolores	113	104	396,200	291,850
Eagle	39	38	47,680	48,130	Douglas	384	389	749,830	724,450
El Paso	316	319	488,010	468,840	Eagle	130	124	903,310	842,950
Elbert	6	6	1,190	1,190	El Paso	524	498	3,004,660	2,613,920
Fremont	69	66	115,310	109,870	Elbert	13	13	17,000	17,000
Garfield	147	133	473,970	380,120	Fremont	160	145	381,920	331,560
Gilpin	92	87	27,860	32,400	Garfield	337	308	2,193,070	1,865,510
Grand	97	88	343,990	329,530	Gilpin	141	141	220,430	222,150
Gunnison	51	47	127,080	127,950	Grand	143	136	879,350	842,070
Hinsdale	6	6	14,950	13,780	Gunnison	191	191	1,212,260	1,156,730
Huerfano	9	9	650	650	Hinsdale	28	28	181,580	165,540
Jackson	13	13	33,120	33,120	Huerfano	45	45	14,120	13,740
Jefferson	572	564	1,615,640	1,472,390	Jackson	59	61	177,080	183,420
La Plata	111	103	338,970	284,800	Jefferson	684	705	5,455,480	5,616,420
Lake	63	60	72,040	74,680	Kit Carson	11	12	9,680	9,310

**VACANT  
OTHER - 1 TO 4.9 ACRES**

Larimer	565	578	2,335,870	2,246,920	347	310	2,506,940	2,256,110
Las Animas	197	204	15,990	16,620	163	157	425,210	423,610
Lindcoln	17	17	300	300	660	641	5,010,640	4,759,950
Logan	35	33	42,820	40,300	233	241	96,940	99,550
Mesa	483	466	733,010	687,920	52	54	8,240	8,440
Mineral	2	2	610	610	34	29	37,360	26,290
Moffat	19	18	4,850	4,950	561	568	1,872,640	1,760,430
Montezuma	53	53	81,150	77,850	22	20	77,120	71,070
Montrose	48	48	51,020	46,720	108	102	128,140	117,920
Morgan	29	29	24,920	26,080	150	147	434,980	402,020
Otero	48	48	7,140	6,010	84	83	265,150	252,270
Ouray	5	5	17,080	17,080	50	51	94,530	101,360
Park	68	62	53,150	42,900	75	77	32,880	34,110
Phillips	12	13	9,570	9,460	32	35	133,320	138,590
Pitkin	47	43	3,385,420	1,954,700	105	102	229,310	257,630
Prowers	28	24	21,660	18,550	6	6	2,640	2,640
Pueblo	120	128	59,270	59,400	126	121	5,207,100	5,040,850
Rio Blanco	10	10	4,960	4,790	14	13	19,010	17,330
Rio Grande	57	58	87,840	83,970	180	175	288,510	280,710
Routt	40	39	199,870	199,670	41	42	64,580	69,900
Seguache	14	14	890	900	124	123	310,410	307,270
San Juan	7	7	17,830	17,830	77	74	706,350	658,720
San Miguel	28	30	23,220	20,700	42	41	9,560	9,360
Summit	55	57	588,910	540,820	32	32	48,820	48,820
Teller	110	109	127,910	122,500	24	21	83,250	58,290
Weld	159	160	77,660	78,640	123	119	1,805,170	1,557,790
Yuma	18	14	30,310	27,270	128	125	335,290	319,050
Totals	5,548	5,505	\$17,056,350	\$15,152,930	9,502	9,344	\$54,896,710	\$53,883,290

VACANT  
OTHER - 5 TO 9.9 ACRES

VACANT  
OTHER - 10 TO 34.9 ACRES

County	Number of Parcels		Value of Land		County	Number of Parcels		Value of Land	
	1991	1992	1991	1992		1991	1992	1991	1992
Adams	76	75	\$658,000	\$604,840	Adams	102	99	\$2,003,700	\$1,944,220
Alamosa	74	72	136,200	134,040	Alamosa	140	144	302,440	303,920
Arapahoe	74	69	4,898,260	5,479,950	Arapahoe	127	111	15,239,780	17,558,240
Archuleta	138	138	613,630	594,530	Archuleta	111	112	1,068,600	1,060,490
Baca	2	2	750	750	Bent	1	1	3,520	3,520
Bent	13	13	17,850	17,850	Boulder	318	308	5,682,780	5,289,990
Boulder	273	264	4,806,550	4,210,080	Chaffee	150	147	889,210	870,240
Chaffee	91	90	561,440	549,670	Clear Creek	71	76	483,820	482,140
Clear Creek	338	349	744,940	703,960	Conejos	21	21	18,130	18,130
Conejos	5	5	3,090	3,090	Costilla	115	115	144,830	141,910
Costilla	109	109	84,120	86,000	Crowley	11	8	9,490	8,760
Crowley	5	5	3,980	3,980	Custer	56	55	323,520	303,130
Custer	36	38	140,350	143,610	Delta	59	134	86,700	199,280
Delta	96	95	391,960	337,290	Denver	16	0	381,780	0
Denver	5	12	11,230	80,380	Dolores	10	12	54,360	66,410
Dolores	12	11	58,890	57,620	Douglas	321	323	4,686,680	4,372,690
Douglas	290	277	1,799,100	1,555,800	Eagle	143	137	2,483,860	2,204,340
Eagle	118	112	719,230	687,870	El Paso	438	425	6,712,580	6,453,500
El Paso	420	404	3,136,550	2,954,920	Elbert	28	26	151,810	143,730
Elbert	14	12	44,930	37,680	Fremont	204	186	768,310	666,900
Fremont	95	95	287,950	282,920	Garfield	222	200	2,333,180	2,079,280
Garfield	197	175	1,963,150	1,673,220	Gilpin	47	47	409,310	409,310
Gilpin	61	62	301,640	314,080	Grand	104	105	978,690	984,830
Grand	60	63	474,160	472,450	Gunnison	286	280	1,150,820	1,194,890
Gunnison	137	136	257,500	246,770	Hinsdale	18	18	236,230	242,480
Hinsdale	11	11	88,400	88,400	Huerfano	125	123	244,510	239,490
Huerfano	29	29	23,360	22,870	Jackson	38	39	165,240	178,220
Jackson	13	16	36,080	48,050	Jefferson	491	518	6,921,390	7,240,440
Jefferson	342	338	3,439,200	3,322,510	Kit Carson	7	8	7,990	9,430
Kit Carson	7	7	11,890	8,230	La Plata	325	284	3,609,640	3,122,150

La Plata	240	207	2,158,910	1,868,590	Lake	46	40	113,170	100,950
Lake	72	69	142,200	170,570	Larimer	534	502	6,308,570	5,876,760
Larimer	324	306	3,137,020	2,917,950	Las Animas	85	75	175,880	149,490
Las Animas	62	62	64,310	65,590	Lincoln	14	13	17,110	15,260
Lincoln	7	8	3,110	4,190	Logan	14	13	15,410	15,970
Logan	12	12	8,760	8,760	Mesa	117	183	676,090	726,410
Mesa	200	208	1,006,530	1,054,090	Mineral	18	17	194,290	182,020
Mineral	12	12	58,260	57,150	Moffat	189	188	612,740	608,900
Moffat	588	567	877,400	852,670	Montezuma	118	107	738,490	670,110
Montezuma	116	103	603,540	519,490	Montrose	88	84	327,530	314,480
Montrose	63	62	267,820	263,030	Morgan	14	15	34,400	37,980
Morgan	13	12	26,010	24,700	Otero	8	11	5,320	6,480
Otero	29	29	21,920	21,530	Ourray	41	45	262,060	266,370
Ourray	12	13	70,310	69,690	Park	343	331	1,761,090	1,853,910
Park	102	98	373,860	376,750	Phillips	1	1	580	1,740
Phillips	1	1	580	1,300	Pitkin	33	38	4,192,540	3,996,080
Pitkin	44	45	1,836,140	2,049,440	Prowers	3	3	5,360	5,360
Prowers	3	3	8,460	8,460	Pueblo	150	147	548,090	477,690
Pueblo	120	117	293,020	284,610	Rio Blanco	36	34	84,340	76,600
Rio Blanco	51	48	146,910	142,580	Rio Grande	85	79	209,290	192,630
Rio Grande	60	57	110,650	106,850	Routt	115	108	1,617,620	1,591,750
Routt	52	50	650,100	619,650	Saguache	89	88	76,870	73,850
Saguache	65	65	7,400	7,390	San Juan	15	15	75,050	75,050
San Juan	16	18	28,690	29,890	San Miguel	44	38	613,550	472,040
San Miguel	24	19	828,500	216,100	Summit	110	103	2,533,830	2,499,890
Summit	109	103	1,584,550	1,421,050	Teller	207	198	1,495,410	1,388,820
Teller	120	119	553,170	544,680	Weld	148	158	1,115,470	1,296,120
Weld	92	92	624,500	611,200	Yuma	18	18	9,970	10,690
Yuma	24	22	16,800	16,530					
Totals	5,774	5,611	\$41,223,810	\$39,057,890	Total	6,788	6,712	\$81,373,020	\$80,775,360

**VACANT  
OTHER — 100 ACRES AND UP**

**VACANT  
OTHER — 35 TO 99.9 ACRES**

County	Number of Parcels		Value of Land		County	Number of Parcels		Value of Land	
	1991	1992	1991	1992		1991	1992	1991	1992
Adams	8	8	\$664,830	\$476,260	Alamosa	144	141	\$645,220	\$629,330
Alamosa	414	438	861,170	907,830	Arapahoe	15	13	6,239,080	10,917,620
Arapahoe	57	57	8,273,010	11,248,530	Archuleta	31	29	1,292,560	988,510
Archuleta	126	118	2,052,710	1,846,410	Boulder	40	39	2,154,630	2,142,220
Baca	2	2	1,010	1,010	Chaffee	37	36	814,500	792,570
Boulder	293	274	8,755,630	8,009,940	Clear Creek	28	29	599,230	609,950
Chaffee	218	212	2,183,510	2,126,710	Conejos	2	2	3,020	3,020
Clear Creek	55	52	890,530	765,680	Costilla	88	87	270,990	270,540
Conejos	35	35	122,090	120,670	Crowley	25	14	69,770	70,500
Costilla	335	343	371,340	374,240	Custer	10	9	124,950	138,170
Crowley	25	15	23,130	22,400	Delta	2	27	25,740	107,640
Custer	85	73	649,000	527,960	Denver	22	1	112,280	5,280
Delta	29	167	89,020	410,790	Dolores	2	2	8,120	8,120
Denver	11	0	168,430	0	Douglas	64	60	7,993,420	6,432,720
Dolores	6	8	47,940	81,440	Eagle	46	45	4,240,980	4,199,400
Douglas	235	220	6,799,640	5,716,990	El Paso	41	36	6,648,250	4,413,350
Eagle	121	151	4,561,270	5,955,130	Elbert	6	6	165,810	153,420
El Paso	703	661	8,854,800	8,577,510	Fremont	96	103	1,290,230	1,235,590
Elbert	112	103	839,670	800,980	Garfield	47	48	1,111,240	1,182,660
Fremont	557	518	3,036,540	2,816,990	Gilpin	57	59	744,180	745,370
Garfield	262	256	2,538,250	2,518,970	Grand	48	51	2,677,700	3,375,090
Gilpin	66	72	874,970	872,420	Gunnison	58	50	771,840	728,890
Grand	134	138	2,047,150	2,075,920	Hinsdale	11	11	358,160	296,360
Gunnison	243	247	1,939,070	1,927,920	Huerfano	109	120	543,840	540,510
Hinsdale	58	59	875,990	889,940	Jackson	78	76	739,720	680,830
Huerfano	201	204	795,770	813,830	Jefferson	83	73	2,841,390	2,587,660
Jackson	89	95	500,540	566,300	La Plata	86	87	2,590,080	2,613,440
Jefferson	398	401	6,124,610	6,130,430	Lake	6	3	53,220	53,210
La Plata	393	380	5,257,250	5,373,900	Larimer	37	28	920,580	717,600
Lake	34	18	152,040	94,940	Mesa	22	22	218,800	225,010



Larimer	1,228	1,039	11,740,420	9,514,350	Mineral	5	5	322,320	314,920
Las Animas	83	63	280,600	202,600	Moffat	2	2	28,460	28,460
Lincoln	109	99	132,060	120,420	Montezuma	1	1	12,490	12,490
Logan	2	2	3,160	3,160	Montrose	3	3	49,230	49,230
Mesa	67	234	321,690	998,790	Ouray	27	27	369,720	340,050
Mineral	9	9	261,570	251,920	Park	175	158	1,552,750	1,500,220
Moffat	153	151	643,210	637,060	Pitkin	21	23	2,520,680	2,890,000
Montezuma	15	13	208,430	163,850	Pueblo	30	30	526,280	500,250
Montrose	133	130	729,820	703,620	Rio Blanco	114	119	438,320	190,870
Morgan	17	16	56,090	50,970	Rio Grande	14	14	34,220	34,220
Otero	15	16	37,530	85,150	Routt	10	4	1,428,130	1,125,200
Ouray	285	298	2,197,750	2,292,310	Saguache	110	105	484,680	462,930
Park	469	408	1,997,180	1,983,030	San Juan	1	0	155,300	0
Pitkin	74	76	5,592,360	5,027,300	San Miguel	31	39	5,699,030	3,464,550
Pueblo	160	154	728,630	685,310	Summit	27	33	2,434,940	3,546,890
Rio Blanco	38	39	219,210	207,530	Teller	17	17	524,170	483,230
Rio Grande	123	120	235,070	209,220	Weld	23	19	278,060	164,920
Routt	110	98	1,870,300	1,491,220	Yuma	0	28	0	24,880
Saguache	230	239	686,100	687,140	Totals	1,952	1,906	\$63,128,310	\$61,973,010
San Juan	3	5	31,670	65,250					
San Miguel	171	253	3,567,820	7,806,240					
Summit	66	67	1,924,980	2,187,660					
Teller	212	205	2,374,690	2,242,960					
Weld	82	103	806,650	867,530					
Totals	9,159	9,162	\$106,997,900	\$110,536,530					

**VACANT LAND  
MINOR STRUCTURES**

Value of Improvements

County	1991	1992
Adams	\$377,870	\$325,610
Alamosa	6,210	8,030
Arapahoe	0	79,010
Archuleta	92,080	90,620
Baca	12,450	13,410
Chaffee	106,670	130,110
Cheyenne	13,130	13,130
Clear Creek	46,330	61,540
Conejos	0	3,260
Custer	121,320	114,490
Delta	690	22,030
Dolores	7,960	10,460
Douglas	164,830	160,350
Eagle	75,820	60,010
El Paso	96,060	98,910
Elbert	120,610	166,540
Fremont	69,990	105,550
Garfield	54,160	62,100
Gilpin	189,400	193,260
Grand	100,220	122,910
Gunnison	59,320	73,550
Hinsdale	290	2,790
Huerfano	7,250	12,640
Jackson	3,740	3,740
Jefferson	683,230	410,850
Kit Carson	5,630	11,610
La Plata	238,210	268,710
Lake	0	1,270
Larimer	366,150	365,920
Las Animas	122,210	118,530

Lincoln	42,560	46,370
Logan	6,390	9,020
Mesa	813,690	765,320
Mineral	0	490
Montezuma	45,020	29,740
Montrose	32,490	25,440
Morgan	25,920	24,140
Otero	10,950	22,660
Ouray	0	420
Park	265,300	234,430
Phillips	12,380	12,220
Pitkin	260	26,680
Prowers	13,800	18,040
Pueblo	0	70,600
Rio Blanco	21,730	22,190
Rio Grande	17,390	19,960
Routt	59,770	69,950
Saguache	1,060	650
San Juan	6,260	10,140
San Miguel	25,020	41,310
Sedgwick	1,200	1,050
Summit	32,340	35,490
Teller	154,110	152,550
Yuma	44,110	0
<b>Total</b>	<b>\$4,773,580</b>	<b>\$4,749,800</b>

**RESIDENTIAL  
SINGLE FAMILY RESIDENCES**

County	Number of Parcels Number of Residences			Value of Land		Value of Improvements		Total Value	
	1991	1992	1991	1992	1991	1992	1991	1992	
Adams	65,482	65,925	65,482	\$134,199,250	\$487,621,200	\$493,077,020	\$620,447,480	\$627,276,270	
Alamosa	2,842	2,864	3,417	2,129,720	14,565,920	14,728,350	16,695,640	16,871,700	
Arapahoe	108,435	109,431	108,435	434,664,580	1,034,032,490	1,062,403,080	1,468,697,070	1,502,793,770	
Archuleta	2,096	2,155	2,341	4,582,370	15,136,430	15,655,040	19,718,800	20,361,390	
Baca	1,442	1,322	1,558	337,940	3,747,150	3,705,320	4,085,090	4,016,090	
Bent	1,517	1,503	1,517	518,640	2,999,540	2,925,580	3,418,180	3,446,000	
Boulder	55,507	56,871	57,033	264,440,080	609,101,440	641,823,600	873,541,520	914,378,260	
Chaffee	4,263	4,520	4,498	8,580,030	25,177,020	25,609,210	33,757,050	34,293,180	
Cheyenne	524	533	529	254,160	2,169,160	2,186,240	2,423,320	2,442,250	
Clear Creek	3,361	3,401	3,652	6,924,580	30,693,370	31,303,560	37,617,950	38,344,800	
Conejos	1,829	1,855	2,751	1,029,010	6,216,930	6,333,160	7,245,940	7,365,730	
Costilla	1,051	1,089	1,051	518,090	3,530,670	3,588,610	4,048,760	4,122,270	
Crowley	873	867	879	195,260	2,709,060	2,689,790	2,904,320	2,884,720	
Custer	1,911	1,632	2,044	2,602,500	6,896,560	7,123,400	9,499,060	9,976,410	
Delta	5,835	5,920	5,875	6,655,450	25,816,950	26,297,930	32,472,400	33,079,740	
Denver	115,132	116,635	121,220	301,886,150	943,859,990	959,168,530	1,245,746,140	1,264,471,150	
Dolores	492	493	695	615,090	1,422,640	1,455,420	2,037,730	2,084,160	
Douglas	21,831	23,533	26,822	78,143,940	288,990,500	324,252,580	367,134,440	409,002,560	
Eagle	4,905	5,369	4,952	54,326,460	115,245,330	130,912,820	169,571,790	186,769,380	
El Paso	102,585	101,968	111,447	242,395,530	858,193,090	879,616,230	1,100,588,620	1,125,366,000	
Elbert	2,605	2,685	2,637	5,548,700	24,970,910	25,819,110	30,519,610	31,587,170	
Fremont	9,113	9,169	8,984	16,147,480	47,528,480	48,476,710	63,675,960	64,890,340	
Garfield	6,303	6,631	6,330	23,153,940	61,694,140	66,241,160	84,848,080	90,314,300	
Gilpin	2,289	2,278	2,348	3,125,010	14,238,460	14,282,750	17,363,470	18,911,810	
Grand	4,455	4,495	4,498	12,176,340	31,355,670	32,055,220	43,532,010	44,257,230	
Gunnison	3,982	4,063	4,042	9,235,340	28,690,260	30,038,380	37,925,600	40,296,730	
Hinsdale	630	790	813	2,196,380	5,475,490	5,558,130	7,655,370	7,754,510	
Huerfano	2,543	2,539	2,543	2,229,830	9,963,150	10,059,630	12,141,930	12,289,460	
Jackson	657	661	694	893,500	2,576,100	2,599,130	3,468,290	3,492,630	
Jefferson	118,814	134,748	118,814	367,370,890	1,260,796,760	1,391,711,330	1,607,435,420	1,759,082,220	

Kiowa	413	413	146,480	146,990	1,197,980	1,182,100	1,344,460	1,329,090
Kit Carson	1,783	1,664	1,113,420	1,122,950	8,270,810	7,131,490	9,384,230	8,254,440
La Plata	7,972	8,166	29,315,630	30,511,600	65,793,180	69,653,810	95,109,010	100,165,410
Lake	2,361	2,388	1,264,150	1,308,650	10,244,290	10,342,060	11,508,440	11,650,710
Larimer	51,420	52,635	129,832,540	133,855,510	463,344,080	479,862,020	593,176,620	613,717,530
Las Animas	4,155	4,197	2,971,880	3,070,610	16,067,480	16,214,310	19,039,360	19,284,920
Lincoln	1,104	1,110	719,590	723,710	4,372,790	4,543,180	5,092,380	5,266,890
Logan	5,779	4,708	3,141,940	3,149,420	21,349,370	21,797,920	24,491,310	24,947,340
Mesa	23,518	24,002	33,752,930	34,645,070	152,090,460	158,781,160	185,843,390	193,426,230
Mineral	614	631	949,750	994,410	3,570,430	3,670,180	4,520,180	4,664,590
Moffat	2,679	2,710	1,964,580	2,006,240	11,654,020	11,869,340	13,616,600	13,875,580
Montezuma	4,061	3,936	5,811,790	5,595,100	20,358,410	20,722,810	26,170,200	26,317,910
Montrose	5,340	5,450	9,306,350	9,500,760	29,487,440	30,383,070	38,793,790	39,883,830
Morgan	5,347	5,372	5,140,510	5,180,640	28,298,540	28,688,230	33,439,050	33,868,870
Otero	5,838	5,844	2,949,970	2,948,450	21,533,210	21,602,570	24,483,180	24,551,020
Ourray	936	968	3,027,360	3,107,190	8,454,880	9,087,580	11,482,240	12,194,770
Park	6,064	8,120	7,858,650	8,146,520	38,082,060	38,125,100	45,940,710	46,271,620
Phillips	1,223	1,234	743,230	742,500	5,684,590	5,781,440	6,427,820	6,523,940
Pitkin	3,538	3,544	186,264,040	188,117,780	174,229,740	183,569,650	360,493,780	371,687,430
Prowers	3,343	3,345	1,695,760	1,694,130	12,501,530	12,501,270	14,197,290	14,195,400
Pueblo	37,810	37,360	32,991,960	33,129,000	218,182,350	216,900,010	251,174,310	250,029,010
Rio Blanco	1,555	1,561	1,762,500	1,767,330	7,806,520	7,895,590	9,571,020	9,662,920
Rio Grande	3,218	3,166	3,358,470	3,383,790	15,424,510	15,502,340	18,782,980	18,886,130
Routt	4,043	3,949	14,768,880	15,033,110	47,224,560	48,750,460	61,993,440	63,783,570
Saguache	1,553	1,579	715,670	737,780	4,114,060	4,260,650	4,829,730	4,998,430
San Juan	378	378	466,230	466,980	1,334,950	1,378,900	1,801,180	1,845,880
San Miguel	1,352	1,423	15,464,910	18,449,180	20,058,180	24,586,130	35,523,090	43,035,310
Sedgwick	898	904	481,240	485,310	2,108,770	2,135,710	2,590,010	2,621,020
Summit	5,963	6,228	23,676,080	24,900,890	82,489,680	88,681,520	106,165,760	113,582,410
Teller	5,915	5,966	7,686,840	9,376,970	44,071,010	45,028,250	51,757,850	54,405,220
Washington	1,032	1,031	491,530	490,630	3,219,530	3,236,050	3,711,060	3,726,680
Weird	28,216	28,523	45,551,400	46,221,570	191,123,000	195,089,370	236,674,400	241,310,940
Yuma	2,328	2,306	1,717,280	1,700,310	9,494,550	9,491,590	11,211,830	11,191,900
Totals	885,053	910,898	916,211	1,017,208	\$2,542,005,920	\$2,613,156,290	\$7,708,553,820	\$8,060,142,880
					\$10,250,559,740	\$10,673,299,170		

**RESIDENTIAL  
DUPLICES - TRIPLEXES**

County	Number of Parcels			Number of Living Units			Value of Land		Value of Improvements		Total Value	
	1991	1992	1991	1992	1991	1992	1991	1992	1991	1992	1991	1992
	Adams	984	979	2,069	2,064	\$2,240,250	\$2,237,590	\$8,538,560	\$8,258,890	\$10,778,810	\$10,496,480	
Alamosa	92	93	196	197	65,190	65,300	445,040	449,960	510,170	515,260		
Arapahoe	873	875	1,955	1,946	3,655,440	3,653,830	7,743,230	7,721,110	11,398,670	11,374,940		
Archuleta	26	26	56	56	91,530	91,530	247,360	247,360	338,690	338,690		
Baca	7	7	14	14	1,790	1,790	30,420	30,420	32,210	32,210		
Bent	20	20	43	43	7,040	7,040	46,830	46,830	53,870	53,870		
Boulder	1,818	1,833	4,089	4,104	10,179,130	10,252,630	18,729,080	18,986,650	28,908,210	29,239,280		
Chaffee	46	47	97	97	83,300	83,300	267,640	264,990	350,940	348,290		
Cheyenne	4	5	27	27	6,020	6,020	72,430	70,080	78,450	76,100		
Conejos	0	0	0	0	0	0	0	190	0	190		
Delta	43	39	86	82	32,590	34,310	267,090	272,060	299,680	306,370		
Denver	5,620	5,593	12,445	12,540	14,410,240	14,326,680	41,749,720	41,302,080	56,159,960	55,628,760		
Dolores	5	4	10	9	6,450	6,450	15,660	15,640	22,110	22,090		
Douglas	7	7	15	19	24,040	23,890	67,770	67,770	91,810	91,660		
Eagle	76	80	152	160	1,560,150	1,298,040	2,286,980	2,321,620	3,847,130	3,619,660		
El Paso	1,048	1,070	2,420	2,720	2,072,640	2,105,960	10,051,560	10,147,250	12,124,200	12,253,210		
Elbert	3	5	6	11	7,820	9,430	37,650	43,610	45,470	53,040		
Fremont	111	112	262	263	179,370	187,140	756,960	768,460	936,330	955,600		
Garfield	125	139	297	325	444,140	507,260	1,344,270	1,529,800	1,788,410	2,037,060		
Grand	118	119	270	270	319,210	321,240	1,361,580	1,358,200	1,680,790	1,679,440		
Gunnison	77	77	178	179	153,870	198,480	644,250	670,910	798,120	869,390		
Hinsdale	8	8	18	18	32,980	32,980	135,720	135,720	168,700	168,700		
Huerfano	7	7	15	15	5,310	5,320	55,180	55,180	60,490	60,500		
Jackson	6	7	14	17	6,680	8,680	24,040	35,660	30,720	44,340		
Jefferson	3,174	3,150	6,755	5,628	8,070,050	8,025,710	36,724,100	36,234,500	44,794,150	44,260,210		
Kiowa	1	1	3	30	430	430	2,190	2,190	2,620	2,620		
Kit Carson	10	10	200	200	5,380	5,200	64,490	62,700	69,870	67,900		
La Plata	175	179	372	279	627,560	652,680	1,783,610	1,899,220	2,411,170	2,551,900		
Lake	20	14	56	28	36,110	11,790	128,460	133,480	164,570	145,270		
Larimer	1,467	1,458	2,986	2,965	3,161,620	3,143,360	13,755,140	13,640,410	16,916,760	16,783,770		

Las Animas	2	2	4	1,310	16,450	16,450	17,760	17,760
Lincoln	6	6	12	3,980	28,130	27,140	32,320	31,120
Logan	100	114	256	72,700	348,920	364,270	419,340	436,970
Mesa	515	487	1,229	579,080	3,284,510	3,322,400	3,859,030	3,901,480
Moffat	52	49	127	38,400	269,100	257,610	307,850	296,010
Montezuma	46	46	121	45,640	310,790	302,490	356,430	348,130
Montrose	126	161	322	198,100	897,220	1,027,070	1,075,290	1,225,170
Morgan	103	103	250	92,770	587,730	587,440	680,500	680,210
Otero	105	109	240	44,100	419,200	420,300	462,070	464,400
Ouray	2	2	20	13,320	160,760	151,700	177,130	165,020
Park	7	8	16	7,500	35,810	42,600	42,280	50,100
Phillips	16	16	32	6,530	98,660	95,370	105,510	101,900
Pitkin	94	103	103	3,509,710	2,854,920	3,166,250	6,601,630	6,675,960
Prowers	87	71	164	34,500	365,690	362,770	402,530	397,270
Pueblo	240	474	1,030	383,080	1,820,770	3,354,200	2,022,180	3,737,280
Rio Blanco	46	49	96	44,920	193,950	197,250	237,690	242,170
Rio Grande	41	42	98	34,640	271,340	278,950	304,170	313,590
Route	246	242	481	1,528,950	5,257,980	5,181,560	6,828,690	6,710,510
Saguache	2	3	6	3,060	17,350	17,350	20,410	20,400
San Juan	3	3	7	5,200	15,300	15,300	20,500	20,500
San Miguel	29	25	53	579,570	705,920	760,280	1,311,230	1,339,850
Sedgwick	3	3	8	880	5,460	5,460	6,340	6,340
Summit	27	22	53	122,720	435,420	375,500	600,210	498,220
Teller	24	23	59	79,320	249,610	244,840	280,600	324,160
Weld	567	581	1,319	855,690	3,918,780	4,143,300	4,747,780	4,898,890
Yuma	11	16	37	11,710	74,410	101,650	81,910	113,560
<b>Totals</b>	<b>18,472</b>	<b>18,724</b>	<b>40,449</b>	<b>\$55,601,430</b>	<b>\$170,021,190</b>	<b>\$171,592,640</b>	<b>\$225,884,680</b>	<b>\$227,194,070</b>

**RESIDENTIAL  
MULTIPLE UNITS (4-8)**

County	Number of Parcels		Number of Living Units		Value of Land		Value of Improvements		Total Value	
	1991	1992	1991	1992	1991	1992	1991	1992	1991	1992
Adams	502	492	2,276	2,266	\$1,655,610	\$1,649,200	\$4,785,830	\$4,658,040	\$6,441,440	\$6,307,240
Alamosa	30	28	135	127	29,050	28,170	257,710	255,190	286,760	283,360
Arapahoe	250	252	1,344	1,281	305,640	1,088,100	2,302,350	2,311,690	2,607,990	3,399,790
Archuleta	10	8	83	71	21,340	19,590	242,390	231,710	263,730	251,300
Baca	2	2	28	28	560	560	2,770	2,770	3,330	3,330
Bent	12	12	47	47	6,160	6,160	68,120	68,120	74,280	74,280
Boulder	727	729	3,682	3,680	6,274,820	6,288,190	11,642,000	11,605,410	17,916,820	17,893,600
Chaffee	27	28	134	134	78,200	78,200	243,950	243,950	322,150	322,150
Clear Creek	37	49	138	164	63,350	66,260	288,550	283,270	351,900	349,530
Conejos	1	1	6	6	580	580	6,460	6,460	7,040	7,040
Crowley	2	2	16	16	780	780	25,580	25,580	26,360	26,360
Custer	9	10	37	44	10,770	10,770	145,670	142,280	156,440	153,050
Delta	25	24	80	74	17,760	17,350	208,220	202,190	225,980	219,540
Denver*	3,016	1,417	7,712	7,822	8,870,050	5,734,980	30,350,700	17,317,720	39,220,750	23,052,700
Douglas	25	24	166	158	139,980	111,460	651,860	370,040	791,840	481,500
Eagle	31	48	150	159	192,580	391,740	665,810	1,519,560	858,390	1,911,300
El Paso	1,177	1,353	4,856	5,774	2,354,740	3,057,430	11,111,520	13,327,770	13,466,260	16,385,200
Elbert	6	6	24	24	6,130	6,130	62,190	61,110	68,320	67,240
Fremont	76	73	371	366	237,960	201,870	1,285,960	1,268,720	1,523,920	1,470,590
Garfield	111	115	465	481	523,680	571,570	1,858,160	1,940,370	2,381,840	2,511,940
Grand	23	23	115	115	95,600	101,120	245,560	241,450	341,160	342,570
Gunnison	26	25	116	112	75,870	85,260	332,860	355,390	408,730	440,650
Hinsdale	4	4	12	12	7,420	7,320	41,750	40,590	49,170	47,910
Huerfano	10	10	62	62	12,510	12,510	68,020	68,020	80,530	80,530
Jackson	2	2	11	11	3,240	3,240	11,070	11,070	14,310	14,310
Jefferson	771	777	3,846	3,878	3,959,880	4,009,620	9,590,090	9,749,530	13,549,970	13,759,150
Kit Carson	6	8	32	38	2,850	4,100	39,250	62,760	42,100	66,860
La Plata	41	50	170	213	194,350	258,420	877,510	1,214,400	1,071,860	1,472,820
Lake	29	8	174	32	17,990	17,990	305,080	240,150	323,070	258,140
Larimer	698	704	3,371	3,407	3,041,120	2,921,520	11,922,790	12,035,710	14,963,910	14,957,230



Las Animas	18	138	135	23,070	316,650	314,920	339,720	337,990	
Lincoln	5	21	26	3,540	36,730	36,730	40,270	40,270	
Logan	71	245	438	70,330	612,880	609,500	683,210	676,630	
Mesa	492	2,230	2,202	596,620	4,693,470	4,476,840	5,290,090	5,063,470	
Moffat	28	146	147	27,710	225,180	226,870	252,890	255,530	
Montezuma	20	107	107	27,670	260,770	259,940	288,440	288,160	
Montrose	41	232	232	119,050	472,520	472,520	591,570	592,290	
Morgan	61	390	390	77,170	708,560	706,770	785,730	784,020	
Otero	38	194	194	24,060	253,160	256,830	277,220	280,190	
Ouray	1	8	8	3,050	27,820	27,820	30,870	30,870	
Park	4	20	20	3,780	40,970	41,190	44,750	44,870	
Phillips	6	36	36	3,240	28,310	28,310	31,550	31,550	
Pitkin	2	12	8	48,340	30,680	463,550	79,020	746,830	
Prowers	48	228	184	26,940	428,040	423,520	454,980	450,460	
Pueblo	380	1,870	3,110	652,180	4,843,620	5,044,040	5,495,800	5,685,090	
Rio Blanco	10	76	79	14,690	70,260	70,260	84,950	84,950	
Rio Grande	17	90	78	23,210	137,780	129,720	160,990	151,900	
Routt	15	83	121	48,090	369,920	369,920	418,010	418,010	
Seguache	1	4	4	860	7,120	7,120	7,980	7,980	
San Juan	2	8	8	2,700	9,430	9,430	12,130	12,130	
San Miguel	3	12	12	30,040	94,320	94,320	124,360	118,550	
Sedgwick	6	36	36	2,490	55,520	55,520	58,010	58,010	
Summit	21	96	90	206,550	590,320	365,290	796,870	511,570	
Teller	18	94	108	19,800	227,110	227,110	246,910	246,910	
Weid	524	3,942	3,966	1,238,840	8,734,520	8,710,950	9,973,360	9,947,380	
Yuma	5	36	41	2,950	28,740	49,810	31,690	54,360	
<b>Totals</b>	<b>9,523</b>	<b>8,242</b>	<b>40,013</b>	<b>42,382</b>	<b>\$31,497,540</b>	<b>\$30,191,460</b>	<b>\$112,944,180</b>	<b>\$144,441,720</b>	<b>\$133,531,280</b>

\*1991 New computer system put row houses in this classification. Corrected in 1992.

**RESIDENTIAL  
MULTIPLE UNITS (9 AND UP)**

County	Number of Parcels		Number of Living Units		Value of Land		Value of Improvements		Total Value	
	1991	1992	1991	1992	1991	1992	1991	1992	1991	1992
Adams	322	317	16,327	16,322	\$10,149,750	\$9,938,300	\$48,271,220	\$46,615,000	\$58,420,970	\$56,553,300
Alamosa	17	16	248	247	104,170	103,740	811,170	810,100	915,340	913,840
Arapahoe	480	479	35,716	35,179	11,281,110	37,862,720	68,892,550	63,426,680	80,173,660	101,389,400
Archuleta	2	2	52	52	10,690	10,690	150,380	150,380	161,070	161,070
Baca	1	1	12	12	410	410	9,120	9,120	9,530	9,530
Bent	1	1	10	10	960	960	2,110	2,110	3,070	3,070
Boulder	389	386	12,505	12,498	12,644,820	12,630,660	41,389,780	41,143,490	54,034,600	53,774,150
Chaffee	12	13	216	223	72,100	83,010	432,490	557,080	504,590	640,090
Clear Creek	6	6	95	95	24,020	24,020	212,700	212,700	236,720	236,720
Conejos	2	2	26	26	1,670	1,670	14,950	14,950	16,620	16,620
Crowley	1	1	32	32	610	610	149,210	135,620	149,820	136,230
Custer	1	1	14	14	1,610	1,610	57,740	57,740	59,350	59,350
Delta	21	12	100	68	23,450	23,450	457,940	456,860	481,390	480,310
Denver	1,864	1,836	58,762	78,602	34,251,500	39,660,590	137,849,310	136,798,630	172,100,810	176,459,220
Douglas	29	29	748	887	852,750	841,530	3,413,470	3,808,150	4,266,220	4,649,680
Eagle	13	24	485	509	626,740	865,460	2,372,140	3,738,420	2,998,880	4,603,880
El Paso	568	555	28,240	26,274	9,847,460	10,091,080	58,355,590	57,919,400	68,203,050	68,010,480
Fremont	24	22	431	323	178,840	172,830	1,366,380	1,359,820	1,545,220	1,532,650
Garfield	25	26	765	775	515,490	519,790	2,017,390	2,033,560	2,532,880	2,553,350
Grand	5	5	63	63	23,260	23,260	144,310	138,530	167,570	161,790
Gunnison	11	11	190	190	32,780	53,480	539,360	548,720	572,140	602,200
Hinsdale	1	1	9	9	1,860	1,860	7,770	7,770	9,630	9,630
Huerfano	5	4	33	33	9,860	6,980	261,900	230,890	271,760	237,870
Jefferson	463	463	22,587	22,204	17,091,170	16,733,070	63,688,730	60,911,450	80,779,900	77,644,520
Kit Carson	4	5	36	36	12,000	10,160	157,970	126,550	169,970	136,710
La Plata	25	25	437	429	408,350	406,960	1,924,620	1,960,080	2,332,970	2,367,040
Lake	5	13	189	117	15,660	15,660	515,940	515,940	531,600	531,600
Larimer	185	186	3,389	3,409	4,336,590	4,466,540	15,273,130	15,701,360	19,608,720	20,167,900
Las Animas	6	6	258	146	22,680	25,290	503,640	494,520	526,320	519,810
Lincoln	3	1	82	9	4,620	630	98,870	2,880	103,490	3,610

Logan	10	10	355	355	28,610	28,600	700,240	696,700	728,850	726,300
Mesa	92	96	2,384	2,428	322,550	331,710	5,988,160	5,939,230	6,310,710	6,270,940
Mineral	1	1	11	11	28,680	28,680	50,940	50,960	79,620	78,630
Moffat	15	15	576	576	78,690	77,060	677,720	677,720	757,410	754,780
Montezuma	5	5	207	207	28,520	29,520	456,160	456,160	485,680	485,680
Montrose	16	16	482	482	159,040	159,040	1,427,930	1,449,830	1,586,970	1,608,870
Morgan	11	12	316	328	56,250	57,690	510,300	562,190	568,550	619,880
Otero	16	17	284	283	24,600	23,380	408,640	397,410	433,240	420,790
Phillips	1	1	38	24	5,220	5,220	41,160	41,500	46,380	46,720
Pitkin	0	5	0	5	0	367,820	0	221,700	0	589,520
Powers	8	7	162	162	26,710	26,710	379,320	379,330	406,030	406,040
Pueblo	130	132	2,970	2,990	972,830	906,110	12,197,780	10,649,200	13,170,610	11,555,310
Rio Blanco	6	6	130	130	13,760	13,760	51,700	51,700	65,460	65,460
Rio Grande	10	10	180	180	38,180	38,180	456,750	456,460	494,930	494,640
Routt	6	9	228	90	63,910	117,570	341,120	432,180	405,030	549,750
Saguache	1	1	16	16	1,290	1,280	69,470	69,470	70,760	70,760
San Miguel	2	3	122	122	217,620	234,830	117,420	121,360	335,040	356,190
Summit	5	8	394	423	124,230	184,390	960,600	1,014,510	1,084,830	1,188,900
Teller	7	7	100	102	12,550	14,560	316,750	282,490	329,300	287,050
Washington	2	2	34	33	4,530	4,280	67,550	60,620	72,080	64,900
Weld	120	119	5,296	5,296	1,358,810	1,304,780	11,516,790	11,453,520	12,875,600	12,758,300
Yuma	4	4	95	95	4,310	4,310	81,480	81,330	85,790	85,640
<b>Totals</b>	<b>4,959</b>	<b>4,935</b>	<b>196,437</b>	<b>216,141</b>	<b>\$108,119,870</b>	<b>\$138,636,510</b>	<b>\$486,159,860</b>	<b>\$475,434,160</b>	<b>\$592,279,730</b>	<b>\$614,070,670</b>

**RESIDENTIAL  
CONDOMINIUMS**

County	Number of Parcels		Number of Living Units		Value of Land		Value of Improvements		Total Value	
	1991	1992	1991	1992	1991	1992	1991	1992	1991	1992
Adams	50	50	3,826	3,826	\$1,128,520	\$1,128,470	\$15,249,810	\$15,082,260	\$16,378,330	\$16,210,730
Alamosa	3	3	13	13	10,360	10,360	122,660	122,660	133,020	133,020
Arapahoe	114	150	17,002	16,998	23,737,480	23,451,160	78,421,960	77,827,090	102,159,440	101,278,250
Archuleta	27	27	606	606	454,480	395,740	8,160,350	6,154,850	8,614,830	6,550,590
Boulder	441	441	10,951	11,055	25,787,630	25,949,420	69,151,970	69,751,270	94,939,600	95,700,690
Chaffee	6	6	42	42	32,160	32,160	252,740	253,150	284,900	285,310
Clear Creek	6	6	220	220	140,970	140,990	660,560	660,570	801,530	801,560
Custer	1	1	6	6	840	840	29,040	29,040	29,880	29,880
Delta	5	30	29	27	12,590	12,590	124,200	124,200	136,790	136,790
Denver	360	360	24,205	24,306	27,172,160	27,189,490	160,146,550	160,384,040	187,318,710	187,573,530
Douglas	10	10	497	508	476,590	476,370	5,327,560	5,434,310	5,804,150	5,910,680
Eagle	305	310	7,349	8,143	24,583,500	27,688,000	173,273,420	191,199,010	197,856,920	218,867,010
El Paso	91	90	11,875	11,443	4,384,200	3,766,990	69,420,840	66,254,350	73,805,040	70,021,340
Elbert	3	3	16	16	4,480	4,480	50,560	50,560	55,040	55,040
Fremont	2	2	14	14	16,780	16,780	82,360	82,360	99,140	99,140
Garfield	52	52	754	754	849,380	851,770	4,794,410	4,802,300	5,643,790	5,654,070
Grand	136	138	3,159	3,201	2,875,690	2,867,480	20,439,790	20,404,010	23,315,480	23,271,490
Gunnison	147	147	1,570	1,569	1,789,190	1,796,310	10,003,850	10,079,690	11,803,040	11,876,000
Hinsdale	3	3	7	7	12,900	12,900	26,470	26,470	39,370	39,370
Huerfano	7	7	240	240	55,610	55,610	986,280	878,000	1,041,890	933,610
Jefferson	960	974	20,980	7,563	16,409,050	5,589,430	122,647,710	31,146,010	139,056,760	36,735,440
La Plata	129	129	1,656	1,562	4,679,500	4,679,340	10,987,640	10,725,680	15,667,140	15,405,020
Larimer	188	196	4,206	4,296	6,674,290	6,753,790	23,630,110	24,041,410	30,304,400	30,795,200
Lincoln	1	2	4	42	800	12,310	19,750	67,510	20,550	79,820
Logan	3	3	32	53	23,710	23,710	176,530	176,760	200,240	200,470
Mesa	63	63	976	973	462,030	459,920	5,344,020	5,283,220	5,806,050	5,743,140
Moffat	1	1	6	6	780	780	17,100	17,100	17,880	17,880
Montrose	18	18	152	152	157,200	174,660	1,031,990	1,168,970	1,189,190	1,343,630
Morgan	4	4	34	34	92,470	92,470	282,590	296,700	385,060	389,170
Otero	2	2	20	14	5,060	4,560	118,390	125,560	123,450	130,120

Ourray	1	1	12	17,210	22,620	69,750	123,480	86,960	146,100
Park	3	3	57	7,550	7,550	121,390	119,290	128,940	128,940
Pitkin	279	355	4,460	35,895,550	36,752,350	118,600,780	121,574,940	154,496,330	158,327,290
Pueblo	22	22	560	410,170	417,480	3,136,320	3,468,930	3,546,490	3,886,410
Rio Grande	2	2	10	9,760	9,760	89,180	89,180	98,940	98,940
Routt	81	82	2,643	3,057,100	3,197,940	29,894,190	31,506,340	32,951,290	34,704,280
San Juan	1	1	125	441,000	74,000	1,053,700	1,327,830	1,494,700	1,401,830
San Miguel	80	89	817	3,448,720	4,357,530	11,203,380	16,325,520	14,652,100	20,683,050
Summit	254	287	9,258	10,788,280	10,816,210	97,704,450	98,116,350	108,492,730	108,892,560
Teller	4	3	48	2,550	2,550	180,720	180,720	183,270	183,270
Weld	56	56	1,065	1,588,670	1,660,200	8,609,170	9,041,600	10,197,840	10,701,800
<b>Totals</b>	<b>3,921</b>	<b>4,129</b>	<b>129,500</b>	<b>\$197,706,960</b>	<b>\$190,937,070</b>	<b>\$1,051,654,240</b>	<b>\$984,523,290</b>	<b>\$1,249,361,200</b>	<b>\$1,175,460,360</b>

**RESIDENTIAL  
MOBILE HOMES**

County	Number of Parcels		Number of Residences		Value of Land		Value of Improvements		Total Value	
	1991	1992	1991	1992	1991	1992	1991	1992	1991	1992
Adams	11,928	11,898	11,928	11,898	\$38,930	\$14,730	\$14,338,810	\$14,346,670	\$14,377,740	\$14,361,400
Alamosa	246	244	1,013	1,006	186,150	188,620	1,387,510	1,436,600	1,573,660	1,625,220
Arapahoe	138	143	2,238	2,212	183,270	229,130	2,073,410	2,058,610	2,256,680	2,287,740
Archuleta	310	307	627	672	314,580	326,430	726,910	963,130	1,041,490	1,289,560
Baca	140	290	224	224	1,250	59,810	263,000	291,160	264,250	350,970
Bent	260	240	260	240	29,970	29,950	258,020	249,350	287,890	279,300
Boulder	82	81	4,031	4,078	337,000	290,470	4,019,530	4,154,050	4,356,530	4,444,520
Chaffee	285	312	1,076	1,095	649,140	663,460	1,027,270	1,091,870	1,676,410	1,755,330
Cheyenne	88	92	196	200	38,820	41,290	357,850	361,380	396,670	402,670
Clear Creek	73	83	389	374	62,510	69,480	493,030	468,080	555,540	537,570
Conejos	98	126	592	592	61,280	68,620	922,310	908,770	983,590	978,390
Costilla	340	355	340	355	0	0	434,280	463,430	434,280	463,430
Crowley	80	83	174	177	40,460	51,010	246,280	248,300	286,740	299,310
Custer	228	134	218	227	186,010	210,640	245,330	246,660	431,340	457,300
Delta	709	735	1,602	1,494	864,550	888,530	1,892,570	2,012,780	2,757,120	2,901,310
Denver	378	345	378	345	0	0	226,610	210,770	226,610	210,770
Dolores	109	105	220	215	113,590	107,650	198,240	189,560	311,830	297,210
Douglas	13	14	270	270	10,950	22,070	453,310	459,700	464,260	481,770
Eagle	300	322	2,054	2,017	1,357,690	1,053,540	3,215,320	3,461,020	4,573,010	4,514,560
El Paso	8,415	8,560	9,242	9,136	2,967,820	3,199,890	6,783,310	6,870,450	8,751,130	10,070,340
Elbert	250	118	250	266	231,640	216,270	538,090	659,100	769,730	875,370
Fremont	1,058	1,076	2,540	2,532	1,533,650	1,632,230	2,795,570	2,820,600	4,329,220	4,452,830
Garfield	735	713	2,616	2,604	1,639,610	1,590,580	3,910,270	3,942,890	5,549,880	5,523,470
Glipin	14	31	32	31	16,360	16,360	55,020	54,190	71,380	70,550
Grand	351	351	1,107	1,102	643,830	666,560	654,330	637,190	1,298,160	1,303,750
Gunnison	690	694	690	694	69,890	77,410	443,470	457,110	513,360	534,520
Hinsdale	23	90	93	90	36,960	39,330	127,570	136,920	164,530	176,250
Huerfano	226	235	226	235	223,330	218,870	686,680	710,830	910,010	829,700
Jackson	138	142	168	165	101,930	103,440	289,970	294,550	391,900	397,990
Jefferson	1,808	1,820	1,808	1,820	6,000	6,000	1,676,260	1,742,440	1,682,260	1,748,440

Kiowa	58	56	58	560	10,230	74,480	63,360	84,710	73,590
Kir Carson	310	325	507	325	38,930	382,550	414,880	421,480	458,340
La Plata	833	991	2,448	2,533	2,801,840	3,735,760	4,056,900	6,537,600	6,994,250
Lake	101	91	496	516	68,600	399,690	409,660	468,290	471,690
Larimer	680	741	5,547	5,608	1,670,120	7,077,930	7,328,250	8,748,050	8,894,050
Las Animas	879	877	879	877	0	1,075,640	1,082,970	1,075,640	1,082,970
Lincoln	155	154	340	296	67,640	335,670	325,140	403,310	398,410
Logan	261	630	261	630	70,850	417,780	421,730	488,630	493,620
Mesa	1,967	2,067	4,908	4,979	2,560,330	4,835,140	5,125,230	7,395,470	7,816,210
Mineral	45	45	176	171	57,820	223,490	216,220	281,310	274,040
Moffat	765	775	1,017	1,015	506,610	935,070	965,990	1,441,680	1,485,150
Montezuma	895	1,134	1,843	1,894	1,215,030	2,023,940	2,068,460	3,238,970	3,604,640
Montrose	2,941	2,981	2,999	3,057	1,758,670	3,064,770	3,254,900	4,823,440	5,073,710
Morgan	636	633	1,255	1,312	708,850	1,154,870	1,213,430	1,863,720	1,921,270
Otero	149	148	591	568	69,350	578,400	576,050	647,750	643,310
Ourray	76	79	245	249	222,810	413,440	408,070	636,250	606,670
Park	365	365	550	550	366,650	393,700	418,790	760,350	778,010
Phillips	160	154	160	154	30,410	130,590	134,340	161,000	164,040
Pitkin	476	4	478	476	18,520	1,951,200	1,902,390	1,969,720	1,914,600
Prowers	347	361	745	732	157,280	893,890	846,250	1,051,170	1,022,560
Pueblo	1,120	1,715	1,120	1,715	960,530	2,687,420	2,841,020	3,647,950	3,827,420
Rio Blanco	114	112	449	430	123,580	509,300	538,650	632,880	658,590
Rio Grande	750	742	779	775	275,020	1,156,060	1,165,060	1,431,080	1,461,270
Routt	849	904	849	904	300,780	1,210,450	1,234,020	1,511,230	1,518,840
Saguache	413	448	425	448	114,480	556,550	613,790	671,030	732,250
San Juan	51	43	63	43	62,590	99,790	85,050	162,380	140,010
San Miguel	42	48	186	177	75,440	145,530	138,610	220,970	224,770
Sedgwick	75	75	75	75	8,420	88,120	94,060	96,540	102,660
Summit	156	165	517	534	417,560	846,910	883,590	1,264,470	1,322,130
Teller	646	676	1,065	1,097	990,610	925,130	949,470	1,855,740	2,082,750
Washington	58	58	95	94	19,480	100,170	101,400	119,650	122,180
Weld	1,395	1,399	5,384	5,410	1,703,720	7,115,040	7,226,730	8,818,760	8,963,370
Yuma	157	175	514	507	92,200	557,900	573,130	650,100	672,830
<b>Totals</b>	<b>47,538</b>	<b>48,910</b>	<b>83,626</b>	<b>85,076</b>	<b>\$29,432,120</b>	<b>\$96,836,500</b>	<b>\$99,624,760</b>	<b>\$126,268,620</b>	<b>\$130,021,740</b>

**RESIDENTIAL  
MOBILE HOME PARKS**

County	Number of Parcels		Number of Park Spaces		Value of Land		Value of Improvements		Total Value	
	1991	1992	1991	1992	1991	1992	1991	1992	1991	1992
Adams	71	71	12,300	12,300	\$12,084,800	\$11,731,260	\$8,215,170	\$7,983,960	\$20,299,970	\$19,715,220
Alamosa	11	12	362	356	34,050	34,100	180,970	182,520	215,020	216,620
Arapahoe	42	43	2,492	2,492	2,849,050	2,808,820	442,100	438,050	3,291,150	3,246,870
Archuleta	12	12	215	224	66,680	66,680	75,960	73,860	142,640	140,540
Baca	6	6	66	66	630	630	11,680	11,680	12,310	12,310
Bent	9	9	71	71	8,600	8,600	8,950	8,950	17,550	17,550
Boulder	49	49	3,949	3,997	8,668,000	8,219,480	333,700	546,620	9,001,700	8,766,100
Chaffee	33	320	729	712	193,940	176,910	113,990	112,690	307,930	289,600
Cheyenne	7	9	106	112	6,710	6,710	11,410	11,410	18,120	18,120
Clear Creek	17	17	343	343	75,880	78,720	14,890	17,160	90,770	95,880
Conejos	1	1	12	12	760	760	0	0	760	760
Crowley	2	2	32	32	540	540	6,680	6,680	7,220	7,220
Custer	4	4	72	72	12,100	12,100	10,510	10,510	22,610	22,610
Delta	30	26	258	258	35,760	34,780	46,750	49,720	82,510	84,500
Denver	7	9	378	345	248,530	265,790	64,870	60,170	313,400	325,960
Dolores	2	2	30	30	4,490	4,490	1,500	1,500	5,990	5,990
Douglas	4	27	179	179	308,480	308,480	62,780	62,780	371,260	371,260
Eagle	44	43	1,438	1,433	1,174,470	1,205,230	707,130	722,780	1,881,600	1,928,010
El Paso	63	74	9,242	5,370	1,699,840	1,723,040	1,636,140	1,746,460	3,335,980	3,469,500
Elbert	5	5	112	112	50,690	50,690	320	320	51,010	51,010
Fremont	57	58	1,080	2,000	604,710	609,020	45,790	39,170	650,500	648,190
Garfield	57	53	1,736	1,730	1,354,160	1,350,580	717,170	716,060	2,071,330	2,066,640
Gilpin	2	0	10	0	6,880	0	3,520	0	10,400	0
Grand	35	35	410	410	298,360	296,420	349,120	348,210	647,480	644,630
Gunnison	31	31	835	835	142,950	149,640	176,810	175,470	319,760	325,110
Hinsdale	2	3	30	30	12,980	12,980	5,550	5,550	18,530	18,530
Huerfano	8	8	83	83	16,200	16,200	71,300	63,210	87,500	79,410
Jackson	7	7	89	89	40,070	40,070	0	0	40,070	40,070
Jefferson	26	26	1,912	1,912	2,844,840	2,768,730	174,910	174,910	3,019,750	2,943,640
Kiowa	2	2	15	150	3,800	3,800	0	0	3,800	3,800



Kit Carson	28	29	184	185	41,970	41,830	24,680	24,230	66,650	66,160
La Plata	47	47	230	230	763,890	762,580	112,260	112,610	876,150	875,190
Lake	12	15	611	461	21,570	28,990	149,230	127,590	170,800	156,580
Larimer	68	68	5,245	5,245	3,623,910	3,576,200	2,798,950	2,899,530	6,422,860	6,475,730
Las Animas	8	9	231	251	23,980	22,970	24,820	24,820	48,800	47,790
Lincoln	19	17	140	136	30,910	42,410	12,570	0	43,480	42,410
Logan	12	12	385	385	119,320	123,340	13,060	12,040	132,380	135,380
Mesa	50	50	2,115	2,115	186,060	180,030	596,860	530,920	782,920	710,950
Mineral	19	18	173	173	50,390	48,980	32,800	32,870	83,190	81,850
Moffat	19	19	735	741	115,710	119,800	107,880	102,720	223,590	222,520
Montezuma	38	42	1,081	1,061	207,120	209,130	198,400	199,630	405,520	408,760
Montrose	39	39	852	852	417,700	430,150	13,500	13,500	431,200	443,650
Morgan	20	20	608	608	93,500	93,500	111,830	112,380	205,330	205,880
Otero	20	20	350	350	30,400	29,060	90,840	90,120	121,240	119,180
Ourray	7	7	96	96	57,370	57,370	13,040	13,040	70,410	70,410
Park	10	7	104	100	10,020	10,350	21,390	21,290	31,410	31,640
Phillips	16	16	94	94	17,260	17,260	10,440	10,440	27,700	27,700
Pitkin	5	5	416	469	221,580	471,070	209,910	56,710	431,490	527,780
Prowers	19	19	362	344	71,090	66,770	14,030	15,560	85,120	82,330
Pueblo	40	40	3,020	3,020	625,400	652,040	3,049,160	2,959,390	3,674,560	3,611,420
Rio Blanco	16	15	283	283	92,980	87,850	27,220	26,920	120,200	114,770
Rio Grande	22	20	202	199	53,220	49,690	33,970	25,240	87,190	74,930
Routt	22	24	684	685	244,010	244,010	93,660	94,080	337,670	338,090
Seguache	12	14	44	70	11,600	12,700	10,500	7,820	22,100	20,520
San Juan	3	3	26	27	13,000	13,000	3,880	3,340	16,880	16,340
San Miguel	5	6	58	70	23,230	30,990	1,250	1,380	24,480	32,370
Sedgwick	5	5	12	12	3,890	3,890	1,360	1,360	5,250	5,250
Summit	15	13	537	537	393,680	384,360	32,430	28,790	426,110	413,150
Teller	17	12	206	280	39,500	54,430	224,430	224,440	263,930	278,870
Washington	3	3	36	38	6,390	6,380	2,350	2,350	8,730	8,730
Weld	58	58	3,557	3,557	2,877,010	2,820,240	3,170	3,170	2,880,180	2,823,410
Yuma	9	6	96	93	9,060	8,100	9,170	7,030	18,230	15,130
<b>Totals</b>	<b>1,329</b>	<b>1,642</b>	<b>61,361</b>	<b>58,522</b>	<b>\$43,345,660</b>	<b>\$42,684,820</b>	<b>\$21,538,710</b>	<b>\$21,355,700</b>	<b>\$64,884,370</b>	<b>\$64,040,520</b>

**RESIDENTIAL  
PARTIALLY EXEMPT (TAXABLE PART)**

County	Number of Parcels		Number of Taxable Units		Value of Land		Value of Improvements		Total Value	
	1991	1992	1991	1992	1991	1992	1991	1992	1991	1992
Arapahoe	5	6	5	6	\$55,570	\$179,760	\$20,700	\$17,080	\$76,270	\$196,840
Baca	1	0	1	0	20	0	1,610	0	1,630	0
Boulder	7	7	7	7	107,200	105,530	458,660	424,860	565,860	530,390
Custer	1	1	1	1	1,340	1,340	3,280	3,280	4,620	4,620
Delta	5	3	5	4	1,080	980	18,040	15,450	19,120	16,430
Denver	634	65	889	65	371,190	235,320	1,025,590	1,018,330	1,396,780	1,253,650
Fremont	2	2	2	3	8,680	4,020	575,500	13,890	584,180	17,910
Grand	2	2	1	1	30,050	30,050	14,550	14,550	44,600	44,600
Jefferson	10	6	10	6	122,060	76,110	131,240	112,360	253,300	188,470
La Plata	1	1	1	1	430	950	1,710	1,870	2,140	2,820
Mesa	3	3	3	3	1,440	2,040	38,900	49,510	40,340	51,550
Otero	1	1	56	1	1,590	1,650	65,450	69,520	67,040	71,170
Park	4	4	1	1	5,490	5,850	1,940	2,620	7,430	8,470
Pueblo	0	6	0	6	0	30,340	0	314,490	0	344,830
Rio Grande	4	4	12	12	2,700	2,250	72,840	63,760	75,540	66,010
Routt	1	0	1	0	70	0	70	0	140	0
Weld	27	19	26	20	22,230	11,730	113,870	71,340	136,100	83,070
<b>Totals</b>	<b>708</b>	<b>130</b>	<b>1,021</b>	<b>137</b>	<b>\$731,140</b>	<b>\$687,920</b>	<b>\$2,543,950</b>	<b>\$2,182,810</b>	<b>\$3,275,090</b>	<b>\$2,880,830</b>

**RESIDENTIAL PERSONAL  
HOUSEHOLD FURNISHINGS, ETC.**

County	Number of Schedules		Total Values		County	Number of Schedules		Total Values	
	1991	1992	1991	1992		1991	1992	1991	1992
Adams	942	1,178	\$1,860,670	\$1,693,210	Mesa	306	302	\$282,670	\$241,250
Alamosa	189	170	43,210	37,530	Mineral	1	1	2,690	2,400
Arapahoe	1,340	1,368	3,918,480	3,608,110	Moffat	124	111	61,650	56,780
Archuleta	289	284	277,600	206,660	Montezuma	48	46	66,030	36,800
Baca	7	4	920	600	Montrose	15	15	3,390	4,560
Bent	13	13	3,780	3,070	Morgan	46	38	26,200	28,040
Boulder	8,488	8,286	2,326,450	2,175,290	Otero	528	31	21,220	14,580
Chaffee	13	10	7,010	5,680	Ouray	6	9	920	1,930
Clear Creek	13	5	5,810	3,280	Phillips	9	7	17,110	22,570
Crowley	15	7	15,940	11,020	Plitkin	2,076	1,983	6,146,360	4,007,700
Custer	14	24	14,870	11,350	Prowers	116	106	48,920	39,870
Delta	3	3	4,150	3,780	Pueblo	766	841	388,500	402,510
Denver	5,697	4,991	8,327,680	5,695,840	Rio Blanco	30	28	17,040	13,630
Dolores	2	2	280	250	Rio Grande	16	16	28,760	31,110
Douglas	564	695	560,830	476,160	Routt	1,330	1,282	1,648,960	1,414,190
Eagle	4,043	4,075	4,967,610	4,804,700	Seguache	1	1	220	220
El Paso	4,264	4,341	4,065,810	3,551,060	San Juan	109	100	202,650	181,150
Elbert	4	5	2,100	2,030	San Miguel	387	388	592,010	573,660
Fremont	54	46	27,300	22,870	Sedgwick	2	2	20	20
Garfield	15	15	23,060	21,670	Summit	3,315	5,838	3,162,110	3,646,290
Grand	1,722	1,930	1,540,050	1,456,710	Teller	18	18	19,940	16,170
Gunnison	893	913	519,060	483,150	Weld	332	1	41,710	50
Huerfano	10	10	15,040	9,600	Totals	42,556	44,009	\$46,687,680	\$40,146,380
Jefferson	1,140	1,134	2,205,400	2,115,350					
La Plata	721	705	1,226,610	1,061,510					
Lake	82	166	15,520	35,450					
Larimer	2,341	2,286	1,856,310	1,855,640					
Las Animas	27	23	28,270	26,780					
Lincoln	10	11	8,170	8,720					
Logan	50	47	30,590	25,820					

**COMMERCIAL  
MERCHANDISING**

County	Number of Parcels		Value of Land		Value of Improvements		Total Value	
	1991	1992	1991	1992	1991	1992	1991	1992
	Adams	1,331	1,329	\$56,735,990	\$56,315,450	\$92,926,520	\$87,182,630	\$149,662,510
Alamosa	129	129	1,167,080	1,174,270	3,335,200	3,448,510	4,502,280	4,622,780
Arapahoe	695	605	31,912,680	22,725,700	36,631,510	27,449,850	68,544,190	50,175,550
Archuleta	65	69	817,350	813,040	1,477,280	1,698,380	2,294,630	2,511,420
Baca	131	134	92,640	92,140	1,072,670	1,068,900	1,165,310	1,161,040
Bent	65	64	68,210	68,090	326,900	325,610	395,110	393,700
Boulder	635	648	48,094,530	48,459,840	67,229,100	67,763,550	115,323,630	116,223,390
Chaffee	170	194	1,476,810	1,499,500	2,983,390	3,004,130	4,460,200	4,503,630
Cheyenne	31	32	36,630	36,620	192,060	192,210	228,690	228,830
Clear Creek	76	76	468,280	470,210	1,758,820	1,757,590	2,227,100	2,227,800
Conejos	69	69	79,110	79,030	630,400	627,890	709,510	706,920
Costilla	80	80	55,840	55,950	113,970	113,630	169,810	169,580
Crowley	31	28	27,810	27,810	218,430	218,430	246,240	246,240
Custer	28	28	78,840	78,840	242,210	240,900	321,050	319,740
Delta	188	188	694,410	665,740	2,168,400	2,188,950	2,862,810	2,854,690
Denver	1,886	1,917	105,972,520	116,194,540	127,755,080	134,827,830	233,727,600	251,022,370
Dolores	35	34	117,310	116,680	280,290	269,550	397,600	386,230
Douglas	167	169	8,673,300	8,796,210	13,833,760	11,619,720	22,507,060	20,415,930
Eagle	423	425	18,304,860	16,077,400	34,387,150	33,622,670	52,692,010	49,700,070
El Paso	1,478	1,441	51,737,940	51,855,600	96,301,240	96,195,410	148,039,180	148,051,010
Elbert	46	50	179,360	169,890	478,720	458,460	658,080	628,350
Fremont	352	339	2,629,490	2,509,590	6,199,800	6,029,520	8,829,290	8,539,110
Garfield	242	250	4,936,800	5,034,620	10,285,300	10,276,070	15,222,100	15,310,690
Glipn	75	63	357,290	14,234,440	908,550	742,780	1,265,840	14,977,220
Grand	85	85	783,610	789,340	1,618,650	1,600,170	2,402,260	2,389,510
Gunnison	198	195	2,017,330	1,944,060	4,957,750	4,763,540	6,975,080	6,707,600
Hinsdale	29	24	118,290	110,410	385,790	357,430	504,080	467,840
Huerfano	61	60	177,240	177,240	1,015,340	1,007,920	1,192,580	1,185,160
Jackson	20	20	49,370	49,370	400,300	400,300	449,670	449,670
Jefferson	789	805	80,435,790	80,085,450	155,100,610	147,812,570	235,536,400	227,898,020

Kiowa	17	17	16,700	16,700	92,730	92,260	109,430	108,960
Kit Carson	124	161	385,780	388,780	1,654,590	1,624,400	2,040,370	2,013,180
La Plata	219	218	6,102,920	6,040,010	11,930,060	11,813,170	18,032,980	17,853,180
Lake	73	77	170,390	171,810	1,112,040	1,123,970	1,282,430	1,295,780
Larimer	983	968	31,688,840	30,965,710	53,354,870	52,104,920	85,043,710	83,070,630
Las Animas	140	141	351,260	356,050	2,631,480	2,714,960	2,982,740	3,071,010
Lincoln	45	48	445,070	445,830	1,029,350	1,064,190	1,474,420	1,510,020
Logan	193	174	895,780	880,750	3,198,740	3,299,510	4,094,520	4,180,260
Mesa	503	487	5,487,300	5,400,420	20,186,120	20,395,120	25,673,420	25,795,540
Mineral	22	24	39,050	41,310	156,930	172,520	195,980	213,830
Moffat	91	89	553,610	554,470	1,252,570	1,273,040	1,806,180	1,827,510
Montezuma	132	135	1,123,870	1,111,940	3,516,870	3,555,810	4,640,740	4,667,750
Montrose	196	196	1,981,540	1,968,880	6,171,330	6,282,420	8,152,870	8,251,300
Morgan	192	191	1,014,800	999,650	3,648,170	3,636,470	4,662,970	4,636,120
Otero	204	207	563,110	533,460	4,020,360	3,969,500	4,583,470	4,402,960
Ouray	51	52	685,350	614,480	749,560	778,780	1,434,910	1,393,260
Park	45	43	362,520	337,890	700,830	654,410	1,063,350	992,300
Phillips	61	58	148,250	156,840	416,180	435,230	564,430	592,070
Pitkin	344	346	32,224,270	36,993,310	36,805,030	38,531,810	69,029,300	75,525,120
Powers	134	126	627,800	627,350	1,812,290	1,805,970	2,440,090	2,433,320
Pueblo	698	706	8,650,820	9,191,050	21,981,110	22,231,750	30,631,930	31,422,800
Rio Blanco	63	63	371,780	371,670	1,096,990	1,065,680	1,468,770	1,437,350
Rio Grande	83	87	443,670	434,580	1,623,340	1,559,160	2,067,010	1,993,740
Routt	112	112	3,187,630	2,998,530	7,106,210	7,025,960	10,293,840	10,024,490
Saguache	72	71	87,270	87,310	759,770	762,700	847,040	850,010
San Juan	62	61	436,920	439,180	750,240	752,780	1,187,160	1,191,960
San Miguel	78	74	1,495,710	1,453,530	1,437,320	1,529,470	2,933,030	2,983,000
Sedgwick	43	42	35,150	35,150	157,270	150,640	192,420	185,790
Summit	260	306	8,782,170	8,829,320	19,850,590	20,373,760	28,632,760	29,203,080
Teller	155	138	836,110	7,887,240	3,819,180	3,553,560	4,655,290	11,440,800
Washington	64	64	38,900	38,900	346,640	328,230	385,540	367,130
Weld	553	563	9,196,120	9,235,850	22,482,200	22,357,060	31,678,320	31,592,910
Yuma	111	103	257,620	243,580	1,516,610	1,289,600	1,774,230	1,533,180
<b>Totals</b>	<b>15,753</b>	<b>15,698</b>	<b>\$536,984,790</b>	<b>\$560,558,600</b>	<b>\$902,582,760</b>	<b>\$885,473,910</b>	<b>\$1,439,567,550</b>	<b>\$1,446,032,510</b>

**COMMERCIAL  
LODGING**

County	Number of Parcels		Number of Units		Value of Land		Value of Improvements		Total Value	
	1991	1992	1991	1992	1991	1992	1991	1992	1991	1992
Adams	27	28	1,193	1,193	\$2,497,310	\$2,569,060	\$6,437,630	\$5,905,090	\$8,934,940	\$8,474,150
Alamosa	20	20	569	569	399,960	400,250	1,709,100	1,529,880	2,109,060	1,930,130
Arapahoe	55	55	5,678	4,754	9,462,030	9,048,380	23,104,390	22,975,930	32,566,420	32,024,310
Archuleta	19	18	533	474	360,650	335,250	1,590,900	1,439,410	1,951,550	1,774,660
Baca	6	6	86	86	12,150	12,150	68,070	68,070	80,220	80,220
Bent	7	7	63	63	11,630	11,630	111,850	111,850	123,480	123,480
Boulder	60	61	1,531	1,560	4,984,580	4,994,400	16,837,680	17,092,390	21,822,260	22,086,790
Chaffee	64	62	959	955	1,174,300	1,112,260	2,364,880	2,278,900	3,539,180	3,391,160
Cheyenne	8	8	114	123	24,640	24,640	130,640	130,510	155,280	155,150
Clear Creek	17	18	364	368	278,230	258,940	845,080	831,210	1,123,310	1,190,150
Conejos	11	11	342	342	64,930	64,100	388,560	388,560	453,490	452,660
Costilla	3	3	20	20	7,570	7,570	105,400	105,400	112,970	112,970
Crowley	1	1	20	20	680	680	13,630	13,630	14,310	14,310
Custer	18	11	115	98	55,770	61,420	228,370	315,590	285,140	377,010
Delta	24	24	316	316	106,000	106,000	530,210	538,150	636,210	644,150
Denver	125	119	17,340	17,212	24,787,940	23,681,210	60,251,870	58,572,860	85,039,810	82,254,070
Dolores	5	5	82	82	64,710	64,710	121,390	129,070	186,100	193,780
Douglas	5	5	107	22	150,490	148,460	271,920	214,690	422,410	363,150
Eagle	888	161	5,133	1,764	19,752,070	16,067,280	54,409,680	29,670,580	74,161,750	45,737,860
El Paso	157	159	10,002	10,002	9,612,990	9,321,130	26,925,930	27,970,320	38,538,920	37,291,450
Ebert	2	2	18	18	4,910	4,910	19,580	19,580	24,490	24,490
Fremont	33	32	592	587	471,840	448,460	1,710,830	1,659,230	2,182,670	2,107,690
Garfield	52	56	1,600	1,616	2,967,800	3,016,230	7,175,460	7,533,080	10,143,260	10,549,310
Gilpin	8	10	108	116	83,130	1,563,460	543,630	401,050	626,760	1,964,510
Grand	91	90	862	856	1,584,470	1,557,450	6,904,070	7,125,500	8,488,540	8,682,950
Gunnison	79	79	1,482	1,489	1,231,260	1,151,590	5,641,690	5,840,240	6,872,950	6,991,830
Hinsdale	17	26	151	164	200,500	236,260	434,350	532,540	634,850	768,800
Huerfano	20	19	168	168	112,910	112,910	598,890	604,980	711,800	717,890
Jackson	23	24	170	174	115,980	124,750	359,470	373,740	475,450	498,490
Jefferson	60	56	3,317	3,250	4,606,960	4,474,390	13,830,060	12,879,480	18,437,020	17,353,870

Kiowa	2	52	4,610	4,610	46,790	45,590	51,400	50,200
Kit Carson	13	325	127,720	113,050	829,820	827,090	957,540	940,140
La Plata	76	2,927	4,159,180	4,155,320	9,618,080	9,616,160	13,777,260	13,771,480
Lake	19	175	73,460	76,030	771,710	747,460	845,170	823,490
Larimer	302	5,030	5,828,990	5,694,910	20,118,670	18,983,100	25,947,660	24,678,010
Las Animas	15	400	85,780	85,750	1,016,460	1,041,290	1,102,240	1,127,040
Lincoln	16	314	168,330	166,680	866,030	867,180	1,034,360	1,033,860
Logan	41	516	52,960	61,580	1,019,180	995,480	1,072,140	1,057,060
Mesa	56	2,301	1,439,180	1,441,970	6,397,340	5,659,630	7,836,520	7,101,600
Mineral	19	63	38,780	41,660	139,230	139,230	178,010	180,890
Moffat	26	656	178,000	174,810	917,440	832,720	1,095,440	1,007,530
Montezuma	35	1,502	565,690	566,470	2,946,490	3,118,590	3,512,180	3,685,060
Montrose	24	436	455,620	445,920	1,369,430	1,326,120	1,825,050	1,772,040
Morgan	16	391	116,720	116,720	1,200,120	1,213,500	1,316,840	1,330,220
Otero	14	299	58,270	52,410	803,430	803,510	861,700	855,920
Ouray	22	398	922,850	760,210	1,227,330	1,220,670	2,150,180	1,980,880
Park	19	79	164,880	171,640	718,820	731,910	883,700	803,550
Phillips	3	55	14,550	14,550	79,870	79,870	94,420	94,420
Pitkin	161	1,236	10,500,670	14,937,290	30,852,100	16,272,850	41,352,770	31,210,140
Prowers	14	411	191,640	191,580	887,490	856,390	1,079,130	1,047,970
Pueblo	34	1,200	1,214,050	1,157,170	3,845,580	3,847,360	5,059,630	5,004,530
Rio Blanco	10	162	88,120	88,120	359,060	277,520	447,180	365,640
Rio Grande	20	554	288,120	288,030	1,171,630	1,208,630	1,459,750	1,494,660
Routt	26	863	2,376,190	2,380,380	6,993,360	7,149,960	9,369,550	9,530,340
Saguache	9	71	7,990	7,260	128,140	95,030	136,130	102,290
San Juan	11	110	116,910	145,950	406,190	406,190	523,100	552,140
San Miguel	19	167	1,233,120	1,441,690	1,915,560	2,147,220	3,148,680	3,588,910
Sedgwick	4	52	6,850	6,630	68,040	73,060	74,890	79,690
Summit	44	2,075	3,715,840	3,695,640	15,809,160	15,254,790	19,525,000	18,950,430
Teller	21	210	190,790	842,080	736,520	706,290	927,310	1,548,370
Washington	8	98	8,900	9,500	93,690	100,760	102,590	110,260
Weld	25	629	669,960	669,960	2,669,530	2,203,600	3,339,490	2,873,560
Yuma	10	121	36,140	36,150	284,820	280,780	321,060	316,930
<b>Totals</b>	<b>3,039</b>	<b>2,185</b>	<b>76,913</b>	<b>74,216</b>	<b>\$120,289,250</b>	<b>\$121,021,650</b>	<b>\$306,479,040</b>	<b>\$427,500,690</b>

**COMMERCIAL  
OFFICES**

County	Number of Parcel:		Value of Land		Value of Improvements		Total Value	
	1991	1992	1991	1992	1991	1992	1991	1992
	Adams	298	296	\$10,899,080	\$10,852,810	\$31,315,210	\$30,661,050	\$42,214,290
Alamosa	55	56	209,730	220,760	1,190,860	1,303,540	1,400,590	1,524,300
Arapahoe	999	860	101,862,420	94,962,190	219,411,480	205,445,360	321,273,900	300,397,550
Archuleta	44	43	481,740	439,250	778,060	893,450	1,259,800	1,332,700
Baca	19	19	11,710	11,710	151,850	151,850	163,560	163,560
Bent	10	10	7,160	7,160	59,220	59,220	66,380	66,380
Boulder	583	582	28,287,420	27,848,840	86,434,660	87,647,930	114,722,080	115,496,770
Chaffee	71	70	445,530	429,930	931,010	884,310	1,376,540	1,314,240
Cheyenne	5	6	5,430	6,570	72,480	101,210	77,910	107,780
Clear Creek	16	16	88,260	67,720	464,160	354,660	552,420	422,380
Conejos	19	18	19,200	17,080	107,500	107,500	126,700	124,580
Costilla	12	12	6,240	6,240	22,430	22,430	28,670	28,670
Crowley	4	4	2,480	2,480	19,000	19,000	21,480	21,480
Custer	20	19	90,380	73,390	284,370	248,930	374,750	322,320
Delta	75	78	234,270	241,380	629,760	660,110	864,030	901,490
Denver	1,780	1,759	147,503,160	147,771,390	444,261,890	432,358,270	591,765,050	580,129,660
Dolores	5	5	17,070	17,070	31,770	32,100	48,840	49,170
Douglas	105	105	4,951,090	4,630,590	13,997,290	14,123,160	18,948,380	18,753,750
Eagle	162	166	2,067,940	2,188,020	6,630,310	7,114,020	8,698,250	9,302,040
El Paso	906	905	32,424,170	31,933,480	89,756,120	92,765,700	122,180,290	124,699,180
Elbert	26	27	86,970	89,590	383,070	380,030	470,040	469,620
Fremont	67	68	502,090	492,030	2,192,290	2,125,180	2,694,380	2,617,210
Garfield	117	122	1,620,470	1,712,110	3,979,140	4,105,230	5,599,610	5,817,340
Gilpin	10	14	38,720	6,973,020	83,480	105,830	122,200	7,078,850
Grand	50	49	652,330	688,800	1,035,110	1,181,370	1,687,440	1,870,170
Gunnison	60	59	370,500	366,690	1,258,280	1,170,530	1,628,780	1,537,220
Hinsdale	5	5	20,800	21,800	63,090	67,300	83,890	89,100
Huerfano	27	28	92,150	100,480	409,000	441,280	501,150	541,760
Jackson	4	4	7,600	7,600	30,330	30,330	37,930	37,930
Jefferson	1,035	1,032	58,246,030	55,021,160	110,598,020	108,714,160	168,844,050	163,735,320



Kiowa	4	4	2,950	26,570	26,570	29,520	29,520	
Kit Carson	29	44	46,950	391,120	381,710	436,120	428,660	
La Plata	136	143	2,604,910	4,384,110	4,642,400	6,989,020	7,412,750	
Lake	16	16	46,760	261,070	255,480	307,830	302,240	
Larimer	648	644	9,810,060	32,540,340	31,598,050	42,350,400	41,212,230	
Las Animas	42	40	43,820	449,080	445,810	492,900	492,970	
Lincoln	28	26	73,590	686,470	486,880	760,060	553,920	
Logan	96	81	147,790	688,150	693,310	835,940	845,000	
Mesa	293	274	2,055,860	10,664,750	10,032,790	12,720,610	12,069,690	
Mineral	5	5	9,030	39,250	39,250	48,280	48,280	
Moffat	37	36	173,430	463,260	449,870	636,690	618,590	
Montezuma	44	45	270,220	729,090	759,030	999,310	1,034,210	
Montrose	120	122	831,220	2,504,080	2,432,010	3,335,300	3,250,890	
Morgan	72	72	304,430	1,130,280	1,197,690	1,434,710	1,510,080	
Otero	50	51	96,270	810,360	807,660	906,630	903,130	
Ouray	6	7	33,760	84,510	218,030	118,270	267,090	
Park	38	41	229,610	462,440	502,070	692,050	753,200	
Phillips	17	18	15,960	88,160	93,600	104,110	110,670	
Pitkin	164	171	5,362,280	7,706,340	10,393,210	13,068,620	16,482,080	
Prowers	37	34	155,720	491,180	416,930	646,900	557,220	
Pueblo	235	235	2,477,500	7,736,690	7,066,050	10,214,190	9,562,250	
Rio Blanco	25	23	118,660	1,015,850	902,150	1,134,510	1,014,740	
Rio Grande	49	51	131,930	590,900	591,030	722,830	716,130	
Routt	65	62	999,300	2,924,610	2,830,390	3,923,910	3,768,130	
Saguache	19	19	18,700	133,220	133,100	151,920	151,780	
San Juan	3	3	5,580	20,220	20,220	25,800	25,800	
San Miguel	69	88	866,200	1,187,880	1,709,440	2,054,080	3,062,170	
Sedgwick	13	13	6,630	71,930	71,580	78,560	78,210	
Summit	111	117	1,548,370	3,127,310	3,384,620	4,675,680	5,070,660	
Teller	63	72	315,740	2,001,970	2,089,260	2,317,710	2,926,470	
Washington	22	22	14,560	122,560	118,460	137,120	133,020	
Weld	366	379	3,313,510	16,631,630	16,885,510	19,945,140	20,312,460	
Yuma	45	42	91,450	643,160	616,660	734,610	698,330	
Totals	9,556	9,437	\$423,472,930	\$421,303,090	\$1,117,389,780	\$1,095,565,860	\$1,540,862,710	\$1,516,868,950

**COMMERCIAL  
RECREATION**

County	Number of Parcels		Value of Land		Value of Improvements		Total Value	
	1991	1992	1991	1992	1991	1992	1991	1992
Adams	20	21	\$1,149,250	\$1,098,150	\$2,365,380	\$1,952,490	\$3,514,630	\$3,050,640
Alamosa	12	11	247,940	247,940	442,580	439,970	690,520	687,910
Arapahoe	122	121	15,880,480	16,143,010	10,035,620	11,846,880	25,916,100	27,989,890
Archuleta	9	9	81,050	76,790	905,390	609,000	986,440	685,790
Baca	4	4	3,470	3,470	27,510	27,510	30,980	30,980
Bent	3	3	1,940	1,940	12,680	12,680	14,620	14,620
Boulder	29	31	4,465,910	4,581,200	5,585,840	5,778,120	10,051,750	10,359,320
Chaffee	26	25	181,720	238,230	788,660	691,870	970,380	930,100
Cheyenne	3	3	2,750	3,990	18,640	18,640	21,390	22,630
Clear Creek	4	4	71,540	71,540	1,429,230	1,467,280	1,500,770	1,538,820
Conejos	10	12	51,690	58,760	39,220	39,220	90,910	97,980
Custer	11	10	89,180	76,310	424,970	484,980	514,150	561,290
Delta	11	11	26,190	28,080	85,230	79,900	111,420	107,980
Denver	157	146	9,003,760	8,339,260	12,626,930	12,213,790	21,630,690	20,553,050
Dolores	1	1	16,530	16,530	7,880	7,320	24,410	23,850
Douglas	60	61	3,320,610	3,057,920	7,949,380	5,067,130	11,269,990	8,125,050
Eagle	63	64	3,281,910	3,297,460	10,295,700	10,645,110	13,577,610	13,942,570
El Paso	80	80	6,127,710	5,648,590	8,084,280	7,342,600	14,211,990	12,991,190
Elbert	4	5	38,260	38,410	48,050	55,180	86,310	93,590
Fremont	26	30	311,600	322,430	674,290	700,920	985,890	1,023,350
Garfield	11	11	1,044,820	1,044,820	1,407,140	1,515,870	2,451,960	2,560,690
Gilpin	3	3	94,670	4,742,760	127,740	127,740	222,410	4,870,500
Grand	15	14	208,920	204,570	2,896,950	2,895,810	3,105,870	3,100,380
Gunnison	32	30	359,270	355,640	1,827,360	1,778,470	2,186,630	2,134,110
Hinsdale	29	26	576,270	479,220	1,200,830	1,079,230	1,777,100	1,558,450
Huerfano	13	13	56,410	56,410	302,340	301,030	358,750	357,440
Jackson	3	3	20,970	20,970	71,290	71,290	92,260	92,260
Jefferson	38	35	3,659,820	3,276,900	7,841,740	7,156,950	11,501,560	10,433,850
Kiowa	5	5	2,990	2,990	13,450	12,810	16,440	15,800
Kit Carson	8	10	11,010	10,480	90,600	91,840	101,610	102,320

La Plata	63	1,478,290	1,779,820	2,120,780	2,018,080	3,599,070	3,797,900
Lake	5	23,530	19,890	94,600	94,600	118,130	114,490
Lainier	67	2,123,480	2,146,550	4,183,460	4,263,690	6,306,940	6,410,240
Las Animas	6	17,950	17,080	198,210	198,210	216,160	215,290
Lincoln	3	7,120	7,120	50,240	50,240	57,360	57,360
Logan	30	77,390	74,480	319,100	292,740	396,490	367,220
Mesa	31	636,160	525,040	2,416,390	2,237,280	3,052,550	2,762,320
Mineral	2	11,360	11,360	726,600	794,620	737,960	805,980
Moffat	5	30,150	30,150	102,900	103,810	133,050	133,960
Montezuma	10	68,510	68,500	223,980	223,980	292,490	292,480
Montrose	9	125,110	125,100	291,160	329,200	416,270	454,300
Morgan	38	368,620	367,690	523,940	513,660	892,560	881,350
Otero	8	22,310	20,720	148,090	129,120	170,400	149,840
Ouray	4	45,260	18,890	245,360	193,120	290,620	212,010
Park	2	3,340	3,340	45,160	45,160	48,500	48,500
Phillips	3	4,100	4,100	18,390	15,910	22,490	20,010
Pitkin	9	881,450	1,601,430	3,325,070	4,409,290	4,206,520	6,010,720
Prowers	5	19,990	21,400	93,190	85,640	113,180	107,040
Pueblo	62	1,320,600	1,286,750	3,186,070	2,961,270	4,506,670	4,248,020
Rio Blanco	18	45,440	57,400	360,250	524,510	405,690	581,910
Rio Grande	15	142,120	135,210	239,820	177,270	381,940	312,480
Routt	20	1,923,690	1,876,390	2,504,470	2,462,280	4,428,160	4,338,670
Saguache	19	12,870	12,010	145,790	136,020	158,660	148,030
San Juan	1	630	630	7,360	7,360	7,990	7,990
San Miguel	7	226,630	227,180	1,009,630	969,840	1,236,260	1,197,020
Sedgwick	3	1,270	1,270	4,520	4,520	5,790	5,790
Summit	50	5,060,660	4,877,420	8,594,930	11,010,290	13,655,590	15,887,710
Teller	28	733,140	733,140	918,480	974,800	1,651,620	1,707,940
Washington	5	4,770	4,770	11,220	11,220	15,990	15,990
Weld	35	1,049,400	1,042,270	2,312,000	2,305,050	3,361,400	3,347,320
Yuma	3	8,390	8,390	75,400	75,340	83,790	83,730
<b>Totals</b>	<b>1,378</b>	<b>\$66,862,370</b>	<b>\$70,650,260</b>	<b>\$112,123,460</b>	<b>\$112,129,750</b>	<b>\$178,985,830</b>	<b>\$182,780,010</b>

**COMMERCIAL  
SPECIAL PURPOSE**

County	Number of Parcels		Value of Land			Value of Improvements			Total Value	
	1991	1992	1991	1992	1991	1992	1991	1992	1991	1992
Adams	754	765	\$25,489,720	\$25,626,490	\$38,298,690	\$38,544,550	\$63,788,410	\$64,171,040		
Alamosa	160	160	887,820	874,570	3,069,230	3,028,700	3,957,050	3,903,270		
Arapahoe	1,325	1,305	70,986,710	69,997,260	65,290,030	76,956,680	136,276,740	146,953,940		
Archuleta	56	62	753,620	748,440	1,273,200	1,195,480	2,026,820	1,943,920		
Baca	52	52	72,510	71,900	661,700	657,700	734,210	729,600		
Bent	74	73	91,890	93,420	628,390	628,390	720,280	721,810		
Boulder	803	816	37,174,410	36,975,460	53,786,120	48,797,400	90,960,530	85,772,860		
Chaffee	173	176	1,654,510	1,668,450	3,354,490	3,282,200	5,009,000	4,950,650		
Cheyenne	55	55	109,880	118,270	706,250	787,110	816,130	905,380		
Clear Creek	103	111	731,240	724,790	2,152,270	2,186,800	2,883,510	2,911,590		
Conejos	62	65	74,110	73,900	298,500	309,560	372,610	383,460		
Costilla	83	83	36,610	34,810	264,340	257,060	300,950	291,870		
Crowley	41	36	27,070	27,510	301,610	271,660	328,680	289,170		
Custer	37	33	129,880	145,300	495,970	539,330	625,850	684,630		
Delta	232	229	854,690	859,390	3,269,240	3,037,060	4,123,930	3,896,450		
Denver	3,191	3,054	132,925,160	125,426,090	55,484,480	49,691,890	188,409,640	175,117,980		
Dolores	27	26	83,120	81,590	264,470	263,280	347,590	344,870		
Douglas	251	244	7,509,740	6,860,100	11,660,410	11,210,470	19,170,150	18,070,570		
Eagle	81	74	7,020,540	5,765,310	9,588,240	4,957,320	16,608,780	10,722,630		
El Paso	1,383	1,350	43,217,530	42,481,140	69,745,270	69,282,320	112,962,800	111,763,460		
Elbert	73	72	263,130	253,650	1,264,620	1,105,890	1,527,750	1,359,540		
Fremont	250	245	1,977,490	1,988,790	4,813,200	4,743,060	6,790,690	6,731,850		
Garfield	287	293	6,070,010	6,062,660	8,427,870	8,215,140	14,497,880	14,277,800		
Gilpin	21	17	151,610	1,479,610	383,610	258,180	535,220	1,737,790		
Grand	187	31	2,027,260	1,996,570	3,799,850	3,785,060	5,827,110	5,781,630		
Gunnison	135	137	1,751,540	1,718,110	3,905,770	3,920,730	5,657,310	5,638,840		
Hinsdale	11	14	80,560	87,960	262,810	283,910	343,370	371,870		
Huerfano	86	87	243,990	244,260	1,139,720	1,113,790	1,383,710	1,358,050		
Jackson	28	34	79,320	78,100	353,490	371,030	432,810	449,130		
Jefferson	833	838	37,096,630	38,253,630	43,324,710	43,271,960	80,421,340	81,525,590		

Kiowa	45	17,570	18,260	136,780	135,440	154,350	153,700
Kit Carson	126	318,350	321,330	2,007,490	2,028,160	2,325,840	2,349,490
La Plata	227	5,352,330	5,350,530	13,016,390	12,916,740	18,368,720	18,267,270
Lake	83	304,190	1,032,540	1,176,940	1,215,050	1,481,130	2,247,590
Larimer	1,018	21,520,200	21,471,890	41,739,210	43,173,650	63,259,410	64,645,540
Las Animas	141	435,790	436,830	1,963,450	1,929,200	2,399,240	2,366,030
Lincdn	70	316,610	321,390	1,108,870	1,228,550	1,425,480	1,550,940
Logan	583	1,197,480	1,223,240	5,415,810	5,417,130	6,613,290	6,640,370
Mesa	600	7,095,960	7,112,790	22,262,950	21,059,000	29,358,910	28,171,790
Mineral	14	38,700	38,700	176,340	176,340	215,040	215,040
Moffat	105	640,780	635,220	1,244,790	1,262,160	1,885,570	1,897,380
Montezuma	289	2,019,060	2,006,140	4,741,750	4,780,690	6,760,810	6,786,830
Montrose	307	2,327,740	2,400,620	6,167,870	6,209,140	8,495,610	8,609,760
Morgan	237	1,098,140	1,150,790	7,520,180	7,641,710	8,618,320	8,792,500
Otero	201	486,780	430,070	3,180,140	2,722,230	3,668,920	3,152,300
Ourray	39	563,550	580,430	799,840	828,340	1,363,490	1,408,770
Park	94	694,120	727,850	1,534,390	1,630,920	2,228,510	2,358,770
Phillips	110	132,630	141,530	2,887,020	2,885,340	3,019,650	3,026,870
Pitkin	96	2,341,780	3,103,280	3,458,270	3,836,830	5,800,050	6,940,110
Prowers	189	866,970	884,970	2,628,300	2,549,080	3,495,270	3,434,050
Pueblo	828	12,545,300	12,417,970	27,417,120	26,071,790	39,962,420	38,489,760
Rio Blanco	61	358,420	362,220	1,262,910	1,202,860	1,621,330	1,565,080
Rio Grande	250	969,080	978,730	3,284,960	3,442,510	4,254,040	4,422,240
Routt	125	2,820,650	2,758,390	6,109,950	6,122,290	8,930,600	8,880,680
Saguache	55	59,490	59,470	512,700	499,650	572,190	559,120
San Juan	30	217,550	194,640	446,100	448,320	663,650	642,960
San Miguel	81	1,578,160	1,980,320	1,820,000	2,403,180	3,398,160	4,383,500
Sedgwick	70	122,750	124,310	892,670	904,600	1,015,420	1,028,910
Summit	180	6,937,980	7,161,800	12,420,360	12,669,010	19,358,340	19,830,810
Teller	96	693,970	2,483,820	2,547,860	2,705,720	3,241,830	5,189,540
Washington	111	61,240	61,240	657,910	658,270	719,150	719,510
Weld	804	8,877,160	9,020,770	31,209,490	30,909,970	40,086,650	39,930,740
Yuma	96	257,210	301,130	1,954,690	2,123,260	2,211,900	2,424,390
<b>Totals</b>	<b>18,210</b>	<b>\$462,839,990</b>	<b>\$458,111,740</b>	<b>\$601,972,150</b>	<b>\$596,741,640</b>	<b>\$1,064,812,140</b>	<b>\$1,054,853,580</b>

**COMMERCIAL  
WAREHOUSE/STORAGE**

County	Number of Parcels		Value of Land		Value of Improvements		Total Value	
	1991	1992	1991	1992	1991	1992	1991	1992
Adams	675	679	\$31,284,470	\$31,476,570	\$80,150,230	\$79,865,320	\$111,434,700	\$111,341,890
Alamosa	62	58	161,920	166,350	528,320	554,650	690,240	721,000
Arapahoe	434	617	34,590,840	37,129,110	51,764,350	57,837,830	86,355,190	94,966,940
Archuleta	24	23	182,100	172,890	145,660	195,820	327,760	368,710
Baca	42	45	48,610	48,610	1,215,860	1,214,570	1,264,470	1,263,180
Bent	33	32	27,170	26,760	102,070	103,740	129,240	130,500
Boulder	282	283	13,822,100	13,848,650	25,334,700	25,948,090	39,156,800	39,796,940
Chaffee	71	71	292,140	297,540	658,240	666,620	950,380	964,160
Cheyenne	9	11	15,280	16,540	855,820	838,280	871,100	854,820
Clear Creek	17	17	115,480	115,480	291,010	287,560	406,490	403,040
Conejos	25	25	17,680	17,650	68,900	70,730	86,580	88,580
Costilla	32	34	15,320	15,320	41,320	41,270	56,640	56,590
Crowley	21	20	11,050	11,050	121,500	118,400	132,550	129,450
Custer	30	23	79,410	84,350	193,320	215,950	272,730	300,300
Delta	88	90	270,520	307,240	1,103,440	1,232,580	1,373,960	1,539,820
Denver	2,443	2,437	104,182,530	104,175,150	229,645,900	223,077,940	333,828,430	327,253,090
Dolores	11	10	46,400	48,720	377,510	373,430	423,910	422,150
Douglas	171	169	4,176,190	3,941,640	7,406,180	7,116,450	11,582,370	11,058,090
Eagle	79	80	2,654,700	2,500,670	5,512,520	5,662,870	8,167,220	8,163,540
El Paso	1,659	1,661	44,077,590	43,531,460	65,432,980	63,013,470	109,510,570	106,544,990
Elbert	17	16	29,570	32,400	99,400	113,730	128,970	146,130
Fremont	59	68	316,480	362,590	1,130,500	1,164,440	1,446,980	1,527,030
Garfield	64	75	1,071,680	1,247,710	2,211,970	2,702,580	3,283,650	3,950,290
Gilpin	6	7	20,840	2,017,050	52,740	50,980	73,580	2,068,030
Grand	31	39	301,090	296,410	474,580	499,510	775,670	795,920
Gunnison	80	80	476,840	469,660	898,330	924,830	1,375,170	1,394,490
Hinsdale	9	11	48,530	55,330	45,490	50,250	94,020	105,580
Huerfano	46	47	95,150	95,150	291,710	291,360	386,860	386,510
Jackson	9	11	13,920	16,240	22,800	24,350	36,720	40,590
Jefferson	237	220	12,019,900	11,052,380	16,151,380	15,194,640	28,171,280	26,247,020

Kiowa	10	10	6,840	6,840	686,570	686,570	693,410	693,410
Kit Carson	64	103	177,350	186,990	2,289,060	2,413,210	2,466,410	2,610,200
La Plata	120	132	1,559,300	1,661,190	3,032,560	3,336,330	4,591,860	4,897,520
Lake	27	24	64,530	65,980	184,550	173,400	249,080	239,380
Larimer	466	471	7,059,320	7,117,560	27,819,760	28,359,440	34,879,100	35,477,000
Las Animas	57	57	135,480	126,670	605,590	575,940	741,070	702,610
Lincoln	68	67	110,160	109,350	897,940	835,260	1,008,100	1,044,610
Logan	157	145	182,640	196,460	1,229,120	1,260,050	1,411,760	1,456,510
Mesa	369	353	2,415,850	2,422,050	10,230,690	10,829,410	12,706,540	13,251,460
Mineral	15	16	36,920	38,300	15,250	20,920	52,170	59,220
Moffat	75	77	311,410	316,140	740,010	742,310	1,051,420	1,058,450
Montezuma	44	47	160,400	163,010	655,390	686,610	815,790	849,620
Montrose	136	138	436,540	454,320	1,397,970	1,601,420	1,834,510	2,055,740
Morgan	101	102	343,000	341,260	1,685,460	1,662,320	2,028,460	2,003,580
Otero	161	212	257,180	239,270	1,597,290	1,598,260	1,854,470	1,837,530
Ouray	5	4	18,410	23,900	32,760	32,760	51,170	56,660
Park	11	12	39,510	56,980	90,900	110,610	130,410	167,590
Phillips	47	48	88,060	85,730	1,304,520	1,352,310	1,392,580	1,438,040
Pitkin	0	3	0	9,370	0	20,590	0	29,960
Prowers	98	97	303,160	296,620	1,118,160	1,094,450	1,421,320	1,391,070
Pueblo	76	72	757,690	729,210	2,821,400	2,833,120	3,579,090	3,662,330
Rio Blanco	23	24	113,640	120,400	439,120	472,190	552,760	592,590
Rio Grande	200	198	564,400	588,960	8,362,200	9,006,680	8,926,600	9,595,640
Rowt	31	32	286,590	300,950	964,030	1,051,960	1,250,620	1,352,910
Saguache	36	37	58,130	58,130	1,065,490	1,011,210	1,123,620	1,069,340
San Juan	16	14	37,100	31,660	30,100	25,620	67,200	57,280
San Miguel	28	18	312,580	277,000	225,360	210,410	537,940	487,410
Sedgwick	42	42	32,930	30,420	193,650	157,510	226,580	187,930
Summit	24	43	493,420	509,690	1,095,460	1,126,900	1,588,880	1,635,990
Teller	68	77	251,270	1,134,140	836,810	810,740	1,088,080	1,944,880
Washington	63	62	33,550	33,110	1,084,970	1,080,400	1,118,520	1,113,510
Weld	498	425	4,597,510	4,283,940	25,611,690	20,498,150	30,209,200	24,762,090
Yuma	115	117	231,800	238,060	2,231,950	2,125,200	2,463,750	2,363,260
<b>Totals</b>	<b>10,017</b>	<b>10,238</b>	<b>\$271,942,170</b>	<b>\$275,840,730</b>	<b>\$592,964,530</b>	<b>\$587,453,900</b>	<b>\$864,906,700</b>	<b>\$863,294,630</b>

**COMMERCIAL GAMING**

County	Number of Parcels			Value of Land			Value of Improvements			Total Value	
	1991	1992	1991	1991	1992	1991	1991	1992	1991	1992	
Gilpin	0	27	\$0	\$9,335,540	\$0	\$2,432,060	\$0	\$11,767,600	\$0	\$11,767,600	
Teller	0	13	0	2,654,510	0	1,442,370	0	4,096,880	0	4,096,880	
<b>Total</b>	<b>0</b>	<b>40</b>	<b>\$0</b>	<b>\$11,990,050</b>	<b>\$0</b>	<b>\$3,874,430</b>	<b>\$0</b>	<b>\$15,864,480</b>	<b>\$0</b>	<b>\$15,864,480</b>	

**COMMERCIAL MULTI USE (3 OR MORE USES)**

County	Number of Parcel			Number of Units			Value of Land			Value of Improvements			Total Value	
	1991	1992	1991	1991	1992	1991	1991	1992	1991	1992	1991	1992	1991	1992
Alamosa	16	16	82	\$67,290	\$64,820	\$456,530	\$404,050	\$523,820	\$468,870					
Arapahoe	276	347	4,545	61,033,110	65,374,010	71,866,930	79,791,730	132,900,040	145,165,740					
Archuleta	8	8	30	108,090	108,290	248,460	281,850	357,550	390,140					
Baca	1	1	9	1,140	1,140	15,860	15,860	17,000	17,000					
Bent	3	3	8	2,520	2,520	18,810	18,810	21,330	21,330					
Boulder	45	45	169	4,364,410	4,323,610	11,348,560	12,301,400	15,712,970	16,625,010					
Chaffee	1	1	4	33,000	33,000	36,560	36,560	69,560	69,560					
Cheyenne	2	2	6	4,640	4,640	9,720	9,720	14,360	14,360					
Clear Creek	2	2	6	39,210	39,210	19,950	19,950	59,160	59,160					
Conejos	5	5	16	6,990	7,300	27,190	27,190	34,180	34,490					
Costilla	15	15	40	21,010	21,010	48,660	50,380	69,670	71,390					
Delta	14	13	38	107,590	100,340	283,940	282,760	401,530	383,100					
Dolores	1	1	4	5,340	5,340	3,470	3,470	8,810	8,810					
Douglas	12	8	45	501,400	457,540	714,520	625,490	1,215,920	1,083,030					
Eagle	52	53	458	4,478,670	4,623,980	12,679,810	13,133,450	17,158,480	17,757,430					
El Paso	1	1	4	302,910	14,410	5,008,950	0	5,311,860	14,410					
Elbert	1	1	3	48,140	50,840	98,600	87,270	146,740	136,110					
Fremont	2	6	6	24,430	83,930	72,350	175,190	96,780	259,120					
Garfield	11	10	48	303,810	303,750	602,020	545,240	905,830	848,990					
Grand	39	39	118	764,200	748,790	2,904,700	2,858,110	3,668,900	3,606,900					



Gunnison	13	12	120	116	193,280	179,990	842,980	841,280	1,036,260	1,021,270
Hinsdale	2	2	17	17	21,890	21,890	70,830	70,830	92,720	92,720
Huerfano	6	6	18	18	37,100	37,100	1,215,190	708,570	1,252,290	743,670
Jackson	1	1	6	6	5,680	5,680	23,460	23,460	29,140	29,140
Kit Carson	2	1	6	3	4,570	1,830	18,560	5,480	23,130	7,310
La Plata	8	8	21	21	172,660	166,360	218,010	217,750	390,670	394,110
Larimer	9	8	36	33	119,330	119,330	505,050	505,050	624,380	624,380
Las Animas	5	5	13	13	11,340	11,350	89,030	61,960	100,370	73,310
Lincoln	1	1	12	12	1,740	1,740	27,580	27,580	29,320	29,320
Logan	16	15	117	102	84,720	84,210	259,190	267,440	343,910	351,650
Mesa	93	85	260	260	1,877,990	1,819,080	10,067,760	8,431,670	11,945,750	10,250,750
Mineral	5	5	14	14	21,150	21,150	77,810	78,090	98,960	99,240
Moffat	2	2	25	25	110,330	120,490	112,000	112,000	222,330	232,490
Montezuma	5	5	16	16	31,190	29,910	46,150	45,630	77,340	75,540
Montrose	7	7	28	0	122,210	122,210	430,910	430,900	553,120	553,110
Ourray	1	2	4	4	55,750	82,120	51,530	157,370	107,280	239,490
Park	1	1	4	4	4,660	4,660	23,310	23,310	27,970	27,970
Phillips	14	13	43	43	38,370	38,370	104,400	105,730	142,770	144,100
Pitkin	4	4	14	12	2,123,090	3,082,640	4,863,300	10,348,420	6,986,390	13,431,060
Prowers	5	5	14	14	60,590	60,590	396,260	396,260	456,850	456,850
Rio Blanco	2	1	9	127	6,700	4,350	43,670	36,130	52,370	40,480
Rio Grande	4	4	13	14	101,910	101,910	313,820	366,070	415,730	467,980
Routt	36	39	108	117	1,431,880	1,506,480	3,035,980	3,159,480	4,467,860	4,665,960
Saguache	3	2	9	8	1,570	1,570	17,650	17,650	19,220	19,220
San Juan	1	1	4	4	16,530	16,530	50,500	50,500	67,030	67,030
San Miguel	12	3	37	9	2,010,350	294,070	2,550,560	4,370,010	4,560,910	4,664,080
Summit	17	17	353	326	2,002,120	1,937,860	5,572,280	5,299,270	7,574,400	7,237,130
Teller	0	1	0	1	0	29,470	0	20,870	0	50,340
Weld	54	46	688	688	853,780	736,730	7,715,610	4,516,040	8,569,390	5,252,770
Yuma	0	2	0	11	0	10,120	0	110,670	0	120,790
<b>Total</b>	<b>836</b>	<b>879</b>	<b>6,716</b>	<b>7,288</b>	<b>\$63,743,380</b>	<b>\$87,008,140</b>	<b>\$145,218,970</b>	<b>\$151,361,280</b>	<b>\$228,962,350</b>	<b>\$238,369,420</b>

**COMMERCIAL  
RECREATION LAND (CRS 39-3-112)**

County	Number of Parcels			Number of Acres		Value of Land	
	1991	1992	1991	1992	1991	1992	
Chaffee	3	3	69	69	\$106,270	\$184,140	
Clear Creek	2	2	3,000	3,000	108,490	113,560	
Custer	0	1	0	17	0	2,290	
Eagle	3	3	2,775	2,775	2,732,170	3,063,620	
Fremont	2	2	19	19	6,860	6,860	
Garfield	5	5	173	173	26,600	26,600	
Grand	2	1	14	13	5,920	5,300	
Gunnison	4	6	4,837	4,837	323,210	241,020	
Huerfano	1	1	280	280	12,280	12,450	
Jackson	3	3	118	118	7,380	7,380	
La Plata	1	1	1,500	1,500	130,500	190,910	
Mineral	1	1	100	100	26,900	85,890	
Pitkin	3	2	32,000	0	1,317,820	360,820	
Flo Blanco	1	1	127	184	1,240	1,160	
Routt	1	1	5,110	2,328	621,910	788,120	
San Miguel	1	2	1,668	1,668	34,020	86,730	
Summit	5	5	16,743	16,743	2,888,130	2,548,840	
<b>Totals</b>	<b>38</b>	<b>40</b>	<b>68,533</b>	<b>33,824</b>	<b>\$8,349,700</b>	<b>\$7,705,690</b>	

**COMMERCIAL  
PARTIALLY EXEMPT (TAXABLE PART)**

County	Number of Parcels				Number of Taxable Units		Value of Land		Value of Improvements		Total Value	
	1991	1992	1991	1992	1991	1992	1991	1992	1991	1992	1991	1992
Adams	2	3	0	3	\$71,870	\$71,870	\$129,550	\$129,550	\$201,420	\$201,420	\$201,420	\$201,420
Arapahoe	28	24	28	24	1,136,630	1,196,370	1,236,100	1,338,540	2,372,730	2,534,910	2,534,910	2,534,910
Boulder	11	10	10	9	194,570	170,400	60,080	48,320	254,650	218,720	254,650	218,720
Chaffee	0	1	0	6	0	5,000	0	20,180	0	25,180	0	25,180
Clear Creek	2	2	2	2	5,910	5,910	42,720	42,720	48,630	48,630	48,630	48,630
Delta	4	4	4	2	2,390	2,390	5,440	9,580	7,830	11,970	7,830	11,970
Denver	5,199	74	8,173	74	4,282,470	7,035,520	9,208,560	18,065,100	13,491,030	25,100,620	13,491,030	25,100,620
El Paso	7	0	7	1	0	0	262,640	429,470	262,640	429,470	262,640	429,470
Elbert	1	1	1	1	1,750	1,750	5,970	5,510	7,720	7,260	7,720	7,260
Fremont	2	7	2	2	1,890	18,310	1,070	21,830	2,960	40,140	2,960	40,140
Gilpin	4	4	4	4	18,590	541,150	62,640	62,640	81,230	603,790	81,230	603,790
Jackson	1	1	1	1	100	100	490	490	590	590	590	590
Jefferson	9	29	9	29	118,040	435,200	307,600	304,560	425,640	739,760	425,640	739,760
La Plata	1	8	1	8	1,440	0	110,790	115,260	112,230	115,260	112,230	115,260
Lake	2	2	2	2	4,040	4,040	59,680	59,680	63,720	63,720	63,720	63,720
Larimer	12	11	12	11	66,990	63,920	389,030	378,600	456,020	442,520	456,020	442,520
Logan	4	4	4	4	560	310	7,880	7,500	8,440	7,810	8,440	7,810
Mesa	15	17	0	17	106,030	82,730	300,600	302,010	406,630	384,740	406,630	384,740
Mineral	2	2	2	0	4,150	4,150	18,180	18,180	22,330	22,330	22,330	22,330
Moffat	1	1	1	1	410	410	2,300	2,300	2,710	2,710	2,710	2,710
Morgan	1	1	0	0	460	460	3,810	3,810	4,270	4,270	4,270	4,270
Otero	4	3	4	2	5,960	6,140	20,970	38,970	26,930	45,110	26,930	45,110
Phillips	3	4	2	4	10	170	12,460	12,100	12,470	12,270	12,470	12,270
Prowers	1	1	2	1	4,060	4,060	53,250	53,250	57,310	57,310	57,310	57,310
Pueblo	0	9	0	9	0	59,420	0	311,420	0	370,840	0	370,840
Rio Grande	1	1	1	1	4,360	4,360	23,900	23,900	28,260	28,260	28,260	28,260
Summit	3	3	3	3	40,490	37,150	129,150	113,850	169,640	151,000	169,640	151,000
Teller	1	1	1	1	260	52,530	10,510	10,510	10,770	63,040	10,770	63,040
Weid	11	18	0	19	31,580	94,510	75,080	350,930	106,660	445,440	106,660	445,440
Yuma	5	5	7	7	5,230	5,830	43,250	44,410	48,480	50,240	48,480	50,240
<b>Totals</b>	<b>5,337</b>	<b>251</b>	<b>8,283</b>	<b>248</b>	<b>\$6,110,240</b>	<b>\$9,904,160</b>	<b>\$12,583,700</b>	<b>\$22,325,170</b>	<b>\$18,693,940</b>	<b>\$32,229,330</b>	<b>\$18,693,940</b>	<b>\$32,229,330</b>

**COMMERCIAL  
GAMING PERSONAL**

County	Number of Schedules	1992	Total Value	1992
Gilpin	32		\$3,048,440	
Teller	52		1,515,820	
<b>Totals</b>	<b>84</b>		<b>\$4,564,260</b>	

**COMMERCIAL OTHER PERSONAL  
FURNITURE, EQUIPMENT, ETC.**

County	Number of Schedules		Total Value		County	Number of Schedules		Total Value	
	1991	1992	1991	1992		1991	1992	1991	1992
Adams	8,732	8,840	\$145,053,850	\$133,391,670	Las Animas	542	544	\$1,989,010	\$1,771,090
Alamosa	734	717	2,913,200	2,884,260	Linch	251	272	1,172,960	1,103,270
Arapahoe	17,687	17,711	334,068,080	277,500,200	Logan	752	740	3,562,390	3,283,110
Archuleta	403	403	1,542,230	1,459,590	Mesa	3,500	3,327	24,702,220	24,162,390
Baca	238	241	555,700	502,150	Mineral	80	0	373,250	375,170
Bent	159	196	390,780	356,900	Moffat	499	490	2,215,810	2,175,300
Boulder	13,503	13,651	108,743,370	126,856,780	Montezuma	837	829	7,515,670	8,390,070
Chaffee	617	634	2,264,650	2,220,690	Montrose	1,059	1,104	5,370,770	5,483,200
Cheyenne	142	147	529,000	510,810	Morgan	876	817	4,324,580	4,017,240
Clear Creek	502	533	2,304,560	2,152,870	Otero	682	727	2,928,280	2,745,750
Conejos	541	235	656,000	354,370	Ouray	233	265	456,580	468,340
Costilla	142	135	231,610	171,090	Park	366	356	508,910	490,440
Crowley	92	98	143,070	145,220	Phillips	234	243	683,980	698,570
Custer	163	143	288,150	292,390	Pitkin	1,335	1,235	20,137,950	17,449,640
Delta	944	876	3,642,690	3,272,260	Prowers	644	742	2,498,330	2,205,900
Denver	23,284	25,095	433,446,570	414,213,620	Pueblo	4,365	4,029	28,002,220	26,197,590
Dolores	94	94	220,490	257,000	Rio Blanco	306	303	958,780	785,480
Douglas	2,768	2,796	25,953,110	23,065,390	Rio Grande	636	653	3,355,240	3,672,130
Eagle	2,046	2,147	28,928,050	29,211,310	Routt	986	1,004	10,454,960	10,085,860
El Paso	21,187	12,651	141,799,090	141,860,710	Saguache	149	149	611,160	759,600
Elbert	426	435	1,228,640	1,088,210	San Juan	159	147	322,490	281,560
Fremont	962	1,056	4,050,910	4,187,160	San Miguel	560	644	2,311,590	2,595,410
Garfield	1,385	1,339	10,112,990	9,910,780	Sedgwick	173	181	593,110	510,990
Giipin	157	168	526,590	539,900	Summit	1,805	1,381	26,674,310	29,128,850
Grand	808	852	5,415,650	4,598,640	Teller	658	676	1,706,070	1,527,160
Gunnison	833	878	4,831,060	4,492,850	Washington	140	174	590,300	665,680
Hinsdale	133	138	334,510	283,090	Weid	4,381	4,861	35,848,580	33,862,590
Huerfano	453	432	1,002,790	929,100	Yuma	434	441	1,872,010	1,708,220
Jackson	93	90	256,560	291,010	Totals	150,683	142,912	\$1,700,939,360	\$1,636,553,410
Jefferson	15,808	15,042	174,711,400	189,989,290					
Kiowa	58	54	89,580	83,600					
Kit Carson	507	520	1,981,360	1,795,980					
La Plata	1,488	1,555	11,686,100	11,335,030					
Lake	384	369	963,330	960,050					
Larimer	6,568	6,307	58,301,090	58,788,840					

**INDUSTRIAL  
CONTRACTING/SERVICE**

County	Number of Parcels		Value of Land		Value of Improvements		Total Value	
	1991	1992	1991	1992	1991	1992	1991	1992
Adams	123	120	\$9,765,560	\$9,718,090	\$14,413,150	\$14,351,640	\$24,178,710	\$24,069,730
Alamosa	8	8	26,430	26,430	117,860	117,860	144,290	144,290
Arapahoe	1	1	90	90	12,640	12,060	12,730	12,150
Archuleta	6	6	33,140	30,730	36,300	41,670	69,440	72,400
Bent	1	1	2,050	2,050	4,410	4,410	6,460	6,460
Boulder	9	11	300,650	474,080	1,525,400	910,390	1,826,050	1,384,470
Chaffee	9	10	109,970	113,690	256,050	265,250	366,020	378,940
Clear Creek	2	2	22,200	22,200	30,860	30,860	53,060	53,060
Conejos	1	1	300	300	21,350	21,350	21,650	21,650
Dolores	2	2	11,440	11,440	16,210	16,210	27,650	27,650
Douglas	68	69	3,667,790	3,749,320	5,211,440	5,031,760	8,879,230	8,781,080
Eagle	2	2	17,950	17,950	73,350	73,350	91,300	91,300
Fremont	28	29	179,530	178,300	651,470	737,060	831,000	915,360
Garfield	1	1	10,150	10,620	25,190	37,330	35,340	47,950
Gilpin	1	1	8,480	8,480	18,710	18,710	27,190	27,190
Grand	5	5	81,780	81,780	2,745,780	2,632,660	2,827,560	2,714,440
Gunnison	9	8	57,160	55,480	180,760	174,990	237,920	230,470
Huerfano	1	1	7,250	7,250	18,090	18,090	25,340	25,340
Jackson	9	9	17,410	17,410	46,060	45,710	63,470	63,120
Jefferson	29	25	967,940	812,100	1,502,790	1,179,430	2,470,730	1,991,530
La Plata	10	10	148,510	148,210	169,410	144,390	317,920	292,600
Larimer	4	24	56,260	32,600	137,660	135,430	193,920	168,030
Las Animas	7	7	17,180	17,180	88,710	88,710	105,890	105,890
Lincoln	0	7	0	8,870	0	42,400	0	51,270
Logan	19	22	31,160	30,820	151,700	169,730	182,860	200,550
Mesa	68	71	741,340	742,950	3,281,770	3,274,500	4,023,110	4,017,450
Moffat	2	3	5,920	12,580	12,460	20,370	18,380	32,850
Montezuma	21	21	197,020	190,890	606,470	606,180	803,490	797,070
Montrose	7	6	96,230	38,230	192,640	134,790	288,870	173,020
Morgan	25	24	170,040	166,700	558,880	544,440	728,920	711,140
Otero	6	6	15,840	7,660	203,210	76,440	219,050	84,100
Phillips	3	3	41,760	4,880	25,180	25,180	66,940	30,060
Prowers	1	1	0	0	500	500	500	500
Pueblo	130	137	1,777,630	1,957,820	5,052,920	10,380,570	6,830,550	12,338,390
Routt	6	6	108,120	108,120	310,820	310,790	418,940	418,910
San Juan	3	3	5,510	5,510	9,630	9,630	15,140	15,140
San Miguel	1	1	0	0	125,500	81,830	125,500	81,830
Weid	5	5	271,280	271,280	2,865,430	2,865,430	3,136,710	3,136,710
<b>Totals</b>	<b>633</b>	<b>669</b>	<b>\$18,971,070</b>	<b>\$19,082,090</b>	<b>\$40,700,760</b>	<b>\$44,632,100</b>	<b>\$59,671,830</b>	<b>\$63,714,190</b>



**INDUSTRIAL  
MANUFACTURING/PROCESSING**

County	Number of Parcels		Value of Land		Value of Improvements		Total Value	
	1991	1992	1991	1992	1991	1992	1991	1992
	Adams	79	78	\$6,554,690	\$6,381,690	\$15,240,830	\$16,883,730	\$21,795,520
Alamosa	11	12	34,470	34,910	167,790	171,270	202,260	206,180
Arapahoe	380	379	21,183,470	19,985,870	26,349,610	27,587,350	47,533,080	47,573,220
Archuleta	7	6	90,900	84,100	113,680	141,590	204,580	225,690
Baca	3	3	4,860	4,860	75,640	75,640	80,500	80,500
Bent	10	5	11,470	11,480	212,440	210,310	223,910	221,790
Boulder	421	428	40,132,270	40,676,070	114,021,460	120,123,750	154,153,730	160,799,820
Chaffee	16	16	142,610	150,830	284,530	297,540	427,140	448,370
Conejos	11	11	14,700	14,700	755,720	755,710	770,420	770,410
Costilla	5	5	128,840	128,840	206,390	208,390	335,230	335,230
Delta	18	18	64,760	64,760	919,070	892,380	983,830	857,140
Denver	555	548	32,470,280	32,362,760	64,749,230	62,567,710	97,219,510	94,830,470
Dolores	2	2	2,960	2,960	6,830	6,850	9,790	9,810
Douglas	30	34	1,556,350	1,689,180	5,149,620	4,236,080	6,705,970	5,925,260
Eagle	6	6	170,380	170,380	4,196,120	4,146,650	4,366,500	4,317,030
El Paso	160	184	17,437,050	16,737,770	55,759,690	56,246,720	73,196,740	72,984,490
Elbert	12	16	50,890	65,140	442,580	445,040	493,570	510,180
Fremont	32	35	344,640	355,810	1,950,460	1,962,740	2,295,100	2,318,550
Garfield	8	8	320,630	320,630	295,000	290,000	615,630	610,630
Gilpin	1	1	8,350	8,350	3,130	3,130	11,480	11,480
Gunnison	11	12	37,750	39,430	116,770	122,540	154,520	161,970
Huerfano	1	1	1,630	1,630	6,400	6,400	8,030	8,030
Jackson	3	5	28,620	28,620	164,880	161,530	193,500	190,150
Jefferson	543	581	30,428,460	32,182,350	143,620,820	142,944,800	174,049,280	175,127,150
Kit Carson	10	8	28,930	20,000	260,190	181,400	289,120	201,400
La Plata	28	29	510,150	369,740	1,047,380	834,890	1,557,530	1,204,630
Lake	1	1	0	0	6,290	6,290	6,290	6,290
Larimer	161	158	7,297,190	7,230,080	63,219,380	62,593,040	70,516,570	69,823,120
Logan	51	40	149,270	116,550	3,198,760	2,958,940	3,348,030	3,075,490
Mesa	70	70	1,008,890	1,000,960	7,706,110	7,418,920	8,715,000	8,419,880



Mineral	2	14,940	14,940	14,220	14,220	29,160	29,160
Moffat	8	26,690	26,690	140,700	140,700	167,390	167,390
Montezuma	35	226,540	201,410	713,390	642,300	939,930	843,710
Montrose	41	268,970	277,500	2,780,490	2,791,350	3,049,460	3,068,850
Morgan	29	381,320	381,320	6,261,490	6,475,380	6,642,810	6,856,700
Otero	18	52,830	45,900	886,550	882,720	939,380	928,620
Ourey	0	0	2,060	0	1,130	0	3,190
Phillips	5	10,330	10,330	36,870	36,870	47,200	47,200
Pitkin	2	218,320	261,380	100,250	127,660	318,570	389,040
Prowers	25	89,680	91,870	1,586,130	1,586,130	1,675,810	1,678,000
Pueblo	300	3,318,740	3,360,260	24,243,370	22,278,220	27,562,110	25,638,480
Rio Blanco	6	22,090	22,090	219,710	219,710	241,800	241,800
Rio Grande	6	119,060	118,190	862,570	836,100	981,630	954,290
Routt	6	122,290	122,290	764,180	764,180	886,470	886,470
Saguache	5	4,870	4,870	21,550	21,550	26,420	26,420
San Juan	1	7,250	7,250	13,450	13,450	20,700	20,700
San Miguel	1	150	150	0	0	150	150
Sedgwick	4	12,000	12,000	187,230	187,230	199,230	199,230
Teller	7	37,090	31,780	128,480	113,660	165,570	145,440
Washington	4	5,960	5,960	49,480	49,480	55,440	55,440
Weid	122	2,467,220	2,545,540	37,020,470	37,263,540	39,487,690	39,809,080
Yuma	3	5,470	7,100	80,530	84,800	86,000	91,900
<b>Totals</b>	<b>3,276</b>	<b>3,329</b>	<b>\$167,627,370</b>	<b>\$167,791,330</b>	<b>\$586,357,910</b>	<b>\$589,009,710</b>	<b>\$756,801,040</b>

**INDUSTRIAL  
REFINING/MILLING**

County	Number of Parcels		Value of Land		Value of Improvements		Total Value	
	1991	1992	1991	1992	1991	1992	1991	1992
Adams	1	1	\$98,090	\$98,090	\$432,700	\$432,700	\$530,790	\$530,790
Boulder	3	3	382,310	382,310	1,568,410	1,568,410	1,950,720	1,950,720
Chaffee	2	2	13,510	13,510	106,850	106,850	120,360	120,360
Costilla	1	1	433,510	433,510	0	1,750,040	433,510	2,183,550
Crowley	1	1	2,190	2,190	32,130	23,480	34,320	25,670
Custer	2	2	4,820	4,820	1,810	1,810	6,630	6,630
Eagle	1	1	109,320	109,320	1,408,740	1,408,740	1,518,060	1,518,060
Fremont	3	3	141,330	141,320	1,382,100	1,382,100	1,523,430	1,523,420
Garfield	1	1	104,400	104,400	446,860	446,860	551,260	551,260
Grand	4	4	1,593,530	1,593,530	44,763,810	34,483,970	46,357,340	36,077,500
Jackson	1	3	5,300	5,300	379,660	379,660	384,960	384,960
La Plata	3	2	56,100	32,890	119,760	119,760	175,860	152,650
Lake	35	35	145,270	145,270	9,410,320	7,280,520	9,555,590	7,425,790
Logan	1	2	3,920	2,320	121,360	443,060	125,280	445,380
Mineral	2	2	17,960	17,960	1,977,170	1,959,070	1,995,130	1,977,030
Moffat	1	0	7,930	12,840	12,700	2,330	20,630	15,170
Montrose	2	2	12,840	11,750	269,810	3,700	282,650	15,450
Morgan	1	3	10,650	28,140	7,540	130,630	18,190	158,770
Ourey	3	4	28,140	54,760	130,630	234,930	158,770	289,690
Rio Grande	4	3	61,630	26,100	234,930	24,310	296,560	50,410
San Juan	3	2	9,360	9,200	903,730	708,570	913,090	717,770
San Miguel	3	2	13,170	7,060	305,580	296,580	318,750	303,640
Summit	3	3	1,385,520	831,340	15,746,680	7,448,880	17,132,200	8,280,220
Teller	1	2	0	0	815,360	815,360	815,360	815,360
<b>Totals</b>	<b>82</b>	<b>84</b>	<b>\$4,640,800</b>	<b>\$4,067,930</b>	<b>\$80,578,640</b>	<b>\$61,452,320</b>	<b>\$85,219,440</b>	<b>\$65,520,250</b>

**INDUSTRIAL  
REFINING/PETROLEUM**

County	Number of Parcels		Value of Land		Value of Improvements		Total Value	
	1991	1992	1991	1992	1991	1992	1991	1992
Adams	12	12	\$1,517,100	\$1,517,100	\$988,050	\$988,050	\$2,505,150	\$2,505,150
Boulder	2	2	38,340	38,340	0	268,100	38,340	306,440
Chaffee	2	2	0	0	1,380	1,380	1,380	1,380
Coetilla	12	12	830	830	6,640	6,640	7,470	7,470
Crowley	1	1	1,030	1,030	19,670	19,670	20,700	20,700
Dolores	1	1	0	0	697,090	697,090	697,090	697,090
Elbert	3	3	0	0	447,440	420,600	447,440	420,600
Fremont	1	0	5,440	0	5,120	0	10,560	0
Garfield	9	9	870,660	870,660	2,381,510	2,212,110	3,252,170	3,082,770
Jackson	1	3	14,240	14,240	183,220	183,220	197,460	197,460
Kit Carson	1	1	0	0	33,570	33,570	33,570	33,570
La Plata	2	3	30,090	31,310	0	0	30,090	31,310
Mesa	2	2	25,050	25,050	484,760	484,760	509,810	509,810
Montezuma	1	1	24,360	24,360	94,700	94,700	119,060	119,060
Morgan	2	1	6,100	4,790	19,040	19,040	25,140	23,830
Rio Blanco	8	10	0	0	3,499,270	3,658,670	3,499,270	3,658,670
Routt	3	0	26,100	0	24,310	0	50,410	0
<b>Totals</b>	<b>63</b>	<b>63</b>	<b>\$2,559,340</b>	<b>\$2,527,710</b>	<b>\$8,885,770</b>	<b>\$9,087,600</b>	<b>\$11,445,110</b>	<b>\$11,615,310</b>

**INDUSTRIAL PERSONAL  
FURNITURE, EQUIPMENT, ETC.**

County	Number of Schedules			Total Value	
	1991	1992	1991	1992	
Adams	61	67	\$63,755,330		\$60,888,660
Alamosa	29	26	145,880		118,590
Arapahoe	381	365	23,735,010		22,266,480
Archuleta	73	60	447,300		343,230
Baca	2	2	3,270		8,160
Bent	6	11	72,040		47,950
Boulder	1,146	1,145	133,380,220		120,441,300
Chaffee	16	12	296,660		300,370
Conejos	2	2	145,710		182,040
Costilla	2	2	1,076,060		4,925,310
Crowley	5	1	145,990		2,230
Custer	2	2	1,350		1,180
Delta	2	11	91,340		409,580
Denver	1,168	444	110,547,500		72,868,370
Dolores	2	2	5,410		4,120
Douglas	379	392	8,414,010		8,108,510
Eagle	4	3	6,512,770		5,095,480
El Paso	179	165	114,587,450		117,204,210
Elbert	13	13	522,990		490,860
Fremont	67	67	4,463,360		3,495,460
Garfield	15	12	1,309,930		1,232,380
Gilpin	5	3	2,390		2,540
Grand	3	3	7,679,370		18,943,040
Gunnison	110	106	295,590		278,180
Hinsdale	1	1	2,010		2,010
Huerfano	5	5	15,040		11,080
Jackson	23	23	1,030,420		1,203,530
Jefferson	166	144	160,359,530		138,043,890
Kit Carson	9	8	107,600		112,850
La Plata	97	109	1,887,060		1,744,320

Lake	15	15	7,949,710	4,579,520
Larimer	273	668	131,053,070	120,058,360
Las Animas	14	13	117,500	107,120
Lincoln	0	3	0	60,280
Logan	115	120	1,325,650	1,671,890
Mesa	95	88	11,620,610	11,794,770
Mineral	10	4	28,560	34,170
Moffat	14	11	254,160	297,960
Montezuma	33	37	641,060	677,880
Montrose	46	51	3,366,770	3,208,690
Morgan	42	41	8,167,080	8,643,200
Otero	29	50	752,460	775,160
Ouray	25	33	27,200	76,950
Park	33	31	109,530	98,730
Phillips	27	24	65,080	46,740
Pitkin	4	1	53,160	16,950
Prowers	10	13	557,840	472,060
Pueblo	132	192	37,650,790	37,273,530
Rio Blanco	89	84	389,180	460,580
Rio Grande	16	10	425,670	445,270
Routt	8	6	80,100	31,010
Saguache	1	1	3,580	8,290
San Juan	7	6	879,830	277,580
San Miguel	2	1	12,860	3,430
Sedgwick	0	6	80,450	76,560
Summit	2	3	409,300	400,190
Teller	63	62	265,230	164,550
Washington	5	5	38,050	50,530
Weld	131	141	68,684,060	68,761,130
Yuma	4	4	104,790	81,000
<b>Totals</b>	<b>5,218</b>	<b>4,930</b>	<b>\$916,151,920</b>	<b>\$839,429,990</b>

**AGRICULTURAL  
IRRIGATED LAND**

County	Number of Acres		Value of Land		Average per Acre	
	1991	1992	1991	1992	1991	1992
Adams	42,476	41,855	\$3,768,830	\$3,740,430	\$88.73	\$89.37
Alamosa	68,734	72,455	4,227,080	4,416,080	61.50	60.95
Arapahoe	1,374	1,374	84,930	80,930	61.81	58.90
Archuleta	2,192	2,192	152,740	152,740	69.68	69.68
Baca	64,923	66,901	1,693,210	1,743,260	26.08	26.06
Bent	62,444	62,422	6,113,880	6,111,830	97.91	97.91
Boulder	42,342	41,986	4,726,730	4,680,600	111.63	111.48
Chaffee	10,492	10,326	652,090	640,460	62.15	62.02
Cheyenne	24,420	24,420	849,330	849,290	34.78	34.78
Conejos	75,602	75,038	4,541,120	4,532,960	60.07	60.41
Costilla	38,959	39,292	2,331,980	2,351,470	59.86	59.85
Crowley	29,402	24,048	1,455,230	1,091,160	49.49	45.37
Custer	870	870	105,400	105,400	121.15	121.15
Delta	46,262	45,642	4,039,320	3,986,390	87.31	87.34
Douglas	3,953	3,905	376,380	371,540	95.21	95.14
Eagle	7,350	7,419	644,440	646,560	87.68	87.15
El Paso	8,573	8,378	848,450	826,760	98.97	98.68
Elbert	4,734	4,707	273,230	272,100	57.72	57.81
Fremont	4,859	4,829	610,750	607,210	125.69	125.74
Garfield	40,547	39,668	3,582,470	3,556,750	88.35	89.66
Huerfano	14,701	14,696	893,820	897,740	60.80	61.09
Jefferson	5	0	230	0	46.00	0.00
Kiowa	5,371	5,371	228,620	228,620	42.57	42.57
Kit Carson	163,586	166,597	8,972,940	8,971,150	54.85	53.85
La Plata	34,331	35,789	2,489,420	2,649,410	72.51	74.03
Larimer	74,340	73,950	8,781,950	8,734,640	118.13	118.12
Las Animas	16,594	15,297	1,316,200	1,195,000	79.32	78.12
Lincoln	4,743	3,736	187,890	148,700	39.61	39.80
Logan	110,873	112,457	8,068,900	8,582,670	72.78	76.32
Mesa	81,723	81,016	7,978,910	8,056,330	97.63	99.44

Moffat	18,891	19,085	948,400	959,890	50.20	50.30
Montezuma	27,588	27,468	2,086,620	2,077,740	75.64	75.64
Montrose	68,423	68,365	6,058,950	6,058,420	88.55	88.62
Morgan	146,850	146,764	11,696,750	11,692,070	79.65	79.67
Otero	73,331	72,194	8,148,530	7,917,020	111.12	109.66
Ourray	967	1,756	66,750	69,050	69.03	39.32
Phillips	66,427	66,556	4,954,090	4,963,530	74.58	74.58
Pitkin	7,828	7,493	629,690	634,770	80.44	84.72
Prowers	134,157	134,061	12,271,050	12,238,240	91.47	91.29
Pueblo	30,480	32,893	2,641,820	2,501,290	86.67	76.04
Rio Blanco	4,444	4,446	319,010	318,990	71.78	71.75
Rio Grande	87,784	87,961	6,548,120	6,551,060	74.59	74.48
Saguache	75,606	75,848	3,985,810	3,984,580	52.72	52.53
San Miguel	5,898	5,850	288,520	287,560	48.92	49.16
Sedgwick	44,942	44,981	3,058,100	3,059,450	68.05	68.02
Summit	1,077	1,618	66,210	79,860	61.48	49.36
Washington	46,410	47,550	2,572,890	2,645,600	55.44	55.64
Weld	403,608	401,367	41,288,560	40,844,990	102.30	101.76
Yuma	255,073	254,835	16,006,550	16,003,910	62.75	62.80
<b>Totals</b>	<b>2,586,559</b>	<b>2,587,727</b>	<b>\$203,632,890</b>	<b>\$203,116,200</b>	<b>\$78.73</b>	<b>\$78.49</b>

**AGRICULTURAL  
DRY FARM LAND**

County	Number of Acres		Value of Land		Average per Acre	
	1991	1992	1991	1992	1991	1992
Adams	433,613	436,603	\$11,283,060	\$11,225,740	\$26.02	\$25.71
Arapahoe	181,269	180,560	3,646,430	3,580,990	20.12	19.83
Archuleta	3,777	3,777	63,680	63,680	16.86	16.86
Baca	756,616	754,615	8,419,310	8,400,670	11.13	11.13
Bent	53,948	53,957	560,130	559,830	10.38	10.38
Boulder	14,046	13,728	340,160	331,520	24.22	24.15
Cheyenne	561,928	561,807	10,675,910	10,672,580	19.00	19.00
Crowley	36,463	35,596	323,650	316,100	8.88	8.88
Custer	1,002	973	19,250	18,670	19.21	19.19
Denver	547	270	10,440	7,140	19.09	26.44
Dolores	79,595	84,031	1,612,610	1,701,410	20.26	20.25
Douglas	19,454	18,480	375,280	356,510	19.29	19.29
El Paso	46,798	47,303	523,590	524,310	11.19	11.08
Elbert	213,433	212,202	4,300,900	4,219,240	20.15	19.88
Fremont	367	367	6,960	6,960	18.96	18.96
Garfield	5,761	5,826	104,820	103,720	18.19	17.80
Huerfano	5,651	5,698	94,920	94,920	16.80	16.66
Jefferson	1,840	1,750	44,320	42,300	24.09	24.17
Kiowa	613,424	613,294	8,996,920	8,994,090	14.67	14.67
Kit Carson	698,665	699,824	17,032,870	17,069,350	24.38	24.39
La Plata	32,737	32,671	650,750	649,950	19.88	19.89
Larimer	36,620	36,771	734,420	735,430	20.06	20.00
Las Animas	31,047	31,049	359,230	359,230	11.57	11.57
Lincoln	499,700	495,045	10,249,790	10,160,040	20.51	20.52
Logan	429,422	432,113	11,160,280	11,148,030	25.99	25.80
Moffat	74,378	74,070	1,555,890	1,548,140	20.92	20.90
Montezuma	74,147	74,136	1,651,120	1,651,220	22.27	22.27
Montrose	1,120	1,120	18,490	18,490	16.51	16.51
Morgan	159,329	159,587	3,939,910	3,943,310	24.73	24.71
Ouray	1,336	2,955	18,210	22,060	13.63	7.47
Phillips	291,524	291,850	9,589,510	9,599,510	32.89	32.89
Prowers	381,206	379,872	6,078,770	6,050,580	15.95	15.93
Pueblo	59,690	58,621	359,720	357,790	6.03	6.10
Rio Blanco	14,976	14,421	330,790	321,690	22.09	22.31
Routt	74,084	75,120	1,677,390	1,693,710	22.64	22.55
San Miguel	11,302	11,374	261,830	262,910	23.17	23.11
Sedgwick	162,127	162,041	5,254,550	5,252,880	32.41	32.42
Washington	856,718	868,466	24,141,990	24,473,180	28.18	28.18
Weld	573,005	574,094	12,112,750	12,137,010	21.14	21.14
Yuma	372,842	373,964	10,146,870	10,144,370	27.21	27.13
<b>Totals</b>	<b>7,865,507</b>	<b>7,880,001</b>	<b>\$168,727,470</b>	<b>\$168,819,260</b>	<b>\$21.45</b>	<b>\$21.42</b>



**AGRICULTURAL  
MEADOW HAY LAND**

County	Number of Acres		Value of Land		Average per Acre	
	1991	1992	1991	1992	1991	1992
Adams	1,503	1,491	\$47,810	\$47,410	\$31.81	\$31.80
Alamosa	39,782	36,014	1,233,710	1,129,050	31.01	31.35
Arapahoe	75	82	1,670	2,450	22.27	29.88
Archuleta	12,576	12,869	572,650	589,000	45.54	45.77
Boulder	16,811	16,667	673,250	659,880	40.05	39.59
Chaffee	3,952	3,886	137,290	135,670	34.74	34.91
Conjolas	23,709	23,706	1,042,370	1,042,930	43.97	43.99
Costilla	5,412	5,352	352,410	348,270	65.12	65.07
Custer	10,173	10,030	651,520	649,930	64.04	64.80
Delta	10,537	10,221	664,970	645,300	63.11	63.13
Douglas	2,255	2,210	65,410	63,940	29.01	28.93
Eagle	13,343	13,284	421,730	449,270	31.61	33.82
El Paso	964	965	30,320	30,320	31.45	31.42
Fremont	9,645	9,550	700,670	695,770	72.65	72.86
Garfield	11,760	11,763	156,370	156,390	13.30	13.30
Grand	31,463	31,063	1,659,230	1,645,200	52.74	52.96
Gunnison	47,419	47,304	2,353,170	2,348,000	49.63	49.64
Hinsdale	5,363	5,232	111,060	106,630	20.71	20.38
Huerfano	863	854	36,850	36,840	42.70	43.14
Jackson	118,595	119,159	4,565,250	4,586,000	38.49	38.49
Jefferson	8,730	7,350	1,225,140	974,680	140.34	132.61
La Plata	20,946	20,824	699,010	691,170	33.37	33.19
Lake	5,052	5,052	87,130	87,130	17.25	17.25
Larimer	26,669	26,764	923,150	925,330	34.62	34.57
Las Animas	4,438	4,546	215,650	228,900	48.59	50.35
Mesa	15,886	15,469	521,140	506,260	32.80	32.73
Mineral	1,787	1,816	66,970	67,940	37.48	37.41
Montezuma	16,397	16,465	450,880	452,860	27.50	27.50
Montrose	29,286	29,202	1,043,690	1,044,950	35.64	35.78
Ouray	12,817	19,083	693,590	720,010	54.11	37.73
Park	17,099	10,014	239,950	210,900	14.03	21.06
Pitkin	4,357	5,210	89,780	124,010	20.61	23.80
Rio Blanco	31,462	31,671	1,401,650	1,399,940	44.55	44.20
Rio Grande	43,255	43,335	1,573,560	1,573,870	36.38	36.32
Routt	53,360	53,153	2,609,760	2,594,980	48.89	48.82
Saguache	42,037	41,929	1,649,900	1,646,110	39.25	39.26
San Miguel	7,313	6,970	369,380	349,150	50.51	50.09
Summit	4,164	6,080	161,480	195,050	38.78	32.08
Teller	582	808	30,600	28,640	52.58	35.45
Weird	2,165	2,119	33,000	32,190	15.24	15.19
<b>Totals</b>	<b>714,022</b>	<b>709,562</b>	<b>\$29,563,120</b>	<b>\$29,222,320</b>	<b>\$41.40</b>	<b>\$41.18</b>

**AGRICULTURAL  
GRAZING LAND**

County	Number of Acres		Value of Land		Average per Acre	
	1991	1992	1991	1992	1991	1992
Adams	158,505	140,222	\$902,910	\$909,450	\$5.70	\$6.49
Alamosa	94,825	95,033	556,310	554,410	5.87	5.83
Arapahoe	168,846	169,824	1,339,970	1,359,240	7.94	8.00
Archuleta	234,764	238,230	1,354,300	1,366,550	5.77	5.74
Baca	560,362	560,405	2,131,960	2,132,540	3.80	3.81
Bent	669,837	669,837	2,466,800	2,466,840	3.68	3.68
Boulder	44,984	44,512	210,180	207,750	4.67	4.67
Chaffee	50,339	50,756	202,030	222,830	4.01	4.39
Cheyenne	499,348	498,308	2,108,200	2,106,410	4.22	4.23
Clear Creek	7,980	8,751	40,630	40,920	5.09	4.68
Conejos	162,450	160,150	844,250	833,670	5.20	5.21
Costilla	211,147	452,152	707,400	695,400	3.35	1.54
Crowley	362,341	368,299	1,102,880	1,122,220	3.04	3.05
Custer	176,395	171,533	938,920	941,110	5.32	5.49
Delta	229,679	214,466	723,250	680,140	3.15	3.17
Dolores	124,309	122,225	549,770	543,480	4.42	4.45
Douglas	239,090	239,715	1,618,560	1,624,530	6.77	6.78
Eagle	137,501	134,752	650,770	636,560	4.73	4.72
El Paso	662,153	663,917	3,676,840	3,681,540	5.55	5.55
Ebert	846,222	845,853	4,049,990	4,110,710	4.79	4.86
Fremont	319,785	314,385	1,032,840	1,009,740	3.23	3.21
Garfield	329,070	332,813	1,475,880	1,484,290	4.49	4.46
Gilpin	19,396	16,282	98,770	97,680	5.09	6.00
Grand	214,371	209,011	832,660	813,800	3.88	3.89
Gunnison	295,173	296,126	1,293,210	1,298,260	4.38	4.38
Hinsdale	9,863	9,850	50,970	51,700	5.17	5.25
Huerfano	680,211	598,853	1,978,970	1,986,140	2.91	3.32
Jackson	215,803	217,946	723,340	748,950	3.35	3.44
Jefferson	88,950	86,720	607,140	604,840	6.83	6.97
Kiowa	442,883	442,709	1,574,480	1,573,130	3.56	3.55
Kir Carson	440,079	441,167	2,248,510	2,282,310	5.11	5.17
La Plata	225,085	222,282	1,295,380	1,270,500	5.76	5.72
Lake	10,180	10,373	29,180	29,750	2.87	2.87
Larimer	356,970	363,836	1,491,930	1,509,590	4.18	4.15
Las Animas	1,906,457	1,929,619	7,257,310	7,356,300	3.81	3.81
Lincoln	1,002,424	1,001,119	3,575,820	3,571,280	3.57	3.57
Logan	516,068	521,329	2,424,800	2,421,260	4.70	4.64
Mesa	417,711	408,375	1,781,680	1,756,740	4.27	4.30
Mineral	24,833	24,804	182,760	182,540	7.36	7.36
Moffat	980,436	979,783	2,958,440	2,893,790	3.02	2.95

Montezuma	212,190	212,669	806,320	808,780	3.80	3.80
Montrose	273,131	277,409	1,305,820	1,357,640	4.78	4.89
Morgan	412,269	412,239	2,210,920	2,209,380	5.36	5.36
Otero	641,164	641,250	1,411,550	1,398,010	2.20	2.18
Ourray	117,274	108,635	532,020	501,820	4.54	4.62
Park	197,730	196,521	1,167,280	1,111,000	5.90	5.65
Phillips	52,803	52,709	271,600	271,140	5.14	5.14
Pitkin	39,514	22,060	156,090	130,970	3.95	5.94
Prowers	458,000	461,821	1,729,650	1,737,730	3.78	3.76
Pueblo	954,300	983,341	2,818,540	2,838,700	2.95	2.89
Rio Blanco	407,410	414,796	1,574,730	1,595,080	3.87	3.85
Rio Grande	38,586	38,731	312,360	313,450	8.10	8.09
Routt	580,788	583,347	2,816,930	2,827,490	4.85	4.85
Saguache	217,214	217,376	875,170	876,620	4.03	4.03
San Juan	0	153	0	1,990	0.00	13.01
San Miguel	231,305	224,496	1,429,490	1,376,350	6.18	6.13
Sedgwick	84,340	94,160	515,690	515,900	5.47	5.48
Summit	18,370	18,949	60,040	66,370	3.27	3.50
Teller	66,036	88,258	441,460	440,480	6.69	4.89
Washington	589,502	576,515	3,809,830	3,733,750	6.46	6.48
Weid	1,034,291	1,031,818	4,004,660	3,988,360	3.87	3.87
Yuma	845,256	847,304	4,781,940	4,781,960	5.66	5.64
<b>Total</b>	<b>21,618,298</b>	<b>21,780,979</b>	<b>\$92,122,080</b>	<b>\$92,060,850</b>	<b>\$4.28</b>	<b>\$4.23</b>

### AGRICULTURAL ORCHARD LAND

County	Number of Acres		Value of Land		Average per Acre	
	1991	1992	1991	1992	1991	1992
Delta	3,846	3,811	\$619,170	\$613,400	\$160.99	\$160.96
Fremont	409	398	140,390	126,020	343.25	316.63
Garfield	10	0	2,360	0	236.00	0.00
La Plata	15	15	1,700	1,690	113.33	112.67
Mesa	3,055	3,056	508,650	508,020	166.50	166.24
Montrose	391	395	58,090	58,720	148.57	148.66
<b>Totals</b>	<b>7,726</b>	<b>7,675</b>	<b>\$1,330,360</b>	<b>\$1,307,850</b>	<b>\$172.19</b>	<b>\$170.40</b>

AGRICULTURAL  
FARM/RANCH WASTE LAND

County	Number of Acres		Value of Land		Average per Acre	
	1991	1992	1991	1992	1991	1992
Adams	16,794	16,483	\$64,350	\$62,340	\$3.83	\$3.78
Alamosa	28,675	27,842	53,940	50,260	1.88	1.81
Arapahoe	6,222	6,212	323,490	321,690	51.99	51.79
Archuleta	2,334	2,334	4,180	4,180	1.79	1.79
Baca	1,957	1,957	16,840	17,210	8.61	8.79
Bent	13,835	13,831	24,980	24,980	1.81	1.81
Boulder	408	466	770	890	1.89	1.91
Chaffee	4,815	4,809	9,690	9,690	2.01	2.01
Conejos	0	1,634	0	30	0.00	0.02
Costilla	252,781	244,452	504,990	488,290	2.00	2.00
Crowley	540	540	980	980	1.81	1.81
Custer	5,921	5,432	11,230	10,450	1.90	1.92
Dolores	44,683	42,288	89,680	84,680	2.01	2.00
Douglas	1,469	1,469	2,550	2,550	1.74	1.74
El Paso	5,772	5,797	10,350	9,770	1.79	1.69
Fremont	873	873	1,580	1,590	1.81	1.82
Garfield	216,162	215,911	390,520	390,070	1.81	1.81
Gunnison	4,340	4,340	7,870	7,870	1.81	1.81
Hinsdale	26	26	4,330	4,330	166.54	166.54
Huerfano	16,801	29,739	73,610	75,720	4.38	2.55
Kiowa	3,204	3,188	6,420	6,410	2.00	2.00
Kit Carson	6,719	11,206	21,350	20,720	3.18	1.85
Lake	2,553	2,615	4,740	4,820	1.86	1.84
Larimer	36,494	37,106	63,350	64,250	1.74	1.73
Las Animas	502,664	502,670	909,840	909,870	1.81	1.81
Logan	17,780	17,737	25,340	25,200	1.43	1.42
Mesa	2,727	2,743	5,940	6,010	2.18	2.19
Moffat	2,527	2,528	5,470	5,480	2.16	2.17
Montrose	25,384	25,016	44,190	43,540	1.74	1.74
Morgan	17,652	17,169	41,210	40,820	2.33	2.38

Otero	71,182	70,885	49,800	48,970	0.70	0.69
Ouray	2,528	1,884	4,560	3,380	1.80	1.79
Park	119,005	118,830	210,650	207,180	1.77	1.74
Phillips	1,989	2,021	3,850	3,920	1.94	1.94
Pitkin	350	8,333	930	15,580	2.66	1.87
Prowers	16,521	16,533	10,240	10,270	0.62	0.62
Pueblo	460	460	30,440	30,300	66.17	65.87
Rio Blanco	3,642	3,848	6,670	7,040	1.83	1.83
Rio Grande	31,224	31,088	56,810	56,590	1.82	1.82
Saguache	171,783	173,479	311,340	311,880	1.81	1.80
San Miguel	8,961	10,419	15,840	18,480	1.77	1.77
Sedgwick	7,533	7,518	13,630	13,610	1.81	1.81
Summit	5,811	4,209	12,970	11,780	2.23	2.80
Washington	116	106	230	210	1.98	1.98
Weld	16,458	16,279	34,900	34,520	2.12	2.12
<b>Totals</b>	<b>1,698,675</b>	<b>1,714,315</b>	<b>\$3,486,640</b>	<b>\$3,468,400</b>	<b>\$2.05</b>	<b>\$2.02</b>

### AGRICULTURAL TIMBERLAND

County	Number of Acres		Value of Land		Average per Acre	
	1991	1992	1991	1992	1991	1992
Chaffee	123	160	\$1,310	\$2,420	\$10.65	\$15.13
Clear Creek	0	80	0	380	0.00	4.75
Custer	0	776	0	2,170	0.00	2.80
Douglas	1,446	2,058	9,650	13,730	\$6.67	6.67
Fremont	0	41	0	780	0.00	19.02
Gunnison	0	19	0	40	0.00	2.11
Larimer	961	1,474	210	290	0.22	0.20
Teller	320	681	4,100	6,320	12.81	9.28
<b>Totals</b>	<b>2,850</b>	<b>5,289</b>	<b>\$15,270</b>	<b>\$26,130</b>	<b>\$5.36</b>	<b>\$4.94</b>

AGRICULTURAL  
FARM/RANCH RESIDENCES

AGRICULTURAL  
FARM/RANCH MOBILE HOMES

County	Number of Residences		Value of Improvements		County	Number of Residences		Value of Improvement:	
	1991	1992	1991	1992		1991	1992	1991	1992
Adams	747	745	\$5,512,240	\$5,529,520	Adams	1	2	\$5,250	\$6,000
Alamosa	499	504	2,060,710	2,083,130	Alamosa	183	182	330,150	328,810
Arapahoe	289	294	2,207,790	2,298,150	Arapahoe	79	83	58,240	64,290
Archuleta	387	393	2,621,920	2,737,520	Archuleta	22	21	25,470	44,110
Baca	668	637	1,824,050	1,827,280	Baca	185	176	332,860	312,370
Bent	446	445	1,127,040	1,135,800	Bent	70	79	93,790	106,130
Boulder	1,098	1,116	10,556,780	11,004,680	Boulder	25	25	33,560	35,530
Chaffee	236	249	1,558,300	1,632,480	Chaffee	11	13	52,610	60,200
Cheyenne	240	250	989,330	1,005,160	Cheyenne	91	89	158,970	163,710
Conejos	989	989	1,984,890	1,981,180	Conejos	21	21	39,630	38,800
Costilla	288	304	1,051,950	1,017,980	Crowley	58	56	118,850	105,870
Crowley	360	321	1,181,060	1,175,160	Custer	13	12	14,830	14,400
Custer	242	275	1,129,160	1,247,700	Delta	483	477	624,920	637,990
Delta	1,680	1,071	7,299,450	7,209,460	Dolores	51	54	57,480	65,800
Dolores	217	211	626,400	645,690	Douglas	30	30	47,040	47,800
Douglas	701	721	5,917,110	6,272,330	Eagle	16	18	11,300	13,530
Eagle	164	164	2,179,080	2,345,290	El Paso	56	46	29,170	27,330
El Paso	861	865	5,381,940	5,472,300	Elbert	216	210	442,610	519,340
Elbert	920	902	6,700,860	6,726,280	Fremont	92	103	97,920	118,930
Fremont	772	784	3,579,950	3,634,880	Garfield	0	95	172,100	186,370
Garfield	510	512	5,045,510	5,245,690	Grand	27	27	8,690	8,690
Gilpin	5	0	30,960	0	Gunnison	54	52	40,080	39,280
Grand	197	201	1,974,760	1,980,490	Hinsdale	3	6	6,500	7,080
Gunnison	356	373	2,174,960	2,278,720	Huerfano	50	50	111,510	105,930
Hinsdale	39	40	322,350	256,580	Jackson	30	30	53,710	53,710
Huerfano	303	310	1,570,000	1,595,420	Kiowa	69	61	128,960	115,020
Jackson	150	146	1,058,050	1,059,640	Kit Carson	206	230	303,600	330,230
Jefferson	515	0	6,743,490	5,553,520	La Plata	298	318	467,340	539,490
Kiowa	421	421	713,950	712,530	Lake	4	3	9,100	8,200
Kit Carson	708	853	2,935,230	4,228,150	Larimer	299	291	466,040	461,780

La Plata	657	660	5,225,920	5,445,620	Las Animas	56	55	90,260	88,230
Lake	26	26	111,720	114,700	Lincoln	116	114	140,660	138,500
Larimer	1,263	1,314	12,139,600	12,600,760	Logan	152	143	181,870	157,520
Las Animas	1,167	1,223	2,755,380	2,800,120	Mesa	110	163	249,320	366,150
Lincoln	466	453	1,801,620	1,802,910	Mineral	3	4	10,240	14,620
Logan	1,210	1,251	3,861,690	3,938,760	Moffat	44	42	24,780	27,700
Mesa	2,746	2,719	18,983,000	19,935,150	Montezuma	259	0	359,870	423,130
Mineral	193	169	500,650	496,170	Montrose	899	903	892,670	937,370
Moffat	427	482	1,767,610	1,788,690	Morgan	124	110	123,260	117,890
Montezuma	1,015	0	5,382,320	5,538,460	Otero	211	211	222,690	222,530
Montrose	1,247	1,254	6,240,140	6,389,410	Ouray	33	38	77,560	84,170
Morgan	1,095	1,274	5,041,020	5,169,840	Park	20	27	13,700	16,060
Otero	823	817	2,648,550	2,678,860	Phillips	59	58	51,540	48,820
Ouray	170	155	1,639,880	1,698,720	Prowers	180	183	287,520	281,360
Park	329	349	2,370,680	2,512,790	Pueblo	20	13	22,730	18,660
Phillips	429	440	1,633,800	1,673,970	Rio Blanco	34	35	62,220	69,010
Pitkin	68	73	2,004,550	2,196,390	Rio Grande	61	67	133,120	146,620
Prowers	616	577	2,063,490	2,122,300	Routt	72	64	114,010	122,920
Pueblo	1,040	1,067	5,983,930	6,020,450	Saguache	148	157	246,170	251,580
Rio Blanco	325	330	2,130,970	2,111,120	San Miguel	5	19	5,880	19,920
Rio Grande	546	551	3,256,480	3,381,920	Sedgwick	11	10	8,150	9,210
Routt	590	617	5,134,670	5,823,920	Washington	228	218	254,030	236,840
Saguache	343	337	1,567,420	1,572,170	Weld	1,247	1,222	1,935,240	1,939,500
San Miguel	114	132	748,420	803,720	Yuma	67	68	108,780	109,140
Sedgwick	334	309	790,210	784,240	Totals	6,902	6,784	\$9,958,550	\$10,414,170
Summit	36	43	882,020	1,063,010					
Teller	148	153	1,136,570	1,248,740					
Washington	1,242	1,047	3,519,090	3,537,700					
Weld	4,917	4,920	27,126,480	27,403,810					
Yuma	1,075	1,077	3,205,960	3,167,160					
Totals	39,663	37,915	\$219,713,110	\$225,714,280					

**AGRICULTURAL  
FARM/RANCH SUPPORT BUILDINGS**

County	Value of Improvements	
	1991	1992
Adams	\$3,858,360	\$3,786,710
Alamosa	3,533,710	3,701,660
Arapahoe	1,590,510	1,614,740
Archuleta	542,870	550,110
Baca	2,037,480	2,082,820
Bent	984,800	892,310
Boulder	2,548,430	2,537,660
Chaffee	328,720	627,390
Cheyenne	1,553,210	1,572,930
Clear Creek	26,680	26,680
Conejos	895,520	886,650
Costilla	163,820	319,070
Crowley	761,070	747,240
Custer	989,340	1,012,930
Delta	2,529,450	2,485,300
Dolores	333,860	345,400
Douglas	2,337,430	2,429,680
Eagle	602,420	729,670
El Paso	4,071,940	3,436,810
Elbert	3,829,870	3,778,040
Fremont	1,958,960	1,815,970
Garfield	1,094,420	1,257,810
Gilpin	37,170	38,280
Grand	240,850	254,390
Gunnison	836,540	942,930
Hinsdale	97,030	94,530
Huerfano	732,330	949,180
Jackson	787,790	794,810
Jefferson	1,370,080	1,226,940
Kiowa	1,197,850	1,201,540



Ki Carson	4,604,840	4,618,450
La Plata	1,589,870	1,682,780
Lake	36,550	35,440
Larimer	4,059,170	4,075,680
Las Animas	604,520	586,890
Lincoln	2,384,520	2,373,120
Logan	3,123,620	3,616,830
Mesa	4,845,900	4,839,340
Mineral	300,040	413,170
Moffat	271,650	294,050
Montezuma	1,020,130	1,033,320
Montrose	2,594,500	2,443,010
Morgan	4,029,420	4,338,570
Otero	1,985,160	2,150,260
Ouray	443,020	474,370
Park	607,280	623,100
Phillips	2,582,010	2,586,870
Pitkin	657,560	753,620
Prowers	1,562,340	1,509,370
Pueblo	1,199,900	1,198,870
Rio Blanco	925,880	914,760
Rio Grande	4,866,480	4,922,780
Routt	2,023,630	2,218,970
Saguache	3,010,040	3,139,830
San Miguel	257,980	263,990
Sedgwick	1,482,850	1,556,050
Summit	151,810	193,300
Teller	121,750	149,950
Washington	3,916,440	3,988,780
Weid	15,361,550	24,852,920
Yuma	5,874,730	5,778,080
<b>Totals</b>	<b>\$118,367,650</b>	<b>\$129,766,800</b>

**AGRICULTURAL  
ALL OTHER AG PROPERTY**

County	Number of Acres		Value of Land		Value of Improvements		Total Value	
	1991	1992	1991	1992	1991	1992	1991	1992
Adams	467	590	\$244,560	\$286,150	\$402,410	\$548,590	\$646,970	\$834,740
Alamosa	79	79	8,560	10,880	424,020	383,700	432,580	394,580
Arapahoe	94	94	1,641,500	1,622,740	433,180	422,850	2,074,680	2,045,590
Baca	158	158	69,870	70,500	303,260	308,540	373,130	379,040
Bent	15	13	0	0	18,090	12,230	18,090	12,230
Boulder	358	293	319,470	361,870	67,050	370,980	386,520	732,850
Chaffee	0	2	0	270	0	47,130	0	47,400
Cheyenne	168	171	62,160	62,290	410,270	420,050	472,430	482,340
Costilla	17,113	17,113	936,810	936,810	1,095,650	984,440	2,032,460	1,921,250
Crowley	554	554	112,500	112,500	822,480	822,480	934,980	934,980
Delta	314	314	55,750	55,750	1,618,350	1,466,180	1,674,100	1,521,930
Douglas	566	507	506,680	480,930	1,152,840	1,271,600	1,659,520	1,752,530
Eagle	141	718	42,840	997,980	0	12,550	42,840	1,010,530
El Paso	11	20	270,520	270,520	254,610	257,150	525,130	527,670
Elbert	146	131	38,770	35,740	346,090	349,180	384,860	384,920
Fremont	305	492	120,840	134,240	172,180	169,910	293,020	304,150
Garfield	12,962	11,401	559,610	644,030	0	0	559,610	644,030
Gilpin	106	0	23,200	0	0	0	23,200	0
Gunnison	340	340	4,490	4,490	0	0	4,490	4,490
Jackson	4,860	3,855	112,770	112,770	1,730	1,730	114,500	114,500
Jefferson	320	360	672,540	813,100	2,228,900	2,301,860	2,901,440	3,114,960
Kiowa	35	41	7,560	7,710	187,570	480,190	195,130	487,900
Kit Carson	71	71	54,340	48,140	184,890	185,540	239,230	233,680
La Plata	95	1	0	3,060	6,620	20,560	6,620	23,620
Lake	0	4	0	0	12,030	12,030	12,030	12,030
Logan	641	370	23,450	23,410	748,660	1,088,630	772,110	1,112,240
Mesa	6	8	24,610	26,870	81,570	104,770	106,180	131,640
Moffat	8,978	9,622	598,360	652,300	0	0	598,360	652,300
Montezuma	5	1	550	550	46,460	46,460	47,010	47,010
Montrose	459	469	100,860	101,640	1,043,410	1,362,210	1,144,270	1,463,850

Morgan	1,454	1,536	228,530	241,000	1,420,750	1,838,880	1,649,280	2,079,880
Otero	505	505	42,870	42,870	235,770	201,290	278,640	244,160
Phillips	207	207	18,000	18,000	1,452,570	1,730,440	1,470,570	1,748,440
Prowers	547	544	63,280	64,010	584,450	582,520	647,730	646,530
Pueblo	21	21	61,590	58,700	359,030	341,590	420,620	400,290
Rio Blanco	911	2,189	75,260	97,090	15,380	15,680	90,640	112,770
Rio Grande	39	16	40,790	15,900	16,040	14,170	56,830	30,070
Routt	87	53	24,310	15,260	25,450	12,730	49,760	27,990
San Miguel	0	87	0	6,060	0	1,060	0	7,120
Teller	0	1	0	860	0	1,030	0	1,890
Washington	116	116	2,450	2,450	130,840	130,840	133,290	133,290
Weid	9,989	9,990	1,411,620	1,405,730	10,212,180	9,651,070	11,623,800	11,056,800
Yuma	1,584	1,580	140,050	138,580	3,125,390	3,395,410	3,265,440	3,533,990
<b>Totals</b>	<b>64,827</b>	<b>64,637</b>	<b>\$8,722,920</b>	<b>\$9,983,750</b>	<b>\$29,640,170</b>	<b>\$31,368,450</b>	<b>\$38,363,090</b>	<b>\$41,352,200</b>

### AGRICULTURAL PERSONAL FURNITURE, EQUIPMENT, ETC.

County	Number of Schedules			Total Value
	1991	1992	1993	
Alamosa	3	3	\$100,390	\$117,280
Arapahoe	12	14	118,480	100,720
Bent	1	3	16,940	16,610
Boulder	31	28	428,140	363,630
Crowley	3	2	131,140	117,870
Delta	2	2	11,800	9,290
Ebert	27	21	35,390	24,780
Jefferson	17	16	98,050	111,630
Kit Carson	2	1	15,690	2,630
Lincdn	1	1	1,960	1,740
Logan	24	43	135,730	287,810
Morgan	20	19	392,910	548,440
Phillips	1	1	212,310	237,670
Prowers	6	6	330,100	301,540
Teller	1	1	250	130
Weid	47	47	4,950,810	4,830,910
<b>Totals</b>	<b>198</b>	<b>208</b>	<b>\$6,980,090</b>	<b>\$7,072,680</b>

**NATURAL RESOURCES  
COAL**

County	# of Operations			Production (Tons)		Value of Land		Value of Improvements		Total Value	
	1991	1992	1991	1992	1991	1992	1991	1992	1991	1992	
Archuleta	1	0	0	0	\$0	\$0	\$11,950	\$0	\$11,950	\$0	
Delta	2	1	584,810	872,724	969,590	1,425,330	1,835,520	1,834,690	2,805,110	3,260,020	
Fremont	7	7	342,817	327,996	386,610	393,630	367,030	367,030	753,640	760,660	
Garfield	3	1	241,803	0	280,290	198,500	10,100	7,420	290,390	205,920	
Gunnison	4	3	949,887	1,272,304	1,780,080	1,937,050	1,703,860	1,927,660	3,483,940	3,864,710	
Jackson	1	1	61,113	61,507	110,050	111,130	0	0	110,050	111,130	
La Plata	1	1	165,501	181,612	311,430	350,120	40,520	40,520	351,950	390,640	
Las Animas	2	2	1,575,775	1,042,109	2,199,960	1,366,750	2,929,190	2,848,280	5,129,150	4,215,030	
Mesa	2	2	187,205	221,128	166,440	171,630	397,270	397,270	563,710	568,900	
Moffat	3	3	8,354,917	7,508,242	15,777,990	14,010,190	11,388,340	10,635,680	27,166,330	24,645,870	
Montrose	1	1	0	0	370	370	0	0	370	370	
Pitkin	1	1	477,927	0	668,620	1,920	626,430	165,590	1,296,050	167,510	
Rio Blanco	1	1	1,455,598	1,229,308	1,649,350	1,293,330	9,879,540	9,888,320	11,528,890	11,181,650	
Routt	6	6	4,304,168	4,859,604	5,516,080	6,658,860	1,133,500	1,133,500	6,649,580	7,792,360	
<b>Totals</b>	<b>35</b>	<b>30</b>	<b>18,701,521</b>	<b>17,576,534</b>	<b>\$29,816,860</b>	<b>\$27,918,810</b>	<b>\$30,323,250</b>	<b>\$29,245,960</b>	<b>\$60,140,110</b>	<b>\$57,164,770</b>	



**NATURAL RESOURCES  
EARTH OR STONE PRODUCTS**

County	# of Operations		Production (Tons)		Value of Land		Value of Improvements		Total Value	
	1991	1992	1991	1992	1991	1992	1991	1992	1991	1992
Adams	11	9	2,350,135	2,954,065	\$847,810	\$834,830	\$77,100	\$77,100	\$924,910	\$911,930
Alamosa	1	1	0	0	620	260	150	150	770	410
Arapahoe	10	5	196,672	19,151	1,179,020	1,184,540	30,000	30,000	1,209,020	1,214,540
Archuleta	5	4	39,711	79,131	9,230	20,860	5,120	5,120	14,350	25,980
Baca	9	8	124,582	106,238	17,190	16,180	0	0	17,190	16,180
Bent	11	18	160,720	160,790	40,090	30,490	0	0	40,090	30,490
Boulder	17	13	1,878,081	1,879,922	468,550	494,640	0	0	468,550	494,640
Chaffee	8	7	104,250	152,830	36,710	42,120	0	0	36,710	42,120
Cheyenne	3	4	65,596	109,730	4,640	22,100	0	0	4,640	22,100
Clear Creek	2	2	647,233	546,642	194,420	171,130	3,920	3,920	198,340	175,050
Costilla	1	1	0	0	27,790	25,040	0	0	27,790	25,040
Crowley	1	1	3,300	3,100	2,710	2,480	0	0	2,710	2,480
Custer	7	7	18,075	15,354	3,160	2,340	0	0	3,160	2,340
Delta	12	12	94,589	162,929	28,520	48,520	19,100	19,100	47,620	67,620
Douglas	18	15	480,518	688,209	169,350	243,250	9,880	9,880	179,230	253,130
Eagle	10	16	760,968	829,740	306,640	355,990	29,010	21,930	335,650	377,920
El Paso	21	21	1,501,155	1,637,869	470,930	515,830	0	0	470,930	515,830
Elbert	19	33	230,469	285,222	53,300	52,370	0	0	53,300	52,370
Fremont	46	51	1,370,798	1,474,166	999,840	961,610	3,534,020	3,531,250	4,533,860	4,492,860
Garfield	13	13	660,093	518,211	356,540	277,510	14,760	14,760	371,300	292,270
Grand	10	9	105,720	124,820	28,880	35,210	0	0	28,880	35,210
Gunnison	13	17	246,998	140,192	107,780	268,020	81,410	81,410	189,190	349,430
Huerfano	1	1	9,060	12,867	3,980	5,580	0	0	3,980	5,580
Jackson	8	6	19,485	62,161	5,670	17,430	0	0	5,670	17,430
Jefferson	29	29	4,018,858	4,275,235	1,061,880	1,293,340	0	0	1,061,880	1,283,340
Kiowa	8	8	111,401	139,118	12,360	12,820	0	0	12,360	12,820
Kit Carson	16	18	335,765	199,766	43,910	31,270	0	0	43,910	31,270
La Plata	16	18	552,188	726,967	148,050	294,830	53,690	50,510	201,740	345,340
Lake	1	3	0	74,009	5,560	7,570	0	0	5,560	58,200
Larimer	62	61	3,076,513	2,130,750	1,076,960	930,640	16,880	16,880	1,093,840	947,520

Las Animas	2	4	41,404	60,755	22,300	19,780	920	920	23,220	20,700
Lincoln	6	7	74,384	39,627	10,010	6,150	0	0	10,010	6,150
Logan	17	35	327,483	467,329	74,120	80,570	0	0	74,120	80,570
Mesa	10	10	203,369	739,696	68,270	99,750	0	0	68,270	99,750
Moffat	15	18	395,718	381,516	103,410	81,250	4,930	4,930	108,340	86,180
Montezuma	14	13	393,922	313,250	62,340	91,060	0	0	62,340	91,060
Montrose	9	12	167,190	290,990	44,520	79,150	0	0	44,520	79,150
Morgan	16	27	215,051	388,770	32,600	47,210	0	0	32,600	47,210
Otero	7	7	98,595	106,970	22,020	24,010	0	0	22,020	24,010
Ouray	2	2	36,650	45,273	18,730	22,560	8,110	19,350	26,840	41,810
Park	5	3	29,530	34,295	18,610	23,190	0	0	18,610	23,190
Phillips	20	20	122,888	66,459	17,230	10,280	0	0	17,230	10,280
Pitkin	0	1	0	175,100	0	50,750	0	0	0	50,750
Prowers	28	31	297,515	225,157	40,720	28,340	0	0	40,720	28,340
Pueblo	19	19	604,430	606,950	163,480	193,040	0	0	163,480	193,040
Rio Blanco	6	7	132,226	146,048	30,570	93,120	379,650	1,194,360	410,220	1,287,480
Rio Grande	4	4	34,845	41,719	11,200	11,740	45,030	45,030	56,230	56,770
Routt	21	18	520,389	544,379	146,840	147,960	46,930	46,930	193,770	194,890
Saguache	3	3	0	0	3,030	2,850	0	0	3,030	2,850
San Juan	1	1	1,720	4,777	650	1,410	0	0	650	1,410
San Miguel	5	2	87,000	81,107	30,450	28,800	56,020	56,020	86,470	84,820
Sedgwick	6	5	14,006	25,056	4,460	5,880	0	0	4,460	5,880
Summit	3	4	170,487	382,558	72,810	113,810	40,900	40,900	113,710	154,710
Teller	8	11	77,420	75,459	68,580	14,050	0	0	68,580	14,050
Washington	0	13	0	115,080	0	12,680	0	0	0	12,680
Weid	53	55	1,596,513	1,656,753	541,890	692,630	0	0	541,890	692,630
Yuma	8	5	124,403	99,412	15,790	15,120	0	0	15,790	15,120
<b>Totals</b>	<b>677</b>	<b>748</b>	<b>24,930,071</b>	<b>26,623,669</b>	<b>\$9,336,720</b>	<b>\$10,195,940</b>	<b>\$4,457,530</b>	<b>\$5,321,080</b>	<b>\$13,794,250</b>	<b>\$15,517,020</b>

**NATURAL RESOURCES  
NON-PRODUCING (PATENTED)**

County	Number of Acres		Value of Land		Value of Improvements		Total Value	
	1991	1992	1991	1992	1991	1992	1991	1992
Archuleta	207	207	\$9,010	\$9,010	\$0	\$0	\$9,010	\$9,010
Boulder	10,761	10,620	2,552,150	2,473,460	8,440	8,440	2,560,590	2,481,900
Chaffee	10,152	10,120	464,700	449,910	13,310	13,400	478,010	463,310
Clear Creek	19,214	19,214	576,460	542,240	84,310	83,060	660,770	625,300
Conejos	586	586	35,420	35,420	9,160	9,160	44,580	44,580
Costilla	1	1	60	130	0	0	60	130
Custer	2,899	2,895	486,540	472,080	0	0	486,540	472,080
Delta	0	1	0	0	0	830	0	830
Dolores	3,249	3,185	65,010	63,570	5,350	5,350	70,360	68,920
Douglas	152	172	26,670	30,730	0	0	26,670	30,730
El Paso	196	196	19,130	20,290	0	0	19,130	20,290
Fremont	6,042	4,741	130,880	120,870	200	200	131,080	121,070
Garfield	191	0	29,000	0	0	0	29,000	0
Gilpin	9,578	9,677	2,877,250	2,892,210	120,440	136,110	2,997,690	3,028,320
Grand	633	639	36,690	37,580	0	0	36,690	37,580
Gunnison	12,970	13,173	448,550	454,410	638,600	638,600	1,087,150	1,093,010
Hinsdale	5,182	5,183	377,810	377,100	13,570	0	391,380	377,100
Huerfano	4,375	4,375	22,280	22,280	0	0	22,280	22,280
La Plata	4,411	3,663	318,830	255,030	6,550	4,180	325,380	259,210
Lake	30,002	29,727	1,981,940	1,973,250	46,900	47,220	2,028,840	2,020,470
Larimer	1,342	1,385	11,960	11,990	16,350	16,350	28,310	28,340
Mineral	3,453	3,424	237,030	235,190	77,270	77,270	314,300	312,460
Moffat	165	165	330	330	0	0	330	330
Montezuma	2	2	0	0	1,800	1,120	1,800	1,120
Montrose	5,000	5,000	102,740	98,350	14,350	10,460	117,090	108,810
Ouray	14,718	14,718	592,810	592,330	106,330	106,330	699,140	698,660
Park	25,893	25,843	636,800	619,680	35,870	35,870	672,670	655,550
Pitkin	9,647	9,647	381,810	315,880	0	44,700	381,810	360,580
Rio Blanco	1	0	5,830	0	0	0	5,830	0
Rio Grande	1,480	1,480	97,240	97,240	0	0	97,240	97,240



Saguache	278	277	255,080	254,940	23,240	17,800	278,320	272,740
San Juan	22,092	22,268	1,599,160	1,609,620	625,840	584,120	2,225,000	2,193,740
San Miguel	11,222	11,338	260,750	211,460	16,280	7,820	277,030	219,280
Summit	10,914	10,914	460,420	466,210	7,270	6,800	467,690	473,010
Teller	5,925	13,330	3,810,710	3,736,560	95,700	97,160	3,906,410	3,833,720
<b>Totals</b>	<b>232,933</b>	<b>238,166</b>	<b>\$18,911,050</b>	<b>\$18,479,350</b>	<b>\$1,967,130</b>	<b>\$1,952,350</b>	<b>\$20,678,180</b>	<b>\$20,431,700</b>

**NATURAL RESOURCES  
NON-PRODUCING (UNPATENTED)**

County	Number of Acres		Value of Improvements*	
	1991	1992	1991	1992
Clear Creek	1	1	\$2,760	\$2,760
Custer	1	1	600	600
Hinsdale	0	0	0	13,570
Mineral	0	0	990	990
Moffat	8	8	53,120	53,120
Montrose	0	2	4,940	1,390
Rio Grande	1	0	610	0
Saguache	6	4	126,030	109,290
San Miguel	5	10	7,510	7,510
Summit	1	1	2,500	2,500
<b>Totals</b>	<b>23</b>	<b>27</b>	<b>\$199,060</b>	<b>\$191,730</b>

\*Land value exempted 1/1/89

**NATURAL RESOURCES  
SEVERED MINERAL INTERESTS**

County	Number of Acres		Value of Land		Average Per Acre	
	1991	1992	1991	1992	1991	1992
Adams	296,480	293,600	\$296,480	\$293,600	\$1.00	\$1.00
Alamosa	69,926	69,990	120,490	120,540	\$1.72	\$1.72
Arapahoe	256,350	256,670	512,700	513,340	\$2.00	\$2.00
Archuleta	12,111	12,111	29,120	29,120	\$2.40	\$2.40
Baca	552,955	555,911	1,180,780	1,186,110	\$2.14	\$2.13
Bent	333,319	333,474	681,520	681,700	\$2.04	\$2.04
Boulder	64,918	65,012	98,850	99,230	\$1.52	\$1.53
Chaffee	7,352	7,322	14,020	14,020	\$1.91	\$1.91
Cheyenne	792,817	798,088	1,633,000	1,623,490	\$2.06	\$2.03
Clear Creek	2,480	2,480	30,400	30,050	\$12.26	\$12.12
Conejos	2,556	2,556	13,940	18,070	\$5.45	\$7.07
Costilla	150,980	0	263,520	264,010	\$1.75	\$0.00
Crowley	165,563	161,628	331,300	323,230	\$2.00	\$2.00
Custer	37,148	36,898	76,570	76,140	\$2.06	\$2.06
Delta	37,576	34,894	110,960	102,710	\$2.95	\$2.94
Dolores	88,449	89,125	146,570	147,700	\$1.66	\$1.66
Douglas	76,575	76,199	22,150	22,140	\$0.29	\$0.29
Eagle	388	533	110	640	\$0.28	\$1.20
El Paso	2,000,552	2,000,552	396,580	396,700	\$0.20	\$0.20
Elbert	579,746	569,947	1,161,590	1,140,400	\$2.00	\$2.00
Fremont	85,811	92,783	171,680	182,670	\$2.00	\$1.97
Garfield	174,009	170,887	357,910	337,760	\$2.06	\$1.98
Gilpin	2,656	2,620	26,150	25,790	\$9.85	\$9.84
Grand	906	906	29,020	30,420	\$32.03	\$33.58
Gunnison	59,710	60,126	153,170	134,270	\$2.57	\$2.23
Hinsdale	3,760	3,852	7,520	7,710	\$2.00	\$2.00
Huerfano	163,782	164,684	405,540	409,340	\$2.48	\$2.49
Jackson	83,064	86,240	143,410	148,860	\$1.73	\$1.73
Jefferson	52,360	51,800	88,720	73,480	\$1.69	\$1.42
Kiowa	542,374	544,156	1,099,380	1,103,480	\$2.03	\$2.03

Kit Carson	448,974	448,579	1,020,200	968,560	\$2.27	\$2.16
La Plata	39,353	38,811	72,510	71,380	\$1.84	\$1.84
Lake	3,263	3,263	1,300	1,300	\$0.40	\$0.40
Larimer	291,577	291,060	497,630	496,130	\$1.71	\$1.70
Las Animas	694,300	690,162	1,388,170	1,380,810	\$2.00	\$2.00
Lincoln	801,312	794,870	1,611,140	1,602,880	\$2.01	\$2.02
Logan	375,354	466,067	68,620	76,710	\$0.18	\$0.16
Mesa	107,557	109,558	187,400	192,160	\$1.74	\$1.75
Moffat	483,588	488,515	1,535,280	1,525,550	\$3.17	\$3.12
Montezuma	153,050	153,630	261,630	262,760	\$1.71	\$1.71
Montrose	76,940	77,249	171,570	172,280	\$2.23	\$2.23
Morgan	23,983	24,197	41,000	41,660	\$1.71	\$1.72
Otero	85,645	86,402	172,700	174,370	\$2.02	\$2.02
Ouray	19,325	18,887	34,770	34,750	\$1.80	\$1.84
Park	48,361	48,361	5,050	5,050	\$0.10	\$0.10
Phillips	59,513	58,153	121,560	118,820	\$2.04	\$2.04
Pitkin	2,729	2,729	5,330	4,750	\$1.95	\$1.74
Prowers	384,746	395,702	831,500	854,600	\$2.16	\$2.16
Pueblo	434,620	434,850	632,310	635,830	\$1.45	\$1.46
Rio Blanco	180,915	181,141	434,820	436,020	\$2.40	\$2.41
Rio Grande	16,324	16,418	34,330	35,200	\$2.10	\$2.14
Routt	227,120	227,117	566,520	563,690	\$2.49	\$2.48
Saguache	245,616	245,559	407,140	407,490	\$1.66	\$1.66
San Juan	180	197	12,560	12,500	\$69.78	\$63.45
San Miguel	67,832	69,241	146,600	148,680	\$2.15	\$2.15
Sedgwick	71,000	70,914	139,020	139,740	\$1.96	\$1.97
Summit	3,791	3,791	3,890	3,630	\$1.03	\$0.96
Teller	30,348	30,799	204,490	205,440	\$6.74	\$6.67
Washington	569,396	565,723	1,251,590	1,263,180	\$2.20	\$2.23
Weld	634,561	634,561	1,070,290	1,072,840	\$1.69	\$1.69
Yuma	267,645	262,367	582,570	567,930	\$2.18	\$2.16
<b>Totals</b>	<b>13,545,591</b>	<b>13,483,917</b>	<b>\$23,116,640</b>	<b>\$23,013,410</b>	<b>\$1.71</b>	<b>\$1.71</b>

NATURAL RESOURCES PERSONAL  
COAL

NATURAL RESOURCES PERSONAL  
EARTH OR STONE PRODUCTS

County	Number of Schedules			Total Value	
	1991	1992	1991	1992	1991
Archuleta	1	1	\$160	\$9,840	\$721,040
Delta	1	1	677,790	993,710	282,110
Fremont	3	3	1,372,950	1,093,860	14,270
Garfield	2	2	188,270	214,280	2,250
Gunnison	5	8	1,557,920	2,893,120	82,120
Huerfano	0	1	0	590	322,720
Jackson	1	1	140,000	129,070	3,100
La Plata	2	2	501,440	460,600	4,890
Las Animas	3	2	4,986,130	5,835,850	30,070
Mesa	0	1	625,140	427,510	503,600
Moffat	5	4	15,771,010	13,690,270	104,460
Montrose	1	1	16,620	12,420	1,531,580
Pitkin	1	1	903,580	248,390	17,030
Rio Blanco	4	4	13,604,110	11,744,380	73,130
Routt	8	8	13,908,950	13,585,270	45,210
Weld	1	2	396,710	403,380	40,050
<b>Totals</b>	<b>38</b>	<b>42</b>	<b>\$54,650,780</b>	<b>\$51,742,540</b>	<b>237,770</b>
Adams	17	16	\$986,720		\$721,040
Arapahoe	7	7	313,250		282,110
Archuleta	2	2	15,410		14,270
Bent	1	1	2,870		2,250
Boulder	11	12	101,710		82,120
Clear Creek	2	2	388,930		322,720
Crowley	2	1	5,150		3,100
Custer	8	7	6,150		4,890
Delta	3	3	32,830		30,070
Douglas	6	4	660,420		503,600
Eagle	3	2	115,240		104,460
El Paso	15	17	1,688,620		1,531,580
Elbert	2	2	18,150		17,030
Fremont	6	6	155,660		73,130
Garfield	6	5	79,820		45,210
Grand	0	9	0		40,050
Gunnison	10	8	267,670		237,770
Huerfano	1	0	620		0
Jefferson	10	9	1,581,030		1,132,740
La Plata	5	8	49,390		70,420
Larimer	13	13	922,730		1,016,860
Las Animas	1	4	13,870		13,580
Lincoln	4	1	58,320		5,540
Logan	3	3	3,160		3,410
Moffat	2	2	37,330		26,360
Montrose	3	3	72,400		63,690
Morgan	6	6	68,660		61,000
Ouray	2	2	1,790		9,310
Park	0	1	0		13,010
Pitkin	0	1	0		650
Prowers	3	3	14,910		11,900
Pueblo	4	5	616,580		3,921,120
Rio Blanco	2	2	2,000		221,390
Rio Grande	4	4	5,260		9,550
Routt	5	5	22,210		20,500
San Juan	1	1	1,610		2,030
San Miguel	4	6	8,500		26,470
Summit	5	5	18,040		25,090
Teller	1	1	1,260		980
Weld	11	12	149,460		120,740
<b>Totals</b>	<b>191</b>	<b>201</b>	<b>\$8,487,730</b>		<b>\$10,791,740</b>

**NATURAL RESOURCES PERSONAL  
NON-PRODUCING (PATENTED)**

County	Number of Schedules			Total Value	
	1991	1992	1991	1992	
Boulder	3	3	\$62,130	\$41,380	
Dolores	12	12	14,000	11,960	
Gilpin	5	112	100,380	167,490	
Mineral	5	6	226,850	181,180	
Montezuma	0	1	0	10,770	
Ouray	3	3	145,450	14,290	
Pitkin	1	0	15,290	0	
Saguache	2	1	189,410	35,310	
San Juan	0	2	0	342,270	
San Miguel	3	3	65,220	46,150	
Teller	4	1	23,970	570	
<b>Totals</b>	<b>38</b>	<b>144</b>	<b>\$841,700</b>	<b>\$851,370</b>	

**NATURAL RESOURCES PERSONAL  
NON-PRODUCING (UNPATENTED)**

County	Number of Schedules			Total Value	
	1991	1992	1991	1992	
Dolores	8	8	\$1,050	\$880	
Moffat	2	2	172,740	126,780	
San Miguel	5	5	1,480	2,130	
<b>Totals</b>	<b>15</b>	<b>15</b>	<b>\$175,270</b>	<b>\$129,790</b>	

**PRODUCING MINES  
MOLYBDENUM**

County	Number of Mines		Production (Tons)		Value of Land		Value of Improvements		Total Value	
	1991	1992	1991	1992	1991	1992	1991	1992	1991	1992
Clear Creek	1	1	7,563,770	7,388,602	\$10,073,790	\$15,411,900	\$5,413,950	\$5,413,950	\$15,487,740	\$20,825,850
Grand	1	1	7,563,770	7,388,600	5,159,840	2,818,350	500,580	0	5,660,420	2,818,350
<b>Totals</b>	<b>2</b>	<b>2</b>	<b>15,127,540</b>	<b>14,777,202</b>	<b>\$15,233,630</b>	<b>\$18,230,250</b>	<b>\$5,914,530</b>	<b>\$5,413,950</b>	<b>\$21,148,160</b>	<b>\$23,644,200</b>

**PRODUCING MINES  
PRECIOUS METALS**

County	Number of Mines		Production (Tons)		Value of Land		Value of Improvements		Total Value	
	1991	1992	1991	1992	1991	1992	1991	1992	1991	1992
Boulder	1	0	394	0	\$1,100	\$0	\$0	\$0	\$1,100	\$0
Clear Creek	1	2	196	112	10,930	12,030	88,620	104,720	99,550	116,750
Costilla	1	1	0	548,952	120	1,203,130	0	0	120	1,203,130
Gilpin	1	0	10,966	0	15,360	0	8,990	0	24,350	0
La Plata	1	0	9,181	0	77,000	0	14,330	0	91,330	0
Lake Park	0	4	0	0	0	0	114,660	114,660	114,660	114,660
Rio Grande	24	24	1,096,216	866,473	507,500	56,100	46,680	46,680	554,180	102,780
San Juan	1	1	72,390	44,188	2,689,220	2,399,730	2,153,250	2,152,090	4,842,470	4,551,820
Teller	453	529	250,471	645,129	784,620	224,420	0	0	784,620	224,420
<b>Totals</b>	<b>486</b>	<b>569</b>	<b>1,447,314</b>	<b>2,159,019</b>	<b>\$4,563,100</b>	<b>\$4,919,670</b>	<b>\$2,426,530</b>	<b>\$2,418,150</b>	<b>\$6,989,630</b>	<b>\$7,337,820</b>

**PRODUCING MINES  
BASE METALS**

County	Number of Mines		Production (Tons)		Value of Land		Value of Improvements		Total Value	
	1991	1992	1991	1992	1991	1992	1991	1992	1991	1992
Lake	1	1	216,530	227,720	\$2,696,580	\$1,526,210	\$723,410	\$1,160,000	\$3,419,990	\$2,696,210
San Juan	1	0	141,160	91,317	1,256,070	463,770	0	0	1,256,070	463,770
<b>Totals</b>	<b>2</b>	<b>1</b>	<b>357,690</b>	<b>319,037</b>	<b>\$3,952,650</b>	<b>\$1,989,980</b>	<b>\$723,410</b>	<b>\$1,160,000</b>	<b>\$4,676,060</b>	<b>\$3,149,980</b>

**PRODUCING MINES  
STRATEGIC MINERALS**

County	Number of Mines		Production (Tons)		Value of Land		Value of Improvements		Total Value	
	1991	1992	1991	1992	1991	1992	1991	1992	1991	1992
Montrose	8		22,283		\$260,410	\$0	\$2,670	\$0	\$263,080	\$0
San Miguel	7	5	63,934	6,250	883,090	0	56,340	47,720	939,430	47,720
<b>Totals</b>	<b>15</b>	<b>5</b>	<b>86,217</b>	<b>6,250</b>	<b>\$1,143,500</b>	<b>\$0</b>	<b>\$59,010</b>	<b>\$47,720</b>	<b>\$1,202,510</b>	<b>\$47,720</b>

**PRODUCING MINES  
OIL SHALE (RETORT)**

County	Number of Mines		Production (Tons)		Value of Land		Value of Improvements		Total Value	
	1991	1992	1991	1992	1991	1992	1991	1992	1991	1992
Garfield	1	1	0	0	\$29,000	\$13,050	\$19,360	\$0	\$48,360	\$13,050

PRODUCING MINES PERSONAL  
MOLYBDENUM

County	Number of Schedules			Total Value	
	1991	1992	1991	1992	
Clear Creek	1	1	\$5,794,400	\$4,170,150	
Gunnison	1	1	224,990	224,990	
Lake	1	0	7,726,860	0	
<b>Totals</b>	<b>3</b>	<b>2</b>	<b>\$13,746,250</b>	<b>\$4,395,140</b>	

PRODUCING MINES PERSONAL  
BASE METALS

County	Number of Schedules			Total Value	
	1991	1992	1991	1992	
Lake	1	1	\$425,760	\$373,480	
San Juan	1	0	1,079,780	0	
<b>Totals</b>	<b>2</b>	<b>1</b>	<b>\$1,505,540</b>	<b>\$373,480</b>	

PRODUCING MINES PERSONAL  
PRECIOUS METALS

County	Number of Schedules			Total Value	
	1991	1992	1991	1992	
Boulder	5	5	\$154,710	\$130,590	
Clear Creek	1	2	111,130	89,380	
Gilpin	1	0	75,790	0	
Gunnison	7	7	67,880	55,870	
La Plata	2	0	6,750	0	
Lake	1	0	46,830	0	
Montezuma	1	0	7,450	0	
Park	11	13	481,130	611,000	
Rio Grande	3	2	5,891,820	3,880,910	
San Juan	1	0	553,770	0	
San Miguel	2	3	6,640	1,050	
Teller	6	5	946,160	376,470	
<b>Totals</b>	<b>41</b>	<b>37</b>	<b>\$8,350,060</b>	<b>\$5,145,270</b>	

PRODUCING MINES PERSONAL  
STRATEGIC MINERALS

County	Number of Schedules			Total Value	
	1991	1992	1991	1992	
Gunnison	2	2	\$6,000	\$4,600	
Mesa	1	1	8,640	8,640	
Montrose	32	27	240,420	245,400	
San Miguel	6	8	38,720	22,950	
<b>Totals</b>	<b>41</b>	<b>38</b>	<b>\$293,760</b>	<b>\$281,590</b>	

PRODUCING MINES PERSONAL  
OIL SHALE (RETORT)

County	Number of Schedules			Total Value	
	1991	1992	1991	1992	
Garfield	1	1	\$58,642,370	\$22,846,960	



**OIL AND GAS  
PRODUCING OIL (PRIMARY)**

County	Number of Wells			Production (Bbl)			Value of Land			Value of Improvements			Total Value	
	1991	1992	1991	1992	1991	1992	1991	1992	1991	1992	1991	1992	1991	1992
Adams	672	672	970,228	1,066,678	\$19,376,030	\$17,635,850	\$0	\$0	\$19,376,030	\$0	\$0	\$17,635,850	\$19,376,030	\$17,635,850
Apache	103	109	225,115	272,385	4,540,680	4,290,230	0	0	4,540,680	0	0	4,290,230	4,540,680	4,290,230
Archuleta	34	35	41,902	39,267	789,480	632,040	3,340	3,340	792,820	3,340	3,340	635,380	792,820	635,380
Baca	28	26	175,626	197,066	3,578,590	3,442,370	0	0	3,578,590	0	0	3,442,370	3,578,590	3,442,370
Bent	2	5	3,184	1,671	61,320	26,360	0	0	61,320	0	0	26,360	61,320	26,360
Boulder	49	61	46,502	84,445	937,540	1,500,880	0	0	937,540	0	0	1,500,880	937,540	1,500,880
Cheyenne	175	180	2,919,265	2,563,335	49,340,630	43,755,980	0	0	49,340,630	0	0	43,755,980	49,340,630	43,755,980
Delta	1	1	119	305	2,160	3,470	0	0	2,160	0	0	3,470	2,160	3,470
Dolores	27	24	156,602	304,619	2,963,710	4,427,510	0	0	2,963,710	0	0	4,427,510	2,963,710	4,427,510
Elbert	97	96	322,564	155,515	3,799,490	2,694,460	0	0	3,799,490	0	0	2,694,460	3,799,490	2,694,460
Fremont	47	56	38,922	24,048	745,140	383,430	90	0	745,230	90	0	383,430	745,230	383,430
Garfield	17	13	3,565	2,189	67,510	37,740	0	0	67,510	0	0	37,740	67,510	37,740
Gunnison	2	3	178	261	2,890	3,340	0	0	2,890	0	0	3,340	2,890	3,340
Jackson	50	47	85,682	73,320	1,545,080	1,154,340	0	0	1,545,080	0	0	1,154,340	1,545,080	1,154,340
Kiowa	61	60	213,263	306,997	4,235,290	4,807,310	0	0	4,235,290	0	0	4,807,310	4,235,290	4,807,310
Kit Carson	5	5	175,870	89,550	2,364,840	1,538,700	0	0	2,364,840	0	0	1,538,700	2,364,840	1,538,700
La Plata	121	107	96,915	61,565	1,891,580	1,035,920	0	0	1,891,580	0	0	1,035,920	1,891,580	1,035,920
Larimer	76	77	83,744	65,925	1,607,160	1,122,870	0	0	1,607,160	0	0	1,122,870	1,607,160	1,122,870
Lincoln	18	10	173,629	151,228	3,355,650	2,499,280	0	0	3,355,650	0	0	2,499,280	3,355,650	2,499,280
Logan	119	114	327,265	320,153	7,491,110	6,162,940	0	0	7,491,110	0	0	6,162,940	7,491,110	6,162,940
Mesa	7	5	1,912	2,421	34,820	35,640	0	0	34,820	0	0	35,640	34,820	35,640
Moffat	64	61	671,264	645,483	11,961,100	10,142,610	137,720	151,870	12,098,820	137,720	151,870	10,294,480	12,098,820	10,294,480
Montezuma*	45	46	190,752	621,930	13,997,780	6,658,280	0	0	13,997,780	0	0	6,658,280	13,997,780	6,658,280
Morgan	84	76	143,969	133,501	2,750,130	2,351,620	0	0	2,750,130	0	0	2,351,620	2,750,130	2,351,620
Prowers	14	12	4,079	2,833	72,990	44,370	0	0	72,990	0	0	44,370	72,990	44,370
Rio Blanco	86	86	348,185	528,559	5,036,620	5,687,120	0	0	5,036,620	0	0	5,687,120	5,036,620	5,687,120
Routt	28	31	132,402	109,740	2,022,990	1,763,390	0	0	2,022,990	0	0	1,763,390	2,022,990	1,763,390
San Miguel	2	1	373,750	545	6,020	6,580	0	0	6,020	0	0	6,580	6,020	6,580
Sedgwick	1	1	4,309	2,823	51,920	51,920	0	0	51,920	0	0	51,920	51,920	51,920
Washington	354	329	1,101,216	1,073,688	21,860,700	18,016,780	210	210	21,860,910	210	210	18,016,980	21,860,910	18,016,980
Weld	3,878	4,176	4,782,604	5,104,349	92,249,750	88,599,730	0	0	92,249,750	0	0	88,599,730	92,249,750	88,599,730
Yuma	1	0	262	0	4,420	0	0	0	4,420	0	0	0	4,420	0
<b>Totals</b>	<b>6,268</b>	<b>6,525</b>	<b>13,814,844</b>	<b>14,006,394</b>	<b>\$258,745,230</b>	<b>\$230,515,060</b>	<b>\$141,360</b>	<b>\$155,420</b>	<b>\$258,886,590</b>	<b>\$141,360</b>	<b>\$155,420</b>	<b>\$230,670,480</b>	<b>\$258,886,590</b>	<b>\$230,670,480</b>

\*Production mistakenly reported as improvements in 1991.

**OIL AND GAS  
PRODUCING OIL (SECONDARY)**

County	Number of Wells		Production (Bbl)		Value of Land		Value of Improvements		Total Value	
	1991	1992	1991	1992	1991	1992	1991	1992	1991	1992
Adams	17	17	64,589	48,720	\$1,085,510	\$726,840	\$0	\$0	\$1,085,510	\$726,840
Arapahoe	21	8	25,878	13,403	673,810	212,920	0	0	673,810	212,920
Baca	2	2	21,602	26,304	384,160	389,430	0	0	384,160	389,430
Cheyenne	128	128	4,026,227	3,494,571	62,076,720	58,604,250	0	0	62,076,720	58,604,250
Ebert	1	1	200,586	84,953	2,785,710	1,141,210	0	0	2,785,710	1,141,210
Jackson	24	30	125,567	125,413	1,853,100	1,595,630	0	0	1,853,100	1,595,630
Larimer	9	5	199,306	212,626	3,490,530	3,237,090	0	0	3,490,530	3,237,090
Logan	43	42	38,431	44,632	792,070	629,310	0	0	792,070	629,310
Moffat	7	6	40,968	41,548	646,020	576,870	0	0	646,020	576,870
Montezuma	2	2	20,316	75,370	852,030	1,022,500	0	0	852,030	1,022,500
Morgan	18	20	95,646	92,553	1,019,370	1,415,010	0	0	1,019,370	1,415,010
Rio Blanco	61	61	13,173,509	12,886,958	212,840,920	177,913,410	7,162,680	4,911,600	220,003,600	182,825,010
Washington	55	39	102,433	107,887	1,726,170	1,637,520	7,760	7,760	1,733,930	1,645,280
Weld	23	23	176,552	155,663	2,990,520	2,332,080	0	0	2,990,520	2,332,080
<b>Totals</b>	<b>411</b>	<b>384</b>	<b>18,311,610</b>	<b>17,410,601</b>	<b>\$293,216,640</b>	<b>\$251,434,070</b>	<b>\$7,170,440</b>	<b>\$4,919,360</b>	<b>\$300,387,080</b>	<b>\$256,353,430</b>

**OIL AND GAS  
PRODUCING GAS (PRIMARY)**

County	Number of Wells			Production (Mcf)			Value of Land			Value of Improvements			Total Value	
	1991	1992	1991	1992	1991	1992	1991	1992	1991	1992	1991	1992	1991	1992
Adams	269	269	11,712,191	16,719,602	\$17,424,230	\$23,510,710	\$0	\$0	\$17,424,230	\$0	\$0	\$23,510,710	\$17,424,230	\$23,510,710
Arapahoe	102	103	1,349,111	1,576,544	1,819,880	2,046,580	0	0	1,819,880	0	0	2,046,580	1,819,880	2,046,580
Archuleta	4	3	6,362	2,449	6,750	2,690	0	0	6,750	0	0	2,690	6,750	2,690
Baca	118	120	3,531,906	3,250,995	4,786,280	4,531,520	0	0	4,786,280	0	0	4,531,520	4,786,280	4,531,520
Bent	26	26	1,564,292	1,506,092	1,936,140	1,761,940	0	0	1,936,140	0	0	1,761,940	1,936,140	1,761,940
Boulder	96	104	1,857,144	2,166,049	2,580,740	2,929,900	0	0	2,580,740	0	0	2,929,900	2,580,740	2,929,900
Cheyenne**	0	0	0	0	0	0	124,830	239,960	124,830	239,960	124,830	239,960	124,830	239,960
Delta	1	1	17,366	71,311	17,020	69,960	0	0	17,020	0	0	69,960	17,020	69,960
Dolores	22	23	679,949	921,992	724,860	1,190,070	0	0	724,860	0	0	1,190,070	724,860	1,190,070
Elbert	90	92	1,133,832	978,851	1,638,050	1,484,200	0	0	1,638,050	0	0	1,484,200	1,638,050	1,484,200
Garfield	333	372	14,668,439	16,310,688	15,716,180	16,191,870	2,080	2,080	15,718,260	2,080	2,080	16,193,950	15,718,260	16,193,950
Gunnison	3	3	145,688	172,700	109,800	176,790	0	0	109,800	0	0	176,790	109,800	176,790
Huerfano	2	2	10,876,066	69,968,407	10,876,060	6,777,110	5,032,220	5,032,210	15,908,280	5,032,210	5,032,210	11,809,320	15,908,280	11,809,320
Jackson	7	7	1,202,487	1,047,563	399,040	411,450	0	0	399,040	0	0	411,450	399,040	411,450
Kiowa	38	38	1,694,670	1,414,496	2,485,140	2,592,280	0	0	2,485,140	0	0	2,592,280	2,485,140	2,592,280
Kit Carson	1	1	168,156	535,287	148,210	117,730	0	0	148,210	0	0	117,730	148,210	117,730
La Plata	1,333	1,415	59,541,854	71,761,884	66,302,810	60,414,690	0	0	66,302,810	0	0	60,414,690	66,302,810	60,414,690
Larimer	61	62	643,765	0	638,820	548,130	0	0	638,820	0	0	549,130	638,820	549,130
Logan	11	10	200,521	252,265	364,950	271,500	0	0	364,950	0	0	271,500	364,950	271,500
Mesa	222	164	4,381,846	4,358,763	4,675,460	4,559,600	0	0	4,675,460	0	0	4,559,600	4,675,460	4,559,600
Moffat	180	182	14,907,430	18,180,601	19,224,680	20,261,810	169,930	169,130	19,394,610	169,130	169,130	20,430,940	19,394,610	20,430,940
Montezuma*	36	32	200,424,450	208,147,430	81,297,130	77,510,280	0	0	81,297,130	0	0	77,510,280	81,297,130	77,510,280
Morgan	30	32	847,725	660,247	1,108,340	810,940	0	0	1,108,340	0	0	810,940	1,108,340	810,940
Phillips	2	2	4,510	4,327	5,570	5,890	0	0	5,570	0	0	5,890	5,570	5,890
Prowers	35	40	1,607,803	1,388,612	2,127,530	1,875,950	0	0	2,127,530	0	0	1,875,950	2,127,530	1,875,950
Rio Blanco	552	568	29,758,348	29,275,438	26,144,870	30,975,750	11,580	11,580	26,156,450	11,580	11,580	30,987,330	26,156,450	30,987,330
Routt	3	4	58,839	106,437	59,830	66,890	0	0	59,830	0	0	66,890	59,830	66,890
San Miguel	10	7	266,757	523,360	539,310	335,090	0	0	539,310	0	0	335,090	539,310	335,090
Sedgwick	3	1	269,311	9,045	313,650	313,430	0	0	313,650	0	0	313,430	313,650	313,430
Washington	99	106	2,263,863	2,202,982	2,632,660	2,658,690	0	0	2,632,660	0	0	2,658,690	2,632,660	2,658,690
Weld	4,110	4,390	84,290,812	88,875,651	123,480,840	125,852,870	0	0	123,480,840	0	0	125,852,870	123,480,840	125,852,870
Yuma	630	714	10,132,776	9,604,167	15,043,890	13,871,270	0	0	15,043,890	0	0	13,871,270	15,043,890	13,871,270
<b>Totals</b>	<b>8,429</b>	<b>8,893</b>	<b>460,208,269</b>	<b>551,994,235</b>	<b>\$404,628,720</b>	<b>\$404,128,580</b>	<b>\$5,340,640</b>	<b>\$5,454,960</b>	<b>\$409,969,360</b>	<b>\$5,454,960</b>	<b>\$5,454,960</b>	<b>\$409,583,540</b>	<b>\$409,969,360</b>	<b>\$409,583,540</b>

\*Production mistakenly reported as improvements in 1991

\*\* Buildings for gas plant

**OIL AND GAS  
PRODUCING GAS (SECONDARY)**

County	Number of Wells		Production (Mcf)		Value of Land		Value of Improvements		Total Value	
	1991	1992	1991	1992	1991	1992	1991	1992	1991	1992
Adams	0	1	0	420	\$0	\$520	\$0	\$0	\$0	\$520
Arapahoe	20	5	9,400	6,010	10,430	4,910	0	0	10,430	4,910
Garfield		1		36,997		48,480		0		48,480
Montezuma*	2	2	2,404	31,640	48,130	31,780	0	0	48,130	31,780
Morgan	1	1	511	36,568	56,050	45,530	0	0	56,050	45,530
Pitkin	10	1	976,877	0	119,130	93,950	0	0	119,130	93,950
Rio Blanco	45	45	10,640,683	17,897,630	3,445,780	6,105,310	0	0	3,445,780	6,105,310
Weld	8	8	12,643	9,456	11,890	7,760	0	0	11,890	7,760
<b>Totals</b>	<b>86</b>	<b>64</b>	<b>11,642,518</b>	<b>18,018,721</b>	<b>\$3,691,410</b>	<b>\$6,338,240</b>	<b>\$0</b>	<b>\$0</b>	<b>\$3,691,410</b>	<b>\$6,338,240</b>

\*Production mistakenly reported as improvements in 1991

**OIL AND GAS  
OIL SHALE (IN SITU)**

County	Number of Operations		Production (Bbl)		Value of Land		Value of Improvements		Total Value	
	1991	1992	1991	1992	1991	1992	1991	1992	1991	1992
Rio Blanco	0	0	0	0	\$0	\$0	\$280,890	\$281,060	\$280,890	\$281,060

OIL AND GAS PERSONAL  
PRODUCING OIL (PRIMARY)

OIL AND GAS PERSONAL  
PRODUCING OIL (SECONDARY)

County	Number of Schedules			Total Value		
	1991	1992	1991	1992	1991	1992
Adams	867	890	\$5,388,100	\$5,792,160	1	\$5,270
Arapahoe	112	115	1,829,540	1,564,320	0	0
Archuleta	4	30	64,710	57,350	2	142,240
Baca	27	37	113,160	128,810	0	0
Boulder	51	50	187,950	183,290	43	160,630
Cheyenne	303	308	4,628,550	3,967,380	0	0
Delta	1	1	16,280	5,560	1	41,400
Dolores	18	21	167,300	197,610	0	0
Elbert	151	147	565,330	481,660	8	179,320
Fremont	24	23	116,140	66,990	34	107,260
Garfield	7	7	306,570	288,750	89	\$636,120
Gunnison	1	1	5,020	4,690	167	\$22,107,440
Jackson	9	12	152,240	133,110	1	36,730
Kiowa	26	25	220,040	264,200	21	13,567,690
Kit Carson	10	8	54,730	54,440	8	168,280
La Plata	35	34	621,740	399,550	16	69,770
Larimer	79	82	318,570	296,720	0	0
Lincoln	21	21	114,780	89,410	8	179,320
Logan	119	114	628,650	497,870	8	168,280
Moffat	28	26	668,060	550,430	34	107,260
Montezuma	74	76	640,850	504,780	0	0
Morgan	80	76	299,330	280,920	1	41,400
Prowers	3	1	6,310	2,510	0	0
Rio Blanco	86	7	303,000	9,560	21	13,567,690
Rio Grande	2	90	54,330	234,530	8	168,280
Routt	40	38	145,740	99,920	16	69,770
San Miguel	8	8	19,250	3,450	0	0
Sedgwick	1	1	900	870	1	5,480
Washington	250	248	1,152,180	1,026,640	3	151,530
Weid	1,726	2,387	10,768,590	11,001,410	54	117,960
Yuma	1	0	5,610	0	42	162,710
Totals	4,164	4,874	\$29,563,550	\$28,188,890	89	\$636,120

**OIL AND GAS PERSONAL  
PRODUCING GAS (PRIMARY)**

County	Number of Schedules		Total Value	
	1991	1992	1991	1992
Archuleta	19	24	\$41,040	\$34,270
Baca	144	151	521,210	481,560
Bent	35	35	90,500	74,870
Boulder	103	114	122,210	144,210
Dolores	29	29	174,470	126,970
El Paso	0	0	0	458,860
Elbert	4	4	21,010	20,290
Fremont	0	1	0	10
Garfield	48	47	1,561,810	1,038,030
Gunnison	8	9	23,730	25,840
Huerfano	1	0	8,901,670	0
Jackson	2	2	25,510	24,880
Kiowa	20	22	341,890	345,260
Kit Carson	2	2	25,700	11,530
La Plata	155	161	42,220,150	54,217,570
Lanimer	9	9	6,920	6,440
Logan	11	10	22,410	16,540
Mesa	250	254	448,880	434,560
Moffat	57	57	493,680	448,710
Montezuma	12	12	16,283,650	14,151,680
Morgan	51	49	421,030	352,720
Phillips	9	7	4,000	3,220
Prowers	55	44	247,210	214,040
Rio Blanco	552	662	2,084,700	1,344,510
Routt	4	4	36,030	8,440
Saguache	1	1	11,300	11,300
San Miguel	8	8	49,980	37,970
Sedgwick	3	3	3,190	3,730
Washington	93	100	97,070	85,960
Weild	4,413	3,980	17,854,310	16,295,560
Yuma	677	766	2,465,930	2,049,660
<b>Totals</b>	<b>6,775</b>	<b>6,567</b>	<b>\$94,601,190</b>	<b>\$92,469,190</b>

**OIL AND GAS PERSONAL  
PRODUCING GAS (SECONDARY)**

County	Number of Schedules		Total Value	
	1991	1992	1991	1992
Weild	1	25	\$230,670	\$218,730

**OIL AND GAS PERSONAL  
OIL SHALE (IN SITU)**

County	Number of Schedules		Total Value	
	1991	1992	1991	1992
Rio Blanco	0	3	\$297,310	\$312,540

STATE ASSESSED  
PUBLIC UTILITIES, ETC

County	Number of Companies		Total Value		County	Number of Companies		Total Value	
	1991	1992	1991	1992		1991	1992	1991	1992
Adams	102	108	\$156,030,200	\$167,224,600	La Plata	24	25	55,939,900	57,941,500
Alamosa	43	44	8,348,400	8,261,800	Lake	51	52	6,659,700	6,854,400
Arapahoe	76	82	131,722,500	139,787,800	Larimer	78	78	42,529,300	43,836,000
Archuleta	10	8	4,089,900	4,043,900	Las Animas	81	0	20,909,900	22,423,500
Baca	46	49	12,058,000	13,048,900	Lincdn	46	51	7,885,100	7,900,000
Bent	41	46	7,999,600	8,544,000	Logan	87	104	20,604,900	21,115,100
Boulder	80	90	69,432,900	74,592,100	Mesa	74	82	50,900,800	52,829,200
Chaffee	44	44	6,710,500	7,454,300	Mineral	30	29	1,471,400	1,324,400
Cheyenne	50	54	8,041,900	8,191,500	Moffat	45	44	158,641,800	171,326,100
Clear Creek	10	10	12,192,500	12,714,800	Montezuma	20	157	17,442,700	18,961,800
Conejos	25	28	2,857,300	3,043,100	Montrose	159	167	27,477,900	31,199,900
Costilla	79	36	3,138,100	3,219,500	Morgan	80	101	103,833,900	107,862,400
Crowley	47	44	3,904,600	4,074,800	Otero	46	50	7,828,900	8,404,700
Custer	9	9	1,211,600	1,339,000	Ourray	4	4	1,391,200	1,423,800
Delta	45	48	10,288,900	11,109,800	Park	35	9	4,989,500	5,281,600
Denver	112	417	416,252,900	425,072,200	Phillips	49	60	3,346,700	3,421,800
Dolores	13	14	3,672,900	3,657,300	Pitkin	35	105	9,282,100	10,857,500
Douglas	85	91	39,059,600	41,038,400	Prowers	48	48	8,773,500	9,036,500
Eagle	66	70	23,531,100	26,006,300	Pueblo	103	107	77,414,800	82,740,300
El Paso	121	126	99,597,200	104,056,700	Rio Blanco	63	65	24,515,200	23,396,610
Elbert	35	43	8,028,400	7,608,100	Rio Grande	34	0	7,990,500	7,685,000
Fremont	60	62	11,614,800	11,901,200	Routt	66	67	37,939,900	40,915,100
Garfield	67	74	38,337,500	42,342,500	Saguache	10	10	4,092,000	4,328,100
Gilpin	26	30	1,669,500	1,740,800	San Juan	6	5	1,844,600	1,842,500
Grand	79	80	12,257,900	12,907,200	San Miguel	18	18	4,828,100	5,368,300
Gunnison	34	35	7,337,800	7,546,500	Sedgwick	38	47	6,406,800	6,846,500
Hinsdale	7	7	608,800	619,600	Summit	18	15	14,824,500	15,969,100
Huerfano	69	75	15,197,300	16,080,300	Teller	11	10	4,630,700	5,085,500
Jackson	29	36	1,443,000	1,100,200	Washington	61	77	6,875,400	7,193,500
Jefferson	68	73	126,297,400	134,949,300	Weld	117	135	102,633,200	102,234,500
Kiowa	62	74	8,009,700	8,540,400	Yuma	55	66	10,266,900	10,480,000
Kit Carson	14	16	8,454,900	8,331,700					
Totals	3,246	3,811	\$2,113,569,400	\$2,216,233,810					

1991  
**COUNTY VALUATION BY CLASSES**  
 (IN THOUSANDS OF DOLLARS - FINAL 000 OMITTED)

County	Vacant	Residential	Commercial	Industrial	Agricultural	Natural Resources	Producing Mines	Oil and Gas	State Assessed	Total Taxable
Adams	\$63,075	\$749,005	\$524,804	\$112,765	\$26,089	\$2,208	\$0	\$43,273	\$156,030	\$1,677,253
Alamosa	6,999	20,372	16,786	492	12,528	121	0	0	8,348	65,650
Arapahoe	177,097	1,674,579	1,140,273	71,280	11,446	2,034	0	8,874	131,722	3,217,309
Archuleta	31,640	30,559	10,746	721	5,337	80	0	905	4,089	84,080
Baca	232	4,409	4,011	83	16,828	1,197	0	9,388	12,058	48,210
Bent	294	3,858	1,861	302	11,406	724	0	2,087	7,999	28,535
Boulder	112,115	1,085,591	516,748	231,349	19,904	3,291	155	3,828	69,432	2,102,417
Chaffee	12,432	37,210	18,746	1,211	2,942	528	0	0	6,710	79,782
Cheyenne	166	2,916	2,713	0	16,807	1,637	0	116,170	8,041	148,455
Clear Creek	10,542	39,660	11,214	53	67	1,281	21,492	0	12,192	96,503
Conejos	3,981	8,253	2,529	937	9,347	58	0	0	2,857	27,866
Costilla	41,912	4,483	970	1,852	7,145	291	0	0	3,138	59,792
Crowley	253	3,390	886	201	6,009	339	0	0	3,904	14,984
Custer	14,234	10,218	2,692	7	3,859	573	0	0	1,211	32,797
Delta	3,907	36,479	14,024	1,075	18,186	3,674	0	35	10,288	87,671
Denver	85,046	1,710,810	1,901,338	207,767	10	0	0	0	416,252	4,321,226
Dolores	1,152	2,377	1,657	739	3,269	231	0	4,030	3,672	17,133
Douglas	104,921	379,484	111,069	23,999	12,408	888	0	0	39,059	671,831
Eagle	77,912	386,555	222,724	12,488	4,552	451	0	0	23,531	728,215
Elbert	11,396	31,511	4,278	1,464	20,017	1,233	0	8,609	8,028	86,739
El Paso	190,237	1,285,340	692,817	187,784	15,097	2,575	0	0	99,597	2,473,449
Fremont	18,100	73,371	27,087	9,123	8,423	7,118	0	861	11,614	155,701
Garfield	21,747	104,839	62,243	5,764	12,584	1,316	58,690	17,654	38,337	323,177
Gilpin	8,816	17,445	3,453	41	190	3,124	100	0	1,669	34,840
Grand	32,695	72,567	31,377	56,864	4,716	94	5,660	0	12,257	216,233
Gunnison	25,067	52,859	30,886	688	6,710	6,739	298	141	7,337	130,729
Hinsdale	4,419	8,105	3,864	2	592	398	0	0	608	17,990
Huerfano	11,583	14,609	6,802	48	5,492	432	0	24,809	15,197	78,975
Jackson	1,841	3,945	1,818	1,869	7,302	399	0	4,117	1,443	22,737
Jefferson	144,665	1,892,776	718,048	336,879	12,989	2,731	0	0	126,297	3,234,389



Kiowa	46	1,435	1,144	0	13,042	1,111	0	7,282	8,009	32,072
Kit Carson	476	10,154	10,332	430	36,374	1,064	0	2,593	8,454	69,880
Lake	2,580	13,182	5,310	17,511	290	2,035	11,734	0	6,659	59,305
La Plata	42,171	125,234	77,678	3,968	12,426	1,502	98	111,036	55,939	430,055
Larimer	97,229	691,998	317,168	201,763	28,659	2,542	0	6,170	42,529	1,388,062
Las Animas	9,984	21,075	10,023	223	13,508	11,540	0	0	20,909	87,266
Lincoln	681	5,743	6,962	0	18,342	1,679	0	3,470	7,985	44,764
Logan	1,053	27,174	18,358	4,981	29,754	145	0	9,459	20,604	111,533
Mesa	18,743	215,610	128,403	24,868	34,980	1,444	8	5,159	50,900	480,119
Mineral	3,247	4,966	1,948	2,052	1,060	542	0	0	1,471	15,289
Moffat	3,833	16,681	9,049	460	8,131	44,844	0	33,301	158,641	274,943
Montezuma	5,775	31,011	24,614	2,503	11,804	325	7	113,163	17,442	206,648
Montrose	5,062	48,494	29,983	6,987	19,400	427	503	0	27,477	138,337
Morgan	1,509	37,952	23,282	15,582	29,124	142	0	5,695	109,833	217,122
Otero	814	26,636	14,998	1,910	14,744	194	0	0	7,828	67,128
Ouray	9,452	12,484	5,972	185	3,475	907	0	0	1,391	33,870
Park	41,178	46,955	5,583	109	4,609	696	1,035	0	4,989	105,157
Phillips	139	6,817	6,036	179	20,769	138	0	9	3,346	37,436
Pitkin	95,459	530,218	161,899	371	3,538	2,601	0	119	9,282	803,489
Prowers	872	16,646	12,208	2,234	24,980	887	0	2,454	8,773	69,056
Pueblo	34,885	283,130	121,956	72,043	13,477	1,412	0	0	77,414	604,320
Rio Blanco	2,083	10,729	6,642	4,130	6,842	25,985	0	272,583	24,515	353,513
Rio Grande	4,471	21,464	21,611	1,703	16,803	193	10,734	54	7,990	85,027
Routt	32,983	106,094	53,741	1,435	14,426	21,341	0	2,264	37,939	270,237
Saguache	13,034	5,622	3,619	30	11,645	1,002	0	11	4,092	39,058
San Juan	1,138	3,710	2,864	1,828	0	2,239	3,674	0	1,844	17,300
San Miguel	64,301	52,783	20,214	457	3,377	592	984	614	4,828	148,154
Sedgwick	58	2,756	2,186	279	11,123	143	0	369	6,406	23,324
Summit	61,632	221,993	124,742	17,541	1,334	605	0	0	14,824	442,674
Teller	27,783	54,937	15,598	1,246	1,734	4,204	1,423	0	4,630	111,559
Washington	159	3,911	3,069	93	38,347	1,251	0	27,656	6,875	81,364
Weld	16,684	286,345	173,144	111,308	118,471	2,158	0	247,693	102,633	1,058,440
Yuma	578	12,079	9,509	190	43,390	598	0	17,519	10,266	94,133
<b>Totals</b>	<b>\$1,818,508</b>	<b>\$12,703,622</b>	<b>\$7,518,342</b>	<b>\$1,826,473</b>	<b>\$692,260</b>	<b>\$182,283</b>	<b>\$116,602</b>	<b>\$1,113,671</b>	<b>\$2,113,569</b>	<b>\$28,285,335</b>

**1992**  
**COUNTY VALUATION BY CLASSES**  
 (IN THOUSANDS OF DOLLARS --FINAL 000 OMITTED)

County	Vacant	Residential	Commercial	Industrial	Agricultural	Natural Resources	Producing Mines	Oil and Gas	State Assessed	Total Taxable
Adams	\$60,432	\$752,613	\$505,642	\$111,259	\$26,142	\$1,926	\$0	\$47,666	\$167,224	\$1,672,908
Alamosa	6,988	20,596	16,722	469	12,775	120	0	0	8,261	65,934
Arapahoe	211,121	1,729,573	1,077,709	69,851	11,468	2,009	0	8,118	139,787	3,249,641
Archuleta	28,603	29,300	10,466	641	5,507	88	0	729	4,043	79,381
Baca	231	4,425	3,947	88	16,895	1,202	0	8,979	13,048	48,818
Bent	292	3,877	1,828	276	11,326	714	0	1,863	8,544	28,722
Boulder	108,318	1,126,902	533,436	284,882	20,554	3,199	130	4,758	74,592	2,156,775
Chaffee	12,120	37,839	18,533	1,249	3,378	519	0	0	7,454	81,195
Cheyenne	168	2,939	2,799	0	16,852	1,645	0	106,567	8,191	139,162
Clear Creek	10,104	40,369	11,068	53	67	1,155	25,202	0	12,714	100,735
Conejos	4,288	8,388	2,243	974	9,316	62	0	0	3,043	28,316
Costilla	42,321	4,585	902	7,451	7,141	289	1,203	0	3,219	67,114
Crowley	221	3,364	855	48	5,611	328	0	0	4,074	14,506
Custer	15,227	10,614	2,859	7	4,002	556	0	0	1,339	34,608
Delta	4,350	37,228	13,611	1,366	17,789	4,454	0	78	11,109	89,990
Denver	76,956	1,714,671	1,875,644	167,798	7	0	0	0	425,072	4,260,150
Dolores	1,146	2,409	1,685	738	3,386	229	0	5,942	3,657	19,195
Douglas	94,908	421,465	100,934	22,814	12,935	809	0	0	41,038	694,906
Eagle	77,497	427,018	187,601	11,021	5,831	483	0	0	26,006	735,459
Elbert	11,285	32,690	3,955	1,421	20,035	1,209	0	5,821	7,608	84,028
El Paso	178,079	1,309,127	683,645	190,188	14,536	2,464	0	458	104,056	2,482,558
Fremont	17,505	74,090	27,049	8,252	8,322	6,724	0	450	11,901	154,295
Garfield	20,275	110,682	63,252	5,524	13,025	1,095	22,860	17,606	42,342	296,665
Gilpin	44,276	18,982	48,656	41	135	3,221	0	0	1,740	117,054
Grand	33,430	73,162	30,831	57,734	4,702	143	2,818	0	12,907	215,730
Gunnison	25,492	55,427	30,159	670	6,919	8,572	285	210	7,546	135,284
Hinsdale	4,351	8,214	3,737	2	520	398	0	0	619	17,845
Huerfano	11,921	14,620	6,232	44	5,741	437	0	19,617	16,080	74,696
Jackson	1,876	3,989	1,896	2,039	7,357	406	0	3,470	1,100	22,136
Jefferson	133,713	1,938,477	717,922	315,162	11,628	2,499	0	0	134,949	3,254,354

Kiowa	45	1,409	1,135	0	13,319	1,116	0	8,009	8,540	33,574
Kit Carson	458	9,050	10,247	347	37,756	999	0	1,722	8,331	68,914
Lake	2,499	13,249	6,046	12,011	292	2,079	3,174	0	6,854	46,207
La Plata	40,797	130,895	78,125	3,425	12,954	1,597	0	116,067	57,941	441,805
Larimer	89,816	713,647	315,349	190,049	29,107	2,488	0	5,330	43,836	1,389,625
Las Animas	8,487	21,318	9,819	213	13,523	11,465	0	0	22,423	87,250
Lincdn	656	5,871	6,883	111	18,196	1,614	0	2,588	7,900	43,821
Logan	944	27,641	18,198	5,393	31,290	160	0	7,740	21,115	112,485
Mesa	18,843	223,225	123,950	24,741	36,105	1,288	8	5,029	52,829	486,022
Mineral	3,084	5,102	2,105	2,040	1,174	494	0	0	1,324	15,326
Moffat	3,612	16,964	8,953	498	6,170	40,154	0	32,301	171,326	281,981
Montezuma	5,613	31,490	25,781	2,437	12,032	365	0	89,898	18,961	196,581
Montrose	4,578	50,175	30,430	6,465	19,815	438	245	0	31,199	143,348
Morgan	1,454	38,497	23,175	16,250	30,140	149	0	5,293	107,862	222,823
Otero	792	26,694	14,092	1,787	14,659	198	0	2	8,404	66,632
Ourey	9,537	13,215	6,026	238	3,573	798	0	0	1,423	34,815
Park	39,711	47,311	5,742	98	4,681	696	713	0	5,281	104,237
Phillips	140	6,918	6,137	124	21,133	129	0	9	3,421	38,014
Pitkin	100,745	544,477	167,439	405	3,855	832	0	93	10,857	828,707
Prowers	871	16,593	11,690	2,150	24,897	894	0	2,143	9,036	68,280
Pueblo	31,262	283,079	118,958	75,250	13,366	4,749	0	0	82,740	609,407
Rio Blanco	1,830	10,842	6,384	4,361	6,850	24,870	0	241,345	23,396	319,881
Rio Grande	4,390	21,578	22,703	1,689	16,976	198	6,432	0	7,695	83,654
Routt	31,656	109,437	53,435	1,386	15,309	22,156	0	1,938	40,915	276,236
Saguache	12,043	5,850	3,659	34	11,782	827	0	11	4,328	38,538
San Juan	1,000	3,617	2,826	1,031	1	2,551	688	0	1,842	13,560
San Miguel	73,863	66,363	23,048	389	3,389	535	71	385	5,368	173,413
Sedgwick	58	2,793	2,077	275	11,191	145	0	369	6,846	23,757
Summit	61,522	230,105	129,644	8,680	1,609	658	0	0	15,969	448,190
Teller	38,719	57,834	32,011	1,125	1,876	4,054	1,400	0	5,065	142,107
Washington	147	3,922	3,125	105	38,749	1,275	0	23,601	7,193	78,122
Weid	16,843	291,587	162,399	111,706	127,121	2,289	0	244,377	102,234	1,058,560
Yuma	458	12,133	9,299	172	43,518	583	0	15,920	10,480	92,566
<b>Totals</b>	<b>\$1,843,998</b>	<b>\$13,060,645</b>	<b>\$7,426,737</b>	<b>\$1,737,080</b>	<b>\$912,341</b>	<b>\$179,834</b>	<b>\$67,235</b>	<b>\$1,046,523</b>	<b>\$2,216,233</b>	<b>\$28,490,629</b>

1992

CITIES & TOWNS ASSESSED VALUATION BY CLASS

COUNTY	NAME OF CITY OR TOWN	VACANT LAND	RESIDENTIAL	COMMERCIAL	INDUSTRIAL	AGRI-CULTURAL	NATURAL RESOURCES	PRODUCING MINES	OIL & GAS	STATE ASSESSED	TOTAL TAXABLE
Adams	Arvada	295,540	8,822,820	3,672,130	0	0	0	0	0	654,860	13,445,350
Adams	Aurora	13,224,010	62,356,460	87,274,700	5,747,490	926,250	830	0	234,850	12,683,580	182,448,170
Adams	Bennett	308,030	4,617,760	811,000	0	23,950	7,750	0	12,230	213,530	5,994,250
Adams	Brighton	1,398,400	37,493,260	16,327,830	6,281,520	621,520	321,900	0	40,360	3,097,650	65,582,440
Adams	Broomfield	1,708,520	19,383,560	3,243,130	558,730	254,760	0	0	774,630	820,360	26,753,690
Adams	Commerce City	5,132,810	34,446,320	64,894,380	46,984,860	446,540	46,580	0	300,950	7,075,030	159,327,470
Adams	Federal Heights	883,390	17,848,080	10,073,350	838,050	1,770	0	0	0	2,002,860	31,647,500
Adams	Northglenn	2,331,600	78,638,030	36,010,120	2,712,080	110	70	0	0	4,491,450	124,183,460
Adams	Thornton	8,405,940	155,307,280	53,197,180	1,252,630	419,420	9,790	0	2,088,190	13,683,960	234,364,390
Adams	Westminster	8,758,000	151,355,310	61,904,930	14,548,640	209,440	160	0	655,840	20,429,310	257,861,630
Adams Total		\$42,446,240	\$570,278,880	\$337,408,750	\$78,924,000	\$2,903,760	\$387,080	\$0	\$4,107,050	\$65,152,590	\$1,101,608,350
Alamosa	Alamosa	969,220	12,684,350	12,603,900	283,890	0	0	0	0	2,307,760	28,859,120
Alamosa	Hooper	13,100	99,640	61,310	0	0	0	0	0	8,590	182,640
Alamosa Total		\$982,320	\$12,793,990	\$12,665,210	\$283,890	\$0	\$0	\$0	\$0	\$2,316,350	\$29,041,760
Arapahoe	Aurora	61,187,090	668,025,890	313,838,790	4,360,400	614,750	67,560	0	746,150	50,909,920	1,099,750,550
Arapahoe	Cherry Hills Village	8,106,280	108,531,600	5,954,850	0	5,390	290	0	0	835,410	123,433,820
Arapahoe	Englewood	3,356,600	98,208,290	91,649,200	36,894,010	443,400	0	0	0	9,563,540	240,115,040
Arapahoe	Glendale	3,162,060	4,732,220	50,113,290	22,580	2,590	0	0	0	1,180,160	59,212,900
Arapahoe	Greenwood Village	23,706,100	80,019,800	235,521,050	189,980	97,470	2,620	0	0	5,423,840	344,962,860
Arapahoe	Littleton	15,910,420	144,550,490	79,492,960	12,474,220	724,130	295,060	0	0	12,025,750	265,473,030
Arapahoe	Sheridan	1,933,970	9,755,250	19,923,030	4,085,680	240,730	36,720	0	0	1,355,120	37,330,500
Arapahoe	Bow Mar	88,050	5,349,130	17,700	0	0	0	0	0	61,370	5,516,250
Arapahoe	Columbine Valley	647,100	11,258,720	2,415,990	0	64,610	0	0	0	138,000	14,524,420
Arapahoe	Deer Trail	86,410	460,550	279,150	0	3,560	290	0	0	196,270	1,026,230
Arapahoe Total		\$118,186,080	\$1,130,891,940	\$799,206,010	\$58,026,870	\$2,196,630	\$402,540	\$0	\$746,150	\$81,689,380	\$2,191,345,600
Archuleta	Pagosa Springs	\$977,430	\$2,670,260	\$5,095,000	\$71,030	\$0	\$10	\$0	\$0	\$862,020	\$9,675,750
Baca	Campo	10,120	141,540	36,560	0	7,810	270	0	0	80,370	276,670
Baca	Pitcheff	5,310	176,860	340,180	0	49,650	30	0	0	39,410	611,440
Baca	Springfield	70,040	2,307,400	1,582,830	7,500	89,380	30	0	0	387,840	4,445,020
Baca	Two Buttes	31,370	116,880	117,650	0	46,290	0	0	0	57,510	369,700
Baca	Vilas	9,980	85,980	15,290	0	17,520	0	0	0	7,070	135,840
Baca	Walsh	29,260	1,038,110	662,460	0	35,340	1,420	0	0	138,640	1,905,230
Baca Total		\$156,080	\$3,866,770	\$2,754,970	\$7,500	\$245,990	\$1,750	\$0	\$0	\$710,840	\$7,743,900

1992

CITIES & TOWNS ASSESSED VALUATION BY CLASS

COUNTY	NAME OF CITY OR TOWN	VACANT LAND	RESIDENTIAL	COMMERCIAL	INDUSTRIAL	AGRI-CULTURAL	NATURAL RESOURCES	PRODUCING MINES	OIL & GAS	STATE ASSESSED	TOTAL TAXABLE
Bent	Las Animas	\$128,520	\$2,437,300	\$1,075,100	\$10,680	\$0	\$0	\$0	\$0	\$395,880	\$4,047,480
Boulder	Boulder	32,046,310	427,585,100	355,690,800	145,643,090	51,510	200	0	0	21,608,150	982,625,160
Boulder	Broomfield	9,530,930	71,127,740	28,826,510	26,422,230	101,090	2,390	0	0	5,286,520	141,287,410
Boulder	Lafayette	5,724,220	49,771,560	11,120,770	3,485,600	129,060	3,670	0	66,640	1,770,940	72,072,460
Boulder	Longmont	11,577,870	181,429,010	81,136,680	41,306,110	139,730	540	0	0	6,993,300	332,583,240
Boulder	Ward	60,710	429,260	38,760	40	0	28,540	0	0	105,710	681,020
Boulder	Louisville	10,508,340	76,258,370	24,130,420	43,010,270	131,400	3,530	0	1,620	2,348,890	156,392,840
Boulder	Erie	15,170	48,170	98,910	0	32,770	320	0	24,220	24,220	435,340
Boulder	Jamestown	105,160	1,089,080	57,660	500	0	47,940	0	0	18,400	1,318,740
Boulder	Lyons	504,830	3,943,090	1,346,990	120,690	3,800	0	0	0	214,240	6,133,630
Boulder	Nederland	984,640	4,678,940	1,640,320	17,020	0	90	0	0	296,740	7,597,750
Boulder	Superior	1,655,260	4,613,480	103,470	2,520	32,750	310	0	0	62,110	6,469,900
	Boulder Total	\$72,693,440	\$830,973,800	\$504,191,290	\$260,008,090	\$622,110	\$85,530	\$0	\$284,040	\$38,729,220	\$1,707,587,490
Chaffee	Salida	690,310	12,742,100	7,747,120	472,800	15,210	0	0	0	1,859,220	23,528,760
Chaffee	Buena Vista	735,040	4,946,520	3,452,250	187,680	14,450	15,460	0	0	669,740	10,021,140
Chaffee	Poncha Springs	353,960	715,180	783,500	51,180	18,400	0	0	0	289,860	2,212,080
	Chaffee Total	\$1,779,310	\$18,403,800	\$11,982,870	\$711,660	\$48,060	\$15,460	\$0	\$0	\$2,818,820	\$35,759,980
Cheyenne	Cheyenne Wells	84,830	1,897,580	1,224,380	0	58,890	0	0	0	321,063	3,586,743
Cheyenne	Kit Carson	51,470	542,000	352,040	0	920	0	0	0	110,840	1,057,271
	Cheyenne Total	\$136,300	\$2,439,580	\$1,576,420	\$0	\$59,810	\$0	\$0	\$0	\$431,904	\$4,844,014
Clear Creek	Georgetown	688,240	4,267,730	2,143,200	0	0	0	0	0	715,050	7,814,220
Clear Creek	Idaho Springs	185,170	4,981,000	4,377,180	0	0	280	0	0	951,350	10,494,980
Clear Creek	Empire	85,250	951,120	348,620	0	100	0	0	0	113,530	1,498,620
Clear Creek	Silver Plume	100,470	697,720	268,170	0	0	1,130	0	0	55,370	1,122,860
	Clear Creek Total	\$1,059,130	\$10,897,570	\$7,137,170	\$0	\$100	\$1,410	\$0	\$0	\$1,835,300	\$20,930,660
Conejos	Antonito	55,160	882,500	319,640	11,400	3,480	0	0	0	282,740	1,564,920
Conejos	La Jara	51,650	1,028,950	369,890	39,770	210	0	0	0	334,150	1,824,620
Conejos	Manassa	95,570	1,239,310	39,950	12,710	11,070	0	0	0	220,160	1,818,770
Conejos	Romeo	71,490	350,330	23,620	0	340	0	0	0	41,280	487,060
Conejos	Sanford	195,390	876,270	13,960	0	13,800	0	0	0	79,520	1,178,940
	Conejos Total	\$469,260	\$4,377,360	\$787,060	\$63,880	\$28,900	\$0	\$0	\$0	\$967,850	\$6,874,310

1992  
CITIES & TOWNS ASSESSED VALUATION BY CLASS

COUNTY	NAME OF CITY OR TOWN	VACANT LAND	RESIDENTIAL	COMMERCIAL	INDUSTRIAL	AGRI-CULTURAL	NATURAL RESOURCES	PRODUCING MINES	OIL & GAS	STATE ASSESSED	TOTAL TAXABLE
Costilla	Blanca	215,900	318,420	119,550	124,580	267,730	0	0	0	280,620	1,326,800
Costilla	San Luis	60,400	753,720	262,450	16,540	0	0	0	0	243,060	1,336,170
Costilla	Fort Garland	67,480	439,030	160,540	13,990	0	0	0	0	122,310	803,350
	Costilla Total	\$343,780	\$1,511,170	\$542,540	\$155,110	\$267,730	\$0	\$0	\$0	\$645,990	\$3,466,320
Crowley	Crowley	10,370	223,850	31,740	0	720	10	0	0	83,750	350,440
Crowley	Olney Springs	22,760	424,690	42,730	20,700	800	10	0	0	52,220	563,910
Crowley	Ordway	52,580	1,760,260	551,520	25,670	6,470	210	0	0	285,580	2,682,280
Crowley	Sugar City	22,130	413,520	98,120	0	5,740	60	0	0	90,530	630,100
	Crowley Total	\$107,840	\$2,822,320	\$724,110	\$46,370	\$13,730	\$290	\$0	\$0	\$512,080	\$4,226,740
Custer	Silver Cliff	945,490	1,040,990	289,140	2,900	32,580	35,490	0	0	35,230	2,381,820
Custer	Westcliffe	467,140	1,084,960	1,077,410	3,730	40,770	410	0	0	274,070	2,948,490
	Custer Total	\$1,412,630	\$2,125,950	\$1,366,550	\$6,630	\$73,350	\$35,900	\$0	\$0	\$309,300	\$5,330,310
Delta	Delta	409,210	6,420,970	6,889,590	1,030,960	480,910	40	0	0	1,079,240	16,310,920
Delta	Cedaredge	398,030	3,465,640	949,400	0	10,400	30	0	0	406,490	5,228,990
Delta	Crawford	73,370	520,040	118,560	0	3,210	0	0	0	68,660	783,840
Delta	Hotchkiss	83,950	1,361,570	974,240	0	23,240	0	0	0	250,060	2,693,060
Delta	Orchard City	590,000	4,616,450	493,910	0	1,134,180	5,520	0	0	570,760	7,410,820
Delta	Peonia	114,680	2,825,160	1,194,970	0	8,130	10,440	0	0	348,830	4,502,210
	Delta Total	\$1,669,240	\$19,209,830	\$10,620,670	\$1,030,960	\$1,660,070	\$16,030	\$0	\$0	\$2,724,040	\$36,930,840
Denver	Denver	\$76,956,270	\$1,714,671,580	\$1,875,644,460	\$167,798,840	\$7,140	\$0	\$0	\$0	\$425,072,200	\$4,260,150,490
Dolores	Dove Creek	87,420	986,680	859,490	41,020	180	20	0	0	280,760	2,255,590
Dolores	Rico	665,450	579,620	251,270	0	0	18,180	0	0	115,590	1,630,110
	Dolores Total	\$752,870	\$1,566,300	\$1,110,760	\$41,020	\$180	\$18,200	\$0	\$0	\$396,370	\$3,865,700
Douglas	Larkspur	172,010	442,730	248,220	7,050	64,480	0	0	0	177,580	1,112,070
Douglas	Littleton	175,490	276,700	923,360	0	190	0	0	0	28,110	1,403,850
Douglas	Parker	7,549,500	28,843,180	14,097,190	1,387,560	267,220	2,910	0	0	1,516,190	53,763,750
Douglas	Castle Rock	11,188,330	39,857,820	17,148,250	3,124,710	131,470	17,840	0	0	3,867,790	75,336,210
Douglas	Aurora	0	0	0	0	2,360	0	0	0	0	2,360
	Douglas Total	\$19,085,330	\$69,520,430	\$32,417,020	\$4,519,320	\$465,720	\$20,750	\$0	\$0	\$5,589,670	\$131,618,240

CITIES & TOWNS ASSESSED VALUATION BY CLASS

COUNTY	NAME OF CITY OR TOWN	VACANT LAND	RESIDENTIAL	COMMERCIAL	INDUSTRIAL	AGRI-CULTURAL	NATURAL RESOURCES	PRODUCING MINES	OIL & GAS	STATE ASSESSED	TOTAL TAXABLE
Eagle	Avon	5,642,170	17,921,460	15,114,690	25,800	0	0	0	0	1,401,750	40,105,870
Eagle	Mintum	239,180	3,356,290	2,437,360	0	0	0	0	0	545,860	6,578,690
Eagle	Vall	13,019,400	218,919,880	93,075,130	0	0	0	0	0	4,140,840	329,155,290
Eagle	Basalt	927,240	7,788,620	3,581,840	0	860	0	0	0	469,100	12,767,660
Eagle	Eagle	894,830	5,375,130	4,136,220	150,030	0	0	0	0	1,108,840	11,665,050
Eagle	Gypsum	1,181,950	5,346,900	2,742,180	8,937,270	86,560	0	0	0	229,460	18,524,320
Eagle	Red Cliff	106,840	711,860	98,440	0	0	0	0	0	123,890	1,041,030
	<b>Eagle Total</b>	<b>\$22,011,610</b>	<b>\$259,420,140</b>	<b>\$121,185,860</b>	<b>\$9,113,100</b>	<b>\$87,420</b>	<b>\$0</b>	<b>\$0</b>	<b>\$0</b>	<b>\$8,019,740</b>	<b>\$419,637,870</b>
Elbert	Elizabeth	330,770	2,033,620	1,222,720	103,680	220	20	0	0	81,210	3,772,240
Elbert	Kiowa	87,430	728,260	500,180	0	2,720	0	0	0	159,690	1,478,280
Elbert	Simla	91,280	1,037,120	280,580	340,300	13,490	0	0	0	215,600	1,978,370
	<b>Elbert Total</b>	<b>\$509,480</b>	<b>\$3,799,000</b>	<b>\$2,003,480</b>	<b>\$443,980</b>	<b>\$16,430</b>	<b>\$20</b>	<b>\$0</b>	<b>\$0</b>	<b>\$456,500</b>	<b>\$7,228,890</b>
El Paso	Colorado Springs	112,171,940	969,554,850	617,312,240	170,455,460	1,731,760	657,650	0	0	66,378,680	1,938,262,600
El Paso	Fountain	2,337,780	21,311,480	6,179,410	4,008,470	245,770	780	0	0	1,050,700	35,134,390
El Paso	Manitou Springs	1,387,960	17,949,700	5,752,290	7,790	9,190	0	0	0	758,900	25,865,830
El Paso	Calhan	149,640	1,299,630	728,990	0	9,120	0	0	0	135,070	2,320,450
El Paso	Green Mountain Falls	367,040	3,700,670	336,270	0	40	0	0	0	226,210	4,630,230
El Paso	Monument	912,580	2,877,500	2,011,410	2,430,190	13,350	10	0	0	146,710	8,391,750
El Paso	Palmer Lake	1,751,900	5,217,970	487,770	127,630	20,000	0	0	0	300,700	7,905,970
El Paso	Ramah	14,250	172,890	21,630	0	930	0	0	0	12,890	222,590
	<b>El Paso Total</b>	<b>\$119,093,090</b>	<b>\$1,022,084,690</b>	<b>\$632,828,010</b>	<b>\$177,029,540</b>	<b>\$2,030,180</b>	<b>\$658,440</b>	<b>\$0</b>	<b>\$0</b>	<b>\$69,009,860</b>	<b>\$2,022,733,810</b>
Fremont	Canon City	1,797,770	31,127,080	16,554,400	1,901,640	378,780	11,180	0	0	4,175,760	55,946,610
Fremont	Florence	404,910	5,494,650	2,181,530	226,000	46,200	8,360	0	3,460	637,870	9,002,980
Fremont	Brookside	85,550	392,110	13,570	0	34,190	80	0	0	11,300	536,800
Fremont	Coal Creek	39,080	178,200	13,180	0	2,190	580	0	2,910	8,290	244,430
Fremont	Rockvale	26,780	403,330	6,050	0	16,550	0	0	0	27,710	480,400
Fremont	Williamsburg	190,180	400,250	5,960	0	2,770	1,150	0	0	56,910	657,220
	<b>Fremont Total</b>	<b>\$2,544,250</b>	<b>\$37,995,620</b>	<b>\$18,774,690</b>	<b>\$2,127,640</b>	<b>\$480,680</b>	<b>\$21,350</b>	<b>\$0</b>	<b>\$6,370</b>	<b>\$4,917,840</b>	<b>\$66,868,440</b>
Garfield	Glenwood Springs	4,613,750	29,890,440	38,241,750	163,480	750	30	0	0	2,850,910	75,751,110
Garfield	Rifle	1,111,220	11,332,700	5,559,770	1,435,440	40,430	10	0	0	14,195,190	33,674,760
Garfield	Carbondale	1,734,370	13,225,420	6,311,620	0	36,070	70	0	0	981,550	22,289,300
Garfield	New Castle	297,440	2,121,910	720,540	0	38,490	10	0	0	265,050	3,443,440
Garfield	Parachute	445,280	1,133,240	688,160	0	1,250	8,740	0	1,570,980	296,220	4,343,870
Garfield	Silt	230,710	2,281,890	678,120	0	0	0	0	0	304,790	3,495,510
	<b>Garfield Total</b>	<b>\$8,432,770</b>	<b>\$59,975,600</b>	<b>\$52,400,160</b>	<b>\$1,598,920</b>	<b>\$116,990</b>	<b>\$8,860</b>	<b>\$0</b>	<b>\$1,570,980</b>	<b>\$18,893,710</b>	<b>\$142,997,990</b>

1992  
CITIES & TOWNS ASSESSED VALUATION BY CLASS

COUNTY	NAME OF CITY OR TOWN	VACANT LAND	RESIDENTIAL	COMMERCIAL	INDUSTRIAL	AGRI-CULTURAL	NATURAL RESOURCES	PRODUCING MINES	OIL & GAS	STATE ASSESSED	TOTAL TAXABLE
Gilpin	Black Hawk	4,583,990	1,569,300	5,149,570	0	0	194,120	0	0	99,240	11,598,220
Gilpin	Central City	31,206,650	1,895,420	42,745,780	0	0	143,350	0	0	330,800	76,322,010
	<b>Gilpin Total</b>	<b>\$35,790,640</b>	<b>\$3,464,720</b>	<b>\$47,895,360</b>	<b>\$0</b>	<b>\$0</b>	<b>\$337,470</b>	<b>\$0</b>	<b>\$0</b>	<b>\$430,040</b>	<b>\$87,918,230</b>
Grand	Winter Park	3,304,470	11,843,020	7,440,490	0	0	0	0	0	749,250	23,337,230
Grand	Fraser	2,150,830	3,343,790	2,433,500	0	16,380	0	0	0	128,040	8,072,540
Grand	Granby	874,170	2,876,040	3,431,480	0	16,670	9,000	0	0	1,027,110	8,234,470
Grand	Grand Lake	1,990,730	6,981,970	3,102,770	0	160	0	0	0	219,390	12,285,020
Grand	Hot Sulphur Springs	242,310	893,750	454,910	0	680	0	0	0	224,710	1,816,360
Grand	Kremmling	412,690	2,359,110	2,924,580	1,097,150	200	0	150	0	313,080	7,106,960
	<b>Grand Total</b>	<b>\$8,975,200</b>	<b>\$28,297,680</b>	<b>\$18,787,730</b>	<b>\$1,097,150</b>	<b>\$34,090</b>	<b>\$9,000</b>	<b>\$150</b>	<b>\$0</b>	<b>\$2,661,580</b>	<b>\$60,862,580</b>
Gunnison	Crested Butte	2,897,050	7,811,270	5,388,690	143,590	17,560	220	0	0	506,460	16,762,840
Gunnison	Gunnison	827,580	8,152,840	10,904,020	323,290	33,010	2,300	0	0	1,854,300	22,097,340
Gunnison	Mt. Crested Butte	4,285,410	13,061,120	5,997,290	0	0	0	0	0	488,890	23,832,710
Gunnison	Marble	571,350	360,400	97,230	0	0	0	0	0	5,740	1,034,720
Gunnison	Pitkin	365,830	937,860	119,390	2,490	0	0	0	0	17,770	1,443,340
	<b>Gunnison Total</b>	<b>\$8,947,220</b>	<b>\$30,323,490</b>	<b>\$22,504,620</b>	<b>\$469,370</b>	<b>\$50,570</b>	<b>\$2,520</b>	<b>\$0</b>	<b>\$0</b>	<b>\$2,873,160</b>	<b>\$65,170,950</b>
Hinsdale	Lake City	\$924,880	\$2,155,370	\$1,267,090	\$0	\$0	\$0	\$0	\$0	\$141,500	\$4,488,840
Huerfano	Walsenburg	519,410	5,038,910	2,502,040	9,350	260	0	0	0	811,440	8,881,410
Huerfano	La Veta	918,930	2,187,300	906,420	0	14,500	0	0	0	249,710	4,276,860
	<b>Huerfano Total</b>	<b>\$1,438,340</b>	<b>\$7,226,210</b>	<b>\$3,408,460</b>	<b>\$9,350</b>	<b>\$14,760</b>	<b>\$0</b>	<b>\$0</b>	<b>\$0</b>	<b>\$1,061,150</b>	<b>\$13,158,270</b>
Jackson	Walden	\$66,190	\$1,675,500	\$1,000,030	\$26,330	\$0	\$0	\$0	\$0	\$293,130	\$3,061,180
Jefferson	Arvada	11,316,100	338,293,310	75,466,060	18,397,620	707,470	0	0	0	19,155,670	463,336,230
Jefferson	Broomfield	1,348,330	5,197,940	4,731,710	5,135,400	50,910	0	0	0	260,830	16,725,120
Jefferson	Edgewater	123,870	10,808,620	7,864,060	21,730	2,764,510	0	0	0	771,270	22,354,060
Jefferson	Golden	4,663,330	43,983,300	33,392,470	23,490,240	41,770	0	816,810	0	11,718,750	118,106,670
Jefferson	Lakewood	25,540,910	495,505,660	252,951,740	15,767,710	148,380	0	13,710	0	42,519,130	832,448,240
Jefferson	Mountain View	200	1,891,370	1,071,010	0	0	0	0	0	113,640	3,076,220
Jefferson	Westminster	8,085,700	123,919,520	63,863,480	7,323,620	161,530	0	2,450	0	5,785,040	209,141,340
Jefferson	Wheat Ridge	4,459,710	115,620,600	60,834,030	25,949,810	561,400	0	40	0	7,236,980	214,662,570
Jefferson	Bow Mar	115,530	2,531,420	0	0	0	0	0	0	28,170	2,675,120
Jefferson	Lakeside	1,230,990	0	6,799,260	0	0	0	0	0	22,300	8,052,550
Jefferson	Morrison	189,360	1,760,660	696,620	29,030	1,110	0	0	0	89,790	2,766,570
Jefferson	Superior	41,030	0	0	0	1,020	0	0	0	400	42,450
	<b>Jefferson Total</b>	<b>\$57,115,060</b>	<b>\$1,139,512,400</b>	<b>\$507,670,440</b>	<b>\$96,115,160</b>	<b>\$4,439,100</b>	<b>\$0</b>	<b>\$833,010</b>	<b>\$0</b>	<b>\$87,701,970</b>	<b>\$1,893,387,140</b>



1992

CITIES & TOWNS ASSESSED VALUATION BY CLASS

COUNTY	NAME OF CITY OR TOWN	VACANT LAND	RESIDENTIAL	COMMERCIAL	INDUSTRIAL	AGRI-CULTURAL	NATURAL RESOURCES	PRODUCING MINES	OIL & GAS	STATE ASSESSED	TOTAL TAXABLE
Kiowa	Eads	17,230	1,182,120	501,380	0	1,780	0	0	0	153,500	1,856,020
Kiowa	Haswell	6,150	77,480	33,570	0	53,800	0	0	0	90,100	261,100
Kiowa	Sheridan Lake	7,760	53,890	116,130	0	124,130	0	0	0	87,070	388,980
Kiowa Total		\$31,140	\$1,313,490	\$651,080	\$0	\$179,720	\$0	\$0	\$0	\$330,670	\$2,506,100
Kit Carson	Burlington	232,960	6,273,330	5,189,340	107,930	32,730	150	0	0	673,680	12,510,130
Kit Carson	Bethune	21,850	252,080	74,780	0	17,770	0	0	0	12,470	378,960
Kit Carson	Flagler	49,260	844,290	762,820	35,610	58,880	120	0	0	120,280	1,871,270
Kit Carson	Siebert	25,310	278,980	617,860	0	37,410	30	0	0	51,540	1,011,130
Kit Carson	Stratton	71,630	1,137,690	934,910	500	10,540	540	0	0	154,870	2,310,680
Kit Carson	Vona	4,360	98,290	73,780	0	1,830	120	0	0	10,850	190,240
Kit Carson Total		\$405,370	\$8,885,660	\$7,653,510	\$144,040	\$159,160	\$960	\$0	\$0	\$1,023,710	\$18,272,410
Lake	Leadville	\$260,950	\$5,153,940	\$3,145,540	\$12,030	\$0	\$42,180	\$0	\$0	\$1,315,240	\$9,929,880
La Plata	Durango	3,312,460	41,881,010	48,771,130	732,840	20,080	40	0	0	7,220,850	101,938,610
La Plata	Bayfield	266,170	2,738,540	1,064,930	110,500	1,910	0	63,390	0	744,670	4,990,110
La Plata	Ignacio	86,530	1,069,500	776,520	1,960	600	0	0	0	241,100	2,176,210
La Plata Total		\$3,665,160	\$45,689,050	\$50,612,580	\$945,400	\$22,590	\$40	\$63,390	\$0	\$8,206,720	\$109,104,930
Larimer	Fort Collins	25,559,180	311,411,430	165,710,570	135,358,370	842,620	5,370	0	140	14,988,870	653,876,550
Larimer	Loveland	8,740,410	127,180,590	61,951,020	28,348,140	263,110	26,740	0	0	7,128,580	234,638,590
Larimer	Barthoud	627,170	9,337,780	3,227,620	2,035,740	17,960	30	0	0	703,100	15,949,400
Larimer	Estes Park	4,484,210	22,385,810	22,637,030	202,200	23,400	80	0	0	1,063,040	50,785,770
Larimer	Timnath	46,890	652,910	124,890	126,860	1,760	0	0	0	46,120	999,530
Larimer	Wellington	169,100	2,708,120	484,660	291,210	12,270	1,340	0	0	298,790	3,965,490
Larimer Total		\$39,626,960	\$473,676,640	\$254,135,890	\$167,362,520	\$1,161,120	\$35,560	\$0	\$140	\$24,226,500	\$960,225,330
Las Animas	Trinidad	1,265,690	14,901,970	7,530,530	157,530	7,720	0	0	0	1,315,550	25,179,190
Las Animas	Aguilar	158,450	764,250	135,400	0	230	0	0	0	229,490	1,287,820
Las Animas	Branson	34,330	77,610	490	0	690	0	0	0	140,660	253,780
Las Animas	Cokedale	14,630	209,790	1,390	0	0	0	0	0	11,330	237,140
Las Animas	Kim	33,150	96,190	35,770	0	6,810	0	0	0	4,220	166,140
Las Animas Total		\$1,506,450	\$16,039,810	\$7,703,580	\$157,530	\$15,450	\$0	\$0	\$0	\$1,701,250	\$27,124,070
Lincoln	Arriba	36,670	291,460	314,730	0	33,340	0	0	0	66,760	742,960
Lincoln	Genoa	21,090	181,090	159,050	0	15,630	0	0	0	80,170	457,030
Lincoln	Hugo	70,780	1,208,090	582,710	0	6,160	0	0	0	309,210	2,176,950
Lincoln	Limon	363,170	3,619,680	5,164,060	88,590	310	0	0	0	901,130	10,136,940
Lincoln Total		\$491,710	\$5,300,320	\$6,220,550	\$88,590	\$55,440	\$0	\$0	\$0	\$1,357,270	\$13,513,880

1992  
CITIES & TOWNS ASSESSED VALUATION BY CLASS

COUNTY	NAME OF CITY OR TOWN	VACANT LAND	RESIDENTIAL	COMMERCIAL	INDUSTRIAL	AGRI-- CULTURAL	NATURAL RESOURCES	PRODUCING MINES	OIL & GAS	STATE ASSESSED	TOTAL TAXABLE
Logan	Sterling	428,500	18,197,150	14,552,270	4,182,670	141,760	0	0	28,460	3,176,999	40,708,809
Logan	Crook	6,350	139,490	110,020	0	4,090	0	0	0	76,510	336,460
Logan	Fleming	26,320	421,380	274,830	0	1,250	0	0	0	43,300	767,080
Logan	Iliff	21,960	161,630	44,150	13,340	3,300	0	0	0	67,560	311,940
Logan	Merino	26,630	282,120	68,950	378,120	0	0	0	0	57,860	813,680
Logan	Peetz	8,880	167,660	127,390	810	7,420	0	0	0	76,060	388,220
	Logan Total	\$5,919,640	\$19,369,430	\$15,177,610	\$4,574,940	\$157,820	\$0	\$0	\$28,460	\$3,488,289	\$43,326,189
Mesa	Grand Junction	5,843,510	70,984,020	91,679,000	9,032,830	231,130	200	0	0	14,986,090	192,756,780
Mesa	Fruita	639,880	6,625,370	2,055,770	89,910	290,730	30,000	0	0	1,053,290	10,784,950
Mesa	Collbran	61,470	464,760	254,490	0	10,170	10	0	0	126,820	917,720
Mesa	Debeque	80,590	196,970	75,410	0	430	70	0	0	146,770	500,240
Mesa	Palisade	173,870	3,822,130	1,136,760	0	35,980	0	0	0	574,210	5,742,950
	Mesa Total	\$6,799,320	\$82,093,250	\$95,201,430	\$9,122,740	\$568,440	\$30,280	\$0	\$0	\$16,887,180	\$210,702,640
Mineral	Creede	\$170,660	\$1,113,600	\$484,050	\$40,830	\$0	\$0	\$0	\$0	\$183,320	\$1,982,460
Moffat	Craig	1,120,300	13,359,320	8,084,270	352,350	11,460	0	0	1,090	2,952,990	25,881,780
Moffat	Dinosaur	162,150	315,250	140,530	1,280	4,290	0	0	0	155,720	779,220
	Moffat Total	\$1,282,450	\$13,674,570	\$8,224,800	\$353,630	\$15,750	\$0	\$0	\$1,090	\$3,108,710	\$26,661,000
Montezuma	Cortez	1,634,370	14,434,520	14,067,540	408,940	27,170	0	0	0	2,229,720	33,002,260
Montezuma	Dolores	112,810	1,320,500	1,049,640	63,260	470	0	0	0	272,970	2,819,650
Montezuma	Mancos	144,000	1,463,930	709,920	95,430	2,000	0	0	0	272,200	2,687,480
	Montezuma Total	\$2,091,180	\$17,218,950	\$15,827,100	\$567,630	\$29,640	\$0	\$0	\$0	\$2,774,890	\$38,509,390
Montrose	Montrose	1,638,380	23,585,960	24,988,610	3,379,860	36,390	0	0	0	0	53,629,200
Montrose	Naturita	98,400	683,320	670,430	0	1,980	20	48,490	0	6,686,070	8,188,710
Montrose	Nucla	55,890	991,940	289,330	15,000	9,140	20	0	0	115,280	1,456,610
Montrose	Olathe	126,050	1,802,380	888,310	101,710	8,900	0	0	0	487,680	3,415,030
	Montrose Total	\$1,918,720	\$27,063,600	\$26,816,680	\$3,496,570	\$56,410	\$40	\$48,490	\$0	\$7,289,040	\$66,689,550
Morgan	Fort Morgan	475,910	19,817,320	11,552,120	10,077,570	4,940	20	0	0	1,442,870	43,370,750
Morgan	Brush	273,210	7,796,240	5,680,870	2,525,790	20,390	4,030	0	0	6,959,820	23,260,350
Morgan	Hillrose	4,730	206,330	32,100	0	3,640	0	0	0	196,240	383,040
Morgan	Log Lane Village	47,200	1,004,260	74,230	20,940	3,560	0	0	0	54,630	1,204,820
Morgan	Wiggins	120,600	825,210	614,020	156,110	200	0	0	0	133,470	2,049,610
	Morgan Total	\$921,650	\$29,649,360	\$18,153,340	\$12,780,410	\$32,730	\$4,050	\$0	\$0	\$8,727,030	\$70,268,570

1992

CITIES & TOWNS ASSESSED VALUATION BY CLASS

COUNTY	NAME OF CITY OR TOWN	VACANT LAND	RESIDENTIAL	COMMERCIAL	INDUSTRIAL	AGRI-CULTURAL	NATURAL RESOURCES	PRODUCING MINES	OIL & GAS	STATE ASSESSED	TOTAL TAXABLE
Otero	La Junta	305,720	11,943,570	7,703,530	795,000	73,790	0	0	0	1,137,650	21,959,260
Otero	Rocky Ford	97,890	5,548,270	2,517,460	109,590	0	0	0	0	1,079,250	9,352,460
Otero	Cheraw	11,580	264,650	47,900	72,460	16,810	0	0	0	78,490	491,890
Otero	Fowler	17,810	2,018,860	742,320	49,310	1,880	0	0	0	682,790	3,512,970
Otero	Manzanola	17,120	354,450	138,320	4,480	5,330	0	0	0	154,140	673,840
Otero	Swink	22,610	1,169,000	211,810	28,930	5,380	0	0	0	43,310	1,481,040
	Otero Total	\$472,730	\$21,298,800	\$11,361,340	\$1,059,770	\$103,190	\$0	\$0	\$0	\$3,175,630	\$37,471,460
Ourray	Ourray	879,960	4,159,560	4,663,840	14,720	0	5,530	0	0	183,500	9,917,110
Ourray	Ridgway	691,750	1,281,350	1,064,150	95,100	15,740	4,660	0	0	266,960	3,419,710
	Ourray Total	\$1,571,710	\$5,440,910	\$5,727,990	\$109,820	\$15,740	\$10,190	\$0	\$0	\$460,460	\$13,336,820
Park	Alma	133,310	511,790	148,480	3,360	0	0	0	0	38,290	835,230
Park	Fairplay	223,450	1,358,910	1,217,010	160	750	0	62,710	0	417,580	3,280,570
	Park Total	\$356,760	\$1,870,700	\$1,365,490	\$3,520	\$750	\$0	\$62,710	\$0	\$455,870	\$4,115,800
Phillips	Holyoke	73,660	4,664,040	2,650,230	78,550	30,910	0	0	0	450,050	7,947,440
Phillips	Haxtun	50,090	1,849,960	1,156,440	37,840	6,270	0	0	0	172,640	3,273,240
Phillips	Paoli	3,730	40,840	466,860	0	51,260	0	0	0	51,430	614,120
	Phillips Total	\$127,480	\$6,554,840	\$4,273,530	\$116,390	\$88,440	\$0	\$0	\$0	\$674,120	\$11,834,800
Pitkin	Aspen	14,714,320	219,993,230	122,621,350	195,880	0	2,030	0	0	2,183,040	359,709,850
Pitkin	Basalt	483,490	1,885,860	396,000	210,110	1,230	0	0	0	27,570	3,004,260
Pitkin	Snowmass Village	25,422,170	124,854,870	24,294,760	0	0	0	0	0	1,323,090	175,894,890
	Pitkin Total	\$40,619,980	\$346,733,960	\$147,312,110	\$405,990	\$1,230	\$2,030	\$0	\$0	\$3,533,700	\$538,609,000
Prowers	Lamar	606,860	12,878,800	8,610,560	1,771,310	29,270	1,880	0	0	1,234,500	25,333,180
Prowers	Granada	40,560	397,550	252,430	0	12,870	0	0	0	117,810	821,220
Prowers	Hartman	17,670	48,770	27,720	0	12,120	0	0	0	13,220	119,500
Prowers	Holly	39,160	862,170	429,770	6,270	23,880	0	0	0	143,400	1,504,650
Prowers	Wiley	14,520	496,370	258,560	13,290	11,990	0	0	0	121,930	916,660
	Prowers Total	\$716,770	\$14,663,660	\$9,779,040	\$1,790,870	\$90,130	\$1,880	\$0	\$0	\$1,630,860	\$28,695,210
Pueblo	Boone	12,600	475,910	82,419	5,610	130	0	0	0	156,540	733,209
Pueblo	Pueblo	11,022,775	225,027,447	107,191,957	11,571,734	213,950	59,518	0	0	22,891,370	377,978,751
Pueblo	Rye	4,350	396,555	135,098	1,299	10	0	0	0	162,290	700,202
	Pueblo Total	\$11,040,325	\$225,899,912	\$107,409,474	\$11,578,643	\$214,090	\$59,518	\$0	\$0	\$23,210,200	\$379,412,162

1992  
CITIES & TOWNS ASSESSED VALUATION BY CLASS

COUNTY	NAME OF CITY OR TOWN	VACANT LAND	RESIDENTIAL	COMMERCIAL	INDUSTRIAL	AGRI-CULTURAL	NATURAL RESOURCES	PRODUCING MINES	OIL & GAS	STATE ASSESSED	TOTAL TAXABLE
Rio Blanco	Meeker	397,010	3,741,180	2,225,500	52,080	22,570	0	0	0	684,540	7,122,880
Rio Blanco	Rangely	662,300	4,336,190	2,220,380	125,660	1,880	0	0	1,328,610	634,390	9,309,410
	Rio Blanco Total	\$1,059,310	\$8,077,370	\$4,445,880	\$177,740	\$24,450	\$0	\$0	\$1,328,610	\$1,318,930	\$16,432,290
Rio Grande	Monte Vista	264,080	7,343,720	4,719,340	234,770	800	10	0	0	892,190	13,454,910
Rio Grande	Center	18,550	10,070	2,089,370	0	0	0	0	0	7,980	2,125,970
Rio Grande	Del Norte	128,550	2,311,630	1,265,370	3,860	6,100	10	0	0	394,400	4,109,920
	Rio Grande Total	\$411,180	\$9,665,420	\$8,074,080	\$238,630	\$6,900	\$20	\$0	\$0	\$1,294,570	\$19,690,800
Routt	Steamboat Springs	18,288,050	75,426,930	49,369,020	1,126,040	33,560	8,400	0	0	5,585,790	149,837,790
Routt	Hayden	140,920	2,729,430	749,080	219,530	24,750	0	0	12,470	452,630	4,328,810
Routt	Oak Creek	86,970	1,288,390	362,960	0	2,380	1,400	0	0	182,730	1,925,830
Routt	Yampa	34,130	853,200	118,930	0	300	0	0	0	159,960	1,166,520
	Routt Total	\$18,550,070	\$80,288,950	\$50,599,990	\$1,345,570	\$60,990	\$9,800	\$0	\$12,470	\$6,381,110	\$157,258,950
Saguache	Bonanza City	131,590	59,240	0	0	0	40	0	0	3,200	194,070
Saguache	Center	61,690	1,973,730	2,285,340	0	8,850	0	0	0	279,900	4,609,510
Saguache	Crestone	99,660	169,520	46,880	0	290	60	0	0	10,750	327,160
Saguache	Moffat	43,770	137,870	58,480	0	17,660	0	0	0	11,830	269,610
Saguache	Saguache	109,660	917,460	325,990	18,650	0	0	0	0	204,240	1,576,000
	Saguache Total	\$446,370	\$3,257,820	\$2,716,690	\$18,650	\$26,800	\$100	\$0	\$0	\$509,920	\$6,976,350
San Juan	Silverton	\$599,970	\$1,710,230	\$2,549,560	\$35,840	\$0	\$0	\$0	\$0	\$412,860	\$5,308,460
San Miguel	Ophir	368,630	338,500	2,330	0	0	100	0	0	3,070	712,630
San Miguel	Telluride	12,773,500	29,449,070	13,596,220	0	110	0	0	0	1,057,470	56,876,370
San Miguel	Norwood	52,990	983,090	759,880	0	70	0	0	0	191,730	1,987,760
	San Miguel Total	\$13,195,120	\$30,770,660	\$14,356,430	\$0	\$180	\$100	\$0	\$0	\$1,252,270	\$59,576,760
Sedgwick	Julesburg	24,830	1,954,830	1,169,480	3,840	9,140	160	0	0	560,740	3,723,020
Sedgwick	Ovid	10,370	293,430	255,910	0	0	0	0	0	140,330	700,040
Sedgwick	Sedgwick	12,880	169,730	21,930	0	7,040	300	0	0	57,080	268,970
	Sedgwick Total	\$48,080	\$2,417,990	\$1,447,320	\$3,840	\$16,180	\$460	\$0	\$0	\$758,160	\$4,692,030

1992  
CITIES & TOWNS ASSESSED VALUATION BY CLASS

COUNTY	NAME OF CITY OR TOWN	VACANT LAND	RESIDENTIAL	COMMERCIAL	INDUSTRIAL	AGRI-CULTURAL	NATURAL RESOURCES	PRODUCING MINES	OIL & GAS	STATE ASSESSED	TOTAL TAXABLE
Summit	Breckenridge	11,224,900	49,070,460	40,848,550	80	0	160	0	0	1,762,480	102,906,630
Summit	Blue River	2,601,100	9,169,500	52,040	0	0	3,120	0	0	153,090	11,978,850
Summit	Dillon	1,513,310	14,061,590	4,292,390	0	0	0	0	0	1,553,400	21,420,690
Summit	Frisco	4,882,860	20,751,620	16,073,760	0	0	0	0	0	1,251,320	42,959,560
Summit	Montezuma	181,330	265,580	11,600	0	0	730	0	0	7,140	466,360
Summit	Silverthorne	4,493,420	8,014,950	15,280,330	0	12,670	0	0	0	824,170	28,625,540
	Summit Total	\$24,896,920	\$101,333,700	\$76,558,670	\$80	\$12,670	\$4,010	\$0	\$0	\$5,551,600	\$208,357,650
Teller	Woodland Park	2,533,760	18,450,610	9,338,890	105,480	2,840	0	0	0	1,248,510	31,679,890
Teller	Cripple Creek	10,975,610	3,910,920	18,774,130	15,610	6,330	48,700	0	0	379,620	34,110,920
Teller	Green Mountain Falls	22,740	197,780	40	0	0	0	0	0	12,100	232,660
Teller	Victor	116,040	885,290	368,540	2,390	0	2,450	50,710	0	42,510	1,467,930
	Teller Total	\$13,648,150	\$23,444,600	\$28,481,600	\$123,480	\$8,970	\$51,150	\$50,710	\$0	\$1,682,740	\$67,491,400
Washington	Akron	79,660	3,004,520	1,816,370	90,920	0	0	0	0	510,750	5,502,220
Washington	Otis	39,120	749,340	376,830	4,740	0	0	0	0	141,650	1,311,680
	Washington Total	\$118,780	\$3,753,860	\$2,193,200	\$95,660	\$0	\$0	\$0	\$0	\$652,400	\$6,813,900

1992

CITIES & TOWNS ASSESSED VALUATION BY CLASS

COUNTY	NAME OF CITY OR TOWN	VACANT LAND	RESIDENTIAL	COMMERCIAL	INDUSTRIAL	AGRI-CULTURAL	NATURAL RESOURCES	PRODUCING MINES	OIL & GAS	STATE ASSESSED	TOTAL TAXABLE
Weld	Evans	858,060	11,697,170	11,177,190	332,980	109,540	0	0	216,060	860,150	25,251,150
Weld	Greeley	6,181,760	156,893,300	92,945,810	17,362,250	1,277,940	7,630	0	1,153,780	17,302,370	293,124,740
Weld	Brighton	149,750	44,280	915,760	284,790	88,100	0	0	0	85,140	1,567,820
Weld	Broomfield	0	0	41,130	0	45,130	790	0	51,580	89,490	228,120
Weld	Fort Lupton	413,560	10,719,500	4,713,270	5,604,200	84,190	800	0	416,960	1,636,630	23,589,110
Weld	Northglenn	0	0	0	0	41,880	0	0	11,280	54,640	107,800
Weld	Ault	79,760	2,410,910	1,030,150	9,240	69,870	270	0	0	344,440	3,944,640
Weld	Dacono	96,460	3,403,950	851,660	296,120	74,640	950	0	895,320	191,800	5,810,900
Weld	Eaton	67,600	5,895,230	2,292,520	560,730	139,170	0	0	48,200	495,590	9,499,040
Weld	Erie	639,990	3,515,180	1,346,610	333,110	74,740	3,410	0	39,320	206,170	6,158,530
Weld	Firestone	121,190	3,191,720	311,770	0	36,130	1,130	0	287,500	93,920	4,043,360
Weld	Frederick	149,510	2,409,670	673,130	369,170	174,810	2,480	0	1,974,250	346,510	6,099,530
Weld	Garden City	110,540	243,340	1,940,830	88,920	5,890	0	0	22,590	2,412,110	2,447,700
Weld	Gilcrest	42,300	1,773,370	281,280	0	52,790	0	0	94,670	203,290	2,447,700
Weld	Grover	10,900	138,900	40,910	14,710	21,920	0	0	0	1,990	229,330
Weld	Hudson	169,060	1,698,800	569,620	494,960	30,770	1,090	0	0	230,510	3,194,810
Weld	Johnstown	81,060	3,303,860	946,080	63,580	18,700	300	0	0	306,120	4,718,700
Weld	Keenesburg	109,150	1,359,240	684,270	3,020	50,310	0	0	0	99,310	2,305,300
Weld	Longmont	0	0	4,029,290	0	1,090	0	0	80,870	0	4,111,250
Weld	Kersey	72,430	1,785,980	462,530	66,240	19,120	0	0	0	135,910	2,542,210
Weld	LaSalle	58,810	3,970,020	1,934,600	228,440	73,130	10	0	94,580	514,600	6,874,190
Weld	Lochbuie	148,690	1,880,700	40,970	0	21,830	0	0	78,810	113,150	2,284,150
Weld	Mead	173,040	1,087,940	562,640	35,460	76,620	270	0	94,010	146,470	2,176,450
Weld	Milliken	141,860	2,227,170	389,880	0	322,990	1,690	0	236,180	246,800	3,566,670
Weld	Nunn	42,480	459,400	106,920	0	87,770	1,080	0	0	333,270	1,030,920
Weld	Pierce	75,300	1,281,490	363,190	69,460	152,810	0	0	366,620	154,000	2,462,870
Weld	Platteville	131,210	3,170,390	1,428,990	95,410	259,940	10	0	154,740	370,990	5,611,680
Weld	Raymer	2,660	90,290	67,710	0	7,590	0	0	0	23,770	192,010
Weld	Severence	52,570	168,310	177,250	12,260	11,220	0	0	0	10,930	432,540
Weld	Windsor	597,940	13,630,320	3,954,550	8,312,530	336,080	270	0	4,170	813,430	27,649,290
Weld Total		\$10,777,740	\$238,450,430	\$134,280,510	\$34,637,580	\$3,766,600	\$22,180	\$0	\$6,298,900	\$25,433,980	\$453,667,920
Yuma	Wrey	59,060	3,870,270	2,472,130	17,230	4,880	0	0	0	389,710	6,813,340
Yuma	Yuma	203,790	5,643,440	4,313,850	16,560	48,880	0	0	0	373,580	10,600,100
Yuma	Eckley	30,230	208,020	152,350	0	3,420	0	0	0	111,050	505,070
Yuma Total		\$293,080	\$9,721,730	\$6,938,330	\$33,850	\$57,180	\$0	\$0	\$0	\$874,340	\$17,918,510
Total Assessed Valuation		\$803,834,685	\$8,879,016,462	\$6,166,892,864	\$1,111,059,143	\$22,812,260	\$2,297,158	\$995,070	\$14,447,650	\$987,513,523	\$17,988,868,815

1992

CITIES & TOWNS ASSESSED VALUATION BY CLASS

COUNTY	NAME OF CITY OR TOWN	VACANT LAND	RESIDENTIAL	COMMERCIAL	INDUSTRIAL	AGRI-CULTURAL	NATURAL RESOURCES	PRODUCING MINES	OIL & GAS	STATE ASSESSED	TOTAL TAXABLE
MULTI-COUNTY CITIES AND TOWNS											
Adams	Aurora	13,224,010	62,356,460	87,274,700	5,747,490	928,250	830	0	234,850	12,683,580	182,448,170
Arapahoe	Aurora	61,187,080	688,025,890	313,838,790	4,360,400	614,750	67,560	0	746,150	50,909,920	1,099,750,550
Douglas	Aurora	0	0	0	0	2,360	0	0	0	0	2,360
	Total Aurora	\$74,411,100	\$730,382,350	\$401,113,490	\$10,107,890	\$1,543,360	\$68,390	\$0	\$981,000	\$63,593,500	\$1,282,201,080
Adams	Arvada	295,540	8,822,820	3,672,130	0	0	0	0	0	654,860	13,445,350
Jefferson	Arvada	11,316,100	338,293,310	75,466,060	18,397,620	707,470	0	0	0	19,155,670	463,338,230
	Total Arvada	\$11,611,640	\$347,116,130	\$79,138,190	\$18,397,620	\$707,470	\$0	\$0	\$0	\$19,810,530	\$476,761,560
Eagle	Basalt	927,240	7,788,620	3,581,840	0	860	0	0	0	469,100	12,767,660
Pitkin	Basalt	483,490	1,885,860	396,000	210,110	1,230	0	0	0	27,570	3,004,260
	Total Basalt	\$1,410,730	\$9,674,480	\$3,977,840	\$210,110	\$2,090	\$0	\$0	\$0	\$496,670	\$15,771,920
Arapahoe	Bow Mar	88,050	5,349,130	17,700	0	0	0	0	0	61,370	5,516,250
Jefferson	Bow Mar	115,530	2,531,420	0	0	0	0	0	0	28,170	2,675,120
	Total Bow Mar	\$203,580	\$7,880,550	\$17,700	\$0	\$0	\$0	\$0	\$0	\$89,540	\$8,191,370
Adams	Brighton	1,398,400	37,493,260	16,327,830	6,281,520	621,520	321,900	0	40,360	3,097,650	65,582,440
Weld	Brighton	149,750	44,280	915,760	284,790	88,100	0	0	0	85,140	1,567,820
	Total Brighton	\$1,548,150	\$37,537,540	\$17,243,590	\$6,566,310	\$709,620	\$321,900	\$0	\$40,360	\$3,182,790	\$67,150,260
Adams	Broomfield	1,708,520	19,393,560	3,243,130	558,730	254,760	0	0	774,630	820,360	26,753,690
Boulder	Broomfield	9,530,930	71,127,740	28,826,510	26,422,230	101,090	2,390	0	0	5,286,520	141,297,410
Jefferson	Broomfield	1,348,330	5,197,940	4,731,710	5,135,400	50,910	0	0	0	260,830	16,725,120
Weld	Broomfield	0	0	41,130	0	45,130	790	0	51,560	89,490	228,120
	Total Broomfield	\$12,587,780	\$95,719,240	\$36,842,480	\$32,116,360	\$451,890	\$3,180	\$0	\$826,210	\$6,457,200	\$185,004,340
Rio Grande	Center	18,550	10,070	2,089,370	0	0	0	0	0	7,980	2,125,970
Seguache	Center	61,690	1,873,730	2,285,340	0	8,850	0	0	0	279,900	4,608,510
	Total Center	\$80,240	\$1,983,800	\$4,374,710	\$0	\$8,850	\$0	\$0	\$0	\$287,880	\$6,735,480
El Paso	Green Mountain Falls	367,040	3,700,670	336,270	0	40	0	0	0	226,210	4,630,230
Teller	Green Mountain Falls	22,740	197,780	40	0	0	0	0	0	12,100	232,660
	Total Green Mtn Falls	\$389,780	\$3,898,450	\$336,310	\$0	\$40	\$0	\$0	\$0	\$238,310	\$4,862,890

1992

## CITIES &amp; TOWNS ASSESSED VALUATION BY CLASS

COUNTY	NAME OF CITY OR TOWN	VACANT LAND	RESIDENTIAL	COMMERCIAL	INDUSTRIAL	AGRI-CULTURAL	NATURAL RESOURCES	PRODUCING MINES	OIL & GAS	STATE ASSESSED	TOTAL TAXABLE
Arapahoe Douglas	Littleton	15,910,420	144,550,490	79,482,960	12,474,220	724,130	295,060	0	0	12,025,750	265,473,030
	Littleton	175,490	276,700	923,360	0	190	0	0	0	28,110	1,403,850
	Total Littleton	\$16,085,910	\$144,827,190	\$80,416,320	\$12,474,220	\$724,320	\$295,060	\$0	\$0	\$12,053,860	\$268,876,880
Adams Weld	Northglenn	2,331,600	78,638,030	36,010,120	2,712,080	110	70	0	0	4,491,450	124,183,460
	Northglenn	0	0	0	0	41,880	0	0	11,280	54,640	107,800
	Total Northglenn	\$2,331,600	\$78,638,030	\$36,010,120	\$2,712,080	\$41,990	\$70	\$0	\$11,280	\$4,546,090	\$124,291,260
Boulder Jefferson	Superior	1,655,260	4,613,480	103,470	2,520	32,750	310	0	0	62,110	6,469,900
	Superior	41,030	0	0	0	1,020	0	0	0	400	42,450
	Total Superior	\$1,696,290	\$4,613,480	\$103,470	\$2,520	\$33,770	\$310	\$0	\$0	\$62,510	\$6,512,350



1. The first part of the document discusses the importance of maintaining accurate records of all transactions and activities. It emphasizes that proper record-keeping is essential for ensuring transparency and accountability in financial operations. This section also highlights the role of internal controls in preventing fraud and errors.

2. The second part of the document focuses on the implementation of robust risk management strategies. It outlines various risk assessment techniques and provides guidance on how to identify, measure, and mitigate potential risks. The text stresses the need for a proactive approach to risk management to protect the organization's assets and reputation.

3. The third part of the document addresses the importance of effective communication and reporting. It discusses the need for clear and concise communication channels and the role of regular reporting in keeping stakeholders informed. This section also touches upon the importance of maintaining confidentiality and data security.

4. The fourth part of the document discusses the role of technology in modern business operations. It highlights how digital tools and automation can improve efficiency and reduce costs. However, it also warns about the risks associated with technology, such as data breaches and cyberattacks, and provides recommendations for ensuring digital security.

5. The fifth and final part of the document provides a summary of the key points discussed and offers concluding thoughts on the overall importance of these practices for long-term success. It encourages organizations to continuously review and update their policies and procedures to stay current in a rapidly changing business environment.

1992

SCHOOL DISTRICT ASSESSED VALUATION BY CLASS BY COUNTY

COUNTY	SCHOOL DISTRICT	NAME OF SCHOOL DISTRICT	VACANT	RESIDENTIAL	COMMERCIAL	INDUSTRIAL	AGRI-CULTURAL	NATURAL RESOURCES	PRODUCING MINES	OIL & GAS	STATE ASSESSED	TOTAL
ADAMS	0010	Mapleton	5,645,510	56,945,930	84,478,330	18,427,070	451,240	42,600	0	0	40,642,650	206,633,330
ADAMS	0020	N Glenn/Thornton	22,407,930	332,807,420	160,888,090	19,188,750	1,737,700	31,120	0	15,824,180	28,403,870	579,289,060
ADAMS	0030	Adams County	6,605,760	54,768,040	82,752,970	50,602,990	730,150	520,390	0	80,910	13,761,040	211,822,250
ADAMS	0040	Brighton	3,683,310	55,680,420	23,336,900	7,896,720	7,208,060	1,053,140	0	15,589,230	9,973,530	124,411,310
ADAMS	0050	Bennett	657,090	6,316,580	1,544,150	0	3,913,610	61,200	0	4,824,620	2,166,250	19,583,500
ADAMS	0060	Strasburg	227,980	2,710,660	523,660	0	3,493,720	51,360	0	4,142,150	722,790	11,872,320
ADAMS	0070	Westminster	5,899,480	180,802,790	63,824,240	9,199,770	285,030	26,580	0	2,000,560	50,775,210	310,613,100
ADAMS	0170	Deer Trail	52,360	0	1,222,360	0	896,930	27,830	0	2,000,560	141,140	4,341,200
ADAMS	0180	Adams/Arapahoe	13,245,270	62,496,660	87,267,280	5,954,450	467,020	3,400	0	1,547,980	21,707,170	192,689,230
ADAMS	0190	Byers	1,760	69,430	0	0	5,335,530	90,670	0	2,613,620	841,840	8,952,850
ADAMS	2515	Wiggins	6,530	2,540	0	0	615,020	8,290	0	561,580	26,870	1,222,630
ADAMS	3090	Keenesburg	0	13,380	4,770	0	1,008,330	9,990	0	381,230	60,440	1,478,140
Adams Total			\$60,432,980	\$752,613,850	\$505,642,750	\$111,259,750	\$26,142,340	\$1,926,570	\$0	\$47,666,080	\$167,224,600	\$1,672,908,920
ALAMOSA	0100	Alamosa	4,888,570	19,939,020	16,060,840	462,330	4,450,090	57,110	0	0	6,287,640	52,145,600
ALAMOSA	0110	Sangre de Cristo	2,083,710	557,150	641,940	360	5,755,420	58,920	0	0	921,360	10,018,960
ALAMOSA	0550	N. Conejos	14,440	51,750	16,620	6,370	231,750	1,110	0	0	85,500	407,540
ALAMOSA	0560	Sanford	0	0	3,120	0	222,130	120	0	0	9,480	234,850
ALAMOSA	2750	Sargent	1,450	48,630	0	0	2,045,420	3,690	0	0	946,020	3,045,210
ALAMOSA	2810	Center	0	0	0	0	70,450	0	0	0	11,800	82,250
Alamosa Total			\$68,988,170	\$20,596,550	\$16,722,520	\$469,060	\$12,775,260	\$120,950	\$0	\$0	\$8,261,600	\$65,934,310
ARAPAHOE	0050	Bennett	845,230	2,684,810	373,100	2,821,700	1,918,520	62,270	0	3,670,590	1,156,280	13,554,500
ARAPAHOE	0060	Strasburg	270,300	1,605,780	706,310	13,340	1,238,540	53,390	0	2,695,030	1,817,250	8,399,940
ARAPAHOE	0120	Englewood	2,459,820	79,553,410	71,677,220	27,237,600	161,720	0	0	0	10,489,110	191,578,880
ARAPAHOE	0123	Sheridan	3,146,400	14,796,970	34,147,070	15,265,850	512,410	36,720	0	0	2,164,440	70,069,860
ARAPAHOE	0130	Cherry Creek	140,388,420	811,532,602	678,968,560	7,007,980	631,900	168,900	0	558,340	62,709,170	1,702,165,872
ARAPAHOE	0140	Littleton	27,467,080	442,142,964	135,634,910	13,702,240	1,345,920	1,184,450	0	129,990	15,620,350	637,427,904
ARAPAHOE	0170	Deer Trail	94,340	523,230	1,090,420	0	2,634,880	244,600	0	660,740	4,127,280	9,375,490
ARAPAHOE	0180	Adams/Arapahoe	36,173,190	374,104,774	153,700,920	4,002,660	633,330	166,070	0	204,270	38,697,090	607,878,034
ARAPAHOE	0190	Byers	277,020	2,628,170	1,210,520	460	1,991,570	73,590	0	0	2,804,830	9,191,450
Arapahoe Total			\$211,121,800	\$1,728,573,710	\$1,077,709,030	\$69,851,850	\$11,468,790	\$2,008,990	\$0	\$8,119,060	\$139,787,800	\$3,249,641,930

1992

SCHOOL DISTRICT ASSESSED VALUATION BY CLASS BY COUNTY

COUNTY	SCHOOL DISTRICT	NAME OF SCHOOL DISTRICT	VACANT	RESIDENTIAL	COMMERCIAL	INDUSTRIAL	AGRI - CULTURAL	NATURAL RESOURCES	PRODUCING MINES	OIL & GAS	STATE ASSESSED	TOTAL
ARCHULETA	0220	Archuleta Cty	27,913,970	28,627,570	10,316,220	599,200	4,851,990	84,400	0	708,320	3,738,550	76,840,220
ARCHULETA	1530	Bayfield	61,920	37,180	280	2,840	109,520	0	0	1,020	112,510	325,250
ARCHULETA	1540	Ignacio	627,980	635,250	150,450	39,280	546,380	3,820	0	20,350	182,840	2,216,330
		Archuleta Total	\$28,603,850	\$29,300,000	\$10,466,930	\$641,320	\$5,507,890	\$88,220	\$0	\$729,690	\$4,043,900	\$79,381,800
BACA	0230	Walsh	41,330	1,118,110	1,220,430	27,640	6,655,860	341,880	0	4,033,800	6,095,630	19,534,680
BACA	0240	Pritchett	8,610	201,920	341,530	0	2,417,560	274,380	0	0	1,271,650	4,515,650
BACA	0250	Springfield	150,060	2,808,560	1,995,830	13,320	4,596,850	280,850	0	0	3,090,880	12,916,350
BACA	0260	Vilas	15,800	97,810	227,780	9,650	1,857,700	93,320	0	2,085,940	1,294,080	5,682,080
BACA	0270	Campo	15,690	188,640	182,160	38,050	1,367,220	231,860	0	2,859,430	1,298,660	6,169,710
		Baca Total	\$231,490	\$4,425,040	\$3,947,730	\$88,660	\$16,885,190	\$1,202,290	\$0	\$8,978,170	\$13,048,900	\$48,818,470
BENT	0290	Las Animas	179,900	3,288,480	1,347,680	59,330	5,635,190	343,550	0	38,170	6,632,830	17,535,130
BENT	0310	McClave	112,240	474,130	471,910	204,570	4,420,050	356,500	0	608,440	1,647,080	8,294,920
BENT	2680	Wiley	0	104,500	9,130	12,300	1,271,320	14,390	0	1,216,560	284,090	2,892,320
		Bent Total	\$292,140	\$3,877,140	\$1,828,720	\$276,200	\$11,326,560	\$714,440	\$0	\$1,863,170	\$8,544,000	\$28,722,370
BOULDER	0470	St VrainValley	25,179,470	282,145,620	92,912,200	70,528,940	12,220,350	487,770	0	2,327,610	13,647,170	499,448,130
BOULDER	0480	Boulder Valley	81,017,160	837,210,080	439,591,080	214,345,970	7,907,760	2,894,650	130,590	2,430,970	60,788,200	1,646,096,360
BOULDER	1560	Thompson	209,430	668,380	11,410	7,070	371,680	2,050	0	30,130	1,288,150	1,298,150
BOULDER	1570	Park	1,912,100	6,880,200	921,890	770	55,200	14,600	0	0	148,600	9,931,360
		Boulder Total	\$108,318,160	\$1,128,902,280	\$533,438,590	\$284,882,750	\$20,554,990	\$3,198,270	\$130,590	\$4,758,280	\$74,592,100	\$2,156,775,000
CHAFFEE	0490	Buena Vista	8,427,690	18,237,030	5,802,290	255,560	1,340,030	248,440	0	0	3,056,790	37,367,830
CHAFFEE	0500	Salida	3,692,890	19,702,600	12,731,220	993,860	2,038,510	271,010	0	0	4,397,510	43,827,600
		Cheyenne Total	\$12,120,580	\$37,939,630	\$18,533,510	\$1,249,420	\$3,378,540	\$519,450	\$0	\$0	\$7,454,300	\$81,195,430
CHEYENNE	0510	Kit Carson	57,770	622,420	360,880	0	5,516,580	878,420	0	40,581,630	4,254,792	52,280,492
CHEYENNE	0520	Cheyenne Cty	108,730	2,316,720	2,438,880	0	11,335,840	769,170	0	65,975,940	3,836,708	86,881,988
		Cheyenne Total	\$166,500	\$2,939,140	\$2,799,760	\$0	\$16,852,420	\$1,645,590	\$0	\$106,567,570	\$8,191,500	\$139,162,480
CLEAR CRK	0540	Clear Creek	10,104,430	40,369,340	11,068,000	53,060	67,980	1,155,880	25,202,130	0	12,714,800	100,795,620

SCHOOL DISTRICT ASSESSED VALUATION BY CLASS BY COUNTY

COUNTY	SCHOOL DISTRICT	NAME OF SCHOOL DISTRICT	VACANT	RESIDENTIAL	COMMERCIAL	INDUSTRIAL	AGR-CULTURAL	NATURAL RESOURCES	PRODUCING MINES	OIL & GAS	STATE ASSESSED	TOTAL
CONEJOS	0100	Alamosa	Re 11J	94,800	48,080	8,340	11,300	886,800	140	0	0	1,158,230
CONEJOS	0550	North Conejos	Re 1J	725,450	3,949,030	1,233,870	90,120	4,597,270	44,690	0	0	12,444,810
CONEJOS	0580	Sanford	6J	209,350	1,096,200	193,630	15,110	1,616,530	15,270	0	0	3,416,660
CONEJOS	0580	South Conejos	Re 10	3,258,600	3,325,420	807,200	857,570	2,215,620	2,550	0	0	11,296,540
		Conejos Total		\$4,288,200	\$8,388,730	\$2,243,040	\$974,100	\$9,316,220	\$82,650	\$0	\$0	\$28,316,040
COSTILLA	0640	Centennial	R 1	17,687,860	2,430,420	355,200	7,236,980	2,786,300	193,220	1,203,010	0	32,834,040
COSTILLA	0740	Sierra Grande	R 30	24,833,280	2,155,280	546,960	214,580	4,355,430	95,960	120	0	34,280,040
		Costilla Total		\$42,321,120	\$4,585,700	\$902,160	\$7,451,560	\$7,141,730	\$289,180	\$1,203,130	\$0	\$67,114,080
CROWLEY	0770	Crowley	Re 1J	213,590	3,301,320	848,570	48,600	4,842,490	291,900	0	0	13,195,900
CROWLEY	2535	Manzanola	3J	8,310	32,230	790	0	296,180	11,400	0	0	405,630
CROWLEY	2540	Fowler	R 4J	0	31,310	6,510	0	472,910	25,510	0	0	904,890
		Crowley Total		\$221,900	\$3,364,860	\$855,870	\$48,600	\$5,611,580	\$328,810	\$0	\$0	\$14,506,420
CUSTER	0660	Consolidated	C 1	15,030,870	9,787,070	2,827,840	7,810	3,532,480	545,800	0	0	32,998,690
CUSTER	1150	Florence	Re 2J	187,010	827,500	32,130	0	470,280	10,250	0	0	1,609,350
		Custer Total		\$15,227,880	\$10,614,570	\$2,859,970	\$7,810	\$4,002,760	\$556,050	\$0	\$0	\$34,608,040
DELTA	0870	Delta	50J	4,350,480	37,228,780	13,611,910	1,366,720	17,789,200	4,454,960	78,990	11,109,800	89,990,840
DENVER	0880	Denver	1	76,958,270	1,714,671,580	1,875,644,460	187,798,840	7,140	0	0	0	4,260,150,490
DOLORES	0890	Dolores County	Re 1	1,146,280	2,409,700	1,685,860	738,670	3,386,460	229,460	0	5,942,160	19,195,690
DOUGLAS	0900	Douglas	Re 1J	94,908,110	421,465,270	100,834,960	22,814,850	12,935,140	809,600	0	0	694,906,330
EAGLE	0910	Eagle County	Re 50J	70,491,050	400,169,400	178,956,710	11,007,280	4,911,000	440,470	0	0	688,013,960
EAGLE	1180	Roaring Fork	Re 1J	6,970,590	26,811,990	8,644,300	14,590	734,570	42,550	0	0	47,158,110
EAGLE	1340	West Grand	1Jt	35,550	37,110	60	0	185,840	0	0	28,730	287,290
		Eagle Total		\$77,497,190	\$427,018,500	\$187,601,070	\$11,021,870	\$5,831,410	\$483,020	\$0	\$0	\$735,459,360

1992

SCHOOL DISTRICT ASSESSED VALUATION BY CLASS BY COUNTY

COUNTY	SCHOOL DISTRICT	NAME OF SCHOOL DISTRICT	VACANT	RESIDENTIAL	COMMERCIAL	INDUSTRIAL	CULTURAL	NATURAL RESOURCES	PRODUCING MINES	OIL & GAS	STATE ASSESSED	TOTAL
ELBERT	0920	Elizabeth	7,603,030	23,558,350	2,350,310	579,560	4,315,020	72,160	0	1,249,120	2,049,190	41,776,740
ELBERT	0930	Kiowa	1,024,770	2,051,400	704,850	226,190	3,312,910	207,050	0	2,163,160	942,050	10,632,400
ELBERT	0940	Big Sandy	166,960	1,268,720	360,250	340,670	4,427,730	326,970	0	12,710	661,460	7,595,490
ELBERT	0950	Elbert	865,400	1,270,930	187,540	156,460	2,047,550	55,980	0	0	379,490	4,963,350
ELBERT	0960	Agate	702,450	311,690	25,600	53,120	2,842,480	377,310	0	50,860	2,186,560	6,550,260
ELBERT	0970	Cathan	14,200	45,270	2,620	45,280	721,760	11,080	0	0	60,130	900,340
ELBERT	0900	Douglas	769,570	4,020,610	53,030	20,360	462,790	15,930	0	1,081,540	362,930	6,766,760
ELBERT	1060	Peyton	134,110	99,110	180	0	81,970	5,630	0	0	6,930	327,930
ELBERT	1130	Miami/Yoder	1,230	4,310	7,510	0	358,080	10,690	0	0	21,700	403,520
ELBERT	1790	Limon	3,840	30,510	263,210	0	1,465,120	127,000	0	1,264,420	937,660	4,091,760
Elbert Total			\$11,285,580	\$32,690,900	\$3,955,300	\$1,421,640	\$20,035,410	\$1,209,800	\$0	\$5,621,620	\$7,608,100	\$64,028,550
EL PASO	0940	Big Sandy	124,550	458,420	22,710	0	498,460	23,320	0	0	93,900	1,221,360
EL PASO	0970	Cathan	662,790	2,638,410	918,330	0	1,842,060	56,750	0	0	833,530	7,153,690
EL PASO	0980	Harrison	23,617,460	109,652,520	82,840,610	34,927,630	107,640	445,930	0	0	5,670,900	257,262,690
EL PASO	0990	Wilderfield	5,561,120	81,636,920	14,324,490	4,965,630	276,860	149,940	0	0	5,989,600	112,904,560
EL PASO	1000	Fountain	2,738,660	18,659,450	3,367,440	3,991,680	742,360	103,570	0	0	3,597,270	33,400,450
EL PASO	1010	Colorado Springs	58,465,990	611,658,580	451,715,130	72,352,140	887,310	247,210	0	0	55,197,110	1,250,523,470
EL PASO	1020	Cheyenne Mountain	9,477,060	118,628,240	22,320,940	40,260	399,210	8,840	0	0	2,743,160	153,617,710
EL PASO	1030	Manitou Springs	4,270,720	33,585,190	7,383,640	7,790	50,600	500,380	0	0	2,230,940	48,029,260
EL PASO	1040	Academy	35,587,160	216,993,720	84,922,640	66,036,670	741,420	454,110	0	0	10,787,690	415,523,410
EL PASO	1050	Ellicott	1,162,140	3,058,950	1,668,610	0	2,085,040	30,750	0	0	1,878,290	9,921,780
EL PASO	1060	Peyton	3,434,610	4,288,910	110,700	0	1,279,200	26,640	0	0	1,466,710	10,826,770
EL PASO	1070	Harover	906,700	357,660	693,170	48,770	1,549,760	75,820	0	0	2,455,290	6,085,160
EL PASO	1080	Lewis - Palmer	16,210,780	63,987,450	5,257,920	2,864,590	821,980	5,280	0	0	4,916,310	96,074,310
EL PASO	1110	Falcon	12,611,850	42,508,960	7,930,800	4,955,540	1,145,340	38,970	0	458,660	4,676,970	74,527,290
EL PASO	1120	Edison	4,080	27,650	53,220	0	676,250	73,070	0	0	199,180	1,033,450
EL PASO	1130	Miami/Yoder	796,010	725,710	72,760	0	1,274,980	82,170	0	0	1,224,940	4,178,570
EL PASO	1150	Florence	26,120	50,390	24,700	0	158,310	139,650	0	0	74,910	474,080
El Paso Total			\$178,079,600	\$1,309,127,130	\$683,645,810	\$190,188,700	\$14,536,810	\$2,464,400	\$0	\$456,860	\$104,056,700	\$2,482,558,210

1992

SCHOOL DISTRICT ASSESSED VALUATION BY CLASS BY COUNTY

COUNTY	SCHOOL DISTRICT	NAME OF	VACANT	RESIDENTIAL	COMMERCIAL	INDUSTRIAL	AGRI - CULTURAL	NATURAL RESOURCES	PRODUCING MINES	OIL & GAS	STATE ASSESSED	TOTAL
FREMONT	0500	Sallida R 32J	156,270	349,150	77,820	78,830	151,590	55,700	0	0	330,900	1,200,260
FREMONT	1140	Canon City Re 1	6,349,600	53,147,020	21,821,100	5,215,250	3,889,090	260,590	0	42,230	6,501,860	97,226,740
FREMONT	1150	Florence Re 2J	3,318,840	14,818,620	4,267,730	2,937,240	2,607,070	6,255,060	0	408,200	3,214,990	37,827,750
FREMONT	1160	Cotopaxi Re 3	7,680,440	5,775,330	882,870	21,470	1,674,250	152,900	0	0	1,853,450	18,040,710
		Fremont Total	\$17,505,150	\$74,090,120	\$27,049,520	\$8,252,790	\$8,322,000	\$8,724,250	\$0	\$450,430	\$11,901,200	\$154,295,460
GARFIELD	0910	Eagle County Re 50J	73,370	241,310	649,810	0	230,140	1,530	0	0	92,720	1,288,880
GARFIELD	1180	Roaring Fork Re 1J	13,340,640	76,843,410	51,709,180	785,390	4,305,000	151,850	0	196,190	10,669,080	158,000,740
GARFIELD	1195	Garfield Re 2	4,950,680	27,633,110	8,905,450	1,539,960	5,941,340	323,850	28,080	2,426,100	21,170,760	72,919,330
GARFIELD	1220	Garfield 16	1,835,510	5,950,530	1,984,140	3,136,700	1,100,950	48,820	22,818,880	8,147,230	3,925,400	48,948,160
GARFIELD	1980	DeBeque 49Jt	75,310	14,140	3,910	62,940	1,447,690	569,390	13,050	6,837,430	6,484,540	15,508,400
		Garfield Total	\$20,275,510	\$110,682,500	\$63,252,490	\$5,524,990	\$13,025,120	\$1,095,440	\$22,860,010	\$17,606,950	\$42,342,500	\$296,665,510
GILPIN	0480	Boulder Valley Re 2J	3,849,860	8,411,040	522,790	27,800	64,590	870,310	0	0	1,026,310	14,772,700
GILPIN	1330	Gilpin County Re 1	40,428,550	10,571,320	48,133,840	13,410	71,370	2,351,290	0	0	714,490	102,282,270
		Gilpin Total	\$44,278,410	\$18,982,360	\$48,656,630	\$41,210	\$135,960	\$3,221,600	\$0	\$0	\$1,740,800	\$117,054,970
GRAND	1340	West Grand 1Jt	3,748,510	5,478,710	3,581,450	55,596,740	2,642,440	46,100	2,818,350	0	6,387,500	80,298,800
GRAND	1350	East Grand 2	29,681,860	67,683,500	27,249,950	2,138,240	2,080,130	97,160	0	0	6,519,700	135,430,540
		Grand Total	\$33,430,370	\$73,162,210	\$30,831,400	\$57,734,980	\$4,702,570	\$143,260	\$2,818,350	\$0	\$12,907,200	\$215,730,340
GUNNISON	0870	Delta County 50J	494,370	445,080	136,560	130	625,630	6,704,980	3,890	210,660	494,830	9,116,130
GUNNISON	1360	Gunnison Wtrshd Re 1J	24,287,100	54,591,670	30,008,140	670,490	5,827,630	1,866,750	281,570	0	6,659,100	124,292,450
GUNNISON	2180	Montrose City Re 1J	710,820	391,000	14,530	0	366,330	580	0	0	392,570	1,875,830
		Gunnison Total	\$25,492,290	\$55,427,750	\$30,159,230	\$670,620	\$6,919,590	\$8,572,310	\$285,460	\$210,660	\$7,546,500	\$135,284,410
HINSDALE	0220	Archuleta City 50 Jt	155,920	218,170	71,660	0	306,660	3,220	0	0	19,900	774,530
HINSDALE	1380	Hinsdale City Re 1	4,195,920	7,996,730	3,665,790	2,010	214,190	395,160	0	0	600,700	17,070,500
		Hinsdale Total	\$4,351,840	\$8,214,900	\$3,737,450	\$2,010	\$520,850	\$398,380	\$0	\$0	\$619,600	\$17,845,030

SCHOOL DISTRICT ASSESSED VALUATION BY CLASS BY COUNTY

COUNTY	SCHOOL DISTRICT	NAME OF	VACANT	RESIDENTIAL	COMMERCIAL	INDUSTRIAL	AGRI - CULTURAL	NATURAL RESOURCES	PRODUCING MINES	OIL & GAS	STATE ASSESSED	TOTAL
HUERFANO	1390	Huertano Re 1	6,394,370	7,486,370	3,620,810	43,550	4,602,020	415,040	0	19,282,740	14,357,850	58,202,550
HUERFANO	1400	La Veta Re 2	3,527,460	7,134,310	2,611,220	900	1,139,870	22,750	0	334,690	1,722,850	16,493,850
		Huertano Total	\$11,921,830	\$14,620,680	\$6,232,030	\$44,450	\$5,741,890	\$437,790	\$0	\$19,617,430	\$16,080,300	\$74,698,400
JACKSON	1410	North Park Re 1	1,876,740	3,989,340	1,896,190	2,039,220	7,357,610	406,490	0	3,470,940	1,100,200	22,136,730
JEFFERSON	1420	Jefferson City R 1	133,713,820	1,938,477,440	717,822,720	315,162,570	11,828,870	2,499,560	0	0	134,949,300	3,254,354,280
KIOWA	1430	Edads Re 1	30,960	1,320,770	687,980	0	6,805,350	771,470	0	2,924,720	6,359,300	18,879,550
KIOWA	1440	Plainview Re 2	14,180	88,330	467,210	0	6,513,890	344,830	0	5,084,330	2,182,100	14,694,870
		Kiowa Total	\$45,140	\$1,409,100	\$1,155,190	\$0	\$13,319,240	\$1,116,300	\$0	\$8,009,050	\$8,540,400	\$33,574,420
KIT CARSON	1450	Arriba/Flagler C20	58,030	863,510	1,004,090	37,720	5,167,470	232,650	0	0	693,120	8,056,590
KIT CARSON	1460	Hi - Plains R 23	42,000	382,350	751,330	500	7,872,340	249,350	0	11,560	1,031,280	10,140,710
KIT CARSON	1480	Straiton R 4	74,810	1,148,290	1,358,500	500	5,996,940	166,520	0	1,562,740	870,740	11,179,040
KIT CARSON	1490	Bethune R 5	25,460	269,380	417,910	46,150	4,256,480	119,610	0	143,940	490,850	5,769,780
KIT CARSON	1500	Burlington Re 6J	257,930	6,386,220	6,715,340	262,950	13,955,610	221,410	0	4,160	5,138,400	32,942,020
KIT CARSON	3420	West Yuma RJ 1	0	660	110	0	684,710	10,080	0	0	106,760	802,320
KIT CARSON	3430	East Yuma RJ 2	0	0	0	0	23,120	210	0	0	550	23,880
		Kit Carson Total	\$458,230	\$9,050,410	\$10,247,280	\$347,820	\$37,756,670	\$999,830	\$0	\$1,722,400	\$8,331,700	\$68,914,340
LAKE	1510	Lake County R 1	2,499,390	13,249,440	6,046,740	12,011,600	292,070	2,079,970	3,174,350	0	6,854,400	46,207,960
LA PLATA	1520	Durango 9R	29,621,520	108,487,070	72,692,470	3,075,940	7,665,550	1,484,470	0	63,936,360	47,089,840	333,053,220
LA PLATA	1530	Bayfield 10 Jr R	10,947,410	19,610,050	3,876,420	161,280	2,234,660	72,550	0	20,635,330	3,971,890	60,209,590
LA PLATA	1540	Ignacio 11 Jr	1,528,390	3,798,840	1,556,520	188,290	3,054,020	40,570	0	31,496,040	6,878,770	48,542,440
		LaPlata Total	\$40,797,320	\$130,895,960	\$78,125,410	\$3,425,510	\$12,954,230	\$1,597,590	\$0	\$116,087,730	\$57,941,500	\$441,805,250
LARIMER	0470	St VrainValley Re 1J	658,750	2,459,010	1,840	0	333,200	21,230	0	0	94,020	3,567,850
LARIMER	1550	Poudre R 1	52,179,150	436,458,730	207,178,500	153,011,950	19,025,470	2,096,760	0	3,421,330	28,563,380	901,935,270
LARIMER	1560	Thompson R 2J	20,498,260	213,873,850	75,047,820	36,559,730	9,219,780	348,010	0	1,869,850	13,447,120	370,884,420
LARIMER	1570	Park R 3J	16,480,080	60,844,650	33,121,430	477,830	392,110	21,570	0	0	1,729,430	113,067,100
LARIMER	3110	JohnstonMilliken Re 5J	0	10,810	0	0	137,190	1,280	0	39,030	2,050	190,360
		Larimer Total	\$89,816,240	\$713,647,050	\$315,349,390	\$180,049,510	\$28,107,750	\$2,498,650	\$0	\$5,330,210	\$43,836,000	\$1,389,625,000
LAS ANIMAS	1580	Trinidad 1	3,930,530	16,963,550	8,833,410	168,040	638,290	141,130	0	0	3,485,780	34,160,730

SCHOOL DISTRICT ASSESSED VALUATION BY CLASS BY COUNTY

COUNTY	SCHOOL DISTRICT	NAME OF	VACANT	RESIDENTIAL	COMMERCIAL	INDUSTRIAL	AGRI-CULTURAL	NATURAL RESOURCES	PRODUCING MINES	OIL & GAS	STATE ASSESSED	TOTAL
LAS ANIMAS	1590	Primerio Reorg	2	1,992,650	224,560	25,310	1,375,470	10,141,930	0	0	1,318,470	17,194,030
LAS ANIMAS	1600	Hoehne Reorg	3	798,070	313,670	19,660	4,228,060	299,890	0	0	7,914,810	13,754,930
LAS ANIMAS	1620	Aguilar Reorg	6	1,366,310	357,630	0	1,938,410	247,150	0	0	4,002,590	9,951,110
LAS ANIMAS	1750	Branson Reorg	82	128,550	52,760	0	1,891,350	233,080	0	0	4,849,640	7,242,760
LAS ANIMAS	1780	Kim Reorg	68	128,690	37,320	0	3,451,960	402,790	0	0	852,210	4,947,430
Las Animas Total			\$8,487,600	\$21,318,020	\$9,819,350	\$213,010	\$13,523,540	\$11,465,970	\$0	\$0	\$22,423,500	\$67,250,990
LINCOLN	0770	Crowley City	Re 1J	0	0	0	233,610	33,600	0	0	160,850	433,400
LINCOLN	1120	Edison	54 Jt	0	0	0	541,100	73,660	0	0	69,690	684,450
LINCOLN	1130	Miami/Yoder	60 Jt	15,760	0	0	606,610	53,000	0	0	277,900	1,046,330
LINCOLN	1450	Aritiba-Flagler	C 20	331,490	406,930	0	4,976,560	218,170	0	1,060	614,140	6,587,690
LINCOLN	1780	Hugo/Genoa	C 113	1,494,600	768,000	0	6,354,120	629,410	0	2,144,970	4,186,540	15,877,070
LINCOLN	1790	Limon	Re 4J	3,965,880	5,679,280	111,550	2,620,770	186,720	0	431,380	2,177,700	15,560,880
LINCOLN	1810	Karval	Re 23	57,980	29,090	0	2,863,520	420,010	0	11,280	413,380	3,832,070
Lincoln Total			\$656,240	\$5,871,250	\$6,883,300	\$111,550	\$18,198,290	\$1,614,570	\$0	\$2,588,690	\$7,900,000	\$43,821,890
LOGAN	1828	Valley	Re 1	26,423,970	17,455,140	5,013,040	17,385,900	73,250	0	4,993,760	12,256,830	84,403,430
LOGAN	1850	Frenchman	Re 3	545,400	396,440	0	4,836,160	18,080	0	3,170	1,744,540	7,576,060
LOGAN	1860	Buffalo	Re 4J	459,780	182,150	379,460	3,433,530	9,710	0	603,080	2,078,650	7,192,030
LOGAN	1870	Plateau	Re 5	208,940	135,700	810	3,667,160	45,410	0	2,200,860	4,932,970	11,400,980
LOGAN	2830	Haxtun	Re 2J	3,440	27,560	0	1,753,600	14,230	0	0	100,110	1,899,120
LOGAN	3147	Pralite	Re 11J	0	0	0	13,970	0	0	0	0	13,970
Logan Total			\$944,780	\$27,641,530	\$18,198,990	\$5,393,310	\$31,290,320	\$160,690	\$0	\$7,740,870	\$21,115,100	\$112,485,590
MESA	0670	Delta County	50J	1,220	0	0	49,260	770	0	0	0	51,250
MESA	1980	Debeque	49Jt	286,420	82,120	0	584,150	12,480	0	428,940	1,843,930	3,345,200
MESA	1990	Platte Valley	50	2,987,940	1,512,840	44,540	4,923,680	86,810	0	3,263,740	4,833,370	16,370,410
MESA	2000	Mesa Cty Valley	51	219,949,640	122,355,320	24,697,370	30,548,550	1,188,260	8,640	1,337,120	46,151,900	464,255,650
Mesa Total			\$18,643,500	\$223,225,220	\$123,950,280	\$24,741,910	\$36,105,640	\$1,288,320	\$8,640	\$5,029,800	\$52,829,200	\$486,022,510
MINERAL	2010	Creed Consolidated	1	5,102,510	2,105,870	2,040,360	1,174,440	494,630	0	0	1,324,400	15,326,530
MOFFAT	2020	Moffat County	Re 1	16,964,230	8,953,920	498,300	8,170,040	40,154,460	0	32,301,430	171,326,100	261,981,460



SCHOOL DISTRICT ASSESSED VALUATION BY CLASS BY COUNTY

COUNTY	SCHOOL DISTRICT	NAME OF SCHOOL DISTRICT	VACANT	RESIDENTIAL	COMMERCIAL	INDUSTRIAL	AGRI-CULTURAL	NATURAL RESOURCES	PRODUCING MINES	OIL & GAS	STATE ASSESSED	TOTAL
MONTEZUMA	2035	Cortez	3,233,310	22,421,400	22,238,970	2,039,070	7,867,100	168,120	0	98,818,920	9,510,050	167,286,840
	2055	Dobres	1,825,080	5,659,380	1,581,030	218,070	2,006,370	124,830	0	15,050	5,065,670	16,295,570
	2070	Mancos	755,450	3,409,320	1,961,580	180,580	2,159,050	72,660	0	64,310	4,386,080	12,989,010
	Montezuma Total			\$5,813,850	\$31,490,080	\$25,781,560	\$2,437,720	\$12,032,520	\$365,710	\$0	\$99,896,280	\$18,961,800
MONTROSE	0870	Delta County	66,400	147,490	4,780	750	841,780	7,350	0	0	46,500	1,115,070
	2180	Montrose City	4,065,570	47,202,280	28,989,170	6,296,590	18,850,980	233,580	90,210	0	14,649,600	118,397,960
	2190	West End	260,120	2,329,580	1,404,110	168,390	1,460,710	179,110	155,190	0	16,350,620	22,307,810
	2840	Norwood	166,160	496,380	32,270	0	661,920	18,090	0	0	153,180	1,528,000
Montrose Total			\$4,578,250	\$50,175,710	\$30,430,340	\$6,465,730	\$19,815,400	\$438,110	\$245,400	\$0	\$31,198,900	\$143,348,840
MORGAN	1860	Buffalo	0	1,420	0	0	177,970	2,790	0	62,940	56,300	303,420
	2395	Brush	396,390	10,087,110	6,500,890	2,571,320	7,523,360	38,620	0	1,203,160	91,268,210	118,589,060
	2405	Fort Morgan	947,370	26,096,360	15,021,570	13,481,100	12,372,310	83,830	0	2,580,170	9,403,060	79,885,770
	2515	Wiggins	181,830	1,435,980	1,182,700	195,820	6,654,000	12,750	0	77,380	5,533,310	15,273,770
	3146	Briggsdale	0	0	0	0	16,290	0	0	0	530	16,820
	2500	Weldona	29,290	878,470	470,200	2,080	3,396,270	11,880	0	1,368,820	1,596,990	7,755,000
Morgan Total			\$1,454,880	\$38,497,340	\$23,175,360	\$16,250,320	\$30,140,200	\$149,870	\$0	\$5,293,470	\$107,862,400	\$222,823,840
OTERO	2520	East Otero	472,820	14,044,090	8,709,430	1,078,800	2,270,730	96,780	0	2,510	4,005,630	30,680,580
	2530	Rocky Ford	216,760	7,345,490	3,723,230	507,600	5,123,370	43,020	0	0	1,994,330	18,853,600
	2535	Manzanola	24,460	608,660	174,250	4,480	1,395,310	6,850	0	0	566,860	2,780,970
	2540	Fowler	27,420	2,411,190	880,850	95,300	2,042,030	12,330	0	0	862,020	6,330,940
	2560	Cheraw	21,570	541,540	82,240	72,460	1,770,820	22,310	0	0	233,090	2,744,030
	2570	Swink	29,220	1,743,790	522,740	29,240	2,057,550	16,990	0	0	742,770	5,142,300
Otero Total			\$792,050	\$26,694,760	\$14,092,540	\$1,767,880	\$14,659,810	\$198,380	\$0	\$2,510	\$8,404,700	\$66,632,650
OURAY	2180	Montrose City	357,940	702,720	89,620	8,120	476,430	3,040	0	0	128,180	1,766,050
	2560	Ouray	2,580,270	7,505,280	4,613,350	128,610	457,050	723,830	0	0	373,050	16,381,440
	2590	Ridgway	6,599,740	5,007,770	1,323,530	102,180	2,640,100	72,050	0	0	922,570	16,667,940
Ouray Total			\$9,537,950	\$13,215,770	\$6,026,500	\$238,910	\$3,573,560	\$798,920	\$0	\$0	\$1,423,800	\$34,815,430

1992

SCHOOL DISTRICT ASSESSED VALUATION BY CLASS BY COUNTY

COUNTY	SCHOOL DISTRICT	NAME OF SCHOOL DISTRICT	VACANT	RESIDENTIAL	COMMERCIAL	INDUSTRIAL	AGR - CULTURAL	NATURAL RESOURCES	PRODUCING MINES	OIL & GAS	STATE ASSESSED	TOTAL
PARK	2600	Platte Canyon	1	6,007,210	2,758,330	31,810	1,035,240	20,730	0	0	1,202,000	37,877,070
PARK	2610	Park County	Re 2	33,704,430	2,983,980	66,920	3,645,790	676,070	713,780	0	4,079,600	66,360,480
		Park Total		\$39,711,640	\$5,742,320	\$98,730	\$4,681,030	\$696,800	\$713,780	\$0	\$5,281,600	\$104,237,550
PHILLIPS	2620	Holyoke	Re 1J	79,110	4,460,870	80,880	14,644,830	77,230	0	9,110	2,313,580	26,597,620
PHILLIPS	2630	Haxtun	Re 2J	61,720	1,986,410	43,120	6,461,980	51,870	0	0	1,108,220	11,389,370
PHILLIPS	2662	Julesburg	Re 1	0	0	0	27,160	0	0	0	0	27,160
		Phillips Total		\$140,830	\$6,918,420	\$124,000	\$21,133,870	\$129,100	\$0	\$9,110	\$3,421,800	\$38,014,150
PITKIN	1180	Roaring Fork	Re 1J	15,923,070	2,626,180	210,110	2,872,250	461,500	0	93,950	2,726,260	55,017,860
PITKIN	2640	Aspen	1	84,822,730	164,813,470	195,880	983,090	371,130	0	0	8,131,240	773,690,110
		Pitkin Total		\$100,745,800	\$167,439,650	\$405,990	\$3,855,340	\$832,630	\$0	\$93,950	\$10,857,500	\$828,707,970
PROWERS	2650	Granada	Re 1	51,660	330,170	17,160	5,616,170	196,310	0	3,980	629,630	7,624,030
PROWERS	2660	Lamar	Re 2	685,460	9,760,570	1,959,580	8,755,820	466,040	0	2,116,170	6,823,280	44,744,380
PROWERS	2670	Holly	Re 3	78,020	614,910	20,230	7,125,530	194,850	0	960	1,106,010	10,245,170
PROWERS	2680	Wiley	Re 13Jt	46,640	965,080	153,590	3,400,400	37,640	0	22,790	277,580	5,668,600
		Prowers Total		\$871,780	\$11,690,730	\$2,150,560	\$24,897,920	\$894,840	\$0	\$2,143,920	\$9,036,500	\$68,280,180
PUEBLO	1120	Edison	54Jt	14,440	16,450	0	134,350	23,860	0	0	120,640	434,280
PUEBLO	2540	Fowler	R 4J	0	0	0	1,462,170	113,330	0	0	1,096,320	2,671,820
PUEBLO	2690	Pueblo City	60	13,528,280	107,628,010	30,219,750	470,630	3,872,670	0	0	64,339,340	453,368,850
PUEBLO	2700	Pueblo Rural	70	17,718,950	11,313,660	45,030,650	11,289,200	740,130	0	0	17,184,000	152,932,160
		Pueblo Total		\$31,262,670	\$118,958,120	\$75,250,400	\$13,366,350	\$4,749,990	\$0	\$0	\$82,740,300	\$609,407,110
RIO BLANCO	2710	Meeker	Re 1	876,220	3,417,170	704,910	6,030,670	1,860,130	0	9,433,860	6,935,830	35,063,350
RIO BLANCO	2720	Rangely	Re 4	916,610	2,967,260	3,656,140	800,640	23,003,960	0	231,862,870	16,452,410	284,716,010
RIO BLANCO	2780	South Rout	Re 3J	35,730	0	0	19,090	6,830	0	28,570	6,370	102,600
		Rio Blanco Total		\$1,830,760	\$10,842,490	\$4,361,050	\$6,850,400	\$24,870,920	\$0	\$241,345,300	\$23,396,610	\$319,861,960

SCHOOL DISTRICT ASSESSED VALUATION BY CLASS BY COUNTY

COUNTY	SCHOOL DISTRICT	NAME OF	VACANT	RESIDENTIAL	COMMERCIAL	INDUSTRIAL	AGRI- CULTURAL	NATURAL RESOURCES	PRODUCING MINES	OIL & GAS	STATE		
											ASSESSED	TOTAL	
RIO GRANDE	2730	Del Norte	3,652,800	10,058,030	4,332,920	920,880	2,812,840	122,820	8,432,730	0	0	3,172,040	33,702,860
RIO GRANDE	2740	Monte Vista	456,870	10,328,740	10,292,410	474,940	4,100,370	9,210	0	0	0	2,418,190	26,080,830
RIO GRANDE	2750	Sargent	51,460	992,630	5,971,040	293,430	7,749,960	60,070	0	0	0	1,517,620	16,636,210
RIO GRANDE	2810	Center	29,120	201,120	2,106,890	0	2,313,390	6,660	0	0	0	577,150	5,234,330
		Rio Grande Total	\$4,390,350	\$21,578,520	\$22,703,260	\$1,689,250	\$16,976,360	\$198,760	\$8,432,730	\$0	\$0	\$7,665,000	\$83,654,230
ROUTT	0910	Eagle County	105,720	130,820	127,870	0	427,840	21,420	0	0	0	860,570	1,674,040
ROUTT	2760	Hayden	890,290	4,075,710	1,093,910	225,330	3,977,010	1,746,790	0	1,931,550	0	27,967,000	41,907,590
ROUTT	2770	Steamboat Sprgs	28,467,900	99,528,860	51,437,900	1,140,970	7,712,850	303,190	0	2,480	0	8,289,850	196,883,960
ROUTT	2780	South Routt	2,192,560	5,701,850	775,480	20,500	3,192,500	20,085,310	0	4,630	0	4,097,680	36,070,510
		Routt Total	\$31,656,470	\$109,437,240	\$53,435,160	\$1,386,800	\$15,309,980	\$22,156,710	\$0	\$1,938,640	\$0	\$40,915,100	\$276,236,100
SAGUACHE	0110	Sangre de Cristo	137,450	22,090	31,200	0	1,552,100	22,610	0	0	0	304,100	2,089,550
SAGUACHE	1360	Gunnison Wtrshd	261,010	240,930	32,710	0	582,120	163,400	0	0	0	109,140	1,389,310
SAGUACHE	2790	Mountain Valley	2,901,300	1,565,930	441,000	34,710	2,440,730	289,550	0	0	0	1,516,020	9,189,140
SAGUACHE	2800	Moffat	8,373,670	1,654,580	401,490	0	1,512,890	314,050	0	0	0	859,800	13,116,480
SAGUACHE	2810	Center	370,500	2,367,130	2,752,990	0	5,695,030	38,070	0	11,300	0	1,539,040	12,774,060
		Saguache Total	\$12,043,930	\$5,850,560	\$3,659,390	\$34,710	\$11,782,870	\$827,680	\$0	\$11,300	\$0	\$4,328,100	\$38,538,540
SAN JUAN	2820	Silverton	1,000,560	3,617,940	2,826,720	1,031,190	1,990	2,551,950	688,190	0	0	1,842,500	13,560,940
SAN MIGUEL	0890	Dolores County	85,490	29,990	26,330	81,830	419,560	47,510	18,710	1,640	0	789,280	1,500,340
SAN MIGUEL	2830	Telluride	71,326,000	63,797,760	21,970,810	303,840	1,016,460	377,070	1,050	0	0	3,293,160	162,085,950
SAN MIGUEL	2840	Norwood	2,452,020	2,538,000	1,051,090	3,560	1,953,180	110,460	51,980	383,450	0	1,285,860	9,827,600
		San Miguel Total	\$73,863,510	\$66,363,750	\$23,048,230	\$389,050	\$3,389,200	\$535,040	\$71,720	\$385,090	\$0	\$5,368,300	\$173,413,890
SEDGWICK	2602	Holyoke	0	0	0	0	46,660	0	0	0	0	0	46,660
SEDGWICK	2630	Haxtun	0	0	0	0	357,340	2,250	0	0	0	30,960	390,550
SEDGWICK	2662	Julesburg	31,440	2,179,840	1,630,170	6,900	5,672,140	61,020	0	304,540	0	2,916,290	12,802,340
SEDGWICK	2865	Platte Valley	28,560	613,460	447,140	268,890	5,115,200	82,350	0	65,410	0	3,899,250	10,518,260
		Sedgwick Total	\$58,000	\$2,793,300	\$2,077,310	\$275,790	\$11,191,340	\$145,820	\$0	\$369,950	\$0	\$6,946,500	\$23,757,610

1992

SCHOOL DISTRICT ASSESSED VALUATION BY CLASS BY COUNTY

COUNTY	NAME OF SCHOOL DISTRICT	VACANT	RESIDENTIAL	COMMERCIAL	INDUSTRIAL	AGRI-CULTURAL	NATURAL RESOURCES	PRODUCING MINES	OIL & GAS	STATE ASSESSED	TOTAL
SUMMIT	1340 West Grand	241,040	1,099,610	94,490	0	601,490	1,040	0	0	86,130	2,123,800
SUMMIT	3000 Summit	61,281,530	228,005,620	128,550,010	8,680,410	1,007,880	657,900	0	0	15,682,970	446,066,320
	Summit Total	\$61,522,570	\$230,105,230	\$128,644,500	\$8,680,410	\$1,609,370	\$658,940	\$0	\$0	\$15,969,100	\$448,190,120
TELLER	3010 CrippleCrk/Victor	21,504,760	9,694,140	19,528,030	913,160	734,410	3,905,130	1,400,730	0	1,177,870	58,856,230
TELLER	3020 Woodland Park	17,214,940	48,140,260	12,483,210	212,180	1,141,740	149,630	0	0	3,907,630	83,249,600
	Teller Total	\$38,719,700	\$57,834,400	\$32,011,240	\$1,125,350	\$1,876,150	\$4,054,760	\$1,400,730	\$0	\$5,085,500	\$142,107,830
WASHINGTON	1860 Buffalo	2,360	4,790	0	9,510	595,750	28,080	0	0	314,250	954,740
WASHINGTON	2395 Brush	0	0	0	0	625,490	26,790	0	3,800	23,090	679,170
WASHINGTON	3030 Akron	79,660	3,004,520	1,960,230	91,310	9,482,110	318,600	0	6,125,020	2,484,120	23,545,370
WASHINGTON	3040 Anckaree	5,690	100,700	338,360	0	9,912,790	277,400	0	7,466,520	1,850,990	19,952,450
WASHINGTON	3050 Otis	60,210	812,480	742,610	5,150	5,783,830	108,520	0	1,648,820	1,175,280	10,337,900
WASHINGTON	3060 Lone Star	0	0	0	0	3,746,270	60,650	0	0	481,240	4,288,160
WASHINGTON	3070 Woodlin	0	0	83,900	0	8,603,110	454,820	0	8,357,660	864,530	18,364,040
	Washington Total	\$147,920	\$3,922,480	\$3,125,100	\$105,970	\$38,749,350	\$1,275,860	\$0	\$23,601,840	\$7,193,500	\$78,122,030

1992  
SCHOOL DISTRICT ASSESSED VALUATION BY CLASS BY COUNTY

COUNTY	SCHOOL DISTRICT	NAME OF SCHOOL DISTRICT	VACANT	RESIDENTIAL	COMMERCIAL	INDUSTRIAL	CULTURAL	NATURAL RESOURCES	PRODUCING MINES	OIL & GAS	STATE ASSESSED	TOTAL
WELD	0040 Brighton	27J	294,000	1,122,000	2,018,710	514,710	2,074,590	18,020	0	777,660	462,000	7,281,690
WELD	0470 St VrainValley	Re 1J	2,904,130	25,341,630	14,257,370	1,948,750	10,715,470	488,130	0	18,883,920	4,300,040	78,837,440
WELD	1560 Thompson	R 2J	70,490	606,110	4,610	0	1,877,010	3,530	0	381,050	253,360	3,196,160
WELD	2505 Weldon Valley	Re 20J	0	0	0	0	24,940	110	0	0	100	25,150
WELD	2515 Wiggins	Re 50J	10,910	37,880	0	0	1,354,580	9,450	0	2,288,230	1,080,580	4,791,630
WELD	3080 Gilcrest	Re 1	669,650	11,740,020	4,752,290	358,410	14,509,890	68,520	0	79,794,870	19,282,610	131,175,250
WELD	3085 Eaton	Re 2	386,370	10,966,770	6,556,780	1,052,990	12,287,370	82,130	0	11,570,430	2,665,940	45,570,780
WELD	3090 Keenesburg	Re 3J	937,120	9,153,350	4,281,410	1,536,180	13,958,280	570,760	0	16,239,340	8,387,890	55,074,330
WELD	3100 Windsor	Re 4	907,560	17,103,920	5,385,080	77,998,880	7,989,200	70,970	0	2,996,040	3,671,970	116,101,800
WELD	3110 Johnstown - Milliken	Re 5J	502,930	8,738,540	2,022,810	3,851,960	6,172,940	34,110	0	8,317,200	6,170,270	35,810,660
WELD	3120 Greeley	6	8,128,280	182,354,780	111,802,800	18,494,210	6,533,580	209,860	0	15,019,280	21,539,720	364,082,310
WELD	3130 Platte Valley	Re 7	307,100	3,617,910	1,759,920	66,240	22,787,440	112,170	0	31,925,450	2,597,270	63,072,500
WELD	3140 Fort Lupton	Re 8	1,304,350	15,312,970	6,625,650	5,782,510	8,174,850	48,960	0	39,007,540	8,767,300	85,032,130
WELD	3145 Ault - Highland	Re 9	325,990	5,048,770	2,473,370	79,490	7,312,480	341,140	0	1,563,530	15,449,570	32,594,340
WELD	3146 Briggsdale	Re 10J	78,120	95,680	74,700	0	3,137,740	79,850	0	3,725,980	1,234,180	8,426,250
WELD	3147 Prairie	Re 11J	5,560	150,730	290,980	0	3,954,200	61,990	0	11,220,920	1,718,390	17,402,770
WELD	3148 Grover	Re 12	11,720	198,250	82,400	14,710	4,276,460	94,090	0	756,470	4,653,310	10,085,410
Weld Total			\$18,843,280	\$291,587,310	\$162,399,880	\$111,708,920	\$127,121,010	\$2,289,590	\$0	\$244,377,910	\$102,234,500	\$1,058,560,400
YUMA	1500 Burlington	Re 6J	0	0	0	0	58,950	1,030	0	0	47,100	107,080
YUMA	2620 Holyoke	Re 1J	0	16,190	0	0	1,381,360	23,820	0	161,880	226,320	1,791,180
YUMA	2630 Haxtun	Re 2J	0	30,680	0	0	487,980	3,140	0	430,080	42,740	984,620
YUMA	3420 West Yuma	RJ1	282,040	6,822,230	5,595,180	16,560	22,043,400	314,280	0	7,478,300	5,354,830	47,916,820
YUMA	3430 East Yuma	RJ2	166,910	5,264,320	3,703,890	156,340	19,566,910	238,980	0	7,650,860	4,809,010	41,757,220
Yuma Total			\$456,950	\$12,133,420	\$9,299,070	\$172,900	\$43,518,600	\$583,050	\$0	\$15,920,930	\$10,480,000	\$92,566,920
Total Valuation			\$1,843,998,310	\$13,060,845,020	\$7,426,737,750	\$1,737,090,780	\$912,341,150	\$179,834,070	\$67,235,210	\$1,046,523,540	\$2,216,233,810	\$28,490,629,640

1992  
TOTAL SCHOOL DISTRICT ASSESSED VALUATION BY CLASS

COUNTY	SCHOOL DISTRICT	NAME OF SCHOOL DISTRICT	VACANT	RESIDENTIAL	COMMERCIAL	INDUSTRIAL	AGRI-CULTURAL	NATURAL RESOURCES	PRODUCING MINES	OIL & GAS	STATE ASSESSED	TOTAL
01	0010	Mapleton	\$5,645,510	\$56,945,930	\$84,478,330	\$18,427,070	\$451,240	\$42,600	\$0	\$0	\$40,642,650	\$206,633,330
01	0020	Ngilenn/Thornton	22,407,930	332,807,420	160,888,080	19,188,750	1,737,700	31,120	0	15,824,180	26,403,870	579,289,060
01	0030	Adams County	8,605,760	54,768,040	82,752,970	50,602,990	730,150	520,390	0	80,910	13,761,040	211,822,250
01,62	0040	Brighton	3,977,310	58,802,420	25,355,610	8,401,430	9,282,650	1,071,160	0	16,366,890	10,435,530	131,693,000
01,03	0050	Bennett	1,502,320	9,001,390	1,917,250	2,621,700	5,832,130	143,470	0	8,795,210	3,324,530	33,139,000
01,03	0060	Strasburg	498,260	4,316,440	1,228,970	13,340	4,732,260	104,750	0	6,837,180	2,540,040	20,272,260
01	0070	Westminster	5,899,480	180,802,790	63,824,240	9,199,770	285,030	26,580	0	0	50,775,210	310,613,100
02,11	0100	Alamosa	4,983,370	19,987,100	16,069,180	473,630	5,336,890	57,250	0	0	6,396,410	53,303,830
02,55	0110	Sangre de Cristo	2,221,160	579,240	673,140	360	7,307,520	81,530	0	0	1,225,460	12,088,410
05	0120	Englewood	2,459,820	79,553,410	71,677,220	27,237,600	161,720	0	0	0	10,489,110	191,578,880
03	0123	Sheridan	3,148,400	14,796,970	34,147,070	15,265,850	512,410	36,720	0	0	2,164,440	70,069,860
03	0130	Cherry Creek	140,388,420	811,532,602	678,968,560	7,007,980	831,900	168,900	0	558,340	62,709,170	1,702,165,872
03	0140	Littleton	27,467,080	442,142,964	135,834,910	13,702,240	1,345,920	1,164,450	0	128,990	15,620,350	637,427,904
01,03	0170	Deer Trail	146,700	523,230	2,312,780	0	3,531,810	272,430	0	2,661,320	4,266,420	13,716,690
01,03	0180	Adams/Aspen	49,419,460	436,601,434	240,968,200	9,957,110	1,300,350	169,470	0	1,547,980	60,604,260	800,567,264
01,03	0190	Byers	276,780	2,698,600	1,210,520	480	7,327,100	164,260	0	2,617,890	3,646,670	18,144,300
04,27	0220	Archuleta City	28,069,890	28,845,740	10,387,880	599,200	5,156,650	87,620	0	708,320	3,757,450	77,614,750
05	0230	Walsh	41,330	1,118,110	1,220,430	27,640	6,655,860	341,880	0	4,033,800	6,095,630	19,534,680
05	0240	Pritchett	8,610	201,920	341,530	0	2,417,560	274,380	0	0	1,271,650	4,515,650
05	0250	Springfield	150,060	2,808,560	1,985,830	13,320	4,596,850	260,850	0	0	3,090,980	12,916,350
05	0260	Vilas	15,800	97,810	227,780	9,650	1,857,700	93,320	0	2,085,940	1,294,080	5,682,080
05	0270	Campo	15,690	198,640	162,160	38,050	1,367,220	231,860	0	2,859,430	1,296,860	6,169,710
06	0290	Las Animas	179,900	3,298,480	1,347,680	59,330	5,635,190	343,550	0	38,170	6,632,630	17,535,130
06	0310	McCleave	112,240	474,130	471,910	204,570	4,420,050	356,500	0	608,440	1,647,080	8,294,820
07,35,62	0470	St VrainValley	28,742,350	309,946,260	107,171,210	72,477,690	23,269,020	985,130	0	21,211,530	18,041,230	581,854,420
07,24	0480	Boulder Valley	84,867,020	845,621,120	440,113,870	214,373,770	7,972,350	3,565,160	130,590	2,430,670	61,794,510	1,660,869,060
08	0490	Buena Vista	8,427,690	18,237,030	5,802,290	255,560	1,340,030	248,440	0	0	3,056,790	37,367,830
08,22	0500	Salida	3,649,160	20,051,750	12,809,040	1,072,690	2,190,100	328,710	0	0	4,728,410	45,027,660
09	0510	Kit Carson	57,770	622,420	360,880	0	5,516,580	876,420	0	40,591,630	4,254,782	52,280,492
09	0520	Cheyenne City	108,730	2,316,720	2,438,880	0	11,335,840	769,170	0	65,975,840	3,936,708	86,881,988

1992  
TOTAL SCHOOL DISTRICT ASSESSED VALUATION BY CLASS

COUNTY	SCHOOL DISTRICT	NAME OF	VACANT	RESIDENTIAL	COMMERCIAL	INDUSTRIAL	AGRI-CULTURAL	NATURAL RESOURCES	PRODUCING MINES	OIL & GAS	STATE ASSESSED	TOTAL	
10	0540	Clear Creek	Re 1	\$10,104,430	\$40,369,340	\$11,068,000	\$53,060	\$67,980	\$1,155,980	\$25,202,130	\$0	\$12,714,800	\$100,735,620
02,11	0550	North Conejos	Re 1J	739,690	4,000,780	1,250,490	96,490	4,929,020	45,800	0	0	1,989,680	12,852,150
02,11	0560	Sanford	6J	209,350	1,066,200	196,750	15,110	1,838,660	15,390	0	0	310,050	3,651,510
11	0580	South Conejos	Re 10	3,258,600	3,323,420	807,200	857,570	2,215,820	2,550	0	0	829,580	11,296,540
12	0640	Centennial	R 1	17,697,660	2,430,420	355,200	7,236,980	2,786,300	193,220	1,203,010	0	941,050	32,834,040
12	0740	Sierra Grande	R 30	24,633,260	2,155,280	546,960	214,580	4,353,430	95,960	120	0	2,278,450	34,280,040
13,37	0770	Crowley City	Re 1J	213,590	3,306,860	848,570	48,600	5,076,100	325,500	0	0	3,810,080	13,629,300
14	0860	Consolidated	C 1	15,030,870	9,787,070	2,827,840	7,810	3,532,480	545,800	0	0	1,296,820	32,988,690
15,26,39,43	0870	Delta County	50J	4,911,250	37,822,570	13,753,260	1,367,600	19,305,860	11,168,060	289,650	11,651,130	100,273,200	
16	0880	Denver	1	76,956,270	1,714,671,590	1,875,644,460	167,798,840	7,140	0	0	425,072,200	4,260,150,490	
17,57	0890	Dolores County	Re 1	1,231,770	2,439,690	1,712,190	820,500	3,808,020	276,970	18,710	5,943,600	4,446,590	20,696,230
18,20	0900	Douglas	Re 1J	85,677,690	425,465,680	100,987,990	22,835,210	13,397,930	825,530	0	1,081,540	41,401,330	701,693,090
19,23,54	0910	Eagle County	Re 50J	70,670,140	400,541,530	179,734,390	11,007,280	5,568,780	463,420	0	0	22,991,340	690,976,690
20	0920	Elizabeth	C 1	7,603,030	23,558,350	2,350,310	579,560	4,315,020	72,160	1,249,120	2,049,190	41,776,740	
20	0930	Kiowa	C 2	1,024,770	2,051,400	704,950	226,190	3,312,910	207,050	2,163,180	942,050	10,632,400	
20,21	0940	Big Sandy	100J	291,530	1,757,140	382,990	340,670	4,926,190	350,290	12,710	755,360	9,616,850	
20	0950	Elbert	200	865,400	1,270,930	187,540	156,460	2,047,550	55,980	0	379,490	4,963,350	
20	0960	Agate	300	702,450	311,690	25,800	53,120	2,942,480	377,310	50,850	2,186,560	6,550,260	
20,21	0970	Callhan	RJ 1	676,990	2,663,690	920,950	45,280	2,563,640	69,830	0	693,660	6,054,230	
21	0980	Harrison	2	23,617,460	109,632,520	82,840,610	34,927,630	107,640	445,930	0	5,670,900	257,262,690	
21	0990	Widefield	3	5,561,120	61,636,920	14,324,490	4,965,630	276,860	149,940	0	5,969,600	112,904,560	
21	1000	Fountain	6	2,738,960	18,859,450	3,367,440	3,991,680	742,380	103,570	0	3,597,270	33,400,450	
21	1010	Colorado Springs	11	58,465,990	611,659,590	451,715,130	72,352,140	887,310	247,210	0	53,197,110	1,250,523,470	
21	1020	Cheyenne Mountain	12	9,477,080	118,628,240	22,320,940	40,260	396,210	8,940	0	2,743,160	153,617,710	
21	1030	Maritout Springs	14	4,270,720	33,565,190	7,363,640	7,790	50,600	500,380	0	2,230,940	48,029,260	
21	1040	Academy	20	35,587,160	216,993,720	94,922,640	66,036,670	741,420	454,110	0	10,787,690	415,523,410	
21	1050	Ellicott	22	1,182,140	3,058,950	1,686,610	0	2,085,040	30,750	0	1,878,290	9,921,780	
20,21	1060	Peyton	23JL	3,568,720	4,368,020	110,880	0	1,361,170	32,270	0	1,493,640	10,954,700	
21	1070	Hanover	28	906,700	357,660	693,170	46,770	1,549,750	75,820	0	2,455,290	6,085,160	
21	1080	Lewis-Palmer	38	18,210,780	63,987,450	5,257,920	2,864,560	821,980	5,280	0	4,916,310	96,074,310	

1992

TOTAL SCHOOL DISTRICT ASSESSED VALUATION BY CLASS

COUNTY	SCHOOL DISTRICT	NAME OF SCHOOL DISTRICT	VACANT	RESIDENTIAL	COMMERCIAL	INDUSTRIAL	AGRI-CULTURAL	NATURAL RESOURCES	PRODUCING MINES	OIL & GAS	STATE ASSESSED	TOTAL
21	1110	Falcon	\$12,811,850	\$42,508,960	\$7,930,800	\$4,955,540	\$1,145,340	\$38,970	\$0	\$458,880	\$4,876,970	\$74,527,290
21,37,51	1120	Edison	18,520	152,190	69,670	0	1,351,700	170,590	0	0	389,510	2,152,180
20,21,37	1130	Miami/Yoder	892,300	745,780	80,270	0	2,239,670	145,860	0	0	1,524,540	5,628,420
22	1140	Canon City	6,349,600	53,147,020	21,821,100	5,215,250	3,669,090	260,590	0	42,230	6,501,860	97,228,740
14,21,22	1150	Florence	3,541,970	15,696,510	4,324,560	2,837,240	3,235,660	6,404,960	0	408,200	3,362,080	39,911,180
22	1160	Cotopaxi	7,680,440	5,775,330	882,870	21,470	1,674,250	152,900	0	0	1,853,450	18,040,710
19,23,49	1180	Roaring Fork	36,234,300	133,759,940	62,979,660	1,010,090	7,911,820	655,900	0	290,140	17,334,860	260,176,710
23	1185	Garfield	4950880	27633110	8905450	1539960	5941340	323850	28080	2428100	21170760	72919330
23	1220	Garfield	1,835,510	5,950,530	1,884,140	3,138,700	1,100,950	48,820	22,818,860	8,147,230	3,925,400	48,948,160
24	1330	Gilpin County	40,428,550	10,571,320	48,133,840	13,410	71,370	2,351,290	0	0	714,490	102,282,270
19,25,59	1340	West Grand	4,025,100	6,615,430	3,676,000	55,598,740	3,429,770	47,140	2,818,350	0	6,502,360	82,710,890
25	1350	East Grand	28,681,860	67,683,500	27,249,950	2,138,240	2,060,130	97,160	0	0	6,519,700	135,430,540
26,55	1360	Gunnison Wtrshd	24,548,110	54,832,600	30,040,850	670,490	6,508,790	2,030,150	281,570	0	6,768,240	125,681,760
27	1380	Hinsdale City	4,185,920	7,996,730	3,685,790	2,010	214,190	395,160	0	0	600,700	17,070,500
28	1390	Huerfano	8,394,370	7,486,370	3,620,810	43,550	4,602,020	415,040	0	19,282,740	14,357,650	58,202,550
28	1400	La Veta	3,527,460	7,134,310	2,611,220	900	1,139,870	22,750	0	334,690	1,722,650	16,493,850
29	1410	North Park	1,876,740	3,989,340	1,896,190	2,039,220	7,357,610	406,490	0	3,470,940	1,100,200	22,136,730
30	1420	Jefferson City	133,713,820	1,939,477,440	717,922,720	315,162,570	11,628,870	2,499,560	0	0	134,949,300	3,254,354,280
31	1430	Exds	30,960	1,320,770	667,960	0	6,805,350	771,470	0	2,924,720	6,358,300	18,879,350
31	1440	Plainview	14,180	88,330	467,210	0	6,513,690	344,830	0	5,094,330	2,182,100	14,694,870
32,37	1450	Arriba/Flagler	97,370	1,195,000	1,411,020	37,720	10,144,030	450,820	0	1,060	1,307,260	14,644,280
32	1460	Hl - Plains	42,000	382,350	751,330	500	7,672,340	249,350	0	11,560	1,031,280	10,140,710
32	1480	Stratton	74,810	1,148,290	1,358,500	500	5,996,940	166,520	0	1,562,740	870,740	11,179,040
32	1490	Bathune	25,460	269,380	417,910	46,150	4,256,480	119,610	0	143,940	490,850	5,769,780
32,63	1500	Burlington	257,930	6,396,220	6,715,340	262,950	14,014,560	222,440	0	4,160	5,185,500	33,049,100
33	1510	Lake County	2,499,390	13,249,440	6,046,740	12,011,600	292,070	2,079,970	3,174,350	0	6,854,400	46,207,960
34	1520	Durango	28,621,520	108,487,070	72,692,470	3,075,940	7,665,550	1,484,470	0	63,936,360	47,069,840	333,053,220
04,34	1530	Bayfield	10,706,330	18,647,230	3,876,680	164,120	2,344,180	72,550	0	20,638,350	4,084,400	60,534,840
04,34	1540	Ignacio	2,156,350	4,434,090	1,706,970	227,570	3,600,400	44,390	0	31,516,390	7,072,610	50,758,770
35	1550	Poudre	52,179,150	436,458,730	207,178,500	153,011,950	19,025,470	2,096,760	0	3,421,330	28,563,380	901,935,270



1992  
TOTAL SCHOOL DISTRICT ASSESSED VALUATION BY CLASS

COUNTY	SCHOOL DISTRICT	NAME OF SCHOOL DISTRICT	VACANT	RESIDENTIAL	COMMERCIAL	INDUSTRIAL	AGRI-CULTURAL	NATURAL RESOURCES	PRODUCING MINES	OIL & GAS	STATE ASSESSED	TOTAL
07,35,62	1560	Thompson	R 2J	\$215,146,340	\$75,063,840	\$36,566,800	\$11,468,470	\$353,590	\$0	\$2,250,900	\$13,730,610	\$375,358,730
07,35	1570	Park	R 3J	67,724,850	34,043,320	479,600	447,310	36,170	0	0	1,876,030	122,998,460
36	1580	Trinidad	1	16,963,550	8,833,410	168,040	638,290	141,130	0	0	3,485,780	34,160,730
36	1590	Primero Reorg	2	1,992,650	224,560	25,310	1,375,470	10,141,930	0	0	1,318,470	17,194,030
36	1600	Hoehne Reorg	3	738,070	313,670	19,660	4,228,060	299,890	0	0	7,914,810	13,754,930
36	1620	Aguilar Reorg	6	1,368,310	357,630	0	1,938,410	247,150	0	0	4,002,590	9,951,110
36	1750	Barron Reorg	82	128,550	52,760	0	1,891,350	233,080	0	0	4,849,640	7,242,780
36	1760	Kim Reorg	88	128,890	37,320	0	3,451,960	402,790	0	0	852,210	4,947,430
37	1780	Hugo/Genoa	C 113	1,494,600	768,000	0	6,354,120	629,410	0	2,144,970	4,186,540	15,677,070
20,37	1790	Limon	Re 4J	3,996,390	5,942,490	111,550	4,085,890	313,720	0	1,695,900	3,115,360	19,652,640
37	1810	Karvel	Re 23	57,990	29,090	0	2,863,520	420,010	0	11,280	413,380	3,632,070
38	1828	Valley	Re 1	26,423,970	17,455,140	5,013,040	17,385,900	73,250	0	4,933,760	12,258,830	84,403,430
38	1850	Frenchman	Re 3	545,400	398,440	0	4,838,160	18,090	0	3,170	1,744,540	7,576,060
38,44,61	1860	Buffalo	Re 4J	465,990	182,150	388,970	4,207,250	40,580	0	666,020	2,451,200	8,450,190
38	1870	Plateau	Re 5	208,940	135,700	810	3,867,160	45,410	0	2,200,960	4,932,970	11,400,980
23,39	1960	DeBeque	49J1	300,560	86,030	62,940	2,031,840	581,870	13,050	7,288,370	8,328,470	18,853,600
39	1990	Platte Valley	50	2,987,940	1,512,840	44,540	4,923,680	88,810	0	3,263,740	4,833,370	18,370,410
39	2000	Mesa City Valley	51	219,949,640	122,355,320	24,697,370	30,548,550	1,188,280	8,640	1,337,120	46,151,900	484,255,650
40	2010	Creed Consolidated	1	5,102,510	2,105,870	2,040,360	1,174,440	494,630	0	0	1,324,400	15,328,530
41	2020	Morlat County	Re 1	16,964,230	8,953,920	498,300	8,170,040	40,154,460	0	32,301,430	171,328,100	281,981,460
42	2035	Cortez	Re 1	22,421,400	22,238,970	2,039,070	7,987,100	168,120	0	99,818,920	9,510,050	167,296,940
42	2055	Dolores	Re 4A	5,659,360	1,581,030	218,070	2,008,370	124,930	0	15,050	5,065,670	16,295,570
42	2070	Mancos	Re 6	3,409,320	1,961,560	180,580	2,159,050	72,660	0	64,310	4,388,080	12,989,010
28,43,46	2180	Montrose City	Re 1J	48,296,000	29,093,320	6,304,710	17,693,740	237,180	90,210	0	15,170,350	122,039,840
43	2190	West End	Re 2	2,329,560	1,404,110	168,390	1,460,710	179,110	155,190	0	16,350,620	22,307,810
44,61	2395	Brush	Re 2J	10,087,110	6,500,890	2,571,320	8,148,850	65,410	0	1,206,960	91,291,300	120,268,230
44	2405	Fort Morgan	Re 3	26,096,360	15,021,570	13,481,100	12,372,310	83,830	0	2,580,170	9,403,060	79,885,770
44,62	2500	Weidon Valley	Re 20J	876,470	470,200	2,080	3,421,210	11,990	0	1,369,820	1,599,090	7,780,150
01,44,61	2515	Wiggins	Re 50J	1,476,400	1,182,700	195,820	8,623,600	30,490	0	2,937,190	6,642,560	21,288,030
45	2520	East Otero	R 1	14,044,090	8,709,430	1,078,800	2,270,730	98,780	0	2,510	4,005,630	30,680,590

1992  
TOTAL SCHOOL DISTRICT ASSESSED VALUATION BY CLASS

COUNTY	SCHOOL DISTRICT	NAME OF SCHOOL DISTRICT	VACANT	RESIDENTIAL	COMMERCIAL	INDUSTRIAL	CULTURAL	NATURAL RESOURCES	PRODUCING MINES	OIL & GAS	STATE ASSESSED	TOTAL
45	2530	Rocky Ford	R 2	\$216,760	\$3,723,230	\$507,600	\$5,123,370	\$43,020	\$0	\$0	\$1,994,330	\$16,953,800
13,45	2535	Manzanola	3J	32,770	175,040	4,480	1,691,490	18,350	0	0	623,580	3,186,600
13,45,51	2540	Fowler	R 4J	27,420	887,160	95,300	3,977,110	151,170	0	0	2,326,980	9,907,650
45	2560	Cheraw	31	21,570	82,240	72,460	1,770,820	22,310	0	0	233,080	2,744,030
45	2570	Swink	33	29,220	522,740	29,240	2,057,550	16,990	0	0	742,770	5,142,300
46	2580	Ouray	R 1	2,580,270	4,613,350	128,610	457,050	723,830	0	0	373,050	16,381,440
46	2590	Ridgway	R 2	6,599,740	1,323,530	102,160	2,640,100	72,050	0	0	922,570	16,667,940
47	2600	Platte Canyon	1	6,007,210	2,758,330	31,810	1,035,240	20,730	0	0	1,202,000	37,877,070
47	2610	Park County	Re 2	33,704,430	2,983,990	66,920	3,645,790	676,070	713,780	0	4,079,600	66,560,480
48,58,63	2620	Holyoke	Re 1J	79,110	4,948,200	80,880	16,052,850	102,850	0	170,800	2,539,900	28,435,460
38,48,58,63	2630	Haxtun	Re 2J	61,900	2,020,530	43,120	9,060,800	71,490	0	430,080	1,282,030	14,673,660
49	2640	Aspen	1	84,822,730	164,813,470	195,880	983,090	371,130	0	0	8,131,240	773,690,110
50	2650	Granada	Re 1	51,660	330,170	17,160	5,616,170	196,310	0	3,980	829,650	7,624,030
50	2660	Lamar	Re 2	695,460	9,760,570	1,959,580	8,755,820	466,040	0	2,116,170	6,823,280	44,744,380
50	2670	Holly	Re 3	78,020	614,910	20,230	7,125,530	194,850	0	980	1,106,010	10,245,170
06,50	2680	Wiley	Re 13Jt	46,640	994,210	165,890	4,671,720	52,030	0	1,239,350	541,670	8,558,920
51	2690	Pueblo City	60	13,529,280	107,628,010	30,219,750	470,630	3,672,670	0	0	64,339,340	453,368,850
51	2700	Pueblo Rural	70	17,718,950	11,313,660	45,030,650	11,299,200	740,130	0	0	17,184,000	152,932,160
52	2710	Meeker	Re 1	878,220	3,417,170	704,910	6,030,670	1,860,130	0	9,433,860	6,935,830	35,063,350
52	2720	Rangely	Re 4	916,810	2,967,260	3,656,140	800,640	23,003,960	0	231,882,870	16,452,410	284,771,610
53	2730	Del Norte	C 7	3,852,800	4,332,920	920,880	2,812,640	122,820	8,432,730	0	3,172,040	33,702,660
53	2740	Monte Vista	C 8	456,970	10,292,410	474,940	4,100,370	9,210	0	0	2,418,190	28,080,830
06,53	2750	Sargent	Re 33J	52,910	5,971,040	293,430	9,785,380	63,760	0	0	2,463,640	19,681,420
54	2760	Hayden	Re 1	890,290	4,075,710	225,330	3,977,010	1,746,790	0	1,931,550	27,667,000	41,607,590
54	2770	Steamboat Sprgs	Re 2	28,467,900	51,437,900	1,140,970	7,712,830	303,190	0	2,460	6,289,850	196,883,960
52,54	2780	South Routt	Re 3J	2,228,290	775,480	20,500	3,211,590	20,092,140	0	33,200	4,108,050	36,173,110
55	2790	Mountain Valley	Re 1	2,901,300	441,000	34,710	2,440,730	289,550	0	0	1,516,020	9,189,140
55	2800	Moffat	2	8,373,670	401,490	0	1,512,890	314,050	0	0	859,800	13,116,480
02,53,55	2810	Center	26Jt	399,620	4,859,880	0	8,078,870	44,730	0	11,300	2,127,990	18,090,640
56	2820	Silverton	1	1,000,560	2,826,720	1,031,190	1,990	2,551,950	688,190	0	1,842,500	13,560,940

TOTAL SCHOOL DISTRICT ASSESSED VALUATION BY CLASS

COUNTY	SCHOOL DISTRICT	NAME OF	VACANT	RESIDENTIAL	COMMERCIAL	INDUSTRIAL	AGRI - CULTURAL	NATURAL RESOURCES	PRODUCING MINES	OIL & GAS	STATE ASSESSED	TOTAL
57	2830	Telluride R 1	\$71,326,000	\$63,797,760	\$21,970,810	\$303,640	\$1,016,460	\$377,070	\$1,050	\$0	\$3,293,160	\$162,085,950
43.57	2840	Norwood R 2J	2,618,180	3,032,380	1,083,360	3,580	2,615,100	128,550	51,960	383,450	1,439,040	11,355,600
48.58	2862	Julesburg Re 1	31,440	2,178,840	1,630,170	6,900	5,698,300	61,020	0	304,540	2,916,290	12,829,500
58	2865	Platte Valley Re 2	26,560	613,460	447,140	268,890	5,115,200	82,350	0	65,410	3,699,250	10,518,260
59	3000	Summit Re 1	61,281,530	228,005,620	129,550,010	8,680,410	1,007,860	657,900	0	0	15,682,970	446,066,320
60	3010	CrippleCrk/Victor Re 1	21,504,760	8,694,140	19,528,030	913,160	734,410	3,905,130	1,400,730	0	1,177,870	58,858,230
60	3020	Woodland Park Re 2	17,214,940	48,140,260	12,483,210	212,190	1,141,740	149,630	0	0	3,907,630	83,249,600
61	3030	Alton R 1	79,660	3,004,520	1,960,230	91,310	9,482,110	318,600	0	6,125,020	2,484,120	23,545,570
61	3040	Archee R 2	5,690	100,700	338,360	0	9,912,790	277,400	0	7,466,520	1,850,990	19,952,450
61	3050	Oris R 3	60,210	812,480	742,610	5,150	5,763,630	109,520	0	1,648,820	1,175,260	10,337,900
61	3060	Lone Star 101	0	0	0	0	3,746,270	60,650	0	0	481,240	4,288,160
61	3070	Woodlin R 104	0	0	83,900	0	8,603,110	454,820	0	8,357,680	864,530	16,364,040
62	3080	Gilkrest Re 1	668,650	11,740,020	4,752,290	358,410	14,509,890	68,520	0	79,794,870	19,282,610	131,175,250
62	3085	Eaton Re 2	398,370	10,996,770	6,558,780	1,052,990	12,287,370	82,130	0	11,570,430	2,665,940	45,370,780
02.62	3090	Keenesburg Re 3J	937,120	9,166,730	4,296,160	1,536,180	14,966,610	580,750	0	16,620,570	8,446,330	56,552,470
62	3100	Windcor Re 4	907,560	17,103,920	5,385,080	77,996,660	7,969,200	70,970	0	2,998,040	3,671,970	116,101,600
35.62	3110	Johnstown/Miliken Re 5J	502,930	8,749,350	2,022,810	3,851,860	6,310,130	35,390	0	8,356,230	6,172,320	36,001,020
62	3120	Greeley 6	8,128,280	182,354,780	111,802,800	18,494,210	6,533,560	209,860	0	15,019,280	21,539,720	364,082,310
62	3130	Platte Valley Re 7	307,100	3,617,910	1,758,920	66,240	22,787,440	112,170	0	31,825,450	2,597,270	63,072,500
62	3140	Fort Lupton Re 8	1,304,350	15,312,970	6,625,650	5,792,510	8,174,850	46,960	0	39,007,540	8,767,300	65,032,130
62	3145	Ault-Highland Re 9	325,990	5,048,770	2,473,370	79,490	7,312,480	341,140	0	1,563,530	15,449,570	32,594,340
44.62	3146	Briggsdale Re 10J	78,120	65,680	74,700	0	3,154,030	79,850	0	3,725,980	1,234,710	8,443,070
38.62	3147	Prairie Re 11J	5,560	150,730	290,980	0	3,968,170	61,890	0	11,220,920	1,718,390	17,416,740
62	3148	Grover Re 12	11,720	196,250	82,400	14,710	4,276,460	94,090	0	756,470	4,653,310	10,085,410
32.63	3420	West Yuma RJ 1	292,040	6,822,890	5,595,290	16,560	22,728,110	324,360	0	7,478,300	5,461,590	48,719,140
32.63	3430	East Yuma RJ 2	166,910	5,264,320	3,703,690	156,340	19,590,030	239,190	0	7,850,860	4,809,560	41,781,100
Total Valuation			\$1,843,998,310	\$13,060,645,020	\$7,426,737,750	\$1,737,080,790	\$912,341,150	\$179,834,070	\$67,235,210	\$1,046,523,540	\$2,216,233,610	\$28,490,629,640

THE UNIVERSITY OF CHICAGO  
DIVISION OF THE PHYSICAL SCIENCES  
DEPARTMENT OF CHEMISTRY

PHYSICAL CHEMISTRY  
PHYSICAL CHEMISTRY

PHYSICAL CHEMISTRY  
PHYSICAL CHEMISTRY

PHYSICAL CHEMISTRY  
PHYSICAL CHEMISTRY

PHYSICAL CHEMISTRY  
PHYSICAL CHEMISTRY

PHYSICAL CHEMISTRY  
PHYSICAL CHEMISTRY

PHYSICAL CHEMISTRY  
PHYSICAL CHEMISTRY

PHYSICAL CHEMISTRY  
PHYSICAL CHEMISTRY

PHYSICAL CHEMISTRY  
PHYSICAL CHEMISTRY

PHYSICAL CHEMISTRY  
PHYSICAL CHEMISTRY

PHYSICAL CHEMISTRY  
PHYSICAL CHEMISTRY

PHYSICAL CHEMISTRY  
PHYSICAL CHEMISTRY

PHYSICAL CHEMISTRY  
PHYSICAL CHEMISTRY

**Section VII**  
**Exempt Real and Personal**  
**Property by Class and**  
**County**

**EXEMPT  
FEDERAL GOVERNMENT**

County	Number of Parcels		Value of Land		Value of Improvement:		Value of Personal Property		Total Value	
	1991	1992	1991	1992	1991	1992	1991	1992	1991	1992
Adams	2	2	\$5,456,250	\$5,456,250	\$14,187,500	\$14,187,500	\$0	\$0	\$19,643,750	\$19,643,750
Alamosa	183	183	3,790,920	3,790,920	439,360	439,360	0	0	4,230,280	4,230,280
Arapahoe	85	85	15,335,730	15,400,510	9,517,130	9,485,210	0	0	24,852,860	24,885,720
Archuleta	7	7	159,618,370	159,618,370	268,860	268,860	0	0	159,887,230	159,887,230
Baca	172	172	837,920	837,920	14,400	14,400	0	0	852,320	852,320
Bent	9	9	92,980	92,980	1,906,550	1,906,550	0	0	1,999,530	1,999,530
Boulder	368	371	429,827,440	429,622,370	313,080	351,340	13,191,580	17,763,710	443,332,100	447,737,420
Chaffee	39	39	25,246,650	25,246,650	18,340	18,340	0	0	25,264,990	25,264,990
Cheyenne	3	2	870	650	0	0	0	0	870	650
Clear Creek	2	2	6,247,300	6,247,300	217,500	217,500	0	0	6,464,800	6,464,800
Conejos	5	10	1,563,960	1,570,520	123,330	127,020	0	0	1,687,290	1,697,540
Coastilla	2	2	1,160	300	0	0	0	0	1,160	300
Crowley	4,123	4,123	12,160	12,160	0	0	0	0	12,160	12,160
Custer	35	35	793,810	695,980	352,520	226,660	0	0	1,146,330	922,640
Delta	203	245	815,990	843,590	130,810	131,430	0	0	946,800	975,020
Denver	75	73	18,579,910	19,638,620	64,704,600	65,961,400	0	0	83,284,510	85,600,020
Dolores	6	6	3,730	3,730	0	0	0	0	3,730	3,730
Douglas	31	33	30,549,980	30,637,870	581,670	995,850	36,090	36,090	31,167,740	31,669,810
Eagle	54	61	8,539,320	8,627,120	128,280	194,330	0	0	8,667,600	8,821,450
El Paso	190	184	8,210,580	8,172,540	3,300,260	3,262,420	0	68,400	11,510,840	11,503,360
Elbert	12	12	19,640	19,640	0	0	0	270	19,640	19,910
Fremont	23	125	394,330	356,730	11,770	3,390	0	0	406,100	360,120
Garfield	32	32	846,830	846,830	590,820	580,040	0	0	1,437,650	1,426,870
Gilpin	7	7	460,380	460,380	136,500	136,500	0	0	596,880	596,880
Grand	35	36	60,327,120	60,380,450	54,500	54,500	0	0	60,381,620	60,434,950
Gunnison	91	105	143,172,610	143,312,610	731,580	731,580	215,510	215,510	144,119,700	144,259,700
Hinsdale	2	2	120,146,680	120,146,680	152,570	152,570	0	0	120,299,250	120,299,250
Huerfano	25	25	49,640	49,640	18,760	18,760	0	0	68,400	68,400
Jackeson	11	11	35,596,000	35,596,000	95,080	95,080	0	0	35,691,080	35,691,080
Kiowa	129	129	40,090	40,090	0	0	0	0	40,090	40,090

Kit Carson	1	27	20,080	20,020	4,990	0	0	25,070	25,010	
La Plata	68	88	706,510	13,631,860	3,013,360	162,000	0	3,881,870	16,550,480	
Lake	4	4	4,770	4,770	13,250	0	0	18,020	18,020	
Larimer	1,941	1,950	97,133,790	97,145,310	12,002,910	833,530	833,400	109,970,230	109,982,110	
Las Animas	18	27	66,670	68,600	40,540	0	0	107,210	109,140	
Lincoln	25	25	7,690	7,690	0	0	0	7,690	7,690	
Logan	31	31	58,970	58,970	491,970	0	0	550,940	550,940	
Mesa	440	445	8,679,310	8,717,060	1,805,350	0	0	10,447,310	10,522,410	
Mineral	2	2	19,030,130	19,030,130	161,370	0	0	19,191,500	19,191,500	
Moffat	512	512	5,366,240	5,368,120	915,350	189,130	189,130	6,470,720	6,472,600	
Montezuma	300	300	92,530,800	92,538,630	5,698,790	0	0	98,229,590	98,244,860	
Montrose	1,028,934	1,028,934	2,502,840	2,502,840	71,020	0	0	2,573,860	2,573,860	
Morgan	36	37	83,160	83,190	1,112,060	0	5,620	1,195,220	1,200,870	
Otero	264	25	2,230,150	2,230,150	845,000	0	0	3,075,150	3,075,150	
Ourey	5	3	566,900	552,770	0	0	0	566,900	552,770	
Park	753,400	753,400	167,956,080	167,956,080	32,000	0	0	167,988,080	167,988,080	
Phillips	9	12	20,030	19,170	1,020,070	0	34,230	1,040,100	1,086,470	
Pitkin	6	5	368,500,000	849,130	21,981,000	90,000	0	390,571,000	849,130	
Prowers	20	20	95,340	95,340	202,030	0	0	297,370	287,730	
Pueblo	410	410	635,630	635,630	2,948,320	212,000	212,000	3,795,950	3,795,950	
Rio Blanco	28	2	15,330	4,593,070	9,810	0	0	25,140	4,608,450	
Rio Grande	131	130	22,537,410	22,536,620	549,100	0	0	23,086,510	23,064,770	
Routt	13	15	156,700	172,070	380,420	0	0	537,120	585,260	
Seguache	26,135	26,135	40,809,410	40,809,410	712,070	7,850	7,850	41,529,330	41,529,330	
San Juan	1	1	15,555,160	15,555,160	19,130	0	0	15,574,290	15,574,290	
San Miguel	14	15	4,487,680	4,929,280	127,240	0	0	4,614,920	5,057,670	
Sedgwick	2	2	450	450	0	0	0	450	450	
Summit	20	18	2,085,330	2,077,050	8,530	0	0	2,093,860	2,085,580	
Teller	17	18	648,660	663,540	26,970	0	0	675,630	723,370	
Washington	8	8	95,700	95,700	868,020	360,000	360,000	1,323,720	1,323,720	
Weid	661	662	913,730	954,570	50,970	0	0	964,700	1,171,690	
Yuma	19	19	43,710	43,710	39,500	10,100	10,100	93,310	93,310	
<b>Totals</b>	<b>1,819,436</b>	<b>1,819,410</b>	<b>\$1,930,122,710</b>	<b>\$1,581,671,490</b>	<b>\$153,109,560</b>	<b>\$132,864,830</b>	<b>\$15,307,790</b>	<b>\$19,736,310</b>	<b>\$2,088,540,060</b>	<b>\$1,734,272,630</b>

**EXEMPT  
STATE OF COLORADO**

County	Number of Parcels		Value of Land		Value of Improvement:		Value of Personal Property		Total Value	
	1991	1992	1991	1992	1991	1992	1991	1992	1991	1992
Adams	74	86	\$283,240	\$311,410	\$191,850	\$295,220	\$0	\$0	\$475,090	\$606,630
Alamosa	61	61	1,783,410	1,783,410	5,238,630	5,238,630	0	0	7,022,040	7,022,040
Arapahoe	176	177	6,892,680	7,023,780	4,119,780	4,504,810	0	0	11,012,460	11,528,590
Archuleta	5	6	209,700	212,460	91,440	91,440	0	0	301,140	303,900
Baca	53	52	106,090	105,390	30,920	30,920	0	0	137,010	136,310
Bent	39	39	441,040	441,040	51,070	51,070	0	0	492,110	492,110
Boulder	150	150	38,436,420	38,426,250	30,077,110	30,070,540	7,174,660	7,174,660	75,694,250	75,671,450
Chaffee	21	21	617,210	617,210	2,458,630	2,458,630	0	0	3,075,840	3,075,840
Cheyenne	39	39	42,420	43,480	17,850	17,850	0	0	60,270	61,330
Clear Creek	7	7	14,140	14,140	152,250	152,250	0	0	166,390	166,390
Conejos	7	7	218,760	218,760	27,040	27,040	0	0	245,800	245,800
Costilla	4	4	550	550	1,830	1,830	0	0	2,380	2,380
Crowley	61,074	61,074	181,570	181,570	4,060,000	4,060,000	0	0	4,241,570	4,241,570
Custer	6	6	33,260	33,260	4,590	4,590	0	0	37,850	37,850
Delta	32	31	41,740	46,510	35,920	78,910	0	0	77,660	125,420
Denver	334	334	27,440,310	27,904,880	67,120,590	76,390,890	0	0	94,560,900	104,295,770
Dolores	11	12	21,840	21,860	0	0	0	0	21,840	21,860
Douglas	301	301	4,056,670	2,381,160	667,160	692,280	100	70	4,723,930	3,073,510
Eagle	28	30	80,070	110,150	336,980	391,810	0	0	417,050	501,960
El Paso	200	205	4,985,290	5,018,350	638,760	654,650	0	0	5,624,050	5,673,000
Elbert	152	155	707,260	707,290	9,070	9,070	0	0	716,330	716,360
Fremont	22	57	730,610	1,155,190	215,880	326,240	0	0	946,490	1,481,430
Garfield	68	67	2,096,270	2,091,920	1,983,620	1,997,620	0	0	4,079,890	4,089,540
Gilpin	81	81	526,920	526,920	28,000	28,000	0	0	554,920	554,920
Grand	9	12	4,237,510	4,246,690	18,250	31,270	0	0	4,255,760	4,277,960
Gunnison	27	27	840,690	840,690	6,403,480	6,403,480	1,161,170	1,161,170	8,405,340	8,405,340
Hinsdale	5	5	1,054,220	1,054,220	7,750	7,750	0	0	1,061,970	1,061,970
Huerfano	9	9	16,200	16,200	6,180	6,180	0	0	22,380	22,380
Jackson	5	5	4,775,190	4,775,190	32,230	32,230	0	0	4,807,420	4,807,420
Kiowa	222	222	224,260	224,260	0	0	0	0	224,260	224,260



Kit Carson	3	297	489,600	484,730	23,650	8,300	0	0	513,250	493,030
La Plata	53	36	1,684,700	4,191,530	9,602,580	8,131,090	632,640	0	11,919,920	12,322,620
Lake	2	2	8,120	8,120	0	0	0	0	8,120	8,120
Lanimer	632	629	63,013,500	62,850,390	245,399,410	240,192,410	18,370,390	18,186,690	326,783,300	321,229,490
Las Animas	65	65	724,480	724,480	1,676,920	1,676,920	0	0	2,401,400	2,401,400
Lincdn	204	206	571,720	571,660	0	0	0	0	571,720	571,660
Logan	256	268	1,143,440	1,125,220	496,980	520,850	0	0	1,640,420	1,646,070
Mesa	55	62	676,700	687,420	8,475,740	8,925,210	0	0	9,152,440	9,592,630
Mineral	3	3	41,350	41,350	62,650	62,650	0	0	104,000	104,000
Moffat	224	224	804,850	804,850	445,350	445,350	341,160	341,160	1,591,360	1,591,360
Montezuma	24	24	926,210	926,210	137,100	137,100	0	0	1,063,310	1,063,310
Montrose	10	11	23,530	23,530	71,960	71,960	0	0	95,490	95,490
Morgan	173	176	518,860	519,230	451,230	451,230	0	0	970,090	970,460
Otero	245	245	1,445,940	1,445,940	848,000	848,000	0	0	2,293,940	2,293,940
Ouray	5	14	53,140	127,470	6,520	48,470	40,000	40,000	99,660	215,940
Park	98,935	98,935	14,495,760	14,495,760	8,980	8,980	0	0	14,504,740	14,504,740
Phillips	40	38	610,610	610,600	23,120	13,700	0	119,340	633,730	743,640
Pitkin	3	0	446,000	0	469,000	0	25,000	0	940,000	0
Prowers	224	218	668,900	656,590	23,340	23,340	0	0	692,240	679,930
Pueblo	810	810	475,830	475,830	23,757,940	23,757,940	318,000	318,000	24,551,770	24,551,770
Rio Blanco	29	27	174,030	167,760	102,340	143,240	0	0	276,370	311,000
Rio Grande	76	76	617,740	615,820	186,540	174,570	0	0	804,280	790,390
Routt	6	10	29,240	30,420	56,760	56,760	0	0	86,000	87,180
Saguache	261	261	2,861,610	2,861,610	126,120	126,120	1,500	1,500	2,989,230	2,989,230
San Juan	13	13	60,090	60,090	98,790	98,790	0	0	158,880	158,880
San Miguel	6	6	47,360	47,360	148,650	146,290	0	0	196,010	193,650
Sedgwick	60	60	348,760	348,760	0	0	0	0	348,760	348,760
Summit	43	40	264,610	241,590	277,450	277,450	0	0	542,060	519,040
Teller	84	86	994,900	1,072,350	16,840	22,600	0	0	1,011,740	1,094,950
Washington	314	314	2,566,500	2,566,500	650,400	650,400	14,500	14,500	3,231,400	3,231,400
Weld	503	495	2,446,890	2,430,960	217,120	217,120	0	0	2,664,010	2,648,080
Yuma	95	95	446,830	446,830	164,380	164,380	3,870	3,870	615,080	615,080
<b>Totals</b>	<b>166,678</b>	<b>167,028</b>	<b>\$200,777,340</b>	<b>\$202,175,150</b>	<b>\$418,052,720</b>	<b>\$421,456,420</b>	<b>\$28,089,050</b>	<b>\$27,360,960</b>	<b>\$646,918,110</b>	<b>\$650,992,530</b>

EXEMPT  
COLORADO COUNTIES

County	Number of Parcels		Value of Land		Value of Improvement:		Value of Personal Property		Total Value	
	1991	1992	1991	1992	1991	1992	1991	1992	1991	1992
Adams	110	140	\$1,739,040	\$1,781,140	\$5,883,650	\$5,944,470	\$0	\$0	\$7,622,690	\$7,725,610
Alamosa	75	75	104,620	104,620	985,800	985,800	0	0	1,090,420	1,090,420
Arapahoe	157	155	8,499,170	8,771,670	14,946,910	18,124,570	0	0	23,446,080	26,896,240
Archuleta	33	749	88,180	1,297,910	310,480	409,600	0	0	398,660	1,707,510
Baca	13	13	7,440	7,440	340,510	340,510	0	0	1,488,650	347,950
Bent	73	74	94,290	95,600	703,190	703,190	0	0	797,480	798,790
Boulder	309	327	32,558,360	32,631,780	244,440	301,580	234,700	234,700	33,040,920	33,169,060
Chaffee	77	79	65,240	65,820	349,960	349,960	0	0	415,200	435,780
Cheyenne	38	42	24,970	29,460	245,370	246,230	0	0	270,340	275,690
Clear Creek	63	63	94,250	94,250	1,015,000	1,015,000	0	0	1,109,250	1,109,250
Conejos	4	5	3,460	6,370	157,520	157,520	0	0	160,980	163,890
Costilla	2,322	738	2,410,730	1,328,300	1,446,680	1,536,330	0	0	3,857,410	2,864,630
Crowley	503	503	17,320	17,320	102,600	102,600	0	0	119,920	119,920
Custer	33	46	93,670	140,600	129,180	134,450	0	0	222,850	275,050
Delta	138	139	238,190	240,640	1,095,670	1,122,520	0	0	1,333,860	1,363,160
Denver	2,341	2,879	176,988,600	227,362,970	111,429,220	168,705,510	0	0	288,417,820	396,068,480
Dolores	6	6	5,360	5,360	1,680	1,680	0	0	7,040	7,040
Douglas	677	764	4,319,040	3,900,470	3,048,670	2,529,090	445,620	445,620	8,109,930	6,875,180
Eagle	84	80	2,437,610	1,816,350	764,470	736,020	0	0	3,202,080	2,552,370
El Paso	213	221	5,466,970	5,795,760	5,793,290	1,582,360	0	0	11,260,260	7,378,120
Elbert	66	65	414,050	401,340	428,220	440,630	0	0	842,270	841,970
Fremont	36	34	436,430	432,700	47,940	53,330	0	0	484,370	486,030
Garfield	66	65	1,437,000	1,436,990	3,234,790	3,236,620	0	0	4,671,790	4,673,610
Gilpin	381	381	145,640	145,640	1,440,000	1,440,000	0	0	2,654,640	1,585,640
Grand	40	42	186,700	930,710	176,200	176,490	0	0	362,900	1,107,200
Gunnison	96	100	148,140	168,140	624,980	624,980	465,040	465,040	1,238,160	1,258,160
Hinsdale	27	27	491,810	491,810	145,270	145,270	58,000	58,000	695,080	695,080
Huerfano	138	138	84,720	84,720	163,520	163,520	329,500	329,500	577,740	577,740
Jackeson	27	27	30,530	30,530	131,710	131,710	0	0	162,240	162,240
Kiowa	27	27	6,090	6,090	263,100	263,100	0	0	269,190	269,190

Kit Carson	10	77	37,930	38,090	418,610	409,970	0	0	456,540	448,060
La Plata	107	60	1,438,120	3,300,210	3,443,660	2,559,190	195,260	0	5,077,040	5,859,400
Lake	164	165	494,240	412,390	1,146,340	1,228,190	0	0	1,640,580	1,640,580
Larimer	340	354	1,059,990	1,079,690	694,640	753,840	229,560	232,560	1,984,190	2,066,090
Las Animas	39	45	358,520	362,720	1,247,840	1,263,700	0	0	1,606,360	1,626,420
Lincoln	40	39	11,780	11,460	511,710	460,930	0	0	523,490	472,390
Logan	31	33	71,930	72,680	608,420	608,420	0	0	680,350	681,100
Mesa	165	185	894,940	995,460	3,329,430	2,994,410	0	0	4,324,370	3,989,870
Mineral	12	13	478,970	509,420	560,000	706,200	0	0	1,038,970	1,215,620
Moffat	91	91	1,432,420	1,446,030	12,900,850	12,853,180	1,456,780	1,456,780	15,790,050	15,755,990
Montezuma	83	93	841,940	863,580	1,081,740	1,081,740	0	0	1,923,680	1,945,320
Montrose	27	27	176,850	166,780	1,455,960	1,455,960	0	0	1,632,810	1,622,740
Morgan	51	53	389,360	409,820	2,515,740	2,512,660	0	0	2,905,100	2,922,480
Otero	28	28	139,000	139,000	319,000	319,000	550,670	550,670	1,008,670	1,008,670
Ouray	38	38	97,380	93,270	123,390	123,390	403,330	403,330	624,100	619,990
Park	177	177	496,970	496,970	82,430	82,430	0	0	578,400	578,400
Phillips	14	16	94,990	53,210	392,650	435,320	0	494,790	487,640	983,320
Pitkin	22	37	8,700,000	825,100	11,500,000	645,880	475,000	0	20,675,000	1,470,980
Prowers	134	139	256,260	263,710	1,481,010	1,491,760	0	0	1,737,270	1,755,470
Pueblo	1,460	1,460	505,520	505,520	7,232,120	7,232,120	1,552,790	1,552,790	9,290,430	9,290,430
Rio Blanco	108	5	130,840	146,900	236,650	3,346,820	0	0	367,490	3,493,720
Rio Grande	120	119	347,610	264,160	965,740	970,270	0	0	1,313,350	1,234,430
Routt	111	106	509,470	501,630	1,433,100	1,427,090	0	0	1,942,570	1,928,720
Saguache	42,443	42,443	81,870	81,870	258,550	258,550	30,680	30,680	371,100	371,100
San Juan	40	40	443,720	443,720	1,077,240	1,077,240	0	0	1,520,960	1,520,960
San Miguel	41	36	1,557,870	1,187,930	242,710	850,740	0	121,300	1,800,580	2,159,970
Sedgwick	28	28	9,450	9,450	94,500	94,500	0	0	103,950	103,950
Summit	112	113	1,065,300	1,291,770	2,347,900	2,347,900	0	0	3,413,200	3,639,670
Teller	109	108	210,090	997,490	32,600	56,340	0	0	242,690	1,053,830
Washington	26	26	51,590	51,590	2,334,330	2,334,330	395,720	395,720	2,781,640	2,781,640
Weld	172	170	1,652,030	1,653,730	1,304,200	1,767,970	0	0	2,956,230	3,421,700
Yuma	51	54	44,100	44,100	445,100	479,910	543,440	543,440	1,032,640	1,067,450
<b>Totals</b>	<b>54,577</b>	<b>54,362</b>	<b>\$262,818,670</b>	<b>\$308,361,950</b>	<b>\$217,468,180</b>	<b>\$265,934,590</b>	<b>\$9,875,810</b>	<b>\$7,314,920</b>	<b>\$490,162,660</b>	<b>\$581,611,460</b>

**EXEMPT  
POLITICAL SUBDIVISIONS**

County	Number of Parcels		Value of Land		Value of Improvement:		Value of Personal Property		Total Value	
	1991	1992	1991	1992	1991	1992	1991	1992	1991	1992
Adams	199	221	\$6,298,260	\$6,314,850	\$43,412,500	\$43,422,040	\$0	\$0	\$49,710,760	\$49,736,890
Alamosa	120	120	1,182,990	1,182,990	3,167,300	3,167,300	0	0	4,350,290	4,350,290
Arapahoe	1,732	1,751	104,815,680	105,810,900	135,768,550	129,452,310	0	0	240,584,230	235,263,210
Archuleta	19	45	434,210	615,480	513,360	513,360	0	0	947,570	1,128,840
Baca	25	24	52,290	52,090	1,870,530	1,870,530	0	0	1,922,820	1,922,620
Bent	20	20	30,140	29,890	771,670	765,430	0	0	801,810	785,320
Boulder	1,559	1,661	150,166,710	151,456,600	7,900,230	8,454,030	1,912,950	1,909,360	159,979,890	161,819,890
Chaffee	165	165	76,770	76,770	1,804,500	1,804,500	0	0	1,881,270	1,881,270
Cheyenne	57	57	66,650	66,650	111,950	111,950	0	0	178,600	178,600
Clear Creek	49	49	447,300	447,300	2,514,200	2,514,200	0	0	2,961,500	2,961,500
Conejos	50	51	28,140	28,170	1,254,010	1,236,170	0	0	1,282,150	1,264,340
Costilla	80	22	121,930	19,610	254,360	325,310	0	0	376,290	344,920
Crowley	75	75	27,410	27,410	406,390	406,390	0	0	433,800	433,800
Custer	38	39	76,830	76,730	842,510	844,510	0	0	919,340	921,240
Delta	243	247	1,028,600	1,023,400	6,138,060	6,159,200	0	0	7,166,660	7,182,600
Denver	806	430	54,218,750	54,498,780	148,648,350	133,435,990	0	0	202,867,100	187,934,770
Dolores	2	4	1,460	3,060	9,170	9,240	0	0	10,630	12,300
Douglas	2,492	2,587	11,713,020	11,023,460	33,758,230	53,207,540	4,807,160	3,820,930	50,278,410	68,051,930
Eagle	330	336	12,792,790	12,450,570	13,870,710	14,137,830	0	0	26,663,500	26,588,400
El Paso	1,888	2,167	64,488,740	66,367,950	17,250,000	18,213,070	0	0	81,738,740	84,581,020
Elbert	93	94	458,230	426,080	1,613,630	1,732,840	106,890	104,160	2,178,750	2,263,080
Fremont	120	168	1,080,660	1,157,270	502,670	520,310	0	0	1,583,330	1,677,580
Garfield	438	445	8,360,990	8,633,770	15,344,930	15,355,820	0	0	23,705,920	23,989,590
Gilpin	116	116	98,640	98,640	232,000	232,000	70,000	70,000	400,640	400,640
Grand	86	89	1,757,910	1,917,110	10,833,950	10,842,010	39,040	2,730	12,630,900	12,761,850
Gunnison	101	106	135,870	142,600	1,113,820	1,113,820	274,540	274,540	1,524,230	1,530,960
Hinsdale	2	2	17,320	17,320	244,350	244,350	14,500	14,500	276,170	276,170
Huerfano	66	66	86,380	86,380	272,720	272,720	0	0	359,100	359,100
Jackson	15	15	28,920	28,920	1,419,460	1,419,460	0	0	1,448,380	1,448,380
Kit Carson	39	154	352,540	341,650	435,340	408,870	0	0	787,880	750,520

La Plata	264	244	118,756,870	5,033,500	12,950,170	9,019,690	1,102,720	0	132,809,760	14,053,190
Lake	79	86	206,040	200,820	1,431,640	1,449,830	0	0	1,637,680	1,650,650
Lanimer	1,442	1,480	18,792,210	19,882,550	92,693,600	92,755,830	11,293,690	11,295,720	123,779,500	123,834,200
Las Animas	51	54	1,523,800	1,524,440	45,310	47,730	0	0	1,569,110	1,572,170
Lincdn	74	76	83,200	107,780	816,140	920,870	0	0	899,340	1,028,650
Logan	149	148	424,700	423,530	5,127,030	5,121,720	0	0	5,551,730	5,545,250
Mesa	447	451	4,249,310	4,200,980	36,610,620	36,648,760	0	0	40,859,930	40,849,740
Mineral	3	3	238,870	238,870	1,698,600	1,698,600	0	0	1,937,470	1,937,470
Moffat	77	92	1,244,920	1,273,020	2,843,550	2,845,830	187,500	187,500	4,275,970	4,306,350
Montezuma	86	86	649,280	644,530	5,216,900	5,216,900	0	0	5,866,180	5,861,430
Montrose	52	52	1,092,600	1,117,370	2,100,570	2,100,420	0	0	3,193,170	3,217,790
Morgan	179	180	3,573,380	3,632,370	16,531,430	17,050,640	1,824,280	1,824,280	21,929,090	22,507,290
Otero	40	40	330,200	330,200	3,386,800	3,386,800	0	0	3,717,000	3,717,000
Ourray	42	42	611,320	430,810	7,860	3,000	22,000	22,000	641,180	455,810
Park	102	102	557,240	557,240	131,790	131,790	0	0	689,030	689,030
Phillips	48	54	307,480	706,980	2,001,110	2,060,410	0	260,660	2,308,590	3,028,050
Pitkin	57	11	8,250,000	547,040	28,355,000	93,130	520,000	0	37,125,000	640,170
Prowers	163	169	1,269,570	1,332,620	16,589,650	16,624,940	0	0	17,859,220	17,957,560
Pueblo	190	190	1,785,340	1,785,340	29,931,310	29,931,310	5,088,000	5,088,000	36,804,650	36,804,650
Rio Blanco	83	0	211,490	0	249,870	0	0	0	461,360	0
Rio Grande	118	116	614,120	614,200	2,820,580	2,875,240	0	0	3,434,700	3,489,440
Routt	24	35	618,670	750,400	33,200	436,830	0	0	651,870	1,187,230
Seguache	44	44	45,370	45,370	626,440	626,440	97,970	97,970	769,780	769,780
San Juan	59	59	229,280	229,280	1,611,900	1,611,900	0	0	1,841,180	1,841,180
San Miguel	129	145	4,103,500	4,543,340	167,420	281,720	0	0	4,270,920	4,825,060
Sadgwick	54	54	468,550	468,550	605,180	605,180	0	0	1,073,730	1,073,730
Summit	212	231	5,317,830	7,572,990	6,446,010	6,643,290	0	0	11,763,840	14,216,280
Teller	239	238	1,002,450	3,442,830	89,430	132,530	0	0	1,091,880	3,575,360
Washington	14	14	118,930	118,930	6,639,670	6,639,670	393,100	393,100	7,151,700	7,151,700
Weid	1,049	1,082	7,838,660	7,958,230	6,940,790	7,268,300	0	0	14,779,450	15,226,530
Yuma	86	87	753,640	754,360	5,241,130	5,241,130	720,980	720,980	6,715,750	6,716,470
<b>Totals</b>	<b>16,681</b>	<b>16,991</b>	<b>\$606,714,950</b>	<b>\$494,890,870</b>	<b>\$742,220,150</b>	<b>\$711,663,630</b>	<b>\$28,475,320</b>	<b>\$26,086,430</b>	<b>\$1,377,410,420</b>	<b>\$1,232,640,930</b>

**EXEMPT  
RELIGIOUS WORSHIP**

County	Number of Parcels		Value of Land		Value of Improvements		Value of Personal Property		Total Value	
	1991	1992	1991	1992	1991	1992	1991	1992	1991	1992
Adams	233	240	\$8,053,330	\$8,197,970	\$34,690,100	\$34,863,540	\$2,677,680	\$2,677,680	\$45,421,110	\$45,739,190
Alamosa	33	33	97,420	97,420	1,013,500	1,013,500	0	0	1,110,920	1,110,920
Arapahoe	295	317	24,852,870	25,806,680	27,846,840	29,897,800	35,830	87,480	52,735,540	55,791,960
Archuleta	19	19	153,330	153,330	633,520	633,520	0	0	786,850	786,850
Baca	42	58	38,930	42,540	344,960	399,310	13,640	0	397,530	441,850
Bent	2	10	11,630	14,150	174,540	193,600	8,350	8,350	194,520	216,100
Boulder	230	274	133,899,240	135,291,860	4,617,430	6,644,730	342,250	409,300	138,858,920	142,345,890
Chaffee	53	53	486,160	486,160	2,793,430	2,793,430	220,800	220,800	3,500,390	3,500,390
Cheyenne	18	18	21,790	21,310	252,440	257,610	0	0	274,230	278,920
Clear Creek	14	14	335,000	365,000	1,036,200	1,081,200	0	0	1,371,200	1,446,200
Conejos	27	27	6,950	6,900	241,640	241,640	0	0	248,590	248,540
Costilla	24	28	14,780	26,980	172,420	210,840	0	0	187,200	237,820
Crowley	11	13	7,030	7,320	118,750	129,070	25,300	25,300	151,080	161,690
Custer	13	14	41,190	48,230	252,740	268,040	0	0	293,930	316,270
Delta	90	88	408,790	388,640	3,044,340	2,886,090	0	0	3,453,130	3,274,730
Denver	627	730	18,086,240	15,856,180	67,779,550	52,973,630	0	0	85,865,790	68,829,810
Dolores	11	11	7,590	7,950	115,630	119,430	0	0	123,220	127,380
Douglas	74	88	1,079,070	1,180,990	5,035,460	5,837,140	427,900	368,700	6,542,430	7,396,830
Eagle	35	37	1,294,050	1,486,660	1,664,530	1,809,570	0	0	2,958,580	3,296,230
El Paso	440	460	12,540,300	13,085,830	35,530,210	37,706,890	0	1,516,060	48,070,510	52,308,780
Elbert	27	28	177,530	169,920	436,160	498,480	15,610	15,610	629,300	684,010
Fremont	77	102	663,480	695,700	1,105,360	1,366,440	0	0	1,768,840	2,062,140
Garfield	59	72	598,750	617,720	3,087,210	3,251,830	1,627,960	1,412,080	5,313,920	5,281,630
Gilpin	7	7	274,840	274,840	702,670	702,670	63,600	63,600	1,041,110	1,041,110
Grand	26	29	102,240	114,670	322,790	362,070	0	0	425,030	476,740
Gunnison	35	33	714,650	673,810	2,678,160	2,647,450	296,400	285,200	3,689,210	3,606,460
Hinsdale	4	4	16,100	16,100	86,900	86,900	29,000	29,000	132,000	132,000
Huerfano	39	39	50,840	50,840	157,460	157,460	261,400	261,400	469,700	469,700
Jackson	5	5	9,340	9,340	60,210	60,210	0	0	69,550	69,550
Kiowa	18	21	2,530	3,320	109,500	119,790	0	0	112,030	123,110

Kit Carson	26	36	89,100	89,080	668,590	668,590	0	0	757,690	757,670
La Plata	80	89	657,210	847,420	2,294,750	2,294,750	128,520	0	3,080,480	4,337,610
Lake	2	12	5,370	5,860	309,220	309,220	0	0	314,590	347,640
Larimer	294	311	2,510,170	2,653,740	16,130,820	16,130,820	1,003,790	1,010,280	19,644,780	20,770,070
Las Animas	51	59	150,620	193,400	2,724,490	2,724,490	0	0	2,875,110	3,116,220
Lincoln	35	35	28,630	30,320	188,700	188,700	0	0	217,330	236,880
Logan	57	80	228,620	240,010	1,977,260	1,977,260	0	0	2,205,880	2,297,430
Mesa	155	159	790,940	941,460	10,461,710	10,461,710	0	0	11,252,650	12,341,040
Mineral	6	7	112,400	115,400	492,500	492,500	41,800	42,800	646,700	695,700
Moffat	26	24	155,070	153,360	894,140	894,140	46,410	39,050	1,065,620	1,038,860
Montezuma	57	74	133,010	149,200	960,120	960,120	0	0	1,083,130	1,254,370
Montrose	34	38	212,540	257,080	861,290	861,290	0	0	1,073,830	1,237,050
Morgan	52	51	336,540	335,650	3,038,170	3,038,170	294,880	294,300	3,669,590	3,659,870
Otero	73	73	589,400	589,400	7,406,000	7,406,000	525,810	525,810	8,521,210	8,521,210
Ouray	12	12	17,060	34,280	251,300	251,300	29,610	29,610	297,970	312,850
Park	19	20	97,440	101,960	77,520	77,520	0	0	174,860	188,320
Phillips	21	28	49,790	77,700	817,890	817,890	0	0	867,680	1,281,450
Pitkin	18	5	992,000	163,910	1,890,000	1,890,000	8,500	0	2,890,500	501,250
Prowers	50	66	148,020	156,950	2,023,550	2,023,550	0	0	2,171,570	2,242,550
Pueblo	210	210	1,735,750	1,735,750	14,808,240	14,808,240	713,800	713,800	17,257,790	17,257,790
Rio Blanco	51	16	46,230	246,710	260,370	260,370	0	0	306,600	766,590
Rio Grande	46	54	154,180	174,470	1,103,720	1,103,720	0	0	1,257,900	1,469,440
Routt	27	27	301,010	301,010	974,060	974,060	0	0	1,275,070	1,275,070
Saguache	28	28	28,180	28,180	389,010	389,010	10,400	10,400	427,590	427,590
San Juan	13	13	27,950	27,950	140,940	140,940	0	0	168,890	168,890
San Miguel	8	9	86,270	110,510	159,900	159,900	0	0	246,170	294,250
Sedgwick	28	28	232,960	232,960	1,423,130	1,423,130	0	0	1,656,090	1,656,090
Summit	22	22	376,450	373,790	668,510	668,510	0	0	1,044,960	1,016,450
Teller	59	64	485,310	510,960	718,170	718,170	0	0	1,203,480	1,260,320
Washington	20	20	56,550	56,550	426,170	426,170	45,700	45,700	528,420	528,420
Weid	245	281	1,437,060	1,543,620	2,926,520	2,926,520	0	0	4,363,580	4,822,610
Yuma	53	54	29,900	30,280	706,040	706,040	66,590	66,590	802,530	805,900
<b>Totals</b>	<b>4,466</b>	<b>4,877</b>	<b>\$216,347,720</b>	<b>\$217,707,280</b>	<b>\$274,277,450</b>	<b>\$270,492,810</b>	<b>\$8,961,530</b>	<b>\$10,470,260</b>	<b>\$499,586,700</b>	<b>\$498,670,350</b>

**EXEMPT  
SCHOOLS -- PRIVATE**

County	Number of Parcels		Value of Land		Value of Improvements		Value of Personal Property		Total Value	
	1991	1992	1991	1992	1991	1992	1991	1992	1991	1992
Adams	17	18	\$1,616,000	\$1,616,000	\$1,023,600	\$1,023,600	\$72,000	\$72,390	\$2,711,600	\$2,711,990
Arapahoe	19	17	2,934,780	3,131,480	3,337,700	3,696,630	16,470	33,320	6,288,950	6,861,430
Bent	2	2	3,520	3,520	63,030	63,030	5,790	5,770	72,340	72,320
Boulder	22	26	1,381,350	1,490,110	274,680	456,310	3,355,520	3,475,890	5,011,550	5,422,310
Chaffee	7	7	37,480	37,480	166,680	166,680	65,950	65,950	270,110	270,110
Cheyenne	0	8	0	8,710	0	349,130	0	0	0	357,840
Clear Creek	2	2	12,500	12,500	46,000	46,000	0	0	58,500	58,500
Conejos	1	1	4,130	4,130	0	0	0	0	4,130	4,130
Crowley	1	1	1,160	1,160	6,090	6,090	870	870	8,120	8,120
Delta	2	4	4,130	7,900	24,990	60,050	0	0	29,120	67,950
Denver	87	90	15,283,330	14,376,510	28,209,170	24,478,930	0	0	43,492,500	38,855,440
Douglas	46	37	2,334,810	918,850	16,621,540	7,228,790	40,680	28,910	18,997,030	8,177,550
Eagle	3	3	267,490	267,490	1,586,260	1,586,260	0	0	1,853,750	1,853,750
El Paso	79	82	4,929,030	4,958,080	2,547,210	2,619,490	0	156,770	7,476,240	7,734,340
Fremont	30	11	122,870	253,720	224,320	316,300	0	0	347,190	570,020
Garfield	10	5	631,650	599,020	998,900	1,020,580	233,760	202,770	1,864,310	1,822,370
Gilpin	1	1	27,840	27,840	4,357,380	4,357,380	565,750	565,750	4,950,970	4,950,970
Grand	8	9	880	308,830	4,920	6,080	0	0	5,800	314,910
Gunnison	2	2	799,210	799,210	538,080	538,080	102,870	102,870	1,440,160	1,440,160
Huerfano	16	16	120,060	120,060	32,480	32,480	160,000	160,000	312,540	312,540
Kiowa	10	10	4,090	4,090	497,500	497,500	0	0	501,590	501,590
Kit Carson	12	22	217,960	213,110	926,510	1,053,880	0	0	1,144,470	1,266,990
Larimer	33	31	169,180	169,000	2,005,070	1,999,270	247,770	247,500	2,422,020	2,415,770
Las Animas	16	16	337,600	337,590	1,711,160	1,711,160	0	0	2,048,760	2,048,750
Logan	3	3	13,440	13,440	172,340	172,340	0	0	185,780	185,780
Mesa	5	5	50,200	50,200	1,280,400	1,303,480	0	0	1,330,600	1,353,680
Montezuma	12	12	52,880	52,880	1,054,890	1,053,060	0	0	1,107,770	1,105,940
Montrose	3	3	53,770	53,770	110,040	110,040	0	0	163,810	163,810
Morgan	4	4	12,620	12,620	112,300	112,300	2,900	2,900	127,820	127,820
Otero	1	1	14,300	14,300	569,300	569,300	51,600	51,600	635,200	635,200



Park	10	10	28,260	28,260	12,650	12,650	0	0	40,910	40,910
Phillips	10	10	304,260	298,180	2,675,240	2,681,320	0	510,470	2,979,500	3,489,970
Pitkin	6	0	324,000	0	600,000	0	21,000	0	945,000	0
Prowers	7	7	12,520	12,520	127,290	127,290	0	0	139,810	139,810
Pueblo	130	130	46,480	46,480	12,969,310	12,969,310	92,330	13,108,120	13,108,120	26,123,910
Rio Blanco	0	6	0	502,030	0	3,714,500	0	0	0	4,216,530
Rowt	1	1	36,540	36,540	13,950	13,950	0	0	50,490	50,490
San Miguel	4	1	67,130	2,900	86,230	5,310	0	0	153,360	8,210
Summit	1	1	0	0	22,000	22,000	0	0	22,000	22,000
Teller	13	10	36,940	67,480	19,980	2,740	0	0	56,920	70,220
Weld	25	25	185,690	185,690	747,920	747,920	0	0	933,610	933,610
<b>Totals</b>	<b>661</b>	<b>650</b>	<b>\$32,480,080</b>	<b>\$31,043,680</b>	<b>\$85,777,110</b>	<b>\$76,931,210</b>	<b>\$5,035,260</b>	<b>\$18,792,850</b>	<b>\$123,292,450</b>	<b>\$126,767,740</b>

**EXEMPT  
CHARITABLE INSTITUTIONS**

County	Number of Parcels		Value of Land		Value of Improvement:		Value of Personal Property		Total Value	
	1991	1992	1991	1992	1991	1992	1991	1992	1991	1992
Adams	49	54	\$3,300,130	\$3,356,960	\$34,732,540	\$34,863,380	\$3,201,880	\$3,216,970	\$41,234,550	\$41,437,310
Alamosa	21	21	103,290	103,290	998,160	998,160	0	0	1,101,450	1,101,450
Arapahoe	112	143	4,694,040	6,073,910	14,275,640	17,248,070	59,430	102,940	19,029,110	23,424,820
Archuleta	3	4	8,910	10,880	7,370	46,640	0	0	16,280	57,520
Baca	16	16	7,310	7,310	569,630	569,630	1,650	0	578,590	576,940
Bent	10	10	10,370	10,370	240,240	240,240	1,530	1,530	252,140	252,140
Boulder	148	152	9,539,650	9,640,280	11,537,790	14,838,190	1,168,310	6,292,310	22,245,750	30,770,780
Chaffee	15	15	79,750	79,750	743,570	743,570	126,340	126,340	949,660	949,660
Cheyenne	8	0	8,710	0	349,130	0	0	0	357,840	0
Clear Creek	66	66	659,000	659,000	5,542,800	5,542,800	0	0	6,201,800	6,201,800
Conejos	10	8	5,400	5,000	1,349,360	1,345,340	0	0	1,354,760	1,350,340
Crowley	8	8	19,000	19,000	572,080	572,080	23,080	23,080	614,160	614,160
Custer	4	4	5,690	5,690	7,130	7,130	0	0	12,820	12,820
Delta	27	29	81,570	91,300	624,920	715,540	0	0	706,490	806,840
Denver	423	459	24,236,750	24,028,640	84,742,700	92,727,710	0	0	108,979,450	116,756,350
Dolores	3	4	1,770	4,700	12,180	21,440	0	0	13,950	26,140
Douglas	29	24	796,580	540,660	1,945,070	2,284,950	106,740	151,280	2,848,390	2,976,890
Eagle	7	7	4,884,160	5,111,270	1,871,890	6,242,540	0	11,120	6,756,050	11,364,930
El Paso	165	165	5,130,430	5,401,330	12,175,670	14,340,860	0	2,466,050	17,306,100	22,208,240
Elbert	13	14	489,710	530,050	274,700	297,370	30,650	38,700	795,060	866,120
Fremont	32	32	272,800	300,660	938,410	655,370	0	0	1,211,210	958,030
Garfield	35	36	447,460	448,620	1,739,460	1,702,700	109,360	482,520	2,296,280	2,633,840
Gilpin	5	5	34,700	34,700	87,800	87,800	28,000	28,000	150,500	150,500
Grand	18	18	50,030	89,890	251,970	250,280	0	0	302,000	340,170
Gunnison	13	13	297,620	297,620	2,111,040	2,111,040	252,420	252,420	2,661,080	2,661,080
Hinsdale	4	6	29,000	147,900	143,550	288,550	30,000	59,000	202,550	495,450
Huerfano	9	9	19,880	19,880	55,980	55,980	76,200	76,200	152,060	152,060
Jackson	3	3	13,580	13,580	15,810	15,810	0	0	29,390	29,390
Kit Carson	9	15	19,070	24,200	100,910	106,040	0	0	119,980	130,240
La Plata	43	28	669,450	674,900	2,676,650	2,677,160	33,010	0	3,379,110	3,352,060

Lake	6	9	30,160	82,360	82,360	82,360	0	0	112,520	112,520
Larimer	101	99	9,339,750	9,331,050	9,524,720	9,510,220	606,920	605,800	19,471,390	19,447,070
Las Animas	14	16	985,650	984,030	1,534,920	1,565,000	0	0	2,520,570	2,549,030
Lincoln	12	13	12,920	17,150	283,530	386,600	0	0	296,450	403,750
Logan	31	32	184,570	184,610	2,880,810	2,883,410	0	0	3,065,380	3,068,020
Mesa	82	120	746,310	847,620	11,848,150	11,650,700	0	0	12,594,460	12,498,320
Mineral	3	3	34,180	34,180	304,120	304,120	20,740	20,740	359,040	359,040
Moffat	9	10	81,820	82,760	74,540	91,720	10,950	10,950	167,310	185,430
Montezuma	19	19	47,110	49,720	290,850	401,370	0	0	337,960	451,090
Montrose	17	20	70,650	104,460	485,370	528,540	0	0	556,020	633,000
Morgan	32	34	252,110	258,990	3,005,370	3,005,370	592,900	592,900	3,850,380	3,857,260
Otero	10	10	1,504,090	1,504,090	7,657,100	7,657,100	2,879,900	2,879,900	12,041,090	12,041,090
Ourray	7	5	10,080	9,910	41,180	41,180	16,600	16,600	67,860	67,690
Park	18	18	187,180	187,180	134,210	134,210	0	0	321,390	321,390
Phillips	7	9	14,330	10,000	79,500	49,020	0	166,190	93,830	225,210
Pitkin	2	1	44,000	130,500	170,000	320,470	2,000	0	216,000	450,970
Prowers	12	10	34,690	29,750	713,910	663,000	0	0	748,600	892,750
Pueblo	70	70	1,051,090	1,051,090	16,052,860	16,052,860	2,639,510	2,639,510	19,743,460	19,743,460
Rio Blanco	5	0	5,230	0	26,340	0	0	0	31,570	0
Rio Grande	18	18	431,920	436,320	1,497,820	1,417,990	0	0	1,929,740	1,854,310
Routt	3	3	56,490	45,470	46,710	199,990	0	0	103,200	245,460
Seguache	17	17	9,180	9,180	223,930	223,930	2,400	2,400	235,510	235,510
San Juan	3	3	21,610	21,610	39,320	39,320	0	0	60,930	60,930
San Miguel	9	11	179,210	275,430	221,510	193,890	0	0	400,720	469,320
Sedgwick	5	5	21,350	21,350	84,500	84,500	0	0	105,850	105,850
Summit	11	14	133,060	130,520	349,080	364,150	0	0	482,140	494,670
Teller	9	9	17,790	354,070	123,820	123,820	0	0	141,610	477,890
Washington	6	6	3,170	3,170	54,430	54,430	2,390	2,390	59,990	59,990
Weld	124	130	590,770	573,330	1,805,150	1,726,460	0	0	2,395,920	2,299,790
Yuma	14	14	18,600	18,600	1,026,060	1,026,060	65,850	65,850	1,110,510	1,110,510
<b>Totals</b>	<b>1,984</b>	<b>2,096</b>	<b>\$72,034,890</b>	<b>\$74,467,640</b>	<b>\$241,356,320</b>	<b>\$262,578,160</b>	<b>\$12,088,760</b>	<b>\$20,331,690</b>	<b>\$325,479,960</b>	<b>\$357,377,490</b>

**EXEMPT  
ALL OTHER EXEMPT PROPERTY**

County	Number of Parcels		Value of Land		Value of Improvement		Value of Personal Property		Total Value	
	1991	1992	1991	1992	1991	1992	1991	1992	1991	1992
Adams	37	45	\$1,441,180	\$1,503,520	\$5,182,120	\$5,254,540	\$0	\$0	\$6,623,300	\$6,758,060
Alamosa	1	7	520	8,280	0	423,720	0	0	520	432,000
Arapahoe	35	34	740,390	740,710	719,070	721,450	213,290	249,910	1,672,750	1,712,070
Archuleta	6	55	13,950	210,130	96,750	407,240	0	0	110,700	617,370
Bent	18	18	3,180	3,180	13,100	13,100	0	0	16,280	16,280
Boulder	11	5	200,430	117,510	130,430	113,620	263,430	469,500	594,290	700,630
Clear Creek	23	23	243,830	243,830	2,050,840	2,050,840	0	0	2,294,670	2,294,670
Costilla	1	1	680	2,420	0	0	0	0	680	2,420
Custer	9	9	7,090	13,330	13,330	12,270	0	0	20,420	25,600
Delta	42	37	63,400	65,390	461,440	482,440	0	0	524,840	547,830
Denver	1,167	1,122	117,973,850	56,288,840	159,078,000	18,635,180	0	0	277,051,850	74,924,020
Dolores	0	3	0	2,320	0	11,120	0	0	0	13,440
Douglas	10	10	274,560	274,040	614,010	460,080	18,770	35,010	907,340	769,130
Eagle	4	4	65,100	65,100	0	0	0	0	65,100	65,100
El Paso	177	102	3,071,870	3,113,860	4,950,580	5,484,170	0	0	8,022,450	8,598,030
Elbert	0	3	0	0	1,870	1,870	0	0	1,870	1,870
Fremont	8	7	52,540	45,860	19,140	1,686,200	0	0	71,680	1,732,060
Garfield	10	11	185,890	199,960	221,440	252,970	0	0	407,330	452,830
Gilpin	10	10	23,200	23,200	540,000	540,000	0	0	563,200	563,200
Grand	76	77	655,310	704,270	2,277,800	2,277,800	0	0	2,933,110	2,982,070
Huerfano	2	2	6,660	6,660	11,160	11,160	0	0	17,820	17,820
Kiowa	35	35	2,160	2,160	50,950	50,950	0	0	53,110	53,110
Kit Carson	2	36	3,910	14,610	2,530	141,430	0	0	6,440	156,040
La Plata	12	11	59,600	304,760	55,940	15,680	0	0	115,540	320,440
Lake	14	8	32,560	7,000	42,750	14,630	0	0	75,310	21,690
Larimer	12	13	6,650	6,720	91,350	91,980	5,680	5,720	103,680	104,420
Las Animas	21	21	134,880	134,880	100,000	100,000	0	0	234,880	234,880
Lincoln	0	2	0	1,990	0	9,420	0	0	0	11,410
Mesa	14	15	102,000	146,210	152,890	475,870	0	0	254,890	622,080
Moffat	4	4	1,230	1,230	6,408,800	6,408,800	0	7,260	6,410,030	6,417,290

Montezuma	5	5	8,670	13,630	1,890	1,890	0	0	10,560	15,520
Montrose	4	13	38,450	45,530	34,410	125,740	0	0	72,860	171,270
Morgan	9	27	26,410	43,300	8,550	119,610	0	4,300	34,960	167,210
Otero	0	15	0	72,730	0	390,400	0	1,300	0	464,430
Curey	3	3	24,130	2,010	38,800	44,600	20,500	20,500	83,430	67,110
Park	2	0	15,570	15,570	15,540	15,540	0	0	31,110	31,110
Phillips	19	17	32,290	34,510	1,117,630	1,110,060	0	840	1,149,920	1,145,410
Pitkin	7	2	320,000	12,550	87,500	0	3,500	0	411,000	12,550
Prowers	36	36	52,660	52,660	165,640	165,640	0	0	218,300	218,300
Pueblo	1,670	1,670	1,013,320	1,013,320	18,966,000	18,966,000	0	0	19,979,320	19,979,320
Rio Blanco	0	7	0	176,560	0	986,640	0	0	0	1,163,200
Rio Grande	84	82	293,670	296,770	799,950	590,760	0	0	1,093,620	867,530
Routt	3	10	37,560	96,710	21,340	183,160	0	0	58,900	279,870
San Miguel	17	19	160,730	161,190	54,040	54,040	0	0	214,770	215,230
Sedgwick	1	1	600	600	900	900	0	0	1,500	1,500
Summit	160	187	676,950	699,380	279,390	279,390	0	0	956,340	978,770
Teller	104	107	357,680	433,340	233,960	368,150	0	0	591,640	801,490
Weid	48	47	83,890	90,110	13,730	24,570	0	0	107,620	114,680
Yuma	19	20	42,000	42,190	791,180	797,980	71,770	71,770	804,950	911,940
<b>Totals</b>	<b>3,952</b>	<b>3,998</b>	<b>\$128,561,200</b>	<b>\$67,554,630</b>	<b>\$205,916,740</b>	<b>\$70,373,660</b>	<b>\$596,940</b>	<b>\$866,110</b>	<b>\$335,074,880</b>	<b>\$138,794,400</b>



Kiowa	40	224	269	0	112	501	0	11	53	1,211
Kit Carson	25	513	456	787	757	1,144	119	117	6	3,928
Lake	18	8	1,640	1,637	314	0	112	21	75	3,828
La Plata	3,881	11,919	5,077	132,809	3,080	0	3,379	0	115	160,263
Larimer	109,970	326,783	1,984	123,779	19,844	2,422	19,471	1,151	103	605,310
Las Animas	107	2,401	1,606	1,569	2,875	2,048	2,520	228	234	13,592
Lincoln	7	571	523	899	217	0	296	19	0	2,535
Logan	550	1,640	680	5,551	2,205	185	3,065	132	0	14,013
Mesa	10,447	9,152	4,324	40,859	11,252	1,330	12,594	137	254	90,354
Mineral	19,191	104	1,038	1,937	646	0	359	49	0	23,326
Moffat	6,470	1,591	15,790	4,275	1,095	0	167	0	6,410	35,801
Montezuma	98,229	1,063	1,923	5,866	1,093	1,107	337	108	10	109,740
Montrose	2,573	95	1,632	3,193	1,073	163	556	40	72	9,402
Morgan	1,195	970	2,905	21,929	3,669	127	3,850	121	34	34,803
Otero	3,075	2,293	1,008	3,717	8,521	635	12,041	464	0	31,756
Ourey	566	99	624	641	297	0	67	0	83	2,381
Park	167,988	14,504	579	689	174	40	321	13	31	184,342
Phillips	1,040	633	487	2,308	867	2,979	93	79	1,149	9,640
Pitkin	390,571	940	20,675	37,125	2,890	945	216	0	411	453,773
Prowers	297	692	1,737	17,859	2,171	139	748	90	218	23,955
Pueblo	3,795	24,551	9,290	36,804	17,257	13,108	19,743	749	19,979	145,280
Rio Blanco	25	276	367	461	306	0	31	0	0	1,468
Rio Grande	23,086	804	1,313	3,434	1,257	0	1,929	155	1,093	33,075
Routt	537	86	1,942	651	1,275	50	103	0	58	4,705
Seguache	41,529	2,989	371	769	427	0	235	25	0	46,348
San Juan	15,574	158	1,520	1,841	168	0	60	0	0	19,325
San Miguel	4,614	196	1,800	4,270	246	153	400	0	214	11,897
Sedgwick	0	348	103	1,073	1,656	0	105	0	1	3,290
Summit	2,093	542	3,413	11,763	1,044	22	482	9	956	20,328
Teller	675	1,011	242	1,091	1,203	56	141	15	591	5,031
Washington	1,323	3,231	2,781	7,151	528	0	59	0	0	15,076
Weld	964	2,664	2,956	14,779	4,363	933	2,395	432	107	29,598
Yuma	93	615	1,032	6,715	802	0	1,110	0	904	11,274
<b>Totals</b>	<b>\$2,098,540</b>	<b>\$646,919</b>	<b>\$490,162</b>	<b>\$1,377,410</b>	<b>\$499,586</b>	<b>\$123,292</b>	<b>\$325,479</b>	<b>\$9,181</b>	<b>\$335,074</b>	<b>\$5,905,647</b>





Kiowa	40	224	289	0	123	501	0	0	53	1,211
Kit Carson	25	493	448	750	757	1,266	130	0	156	4,027
Lake	18	8	1,640	1,650	347	0	112	0	21	3,799
La Plata	16,550	12,322	5,859	14,053	4,337	0	3,352	0	320	56,795
Larimer	109,982	321,229	2,066	123,934	20,770	2,415	19,447	0	104	589,849
Las Animas	109	2,401	1,626	1,572	3,116	2,048	2,549	0	234	13,658
Lincdn	7	571	472	1,028	236	0	403	0	11	2,732
Logan	550	1,646	681	5,545	2,297	185	3,068	0	0	13,974
Mesa	10,522	9,592	3,989	40,849	12,341	1,353	12,498	0	622	81,769
Mineral	19,191	104	1,215	1,937	695	0	359	0	0	23,503
Moffat	6,472	1,591	15,755	4,306	1,038	0	185	0	6,417	35,767
Montezuma	98,244	1,063	1,945	5,861	1,254	1,105	451	0	15	109,941
Montrose	2,573	95	1,622	3,217	1,237	163	633	0	171	9,715
Morgan	1,200	970	2,922	22,507	3,659	127	3,857	0	167	35,413
Otero	3,075	2,293	1,008	3,717	8,521	635	12,041	0	464	31,756
Ouray	552	215	619	455	312	0	67	0	67	2,292
Park	167,988	14,504	579	689	188	40	321	0	31	184,342
Phillips	1,086	743	983	3,028	1,281	3,489	225	0	1,145	11,983
Pitkin	849	0	1,470	640	501	0	450	0	12	3,925
Prowers	287	679	1,755	17,957	2,242	139	892	0	218	24,174
Pueblo	3,795	24,551	9,290	36,804	17,257	26,123	19,743	0	19,979	157,547
Rio Blanco	4,608	311	3,493	0	766	4,216	0	0	1,163	14,559
Rio Grande	23,064	790	1,234	3,489	1,469	0	1,854	0	887	32,790
Routt	585	87	1,828	1,187	1,275	50	245	0	279	5,639
Saguache	41,529	2,989	371	769	427	0	235	0	25	46,348
San Juan	15,574	158	1,520	1,841	168	0	60	0	0	19,325
San Miguel	5,057	193	2,159	4,825	284	8	469	0	215	13,213
Sedgwick	0	348	103	1,073	1,656	0	105	0	1	3,290
Summit	2,085	519	3,639	14,216	1,016	22	494	0	978	22,972
Teller	723	1,094	1,053	3,575	1,260	70	477	0	801	9,057
Washington	1,323	3,231	2,781	7,151	528	0	59	0	0	15,076
Weld	1,171	2,648	3,421	15,226	4,822	933	2,299	0	114	30,638
Yuma	93	615	1,067	6,716	805	0	1,110	0	911	11,320
<b>Totals</b>	<b>\$1,734,272</b>	<b>\$650,992</b>	<b>\$581,611</b>	<b>\$1,232,640</b>	<b>\$498,670</b>	<b>\$126,767</b>	<b>\$357,377</b>	<b>\$0</b>	<b>\$138,819</b>	<b>\$5,321,153</b>

\*Parsonages, rectories, etc. abstracted under religious worship.



**Section VIII**  
**Summaries of Assessments**  
**for**  
**All Properties**

1991

## SUMMARY OF TAXABLE AND EXEMPT PROPERTY VALUATION

(In thousand of dollars - final 000 omitted)

County	Land	Improvements	Total Real Property	Personal Property	Total by Assessor	State Assessed	Total Taxable	Exempt Property	Total Valuation
Adams	424226	879951	1304178	217044	1521223	156030	1677253	173442	1850696
Alamosa	18955	35143	54099	3202	57301	8348	65650	19337	84987
Arapahoe	1017652	1703951	2721604	363982	3085586	131722	3217309	380033	3597343
Archuleta	42990	34611	77601	2388	79990	4089	84080	162448	246528
Baca	23088	11865	34953	1199	36152	12058	48210	5436	53646
Bent	12974	6984	19958	576	20535	7999	28535	4649	33184
Boulder	635705	1151772	1787477	245506	2032984	69432	2102417	879067	2981484
Chaffee	29162	41340	70503	2568	73071	6710	79782	35357	115139
Cheyenne	127409	7846	135255	5157	140413	8041	148455	1142	149597
Clear Creek	30642	45063	75706	8604	84311	12192	96503	20703	117206
Conejos	11780	12427	24207	801	25009	2857	27866	4983	32850
Costilla	48261	7085	55346	1307	56654	3138	59792	4437	64229
Crowley	3892	6746	10638	441	11080	3904	14984	5591	20576
Custer	19749	11515	31264	321	31586	1211	32797	2667	35465
Delta	21142	51763	72906	4476	77382	10288	87671	14238	101910
Denver	1033394	2319257	3352651	552321	3904973	416252	4321226	1186273	5507499
Dolores	8401	4476	12877	583	13460	3672	17133	186	17319
Douglas	222392	374790	597183	35588	632771	39059	671831	123575	795406
Eagle	224315	439845	664160	40523	704684	23531	728215	50737	778953
Eibert	35929	40387	76317	2393	78711	8028	86739	5183	91922
El Paso	667048	1444662	2111710	262140	2373851	99597	2473449	192670	2666119
Fremont	48899	85000	133900	10186	144086	11614	155701	6863	162564
Garfield	92629	119985	212615	72224	284840	38337	323177	43777	366955
Gilpin	15597	16868	32465	705	33170	1669	34840	10912	45753
Grand	64806	124533	189340	14635	203975	12257	216233	81337	297570
Gunnison	49597	65995	115592	7798	123391	7337	130729	163077	293807
Hinsdale	8322	8723	17045	336	17382	608	17990	122667	140657
Huerfano	29300	24542	53842	9935	63777	15197	78975	1979	80954
Jackson	12705	6841	19547	1746	21294	1443	22737	42208	64945
Jefferson	770403	1998733	2769137	338955	3108092	126297	3234389	0	3234389

Kiowa	18905	4505	23411	651	24063	8009	32072	1211	33284
Kit Carson	34691	24548	59240	2185	61425	8454	69880	3928	73808
Lake	9643	25874	35517	17128	52645	6659	59305	3828	63133
La Plata	177289	138626	315916	58199	374115	55939	430055	160263	590319
Larimer	354092	798873	1152966	192566	1345533	42529	1388062	605310	1993373
Las Animas	27672	31549	59222	7134	66356	20909	87266	13592	100858
Lincoln	21583	13940	35523	1356	36879	7885	44764	2535	47300
Logan	37889	47150	85039	5889	90928	20604	111533	14013	125546
Mesa	95229	296301	391530	37688	429218	50900	480119	90354	570473
Mineral	5079	8107	13187	631	13818	1471	15289	23326	38616
Moffat	63922	32705	96627	19674	116301	158641	274943	35801	310744
Montezuma	23077	140928	164006	25198	189205	17442	206648	109740	316388
Montrose	32993	68796	101789	9070	110860	27477	138337	9402	147739
Morgan	34683	64863	99547	13741	113288	103833	217122	34803	251926
Otero	15357	40240	55597	3701	59299	7828	67128	31756	98885
Ouray	17111	14736	31847	631	32479	1391	33870	2381	36251
Park	53456	45612	99068	1099	100168	4989	105157	184342	289500
Phillips	16408	16699	33107	982	34090	3346	37436	9640	47077
Pitkin	378674	388276	766951	27256	794207	9282	803489	453773	1257263
Prowers	28418	28160	56579	3703	60283	8773	69056	23955	93012
Pueblo	110470	349767	460237	66668	526905	77414	604320	145280	749600
Rio Blanco	258537	37828	296366	32631	328997	24515	353513	1468	354981
Rio Grande	22437	44838	67276	9761	77037	7990	85027	33075	118103
Routt	82332	123667	206000	26296	232297	37939	270237	4705	274942
Saguache	21618	12533	34151	814	34966	4092	39058	46348	85406
San Juan	6629	5786	12415	3040	15455	1844	17300	19325	36625
San Miguel	96143	44076	140220	3106	143326	4828	148154	11897	160051
Sedgwick	10122	6116	16239	677	16917	6406	23324	3290	26614
Summit	131063	266522	397586	30263	427849	14824	442674	20328	463002
Teller	44447	59518	103965	2962	106928	4630	111559	5031	116590
Washington	58848	13584	72432	2056	74489	6875	81364	15076	96441
Weld	382412	434362	816775	139032	955807	102633	1058440	29598	1088038
Yuma	49982	29435	79418	4448	83867	10266	94133	11274	105408
<b>Totals</b>	<b>\$8,472,606</b>	<b>\$14,741,251</b>	<b>\$23,213,857</b>	<b>\$2,957,908</b>	<b>\$26,171,766</b>	<b>\$2,113,569</b>	<b>\$28,285,335</b>	<b>\$5,905,647</b>	<b>\$34,190,983</b>

**1992**  
**SUMMARY OF TAXABLE AND EXEMPT PROPERTY VALUATION**  
(In thousands of dollars -- final 000 omitted)

County	Land	Improvements	Total Real Property	Personal Property	Total by Assessor	State Assessed	Total Taxable	Exempt Property	Total Valuation
Adams	\$426,005	\$877,192	\$1,303,197	\$202,486	\$1,505,684	\$167,224	\$1,672,908	\$174,359	\$1,847,268
Alamosa	19,045	35,489	54,534	3,137	57,672	8,261	65,934	19,337	85,271
Arapahoe	1,072,579	1,731,954	2,804,534	305,319	3,109,854	139,787	3,249,641	386,364	3,636,006
Archuleta	39,808	33,403	73,212	2,125	75,337	4,043	79,381	164,489	243,871
Baca	22,767	11,874	34,642	1,126	35,769	13,048	48,818	4,277	53,096
Bent	12,754	6,922	19,676	501	20,178	8,544	28,722	4,642	33,364
Boulder	641,123	1,190,641	1,831,764	250,418	2,082,182	74,592	2,156,775	897,636	3,054,411
Chaffee	29,034	42,179	71,214	2,526	73,741	7,454	81,195	35,378	116,573
Cheyenne	118,371	8,121	126,492	4,478	130,970	8,191	139,162	1,153	140,315
Clear Creek	35,561	45,720	81,282	6,738	88,020	12,714	100,735	20,703	121,438
Conejos	12,205	12,531	24,736	536	25,272	3,043	28,316	4,977	33,293
Costilla	49,871	8,926	58,798	5,096	63,894	3,219	67,114	3,450	70,564
Crowley	3,511	6,640	10,152	279	10,431	4,074	14,506	5,591	20,097
Custer	20,908	12,050	32,959	309	33,269	1,339	34,608	2,511	37,119
Delta	22,128	52,028	74,156	4,724	78,881	11,109	89,990	14,343	104,334
Denver	1,034,664	2,307,635	3,342,300	492,777	3,835,078	425,072	4,260,150	1,073,264	5,333,415
Dolores	10,406	4,533	14,939	598	15,538	3,657	19,195	211	19,407
Douglas	217,822	403,891	621,714	32,153	653,867	41,038	694,906	128,980	823,887
Eagle	222,744	447,492	670,237	39,215	709,453	26,006	735,459	55,044	790,503
Elbert	33,031	41,264	74,295	2,124	76,420	7,608	84,028	5,393	89,421
El Paso	655,474	1,458,420	2,113,895	264,606	2,378,501	104,056	2,482,558	199,984	2,682,543
Fremont	48,170	85,274	133,444	8,949	142,394	11,901	154,295	9,325	163,620
Garfield	92,863	125,861	218,724	35,598	254,323	42,342	296,665	44,370	341,035
Gilpin	92,648	18,907	111,555	3,758	115,314	1,740	117,054	9,843	126,898
Grand	63,158	114,626	177,784	25,038	202,823	12,907	215,730	82,695	298,426
Gunnison	51,191	67,844	119,036	8,701	127,737	7,546	135,284	163,161	298,446
Hinsdale	8,213	8,727	16,940	285	17,225	619	17,845	122,959	140,804
Huerfano	25,605	24,252	49,857	8,758	58,616	16,080	74,696	1,979	76,676
Jackson	12,184	6,919	19,103	1,933	21,036	1,100	22,136	42,208	64,344
Jefferson	767,277	2,020,734	2,788,012	331,392	3,119,404	134,949	3,254,354	0	3,254,354

Kiowa	19,584	4,756	24,340	693	25,034	8,540	33,574	1,211	34,785
Kit Carson	33,821	24,783	58,605	1,977	60,582	8,331	68,914	4,027	72,941
Lake	9,135	24,269	33,405	5,948	39,353	6,854	46,207	3,799	50,007
La Plata	171,122	143,451	314,574	69,289	383,863	57,941	441,805	56,795	498,601
Larimer	348,509	815,139	1,163,648	182,140	1,345,789	43,836	1,389,625	599,949	1,989,574
Las Animas	25,426	31,647	57,073	7,754	64,827	22,423	87,250	13,658	100,909
Lincoln	20,586	14,066	34,652	1,268	35,921	7,900	43,821	2,732	46,554
Logan	36,716	48,694	85,411	5,959	91,370	21,115	112,485	13,974	126,460
Mesa	96,082	300,041	396,124	37,069	433,193	52,829	486,022	91,769	577,792
Mineral	5,023	8,385	13,409	592	14,002	1,324	15,326	23,503	38,829
Moffat	61,100	32,181	93,282	17,372	110,655	171,326	281,981	35,767	317,749
Montezuma	108,233	45,595	153,828	23,790	177,619	18,961	196,581	109,941	306,523
Montrose	32,652	70,478	103,130	9,017	112,148	31,199	143,348	9,715	153,063
Morgan	34,424	66,568	100,993	13,968	114,961	107,862	222,823	35,413	258,237
Otero	14,947	39,742	54,689	3,538	58,227	8,404	66,632	31,756	98,389
Ourey	17,064	15,755	32,820	570	33,391	1,423	34,815	2,292	37,107
Park	51,804	45,938	97,742	1,213	98,955	5,281	104,237	184,342	288,580
Phillips	16,397	17,185	33,583	1,008	34,592	3,421	38,014	11,983	49,997
Pitkin	398,044	398,082	796,127	21,723	817,850	10,857	828,707	3,925	832,633
Prowers	28,101	27,886	55,988	3,254	59,243	9,036	68,280	24,174	92,454
Pueblo	107,609	351,262	458,872	67,794	526,666	82,740	609,407	157,547	766,954
Rio Blanco	231,240	36,559	267,800	28,684	296,485	23,396	319,881	14,559	334,441
Rio Grande	22,092	45,837	67,930	8,038	75,969	7,685	83,654	32,790	116,444
Routt	82,176	127,899	210,075	25,245	235,321	40,915	276,236	5,639	281,875
Saguache	20,651	12,744	33,395	814	34,210	4,328	38,538	46,348	84,886
San Juan	4,777	5,856	10,633	1,084	11,718	1,842	13,560	19,325	32,886
San Miguel	107,738	56,994	164,732	3,312	168,045	5,368	173,413	13,213	186,627
Sedgwick	10,127	6,191	16,319	592	16,911	6,846	23,757	3,290	27,048
Summit	131,532	267,488	399,020	33,200	432,221	15,969	448,190	22,972	471,162
Teller	71,390	62,029	133,420	3,601	137,022	5,085	142,107	9,057	151,165
Washington	55,282	13,649	68,931	1,997	70,928	7,193	78,122	15,076	93,198
Weld	381,019	439,742	820,761	135,564	956,325	102,234	1,058,560	30,638	1,089,199
Yuma	48,742	29,505	78,248	3,838	82,086	10,480	92,566	11,320	103,887
<b>Totals</b>	<b>\$8,664,295</b>	<b>\$14,842,478</b>	<b>\$23,506,774</b>	<b>\$2,767,621</b>	<b>\$26,274,395</b>	<b>\$2,216,233</b>	<b>\$28,490,629</b>	<b>\$5,321,153</b>	<b>\$33,811,782</b>





**Section IX**  
**Local Government**  
**Corporations**

**Municipal Governments**  
**Local Improvement & Service Districts**

## MUNICIPAL GOVERNMENTS

Municipality	County	Municipality	County	Municipality	County
Aguilar.....	Las Animas	Cheyenne Wells.....	Cheyenne	Fort Lupton.....	Weld
Akron.....	Washington	Coal Creek.....	Fremont	Fort Morgan.....	Morgan
Alamosa.....	Alamosa	Cokedale.....	Las Animas	Fountain.....	El Paso
Alma.....	Park	Collbran.....	Mesa	Fowler.....	Otero
Antonito.....	Conejos	Colorado Springs.....	El Paso	Fraser.....	Grand
Arriba.....	Lincoln	Columbine Valley.....	Arapahoe	Frederick.....	Weld
Arvada.....	Adams	Commerce City.....	Adams	Frisco.....	Summit
Arvada.....	Jefferson	Cortez.....	Montezuma	Fruita.....	Mesa
Aspen.....	Pitkin	Craig.....	Moffat	Garden.....	Weld
Ault.....	Weld	Crawford.....	Delta	Genoa.....	Lincoln
Aurora.....	Adams	Creede.....	Mineral	Georgetown.....	Clear Creek
Aurora.....	Arapahoe	Crested Butte.....	Gunnison	Gilcrest.....	Weld
Basalt.....	Eagle	Crestone.....	Saguache	Glendale.....	Arapahoe
Basalt.....	Pitkin	Cripple Creek.....	Teller	Glenwood Springs.....	Garfield
Bayfield.....	La Plata	Crook.....	Logan	Golden.....	Jefferson
Bennett.....	Adams	Crowley.....	Crowley	Granada.....	Prowers
Berthoud.....	Larimer	Dacono.....	Weld	Granby.....	Grand
Berthune.....	Kit Carson	DeBeque.....	Mesa	Grand Junction.....	Mesa
Black Hawk.....	Gilpin	Deer Trail.....	Arapahoe	Grand Lake.....	Grand
Blanca.....	Costilla	Del Norte.....	Rio Grand	Greeley.....	Weld
Blue River.....	Summit	Delta.....	Delta	Green Mountain Falls..	El Paso
Bonanza.....	Saguache	Denver.....	Denver	Green Mountain Falls...	Teller
Boone.....	Pueblo	Dillon.....	Summit	Greenwood Village....	Arapahoe
Boulder.....	Boulder	Dinosaur (Artesia)....	Moffat	Grover.....	Weld
Bow Mar.....	Arapahoe	Dolores.....	Montezuma	Gunnison.....	Gunnison
Bow Mar.....	Jefferson	Dove Creek.....	Dolores	Gypsum.....	Eagle
Branson.....	Las Animas	Durango.....	La Plata	Hartman.....	Prowers
Breckenridge.....	Summit	Eads.....	Kiowa	Haswell.....	Kiowa
Brighton.....	Adams	Eagle.....	Eagle	Haxtun.....	Phillips
Broomfield.....	Boulder	Eaton.....	Weld	Hayden.....	Routt
Broomfield.....	Adams	Eckley.....	Yuma	Hillrose.....	Morgan
Broomfield.....	Jefferson	Edgewater.....	Jefferson	Holly.....	Prowers
Brush.....	Morgan	Elizabeth.....	Elbert	Holyoke.....	Phillips
Buena Vista.....	Chaffee	Empire.....	Clear Creek	Hooper.....	Alamosa
Burlington.....	Kit Carson	Englewood.....	Arapahoe	Hotchkiss.....	Delta
Calhan.....	El Paso	Erie.....	Boulder	Hot Sulphur Springs....	Grand
Campo.....	Baca	Erie.....	Weld	Hudson.....	Weld
Canon City.....	Fremont	Estes Park.....	Larimer	Hugo.....	Lincoln
Carbondale.....	Garfield	Evans.....	Weld	Idaho Springs.....	Clear Creek
Castle Rock.....	Douglas	Fairplay.....	Park	Ignacio.....	La Plata
Cedaredge.....	Delta	Federal Heights.....	Adams	Iliff.....	Logan
Center.....	Rio Grande	Firestone.....	Weld	Jamestown.....	Boulder
Center.....	Saguache	Flagler.....	Kit Carson	Jamestown.....	Weld
Central City.....	Gilpin	Fleming.....	Logan	Julesburg.....	Sedgwick
Cheraw.....	Otero	Florence.....	Fremont	Keenesburg.....	Weld
Cherry Hills Village.	Arapahoe	Fort Collins.....	Larimer	Keota.....	Weld

## MUNICIPAL GOVERNMENTS

Municipality	County	Municipality	County	Municipality	County
Kersey.....	Weld	Northglenn.....	Adams	Severance.....	Weld
Kim.....	Las Animas	Norwood.....	San Miguel	Sheridan.....	Arapahoe
Kiowa.....	Elbert	Nucia.....	Montrose	Sheridan Lake.....	Kiowa
Kit Carson.....	Cheyenne	Nunn.....	Weld	Silt.....	Garfield
Kremmling.....	Grand	Oak Creek.....	Routt	Silver Cliff.....	Custer
Lafayette.....	Boulder	Olathe.....	Montrose	Silver Plume.....	Clear Creek
La Jara.....	Conejos	Olney Springs.....	Crowley	Silverthorne.....	Summit
La Junta.....	Otero	Ophir.....	San Miguel	Silverton.....	San Juan
Lake City.....	Hinsdale	Ordway.....	Crowley	Simla.....	Elbert
Lakeside.....	Jefferson	Otis.....	Washington	Snowmass.....	Pitkin
Lakewood.....	Jefferson	Ouray.....	Ouray	Springfield.....	Baca
Lamar.....	Prowers	Ovid.....	Sedgwick	Starkville.....	San Miguel
Larkspur.....	Douglas	Pagosa Springs.....	Archuleta	Steamboat Springs.....	Routt
La Salle.....	Weld	Palisade.....	Mesa	Sterling.....	Logan
Las Animas.....	Bent	Palmer Lake.....	El Paso	Stratton.....	Kit Carson
La Veta.....	Huerfano	Paoli.....	Phillips	Sugar City.....	Crowley
Leadville.....	Lake	Paonia.....	Delta	Superior.....	Boulder
Limon.....	Lincoln	Parachute.....	Garfield	Swink.....	Otero
Littleton.....	Arapahoe	Parker.....	Douglas	Telluride.....	San Miguel
Littleton.....	Douglas	Peetz.....	Logan	Thornton.....	Adams
Lochbuie.....	Weld	Pierce.....	Weld	Timnath.....	Larimer
Log Lane Village.....	Morgan	Pitkin.....	Gunnison	Trinidad.....	Las Animas
Longmont.....	Boulder	Platteville.....	Weld	Two Buttes.....	Baca
Louisville.....	Boulder	Poncha Springs.....	Chaffee	Vail.....	Eagle
Loveland.....	Larimer	Pritchett.....	Baca	Victor.....	Teller
Lyons.....	Boulder	Pueblo.....	Pueblo	Vilas.....	Baca
Manassa.....	Conejos	Ramah.....	El Paso	Vona.....	Kit Carson
Mancos.....	Montezuma	Rangely.....	Rio Blanco	Walden.....	Jackson
Manitou Springs.....	El Paso	Raymer.....	Weld	Walsenburg.....	Huerfano
Manzanola.....	Otero	Red Cliff.....	Eagle	Walsh.....	Baca
Marble.....	Gunnison	Rico.....	Dolores	Ward.....	Boulder
Mead.....	Weld	Ridgway.....	Ouray	Wellington.....	Larimer
Meeker.....	Rio Blanco	Rifle.....	Garfield	Westcliffe.....	Custer
Merino.....	Logan	Rockvale.....	Fremont	Westminster.....	Adams
Milliken.....	Weld	Rocky Ford.....	Otero	Westminster.....	Jefferson
Minturn.....	Eagle	Romeo.....	Conejos	Wheat Ridge.....	Jefferson
Moffat.....	Saguache	Rosedale.....	Weld	Wiggins.....	Morgan
Monte Vista.....	Rio Grande	Rye.....	Pueblo	Wiley.....	Prowers
Montrose.....	Montrose	Saguache.....	Saguache	Williamsburg.....	Fremont
Monument.....	El Paso	Salida.....	Chaffee	Windsor.....	Weld
Morrison.....	Jefferson	San Luis.....	Costilla	Winter Park.....	Grand
Mountain View.....	Jefferson	Sanford.....	Conejos	Woodland Park.....	Teller
Mt. Crested Butte.....	Gunnison	Saw Pit.....	San Miguel	Wray.....	Yuma
Naturita.....	Montrose	Sedgwick.....	Sedgwick	Yampa.....	Routt
Nederland.....	Boulder	Seibert.....	Kit Carson	Yuma.....	Yuma
New Castle.....	Garfield				

## LOCAL IMPROVEMENT AND SERVICE DISTRICTS

<u>District</u>	<u>County</u>	<u>District</u>	<u>County</u>
METROPOLITAN DISTRICTS		METROPOLITAN DISTRICTS (Con't)	
Airpark	Arapahoe	Chaparral	Arapahoe
Alamosa Mosquito Control	Alamosa	Cherry Creek South #1	Douglas
Alpha-Rockridge	Archuleta	Cherry Creek South #2	Douglas
Animas Mosquito Control	La Plata	Cherry Hills Farm	Arapahoe
Arapahoe Lake Public Park	Arapahoe	Cherrywood Park	Adams
Arrowhead	Eagle	Cheyenne Creek Park & Water	El Paso
Aspen East Mosquito	Pitkin	Cimarron Hills St. Improvement	El Paso
Aspen Springs	Archuleta	Colorado Centre	El Paso
Aurora Centretech	Arapahoe	Colorado City	Pueblo
Avon	Eagle	Colorado Technological Center	Boulder
Baldpate	Larimer	Columbia	Arapahoe
Barr Lake Village	Adams	Consolidated	Garfield
Beaver Creek	Eagle	Copper Mountain	Summit
Beebe Draw Farms	Weld	Corinthian Hills	Summit
Bell Mt Ranch Master	Douglas	Cottonwood	Douglas
Bell Mt Ranch Park & Rec	Douglas	Country Homes Parcel A	Arapahoe
Bell Mt Ranch Phase II	Douglas	Country Homes Parcel B	Arapahoe
Bell Mt Ranch Phase III	Douglas	Crested Butte South	Gunnison
Bellyache Ridge	Eagle	Crystal Valley #1	Douglas
Bergan Park	Jefferson	Crystal Valley #2	Douglas
Berry Creek	Eagle	Dawson Ridge #1	Douglas
Blanca/Ft Garland	Costilla	Dawson Ridge #2	Douglas
Blue Valley	Grand	Dawson Ridge #3	Douglas
Bowles	Denver, Jefferson	Dawson Ridge #4	Douglas
Brittany Place	Adams	Dawson Ridge #5	Douglas
Bromley Park I	Adams	Delta Cty Mosquito Control	Delta
Bromley Park II	Adams	Denver West	Jefferson
Bromley Park III	Adams	Dillon Valley	Summit
Bromley Park IV	Adams	Douglas County	Douglas
Buffalo Mountain	Summit	Dove Valley	Arapahoe
Cascade Village	Eagle	Durango West #1	La Plata
Castle Pines Commercial #1	Douglas	Durango West #2	La Plata
Castle Pines Commercial #2	Douglas	Eagle's Nest	Summit
Castle Pines Commercial #3	Douglas	Eagle-Vail	Eagle
Castle Pines Commercial #4	Douglas	East Arapahoe	Arapahoe
Castle Pines Commercial #5	Douglas	Ebert	Denver
Castle Pines	Douglas	Edgemont Ranch	La Plata
Castle Pines North	Douglas	Edwards	Eagle
Centennial 25	Arapahoe	El Rancho Florida	La Plata
Centennial Downs	Arapahoe	El Rancho	Jefferson

## LOCAL IMPROVEMENT AND SERVICE DISTRICTS

<u>District</u>	<u>County</u>	<u>District</u>	<u>County</u>
METROPOLITAN DISTRICTS (Con't)		METROPOLITAN DISTRICTS (Con't)	
Eldorado Hills	Jefferson	Lake Catamount No. 6	Routt
Evergreen Central	Jefferson	Lakecrest	Jefferson
Evergreen	Jefferson	Landmark	Arapahoe
Fairlake	Denver	Liberty Hills	Arapahoe
Fairways	Boulder	Lyons Valley Park	Boulder
First Creek	Denver, Adams	Maher Ranch #1	Douglas
First Creek Ranch	Adams	Maher Ranch #2	Douglas
Florida Mosquito Control	La Plata	Maher Ranch #3	Douglas
Forest Hills	Jefferson	Maher Ranch #4	Douglas
Forest Lake	La Plata	Maher Ranch #5	Douglas
Forest Lakes	El Paso	Manitou Springs	El Paso
Front Range	Adams	Marble	Gunnison
Galleria	Arapahoe	Meadowbrook-Fairview	Jefferson
Goldsmith	Denver, Arapahoe	Meadows #1	Douglas
Gondolier Farms	Douglas	Meadows #2	Douglas
Grant/Swedish	Jefferson	Meadows #3	Douglas
Greenwood	Arapahoe, Denver	Meadows #4	Douglas
Greenwood North	Arapahoe	Meadows #5	Douglas
Greenwood South	Arapahoe	Meadows #6	Douglas
GVR	Denver	Meadows #7	Douglas
Hamilton Creek	Summit	Meadows #8	Douglas
Heather Gardens	Arapahoe	Meridian	Douglas
Heritage Greens	Arapahoe	Metex	El Paso
High Prairie Farms	Douglas	Mid Valley	Eagle
Highland Park	Arapahoe	Montezuma Mosquito Control	Montezuma
Highlands Ranch #1	Douglas	Mount Vernon Country Club	Jefferson
Highlands Ranch #2	Douglas	Mountain Village	San Miguel
Highlands Ranch #4	Douglas	Mt. Carbon	Jefferson
Highlands Ranch #5	Douglas	North Evergreen	Jefferson
Hillgate	Jefferson	Northern	Adams
Interlocken	Boulder	Northridge	Jefferson
Interstate South	Arapahoe	Nova	El Paso
Inverness Improvement	Arapahoe, Douglas	Oakesdale	Arapahoe
Jefferson Center	Jefferson	Orchard	Adams
Ken-Caryl Ranch	Jefferson	Orchard Valley	Arapahoe
Lake Catamount No. 1	Routt	Paint Brush Hills	El Paso
Lake Catamount No. 2	Routt	Panorama Improvement #1	Mesa
Lake Catamount No. 3	Routt	Panorama Improvement #2	Mesa
Lake Catamount No. 4	Routt	Panorama Improvement #2	Mesa
Lake Catamount No. 5	Routt	Panorama	Arapahoe

## LOCAL IMPROVEMENT AND SERVICE DISTRICTS

<u>District</u>	<u>County</u>	<u>District</u>	<u>County</u>
METROPOLITAN DISTRICTS (Con't)		METROPOLITAN DISTRICTS (Con't)	
Paonia Mosquito Control	Delta	Stonegate Center	Douglas
Park Meadows	Douglas	Stonegate Village	Douglas
Parker Jordan	Arapahoe	Suburban	Arapahoe
Parker Properties #1	Douglas	Sundance Hills	Arapahoe
Parkview	Arapahoe	Sunset	El Paso
Perry Park	Douglas	Superior #1	Boulder
Piedra Park Improvement	Archuleta	Superior #2	Boulder
Piney Creek	Arapahoe	Superior #3	Boulder
Plains	Jefferson	Swan's Nest	Summit
Pleasant View	Jefferson	Third Creek	Adams
Plum Creek	Douglas	Timbers Estates	Jefferson
Powderhorn #1	Mesa	Tower	Adams
Powderhorn #2	Mesa	Town Center	Denver
Pueblo Project Outlook	Pueblo	Tree Haus	Routt
Pueblo West	Pueblo	Triview	El Paso
Purgatory	La Plata	Upper Cherry Creek	Douglas
Raccoon Creek	Denver, Jefferson	Valley	Jefferson
Rangeview	Arapahoe	Villages at Castle Rock #1	Douglas
Red Rocks Centre	Jefferson	Villages at Castle Rock #2	Douglas
Redlands Mosquito Control	Mesa	Villages at Castle Rock #3	Douglas
Ridges	Mesa	Villages at Castle Rock #4	Douglas
Ridges II	Mesa	Villages at Castle Rock #5	Douglas
Rifle Village South	Garfield	Villages at Castle Rock #6	Douglas
Roxborough Park	Douglas	Villages at Castle Rock #7	Douglas
Roxborough Village	Douglas	Villages at Castle Rock #8	Douglas
Second Creek Ranch	Adams	Villages at Castle Rock #9	Douglas
Section 14	Denver, Jefferson	West Jefferson County	Jefferson
Skyland	Gunnison	West Meadows	Jefferson
Smokey Hill	Arapahoe	Westech	Boulder
South Arapahoe Street #2	Arapahoe	Westfield #1	Douglas
South Arapahoe Street Imp.	Arapahoe	Westfield #2	Douglas
South Denver	Denver	Westglenn	Jefferson
South Sheridan Water, Sani Sewer	Jefferson	Westgold Meadows	Jefferson
South Suburban Street Imp.	Arapahoe	Will-O-Wisp	Park
Southern	Arapahoe	Willow Brook	Summit
Southgate Corporate Center	Arapahoe	Wilson Mesa at Telluride	San Miguel
Southpark	Arapahoe, Douglas	Wright Farms	Adams
Southtech	Arapahoe		
Southwest Plaza	Jefferson		
St Mary's Glacier	Clear Creek		

## LOCAL IMPROVEMENT AND SERVICE DISTRICTS

<u>District</u>	<u>County</u>	<u>District</u>	<u>County</u>
PARK AND RECREATION DISTRICTS		PARK AND RECREATION DISTRICTS (Con't)	
Arapahoe	Arapahoe	North Jeffco Metro	Jefferson
Byers	Adams, Arapahoe	Orchard Metro	Arapahoe
Campo	Baca	Parachute/Battlement Mesa	Garfield
Canon City Area Metro	Fremont	Penrose	Fremont
Carbon Valley	Weld	Rifle Metro	Garfield
Cherry Creek Metro Rec.	Arapahoe	South Suburban	Arapahoe, Douglas
Cheyenne Wells Metro Rec.	Cheyenne	Southwest Colorado TV Translator	Dolores, LaPlata
Clear Creek Metro Rec.	Clear Creek	Springfield Metro	Montezuma
Columbine Knolls Grove Metro	Jefferson		Baca
Eastern Rio Blanco Metro	Rio Blanco	Strasburg Metro	Adams, Arapahoe
Echo Valley Estates Metro	Park	Two Buttes Metro	Baca
Elizabeth	Elbert	Vail	Eagle
Estes Valley	Boulder, Larimer	Valley Metro	Las Animas
Evergreen	Jefferson	Vilas Metro	Baca
Foothills	Jefferson	Walsh Metro	Baca
Fraser Valley Metro	Grand	West Loveland	Larimer
Grand Lake Metro	Grand	Western Eagle County Metro	Eagle
Gunbarrel Estates Metro	Boulder	Western Rio Blanco Metro	Rio Blanco
Gunnison County Metro	Saguache, Gunnison		
Hyland Hills Metro	Adams		
Indian Mountain Metro	Park		
Leawood Metro	Jefferson		
McArthur Ranch Metro	Douglas		
Montrose	Montrose		
Normandy Estates Metro	Arapahoe, Jefferson		

## LOCAL IMPROVEMENT AND SERVICE DISTRICTS

<u>District</u>	<u>County</u>	<u>District</u>	<u>County</u>
FIRE PROTECTION DISTRICTS		FIRE PROTECTION DISTRICTS (Con't)	
Alkon Rural	Washington	Craig Rural	Moffat, Routt
Alamosa County	Alamosa, Saguache	Crawford #5	Delta, Montrose
Allenspark	Boulder, Larimer	Crested Butte	Gunnison
Animas	La Plata	Crook	Logan
Artesia	Moffat	Cunningham	Arapahoe
Arvada	Jefferson	Deer Mountain	Fremont
Aspen	Pitkin	Deer Trail	Adams, Arapahoe, Elbert
Ault	Weld	Del Norte	Rio Grande
Bancroft	Jefferson	Delta County #1	Delta
Basalt & Rural	Eagle, Pitkin	Delta County #2	Delta
Bennett	Adams, Arapahoe	Delta County #3	Delta
Berthoud	Boulder, Larimer, Weld	Delta County #4	Delta
Black Forest Fire/Rescue	El Paso	Dillon	Summit
Boulder Heights	Boulder	Divide/Florissant	Teller
Boulder Rural	Boulder	Dolores	Montezuma
Briggsdale	Weld	Donald Westcott	El Paso
Brighton	Adams, Weld	Dove Creek	Dolores
Broadmoor	El Paso	East Grand Cty #4	Grand
Brush Rural	Morgan, Washington	East Orchard Mesa	Mesa
Burlington	Kit Carson	Eaton	Weld
Byers	Adams, Arapahoe	Egnar	San Miguel
Calhan	Elbert, El Paso	Elbert	Elbert, El Paso
Canon City Area	Fremont	Eldorado Springs-Marshall	Boulder
Carbondale & Rural	Gunnison, Garfield, Pitkin	Elizabeth	Elbert
Cascade	El Paso	Elk Creek	Jefferson, Park
Castle Rock	Douglas	Ellicott	El Paso
Castlewood	Arapahoe, Douglas	Evergreen	Clear Creek, Jefferson
Center	Alamosa, Rio Grande, Saguache	Fairmount	Jefferson
Central Conejos	Conejos	Fairy Dell	Sedgwick
Central Orchard Mesa	Mesa	Falcon	El Paso
Chaffee County	Chaffee	Fishers Peak	Las Animas
Cherryvale	Boulder, Jefferson	Flagler	Kit Carson
Cheyenne County #1	Cheyenne	Fleming	Logan
Cimarron Hills	El Paso	Florence	Fremont
Clifton	Mesa	Fort Lewis Mesa	La Plata
Coal Creek Canyon	Boulder, Gilpin, Jefferson	Fort Lupton	Weld
Colorado Sierra	Gilpin	Fort Morgan Rural	Morgan
Cope Rural	Washington	Four Mile	Boulder
Cortez	Montezuma	Fowler Rural	Crowley, Otero, Pueblo
Costilla County	Costilla	Franktown	Douglas



## LOCAL IMPROVEMENT AND SERVICE DISTRICTS

<u>District</u>	<u>County</u>	<u>District</u>	<u>County</u>
FIRE PROTECTION DISTRICTS (Con't)		FIRE PROTECTION DISTRICTS (Con't)	
Frederick	Weld	La Veta	Huerfano
Frisco	Summit	Lafayette	Boulder
Galeton	Weld	Lake City Area	Hinsdale
Genessee	Jefferson	Lake George	Park
Glacier View	Larimer	Lakewood	Jefferson
Glenwood Springs Rural	Garfield	Larkspur	Douglas
Gold Hill	Boulder	Las Animas--Bent County	Bent
Golden Gate	Jefferson	Left Hand	Boulder
Grand	Grand	Lewis--Arriola	Montezuma
Grand Junction Rural	Mesa	Littleton	Arapahoe, Douglas, Jefferson
Grand Lake	Grand	Log Hill Mesa	Ouray
Grand Valley	Garfield	Lookout Mtn	Jefferson
Greater Eagle	Eagle	Los Pinos	La Plata
Gm Mtn Falls--Chipita Park	El Paso, Teller	Louisville	Boulder
Gunnison	Gunnison, Saguache	Louviers	Douglas
Gypsum	Eagle	Loveland Rural	Larimer
Hartsel	Park	Lower Valley	Mesa
Hasty--McClave	Bent	Lyons	Boulder, Larimer
Haxtun	Logan, Phillips, Sedgwick, Yuma	Mancos	Montezuma
Hermosa Cliff	La Plata, San Juan	Manzanola	Otero
High Country	Boulder, Gilpin	Milliken	Weld
Hillrose Rural	Morgan, Washington	Mineral County	Mineral
Holly Fire & Ambulance	Prowers	Monte Vista	Rio Grande
Holyoke	Phillips, Sedgwick	Montrose	Montrose, Ouray
Hot Sulphur Springs--Parshall	Grand	Mountain Communities	Douglas, Teller
Hudson	Weld	Mountain View	Boulder, Weld
Huerfano County	Huerfano	Mt Vernon	Jefferson
Hygiene	Boulder	Nederland	Boulder
Idledale	Jefferson	New Raymer--Stoneham	Morgan, Weld
Indian Hills	Jefferson	North Routt	Routt
Indian Peaks	Boulder	North Washington	Adams, Denver
Inter--Canyon	Jefferson	Northeast Conejos Cty	Conejos
Jackson 105	Douglas	Northeast Lincoln	Lincoln
Jefferson--Como	Park	Northeast Teller County	Teller
Johnstown	Weld	Northern Saguache County	Saguache
Julesburg	Sedgwick	Northwest Conejos Cty	Alamosa, Conejos, Rio Grande
Kiowa	Elbert	Northwest	Park
Kremmling	Grand	Norwood	Montrose, San Miguel
La Junta Rural	Otero	Nucla--Naturita	Montrose
La Salle	Weld	Nunn	Weld

## LOCAL IMPROVEMENT AND SERVICE DISTRICTS

<u>District</u>	<u>County</u>	<u>District</u>	<u>County</u>
FIRE PROTECTION DISTRICTS (Con't)		FIRE PROTECTION DISTRICTS (Con't)	
Oak Creek	Routt	Snake River	Summit
Olathe Rural	Montrose	Snowmass-Wildcat	Pitkin
Otis Rural	Washington	South Adams County	Adams
Ouray	Ouray	South Arkansas	Fremont, Chaffee
Ovid	Sedgwick	South Conejos	Conejos
Pagosa	Archuleta	Southeast Weld	Adams, Weld
Palisade	Mesa	Southern Park County	Park
Paradox	Montrose	Southwest Adams County	Adams
Parker	Arapahoe, Douglas	Steamboat Springs Rural	Routt
Pawnee	Weld	Sterling Rural	Logan
Petz	Logan	Strasburg #8	Adams, Arapahoe
Peyton	El Paso	Stratmoor Hills	El Paso
Pinebrook Hills	Boulder	Stratton	Kit Carson
Pinewood Springs	Larimer	Sugar Loaf	Boulder
Plateau Valley	Mesa	Sunshine	Boulder
Platte Canyon	Park	Telluride	San Miguel
Platte Valley	Weld	Tri-County	Elbert, El Paso, Lincoln
Platteville	Weld	Tri-Lakes	El Paso
Pleasant View	Dolores, Montezuma	Two Buttes	Baca, Prowers
Poudre Canyon	Larimer	Upper Huerfano	Huerfano
Poudre Valley	Larimer, Weld	Upper Pine River	La Plata
Pueblo Rural	Pueblo	Vona	Kit Carson
Rafter J	La Plata	Wellington	Larimer
Rangley Rural	Rio Blanco	West Adams County	Adams, Boulder, Jefferso
Rattlesnake	Elbert	West Cheyenne	Cheyenne
Red Feather Lakes	Larimer	West Douglas County	Douglas
Red, White & Blue	Summit	West Park	Pueblo
Rico	Dolores	West Routt	Routt
Ridgway	Ouray	Western Hills	Weld
Rifle	Garfield	Wet Mountain	Custer
Rio Blanco	Rio Blanco	Wheat Ridge	Jefferson
Rocky Ford Rural	Otero	Wiggins	Morgan, Weld
Rye	Huerfano, Pueblo	Wiley Rural	Bent, Prowers
Sable-Altura	Adams, Arapahoe	Windsor-Severence	Larimer, Weld
Security	El Paso	Woodmoor-Monument	El Paso
Sedgwick	Sedgwick	Yampa	Routt
Seibert	Kit Carson	Yuma County	Yuma
Silt-Newcastle	Garfield	Yuma Rural	Washington, Yuma
Silverthorne	Summit		
Skyline	Arapahoe		

## LOCAL IMPROVEMENT AND SERVICE DISTRICTS

<u>District</u>	<u>County</u>	<u>District</u>	<u>County</u>
HOSPITAL DISTRICTS		SANITATION DISTRICTS	
Aspen Valley	Pitkin	Applewood	Jefferson
Cheyenne County	Cheyenne	Aspen Consolidated	Pitkin
Conejos County	Conejos	Basalt	Eagle, Pitkin
Delta County Memorial	Delta	Bayfield A, B, C	La Plata
Eagle County Emergency Services	Eagle	Bel-Aire	Jefferson
Eagle County Emergency Services	Eagle	Black Hawk-Central City	Gilpin
East Morgan County	Morgan	Boxelder	Larimer
East Phillips County	Phillips	Breckenridge	Summit
Grand River	Garfield, Mesa	Buena Vista	Chaffee
Haxtun	Phillips	Calhan	El Paso
Heart of the Rockies	Chaffee, Fremont, Saguache	Castlewood	Arapahoe
Huerfano County	Huerfano	Center	Rio Grande, Saguache
Kiowa County	Kiowa	Central Clear Creek	Clear Creek
Kremmling Memorial	Grand, Summit	Central Grand Valley	Mesa
La Plata County	La Plata	Cherry Hills	Larimer
Montezuma County	Montezuma	Cherryvale	Arapahoe
North Park	Jackson	Cheyenne Wells #1	Cheyenne
Park	Larimer	Chicago Creek	Clear Creek
Plateau Valley	Mesa	City of Cherry Hills Village	Arapahoe
Poudre Valley	Larimer	Clifton #1	Mesa
Prowers County	Baca, Prowers	Clifton #2	Mesa
Rangely	Rio Blanco	Cortez	Montezuma
Solandt Memorial	Routt	Dacono	Weld
Southeast Colorado	Baca	Daniels	Jefferson
Southwest Teller County	Teller	Eagle	Eagle
St. Vincent General	Lake	East Jefferson County	Jefferson
Telluride	San Miguel	East Lakewood	Jefferson
Thompson Valley	Larimer	East River Regional	Gunnison
Upper San Juan	Archuleta, Hinsdale, Mineral	Estes Park	Larimer
Walsh	Baca	Fairplay	Park
West Ouster County	Custer	Flagler	Kit Carson
Wray Community	Yuma	Fountain	El Paso
Yuma	Yuma	Fraser	Grand
		Fremont	Fremont
		Frisco	Summit
		Fruitdale	Jefferson
		Goldsmith Gulch	Arapahoe, Denver
		Granby	Grand
		Hermona	La Plata
		Highland Hills	Weld

## LOCAL IMPROVEMENT AND SERVICE DISTRICTS

<u>District</u>	<u>County</u>	<u>District</u>	<u>County</u>
SANITATION DISTRICTS (Con't)		SANITATION DISTRICTS (Con't)	
Highland Park	Logan	Palmer Lake	El Paso
Hill 'N Park	Weld	Pine Lake	Weld
Horseshoe Lake	Larimer	Security	El Paso
Hudson	Weld	Sheridan	Arapahoe
Keenesburg	Weld	Sheridan #2	Arapahoe
Kit Carson	Cheyenne	Silverhills	Lake
Kremmling	Grand	Snyder	Morgan
Leadville	Lake	South Arapahoe	Arapahoe
Lightner Creek	La Plata	South Durango	La Plata
Loma Linda	La Plata	South Englewood #1	Arapahoe
Low Point	Larimer	South Fort Collins	Larimer
Mack	Mesa	Southgate	Arapahoe, Douglas
Mead	Weld	Spring Valley	Garfield
Meeker	Rio Blanco	St Charles Mesa	Pueblo
Milliken	Weld	St Vrain	Weld
Niwot	Boulder	Steamboat Lake	Routt
North Delta	Delta	Stratmoor Hills	El Paso
North La Junta	Otero	Upper Eagle Valley Cons	Eagle
North Lamar	Prowers	Upper Thompson	Larimer
Northwest Lakewood	Jefferson	Vail	Eagle
Norwood	San Miguel	Valley	Arapahoe, Denver
Nucla	Montrose	Weld Cty Tri-Area	Weld
Orchard Mesa	Mesa	West Glenwood Springs	Garfield
Otis	Washington	West Montrose	Montrose
Pagosa Springs	Archuleta	Westridge	Jefferson
		Wheat Ridge	Jefferson
		Wiley	Prowers

## LOCAL IMPROVEMENT AND SERVICE DISTRICTS

<u>District</u>	<u>County</u>	<u>District</u>	<u>County</u>
WATER DISTRICTS		WATER DISTRICTS (Con't)	
Arapahoe Estates	Arapahoe	Montezuma County #1	Montezuma
Baseline	Boulder	Navajo Western	Huerfano
Bighorn	Eagle	North Carter Lake	Larimer
Blue Mountain	Jefferson	North Weld County	Larimer, Weld
Blue River	Summit	Northgate	Adams
Bone Mesa	Delta	Olde Stage	Boulder
Brook Forest	Jefferson	Olive Street	Pueblo
Brush Creek Village	Pitkin	Orchard Hills	Arapahoe
Castlewood	Arapahoe	Park Center	Fremont
Central Weld City	Weld	Park Forest	El Paso
Charlou Park	Arapahoe	Penrose	Fremont
Cherry Creek Village	Arapahoe	Perry Park	Douglas
Cherry Hills Subdivision	Arapahoe	Pine Brook	Boulder
Cherrymoor	Arapahoe	Pine Drive	Pueblo
Clifton	Mesa	Pinewood Springs	Larimer
Denver Suburban	Denver	Rainbow Valley	Teller
East Cherry Hills	Arapahoe	Red Rock Valley Estates	El Paso
East Dillon	Summit	Ridgewood	Teller
East Larimer County	Larimer, Weld	Rock Creek Mesa	El Paso
Forest View Acres	El Paso	Security	El Paso
Fort Collins - Loveland	Larimer	Shannon	Boulder
Gore Valley	Eagle	Shaw Heights	Adams
Greenwood Plaza	Arapahoe	Snake River	Summit
High Drive	Larimer	South Durango	La Plata
High View	Jefferson	South Evergreen	Jefferson
Highland Lakes	Teller	Southeast Englewood	Arapahoe
Indian Hills	Jefferson	Southgate	Arapahoe, Denver, Douglas
Ken Caryl West Ranch	Jefferson	Southwest Cherry Hills	Arapahoe
Knollwood	Boulder	Starwood	Pitkin
Lake Creek Meadows	Eagle	Steamboat Lake	Routt
Left Hand	Boulder, Weld	Stratmoor Hills	El Paso
Leyden	Jefferson	Summit Ridge	Montezuma
Lions Ridge	Eagle	Sunset	Larimer
Little Thompson	Boulder, Larimer, Weld	Vail Intermountain	Eagle
Longs Peak	Boulder, Weld	Vail Valley Consolidated	Eagle
Lookout Mountain	Jefferson	Vail Village Est	Eagle
Loveland Pass Village	Summit	Valley	Arapahoe
Mary Lou	Jefferson	Valley	Jefferson
Meade Lane	Arapahoe	Village Heights Add	Arapahoe
Meadowbrook	Jefferson	West Fort Collins	Larimer

## LOCAL IMPROVEMENT AND SERVICE DISTRICTS

<u>District</u>	<u>County</u>	<u>District</u>	<u>County</u>
WATER DISTRICTS (Con't)		WATER & SANITATION DISTRICTS	
Westcreek Lakes	Douglas	Academy	El Paso
Westland	Jefferson	Alameda	Jefferson
Westwood Lakes	Teller	Allenspark	Boulder
Wheat Ridge	Jefferson	Arapahoe	Arapahoe
Willows	Arapahoe	Avondale	Pueblo
		Baca Grande	Saguache
		Bailey	Park
		Bancroft-Clover	Jefferson
		Bear Creek	Jefferson
		Beebe Draw	Adams
		Bennett Bear Creek Farm	Jefferson
		Berkeley	Adams, Jefferson
		Bonvue	Jefferson
		Bow Mar	Arapahoe, Jefferson
		Boxelder	Adams
		Bristol	Prowers
		Brookridge Heights	Arapahoe
		Brownsville	Boulder
		Byers	Arapahoe
		Cantitoc	Arapahoe
		Castleton Center	Douglas
		Centennial	Douglas
		Central Adams County	Adams
		Chapel Hills	El Paso
		Cherry Creek Valley	Arapahoe
		Cherry Hills Heights	Arapahoe
		Cherry Hills North	Arapahoe
		Cherry Hills Rancho	Arapahoe
		Cherry Hills Rancho B	Arapahoe
		Cherrymoor South	Arapahoe
		Cherryridge	Arapahoe
		Clear Creek Valley	Denver, Jefferson
		College Park	Jefferson
		Columbine Lake	Grand
		Columbine	Arapahoe
		Comanche Crossing	Arapahoe
		Copper Mountain	Summit
		Cottonwood	Douglas
		Crestview	Adams
		Crowater Hill	Park

## LOCAL IMPROVEMENT AND SERVICE DISTRICTS

<u>District</u>	<u>County</u>	<u>District</u>	<u>County</u>
WATER & SANITATION DISTRICTS (Con't)		WATER & SANITATION DISTRICTS (Con't)	
Cucharas	Huerfano	Ken Caryl Ranch	Jefferson
Denver Southeast Suburban	Douglas	Kittredge	Jefferson
Devonshire Heights	Arapahoe	La Porte	Larimer
Divide	Teller	Lake Eldora	Boulder
Donala	El Paso	Lakehurst	Denver, Jefferson
East Alamosa	Alamosa	Lariat	Rio Grande
East Belleview	Arapahoe	Left Hand	Boulder
East Cherry Creek Valley A	Arapahoe	Lochmoor	Denver, Jefferson
East Cherry Creek Valley B	Arapahoe	Mansfield Heights	Arapahoe
East Eaton	Weld	Mesa	Mesa
East Valley	Arapahoe	Morrison Creek Metro	Routt
Eastlake	Adams	Mountain	Clear Creek, Jefferson, Park
Elbert Creek	La Plata	Mt Crested Butte	Gunnison
Elbert	Elbert	Mt Werner	Routt
Erie	Boulder, Weld	Munn's Addition	Morgan
Fish Creek	Routt	North Lincoln	Adams
Florissant	Teller	North Pecos	Adams, Denver
Fort Garland	Costilla	North Shore	Grand
Fruitvale	Mesa	North Table Mountain	Jefferson
Galeton	Weld	N Washington St, W & S	Adams, Denver
Garden Valley	El Paso	Northern Douglas County	Douglas
Genesee	Jefferson	Pagosa Area A	Archuleta
Grand County	Grand	Pagosa Area B	Archuleta
Grand Junction West	Mesa	Parker	Douglas
Grant	Denver, Jefferson	Perry Park	Douglas
Green Mountain	Jefferson	Platte Canyon	Arapahoe, Jefferson
Harris Park	Park	Pleasant View	Jefferson
Havana	Arapahoe	Pinon	Las Animas
Hazeltine Heights	Adams	Railhead	Mesa
Hi-Land Acres	Adams	Rakston Valley	Jefferson
Hi-Lin	Arapahoe	Red Cliff	Eagle
Highlands	Pitkin	Redstone	Pitkin
Highline Park	Arapahoe	Round Mountain	Custer
Hillcrest	Arapahoe	San Luis	Costilla
Himalaya	Adams	Sedalia	Douglas
Holly Hills	Arapahoe, Denver	Silver Creek	Grand
Hoover Hills	Boulder	Silver Heights	Douglas
Idledale	Jefferson	Snowmass	Pitkin
Industrial Park	Adams	South Adams County	Adams
Inverness	Arapahoe, Douglas	South Fork	Rio Grande

## LOCAL IMPROVEMENT AND SERVICE DISTRICTS

<u>District</u>	<u>County</u>	<u>District</u>	<u>County</u>
WATER & SANITATION DISTRICTS (Con't)		CEMETERY DISTRICTS	
Southwest Metro	Arapahoe, Douglas, Jefferson	Arapahoe	Cheyenne
Southwest Suburban Denver	Jefferson	Arriba	Lincoln
Spring Canon	Larimer	Arriola	Montezuma
St Mary's Glacier	Clear Creek	Bent County—Las Animas	Bent
Steamboat II	Routt	Bent—Prowers	Bent, Prowers
Strasburg	Adams, Arapahoe	Bristol—Granada	Prowers
Sylvan Lakes	Lake	Cahone	Dolores
Tamarac	Arapahoe	Campo	Baca
Teller County	Teller	Capulin	Conejos
Thunderbird	Douglas	Cedar Hill	Ouray
Timbers	Routt	Cedar Hill Assoc	Eagle
Upper Bear Creek	Clear Creek, Jefferson	Cedar Hill Assoc	Douglas
Valley West	Mesa	Cedaredge	Delta
Wah Keeney Park	Jefferson	Collbran	Mesa
West Loveland	Larimer	Colorado City	Pueblo
West Steamboat	Routt	Cortez	Montezuma
Westlake	Adams	Cory	Delta
Westmoor	El Paso	Crawford	Delta, Montrose
White Horse Springs	Pitkin	Dallas Park	Ouray
Willowbrook	Jefferson	Dolores	Montezuma
Winter Park Highlands	Grand	Eagle	Eagle
Winter Park	Grand	East Prowers	Prowers
Winter Park West	Grand	East Yuma County	Yuma
Woodmen	El Paso	Eckert	Delta
Woodmoor at Breckenridge	Summit	Eckley Rural	Yuma
Woodmoor	El Paso	Fairview	Cheyenne
		Fairview	Montezuma
		Fairview	Kit Carson
		Flagler	Kit Carson
		Genoa	Lincoln
COUNTY RECREATION DISTRICTS			
Arapahoe County	Arapahoe	Grand Valley	Garfield
Central Kiowa County	Kiowa	Gunnison #1	Gunnison
East Cheyenne	Cheyenne	Hayden	Routt
Phillips County	Phillips	Hinsdale IOOF	Hinsdale
Prospect	Jefferson	Hotchkiss	Delta
Sheridan Lake—Brandon	Kiowa	Ignacio—Allison—Oxford	La Plata
Towner	Kiowa	Julesburg	Sedgwick
West Kiowa	Kiowa	Kirk	Yuma
METROPOLITAN SEWAGE DISPOSAL DISTRICTS			
Metro Wastewater Reclamation	Adams, Arapahoe, Denver, Jefferson	Kit Carson	Cheyenne
		La Jara	Conejos



## LOCAL IMPROVEMENT AND SERVICE DISTRICTS

<u>District</u>	<u>County</u>	<u>District</u>	<u>County</u>
CEMETERY DISTRICTS (Con't)		LIBRARY DISTRICTS	
La Veta	Huerfano	Adams County	Adams
Lebanon	Montezuma	Arapahoe	Adams, Arapahoe
Lewis	Montezuma	Basalt Regional	Eagle, Pitkin
Lone Tree	San Miguel	Delta County	Delta
Manassa - Romero	Conejos	District R2J #2	San Miguel
Mancos	Montezuma	Dolores	Montezuma
Meeker	Rio Blanco	Douglas Public	Douglas
Mesa - Molina	Mesa	Eagle County	Eagle
Minneapolis	Baca	East Morgan County	Morgan
Minturn	Eagle	East Routt	Routt
New Conejos/Los Cerritos	Conejos	Estes Valley	Larimer
New Elmwood	Mesa	Hinsdale County Regional	Hinsdale
Nucla - Naturita	Montrose	Ignacio Community	La Plata
Oak Creek	Routt	Kiowa County	Kiowa
Olathe	Montrose	La Veta	Huerfano
Ovid	Sedgwick	Las Animas - Bent County	Bent
Paonia	Delta	Mancos	Montezuma
Pea Green	Montrose	Meeker Regional	Rio Blanco
Pine River	La Plata	Mesa County	Mesa
Pioneer	Kiowa	Montrose	Montrose
Rangely	Rio Blanco	Northeast Colorado Bookmobile	Kit Carson, Logan, Morgan
Sanford	Conejos		Washington, Yuma
Sedgwick	Sedgwick	Northern Chaffee County	Chaffee
Seibert	Kit Carson	Ouray	Ouray
Sheridan Lake - Brandon	Kiowa	Penrose Community	Fremont
South Routt County	Routt	Pikes Peak	El Paso
Springfield	Baca	Pine River	La Plata
Steamboat Springs	Routt	Pitkin County	Pitkin
Stonington	Baca	Pueblo	Pueblo
Stratton	Kit Carson	Rampart Regional	Teller
Sylvan	Montezuma	Rangely Regional	Rio Blanco
Towner	Kiowa	San Miguel County	San Miguel
Two Buttes	Baca	South Routt County	Routt
Vilas	Baca	Southern Chaffee County	Chaffee
Vona	Kit Carson	Southern Teller County	Teller
Walsh	Baca	Upper San Juan	Archuleta
West Dolores County	Dolores	Weld	Weld
West Kiowa County	Kiowa	West Custer County	Custer
West Phillips County	Phillips	West Routt	Routt
West Yuma County	Yuma	Windsor	Weld

## LOCAL IMPROVEMENT AND SERVICE DISTRICTS

<u>District</u>	<u>County</u>	<u>District</u>	<u>County</u>
GROUNDWATER MANAGEMENT		WATER CONSERVANCY DISTRICTS	
Arikaree	Kit Carson, Lincoln, Washington, Yuma	Alamosa-La Jara	Alamosa, Conejos, Rio Grande
Central Colorado	Adams, Morgan, Weld	Animas-La Plata	La Plata
Central Yuma County	Yuma	Arkansas River	Bent
East Cheyenne	Cheyenne	Badger & Beaver	Morgan, Washington
Frenchman	Logan, Phillips	Basalt	Eagle, Pitkin, Garfield
Lost Creek	Adams, Arapahoe, Weld	Battlement Mesa	Mesa
Marks Butte	Sedgwick	Bluestone	Garfield, Mesa
N Kiowa Bijou	Adams, Arapahoe, Morgan, Weld	Bostwick Park	Gunnison, Montrose
Plains	Kit Carson	Central Colorado	Adams, Morgan, Weld
Sandhills	Yuma	Collbran	Mesa
Upper Big Sandy	Elbert, El Paso	Conejos	Conejos
Upper Black Squirrel Creek	El Paso	Crawford	Delta, Gunnison, Montrose
W Y	Washington, Yuma	Crooked Arroyo	Otero
		Dolores	Dolores, Montezuma
		Florida	La Plata
		Fruitland Mesa	Delta, Gunnison, Montrose
		Grand Mesa	Delta
		Great Northern	Moffat, Routt
		Huerfano County	Huerfano
		Jackson County	Jackson
		Juniper	Moffat
		La Plata	La Plata
		Lower South Platte	Logan, Morgan, Sedgwick, Washington
		Mancos	Montezuma
		Michigan River	Jackson
		Middle Park	Grand, Summit
		North Fork	Delta, Gunnison
		North La Junta	Otero
		Northern Colorado	Adams, Boulder, Larimer
			Logan, Morgan, Sedgwick, Washington, Weld
		Paradox Valley	Montrose
		Pot Hook	Moffat
		Purgatoire River	Las Animas
		Rio Blanco	Rio Blanco
		San Juan	Archuleta
		San Luis Valley	Alamosa, Hinsdale, Mineral
			Rio Grande, Saguache
		San Miguel	Montrose, San Miguel
		Sedgwick-Sand Draws	Sedgwick

## LOCAL IMPROVEMENT AND SERVICE DISTRICTS

<u>District</u>	<u>County</u>	<u>District</u>	<u>County</u>
WATER CONSERVANCY DISTRICTS (Con't)		SOIL CONSERVATION DISTRICTS	
Silt	Garfield	Agate	Arapahoe, Elbert
Southeastern Colorado	Bent, Chaffee, Crowley, El Paso	Akron	Washington
	Fremont, Kiowa, Otero, Prowers, Pueblo	Baca County	Baca
St Vrain & Left Hand	Boulder, Larimer, Weld	Bent	Bent
Tri-County	Delta, Montrose, Ouray	Big Thompson	Weld
Trinchera	Costilla	Bookcliff	Garfield
Upper Arkansas	Chaffee, Custer, Fremont	Boulder Valley	Adams, Boulder, Weld
Upper Gunnison River	Gunnison, Hinsdale, Saguache	Branson-Trinchera	Las Animas
Upper South Platte	Clear Creek, Douglas	Burlington	Kit Carson
	Jefferson, Park, Teller	Centennial	Logan, Weld
Upper Yampa	Moffat, Routt	Center	Saguache
Ute	Mesa	Central Colorado	El Paso
West Divide	Garfield, Mesa, Pitkin	Cheyenne	Cheyenne
Yellow Jacket	Garfield, Moffat, Rio Blanco	Colorado First	Moffat
		Conejos County	Conejos
PEST CONTROL DISTRICTS			
Alamosa Weed Control	Alamosa	Cope	Washington
Arapahoe County	Arapahoe	Costilla	Costilla
Central Grand Valley	Mesa	Custer County	Custer
Conejos County Weed	Conejos	Debeque-Plateau Valley	Garfield, Mesa
Dove Creek Mandatory	Dolores	Deer Trail	Arapahoe
East Baca	Baca	Delta	Delta, Gunnison, Montrose
East Prowers Weed	Prowers	Dolores	Montezuma
Eastern Cheyenne County	Cheyenne	Double El	Elbert, El Paso
Egnar	San Miguel	Douglas County	Douglas
Fort Morgan	Morgan	Douglas Creek	Rio Blanco
Larimer County	Larimer	Dove Creek	Dolores
Logan County	Logan	Eagle County	Eagle
Norwood	San Miguel	East Adams	Adams
Piceance Creek	Rio Blanco	East Otero	Otero
Rio Grande County	Rio Grande	El Paso County	El Paso
Uncompahgre Valley	Montrose	Flagler	Kit Carson
Upper Grand Valley	Mesa	Fort Collins	Larimer
Washington County	Washington	Fremont County	Fremont
West Baca County	Baca	Gunnison	Gunnison
		Haxtun	Phillips
Wiggins Community	Morgan	High Plains	Lincoln
Yuma County	Yuma	Jefferson County	Jefferson
		Kiowa County	Kiowa
		Kiowa	Kiowa
		La Plata	La Plata

## LOCAL IMPROVEMENT AND SERVICE DISTRICTS

<u>District</u>	<u>County</u>	<u>District</u>	<u>County</u>
SOIL CONSERVATION DISTRICTS (Con't)		IRRIGATION DISTRICTS	
La Plata	La Plata	Bijou	Morgan, Weld
Lake County	Lake	Collbran	Mesa
Longmont	Boulder	E Washington Yuma Water Wells	Washington
Mancos	Montezuma	Henrylyn	Weld
Mesa	Mesa	Hillrose	Morgan, Washington
Middle Park	Grand	Iliff	Logan
Morgan	Morgan	Julesburg	Sedgwick
Mosca-Hooper	Alamosa	Logan	Logan
Mt. Sopris	Pitkin	Maybell	Moffat
North Park	Jackson	Mesa County	Mesa
Northeast Prowers	Prowers	North Sterling	Logan
Olney-Boone	Crowley	Orchard City	Delta
Pine River	La Plata	Orchard Mesa	Mesa
Platte Valley	Weld	Palisade	Mesa
Prairie	Lincoln	Pine River	La Plata, Yuma
Prowers	Prowers	Pioneer	Yuma
Purgatoire River	Costilla, Huerfano, Las Animas	Riverside	Morgan, Weld
Rio Grande	Rio Grande	San Luis Valley	Alamosa, Rio Grande, Saguache
Rock Creek	Washington		
Routt County	Routt		
		JUNIOR COLLEGE DISTRICTS	
San Juan	Archuleta	Aims	Adams, Larimer, Logan,
San Miguel	San Miguel		Morgan, Weld
Sedgwick County	Sedgwick	Colorado Mountain	Eagle, Garfield, Lake
Shavano	Montrose		Pitkin, Routt, Summit
South Platte	Logan	Colorado Northwestern	Rio Blanco
South Pueblo	Pueblo	Moffat Cty Affiliated	Moffat
		Northeastern	Logan
South Side	Garfield		
Southeast Weld	Weld	LAW ENFORCEMENT AUTHORITIES	
Spanish Peaks	Las Animas	Arapahoe County	Arapahoe
Teller-Park	Park, Teller	Beebe Draw	Weld
Timpas	Otero	Douglas County	Douglas
Turkey Creek	Pueblo	Jefferson County	Jefferson
Upper Arkansas	Chaffee, Fremont	Mountain Village	San Miguel
Upper Huerfano	Huerfano, Las Animas		
West Adams County	Adams		
West Arapahoe	Arapahoe		
West Greeley	Weld		
West Otero	Crowley, Otero, Pueblo		
White River	Rio Blanco		
Yuma County	Yuma		
Yuma	Morgan, Weld		

## LOCAL IMPROVEMENT AND SERVICE DISTRICTS

<u>District</u>	<u>County</u>	<u>District</u>	<u>County</u>
<b>DRAINAGE DISTRICTS</b>		<b>URBAN RENEWAL AUTHORITY</b> (Home Rule Cities)	
Carmel	Alamosa, Conejos	Alamosa	Alamosa
Holtbrook	Otero	Arvada	Adams, Jefferson
Las Animas Extension	Bent	Aurora	Adams, Arapahoe
Las Animas Consolidated	Bent	Boulder	Boulder
Lubers	Bent	Broomfield	Adams, Boulder, Jefferson, Weld
Morgan	Alamosa	Colorado Springs	El Paso
Newell Lake	Larimer	Commerce City	Adams
Palisade	Mesa	Delta	Delta
Rio Grande	Rio Grande, Saguache	Denver	Denver
Riverview	Bent	Edgewater Redevelopment	Jefferson
San Luis Valley	Conejos	Englewood	Arapahoe
Waverly	Alamosa	Fort Collins	Larimer
Weldon Valley	Morgan	Golden	Jefferson
Wiley	Bent	Greeley	Weld
		La Junta	Otero
<b>DOWNTOWN DEVELOPMENT AUTHORITY</b> (Home Rule Cities)		Littleton Riverfront	Jefferson
Englewood	Arapahoe	Monte Vista	Rio Grande
Fort Collins	Larimer	Northglenn	Adams, Weld
Grand Junction	Mesa	Sterling	Logan
Longmont	Boulder	Thornton	Adams
Rifle	Garfield	Westminster	Adams, Jefferson
		Wheat Ridge	Jefferson
		Winter Park Development	Grand
<b>DOWNTOWN DEVELOPMENT AUTHORITY</b> (Statutory Cities)		<b>URBAN RENEWAL AUTHORITY</b> (Statutory Cities)	
Brighton	Adams	Estes Park	Larimer
Loveland	Larimer	Rangley	Rio Blanco
		Rocky Ford	Otero
		Walsenburg	Huerfano

## LOCAL IMPROVEMENT AND SERVICE DISTRICTS

<u>District</u>	<u>County</u>	<u>District</u>	<u>County</u>
PUBLIC IMPROVEMENT DISTRICTS (Municipal, General)		COUNTY LOCAL IMPROVEMENT DISTRICTS	
Amherst	Adams	East Dry Creek Road Local Imp	Arapahoe
Boulder Central	Boulder	Paving Dist #34/Concrete Replace	Arapahoe
Colorado Springs Spring Creek	El Paso	Rio Blanco County #1991-1	Rio Blanco
Colorado Springs Peregrin	El Paso	Weld Cty 83rd Ave #1991-1	Weld
Colorado Springs Cottonwood	El Paso	Weld Cty Basswood Ave #1990-2	Weld
Fort Collins #1	Larimer	Weld Cty Roads 15 & 84 #1991-2	Weld
Glenwood Springs #1	Garfield		
Golden Downtown	Jefferson		
Greeley	Weld	PUBLIC IMPROVEMENT DISTRICTS (County)	
Greenwood Village Parkway	Arapahoe	Bear Mountain	Jefferson
Greenwood Village Sewer	Arapahoe	Brush Creek	Pitkin
Interstate Commerce Center	El Paso	Cherry Park	Arapahoe
Lakewood #1	Jefferson	Clear Creek County Emergency	Clear Creek
Linden Park	Boulder		
Longmont	Boulder	Crystal River Country Estates	Pitkin
Loveland	Larimer	Durango Hills Road Improvement	La Plata
Montrose Downtown	Montrose	El Pinal Subdivision	Jefferson
Peregrine	El Paso	Foxridge	Arapahoe
Sheridan Park	Adams	Greenwood	Jefferson
Southwest Commons	Denver		
University Hills	Boulder	Highlands	Pitkin
Walnut Hills	Arapahoe	Hiwan Golf Club	Jefferson
Walsenburg	Huerfano	Holland Hills	Pitkin
Wray 1981-1	Yuma	Larimer County #1	Larimer
		Larimer County #2	Larimer
		Larimer County #3	Larimer
		Larimer County #4	Larimer
		Larimer County #6	Larimer
		Larimer County #10	Larimer
		Larimer County #11	Larimer
SPECIAL IMPROVEMENT DISTRICTS (Municipal, Includes Storm Sewer Dist)		Larimer Cty Namaqua Hills #8	Larimer
Briargate Special Maint	El Paso	Mountain Valley	Pitkin
City of Wheat Ridge 1987-1	Jefferson	Redstone Ranch Acre	Pitkin
Countryside Special	El Paso	Twining Flats	Pitkin
Hayden Special 1991-1	Routt		
Norwood Special Maint	El Paso		
Old Colorado City Scrt'y & Maint	El Paso		
Pikes Peak-Tejon Inter.	El Paso		
Special Improvement 1992 Ecic	Arapahoe		
Stetson Hills Special Maint	El Paso		
Woodstone Special Maint	El Paso		

LOCAL IMPROVEMENT AND SERVICE DISTRICTS

<u>District</u>	<u>County</u>	<u>District</u>	<u>County</u>
<b>COUNTY HOUSING AUTHORITIES</b>		<b>AIRPORT AUTHORITIES</b>	
Adams County	Adams	Arapahoe County	Arapahoe
Arapahoe County	Arapahoe	Archuleta County	Archuleta
Archuleta County	Archuleta	Custer County	Custer
Boulder County	Boulder	Front Range	Adams
Conejos County	Conejos	Garfield County	Garfield
Costilla County	Costilla	Greeley-Weld County	Weld
Delta County	Delta	Jefferson County	Jefferson
Dolores County	Dolores	Montrose County	Montrose
Eagle County	Eagle	South Fork	Rio Grande
Grand County	Grand	Telluride	San Miguel
Gunnison County	Gunnison	Walker Field	Mesa
Huerfano County	Huerfano		
Jefferson County	Jefferson		
Larimer County	Larimer		
Moffat County	Moffat		
Montezuma County	Montezuma		
Montrose County	Montrose		
Otero County	Otero		
Pitkin County	Pitkin		
Pueblo County	Pueblo		
Saguache County	Saguache		
Summit County	Summit		
Weld County	Weld		
		<b>CONSERVANCY DISTRICTS (Flood Control)</b>	
		Banning-Lewis Ranch	El Paso
		Costilla County	Costilla
		Fremont County	Fremont
		Holly Flood, Drainage & San	Prowers
		Pueblo	Pueblo
		<b>AMBULANCE DISTRICTS</b>	
		Alamosa County	Alamosa
		South Park	Park
		Tri Area	Weld
		Trinidad	Las Animas
		West Eagle County	Eagle
<b>POWER AUTHORITIES</b>			
Arkansas River	Prowers		
Platte River	Boulder, Larimer		
<b>WATER AUTHORITY</b>			
Arapahoe County Wtr & Wastewater	Arapahoe		
Aurora-Colorado Springs Joint	Adams, Arapahoe, El Paso		
Fountain Valley	El Paso		
Platte Valley	Weld		
Project 7	Delta, Montrose		
Upper Eagle Regional	Eagle		

## LOCAL IMPROVEMENT AND SERVICE DISTRICTS

<u>District</u>	<u>County</u>	<u>District</u>	<u>County</u>
	HOUSING AUTHORITIES		HOUSING AUTHORITIES (Con't)
Aguilar	Las Animas	Johnstown	Weld
Akron	Washington	Julesburg	Sedgwick
Alamosa	Alamosa	Keenesburg	Weld
Antonito	Conejos	Kersey	Weld
Arriba	Lincoln	Kit Carson	Cheyenne
Arvada	Adams, Jefferson	La Junta	Otero
Ault	Weld	Lakewood	Jefferson
Aurora	Adams, Arapahoe	Lamar	Prowers
Avon	Eagle	Las Animas	Bent
Boone	Pueblo	Leadville	Lake
Boulder	Boulder	Limon	Lincoln
Brighton	Adams, Weld	Littleton	Arapahoe
Brush	Morgan	Longmont	Boulder
Burlington	Kit Carson	Louisville	Boulder
Calhan	El Paso	Loveland	Larimer
Center	Rio Grande, Saguache	Manitou Springs	El Paso
Cheyenne Wells	Cheyenne	Meeker	Rio Blanco
Colorado Springs	El Paso	Pueblo	Pueblo
Commerce City	Adams	Rangely	Rio Blanco
Deer Trail	Arapahoe	Rifle	Garfield
Delta	Delta	Rocky Ford	Otero
Denver City & County	Denver	Salida	Chaffee
Eads	Kiowa	Sheridan	Arapahoe
Eaton	Weld	Snowmass Village	Pitkin
Edgewater	Jefferson	Springfield	Baca
Englewood	Arapahoe	Sterling	Logan
Flagler	Kit Carson	Telluride	San Miguel
Fort Collins	Larimer	Trinidad	Las Animas
Fort Lupton	Weld	Vail	Eagle
Fort Morgan	Morgan	Walsenburg	Huerfano
Fountain	El Paso	Walsh	Baca
Fowler	Otero	Wellington	Larimer
Grand Junction	Mesa	Westminster	Adams, Jefferson
Greeley	Weld	Windsor	Weld
Grover	Weld	Winter Park	Grand
Haxtun	Phillips	Wray	Yuma
Holly	Prowers	Yuma	Yuma
Holyoke	Phillips		
Hudson	Weld		
Hugo	Lincoln		



## LOCAL IMPROVEMENT AND SERVICE DISTRICTS

<u>District</u>	<u>County</u>	<u>District</u>	<u>County</u>
AUTHORITY (29-1-201 TO 203)		CONSERVATION DISTRICTS (River Water)	
Adams County Communications Auth.	Adams	Colorado River Water	Delta, Eagle, Garfield
Canon City District Fire Authority	Fremont	Grand, Gunnison, Hinsdale, Mesa, Moffat, Montrose	
Jefferson County Hazardous Substance Boulder, Clear Creek, Gilpin, Jefferson, Park, Weld	Adams, Arapahoe	Ouray, Pitkin, Rio Blanco, Routt, Saguache, Summit	
Joint Southeast Public Improv Assoc	Arapahoe	Rio Grande	Alamosa, Conejos, Mineral Rio Grande, Saguache
Lakewood/Bancroft Combined Fire	Denver, Douglas Jefferson	Southwestern	Archuleta, Dolores, Hinsdale La Plata, Mineral, Montezuma, Montrose
Plum Creek Wastewater	Douglas	Water Users Associ #1	San Juan, San Miguel Rio Blanco
Poudre Fire	Larimer, Weld		
Summit City Fire Protection Authority	Summit		
W-470 Highway Authority	Adams, Boulder Jefferson		
Water Enhancement	Delta, Gunnison, Mesa, Montrose		
OTHER DISTRICTS		TAX INCREMENT FINANCE DISTRICTS	
Aspen Ambulance District	Pitkin	Alamosa Urban Renewal Authority	Alamosa
Boulder Regional Emergency Telephone	Boulder	Arvada Urban Renewal Authority	Jefferson
Cherry Creek Basin Authority	Arapahoe, Douglas	Aurora Urban Renewal Authority	Arapahoe
Chery Creek North BID #1	Denver	Brighton Downtown Development Autho	Adams
Colfax On The Hill BID #2	Denver	Colorado Sprgs Urban Renewal	El Paso
Colorado Water Resources & Power Ath	All 63 counties	Commerce City Urban Renewal	Adams
Emergency Telephone Service	El Paso	Delta Urban Renewal Authority	Delta
Emergency Telephone Service	Teller	Denver Urban Renewal Authority	Denver
E-470 Authority	Adams, Arapahoe, Douglas	Edgewater Redevelopment Authority	Jefferson
Grand Junction Drainage	Mesa	Englewood Downtown Development Aut	Arapahoe
Mesa Cortina Water & Sewer System	Summit	Englewood Urban Renewal Authority	Arapahoe
Moffat Tunnel	Boulder, Denver, Gilpin Grand, Jefferson	Estes Park Urban Renewal Authority	Larimer
Park County Recreational Facility	Park	Ft Collins Urban Renewal Authority	Larimer
Pueblo Board of Water Works (Home Rule City Water Board)	Pueblo	Ft Collins Downtown Development Auth	Larimer
RTD	Adams, Arapahoe, Boulder Denver, Douglas, Jefferson	Golden Downtown Development Authori	Jefferson
San Miguel County Solid Waste	San Miguel	Golden Downtown Improvement District	Jefferson
Scientific & Cultural Facilities District	Denver	Grand Junction Downtown Development	Mesa
Three Lakes Water & Sanitation	Grand	Greeley Urban Renewal Authority	Weld
Urban Drainage & Flood Control	Adams, Arapahoe, Boulder Denver, Douglas, Jefferson	La Junta Urban Renewal Authority	Otero
Weld City 911 Emergency Telephone	Weld	Littleton Riverfront Authority	Arapahoe
		Loveland Downtown Development Autho	Loveland
		Montrose Downtown General Improve	Montrose
		Rifle Downtown Development District	Garfield
		Rocky Ford Urban Renewal Authority	Otero
		Sterling Urban Renewal Authority	Logan
		Thornton Development Authority	Adams
		Walsenburg Urban Renewal Authority	Huerfano

## COLORADO LOCAL GOVERNMENTS

<u>CODE</u>	<u>ENTITY TYPE</u>	<u>COLORADO STATUTORY AUTHORITY</u>	<u>NUMBER</u>
1	County	30-1-101	62
2	City – Home Rule	31-1-202 & Colorado Constitution Art. XX	68
3	City – Territorial Charter	Territorial Charter & Colorado Constitution Art XIV, Sec 13	2
4	City – Statutory	31-1-203	19
5	Town – Statutory	31-1-203	177
6	Metropolitan District	32-1-103	235
7	Park and Recreation Districts	32-1-103	42
8	Fire Districts	32-1-103	238
9	Hospital Districts	32-1-103	32
10	Sanitation Districts	32-1-103	97
11	Water Districts	32-1-103	87
12	Water & Sanitation Districts	32-1-103	146
13	County Recreation Districts	30-20-701	8
14	Metropolitan Sewage Disposal District	32-4-501	2
15	Cemetery Districts	30-20-801	80
16	Library Districts	24-90-103	39
17	Ground Water Management Districts	37-90-118	13
18	Water Conservancy Districts	37-45-101	49
19	County Pest Control Districts	35-5-101	21
20	Soil Conservation Districts	35-70-101	80
21	Metropolitan Water Districts	32-4-401	0
22	Irrigation Districts (Irrigation Drainage)	37-41-101 to 37-44-149	15
23	Junior College Districts	23-71-101	5
24	Law Enforcement Authority	30-11-401	5
25	Drainage Districts	37-20-101	10
26	Downtown Development Authority	31-25-801	7
27	Urban Renewal Authority	31-25-101	26
28	General Improvement District (Municipal)	31-25-601	22
29	Special Improvement District (Municipal, includes Storm Sewer District)	31-25-501	17
30	Local Improvement Districts (County)	30-20-601	7
31	Public Improvement District (County)	30-20-501	20
32	County Housing Authority	29-4-502	23
33	County Disposal District	30-20-201	1
34	Power Authority	29-1-204	2
35	Water Authority	29-1-204.2	5

## COLORADO LOCAL GOVERNMENTS

<u>CODE</u>	<u>ENTITY TYPE</u>	<u>COLORADO STATUTORY AUTHORITY</u>	<u>NUMBER</u>
36	Moffat Tunnel	32-8-101	1
37	Regional Transportation District	32-9-101	1
38	Three Lakes Water & Sanitation District	32-10-101	1
39	Urban Drainage & Flood Control District	32-11-101	2
40	Internal Improvement District (Flood Control)	37-44-101	0
41	Airport Authority	41-3-101	11
42	Tunnel District	32-1-103	1
43	Conservancy District (Flood Control)	37-1-101 to 37-8-101	5
44	Grand Junction Drainage District	37-31-104	1
45	Ambulance District	32-1-103	5
46	Housing Authority (Municipal, County)	29-4-204	77
47	Authority	29-1-201 to 203	9
48	Rail District	32-12-101	0
49	Recreation Facility District	29-7-101	1
50	County Water & Sanitation Facilities	30-20-401	1
51	Conservation District (River Water)	37-46-101 to 37-48-101	3
52	Denver Metropolitan Scientific & Cultural Facilities District	32-13-104	1
53	Scientific and Cultural Facilities District	32-13-108	0
54	Mine Drainage District	34-51-101	0
55	Public Highway Authority	43-4-501	1
56	Cherry Creek Basin Water Quality Authority	25-8.5-101	1
57	Business Improvement District	31-25-1201	3
58	Regional Service Authority	32-7-101 & Colorado Constitution Art XIV, Sec. 17	1
59	Special Taxing District of Home Rule County	30-35-901	1
60	Emergency Telephone Service (911 Authority)	29-11-101	5
61	City & County of Denver	30-11-101 & Colorado Constitution Art. XX, Sec. 4	1
62	University of Colorado Hospital Authority	23-21-503	1
63	Denver Metropolitan Major League Baseball Stadium District	32-14-104	1
Total Local Government Entities			1797
Title 32 Districts			893
Title 32 Article 1 Districts			883



**Section X**

**Certification of Revenues  
and  
Levies by County**

**As of January 1, 1993**

The assessed values reflect those values existing in the counties on the date the levies are certified to the county commissioners, December 15.

See: 39-1-111(1), 39-1-111(5) and 39-5-125, C.R.S.

**FOOTNOTES:**

- (A) Excess levy approved by Division of Local Government
- (B) Excess levy revenue voted at special election
- (C) Head - Per Head
- (D) Acres - Per Acre
- (E) Acre Feet - Per Acre Foot
- (F) Wells - Per Well
- (H) Quarters - Per Quarter Section

**SCHOOL DISTRICT CODING:**

School districts entirely within a county:

Designated by the last position number of "0" or "5".

Multi-county school districts:

Designated by the last position numbers of "1" through "4". The administrative offices of the school district are located in the county designated by the code number "1". The adjoining counties are listed by code numbers "2" through "4", assigned to the counties alphabetically.

Questions regarding School District levies should be referred to the Department of Education.

CERTIFICATION OF LEVIES AND REVENUES  
As of January 1, 1993

ADAMS COUNTY

SCHOOL DISTRICTS	District Number and Name	ASSESSED VALUATION	PUBLIC SCHOOL FINANCE AND GENERAL FUND		BOND REDEMPTION+ CONTRACTUAL OBLIGATION		OVERRIDES TRANSPORTATION		ADA-ASBESTOS/SPECIAL* ABATEMENT		TOTAL REVENUE	
			LEVY	REVENUE	LEVY	REVENUE	LEVY	REVENUE	LEVY	REVENUE		
0010	Mapleton 1	\$204,605,190	40.080	\$8,200,576	10.000 +	\$2,046,052	0.000	\$0	0.000	\$0	50.080	\$10,246,628
0020	East Lake 12	\$578,105,150	40.080	\$23,170,454	19.456 +	\$11,247,614	9.937	\$5,744,631	0.000	\$0	69.782	\$40,341,333
0030	Adams County 14	\$211,824,040	40.080	\$8,489,908	0.000 ^	\$0	0.000	\$0	0.309	\$178,634	45.074	\$9,547,757
0030	Adams County (Bond Only)	10,026,400	0.000	\$0	4.584 +	\$971,001	0.000	\$0	0.403	\$85,365	4.584	\$45,961
0041	Brighton 27 J	\$124,186,570	40.080	\$4,977,398	0.000 ^	\$0	0.000	\$0	0.007	\$1,483	52.091	\$6,469,003
0051	Bennett 29J	\$19,541,930	40.080	\$783,241	12.011 +	\$1,491,605	0.000	\$0	0.000	\$0	54.176	\$1,058,704
0061	Strasburg 31 J	\$11,888,530	40.028	\$475,874	0.000 ^	\$0	0.000	\$0	0.000	\$0	46.028	\$54,705
0070	Westminster 50	\$311,224,790	40.080	\$12,473,890	6.000 +	\$71,331	0.000	\$0	0.000	\$0	56.527	\$17,592,604
0172	Deer Trail 26 J	\$4,267,590	40.080	\$171,045	0.000 ^	\$0	0.000	\$0	0.082	\$25,520	40.080	\$171,045
0182	Aurora/Adams Arapahoe 28J	\$192,865,230	40.080 (3)	\$7,730,038	10.276 +	\$3,198,146	6.089	\$1,895,048	0.000	\$0	64.626	\$12,464,108
0192	Byers 32J	\$8,952,040	40.080	\$358,798	0.000 ^	\$0	0.000	\$0	1.317	\$254,004	49.670	\$444,648
2512	Wiggins RE 50 J	\$1,222,260	40.080	\$48,988	7.590 +	\$67,946	0.000	\$0	2.000	\$17,904	40.080	\$48,988
3092	Keenesburg-Hudson RE 3 J	\$1,478,050	40.080	\$59,240	0.000 +	\$0	0.000	\$0	0.000	\$0	40.080	\$59,240
	TOTAL	\$1,670,161,370	XXX	\$66,939,450	XXX	\$22,052,551	XXX	\$9,482,313	XXX	\$103,269	XXX	\$99,037,224

#1 See Footnote No. 1  
 #2 See Footnote No. 2  
 (1) 0042 - Weld  
 (2) 0052 - Arapahoe  
 (3) 0062 - Arapahoe  
 (4) 0171 - Arapahoe  
 (5) 0181 - Arapahoe  
 (6) 0191 - Arapahoe  
 (7) 2511 - Morgan  
 (8) 2513 - Weld  
 (9) 3091 - Weld

	GENERAL OPERATING		BOND REDEMPTION+		CAPITAL/SPECIAL* ABATEMENT			TOTAL
	ASSESSED VALUATION	LEVY	REVENUE	CONTRACTUAL OBLIGATION^	LEVY	REVENUE	LEVY	
LOCAL GOVERNMENT COUNTY PURPOSES								
General	\$1,670,161,370	19.085	\$31,875,030	0.000 +	0.000	\$0	19.085	\$31,875,030
Road and Bridge	\$1,670,161,370	1.224	\$2,044,278	0.000 ^	0.000	\$0	1.224	\$2,044,278
Public Welfare	\$1,670,161,370	4.664	\$7,789,633	0.000 +	0.000	\$0	4.664	\$7,789,633
Retirement	\$1,670,161,370	0.801	\$1,337,799	0.000 ^	0.000	\$0	0.801	\$1,337,799
Self-insurance	\$1,670,161,370	0.758	\$1,265,982	0.000 +	0.000	\$0	0.758	\$1,265,982
Retarded/Seriously Handicapped	\$1,670,161,370	0.247	\$412,530	0.000 ^	0.000	\$0	0.247	\$412,530
TOTAL #3	\$1,670,161,370	26.779	\$44,725,251	0.000 +	0.000	\$0	26.779	\$44,725,251
CITIES AND TOWNS								
Arvada	\$13,768,760	4.310	\$59,343	0.000 +	0.000	\$0	4.310	\$59,343
Aurora	\$182,624,680	11.605	\$2,119,359	0.000 ^	0.000	\$0	11.605	\$2,119,359
Broomfield	\$26,558,030	13.894	\$368,997	0.000 +	0.000	\$0	13.894	\$368,997
Commerce City	\$159,429,630	3.280	\$522,929	0.000 ^	0.000	\$0	3.280	\$522,929
Northglenn	\$123,997,110	11.597	\$1,437,994	0.000 +	0.000	\$0	11.597	\$1,437,994
Thornton #4	\$270,106,200	10.210	\$2,757,784	0.000 ^	0.000	\$0	10.210	\$2,757,784
Westminster #5	\$257,749,430	3.650	\$940,785	0.000 +	0.000	\$0	3.650	\$940,785
Brighton	\$65,394,510	9.366	\$612,485	0.000 ^	0.000	\$0	9.366	\$612,485

#3 See Footnote No. 3

CERTIFICATION OF LEVIES AND REVENUES  
As of January 1, 1993

ADAMS COUNTY

	ASSESSED VALUATION	GENERAL OPERATING		BOND REDEMPTION+ CONTRACTUAL OBLIGATION^		CAPITAL/SPECIAL* ABATEMENT		TOTAL REVENUE
		LEVY	REVENUE	LEVY	REVENUE	LEVY	REVENUE	
CITIES AND TOWNS contd								
Federal Heights	\$31,624,660	0.680	\$21,505	0.000 +	\$0	0.000	\$0	\$21,505
				0.000 ^	\$0	0.000	\$0	
Bennett	\$6,006,200	13.284	\$79,786	0.000 +	\$0	0.000	\$0	\$79,786
				0.000 ^	\$0	0.000	\$0	
TOTAL	\$1,137,259,210	XXX	\$8,920,969	XXX	\$0	XXX	\$0	\$8,920,969
				XXX	\$0	XXX	\$0	

#4 See footnote No. 4

#5 See footnote No. 5

JUNIOR COLLEGES

Aims Community College	\$1,478,050	6.316	\$9,335	0.000 +	\$0	0.000	\$0	\$9,335
				0.000 ^	\$0	0.029	\$43	

LOCAL IMPROVEMENT AND SERVICE DISTRICTS

METROPOLITAN DISTRICTS

	ASSESSED VALUATION	GENERAL OPERATING		BOND REDEMPTION+ CONTRACTUAL OBLIGATION^		CAPITAL/SPECIAL* ABATEMENT		TOTAL REVENUE
		LEVY	REVENUE	LEVY	REVENUE	LEVY	REVENUE	
Barr Lake Village Metro	\$65,520	0.000	\$0	23392.000 +	\$1,532,644	02/12/86	20 yrs	\$0
				0.000 ^	\$0			\$0
Brittany Place Metro #6	\$147,050	0.000	\$0	0.000 +	\$0	0.000	\$0	\$0
				0.000 ^	\$0	0.000	\$0	
Bromley Park Metro No. I	\$4,490	0.000	\$0	0.000 +	\$0	0.000	\$0	\$0
				0.000 ^	\$0	0.000	\$0	
Bromley Park Metro No. II	\$88,370	0.000	\$0	0.000 +	\$0	0.000	\$0	\$0
				0.000 ^	\$0	0.000	\$0	
Bromley Park Metro No. III	\$64,020	0.000	\$0	0.000 +	\$0	0.000	\$0	\$0
				0.000 ^	\$0	0.000	\$0	
Bromley Park Metro No. IV	\$21,280	0.000	\$0	0.000 +	\$0	0.000	\$0	\$0
				0.000 ^	\$0	0.000	\$0	
Cherrywood Park Metro	\$21,150	23.308	\$493	0.000 +	\$0	0.000	\$0	\$493
				0.000 ^	\$0	0.000	\$0	



First Creek Metro	\$44,620	8.881	\$396	0.000 +	\$0				0.000	\$0	8.881	\$396
First Creek Ranch Metro	\$92,350	38.000	\$3,509	0.000 ^	\$0				0.000	\$0		
Front Range Metro	\$241,760	32.375	\$7,827	0.000 +	\$0				0.000	\$0	38.000	\$3,509
Northern Metro	\$6,984,870	7.042	\$49,187	33.530 +	\$8,106	05/15/89	18 yrs		0.000	\$0	65.905	\$15,933
Orchard Metro	\$33,520	13.127	\$440	0.000 ^	\$0				0.000	\$0		
Second Creek Ranch Metro	\$16,560	200.000	\$3,312	0.000 +	\$125,434	08/01/92	30 yrs		0.000	\$0	25.000	\$174,621
Third Creek Metro	\$142,880	0.000	\$0	0.000 +	\$0				0.000	\$0	13.127	\$440
Tower Metro	\$12,160,240	0.000	\$0	0.000 +	\$583,692	08/13/87	20 yrs		0.000	\$0	48.000	\$583,692
Wright Farms Metro	\$3,898,510	3.476	\$13,551	0.000 +	\$76,115	08/01/86	10 yrs		0.000	\$0	23.000	\$89,666
TOTAL	\$24,027,190	XXX	\$78,715	XXX	\$2,325,991				XXX	\$0	XXX	\$2,404,706

PARK AND RECREATION DISTRICTS												
Byers Park and Rec	\$1,335,410	2.960	\$3,953	0.000 +	\$0				0.000	\$0	2.960	\$3,953
Hyland Hills Metro Park & Rec #7	\$416,150,590	3.133	\$1,303,800	0.618 +	\$257,181	06/01/86	20 yrs		0.000	\$0	3.761	\$1,565,143
Strasburg Metro Rec.	\$9,271,530	5.012	\$46,469	0.000 +	\$0				0.010	\$4,162	5.012	\$46,469
TOTAL	\$426,757,530	XXX	\$1,354,222	XXX	\$257,181				XXX	\$0	XXX	\$1,615,565

FIRE PROTECTION DISTRICTS												
Bennett Fire Prot	\$22,838,190	6.257	\$142,899	0.000 +	\$0				0.000	\$0	6.257	\$142,899
Brighton Fire - Pension Exclusion	\$160,260	0.500	\$80	0.000 +	\$0				0.000	\$0	0.500	\$80
Brighton Fire Prot	\$102,129,310	5.399	\$551,396	0.000 +	\$0				0.000	\$0	5.399	\$551,396
Byers Fire Prot	\$6,734,140	3.774	\$25,415	0.000 +	\$0				0.000	\$0	3.774	\$25,415
Deer Trail Rural Fire Prot	\$2,041,240	5.032	\$10,272	0.000 +	\$0				0.000	\$0	5.032	\$10,272
TOTAL	\$228,901,130	23.365	\$773,962	0.000 +	\$0				0.000	\$0	23.365	\$773,962

CERTIFICATION OF LEVIES AND REVENUES  
As of January 1, 1993

ADAMS COUNTY

FIRE PROTECTION DISTRICTS contd	ASSESSED VALUATION	GENERAL OPERATING		BOND REDEMPTION+ CONTRACTUAL OBLIGATION^		CAPITAL/SPECIAL* ABATEMENT		TOTAL			
		LEVY	REVENUE	LEVY	REVENUE	TERM	LEVY		REVENUE		
North Wash Exclusion #8 [3]	\$1,185,330	1.833	\$2,173	1.043 + 0.000 ^	\$1,236	11/01/90	20 yrs	0.000	\$0	2.876	\$3,409
North Washington Fire Prot	\$186,781,060	10.538	\$1,968,299	1.043 + 0.000 ^	\$194,813	11/01/90	20 yrs	0.000	\$0	11.581	\$2,163,111
S Adams County Fire Prot	\$209,267,200	3.315	\$693,721	0.000 + 0.000 ^	\$0			0.000	\$0	3.315	\$693,721
SW Adams County Fire Prot	\$143,517,940	5.330	\$764,951	0.000 + 0.000 ^	\$0			0.000	\$0	5.330	\$764,951
SWA Exclusion-Fed.Hts.	\$11,406,880	0.500	\$5,703	0.000 + 0.000 ^	\$0			0.000	\$0	0.500	\$5,703
Sable Altura - Bond Exclusion	\$1,330,340	0.000	\$0	2.500 + 0.000 ^	\$3,326	05/01/85	13 yrs	0.000	\$0	2.500	\$3,326
Sable-Altura Fire Prot	\$16,219,220	7.357	\$119,325	2.500 + 0.000 ^	\$40,548	05/01/85	13 yrs	0.000	\$0	9.857	\$159,873
Southeast Weld Fire Prot	\$4,068,550	4.991	\$20,306	0.874 + 0.000 ^	\$3,556	09/01/79	15 yrs	0.000	\$0	5.865	\$23,862
Strasburg Fire Prot No.8	\$10,015,430	4.177	\$41,834	0.000 + 0.000 ^	\$0			0.000	\$0	4.177	\$41,834
W Adams County Fire Prot	\$190,938,940	7.810	\$1,491,233	0.833 + 0.000 ^	\$159,052	05/01/89	15 yrs	0.000	\$0	8.643	\$1,650,285
W Adams No. 1 Pension Exc #9	\$12,231,880	0.500	\$6,116	0.000 + 0.000 ^	\$0			0.000	\$0	0.500	\$6,116
TOTAL	\$920,865,910	XXX	\$5,843,722	XXX	\$402,531			XXX	\$0	XXX	\$6,246,253



CERTIFICATION OF LEVIES AND REVENUES  
As of January 1, 1993

ADAMS COUNTY

WATER AND SANITATION DISTRICTS contd	ASSESSED VALUATION	GENERAL OPERATING		BOND REDEMPTION+ CONTRACTUAL OBLIGATION^		CAPITAL/SPECIAL* ABATEMENT		TOTAL REVENUE
		LEVY	REVENUE	REVENUE	DATE	TERM	LEVY	
Strasburg Water & San	\$2,544,720	0.000	\$0	0.000 +	\$0	0.000	\$0	\$12,253
Westlake Water & San	\$1,200,770	2.235	\$2,684	4.815 ^	\$12,253	0.000	\$0	\$2,684
TOTAL	\$436,113,480	XXX	\$1,262,353	XXX	\$161,696	XXX	\$0	\$1,445,106
LIBRARY DISTRICTS								
Adams County Library System #14	\$1,185,192,880	1.386	\$1,642,677	0.000 +	\$0	0.000	\$0	\$1,642,677
Arapahoe Regional Library	\$4,154,060	2.986	\$12,404	0.000 ^	\$0	0.000	\$0	\$12,404
TOTAL	\$1,189,346,940	XXX	\$1,655,081	XXX	\$0	XXX	\$0	\$1,655,081
GROUND WATER MANAGEMENT DISTRICTS								
Central Colo Water Con-Groundwater Mgmt	\$13,574,580	1.861	\$25,262	0.000 +	\$0	0.000	\$0	\$25,262
Lost Creek Groundwater Mgmt	\$14,365,860	0.434	\$6,235	0.000 ^	\$0	0.000	\$0	\$6,235
North Kiowa Bijou Groundwater Mgmt	\$17,733,460	0.174	\$3,086	0.000 ^	\$0	0.000	\$0	\$3,086
TOTAL	\$45,673,900	XXX	\$34,583	XXX	\$0	XXX	\$0	\$34,583

<b>WATER CONSERVANCY DISTRICTS</b>									
Central Colorado Water Conservancy	\$66,942,510	1.133	\$75,846	0.000 +	\$0	0.000	1.133	\$0	\$75,846
Northern Colorado Water Con-Mun Subdist	\$26,558,030	0.000	\$0	0.000 ^	\$0	0.000	0.000	\$0	\$0
<b>TOTAL</b>	<b>\$93,500,540</b>	<b>XXX</b>	<b>\$75,846</b>	<b>XXX</b>	<b>\$0</b>	<b>XXX</b>	<b>XXX</b>	<b>\$0</b>	<b>\$75,846</b>
<b>PUBLIC IMPROVEMENT DISTRICT (MUNICIPAL, GENERAL)</b>									
Anthes Gid	\$284,780	5.000	\$1,424	0.000 +	\$0	0.000	5.000	\$0	\$1,424
Sheridan Park G.I.D.	\$3,788,950	0.000	\$0	0.000 ^	\$0	0.000	0.000	\$0	\$0
<b>TOTAL</b>	<b>\$4,073,730</b>	<b>XXX</b>	<b>\$1,424</b>	<b>XXX</b>	<b>\$121,246</b>	<b>XXX</b>	<b>XXX</b>	<b>\$0</b>	<b>\$122,670</b>
<b>URBAN DRAINAGE AND FLOOD CONTROL DISTRICT</b>									
Urban Drainage & Flood Control #15	\$1,626,656,660	0.696	\$1,132,153	0.000 +	\$0	0.000	0.696	\$0	\$1,132,153
Urban Drng & Flood/S Platte #16	1,626,656,660	0.084	\$136,639	0.000 +	\$0	0.000	0.084	\$0	\$136,639
<b>TOTAL</b>	<b>\$1,626,656,660</b>	<b>XXX</b>	<b>\$1,268,792</b>	<b>XXX</b>	<b>\$0</b>	<b>XXX</b>	<b>XXX</b>	<b>\$0</b>	<b>\$1,268,792</b>
<b>OTHER DISTRICTS</b>									
Brighton D.D.A.	\$1,889,440	3.100	\$5,857	0.000 +	\$0	0.000	3.100	\$0	\$5,857
RTD	1,582,427,520	0.000	\$0	0.000 ^	\$0	0.000	0.000	\$0	\$0
<b>TOTAL</b>	<b>\$1,889,440</b>	<b>XXX</b>	<b>\$5,857</b>	<b>XXX</b>	<b>\$0</b>	<b>XXX</b>	<b>XXX</b>	<b>\$0</b>	<b>\$5,857</b>
<b>TOTAL LOCAL IMPROVEMENT AND SERVICE DISTRICTS</b>									
	\$4,795,305,680	XXX	\$11,580,594	XXX	\$3,268,645	XXX	XXX	\$0	\$14,874,459
			\$20,916	XXX		XXX		\$4,304	

#6 See Footnote No. 6  
 #7 See Footnote No. 7  
 #8 See Footnote No. 8  
 #9 See Footnote No. 9  
 #10 See Footnote No. 10  
 #11 See Footnote No. 11  
 #12 See Footnote No. 12  
 #13 See Footnote No. 13  
 #14 See Footnote No. 14  
 #15 See Footnote No. 15  
 #16 See Footnote No. 16

[1] Sub-dist. of Crestview Water & San  
 [2] Sub-Dist. of Berkley Water & San  
 [3] Sub-Dist. of N. Washington Fire

CERTIFICATION OF LEVIES AND REVENUES  
As of January 1, 1993

ADAMS COUNTY

SUMMARY OF LEVIES AND REVENUES

TYPE OF LEVY	ASSESSED VALUATION	GENERAL OPERATING FUND REVENUE	BOND REDEMPTION CONTRACTUAL OBLIGATION REVENUE	OVERRIDES TRANSPORTATION REVENUE	OTHER* REVENUE	TOTAL REVENUES
<b>SCHOOLS</b>						
Districts	\$1,670,161,370	\$66,939,450	\$22,052,551	\$9,482,313	\$103,269	\$99,037,224
Junior Colleges	\$1,478,050	\$9,335	\$0	\$0	\$0	\$9,378
Sub-Total Schools	XXX	\$66,948,785	\$22,052,551	---	\$562,952	\$99,046,602
<b>LOCAL GOVERNMENT</b>						
Counties	\$1,670,161,370	\$44,725,251	\$0	---	\$0	\$44,725,251
Cities and Towns	\$1,137,259,210	\$8,920,969	\$0	---	\$0	\$8,920,969
Local Improv. & Service	\$4,795,305,680	\$11,580,594	\$3,268,645	---	\$4,304	\$14,874,459
Sub-Total Local Gov't	XXX	\$65,226,814	\$3,268,645	---	\$4,304	\$68,520,679
<b>TOTAL VALUATION &amp; REVENUE #17</b>	<b>\$1,670,161,370</b>	<b>\$132,175,600</b>	<b>\$25,321,196</b>	<b>---</b>	<b>\$567,256</b>	<b>\$167,567,281</b>

#17 See Footnote No. 17  
\* See detail for specific fund type and name.

## FOOTNOTES:

- 1 East Lake School District #12 Includes \$34,685,750 Assessed Valuation and \$2,420,441 Revenue attributable to Thornton Urban Renewal Authority.
- 2 Westminster School District #50 Includes \$8,880 Assessed Valuation and \$502 Revenue Attributable to Westminster Economic Development Authority.
- 3 County Purposes Include \$34,685,750 Assessed Valuation and \$928,850 Revenue Attributable To Thornton Urban Renewal Authority; and \$8,880 Assessed Valuation and \$238 Revenue attributable to Westminster Economic Development Authority.
- 4 City of Thornton Includes \$34,685,750 Assessed Valuation and \$354,142 Revenue Attributable to Thornton Urban Renewal Authority.
- 5 City of Westminster Includes \$8,880 Assessed Valuation and \$32 Revenue Attributable to Westminster Economic Development Authority.
- 6 Brittany Place Metro District Includes \$0 Assessed Valuation and \$0 Revenue Attributable to Thornton Urban Renewal Authority.
- 7 Hyland Hills Metro Recreation Includes \$2,282,950 Assessed Valuation and \$8,586 Revenue Attributable To Thornton Urban Renewal Authority; and \$8,880 Assessed Valuation and \$33 Revenue attributable to Westminster Economic Development Authority.
- 8 North Washington Fire Protection District - Bond & Pension Exclusion Only- Includes \$419,860 Assessed Valuation and \$1,208 Revenue Attributable To Thornton Urban Renewal Authority.
- 9 West Adams Fire Protection District No. 1 - Pension Exclusion Only -Includes \$2,299,290 Assessed Valuation and \$1,150 Revenue Attributable to Thornton Urban Renewal Authority.
- 10 Northgate Water Includes \$0 Assessed Valuation and \$0 Revenue Attributable to Westminster Economic Development Authority
- 11 Crestview Sewer Only Includes \$0 Assessed Valuation and \$0 Revenue Attributable to Westminster Economic Development Authority
- 12 Crestview Water and Sanitation Includes \$0 Assessed Valuation and \$0 Revenue Attributable to Westminster Economic Development Authority
- 13 North Washington Water and Sanitation Includes \$583,380 Assessed valuation and \$1,135 Revenue Attributable To Thornton Urban Renewal Authority.
- 14 Adams County Library System Includes \$34,685,750 Assessed Valuation and \$48,074 Revenue Attributable To Thornton Urban Renewal Authority.
- 15 Urban Drainage and Flood Control Includes \$34,685,750 Assessed Valuation And \$24,141 Revenue Attributable To Thornton Urban Renewal Authority; and, \$8,880 Assessed Valuation and \$6 Revenue Attributable to Westminster Economic Development Authority.
- 16 Urban Drainage and Flood Control/South Platte Includes \$34,685,750 Assessed Valuation And \$2,913 Revenue Attributable To Thornton Urban Renewal Authority; and, \$8,880 Assessed Valuation and \$1 Revenue Attributable to Westminster Economic Development Authority.
- 17 Total Valuation and Revenue Includes \$34,685,750 Assessed Valuation And \$3,790,641 Revenue Attributable To Thornton Urban Renewal Authority; and \$8,880 Assessed Valuation and \$812 Revenue attributable to Westminster Economic Development Authority.

CERTIFICATION OF LEVIES AND REVENUES  
As of January 1, 1993

ALAMOSA COUNTY

District Number and Name	ASSESSED VALUATION	PUBLIC SCHOOL FINANCE AND GENERAL FUND		BOND REDEMPTION+		OVERRIDES TRANSPORTATION		ADA-ASBESTOS/SPECIAL* ABATEMENT		TOTAL REVENUE	
		LEVY	REVENUE	LEVY	REVENUE	LEVY	REVENUE	LEVY	REVENUE		
<b>SCHOOL DISTRICTS</b>											
0101 (1) Alamosa RE 11 J	\$52,160,760	40.080	\$2,090,603	0.000 +	\$0	0.000	\$0	0.000	\$0	40.080	\$2,090,603
0111 (2) Sangre De Cristo/Mosca RE 22 J	\$10,022,410	40.080	\$401,698	0.000 ^	\$0	0.000	\$0	0.000	\$0	40.080	\$401,698
0552 (3) North Conejos/La Jara RE 1 J	\$407,540	40.080	\$16,334	0.000 ^	\$2,832	0.000	\$0	0.000	\$0	47.030	\$19,167
0562 (4) Sanford 6 J	\$231,730	40.080	\$9,288	0.000 +	\$0	0.000	\$0	0.000	\$0	40.080	\$9,288
2752 (5) Sargent RE 33 J	\$3,048,330	40.080	\$122,177	0.000 ^	\$20,424	0.000	\$0	0.000	\$0	46.780	\$142,601
2812 (6) (7) Center RE 26 JT	\$82,260	39.980	\$3,289	0.000 +	\$0	0.000	\$0	0.000	\$0	39.980	\$3,289
TOTAL	\$65,953,030	XXX	\$2,643,389	XXX	\$23,256	XXX	\$0	XXX	\$0	XXX	\$2,666,645

(1) 0102 - Conejos (5) 2751 - Rio Grande  
 (2) 0112 - Saguache (6) 2811 - Saguache (7) 2813 - Rio Grande

LOCAL GOVERNMENT COUNTY PURPOSES	ASSESSED VALUATION	GENERAL OPERATING		BOND REDEMPTION+		CAPITAL/SPECIAL* ABATEMENT		TOTAL REVENUE	
		LEVY	REVENUE	LEVY	REVENUE	LEVY	REVENUE		
General	\$65,953,030	4.302	\$283,730	0.000 +	\$0	0.000	\$0	4.302	\$283,730
Road and Bridge	\$65,953,030	1.371	\$90,422	0.000 ^	\$0	0.000	\$0	1.371	\$90,422
Public Welfare	\$65,953,030	4.382	\$289,006	0.000 ^	\$0	0.000	\$0	4.382	\$289,006
Contingent Fund	\$65,953,030	0.100	\$6,595	0.000 ^	\$0	0.000	\$0	0.100	\$6,595





CERTIFICATION OF LEVIES AND REVENUES  
As of January 1, 1993

ALAMOSA COUNTY

	ASSESSED VALUATION	GENERAL OPERATING		BOND REDEMPTION+		CAPITAL/SPECIAL* ABATEMENT		TOTAL REVENUE
		LEVY	REVENUE	CONTRACTUAL OBLIGATION^	REVENUE DATE	TERM	LEVY	
<b>FIRE PROTECTION DISTRICTS contd</b>								
Northwest Conejos Cty Fire Prot	\$619,260	2.662	\$1,648	0.000 +	\$0	0.000	\$0	\$1,648
TOTAL	\$36,399,870	XXX	\$112,947	XXX	\$0	XXX	\$0	\$118,519
<b>WATER CONSERVANCY DISTRICTS</b>								
Alamosa-La Jara Water Cons	\$446,090	1.149	\$513	0.000 +	\$0	0.000	\$0	\$513
San Luis Valley Water Conservancy	\$60,474,820	0.481	\$29,088	0.000 +	\$0	0.000	\$0	\$29,088
TOTAL	\$60,920,910	XXX	\$29,601	XXX	\$0	XXX	\$0	\$29,601
<b>DRAINAGE DISTRICTS</b>								
Carmel Drainage	2,189	0.500 (D)	\$1,095	0.000 +	\$0	0.000	\$0	\$1,095
Maverly Drainage	0	1.500 (D)	\$16,809	0.000 +	\$0	0.000	\$0	\$16,809
TOTAL	\$0	XXX	\$17,904	XXX	\$0	XXX	\$0	\$17,904
<b>OTHER DISTRICTS</b>								
Alamosa Mosquito Control	\$46,016,970	2.000	\$92,034	0.000 +	\$0	0.000	\$0	\$92,034
East Alamosa Water & San	\$4,039,710	0.000	\$0	8.190 +	\$33,085	0.000	\$0	\$33,085
Alamosa Weed Control	\$5,346,090	1.867	\$9,981	0.000 +	\$0	0.000	\$0	\$9,981
San Luis Valley Irrigation	168	1200.000 (H)	\$201,600	0.000 +	\$0	0.000	\$0	\$201,600

Alamosa County Ambulance	\$64,822,270	2.000	\$129,645	0.000 +	\$0	0.000	\$0	2.000	\$129,645
Rio Grande Water Conservation	\$65,953,030	2.488	\$164,091	0.000 ^	\$0	0.000	\$0	2.488	\$164,091
<b>TOTAL</b>	<b>\$186,178,070</b>	<b>XXX</b>	<b>\$597,351</b>	<b>XXX</b>	<b>\$33,085</b>	<b>XXX</b>	<b>\$0</b>	<b>XXX</b>	<b>\$630,436</b>
<b>TOTAL LOCAL IMPROVEMENT AND SERVICE DISTRICTS</b>	<b>\$283,498,850</b>	<b>XXX</b>	<b>\$757,803</b>	<b>XXX</b>	<b>\$33,085</b>	<b>XXX</b>	<b>\$0</b>	<b>XXX</b>	<b>\$796,459</b>

(D) Acres - Per Acre (H) Quarters - Per Quarter Section

SUMMARY OF LEVIES AND REVENUES

TYPE OF LEVY	ASSESSED VALUATION	GENERAL OPERATING FUND REVENUE	BOND REDEMPTION CONTRACTUAL OBLIGATION REVENUE	OVERRIDES TRANSPORTATION REVENUE	OTHER* REVENUE	TOTAL REVENUES
<b>SCHOOLS</b>						
Districts	\$65,953,030	\$2,643,389	\$23,256	\$0	\$0	\$2,666,645
<b>LOCAL GOVERNMENT</b>						
Counties	\$65,953,030	\$1,664,523	\$0	---	\$0	\$1,664,523
Cities and Towns	\$29,048,970	\$205,858	\$0	---	\$0	\$205,858
Local Improv. & Service	\$283,498,850	\$757,803	\$33,085	---	\$5,572	\$796,459
Sub-Total Local Gov't	XXX	\$2,628,184	\$33,085	---	\$5,572	\$2,666,840
<b>TOTAL VALUATION &amp; REVENUE</b>	<b>\$65,953,030</b>	<b>\$5,271,573</b>	<b>\$56,341</b>	<b>---</b>	<b>\$5,572</b>	<b>\$5,333,486</b>

\* See detail for specific fund type and name.

CERTIFICATION OF LEVIES AND REVENUES  
As of January 1, 1993

ARAPAHOE COUNTY

District Number and Name	ASSESSED VALUATION	PUBLIC SCHOOL FINANCE AND GENERAL FUND		BOND REDEMPTION+		OVERRIDES TRANSPORTATION		ADA-ASBESTOS/SPECIAL* ABATEMENT		TOTAL REVENUE
		LEVY	REVENUE	LEVY	REVENUE	LEVY	REVENUE	LEVY	REVENUE	
SCHOOL DISTRICTS										
0052 (1)	\$14,585,610	40.080	\$584,591	14.096 + 0.000 ^	\$205,599 \$0	0.000 0.000	\$0 \$0	0.000 0.000	\$0 \$0	54.176 \$790,190
Bennett 29J										
0062 (2)	\$8,454,620	40.028	\$338,422	6.000 + 0.000 ^	\$50,728 \$0	0.000 0.000	\$0 \$0	0.000 0.000	\$0 \$0	46.028 \$389,149
Strasburg 31 J										
0120 #1	\$192,652,980	40.080	\$7,721,531	5.316 + 0.000 ^	\$1,024,143 \$0	3.064 0.000	\$590,289 \$0	0.000 0.610	\$0 \$117,518	49.070 \$3,219,201
Englewood 1										
0125	\$70,801,450	40.080	\$2,837,722	4.500 + 0.000 ^	\$318,607 \$0	0.000 0.000	\$0 \$0	0.000 0.888	\$0 \$62,872	45.468 \$121,929,431
Sheridan 2										
0130	\$1,704,829,840	46.739	\$79,682,042	13.345 + 0.000 ^	\$22,750,954 \$0	6.019 0.000	\$10,261,371 \$0	1.983 3.434	\$3,380,678 \$5,854,386	71.520 \$36,457,528
Cherry Creek 5										
0140 #2	\$637,726,140	40.080	\$25,560,064	8.365 + 0.000 ^	\$5,334,579 \$0	4.710 0.000	\$3,003,690 \$0	2.000 2.013	\$1,275,452 \$1,283,743	57.168 \$376,560
Littleton 6										
0171 (3)	\$9,395,220	40.080	\$376,560	0.000 + 0.000 ^	\$0 \$0	0.000 0.000	\$0 \$0	0.000 0.000	\$0 \$0	40.080 \$39,352,123
Deer Trail 26 J										
0181 #3 (4)	\$608,920,920	40.080	\$24,405,550	13.675 + 0.000 ^	\$8,326,994 \$0	9.554 0.000	\$5,817,630 \$0	0.000 1.317	\$0 \$801,949	64.626 \$457,978
Aurora/Adams Arapahoe 28J										
0191 (5)	\$9,220,420	40.080	\$369,554	7.590 + 0.000 ^	\$69,983 \$0	0.000 0.000	\$0 \$0	2.000 0.000	\$18,441 \$0	49.670 \$212,425,642
Byers 32J										
TOTAL	\$3,256,587,200	XXX	\$141,876,037	XXX XXX	\$38,081,586 \$0	XXX XXX	\$19,672,980 \$0	XXX XXX	\$4,674,571 \$8,120,468	XXX XXX

#1 See Footnote No. 1  
#2 See Footnote No. 2

#3 See Footnote No. 3  
(1) 0051 - Adams

(2) 0061 - Adams  
(3) 0172 - Adams

(4) 0182 - Adams  
(5) 0192 - Adams

LOCAL GOVERNMENT COUNTY PURPOSES	ASSESSED VALUATION	GENERAL OPERATING		BOND REDEMPTION+		CAPITAL/SPECIAL* ABATEMENT		TOTAL REVENUE
		LEVY	REVENUE	LEVY	REVENUE	LEVY	REVENUE	
General	\$3,256,587,200	11.766	\$38,317,005	0.000 + 0.000 ^	\$0 \$0	0.000 0.000	\$0 \$0	11.766 \$38,317,005

Road and Bridge	\$3,256,587,200	1.193	\$3,885,109	0.000 +	\$0	0.000	\$0	1.193	\$3,885,109
Public Welfare	\$3,256,587,200	1.992	\$6,487,122	0.000 ^	\$0	0.000	\$0	1.992	\$6,487,122
Capital Expenditures	\$3,256,587,200	0.978	\$3,184,942	0.000 ^	\$0	0.000	\$0	0.978	\$3,184,942
Blvd Plaza Lease/Purchase	\$3,256,587,200	0.238	\$775,068	0.000 +	\$0	0.000	\$0	0.238	\$775,068
Detention Facility Lease/Purchase	\$3,256,587,200	0.806	\$2,624,809	0.000 +	\$0	0.000	\$0	0.806	\$2,624,809
TOTAL #4	\$3,256,587,200	16.973	\$55,274,055	0.000 +	\$0	0.000	\$0	16.973	\$55,274,055

#4 See Footnote No. 4

CITIES AND TOWNS									
Aurora #5	\$1,101,650,650	11.605	\$12,784,656	0.000 +	\$0	0.000	\$0	11.605	\$12,784,656
Cherry Hills Village	\$122,435,790	7.300	\$893,781	0.570 +	\$69,788	0.000	\$0	7.870	\$963,569
Englewood #6	\$241,689,300	5.880	\$1,421,133	0.000 ^	\$0	0.000	\$0	8.350	\$2,018,106
Glendale	\$59,695,720	14.421	\$860,872	0.000 +	\$0	0.000	\$0	14.421	\$860,872
Greenwood Village	\$348,047,860	3.725	\$1,296,478	0.000 +	\$0	0.000	\$0	3.725	\$1,296,478
Littleton #7	\$265,714,090	5.089	\$1,352,219	0.000 ^	\$0	0.000	\$0	6.662	\$1,770,187
Sheridan	\$37,628,760	8.116	\$305,395	0.000 +	\$0	0.000	\$0	8.116	\$305,395
Bow Mar	\$5,516,250	12.589	\$69,444	5.539 +	\$30,555	0.000	\$0	18.128	\$99,999
Columbine Valley	\$14,491,850	9.552	\$138,426	0.000 ^	\$0	0.000	\$0	21.283	\$308,430
Deer Trail	\$1,013,940	22.812	\$23,130	0.000 +	\$0	0.000	\$0	22.812	\$23,130
TOTAL	\$2,197,884,210	XXX	\$19,145,534	XXX	\$1,115,284	11.731 *C1	\$170,004	XXX	\$20,430,822

#5 See Footnote No. 5

#6 See Footnote No. 6

#7 See Footnote No. 7

\*C1 Road Maint Levy Apprd 6/9/89 - 7 Yrs

CERTIFICATION OF LEVIES AND REVENUES  
As of January 1, 1993

ARAPAHOE COUNTY

	ASSESSED VALUATION	GENERAL OPERATING		BOND REDEMPTION+ CONTRACTUAL OBLIGATION^		CAPITAL/SPECIAL* ABATEMENT		TOTAL REVENUE		
		LEVY	REVENUE	LEVY	REVENUE	LEVY	REVENUE			
					DATE					
						TERM				
<b>LOCAL IMPROVEMENT AND SERVICE DISTRICTS</b>										
<b>METROPOLITAN DISTRICTS</b>										
Airpark Metropolitan	\$204,840	11.496	\$2,355	0.000 +	\$0		0.000	\$0	11.496	\$2,355
Arapahoe Lake Public Park	\$4,968,680	8.879	\$44,117	0.000 ^	\$0		0.000	\$0	8.879	\$44,117
Aurora Centretech Metro	\$10,109,720	1.609	\$16,267	33.391 +	\$337,574	07/01/89	19 yrs	0.000	35.000	\$353,841
Centennial 25 Metro	\$1,709,860	25.193	\$43,077	3.934 +	\$6,727	05/12/92	20 yrs	0.000	29.127	\$49,804
Centennial Downs Metro	\$8,536,920	8.412	\$71,813	0.000 ^	\$0		0.000	\$0	45.000	\$384,162
Chapparral Metro	\$7,939,060	2.406	\$19,101	28.233 +	\$224,143		0.000	\$0	30.639	\$243,244
Cherry Hills Farm Metro	\$1,614,080	2.620	\$4,229	16.518 +	\$26,661	11/01/92	5 yrs	0.000	19.138	\$30,890
Cherry Hills Farm Metro - Bonds [3]	\$7,101,020	0.000	\$0	0.000 ^	\$0		0.000	\$0	16.518	\$117,295
Columbia Metro	\$9,968,030	6.010	\$59,908	11.990 +	\$117,295	11/01/92	5 yrs	0.000	18.000	\$179,425
Country Homes Metro Parcel A	\$4,078,240	12.362	\$50,415	0.000 ^	\$0		0.000	\$0	30.362	\$123,823
Country Homes Metro Parcel B	\$1,284,360	4.177	\$5,365	1.329 +	\$1,707	08/01/83	12 yrs	0.000	5.506	\$7,072
Dove Valley Metro	\$30,834,500	11.627	\$358,513	19.373 +	\$597,357	12/01/89	19 yrs	0.000	34.000	\$1,048,374
East Arapahoe Metro	\$2,352,140	9.792	\$23,032	3.000 ^	\$92,504	12/13/88	20 yrs	0.000	9.792	\$23,032
Galleria Metro	\$830	29.518	\$24	0.000 ^	\$0		0.000	\$0	29.518	\$24
Goldsmith Metro	\$108,285,680	3.650	\$395,243	23.375 +	\$2,531,178	07/01/92	17 yrs	0.000	27.025	\$2,926,421
Greenwood Metro	\$54,086,770	4.890	\$264,484	21.110 +	\$1,141,772	07/15/86	20 yrs	0.000	26.000	\$1,406,256
				0.000 ^	\$0		0.000	\$0		

Greenwood North Metro	\$15,030,350	5.049	\$75,888	7.892 +	\$118,620	06/01/88	13 yrs	0.000	\$0	13.345	\$200,580
Greenwood S Metro Debt Only [5] [6]	\$1,556,370	0.000	\$0	0.404 ^	\$6,072	1989	20 yrs	0.000	\$0		
Greenwood South Metro	\$86,857,900	5.526	\$479,977	20.474 +	\$31,865	08/01/86	20 yrs	0.000	\$0	20.474	\$31,865
Heather Gardens Metro	\$27,039,820	0.000	\$0	0.000 ^	\$0		20 yrs	0.000	\$0	26.000	\$2,258,306
Heritage Greens Metro	\$23,105,860	5.000	\$115,529	9.000 +	\$207,953	03/01/89	13 yrs	0.000	\$0	11.600	\$313,662
Highland Park Metro	\$9,358,480	4.748	\$44,434	3.000 +	\$28,075	08/01/86	20 yrs	0.000	\$0	14.000	\$323,482
Interstate South Metro	\$28,879,450	25.941	\$749,162	11.059 +	\$319,378	05/01/89	25 yrs	0.000	\$0	7.748	\$72,509
Inverness Metro Improvement	\$74,777,330	5.800	\$433,709	2.600 +	\$194,421	05/01/92	14 yrs	0.000	\$0	37.000	\$1,068,540
Landmark Metro - Bonds	\$1,494,660	0.000	\$0	0.000 ^	\$0		15 yrs	0.000	\$0	18.900	\$1,413,292
Landmark Metropolitan	\$1,397,740	0.000	\$0	15.000 +	\$20,966	04/15/90	15 yrs	0.000	\$0	15.000	\$20,966
Liberty Hill Metro	\$5,934,790	3.319	\$19,698	6.752 +	\$28,202	11/01/87	11 yrs	0.000	\$0	8.071	\$47,900
Oakdale Metro	\$2,837,860	14.605	\$41,447	6.556 +	\$18,605	03/01/85	18 yrs	0.000	\$0	21.161	\$60,052
Orchard Valley Metro	\$13,325,650	2.277	\$30,343	0.000 ^	\$0		17 yrs	0.000	\$0	19.297	\$257,146
Panorama Metro	\$12,758,800	6.848	\$87,372	22.715 +	\$289,816	11/15/89	20 yrs	0.000	\$0	29.563	\$377,188
Parker Jordan Metro	\$5,981,010	7.491	\$44,804	0.000 +	\$0		0.000	0.000	\$0	9.491	\$56,766
Parkview Metro	\$9,488,680	16.825	\$159,647	2.000 ^	\$11,962	12/13/88	21 yrs	0.000	\$0	23.830	\$226,115
Piney Creek Metro	\$32,846,240	0.100	\$3,285	25.400 +	\$834,294	06/01/89	25 yrs	0.000	\$0	25.500	\$837,579
Rangeview Metro	\$1,990	0.000	\$0	0.000 +	\$0		0.000	0.000	\$0	0.000	\$0
Smokey Hill Metro	\$18,804,450	7.514	\$141,297	12.204 +	\$229,490	03/15/90	20 yrs	0.000	\$0	19.718	\$370,787
South Arapahoe Street Improvement	\$16,668,640	0.200	\$3,334	5.000 +	\$83,343	09/15/77	17 yrs	0.000	\$0	5.200	\$86,677
South Arapahoe Street No. 2	\$14,094,870	5.825	\$82,103	4.422 +	\$62,328	04/01/78	19 yrs	0.000	\$0	10.247	\$144,431
				0.000 ^	\$0		0.000	0.000	\$0		

CERTIFICATION OF LEVIES AND REVENUES  
As of January 1, 1993

ARAPAHOE COUNTY

	ASSESSED VALUATION	GENERAL OPERATING		BOND REDEMPTION+ CONTRACTUAL OBLIGATION^		TERM	CAPITAL/SPECIAL* ABATEMENT		TOTAL		
		LEVY	REVENUE	REVENUE	DATE		LEVY	REVENUE			
<b>METROPOLITAN DISTRICTS contd</b>											
South Suburban Street Improvement	\$21,698,030	4.043	\$87,725	3.400 +	\$73,773	02/01/80	17 yrs	0.000	\$0	7.443	\$161,498
Southern Metro	\$26,274,410	5.089	\$133,710	2.840 +	\$74,619	08/01/78	19 yrs	0.000	\$0	7.929	\$208,329
Southgate Corp Centr Metro - Bonds	\$109,640	0.000	\$0	6.163 +	\$676			0.000	\$0	7.500	\$823
Southgate Corp Ctr Metro	\$18,392,820	4.000	\$73,571	1.337 ^	\$147			0.000	\$0		
Southpark Metro	\$15,363,090	1.750	\$26,885	6.163 +	\$113,355			0.000	\$0	11.500	\$211,517
Southtech Metro	\$15,940,880	2.935	\$46,786	1.337 ^	\$24,591			0.000	\$0		
Suburban Metro	\$56,365,910	1.059	\$59,691	25.700 +	\$394,831	04/01/89	20 yrs	0.000	\$0	30.000	\$460,893
Sundance Hills Metro	\$8,840,760	3.526	\$31,173	2.550 ^	\$39,176	10/90	20 yrs	0.000	\$0		
TOTAL	\$818,301,210	XXX	\$4,329,513	26.065 +	\$415,499	09/01/91	20 yrs	0.000	\$0	29.000	\$462,285
				0.000 ^	\$0			0.000	\$0		
				0.000 +	\$0			0.000	\$0	1.059	\$59,691
				0.000 ^	\$0			0.000	\$0		
				4.992 +	\$44,133	10/01/80	19 yrs	0.000	\$0	8.518	\$75,306
				0.000 ^	\$0			0.000	\$0		
				XXX	\$12,266,774			XXX	\$0	XXX	\$16,770,739
				XXX	\$174,452			XXX	\$0		
<b>PARK AND RECREATION DISTRICTS</b>											
Arapahoe Park & Rec	\$74,612,360	2.229	\$166,311	0.000 +	\$0			0.000	\$0	2.229	\$166,311
Byers Park and Rec	\$6,054,650	2.960	\$17,922	0.000 ^	\$0			0.000	\$0		
Cherry Creek Vista Metro Rec	\$26,012,710	2.710	\$70,494	0.000 +	\$0			0.000	\$0		
Normandy Estates Metro Rec	\$1,868,080	1.367	\$2,554	3.000 +	\$78,038	10/01/92	19 yrs	0.000	\$0	5.710	\$148,532
Orchard Metro Rec & Park	\$4,787,790	2.270	\$10,868	0.000 ^	\$0			0.000	\$0	1.367	\$2,554
S. Suburban Metro Rec & Park #8	\$999,706,210	4.942	\$4,940,548	0.000 +	\$0			0.000	\$0	2.270	\$10,868
				1.368 +	\$1,367,598	08/15/86	18 yrs	0.000	\$0	7.699	\$7,696,738
				1.389 +	\$1,388,592	10/92	21 yrs	0.000	\$0		
				0.000 ^	\$0			0.000	\$0		



S. Suburban Rec & Park Debt Only	\$54,437,610	0.000	\$0	1.368 +	\$74,471	08/15/86	18 yrs	0.000	\$0	1.368	\$74,471
Strasburg Metro Rec.	\$7,267,930	5.012	\$36,427	0.000 ^	\$0			0.000	\$0		
				0.000 +	\$0			0.000	\$0	5.012	\$36,427
				0.000 ^	\$0			0.000	\$0		
<b>TOTAL</b>	<b>\$1,174,747,340</b>	<b>XXX</b>	<b>\$5,245,123</b>	<b>XXX</b>	<b>\$2,908,699</b>			<b>XXX</b>	<b>\$0</b>	<b>XXX</b>	<b>\$8,153,822</b>

**FIRE PROTECTION DISTRICTS**

Bennett Fire Prot	\$11,782,110	6.257	\$73,721	0.000 +	\$0			0.000	\$0	6.257	\$73,721
Byers Fire Prot	\$7,089,200	3.774	\$26,755	0.000 ^	\$0			0.000	\$0	3.774	\$26,755
Castlewood Fire Protection	\$952,775,570	7.999	\$7,621,252	0.000 ^	\$0			0.000	\$0	7.999	\$7,621,252
Cherry Hills Fire Prot - Bond [2]	\$160,161,000	0.839 (1)	\$134,375	0.811 +	\$129,891	10/15/92	5 yrs	0.000	\$0	1.650	\$264,266
Cunningham Fire Prot	\$168,589,830	13.906	\$2,344,410	3.164 +	\$533,418	05/01/85	11 yrs	0.000	\$0	17.070	\$2,877,828
Deer Trail Rural Fire Prot	\$6,257,390	5.032	\$31,487	0.000 ^	\$0			0.000	\$0	5.032	\$31,487
Littleton Fire Prot	\$305,796,630	6.700	\$2,048,837	0.000 +	\$0			0.000	\$0	6.700	\$2,048,837
Parker Fire Prot	\$49,700,170	10.278	\$510,818	3.700 +	\$183,891	1991	19 yrs	0.000	\$0	13.978	\$694,709
Sable-Altura Fire Prot	\$11,101,410	7.357	\$81,673	2.500 +	\$27,754	05/01/85	13 yrs	0.000	\$0	9.857	\$109,427
Skyline Fire Prot	\$15,394,130	6.697	\$103,094	0.000 ^	\$0			0.000	\$0	6.697	\$103,094
Strasburg Fire Prot No.8	\$7,394,690	4.177	\$30,888	0.000 +	\$0			0.000	\$0	4.177	\$30,888
				0.000 ^	\$0			0.000	\$0		
<b>TOTAL</b>	<b>\$1,696,042,130</b>	<b>XXX</b>	<b>\$13,007,310</b>	<b>XXX</b>	<b>\$874,953</b>			<b>XXX</b>	<b>\$0</b>	<b>XXX</b>	<b>\$13,882,263</b>

**SANITATION DISTRICTS**

Castlewood Sanitation	\$138,540,770	1.000	\$138,541	0.000 +	\$0			0.000	\$0	1.000	\$138,541
Cherry Hills Village Sanitation	\$68,428,090	0.756	\$51,732	5.090 +	\$348,299	05/01/85	10 yrs	0.000	\$0	5.846	\$400,031
Cherryvale Sanitation	\$3,811,380	2.985	\$11,377	0.000 ^	\$0			0.000	\$0	2.985	\$11,377
Goldsmith Gulch Sanitation	\$98,079,520	2.800	\$274,623	0.000 +	\$0			0.000	\$0	2.800	\$274,623
				0.000 ^	\$0			0.000	\$0		

CERTIFICATION OF LEVIES AND REVENUES  
As of January 1, 1993

ARAPAHOE COUNTY

	ASSESSED VALUATION	GENERAL OPERATING LEVY	REVENUE	LEVY	BOND REDEMPTION+ CONTRACTUAL OBLIGATION^	REVENUE DATE	TERM	CAPITAL/SPECIAL* ABATEMENT		TOTAL	
								LEVY	REVENUE		
<b>SANITATION DISTRICTS contd</b>											
Sheridan Sanitation	\$1,839,710	1.227	\$2,257	0.000 +	\$0			0.000	\$0	1.227	\$2,257
Sheridan Sanitation No. 2	\$20,827,460	0.650	\$13,538	0.000 ^	\$0			0.000	\$0	0.650	\$13,538
South Arapahoe Sanitation	\$206,873,950	1.917	\$396,577	0.000 +	\$0			0.000	\$0	1.917	\$396,577
South Englewood Sanitation No. 1	\$91,636,960	1.279	\$117,204	0.000 +	\$0			0.000	\$0	1.279	\$117,204
Southgate Sanitation	\$414,151,770	1.138	\$471,305	0.000 +	\$0			0.000	\$0	1.138	\$471,305
Valley Sanitation	\$25,369,890	2.148	\$54,495	0.000 +	\$0			0.000	\$0	2.148	\$54,495
<b>TOTAL</b>	<b>\$1,069,559,500</b>	<b>XXX</b>	<b>\$1,531,648</b>	<b>XXX</b>	<b>\$348,299</b>			<b>XXX</b>	<b>\$0</b>	<b>XXX</b>	<b>\$1,879,947</b>
<b>WATER DISTRICTS</b>											
Arapahoe Estates Water	\$5,455,690	1.458	\$7,954	28.422 +	\$155,062	12/15/88	20 yrs	0.000	\$0	29.880	\$163,016
Castlewood Water	\$153,127,200	0.890	\$136,283	2.110 +	\$323,098	02/01/89	14 yrs	0.000	\$0	3.000	\$459,381
Charlou Park Water	\$1,376,690	13.400	\$18,448	21.600 +	\$29,737	10/01/88	19 yrs	0.000	\$0	35.000	\$48,185
Cherry Creek Village Water	\$10,384,540	3.000	\$31,154	0.000 +	\$0			0.000	\$0	3.000	\$31,154
Cherry Hills Subdivision Water	\$1,375,070	0.000	\$0	0.000 +	\$0			0.000	\$0	0.000	\$0
Cherrymoor Water	\$763,040	1.060	\$809	0.000 +	\$0			0.000	\$0	1.060	\$809
E Cherry Hills Water	\$3,096,930	0.843	\$2,611	0.000 +	\$0			0.000	\$0	0.843	\$2,611
Greenwood Plaza Water	\$24,536,780	8.293	\$203,484	5.207 +	\$127,763	03/29/79	19 yrs	0.000	\$0	13.500	\$331,247
				0.000 ^	\$0			0.000	\$0		\$0

Meade Lane Water	\$1,263,530	2.000	\$2,527	0.000 +	\$0	0.000	\$0	2.000	\$2,527
Orchard Hills Water	\$4,787,790	5.330	\$25,519	0.000 +	\$0	0.000	\$0	5.330	\$25,519
Southeast Englewood Water	\$259,983,610	0.000	\$0	0.000 +	\$0	0.000	\$0	0.000	\$0
Southgate Water	\$370,233,510	2.286	\$846,354	3.404 +	\$1,260,275	0.000	\$0	5.690	\$2,106,629
Southwest Cherry Hills Water	\$15,795,200	0.738	\$11,657	0.000 +	\$0	0.000	\$0	0.738	\$11,657
Valley Water	\$12,717,060	0.000	\$0	0.000 +	\$0	0.000	\$0	0.000	\$0
Village Heights Addition Water	\$0	0.000	\$0	0.000 +	\$0	0.000	\$0	0.000	\$0
Willows Water	\$121,468,480	4.747	\$576,611	4.642 +	\$563,857	0.000	\$0	9.389	\$1,140,468
TOTAL	\$986,365,120	XXX	\$1,863,411	XXX	\$2,459,792	XXX	\$0	XXX	\$4,323,203

WATER AND SANITATION DISTRICTS

Arapahoe Water & San	\$58,947,330	0.000	\$0	24.794 +	\$1,461,540	0.000	\$0	24.794	\$1,461,540
Bow Mar Water & San	\$4,993,500	1.447	\$7,226	0.000 +	\$0	0.000	\$0	1.447	\$7,226
Brookridge Heights Water & San	\$3,332,830	0.549	\$1,830	0.000 +	\$0	0.000	\$0	0.549	\$1,830
Byers Water & San	\$3,572,540	4.000	\$14,290	0.000 +	\$0	0.000	\$0	4.000	\$14,290
Cantitoe Water & San	\$2,404,940	0.000	\$0	0.000 +	\$0	0.000	\$0	0.000	\$0
Cherry Creek Valley Water & San	\$59,911,480	0.000	\$0	0.000 +	\$0	0.000	\$0	0.000	\$0
Cherry Hills Heights Water & San	\$1,506,790	0.350	\$527	0.000 +	\$0	0.000	\$0	0.350	\$527
Cherry Hills North Water & San	\$6,537,330	6.011	\$39,296	0.000 +	\$0	0.000	\$0	6.011	\$39,296
Cherry Hills Rancho B (4)	\$1,822,450	5.849	\$10,660	0.000 +	\$0	0.000	\$0	5.849	\$10,660
Cherry Hills Rancho Water & San	\$232,970	5.327	\$1,241	0.000 +	\$0	0.000	\$0	5.327	\$1,241
Cherrymoor South Water & San	\$6,415,850	8.000	\$51,327	0.000 +	\$0	0.000	\$0	8.000	\$51,327
TOTAL	\$121,468,480	XXX	\$576,611	XXX	\$2,459,792	XXX	\$0	XXX	\$4,323,203

CERTIFICATION OF LEVIES AND REVENUES  
As of January 1, 1993

ARAPAHOE COUNTY

	ASSESSED VALUATION	GENERAL OPERATING		BOND REDEMPTION+		CAPITAL/SPECIAL* ABATEMENT		TOTAL
		LEVY	REVENUE	REVENUE	DATE	LEVY	REVENUE	
WATER AND SANITATION DISTRICTS contd								
Cherryridge Water & San	\$2,480,760	0.000	\$0	12.000 +	\$29,769	09/01/88	0.000	\$0
				0.000 ^	\$0		0.000	\$0
Columbine Water & San	\$19,655,900	1.827	\$35,911	0.000 +	\$0		0.000	\$0
				0.000 ^	\$0		0.000	\$0
Comanche Crossing Water & San	\$11,020	0.000	\$0	0.000 +	\$0		0.000	\$0
				0.000 ^	\$0		0.000	\$0
Devonshire Heights Water & San	\$4,419,700	0.482	\$2,130	0.000 +	\$0		0.000	\$0
				0.000 ^	\$0		0.000	\$0
E Cherry Creek Valley B Water	\$2,336,990	4.456	\$10,414	0.170 +	\$397	07/01/91	0.000	\$0
				0.000 ^	\$0		0.000	\$0
E Cherry Creek Valley Water & San A	\$105,288,720	6.114	\$643,735	0.230 +	\$24,216	07/01/91	0.000	\$0
				0.000 ^	\$0		0.000	\$0
East Bellevue Water & San	\$6,479,690	0.000	\$0	0.000 +	\$0		0.000	\$0
				0.000 ^	\$0		0.000	\$0
East Valley Water & San	\$1,484,310	8.079	\$11,992	18.022 +	\$26,750	03/15/90	0.000	\$0
				0.000 ^	\$0		0.000	\$0
Havana Water & San	\$44,454,370	4.360	\$193,821	0.000 +	\$0		0.000	\$0
				0.000 ^	\$0		0.000	\$0
Mi-Lin Water & San	\$3,943,700	2.015	\$7,947	0.000 +	\$0		0.000	\$0
				0.000 ^	\$0		0.000	\$0
Highline Park Water & San	\$997,020	0.000	\$0	0.000 +	\$0		0.000	\$0
				0.000 ^	\$0		0.000	\$0
Hillcrest Water & San	\$9,427,390	0.000	\$0	0.000 +	\$0		0.000	\$0
				0.000 ^	\$0		0.000	\$0
Holly Hills Water & San	\$11,398,270	2.716	\$30,958	0.000 +	\$0		0.000	\$0
				0.000 ^	\$0		0.000	\$0
Inverness Water & San	\$74,211,040	0.000	\$0	10.500 +	\$779,216	05/01/92	0.000	\$0
				0.000 ^	\$0		0.000	\$0
Marsfield Heights Water & San	\$7,050,670	2.089	\$14,729	0.000 +	\$0		0.000	\$0
				0.000 ^	\$0		0.000	\$0
Platte Canyon Water & San	\$15,987,370	7.359	\$117,651	0.000 +	\$0		0.000	\$0
				0.000 ^	\$0		0.000	\$0
Southwest Metro Water & San	\$5,052,100	3.274	\$16,541	3.844 +	\$19,420	08/01/84	0.000	\$0
				0.000 ^	\$0		0.000	\$0

	\$826,780	0.000	\$0	0.000 +	\$0	05/05/87	10 yrs	0.000	\$0	4.815	\$3,981
Strasburg Water & San					\$0				\$0		\$3,981
Tamarac Water & San	\$1,953,580	0.000	\$0	4.815 ^	\$3,981			0.000	\$0	0.000	\$0
TOTAL	\$467,137,390	XXX	\$1,212,225	XXX	\$2,341,308			XXX	\$0	XXX	\$3,557,514
GROUND WATER MANAGEMENT DISTRICTS											
Lost Creek Groundwater Mgmt	\$2,930,230	0.434	\$1,272	0.000 +	\$0			0.000	\$0	0.434	\$1,272
North Kiowa Bijou Groundwater Mgmt (1)	\$24,192,180	0.174	\$4,209	0.000 ^	\$0			0.000	\$0	0.174	\$4,209
TOTAL	\$27,122,410	XXX	\$5,481	XXX	\$0			XXX	\$0	XXX	\$5,481
SOIL CONSERVATION DISTRICTS											
Agate Soil Conservation Dist.	\$36,690	0.000	\$0	0.000 +	\$0			0.000	\$0	0.000	\$0
Deer Trail Soil Conservation Dist.	\$13,213,710	0.000	\$0	0.000 ^	\$0			0.000	\$0	0.000	\$0
West Arapahoe Soil Conservation	\$0	0.000	\$0	0.000 ^	\$0			0.000	\$0	0.000	\$0
TOTAL	\$13,250,400	XXX	\$0	XXX	\$0			XXX	\$0	XXX	\$0
PUBLIC IMPROVEMENT DISTRICT (MUNICIPAL, GENERAL)											
Greenwood Village Parkway GID	\$1,355,400	0.000	\$0	0.000 +	\$0			1.882 *2	\$2,551	1.882	\$2,551
Greenwood Village Sewer Improvement	\$17,585,540	1.389	\$24,426	0.000 ^	\$0			0.000	\$0	0.000	\$0
Walnut Hills GID	\$15,389,540	4.548	\$69,992	0.000 +	\$0			1.221 *3	\$21,472	2.610	\$45,898
TOTAL	\$34,330,480	XXX	\$94,418	XXX	\$0			0.000	\$0	4.548	\$69,992
TOTAL		XXX	\$24,023	XXX	\$118,441			XXX	\$0	XXX	\$0

CERTIFICATION OF LEVIES AND REVENUES  
As of January 1, 1993

ARAPAHOE COUNTY

	ASSESSED VALUATION	GENERAL OPERATING		BOND REDEMPTION+ CONTRACTUAL OBLIGATION^		CAPITAL/SPECIAL* ABATEMENT		TOTAL
		LEVY	REVENUE	LEVY	REVENUE DATE	LEVY	REVENUE	
<b>PUBLIC IMPROVEMENT DISTRICTS (COUNTY)</b>								
Cherry Park G.I.D.	\$5,774,680	5.562	\$32,119	0.000 +	\$0	0.000	\$0	\$32,119
Foxridge G.I.D.	\$17,847,920	2.620	\$46,762	0.000 ^	\$0	0.000	\$0	\$46,762
TOTAL	\$23,622,600	XXX	\$78,881	XXX	\$0	XXX	\$0	\$78,881
<b>URBAN DRAINAGE AND FLOOD CONTROL DISTRICT</b>								
Urban Drainage & Flood Control #11	\$3,222,404,780	0.696	\$2,242,794	0.000 +	\$0	0.000	\$0	\$2,242,794
Urban Dmg & Flood/S Platte #12	3,222,404,780	0.084	\$270,682	0.000 ^	\$0	0.000	\$0	\$270,682
TOTAL	\$3,222,404,780	XXX	\$2,513,476	XXX	\$0	XXX	\$0	\$2,513,476
<b>OTHER DISTRICTS</b>								
Arapahoe County Recreational	\$282,784,120	1.000	\$282,784	0.000 +	\$0	0.000	\$0	\$282,784
Arapahoe Regional Library	\$1,646,649,300	2.986	\$4,916,895	0.000 ^	\$0	0.000	\$0	\$4,916,895
Arapahoe County Pest Control	\$19,323,530	2.000	\$38,647	0.000 +	\$0	0.000	\$0	\$38,647
Arapahoe County Law Enforcement	\$1,058,702,990	4.082	\$4,321,626	0.000 ^	\$0	0.000	\$0	\$4,321,626
Englewood DOA #9	\$36,036,150	4.397	\$158,451	0.000 +	\$0	0.000	\$0	\$158,451
RTD #10	3,202,189,980	0.000	\$0	0.000 +	\$0	0.000	\$0	\$0

E-470 Highway Authority	\$93,610,180	0.000	\$0	0.000 +	\$0	0.000	\$0	0.000	\$0
Cherry Creek Basin Authority	\$370,612,670	0.500	\$185,306	0.000 ^	\$0	0.000	\$0	0.000	\$0
TOTAL	\$3,507,718,940	XXX	\$9,903,709	XXX	\$0	XXX	\$0	XXX	\$9,903,709
TOTAL LOCAL IMPROVEMENT AND SERVICE DISTRICTS	\$13,040,602,300	XXX	\$39,785,195	XXX	\$21,199,825	XXX	\$24,023	XXX	\$61,187,476
				XXX	\$178,433	XXX	\$0		

#8 See Footnote No. 8  
 #9 See Footnote No. 9  
 #10 See Footnote No. 10  
 #11 See Footnote No. 11  
 #12 See Footnote No. 12  
 (1) \$10/Mell Spec Assmt Thru Treas Ofc  
 (2) Dissolved 9/89. Part of Castlewood Fire  
 (3) Excluded from Cherry Hills Farm Metro  
 (4) Sub-dist. of Cherry Hills Rancho W & S  
 (5) Bond Exclusion From Greenwood S. Metro  
 (6) Notes Payable  
 (1) Pension Liability  
 \*2 Special Assessment  
 \*3 Notes Payable

CERTIFICATION OF LEVIES AND REVENUES  
As of January 1, 1993

ARAPAHOE COUNTY

SUMMARY OF LEVIES AND REVENUES

TYPE OF LEVY	ASSESSED VALUATION	GENERAL OPERATING FUND REVENUE	BOND REDEMPTION CONTRACTUAL OBLIGATION REVENUE	OVERRIDES TRANSPORTATION REVENUE	OTHER* REVENUE	TOTAL REVENUES
<b>SCHOOLS</b>						
Districts	\$3,256,587,200	\$141,876,037	\$38,081,586	\$19,672,980	\$4,674,571	\$212,425,662
			\$0	\$0		
<b>LOCAL GOVERNMENT</b>						
Counties	\$3,256,587,200	\$55,274,055	\$0		\$0	\$55,274,055
Cities and Towns	\$2,197,884,210	\$19,145,534	\$1,115,284		\$170,004	\$20,430,822
Local Improv. & Service	\$13,040,602,300	\$39,785,195	\$21,199,825		\$24,023	\$61,187,476
			\$178,433			
Sub-Total Local Gov't	XXX	\$114,204,784	\$22,315,109		\$194,027	\$136,892,352
			\$178,433			
<b>TOTAL VALUATION &amp; REVENUE #13</b>	\$3,256,587,200	\$256,080,821	\$60,396,695		\$12,989,064	\$349,317,995
			\$178,433			

#13 See Footnote No. 13  
\* See detail for specific fund type and name.



## FOOTNOTES:

- 1 Englewood School District #1 Includes \$11,376,930 Assessed Valuation and \$558,266 Revenue Attributable To Englewood Urban Renewal.
- 2 Littleton School District Includes \$1,210,730 Assessed Valuation and \$69,215 Revenue Attributable To The Littleton Riverfront Authority.
- 3 Aurora School District #28J Includes \$2,186,760 Assessed Valuation and \$141,322 Revenue Attributable To Aurora Urban Renewal.
- 4 County Purposes Include \$11,376,930 Assessed Valuation and \$193,101 Revenue Attributable To Englewood Urban Renewal; \$1,210,730 Assessed Valuation and \$20,550 Revenue Attributable To Littleton Riverfront Authority; and, \$2,186,760 Assessed Valuation and \$37,116 Revenue Attributable To Aurora Urban Renewal.
- 5 City of Aurora Includes \$2,186,760 Assessed Valuation and \$25,377 Revenue Attributable To Aurora Urban Renewal.
- 6 City of Englewood Includes \$11,376,930 Assessed Valuation and \$94,997 Revenue Attributable To Englewood Urban Renewal.
- 7 City of Littleton Includes \$1,210,730 Assessed Valuation and \$8,066 Revenue Attributable To Littleton Riverfront Authority.
- 8 South Suburban Metro. Recreation & Park District Includes \$1,210,730 Assessed Valuation and \$9,321 Revenue Attributable To The Littleton Riverfront Authority.
- 9 Englewood Downtown Development Authority Includes \$6,035,067 Assessed Valuation and \$26,536 Revenue Attributable To Englewood Urban Renewal.
- 10 Regional Transportation District Includes \$11,376,930 Assessed Valuation and \$0 Revenue Attributable To Englewood Urban Renewal; \$1,210,730 Assessed Valuation and \$0 Revenue Attributable To Littleton Riverfront Authority; And, \$2,186,760 Assessed Valuation And \$0 Revenue Attributable To Aurora Urban Renewal.
- 11 Urban Drainage and Flood Control District Includes \$11,376,930 Assessed Valuation and \$7,918 Revenue Attributable To Englewood Urban Renewal Authority; \$1,210,730 Assessed Valuation and \$842 Revenue Attributable To Littleton Riverfront Authority; and \$2,186,760 Assessed Valuation and \$1,522 Revenue Attributable to Aurora Urban Renewal.
- 12 Urban Drainage and Flood Control District/S. Platte District Includes \$11,035,067 Assessed Valuation and \$956 Revenue Attributable To Englewood Urban Renewal Authority; \$1,210,730 Assessed Valuation and \$102 Revenue Attributable To Littleton Riverfront Authority; and, \$2,186,760 Assessed Valuation and \$184 Revenue Attributable To Aurora Urban Renewal.
- 13 Total Valuation and Revenue Includes \$11,376,930 Assessed Valuation and \$881,774 Revenue Attributable To Englewood Urban Renewal; \$1,210,730 Assessed Valuation and \$108,096 Revenue Attributable To Littleton Riverfront Authority; and \$2,186,760 Assessed Valuation and \$205,521 Revenue Attributable To Aurora Urban Renewal.

CERTIFICATION OF LEVIES AND REVENUES  
As of January 1, 1993

ARCHULETA COUNTY

District Number and Name	ASSESSED VALUATION	PUBLIC SCHOOL FINANCE AND GENERAL FUND		BOND REDEMPTION+		CONTRACTUAL OBLIGATION^		OVERRIDES TRANSPORTATION		ADA-ASBESTOS/SPECIAL* ABATEMENT		TOTAL REVENUE
		LEVY	REVENUE	LEVY	REVENUE	LEVY	REVENUE	LEVY	REVENUE	LEVY	REVENUE	
SCHOOL DISTRICTS												
0221 (1) Pagosa Springs 50 JT	\$76,753,550	40.080	\$3,076,282	6.354 + 0.000 ^	\$487,692	0.000	\$0	0.000	\$0	0.000	\$0	\$3,587,231
1532 (2) Bayfield 10 JT R	\$325,010	37.662	\$12,241	8.100 + 0.000 ^	\$2,633	0.000	\$0	0.000	\$0	0.000	\$0	\$14,873
1542 (3) Ignacio 11 JT	\$2,216,610	40.080	\$88,842	0.000 + 0.000 ^	\$0	0.000	\$0	0.000	\$0	0.000	\$0	\$88,842
TOTAL	\$79,295,170	XXX	\$3,177,365	XXX XXX	\$490,325	XXX XXX	\$0 \$0	\$0 \$0	XXX XXX	\$0 \$0	\$0 \$23,256	XXX \$3,690,946

(1) 0222 - Hinsdale (2) 1531 - La Plata (3) 1541 - La Plata

LOCAL GOVERNMENT COUNTY PURPOSES	ASSESSED VALUATION	GENERAL OPERATING		BOND REDEMPTION+		CONTRACTUAL OBLIGATION^		CAPITAL/SPECIAL* ABATEMENT		TOTAL REVENUE
		LEVY	REVENUE	LEVY	REVENUE	LEVY	REVENUE	LEVY	REVENUE	
General	\$79,295,170	16.645	\$1,319,868	0.000 + 0.000 ^	\$0	\$0	\$0	0.000 0.000	\$0 \$0	\$1,319,868
Road and Bridge	\$79,295,170	4.500	\$356,828	0.000 + 0.000 ^	\$0	\$0	\$0	0.000 0.000	\$0 \$0	\$356,828
TOTAL	\$79,295,170	21.145	\$1,676,696	0.000 + 0.000 ^	\$0	\$0	\$0	0.000 0.000	\$0 \$0	\$1,676,696
CITIES AND TOWNS Pagosa Springs	\$9,628,020	8.440	\$81,260	0.000 + 0.000 ^	\$0	\$0	\$0	0.000 0.000	\$0 \$0	\$81,260

	GENERAL OPERATING		BOND REDEMPTION+		CAPITAL/SPECIAL*		TOTAL
	LEVY	REVENUE	REVENUE DATE	TERM	LEVY	REVENUE	
<b>LOCAL IMPROVEMENT AND SERVICE DISTRICTS</b>							
<b>METROPOLITAN DISTRICTS</b>							
Alpha-Rockridge Metro	10.000	\$13,356	0.000 +	\$0	0.000	\$0	\$13,356
Aspen Springs Metro	4.683	\$19,647	0.000 ^	\$0	0.000	\$0	\$19,647
Piedra Park Metro	10.484	\$7,486	10.745 +	\$45,079	0.000	\$0	\$64,726
Improvement			0.000 ^	\$0	0.000	\$0	\$0
San Juan River Village Metro	12.000	\$15,392	14.990 +	\$10,703	0.000	\$0	\$18,189
			0.000 ^	\$0	0.000	\$0	\$0
			0.000 +	\$0	0.000	\$0	\$15,392
			0.000 ^	\$0	0.000	\$0	\$0
<b>TOTAL</b>	<b>XXX</b>	<b>\$55,881</b>	<b>XXX</b>	<b>\$55,782</b>	<b>XXX</b>	<b>\$0</b>	<b>\$111,663</b>
			<b>XXX</b>	<b>\$0</b>	<b>XXX</b>	<b>\$0</b>	<b>\$0</b>
<b>WATER AND SANITATION DISTRICTS</b>							
Pagosa Area Water & San No. 1	7.213	\$206,367	12.500 +	\$357,631	0.000	\$0	\$563,998
Pagosa Area Water & Sanitation District B	2.298	\$19,669	0.000 ^	\$0	0.000	\$0	\$19,669
			6.000 +	\$51,354	0.000	\$0	\$71,518
			0.000 ^	\$0	0.058	\$495	\$495
<b>TOTAL</b>	<b>XXX</b>	<b>\$226,036</b>	<b>XXX</b>	<b>\$408,985</b>	<b>XXX</b>	<b>\$0</b>	<b>\$635,516</b>
			<b>XXX</b>	<b>\$0</b>	<b>XXX</b>	<b>\$495</b>	<b>\$495</b>
<b>OTHER DISTRICTS</b>							
Pagosa Fire Prot	4.684	\$286,640	0.000 +	\$0	0.000	\$0	\$286,640
Upper San Juan Hospital	2.042	\$156,731	0.000 ^	\$0	0.000	\$0	\$156,731
Pagosa Springs Sanitation	5.250	\$61,203	0.000 +	\$0	0.000	\$0	\$61,203
Upper San Juan Library	1.500	\$118,455	0.000 +	\$0	0.000	\$0	\$118,455
			0.000 ^	\$0	0.010	\$790	\$790

CERTIFICATION OF LEVIES AND REVENUES  
As of January 1, 1993

ARCHULETA COUNTY

	ASSESSED VALUATION	GENERAL OPERATING		BOND REDEMPTION+ CONTRACTUAL OBLIGATION^		CAPITAL/SPECIAL* ABATEMENT		TOTAL REVENUE
		LEVY	REVENUE	LEVY	REVENUE DATE	LEVY	REVENUE	
OTHER DISTRICTS cont'd								
San Juan Water Conservancy	\$61,785,150	0.481	\$29,719	0.000 +	\$0	0.000	\$0	\$29,719
Southwestern Water Conservation	\$79,295,170	0.449	\$35,604	0.000 ^	\$0	0.000	\$0	\$36,159
				0.000 ^	\$0	0.007	\$555	
TOTAL	\$369,657,400	XXX	\$688,351	XXX	\$0	XXX	\$0	\$689,696
				XXX	\$0	XXX	\$1,345	
TOTAL LOCAL IMPROVEMENT AND SERVICE DISTRICTS	\$414,354,580	XXX	\$970,268	XXX	\$464,767	XXX	\$0	\$1,436,875
				XXX	\$0	XXX	\$1,840	

## SUMMARY OF LEVIES AND REVENUES

TYPE OF LEVY	ASSESSED VALUATION	GENERAL OPERATING FUND REVENUE	BOND REDEMPTION CONTRACTUAL OBLIGATION REVENUE	OVERRIDES TRANSPORTATION REVENUE	OTHER* REVENUE	TOTAL REVENUES
<b>SCHOOLS</b>						
Districts	\$79,295,170	\$3,177,365	\$490,325	\$0	\$0	\$3,690,946
<b>LOCAL GOVERNMENT</b>						
Counties	\$79,295,170	\$1,676,696	\$0	---	\$0	\$1,676,696
Cities and Towns	\$9,628,020	\$81,260	\$0	---	\$0	\$81,260
Local Improv. & Service	\$414,354,580	\$970,268	\$464,767	---	\$1,840	\$1,436,875
Sub-Total Local Gov't	XXX	\$2,728,224	\$464,767	---	\$1,840	\$3,194,831
<b>TOTAL VALUATION &amp; REVENUE</b>	\$79,295,170	\$5,905,589	\$955,092	---	\$25,096	\$6,885,777

\* See detail for specific fund type and name.

CERTIFICATION OF LEVIES AND REVENUES  
As of January 1, 1993

BACA COUNTY

District Number and Name	ASSESSED VALUATION	PUBLIC SCHOOL FINANCE AND GENERAL FUND		BOND REDEMPTION+		OVERRIDES TRANSPORTATION		ADA-ASBESTOS/SPECIAL* ABATEMENT		TOTAL	
		LEVY	REVENUE	LEVY	REVENUE	LEVY	REVENUE	LEVY	REVENUE		
SCHOOL DISTRICTS											
0230	\$19,534,680	40.080	\$782,950	2.500 +	\$48,837	0.000	\$0	10.000 *1	\$195,347	52.580	\$1,027,134
Walsh RE 1				0.000 ^	\$0	0.000	\$0	0.000	\$0		
0240	\$4,515,650	37.418	\$168,967	0.000 +	\$0	0.000	\$0	0.000	\$0	37.418	\$168,967
Pritchett RE 3				0.000 ^	\$0	0.000	\$0	0.000	\$0		
0250	\$12,916,350	52.638	\$679,891	0.000 +	\$0	0.000	\$0	0.000	\$0	52.638	\$679,891
Springfield RE 4				0.000 ^	\$0	0.000	\$0	0.000	\$0		
0260	\$5,682,080	40.080	\$227,738	0.000 +	\$0	0.000	\$0	0.000	\$0	40.080	\$227,738
Viles RE 5				0.000 ^	\$0	0.000	\$0	0.000	\$0		
0270	\$6,169,710	40.080	\$247,282	0.000 +	\$0	0.000	\$0	0.000	\$0	40.080	\$247,282
Campo RE 6				0.000 ^	\$0	0.000	\$0	0.000	\$0		
TOTAL	\$48,818,470	XXX	\$2,106,828	XXX	\$48,837	XXX	\$0	XXX	\$195,347	XXX	\$2,351,012

\*1 \$200,000 Settlement Case #91-CV-3

LOCAL GOVERNMENT COUNTY PURPOSES	ASSESSED VALUATION	GENERAL OPERATING		BOND REDEMPTION+		CAPITAL/SPECIAL* ABATEMENT		TOTAL	
		LEVY	REVENUE	LEVY	REVENUE	LEVY	REVENUE		
General	\$48,818,470	12.000	\$585,822	0.000 +	\$0	0.000	\$0	12.000	\$585,822
Road and Bridge	\$48,818,470	8.750	\$427,162	0.000 ^	\$0	0.000	\$0	8.750	\$427,162
Public Welfare	\$48,818,470	1.250	\$61,023	0.000 ^	\$0	0.000	\$0	1.250	\$61,023
Contingent Fund	\$48,818,470	0.100	\$4,882	0.000 ^	\$0	0.000	\$0	0.100	\$4,882
Capital Expenditures	\$48,818,470	0.500	\$24,409	0.000 +	\$0	0.000	\$0	0.500	\$24,409
TOTAL	\$48,818,470	22.600	\$1,103,297	0.000 +	\$0	0.000	\$0	22.600	\$1,103,297

CITIES AND TOWNS	ASSESSED VALUATION	GENERAL OPERATING LEVY	REVENUE	LEVY	BOND REDEMPTION+ CONTRACTUAL OBLIGATION^	REVENUE	DATE	TERM	LEVY	CAPITAL/SPECIAL* ABATEMENT	REVENUE	LEVY	TOTAL REVENUE
Campe	\$276,670	25.520	\$7,061	0.000 +	\$0				0.000	\$0	25.520	\$7,061	
Pritchett	\$611,440	22.903	\$14,004	0.000 ^	\$0				0.000	\$0	22.903	\$14,004	
Springfield	\$4,445,020	21.460	\$95,390	0.000 +	\$0				0.000	\$0	21.460	\$95,390	
Two Buttes	\$369,700	11.523	\$4,260	0.000 ^	\$0				0.000	\$0	11.523	\$4,260	
Vilas	\$135,840	40.849	\$5,549	0.000 +	\$0				0.000	\$0	40.849	\$5,549	
Walsh	\$1,905,230	52.473	\$99,973	0.000 +	\$0				0.000	\$0	52.473	\$99,973	
<b>TOTAL</b>	<b>\$7,743,900</b>	<b>XXX</b>	<b>\$226,237</b>	<b>XXX</b>	<b>\$0</b>				<b>XXX</b>	<b>\$0</b>	<b>XXX</b>	<b>\$226,237</b>	

LOCAL IMPROVEMENT AND SERVICE DISTRICTS	ASSESSED VALUATION	GENERAL OPERATING LEVY	REVENUE	LEVY	BOND REDEMPTION+ CONTRACTUAL OBLIGATION^	REVENUE	DATE	TERM	LEVY	CAPITAL/SPECIAL* ABATEMENT	REVENUE	LEVY	TOTAL REVENUE
PARK AND RECREATION DISTRICTS													
Campe Rec and Park	\$6,169,710	1.904	\$11,747	0.000 +	\$0				0.000	\$0	1.904	\$11,747	
Springfield Metro Rec	\$11,489,920	3.514	\$40,376	0.000 +	\$0				0.000	\$0	3.514	\$40,376	
Two Buttes Metro Rec & Park	\$2,050,400	3.456	\$7,086	0.000 +	\$0				0.000	\$0	3.456	\$7,086	
Vilas Metro Rec	\$5,682,080	2.000	\$11,364	0.000 +	\$0				0.000	\$0	2.000	\$11,364	
Walsh Metro Rec	\$18,910,710	2.471	\$46,728	0.000 +	\$0				0.000	\$0	2.471	\$46,728	
<b>TOTAL</b>	<b>\$44,302,820</b>	<b>XXX</b>	<b>\$117,301</b>	<b>XXX</b>	<b>\$0</b>				<b>XXX</b>	<b>\$0</b>	<b>XXX</b>	<b>\$117,301</b>	

CERTIFICATION OF LEVIES AND REVENUES  
As of January 1, 1993

BACA COUNTY

	ASSESSED VALUATION	GENERAL OPERATING		BOND REDEMPTION+ CONTRACTUAL OBLIGATION^		CAPITAL/SPECIAL* ABATEMENT		TOTAL
		LEVY	REVENUE	REVENUE	DATE	LEVY	REVENUE	
<b>HOSPITAL DISTRICTS</b>								
Prowers County Hospital	\$40	2.723	\$0	5.731 +	\$0	0.000	\$0	8.454
				0.000 ^	\$0	0.000	\$0	
Southeast Colorado Hospital	\$22,108,510	1.999	\$44,195	5.718 +	10/20/81	0.000	\$0	7.717
				0.000 ^	14 yrs	0.000	\$0	
Walsh Hospital	\$26,709,960	10.000	\$267,100	0.000 +	\$0	0.000	\$0	10.000
				0.000 ^	\$0	0.000	\$0	
<b>TOTAL</b>	<b>\$48,818,510</b>	<b>XXX</b>	<b>\$311,295</b>	<b>XXX</b>	<b>\$126,416</b>	<b>XXX</b>	<b>\$0</b>	<b>\$637,711</b>
				<b>XXX</b>	<b>\$0</b>	<b>XXX</b>	<b>\$0</b>	
<b>CEMETARY DISTRICTS</b>								
Campe Cemetery	\$5,993,100	0.473	\$2,835	0.000 +	\$0	0.000	\$0	0.473
				0.000 ^	\$0	0.000	\$0	
Minneapolis Cemetery	\$2,007,210	0.412	\$827	0.000 +	\$0	0.000	\$0	0.412
				0.000 ^	\$0	0.000	\$0	
Springfield Cemetery	\$15,855,550	1.144	\$18,139	0.000 +	\$0	0.000	\$0	1.144
				0.000 ^	\$0	0.000	\$0	
Stonington Cemetery	\$4,148,080	1.200	\$4,978	0.000 +	\$0	0.000	\$0	1.200
				0.000 ^	\$0	0.000	\$0	
Two Buttes Cemetery	\$2,050,400	1.105	\$2,266	0.000 +	\$0	0.000	\$0	1.105
				0.000 ^	\$0	0.000	\$0	
Vilas Cemetery	\$6,086,030	0.996	\$6,062	0.000 +	\$0	0.000	\$0	0.996
				0.000 ^	\$0	0.000	\$0	
Walsh Cemetery	\$6,159,200	1.000	\$6,159	0.000 +	\$0	0.000	\$0	1.000
				0.000 ^	\$0	0.000	\$0	
<b>TOTAL</b>	<b>\$42,299,570</b>	<b>XXX</b>	<b>\$41,266</b>	<b>XXX</b>	<b>\$0</b>	<b>XXX</b>	<b>\$0</b>	<b>\$41,266</b>
				<b>XXX</b>	<b>\$0</b>	<b>XXX</b>	<b>\$0</b>	



COUNTY PEST CONTROL DISTRICTS	ASSESSED VALUATION	1.559	\$14,065	0.000 +	\$0	0.000	\$0	1.559	\$14,065
East Baca Pest Control	\$9,021,570	1.559	\$14,065	0.000 +	\$0	0.000	\$0	1.559	\$14,065
West Baca County Pest Control	\$10,634,840	2.000	\$21,270	0.000 ^	\$0	0.000	\$0	2.000	\$21,270
<b>TOTAL</b>	<b>\$19,656,410</b>	<b>XXX</b>	<b>\$35,335</b>	<b>XXX</b>	<b>\$0</b>	<b>XXX</b>	<b>\$0</b>	<b>XXX</b>	<b>\$35,335</b>
<b>OTHER DISTRICTS</b>									
Two Buttes Fire Prot	\$3,485,260	1.502	\$5,235	0.000 +	\$0	0.000	\$0	1.502	\$5,235
<b>TOTAL LOCAL IMPROVEMENT AND SERVICE DISTRICTS</b>	<b>\$158,562,570</b>	<b>XXX</b>	<b>\$510,432</b>	<b>XXX</b>	<b>\$126,416</b>	<b>XXX</b>	<b>\$0</b>	<b>XXX</b>	<b>\$636,848</b>

SUMMARY OF LEVIES AND REVENUES

TYPE OF LEVY	ASSESSED VALUATION	GENERAL OPERATING FUND REVENUE	BOND REDEMPTION CONTRACTUAL OBLIGATION REVENUE	TRANSPORTATION REVENUE	OTHER* REVENUE	TOTAL REVENUES
<b>SCHOOLS</b>						
Districts	\$48,818,470	\$2,106,828	\$48,837	\$0	\$195,347	\$2,351,012
<b>LOCAL GOVERNMENT</b>						
Counties	\$48,818,470	\$1,103,297	\$0		\$0	\$1,103,297
Cities and Towns	\$7,743,900	\$226,237	\$0		\$0	\$226,237
Local Improv. & Service	\$158,562,570	\$510,432	\$126,416		\$0	\$636,848
<b>Sub-Total Local Gov't</b>	<b>XXX</b>	<b>\$1,839,966</b>	<b>\$126,416</b>		<b>\$0</b>	<b>\$1,966,382</b>
<b>TOTAL VALUATION &amp; REVENUE</b>	<b>\$48,818,470</b>	<b>\$3,946,794</b>	<b>\$175,253</b>		<b>\$195,347</b>	<b>\$4,317,394</b>

\* See detail for specific fund type and name.

CERTIFICATION OF LEVIES AND REVENUES  
As of January 1, 1993

BENT COUNTY

District Number and Name	ASSESSED VALUATION	PUBLIC SCHOOL FINANCE AND GENERAL FUND		BOND REDEMPTION+		OVERRIDES TRANSPORTATION		ADA-ASBESTOS/SPECIAL* ABATEMENT		TOTAL REVENUE
		LEVY	REVENUE	LEVY	REVENUE	LEVY	REVENUE	LEVY	REVENUE	
SCHOOL DISTRICTS										
0290 Las Animas RE 1	\$17,535,130	40.080	\$702,808	0.000 +	\$0	0.000	\$0	0.000	\$0	\$702,808
0310 McClellan RE 2	\$8,294,920	40.080	\$332,460	0.000 ^	\$0	0.000	\$0	0.000	\$0	\$332,460
2682 (1) Wiley RE 13 J	\$2,892,320	40.080	\$115,924	0.000 ^	\$0	0.000	\$0	0.000	\$0	\$115,924
				26.920 +	\$77,861	0.000	\$0	0.000	\$0	\$77,861
				0.000 ^	\$0	0.000	\$0	0.000	\$0	\$0
TOTAL	\$28,722,370	XXX	\$1,151,192	XXX	\$77,861	XXX	\$0	XXX	\$0	\$1,229,053

(1) 2681 - Promoters

LOCAL GOVERNMENT COUNTY PURPOSES	ASSESSED VALUATION	GENERAL OPERATING		BOND REDEMPTION+		CAPITAL/SPECIAL* ABATEMENT		TOTAL REVENUE
		LEVY	REVENUE	LEVY	REVENUE	LEVY	REVENUE	
General	\$28,722,370	20.000	\$574,447	0.000 +	\$0	0.000	\$0	\$574,447
Road and Bridge	\$28,722,370	3.430	\$98,518	0.000 ^	\$0	0.000	\$0	\$98,518
Public Welfare	\$28,722,370	4.750	\$136,431	0.000 ^	\$0	0.000	\$0	\$136,431
Contingent Fund	\$28,722,370	0.300	\$8,617	0.000 ^	\$0	0.000	\$0	\$8,617
Retirement	\$28,722,370	0.750	\$21,542	0.000 +	\$0	0.000	\$0	\$21,542
Ambulance	\$28,722,370	0.750	\$21,542	0.000 +	\$0	0.000	\$0	\$21,542

	ASSESSED VALUATION	GENERAL OPERATING		BOND REDEMPTION+		CAPITAL/SPECIAL*		TOTAL
		LEVY	REVENUE	CONTRACTUAL OBLIGATION <sup>^</sup>	REVENUE DATE	LEVY	REVENUE	
Airport	\$28,722,370	0.019	\$546	0.000 +	\$0	0.000	\$0	\$546
TV Translator	\$28,722,370	0.574	\$16,487	0.000 ^	\$0	0.000	\$0	\$16,487
<b>TOTAL</b>	<b>\$28,722,370</b>	<b>30.573</b>	<b>\$878,129</b>	<b>0.000 +</b>	<b>\$0</b>	<b>0.000</b>	<b>\$0</b>	<b>\$878,129</b>
<b>CITIES AND TOWNS</b>								
Las Animas	\$4,047,480	39.000	\$157,852	0.000 +	\$0	0.000	\$0	\$157,852
				0.000 ^	\$0	0.000	\$0	
<b>LOCAL IMPROVEMENT AND SERVICE DISTRICTS</b>								
<b>FIRE PROTECTION DISTRICTS</b>								
Hasty-Mc Cleve Fire Prot	\$6,848,390	2.000	\$13,697	0.000 +	\$0	0.000	\$0	\$13,697
Las Animas-Bent County Fire Prot	\$14,667,730	2.412	\$35,379	0.000 ^	\$0	0.000	\$0	\$35,379
Wiley Rural Fire Prot	\$2,873,120	1.000	\$2,873	0.000 +	\$0	0.000	\$0	\$2,873
<b>TOTAL</b>	<b>\$24,389,240</b>	<b>XXX</b>	<b>\$51,949</b>	<b>XXX</b>	<b>\$0</b>	<b>XXX</b>	<b>\$0</b>	<b>\$51,949</b>
<b>CEMETERY DISTRICTS</b>								
Bent County-Las Animas Cemetery	\$18,970,180	2.000	\$37,940	0.000 +	\$0	0.000	\$0	\$37,940
Bent-Prowers Cemetery	\$9,754,580	1.547	\$15,090	0.000 ^	\$0	0.000	\$0	\$15,090
<b>TOTAL</b>	<b>\$28,724,760</b>	<b>XXX</b>	<b>\$53,030</b>	<b>XXX</b>	<b>\$0</b>	<b>XXX</b>	<b>\$0</b>	<b>\$53,030</b>
<b>DRAINAGE DISTRICTS</b>								
Las Animas Cons Drainage	0 <1>	0.000	\$300	0.000 +	\$0	0.000	\$0	\$300
Las Animas Extension Drainage	0 <1>	0.000	\$1,406	0.000 ^	\$0	0.000	\$0	\$1,406
Lubers Drainage	0 <1>	0.000	\$0	0.000 +	\$0	0.000	\$0	\$0

CERTIFICATION OF LEVIES AND REVENUES  
As of January 1, 1993

BENT COUNTY

	ASSESSED VALUATION	GENERAL OPERATING		BOND REDEMPTION+ CONTRACTUAL OBLIGATION*		CAPITAL/SPECIAL* ABATEMENT		TOTAL REVENUE
		LEVY	REVENUE	REVENUE	DATE	LEVY	REVENUE	
<b>DRAINAGE DISTRICTS contd</b>								
Riverview Drainage	0 <1>	0.000	\$2,765	0.000 +	\$0	0.000	\$0	\$2,765
Wiley Drainage	0 <1>	0.000	\$4,307	0.000 ^	\$0	0.000	\$0	\$4,307
<b>TOTAL</b>	\$0	XXX	\$8,778	XXX	\$0	XXX	\$0	\$8,778
<b>OTHER DISTRICTS</b>								
Las Animas-Bent Co Library	\$17,535,130	1.500	\$26,303	2.069 +	\$36,280	0.000	\$0	\$62,583
Southeastern Colorado Water Co	\$21,381,270	0.969	\$20,718	0.000 ^	\$0	0.000	\$0	\$20,718
<b>TOTAL</b>	\$38,916,400	XXX	\$47,021	XXX	\$36,280	XXX	\$0	\$83,301
<b>TOTAL LOCAL IMPROVEMENT AND SERVICE DISTRICTS</b>	\$92,030,400	XXX	\$160,779	XXX	\$36,280	XXX	\$0	\$197,059

<1> Assessment On Tax Roll

SUMMARY OF LEVIES AND REVENUES

TYPE OF LEVY	ASSESSED VALUATION	GENERAL OPERATING FUND REVENUE	BOND REDEMPTION CONTRACTUAL OBLIGATION REVENUE	OVERRIDES TRANSPORTATION REVENUE	OTHER* REVENUE	TOTAL REVENUES
<b>SCHOOLS</b>						
Districts	\$28,722,370	\$1,151,192	\$77,861	\$0	\$0	\$1,229,053
			\$0	\$0		
<b>LOCAL GOVERNMENT</b>						
Counties	\$28,722,370	\$878,129	\$0		\$0	\$878,129
			\$0			
Cities and Towns	\$4,047,480	\$157,852	\$0		\$0	\$157,852
			\$0			
Local Improv. & Service	\$92,030,400	\$160,779	\$36,280		\$0	\$197,059
			\$0			
Sub-Total Local Gov't	XXX	\$1,196,760	\$36,280		\$0	\$1,233,040
			\$0			
<b>TOTAL VALUATION &amp; REVENUE</b>	\$28,722,370	\$2,347,952	\$114,141		\$0	\$2,462,093
			\$0			

\* See detail for specific fund type and name.

CERTIFICATION OF LEVIES AND REVENUES  
As of January 1, 1993

BOULDER COUNTY

District Number and Name	ASSESSED VALUATION	PUBLIC SCHOOL FINANCE AND GENERAL FUND		BOND REDEMPTION+		OVERRIDES TRANSPORTATION		ADA-ASBESTOS/SPECIAL* ABATEMENT		TOTAL REVENUE	
		LEVY	REVENUE	CONTRACTUAL OBLIGATION^ LEVY	REVENUE	LEVY	REVENUE	LEVY	REVENUE		
SCHOOL DISTRICTS											
0471 #1 (1) (2)	\$499,017,000	40.080	\$20,000,601	10.742 + 0.000 ^	\$5,360,441	0.000	\$0	0.000	\$0	51.120	\$25,509,749
St. Vrain Valley RE 1 J									\$148,707		
0481 #2 (3)	\$1,645,200,350	40.080	\$65,939,629	5.000 + 0.000 ^	\$8,226,002	4.313	\$7,095,749	2.000	\$3,290,401	51.605	\$84,900,563
Boulder RE 2 J									\$348,782		
1562 (4) (5)	\$1,290,510	40.080	\$51,724	10.992 + 0.000 ^	\$14,185	0.000	\$0	0.000	\$0	51.528	\$66,497
Thompson/Loveland R 2 J									\$588		
1572 (6)	\$9,930,570	40.080	\$398,017	1.610 + 0.000 ^	\$15,988	1.740	\$17,279	0.706	\$7,011	45.584	\$452,675
Park R 3 J									\$14,379		
TOTAL	\$2,155,438,410	XXX	\$86,389,971	XXX XXX	\$13,616,616	XXX XXX	\$7,113,028	XXX XXX	\$3,297,412 \$512,457	XXX	\$110,929,485

#1 See Footnote No. 1  
#2 See Footnote No. 2

(3) 0482 - Gilpin  
(4) 1561 - Larimer

(5) 1563 - Weld  
(6) 1571 - Larimer

LOCAL GOVERNMENT COUNTY PURPOSES	ASSESSED VALUATION	GENERAL OPERATING		BOND REDEMPTION+		CAPITAL/SPECIAL* ABATEMENT		TOTAL REVENUE	
		LEVY	REVENUE	CONTRACTUAL OBLIGATION^ LEVY	REVENUE	LEVY	REVENUE		
General	\$2,155,438,410	14.920	\$32,159,141	0.000 + 0.000 ^	\$0	0.000	\$0	14.920	\$32,159,141
Road and Bridge	\$2,155,438,410	1.969	\$4,244,058	0.000 + 0.000 ^	\$0	0.000	\$0	1.969	\$4,244,058
Public Welfare	\$2,155,438,410	2.562	\$5,522,233	0.000 + 0.000 ^	\$0	0.000	\$0	2.562	\$5,522,233
Capital Expenditures	\$2,155,438,410	1.364	\$2,940,018	0.000 + 0.000 ^	\$0	0.000	\$0	1.364	\$2,940,018
Retirement Fund	\$2,155,438,410	0.590	\$1,271,709	0.000 + 0.000 ^	\$0	0.000	\$0	0.590	\$1,271,709
Self-Insurance Fund	\$2,155,438,410	0.432	\$931,149	0.000 + 0.000 ^	\$0	0.000	\$0	0.432	\$931,149

Solid Waste Disposal	\$2,155,438,410	0.144	\$310,383	0.000 +	\$0	0.000	\$0	0.144	\$310,383
Developmental Disabled	\$2,155,438,410	0.264	\$569,036	0.000 ^	\$0	0.000	\$0	0.264	\$569,036
<b>TOTAL #3</b>	<b>\$2,155,438,410</b>	<b>22.245</b>	<b>\$47,947,727</b>	<b>0.000 +</b>	<b>\$0</b>	<b>0.000</b>	<b>\$0</b>	<b>22.245</b>	<b>\$47,947,727</b>

#3 See Footnote No. 3

<b>CITIES AND TOWNS</b>									
Boulder #4	\$982,096,270	9.981	\$9,802,303	0.000 +	\$0	0.000	\$0	9.981	\$9,802,303
Broomfield #5	\$141,235,610	13.894	\$1,962,328	0.000 ^	\$0	0.000	\$0	13.894	\$1,962,328
Lafayette	\$71,900,410	9.234	\$663,928	0.000 ^	\$0	0.000	\$0	10.096	\$725,906
Longmont #6	\$332,222,770	13.420	\$4,458,430	0.862 +	\$61,978	0.000	\$0	13.420	\$4,458,430
Ward	\$661,020	5.485	\$3,626	0.000 ^	\$0	0.000	\$0	5.485	\$3,626
Louisville	\$156,417,940	5.862	\$916,922	0.000 +	\$0	0.000	\$0	5.862	\$916,922
Erie	\$435,170	12.824	\$5,581	0.000 ^	\$0	0.000	\$0	12.824	\$5,581
Jamesstown	\$1,318,600	9.039	\$11,919	0.000 +	\$0	0.000	\$0	9.039	\$11,919
Lyons	\$6,154,910	19.522	\$120,156	0.000 ^	\$0	0.000	\$0	19.522	\$120,156
Nederland	\$7,596,360	8.136	\$61,804	0.000 +	\$69,416	0.000	\$0	17.274	\$131,220
Superior	\$6,450,780	5.864	\$37,827	0.000 ^	\$0	0.000	\$0	5.864	\$37,827
<b>TOTAL</b>	<b>\$1,706,489,840</b>	<b>XXX</b>	<b>\$18,044,823</b>	<b>XXX</b>	<b>\$131,394</b>	<b>XXX</b>	<b>\$0</b>	<b>XXX</b>	<b>\$18,176,217</b>

#4 See Footnote No. 4

#5 See Footnote No. 5

#6 See Footnote No. 6

CERTIFICATION OF LEVIES AND REVENUES  
As of January 1, 1993

BOULDER COUNTY

	ASSESSED VALUATION	GENERAL OPERATING		BOND REDEMPTION+ CONTRACTUAL OBLIGATION*		CAPITAL/SPECIAL* ABATEMENT		TOTAL
		LEVY	REVENUE	REVENUE	DATE	TERM	REVENUE	
<b>LOCAL IMPROVEMENT AND SERVICE DISTRICTS</b>								
<b>METROPOLITAN DISTRICTS</b>								
Colorado Technological Ctr Met	\$5,273,750	2.698	\$14,229	35.360 +	\$186,480	0.000	\$0	\$200,709
Fairways Metro	\$5,948,590	4.653	\$27,679	2.424 +	\$14,419	0.000	\$0	\$42,098
Interlocken Metro	\$13,259,320	0.000	\$0	27.240 +	\$361,184 05/11/92	0.000	\$0	\$361,184
Lyons Valley Park Metro	\$192,560	0.000	\$0	0.000 +	\$0	0.000	\$0	\$0
Superior Metropolitan No. 1	\$430	0.000	\$0	0.000 +	\$0	0.000	\$0	\$0
Superior Metropolitan No. 2	\$5,441,590	5.036	\$27,404	9.543 +	\$51,929	0.000	\$0	\$136,040
				5.530 +	\$30,092	0.000	\$0	
				4.891 +	\$26,615	0.000	\$0	
Superior Metropolitan No. 3	\$16,570	25.000	\$414	0.000 +	\$0	0.000	\$0	\$414
Westech Metro	\$2,190	0.000	\$0	0.000 +	\$0	0.000	\$0	\$0
				0.000 +	\$0	0.000	\$0	
<b>TOTAL</b>	<b>\$30,135,000</b>	<b>XXX</b>	<b>\$69,726</b>	<b>XXX</b>	<b>\$670,719</b>	<b>XXX</b>	<b>\$0</b>	<b>\$740,445</b>
				<b>XXX</b>	<b>\$0</b>	<b>XXX</b>	<b>\$0</b>	
<b>PARK AND RECREATION DISTRICTS</b>								
Estes Valley Metro	\$3,318,140	1.543	\$5,120	0.496 +	\$1,646	0.000	\$0	\$6,988
Gunbarrel Estates Metro	\$5,942,150	3.649	\$21,683	0.000 +	\$0	0.067	\$222	\$21,683
Rec & Park				0.000 +	\$0	0.000	\$0	
				0.000 +	\$0	0.000	\$0	
<b>TOTAL</b>	<b>\$9,260,290</b>	<b>XXX</b>	<b>\$26,803</b>	<b>XXX</b>	<b>\$1,646</b>	<b>XXX</b>	<b>\$0</b>	<b>\$28,671</b>
				<b>XXX</b>	<b>\$0</b>	<b>XXX</b>	<b>\$222</b>	



FIRE PROTECTION DISTRICTS

Allenspark Fire Prot	\$12,913,740	6.519	\$84,185	0.000 +	\$0	0.000	\$0	6.519	\$84,185
Berthoud Fire Prot	\$2,338,600	7.287	\$17,041	0.000 ^	\$0	0.000	\$0	9.047	\$21,157
Boulder Heights Fire Prot	\$11,159,810	7.249	\$80,897	1.760 +	\$4,116	0.000	\$0	7.249	\$80,897
Boulder Rural Fire Protection	\$102,468,940	2.470	\$253,098	0.000 ^	\$0	0.000	\$0	2.470	\$253,098
Cherryvale Fire - Bond only [2]	\$4,421,680	0.000	\$0	0.000 +	\$0	0.000	\$0	1.545	\$6,831
Cherryvale Fire Protection District	\$80,651,420	3.047	\$245,745	1.114 +	\$4,926	0.000	\$0	4.592	\$370,351
Coal Creek Canyon Fire Prot	\$6,248,640	7.218	\$45,103	0.431 +	\$1,906	0.000	\$0	8.678	\$54,226
Coal Creek Canyon Fire Prot - Bond	\$15,670	0.000	\$0	0.000 ^	\$0	0.035	\$219	1.425	\$22
Eldorado Springs-Marshall Fire Prot	\$6,777,750	5.263	\$35,671	1.425 +	\$22	0.000	\$0	5.263	\$35,671
Four Mile Fire Prot	\$5,572,660	6.360	\$35,442	0.000 +	\$0	0.000	\$0	11.476	\$63,952
Gold Hill Fire Prot	\$2,899,290	3.319	\$9,623	3.494 +	\$19,471	0.000	\$0	5.025	\$14,569
High Country Fire Prot	\$6,219,250	3.801	\$23,639	1.622 +	\$9,039	0.016	\$46	5.689	\$35,381
Hygiene Fire Prot	\$29,450,060	0.710	\$20,910	0.000 ^	\$0	0.000	\$0	0.710	\$20,910
Indian Peaks Fire	\$3,947,070	4.193	\$16,550	0.000 ^	\$0	0.000	\$0	4.193	\$16,550
Lafayette Fire Prot	\$2,377,160	5.450	\$12,956	0.000 +	\$0	0.000	\$0	5.450	\$12,956
Left Hand Fire Prot	\$15,339,450	7.143	\$109,570	0.000 ^	\$0	0.000	\$0	13.777	\$211,332
Louisville Fire Prot	\$165,787,710	2.510	\$416,127	2.634 +	\$40,404	0.000	\$0	3.385	\$561,191
Lyons Fire	\$12,502,050	4.785	\$59,822	4.000 ^	\$61,358	0.000	\$0	7.000	\$87,514
Mountain View Fire Prot - Bond	\$1,225,560	0.000	\$0	0.875 +	\$145,064	0.000	\$0	1.781	\$2,183
Mountain View Fire Protection	\$86,068,730	7.950	\$684,246	0.000 ^	\$27,630	0.000	\$0	9.731	\$837,535
				1.781 +	\$153,288	0.005	\$63		
				0.000 ^	\$0	0.000	\$0		
				0.000 ^	\$0	0.000	\$0		
				1.781 +	\$2,183	0.000	\$0		
				0.000 ^	\$0	0.000	\$0		
				1.781 +	\$153,288	0.000	\$0		
				0.000 ^	\$0	0.000	\$0		

CERTIFICATION OF LEVIES AND REVENUES  
As of January 1, 1993

BOULDER COUNTY

	ASSESSED VALUATION	GENERAL OPERATING		BOND REDEMPTION+ CONTRACTUAL OBLIGATION^		CAPITAL/SPECIAL* ABATEMENT		TOTAL
		LEVY	REVENUE	REVENUE	DATE	LEVY	REVENUE	
<b>FIRE PROTECTION DISTRICTS contd</b>								
Nederland Fire Protection	\$16,386,960	6.070	\$99,469	0.000 +	\$0	0.000	\$0	\$99,469
Pine Brook Hills Fire Prot	\$13,264,030	4.346	\$57,645	0.000 ^	\$0	0.000	\$0	\$57,645
Sugar Loaf Fire Prot	\$9,511,330	5.228	\$49,725	1.800 +	\$23,875	0.000	\$0	\$73,600
Sunshine Fire Prot	\$3,234,880	6.436	\$20,820	0.000 ^	\$0	0.000	\$0	\$20,820
W Adams County Fire Prot #7	\$143,979,230	7.810	\$1,124,478	0.000 +	\$0	0.000	\$0	\$1,124,478
				0.833 +	\$119,935	0.000	\$0	\$119,935
				0.000 ^	\$0	0.000	\$0	\$0
<b>TOTAL</b>	<b>\$744,761,670</b>	<b>XXX</b>	<b>\$3,502,762</b>	<b>XXX</b>	<b>\$702,010</b>	<b>XXX</b>	<b>\$0</b>	<b>\$4,266,458</b>
				<b>XXX</b>	<b>\$61,358</b>	<b>XXX</b>	<b>\$327</b>	
<b>WATER DISTRICTS</b>								
Baseline Water	\$3,346,610	1.000	\$3,347	6.000 +	\$20,080	0.000	\$0	\$23,427
Knollwood Water	\$1,905,070	3.989	\$7,599	0.000 ^	\$0	0.000	\$0	\$7,599
Left Hand Water	\$94,790,150	0.000	\$0	0.000 +	\$0	0.000	\$0	\$0
Little Thompson Water	\$1,463,110	0.000	\$0	0.000 +	\$0	0.000	\$0	\$0
Longs Peak Water	\$10,591,740	0.000	\$0	0.000 ^	\$0	0.000	\$0	\$0
Olde Stage Water	\$2,216,590	0.000	\$0	0.000 +	\$0	0.000	\$0	\$0
				0.000 +	\$0	0.000	\$0	\$0

Pine Brook Water	\$11,892,650	0.000	\$0	7.423 +	\$88,279	0.000	\$0	7.423	\$88,279
				0.000 ^	\$0	0.000	\$0		
Shannon Water District	\$2,054,300	0.895	\$1,839	0.000 +	\$0	0.000	\$0	0.895	\$1,839
				0.000 ^	\$0	0.000	\$0		
<b>TOTAL</b>	<b>\$128,260,220</b>	<b>XXX</b>	<b>\$12,785</b>	<b>XXX</b>	<b>\$108,359</b>	<b>XXX</b>	<b>\$0</b>	<b>XXX</b>	<b>\$121,144</b>

**WATER AND SANITATION DISTRICTS**

Allenspark Water & San	\$1,151,910	4.231	\$4,874	0.000 +	\$0	0.000	\$0	4.231	\$4,874
				0.000 ^	\$0	0.000	\$0		
Brownsville Water & San	\$3,468,950	7.820	\$27,127	8.115 +	\$28,151	0.000	\$0	17.376	\$60,276
				1.441 +	\$4,999	0.000	\$0		
Erie Water & San	\$370,500	3.257	\$1,207	0.000 ^	\$0	0.000	\$0	3.257	\$1,207
				0.000 +	\$0	0.000	\$0		
Hoover Hills Water & San	\$5,182,900	2.382	\$12,346	5.108 +	\$26,474	0.000	\$0	7.690	\$38,820
				0.000 ^	\$0	0.000	\$0		
Lake Eldora Water & San	\$423,140	0.000	\$0	0.000 +	\$0	0.000	\$0	0.000	\$0
				0.000 ^	\$0	0.000	\$0		
Left Hand Water & San	\$3,172,830	12.000	\$38,074	0.000 +	\$0	0.000	\$0	12.000	\$38,074
				0.000 ^	\$0	0.000	\$0		
<b>TOTAL</b>	<b>\$13,770,230</b>	<b>XXX</b>	<b>\$83,628</b>	<b>XXX</b>	<b>\$59,623</b>	<b>XXX</b>	<b>\$0</b>	<b>XXX</b>	<b>\$143,251</b>

**WATER CONSERVANCY DISTRICTS**

Northern Colorado Water Conservancy #8 [1]	\$1,721,076,750	1.000	\$1,721,077	0.000 +	\$0	0.000	\$0	1.000	\$1,721,077
				0.000 ^	\$0	0.000	\$0		
St Vrain & Left Hand Water Con #9	\$480,212,620	0.432	\$207,452	0.000 +	\$0	0.000	\$0	0.432	\$207,452
				0.000 ^	\$0	0.000	\$0		
<b>TOTAL</b>	<b>\$2,201,289,370</b>	<b>XXX</b>	<b>\$1,928,529</b>	<b>XXX</b>	<b>\$0</b>	<b>XXX</b>	<b>\$0</b>	<b>XXX</b>	<b>\$1,928,529</b>

**PUBLIC IMPROVEMENT DISTRICT (MUNICIPAL, GENERAL)**

Boulder Central G.I.D.	\$51,318,430	0.000	\$0	9.990 +	\$512,671	0.000	\$0	9.990	\$512,671
				0.000 ^	\$0	0.000	\$0		
Linden Park G.I.D.	\$2,915,170	0.000	\$0	0.000 +	\$0	0.000	\$0	0.000	\$0
				0.000 ^	\$0	0.000	\$0		

CERTIFICATION OF LEVIES AND REVENUES  
As of January 1, 1993

BOULDER COUNTY

	ASSESSED VALUATION	GENERAL OPERATING		BOND REDEMPTION+ CONTRACTUAL OBLIGATION^		CAPITAL/SPECIAL* ABATEMENT		TOTAL
		LEVY	REVENUE	LEVY	REVENUE DATE	TERM LEVY	REVENUE	
PUBLIC IMPROVEMENT DISTRICT (MUNICIPAL, GENERAL) cont'd								
Longmont G.I.D. #10	\$7,246,760	6.798	\$49,263	0.000 +	\$0	0.000	\$0	\$49,263
				0.000 ^	\$0	0.000	\$0	
University Hills G.I.D.	\$3,591,310	0.000	\$0	4.984 +	\$17,899	0.000	\$0	\$17,899
				0.000 ^	\$0	0.000	\$0	
<b>TOTAL</b>	<b>\$65,071,670</b>	<b>XXX</b>	<b>\$49,263</b>	<b>XXX</b>	<b>\$530,570</b>	<b>XXX</b>	<b>\$0</b>	<b>\$579,833</b>
				<b>XXX</b>	<b>\$0</b>	<b>XXX</b>	<b>\$0</b>	
OTHER DISTRICTS								
Niwot Sanitation	\$37,463,250	0.702	\$26,299	0.000 +	\$0	0.000	\$0	\$26,299
				0.000 ^	\$0	0.000	\$0	
Longmont DDA	\$21,032,780	3.310	\$69,619	0.000 +	\$0	0.000	\$0	\$69,619
				0.000 ^	\$0	0.000	\$0	
Boulder Urban Renewal Authority	\$74,114,760	0.000	\$0	0.000 +	\$0	0.000	\$0	\$0
				0.000 ^	\$0	0.000	\$0	
RTD	2,155,438,410	0.000	\$0	0.000 +	\$0	0.000	\$0	\$0
				0.000 ^	\$0	0.000	\$0	
Urban Drainage & Flood Control	\$1,607,156,300	0.696	\$1,118,581	0.000 +	\$0	0.000	\$0	\$1,118,581
				0.000 ^	\$0	0.000	\$0	
<b>TOTAL</b>	<b>\$1,739,767,070</b>	<b>XXX</b>	<b>\$1,214,499</b>	<b>XXX</b>	<b>\$0</b>	<b>XXX</b>	<b>\$0</b>	<b>\$1,214,499</b>
				<b>XXX</b>	<b>\$0</b>	<b>XXX</b>	<b>\$0</b>	
TOTAL LOCAL IMPROVEMENT AND SERVICE DISTRICTS								
	\$4,932,315,520	XXX	\$6,887,994	XXX	\$2,072,927	XXX	\$0	\$9,022,829
				XXX	\$61,358	XXX	\$550	

#7 See Footnote No. 7  
#8 See Footnote No. 8  
#9 See Footnote No. 9  
#10 See Footnote No. 10  
[ ] Contractual Obligation W/Fed Govt [Z] Excluded from Cherryvale Fire Prot.

## SUMMARY OF LEVIES AND REVENUES

TYPE OF LEVY	ASSESSED VALUATION	GENERAL OPERATING FUND REVENUE	BOND REDEMPTION CONTRACTUAL OBLIGATION REVENUE	OVERRIDES TRANSPORTATION REVENUE	OTHER* REVENUE	TOTAL REVENUES
<b>SCHOOLS</b>						
Districts	\$2,155,438,410	\$86,389,971	\$13,616,616	\$7,113,028	\$3,297,412	\$110,929,485
			\$0	\$0		
<b>LOCAL GOVERNMENT</b>						
Counties	\$2,155,438,410	\$47,947,727	\$0		\$0	\$47,947,727
Cities and Towns	\$1,706,489,840	\$18,044,823	\$131,394		\$0	\$18,176,217
Local Improv. & Service	\$4,952,315,520	\$6,887,994	\$2,072,927		\$550	\$9,022,829
			\$61,358			
Sub-Total Local Gov't	XXX	\$72,880,545	\$2,204,321		\$550	\$75,146,773
			\$61,358			
<b>TOTAL VALUATION &amp; REVENUE #12</b>	<b>\$2,155,438,410</b>	<b>\$159,270,516</b>	<b>\$15,820,937</b>		<b>\$3,810,419</b>	<b>\$186,076,258</b>
			\$61,358			

#12 See footnote No. 12

\* See detail for specific fund type and name.

## CERTIFICATION OF LEVIES AND REVENUES

As of January 1, 1993

## BOULDER COUNTY

## FOOTNOTES:

- 1 St. Vrain Valley School District RE 1J Includes \$2,242,510 Assessed Valuation and \$114,637 Revenue Attributable To Longmont Downtown Development Authority.
- 2 Boulder Valley School District RE 2J Includes \$19,339,090 Assessed Valuation and \$997,994 Revenue Attributable To Boulder Urban Renewal Authority; And, \$3,225,990 Assessed Valuation And \$166,477 Revenue Attributable To Broomfield Urban Renewal Authority.
- 3 County Purposes Include \$19,339,090 Assessed Valuation and \$430,198 Revenue Attributable To Boulder Urban Renewal Authority; And, \$2,242,510 Assessed Valuation And \$49,885 Revenue Attributable To Longmont Downtown Development Authority; And, \$3,225,990 Assessed Valuation and \$71,762 Revenue Attributable To Broomfield Urban Renewal Authority.
- 4 City of Boulder Includes \$19,339,090 Assessed Valuation and \$193,023 Revenue Attributable To Boulder Urban Renewal Authority.
- 5 City of Broomfield Includes \$3,225,990 Assessed Valuation and \$44,822 Revenue Attributable To Broomfield Urban Renewal Authority.
- 6 City of Longmont Includes \$2,242,510 Assessed Valuation and \$30,094 Revenue Attributable To Longmont Downtown Development Authority.
- 7 West Adams County Fire District Includes \$3,225,990 Assessed Valuation and \$27,882 Revenue Attributable To Broomfield Urban Renewal Authority.
- 8 Northern Colorado Water Conservancy District Includes \$2,242,510 Assessed Valuation and \$2,243 Revenue Attributable To Longmont Downtown Development Authority; And, \$19,339,090 Assessed Valuation And \$19,339 Revenue Attributable To Boulder Urban Renewal Authority; and \$3,225,990 Assessed Valuation and \$3,226 Revenue Attributable to Broomfield Urban Renewal Authority.
- 9 St. Vrain & Left Hand Water Conservancy District Includes \$2,242,510 Assessed Valuation and \$969 Revenue Attributable To Longmont Downtown Development Authority.
- 10 Longmont General Improvement District Includes \$2,242,510 Assessed Valuation and \$15,245 Revenue Attributable To Longmont Downtown Development Authority.
- 11 Urban Drainage & Flood Control District Includes \$19,339,090 Assessed Valuation and \$13,460 Revenue Attributable To Boulder Urban Renewal Authority; And, \$3,225,990 Assessed Valuation And \$2,245 Revenue Attributable To Broomfield Urban Renewal Authority.
- 12 Total Valuation and Revenue Includes \$19,339,090 Assessed Valuation And \$1,654,014 Revenue Attributable To Boulder Urban Renewal Authority; \$2,242,510 Assessed Valuation and \$213,073 Revenue Attributable To Longmont Downtown Development Authority; And, \$3,225,990 Assessed Valuation And \$316,414 Revenue Attributable To Broomfield Urban Renewal Authority.



CERTIFICATION OF LEVIES AND REVENUES  
As of January 1, 1993

CHAFFEE COUNTY

District Number and Name	ASSESSED VALUATION	PUBLIC SCHOOL FINANCE AND GENERAL FUND		BOND REDEMPTION+		OVERRIDES TRANSPORTATION		ADA-ASBESTOS/SPECIAL* ABATEMENT		TOTAL	
		LEVY	REVENUE	LEVY	REVENUE	LEVY	REVENUE	LEVY	REVENUE	LEVY	REVENUE
SCHOOL DISTRICTS											
0490	\$37,327,760	40.080	\$1,496,097	0.000 +	\$0	2.998	\$111,909	0.000	\$0	43.278	\$1,615,472
Buena Vista R 31				0.000 ^	\$0	0.000	\$0	0.200	\$7,466		
0501 (1)	\$43,413,770	40.080	\$1,740,024	0.000 +	\$0	0.000	\$0	0.000	\$0	40.087	\$1,740,328
Salida R 32 J				0.000 ^	\$0	0.000	\$0	0.007	\$304		
TOTAL	\$80,741,530	XXX	\$3,236,121	XXX	\$0	XXX	\$111,909	XXX	\$0	XXX	\$3,355,800
				XXX	\$0	XXX	\$0	XXX	\$7,770		

(1) 0502 - Fremont

LOCAL GOVERNMENT COUNTY PURPOSES	ASSESSED VALUATION	GENERAL OPERATING		BOND REDEMPTION+		CAPITAL/SPECIAL* ABATEMENT		TOTAL	
		LEVY	REVENUE	LEVY	REVENUE	LEVY	REVENUE	LEVY	REVENUE
General	\$80,741,530	8.401	\$678,310	0.000 +	\$0	0.000	\$0	8.401	\$678,310
Road and Bridge	\$80,741,530	0.420	\$33,911	0.000 ^	\$0	0.000	\$0	0.420	\$33,911
Public Welfare	\$80,741,530	2.552	\$206,052	0.000 ^	\$0	0.000	\$0	2.552	\$206,052
Capital Expenditures	\$80,741,530	0.595	\$48,041	0.000 +	\$0	0.000	\$0	0.595	\$48,041
Retirement	\$80,741,530	0.820	\$66,208	0.000 ^	\$0	0.000	\$0	0.820	\$66,208
Solid Waste Disposal	\$80,741,530	0.500	\$40,371	0.000 ^	\$0	0.000	\$0	0.500	\$40,371
Airport	\$80,741,530	0.369	\$29,794	0.000 +	\$0	0.000	\$0	0.369	\$29,794
TOTAL	\$80,741,530	13.657	\$1,102,687	0.000 +	\$0	0.000	\$0	13.657	\$1,102,687
				0.000 ^	\$0	0.000	\$0		



CITIES AND TOWNS

	ASSESSED VALUATION	LEVY	GENERAL OPERATING	REVENUE	LEVY	CONTRACTUAL OBLIGATION <sup>+</sup>	REVENUE	DATE	TERM	LEVY	CAPITAL/SPECIAL* ABATEMENT	REVENUE	LEVY	TOTAL	REVENUE
Salida	\$23,524,460	6.069	\$142,770	3.199 +	\$75,255						0.000	\$0		9.268	\$218,025
				0.000 ^	\$0						0.000	\$0			
Buena Vista	\$10,015,270	11.072	\$110,889	2.000 +	\$20,031						0.000	\$0		13.072	\$130,920
				0.000 ^	\$0						0.000	\$0			
Poncha Springs	\$2,216,010	4.098	\$9,081	0.000 +	\$0						0.000	\$0		4.098	\$9,081
				0.000 ^	\$0						0.000	\$0			
<b>TOTAL</b>	<b>\$35,755,740</b>	<b>XXX</b>	<b>\$262,740</b>	<b>XXX</b>	<b>\$95,286</b>						<b>XXX</b>	<b>\$0</b>	<b>XXX</b>	<b>XXX</b>	<b>\$358,026</b>

LOCAL IMPROVEMENT AND SERVICE DISTRICTS

FIRE PROTECTION DISTRICTS

Chaffee County Fire Prot	\$38,621,590	3.935	\$151,976	0.000 +	\$0						0.000	\$0		3.935	\$151,976
				0.000 ^	\$0						0.000	\$0			
South Arkansas Fire Prot	\$8,457,860	4.304	\$36,403	0.000 +	\$0						0.000	\$0		4.304	\$36,403
				0.000 ^	\$0						0.000	\$0			
<b>TOTAL</b>	<b>\$47,079,450</b>	<b>XXX</b>	<b>\$188,379</b>	<b>XXX</b>	<b>\$0</b>						<b>XXX</b>	<b>\$0</b>	<b>XXX</b>	<b>XXX</b>	<b>\$188,379</b>

LIBRARY DISTRICTS

No. Chaffee Cty Reg. Library	\$37,327,730	1.500	\$55,992	0.000 +	\$0						0.000	\$0		1.500	\$55,992
				0.000 ^	\$0						0.000	\$0			
Southern Chaffee Cty Regional Library	\$43,413,770	2.500	\$108,534	0.000 +	\$0						0.000	\$0		2.500	\$108,534
				0.000 ^	\$0						0.000	\$0			
<b>TOTAL</b>	<b>\$80,741,500</b>	<b>XXX</b>	<b>\$164,526</b>	<b>XXX</b>	<b>\$0</b>						<b>XXX</b>	<b>\$0</b>	<b>XXX</b>	<b>XXX</b>	<b>\$164,526</b>

WATER CONSERVANCY DISTRICTS

Southeastern Colorado Water Co	\$63,160,910	0.969	\$61,203	0.000 +	\$0						0.000	\$0		0.969	\$61,203
				0.000 ^	\$0						0.000	\$0			
Upper Arkansas Water Cons	\$80,741,530	0.478	\$38,594	0.000 +	\$0						0.000	\$0		0.478	\$38,594
				0.000 ^	\$0						0.000	\$0			
<b>TOTAL</b>	<b>\$143,902,440</b>	<b>XXX</b>	<b>\$99,797</b>	<b>XXX</b>	<b>\$0</b>						<b>XXX</b>	<b>\$0</b>	<b>XXX</b>	<b>XXX</b>	<b>\$99,797</b>

CERTIFICATION OF LEVIES AND REVENUES  
As of January 1, 1993

CHAFFEE COUNTY

	ASSESSED VALUATION	GENERAL OPERATING		BOND REDEMPTION+ CONTRACTUAL OBLIGATION^		CAPITAL/SPECIAL* ABATEMENT		TOTAL REVENUE
		LEVY	REVENUE	REVENUE	DATE	LEVY	REVENUE	
OTHER DISTRICTS								
Heart of the Rockies Reg. Med. Ctr.	\$80,741,530	1.425	\$115,057	0.000 +	\$0	0.000	\$0	\$115,057
Buena Vista Sanitation	\$9,870,680	2.849	\$28,122	0.000 ^	\$0	0.000	\$0	\$28,122
TOTAL	\$90,612,210	XXX	\$143,179	XXX	\$0	XXX	\$0	\$143,179
TOTAL LOCAL IMPROVEMENT AND SERVICE DISTRICTS	\$362,335,600	XXX	\$595,881	XXX	\$0	XXX	\$0	\$595,881

SUMMARY OF LEVIES AND REVENUES

TYPE OF LEVY	ASSESSED VALUATION	GENERAL OPERATING FUND REVENUE	BOND REDEMPTION CONTRACTUAL OBLIGATION REVENUE	OVERRIDES TRANSPORTATION REVENUE	OTHER* REVENUE	TOTAL REVENUES
<b>SCHOOLS</b>						
Districts	\$80,741,530	\$3,236,121	\$0	\$111,909	\$0	\$3,355,800
			\$0	\$0		
<b>LOCAL GOVERNMENT</b>						
Counties	\$80,741,530	\$1,102,687	\$0		\$0	\$1,102,687
Cities and Towns	\$35,755,740	\$262,740	\$95,286		\$0	\$358,026
Local Improv. & Service	\$362,335,600	\$595,881	\$0		\$0	\$595,881
Sub-Total Local Gov't	XXX	\$1,961,308	\$95,286		\$0	\$2,056,594
			\$0			
<b>TOTAL VALUATION &amp; REVENUE</b>	\$80,741,530	\$5,197,429	\$95,286		\$7,770	\$5,412,393
			\$0			

\* See detail for specific fund type and name.

CERTIFICATION OF LEVIES AND REVENUES  
As of January 1, 1993

CHEYENNE COUNTY

District Number and Name	ASSESSED VALUATION	PUBLIC SCHOOL FINANCE AND GENERAL FUND		BOND REDEMPTION+ CONTRACTUAL OBLIGATION^		OVERRIDES TRANSPORTATION		ADA-ASBESTOS/SPECIAL* ABATEMENT		TOTAL REVENUE
		LEVY	REVENUE	LEVY	REVENUE	LEVY	REVENUE	LEVY	REVENUE	
SCHOOL DISTRICTS										
0510	\$52,280,490	21.092	\$1,102,700	0.000 +	\$0	0.000	\$0	1.553	\$81,192	\$1,183,892
Kit Carson R 1				0.000 ^	\$0	0.000	\$0	0.000	\$0	
0520	\$86,881,990	15.558	\$1,351,710	0.000 +	\$0	0.000	\$0	0.022	\$1,911	\$1,353,621
Cheyenne Wells RE 5				0.000 ^	\$0	0.000	\$0	0.000	\$0	
TOTAL	\$139,162,480	XXX	\$2,454,410	XXX	\$0	XXX	\$0	XXX	\$83,103	\$2,537,513

LOCAL GOVERNMENT COUNTY PURPOSES	ASSESSED VALUATION	GENERAL OPERATING		BOND REDEMPTION+ CONTRACTUAL OBLIGATION^		CAPITAL/SPECIAL* ABATEMENT		TOTAL REVENUE
		LEVY	REVENUE	LEVY	REVENUE	LEVY	REVENUE	
General	\$139,162,480	7.185	\$999,882	0.000 +	\$0	0.000	\$0	\$999,882
Road and Bridge	\$139,162,480	4.685	\$651,976	0.000 +	\$0	0.000	\$0	\$651,976
Public Welfare	\$139,162,480	0.300	\$41,749	0.000 +	\$0	0.000	\$0	\$41,749
Contingent Fund	\$139,162,480	0.100	\$13,916	0.000 +	\$0	0.000	\$0	\$13,916
Capital Expenditures	\$139,162,480	0.250	\$34,791	0.000 +	\$0	0.000	\$0	\$34,791
Retirement	\$139,162,480	0.400	\$55,665	0.000 +	\$0	0.000	\$0	\$55,665
Ambulance	\$139,162,480	0.100	\$13,916	0.000 +	\$0	0.000	\$0	\$13,916
Public Hospital	\$139,162,480	2.140	\$297,808	0.000 +	\$0	0.000	\$0	\$297,808
TOTAL	\$139,162,480	15.160	\$2,109,703	0.000 +	\$0	0.000	\$0	\$2,109,703

CITIES AND TOWNS

	ASSESSED VALUATION	LEVY	GENERAL OPERATING	REVENUE	LEVY	BOND REDEMPTION+ CONTRACTUAL OBLIGATION^	REVENUE	DATE	TERM	LEVY	CAPITAL/SPECIAL* ABATEMENT	REVENUE	LEVY	TOTAL	REVENUE
Cheyenne Wells	\$3,586,740	41.641	\$149,355	0.000 +	\$0	0.000	\$0			0.000	\$0	41.641	\$0	\$149,355	
Kit Carson	\$1,057,270	17.770	\$18,788	0.000 ^	\$0	0.000	\$0			0.000	\$0	17.770	\$0	\$18,788	
TOTAL	\$4,644,010	XXX	\$168,143	XXX	\$0	XXX	\$0			XXX	\$0	XXX	\$0	\$168,143	

LOCAL IMPROVEMENT AND SERVICE DISTRICTS

FIRE PROTECTION DISTRICTS

Cheyenne County Fire Prot No. 1	\$87,110,540	0.741	\$64,549	0.120 +	\$10,453	0.000	\$0			0.000	\$0	0.861	\$0	\$75,002
West Cheyenne Fire Prot	\$50,872,740	1.170	\$59,521	0.000 +	\$0	0.000	\$0			0.000	\$0	1.170	\$0	\$59,521
TOTAL	\$137,983,280	XXX	\$124,070	XXX	\$10,453	XXX	\$0			XXX	\$0	XXX	\$0	\$134,523

SANITATION DISTRICTS

Cheyenne Wells Sanitation No. 1	\$3,192,860	4.599	\$14,684	2.240 +	\$7,152	0.000	\$0			0.000	\$0	6.839	\$0	\$21,836
Kit Carson Sanitation	\$1,061,280	0.000	\$0	0.000 +	\$0	0.000	\$0			0.000	\$0	0.000	\$0	\$0
TOTAL	\$4,254,140	XXX	\$14,684	XXX	\$7,152	XXX	\$0			XXX	\$0	XXX	\$0	\$21,836

CEMETERY DISTRICTS

Arapahoe Cemetery	\$68,291,170	0.024	\$1,639	0.000 +	\$0	0.000	\$0			0.000	\$0	0.024	\$0	\$1,639
Fairview Cemetery	\$18,819,380	0.500	\$9,410	0.000 +	\$0	0.000	\$0			0.000	\$0	0.500	\$0	\$9,410
Kit Carson Cemetery	\$37,159,930	0.000	\$0	0.000 +	\$0	0.000	\$0			0.000	\$0	0.000	\$0	\$0
TOTAL	\$124,270,480	XXX	\$11,049	XXX	\$0	XXX	\$0			XXX	\$0	XXX	\$0	\$11,049

CERTIFICATION OF LEVIES AND REVENUES  
As of January 1, 1993

CHEYENNE COUNTY

	ASSESSED VALUATION	GENERAL OPERATING		BOND REDEMPTION+		CONTRACTUAL OBLIGATION		CAPITAL/SPECIAL* ABATEMENT		TOTAL REVENUE
		LEVY	REVENUE	REVENUE	DATE	TERM	LEVY	REVENUE		
OTHER DISTRICTS										
Cheyenne Wells Metro Rec	\$3,586,740	1.019	\$3,655	0.000 +	\$0		0.000	\$0	1.019	\$3,655
Cheyenne County Hospital	\$139,162,480	0.284	\$39,522	0.000 ^	\$0		0.000	\$0	0.874	\$121,628
East Cheyenne Rec	\$83,523,800	1.000 (1)	\$83,524	0.590 +	\$82,106		0.000	\$0	1.000	\$83,524
East Cheyenne Groundwater Mena	\$85,615,960	0.000	\$0	0.000 ^	\$0		0.000	\$0	0.000	\$0
Eastern Cheyenne County Pest Control	\$87,129,010	0.837	\$72,927	0.000 +	\$0		0.000	\$0	0.837	\$72,927
TOTAL	\$399,017,990	XXX	\$199,628	XXX	\$82,106		XXX	\$0	XXX	\$281,734
TOTAL LOCAL IMPROVEMENT AND SERVICE DISTRICTS	\$665,525,890	XXX	\$349,431	XXX	\$99,711		XXX	\$0	XXX	\$449,142

(1) Election 10/29/91 For 1 Mill Gen Opr

SUMMARY OF LEVIES AND REVENUES

TYPE OF LEVY	ASSESSED VALUATION	GENERAL OPERATING FUND REVENUE	BOND REDEMPTION CONTRACTUAL OBLIGATION REVENUE	OVERRIDES TRANSPORTATION REVENUE	OTHER* REVENUE	TOTAL REVENUES
<b>SCHOOLS</b>						
Districts	\$139,162,480	\$2,454,410	\$0	\$0	\$83,103	\$2,537,513
			\$0	\$0		
<b>LOCAL GOVERNMENT</b>						
Counties	\$139,162,480	\$2,109,703	\$0	---	\$0	\$2,109,703
Cities and Towns	\$4,644,010	\$168,143	\$0	---	\$0	\$168,143
Local Improv. & Service	\$665,525,890	\$349,431	\$99,711	---	\$0	\$449,142
			\$0	---		
Sub-Total Local Gov't	XXX	\$2,627,277	\$99,711	---	\$0	\$2,726,988
			\$0	---		
<b>TOTAL VALUATION &amp; REVENUE</b>	\$139,162,480	\$5,081,687	\$99,711	---	\$83,103	\$5,264,501
			\$0	---		

\* See detail for specific fund type and name.

CERTIFICATION OF LEVIES AND REVENUES  
As of January 1, 1993

CLEAR CREEK COUNTY

District Number and Name	ASSESSED VALUATION	PUBLIC SCHOOL FINANCE AND GENERAL FUND		BOND REDEMPTION+		OVERRIDES		ADA-ASBESTOS/SPECIAL* ABATEMENT		TOTAL	
		LEVY	REVENUE	CONTRACTUAL OBLIGATION^	REVENUE	LEVY	REVENUE	LEVY	REVENUE	LEVY	REVENUE
SCHOOL DISTRICTS											
0540	\$100,735,620	39.871	\$4,016,430	7.438 + 0.000 ^	\$749,272 \$0	2.613 0.000	\$263,222 \$0	0.000 0.153	\$0 \$15,413	50.075	\$5,044,337
Idaho Springs RE 1											

LOCAL GOVERNMENT COUNTY PURPOSES	ASSESSED VALUATION	GENERAL OPERATING		BOND REDEMPTION+		CAPITAL/SPECIAL* ABATEMENT		TOTAL	
		LEVY	REVENUE	CONTRACTUAL OBLIGATION^	REVENUE	LEVY	REVENUE	LEVY	REVENUE
General	\$100,735,620	27.425	\$2,762,674	0.000 + 0.000 ^	\$0 \$0	0.000 0.000	\$0 \$0	27.425	\$2,762,674
Road and Bridge	\$100,735,620	3.971	\$400,021	0.000 + 0.000 ^	\$0 \$0	0.000 0.000	\$0 \$0	3.971	\$400,021
Public Welfare	\$100,735,620	1.702	\$171,452	0.000 + 0.000 ^	\$0 \$0	0.000 0.000	\$0 \$0	1.702	\$171,452
Library	\$100,735,620	1.500	\$151,103	0.000 + 0.000 ^	\$0 \$0	0.000 0.000	\$0 \$0	1.500	\$151,103
Solid Waste Disposal	\$100,735,620	1.058	\$106,578	0.000 + 0.000 ^	\$0 \$0	0.000 0.000	\$0 \$0	1.058	\$106,578
TOTAL	\$100,735,620	35.656	\$3,591,829	0.000 + 0.000 ^	\$0 \$0	0.000 0.000	\$0 \$0	35.656	\$3,591,829

CITIES AND TOWNS	ASSESSED VALUATION	GENERAL OPERATING		BOND REDEMPTION+		CAPITAL/SPECIAL* ABATEMENT		TOTAL	
		LEVY	REVENUE	CONTRACTUAL OBLIGATION^	REVENUE	LEVY	REVENUE	LEVY	REVENUE
Georgetown	\$7,814,220	11.474	\$89,660	3.224 + 0.000 ^	\$25,193 \$0	0.000 0.000	\$0 \$0	14.698	\$114,853
Idaho Springs	\$10,694,980	9.076	\$95,252	0.000 + 0.000 ^	\$0 \$0	0.000 0.000	\$0 \$0	9.076	\$95,252



	ASSESSED VALUATION	GENERAL OPERATING		BOND REDEMPTION+ CONTRACTUAL OBLIGATION^		CAPITAL/SPECIAL* ABATEMENT		TOTAL			
		LEVY	REVENUE	LEVY	REVENUE	TERM	DATE		LEVY	REVENUE	
Empire	\$1,498,620	11.667	\$17,484	0.000 +	\$0			0.000	\$0	11.667	\$17,484
Silver Plume	\$1,122,860	9.418	\$10,575	0.000 ^	\$0			0.000	\$0		
				9.409 +	\$10,565			0.000	\$0	18.827	\$21,140
				0.000 ^	\$0			0.000	\$0		
<b>TOTAL</b>	<b>\$20,930,680</b>	<b>XXX</b>	<b>\$212,971</b>	<b>XXX</b>	<b>\$35,758</b>			<b>XXX</b>	<b>\$0</b>	<b>XXX</b>	<b>\$248,729</b>
				<b>XXX</b>	<b>\$0</b>			<b>XXX</b>	<b>\$0</b>		
<b>LOCAL IMPROVEMENT AND SERVICE DISTRICTS</b>											
<b>SANITATION DISTRICTS</b>											
Central Clear Creek Sanitation	\$2,030,150	5.458	\$11,081	9.535 +	\$19,357	1975	40 yrs	0.000	\$0	17.456	\$35,439
				2.463 +	\$5,000	12/03/85		0.000	\$0		
				0.000 ^	\$0						
Chicago Creek Sanitation	\$840,800	4.500	\$3,784	0.000 +	\$0			0.000	\$0	4.500	\$3,784
				0.000 ^	\$0			0.000	\$0		
<b>TOTAL</b>	<b>\$2,870,950</b>	<b>XXX</b>	<b>\$14,865</b>	<b>XXX</b>	<b>\$24,358</b>			<b>XXX</b>	<b>\$0</b>	<b>XXX</b>	<b>\$39,223</b>
				<b>XXX</b>	<b>\$0</b>			<b>XXX</b>	<b>\$0</b>		
<b>WATER AND SANITATION DISTRICTS</b>											
Mountain Water & San	\$350	9.326	\$3	34.675 +	\$12	1981	20 yrs	0.000	\$0	44.001	\$15
				0.000 ^	\$0			0.000	\$0		
St Mary's Glacier Water & San	\$2,233,680	5.737 (1)	\$12,815	0.000 +	\$0			0.000	\$0	5.737	\$12,815
				0.000 ^	\$0			0.000	\$0		
Upper Bear Creek Sanitation	\$3,278,030	14.299	\$46,873	25.401 +	\$83,265	04/15/92	6 yrs	0.000	\$0	39.700	\$130,138
				0.000 ^	\$0			0.000	\$0		
<b>TOTAL</b>	<b>\$5,512,060</b>	<b>XXX</b>	<b>\$59,691</b>	<b>XXX</b>	<b>\$83,277</b>			<b>XXX</b>	<b>\$0</b>	<b>XXX</b>	<b>\$142,968</b>
				<b>XXX</b>	<b>\$0</b>			<b>XXX</b>	<b>\$0</b>		
<b>OTHER DISTRICTS</b>											
St Mary's Glacier Metro	\$2,233,680	27.860	\$62,230	0.000 +	\$0			0.000	\$0	27.860	\$62,230
				0.000 ^	\$0			0.000	\$0		
Clear Creek Metro Rec	\$82,783,710	2.294	\$189,906	0.866 +	\$71,691	06/01/89	20 yrs	0.000	\$0	3.160	\$261,597
				0.000 ^	\$0			0.000	\$0		
Evergreen Fire Prot	\$24,258,120	4.963	\$120,393	0.642 +	\$15,574	01/15/87	10 yrs	0.000	\$0	5.605	\$135,967
				0.000 ^	\$0			0.000	\$0		

CERTIFICATION OF LEVIES AND REVENUES

As of January 1, 1993

CLEAR CREEK COUNTY

	ASSESSED VALUATION	GENERAL OPERATING		BOND REDEMPTION+ CONTRACTUAL OBLIGATION^		CAPITAL/SPECIAL* ABATEMENT		TOTAL REVENUE
		LEVY	REVENUE	LEVY	REVENUE DATE	TERM LEVY	REVENUE	
OTHER DISTRICTS cont'd								
Upper South Platte Water Cons	\$48,060	0.134	\$6	0.000 +	\$0	0.000	\$0	\$6
Clear Creek Cty Emergency Services GID	\$47,416,540	4.569	\$216,646	0.000 ^	\$0	0.000	\$0	\$216,646
TOTAL	\$156,740,110	XXX	\$589,181	XXX	\$87,265	XXX	\$0	\$676,446
TOTAL LOCAL IMPROVEMENT AND SERVICE DISTRICTS	\$165,123,120	XXX	\$663,737	XXX	\$194,900	XXX	\$0	\$858,637

(1) Election 10/19/92 Increase G.O. Levy

SUMMARY OF LEVIES AND REVENUES

TYPE OF LEVY	ASSESSED VALUATION	GENERAL OPERATING FUND REVENUE	BOND REDEMPTION CONTRACTUAL OBLIGATION REVENUE	OVERRIDES TRANSPORTATION REVENUE	OTHER* REVENUE	TOTAL REVENUES
<b>SCHOOLS</b>						
Districts	\$100,735,620	\$4,016,430	\$749,272	\$263,222	\$0	\$5,044,337
		\$0	\$0	\$0	\$0	\$0
<b>LOCAL GOVERNMENT</b>						
Counties	\$100,735,620	\$3,591,829	\$0	---	\$0	\$3,591,829
Cities and Towns	\$20,930,680	\$212,971	\$35,758	---	\$0	\$248,729
Local Improv. & Service	\$165,123,120	\$663,737	\$194,900	---	\$0	\$858,637
		\$0	\$0	---	\$0	\$0
Sub-Total Local Gov't	XXX	\$4,468,537	\$230,658	---	\$0	\$4,699,195
		\$0	\$0	---	\$0	\$0
<b>TOTAL VALUATION &amp; REVENUE</b>	<b>\$100,735,620</b>	<b>\$8,484,967</b>	<b>\$979,930</b>	<b>---</b>	<b>\$15,413</b>	<b>\$9,743,532</b>
		\$0	\$0	---	\$0	\$0

\* See detail for specific fund type and name.

CERTIFICATION OF LEVIES AND REVENUES  
As of January 1, 1993

CONEJOS COUNTY

District Number and Name	ASSESSED VALUATION	PUBLIC SCHOOL FINANCE AND GENERAL FUND		BOND REDEMPTION+		OVERRIDES TRANSPORTATION		ADA-ASBESTOS/SPECIAL* ABATEMENT		TOTAL REVENUE
		LEVY	REVENUE	LEVY	REVENUE	LEVY	REVENUE	LEVY	REVENUE	
SCHOOL DISTRICTS										
0102 (1) Alamosa RE 11 J	\$1,158,240	40.080	\$46,422	0.000 + 0.000 ^	\$0 \$0	0.000 0.000	\$0 \$0	0.000 0.000	\$0 \$0	40.080 \$46,422
0551 (2) North Conejos/La Jara RE 1 J	\$12,444,110	40.080	\$498,760	6.950 + 0.000 ^	\$86,487 \$0	0.000 0.000	\$0 \$0	0.000 0.000	\$0 \$0	47.030 \$585,246
0561 (3) Sanford 6 J	\$3,416,660	40.080	\$136,940	0.000 + 0.000 ^	\$0 \$0	0.000 0.000	\$0 \$0	0.000 0.000	\$0 \$0	40.080 \$136,940
0580 South Conejos RE 10	\$11,296,530	41.658	\$468,332	0.000 + 0.000 ^	\$0 \$0	0.000 0.000	\$0 \$0	0.000 1.535	\$0 \$17,340	42.993 \$485,672
TOTAL	\$28,315,540	XXX	\$1,150,454	XXX XXX	\$86,487 \$0	XXX XXX	\$0 \$0	XXX XXX	\$0 \$17,340	XXX \$1,254,280

(1) 0101 - Alamosa (2) 0552 - Alamosa (3) 0562 - Alamosa

LOCAL GOVERNMENT COUNTY PURPOSES	ASSESSED VALUATION	GENERAL OPERATING		BOND REDEMPTION+		CAPITAL/SPECIAL* ABATEMENT		TOTAL REVENUE
		LEVY	REVENUE	LEVY	REVENUE	LEVY	REVENUE	
General	\$28,315,540	16.293	\$461,345	0.000 + 0.000 ^	\$0 \$0	0.000 0.000	\$0 \$0	16.293 \$461,345
Road and Bridge	\$28,315,540	1.750	\$49,552	0.000 + 0.000 ^	\$0 \$0	0.000 0.000	\$0 \$0	1.750 \$49,552
Public Welfare	\$28,315,540	4.690	\$132,800	0.000 + 0.000 ^	\$0 \$0	0.000 0.000	\$0 \$0	4.690 \$132,800
Public Works	\$28,315,540	0.250	\$7,079	0.000 + 0.000 ^	\$0 \$0	0.000 0.000	\$0 \$0	0.250 \$7,079
Contingent Fund	\$28,315,540	0.250	\$7,079	0.000 + 0.000 ^	\$0 \$0	0.000 0.000	\$0 \$0	0.250 \$7,079
Library	\$28,315,540	1.500	\$42,473	0.000 + 0.000 ^	\$0 \$0	0.000 0.000	\$0 \$0	1.500 \$42,473
TOTAL	\$28,315,540	24.733	\$700,328	0.000 + 0.000 ^	\$0 \$0	0.000 0.000	\$0 \$0	24.733 \$700,328

CITIES AND TOWNS	ASSESSED VALUATION	GENERAL OPERATING LEVY	REVENUE	LEVY	BOND REDEMPTION+ CONTRACTUAL OBLIGATION^		CAPITAL/SPECIAL* ABATEMENT		TOTAL REVENUE
					REVENUE	DATE	LEVY	REVENUE	
Antonito	\$1,596,840	17.934	\$28,638	0.000 +	\$0		0.000	\$0	\$28,638
La Jara	\$2,000,060	19.000	\$38,001	0.000 ^	\$0		0.000	\$0	\$38,001
Manassa	\$1,625,490	17.842	\$29,002	0.000 ^	\$0		0.000	\$0	\$29,002
Romeo	\$488,860	11.631	\$5,686	0.000 +	\$0		0.000	\$0	\$5,686
Sanford	\$1,181,470	7.904	\$9,338	0.000 +	\$0		0.000	\$0	\$9,338
<b>TOTAL</b>	<b>\$6,892,720</b>	<b>XXX</b>	<b>\$110,665</b>	<b>XXX</b>	<b>\$0</b>		<b>XXX</b>	<b>\$0</b>	<b>\$110,665</b>
<b>LOCAL IMPROVEMENT AND SERVICE DISTRICTS</b>									
<b>FIRE PROTECTION DISTRICTS</b>									
Central Conejos Fire Prot	\$3,334,890	1.858	\$6,196	0.991 +	\$3,305		0.000	\$0	\$9,501
Northeast Conejos County Fire Prot	\$3,083,480	7.022	\$21,652	0.000 +	\$0		0.000	\$0	\$21,652
Northwest Conejos Cty Fire Prot	\$9,640,930	2.662	\$25,664	0.000 ^	\$0		0.000	\$0	\$25,664
South Conejos Fire Prot	\$8,935,390	4.055	\$36,233	0.000 +	\$0		0.000	\$0	\$36,233
<b>TOTAL</b>	<b>\$24,994,690</b>	<b>XXX</b>	<b>\$89,745</b>	<b>XXX</b>	<b>\$3,305</b>		<b>XXX</b>	<b>\$0</b>	<b>\$93,050</b>
<b>CEMETERY DISTRICTS</b>									
Capulin Cemetery	\$1,287,100	1.477	\$1,901	0.000 +	\$0		0.000	\$0	\$1,901
La Jara Cemetery	\$5,629,660	1.052	\$5,922	0.000 +	\$0		0.000	\$0	\$5,922
Los Cerritos Cemetery	\$4,744,800	2.000	\$9,490	0.000 ^	\$0		0.000	\$0	\$9,490
Manassa-Romeo Cemetery	\$4,736,530	1.554	\$7,361	0.000 +	\$0		0.000	\$0	\$7,361

CERTIFICATION OF LEVIES AND REVENUES  
As of January 1, 1993

CONEJOS COUNTY

	ASSESSED VALUATION	GENERAL OPERATING		BOND REDEMPTION+ CONTRACTUAL OBLIGATION^		CAPITAL/SPECIAL* ABATEMENT		TOTAL REVENUE
		LEVY	REVENUE	REVENUE	DATE	LEVY	REVENUE	
<b>CEMETERY DISTRICTS contd</b>								
Sanford Cemetery	\$3,789,120	2.000	\$7,578	0.000 +	\$0	0.000	\$0	\$7,578
				0.000 ^	\$0	0.000	\$0	
<b>TOTAL</b>	<b>\$20,187,210</b>	<b>XXX</b>	<b>\$32,252</b>	<b>XXX</b>	<b>\$0</b>	<b>XXX</b>	<b>\$0</b>	<b>\$32,252</b>
				<b>XXX</b>	<b>\$0</b>	<b>XXX</b>	<b>\$0</b>	<b>\$0</b>
<b>WATER CONSERVANCY DISTRICTS</b>								
Atamasa-La Jara Water Cons	\$4,652,860	1.149	\$5,346	0.000 +	\$0	0.000	\$0	\$5,346
				0.000 ^	\$0	0.000	\$0	
Conejos Water Conservancy	\$14,016,980	4.230	\$59,292	3.998 +	\$56,040	0.000	\$0	\$115,332
				0.000 ^	\$0	0.000	\$0	
<b>TOTAL</b>	<b>\$18,669,840</b>	<b>XXX</b>	<b>\$64,638</b>	<b>XXX</b>	<b>\$56,040</b>	<b>XXX</b>	<b>\$0</b>	<b>\$120,678</b>
				<b>XXX</b>	<b>\$0</b>	<b>XXX</b>	<b>\$0</b>	<b>\$0</b>
<b>DRAINAGE DISTRICTS</b>								
Cammel Drainage	3,273	0.500 (D)	\$1,637	0.000 +	\$0	0.000	\$0	\$1,637
				0.000 ^	\$0	0.000	\$0	
Morgan Drainage	10,734	0.100 (D)	\$1,073	0.000 +	\$0	0.000	\$0	\$1,073
				0.000 ^	\$0	0.000	\$0	
San Luis Valley Drainage	8,469	0.200 (D)	\$1,694	0.000 +	\$0	0.000	\$0	\$1,694
				0.000 ^	\$0	0.000	\$0	
<b>TOTAL</b>	<b>\$0</b>	<b>XXX</b>	<b>\$4,404</b>	<b>XXX</b>	<b>\$0</b>	<b>XXX</b>	<b>\$0</b>	<b>\$4,404</b>
				<b>XXX</b>	<b>\$0</b>	<b>XXX</b>	<b>\$0</b>	<b>\$0</b>
<b>OTHER DISTRICTS</b>								
Conejos County Hospital	\$28,315,540	5.000	\$141,578	0.000 +	\$0	0.000	\$0	\$141,578
				0.000 ^	\$0	0.000	\$0	
Conejos County Weed Control	\$4,694,390	1.422	\$6,675	0.000 +	\$0	0.000	\$0	\$6,675
				0.000 ^	\$0	0.000	\$0	

Rio Grande Water Conservation	\$28,315,540	2.488	\$70,449	0.000 + 0.000 ^	\$0 \$0	0.000 0.000	\$0 \$0	2.488	\$70,449
<b>TOTAL</b>	<b>\$61,325,470</b>	<b>XXX</b>	<b>\$218,702</b>	<b>XXX</b> <b>XXX</b>	<b>\$0</b> <b>\$0</b>	<b>XXX</b> <b>XXX</b>	<b>\$0</b> <b>\$0</b>	<b>XXX</b>	<b>\$218,702</b>
<b>TOTAL LOCAL IMPROVEMENT AND SERVICE DISTRICTS</b>	<b>\$125,177,210</b>	<b>XXX</b>	<b>\$409,741</b>	<b>XXX</b> <b>XXX</b>	<b>\$59,345</b> <b>\$0</b>	<b>XXX</b> <b>XXX</b>	<b>\$0</b> <b>\$0</b>	<b>XXX</b>	<b>\$469,086</b>

(D) Acres - Per Acre

SUMMARY OF LEVIES AND REVENUES

TYPE OF LEVY	ASSESSED VALUATION	GENERAL OPERATING FUND REVENUE	BOND REDEMPTION CONTRACTUAL OBLIGATION REVENUE	OVERRIDES TRANSPORTATION REVENUE	OTHER* REVENUE	TOTAL REVENUES
<b>SCHOOLS</b>						
Districts	\$28,315,540	\$1,150,454	\$86,487	\$0	\$0	\$1,254,280
<b>LOCAL GOVERNMENT</b>						
Counties	\$28,315,540	\$700,328	\$0		\$0	\$700,328
Cities and Towns	\$6,892,720	\$110,665	\$0		\$0	\$110,665
Local Improv. & Service	\$125,177,210	\$409,741	\$59,345		\$0	\$469,086
<b>Sub-Total Local Gov't</b>	<b>XXX</b>	<b>\$1,220,734</b>	<b>\$59,345</b>		<b>\$0</b>	<b>\$1,280,079</b>
<b>TOTAL VALUATION &amp; REVENUE</b>	<b>\$28,315,540</b>	<b>\$2,371,188</b>	<b>\$145,832</b>		<b>\$17,340</b>	<b>\$2,534,359</b>

\* See detail for specific fund type and name.

CERTIFICATION OF LEVIES AND REVENUES  
As of January 1, 1993

COSTILLA COUNTY

District Number and Name	ASSESSED VALUATION	PUBLIC SCHOOL FINANCE AND GENERAL FUND		BOND REDEMPTION+		OVERRIDES TRANSPORTATION		ADA-ASBESTOS/SPECIAL* ABATEMENT		TOTAL REVENUE
		LEVY	REVENUE	LEVY	REVENUE	LEVY	REVENUE	LEVY	REVENUE	
SCHOOL DISTRICTS										
0640	\$32,834,040	36.983	\$1,214,301	0.000 +	\$0	0.000	\$0	0.000	\$0	\$1,221,754
Centennial R 1				0.000 ^	\$0	0.000	\$0	0.227	\$7,453	
0740	\$34,471,990	40.360	\$1,391,290	0.000 +	\$0	0.000	\$0	0.087	\$2,999	\$1,394,289
Sierra Grande R 30				0.000 ^	\$0	0.000	\$0	0.000	\$0	
TOTAL	\$67,306,030	XXX	\$2,605,591	XXX	\$0	XXX	\$0	XXX	\$2,999	\$2,616,043
				XXX	\$0	XXX	\$0	XXX	\$7,453	

LOCAL GOVERNMENT COUNTY PURPOSES	ASSESSED VALUATION	GENERAL OPERATING		BOND REDEMPTION+		CAPITAL/SPECIAL* ABATEMENT		TOTAL REVENUE
		LEVY	REVENUE	LEVY	REVENUE	LEVY	REVENUE	
General	\$67,306,030	16.038	\$1,079,454	0.000 +	\$0	0.000	\$0	\$1,079,454
Road and Bridge	\$67,306,030	0.230	\$15,480	0.000 ^	\$0	0.000	\$0	\$15,480
Public Welfare	\$67,306,030	1.824	\$122,766	0.000 ^	\$0	0.000	\$0	\$122,766
Library	\$67,306,030	0.521	\$35,066	0.000 ^	\$0	0.000	\$0	\$35,066
TOTAL	\$67,306,030	18.613	\$1,252,767	0.000 +	\$0	0.000	\$0	\$1,252,767
				0.000 ^	\$0	0.000	\$0	



CITIES AND TOWNS	ASSESSED VALUATION	GENERAL OPERATING		BOND REDEMPTION+		CAPITAL/SPECIAL*		TOTAL
		LEVY	REVENUE	REVENUE	DATE	LEVY	REVENUE	
Blanca	\$1,326,800	15.833	\$21,007	0.000 +	\$0	0.000	\$0	\$21,007
San Luis	\$1,336,170	25.323	\$33,836	0.000 ^	\$0	0.000	\$0	\$33,836
<b>TOTAL</b>	<b>\$2,662,970</b>	<b>XXX</b>	<b>\$54,843</b>	<b>XXX</b>	<b>\$0</b>	<b>XXX</b>	<b>\$0</b>	<b>\$54,843</b>
<b>LOCAL IMPROVEMENT AND SERVICE DISTRICTS</b>								
<b>WATER AND SANITATION DISTRICTS</b>								
Fort Garland Water & San	\$803,350	12.257	\$9,847	0.000 +	\$0	0.000	\$0	\$9,847
San Luis Water & San	\$1,336,170	2.377	\$3,176	0.000 +	\$0	0.000	\$0	\$3,176
<b>TOTAL</b>	<b>\$2,139,520</b>	<b>XXX</b>	<b>\$13,023</b>	<b>XXX</b>	<b>\$0</b>	<b>XXX</b>	<b>\$0</b>	<b>\$13,023</b>
<b>OTHER DISTRICTS</b>								
Blanca/Ft Garland Metro	\$34,471,990	5.370	\$185,115	1.711 +	\$58,982	0.000	\$0	\$244,097
Costilla County Fire Prot	\$65,979,230	1.551	\$102,334	0.000 +	\$0	0.000	\$0	\$102,334
Trinchera Water Conservancy	\$34,362,450	0.631	\$21,683	0.000 +	\$0	0.000	\$0	\$21,683
Purgatoire River Soil Cons.	\$0	0.000	\$0	0.000 +	\$0	0.000	\$0	\$0
Costilla County Conservancy	\$24,527,400	3.193	\$78,316	0.000 +	\$0	0.000	\$0	\$78,316
<b>TOTAL</b>	<b>\$159,341,070</b>	<b>XXX</b>	<b>\$387,448</b>	<b>XXX</b>	<b>\$58,982</b>	<b>XXX</b>	<b>\$0</b>	<b>\$446,430</b>
<b>TOTAL LOCAL IMPROVEMENT AND SERVICE DISTRICTS</b>								
	\$161,480,590	XXX	\$400,471	XXX	\$58,982	XXX	\$0	\$459,453

CERTIFICATION OF LEVIES AND REVENUES  
As of January 1, 1993

COSTILLA COUNTY

SUMMARY OF LEVIES AND REVENUES

TYPE OF LEVY	ASSESSED VALUATION	GENERAL OPERATING FUND REVENUE	BOND REDEMPTION CONTRACTUAL OBLIGATION REVENUE	OVERRIDES TRANSPORTATION REVENUE	OTHER* REVENUE	TOTAL REVENUES
<b>SCHOOLS</b>						
Districts	\$67,306,030	\$2,605,591	\$0	\$0	\$2,999	\$2,616,043
<b>LOCAL GOVERNMENT</b>						
Counties	\$67,306,030	\$1,252,767	\$0	---	\$0	\$1,252,767
Cities and Towns	\$2,662,970	\$54,843	\$0	---	\$0	\$54,843
Local Improv. & Service	\$161,480,590	\$400,471	\$58,982	---	\$0	\$459,453
Sub-Total Local Gov't	XXX	\$1,708,081	\$58,982	---	\$0	\$1,767,063
<b>TOTAL VALUATION &amp; REVENUE</b>	<b>\$67,306,030</b>	<b>\$4,313,672</b>	<b>\$58,982</b>	<b>---</b>	<b>\$10,452</b>	<b>\$4,383,106</b>

\* See detail for specific fund type and name.



CERTIFICATION OF LEVIES AND REVENUES  
As of January 1, 1993

CROMLEY COUNTY

District Number and Name	ASSESSED VALUATION	PUBLIC SCHOOL FINANCE AND GENERAL FUND		BOND REDEMPTION*		OVERRIDES TRANSPORTATION		ADA-ASBESTOS/SPECIAL* ABATEMENT		TOTAL REVENUE
		LEVY	REVENUE	LEVY	REVENUE	LEVY	REVENUE	LEVY	REVENUE	
SCHOOL DISTRICTS										
0771 (1) Cromley County RE 1 J	\$13,195,900	40.080	\$528,892	0.000 + 0.000 ^	\$0 \$0	0.000 0.000	\$0 \$0	0.000 0.104	\$0 \$1,372	40.184 \$530,264
2542 Manzanola 3 J	\$405,630	38.710	\$15,702	3.479 + 0.000 ^	\$1,411 \$0	0.000 0.000	\$0 \$0	0.000 0.391	\$0 \$159	42.580 \$17,272
2552 Fowler R 4 J	\$904,890	40.080	\$36,268	0.000 + 0.000 ^	\$0 \$0	0.000 0.000	\$0 \$0	0.000 0.102	\$0 \$92	40.182 \$36,360
TOTAL	\$14,506,420	XXX XXX	\$580,862	XXX XXX	\$1,411 \$0	XXX XXX	\$0 \$0	XXX XXX	\$0 \$1,623	XXX \$583,896

(1) 0772 - Lincoln

(2) 2541 - Otero

(3) 2551 - Otero

(4) 2553 - Pueblo

LOCAL GOVERNMENT COUNTY PURPOSES	ASSESSED VALUATION	GENERAL OPERATING		BOND REDEMPTION*		CAPITAL/SPECIAL* ABATEMENT		TOTAL REVENUE
		LEVY	REVENUE	LEVY	REVENUE	LEVY	REVENUE	
General	\$14,506,420	26.716	\$387,554	0.000 + 0.000 ^	\$0 \$0	0.000 0.000	\$0 \$0	26.716 \$387,554
Road and Bridge	\$14,506,420	8.000	\$116,051	0.000 + 0.000 ^	\$0 \$0	0.000 0.000	\$0 \$0	8.000 \$116,051
Public Welfare	\$14,506,420	5.930	\$86,023	0.000 + 0.000 ^	\$0 \$0	0.000 0.000	\$0 \$0	5.930 \$86,023
Contingent Fund	\$14,506,420	0.235	\$3,409	0.000 + 0.000 ^	\$0 \$0	0.000 0.000	\$0 \$0	0.235 \$3,409
Fire	\$14,506,420	1.200	\$17,408	0.000 + 0.000 ^	\$0 \$0	0.000 0.000	\$0 \$0	1.200 \$17,408
TOTAL	\$14,506,420	42.081	\$610,445	0.000 + 0.000 ^	\$0 \$0	0.000 0.000	\$0 \$0	42.081 \$610,445

CITIES AND TOWNS	ASSESSED VALUATION	GENERAL OPERATING LEVY	REVENUE	BOND REDEMPTION+ CONTRACTUAL OBLIGATION^	REVENUE	LEVY	TERM	CAPITAL/SPECIAL* ABATEMENT		TOTAL REVENUE
								REVENUE	LEVY	
Crowley	\$350,480	19.200	\$6,729	0.000 +	\$0	0.000		\$0	19.200	\$6,729
Olney Springs	\$563,910	11.522	\$6,497	0.000 ^	\$0	0.000		\$0	11.522	\$6,497
Orcutty	\$2,682,890	26.698	\$71,628	0.000 ^	\$0	0.000		\$0	26.698	\$71,628
Sugar City	\$630,180	20.321	\$12,806	0.000 +	\$0	0.000		\$0	20.321	\$12,806
<b>TOTAL</b>	<b>\$4,227,460</b>	<b>XXX</b>	<b>\$97,660</b>	<b>XXX</b>	<b>\$0</b>	<b>XXX</b>		<b>\$0</b>	<b>XXX</b>	<b>\$97,660</b>

LOCAL IMPROVEMENT AND SERVICE DISTRICTS	ASSESSED VALUATION	GENERAL OPERATING LEVY	REVENUE	BOND REDEMPTION+ CONTRACTUAL OBLIGATION^	REVENUE	LEVY	TERM	CAPITAL/SPECIAL* ABATEMENT		TOTAL REVENUE
								REVENUE	LEVY	
Fowler Rural Fire Prot	\$400,150	4.273	\$1,710	0.000 +	\$0	0.000		\$0	4.273	\$1,710
Southeastern Colorado Water Co	\$10,707,540	0.969	\$10,376	0.000 ^	\$0	0.000		\$0	0.969	\$10,376
<b>TOTAL</b>	<b>\$11,107,690</b>	<b>XXX</b>	<b>\$12,085</b>	<b>XXX</b>	<b>\$0</b>	<b>XXX</b>		<b>\$0</b>	<b>XXX</b>	<b>\$12,085</b>

CERTIFICATION OF LEVIES AND REVENUES  
As of January 1, 1993

CROMLEY COUNTY

SUMMARY OF LEVIES AND REVENUES

TYPE OF LEVY	ASSESSED VALUATION	GENERAL OPERATING FUND REVENUE	BOND REDEMPTION CONTRACTUAL OBLIGATION REVENUE	OVERRIDES TRANSPORTATION REVENUE	OTHER* REVENUE	TOTAL REVENUES
<b>SCHOOLS</b>						
Districts	\$14,506,420	\$580,862	\$1,411	\$0	\$0	\$583,896
			\$0	\$0		
<b>LOCAL GOVERNMENT</b>						
Counties	\$14,506,420	\$610,445	\$0		\$0	\$610,445
Cities and Towns	\$4,227,460	\$97,660	\$0		\$0	\$97,660
Local Improv. & Service	\$11,107,690	\$12,085	\$0		\$0	\$12,085
			\$0			
Sub-Total Local Gov't	XXX	\$720,190	\$0		\$0	\$720,190
			\$0			
<b>TOTAL VALUATION &amp; REVENUE</b>	\$14,506,420	\$1,301,052	\$1,411		\$1,623	\$1,304,087
			\$0			

\* See detail for specific fund type and name.



CERTIFICATION OF LEVIES AND REVENUES  
As of January 1, 1993

CUSTER COUNTY

District Number and Name	ASSESSED VALUATION	PUBLIC SCHOOL FINANCE AND GENERAL FUND		BOND REDEMPTION+ CONTRACTUAL OBLIGATION^		OVERRIDES TRANSPORTATION		ADA-ASBESTOS/SPECIAL* ABATEMENT		TOTAL REVENUE
		LEVY	REVENUE	LEVY	REVENUE	LEVY	REVENUE	LEVY	REVENUE	
SCHOOL DISTRICTS										
0860	\$32,708,640	38.973	\$1,274,754	0.000 +	\$0	0.000	\$0	0.000	\$0	\$1,274,754
Custer County C 1				0.000 ^	\$0	0.000	\$0	0.000	\$0	
1152 (1) (2)	\$1,607,330	40.080	\$64,422	0.000 +	\$0	0.000	\$0	0.000	\$0	\$64,772
Fremont Cty/Florence RE 2 J				0.000 ^	\$0	0.000	\$0	0.218	\$350	
TOTAL	\$34,315,970	XXX	\$1,339,176	XXX	\$0	XXX	\$0	XXX	\$0	\$1,339,526

(2) 1153 - El Paso

(1) 1151 - Fremont

District Number and Name	ASSESSED VALUATION	GENERAL OPERATING		BOND REDEMPTION+ CONTRACTUAL OBLIGATION^		CAPITAL/SPECIAL* ABATEMENT		TOTAL REVENUE
		LEVY	REVENUE	LEVY	REVENUE	LEVY	REVENUE	
LOCAL GOVERNMENT COUNTY PURPOSES								
General	\$34,315,970	12.251	\$420,405	0.000 +	\$0	0.000	\$0	\$420,405
Self-Insurance	\$34,315,970	0.994	\$34,110	0.000 ^	\$0	0.000	\$0	\$34,110
TOTAL	\$34,315,970	13.245	\$454,515	0.000 +	\$0	0.000	\$0	\$454,515
CITIES AND TOWNS								
Silver Cliff	\$2,387,750	3.412	\$8,147	0.000 +	\$0	0.000	\$0	\$8,147
Westcliffe	\$2,984,450	5.515	\$16,459	0.000 ^	\$0	0.000	\$0	\$16,459
TOTAL	\$5,372,200	XXX	\$24,606	XXX	\$0	XXX	\$0	\$24,606



GENERAL OPERATING	ASSESSED VALUATION	LEVY	REVENUE	LEVY	REVENUE	LEVY	REVENUE	TERM	LEVY	REVENUE	CAPITAL/SPECIAL* ABATEMENT	LEVY	REVENUE	TOTAL
LOCAL IMPROVEMENT AND SERVICE DISTRICTS														
Met Mountain Fire Prot	\$30,831,530	3.842	\$118,455	0.000 +	\$0	0.000	\$0		0.000	\$0		0.000	\$0	\$118,455
West Custer County Hospital	\$30,831,530	2.900	\$89,411	0.000 ^	\$0	0.000	\$0		0.000	\$0		0.000	\$0	\$89,411
Round Mountain Water & San	\$5,065,990	3.180	\$16,110	0.000 +	\$0	0.000	\$0		0.000	\$0		0.000	\$0	\$16,110
W. Custer Cty Library	\$30,831,530	1.101	\$33,946	0.000 +	\$0	0.000	\$0		0.000	\$0		0.000	\$0	\$33,946
Upper Arkansas Water Cons	\$34,315,970	0.478	\$16,403	0.000 +	\$0	0.000	\$0		0.000	\$0		0.000	\$0	\$16,403
TOTAL	\$131,876,550	XXX	\$274,325	XXX	\$0	XXX	\$0		XXX	\$0		XXX	\$0	\$274,325

SUMMARY OF LEVIES AND REVENUES

TYPE OF LEVY	ASSESSED VALUATION	GENERAL OPERATING REVENUE	BOND REDEMPTION CONTRACTUAL OBLIGATION REVENUE	OVERRIDES TRANSPORTATION REVENUE	OTHER* REVENUE	TOTAL REVENUES
Districts	\$34,315,970	\$1,339,176	\$0	\$0	\$0	\$1,339,526
LOCAL GOVERNMENT						
Counties	\$34,315,970	\$454,515	\$0		\$0	\$454,515
Cities and Towns	\$5,372,200	\$24,606	\$0		\$0	\$24,606
Local Improv. & Service	\$131,876,550	\$274,325	\$0		\$0	\$274,325
Sub-Total Local Gov't	XXX	\$753,446	\$0		\$0	\$753,446
TOTAL VALUATION & REVENUE	\$34,315,970	\$2,092,622	\$0		\$350	\$2,092,972

CERTIFICATION OF LEVIES AND REVENUES  
As of January 1, 1993

DELTA COUNTY

District Number and Name	ASSESSED VALUATION	PUBLIC SCHOOL FINANCE AND GENERAL FUND		BOND REDEMPTION+		OVERRIDES TRANSPORTATION		ADA-ASBESTOS/SPECIAL* ABATEMENT		TOTAL REVENUE
		LEVY	REVENUE	LEVY	REVENUE	LEVY	REVENUE	LEVY	REVENUE	
SCHOOL DISTRICTS										
0871 (1) (2) (3) Delta County/Meher 50 J	\$89,630,510	40.080	\$3,592,391	12.630 + 0.000 ^	\$1,132,033 \$0	0.000 0.000	\$0 \$0	0.000 0.000	\$0 \$0	52.710 \$4,724,424

(1) 0872 - Gunnison (2) 0873 - Mesa (3) 0874 - Montrose

LOCAL GOVERNMENT COUNTY PURPOSES	ASSESSED VALUATION	GENERAL OPERATING		BOND REDEMPTION+		CAPITAL/SPECIAL* ABATEMENT		TOTAL REVENUE
		LEVY	REVENUE	LEVY	REVENUE	LEVY	REVENUE	
General	\$89,630,510	12.228	\$1,096,002	0.000 + 0.000 ^	\$0 \$0	0.000 0.000	\$0 \$0	12.228 \$1,096,002
Road and Bridge	\$89,630,510	2.610	\$233,936	0.000 + 0.000 ^	\$0 \$0	0.000 0.000	\$0 \$0	2.610 \$233,936
Public Welfare	\$89,630,510	2.879	\$258,046	0.000 + 0.000 ^	\$0 \$0	0.000 0.000	\$0 \$0	2.879 \$258,046
Tv Translator	\$89,630,510	0.340	\$30,474	0.000 + 0.000 ^	\$0 \$0	0.000 0.000	\$0 \$0	0.340 \$30,474
TOTAL	\$89,630,510	18.057	\$1,618,458	0.000 + 0.000 ^	\$0 \$0	0.000 0.000	\$0 \$0	18.057 \$1,618,458

CITIES AND TOWNS	ASSESSED VALUATION	GENERAL OPERATING		BOND REDEMPTION+		CAPITAL/SPECIAL* ABATEMENT		TOTAL REVENUE
		LEVY	REVENUE	LEVY	REVENUE	LEVY	REVENUE	
Delta	\$15,859,920	0.000	\$0	0.000 + 0.000 ^	\$0 \$0	0.000 0.000	\$0 \$0	0.000 \$0
Cedaredge	\$5,229,080	7.980	\$41,728	0.000 + 0.000 ^	\$0 \$0	0.000 0.000	\$0 \$0	7.980 \$41,728
Crawford	\$782,330	7.417	\$5,803	0.000 + 0.000 ^	\$0 \$0	0.000 0.000	\$0 \$0	7.417 \$5,803
Hotchkiss	\$2,691,520	11.000	\$29,607	0.000 + 0.000 ^	\$0 \$0	0.000 0.000	\$0 \$0	11.000 \$29,607

	ASSESSED VALUATION	LEVY	GENERAL OPERATING		BOND REDEMPTION+ CONTRACTUAL OBLIGATION*		CAPITAL/SPECIAL* ABATEMENT		TOTAL	
			REVENUE	LEVY	REVENUE	DATE	REVENUE	LEVY		REVENUE
Orchard City	\$7,410,920	0.000	\$0	0.000 +	\$0		0.000	\$0	0.000	\$0
Paonia	\$4,502,100	12.794	\$57,600	0.000 ^	\$0		0.000	\$0	12.794	\$57,600
<b>TOTAL</b>	<b>\$36,475,870</b>	<b>XXX</b>	<b>\$134,738</b>	<b>XXX</b>	<b>\$0</b>		<b>XXX</b>	<b>\$0</b>	<b>XXX</b>	<b>\$134,738</b>
<b>LOCAL IMPROVEMENT AND SERVICE DISTRICTS</b>										
<b>METROPOLITAN DISTRICTS</b>										
Delta County Mosquito Control	\$34,954,690	1.804	\$63,058	0.000 +	\$0		0.000	\$0	1.804	\$63,058
Paonia Mosquito Control	\$16,248,850	3.535	\$57,440	0.000 ^	\$0		0.000	\$0	3.535	\$57,440
<b>TOTAL</b>	<b>\$51,203,540</b>	<b>XXX</b>	<b>\$120,498</b>	<b>XXX</b>	<b>\$0</b>		<b>XXX</b>	<b>\$0</b>	<b>XXX</b>	<b>\$120,498</b>
<b>FIRE PROTECTION DISTRICTS</b>										
Crawford Fire Prot No. 5	\$3,674,840	3.470	\$12,752	0.000 +	\$0		0.000	\$0	3.470	\$12,752
Delta County Fire Prot No. 1	\$33,575,650	5.000	\$167,878	0.000 +	\$0		0.000	\$0	5.000	\$167,878
Delta County Fire Prot No. 2	\$12,978,900	2.486	\$32,266	0.000 ^	\$0		0.000	\$0	2.486	\$32,266
Delta County Fire Prot No. 3	\$21,992,130	2.458	\$54,057	0.000 +	\$0		0.000	\$0	2.458	\$54,057
Delta County Fire Prot No. 4	\$9,211,060	3.050	\$28,094	0.000 +	\$0		0.000	\$0	3.050	\$28,094
<b>TOTAL</b>	<b>\$81,432,580</b>	<b>XXX</b>	<b>\$295,047</b>	<b>XXX</b>	<b>\$0</b>		<b>XXX</b>	<b>\$0</b>	<b>XXX</b>	<b>\$295,047</b>
<b>CEMETARY DISTRICTS</b>										
Cedaredge Cemetery	\$13,270,840	1.629	\$21,618	0.000 +	\$0		0.000	\$0	1.629	\$21,618
Cory Cemetery	\$3,495,570	1.215	\$4,247	0.000 +	\$0		0.000	\$0	1.215	\$4,247
Crawford Cemetery	\$3,745,930	1.091	\$4,087	0.000 ^	\$0		0.000	\$0	1.091	\$4,087
Eckert Cemetery	\$5,454,220	0.900	\$4,909	0.000 ^	\$0		0.000	\$0	0.900	\$4,909

CERTIFICATION OF LEVIES AND REVENUES  
As of January 1, 1993

DELTA COUNTY

	ASSESSED VALUATION	GENERAL OPERATING		BOND REDEMPTION+ CONTRACTUAL OBLIGATION^		CAPITAL/SPECIAL* ABATEMENT		TOTAL
		LEVY	REVENUE	REVENUE	DATE	LEVY	REVENUE	
<b>CEMETARY DISTRICTS contd</b>								
Hotchkiss Cemetery	\$9,552,050	1.725	\$16,477	0.000 +	\$0	0.000	\$0	1.725 \$16,477
				0.000 ^	\$0	0.000	\$0	
Peonia Cemetery	\$13,970,780	1.400	\$19,559	0.000 +	\$0	0.000	\$0	1.400 \$19,559
				0.000 ^	\$0	0.000	\$0	
<b>TOTAL</b>	<b>\$49,489,390</b>	<b>XXX</b>	<b>\$70,897</b>	<b>XXX</b>	<b>\$0</b>	<b>XXX</b>	<b>\$0</b>	<b>XXX \$70,897</b>
				<b>XXX</b>	<b>\$0</b>	<b>XXX</b>	<b>\$0</b>	
<b>WATER CONSERVANCY DISTRICTS</b>								
Crawford Water Conservancy	\$3,561,380	0.960	\$3,419	0.000 +	\$0	0.000	\$0	0.960 \$3,419
				0.000 ^	\$0	0.000	\$0	
Fruitland Mesa Water Conservancy	\$660,630	1.500	\$991	0.000 +	\$0	0.000	\$0	1.500 \$991
				0.000 ^	\$0	0.000	\$0	
Grand Mesa Water Conservancy	\$21,871,940	0.779	\$17,038	0.000 +	\$0	0.000	\$0	0.779 \$17,038
				0.000 ^	\$0	0.000	\$0	
North Fork Water Conservancy	\$26,730,970	0.153	\$4,090	0.500 +	\$13,365	0.000	\$0	0.653 \$17,455
				0.000 ^	\$0	0.000	\$0	
Tri-County Water Conservancy	\$31,377,650	2.000	\$62,755	0.000 +	\$0	0.000	\$0	2.000 \$62,755
				0.000 ^	\$0	0.000	\$0	
<b>TOTAL</b>	<b>\$84,202,570</b>	<b>XXX</b>	<b>\$88,293</b>	<b>XXX</b>	<b>\$13,365</b>	<b>XXX</b>	<b>\$0</b>	<b>XXX \$101,658</b>
				<b>XXX</b>	<b>\$0</b>	<b>XXX</b>	<b>\$0</b>	
<b>OTHER DISTRICTS</b>								
Delta County Memorial Hospital	\$89,630,510	1.575	\$141,168	2.972 +	\$266,392	0.000	\$0	4.547 \$407,550
				0.000 ^	\$0	0.000	\$0	
North Delta Sanitation	\$2,260,960	0.000	\$0	0.000 +	\$0	0.000	\$0	0.000 \$0
				0.000 ^	\$0	0.000	\$0	
Bone Mesa Domestic Water	\$1,334,990	0.076	\$101	0.000 +	\$0	0.000	\$0	0.076 \$101
				0.000 ^	\$0	0.000	\$0	

Delta County Library	\$89,630,510	1.500	\$134,446	0.000 +	\$0	0.000	\$0	1.500	\$134,446
Colorado River Water Conservancy	\$89,630,510	0.394	\$35,314	0.000 +	\$0	0.000	\$0	0.394	\$35,314
<b>TOTAL</b>	<b>\$272,487,480</b>	<b>XXX</b>	<b>\$311,029</b>	<b>XXX</b>	<b>\$266,382</b>	<b>XXX</b>	<b>\$0</b>	<b>XXX</b>	<b>\$577,411</b>
<b>TOTAL LOCAL IMPROVEMENT AND SERVICE DISTRICTS</b>	<b>\$538,815,560</b>	<b>XXX</b>	<b>\$885,764</b>	<b>XXX</b>	<b>\$279,747</b>	<b>XXX</b>	<b>\$0</b>	<b>XXX</b>	<b>\$1,165,511</b>

**SUMMARY OF LEVIES AND REVENUES**

TYPE OF LEVY	ASSESSED VALUATION	GENERAL OPERATING FUND REVENUE	BOND REDEMPTION CONTRACTUAL OBLIGATION REVENUE	OVERRIDES TRANSPORTATION REVENUE	OTHER* REVENUE	TOTAL REVENUES
<b>SCHOOLS</b>						
Districts	\$89,630,510	\$3,592,391	\$1,132,033	\$0	\$0	\$4,724,424
<b>LOCAL GOVERNMENT</b>						
Counties	\$89,630,510	\$1,618,458	\$0		\$0	\$1,618,458
Cities and Towns	\$36,475,870	\$134,738	\$0		\$0	\$134,738
Local Improv. & Service	\$538,815,560	\$885,764	\$279,747		\$0	\$1,165,511
<b>Sub-Total Local Gov't</b>	<b>XXX</b>	<b>\$2,638,960</b>	<b>\$279,747</b>		<b>\$0</b>	<b>\$2,918,707</b>
<b>TOTAL VALUATION &amp; REVENUE</b>	<b>\$89,630,510</b>	<b>\$6,231,351</b>	<b>\$1,411,781</b>		<b>\$0</b>	<b>\$7,643,132</b>

\* See detail for specific fund type and name.

CERTIFICATION OF LEVIES AND REVENUES  
As of January 1, 1993

DENVER COUNTY

District Number and Name	ASSESSED VALUATION	PUBLIC SCHOOL FINANCE AND GENERAL FUND		BOND REDEMPTION+		OVERRIDES TRANSPORTATION		ADA-ASBESTOS/SPECIAL* ABATEMENT		TOTAL REVENUE	
		LEVY	REVENUE	CONTRACTUAL OBLIGATION^	REVENUE	LEVY	REVENUE	LEVY	REVENUE		
SCHOOL DISTRICTS											
0880	\$4,256,372,850	40.080 (B)	\$170,595,424	3.775 +	\$16,067,808	2.789	\$11,871,024	0.000	\$0	46.873	\$199,508,965
Denver				0.000 ^	\$0	0.000	\$0	0.229	\$974,709		
LOCAL GOVERNMENT COUNTY PURPOSES											
General	\$4,256,372,850	12.783	\$54,409,214	0.000 +	\$0	0.000	\$0	0.000	\$0	12.783	\$54,409,214
Public Welfare	\$4,256,372,850	5.541	\$23,584,562	0.000 +	\$0	0.000	\$0	0.000	\$0	5.541	\$23,584,562
Bond Redemption & Interest	\$4,256,372,850	0.000	\$0	0.000 ^	\$0	0.000	\$0	0.000	\$0	0.000	\$0
Developmental Disabled	\$4,256,372,850	0.200	\$851,275	3.353 +	\$14,271,618	0.000	\$0	0.000	\$0	3.353	\$14,271,618
Policeman's Pension	\$4,256,372,850	2.451	\$10,432,370	0.000 +	\$0	0.000	\$0	0.000	\$0	2.451	\$10,432,370
Fireman's Pension	\$4,256,372,850	2.055	\$8,746,846	0.000 +	\$0	0.000	\$0	0.000	\$0	2.055	\$8,746,846
Contractual Obligations	\$4,256,372,850	0.000	\$0	0.000 +	\$0	0.000	\$0	0.000	\$0	0.000	\$0
TOTAL	\$4,256,372,850	23.030	\$98,024,267	6.705 ^	\$28,538,980	3.353 +	\$14,271,618	0.000	\$0	33.088	\$140,834,865
				6.705 ^	\$28,538,980	6.705	\$28,538,980	0.000	\$0	6.705	\$28,538,980

City and County of Denver one in the same. No separate levies.

	ASSESSED VALUATION	GENERAL OPERATING		BOND REDEMPTION+ CONTRACTUAL OBLIGATION^		CAPITAL/SPECIAL* ABATEMENT		TOTAL
		LEVY	REVENUE	LEVY	REVENUE	LEVY	REVENUE	
<b>LOCAL IMPROVEMENT AND SERVICE DISTRICTS</b>								
<b>METROPOLITAN DISTRICTS</b>								
Bowles Metro	\$52,360	191.440 (B)	\$10,024	0.000 ^	\$0	0.000	\$0	191.440 \$10,024
Ebert Metro	\$63,390	58.400	\$3,702	0.000 +	\$0	0.000	\$0	58.400 \$3,702
Fairlake Metropolitan	\$4,205,030	37.390	\$157,226	0.000 ^	\$0	0.000	\$0	37.390 \$157,226
First Creek Metro	\$103,040	8.881	\$915	0.000 ^	\$0	0.000	\$0	8.881 \$915
Goldsmith Metro	\$90,036,040	3.650	\$328,632	23.375 +	\$2,104,592	0.000	\$0	27.025 \$2,433,224
Greenwood Metro	\$375,930	4.890	\$1,838	0.000 ^	\$0	0.000	\$0	4.890 \$1,838
GVR Metro	\$15,526,230	3.807	\$59,108	39.823 +	\$618,301	0.000	\$0	65.000 \$1,009,205
Section 14 Metropolitan	\$3,034,830	13.712	\$41,614	26.288 +	\$79,780	0.000	\$0	40.000 \$121,393
South Denver Metro	\$4,567,680	0.000	\$0	0.000 ^	\$0	0.000	\$0	27.025 \$123,442
Town Center Metro	\$33,280	62.713	\$2,087	0.000 +	\$0	0.000	\$0	62.713 \$2,087
TOTAL	\$117,997,810	XXX	\$605,145	XXX	\$3,265,847	XXX	\$0	XXX \$3,870,992
<b>WATER DISTRICTS</b>								
Denver Suburban Water	\$90,036,040	0.600	\$54,022	1.170 +	\$105,342	0.000	\$0	1.770 \$159,364
Southgate Water	\$25,916,850	0.000	\$0	0.080 +	\$2,073	0.000	\$0	0.080 \$2,073
TOTAL	\$115,952,890	XXX	\$54,022	XXX	\$107,415	XXX	\$0	XXX \$161,437
<b>WATER AND SANITATION DISTRICTS</b>								
Clear Creek Valley Water & San	\$286,740	4.653	\$1,334	0.000 +	\$0	0.000	\$0	4.653 \$1,334
Grant Water & San	\$3,193,930	5.215	\$16,656	11.246 +	\$35,919	0.000	\$0	16.461 \$52,575
TOTAL								

CERTIFICATION OF LEVIES AND REVENUES  
As of January 1, 1993

DENVER COUNTY

	ASSESSED VALUATION	GENERAL OPERATING		BOND REDEMPTION+		CAPITAL/SPECIAL* ABATEMENT		TOTAL	
		LEVY	REVENUE	CONTRACTUAL OBLIGATION^	REVENUE	TERM	LEVY		REVENUE
<b>WATER AND SANITATION DISTRICTS contd</b>									
Holly Hills Water & San	\$13,411,660	2.716	\$36,426	0.000 +	\$0	0.000	\$0	2.716	\$36,426
Lochmoor Water & San	\$1,963,900	0.797	\$1,565	0.000 ^	\$0	0.000	\$0	0.797	\$1,565
North Pecos Water & San	\$380,670	3.265	\$1,243	0.000 ^	\$0	0.000	\$0	3.265	\$1,243
North Washington St., Water & San	\$1,109,130	1.946	\$2,158	0.000 ^	\$0	0.000	\$0	1.946	\$2,158
<b>TOTAL</b>	<b>\$20,346,030</b>	<b>XXX</b>	<b>\$59,383</b>	<b>XXX</b>	<b>\$35,919</b>	<b>XXX</b>	<b>\$0</b>	<b>XXX</b>	<b>\$95,302</b>
<b>URBAN DRAINAGE AND FLOOD CONTROL DISTRICT</b>									
Urban Drainage & Flood Control	\$4,256,372,850	0.696	\$2,962,436	0.000 +	\$0	0.000	\$0	0.696	\$2,962,436
Urban Dmg & Flood/S Platte	4,256,372,850	0.084	\$357,535	0.000 +	\$0	0.000	\$0	0.084	\$357,535
<b>TOTAL</b>	<b>\$4,256,372,850</b>	<b>XXX</b>	<b>\$3,319,971</b>	<b>XXX</b>	<b>\$0</b>	<b>XXX</b>	<b>\$0</b>	<b>XXX</b>	<b>\$3,319,971</b>
<b>BUSINESS IMPROVEMENT DISTRICT</b>									
Cherry Creek N Business Improvement	\$39,238,580	9.642	\$378,338	0.000 +	\$0	0.000	\$0	9.642	\$378,338
Colfax-on-the-Hill B.I.D.	\$17,889,680	7.846	\$140,362	0.000 ^	\$0	0.000	\$0	7.846	\$140,362
Old South Gaylord BID	\$1,453,760	7.852	\$11,415	0.000 +	\$0	0.000	\$0	7.852	\$11,415
<b>TOTAL</b>	<b>\$58,582,020</b>	<b>XXX</b>	<b>\$530,115</b>	<b>XXX</b>	<b>\$0</b>	<b>XXX</b>	<b>\$0</b>	<b>XXX</b>	<b>\$530,115</b>
<b>OTHER DISTRICTS</b>									
N. Jeffco Metro Rec	\$355,010	3.133	\$1,112	0.500 +	\$178	0.000	\$0	3.633	\$1,290
				0.000 ^	\$0	0.000	\$0		



North Washington Fire Prot	\$1,110,760	10.538	\$11,705	1.043 +	\$1,159	0.000	\$0	11.581	\$12,864
Valley Sanitation	\$6,528,450	2.148	\$14,023	0.000 ^	\$0	0.000	\$0	2.148	\$14,023
Southwest Commons GID	\$6,807,700	0.000	\$0	0.000 ^	\$0	0.000	\$0	26.300	\$179,043
<b>TOTAL</b>	\$14,801,920	XXX	\$26,841	XXX	\$180,379	XXX	\$0	XXX	\$207,220
<b>TOTAL LOCAL IMPROVEMENT AND SERVICE DISTRICTS</b>	\$4,584,053,520	XXX	\$4,595,477	XXX	\$3,589,560	XXX	\$0	XXX	\$8,185,037

(B) Excess voted at a Special Election

SUMMARY OF LEVIES AND REVENUES

TYPE OF LEVY	ASSESSED VALUATION	GENERAL OPERATING FUND REVENUE	BOND REDEMPTION CONTRACTUAL OBLIGATION REVENUE	OVERRIDES TRANSPORTATION REVENUE	OTHER* REVENUE	TOTAL REVENUES
<b>SCHOOLS</b>						
Districts	\$4,256,372,850	\$170,595,424	\$16,067,808	\$11,871,024	\$0	\$199,508,965
<b>LOCAL GOVERNMENT</b>						
Counties	\$4,256,372,850	\$98,024,267	\$14,271,618	-----	\$0	\$140,834,865
Cities and Towns	\$36,475,870	\$134,738	\$28,538,980	-----	\$0	\$134,738
Local Improv. & Service	\$4,584,053,520	\$4,595,477	\$3,589,560	-----	\$0	\$8,185,037
<b>Sub-Total Local Gov't</b>	XXX	\$102,619,744	\$17,861,178	-----	\$0	\$149,019,902
<b>TOTAL VALUATION &amp; REVENUE</b>	\$4,256,372,850	\$273,215,168	\$33,928,986	-----	\$974,709	\$348,528,867

\* See detail for specific fund type and name.

CERTIFICATION OF LEVIES AND REVENUES  
As of January 1, 1993

DOLORIS COUNTY

District Number and Name	ASSESSED VALUATION	PUBLIC SCHOOL FINANCE AND GENERAL FUND		BOND REDEMPTION+		OVERRIDES		ADA-ASBESTOS/SPECIAL* ABATEMENT		TOTAL REVENUE
		LEVY	REVENUE	LEVY	REVENUE	LEVY	REVENUE	LEVY	REVENUE	
SCHOOL DISTRICTS										
0891 (1)	\$23,270,200	32.773	\$762,634	0.000 +	\$0	0.000	\$0	0.000	\$0	\$770,407
Dolores RE 2				0.000 ^	\$0	0.000	\$0	0.334	\$7,772	

(1) 0891 - San Miguel

LOCAL GOVERNMENT COUNTY PURPOSES	ASSESSED VALUATION	GENERAL OPERATING		BOND REDEMPTION+		CAPITAL/SPECIAL* ABATEMENT		TOTAL REVENUE
		LEVY	REVENUE	LEVY	REVENUE	LEVY	REVENUE	
General	\$23,270,200	17.030	\$396,292	0.000 +	\$0	0.000	\$0	\$396,292
Road and Bridge	\$23,270,200	4.000	\$93,081	0.000 ^	\$0	0.000	\$0	\$93,081
Public Welfare	\$23,270,200	2.820	\$65,622	0.000 +	\$0	0.000	\$0	\$65,622
Contingent Fund	\$23,270,200	1.000	\$23,270	0.000 ^	\$0	0.000	\$0	\$23,270
Library	\$23,270,200	0.660	\$15,358	0.000 +	\$0	0.000	\$0	\$15,358
Emergency Reserve	\$23,270,200	1.000	\$23,270	0.000 +	\$0	0.000	\$0	\$23,270
TOTAL	\$23,270,200	26.510	\$616,893	0.000 +	\$0	0.000	\$0	\$616,893

CITIES AND TOWNS	ASSESSED VALUATION	GENERAL OPERATING		BOND REDEMPTION+		CAPITAL/SPECIAL* ABATEMENT		TOTAL REVENUE
		LEVY	REVENUE	LEVY	REVENUE	LEVY	REVENUE	
Dove Creek	\$2,263,050	30.914	\$69,960	0.000 +	\$0	0.000	\$0	\$69,960
Rico	\$1,658,010	13.727	\$22,760	8.340 ^	\$18,874	0.000	\$0	\$41,634
TOTAL	\$3,921,060	XXX	\$92,720	0.000 +	\$0	0.000	\$0	\$92,720

TOTAL	ASSESSED VALUATION	GENERAL OPERATING		BOND REDEMPTION+		CAPITAL/SPECIAL* ABATEMENT		TOTAL REVENUE
		LEVY	REVENUE	LEVY	REVENUE	LEVY	REVENUE	
TOTAL	\$3,921,060	XXX	\$92,720	XXX	\$0	XXX	\$0	\$92,720
				XXX	\$18,874	XXX	\$0	\$18,874

	ASSESSED VALUATION	GENERAL OPERATING		BOND REDEMPTION+ CONTRACTUAL OBLIGATION^		CAPITAL/SPECIAL* ABATEMENT		TOTAL
		LEVY	REVENUE	LEVY	REVENUE	LEVY	REVENUE	
<b>LOCAL IMPROVEMENT AND SERVICE DISTRICTS</b>								
<b>FIRE PROTECTION DISTRICTS</b>								
Dove Creek Fire Prot	\$17,768,550	1.542	\$27,430	0.000 +	\$0	0.000	\$0	1.542 \$27,430
Pleasant View Fire Prot	\$1,576,120	0.791	\$1,247	0.000 ^	\$0	0.000	\$0	0.791 \$1,247
Rico Fire Prot	\$1,728,800	12.900	\$22,302	0.000 ^	\$0	0.000	\$0	12.900 \$22,302
TOTAL	\$21,093,470	XXX	\$50,979	XXX	\$0	XXX	\$0	XXX \$50,979
<b>CEMETERY DISTRICTS</b>								
Cahone Cemetery	\$2,117,180	0.503	\$1,065	0.000 +	\$0	0.000	\$0	0.503 \$1,065
West Dolores County Cemetery	\$17,247,490	0.822	\$14,177	0.000 ^	\$0	0.000	\$0	0.822 \$14,177
TOTAL	\$19,364,670	XXX	\$15,242	XXX	\$0	XXX	\$0	XXX \$15,242
<b>OTHER DISTRICTS</b>								
Television Translator Assoc. [1]	\$19,364,670	0.838	\$16,228	0.000 +	\$0	0.000	\$0	0.838 \$16,228
Dolores Water Conservancy	\$5,365,210	0.971	\$5,210	0.000 +	\$0	0.000	\$0	0.971 \$5,210
Dove Creek Mandatory Pest Control	\$17,101,620	1.751	\$29,945	0.5% ^	\$3,187	0.000	\$0	1.751 \$29,945
Southwestern Water Conservation	\$23,270,200	0.428	\$9,960	0.000 +	\$0	0.000	\$0	0.428 \$9,960
TOTAL	\$65,101,700	XXX	\$61,342	XXX	\$3,187	XXX	\$0	XXX \$64,529
<b>TOTAL LOCAL IMPROVEMENT AND SERVICE DISTRICTS</b>								
	\$105,559,840	XXX	\$127,563	XXX	\$0	XXX	\$0	XXX \$130,750

[1] Formerly Montezuma/Dolores Recreation

CERTIFICATION OF LEVIES AND REVENUES  
As of January 1, 1993

DOLORES COUNTY

SUMMARY OF LEVIES AND REVENUES

TYPE OF LEVY	ASSESSED VALUATION	GENERAL OPERATING FUND REVENUE	BOND REDEMPTION CONTRACTUAL OBLIGATION REVENUE	OVERRIDES TRANSPORTATION REVENUE	OTHER* REVENUE	TOTAL REVENUES
<b>SCHOOLS</b>						
Districts	\$23,270,200	\$762,634	\$0	\$0	\$0	\$770,407
<b>LOCAL GOVERNMENT</b>						
Counties	\$23,270,200	\$616,893	\$0	---	\$0	\$616,893
Cities and Towns	\$3,921,060	\$92,720	\$0	---	\$0	\$111,594
Local Improv. & Service	\$105,559,840	\$127,563	\$18,874	---	\$0	\$130,750
			\$3,187	---	\$0	
Sub-Total Local Gov't	XXX	\$837,176	\$0	---	\$0	\$859,237
			\$22,061	---		
<b>TOTAL VALUATION &amp; REVENUE</b>	<b>\$23,270,200</b>	<b>\$1,599,810</b>	<b>\$0</b>	<b>---</b>	<b>\$7,772</b>	<b>\$1,629,643</b>
			\$22,061	---		

\* See detail for specific fund type and name.



CERTIFICATION OF LEVIES AND REVENUES  
As of January 1, 1993

DOUGLAS COUNTY

District Number and Name	ASSESSED VALUATION	PUBLIC SCHOOL FINANCE AND GENERAL FUND		BOND REDEMPTION+ CONTRACTUAL OBLIGATION^		OVERRIDES TRANSPORTATION		ADA-ASBESTOS/SPECIAL* ABATEMENT		TOTAL
		LEVY	REVENUE	LEVY	REVENUE	LEVY	REVENUE	LEVY	REVENUE	
SCHOOL DISTRICTS										
0901 (1)	\$683,429,140	40.080	\$27,391,840	12.280 +	\$8,392,510	2.916	\$1,992,879	0.000	\$0	\$38,461,342
Castle Rock (Douglas Cty) RE 1 J			0.000 ^	\$0	0.000	\$0		1.001	\$684,113	56.277

(1) 0902 - Elbert

LOCAL GOVERNMENT COUNTY PURPOSES	ASSESSED VALUATION	GENERAL OPERATING		BOND REDEMPTION+ CONTRACTUAL OBLIGATION^		CAPITAL/SPECIAL* ABATEMENT		TOTAL
		LEVY	REVENUE	LEVY	REVENUE	LEVY	REVENUE	
General	\$683,429,140	11.308	\$7,728,217	0.000 +	\$0	0.000	\$0	11.308
Road and Bridge	\$683,429,140	5.100	\$3,485,489	0.000 +	\$0	0.000	\$0	5.100
Public Welfare	\$683,429,140	0.538	\$367,685	0.000 +	\$0	0.000	\$0	0.538
Debt Service Fund	\$683,429,140	0.000	\$0	0.828 +	\$565,879	0.000	\$0	0.828
Capital Expenditure	\$683,429,140	1.000	\$683,429	0.000 +	\$0	0.000	\$0	1.000
TOTAL	\$683,429,140	17.946	\$12,264,819	0.828 +	\$565,879	0.000	\$0	18.774
				0.000 ^	\$0	0.000	\$0	

CITIES AND TOWNS	ASSESSED VALUATION	GENERAL OPERATING		BOND REDEMPTION+ CONTRACTUAL OBLIGATION^		CAPITAL/SPECIAL* ABATEMENT		TOTAL
		LEVY	REVENUE	LEVY	REVENUE	LEVY	REVENUE	
Aurora	\$2,360	11.605	\$27	0.000 +	\$0	0.000	\$0	11.605
Castle Rock	\$74,094,680	4.785	\$354,543	15.108 +	\$1,119,422	0.000	\$0	19.893
Larkspur	\$1,114,100	5.000	\$5,571	0.000 +	\$0	0.000	\$0	5.000
				10.000 +	\$11,141	0.000	\$0	15.000
				0.000 ^	\$0	0.000	\$0	

LOCAL GOVERNMENT COUNTY PURPOSES	ASSESSED VALUATION	GENERAL OPERATING		BOND REDEMPTION+ CONTRACTUAL OBLIGATION^		CAPITAL/SPECIAL* ABATEMENT		TOTAL
		LEVY	REVENUE	LEVY	REVENUE	LEVY	REVENUE	
General	\$683,429,140	11.308	\$7,728,217	0.000 +	\$0	0.000	\$0	11.308
Road and Bridge	\$683,429,140	5.100	\$3,485,489	0.000 +	\$0	0.000	\$0	5.100
Public Welfare	\$683,429,140	0.538	\$367,685	0.000 +	\$0	0.000	\$0	0.538
Debt Service Fund	\$683,429,140	0.000	\$0	0.828 +	\$565,879	0.000	\$0	0.828
Capital Expenditure	\$683,429,140	1.000	\$683,429	0.000 +	\$0	0.000	\$0	1.000
TOTAL	\$683,429,140	17.946	\$12,264,819	0.828 +	\$565,879	0.000	\$0	18.774
				0.000 ^	\$0	0.000	\$0	

CITIES AND TOWNS	ASSESSED VALUATION	GENERAL OPERATING		BOND REDEMPTION+ CONTRACTUAL OBLIGATION^		CAPITAL/SPECIAL* ABATEMENT		TOTAL
		LEVY	REVENUE	LEVY	REVENUE	LEVY	REVENUE	
Aurora	\$2,360	11.605	\$27	0.000 +	\$0	0.000	\$0	11.605
Castle Rock	\$74,094,680	4.785	\$354,543	15.108 +	\$1,119,422	0.000	\$0	19.893
Larkspur	\$1,114,100	5.000	\$5,571	0.000 +	\$0	0.000	\$0	5.000
				10.000 +	\$11,141	0.000	\$0	15.000
				0.000 ^	\$0	0.000	\$0	

Littleton	\$1,420,200	5.089	\$7,227	1.573 +	\$2,234	0.000	\$0	6.662	\$9,461
Parker	\$52,792,810	3.011	\$158,959	0.000 ^	\$0	0.000	\$0	3.011	\$158,959
<b>TOTAL</b>	<b>\$129,424,150</b>	<b>XXX</b>	<b>\$526,328</b>	<b>XXX</b>	<b>\$1,132,797</b>	<b>XXX</b>	<b>\$0</b>	<b>XXX</b>	<b>\$1,659,125</b>

	ASSESSED VALUATION	LEVY	GENERAL OPERATING		BOND REDEMPTION+ CONTRACTUAL OBLIGATION^		CAPITAL/SPECIAL* ABATEMENT		TOTAL REVENUE
			REVENUE	LEVY	REVENUE	DATE	LEVY	REVENUE	
<b>LOCAL IMPROVEMENT AND SERVICE DISTRICTS</b>									
<b>METROPOLITAN DISTRICTS</b>									
Bell Mt Ranch Master Metro	\$23,770	10.477	\$249	0.000 +	\$0	0.000	\$0	10.477	\$249
Bell Mt Ranch Phase II Metro D	\$5,140	29.493	\$152	0.000 +	\$0	0.000	\$0	29.493	\$152
Bell Mt Ranch Phase III Metro	\$9,490	35.933	\$341	0.000 +	\$0	0.000	\$0	35.933	\$341
Bell Mtn Ranch Park & Rec	\$33,660	8.637	\$291	0.000 +	\$0	0.000	\$0	8.637	\$291
Castle Pines Comm Metro No. 1	\$1,390	0.000	\$0	0.000 +	\$0	0.000	\$0	0.000	\$0
Castle Pines Comm Metro No. 3	\$850	0.000	\$0	0.000 +	\$0	0.000	\$0	0.000	\$0
Castle Pines Comm Metro No. 4	\$20,010	0.000	\$0	0.000 +	\$0	0.000	\$0	0.000	\$0
Castle Pines Comm Metro No. 5	\$37,650	0.000	\$0	0.000 +	\$0	0.000	\$0	0.000	\$0
Castle Pines Comm Metro No.2	\$40,520	0.000	\$0	0.000 +	\$0	0.000	\$0	0.000	\$0
Castle Pines Metro	\$22,833,730	29.240	\$667,658	1.624 +	\$37,082	0.000	\$0	30.864	\$704,740
Castle Pines North Metro	\$16,285,860	32.000 (1)	\$521,148	0.000 +	\$0	0.000	\$0	32.000	\$521,148
Cherry Creek South Metro No. 1	\$4,488,430	5.230	\$23,474	24.641 +	\$110,599	0.000	\$0	29.871	\$134,073
Cherry Creek South Metro No. 2	\$30	0.000	\$0	0.000 +	\$0	0.000	\$0	0.000	\$0
Cottonwood Metro	\$11,627,550	8.800	\$102,322	11,900 +	\$138,368	0.000	\$0	20.700	\$240,690
Crystal Val Met Dist No. 1	\$37,110	22.123	\$821	0.000 +	\$0	0.000	\$0	22.123	\$821

CERTIFICATION OF LEVIES AND REVENUES

As of January 1, 1993

DOUGLAS COUNTY

	ASSESSED VALUATION	GENERAL OPERATING		BOND REDEMPTION+ CONTRACTUAL OBLIGATION^		CAPITAL/SPECIAL* ABATEMENT		TOTAL
		LEVY	REVENUE	REVENUE	DATE	LEVY	REVENUE	
METROPOLITAN DISTRICTS contd								
Crystal Val Met Dist No. 2	\$21,810	7.657	\$167	0.000 +	\$0	0.000	\$0	7.657 \$167
Dawson Ridge Metro No. 1	\$239,480	1.865	\$447	0.000 ^	\$0	0.000	\$0	35.000 \$8,382
Dawson Ridge Metro No. 2	\$2,290	0.000	\$0	33.135 +	\$7,935 10/19/92	0.000	\$0	35.000 \$80
Dawson Ridge Metro No. 3	\$20,490	0.000	\$0	0.000 ^	\$0	0.000	\$0	35.000 \$717
Dawson Ridge Metro No. 4	\$1,220	0.000	\$0	35.000 +	\$717 10/19/92	0.000	\$0	35.000 \$43
Dawson Ridge Metro No. 5	\$10	1.968	\$0	0.000 ^	\$0	0.000	\$0	35.000 \$0
Douglas Cty Metro	\$70,810	64.449	\$4,564	33.032 +	\$0 10/19/92	0.000	\$0	64.449 \$4,564
Gondolier Farms Metro	\$25,490	0.000	\$0	0.000 +	\$0	0.000	\$0	0.000 \$0
High Prairie Farms Metro	\$1,353,830	21.982	\$29,760	0.000 ^	\$0	0.000	\$0	21.982 \$29,760
Highlands Ranch Metro No. 1	\$90,573,730	9.479	\$858,521	0.000 +	\$0	0.000	\$0	25.250 \$2,286,987
Highlands Ranch Metro No. 2	\$75,642,140	3.414	\$258,242	0.988 +	\$89,487	0.000	\$0	\$4,375
Highlands Ranch Metro No. 4	\$2,070	25.250	\$52	4.983 +	\$451,329	0.000	\$0	25.250 \$1,909,963
Inverness Metro Improvement	\$19,543,560	5.800	\$113,353	1.828 +	\$165,569	0.000	\$0	25.250 \$52
				1.808 +	\$163,757	0.000	\$0	18.900 \$369,373
				4.672 +	\$423,160	0.000	\$0	
				1.444 +	\$130,788	0.000	\$0	
				0.000 ^	\$0	0.000	\$0	
				15.723 +	\$1,189,321	0.000	\$0	
				6.005 ^	\$454,231	0.000	\$0	
				0.000 +	\$0	0.000	\$0	
				0.000 ^	\$0	0.000	\$0	
				1.040 +	\$20,325	0.000	\$0	
				7.630 +	\$149,117	0.000	\$0	
				4.430 +	\$86,578	0.000	\$0	
				0.000 ^	\$0	0.000	\$0	



Maier Ranch Metro Dist No. 1	\$50	0.000	\$0	0.000 +	\$0	\$0	0.000	\$0	0.000	\$0
Maier Ranch Metro Dist No. 2	\$3,050	0.000	\$0	0.000 ^	\$0	\$0	0.000	\$0	0.000	\$0
Maier Ranch Metro Dist No. 3	\$7,040	0.000	\$0	0.000 ^	\$0	\$0	0.000	\$0	0.000	\$0
Maier Ranch Metro Dist No. 4	\$1,470	0.000	\$0	0.000 ^	\$0	\$0	0.000	\$0	0.000	\$0
Maier Ranch Metro Dist No. 5	\$21,720	0.000	\$0	0.000 ^	\$0	\$0	0.000	\$0	0.000	\$0
Meadows Metro No. 1	\$5,416,370	10.880	\$58,930	0.000 ^	\$0	\$76,679	11/26/91	\$0	0.000	\$0
Meadows Metro No. 2	\$586,510	0.517	\$303	14.120 +	\$0	\$14,360	11/26/91	\$0	0.000	\$0
Meadows Metro No. 3	\$2,450	25.000	\$61	24.483 +	\$0	\$0		\$0	0.000	\$0
Meadows Metro No. 4	\$240	23.210	\$6	0.000 ^	\$0	\$0		\$0	0.000	\$0
Meadows Metro No. 5	\$78,030	16.226	\$1,266	0.000 ^	\$0	\$685	11/26/91	\$0	0.000	\$0
Meadows Metro No. 6	\$22,380	6.122	\$137	0.000 ^	\$0	\$422	11/26/91	\$0	0.000	\$0
Meadows Metro No. 7	\$23,460	10.230	\$240	18.878 +	\$0	\$347	11/26/91	\$0	0.000	\$0
Meridian Metro	\$15,728,010	6.350	\$99,873	0.000 ^	\$0	\$0		\$0	0.000	\$0
Park Meadows Metro	\$19,960,160	12.904	\$257,566	21.000 +	\$330,288	\$0		\$0	0.000	\$430,161
Parker Properties Metro No. 1	\$3,266,960	0.297	\$970	0.000 ^	\$0	\$171,578		\$0	0.000	\$429,144
Perry Park Metro	\$8,560,730	6.257	\$53,564	8.596 +	\$0	\$81,674		\$0	0.000	\$82,644
Plum Creek Metro	\$844,830	23.950	\$20,234	0.000 ^	\$0	\$0		\$0	0.000	\$53,564
Roxborough Park Metro	\$18,834,390	19.610	\$369,342	0.000 +	\$0	\$0		\$0	0.000	\$20,234
Roxborough Village Metro	\$8,099,420	14.401 (B)	\$116,640	0.000 ^	\$0	\$0		\$0	0.000	\$369,342
Southpark Metro	\$1,117,010	1.750	\$1,955	16.000 +	\$129,591	\$0		\$0	0.000	\$246,231
Stonegate Center Metro	\$270,930	3.909	\$1,059	0.000 ^	\$0	\$28,707	04/01/89	20 yrs	0.000	\$33,510
Stonegate Village Metro	\$10,392,450	1.095	\$11,380	25.700 +	\$0	\$2,848	10/90	20 yrs	0.000	\$8,128
				2.550 ^	\$0	\$7,069			0.000	\$0
				26.091 +	\$0	\$300,394			0.000	\$311,774
				0.000 ^	\$0	\$0			0.000	\$0
				28.905 +	\$0	\$0			0.000	\$0
				0.000 ^	\$0	\$0			0.000	\$0

CERTIFICATION OF LEVIES AND REVENUES  
As of January 1, 1993

DOUGLAS COUNTY

	ASSESSED VALUATION	GENERAL OPERATING		BOND REDEMPTION+ CONTRACTUAL OBLIGATION^		CAPITAL/SPECIAL* ABATEMENT		TOTAL
		LEVY	REVENUE	REVENUE	DATE	LEVY	REVENUE	
METROPOLITAN DISTRICTS contd								
Upper Cherry Creek Metro	\$2,663,500	9.010	\$23,998	25.153 +	\$66,995	0.000	\$0	\$122,521
				5.548 +	\$14,777	0.000	\$0	
				6.289 +	\$16,751			
				0.000 ^	\$0			
Villages at Castle Rock Metro No. 1	\$9,731,780	12.761 (2)	\$124,187	20.712 +	\$201,565	0.000	\$0	\$325,752
				0.000 ^	\$0	0.000	\$0	
Villages at Castle Rock Metro No. 2	\$19,480	38.469	\$749	0.000 +	\$0	0.000	\$0	\$749
				0.000 ^	\$0	0.000	\$0	
Villages at Castle Rock Metro No. 3	\$251,250	0.000	\$0	0.000 +	\$0	0.000	\$0	\$0
				0.000 ^	\$0	0.000	\$0	
Villages at Castle Rock Metro No. 4	\$22,810	37.280 (2)	\$850	0.000 +	\$0	0.000	\$0	\$850
				0.000 ^	\$0	0.000	\$0	
Villages at Castle Rock Metro No. 5	\$324,950	0.000	\$0	0.000 +	\$0	0.000	\$0	\$0
				0.000 ^	\$0	0.000	\$0	
Villages at Castle Rock Metro No. 6	\$369,090	7.310	\$2,698	12.690 +	\$4,684	0.000	\$0	\$7,382
				0.000 ^	\$0	0.000	\$0	
Villages at Castle Rock Metro No. 7	\$2,685,050	18.473 (2)	\$49,601	15.000 +	\$40,276	0.000	\$0	\$89,877
				0.000 ^	\$0	0.000	\$0	
Villages at Castle Rock Metro No. 9	\$4,780	0.000	\$0	0.000 +	\$0	0.000	\$0	\$0
				0.000 ^	\$0	0.000	\$0	
Westfield Metro No. 1	\$34,800	0.000	\$0	0.000 +	\$0	0.000	\$0	\$0
				0.000 ^	\$0	0.000	\$0	
Westfield Metro No. 2	\$27,110	0.000	\$0	0.000 +	\$0	0.000	\$0	\$0
				0.000 ^	\$0	0.000	\$0	
TOTAL	\$352,314,380	XXX	\$3,777,170	XXX	\$4,650,899	XXX	\$0	\$8,897,693
				XXX	\$457,079	XXX	\$12,544	

PARK AND RECREATION DISTRICTS

Mc Arthur Ranch Metro Rec	\$1,669,720	2.495	\$4,166	0.000 +	\$0	0.000	\$0	\$4,166
				0.000 ^	\$0	0.000	\$0	

S. Suburban Metro Rec & Park

\$32,992,080	4.942	\$163,047	1.368 +	\$45,133	0.000	\$0	7.699	\$254,006
			0.664 +	\$21,907	0.000	\$0		
			0.395 +	\$13,032				
			0.330 +	\$10,887				
			0.000 ^	\$0				

TOTAL	XXX	\$167,213	XXX	\$90,959	XXX	\$0	XXX	\$258,172
-------	-----	-----------	-----	----------	-----	-----	-----	-----------

FIRE PROTECTION DISTRICTS

Castle Rock Fire Prot	2.379	\$29,610	0.000 +	\$0	0.000	\$0	2.379	\$29,610
Castlewood Fire Protection	7.999	\$716,910	0.000 ^	\$0	0.000	\$0	7.999	\$716,910
Franktown Fire Prot	7.659	\$291,084	0.000 +	\$0	0.000	\$0	7.659	\$291,084
Jackson-105 Fire Prot	3.436	\$38,482	0.000 ^	\$0	0.000	\$0	4.552	\$50,981
Larkspur Fire Prot	7.745	\$196,477	1.116 +	\$12,499	0.000	\$0	9.949	\$252,389
Littleton Fire Prot	6.700	\$17,307	0.000 ^	\$0	0.000	\$0	6.700	\$17,307
Lowliers Fire Prot	11.114	\$224,853	0.000 +	\$0	0.000	\$0	11.114	\$224,853
Mountain Communities Fire Protection	8.582	\$14,512	0.000 ^	\$0	0.000	\$0	8.582	\$14,512
Parker Fire Prot	10.278	\$1,968,423	0.000 ^	\$0	0.000	\$0	13.978	\$2,677,039
			0.725 +	\$138,851				
			0.444 +	\$85,034				
			1.295 +	\$248,016				
			1.236 +	\$236,716				
West Douglas County Fire Prot	5.208	\$73,920	0.000 ^	\$0	0.000	\$0	7.107	\$100,874
			1.899 +	\$26,954				
			0.000 ^	\$0				

TOTAL	XXX	\$3,571,577	XXX	\$803,982	XXX	\$0	XXX	\$4,375,559
-------	-----	-------------	-----	-----------	-----	-----	-----	-------------

WATER DISTRICTS

Perry Park Water	0.000	\$0	18.277 +	\$1,276	0.000	\$0	21.719	\$1,517
			3.442 +	\$240	0.000	\$0		
			0.000 ^	\$0				

CERTIFICATION OF LEVIES AND REVENUES  
As of January 1, 1993

DOUGLAS COUNTY

	ASSESSED VALUATION	GENERAL OPERATING		BOND REDEMPTION+ CONTRACTUAL OBLIGATION^		CAPITAL/SPECIAL* ABATEMENT		TOTAL
		LEVY	REVENUE	LEVY	REVENUE DATE	LEVY	REVENUE	
WATER DISTRICTS cont'd								
Southgate Water	\$34,964,470	2.286	\$79,929	2.553 +	\$89,264	0.000	\$0	\$198,948
				0.851 +	\$29,755	0.000	\$0	
				0.000 ^	\$0			
Westcreek Lakes Water	\$605,550	22.461	\$13,601	0.000 +	\$0	0.000	\$0	\$13,601
				0.000 ^	\$0	0.000	\$0	
TOTAL	\$35,639,850	XXX	\$93,530	XXX	\$120,536	XXX	\$0	\$214,066
				XXX	\$0	XXX	\$0	
WATER AND SANITATION DISTRICTS								
Castleton Center Water & San	\$747,030	1.973	\$1,474	0.000 +	\$0	0.000	\$0	\$1,474
				0.000 ^	\$0	0.000	\$0	
Centennial Water & San	\$1,730	0.000	\$0	0.000 +	\$0	0.000	\$0	\$0
				0.000 ^	\$0	0.000	\$0	
Cottonwood Water & San	\$11,638,170	0.000	\$0	22.000 +	\$256,040	0.000	\$0	\$256,040
				0.000 ^	\$0	0.000	\$0	
Denver Se Suburban Water & San	\$38,635,200	0.000	\$0	5.000 +	\$193,176	0.000	\$0	\$19,000
				14.000 +	\$540,893	0.000	\$0	\$734,069
				0.000 ^	\$0			
Inverness Water & San	\$19,543,560	0.000	\$0	7.780 +	\$152,049	0.000	\$0	\$205,207
				2.720 +	\$53,158	0.000	\$0	
				0.000 ^	\$0			
Northern Douglas County Water & San	\$1,713,660	25.199	\$43,183	0.000 +	\$0	0.000	\$0	\$43,183
				0.000 ^	\$0	0.000	\$0	
Parker Water & San	\$42,496,830	3.044	\$129,360	2.630 +	\$111,767	0.000	\$0	\$248,776
				0.000 ^	\$0	0.180	\$7,649	
Perry Park Water & San	\$12,735,290	12.433	\$158,338	3.442 +	\$43,835	0.000	\$0	\$434,936
				18.277 +	\$232,763	0.000	\$0	
				0.000 ^	\$0			
Sedalia Water & Sanitation	\$978,320	0.000	\$0	0.000 +	\$0	0.000	\$0	\$0
				0.000 ^	\$0	0.000	\$0	
Silver Heights Water & San	\$2,380,050	0.000	\$0	0.000 +	\$0	0.000	\$0	\$0
				0.000 ^	\$0	0.000	\$0	

Southwest Metro Water & San	\$2,739,300	3.274	\$8,968	3.844 + 0.000 ^	\$10,530	0.000	\$0	7.118	\$19,498
Thunderbird Water & San	\$3,313,500	4.800	\$15,905	8.550 + 5.160 + 0.000 ^	\$28,330 \$17,098 \$0	0.000 0.000 0.000	\$0 \$0 \$0	18.510	\$61,333
TOTAL	\$136,922,640	XXX	\$357,228	XXX XXX	\$1,639,639 \$0	XXX XXX	\$0 \$7,649	XXX	\$2,004,517
URBAN DRAINAGE AND FLOOD CONTROL DISTRICT									
Urban Drainage & Flood Control	\$496,054,760	0.696	\$345,254	0.000 + 0.000 ^	\$0 \$0	0.000 0.000	\$0 \$0	0.696	\$345,254
Urban Dmg & Flood/S Platte	496,054,810	0.084	\$41,669	0.000 + 0.000 ^	\$0 \$0	0.000 0.000	\$0 \$0	0.084	\$41,669
TOTAL	\$496,054,760	XXX	\$386,923	XXX XXX	\$0 \$0	XXX XXX	\$0 \$0	XXX	\$386,923
OTHER DISTRICTS									
Southgate Sanitation	\$34,891,970	1.138	\$39,707	0.000 + 0.000 ^	\$0 \$0	0.000 0.000	\$0 \$0	1.138	\$39,707
Cedar Hill Cemetery Association	\$124,473,300	0.717	\$89,247	0.000 + 0.000 ^	\$0 \$0	0.000 0.000	\$0 \$0	0.717	\$89,247
Douglas Cty Public Library	\$683,429,140	2.750	\$1,879,430	0.000 + 0.000 ^	\$0 \$0	0.000 0.017	\$0 \$11,618	2.767	\$1,891,048
Upper South Platte Water Cons	\$3,759,300	0.134	\$504	0.000 + 0.000 ^	\$0 \$0	0.000 0.000	\$0 \$0	0.134	\$504
Douglas Cty Soil Conservation	\$680,924,130	0.000	\$0	0.000 + 0.000 ^	\$0 \$0	0.000 0.000	\$0 \$0	0.000	\$0
Douglas Cty Law Enforcement Authority	\$554,237,710	4.500	\$2,494,070	0.000 + 0.000 ^	\$0 \$0	0.000 0.000	\$0 \$0	4.500	\$2,494,070
RTD	363,314,000	0.000	\$0	0.000 + 0.000 ^	\$0 \$0	0.000 0.000	\$0 \$0	0.000	\$0

CERTIFICATION OF LEVIES AND REVENUES  
As of January 1, 1993

DOUGLAS COUNTY

	ASSESSED VALUATION	GENERAL OPERATING		BOND REDEMPTION+ CONTRACTUAL OBLIGATION^		CAPITAL/SPECIAL* ABATEMENT		TOTAL REVENUE
		LEVY	REVENUE	REVENUE	DATE	TERM LEVY	REVENUE	
OTHER DISTRICTS contd								
E-470 Highway Authority	\$70,219,910	0.000	\$0	0.000 +	\$0	0.000	\$0	\$0
Cherry Creek Basin Authority	\$268,968,480	0.500	\$134,484	0.000 ^	\$0	0.000	\$0	\$134,484
				0.000 +	\$0	0.000	\$0	
				0.000 ^	\$0	0.000	\$0	
TOTAL	\$2,420,903,940	XXX	\$4,637,442	XXX	\$0	XXX	\$0	\$4,649,060
				XXX	\$0	XXX	\$11,618	
TOTAL LOCAL IMPROVEMENT AND SERVICE DISTRICTS	\$3,883,359,490	XXX	\$12,991,083	XXX	\$7,306,015	XXX	\$0	\$20,785,989
				XXX	\$457,079	XXX	\$31,811	

(8) Excess voted at a Special Election (1) Election 12/8/92 To Increase GO Levy (2) Court Ordered Mill Levy

SUMMARY OF LEVIES AND REVENUES

TYPE OF LEVY	ASSESSED VALUATION	GENERAL OPERATING FUND REVENUE	BOND REDEMPTION CONTRACTUAL OBLIGATION REVENUE	OVERRIDES TRANSPORTATION REVENUE	OTHER* REVENUE	TOTAL REVENUES
<b>SCHOOLS</b>						
Districts	\$683,429,140	\$27,391,840	\$8,392,510	\$1,992,879	\$0	\$38,461,342
			\$0	\$0		
<b>LOCAL GOVERNMENT</b>						
Counties	\$683,429,140	\$12,264,819	\$565,879	---	\$0	\$12,830,698
Cities and Towns	\$129,424,150	\$526,328	\$1,132,797	---	\$0	\$1,659,125
Local Improv. & Service	\$3,883,359,490	\$12,991,083	\$7,306,015	---	\$31,811	\$20,785,989
			\$457,079	---		
Sub-Total Local Gov't	XXX	\$25,782,250	\$9,004,691	---	\$31,811	\$35,275,812
			\$457,079	---		
<b>TOTAL VALUATION &amp; REVENUE</b>	<b>\$683,429,140</b>	<b>\$53,174,070</b>	<b>\$17,397,201</b>	<b>---</b>	<b>\$715,924</b>	<b>\$75,737,153</b>
			\$457,079	---		

\* See detail for specific fund type and name.

CERTIFICATION OF LEVIES AND REVENUES  
As of January 1, 1993

EAGLE COUNTY

District Number and Name	ASSESSED VALUATION	PUBLIC SCHOOL FINANCE AND GENERAL FUND		BOND REDEMPTION+		OVERRIDES TRANSPORTATION		ADA-ASBESTOS/SPECIAL* ABATEMENT		TOTAL REVENUE	
		LEVY	REVENUE	LEVY	REVENUE	LEVY	REVENUE	LEVY	REVENUE		
SCHOOL DISTRICTS											
0911 (1) (2) Eagle County RE 50 J	\$683,831,110	21.531	\$14,723,568	3.893 + 0.000 ^	\$2,662,155	0.916	\$626,389	1.446	\$988,820	28.306	\$19,356,523
1182 (3) (4) Roaring Fork 1 J	\$47,150,290	39.518	\$1,863,285	7.398 + 0.000 ^	\$348,818	0.000	\$0	0.000	\$0	47.139	\$2,222,618
1342 (5) (6) West Grand 1 J	\$287,290	32.608	\$9,368	4.776 + 0.000 ^	\$1,372	0.000	\$0	0.000	\$0	41.887	\$12,034
TOTAL	\$731,268,690	XXX	\$16,596,221	XXX	\$3,012,344	XXX	\$626,389	XXX	\$988,820	XXX	\$21,591,175

(1) 0912 - Garfield (3) 1181 - Garfield (5) 1341 - Grand (6) 1343 - Summit  
(2) 0913 - Routt (4) 1183 - Pitkin

LOCAL GOVERNMENT COUNTY PURPOSES	ASSESSED VALUATION	GENERAL OPERATING		BOND REDEMPTION+		CAPITAL/SPECIAL* ABATEMENT		TOTAL REVENUE	
		LEVY	REVENUE	LEVY	REVENUE	LEVY	REVENUE		
General	\$731,268,690	5.140	\$3,758,721	0.000 + 0.000 ^	\$0	0.000	\$0	5.203	\$3,804,791
Road and Bridge	\$731,268,690	2.682	\$1,961,263	0.000 + 0.000 ^	\$0	0.000	\$46,070	2.682	\$1,961,263
Public Welfare	\$731,268,690	0.402	\$293,970	0.000 + 0.000 ^	\$0	0.000	\$0	0.402	\$293,970
Contingent Fund	\$731,268,690	0.013	\$9,506	0.000 + 0.000 ^	\$0	0.000	\$0	0.013	\$9,506
Bond Redemption & Interest	\$731,268,690	0.000	\$0	0.000 + 0.000 ^	\$607,684	0.000	\$0	0.831	\$607,684
Capital Expenditures	\$731,268,690	0.270	\$197,443	0.000 + 0.000 ^	\$0	0.000	\$0	0.270	\$197,443



Retirement	\$731,268,690	0.278	\$203,293	0.000 +	\$0	0.000	\$0	0.278	\$203,293
Self-Insurance	\$731,268,690	0.347	\$253,750	0.000 ^	\$0	0.000	\$0	0.347	\$253,750
<b>TOTAL</b>	<b>\$731,268,690</b>	<b>9.132</b>	<b>\$6,677,946</b>	<b>0.831 +</b>	<b>\$607,684</b>	<b>0.000</b>	<b>\$0</b>	<b>10.026</b>	<b>\$7,331,700</b>
						0.063	\$46,070		

<b>CITIES AND TOWNS</b>									
Avon	\$38,021,820	12.776	\$485,767	12.797 +	\$486,565	0.000	\$0	25.573	\$972,332
Gypsum	\$18,519,490	5.094	\$94,338	3.045 +	\$56,392	0.000	\$0	8.139	\$150,730
Minturn	\$6,559,110	17.903	\$117,428	0.000 ^	\$0	0.000	\$0	17.934	\$117,631
Vail	\$327,584,070	6.350	\$2,080,159	0.000 ^	\$0	0.031	\$203	6.350	\$2,080,159
Basalt	\$12,791,400	6.151	\$78,680	0.000 +	\$0	0.000	\$0	6.151	\$78,680
Eagle	\$11,654,980	8.367	\$97,517	0.000 +	\$0	0.000	\$0	8.367	\$97,517
Red Cliff	\$1,037,870	71.957	\$74,661	0.000 +	\$0	0.000	\$0	71.957	\$74,661
<b>TOTAL</b>	<b>\$416,168,740</b>	<b>XXX</b>	<b>\$3,028,550</b>	<b>XXX</b>	<b>\$542,957</b>	<b>XXX</b>	<b>\$0</b>	<b>XXX</b>	<b>\$3,571,710</b>
						XXX	\$203		

<b>JUNIOR COLLEGES</b>									
Colorado Mtn College	\$731,268,690	3.997	\$2,922,881	0.000 +	\$0	0.000	\$0	3.997	\$2,922,881
						0.000	\$0		

	ASSESSED VALUATION	GENERAL OPERATING LEVY	REVENUE	LEVY	BOND REDEMPTION+ CONTRACTUAL OBLIGATION^	CAPITAL/SPECIAL* ABATEMENT		TOTAL	
						REVENUE	LEVY		
<b>LOCAL IMPROVEMENT AND SERVICE DISTRICTS</b>									
<b>METROPOLITAN DISTRICTS</b>									
Arrowhead Metro	\$14,546,050	1.380	\$20,074	28.518 +	\$414,824	0.000	\$0	29.898	\$434,898
Avon Metro	\$36,716,490	0.000	\$0	12.040 +	\$442,067	0.000	\$0	12.040	\$442,067
Beaver Creek Metro	\$120,168,810	11.821	\$1,420,516	19.929 +	\$2,394,844	0.000	\$0	31.750	\$3,815,360
						0.000	\$0		

CERTIFICATION OF LEVIES AND REVENUES  
As of January 1, 1993

EAGLE COUNTY

	ASSESSED VALUATION	GENERAL OPERATING		BOND REDEMPTION+ CONTRACTUAL OBLIGATION^		CAPITAL/SPECIAL* ABATEMENT		TOTAL
		LEVY	REVENUE	LEVY	REVENUE	TERM	LEVY	
<b>METROPOLITAN DISTRICTS contd</b>								
Bellyache Ridge Metro	\$1,474,100	23.387	\$34,475	0.000 +	\$0	0.000	\$0	\$34,475
Berry Creek Metro	\$20,301,670	4.922	\$99,925	0.000 ^	\$0	0.000	\$0	\$519,967
Cascade Village Metro	\$18,243,430	8.683	\$158,408	20.690 +	\$420,042	0.000	\$0	\$406,902
Eagle-Vail Metro	\$33,250,340	0.635	\$21,114	0.000 ^	\$0	0.000	\$0	\$556,178
Edwards Metro	\$15,500,300	7.713	\$119,554	13.621 +	\$248,494	0.000	\$0	\$262,750
Mid Valley Metro	\$11,219,930	2.003	\$22,474	0.000 ^	\$0	0.000	\$0	\$89,760
<b>TOTAL</b>	<b>\$271,421,120</b>	<b>XXX</b>	<b>\$1,896,540</b>	<b>0.000 +</b>	<b>\$4,665,797</b>	<b>XXX</b>	<b>\$0</b>	<b>\$6,562,337</b>
<b>PARK AND RECREATION DISTRICTS</b>								
Vail Park & Recreation District	\$329,812,740	1.350	\$445,247	0.000 ^	\$0	0.000	\$0	\$445,247
Western Eagle County Metro Rec	\$80,904,120	2.458	\$198,862	0.000 ^	\$0	0.000	\$0	\$321,998
<b>TOTAL</b>	<b>\$410,716,860</b>	<b>XXX</b>	<b>\$644,109</b>	<b>0.000 +</b>	<b>\$121,356</b>	<b>0.022</b>	<b>\$1,780</b>	<b>\$767,245</b>
<b>FIRE PROTECTION DISTRICTS</b>								
Basalt & Rural Fire Prot	\$46,569,860	4.422	\$205,932	0.285 +	\$13,272	0.000	\$0	\$219,204
				0.000 ^	\$0	0.000	\$0	

Greater Eagle Fire Prot	\$20,799,660	4.845	\$100,774	0.553 +	\$11,502	0.000	\$0	5.541	\$115,250
				0.000 ^	\$0	0.143	\$2,974		
Gypsum Fire Prot	\$23,864,210	7.748	\$184,900	1.248 +	\$29,783	0.000	\$0	8.996	\$214,683
				0.000 ^	\$0	0.000	\$0		
TOTAL	\$91,233,730	XXX	\$491,606	XXX	\$54,557	XXX	\$0	XXX	\$549,137
				XXX	\$0	XXX	\$2,974		

SANITATION DISTRICTS

Basalt Sanitation	\$12,590,890	1.237	\$15,575	0.000 +	\$0	0.000	\$0	1.237	\$15,575
				0.000 ^	\$0	0.000	\$0		
Eagle Sanitation	\$11,680,280	1.360	\$15,885	0.000 +	\$0	0.000	\$0	1.360	\$15,885
				0.000 ^	\$0	0.000	\$0		
Gypsum Sanitation	\$18,272,920	0.000	\$0	1.055 +	\$19,278	0.000	\$0	1.055	\$19,278
				0.000 ^	\$0	0.000	\$0		
Upper Eagle Valley Consolidated Sanitation	\$590,403,010	0.701	\$413,873	0.000 +	\$0	0.000	\$0	0.704	\$415,644
				0.000 ^	\$0	0.003	\$1,771		
Upper Eagle Valley Sanitation (2)	\$356,263,880	0.000	\$0	2.617 +	\$932,343	0.000	\$0	2.622	\$934,124
				0.000 ^	\$0	0.005	\$1,781		
Vail Water & San (2)	\$234,139,130	0.000	\$0	1.169 +	\$273,709	0.000	\$0	1.179	\$276,050
				0.000 ^	\$0	0.010	\$2,341		
TOTAL	\$1,223,350,110	XXX	\$445,333	XXX	\$1,225,330	XXX	\$0	XXX	\$1,676,556
				XXX	\$0	XXX	\$5,893		

WATER DISTRICTS

Bighorn (1)	\$12,150,730	0.000	\$0	1.810 +	\$21,993	0.000	\$0	1.810	\$21,993
				0.000 ^	\$0	0.000	\$0		
Cone Valley (1)	\$19,919,470	0.000	\$0	3.514 +	\$69,997	0.000	\$0	3.514	\$69,997
				0.000 ^	\$0	0.000	\$0		
Lake Creek Meadows Water	\$3,412,730	0.000	\$0	0.000 +	\$0	0.000	\$0	0.000	\$0
				0.000 ^	\$0	0.000	\$0		
Lions Ridge (1)	\$16,742,410	0.000	\$0	3.583 +	\$59,988	0.000	\$0	3.583	\$59,988
				0.000 ^	\$0	0.000	\$0		
Vail Intermountain (1)	\$8,994,440	0.000	\$0	3.335 +	\$29,996	0.000	\$0	3.335	\$29,996
				0.000 ^	\$0	0.000	\$0		
Vail Valley Consolidated Water	\$332,640,570	1.334	\$443,743	0.000 +	\$0	0.000	\$0	1.334	\$443,743
				0.000 ^	\$0	0.000	\$0		
Vail Village West (1)	\$21,168,130	0.000	\$0	2.125 +	\$44,982	0.000	\$0	2.125	\$44,982
				0.000 ^	\$0	0.000	\$0		
TOTAL	\$415,028,480	XXX	\$443,743	XXX	\$226,956	XXX	\$0	XXX	\$670,699
				XXX	\$0	XXX	\$0		



TOTAL LOCAL IMPROVEMENT AND SERVICE DISTRICTS \$4,689,482,220 XXX \$6,211,141 XXX \$6,464,028 XXX \$0 XXX \$12,691,238  
 XXX \$16,068

[1] Dissolved, consolidated into Vail Valley Cons Water [2] Dissolved, consolidated into Upper Eagle Valley Cons San [3] Dissolved 12/18/91

SUMMARY OF LEVIES AND REVENUES

TYPE OF LEVY	ASSESSED VALUATION	GENERAL OPERATING FUND REVENUE	BOND REDEMPTION CONTRACTUAL OBLIGATION REVENUE	OVERRIDES TRANSPORTATION REVENUE	OTHER* REVENUE	TOTAL REVENUES
<b>SCHOOLS</b>						
Districts	\$731,268,690	\$16,596,221	\$3,012,344	\$626,389	\$988,820	\$21,591,175
Junior Colleges	\$731,268,690	\$2,922,881	\$0	\$0	\$0	\$2,922,881
Sub-Total Schools	XXX	\$19,519,102	\$3,012,344	---	\$1,356,220	\$24,514,056
<b>LOCAL GOVERNMENT</b>						
Counties	\$731,268,690	\$6,677,946	\$607,684	---	\$46,070	\$7,331,700
Cities and Towns	\$416,168,740	\$3,028,550	\$542,957	---	\$0	\$3,571,710
Local Improv. & Service	\$4,689,482,220	\$6,211,141	\$6,464,028	---	\$16,068	\$12,691,238
Sub-Total Local Gov't	XXX	\$15,917,637	\$7,614,669	---	\$62,341	\$23,594,648
TOTAL VALUATION & REVENUE	\$731,268,690	\$35,436,739	\$10,627,014	---	\$1,418,561	\$48,108,703

\* See detail for specific fund type and name.

CERTIFICATION OF LEVIES AND REVENUES  
As of January 1, 1993

ELBERT COUNTY

District Number and Name	ASSESSED VALUATION	PUBLIC SCHOOL FINANCE AND GENERAL FUND		BOND REDEMPTION+ CONTRACTUAL OBLIGATION^		OVERRIDES TRANSPORTATION		ADA-ASBESTOS/SPECIAL* ABATEMENT		TOTAL REVENUE
		LEVY	REVENUE	LEVY	REVENUE	LEVY	REVENUE	LEVY	REVENUE	
SCHOOL DISTRICTS										
0902 (1)	\$6,794,260	40.080	\$272,314	12.280 + 0.000 ^	\$83,434	2.916	\$19,812	0.000	\$0	\$382,361
Castle Rock (Douglas Cty) RE 1 J									\$6,801	
0920	\$41,253,690	40.080	\$1,653,448	24.292 + 0.000 ^	\$1,002,135	0.000	\$0	0.000	\$0	\$2,655,583
Elizabeth C 1									\$0	
0930	\$10,641,350	40.080	\$426,505	10.000 + 0.000 ^	\$106,414	0.000	\$0	0.000	\$0	\$532,919
Kiowa C 2									\$0	
0941 (2)	\$7,584,420	40.080	\$303,984	13.570 + 0.000 ^	\$102,921	0.000	\$0	0.000	\$0	\$406,904
Simla (Big Sandy) 100 J									\$0	
0950	\$4,952,460	40.080	\$198,495	0.000 + 0.000 ^	\$0	0.000	\$0	0.000	\$0	\$198,495
Elbert 200									\$0	
0960	\$6,548,420	51.561	\$337,643	0.000 + 0.000 ^	\$0	0.000	\$0	0.000	\$0	\$337,643
Agate 300									\$0	
0972 (3)	\$900,340	41.945	\$37,765	0.000 + 0.000 ^	\$0	0.000	\$0	0.000	\$0	\$37,765
Calhan Rj 1									\$49	
1062 (4)	\$327,930	38.794	\$12,722	0.000 + 0.000 ^	\$0	0.000	\$0	0.000	\$0	\$12,722
Peyton Z3 J									\$0	
1132 (5) (6)	\$403,520	40.080	\$16,173	0.000 + 0.000 ^	\$0	0.000	\$0	0.000	\$0	\$16,173
Miami-Yoder 60 JT									\$0	
1792 (7)	\$4,091,760	40.080	\$163,998	5.249 + 0.000 ^	\$21,478	0.000	\$0	0.000	\$0	\$185,475
Limon RE 4 J									\$0	
TOTAL	\$83,498,150	XXX	\$3,423,046	XXX	\$1,316,381	XXX	\$19,812	XXX	\$0	\$4,766,088

(1) 0901 - Douglas (5) 1131 - El Paso (7) 1791 - Lincoln  
 (2) 0942 - El Paso (6) 1133 - Lincoln

	ASSESSED VALUATION	GENERAL OPERATING		BOND REDEMPTION+ CONTRACTUAL OBLIGATION^		CAPITAL/SPECIAL* ABATEMENT		TOTAL
		LEVY	REVENUE	LEVY	REVENUE	LEVY	REVENUE	
LOCAL GOVERNMENT COUNTY PURPOSES								
General	\$83,498,150	15.577	\$1,300,651	0.000 +	\$0	0.000	\$0	\$1,300,651
Road and Bridge	\$83,498,150	11.081	\$925,243	0.000 ^	\$0	0.000	\$0	\$925,243
Public Welfare	\$83,498,150	1.499	\$125,164	0.000 +	\$0	0.000	\$0	\$125,164
Capital Expenditures	\$83,498,150	2.806	\$234,296	0.000 ^	\$0	0.000	\$0	\$234,296
Library	\$83,498,150	0.693	\$57,864	0.000 +	\$0	0.000	\$0	\$57,864
Retirement	\$83,498,150	0.649	\$54,190	0.000 ^	\$0	0.000	\$0	\$54,190
TOTAL	\$83,498,150	32.305	\$2,697,408	0.000 +	\$0	0.000	\$0	\$2,697,408
CITIES AND TOWNS								
Elizabeth	\$3,770,830	21.000	\$79,187	0.000 +	\$0	0.000	\$0	\$79,187
Kiowa	\$1,479,710	13.107	\$19,395	0.000 ^	\$0	0.000	\$0	\$19,395
Simla	\$1,964,600	17.562	\$34,502	0.000 +	\$0	0.000	\$0	\$34,502
TOTAL	\$7,215,140	XXX	\$133,084	XXX	\$0	XXX	\$0	\$133,084
LOCAL IMPROVEMENT AND SERVICE DISTRICTS								
FIRE PROTECTION DISTRICTS								
Calhan Fire Prot	\$891,130	3.067	\$2,733	0.000 +	\$0	0.000	\$0	\$2,733
Deer Trail Rural Fire Prot	\$574,300	5.032	\$2,890	0.000 ^	\$0	0.000	\$0	\$2,890
TOTAL								

CERTIFICATION OF LEVIES AND REVENUES  
As of January 1, 1993

ELBERT COUNTY

	ASSESSED VALUATION	GENERAL OPERATING		BOND REDEMPTION+		CONTRACTUAL OBLIGATION^		CAPITAL/SPECIAL* ABATEMENT		TOTAL	
		LEVY	REVENUE	LEVY	REVENUE	DATE	REVENUE	TERM	LEVY		REVENUE
<b>FIRE PROTECTION DISTRICTS contd</b>											
Elbert Fire Prot	\$5,187,640	5.506	\$28,563	0.000 +	\$0		\$0	0.000	\$0	5.506	\$28,563
Elizabeth Fire Prot	\$33,857,820	8.460	\$286,437	0.000 ^	\$0		\$0	0.000	\$0	8.460	\$286,437
Kiowa Fire Prot	\$10,327,680	8.689	\$89,737	0.000 ^	\$0		\$0	0.000	\$0	8.689	\$89,737
Rattlesnake Fire Prot	\$13,927,090	9.841	\$137,056	0.000 ^	\$0		\$0	0.000	\$0	9.841	\$137,056
Tri-County Fire	\$403,520	5.000	\$2,018	0.000 +	\$0		\$0	0.000	\$0	5.000	\$2,018
<b>TOTAL</b>	<b>\$65,169,180</b>	<b>XXX</b>	<b>\$549,434</b>	<b>XXX</b>	<b>\$0</b>		<b>\$0</b>	<b>XXX</b>	<b>\$0</b>	<b>XXX</b>	<b>\$549,434</b>
<b>OTHER DISTRICTS</b>											
Elizabeth Parks & Rec	\$37,597,910	0.293	\$11,016	0.782 +	\$29,402		\$0	0.000 ^	\$0	1.075	\$40,418
Elbert Water & San	\$603,070	6.763	\$4,079	0.000 +	\$0		\$0	0.000	\$0	6.763	\$4,079
Upper Big Sandy Groundwater Management	\$6,615,590	0.532	\$3,519	0.000 ^	\$0		\$0	0.000	\$0	0.532	\$3,519
Agate Soil Conservation Dist.	\$0	0.000	\$0	0.000 +	\$0		\$0	0.000	\$0	0.000	\$0
<b>TOTAL</b>	<b>\$44,816,570</b>	<b>XXX</b>	<b>\$18,614</b>	<b>XXX</b>	<b>\$29,402</b>		<b>\$0</b>	<b>XXX</b>	<b>\$0</b>	<b>XXX</b>	<b>\$48,016</b>
<b>TOTAL LOCAL IMPROVEMENT AND SERVICE DISTRICTS</b>	<b>\$109,985,750</b>	<b>XXX</b>	<b>\$568,048</b>	<b>XXX</b>	<b>\$29,402</b>		<b>\$0</b>	<b>XXX</b>	<b>\$0</b>	<b>XXX</b>	<b>\$597,450</b>



## SUMMARY OF LEVIES AND REVENUES

TYPE OF LEVY	ASSESSED VALUATION	GENERAL OPERATING FUND REVENUE	BOND REDEMPTION CONTRACTUAL OBLIGATION REVENUE	OVERRIDES TRANSPORTATION REVENUE	OTHER* REVENUE	TOTAL REVENUES
<b>SCHOOLS</b>						
Districts	\$83,498,150	\$3,423,046	\$1,316,381	\$19,812	\$0	\$4,766,088
			\$0	\$0		
<b>LOCAL GOVERNMENT</b>						
Counties	\$83,498,150	\$2,697,408	\$0		\$0	\$2,697,408
Cities and Towns	\$7,215,140	\$133,084	\$0		\$0	\$133,084
Local Improv. & Service	\$109,985,750	\$568,048	\$29,402		\$0	\$597,450
			\$0			
Sub-Total Local Gov't	XXX	\$3,398,540	\$29,402		\$0	\$3,427,942
			\$0			
<b>TOTAL VALUATION &amp; REVENUE</b>	<b>\$83,498,150</b>	<b>\$6,821,586</b>	<b>\$1,345,783</b>		<b>\$6,850</b>	<b>\$8,194,030</b>
			\$0			

\* See detail for specific fund type and name.

CERTIFICATION OF LEVIES AND REVENUES  
As of January 1, 1993

EL PASO COUNTY

District Number and Name	ASSESSED VALUATION	PUBLIC SCHOOL FINANCE AND GENERAL FUND		BOND REDEMPTION+ CONTRACTUAL OBLIGATION^		OVERRIDES TRANSPORTATION		ADA-ASBESTOS/SPECIAL* ABATEMENT		TOTAL REVENUE	
		LEVY	REVENUE	LEVY	REVENUE	LEVY	REVENUE	LEVY	REVENUE		
SCHOOL DISTRICTS											
0942 (1)	\$1,205,020	40.080	\$48,297	13.570 +	\$16,352	0.000	\$0	0.000	\$0	53.650	\$64,649
Simla (Big Sandy) 100 J				0.000 ^	\$0	0.000	\$0	0.000	\$0		
0971 (2)	\$7,174,760	41.945	\$300,945	0.000 +	\$0	0.000	\$0	0.000	\$0	41.999	\$301,333
Calhan Rj 1				0.000 ^	\$0	0.000	\$0	0.054	\$387		
0980	\$257,258,770	40.080	\$10,310,932	12.999 +	\$3,344,107	0.000	\$0	0.000	\$0	54.521	\$14,026,006
Harrison 2				0.000 ^	\$0	0.000	\$0	1.442	\$370,967		
0990	\$112,857,460	40.080	\$4,523,327	9.663 +	\$1,090,542	0.000	\$0	5.866 *1	\$662,022	55.843	\$6,302,300
Widefield 2				0.000 ^	\$0	0.000	\$0	0.234	\$26,409		
1000	\$33,361,500	40.080	\$1,337,129	0.000 +	\$0	0.000	\$0	0.000	\$0	40.427	\$1,348,705
Fountain 8				0.000 ^	\$0	0.000	\$0	0.347	\$11,576		
1010	\$1,250,561,060	40.080	\$50,122,487	0.000 +	\$0	0.000	\$0	0.093	\$116,302	41.033	\$51,314,272
Colorado Springs 11				0.000 ^	\$0	0.000	\$0	0.860	\$1,075,483		
1020	\$153,620,220	41.750	\$6,410,572	3.800 +	\$583,757	4.882	\$749,974	0.000	\$0	50.412	\$7,744,303
Cheyenne Mountain 12				0.000 ^	\$0	0.000	\$0	0.000	\$0		
1030	\$48,029,260	40.080	\$1,925,013	15.440 +	\$741,572	0.000	\$0	0.000	\$0	55.520	\$2,666,585
Manitou 14				0.000 ^	\$0	0.000	\$0	0.000	\$0		
1040	\$415,520,940	40.080	\$16,654,079	19.500 +	\$8,102,658	0.000	\$0	0.413	\$171,610	60.474	\$25,128,213
Academy 20				0.000 ^	\$0	0.000	\$0	0.481	\$199,866		
1050	\$9,983,990	40.080	\$400,158	0.000 +	\$0	0.000	\$0	0.000	\$0	40.080	\$400,158
Ellicott 22				0.000 ^	\$0	0.000	\$0	0.000	\$0		
1061 (3)	\$10,628,060	38.794	\$412,305	0.000 +	\$0	0.000	\$0	0.000	\$0	38.794	\$412,305
Peyton 23 J				0.000 ^	\$0	0.000	\$0	0.000	\$0		
1070	\$6,091,220	40.080	\$244,136	5.000 +	\$30,456	0.000	\$0	0.000	\$0	45.080	\$274,592
Harover 28				0.000 ^	\$0	0.000	\$0	0.000	\$0		
1080	\$96,072,120	39.985	\$3,841,444	20.000 +	\$1,921,442	0.000	\$0	0.000	\$0	59.985	\$5,762,886
Monument (Lewis Palmer) 38				0.000 ^	\$0	0.000	\$0	0.000	\$0		
1110	\$74,506,670	40.080	\$2,986,227	12.380 +	\$922,393	0.000	\$0	0.000	\$0	52.930	\$3,943,638
Falcon 49				0.000 ^	\$0	0.000	\$0	0.000	\$0		
1121 (4) (5)	\$1,033,450	55.628	\$57,489	0.000 +	\$0	0.000	\$0	0.470	\$35,018	55.628	\$57,489
Edison 54 J				0.000 ^	\$0	0.000	\$0	0.000	\$0		

1131 (6) (7) \$4,179,640 40.080 \$167,520 0.000 + \$0 0.000 \$0 0.000 \$0 40.080 \$167,520  
 Miami-Yoder 60 JT  
 1153 (8) (9) \$474,070 40.080 \$19,001 0.000 ^ \$0 0.000 \$0 0.000 \$0 40.298 \$19,104  
 Fremont Cty/Florence RE 2 J

TOTAL \$2,482,558,210 XXX \$99,761,061 XXX \$16,753,279 XXX \$749,974 XXX \$949,934 XXX \$119,934,058  
 XXX \$0 XXX \$0 XXX \$0 XXX \$1,719,810

(1) 0941 - Elbert (4) 1122 - Lincoln (7) 1133 - Lincoln (9) 1152 - Custer  
 (2) 0972 - Elbert (5) 1123 - Pueblo (8) 1151 - Fremont \*1 Special Levy - Library District  
 (3) 1062 - Elbert (6) 1132 - Elbert

	ASSESSED VALUATION	GENERAL OPERATING		BOND REDEMPTION+		CAPITAL/SPECIAL* ABATEMENT		TOTAL	
		LEVY	REVENUE	CONTRACTUAL OBLIGATION^	REVENUE	LEVY	REVENUE	LEVY	REVENUE

LOCAL GOVERNMENT COUNTY PURPOSES									
General	\$2,482,558,210	3.900	\$9,681,977	0.000 +	\$0	0.000	\$0	3.900	\$9,681,977
Road and Bridge	\$2,482,558,210	3.950	\$9,806,105	0.000 ^	\$0	0.000	\$0	3.950	\$9,806,105
Public Welfare	\$2,482,558,210	2.875	\$7,137,355	0.000 ^	\$0	0.000	\$0	2.875	\$7,137,355
Capital Expenditures	\$2,482,558,210	0.250	\$620,640	0.000 +	\$0	0.000	\$0	0.250	\$620,640
Retirement	\$2,482,558,210	0.925	\$2,296,366	0.000 ^	\$0	0.000	\$0	0.925	\$2,296,366
Self-Insurance	\$2,482,558,210	0.100	\$248,256	0.000 +	\$0	0.000	\$0	0.100	\$248,256
TOTAL	\$2,482,558,210	12.000	\$29,790,699	0.000 +	\$0	0.000	\$0	12.000	\$29,790,699

CITIES AND TOWNS									
Colorado Springs	\$1,938,256,960	5.319	\$10,309,589	1.530 +	\$2,965,533	0.000	\$0	7.000	\$13,567,799
Fountain	\$35,134,400	9.609	\$337,606	0.151 ^	\$292,677	0.000	\$0	10.239	\$359,741
Manitou Springs	\$25,865,830	12.680	\$327,979	0.630 +	\$22,135	0.000	\$0	13.236	\$342,360
				0.000 ^	\$0	0.556 *D	\$14,381		
				0.000 +	\$0	0.000	\$0		

CERTIFICATION OF LEVIES AND REVENUES  
As of January 1, 1993

EL PASO COUNTY

CITIES AND TOWNS cont'd	ASSESSED VALUATION	GENERAL OPERATING		BOND REDEMPTION+ CONTRACTUAL OBLIGATION*		CAPITAL/SPECIAL* ABATEMENT		TOTAL	
		LEVY	REVENUE	LEVY	REVENUE	LEVY	REVENUE	LEVY	REVENUE
Calhan	\$2,414,740	17.563	\$42,410	3.075 +	\$7,425	0.000	\$0	20.638	\$49,835
Green Mountain Falls	\$4,630,230	14.588	\$67,546	0.000 ^	\$0	0.000	\$0	14.588	\$67,546
Monument	\$8,979,600	11.156	\$100,176	0.000 ^	\$0	0.000	\$0	13.256	\$119,033
Palmer Lake	\$7,905,970	10.338	\$81,732	2.100 +	\$18,857	0.000	\$0	19.438	\$153,676
Ramah	\$222,590	19.827	\$4,413	0.000 ^	\$0	0.000	\$0	19.827	\$4,413
<b>TOTAL</b>	<b>\$2,023,410,320</b>	<b>XXX</b>	<b>\$11,271,451</b>	<b>XXX</b>	<b>\$3,085,894</b>	<b>XXX</b>	<b>\$14,381</b>	<b>XXX</b>	<b>\$14,664,403</b>

\*D Truth in Taxation

LOCAL IMPROVEMENT AND SERVICE DISTRICTS METROPOLITAN DISTRICTS	ASSESSED VALUATION	GENERAL OPERATING		BOND REDEMPTION+ CONTRACTUAL OBLIGATION*		CAPITAL/SPECIAL* ABATEMENT		TOTAL	
		LEVY	REVENUE	LEVY	REVENUE	LEVY	REVENUE	LEVY	REVENUE
Cheyenne Creek Metro Park & Water	\$4,617,900	7.027	\$32,450	0.000 +	\$0	0.000	\$0	7.027	\$32,450
Cimarron Hills Street Improvement [1]	\$0	0.000	\$0	0.000 ^	\$0	0.000	\$0	0.000	\$0
Colorado Centre Metro [2]	\$3,690,640	35.663	\$131,619	0.000 ^	\$0	0.000	\$0	35.663	\$131,619
Colorado Centre-Developer Owned [3]	\$488,560	135.663 (2)	\$66,280	0.000 +	\$0	0.000	\$0	135.663	\$66,280
Forest Lakes Metro	\$249,840	99.167	\$24,776	0.000 ^	\$0	0.000	\$0	99.167	\$24,776
Manitou Springs Metropolitan	\$2,180,500	2.300	\$5,015	0.000 +	\$16,572	0.000	\$0	9.900	\$21,587
				0.000 ^	\$0	0.000	\$0		

Metex Metro	\$17,313,590	0.000	\$0	15.000 +	\$259,704	0.000	\$0	15.000	\$259,704
Paint Brush Hills Metropolitan	\$134,360	22.328	\$3,000	0.000 ^	\$0	0.000	\$0	25.000	\$3,359
Sunset Metro	\$33,270	0.000	\$0	0.000 ^	\$761	0.000	\$0	22.864	\$761
Triview Metro	\$52,520	940.310	\$49,385	0.000 ^	\$0	0.000	\$0	13432.980	\$705,500
TOTAL	\$28,761,180	XXX	\$312,525	XXX	\$933,511	XXX	\$0	XXX	\$1,246,036
FIRE PROTECTION DISTRICTS									
Black Forest Fire/Rescue	\$37,082,890	4.965	\$184,117	0.000 +	\$0	0.000	\$0	4.965	\$184,117
Broadmoor Fire Prot	\$44,929,370	4.050	\$181,964	0.000 +	\$0	0.000	\$0	4.050	\$181,964
Calhan Fire Prot	\$7,143,730	3.067	\$21,910	0.000 +	\$0	0.000	\$0	3.067	\$21,910
Cascade Fire Prot	\$4,638,970	7.585	\$35,187	0.000 +	\$0	0.000	\$0	7.585	\$35,187
Cimarron Hills Fire Prot	\$52,461,790	5.104	\$267,765	0.000 +	\$43,281	0.000	\$0	5.929	\$311,046
Donald Westcott Fire Prot	\$44,433,390	3.321	\$147,563	0.000 +	\$0	0.000	\$0	3.321	\$147,563
Elbert Fire Prot	\$1,835,820	5.506	\$10,108	0.000 +	\$0	0.000	\$0	5.506	\$10,108
Ellicott Fire Prot	\$6,755,450	2.149	\$14,517	0.000 +	\$18,976	0.000	\$0	4.958	\$33,493
Falcon Fire Prot	\$33,260,670	3.815 (1)	\$126,889	0.000 +	\$0	0.000	\$0	3.815	\$126,889
Green Mountain Falls-Chipita Prot	\$9,894,630	6.280	\$62,138	0.000 +	\$0	0.000	\$0	6.280	\$62,138
Peyton Fire	\$8,951,550	2.746	\$24,581	0.000 +	\$21,484	0.000	\$0	5.146	\$46,065
Security Fire Prot	\$87,155,570	5.670	\$494,172	0.000 +	\$0	0.000	\$0	6.407	\$558,406
Stratmoor Hills Fire Prot	\$25,029,840	7.588	\$189,926	0.000 +	\$19,874	0.000	\$0	8.382	\$209,800
Tri-County Fire	\$2,865,330	5.000	\$14,327	0.000 +	\$0	0.000	\$0	5.000	\$14,327

CERTIFICATION OF LEVIES AND REVENUES  
As of January 1, 1993

EL PASO COUNTY

	ASSESSED VALUATION	GENERAL OPERATING		BOND REDEMPTION+		CAPITAL/SPECIAL* ABATEMENT		TOTAL
		LEVY	REVENUE	REVENUE	DATE	LEVY	REVENUE	
<b>FIRE PROTECTION DISTRICTS cont'd</b>								
Tri-Lakes Fire Prot	\$25,110,350	4.083	\$102,526	0.478 +	\$12,003	0.000	\$0	\$114,529
Woodhoor-Monument Fire Prot	\$48,679,150	7.524	\$366,262	0.338 +	\$16,454	0.000	\$0	\$382,716
TOTAL	\$440,228,500	XXX	\$2,243,952	XXX	\$196,306	XXX	\$0	\$2,440,258
<b>SANITATION DISTRICTS</b>								
Calthen Sanitation	\$2,309,180	5.610	\$12,954	0.000 +	\$0	0.000	\$0	\$12,954
Fountain Sanitation	\$21,961,800	4.500	\$98,828	0.000 +	\$0	0.000	\$0	\$98,828
Palmer Lake Sanitation	\$6,861,890	0.000	\$0	15.734 +	\$107,965	0.000	\$0	\$107,965
Security Sanitation	\$46,681,280	1.697	\$79,218	0.000 +	\$0	0.000	\$0	\$79,218
Stratmoor Hills Sanitation	\$20,530,120	1.000	\$20,530	0.000 +	\$0	0.000	\$0	\$20,530
TOTAL	\$98,344,270	XXX	\$211,530	XXX	\$107,965	XXX	\$0	\$319,495
<b>WATER DISTRICTS</b>								
Forest View Acres Water	\$4,491,120	0.000	\$0	6.056 +	\$27,198	0.000	\$0	\$27,198
Park Forest Water	\$4,489,040	10.437	\$46,852	0.000 +	\$0	0.000	\$0	\$46,852
Red Rock Valley Estates Water	\$1,563,290	12.644	\$19,766	0.000 +	\$0	0.000	\$0	\$19,766
Rock Creek Mesa Water	\$900,170	10.631	\$9,570	0.000 +	\$0	0.000	\$0	\$9,570

Security Water	\$47,363,880	8.867	\$419,976	2.326 +	\$110,168	0.000	\$0	11.193	\$530,144
Stratmoor Hills Water	\$21,525,620	5.110	\$109,996	0.000 ^	\$0	0.000	\$0	5.110	\$109,996
TOTAL	\$68,889,500	XXX	\$606,160	XXX	\$137,366	XXX	\$0	XXX	\$743,526
WATER AND SANITATION DISTRICTS									
Academy Water & San	\$4,789,860	4.009	\$19,203	0.000 +	\$0	0.000	\$0	4.009	\$19,203
Cherokee Water & San	\$55,411,040	0.595	\$32,970	0.000 ^	\$0	0.000	\$0	7.389	\$409,433
Donala Water & San	\$15,407,070	3.486	\$53,709	6.7% +	\$376,463	0.000	\$0	16.296	\$251,074
Garden Valley Water & San	\$4,935,450	8.746	\$43,165	0.000 ^	\$197,365	0.000	\$0	8.746	\$43,165
Westmoor Water & San	\$70,560	16.658	\$1,175	0.000 +	\$0	0.000	\$0	16.658	\$1,175
Woodmen Water & San	\$14,245,920	6.000	\$85,476	0.000 ^	\$0	0.000	\$0	6.000	\$85,476
Woodmoor Water & San No. 1	\$40,681,070	0.000	\$0	0.000 ^	\$0	0.000	\$0	8.000	\$325,449
TOTAL	\$135,540,970	XXX	\$235,698	XXX	\$899,277	XXX	\$0	XXX	\$1,134,975
GROUND WATER MANAGEMENT DISTRICTS									
Upper Big Sandy Groundwater Management	\$4,283,070	0.532	\$2,279	0.000 +	\$0	0.000	\$0	0.532	\$2,279
Upper Black Squirrel Creek Groundwater Mgmt	\$36,258,030	1.040	\$37,708	0.000 ^	\$0	0.000	\$0	1.040	\$37,708
TOTAL	\$40,541,100	XXX	\$39,987	XXX	\$0	XXX	\$0	XXX	\$39,987

CERTIFICATION OF LEVIES AND REVENUES  
As of January 1, 1993

EL PASO COUNTY

	ASSESSED VALUATION	GENERAL OPERATING		BOND REDEMPTION+ CONTRACTUAL OBLIGATION^		CAPITAL/SPECIAL* ABATEMENT		TOTAL REVENUE
		LEVY	REVENUE	REVENUE	DATE	LEVY	REVENUE	
<b>PUBLIC IMPROVEMENT DISTRICT (MUNICIPAL, GENERAL)</b>								
Colo Spgs Spring Creek G.I.D.	\$3,019,840	0.000	\$0	19.000 +	\$57,377	0.000	\$0	\$57,377
Peregrine G.I.D.	\$7,849,210	0.000	\$0	0.000 ^	\$0	0.000	\$0	\$0
				12.000 +	\$94,191	0.000	\$0	\$94,191
				0.000 ^	\$0	0.000	\$0	\$0
<b>TOTAL</b>	<b>\$10,869,050</b>	<b>XXX</b>	<b>\$0</b>	<b>XXX</b>	<b>\$151,568</b>	<b>XXX</b>	<b>\$0</b>	<b>\$151,568</b>
				<b>XXX</b>	<b>\$0</b>	<b>XXX</b>	<b>\$0</b>	<b>\$0</b>
<b>SPECIAL IMPROVEMENT DISTRICT (MUNICIPAL, INCLUDES STORM SEWER DISTRICTS)</b>								
Brifargate Special Improvement	\$56,346,810	5.000	\$281,734	0.000 +	\$0	0.000	\$0	\$281,734
Countryside Special Improvement	\$2,667,400	4.940	\$13,177	0.000 +	\$0	0.000	\$0	\$13,177
Norwood Special Improvement Maint Dist	\$20,167,780	5.000	\$100,839	0.000 +	\$0	0.000	\$0	\$100,839
Old Colorado City Security & Maintenance	\$2,584,700	20.000	\$51,694	0.000 +	\$0	0.000	\$0	\$51,694
Pikes Peak Tejon MID	\$3,490,930	3.740	\$13,056	0.000 +	\$0	0.000	\$0	\$13,056
Stetson Hills Spec. Imp. Maint. District	\$4,051,650	5.000	\$20,258	0.000 +	\$0	0.000	\$0	\$20,258
Woodstone Spec Imp Maint	\$1,509,280	3.750	\$5,660	0.000 +	\$0	0.000	\$0	\$5,660
				0.000 ^	\$0	0.000	\$0	\$0
<b>TOTAL</b>	<b>\$90,818,550</b>	<b>XXX</b>	<b>\$486,418</b>	<b>XXX</b>	<b>\$0</b>	<b>XXX</b>	<b>\$0</b>	<b>\$486,418</b>
				<b>XXX</b>	<b>\$0</b>	<b>XXX</b>	<b>\$0</b>	<b>\$0</b>



COUNTY LOCAL IMPROVEMENT DISTRICTS

Colo Spr Cottonwood	\$6,522,100	0.000	\$0	33.000 +	\$215,229	0.000	\$0	33.000	\$215,229
G.I.D.				0.000 ^	\$0	0.000	\$0		
Colorado Ave/Gateway	\$1,851,570	2.150	\$3,981	0.000 +	\$0	0.000	\$0	2.150	\$3,981
Maint				0.000 ^	\$0	0.000	\$0		
<b>TOTAL</b>	<b>\$8,373,670</b>	<b>XXX</b>	<b>\$3,981</b>	<b>XXX</b>	<b>\$215,229</b>	<b>XXX</b>	<b>\$0</b>	<b>XXX</b>	<b>\$219,210</b>
-----									
OTHER DISTRICTS									
Pikes Peak Library	\$2,343,834,920	3.735	\$8,754,223	0.432 +	\$1,012,537	0.000	\$0	4.167	\$9,766,760
				0.000 ^	\$0	0.000	\$0		
Southeastern Colorado	\$2,122,222,990	0.969	\$2,056,434	0.000 +	\$0	0.000	\$0	0.969	\$2,056,434
Water Co				0.000 ^	\$0	0.000	\$0		
<b>TOTAL</b>	<b>\$4,466,057,910</b>	<b>XXX</b>	<b>\$10,810,657</b>	<b>XXX</b>	<b>\$1,012,537</b>	<b>XXX</b>	<b>\$0</b>	<b>XXX</b>	<b>\$11,823,194</b>
-----									
<b>TOTAL LOCAL IMPROVEMENT AND SERVICE DISTRICTS</b>	<b>\$5,399,868,320</b>	<b>XXX</b>	<b>\$14,950,907</b>	<b>XXX</b>	<b>\$3,653,759</b>	<b>XXX</b>	<b>\$0</b>	<b>XXX</b>	<b>\$18,604,666</b>

[1] Dissolved 5/7/92

[2] Bankruptcy Re-Org Case #89B16410J

[3] Sub-District of Colo Centre Metro

(1) 1 Mill Excess Apprd @ Election 4 Years

(2) Court Ordered Bondholder Levy

CERTIFICATION OF LEVIES AND REVENUES  
As of January 1, 1993

EL PASO COUNTY

SUMMARY OF LEVIES AND REVENUES

TYPE OF LEVY	ASSESSED VALUATION	GENERAL OPERATING FUND REVENUE	BOND REDEMPTION CONTRACTUAL OBLIGATION REVENUE	OVERRIDES TRANSPORTATION REVENUE	OTHER* REVENUE	TOTAL REVENUES
<b>SCHOOLS</b>						
Districts	\$2,482,558,210	\$99,761,061	\$16,753,279 \$0	\$749,974 \$0	\$949,934	\$119,934,058
<b>LOCAL GOVERNMENT</b>						
Counties	\$2,482,558,210	\$29,790,699	\$0 \$0	-----	\$0	\$29,790,699
Cities and Towns	\$2,023,410,320	\$11,271,451	\$3,085,894 \$292,677	-----	\$14,381	\$14,664,403
Local Improv. & Service	\$5,399,868,320	\$14,950,907	\$3,653,759 \$0	-----	\$0	\$18,604,666
Sub-Total Local Gov't	XXX	\$56,013,057	\$6,739,653 \$292,677	-----	\$14,381	\$63,059,768
<b>TOTAL VALUATION &amp; REVENUE</b>	\$2,482,558,210	\$155,774,118	\$23,492,932 \$292,677	-----	\$2,684,125	\$182,993,826

\* See detail for specific fund type and name.



CERTIFICATION OF LEVIES AND REVENUES  
As of January 1, 1993

FREMONT COUNTY

District Number and Name	ASSESSED VALUATION	PUBLIC SCHOOL FINANCE AND GENERAL FUND		BOND REDEMPTION+ CONTRACTUAL OBLIGATION^		OVERRIDES TRANSPORTATION		ADA-ASBESTOS/SPECIAL* ABATEMENT		TOTAL REVENUE
		LEVY	REVENUE	LEVY	REVENUE	LEVY	REVENUE	LEVY	REVENUE	
SCHOOL DISTRICTS										
0502 (1)	\$1,200,260	40.080	\$48,106	0.000 +	\$0	0.000	\$0	0.000	\$0	\$48,115
Salida R 32 J				0.000 ^	\$0	0.000	\$0	0.007	\$8	
1140	\$97,230,230	40.080	\$3,896,988	4.046 +	\$393,394	0.000	\$0	0.000	\$0	\$4,324,121
Canon City RE 1				0.000 ^	\$0	0.000	\$0	0.347	\$33,739	
1151 (2) (3)	\$37,832,910	40.080	\$1,516,343	0.000 +	\$0	0.000	\$0	0.000	\$0	\$1,524,591
Fremont Cty/Florence RE 2 J				0.000 ^	\$0	0.000	\$0	0.218	\$8,248	
1160	\$18,040,620	40.080	\$723,068	0.000 +	\$0	0.000	\$0	0.000	\$0	\$725,071
Cotopaxi RE 3				0.000 ^	\$0	0.000	\$0	0.111	\$2,003	
TOTAL	\$154,304,020	XXX	\$6,184,505	XXX	\$393,394	XXX	\$0	XXX	\$0	\$6,621,897

(1) 0501 - Chaffee

(2) 1152 - Custer

(3) 1153 - El Paso

LOCAL GOVERNMENT COUNTY PURPOSES	ASSESSED VALUATION	GENERAL OPERATING		BOND REDEMPTION+ CONTRACTUAL OBLIGATION^		CAPITAL/SPECIAL* ABATEMENT		TOTAL REVENUE
		LEVY	REVENUE	LEVY	REVENUE	LEVY	REVENUE	
General	\$154,304,020	5.818	\$897,741	0.000 +	\$0	0.000	\$0	\$897,741
Road and Bridge	\$154,304,020	1.554	\$239,788	0.000 +	\$0	0.000	\$0	\$239,788
Public Welfare	\$154,304,020	3.633	\$560,587	0.000 ^	\$0	0.000	\$0	\$560,587
Solid Waste Disposal	\$154,304,020	1.216	\$187,634	0.000 +	\$0	0.000	\$0	\$187,634
Airport	\$154,304,020	0.073	\$11,264	0.000 +	\$0	0.000	\$0	\$11,264
TOTAL	\$154,304,020	12.294	\$1,897,014	0.000 +	\$0	0.000	\$0	\$1,897,014

CITIES AND TOWNS	ASSESSED VALUATION	GENERAL OPERATING LEVY	BOND REDEMPTION+ CONTRACTUAL OBLIGATION^		CAPITAL/SPECIAL* ABATEMENT		TOTAL REVENUE
			REVENUE	DATE	REVENUE	LEVY	
Canon City	\$55,948,750	3.119	\$174,504	0.000 +	\$0	0.000	\$174,504
Florence	\$9,004,450	18.050	\$162,530	0.000 ^	\$0	0.000	\$162,530
Brookside	\$536,810	3.128	\$1,679	0.000 ^	\$0	0.000	\$1,679
Coal Creek	\$244,170	18.678	\$4,561	0.000 +	\$0	0.000	\$4,561
Rockvale	\$480,400	13.512	\$6,491	0.000 ^	\$0	0.000	\$6,491
Williamsburg	\$656,820	5.275	\$3,465	0.000 +	\$0	0.000	\$3,465
<b>TOTAL</b>	<b>\$66,871,400</b>	<b>XXX</b>	<b>\$353,230</b>	<b>XXX</b>	<b>\$0</b>	<b>XXX</b>	<b>\$353,230</b>
<b>LOCAL IMPROVEMENT AND SERVICE DISTRICTS</b>							
<b>PARK AND RECREATION DISTRICTS</b>							
Canon City Metro Park & Rec	\$77,421,840	3.653	\$282,822	0.000 +	\$0	0.000	\$282,822
Penrose Park and Rec	\$12,587,190	2.331	\$29,341	0.000 +	\$0	0.000	\$29,341
<b>TOTAL</b>	<b>\$90,009,030</b>	<b>XXX</b>	<b>\$312,163</b>	<b>XXX</b>	<b>\$0</b>	<b>XXX</b>	<b>\$312,163</b>
<b>FIRE PROTECTION DISTRICTS</b>							
Canon City Area Fire Prot	\$88,140,640	7.024	\$619,100	3.420 +	\$301,441	0.000	\$920,541
Deer Mountain Fire Prot	\$9,590,540	3.992	\$38,285	0.000 ^	\$0	0.000	\$38,285
Florence Fire Prot	\$32,301,870	4.518	\$145,940	0.000 ^	\$0	0.000	\$145,940
South Arkansas Fire Prot	\$523,660	4.304	\$2,254	0.000 +	\$0	0.000	\$2,254
<b>TOTAL</b>	<b>\$130,556,710</b>	<b>XXX</b>	<b>\$805,579</b>	<b>XXX</b>	<b>\$320,822</b>	<b>XXX</b>	<b>\$1,126,401</b>

CERTIFICATION OF LEVIES AND REVENUES  
As of January 1, 1993

FREMONT COUNTY

	ASSESSED VALUATION	GENERAL OPERATING		REVENUE	LEVY	CONTRACTUAL OBLIGATION <sup>+</sup>	REVENUE DATE	TERM	CAPITAL/SPECIAL* ABATEMENT		TOTAL	REVENUE
		LEVY	REVENUE						LEVY	REVENUE		
<b>WATER DISTRICTS</b>												
Park Center Water	\$7,952,280	2.176	\$17,304	0.000 +	0.000	\$0			0.000	\$0	2.176	\$17,304
Penrose Water	\$10,872,450	1.522	\$16,548	0.000 ^	0.000	\$0			0.000	\$0	1.522	\$16,548
				4.210 +	0.000	\$45,773			0.000	\$0	5.732	\$62,321
				0.000 ^	0.000	\$0			0.000	\$0		
TOTAL	\$18,824,730	XXX	\$33,852	XXX	XXX	\$45,773			XXX	\$0	XXX	\$79,625
				XXX	XXX	\$0			XXX	\$0		
<b>WATER CONSERVANCY DISTRICTS</b>												
Southeastern Colorado Water Co	\$124,439,810	0.969	\$120,582	0.000 +	0.000	\$0			0.000	\$0	0.969	\$120,582
Upper Arkansas Water Cons	\$19,180,780	0.478	\$9,168	0.000 ^	0.000	\$0			0.000	\$0	0.478	\$9,168
				0.000 +	0.000	\$0			0.000	\$0		
				0.000 ^	0.000	\$0			0.000	\$0		
TOTAL	\$143,620,590	XXX	\$129,751	XXX	XXX	\$0			XXX	\$0	XXX	\$129,751
				XXX	XXX	\$0			XXX	\$0		
<b>OTHER DISTRICTS</b>												
Heart of the Rockies Reg. Med. Ctr.	\$4,887,110	1.425	\$6,964	0.000 +	0.000	\$0			0.000	\$0	1.425	\$6,964
Fremont Sanitation	\$78,126,030	3.842	\$300,160	0.000 ^	0.000	\$0			0.000	\$0	3.842	\$300,160
Penrose Community Library	\$12,587,190	3.250	\$40,908	0.000 +	0.000	\$0			0.000	\$0	3.250	\$40,908
Fremont County Soil Consrv.	\$50,379,820	0.500	\$25,190	0.000 ^	0.000	\$0			0.000	\$0	0.500	\$25,190
				0.000 +	0.000	\$0			0.000	\$0		
				0.000 ^	0.000	\$0			0.000	\$0		
TOTAL	\$145,980,150	XXX	\$373,222	XXX	XXX	\$0			XXX	\$0	XXX	\$373,222
				XXX	XXX	\$0			XXX	\$0		
<b>TOTAL LOCAL IMPROVEMENT AND SERVICE DISTRICTS</b>												
	\$528,991,210	XXX	\$1,654,567	XXX	XXX	\$366,595			XXX	\$0	XXX	\$2,021,162
				XXX	XXX	\$0			XXX	\$0		

SUMMARY OF LEVIES AND REVENUES

TYPE OF LEVY	ASSESSED VALUATION	GENERAL OPERATING FUND REVENUE	BOND REDEMPTION CONTRACTUAL OBLIGATION REVENUE	OVERRIDES TRANSPORTATION REVENUE	OTHER* REVENUE	TOTAL REVENUES
<b>SCHOOLS</b>						
Districts	\$154,304,020	\$6,184,505	\$393,394	\$0	\$0	\$6,621,897
<b>LOCAL GOVERNMENT</b>						
Counties	\$154,304,020	\$1,897,014	\$0	---	\$0	\$1,897,014
Cities and Towns	\$66,871,400	\$353,230	\$0	---	\$0	\$353,230
Local Improv. & Service	\$528,991,210	\$1,654,567	\$366,595	---	\$0	\$2,021,162
Sub-Total Local Gov't	XXX	\$3,904,811	\$366,595	---	\$0	\$4,271,406
<b>TOTAL VALUATION &amp; REVENUE</b>	<b>\$154,304,020</b>	<b>\$10,089,316</b>	<b>\$759,989</b>	<b>---</b>	<b>\$43,998</b>	<b>\$10,893,303</b>

\* See detail for specific fund type and name.

CERTIFICATION OF LEVIES AND REVENUES  
As of January 1, 1993

GARFIELD COUNTY

District Number and Name	ASSESSED VALUATION	PUBLIC SCHOOL FINANCE AND GENERAL FUND		BOND REDEMPTION+ CONTRACTUAL OBLIGATION		OVERRIDES TRANSPORTATION		ADA-ASBESTOS/SPECIAL* ABATEMENT		TOTAL REVENUE	
		LEVY	REVENUE	LEVY	REVENUE	LEVY	REVENUE	LEVY	REVENUE		
SCHOOL DISTRICTS											
0912 (1) (2) Eagle County RE 50 J	\$1,295,610	21.531	\$27,896	3.893 + 0.000 -	\$5,044 \$0	0.916 0.000	\$1,187 \$0	1.446 0.520	\$1,873 \$674	28.306 \$36,674	
1181 (3) (4) Roaring Fork 1 J	\$158,477,880	39.518	\$6,262,729	7.398 + 0.000 -	\$1,172,419 \$0	0.000 0.000	\$0 \$0	0.000 0.223	\$0 \$35,341	47.139 \$7,470,489	
1195 Garfield (Rifle) RE 2	\$73,004,090	39.693	\$2,897,751	0.560 + 0.000 -	\$40,882 \$0	0.000 0.000	\$0 \$0	0.000 0.000	\$0 \$0	40.253 \$2,938,633	
1220 Garfield 16	\$48,991,390	22.265	\$1,090,793	0.000 + 0.000 -	\$0 \$0	0.000 0.000	\$0 \$0	0.000 0.000	\$0 \$0	22.265 \$1,090,793	
1982 (5) Debeque 49JT	\$14,862,770	39.831	\$591,999	0.000 + 0.000 -	\$0 \$0	0.000 0.000	\$0 \$0	0.000 0.249	\$0 \$3,701	40.080 \$595,700	
TOTAL	\$296,631,740	XXX	\$10,871,168	XXX XXX	\$1,218,345 \$0	XXX XXX	\$1,187 \$0	XXX XXX	\$1,873 \$39,715	XXX XXX	\$12,132,288

(5) 1981 - Mesa

(4) 1181 - Pitkin

(3) 1182 - Eagle

(1) 0911 - Eagle

(2) 0913 - Routt

LOCAL GOVERNMENT COUNTY PURPOSES	ASSESSED VALUATION	GENERAL OPERATING		BOND REDEMPTION+ CONTRACTUAL OBLIGATION		CAPITAL/SPECIAL* ABATEMENT		TOTAL REVENUE
		LEVY	REVENUE	LEVY	REVENUE	LEVY	REVENUE	
General	\$296,631,740	9.228	\$2,737,318	0.000 + 0.000 -	\$0 \$0	0.000 0.000	\$0 \$0	9.228 \$2,737,318
Road and Bridge	\$296,631,740	2.023	\$600,086	0.000 + 0.000 -	\$0 \$0	0.000 0.000	\$0 \$0	2.023 \$600,086
Public Welfare	\$296,631,740	1.824	\$541,056	0.000 + 0.000 -	\$0 \$0	0.000 0.000	\$0 \$0	1.824 \$541,056



	ASSESSED VALUATION	GENERAL OPERATING LEVY	REVENUE	LEVY	BOND REDEMPTION+ CONTRACTUAL OBLIGATION* REVENUE	DATE	TERM	CAPITAL/SPECIAL* ABATEMENT		TOTAL REVENUE
								REVENUE	LEVY	
Retirement	\$296,631,740	0.364	\$107,974	0.000 +	\$0			0.000	\$0	\$107,974
Airport	\$296,631,740	0.216	\$64,072	0.000 -	\$0			0.000	\$0	\$64,072
TOTAL	\$296,631,740	13.655	\$4,050,506	0.000 +	\$0			0.000	\$0	\$4,050,506
CITIES AND TOWNS										
Glenwood Springs	\$75,570,000	2.646	\$199,958	0.000 +	\$0			0.000	\$0	\$199,958
Rifle	\$33,666,110	5.309	\$178,733	0.000 +	\$0			0.000	\$0	\$178,733
Carbondale	\$22,423,260	3.469	\$77,786	0.000 +	\$0			0.000	\$0	\$77,786
New Castle	\$3,444,460	6.906	\$23,787	0.000 +	\$0			0.000	\$0	\$23,787
Parachute	\$4,343,430	15.963	\$69,334	0.000 +	\$0			0.000	\$0	\$69,334
Silt	\$3,495,510	11.712	\$40,939	4.363 +	\$15,251			0.000	\$0	\$56,190
TOTAL	\$142,942,770	XXX	\$590,537	XXX	\$15,251			XXX	\$0	\$605,788
JUNIOR COLLEGES										
Colorado Mtn College	\$281,768,970	3.997	\$1,126,231	0.000 +	\$0			0.000	\$0	\$1,126,231
LOCAL IMPROVEMENT AND SERVICE DISTRICTS										
METROPOLITAN DISTRICTS										
Consolidated Metro	\$6,325,630	3.500	\$22,140	16.008 +	\$101,261			0.000	\$0	\$123,401
Rifle Village South Metro	\$1,829,580	0.000	\$0	12.500 +	\$22,870			0.000	\$0	\$22,870
[1]				0.000 -	\$0			0.000	\$0	
TOTAL	\$8,155,210	XXX	\$22,140	XXX	\$124,131			XXX	\$0	\$146,271

CERTIFICATION OF LEVIES AND REVENUES  
As of January 1, 1993

GARFIELD COUNTY

	ASSESSED VALUATION	GENERAL OPERATING		BOND REDEMPTION+ CONTRACTUAL OBLIGATION		CAPITAL/SPECIAL* ABATEMENT		TOTAL REVENUE
		LEVY	REVENUE	LEVY	REVENUE DATE	TERM LEVY	REVENUE	
<b>PARK AND RECREATION DISTRICTS</b>								
Parachute/Battlement Mesa Park & Recreation	\$29,999,590	2.729	\$81,869	0.000 +	\$0	0.000	\$0	\$81,869
Rifle Metro Park	\$33,666,110	1.181	\$39,760	0.000 -	\$0	0.000	\$0	\$39,760
				0.752 +	\$25,317	0.000	\$0	\$65,077
				0.000 -	\$0	0.000	\$0	\$65,077
<b>TOTAL</b>	\$63,665,700	XXX	\$121,629	XXX	\$25,317	XXX	\$0	\$146,946
				XXX	\$0	XXX	\$0	\$146,946
<b>FIRE PROTECTION DISTRICTS</b>								
Carbondale & Rural Fire Prot	\$56,606,490	2.778	\$157,253	2.502 +	\$141,629	0.000	\$0	\$298,882
				0.000 -	\$0	0.000	\$0	\$298,882
Glenwood Springs Debt Only	\$13,407,660	0.000	\$0	1.780 +	\$23,866	0.000	\$0	\$23,866
				0.000 -	\$0	0.000	\$0	\$23,866
Glenwood Sprs Rural	\$21,339,050	4.058	\$86,594	1.780 +	\$37,984	0.000	\$0	\$124,578
				0.000 -	\$0	0.000	\$0	\$124,578
Grand Valley	\$49,100,290	2.181	\$107,088	0.000 +	\$0	0.000	\$0	\$107,088
				0.000 -	\$0	0.000	\$0	\$107,088
Rifle - Rural Fire	\$47,931,090	3.247	\$155,632	0.000 +	\$0	0.000	\$0	\$155,632
				0.000 -	\$0	0.000	\$0	\$155,632
Silt - Newcastle	\$24,662,240	2.559	\$63,111	0.000 +	\$0	0.000	\$0	\$63,111
				0.000 -	\$0	0.000	\$0	\$63,111
<b>TOTAL</b>	\$213,046,820	XXX	\$569,678	XXX	\$203,479	XXX	\$0	\$773,157
				XXX	\$0	XXX	\$0	\$773,157
<b>SANITATION DISTRICTS</b>								
Spring Valley Sanitation	\$92,260	10.518	\$970	0.000 +	\$0	0.000	\$0	\$970
				0.000 -	\$0	0.000	\$0	\$970
West Glenwood Sprs Sanitation	\$15,683,620	1.993	\$31,257	1.279 +	\$20,059	0.000	\$0	\$51,316
				0.000 -	\$0	0.000	\$0	\$51,316
<b>TOTAL</b>	\$15,775,880	XXX	\$32,227	XXX	\$20,059	XXX	\$0	\$52,286
				XXX	\$0	XXX	\$0	\$52,286

WATER CONSERVANCY DISTRICTS

Basalt Water Conservancy	\$44,342,230	0.134	\$5,942	0.000 +	\$0	0.000	\$0	0.134	\$5,942
Bluestone Water Conservancy	\$44,713,980	0.227	\$10,150	0.000 +	\$0	0.000	\$0	0.227	\$10,150
Silt Water Conservancy	\$32,948,690	1.631	\$53,739	0.000 +	\$0	0.000	\$0	1.631	\$53,739
West Divide Water Conservancy	\$119,626,840	0.329	\$39,357	0.000 +	\$0	0.000	\$0	0.330	\$39,477
Yellow Jacket Water Conservancy	\$286,470	0.291	\$83	0.000 +	\$0	0.001	\$120	0.291	\$83
TOTAL	\$241,918,210	XXX	\$109,272	XXX	\$0	XXX	\$0	XXX	\$109,391

OTHER DISTRICTS

Grand River Hospital	\$127,786,760	5.597	\$715,222	0.000 +	\$0	0.000	\$0	5.605	\$716,245
Grand Valley Cemetery	\$48,991,390	0.300	\$14,697	0.000 +	\$0	0.000	\$1,022	0.300	\$14,697
Rifle DDA	\$2,696,630	3.774	\$10,177	0.000 +	\$0	0.000	\$0	3.774	\$10,177
Glenwood Sprrs Improvement No. 1	\$8,331,470	2.641	\$22,003	0.000 +	\$0	0.000	\$0	2.641	\$22,003
Colorado River Water Conservancy	\$296,631,740	0.394	\$116,873	0.000 +	\$0	0.000	\$0	0.394	\$116,873
TOTAL	\$484,437,990	XXX	\$878,972	XXX	\$0	XXX	\$0	XXX	\$879,995

TOTAL LOCAL IMPROVEMENT AND SERVICE DISTRICTS	\$1,026,999,810	XXX	\$1,733,918	XXX	\$372,986	XXX	\$0	XXX	\$2,108,046
							\$1,142		

[1] District Dissolved; Debt Thru 1998

CERTIFICATION OF LEVIES AND REVENUES  
As of January 1, 1993

GARFIELD COUNTY

SUMMARY OF LEVIES AND REVENUES

TYPE OF LEVY	ASSESSED VALUATION	GENERAL OPERATING FUND REVENUE	BOND REDEMPTION CONTRACTUAL OBLIGATION REVENUE	OVERRIDES TRANSPORTATION REVENUE	OTHER* REVENUE	TOTAL REVENUES
<b>SCHOOLS</b>						
Districts	\$296,631,740	\$10,871,168	\$1,218,345	\$1,187	\$1,873	\$12,132,288
Junior Colleges	\$281,768,970	\$1,126,231	\$0	\$0	\$0	\$1,126,231
Sub-Total Schools	XXX	\$11,997,398	\$1,218,345	---	\$41,589	\$13,258,519
<b>LOCAL GOVERNMENT</b>						
Counties	\$296,631,740	\$4,050,506	\$0	---	\$0	\$4,050,506
Cities and Towns	\$142,942,770	\$590,537	\$15,251	---	\$0	\$605,788
Local Improv. & Service	\$1,026,999,810	\$1,733,918	\$372,986	---	\$1,142	\$2,108,046
Sub-Total Local Gov't	XXX	\$6,374,961	\$388,237	---	\$1,142	\$6,764,340
<b>TOTAL VALUATION &amp; REVENUE</b>	<b>\$296,631,740</b>	<b>\$18,372,359</b>	<b>\$1,606,583</b>	<b>---</b>	<b>\$42,730</b>	<b>\$20,022,859</b>

\* See detail for specific fund type and name.



CERTIFICATION OF LEVIES AND REVENUES  
As of January 1, 1993

GILPIN COUNTY

District Number and Name	ASSESSED VALUATION	PUBLIC SCHOOL FINANCE AND GENERAL FUND		BOND REDEMPTION+ CONTRACTUAL OBLIGATION^		OVERRIDES TRANSPORTATION		ADA-ASBESTOS/SPECIAL* ABATEMENT		TOTAL REVENUE	
		LEVY	REVENUE	LEVY	REVENUE	LEVY	REVENUE	LEVY	REVENUE		
SCHOOL DISTRICTS											
0482 (1)	\$14,771,600	40.080	\$592,046	5.000 +	\$73,858	4.313	\$63,710	2.000	\$29,543	51.605	\$762,288
Boulder RE 2 J				0.000 ^	\$0	0.000	\$0	0.212	\$3,132		
1330	\$102,270,000	8.106	\$829,001	3.669 +	\$375,229	0.000	\$0	0.000	\$0	11.775	\$1,204,230
Gilpin County RE 1				0.000 ^	\$0	0.000	\$0	0.000	\$0		
TOTAL	\$117,041,600	XXX	\$1,421,047	XXX	\$449,087	XXX	\$63,710	XXX	\$29,543	XXX	\$1,966,518

(1) 0481 - Boulder

LOCAL GOVERNMENT COUNTY PURPOSES	ASSESSED VALUATION	GENERAL OPERATING		BOND REDEMPTION+ CONTRACTUAL OBLIGATION^		CAPITAL/SPECIAL* ABATEMENT		TOTAL REVENUE	
		LEVY	REVENUE	LEVY	REVENUE	LEVY	REVENUE		
General	\$117,041,600	7.538	\$882,260	0.000 +	\$0	0.000	\$0	7.538	\$882,260
Road and Bridge	\$117,041,600	1.872	\$219,102	0.000 +	\$0	0.000	\$0	1.872	\$219,102
Public Welfare	\$117,041,600	0.366	\$42,837	0.000 +	\$0	0.000	\$0	0.366	\$42,837
Contingent Fund	\$117,041,600	0.316	\$36,985	0.000 +	\$0	0.000	\$0	0.316	\$36,985
Capital Expenditures	\$117,041,600	0.249	\$29,143	0.000 +	\$0	0.000	\$0	0.249	\$29,143
Library	\$117,041,600	0.239	\$27,973	0.000 +	\$0	0.000	\$0	0.239	\$27,973
Fire	\$117,041,600	0.009	\$1,053	0.000 +	\$0	0.000	\$0	0.009	\$1,053
TOTAL	\$117,041,600	10.589	\$1,239,354	0.000 +	\$0	0.000	\$0	10.589	\$1,239,354

CITIES AND TOWNS	ASSESSED VALUATION	GENERAL OPERATING		BOND REDEMPTION+ CONTRACTUAL OBLIGATION*		CAPITAL/SPECIAL* ABATEMENT		TOTAL REVENUE
		LEVY	REVENUE	REVENUE	DATE	LEVY	REVENUE	
Black Hawk	\$11,568,890	0.414	\$4,798	0.000 +	\$0	0.000	\$0	\$4,798
Central City	\$76,322,020	0.631	\$48,159	0.000 ^	\$0	0.000	\$0	\$48,159
<b>TOTAL</b>	<b>\$87,910,910</b>	<b>XXX</b>	<b>\$52,957</b>	<b>XXX</b>	<b>\$0</b>	<b>XXX</b>	<b>\$0</b>	<b>\$52,957</b>
<b>LOCAL IMPROVEMENT AND SERVICE DISTRICTS</b>								
<b>FIRE PROTECTION DISTRICTS</b>								
Coal Creek Canyon Fire Prot	\$1,460,300	7.218	\$10,540	1.425 +	\$2,081	0.000	\$0	\$12,672
Colorado Sierra Fire Prot	\$4,009,210	7.101	\$28,471	0.000 ^	\$0	0.035	\$51	\$30,871
High Country Fire Prot	\$16,706,290	3.801	\$63,501	0.000 ^	\$0	0.599 *1	\$2,400	\$95,042
<b>TOTAL</b>	<b>\$22,175,800</b>	<b>XXX</b>	<b>\$102,512</b>	<b>XXX</b>	<b>\$33,622</b>	<b>XXX</b>	<b>\$2,400</b>	<b>\$138,586</b>
<b>OTHER DISTRICTS</b>								
Black Hawk-Central City Sanitation	\$87,910,910	0.290	\$25,494	0.000 +	\$0	0.000	\$0	\$25,494
<b>TOTAL LOCAL IMPROVEMENT AND SERVICE DISTRICTS</b>	<b>\$110,086,710</b>	<b>XXX</b>	<b>\$128,006</b>	<b>XXX</b>	<b>\$33,622</b>	<b>XXX</b>	<b>\$2,400</b>	<b>\$164,080</b>

\*1 Dlg Approved In 1991 For 3 Years

CERTIFICATION OF LEVIES AND REVENUES  
As of January 1, 1993

GILPIN COUNTY

SUMMARY OF LEVIES AND REVENUES

TYPE OF LEVY	ASSESSED VALUATION	GENERAL OPERATING FUND REVENUE	BOND REDEMPTION CONTRACTUAL OBLIGATION REVENUE	OVERRIDES TRANSPORTATION REVENUE	OTHER* REVENUE	TOTAL REVENUES
<b>SCHOOLS</b>						
Districts	\$117,041,600	\$1,421,047	\$449,087 \$0	\$63,710 \$0	\$29,543	\$1,966,518
<b>LOCAL GOVERNMENT</b>						
Counties	\$117,041,600	\$1,239,354	\$0	---	\$0	\$1,239,354
Cities and Towns	\$87,910,910	\$52,957	\$0	---	\$0	\$52,957
Local Improv. & Service	\$110,086,710	\$128,006	\$33,622 \$0	---	\$2,451	\$164,080
Sub-Total Local Gov't	XXX	\$1,420,317	\$33,622 \$0	---	\$2,451	\$1,456,391
<b>TOTAL VALUATION &amp; REVENUE</b>	\$117,041,600	\$2,841,364	\$482,709 \$0	---	\$35,126	\$3,422,909

\* See detail for specific fund type and name.





CERTIFICATION OF LEVIES AND REVENUES  
As of January 1, 1993

GRAND COUNTY

District Number and Name	ASSESSED VALUATION	PUBLIC SCHOOL FINANCE AND GENERAL FUND		BOND REDEMPTION*		OVERRIDES TRANSPORTATION		ADA-ASBESTOS/SPECIAL* ABATEMENT		TOTAL	
		LEVY	REVENUE	LEVY	REVENUE	LEVY	REVENUE	LEVY	REVENUE		
SCHOOL DISTRICTS											
1340	787,330	0.000	\$0	4.776 +	\$3,760	0.000	\$0	0.000	\$0	4.776	\$3,760
West Grand (Bond Only)				0.000 ^	\$0	0.000	\$0	0.000	\$0		
1340 (1) (2)	\$66,427,040	32.608	\$2,166,053	4.776 +	\$317,256	0.000	\$0	0.000	\$0	41.887	\$2,782,429
West Grand 1 J				0.000 ^	\$0	0.000	\$0	4.503	\$299,121		
1350	\$135,216,810	37.627	\$5,087,803	8.700 +	\$1,176,386	0.000	\$0	0.000	\$0	46.610	\$6,302,455
East Grand 2				0.000 ^	\$0	0.000	\$0	0.283	\$38,266		
TOTAL	\$201,643,850	XXX	\$7,253,856	XXX	\$1,497,402	XXX	\$0	XXX	\$0	XXX	\$9,088,644

(2) 1343 - Summit

(1) 1342 - Eagle

LOCAL GOVERNMENT COUNTY PURPOSES	ASSESSED VALUATION	GENERAL OPERATING		BOND REDEMPTION*		CAPITAL/SPECIAL* ABATEMENT		TOTAL	
		LEVY	REVENUE	LEVY	REVENUE	LEVY	REVENUE		
General	\$201,643,850	9.501	\$1,915,818	0.000 +	\$0	0.000	\$0	9.501	\$1,915,818
Public Welfare	\$201,643,850	0.818	\$164,945	0.000 ^	\$0	0.000	\$0	0.818	\$164,945
Library	\$201,643,850	0.956	\$192,772	0.000 ^	\$0	0.000	\$0	0.956	\$192,772
Retirement	\$201,643,850	0.349	\$70,374	0.000 ^	\$0	0.000	\$0	0.349	\$70,374
Ambulance	\$201,643,850	1.045	\$210,718	0.000 +	\$0	0.000	\$0	1.045	\$210,718
Airport	\$201,643,850	0.012	\$2,420	0.000 ^	\$0	0.000	\$0	0.012	\$2,420
Emergency	\$201,643,850	0.474	\$95,579	0.000 +	\$0	0.000	\$0	0.474	\$95,579
TOTAL	\$201,643,850	13.155	\$2,652,625	0.000 +	\$0	0.000	\$0	13.155	\$2,652,625

CITIES AND TOWNS	ASSESSED VALUATION	GENERAL OPERATING			BOND REDEMPTION+ CONTRACTUAL OBLIGATION^			CAPITAL/SPECIAL* ABATEMENT			TOTAL REVENUE
		LEVY	REVENUE	LEVY	REVENUE	DATE	TERM	LEVY	REVENUE	LEVY	
Winter Park	\$23,333,440	3.924	\$91,560	0.000 +	\$0			0.000	\$0	3.924	\$91,560
Fraser	\$8,096,820	7.447	\$60,297	0.000 ^	\$0			0.000	\$0	8.999	\$72,863
Granby	\$8,235,040	9.472	\$78,002	1.552 ^	\$12,566			0.000	\$0	9.472	\$78,002
Grand Lake	\$12,267,980	9.409	\$115,429	0.000 ^	\$0			0.000	\$0	9.409	\$115,429
Hot Sulphur Springs	\$1,817,000	17.503	\$31,803	0.000 ^	\$0			0.000	\$0	17.503	\$31,803
Kremmling	\$7,029,310	10.000	\$70,293	0.000 +	\$0			0.000	\$0	10.000	\$70,293
<b>TOTAL</b>	<b>\$60,779,590</b>	<b>XXX</b>	<b>\$447,384</b>	<b>XXX</b>	<b>\$0</b>			<b>XXX</b>	<b>\$0</b>	<b>XXX</b>	<b>\$459,950</b>
<b>LOCAL IMPROVEMENT AND SERVICE DISTRICTS</b>											
<b>PARK AND RECREATION DISTRICTS</b>											
Fraser Valley Metro Rec	\$68,405,700	3.531	\$241,541	0.000 +	\$0			0.000	\$0	3.531	\$241,541
Grand Lake Metro Rec	\$38,298,030	3.454	\$132,281	0.000 +	\$0			0.000	\$0	3.454	\$132,281
<b>TOTAL</b>	<b>\$106,703,730</b>	<b>XXX</b>	<b>\$373,822</b>	<b>XXX</b>	<b>\$0</b>			<b>XXX</b>	<b>\$0</b>	<b>XXX</b>	<b>\$373,822</b>
<b>FIRE PROTECTION DISTRICTS</b>											
East Grand County Fire Prot No. 4	\$61,563,770	4.394	\$270,511	4.048 +	\$249,210			0.000	\$0	8.442	\$519,721
Grand Fire Prot	\$34,036,500	5.315	\$180,904	3.330 +	\$113,342			0.000	\$0	8.645	\$294,246
Grand Lake Fire Prot	\$32,068,900	4.153	\$133,182	0.000 ^	\$0			0.000	\$0	9.098	\$291,763
Hot Sulphur Springs-Parshall Fire	\$3,006,890	7.066	\$21,247	0.000 +	\$0			0.000	\$0	7.066	\$21,247
Kremmling Fire	\$12,841,750	5.023	\$64,504	0.000 +	\$0			0.000	\$0	5.023	\$64,504
<b>TOTAL</b>	<b>\$143,517,810</b>	<b>XXX</b>	<b>\$670,348</b>	<b>XXX</b>	<b>\$521,133</b>			<b>XXX</b>	<b>\$0</b>	<b>XXX</b>	<b>\$1,191,481</b>

CERTIFICATION OF LEVIES AND REVENUES  
As of January 1, 1993

GRAND COUNTY

	ASSESSED VALUATION	GENERAL OPERATING		BOND REDEMPTION+ CONTRACTUAL OBLIGATION^		CAPITAL/SPECIAL* ABATEMENT		TOTAL
		LEVY	REVENUE	REVENUE	DATE	LEVY	REVENUE	
<b>SANITATION DISTRICTS</b>								
Fraser Sanitation	\$6,551,400	3.080	\$20,178	0.000 +	\$0	0.000	\$0	\$20,178
Granby Sanitation	\$8,241,200	0.000	\$0	0.000 ^	\$0	0.000	\$0	\$0
Kremmling Sanitation	\$4,360,820	2.095	\$9,136	0.000 ^	\$0	0.000	\$0	\$9,136
<b>TOTAL</b>	<b>\$19,153,420</b>	<b>XXX</b>	<b>\$29,314</b>	<b>XXX</b>	<b>\$0</b>	<b>XXX</b>	<b>\$0</b>	<b>\$29,314</b>
<b>WATER AND SANITATION DISTRICTS</b>								
Columbine Lake Water & San	\$3,266,090	0.000	\$0	16.000 +	\$52,257	0.000	\$0	\$52,257
Grand County Water & San	\$20,359,980	9.890	\$201,360	0.000 +	\$0	0.000	\$0	\$201,360
North Shore Water & San	\$1,020,650	6.012	\$6,136	0.000 ^	\$0	0.000	\$0	\$6,136
Silver Creek Water & San	\$7,183,480	16.303	\$117,112	4.262 +	\$4,350	0.000	\$0	\$117,112
Winter Park Highlands Water & San	\$368,880	2.340	\$863	0.000 ^	\$0	0.000	\$0	\$863
Winter Park Water & San	\$5,244,620	0.000	\$0	0.000 ^	\$20,978	0.000	\$0	\$20,978
Winter Park West Water & San	\$10,795,250	12.097	\$130,590	0.000 ^	\$0	0.000	\$0	\$130,590
<b>TOTAL</b>	<b>\$48,238,950</b>	<b>XXX</b>	<b>\$456,061</b>	<b>XXX</b>	<b>\$354,396</b>	<b>XXX</b>	<b>\$0</b>	<b>\$810,457</b>
<b>OTHER DISTRICTS</b>								
Blue Valley Metro	\$515,490	7.891	\$4,068	0.000 +	\$0	0.000	\$0	\$4,068
				0.000 ^	\$0	0.000	\$0	\$0

OTHER DISTRICTS contd	\$67,196,470	10.933 (1)	\$734,659	0.275 +	\$18,479	0.000	\$0	12.593	\$846,205
Kremmling Memorial Hospital	\$201,643,850	0.144	\$29,037	0.000 ^	\$0	1.385	\$93,067	0.144	\$29,037
Middle Park Water Conservancy	\$36,368,400	2.389	\$86,884	0.000 ^	\$0	0.000	\$0	7.145	\$259,852
Three Lakes Water & San	\$201,647,850	0.394	\$79,449	4.756 +	\$172,968	0.000	\$0	0.394	\$79,449
Colorado River Water Conservancy	\$507,372,060	XXX	\$934,097	0.000 ^	\$0	XXX	\$0	XXX	\$1,218,611
TOTAL	\$824,985,970	XXX	\$2,463,642	XXX	\$1,066,976	XXX	\$93,067	XXX	\$3,623,685

(1) Special Election Levy For 2.35 Mills

SUMMARY OF LEVIES AND REVENUES

TYPE OF LEVY	ASSESSED VALUATION	GENERAL OPERATING FUND REVENUE	BOND REDEMPTION CONTRACTUAL OBLIGATION REVENUE	OVERRIDES TRANSPORTATION REVENUE	OTHER* REVENUE	TOTAL REVENUES
SCHOOLS						
Districts	\$201,643,850	\$7,253,856	\$1,497,402	\$0	\$0	\$9,088,644
LOCAL GOVERNMENT						
Counties	\$201,643,850	\$2,652,625	\$0		\$0	\$2,652,625
Cities and Towns	\$60,779,590	\$447,384	\$0		\$0	\$459,950
Local Improv. & Service	\$824,985,970	\$2,463,642	\$12,566		\$93,067	\$3,623,685
			\$0			
Sub-Total Local Gov't	XXX	\$5,563,651	\$1,066,976		\$93,067	\$6,736,260
			\$12,566			
TOTAL VALUATION & REVENUE	\$201,643,850	\$12,817,507	\$2,564,378		\$430,454	\$15,824,905
			\$12,566			

\* See detail for specific fund type and name.

CERTIFICATION OF LEVIES AND REVENUES  
As of January 1, 1993

GUNNISON COUNTY

District Number and Name	ASSESSED VALUATION	PUBLIC SCHOOL FINANCE AND GENERAL FUND		BOND REDEMPTION+		OVERRIDES TRANSPORTATION		ADA-ASBESTOS/SPECIAL* ABATEMENT		TOTAL REVENUE	
		LEVY	REVENUE	LEVY	REVENUE	LEVY	REVENUE	LEVY	REVENUE		
SCHOOL DISTRICTS											
0872 (1) (2) (3) Delta County/Maher 50 J	\$9,116,130	40.080	\$365,374	12.630 + 0.000 ^	\$115,137	0.000	\$0	0.000	\$0	52.710	\$480,511
1361 (4) Gunnison (Watershed) RE 1 J	\$124,292,450	40.080	\$4,981,641	0.000 + 0.000 ^	\$0	0.000	\$0	1.085	\$134,857	41.332	\$5,137,256
2182 (5) (6) Montrose County East RE 1 J	\$1,875,830	40.080	\$75,183	5.027 + 0.000 ^	\$9,430	0.000	\$0	0.167	\$20,757	45.107	\$84,613
TOTAL	\$135,284,410	XXX	\$5,422,199	XXX XXX	\$124,567	XXX	\$0	XXX	\$134,857	XXX	\$5,702,380

(1) 0871 - Delta (3) 0874 - Montrose (5) 2181 - Montrose (6) 2183 - Ourey  
(2) 0873 - Mesa (4) 1362 - Saguache

LOCAL GOVERNMENT COUNTY PURPOSES	ASSESSED VALUATION	GENERAL OPERATING		BOND REDEMPTION+		CAPITAL/SPECIAL* ABATEMENT		TOTAL REVENUE	
		LEVY	REVENUE	LEVY	REVENUE	LEVY	REVENUE		
General	\$135,284,410	13.715	\$1,855,426	0.000 + 0.000 ^	\$0	0.000	\$0	13.715	\$1,855,426
Road and Bridge	\$135,284,410	0.966	\$130,685	0.000 + 0.000 ^	\$0	0.000	\$0	0.966	\$130,685
Public Welfare	\$135,284,410	0.620	\$83,876	0.000 + 0.000 ^	\$0	0.000	\$0	0.620	\$83,876
Library	\$135,284,410	1.131	\$153,007	0.000 + 0.000 ^	\$0	0.000	\$0	1.131	\$153,007
Public Hospital	\$135,284,410	0.843	\$114,045	0.000 + 0.000 ^	\$0	0.000	\$0	0.843	\$114,045
TOTAL	\$135,284,410	17.275	\$2,337,038	0.000 + 0.000 ^	\$0	0.000	\$0	17.275	\$2,337,038

CITIES AND TOWNS	ASSESSED VALUATION	GENERAL OPERATING		BOND REDEMPTION+ CONTRACTUAL OBLIGATION*		CAPITAL/SPECIAL* ABATEMENT		TOTAL	
		LEVY	REVENUE	LEVY	REVENUE DATE	LEVY	REVENUE		
Crested Butte	\$16,814,970	13.270	\$223,135	0.000 +	\$0	0.000	\$0	13.270	\$223,135
Gunnison	\$21,983,450	5.450	\$119,810	0.000 ^	\$0	0.000	\$0	5.450	\$119,810
Mt. Crested Butte	\$23,879,400	5.005	\$119,516	0.000 +	\$0	0.000	\$0	5.005	\$119,516
Marble	\$991,030	6.505	\$6,447	0.000 ^	\$0	0.000	\$0	6.505	\$6,447
Pitkin	\$1,443,340	4.310	\$6,221	0.000 +	\$0	0.000	\$0	4.310	\$6,221
<b>TOTAL</b>	<b>\$65,112,190</b>	<b>XXX</b>	<b>\$475,129</b>	<b>XXX</b>	<b>\$0</b>	<b>XXX</b>	<b>\$0</b>	<b>XXX</b>	<b>\$475,129</b>
<b>LOCAL IMPROVEMENT AND SERVICE DISTRICTS</b>									
<b>METROPOLITAN DISTRICTS</b>									
Crested Butte South Metro	\$1,826,490	45.610	\$83,306	13.621 +	\$24,879	0.000	\$0	59.231	\$108,185
Marble Metro	\$1,190,190	6.374	\$7,586	0.000 +	\$0	0.000	\$0	6.374	\$7,586
Skyland Metro	\$3,047,940	4.332	\$13,204	16.168 +	\$49,279	0.000	\$0	20.500	\$62,483
<b>TOTAL</b>	<b>\$6,064,620</b>	<b>XXX</b>	<b>\$104,096</b>	<b>XXX</b>	<b>\$74,158</b>	<b>XXX</b>	<b>\$0</b>	<b>XXX</b>	<b>\$178,254</b>
<b>FIRE PROTECTION DISTRICTS</b>									
Carbondale & Rural Fire Prot	\$4,015,910	2.778	\$11,156	2.502 +	\$10,048	0.000	\$0	5.280	\$21,204
Crested Butte Fire Prot	\$41,430,380	5.149	\$213,325	0.860 +	\$35,630	0.000	\$0	6.034	\$249,991
Gunnison County Fire Prot	\$57,798,390	1.973	\$114,036	0.000 +	\$0	0.025	\$1,036	1.977	\$114,267
<b>TOTAL</b>	<b>\$103,244,680</b>	<b>XXX</b>	<b>\$338,517</b>	<b>XXX</b>	<b>\$45,678</b>	<b>XXX</b>	<b>\$0</b>	<b>XXX</b>	<b>\$385,462</b>

CERTIFICATION OF LEVIES AND REVENUES  
As of January 1, 1993

GUNNISON COUNTY

	ASSESSED VALUATION	GENERAL OPERATING		BOND REDEMPTION+		CAPITAL/SPECIAL* ABATEMENT		TOTAL
		LEVY	REVENUE	REVENUE	DATE	LEVY	REVENUE	
<b>WATER CONSERVANCY DISTRICTS</b>								
Bostwick Park Water Conservancy	\$983,730	0.985	\$969	0.000 +	\$0	0.000	\$0	0.985 \$969
Crawford Water Conservancy [1]	\$14,820	0.960	\$14	0.000 +	\$0	0.000	\$0	0.960 \$14
Fruitland Mesa Water Conservancy	\$26,750	1.500	\$40	0.000 +	\$0	0.000	\$0	1.500 \$40
North Fork Water Conservancy	\$8,496,780	0.153	\$1,300	0.500 +	\$4,248	0.000	\$0	0.653 \$5,548
Upper Gunnison River Water Con	\$117,050,360	1.581	\$185,057	0.000 +	\$0	0.000	\$0	1.581 \$185,057
<b>TOTAL</b>	<b>\$126,572,440</b>	<b>XXX</b>	<b>\$187,380</b>	<b>XXX</b>	<b>\$4,248</b>	<b>XXX</b>	<b>\$0</b>	<b>XXX \$191,628</b>
<b>OTHER DISTRICTS</b>								
Gunnison County Metro Rec	\$120,931,270	0.873	\$105,573	0.000 +	\$0	0.000	\$0	0.873 \$106,178
East River Regional Sanitation	\$3,051,960	0.000	\$0	12.200 +	\$37,234	0.005	\$605	12.200 \$37,234
Mt. Crested Butte Water & San	\$24,024,640	12.309	\$295,719	1.955 +	\$46,968	0.000	\$0	14.264 \$342,687
Gunnison Cemetery No. 1	\$54,911,690	1.027	\$56,394	0.000 +	\$0	0.000	\$0	1.027 \$56,943
Colorado River Water Conservancy	\$135,284,410	0.394	\$53,302	0.000 +	\$0	0.010	\$549	0.394 \$53,302
<b>TOTAL</b>	<b>\$338,203,970</b>	<b>XXX</b>	<b>\$510,988</b>	<b>XXX</b>	<b>\$84,202</b>	<b>XXX</b>	<b>\$0</b>	<b>XXX \$596,344</b>
<b>TOTAL LOCAL IMPROVEMENT AND SERVICE DISTRICTS</b>	<b>\$574,085,710</b>	<b>XXX</b>	<b>\$1,140,981</b>	<b>XXX</b>	<b>\$208,286</b>	<b>XXX</b>	<b>\$0</b>	<b>XXX \$1,351,688</b>

[1] \$4.80 Per Acre Foot



SUMMARY OF LEVIES AND REVENUES

TYPE OF LEVY	ASSESSED VALUATION	GENERAL OPERATING FUND REVENUE	BOND REDEMPTION CONTRACTUAL OBLIGATION REVENUE	OVERRIDES TRANSPORTATION REVENUE	OTHER* REVENUE	TOTAL REVENUES
<b>SCHOOLS</b>						
Districts	\$135,284,410	\$5,422,199	\$124,567	\$0	\$134,857	\$5,702,380
<b>LOCAL GOVERNMENT</b>						
Counties	\$135,284,410	\$2,337,038	\$0	---	\$0	\$2,337,038
Cities and Towns	\$65,112,190	\$475,129	\$0	---	\$0	\$475,129
Local Improv. & Service	\$574,085,710	\$1,140,981	\$208,286	---	\$2,421	\$1,351,688
Sub-Total Local Gov't	XXX	\$3,953,148	\$208,286	---	\$2,421	\$4,163,855
<b>TOTAL VALUATION &amp; REVENUE</b>	\$135,284,410	\$9,375,348	\$332,853	---	\$158,035	\$9,866,235

\* See detail for specific fund type and name.

CERTIFICATION OF LEVIES AND REVENUES  
As of January 1, 1993

HINSDALE COUNTY

District Number and Name	ASSESSED VALUATION	PUBLIC SCHOOL FINANCE AND GENERAL FUND		BOND REDEMPTION+ CONTRACTUAL OBLIGATION^		OVERRIDES TRANSPORTATION		ADA-ASBESTOS/SPECIAL* ABATEMENT		TOTAL REVENUE	
		LEVY	REVENUE	LEVY	REVENUE	LEVY	REVENUE	LEVY	REVENUE		
SCHOOL DISTRICTS											
0222 (1)	\$789,500	40.080	\$31,643	6.354 +	\$5,016	0.000	\$0	0.000	\$0	46.737	\$36,899
Pagosa Springs 50 JT				0.000 ^	\$0	0.000	\$0	0.303	\$239		
1380	\$17,069,220	28.441	\$485,466	0.000 +	\$0	0.000	\$0	0.000	\$0	28.451	\$485,637
Lake City RE 1				0.000 ^	\$0	0.000	\$0	0.010	\$171		
TOTAL	\$17,858,720	XXX	\$517,109	XXX	\$5,016	XXX	\$0	XXX	\$0	XXX	\$522,536
				XXX	\$0	XXX	\$0	XXX	\$410		

(1) 0221 - Archuleta

LOCAL GOVERNMENT COUNTY PURPOSES	ASSESSED VALUATION	GENERAL OPERATING		BOND REDEMPTION+ CONTRACTUAL OBLIGATION^		CAPITAL/SPECIAL* ABATEMENT		TOTAL REVENUE	
		LEVY	REVENUE	LEVY	REVENUE	LEVY	REVENUE		
General	\$17,858,720	12.745	\$227,609	0.000 +	\$0	0.000	\$0	12.745	\$227,609
Road and Bridge	\$17,858,720	0.632	\$11,287	0.000 ^	\$0	0.000	\$0	0.632	\$11,287
Public Welfare	\$17,858,720	0.250	\$4,465	0.000 ^	\$0	0.000	\$0	0.250	\$4,465
Retirement	\$17,858,720	0.925	\$16,519	0.000 ^	\$0	0.000	\$0	0.925	\$16,519
TOTAL	\$17,858,720	14.552	\$259,880	0.000 +	\$0	0.000	\$0	14.552	\$259,880
				0.000 ^	\$0	0.000	\$0		
CITIES AND TOWNS									
Lake City	\$4,487,330	4.306	\$19,322	0.000 +	\$0	0.000	\$0	4.306	\$19,322
				0.000 ^	\$0	0.000	\$0		

	ASSESSED VALUATION	GENERAL OPERATING		BOND REDEMPTION+ CONTRACTUAL OBLIGATION*		CAPITAL/SPECIAL* ABATEMENT		TOTAL
		LEVY	REVENUE	REVENUE	LEVY	REVENUE	LEVY	
<b>LOCAL IMPROVEMENT AND SERVICE DISTRICTS</b>								
<b>WATER CONSERVANCY DISTRICTS</b>								
San Luis Valley Water Conservancy	\$143,540	0.481	\$69	0.000 +	\$0	0.000	\$0	0.481 \$69
Upper Gurnison River Water Con	\$14,838,410	1.581	\$23,460	0.000 ^	\$0	0.000	\$0	1.581 \$23,460
TOTAL	\$14,981,950	XXX	\$23,529	XXX	\$0	XXX	\$0	XXX \$23,529
<b>CONSERVATION DISTRICT (RIVER WATER)</b>								
Colorado River Water Conservancy	\$14,840,670	0.394	\$5,847	0.000 +	\$0	0.000	\$0	0.394 \$5,847
Southwestern Water Conservation	\$3,018,040	0.428	\$1,292	0.000 ^	\$0	0.000	\$0	0.428 \$1,292
TOTAL	\$17,858,710	XXX	\$7,139	XXX	\$0	XXX	\$0	XXX \$7,139
<b>OTHER DISTRICTS</b>								
Lake City Area Fire Prot	\$8,065,130	4.447	\$35,866	0.000 +	\$0	0.000	\$0	4.447 \$35,866
Upper San Juan Hospital	\$789,490	2.042	\$1,612	0.000 ^	\$0	0.000	\$0	2.042 \$1,612
Lake City Area Water & San	\$6,469,530	9.198	\$59,507	0.000 ^	\$0	0.000	\$0	9.198 \$59,507
Hinsdale I O F Cemetery	\$14,431,540	0.417	\$6,018	6.570 +	\$42,505	0.000	\$0	15 yrs 0.417 \$6,018
Hinsdale County Regional Library	\$14,429,280	1.229	\$17,734	0.000 +	\$0	0.000	\$0	1.229 \$17,734
TOTAL	\$44,184,970	XXX	\$120,737	XXX	\$42,505	XXX	\$0	XXX \$163,242
<b>TOTAL LOCAL IMPROVEMENT AND SERVICE DISTRICTS</b>								
	\$77,025,630	XXX	\$151,405	XXX	\$42,505	XXX	\$0	XXX \$193,910

CERTIFICATION OF LEVIES AND REVENUES  
As of January 1, 1993

HINSDALE COUNTY

SUMMARY OF LEVIES AND REVENUES

TYPE OF LEVY	ASSESSED VALUATION	GENERAL OPERATING FUND REVENUE	BOND REDEMPTION CONTRACTUAL OBLIGATION REVENUE	OVERRIDES TRANSPORTATION REVENUE	OTHER* REVENUE	TOTAL REVENUES
<b>SCHOOLS</b>						
Districts	\$17,858,720	\$517,109	\$5,016	\$0	\$0	\$522,536
<b>LOCAL GOVERNMENT</b>						
Counties	\$17,858,720	\$259,880	\$0	---	\$0	\$259,880
Cities and Towns	\$4,487,330	\$19,322	\$0	---	\$0	\$19,322
Local Improv. & Service	\$77,025,630	\$151,405	\$42,505	---	\$0	\$193,910
Sub-Total Local Gov't	XXX	\$430,607	\$42,505	---	\$0	\$473,112
<b>TOTAL VALUATION &amp; REVENUE</b>	\$17,858,720	\$947,716	\$47,521	---	\$410	\$995,648

\* See detail for specific fund type and name.

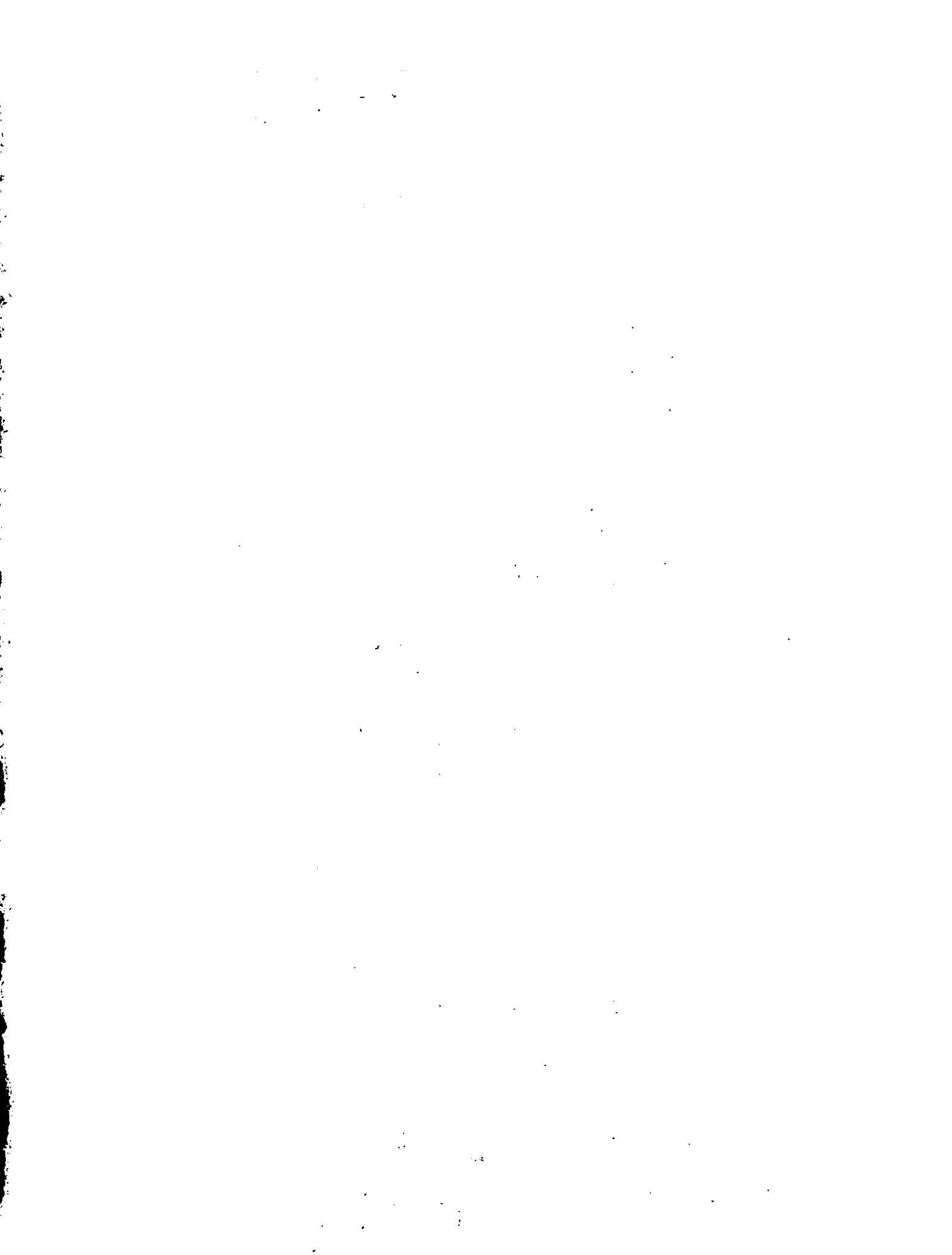

CERTIFICATION OF LEVIES AND REVENUES  
As of January 1, 1993

HUERFANO COUNTY

District Number and Name	ASSESSED VALUATION	PUBLIC SCHOOL FINANCE AND GENERAL FUND		BOND REDEMPTION+ CONTRACTUAL OBLIGATION^		OVERRIDES TRANSPORTATION		ADA-ASBESTOS/SPECIAL* ABATEMENT		TOTAL REVENUE
		LEVY	REVENUE	LEVY	REVENUE	LEVY	REVENUE	LEVY	REVENUE	
SCHOOL DISTRICTS										
1390	\$58,199,790	42.864	\$2,494,676	4.324 +	\$251,656	0.000	\$0	0.000	\$0	\$2,746,332
Walsenburg RE 1				0.000 ^	\$0	0.000	\$0	0.000	\$0	
1400	\$16,477,770	40.080	\$660,429	7.000 +	\$115,344	0.000	\$0	0.000	\$0	\$775,773
La Veta RE 2				0.000 ^	\$0	0.000	\$0	0.000	\$0	
TOTAL	\$74,677,560	XXX	\$3,155,105	XXX	\$367,000	XXX	\$0	XXX	\$0	\$3,522,105

LOCAL GOVERNMENT COUNTY PURPOSES	ASSESSED VALUATION	GENERAL OPERATING		BOND REDEMPTION+ CONTRACTUAL OBLIGATION^		CAPITAL/SPECIAL* ABATEMENT		TOTAL REVENUE
		LEVY	REVENUE	LEVY	REVENUE	LEVY	REVENUE	
General	\$74,677,560	17.920	\$1,338,222	0.000 +	\$0	0.000	\$0	\$1,338,222
Road and Bridge	\$74,677,560	0.800	\$59,742	0.000 ^	\$0	0.000	\$0	\$59,742
Public Welfare	\$74,677,560	3.530	\$263,612	0.000 ^	\$0	0.000	\$0	\$263,612
Retirement	\$74,677,560	0.500	\$37,339	0.000 ^	\$0	0.000	\$0	\$37,339
TOTAL	\$74,677,560	22.750	\$1,698,914	0.000 +	\$0	0.000	\$0	\$1,698,914

CITIES AND TOWNS

	ASSESSED VALUATION	GENERAL OPERATING LEVY	REVENUE	LEVY	BOND REDEMPTION+ CONTRACTUAL OBLIGATION^ REVENUE DATE	TERM	CAPITAL/SPECIAL* ABATEMENT REVENUE	LEVY	REVENUE	TOTAL
Walsenburg	\$8,876,890	18.547	\$164,640	0.000 +	\$0		0.000	\$0	18.547	\$164,640
				0.000 ^	\$0		0.000	\$0		
La Veta	\$4,276,540	6.901	\$29,512	0.000 +	\$0		0.000	\$0	6.901	\$29,512
				0.000 ^	\$0		0.000	\$0		
<b>TOTAL</b>	<b>\$13,153,430</b>	<b>XXX</b>	<b>\$194,152</b>	<b>XXX</b>	<b>\$0</b>		<b>XXX</b>	<b>\$0</b>	<b>XXX</b>	<b>\$194,152</b>
				<b>XXX</b>	<b>\$0</b>		<b>XXX</b>	<b>\$0</b>		

LOCAL IMPROVEMENT AND SERVICE DISTRICTS

FIRE PROTECTION DISTRICTS

Huerfano County Fire Prot	\$21,320,940	2.794	\$59,571	0.000 +	\$0		0.000	\$0	2.794	\$59,571
				0.000 ^	\$0		0.000	\$0		
La Veta Fire Prot	\$15,767,450	4.340	\$68,431	0.000 +	\$0		0.000	\$0	4.340	\$68,431
				0.000 ^	\$0		0.000	\$0		
Rye Fire Prot	\$147,150	4.670	\$687	0.000 +	\$0		0.000	\$0	4.670	\$687
				0.000 ^	\$0		0.000	\$0		
Upper Huerfano Fire Prot	\$28,001,960	2.468	\$69,109	0.000 +	\$0		0.000	\$0	2.468	\$69,109
				0.000 ^	\$0		0.000	\$0		
<b>TOTAL</b>	<b>\$65,237,500</b>	<b>XXX</b>	<b>\$197,798</b>	<b>XXX</b>	<b>\$0</b>		<b>XXX</b>	<b>\$0</b>	<b>XXX</b>	<b>\$197,798</b>
				<b>XXX</b>	<b>\$0</b>		<b>XXX</b>	<b>\$0</b>		

SOIL CONSERVATION DISTRICTS

Purgatoire River Soil Cons.	\$7,330	0.500	\$4	0.000 +	\$0		0.000	\$0	0.500	\$4
				0.000 ^	\$0		0.000	\$0		
Upper Huerfano Soil Cons	\$56,453,210	0.083	\$4,686	0.000 +	\$0		0.000	\$0	0.083	\$4,686
				0.000 ^	\$0		0.000	\$0		
<b>TOTAL</b>	<b>\$56,460,540</b>	<b>XXX</b>	<b>\$4,689</b>	<b>XXX</b>	<b>\$0</b>		<b>XXX</b>	<b>\$0</b>	<b>XXX</b>	<b>\$4,689</b>
				<b>XXX</b>	<b>\$0</b>		<b>XXX</b>	<b>\$0</b>		

OTHER DISTRICTS

Huerfano County Hospital	\$74,677,560	4.214	\$314,691	8.306 +	\$620,272		0.000	\$0	12.520	\$934,963
				0.000 ^	\$0		0.000	\$0		
Navajo Western Water	\$1,230,480	11.095	\$13,652	2.000 +	\$2,461		0.000	\$0	13.095	\$16,113
				0.000 ^	\$0		0.000	\$0		
Cuchara Water & San	\$7,176,470	13.518	\$97,012	42.980 +	\$308,445	7/31/92	0.000	\$0	56.498	\$405,457
				0.000 ^	\$0		0.000	\$0		

CERTIFICATION OF LEVIES AND REVENUES  
As of January 1, 1993

HUERFANO COUNTY

	ASSESSED VALUATION	GENERAL OPERATING		BOND REDEMPTION+		CAPITAL/SPECIAL*		TOTAL	
		LEVY	REVENUE	CONTRACTUAL OBLIGATION <sup>^</sup> REVENUE DATE	TERM LEVY	ABATEMENT REVENUE	LEVY		REVENUE
OTHER DISTRICTS cont'd									
La Veta Cemetery	\$16,477,770	0.450	\$7,415	0.000 + 0.000 ^	\$0	0.000	\$0	0.450	\$7,415
La Veta Public Library	\$16,477,770	1.375	\$22,657	0.000 + 0.000 ^	\$0	0.000	\$0	1.375	\$22,657
Huerfano County Water Cons	\$74,617,900	0.147	\$10,969	0.000 + 0.000 ^	\$0	0.000	\$0	0.147	\$10,969
Walsenburg Downtown Revitalization	\$1,563,560	0.590	\$923	0.000 + 0.000 ^	\$0	0.000	\$0	0.590	\$923
TOTAL	\$192,221,510	XXX	\$467,319	XXX XXX	\$931,178 \$0	XXX XXX	\$0 \$0	XXX XXX	\$1,398,497
TOTAL LOCAL IMPROVEMENT AND SERVICE DISTRICTS	\$313,919,550	XXX	\$669,806	XXX XXX	\$931,178 \$0	XXX XXX	\$0 \$0	XXX XXX	\$1,600,984



SUMMARY OF LEVIES AND REVENUES

TYPE OF LEVY	ASSESSED VALUATION	GENERAL OPERATING FUND REVENUE	BOND REDEMPTION CONTRACTUAL OBLIGATION REVENUE	OVERRIDES TRANSPORTATION REVENUE	OTHER* REVENUE	TOTAL REVENUES
<b>SCHOOLS</b>						
Districts	\$74,677,560	\$3,155,105	\$367,000	\$0	\$0	\$3,522,105
<b>LOCAL GOVERNMENT</b>						
Counties	\$74,677,560	\$1,698,914	\$0	---	\$0	\$1,698,914
Cities and Towns	\$13,153,430	\$194,152	\$0	---	\$0	\$194,152
Local Improv. & Service	\$313,919,550	\$669,806	\$931,178	---	\$0	\$1,600,984
Sub-Total Local Gov't	XXX	\$2,562,872	\$931,178	---	\$0	\$3,494,050
<b>TOTAL VALUATION &amp; REVENUE</b>	<b>\$74,677,560</b>	<b>\$5,717,977</b>	<b>\$1,298,178</b>	<b>---</b>	<b>\$0</b>	<b>\$7,016,155</b>

\* See detail for specific fund type and name.

CERTIFICATION OF LEVIES AND REVENUES  
As of January 1, 1993

JACKSON COUNTY

District Number and Name	ASSESSED VALUATION	PUBLIC SCHOOL FINANCE AND GENERAL FUND		BOND REDEMPTION+ CONTRACTUAL OBLIGATION^		OVERRIDES TRANSPORTATION		ADA-ASBESTOS/SPECIAL* ABATEMENT		TOTAL REVENUE
		LEVY	REVENUE	LEVY	REVENUE	LEVY	REVENUE	LEVY	REVENUE	
SCHOOL DISTRICTS										
1410	\$22,136,730	40.080	\$887,240	0.000 +	\$0	0.000	\$0	0.000	\$0	\$887,240
North Park R 1				0.000 ^	\$0	0.000	\$0	0.000	\$0	
LOCAL GOVERNMENT COUNTY PURPOSES										
General	\$22,136,730	11.050	\$244,611	0.000 +	\$0	0.000	\$0	0.000	\$0	\$244,611
Public Welfare	\$22,136,730	1.200	\$26,564	0.000 +	\$0	0.000	\$0	0.000	\$0	\$26,564
Contingent Fund	\$22,136,730	0.250	\$5,534	0.000 +	\$0	0.000	\$0	0.000	\$0	\$5,534
Capital Expenditures	\$22,136,730	0.550	\$12,175	0.000 +	\$0	0.000	\$0	0.000	\$0	\$12,175
Library	\$22,136,730	1.500	\$33,205	0.000 +	\$0	0.000	\$0	0.000	\$0	\$33,205
Self-Insurance	\$22,136,730	1.100	\$24,350	0.000 +	\$0	0.000	\$0	0.000	\$0	\$24,350
Solid Waste Disposal	\$22,136,730	0.500	\$11,068	0.000 +	\$0	0.000	\$0	0.000	\$0	\$11,068
TOTAL	\$22,136,730	16.150	\$357,508	0.000 +	\$0	0.000	\$0	0.000	\$0	\$357,508
CITIES AND TOWNS										
Walden	\$3,061,180	13.919	\$42,609	0.000 +	\$0	0.000	\$0	0.000	\$0	\$42,609
				0.000 ^	\$0	0.000	\$0	0.000	\$0	

LOCAL IMPROVEMENT AND SERVICE DISTRICTS	ASSESSED VALUATION	GENERAL OPERATING LEVY	BOND REDEMPTION+ CONTRACTUAL OBLIGATION*		REVENUE	LEVY	CAPITAL/SPECIAL* ABATEMENT		TOTAL REVENUE
			REVENUE DATE	TERM			REVENUE	LEVY	
North Park Hospital	\$22,136,730	4.374 (A)	0.000 +	\$0	\$96,826	0.000	\$0	4.374	\$96,826
Jackson County Water Conservancy	\$22,136,730	0.550	0.000 ^	\$0	\$12,175	0.000	\$0	0.550	\$12,175
<b>TOTAL</b>	<b>\$44,273,460</b>	<b>XXX</b>	<b>XXX</b>	<b>\$0</b>	<b>\$109,001</b>	<b>XXX</b>	<b>\$0</b>	<b>XXX</b>	<b>\$109,001</b>

SUMMARY OF LEVIES AND REVENUES

TYPE OF LEVY	ASSESSED VALUATION	GENERAL OPERATING FUND REVENUE	BOND REDEMPTION CONTRACTUAL OBLIGATION		REVENUE	OVERRIDES TRANSPORTATION REVENUE	OTHER* REVENUE	TOTAL REVENUES
			REVENUE	REVENUE				
<b>SCHOOLS</b>								
Districts	\$22,136,730	\$887,240	\$0	\$0	\$0	\$0	\$0	\$887,240
<b>LOCAL GOVERNMENT</b>								
Counties	\$22,136,730	\$357,508	\$0				\$0	\$357,508
Cities and Towns	\$3,061,180	\$42,609	\$0				\$0	\$42,609
Local Improv. & Service	\$44,273,460	\$109,001	\$0				\$0	\$109,001
<b>Sub-Total Local Gov't</b>	<b>XXX</b>	<b>\$509,118</b>	<b>\$0</b>	<b>\$0</b>	<b>\$0</b>	<b>\$0</b>	<b>\$0</b>	<b>\$509,118</b>
<b>TOTAL VALUATION &amp; REVENUE</b>	<b>\$22,136,730</b>	<b>\$1,396,358</b>	<b>\$0</b>	<b>\$0</b>	<b>\$0</b>	<b>\$0</b>	<b>\$0</b>	<b>\$1,396,358</b>

\* See detail for specific fund type and name.

CERTIFICATION OF LEVIES AND REVENUES  
As of January 1, 1993

JEFFERSON COUNTY

District Number and Name	ASSESSED VALUATION	PUBLIC SCHOOL FINANCE AND GENERAL FUND		BOND REDEMPTION+ CONTRACTUAL OBLIGATION^		OVERRIDES TRANSPORTATION		ADA-ASBESTOS/SPECIAL* ABATEMENT		TOTAL REVENUE
		LEVY	REVENUE	LEVY	REVENUE	LEVY	REVENUE	LEVY	REVENUE	
SCHOOL DISTRICTS										
1420 #1	\$3,250,601,020	40.080	\$130,284,089	12.005 +	\$39,023,465	0.000	\$0	0.000	\$0	\$169,928,419
Jefferson County R 1				0.000 ^	\$0	0.000	\$0	0.191	\$620,865	

#1 See Footnote No. 1

LOCAL GOVERNMENT COUNTY PURPOSES	ASSESSED VALUATION	GENERAL OPERATING		BOND REDEMPTION+ CONTRACTUAL OBLIGATION^		CAPITAL/SPECIAL* ABATEMENT		TOTAL REVENUE
		LEVY	REVENUE	LEVY	REVENUE	LEVY	REVENUE	
General	\$3,250,601,020	12.603	\$40,967,325	0.000 +	\$0	0.000	\$0	\$40,967,325
Road and Bridge	\$3,250,601,020	3.413	\$11,094,301	0.000 +	\$0	0.000	\$0	\$11,094,301
Public Welfare	\$3,250,601,020	2.260	\$7,346,358	0.000 +	\$0	0.000	\$0	\$7,346,358
Contingent Fund	\$3,250,601,020	0.029	\$94,267	0.000 +	\$0	0.000	\$0	\$94,267
Capital Expenditures	\$3,250,601,020	2.725	\$8,857,888	0.000 +	\$0	0.000	\$0	\$8,857,888
Library	\$3,250,601,020	3.026	\$9,836,319	0.000 +	\$0	0.000	\$0	\$9,836,319
Retirement	\$3,250,601,020	1.028	\$3,341,618	0.000 +	\$0	0.000	\$0	\$3,341,618
Developmentally Disabled	\$3,250,601,020	0.500	\$1,625,301	0.000 +	\$0	0.000	\$0	\$1,625,301
TOTAL #2	\$3,250,601,020	25.584	\$83,163,376	0.000 +	\$0	0.000	\$0	\$83,163,376

#2 See Footnote No. 2

CITIES AND TOWNS

	ASSESSED VALUATION	GENERAL OPERATING LEVY	REVENUE	BOND REDEMPTION+ CONTRACTUAL OBLIGATION^ REVENUE DATE	TERM	CAPITAL/SPECIAL* ABATEMENT	REVENUE	LEVY	REVENUE	TOTAL
Arvada #3	\$463,735,060	4.310	\$1,998,698	0.000 +		0.000	\$0	0.000	\$0	4.310
Broomfield	\$16,788,880	13.894	\$233,265	0.000 ^		0.000	\$0	0.000	\$0	13.894
Edgewater #5	\$22,356,960	5.030	\$112,456	0.000 +		0.000	\$0	0.000	\$0	5.030
Golden	\$118,465,940	12.340	\$1,461,870	0.000 ^		0.000	\$0	0.000	\$0	12.340
Lakewood	\$832,906,450	4.711	\$3,923,822	0.000 +		0.000	\$0	0.000	\$0	4.711
Littleton	\$10,050	5.089	\$51	1.573 +	\$16	0.000	\$0	0.000	\$0	6.662
Mountain View	\$3,071,090	3.700	\$11,363	0.000 ^		0.000	\$0	0.000	\$0	3.700
Westminster	\$209,036,020	3.650	\$762,981	0.000 +		0.000	\$0	0.000	\$0	3.650
Wheat Ridge #4	\$214,984,380	2.714	\$583,468	0.000 ^		0.000	\$0	0.000	\$0	2.714
Bow Mar	\$2,675,120	12.589	\$33,677	5.539 +	\$14,817	0.000	\$0	0.000	\$0	18.128
Lakeside	\$8,037,020	0.000	\$0	0.000 +		0.000	\$0	0.000	\$0	0.000
Morrison	\$2,812,670	3.373	\$9,487	3.373 +	\$9,487	0.000	\$0	0.000	\$0	6.746
Superior	\$42,450	5.864	\$249	0.000 +		0.000	\$0	0.000	\$0	5.864
TOTAL	\$1,894,922,090	XXX	\$9,131,387	XXX	\$24,320	XXX	\$0	XXX	\$0	XXX

#3 See Footnote No. 3

#4 See Footnote No. 4

#5 See Footnote No. 5

LOCAL IMPROVEMENT AND SERVICE DISTRICTS

METROPOLITAN DISTRICTS

Bergen Park Metro	\$4,140,480	0.000	\$0	22.728 +	\$94,105	0.000	\$0	0.000	\$0	22.728
Bowles Metro	\$65,170	191.440 (B)	\$12,476	0.000 +	\$0	0.000	\$0	0.000	\$0	191.440
TOTAL										

CERTIFICATION OF LEVIES AND REVENUES  
As of January 1, 1993

JEFFERSON COUNTY

	GENERAL OPERATING		BOND REDEMPTION+ CONTRACTUAL OBLIGATION*		CAPITAL/SPECIAL* ABATEMENT		TOTAL
	ASSESSED VALUATION	LEVY	REVENUE	LEVY	REVENUE	LEVY	
METROPOLITAN DISTRICTS contd							
Denver West Metro	\$26,321,270	23.680	\$623,288	0.555 +	\$14,608	0.000	\$637,896
El Rancho Metro	\$373,690	13.440	\$5,022	0.000 ^	\$0	0.000	\$5,022
Eldorado Hills Metro	\$84,270	0.000	\$0	0.000 ^	\$0	0.000	\$0
Evergreen Central Metro	\$5,697,360	18.245	\$103,948	0.000 +	\$0	0.000	\$103,948
Evergreen Metro	\$22,446,210	0.000	\$0	0.000 +	\$0	0.000	\$0
Forest Hills Metro	\$2,645,350	18.188	\$48,114	19.145 +	\$50,645	0.000	\$98,759
Grant/Swedish Metro	\$1,408,990	10.689	\$15,061	0.000 +	\$0	0.000	\$15,061
Hillgate Metro	\$166,390	20.000	\$3,328	0.000 ^	\$0	0.000	\$3,328
Jefferson Center Metro	\$6,712,400	0.000	\$0	0.000 +	\$0	0.000	\$0
Ken-Caryl Ranch Metro	\$87,793,140	14.950	\$1,312,507	0.000 +	\$0	0.000	\$1,312,507
Lakecrest Metro	\$13,113,820	2.655	\$34,817	25.245 +	\$331,058	0.000	\$365,875
Meadowbrook-Fairview Metro	\$13,140,220	9.214	\$121,074	6.165 +	\$81,009	0.000	\$202,083
Mount Vernon Country Club Metro	\$2,244,420	16.685	\$37,448	0.000 +	\$0	0.000	\$37,448
Mt Carbon Metro	\$719,590	1.706	\$1,228	19.749 +	\$14,211	0.000	\$15,439
Mt. Carbon Metro - /Bond Indbt [5]	\$2,720	0.000	\$0	0.000 ^	\$0	0.000	\$0
North Evergreen Metro	\$5,418,260	0.000	\$0	19.749 +	\$54	0.000	\$54
North Ridge Metro	\$2,686,740	3.737	\$10,040	0.000 +	\$58,008	0.000	\$68,048
				0.000 ^	\$0	0.000	\$0
				0.000 +	\$0	0.000	\$0
				0.000 ^	\$0	0.000	\$0

Plains Metro	\$1,160,090	15.963	\$18,519	2.142 +	\$2,485	0.000	\$0	18.105	\$21,004
Pleasant View Metro	\$26,837,270	5.684	\$152,543	0.000 ^	\$0	0.000	\$0	7.249	\$194,543
Raccoon Creek Metro [8]	\$258,100	0.000	\$0	1.565 +	\$42,000	0.000	\$0	0.000	\$0
Red Rocks Centre Metropolitan	\$26,170	0.076	\$2	0.000 ^	\$0	0.000	\$0	0.076	\$2
Section 14 Metropolitan	\$7,752,700	13.712	\$106,305	0.000 +	\$203,803	0.000	\$0	40.000	\$310,108
South Sheridan Sanitary Sewer	\$11,221,660	9.623	\$107,986	0.000 ^	\$0	0.000	\$0	9.623	\$107,986
Southwest Plaza Metro	\$26,888,570	1.625	\$43,694	0.000 +	\$466,705	0.000	\$0	18.982	\$510,399
Timbers Estates Metro	\$820,180	35.000	\$28,706	0.000 ^	\$0	0.000	\$0	35.000	\$28,706
Valley Metro	\$43,752,920	0.762	\$33,340	0.000 +	\$393,776	0.000	\$0	9.762	\$427,116
West Jefferson County Metro	\$33,591,710	0.000	\$0	0.000 ^	\$0	0.000	\$0	1.334	\$44,811
West Meadows Metro	\$2,575,800	3.366	\$8,722	1.334 +	\$44,811	0.000	\$0	3.366	\$8,722
Westglenn Metro	\$13,626,190	2.500	\$34,065	0.000 +	\$0	0.000	\$0	50.000	\$681,309
Westgold Meadows Metro	\$4,003,720	5.847	\$23,410	47.500 +	\$647,244	0.000	\$0	15.000	\$60,056
TOTAL	\$367,695,570	XXX	\$2,885,643	0.000 ^	\$0	XXX	\$0	XXX	\$5,366,811
PARK AND RECREATION DISTRICTS									
Columbine Knolls Grove Metro	\$20,982,080	2.487	\$52,182	1.725 +	\$36,194	0.000	\$0	4.212	\$88,376
Evergreen Metro Rec & Park	\$161,587,630	3.580	\$578,484	0.000 ^	\$0	0.000	\$0	3.977	\$642,634
Foothills Metro Rec & Park	\$758,657,070	4.079	\$3,094,562	0.397 +	\$64,150	0.000	\$0	5.057	\$3,836,529
Leewood Metro Rec & Park	\$11,466,420	3.924	\$44,994	0.000 ^	\$0	0.000	\$0	4.643	\$53,238
N Jeffco Metro Rec #6	\$526,108,020	3.133	\$1,648,296	0.978 +	\$741,967	0.000	\$0	3.633	\$1,911,350
Normandy Estates Metro Rec	\$4,131,420	1.367	\$5,648	0.000 ^	\$0	0.000	\$0	1.367	\$5,648





Idledale Fire Prot	\$10,187,900	4.454	\$45,377	1.570 +	\$15,995	0.000	\$0	6.024	\$61,372
Indian Hills Bond Indebbt [4]	\$300,540	0.000	\$0	0.000 ^	\$0	0.000	\$0	2.547	\$765
Indian Hills Fire Prot	\$8,513,140	6.542	\$55,693	0.000 ^	\$0	0.000	\$0	9.089	\$77,376
Inter-Canyon Fire Prot	\$25,664,710	3.792	\$97,321	0.000 ^	\$49,790	0.000	\$0	5.732	\$147,111
Lakewood Fire Prot #8	\$564,862,720	12.006	\$6,781,742	0.000 +	\$0	0.000	\$0	12.006	\$6,781,742
Littleton Fire Prot	\$125,262,990	6.700	\$839,262	0.000 +	\$0	0.000	\$0	6.700	\$839,262
Lookout Mt Fire Prot	\$21,407,000	3.283	\$70,279	0.000 ^	\$39,517	0.000	\$0	5.129	\$109,796
Mt Vernon Fire Prot	\$2,264,440	4.196	\$9,502	0.000 +	\$0	0.000	\$0	4.196	\$9,502
W Adams County Excl 88	\$7,098,970	0.500	\$3,549	0.000 ^	\$0	0.000	\$0	0.500	\$3,549
W Adams County Excl 89	\$694,540	0.500	\$347	0.000 +	\$0	0.000	\$0	0.500	\$347
W Adams County Excl 90	\$339,740	0.500	\$170	0.000 ^	\$0	0.000	\$0	1.333	\$453
W Adams County Excl 91	\$1,027,860	0.500	\$514	0.833 +	\$283	0.000	\$0	1.333	\$453
W Adams County Fire Prot	\$29,207,030	7.810	\$228,107	0.000 ^	\$856	0.000	\$0	1.333	\$1,370
Wheat Ridge Fire Prot #9	\$169,910,650	3.700	\$628,669	0.833 +	\$24,329	0.000	\$0	8.643	\$252,436
TOTAL	\$2,659,953,560	XXX	\$19,417,487	0.000 ^	\$0	0.000	\$0	3.700	\$628,669
		XXX	\$19,417,487	XXX	\$331,318	XXX	\$0	XXX	\$19,749,347
				XXX	\$0	XXX	\$542		
SANITATION DISTRICTS									
Applewood Sanitation	\$20,002,050	5.387	\$107,751	0.000 +	\$0	0.000	\$0	5.387	\$107,751
Bel-Aire Sanitation	\$655,750	4.593	\$3,012	0.000 ^	\$0	0.000	\$0	4.593	\$3,012
Daniels Sanitation	\$37,817,170	3.984	\$150,664	0.000 +	\$0	0.000	\$0	3.984	\$150,664
East Jefferson County Sanitation #10	\$24,108,460	2.000	\$48,217	0.000 ^	\$0	0.000	\$0	2.000	\$48,217
East Lakewood Sanitation	\$3,318,780	7.315	\$24,277	0.000 +	\$0	0.000	\$0	7.315	\$24,277
				0.000 ^	\$0	0.000	\$0		

CERTIFICATION OF LEVIES AND REVENUES  
As of January 1, 1993

JEFFERSON COUNTY

	ASSESSED VALUATION	GENERAL OPERATING		BOND REDEMPTION+		CAPITAL/SPECIAL* ABATEMENT		TOTAL
		LEVY	REVENUE	REVENUE	DATE	TERM	REVENUE	
SANITATION DISTRICTS contd								
Fruitdale Sanitation	\$38,417,060	4.266	\$163,887	0.000 +	\$0	0.000	\$0	\$163,887
Northwest Lakewood Sanitation	\$93,345,580	7.727	\$721,281	0.000 +	\$0	0.000	\$0	\$721,281
Westridge Sanitation	\$25,172,520	8.028	\$202,085	0.000 +	\$0	0.000	\$0	\$202,085
Wheat Ridge Sanitation #11	\$103,488,300	3.595	\$372,040	0.000 +	\$0	0.000	\$0	\$372,040
TOTAL	\$346,325,670	XXX	\$1,793,214	XXX	\$0	XXX	\$0	\$1,793,214
WATER DISTRICTS								
Blue Mountain Water	\$2,199,120	11.251	\$24,742	31.939 +	\$70,238	0.000	\$0	\$94,980
Brook Forest Water	\$3,523,620	19.253	\$67,840	9.803 +	\$34,542	0.000	\$0	\$102,382
High View Water	\$21,643,150	3.231	\$69,929	0.000 +	\$0	0.000	\$0	\$69,929
Indian Hills Water	\$5,704,210	11.615	\$66,254	0.000 +	\$0	0.000	\$0	\$66,254
Ken Caryl West Ranch Water	\$1,934,110	0.000	\$0	26.627 +	\$51,500	0.000	\$0	\$51,500
Leyden Water	\$279,940	26.284	\$7,358	0.000 +	\$0	0.000	\$0	\$7,358
Lookout Mountain Water	\$10,932,660	0.000	\$0	23.030 +	\$251,779	0.000	\$0	\$251,779
Mary Lou Water	\$524,920	0.000	\$0	0.000 +	\$0	0.000	\$0	\$0
Meadowbrook Water	\$13,156,410	4.066	\$53,494	0.000 +	\$0	0.000	\$0	\$53,494
South Evergreen Water	\$2,898,620	0.000	\$0	0.000 +	\$0	0.000	\$0	\$0

Valley Water	\$74,921,050	1.885	\$141,226	0.000 +	\$0	0.000	\$0	1.885	\$141,226
Westland Water	\$5,321,890	6.000	\$31,931	0.000 ^	\$0	0.000	\$0	6.000	\$31,931
Wheat Ridge Water	\$91,469,940	0.000	\$0	0.000 ^	\$0	0.000	\$0	0.000	\$0
<b>TOTAL</b>	<b>\$234,509,640</b>	<b>XXX</b>	<b>\$462,774</b>	<b>XXX</b>	<b>\$408,059</b>	<b>XXX</b>	<b>\$0</b>	<b>XXX</b>	<b>\$870,833</b>
<b>WATER AND SANITATION DISTRICTS</b>									
Alameda Water & San	\$55,918,880	7.000	\$391,432	0.000 +	\$0	0.000	\$0	7.000	\$391,432
Bancroft-Clover Water & San	\$177,086,950	1.755	\$310,788	0.000 +	\$0	0.000	\$0	1.755	\$310,788
Bear Creek Water & San	\$53,631,800	6.038	\$323,829	0.000 ^	\$0	0.000	\$0	7.439	\$398,967
Bear Creek Water & San - Bond Exclusion	\$3,708,630	0.000	\$0	0.000 ^	\$0	0.062	\$3,325	1.339	\$4,966
Bennett Bear Creek Farm Water & San	\$7,104,950	2.968	\$21,087	0.000 +	\$0	0.000	\$0	2.968	\$21,087
Berkeley Water & San	\$1,523,570	4.318	\$6,579	0.000 +	\$0	0.000	\$0	4.318	\$6,579
Bonvue Water & San	\$4,937,480	0.000	\$0	0.000 ^	\$0	0.000	\$0	0.000	\$0
Bow Mar Water & San	\$2,555,760	1.447	\$3,698	0.000 +	\$0	0.000	\$0	1.447	\$3,698
Clear Creek Valley Water & San #12	\$65,070,850	4.653	\$302,775	0.000 +	\$0	0.000	\$0	4.653	\$302,775
College Park Water & San	\$29,379,270	5.470	\$160,705	0.000 ^	\$0	0.000	\$130,326	9.906	\$291,031
Genessee Water & San	\$41,768,540	0.000	\$0	0.000 ^	\$0	0.000	\$0	20.227	\$844,852
Grant Water & San	\$9,337,030	5.215	\$48,693	0.000 ^	\$0	0.000	\$105,004	16.461	\$153,697
Grant Water & San Bond Indebt (6)	\$254,700	0.000	\$0	0.000 +	\$0	0.000	\$1,049	4.120	\$1,049
Green Mountain Water & San	\$183,706,610	0.000	\$0	0.000 +	\$0	0.000	\$0	0.000	\$0
Idledale Water & San	\$1,255,010	9.907	\$12,433	0.000 ^	\$0	0.000	\$0	9.907	\$12,433
Ken Caryl Ranch Water & San	\$94,105,080	0.000	\$0	0.000 ^	\$0	0.000	\$0	8.776 +	\$825,866
				0.000 ^	\$0	0.000	\$0		\$0

CERTIFICATION OF LEVIES AND REVENUES  
As of January 1, 1993

JEFFERSON COUNTY

	ASSESSED VALUATION	GENERAL OPERATING		BOND REDEMPTION+		CAPITAL/SPECIAL* ABATEMENT		TOTAL
		LEVY	REVENUE	CONTRACTUAL OBLIGATION^	REVENUE	TERM LEVY	REVENUE	
WATER AND SANITATION DISTRICTS contd								
Kittridge San & Water	\$3,315,640	5.665	\$18,783	0.000 +	\$0	0.000	\$0	\$18,783
Lakehurst Water & San	\$77,437,470	0.000	\$0	0.000 ^	\$0	0.000	\$0	\$0
Lochmoor Water & San	\$1,946,530	0.797	\$1,551	0.000 ^	\$0	0.000	\$0	\$1,551
Mountain Water & San	\$3,226,000	9.326	\$30,086	0.000 ^	\$111,862	0.000	\$0	\$141,947
North Table Mountain Water & San	\$74,476,070	0.000	\$0	0.000 ^	\$0	0.000	\$0	\$0
Platte Canyon Water & San	\$75,394,800	7.359	\$554,830	0.000 +	\$275,561	0.000	\$0	\$275,561
Pleasant View Water & San	\$50,067,730	0.863	\$43,208	0.000 ^	\$0	0.000	\$0	\$43,208
Ralston Valley Water & San	\$12,615,390	0.000	\$0	0.000 +	\$0	0.000	\$0	\$0
Southwest Metro Water & San	\$141,230,380	3.274	\$462,388	0.000 ^	\$542,890	0.000	\$0	\$1,005,278
Southwest Suburban Denver Water & San. Dist.	\$35,830,090	0.411	\$14,726	0.000 +	\$0	0.000	\$0	\$14,726
Upper Bear Creek Sanitation	\$4,680,800	14.299	\$66,931	0.000 ^	\$118,897	0.000	\$0	\$185,828
Wah Keeney Park Water & San	\$2,615,600	13.770	\$36,017	0.000 ^	\$0	0.000	\$0	\$36,017
Willowbrook Water & San	\$36,523,910	2.073	\$75,714	1.106 +	\$40,395	0.000	\$0	\$116,109
TOTAL	\$1,250,705,500	XXX	\$2,886,253	XXX	\$3,073,480	XXX	\$0	\$5,963,058
				XXX	\$0	XXX	\$3,325	

PUBLIC IMPROVEMENT DISTRICT (MUNICIPAL, GENERAL)

Golden Downtown Improvement	\$3,889,870	2.721	\$10,584	0.000 +	\$0	0.000	\$0	2.721	\$10,584
Lakewood G.I.D.	\$674,680	0.000	\$0	0.000 ^	\$0	0.000	\$0	0.000	\$0
TOTAL	\$4,564,550	XXX	\$10,584	XXX	\$0	XXX	\$0	XXX	\$10,584

PUBLIC IMPROVEMENT DISTRICTS (COUNTY)

Bear Mountain Vista G.I.D.	\$2,094,030	0.000	\$0	0.000 +	\$0	0.000	\$0	0.000	\$0
El Pinal Subdivision GID	\$3,861,350	0.000	\$0	13.750 +	\$53,094	0.000	\$0	13.750	\$53,094
Greenwood G.I.D.	\$991,640	0.000	\$0	0.000 ^	\$0	0.000	\$0	0.000	\$0
Hiwan Golf Club G.I.D.	\$10,876,740	0.000	\$0	0.000 ^	\$0	0.000	\$0	0.000	\$0
TOTAL	\$17,823,760	XXX	\$0	XXX	\$70,497	XXX	\$0	XXX	\$70,497

URBAN DRAINAGE AND FLOOD CONTROL DISTRICT

Urban Drainage & Flood Control #13	\$2,959,169,190	0.696	\$2,059,582	0.000 +	\$0	0.000	\$0	0.696	\$2,059,582
Urban Dmg & Flood/s Platte #14	2,959,169,190	0.084	\$248,570	0.000 +	\$0	0.000	\$0	0.084	\$248,570
TOTAL	\$2,959,169,190	XXX	\$2,308,152	XXX	\$0	XXX	\$0	XXX	\$2,308,152

OTHER DISTRICTS

Prospect Rec	\$116,266,990	1.000	\$116,267	0.000 +	\$0	0.000	\$0	1.000	\$116,267
Upper South Platte Water Cons	\$30,650,900	0.134	\$4,107	0.000 +	\$0	0.000	\$0	0.134	\$4,107
Jefferson County Law Enforcement	\$1,355,678,930	3.223	\$4,369,353	0.000 ^	\$0	0.000	\$0	3.223	\$4,369,353
TOTAL	\$1,482,516,820	4.357	\$118,743,627	0.000 +	\$0	0.000	\$0	4.357	\$118,743,627

CERTIFICATION OF LEVIES AND REVENUES  
As of January 1, 1993

JEFFERSON COUNTY

	ASSESSED VALUATION	GENERAL OPERATING		BOND REDEMPTION+		CAPITAL/SPECIAL* ABATEMENT		TOTAL REVENUE
		LEVY	REVENUE	CONTRACTUAL OBLIGATION^	REVENUE DATE	TERM LEVY	REVENUE	
OTHER DISTRICTS contd								
Moffat Tunnel Improvement	\$645,234,930	0.000	\$0	0.000 +	\$0	0.000	\$0	\$0
RTD	3,232,961,020	0.000	\$0	0.000 ^	\$0	0.000	\$0	\$0
TOTAL	\$2,147,831,750	XXX	\$4,489,727	XXX	\$0	XXX	\$0	\$4,489,727
TOTAL LOCAL IMPROVEMENT AND SERVICE DISTRICTS	\$11,595,866,930	XXX	\$39,678,000	XXX	\$7,502,899	XXX	\$0	\$47,184,766

#6 See Footnote No. 6  
 #7 See Footnote No. 7  
 #8 See Footnote No. 8  
 #9 See Footnote No. 9  
 #11 See Footnote No. 11  
 #12 See Footnote No. 12  
 #13 See Footnote No. 13  
 #14 See Footnote No. 14  
 [3] Sub-dist. of Arvada Fire Prot.  
 [4] Excluded from Indian Hills Fire Prot  
 [5] Excluded from Mt. Carbon Metro  
 [6] Excluded from Grant Water & San  
 [7] Excluded from M. Jeffco Metro Rec  
 [8] Dissolved at Election 4/21/92  
 (8) Excess Voted at election 12-3-91

SUMMARY OF LEVIES AND REVENUES

TYPE OF LEVY	ASSESSED VALUATION	GENERAL OPERATING FUND REVENUE	BOND REDEMPTION CONTRACTUAL OBLIGATION REVENUE	OVERRIDES TRANSPORTATION REVENUE	OTHER* REVENUE	TOTAL REVENUES
<b>SCHOOLS</b>						
Districts	\$3,250,601,020	\$130,284,089	\$39,023,465	\$0	\$0	\$169,928,419
			\$0	\$0		
<b>LOCAL GOVERNMENT</b>						
Counties	\$3,250,601,020	\$83,163,376	\$0		\$0	\$83,163,376
Cities and Towns	\$1,894,922,090	\$9,131,387	\$24,320		\$0	\$9,155,708
Local Improv. & Service	\$11,595,866,930	\$39,678,000	\$7,502,899		\$3,867	\$47,184,766
			\$0			
Sub-Total Local Gov't	XXX	\$131,972,763	\$7,527,219		\$3,867	\$139,503,850
			\$0			
<b>TOTAL VALUATION &amp; REVENUE #15</b>	\$3,250,601,020	\$262,256,852	\$46,550,684		\$624,732	\$309,432,269
			\$0			

#15 See footnote No. 15

\* See detail for specific fund type and name.

## CERTIFICATION OF LEVIES AND REVENUES

As of January 1, 1993

## JEFFERSON COUNTY

## FOOTNOTES:

- 1 Jefferson County School District R-1 Includes \$12,705,920 Assessed Valuation and \$664,215 Revenue Attributable To Arvada Urban Renewal Authority; \$1,256,440 Assessed Valuation And \$65,682 Revenue Attributable To Wheat Ridge Town Center Project; \$3,677,640 Assessed Valuation and \$192,252 Revenue To Edgewater Urban Renewal Authority.
- 2 County Purposes Include \$12,705,920 Assessed Valuation and \$325,068 Revenue Attributable To Arvada Urban Renewal Authority; \$1,256,440 Assessed Valuation and \$32,145 Revenue Attributable To Wheat Ridge Town Center Project; and \$3,677,640 Assessed Valuation and \$94,089 Revenue Attributable To Edgewater Urban Renewal Authority.
- 3 City of Arvada Includes \$12,705,920 Assessed Valuation and \$54,763 Revenue Attributable To Arvada Urban Renewal Authority.
- 4 City of Wheat Ridge Includes \$1,256,440 Assessed Valuation and \$3,410 Revenue Attributable To Wheat Ridge Town Center Project.
- 5 City of Edgewater Includes \$3,677,640 Assessed Valuation and \$18,499 Revenue Attributable To Edgewater Urban Renewal Authority.
- 6 North Jeffco Metro Rec and Park Includes \$12,705,920 Assessed Valuation and \$46,161 Revenue Attributable To Arvada Urban Renewal Authority.
- 7 Arvada Fire Protection District Includes \$12,705,920 Assessed Valuation and \$45,119 Revenue Attributable To Arvada Urban Renewal Authority.
- 8 Lakewood Fire Protection District Includes \$3,677,640 Assessed Valuation and \$44,154 Revenue Attributable To Edgewater Urban Renewal Authority.
- 9 Wheat Ridge Fire Protection District Includes \$1,256,440 Assessed Valuation and \$4,680 Revenue Attributable To Wheat Ridge Town Center Project.
- 10 East Jeffco Sanitation District Includes \$0 Assessed Valuation and \$0 Revenue Attributable To Edgewater Urban Renewal Authority. (All property excluded itself from district)
- 11 Wheat Ridge Sanitation District Includes \$1,256,440 Assessed Valuation and \$4,517 Revenue Attributable To Wheat Ridge Town Center Project.
- 12 Clear Creek Valley Water and San Includes \$2,299,770 Assessed Valuation and \$10,701 Revenue Attributable To Arvada Urban Renewal Authority.
- 13 Urban Drainage & Flood Control Includes \$12,705,920 Assessed Valuation and \$8,843 Revenue Attributable To Arvada Urban Renewal Authority; \$1,256,440 Assessed Valuation And \$874 Revenue Attributable To Wheat Ridge Town Center Project; \$3,677,640 Assessed Valuation and \$2,560 Revenue Attributable To Edgewater Urban Renewal Authority.
- 14 Urban Drainage & Flood Control - South Platte Includes \$12,705,920 Assessed Valuation and \$1,067 Revenue Attributable To Arvada Urban Renewal Authority; \$1,256,440 Assessed Valuation and \$106 Revenue Attributable to Wheat Ridge Town Project Center; and \$3,677,640 Assessed Valuation and \$309 Revenue Attributable To Edgewater Urban Renewal Authority.
- 15 Total Valuation & Revenue Includes \$12,705,920 Assessed Valuation and \$1,155,936 Revenue Attributable To Arvada Urban Renewal Authority; \$1,256,440 Assessed Valuation and \$111,414 Revenue Attributable To Wheat Ridge Town Project Center; \$3,677,640 Assessed Valuation and \$351,862 Revenue Attributable To Edgewater Urban Renewal Authority.





CERTIFICATION OF LEVIES AND REVENUES  
As of January 1, 1993

KIOUA COUNTY

District Number and Name	ASSESSED VALUATION	PUBLIC SCHOOL FINANCE AND GENERAL FUND		BOND REDEMPTION+		OVERRIDES TRANSPORTATION		ADA-ASBESTOS/SPECIAL* ABATEMENT		TOTAL
		LEVY	REVENUE	LEVY	REVENUE	LEVY	REVENUE	LEVY	REVENUE	
SCHOOL DISTRICTS										
1430	\$18,879,550	40.080	\$756,692	0.000 +	\$0	0.000	\$0	0.000	\$0	\$756,692
Eads RE 1				0.000 ^	\$0	0.000	\$0	0.000	\$0	
1440	\$14,694,870	37.301	\$548,133	0.000 +	\$0	0.000	\$0	0.000	\$0	\$548,133
Sheridan Lake (Plainview) RE 2				0.000 ^	\$0	0.000	\$0	0.000	\$0	
TOTAL	\$33,574,420	XXX	\$1,304,825	XXX	\$0	XXX	\$0	XXX	\$0	\$1,304,825

District Number and Name	ASSESSED VALUATION	GENERAL OPERATING		BOND REDEMPTION+		CAPITAL/SPECIAL* ABATEMENT		TOTAL
		LEVY	REVENUE	LEVY	REVENUE	LEVY	REVENUE	
LOCAL GOVERNMENT COUNTY PURPOSES								
General	\$33,574,420	18.260	\$613,069	0.000 +	\$0	0.000	\$0	\$613,069
Road and Bridge	\$33,574,420	15.273	\$512,782	0.000 +	\$0	0.000	\$0	\$512,782
Public Welfare	\$33,574,420	1.800	\$60,434	0.000 +	\$0	0.000	\$0	\$60,434
Capital Expenditures	\$33,574,420	1.600	\$53,719	0.000 +	\$0	0.000	\$0	\$53,719
Retirement	\$33,574,420	0.800	\$26,860	0.000 +	\$0	0.000	\$0	\$26,860
Public Hospital - Weisbrod	\$33,574,420	5.000	\$167,872	0.000 +	\$0	0.000	\$0	\$167,872
TOTAL	\$33,574,420	42.733	\$1,434,736	0.000 +	\$0	0.000	\$0	\$1,434,736
CITIES AND TOWNS								
Eads	\$1,856,020	49.600	\$92,059	0.000 +	\$0	0.000	\$0	\$92,059

	ASSESSED VALUATION	LEVY	GENERAL OPERATING REVENUE	BOND REDEMPTION+ CONTRACTUAL OBLIGATION^ REVENUE DATE	TERM	CAPITAL/SPECIAL* ABATEMENT REVENUE	TOTAL REVENUE
Haswell	\$261,100	13.959	\$3,645	0.000 +		\$0	\$3,645
				0.000 ^		\$0	
Sheridan Lake	\$388,980	11.390	\$4,430	0.000 +		\$0	\$4,430
				0.000 ^		\$0	
TOTAL	\$2,506,100	XXX	\$100,134	XXX		\$0	\$100,134
				XXX		\$0	

LOCAL IMPROVEMENT AND SERVICE DISTRICTS  
COUNTY RECREATION DISTRICTS

Central Kiowa County Rec	\$12,221,840	1.000	\$12,222	0.000 +		\$0	\$12,222
				0.000 ^		\$0	
Sheridan Lake-Brandon Rec	\$8,704,070	0.975	\$8,486	0.000 +		\$0	\$8,486
				0.000 ^		\$0	
Towner Rec	\$5,592,380	0.539	\$3,014	0.000 +		\$0	\$3,014
				0.000 ^		\$0	
West Kiowa Rec	\$4,755,690	0.523	\$2,487	0.000 +		\$0	\$2,487
				0.000 ^		\$0	
TOTAL	\$31,273,980	XXX	\$26,209	XXX		\$0	\$26,209
				XXX		\$0	

CEMETERY DISTRICTS

Pioneer Cemetery	\$13,922,450	1.160	\$16,150	0.000 +		\$0	\$16,150
				0.000 ^		\$0	
Sheridan Lake-Brandon Cemetery	\$9,229,490	0.972	\$8,971	0.000 +		\$0	\$8,971
				0.000 ^		\$0	
Towner Cemetery	\$5,592,380	0.339	\$1,896	0.000 +		\$0	\$1,896
				0.000 ^		\$0	
West Kiowa County Cemetery	\$4,755,690	0.349	\$1,660	0.000 +		\$0	\$1,660
				0.000 ^		\$0	
TOTAL	\$33,500,010	XXX	\$28,677	XXX		\$0	\$28,677
				XXX		\$0	

OTHER DISTRICTS

Kiowa County Hospital	\$33,574,420	13.900 (B)	\$466,684	0.000 +		\$0	\$466,684
				0.000 ^		\$0	

CERTIFICATION OF LEVIES AND REVENUES  
As of January 1, 1993

KIOJA COUNTY

	ASSESSED VALUATION	GENERAL OPERATING		BOND REDEMPTION+ CONTRACTUAL OBLIGATION^		CAPITAL/SPECIAL* ABATEMENT		TOTAL REVENUE
		LEVY	REVENUE	REVENUE	DATE	LEVY	REVENUE	
OTHER DISTRICTS contd								
Kioja County Library District	\$33,574,420	1.500	\$50,362	0.000 +	\$0	0.000	\$0	\$50,362
Southeastern Colorado Water Co	\$1,856,020	0.969	\$1,798	0.000 ^	\$0	0.000	\$0	\$1,798
TOTAL	\$69,004,860	XXX	\$518,844	XXX	\$0	XXX	\$0	\$518,844
TOTAL LOCAL IMPROVEMENT AND SERVICE DISTRICTS	\$133,778,850	XXX	\$573,750	XXX	\$0	XXX	\$0	\$573,750

SUMMARY OF LEVIES AND REVENUES

TYPE OF LEVY	ASSESSED VALUATION	GENERAL OPERATING FUND REVENUE	BOND REDEMPTION CONTRACTUAL OBLIGATION REVENUE	OVERRIDES TRANSPORTATION REVENUE	OTHER* REVENUE	TOTAL REVENUES
<b>SCHOOLS</b>						
Districts	\$33,574,420	\$1,304,825	\$0	\$0	\$0	\$1,304,825
<b>LOCAL GOVERNMENT</b>						
Counties	\$33,574,420	\$1,434,736	\$0	---	\$0	\$1,434,736
Cities and Towns	\$2,506,100	\$100,134	\$0	---	\$0	\$100,134
Local Improv. & Service	\$133,778,850	\$573,730	\$0	---	\$0	\$573,730
Sub-Total Local Gov't	XXX	\$2,108,600	\$0	---	\$0	\$2,108,600
<b>TOTAL VALUATION &amp; REVENUE</b>	<b>\$33,574,420</b>	<b>\$3,413,425</b>	<b>\$0</b>	<b>---</b>	<b>\$0</b>	<b>\$3,413,425</b>

\* See detail for specific fund type and name.

CERTIFICATION OF LEVIES AND REVENUES  
As of January 1, 1993

KIT CARSON COUNTY

District Number and Name	ASSESSED VALUATION	PUBLIC SCHOOL FINANCE AND GENERAL FUND		BOND REDEMPTION+ CONTRACTUAL OBLIGATION^		OVERRIDES TRANSPORTATION		ADA-ASBESTOS/SPECIAL* ABATEMENT		TOTAL REVENUE
		LEVY	REVENUE	LEVY	REVENUE	LEVY	REVENUE	LEVY	REVENUE	
SCHOOL DISTRICTS										
1450 (1)	\$8,058,060	40.080	\$322,967	0.000 +	\$0	0.000	\$0	0.000	\$0	\$322,967
Arriba-Flagler C.S.D. R 1										
1470	\$10,137,080	40.080	\$406,294	0.000 ^	\$0	0.000	\$0	0.000	\$0	\$406,294
Hi-Plains R-23										
1480	\$11,167,060	40.080	\$447,576	0.000 ^	\$0	0.000	\$0	0.000	\$0	\$447,576
Stratton R 4										
1490	\$5,769,710	40.080	\$231,250	0.000 +	\$0	0.000	\$0	0.000	\$0	\$231,250
Bethune R 5										
1501 (2)	\$32,946,640	40.080	\$1,320,501	0.000 +	\$0	0.000	\$0	0.000	\$0	\$1,320,501
Burlington RE 6 J										
3422 (3)	\$802,350	40.091	\$32,167	6.151 +	\$4,935	0.000	\$0	0.000	\$0	\$37,102
West Yuma County R 1 J										
3432 (4)	\$23,890	40.080	\$958	0.000 ^	\$500	0.000	\$0	0.000	\$0	\$1,458
East Yuma County R 2 J										
				0.000 ^	\$0	0.000	\$0	0.000	\$0	
TOTAL	\$68,904,790	XXX	\$2,761,713	XXX	\$178,525	XXX	\$0	XXX	\$0	\$2,940,237

(4) 3431 - Yuma

(3) 3421 - Yuma

(2) 1502 - Yuma

(1) 1451 - Lincoln

LOCAL GOVERNMENT COUNTY PURPOSES	ASSESSED VALUATION	GENERAL OPERATING		BOND REDEMPTION+ CONTRACTUAL OBLIGATION^		CAPITAL/SPECIAL* ABATEMENT		TOTAL REVENUE
		LEVY	REVENUE	LEVY	REVENUE	LEVY	REVENUE	
General	\$68,904,790	20.200	\$1,391,877	0.000 +	\$0	0.000	\$0	\$1,391,877
Road and Bridge	\$68,904,790	13.800	\$950,886	0.000 ^	\$0	0.000	\$0	\$950,886
Public Welfare	\$68,904,790	1.500	\$103,357	0.000 ^	\$0	0.000	\$0	\$103,357
Contingent Fund	\$68,904,790	0.142	\$9,784	0.000 ^	\$0	0.000	\$0	\$9,784

Capital Expenditures	\$68,904,790	0.500	\$34,452	0.000 +	\$0	0.000	\$0	0.500	\$34,452
Solid Waste Disposal	\$68,904,790	2.000	\$137,810	0.000 +	\$0	0.000	\$0	2.000	\$137,810
Public Hospital	\$68,904,790	2.800	\$192,933	0.000 +	\$0	0.000	\$0	2.800	\$192,933
TOTAL	\$68,904,790	40.942	\$2,821,100	0.000 +	\$0	0.000	\$0	40.942	\$2,821,100
<b>CITIES AND TOWNS</b>									
Burlington	\$12,513,230	8.600	\$107,614	0.000 +	\$0	0.000	\$0	8.600	\$107,614
Bethune	\$378,960	4.161	\$1,577	0.000 +	\$0	0.000	\$0	4.161	\$1,577
Flegler	\$1,873,260	40.253	\$75,404	0.000 +	\$1,062	0.000	\$0	40.820	\$76,466
Seibert	\$1,011,100	15.829	\$16,005	0.000 +	\$0	0.000	\$0	15.829	\$16,005
Stratton	\$2,308,360	31.067	\$71,714	0.000 +	\$8,624	0.000	\$0	34.803	\$80,338
Vona	\$190,240	14.750	\$2,806	0.000 +	\$0	0.000	\$0	14.750	\$2,806
TOTAL	\$18,275,150	XXX	\$275,120	XXX	\$9,686	XXX	\$0	XXX	\$284,806

LOCAL IMPROVEMENT AND SERVICE DISTRICTS	ASSESSED VALUATION	GENERAL OPERATING LEVY	REVENUE	BOND REDEMPTION+ CONTRACTUAL OBLIGATION^	TERM	CAPITAL/SPECIAL* ABATEMENT		TOTAL REVENUE
						REVENUE	LEVY	
Burlington Fire	\$39,011,660	0.886	\$34,564	\$0		0.000	\$0	\$34,564
Flegler Fire Prot	\$9,008,530	1.438	\$12,954	\$0		0.000	\$0	\$12,954
Seibert Fire Prot	\$4,552,590	4.132	\$18,811	\$10,694 1978		0.000	\$0	\$29,505
Stratton Fire Prot	\$12,658,210	1.063	\$13,456	\$1,316 05/04/82	10 yrs	0.000	\$0	\$14,772

CERTIFICATION OF LEVIES AND REVENUES  
As of January 1, 1993

KIT CARSON COUNTY

	ASSESSED VALUATION	GENERAL OPERATING		BOND REDEMPTION+ CONTRACTUAL OBLIGATION^		CAPITAL/SPECIAL* ABATEMENT		TOTAL
		LEVY	REVENUE	LEVY	REVENUE	TERM	LEVY	
<b>FIRE PROTECTION DISTRICTS contd</b>								
Vona Fire Prot	\$3,602,150	4.858	\$17,499	0.000 +	\$0	0.000	\$0	\$17,499
				0.000 ^	\$0	0.000	\$0	
TOTAL	\$68,833,140	XXX	\$97,284	XXX	\$12,010	XXX	\$0	\$109,294
				XXX	\$0	XXX	\$0	
<b>CEMETERY DISTRICTS</b>								
Fairview Cemetery	\$37,768,420	0.650	\$24,549	0.000 +	\$0	0.000	\$0	\$24,549
				0.000 ^	\$0	0.000	\$0	
Flegler Cemetery	\$7,932,410	1.955	\$15,508	0.000 +	\$0	0.000	\$0	\$15,508
				0.000 ^	\$0	0.000	\$0	
Seibert Cemetery	\$6,248,220	0.354	\$2,212	0.000 +	\$0	0.000	\$0	\$2,212
				0.000 ^	\$0	0.000	\$0	
Stratton Cemetery	\$11,396,910	0.400	\$4,559	0.000 +	\$0	0.000	\$0	\$4,559
				0.000 ^	\$0	0.000	\$0	
Vona Cemetery	\$4,241,490	0.990	\$4,199	0.000 +	\$0	0.000	\$0	\$4,199
				0.000 ^	\$0	0.000	\$0	
TOTAL	\$67,587,450	XXX	\$51,027	XXX	\$0	XXX	\$0	\$51,027
				XXX	\$0	XXX	\$0	
<b>GROUND WATER MANAGEMENT DISTRICTS</b>								
Arikaree Groundwater Mgmt	\$9,186,600	0.282	\$2,591	0.000 +	\$0	0.000	\$0	\$2,591
				0.000 ^	\$0	0.000	\$0	
Plains Groundwater Mgmt	\$53,155,230	0.000	\$0	0.000 +	\$0	0.000	\$0	\$0
				0.000 ^	\$0	0.000	\$0	
TOTAL	\$62,341,830	XXX	\$2,591	XXX	\$0	XXX	\$0	\$2,591
				XXX	\$0	XXX	\$0	



OTHER DISTRICTS													
Flagler Sanitation	\$1,708,800	6.977	\$11,922	6.467 +	\$11,051							13.444	\$22,973
				0.000 ^	\$0								\$0
TOTAL LOCAL IMPROVEMENT AND SERVICE DISTRICTS	\$200,471,220	XXX	\$162,824	XXX	\$23,061							XXX	\$185,885
				XXX	\$0							XXX	\$0

SUMMARY OF LEVIES AND REVENUES

TYPE OF LEVY	ASSESSED VALUATION	GENERAL OPERATING FUND REVENUE	BOND REDEMPTION CONTRACTUAL OBLIGATION REVENUE	OVERRIDES TRANSPORTATION REVENUE	OTHER* REVENUE	TOTAL REVENUES
SCHOOLS						
Districts	\$68,904,790	\$2,761,713	\$178,525	\$0	\$0	\$2,940,237
LOCAL GOVERNMENT						
Counties	\$68,904,790	\$2,821,100	\$0		\$0	\$2,821,100
Cities and Towns	\$18,275,150	\$275,120	\$9,686		\$0	\$284,806
Local Improv. & Service	\$200,471,220	\$162,824	\$23,061		\$0	\$185,885
Sub-Total Local Gov't	XXX	\$3,259,044	\$32,747		\$0	\$3,291,791
TOTAL VALUATION & REVENUE	\$68,904,790	\$6,020,757	\$211,272		\$0	\$6,232,028

\* See detail for specific fund type and name.

CERTIFICATION OF LEVIES AND REVENUES  
As of January 1, 1993

LAKE COUNTY

District Number and Name	ASSESSED VALUATION	PUBLIC SCHOOL FINANCE AND GENERAL FUND		BOND REDEMPTION+		CONTRACTUAL OBLIGATION^		OVERRIDES TRANSPORTATION		ADA-ASBESTOS/SPECIAL* ABATEMENT		TOTAL	
		LEVY	REVENUE	LEVY	REVENUE	LEVY	REVENUE	LEVY	REVENUE	LEVY	REVENUE	LEVY	REVENUE
SCHOOL DISTRICTS													
1510	\$46,207,960	44.774	\$2,068,915	0.000 +	\$0	0.000	\$0	0.000	\$0	0.000	\$0	54.140	\$2,501,699
Lake County R 1				0.000 ^	\$0	0.000	\$0	0.000	\$0	9.366	\$432,784		
	ASSESSED VALUATION	GENERAL OPERATING	REVENUE	BOND REDEMPTION+	CONTRACTUAL OBLIGATION^	REVENUE	CAPITAL/SPECIAL* ABATEMENT	LEVY	REVENUE	LEVY	REVENUE	TOTAL	REVENUE
LOCAL GOVERNMENT COUNTY PURPOSES													
General	\$46,207,960	35.900	\$1,658,866	0.000 +	\$0	0.000	\$0	0.000	\$0	0.000	\$0	35.900	\$1,658,866
Road and Bridge	\$46,207,960	2.000	\$92,416	0.000 +	\$0	0.000	\$0	0.000	\$0	0.000	\$0	2.000	\$92,416
Public Welfare	\$46,207,960	2.200	\$101,658	0.000 +	\$0	0.000	\$0	0.000	\$0	0.000	\$0	2.200	\$101,658
Retirement	\$46,207,960	1.900	\$87,795	0.000 +	\$0	0.000	\$0	0.000	\$0	0.000	\$0	1.900	\$87,795
TOTAL	\$46,207,960	42.000	\$1,940,734	0.000 +	\$0	0.000	\$0	0.000	\$0	0.000	\$0	42.000	\$1,940,734
CITIES AND TOWNS													
Leadville	\$9,929,880	18.900	\$187,675	0.000 +	\$0	0.000	\$0	0.000	\$0	0.000	\$0	18.900	\$187,675
JUNIOR COLLEGES													
Colorado Mtn College	\$46,207,960	3.997	\$184,693	0.000 +	\$0	0.000	\$0	0.000	\$0	0.000	\$0	3.997	\$184,693

	ASSESSED VALUATION	GENERAL OPERATING		BOND REDEMPTION+ CONTRACTUAL OBLIGATION^		CAPITAL/SPECIAL* ABATEMENT		TOTAL
		LEVY	REVENUE	REVENUE	LEVY	REVENUE	LEVY	
<b>LOCAL IMPROVEMENT AND SERVICE DISTRICTS</b>								
<b>SANITATION DISTRICTS</b>								
Leadville Sanitation	\$14,486,720	3.222	\$46,676	0.000 +	\$0	0.000	\$0	\$46,676
Silverhills Sanitation	\$509,080	36.150	\$18,403	0.000 ^	\$0	0.000	\$0	\$18,403
TOTAL	\$14,995,800	XXX	\$65,079	XXX	\$0	XXX	\$0	\$65,079
<b>OTHER DISTRICTS</b>								
St. Vincent Hospital	\$37,105,800	5.684	\$210,909	0.000 +	\$0	0.000	\$0	\$210,909
Sylvan Lakes Water & San	\$294,340	4.660	\$1,372	0.000 ^	\$0	0.000	\$0	\$1,372
TOTAL	\$37,400,140	XXX	\$212,281	XXX	\$0	XXX	\$0	\$212,281
<b>TOTAL LOCAL IMPROVEMENT AND SERVICE DISTRICTS</b>								
	\$52,395,940	XXX	\$277,360	XXX	\$0	XXX	\$0	\$277,360

CERTIFICATION OF LEVIES AND REVENUES  
As of January 1, 1993

LAKE COUNTY

SUMMARY OF LEVIES AND REVENUES

TYPE OF LEVY	ASSESSED VALUATION	GENERAL OPERATING FUND REVENUE	BOND REDEMPTION CONTRACTUAL OBLIGATION REVENUE	OVERRIDES TRANSPORTATION REVENUE	OTHER* REVENUE	TOTAL REVENUES
<b>SCHOOLS</b>						
Districts	\$46,207,960	\$2,068,915	\$0	\$0	\$0	\$2,501,699
Junior Colleges	\$46,207,960	\$184,693	\$0	-----	\$0	\$184,693
Sub-Total Schools	XXX	\$2,253,608	\$0	-----	\$432,784	\$2,686,392
<b>LOCAL GOVERNMENT</b>						
Countries	\$46,207,960	\$1,940,734	\$0	-----	\$0	\$1,940,734
Cities and Towns	\$9,929,880	\$187,675	\$0	-----	\$0	\$187,675
Local Improv. & Service	\$52,395,940	\$277,360	\$0	-----	\$0	\$277,360
Sub-Total Local Gov't	XXX	\$2,405,769	\$0	-----	\$0	\$2,405,769
<b>TOTAL VALUATION &amp; REVENUE</b>	\$46,207,960	\$4,659,377	\$0	-----	\$432,784	\$5,092,161

\* See detail for specific fund type and name.

3

CERTIFICATION OF LEVIES AND REVENUES  
As of January 1, 1993

LA PLATA COUNTY

District Number and Name	ASSESSED VALUATION	PUBLIC SCHOOL FINANCE		BOND REDEMPTION+		OVERRIDES		ADA-ASBESTOS/SPECIAL* ABATEMENT		TOTAL REVENUE
		AND GENERAL FUND LEVY	REVENUE	CONTRACTUAL OBLIGATION <sup>^</sup> LEVY	REVENUE	TRANSPORTATION LEVY	REVENUE	LEVY	REVENUE	
SCHOOL DISTRICTS										
1520	\$335,352,500	40.080	\$13,440,928	6.140 + 0.000 ^	\$2,059,064	0.000	\$0	0.000	\$0	\$15,588,190
Durango 9 R									\$88,198	
1531 (1)	\$60,340,070	37.662	\$2,272,528	8.100 + 0.000 ^	\$488,755	0.000	\$0	0.000	\$0	\$2,761,282
Bayfield 10 JT R									\$0	
1541 (2)	\$49,502,950	40.080	\$1,984,078	0.000 + 0.000 ^	\$0	0.000	\$0	0.000	\$0	\$1,984,078
Ignacio 11 JT									\$0	
TOTAL	\$445,195,520	XXX	\$17,697,534	XXX XXX	\$2,547,819	XXX XXX	\$0 \$0	XXX XXX	\$0 \$88,198	\$20,333,551

(1) 1532 - Archuleta

(2) 1542 - Archuleta

LOCAL GOVERNMENT COUNTY PURPOSES	ASSESSED VALUATION	GENERAL OPERATING		BOND REDEMPTION+		CAPITAL/SPECIAL* ABATEMENT		TOTAL REVENUE
		LEVY	REVENUE	CONTRACTUAL OBLIGATION <sup>^</sup> LEVY	REVENUE	LEVY	REVENUE	
General	\$445,195,520	5.886	\$2,620,421	0.000 + 0.000 ^	\$0	0.000	\$0	\$2,620,421
Road and Bridge	\$445,195,520	1.519	\$676,252	0.000 + 0.000 ^	\$0	0.000	\$0	\$676,252
Public Welfare	\$445,195,520	1.095	\$487,489	0.000 + 0.000 ^	\$0	0.000	\$0	\$487,489
TOTAL	\$445,195,520	8.500	\$3,784,162	0.000 + 0.000 ^	\$0 \$0	0.000 0.000	\$0 \$0	\$3,784,162
CITIES AND TOWNS								
Durango	\$101,857,300	2.597	\$264,523	0.000 + 0.000 ^	\$0	0.000	\$0	\$264,523

Bayfield	\$4,969,040	8.060	\$40,050	0.000 +	\$0	0.000	\$0	8.060	\$40,050
				0.000 ^	\$0	0.000	\$0		
Ignacio	\$2,213,900	5.531	\$12,245	0.000 +	\$0	0.000	\$0	5.531	\$12,245
				0.000 ^	\$0	0.000	\$0		
<b>TOTAL</b>	<b>\$109,040,240</b>	<b>XXX</b>	<b>\$316,818</b>	<b>XXX</b>	<b>\$0</b>	<b>XXX</b>	<b>\$0</b>	<b>XXX</b>	<b>\$316,818</b>
				<b>XXX</b>	<b>\$0</b>	<b>XXX</b>	<b>\$0</b>		

**GENERAL OPERATING**

	ASSESSED VALUATION	LEVY	REVENUE	LEVY	CONTRACTUAL OBLIGATION^	REVENUE DATE	TERM	LEVY	REVENUE	LEVY	TOTAL
<b>LOCAL IMPROVEMENT AND SERVICE DISTRICTS</b>											
<b>METROPOLITAN DISTRICTS</b>											
Animas Mosquito Control	\$150,800,380	0.475	\$71,630	0.000 +	\$0			0.000	\$0	0.475	\$71,630
				0.000 ^	\$0			0.000	\$0		
Durango West Metro No. 1	\$914,890	0.000	\$0	61.200 +	\$55,991			0.000	\$0	61.200	\$55,991
				0.000 ^	\$0			0.000	\$0		
Durango West Metro No. 2	\$3,925,240	0.000	\$0	34.500 +	\$135,421			0.000	\$0	34.500	\$135,421
				0.000 ^	\$0			0.000	\$0		
Edgemont Ranch Metro	\$1,989,410	9.756	\$19,409	0.000 +	\$0			0.000	\$0	9.756	\$19,409
				0.000 ^	\$0			0.000	\$0		
El Rancho Florida Metro	\$1,229,920	0.000	\$0	13.748 +	\$16,909			0.000	\$0	13.748	\$16,909
				0.000 ^	\$0			0.000	\$0		
Florida Mosquito Control	\$67,433,060	0.490	\$33,042	0.000 +	\$0			0.000	\$0	0.490	\$33,042
				0.000 ^	\$0			0.000	\$0		
Forest Lake Metro	\$3,979,400	0.000	\$0	42.109 +	\$167,569			0.000	\$0	42.109	\$167,569
				0.000 ^	\$0			0.000	\$0		
Purgatory Metro	\$7,121,410	6.250	\$44,509	18.463 +	\$131,483			0.000	\$0	26.713	\$175,992
				0.000 ^	\$0			0.000	\$0		
<b>TOTAL</b>	<b>\$237,393,710</b>	<b>XXX</b>	<b>\$168,590</b>	<b>XXX</b>	<b>\$507,373</b>			<b>XXX</b>	<b>\$0</b>	<b>XXX</b>	<b>\$675,963</b>
				<b>XXX</b>	<b>\$0</b>			<b>XXX</b>	<b>\$0</b>		

**CAPITAL/SPECIAL\* ABATEMENT**

	ASSESSED VALUATION	LEVY	REVENUE	LEVY	CONTRACTUAL OBLIGATION^	REVENUE DATE	TERM	LEVY	REVENUE	LEVY	TOTAL
<b>FIRE PROTECTION DISTRICTS</b>											
Animas Fire Prot	\$115,114,750	3.280	\$377,576	0.000 +	\$0			0.000	\$0	3.280	\$377,576
				0.000 ^	\$0			0.000	\$0		
Fort Lewis Mesa Fire Prot	\$14,290,940	5.779	\$82,587	0.000 +	\$0			0.000	\$0	5.779	\$82,587
				0.000 ^	\$0			0.000	\$0		
Hermosa Cliff Fire Prot	\$22,334,050	6.830	\$152,542	3.920 +	\$87,549			0.000	\$0	10.750	\$240,091
				0.000 ^	\$0			0.000	\$0		
Los Pinos Fire Prot	\$55,356,530	1.736	\$96,099	1.320 +	\$73,071			0.000	\$0	3.056	\$169,170
				0.000 ^	\$0			0.000	\$0		

CERTIFICATION OF LEVIES AND REVENUES  
As of January 1, 1993

LA PLATA COUNTY

	ASSESSED VALUATION	GENERAL OPERATING		BOND REDEMPTION+		CAPITAL/SPECIAL* ABATEMENT		TOTAL REVENUE
		LEVY	REVENUE	CONTRACTUAL OBLIGATION^	TERM	LEVY	REVENUE	
<b>FIRE PROTECTION DISTRICTS contd</b>								
Rafter J Fire Prot	\$3,543,560	6.279	\$22,250	0.000 +	\$0	0.000	\$0	\$22,250
Upper Pine River Fire Prot	\$66,348,060	2.984	\$197,983	0.000 ^	\$0	0.000	\$0	\$197,983
TOTAL	\$276,987,890	XXX	\$929,037	XXX	\$160,620	XXX	\$0	\$1,089,657
<b>SANITATION DISTRICTS</b>								
Bayfield Sanitation-A	\$4,969,040	3.804	\$18,902	0.000 +	\$0	0.000	\$0	\$18,902
Bayfield Sanitation-B [1]	\$1,007,980	0.000	\$0	0.000 +	\$0	0.000	\$0	\$0
Bayfield Sanitation-C [1]	\$434,170	3.685	\$1,600	0.000 ^	\$0	0.000	\$0	\$3,600
Hermosa Sanitation	\$0	0.000	\$0	0.000 ^	\$0	0.000	\$0	\$0
Lightner Creek Sanitation	\$1,892,900	0.128	\$242	7.570 +	\$14,329	0.000	\$0	\$14,571
Loma Linda Sanitation	\$1,294,010	0.000	\$0	10.000 +	\$12,940	0.000	\$0	\$12,940
South Durango Sanitation	\$3,964,930	4.414	\$17,501	0.000 +	\$0	0.000	\$0	\$17,501
TOTAL	\$13,563,030	XXX	\$38,245	XXX	\$29,269	XXX	\$0	\$67,514



CEMETERY DISTRICTS

Ignacio-Allison-Oxford Cemetery	\$31,991,390	0.290	\$9,278	0.000 +	\$0	0.000	\$0	0.290	\$9,278
Pine River Cemetery	\$62,258,830	0.442	\$27,518	0.000 ^	\$0	0.000	\$0	0.442	\$27,518
TOTAL	\$94,250,220	XXX	\$36,796	XXX	\$0	XXX	\$0	XXX	\$36,796

LIBRARY DISTRICTS

Ignacio Community Library	\$49,502,950	0.750	\$37,127	0.000 +	\$0	0.000	\$0	0.750	\$37,127
Pine River Public Library	\$60,340,070	0.705	\$42,540	0.000 ^	\$0	0.000	\$0	0.705	\$42,540
TOTAL	\$109,843,020	XXX	\$79,667	XXX	\$0	XXX	\$0	XXX	\$79,667

WATER CONSERVANCY DISTRICTS

Animas-La Plata Water Cons	\$197,170,670	0.392	\$77,291	0.000 +	\$0	0.000	\$0	0.418	\$82,417
Florida Water Conservancy	\$63,517,580	0.393	\$24,962	0.026 ^	\$5,126	0.000	\$0	0.393	\$24,962
La Plata Water Conservancy	\$14,494,680	0.332	\$4,812	0.000 ^	\$0	0.000	\$0	0.332	\$4,812
TOTAL	\$275,182,930	XXX	\$107,065	XXX	\$0	XXX	\$0	XXX	\$112,191

OTHER DISTRICTS

Television Translator Assoc.	\$14,934,580	0.838	\$12,515	0.000 +	\$0	0.000	\$0	0.838	\$12,515
La Plata County Hospital	\$445,195,520	1.637	\$728,785	0.000 ^	\$0	0.000	\$0	1.637	\$728,785
South Durango Water	\$17,250,440	2.350	\$40,539	0.000 ^	\$0	0.000	\$0	2.350	\$40,539
Elbert Creek Water & San	\$1,075,740	0.000	\$0	0.000 ^	\$0	0.000	\$0	0.000	\$0

CERTIFICATION OF LEVIES AND REVENUES  
As of January 1, 1993

LA PLATA COUNTY

	ASSESSED VALUATION	GENERAL OPERATING		BOND REDEMPTION+ CONTRACTUAL OBLIGATION^		CAPITAL/SPECIAL* ABATEMENT		TOTAL REVENUE
		LEVY	REVENUE	LEVY	REVENUE DATE	TERM LEVY	REVENUE	
OTHER DISTRICTS contd								
Durango Hills Road Improvement	\$918,320	24.150	\$22,177	0.000 +	\$0	0.000	\$0	\$22,177
Southwestern Water Conservation	\$445,195,520	0.428	\$190,544	0.000 ^	\$0	0.000	\$0	\$190,544
TOTAL	\$924,570,120	XXX	\$994,560	XXX	\$0	XXX	\$0	\$994,560
TOTAL LOCAL IMPROVEMENT AND SERVICE DISTRICTS	\$1,931,700,920	XXX	\$2,353,959	XXX	\$697,262	XXX	\$0	\$3,056,348
				XXX	\$5,126	XXX	\$0	

[1] Sub-Dist. of Bayfield Sanitation - A

## SUMMARY OF LEVIES AND REVENUES

TYPE OF LEVY	ASSESSED VALUATION	GENERAL OPERATING FUND REVENUE	BOND REDEMPTION CONTRACTUAL OBLIGATION REVENUE	OVERRIDES TRANSPORTATION REVENUE	OTHER* REVENUE	TOTAL REVENUES
<b>SCHOOLS</b>						
Districts	\$445,195,520	\$17,697,534	\$2,547,819	\$0	\$0	\$20,333,551
<b>LOCAL GOVERNMENT</b>						
Counties	\$445,195,520	\$3,784,162	\$0	-----	\$0	\$3,784,162
Cities and Towns	\$109,040,240	\$316,818	\$0	-----	\$0	\$316,818
Local Improv. & Service	\$1,931,790,920	\$2,353,959	\$697,262	-----	\$0	\$3,056,348
			\$5,126	-----		
Sub-Total Local Gov't	XXX	\$6,454,939	\$697,262	-----	\$0	\$7,157,328
			\$5,126	-----		
<b>TOTAL VALUATION &amp; REVENUE</b>	<b>\$445,195,520</b>	<b>\$24,152,473</b>	<b>\$3,245,081</b>	-----	<b>\$88,198</b>	<b>\$27,690,878</b>
			\$5,126	-----		

\* See detail for specific fund type and name.

CERTIFICATION OF LEVIES AND REVENUES  
As of January 1, 1993

LARIMER COUNTY

District Number and Name	ASSESSED VALUATION	PUBLIC SCHOOL FINANCE AND GENERAL FUND		BOND REDEMPTION+		OVERRIDES TRANSPORTATION		ADA-ASBESTOS/SPECIAL* ABATEMENT		TOTAL REVENUE	
		LEVY	REVENUE	LEVY	REVENUE	LEVY	REVENUE	LEVY	REVENUE		
<b>SCHOOL DISTRICTS</b>											
0472 (1) (2)	\$3,560,340	40.080	\$142,698	10.742 +	\$38,245	0.000	\$0	0.000	\$0	51.120	\$182,005
St. Vrain Valley RE 1 J				0.000 ^	\$0	0.000	\$0	0.298	\$1,061		
1550 #1	\$898,775,260	40.080	\$36,022,912	10.297 +	\$9,254,689	3.415	\$3,069,318	0.000	\$0	54.145	\$48,664,187
Poudre R 1				0.000 ^	\$0	0.000	\$0	0.353	\$317,268		
1561 (3) (4)	\$368,820,490	40.080	\$14,782,325	10.992 +	\$4,054,075	0.000	\$0	0.000	\$0	51.528	\$19,004,582
Thompson/Loveland R 2 J				0.000 ^	\$0	0.000	\$0	0.456	\$168,182		
1571 #2 (5)	\$111,697,160	40.080	\$4,476,822	1.610 +	\$179,832	1.740	\$194,353	0.706	\$78,858	45.584	\$5,091,603
Park R 3 J				0.000 ^	\$0	0.000	\$0	1.448	\$161,737		
3112 (6)	\$190,300	40.080	\$7,627	8.392 +	\$1,597	0.000	\$0	0.000	\$0	48.472	\$9,224
Lar-Weld/Johnstown RE 5 J				0.000 ^	\$0	0.000	\$0	0.000	\$0		
<b>TOTAL</b>	<b>\$1,383,043,550</b>	<b>XXX</b>	<b>\$55,432,385</b>	<b>XXX</b>	<b>\$13,528,438</b>	<b>XXX</b>	<b>\$3,263,671</b>	<b>XXX</b>	<b>\$78,858</b>	<b>XXX</b>	<b>\$72,951,601</b>

#1 See Footnote No. 1 (1) 0471 - Boulder (3) 1562 - Boulder  
 #2 See Footnote No. 2 (2) 0473 - Weld (4) 1563 - Weld (5) 1572 - Boulder (6) 3111 - Weld

LOCAL GOVERNMENT COUNTY PURPOSES	ASSESSED VALUATION	GENERAL OPERATING		BOND REDEMPTION+		CAPITAL/SPECIAL* ABATEMENT		TOTAL REVENUE	
		LEVY	REVENUE	LEVY	REVENUE	LEVY	REVENUE		
General	\$1,383,043,550	15.327	\$21,197,908	0.000 +	\$0	0.000	\$0	15.327	\$21,197,908
Road and Bridge	\$1,383,043,550	2.827	\$3,909,864	0.000 ^	\$0	0.000	\$0	2.827	\$3,909,864
Public Welfare	\$1,383,043,550	2.366	\$3,272,281	0.000 ^	\$0	0.000	\$0	2.366	\$3,272,281
Fair	\$1,383,043,550	0.117	\$161,816	0.000 ^	\$0	0.000	\$0	0.117	\$161,816

Mental Health	\$1,383,043,550	0.128	\$177,030	0.000 +	\$0	0.000	\$0	0.128	\$177,030
Public Health	\$1,383,043,550	0.806	\$1,114,733	0.000 ^	\$0	0.000	\$0	0.806	\$1,114,733
<b>TOTAL #3</b>	<b>\$1,383,043,550</b>	<b>21.571</b>	<b>\$29,833,632</b>	<b>0.000 +</b>	<b>\$0</b>	<b>0.000</b>	<b>\$0</b>	<b>21.571</b>	<b>\$29,833,632</b>

#3 See Footnote No. 3

**CITIES AND TOWNS**

Fort Collins #5	\$651,547,330	8.717	\$5,679,538	1.080 +	\$703,671	0.000	\$0	9.797	\$6,383,209
Loveland	\$233,225,940	9.564	\$2,230,573	0.000 +	\$0	0.000	\$0	9.564	\$2,230,573
Berthoud	\$15,937,780	7.965	\$126,944	0.000 ^	\$0	0.000	\$0	8.030	\$127,980
Estes Park #4	\$51,735,600	3.000	\$155,207	0.000 +	\$0	0.065	\$1,036	3.079	\$159,294
Timnath	\$997,310	7.155	\$7,136	0.000 ^	\$0	0.000	\$4,087	7.155	\$7,136
Wellington	\$3,960,300	23.353	\$92,485	32.321 +	\$128,001	0.000	\$0	55.674	\$220,486
<b>TOTAL</b>	<b>\$957,404,260</b>	<b>XXX</b>	<b>\$8,291,883</b>	<b>XXX</b>	<b>\$831,672</b>	<b>XXX</b>	<b>\$5,123</b>	<b>XXX</b>	<b>\$9,128,678</b>

#4 See Footnote No. 4

#5 See Footnote No. 5

**JUNIOR COLLEGES**

Aims Community College	\$190,300	6.316	\$1,202	0.000 +	\$0	0.000	\$0	6.345	\$1,207
				0.000 ^	\$0	0.029	\$6		

CERTIFICATION OF LEVIES AND REVENUES  
As of January 1, 1998

LARIMER COUNTY

	ASSESSED VALUATION	GENERAL OPERATING		BOND REDEMPTION+ CONTRACTUAL OBLIGATION^		CAPITAL/SPECIAL* ABATEMENT		TOTAL REVENUE
		LEVY	REVENUE	REVENUE	DATE	LEVY	REVENUE	
<b>LOCAL IMPROVEMENT AND SERVICE DISTRICTS</b>								
<b>PARK AND RECREATION DISTRICTS</b>								
Estes Valley Metro #10	\$110,001,870	1.543	\$169,733	0.496 +	\$54,561	0.000	\$0	\$231,664
West Loveland Rec	\$25,160	4.346	\$109	0.000 ^	\$0	0.067	\$7,370	\$109
				0.000 +	\$0	0.000	\$0	
				0.000 ^	\$0	0.000	\$0	
TOTAL	\$110,027,030	XXX	\$169,842	XXX	\$54,561	XXX	\$0	\$231,773
				XXX	\$0	XXX	\$7,370	
<b>FIRE PROTECTION DISTRICTS</b>								
Allenspark Fire Prot	\$2,507,410	6.519	\$16,346	0.000 +	\$0	0.000	\$0	\$16,346
Berthoud Fire Prot	\$40,074,550	7.287	\$292,023	0.000 ^	\$0	0.000	\$0	\$362,554
Glacier View Fire	\$4,681,440	5.256	\$24,606	1.760 +	\$70,531	0.000	\$0	\$24,606
Loveland Rural Fire Prot	\$86,541,940	5.808	\$502,636	0.000 ^	\$0	0.000	\$0	\$502,636
Lyons Fire	\$3,347,670	4.785	\$16,019	0.000 +	\$0	0.000	\$0	\$23,434
Pinewood Springs Fire Prot	\$4,066,160	5.644	\$22,949	2.210 +	\$7,398	0.005	\$17	\$22,949
Poudre Canyon Fire	\$3,898,630	5.492	\$21,411	0.000 ^	\$0	0.000	\$0	\$21,411
Poudre Valley Fire Prot	\$188,556,790	9.301	\$1,753,767	0.000 +	\$0	0.000	\$0	\$1,753,767
Red Feather Lakes Fire Prot	\$7,655,180	5.481	\$41,958	0.000 ^	\$0	0.000	\$0	\$41,958
				0.000 +	\$0	0.000	\$0	
				0.000 ^	\$0	0.000	\$0	

Wellington Fire Prot	\$17,921,610	7.905	\$141,670	0.000 +	\$0	0.000	\$0	7.905	\$141,670
Windsor-Severence Fire Prot	\$3,106,460	1.627	\$5,054	0.000 ^	\$0	0.000	\$0	1.627	\$5,054
TOTAL	\$362,357,840	XXX	\$2,838,439	XXX	\$77,950	XXX	\$0	XXX	\$2,916,385

HOSPITAL DISTRICTS									
Park Hospital #6	\$112,008,120	3.500	\$392,028	3.639 +	\$407,598	0.000	\$0	7.139	\$799,626
Poudre Valley Hospital #7	\$899,640,990	2.096	\$1,885,648	0.000 ^	\$0	0.000	\$0	2.142	\$1,927,031
Thompson Valley Hospital	\$371,394,740	1.255	\$466,100	0.000 ^	\$0	0.046	\$41,383	1.266	\$470,185
TOTAL	\$1,383,043,850	XXX	\$2,743,776	XXX	\$407,598	XXX	\$0	XXX	\$3,196,842

SANITATION DISTRICTS									
Boxelder Sanitation	\$40,262,390	0.000	\$0	0.000 +	\$0	0.000	\$0	0.000	\$0
Cherry Hills Sanitation	\$27,201,920	0.000	\$0	0.000 +	\$0	0.000	\$0	0.000	\$0
Estes Park Sanitation #8	\$33,748,600	6.632	\$223,821	0.000 ^	\$0	0.000	\$0	6.632	\$223,821
Horseshoe Lake Sanitation	\$4,214,980	0.000	\$0	0.000 +	\$0	0.000	\$0	0.000	\$0
Low Point Sanitation	\$9,510	0.000	\$0	0.000 +	\$0	0.000	\$0	0.000	\$0
South Fort Collins Sanitation	\$82,781,910	1.050	\$86,921	1.650 +	\$136,590	0.000	\$0	2.700	\$223,511
Upper Thompson Sanitation #9	\$52,263,050	0.000	\$0	8.078 +	\$422,181	0.000	\$0	8.078	\$422,181
TOTAL	\$240,482,360	XXX	\$310,742	XXX	\$558,771	XXX	\$0	XXX	\$869,513

WATER DISTRICTS									
East Larimer County Water	\$173,762,780	0.000	\$0	0.000 +	\$0	0.000	\$0	0.000	\$0
Fort Collins - Loveland Water	\$124,910,330	0.000	\$0	1.750 +	\$218,593	0.000	\$0	1.750	\$218,593
TOTAL	\$298,673,110	0.000	\$0	1.750 +	\$218,593	0.000	\$0	1.750	\$218,593

CERTIFICATION OF LEVIES AND REVENUES  
As of January 1, 1993

LARIMER COUNTY

	ASSESSED VALUATION	GENERAL OPERATING		BOND REDEMPTION+ CONTRACTUAL OBLIGATION^		CAPITAL/SPECIAL* ABATEMENT		TOTAL
		LEVY	REVENUE	REVENUE	DATE	LEVY	REVENUE	
<b>WATER DISTRICTS contd</b>								
High Drive Water	\$1,069,930	0.000	\$0	0.000 +	\$0	0.000	\$0	\$0
Little Thompson Water	\$64,185,930	0.000	\$0	0.000 ^	\$0	0.000	\$0	\$0
North Carter Lake Water	\$1,185,360	17.000	\$20,151	0.000 ^	\$0	0.000	\$0	\$20,151
North Weld County Water	\$1,187,130	0.000	\$0	0.000 +	\$0	0.000	\$0	\$0
Pinewood Springs Water	\$2,994,260	4.826	\$14,450	0.000 ^	\$0	0.000	\$0	\$83,890
Sunset Water	\$1,458,250	0.000	\$0	0.000 ^	\$0	0.000	\$0	\$0
West Fort Collins Water	\$13,717,240	0.000	\$0	0.000 +	\$0	0.000	\$0	\$0
TOTAL	\$384,471,210	XXX	\$34,601	XXX	\$288,033	XXX	\$0	\$322,634
<b>WATER AND SANITATION DISTRICTS</b>								
La Porte Water & San	\$7,183,850	0.000	\$0	0.000 +	\$0	0.000	\$0	\$0
Spring Canon Water & San	\$4,545,060	4.811	\$21,866	0.000 +	\$0	0.000	\$0	\$22,743
West Loveland Water & San	\$25,160	12.382	\$312	0.000 ^	\$0	0.193	\$877	\$312
TOTAL	\$11,754,070	XXX	\$22,178	XXX	\$0	XXX	\$0	\$23,055



WATER CONSERVANCY DISTRICTS									
Northern Colorado Water Conservancy #12 [1]	\$1,291,401,480	1.000	\$1,291,401	0.000 +	\$0	0.000	\$0	1.000	\$1,291,401
St Vrain & Left Hand Water Con	\$1,628,500	0.432	\$704	0.000 ^	\$0	0.000	\$0	0.432	\$704
TOTAL	\$1,293,029,980	XXX	\$1,292,105	XXX	\$0	XXX	\$0	XXX	\$1,292,105
DOWNTOWN DEVELOPMENT AUTHORITY									
Fort Collins DDA	\$33,458,020	4.050	\$135,505	0.000 +	\$0	0.000	\$0	4.050	\$135,505
Loveland DDA	\$9,245,530	5.000	\$46,228	0.000 ^	\$0	0.000	\$0	5.000	\$46,228
TOTAL	\$42,703,550	XXX	\$181,733	XXX	\$0	XXX	\$0	XXX	\$181,733
PUBLIC IMPROVEMENT DISTRICT (MUNICIPAL, GENERAL)									
Fort Collins G.I.D. #14	\$30,825,760	4.924	\$151,786	0.000 +	\$0	0.000	\$0	4.924	\$151,786
Loveland G.I.D.	\$5,868,130	2.718	\$15,950	0.000 +	\$0	0.000	\$0	2.718	\$15,950
TOTAL	\$36,693,890	XXX	\$167,736	XXX	\$0	XXX	\$0	XXX	\$167,736
PUBLIC IMPROVEMENT DISTRICTS (COUNTY)									
Larimer County GID No. 1991-1	\$194,590	0.000	\$0	65.290 +	\$12,705	0.000	\$0	65.290	\$12,705
Larimer Cty G.I.D. No. 1	\$1,945,230	0.000	\$0	0.000 ^	\$0	0.000	\$0	0.000	\$0
Larimer Cty G.I.D. No. 10	\$524,390	0.572	\$300	0.000 ^	\$0	0.000	\$0	0.572	\$300
Larimer Cty G.I.D. No. 2	\$3,311,150	2.849	\$9,433	0.000 +	\$0	0.000	\$0	2.849	\$9,433
Larimer Cty G.I.D. No. 4	\$6,533,010	1.798	\$11,746	0.000 ^	\$0	0.000	\$0	1.798	\$11,746
Larimer Cty G.I.D. No. 6	\$477,370	0.000	\$0	0.000 ^	\$0	0.000	\$0	0.000	\$0

CERTIFICATION OF LEVIES AND REVENUES  
As of January 1, 1993

LARIMER COUNTY

	ASSESSED VALUATION	GENERAL OPERATING		BOND REDEMPTION+ CONTRACTUAL OBLIGATION^		CAPITAL/SPECIAL* ABATEMENT		TOTAL
		LEVY	REVENUE	REVENUE	DATE	LEVY	REVENUE	
<b>PUBLIC IMPROVEMENT DISTRICTS (COUNTY) cont'd</b>								
Larimer Cty G.I.D. No. 8	\$2,481,310	8.331	\$20,672	0.000 +	\$0	0.000	\$0	8.331 \$20,672
Larimer Cty GID No. 11	\$864,420	3.381	\$2,923	0.000 ^	\$0	0.000	\$0	3.381 \$2,923
<b>TOTAL</b>	<b>\$16,331,470</b>	<b>XXX</b>	<b>\$45,074</b>	<b>XXX</b>	<b>\$12,705</b>	<b>XXX</b>	<b>\$0</b>	<b>XXX</b> <b>\$57,779</b>
<b>OTHER DISTRICTS</b>								
Baldpate Metro	\$116,020	0.000	\$0	0.000 +	\$0	0.000	\$0	0.000 \$0
Estes Valley Public Library #11	\$111,997,530	2.500	\$279,994	0.473 +	\$52,975	0.000	\$0	3.045 \$341,033
Larimer Cty Pest Control #13	\$1,036,631,240	0.142	\$147,202	0.000 ^	\$0	0.072	\$8,064	0.142 \$147,202
<b>TOTAL</b>	<b>\$1,148,744,790</b>	<b>XXX</b>	<b>\$427,196</b>	<b>XXX</b>	<b>\$52,975</b>	<b>XXX</b>	<b>\$0</b>	<b>XXX</b> <b>\$488,235</b>
<b>TOTAL LOCAL IMPROVEMENT AND SERVICE DISTRICTS</b>	<b>\$5,029,640,040</b>	<b>XXX</b>	<b>\$8,233,421</b>	<b>XXX</b>	<b>\$1,452,572</b>	<b>XXX</b>	<b>\$0</b>	<b>XXX</b> <b>\$9,747,790</b>

#9 See Footnote No. 9

#10 See Footnote No. 10

#11 See Footnote No. 11

#12 See Footnote No. 12

#13 See Footnote No. 13

#14 See Footnote No. 14

[1] Contractual Obligation w/Fed Govt

## SUMMARY OF LEVIES AND REVENUES

TYPE OF LEVY	ASSESSED VALUATION	GENERAL OPERATING FUND REVENUE	BOND REDEMPTION CONTRACTUAL OBLIGATION REVENUE	OVERRIDES TRANSPORTATION REVENUE	OTHER* REVENUE	TOTAL REVENUES
<b>SCHOOLS</b>						
Districts	\$1,383,043,550	\$55,432,385	\$13,528,438	\$3,263,671	\$78,858	\$72,951,601
Junior Colleges	\$190,300	\$1,202	\$0	\$0	\$0	\$1,207
Sub-Total Schools	XXX	\$55,433,587	\$13,528,438	---	\$727,112	\$72,952,809
<b>LOCAL GOVERNMENT</b>						
Counties	\$1,383,043,550	\$29,833,632	\$0	---	\$0	\$29,833,632
Cities and Towns	\$957,404,260	\$8,291,883	\$831,672	---	\$0	\$9,128,678
Local Improv. & Service	\$5,029,640,040	\$8,233,421	\$1,452,572	---	\$61,796	\$9,747,790
Sub-Total Local Gov't	XXX	\$46,358,936	\$2,284,244	---	\$66,919	\$48,710,100
<b>TOTAL VALUATION &amp; REVENUE #15</b>	<b>\$1,383,043,550</b>	<b>\$101,792,523</b>	<b>\$15,812,683</b>	<b>---</b>	<b>\$794,031</b>	<b>\$121,662,909</b>

#15 See Footnote No. 15

\* See detail for specific fund type and name.

## CERTIFICATION OF LEVIES AND REVENUES

As of January 1, 1993

## LARIMER COUNTY

## FOOTNOTES:

- 1 Poudre School District R-1 includes \$8,949,210 Assessed Valuation and \$484,555 Revenue Attributable To Fort Collins Downtown Development Authority.
- 2 Park School District R-3 Includes \$3,406,020 Assessed Valuation and \$155,260 Revenue Attributable To Estes Park Urban Renewal Authority.
- 3 County Purposes Include \$8,949,210 Assessed Valuation and \$193,043 Revenue Attributable To Fort Collins Downtown Development Authority; And, \$3,406,020 Assessed Valuation And \$73,471 Revenue Attributable To Estes Park Urban Renewal Authority.
- 4 City of Estes Park Includes \$3,406,020 Assessed Valuation and \$10,487 Revenue Attributable To Estes Park Urban Renewal Authority.
- 5 City of Fort Collins Includes \$8,949,210 Assessed Valuation and \$87,675 Revenue Attributable To Fort Collins Downtown Development Authority.
- 6 Park Hospital Includes \$3,406,020 Assessed Valuation and \$24,316 Revenue Attributable To Estes Park Urban Renewal Authority.
- 7 Poudre Valley Hospital Includes \$8,949,210 Assessed Valuation and \$19,169 Revenue Attributable To Fort Collins Downtown Development Authority.
- 8 Estes Park Sanitation Includes \$3,406,020 Assessed Valuation and \$22,589 Revenue Attributable To Estes Park Urban Renewal Authority.
- 9 Upper Thompson Sanitation Includes \$69,380 Assessed Valuation and \$560 Revenue Attributable To Estes Park Urban Renewal Authority.
- 10 Estes Valley Recreation & Park Includes \$3,406,020 Assessed Valuation and \$7,173 Revenue Attributable To Estes Park Urban Renewal Authority.
- 11 Estes Park Library Includes \$3,406,020 Assessed Valuation and \$10,371 Revenue Attributable To Estes Park Urban Renewal Authority.
- 12 Northern Colorado Water Conservancy Includes \$8,949,210 Assessed Valuation and \$8,949 Revenue Attributable To Fort Collins Downtown Development Authority; And, \$3,406,020 Assessed Valuation And \$3,406 Revenue Attributable To Estes Park Urban Renewal Authority.
- 13 Larimer County Pest Control Includes \$8,949,210 Assessed Valuation and \$1,271 Revenue Attributable To Fort Collins Downtown Development Authority.
- 14 Fort Collins GID #1 Includes \$6,782,797 Assessed Valuation and \$33,398 Revenue Attributable To Fort Collins Downtown Development Authority.
- 15 Total Valuation and Revenue Includes \$8,949,210 Assessed Valuation And \$828,061 Revenue Attributable To Fort Collins Downtown Development Authority; And, \$3,406,020 Assessed Valuation and \$307,634 Revenue Attributable To Estes Park Urban Renewal Authority.



CERTIFICATION OF LEVIES AND REVENUES  
As of January 1, 1993

LAS ANIMAS COUNTY

District Number and Name	ASSESSED VALUATION	PUBLIC SCHOOL FINANCE AND GENERAL FUND		BOND REDEMPTION+ CONTRACTUAL OBLIGATION^		OVERRIDES TRANSPORTATION		ADA-ASBESTOS/SPECIAL* ABATEMENT		TOTAL
		LEVY	REVENUE	LEVY	REVENUE	LEVY	REVENUE	LEVY	REVENUE	
<b>SCHOOL DISTRICTS</b>										
1580 Trinidad 1	\$33,088,070	40.080	\$1,326,170	0.000 + 0.000 ^	\$0 \$0	0.000 0.000	\$0 \$0	0.000 0.000	\$0 \$0	\$1,326,170
1590 Primerio R 2	\$16,925,920	40.080	\$678,391	0.000 + 0.000 ^	\$0 \$0	0.000 0.000	\$0 \$0	0.000 0.000	\$0 \$0	\$678,391
1600 Hoehne R 3	\$13,751,280	40.080	\$551,151	6.491 + 0.000 ^	\$89,260 \$0	0.000 0.000	\$0 \$0	0.000 0.000	\$0 \$0	\$640,411
1620 Aguilar R 6	\$9,517,520	40.080	\$381,462	0.000 + 0.000 ^	\$0 \$0	0.000 0.000	\$0 \$0	0.000 0.000	\$0 \$0	\$381,462
1750 Branson R 82	\$7,240,190	39.596	\$286,683	0.000 + 0.000 ^	\$0 \$0	0.000 0.000	\$0 \$0	0.000 0.000	\$0 \$2,114	\$288,797
1760 Kim R 88	\$4,948,570	40.080	\$198,339	0.000 + 0.000 ^	\$0 \$0	0.000 0.000	\$0 \$0	2.000 0.000	\$9,897 \$0	\$208,236
<b>TOTAL</b>	<b>\$85,471,550</b>	<b>XXX</b>	<b>\$3,422,196</b>	<b>XXX</b> <b>XXX</b>	<b>\$89,260</b> <b>\$0</b>	<b>XXX</b> <b>XXX</b>	<b>\$0</b> <b>\$0</b>	<b>XXX</b> <b>XXX</b>	<b>\$9,897</b> <b>\$2,114</b>	<b>\$3,523,467</b>
<b>LOCAL GOVERNMENT COUNTY PURPOSES</b>										
General	\$85,471,550	17.400	\$1,487,205	0.000 + 0.000 ^	\$0 \$0	0.000 0.000	\$0 \$0	0.000 0.000	\$0 \$0	\$1,487,205
Road and Bridge	\$85,471,550	2.460	\$210,260	0.000 + 0.000 ^	\$0 \$0	0.000 0.000	\$0 \$0	0.000 0.000	\$0 \$0	\$210,260
Public Welfare	\$85,471,550	3.750	\$320,518	0.000 + 0.000 ^	\$0 \$0	0.000 0.000	\$0 \$0	0.000 0.000	\$0 \$0	\$320,518

	ASSESSED VALUATION	GENERAL OPERATING		BOND REDEMPTION+		CAPITAL/SPECIAL* ABATEMENT		TOTAL	
		LEVY	REVENUE	LEVY	REVENUE	LEVY	REVENUE		
Contingent Fund	\$85,471,550	0.070	\$5,983	0.000 +	\$0	0.000	\$0	0.070	\$5,983
Capital Expenditures	\$85,471,550	0.050	\$4,274	0.000 ^	\$0	0.000	\$0	0.050	\$4,274
TOTAL	\$85,471,550	23.730	\$2,028,240	0.000 +	\$0	0.000	\$0	23.730	\$2,028,240
CITIES AND TOWNS									
Trinidad	\$25,094,520	17.579	\$441,137	0.000 +	\$0	0.000	\$0	17.579	\$441,137
Aguilar	\$1,287,820	16.686	\$21,489	0.000 +	\$0	0.000	\$0	16.686	\$21,489
Branson	\$253,780	5.819	\$1,477	0.000 +	\$0	0.000	\$0	5.819	\$1,477
Cokedale	\$237,130	8.637	\$2,048	0.000 +	\$0	0.000	\$0	8.637	\$2,048
Kim	\$167,130	19.110	\$3,194	0.000 +	\$0	0.000	\$0	19.110	\$3,194
TOTAL	\$27,040,380	XXX	\$469,345	XXX	\$0	XXX	\$0	XXX	\$469,345
LOCAL IMPROVEMENT AND SERVICE DISTRICTS									
SOIL CONSERVATION DISTRICTS									
Purgatoire River Soil Cons.	\$14,319,410	0.500	\$7,160	0.000 +	\$0	0.000	\$0	0.500	\$7,160
Spanish Peaks Soil Cons	\$9,580,730	0.500	\$4,790	0.000 +	\$0	0.000	\$0	0.500	\$4,790
Upper Huerfano Soil Cons	\$232,270	0.083	\$19	0.000 +	\$0	0.000	\$0	0.083	\$19
TOTAL	\$24,132,410	XXX	\$11,969	XXX	\$0	XXX	\$0	XXX	\$11,969
OTHER DISTRICTS									
Valley Metro Rec	\$2,869,500	2.793	\$8,015	0.000 +	\$0	0.000	\$0	2.793	\$8,015
Fishers Peak Fire Prot	\$3,553,810	5.529	\$19,649	0.000 +	\$0	0.000	\$0	5.529	\$19,649

CERTIFICATION OF LEVIES AND REVENUES  
As of January 1, 1993

LAS ANIMAS COUNTY

	ASSESSED VALUATION	GENERAL OPERATING		BOND REDEMPTION+		CAPITAL/SPECIAL* ABATEMENT		TOTAL REVENUE
		LEVY	REVENUE	CONTRACTUAL OBLIGATION^	REVENUE DATE	TERM LEVY	REVENUE LEVY	
OTHER DISTRICTS contd								
Purgatoire River Water Cons	\$33,021,780	2.774	\$91,602	0.000 +	\$0	0.000	\$0	\$91,602
Trinidad Ambulance	\$25,025,780	3.932	\$98,401	0.000 ^	\$0	0.000	\$0	\$98,401
TOTAL	\$64,470,870	XXX	\$217,667	XXX	\$0	XXX	\$0	\$217,667
TOTAL LOCAL IMPROVEMENT AND SERVICE DISTRICTS	\$88,603,280	XXX	\$229,636	XXX	\$0	XXX	\$0	\$229,636



SUMMARY OF LEVIES AND REVENUES

TYPE OF LEVY	ASSESSED VALUATION	GENERAL OPERATING FUND REVENUE	BOND REDEMPTION CONTRACTUAL OBLIGATION REVENUE	OVERRIDES TRANSPORTATION REVENUE	OTHER* REVENUE	TOTAL REVENUES
<b>SCHOOLS</b>						
Districts	\$85,471,550	\$3,422,196	\$89,260	\$0	\$9,897	\$3,523,467
<b>LOCAL GOVERNMENT</b>						
Countries	\$85,471,550	\$2,028,240	\$0	-----	\$0	\$2,028,240
Cities and Towns	\$27,040,380	\$469,345	\$0	-----	\$0	\$469,345
Local Improv. & Service	\$88,603,280	\$229,636	\$0	-----	\$0	\$229,636
Sub-Total Local Gov't	XXX	\$2,727,221	\$0	-----	\$0	\$2,727,221
TOTAL VALUATION & REVENUE	\$85,471,550	\$6,149,417	\$89,260	-----	\$12,011	\$6,250,688

\* See detail for specific fund type and name.

CERTIFICATION OF LEVIES AND REVENUES  
As of January 1, 1993

LINCOLN COUNTY

District Number and Name	ASSESSED VALUATION	PUBLIC SCHOOL FINANCE AND GENERAL FUND		BOND REDEMPTION+ CONTRACTUAL OBLIGATION^		OVERRIDES TRANSPORTATION		ADA-ASBESTOS/SPECIAL* ABATEMENT		TOTAL REVENUE
		LEVY	REVENUE	LEVY	REVENUE	LEVY	REVENUE	LEVY	REVENUE	
SCHOOL DISTRICTS										
0772 (1)	\$433,400	40.080	\$17,371	0.000 +	\$0	0.000	\$0	0.000	\$0	\$17,416
Crowley County RE 1 J				0.000 ^	\$0	0.000	\$0	0.104	\$45	
1122 (2) (3)	\$684,450	55.628	\$38,075	0.000 +	\$0	0.000	\$0	0.000	\$0	\$38,075
Edison 54 J				0.000 ^	\$0	0.000	\$0	0.000	\$0	
1133 (4) (5)	\$1,046,330	40.080	\$41,937	0.000 +	\$0	0.000	\$0	0.000	\$0	\$41,937
Miami-Yoder 60 JT				0.000 ^	\$0	0.000	\$0	0.000	\$0	
1451 (6)	\$6,587,690	40.080	\$264,035	0.000 +	\$0	0.000	\$0	0.000	\$0	\$264,035
Arriba-Flagler C.S.D. R 1				0.000 ^	\$0	0.000	\$0	0.000	\$0	
1791 (7)	\$15,560,880	40.080	\$623,680	5.249 +	\$81,679	0.000	\$0	0.000	\$0	\$705,359
Limon RE 4 J				0.000 ^	\$0	0.000	\$0	0.000	\$0	
1800	\$15,677,070	40.080	\$628,337	0.000 +	\$0	0.000	\$0	0.000	\$0	\$628,337
Genoa/Hugo RE 1				0.000 ^	\$0	0.000	\$0	0.000	\$0	
1810	\$3,832,070	40.080	\$153,589	0.000 +	\$0	0.000	\$0	0.000	\$0	\$153,589
Karval RE 23				0.000 ^	\$0	0.000	\$0	0.000	\$0	
TOTAL	\$43,821,890	XXX	\$1,767,023	XXX	\$81,679	XXX	\$0	XXX	\$0	\$1,848,747

(1) 0771 - Crowley (3) 1123 - Pueblo (5) 1132 - Elbert (7) 1792 - Elbert  
 (2) 1121 - El Paso (4) 1131 - El Paso (6) 1450 - Kit Carson

LOCAL GOVERNMENT COUNTY PURPOSES	ASSESSED VALUATION	GENERAL OPERATING		BOND REDEMPTION+ CONTRACTUAL OBLIGATION^		CAPITAL/SPECIAL* ABATEMENT		TOTAL REVENUE
		LEVY	REVENUE	LEVY	REVENUE	LEVY	REVENUE	
General	\$43,821,890	24.000	\$1,051,725	0.000 +	\$0	0.000	\$0	\$1,051,725
Road and Bridge	\$43,821,890	9.000	\$394,397	0.000 +	\$0	0.000	\$0	\$394,397
Public Welfare	\$43,821,890	4.000	\$175,288	0.000 +	\$0	0.000	\$0	\$175,288
				0.000 ^	\$0	0.000	\$0	

Capital Expenditures	\$43,821,890	0.000	\$0	0.000 +	\$0	\$43,822	1.000	\$43,822	1.000	\$43,822
Library	\$43,821,890	0.500	\$21,911	0.000 ^	\$0	\$0	0.000	\$0	0.500	\$21,911
Solid Waste Disposal	\$43,821,890	2.000	\$87,644	0.000 ^	\$0	\$0	0.000	\$0	2.000	\$87,644
Public Hospital	\$43,821,890	3.000	\$131,466	0.000 ^	\$0	\$0	0.000	\$0	3.000	\$131,466
<b>TOTAL</b>	<b>\$43,821,890</b>	<b>42.500</b>	<b>\$1,862,430</b>	<b>0.000 +</b>	<b>\$0</b>	<b>\$43,822</b>	<b>43.500</b>	<b>\$1,906,252</b>		

<b>CITIES AND TOWNS</b>										
Arriba	\$742,950	25.948	\$19,278	0.000 +	\$0	\$0	0.000	\$0	25.948	\$19,278
Genoa	\$457,030	30.075	\$13,745	0.000 ^	\$0	\$0	0.000	\$0	30.075	\$13,745
Hugo	\$2,176,950	34.783	\$75,721	0.000 ^	\$0	\$0	0.000	\$0	34.783	\$75,721
Linon	\$10,136,940	25.500	\$258,492	0.000 +	\$0	\$0	0.000	\$0	25.500	\$258,492
<b>TOTAL</b>	<b>\$13,513,870</b>	<b>XXX</b>	<b>\$367,236</b>	<b>XXX</b>	<b>\$0</b>	<b>\$11,973</b>	<b>XXX</b>	<b>\$379,209</b>		

\*D Truth in Taxation

	ASSESSED VALUATION	GENERAL		BOND REDEMPTION*		CAPITAL/SPECIAL*		TOTAL REVENUE		
		OPERATING LEVY	REVENUE	CONTRACTUAL OBLIGATION^ REVENUE	DATE	TERM	ABATEMENT LEVY		REVENUE	
<b>LOCAL IMPROVEMENT AND SERVICE DISTRICTS</b>										
<b>FIRE PROTECTION DISTRICTS</b>										
Northeast Lincoln Fire	\$6,566,900	1.500	\$9,850	0.000 +	\$0	\$0	0.000	\$0	1.500	\$9,850
Tri-County Fire	\$1,046,330	5.000	\$5,232	0.000 +	\$0	\$0	0.000	\$0	5.000	\$5,232
<b>TOTAL</b>	<b>\$7,613,230</b>	<b>XXX</b>	<b>\$15,082</b>	<b>XXX</b>	<b>\$0</b>	<b>\$0</b>	<b>XXX</b>	<b>\$0</b>	<b>XXX</b>	<b>\$15,082</b>

CERTIFICATION OF LEVIES AND REVENUES  
As of January 1, 1993

LINCOLN COUNTY

	ASSESSED VALUATION	GENERAL OPERATING		REVENUE		CONTRACTUAL OBLIGATION <sup>+</sup>		CAPITAL/SPECIAL* ABATEMENT		TOTAL
		LEVY	REVENUE	LEVY	REVENUE	TERM	REVENUE	LEVY	REVENUE	
<b>CEMETERY DISTRICTS</b>										
Arriba Cemetery	\$6,587,680	0.347	\$2,286	0.000 +	\$0	0.000	\$0	0.347	\$2,286	
Genoa Cemetery	\$5,332,660	0.507	\$2,704	0.000 ^	\$0	0.000	\$0	0.507	\$2,704	
TOTAL	\$11,920,340	XXX	\$4,990	XXX	\$0	XXX	\$0	XXX	\$4,990	
<b>OTHER DISTRICTS</b>										
Arikaree Groundwater Mgmt	\$11,374,510	0.282	\$3,208	0.000 +	\$0	0.000	\$0	0.282	\$3,208	
TOTAL LOCAL IMPROVEMENT AND SERVICE DISTRICTS	\$30,908,080	XXX	\$23,279	XXX	\$0	XXX	\$0	XXX	\$23,279	

SUMMARY OF LEVIES AND REVENUES

TYPE OF LEVY	ASSESSED VALUATION	GENERAL OPERATING FUND REVENUE	BOND REDEMPTION CONTRACTUAL OBLIGATION REVENUE	OVERRIDES TRANSPORTATION REVENUE	OTHER* REVENUE	TOTAL REVENUES
<b>SCHOOLS</b>						
Districts	\$43,821,890	\$1,767,023	\$81,679	\$0	\$0	\$1,848,747
<b>LOCAL GOVERNMENT</b>						
Counties	\$43,821,890	\$1,862,430	\$0	---	\$43,822	\$1,906,252
Cities and Towns	\$13,513,870	\$367,236	\$0	---	\$11,973	\$379,209
Local Improv. & Service	\$30,908,080	\$23,279	\$0	---	\$0	\$23,279
Sub-Total Local Gov't	XXX	\$2,252,945	\$0	---	\$55,795	\$2,308,740
<b>TOTAL VALUATION &amp; REVENUE</b>	<b>\$43,821,890</b>	<b>\$4,019,968</b>	<b>\$81,679</b>	<b>---</b>	<b>\$55,840</b>	<b>\$4,157,487</b>

\* See detail for specific fund type and name.

CERTIFICATION OF LEVIES AND REVENUES  
As of January 1, 1993

LOGAN COUNTY

District Number and Name	ASSESSED VALUATION	PUBLIC SCHOOL FINANCE AND GENERAL FUND		BOND REDEMPTION+ CONTRACTUAL OBLIGATION^		OVERRIDES TRANSPORTATION		ADA-ASBESTOS/SPECIAL* ABATEMENT		TOTAL	
		LEVY	REVENUE	LEVY	REVENUE	LEVY	REVENUE	LEVY	REVENUE		
SCHOOL DISTRICTS											
1828	\$84,439,420	40.080	\$3,384,332	10.448 +	\$882,223	0.000	\$0	0.000	\$0	50.708	\$4,281,754
Sterling (Valley) RE 1				0.000 ^	\$0	0.000	\$0	0.180	\$15,199		
1850	\$7,593,530	40.080	\$304,349	0.000 +	\$0	0.000	\$0	0.000	\$0	40.080	\$304,349
Frenchman RE 2				0.000 ^	\$0	0.000	\$0	0.000	\$0		
1861 (1) (2)	\$7,192,370	40.080	\$288,270	8.000 +	\$57,539	0.000	\$0	0.000	\$0	48.080	\$345,809
Merino (Buffalo) RE 4 J				0.000 ^	\$0	0.000	\$0	0.000	\$0		
1870	\$11,424,370	40.080	\$457,889	0.000 +	\$0	0.000	\$0	0.000	\$0	40.080	\$457,889
Petz (Plateau) RE 5				0.000 ^	\$0	0.000	\$0	0.000	\$0		
2632 (3) (4) (5)	\$1,899,120	40.080	\$76,117	7.184 +	\$13,643	0.000	\$0	0.000	\$0	47.264	\$89,760
Haxton RE 2 J				0.000 ^	\$0	0.000	\$0	0.000	\$0		
3162 (6)	\$13,970	33.098	\$462	3.227 +	\$45	0.000	\$0	2.000	\$28	38.744	\$541
New Reymor/Prairie RE 11 J				0.000 ^	\$0	0.000	\$0	0.419	\$6		
TOTAL	\$112,562,780	XXX	\$4,511,419	XXX	\$953,450	XXX	\$0	XXX	\$28	XXX	\$5,480,102

(1) 1862 - Morgan  
(2) 1863 - Washington  
(3) 2631 - Phillips  
(4) 2633 - Sedgwick  
(5) 2634 - Yuma  
(6) 3161 - Weld

LOCAL GOVERNMENT COUNTY PURPOSES	ASSESSED VALUATION	GENERAL OPERATING		BOND REDEMPTION+ CONTRACTUAL OBLIGATION^		CAPITAL/SPECIAL* ABATEMENT		TOTAL	
		LEVY	REVENUE	LEVY	REVENUE	LEVY	REVENUE		
General	\$112,562,780	14.744	\$1,659,626	0.000 +	\$0	0.000	\$0	14.744	\$1,659,626
Road and Bridge	\$112,562,780	9.607	\$1,081,391	0.000 ^	\$0	0.000	\$0	9.607	\$1,081,391
Public Welfare	\$112,562,780	3.380	\$380,462	0.000 ^	\$0	0.000	\$0	3.380	\$380,462

	ASSESSED VALUATION	LEVY	GENERAL OPERATING REVENUE	REVENUE	LEVY	CONTRACTUAL OBLIGATION <sup>+</sup> REVENUE	DATE	BOND REDEMPTION <sup>+</sup> REVENUE	DATE	TERM	CAPITAL/SPECIAL* ABATEMENT		TOTAL REVENUE
											REVENUE	LEVY	
Solid Waste Disposal	\$112,562,780	1.699	\$191,244	0.000 +	0.000 +	\$0		\$0			0.000	\$0	\$191,244
TV Translator	\$112,562,780	0.438	\$49,302	0.000 ^	0.000 +	\$0		\$0			0.000	\$0	\$49,302
TOTAL	\$112,562,780	29.868	\$3,362,025	0.000 +	0.000 ^	\$0		\$0			0.000	\$0	\$3,362,025
CITIES AND TOWNS													
Sterling	\$40,676,950	14.855	\$604,256	0.000 +	0.000 ^	\$0		\$0			0.000	\$0	\$604,256
Crook	\$336,450	32.312	\$10,871	0.000 +	0.000 +	\$0		\$0			0.000	\$0	\$10,871
Fleming	\$767,090	30.000	\$23,013	0.000 +	0.000 +	\$0		\$0			0.000	\$0	\$23,013
Iliff	\$311,990	11.137	\$3,475	0.000 +	0.000 +	\$0		\$0			0.000	\$0	\$3,475
Merino	\$813,680	19.897	\$16,190	0.000 +	0.000 +	\$0		\$0			0.000	\$0	\$16,190
Peetz	\$388,220	37.089	\$14,399	0.000 +	0.000 +	\$0		\$0			0.000	\$0	\$14,399
TOTAL	\$43,294,380	XXX	\$672,204	XXX	XXX	\$0		\$0			XXX	\$0	\$672,204
JUNIOR COLLEGES													
Aims Community College	\$13,970	6.316	\$88	0.000 +	0.000 ^	\$0		\$0			0.000	\$0	\$89
Northeastern Junior College	\$112,562,780	20.247	\$2,279,059	0.000 +	0.000 +	\$0		\$0			0.000	\$0	\$2,286,263
TOTAL	\$112,576,750	XXX	\$2,279,147	XXX	XXX	\$0		\$0			XXX	\$0	\$2,286,352
LOCAL IMPROVEMENT AND SERVICE DISTRICTS													
FIRE PROTECTION DISTRICTS													
Crook Fire Prot	\$9,136,100	1.973	\$18,026	0.000 +	0.000 ^	\$0		\$0			0.000	\$0	\$18,026
Fleming Fire Prot	\$5,930,510	5.996	\$35,559	0.000 +	0.000 +	\$0		\$0			0.000	\$0	\$35,559

CERTIFICATION OF LEVIES AND REVENUES  
As of January 1, 1993

LOGAN COUNTY

	ASSESSED VALUATION	GENERAL OPERATING		BOND REDEMPTION+ CONTRACTUAL OBLIGATION^		CAPITAL/SPECIAL* ABATEMENT		TOTAL
		LEVY	REVENUE	LEVY	REVENUE DATE	LEVY	REVENUE	
<b>FIRE PROTECTION DISTRICTS contd</b>								
Haxtun Fire Prot	\$2,954,390	1.396	\$4,124	0.000 +	\$0	0.000	\$0	\$4,124
Peeetz Fire Prot	\$10,372,090	2.453	\$25,443	0.000 ^	\$0	0.000	\$0	\$25,443
Sterling Rural Fire Prot	\$31,651,980	2.600	\$82,295	0.000 ^	\$0	0.000	\$0	\$82,295
TOTAL	\$60,045,070	XXX	\$165,447	XXX	\$0	XXX	\$0	\$165,447
<b>WATER CONSERVANCY DISTRICTS</b>								
Lower South Platte Water Cons	\$74,384,850	0.500	\$37,192	0.000 +	\$0	0.000	\$0	\$37,192
Northern Colorado Water Conservancy [1]	\$75,120,220	1.000	\$75,120	0.000 +	\$0	0.000	\$0	\$75,120
TOTAL	\$149,505,070	XXX	\$112,313	XXX	\$0	XXX	\$0	\$112,313
<b>OTHER DISTRICTS</b>								
Highland Park Sanitation	\$1,040,200	0.000	\$0	0.000 +	\$0	0.000	\$0	\$0
Frenchman Groundwater Mgmt	\$8,632,740	0.153	\$1,321	0.000 ^	\$0	0.000	\$0	\$1,321
Logan County Pest Control	\$48,040,830	1.160	\$55,751	0.000 +	\$0	0.000	\$0	\$55,751
TOTAL	\$57,733,770	XXX	\$57,072	XXX	\$0	XXX	\$0	\$57,072
TOTAL LOCAL IMPROVEMENT AND SERVICE DISTRICTS	\$267,283,910	XXX	\$334,832	XXX	\$0	XXX	\$0	\$334,832

[1] Contractual Obligation w/Fed Govt



## SUMMARY OF LEVIES AND REVENUES

TYPE OF LEVY	ASSESSED VALUATION	GENERAL OPERATING FUND REVENUE	BOND REDEMPTION CONTRACTUAL OBLIGATION REVENUE	OVERRIDES TRANSPORTATION REVENUE	OTHER* REVENUE	TOTAL REVENUES
<b>SCHOOLS</b>						
Districts	\$112,562,780	\$4,511,419	\$953,450	\$0	\$28	\$5,480,102
Junior Colleges	\$112,576,750	\$2,279,147	\$0	\$0	\$0	\$2,286,352
Sub-Total Schools	XXX	\$6,790,567	\$953,450	---	\$22,437	\$7,766,454
<b>LOCAL GOVERNMENT</b>						
Counties	\$112,562,780	\$3,362,025	\$0	---	\$0	\$3,362,025
Cities and Towns	\$43,294,380	\$672,204	\$0	---	\$0	\$672,204
Local Improv. & Service	\$267,283,910	\$334,832	\$0	---	\$0	\$334,832
Sub-Total Local Gov't	XXX	\$4,369,061	\$0	---	\$0	\$4,369,061
<b>TOTAL VALUATION &amp; REVENUE</b>	<b>\$112,562,780</b>	<b>\$11,159,627</b>	<b>\$953,450</b>	<b>---</b>	<b>\$22,437</b>	<b>\$12,135,515</b>

\* See detail for specific fund type and name.

CERTIFICATION OF LEVIES AND REVENUES  
As of January 1, 1993

MESA COUNTY

District Number and Name	ASSESSED VALUATION	PUBLIC SCHOOL FINANCE AND GENERAL FUND		BOND REDEMPTION+		OVERRIDES TRANSPORTATION		ADA-ASBESTOS/SPECIAL* ABATEMENT		TOTAL REVENUE	
		LEVY	REVENUE	CONTRACTUAL OBLIGATION^ LEVY	REVENUE	LEVY	REVENUE	LEVY	REVENUE		
SCHOOL DISTRICTS											
0873 (1) (2) (3)	\$51,250	40.080	\$2,054	12.630 +	\$647	0.000	\$0	0.000	\$0	52.710	\$2,701
Delta County/Maher 50 J				0.000 ^	\$0	0.000	\$0	0.000	\$0		
1981 (4)	\$3,343,930	39.831	\$133,192	0.000 +	\$0	0.000	\$0	0.000	\$0	40.080	\$134,025
Debeque 49JT				0.000 ^	\$0	0.000	\$0	0.249	\$833		
1990	\$18,303,590	40.080	\$733,608	0.000 +	\$0	0.000	\$0	0.000	\$0	40.080	\$733,608
Platte Valley 50				0.000 ^	\$0	0.000	\$0	0.000	\$0		
2000 #1	\$462,412,520	40.080	\$18,533,494	6.620 +	\$3,061,171	0.000	\$0	0.000	\$0	48.004	\$22,197,651
Mesa County 51				0.000 ^	\$0	0.000	\$0	1.304	\$602,986		
TOTAL	\$484,111,290	XXX	\$19,402,348	XXX	\$3,061,818	XXX	\$0	XXX	\$0	XXX	\$23,067,985

#1 See Footnote No. 1  
(1) 0871 - Delta

(2) 0872 - Gunnison

(3) 0874 - Montrose

(4) 1982 - Garfield

LOCAL GOVERNMENT COUNTY PURPOSES	ASSESSED VALUATION	GENERAL OPERATING		BOND REDEMPTION+		CAPITAL/SPECIAL* ABATEMENT		TOTAL REVENUE	
		LEVY	REVENUE	CONTRACTUAL OBLIGATION^ LEVY	REVENUE	LEVY	REVENUE		
General	\$484,111,290	15.359	\$7,435,465	0.000 +	\$0	0.000	\$0	15.933	\$7,713,345
Road and Bridge	\$484,111,290	0.443	\$214,461	0.000 ^	\$0	0.574	\$277,880	0.443	\$214,461
Public Welfare	\$484,111,290	4.658	\$2,254,990	0.000 ^	\$0	0.000	\$0	4.658	\$2,254,990
Contingent Fund	\$484,111,290	0.760	\$367,925	0.000 ^	\$0	0.000	\$0	0.760	\$367,925
Capital Expenditures	\$484,111,290	0.005	\$2,421	0.000 +	\$0	0.000	\$0	0.005	\$2,421
Developmental Disabled	\$484,111,290	0.286	\$138,456	0.000 ^	\$0	0.000	\$0	0.286	\$138,456

Tv Translator	\$484,111,290	0.265	\$128,289	0.000 +	\$0	0.000	\$0	0.265	\$128,289
Jail	\$484,111,290	3.370	\$1,631,455	0.000 ^	\$0	0.000	\$0	3.370	\$1,631,455
<b>TOTAL #2</b>	<b>\$484,111,290</b>	<b>25.146</b>	<b>\$12,173,462</b>	<b>0.000 +</b>	<b>\$0</b>	<b>0.000</b>	<b>\$0</b>	<b>25.720</b>	<b>\$12,451,342</b>
				<b>0.000 ^</b>	<b>\$0</b>	<b>0.574</b>	<b>\$277,880</b>		

#2 See Footnote No. 2.

**CITIES AND TOWNS**

Fruita	\$10,750,340	15.979	\$171,780	5.421 +	\$58,278	0.000	\$0	21.400	\$230,058
Grand Junction #3	\$192,441,630	8.071	\$1,553,196	0.000 ^	\$0	0.000	\$0	8.071	\$1,553,196
Collbran	\$907,670	14.881	\$13,507	0.000 ^	\$0	0.000	\$0	14.881	\$13,507
Debeque	\$498,970	29.336	\$14,638	0.000 ^	\$0	0.000	\$0	29.336	\$14,638
Palisade	\$5,700,850	19.550	\$111,452	0.000 +	\$0	0.000	\$0	19.550	\$111,452
<b>TOTAL</b>	<b>\$210,299,460</b>	<b>XXX</b>	<b>\$1,864,573</b>	<b>XXX</b>	<b>\$58,278</b>	<b>XXX</b>	<b>\$0</b>	<b>XXX</b>	<b>\$1,922,851</b>
				<b>XXX</b>	<b>\$0</b>	<b>XXX</b>	<b>\$0</b>		

#3 See Footnote No. 3.

**LOCAL IMPROVEMENT AND SERVICE DISTRICTS**

METROPOLITAN DISTRICTS	ASSESSED VALUATION	GENERAL OPERATING LEVY	REVENUE	BOND REDEMPTION+ CONTRACTUAL OBLIGATION^	TERM	CAPITAL/SPECIAL* ABATEMENT	TOTAL REVENUE
				REVENUE DATE	DATE	REVENUE	REVENUE
Panorama Improvement No. 1	\$4,259,530	15.253	\$64,971	0.000 +	\$0	0.000	\$64,971
Panorama Improvement No. 2	\$480,160	13.887	\$6,668	0.000 ^	\$0	0.000	\$6,668
Panorama Improvement No. 3	\$831,640	14.699	\$12,224	0.000 +	\$0	0.000	\$12,224
Powderhorn Dist 1	\$12,630	0.000	\$0	0.000 ^	\$0	0.000	\$0
Powderhorn Dist 2	\$1,841,880	60.000	\$110,513	0.000 +	\$73,675	0.000	\$184,188
				40.000 +	\$0	0.000	\$0
				0.000 ^	\$0	0.000	\$0

CERTIFICATION OF LEVIES AND REVENUES  
As of January 1, 1993

MESA COUNTY

	ASSESSED VALUATION	GENERAL OPERATING		BOND REDEMPTION+ CONTRACTUAL OBLIGATION^		CAPITAL/SPECIAL* ABATEMENT		TOTAL
		LEVY	REVENUE	REVENUE	DATE	TERM	REVENUE	
<b>METROPOLITAN DISTRICTS contd</b>								
Redlands Mosquito Control	\$24,671,240	2.409	\$59,433	0.000 +	\$0	0.000	\$0	2.409 \$59,433
Ridges Metro [3]	\$5,944,970	0.000	\$0	0.000 ^	\$0	0.000	\$0	0.000 \$0
Ridges Metro II [2] [3]	\$107,080	0.000	\$0	0.000 ^	\$0	0.000	\$0	0.000 \$0
				370.471 +	\$39,670	0.000	\$0	370.471 \$39,670
				0.000 ^	\$0	0.000	\$0	0.000 \$0
<b>TOTAL</b>	<b>\$38,149,130</b>	<b>XXX</b>	<b>\$253,809</b>	<b>XXX</b>	<b>\$263,675</b>	<b>XXX</b>	<b>\$0</b>	<b>XXX</b> <b>\$517,484</b>
				<b>XXX</b>	<b>\$0</b>	<b>XXX</b>	<b>\$0</b>	<b>XXX</b> <b>\$0</b>
<b>FIRE PROTECTION DISTRICTS</b>								
Central Orchard Mesa Fire Prot	\$4,618,210	4.753	\$21,950	0.000 +	\$0	0.000	\$0	4.753 \$21,950
Clifton Fire Prot	\$53,911,760	4.209	\$226,915	0.814 +	\$43,884	0.000	\$0	5.023 \$270,799
East Orchard Mesa Fire Prot	\$2,644,800	2.997	\$7,926	0.000 ^	\$0	0.000	\$0	2.997 \$7,926
Grand Junction Rural Fire Prot	\$128,742,630	7.596	\$977,929	0.000 +	\$0	0.000	\$0	7.596 \$977,929
Lower Valley Fire Prot	\$32,433,800	4.602	\$149,260	0.000 +	\$0	0.000	\$0	4.602 \$149,260
Palisade Fire Prot	\$6,225,860	1.645	\$10,242	0.000 +	\$0	0.000	\$0	1.645 \$10,242
Plateau Valley Fire Prot	\$15,434,110	4.720	\$72,849	0.000 +	\$0	0.000	\$0	4.720 \$72,849
				0.000 ^	\$0	0.000	\$0	0.000 \$0
<b>TOTAL</b>	<b>\$244,011,170</b>	<b>XXX</b>	<b>\$1,467,071</b>	<b>XXX</b>	<b>\$43,884</b>	<b>XXX</b>	<b>\$0</b>	<b>XXX</b> <b>\$1,510,955</b>
				<b>XXX</b>	<b>\$0</b>	<b>XXX</b>	<b>\$0</b>	<b>XXX</b> <b>\$0</b>

HOSPITAL DISTRICTS									
Grand River Hospital	\$1,052,170	5.597	\$5,889	0.000 +	\$0	0.000	\$0	5.605	\$5,897
Plateau Valley Hospital	\$16,481,450	8.000	\$131,852	0.000 ^	\$0	0.008	\$8	8.002	\$131,885
TOTAL	\$17,533,620	XXX	\$137,741	XXX	\$0	XXX	\$0	XXX	\$137,782
SANITATION DISTRICTS									
Central Grand Valley Sanitation	\$38,206,600	0.000	\$0	0.000 +	\$0	0.000	\$0	0.000	\$0
Clifton Sanitation No. 1	\$2,556,060	0.000	\$0	6.139 +	\$15,692	0.000	\$0	6.139	\$15,692
Clifton Sanitation No. 2	\$24,720,380	0.932	\$23,039	0.000 ^	\$0	0.000	\$0	0.932	\$23,039
Meck Sanitation	\$425,580	0.000	\$0	0.000 ^	\$0	0.000	\$0	0.000	\$0
Orchard Mesa Sanitation	\$16,303,820	3.696	\$60,259	0.000 +	\$0	0.000	\$0	3.696	\$60,259
TOTAL	\$82,212,440	XXX	\$83,298	XXX	\$15,692	XXX	\$0	XXX	\$98,990
WATER AND SANITATION DISTRICTS									
Fruitvale Water & San	\$21,111,380	0.000	\$0	0.000 +	\$0	0.000	\$0	0.000	\$0
Grand Junction West Water & San	\$2,688,510	0.000	\$0	42.200 +	\$113,455	0.000	\$0	42.200	\$113,455
Mesa Water & San	\$447,160	0.000	\$0	0.000 ^	\$0	0.000	\$0	6.820	\$3,050
Railhead Water & San	\$172,430	0.000	\$0	6.820 ^	\$3,050	0.000	\$0	0.000	\$0
Valley West Water & San	\$2,590,900	0.000	\$0	0.000 +	\$0	0.000	\$0	0.000	\$0
TOTAL	\$27,010,380	XXX	\$0	XXX	\$113,455	XXX	\$0	XXX	\$116,505
CEMETARY DISTRICTS									
Collbran Cemetery	\$6,443,100	1.132	\$7,294	0.000 +	\$0	0.000	\$0	1.132	\$7,294
				0.000 ^	\$0	0.000	\$0		\$0

CERTIFICATION OF LEVIES AND REVENUES  
As of January 1, 1993

MESA COUNTY

	ASSESSED VALUATION	GENERAL OPERATING		BOND REDEMPTION+ CONTRACTUAL OBLIGATION*		CAPITAL/SPECIAL* ABATEMENT		TOTAL
		LEVY	REVENUE	REVENUE	TERM	LEVY	REVENUE	
<b>CEMETARY DISTRICTS contd</b>								
Mesa-Holina Cemetery	\$10,174,900	0.535	\$5,444	0.000 +	\$0	0.000	\$0	\$5,444
				0.000 ^	\$0	0.000	\$0	
New Elmwood Cemetery	\$31,056,830	1.539	\$47,796	0.000 +	\$0	0.000	\$0	\$47,796
				0.000 ^	\$0	0.000	\$0	
<b>TOTAL</b>	<b>\$47,674,830</b>	<b>XXX</b>	<b>\$60,534</b>	<b>XXX</b>	<b>\$0</b>	<b>XXX</b>	<b>\$0</b>	<b>\$60,534</b>
				<b>XXX</b>	<b>\$0</b>	<b>XXX</b>	<b>\$0</b>	
<b>WATER CONSERVANCY DISTRICTS</b>								
Battlement Mesa Water Conservancy	\$1,069,780	2.033	\$2,175	0.000 +	\$0	0.000	\$0	\$2,175
				0.000 ^	\$0	0.000	\$0	
Bluestone Water Conservancy	\$4,079,650	0.227	\$926	0.000 +	\$0	0.000	\$0	\$926
				0.000 ^	\$0	0.000	\$0	
Collbran Water Conservancy	\$8,582,750	1.046	\$8,978	0.000 +	\$0	0.000	\$0	\$8,978
				0.000 ^	\$0	0.000	\$0	
Ute Water Conservancy	\$321,686,340	0.000	\$0	2.000 +	\$643,373	0.000	\$0	\$643,373
				0.000 ^	\$0	0.000	\$0	
West Divide Water Conservancy	\$1,250,650	0.329	\$411	0.000 +	\$0	0.000	\$0	\$411
				0.000 ^	\$0	0.001	\$1	
<b>TOTAL</b>	<b>\$336,669,150</b>	<b>XXX</b>	<b>\$12,491</b>	<b>XXX</b>	<b>\$643,373</b>	<b>XXX</b>	<b>\$0</b>	<b>\$655,865</b>
				<b>XXX</b>	<b>\$0</b>	<b>XXX</b>	<b>\$1</b>	
<b>COUNTY PEST CONTROL DISTRICTS</b>								
Central Grand Valley Pest Control	\$67,097,010	0.136	\$9,125	0.000 +	\$0	0.000	\$0	\$9,125
				0.000 ^	\$0	0.000	\$0	
Upper Grand Valley Pest Control	\$44,158,630	0.219	\$9,671	0.000 +	\$0	0.000	\$0	\$9,671
				0.000 ^	\$0	0.000	\$0	
<b>TOTAL</b>	<b>\$111,255,640</b>	<b>XXX</b>	<b>\$18,796</b>	<b>XXX</b>	<b>\$0</b>	<b>XXX</b>	<b>\$0</b>	<b>\$18,796</b>
				<b>XXX</b>	<b>\$0</b>	<b>XXX</b>	<b>\$0</b>	

IRRIGATION DISTRICTS	15,300	6.000	\$91,800	0.000 +	\$0	0.000	\$0	0.000	\$91,800
Collbran Water - Irrigation				0.000 ^	\$0	0.000	\$0	0.000	\$0
Mesa County Irrigation	0	13.690 (D)	\$40,741	0.000 +	\$0	0.000	\$0	0.000	\$40,741
Orchard Mesa Irrigation	\$1,241,514	373.730	\$463,991	0.000 ^	\$0	0.000	\$0	0.000	\$0
Palisade Irrigation	9,616	10.500 (D)	\$100,968	40.270 +	\$49,996	0.000	\$0	0.000	\$513,987
				0.000 ^	\$0	0.000	\$0	0.000	\$0
				0.000 +	\$0	0.000	\$0	0.000	\$100,968
				0.000 ^	\$0	0.000	\$0	0.000	\$0
<b>TOTAL</b>	<b>\$1,241,514</b>	<b>XXX</b>	<b>\$497,500</b>	<b>XXX</b>	<b>\$49,996</b>	<b>XXX</b>	<b>\$0</b>	<b>XXX</b>	<b>\$747,496</b>
				<b>XXX</b>	<b>\$0</b>	<b>XXX</b>	<b>\$0</b>	<b>XXX</b>	<b>\$0</b>
<b>OTHER DISTRICTS</b>									
Clifton Water	\$52,623,370	0.000	\$0	0.000 +	\$0	0.000	\$0	0.000	\$0
Mesa County Library District	\$484,111,290	2.810	\$1,360,353	0.000 ^	\$0	0.000	\$0	0.000	\$0
Palisade Drainage	527	5.000 (D)	\$2,635	0.000 +	\$0	0.000	\$0	0.000	\$1,360,353
Grand Junction DOA #6	\$13,822,090	5.000	\$69,110	0.000 +	\$0	0.000	\$0	0.000	\$2,635
Grand Junction Drainage #5	\$285,701,260	3.269	\$933,957	0.000 ^	\$0	0.000	\$0	0.000	\$0
Colorado River Water Conservancy #4	\$484,111,290	0.394	\$190,740	0.000 +	\$0	0.000	\$0	0.000	\$69,110
				0.000 ^	\$0	0.000	\$0	0.000	\$0
				0.000 +	\$0	0.000	\$0	0.000	\$933,957
				0.000 ^	\$0	0.000	\$0	0.000	\$0
<b>TOTAL</b>	<b>\$1,320,369,300</b>	<b>XXX</b>	<b>\$2,556,795</b>	<b>XXX</b>	<b>\$0</b>	<b>XXX</b>	<b>\$0</b>	<b>XXX</b>	<b>\$2,556,795</b>
				<b>XXX</b>	<b>\$0</b>	<b>XXX</b>	<b>\$0</b>	<b>XXX</b>	<b>\$0</b>
<b>TOTAL LOCAL IMPROVEMENT AND SERVICE DISTRICTS</b>	<b>\$2,226,127,174</b>	<b>XXX</b>	<b>\$5,288,034</b>	<b>XXX</b>	<b>\$1,130,075</b>	<b>XXX</b>	<b>\$0</b>	<b>XXX</b>	<b>\$6,421,202</b>
				<b>XXX</b>	<b>\$3,050</b>	<b>XXX</b>	<b>\$43</b>	<b>XXX</b>	<b>\$0</b>

#4 See Footnote No. 4.  
 #5 See Footnote No. 5.  
 #6 See Footnote No. 6.  
 [2] Sub-Dist. of Ridges Metro  
 [3] Dissolved 2-25-92, Annexed To GJC (D) Acres - Per Acre

CERTIFICATION OF LEVIES AND REVENUES  
As of January 1, 1993

MESA COUNTY

SUMMARY OF LEVIES AND REVENUES

TYPE OF LEVY	ASSESSED VALUATION	GENERAL OPERATING FUND REVENUE	BOND REDEMPTION CONTRACTUAL OBLIGATION REVENUE	OVERRIDES TRANSPORTATION REVENUE	OTHER* REVENUE	TOTAL REVENUES
<b>SCHOOLS</b>						
Districts	\$484,111,290	\$19,402,348	\$3,061,818	\$0	\$0	\$23,067,985
<b>LOCAL GOVERNMENT</b>						
Counties	\$484,111,290	\$12,173,462	\$0		\$277,880	\$12,451,342
Cities and Towns	\$210,299,460	\$1,864,573	\$58,278		\$0	\$1,922,851
Local Improv. & Service	\$2,226,127,174	\$5,288,034	\$1,130,075		\$43	\$6,421,202
Sub-Total Local Gov't	XXX	\$19,326,069	\$1,188,353		\$277,923	\$20,795,395
TOTAL VALUATION & REVENUE #7	\$484,111,290	\$38,728,418	\$4,250,171		\$881,741	\$43,863,380

#7 See footnote No. 7

\* See detail for specific fund type and name.

FOOTNOTES:

- 1 Mesa County School District #51 Includes \$1,828,362 Assessed Valuation and \$87,769 Revenue Attributable To Grand Junction Downtown Development Authority.
- 2 County Purposes Include \$1,828,360 Assessed Valuation and \$47,025 Revenue Attributable To Grand Junction Downtown Development Authority.
- 3 City of Grand Junction Includes \$1,828,360 Assessed Valuation and \$14,757 Revenue Attributable To Grand Junction Downtown Development Authority.
- 4 Colorado River Water District Includes \$1,828,360 Assessed Valuation and \$720 Revenue Attributable To Grand Junction Downtown Development Authority.
- 5 Grand Junction Drainage District Includes \$1,828,360 Assessed Valuation and \$5,977 Revenue Attributable To Grand Junction Downtown Development Authority.
- 6 Grand Junction Downtown Development Authority Includes \$1,828,360 Assessed Valuation and \$9,142 Revenue Attributable To Grand Junction Downtown Development Authority.
- 7 Total Valuation and Revenue Includes \$1,828,360 Assessed Valuation And \$170,528 Revenue Attributable To Grand Junction Downtown Development Authority.





CERTIFICATION OF LEVIES AND REVENUES  
As of January 1, 1993

MINERAL COUNTY

District Number and Name	ASSESSED VALUATION	PUBLIC SCHOOL FINANCE AND GENERAL FUND		BOND REDEMPTION+		OVERRIDES TRANSPORTATION		ADA-ASBESTOS/SPECIAL* ABATEMENT		TOTAL REVENUE
		LEVY	REVENUE	LEVY	REVENUE	LEVY	REVENUE	LEVY	REVENUE	
SCHOOL DISTRICTS										
2010	\$15,326,530	40.080	\$614,287	0.000 +	\$0	0.000	\$0	0.000	\$0	\$614,287
Creede Consolidated 1				0.000 ^	\$0	0.000	\$0	0.000	\$0	

LOCAL GOVERNMENT COUNTY PURPOSES	ASSESSED VALUATION	GENERAL OPERATING		BOND REDEMPTION+		CAPITAL/SPECIAL* ABATEMENT		TOTAL REVENUE
		LEVY	REVENUE	LEVY	REVENUE	LEVY	REVENUE	
General	\$15,326,530	21.061	\$322,792	0.000 +	\$0	0.000	\$0	\$322,792
Road and Bridge	\$15,326,530	1.400	\$21,457	0.000 ^	\$0	0.000	\$0	\$21,457
Public Welfare	\$15,326,530	1.000	\$15,327	0.000 ^	\$0	0.000	\$0	\$15,327
TOTAL	\$15,326,530	23.461	\$359,576	0.000 +	\$0	0.000	\$0	\$359,576

CITIES AND TOWNS	ASSESSED VALUATION	GENERAL OPERATING		BOND REDEMPTION+		CAPITAL/SPECIAL* ABATEMENT		TOTAL REVENUE
		LEVY	REVENUE	LEVY	REVENUE	LEVY	REVENUE	
Creede	\$1,992,460	14.253	\$28,399	0.000 +	\$0	0.000	\$0	\$28,399
TOTAL	\$1,992,460	14.253	\$28,399	0.000 +	\$0	0.000	\$0	\$28,399

LOCAL IMPROVEMENT AND SERVICE DISTRICTS	ASSESSED VALUATION	GENERAL OPERATING		BOND REDEMPTION+		CAPITAL/SPECIAL* ABATEMENT		TOTAL REVENUE
		LEVY	REVENUE	LEVY	REVENUE	LEVY	REVENUE	
CONSERVATION DISTRICT (RIVER WATER)								
Rio Grande Water Conservation	\$14,341,530	2.488	\$35,682	0.000 +	\$0	0.000	\$0	\$35,682
Southwestern Water Conservation	\$985,000	0.428	\$422	0.000 ^	\$0	0.000	\$0	\$422
TOTAL	\$15,326,530	XXX	\$36,103	XXX	\$0	XXX	\$0	\$36,103

OTHER DISTRICTS	ASSESSED VALUATION	GENERAL OPERATING FUND REVENUE	BOND REDEMPTION CONTRACTUAL OBLIGATION REVENUE	OVERRIDES TRANSPORTATION REVENUE	OTHER* REVENUE	TOTAL REVENUES
Mineral County Fire Prot	\$9,284,290	\$18,569	0.000 +	\$0	0.000	\$18,569
Upper San Juan Hospital	\$985,000	\$2,011	0.000 ^	\$0	0.000	\$2,011
Deep Creek Water & San.	\$112,460	\$0	0.000 ^	\$0	0.000	\$0
San Luis Valley Water Conservancy	\$1,299,650	\$625	8.366 +	\$941	0.000	\$941
TOTAL	\$11,681,400	\$21,206	0.000 ^	\$0	0.000	\$21,206
TOTAL LOCAL IMPROVEMENT AND SERVICE DISTRICTS	\$27,007,930	\$57,309	0.000 ^	\$0	0.000	\$57,309

SUMMARY OF LEVIES AND REVENUES

TYPE OF LEVY	ASSESSED VALUATION	GENERAL OPERATING FUND REVENUE	BOND REDEMPTION CONTRACTUAL OBLIGATION REVENUE	OVERRIDES TRANSPORTATION REVENUE	OTHER* REVENUE	TOTAL REVENUES
SCHOOLS						
Districts	\$15,326,530	\$614,287	\$0	\$0	\$0	\$614,287
LOCAL GOVERNMENT						
Counties	\$15,326,530	\$359,576	\$0	\$0	\$0	\$359,576
Cities and Towns	\$1,992,460	\$28,399	\$0	\$0	\$0	\$28,399
Local Improv. & Service	\$27,007,930	\$57,309	\$941	\$0	\$0	\$58,250
Sub-Total Local Gov't	XXX	\$445,284	\$941	\$0	\$0	\$446,225
TOTAL VALUATION & REVENUE	\$15,326,530	\$1,059,571	\$941	\$0	\$0	\$1,060,512

\* See detail for specific fund type and name.

CERTIFICATION OF LEVIES AND REVENUES  
As of January 1, 1993

MOFFAT COUNTY

District Number and Name	ASSESSED VALUATION	PUBLIC SCHOOL FINANCE AND GENERAL FUND		BOND REDEMPTION+		OVERRIDES TRANSPORTATION		ADA-ASBESTOS/SPECIAL* ABATEMENT		TOTAL REVENUE
		LEVY	REVENUE	LEVY	REVENUE	LEVY	REVENUE	LEVY	REVENUE	
SCHOOL DISTRICTS										
2020	\$281,932,220	37.194	\$10,486,187	2.600 +	\$733,024	0.000	\$0	1.164	\$328,169	\$11,547,380
Craig (Moffat) RE 1				0.000 ^	\$0	0.000	\$0	0.000	\$0	
LOCAL GOVERNMENT COUNTY PURPOSES										
General	\$281,932,220	14.032	\$3,956,073	0.000 +	\$0	0.000	\$0	0.000	\$0	\$3,956,073
Road and Bridge	\$281,932,220	2.500	\$704,831	0.000 +	\$0	0.000	\$0	0.000	\$0	\$704,831
Public Welfare	\$281,932,220	0.936	\$263,889	0.000 +	\$0	0.000	\$0	0.000	\$0	\$263,889
Library	\$281,932,220	1.858	\$523,830	0.000 +	\$0	0.000	\$0	0.000	\$0	\$523,830
Retirement	\$281,932,220	0.869	\$244,999	0.000 +	\$0	0.000	\$0	0.000	\$0	\$244,999
Public Hospital	\$281,932,220	1.677	\$472,800	0.000 +	\$0	0.000	\$0	0.000	\$0	\$472,800
TOTAL	\$281,932,220	21.872	\$6,166,422	0.000 +	\$0	0.000	\$0	0.000	\$0	\$6,166,422

CITIES AND TOWNS	ASSESSED VALUATION	LEVY	GENERAL OPERATING REVENUE	REVENUE	CONTRACTUAL OBLIGATION <sup>+</sup>	REVENUE	DATE	TERM	LEVY	CAPITAL/SPECIAL* ABATEMENT	REVENUE	LEVY	TOTAL REVENUE
Craig	\$25,851,840	16.996	\$439,378	0.000 +	\$0	0.000 +	\$0	2.000 *D	\$51,704	18.996	\$491,082		
Dinosaur	\$777,660	22.085	\$17,175	0.000 ^	\$0	0.000 ^	\$0	0.000	\$0	22.085	\$17,175		
TOTAL	\$26,629,500	XXX	\$456,553	XXX	\$0	XXX	\$0	XXX	\$51,704	XXX	\$508,257		
*D Truth in Taxation													
JUNIOR COLLEGES													
Moffat Cty Affiliated Jr. College Dist.	\$281,932,220	3.500	\$986,763	0.000 +	\$0	0.000 +	\$0	0.000	\$0	3.500	\$986,763		
Artesia Fire Prot	\$4,734,940	8.491	\$40,204	0.000 +	\$0	0.000 ^	\$0	0.000	\$0	8.491	\$40,204		
Craig Rural Fire Prot	\$211,142,430	2.393	\$505,264	0.000 +	\$0	0.000 +	\$0	0.000	\$0	2.393	\$505,264		
TOTAL	\$215,877,370	XXX	\$545,468	XXX	\$0	XXX	\$0	XXX	\$0	XXX	\$545,468		
LOCAL IMPROVEMENT AND SERVICE DISTRICTS													
FIRE PROTECTION DISTRICTS													
Great Northern Water Conservancy	\$29,863,810	0.000	\$0	0.000 +	\$0	0.000 ^	\$0	0.000	\$0	0.000	\$0		
Juniper Water Conservancy	\$23,372,040	0.000	\$0	0.000 +	\$0	0.000 +	\$0	0.000	\$0	0.000	\$0		
Pot Hook Water Conservancy	\$2,449,290	0.000	\$0	0.000 +	\$0	0.000 ^	\$0	0.000	\$0	0.000	\$0		
Upper Yampa Water Conservancy	\$171,049,670	0.193	\$33,013	1.807 +	\$309,087	0.000 ^	\$0	0.000	\$0	2.000	\$342,099		
Yellow Jacket Water Conservancy	\$25,013,390	0.291	\$7,279	0.000 +	\$0	0.000 +	\$0	0.000	\$0	0.291	\$7,279		
TOTAL	\$251,748,200	XXX	\$40,291	XXX	\$309,087	XXX	\$0	XXX	\$0	XXX	\$349,378		

CERTIFICATION OF LEVIES AND REVENUES  
As of January 1, 1993

MOFFAT COUNTY

OTHER DISTRICTS	ASSESSED VALUATION	GENERAL OPERATING		BOND REDEMPTION+ CONTRACTUAL OBLIGATION^		CAPITAL/SPECIAL* ABATEMENT		TOTAL REVENUE
		LEVY	REVENUE	REVENUE	DATE	LEVY	REVENUE	
Maybell Irrigation	49,570	205.000 (D)	\$10,162	0.000 +	\$0	0.000	\$0	\$10,162
Colorado River Water Conservancy	\$281,932,220	0.39%	\$111,081	0.000 ^	\$0	0.000	\$0	\$111,081
TOTAL	\$281,932,220	XXX	\$121,243	XXX	\$0	XXX	\$0	\$121,243
TOTAL LOCAL IMPROVEMENT AND SERVICE DISTRICTS	\$749,557,790	XXX	\$707,003	XXX	\$309,087	XXX	\$0	\$1,016,089

(D) Acres - per acre

SUMMARY OF LEVIES AND REVENUES

TYPE OF LEVY	ASSESSED VALUATION	GENERAL OPERATING FUND REVENUE	BOND REDEMPTION CONTRACTUAL OBLIGATION REVENUE	OVERRIDES TRANSPORTATION REVENUE	OTHER* REVENUE	TOTAL REVENUES
<b>SCHOOLS</b>						
Districts	\$281,932,220	\$10,486,187	\$733,024	\$0	\$328,169	\$11,547,380
Junior Colleges	\$281,932,220	\$986,763	\$0	\$0	\$0	\$986,763
Sub-Total Schools	XXX	\$11,472,950	\$733,024	\$0	\$328,169	\$12,534,143
<b>LOCAL GOVERNMENT</b>						
Counties	\$281,932,220	\$6,166,422	\$0	\$0	\$0	\$6,166,422
Cities and Towns	\$26,629,500	\$456,553	\$0	\$0	\$51,704	\$508,257
Local Improv. & Service	\$749,557,790	\$707,003	\$309,087	\$0	\$0	\$1,016,089
Sub-Total Local Gov't	XXX	\$7,329,978	\$309,087	\$0	\$51,704	\$7,690,768
<b>TOTAL VALUATION &amp; REVENUE</b>	\$281,932,220	\$18,802,928	\$1,042,111	\$0	\$379,873	\$20,224,911

\* See detail for specific fund type and name.

CERTIFICATION OF LEVIES AND REVENUES  
As of January 1, 1993

MONTEZUMA COUNTY

District Number and Name	ASSESSED VALUATION	PUBLIC SCHOOL FINANCE AND GENERAL FUND		BOND REDEMPTION+		OVERRIDES TRANSPORTATION		ADA-ASBESTOS/SPECIAL* ABATEMENT		TOTAL REVENUE
		LEVY	REVENUE	LEVY	REVENUE	LEVY	REVENUE	LEVY	REVENUE	
SCHOOL DISTRICTS										
2035	\$163,056,610	40.080	\$6,535,309	0.000 +	\$0	0.000	\$0	0.000	\$0	\$6,535,309
Cortez RE 1				0.000 ^	\$0	0.000	\$0	0.000	\$0	
2055	\$16,286,480	40.080	\$652,762	1.750 +	\$28,501	0.000	\$0	0.000	\$0	\$681,263
Dolores RE 4 A				0.000 ^	\$0	0.000	\$0	0.000	\$0	
2070	\$12,995,840	39.148	\$508,761	14.439 +	\$187,647	0.000	\$0	0.000	\$0	\$696,408
Mancos RE 6				0.000 ^	\$0	0.000	\$0	0.000	\$0	
TOTAL	\$192,338,930	XXX	\$7,696,832	XXX	\$216,148	XXX	\$0	XXX	\$0	\$7,912,980

LOCAL GOVERNMENT COUNTY PURPOSES	ASSESSED VALUATION	GENERAL OPERATING		BOND REDEMPTION+		CAPITAL/SPECIAL* ABATEMENT		TOTAL REVENUE
		LEVY	REVENUE	LEVY	REVENUE	LEVY	REVENUE	
General	\$192,338,930	11.586	\$2,228,439	0.000 +	\$0	0.000	\$0	\$2,228,439
Road and Bridge	\$192,338,930	2.398	\$461,229	0.000 ^	\$0	0.000	\$0	\$461,229
Public Welfare	\$192,338,930	1.930	\$371,214	0.000 ^	\$0	0.000	\$0	\$371,214
Airport	\$192,338,930	0.222	\$42,699	0.000 +	\$0	0.000	\$0	\$42,699
TOTAL	\$192,338,930	16.136	\$3,103,581	0.000 +	\$0	0.000	\$0	\$3,103,581

Cortez	\$32,823,510	1.664	\$54,618	0.000 +	\$0	0.000	\$0	\$54,618
TOTAL	\$32,823,510	1.664	\$54,618	0.000 +	\$0	0.000	\$0	\$54,618



	ASSESSED VALUATION	GENERAL OPERATING			BOND REDEMPTION+ CONTRACTUAL OBLIGATION^			CAPITAL/SPECIAL* ABATEMENT			TOTAL REVENUE
		LEVY	REVENUE	LEVY	REVENUE	DATE	TERM	LEVY	REVENUE	LEVY	
Dolores	\$2,816,480	17.722	\$49,914	0.000 +	\$0			0.000	\$0	17.722	\$49,914
Mancos	\$2,683,720	14.882	\$39,939	0.000 ^	\$0			0.000	\$0	14.882	\$39,939
TOTAL	\$38,323,710	XXX	\$144,471	XXX	\$0			XXX	\$0	XXX	\$144,471
LOCAL IMPROVEMENT AND SERVICE DISTRICTS											
FIRE PROTECTION DISTRICTS											
Cortez Fire Prot	\$48,797,480	4.173	\$203,632	0.000 +	\$0			0.000	\$0	4.173	\$203,632
Dolores Fire Prot	\$15,171,730	4.258	\$64,601	0.000 +	\$0			0.000	\$0	4.258	\$64,601
Lewis-Arriola Fire Prot	\$47,441,440	2.885	\$136,869	0.000 ^	\$0			0.000	\$0	2.885	\$136,869
Mancos Fire Prot	\$11,264,090	2.542	\$28,633	0.000 ^	\$0			0.000	\$0	2.542	\$28,633
Pleasant View Fire Prot	\$49,213,480	0.791	\$38,928	0.000 +	\$18,811			0.000	\$0	0.791	\$38,928
TOTAL	\$171,888,220	XXX	\$472,663	XXX	\$18,811			XXX	\$0	XXX	\$491,674
WATER DISTRICTS											
Montezuma County Water No. 1	\$3,266,140	7.250	\$23,680	0.000 +	\$0			0.000	\$0	7.250	\$23,680
Summit Ridge Water	\$3,623,810	0.000	\$0	0.000 ^	\$32,614			0.000	\$0	0.000	\$32,614
TOTAL	\$6,889,950	XXX	\$23,680	XXX	\$32,614			XXX	\$0	XXX	\$56,294
CEMETERY DISTRICTS											
Arriola Cemetery	\$3,563,930	0.947	\$3,375	0.000 +	\$0			0.000	\$0	0.947	\$3,375
Cortez Cemetery	\$52,270,080	0.587	\$30,683	0.000 ^	\$0			0.000	\$0	0.587	\$30,683
Dolores Cemetery	\$14,418,650	1.000	\$14,419	0.000 ^	\$0			0.000	\$0	1.000	\$14,419

CERTIFICATION OF LEVIES AND REVENUES  
As of January 1, 1993

MONTEZUMA COUNTY

	ASSESSED VALUATION	GENERAL OPERATING		BOND REDEMPTION+ CONTRACTUAL OBLIGATION^		CAPITAL/SPECIAL* ABATEMENT		TOTAL
		LEVY	REVENUE	LEVY	REVENUE DATE	LEVY	REVENUE	
<b>CEMETERY DISTRICTS contd</b>								
Fairview Cemetery	\$36,850,630	0.145	\$5,343	0.000 +	\$0	0.000	\$0	0.145 \$5,343
Lebanon Cemetery	\$1,872,180	1.306	\$2,445	0.000 ^	\$0	0.000	\$0	1.306 \$2,445
Lewis Cemetery	\$1,743,550	1.752	\$3,055	0.000 +	\$0	0.000	\$0	1.752 \$3,055
Mancos Cemetery	\$12,273,230	0.727	\$8,923	0.000 ^	\$0	0.000	\$0	0.727 \$8,923
Sylvan Cemetery	\$38,616,720	0.036	\$1,390	0.000 +	\$0	0.000	\$0	0.036 \$1,390
<b>TOTAL</b>	<b>\$161,608,970</b>	<b>XXX</b>	<b>\$69,633</b>	<b>XXX</b>	<b>\$0</b>	<b>XXX</b>	<b>\$0</b>	<b>XXX \$69,633</b>
<b>LIBRARY DISTRICTS</b>								
Dolores Library	\$16,286,480	0.000	\$0	4.000 +	\$65,146 11/03/92	0.000	\$0	4.000 \$65,146
Mancos Library	\$12,995,840	1.500	\$19,494	0.000 ^	\$0	0.000	\$0	1.500 \$19,494
<b>TOTAL</b>	<b>\$29,282,320</b>	<b>XXX</b>	<b>\$19,494</b>	<b>XXX</b>	<b>\$65,146</b>	<b>XXX</b>	<b>\$0</b>	<b>XXX \$84,640</b>
<b>WATER CONSERVANCY DISTRICTS</b>								
Dolores Water Conservancy	\$125,601,880	0.971	\$121,934	0.000 +	\$0	0.000	\$0	1.565 \$196,567
Mancos Water Conservancy	\$8,471,120	0.830	\$7,031	0.594 ^	\$74,633	0.000	\$0	0.830 \$7,031
<b>TOTAL</b>	<b>\$134,073,000</b>	<b>XXX</b>	<b>\$128,965</b>	<b>XXX</b>	<b>\$74,633</b>	<b>XXX</b>	<b>\$0</b>	<b>XXX \$203,598</b>

OTHER DISTRICTS	ASSESSED VALUATION	TYPE OF LEVY	GENERAL OPERATING FUND REVENUE	BOND REDEMPTION CONTRACTUAL OBLIGATION REVENUE	OVERRIDES TRANSPORTATION REVENUE	OTHER* REVENUE	TOTAL REVENUES
Montezuma Mosquito Control	\$124,820,740	0.953	\$118,954	0.000 +	\$0	0.000	\$118,954
Television Translator Assoc.	\$190,154,280	0.838	\$159,349	0.000 ^	\$0	0.000	\$159,349
Montezuma County Hospital	\$192,338,930	1.598	\$307,358	0.000 ^	\$51,932	0.000	\$359,290
Cortez Sanitation	\$32,725,040	0.000	\$0	0.000 +	\$0	0.000	\$0
Southwestern Water Conservation	\$192,338,930	0.428	\$82,321	0.000 ^	\$0	0.000	\$82,321
<b>TOTAL</b>	<b>\$732,377,920</b>	<b>XXX</b>	<b>\$667,982</b>	<b>XXX \$51,932</b>	<b>\$0</b>	<b>XXX</b>	<b>\$719,914</b>
<b>TOTAL LOCAL IMPROVEMENT AND SERVICE DISTRICTS</b>	<b>\$1,236,120,380</b>	<b>XXX</b>	<b>\$1,382,418</b>	<b>XXX \$168,503</b>	<b>XXX \$74,633</b>	<b>XXX</b>	<b>\$1,625,553</b>

SUMMARY OF LEVIES AND REVENUES

SCHOOLS	LOCAL GOVERNMENT	TOTAL VALUATION & REVENUE	GENERAL OPERATING FUND REVENUE	BOND REDEMPTION CONTRACTUAL OBLIGATION REVENUE	OVERRIDES TRANSPORTATION REVENUE	OTHER* REVENUE	TOTAL REVENUES
Districts		\$192,338,930	\$7,696,832	\$216,148	\$0	\$0	\$7,912,980
Countries		\$192,338,930	\$3,103,581	\$0		\$0	\$3,103,581
Cities and Towns		\$38,323,710	\$144,471	\$0		\$0	\$144,471
Local Improv. & Service		\$1,236,120,380	\$1,382,418	\$168,503		\$0	\$1,625,553
Sub-Total Local Gov't	XXX		\$4,630,470	\$168,503		\$0	\$4,873,605
<b>TOTAL VALUATION &amp; REVENUE</b>		<b>\$192,338,930</b>	<b>\$12,327,302</b>	<b>\$384,651</b>		<b>\$0</b>	<b>\$12,786,585</b>

\* See detail for specific fund type and name.

CERTIFICATION OF LEVIES AND REVENUES  
As of January 1, 1993

MONTEROSE COUNTY

District Number and Name	ASSESSED VALUATION	PUBLIC SCHOOL FINANCE AND GENERAL FUND		BOND REDEMPTION+		OVERRIDES TRANSPORTATION		ADA-ASBESTOS/SPECIAL* ABATEMENT		TOTAL REVENUE
		LEVY	REVENUE	LEVY	REVENUE	LEVY	REVENUE	LEVY	REVENUE	
SCHOOL DISTRICTS										
0874 (1) (2) (3) Delta County/Maier 50 J	\$1,115,070	40.080	\$44,692	12.630 + 0.000	\$14,083 \$0	0.000 0.000	\$0 \$0	0.000 0.000	\$0 \$0	\$58,775
2181 (4) (5) Montrose County East RE 1 J	\$118,397,960	40.080	\$4,745,390	5.027 + 0.000	\$595,187 \$0	0.000 0.000	\$0 \$0	0.000 0.000	\$0 \$0	\$5,340,577
2190 Montrose County West RE 2	\$22,307,810	40.080	\$894,097	0.000 + 0.000	\$0 \$0	0.000 0.000	\$0 \$0	0.000 0.000	\$0 \$0	\$894,097
2842 (6) Norwood/Redvale R 2 J	\$1,528,000	40.080	\$61,242	0.000 + 0.000	\$0 \$0	0.000 0.000	\$0 \$0	0.000 0.000	\$0 \$0	\$61,242
TOTAL	\$143,348,840	XXX	\$5,745,421	XXX XXX	\$609,270 \$0	XXX XXX	\$0 \$0	XXX XXX	\$0 \$0	\$6,354,691

(3) 0873 - Mesa (5) 2181 - Ouray (6) 2840 - San Miguel  
(4) 2182 - Gurnison

LOCAL GOVERNMENT COUNTY PURPOSES	ASSESSED VALUATION	GENERAL OPERATING		BOND REDEMPTION+		CAPITAL/SPECIAL* ABATEMENT		TOTAL REVENUE
		LEVY	REVENUE	LEVY	REVENUE	LEVY	REVENUE	
General	\$143,348,840	15.313	\$2,195,101	0.000 + 0.000	\$0 \$0	0.000 0.000	\$0 \$0	\$2,195,101
Road and Bridge	\$143,348,840	0.509	\$72,965	0.000 + 0.000	\$0 \$0	0.000 0.000	\$0 \$0	\$72,965
Public Welfare	\$143,348,840	3.250	\$465,884	0.000 + 0.000	\$0 \$0	0.000 0.000	\$0 \$0	\$465,884
Retirement	\$143,348,840	0.340	\$48,739	0.000 + 0.000	\$0 \$0	0.000 0.000	\$0 \$0	\$48,739
Self-Insurance	\$143,348,840	3.961	\$567,805	0.000 + 0.000	\$0 \$0	0.000 0.000	\$0 \$0	\$567,805
Solid Waste Disposal	\$143,348,840	1.307	\$187,357	0.000 + 0.000	\$0 \$0	0.000 0.000	\$0 \$0	\$187,357

	ASSESSED VALUATION	GENERAL OPERATING LEVY	REVENUE	LEVY	0.000 +	\$249,570	1.741	\$249,570	0.000	1.741	\$249,570
Public Hospital	\$143,348,840				0.000 +	\$249,570	1.741	\$249,570	0.000	1.741	\$249,570
Tv Translator	\$143,348,840				0.000 +	\$28,670	0.200	\$28,670	0.000	0.200	\$28,670
<b>TOTAL</b>	<b>\$143,348,840</b>		<b>\$3,816,089</b>		<b>0.000 +</b>		<b>26.621</b>		<b>0.000</b>	<b>26.621</b>	<b>\$3,816,089</b>
<b>CITIES AND TOWNS</b>											
Montrose	\$57,898,760		\$0		0.000 +	\$0	0.000	\$0	0.000	0.000	\$0
Naturita	\$1,569,440		\$13,179		4.845 +	\$7,604	8.397	\$13,179	0.000	13.242	\$20,783
Nucla	\$1,828,980		\$31,473		0.000 +	\$0	17.208	\$31,473	0.000	17.208	\$31,473
Olathe	\$3,439,050		\$39,883		0.000 +	\$0	11.597	\$39,883	0.000	11.597	\$39,883
<b>TOTAL</b>	<b>\$64,736,230</b>		<b>\$84,535</b>		<b>0.000 +</b>	<b>\$7,604</b>	<b>XXX</b>		<b>0.000</b>	<b>XXX</b>	<b>\$92,139</b>

	ASSESSED VALUATION	GENERAL OPERATING LEVY	REVENUE	LEVY	0.000 +	REVENUE	LEVY	0.000	REVENUE	LEVY	TOTAL REVENUE
Crawford Fire Prot No. 5	\$1,002,570		\$3,479		0.000 +	\$0	3.470	0.000	\$0	3.470	\$3,479
Montrose Fire Prot	\$94,286,190		\$552,329		0.840 +	\$79,200	5.858	0.000	\$0	6.698	\$631,529
Norwood Fire Prot	\$1,308,580		\$5,849		0.000 +	\$0	4.470	0.000	\$0	4.470	\$5,849
Nucla-Naturita Fire Prot	\$20,317,000		\$28,058		0.560 +	\$11,378	1.381	0.000	\$0	1.941	\$39,436
Olathe Rural Fire Prot	\$17,666,100		\$63,739		0.000 +	\$0	3.608	0.000	\$0	3.608	\$63,739
Paradox Fire Prot	\$642,870		\$4,500		0.000 +	\$0	7.000	0.000	\$0	7.000	\$4,500
<b>TOTAL</b>	<b>\$135,223,310</b>		<b>\$657,954</b>		<b>0.000 +</b>	<b>\$90,578</b>	<b>XXX</b>	<b>0.000</b>	<b>\$0</b>	<b>XXX</b>	<b>\$748,532</b>

CERTIFICATION OF LEVIES AND REVENUES  
As of January 1, 1993

MONTROSE COUNTY

	ASSESSED VALUATION	GENERAL OPERATING		BOND REDEMPTION+ CONTRACTUAL OBLIGATION		CAPITAL/SPECIAL* ABATEMENT		TOTAL REVENUE
		LEVY	REVENUE	REVENUE	DATE	LEVY	REVENUE	
<b>SANITATION DISTRICTS</b>								
Nuclea Sanitation	\$1,961,600	14.848	\$29,126	0.000 +	\$0	0.000	\$0	\$29,126
West Montrose Sanitation	\$4,331,650	3.907	\$16,924	0.000 -	\$0	0.000	\$0	\$16,924
TOTAL	\$6,293,250	XXX	\$46,050	XXX	\$0	XXX	\$0	\$46,050
<b>CEMETERY DISTRICTS</b>								
Crawford Cemetery	\$1,115,070	1.091	\$1,217	0.000 +	\$0	0.000	\$0	\$1,217
Nuclea-Naturita Cemetery	\$20,317,000	0.770	\$15,644	0.000 -	\$0	0.000	\$0	\$15,644
Olathe Cemetery	\$15,583,240	1.964	\$30,605	0.000 -	\$0	0.000	\$0	\$30,605
Pea Green Cemetery	\$1,923,870	0.457	\$879	0.000 -	\$0	0.000	\$0	\$879
TOTAL	\$38,939,180	XXX	\$48,345	XXX	\$0	XXX	\$0	\$48,345
<b>WATER CONSERVANCY DISTRICTS</b>								
Bostwick Park Water Conservancy	\$41,724,090	0.985	\$41,098	0.000 +	\$0	0.000	\$0	\$41,098
Crawford Water Conservancy	\$102,560	0.960	\$98	0.000 -	\$0	0.000	\$0	\$98
Fruitland Mesa Water Conservancy	\$1,093,600	1.500	\$1,640	0.000 -	\$0	0.000	\$0	\$1,640
Paradox Valley Water Conservancy	\$549,610	0.750	\$412	0.000 +	\$0	0.000	\$0	\$412

San Miguel Water Conservancy	\$3,599,010	0.480	\$1,728	0.000 +	\$0	0.000	\$0	0.480	\$1,728
Tri-County Water Conservancy	\$114,905,250	2.000	\$229,811	0.000 +	\$0	0.000	\$0	2.000	\$229,811
TOTAL	\$161,974,120	XXX	\$274,787	XXX	\$0	XXX	\$0	XXX	\$274,787
CONSERVATION DISTRICT (RIVER WATER)									
Colorado River Water Conservancy	\$118,259,670	0.394	\$46,594	0.000 +	\$0	0.000	\$0	0.394	\$46,594
Southwestern Water Conservation	\$25,089,170	0.428	\$10,738	0.000 +	\$0	0.000	\$0	0.428	\$10,738
TOTAL	\$143,348,840	XXX	\$57,332	XXX	\$0	XXX	\$0	XXX	\$57,332
OTHER DISTRICTS									
Montrose Rec	\$82,370,450	2.928	\$241,181	1.222 +	\$100,657	0.000	\$0	4.165	\$343,074
Montrose Library	\$139,950,420	1.500	\$209,926	0.000 +	\$0	0.015	\$1,236	1.500	\$209,926
Uncompahgre Valley Pest Control	\$21,358,730	0.100	\$2,136	0.000 +	\$0	0.000	\$0	0.100	\$2,136
Montrose Downtown G.I.D.	\$6,128,300	8.300	\$50,865	0.000 +	\$0	0.000	\$0	8.300	\$50,865
TOTAL	\$249,807,900	XXX	\$504,108	XXX	\$100,657	XXX	\$0	XXX	\$606,001
TOTAL LOCAL IMPROVEMENT AND SERVICE DISTRICTS									
	\$735,586,600	XXX	\$1,588,576	XXX	\$191,235	XXX	\$0	XXX	\$1,781,047
							\$1,236		\$1,236

CERTIFICATION OF LEVIES AND REVENUES  
As of January 1, 1993

MONTROSE COUNTY

SUMMARY OF LEVIES AND REVENUES

TYPE OF LEVY	ASSESSED VALUATION	GENERAL OPERATING FUND REVENUE	BOND REDEMPTION CONTRACTUAL OBLIGATION REVENUE	OVERRIDES TRANSPORTATION REVENUE	OTHER* REVENUE	TOTAL REVENUES
<b>SCHOOLS</b>						
Districts	\$143,348,840	\$5,745,421	\$609,270	\$0	\$0	\$6,354,691
<b>LOCAL GOVERNMENT</b>						
Counties	\$143,348,840	\$3,816,089	\$0	-----	\$0	\$3,816,089
Cities and Towns	\$64,736,230	\$84,535	\$7,604	-----	\$0	\$92,139
Local Improv. & Service	\$735,586,600	\$1,588,576	\$191,235	-----	\$1,236	\$1,781,047
<b>Sub-Total Local Gov't</b>	XXX	\$5,489,200	\$198,839	-----	\$1,236	\$5,689,275
<b>TOTAL VALUATION &amp; REVENUE</b>	\$143,348,840	\$11,234,621	\$808,109	-----	\$1,236	\$12,043,967

\* See detail for specific fund type and name.





CERTIFICATION OF LEVIES AND REVENUES  
As of January 1, 1993

MORGAN COUNTY

District Number and Name	ASSESSED VALUATION	PUBLIC SCHOOL FINANCE AND GENERAL FUND		BOND REDEMPTION+ CONTRACTUAL OBLIGATION^		OVERRIDES TRANSPORTATION		ADA-ASBESTOS/SPECIAL* ABATEMENT		TOTAL REVENUE
		LEVY	REVENUE	LEVY	REVENUE	LEVY	REVENUE	LEVY	REVENUE	
SCHOOL DISTRICTS										
1862 (1) (2) Merino (Buffalo) RE 4 J	\$303,420	40.080	\$12,161	8.000 + 0.000 ^	\$2,427	0.000	\$0	0.000	\$0	\$14,588
2391 (3) Brush RE 2 J	\$119,585,240	40.080	\$4,792,976	0.000 + 0.000 ^	\$0	\$0	\$0	0.000	\$0	\$4,792,976
2405 Fort Morgan RE 3	\$79,877,310	40.080	\$3,201,483	6.430 + 0.000 ^	\$513,611	0.000	\$0	0.000	\$0	\$3,715,094
2501 (4) Weldona (Valley) RE 20 J	\$7,758,540	40.080	\$310,962	0.000 + 0.000 ^	\$0	\$0	\$0	0.000	\$0	\$310,962
2511 (5) (6) Wiggins RE 50 J	\$15,281,320	40.080	\$612,475	0.000 + 0.000 ^	\$0	\$0	\$0	0.000	\$0	\$612,475
3152 (7) Briggsdale RE 10 J	\$16,820	34.092	\$573	0.000 + 0.000 ^	\$0	\$0	\$0	0.000	\$0	\$573
TOTAL	\$222,822,650	XXX	\$8,930,632	XXX XXX	\$516,038	XXX XXX	\$0 \$0	XXX XXX	\$0 \$0	\$9,446,670

(1) 1861 - Logan  
(2) 1863 - Washington  
(3) 2392 - Washington  
(4) 2502 - Weld  
(5) 2512 - Adams  
(6) 2513 - Weld  
(7) 3151 - Weld

LOCAL GOVERNMENT COUNTY PURPOSES	ASSESSED VALUATION	GENERAL OPERATING		BOND REDEMPTION+ CONTRACTUAL OBLIGATION^		CAPITAL/SPECIAL* ABATEMENT		TOTAL REVENUE
		LEVY	REVENUE	LEVY	REVENUE	LEVY	REVENUE	
General	\$222,822,650	16.298	\$3,631,564	0.000 + 0.000 ^	\$0	0.000	\$0	\$3,631,564
Road and Bridge	\$222,822,650	8.500	\$1,893,993	0.000 + 0.000 ^	\$0	0.000	\$0	\$1,893,993
Public Welfare	\$222,822,650	3.700	\$824,444	0.000 + 0.000 ^	\$0	0.000	\$0	\$824,444

Contingent Fund	\$222,822,650	0.450	\$100,270	0.000 +	\$0	0.000	\$0	0.450	\$100,270
TOTAL	\$222,822,650	28.948	\$6,450,270	3.000 +	\$668,468	0.000	\$0	31.948	\$7,118,738
CITIES AND TOWNS									
Fort Morgan	\$43,372,690	13.254	\$574,862	0.000 +	\$0	0.000	\$0	13.254	\$574,862
Brush	\$23,260,220	15.660	\$364,255	7.160 +	\$166,543	0.000	\$0	22.820	\$530,798
Hillrose	\$383,460	18.106	\$6,943	0.000 +	\$0	0.000	\$0	18.106	\$6,943
Log Lane Village	\$1,204,820	34.283	\$41,305	0.000 +	\$0	0.000	\$0	34.283	\$41,305
Wiggins	\$2,050,200	32.212	\$66,041	0.000 +	\$0	0.000	\$0	32.212	\$66,041
TOTAL	\$70,271,390	XXX	\$1,053,406	XXX	\$166,543	XXX	\$0	XXX	\$1,219,949
JUNIOR COLLEGES									
Aims Community College	\$16,820	6.316	\$106	0.000 +	\$0	0.000	\$0	6.345	\$107
LOCAL IMPROVEMENT AND SERVICE DISTRICTS									
FIRE PROTECTION DISTRICTS									
Brush Rural Fire Prot	\$9,520,560	1.875	\$17,851	0.000 +	\$0	0.000	\$0	1.875	\$17,851
Fort Morgan Rural Fire Prot	\$29,078,370	3.323	\$96,627	0.000 +	\$0	0.000	\$0	3.323	\$96,627
Hillrose Rural Fire Prot	\$6,536,270	5.187 (B)	\$33,904	1.532 +	\$10,014	0.000	\$0	6.719	\$43,917
New Rayner-Stonham Fire Protection	\$1,270,780	2.088	\$2,653	0.000 +	\$0	0.000	\$0	2.088	\$2,653

ASSESSED VALUATION      GENERAL OPERATING LEVY      BOND REDEMPTION+ CONTRACTUAL OBLIGATION^ REVENUE DATE      CAPITAL/SPECIAL\* ABATEMENT LEVY      TOTAL REVENUE LEVY      REVENUE

CERTIFICATION OF LEVIES AND REVENUES  
AS of January 1, 1993

MORGAN COUNTY

	ASSESSED VALUATION	GENERAL OPERATING LEVY	REVENUE	LEVY	BOND REDEMPTION+ CONTRACTUAL OBLIGATION^ REVENUE DATE	TERM	LEVY	CAPITAL/SPECIAL* ABATEMENT REVENUE	LEVY	TOTAL REVENUE
<b>FIRE PROTECTION DISTRICTS contd</b>										
Wiggins Rural Fire Prot	\$14,479,940	7.000	\$101,360	0.000 +	\$0		0.000	\$0	7.000	\$101,360
				0.000 ^	\$0		0.000	\$0		
<b>TOTAL</b>	<b>\$60,885,920</b>	<b>XXX</b>	<b>\$252,395</b>	<b>XXX</b>	<b>\$10,014</b>		<b>XXX</b>	<b>\$0</b>	<b>XXX</b>	<b>\$262,408</b>
<b>GROUND WATER MANAGEMENT DISTRICTS</b>										
Central Colo Water	\$1,965,320	1.861	\$3,657	0.000 +	\$0		0.000	\$0	1.861	\$3,657
Con-Groundwater Mgmt				0.000 ^	\$0		0.000	\$0		
North Kiowa Bijou Spec Assess	335	10.000 (E)	\$3,350	0.000 +	\$0		0.000	\$0	0.000	\$3,350
[2]				0.000 ^	\$0		0.000	\$0		
North Kiowa Bijou Groundwater Mgmt	\$12,197,290	0.174	\$2,122	0.000 +	\$0		0.000	\$0	0.174	\$2,122
				0.000 ^	\$0		0.000	\$0		
<b>TOTAL</b>	<b>\$14,162,610</b>	<b>XXX</b>	<b>\$9,130</b>	<b>XXX</b>	<b>\$0</b>		<b>XXX</b>	<b>\$0</b>	<b>XXX</b>	<b>\$9,130</b>
<b>WATER CONSERVANCY DISTRICTS</b>										
Badger & Beaver Water Conservancy	\$3,125,520	0.500	\$1,563	0.000 +	\$0		0.000	\$0	0.500	\$1,563
Central Colorado Water Conservancy	\$1,965,320	1.133	\$2,227	0.000 +	\$0		0.000	\$0	1.133	\$2,227
Lower South Platte Water Cons	\$168,627,300	0.500	\$84,314	0.000 +	\$0		0.000	\$0	0.500	\$84,314
N. Colorado Water Con Spec Ass [3]	76	0.000 (D)	\$410	0.000 +	\$0		0.000	\$0	0.000	\$410
Northern Colorado Water Conservancy [1]	\$188,047,150	1.000	\$188,047	0.000 +	\$0		0.000	\$0	1.000	\$188,047
				0.000 ^	\$0		0.000	\$0		
<b>TOTAL</b>	<b>\$361,765,290</b>	<b>XXX</b>	<b>\$276,560</b>	<b>XXX</b>	<b>\$0</b>		<b>XXX</b>	<b>\$0</b>	<b>XXX</b>	<b>\$276,560</b>

COUNTY PEST CONTROL DISTRICTS												
Fort Morgan Pest Control	\$23,299,680	0.318	\$7,409	0.000 +	\$0	0.000	\$0	0.318	\$0	0.000	\$0	\$7,409
Wiggins Community Pest Control	\$14,857,730	0.451	\$6,701	0.000 ^	\$0	0.000	\$0	0.451	\$0	0.000	\$0	\$6,701
TOTAL	\$38,157,410	XXX	\$14,110	XXX	\$0	XXX	\$0	XXX	\$0	XXX	\$0	\$14,110
<b>IRRIGATION DISTRICTS</b>												
Bijou Irrigation	19,177	8.000 (E)	\$153,416	0.000 +	\$0	0.000	\$0	8.000	\$0	0.000	\$0	\$153,416
Hillrose Irrigation	7,328	2.000 (E)	\$14,656	0.000 ^	\$0	0.000	\$0	2.000	\$0	0.000	\$0	\$14,656
Riverside Irrigation	22,154	8.500 (E)	\$188,309	0.000 ^	\$0	0.000	\$0	8.500	\$0	0.000	\$0	\$188,309
TOTAL	\$0	XXX	\$356,381	XXX	\$0	XXX	\$0	XXX	\$0	XXX	\$0	\$356,381
<b>OTHER DISTRICTS</b>												
East Morgan County Hospital	\$120,340,970	0.717	\$86,284	0.000 +	\$0	0.000	\$0	0.717	\$0	0.000	\$0	\$86,284
Snyder Sanitation	\$199,770	11.902	\$2,378	0.000 +	\$0	0.000	\$0	11.902	\$0	0.000	\$0	\$2,378
Morgan County Quality Water	\$112,713,560	0.824	\$92,876	0.000 +	\$0	0.000	\$0	0.824	\$0	0.000	\$0	\$92,876
Munn's Addition Water & San	\$682,220	0.000	\$0	1.000 ^	\$112,714	0.000	\$0	0.000	\$0	0.000	\$0	\$0
East Morgan County Library	\$119,585,240	1.500	\$179,378	0.000 +	\$0	0.000	\$0	1.500	\$0	0.000	\$0	\$179,378
Heldon Valley Drainage	0 <1>	0.000	\$250	0.000 +	\$0	0.000	\$0	0.000	\$0	0.000	\$0	\$250
TOTAL	\$353,521,760	XXX	\$361,166	XXX	\$0	XXX	\$0	XXX	\$0	XXX	\$0	\$473,880
<b>TOTAL LOCAL IMPROVEMENT AND SERVICE DISTRICTS</b>												
	\$828,492,990	XXX	\$1,269,741	XXX	\$10,014	XXX	\$0	XXX	\$0	XXX	\$0	\$1,392,468

[1] Contractual Obligation w/Fed Govt  
 [2] Sub-Dist. of N. Kiowa Grndwtr Mgmt  
 [3] Sub-Dist. of M. Colo Wtr Consv  
 (B) Excess Approved 1991 Spec Election  
 (C) Acre Feet - Per Acre Foot  
 (D) Acre - Per Acre  
 (E) Special Assessment On Tax Roll

CERTIFICATION OF LEVIES AND REVENUES  
As of January 1, 1993

MORGAN COUNTY

SUMMARY OF LEVIES AND REVENUES

TYPE OF LEVY	ASSESSED VALUATION	GENERAL OPERATING FUND REVENUE	BOND REDEMPTION CONTRACTUAL OBLIGATION REVENUE	OVERRIDES TRANSPORTATION REVENUE	OTHER* REVENUE	TOTAL REVENUES
<b>SCHOOLS</b>						
Districts	\$222,822,650	\$8,930,632	\$516,038	\$0	\$0	\$9,446,670
Junior Colleges	\$16,820	\$106	\$0	\$0	\$0	\$107
Sub-Total Schools	XXX	\$8,930,738	\$516,038	\$0	\$0	\$9,446,777
<b>LOCAL GOVERNMENT</b>						
Countries	\$222,822,650	\$6,450,270	\$668,468	\$0	\$0	\$7,118,738
Cities and Towns	\$70,271,390	\$1,053,406	\$166,543	\$0	\$0	\$1,219,949
Local Improv. & Service	\$828,492,990	\$1,269,741	\$10,014	\$0	\$0	\$1,392,668
Sub-Total Local Gov't	XXX	\$8,773,417	\$845,025	\$0	\$0	\$9,731,155
<b>TOTAL VALUATION &amp; REVENUE</b>	<b>\$222,822,650</b>	<b>\$17,704,155</b>	<b>\$1,361,063</b>	<b>\$0</b>	<b>\$0</b>	<b>\$19,177,932</b>

\* See detail for specific fund type and name.



CERTIFICATION OF LEVIES AND REVENUES  
As of January 1, 1993

OTERO COUNTY

District Number and Name	ASSESSED VALUATION	PUBLIC SCHOOL FINANCE AND GENERAL FUND		BOND REDEMPTION+		OVERRIDES		ADA-ASBESTOS/SPECIAL* ABATEMENT		TOTAL REVENUE	
		LEVY	REVENUE	LEVY	REVENUE	LEVY	REVENUE	LEVY	REVENUE		
SCHOOL DISTRICTS											
2520 #1	\$30,680,870	40.080	\$1,229,689	6.138 + 0.000 ^	\$188,319	0.000	\$0	2.000	\$61,362	\$1,480,106	
East Otero R 1								0.024	\$736		
2530	\$18,939,500	40.180	\$760,989	0.000 +	\$0	0.000	\$0	0.000	\$0	\$760,989	
Rocky Ford R 2								0.000 ^	\$0		
2541 (1)	\$2,780,770	38.710	\$107,644	3.479 +	\$9,674	0.000	\$0	0.000	\$0	\$118,405	
Manzanole 3 J								0.000 ^	\$1,087		
2551 (2) (3)	\$6,316,970	40.080	\$253,184	0.000 +	\$0	0.000	\$0	0.000	\$0	\$253,828	
Fowler R 4 J								0.102	\$644		
2560	\$2,743,970	40.080	\$109,978	10.000 +	\$27,440	0.000	\$0	0.000	\$0	\$137,418	
Cheraw 31								0.000 ^	\$0		
2570	\$5,142,290	40.080	\$206,103	8.581 +	\$44,126	3.085	\$15,864	0.000	\$0	\$266,417	
Swink 33								0.000 ^	\$324		
TOTAL	\$66,604,370	XXX	\$2,667,587	XXX XXX	\$269,559	XXX XXX	\$15,864 \$0	XXX XXX	\$61,362 \$2,792	XXX XXX	\$3,017,164

#1 See Footnote No. 1 (1) 2542 - Crowley (2) 2552 - Crowley (3) 2553 - Pueblo

LOCAL GOVERNMENT COUNTY PURPOSES	ASSESSED VALUATION	GENERAL OPERATING		BOND REDEMPTION+		CAPITAL/SPECIAL* ABATEMENT		TOTAL REVENUE
		LEVY	REVENUE	LEVY	REVENUE	LEVY	REVENUE	
General	\$66,604,370	10.268	\$683,894	0.000 +	\$0	0.000	\$0	\$683,894
Road and Bridge	\$66,604,370	4.500	\$299,720	0.000 ^	\$0	0.000	\$0	\$299,720
Public Welfare	\$66,604,370	4.052	\$269,881	0.000 ^	\$0	0.000	\$0	\$269,881



Capital Expenditures	\$66,604,370	2.250	\$149,860	0.000 +	\$0	0.000	\$0	2.250	\$149,860
Self-Insurance	\$66,604,370	0.878	\$58,479	0.000 ^	\$0	0.000	\$0	0.878	\$58,479
<b>TOTAL #2</b>	<b>\$66,604,370</b>	<b>21.948</b>	<b>\$1,461,833</b>	<b>0.000 +</b>	<b>\$0</b>	<b>0.000</b>	<b>\$0</b>	<b>21.948</b>	<b>\$1,461,833</b>

#2 See Footnote No. 2

CITIES AND TOWNS

La Junta #3	\$21,959,050	3.104	\$68,161	0.000 +	\$0	0.000	\$0	3.104	\$68,161
Rocky Ford	\$9,352,510	20.876	\$195,243	0.000 ^	\$0	0.000	\$0	20.876	\$195,243
Cheraw	\$491,890	22.871	\$11,250	0.000 ^	\$0	0.000	\$0	22.871	\$11,250
Fowler	\$3,498,980	14.741	\$51,578	0.000 ^	\$0	0.000	\$0	14.741	\$51,578
Manzanola	\$673,860	26.990	\$18,187	0.000 ^	\$0	0.000	\$0	26.990	\$18,187
Swink	\$1,481,060	26.859	\$39,780	0.000 +	\$0	0.000	\$0	26.859	\$39,780
<b>TOTAL</b>	<b>\$37,457,350</b>	<b>XXX</b>	<b>\$384,199</b>	<b>XXX</b>	<b>\$0</b>	<b>XXX</b>	<b>\$0</b>	<b>XXX</b>	<b>\$384,199</b>

#3 See Footnote No. 3

	ASSESSED VALUATION	GENERAL OPERATING LEVY	REVENUE	LEVY	BOND REDEMPTION+ CONTRACTUAL OBLIGATION^	REVENUE	DATE	TERM	LEVY	REVENUE	CAPITAL/SPECIAL* ABATEMENT	LEVY	REVENUE	TOTAL
LOCAL IMPROVEMENT AND SERVICE DISTRICTS														
FIRE PROTECTION DISTRICTS														
Fowler Rural Fire Prot	\$5,695,080	4.273	\$24,335	0.000 +	\$0	0.000	\$0	4.273	\$0	0.000	\$0	4.273	\$24,335	
La Junta Rural Fire Prot	\$34,609,010	2.350	\$81,331	0.000 ^	\$0	0.000	\$0	2.350	\$0	0.000	\$0	2.350	\$81,331	
#4														
Manzanola Fire Prot	\$2,282,050	3.816	\$8,708	0.000 ^	\$0	0.000	\$0	3.816	\$0	0.000	\$0	3.816	\$8,708	

CERTIFICATION OF LEVIES AND REVENUES  
As of January 1, 1993

OTERO COUNTY

	ASSESSED VALUATION	LEVY	GENERAL OPERATING REVENUE	LEVY	BOND REDEMPTION+ CONTRACTUAL OBLIGATION^ REVENUE DATE	TERM	CAPITAL/SPECIAL* ABATEMENT		TOTAL REVENUE
							REVENUE	LEVY	
<b>FIRE PROTECTION DISTRICTS contd</b>									
Rocky Ford Rural Fire Prot	\$19,918,130	2.391	\$47,624	0.000 +	\$0		0.000	\$0	\$47,624
			0.000 ^	\$0			0.000	\$0	
<b>TOTAL</b>	<b>\$62,504,270</b>	<b>XXX</b>	<b>\$161,998</b>	<b>XXX</b>	<b>\$0</b>		<b>XXX</b>	<b>\$0</b>	<b>\$161,998</b>
<b>WATER CONSERVANCY DISTRICTS</b>									
Crooked Arroyo Water Cons	\$1,452,840	0.196	\$285	0.000 +	\$0		0.000	\$0	\$285
				0.000 ^	\$0		0.000	\$0	
North La Junta Water Conservancy	\$1,697,190	1.000	\$1,697	0.000 +	\$0		0.000	\$0	\$1,697
				0.000 ^	\$0		0.000	\$0	
Southeastern Colorado Water Co #5	\$62,601,400	0.969	\$60,661	0.000 +	\$0		0.000	\$0	\$60,661
				0.000 ^	\$0		0.000	\$0	
<b>TOTAL</b>	<b>\$65,751,430</b>	<b>XXX</b>	<b>\$62,643</b>	<b>XXX</b>	<b>\$0</b>		<b>XXX</b>	<b>\$0</b>	<b>\$62,643</b>
<b>OTHER DISTRICTS</b>									
North La Junta Sanitation	\$1,147,340	1.875	\$2,151	0.000 +	\$0		0.000	\$0	\$2,151
				0.000 ^	\$0		0.000	\$0	
<b>TOTAL LOCAL IMPROVEMENT AND SERVICE DISTRICTS</b>	<b>\$129,403,040</b>	<b>XXX</b>	<b>\$226,792</b>	<b>XXX</b>	<b>\$0</b>		<b>XXX</b>	<b>\$0</b>	<b>\$226,792</b>

#4 See Footnote No. 4

#5 See Footnote No. 5

SUMMARY OF LEVIES AND REVENUES

TYPE OF LEVY	ASSESSED VALUATION	GENERAL OPERATING FUND REVENUE	BOND REDEMPTION CONTRACTUAL OBLIGATION REVENUE	OVERRIDES TRANSPORTATION REVENUE	OTHER* REVENUE	TOTAL REVENUES
<b>SCHOOLS</b>						
Districts	\$66,604,370	\$2,667,587	\$269,559	\$15,864	\$61,362	\$3,017,164
			\$0	\$0		
<b>LOCAL GOVERNMENT</b>						
Counties	\$66,604,370	\$1,461,833	\$0		\$0	\$1,461,833
Cities and Towns	\$37,457,350	\$384,199	\$0		\$0	\$384,199
Local Improv. & Service	\$129,403,040	\$226,792	\$0		\$0	\$226,792
Sub-Total Local Gov't	XXX	\$2,072,824	\$0		\$0	\$2,072,824
TOTAL VALUATION & REVENUE #6	\$66,604,370	\$4,740,411	\$269,559		\$64,154	\$5,089,988

#6 See Footnote No. 6

\* See detail for specific fund type and name.

FOOTNOTES:

- 1 East Otero School District R1 Includes \$589,680 Assessed Valuation and \$28,447 Revenue Attributable To Central Business Project - Urban Renewal.
- 2 County Purposes Include \$589,680 Assessed Valuation and \$12,942 Revenue Attributable To Central Business Project - Urban Renewal.
- 3 City of La Junta Includes \$589,680 Assessed Valuation and \$1,830 Revenue Attributable To Central Business Project - Urban Renewal.
- 4 La Junta Rural Fire Protection District Includes \$589,680 Assessed Valuation and \$1,386 Revenue Attributable To Central Business Project - Urban Renewal.
- 5 Southeast Colorado Water Conservancy District Includes \$589,680 Assessed Valuation and \$571 Revenue Attributable To Central Business Project - Urban Renewal.
- 6 Total Valuation and Revenue Includes \$589,680 Assessed Valuation And \$45,231 Revenue Attributable To Central Business Project - Urban Renewal.

CERTIFICATION OF LEVIES AND REVENUES  
As of January 1, 1993

JURAY COUNTY

District Number and Name	ASSESSED VALUATION	PUBLIC SCHOOL FINANCE AND GENERAL FUND		BOND REDEMPTION+		OVERRIDES TRANSPORTATION		ADA-ASBESTOS/SPECIAL* ABATEMENT		TOTAL REVENUE
		LEVY	REVENUE	LEVY	REVENUE	LEVY	REVENUE	LEVY	REVENUE	
SCHOOL DISTRICTS										
2183 (1) (2) Montrose County East RE 1 J	\$1,766,060	40.080	\$70,784	5.027 +	\$8,878	0.000	\$0	0.000	\$0	\$79,662
2580 Ourray R 1	\$16,381,550	40.080	\$656,573	0.000 ^	\$0	0.000	\$0	0.000	\$0	\$656,573
2590 Ridgway R 2	\$16,668,140	39.133	\$652,274	0.000 ^	\$0	0.000	\$0	0.000	\$0	\$652,274
TOTAL	\$34,815,750	XXX	\$1,379,631	XXX	\$8,878	XXX	\$0	XXX	\$0	\$1,388,509

(1) 2181 - Montrose

(2) 2182 - Gurnison

LOCAL GOVERNMENT COUNTY PURPOSES	ASSESSED VALUATION	GENERAL OPERATING		BOND REDEMPTION+		CAPITAL/SPECIAL* ABATEMENT		TOTAL REVENUE
		LEVY	REVENUE	LEVY	REVENUE	LEVY	REVENUE	
General	\$34,815,750	13.340	\$464,442	0.000 +	\$0	0.000	\$0	\$464,442
Road and Bridge	\$34,815,750	1.500	\$52,224	0.000 ^	\$0	0.000	\$0	\$52,224
Public Welfare	\$34,815,750	0.970	\$33,771	0.000 ^	\$0	0.000	\$0	\$33,771
Contingent Fund	\$34,815,750	1.000	\$34,816	0.000 +	\$0	0.000	\$0	\$34,816
TOTAL	\$34,815,750	16.810	\$585,253	0.000 +	\$0	0.000	\$0	\$585,253

CITIES AND TOWNS	ASSESSED VALUATION	GENERAL OPERATING		BOND REDEMPTION+		CAPITAL/SPECIAL* ABATEMENT		TOTAL REVENUE
		LEVY	REVENUE	REVENUE	DATE	LEVY	REVENUE	
Ourray	\$9,617,110	18.219	\$175,214	4.105 +	\$39,478	0.000	\$0	\$214,692
Ridgway	\$3,419,710	11.910	\$40,729	0.000 ^	\$0	0.000	\$0	\$47,568
TOTAL	\$13,036,820	XXX	\$215,943	XXX	\$46,317	XXX	\$0	\$262,260
LOCAL IMPROVEMENT AND SERVICE DISTRICTS								
FIRE PROTECTION DISTRICTS								
Log Hill Mesa Fire Prot	\$7,577,770	2.792	\$21,157	0.000 +	\$0	0.000	\$0	\$21,157
Montrose Fire Prot	\$456,540	5.849	\$2,670	0.840 +	\$383	0.000	\$0	\$3,054
Ourray Fire Prot	\$1,775,460	5.996	\$10,646	0.000 ^	\$0	0.000	\$0	\$10,646
Ridgway Fire Prot	\$12,257,460	2.930	\$35,914	0.000 ^	\$0	0.000	\$0	\$35,914
TOTAL	\$22,067,230	XXX	\$70,387	XXX	\$383	XXX	\$0	\$70,771
CEMETERY DISTRICTS								
Cedar Hill Cemetery	\$15,658,250	0.838	\$13,122	0.000 +	\$0	0.000	\$0	\$13,122
Dallas Park Cemetery	\$14,987,660	0.400	\$5,995	0.000 ^	\$0	0.000	\$0	\$5,995
TOTAL	\$30,645,910	XXX	\$19,117	XXX	\$0	XXX	\$0	\$19,117
OTHER DISTRICTS								
Ourray Library	\$16,381,550	1.218	\$19,953	0.000 +	\$0	0.000	\$0	\$19,953
				0.000 ^	\$0	0.000	\$0	\$0

CERTIFICATION OF LEVIES AND REVENUES  
As of January 1, 1993

COURAY COUNTY

	ASSESSED VALUATION	GENERAL OPERATING		BOND REDEMPTION+		CAPITAL/SPECIAL*		TOTAL
		LEVY	REVENUE	CONTRACTUAL OBLIGATION <sup>^</sup> REVENUE DATE	TERM	LEVY	REVENUE	
OTHER DISTRICTS cont'd								
Tri-County Water Conservancy	\$25,198,640	2.000	\$50,397	0.000 + 0.000 ^	\$0	0.000	\$0	\$50,397
Colorado River Water Conservancy	\$34,815,750	0.394	\$13,717	0.000 + 0.000 ^	\$0	0.000	\$0	\$13,717
TOTAL	\$76,395,940	XXX	\$84,068	XXX XXX	\$0 \$0	XXX XXX	\$0 \$0	\$84,068
TOTAL LOCAL IMPROVEMENT AND SERVICE DISTRICTS	\$129,109,080	XXX	\$173,572	XXX XXX	\$383 \$0	XXX XXX	\$0 \$0	\$173,955

SUMMARY OF LEVIES AND REVENUES

TYPE OF LEVY	ASSESSED VALUATION	GENERAL OPERATING FUND REVENUE	BOND REDEMPTION CONTRACTUAL OBLIGATION REVENUE	OVERRIDES TRANSPORTATION REVENUE	OTHER* REVENUE	TOTAL REVENUES
<b>SCHOOLS</b>						
Districts	\$34,815,750	\$1,379,631	\$8,878	\$0	\$0	\$1,388,509
			\$0	\$0		
<b>LOCAL GOVERNMENT</b>						
Counties	\$34,815,750	\$585,253	\$0		\$0	\$585,253
Cities and Towns	\$13,036,820	\$215,943	\$46,317		\$0	\$262,260
Local Improv. & Service	\$129,109,080	\$173,572	\$383		\$0	\$173,955
			\$0			
Sub-Total Local Gov't	XXX	\$974,768	\$46,700		\$0	\$1,021,468
			\$0			
<b>TOTAL VALUATION &amp; REVENUE</b>	\$34,815,750	\$2,354,399	\$55,578		\$0	\$2,409,977
			\$0			

\* See detail for specific fund type and name.

CERTIFICATION OF LEVIES AND REVENUES  
As of January 1, 1993

PARK COUNTY

District Number and Name	ASSESSED VALUATION	PUBLIC SCHOOL FINANCE AND GENERAL FUND		BOND REDEMPTION+		OVERRIDES TRANSPORTATION		ADA-ASBESTOS/SPECIAL* ABATEMENT		TOTAL REVENUE
		LEVY	REVENUE	LEVY	REVENUE	LEVY	REVENUE	LEVY	REVENUE	
SCHOOL DISTRICTS										
2600	\$37,922,060	40.080	\$1,519,916	7.500 + 0.000 ^	\$284,415 \$0	5.543 0.000	\$210,202 \$0	0.000 0.323	\$0 \$12,249	\$3,446 \$2,026,782
Bailey Sd 1										
2610 (1)	\$66,020,300	36.305	\$2,396,867	1.779 + 0.000 ^	\$117,450 \$0	0.000 0.000	\$0 \$0	0.000 0.670	\$0 \$44,234	\$38,754 \$2,558,551
Fairplay Sd RE 2										
TOTAL	\$103,942,360	XXX	\$3,916,783	XXX XXX	\$401,865 \$0	XXX XXX	\$210,202 \$0	XXX XXX	\$0 \$56,483	XXX \$4,585,333

LOCAL GOVERNMENT COUNTY PURPOSES	ASSESSED VALUATION	GENERAL OPERATING		BOND REDEMPTION+		CAPITAL/SPECIAL* ABATEMENT		TOTAL REVENUE
		LEVY	REVENUE	LEVY	REVENUE	LEVY	REVENUE	
General	\$103,942,360	20.499	\$2,130,714	0.000 + 0.000 ^	\$0 \$0	0.000 0.000	\$0 \$0	\$2,130,714
Road and Bridge	\$103,942,360	1.441	\$149,781	0.000 + 0.000 ^	\$0 \$0	0.000 0.000	\$0 \$0	\$149,781
Public Welfare	\$103,942,360	1.424	\$148,014	0.000 + 0.000 ^	\$0 \$0	0.000 0.000	\$0 \$0	\$148,014
Retirement	\$103,942,360	0.653	\$67,874	0.000 + 0.000 ^	\$0 \$0	0.000 0.000	\$0 \$0	\$67,874
Solid Waste Disposal	\$103,942,360	0.048	\$4,989	0.000 + 0.000 ^	\$0 \$0	0.000 0.000	\$0 \$0	\$4,989
TOTAL	\$103,942,360	24.065	\$2,501,373	0.000 + 0.000 ^	\$0 \$0	0.000 0.000	\$0 \$0	\$2,501,373



CITIES AND TOWNS	ASSESSED VALUATION	GENERAL OPERATING			BOND REDEMPTION*			CAPITAL/SPECIAL* ABATEMENT			TOTAL
		LEVY	REVENUE	LEVY	REVENUE	DATE	TERM	LEVY	REVENUE		
Alma	\$832,640	15.343	\$12,775	5.727 +	\$4,769		0.000	\$0	21.070	\$17,544	
Fairplay	\$3,274,740	15.981	\$52,334	0.000 ^	\$0		0.000	\$0	24.458	\$80,094	
TOTAL	\$4,107,380	XXX	\$65,109	XXX	\$32,529		XXX	\$0	XXX	\$97,638	
LOCAL IMPROVEMENT AND SERVICE DISTRICTS											
PARK AND RECREATION DISTRICTS											
Echo Valley Estates Metro	\$255,190	2.587	\$660	0.000 +	\$0		0.000	\$0	2.587	\$660	
Indian Mountain Metro Park & Recreation	\$3,330,220	8.045	\$26,792	0.000 ^	\$0		0.000	\$0	8.045	\$26,792	
TOTAL	\$3,585,410	XXX	\$27,452	XXX	\$0		XXX	\$0	XXX	\$27,452	
FIRE PROTECTION DISTRICTS											
Elk Creek Fire Prot	\$7,537,330	5.420	\$40,852	0.000 +	\$0		0.000	\$0	5.420	\$40,852	
Hartsel Fire Prot	\$10,144,010	10.101	\$102,465	0.000 ^	\$0		0.000	\$0	10.101	\$102,465	
Jefferson-Como Fire Prot	\$14,379,870	10.604	\$152,484	0.000 ^	\$0		0.000	\$0	10.604	\$152,484	
Lake George Fire Prot	\$7,747,560	5.358	\$41,511	0.000 ^	\$0		0.000	\$0	5.358	\$41,511	
Northwest Fire Prot	\$24,249,980	4.733	\$114,775	0.000 ^	\$58,006		0.000	\$0	7.125	\$172,781	
Platte Canyon Fire	\$30,384,730	5.868	\$178,298	2.392 +	\$0		0.000	\$0	7.868	\$239,067	
Southern Park Co Fire	\$2,966,280	5.610	\$16,641	0.000 +	\$0		0.000	\$0	5.610	\$16,641	
TOTAL	\$97,409,760	XXX	\$647,026	XXX	\$58,006		XXX	\$60,769	XXX	\$765,801	

CERTIFICATION OF LEVIES AND REVENUES  
As of January 1, 1993

PARK COUNTY

	ASSESSED VALUATION	GENERAL OPERATING		BOND REDEMPTION+ CONTRACTUAL OBLIGATION^		CAPITAL/SPECIAL* ABATEMENT		TOTAL
		LEVY	REVENUE	LEVY	REVENUE DATE	LEVY	REVENUE	
<b>WATER AND SANITATION DISTRICTS</b>								
Bailey Water & San	\$1,205,420	29.603	\$35,684	0.000 +	\$0	0.000	\$0	29.603 \$35,684
Crowater Hill W & San	\$264,470	12.177	\$3,220	0.000 ^	\$0	0.000	\$0	12.177 \$3,220
Harris Park Water & San	\$1,850,420	14.675	\$27,155	0.000 ^	\$33,489	0.000	\$0	14.675 \$27,155
Mountain Water & San	\$0 <1>	9.326	\$0	0.000 ^	\$0	0.000	\$0	9.326 \$0
<b>TOTAL</b>	<b>\$3,320,310</b>	<b>XXX</b>	<b>\$66,059</b>	<b>XXX</b>	<b>\$33,489</b>	<b>XXX</b>	<b>\$0</b>	<b>XXX</b> <b>\$99,548</b>
<b>OTHER DISTRICTS</b>								
Will-O-Wisp Metro [2]	\$884,030	3.504	\$3,098	23.000 +	\$20,333	0.000	\$0	3.504 \$3,098
Fairplay Sanitation	\$3,508,720	12.436	\$43,634	0.000 +	\$0	0.000	\$0	12.436 \$43,634
Upper South Platte Water Cons	\$103,942,360	0.134	\$13,928	0.000 ^	\$0	0.000	\$0	0.134 \$13,928
South Park Ambulance	\$45,693,750	3.900	\$178,206	0.000 +	\$0	0.000	\$0	3.900 \$178,206
<b>TOTAL</b>	<b>\$154,028,860</b>	<b>XXX</b>	<b>\$238,866</b>	<b>XXX</b>	<b>\$20,333</b>	<b>XXX</b>	<b>\$0</b>	<b>XXX</b> <b>\$259,199</b>
<b>TOTAL LOCAL IMPROVEMENT AND SERVICE DISTRICTS</b>								
	\$258,344,340	XXX	\$979,404	XXX	\$111,828	XXX	\$60,769	XXX \$1,152,001

\*1 Dig Apprd In 1991 For 5 Years

<1> Federal Land - Tax Exempt

[2] Bond Levy Ordered By Bankruptcy Court

SUMMARY OF LEVIES AND REVENUES

TYPE OF LEVY	ASSESSED VALUATION	GENERAL OPERATING FUND REVENUE	BOND REDEMPTION CONTRACTUAL OBLIGATION REVENUE	OVERRIDES TRANSPORTATION REVENUE	OTHER* REVENUE	TOTAL REVENUES
<b>SCHOOLS</b>						
Districts	\$103,942,360	\$3,916,783	\$401,865	\$210,202	\$0	\$4,585,333
			\$0	\$0		
<b>LOCAL GOVERNMENT</b>						
Counties	\$103,942,360	\$2,501,373	\$0		\$0	\$2,501,373
Cities and Towns	\$4,107,380	\$65,109	\$32,529		\$0	\$97,638
Local Improv. & Service	\$258,344,340	\$979,404	\$111,828		\$60,769	\$1,152,001
			\$0			
Sub-Total Local Gov't	XXX	\$3,545,886	\$144,357		\$60,769	\$3,751,012
			\$0			
<b>TOTAL VALUATION &amp; REVENUE</b>	<b>\$103,942,360</b>	<b>\$7,462,669</b>	<b>\$546,222</b>		<b>\$117,252</b>	<b>\$8,336,345</b>
			\$0			

\* See detail for specific fund type and name.

CERTIFICATION OF LEVIES AND REVENUES  
As of January 1, 1993

PHILLIPS COUNTY

District Number and Name	ASSESSED VALUATION	PUBLIC SCHOOL FINANCE AND GENERAL FUND		BOND REDEMPTION+		OVERRIDES		ADA-ASBESTOS/SPECIAL* ABATEMENT		TOTAL REVENUE	
		LEVY	REVENUE	LEVY	REVENUE	LEVY	REVENUE	LEVY	REVENUE		
SCHOOL DISTRICTS											
(1) (2) 2620 Holyoke RE 1 J	\$26,598,240	40.080	\$1,066,057	0.000 +	\$0	0.000	\$0	0.000	\$0	40.080	\$1,066,057
(3) (4) (5) 2630 Haxtun RE 2 J	\$11,388,380	40.080	\$456,446	0.000 ^	\$0	0.000	\$0	0.000	\$0	47.264	\$538,260
(6) 2863 Julesburg RE 1	\$27,160	40.069	\$1,088	0.000 ^	\$0	0.000	\$0	0.000	\$0	40.069	\$1,088
TOTAL	\$38,013,780	XXX	\$1,523,592	XXX	\$81,814	XXX	\$0	XXX	\$0	XXX	\$1,605,406

(1) 2621 - Sedgwick (3) 2632 - Logan (5) 2631 - Yuma  
(2) 2622 - Yuma (4) 2633 - Sedgwick (6) 2863 - Sedgwick

LOCAL GOVERNMENT COUNTY PURPOSES	ASSESSED VALUATION	GENERAL OPERATING		BOND REDEMPTION+		CAPITAL/SPECIAL* ABATEMENT		TOTAL REVENUE	
		LEVY	REVENUE	LEVY	REVENUE	LEVY	REVENUE		
General	\$38,013,780	19.400	\$737,467	0.000 +	\$0	0.000	\$0	19.400	\$737,467
Road and Bridge	\$38,013,780	6.420	\$244,048	0.000 ^	\$0	0.000	\$0	6.420	\$244,048
Public Welfare	\$38,013,780	1.460	\$55,500	0.000 ^	\$0	0.000	\$0	1.460	\$55,500
Capital Expenditures	\$38,013,780	1.000	\$38,014	0.000 ^	\$0	0.000	\$0	1.000	\$38,014
TOTAL	\$38,013,780	28.280	\$1,075,030	0.000 +	\$0	0.000	\$0	28.280	\$1,075,030

CITIES AND TOWNS	ASSESSED VALUATION	LEVY	GENERAL OPERATING		BOND REDEMPTION+ CONTRACTUAL OBLIGATION^		CAPITAL/SPECIAL* ABATEMENT		TOTAL REVENUE
			REVENUE	LEVY	REVENUE	DATE	REVENUE	LEVY	
Holyoke	\$7,948,010	21.800	\$173,267	0.000 +	\$0		0.000	\$0	\$173,267
Haxtun	\$3,272,300	22.750	\$74,445	0.000 ^	\$0		0.000	\$0	\$74,445
Peoli	\$614,110	8.903	\$5,467	0.000 ^	\$0		0.000	\$0	\$5,467
<b>TOTAL</b>	<b>\$11,834,420</b>	<b>XXX</b>	<b>\$253,179</b>	<b>XXX</b>	<b>\$0</b>		<b>XXX</b>	<b>\$0</b>	<b>\$253,179</b>
<b>LOCAL IMPROVEMENT AND SERVICE DISTRICTS</b>									
<b>FIRE PROTECTION DISTRICTS</b>									
Haxtun Fire Prot	\$6,329,620	1.404	\$8,887	0.000 +	\$0		0.000	\$0	\$8,887
Holyoke Fire Prot	\$19,106,350	1.745	\$33,341	0.000 +	\$0		0.000	\$0	\$33,341
<b>TOTAL</b>	<b>\$25,435,970</b>	<b>XXX</b>	<b>\$42,227</b>	<b>XXX</b>	<b>\$0</b>		<b>XXX</b>	<b>\$0</b>	<b>\$42,227</b>
<b>HOSPITAL DISTRICTS</b>									
East Phillips County Hospital	\$26,549,770	3.016	\$80,074	0.000 +	\$0		0.000	\$0	\$80,074
Haxtun Hospital (2)	\$11,464,010	17.382 (B1)	\$199,267	0.000 ^	\$29,577		0.000	\$0	\$228,844
<b>TOTAL</b>	<b>\$38,013,780</b>	<b>XXX</b>	<b>\$279,341</b>	<b>XXX</b>	<b>\$29,577</b>		<b>XXX</b>	<b>\$0</b>	<b>\$308,918</b>
<b>OTHER DISTRICTS</b>									
Phillips County Rec	\$38,013,780	1.000	\$38,014	0.000 +	\$0		0.000	\$0	\$38,014
				0.000 ^	\$0		0.000	\$0	\$0

CERTIFICATION OF LEVIES AND REVENUES  
As of January 1, 1993

PHILLIPS COUNTY

OTHER DISTRICTS contd	ASSESSED VALUATION	GENERAL OPERATING LEVY	REVENUE	REVENUE LEVY	BOND REDEMPTION+ CONTRACTUAL OBLIGATION^	REVENUE DATE	TERM	LEVY	CAPITAL/SPECIAL* ABATEMENT	REVENUE	LEVY	TOTAL	REVENUE
West Phillips County Cemetery	\$11,632,700	1.198	\$13,936	0.000 +	\$0			0.000	\$0		1.198	\$13,936	
Frenchmen Groundwater Mgmt [1]	\$38,013,780	0.153	\$5,816	0.000 ^	\$0			0.000	\$0		0.153	\$5,816	
TOTAL	\$87,660,260	XXX	\$57,766	XXX	\$0			XXX	\$0		XXX	\$57,766	
TOTAL LOCAL IMPROVEMENT AND SERVICE DISTRICTS	\$151,110,010	XXX	\$379,334	XXX	\$29,577			XXX	\$0		XXX	\$408,911	

[1] Also Collects \$0.75 Per Acre Foot [2] Claims Exempt Amdt 1 as Gov't Enterprise (B1) Elect 12/8/92 Inc GO \$115,000/5 Yrs

SUMMARY OF LEVIES AND REVENUES

TYPE OF LEVY	ASSESSED VALUATION	GENERAL OPERATING FUND REVENUE	BOND REDEMPTION CONTRACTUAL OBLIGATION REVENUE	OVERRIDES TRANSPORTATION REVENUE	OTHER* REVENUE	TOTAL REVENUES
<b>SCHOOLS</b>						
Districts	\$38,013,780	\$1,523,592	\$81,814	\$0	\$0	\$1,605,406
<b>LOCAL GOVERNMENT</b>						
Counties	\$38,013,780	\$1,075,050	\$0	---	\$0	\$1,075,050
Cities and Towns	\$11,834,420	\$253,179	\$0	---	\$0	\$253,179
Local Improv. & Service	\$151,110,010	\$379,334	\$29,577	---	\$0	\$408,911
Sub-Total Local Gov't	XXX	\$1,707,543	\$29,577	---	\$0	\$1,737,120
<b>TOTAL VALUATION &amp; REVENUE</b>	<b>\$38,013,780</b>	<b>\$3,231,135</b>	<b>\$111,391</b>	<b>---</b>	<b>\$0</b>	<b>\$3,342,527</b>

\* See detail for specific fund type and name.

CERTIFICATION OF LEVIES AND REVENUES  
As of January 1, 1993

PITKIN COUNTY

District Number and Name	ASSESSED VALUATION	PUBLIC SCHOOL FINANCE AND GENERAL FUND		BOND REDEMPTION+		OVERRIDES TRANSPORTATION		ADA-ASBESTOS/SPECIAL* ABATEMENT		TOTAL
		LEVY	REVENUE	LEVY	REVENUE	LEVY	REVENUE	LEVY	REVENUE	
<b>SCHOOL DISTRICTS</b>										
1183 (1) (2) Roaring Fork 1 J	\$55,017,860	39.518	\$2,174,196	7.398 + 0.000 ^	\$407,022 \$0	0.000 0.000	\$0 \$0	0.000 0.223	\$0 \$12,269	47.139 \$2,593,487
2640 Aspen 1	\$773,690,310	8.585	\$6,642,131	2.079 + 0.000 ^	\$1,608,502 \$0	0.000 0.000	\$0 \$0	0.000 0.076	\$0 \$58,800	10.740 \$8,309,433
<b>TOTAL</b>	\$828,708,170	XXX	\$8,816,327	XXX XXX	\$2,015,524 \$0	XXX XXX	\$0 \$0	XXX XXX	\$0 \$71,069	XXX \$10,902,920

(1) 1181 - Garfield

(2) 1182 - Eagle

LOCAL GOVERNMENT COUNTY PURPOSES	ASSESSED VALUATION	GENERAL OPERATING		BOND REDEMPTION+		CAPITAL/SPECIAL* ABATEMENT		TOTAL
		LEVY	REVENUE	LEVY	REVENUE	LEVY	REVENUE	
General	\$828,708,170	3.118	\$2,583,912	0.000 + 0.000 ^	\$0 \$0	0.000 0.000	\$0 \$0	3.118 \$2,583,912
Road and Bridge	\$828,708,170	0.229	\$189,774	0.000 + 0.000 ^	\$0 \$0	0.000 0.000	\$0 \$0	0.229 \$189,774
Public Welfare	\$828,708,170	0.111	\$91,987	0.000 + 0.000 ^	\$0 \$0	0.000 0.000	\$0 \$0	0.111 \$91,987
Bond Redemption & Interest	\$828,708,170	0.000	\$0	0.677 + 0.000 ^	\$561,035 \$0	0.000 0.000	\$0 \$0	0.677 \$561,035
Tv Translator	\$828,708,170	0.283	\$234,524	0.000 + 0.000 ^	\$0 \$0	0.000 0.000	\$0 \$0	0.283 \$234,524
Open Space	\$828,708,170	0.000	\$0	0.000 + 1.811 ^	\$0 \$1,500,790	0.000 0.000	\$0 \$0	1.811 \$1,500,790
<b>TOTAL</b>	\$828,708,170	3.741	\$3,100,197	0.677 + 1.811 ^	\$561,035 \$1,500,790	0.000 0.000	\$0 \$0	6.229 \$5,162,022



CITIES AND TOWNS	ASSESSED VALUATION	GENERAL OPERATING LEVY	REVENUE	BOND REDEMPTION+ CONTRACTUAL OBLIGATION^ REVENUE DATE	TERM	CAPITAL/SPECIAL* ABATEMENT		TOTAL REVENUE
						LEVY	REVENUE	
Aspen	\$359,892,740	5.116	\$1,841,211	0.285 + \$102,569		0.000	\$0	5.401 \$1,943,780
Snowmass Village	\$175,894,890	3.219 (1)	\$566,206	0.000 ^ \$0		0.000	\$0	5.211 \$916,589
Basalt	\$3,004,260	6.151	\$18,479	1.992 + \$350,383		0.000	\$0	6.151 \$18,479
TOTAL	\$538,791,890	XXX	\$2,425,896	0.000 ^ \$0		XXX	\$0	XXX \$2,878,848
JUNIOR COLLEGES								
Colorado Mtn College	\$828,708,170	3.997	\$3,312,347	0.000 + \$0		0.000	\$0	3.997 \$3,312,347
				0.000 ^ \$0		0.000	\$0	
LOCAL IMPROVEMENT AND SERVICE DISTRICTS								
FIRE PROTECTION DISTRICTS								
Aspen Fire Prot	\$591,335,100	0.874	\$516,827	0.440 + \$260,187		0.000	\$0	1.314 \$777,014
Basalt & Rural Fire Prot	\$34,764,340	4.422	\$153,728	0.000 ^ \$0		0.000	\$0	4.707 \$163,636
Carbondale & Rural Fire Prot	\$11,144,490	2.778	\$30,959	0.285 + \$9,908		0.000	\$0	5.280 \$58,843
Snowmass-Wildcat Fire Prot	\$180,787,120	2.422	\$437,866	0.000 ^ \$0		0.000	\$0	3.567 \$644,867
				2.502 + \$27,884		0.000	\$0	
TOTAL	\$818,031,050	XXX	\$1,139,380	0.000 ^ \$0		XXX	\$0	XXX \$1,644,360
				1.145 + \$207,001		0.000	\$0	
SANITATION DISTRICTS								
Aspen Consolidated Sanitation	\$478,150,940	0.305	\$145,836	0.000 + \$0		0.000	\$0	0.305 \$145,836
Basalt Sanitation	\$3,101,280	1.237	\$3,836	0.000 ^ \$0		0.000	\$0	1.237 \$3,836
TOTAL	\$481,252,220	XXX	\$149,672	0.000 ^ \$0		XXX	\$0	XXX \$149,672

CERTIFICATION OF LEVIES AND REVENUES  
As of January 1, 1993

PITKIN COUNTY

	ASSESSED VALUATION	GENERAL OPERATING		BOND REDEMPTION+ CONTRACTUAL OBLIGATION^		CAPITAL/SPECIAL* ABATEMENT		TOTAL REVENUE
		LEVY	REVENUE	REVENUE	DATE	LEVY	REVENUE	
<b>WATER DISTRICTS</b>								
Brush Creek Village Water	\$7,256,750	0.000	\$0	21.846 +	\$158,531	0.000	\$0	\$158,531
Stanwood Water	\$29,951,650	0.000	\$0	0.000 ^	\$0	0.000	\$0	\$0
				8.415 +	\$252,043	0.000	\$0	\$252,043
				0.000 ^	\$0	0.000	\$0	\$0
<b>TOTAL</b>	<b>\$37,208,380</b>	<b>XXX</b>	<b>\$0</b>	<b>XXX</b>	<b>\$410,574</b>	<b>XXX</b>	<b>\$0</b>	<b>\$410,574</b>
				<b>XXX</b>	<b>\$0</b>	<b>XXX</b>	<b>\$0</b>	<b>\$0</b>
<b>WATER AND SANITATION DISTRICTS</b>								
Highlands Water & San	\$7,972,380	3.769	\$30,048	0.000 +	\$0	0.000	\$0	\$30,048
Redstone Water & San	\$2,756,800	9.686	\$26,702	0.000 ^	\$0	0.000	\$0	\$0
				3.883 +	\$10,705	0.000	\$0	\$13,569
Snowmass Water & San	\$173,413,030	0.000	\$0	0.000 ^	\$0	0.000	\$0	\$0
				0.439 +	\$76,128	0.000	\$0	\$76,128
				3.980 +	\$690,184	0.000	\$0	\$690,184
				0.000 ^	\$0	0.000	\$0	\$0
White Horse Springs Water & San	\$7,179,370	0.355	\$2,549	10.782 +	\$77,408	0.000	\$0	\$79,957
				0.000 ^	\$0	0.000	\$0	\$0
<b>TOTAL</b>	<b>\$191,321,580</b>	<b>XXX</b>	<b>\$59,299</b>	<b>XXX</b>	<b>\$854,425</b>	<b>XXX</b>	<b>\$0</b>	<b>\$913,724</b>
				<b>XXX</b>	<b>\$0</b>	<b>XXX</b>	<b>\$0</b>	<b>\$0</b>
<b>LIBRARY DISTRICTS</b>								
Basalt Regional Library	\$44,136,980	1.478	\$65,234	0.000 +	\$0	0.000	\$0	\$65,234
Pitkin County Library	\$784,571,190	1.014	\$795,555	0.000 ^	\$0	0.000	\$0	\$795,555
				0.000 +	\$0	0.000	\$0	\$0
				0.000 ^	\$0	0.000	\$0	\$0
<b>TOTAL</b>	<b>\$828,708,170</b>	<b>XXX</b>	<b>\$860,789</b>	<b>XXX</b>	<b>\$0</b>	<b>XXX</b>	<b>\$0</b>	<b>\$860,789</b>
				<b>XXX</b>	<b>\$0</b>	<b>XXX</b>	<b>\$0</b>	<b>\$0</b>

WATER CONSERVANCY DISTRICTS										
Basalt Water Conservancy	\$12,213,150	0.134	\$1,637	0.000 +	\$0	0.000	\$0	0.134	\$1,637	
West Divide Water Conservancy	\$9,565,230	0.330	\$3,157	0.000 ^	\$0	0.000	\$0	0.330	\$3,157	
TOTAL	\$21,778,380	XXX	\$4,793	XXX	\$0	XXX	\$0	XXX	\$4,793	
PUBLIC IMPROVEMENT DISTRICTS (COUNTY)										
Brush Creek G.I.D.	\$6,832,280	0.000	\$0	6.196 +	\$42,333	0.000	\$0	6.196	\$42,333	
Crystal River G.I.D.	\$469,250	0.000	\$0	0.000 ^	\$0	0.000	\$0	16.750 +	\$7,860	
Holland Hills G.I.D.	\$1,674,120	10.133	\$16,964	0.000 ^	\$0	0.000	\$0	17.855	\$29,892	
Redstone Ranch Acres GID	\$810,080	4.964	\$4,021	0.000 ^	\$0	0.000	\$0	4.964	\$4,021	
Twining Flats G.I.D.	\$1,234,060	0.000	\$0	0.000 ^	\$0	0.000	\$0	7.771	\$9,590	
TOTAL	\$11,019,790	XXX	\$20,985	XXX	\$72,711	XXX	\$0	XXX	\$93,696	
OTHER DISTRICTS										
Aspen East Mosquito District	\$70,053,390	0.286	\$20,035	0.000 +	\$0	0.000	\$0	0.286	\$20,035	
Aspen Valley Hospital	\$817,563,680	0.000	\$0	0.000 ^	\$0	0.000	\$0	0.310	\$253,445	
Colorado River Water Conservancy	\$828,708,170	0.394	\$326,511	0.000 ^	\$0	0.000	\$0	0.394	\$326,511	
Aspen Ambulance District	\$591,297,890	0.285	\$168,520	0.000 ^	\$0	0.000	\$0	0.285	\$168,520	
TOTAL	\$2,307,623,130	XXX	\$515,066	XXX	\$253,445	XXX	\$0	XXX	\$768,511	
TOTAL LOCAL IMPROVEMENT AND SERVICE DISTRICTS										
	\$4,696,942,700	XXX	\$2,749,985	XXX	\$2,096,134	XXX	\$0	XXX	\$4,846,120	

10 yrs 07/84

CERTIFICATION OF LEVIES AND REVENUES  
As of January 1, 1993

PITKIN COUNTY

SUMMARY OF LEVIES AND REVENUES

TYPE OF LEVY	ASSESSED VALUATION	GENERAL OPERATING FUND REVENUE	BOND REDEMPTION CONTRACTUAL OBLIGATION REVENUE	OVERRIDES TRANSPORTATION REVENUE	OTHER* REVENUE	TOTAL REVENUES
<b>SCHOOLS</b>						
Districts	\$828,708,170	\$8,816,327	\$2,015,524	\$0	\$0	\$10,902,920
Junior Colleges	\$828,708,170	\$3,312,347	\$0	\$0	\$0	\$3,312,347
Sub-Total Schools	XXX	\$12,128,673	\$2,015,524	\$0	\$71,069	\$14,215,266
<b>LOCAL GOVERNMENT</b>						
Counties	\$828,708,170	\$3,100,197	\$561,035	\$0	\$0	\$5,162,022
Cities and Towns	\$538,791,890	\$2,425,896	\$1,500,790	\$0	\$0	\$2,878,848
Local Improv. & Service	\$4,696,942,700	\$2,749,985	\$2,096,134	\$0	\$0	\$4,846,120
Sub-Total Local Gov't	XXX	\$8,276,078	\$3,110,121	\$0	\$0	\$12,886,990
<b>TOTAL VALUATION &amp; REVENUE</b>	<b>\$828,708,170</b>	<b>\$20,404,752</b>	<b>\$5,125,645</b>	<b>\$0</b>	<b>\$71,069</b>	<b>\$27,102,256</b>

\* See detail for specific fund type and name.



CERTIFICATION OF LEVIES AND REVENUES  
As of January 1, 1993

PROMERS COUNTY

District Number and Name	ASSESSED VALUATION	PUBLIC SCHOOL FINANCE AND GENERAL FUND		BOND REDEMPTION+		OVERRIDES TRANSPORTATION		ADA-ASBESTOS/SPECIAL* ABATEMENT		TOTAL REVENUE
		LEVY	REVENUE	LEVY	REVENUE	LEVY	REVENUE	LEVY	REVENUE	
SCHOOL DISTRICTS										
2650	\$7,624,070	40.080	\$305,573	0.000 +	\$0	0.000	\$0	0.000	\$0	\$305,573
Granada RE 1				0.000 ^	\$0	0.000	\$0	0.000	\$0	
2660	\$44,755,940	40.080	\$1,793,818	7.481 +	\$334,819	0.000	\$0	0.000	\$0	\$2,128,637
Lemar RE 2				0.000 ^	\$0	0.000	\$0	0.000	\$0	
2670	\$10,245,300	43.594	\$446,634	0.000 +	\$0	0.000	\$0	2.000	\$20,491	\$467,125
Holly RE 3				0.000 ^	\$0	0.000	\$0	0.000	\$0	
2681	\$5,666,680	40.080	\$227,121	26.920 +	\$152,547	0.000	\$0	0.000	\$0	\$379,668
Wiley RE 13 J				0.000 ^	\$0	0.000	\$0	0.000	\$0	
TOTAL	\$68,291,990	XXX	\$2,773,146	XXX	\$487,366	XXX	\$0	XXX	\$20,491	\$3,281,003

(1) 2682 - Bent

LOCAL GOVERNMENT COUNTY PURPOSES	ASSESSED VALUATION	GENERAL OPERATING		BOND REDEMPTION+		CAPITAL/SPECIAL* ABATEMENT		TOTAL REVENUE
		LEVY	REVENUE	LEVY	REVENUE	LEVY	REVENUE	
General	\$68,291,990	17.530	\$1,197,159	0.000 +	\$0	0.000	\$0	\$1,197,159
Road and Bridge	\$68,291,990	5.000	\$341,460	0.000 ^	\$0	0.000	\$0	\$341,460
Public Welfare	\$68,291,990	3.500	\$239,022	0.000 +	\$0	0.000	\$0	\$239,022
Contingent Fund	\$68,291,990	0.390	\$26,634	0.000 ^	\$0	0.000	\$0	\$26,634

Capital Expenditures	\$68,291,990	0.500	\$34,146	0.000 +	\$0	0.000	\$0	0.500	\$34,146
Library	\$68,291,990	0.250	\$17,073	0.000 ^	\$0	0.000	\$0	0.250	\$17,073
TOTAL	\$68,291,990	27.170	\$1,855,493	0.000 +	\$0	0.000	\$0	27.170	\$1,855,493

CITIES AND TOWNS									
Lamar	\$25,332,710	13.239	\$335,380	0.000 +	\$0	0.000	\$0	13.239	\$335,380
Granada	\$821,210	10.304	\$8,462	0.000 ^	\$0	0.000	\$0	10.304	\$8,462
Hartman	\$119,500	21.255	\$2,540	0.000 ^	\$0	0.000	\$0	21.255	\$2,540
Holly	\$1,504,760	28.866	\$43,436	0.000 +	\$0	0.000	\$0	28.866	\$43,436
Wiley	\$916,640	26.570	\$24,355	0.000 ^	\$0	0.000	\$0	26.570	\$24,355
TOTAL	\$28,694,820	XXX	\$414,173	XXX	\$0	XXX	\$0	XXX	\$414,173

	ASSESSED VALUATION	GENERAL OPERATING LEVY	REVENUE	BOND REDEMPTION+ CONTRACTUAL OBLIGATION^	REVENUE DATE	TERM LEVY	CAPITAL/SPECIAL* ABATEMENT	REVENUE	LEVY	TOTAL REVENUE
LOCAL IMPROVEMENT AND SERVICE DISTRICTS										
FIRE PROTECTION DISTRICTS										
Holly Fire & Ambulance	\$7,676,410	2.289	\$17,571	0.000 +	\$0	0.000	\$0	2.289	0.000	\$17,571
Two Buttes Fire Prot	\$950,590	1.502	\$1,428	0.000 +	\$0	0.000	\$0	1.502	0.000	\$1,428
Wiley Rural Fire Prot	\$4,722,130	1.000	\$4,722	0.000 +	\$0	0.000	\$0	1.000	0.000	\$4,722
TOTAL	\$13,349,130	XXX	\$23,721	XXX	\$0	XXX	\$0	XXX	XXX	\$23,721

CERTIFICATION OF LEVIES AND REVENUES  
As of January 1, 1993

PROMERS COUNTY

	ASSESSED VALUATION	GENERAL OPERATING		BOND REDEMPTION+ CONTRACTUAL OBLIGATION^		CAPITAL/SPECIAL* ABATEMENT		TOTAL
		LEVY	REVENUE	REVENUE	DATE	LEVY	REVENUE	
<b>SANITATION DISTRICTS</b>								
North Lamar Sanitation	\$1,268,870	10.000	\$12,689	0.000 +	\$0	0.000	\$0	\$12,689
Wiley Sanitation	\$940,380	4.220	\$3,968	0.000 ^	\$0	0.000	\$0	\$3,968
TOTAL	\$2,209,250	XXX	\$16,657	XXX	\$0	XXX	\$0	\$16,657
<b>CEMETERY DISTRICTS</b>								
Bent-Promers Cemetery	\$3,632,340	1.547	\$5,619	0.000 +	\$0	0.000	\$0	\$5,619
Bristol-Granada Cemetery	\$7,616,840	1.562	\$11,898	0.000 ^	\$0	0.000	\$0	\$11,898
East Promers Cemetery	\$10,247,510	1.880	\$19,265	0.000 +	\$0	0.000	\$0	\$19,265
TOTAL	\$21,496,690	XXX	\$36,782	XXX	\$0	XXX	\$0	\$36,782
<b>OTHER DISTRICTS</b>								
Promers County Hospital	\$68,291,990	2.739	\$187,052	5.731 +	\$391,381	0.000	\$0	\$578,433
Bristol Water & San	\$204,760	18.109	\$3,708	0.000 ^	\$0	0.000	\$0	\$3,708
Southeastern Colorado Water Co	\$35,222,780	0.969	\$34,131	0.000 ^	\$0	0.000	\$0	\$34,131
East Promers Weed Control	\$14,200,520	1.784	\$25,334	0.000 +	\$0	0.000	\$0	\$25,334
TOTAL	\$118,711,840	XXX	\$255,225	XXX	\$391,381	XXX	\$0	\$255,225



Prowers Soil Conservation	\$0	0.000	\$0	0.000 +	\$0	---	0.000	\$0	0.000	\$0
Holly Flood Control, Drainage, & Sanitation	\$1,699,430	1.250	\$2,124	0.000 ^	\$0	---	0.000	\$0	1.250	\$2,124
TOTAL	\$119,619,480	XXX	\$252,349	XXX	\$391,381	---	XXX	\$0	XXX	\$643,750
TOTAL LOCAL IMPROVEMENT AND SERVICE DISTRICTS	\$156,674,550	XXX	\$329,509	XXX	\$391,381	---	XXX	\$0	XXX	\$720,890

SUMMARY OF LEVIES AND REVENUES

TYPE OF LEVY	ASSESSED VALUATION	GENERAL OPERATING FUND REVENUE	BOND REDEMPTION CONTRACTUAL OBLIGATION REVENUE	OVERRIDES TRANSPORTATION REVENUE	OTHER* REVENUE	TOTAL REVENUES
<b>SCHOOLS</b>						
Districts	\$68,291,990	\$2,773,146	\$487,366	\$0	\$20,491	\$3,281,003
<b>LOCAL GOVERNMENT</b>						
Counties	\$68,291,990	\$1,855,493	\$0	---	\$0	\$1,855,493
Cities and Towns	\$28,694,820	\$414,173	\$0	---	\$0	\$414,173
Local Improv. & Service	\$156,674,550	\$329,509	\$391,381	---	\$0	\$720,890
Sub-Total Local Gov't	XXX	\$2,599,175	\$391,381	---	\$0	\$2,990,556
<b>TOTAL VALUATION &amp; REVENUE</b>	\$68,291,990	\$5,372,320	\$878,747	---	\$20,491	\$6,271,559

\* See detail for specific fund type and name.

CERTIFICATION OF LEVIES AND REVENUES  
As of January 1, 1993

PUEBLO COUNTY

District Number and Name	ASSESSED VALUATION	PUBLIC SCHOOL FINANCE AND GENERAL FUND		BOND REDEMPTION+		OVERRIDES TRANSPORTATION		ADA-ASBESTOS/SPECIAL* ABATEMENT		TOTAL REVENUE
		LEVY	REVENUE	CONTRACTUAL OBLIGATION^ LEVY	REVENUE	LEVY	REVENUE	LEVY	REVENUE	
<b>SCHOOL DISTRICTS</b>										
1123 (1) (2) Edison 54 J	\$278,850	55.628	\$15,512	0.000 + 0.000 ^	\$0	0.000	\$0	0.000	\$0	\$15,512
2553 (3) (4) Fowler R 4 J	\$2,827,250	40.080	\$113,316	0.000 + 0.000 ^	\$0	0.000	\$0	0.000	\$0	\$113,605
2690 Pueblo 60	\$453,369,630	40.080	\$18,171,055	0.000 + 0.000 ^	\$0	0.000	\$0	0.000	\$0	\$18,197,804
2700 Pueblo (Rural) 70	\$152,931,380	40.080	\$6,129,490	6.691 + 0.000 ^	\$1,023,264	0.000	\$0	2.000	\$305,863	\$7,479,263
TOTAL	\$609,407,110	XXX	\$24,429,373	XXX XXX	\$1,023,264	XXX XXX	\$0	XXX XXX	\$305,863 \$47,683	\$25,806,183

(4) 2552 - Crowley

(3) 2551 - Otero

(2) 1122 - Lincoln

(1) 1121 - El Paso

LOCAL GOVERNMENT COUNTY PURPOSES	ASSESSED VALUATION	GENERAL OPERATING		BOND REDEMPTION+		CAPITAL/SPECIAL* ABATEMENT		TOTAL REVENUE
		LEVY	REVENUE	CONTRACTUAL OBLIGATION^ LEVY	REVENUE	LEVY	REVENUE	
General	\$609,407,110	19.225	\$11,715,852	0.000 + 0.000 ^	\$0	0.000	\$0	\$11,715,852
Road and Bridge	\$609,407,110	1.101	\$670,957	0.000 + 0.000 ^	\$0	0.000	\$0	\$670,957
Public Welfare	\$609,407,110	6.463	\$3,938,598	0.000 + 0.000 ^	\$0	0.000	\$0	\$3,938,598
Contingent Fund	\$609,407,110	0.100	\$60,941	0.000 + 0.000 ^	\$0	0.000	\$0	\$60,941
Capital Expenditures	\$609,407,110	1.210	\$737,383	0.000 + 0.000 ^	\$0	0.000	\$0	\$737,383

Retirement	\$609,407,110	1.617	\$985,411	0.000 +	\$0	0.000	\$0	1.617	\$985,411
Developmental Disabilities	\$609,407,110	0.283	\$172,462	0.000 ^	\$0	0.000	\$0	0.283	\$172,462
TOTAL	\$609,407,110	29.999	\$18,281,604	0.000 +	\$0	0.000	\$0	29.999	\$18,281,604
CITIES AND TOWNS									
Pueblo	\$375,856,550	17.100	\$6,427,147	0.000 +	\$0	0.000	\$0	17.100	\$6,427,147
Boone	\$729,980	21.000	\$15,330	0.000 ^	\$0	0.000	\$0	21.000	\$15,330
Rye	\$719,810	8.348	\$6,009	0.000 +	\$0	0.000	\$0	8.348	\$6,009
TOTAL	\$377,306,340	XXX	\$6,448,486	XXX	\$0	XXX	\$0	XXX	\$6,448,486

	ASSESSED VALUATION	GENERAL OPERATING LEVY	REVENUE	LEVY	BOND REDEMPTION+ CONTRACTUAL OBLIGATION^	REVENUE DATE	TERM	CAPITAL/SPECIAL* ABATEMENT		TOTAL REVENUE
								LEVY	REVENUE	
LOCAL IMPROVEMENT AND SERVICE DISTRICTS										
METROPOLITAN DISTRICTS										
Colorado City Metro	\$8,323,600	17.573	\$146,271	0.000 +	\$0	0.000	\$0	17.573	\$146,271	
Pueblo Project Outlook Metro	\$1,824,240	4.480	\$8,173	0.000 ^	\$0	0.000	\$0	4.480	\$8,173	
Pueblo West Metro	\$34,834,280	20.193	\$703,409	0.000 ^	\$0	0.000	\$0	30.874	\$1,075,474	
TOTAL	\$44,982,120	XXX	\$857,853	XXX	\$372,065	XXX	\$0	XXX	\$1,229,918	
FIRE PROTECTION DISTRICTS										
Fowler Rural Fire Prot	\$1,438,690	4.273	\$6,148	0.000 +	\$0	0.000	\$0	4.273	\$6,148	
Pueblo Rural Fire Prot	\$48,166,230	13.225	\$636,998	0.000 ^	\$56,836	12/2/86	20 yrs	14.405	\$693,834	
				1.180 +	\$0	0.000	\$0			
				0.000 ^	\$0	0.000	\$0			

CERTIFICATION OF LEVIES AND REVENUES  
As of January 1, 1993

PUEBLO COUNTY

	ASSESSED VALUATION	GENERAL OPERATING		BOND REDEMPTION+ CONTRACTUAL OBLIGATION^		CAPITAL/SPECIAL* ABATEMENT		TOTAL REVENUE
		LEVY	REVENUE	REVENUE	DATE	LEVY	REVENUE	
<b>FIRE PROTECTION DISTRICTS contd</b>								
Rye Fire Prot	\$15,112,510	4.670	\$70,575	0.000 +	\$0	0.000	\$0	\$70,575
West Park Fire Prot	\$3,918,470	3.402	\$13,331	0.000 ^	\$0	0.000	\$0	\$13,331
TOTAL	\$68,635,900	XXX	\$727,052	XXX	\$56,636	XXX	\$0	\$783,888
<b>WATER DISTRICTS</b>								
Olive Street Water	\$175,820	2.000	\$352	0.000 +	\$0	0.000	\$0	\$352
Pine Drive Water	\$1,040,860	23.579	\$24,542	0.000 ^	\$0	0.000	\$0	\$24,542
TOTAL	\$1,216,680	XXX	\$24,894	XXX	\$0	XXX	\$0	\$24,894
<b>OTHER DISTRICTS</b>								
St. Charles Mesa Sanitation	\$17,591,810	4.812	\$84,652	0.000 +	\$0	0.000	\$0	\$84,652
Avondale Water & San	\$1,798,100	10.804	\$19,427	0.000 ^	\$0	0.000	\$0	\$19,427
Colorado City Cemetery	\$9,827,070	1.391	\$13,669	0.000 ^	\$0	0.000	\$0	\$13,669
TOTAL	\$29,216,980	16.007	\$117,748	0.000 ^	\$0	0.000	\$0	\$117,748

Pueblo Library	\$609,407,110	3.509	\$2,138,410	0.000 +	\$0	0.000	\$0	3.509	\$2,138,410
Southeastern Colorado Water Co	\$562,543,480	0.969	\$545,105	0.000 ^	\$0	0.000	\$0	0.969	\$545,105
<b>TOTAL</b>	<b>\$1,201,167,570</b>	<b>XXX</b>	<b>\$2,801,263</b>	<b>XXX</b>	<b>\$0</b>	<b>XXX</b>	<b>\$0</b>	<b>XXX</b>	<b>\$2,801,263</b>
<b>TOTAL LOCAL IMPROVEMENT AND SERVICE DISTRICTS</b>	<b>\$1,316,002,270</b>	<b>XXX</b>	<b>\$4,411,062</b>	<b>XXX</b>	<b>\$428,901</b>	<b>XXX</b>	<b>\$0</b>	<b>XXX</b>	<b>\$4,839,963</b>

SUMMARY OF LEVIES AND REVENUES

TYPE OF LEVY	ASSESSED VALUATION	GENERAL OPERATING FUND REVENUE	BOND REDEMPTION CONTRACTUAL OBLIGATION REVENUE	OVERRIDES TRANSPORTATION REVENUE	OTHER* REVENUE	TOTAL REVENUES
<b>SCHOOLS</b>						
Districts	\$609,407,110	\$24,429,373	\$1,023,264	\$0	\$305,863	\$25,806,183
<b>LOCAL GOVERNMENT</b>						
Counties	\$609,407,110	\$18,281,604	\$0	\$0	\$0	\$18,281,604
Cities and Towns	\$377,306,340	\$6,448,486	\$0	\$0	\$0	\$6,448,486
Local Improv. & Service	\$1,316,002,270	\$4,411,062	\$428,901	\$0	\$0	\$4,839,963
Sub-Total Local Gov't	XXX	\$29,141,152	\$428,901	\$0	\$0	\$29,570,053
<b>TOTAL VALUATION &amp; REVENUE</b>	<b>\$609,407,110</b>	<b>\$53,570,525</b>	<b>\$1,452,165</b>		<b>\$353,546</b>	<b>\$55,376,236</b>

\* See detail for specific fund type and name.

CERTIFICATION OF LEVIES AND REVENUES  
As of January 1, 1993

RIO BLANCO COUNTY

District Number and Name	ASSESSED VALUATION	PUBLIC SCHOOL FINANCE AND GENERAL FUND		BOND REDEMPTION+		OVERRIDES TRANSPORTATION		ADA-ASBESTOS/SPECIAL* ABATEMENT		TOTAL REVENUE	
		LEVY	REVENUE	LEVY	REVENUE	LEVY	REVENUE	LEVY	REVENUE		
SCHOOL DISTRICTS											
2710 Meeker RE 1	\$35,030,790	37.615	\$1,317,683	0.000 +	\$0	0.000	\$0	0.000	\$0	37.615	\$1,317,683
2720 Rangelly RE 4	\$284,256,680	12.627	\$3,589,309	0.000 ^	\$0	0.000	\$0	0.000	\$0	15.509	\$4,408,537
2782 South Routt/Oak Creek RE 33	\$102,600	43.750	\$4,489	0.000 ^	\$0	0.000	\$0	0.000	\$0	54.250	\$5,566
TOTAL	\$319,390,070	XXX	\$4,911,481	XXX	\$820,305	XXX	\$0	XXX	\$0	XXX	\$5,731,786

(1) 2781 - Routt

LOCAL GOVERNMENT COUNTY PURPOSES	ASSESSED VALUATION	GENERAL OPERATING		BOND REDEMPTION+		CAPITAL/SPECIAL* ABATEMENT		TOTAL REVENUE	
		LEVY	REVENUE	LEVY	REVENUE	LEVY	REVENUE		
General	\$319,390,070	2.500	\$798,475	0.000 +	\$0	0.000	\$0	2.500	\$798,475
Road and Bridge	\$319,390,070	3.000	\$958,170	0.000 ^	\$0	0.000	\$0	3.000	\$958,170
Public Welfare	\$319,390,070	0.550	\$175,665	0.000 ^	\$0	0.000	\$0	0.550	\$175,665
Public Hospital	\$319,390,070	3.000	\$958,170	0.000 +	\$0	0.000	\$0	3.000	\$958,170
TOTAL	\$319,390,070	9.050	\$2,890,480	0.000 +	\$0	0.000	\$0	9.050	\$2,890,480

CITIES AND TOWNS	ASSESSED VALUATION	GENERAL OPERATING		BOND REDEMPTION+ CONTRACTUAL OBLIGATION^		CAPITAL/SPECIAL* ABATEMENT		TOTAL
		LEVY	REVENUE	REVENUE	DATE	LEVY	REVENUE	
Meeker	\$7,122,770	10.975	\$78,172	0.000 +	\$0	0.000	\$0	10.975 \$78,172
Rangely	\$9,820,460	10.000	\$98,205	0.000 ^	\$0	0.000	\$0	10.000 \$98,205
TOTAL	\$16,943,230	XXX	\$176,377	XXX	\$0	XXX	\$0	XXX \$176,377
JUNIOR COLLEGES								
Rangely Junior College District	\$284,256,680	14.466	\$4,112,057	1.147 +	\$326,042	0.000	\$0	15.613 \$4,438,099
				0.000 ^	\$0	0.000	\$0	
LOCAL IMPROVEMENT AND SERVICE DISTRICTS								
PARK AND RECREATION DISTRICTS								
E. Rio Blanco Metro Park & Rec	\$28,847,680	5.331	\$153,787	0.000 +	\$0	0.000	\$0	5.331 \$153,787
W. Rio Blanco Metro Park & Rec	\$283,274,480	2.073	\$587,228	0.000 ^	\$0	0.000	\$0	2.073 \$587,228
TOTAL	\$312,122,160	XXX	\$741,015	XXX	\$0	XXX	\$0	XXX \$741,015
FIRE PROTECTION DISTRICTS								
Rangely Rural Fire Prot	\$284,256,680	0.890	\$252,988	0.000 +	\$0	0.000	\$0	0.890 \$252,988
Rio Blanco Fire Prot	\$35,030,790	2.900	\$101,589	0.000 ^	\$0	0.000	\$0	2.900 \$101,589
TOTAL	\$319,287,470	XXX	\$354,577	XXX	\$0	XXX	\$0	XXX \$354,577

CERTIFICATION OF LEVIES AND REVENUES  
As of January 1, 1993

RIO BLANCO COUNTY

	ASSESSED VALUATION	GENERAL OPERATING		BOND REDEMPTION+ CONTRACTUAL OBLIGATION^		CAPITAL/SPECIAL* ABATEMENT		TOTAL
		LEVY	REVENUE	REVENUE	DATE	LEVY	REVENUE	
<b>CEMETERY DISTRICTS</b>								
Meeker Cemetery	\$35,030,790	1.156	\$40,496	0.000 +	\$0	0.000	\$0	1.156 \$40,496
Rangely Cemetery	\$284,256,680	0.054	\$15,350	0.000 ^	\$0	0.000	\$0	0.054 \$15,350
<b>TOTAL</b>	<b>\$319,287,470</b>	<b>XXX</b>	<b>\$55,846</b>	<b>XXX</b>	<b>\$0</b>	<b>XXX</b>	<b>\$0</b>	<b>XXX \$55,846</b>
<b>LIBRARY DISTRICTS</b>								
Meeker Regional Library	\$35,030,790	1.811	\$63,441	0.000 +	\$0	0.000	\$0	1.811 \$63,441
Rangely Regional Library	\$284,256,680	0.173	\$49,176	0.000 ^	\$0	0.000	\$0	0.173 \$49,176
<b>TOTAL</b>	<b>\$319,287,470</b>	<b>XXX</b>	<b>\$112,617</b>	<b>XXX</b>	<b>\$0</b>	<b>XXX</b>	<b>\$0</b>	<b>XXX \$112,617</b>
<b>WATER CONSERVANCY DISTRICTS</b>								
Rio Blanco Water Conservancy District	\$284,256,680	0.623	\$177,092	0.000 +	\$0	0.000	\$0	0.623 \$177,092
Yellow Jacket Water Conservancy	\$21,457,620	0.291	\$6,244	0.000 +	\$0	0.000	\$0	0.291 \$6,244
<b>TOTAL</b>	<b>\$305,714,300</b>	<b>XXX</b>	<b>\$183,336</b>	<b>XXX</b>	<b>\$0</b>	<b>XXX</b>	<b>\$0</b>	<b>XXX \$183,336</b>



SOIL CONSERVATION DISTRICTS

Douglas Creek Soil Conservation District	\$273,686,550	0.039	\$10,674	0.000 +	\$0	0.000	\$0	0.039	\$10,674
White River Soil Conservation District	\$28,234,000	0.427	\$12,056	0.000 ^	\$0	0.000	\$0	0.427	\$12,056
TOTAL	\$301,920,550	XXX	\$22,730	XXX	\$0	XXX	\$0	XXX	\$22,730

OTHER DISTRICTS

Rangely Hospital	\$284,256,680	0.827	\$235,080	0.000 +	\$0	0.000	\$0	0.827	\$235,080
Meeker Sanitation	\$6,927,070	9.640	\$66,777	0.000 ^	\$0	0.000	\$0	9.640	\$66,777
Piceance Creek Pest Control	\$7,266,880	1.645	\$11,954	0.000 ^	\$0	0.000	\$0	1.645	\$11,954
Colorado River Water Conservancy	\$319,390,070	0.394	\$125,840	0.000 +	\$0	0.000	\$0	0.394	\$125,840
TOTAL	\$617,840,700	XXX	\$439,651	XXX	\$0	XXX	\$0	XXX	\$439,651

TOTAL LOCAL IMPROVEMENT AND SERVICE DISTRICTS

TOTAL LOCAL IMPROVEMENT AND SERVICE DISTRICTS	\$2,495,460,120	XXX	\$1,909,772	XXX	\$0	XXX	\$0	XXX	\$1,909,772
---	-----------------	-----	-------------	-----	-----	-----	-----	-----	-------------

CERTIFICATION OF LEVIES AND REVENUES  
As of January 1, 1993

RIO BLANCO COUNTY

SUMMARY OF LEVIES AND REVENUES

TYPE OF LEVY	ASSESSED VALUATION	GENERAL OPERATING FUND REVENUE	BOND REDEMPTION CONTRACTUAL OBLIGATION REVENUE	OVERRIDES TRANSPORTATION REVENUE	OTHER* REVENUE	TOTAL REVENUES
<b>SCHOOLS</b>						
Districts	\$319,390,070	\$4,911,481	\$820,305	\$0	\$0	\$5,731,786
Junior Colleges	\$284,256,680	\$4,112,057	\$326,042	\$0	\$0	\$4,438,099
Sub-Total Schools	XXX	\$9,023,538	\$1,146,347	-----	\$0	\$10,169,885
<b>LOCAL GOVERNMENT</b>						
Counties	\$319,390,070	\$2,890,480	\$0	-----	\$0	\$2,890,480
Cities and Towns	\$16,943,230	\$176,377	\$0	-----	\$0	\$176,377
Local Improv. & Service	\$2,495,460,120	\$1,909,772	\$0	-----	\$0	\$1,909,772
Sub-Total Local Gov't	XXX	\$4,976,629	\$0	-----	\$0	\$4,976,629
<b>TOTAL VALUATION &amp; REVENUE</b>	<b>\$319,390,070</b>	<b>\$14,000,167</b>	<b>\$1,146,347</b>	<b>-----</b>	<b>\$0</b>	<b>\$15,146,514</b>

\* See detail for specific fund type and name.



CERTIFICATION OF LEVIES AND REVENUES  
As of January 1, 1993

RIO GRANDE COUNTY

District Number and Name	ASSESSED VALUATION	PUBLIC SCHOOL FINANCE AND GENERAL FUND		BOND REDEMPTION+ CONTRACTUAL OBLIGATION^		OVERRIDES TRANSPORTATION		ADA-ASBESTOS/SPECIAL* ABATEMENT		TOTAL REVENUE
		LEVY	REVENUE	LEVY	REVENUE	LEVY	REVENUE	LEVY	REVENUE	
SCHOOL DISTRICTS										
2730	\$33,702,630	40.089	\$1,351,105	0.000 +	\$0	0.000	\$0	0.000	\$0	\$1,351,105
Del Norte C 7				0.000 ^	\$0	0.000	\$0	0.000	\$0	
2740	\$28,073,820	40.080	\$1,125,199	9.500 +	\$266,701	0.000	\$0	0.000	\$0	\$1,391,900
Monte Vista C 8				0.000 ^	\$0	0.000	\$0	0.000	\$0	
2751 (1)	\$16,636,130	40.080	\$666,776	6.700 +	\$111,462	0.000	\$0	0.000	\$0	\$778,238
Sargent RE 33 J				0.000 ^	\$0	0.000	\$0	0.000	\$0	
2813 (2) (3)	\$5,234,200	39.980	\$209,263	0.000 +	\$0	0.000	\$0	0.000	\$0	\$209,263
Center RE 26 JT				0.000 ^	\$0	0.000	\$0	0.000	\$0	
TOTAL	\$83,646,780	XXX	\$3,352,343	XXX	\$378,163	XXX	\$0	XXX	\$0	\$3,730,506

(1) 2752 - Alamosa

(2) 2811 - Segueche

(3) 2812 - Alamosa

LOCAL GOVERNMENT COUNTY PURPOSES	ASSESSED VALUATION	GENERAL OPERATING		BOND REDEMPTION+ CONTRACTUAL OBLIGATION^		CAPITAL/SPECIAL* ABATEMENT		TOTAL REVENUE
		LEVY	REVENUE	LEVY	REVENUE	LEVY	REVENUE	
General	\$83,646,780	11.937	\$998,492	0.000 +	\$0	0.000	\$0	\$998,492
Road and Bridge	\$83,646,780	3.530	\$295,273	0.000 ^	\$0	0.000	\$0	\$295,273
Public Welfare	\$83,646,780	3.100	\$259,305	0.000 ^	\$0	0.000	\$0	\$259,305
Library	\$83,646,780	1.500	\$125,470	0.000 ^	\$0	0.000	\$0	\$125,470
TOTAL	\$83,646,780	20.067	\$1,678,540	0.000 +	\$0	0.000	\$0	\$1,678,540

CITIES AND TOWNS	ASSESSED VALUATION	GENERAL OPERATING LEVY	REVENUE	BOND REDEMPTION+ CONTRACTUAL OBLIGATION^	TERM	CAPITAL/SPECIAL* ABATEMENT		TOTAL REVENUE
						LEVY	REVENUE	
Monte Vista	\$13,449,870	15.200	\$204,438	\$0		0.000	\$0	\$204,438
Center	\$2,125,840	20.053	\$42,629	\$0		0.000	\$0	\$42,629
Del Norte	\$4,108,290	18.263	\$75,030	\$0		0.000	\$0	\$75,030
Town of South Fork	\$0	0.000	\$0	\$0		0.000	\$0	\$0
<b>TOTAL</b>	<b>\$19,684,000</b>	<b>XXX</b>	<b>\$322,097</b>	<b>\$0</b>	<b>XXX</b>	<b>XXX</b>	<b>\$0</b>	<b>\$322,097</b>

LOCAL IMPROVEMENT AND SERVICE DISTRICTS	ASSESSED VALUATION	GENERAL OPERATING LEVY	REVENUE	BOND REDEMPTION+ CONTRACTUAL OBLIGATION^	TERM	CAPITAL/SPECIAL* ABATEMENT		TOTAL REVENUE
						LEVY	REVENUE	
Center Fire Prot	\$7,549,270	3.059	\$23,093	\$0		0.000	\$0	\$23,093
Del Norte Fire Prot	\$24,094,910	4.784	\$115,270	\$0		0.000	\$0	\$115,270
Monte Vista Fire Prot	\$41,361,610	2.147	\$88,803	\$0		0.000	\$0	\$88,803
Northwest Conejos Cty Fire Prot	\$330,400	2.662	\$880	\$0		0.000	\$0	\$880
<b>TOTAL</b>	<b>\$73,336,190</b>	<b>XXX</b>	<b>\$228,046</b>	<b>\$0</b>	<b>XXX</b>	<b>XXX</b>	<b>\$0</b>	<b>\$228,046</b>

WATER AND SANITATION DISTRICTS	ASSESSED VALUATION	GENERAL OPERATING LEVY	REVENUE	BOND REDEMPTION+ CONTRACTUAL OBLIGATION^	TERM	CAPITAL/SPECIAL* ABATEMENT		TOTAL REVENUE
						LEVY	REVENUE	
Lariat Water & San	\$563,830	0.682	\$385	\$0		0.000	\$0	\$385
South Fork Water & San	\$7,165,530	0.413	\$2,959	\$0		0.000	\$0	\$2,959
<b>TOTAL</b>	<b>\$7,729,360</b>	<b>XXX</b>	<b>\$3,344</b>	<b>\$0</b>	<b>XXX</b>	<b>XXX</b>	<b>\$0</b>	<b>\$3,344</b>

CERTIFICATION OF LEVIES AND REVENUES  
As of January 1, 1993

RIO GRANDE COUNTY

	ASSESSED VALUATION	GENERAL OPERATING		BOND REDEMPTION+ CONTRACTUAL OBLIGATION^		CAPITAL/SPECIAL* ABATEMENT		TOTAL REVENUE
		LEVY	REVENUE	REVENUE	DATE	LEVY	REVENUE	
<b>WATER CONSERVANCY DISTRICTS</b>								
Alamosa-La Jara Water Cons	\$323,930	1.149	\$372	0.000 +	\$0	0.000	\$0	\$372
San Luis Valley Water Conservancy	\$83,646,230	0.481	\$40,234	0.000 ^	\$0	0.000	\$0	\$40,234
<b>TOTAL</b>	\$83,970,160	XXX	\$40,606	XXX	\$0	XXX	\$0	\$40,606
<b>OTHER DISTRICTS</b>								
Center Sanitation	\$2,100,900	2.471	\$5,191	0.000 +	\$0	0.000	\$0	\$5,191
Rio Grande County Pest Control	\$75,610,350	0.500	\$37,805	0.000 ^	\$0	0.000	\$0	\$37,805
San Luis Valley Irrigation	29	1292.597 (H)	\$37,485	0.000 +	\$0	0.000	\$0	\$37,485
Rio Grande Water Conservation	\$83,646,780	2.488	\$208,113	0.000 ^	\$0	0.000	\$0	\$208,113
<b>TOTAL</b>	\$161,358,030	XXX	\$288,595	XXX	\$0	XXX	\$0	\$288,595
<b>TOTAL LOCAL IMPROVEMENT AND SERVICE DISTRICTS</b>	\$326,393,740	XXX	\$560,591	XXX	\$0	XXX	\$0	\$560,591

(H) Quarters - Per Quarter Section

SUMMARY OF LEVIES AND REVENUES

TYPE OF LEVY	ASSESSED VALUATION	GENERAL OPERATING FUND REVENUE	BOND REDEMPTION CONTRACTUAL OBLIGATION REVENUE	OVERRIDES TRANSPORTATION REVENUE	OTHER* REVENUE	TOTAL REVENUES
<b>SCHOOLS</b>						
Districts	\$83,646,780	\$3,352,343	\$378,163	\$0	\$0	\$3,730,506
<b>LOCAL GOVERNMENT</b>						
Counties	\$83,646,780	\$1,678,540	\$0	---	\$0	\$1,678,540
Cities and Towns	\$19,684,000	\$322,097	\$0	---	\$0	\$322,097
Local Improv. & Service	\$326,393,740	\$560,591	\$0	---	\$0	\$560,591
Sub-Total Local Gov't	XXX	\$2,561,228	\$0	---	\$0	\$2,561,228
<b>TOTAL VALUATION &amp; REVENUE</b>	<b>\$83,646,780</b>	<b>\$5,913,571</b>	<b>\$378,163</b>	<b>---</b>	<b>\$0</b>	<b>\$6,291,735</b>

\* See detail for specific fund type and name.

CERTIFICATION OF LEVIES AND REVENUES  
As of January 1, 1993

ROUTT COUNTY

District Number and Name	ASSESSED VALUATION	PUBLIC SCHOOL FINANCE AND GENERAL FUND		BOND REDEMPTION+		OVERRIDES TRANSPORTATION		ADA-ASBESTOS/SPECIAL* ABATEMENT		TOTAL REVENUE	
		LEVY	REVENUE	LEVY	REVENUE	LEVY	REVENUE	LEVY	REVENUE		
SCHOOL DISTRICTS											
0913 (1) (2) Eagle County RE 50 J	\$1,674,040	21.531	\$36,044	3.893 + 0.000 ^	\$6,517	0.916	\$1,533	1.446	\$2,421	28.306	\$47,385
2760 Hayden RE 1	\$41,607,590	41.227	\$1,715,356	8.985 + 0.000 ^	\$373,844	0.000	\$0	0.520	\$871	50.212	\$2,089,200
2770 Steamboat RE 2	\$196,883,960	40.080	\$7,891,109	3.335 + 0.000 ^	\$656,608	0.000	\$0	0.000	\$0	44.010	\$8,664,863
2781 (3) South Routt/Oak Creek RE 33	\$36,070,510	43.750	\$1,578,085	10.500 + 0.000 ^	\$378,740	0.000	\$0	0.595	\$117,146	54.250	\$1,956,825
TOTAL	\$276,236,100	XXX	\$11,220,594	XXX	\$1,415,709	XXX	\$1,533	XXX	\$2,421	XXX	\$12,758,274

(1) 0911 - Eagle (2) 0912 - Garfield (3) 2782 - Rio Blanco

LOCAL GOVERNMENT COUNTY PURPOSES	ASSESSED VALUATION	GENERAL OPERATING		BOND REDEMPTION+		CAPITAL/SPECIAL* ABATEMENT		TOTAL REVENUE	
		LEVY	REVENUE	LEVY	REVENUE	LEVY	REVENUE		
General	\$276,236,100	10.968	\$3,029,758	0.000 + 0.000 ^	\$0	0.000	\$0	10.968	\$3,029,758
Road and Bridge	\$276,236,100	2.861	\$790,311	0.000 + 0.000 ^	\$0	0.000	\$0	2.861	\$790,311
Public Welfare	\$276,236,100	0.644	\$177,896	0.000 + 0.000 ^	\$0	0.000	\$0	0.644	\$177,896
Communications	\$276,236,100	2.129	\$588,107	0.000 + 0.000 ^	\$0	0.000	\$0	2.129	\$588,107
TOTAL	\$276,236,100	16.602	\$4,586,072	0.000 + 0.000 ^	\$0	0.000	\$0	16.602	\$4,586,072



CITIES AND TOWNS	ASSESSED VALUATION	LEVY	GENERAL OPERATING		BOND REDEMPTION+ CONTRACTUAL OBLIGATION^		CAPITAL/SPECIAL* ABATEMENT		TOTAL REVENUE	
			REVENUE	LEVY	REVENUE	DATE	REVENUE	LEVY		
Steamboat Springs	\$149,837,790	0.000	\$0	2.230 +	\$334,138			\$0	2.230	\$334,138
				0.000 ^	\$0			\$0		\$0
Hayden	\$4,328,810	36.357	\$157,383	0.000 +	\$0			\$0	36.357	\$157,383
				0.000 ^	\$0			\$0		\$0
Oak Creek	\$1,925,830	15.763	\$30,357	6.744 +	\$12,988			\$0	22.507	\$43,345
				0.000 ^	\$0			\$0		\$0
Yampa	\$1,166,520	27.296	\$31,841	0.000 +	\$0			\$0	27.296	\$31,841
				0.000 ^	\$0			\$0		\$0
<b>TOTAL</b>	<b>\$157,258,950</b>	<b>XXX</b>	<b>\$219,581</b>	<b>XXX</b>	<b>\$347,126</b>			<b>\$0</b>	<b>XXX</b>	<b>\$566,707</b>
				<b>XXX</b>	<b>\$0</b>			<b>\$0</b>	<b>XXX</b>	<b>\$0</b>
<b>JUNIOR COLLEGES</b>										
Colorado Mtn College	\$198,558,000	3.997	\$793,636	0.000 +	\$0			\$0	3.997	\$793,636
				0.000 ^	\$0			\$0		\$0
<b>LOCAL IMPROVEMENT AND SERVICE DISTRICTS</b>										
<b>METROPOLITAN DISTRICTS</b>										
Lake Catamount #1 Metro	\$11,510	23.000	\$265	0.000 +	\$0			\$0	23.000	\$265
				0.000 ^	\$0			\$0		\$0
Lake Catamount #2 Metro	\$5,960	23.000	\$137	0.000 +	\$0			\$0	23.000	\$137
				0.000 ^	\$0			\$0		\$0
Lake Catamount #3 Metro	\$19,400	23.000	\$446	0.000 +	\$0			\$0	23.000	\$446
				0.000 ^	\$0			\$0		\$0
Lake Catamount #4 Metro	\$6,100	22.000	\$134	0.000 +	\$0			\$0	22.000	\$134
				0.000 ^	\$0			\$0		\$0
Lake Catamount #5 Metro	\$15,240	22.000	\$335	0.000 +	\$0			\$0	22.000	\$335
				0.000 ^	\$0			\$0		\$0
Lake Catamount #6 Metro	\$10,140	23.000	\$233	0.000 +	\$0			\$0	23.000	\$233
				0.000 ^	\$0			\$0		\$0
Tree Haus Metro	\$2,969,050	9.630	\$28,592	12.246 +	\$36,359	10/07/86	20 yts	\$0	21.876	\$64,951
				0.000 ^	\$0			\$0		\$0
<b>TOTAL</b>	<b>\$3,037,400</b>	<b>XXX</b>	<b>\$30,142</b>	<b>XXX</b>	<b>\$36,359</b>			<b>\$0</b>	<b>XXX</b>	<b>\$66,501</b>
				<b>XXX</b>	<b>\$0</b>			<b>\$0</b>	<b>XXX</b>	<b>\$0</b>
<b>FIRE PROTECTION DISTRICTS</b>										
Craig Rural Fire Prot	\$400,670	2.393	\$959	0.000 +	\$0			\$0	2.393	\$959
				0.000 ^	\$0			\$0		\$0

CERTIFICATION OF LEVIES AND REVENUES  
As of January 1, 1993

ROUTT COUNTY

	ASSESSED VALUATION	GENERAL OPERATING		BOND REDEMPTION+ CONTRACTUAL OBLIGATION*		CAPITAL/SPECIAL* ABATEMENT		TOTAL
		LEVY	REVENUE	LEVY	REVENUE	TERM	LEVY	
<b>FIRE PROTECTION DISTRICTS contd</b>								
North Routt Fire Prot	\$9,903,680	4.113	\$40,734	0.000 +	\$0	0.000	\$0	\$40,734
Oak Creek Fire Prot	\$11,806,540	6.303	\$74,417	0.000 ^	\$0	0.000	\$0	\$74,417
Steamboat Rural Fire Prot	\$38,979,350	2.390	\$93,161	0.000 ^	\$0	0.000	\$0	\$93,161
West Routt Fire Prot	\$53,404,140	4.120	\$220,025	0.000 ^	\$35,081	9 yrs	\$0	\$220,025
Yampa Fire Prot	\$7,351,410	4.000	\$29,406	0.000 +	\$37,329	14 yrs	\$0	\$29,406
<b>TOTAL</b>	<b>\$121,845,790</b>	<b>XXX</b>	<b>\$458,702</b>	<b>XXX</b>	<b>\$72,410</b>	<b>XXX</b>	<b>\$0</b>	<b>\$531,112</b>
<b>WATER AND SANITATION DISTRICTS</b>								
Fish Creek Water & San	\$9,905,980	1.000	\$9,906	0.000 +	\$0	0.000	\$0	\$9,906
Morrison Creek Metro Water & San	\$2,636,300	20.000	\$52,726	0.000 ^	\$52,726	22 yrs	\$0	\$52,726
Mt Werner Water & San	\$91,781,110	0.000	\$0	0.000 +	\$0	0.000	\$0	\$0
Steamboat II Water & San	\$2,420,380	0.000	\$0	0.000 ^	\$82,939	20 yrs	\$0	\$82,939
Timbers Water & San	\$804,310	43.946	\$35,346	0.000 +	\$0	0.000	\$0	\$35,346
West Steamboat Water & San [1]	10,192,890	0.000	\$0	1.610 +	\$16,411	16 yrs	\$0	\$0
<b>TOTAL</b>	<b>\$107,548,080</b>	<b>XXX</b>	<b>\$97,978</b>	<b>XXX</b>	<b>\$213,655</b>	<b>XXX</b>	<b>\$0</b>	<b>\$311,633</b>

CEMETERY DISTRICTS										
Hayden Cemetery	\$41,607,590	0.399	\$16,601	0.000 +	\$0	0.000	\$0	0.399	\$16,601	
Oak Creek Cemetery	\$30,804,620	0.262	\$8,071	0.000 ^	\$0	0.000	\$0	0.262	\$8,071	
South Routt Cty Cemetery	\$6,939,950	0.871	\$6,045	0.000 ^	\$0	0.000	\$0	0.871	\$6,045	
Steamboat Springs Cemetery	\$196,883,960	0.077	\$15,160	0.000 ^	\$0	0.000	\$0	0.077	\$15,160	
TOTAL	\$276,236,100	XXX	\$45,877	XXX	\$0	XXX	\$0	XXX	\$45,877	
LIBRARY DISTRICTS										
East Routt Library	\$196,883,960	2.298	\$452,439	0.219 +	\$43,118	0.000	\$0	2.517	\$495,557	
South Routt County Library	\$36,070,510	1.500	\$54,106	0.000 ^	\$0	0.000	\$0	1.500	\$54,106	
West Routt Library	\$41,607,590	1.457	\$60,622	0.000 ^	\$0	0.000	\$0	1.457	\$60,622	
TOTAL	\$274,562,060	XXX	\$567,167	XXX	\$43,118	XXX	\$0	XXX	\$610,285	
WATER CONSERVANCY DISTRICTS										
Great Northern Water Conservancy	\$1,855,910	0.000	\$0	0.000 +	\$0	0.000	\$0	0.000	\$0	
Upper Yampa Water Conservancy	\$273,439,850	0.193	\$52,774	1.807 +	\$494,106	0.000	\$0	2.000	\$546,880	
TOTAL	\$275,295,760	XXX	\$52,774	XXX	\$494,106	XXX	\$0	XXX	\$546,880	
OTHER DISTRICTS										
Solandt Memorial Hospital	\$41,607,590	0.301	\$12,524	0.000 +	\$0	0.000	\$0	0.301	\$12,524	
Steamboat Lake Sanitation	\$810,380	9.878	\$8,005	0.000 ^	\$0	0.000	\$0	9.878	\$8,005	

CERTIFICATION OF LEVIES AND REVENUES  
As of January 1, 1993

ROUIT COUNTY

	ASSESSED VALUATION	GENERAL OPERATING		BOND REDEMPTION+		CAPITAL/SPECIAL*		TOTAL
		LEVY	REVENUE	CONTRACTUAL OBLIGATION <sup>^</sup> REVENUE DATE	TERM	ABATEMENT	REVENUE	
OTHER DISTRICTS contd								
Steamboat Lake Water	\$810,380	8.480	\$6,872	0.000 +	\$0	0.000	\$0	8.480 \$6,872
				0.000 ^	\$0	0.000	\$0	
Colorado River Water	\$276,236,100	0.394	\$108,837	0.000 +	\$0	0.000	\$0	0.394 \$108,837
Conservancy				0.000 ^	\$0	0.000	\$0	
TOTAL	\$319,464,450	XXX	\$136,238	XXX	\$0	XXX	\$0	XXX \$136,238
				XXX	\$0	XXX	\$0	
TOTAL LOCAL IMPROVEMENT AND SERVICE DISTRICTS	\$1,377,989,640	XXX	\$1,388,878	XXX	\$859,648	XXX	\$0	XXX \$2,248,526
				XXX	\$0	XXX	\$0	

[1] Dissolved 9/18/91

## SUMMARY OF LEVIES AND REVENUES

TYPE OF LEVY	ASSESSED VALUATION	GENERAL OPERATING FUND REVENUE	BOND REDEMPTION CONTRACTUAL OBLIGATION REVENUE	OVERRIDES TRANSPORTATION REVENUE	OTHER* REVENUE	TOTAL REVENUES
<b>SCHOOLS</b>						
Districts	\$276,236,100	\$11,220,594	\$1,415,709	\$1,533	\$2,421	\$12,758,274
Junior Colleges	\$198,558,000	\$793,636	\$0	\$0	\$0	\$793,636
Sub-Total Schools	XXX	\$12,014,230	\$1,415,709	---	\$120,437	\$13,551,910
<b>LOCAL GOVERNMENT</b>						
Counties	\$276,236,100	\$4,586,072	\$0	---	\$0	\$4,586,072
Cities and Towns	\$157,258,950	\$219,581	\$347,126	---	\$0	\$566,707
Local Improv. & Service	\$1,377,989,640	\$1,388,878	\$859,648	---	\$0	\$2,248,526
Sub-Total Local Gov't	XXX	\$6,194,531	\$1,206,774	---	\$0	\$7,401,305
<b>TOTAL VALUATION &amp; REVENUE</b>	\$276,236,100	\$18,208,761	\$2,622,483	---	\$120,437	\$20,953,214

\* See detail for specific fund type and name.

CERTIFICATION OF LEVIES AND REVENUES  
As of January 1, 1993

SAGUACHE COUNTY

District Number and Name	ASSESSED VALUATION	PUBLIC SCHOOL FINANCE AND GENERAL FUND		BOND REDEMPTION+		OVERRIDES TRANSPORTATION		ADA-ASBESTOS/SPECIAL* ABATEMENT		TOTAL REVENUE
		LEVY	REVENUE	LEVY	REVENUE	LEVY	REVENUE	LEVY	REVENUE	
SCHOOL DISTRICTS										
0112 (1)	\$2,069,540	40.080	\$82,947	0.000 +	\$0	0.000	\$0	0.000	\$0	\$82,947
Sangre De Cristo/Mosca RE 22 J				0.000 ^	\$0	0.000	\$0	0.000	\$0	
1362 (2)	\$1,389,310	40.080	\$55,684	0.000 +	\$0	0.000	\$0	1.085	\$1,507	\$57,423
Gunnison (Watershed) RE 1 J				0.000 ^	\$0	0.000	\$0	0.167	\$232	
2790	\$9,188,940	40.080	\$368,293	0.000 +	\$0	0.000	\$0	0.000	\$0	\$368,293
Mountain Valley RE 1				0.000 ^	\$0	0.000	\$0	0.000	\$0	
2800	\$13,051,940	40.080	\$523,122	0.000 +	\$0	0.000	\$0	0.000	\$0	\$523,122
Moffat RE 2				0.000 ^	\$0	0.000	\$0	0.000	\$0	
2811 (3) (4)	\$12,803,040	39.980	\$511,866	0.000 +	\$0	0.000	\$0	0.000	\$0	\$511,866
Center RE 26 JT				0.000 ^	\$0	0.000	\$0	0.000	\$0	
TOTAL	\$38,502,770	XXX	\$1,541,911	XXX	\$0	XXX	\$0	XXX	\$1,507	\$1,543,651

(1) 0111 - Alamosa (2) 1361 - Gunnison (3) 2812 - Alamosa (4) 2813 - Rio Grande

LOCAL GOVERNMENT COUNTY PURPOSES	ASSESSED VALUATION	GENERAL OPERATING		BOND REDEMPTION+		CAPITAL/SPECIAL* ABATEMENT		TOTAL REVENUE
		LEVY	REVENUE	LEVY	REVENUE	LEVY	REVENUE	
General	\$38,502,770	17.060	\$656,857	0.000 +	\$0	0.000	\$0	\$656,857
Road and Bridge	\$38,502,770	1.771	\$68,188	0.000 ^	\$0	0.000	\$0	\$68,188
Public Welfare	\$38,502,770	3.700	\$142,460	0.000 ^	\$0	0.000	\$0	\$142,460
TOTAL	\$38,502,770	22.531	\$867,506	0.000 +	\$0	0.000	\$0	\$867,506

CITIES AND TOWNS

	ASSESSED VALUATION	LEVY	GENERAL OPERATING	REVENUE	LEVY	BOND REDEMPTION+ CONTRACTUAL OBLIGATION^	REVENUE	DATE	TERM	LEVY	CAPITAL/SPECIAL* ABATEMENT	REVENUE	LEVY	TOTAL	REVENUE
Bonanza City	\$194,070	0.703	\$136	0.000 +	\$0	0.000	\$0			0.000	\$0	0.703	\$0	\$136	
Center	\$4,638,480	20.053	\$93,015	0.000 ^	\$0	0.000	\$0			0.000	\$0	20.053	\$0	\$93,015	
Crestone	\$327,160	7.737	\$2,531	0.000 ^	\$0	0.000	\$0			0.000	\$0	7.737	\$0	\$2,531	
Moffat	\$269,610	10.108	\$2,725	0.000 +	\$0	0.000	\$0			0.000	\$0	10.108	\$0	\$2,725	
Saguache	\$1,575,790	21.820	\$34,384	0.000 +	\$0	0.000	\$0			0.000	\$0	21.820	\$0	\$34,384	
TOTAL	\$7,005,110	XXX	\$132,791	XXX	\$0	XXX	\$0			XXX	\$0	XXX	\$0	\$132,791	

LOCAL IMPROVEMENT AND SERVICE DISTRICTS

FIRE PROTECTION DISTRICTS

Alamosa County Fire Prot	\$280,020	3.112	\$871	0.000 +	\$0	0.000	\$0			0.000	\$0	3.272	\$0	\$916
Center Fire Prot	\$12,829,070	3.059	\$39,244	0.000 +	\$0	0.000	\$0			0.000	\$45	3.059	\$0	\$39,244
Gunnison County Fire Prot	\$1,383,010	1.984	\$2,744	0.000 ^	\$0	0.000	\$0			0.000	\$0	1.988	\$0	\$2,749
Northern Saguache County Fire	\$11,752,220	7.980	\$93,783	0.000 +	\$0	0.000	\$0			0.000	\$6	7.980	\$0	\$93,783
TOTAL	\$26,244,320	XXX	\$136,642	XXX	\$0	XXX	\$0			XXX	\$0	XXX	\$0	\$136,693

WATER CONSERVANCY DISTRICTS

San Luis Valley Water Conservancy	\$16,537,410	0.481	\$7,954	0.000 +	\$0	0.000	\$0			0.000	\$0	0.481	\$0	\$7,954
Upper Gunnison River Water Con	\$1,369,310	1.581	\$2,196	0.000 +	\$0	0.000	\$0			0.000	\$0	1.581	\$0	\$2,196
TOTAL	\$17,926,720	XXX	\$10,151	XXX	\$0	XXX	\$0			XXX	\$0	XXX	\$0	\$10,151

CERTIFICATION OF LEVIES AND REVENUES  
As of January 1, 1993

SAGUACHE COUNTY

	ASSESSED VALUATION	GENERAL OPERATING		BOND REDEMPTION+ CONTRACTUAL OBLIGATION^		CAPITAL/SPECIAL* ABATEMENT		TOTAL
		LEVY	REVENUE	REVENUE	DATE	LEVY	REVENUE	
<b>CONSERVATION DISTRICT (RIVER WATER)</b>								
Colorado River Water Conservancy	\$1,389,310	0.394	\$547	0.000 +	\$0	0.000	\$0	\$547
Rio Grande Water Conservation	\$36,975,940	2.488	\$91,996	0.000 ^	\$0	0.000	\$0	\$91,996
<b>TOTAL</b>	<b>\$38,365,250</b>	<b>XXX</b>	<b>\$92,544</b>	<b>XXX</b>	<b>\$0</b>	<b>XXX</b>	<b>\$0</b>	<b>\$92,544</b>
<b>OTHER DISTRICTS</b>								
Gunnison County Metro Rec	\$595,200	0.875	\$521	0.000 +	\$0	0.000	\$0	\$524
Heart of the Rockies Reg. Med. Ctr. [1]	\$2,403,860	1.425	\$3,426	0.000 ^	\$0	0.005	\$3	\$3,426
Center Sanitation	\$4,641,970	2.471	\$11,470	0.000 ^	\$0	0.000	\$0	\$11,470
Baca Grande Water & San	\$7,251,130	24.179	\$175,325	0.000 ^	\$0	0.000	\$0	\$175,325
San Luis Valley Irrigation	189	1200.000 (H)	\$226,800	0.000 +	\$0	0.040	\$290	\$226,800
Rio Grande Drainage	514	1.933 (D)	\$994	0.000 ^	\$0	0.000	\$0	\$994
<b>TOTAL</b>	<b>\$14,892,160</b>	<b>XXX</b>	<b>\$418,536</b>	<b>XXX</b>	<b>\$105,671</b>	<b>XXX</b>	<b>\$0</b>	<b>\$524,500</b>
<b>TOTAL LOCAL IMPROVEMENT AND SERVICE DISTRICTS</b>								
	\$97,428,450	XXX	\$657,873	XXX	\$105,671	XXX	\$0	\$763,887
								\$343

(H) Quarters - Per Quarter Section

(D) Acres - per acre



SUMMARY OF LEVIES AND REVENUES

TYPE OF LEVY	ASSESSED VALUATION	GENERAL OPERATING FUND REVENUE	BOND REDEMPTION CONTRACTUAL OBLIGATION REVENUE	OVERRIDES TRANSPORTATION REVENUE	OTHER* REVENUE	TOTAL REVENUES
<b>SCHOOLS</b>						
Districts	\$38,502,770	\$1,541,911	\$0	\$0	\$1,507	\$1,543,651
<b>LOCAL GOVERNMENT</b>						
Counties	\$38,502,770	\$867,506	\$0	---	\$0	\$867,506
Cities and Towns	\$7,005,110	\$132,791	\$0	---	\$0	\$132,791
Local Improv. & Service	\$97,428,450	\$657,873	\$105,671	---	\$343	\$763,887
Sub-Total Local Gov't	XXX	\$1,658,170	\$105,671	---	\$343	\$1,764,184
<b>TOTAL VALUATION &amp; REVENUE</b>	<b>\$38,502,770</b>	<b>\$3,200,081</b>	<b>\$105,671</b>	<b>---</b>	<b>\$2,083</b>	<b>\$3,307,835</b>

\* See detail for specific fund type and name.



TYPE OF LEVY	ASSESSED VALUATION	GENERAL OPERATING		BOND REDEMPTION+		CONTRACTUAL OBLIGATION*		CAPITAL/SPECIAL*		TOTAL REVENUE	
		LEVY	REVENUE	LEVY	REVENUE	DATE	REVENUE	LEVY	REVENUE		
<b>LOCAL IMPROVEMENT AND SERVICE DISTRICTS</b>											
Hermosa Cliff Fire Prot	\$2,017,000	6.830	\$13,776	3.920 +	\$7,907			0.000	\$0	10.750	\$21,683
				0.000 ^	\$0			0.000	\$0		
Southwestern Water Conservation	\$13,560,940	0.428	\$5,804	0.000 +	\$0			0.000	\$0	0.428	\$5,804
				0.000 ^	\$0			0.000	\$0		
<b>TOTAL</b>	<b>\$15,577,940</b>	<b>XXX</b>	<b>\$19,580</b>	<b>XXX</b>	<b>\$7,907</b>			<b>XXX</b>	<b>\$0</b>	<b>XXX</b>	<b>\$27,487</b>
				<b>XXX</b>	<b>\$0</b>			<b>XXX</b>	<b>\$0</b>		

**SUMMARY OF LEVIES AND REVENUES**

TYPE OF LEVY	ASSESSED VALUATION	GENERAL OPERATING		BOND REDEMPTION		OVERRIDES		OTHER* REVENUE	TOTAL REVENUES
		REVENUE	LEVY	CONTRACTUAL OBLIGATION	REVENUE	TRANSPORTATION	REVENUE		
<b>SCHOOLS</b>									
Districts	\$13,560,940	\$543,522		\$0	\$0			\$0	\$544,403
				\$0	\$0				
<b>LOCAL GOVERNMENT</b>									
Counties	\$13,560,940	\$266,350		\$0				\$0	\$266,350
Cities and Towns	\$5,306,970	\$60,728		\$0				\$0	\$60,728
Local Improv. & Service	\$15,577,940	\$19,580		\$7,907				\$0	\$27,487
				\$0					
Sub-Total Local Gov't	XXX	\$346,658		\$7,907				\$0	\$354,565
				\$0					
<b>TOTAL VALUATION &amp; REVENUE</b>	<b>\$13,560,940</b>	<b>\$890,180</b>		<b>\$7,907</b>				<b>\$881</b>	<b>\$898,968</b>
				<b>\$0</b>					

\* See detail for specific fund type and name.

CERTIFICATION OF LEVIES AND REVENUES

As of January 1, 1993

SAN MIGUEL COUNTY

District Number and Name	ASSESSED VALUATION	PUBLIC SCHOOL FINANCE AND GENERAL FUND		BOND REDEMPTION+ CONTRACTUAL OBLIGATION^		OVERRIDES TRANSPORTATION		ADA-ASBESTOS/SPECIAL* ABATEMENT		TOTAL	
		LEVY	REVENUE	LEVY	REVENUE	LEVY	REVENUE	LEVY	REVENUE		
SCHOOL DISTRICTS											
0892 (1)	\$1,500,340	32.773	\$49,171	0.000 +	\$0	0.000	\$0	0.000	\$0	33.107	\$49,672
Dolores RE 2				0.000 ^	\$0	0.000	\$0	0.334	\$501		
2830	\$161,690,410	12.308	\$1,990,086	6.780 +	\$1,096,261	1.236	\$199,849	0.000	\$0	20.577	\$3,327,104
Telluride R 1				0.000 ^	\$0	0.061	\$9,863	0.192	\$31,045		
2841 (2)	\$9,827,720	40.080	\$393,895	0.000 +	\$0	0.000	\$0	0.000	\$0	40.080	\$393,895
Norwood/Redvale R 2 J				0.000 ^	\$0	0.000	\$0	0.000	\$0		
TOTAL	\$173,018,470	XXX	\$2,433,152	XXX	\$1,096,261	XXX	\$199,849	XXX	\$0	XXX	\$3,770,671
				XXX	\$0	XXX	\$9,863	XXX	\$31,546		

(1) 0890 - Dolores

(2) 2842 - Montrose

LOCAL GOVERNMENT COUNTY PURPOSES	ASSESSED VALUATION	GENERAL OPERATING		BOND REDEMPTION+ CONTRACTUAL OBLIGATION^		CAPITAL/SPECIAL* ABATEMENT		TOTAL	
		LEVY	REVENUE	LEVY	REVENUE	LEVY	REVENUE		
General	\$173,018,470	7.608	\$1,316,325	0.000 +	\$0	0.000	\$0	7.608	\$1,316,325
Road and Bridge	\$173,018,470	1.000	\$173,018	0.000 ^	\$0	0.000	\$0	1.000	\$173,018
Public Welfare	\$173,018,470	0.357	\$61,768	0.000 ^	\$0	0.000	\$0	0.357	\$61,768
Contingent Fund	\$173,018,470	0.500	\$86,509	0.000 +	\$0	0.000	\$0	0.500	\$86,509
Retirement	\$173,018,470	0.437	\$75,609	0.000 ^	\$0	0.000	\$0	0.437	\$75,609
Conservation Trust	\$173,018,470	0.095	\$16,437	0.000 +	\$0	0.000	\$0	0.095	\$16,437
TOTAL	\$173,018,470	9.997	\$1,729,666	0.000 +	\$0	0.000	\$0	9.997	\$1,729,666
				0.000 ^	\$0	0.000	\$0		

CITIES AND TOWNS

	ASSESSED VALUATION	GENERAL OPERATING LEVY	REVENUE	BOND REDEMPTION+ CONTRACTUAL OBLIGATION^ REVENUE	TERM	CAPITAL/SPECIAL* ABATEMENT	REVENUE	LEVY	TOTAL REVENUE
Ophir	\$712,630	12.260	\$8,737	0.000 +	\$0	0.000	\$0	12.260	\$8,737
Telluride	\$56,876,370	3.163	\$179,900	0.000 ^	\$0	0.000	\$0	3.163	\$179,900
Norwood	\$1,987,760	15.129	\$30,073	0.000 ^	\$0	0.000	\$0	15.129	\$30,073
Sawpit (1)	\$0	0.000	\$0	0.000 +	\$0	0.000	\$0	0.000	\$0
<b>TOTAL</b>	<b>\$59,576,760</b>	<b>XXX</b>	<b>\$218,710</b>	<b>XXX</b>	<b>\$0</b>	<b>XXX</b>	<b>\$0</b>	<b>XXX</b>	<b>\$218,710</b>

[1] No Official Boundaries.

LOCAL IMPROVEMENT AND SERVICE DISTRICTS

	ASSESSED VALUATION	GENERAL OPERATING LEVY	REVENUE	BOND REDEMPTION+ CONTRACTUAL OBLIGATION^ REVENUE	TERM	CAPITAL/SPECIAL* ABATEMENT	REVENUE	LEVY	TOTAL REVENUE
MOUNTAIN DISTRICTS									
Mountain Village Metro	\$56,092,260	10.000 (1)	\$560,923	24,000 +	\$1,346,214	0.000	\$0	34.000	\$1,907,137
Wilson Mesa at Telluride Metro	\$3,211,930	3.961	\$12,722	0.000 ^	\$0	0.000	\$0	5.309	\$17,052
<b>TOTAL</b>	<b>\$59,304,190</b>	<b>XXX</b>	<b>\$573,645</b>	<b>XXX</b>	<b>\$1,350,544</b>	<b>XXX</b>	<b>\$0</b>	<b>XXX</b>	<b>\$1,924,189</b>

FIRE PROTECTION DISTRICTS

	ASSESSED VALUATION	GENERAL OPERATING LEVY	REVENUE	BOND REDEMPTION+ CONTRACTUAL OBLIGATION^ REVENUE	TERM	CAPITAL/SPECIAL* ABATEMENT	REVENUE	LEVY	TOTAL REVENUE
Egnar Fire Prot	\$1,500,340	4.000	\$6,001	0.000 +	\$0	0.000	\$0	4.000	\$6,001
Norwood Fire Prot	\$5,107,850	4.470	\$22,832	0.000 +	\$0	0.000	\$0	4.470	\$22,832
Telluride Fire Prot	\$161,690,410	1.584	\$256,118	0.000 ^	\$0	0.000	\$0	1.946	\$314,650
<b>TOTAL</b>	<b>\$168,298,600</b>	<b>XXX</b>	<b>\$284,951</b>	<b>XXX</b>	<b>\$58,532</b>	<b>XXX</b>	<b>\$0</b>	<b>XXX</b>	<b>\$343,483</b>

CERTIFICATION OF LEVIES AND REVENUES  
As of January 1, 1993

SAN MIGUEL COUNTY

	ASSESSED VALUATION	GENERAL OPERATING		BOND REDEMPTION+ CONTRACTUAL OBLIGATION^		CAPITAL/SPECIAL* ABATEMENT		TOTAL
		LEVY	REVENUE	REVENUE	DATE	TERM	REVENUE	
<b>LIBRARY DISTRICTS</b>								
R2J Public Library	\$9,827,600	1.282	\$12,599	0.000 +	\$0	0.000	\$0	\$12,599
				0.000 ^	\$0	0.000	\$0	
San Miguel County Public Library	\$161,690,410	2.290	\$370,271	0.433 +	\$70,012	0.000	\$0	\$440,283
				0.000 ^	\$0	0.000	\$0	
<b>TOTAL</b>	<b>\$171,518,010</b>	<b>XXX</b>	<b>\$382,870</b>	<b>XXX</b>	<b>\$70,012</b>	<b>XXX</b>	<b>\$0</b>	<b>\$452,882</b>
				<b>XXX</b>	<b>\$0</b>	<b>XXX</b>	<b>\$0</b>	
<b>COUNTY PEST CONTROL DISTRICTS</b>								
Egner Pest Control	\$1,500,340	2.000	\$3,001	0.000 +	\$0	0.000	\$0	\$3,001
				0.000 ^	\$0	0.000	\$0	
Norwood Pest Control	\$3,616,260	1.664	\$6,017	0.000 +	\$0	0.000	\$0	\$6,017
				0.000 ^	\$0	0.000	\$0	
<b>TOTAL</b>	<b>\$5,116,600</b>	<b>XXX</b>	<b>\$9,018</b>	<b>XXX</b>	<b>\$0</b>	<b>XXX</b>	<b>\$0</b>	<b>\$9,018</b>
				<b>XXX</b>	<b>\$0</b>	<b>XXX</b>	<b>\$0</b>	
<b>OTHER DISTRICTS</b>								
Telluride Hospital	\$161,690,410	0.590	\$95,397	0.000 +	\$0	0.000	\$0	\$95,397
				0.000 ^	\$0	0.000	\$0	
Norwood Sanitation	\$2,104,940	2.362	\$4,972	0.000 +	\$0	0.000	\$0	\$4,972
				0.000 ^	\$0	0.000	\$0	
Lone Tree Cemetery 1	\$128,590,540	0.142	\$18,260	0.000 +	\$0	0.000	\$0	\$18,260
				0.000 ^	\$0	0.000	\$0	
San Miguel Water Conservancy	\$6,602,330	0.480	\$3,169	0.000 +	\$0	0.000	\$0	\$3,169
				0.000 ^	\$0	0.000	\$0	
Mountain Village Law Enforcement	\$59,484,250	3.737	\$222,293	0.000 +	\$0	0.000	\$0	\$222,293
				0.000 ^	\$0	0.000	\$0	

San Miguel County Solid Waste (3)	\$112,998,700	0.463	\$52,318	0.000 +	\$0	0.000	\$0	0.463	\$52,318
Southwestern Water Conservation	\$173,018,470	0.428	\$74,052	0.000 ^	\$0	0.000	\$0	0.428	\$74,052
<b>TOTAL</b>	<b>\$664,489,640</b>	<b>XXX</b>	<b>\$470,461</b>	<b>XXX</b>	<b>\$0</b>	<b>XXX</b>	<b>\$0</b>	<b>XXX</b>	<b>\$470,461</b>
<b>TOTAL LOCAL IMPROVEMENT AND SERVICE DISTRICTS</b>	<b>\$1,048,727,040</b>	<b>XXX</b>	<b>\$1,720,945</b>	<b>XXX</b>	<b>\$1,479,088</b>	<b>XXX</b>	<b>\$0</b>	<b>XXX</b>	<b>\$3,200,033</b>

(1) Approved at Election 11/6/92

SUMMARY OF LEVIES AND REVENUES

TYPE OF LEVY	ASSESSED VALUATION	GENERAL OPERATING FUND REVENUE	BOND REDEMPTION CONTRACTUAL OBLIGATION REVENUE	OVERRIDES TRANSPORTATION REVENUE	OTHER* REVENUE	TOTAL REVENUES
<b>SCHOOLS</b>						
Districts	\$173,018,470	\$2,433,152	\$1,096,261	\$199,849	\$0	\$3,770,671
			\$0	\$9,863		
<b>LOCAL GOVERNMENT</b>						
Countries	\$173,018,470	\$1,729,666	\$0		\$0	\$1,729,666
Cities and Towns	\$59,576,760	\$218,710	\$0		\$0	\$218,710
Local Improv. & Service	\$1,048,727,040	\$1,720,945	\$1,479,088		\$0	\$3,200,033
			\$0			
Sub-Total Local Gov't	XXX	\$3,669,321	\$1,479,088		\$0	\$5,148,409
			\$0			
<b>TOTAL VALUATION &amp; REVENUE</b>	<b>\$173,018,470</b>	<b>\$6,102,473</b>	<b>\$2,575,349</b>		<b>\$31,546</b>	<b>\$8,919,080</b>
			\$0			

\* See detail for specific fund type and name.

CERTIFICATION OF LEVIES AND REVENUES  
As of January 1, 1993

SEDGWICK COUNTY

District Number and Name	ASSESSED VALUATION	PUBLIC SCHOOL FINANCE AND GENERAL FUND		BOND REDEMPTION+		CONTRACTUAL OBLIGATION^		OVERRIDES TRANSPORTATION		ADA-ASBESTOS/SPECIAL* ABATEMENT		TOTAL REVENUE
		LEVY	REVENUE	LEVY	REVENUE	LEVY	REVENUE	LEVY	REVENUE	LEVY	REVENUE	
SCHOOL DISTRICTS												
2622 (1) (2) Holyoke RE 1 J	\$46,670	40.080	\$1,871	0.000 +	\$0	0.000	\$0	0.000	\$0	0.000	\$0	\$1,871
2633 (3) (4) (5) Haxtun RE 2 J	\$390,550	40.080	\$15,653	0.000 ^	\$0	0.000	\$0	0.000	\$0	0.000	\$0	\$18,459
2862 (6) Julesburg RE 1	\$12,802,340	40.069	\$512,977	0.000 ^	\$0	0.000	\$0	0.000	\$0	0.000	\$0	\$512,977
2880 Ovid (Platte Valley) RE 3	\$10,518,250	40.080	\$421,571	0.000 ^	\$0	0.000	\$42,925	0.000	\$0	0.000	\$0	\$464,496
TOTAL	\$23,757,810	XXX	\$952,072	XXX	\$45,731	XXX	\$0	XXX	\$0	XXX	\$0	\$997,802

(1) 2621 - Phillips (3) 2630 - Phillips (5) 2631 - Yuma  
 (2) 2623 - Yuma (4) 2632 - Logan (6) 2863 - Phillips

LOCAL GOVERNMENT COUNTY PURPOSES	ASSESSED VALUATION	GENERAL OPERATING		BOND REDEMPTION+		CONTRACTUAL OBLIGATION^		CAPITAL/SPECIAL* ABATEMENT		TOTAL REVENUE
		LEVY	REVENUE	LEVY	REVENUE	LEVY	REVENUE	LEVY	REVENUE	
General	\$23,757,810	17.829	\$423,578	0.000 +	\$0	0.000	\$0	0.000	\$0	\$423,578
Road and Bridge	\$23,757,810	10.000	\$237,578	0.000 ^	\$0	0.000	\$0	0.000	\$0	\$237,578
Public Welfare	\$23,757,810	2.000	\$47,516	0.000 ^	\$0	0.000	\$0	0.000	\$0	\$47,516



	ASSESSED VALUATION	GENERAL OPERATING LEVY	REVENUE	LEVY	BOND REDEMPTION+ CONTRACTUAL OBLIGATION^	REVENUE DATE	TERM	LEVY	CAPITAL/SPECIAL* ABATEMENT	REVENUE	LEVY	TOTAL REVENUE
Contingent Fund	\$23,757,810	0.250	\$5,939	0.000 +	\$0			0.000	\$0	0.250	\$0	\$5,939
Public Hospital	\$23,757,810	3.000	\$71,273	0.000 ^	\$0			0.000	\$0	3.000	\$0	\$71,273
<b>TOTAL</b>	<b>\$23,757,810</b>	<b>33.079</b>	<b>\$785,885</b>	<b>0.000 +</b>	<b>\$0</b>			<b>0.000</b>	<b>\$0</b>	<b>33.079</b>	<b>\$0</b>	<b>\$785,885</b>
<b>CITIES AND TOWNS</b>												
Julesburg	\$3,723,020	40.886	\$152,219	0.000 +	\$0			0.000	\$0	40.886	\$0	\$152,219
Ovid	\$700,040	29.625	\$20,739	0.000 +	\$0			0.000	\$0	29.625	\$0	\$20,739
Sedgwick	\$268,970	41.530	\$11,170	0.000 +	\$0			0.000	\$0	41.530	\$0	\$11,170
<b>TOTAL</b>	<b>\$4,692,030</b>	<b>XXX</b>	<b>\$184,128</b>	<b>XXX</b>	<b>\$0</b>			<b>XXX</b>	<b>\$0</b>	<b>XXX</b>	<b>\$0</b>	<b>\$184,128</b>

	ASSESSED VALUATION	GENERAL OPERATING LEVY	REVENUE	LEVY	BOND REDEMPTION+ CONTRACTUAL OBLIGATION^	REVENUE DATE	TERM	LEVY	CAPITAL/SPECIAL* ABATEMENT	REVENUE	LEVY	TOTAL REVENUE
<b>LOCAL IMPROVEMENT AND SERVICE DISTRICTS</b>												
<b>FIRE PROTECTION DISTRICTS</b>												
Fairy Dell Fire Prot	\$1,144,340	2.102	\$2,405	0.000 +	\$0			0.000	\$0	2.102	\$0	\$2,405
Haxtun Fire Prot	\$275,550	1.404	\$387	0.000 +	\$0			0.000	\$0	1.404	\$0	\$387
Holyoke Fire Prot	\$561,170	1.745	\$979	0.000 +	\$0			0.000	\$0	1.745	\$0	\$979
Julesburg Fire Prot	\$6,293,580	1.521	\$9,573	0.000 +	\$0			0.000	\$0	1.521	\$0	\$9,573
Ovid Fire	\$5,100,450	1.896	\$9,670	0.000 +	\$0			0.000	\$0	1.896	\$0	\$9,670
Sedgwick Fire Prot	\$4,493,850	1.428	\$6,417	0.000 +	\$0			0.000	\$0	1.428	\$0	\$6,417
<b>TOTAL</b>	<b>\$17,868,940</b>	<b>XXX</b>	<b>\$29,431</b>	<b>XXX</b>	<b>\$0</b>			<b>XXX</b>	<b>\$0</b>	<b>XXX</b>	<b>\$0</b>	<b>\$29,431</b>
<b>CEMETERY DISTRICTS</b>												
Julesburg Cemetery	\$12,104,430	0.800	\$9,684	0.000 +	\$0			0.000	\$0	0.800	\$0	\$9,684
				0.000 ^	\$0			0.000	\$0		\$0	\$0

CERTIFICATION OF LEVIES AND REVENUES  
AS of January 1, 1993

SEDGWICK COUNTY

	ASSESSED VALUATION	GENERAL OPERATING		BOND REDEMPTION+ CONTRACTUAL OBLIGATION^		CAPITAL/SPECIAL* ABATEMENT		TOTAL
		LEVY	REVENUE	REVENUE	DATE	LEVY	REVENUE	
<b>CEMETERY DISTRICTS cont'd</b>								
Ovid Cemetery	\$6,409,940	0.645	\$4,134	0.000 +	\$0	0.000	\$0	\$4,134
Sedgwick Cemetery	\$5,250,400	0.350	\$1,838	0.000 ^	\$0	0.000	\$0	\$1,838
TOTAL	\$23,764,770	XXX	\$15,656	XXX	\$0	XXX	\$0	\$15,656
<b>GROUND WATER MANAGEMENT DISTRICTS</b>								
Gpm Assessment	62,800	0.022 (D)	\$1,382	0.000 +	\$0	0.000	\$0	\$1,382
Marks Butte Groundwater Mgmt	\$8,405,360	0.350	\$2,942	0.000 +	\$0	0.000	\$0	\$2,942
TOTAL	\$8,405,360	XXX	\$4,324	XXX	\$0	XXX	\$0	\$4,324
<b>WATER CONSERVANCY DISTRICTS</b>								
Lower South Platte Water Cons	\$11,067,510	0.500	\$5,534	0.000 +	\$0	0.000	\$0	\$5,534
Northern Colorado Water Conservancy [1]	\$11,403,603	1.000	\$11,404	0.000 +	\$0	0.000	\$0	\$11,404
Sedgwick-Sand Draw Water Cons	\$2,541,480	1.000	\$2,541	0.000 +	\$0	0.000	\$0	\$2,541
TOTAL	\$25,012,593	XXX	\$19,478	XXX	\$0	XXX	\$0	\$19,478

OTHER DISTRICTS													
Julesburg Irrigation	19,134	18,000	\$344,412	0.000 +	\$0	0.000	\$0	0.000	\$0	0.000	\$0	0.000	\$344,412
TOTAL LOCAL IMPROVEMENT AND SERVICE DISTRICTS	\$75,051,663	XXX	\$413,301	0.000 ^	\$0	0.000	\$0	0.000	\$0	0.000	\$0	XXX	\$413,301
				XXX	\$0	XXX	\$0	XXX	\$0	XXX	\$0	XXX	

[1] Contractual Obligation W/Fed Govt (E) Acre Feet - Per Acre Foot

SUMMARY OF LEVIES AND REVENUES

TYPE OF LEVY	ASSESSED VALUATION	GENERAL OPERATING FUND REVENUE	BOND REDEMPTION CONTRACTUAL OBLIGATION REVENUE	OVERRIDES TRANSPORTATION REVENUE	OTHER* REVENUE	TOTAL REVENUES
SCHOOLS						
Districts	\$23,757,810	\$952,072	\$45,731	\$0	\$0	\$997,802
LOCAL GOVERNMENT						
Counties	\$23,757,810	\$785,885	\$0		\$0	\$785,885
Cities and Towns	\$4,692,030	\$184,128	\$0		\$0	\$184,128
Local Improv. & Service	\$75,051,663	\$413,301	\$0		\$0	\$413,301
Sub-Total Local Gov't	XXX	\$1,383,314	\$0		\$0	\$1,383,314
TOTAL VALUATION & REVENUE	\$23,757,810	\$2,335,386	\$45,731		\$0	\$2,381,117

\* See detail for specific fund type and name.

CERTIFICATION OF LEVIES AND REVENUES  
As of January 1, 1993

SUMMIT COUNTY

District Number and Name	ASSESSED VALUATION	PUBLIC SCHOOL FINANCE AND GENERAL FUND		BOND REDEMPTION+		OVERRIDES TRANSPORTATION		ADA-ASBESTOS/SPECIAL* ABATEMENT		TOTAL REVENUE	
		LEVY	REVENUE	LEVY	REVENUE	LEVY	REVENUE	LEVY	REVENUE		
SCHOOL DISTRICTS											
1343 (1) (2)	\$2,123,240	32.608	\$69,235	4.776 +	\$10,141	0.000	\$0	0.000	\$0	41.887	\$88,936
West Grand 1 J				0.000 ^	\$0	0.000	\$0	4.503	\$9,561		
3000	\$446,873,980	20.461	\$9,143,489	4.280 +	\$1,912,621	1.463	\$653,777	0.000	\$0	27.761	\$12,405,670
Summit RE 1				0.000 ^	\$0	0.000	\$0	1.557	\$695,783		
TOTAL	\$448,997,220	XXX	\$9,212,724	XXX	\$1,922,762	XXX	\$653,777	XXX	\$0	XXX	\$12,494,606
				XXX	\$0	XXX	\$0	XXX	\$705,344		

(2) 1342 - Eagle

(1) 1341 - Grand

LOCAL GOVERNMENT COUNTY PURPOSES	ASSESSED VALUATION	GENERAL OPERATING		BOND REDEMPTION+		CAPITAL/SPECIAL* ABATEMENT		TOTAL REVENUE	
		LEVY	REVENUE	LEVY	REVENUE	LEVY	REVENUE		
General	\$448,997,220	7.554	\$3,391,725	0.000 +	\$0	0.000	\$0	7.554	\$3,391,725
Road and Bridge	\$448,997,220	2.238	\$1,004,856	0.000 ^	\$0	0.000	\$0	2.238	\$1,004,856
Public Welfare	\$448,997,220	0.334	\$149,965	0.000 ^	\$0	0.000	\$0	0.334	\$149,965
Capital Expenditures	\$448,997,220	0.000	\$0	0.000 ^	\$0	0.000	\$0	0.000	\$0
Library	\$448,997,220	0.772	\$346,626	0.000 +	\$0	0.000	\$0	0.772	\$346,626
TOTAL	\$448,997,220	10.898	\$4,893,172	0.000 +	\$0	2.312 *D	\$1,038,082	13.210	\$5,931,254
				0.000 ^	\$0	0.000	\$0	0.000	\$0

\*D Truth in Taxation

CITIES AND TOWNS	ASSESSED VALUATION	LEVY	GENERAL OPERATING REVENUE	REVENUE	LEVY	BOND REDEMPTION+ CONTRACTUAL OBLIGATION^	REVENUE	DATE	TERM	LEVY	CAPITAL/SPECIAL* ABATEMENT REVENUE	LEVY	TOTAL REVENUE
Breckenridge	\$103,767,310	6.750	\$700,429	\$700,429	0.000	\$0				0.000	\$0	6.750	\$700,429
Frisco	\$43,013,230	2.339	\$100,608	\$100,608	0.000	\$0				0.000	\$0	2.339	\$100,608
Blue River	\$11,940,910	13.000	\$155,232	\$155,232	0.000	\$0				0.000	\$0	13.000	\$155,232
Dillon	\$20,895,060	8.645	\$180,638	\$180,638	0.000	\$51,882				0.000	\$0	11.128	\$232,520
Montezuma	\$466,380	4.987	\$2,326	\$2,326	0.000	\$0				0.000	\$0	4.987	\$2,326
Silverthorne	\$28,560,300	0.510	\$14,566	\$14,566	0.000	\$37,500				0.000	\$0	1.823	\$52,066
<b>TOTAL</b>	<b>\$208,643,190</b>	<b>XXX</b>	<b>\$1,153,799</b>	<b>\$89,382</b>	<b>XXX</b>	<b>\$0</b>				<b>XXX</b>	<b>\$0</b>	<b>XXX</b>	<b>\$1,243,181</b>
<b>JUNIOR COLLEGES</b>													
Colorado Mtn College	\$446,873,980	3.997	\$1,786,155	\$1,786,155	0.000	\$0				0.000	\$0	3.997	\$1,786,155
<b>LOCAL IMPROVEMENT AND SERVICE DISTRICTS</b>													
<b>METROPOLITAN DISTRICTS</b>													
Buffalo Mountain Metro	\$17,799,960	9.600	\$170,880	\$170,880	2.400	\$42,720				0.000	\$0	24.600	\$434,319
Copper Mountain Metro	\$22,662,590	5.698	\$129,131	\$129,131	12.400	\$220,720				0.000	\$0	14.955	\$338,919
Corinthian Hill Metro	\$2,520,260	12.500	\$31,503	\$31,503	9.257	\$209,788				0.000	\$0	20.500	\$51,665
Dillon Valley Metro	\$8,985,810	9.360	\$84,107	\$84,107	8.000	\$20,162				0.000	\$0	9.360	\$84,107
Eagle's Nest Metro	\$1,623,340	27.105	\$44,001	\$44,001	0.000	\$0				0.000	\$0	39.000	\$63,311
Hamilton Creek Metro	\$1,068,180	0.000	\$0	\$0	11.895	\$19,310				0.000	\$0	30.000	\$32,045
Swan's Nest Metro	\$365,910	0.000	\$0	\$0	0.000	\$0				0.000	\$0	0.000	\$0

CERTIFICATION OF LEVIES AND REVENUES  
As of January 1, 1993

SUMMIT COUNTY

	ASSESSED VALUATION	GENERAL OPERATING LEVY	REVENUE	LEVY	BOND REDEMPTION+ CONTRACTUAL OBLIGATION^ REVENUE DATE	TERM	CAPITAL/SPECIAL* ABATEMENT LEVY	REVENUE	LEVY	TOTAL REVENUE
<b>METROPOLITAN DISTRICTS contd</b>										
Willow Brook Metro	\$1,750,750	31.553 (B)	\$55,241	9.368 +	\$16,401		0.000	\$0	40.921	\$71,642
			0.000 ^	\$0			0.000	\$0		
<b>TOTAL</b>	<b>\$56,776,800</b>	<b>XXX</b>	<b>\$514,863</b>	<b>XXX</b>	<b>\$561,145</b>		<b>XXX</b>	<b>\$0</b>	<b>XXX</b>	<b>\$1,076,008</b>
<b>FIRE PROTECTION DISTRICTS</b>										
Dillon Fire Prot	\$21,833,890	7.028	\$153,449	3.170 +	\$69,213		0.000	\$0	13.898	\$303,448
				3.700 +	\$80,785		0.000	\$0		
				0.000 ^	\$0					
Frisco Fire Prot	\$47,448,530	6.710	\$318,380	2.460 +	\$116,723		0.000	\$0	9.170	\$435,103
				0.000 ^	\$0		0.000	\$0		
Red, White & Blue Fire Prot	\$177,656,630	6.067	\$1,077,843	0.190 +	\$33,755		0.000	\$0	6.257	\$1,111,598
				0.000 ^	\$0		0.000	\$0		
Silverthorne Fire Prot	\$58,646,180	6.138	\$359,970	0.827 +	\$48,500		0.000	\$0	6.965	\$408,470
				0.000 ^	\$0		0.000	\$0		
Snake River Fire Prot	\$85,780,830	6.671	\$572,244	1.107 +	\$94,959		0.000	\$0	7.778	\$667,203
				0.000 ^	\$0		0.000	\$0		
<b>TOTAL</b>	<b>\$391,366,060</b>	<b>XXX</b>	<b>\$2,481,886</b>	<b>XXX</b>	<b>\$443,936</b>		<b>XXX</b>	<b>\$0</b>	<b>XXX</b>	<b>\$2,925,822</b>
				<b>XXX</b>	<b>\$0</b>		<b>XXX</b>	<b>\$0</b>		
<b>SANITATION DISTRICTS</b>										
Breckenridge Sanitation	\$130,216,720	0.000	\$0	0.000 +	\$0		0.000	\$0	0.000	\$0
				0.000 ^	\$0		0.000	\$0		
Frisco Sanitation	\$41,657,460	1.760	\$73,317	6.500 +	\$270,773	10/08/91	0.000	\$0	8.260	\$344,090
				0.000 ^	\$0		0.000	\$0		
<b>TOTAL</b>	<b>\$171,874,180</b>	<b>XXX</b>	<b>\$73,317</b>	<b>XXX</b>	<b>\$270,773</b>		<b>XXX</b>	<b>\$0</b>	<b>XXX</b>	<b>\$344,090</b>
				<b>XXX</b>	<b>\$0</b>		<b>XXX</b>	<b>\$0</b>		

WATER DISTRICTS									
Blue River Water	\$18,200,290	0.000	\$0	13.310 +	\$242,246	0.000	\$0	18.096	\$329,352
				1.279 +	\$23,278	0.000	\$0		
				3.507 ^	\$63,828				
East Dillon Water	\$14,383,710	4.031	\$57,981	2.749 +	\$39,541	0.000	\$0	6.780	\$97,522
				0.000 ^	\$0	0.000	\$0		
Loveland Pass Village Water	\$508,530	5.648	\$2,872	0.000 +	\$0	0.000	\$0	5.648	\$2,872
				0.000 ^	\$0	0.000	\$0		
Snake River Water	\$46,576,850	0.000	\$0	11.909 +	\$554,684	0.000	\$0	11.909	\$554,684
				0.000 ^	\$0	0.000	\$0		
TOTAL	\$79,669,380	XXX	\$60,853	XXX	\$859,749	XXX	\$0	XXX	\$984,430
				XXX	\$63,828	XXX	\$0		

WATER AND SANITATION DISTRICTS									
Copper Mountain Water & San	\$22,659,580	0.000	\$0	17.020 +	\$385,666	0.000	\$0	17.020	\$385,666
				0.000 ^	\$0	0.000	\$0		
Woodmoor at Breckenridge Water & San	\$4,006,120	0.000	\$0	14.000 +	\$56,086	0.000	\$0	14.000	\$56,086
				0.000 ^	\$0	0.000	\$0		
TOTAL	\$26,665,700	XXX	\$0	XXX	\$441,752	XXX	\$0	XXX	\$441,752
				XXX	\$0	XXX	\$0		

OTHER DISTRICTS									
Kremmling Memorial Hospital	\$5,571,750	10.933	\$60,916	0.275 +	\$1,532	0.000	\$0	12.593	\$70,165
				0.000 ^	\$0	1.385	\$7,717		
Middle Park Water Conservancy	\$448,997,220	0.144	\$64,656	0.000 +	\$0	0.000	\$0	0.144	\$64,656
				0.000 ^	\$0	0.000	\$0		
Colorado River Water Conservancy	\$448,997,220	0.394	\$176,905	0.000 +	\$0	0.000	\$0	0.394	\$176,905
				0.000 ^	\$0	0.000	\$0		
TOTAL	\$903,566,190	XXX	\$302,476	XXX	\$1,532	XXX	\$0	XXX	\$311,726
				XXX	\$0	XXX	\$7,717		
TOTAL LOCAL IMPROVEMENT AND SERVICE DISTRICTS	\$1,629,918,310	XXX	\$3,433,395	XXX	\$2,578,887	XXX	\$0	XXX	\$6,083,828
				XXX	\$63,828	XXX	\$7,717		

(B) Excess voted at a Special Election 12-12-91

CERTIFICATION OF LEVIES AND REVENUES  
As of January 1, 1993

SUMMIT COUNTY

SUMMARY OF LEVIES AND REVENUES

TYPE OF LEVY	ASSESSED VALUATION	GENERAL OPERATING FUND REVENUE	BOND REDEMPTION CONTRACTUAL OBLIGATION REVENUE	OVERRIDES TRANSPORTATION REVENUE	OTHER* REVENUE	TOTAL REVENUES
<b>SCHOOLS</b>						
Districts	\$448,997,220	\$9,212,724	\$1,922,762	\$653,777	\$0	\$12,494,606
Junior Colleges	\$446,873,980	\$1,786,155	\$0	\$0	\$0	\$1,786,155
Sub-Total Schools	XXX	\$10,998,879	\$1,922,762	-----	\$705,344	\$14,280,761
<b>LOCAL GOVERNMENT</b>						
Counties	\$448,997,220	\$4,893,172	\$0	-----	\$1,038,082	\$5,931,254
Cities and Towns	\$208,643,190	\$1,153,799	\$89,382	-----	\$0	\$1,243,181
Local Improv. & Service	\$1,629,918,310	\$3,433,395	\$2,578,887	-----	\$7,717	\$6,083,828
Sub-Total Local Gov't	XXX	\$9,480,366	\$2,668,269	-----	\$1,045,799	\$13,258,263
<b>TOTAL VALUATION &amp; REVENUE</b>	<b>\$448,997,220</b>	<b>\$20,479,245</b>	<b>\$4,591,031</b>	<b>-----</b>	<b>\$1,751,143</b>	<b>\$27,539,024</b>

\* See detail for specific fund type and name.





CERTIFICATION OF LEVIES AND REVENUES  
As of January 1, 1993

TELLER COUNTY

District Number and Name	ASSESSED VALUATION	PUBLIC SCHOOL FINANCE AND GENERAL FUND		BOND REDEMPTION+		OVERRIDES TRANSPORTATION		ADA-ASBESTOS/SPECIAL* ABATEMENT		TOTAL	
		LEVY	REVENUE	LEVY	REVENUE	LEVY	REVENUE	LEVY	REVENUE		
SCHOOL DISTRICTS											
3010	\$59,293,990	19.818	\$1,175,088	0.000 +	\$0	0.000	\$0	0.000	\$0	19.818	\$1,175,088
Cripple Creek-Victor RE 1				0.000 ^	\$0	0.000	\$0	0.000	\$0		
3020	\$83,115,090	40.080	\$3,331,253	17.373 +	\$1,443,958	0.000	\$0	0.000	\$0	57.595	\$4,787,013
Woodland Park RE 2				0.000 ^	\$0	0.000	\$0	0.142	\$11,802		
TOTAL	\$142,409,080	XXX	\$4,506,341	XXX	\$1,443,958	XXX	\$0	XXX	\$0	XXX	\$5,962,101

LOCAL GOVERNMENT COUNTY PURPOSES	ASSESSED VALUATION	GENERAL OPERATING		BOND REDEMPTION+		CAPITAL/SPECIAL* ABATEMENT		TOTAL	
		LEVY	REVENUE	LEVY	REVENUE	LEVY	REVENUE		
General	\$142,409,080	12.333	\$1,756,331	0.000 +	\$0	0.000	\$0	12.333	\$1,756,331
Road and Bridge	\$142,409,080	1.475	\$210,053	0.000 +	\$0	0.000	\$0	1.475	\$210,053
Public Welfare	\$142,409,080	1.858	\$264,596	0.000 +	\$0	0.000	\$0	1.858	\$264,596
TOTAL	\$142,409,080	15.666	\$2,230,981	0.000 +	\$0	0.000	\$0	15.666	\$2,230,981
CITIES AND TOWNS									
Woodland Park	\$31,591,590	16.249	\$513,332	0.000 +	\$0	0.000	\$0	16.249	\$513,332
Cripple Creek	\$34,531,230	1.780	\$61,466	0.000 +	\$0	0.000	\$0	1.780	\$61,466

	ASSESSED VALUATION	GENERAL OPERATING LEVY	REVENUE	LEVY	BOND REDEMPTION+		REVENUE	DATE	TERM	CAPITAL/SPECIAL* ABATEMENT		REVENUE	LEVY	TOTAL
					CONTRACTUAL OBLIGATION^	REVENUE				REVENUE	REVENUE			
Victor	\$1,479,800	29.309	\$43,371	0.000 +	\$0	0.000				0.000	\$0	29.309	\$43,371	
Green Mountain Falls	\$232,660	14.588	\$3,394	0.000 ^	\$0	0.000				0.000	\$0	14.588	\$3,394	
<b>TOTAL</b>	<b>\$67,835,280</b>	<b>XXX</b>	<b>\$621,563</b>	<b>XXX</b>	<b>\$0</b>	<b>XXX</b>				<b>XXX</b>	<b>\$0</b>	<b>XXX</b>	<b>\$621,563</b>	
<b>LOCAL IMPROVEMENT AND SERVICE DISTRICTS</b>														
<b>FIRE PROTECTION DISTRICTS</b>														
Florissant/Divide Fire Prot.	\$31,648,390	3.001	\$94,977	0.000 +	\$0	0.000				0.000	\$0	3.001	\$94,977	
Green Mountain Falls-Chipita Prot	\$413,930	5.996	\$2,482	0.000 ^	\$0	0.000				0.000	\$0	5.996	\$2,482	
Mountain Communities Fire Protection	\$1,458,360	8.582	\$12,516	0.000 +	\$0	0.000				0.000	\$0	8.582	\$12,516	
Northeast Teller County Fire Prot	\$52,148,070	4.829	\$251,823	1.633 +	\$85,158	0.000 ^				0.000	\$0	6.462	\$336,981	
<b>TOTAL</b>	<b>\$85,668,750</b>	<b>XXX</b>	<b>\$361,798</b>	<b>XXX</b>	<b>\$85,158</b>	<b>XXX</b>				<b>XXX</b>	<b>\$0</b>	<b>XXX</b>	<b>\$446,956</b>	
<b>WATER DISTRICTS</b>														
Highland Lakes Water	\$2,654,240	7.000	\$18,580	0.000 +	\$0	0.000				0.000	\$0	7.000	\$18,580	
Rainbow Valley Water	\$1,071,640	15.317	\$16,414	0.000 ^	\$0	0.000				0.000	\$0	34.540	\$37,014	
Ridgewood Water	\$606,040	7.425	\$4,500	0.000 ^	\$0	0.000				0.000	\$0	20.515	\$12,433	
Westwood Lakes Water	\$1,555,480	9.901	\$15,401	0.000 ^	\$0	0.000				0.000	\$0	16.516	\$25,691	
<b>TOTAL</b>	<b>\$5,887,400</b>	<b>XXX</b>	<b>\$54,895</b>	<b>XXX</b>	<b>\$38,823</b>	<b>XXX</b>				<b>XXX</b>	<b>\$0</b>	<b>XXX</b>	<b>\$93,718</b>	
<b>WATER AND SANITATION DISTRICTS</b>														
Divide Water & San	\$629,960	3.854	\$2,428	0.000 +	\$0	0.000				0.000	\$0	3.854	\$2,428	
<b>TOTAL</b>	<b>\$629,960</b>	<b>3.854</b>	<b>\$2,428</b>	<b>0.000 ^</b>	<b>\$0</b>	<b>0.000</b>				<b>0.000</b>	<b>\$0</b>	<b>3.854</b>	<b>\$2,428</b>	

CERTIFICATION OF LEVIES AND REVENUES  
As of January 1, 1993

TELLER COUNTY

	ASSESSED VALUATION	GENERAL OPERATING		BOND REDEMPTION+ CONTRACTUAL OBLIGATION^		CAPITAL/SPECIAL* ABATEMENT		TOTAL REVENUE
		LEVY	REVENUE	REVENUE	DATE	LEVY	REVENUE	
<b>WATER AND SANITATION DISTRICTS contd</b>								
Florissant Water & San	\$700,000	5.286	\$3,700	15.071 +	\$10,550	0.000	\$0	\$14,250
				0.000 ^	\$0	0.000	\$0	\$0
Teller County Water & San	\$3,709,670	0.000	\$0	0.000 +	\$0	0.000	\$0	\$0
				0.000 ^	\$0	0.000	\$0	\$0
<b>TOTAL</b>	<b>\$5,039,630</b>	<b>XXX</b>	<b>\$6,128</b>	<b>XXX</b>	<b>\$10,550</b>	<b>XXX</b>	<b>\$0</b>	<b>\$16,678</b>
				<b>XXX</b>	<b>\$0</b>	<b>XXX</b>	<b>\$0</b>	<b>\$0</b>
<b>LIBRARY DISTRICTS</b>								
Rampart Regional Library	\$83,115,090	1.369	\$113,785	0.000 +	\$0	0.000	\$0	\$113,785
				0.000 ^	\$0	0.000	\$0	\$0
Southern Teller County Public Library	\$59,293,990	1.383	\$82,004	0.000 +	\$0	0.000	\$0	\$82,004
				0.000 ^	\$0	0.000	\$0	\$0
<b>TOTAL</b>	<b>\$142,409,080</b>	<b>XXX</b>	<b>\$195,789</b>	<b>XXX</b>	<b>\$0</b>	<b>XXX</b>	<b>\$0</b>	<b>\$195,789</b>
				<b>XXX</b>	<b>\$0</b>	<b>XXX</b>	<b>\$0</b>	<b>\$0</b>
<b>OTHER DISTRICTS</b>								
Southwest Teller County Hospital	\$59,293,990	0.000	\$0	0.561 +	\$33,264	0.000	\$0	\$33,264
				0.000 ^	\$0	0.000	\$0	\$0
Upper South Platte Water Cons	\$44,960,580	0.134	\$6,025	0.000 +	\$0	0.000	\$0	\$6,025
				0.000 ^	\$0	0.000	\$0	\$0
<b>TOTAL</b>	<b>\$104,254,570</b>	<b>XXX</b>	<b>\$6,025</b>	<b>XXX</b>	<b>\$33,264</b>	<b>XXX</b>	<b>\$0</b>	<b>\$39,289</b>
				<b>XXX</b>	<b>\$0</b>	<b>XXX</b>	<b>\$0</b>	<b>\$0</b>
<b>TOTAL LOCAL IMPROVEMENT AND SERVICE DISTRICTS</b>								
	\$343,259,430	XXX	\$624,634	XXX	\$167,795	XXX	\$0	\$792,429
				XXX	\$0	XXX	\$0	\$0

SUMMARY OF LEVIES AND REVENUES

TYPE OF LEVY	ASSESSED VALUATION	GENERAL OPERATING FUND REVENUE	BOND REDEMPTION CONTRACTUAL OBLIGATION REVENUE	OVERRIDES TRANSPORTATION REVENUE	OTHER* REVENUE	TOTAL REVENUES
<b>SCHOOLS</b>						
Districts	\$142,409,080	\$4,506,341	\$1,443,958	\$0	\$0	\$5,962,101
<b>LOCAL GOVERNMENT</b>						
Counties	\$142,409,080	\$2,230,981	\$0	---	\$0	\$2,230,981
Cities and Towns	\$67,835,280	\$621,563	\$0	---	\$0	\$621,563
Local Improv. & Service	\$343,259,430	\$624,634	\$167,795	---	\$0	\$792,429
Sub-Total Local Gov't	XXX	\$3,477,178	\$167,795	---	\$0	\$3,644,973
<b>TOTAL VALUATION &amp; REVENUE</b>	\$142,409,080	\$7,983,519	\$1,611,753	---	\$11,802	\$9,607,074

\* See detail for specific fund type and name.

CERTIFICATION OF LEVIES AND REVENUES  
As of January 1, 1993

WASHINGTON COUNTY

District Number and Name	ASSESSED VALUATION	PUBLIC SCHOOL FINANCE AND GENERAL FUND		BOND REDEMPTION+ CONTRACTUAL OBLIGATION^		OVERRIDES TRANSPORTATION		ADA-ASBESTOS/SPECIAL* ABATEMENT		TOTAL	
		LEVY	REVENUE	LEVY	REVENUE	LEVY	REVENUE	LEVY	REVENUE		
SCHOOL DISTRICTS											
1863 (1) (2)	\$954,740	40.080	\$38,266	8.000 +	\$7,638	0.000	\$0	0.000	\$0	48.080	\$45,904
Merino (Buffalo) RE 4 J				0.000 ^	\$0	0.000	\$0	0.000	\$0		
2392 (3)	\$679,170	40.080	\$27,221	0.000 +	\$0	0.000	\$0	0.000	\$0	40.080	\$27,221
Brush RE 2 J				0.000 ^	\$0	0.000	\$0	0.000	\$0		
3030	\$23,542,270	40.080	\$943,574	0.000 +	\$0	0.000	\$0	0.000	\$0	40.080	\$943,574
Akron R 1				0.000 ^	\$0	0.000	\$0	0.000	\$0		
3040	\$19,952,450	40.080	\$799,694	0.000 +	\$0	0.000	\$0	0.000	\$0	40.080	\$799,694
Arickaree R 2				0.000 ^	\$0	0.000	\$0	0.000	\$0		
3050	\$10,329,360	40.080	\$414,001	12.102 +	\$125,006	0.000	\$0	0.000	\$0	52.182	\$539,007
Otis R 3				0.000 ^	\$0	0.000	\$0	0.000	\$0		
3060	\$4,288,160	40.080	\$171,869	0.000 +	\$0	0.000	\$0	0.000	\$0	40.080	\$171,869
Lene Star 101				0.000 ^	\$0	0.000	\$0	0.000	\$0		
3070	\$18,363,610	43.970	\$807,448	0.000 +	\$0	0.000	\$0	0.000	\$0	43.970	\$807,448
Woodlin R 104				0.000 ^	\$0	0.000	\$0	0.000	\$0		
TOTAL	\$78,109,760	XXX	\$3,202,073	XXX	\$132,644	XXX	\$0	XXX	\$0	XXX	\$3,334,717

(3) 2391 - Morgan

(2) 1862 - Morgan

(1) 1861 - Logan

LOCAL GOVERNMENT COUNTY PURPOSES	ASSESSED VALUATION	GENERAL OPERATING		BOND REDEMPTION+ CONTRACTUAL OBLIGATION^		CAPITAL/SPECIAL* ABATEMENT		TOTAL	
		LEVY	REVENUE	LEVY	REVENUE	LEVY	REVENUE		
General	\$78,109,760	14.275	\$1,115,017	0.000 +	\$0	0.000	\$0	14.275	\$1,115,017
Road and Bridge	\$78,109,760	7.066	\$551,924	0.000 ^	\$0	0.000	\$0	7.066	\$551,924
Public Welfare	\$78,109,760	2.300	\$179,652	0.000 ^	\$0	0.000	\$0	2.300	\$179,652
Contingent Fund	\$78,109,760	0.250	\$19,527	0.000 ^	\$0	0.000	\$0	0.250	\$19,527

	ASSESSED VALUATION	GENERAL OPERATING		BOND REDEMPTION+		CAPITAL/SPECIAL*		TOTAL
		LEVY	REVENUE	CONTRACTUAL OBLIGATION^	REVENUE	ABATEMENT	REVENUE	
Public Hospital	\$78,109,760	1.000	\$78,110	0.000 +	\$0	0.000	\$0	\$78,110
Tv Translator	\$78,109,760	0.720	\$56,239	0.000 ^	\$0	0.000	\$0	\$56,239
TOTAL	\$78,109,760	25.611	\$2,000,469	0.000 +	\$0	0.000	\$0	\$2,000,469
CITIES AND TOWNS								
Akron	\$5,502,220	59.433	\$327,013	0.000 +	\$0	0.000	\$0	\$327,013
Otis	\$1,308,720	29.500	\$38,607	0.000 ^	\$0	0.000	\$0	\$38,607
TOTAL	\$6,810,940	XXX	\$365,620	XXX	\$0	XXX	\$0	\$365,620
LOCAL IMPROVEMENT AND SERVICE DISTRICTS								
FIRE PROTECTION DISTRICTS								
Akron Rural Fire Prot	\$16,586,660	2.313	\$38,365	0.000 +	\$0	0.000	\$0	\$38,365
Brush Rural Fire Prot	\$250,990	1.875	\$471	0.000 +	\$0	0.000	\$0	\$471
Cope Rural Fire Prot	\$4,381,560	1.910	\$8,369	0.000 +	\$0	0.000	\$0	\$8,369
Hillrose Rural Fire Prot	\$570,750	5.187 (8)	\$2,960	0.000 ^	\$874	0.000	\$0	\$3,835
Otis Rural Fire	\$13,653,400	2.167	\$29,587	0.000 +	\$0	0.000	\$0	\$29,587
Yuma Rural Fire Prot	\$4,988,530	1.360	\$6,784	0.000 +	\$0	0.000	\$0	\$6,784
TOTAL	\$40,431,890	XXX	\$86,536	XXX	\$874	XXX	\$0	\$87,411

CERTIFICATION OF LEVIES AND REVENUES  
As of January 1, 1993

WASHINGTON COUNTY

	ASSESSED VALUATION	GENERAL OPERATING		BOND REDEMPTION+ CONTRACTUAL OBLIGATION^		CAPITAL/SPECIAL* ABATEMENT		TOTAL REVENUE
		LEVY	REVENUE	REVENUE	DATE	LEVY	REVENUE	
<b>GROUND WATER MANAGEMENT DISTRICTS</b>								
Arkaree Groundwater Mgmt	\$5,601,420	0.282	\$1,580	0.000 +	\$0	0.000	\$0	\$1,580
M Y Groundwater Mgmt	\$14,399,210	0.345	\$4,968	0.000 ^	\$0	0.000	\$0	\$4,968
TOTAL	\$20,000,630	XXX	\$6,547	XXX	\$0	XXX	\$0	\$6,547
<b>WATER CONSERVANCY DISTRICTS</b>								
Badger & Beaver Water Conservancy	\$209,200	0.500	\$105	0.000 +	\$0	0.000	\$0	\$105
Lower South Platte Water Cons	\$1,153,980	0.500	\$577	0.000 ^	\$0	0.000	\$0	\$577
Northern Colorado Water Conservancy #7 (1)	\$1,160,510	1.000	\$1,161	0.000 +	\$0	0.000	\$0	\$1,161
TOTAL	\$2,523,690	XXX	\$1,842	XXX	\$0	XXX	\$0	\$1,842
<b>IRRIGATION DISTRICTS</b>								
E Washington Yuma Water Wells	44,216	0.060 (E)	\$2,653	0.000 +	\$0	0.000	\$0	\$2,653
Hillrose Irrigation	4,475	2.000 (E)	\$8,950	0.000 +	\$0	0.000	\$0	\$8,950
TOTAL	\$0	XXX	\$11,603	XXX	\$0	XXX	\$0	\$11,603
<b>OTHER DISTRICTS</b>								
Otis Sanitation	\$1,308,720	2.533	\$3,315	0.000 +	\$0	0.000	\$0	\$3,315
				0.000 ^	\$0	0.000	\$0	\$0



Morgan County Quality Water	\$261,660	0.824	\$216	0.000 +	\$0	0.000	\$0	1.824	\$477
Washington County Pest Control	\$33,642,450	1.750	\$58,874	1.000 ^	\$262	0.000	\$0	1.750	\$58,874
TOTAL	\$35,212,830	XXX	\$62,405	XXX	\$0	XXX	\$0	XXX	\$62,666
TOTAL LOCAL IMPROVEMENT AND SERVICE DISTRICTS	\$98,169,040	XXX	\$168,934	XXX	\$874	XXX	\$0	XXX	\$170,070

[1] Contractual Obligation w/Fed Govt (B) Excess voted at a Special Election (E) Acre Feet - Per Acre Foot

SUMMARY OF LEVIES AND REVENUES

TYPE OF LEVY	ASSESSED VALUATION	GENERAL OPERATING FUND REVENUE	BOND REDEMPTION CONTRACTUAL OBLIGATION REVENUE	OTHER* REVENUE	TRANSPORTATION REVENUE	TOTAL REVENUES
SCHOOLS						
Districts	\$78,109,760	\$3,202,073	\$132,644	\$0	\$0	\$3,334,717
LOCAL GOVERNMENT						
Counties	\$78,109,760	\$2,000,469	\$0	\$0	\$0	\$2,000,469
Cities and Towns	\$6,810,940	\$365,620	\$0	\$0	\$0	\$365,620
Local Improv. & Service	\$98,169,040	\$168,934	\$874	\$0	\$0	\$170,070
Sub-Total Local Gov't	XXX	\$2,535,023	\$874	\$0	\$0	\$2,536,159
TOTAL VALUATION & REVENUE	\$78,109,760	\$5,737,096	\$133,518	\$0	\$0	\$5,870,876

\* See detail for specific fund type and name.

CERTIFICATION OF LEVIES AND REVENUES  
As of January 1, 1993

WELD COUNTY

District Number and Name	ASSESSED VALUATION	PUBLIC SCHOOL FINANCE AND GENERAL FUND		BOND REDEMPTION+		OVERRIDES TRANSPORTATION		ADA-ASBESTOS/SPECIAL* ABATEMENT		TOTAL REVENUE
		LEVY	REVENUE	LEVY	REVENUE	LEVY	REVENUE	LEVY	REVENUE	
SCHOOL DISTRICTS										
0042 (1) Brighton 27 J	\$7,281,540	40.080	\$291,844	12.011 + 0.000 ^	\$87,459 \$0	0.000 0.000	\$0 \$0	0.000 0.000	\$0 \$0	\$379,303
0473 (2) (3) St. Vrain Valley RE 1 J	\$78,850,530	40.080	\$3,160,329	10.742 + 0.000 ^	\$847,012 \$0	0.000 0.000	\$0 \$0	0.000 0.298	\$0 \$23,497	\$4,030,839
1563 (4) (5) Thompson/Loveland R 2 J	\$3,213,220	40.080	\$128,786	10.992 + 0.000 ^	\$35,320 \$0	0.000 0.000	\$0 \$0	0.000 0.456	\$0 \$1,465	\$165,571
2502 (6) Weldona (Valley) RE 20 J	\$25,150	40.080	\$1,008	0.000 + 0.000 ^	\$0 \$0	0.000 0.000	\$0 \$0	0.000 0.000	\$0 \$0	\$1,008
2513 (7) (8) Wiggins RE 50 J	\$4,791,630	40.080	\$192,049	0.000 + 0.000 ^	\$0 \$0	0.000 0.000	\$0 \$0	0.000 0.000	\$0 \$0	\$192,049
3080 Gilcrest RE 1	\$131,141,680	35.280	\$4,626,678	0.000 + 0.000 ^	\$0 \$0	0.000 0.000	\$0 \$0	2.000 0.205	\$262,283 \$26,884	\$4,915,845
3085 Eaton RE 2	\$45,634,570	40.080	\$1,829,034	7.047 + 0.000 ^	\$321,587 \$0	0.000 0.000	\$0 \$0	0.000 0.000	\$0 \$0	\$2,150,621
3091 (9) Keenesburg-Hudson RE 3 J	\$55,172,900	40.080	\$2,211,330	0.000 + 0.000 ^	\$0 \$0	0.000 0.000	\$0 \$0	0.000 0.000	\$0 \$0	\$2,211,330
3100 Windsor RE 4	\$116,076,760	40.080	\$4,652,357	7.360 + 0.000 ^	\$854,325 \$0	0.000 0.000	\$0 \$0	0.000 0.000	\$0 \$0	\$5,506,682
3111 (10) Lar-Weld/Johnstown RE 5 J	\$35,753,030	40.080	\$1,432,981	8.392 + 0.000 ^	\$300,039 \$0	0.000 0.000	\$0 \$0	0.000 0.000	\$0 \$0	\$1,733,021
3120 #1 Greeley 6	\$364,065,550	40.080	\$14,591,747	6.596 + 0.000 ^	\$2,401,376 \$0	0.000 0.000	\$0 \$0	0.393 0.209	\$143,078 \$76,090	\$17,212,291
3120 Grover RE 12	\$10,085,410	40.080	\$404,223	0.000 + 0.000 ^	\$0 \$0	0.000 0.000	\$0 \$0	0.000 0.353	\$0 \$3,560	\$407,783
3130 Kersey RE 7	\$63,064,420	40.080	\$2,527,622	5.410 + 0.000 ^	\$341,179 \$0	0.000 0.000	\$0 \$0	0.000 0.000	\$0 \$0	\$2,868,801
3140 Fort Lupton RE 8	\$85,056,320	40.080	\$3,409,057	7.950 + 0.000 ^	\$676,198 \$0	0.000 0.000	\$0 \$0	0.000 0.000	\$0 \$0	\$4,085,255
3145 Ault RE 9	\$32,594,450	39.876	\$1,299,736	4.000 + 0.000 ^	\$130,378 \$0	0.000 0.000	\$0 \$0	0.232 0.051	\$7,562 \$1,662	\$1,439,338

3151	(11)	\$8,426,250	34.092	\$287,268	0.000 +	\$0	0.000	\$0	0.000	\$0	34.092	\$287,268
Briggsdale RE 10 J												
3161	(12)	\$17,402,190	33.098	\$575,978	0.000 ^	\$0	0.000	\$0	0.000	\$0		
New Raymer/Prairie RE 11 J												
					3.227 +	\$56,157	0.000	\$0	2.000	\$34,804	38.744	\$674,230
					0.000 ^	\$0	0.000	\$0	0.419	\$7,292		
-----												
TOTAL		\$1,058,635,600	XXX	\$41,622,026	XXX	\$6,051,030	XXX	\$0	XXX	\$447,727	XXX	\$48,261,234

#1 See Footnote No. 1

- (1) 0041 - Adams
- (2) 0471 - Boulder
- (3) 0472 - Larimer
- (4) 1561 - Larimer
- (5) 1562 - Boulder
- (6) 2501 - Morgan
- (7) 2512 - Adams
- (8) 2511 - Morgan
- (9) 3092 - Adams
- (10) 3112 - Larimer
- (11) 3152 - Morgan
- (12) 3162 - Logan

LOCAL GOVERNMENT COUNTY PURPOSES	ASSESSED VALUATION	GENERAL OPERATING		BOND REDEMPTION+ CONTRACTUAL OBLIGATION^		CAPITAL/SPECIAL* ABATEMENT		TOTAL	
		LEVY	REVENUE	LEVY	REVENUE	LEVY	REVENUE	LEVY	REVENUE
General	\$1,058,635,600	13.993	\$14,813,488	0.000 +	\$0	0.000	\$0	13.993	\$14,813,488
Road and Bridge	\$1,058,635,600	2.957	\$3,130,385	0.000 ^	\$0	0.000	\$0	2.957	\$3,130,385
Public Welfare	\$1,058,635,600	2.442	\$2,585,188	0.000 ^	\$0	0.000	\$0	2.442	\$2,585,188
Contingent Fund	\$1,058,635,600	1.942	\$2,055,870	0.000 +	\$0	0.000	\$0	1.942	\$2,055,870
Capital Expenditures	\$1,058,635,600	0.539	\$570,605	0.000 ^	\$0	0.000	\$0	0.539	\$570,605
Self-Insurance	\$1,058,635,600	0.584	\$618,243	0.000 +	\$0	0.000	\$0	0.584	\$618,243
				0.000 ^	\$0	0.000	\$0		
-----									
TOTAL #3	\$1,058,635,600	22.457	\$23,773,780	0.000 +	\$0	0.000	\$0	22.457	\$23,773,780
				0.000 ^	\$0	0.000	\$0		

#3 See Footnote No. 3

CITIES AND TOWNS

Broomfield	\$228,120	13.894	\$3,169	0.000 +	\$0	0.000	\$0	13.894	\$3,169
				0.000 ^	\$0	0.000	\$0		

CERTIFICATION OF LEVIES AND REVENUES  
As of January 1, 1993

WELD COUNTY

CITIES AND TOWNS cont'd	ASSESSED VALUATION	GENERAL OPERATING		BOND REDEMPTION+ CONTRACTUAL OBLIGATION*		CAPITAL/SPECIAL* ABATEMENT		TOTAL	
		LEVY	REVENUE	LEVY	REVENUE	LEVY	REVENUE		
Evens	\$25,254,960	13.536	\$341,851	0.000 +	\$0	0.000	\$0	13.536	\$341,851
Greeley #4	\$293,126,510	11.274	\$3,304,708	0.000 ^	\$0	0.000	\$0	11.274	\$3,304,708
Longmont	\$4,111,250	13.420	\$55,173	0.000 +	\$0	0.000	\$0	13.420	\$55,173
Northglenn	\$107,800	11.597	\$1,250	0.000 +	\$0	0.000	\$0	11.597	\$1,250
Brighton	\$1,567,820	9.366	\$14,684	0.000 +	\$0	0.000	\$0	9.366	\$14,684
Deacono	\$5,810,870	22.462	\$130,524	0.000 +	\$0	0.000	\$0	22.462	\$130,524
Fort Lupton	\$23,591,790	12.590	\$297,021	0.000 +	\$0	0.000	\$0	12.590	\$297,021
Ault	\$3,944,750	9.496	\$37,459	0.000 +	\$0	0.000	\$0	9.496	\$37,459
Eaton	\$9,499,040	10.675	\$101,402	0.000 +	\$0	0.000	\$0	10.675	\$101,402
Erie	\$6,158,530	12.824	\$78,977	0.000 +	\$0	0.000	\$0	12.824	\$78,977
Firestone	\$4,043,360	16.366	\$66,174	16.500 +	\$66,715	0.000	\$0	32.866	\$132,889
Frederick	\$6,099,270	12.814	\$78,156	11.252 +	\$68,629	0.000	\$0	24.066	\$146,785
Garden City	\$2,412,110	15.412	\$37,175	0.000 +	\$0	0.000	\$0	15.412	\$37,175
Gilcrest	\$2,447,460	28.928	\$70,800	2.658 +	\$6,505	0.000	\$0	31.586	\$77,305
Grover	\$229,330	21.128	\$4,845	0.000 +	\$0	0.000	\$0	21.128	\$4,845
Hudson	\$3,194,810	14.377	\$45,932	15.966 +	\$51,008	0.000	\$0	30.343	\$96,940
Johnstown	\$4,719,700	27.147	\$128,126	0.000 +	\$0	0.000	\$0	27.147	\$128,126
				0.000 ^	\$0	0.000	\$0		

Keenesburg	\$2,314,390	25.685	\$59,445	8.230 +	\$19,047	0.000	\$0	33.915	\$78,492
Kersey	\$2,542,210	26.796	\$68,121	0.000 ^	\$0	0.000	\$0	26.796	\$68,121
La Salle	\$6,872,710	22.997	\$158,052	0.000 ^	\$0	0.000	\$0	22.997	\$158,052
Lochbuie	\$2,284,150	7.600	\$17,360	0.000 +	\$0	0.000	\$0	7.600	\$17,360
Mead	\$2,176,450	21.875	\$47,610	6.750 +	\$14,691	0.000	\$0	28.625	\$62,301
Milliken	\$3,566,540	34.500	\$123,046	0.000 +	\$0	0.000	\$0	34.500	\$123,046
Nunn	\$1,030,920	17.332	\$17,868	0.000 ^	\$0	0.000	\$0	17.332	\$17,868
Pierce	\$2,462,870	22.669	\$55,831	0.000 +	\$0	0.000	\$0	22.669	\$55,831
Platteville	\$5,611,680	26.429	\$148,311	0.000 +	\$0	0.000	\$0	26.429	\$148,311
Raymer	\$192,010	23.187	\$4,452	0.000 ^	\$0	0.000	\$0	23.187	\$4,452
Severance	\$432,540	12.635	\$5,465	0.000 +	\$0	0.000	\$0	12.635	\$5,465
Windsor	\$27,649,280	15.400	\$425,799	0.000 +	\$0	0.000	\$0	15.400	\$425,799
TOTAL	\$453,683,230	XXX	\$5,928,787	XXX	\$226,595	XXX	\$0	XXX	\$6,155,382

#4 See Footnote No. 4

JUNIOR COLLEGES

Aims Community College #2	\$964,225,050	6.316	\$6,090,045	0.000 +	\$0	0.000	\$0	6.345	\$6,118,008
				0.000 ^	\$0	0.029	\$27,963		

#2 See Footnote No. 2

	ASSESSED VALUATION	LEVY	GENERAL OPERATING		BOND REDEMPTION+ CONTRACTUAL OBLIGATION^		CAPITAL/SPECIAL* ABATEMENT		TOTAL REVENUE
			REVENUE	LEVY	REVENUE	DATE	REVENUE	LEVY	
LOCAL IMPROVEMENT AND SERVICE DISTRICTS									
FIRE PROTECTION DISTRICTS									
Ault Fire Prot	\$15,748,980	3.767	\$59,326	0.000 +	\$0	0.000	\$0	3.767	\$59,326
				0.000 ^	\$0	0.000	\$0		

CERTIFICATION OF LEVIES AND REVENUES  
As of January 1, 1993

WELD COUNTY

	ASSESSED VALUATION	GENERAL OPERATING LEVY	REVENUE	LEVY	BOND REDEMPTION+ CONTRACTUAL OBLIGATION^		TERM	CAPITAL/SPECIAL* ABATEMENT		TOTAL REVENUE
					REVENUE	DATE		LEVY	REVENUE	
FIRE PROTECTION DISTRICTS contd										
Berthoud Fire Prot	\$5,880,400	7.287	\$42,850	1.760 +	\$10,350	05/10/89	10 yrs	0.000	\$0	\$53,200
				0.000 ^	\$0			0.000	\$0	
Briggsdale Fire Protection	\$8,390,130	3.314	\$27,805	0.000 +	\$0			0.000	\$0	\$27,805
				0.000 ^	\$0			0.000	\$0	
Brighton Fire Prot	\$17,023,080	5.399	\$91,908	0.000 +	\$0			0.000	\$0	\$91,908
				0.000 ^	\$0			0.000	\$0	
Eaton Fire Prot	\$38,300,520	1.840	\$70,473	0.000 +	\$0			0.000	\$0	\$70,473
				0.000 ^	\$0			0.000	\$0	
Font Lupton Fire Prot	\$70,085,180	5.045	\$353,580	0.000 +	\$0			0.000	\$0	\$353,580
				0.000 ^	\$0			0.000	\$0	
Frederick Area Fire Prot	\$13,902,100	7.736	\$107,547	0.000 +	\$0			0.000	\$0	\$107,547
				0.000 ^	\$0			0.000	\$0	
Galeton Fire Prot	\$13,763,760	1.920	\$26,426	0.000 +	\$0			0.000	\$0	\$26,426
				0.000 ^	\$0			0.000	\$0	
Hudson Fire Prot	\$27,156,340	4.187	\$113,704	0.000 +	\$0			0.000	\$0	\$113,704
				0.000 ^	\$0			0.000	\$0	
Johnstown Fire Prot	\$22,011,750	2.106	\$46,357	2.000 +	\$44,024			0.000	\$0	\$90,381
				0.000 ^	\$0			0.000	\$0	
La Salle Fire Prot	\$63,469,890	2.589	\$164,324	0.000 +	\$0			0.000	\$0	\$164,324
				0.000 ^	\$0			0.000	\$0	
Hilliken Fire Prot	\$22,838,410	3.982	\$90,943	0.000 +	\$0			0.000	\$0	\$90,943
				0.000 ^	\$0			0.000	\$0	
Mountain View Fire Protection	\$70,753,180	7.950	\$562,488	1.781 +	\$126,011	1990	20 yrs	0.000	\$0	\$688,499
				0.000 ^	\$0			0.000	\$0	
New Raymer-Stonham Fire Protection	\$17,401,890	2.088	\$36,335	0.000 +	\$0			0.000	\$0	\$36,335
				0.000 ^	\$0			0.000	\$0	
Munn Fire Prot	\$17,876,950	2.448	\$43,763	0.000 +	\$0			0.000	\$0	\$43,763
				0.000 ^	\$0			0.000	\$0	
Pawnee Fire Prot	\$10,085,410	4.350	\$43,872	0.000 +	\$0			0.000	\$0	\$43,872
				0.000 ^	\$0			0.000	\$0	
Platte Valley Fire Prot	\$52,066,020	2.837	\$147,711	0.500 +	\$26,033	08/29/78	18 yrs	0.000	\$0	\$173,744
				0.000 ^	\$0			0.000	\$0	
Platteville Fire Prot	\$80,568,630	3.562	\$286,985	0.000 +	\$0			0.000	\$0	\$286,985
				0.000 ^	\$0			0.000	\$0	

Poudre Valley Fire Prot	\$1,052,640	9.301	\$9,791	0.000 +	\$0	09/01/79	15 yrs	0.000	\$0	9.301	\$9,791
Southeast Weld Fire Prot	\$24,793,940	4.991	\$123,747	0.000 ^	\$0			0.000	\$0	5.865	\$145,416
Western Hills Fire Prot	\$26,758,240	7.302	\$195,389	0.874 +	\$21,670			0.000	\$0	7.302	\$195,389
Wiggins Rural Fire Prot	\$2,547,550	7.000	\$17,833	0.000 ^	\$0			0.000	\$0	7.000	\$17,833
Windson-Severence Fire Prot	\$116,142,480	1.627	\$188,964	0.000 +	\$0			0.000	\$0	1.627	\$188,964
TOTAL	\$738,617,470	XXX	\$2,852,120	XXX	\$228,088			XXX	\$0	XXX	\$3,080,208

SANITATION DISTRICTS

Deacono Sanitation	\$5,387,430	0.000	\$0	0.000 +	\$0			0.000	\$0	0.000	\$0
Highland Hills Sanitation	\$8,196,370	0.000	\$0	0.000 ^	\$0			0.000	\$0	0.000	\$0
Hill 'N Park Sanitation	\$426,790	0.000	\$0	0.000 +	\$0			0.000	\$0	0.000	\$0
Hudson Sanitation	\$3,235,430	0.000	\$0	0.000 ^	\$0			0.000	\$0	1.855	\$6,002
Keenesburg Sanitation	\$2,370,500	0.000	\$0	0.000 +	\$0			0.000	\$0	0.000	\$0
Mead Sanitation	\$1,446,540	5.633	\$8,148	0.000 ^	\$0			0.000	\$0	5.633	\$8,148
Milliken Sanitation	\$2,894,260	4.142	\$11,988	0.000 +	\$0			0.000	\$0	13.200	\$38,204
Pine Lake Sanitation	\$1,810	0.000	\$0	0.000 ^	\$0			0.000	\$0	0.000	\$0
St Vrain Sanitation	\$5,355,020	2.600	\$13,923	27.390 +	\$146,674	1985	26 yrs	0.000	\$0	29.990	\$160,597
Weld County Tri-Area Sanitation	\$8,121,020	0.189	\$1,535	0.000 ^	\$0			0.000	\$0	0.189	\$1,535
TOTAL	\$37,435,170	XXX	\$35,594	XXX	\$178,892			XXX	\$0	XXX	\$214,486

WATER DISTRICTS

Central Weld County Water	\$85,910,990	0.000	\$0	0.000 +	\$0			0.000	\$0	0.000	\$0
East Larimer County Water	\$181,060	0.000	\$0	0.000 ^	\$0			0.000	\$0	0.000	\$0

CERTIFICATION OF LEVIES AND REVENUES  
As of January 1, 1993

WELD COUNTY

	ASSESSED VALUATION	GENERAL OPERATING		BOND REDEMPTION+ CONTRACTUAL OBLIGATION*		CAPITAL/SPECIAL* ABATEMENT		TOTAL REVENUE
		LEVY	REVENUE	REVENUE	DATE	LEVY	REVENUE	
<b>WATER DISTRICTS contd</b>								
Left Hand Water	\$18,788,140	0.000	\$0	0.000 +	\$0	0.000	\$0	\$0
Little Thompson Water	\$29,696,450	0.000	\$0	0.000 ^	\$0	0.000	\$0	\$0
Longs Peak Water	\$3,488,900	0.000	\$0	0.000 ^	\$0	0.000	\$0	\$0
North Weld County Water	\$72,755,520	0.000	\$0	0.000 +	\$0	0.000	\$0	\$0
<b>TOTAL</b>	<b>\$210,821,060</b>	<b>XXX</b>	<b>\$0</b>	<b>XXX</b>	<b>\$0</b>	<b>XXX</b>	<b>\$0</b>	<b>\$0</b>
<b>WATER AND SANITATION DISTRICTS</b>								
East Eaton Water & San	\$71,790	0.000	\$0	0.000 +	\$0	0.000	\$0	\$0
Erie Water & San	\$4,149,910	3.257	\$13,516	0.000 +	\$0	0.000	\$0	\$13,516
Galeton Water & San	\$290,960	0.764	\$222	0.000 ^	\$0	0.000	\$0	\$222
<b>TOTAL</b>	<b>\$4,512,660</b>	<b>XXX</b>	<b>\$13,738</b>	<b>XXX</b>	<b>\$0</b>	<b>XXX</b>	<b>\$0</b>	<b>\$13,738</b>
<b>LIBRARY DISTRICTS</b>								
Weld Library Dist #5	\$926,629,410	1.500	\$1,389,944	0.000 +	\$0	0.000	\$0	\$1,389,944
Windsor Library	\$116,088,160	1.078	\$125,143	0.000 +	\$0	0.000	\$0	\$125,143
<b>TOTAL</b>	<b>\$1,042,717,570</b>	<b>XXX</b>	<b>\$1,515,087</b>	<b>XXX</b>	<b>\$0</b>	<b>XXX</b>	<b>\$0</b>	<b>\$1,515,087</b>



GROUND WATER MANAGEMENT DISTRICTS												
Central Colo Water	\$170,109,710	1.861	\$316,574	0.000 +	\$0	0.000	\$0	0.000	1.861	\$0	\$316,574	
Con-Groundwater Mgmt				0.000 ^	\$0	0.000	\$0	0.000		\$0		
Lost Creek Groundwater Mgmt	\$12,600,690	0.434	\$5,469	0.000 +	\$0	0.000	\$0	0.000	0.434	\$0	\$5,469	
N Kiowa Bijou Spec Assess	\$0	0.000	\$0	0.000 ^	\$0	0.000	\$0	0.000	0.000	\$0	\$0	
North Kiowa Bijou Groundwater Mgmt	\$2,493,870	0.174	\$434	0.000 ^	\$0	0.000	\$0	0.000	0.174	\$0	\$434	
TOTAL	\$185,204,270	XXX	\$322,477	XXX	\$0	XXX	\$0	XXX	XXX	\$0	\$322,477	
WATER CONSERVANCY DISTRICTS												
Central Colorado Water Conservancy	\$226,378,690	1.133	\$256,487	0.000 +	\$0	0.000	\$0	0.000	1.133	\$0	\$256,487	
N. Colorado Water Con Spec Ass	\$0	0.000	\$0	0.000 ^	\$0	0.000	\$0	0.000	0.000	\$0	\$0	
Northern Colorado Water Con-Mun Subdist	\$0	0.000	\$0	0.000 ^	\$0	0.000	\$0	0.000	0.000	\$0	\$0	
Northern Colorado Water Conservancy [1] #7	\$815,217,160	1.000	\$815,217	0.000 +	\$0	0.000	\$0	0.000	1.000	\$0	\$815,217	
St Vrain & Left Hand Water Con	\$28,406,540	0.432	\$12,272	0.000 +	\$0	0.000	\$0	0.000	0.432	\$0	\$12,272	
TOTAL	\$1,070,002,390	XXX	\$1,083,976	XXX	\$0	XXX	\$0	XXX	XXX	\$0	\$1,083,976	
OTHER DISTRICTS												
Beebe Draw Farms Met	\$3,698,210	11.877	\$43,924	28.123 +	\$104,005	1993	10 yrs	0.000	40.000	\$0	\$147,929	
Carbon Valley Rec	\$34,377,200	4.464	\$153,460	0.000 ^	\$0	05/09/86	20 yrs	0.000	7.041	\$0	\$242,050	
West Greeley Soil Cons	\$212,350,090	0.414	\$87,913	0.000 ^	\$0			0.000	0.414	\$0	\$87,913	
Riverside Irrigation	\$0	0.000	\$0	0.000 ^	\$0			0.000	0.000	\$0	\$0	
Beebe Draw Law Enforcement	\$2,416,300	0.000	\$0	0.000 +	\$0			0.000	0.000	\$0	\$0	

CERTIFICATION OF LEVIES AND REVENUES  
As of January 1, 1993

WELD COUNTY

	ASSESSED VALUATION	GENERAL OPERATING		BOND REDEMPTION+ CONTRACTUAL OBLIGATION^		CAPITAL/SPECIAL* ABATEMENT		TOTAL
		LEVY	REVENUE	LEVY	REVENUE	TERM LEVY	REVENUE	
OTHER DISTRICTS contd								
Greeley G.I.D. #6	\$12,379,720	0.000	\$0	16.262 +	\$201,319	0.000	\$0	16.262 \$201,319
				0.000 ^	\$0	0.000	\$0	
Tri Area Ambulance	\$29,034,180	6.543	\$189,971	0.000 +	\$0	0.000	\$0	6.543 \$189,971
				0.000 ^	\$0	0.000	\$0	
TOTAL	\$294,255,700	XXX	\$475,268	XXX	\$393,914	XXX	\$0	XXX \$869,182
				XXX	\$0	XXX	\$0	
TOTAL LOCAL IMPROVEMENT AND SERVICE DISTRICTS	\$3,583,566,290	XXX	\$6,298,260	XXX	\$800,894	XXX	\$0	XXX \$7,099,154
				XXX	\$0	XXX	\$0	

#5 See Footnote No. 5

#6 See Footnote No. 6

#7 See Footnote No. 7

[1] Contractual Obligation w/Fed Govt

SUMMARY OF LEVIES AND REVENUES

TYPE OF LEVY	ASSESSED VALUATION	GENERAL OPERATING FUND REVENUE	BOND REDEMPTION CONTRACTUAL OBLIGATION REVENUE	OVERRIDES TRANSPORTATION REVENUE	OTHER* REVENUE	TOTAL REVENUES
<b>SCHOOLS</b>						
Districts	\$1,058,635,600	\$41,622,026	\$6,051,030	\$0	\$447,727	\$48,261,234
Junior Colleges	\$964,225,050	\$6,090,045	\$0	\$0	\$0	\$6,118,008
Sub-Total Schools	XXX	\$47,712,072	\$6,051,030	\$0	\$616,140	\$54,379,242
<b>LOCAL GOVERNMENT</b>						
Counties	\$1,058,635,600	\$23,773,780	\$0	\$0	\$0	\$23,773,780
Cities and Towns	\$453,683,230	\$5,928,787	\$226,595	\$0	\$0	\$6,155,382
Local Improv. & Service	\$3,583,566,290	\$6,298,260	\$800,894	\$0	\$0	\$7,099,154
Sub-Total Local Gov't	XXX	\$36,000,827	\$1,027,489	\$0	\$0	\$37,028,315
<b>TOTAL VALUATION &amp; REVENUE #8</b>	<b>\$1,058,635,600</b>	<b>\$83,712,898</b>	<b>\$7,078,519</b>	<b>\$0</b>	<b>\$616,140</b>	<b>\$91,407,557</b>

#8 See Footnote No. 8

\* See detail for specific fund type and name.

FOOTNOTES:

- 1 Greeley School District #6 Includes \$2,274,510 Assessed Valuation and \$107,534 Revenue Attributable To Greeley Urban Renewal Authority.
- 2 Aims Community College Includes \$2,274,510 Assessed Valuation and \$14,432 Attributable To Greeley Urban Renewal Authority.
- 3 County Purposes Include \$2,274,510 Assessed Valuation and \$51,079 Revenue Attributable To Greeley Urban Renewal Authority.
- 4 City of Greeley Includes \$2,274,510 Assessed Valuation and \$25,643 Revenue Attributable To Greeley Urban Renewal Authority.
- 5 Weld Library District Includes \$2,274,510 Assessed Valuation and \$3,412 Revenue Attributable To Greeley Urban Renewal Authority.
- 6 Greeley General Improvement District Includes \$1,705,880 Assessed Valuation and \$27,741 Revenue Attributable To Greeley Urban Renewal Authority.
- 7 Northern Colorado Water Conservancy District Includes \$2,274,510 Assessed Valuation and \$2,275 Revenue Attributable To Greeley Urban Renewal Authority.
- 8 Total Valuation and Revenue Includes \$2,274,510 Assessed Valuation and \$232,116 Revenue attributable to Greeley Urban Renewal Authority.

CERTIFICATION OF LEVIES AND REVENUES  
As of January 1, 1993

YUMA COUNTY

District Number and Name	ASSESSED VALUATION	PUBLIC SCHOOL FINANCE AND GENERAL FUND		BOND REDEMPTION+		OVERRIDES TRANSPORTATION		ADA-ASBESTOS/SPECIAL* ABATEMENT		TOTAL REVENUE
		LEVY	REVENUE	LEVY	REVENUE	LEVY	REVENUE	LEVY	REVENUE	
SCHOOL DISTRICTS										
1502 (1) Burlington RE 6 J	\$107,080	40.080	\$4,292	0.000 + 0.000 ^	\$0 \$0	0.000 0.000	\$0 \$0	0.000 0.000	\$0 \$0	40.080 \$4,292
2623 (2) (3) Holyoke RE 1 J	\$1,791,180	40.080	\$71,790	0.000 + 0.000 ^	\$0 \$0	0.000 0.000	\$0 \$0	0.000 0.000	\$0 \$0	40.080 \$71,790
2634 (4)(5) (6) Haxtun RE 2 J	\$994,620	40.080	\$39,864	7.184 + 0.000 ^	\$7,145 \$0	0.000 0.000	\$0 \$0	0.000 0.000	\$0 \$0	47.264 \$47,010
3421 (7) West Yuma County R 1 J	\$47,916,820	40.091	\$1,921,033	6.151 + 0.000 ^	\$294,736 \$0	0.000 0.000	\$0 \$0	0.000 0.000	\$0 \$0	46.242 \$2,215,770
3431 (8) East Yuma County R 2 J	\$41,757,220	40.080	\$1,673,629	20.940 + 0.000 ^	\$874,396 \$0	0.000 0.000	\$0 \$0	0.000 0.000	\$0 \$0	61.020 \$2,548,026
TOTAL	\$92,566,920	XXX XXX	\$3,710,609	XXX XXX	\$1,176,278 \$0	XXX XXX	\$0 \$0	XXX XXX	\$0 \$0	XXX \$4,886,887

(1) 1501 - Kit Carson (3) 2622 - Sedgwick (5) 2632 - Logan (7) 3422 - Kit Carson  
 (2) 2621 - Phillips (4) 2631 - Phillips (6) 2633 - Sedgwick (8) 3432 - Kit Carson

LOCAL GOVERNMENT COUNTY PURPOSES	ASSESSED VALUATION	GENERAL OPERATING		BOND REDEMPTION+		CAPITAL/SPECIAL* ABATEMENT		TOTAL REVENUE
		LEVY	REVENUE	CONTRACTUAL OBLIGATION^ LEVY	REVENUE	LEVY	REVENUE	
General	\$92,566,920	14.590	\$1,350,551	0.000 + 0.000 ^	\$0 \$0	0.000 0.000	\$0 \$0	14.590 \$1,350,551
Road and Bridge	\$92,566,920	4.419	\$409,053	0.000 + 0.000 ^	\$0 \$0	0.000 0.000	\$0 \$0	4.419 \$409,053
Public Welfare	\$92,566,920	1.205	\$111,543	0.000 + 0.000 ^	\$0 \$0	0.000 0.000	\$0 \$0	1.205 \$111,543

Self-Insurance	\$92,566,920	0.500	\$46,283	0.000 +	\$0	0.000	\$0	0.500	\$46,283
Recreation	\$92,566,920	1.000	\$92,567	0.000 ^	\$0	0.000	\$0	1.000	\$92,567
TOTAL	\$92,566,920	21.714	\$2,009,998	0.000 +	\$0	0.000	\$0	21.714	\$2,009,998
CITIES AND TOWNS									
Wray	\$6,813,340	20.800	\$141,717	5.500 +	\$37,473	0.000	\$0	26.300	\$179,190
Wray Street Imp. Bond	6,690,400	0.000	\$0	0.000 ^	\$0	0.000	\$0	12.000	\$80,285
Yuma	\$10,600,100	30.640	\$324,787	0.000 ^	\$0	0.000	\$0	30.640	\$324,787
Eckley	\$505,070	27.418	\$13,848	0.000 ^	\$0	0.000	\$0	27.418	\$13,848
TOTAL	\$17,918,510	XXX	\$480,352	XXX	\$117,758	XXX	\$0	XXX	\$598,110

	ASSESSED VALUATION	GENERAL OPERATING LEVY	REVENUE	LEVY	BOND REDEMPTION+ CONTRACTUAL OBLIGATION^	REVENUE	DATE	TERM	LEVY	CAPITAL/SPECIAL* ABATEMENT	REVENUE	LEVY	TOTAL	REVENUE
LOCAL IMPROVEMENT AND SERVICE DISTRICTS														
FIRE PROTECTION DISTRICTS														
Haxtun Fire Prot	\$1,296,250	1.404	\$1,820	0.000 +	\$0	0.000	\$0	1.404	0.000	\$0	\$0	1.404	\$1,820	
Yuma County Fire Prot	\$45,510,780	1.230	\$55,978	0.000 +	\$0	0.000	\$0	1.230	0.000	\$0	\$0	1.230	\$55,978	
Yuma Rural Fire Prot	\$26,049,880	1.360	\$35,428	0.000 +	\$0	0.000	\$0	1.360	0.000	\$0	\$0	1.360	\$35,428	
TOTAL	\$72,856,910	XXX	\$93,226	XXX	\$0	XXX	\$0	XXX	XXX	\$0	\$0	XXX	\$93,226	

CERTIFICATION OF LEVIES AND REVENUES  
As of January 1, 1993

YUMA COUNTY

	ASSESSED VALUATION	GENERAL OPERATING		BOND REDEMPTION+ CONTRACTUAL OBLIGATION^		CAPITAL/SPECIAL* ABATEMENT		TOTAL			
		LEVY	REVENUE	REVENUE	DATE	LEVY	REVENUE				
<b>HOSPITAL DISTRICTS</b>											
Wrey Community Hospital	\$42,834,260	3.227	\$138,226	13.621 +	\$583,445	05/11/92	20 yrs	0.000	\$0	16.848	\$721,671
				0.000 ^	\$0			0.000	\$0		
Yuma Hospital	\$49,732,660	5.677	\$282,332	0.000 +	\$0			0.000	\$0	5.677	\$282,332
				0.000 ^	\$0			0.000	\$0		
<b>TOTAL</b>	<b>\$92,566,920</b>	<b>XXX</b>	<b>\$420,558</b>	<b>XXX</b>	<b>\$583,445</b>			<b>XXX</b>	<b>\$0</b>	<b>XXX</b>	<b>\$1,004,003</b>
				<b>XXX</b>	<b>\$0</b>			<b>XXX</b>	<b>\$0</b>		
<b>CEMETERY DISTRICTS</b>											
East Yuma County Cemetery	\$40,293,460	0.931	\$37,513	0.000 +	\$0			0.000	\$0	0.931	\$37,513
				0.000 ^	\$0			0.000	\$0		
Eckley Rural Cemetery	\$6,574,690	0.097	\$638	0.000 +	\$0			0.266 *c1	\$1,749	0.363	\$2,387
				0.000 ^	\$0			0.000	\$0		
Kirk Cemetery	\$4,319,630	0.496	\$2,143	0.000 +	\$0			0.000	\$0	0.496	\$2,143
				0.000 ^	\$0			0.000	\$0		
West Yuma Cty Cemetery	\$40,177,320	1.470	\$59,061	0.000 +	\$0			0.000	\$0	1.470	\$59,061
				0.000 ^	\$0			0.000	\$0		
<b>TOTAL</b>	<b>\$91,365,100</b>	<b>XXX</b>	<b>\$99,355</b>	<b>XXX</b>	<b>\$0</b>			<b>XXX</b>	<b>\$1,749</b>	<b>XXX</b>	<b>\$101,104</b>
				<b>XXX</b>	<b>\$0</b>			<b>XXX</b>	<b>\$0</b>		
<b>GROUND WATER MANAGEMENT DISTRICTS</b>											
Arikaree Groundwater Mgmt	\$18,810,540	0.282	\$5,305	0.000 +	\$0			0.000	\$0	0.282	\$5,305
				0.000 ^	\$0			0.000	\$0		
Central Yuma County Groundwater	\$29,195,320	0.370	\$10,802	0.000 +	\$0			0.000	\$0	0.370	\$10,802
				0.000 ^	\$0			0.000	\$0		
Sandhills Groundwater Mgmt	\$10,466,340	0.200	\$2,093	0.000 +	\$0			0.000	\$0	0.200	\$2,093
				0.000 ^	\$0			0.000	\$0		
W Y Groundwater Mgmt	\$34,094,720	0.345	\$11,763	0.000 +	\$0			0.000	\$0	0.345	\$11,763
				0.000 ^	\$0			0.000	\$0		
<b>TOTAL</b>	<b>\$92,566,920</b>	<b>XXX</b>	<b>\$29,962</b>	<b>XXX</b>	<b>\$0</b>			<b>XXX</b>	<b>\$0</b>	<b>XXX</b>	<b>\$29,962</b>
				<b>XXX</b>	<b>\$0</b>			<b>XXX</b>	<b>\$0</b>		

OTHER DISTRICTS	ASSESSED VALUATION	2.000	\$185,134	0.000 +	\$0	0.000	\$0	2.000	\$185,134
Yuma County Pest/Weed	\$92,566,920			0.000 ^	\$0	0.000	\$0		
Yuma County Soil Conserv.	\$42,541,740	0.500 (1)	\$21,271	0.000 +	\$0	0.000	\$0	0.500	\$21,271
TOTAL	\$135,108,660	XXX	\$206,405	XXX	\$0	XXX	\$0	XXX	\$206,405
TOTAL LOCAL IMPROVEMENT AND SERVICE DISTRICTS	\$484,464,510	XXX	\$849,506	XXX	\$583,445	XXX	\$1,749	XXX	\$1,434,700

(1) .5 Mills Approved at Election 12/3/91 \*C1 DLG Apvd 1991 For 3 Yrs \$1750

SUMMARY OF LEVIES AND REVENUES

TYPE OF LEVY	ASSESSED VALUATION	GENERAL OPERATING FUND REVENUE	BOND REDEMPTION CONTRACTUAL OBLIGATION REVENUE	OVERRIDES TRANSPORTATION REVENUE	OTHER* REVENUE	TOTAL REVENUES
SCHOOLS						
Districts	\$92,566,920	\$3,710,609	\$1,176,278	\$0	\$0	\$4,886,887
LOCAL GOVERNMENT						
Counties	\$92,566,920	\$2,009,998	\$0		\$0	\$2,009,998
Cities and Towns	\$17,918,510	\$480,352	\$117,758		\$0	\$598,110
Local Improv. & Service	\$484,464,510	\$849,506	\$583,445		\$1,749	\$1,434,700
Sub-Total Local Gov't	XXX	\$3,339,856	\$701,203		\$1,749	\$4,042,808
TOTAL VALUATION & REVENUE	\$92,566,920	\$7,050,465	\$1,877,481		\$1,749	\$8,929,695

\* See detail for specific fund type and name.





# **Section XI**

## **Revenue and Levy Summary**

REVENUE FROM PROPERTY TAX LEVIES BY COUNTY  
FOR SCHOOLS, JUNIOR COLLEGES, CITIES AND TOWNS,  
COUNTIES AND LOCAL IMPROVEMENT AND SERVICE DISTRICTS

	ASSESSED VALUATION		SCHOOL REVENUE		JR. COLLEGES REVENUE	
	1991	1992	1991	1992	1991	1992
ADAMS	\$1,674,471,000	\$1,670,161,370	\$97,286,247	\$99,037,224	\$9,473	\$9,378
ALAMOSA	\$65,524,510	\$65,953,030	\$2,649,710	\$2,666,645	\$0	\$0
ARAPAHOE	\$3,240,938,720	\$3,256,587,200	\$203,377,010	\$212,425,642	\$0	\$0
ARCHULETA	\$84,109,020	\$79,295,170	\$3,988,698	\$3,690,946	\$0	\$0
BACA	\$48,210,580	\$48,818,470	\$2,140,033	\$2,351,012	\$0	\$0
BENT	\$28,535,480	\$28,722,370	\$1,213,145	\$1,229,053	\$0	\$0
BOULDER	\$2,095,085,050	\$2,155,438,410	\$105,544,667	\$110,929,485	\$0	\$0
CHAFFEE	\$79,782,090	\$80,741,530	\$3,315,520	\$3,355,800	\$0	\$0
CHEYENNE	\$148,455,010	\$139,162,480	\$2,759,466	\$2,537,513	\$0	\$0
CLEAR CREEK	\$96,503,730	\$100,735,620	\$4,918,795	\$5,044,337	\$0	\$0
CONEJOS	\$27,863,390	\$28,315,540	\$1,226,183	\$1,254,280	\$0	\$0
COSTILLA	\$59,792,460	\$67,306,030	\$2,661,459	\$2,616,043	\$0	\$0
CROWLEY	\$14,984,770	\$14,506,420	\$603,184	\$583,896	\$0	\$0
CUSTER	\$32,475,450	\$34,315,970	\$1,302,435	\$1,339,526	\$0	\$0
DELTA	\$87,671,410	\$89,630,510	\$4,621,160	\$4,724,424	\$0	\$0
DENVER	\$4,335,440,170	\$4,256,372,850	\$203,215,087	\$199,508,965	\$0	\$0
DOLORES	\$17,133,480	\$23,270,200	\$712,719	\$770,407	\$0	\$0
DOUGLAS	\$659,654,020	\$683,429,140	\$37,123,349	\$38,461,342	\$0	\$0
EAGLE	\$713,030,700	\$731,268,690	\$21,004,585	\$21,591,175	\$2,849,984	\$2,922,881
ELBERT	\$86,682,130	\$83,498,150	\$4,908,599	\$4,766,088	\$0	\$0
EL PASO	\$2,473,437,720	\$2,482,558,210	\$118,750,790	\$119,934,058	\$0	\$0
FREMONT	\$155,607,800	\$154,304,020	\$6,689,560	\$6,621,897	\$0	\$0
GARFIELD	\$323,717,060	\$296,631,740	\$12,747,202	\$12,132,288	\$1,233,929	\$1,126,231
GILPIN	\$34,789,940	\$117,041,600	\$1,788,738	\$1,966,518	\$0	\$0
GRAND	\$209,653,130	\$201,643,850	\$9,059,373	\$9,088,644	\$0	\$0
GUNNISON	\$130,809,330	\$135,284,410	\$5,497,819	\$5,702,380	\$0	\$0
HINSDALE	\$17,970,320	\$17,858,720	\$532,905	\$522,536	\$0	\$0
HUERFANO	\$78,903,820	\$74,677,560	\$3,721,483	\$3,522,105	\$0	\$0
JACKSON	\$22,745,540	\$22,136,730	\$911,641	\$887,240	\$0	\$0
JEFFERSON	\$3,230,574,010	\$3,250,601,020	\$143,505,328	\$169,928,419	\$0	\$0
KIOWA	\$32,072,740	\$33,574,420	\$1,289,034	\$1,304,825	\$0	\$0
KIT CARSON	\$69,950,960	\$68,904,790	\$3,042,231	\$2,940,237	\$0	\$0
LAKE	\$47,938,410	\$46,207,960	\$2,595,433	\$2,501,699	\$191,610	\$184,693
LA PLATA	\$430,374,210	\$445,195,520	\$17,740,755	\$20,333,551	\$0	\$0
LARIMER	\$1,382,161,550	\$1,383,043,550	\$69,695,639	\$72,951,601	\$1,225	\$1,207

REVENUE FROM PROPERTY TAX LEVIES BY COUNTY  
FOR SCHOOLS, JUNIOR COLLEGES, CITIES AND TOWNS,  
COUNTIES AND LOCAL IMPROVEMENT AND SERVICE DISTRICTS

CITIES & TOWNS REVENUE		COUNTY REVENUE		LOCAL IMPROVEMENT & SERVICE DISTRICTS		TOTAL REVENUE		INC (DEC) FROM PRIOR YEAR
1991	1992	1991	1992	1991	1992	1991	1992	
\$8,920,702	\$8,920,969	\$44,840,659	\$44,725,251	\$13,912,384	\$14,874,459	\$164,969,465	\$167,567,281	\$2,597,816
\$205,383	\$205,858	\$1,653,708	\$1,664,523	\$792,405	\$796,459	\$5,301,206	\$5,333,486	\$32,279
\$20,335,599	\$20,430,822	\$55,008,453	\$55,274,055	\$59,726,687	\$61,187,476	\$338,447,749	\$349,317,995	\$10,870,246
\$81,635	\$81,260	\$1,778,485	\$1,676,696	\$1,580,475	\$1,436,875	\$7,429,293	\$6,885,777	(\$543,516)
\$225,991	\$226,237	\$1,089,559	\$1,103,297	\$698,570	\$636,848	\$4,154,153	\$4,317,394	\$163,241
\$159,012	\$157,852	\$856,521	\$878,129	\$194,758	\$197,059	\$2,423,436	\$2,462,093	\$38,657
\$17,773,820	\$18,176,217	\$46,605,167	\$47,947,727	\$8,358,358	\$9,022,829	\$178,282,013	\$186,076,258	\$7,794,245
\$344,403	\$358,026	\$1,089,584	\$1,102,687	\$583,773	\$595,881	\$5,333,280	\$5,412,393	\$79,114
\$171,629	\$168,143	\$2,250,578	\$2,109,703	\$491,542	\$449,142	\$5,673,215	\$5,264,501	(\$408,714)
\$248,378	\$248,729	\$3,440,937	\$3,591,829	\$828,179	\$858,637	\$9,436,289	\$9,743,532	\$307,243
\$109,700	\$110,665	\$689,145	\$700,328	\$471,378	\$469,086	\$2,496,406	\$2,534,359	\$37,953
\$56,092	\$54,843	\$1,211,275	\$1,252,767	\$453,353	\$459,453	\$4,382,179	\$4,383,106	\$927
\$103,179	\$97,660	\$630,574	\$610,445	\$12,531	\$12,085	\$1,349,468	\$1,304,087	(\$45,381)
\$24,358	\$24,606	\$433,710	\$454,515	\$259,887	\$274,325	\$2,020,390	\$2,092,972	\$72,582
\$135,426	\$134,738	\$1,583,083	\$1,618,458	\$1,151,318	\$1,165,511	\$7,490,987	\$7,643,132	\$152,145
\$0	\$0	\$124,500,835	\$140,834,865	\$7,930,645	\$8,185,037	\$335,646,567	\$348,528,867	\$12,882,300
\$110,413	\$111,594	\$479,035	\$616,893	\$80,642	\$130,750	\$1,382,808	\$1,629,643	\$246,835
\$1,612,413	\$1,659,125	\$12,384,345	\$12,830,698	\$19,944,644	\$20,785,989	\$71,064,751	\$73,737,153	\$2,672,402
\$3,469,099	\$3,571,710	\$7,164,533	\$7,331,700	\$11,762,014	\$12,691,238	\$46,250,215	\$48,108,703	\$1,858,488
\$134,353	\$133,084	\$2,800,266	\$2,697,408	\$607,786	\$597,450	\$8,451,005	\$8,194,030	(\$256,974)
\$14,615,958	\$14,664,403	\$29,681,253	\$29,790,699	\$19,513,724	\$18,604,666	\$182,561,725	\$182,993,826	\$432,101
\$350,937	\$353,230	\$1,913,042	\$1,897,014	\$1,989,401	\$2,021,162	\$10,942,940	\$10,893,303	(\$49,637)
\$600,935	\$605,788	\$4,420,356	\$4,050,506	\$2,027,405	\$2,108,046	\$21,029,826	\$20,022,859	(\$1,006,968)
\$49,570	\$52,957	\$1,179,936	\$1,239,354	\$152,442	\$164,080	\$3,170,686	\$3,422,909	\$252,223
\$472,989	\$459,950	\$2,757,987	\$2,652,625	\$3,890,757	\$3,623,685	\$16,181,106	\$15,824,905	(\$356,201)
\$469,410	\$475,129	\$2,259,731	\$2,337,038	\$1,348,168	\$1,351,688	\$9,575,129	\$9,866,235	\$291,107
\$19,346	\$19,322	\$261,504	\$259,880	\$193,229	\$193,910	\$1,006,984	\$995,648	(\$11,337)
\$195,915	\$194,152	\$1,795,062	\$1,698,914	\$1,566,182	\$1,600,984	\$7,278,642	\$7,016,155	(\$262,487)
\$42,609	\$42,609	\$367,340	\$357,508	\$111,999	\$109,001	\$1,433,589	\$1,396,358	(\$37,231)
\$9,171,197	\$9,155,708	\$82,651,005	\$83,163,376	\$48,040,423	\$47,184,766	\$283,367,953	\$309,432,269	\$26,064,316
\$100,703	\$100,134	\$1,370,564	\$1,434,736	\$572,420	\$573,730	\$3,332,721	\$3,413,425	\$80,704
\$283,880	\$284,806	\$2,863,932	\$2,821,100	\$198,708	\$185,885	\$6,388,751	\$6,232,028	(\$156,722)
\$207,508	\$187,675	\$2,013,413	\$1,940,734	\$266,213	\$277,360	\$5,274,177	\$5,092,161	(\$182,016)
\$312,860	\$316,818	\$3,658,181	\$3,784,162	\$3,033,779	\$3,056,348	\$24,745,575	\$27,490,878	\$2,745,303
\$9,114,999	\$9,128,678	\$29,814,607	\$29,833,632	\$9,646,637	\$9,747,790	\$118,273,108	\$121,662,909	\$3,389,801

REVENUE FROM PROPERTY TAX LEVIES BY COUNTY  
FOR SCHOOLS, JUNIOR COLLEGES, CITIES AND TOWNS,  
COUNTIES AND LOCAL IMPROVEMENT AND SERVICE DISTRICTS

	ASSESSED VALUATION		SCHOOL REVENUE		JR. COLLEGES REVENUE	
	1991	1992	1991	1992	1991	1992
LAS ANIMAS	\$86,963,220	\$85,471,550	\$3,567,305	\$3,523,467	\$0	\$0
LINCOLN	\$44,748,760	\$43,821,890	\$1,883,976	\$1,848,747	\$0	\$0
LOGAN	\$111,551,510	\$112,562,780	\$5,425,645	\$5,480,102	\$2,247,063	\$2,286,352
MESA	\$477,223,750	\$484,111,290	\$26,036,606	\$23,067,985	\$0	\$0
MINERAL	\$15,289,040	\$15,326,530	\$612,785	\$614,287	\$0	\$0
MOFFAT	\$274,946,530	\$281,932,220	\$11,288,755	\$11,547,380	\$962,313	\$986,763
MONTEZUMA	\$206,648,210	\$192,338,930	\$8,399,707	\$7,912,980	\$0	\$0
MONTRORSE	\$138,337,950	\$143,348,840	\$6,136,145	\$6,354,691	\$0	\$0
MORGAN	\$217,081,060	\$222,822,650	\$9,207,156	\$9,446,670	\$98	\$107
OTERO	\$67,244,750	\$66,604,370	\$2,983,636	\$3,017,164	\$0	\$0
OURAY	\$33,856,720	\$34,815,750	\$1,386,639	\$1,388,509	\$0	\$0
PARK	\$103,875,370	\$103,942,360	\$4,591,816	\$4,585,333	\$0	\$0
PHILLIPS	\$37,432,560	\$38,013,780	\$1,581,060	\$1,605,406	\$0	\$0
PITKIN	\$805,041,380	\$828,708,170	\$13,369,267	\$10,902,920	\$3,217,750	\$3,312,347
PROMERS	\$69,056,840	\$68,291,990	\$3,275,853	\$3,281,003	\$0	\$0
PUEBLO	\$604,320,190	\$609,407,110	\$25,611,065	\$25,806,183	\$0	\$0
RIO BLANCO	\$353,520,520	\$319,390,070	\$6,163,881	\$5,731,786	\$4,650,899	\$4,438,099
RIO GRANDE	\$84,983,400	\$83,646,780	\$3,780,198	\$3,730,506	\$0	\$0
ROUITT	\$270,237,360	\$276,236,100	\$12,521,288	\$12,758,274	\$781,527	\$793,636
SAGUACHE	\$39,056,110	\$38,502,770	\$1,567,129	\$1,543,651	\$0	\$0
SAN JUAN	\$17,309,480	\$13,560,940	\$694,889	\$544,403	\$0	\$0
SAN MIGUEL	\$148,154,350	\$173,018,470	\$2,910,410	\$3,770,671	\$0	\$0
SEDGWICK	\$23,321,320	\$23,757,810	\$990,455	\$997,802	\$0	\$0
SUMMIT	\$442,587,960	\$448,997,220	\$12,306,819	\$12,494,606	\$1,760,310	\$1,786,155
TELLER	\$111,691,810	\$142,409,080	\$5,999,543	\$5,962,101	\$0	\$0
WASHINGTON	\$81,364,900	\$78,109,760	\$3,465,502	\$3,334,717	\$0	\$0
WELD	\$1,057,683,330	\$1,058,635,600	\$48,665,911	\$48,261,234	\$5,760,833	\$6,118,008
YUMA	\$94,133,930	\$92,566,920	\$4,855,155	\$4,886,887	\$0	\$0
TOTAL	\$28,254,712,020	\$28,447,544,980	\$1,331,418,579	\$1,373,621,268	\$23,667,014	\$23,965,857

REVENUE FROM PROPERTY TAX LEVIES BY COUNTY  
FOR SCHOOLS, JUNIOR COLLEGES, CITIES AND TOWNS,  
COUNTIES AND LOCAL IMPROVEMENT AND SERVICE DISTRICTS

CITIES & TOWNS REVENUE		COUNTY REVENUE		LOCAL IMPROVEMENT & SERVICE DISTRICTS		TOTAL REVENUE		INC (DEC) FROM PRIOR YEAR.
1991	1992	1991	1992	1991	1992	1991	1992	
\$468,442	\$469,345	\$2,063,637	\$2,028,240	\$232,398	\$229,636	\$6,331,782	\$6,250,688	(\$81,094)
\$373,543	\$379,209	\$1,946,572	\$1,906,252	\$23,803	\$23,279	\$4,227,894	\$4,157,487	(\$70,406)
\$663,122	\$672,204	\$3,331,820	\$3,362,025	\$327,811	\$334,832	\$11,995,461	\$12,135,515	\$140,054
\$1,948,180	\$1,922,851	\$13,342,222	\$12,451,342	\$4,817,266	\$6,421,202	\$46,144,274	\$43,863,380	(\$2,280,894)
\$29,010	\$28,399	\$358,696	\$359,576	\$57,407	\$58,250	\$1,057,898	\$1,060,512	\$2,614
\$509,541	\$508,257	\$6,288,577	\$6,166,422	\$1,007,136	\$1,016,089	\$20,056,322	\$20,224,911	\$168,589
\$147,623	\$144,471	\$3,334,476	\$3,103,581	\$1,786,363	\$1,625,553	\$13,668,169	\$12,786,585	(\$881,584)
\$90,238	\$92,139	\$3,682,694	\$3,816,089	\$1,774,127	\$1,781,047	\$11,683,204	\$12,043,967	\$360,762
\$1,209,856	\$1,219,949	\$6,935,306	\$7,118,738	\$1,364,176	\$1,392,468	\$18,716,592	\$19,177,932	\$461,340
\$395,577	\$384,199	\$1,475,888	\$1,461,833	\$225,570	\$226,792	\$5,080,671	\$5,089,988	\$9,316
\$259,283	\$262,260	\$569,132	\$585,253	\$167,428	\$173,955	\$2,382,482	\$2,409,977	\$27,495
\$103,910	\$97,638	\$2,499,761	\$2,501,373	\$1,156,202	\$1,152,001	\$8,351,689	\$8,336,345	(\$15,344)
\$250,956	\$253,179	\$1,058,593	\$1,075,030	\$285,840	\$408,911	\$3,176,449	\$3,342,527	\$166,078
\$2,799,726	\$2,878,848	\$5,297,976	\$5,162,022	\$4,825,382	\$4,846,120	\$29,510,101	\$27,102,256	(\$2,407,845)
\$422,364	\$414,173	\$1,876,274	\$1,855,493	\$675,058	\$720,890	\$6,249,550	\$6,271,559	\$22,009
\$6,509,472	\$6,448,486	\$18,129,001	\$18,281,604	\$4,881,802	\$4,839,963	\$55,131,340	\$55,376,236	\$244,896
\$188,460	\$176,377	\$3,199,361	\$2,890,480	\$2,075,662	\$1,909,772	\$16,278,263	\$15,146,514	(\$1,131,749)
\$340,433	\$322,097	\$1,705,362	\$1,678,540	\$542,620	\$560,591	\$6,368,613	\$6,291,735	(\$76,879)
\$558,251	\$566,707	\$4,486,481	\$4,586,072	\$2,362,237	\$2,248,526	\$20,709,785	\$20,953,214	\$243,430
\$131,431	\$132,791	\$879,973	\$867,506	\$799,551	\$763,887	\$3,378,085	\$3,307,835	(\$70,250)
\$62,721	\$60,728	\$339,975	\$266,350	\$30,426	\$27,487	\$1,128,011	\$898,968	(\$229,043)
\$209,444	\$218,710	\$1,481,099	\$1,729,666	\$3,183,914	\$3,200,033	\$7,784,866	\$8,919,080	\$1,134,214
\$180,919	\$184,128	\$794,767	\$785,885	\$409,998	\$413,301	\$2,376,138	\$2,381,117	\$4,979
\$1,192,176	\$1,243,181	\$5,846,586	\$5,931,254	\$5,769,828	\$6,083,828	\$26,875,718	\$27,539,024	\$663,306
\$613,765	\$621,563	\$2,124,713	\$2,230,981	\$750,286	\$792,429	\$9,488,306	\$9,607,074	\$118,768
\$365,806	\$365,620	\$2,083,836	\$2,000,469	\$175,692	\$170,070	\$6,090,836	\$5,870,876	(\$219,960)
\$6,107,178	\$6,155,382	\$23,752,394	\$23,773,780	\$8,389,740	\$7,099,154	\$92,676,057	\$91,407,557	(\$1,268,499)
\$604,275	\$598,110	\$2,044,024	\$2,009,998	\$864,909	\$1,434,700	\$8,368,363	\$8,929,695	\$561,332
\$116,966,104	\$117,734,498	\$598,427,561	\$616,269,106	\$271,355,448	\$275,584,456	\$2,341,834,706	\$2,407,175,185	\$65,340,479

## ASSESSED VALUATION, REVENUE AND AVERAGE LEVIES(1) BY COUNTY AND STATE

	1992 ASSESSED VALUATION	TOTAL REVENUE	COUNTY MILL LEVY	AVERAGE MUNICIPAL LEVY (2)	AVERAGE SCHOOL LEVY	AVERAGE SPECIAL LEVY (3)	TOTAL AVERAGE COUNTY LEVY
	-----	-----	-----	-----	-----	-----	-----
ADAMS *	\$1,670,161,370	\$167,567,281	26.779	7.844	59.298	3.102	100.330
ALAMOSA	\$65,953,030	\$5,333,486	25.238	7.087	40.432	2.809	80.868
ARAPAHOE *	\$3,256,587,200	\$349,317,995	16.973	9.296	65.230	4.692	107.265
ARCHULETA	\$79,295,170	\$6,885,777	21.145	8.440	46.547	3.468	86.837
BACA	\$48,818,470	\$4,317,394	22.600	29.215	48.158	4.016	88.438
BENT	\$28,722,370	\$2,462,093	30.573	39.000	42.791	2.141	85.720
BOULDER *	\$2,155,438,410	\$186,076,258	22.245	10.651	51.465	1.829	86.329
CHAFFEE	\$80,741,530	\$5,412,393	13.657	10.013	41.562	1.645	67.034
CHEYENNE	\$139,162,480	\$5,264,501	15.160	36.206	18.234	0.675	37.830
CLEAR CREEK	\$100,735,620	\$9,743,532	35.656	11.883	50.075	5.200	96.724
CONEJOS	\$28,315,540	\$2,534,359	24.733	16.055	44.297	3.747	89.504
COSTILLA	\$67,306,030	\$4,383,106	18.613	20.595	38.868	2.845	65.122
CROWLEY	\$14,506,420	\$1,304,087	42.081	23.101	40.251	1.088	89.897
CUSTER	\$34,315,970	\$2,092,972	13.245	4.580	39.035	2.080	60.991
DELTA	\$89,630,510	\$7,643,132	18.057	3.694	52.710	2.163	85.274
DENVER	\$4,256,372,850	\$348,528,867	33.088	0.000	46.873	1.786	81.884
DOLORES	\$23,270,200	\$1,629,643	26.510	28.460	33.107	1.239	70.031
DOUGLAS	\$683,429,140	\$73,737,153	18.774	12.819	56.277	5.353	107.893
EAGLE	\$731,268,690	\$48,108,703	10.026	8.582	29.526	2.706	65.788
ELBERT	\$83,498,150	\$8,194,030	32.305	18.445	57.080	5.432	98.134
EL PASO	\$2,482,558,210	\$182,993,826	12.000	7.247	48.311	3.445	73.712
FREMONT	\$154,304,020	\$10,893,303	12.294	5.282	42.915	3.821	70.596
GARFIELD	\$296,631,740	\$20,022,859	13.655	4.238	40.900	2.053	67.501
GILPIN	\$117,041,600	\$3,422,909	10.589	0.602	16.802	1.490	29.245
GRAND	\$201,643,850	\$15,824,905	13.155	7.568	45.073	4.392	78.479
GUNNISON	\$135,284,410	\$9,866,235	17.275	7.297	42.151	2.355	72.930
HINSDALE	\$17,858,720	\$995,648	14.552	4.306	29.259	2.517	55.751
HUERFANO	\$74,677,560	\$7,016,155	22.750	14.761	47.164	5.100	93.953
JACKSON	\$22,136,730	\$1,396,358	16.150	13.919	40.080	2.462	63.079
JEFFERSON *	\$3,250,601,020	\$309,432,269	25.584	4.832	52.276	4.069	95.192
KIOWA	\$33,574,420	\$3,413,425	42.733	39.956	38.864	4.289	101.667
KIT CARSON	\$68,904,790	\$6,232,028	40.942	15.584	42.671	0.927	90.444
LAKE	\$46,207,960	\$5,092,161	42.000	18.900	54.140	5.294	110.201
LA PLATA	\$445,195,520	\$27,490,878	8.500	2.906	45.673	1.582	61.750
LARIMER *	\$1,383,043,550	\$121,662,909	21.571	9.535	52.747	1.938	87.968

## ASSESSSED VALUATION, REVENUE AND AVERAGE LEVIES(1) BY COUNTY AND STATE

	1992 ASSESSED VALUATION	TOTAL REVENUE	COUNTY MILL LEVY	AVERAGE MUNICIPAL LEVY (2)	AVERAGE SCHOOL LEVY	AVERAGE SPECIAL LEVY (3)	TOTAL AVERAGE COUNTY LEVY
LAS ANIMAS	\$85,471,550	\$6,250,688	23.730	17.357	41.224	2.592	73.132
LINCOLN	\$43,821,890	\$4,157,487	43.500	28.061	42.188	0.753	94.872
LOGAN	\$112,562,780	\$12,135,515	29.868	15.526	48.685	1.253	107.811
MESA *	\$484,111,290	\$43,863,380	25.720	9.143	47.650	2.884	90.606
MINERAL	\$15,326,530	\$1,060,512	23.461	14.253	40.080	2.157	69.195
MOFFAT	\$281,932,220	\$20,224,911	21.872	19.086	40.958	1.356	71.737
MONTEZUMA	\$192,338,930	\$12,786,585	16.136	3.770	41.141	1.315	66.479
MONTRROSE	\$143,348,840	\$12,043,967	26.621	1.423	44.330	2.421	84.019
MORGAN	\$222,822,650	\$19,177,932	31.948	17.361	42.395	1.681	86.068
OTERO *	\$66,604,370	\$5,089,988	21.948	10.257	45.300	1.753	76.421
OURAY	\$34,815,750	\$2,409,977	16.810	20.117	39.882	1.347	69.221
PARK	\$103,942,360	\$8,336,345	24.065	23.771	44.114	4.459	80.202
PHILLIPS	\$38,013,780	\$3,342,527	28.280	21.393	42.232	2.706	87.929
PITKIN	\$828,708,170	\$27,102,256	6.229	5.343	13.157	1.032	32.704
PROMERS	\$68,291,990	\$6,271,559	27.170	14.434	48.044	4.601	91.834
PUEBLO	\$609,407,110	\$55,376,236	29.999	17.091	42.346	3.678	90.869
RIO BLANCO	\$319,390,070	\$15,146,514	9.050	10.410	17.946	0.765	47.423
RIO GRANDE	\$83,646,780	\$6,291,735	20.067	16.363	44.598	1.718	75.218
ROUITT	\$276,236,100	\$20,953,214	16.602	3.604	46.186	1.632	75.853
SAGUACHE	\$38,502,770	\$3,307,835	22.531	18.956	40.092	7.840	85.912
SAN JUAN	\$13,560,940	\$898,968	19.641	11.443	40.145	1.764	66.291
SAN MIGUEL	\$173,018,470	\$8,919,080	9.997	3.671	21.793	3.051	51.550
SEDGWICK	\$23,757,810	\$2,381,117	33.079	39.243	41.999	5.507	100.225
SUMMIT	\$448,997,220	\$27,539,024	13.210	5.958	27.828	3.733	61.335
TELLER	\$142,409,080	\$9,607,074	15.666	9.163	41.866	2.309	67.461
WASHINGTON	\$78,109,760	\$5,870,876	25.611	53.681	42.693	1.732	75.162
WELD *	\$1,058,635,600	\$91,407,557	22.457	13.568	45.588	1.981	86.345
YUMA	\$92,566,920	\$8,929,695	21.714	33.379	52.793	2.961	96.467
TOTALS	\$28,447,544,980	\$2,407,175,185	21.663	8.557	48.286	3.005	84.618

(1) Averages will not add to the Total Average County Levy because denominators (Assessed Valuation) are not common to all.

(2) Municipal Revenues are divided by the sum of Municipal Assessed Valuation.

(3) Special District Revenues are divided by the sum of all Special District Assessed Valuation.

\* These figures include tax increment valuation, and all tax revenues attributable to the increment are allocated to the increment financing authority only.

SCHOOL DISTRICTS

DIST NBR	COUNTY	DISTRICT NAME	TOTAL ASSESSED VALUATION		PUBLIC SCHOOL FINANCE AND GENERAL FUND		BOND REDEMPTION FUND		OVERRIDES & TRANSPORTATION +		OTHER *		TOTAL REVENUE
			LEVY	REVENUE	LEVY	REVENUE	LEVY	REVENUE	LEVY	REVENUE	LEVY	REVENUE	
10	01	Mapleton	40.080	\$8,200,576	10.000	\$2,046,052	0.000	\$0	0.000	\$0	0.000	\$0	\$10,246,628
20	01	East Lake	40.080	\$23,170,454	19.456	\$11,247,614	9.937	\$5,744,631	0.309	\$178,634	69.782	\$40,341,333	
30	01	Adams County (Bond Only)	0.000	\$0	4.584	\$45,961	0.000	\$0	0.000	\$0	4.584	\$45,961	
30	01	Adams County	40.080	\$8,489,908	4.584	\$971,001	0.000	\$0	0.410	\$86,848	45.074	\$9,547,757	
40	01,62	Brighton	40.080	\$5,269,242	12.011	\$1,579,063	0.000	\$0	0.000	\$0	52.091	\$6,848,305	
50	01,03	Bennett	40.080	\$1,367,832	14.096	\$481,062	0.000	\$0	0.000	\$0	54.176	\$1,848,894	
60	01,03	Strasburg	40.028	\$814,296	6.000	\$122,059	0.000	\$0	0.000	\$0	46.028	\$936,355	
70	01	Westminster	40.080	\$12,473,890	10.276	\$3,198,146	6.089	\$1,895,048	0.082	\$25,520	56.527	\$17,592,604	
100	02,11	Alamosa	40.080	\$2,137,026	0.000	\$0	0.000	\$0	0.000	\$0	40.080	\$2,137,026	
110	02,55	Sangre De Cristo/Mosca	40.080	\$484,645	0.000	\$0	0.000	\$0	0.000	\$0	40.080	\$484,645	
120	03	Englewood	40.080	\$7,721,531	5.316	\$1,024,143	3.064	\$590,289	0.610	\$117,518	49.070	\$9,453,481	
125	03	Sheridan	40.080	\$2,837,722	4.500	\$318,607	0.000	\$0	0.888	\$62,872	45.468	\$3,219,201	
130	03	Cherry Creek	46.739	\$79,682,042	13.345	\$22,750,954	6.019	\$10,261,371	5.417	\$9,235,064	71.520	\$121,929,431	
140	03	Littleton	40.080	\$25,560,064	8.365	\$5,334,579	4.710	\$3,003,690	4.013	\$2,559,195	57.168	\$36,457,528	
170	01,03	Deer Trail	40.080	\$547,605	0.000	\$0	0.000	\$0	0.000	\$0	40.080	\$547,605	
180	01,03	Aurora/Adams Arapahoe	40.080	\$32,135,589	13.675	\$10,964,426	9.554	\$7,660,265	1.317	\$1,055,952	64.626	\$51,816,232	
190	01,03	Byers	40.080	\$728,352	7.590	\$137,929	0.000	\$0	2.000	\$36,345	49.670	\$902,626	
220	04,27	Pagosa Springs	40.080	\$3,107,925	6.354	\$492,709	0.000	\$0	0.303	\$23,496	46.737	\$3,624,130	
230	05	Walsh	40.080	\$782,950	2.500	\$48,837	0.000	\$0	10.000	\$195,347	52.580	\$1,027,134	
240	05	Pritchett	37.418	\$168,967	0.000	\$0	0.000	\$0	0.000	\$0	37.418	\$168,967	
250	05	Springfield	52.638	\$679,891	0.000	\$0	0.000	\$0	0.000	\$0	52.638	\$679,891	
260	05	Vilas	40.080	\$227,738	0.000	\$0	0.000	\$0	0.000	\$0	40.080	\$227,738	
270	05	Campo	40.080	\$247,282	0.000	\$0	0.000	\$0	0.000	\$0	40.080	\$247,282	
290	06	Las Animas	40.080	\$702,808	0.000	\$0	0.000	\$0	0.000	\$0	40.080	\$702,808	
310	06	McClave	40.080	\$332,460	0.000	\$0	0.000	\$0	0.000	\$0	40.080	\$332,460	
470	07,35,62	St. Vrain Valley	40.080	\$23,303,629	10.742	\$6,245,698	0.000	\$0	0.298	\$173,266	51.120	\$29,722,593	
480	07,24	Boulder	40.080	\$66,531,675	5.000	\$8,299,860	4.313	\$7,159,459	2.212	\$3,671,858	51.605	\$85,662,851	
490	08	Buena Vista	40.080	\$1,496,097	0.000	\$0	2.998	\$111,909	0.200	\$7,466	43.278	\$1,615,472	
500	08,22	Salida	40.080	\$1,788,130	0.000	\$0	0.000	\$0	0.007	\$312	40.087	\$1,788,443	
510	09	Kit Carson	21.092	\$1,102,700	0.000	\$0	0.000	\$0	1.553	\$81,192	22.645	\$1,183,892	



520	09	Cheyenne Wells	\$86,881,990	15.558	\$1,351,710	0.000	\$0	0.000	\$0	0.022	\$1,911	15.580	\$1,353,621
540	10	Idaho Springs	\$100,735,620	39.871	\$4,016,430	7.438	\$749,272	2.613	\$263,222	0.153	\$15,413	50.075	\$5,044,337
550	02,11	North Conejos/La Jara	\$12,851,650	40.080	\$515,094	6.950	\$89,319	0.000	\$0	0.000	\$0	47.030	\$604,413
560	02,11	Sanford	\$3,648,390	40.080	\$146,227	0.000	\$0	0.000	\$0	0.000	\$0	40.080	\$146,227
580	11	South Conejos	\$11,296,530	41.458	\$468,332	0.000	\$0	0.000	\$0	1.535	\$17,340	42.993	\$485,672
640	12	Centennial	\$32,834,040	36.983	\$1,214,301	0.000	\$0	0.000	\$0	0.227	\$7,453	37.210	\$1,221,754
740	12	Sierra Grande	\$34,471,990	40.360	\$1,391,290	0.000	\$0	0.000	\$0	0.087	\$2,999	40.447	\$1,394,289
770	13,37	Crowley County	\$13,629,300	40.080	\$546,262	0.000	\$0	0.000	\$0	0.104	\$1,417	40.184	\$547,680
860	14	Custer County	\$32,708,640	38.973	\$1,274,754	0.000	\$0	0.000	\$0	0.000	\$0	38.973	\$1,274,754
870	15,26,39,43	Delta County/Maher	\$99,912,960	40.080	\$4,004,511	12.630	\$1,261,901	0.000	\$0	0.000	\$0	52.710	\$5,266,412
880	16	Denver	\$4,256,372,850	40.080	\$170,595,424	3.775	\$16,067,808	2.789	\$11,871,024	0.229	\$974,709	46.873	\$199,508,965
890	17,57	Dolores	\$24,770,540	32.773	\$811,805	0.000	\$0	0.000	\$0	0.334	\$8,273	33.107	\$820,078
900	18,20	Castle Rock (Douglas Cty)	\$690,223,400	40.080	\$27,664,154	12.280	\$8,475,943	2.916	\$2,012,691	1.001	\$690,914	56.277	\$38,843,702
910	19,23,54	Eagle County	\$686,800,760	21.531	\$14,787,507	3.893	\$2,673,715	0.916	\$629,109	1.966	\$1,350,250	28.306	\$19,440,582
920	20	Elizabeth	\$41,253,690	40.080	\$1,653,448	24.292	\$1,002,135	0.000	\$0	0.000	\$0	64.372	\$2,655,583
930	20	Kiowa	\$10,641,350	40.080	\$426,505	10.000	\$106,414	0.000	\$0	0.000	\$0	50.080	\$532,919
940	20,21	Simla (Big Sandy)	\$8,789,440	40.080	\$352,281	13.570	\$119,273	0.000	\$0	0.000	\$0	53.650	\$471,553
950	20	Elbert	\$4,952,460	40.080	\$198,495	0.000	\$0	0.000	\$0	0.000	\$0	40.080	\$198,495
960	20	Agate	\$6,548,420	51.561	\$337,643	0.000	\$0	0.000	\$0	0.000	\$0	51.561	\$337,643
970	20,21	Cathan Rj	\$8,075,100	41.945	\$338,710	0.000	\$0	0.000	\$0	0.054	\$436	41.999	\$339,146
980	21	Harrison	\$257,258,770	40.080	\$10,310,932	12.999	\$3,344,107	0.000	\$0	1.442	\$370,967	54.521	\$14,026,006
990	21	Widefield	\$112,857,460	40.080	\$4,523,327	9.663	\$1,090,542	0.000	\$0	6.100	\$688,431	55.843	\$6,302,300
1000	21	Fountain	\$33,361,500	40.080	\$1,337,129	0.000	\$0	0.000	\$0	0.347	\$11,576	40.427	\$1,348,705
1010	21	Colorado Springs	\$1,250,561,060	40.080	\$50,122,487	0.000	\$0	0.000	\$0	0.953	\$1,191,785	41.033	\$51,314,272
1020	21	Cheyenne Mountain	\$153,620,220	41.730	\$6,410,572	3.800	\$583,757	4.882	\$749,974	0.000	\$0	50.412	\$7,744,303
1030	21	Manitou	\$48,029,260	40.080	\$1,925,013	15.440	\$741,572	0.000	\$0	0.000	\$0	55.520	\$2,666,585
1040	21	Academy	\$415,520,940	40.080	\$16,654,079	19.500	\$8,102,658	0.000	\$0	0.894	\$371,476	60.474	\$25,128,213
1050	21	Ellicott	\$9,983,990	40.080	\$400,158	0.000	\$0	0.000	\$0	0.000	\$0	40.080	\$400,158
1060	20,21	Peyton	\$10,955,990	38.794	\$425,027	0.000	\$0	0.000	\$0	0.000	\$0	38.794	\$425,027
1070	21	Hanover	\$6,091,220	40.080	\$244,136	5.000	\$30,456	0.000	\$0	0.000	\$0	45.080	\$274,592

SCHOOL DISTRICTS

DIST NBR	COUNTY	DISTRICT NAME	TOTAL ASSESSED VALUATION		PUBLIC SCHOOL FINANCE AND GENERAL FUND		BOND REDEMPTION FUND		OVERRIDES & TRANSPORTATION +		OTHER *		TOTAL REVENUE	
			LEVY	REVENUE	LEVY	REVENUE	LEVY	REVENUE	LEVY	REVENUE	LEVY	REVENUE		
1080		21 Monument (Lewis Palmer)	39.985	\$3,841,444	20.000	\$1,921,442	0.000	\$0	0.000	\$0	0.000	\$0	59.985	\$5,762,886
1110		21 Falcon	40.080	\$2,986,227	12.380	\$922,393	0.000	\$0	0.470	\$35,018	52.930	\$3,943,638		
1120		21,37,51 Edison	55.628	\$1,996,750	0.000	\$0	0.000	\$0	0.000	\$0	55.628	\$1,996,750		
1130		20,21,37 Miami-Yoder	40.080	\$5,629,490	0.000	\$0	0.000	\$0	0.000	\$0	40.080	\$5,629,490		
1140		22 Cannon City	40.080	\$3,896,988	4.046	\$393,394	0.000	\$0	0.347	\$33,739	44.473	\$4,324,121		
1150		14,21,22 Fremont Cty/Florence	40.080	\$1,599,766	0.000	\$0	0.000	\$0	0.218	\$8,701	40.298	\$1,608,467		
1160		22 Cotopaxi	40.080	\$723,068	0.000	\$0	0.000	\$0	0.111	\$2,003	40.191	\$725,071		
1180		19,23,49 Roaring Fork	39.518	\$10,300,210	7.398	\$1,928,259	0.000	\$0	0.223	\$58,124	47.139	\$12,286,593		
1195		23 Garfield (Rifle)	39.693	\$2,897,751	0.560	\$40,882	0.000	\$0	0.000	\$0	40.253	\$2,938,633		
1220		23 Garfield	22.265	\$1,090,793	0.000	\$0	0.000	\$0	0.000	\$0	22.265	\$1,090,793		
1330		24 Gilpin County	8.106	\$829,001	3.669	\$375,229	0.000	\$0	0.000	\$0	11.775	\$1,204,230		
1340		25 West Grand (Bond Only)	0.000	\$0	4.776	\$3,760	0.000	\$0	0.000	\$0	4.776	\$3,760		
1340		19,25,59 West Grand	32.608	\$2,244,655	4.776	\$328,768	0.000	\$0	4.503	\$309,976	41.887	\$2,883,399		
1350		25 East Grand	37.627	\$135,216,810	8.700	\$1,176,386	0.000	\$0	0.283	\$38,266	46.610	\$6,302,455		
1360		26,55 Gurnison (Watershed)	40.080	\$125,681,760	0.000	\$0	0.000	\$0	1.252	\$157,354	41.332	\$5,194,679		
1380		27 Lake City	28.441	\$17,069,220	0.000	\$0	0.000	\$0	0.010	\$171	28.451	\$485,637		
1390		28 Walsenburg	42.864	\$58,199,790	4.324	\$251,656	0.000	\$0	0.000	\$0	47.188	\$2,746,332		
1400		28 La Veta	40.080	\$16,477,770	7.000	\$115,344	0.000	\$0	0.000	\$0	47.080	\$775,773		
1410		29 North Park	40.080	\$22,136,730	0.000	\$0	0.000	\$0	0.000	\$0	40.080	\$887,240		
1420		30 Jefferson County	40.080	\$3,250,601,020	12.005	\$39,023,465	0.000	\$0	0.191	\$620,865	52.276	\$169,928,419		
1430		31 Eads	40.080	\$18,879,550	0.000	\$0	0.000	\$0	0.000	\$0	40.080	\$756,692		
1440		31 Sheridan Lake (Plainview)	37.301	\$14,694,870	0.000	\$0	0.000	\$0	0.000	\$0	37.301	\$548,133		
1450		32,37 Arriba-Flegler C.S.D.	40.080	\$14,645,750	0.000	\$0	0.000	\$0	0.000	\$0	40.080	\$587,002		
1470		32 Hi-Plains R-23	40.080	\$10,137,080	0.000	\$0	0.000	\$0	0.000	\$0	40.080	\$406,294		
1480		32 Stratton	40.080	\$11,167,060	15.500	\$173,089	0.000	\$0	0.000	\$0	55.580	\$620,665		
1490		32 Bethune	40.080	\$5,769,710	0.000	\$0	0.000	\$0	0.000	\$0	40.080	\$231,250		
1500		32,63 Burlington	40.080	\$33,053,720	0.000	\$0	0.000	\$0	0.000	\$0	40.080	\$1,324,793		
1510		33 Lake County	44.774	\$46,207,960	0.000	\$0	0.000	\$0	9.366	\$432,784	54.140	\$2,501,699		
1520		34 Durango	40.080	\$335,352,500	6.140	\$2,059,064	0.000	\$0	0.263	\$88,198	46.483	\$15,588,190		
1530		04,34 Bayfield	37.662	\$60,665,080	8.100	\$491,387	0.000	\$0	0.000	\$0	45.762	\$2,776,155		

1540	04,34	Ignacio	\$51,719,560	40.080	\$2,072,920	0.000	\$0	0.000	\$0	0.000	\$0	40.080	\$2,072,920
1550	35	Poudre	\$898,775,260	40.080	\$36,022,912	10.297	\$9,254,689	3.415	\$3,069,318	0.353	\$317,268	54.145	\$48,664,187
1560	07,35,62	Thompson/Loveland	\$373,324,220	40.080	\$14,962,835	10.992	\$4,103,580	0.000	\$0	0.456	\$170,236	51.528	\$19,236,650
1570	07,35	Park	\$121,627,730	40.080	\$4,874,839	1.610	\$195,821	1.740	\$211,632	2.154	\$261,986	45.584	\$5,544,278
1580	36	Trinidad	\$33,088,070	40.080	\$1,326,170	0.000	\$0	0.000	\$0	0.000	\$0	40.080	\$1,326,170
1590	36	Primero	\$16,925,920	40.080	\$678,391	0.000	\$0	0.000	\$0	0.000	\$0	40.080	\$678,391
1600	36	Hoehne	\$13,751,280	40.080	\$551,151	6.491	\$89,260	0.000	\$0	0.000	\$0	46.571	\$640,411
1620	36	Aguliar	\$9,517,520	40.080	\$381,462	0.000	\$0	0.000	\$0	0.000	\$0	40.080	\$381,462
1750	36	Branson	\$7,240,190	39.596	\$286,683	0.000	\$0	0.000	\$0	0.292	\$2,114	39.888	\$288,797
1760	36	Kim	\$4,948,570	40.080	\$198,339	0.000	\$0	0.000	\$0	2.000	\$9,897	42.080	\$208,236
1790	20,37	Limon	\$19,652,640	40.080	\$787,678	5.249	\$103,157	0.000	\$0	0.000	\$0	45.329	\$890,835
1800	37	Genoa/Hugo	\$15,677,070	40.080	\$628,337	0.000	\$0	0.000	\$0	0.000	\$0	40.080	\$628,337
1810	37	Karval	\$3,832,070	40.080	\$153,589	0.000	\$0	0.000	\$0	0.000	\$0	40.080	\$153,589
1826	38	Sterling (Valley)	\$84,439,420	40.080	\$3,394,332	10.448	\$882,223	0.000	\$0	0.180	\$15,199	50.708	\$4,281,754
1850	38	Frenchman	\$7,593,530	40.080	\$304,349	0.000	\$0	0.000	\$0	0.000	\$0	40.080	\$304,349
1860	38,44,61	Merino (Buffalo)	\$8,450,530	40.080	\$338,697	8.000	\$67,604	0.000	\$0	0.000	\$0	48.080	\$406,301
1870	38	Peetz (Plateau)	\$11,424,370	40.080	\$457,889	0.000	\$0	0.000	\$0	0.000	\$0	40.080	\$457,889
1980	23,39	Debeque 49JT	\$18,206,700	39.831	\$725,191	0.000	\$0	0.000	\$0	0.249	\$4,533	40.080	\$729,725
1990	39	Platte Valley	\$18,303,590	40.080	\$733,608	0.000	\$0	0.000	\$0	0.000	\$0	40.080	\$733,608
2000	39	Mesa County	\$462,412,520	40.080	\$18,533,494	6.620	\$3,061,171	0.000	\$0	1.304	\$602,986	48.004	\$22,197,651
2010	40	Creede Consolidated	\$15,326,530	40.080	\$614,287	0.000	\$0	0.000	\$0	0.000	\$0	40.080	\$614,287
2020	41	Craig (Moffat)	\$281,932,220	37.194	\$10,486,187	2.600	\$733,024	0.000	\$0	1.164	\$328,169	40.958	\$11,547,380
2035	42	Cortez	\$163,056,610	40.080	\$6,535,309	0.000	\$0	0.000	\$0	0.000	\$0	40.080	\$6,535,309
2055	42	Dolores	\$16,286,480	40.080	\$652,762	1.750	\$28,501	0.000	\$0	0.000	\$0	41.830	\$681,263
2070	42	Mancos	\$12,995,840	39.148	\$508,761	14.439	\$187,647	0.000	\$0	0.000	\$0	53.587	\$696,408
2180	26,43,46	Montrose County East	\$122,039,850	40.080	\$4,891,357	5.027	\$613,494	0.000	\$0	0.000	\$0	45.107	\$5,504,852
2190	43	Montrose County West	\$22,307,810	40.080	\$894,097	0.000	\$0	0.000	\$0	0.000	\$0	40.080	\$894,097
2390	44,61	Brush	\$120,264,410	40.080	\$4,820,198	0.000	\$0	0.000	\$0	0.000	\$0	40.080	\$4,820,198
2405	44	Fort Morgan	\$79,877,310	40.080	\$3,201,483	6.430	\$513,611	0.000	\$0	0.000	\$0	46.510	\$3,715,094
2500	44,62	Weldona (Valley)	\$7,783,690	40.080	\$311,970	0.000	\$0	0.000	\$0	0.000	\$0	40.080	\$311,970

SCHOOL DISTRICTS

DIST NBR	COUNTY	DISTRICT NAME	TOTAL ASSESSED VALUATION	PUBLIC SCHOOL FINANCE AND GENERAL FUND		BOND REDEMPTION FUND		OVERRIDES & TRANSPORTATION +		OTHER *		TOTAL REVENUE
				LEVY	REVENUE	LEVY	REVENUE	LEVY	REVENUE	LEVY	REVENUE	
2510	01,44,62	Wiggins	\$21,295,210	40.080	\$853,512	0.000	\$0	0.000	\$0	0.000	\$0	\$853,512
2520	45	East Otero	\$30,680,870	40.080	\$1,229,689	6.138	\$188,319	0.000	\$0	2.024	\$62,098	\$1,480,106
2530	45	Rocky Ford	\$18,939,500	40.180	\$760,989	0.000	\$0	0.000	\$0	0.000	\$0	\$760,989
2540	13,45	Manzanola	\$3,186,400	38.710	\$123,346	3.479	\$11,085	0.000	\$0	0.391	\$1,246	\$135,677
2550	13,45,51	Fowler	\$10,049,110	40.080	\$402,768	0.000	\$0	0.000	\$0	0.102	\$1,025	\$403,793
2560	45	Cheraw	\$2,743,970	40.080	\$109,978	10.000	\$27,440	0.000	\$0	0.000	\$0	\$137,418
2570	45	Swink	\$5,142,290	40.080	\$206,103	8.581	\$44,126	3.085	\$15,864	0.063	\$324	\$266,417
2580	46	Ourey	\$16,381,550	40.080	\$656,573	0.000	\$0	0.000	\$0	0.000	\$0	\$656,573
2590	46	Ridgway	\$16,668,140	39.133	\$652,274	0.000	\$0	0.000	\$0	0.000	\$0	\$652,274
2600	47	Bailey Sd	\$37,922,060	40.080	\$1,519,916	7.500	\$284,415	5.543	\$210,202	0.323	\$12,249	\$2,026,782
2610	47	Fairplay Sd	\$66,020,300	36.305	\$2,396,867	1.779	\$117,450	0.000	\$0	0.670	\$44,234	\$2,558,551
2620	48,58,63	Holyoke	\$28,436,090	40.080	\$1,139,718	0.000	\$0	0.000	\$0	0.000	\$0	\$1,139,718
2630	38,48,58,63	Haxtun	\$14,672,670	40.080	\$588,081	7.184	\$105,408	0.000	\$0	0.000	\$0	\$693,489
2640	49	Aspen	\$773,690,310	8.585	\$6,642,131	2.079	\$1,608,502	0.000	\$0	0.076	\$58,800	\$8,309,433
2650	50	Granada	\$7,624,070	40.080	\$305,573	0.000	\$0	0.000	\$0	0.000	\$0	\$305,573
2660	50	Lamar	\$44,755,940	40.080	\$1,793,818	7.481	\$334,819	0.000	\$0	0.000	\$0	\$2,128,637
2670	50	Holly	\$10,245,300	43.594	\$446,634	0.000	\$0	0.000	\$0	2.000	\$20,491	\$467,125
2680	06,50	Wiley	\$8,559,000	40.080	\$343,045	26.920	\$230,408	0.000	\$0	0.000	\$0	\$573,453
2690	51	Pueblo	\$453,369,630	40.080	\$18,171,055	0.000	\$0	0.000	\$0	0.059	\$26,749	\$18,197,804
2700	51	Pueblo (Rural)	\$152,931,380	40.080	\$6,129,490	6.691	\$1,023,264	0.000	\$0	2.135	\$326,509	\$7,479,263
2710	52	Meeker	\$35,030,790	37.615	\$1,317,683	0.000	\$0	0.000	\$0	0.000	\$0	\$1,317,683
2720	52	Rangely	\$284,256,680	12.627	\$3,589,309	2.882	\$819,228	0.000	\$0	0.000	\$0	\$4,408,537
2730	53	Del Norte	\$33,702,630	40.089	\$1,351,105	0.000	\$0	0.000	\$0	0.000	\$0	\$1,351,105
2740	53	Monte Vista	\$28,073,820	40.080	\$1,125,199	9.500	\$266,701	0.000	\$0	0.000	\$0	\$1,391,900
2750	02,53	Sargent	\$19,684,460	40.080	\$788,953	6.700	\$131,886	0.000	\$0	0.000	\$0	\$920,839
2760	54	Hayden	\$41,607,590	41.227	\$1,715,356	8.985	\$373,844	0.000	\$0	0.000	\$0	\$2,089,200
2770	54	Steamboat	\$196,883,960	40.080	\$7,891,109	3.335	\$656,608	0.000	\$0	0.595	\$117,146	\$8,664,863
2780	52,54	South Routt/Oak Creek	\$36,173,110	43.750	\$1,582,574	10.500	\$379,818	0.000	\$0	0.000	\$0	\$1,962,391
2790	55	Mountain Valley	\$9,188,940	40.080	\$368,293	0.000	\$0	0.000	\$0	0.000	\$0	\$368,293
2800	55	Moffat	\$13,051,940	40.080	\$523,122	0.000	\$0	0.000	\$0	0.000	\$0	\$523,122

2810	02,53,55	Center	\$18,119,500	39.980	\$724,418	0.000	\$0	0.000	\$0	0.000	\$0	39.980	\$724,418
2820	56	Silverton	\$13,560,940	40.080	\$543,522	0.000	\$0	0.065	\$881	0.065	\$881	40.145	\$544,403
2830	57	Telluride	\$161,690,410	12.308	\$1,990,086	6.780	\$1,096,261	1.297	\$209,712	0.192	\$31,045	20.577	\$3,327,104
2840	43,57	Norwood/Redvale	\$11,355,720	40.080	\$455,137	0.000	\$0	0.000	\$0	0.000	\$0	40.080	\$455,137
2860	48,58	Julesburg	\$12,829,500	40.069	\$514,065	0.000	\$0	0.000	\$0	0.000	\$0	40.069	\$514,065
2880	58	Ovid (Platte Valley)	\$10,518,250	40.080	\$421,571	4.081	\$42,925	0.000	\$0	0.000	\$0	44.161	\$464,496
3000	59	Summit	\$446,873,980	20.461	\$9,143,489	4.280	\$1,912,621	1.463	\$653,777	1.557	\$695,783	27.761	\$12,405,670
3010	60	Cripple Creek-Victor	\$59,293,990	19.818	\$1,175,088	0.000	\$0	0.000	\$0	0.000	\$0	19.818	\$1,175,088
3020	60	Woodland Park	\$83,115,090	40.080	\$3,331,253	17.373	\$1,443,958	0.000	\$0	0.142	\$11,802	57.595	\$4,787,013
3030	61	Akron	\$23,542,270	40.080	\$943,574	0.000	\$0	0.000	\$0	0.000	\$0	40.080	\$943,574
3040	61	Arickaree	\$19,952,450	40.080	\$799,694	0.000	\$0	0.000	\$0	0.000	\$0	40.080	\$799,694
3050	61	Otis	\$10,329,360	40.080	\$414,001	12.102	\$125,006	0.000	\$0	0.000	\$0	52.182	\$539,007
3060	61	Lone Star	\$4,288,160	40.080	\$171,869	0.000	\$0	0.000	\$0	0.000	\$0	40.080	\$171,869
3070	61	Woodlin	\$18,363,610	43.970	\$807,448	0.000	\$0	0.000	\$0	0.000	\$0	43.970	\$807,448
3080	62	Gilcrest	\$131,141,680	35.280	\$4,626,678	0.000	\$0	0.000	\$0	2.205	\$289,167	37.485	\$4,915,845
3085	62	Eaton	\$45,634,570	40.080	\$1,829,034	7.047	\$321,587	0.000	\$0	0.000	\$0	47.127	\$2,150,621
3090	01,62	Keenesburg-Hudson	\$56,650,950	40.080	\$2,270,570	0.000	\$0	0.000	\$0	0.000	\$0	40.080	\$2,270,570
3100	62	Windsor	\$116,076,760	40.080	\$4,652,357	7.360	\$854,325	0.000	\$0	0.000	\$0	47.440	\$5,506,682
3110	35,62	Lar-Weld/Johnstown	\$35,943,330	40.080	\$1,440,609	8.392	\$301,636	0.000	\$0	0.000	\$0	48.472	\$1,742,245
3120	62	Grover	\$10,085,410	40.080	\$404,223	0.000	\$0	0.000	\$0	0.353	\$3,560	40.433	\$407,783
3120	62	Greeley	\$364,065,550	40.080	\$14,591,747	6.596	\$2,401,376	0.000	\$0	0.602	\$219,168	47.278	\$17,212,291
3130	62	Kersey	\$63,064,420	40.080	\$2,527,622	5.410	\$341,179	0.000	\$0	0.000	\$0	45.490	\$2,868,801
3140	62	Fort Lupton	\$85,056,320	40.080	\$3,409,057	7.950	\$676,198	0.000	\$0	0.000	\$0	48.030	\$4,085,255
3145	62	Ault	\$32,594,450	39.876	\$1,299,736	4.000	\$130,378	0.000	\$0	0.283	\$9,224	44.159	\$1,439,338
3150	44,62	Briggsdale	\$8,443,070	34.092	\$287,841	0.000	\$0	0.000	\$0	0.000	\$0	34.092	\$287,841
3160	38,62	New Raymer/Prairie	\$17,416,160	33.098	\$576,440	3.227	\$56,202	0.000	\$0	2.419	\$42,130	38.744	\$674,772
3420	32,63	West Yuma County	\$48,719,170	40.091	\$1,953,200	6.151	\$299,672	0.000	\$0	0.000	\$0	46.242	\$2,252,872
3430	32,63	East Yuma County	\$41,781,110	40.080	\$1,674,587	20.940	\$874,896	0.000	\$0	0.000	\$0	61.020	\$2,549,483
		TOTAL	\$28,458,358,710	XXX	\$1,082,343,213	XXX	\$206,267,414	XXX	\$56,323,188	XXX	\$28,687,453	XXX	\$1,373,621,268

\* Other Levy and Revenue column includes Abatements, Special Fund, and ADA/Asbestos Recovery. See specific county for detail.  
 † Override and Transportation total Levy and revenue is voter-approved. See specific county for detail.

MUNICIPAL GOVERNMENTS

MUNICIPALITY	COUNTY NUMBER	TOTAL ASSESSED VALUATION		GENERAL REVENUE		BOND REDEMPTION CONTRACTUAL OBLIGATION		ABATEMENTS INCENTIVE PAYMENTS		SPECIAL FUND* CAPITAL EXPENDITURES		TOTAL REVENUE	
		LEVY	REVENUE	LEVY	REVENUE	LEVY	REVENUE	LEVY	REVENUE	LEVY	REVENUE	LEVY	REVENUE
Aguilar	36	\$1,287,820	\$21,489	16.686	\$21,489	0.000	\$0	0.000	\$0	0.000	\$0	16.686	\$21,489
Akron	61	\$5,502,220	\$327,013	59.433	\$327,013	0.000	\$0	0.000	\$0	0.000	\$0	59.433	\$327,013
Alamosa	02	\$28,866,310	\$204,662	7.090	\$204,662	0.000	\$0	0.000	\$0	0.000	\$0	7.090	\$204,662
Alma	47	\$832,640	\$12,775	15.343	\$12,775	5.727	\$4,769	0.000	\$0	0.000	\$0	21.070	\$17,544
Antonito	11	\$1,596,840	\$28,638	17.934	\$28,638	0.000	\$0	0.000	\$0	0.000	\$0	17.934	\$28,638
Arriba	37	\$742,950	\$19,278	25.948	\$19,278	0.000	\$0	0.000	\$0	0.000	\$0	25.948	\$19,278
Arvada	01,30	\$477,503,820	\$2,058,041	4.310	\$2,058,041	0.000	\$0	0.000	\$0	0.000	\$0	4.310	\$2,058,041
Aspen	49	\$359,892,740	\$1,841,211	5.116	\$1,841,211	0.285	\$102,569	0.000	\$0	0.000	\$0	5.401	\$1,943,780
Ault	62	\$3,944,750	\$37,459	9.496	\$37,459	0.000	\$0	0.000	\$0	0.000	\$0	9.496	\$37,459
Aurora	01,03,18	\$1,284,277,690	\$14,904,043	11.605	\$14,904,043	0.000	\$0	0.000	\$0	0.000	\$0	11.605	\$14,904,043
Avon	19	\$38,021,820	\$485,767	12.776	\$485,767	12.797	\$486,565	0.000	\$0	0.000	\$0	25.573	\$972,332
Basalt	19,49	\$15,795,660	\$97,159	6.151	\$97,159	0.000	\$0	0.000	\$0	0.000	\$0	6.151	\$97,159
Bayfield	34	\$4,969,040	\$40,050	8.060	\$40,050	0.000	\$0	0.000	\$0	0.000	\$0	8.060	\$40,050
Bennett	01	\$6,006,200	\$79,786	13.284	\$79,786	0.000	\$0	0.000	\$0	0.000	\$0	13.284	\$79,786
Berthoud	35	\$15,937,780	\$126,944	7.965	\$126,944	0.000	\$0	0.065	\$1,036	0.000	\$0	8.030	\$127,980
Bethune	32	\$378,960	\$1,577	4.161	\$1,577	0.000	\$0	0.000	\$0	0.000	\$0	4.161	\$1,577
Black Hawk	24	\$11,588,890	\$4,798	0.414	\$4,798	0.000	\$0	0.000	\$0	0.000	\$0	0.414	\$4,798
Blanca	12	\$1,326,800	\$21,007	15.833	\$21,007	0.000	\$0	0.000	\$0	0.000	\$0	15.833	\$21,007
Blue River	59	\$11,940,910	\$155,232	13.000	\$155,232	0.000	\$0	0.000	\$0	0.000	\$0	13.000	\$155,232
Bonanza City	55	\$194,070	\$136	0.703	\$136	0.000	\$0	0.000	\$0	0.000	\$0	0.703	\$136
Boone	51	\$729,980	\$15,330	21.000	\$15,330	0.000	\$0	0.000	\$0	0.000	\$0	21.000	\$15,330
Boulder	07	\$982,096,270	\$9,802,303	9.981	\$9,802,303	0.000	\$0	0.000	\$0	0.000	\$0	9.981	\$9,802,303
Bow Mar	03,30	\$8,191,370	\$103,121	12.589	\$103,121	5.539	\$45,372	0.000	\$0	0.000	\$0	18.128	\$148,493
Branson	36	\$253,780	\$1,477	5.819	\$1,477	0.000	\$0	0.000	\$0	0.000	\$0	5.819	\$1,477
Breckenridge	59	\$103,767,310	\$700,429	6.750	\$700,429	0.000	\$0	0.000	\$0	0.000	\$0	6.750	\$700,429
Brighton	01,62	\$66,962,330	\$627,169	9.366	\$627,169	0.000	\$0	0.000	\$0	0.000	\$0	9.366	\$627,169
Brookside	22	\$536,810	\$1,679	3.128	\$1,679	0.000	\$0	0.000	\$0	0.000	\$0	3.128	\$1,679
Broomfield	01,07,30,62	\$184,810,640	\$2,567,759	13.894	\$2,567,759	0.000	\$0	0.000	\$0	0.000	\$0	13.894	\$2,567,759
Brush	44	\$23,260,220	\$364,255	15.660	\$364,255	7.160	\$166,543	0.000	\$0	0.000	\$0	22.820	\$530,798
Buena Vista	08	\$10,015,270	\$110,889	11.072	\$110,889	2.000	\$20,031	0.000	\$0	0.000	\$0	13.072	\$130,920

Burlington	32	\$12,513,230	8.600	\$107,614	0.000	\$0	0.000	\$0	0.000	\$0	8.600	\$107,614
Calhan	21	\$2,414,740	17.563	\$42,410	3.075	\$7,425	0.000	\$0	0.000	\$0	20.638	\$49,835
Campo	05	\$276,670	25.520	\$7,061	0.000	\$0	0.000	\$0	0.000	\$0	25.520	\$7,061
Canon City	22	\$55,948,750	3.119	\$174,504	0.000	\$0	0.000	\$0	0.000	\$0	3.119	\$174,504
Carbondale	23	\$22,423,260	3.469	\$77,786	0.000	\$0	0.000	\$0	0.000	\$0	3.469	\$77,786
Castle Rock	18	\$74,094,680	4.785	\$354,543	15.108	\$1,119,422	0.000	\$0	0.000	\$0	19.893	\$1,473,965
Cedarledge	15	\$5,229,080	7.980	\$41,728	0.000	\$0	0.000	\$0	0.000	\$0	7.980	\$41,728
Center	53,55	\$6,764,320	20.053	\$135,645	0.000	\$0	0.000	\$0	0.000	\$0	20.053	\$135,645
Central City	24	\$76,322,020	0.631	\$48,159	0.000	\$0	0.000	\$0	0.000	\$0	0.631	\$48,159
Cheraw	45	\$491,890	22.871	\$11,250	0.000	\$0	0.000	\$0	0.000	\$0	22.871	\$11,250
Cherry Hills Village	03	\$122,435,790	7.300	\$893,781	0.570	\$69,788	0.000	\$0	0.000	\$0	7.870	\$963,569
Cheyenne Wells	09	\$3,586,740	41.641	\$149,355	0.000	\$0	0.000	\$0	0.000	\$0	41.641	\$149,355
Coal Creek	22	\$244,170	18.678	\$4,561	0.000	\$0	0.000	\$0	0.000	\$0	18.678	\$4,561
Cokedale	36	\$237,130	8.637	\$2,048	0.000	\$0	0.000	\$0	0.000	\$0	8.637	\$2,048
Collbran	39	\$907,670	14.881	\$13,507	0.000	\$0	0.000	\$0	0.000	\$0	14.881	\$13,507
Colorado Springs	21	\$1,938,256,960	5.319	\$10,309,589	1.681	\$3,258,210	0.000	\$0	0.000	\$0	7.000	\$13,567,799
Columbine Valley	03	\$14,491,850	9.552	\$138,426	0.000	\$0	0.000	\$170,004	11.731	\$0	21.283	\$308,430
Commerce City	01	\$159,429,630	3.280	\$522,929	0.000	\$0	0.000	\$0	0.000	\$0	3.280	\$522,929
Cortez	42	\$32,823,510	1.664	\$54,618	0.000	\$0	0.000	\$0	0.000	\$0	1.664	\$54,618
Craig	41	\$25,851,840	16.996	\$439,378	0.000	\$0	0.000	\$51,704	2.000	\$0	18.996	\$491,082
Crawford	15	\$782,330	7.417	\$5,803	0.000	\$0	0.000	\$0	0.000	\$0	7.417	\$5,803
Creede	40	\$1,992,460	14.253	\$28,399	0.000	\$0	0.000	\$0	0.000	\$0	14.253	\$28,399
Crested Butte	26	\$16,814,970	13.270	\$223,135	0.000	\$0	0.000	\$0	0.000	\$0	13.270	\$223,135
Crestone	55	\$327,160	7.737	\$2,531	0.000	\$0	0.000	\$0	0.000	\$0	7.737	\$2,531
Cripple Creek	60	\$34,531,230	1.780	\$61,466	0.000	\$0	0.000	\$0	0.000	\$0	1.780	\$61,466
Crook	38	\$336,450	32.312	\$10,871	0.000	\$0	0.000	\$0	0.000	\$0	32.312	\$10,871
Crowley	13	\$350,480	19.200	\$6,729	0.000	\$0	0.000	\$0	0.000	\$0	19.200	\$6,729
Dacono	62	\$5,810,870	22.462	\$130,524	0.000	\$0	0.000	\$0	0.000	\$0	22.462	\$130,524
Debeque	39	\$498,970	29.336	\$14,638	0.000	\$0	0.000	\$0	0.000	\$0	29.336	\$14,638
Deer Trail	03	\$1,013,940	22.812	\$23,130	0.000	\$0	0.000	\$0	0.000	\$0	22.812	\$23,130
Del Norte	53	\$4,108,290	18.263	\$75,030	0.000	\$0	0.000	\$0	0.000	\$0	18.263	\$75,030
Delta	15	\$15,859,920	0.000	\$0	0.000	\$0	0.000	\$0	0.000	\$0	0.000	\$0
Dillon	59	\$20,895,060	8.645	\$180,638	2.483	\$51,882	0.000	\$0	0.000	\$0	11.128	\$232,520
Dinosaur	41	\$777,660	22.085	\$17,175	0.000	\$0	0.000	\$0	0.000	\$0	22.085	\$17,175
Dolores	42	\$2,816,480	17.722	\$49,914	0.000	\$0	0.000	\$0	0.000	\$0	17.722	\$49,914

1992  
MUNICIPAL GOVERNMENTS

MUNICIPALITY	COUNTY NUMBER	TOTAL ASSESSED VALUATION		GENERAL		BOND REDEMPTION CONTRACTUAL OBLIGATION		ABATEMENTS INCENTIVE PAYMENTS		SPECIAL FUND* CAPITAL EXPENDITURES		TOTAL	
		LEVY	REVENUE	LEVY	REVENUE	LEVY	REVENUE	LEVY	REVENUE	LEVY	REVENUE	LEVY	REVENUE
Dove Creek	17	\$2,263,050	\$69,960	30.914	\$18,874	8.340	\$0	0.000	\$0	0.000	\$0	39.254	\$88,834
Durango	34	\$101,857,300	\$264,523	2.597	\$0	0.000	\$0	0.000	\$0	0.000	\$0	2.597	\$264,523
Eads	31	\$1,856,020	\$92,059	49.600	\$0	0.000	\$0	0.000	\$0	0.000	\$0	49.600	\$92,059
Eagle	19	\$11,654,980	\$97,517	8.367	\$0	0.000	\$0	0.000	\$0	0.000	\$0	8.367	\$97,517
Eaton	62	\$9,499,040	\$101,402	10.675	\$0	0.000	\$0	0.000	\$0	0.000	\$0	10.675	\$101,402
Eckley	63	\$505,070	\$13,848	27.418	\$0	0.000	\$0	0.000	\$0	0.000	\$0	27.418	\$13,848
Edgewater	30	\$22,356,960	\$112,456	5.030	\$0	0.000	\$0	0.000	\$0	0.000	\$0	5.030	\$112,456
Elizabeth	20	\$3,770,830	\$79,187	21.000	\$0	0.000	\$0	0.000	\$0	0.000	\$0	21.000	\$79,187
Empire	10	\$1,498,620	\$17,484	11.667	\$0	0.000	\$0	0.000	\$0	0.000	\$0	11.667	\$17,484
Englewood	03	\$241,689,300	\$1,421,133	5.880	\$596,973	2.470	\$0	0.000	\$0	0.000	\$0	8.350	\$2,018,106
Erie	07,62	\$6,593,700	\$84,558	12.824	\$0	0.000	\$0	0.000	\$0	0.000	\$0	12.824	\$84,558
Estes Park	35	\$51,735,600	\$155,207	3.000	\$0	0.000	\$4,087	0.079	\$0	0.000	\$0	3.079	\$159,294
Evans	62	\$25,254,960	\$341,851	13.536	\$0	0.000	\$0	0.000	\$0	0.000	\$0	13.536	\$341,851
Fairplay	47	\$3,274,740	\$52,334	15.981	\$27,760	8.477	\$0	0.000	\$0	0.000	\$0	24.458	\$80,094
Federal Heights	01	\$31,624,660	\$21,505	0.680	\$0	0.000	\$0	0.000	\$0	0.000	\$0	0.680	\$21,505
Firestone	62	\$4,043,360	\$66,174	16.500	\$66,715	0.000	\$0	0.000	\$0	0.000	\$0	32.866	\$132,889
Flagler	32	\$1,873,260	\$75,404	40.253	\$1,062	0.567	\$0	0.000	\$0	0.000	\$0	40.820	\$76,466
Fleming	38	\$767,090	\$23,013	30.000	\$0	0.000	\$0	0.000	\$0	0.000	\$0	30.000	\$23,013
Florence	22	\$9,004,450	\$162,530	18.050	\$0	0.000	\$0	0.000	\$0	0.000	\$0	18.050	\$162,530
Fort Collins	35	\$651,547,330	\$5,679,538	8.717	\$703,671	1.080	\$0	0.000	\$0	0.000	\$0	9.797	\$6,383,209
Fort Lupton	62	\$23,591,790	\$297,021	12.590	\$0	0.000	\$0	0.000	\$0	0.000	\$0	12.590	\$297,021
Fort Morgan	44	\$43,372,690	\$574,862	13.254	\$0	0.000	\$0	0.000	\$0	0.000	\$0	13.254	\$574,862
Fountain	21	\$35,134,400	\$337,606	9.609	\$22,135	0.630	\$0	0.000	\$0	0.000	\$0	10.239	\$359,741
Fowler	45	\$3,498,980	\$51,578	14.741	\$0	0.000	\$0	0.000	\$0	0.000	\$0	14.741	\$51,578
Fraser	25	\$8,096,820	\$60,297	7.447	\$12,566	1.552	\$0	0.000	\$0	0.000	\$0	8.999	\$72,863
Frederick	62	\$6,099,270	\$78,156	12.814	\$68,629	11.252	\$0	0.000	\$0	0.000	\$0	24.066	\$146,785
Frisco	59	\$43,013,230	\$100,608	2.339	\$0	0.000	\$0	0.000	\$0	0.000	\$0	2.339	\$100,608
Fruita	39	\$10,750,340	\$171,780	15.979	\$58,278	5.421	\$0	0.000	\$0	0.000	\$0	21.400	\$230,058
Garden City	62	\$2,412,110	\$37,175	15.412	\$0	0.000	\$0	0.000	\$0	0.000	\$0	15.412	\$37,175
Genoa	37	\$457,030	\$13,745	30.075	\$0	0.000	\$0	0.000	\$0	0.000	\$0	30.075	\$13,745



Georgetown	10	\$7,814,220	11.474	\$89,660	3.224	\$25,193	0.000	\$0	0.000	\$0	14.698	\$114,853
Gilcrest	62	\$2,447,460	28.928	\$70,800	2.658	\$6,505	0.000	\$0	0.000	\$0	31.586	\$77,305
Glendale	03	\$59,695,720	14.421	\$860,872	0.000	\$0	0.000	\$0	0.000	\$0	14.421	\$860,872
Glenwood Springs	23	\$75,570,000	2.646	\$199,958	0.000	\$0	0.000	\$0	0.000	\$0	2.646	\$199,958
Golden	30	\$118,465,940	12.340	\$1,461,870	0.000	\$0	0.000	\$0	0.000	\$0	12.340	\$1,461,870
Granada	50	\$821,210	10.304	\$8,462	0.000	\$0	0.000	\$0	0.000	\$0	10.304	\$8,462
Granby	25	\$8,235,040	9.472	\$78,002	0.000	\$0	0.000	\$0	0.000	\$0	9.472	\$78,002
Grand Junction	39	\$192,441,630	8.071	\$1,553,196	0.000	\$0	0.000	\$0	0.000	\$0	8.071	\$1,553,196
Grand Lake	25	\$12,267,980	9.409	\$115,429	0.000	\$0	0.000	\$0	0.000	\$0	9.409	\$115,429
Greeley	62	\$293,126,510	11.274	\$3,304,708	0.000	\$0	0.000	\$0	0.000	\$0	11.274	\$3,304,708
Green Mountain Falls	21,60	\$4,862,890	14.588	\$70,940	0.000	\$0	0.000	\$0	0.000	\$0	14.588	\$70,940
Greenwood Village	03	\$348,047,860	3.725	\$1,296,478	0.000	\$0	0.000	\$0	0.000	\$0	3.725	\$1,296,478
Grover	62	\$229,330	21.128	\$4,845	0.000	\$0	0.000	\$0	0.000	\$0	21.128	\$4,845
Gunnison	26	\$21,983,650	5.450	\$119,810	0.000	\$0	0.000	\$0	0.000	\$0	5.450	\$119,810
Gypsum	19	\$18,519,690	5.094	\$94,338	3.045	\$56,392	0.000	\$0	0.000	\$0	8.139	\$150,730
Hartman	50	\$119,500	21.255	\$2,540	0.000	\$0	0.000	\$0	0.000	\$0	21.255	\$2,540
Haswell	31	\$261,100	13.959	\$3,645	0.000	\$0	0.000	\$0	0.000	\$0	13.959	\$3,645
Haxtun	48	\$3,272,300	22.750	\$74,445	0.000	\$0	0.000	\$0	0.000	\$0	22.750	\$74,445
Hayden	54	\$4,328,810	36.357	\$157,383	0.000	\$0	0.000	\$0	0.000	\$0	36.357	\$157,383
Hillrose	44	\$383,460	18.106	\$6,943	0.000	\$0	0.000	\$0	0.000	\$0	18.106	\$6,943
Holly	50	\$1,504,760	28.866	\$43,436	0.000	\$0	0.000	\$0	0.000	\$0	28.866	\$43,436
Holyoke	48	\$7,948,010	21.800	\$173,267	0.000	\$0	0.000	\$0	0.000	\$0	21.800	\$173,267
Kooper	02	\$182,660	6.545	\$1,196	0.000	\$0	0.000	\$0	0.000	\$0	6.545	\$1,196
Hot Sulphur Springs	25	\$1,817,000	17.503	\$31,803	0.000	\$0	0.000	\$0	0.000	\$0	17.503	\$31,803
Hotchkiss	15	\$2,691,520	11.000	\$29,607	0.000	\$0	0.000	\$0	0.000	\$0	11.000	\$29,607
Hudson	62	\$3,194,810	14.377	\$45,932	15.966	\$51,008	0.000	\$0	0.000	\$0	30.343	\$96,940
Hugo	37	\$2,176,950	34.783	\$75,721	0.000	\$0	0.000	\$0	5.500	\$11,973	40.283	\$87,694
Idaho Springs	10	\$10,494,980	9.076	\$95,252	0.000	\$0	0.000	\$0	0.000	\$0	9.076	\$95,252
Ignacio	34	\$2,213,900	5.531	\$12,245	0.000	\$0	0.000	\$0	0.000	\$0	5.531	\$12,245
Iliff	38	\$311,990	11.137	\$3,475	0.000	\$0	0.000	\$0	0.000	\$0	11.137	\$3,475
Jameson	07	\$1,318,600	9.039	\$11,919	0.000	\$0	0.000	\$0	0.000	\$0	9.039	\$11,919
Johnstown	62	\$4,719,700	27.147	\$128,126	0.000	\$0	0.000	\$0	0.000	\$0	27.147	\$128,126
Juliesburg	58	\$3,723,020	40.886	\$152,219	0.000	\$0	0.000	\$0	0.000	\$0	40.886	\$152,219
Keenesburg	62	\$2,314,390	25.685	\$59,445	8.230	\$19,047	0.000	\$0	0.000	\$0	33.915	\$78,492
Kersey	62	\$2,542,210	26.796	\$68,121	0.000	\$0	0.000	\$0	0.000	\$0	26.796	\$68,121

1992  
MUNICIPAL GOVERNMENTS

MUNICIPALITY	COUNTY NUMBER	TOTAL ASSESSED VALUATION	GENERAL		BOND REDEMPTION CONTRACTUAL OBLIGATION		ABATEMENTS INCENTIVE PAYMENTS		SPECIAL FUND* CAPITAL EXPENDITURES		TOTAL		
			LEVY	REVENUE	LEVY	REVENUE	LEVY	REVENUE	LEVY	REVENUE	LEVY	REVENUE	
Kim	36	\$167,130	19.110	\$3,194	0.000	\$0	0.000	\$0	0.000	0.000	\$0	19.110	\$3,194
Kiowa	20	\$1,479,710	13.107	\$19,395	0.000	\$0	0.000	\$0	0.000	0.000	\$0	13.107	\$19,395
Kit Carson	09	\$1,057,270	17.770	\$18,788	0.000	\$0	0.000	\$0	0.000	0.000	\$0	17.770	\$18,788
Kremmling	25	\$7,029,310	10.000	\$70,293	0.000	\$0	0.000	\$0	0.000	0.000	\$0	10.000	\$70,293
La Jara	11	\$2,000,060	19.000	\$38,001	0.000	\$0	0.000	\$0	0.000	0.000	\$0	19.000	\$38,001
La Junta	45	\$21,959,050	3.104	\$68,161	0.000	\$0	0.000	\$0	0.000	0.000	\$0	3.104	\$68,161
La Salle	62	\$6,872,710	22.997	\$158,052	0.000	\$0	0.000	\$0	0.000	0.000	\$0	22.997	\$158,052
La Veta	28	\$4,276,540	6.901	\$29,512	0.000	\$0	0.000	\$0	0.000	0.000	\$0	6.901	\$29,512
Lafayette	07	\$71,900,410	9.234	\$663,928	0.862	\$61,978	0.000	\$0	0.000	0.000	\$0	10.096	\$725,906
Lake City	27	\$4,487,330	4.306	\$19,322	0.000	\$0	0.000	\$0	0.000	0.000	\$0	4.306	\$19,322
Lakeside	30	\$8,037,020	0.000	\$0	0.000	\$0	0.000	\$0	0.000	0.000	\$0	0.000	\$0
Lakewood	30	\$52,906,450	4.711	\$3,923,822	0.000	\$0	0.000	\$0	0.000	0.000	\$0	4.711	\$3,923,822
Lamar	50	\$25,332,710	13.239	\$335,380	0.000	\$0	0.000	\$0	0.000	0.000	\$0	13.239	\$335,380
Larkspur	18	\$1,114,100	5.000	\$5,571	10.000	\$11,141	0.000	\$0	0.000	0.000	\$0	15.000	\$16,712
Las Animas	06	\$4,047,480	39.000	\$157,852	0.000	\$0	0.000	\$0	0.000	0.000	\$0	39.000	\$157,852
Leadville	33	\$9,929,880	18.900	\$187,675	0.000	\$0	0.000	\$0	0.000	0.000	\$0	18.900	\$187,675
Limon	37	\$10,136,940	25.500	\$258,492	0.000	\$0	0.000	\$0	0.000	0.000	\$0	25.500	\$258,492
Littleton	05, 18, 30	\$267,144,340	5.089	\$1,359,498	1.573	\$420,218	0.000	\$0	0.000	0.000	\$0	6.662	\$1,779,716
Lochbuie	62	\$2,284,150	7.600	\$17,360	0.000	\$0	0.000	\$0	0.000	0.000	\$0	7.600	\$17,360
Log Lane Village	44	\$1,204,820	34.283	\$41,305	0.000	\$0	0.000	\$0	0.000	0.000	\$0	34.283	\$41,305
Longmont	07, 62	\$336,334,020	13.420	\$4,513,603	0.000	\$0	0.000	\$0	0.000	0.000	\$0	13.420	\$4,513,603
Louisville	07	\$156,417,940	5.862	\$916,922	0.000	\$0	0.000	\$0	0.000	0.000	\$0	5.862	\$916,922
Loveland	35	\$233,225,940	9.564	\$2,230,573	0.000	\$0	0.000	\$0	0.000	0.000	\$0	9.564	\$2,230,573
Lyons	07	\$6,154,910	19.522	\$120,156	0.000	\$0	0.000	\$0	0.000	0.000	\$0	19.522	\$120,156
Manassa	11	\$1,625,490	17.842	\$29,002	0.000	\$0	0.000	\$0	0.000	0.000	\$0	17.842	\$29,002
Manitou Springs	42	\$2,683,720	14.882	\$39,939	0.000	\$0	0.000	\$0	0.000	0.000	\$0	14.882	\$39,939
Manitou Springs	21	\$25,865,830	12.680	\$327,979	0.000	\$0	0.000	\$0	0.556	\$14,381	\$0	13.236	\$342,360
Manzanola	45	\$673,860	26.990	\$18,187	0.000	\$0	0.000	\$0	0.000	0.000	\$0	26.990	\$18,187
Marble	26	\$991,030	6.505	\$6,447	0.000	\$0	0.000	\$0	0.000	0.000	\$0	6.505	\$6,447
Mead	62	\$2,176,450	21.875	\$47,610	6.750	\$14,691	0.000	\$0	0.000	0.000	\$0	28.625	\$62,301

Meeker	52	\$7,122,770	10.975	\$78,172	0.000	\$0	0.000	\$0	0.000	\$0	10.975	\$78,172
Merino	38	\$813,680	19.897	\$16,190	0.000	\$0	0.000	\$0	0.000	\$0	19.897	\$16,190
Milliken	62	\$3,566,540	34.500	\$123,046	0.000	\$0	0.000	\$0	0.000	\$0	34.500	\$123,046
Minturn	19	\$6,559,110	17.903	\$117,428	0.000	\$0	0.031	\$203	0.000	\$0	17.934	\$117,631
Moffat	55	\$269,610	10.108	\$2,725	0.000	\$0	0.000	\$0	0.000	\$0	10.108	\$2,725
Monte Vista	53	\$13,449,870	15.200	\$204,438	0.000	\$0	0.000	\$0	0.000	\$0	15.200	\$204,438
Montezuma	59	\$466,380	4.987	\$2,326	0.000	\$0	0.000	\$0	0.000	\$0	4.987	\$2,326
Montrose	43	\$57,898,760	0.000	\$0	0.000	\$0	0.000	\$0	0.000	\$0	0.000	\$0
Monument	21	\$8,979,600	11.156	\$100,176	2.100	\$18,857	0.000	\$0	0.000	\$0	13.256	\$119,033
Morrison	30	\$2,812,670	3.373	\$9,487	3.373	\$9,487	0.000	\$0	0.000	\$0	6.746	\$18,974
Mountain View	30	\$3,071,090	3.700	\$11,363	0.000	\$0	0.000	\$0	0.000	\$0	3.700	\$11,363
Mt. Crested Butte	26	\$23,879,400	5.005	\$119,516	0.000	\$0	0.000	\$0	0.000	\$0	5.005	\$119,516
Naturita	43	\$1,569,440	8.397	\$13,179	4.845	\$7,604	0.000	\$0	0.000	\$0	13.242	\$20,783
Nederland	07	\$7,596,360	8.136	\$61,804	9.138	\$69,416	0.000	\$0	0.000	\$0	17.274	\$131,220
New Castle	23	\$3,444,460	6.906	\$23,787	0.000	\$0	0.000	\$0	0.000	\$0	6.906	\$23,787
Northglenn	01,62	\$124,104,910	11.597	\$1,439,245	0.000	\$0	0.000	\$0	0.000	\$0	11.597	\$1,439,245
Norwood	57	\$1,987,760	15.129	\$30,073	0.000	\$0	0.000	\$0	0.000	\$0	15.129	\$30,073
Nucila	43	\$1,828,980	17.208	\$31,473	0.000	\$0	0.000	\$0	0.000	\$0	17.208	\$31,473
Nunn	62	\$1,030,920	17.332	\$17,868	0.000	\$0	0.000	\$0	0.000	\$0	17.332	\$17,868
Oak Creek	54	\$1,925,830	15.763	\$30,357	6.744	\$12,988	0.000	\$0	0.000	\$0	22.507	\$43,345
Olathe	43	\$3,439,050	11.597	\$39,883	0.000	\$0	0.000	\$0	0.000	\$0	11.597	\$39,883
Olney Springs	13	\$563,910	11.522	\$6,497	0.000	\$0	0.000	\$0	0.000	\$0	11.522	\$6,497
Ophir	57	\$712,630	12.260	\$8,737	0.000	\$0	0.000	\$0	0.000	\$0	12.260	\$8,737
Orchard City	15	\$7,410,920	0.000	\$0	0.000	\$0	0.000	\$0	0.000	\$0	0.000	\$0
Orchway	13	\$2,682,890	26.698	\$71,628	0.000	\$0	0.000	\$0	0.000	\$0	26.698	\$71,628
Otis	61	\$1,308,720	29.500	\$38,607	0.000	\$0	0.000	\$0	0.000	\$0	29.500	\$38,607
Ouray	46	\$9,617,110	18.219	\$175,214	4.105	\$39,478	0.000	\$0	0.000	\$0	22.324	\$214,692
Ovid	58	\$700,040	29.625	\$20,739	0.000	\$0	0.000	\$0	0.000	\$0	29.625	\$20,739
Pegaso Springs	04	\$9,628,020	8.440	\$81,260	0.000	\$0	0.000	\$0	0.000	\$0	8.440	\$81,260
Palisade	39	\$5,700,850	19.550	\$111,452	0.000	\$0	0.000	\$0	0.000	\$0	19.550	\$111,452
Palmer Lake	21	\$7,905,970	10.338	\$81,732	9.100	\$71,944	0.000	\$0	0.000	\$0	19.438	\$153,676
Paoli	48	\$614,110	8.903	\$5,467	0.000	\$0	0.000	\$0	0.000	\$0	8.903	\$5,467
Peonia	15	\$4,502,100	12.794	\$57,600	0.000	\$0	0.000	\$0	0.000	\$0	12.794	\$57,600
Parachute	23	\$4,343,430	15.963	\$69,334	0.000	\$0	0.000	\$0	0.000	\$0	15.963	\$69,334
Parker	18	\$52,792,810	3.011	\$158,959	0.000	\$0	0.000	\$0	0.000	\$0	3.011	\$158,959

1992  
MUNICIPAL GOVERNMENTS

MUNICIPALITY	COUNTY NUMBER	TOTAL ASSESSED VALUATION	GENERAL		BOND REDEMPTION CONTRACTUAL OBLIGATION		ABATEMENTS INCENTIVE PAYMENTS		SPECIAL FUND* CAPITAL EXPENDITURES		TOTAL REVENUE	
			LEVY	REVENUE	LEVY	REVENUE	LEVY	REVENUE	LEVY	REVENUE		
Peetz	38	\$388,220	37.089	\$14,399	0.000	\$0	0.000	\$0	0.000	\$0	37.089	\$14,399
Pierce	62	\$2,462,870	22.669	\$55,831	0.000	\$0	0.000	\$0	0.000	\$0	22.669	\$55,831
Pitkin	26	\$1,443,340	4.310	\$6,221	0.000	\$0	0.000	\$0	0.000	\$0	4.310	\$6,221
Platteville	62	\$5,611,680	26.429	\$148,311	0.000	\$0	0.000	\$0	0.000	\$0	26.429	\$148,311
Poncha Springs	08	\$2,216,010	4.098	\$9,081	0.000	\$0	0.000	\$0	0.000	\$0	4.098	\$9,081
Pritchett	05	\$611,440	22.903	\$14,004	0.000	\$0	0.000	\$0	0.000	\$0	22.903	\$14,004
Pueblo	51	\$375,856,550	17.100	\$6,427,147	0.000	\$0	0.000	\$0	0.000	\$0	17.100	\$6,427,147
Ramah	21	\$222,590	19.827	\$4,413	0.000	\$0	0.000	\$0	0.000	\$0	19.827	\$4,413
Rangely	52	\$9,820,460	10.000	\$98,205	0.000	\$0	0.000	\$0	0.000	\$0	10.000	\$98,205
Raymer	62	\$192,010	23.187	\$4,452	0.000	\$0	0.000	\$0	0.000	\$0	23.187	\$4,452
Red Cliff	19	\$1,037,870	71.937	\$74,661	0.000	\$0	0.000	\$0	0.000	\$0	71.937	\$74,661
Rico	17	\$1,658,010	13.727	\$22,760	0.000	\$0	0.000	\$0	0.000	\$0	13.727	\$22,760
Ridgway	46	\$3,419,710	11.910	\$40,729	2.000	\$6,839	0.000	\$0	0.000	\$0	13.910	\$47,568
Rifle	23	\$33,666,110	5.309	\$178,733	0.000	\$0	0.000	\$0	0.000	\$0	5.309	\$178,733
Rockvale	22	\$480,400	13.512	\$6,491	0.000	\$0	0.000	\$0	0.000	\$0	13.512	\$6,491
Rocky Ford	45	\$9,352,510	20.876	\$195,243	0.000	\$0	0.000	\$0	0.000	\$0	20.876	\$195,243
Romeo	11	\$488,860	11.631	\$5,686	0.000	\$0	0.000	\$0	0.000	\$0	11.631	\$5,686
Rye	51	\$719,810	8.348	\$6,009	0.000	\$0	0.000	\$0	0.000	\$0	8.348	\$6,009
Seguache	55	\$1,575,790	21.820	\$34,384	0.000	\$0	0.000	\$0	0.000	\$0	21.820	\$34,384
Salida	08	\$23,524,460	6.069	\$142,770	3.199	\$75,255	0.000	\$0	0.000	\$0	9.268	\$218,025
San Luis	12	\$1,336,170	25.323	\$33,836	0.000	\$0	0.000	\$0	0.000	\$0	25.323	\$33,836
Sanford	11	\$1,181,470	7.904	\$9,338	0.000	\$0	0.000	\$0	0.000	\$0	7.904	\$9,338
Sawpit	57	\$0	0.000	\$0	0.000	\$0	0.000	\$0	0.000	\$0	0.000	\$0
Sedgwick	58	\$268,970	41.530	\$11,170	0.000	\$0	0.000	\$0	0.000	\$0	41.530	\$11,170
Seibert	32	\$1,011,100	15.829	\$16,005	0.000	\$0	0.000	\$0	0.000	\$0	15.829	\$16,005
Severance	62	\$432,540	12.635	\$5,465	0.000	\$0	0.000	\$0	0.000	\$0	12.635	\$5,465
Sheridan	03	\$37,628,760	8.116	\$305,395	0.000	\$0	0.000	\$0	0.000	\$0	8.116	\$305,395
Sheridan Lake	31	\$388,980	11.390	\$4,430	0.000	\$0	0.000	\$0	0.000	\$0	11.390	\$4,430
Silt	23	\$3,495,510	11.712	\$40,939	4.363	\$15,251	0.000	\$0	0.000	\$0	16.075	\$56,190
Silver Cliff	14	\$2,387,750	3.412	\$8,147	0.000	\$0	0.000	\$0	0.000	\$0	3.412	\$8,147

Silver Plume	10	\$1,122,860	9.418	\$10,575	9.409	\$10,565	0.000	\$0	0.000	\$0	18.827	\$21,140
Silverthorne	59	\$28,560,300	0.510	\$14,566	1.313	\$37,500	0.000	\$0	0.000	\$0	1.823	\$52,066
Silverton	56	\$5,306,970	11.443	\$60,728	0.000	\$0	0.000	\$0	0.000	\$0	11.443	\$60,728
Simla	20	\$1,964,600	17.562	\$34,502	0.000	\$0	0.000	\$0	0.000	\$0	17.562	\$34,502
Snowmass Village	49	\$175,894,890	3.219	\$566,206	1.992	\$350,383	0.000	\$0	0.000	\$0	5.211	\$916,589
Springfield	05	\$4,445,020	21.460	\$95,390	0.000	\$0	0.000	\$0	0.000	\$0	21.460	\$95,390
Steamboat Springs	54	\$149,837,790	0.000	\$0	2.230	\$334,138	0.000	\$0	0.000	\$0	2.230	\$334,138
Sterling	38	\$40,676,950	14.855	\$604,256	0.000	\$0	0.000	\$0	0.000	\$0	14.855	\$604,256
Stratton	32	\$2,308,360	31.067	\$71,714	3.736	\$8,624	0.000	\$0	0.000	\$0	34.803	\$80,338
Sugar City	13	\$630,180	20.321	\$12,806	0.000	\$0	0.000	\$0	0.000	\$0	20.321	\$12,806
Superior	07,30	\$6,493,230	5.864	\$38,076	0.000	\$0	0.000	\$0	0.000	\$0	5.864	\$38,076
Swink	45	\$1,481,060	26.859	\$39,780	0.000	\$0	0.000	\$0	0.000	\$0	26.859	\$39,780
Telluride	57	\$56,876,370	3.163	\$179,900	0.000	\$0	0.000	\$0	0.000	\$0	3.163	\$179,900
Thornton	01	\$270,106,200	10.210	\$2,757,784	0.000	\$0	0.000	\$0	0.000	\$0	10.210	\$2,757,784
Timnath	35	\$997,310	7.155	\$7,136	0.000	\$0	0.000	\$0	0.000	\$0	7.155	\$7,136
Town of South Fork	53	\$0	0.000	\$0	0.000	\$0	0.000	\$0	0.000	\$0	0.000	\$0
Trinidad	36	\$25,094,520	17.579	\$441,137	0.000	\$0	0.000	\$0	0.000	\$0	17.579	\$441,137
Two Buttes	05	\$369,700	11.523	\$4,260	0.000	\$0	0.000	\$0	0.000	\$0	11.523	\$4,260
Vail	19	\$327,584,070	6.350	\$2,080,159	0.000	\$0	0.000	\$0	0.000	\$0	6.350	\$2,080,159
Victor	60	\$1,479,800	29.309	\$43,371	0.000	\$0	0.000	\$0	0.000	\$0	29.309	\$43,371
Vilas	05	\$135,840	40.849	\$5,549	0.000	\$0	0.000	\$0	0.000	\$0	40.849	\$5,549
Vona	32	\$190,240	14.750	\$2,806	0.000	\$0	0.000	\$0	0.000	\$0	14.750	\$2,806
Walden	29	\$3,061,180	13.919	\$42,609	0.000	\$0	0.000	\$0	0.000	\$0	13.919	\$42,609
Walsenburg	28	\$8,876,890	18.547	\$164,640	0.000	\$0	0.000	\$0	0.000	\$0	18.547	\$164,640
Walsh	05	\$1,905,230	52.473	\$99,973	0.000	\$0	0.000	\$0	0.000	\$0	52.473	\$99,973
Ward	07	\$661,020	5.485	\$3,626	0.000	\$0	0.000	\$0	0.000	\$0	5.485	\$3,626
Wellington	35	\$3,960,300	23.353	\$92,485	32.321	\$128,001	0.000	\$0	0.000	\$0	55.674	\$220,486
Westcliffe	14	\$2,984,450	5.515	\$16,459	0.000	\$0	0.000	\$0	0.000	\$0	5.515	\$16,459
Westminster	01,30	\$466,785,450	3.650	\$1,703,767	0.000	\$0	0.000	\$0	0.000	\$0	3.650	\$1,703,767
Wheat Ridge	30	\$214,984,380	2.714	\$583,468	0.000	\$0	0.000	\$0	0.000	\$0	2.714	\$583,468
Wiggins	44	\$2,050,200	32.212	\$66,041	0.000	\$0	0.000	\$0	0.000	\$0	32.212	\$66,041
Wiley	50	\$916,640	26.570	\$24,355	0.000	\$0	0.000	\$0	0.000	\$0	26.570	\$24,355
Williamsburg	22	\$656,820	5.275	\$3,465	0.000	\$0	0.000	\$0	0.000	\$0	5.275	\$3,465
Windsor	62	\$27,649,280	15.400	\$425,799	0.000	\$0	0.000	\$0	0.000	\$0	15.400	\$425,799
Winter Park	25	\$23,333,440	3.924	\$91,560	0.000	\$0	0.000	\$0	0.000	\$0	3.924	\$91,560

1992  
MUNICIPAL GOVERNMENTS

MUNICIPALITY	COUNTY NUMBER	TOTAL ASSESSED VALUATION	GENERAL		BOND REDEMPTION CONTRACTUAL OBLIGATION		ABATEMENTS INCENTIVE PAYMENTS		SPECIAL FUND* CAPITAL EXPENDITURES		TOTAL	
			LEVY	REVENUE	LEVY	REVENUE	LEVY	REVENUE	LEVY	REVENUE	LEVY	REVENUE
Woodland Park	60	\$31,591,590	16.249	\$513,332	0.000	\$0	0.000	\$0	0.000	\$0	16.249	\$513,332
Wray	63	\$6,813,340	20.800	\$141,717	5.500	\$37,473	0.000	\$0	0.000	\$0	26.300	\$179,190
Wray Street Imp. Bond	63	\$6,690,400	0.000	\$0	12.000	\$80,285	0.000	\$0	0.000	\$0	12.000	\$80,285
Yampa	54	\$1,166,520	27.296	\$31,841	0.000	\$0	0.000	\$0	0.000	\$0	27.296	\$31,841
Yuma	63	\$10,600,100	30.640	\$324,787	0.000	\$0	0.000	\$0	0.000	\$0	30.640	\$324,787
<b>TOTAL</b>		<b>\$13,764,978,210</b>	<b>XXX</b>	<b>\$108,591,610</b>	<b>XXX</b>	<b>\$8,889,500</b>	<b>XXX</b>	<b>\$5,326</b>	<b>XXX</b>	<b>\$248,062</b>	<b>XXX</b>	<b>\$117,734,498</b>

\* See County Certification for detail.







PETITIONS FOR ABATEMENT, REBATE AND REFUND OF TAXES PASSED UPON BY THE DIVISION OF PROPERTY TAXATION FROM JANUARY 1, 1992 THROUGH DECEMBER 31, 1992  
Including Comparisons to Previous Years

County	Petitions Approved		Amount of Tax Approved		Petitions Denied		Amount of Tax Denied	
	1990	1991	1990	1991	1990	1991	1990	1991
Larimer	33	67	153,369	618,785	0	2	0	4,755
Las Animas	5	6	6,741	24,892	1	1	11,253	112
Lincoln	0	0	0	0	0	0	0	0
Logan	5	5	4,654	25,030	0	0	0	0
Mesa	5	4	66,336	20,266	1	0	3,969	0
Mineral	0	0	0	0	0	0	0	0
Moffat	6	0	42,633	0	1	0	2,062	0
Montezuma	0	4	0	9,772	0	0	0	0
Montrose	0	10	0	46,451	0	0	0	0
Morgan	6	2	13,520	57,723	0	0	0	0
Otero	7	1	7,294	11,981	0	0	0	0
Ouray	3	0	2,444	7,432	0	0	0	0
Park	5	3	9,205	6,103	0	0	0	0
Phillips	1	0	650	8,102	0	0	0	0
Pitkin	5	6	34,802	10,074	0	0	0	0
Prowers	3	0	24,485	0	1	0	1,168	0
Pueblo	83	29	176,534	338,499	1	0	1,246	0
Rio Blanco	21	0	27,923	0	0	0	0	0
Rio Grande	2	0	5,257	51,924	1	0	1,317	0
Routt	19	4	103,397	45,594	0	0	0	0
Saguache	2	0	7,793	259,623	0	0	0	0
San Juan	3	0	29,798	0	0	0	0	0
San Miguel	14	11	168,369	45,363	2	1	2,028	12,705
Summit	32	6	263,357	37,275	2	1	28,818	1,014
Teller	31	1	90,491	1,575	2	0	5,367	0
Washington	2	0	4,901	0	0	0	0	0
Weld	19	7	86,423	51,476	0	0	0	0
Yuma	2	1	2,371	1,410	0	1	0	3,367
<b>TOTALS</b>	<b>1,173</b>	<b>925</b>	<b>\$ 7,950,260</b>	<b>\$ 9,041,468</b>	<b>90</b>	<b>41</b>	<b>\$ 4,77,593</b>	<b>\$ 231,608</b>

<b>TOTALS</b>	<b>1,173</b>	<b>925</b>	<b>\$ 7,950,260</b>	<b>\$ 9,041,468</b>	<b>90</b>	<b>41</b>	<b>\$ 4,77,593</b>	<b>\$ 231,608</b>	<b>\$ 98,380</b>
<b>Inc (Dec)</b>	<b>N/A</b>	<b>(248)</b>	<b>\$</b>	<b>\$ 1,091,208</b>	<b>N/A</b>	<b>(49)</b>	<b>\$</b>	<b>\$ (245,984)</b>	<b>\$ (133,227)</b>
<b>From Prev Yr</b>	<b>N/A</b>	<b>979</b>	<b>\$</b>	<b>\$ 7,430,065</b>	<b>N/A</b>	<b>(10)</b>	<b>\$</b>	<b>\$</b>	<b>\$</b>



## **Section XII**

# **Revenues By Taxing Classification**

## 1992 PERCENT OF PROPERTY TAX REVENUES BY TAXING CLASSIFICATION

	SCHOOL DISTRICTS	JUNIOR COLLEGES	COUNTY	CITIES AND TOWNS	TOTAL SPECIAL DISTRICTS	TOTAL
ADAMS	59.1%	0.0%	26.7%	5.3%	8.9%	100.0%
ALAMOSA	50.0%	0.0%	31.2%	3.9%	14.9%	100.0%
ARAPAHOE	60.8%	0.0%	15.8%	5.8%	17.5%	100.0%
ARCHULETA	53.6%	0.0%	24.4%	1.2%	20.9%	100.0%
BACA	54.5%	0.0%	25.6%	5.2%	14.8%	100.0%
BENT	49.9%	0.0%	35.7%	6.4%	8.0%	100.0%
BOULDER	59.6%	0.0%	25.8%	9.8%	4.8%	100.0%
CHAFFEE	62.0%	0.0%	20.4%	6.6%	11.0%	100.0%
CHEYENNE	48.2%	0.0%	40.1%	3.2%	8.5%	100.0%
CLEAR CREEK	51.8%	0.0%	36.9%	2.6%	8.8%	100.0%
CONEJOS	49.5%	0.0%	27.6%	4.4%	18.5%	100.0%
COSTILLA	59.7%	0.0%	28.6%	1.3%	10.5%	100.0%
CROWLEY	44.8%	0.0%	46.8%	7.5%	0.9%	100.0%
CLUSTER	64.0%	0.0%	21.7%	1.2%	13.1%	100.0%
DELTA	61.8%	0.0%	21.2%	1.8%	15.2%	100.0%
DENVER	57.2%	0.0%	40.4%	0.0%	2.3%	100.0%
DOLORES	47.3%	0.0%	37.9%	6.8%	8.0%	100.0%
DOUGLAS	52.2%	0.0%	17.4%	2.3%	28.2%	100.0%
EAGLE	44.9%	6.1%	15.2%	7.4%	26.4%	100.0%
ELBERT	58.2%	0.0%	32.9%	1.6%	7.3%	100.0%
EL PASO	65.5%	0.0%	16.3%	8.0%	10.2%	100.0%
FREMONT	60.8%	0.0%	17.4%	3.2%	18.6%	100.0%
GARFIELD	60.6%	5.6%	20.2%	3.0%	10.5%	100.0%
GILPIN	57.5%	0.0%	36.2%	1.5%	4.8%	100.0%
GRAND	57.4%	0.0%	16.8%	2.9%	22.9%	100.0%
GUNNISON	57.8%	0.0%	23.7%	4.8%	13.7%	100.0%
HINSDALE	52.5%	0.0%	26.1%	1.9%	19.5%	100.0%
HUERFANO	50.2%	0.0%	24.2%	2.8%	22.8%	100.0%
JACKSON	63.5%	0.0%	25.6%	3.1%	7.8%	100.0%
JEFFERSON	54.9%	0.0%	26.9%	3.0%	15.2%	100.0%
KIOWA	38.2%	0.0%	42.0%	2.9%	16.8%	100.0%
KIT CARSON	47.2%	0.0%	45.3%	4.6%	3.0%	100.0%
LAKE	49.1%	3.6%	38.1%	3.7%	5.4%	100.0%
LA PLATA	74.0%	0.0%	13.8%	1.2%	11.1%	100.0%
LARTIMER	60.0%	0.0%	24.5%	7.5%	8.0%	100.0%
LAS ANIMAS	56.4%	0.0%	32.4%	7.5%	3.7%	100.0%
LINCOLN	44.5%	0.0%	45.9%	9.1%	0.6%	100.0%
LOGAN	45.2%	18.8%	27.7%	5.5%	2.8%	100.0%
MESA	52.6%	0.0%	28.4%	4.4%	14.6%	100.0%
MINERAL	57.9%	0.0%	33.9%	2.7%	5.5%	100.0%

## 1992 PERCENT OF PROPERTY TAX REVENUES BY TAXING CLASSIFICATION

	SCHOOL DISTRICTS	JUNIOR COLLEGES	COUNTY	CITIES AND TOWNS	TOTAL SPECIAL DISTRICTS	TOTAL
MOFFAT	57.1%	4.9%	30.5%	2.5%	5.0%	100.0%
MONTEZUMA	61.9%	0.0%	24.3%	1.1%	12.7%	100.0%
MONTEROSE	52.8%	0.0%	31.7%	0.8%	14.8%	100.0%
MORGAN	49.3%	0.0%	37.1%	6.4%	7.3%	100.0%
OTERO	59.3%	0.0%	28.7%	7.5%	4.5%	100.0%
OURAY	57.6%	0.0%	24.3%	10.9%	7.2%	100.0%
PARK	55.0%	0.0%	30.0%	1.2%	13.8%	100.0%
PHILLIPS	48.0%	0.0%	32.2%	7.6%	12.2%	100.0%
PITKIN	40.2%	12.2%	19.0%	10.6%	17.9%	100.0%
PROMERS	52.3%	0.0%	29.6%	6.6%	11.5%	100.0%
PUEBLO	46.6%	0.0%	33.0%	11.6%	8.7%	100.0%
RIO BLANCO	37.8%	29.3%	19.1%	1.2%	12.6%	100.0%
RIO GRANDE	59.3%	0.0%	26.7%	5.1%	8.9%	100.0%
ROUTT	60.9%	3.8%	21.9%	2.7%	10.7%	100.0%
SAGUACHE	46.7%	0.0%	26.2%	4.0%	23.1%	100.0%
SAN JUAN	60.6%	0.0%	29.6%	6.8%	3.1%	100.0%
SAN MIGUEL	42.3%	0.0%	19.4%	2.5%	35.9%	100.0%
SEDGWICK	41.9%	0.0%	33.0%	7.7%	17.4%	100.0%
SUMMIT	45.4%	6.5%	21.5%	4.5%	22.1%	100.0%
TELLER	62.1%	0.0%	23.2%	6.5%	8.2%	100.0%
WASHINGTON	56.8%	0.0%	34.1%	6.2%	2.9%	100.0%
WELD	52.8%	6.7%	26.0%	6.7%	7.8%	100.0%
YUMA	54.7%	0.0%	22.5%	6.7%	16.1%	100.0%
COLORADO	57.1%	1.0%	25.6%	4.9%	11.4%	100.0%

1992 PROPERTY TAX REVENUES BY TAXING CLASSIFICATION

	SCHOOL DISTRICTS	JUNIOR COLLEGES	COUNTY	CITIES AND TOWNS	TOTAL SPECIAL DISTRICTS	TOTAL
ADAMS	\$99,037,224	\$9,378	\$44,725,251	\$8,920,969	\$14,874,459	\$167,567,281
ALAMOSA	\$2,666,645	\$0	\$1,664,523	\$205,858	\$796,459	\$5,333,486
ARAPAHOE	\$212,425,642	\$0	\$55,274,055	\$20,430,822	\$61,187,476	\$349,317,995
ARCHULETA	\$3,690,946	\$0	\$1,676,696	\$81,260	\$1,436,875	\$6,885,777
BACA	\$2,351,012	\$0	\$1,103,297	\$226,237	\$636,848	\$4,317,394
BENT	\$1,229,053	\$0	\$878,129	\$157,852	\$197,059	\$2,462,093
BOLDER	\$110,929,485	\$0	\$47,947,727	\$18,176,217	\$9,022,829	\$186,076,258
CHAFFEE	\$3,555,800	\$0	\$1,102,687	\$358,026	\$595,881	\$5,412,393
CHEYENNE	\$2,537,513	\$0	\$2,109,703	\$168,143	\$449,142	\$5,264,501
CLEAR CREEK	\$5,044,337	\$0	\$3,591,829	\$248,729	\$858,637	\$9,743,532
CONEJOS	\$1,254,280	\$0	\$700,328	\$110,665	\$469,086	\$2,534,359
COSTILLA	\$2,616,043	\$0	\$1,252,767	\$54,843	\$459,453	\$4,383,106
CROMLEY	\$583,896	\$0	\$610,445	\$97,660	\$12,085	\$1,304,087
CLUSTER	\$1,339,526	\$0	\$454,515	\$24,606	\$274,325	\$2,092,972
DELTA	\$4,724,424	\$0	\$1,618,458	\$134,738	\$1,165,511	\$7,643,132
DENVER	\$199,508,965	\$0	\$140,834,865	\$0	\$8,185,037	\$348,528,867
DOLORES	\$770,407	\$0	\$616,893	\$111,594	\$130,750	\$1,629,643
DOUGLAS	\$38,461,342	\$0	\$12,830,698	\$1,659,125	\$20,785,989	\$73,737,153
EAGLE	\$21,591,175	\$2,922,881	\$7,331,700	\$3,571,710	\$12,691,238	\$48,108,703
ELBERT	\$4,766,088	\$0	\$2,697,408	\$133,084	\$597,450	\$8,194,030
EL PASO	\$119,934,058	\$0	\$29,790,699	\$14,664,403	\$18,604,666	\$182,993,826
FREMONT	\$6,621,897	\$0	\$1,897,014	\$353,230	\$2,021,162	\$10,893,303
GARFIELD	\$12,132,288	\$1,126,231	\$4,050,506	\$605,788	\$2,108,046	\$20,022,859
GILPIN	\$1,966,518	\$0	\$1,239,354	\$52,957	\$164,080	\$3,422,909
GRAND	\$9,088,644	\$0	\$2,652,625	\$459,950	\$3,623,685	\$15,824,905
GUNNISON	\$5,702,380	\$0	\$2,337,038	\$475,129	\$1,351,688	\$9,866,235
HINSDALE	\$522,536	\$0	\$259,880	\$19,322	\$193,910	\$995,648
HUERFANO	\$3,522,105	\$0	\$1,698,914	\$194,152	\$1,600,984	\$7,016,155
JACKSON	\$887,240	\$0	\$357,508	\$42,609	\$109,001	\$1,396,358
JEFFERSON	\$169,928,419	\$0	\$83,163,376	\$9,155,708	\$47,184,766	\$309,432,269
KIOWA	\$1,304,825	\$0	\$1,434,736	\$100,134	\$573,730	\$3,413,425
KIT CARSON	\$2,940,237	\$0	\$2,821,100	\$284,806	\$185,885	\$6,232,028
LAKE	\$2,501,699	\$184,693	\$1,940,734	\$187,675	\$277,360	\$5,092,161
LA PLATA	\$20,333,551	\$0	\$3,784,162	\$316,818	\$3,056,348	\$27,490,878
LARTIMER	\$72,951,601	\$1,207	\$29,833,632	\$9,128,678	\$9,747,790	\$121,662,909
LAS ANIMAS	\$3,523,467	\$0	\$2,028,240	\$469,345	\$229,636	\$6,250,688
LINCOLN	\$1,848,747	\$0	\$1,906,252	\$379,209	\$23,279	\$4,157,487
LOGAN	\$5,480,102	\$2,286,352	\$3,362,025	\$672,204	\$334,832	\$12,135,515
MESA	\$23,067,985	\$0	\$12,451,342	\$1,922,851	\$6,421,202	\$43,863,380
MINERAL	\$614,287	\$0	\$359,576	\$28,399	\$58,250	\$1,060,512

1992 PROPERTY TAX REVENUES BY TAXING CLASSIFICATION

	SCHOOL DISTRICTS	JUNIOR COLLEGES	COUNTY	CITIES AND TOWNS	TOTAL SPECIAL DISTRICTS	TOTAL
MOFFAT	\$11,547,380	\$986,763	\$6,166,422	\$508,257	\$1,016,089	\$20,224,911
MONTEZUMA	\$7,912,980	\$0	\$3,103,581	\$144,471	\$1,625,553	\$12,786,585
MONROSE	\$6,354,691	\$0	\$3,816,089	\$92,139	\$1,781,047	\$12,043,967
MORGAN	\$9,446,670	\$107	\$7,118,738	\$1,219,949	\$1,392,468	\$19,177,932
OTERO	\$3,017,164	\$0	\$1,461,833	\$384,199	\$226,792	\$5,089,988
OURAY	\$1,388,509	\$0	\$585,253	\$262,260	\$173,955	\$2,409,977
PARK	\$4,585,333	\$0	\$2,501,373	\$97,638	\$1,152,001	\$8,336,345
PHILLIPS	\$1,605,406	\$0	\$1,075,030	\$253,179	\$408,911	\$3,342,527
PITKIN	\$10,902,920	\$3,312,347	\$5,162,022	\$2,878,848	\$4,846,120	\$27,102,256
PROMERS	\$3,281,003	\$0	\$1,855,493	\$414,173	\$720,890	\$6,271,559
PUEBLO	\$25,806,183	\$0	\$18,281,604	\$6,448,486	\$4,839,963	\$55,376,236
RIO BLANCO	\$5,731,786	\$4,438,099	\$2,890,480	\$176,377	\$1,909,772	\$15,146,514
RIO GRANDE	\$3,730,506	\$0	\$1,678,540	\$322,097	\$560,591	\$6,291,735
ROUTT	\$12,758,274	\$793,636	\$4,586,072	\$566,707	\$2,248,526	\$20,953,214
SAGUACHE	\$1,543,651	\$0	\$867,506	\$132,791	\$763,887	\$3,307,835
SAN JUAN	\$544,403	\$0	\$266,350	\$60,728	\$27,487	\$898,968
SAN MIGUEL	\$3,770,671	\$0	\$1,729,666	\$218,710	\$3,200,033	\$8,919,080
SEDGWICK	\$997,802	\$0	\$785,885	\$184,128	\$413,301	\$2,381,117
SUMMIT	\$12,494,606	\$1,786,155	\$5,931,254	\$1,243,181	\$6,083,828	\$27,539,024
TELLER	\$5,962,101	\$0	\$2,230,981	\$621,563	\$792,429	\$9,607,074
WASHINGTON	\$3,334,717	\$0	\$2,000,469	\$365,620	\$170,070	\$5,870,876
WELD	\$48,261,234	\$6,118,008	\$23,773,780	\$6,155,382	\$7,099,154	\$91,407,557
YUMA	\$4,886,887	\$0	\$2,009,998	\$598,110	\$1,434,700	\$8,929,695
COLORADO	\$1,373,621,268	\$23,965,857	\$616,269,106	\$117,734,498	\$275,584,456	\$2,407,175,185





1992 COUNTY PROPERTY TAX REVENUE BY TYPE OF EXPENDITURE

GENERAL FUND	ROAD & BRIDGE	PUBLIC WELFARE	EXEMPT ^ FROM REVENUE LIMIT	PENSION & RETIREMENT	SELF INSURANCE	HEALTH # SERVICES	CAPITAL + RECREATION * FUNDS	SINKING & CONTINGENCY	SOLID WASTE DISPOSAL	PUBLIC - SERVICES	TOTAL
MOFFAT	\$3,956,073	\$704,831	\$263,889	\$0	\$244,999	\$472,800	\$0	\$523,830	\$0	\$0	\$6,166,422
MONTEZUMA	\$2,228,439	\$461,229	\$371,214	\$0	\$0	\$0	\$0	\$0	\$0	\$42,699	\$3,103,581
MONTROSE	\$2,195,101	\$72,965	\$465,884	\$0	\$567,805	\$278,240	\$0	\$0	\$187,357	\$0	\$3,816,091
MORGAN	\$3,631,564	\$1,893,993	\$824,444	\$668,468	\$0	\$0	\$0	\$0	\$0	\$0	\$7,118,739
OTERO	\$683,894	\$299,720	\$269,881	\$0	\$58,479	\$0	\$149,860	\$0	\$0	\$0	\$1,461,834
OURAY	\$464,442	\$52,224	\$33,771	\$0	\$0	\$0	\$0	\$0	\$0	\$0	\$585,253
PARK	\$2,130,714	\$149,781	\$148,014	\$0	\$67,874	\$0	\$0	\$0	\$4,989	\$0	\$2,501,372
PHILLIPS	\$737,467	\$244,048	\$55,500	\$0	\$0	\$0	\$38,014	\$0	\$0	\$0	\$1,075,029
PITKIN	\$2,583,912	\$189,774	\$91,987	\$795,539	\$0	\$0	\$0	\$1,500,790	\$0	\$0	\$5,162,022
PROMERS	\$1,197,159	\$341,460	\$239,022	\$0	\$0	\$0	\$34,146	\$17,075	\$0	\$0	\$1,855,494
PUEBLO	\$11,715,852	\$670,957	\$3,938,598	\$0	\$985,411	\$172,462	\$737,383	\$0	\$0	\$0	\$18,281,604
RIO BLANCO	\$798,475	\$958,170	\$175,665	\$0	\$0	\$958,170	\$0	\$0	\$0	\$0	\$2,890,480
RIO GRANDE	\$998,492	\$295,273	\$259,305	\$0	\$0	\$0	\$0	\$125,470	\$0	\$0	\$1,678,540
ROUTT	\$3,029,758	\$790,311	\$766,003	\$0	\$0	\$0	\$0	\$0	\$0	\$0	\$4,586,072
SAGUACHE	\$656,857	\$68,188	\$142,460	\$0	\$0	\$0	\$0	\$0	\$0	\$0	\$867,505
SAN JUAN	\$245,643	\$6,130	\$14,578	\$0	\$0	\$0	\$0	\$0	\$0	\$0	\$266,351
SAN MIGUEL	\$1,316,325	\$173,018	\$61,768	\$0	\$0	\$0	\$0	\$0	\$0	\$0	\$1,729,666
SEDGWICK	\$423,578	\$237,578	\$47,516	\$0	\$0	\$71,273	\$0	\$86,509	\$0	\$0	\$785,884
SUMMIT	\$3,391,725	\$1,004,856	\$149,965	\$0	\$0	\$0	\$1,038,082	\$346,626	\$0	\$0	\$5,931,254
TELLER	\$1,756,331	\$210,053	\$264,596	\$0	\$0	\$0	\$0	\$0	\$0	\$0	\$2,230,980
WASHINGTON	\$1,115,017	\$551,924	\$179,652	\$0	\$0	\$134,349	\$0	\$19,527	\$0	\$0	\$2,000,469
WELD	\$14,813,488	\$3,150,585	\$2,585,188	\$0	\$618,243	\$0	\$570,605	\$0	\$0	\$0	\$23,773,779
YUMA	\$1,350,551	\$409,053	\$111,543	\$0	\$46,283	\$0	\$0	\$92,567	\$0	\$0	\$2,009,997
COLORADO	\$342,525,832	\$62,253,561	\$80,575,715	\$16,909,208	\$58,182,246	\$4,048,407	\$19,692,972	\$13,440,883	\$2,988,258	\$1,368,396	\$616,269,110

^ Exempt From Revenue Limit includes SBOE Reappraisal, Bond Redemption & Interest, Debt Service

# Health Services include Handicapped, Public/Mental Health, Public Nursing, Ambulance, Hospitals

+ Capital Funds include Capital Expenditures, Capital Improvements, Capital Equipment Lease Purchase

\* Recreation Services include Library, Open Space, Home Rule Conservation, TV Translator, Museum, Fair, Recreation

- Public Services include Public Works, Building Maintenance, Fire, Jail, Safety



1992 PERCENT OF COUNTY PROPERTY TAX REVENUE BY TYPE OF EXPENDITURE

GENERAL FUND	ROAD & BRIDGE	PUBLIC WELFARE	EXEMPT ^ FROM REVENUE LIMIT	PENSION & RETIREMENT	SELF INSURANCE	HEALTH # SERVICES	CAPITAL + RECREATION * FUNDS	SINKING & CONTINGENCY	SOLID WASTE DISPOSAL	PUBLIC - SERVICES	TOTAL
MOFFAT	11.4%	4.3%	0.0%	4.0%	0.0%	7.7%	0.0%	11.4%	0.0%	0.0%	100.0%
MONTEZUMA	14.9%	12.0%	0.0%	0.0%	0.0%	0.0%	0.0%	14.9%	0.0%	0.0%	100.0%
MONROSE	1.9%	12.2%	0.0%	1.3%	14.9%	7.3%	0.0%	1.9%	0.0%	1.4%	100.0%
MORGAN	26.6%	11.6%	9.4%	0.0%	0.0%	0.0%	0.0%	26.6%	0.0%	0.0%	100.0%
OTERO	20.5%	18.5%	0.0%	0.0%	4.0%	0.0%	10.3%	20.5%	0.0%	0.0%	100.0%
OURAY	8.9%	5.8%	0.0%	0.0%	0.0%	0.0%	0.0%	8.9%	0.0%	0.0%	100.0%
PARK	6.0%	5.9%	0.0%	2.7%	0.0%	0.0%	0.0%	6.0%	0.2%	0.0%	100.0%
PHILLIPS	22.7%	5.2%	0.0%	0.0%	0.0%	0.0%	3.5%	22.7%	0.0%	0.0%	100.0%
PITKIN	3.7%	1.8%	15.4%	0.0%	0.0%	0.0%	0.0%	3.7%	0.0%	0.0%	100.0%
PROMERS	18.4%	12.9%	0.0%	0.0%	0.0%	0.0%	1.8%	18.4%	0.0%	0.0%	100.0%
PUEBLO	3.7%	21.5%	0.0%	5.4%	0.0%	0.9%	4.0%	3.7%	0.3%	0.0%	100.0%
RIO BLANCO	33.1%	6.1%	0.0%	0.0%	0.0%	33.1%	0.0%	33.1%	0.0%	0.0%	100.0%
RIO GRANDE	17.6%	15.4%	0.0%	0.0%	0.0%	0.0%	0.0%	17.6%	0.0%	0.0%	100.0%
ROUIT	17.2%	16.7%	0.0%	0.0%	0.0%	0.0%	0.0%	17.2%	0.0%	0.0%	100.0%
SAGUACHE	7.9%	16.4%	0.0%	0.0%	0.0%	0.0%	0.0%	7.9%	0.0%	0.0%	100.0%
SAN JUAN	2.3%	5.5%	0.0%	0.0%	0.0%	0.0%	0.0%	2.3%	0.0%	0.0%	100.0%
SAN MIGUEL	10.0%	3.6%	0.0%	4.4%	0.0%	0.0%	0.0%	10.0%	0.0%	0.0%	100.0%
SEDGWICK	30.2%	6.0%	0.0%	0.0%	0.0%	9.1%	0.0%	30.2%	0.8%	0.0%	100.0%
SUMMIT	16.9%	2.5%	0.0%	0.0%	0.0%	0.0%	17.5%	16.9%	0.0%	0.0%	100.0%
TELLER	9.4%	11.9%	0.0%	0.0%	0.0%	0.0%	0.0%	9.4%	0.0%	0.0%	100.0%
WASHINGTON	27.6%	9.0%	0.0%	0.0%	0.0%	6.7%	0.0%	27.6%	1.0%	0.0%	100.0%
WELD	13.2%	10.9%	0.0%	0.0%	2.6%	0.0%	2.4%	13.2%	8.6%	0.0%	100.0%
YUMA	20.4%	5.5%	0.0%	0.0%	2.3%	0.0%	0.0%	20.4%	0.0%	0.0%	100.0%
COLORADO	10.1%	13.1%	2.7%	9.4%	0.7%	1.3%	3.2%	10.1%	0.5%	1.0%	100.0%

^ Exempt From Revenue Limit includes SBOE Reappraisal, Bond Redemption & Interest, Debt Service

# Health Services include Handicapped, Public/Mental Health, Public Nursing, Ambulance, Hospitals

+ Capital Funds include Capital Expenditures, Capital Improvements, Capital Equipment Lease Purchase

\* Recreation Services include Library, Open Space, Home Rule Conservation, TV Translator, Museum, Fair, Recreation

- Public Services include Public Works, Building Maintenance, Fire, Jail, Safety



1992 COUNTY PROPERTY TAX MILL LEVIES BY TYPE OF EXPENDITURE

GENERAL FUND	ROAD & BRIDGE	PUBLIC WELFARE	EXEMPT ^ FROM REVENUE LIMIT	PENSION & RETIREMENT	SELF INSURANCE	HEALTH # SERVICES	CAPITAL + RECREATION * FUNDS	RECREATION * SERVICES	SINKING & CONTINGENCY	SOLID WASTE DISPOSAL	PUBLIC ~ SERVICES	TOTAL
MOFFAT	2.500	0.936	0.000	0.869	0.000	1.677	0.000	1.858	0.000	0.000	0.000	21.872
MONTEZUMA	2.398	1.930	0.000	0.000	0.000	0.000	0.000	0.000	0.000	0.000	0.222	16.136
MONTRORSE	0.509	3.250	0.000	0.340	3.961	1.941	0.000	0.000	0.000	1.307	0.000	26.621
MORGAN	8.500	3.700	3.000	0.000	0.000	0.000	0.000	0.000	0.450	0.000	0.000	31.948
OTERO	4.500	4.052	0.000	0.000	0.878	0.000	2.250	0.000	0.000	0.000	0.000	21.948
OURAY	1.500	0.970	0.000	0.000	0.000	0.000	0.000	0.000	1.000	0.000	0.000	16.810
PARK	20.499	1.424	0.000	0.653	0.000	0.000	0.000	0.000	0.000	0.048	0.000	24.065
PHILLIPS	19.400	6.420	0.000	0.000	0.000	0.000	1.000	0.000	0.000	0.000	0.000	28.280
PITKIN	3.118	0.229	0.960	0.000	0.000	0.000	0.000	1.811	0.000	0.000	0.000	6.229
PROMERS	17.530	5.000	0.000	0.000	0.000	0.000	0.500	0.250	0.390	0.000	0.000	27.170
PUEBLO	19.225	1.101	0.000	1.617	0.000	0.283	1.210	0.000	0.100	0.000	0.000	29.999
RIO BLANCO	2.500	3.000	0.000	0.000	0.000	3.000	0.000	0.000	0.000	0.000	0.000	9.050
RIO GRANDE	11.937	3.530	0.000	0.000	0.000	0.000	0.000	1.500	0.000	0.000	0.000	20.067
ROUITT	10.968	2.861	0.000	0.000	0.000	0.000	0.000	0.000	0.000	0.000	0.000	16.602
SAGUACHE	17.060	1.771	0.000	0.000	0.000	0.000	0.000	0.000	0.000	0.000	0.000	22.531
SAN JUAN	18.114	0.452	0.000	0.000	0.000	0.000	0.000	0.000	0.000	0.000	0.000	19.641
SAN MIGUEL	7.608	1.000	0.000	0.437	0.000	0.000	0.000	0.095	0.500	0.000	0.000	9.997
SEDGWICK	17.829	10.000	0.000	0.000	0.000	3.000	0.000	0.000	0.250	0.000	0.000	33.079
SUMMIT	7.554	2.238	0.000	0.000	0.000	0.000	2.312	0.772	0.000	0.000	0.000	13.210
TELLER	12.333	1.475	0.000	0.000	0.000	0.000	0.000	0.000	0.000	0.000	0.000	15.666
WASHINGTON	14.275	7.066	0.000	0.000	0.000	1.720	0.000	0.000	0.250	0.000	0.000	25.611
WELD	13.993	2.957	0.000	0.000	0.584	0.000	0.539	0.000	1.942	0.000	0.000	22.457
YUMA	14.590	4.419	0.000	0.000	0.500	0.000	0.000	1.000	0.000	0.000	0.000	21.714
COLORADO	889.255	215.372	8.972	26.906	9.654	30.311	24.307	21.629	8.547	11.729	18.276	1,408.190

^ Exempt From Revenue Limit includes SBOE Reappraisal, Bond Redemption & Interest, Debt Service

# Health Services include Handicapped, Public/Mental Health, Public Nursing, Ambulance, Hospitals

+ Capital Funds include Capital Expenditures, Capital Improvements, Capital Equipment Lease Purchase

\* Recreation Services include Library, Open Space, Home Rule Conservation, TV Translator, Museum, Fair, Recreation

~ Public Services include Public Works, Building Maintenance, Fire, Jail, Safety



1992 SPECIAL DISTRICT PROPERTY TAX REVENUES BY TYPE OF DISTRICT BY COUNTY

	METROPOLITAN DISTRICTS	PARK & RECREATION DISTRICTS	FIRE DISTRICTS	HOSPITAL DISTRICTS	WATER & SANITATION DISTRICTS	LIBRARY DISTRICTS	OTHER + INDEPENDENT DISTRICTS	COUNTY * DISTRICTS	MUNICIPAL - DISTRICTS	NATURAL RESOURCES DISTRICTS	IGA - AUTHORITY	TOTAL SPECIAL DISTRICTS
MOFFAT	\$0	\$0	\$54,468	\$0	\$0	\$0	\$0	\$0	\$0	\$470,622	\$0	\$1,016,089
MONTEZUMA	\$118,954	\$159,349	\$491,474	\$359,290	\$56,294	\$84,640	\$0	\$69,633	\$0	\$285,919	\$0	\$1,625,553
MONROSE	\$0	\$343,074	\$748,532	\$0	\$46,050	\$209,926	\$0	\$50,481	\$50,865	\$332,120	\$0	\$1,781,047
MORGAN	\$0	\$0	\$262,408	\$86,284	\$207,968	\$179,378	\$0	\$14,110	\$0	\$642,321	\$0	\$1,392,468
OTERO	\$0	\$0	\$161,998	\$0	\$2,151	\$0	\$0	\$0	\$0	\$62,643	\$0	\$226,792
OURAY	\$0	\$0	\$70,771	\$0	\$0	\$19,953	\$0	\$19,117	\$0	\$64,115	\$0	\$173,955
PARK	\$23,431	\$27,452	\$765,801	\$0	\$143,182	\$0	\$178,206	\$0	\$0	\$13,928	\$0	\$1,152,001
PHILLIPS	\$0	\$38,014	\$42,227	\$308,918	\$0	\$0	\$0	\$13,936	\$0	\$5,816	\$0	\$408,911
PITKIN	\$20,035	\$0	\$1,644,360	\$253,445	\$1,473,970	\$860,789	\$0	\$262,216	\$0	\$331,304	\$0	\$4,846,120
PROMERS	\$0	\$0	\$23,721	\$578,433	\$20,365	\$0	\$0	\$62,116	\$0	\$36,255	\$0	\$720,890
PUEBLO	\$1,229,918	\$0	\$783,888	\$0	\$128,973	\$2,138,410	\$0	\$13,669	\$0	\$545,105	\$0	\$4,839,963
RIO BLANCO	\$0	\$741,015	\$354,577	\$235,080	\$66,777	\$112,617	\$0	\$67,800	\$0	\$331,906	\$0	\$1,909,772
RIO GRANDE	\$0	\$0	\$228,046	\$0	\$8,535	\$0	\$0	\$37,805	\$0	\$286,205	\$0	\$560,591
ROUITT	\$66,501	\$0	\$531,112	\$12,524	\$326,510	\$610,285	\$0	\$45,877	\$0	\$655,717	\$0	\$2,248,526
SAGUACHE	\$0	\$524	\$136,693	\$3,426	\$292,756	\$0	\$0	\$0	\$0	\$330,489	\$0	\$763,887
SAN JUAN	\$0	\$0	\$21,683	\$0	\$0	\$0	\$0	\$0	\$0	\$5,804	\$0	\$27,487
SAN MIGUEL	\$1,924,189	\$0	\$343,483	\$95,397	\$4,972	\$452,882	\$0	\$301,889	\$0	\$77,221	\$0	\$3,200,033
SEDGWICK	\$0	\$0	\$29,431	\$0	\$0	\$0	\$0	\$15,656	\$0	\$368,214	\$0	\$413,301
SUMMIT	\$1,076,008	\$0	\$2,925,822	\$70,165	\$1,770,272	\$0	\$0	\$0	\$0	\$241,561	\$0	\$6,083,828
TELLER	\$0	\$0	\$446,956	\$33,264	\$110,396	\$195,789	\$0	\$0	\$0	\$6,025	\$0	\$792,429
WASHINGTON	\$0	\$0	\$87,411	\$0	\$3,792	\$0	\$0	\$58,874	\$0	\$19,992	\$0	\$170,070
WELD	\$147,929	\$242,050	\$3,080,208	\$0	\$228,224	\$1,515,087	\$189,971	\$0	\$201,319	\$1,494,366	\$0	\$7,099,154
YUMA	\$0	\$0	\$93,226	\$1,004,003	\$0	\$0	\$0	\$286,238	\$0	\$51,233	\$0	\$1,434,700
COLORADO	\$52,619,286	\$21,078,180	\$77,167,441	\$12,724,844	\$37,174,132	\$28,087,430	\$12,035,714	\$14,212,784	\$3,116,465	\$17,368,179	\$0	\$275,584,456

\* Other Independent Districts include Moffat Tunnel, Tunnel, Urban Drainage & Flood Control, Ambulance, Rail, Denver Metro Scientific & Cultural Facility, Scientific & Cultural Facility, Cherry Creek Basin, Regional Service Authority, RTD, University of Colorado Hospital Authority Denver Metropolitan Baseball Stadium District

\* County Districts include Cemetery, Pest Control, Law Enforcement, County Public Improvement, County Local Improvement, County General Improvement, County Disposal, County Water & San, Special Taxing District Home Rule County

\* Municipal Districts include Home Rule DDA, Statutory DDA, Home Rule URA, Statutory URA, Home Rule Municipal Improvement, Statutory Municipal Improvement, Business Improvement

# Natural Resources Districts include Groundwater Management, Water Conservation & Conservancy, Soil Conservation, Irrigation, Drainage, Flood Control, Mine Drainage, Grand Junction Drainage

- IGA Authority includes Power Authority, Communication Authority, Public Highway Authority, Housing Authority, Airport Authority, Authority, 911 Authority, Water Authority

1992 PERCENT OF SPECIAL DISTRICT PROPERTY TAX REVENUES BY TYPE OF DISTRICT BY COUNTY

	PARK & RECREATION		FIRE		HOSPITAL		WATER & SANITATION		LIBRARY		OTHER + INDEPENDENT		COUNTY * DISTRICTS		MUNICIPAL DISTRICTS		NATURAL RESOURCES DISTRICTS		IGA AUTHORITY		TOTAL SPECIAL DISTRICTS	
	METROPOLITAN DISTRICTS	DISTRICTS	DISTRICTS	DISTRICTS	DISTRICTS	DISTRICTS	DISTRICTS	DISTRICTS	DISTRICTS	DISTRICTS	DISTRICTS	DISTRICTS	DISTRICTS	DISTRICTS	DISTRICTS	DISTRICTS	DISTRICTS	DISTRICTS	DISTRICTS	DISTRICTS	DISTRICTS	DISTRICTS
ADAMS	16.2%	10.9%	42.0%	0.0%	9.7%	11.1%	8.5%	0.0%	0.0%	0.0%	0.0%	0.0%	0.0%	0.0%	0.0%	0.0%	0.0%	0.7%	0.0%	0.0%	0.0%	100.0%
ALAMOSA	11.6%	0.0%	14.9%	0.0%	4.2%	0.0%	16.3%	0.0%	0.0%	0.0%	0.0%	0.0%	0.0%	0.0%	0.0%	0.0%	0.0%	51.9%	0.0%	0.0%	0.0%	100.0%
ARAPAHOE	27.4%	13.8%	22.7%	0.0%	16.0%	8.0%	4.4%	0.0%	0.0%	0.0%	0.0%	0.0%	0.0%	0.0%	0.0%	0.0%	0.0%	0.0%	0.0%	0.0%	0.0%	100.0%
ARCHULETA	7.8%	0.0%	19.9%	10.9%	48.5%	8.3%	0.0%	0.0%	0.0%	0.0%	0.0%	0.0%	0.0%	0.0%	0.0%	0.0%	0.0%	4.6%	0.0%	0.0%	0.0%	100.0%
BACA	0.0%	18.4%	0.8%	68.7%	0.0%	0.0%	0.0%	0.0%	0.0%	0.0%	0.0%	0.0%	0.0%	0.0%	0.0%	0.0%	0.0%	0.0%	0.0%	0.0%	0.0%	100.0%
BENT	0.0%	0.0%	26.4%	0.0%	0.0%	31.8%	0.0%	0.0%	0.0%	0.0%	0.0%	0.0%	0.0%	0.0%	0.0%	0.0%	0.0%	15.0%	0.0%	0.0%	0.0%	100.0%
BOULDER	8.2%	0.3%	47.3%	0.0%	3.2%	0.0%	12.4%	0.0%	0.0%	0.0%	0.0%	0.0%	0.0%	0.0%	0.0%	0.0%	0.0%	21.4%	0.0%	0.0%	0.0%	100.0%
CHAFFEE	0.0%	0.0%	31.6%	19.3%	4.7%	27.6%	0.0%	0.0%	0.0%	0.0%	0.0%	0.0%	0.0%	0.0%	0.0%	0.0%	0.0%	16.7%	0.0%	0.0%	0.0%	100.0%
CHEYENNE	0.0%	19.4%	30.0%	27.1%	4.9%	0.0%	0.0%	0.0%	0.0%	0.0%	0.0%	0.0%	0.0%	0.0%	0.0%	0.0%	0.0%	0.0%	0.0%	0.0%	0.0%	100.0%
CLEAR CREEK	7.2%	30.5%	15.8%	0.0%	21.2%	0.0%	0.0%	0.0%	0.0%	0.0%	0.0%	0.0%	0.0%	0.0%	0.0%	0.0%	0.0%	0.0%	0.0%	0.0%	0.0%	100.0%
CONEJOS	0.0%	0.0%	19.8%	30.2%	0.0%	0.0%	0.0%	0.0%	0.0%	0.0%	0.0%	0.0%	0.0%	0.0%	0.0%	0.0%	0.0%	41.7%	0.0%	0.0%	0.0%	100.0%
COSTILLA	53.1%	0.0%	22.3%	0.0%	2.8%	0.0%	0.0%	0.0%	0.0%	0.0%	0.0%	0.0%	0.0%	0.0%	0.0%	0.0%	0.0%	21.8%	0.0%	0.0%	0.0%	100.0%
CROWLEY	0.0%	0.0%	14.1%	0.0%	0.0%	0.0%	0.0%	0.0%	0.0%	0.0%	0.0%	0.0%	0.0%	0.0%	0.0%	0.0%	0.0%	85.9%	0.0%	0.0%	0.0%	100.0%
CUSTER	0.0%	0.0%	43.2%	32.6%	5.9%	12.4%	0.0%	0.0%	0.0%	0.0%	0.0%	0.0%	0.0%	0.0%	0.0%	0.0%	0.0%	6.0%	0.0%	0.0%	0.0%	100.0%
DELTA	10.3%	0.0%	25.3%	35.0%	0.0%	11.5%	0.0%	0.0%	0.0%	0.0%	0.0%	0.0%	0.0%	0.0%	0.0%	0.0%	0.0%	11.8%	0.0%	0.0%	0.0%	100.0%
DENVER	47.3%	0.0%	0.2%	0.0%	3.3%	0.0%	40.6%	0.0%	0.0%	0.0%	0.0%	0.0%	0.0%	0.0%	0.0%	0.0%	0.0%	0.0%	0.0%	0.0%	0.0%	100.0%
DOLORES	0.0%	12.4%	39.0%	0.0%	0.0%	0.0%	0.0%	0.0%	0.0%	0.0%	0.0%	0.0%	0.0%	0.0%	0.0%	0.0%	0.0%	14.0%	0.0%	0.0%	0.0%	100.0%
DOUGLAS	42.8%	1.2%	21.1%	0.0%	10.9%	9.1%	2.5%	0.0%	0.0%	0.0%	0.0%	0.0%	0.0%	0.0%	0.0%	0.0%	0.0%	0.0%	0.0%	0.0%	0.0%	100.0%
EAGLE	51.7%	6.0%	4.3%	6.8%	18.5%	8.3%	1.6%	0.0%	0.0%	0.0%	0.0%	0.0%	0.0%	0.0%	0.0%	0.0%	0.0%	2.3%	0.0%	0.0%	0.0%	100.0%
ELBERT	0.0%	6.8%	92.0%	0.0%	0.7%	0.0%	0.0%	0.0%	0.0%	0.0%	0.0%	0.0%	0.0%	0.0%	0.0%	0.0%	0.0%	0.6%	0.0%	0.0%	0.0%	100.0%
EL PASO	6.7%	0.0%	13.1%	0.0%	11.8%	52.5%	0.0%	0.0%	0.0%	0.0%	0.0%	0.0%	0.0%	0.0%	0.0%	0.0%	0.0%	11.3%	0.0%	0.0%	0.0%	100.0%
FREMONT	0.0%	15.4%	55.7%	0.3%	18.8%	2.0%	0.0%	0.0%	0.0%	0.0%	0.0%	0.0%	0.0%	0.0%	0.0%	0.0%	0.0%	7.7%	0.0%	0.0%	0.0%	100.0%
GARFIELD	6.9%	7.0%	36.7%	34.0%	2.5%	0.0%	0.0%	0.0%	0.0%	0.0%	0.0%	0.0%	0.0%	0.0%	0.0%	0.0%	0.0%	10.7%	0.0%	0.0%	0.0%	100.0%
GILPIN	0.0%	0.0%	84.5%	0.0%	15.5%	0.0%	0.0%	0.0%	0.0%	0.0%	0.0%	0.0%	0.0%	0.0%	0.0%	0.0%	0.0%	0.0%	0.0%	0.0%	0.0%	100.0%
GRAND	0.1%	10.3%	32.9%	23.4%	30.3%	0.0%	0.0%	0.0%	0.0%	0.0%	0.0%	0.0%	0.0%	0.0%	0.0%	0.0%	0.0%	3.0%	0.0%	0.0%	0.0%	100.0%
GUNNISON	13.2%	7.9%	28.5%	0.0%	28.1%	0.0%	0.0%	0.0%	0.0%	0.0%	0.0%	0.0%	0.0%	0.0%	0.0%	0.0%	0.0%	18.1%	0.0%	0.0%	0.0%	100.0%
KINSDALE	0.0%	0.0%	18.5%	0.8%	52.6%	9.1%	0.0%	0.0%	0.0%	0.0%	0.0%	0.0%	0.0%	0.0%	0.0%	0.0%	0.0%	15.8%	0.0%	0.0%	0.0%	100.0%
HUERFANO	0.0%	0.0%	12.4%	58.4%	26.3%	1.4%	0.0%	0.0%	0.0%	0.0%	0.0%	0.0%	0.0%	0.0%	0.0%	0.0%	0.0%	1.0%	0.0%	0.0%	0.0%	100.0%
JACKSON	0.0%	0.0%	0.0%	88.8%	0.0%	0.0%	0.0%	0.0%	0.0%	0.0%	0.0%	0.0%	0.0%	0.0%	0.0%	0.0%	0.0%	11.2%	0.0%	0.0%	0.0%	100.0%
JEFFERSON	11.4%	14.2%	41.9%	0.0%	18.3%	0.0%	4.9%	0.0%	0.0%	0.0%	0.0%	0.0%	0.0%	0.0%	0.0%	0.0%	0.0%	0.0%	0.0%	0.0%	0.0%	100.0%
KIOWA	0.0%	4.6%	0.0%	81.3%	0.0%	8.8%	0.0%	0.0%	0.0%	0.0%	0.0%	0.0%	0.0%	0.0%	0.0%	0.0%	0.0%	0.3%	0.0%	0.0%	0.0%	100.0%
KIT CARSON	0.0%	0.0%	58.8%	0.0%	12.4%	0.0%	0.0%	0.0%	0.0%	0.0%	0.0%	0.0%	0.0%	0.0%	0.0%	0.0%	0.0%	1.4%	0.0%	0.0%	0.0%	100.0%
LAKE	0.0%	0.0%	0.0%	76.0%	24.0%	0.0%	0.0%	0.0%	0.0%	0.0%	0.0%	0.0%	0.0%	0.0%	0.0%	0.0%	0.0%	0.0%	0.0%	0.0%	0.0%	100.0%
LA PLATA	22.1%	0.4%	35.7%	23.8%	3.5%	2.6%	0.0%	0.0%	0.0%	0.0%	0.0%	0.0%	0.0%	0.0%	0.0%	0.0%	0.0%	9.9%	0.0%	0.0%	0.0%	100.0%
LARIMER	0.0%	2.4%	29.9%	32.8%	12.5%	3.5%	0.0%	0.0%	0.0%	0.0%	0.0%	0.0%	0.0%	0.0%	0.0%	0.0%	0.0%	13.3%	0.0%	0.0%	0.0%	100.0%
LAS ANIMAS	0.0%	3.5%	8.6%	0.0%	0.0%	0.0%	42.9%	0.0%	0.0%	0.0%	0.0%	0.0%	0.0%	0.0%	0.0%	0.0%	0.0%	45.1%	0.0%	0.0%	0.0%	100.0%
LINCOLN	0.0%	0.0%	64.8%	0.0%	0.0%	0.0%	0.0%	0.0%	0.0%	0.0%	0.0%	0.0%	0.0%	0.0%	0.0%	0.0%	0.0%	13.8%	0.0%	0.0%	0.0%	100.0%
LOGAN	0.0%	0.0%	49.4%	0.0%	0.0%	0.0%	0.0%	0.0%	0.0%	0.0%	0.0%	0.0%	0.0%	0.0%	0.0%	0.0%	0.0%	33.9%	0.0%	0.0%	0.0%	100.0%
MESA	8.1%	0.0%	23.5%	2.1%	3.4%	21.2%	0.0%	0.0%	0.0%	0.0%	0.0%	0.0%	0.0%	0.0%	0.0%	0.0%	0.0%	39.4%	0.0%	0.0%	0.0%	100.0%
MINERAL	0.0%	0.0%	31.9%	3.5%	1.6%	0.0%	0.0%	0.0%	0.0%	0.0%	0.0%	0.0%	0.0%	0.0%	0.0%	0.0%	0.0%	63.1%	0.0%	0.0%	0.0%	100.0%



1992 PERCENT OF SPECIAL DISTRICT PROPERTY TAX REVENUES BY TYPE OF DISTRICT BY COUNTY

	METROPOLITAN DISTRICTS	PARK & RECREATION DISTRICTS	FIRE DISTRICTS	HOSPITAL DISTRICTS	WATER & SANITATION DISTRICTS	LIBRARY DISTRICTS	OTHER + INDEPENDENT DISTRICTS	COUNTY * DISTRICTS	MUNICIPAL ** DISTRICTS	NATURAL RESOURCES DISTRICTS	IGA - AUTHORITY	TOTAL SPECIAL DISTRICTS
MOFFAT	0.0%	0.0%	53.7%	0.0%	0.0%	0.0%	0.0%	0.0%	0.0%	46.3%	0.0%	100.0%
MONTEZUMA	7.3%	9.8%	30.2%	22.1%	3.5%	5.2%	0.0%	4.3%	0.0%	17.6%	0.0%	100.0%
MONROSE	0.0%	19.3%	42.0%	0.0%	2.6%	11.8%	0.0%	2.8%	2.9%	18.6%	0.0%	100.0%
MORGAN	0.0%	0.0%	18.8%	6.2%	14.9%	12.9%	0.0%	1.0%	0.0%	46.1%	0.0%	100.0%
OTERO	0.0%	0.0%	71.4%	0.0%	0.9%	0.0%	0.0%	0.0%	0.0%	27.6%	0.0%	100.0%
OURAY	0.0%	0.0%	40.7%	0.0%	0.0%	11.5%	0.0%	11.0%	0.0%	36.9%	0.0%	100.0%
PARK	2.0%	2.4%	66.5%	0.0%	12.4%	0.0%	15.5%	0.0%	0.0%	1.2%	0.0%	100.0%
PHILLIPS	0.0%	9.3%	10.3%	75.5%	0.0%	0.0%	0.0%	3.4%	0.0%	1.4%	0.0%	100.0%
PITKIN	0.4%	0.0%	33.9%	5.2%	30.4%	17.8%	0.0%	5.4%	0.0%	6.8%	0.0%	100.0%
PROMERS	0.0%	0.0%	3.3%	80.2%	2.8%	0.0%	0.0%	8.6%	0.0%	5.0%	0.0%	100.0%
PUEBLO	25.4%	0.0%	16.2%	0.0%	2.7%	44.2%	0.0%	0.3%	0.0%	11.3%	0.0%	100.0%
RIO BLANCO	0.0%	38.8%	18.6%	12.3%	3.5%	5.9%	0.0%	3.6%	0.0%	17.4%	0.0%	100.0%
RIO GRANDE	0.0%	0.0%	40.7%	0.0%	1.5%	0.0%	0.0%	6.7%	0.0%	51.1%	0.0%	100.0%
ROUTT	3.0%	0.0%	23.6%	0.6%	14.5%	27.1%	0.0%	2.0%	0.0%	29.2%	0.0%	100.0%
SAGJACHE	0.0%	0.1%	17.9%	0.4%	38.3%	0.0%	0.0%	0.0%	0.0%	43.3%	0.0%	100.0%
SAN JUAN	0.0%	0.0%	78.9%	0.0%	0.0%	0.0%	0.0%	0.0%	0.0%	21.1%	0.0%	100.0%
SAN MIGUEL	60.1%	0.0%	10.7%	3.0%	0.2%	14.2%	0.0%	9.4%	0.0%	2.4%	0.0%	100.0%
SEDGWICK	0.0%	0.0%	7.1%	0.0%	0.0%	0.0%	0.0%	3.8%	0.0%	89.1%	0.0%	100.0%
SUMMIT	17.7%	0.0%	48.1%	1.2%	29.1%	0.0%	0.0%	0.0%	0.0%	4.0%	0.0%	100.0%
TELLER	0.0%	0.0%	56.4%	4.2%	13.9%	24.7%	0.0%	0.0%	0.0%	0.8%	0.0%	100.0%
WASHINGTON	0.0%	0.0%	51.4%	0.0%	2.2%	0.0%	0.0%	34.6%	0.0%	11.8%	0.0%	100.0%
WELD	2.1%	3.4%	43.4%	0.0%	3.2%	21.3%	2.7%	0.0%	2.8%	21.0%	0.0%	100.0%
YUMA	0.0%	0.0%	6.5%	70.0%	0.0%	0.0%	0.0%	20.0%	0.0%	3.6%	0.0%	100.0%
COLORADO	19.1%	7.6%	28.0%	4.6%	13.5%	10.2%	4.4%	5.2%	1.1%	6.3%	0.0%	100.0%

+ Other Independent Districts include Moffat Tunnel, Tunnel, Urban Drainage & Flood Control, Ambulance, Rail, Denver Metro Scientific & Cultural Facility, Scientific & Cultural Facility, Cherry Creek Basin, Regional Service Authority, RTD, University of Colorado Hospital Authority Denver Metropolitan Baseball Stadium District

\* County Districts include Cemetery, Pest Control, Law Enforcement, County Public Improvement, County Local Improvement, County General Improvement, County Disposal, County Water & San, Special Taxing District Home Rule County

\*\* Municipal Districts include Home Rule DDA, Statutory DDA, Home Rule URA, Statutory URA, Home Rule Municipal Improvement, Statutory Municipal Improvement, Business Improvement

# Natural Resources Districts include Groundwater Management, Water Conservation & Conservancy, Soil Conservation, Irrigation, Drainage, Flood Control, Mine Drainage, Grand Junction Drainage

- IGA Authority includes Power Authority, Communication Authority, Public Highway Authority, Housing Authority, Airport Authority, Authority, 911 Authority, Water Authority

