

STATE OF COLORADO



1990

TWENTIETH ANNUAL REPORT

TO THE
GOVERNOR AND THE LEGISLATURE

Department of Local Affairs
Division of Property Taxation

REQUEST FOR ADDITIONAL COPIES OF 1990 ANNUAL REPORT

State of Colorado
Division of Property Taxation
1313 Sherman St., #419
Denver, CO 80203

Date _____
Department of Local Affairs
(303) 866-2371

Name _____

Company/Organization _____

Address _____

City _____ State _____ Zip _____ Phone No. _____

1990 Annual Report _____ No. Copies _____ \$10 each \$ _____
Amount Enclosed

Previous years:

Year	No. of Copies	Free \$10 each additional

One copy of the 1990 Annual Report is provided free to your Company or Organization. Each addition copy is \$10.00. Make checks payable to State of Colorado, Department of Local Affairs.

NOTICE

To receive a copy of the 1991 State of Colorado Property Tax Annual Report detach and return the request card below. No 1991 report will be forwarded without this request on file.

Division of Property Taxation
1313 Sherman St., #419
Denver, Co 80203

Date _____

REQUEST FOR DPT TWENTY FIRST ANNUAL REPORT (1991)

Please send the 1991 Annual Report to the Governor and Legislature to:

Name _____ Organization _____

Address _____ Phone _____

City _____ State _____ Zip Code _____

Place
Postage
Here

Division of Property Taxation
1313 Sherman St., #419
Denver, CO 80203



Roy Romer
Governor

Colorado Department of Local Affairs
DIVISION OF PROPERTY TAXATION

Mary E. Huddleston
Property Tax Administrator

April 15, 1991

The Honorable Roy Romer
Governor of Colorado
and
The General Assembly of the
State of Colorado

Governor Romer and Members of the General Assembly:

We are submitting the Twentieth Annual Report. In addition to providing listings of assessed values in the counties and property tax revenues of the local taxing jurisdictions, the report contains statistical and summary information.

The Property Tax Administrator submits this in compliance with 39-2-119, C.R.S., as amended.

Respectfully submitted,

Mary E. Huddleston
Property Tax Administrator

MEH:1k



TABLE OF CONTENTS

	PAGE
I. STATE AND COUNTY ADMINISTRATION	
State Agencies	3
County Assessors	4
II. ADMINISTRATION	
Property Taxation in the State of Colorado	6
Overview	6
Residential Assessment Rate.	6
Taxing Entities.	7
State Board of Equalization.	7
Membership	7
Duties and Responsibilities.	8
1990 Enforcement and Repayment Actions	8
1990 Enforcement Actions	8
1990 Repayment Actions for 1989 Orders	8
1989 Enforcement Actions	9
Status of 1989 Repayment Actions for 1988 Orders	9
1987 Enforcement Actions	10
Status of 1988 Repayment Actions for 1987 Orders	10
Division of Property Taxation.	11
1990 Property Tax Legislation.	12
State Board of Equalization Court Case Abstracts	21
III. ASSESSED VALUATION ABSTRACT DATA	
Abstract for Years 1870 to 1990.	26
Abstract Data by Class of Property	28
Abstract Data for Type of Property	29
IV. REVENUE DERIVED FROM PROPERTY TAX	
By Years 1930 through 1990	32
Revenue Analysis for 1990.	33
Distribution of Revenue.	34
V. PUBLIC UTILITIES ASSESSED BY STATE	
Assessed Valuation Comparison by County 1989 to 1990	36
Assessed Valuation Comparison by Company 1989 to 1990.	38
Summary of Utility Valuations 1990	46
VI. TAXABLE REAL AND PERSONAL PROPERTY ASSESSED BY COUNTIES	
Vacant Land	52
Residential	64
Commercial.	80
Industrial.	96
Agricultural.	104
Natural Resources	120
Producing Mines	130
Oil and Gas	133
State Assessed.	140
County Valuation by Classes 1989 to 1990.	142
VII. EXEMPT REAL AND PERSONAL PROPERTY BY CLASS AND COUNTY	

	Exempt Property	148	
	Exempt by County by Classification 1989 to 1990	166	
VIII.	SUMMARIES OF ASSESSMENTS FOR ALL PROPERTIES		
	Summary of Taxable & Exempt Property Valuations 1989.	172	
	Summary of Taxable & Exempt Property Valuations 1990.	174	
IX.	LOCAL GOVERNMENT CORPORATIONS		
	Municipal Governments	178	
	Local Improvement and Service Districts	180	
X.	CERTIFICATION OF LEVIES AND REVENUES BY COUNTY		
	Adams. 204	Fremont. 332	Montrose. 442
	Alamosa. 216	Garfield 336	Morgan. 448
	Arapahoe 220	Gilpin 342	Otero 454
	Archuleta. 234	Grand. 346	Ouray 458
	Baca 238	Gunnison 352	Park. 462
	Bent 242	Hinsdale 356	Phillips. 466
	Boulder. 246	Huerfano 360	Pitkin. 470
	Chaffee. 256	Jackson. 364	Prowers 476
	Cheyenne 260	Jefferson. 366	Pueblo. 480
	Clear Creek. 264	Kiowa. 380	Rio Blanco. 484
	Conejos. 268	Kit Carson 384	Rio Grande. 490
	Costilla 274	Lake 388	Routt 494
	Crowley. 278	La Plata 392	Saguache. 500
	Custer 282	Larimer. 398	San Juan. 504
	Delta. 286	Las Animas. 408	San Miguel. 506
	Denver 290	Lincoln. 412	Sedgwick. 512
	Dolores. 296	Logan. 416	Summit. 516
	Douglas. 300	Mesa 422	Teller. 522
	Eagle. 310	Mineral. 430	Washington. 526
	Elbert 318	Moffat 434	Weld. 530
	El Paso. 322	Montezuma. 438	Yuma. 542
XI.	REVENUE AND LEVY		
	Revenue for All Purposes	548	
	Total Revenue and Average Mill Levy by County	552	
	Total Valuation of School Districts	554	
	Total Valuation of Municipalities	562	
	Petition for Abatement and Refund	572	
XII.	REVENUES BY TAXING CLASSIFICATION		
	1990 Property Tax Revenues by Taxing Classification	576	
	1990 Percent of Property Tax Revenues by Taxing Classification.	578	
	1990 County Property Tax Revenue by Type of Expenditure	580	
	1990 Percent County Property Tax by Type of Expenditure	582	
	1990 County Property Tax Mill Levy by Type of Expenditure	584	
	1990 Special District Property Tax Revenues by Type of District by County.	586	
	1990 Percent of Special District Property Tax Revenues by Type of District by County	588	

Section I

State and County
Administration

**STATE AND COUNTY ADMINISTRATION
STATE AGENCIES
1990**

DEPARTMENT OF LOCAL AFFAIRS

**Larry Kallenberger
Executive Director**

DIVISION OF PROPERTY TAXATION

**Mary E. Huddleston
Acting Property Tax Administrator**

DIVISION OF LOCAL GOVERNMENT

**Hal Knott
Director**

**ADVISORY COMMITTEE TO THE
PROPERTY TAX ADMINISTRATOR**

**Rich Levensgood, Chairman
Donald Bain
Frank G. "Jerry" Leeway
Clementine W. Pigford
Michael Schuster**

STATE BOARD OF EQUALIZATION

**Donald E. Eberle, Chairman
Lyle Kyle, Vice-Chairman, Designee of Ted Strickland, President of the Senate
Representative Carl B. "Bev" Bledsoe, Speaker of the House
Ken Salazar, Designee of Governor Roy Romer
Larry Kallenberger, Member**

COUNTY ASSESSORS

County Number	County	County Seat	Assessor	County		County Seat	Assessor
				Number	County		
1	Adams	Brighton 80601	Pat Reale	31	Kiowa	Eads 81036	Jimmy Bendorf
2	Alamosa	Alamosa 81101	Dorothy M. Yeater	32	Kit Carson	Burlington 80807	Juanita Davis
3	Arapahoe	Littleton 80166	Joe Marcey	33	Lake	Leadville 80461	Norman G. Lake
4	Archuleta	Pagosa Springs 81147	Juanita Larson	34	La Plata	Durango 81301	Craig Larson
5	Baca	Springfield 81073	Roscoe Hargrove	35	Larimer	Fort Collins 80522	Steve Miller
6	Bent	Las Animas 81054	Kitty Ann Long	36	Las Animas	Trinidad 81082	Dan Espinoza
7	Boulder	Boulder 80306	Terry Phillips	37	Lincoln	Hugo 80821	Estelle Thaller
8	Chaffee	Salida 81201	Frank (Jerry) Leewaye	38	Logan	Sterling 80751	Jane Budin
9	Cheyenne	Cheyenne Wells 80810	Allen D. Peterson	39	Mesa	Grand Junction 81501	James Farley
10	Clear Creek	Georgetown 80444	Diane Settle	40	Mineral	Creede 81130	Robert Louth
11	Conejos	Conejos 81129	Harold Abeyta	41	Moffat	Craig 81625	Dennis Shanahan
12	Costilla	San Luis 81152	Maclovio C. Martinez	42	Montezuma	Cortez 81321	Robert Cruzan
13	Crowley	Ordway 81063	Carol Mumm	43	Montrose	Montrose 81401	Larry Pierce
14	Custer	Westcliffe 81252	Dorothy Tomsick	44	Morgan	Fort Morgan 80701	Florence Weitzel
15	Delta	Delta 81416	Donna Ferganchick	45	Otero	La Junta 81050	Karen Smith (acting)
16	Denver	Denver 80202	Larry Patterson	46	Ouray	Ouray 81427	Donna L. French
17	Dolores	Dove Creek 81324	Pat Huskey	47	Park	Fairplay 80440	Dave Wissel
18	Douglas	Castle Rock 80104	Ginger Chase	48	Phillips	Holyoke 80734	Mary Belle Rafert
19	Eagle	Eagle 81631	Genny Jo Caruthers	49	Pitkin	Aspen 81611	Dorothy Mikkelsen
20	Elbert	Kiowa 80117	Roger Evans	50	Prowers	Lamar 81052	Andy Wyatt
21	El Paso	Colorado springs 80903	Ted Shonts	51	Pueblo	Pueblo 81003	Michael Schuster
22	Fremont	Canon City 81212	Harry Shumer	52	Rio Blanco	Heeker 81641	Kelly Cockerill
23	Garfield	Glenwood Springs 81601	Ken Call	53	Rio Grande	Del Norte 81132	Harland Wells
24	Gilpin	Central City 80427	Glenda J. Allen	54	Routt	Steamboat Springs 80477	James W. Leary
25	Grand	Hot Sulphur Springs 80451	Nancy Dakan Anders	55	Saguache	Saguache 81149	June Raby
26	Gunnison	Gunnison 81230	Judy Smith	56	San Juan	Silverton 81433	Vincent W. Tookey
27	Hinsdale	Lake City 81235	Amy B. Wilcox	57	San Miguel	Telluride 81435	Peggy Kanter
28	Huerfano	Walsenburg 81089	Virginia Aragon	58	Sedgwick	Julesburg 80737	Donna Carter
29	Jackson	Walden 80480	Jean Maxwell	59	Summit	Breckenridge 80424	Janeen Taylor
30	Jefferson	Golden 80491	Judy Pettit	60	Teller	Cripple Creek 80813	Reta Wolfe
61				61	Washington	Akron 80720	Larry Griese
62				62	Weld	Greeley 80631	Dick Keirnes
63				63	Yuma	Wray 80758	Roberta Helling

Section II

Administration

COLORADO PROPERTY TAXES

OVERVIEW

The Colorado property tax system provides revenue exclusively for local government services. The state does not impose a levy, although by Constitution it could do so. The largest share of property tax revenue (58.4%) goes to support the state's public schools. County governments claim the next largest share (24.9%), followed by special districts (11.5%), and municipal governments (5.2%).

The authority for property taxation is both constitutional and statutory. Article X of the Colorado Constitution provides that all property is taxable unless declared exempt by the Constitution; and that actual value of taxable property shall be determined under the general laws to secure just and equalized valuations. The specific statutes pertaining to property taxation are found in Title 39, Articles 1 through 13, Colorado Revised Statutes.

Under the general laws of Colorado, county assessors are required to value all taxable property within their territorial jurisdictions. The State Board of Equalization has supervision over the administration of all laws concerning the valuation and assessment of taxable property and the levying of property taxes. The Division of Property Taxation, under the leadership of the Property Tax Administrator, coordinates and administers the implementation of property tax law throughout the sixty-three counties.

RESIDENTIAL ASSESSMENT RATE

As part of an effort to head off a tax shift to residential improved property, a 1982 amendment to the Colorado Constitution provides for an adjustment in the residential assessment rate. The General Assembly is required to adjust the rate should the proportion of statewide residential value change due to a reappraisal. All other taxable property is valued for assessment at 29 percent of its actual value, except producing mines and oil and gas leaseholds and lands.

In 1987, the General Assembly acted on reappraisal assessed value projections for the 1985 level of value and reduced the residential assessment rate from 21 percent to 18 percent of actual value.

In 1988 the General Assembly acted on actual 1987 valuations and further reduced the residential assessment rate from 18 percent to 16 percent of actual value.

In 1989 the General Assembly acted on reappraisal assessed value estimates developed by the Division of Property Taxation for the 1988 level of value and reduced the residential assessment rate from 16 percent to 15 percent. Actual assessed values reported by the counties later in 1989 substantiated the 15 percent residential assessment rate for 1989 and 1990.

Table 1 indicates the percentage changes in the assessed values of each property class between the 1989 and 1990 property tax years.

Table 1

<u>Class</u>	<u>Percent Change 1989-1990</u>
Vacant Land	-6.5%
Residential	+1.1%
Commercial	-1.2%
Industrial	+ .6%
Agricultural	+1.5%
Natural Resources	-4.0%
Producing Mines	-.3%
Oil & Gas	+8.7%
State Assessed	<u>-2.3%</u>
Total	-.2%

Vacant land declined 6.4% primarily due to full implementation of subdivision discounting procedures. Residential increased 1.1% and industrial increased .6% due to new construction. Commercial declined 1.2%, natural resources declined 4.0%, and producing mines declined .3% primarily due to adjustment of personal property values for inflation after June 30, 1988. Oil and gas increased 8.7% due to increased production and higher prices. State assessed decreased 2.3 percent due to adjustment of these values for inflation after June 30, 1988.

In 1988 the General Assembly enacted SB 88-184, which requires the Property Tax Administrator to perform a documented residential assessment rate study for each change in level of value, the next change being in 1991.

Three steps are required to perform this study. First, new target percentages were established for residential real property and all other property. These target percentages were based on the 1989 target percentages of 44.51% and 55.49% for residential real property and all other property respectively. To the assessed values which these percentages represent were added 1989 and 1990 net new construction and the net change in production volumes of natural resources, producing mines, and oil and gas properties between 1988 and 1990. Once these values had been added to residential real or all other property, as appropriate, new target percentages were calculated. The 1991 target percentages are 44.57% and 55.43% for residential real property and all other property respectively.

Second, 1991 assessed values were estimated using market sales data collected from 1989 and the first half of 1990. Certain classes of property were not estimated using market sales, but other estimation techniques were used for these classes. Once assessed values had been estimated for residential real property, the actual value of this property was calculated by dividing the assessed value by the then current residential assessment rate of 15%.

Third, a proportion problem was created whereby 1991 residential real property's estimated actual value, multiplied by an unknown residential assessment rate, divided by all other estimated assessed value was set equal to 44.57% divided by 55.43%. Solving for the unknown residential real property assessment rate yielded an estimated residential assessment rate of .1434 or 14% rounded.

TAXING ENTITIES

Because of provisions in the State School Finance Act, those school districts with greater assessed value per pupil receive less state aid. The local property tax burden in those districts increases to fill the gap.

In 1990 the General Assembly, in an effort to stabilize this tax burden shift, continued to increase the state's contribution to K-12 educational programs. The statewide contribution percentage in 1990 was 47.7%.

Table 2 indicates the percentage changes in property tax revenue by taxing entity type between 1989 and 1990 levies.

Table 2

<u>Taxing Entity</u>	<u>% Change</u>	<u>1989-1990</u>
School Districts K-12	-	4%
Junior Colleges	+	5.9%
City & County of Denver	-	10.3%
Other Counties	+	4.6%
Special Districts	+	4.4%
Municipalities	+	3.8%
All Entities	+	.9%

STATE BOARD OF EQUALIZATION

Membership

The State Board of Equalization (state board) consists of the Governor or his designee, the President of the Senate or his designee, the Speaker of the House of

Representatives or his designee, and two members appointed by the governor with consent of the Senate. Each appointed member must be a qualified appraiser, a former assessor, or a person who has knowledge and experience in property taxation. In 1990, state board members included Donald C. Eberle, Chairman and appointee of Governor Roy Romer; Lyle C. Kyle, Vice-Chairman and designee of Senate President Ted L. Strickland; Carl B. Bledsoe, Speaker of the House of Representatives; Kenneth L. Salazar, designee of Governor Roy Romer; and Larry Kallenberger, appointee of Governor Roy Romer.

Duties and Responsibilities

The state board has various duties concerning the administration of property tax laws and equalization of the value of classes and subclasses of taxable property. Duties of the state board are found primarily in Article X, Sections 2 and 15 of the Colorado Constitution and in Title 39, Article 9, Colorado Revised Statutes.

Among its duties, the state board reviews the findings and conclusions of the annual study and orders reappraisals in counties found not in compliance. The annual study was initiated by the 1982 amendment to the constitution, and is conducted by the Director of Research of Legislative Council pursuant to 39-1-104(16), C.R.S. The study and the resulting orders of reappraisal are the primary means of achieving statewide equalization. The state board also reviews county Abstracts of Assessment, decisions of county boards of equalization, and the policies and recommendations of the Property Tax Administrator.

1990 Enforcement and Repayment Actions

On October 22 and 23, 1990, the state board met in the Old Supreme Court Chambers, State Capital, to review the findings and conclusions of Thimgan & Associates, auditing contractor for Legislative Council.

After considering all of the evidence and testimony, the state board concluded that one county was not in compliance with Colorado assessment law. The county assessor subsequently received orders to reappraise the following classes and subclasses of property.

1990 Enforcement Actions

The reappraisal orders in 1990 consisted of the following.

<u>County</u>	<u>Property Classes</u>	<u>Ordered</u>
Pitkin	Vacant Land Residential single family and condominiums	

On November 19, 1990 the state board met to consider and approve Pitkin County's plan for reappraisal.

As part of the 1982 amendment to the constitution, all counties that are ordered to reappraise will be required to reimburse the state for excess state equalization payments made to school districts. Excess state aid to schools occurs when counties are undervalued. The counties may be required to reimburse the costs of supervision, as well.

1990 Repayment Actions for 1989 Orders

On October 22 and 23, 1990, the state board ordered repayments of 1990 excess state aid to schools in the following amounts. The amounts do not include statutory interest payments.

<u>County</u>	<u>State Aid</u>
Cheyenne	\$ 3,490
Fremont	441,481
Grand	119
Otero	<u>21,185</u>
Total	\$466,275

<u>County</u>	<u>Supervision</u>
Cheyenne	\$20,119
Fremont	36,406
Grand	4,126
Otero	<u>6,486</u>
Total	\$67,137

The state board allowed each county an alternative to direct repayment of the costs of supervision. This alternative enabled each county to reinvest the costs of supervision within the assessor's office as a means to enhance the operational effectiveness of the office. No mill levy increases were allowed to fund this alternative. Funding of the alternative was to occur from existing county revenue sources. All counties chose this alternative.

1989 Enforcement Actions

On October 23, 1989, the state board, after considering all testimony, concluded that four counties were not in compliance with Colorado assessment law. Each county assessor subsequently received orders to reappraise the following classes and subclasses of property.

Reappraisal orders in 1989 consisted of the following.

<u>County</u>	<u>Property Classes Ordered</u>
Cheyenne	Vacant Land Residential
Fremont	Vacant Land Residential Commercial
Grand Otero	Vacant Land Irrigated land

On November 17 and December 1 (Grand County), 1989 the state board met to consider county plans for reappraisal. All plans were accepted with the exceptions that Cheyenne and Otero Counties were to increase the level of state supervision contained in their plans.

On October 25, 1989 the state board overruled county board of equalization decisions made in Archuleta, Dolores, and Park Counties. These decisions increased the assessed values in each of the three counties by the following amounts.

<u>County</u>	<u>Class of Property</u>	<u>Amount</u>
Archuleta	Comm Pers	\$66,380
Dolores	Vacant Land	306,400
	Residential	84,950
	Commercial	24,930
Park	Unpatented mining claims	<u>247,890</u>
Total		\$730,550

Status of 1989 Repayment Actions for 1988 Orders

On October 24 and 26, 1989, the state board heard testimony concerning the payback of excess state equalization payments and supervision costs resulting from their 1988 reappraisal orders.

Reappraisal orders in 1988 consisted of the following.

<u>County</u>	<u>Property Classes Ordered</u>
Las Animas	Commercial
Otero	Residential

The state board initially ordered that the Otero County reappraisal be conducted using county personnel, under the supervision of the state board through the Property Tax Administrator, and that the county reimburse the state for the cost of supervising the reappraisal. The Las Animas County reappraisal was ordered to be conducted by the county with the assistance of, rather than supervision through, the Property Tax Administrator. The state board directed Otero County to present a plan of reappraisal to the state board for consideration on October 20, 1988, which was approved.

On October 24 and 26, 1989, the state board ordered repayments of 1989 excess state aid to schools and supervision costs in the following amounts. The amounts for

excess state aid to schools do not include interest at seven percent.

<u>County</u>	<u>State Aid</u>
Las Animas	\$23,823
Otero	<u>73,044</u>
Total	\$96,867
	<u>Supervision</u>
Las Animas	\$ 0
Otero	<u>30,000</u>
Total	\$30,000

The state board allowed Otero County an alternative to direct repayment of the costs of supervision. This alternative enabled Otero County to reinvest the costs of supervision within the assessor's office as a means to enhance the operational effectiveness of the office. No mill levy increases were allowed to fund this alternative. Funding of the alternative was to occur from existing county revenue sources. Otero County chose this alternative.

On October 23 and 24, 1990, the state board determined that all ordered excess state aid to schools payments had been made by Las Animas and Otero Counties and that Otero County had expended \$37,903 to enhance the operation of the county assessor's office.

1987 Enforcement Actions

On October 25, 1989, the state board heard testimony concerning the payback of state supervision costs resulting from their 1987 reappraisal orders.

Reappraisal orders in 1987 consisted of the following.

<u>County</u>	<u>Property Classes Ordered</u>
Archuleta	Residential and Commercial/Industrial
Baca	Commercial/Industrial
Bent	Ag outbuildings

<u>County</u>	<u>Property Classes Ordered</u>
Conejos	Residential, Ag outbuildings, Vacant Land, non-producing patented mining claims
Costilla	Residential
Custer	Commercial/Industrial
Delta	Ag meadow hay land
Gilpin	Commercial/Industrial
Gunnison	Ag meadow hay land
Kit Carson	Residential land, residential-single family earth and stone land
Lake	Commercial/Industrial
Las Animas	Vacant Land, Residential, Ag improvements earth and stone land
Logan	Residential-rural
Mineral	Commercial/Industrial
Montrose	Ag irrigated and meadow hay land
Park	Earth and stone land
Rio Blanco	Commercial/Industrial
Saguache	Vacant Land, Residential, Ag irrigated and meadow hay land
San Juan	Vacant Land, Residential-single family
San Miguel	Rural properties
Sedgwick	Commercial/Industrial
Washington	Ag dry land
Yuma	Vacant Land, Residential, Commercial/Industrial, Ag improvements

Status of 1988 Repayment Actions for 1987 Orders

The state board found, in 1988, after review of the ordered reappraisal results, that the reappraisals in Custer and Park Counties resulted in lower values and, therefore, no excess state aid to schools occurred and supervision costs would not have to be repaid.

The state board also determined that the reappraisal order for San Miguel County was not justified and, therefore, San Miguel County was not required to repay supervision costs. For various other reasons, the state board determined that the supervision costs associated with Logan, Mineral, Rio Blanco, and Sedgwick Counties would not have to be repaid.

On October 25, 1989 the state board determined that all ordered excess state equalization repayments had been made.

The state board allowed all of the remaining sixteen counties, which were ordered to reappraise classes of property in 1987 an alternative to direct repayment of the costs for their supervision. This alternative enabled the counties to reinvest the costs of supervision within their respective assessors' offices as a means to enhance the operational effectiveness of those offices. No mill levy increases were allowed to fund this alternative. Funding of the alternative was to occur from existing county revenue sources. All of the sixteen counties chose this alternative and were found by the state board to be in compliance with the requirements of the alternative on October 24, 1990.

<u>County</u>	<u>Supervision</u>
Archuleta	\$ 12,684
Baca	753
Bent	2,261
Conejos	14,136
Costilla	5,501
Delta	4,183
Gilpin	4,215
Gunnison	4,572
Kit Carson	2,308
Lake	8,987
Las Animas	83,510
Montrose	5,747
Saguache	29,131
San Juan	12,164
Washington	3,605
Yuma	<u>9,790</u>
Totals	\$203,547

<u>County</u>	<u>Expended in 1989 and 1990</u>
Archuleta	\$21,670
Baca	2,840
Bent	3,663
Conejos	26,888
Costilla	16,329
Delta	48,902
Gilpin	4,215
Gunnison	5,326
Kit Carson	3,997
Lake	30,658
Las Animas	83,510
Montrose	22,850
Saguache	46,427
San Juan	13,460
Washington	4,014
Yuma	<u>9,861</u>
Totals	\$344,910

DIVISION OF PROPERTY TAXATION

Under the general laws of Colorado, the Division of Property Taxation is headed by the Property Tax Administrator. The Administrator is appointed by the State Board of Equalization to serve for a five-year term and until a successor is appointed and qualified.

The primary responsibility of the Division of Property Taxation (division) is to administer the implementation of property tax law throughout the sixty-three counties so that valuations are fair, uniform, and defensible; and, thereby, that each property class contributes a fair share, no more and no less, to total property tax revenue. In other words, the division's goal is equalization of valuation and proper distribution of property taxes throughout the state.

The division is composed of five sections: Appraisal Standards, Assessment Administration, Central Resources, State Assessed Properties, and Exempt Properties.

Appraisal Standards staff conduct all appraisal courses and develop appraisal procedures for residential, commercial and industrial properties, agricultural land, natural resource, and recreational

properties. They provide workshops in specialized areas of valuation; conduct schools dealing with the cost, market, and income approaches to value; and research, write, and publish manuals dealing with appraisal. Consultation and assistance is provided to county staffs with appraisal problems.

Assessment Administration staff conduct all courses dealing with the administration of an assessor's office; and research and develop manuals on assessment procedures and legal references. They provide workshops in specialized areas of assessment administration such as certification of values and levies, title conveyance, and parcel mapping. The section serves as primary liaison to the sixty-three counties in determining existing and future needs for assistance from the division in any area.

Central Resources coordinates and edits division publications, conducts research projects for the division and the General Assembly, processes abatement petitions, publishes the mobile equipment manual for county clerks and recorders, and provides data processing coordination. The section provides administrative services for the division, the State Board of Equalization, and the Statutory Advisory Committee to the Property Tax Administrator. In addition, the section deals with taxpayer complaints and serves as a liaison and coordinator with a variety of agencies with an interest in property taxation.

Pursuant to the reporting requirements for county treasurers enacted in by SB 88-184, Table 3 lists the abatements, refunds, and cancellations of uncollectable taxes granted by each county during 1988, 1989, and 1990.

State Assessed Properties values all public utility and transportation properties in the state.

Exempt Properties examines all applications for exemption from property taxation for property claimed to be owned and used solely and exclusively for

religious worship, private schools; or strictly charitable purposes, and makes determinations on these cases. Annual reports of exempt properties are reviewed to determine continuations of the exemptions.

The exempt properties section completed the process of promulgating rules and regulations as required by SB 89-237.

1990 PROPERTY TAX LEGISLATION

SB 90-34 Real estate appraisers - regulation of - appropriation. Declares the intent of the general assembly to require the licensure or certification of real estate appraisers in order to comply with the minimum requirements of the federal "Real Estate Appraisal Reform Amendments", title XI of the federal "Financial Institutions Reform, Recovery, and Enforcement Act of 1989".

Creates the board of real estate appraisers in the division of real estate in the department of regulatory agencies. Specifies that the board will consist of seven members appointed by the governor with the consent of the senate. Establishes certain qualifications for board membership. Enumerates the powers and duties of the board including the licensure, certification, and discipline of real estate appraisers. Provides for judicial review of final actions and orders of the board.

Establishes the requirements for an appraiser's license and for an appraiser's certification including criteria for initial and continuing education and appraisal experience. States the expiration terms of a license or certificate and sets forth the procedure for renewal or reinstatement. Allows reciprocity of licensure or certification between Colorado and other states. Empowers the board to deny the issuance or renewal of a license or certificate.

Lists prohibited activities of real estate appraisers and empowers the board to take disciplinary action for such conduct.

Table 3
Abatements, Refunds, and Cancellations of Taxes
Reported by Treasurers for 1990, 1989, and 1988

County	1990 Abatement Amounts	1990 Abatement Counts	1990 Average Abated	1989 Abatement Amounts	1989 Abatement Counts	1989 Average Abated	1988 Abatement Amounts	1988 Abatement Counts	1988 Average Abated
Adams	\$1,510,102	499	\$3,026	\$302,101	497	\$608	\$365,164	1,173	\$311
Alamosa	\$6,143	22	\$279	\$13,325	32	\$416	\$28,397	14	\$2,028
Arapahoe	\$13,354,477	5,364	\$2,490	\$11,770,143	1,885	\$6,244	\$10,621,514	2,197	\$4,835
Archuleta	\$14,252	62	\$230	\$42,234	127	\$333	\$16,360	82	\$200
Baca	\$11,038	108	\$102	\$6,104	45	\$136	\$1,505	7	\$215
Bent	\$2,707	12	\$226	\$2,341	32	\$73	\$2,723	13	\$209
Boulder	\$1,069,692	934	\$1,145	\$461,783	879	\$525	\$679,205	446	\$1,523
Chaffee	\$704,419	98	\$7,188	\$11,917	70	\$170	\$18,483	58	\$319
Cheyenne	\$96	2	\$48	\$160	3	\$53	\$2,461	13	\$189
Clear Creek	\$30,517	84	\$363	\$5,576	25	\$223	\$29,136	104	\$280
Conejos	\$2,557	17	\$150	\$1,313	12	\$109	\$1,389	15	\$93
Costilla	\$6,025	24	\$251	No report	---	---	\$34,576	23	\$1,503
Crowley	\$1,466	13	\$113	\$1,266	5	\$253	\$3,083	4	\$771
Custer	\$5,405	32	\$169	\$2,172	17	\$128	\$2,566	17	\$151
Delta	\$18,757	86	\$218	\$17,395	48	\$362	\$13,395	105	\$128
Denver	\$6,291,769	3,793	\$1,659	\$5,751,279	3,021	\$1,904	\$6,945,766	2,996	\$2,318
Dolores	\$4,943	7	\$706	\$3,922	31	\$127	\$2,278	14	\$163
Douglas	\$1,013,216	1,417	\$715	\$441,883	1,221	\$362	\$491,813	8,048	\$61
Eagle	\$271,873	236	\$1,152	\$190,922	169	\$1,130	\$247,269	217	\$1,139
Elbert	\$104,739	184	\$569	\$19,612	49	\$400	\$12,873	40	\$322
El Paso	\$2,481,372	1,947	\$1,274	\$993,745	983	\$1,011	\$1,403,209	1,897	\$740
Fremont	\$53,982	296	\$182	\$43,028	230	\$187	\$87,489	276	\$317
Garfield	\$86,692	265	\$327	\$214,971	97	\$2,216	\$81,772	106	\$771
Gilpin	\$1,506	5	\$301	\$914	3	\$305	\$2,127	3	\$709
Grand	\$183,034	171	\$1,070	\$840,767	341	\$2,466	\$46,389	138	\$336
Gunnison	\$24,882	99	\$251	\$69,311	88	\$788	\$74,656	56	\$1,333
Hinsdale	\$911	16	\$57	\$1,026	4	\$257	\$1,377	11	\$125
Huerfano	\$273,953	114	\$2,403	\$19,822	66	\$300	\$41,659	126	\$331
Jackson	\$977	6	\$163	\$972	10	\$97	\$1,888	7	\$270
Jefferson	\$3,595,005	2,653	\$1,355	\$3,810,561	1,429	\$2,667	\$2,912,771	2,572	\$1,132
Kiowa	\$224	8	\$28	\$417	7	\$60	\$13,930	8	\$1,741
Kit Carson	\$11,943	52	\$230	\$3,674	6	\$612	\$4,185	19	\$220
Lake	\$47,872	192	\$249	\$8,774	21	\$418	\$3,594	13	\$276
La Plata	\$95,577	95	\$1,006	\$51,512	208	\$248	\$124,270	134	\$927
Larimer	\$1,466,987	2,093	\$701	\$374,893	679	\$552	\$774,130	761	\$1,017
Las Animas	\$61,540	90	\$684	\$25,881	63	\$411	\$3,794	18	\$211
Lincoln	\$19,059	11	\$1,733	\$7,848	41	\$191	\$12,672	28	\$453
Logan	\$10,417	183	\$57	\$52,043	137	\$380	\$41,540	95	\$437
Mesa	\$309,161	973	\$318	\$350,803	431	\$814	\$277,685	615	\$452
Mineral	\$1,547	3	\$516	\$0	0	\$0	\$390	1	\$390
Moffat	\$26,646	35	\$761	\$14,999	42	\$357	\$6,832	41	\$167
Montezuma	\$26,558	102	\$260	\$25,089	61	\$411	\$16,544	74	\$224
Montrose	\$92,538	71	\$1,303	\$15,081	90	\$168	\$53,113	115	\$462
Morgan	\$29,054	80	\$363	\$37,954	107	\$355	\$7,643	60	\$127

Table 3 (con't)
 Abatements, Refunds, and Cancellations of Taxes
 Reported by Treasurers for 1990, 1989, and 1988

County	1990 Abatement Amounts	1990 Abatement Counts	1990 Average Abated	1989 Abatement Amounts	1989 Abatement Counts	1989 Average Abated	1988 Abatement Amounts	1988 Abatement Counts	1988 Average Abated
Otero	\$24,167	106	\$228	\$21,900	43	\$509	\$10,890	72	\$151
Ouray	\$8,059	37	\$218	\$925	4	\$231	\$21,765	57	\$382
Park	\$136,040	332	\$410	\$39,889	110	\$363	\$34,490	151	\$228
Phillips	\$2,660	28	\$95	\$1,240	25	\$50	\$3,724	20	\$186
Pitkin	\$30,270	39	\$776	\$2,705	13	\$0	\$0	0	\$0
Prowers	\$31,437	69	\$456	\$9,496	45	\$211	\$25,655	67	\$383
Pueblo	\$343,151	462	\$743	\$392,130	915	\$429	\$98,787	204	\$484
Rio Blanco	\$54,258	73	\$743	\$2,721	17	\$160	\$28,993	19	\$1,526
Rio Grande	\$11,493	49	\$235	\$8,363	65	\$129	\$50,935	124	\$411
Routt	\$98,454	81	\$1,215	\$179,068	85	\$2,107	\$252,101	120	\$2,101
Saguache	\$4,412	12	\$368	\$6,743	37	\$182	\$21,851	12	\$1,821
San Juan	\$29,308	77	\$381	\$7,084	29	\$244	\$2,923	13	\$225
San Miguel	\$33,254	85	\$391	\$6,440	24	\$268	\$69,318	165	\$420
Sedgwick	\$537	16	\$34	\$1,308	20	\$65	\$4,818	32	\$151
Summit	\$132,245	97	\$1,363	\$65,397	371	\$176	\$113,194	289	\$392
Teller	\$97,814	164	\$596	\$14,845	52	\$285	\$53,166	227	\$234
Washington	\$6,829	20	\$341	\$3,842	13	\$296	\$3,036	13	\$234
Weld	\$242,792	336	\$723	\$314,093	977	\$321	\$2,046,766	1,804	\$1,135
Yuma	\$8,605	42	\$205	\$7,850	42	\$187	\$8,061	27	\$299
Totals	\$34,621,415	24,679	\$1,403	\$27,095,572	16,199	\$1,673	\$28,364,088	26,176	\$1,084

Creates administrative and criminal penalties for violations of the provisions of the act.

Delays the date for compliance with the licensure or certification requirements for certain public employees from July 1, 1990, until July 1, 1992.

Requires that all fees, fines, and penalties collected pursuant to the act be credited to the division of real estate cash fund.

Terminates the board of real estate appraisers on July 1, 1999. Provides for review by the sunrise and sunset review committee prior to said termination date.

Appropriates \$109,652 and 1.5 FTE from the division of real estate cash fund to the board of real estate appraisers for the implementation of the act. Out of such moneys, appropriates \$22,278 and 0.3 FTE to the department of law and \$5,484 and 0.1 FTE to the division of administrative hearings for the implementation of the act. Appropriates \$38,375 out of the division of real estate cash fund to the board of real estate appraisers to be transmitted to the federal financial institutions examinations council as required by federal law.

APPROVED by Governor June 7
EFFECTIVE July 1

SB 90-81 Property tax - exemptions - computer software. Sets forth a legislative declaration to clarify that computer software, except for certain built-in machine language, has been and shall continue to be classified as intangible personal property and that no property taxes should have been levied on computer software; however, any property tax which may have been levied and collected on computer software is not abatable or refundable. For purposes of property taxation, specifies that intangible personal property includes, but is not limited to, computer software.

APPROVED by Governor March 22
EFFECTIVE March 22

SB 90-88 Administrative rule review - continuation of 1989 rules of executive agencies - exceptions - repeal of rules. The following pertains only to the property tax issue addressed by this law. Repeals a rule of the board of assessment appeals of the department of local affairs concerning legal representation before the board of assessment appeals. Now, in no case is legal representation before the board required.

APPROVED by Governor May 31
EFFECTIVE May 31

SB 90-118 New or expanded business facilities - counties, municipalities, and school districts - incentive payments. Authorizes counties, municipalities, and school districts to negotiate agreements regarding incentive payments with taxpayers who establish new business facilities or who expand existing business facilities in such counties, municipalities, or school districts. Establishes limitations on the term of such agreements and the amount of such incentive payments. Prohibits counties, municipalities, and school districts to enter into any new agreements on or after January 1, 1995. These payments are made directly to the taxpayer rather than being handled as abatements. Requires counties, municipalities, and school districts to give notice of agreements negotiated by such governmental entity to other appropriate governmental entities. Prohibits school districts from negotiating agreements with any taxpayer until so notified of agreements negotiated with such taxpayer by the county and municipality in which such new business facility would be located or such expanded business facility is located. Makes adjustments in the formula for state aid to school districts to take into account an incentive payment made to a taxpayer, and requires any agreement for an incentive payment between a school district and a taxpayer to be approved by the state board of education.

BECAME LAW without Governor's signature April 24
 EFFECTIVE April 24
 SB 90-186 Insolvent taxing districts - filing of bankruptcy petitions. Grants authority to any insolvent taxing district to file a bankruptcy petition authorized by federal law and to take any and all action necessary or proper to carry out the plan required by federal law for the adjustment of the debtor's debts. Defines "insolvent taxing district " as any special district organized or operating under the provision of the state "Special District Act" which is able to show that it has been unsuccessful at alternatives to bankruptcy and that it would be unable to discharge its obligations as they become due without imposing a mill levy of 100 mills or more. Validates any filing of a petition or plan or any approval of a plan which occurred prior to the effective date of the act, May 24, 1990. Repeals the provisions concerning special district bankruptcies on July 1, 1993.

Prohibits an insolvent taxing district which has increased its mill levy for certain specified purposes from receiving any larger proportion of the specific ownership taxes of the county as a result of such mill levy increase and directs that any dollar amounts resulting from the levying of ad valorem taxes by an insolvent district for such purposes be excluded from the calculation of the percentages used to apportion specific ownership tax revenues.

APPROVED by Governor May 24
 EFFECTIVE May 24

SB 90-211 Property tax - change in date for payment of final installment of taxes - additional payments of tax revenues to school districts - study of tax collection and distribution procedures. In order to implement the change in the school district fiscal year, effective July 1, 1992, and to transfer property tax revenues to school districts prior to the end of the fiscal year, changes the date for paying the second installment of property taxes from July 31 to June 15. Makes such change effective

January 1, 1992, and requires county treasurers to inform taxpayers of such change. On and after January 1, 1992, in addition to the normal payment of property tax revenues to school districts on the tenth of each month, requires county treasurers to make three additional payments during the months of March, May and June.

Requires the Colorado county treasurers' association, in consultation with the Colorado department of education and the legislative council, to conduct a study to determine the most efficient method for collecting and distributing property tax revenues. Provides for the results of such study to be submitted to the general assembly, along with any recommendations concerning statutory changes, by January 2, 1991.

APPROVED by Governor June 7
 EFFECTIVE June 7

HB 90-1007 Urban renewal authorities - acquisition of property by condemnation - approval by municipality. Requires that any acquisition of property through condemnation by a urban renewal authority must be approved as part of an urban renewal plan or modification thereof by the governing body of the municipality in which the property is located.

APPROVED by Governor April 5
 EFFECTIVE April 5

HB 90-1018 Property tax - vacant land - assessment calendar - protests and appeals - abatements and refunds - omitted oil and gas leaseholds and lands - agricultural land - state board of equalization - nonexempt use of health care facilities. Requires an application for certificate of title for a manufactured home to specify the new or resale price of such manufactured home, whichever is applicable, paid by such applicant. In the valuation of vacant land, changes the maximum time period for anticipated market absorption rates from 10 years to 30 years. For property tax year 1991 and thereafter, requires assessors to send

subdivision questionnaires to obtain information regarding the value of vacant land in subdivisions. Changes the date by which notices of valuation for real property are required to be mailed from May 15 to May 1. Modifies the dates by which taxpayers must give notice of real property protest to assessors by mail from June 10 to May 27 and in person from June 15 to June 1. Requires the assessor to give a taxpayer an explanation of the reasons why the actual value of property in an intervening year has increased by more than 75% from the previous year.

Changes the date by which assessors shall file public notice concerning the commencement of hearings of real property protests from May 15 to May 1. Modifies the date by which assessors shall conclude such hearings from June 15 to June 1. Specifies that certain statements do not satisfy the requirement that assessors must give a written statement setting forth the reasons why any protest is denied. In any protest hearing, requires assessors to consider taxpayers' evidence regarding the value of property. Changes the date by which assessors must report the valuation for assessment of real property and the protests of such valuations to county boards of equalization from the date of the first meeting of the board to the second Monday in July. Modifies the date by which taxpayers are required to file petitions for hearing with county boards of equalization from July 10 for real property and July 15 for personal property to July 15 for both real and personal property.

Allows taxpayers to appeal abatement and refund decisions. Specifies procedures for such appeals. Increases the fee collected by county treasurers for advertising delinquent personal property taxes from \$1 to \$10. Clarifies that agricultural land can be located in an incorporated or unincorporated area and that land can be classified as agricultural regardless of the uses for which such land is zoned. Imposes an additional requirement in order to be classified as agricultural land that at least 1/3 of the total gross income

resulting from all uses of the land be from the use as a farm or ranch. Specifies that the use of agricultural land for hunting, fishing, or other wildlife purposes shall not affect such agricultural classification.

Requires assessors to consider the actual value of taxable property for the first year of the reassessment cycle, as may have been adjusted prior to the next assessment date, to be the actual value for the second year of the reassessment cycle unless there is evidence showing that any of the three approaches to appraisal requires modification of such actual value. Requires any taxpayer which has taken a county board of equalization decision to arbitration to produce information supporting his or her position in addition to requiring the assessor to produce information supporting the assessor's valuation. Mandates that the arbitrator shall consider the information presented by both sides. Clarifies that the one-year redemption period for mobile homes is applicable to the redemption of any mobile home which is located on property which was previously owned by the owner of the mobile home but, through foreclosure, which is currently owned by another person.

Eliminates the duty of the advisory committee to the property tax administrator to approve or disapprove property tax manuals, appraisal procedures, and instructions. Imposes the additional duty upon the advisory committee to make recommendations regarding such manuals, procedures, and instructions to the state board of equalization. Requires the state board of equalization to approve or disapprove all property tax manuals, appraisal procedures, and instructions; however, if the state board fails to act within 30 days, such manuals, procedures, or instructions are automatically approved.

Requires assessors, upon request, to release to taxpayers any confidential data which can be presented in a manner that does not reveal the source of such data and to release to the taxpayer all data supporting the assessor's valuation two

working days prior to any county board of equalization hearing. At such hearing, requires the assessor to produce information supporting his or her valuation but prohibits the reliance on any confidential data which cannot be presented to the taxpayer without revealing its source. Requires county boards of equalization to hear and consider all testimony and exhibits presented in such hearings. In any appeal of valuation decisions of county boards of equalization or in any appeal of abatement or refund decisions by boards of county commissioners, prohibits increasing the valuation established by such board except for specified reasons; specifies that the valuation of similar property similarly situated is credible evidence; prohibits the respondent from relying on confidential data which cannot be released to the taxpayer without revealing its source; and requires assessors, upon request, to release to the taxpayer all data supporting the assessor's valuation two working days prior to any appeals hearing.

Specifies that once property is classified for property tax purposes, it shall remain so classified until the actual use changes or the assessor discovers that the classification was erroneous. Requires taxpayers to endeavor to comply with reasonable requests of assessors for information which cannot be obtained independently and which is necessary to determine the actual use of the property. Prohibits the failure to supply such information from being the sole reason for reclassifying such property.

Allows the nonexempt use of any property of a health care facility which is otherwise exempt from property tax if the nonexempt use does not result in gross income from an unrelated trade or business which exceeds 15% of the total gross revenues from all uses of such property. Specifies that, when an abatement or refund is granted prior to the certification of the mill levy, the board of county commissioners may determine when such abatement or refund shall be paid; however, such payment shall be no later than upon the

payment of property taxes for the property tax year in which such abatement or refund was granted. Prohibits any abatement or refund from being granted on the ground of errors in valuation if the valuation has been protested or appealed and the protest or appeal is pending or upon which a final order or judgment has been issued. Clarifies, for purposes of qualifying as a ranch, that livestock includes domestic animals used for food for human or animal consumption or for breeding.

Increases the amount of any abatement or refund which must be reviewed by the property tax administrator from \$500 to \$1,000. Specifies that taxes paid on oil and gas leaseholds and lands which were previously omitted from the assessment roll due to underreporting of the selling price or the quantity of oil or gas sold therefrom are not included as revenues received as taxes paid on omitted taxable property for purposes of calculating the revenue limitation of local governments. Requires such taxes paid to be escrowed until the subsequent year and allows the collection costs of the treasurer and assessor to be subtracted from such taxes prior to apportionment and distribution to taxing entities.

BECAME LAW	without Governor's signature	June 9
PORTIONS EFFECTIVE		June 1
		January 1, 1991

HB 90-1139 County officers - increase in salaries - categorization of counties. Modifies the categorization of certain counties for purposes of establishing the salaries of county officers. Increases the annual salaries of county commissioners. Eliminates provisions which allow boards of county commissioners to set the annual salaries for county sheriffs, county treasurers, and county clerk and recorders at levels lower than those levels specified by statute.

BECAME LAW	without Governor's signature	April 17
EFFECTIVE		April 17

HB 90-1164 Lease-purchase agreements - personal property acquired by state agencies - real and personal property acquired by local governments.

Establishes limitations on the authority of state and local governmental agencies to enter into lease-purchase agreements. Prohibits the expenditure of moneys subject to legislative appropriation for lease-purchase or installment purchase agreements for the acquisition of personal property by state agencies, unless expressly appropriated by the general assembly for such purpose or otherwise permitted by the annual long appropriations bill. Requires legislative authorization of any lease-purchase or installment purchase agreement for the purchase of personal property by a state agency, if the total of all payments required over the term of the agreement exceeds \$50,000.

Requires local governments, including home rule cities and counties, special districts, school districts, and junior college districts, to set forth separately in their budgets each of the following: The total amount to be expended during the ensuing fiscal year for payment obligations under all lease-purchase agreements involving real property; the total maximum payment liability of the local government under all lease-purchase agreements involving real property over the entire terms of such agreements, including all optional renewal terms; the total amount to be expended during the ensuing fiscal year for payment obligations under all lease-purchase agreements other than those involving real property; and the total maximum payment liability of the local government under all lease-purchase agreements other than those involving real property over the entire terms of such agreements, including all optional renewal terms.

Prohibits local governments from entering into any lease-purchase agreement whose duration, including all optional renewal terms, exceeds the weighted average useful life of the assets being financed. In the case of a lease-purchase agreement involving both real property and other

property, requires that the lease-purchase agreement shall provide that the real property involved shall be amortized over a period not to exceed its weighted average useful life and that the other property shall be separately amortized over a period not to exceed its weighted average useful life.

APPROVED by Governor April 9
PORTIONS EFFECTIVE: April 9
January 1, 1991

HB 90-1176 Interest rate - state taxes - prime rate as base. Changes the rate of interest permitted to be charged in connection with the underpayment, nonpayment, extension of time for payment, or overpayment of state taxes from the discount rate to the prime rate as reported by the Wall Street Journal plus 3 points. Requires that such rate be established initially on July 2, 1990, and thereafter annually on July 1, or the next succeeding business day. Allows the executive director to waive the imposition of 3 points in excess of the prime rate if payment is made within 30 days of notice, unless there has been a willful neglect or failure to pay such tax. This is the rate used to calculate interest on excess state aid to schools payments.

APPROVED by Governor April 5
PORTIONS EFFECTIVE: April 5
July 1, 1993

HB 90-1229 Property tax - classification of certain forest lands as agricultural land. For purposes of property taxation, modifies the definition of "agricultural land" to include a parcel of at least 40 acres which is forest land, which is used to produce tangible wood products for the primary purpose of making a profit, which is subject to a forest management plan, and which is not a farm or ranch.

Requires the Colorado state forest service to annually inspect forest land subject to a forest management plan to determine if such forest land is eligible to be classified as agricultural land. Provides for the Colorado state forest service to annually report to county assessors any forest land

which is eligible to be classified as agricultural land and any forest land which no longer qualifies for such classification. Specifies certain information to be included in such report. Authorizes the Colorado state forest service to charge fees to owners of forest land being inspected to cover the reasonable costs incurred in making such inspections.

Applies to property tax years beginning on or after January 1, 1991.

APPROVED by Governor April 16
EFFECTIVE April 16

HB 90-1300 Special improvement districts - administrative and collection of special assessments. Requires certain resolutions adopted by boards of county commissioners relating to local improvement districts and certain ordinances adopted by governing bodies of municipalities relating to special improvement districts to be filed with specified county officers and the division of local government in the department of local affairs. Requires a good faith effort for such filings, but provides that failure to comply will not affect or impair the execution of the improvement. Establishes an additional reason for which a board of county commissioners or a governing body of a municipality may make a new assessment for such improvement district subsequent to making a final assessment. Authorizes county assessors to create separate schedules for assessing land pursuant to a final resolution of the county or pursuant to a final ordinance of the municipality.

Specifies that installment payments of special assessments which are collected by county treasurers shall be made at the same time that installment payments of property taxes are made. Authorizes county treasurers to adopt policies and procedures for the administration and collection of special assessments. Establishes requirements which must be met prior to adoption of such policies and procedures.

Effective July 1, 1990, allows municipalities other than the municipality creating a special improvement district to be included in such special improvement district as long as such municipalities are located in the same county as the municipality creating such special improvement district. Requires municipal consent by ordinance before another municipality may be included in such special improvement district. Eliminates the discount for the timely payment of special assessments.

Defines the terms "costs" and "property" for purposes of foreclosure proceedings conducted as a result of delinquent assessments for special assessment districts which exist on or are created on or after July 1, 1990.

APPROVED by Governor April 5
PORTIONS EFFECTIVE July 1
October 1

HB 90-1302 Board of assessment appeals - appointment of additional members - appropriation. Increases the number of additional members which may be appointed to the board of assessment appeals from two to six as a result of an extraordinary work load of said board regarding property tax appeals.

Appropriates \$322,400 and 5.0 FTE out of the general fund to the department of local affairs for allocation to the board of assessment appeals for the implementation of the act and appropriates \$37,200 to 0.6 FTE from cash funds of the board of assessment appeals to the department of law for the provision of legal services to the department of local affairs for the purposes of the act.

APPROVED by Governor May 22
EFFECTIVE May 22

HB 90-1322 Property tax - exemptions - educational or charitable purposes - "Colorado benefit test". For property which is otherwise exempt from property taxation because it is owned and used for schools or for charitable purposes, prohibits the imposition of a requirement that the use of

such property benefit the people of Colorado in order to qualify for such exemption. Provides that nonresidential property owned and used exclusively by a qualified amateur sports organization shall be presumed to be owned and used for charitable purposes. Makes said prohibition applicable for property tax years commencing on and after January 1, 1990.

BECAME LAW without Governor's
signature June 9
EFFECTIVE June 9

STATE BOARD OF EQUALIZATION COURT CASE ABSTRACTS

The following court case abstracts are presented to document the judicial review history of State Board of Equalization (SBOE) decisions since January 1, 1983.

Douglas County v. SBOE
Denver District Court
83CV9452
June 5, 1984

The issue in this case was whether or not 1982 Constitutional Amendment 1 repealed the classification and valuation of land as "open space land."

The Court found that the special statutory provisions concerning the valuation of "open space land" were repealed by implication upon passage of 1982 Constitutional Amendment #1. The Court ruled, however, that the appointment of Senator Callihan to the SBOE was unconstitutional due to the prohibition against senators and representatives, while serving as such, also serving in State civil offices. The Court therefore reversed the SBOE's decision regarding "open space land" and remanded the decision to the SBOE for further action consistent with the Court's order.

Arapahoe & Jefferson County v. SBOE
Denver District Court
83CV011197
July 18, 1984

This case concerned the SBOE's authority to order a reappraisal in the face of lack of sufficient data, as admitted by the assessment auditor, but the case was withdrawn.

Centex Homes Corp. v. SBOE, et. al.
Denver District Court
84CV634
November 20, 1984

Decision of State Board Of Equalization appealed which overturned Arapahoe County Board of Equalization's decision to give residential assessment rate to vacant land.

The Court found that the SBOE acted as provided in the Constitution to order Arapahoe County to reassess 163 parcels of vacant residential land at 29% rather than the residential assessment rate of 21% applied to land with residential dwellings located thereon. The SBOE acted in a procedurally correct manner to give notice of the meeting at which the decision was made, acted correctly to review the county Abstracts of Assessment, to accept jurisdiction over the 163 parcel "subclass" created by Arapahoe County, and to order the change in assessment percentage. Even though the SBOE was not properly constituted at the time, Senator Callihan being both a senator and a member of the SBOE, the court found that the 5-0 decision was not unduly affected by Senator Callihan and should, therefore, remain undisturbed.

Douglas County v. SBOE
Denver District Court
83CV9452
February 26, 1985

The issue in this case was whether or not 1982 Constitutional Amendment 1 repealed the classification and valuation of land as "open space land," after remanding

the case to the SBOE to vote on the matter without Senator Calahan.

The Court ordered that, after the SBOE reached the same conclusion after the remand, this case be dismissed with prejudice.

Gold Star Sausage Co. Inc. v. SBOE, et. al.
Denver District Court
83CV002591
September 1985

This case concerned depreciation of personal property beyond the current level of value, but the case was withdrawn.

Timothy Brant, et. al. v. SBOE, et. al.
Prowers County District Court
85CV89
March 19, 1986

This case concerned the appeal of values established as a result of a SBOE ordered reappraisal in Prowers County. The case was dismissed as a result of the plaintiffs not having exhausted their statutory administrative remedies.

Efren Romero, et. al. v. SBOE, et. al.
Denver District Court
84CV11491
May 7, 1986

This case concerned the reappraisal of property in Conejos County ordered by the SBOE and the plaintiffs' contention that the resulting notices of increased values were defective due to a lack of inclusion of Spanish language translations in the notices.

The parties to this case stipulated that beginning in 1986 (or when supplies of all old forms were exhausted, whichever was later), all notices of value sent in counties covered by the Voting Rights Act of 1965, as amended in 1982, would include Spanish language translations.

Adams County v. SBOE
Denver District Court
85CV16003
October 28, 1986

In this case, the plaintiffs contended that repayment of excess state aid to schools required as a result of a SBOE ordered reappraisal was inappropriate.

The Court found that Adams County's three arguments against the repayment of excess State aid to schools following the completion of a reappraisal were without merit. The Court found that, contrary to the County's opinion, "such excess" was calculable and, therefore, not vague; that there is no foundation for arguing that constitutional guidelines are unconstitutionally vague, the guidelines being free of ambiguities that would preclude uniform valuation; and, that without ambiguities, the adoption of rules and regulations is unnecessary.

Writer Corp. v. SBOE, et. al.
Denver District Court
87CV21800
July 6, 1988

This case concerned the assessment of land at 29%, when the land was subdivided residential vacant lots, rather than the then current residential assessment rate.

The Court found that the SBOE acted as provided in the Constitution to order Arapahoe County to reassess vacant lots, within improved and subdivided residential parcels of land, at 29% rather than the residential assessment rate applied to land with residential dwellings located thereon. The SBOE acted in a procedurally correct manner to give notice of the meeting at which the decision was made, acted correctly to review the county Abstracts of Assessment, to accept jurisdiction over the "subclass" created by Arapahoe County, and to order the change in assessment percentage.

Centex Homes Corp. v. SBOE, et. al.
 Colorado Court of Appeals
 87CA0887
 November 17, 1988

This case concerned the assessment of land at 29%, when only improvements other than a residence existed, rather than the then current residential assessment rate.

The Court affirmed the Denver District Court's decision affirming the SBOE's jurisdiction and order that property with improvements but no residential dwelling unit be assessed at the same rate as all other (SIC) non-agricultural property.

Writer Corp. v. SBOE, et. al.
 Colorado Court of Appeals
 88CA1144
 August 10, 1989

The Court affirmed the Denver District Court's decision affirming the SBOE's jurisdiction and order that property with improvements but no residential dwelling unit be assessed at 29%.

Telluride Regional Airport Auth. v. SBOE
 Colorado Court of Appeals
 87CV18262
 August 17, 1989

The plaintiff in this case contended that the SBOE's order to San Miguel County, which required removal of exempt status for certain privately owned property within the boundaries of the airport authority, exceeded the SBOE's authority to act.

The Court ruled that the SBOE did not have the authority to rule on issues, contained in a district court case, regarding a piece of private property qualifying for exemption from property taxation. The Court further ruled that this matter was rightfully decided by the county board of commissioners and rightfully appealed to district court which overturned the commissioner's ruling and allowed exemption of the property.

Guest Mansions, Inc. V. SBOE, et. al.
 Colorado Court of Appeals
 89CA2023
 January 24, 1991

The plaintiff in this case contended that the SBOE's order to Arapahoe County, which required removal of exempt status for certain privately owned property within the boundaries of the airport authority, exceeded the SBOE's authority to act.

The Court ruled that the SBOE did not have the authority to rule on the exemption of a private possessory interest in property owned by the airport authority. The Court further ruled that this matter was rightfully decided by the county board of commissioners in favor of the plaintiff.

Section III

Assessed Valuation Abstract Data

ASSESSED VALUATION ABSTRACT DATA
ABSTRACT DATA FOR YEARS 1870 THROUGH 1990

YEAR	ASSESSED VALUATION	YEAR	ASSESSED VALUATION	YEAR	ASSESSED VALUATION
-----		-----		-----	
1870...	\$16,778,005	1895...	202,584,334	1919...	1,495,213,659
1871...	24,112,078	1896...	206,598,561	1920...	1,590,267,667
1873...	35,582,438	1897...	199,324,941	1921...	1,578,256,499
1874...	44,393,806	1898...	192,243,080	1922...	1,548,617,879
1875...	44,690,933	1899...	203,486,692	1923...	1,543,589,603
1876...	44,130,204	1900...	216,776,356	1924...	1,540,500,479
1877...	43,453,946	1901...	465,874,288	1925...	1,540,732,487
1878...	43,072,648	1902...	354,002,501	1926...	1,546,830,046
1879...	58,315,389	1903...	333,156,320	1927...	1,565,290,666
1880...	73,698,746	1904...	342,170,703	1928...	1,577,560,380
1881...	96,135,305	1905...	349,242,363	1929...	1,586,919,769
1882...	104,440,683	1906...	356,244,547	1930...	1,586,462,903
1883...	110,759,756	1907...	367,343,319	1931...	1,438,448,065
1884...	115,675,014	1908...	375,284,970	1932...	1,280,563,890
1885...	115,420,193	1909...	400,803,888	1933...	1,099,603,890
1886...	124,269,710	1910...	414,885,770	1934...	1,099,332,563
1887...	131,323,634	1911...	413,835,450	1935...	1,088,350,535
1888...	168,812,246	1912...	422,722,713	1936...	1,105,517,854
1889...	193,254,127	1913...	1,306,536,692	1936...	1,111,561,006
1890...	220,544,064	1914...	1,309,559,205	1938...	1,102,040,724
1891...	231,405,296	1915...	1,249,199,210	1939...	1,114,278,215
1892...	236,884,449	1916...	1,211,694,278	1940...	1,112,976,403
1893...	238,722,417	1917...	1,305,286,409	1941...	1,126,781,372
1894...	208,905,279	1918...	1,422,113,275	1942...	1,161,901,207

ASSESSED VALUATION ABSTRACT DATA
 ABSTRACT DATA FOR YEARS 1870 THROUGH 1990

YEAR	ASSESSED VALUATION	YEAR	ASSESSED VALUATION
1943...	\$1,193,836,023	1967...	\$4,432,601,753
1944...	1,212,134,905	1968...	4,661,229,864
1945...	1,219,234,042	1969...	4,908,914,976
1946...	1,260,270,716	1970...	5,158,677,660
1947...	1,342,108,659	1971...	5,464,256,510
1948...	1,466,547,471	1972...	5,984,840,720
1949...	1,592,007,699	1973...	6,687,980,620
1950...	1,644,623,238	1974...	7,490,101,970
1951...	1,733,575,141	1975...	8,435,941,210
1952...	2,470,607,866	1976...	\$10,058,847,560
1953...	2,567,275,641	1977...	10,689,629,240
1954...	2,698,816,248	1978...	11,586,277,020
1955...	2,870,738,672	1979...	12,460,543,070
1956...	3,069,112,462	1980...	13,717,838,260
1957...	3,150,835,369	1981...	14,777,063,510
1958...	3,282,086,098	1982...	15,730,457,235
1959...	3,422,957,409	1983...	17,185,697,873
1960...	3,582,088,705	1984...	17,905,089,540
1961...	3,699,659,623	1985...	18,730,103,171
1962...	3,810,384,618	1986...	19,215,721,948
1963...	3,924,735,526	1987...	33,261,144,000
1964...	3,989,801,312	1988...	31,660,569,000
1965...	4,087,548,975	1989...	29,132,506,180
1966...	4,235,827,147	1990...	29,037,603,790

ABSTRACT DATA BY CLASS OF PROPERTY

(In thousands of dollars - final 000 omitted)

CLASS OF PROPERTY	1989		1990	
	Assessed Valuation	Percent of Total	Assessed Valuation	Percent of Total
Vacant Land	\$ 2,177,529	6.19	\$ 2,036,828	5.84
Residential	13,060,175	37.15	13,200,987	37.87
Commercial	7,969,363	22.67	7,870,047	22.58
Industrial	1,688,550	4.80	1,698,753	4.87
Agricultural	859,227	2.44	871,495	2.50
Natural Resources	194,708	0.55	186,827	0.54
Producing Mines	161,882	0.46	161,376	0.46
Oil and Gas	892,677	2.54	969,993	2.78
TOTAL ASSESSED BY COUNTY ASSESSORS	\$27,004,115	76.81	\$26,996,310	77.44
State Assessed	2,134,525	6.07	2,085,701	5.98
TOTAL TAXABLE PROPERTY	\$29,138,640	82.88	\$29,082,011	83.43
Exempt Properties	6,020,483	17.12	5,776,964	16.57
TOTAL ASSESSED VALUATION	\$35,159,124	100.00	\$34,858,976	100.00

1990 ABSTRACT DATA BY TYPE OF PROPERTY

(In thousands of dollars - final 000 omitted)

TYPE/CLASS OF PROPERTY	Land		Improvements		Personal Property		Total	
	Dollars	Percent	Dollars	Percent	Dollars	Percent	Dollars	Percent
Vacant Land	\$ 2,032,186	5.83	\$ 4,641	0.01	\$ 0	0.00	\$ 2,036,828	5.84
Residential	3,117,098	8.94	10,039,248	28.80	44,641	0.13	13,200,987	37.87
Commercial	2,204,134	6.32	4,077,725	11.70	1,588,187	4.56	7,870,047	22.58
Industrial	191,157	0.55	668,981	1.92	838,615	2.41	1,698,753	4.87
Agricultural	479,691	1.38	388,128	1.11	3,676	0.01	871,495	2.50
Natural Resources	77,847	0.22	52,616	0.15	56,362	0.16	186,827	0.54
Producing Mines	35,948	0.10	60,870	0.17	64,557	0.19	161,376	0.46
Oil and Gas	833,600	2.39	20,684	0.06	115,708	0.33	969,993	2.78
TOTAL ASSESSED BY COUNTY ASSESSORS	\$ 8,971,665	25.74	\$15,312,896	43.93	\$ 2,711,748	7.78	\$26,996,310	77.44
State Assessed	0	0.00	0	0.00	2,085,701	5.98	2,085,701	5.98
TOTAL TAXABLE PROPERTY	\$ 8,971,665	25.74	\$15,312,896	43.93	\$ 4,797,450	13.76	\$29,082,011	83.43
Exempt Properties	3,477,107	9.97	2,195,816	6.30	104,041	0.30	5,776,964	16.57
TOTAL OF ABSTRACT	\$12,448,772	35.71	\$17,508,712	50.23	\$ 4,901,491	14.06	\$34,858,976	100.00

Section III

Revenue Derived by Property Tax

REVENUE BY YEAR 1930 - 1990

	State	County	Municipal	County Public School	General School	Special Improvement Districts	Total Revenue
1930.....	\$ 5,710,519	\$ 10,088,346 *	\$ 9,353,494	\$ 5,786,905	\$ 18,267,450	\$	\$ 49,206,714
1935.....	3,268,849	7,685,489 *	7,753,183	4,792,005	13,462,059	36,961,585
1940.....	4,842,379	7,108,136 *	10,336,038	3,875,593	15,546,956	41,709,102
1945.....	4,267,319	10,164,072 *	10,121,871	3,520,575	19,139,663	47,213,500
1950.....	6,414,031	18,653,416 *	14,164,075	4,477,683	37,548,951	81,258,156
1955.....	10,420,781	25,968,049	20,039,699	8,564,554	66,216,721	2,444,389	133,654,193
1956.....	10,956,732	29,122,849	22,256,991	9,172,653	76,268,186	3,666,933	151,444,344
1957.....	11,216,974	30,629,591	22,993,777	23,315,493	70,647,060	4,372,750	163,175,645
1958.....	11,684,227	33,555,500	24,265,657	24,305,959	80,615,378	4,904,584	179,331,305
1959.....	8,215,098	35,856,471	25,931,950	24,761,425	90,454,661	5,514,334	190,733,939
1960.....	7,880,600	38,012,062	26,503,830	25,717,812	99,161,107	6,783,045	204,058,456
1961.....	5,364,506	39,395,222	25,369,402	26,651,336	111,521,565	7,183,474	215,485,505
1962.....	5,334,539	35,793,356	32,288,611	24,354,533	126,384,100	8,053,737	232,208,876
1963.....	5,141,313	46,163,738	31,777,665	25,600,630	140,481,637	9,033,442	258,198,425
1964.....	5,186,742	48,279,451	33,225,507	26,699,335	155,375,168	9,714,081	278,480,284
1965.....	53,288,066	34,344,328	27,832,625	158,419,974	10,335,180	284,220,173
1966.....	55,290,561	35,976,545	28,827,136	174,687,329	11,183,865	305,965,436
1967.....	58,569,303	37,319,701	30,513,336	194,928,964	12,700,628	334,031,932
1968.....	61,693,750	38,652,405	32,928,699	213,895,123	13,941,904	361,111,881
1969.....	63,438,059	40,919,237	267,122,934	15,619,199	387,099,429
1970.....	72,305,373	43,638,920	304,142,907	19,036,755	439,123,955
1971.....	83,862,006	45,314,129	341,582,042	21,249,444	492,007,621
1972.....	87,292,809	48,922,188	371,746,978	24,074,725	532,036,700
1973.....	104,487,264	52,878,851	328,807,014	29,189,543	515,362,672
1974.....	122,061,540	60,602,500	395,067,057	36,629,045	614,360,142
1975.....	143,362,964	66,459,352	447,151,339	46,842,936	703,816,591
1976.....	155,393,174	70,888,819	517,257,025	47,548,083	791,087,101
1977.....	164,974,015	73,260,565	553,321,724	54,884,811	846,441,115
1978.....	180,713,260	77,891,768	570,131,105	59,234,879	887,971,012
1979.....	202,730,909	84,502,341	620,894,944	69,286,574	977,414,768
1980.....	239,494,522	92,435,131	705,447,890	83,219,797	1,120,597,340
1981.....	264,211,098	99,097,954	757,246,711	96,816,528	1,217,372,291
1982.....	292,508,556	105,509,395	835,910,721	116,471,009	1,350,399,681
1983.....	347,227,920	115,502,716	945,133,805	135,344,489	1,543,208,930
1984.....	371,242,049	121,810,700	996,254,820	148,795,204	1,638,102,773
1985.....	410,880,887	129,464,264	1,114,415,670	162,588,352	1,817,349,173
1986.....	435,775,282	138,067,635	1,181,443,198	187,855,917	1,943,142,032
1987.....	445,254,001	145,451,416	1,251,776,244	210,195,101	2,052,676,762
1988.....	479,472,522	153,709,829	1,309,782,802	235,199,854	2,178,165,007
1989.....	506,482,242	159,063,023	1,319,063,655	246,926,618	2,231,535,538
1990.....	558,675,544**	117,864,023	1,315,156,149	257,839,331	2,249,535,046

*Special Improvement District Funds are included in Total County Funds.

**City and County of Denver revenues shown under County.

REVENUE ANALYSIS FOR 1990

	1989			1990		
	DETAIL	SUMMARY	PERCENT	DETAIL	SUMMARY	PERCENT
GOVERNMENT JURISDICTION						
SCHOOLS						
General Fund	\$1,153,171,255		51.7%	\$1,118,729,264		49.7%
Bond Redemption	131,390,582		5.9%	162,995,853		7.2%
Special Fund	3,896,644		0.2%	3,840,358		0.2%
Tax Credits	8,290,936		0.4%	497,071		0.0%
Refunds & Abatements	663,464		0.0%	6,648,752		0.3%
TOTAL SCHOOLS		\$ 1,297,412,880	58.1%		\$ 1,292,711,298	57.4%
JUNIOR COLLEGES		21,650,775	1.0%		22,924,378	1.0%
COUNTIES						
General Fund	\$ 430,683,018		19.3%	\$ 448,975,634		19.9%
Other	7,331,636		0.3%	9,024,987		0.4%
TOTAL COUNTIES		\$ 438,014,654	19.6%		\$ 458,000,621	20.3%
CITY AND COUNTY OF DENVER		113,859,203	5.1%		102,171,041	4.5%
MUNICIPAL		113,671,407	5.1%		117,944,403	5.2%
LOCAL AND SPECIAL		246,923,366	11.1%		257,875,567	11.5%
TOTAL REVENUE		\$ 2,231,532,285	100.0%		\$ 2,251,627,308	100.0%
		=====			=====	

DISTRIBUTION OF REVENUE

1990

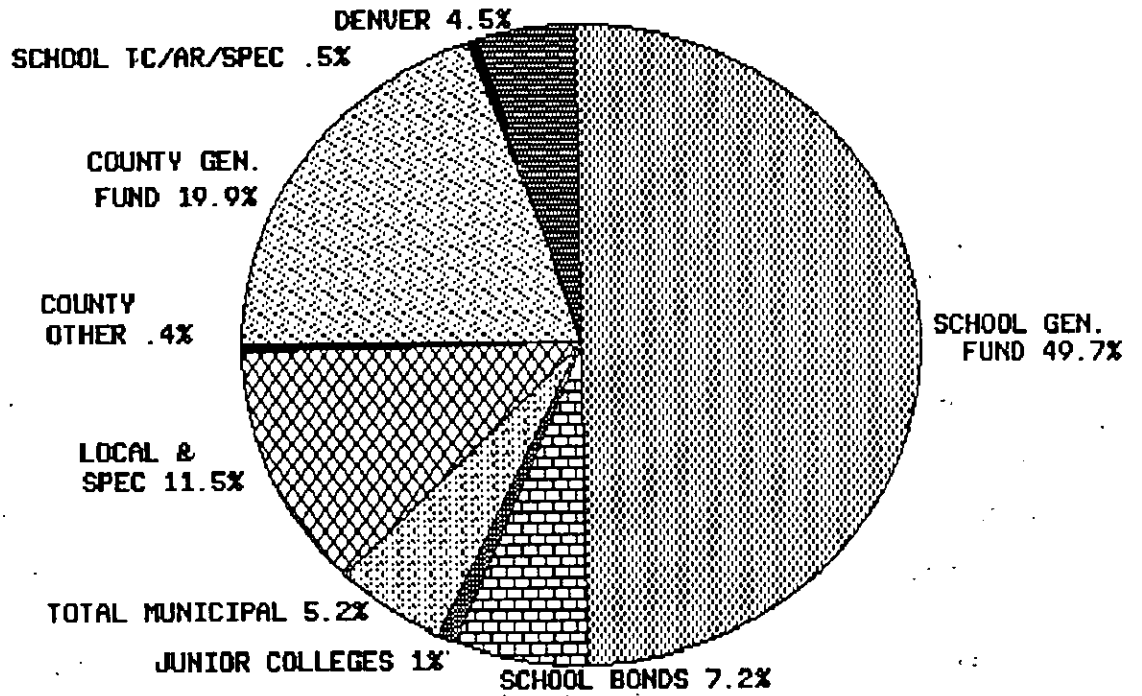

Section II

Public Utilities Assessed by State

STATE ASSESSED PROPERTIES
 ASSESSED VALUATION BY COUNTY
 COMPARISONS 1989 TO 1990

COUNTY	1989	1990	INCREASE (DECREASE)
ADAMS	\$ 151,655,900	\$ 152,372,800	716,900
ALAMOSA	8,457,200	8,181,600	(275,600)
ARAPAHOE	128,868,100	128,536,300	(331,800)
ARCHULETA	4,298,500	3,945,700	(352,800)
BACA	11,428,500	11,720,400	291,900
BENT	8,019,600	8,008,600	(11,000)
BOULDER	68,618,500	67,815,900	(802,600)
CHAFFEE	6,714,500	6,570,800	(143,700)
CHEYENNE	7,475,700	7,757,800	282,100
CLEAR CREEK	11,726,800	12,072,800	346,000
CONEJOS	2,873,400	2,949,700	76,300
COSTILLA	3,089,200	3,081,500	(7,700)
CROWLEY	3,184,400	3,664,300	479,900
CUSTER	1,047,600	1,114,400	66,800
DELTA	11,832,200	10,518,600	(1,313,600)
DENVER	406,205,000	412,370,600	6,165,600
DOLORES	3,978,100	3,601,900	(376,200)
DOUGLAS	38,326,800	38,562,600	235,800
EAGLE	24,546,600	22,445,000	(2,101,600)
ELBERT	8,042,500	8,024,900	(17,600)
EL PASO	97,154,800	97,452,700	297,900
FREMONT	11,166,200	11,175,300	9,100
GARFIELD	38,017,000	37,912,900	(104,100)
GILPIN	1,904,200	1,733,900	(170,300)
GRAND	12,886,600	12,440,300	(446,300)
GUNNISON	6,389,000	6,352,700	(36,300)
HINSDALE	590,400	581,900	(8,500)
HUERFANO	15,733,900	15,320,600	(413,300)
JACKSON	1,088,100	1,113,800	25,700
JEFFERSON	122,302,700	124,152,400	1,849,700
KIOWA	6,793,800	7,496,500	702,700
KIT CARSON	8,825,900	8,899,100	73,200
LAKE	7,314,300	6,961,200	(353,100)
LA PLATA	52,553,300	52,857,500	304,200
LARIMER	41,461,400	41,790,600	329,200

STATE ASSESSED PROPERTIES
ASSESSED VALUATION BY COUNTY
COMPARISONS 1989 TO 1990

COUNTY	1989	1990	INCREASE (DECREASE)
LAS ANIMAS	\$ 20,450,900	\$ 20,736,500	285,600
LINCOLN	7,319,300	7,722,200	402,900
LOGAN	18,685,500	20,170,900	1,485,400
MESA	51,814,200	50,726,400	(1,087,800)
MINERAL	1,487,200	1,433,600	(53,600)
MOFFAT	195,985,000	160,829,200	(35,155,800)
MONTEZUMA	19,757,200	16,887,400	(2,869,800)
MONTROSE	34,767,500	29,109,300	(5,658,200)
MORGAN	98,189,000	100,332,400	2,143,400
OTERO	7,768,700	7,776,200	7,500
OURAY	1,660,600	1,451,400	(209,200)
PARK	4,467,600	4,773,400	305,800
PHILLIPS	3,570,400	3,439,900	(130,500)
PITKIN	8,446,000	8,660,200	214,200
PROWERS	8,925,900	9,041,500	115,600
PUEBLO	73,029,300	74,208,000	1,178,700
RIO BLANCO	25,839,700	25,093,100	(746,600)
RIO GRANDE	7,328,800	7,847,000	518,200
ROUTT	44,676,000	38,326,400	(6,349,600)
SAGUACHE	4,219,000	3,983,000	(236,000)
SAN JUAN	1,711,500	1,552,200	(159,300)
SAN MIGUEL	5,341,900	4,730,300	(611,600)
SEDGWICK	5,950,200	6,610,100	659,900
SUMMIT	13,887,100	14,332,300	445,200
TELLER	4,877,000	4,552,300	(324,700)
WASHINGTON	6,523,700	6,860,000	336,300
WELD	108,695,600	104,248,500	(4,447,100)
YUMA	14,580,500	10,700,900	(3,879,600)
TOTAL	\$ 2,134,526,000	\$ 2,085,692,200	(48,833,800)

NET DECREASE \$48,833,800 = -2.341%

STATE ASSESSED PROPERTIES
 ASSESSED VALUATION BY COMPANY
 COMPARISONS 1989 TO 1990

TYPE OF UTILITY	1989	1990	INCREASE (DECREASE)
AIRLINES			
AIR MIDWEST, INC.	\$ 29,000	\$ 767,000	738,000
AIRBORNE EXPRESS	460,000	34,000	(426,000)
AMERICA WEST AIRLINES	2,664,100	3,688,100	1,024,000
AMERICAN AIRLINES, INC.	5,195,000	5,590,000	395,000
AMERICAN TRANS AIR, INC.	17,000	11,900	(5,100)
ASPEN AIRWAYS, INC.	2,050,000	1,869,900	(180,100)
BRANIFF, INC.	578,000	295,000	(283,000)
BURLINGTON AIR EXPRESS, INC.	304,000	88,900	(215,100)
CONTINENTAL AIRLINES	67,250,000	52,592,000	(14,658,000)
DELTA AIR LINES, INC.	10,042,000	7,264,900	(2,777,100)
DHL WORLDWIDE EXPRESS	124,000	149,000	25,000
EASTERN AIRLINES	5,610,000	1,409,000	(4,201,000)
EMERY AIR FREIGHT CORP	2,997,000	1,549,000	(1,448,000)
EMERY WORLDWIDE AIRLINES	0	31,000	31,000
EVERGREEN INTL AIRLINES, INC.	73,000	146,000	73,000
FEDERAL EXPRESS CORP	2,118,000	3,287,000	1,169,000
FLYING TIGER LINE	109,000	96,000	(13,000)
GP EXPRESS	86,000	466,000	380,000
MESA AIRLINES	132,000	119,000	(13,000)
MIDWAY AIRLINES, INC	313,000	50,000	(263,000)
NORTHWEST AIRLINES	740,000	650,000	(90,000)
PIEDMONT AVIATION, INC.	1,298,000	152,000	(1,146,000)
ROCKY MOUNTAIN AIRLINES	0	5,269,000	5,269,000
SKY WEST AIRLINES	96,000	266,000	170,000
SKYWORLD AIRLINES	1,084,000	0	(1,084,000)
SUN COUNTRY AIRLINES INC	0	50,000	50,000
TRANS WORLD AIRLINES	3,445,100	2,867,000	(578,100)
U S AIR, INC.	605,000	2,548,000	1,943,000
U S CHECK	0	143,000	143,000
UNITED AIR LINES	62,590,000	87,199,000	24,609,000
UNITED PARCEL SERVICE	1,563,000	1,190,000	(373,000)
TOTAL AIRLINE COMPANIES	\$ 171,572,200	\$ 179,837,700	8,265,500
ELECTRIC COMPANIES			
CENDEL CORP	\$ 13,421,100	\$ 13,817,000	395,900
COGENERATION TECH & DEV CO	9,997,000	10,431,000	434,000
PACIFICORP-ELECTRIC OPERATIONS	307,000	282,000	(25,000)
PTARMIGAN RESRCS & ENERGY INC		2,144,000	2,144,000
PUBLIC SERVICE CO OF COLO	484,911,900	501,226,100	16,314,200
REDLANDS WATER & POWER	429,000	392,000	(37,000)
STS HYDROPOWER	505,000	524,000	19,000
THERMO POWER & ELEC CO	6,575,000	2,422,100	(4,152,900)
TOTAL ELECTRIC COMPANIES	\$ 516,146,000	\$ 531,238,200	15,092,200

STATE ASSESSED PROPERTIES
 ASSESSED VALUATION BY COMPANY
 COMPARISONS 1989 TO 1990

TYPE OF UTILITY	1989	1990	INCREASE (DECREASE)
ELECTRIC COMPANIES (RURAL)			
BASIN ELECTRIC POWER COOP	\$ 3,617,000	\$ 4,173,100	\$ 556,100
COLORADO-UTE ELEC ASSN	202,499,900	149,382,000	(53,117,900)
DELTA-MONTROSE ELECTRIC ASSN	8,490,900	7,383,100	(1,107,800)
DESERET G & T COOP	478,000	477,000	(1,000)
EMPIRE ELECTRIC	2,502,000	2,867,000	365,000
EMPIRE ELECTRIC (SWEPI)	2,808,100	2,242,000	(566,100)
GRAND VALLEY RURAL POWER LINES	2,227,000	2,082,900	(144,100)
GUNNISON COUNTY ELECTRIC ASSN	1,918,900	1,776,000	(142,900)
HIGHLINE ELECTRIC ASSN	2,169,900	1,715,000	(454,900)
HOLY CROSS ELECTRIC ASSN INC	11,191,900	10,317,000	(874,900)
INTERMOUNTAIN REA	24,492,800	23,136,100	(1,356,700)
K C ELECTRIC ASSN	1,435,000	1,628,000	193,000
LA PLATA ELECTRIC ASSN	11,668,000	11,686,900	18,900
MISSOURI BASIN POWER	2,626,000	2,736,000	110,000
MOON LAKE ELECTRIC ASSN	2,728,000	2,178,000	(550,000)
MORGAN COUNTY REA	3,218,000	2,673,100	(544,900)
MOUNTAIN PARKS ELECTRIC	2,489,000	2,414,000	(75,000)
MOUNTAIN VIEW ELECTRIC ASSN.	7,711,000	7,737,000	26,000
POUDRE VALLEY REA	5,735,900	5,364,000	(371,900)
RURAL ELECTRIC COMPANY	77,000	72,000	(5,000)
SALT RIVER PROJECT	40,199,000	37,574,000	(2,625,000)
SAN ISABEL ELEC ASSN	3,660,900	4,232,000	571,100
SAN LUIS VALLEY RURAL ELEC COOP	5,265,900	5,786,000	520,100
SAN MIGUEL POWER ASSOC	4,380,900	3,824,100	(556,800)
SANGRE DE CRISTO ELEC ASSN	1,852,000	1,740,000	(112,000)
SPRINGER ELECTRIC COOP	2,479,000	0	(2,479,000)
S. E. COLO POWER ASSN	3,000	2,694,900	2,691,900
TRI-COUNTY ELEC COOP INC	1,000	2,100	1,100
TRI-STATE GEN & TRANS	61,776,100	57,972,100	(3,804,000)
UNION RURAL ELEC ASSN	6,755,000	5,480,000	(1,275,000)
WHEATLAND ELECTRIC COOP	3,000	3,000	0
WHITE RIVER ELECTRIC ASSN	864,000	1,047,100	183,100
YAMPA VALLEY ELECTRIC ASSN	5,711,900	5,657,100	(54,800)
Y-W ELECTRIC ASSOCIATION INC	2,517,000	2,049,000	(468,000)
TOTAL RURAL ELECTRIC COMPANIES	\$ 435,553,000	\$ 370,101,600	(65,451,400)

STATE ASSESSED PROPERTIES
 ASSESSED VALUATION BY COMPANY
 COMPARISONS 1989 TO 1990

TYPE OF UTILITY	1989	1990	INCREASE (DECREASE)
GAS DISTRIBUTION PIPELINES			
COMFURT GAS INC	\$ 47,000	\$ 51,000	4,000
CUC-COLORADO DIVISION	933,000	964,000	31,000
EASTERN COLORADO UTILITY CO	83,100	85,000	1,900
GREELEY GAS COMPANY	7,001,800	6,978,100	(23,700)
K N ENERGY INC	3,145,000	4,664,000	1,519,000
NORTHERN NATURAL GAS	4,500,200	3,685,900	(814,300)
PEOPLES NATURAL GAS CO	2,777,000	2,735,100	(41,900)
ROCKY MTN NAT GAS DIVISION	3,860,900	3,047,000	(813,900)
ROCKY MTN NATURAL GAS COMPANY	2,349,100	2,604,900	255,800
STANDARD GAS SUPPLY	128,000	177,000	49,000
TOTAL GAS DISTRIBUTION PIPELINES	\$ 24,825,100	\$ 24,992,000	166,900
PETROCHEMICAL PIPELINES			
AMOCO PIPELINE CO	\$ 3,662,900	\$ 2,913,900	(749,000)
CHASE TRANSPORTATION	1,069,800	1,315,000	245,200
CHEVRON PIPE LINE CO	962,000	1,361,000	399,000
CONOCO PIPELINE CO	2,027,000	2,217,100	190,100
FOUR CORNERS PIPE LINE CO	39,000	44,000	5,000
KOCH GATHERING SYSTEMS	111,900	118,000	6,100
KOCH PIPELINES, INC	1,582,000	1,518,000	(64,000)
MID-AMERICA PIPELINE CO	4,787,000	4,301,000	(486,000)
PHILLIPS PIPELINE CO	3,039,100	3,990,900	951,800
SHAMROCK PIPELINE CORP	402,000	377,100	(24,900)
SINCLAIR PIPELINE	229,900	340,100	110,200
TEXACO PIPELINE CO	46,000	43,900	(2,100)
TEXAS-N. MEXICO PIPE LINE	279,000	208,000	(71,000)
UNOCAL PIPELINE	591,000	644,900	53,900
WYCO PIPE LINE	4,982,000	5,369,100	387,100
TOTAL PETROCHEMICAL PIPELINES	\$ 23,810,600	\$ 24,762,000	951,400

STATE ASSESSED PROPERTIES
 ASSESSED VALUATION BY COMPANY
 COMPARISONS 1989 TO 1990

TYPE OF UTILITY	1989	1990	INCREASE (DECREASE)
GAS TRANSMISSION PIPELINES			
ATLANTIC RICHFIELD	\$ 17,272,000	\$ 16,563,000	(709,000)
COLORADO INTERSTATE GAS CO	32,434,200	33,109,000	674,800
CORTEZ PIPELINE CO	10,506,000	7,174,000	(3,332,000)
EL PASO NATURAL GAS	2,980,000	2,297,000	(683,000)
EOG NEW MEXICO	0	300,000	300,000
LFC GATHERING SYSTEM COMPANY	0	682,000	682,000
NATURAL GAS PIPELINE CO OF AM	1,403,900	1,931,000	527,100
NORTHWEST PIPELINE CORPORATION	36,917,900	36,500,100	(417,800)
NUECES COMPANY	1,541,000	715,000	(826,000)
PANHANDLE EASTERN PIPELINE CO	9,305,000	8,472,900	(832,100)
QUESTAR PIPELINE	4,687,900	4,645,900	(42,000)
RATON GAS TRANSMISSION CO	0	13,000	13,000
RAVEN RIDGE PIPELINE	1,151,000	739,000	(412,000)
RMNG GATHERING COMPANY	573,000	525,000	(48,000)
TCP GATHERING CO	44,000	43,000	(1,000)
TRAILBLAZER PIPELINE CO	9,909,000	11,693,000	1,784,000
WESTERN GAS SUPPLY CO	21,580,100	25,954,900	4,374,800
WILLIAMS NAT GAS CO	2,909,900	3,010,000	100,100
WYOMING INTERSTATE	2,855,000	2,889,100	34,100
TOTAL GAS TRANSMISSION PIPELINES	\$ 156,069,900	\$ 157,256,900	1,187,000
RAILROAD COMPANIES			
ATCHISON, TOPEKA & SANTA FE	\$ 10,055,000	\$ 9,783,000	(272,000)
BURLINGTON NORTHERN RR	24,583,100	25,342,900	759,800
CADILLAC & LAKE CITY RAILWAY	253,000	0	(253,000)
COLORADO & EASTERN RR	277,000	0	(277,000)
COLORADO & WYOMING R/W CO	622,000	45,000	(577,000)
COLORADO SPRINGS & EASTERN RR	32,000	926,000	894,000
CRIPPLE CRK & VICTOR NARROW GAUGE	25,000	24,000	(1,000)
CUMBRES & TOLTEC SCENIC RR	117,000	166,000	49,000
DENVER TERMINAL	15,000	33,000	18,000
DENVER & RIO GRANDE W RR CO	41,924,000	37,570,000	(4,354,000)
DURANGO/SILVERTON RR	1,841,000	1,659,000	(182,000)
GEORGETOWN LOOP RAILROAD	73,000	110,000	37,000
GREAT WESTERN RAILWAY CO	185,100	298,000	112,900
KYLE RAILROAD COMPANY	836,000	636,000	(200,000)
LEADVILLE COLO & SOUTHERN RR	91,000	46,000	(45,000)
MANITOU & PIKES PEAK RLWY CO	615,000	1,018,000	403,000
MT MANITOU PE & INCL RY CO	67,000	66,000	(1,000)
SAN LUIS CENTRAL RR CO	586,000	869,000	283,000
UNION PACIFIC RR CO	29,377,900	33,104,000	3,726,100
WYOMING AND COLORADO RAILROAD	189,000	236,300	47,300
TOTAL RAILROAD COMPANIES	\$ 111,764,100	\$ 111,932,200	168,100
PRIVATE RAIL CARS (VARIOUS)			
TOTAL PRIVATE RAIL CARS	\$ 20,609,000	\$ 19,618,500	(990,500)

STATE ASSESSED PROPERTIES
 ASSESSED VALUATION BY COMPANY
 COMPARISONS 1989 TO 1990

TYPE OF UTILITY	1989	1990	INCREASE (DECREASE)

TELEPHONE COMPANIES			

ALLNET COMM SERVICES INC	\$ 724,000	\$ 537,000	(187,000)
AMERICAN TELESYSTEMS CO	89,000	72,000	(17,000)
AT&T COMMUNICATIONS	79,868,000	83,993,000	4,125,000
AUTOMATED COMMUNICATIONS INC	536,000	623,800	87,800
BRANDON TELECOMMUNICATIONS INC	52,000	35,000	(17,000)
CENTRAL CORPORATION	22,100	0	(22,100)
COMM SYSTEMS INC	0	85,700	85,700
COMMUNICATIONS SVCS INC	0	459,000	459,000
CONIFER COMMUNICATIONS LTD	21,000	23,700	2,700
GE AM COMMS INC.	391,000	421,000	30,000
GENERAL COMMUNICATION INC	2,000	0	(2,000)
INNOVATIVE COMMUNICATIONS INC	103,000	170,000	67,000
ITT COMMUNICATIIONS SVCS INC	344,000	0	(344,000)
LDB TELECOMMUNICATIONS INC	40,000	89,000	49,000
MCI TELECOMMUNICATIONS CORP	14,064,000	15,132,900	1,068,900
MID AMERICAN LONG DISTANCE	405,000	443,000	38,000
MOUNTAIN STATES TEL & TEL CO.	540,558,600	525,502,200	(15,056,400)
NATIONAL NETWORK	169,000	147,000	(22,000)
NATIONAL TELEPHONE SERVICES	20,000	40,000	20,000
NETWORK SERVICES LIMITED	45,000	46,000	1,000
NETWORK TELECOMMS INC (NETTEL)	94,000	70,100	(23,900)
NORTHWEST TELECOM LTD	59,100	44,000	(15,100)
RCA GLOBAL COMMUNICATIONS INC	20,000	3,900	(16,100)
TEC WEST	1,764,000	1,584,000	(180,000)
TELECONCEPTS	59,000	1,002,000	943,000
TELEPHONE COMMUNICATIONS CORP	198,000	103,000	(95,000)
TEL-AMERICA INC	152,000	145,000	(7,000)
TEL-SHARE US INC	0	15,000	15,000
TRT TELECOMM CORP	23,000	4,000	(19,000)
UNITED STATES TRANSMISSION SYSTEMS	7,000	0	(7,000)
US SPRINT COMM CO	4,096,000	3,362,900	(733,100)
W U WORLD COMMUNICATIONS INC	12,000	0	(12,000)
WESTERN UNION INTL INC	11,000	760,000	749,000
WESTERN UNION TELEGRAPH CO	1,241,200	9,000	(1,232,200)
WILLIAMS TELECOMMUNICATIONS GROUP	1,651,000	1,606,000	(45,000)

TOTAL TELEPHONE COMPANIES	\$ 646,841,000	\$ 636,529,200	(10,311,800)
	=====	=====	=====

STATE ASSESSED PROPERTIES
 ASSESSED VALUATION BY COMPANY
 COMPARISONS 1989 TO 1990

TYPE OF UTILITY	1989	1990	INCREASE (DECREASE)

RADIO-MOBILE COMMUNICATIONS			

AUTOPHONE COMMUNICATIONS	\$ 16,000	\$ 22,000	\$ 6,000
B & C MOBILE COMMUNICATIONS	24,000	28,800	4,800
COLORADO SPRINGS MSA LIMITED PARTNER	412,000	447,900	35,900
COLORADO WEST MOBILE PHONE	13,000	14,000	1,000
COMMUNICATION CENTER INC.	7,000	8,000	1,000
CRESTED BUTTE COMMUNICATION	1,000	2,000	1,000
DENVER CELLULAR TELEPHONE CO	2,729,000	3,755,000	1,026,000
EAGLE COMMUNICATIONS INC	23,000	35,000	12,000
EMPIRE DISPATCH OF N COLO	47,000	135,800	88,800
FT COLLINS MSA LTD PARTNERSHIP	272,000	419,000	147,000
FT COLLINS/LOVELANDCELLULAR	171,000	149,000	(22,000)
GLENWOOD MOBILE RADIO CO	14,000	13,000	(1,000)
GREELEY CELLULAR TELEP	142,000	128,000	(14,000)
GREELEY MSA LTD PARTNERSHIP	320,000	314,000	(6,000)
HI TECH RADIO TELECOM	24,000	24,000	0
MCCAW COMM OF COLO SPRINGS	1,384,100	587,000	(797,100)
McCAW COMM OF COLO SPRINGS	403,000	1,981,000	1,578,000
METRO MOBILE COMMUNICATIONS	38,000	0	(38,000)
MOBILE RADIO COMMUNICATIONS	39,100	54,000	14,900
MOBILE TELECOMMUNICATIONS INC	420,000	306,000	(114,000)
MOTOROLA SMR COMMUNICATIONS	250,000	250,000	0
MOTOROLA - SMR CORP	0	50,000	50,000
MOUNT VIEW COMMUNICATIONS	18,000	10,000	(8,000)
NORTHWEST COLO RADIOPHONE	7,000	12,000	5,000
PUEBLO TELE SECL SVCS INC	6,000	166,000	160,000
PUEBLO TELEPHONE SECRETARIAL SERVICE	0	7,000	7,000
RADIO AND TELEPHONE COMPANY	0	3,000	3,000
RAM BROADCASTING OF COLORADO	594,000	548,000	(46,000)
TELSTAR INC	9,000	9,000	0
US WEST NEW VECTOR GROUP INC	3,385,900	3,176,800	(209,100)
US WEST PAGING INC	1,047,000	1,231,100	184,100
UTILITY COMM SYST INC	647,000	0	(647,000)

TOTAL RADIO-MOBILE COMMUNICATIONS \$	12,463,100 \$	13,886,400 \$	1,423,300
	=====	=====	=====

STATE ASSESSED PROPERTIES
 ASSESSED VALUATION BY COMPANY
 COMPARISONS 1989 TO 1990

TYPE OF UTILITY	1989	1990	INCREASE (DECREASE)

RURAL TELEPHONE COMPANIES			

AGATE MUTUAL TELE EXCHANGE	\$ 52,000	\$ 51,000	(1,000)
BIG SANDY TELECOM INC	306,000	273,000	(33,000)
BIJOU TELEPHONE COOPERATIVE ASSOC	336,000	274,000	(62,000)
BLANCA TELEPHONE COMPANY	235,000	299,000	64,000
COLUMBINE TELEPHONE COMPANY	272,000	284,000	12,000
DELTA COUNTY TELE-COMM INC	1,435,000	1,549,000	114,000
DUBOIS TELEPHONE EXCHANGE	35,000	36,000	1,000
EAGLE TELECOMM INC/COLO	3,042,100	3,208,000	165,900
EASTERN SLOPE RURAL TEL ASSN	1,416,100	1,736,800	320,700
EL PASO COUNTY TELEPHONE CO	1,226,000	1,157,900	(68,100)
FARMERS TELEPHONE CO	223,000	210,100	(12,900)
GREAT PLAINS COMMUNICATIONS	3,000	2,000	(1,000)
HAXTUN TELEPHONE COMPANY	460,900	598,900	138,000
J.E.D. ENTERPRISES INC	186,000	132,000	(54,000)
NUCLA-NATURITA TELEPHONE CO	540,000	497,000	(43,000)
NUNN TELEPHONE CO	162,000	164,000	2,000
PEETZ COOPERATIVE TELE CO	124,000	112,000	(12,000)
PHILLIPS COUNTY TELEPHONE CO	256,000	264,100	8,100
PIONEER TELEPHONE ASSN INC	47,000	75,000	28,000
PLAINS COOP TELEPHONE ASSN	363,000	451,000	88,000
RICO TELEPHONE COMPANY	24,000	51,000	27,000
ROGGEN TELEPHONE COOPERATIVE	64,000	120,000	56,000
RYE TELEPHONE COMPANY INC	632,000	746,900	114,900
STONEHAM COOP TEL CORP	44,000	42,000	(2,000)
STRASBURG TELEPHONE CO INC	243,000	227,000	(16,000)
SUNFLOWER TELEPHONE CO INC	128,000	151,900	23,900
S & T TELEPHONE COOP ASSN	42,000	38,000	(4,000)
UNION TELEPHONE CO INC	7,000	23,000	16,000
UNIVERSAL TELEPH CO OF COLO	1,304,000	1,188,000	(116,000)
WIGGINS TELEPHONE ASSN	508,900	585,900	77,000
WILLARD TELEPHONE CO INC	28,000	49,000	21,000

TOTAL RURAL TELEPHONE COMPANIES	\$ 13,745,000	\$ 14,597,500	\$ 852,500
	=====	=====	=====

STATE ASSESSED PROPERTIES
 ASSESSED VALUATION BY COMPANY
 COMPARISONS 1989 TO 1990

TYPE OF UTILITY	1989	1990	INCREASE (DECREASE)
WATER COMPANIES			
CASCADE PUBLIC SERVICE CO	\$ 27,000	\$ 22,000	(5,000)
HALDORSON PIPELINE	5,000	6,000	1,000
HANCOCK WATER COMPANY	11,000	11,000	0
JOSEPH WATER CORP	5,000	5,000	0
MESA WATER WORKS COMPANY	5,000	6,000	1,000
MORGAN HEIGHTS UTILITY CO	2,000	6,000	4,000
OCTAL RESOURCES INC.	17,000	9,000	(8,000)
PIERCE, MILDRED C WATER SYS	5,000	17,000	12,000
PRICE EAST ALAMOSA WATER CO	10,000	10,000	0
RANCHO CASIAS WATER CO	7,000	7,000	0
REED MESA WATER CO	8,000	8,000	0
S J DEVELOPMENT CORP	956,000	812,000	(144,000)
SODA SPRINGS RANCH WATER CO	69,000	21,000	(48,000)
TOTAL WATER COMPANIES	\$ 1,127,000	\$ 940,000	(187,000)
STATE TOTAL	\$ 2,134,526,000	\$ 2,085,692,200	(48,833,800)

SUMMARY OF UTILITY VALUATION
1990

INDUSTRY:	AIRLINE	ELECTRIC	RURAL	GAS DIST	FLUID	GAS TRANS
COUNTY:	COMPANIES	COMPANIES	ELECTRICS	PIPELINES	PIPELINES	PIPELINES
	-----	-----	-----	-----	-----	-----
ADAMS	\$ 5,500	\$ 58,880,000	\$ 8,425,800	\$ 51,900	\$ 4,761,800	\$ 10,126,000
ALAMOSA	158,100	2,874,500	1,817,900	0	0	53,600
ARAPAHOE	278,100	45,042,200	3,411,200	81,700	871,400	3,731,900
ARCHULETA	0	0	2,324,300	22,200	0	286,800
BACA	0	0	1,067,500	491,300	562,500	5,644,300
BENT	0	3,930,600	395,200	257,600	174,900	611,000
BOULDER	30,800	30,633,900	968,600	220,400	0	1,300,800
CHAFFEE	200	1,560,300	1,092,600	237,300	0	234,300
CHEYENNE	0	0	552,700	88,400	1,702,600	1,339,500
CLEAR CREEK	0	9,804,000	256,900	0	0	10,800
CONEJOS	0	905,700	362,200	0	0	106,500
COSTILLA	0	442,600	362,700	0	0	0
CROWLEY	0	331,600	411,700	147,500	292,100	0
CUSTER	0	165,800	474,600	0	0	3,300
DELTA	1,500	0	5,095,300	429,300	0	14,100
DENVER	164,266,000	85,157,300	0	131,900	170,500	273,100
DOLORES	0	0	1,215,500	26,800	567,700	1,214,900
DOUGLAS	2,400	5,277,900	10,516,000	673,800	482,900	688,700
EAGLE	134,700	1,716,200	8,700,700	436,100	0	235,700
ELBERT	800	133,300	2,084,100	60,700	582,300	519,800
EL PASO	8,647,300	1,057,400	7,084,400	938,200	1,804,900	1,910,300
FREMONT	600	3,716,300	558,800	861,800	0	165,500
GARFIELD	4,200	15,501,900	5,079,200	1,647,400	627,000	6,195,200
GILPIN	0	285,700	455,900	0	0	0
GRAND	0	964,400	4,897,300	0	0	836,500
GUNNISON	487,900	10,500	2,637,200	146,500	0	218,800
HINSDALE	0	0	343,400	0	0	0
HUERFANO	0	0	1,711,600	0	0	7,967,400
JACKSON	0	0	374,900	142,900	0	0
JEFFERSON	28,700	57,734,700	3,519,500	1,043,700	0	90,600
KIOWA	0	0	527,500	54,400	90,200	622,200
KIT CARSON	0	0	5,644,200	629,600	740,400	14,300
LAKE	0	4,026,600	734,600	2,900	0	111,700
LA PLATA	1,008,400	2,166,500	14,399,700	1,034,800	1,023,600	27,574,600
LARIMER	13,900	8,448,700	4,090,200	23,200	413,700	632,900

SUMMARY OF UTILITY VALUATIONS
1990

RAILROAD COMPANIES	TELEPHONE COMPANIES	MOBILE TELEPHONES	RURAL TELEPHONES	WATER COMPANIES	PRIVATE RAIL CARS	TOTAL
\$ 4,272,000	\$ 63,241,700	\$ 1,647,800	\$ 361,300	0	\$ 599,000	\$ 152,372,800
1,036,900	1,955,300	3,000	169,800	10,000	102,500	8,181,600
1,712,200	71,043,300	1,749,300	421,000	0	194,000	128,536,300
6,000	239,100	2,400	1,064,900	0	0	3,945,700
2,069,700	1,575,700	1,400	75,000	0	233,000	11,720,400
1,392,500	1,087,800	0	1,000	0	158,000	8,008,600
2,964,600	30,306,600	906,700	0	0	483,500	67,815,900
1,540,400	1,736,200	3,000	0	0	166,500	6,570,800
3,118,400	659,700	4,400	208,100	0	84,000	7,757,800
110,000	1,733,600	157,500	0	0	0	12,072,800
828,700	681,600	0	0	0	65,000	2,949,700
1,044,400	846,600	0	281,700	0	103,500	3,081,500
1,546,000	782,000	0	10,400	0	143,000	3,664,300
0	413,800	0	56,900	0	0	1,114,400
2,258,000	1,036,500	0	1,434,400	0	249,500	10,518,600
1,633,000	156,950,700	3,419,600	0	0	368,500	412,370,600
0	142,400	0	434,600	0	0	3,601,900
1,960,400	17,151,000	743,000	0	0	1,066,500	38,562,600
3,918,600	4,821,600	163,800	1,815,100	0	502,500	22,445,000
1,406,900	2,923,600	1,100	277,300	0	35,000	8,024,900
3,013,000	68,234,100	1,443,300	1,173,300	834,000	1,312,500	97,452,700
2,327,600	2,785,200	400	444,600	9,000	305,500	11,175,300
2,742,600	5,752,500	11,700	25,700	0	325,500	37,912,900
559,800	318,000	0	0	0	114,500	1,733,900
2,149,000	3,082,200	18,000	24,400	21,000	447,500	12,440,300
139,000	2,603,400	2,000	92,900	0	14,500	6,352,700
0	28,500	0	210,000	0	0	581,900
3,385,400	1,310,500	0	6,200	0	939,500	15,320,600
236,300	308,200	0	0	0	51,500	1,113,800
1,334,700	58,518,800	1,613,700	0	0	268,000	124,152,400
4,320,100	1,071,500	0	406,600	0	404,000	7,496,500
429,500	1,161,600	2,500	277,000	0	0	8,899,100
962,700	925,200	0	0	0	197,500	6,961,200
1,178,000	4,307,300	54,500	110,100	0	0	52,857,500
3,750,700	23,347,400	558,400	0	0	511,500	41,790,600

SUMMARY OF UTILITY VALUATION
1990

INDUSTRY: COUNTY:	AIRLINE COMPANIES	ELECTRIC COMPANIES	RURAL ELECTRICS	GAS DIST PIPELINES	FLUID PIPELINES	GAS TRANS PIPELINES
	-----	-----	-----	-----	-----	-----
LAS ANIMAS	\$ 0	\$ 0	\$ 2,268,000	\$ 0	\$ 112,400	\$ 9,118,500
LINCOLN	0	0	1,939,400	155,100	621,200	407,200
LOGAN	400	1,825,000	569,500	766,100	1,003,300	4,967,400
MESA	1,457,100	19,046,100	4,008,400	1,958,400	346,000	4,192,700
MINERAL	0	0	395,200	0	0	42,400
MOFFAT	600	0	153,936,900	1,179,600	565,300	2,832,400
MONTEZUMA	167,400	254,400	6,078,100	363,600	1,581,900	5,695,200
MONTRÖSE	311,400	0	23,810,200	636,500	0	149,300
MORGAN	3,300	77,987,800	6,544,700	56,700	178,700	6,989,500
OTERO	0	1,461,800	508,300	580,300	387,600	533,100
OURAY	600	0	937,400	0	0	0
PARK	0	1,127,800	1,890,300	106,400	0	0
PHILLIPS	200	0	550,100	125,700	154,700	0
PITKIN	822,800	502,800	3,137,900	737,900	0	0
PROMERS	12,400	0	1,225,400	1,058,600	103,000	604,600
PUEBLO	1,083,200	45,388,800	1,492,300	11,600	0	1,460,100
RIO BLANCO	400	500	4,643,700	770,400	1,839,800	16,537,800
RIO GRANDE	0	1,413,500	2,310,400	0	0	330,400
ROUTT	744,500	45,100	29,161,200	580,900	0	320,500
SAGUACHE	0	297,700	2,695,600	0	0	467,200
SAN JUAN	0	0	871,500	0	0	0
SAN MIGUEL	161,000	0	2,314,200	692,300	62,800	395,500
SEDGWICK	0	0	394,300	98,800	0	3,407,300
SUMMIT	2,100	9,334,800	257,500	0	0	455,400
TELLER	0	251,200	2,528,800	153,200	0	13,200
WASHINGTON	0	19,000	1,193,700	313,700	221,500	1,949,400
WELD	800	31,513,300	9,003,500	2,660,000	2,540,800	22,562,600
YUMA	400	0	3,841,200	2,103,900	174,500	1,090,100
TOTAL	\$ 179,837,700	\$ 531,902,800	\$ 373,507,500	\$ 25,509,900	\$ 25,474,200	\$ 157,278,500

SUMMARY OF UTILITY VALUATIONS
1990

RAILROAD COMPANIES	TELEPHONE COMPANIES	MOBILE TELEPHONES	RURAL TELEPHONES	WATER COMPANIES	PRIVATE RAIL CARS	TOTAL
\$ 5,571,800	\$ 1,689,300	0	\$ 132,000	0	\$ 1,844,500	\$ 20,736,500
2,318,500	1,511,200	1,800	713,300	0	54,500	7,722,200
5,090,300	3,771,300	9,000	446,600	0	1,722,000	20,170,900
3,238,500	15,986,200	34,700	82,800	14,000	361,500	50,726,400
567,300	367,800	0	5,400	0	55,500	1,433,600
492,200	1,683,700	6,400	49,600	0	82,500	160,829,200
0	2,532,400	26,400	188,000	0	0	16,887,400
511,000	3,211,700	0	422,700	7,000	49,500	29,109,300
4,135,000	3,079,400	8,000	256,800	6,000	1,086,500	100,332,400
1,617,700	2,501,800	3,100	0	11,000	171,500	7,776,200
0	513,400	0	0	0	0	1,451,400
0	1,602,500	200	46,200	0	0	4,773,400
1,540,300	24,300	0	527,600	0	517,000	3,439,900
383,200	2,907,900	130,700	0	0	37,000	8,660,200
972,800	4,867,200	15,800	20,700	0	161,000	9,041,500
5,428,200	17,049,800	250,900	733,600	22,000	1,287,500	74,208,000
0	1,300,500	0	0	0	0	25,093,100
2,163,400	1,491,300	7,000	0	0	131,000	7,847,000
3,373,800	3,294,000	5,700	160,200	0	640,500	38,326,400
35,600	355,400	0	131,500	0	0	3,983,000
481,000	199,700	0	0	0	0	1,552,200
0	998,800	400	105,300	0	0	4,730,300
2,014,100	620,300	0	17,800	0	57,500	6,610,100
0	4,210,100	66,400	0	6,000	0	14,332,300
24,000	1,576,300	5,600	0	0	0	4,552,300
1,737,400	782,300	0	244,000	0	399,000	6,860,000
9,176,100	24,194,900	806,800	638,700	0	1,151,000	104,248,500
1,712,900	1,122,500	0	292,400	0	363,000	10,700,900
<hr/>						
\$ 111,932,200	\$ 636,529,200	\$ 14,191,200	\$ 15,219,200	\$ 942,900	\$ 19,618,500	\$ 2,085,692,200

Section III

Taxable Real and Personal
Property Assessed by Counties

The listing of values reflect the Abstracts of Assessment for each county in the state. The Abstracts are filed with the Property Tax Administrator on August 25th of each year, 39-5-123(1), C.R.S.

VACANT
RESIDENTIAL

County	Number of Parcels		Value of Land	
	1989	1990	1989	1990
Adams	13,474	13,117	\$ 22,611,390	\$ 18,732,980
Alamosa	5,186	5,279	4,217,890	4,225,060
Arapahoe	7,270	6,990	68,791,775	52,549,710
Archuleta	11,801	11,608	33,851,540	32,057,120
Baca	445	448	169,540	165,650
Bent	309	310	221,210	223,240
Boulder	7,534	7,302	41,359,670	39,258,590
Chaffee	2,261	2,275	6,881,000	6,630,950
Cheyenne	268	174	93,090	129,690
Clear Creek	2,661	2,769	6,086,920	5,961,410
Conejos	1,463	1,510	3,433,510	3,624,630
Costilla	33,273	33,677	36,083,320	39,745,550
Crowley	155	159	84,050	103,880
Custer	4,449	4,548	11,501,640	11,562,440
Delta	1,225	1,290	2,129,110	2,129,540
Denver	4,084	3,521	33,574,010	26,680,370
Dolores	257	246	668,860	525,690
Douglas	16,326	15,812	65,385,560	59,889,560
Eagle	2,763	2,587	24,652,480	23,132,470
Elbert	1,450	1,472	5,942,040	6,221,200
El Paso	24,450	23,710	108,674,640	95,999,590
Fremont	6,055	6,249	11,200,700	12,144,460
Garfield	2,421	2,675	6,510,610	5,747,750
Gilpin	2,306	2,299	5,616,070	5,495,250
Grand	6,454	6,423	28,104,830	27,867,300
Gunnison	5,464	5,581	16,879,230	17,394,070
Hinsdale	659	667	2,783,120	2,777,220
Huerfano	5,200	5,349	12,272,850	12,118,540
Jackson	41	41	55,770	55,770
Jefferson	19,370	19,153	80,432,510	71,714,170
Kiowa	359	358	34,600	34,560
Kit Carson	270	266	309,340	273,260
Lake	1,999	1,919	4,765,450	4,536,710
La Plata	5,934	5,846	21,585,060	20,809,460
Larimer	12,259	12,110	38,910,180	36,598,150
Las Animas	2,922	3,149	5,106,030	5,138,170
Lincoln	221	223	190,060	188,400
Logan	1,029	810	1,097,450	1,056,910
Mesa	5,661	5,471	8,381,840	7,930,330
Mineral	739	739	2,368,730	2,406,550

VACANT
COMMERCIAL

County	Number of Parcels		Value of Land	
	1989	1990	1989	1990
Adams	1,508	1,473	\$ 42,107,620	\$ 37,173,250
Alamosa	192	191	768,510	814,110
Arapahoe	760	741	93,143,630	72,316,930
Archuleta	255	242	2,300,000	2,130,750
Baca	36	35	21,960	21,600
Bent	26	27	35,510	37,780
Boulder	499	503	30,094,650	26,347,700
Chaffee	42	40	281,780	276,170
Cheyenne	36	30	30,520	24,540
Clear Creek	57	56	312,390	269,760
Conejos	32	30	36,880	35,300
Crowley	27	30	22,920	25,370
Custer	37	37	138,250	131,380
Delta	95	97	271,840	288,420
Denver	778	746	43,524,310	40,605,180
Dolores	22	23	43,820	45,190
Douglas	491	453	51,333,110	35,637,400
Eagle	156	150	7,203,460	6,603,180
Elbert	35	37	91,730	91,060
El Paso	1,885	1,872	135,970,660	117,595,360
Fremont	92	115	552,320	720,380
Garfield	327	313	4,188,030	3,963,650
Gilpin	34	35	195,630	194,520
Grand	131	134	4,055,520	4,065,580
Gunnison	207	197	3,070,690	3,027,950
Hinsdale	18	19	43,290	44,170
Huerfano	68	69	228,590	229,220
Jackson	11	11	23,530	23,760
Jefferson	1,027	1,070	60,137,370	54,365,850
Kiowa	68	67	10,980	10,940
Kit Carson	66	68	169,750	172,680
Lake	28	27	77,010	74,580
La Plata	86	89	2,148,230	2,203,100
Larimer	1,254	1,293	18,046,930	18,082,610
Las Animas	110	112	194,170	204,910
Lincoln	65	68	189,110	205,670
Logan	92	83	334,800	467,480
Mesa	1,110	1,079	5,960,190	5,343,340
Mineral	3	2	7,480	6,210
Moffat	141	136	726,960	671,810

Moffat	949	938	1,240,210	1,088,710	Montezuma	111	779,620	799,160
Montezuma	948	934	3,070,180	2,987,380	Montrose	124	908,110	727,130
Montrose	1,124	1,155	2,808,370	2,885,570	Morgan	124	427,630	480,080
Morgan	1,794	1,738	984,500	969,030	Otero	88	182,130	191,830
Otero	604	592	773,880	690,260	Ouray	48	283,450	297,920
Ouray	885	847	5,340,060	5,092,990	Park	3	20,020	15,230
Park	24,916	24,904	43,946,320	40,768,410	Phillips	36	32,440	31,860
Phillips	122	114	109,280	94,300	Pitkin	53	2,753,340	2,916,730
Pitkin	898	851	33,059,990	31,821,510	Prowers	76	225,450	232,060
Prowers	464	495	546,360	554,830	Pueblo	2,152	9,475,740	8,910,880
Pueblo	38,933	37,551	27,986,610	23,003,050	Rio Blanco	74	323,800	309,120
Rio Blanco	259	267	938,670	778,690	Rio Grande	58	126,220	134,330
Rio Grande	4,402	4,319	3,667,330	3,612,850	Routt	139	4,234,910	4,837,780
Routt	5,645	5,652	16,805,750	17,010,880	Saguache	45	16,960	16,300
Saguache	14,300	11,402	11,445,590	13,270,340	San Juan	15	123,890	176,770
San Juan	403	414	1,059,360	1,046,420	San Miguel	73	5,569,020	5,574,450
San Miguel	988	1,024	10,581,430	12,631,870	Sedgwick	35	15,370	15,770
Sedgwick	58	58	34,510	36,090	Summit	253	11,934,620	12,025,700
Summit	4,110	4,028	35,752,600	34,716,630	Teller	95	520,290	484,840
Teller	12,798	12,730	30,226,960	29,965,180	Washington	16	8,620	7,850
Washington	680	674	163,620	160,260	Weld	435	3,344,580	3,436,730
Weld	3,382	3,414	7,376,850	6,932,000	Yuma	56	121,260	128,680
Yuma	326	317	390,610	337,530	Totals	16,019	549,521,800 \$	476,300,040
Totals	338,455	331,550 \$	961,326,715 \$	894,291,130				

**VACANT
INDUSTRIAL**

County	Number of Parcels		Value of Land	
	1989	1990	1989	1990
Adams	202	199 \$	5,106,900 \$	4,583,880
Arapahoe	211	206	16,947,650	13,247,930
Boulder	407	403	17,064,180	15,293,580
Clear Creek	4	3	15,120	15,120
Conejos	2	2	1,300	1,300
Crowley	1	1	12,060	12,060
Denver	1,001	1,005	20,238,180	20,989,590
Douglas	128	127	3,811,370	3,050,390
Elbert	8	8	43,790	43,790
El Paso	174	170	8,265,520	6,864,830
Fremont	15	17	84,840	90,470
Garfield	11	10	152,900	125,350
Grand	8	9	60,140	57,590
Gunnison	32	30	101,790	95,990
Jackson	56	57	25,730	29,130
Jefferson	354	368	11,184,750	11,008,830
Kit Carson	8	2	2,820	27,000
La Plata	1	2	11,460	19,460
Larimer	19	17	422,890	422,890
Las Animas	3	3	3,190	3,190
Logan	13	9	49,320	49,320
Mesa	115	122	379,500	358,420
Hoffat	4	3	11,760	11,660
Montezuma	3	3	22,530	22,530
Morgan	130	129	43,420	35,590
Otero	4	4	6,630	6,630
Prowers	12	11	26,990	16,760
Pueblo	679	722	2,737,060	2,735,350
Routt	3	4	25,280	39,350
Weld	266	260	1,379,010	1,312,940
Totals	3,874	3,906 \$	88,238,080 \$	80,570,920

VACANT
PLANNED UNIT DEVELOPMENT

County	Number of Parcels		Value of Land	
	1989	1990	1989	1990
Adams	525	511	\$ 1,366,390	\$ 981,470
Arapahoe	4,361	3,680	109,070,405	66,879,670
Archuleta	54	43	353,810	304,130
Boulder	275	377	2,524,410	3,274,640
Custer	80	81	215,150	223,370
Delta	39	39	113,100	113,100
Denver	539	538	8,168,000	11,694,580
Douglas	32	31	69,530	70,710
Eagle	1,527	1,521	27,607,660	25,525,830
Elbert	1,200	1,208	4,808,140	5,084,000
Fremont	54	47	48,100	64,670
Gunnison	11	12	198,810	198,820
Huerfano	58	58	119,830	119,840
Jackson	36	36	86,590	86,590
La Plata	211	208	779,750	748,270
Larimer	4,632	4,577	14,808,680	14,401,130
Mesa	92	59	145,160	93,960
Moffat	13	13	23,410	14,270
Ouray	12	12	6,960	6,960
Rio Blanco	44	44	6,600	10,110
Rio Grande	50	50	119,470	104,470
Routt	2	2	111,510	111,510
San Juan	1	1	61,040	75,980
San Miguel	420	587	13,801,230	24,376,650
Summit	187	217	2,437,740	3,015,320
Teller	57	45	89,720	72,800
Weld	298	251	2,196,570	2,169,470
Totals	14,810	14,448	\$ 189,337,765	\$ 159,822,320

VACANT OTHER - UNDER 1 ACRE

County	Number of Parcels		Value of Land		County	Number of Parcels		Value of Land	
	1989	1990	1989	1990		1989	1990	1989	1990
Adams	347	337	392,070	385,100	Adams	234	222	888,340	883,530
Alamosa	28	25	16,300	15,260	Alamosa	68	68	86,130	89,720
Arapahoe	148	191	1,271,320	1,965,400	Arapahoe	120	195	4,464,870	9,355,140
Archuleta	24	24	10,140	11,240	Archuleta	156	164	453,920	449,690
Baca	5	5	400	400	Baca	10	10	2,570	2,590
Bent	27	27	6,800	6,800	Bent	16	16	15,700	15,810
Boulder	352	332	2,945,270	2,730,680	Boulder	672	660	8,831,800	9,063,680
Chaffee	106	102	251,530	236,820	Chaffee	207	205	810,510	792,350
Clear Creek	68	116	112,350	136,720	Clear Creek	760	760	1,364,490	1,327,990
Costilla	1	1	30	30	Conejos	8	8	2,850	2,850
Crowley	1	1	70	70	Costilla	10	11	7,070	7,920
Custer	56	57	49,020	50,820	Crowley	6	6	2,700	2,700
Delta	126	127	185,780	175,780	Custer	112	107	267,750	254,610
Denver	81	70	267,800	178,470	Delta	272	269	638,840	600,580
Dolores	23	23	22,030	15,070	Denver	16	14	210,790	162,660
Douglas	104	231	66,290	99,180	Dolores	120	118	334,820	327,280
Eagle	59	60	202,350	211,320	Douglas	230	312	638,040	605,280
Elbert	5	6	1,110	880	Eagle	146	148	1,129,990	1,268,560
El Paso	378	365	641,620	594,130	Elbert	13	14	14,650	14,650
Fremont	78	77	122,280	119,660	El Paso	537	536	3,418,560	3,283,420
Garfield	299	162	611,110	498,430	Fremont	167	164	459,540	439,230
Gilpin	92	92	38,150	38,150	Garfield	376	346	2,066,180	1,819,220
Grand	105	105	463,110	402,170	Gilpin	140	139	256,250	259,220
Gunnison	50	49	166,410	149,640	Grand	150	150	933,910	869,660
Hinsdale	7	6	15,100	14,950	Gunnison	190	184	1,718,600	1,456,550
Huerfano	2	7	470	580	Hinsdale	33	29	200,150	180,940
Jackson	15	15	31,420	37,030	Huerfano	69	48	14,380	14,840
Jefferson	602	602	1,673,280	1,617,750	Jackson	58	66	171,280	187,230
Lake	69	67	96,690	92,190	Jefferson	763	798	6,053,460	6,355,190
La Plata	137	131	408,760	391,150	Kit Carson	11	10	5,950	6,310
Larimer	535	584	2,814,720	2,678,230	Lake	189	180	726,530	646,740
Las Animas	195	204	15,640	16,070	La Plata	489	476	2,961,730	2,876,480
Lincoln	22	22	430	430	Larimer	670	665	5,110,040	5,233,640
Logan	16	14	17,210	15,310	Las Animas	239	245	73,240	75,710
Mesa	477	484	719,720	737,640	Lincoln	19	19	2,390	2,390
Mineral	2	2	610	610	Logan	30	34	68,030	63,410
Moffat	11	17	4,180	5,420	Mesa	543	559	1,731,060	1,712,910
Montezuma	52	52	89,740	85,280	Mineral	22	22	76,330	76,330
Montrose	48	49	48,690	52,880	Moffat	104	105	125,920	122,660
Morgan	35	30	29,000	23,270	Montezuma	145	142	382,760	364,180

VACANT OTHER - 1 TO 4.9 ACRES

Otero	38	45	12,740	20,420	Montrose	86	91	267,500	290,780
Ouray	6	6	21,400	22,790	Morgan	58	55	103,680	95,810
Park	62	63	57,410	53,840	Otero	68	69	35,110	37,490
Phillips	0	2	0	430	Ouray	32	30	109,010	118,710
Pitkin	52	50	2,169,840	1,822,810	Park	110	109	310,460	272,590
Prowers	34	30	25,290	24,240	Phillips	0	8	0	3,880
Pueblo	107	165	6,250	64,500	Pitkin	144	133	3,495,250	3,092,150
Rio Blanco	10	11	6,000	6,320	Prowers	20	16	28,670	24,600
Rio Grande	66	58	94,230	91,550	Pueblo	44	202	4,580	252,610
Routt	37	38	198,230	198,960	Rio Blanco	45	41	95,780	78,020
Saguache	15	16	820	980	Rio Grande	307	200	356,950	331,040
San Juan	7	7	9,180	23,530	Routt	65	68	529,990	546,850
San Miguel	20	26	27,650	33,960	Saguache	32	43	11,700	9,610
Summit	51	55	491,680	596,780	San Juan	10	11	16,230	48,520
Teller	92	91	215,010	206,540	San Miguel	35	30	250,500	64,690
Weld	166	158	116,480	100,940	Summit	140	136	2,615,330	2,355,370
Yuma	34	35	25,810	26,970	Teller	132	131	633,230	606,950
Totals	5,585	5,727	17,287,040	17,086,570	Weld	302	275	1,114,630	964,320
					Yuma	81	74	88,270	79,420
					Totals	9,831	9,946	56,788,990	60,547,260

VACANT
OTHER - 5 TO 9.9 ACRES

County	Number of Parcels		Value of Land		County	Number of Parcels		Value of Land	
	1989	1990	1989	1990		1989	1990	1989	1990
Adams	70	83	559,340	811,380	Adams	96	104	1,596,770	1,966,130
Alamosa	64	65	115,630	115,620	Alamosa	134	138	305,950	300,330
Arapahoe	60	87	5,031,150	8,754,990	Arapahoe	91	157	15,201,500	31,003,350
Archuleta	137	143	645,640	621,740	Archuleta	137	115	1,337,210	1,286,850
Baca	2	2	640	650	Bent	1	1	3,520	3,520
Bent	9	9	17,850	17,850	Boulder	371	349	7,411,190	8,274,500
Boulder	298	285	5,192,750	4,844,230	Chaffee	159	156	968,560	926,650
Chaffee	90	91	563,460	562,960	Clear Creek	32	59	389,990	402,390
Clear Creek	370	370	680,780	675,510	Conejos	14	15	11,290	12,540
Conejos	2	2	910	910	Costilla	112	111	145,000	141,170
Costilla	107	109	82,750	84,120	Crowley	3	9	5,050	8,630
Crowley	4	5	3,980	3,980	Custer	59	58	345,830	332,780
Custer	32	34	131,420	141,470	Delta	41	58	53,690	81,920
Delta	105	104	281,850	271,390	Denver	23	13	523,260	588,960
Denver	7	8	62,960	53,540	Dolores	11	11	88,970	79,410
Dolores	14	14	90,630	62,790	Douglas	293	323	4,839,380	5,381,050
Douglas	259	283	2,410,030	1,956,140	Eagle	134	149	1,612,020	1,608,990
Eagle	118	120	1,108,530	1,170,670	Elbert	28	28	147,550	147,760
Elbert	15	14	35,360	30,930	El Paso	458	444	8,956,650	8,492,350
El Paso	463	450	4,323,850	3,902,940	Fremont	217	218	899,810	857,990
Fremont	99	93	334,060	539,580	Garfield	233	216	2,000,690	1,659,990
Garfield	224	222	1,494,090	1,449,420	Gilpin	56	52	478,990	449,670
Gilpin	45	48	258,090	271,180	Grand	112	117	1,227,810	1,110,630
Grand	58	57	493,910	451,410	Gunnison	111	111	1,193,350	1,169,950
Gunnison	60	62	181,450	184,840	Hinsdale	16	19	258,190	260,380
Hinsdale	11	11	90,620	90,620	Huerfano	131	127	266,540	253,580
Huerfano	13	29	24,590	23,910	Jackson	41	41	192,140	181,750
Jackson	12	13	25,640	36,080	Jefferson	495	530	6,988,980	7,408,840
Jefferson	352	428	4,059,470	4,548,800	Kit Carson	8	7	9,050	8,500
Kit Carson	5	6	5,660	6,890	Lake	58	59	161,220	165,740
Lake	58	56	168,530	166,140	La Plata	427	415	4,749,870	4,668,820
La Plata	287	285	2,535,910	2,512,170	Larimer	519	517	6,438,730	5,842,780
Larimer	312	312	3,184,140	3,010,880	Las Animas	110	105	132,750	126,340
Las Animas	67	69	34,860	40,540	Lincoln	2	2	590	590
Lincoln	3	3	2,600	2,600	Logan	10	10	18,510	18,510
Logan	13	12	11,080	11,080	Mesa	96	104	509,790	498,000
Mesa	168	192	804,420	981,450	Mineral	17	17	186,080	188,440
Mineral	11	12	55,970	57,670	Moffat	216	213	648,240	627,670
Moffat	573	576	834,800	780,730	Montezuma	133	129	890,470	831,140
Montezuma	125	127	624,370	645,110	Montrose	89	88	389,920	371,440

VACANT

OTHER - 10 TO 34.9 ACRES

VACANT

OTHER - 10 TO 34.9 ACRES

VACANT
OTHER - 100 ACRES AND UP

VACANT
OTHER - 35 TO 99.9 ACRES

County	Number of Parcels		Value of Land		County	Number of Parcels		Value of Land	
	1989	1990	1989	1990		1989	1990	1989	1990
Adams	9	11	812,610	988,160	Alamosa	161	146	623,880	610,060
Alamogosa	401	400	819,280	813,940	Arapahoe	7	17	5,545,760	11,638,470
Arapahoe	38	71	11,877,960	25,448,440	Archuleta	36	34	1,598,000	1,538,440
Archuleta	133	122	2,500,320	2,338,410	Boulder	56	49	4,566,100	3,947,950
Baca	2	2	910	880	Chaffee	45	38	1,346,430	881,050
Boulder	344	317	11,474,460	10,175,510	Clear Creek	21	24	503,280	483,790
Chaffee	243	231	2,523,140	2,439,720	Conejos	1	1	580	580
Clear Creek	24	45	484,650	516,070	Costilla	96	88	296,830	271,790
Conejos	32	33	81,760	82,340	Crowley	0	19	0	77,230
Costilla	333	334	378,870	375,080	Custer	10	9	121,850	108,390
Crowley	1	21	4,350	27,820	Delta	2	2	22,720	22,720
Custer	78	83	559,930	591,840	Denver	50	44	542,940	622,620
Delta	10	28	24,460	86,500	Douglas	91	82	13,893,280	13,295,720
Denver	28	9	401,290	178,470	Eagle	38	44	3,510,480	3,827,090
Dolores	2	3	30,160	48,720	Elbert	10	8	254,080	221,340
Douglas	235	278	8,113,900	8,800,140	El Paso	46	42	4,214,890	4,842,810
Eagle	127	135	3,078,030	3,153,640	Fremont	104	100	1,442,350	1,402,690
Elbert	123	80	927,800	657,270	Garfield	54	46	1,731,150	1,195,630
El Paso	717	694	12,469,470	11,941,440	Gilpin	56	63	759,630	836,560
Fremont	436	598	2,502,920	3,208,270	Grand	55	52	3,988,310	3,685,000
Garfield	268	263	2,636,920	2,394,020	Gunnison	27	31	542,440	599,600
Gilpin	63	49	781,610	706,650	Hinsdale	11	11	358,160	358,160
Grand	129	140	2,113,090	2,190,270	Huerfano	133	119	754,620	593,310
Gunnison	223	224	2,253,430	2,164,810	Jackson	83	83	692,950	832,920
Hinsdale	62	58	936,750	873,890	Jefferson	84	95	3,732,000	4,586,630
Huerfano	227	218	915,060	848,750	Lake	6	7	149,510	155,820
Jackson	94	94	527,020	541,320	La Plata	93	89	2,219,500	2,735,260
Jefferson	418	408	8,436,440	7,053,100	Larimer	63	42	1,797,570	1,045,510
Lake	44	44	347,140	345,130	Mesa	22	20	248,140	255,700
La Plata	413	422	5,431,660	4,817,480	Mineral	5	5	318,630	319,940
Larimer	1,150	1,188	11,396,360	10,963,400	Hoffat	3	4	34,380	38,750
Las Animas	122	116	189,400	177,760	Montezuma	1	1	12,490	12,490
Lincoln	1	1	10,360	10,360	Montrose	1	2	10,440	25,930
Logan	1	2	3,210	3,210	Otero	1	3	1,850	13,720
Mesa	68	65	166,310	218,330	Ouray	32	31	279,120	420,970
Mineral	10	9	304,540	300,190	Park	178	173	2,168,950	2,102,190
Hoffat	239	235	947,860	925,690	Pitkin	25	23	2,388,660	2,368,660
Montezuma	17	14	202,960	181,310	Pueblo	4	33	70,500	536,770
Montrose	135	131	733,090	700,230	Rio Blanco	131	120	605,800	273,760
Horgan	17	17	91,810	79,350	Rio Grande	39	11	47,320	45,670

Otero	4	5	3,000	4,320	Routt	4	7	187,490	433,900
Ouray	288	287	1,478,860	2,186,600	Saguache	100	124	437,750	613,380
Park	461	550	2,853,030	2,543,790	San Miguel	37	35	2,556,820	1,718,340
Pitkin	81	81	2,814,090	2,809,010	Summit	31	28	2,631,660	2,337,160
Pueblo	4	169	9,720	830,940	Teller	28	24	1,105,890	1,022,250
Rio Blanco	59	45	421,680	279,700	Weld	17	14	205,780	125,400
Rio Grande	470	150	257,320	268,080	Totals	2,098	2,043 \$	68,540,760 \$	73,102,120
Routt	72	77	1,109,940	926,510					
Saguache	231	242	646,780	727,410					
San Juan	1	1	17,280	15,930					
San Miguel	248	216	4,263,340	3,200,980					
Summit	63	61	1,043,640	1,034,250					
Teller	273	244	3,644,260	3,332,790					
Weld	18	23	300,560	252,240					
Totals	9,290	9,344 \$	116,354,790 \$	125,780,460					

VACANT LAND
MINOR STRUCTURES

County	Value of Improvements	
	1989	1990
Adams	\$ 815,290	\$ 426,860
Alamosa	0	4,440
Archuleta	83,330	81,700
Baca	0	14,620
Chaffee	68,330	101,390
Cheyenne	0	10,100
Clear Creek	0	50,870
Custer	0	99,110
Dolores	900	2,800
Douglas	0	149,270
Eagle	0	61,510
Elbert	97,350	130,320
El Paso	294,420	41,520
Fremont	0	50,120
Garfield	1,710	10,920
Gilpin	193,300	192,430
Grand	95,320	99,670
Gunnison	0	24,310
Huerfano	2,500	5,750
Jefferson	275,820	294,680
La Plata	0	158,750
Larimer	461,810	375,570
Lincoln	43,140	39,510
Logan	0	9,040
Mesa	65,460	134,150
Montezuma	0	52,620
Montrose	0	27,650
Otero	0	22,230
Park	257,790	280,260
Prowers	0	12,480
Pueblo	155,670	149,150
Rio Blanco	0	16,650
Rio Grande	2,040	15,390
Routt	996,730	1,181,300
Saguache	0	4,420
San Juan	4,790	4,790
San Miguel	0	23,680
Sedgwick	0	1,630
Teller	152,300	142,930
Yuma	136,340	137,190
Totals	\$ 4,204,340	\$ 4,641,800

This page intentionally left blank.

**RESIDENTIAL
SINGLE FAMILY RESIDENCES**

County	Number of Parcels		Number of Residences		Value of Land		Value of Improvements		Total Value	
	1989	1990	1989	1990	1989	1990	1989	1990	1989	1990
Adams	65,295	65,490	65,490	\$ 139,893,460	\$ 527,177,970	\$ 532,695,030	\$ 665,689,380	\$ 672,588,490		
Alamosa	2,819	3,386	3,386	2,201,540	15,003,910	15,189,910	17,185,830	17,391,450		
Arapahoe	107,320	107,806	107,806	467,265,560	1,123,759,860	1,127,150,020	1,591,025,420	1,598,829,810		
Archuleta	1,981	2,068	2,254	5,259,880	15,811,710	16,029,050	20,821,760	21,288,930		
Baca	1,460	1,440	1,558	312,550	4,036,470	4,049,860	4,349,020	4,364,160		
Bent	1,423	1,498	1,502	551,430	3,717,470	3,711,910	4,268,900	4,263,990		
Boulder	53,827	54,623	55,548	252,494,100	590,733,030	613,080,780	843,227,130	871,519,550		
Chaffee	4,203	4,246	4,457	8,711,220	8,842,600	26,341,830	34,652,670	35,184,430		
Cheyenne	512	525	517	223,920	2,011,840	2,337,640	2,235,760	2,605,790		
Clear Creek	3,337	3,339	3,626	8,010,290	30,428,990	31,008,690	38,439,280	39,087,760		
Conejos	1,973	1,894	1,874	1,116,520	6,319,040	6,452,200	7,435,560	7,551,030		
Costilla	1,039	1,053	1,041	503,570	3,663,270	3,665,500	4,166,840	4,203,070		
Crowley	921	897	921	216,470	2,488,600	2,500,300	2,705,070	2,694,700		
Custer	2,037	1,574	1,642	2,626,880	6,757,910	6,958,700	9,269,770	9,585,580		
Delta	5,672	5,744	6,569	6,098,180	25,721,200	26,028,700	31,819,380	32,233,980		
Denver	115,095	115,126	121,250	334,087,860	1,055,331,980	1,056,713,230	1,389,419,840	1,392,431,040		
Dolores	566	493	654	529,110	1,394,400	1,426,860	1,923,510	1,983,840		
Douglas	18,854	20,268	20,785	69,807,200	241,597,510	267,484,060	311,404,710	346,392,690		
Eagle	2,466	4,651	2,902	23,674,040	40,142,480	91,612,290	63,816,520	131,929,460		
Elbert	2,422	2,496	2,474	5,548,370	24,386,200	25,321,220	29,934,570	31,347,480		
El Paso	104,499	101,320	107,749	274,289,830	931,557,970	948,586,080	1,205,847,740	1,226,479,160		
Fremont	9,893	9,822	8,610	16,449,740	40,427,470	48,356,120	56,829,760	66,805,860		
Garfield	6,008	6,173	6,008	18,062,290	48,400,100	48,400,100	66,462,390	68,968,310		
Gilpin	2,254	2,335	2,335	3,084,090	15,451,260	15,700,500	18,535,350	18,812,700		
Grand	4,282	4,354	4,386	12,737,300	31,529,860	31,939,020	44,267,160	44,992,950		
Gunnison	3,834	3,922	3,875	9,097,850	26,822,360	27,738,370	35,920,210	37,290,340		
Hinsdale	737	566	755	2,138,570	5,175,180	5,389,710	7,313,750	7,617,880		
Huerfano	2,458	2,517	3,299	2,454,490	10,232,260	10,307,470	12,686,750	12,761,030		
Jackson	681	652	681	915,760	2,594,390	2,624,730	3,510,150	3,543,960		
Jefferson	119,683	117,553	119,710	356,495,640	1,352,196,030	1,371,025,840	1,702,798,270	1,727,521,480		
Kiowa	413	413	0	151,910	1,282,740	1,284,560	1,434,650	1,437,240		
Kit Carson	1,770	1,778	1,770	1,165,210	8,439,560	8,471,780	9,604,770	9,641,690		
Lake	2,363	2,366	2,598	1,722,780	10,148,680	10,175,960	11,871,460	11,911,740		
La Plata	7,720	7,834	7,994	28,640,770	61,610,720	63,694,350	90,251,490	93,083,650		
Larimer	49,610	50,375	49,610	123,302,190	452,553,580	467,139,720	575,855,770	595,496,400		
Las Animas	4,285	4,143	6,739	3,022,550	16,234,380	16,442,220	19,256,930	19,361,010		
Lincoln	1,021	1,090	1,073	731,940	4,337,650	4,346,980	5,069,590	5,097,540		
Logan	5,003	4,956	5,394	4,473,010	24,834,020	24,628,790	29,307,030	29,042,340		
Mesa	23,292	23,324	23,534	35,582,450	128,233,220	129,903,820	163,815,670	165,982,210		
Mineral	567	597	724	904,220	3,505,530	3,572,690	4,409,750	4,490,580		

Hoffat	2,670	2,659	2,738	2,809	2,137,270	2,130,770	12,100,760	12,123,350	14,238,030	14,254,120
Montezuma	3,986	4,025	4,134	4,175	5,683,530	5,809,400	21,259,740	21,437,520	26,943,270	27,246,920
Monterose	5,304	5,340	5,354	5,346	9,360,140	9,514,450	28,890,900	29,364,720	38,251,040	38,879,170
Morgan	5,319	5,365	5,342	5,368	6,000,820	6,103,310	27,937,120	28,170,670	33,937,940	34,273,980
Otero	5,935	5,861	5,977	7,046	3,690,580	3,236,280	23,596,100	23,309,760	27,286,680	26,546,040
Ouray	927	919	915	987	2,898,510	3,011,900	7,035,690	7,490,120	9,934,200	10,502,020
Park	5,861	5,683	6,000	6,460	8,601,810	8,748,320	36,853,110	37,769,890	45,454,920	46,518,210
Phillips	1,202	1,223	1,213	1,223	779,710	780,500	5,688,250	5,746,330	6,467,960	6,526,830
Pitkin	3,438	3,522	3,438	3,522	89,779,600	93,330,060	112,461,980	123,482,260	202,241,580	216,812,320
Prowers	3,409	3,353	3,636	3,362	2,094,120	2,061,950	13,571,510	13,505,760	15,665,630	15,567,710
Pueblo	36,610	36,781	36,610	36,781	33,272,760	33,578,750	217,742,510	218,532,480	251,015,270	252,111,230
Rio Blanco	1,621	1,596	1,621	1,617	2,521,090	2,368,670	7,370,800	7,498,340	9,891,890	9,867,010
Rio Grande	3,635	3,664	3,829	3,858	4,690,340	4,757,440	15,891,890	15,997,680	20,582,230	20,755,120
Routt	3,404	3,517	3,362	3,517	9,975,710	10,619,530	28,331,170	29,958,780	38,326,880	40,578,310
Saguache	2,540	1,216	3,288	1,376	669,920	702,940	4,518,860	4,679,110	5,188,780	5,382,050
San Juan	431	376	431	399	477,860	602,380	1,930,270	1,924,410	2,408,130	2,526,790
San Miguel	1,238	1,291	1,318	1,236	8,916,770	9,837,310	14,003,950	15,680,390	22,920,720	25,517,700
Sedgwick	888	902	885	888	555,880	546,300	2,358,030	2,352,680	2,913,910	2,898,980
Summit	5,663	5,803	5,584	5,867	23,404,100	24,367,940	72,834,080	76,185,420	96,238,180	100,553,360
Teller	5,711	5,762	6,093	6,214	11,997,980	12,218,740	45,769,250	46,330,690	57,767,230	58,549,430
Washington	1,016	1,024	1,016	1,164	581,810	593,720	3,557,080	3,582,010	4,138,890	4,175,730
Weld	27,750	27,935	27,750	27,813	48,439,680	48,997,290	189,106,110	192,366,140	237,545,790	241,363,430
Yuma	2,231	2,274	2,231	2,234	1,841,480	1,828,570	10,141,100	10,175,240	11,982,580	12,003,810
Totals	874,404	874,223	895,011	903,825	\$ 2,495,218,840	\$ 2,560,283,350	\$ 7,824,962,450	\$ 8,028,902,220	\$ 10,320,181,290	\$ 10,589,185,570

RESIDENTIAL
DUPLICES - TRIPLEXES

County	Number of Parcels		Number of Living Units		Value of Land		Value of Improvements		Total Value	
	1989	1990	1989	1990	1989	1990	1989	1990	1989	1990
Adams	998	983	2,079	2,079	2,538,660	2,414,510	10,198,610	10,021,780	12,737,270	12,436,290
Alamosa	77	84	173	188	62,510	66,600	421,170	455,500	483,680	522,100
Arapahoe	869	869	1,939	1,939	3,775,320	3,808,990	9,546,870	9,394,920	13,322,190	13,203,910
Archuleta	25	25	54	54	100,320	100,300	319,720	315,910	420,040	414,210
Baca	5	5	10	10	1,220	1,220	25,380	25,380	26,600	26,600
Bent	22	20	48	43	7,900	7,410	71,120	66,970	79,020	74,380
Boulder	1,809	1,817	4,088	4,112	10,254,840	10,306,140	20,070,050	20,251,080	30,324,890	30,557,220
Chaffee	46	47	100	103	88,990	91,360	288,620	299,980	377,610	391,340
Cheyenne	4	5	15	20	2,550	5,540	16,870	57,400	19,420	62,940
Clear Creek	8	0	16	0	10,630	0	52,550	0	63,180	0
Delta	37	37	74	80	33,190	33,040	272,230	271,160	305,420	304,200
Denver	5,615	5,629	12,647	12,451	16,526,190	16,573,890	49,839,170	45,522,430	66,365,360	61,896,320
Dolores	3	4	7	9	5,460	5,570	16,450	16,290	21,910	21,860
Douglas	7	7	16	16	28,740	28,740	72,090	72,090	100,830	100,830
Eagle	77	77	154	154	14,779,850	1,204,730	45,463,930	2,176,520	60,243,780	3,381,250
Elbert	4	4	8	8	4,000	3,990	40,450	42,510	44,450	46,500
El Paso	990	1,016	2,304	2,189	2,295,790	2,347,430	9,848,030	10,029,770	12,143,820	12,377,200
Fremont	101	127	250	260	176,900	187,020	629,280	780,950	806,180	967,970
Garfield	97	116	179	279	229,850	290,790	712,060	924,900	941,910	1,215,690
Grand	129	121	288	274	418,420	403,880	1,702,670	1,469,650	2,121,090	1,873,530
Gunnison	77	79	172	176	182,320	185,500	600,760	616,650	783,080	802,150
Hinsdale	12	8	24	18	50,540	41,620	142,640	134,890	193,180	176,510
Huerfano	7	7	15	15	5,550	5,560	50,490	50,990	56,040	56,550
Jackson	7	7	16	16	7,410	7,400	26,790	26,790	34,200	34,190
Jefferson	2,792	3,024	6,031	6,999	7,806,740	8,118,320	40,583,220	40,727,020	48,369,960	48,845,340
Kiowa	1	1	3	3	480	450	2,300	2,300	2,780	2,750
Kit Carson	10	10	20	20	5,540	5,540	64,830	64,830	70,370	70,370
Lake	14	17	50	56	9,940	12,420	123,480	136,530	133,420	148,950
La Plata	124	170	217	360	485,290	640,200	1,357,170	1,715,440	1,842,460	2,355,640
Larimer	1,485	1,465	3,006	2,979	3,456,080	3,417,340	14,977,700	14,821,260	18,433,780	18,238,600
Las Animas	3	3	6	6	1,790	1,790	21,380	21,380	23,170	23,170
Lincoln	5	6	12	14	3,630	4,520	23,290	28,390	26,920	32,910
Logan	80	94	190	178	84,760	99,640	444,230	493,400	528,990	593,040
Mesa	477	481	1,203	1,215	613,220	611,570	2,060,110	2,089,740	2,673,330	2,701,310
Hoffat	47	51	98	104	37,960	43,220	291,260	287,570	329,220	330,790
Montezuma	53	54	119	121	38,930	43,220	315,300	322,090	354,230	365,310
Montrose	114	118	246	236	148,950	166,220	724,090	861,320	873,040	1,027,540
Morgan	101	101	243	243	109,400	111,530	580,920	579,350	690,320	690,880
Otero	102	107	226	234	52,410	48,320	448,560	470,900	500,970	519,220
Ouray	2	2	18	18	15,390	16,990	145,970	151,450	161,360	168,440

Park	3	6	3,080	3,070	14,630	14,620	17,710	17,690
Phillips	16	28	7,270	7,270	104,240	99,390	111,510	106,660
Pitkin	130	272	1,911,830	1,866,830	1,962,440	1,965,580	3,874,270	3,832,410
Prowers	75	188	46,070	45,520	388,910	373,270	434,980	418,790
Pueblo	232	483	211,830	210,240	1,819,470	1,851,500	2,031,300	2,061,740
Rio Blanco	41	103	60,190	65,590	128,350	144,670	188,540	210,260
Rio Grande	33	85	53,150	56,880	266,460	315,590	319,610	372,470
Routt	245	552	1,276,710	1,297,130	4,041,220	4,094,310	5,317,930	5,391,440
Saguache	2	5	2,520	2,520	10,070	10,070	12,590	12,590
San Juan	2	6	3,900	5,700	18,120	20,220	22,020	25,920
San Miguel	20	37	246,200	311,940	326,160	363,920	572,360	675,860
Sedgwick	3	6	1,460	1,460	5,630	5,630	7,090	7,090
Summit	22	48	128,030	171,980	476,930	620,130	604,960	792,110
Teller	32	78	69,320	69,770	301,010	331,110	370,330	400,880
Weld	562	1,261	887,650	908,400	4,225,090	4,306,430	5,112,740	5,214,830
Yuma	9	18	6,020	7,210	55,440	71,410	61,460	78,620
Totals	17,863	18,238	69,372,890 \$	56,494,030 \$	226,715,980 \$	180,183,330 \$	296,088,870 \$	236,677,360

RESIDENTIAL
MULTIPLE UNITS (4-8)

County	Number of Parcels		Number of Living Units		Value of Land		Value of Improvements		Total Value	
	1989	1990	1989	1990	1989	1990	1989	1990	1989	1990
					\$	\$	\$	\$	\$	\$
Adams	487	480	23,937	23,937	1,394,910	1,448,190	6,532,420	6,010,160	7,927,330	7,458,350
Alamosa	35	30	157	135	46,950	34,650	357,800	296,720	404,750	331,370
Arapahoe	248	251	1,259	1,276	200,930	2,031,720	2,683,920	2,669,260	2,884,850	4,700,980
Archuleta	10	10	71	83	25,590	25,580	281,980	303,350	307,570	328,930
Baca	3	2	28	28	530	530	2,890	2,890	3,420	3,420
Bent	12	12	47	12	6,480	6,480	101,140	101,110	107,620	107,590
Boulder	719	729	3,674	3,721	6,864,870	6,865,230	13,560,940	13,672,260	20,425,810	20,537,490
Chaffee	26	26	126	126	78,800	78,800	284,040	284,040	362,840	362,840
Clear Creek	17	37	104	138	164,290	65,710	807,290	323,620	971,580	389,330
Conejos	1	1	4	6	650	650	7,200	7,200	7,850	7,850
Crowley	2	2	16	16	810	810	26,970	26,970	27,780	27,780
Custer	9	9	31	32	11,190	11,190	152,440	152,440	163,630	163,630
Delta	23	23	92	76	17,440	18,150	209,090	209,230	226,530	227,380
Denver	2,917	2,982	8,371	7,731	10,523,770	10,422,790	36,507,540	32,134,800	47,031,310	42,557,590
Douglas	39	33	171	128	213,320	144,200	972,710	660,300	1,186,030	804,500
Eagle	25	32	119	117	185,140	238,860	463,250	503,490	648,390	742,350
Elbert	6	6	27	24	8,320	8,330	76,550	76,550	84,850	84,880
El Paso	1,152	1,158	8,106	8,106	3,310,200	3,348,550	17,523,770	17,233,030	20,833,970	20,581,580
Fremont	72	75	360	360	186,050	197,980	1,107,110	1,110,800	1,293,160	1,308,780
Garfield	107	108	453	453	556,700	586,030	1,490,050	1,524,490	2,046,750	2,110,520
Grand	21	23	105	115	115,500	103,380	277,020	275,100	392,520	378,480
Gunnison	28	29	120	128	96,450	98,870	390,770	402,780	487,220	501,650
Hinsdale	3	3	12	12	8,720	8,720	43,790	43,790	52,510	52,510
Huerfano	11	10	62	62	14,770	13,080	85,240	71,150	100,010	84,230
Jackson	3	4	17	17	6,310	7,270	30,560	38,220	36,870	45,490
Jefferson	768	772	3,786	3,806	3,422,230	4,631,830	11,819,700	15,736,160	15,241,930	20,367,990
Kit Carson	6	7	30	32	3,080	4,400	55,620	70,210	58,700	74,610
Lake	32	31	340	336	25,020	24,860	287,350	275,490	312,370	300,350
La Plata	40	41	177	178	209,700	195,320	933,720	909,510	1,143,420	1,104,830
Larimer	704	688	3,337	3,331	3,436,960	3,219,280	12,402,590	12,658,830	15,839,550	15,878,110
Las Animas	15	16	128	128	17,930	18,370	183,410	321,710	201,340	340,080
Lincoln	9	6	28	21	4,640	5,220	56,110	41,710	60,750	46,930
Logan	60	62	247	242	89,420	97,790	750,490	708,310	839,910	806,100
Mesa	494	494	2,239	2,239	670,360	654,770	3,290,130	3,236,310	3,960,490	3,891,080
Moffat	31	31	175	175	37,320	37,320	266,380	270,200	303,700	307,520
Montezuma	23	23	107	107	29,150	29,150	261,390	272,060	290,540	301,210
Montrose	42	41	230	230	130,290	128,510	509,380	510,010	639,670	638,520
Morgan	62	62	387	387	91,940	99,110	729,950	728,880	821,890	827,990
Otero	37	37	181	193	30,510	26,800	231,790	291,080	262,300	317,880
Ouray	1	1	4	8	3,200	3,200	27,450	27,450	30,650	30,650

Park	4	18	20	4,490	4,500	43,860	43,870	48,350	48,370
Phillips	8	38	38	3,890	3,880	31,790	31,300	35,680	35,180
Prowers	35	229	235	30,570	31,850	474,530	486,590	505,100	518,440
Pueblo	371	1,855	1,860	670,740	659,260	4,807,410	5,456,840	5,478,150	6,116,100
Rio Blanco	11	80	80	18,260	18,260	73,700	73,790	91,960	92,050
Rio Grande	14	108	112	41,660	40,000	193,960	177,140	235,620	217,140
Routt	20	88	83	57,780	53,070	437,040	439,600	494,820	492,670
Saguache	0	0	4	0	900	0	7,770	0	8,670
San Juan	2	8	8	3,600	3,600	15,930	15,930	19,530	19,530
San Miguel	0	0	10	0	30,600	0	57,210	0	87,810
Sedgwick	6	33	36	4,070	4,510	58,830	58,830	62,900	63,340
Summit	10	56	68	91,650	146,580	174,900	216,590	266,550	363,170
Teller	19	100	100	56,940	57,000	253,660	253,640	310,600	310,640
Washington	2	11	11	1,570	1,570	14,840	14,840	16,410	16,410
Weld	504	3,391	3,457	1,374,020	1,377,800	9,640,580	9,682,110	11,014,600	11,059,910
Yuma	2	19	36	1,650	3,980	16,640	53,670	18,290	57,650
Totals	9,308	64,900	64,408	34,601,330	37,379,040	132,019,590	131,261,390	166,620,920	168,640,430

RESIDENTIAL
MULTIPLE UNITS (9 AND UP)

County	Number of Parcels			Number of Living Units			Value of Land			Value of Improvements			Total Value	
	1989	1990	1989	1990	1989	1990	1989	1990	1989	1990	1989	1990	1989	1990
Adams	316	318	12,140	12,142	9,832,720	10,051,210	50,488,990	48,132,870	60,321,710	58,184,080				
Alamosa	16	17	239	248	96,610	109,850	841,750	860,640	938,360	970,490				
Apache	672	674	34,353	34,055	52,671,450	52,811,320	71,661,960	67,702,770	124,333,410	120,514,090				
Archuleta	2	2	52	52	11,190	11,190	266,950	179,370	278,140	190,560				
Baca	1	1	12	12	380	380	9,550	9,550	9,930	9,930				
Bent	1	1	10	10	1,000	1,000	2,810	2,810	3,810	3,810				
Boulder	380	385	11,935	12,175	13,286,150	13,537,470	40,541,260	40,663,710	53,827,410	54,201,180				
Chaffee	9	10	124	146	41,380	49,030	281,330	297,730	322,710	346,760				
Clear Creek	2	6	85	95	23,780	23,790	224,140	224,140	247,920	247,930				
Conejos	2	3	3	26	1,860	1,750	18,700	15,630	20,560	17,380				
Crowley	1	1	32	32	640	640	150,850	150,830	151,490	151,470				
Custer	1	1	14	14	1,680	1,680	60,400	60,400	62,080	62,080				
Delta	10	10	90	75	20,110	20,110	263,160	260,790	283,270	280,900				
Denver	1,778	1,846	64,573	60,321	53,608,630	55,324,990	132,963,190	128,582,570	186,571,820	183,907,560				
Douglas	27	29	719	748	964,610	1,185,130	4,567,110	4,477,290	5,531,720	5,662,420				
Eagle	10	11	447	458	322,350	555,040	1,697,200	1,868,050	2,019,550	2,423,090				
El Paso	580	567	28,428	28,428	16,311,480	15,673,710	100,140,950	84,835,190	116,452,430	100,508,900				
Fremont	23	23	281	281	184,450	186,920	922,590	982,760	1,107,040	1,169,680				
Garfield	24	25	765	765	662,330	561,830	2,287,360	1,914,730	2,949,690	2,476,560				
Grand	6	6	72	72	28,990	28,980	203,750	173,470	232,740	202,450				
Gunnison	11	11	190	190	40,960	40,960	560,160	562,720	601,120	603,680				
Hinsdale	1	1	9	9	1,950	1,950	8,130	8,130	10,080	10,080				
Huerfano	5	5	33	33	10,320	10,310	306,530	305,450	316,850	315,760				
Jefferson	468	465	23,119	23,297	19,004,480	18,100,240	77,318,230	69,859,650	96,322,710	87,959,890				
Kit Carson	4	4	32	36	11,840	12,040	165,220	166,730	177,060	178,770				
Lake	4	5	162	180	5,460	13,080	500,620	532,770	506,080	545,850				
La Plata	24	25	440	436	380,860	428,330	1,850,780	1,996,050	2,231,640	2,424,380				
Larimer	202	203	3,197	3,209	4,246,540	4,287,670	17,404,920	15,883,320	21,651,460	20,170,990				
Las Animas	6	6	258	258	23,750	23,750	621,230	596,940	644,980	620,690				
Lincoln	9	12	57	82	9,370	3,920	112,790	94,520	122,160	98,440				
Logan	8	9	333	355	41,180	34,960	660,150	715,960	701,330	750,920				
Mesa	88	89	2,345	2,354	400,610	427,000	4,167,910	4,724,480	4,568,520	5,151,480				
Mineral	0	1	0	11	0	30,000	0	53,200	0	83,200				
Hoffat	17	17	533	533	86,860	86,840	982,120	976,930	1,068,980	1,063,770				
Montezuma	6	6	207	207	26,510	26,510	477,150	477,150	503,660	503,660				
Montrose	16	16	482	482	156,650	156,650	1,490,620	1,490,630	1,647,270	1,647,280				
Morgan	11	11	316	316	68,060	68,060	557,090	557,090	625,150	625,150				
Otero	15	16	274	284	26,820	26,040	387,880	431,640	414,700	457,680				
Phillips	1	1	24	38	5,900	5,900	45,400	45,420	51,320	51,320				
Prowers	7	7	129	162	28,360	28,360	424,230	417,000	452,590	445,360				

Pueblo	105	2,880	2,880	904,000	964,910	10,732,870	11,497,370	11,636,870	12,462,280
Rio Blanco	6	79	130	20,270	20,270	52,740	52,740	73,010	73,010
Rio Grande	4	95	140	20,950	24,940	237,660	340,750	258,610	365,690
Routt	4	45	170	34,370	35,270	56,010	97,790	90,380	133,060
Saguache	1	16	16	1,350	1,350	75,320	75,320	76,670	76,670
Summit	6	374	410	140,450	152,450	1,163,080	1,212,280	1,303,530	1,364,730
Teller	3	44	88	31,020	20,070	329,400	334,180	360,420	354,250
Washington	2	34	34	3,780	3,780	56,660	56,660	60,440	60,440
Weld	121	5,062	5,062	1,563,330	1,540,670	12,799,740	12,724,360	14,363,070	14,265,030
Yuma	10	127	54	10,730	7,210	146,000	95,560	156,730	102,770

Totals 5,026 195,270 5,106 191,611 \$ 175,378,520 \$ 176,719,510 \$ 541,284,640 \$ 507,778,090 \$ 716,663,160 \$ 684,497,600

**RESIDENTIAL
CONDOMINIUMS**

County	Number of Parcels		Number of Living Units		Value of Land		Value of Improvements		Total Value	
	1989	1990	1989	1990	1989	1990	1989	1990	1989	1990
Adams	50	50	3,498	3,498	1,114,380	1,089,210	15,052,780	16,372,120	16,167,160	17,461,330
Alamosa	1	2	8	13	10,830	10,840	113,880	128,300	124,710	139,160
Arapahoe	107	114	16,826	16,826	35,016,410	34,986,230	106,708,320	103,005,520	141,724,730	137,991,750
Archuleta	27	28	568	594	620,850	587,200	5,544,330	7,976,820	6,165,180	8,564,020
Boulder	377	379	10,862	10,908	26,027,530	26,165,160	76,609,210	75,982,330	102,636,740	102,147,490
Chaffee	6	6	42	42	37,840	35,840	304,870	303,950	342,710	339,790
Clear Creek	3	6	179	220	93,380	150,080	431,610	701,690	524,990	851,770
Custer	1	1	6	6	900	900	30,360	30,360	31,260	31,260
Delta	5	5	30	27	12,350	11,330	130,890	124,670	143,240	136,000
Denver	366	354	24,167	24,175	35,795,580	35,811,790	190,013,980	164,414,200	225,809,560	200,225,990
Douglas	14	14	476	489	1,928,790	2,008,660	4,706,910	4,834,810	6,635,700	6,843,470
Eagle	300	300	7,709	7,247	20,446,860	20,293,280	140,538,940	142,577,920	160,985,800	162,871,200
Elbert	3	3	16	16	7,410	7,360	56,270	54,200	63,680	61,560
El Paso	86	86	11,904	11,904	4,937,520	4,851,420	91,573,430	83,336,070	96,510,950	88,187,490
Fremont	3	3	30	30	57,100	55,140	255,860	249,600	312,960	304,740
Garfield	25	25	486	486	877,510	880,660	3,574,440	3,583,330	4,451,950	4,463,990
Grand	132	134	3,096	3,104	3,044,130	3,049,070	23,915,200	23,663,500	26,959,330	26,712,570
Gunnison	146	147	1,558	1,565	2,171,290	2,196,190	10,393,130	10,348,250	12,564,420	12,544,440
Hinsdale	1	3	3	7	4,490	13,490	19,250	27,010	23,740	40,500
Huerfano	7	7	240	240	129,610	75,140	1,131,940	999,300	1,261,550	1,074,440
Jefferson	954	963	20,604	20,944	16,656,010	17,101,850	146,791,950	142,500,670	163,447,960	159,602,520
La Plata	105	129	1,632	1,551	5,338,910	5,359,570	12,546,520	12,681,650	17,885,430	18,041,220
Larimer	184	187	4,085	4,172	6,831,540	7,088,370	24,624,310	24,549,440	31,455,850	31,637,810
Lincoln	0	4	0	4	0	830	0	19,950	0	20,780
Logan	3	3	32	32	7,360	7,360	52,790	52,790	60,150	60,150
Mesa	60	60	922	922	528,790	536,430	4,392,010	4,594,750	4,920,800	5,131,180
Moffat	1	1	6	6	840	840	18,510	18,510	19,350	19,350
Montrose	8	8	142	160	144,890	162,030	906,800	1,006,730	1,168,760	1,168,760
Morgan	3	3	34	34	96,620	96,620	313,510	313,510	410,130	410,130
Otero	2	2	20	20	5,490	5,290	126,440	126,430	131,930	131,720
Ouray	1	1	12	12	18,000	18,000	66,260	66,260	84,260	84,260
Park	57	3	359	57	10,340	10,130	148,650	139,420	158,990	149,550
Pitkin	291	279	4,578	4,490	23,938,550	24,367,670	89,062,370	90,707,160	113,000,920	115,074,850
Pueblo	13	13	530	530	378,880	403,600	3,129,140	3,373,380	3,508,020	3,776,980
Rio Grande	2	2	10	10	11,700	12,000	93,170	93,160	104,870	105,160

Rouff	112	3,199	3,212	2,708,710	2,800,690	32,131,170	32,137,260	34,839,880	34,937,950
San Juan	1	128	125	231,960	463,500	1,727,620	1,426,290	1,959,580	1,889,790
San Miguel	71	767	788	2,602,940	2,983,230	9,428,250	10,390,200	12,031,190	13,373,430
Summit	263	9,020	9,074	19,944,360	20,072,950	85,976,340	86,415,990	105,920,720	106,488,940
Teller	4	45	45	3,210	4,030	205,910	197,290	209,120	201,320
Weld	41	1,031	1,056	1,573,970	1,645,980	8,753,050	8,993,570	10,327,020	10,639,550
Totals	3,836	128,723	128,641 \$	213,367,850 \$	215,419,980 \$	1,091,600,370 \$	1,058,518,360 \$	1,304,968,220 \$	1,273,938,340

RESIDENTIAL
MOBILE HOMES

County	Number of Parcels		Number of Residences		Value of Land		Value of Improvements		Total Value	
	1989	1990	1989	1990	1989	1990	1989	1990	1989	1990
Adams	12,997	12,310	12,997	12,310	572,190	568,150	17,001,000	16,289,560	17,573,190	16,857,710
Alamosa	221	232	837	845	170,660	181,200	1,366,100	1,407,270	1,536,760	1,588,470
Arapahoe	2,470	2,430	2,470	2,430	186,840	186,300	3,370,990	3,120,660	3,557,830	3,306,960
Archuleta	306	302	549	638	464,390	464,330	790,000	779,900	1,254,390	1,244,230
Baca	146	144	233	230	620	620	305,630	316,640	306,250	317,260
Bent	260	263	260	263	31,820	31,860	307,270	306,880	339,090	338,740
Boulder	82	84	4,062	4,057	324,150	363,490	5,039,140	5,118,950	5,363,290	5,482,440
Chaffee	377	377	1,069	1,064	644,100	657,010	1,033,540	1,041,630	1,677,640	1,698,640
Cheyenne	73	83	147	223	29,810	38,560	338,180	367,920	367,990	406,480
Clear Creek	158	89	399	370	101,310	108,000	468,410	491,910	569,720	599,910
Conejos	89	92	552	583	55,050	54,160	814,940	906,670	869,990	960,830
Costilla	333	311	333	311	0	0	374,880	400,750	374,880	400,750
Crowley	180	44	180	175	12,840	21,370	265,010	255,110	277,850	276,480
Custer	216	228	226	220	179,170	195,500	201,390	216,250	380,560	411,750
Delta	684	692	1,436	1,692	786,470	803,370	1,639,470	1,645,280	2,425,940	2,448,650
Denver	347	381	374	381	0	0	247,450	256,080	247,450	256,080
Dolores	101	102	226	211	100,820	100,640	213,090	208,030	313,910	308,670
Douglas	4	7	269	264	5,780	6,290	470,390	474,090	476,170	480,380
Eagle	230	246	1,794	1,978	630,230	668,050	2,800,150	3,187,350	3,430,380	3,855,400
Elbert	198	107	198	229	181,800	194,020	268,280	485,880	450,080	679,900
El Paso	8,662	7,854	9,185	8,676	2,881,260	2,935,130	8,268,400	8,496,510	11,149,660	11,431,640
Fremont	1,575	2,496	1,575	2,634	1,500,620	1,495,700	2,513,420	3,767,840	4,014,040	5,263,540
Garfield	416	737	450	2,585	1,023,150	1,523,130	3,119,470	3,243,930	4,142,620	4,767,060
Gilpin	35	33	35	33	16,870	18,670	66,020	62,730	82,890	81,400
Grand	353	353	1,121	1,112	660,540	683,440	699,530	703,390	1,360,070	1,386,830
Gunnison	726	712	726	712	36,000	69,410	450,340	451,240	486,340	520,650
Hinsdale	20	21	73	91	37,650	38,880	122,230	130,530	159,880	169,410
Huerfano	192	218	448	453	174,130	226,290	836,190	835,830	1,010,320	1,062,120
Jackson	65	131	170	172	94,360	96,140	291,660	302,210	386,020	398,350
Jefferson	1,829	1,824	1,829	1,824	0	6,270	1,697,320	1,687,630	1,697,320	1,693,900
Kiowa	57	58	57	58	10,670	10,670	86,940	82,610	97,610	93,280
Kit Carson	333	301	333	303	38,220	40,200	407,560	396,140	445,780	436,340
Lake	99	95	477	473	70,670	69,450	409,650	416,720	480,320	486,170
La Plata	898	906	2,404	2,424	2,733,910	2,806,910	4,308,750	4,354,410	7,042,660	7,161,320
Larimer	694	746	6,011	6,302	1,698,410	1,678,420	8,333,670	8,317,510	10,032,080	9,995,930
Las Animas	715	871	715	871	0	0	1,150,740	1,174,940	1,150,740	1,174,940
Lincoln	272	158	301	316	78,400	78,350	410,870	402,470	489,270	480,820
Logan	192	198	684	675	36,280	55,210	545,880	542,330	582,160	597,540
Mesa	1,825	1,915	4,372	4,622	2,547,410	2,690,620	4,170,260	4,393,790	6,717,670	7,084,410
Mineral	46	45	177	74	64,220	64,240	232,940	240,390	297,160	304,630

Moffat	745	759	1,081	1,073	540,160	560,950	1,181,320	1,142,490	1,721,480	1,793,440
Montezuma	672	657	1,889	1,856	1,034,480	1,056,990	1,977,520	1,921,980	2,962,000	2,978,970
Montrose	2,954	2,856	2,830	2,962	1,785,040	1,792,250	3,218,250	3,188,510	5,003,290	4,980,760
Morgan	620	621	1,187	1,211	725,550	735,770	1,122,780	1,150,380	1,848,330	1,886,150
Otero	108	132	655	654	50,150	58,740	836,620	840,450	886,970	899,190
Ouray	78	78	222	247	222,530	221,620	399,920	424,270	622,450	645,890
Park	350	356	420	557	403,080	384,390	553,810	524,480	956,890	908,870
Phillips	164	159	164	159	32,090	31,890	155,100	156,100	187,190	187,990
Pitkin	470	5	470	476	308,530	287,960	1,384,160	1,447,890	1,692,690	1,735,850
Prowers	331	344	777	780	183,650	194,410	1,091,840	1,091,590	1,275,490	1,286,000
Pueblo	1,000	1,107	1,000	1,107	811,350	914,060	2,529,290	2,633,020	3,340,640	3,547,080
Rio Blanco	82	79	452	430	127,930	112,700	451,370	437,200	579,300	549,900
Rio Grande	726	733	742	742	387,350	397,400	1,213,540	1,220,980	1,600,890	1,618,360
Roitt	852	838	852	838	116,490	181,930	1,019,770	1,033,070	1,136,260	1,215,000
Saguache	300	211	460	431	118,110	125,640	612,920	600,490	731,030	726,130
San Juan	40	57	58	73	84,110	76,020	169,520	159,010	253,630	235,030
San Miguel	154	73	193	180	27,220	53,820	188,050	194,120	215,270	247,940
Sedgwick	80	78	80	79	0	10,170	97,620	91,800	97,620	101,970
Summit	141	144	527	502	417,150	425,400	964,730	952,760	1,381,880	1,378,160
Teller	578	612	990	1,024	1,048,530	1,135,230	1,139,840	1,157,270	2,188,370	2,292,500
Washington	58	58	111	106	15,770	17,530	120,550	118,050	136,320	135,580
Weid	1,358	1,358	5,418	5,381	1,916,160	1,970,600	7,304,090	7,301,820	9,220,250	9,272,420
Yuma	166	176	609	551	117,600	119,640	769,270	727,150	886,870	846,790
Totals	50,503	49,687	80,941	84,303	28,653,850	30,095,160	103,889,230	105,794,840	132,543,080	135,890,000

RESIDENTIAL
MOBILE HOME PARKS

County	Number of Parcels		Number of Park Spaces		Value of Land		Value of Improvements		Total Value	
	1989	1990	1989	1990	1989	1990	1989	1990	1989	1990
					\$	\$	\$	\$	\$	\$
Adams	74	71	12,997	12,300	11,446,020	11,747,160	9,470,700	9,985,840	20,916,720	21,733,000
Alamosa	11	11	362	362	35,630	35,620	194,050	193,980	229,680	229,600
Arapahoe	43	42	2,605	2,492	2,916,040	2,834,770	436,490	423,130	3,352,530	3,257,900
Archuleta	11	10	213	213	77,580	71,790	83,680	81,890	161,260	153,680
Baca	6	6	66	66	660	660	12,220	12,220	12,880	12,880
Bent	8	9	71	71	9,030	9,030	11,510	11,500	20,540	20,530
Boulder	49	49	3,980	3,973	7,720,120	7,595,140	394,790	388,490	8,114,910	7,983,630
Chaffee	32	32	730	730	203,650	203,650	117,080	117,080	320,730	320,730
Cheyenne	6	7	106	106	8,910	7,160	10,730	11,940	19,640	19,100
Clear Creek	21	17	410	343	87,550	96,680	1,600	1,600	89,150	98,280
Conejos	1	1	20	583	840	790	0	0	840	790
Crowley	1	2	32	32	580	580	8,660	8,660	9,240	9,240
Custer	4	4	72	72	11,880	12,660	10,970	10,980	22,850	23,640
Delta	29	29	476	489	32,930	34,140	85,590	82,100	118,520	116,240
Denver	7	9	374	381	288,570	457,960	0	0	288,570	457,960
Dolores	5	3	29	38	5,770	5,840	2,330	2,210	8,100	8,050
Douglas	4	4	181	181	384,020	384,020	82,790	82,790	466,810	466,810
Eagle	52	31	1,515	1,280	326,060	329,230	546,160	648,320	872,220	977,550
Elbert	8	5	112	112	55,920	28,820	27,330	27,430	56,250	56,250
El Paso	78	72	6,159	6,135	2,261,120	2,283,110	2,996,760	2,842,920	5,257,880	5,126,030
Fremont	59	60	1,004	1,010	691,990	661,090	1,251,220	50,990	1,943,210	712,080
Garfield	59	59	1,696	1,709	2,021,720	1,376,120	814,780	496,010	2,836,500	1,872,130
Gilpin	2	2	10	10	6,880	6,880	3,580	3,580	10,460	10,460
Grand	36	36	416	406	394,720	393,850	378,380	382,870	773,100	776,720
Gunnison	34	33	876	843	209,780	190,470	210,080	198,990	419,860	389,460
Hinsdale	2	2	30	30	9,080	9,080	5,260	5,260	14,340	14,340
Huerfano	8	8	83	83	16,940	16,940	83,410	61,310	100,350	78,250
Jackson	7	7	89	89	28,570	45,380	19,500	0	48,070	45,380
Jefferson	27	26	1,912	1,912	1,699,310	1,613,480	1,103,680	1,066,380	2,802,990	2,679,860
Kiowa	2	2	15	15	4,400	3,980	0	0	4,400	3,980
Kit Carson	74	28	285	184	44,780	44,500	44,200	49,200	88,980	93,700
Lake	21	16	748	631	20,410	19,620	136,770	113,810	157,180	133,430
La Plata	42	42	230	230	782,960	782,960	110,760	111,890	893,720	894,120
Larimer	61	61	5,085	5,085	2,559,550	2,576,650	2,306,130	2,106,010	4,865,680	4,682,660
Las Animas	8	8	231	231	21,040	21,270	23,630	28,410	44,670	49,680
Lincoln	10	9	115	112	22,670	23,400	12,290	11,820	34,960	35,220
Logan	12	12	439	429	69,580	85,660	197,090	183,830	266,670	269,490
Mesa	43	43	1,940	1,940	427,480	396,070	434,100	434,110	861,580	830,180
Mineral	16	17	159	159	40,870	40,880	28,540	30,360	69,410	71,240
Moffat	20	19	751	749	161,980	161,920	135,420	152,400	297,400	314,320

Montezuma	38	1,048	1,052	163,830	154,020	202,380	222,490	366,210	376,510
Montrose	39	852	852	512,880	490,490	16,320	14,880	529,200	505,370
Morgan	20	628	626	92,550	97,280	107,260	111,480	199,810	208,760
Otero	47	357	357	32,340	32,180	112,330	98,870	144,670	131,050
Ouray	7	98	96	58,550	58,560	16,050	16,050	74,600	74,610
Park	10	80	104	8,180	8,180	8,340	8,320	16,520	16,500
Phillips	16	92	90	17,980	17,970	12,100	12,090	30,080	30,060
Pitkin	5	416	416	189,650	180,720	236,330	245,260	425,980	425,980
Prowers	24	395	363	75,570	75,060	22,350	23,570	97,920	98,630
Pueblo	25	2,073	2,073	661,840	618,350	3,383,450	3,218,420	4,045,290	3,836,770
Rio Blanco	15	256	266	147,960	143,260	28,470	28,470	176,430	171,730
Rio Grande	22	197	195	70,180	64,880	43,560	41,080	113,740	105,960
Routt	25	659	696	171,350	211,490	145,380	103,130	316,730	314,620
Saguache	12	45	44	9,660	9,490	6,080	6,770	15,740	16,260
San Juan	4	29	16	18,680	25,160	6,360	6,360	25,040	31,520
San Miguel	8	62	58	5,520	5,520	900	900	6,420	6,420
Sedgwick	6	25	25	6,640	7,280	1,170	1,050	7,810	8,330
Summit	11	537	537	396,590	393,890	15,380	15,600	411,970	409,490
Teller	13	158	170	111,990	77,060	269,860	269,870	381,850	346,930
Washington	3	38	38	8,760	8,760	3,290	3,290	12,050	12,050
Weld	54	3,398	3,555	2,672,750	2,676,910	3,840	3,840	2,676,590	2,680,750
Yuma	9	96	96	11,120	9,720	11,110	11,130	22,230	20,850
Totals	1,405	58,163	57,541	40,552,160	39,974,510	26,417,570	24,883,230	66,969,730	64,857,740

RESIDENTIAL
PARSONAGES, ETC. (TAXABLE PART)

County	Number of Parcels		Number of Residences		Value of Land		Value of Improvements		Total Value	
	1989	1990	1989	1990	1989	1990	1989	1990	1989	1990
Adams	3	0	3	0	50,430	0	73,060	0	123,490	0
Arapahoe	4	0	4	0	5,740	0	5,670	0	11,410	0
Baca	2	0	2	0	340	0	6,800	0	7,140	0
Denver	29	0	28	0	71,870	0	303,390	0	375,260	0
Douglas	3	0	3	0	15,600	0	23,930	0	39,530	0
Eagle	1	0	1	0	600	0	3,430	0	4,030	0
Gunnison	1	0	1	0	1,220	0	6,480	0	7,700	0
Larimer	3	0	3	0	3,860	0	23,170	0	27,030	0
Totals	46	0	45	0	149,660	0	445,930	0	595,590	0

RESIDENTIAL
PARTLY EXEMPT (TAXABLE PART)

County	Number of Parcels		Number of Taxable Units		Value of Land		Value of Improvements		Total Value	
	1989	1990	1989	1990	1989	1990	1989	1990	1989	1990
Arapahoe	3	4	3	4	7,950	9,280	17,290	24,740	25,240	34,020
Baca	0	1	0	1	0	20	0	1,690	0	1,710
Boulder	9	8	8	8	181,220	178,620	507,690	509,280	688,910	687,900
Clear Creek	1	1	1	1	150	150	1,150	1,150	1,300	1,300
Custer	1	1	1	1	1,410	1,410	3,300	3,300	4,710	4,710
Delta	1	1	3	2	550	550	7,480	7,480	8,030	8,030
Denver	42	38	42	48	1,851,220	393,200	7,242,130	944,990	9,093,350	1,338,190
El Paso	4	0	4	0	6,140	0	0	0	6,140	0
Fremont	2	2	2	2	10,880	7,380	193,470	138,450	204,350	145,830
Grand	1	1	1	1	31,500	31,440	16,070	16,070	47,570	47,510
Jefferson	3	2	3	2	14,120	54,040	30,490	60,770	44,610	114,810
La Plata	2	1	2	1	4,720	450	11,960	1,800	16,680	2,250
Mesa	2	2	4	4	3,260	1,340	47,000	26,290	50,280	27,630
Otero	1	1	24	24	4,820	4,820	87,480	87,480	92,300	92,300
Park	5	5	5	5	28,600	25,670	930	2,740	29,530	28,410
Rio Grande	3	3	3	3	2,500	2,500	12,720	12,720	15,220	15,220
San Miguel	1	1	1	1	4,390	4,390	2,490	2,490	6,880	6,880
Weld	18	21	18	21	11,710	17,730	59,300	85,230	71,010	102,960
Totals	99	93	125	129	2,165,160	732,990	8,240,950	1,926,670	10,406,110	2,659,660

RESIDENTIAL PERSONAL
HOUSEHOLD FURNISHINGS, ETC.

County	Number of Schedules		Total Value		County	Number of Schedules		Total Value	
	1989	1990	1989	1990		1989	1990	1989	1990
Adams	825	868	2,139,970	1,951,060	Mineral	0	1	0	3,060
Alamosa	198	199	51,730	43,260	Moffat	28	29	12,810	10,450
Arapahoe	1,415	1,357	4,523,250	4,094,790	Montezuma	23	23	46,090	40,240
Archuleta	298	286	340,900	298,700	Montrose	16	1,410	3,920	3,220
Baca	7	7	1,200	1,180	Morgan	47	44	30,600	26,830
Bent	13	12	5,330	4,680	Otero	288	535	29,260	22,360
Boulder	7,545	8,424	2,438,880	2,640,180	Ouray	9	9	1,390	1,750
Chaffee	15	13	7,430	5,620	Phillips	9	9	19,400	18,870
Clear Creek	5	6	4,570	4,640	Pitkin	2,243	2,163	3,781,410	3,796,050
Crowley	4	10	8,510	15,080	Prowers	133	122	67,080	52,190
Custer	24	22	16,110	14,850	Pueblo	3,003	3,003	301,900	376,990
Delta	1	2	120	320	Rio Blanco	28	27	17,220	15,400
Denver	5,891	5,771	7,937,140	7,911,760	Rio Grande	14	14	10,290	17,460
Douglas	92	188	698,930	683,250	Routt	1,320	1,286	1,891,850	1,721,110
Eagle	3,861	3,871	4,457,990	4,905,490	Saguache	1	1	220	220
Elbert	4	4	3,300	2,100	San Juan	100	109	121,550	240,420
El Paso	4,278	4,278	4,484,370	4,222,810	San Miguel	406	457	423,040	625,910
Fremont	31	31	10,730	27,560	Sedgwick	2	2	30	60
Garfield	15	15	28,560	23,050	Summit	2,023	2,585	2,598,580	2,794,440
Grand	1,828	1,749	2,206,620	2,053,800	Teller	15	14	34,390	24,850
Gunnison	919	907	658,970	556,710	Weld	335	359	45,740	47,820
Huerfano	0	10	16,950	16,210	Totals	41,962	44,756	45,138,240	44,641,100
Jefferson	1,141	1,145	2,294,480	2,136,860					
Lake	98	90	22,790	20,500					
La Plata	644	681	1,409,360	1,291,020					
Larimer	2,505	2,392	1,841,110	1,785,210					
Las Animas	25	26	20,630	19,090					
Lincoln	2	2	6,410	5,410					
Logan	77	50	23,930	32,470					
Mesa	158	138	41,200	33,740					

**COMMERCIAL
MERCHANDISING**

County	Number of Parcels		Value of Land		Value of Improvements		Total Value	
	1989	1990	1989	1990	1989	1990	1989	1990
Adams	1,358	1,348	\$ 51,395,240	\$ 50,630,520	\$ 99,684,590	\$ 95,776,950	\$ 151,079,830	\$ 146,407,470
Alamosa	140	138	1,108,960	1,074,780	3,249,340	3,207,430	4,358,300	4,282,210
Arapahoe	637	547	43,335,090	43,868,140	29,482,980	32,084,730	72,818,070	75,952,870
Archuleta	62	66	956,460	923,620	1,496,000	1,537,480	2,452,460	2,461,100
Baca	150	131	92,760	90,400	1,146,850	1,132,300	1,239,610	1,222,700
Bent	48	68	68,410	68,650	392,460	375,830	460,870	444,480
Boulder	627	637	46,726,660	46,771,440	68,496,200	69,037,770	115,222,860	115,809,210
Chaffee	174	171	1,647,350	1,570,860	3,488,500	3,356,200	5,135,850	4,927,060
Cheyenne	34	32	29,700	29,040	191,880	195,260	221,580	224,300
Clear Creek	85	88	460,640	481,670	2,045,570	2,026,090	2,506,210	2,507,760
Conejos	67	67	78,830	77,410	656,030	628,020	734,860	705,430
Costilla	80	80	58,350	58,800	116,620	117,320	174,970	176,120
Crowley	31	31	26,970	26,970	227,010	227,300	253,980	254,270
Custer	29	29	86,400	84,190	268,320	274,470	354,720	358,660
Delta	174	176	659,620	654,980	2,167,410	2,162,760	2,827,030	2,817,740
Denver	1,838	1,914	104,426,540	111,792,260	117,444,630	132,138,720	221,871,170	243,930,980
Dolores	35	36	94,980	97,360	269,120	284,140	364,100	381,500
Douglas	168	171	7,945,410	9,539,100	14,880,950	14,398,420	22,826,360	23,937,520
Eagle	364	409	19,380,370	17,507,050	22,671,660	25,409,770	42,052,030	42,916,820
Elbert	45	45	145,900	153,220	464,240	491,790	610,140	645,010
El Paso	1,454	1,452	73,406,560	70,744,050	120,458,260	118,334,240	193,864,820	189,078,290
Fremont	367	369	2,713,050	2,704,800	5,626,770	6,787,690	6,339,820	9,492,490
Garfield	238	242	5,016,480	5,000,570	10,696,900	10,594,380	15,713,380	15,595,070
Gilpin	80	77	390,760	321,700	1,138,450	990,900	1,529,210	1,312,600
Grand	81	81	813,960	803,480	1,772,480	1,672,560	2,586,440	2,476,040
Gunnison	197	194	1,789,910	1,894,730	4,823,830	4,847,310	6,613,740	6,742,040
Hinsdale	25	25	111,030	116,680	354,660	365,040	465,690	481,720
Huerfano	60	62	177,010	180,700	985,680	1,032,620	1,162,690	1,213,320
Jackson	21	21	45,080	45,080	350,990	350,990	396,070	396,070
Jefferson	925	928	95,050,650	91,744,360	191,729,530	175,671,160	286,780,180	267,415,520
Kiowa	19	17	26,740	16,700	190,300	92,730	217,040	109,430
Kit Carson	119	123	379,690	394,420	2,267,630	2,339,950	2,647,320	2,734,370
Lake	81	73	178,190	165,960	1,229,890	1,164,120	1,408,080	1,330,080
La Plata	222	217	6,177,110	6,038,540	11,934,540	11,653,340	18,111,650	17,691,880
Larimer	1,045	1,018	32,129,260	30,783,960	60,735,930	59,101,370	92,865,190	89,885,330
Las Animas	147	142	473,510	459,600	2,410,320	2,430,210	2,883,830	2,889,810
Lincoln	54	54	440,640	441,650	1,206,490	1,161,350	1,647,130	1,603,000
Logan	167	169	1,075,300	1,038,890	4,305,210	3,923,090	5,380,510	4,961,980
Mesa	435	484	5,533,350	6,003,750	13,028,050	15,139,560	18,561,400	21,143,310
Mineral	20	23	56,330	61,700	170,080	193,950	226,410	255,650

Moffat	108	107	721,730	701,970	1,523,730	1,479,330	2,245,460	2,181,300
Montezuma	132	129	1,132,110	1,100,150	3,652,450	3,539,480	4,784,560	4,639,630
Montrose	199	199	1,981,970	1,987,130	6,110,400	6,150,910	8,092,370	8,138,040
Morgan	186	189	1,166,940	1,182,000	3,585,860	3,639,550	4,752,800	4,821,550
Otero	234	233	709,190	787,490	3,722,930	4,272,000	4,432,120	5,059,490
Ouray	52	51	534,020	571,860	633,530	689,960	1,167,550	1,261,820
Park	47	45	374,350	360,350	734,490	699,630	1,108,840	1,059,980
Phillips	54	61	155,790	148,620	441,820	431,700	597,610	580,320
Pitkin	194	204	14,362,110	15,324,260	21,564,680	28,312,520	35,926,790	43,636,780
Prowers	145	127	723,600	630,040	2,689,040	2,110,530	3,412,640	2,740,570
Pueblo	837	699	10,252,430	8,463,430	24,732,090	24,408,710	34,984,520	32,872,140
Rio Blanco	60	62	415,290	426,240	1,109,480	1,116,640	1,524,770	1,542,880
Rio Grande	108	97	510,950	484,730	1,799,340	1,732,410	2,310,290	2,217,140
Routt	110	107	2,515,690	2,415,250	7,657,000	6,211,590	10,172,690	8,626,840
Saguache	60	53	82,930	82,400	787,130	771,980	870,060	854,360
San Juan	81	81	647,560	688,420	1,128,410	1,157,420	1,775,970	1,845,840
San Miguel	70	87	1,220,120	1,253,630	1,251,460	1,402,640	2,471,580	2,656,270
Sedgwick	48	34	29,910	29,300	197,330	176,390	227,240	205,690
Summit	216	270	7,646,410	7,452,620	15,831,690	16,322,280	23,478,100	23,774,900
Teller	182	183	1,362,030	1,260,290	5,503,500	5,271,630	6,865,530	6,531,920
Washington	53	70	36,860	46,680	308,420	383,030	345,280	429,710
Weid	541	551	6,717,790	6,882,870	22,001,110	22,407,280	28,718,900	29,290,150
Yuma	151	116	373,140	268,360	2,886,040	1,705,810	3,259,180	1,974,170
Totals	15,771	15,710	558,382,170	557,009,870	934,108,280	937,102,850	1,492,490,450	1,494,112,720

COMMERCIAL
LODGING

County	Number of Parcels		Number of Units		Value of Land		Value of Improvements		Total Value	
	1989	1990	1989	1990	1989	1990	1989	1990	1989	1990
Adams	26	27	1,193	1,193	2,274,320	2,261,190	7,947,520	6,993,110	10,221,840	9,254,300
Alamosa	19	18	557	532	336,180	337,190	1,803,890	1,823,500	2,140,070	2,160,690
Arapahoe	59	57	5,046	4,798	12,016,940	12,735,270	28,387,490	24,480,520	40,404,430	37,215,790
Archuleta	22	21	491	583	490,000	454,470	1,682,240	1,619,220	2,172,240	2,073,690
Baca	6	6	86	86	11,870	11,800	71,100	68,070	82,970	79,670
Bent	4	7	63	63	11,630	11,630	113,430	113,430	125,060	125,060
Boulder	60	60	1,600	1,551	4,775,990	4,706,100	16,075,870	16,685,460	20,851,860	21,391,560
Chaffee	62	60	1,104	981	1,462,490	1,279,790	3,330,140	2,716,290	4,792,630	3,996,080
Cheyenne	8	8	123	123	19,950	19,950	144,890	145,240	164,840	165,190
Clear Creek	17	17	376	364	250,350	209,150	1,034,540	827,650	1,284,890	1,036,800
Conjios	3	11	48	342	64,930	64,930	430,520	395,610	495,450	460,540
Costilla	3	3	20	20	7,570	7,570	105,400	105,400	112,970	112,970
Crowley	1	1	20	20	1,270	680	14,220	14,220	15,490	14,900
Custer	18	10	130	130	58,170	56,980	258,700	265,840	316,820	322,820
Delta	18	19	49	47	109,610	109,010	497,410	501,720	607,020	610,730
Denver	133	131	14,334	17,009	32,527,570	32,315,870	75,929,740	69,187,040	108,457,310	101,502,910
Dolores	7	5	76	82	60,710	60,710	170,980	155,450	231,690	216,160
Douglas	5	4	119	107	86,310	81,480	318,390	316,980	404,700	398,460
Eagle	174	867	2,091	3,067	15,160,220	18,803,390	28,487,860	47,051,340	43,648,080	65,854,730
Elbert	2	2	18	18	4,900	4,900	22,310	22,310	27,210	27,210
El Paso	161	156	9,876	9,924	12,954,230	12,737,580	44,541,030	42,521,180	57,495,260	55,258,760
Fremont	28	34	560	600	533,460	480,410	1,217,440	1,628,850	1,750,900	2,109,260
Garfield	49	52	1,581	1,600	2,876,210	2,832,120	7,168,770	7,052,230	10,044,980	9,884,350
Gilpin	8	12	108	108	85,270	84,620	647,150	600,920	732,420	685,540
Grand	78	79	770	778	1,530,810	1,479,190	7,330,730	6,769,690	8,861,540	8,248,880
Gunnison	72	75	1,460	1,472	1,377,550	1,393,870	11,384,040	9,483,370	12,761,590	10,877,240
Hinsdale	14	13	148	150	205,950	205,450	439,850	439,790	645,800	645,240
Huerfano	17	20	162	168	109,230	117,750	722,170	719,390	831,400	837,140
Jackson	24	23	170	170	116,030	115,060	339,720	341,660	455,750	456,720
Jefferson	80	71	0	3,723	6,900,030	6,549,740	26,204,360	23,016,580	33,104,410	29,566,320
Kiowa	2	2	52	52	4,210	4,610	46,790	46,790	51,000	51,400
Kit Carson	13	11	764	325	129,950	131,240	833,340	828,570	963,290	959,810
Lake	13	18	293	331	65,420	76,970	891,160	905,350	956,580	982,320
La Plata	77	76	2,944	2,931	4,196,210	4,160,060	10,300,170	9,386,030	14,496,360	13,546,090
Larimer	298	295	4,940	4,925	5,265,460	5,050,650	27,140,800	25,083,350	32,406,260	30,134,000
Las Animas	15	16	415	415	66,310	63,120	1,036,330	1,108,070	1,102,640	1,171,190
Lincoln	19	17	360	292	178,150	174,130	862,140	899,240	1,040,290	1,073,370
Logan	16	16	549	443	59,760	74,270	944,090	934,140	1,003,850	1,008,410
Mesa	57	57	2,453	2,453	1,798,330	1,788,520	6,373,290	6,225,440	8,171,620	8,013,960
Mineral	16	14	85	74	118,790	57,920	185,720	139,680	304,510	197,600

Moffat	26	682	657	259,430	212,270	1,006,300	985,140	1,265,730	1,197,410
Montezuma	35	1,448	1,443	567,460	560,900	2,935,450	2,946,220	3,502,910	3,507,120
Montrose	23	426	426	454,740	463,100	1,353,870	1,360,240	1,808,610	1,823,340
Morgan	17	418	418	142,540	142,540	1,375,510	1,360,860	1,518,050	1,503,400
Otero	15	299	299	84,310	81,560	717,840	702,970	802,150	784,530
Oursay	28	397	398	601,730	576,680	1,207,230	1,211,120	1,808,960	1,787,800
Park	18	79	79	161,640	154,130	913,640	697,220	1,075,280	851,350
Phillips	3	56	55	14,550	14,550	84,320	84,320	98,870	98,870
Pitkin	80	1,218	1,236	9,745,280	10,031,280	14,132,850	14,812,850	23,878,130	24,844,130
Prowers	16	411	411	222,580	224,710	1,072,320	1,109,440	1,294,900	1,334,150
Pueblo	36	1,448	1,448	1,242,620	1,248,270	4,048,360	3,977,160	5,290,980	5,225,430
Rio Blanco	9	194	149	113,370	85,240	324,690	328,370	438,060	413,610
Rio Grande	36	446	465	292,410	291,260	1,217,350	1,236,420	1,509,760	1,527,680
Routt	27	820	883	1,535,390	1,608,760	6,797,040	7,070,630	8,332,430	8,679,390
Saguache	5	85	90	5,180	5,170	88,350	88,360	93,530	93,530
San Juan	18	116	110	379,830	152,270	521,190	430,420	901,020	582,690
San Miguel	16	367	250	1,192,640	1,138,440	1,249,730	1,608,010	2,442,370	2,746,450
Sedgwick	4	32	32	3,930	12,630	31,240	31,240	35,170	43,870
Summit	374	1,975	2,014	5,264,680	4,903,410	17,952,000	17,114,880	23,216,680	22,018,290
Teller	17	176	167	208,350	202,670	546,700	533,160	755,050	735,830
Washington	7	91	110	10,640	8,410	82,780	138,550	93,420	146,960
Weld	25	629	629	683,990	675,420	3,100,840	3,090,630	3,784,830	3,766,050
Yuma	12	157	157	35,440	34,690	288,260	290,220	323,700	324,910
Totals	2,553	3,258	67,204	73,956 \$	133,937,700 \$	376,483,610 \$	372,827,150 \$	508,008,680 \$	506,764,850

10-11-1968

**COMMERCIAL
OFFICES**

County	Number of Parcels		Value of Land		Value of Improvements		Total Value	
	1989	1990	1989	1990	1989	1990	1989	1990
Adams	288	294	\$ 11,535,190	\$ 11,523,380	\$ 30,665,440	\$ 34,807,670	\$ 42,200,630	\$ 46,331,050
Alamosa	55	55	237,860	237,180	1,208,690	1,188,130	1,446,550	1,425,310
Arapahoe	1,015	1,010	129,419,120	135,706,620	227,721,400	205,217,920	357,140,520	340,924,540
Archuleta	41	42	538,620	554,440	783,840	745,910	1,302,460	1,300,350
Baca	19	19	10,770	10,770	166,130	166,130	176,900	176,900
Bent	9	10	7,090	7,180	62,830	64,170	69,920	71,350
Boulder	593	572	25,383,930	25,380,620	82,444,840	84,547,000	107,828,770	109,927,620
Chaffee	50	53	399,630	390,060	898,030	897,980	1,297,660	1,288,040
Cheyenne	4	4	2,810	2,810	64,850	63,040	67,660	65,850
Clear Creek	16	16	91,690	92,100	418,120	419,740	509,810	511,840
Conejos	20	19	19,670	20,290	120,360	114,680	140,050	134,970
Costilla	12	12	6,610	6,240	20,630	22,430	27,240	28,670
Crowley	5	5	3,200	3,200	24,060	24,060	27,260	27,260
Custer	20	19	97,850	99,940	286,130	284,370	383,980	384,310
Delta	71	72	224,990	221,260	636,090	622,900	861,080	844,160
Denver	1,807	1,805	182,452,040	182,672,190	487,697,640	481,303,340	670,149,680	663,975,530
Dolores	6	6	16,880	16,880	41,890	40,650	58,740	57,530
Douglas	80	82	2,984,840	3,918,090	13,712,150	13,144,300	16,696,990	17,062,390
Eagle	145	158	3,364,720	3,289,960	7,181,690	7,133,660	10,546,410	10,423,620
Elbert	22	26	76,580	85,620	356,200	381,460	432,780	467,080
El Paso	2,004	2,004	46,146,830	44,232,010	125,216,860	120,176,330	171,363,690	164,408,340
Fremont	96	121	270,680	468,980	1,510,930	2,135,620	1,781,610	2,604,600
Garfield	115	113	1,511,110	1,399,920	4,095,760	4,026,470	5,606,870	5,426,390
Gilpin	10	10	21,520	21,520	92,300	92,300	113,820	113,820
Grand	53	53	867,600	841,280	1,114,190	1,192,920	1,981,790	2,034,200
Gunnison	59	61	424,030	377,280	1,331,110	1,237,050	1,755,140	1,614,330
Hinsdale	6	5	22,910	23,220	79,270	79,270	102,180	102,490
Huerfano	27	27	95,410	92,160	410,630	408,640	506,040	500,800
Jackson	4	4	7,600	7,600	30,330	30,330	37,930	37,930
Jefferson	1,002	999	60,020,660	56,910,020	163,184,540	149,894,700	223,205,200	206,804,720
Kiowa	5	4	2,690	2,950	21,530	26,570	24,220	29,520
Kit Carson	26	28	36,940	40,550	290,650	308,320	327,590	348,870
Lake	16	16	27,550	46,730	318,780	299,600	346,330	346,330
La Plata	130	136	2,513,350	2,577,370	3,949,180	4,240,730	6,462,530	6,818,300
Larimer	596	617	9,641,620	9,085,990	38,696,550	34,474,850	48,338,170	43,560,840
Las Animas	38	40	36,600	42,410	510,980	531,640	547,580	574,050
Lincoln	29	29	86,550	85,820	622,820	585,150	709,370	670,970
Logan	57	58	244,920	217,800	1,138,580	990,250	1,383,500	1,208,050
Mesa	251	268	2,060,320	2,340,650	9,685,410	10,749,910	11,745,730	13,090,560
Mineral	4	5	9,720	10,910	47,850	50,430	57,570	61,340

Moffat	35	190,820	197,470	571,520	575,230	762,340	772,700
Montezuma	46	276,780	287,250	780,340	785,890	1,057,120	1,073,140
Montrose	115	819,140	812,550	2,401,760	2,504,180	3,220,900	3,316,730
Morgan	74	349,640	335,930	1,121,560	1,081,420	1,471,200	1,417,350
Otero	37	73,810	72,750	518,090	518,630	591,900	591,380
Ourey	6	21,090	21,090	74,830	63,590	95,920	84,680
Park	34	234,020	228,210	454,870	450,780	688,890	678,990
Phillips	17	15,600	14,280	91,920	88,710	107,520	102,990
Pitkin	151	10,910,650	11,066,650	17,370,500	18,482,530	28,281,150	29,549,180
Prowers	34	136,860	146,040	711,760	486,890	648,620	632,930
Pueblo	237	2,612,060	2,499,990	7,210,440	7,403,790	9,822,500	9,903,780
Rio Blanco	24	116,220	113,730	693,660	690,900	809,880	804,630
Rio Grande	50	135,350	126,230	642,000	599,370	777,350	725,600
Routt	62	988,040	953,650	2,449,340	2,699,590	3,437,380	3,653,240
Saguache	16	20,320	20,320	147,840	141,530	168,160	161,850
San Juan	2	3,770	2,320	16,750	11,020	20,520	13,340
San Miguel	74	627,900	1,048,780	879,300	1,008,600	1,507,200	2,057,380
Sedgwick	7	3,170	5,440	76,270	69,570	79,440	75,010
Summit	74	1,315,350	1,430,330	2,752,310	2,866,960	4,067,660	4,297,290
Teller	105	461,360	453,510	2,498,130	2,632,070	2,959,490	3,085,580
Washington	29	18,440	18,640	130,890	154,150	149,330	172,790
Weid	379	3,062,890	3,041,540	16,357,090	16,140,510	19,419,980	19,182,050
Yuma	57	103,290	82,030	793,750	599,880	897,040	681,910
Totals	10,471	503,419,240 \$	506,042,930 \$	1,265,584,200 \$	1,222,776,410 \$	1,769,003,440 \$	1,728,819,340

COMMERCIAL
RECREATION

County	Number of Parcels		Value of Land		Value of Improvements		Total Value	
	1989	1990	1989	1990	1989	1990	1989	1990
			\$	\$	\$	\$	\$	\$
Adams	21	21	1,140,230	1,070,910	2,627,430	2,265,000	3,767,660	3,335,910
Alamosa	13	12	246,000	237,180	373,900	360,100	619,900	617,260
Arapahoe	114	115	20,850,440	18,457,830	11,972,030	12,199,450	32,822,470	30,657,280
Archuleta	12	11	124,370	161,130	694,950	1,173,390	819,320	1,334,520
Baca	4	4	3,230	3,230	27,510	27,510	30,740	30,740
Bent	7	3	5,360	1,940	12,750	12,750	18,110	14,690
Boulder	33	31	4,947,150	4,415,410	6,077,180	6,098,450	11,024,330	10,513,860
Cheffee	16	18	180,550	196,800	813,110	745,810	993,660	942,610
Cheyenne	3	4	2,260	3,130	23,890	25,130	26,150	28,260
Clear Creek	6	4	26,030	69,470	850,960	1,320,860	876,990	1,390,330
Conejos	5	10	51,700	51,700	39,370	39,370	91,070	91,070
Custer	12	12	65,010	136,570	428,800	435,640	493,810	572,210
Delta	8	9	25,490	26,200	64,400	73,470	89,890	99,670
Denver	169	156	10,105,530	10,435,250	14,646,080	13,712,870	24,751,610	24,148,120
Dolores	0	2	0	15,170	0	7,490	0	22,660
Douglas	47	48	3,771,440	3,741,120	7,738,040	7,671,220	11,509,480	11,412,340
Eagle	54	58	4,386,190	4,312,860	8,404,630	9,429,080	12,790,820	13,741,940
Elbert	3	4	8,120	43,890	47,120	48,530	55,240	92,420
El Paso	79	79	8,805,020	8,241,590	11,848,220	11,630,030	20,653,240	19,871,620
Fremont	24	22	311,080	285,130	488,210	693,550	799,290	978,680
Garfield	17	11	1,500,190	982,460	1,546,860	1,412,810	3,047,050	2,395,270
Gilpin	3	3	94,670	94,670	167,060	132,900	261,730	227,570
Grand	17	18	595,050	475,440	11,499,320	2,438,760	12,094,370	2,914,200
Gunnison	27	30	440,460	443,440	2,134,230	1,672,520	2,574,690	2,115,960
Hinsdale	35	31	608,290	629,410	1,203,890	1,241,540	1,812,180	1,870,950
Huerfano	12	12	52,460	49,190	402,140	421,840	454,600	471,030
Jefferson	28	28	3,030,960	2,461,210	6,196,980	6,971,700	9,227,940	9,432,910
Kiowa	5	5	2,550	2,990	14,700	14,700	17,250	17,690
Kit Carson	9	7	20,410	21,010	109,570	115,690	129,980	136,700
Lake	8	5	32,550	25,310	223,080	96,570	255,630	121,880
La Plata	65	64	1,638,950	1,627,700	2,462,980	2,462,980	4,101,930	4,090,680
Larimer	72	71	2,297,900	2,123,270	5,569,170	4,785,190	7,867,070	6,908,460
Las Animas	6	6	155,730	19,030	167,450	270,430	323,180	289,460
Lincoln	7	6	10,300	8,850	69,890	65,940	80,190	74,790
Logan	17	16	68,960	66,170	347,280	336,320	416,240	402,490
Mesa	24	35	604,230	700,950	1,709,590	1,852,710	2,313,820	2,553,660
Mineral	2	2	12,970	12,970	696,890	696,890	709,860	709,860
Noffat	4	5	25,800	30,330	85,680	115,400	111,480	145,730
Montezuma	6	7	63,530	65,270	185,420	185,160	248,950	250,430
Montrose	9	9	125,830	125,830	296,440	296,440	422,270	422,280

Morgan	51	40	556,390	337,320	509,430	505,580	1,065,820	842,900
Otero	8	8	27,140	27,260	177,550	177,550	204,690	204,810
Ouray	6	5	42,160	42,420	246,830	246,830	288,990	289,250
Park	2	2	9,710	9,710	67,450	57,530	77,160	67,240
Phillips	3	3	4,190	4,190	19,980	19,790	24,170	23,980
Pitkin	8	8	812,100	812,100	1,468,000	917,840	2,280,100	1,729,940
Prowers	7	5	19,550	21,400	133,290	109,170	152,840	130,570
Pueblo	64	66	1,437,310	1,330,760	3,716,400	3,683,400	5,153,710	5,014,160
Rio Blanco	16	17	72,940	67,720	228,350	287,610	301,290	355,330
Rio Grande	16	11	107,800	123,000	159,950	128,250	267,750	251,250
Routt	13	15	829,380	831,690	2,903,000	3,102,300	3,732,380	3,933,990
Saguache	10	10	12,880	12,880	160,710	154,260	173,590	167,140
San Juan	3	2	12,760	12,760	19,810	3,840	32,570	16,600
San Miguel	9	12	465,720	706,870	917,700	917,700	1,383,420	1,624,570
Sedgwick	2	2	770	770	4,700	4,700	5,470	5,470
Summit	37	37	5,471,010	5,137,570	7,273,200	7,258,550	12,744,210	12,396,120
Teller	25	22	556,050	765,040	304,350	299,930	860,400	1,064,970
Washington	8	4	6,750	3,960	32,800	10,800	39,550	14,760
Weld	29	30	695,740	803,410	2,309,980	2,258,770	3,005,720	3,062,180
Yuma	3	3	7,540	7,880	37,310	80,780	44,850	88,660
Totals	1,323	1,296	77,584,880	72,930,720	122,937,990	113,801,380	200,542,870	186,732,100

COMMERCIAL
SPECIAL PURPOSE

County	Number of Parcels		Value of Land		Value of Improvements		Total Value	
	1989	1990	1989	1990	1989	1990	1989	1990
Adams	752	755	22,862,550	23,628,590	37,256,260	38,738,130	60,118,810	62,366,720
Alamosa	156	154	834,780	828,890	2,792,680	2,814,700	3,627,460	3,643,590
Arapahoe	1,386	1,387	105,005,850	100,443,970	67,747,100	70,246,080	172,752,950	170,690,050
Archuleta	54	56	864,490	868,940	1,417,290	1,352,020	2,281,780	2,220,960
Baca	53	52	65,570	68,320	672,160	654,600	737,730	722,920
Bent	51	76	98,180	95,710	634,640	611,660	732,820	707,370
Boulder	817	806	38,865,770	37,869,600	56,435,690	57,149,660	95,301,460	95,019,260
Chaffee	164	166	1,643,020	1,656,520	4,216,620	3,910,690	5,859,640	5,567,210
Cheyenne	54	56	73,370	76,750	568,200	570,930	641,570	647,680
Clear Creek	85	101	637,990	631,750	2,346,320	2,242,690	2,984,310	2,874,440
Conejos	61	62	70,810	75,450	327,680	304,920	398,490	380,370
Costilla	83	83	31,970	33,650	260,060	263,100	292,030	296,750
Crowley	39	34	24,280	22,690	306,280	302,960	330,560	325,650
Custer	36	34	128,090	136,120	512,110	524,580	640,200	660,700
Delta	212	206	806,500	793,380	3,598,050	3,506,710	4,404,550	4,300,090
Denver	2,983	2,993	156,314,140	150,513,770	71,751,150	68,966,170	228,065,290	219,479,940
Dolores	26	26	79,010	79,020	226,650	246,550	305,660	325,570
Douglas	255	270	7,254,970	7,572,870	13,958,250	13,805,090	21,213,220	21,377,960
Eagle	110	91	8,648,860	7,906,230	8,834,570	7,313,350	17,683,430	15,219,580
Elbert	64	79	199,120	206,030	1,071,440	1,224,330	1,270,560	1,430,360
El Paso	1,402	1,402	63,048,110	60,769,960	88,082,900	85,955,850	151,131,010	146,725,810
Fremont	264	266	1,982,200	1,939,710	4,462,680	4,930,560	6,444,880	6,870,270
Garfield	281	287	5,922,890	6,040,890	8,599,000	8,693,720	14,521,890	14,734,610
Gilpin	18	19	133,490	134,900	347,950	348,420	481,440	483,320
Grand	188	185	2,602,710	2,477,050	6,867,630	5,225,220	9,470,340	7,702,270
Gunnison	138	141	1,639,970	1,642,040	3,846,220	3,775,900	5,486,190	5,417,940
Hinsdale	13	13	74,030	71,850	259,020	259,020	333,050	330,870
Huerfano	85	86	255,730	248,380	1,155,280	1,157,010	1,405,390	1,405,390
Jackson	41	42	137,870	136,210	506,860	498,850	644,730	635,060
Jefferson	817	800	35,511,430	33,802,350	44,049,300	42,863,350	79,560,730	76,665,700
Kiowa	11	45	6,850	16,410	66,100	137,780	72,950	154,190
Kit Carson	119	123	299,380	302,600	1,769,710	1,719,100	2,069,090	2,021,700
Lake	84	84	293,820	295,880	1,309,510	1,288,950	1,603,330	1,584,830
La Plata	227	226	5,436,090	5,417,050	12,575,500	12,424,910	18,011,590	17,841,960
Larimer	984	986	21,776,610	21,437,760	41,258,770	43,763,780	63,035,380	65,201,540
Las Animas	147	145	425,040	389,660	2,043,220	1,843,020	2,468,260	2,232,680
Lincoln	106	94	404,930	391,220	1,265,620	1,209,260	1,670,550	1,600,480
Logan	281	304	1,301,250	1,386,400	5,469,520	5,786,630	6,770,770	7,173,030
Mesa	915	782	10,093,110	8,475,340	25,512,590	38,607,310	33,605,700	47,082,650
Mineral	14	14	38,370	41,500	231,090	176,400	269,460	217,900

Moffat	102.	672,900	672,970	1,313,790	1,278,860	1,986,690	1,951,830
Montezuma	279	2,004,550	2,006,070	4,766,160	4,730,410	6,770,710	6,736,480
Montrose	295	2,188,320	2,232,920	5,892,620	5,986,840	8,080,940	8,219,760
Morgan	226	1,197,020	1,195,770	7,728,990	7,713,500	8,926,010	8,909,270
Otero	259	663,040	656,200	4,162,070	3,875,600	4,825,110	4,531,800
Duray	44	453,390	456,970	755,890	770,310	1,209,280	1,227,280
Park	83	695,280	697,920	1,701,940	1,664,460	2,397,220	2,362,380
Phillips	110	124,160	133,760	3,737,780	3,304,930	3,861,940	3,438,690
Pitkin	6	633,440	633,960	788,000	788,000	1,421,440	1,421,960
Prowers	198	923,950	891,250	2,425,000	2,849,910	3,348,950	3,741,160
Pueblo	698	11,872,460	12,268,390	29,848,490	30,584,520	41,720,950	42,852,910
Rio Blanco	64	423,900	428,410	1,333,990	1,424,360	1,757,890	1,852,770
Rio Grande	268	961,490	1,004,670	3,519,500	3,375,720	4,480,990	4,380,390
Routt	136	2,613,540	2,573,690	6,093,980	5,837,850	8,707,520	8,411,540
Saguache	22	41,850	51,470	431,380	425,030	473,230	476,500
San Juan	4	43,510	38,350	13,510	107,390	57,020	145,740
San Miguel	62	1,039,990	1,091,770	1,250,900	1,670,500	2,290,890	2,762,270
Sedgwick	76	80,180	93,050	1,043,370	997,430	1,123,550	1,090,480
Summit	169	6,860,280	6,886,210	10,756,860	11,910,130	17,817,140	18,796,340
Teller	73	237,950	219,520	1,114,900	1,124,420	1,352,850	1,343,940
Washington	163	88,700	58,680	976,500	671,640	1,065,200	730,320
Weid	806	7,996,640	8,025,940	31,574,120	31,695,310	39,570,760	39,721,250
Yuma	15	34,930	242,640	178,200	2,093,230	213,130	2,335,870
Totals	17,734	537,744,670 \$	521,485,990 \$	644,019,610 \$	660,294,310 \$	1,181,764,280 \$	1,181,780,300

COMMERCIAL
WAREHOUSE/STORAGE

County	Number of Parcels		Value of Land		Value of Improvements		Total Value	
	1989	1990	1989	1990	1989	1990	1989	1990
Adams	651	675	\$ 35,185,480	\$ 30,359,250	\$ 94,934,390	\$ 90,771,320	\$ 130,119,870	\$ 121,130,570
Alamosa	57	55	172,780	152,160	488,670	497,740	661,450	649,900
Apache	387	398	34,964,500	35,972,740	44,574,890	45,618,100	79,539,390	81,590,840
Archuleta	21	24	203,290	205,520	129,710	146,640	333,000	352,160
Baca	38	42	34,430	37,800	1,213,010	1,208,520	1,247,440	1,246,320
Bent	24	32	25,650	25,650	99,930	99,930	125,580	125,580
Boulder	281	278	13,455,360	13,589,780	26,282,900	26,203,270	39,738,260	39,793,050
Chaffee	50	50	293,750	293,720	716,540	718,300	1,010,290	1,012,020
Cheyenne	19	9	18,970	13,670	898,260	889,170	917,230	902,840
Clear Creek	10	11	81,970	86,320	267,720	263,370	349,690	349,690
Conejos	23	22	19,040	17,530	147,180	141,480	166,220	159,010
Costilla	32	32	14,720	15,150	35,190	41,320	49,910	56,470
Crowley	22	34	8,690	8,690	117,320	116,870	126,010	125,560
Custer	27	21	79,550	79,190	251,490	189,750	331,040	288,940
Delta	75	81	287,810	292,620	1,282,990	1,267,190	1,570,800	1,559,810
Denver	2,441	2,438	115,708,000	115,147,090	250,977,690	247,747,870	366,685,690	362,894,960
Dolores	11	11	41,180	41,180	381,470	381,900	422,650	423,080
Douglas	143	148	3,088,040	3,783,650	6,957,690	6,561,250	10,045,730	10,344,900
Eagle	58	72	945,890	1,443,280	3,305,770	3,845,190	4,251,660	5,288,470
Elbert	15	16	24,810	24,810	117,710	117,600	142,520	142,410
El Paso	2,461	2,461	66,748,890	64,150,150	83,067,110	80,848,140	149,816,000	144,998,290
Fremont	93	118	154,690	310,980	877,930	1,259,470	1,032,620	1,570,450
Garfield	68	68	1,181,210	1,171,990	1,883,580	1,994,900	3,064,790	3,166,890
Gilpin	6	6	18,460	18,460	44,440	44,440	62,900	62,900
Grand	25	27	397,170	361,590	379,720	398,860	776,890	760,450
Gunnison	106	82	639,240	625,340	877,520	763,240	1,516,760	1,388,580
Hinsdale	11	13	70,880	78,700	49,090	47,520	119,970	126,220
Huerfano	44	45	103,290	95,740	318,390	293,510	421,680	389,250
Jackson	11	11	23,500	25,340	23,510	23,510	47,010	48,850
Jefferson	241	231	13,589,240	12,600,000	20,646,230	18,407,630	34,235,470	31,007,630
Kiowa	9	10	7,410	6,840	662,160	686,570	669,570	693,410
Kit Carson	62	63	178,530	175,440	2,790,940	2,822,950	2,969,470	2,998,390
Lake	20	25	49,470	70,750	180,060	221,400	239,530	292,150
La Plata	113	119	1,386,590	1,446,860	2,678,450	2,780,910	4,065,040	4,227,770
Larimer	387	409	5,450,430	6,504,290	16,591,140	21,020,330	24,041,570	27,524,620
Las Animas	54	51	110,300	104,520	588,250	560,550	698,550	665,070
Lincoln	71	59	83,400	81,220	938,740	861,240	1,022,140	942,460
Logan	93	98	231,370	211,910	1,562,460	1,494,980	1,793,830	1,706,890
Mesa	335	354	2,941,240	3,170,600	8,125,870	9,240,710	11,067,110	12,411,310
Mineral	15	15	29,550	26,350	16,720	13,910	46,270	40,260

Moffat	63	71	255,360	288,480	617,620	690,820	873,000	979,300
Montezuma	45	46	194,110	196,150	685,990	692,590	880,100	888,740
Montrose	165	159	609,850	494,360	1,514,570	1,427,700	2,124,420	1,922,060
Morgan	104	104	368,820	364,940	1,709,720	1,706,940	2,078,540	2,071,880
Otero	113	113	170,410	171,590	1,274,240	1,216,130	1,444,650	1,387,720
Ouray	4	5	20,670	20,670	25,570	25,580	46,240	46,250
Park	10	10	38,090	38,420	114,590	88,780	152,680	127,200
Phillips	42	45	49,770	154,560	1,695,050	1,384,430	1,744,820	1,538,990
Pitkin	4	4	284,000	284,000	406,000	406,000	690,000	690,000
Prowers	76	97	236,440	294,680	1,160,430	1,355,780	1,396,870	1,650,460
Pueblo	77	76	892,370	800,690	2,404,270	2,786,090	3,296,640	3,586,780
Rio Blanco	22	26	119,420	135,670	367,740	393,010	487,160	528,680
Rio Grande	271	273	609,100	598,110	8,456,900	8,514,030	9,066,000	9,112,140
Routt	19	22	118,320	179,280	973,620	751,930	1,091,940	931,210
Saguache	25	24	51,110	51,110	929,800	932,840	980,910	983,950
San Juan	15	15	46,760	49,670	37,670	28,970	84,450	78,640
San Miguel	40	23	856,570	211,730	240,520	199,960	1,097,090	411,690
Sedwick	34	48	30,440	29,120	262,590	259,500	293,030	288,620
Summit	25	27	579,810	596,100	1,055,940	1,055,910	1,635,750	1,652,010
Teller	75	75	257,860	315,900	824,770	901,490	1,082,630	1,217,390
Washington	24	66	16,780	40,870	1,484,200	1,599,060	1,500,980	1,639,930
Weld	401	407	3,502,990	3,668,760	17,765,660	18,976,430	21,268,670	22,645,190
Yuma	233	123	319,740	236,160	3,093,520	2,545,890	3,413,260	2,782,050
Totals	10,497	10,573	307,677,600	302,047,890	624,583,830	618,551,410	932,261,430	920,599,300

COMMERCIAL
MULTIPLE USE (3 OR MORE USES)

County	Number of Parcels		Number of Units		Value of Land		Value of Improvements		Total Value	
	1989	1990	1989	1990	1989	1990	1989	1990	1989	1990
Alamosa	17	17	85	85	127,850	127,850	791,630	791,630	919,480	919,480
Arapahoe	271	272	3,559	3,572	69,543,550	70,331,240	63,489,690	59,226,950	133,033,240	129,558,190
Archuleta	8	8	30	30	114,900	118,520	250,360	250,360	365,260	368,880
Baca	3	1	9	9	980	980	16,170	16,170	17,150	17,150
Bent	2	3	8	8	2,520	2,520	20,280	20,280	22,800	22,800
Boulder	46	51	178	193	6,679,830	7,153,920	27,658,720	25,851,300	34,338,550	33,005,220
Chaffee	0	1	0	4	0	33,000	0	36,560	0	69,560
Cheyenne	2	2	6	6	3,560	3,440	10,750	9,270	14,310	12,710
Clear Creek	5	2	17	6	36,250	36,250	15,660	15,660	51,910	51,910
Conejos	3	5	42	16	6,990	6,990	27,190	27,190	34,180	34,180
Costilla	15	15	40	40	21,010	21,010	47,270	48,660	68,280	69,670
Delta	15	15	45	48	106,930	110,960	279,820	301,970	386,750	412,930
Dolores	1	1	4	4	5,340	5,340	3,480	3,490	8,830	8,830
Douglas	45	46	161	161	1,480,920	1,321,540	2,786,030	2,486,290	4,266,950	3,807,830
Eagle	34	41	333	350	4,324,800	4,586,600	10,277,270	9,448,380	14,602,070	14,034,980
Elbert	1	1	5	5	56,880	56,880	117,650	97,650	174,530	154,530
El Paso	1	1	4	4	1,293,920	1,235,680	5,362,450	4,942,720	6,676,370	6,178,400
Fremont	8	3	32	20	98,620	67,050	476,830	452,260	575,450	519,310
Garfield	10	10	45	45	225,710	217,950	548,500	490,770	774,210	708,720
Grand	36	39	108	118	753,500	763,420	3,052,750	3,099,110	3,806,250	3,862,530
Gunnison	12	12	117	117	199,130	213,810	778,230	836,550	977,360	1,050,360
Hinsdale	3	3	18	18	27,560	26,800	85,110	85,110	112,670	111,910
Huerfano	6	6	18	18	37,090	37,090	1,320,410	1,214,260	1,357,500	1,251,350
Jackson	1	1	6	6	5,680	5,680	23,460	23,460	29,140	29,140
Kit Carson	3	3	7	12	7,110	7,110	66,560	64,240	73,670	71,350
La Plata	7	7	21	21	153,140	153,140	205,690	203,290	358,830	356,430
Larimer	6	5	20	18	112,340	109,450	458,250	516,300	570,590	625,750
Las Animas	5	5	16	13	11,360	10,130	173,280	89,020	184,640	99,150
Lincoln	1	1	3	3	1,810	1,810	30,930	30,930	32,740	32,740
Logan	7	6	21	117	35,720	31,120	122,630	103,810	158,350	134,930
Mesa	93	92	372	269	2,240,090	2,239,060	8,626,400	8,052,900	10,866,490	10,291,960
Mineral	4	4	14	14	16,310	16,310	78,400	78,400	94,710	94,710
Moffat	1	1	23	25	77,630	77,630	495,190	495,190	572,820	572,820
Montezuma	5	5	20	16	30,840	28,370	46,230	46,150	79,070	74,520
Montrose	7	7	28	28	129,050	122,210	444,750	418,560	573,800	540,770
Otero	0	1	0	3	0	2,490	0	20,790	0	23,280
Ouray	1	1	3	4	37,540	37,060	59,500	59,510	97,040	96,570
Park	1	1	1	4	4,660	3,790	23,310	23,310	27,970	27,100
Phillips	14	14	43	43	34,930	39,060	117,810	128,400	152,740	167,460
Pitkin	179	179	891	891	3,857,750	3,913,720	8,511,140	9,078,170	12,368,890	12,991,890

County	3	5	14	34	29,560	68,570	313,540	424,040	343,100	492,610
Prowers	0	0	0	0	0	0	34,700	0	34,700	0
Pueblo	2	2	9	9	8,700	8,700	44,750	42,960	53,450	51,660
Rio Blanco	8	5	40	125	101,910	107,270	266,810	262,820	370,720	370,090
Rio Grande	19	22	74	80	1,311,240	1,304,760	3,599,620	3,551,850	4,910,860	4,856,610
Routt	4	3	10	9	12,660	1,560	18,350	17,740	31,010	19,300
Seguache	1	1	5	3	21,750	16,530	51,410	50,500	73,160	67,030
San Juan	9	12	37	44	418,620	617,940	874,860	861,770	1,293,480	1,499,710
San Miguel	18	24	189	330	2,122,640	2,105,360	6,004,370	7,352,110	10,127,010	9,457,470
Summit	3	3	10	10	35,200	35,200	307,980	292,950	343,180	328,150
Teller	35	36	564	566	645,280	652,640	3,496,920	3,627,600	4,142,200	4,280,240
Weld	981	1,001	7,305	7,574	96,611,360	98,195,510	153,937,090	145,689,360	250,548,450	243,684,670
Totals										

**COMMERCIAL
RECREATION LAND (CRS 39-3-112)**

County	Number of Parcels		Number of Acres		Value of Land	
	1989	1990	1989	1990	1989	1990
Chaffee	3	3	69	69	104,870	84,030
Clear Creek	3	2	3,000	3,000	71,170	88,940
Eagle	2	2	2,782	2,782	1,843,400	2,183,810
Fremont	0	2	0	19	0	5,980
Garfield	5	5	0	173	19,350	19,350
Grand	3	2	1,250	14	575,260	5,930
Gunnison	5	5	4,837	4,837	252,060	258,380
Huerfano	1	1	280	280	13,250	12,280
Jackson	0	1	0	18	0	2,140
La Plata	1	1	1,500	1,500	219,460	230,050
Mineral	1	1	100	100	85,190	85,190
Montezuma	1	4	0	0	529,160	323,110
Otero	1	0	2	0	120	0
Pitkin	4	4	1,926	1,926	1,105,880	1,030,010
Rio Blanco	1	1	127	127	1,260	1,180
Routt	1	1	5,110	5,110	768,170	960,210
San Miguel	1	1	1,668	1,668	80,500	122,940
Summit	5	6	16,503	16,960	2,526,930	2,371,700
Totals	38	42	39,154	38,583	8,196,030	7,785,230

COMMERCIAL
PARTLY EXEMPT (TAXABLE PART)

County	Number of Parcels		Number of Taxable Units		Value of Land		Value of Improvements		Total Value	
	1989	1990	1989	1990	1989	1990	1989	1990	1989	1990
Adams	4	2	4	2	69,640 \$	59,840 \$	135,590 \$	116,250 \$	205,230 \$	176,090
Arapahoe	15	26	15	26	335,530	1,075,160	700,190	799,690	1,035,720	1,874,850
Boulder	13	13	13	13	233,200	191,810	89,920	77,480	323,120	269,290
Clear Creek	1	2	1	2	5,800	5,910	29,000	29,120	34,800	35,030
Delta	2	4	3	3	1,970	2,030	5,050	12,840	7,020	14,870
Denver	115	142	115	142	2,856,110	2,823,810	7,133,000	3,838,900	9,989,110	6,662,710
Elbert	1	1	1	1	3,130	3,130	5,970	5,970	9,100	9,100
El Paso	10	10	10	10	357,840	0	647,800	310,800	1,005,640	310,800
Fremont	1	1	1	1	2,410	1,900	8,620	360	11,030	2,260
Gilpin	4	4	0	4	17,870	14,080	88,220	65,590	106,090	79,670
Gunnison	1	1	1	1	9,510	9,510	53,720	53,720	63,230	63,230
Jackson	1	1	1	1	100	100	490	490	590	590
Jefferson	20	19	20	19	808,390	309,450	476,420	493,530	1,284,810	802,980
Lake	2	2	2	2	4,040	4,040	59,680	59,680	63,720	63,720
La Plata	1	1	0	1	1,440	1,440	100,860	100,860	102,300	102,300
Larimer	9	11	0	11	37,430	40,070	182,910	177,500	220,340	217,570
Logan	4	4	0	4	710	710	9,250	9,250	9,960	9,960
Mesa	14	13	14	13	91,580	81,820	243,860	145,890	335,440	227,710
Mineral	1	1	1	1	3,190	3,190	15,190	15,190	18,380	18,380
Hoffat	2	1	1	1	3,540	690	4,130	2,750	7,670	3,440
Morgan	2	2	2	2	1,590	1,130	11,090	7,810	12,680	8,940
Otero	2	3	2	3	1,550	3,930	9,010	17,090	10,560	21,020
Prowers	2	1	6	1	4,060	4,060	76,850	53,250	80,910	57,310
Rio Grande	0	0	0	0	0	4,360	0	24,190	0	28,550
Routt	0	1	0	1	0	480	0	15,290	0	15,770
Summit	3	3	3	3	30,020	24,510	110,470	102,210	140,490	126,720
Teller	1	1	1	1	0	260	19,020	10,510	19,020	10,770
Weld	9	9	11	11	28,570	27,940	143,140	105,270	171,710	133,210
Yuma	0	2	0	4	0	3,070	0	30,880	0	33,950
Totals	240	281	228	284	4,909,220 \$	4,698,430 \$	10,359,450 \$	6,682,360 \$	15,268,670 \$	11,360,790

COMMERCIAL PERSONAL
FURNITURE, EQUIPMENT, ETC.

County	Number of Schedules		Total Value		County	Number of Schedules		Total Value	
	1989	1990	1989	1990		1989	1990	1989	1990
Adams	8,039	8,366 \$	143,703,350 \$	132,748,390	Las Animas	552	536	1,687,070	1,605,730
Alamosa	743	737	2,994,580	2,832,240	Lincoln	249	251	797,100	1,038,320
Arapahoe	18,266	18,387	313,811,130	311,579,140	Logan	742	752	3,725,730	3,836,930
Archuleta	378	361	1,757,330	1,707,710	Mesa	3,446	3,946	23,863,360	24,026,610
Baca	231	240	529,680	535,220	Mineral	76	78	514,190	417,110
Bent	175	166	450,110	409,600	Moffat	494	495	2,305,010	2,166,800
Boulder	12,210	12,729	99,480,640	96,989,030	Montezuma	714	724	8,633,630	8,223,730
Cheyenne	591	626	2,565,200	2,371,080	Montrose	993	1,039	5,346,610	5,587,530
Cheyenne	123	145	235,400	328,560	Morgan	885	898	3,724,170	4,214,140
Clear Creek	458	514	2,083,720	2,280,910	Otero	707	682	2,976,830	2,778,520
Conejos	194	67	659,790	650,600	Ouray	224	226	450,760	529,070
Costilla	110	142	572,080	337,300	Park	355	318	506,080	585,270
Crowley	98	84	195,980	163,510	Phillips	222	235	626,820	589,530
Custer	153	155	317,970	300,300	Pitkin	1,323	1,486	17,746,130	18,581,880
Delta	874	886	3,537,360	3,576,370	Prowers	630	650	2,514,030	2,457,770
Denver	22,692	22,905	438,159,830	423,508,040	Pueblo	5,685	5,757	25,868,030	25,933,110
Dolores	92	92	242,840	259,830	Rio Blanco	303	293	1,129,110	1,032,100
Douglas	2,591	2,605	24,481,190	22,935,990	Rio Grande	585	621	2,843,010	2,991,260
Eagle	1,735	1,875	22,477,300	28,554,740	Routt	802	916	9,730,980	10,284,990
Elbert	454	462	734,320	755,470	Saguache	143	141	526,860	659,630
El Paso	20,682	20,682	139,142,880	134,917,770	San Juan	160	147	475,710	328,850
Fremont	1,007	1,007	4,281,950	4,161,960	San Miguel	416	501	1,734,810	1,782,140
Garfield	1,236	1,403	8,947,580	9,178,630	Sedgwick	173	169	617,440	586,020
Gilpin	156	159	470,120	476,620	Summit	1,113	2,075	21,341,090	23,145,620
Grand	746	759	6,375,660	7,863,140	Teller	595	608	1,488,510	1,488,990
Gunnison	825	822	4,878,270	5,015,260	Washington	137	143	433,270	478,580
Hinsdale	121	139	314,280	302,500	Weld	4,341	4,349	32,809,310	33,130,000
Huerfano	460	460	1,278,790	1,185,130	Yuma	415	420	1,706,670	1,701,600
Jackson	93	90	246,670	234,470	Totals	146,852	150,370 \$	1,611,279,610 \$	1,588,187,880
Jefferson	16,221	15,646	150,314,790	149,610,310					
Kiowa	59	55	105,200	92,600					
Kit Carson	489	469	1,433,090	1,412,050					
Lake	296	300	905,400	920,490					
La Plata	1,315	1,375	10,306,380	10,434,980					
Larimer	6,459	6,964	47,167,330	49,376,110					

**INDUSTRIAL
CONTRACTING/SERVICE**

County	Number of Parcels		Value of Land		Value of Improvements		Total Value	
	1989	1990	1989	1990	1989	1990	1989	1990
Adams	134	125	\$ 11,849,450	\$ 12,004,900	\$ 14,207,840	\$ 14,825,200	\$ 26,057,290	\$ 26,850,100
Alamosa	7	7	24,790	24,790	105,640	105,640	130,430	130,430
Arapahoe	2	2	107,610	13,140	23,010	22,640	130,620	35,780
Archuleta	6	6	43,620	39,510	48,490	38,030	92,110	77,540
Baca	1	0	0	0	24,740	0	24,740	0
Bent	1	1	3,090	3,090	7,020	7,020	10,110	10,110
Boulder	8	9	272,380	315,760	1,699,480	1,798,340	1,971,860	2,114,100
Chaffee	9	9	95,910	95,910	249,830	250,830	345,740	346,740
Clear Creek	5	2	22,200	22,200	30,860	30,860	53,060	53,060
Conejos	2	1	300	300	9,470	11,340	9,770	11,640
Delta	1	1	2,120	2,120	12,040	12,040	14,160	14,160
Dolores	3	3	12,940	12,940	31,770	31,770	44,710	44,710
Douglas	95	92	5,364,630	5,184,300	8,875,720	8,806,090	14,240,350	13,990,390
Eagle	3	2	50,850	43,890	65,540	49,510	116,390	93,400
El Paso	59	60	8,217,430	8,021,970	22,352,850	23,499,160	30,570,280	31,521,130
Fremont	36	25	216,730	176,250	809,750	692,830	1,026,480	869,080
Garfield	1	1	10,150	10,150	24,230	24,230	34,380	34,380
Grand	5	5	83,600	77,510	2,761,990	2,761,990	2,845,590	2,839,500
Gunnison	6	6	51,950	61,780	85,220	125,870	137,170	187,650
Huerfano	0	1	0	7,250	0	17,540	0	24,790
Jackson	3	3	2,940	2,940	6,320	6,320	9,260	9,260
Jefferson	0	30	0	1,187,270	0	1,869,860	0	3,057,130
La Plata	10	10	148,510	148,510	169,470	169,470	317,980	317,980
Larimer	7	4	206,530	61,040	69,580	168,120	276,110	229,160
Las Animas	9	7	23,980	17,180	82,540	81,380	106,520	98,560
Logan	12	9	46,870	23,640	216,060	179,400	262,930	203,040
Mesa	56	60	651,390	742,480	2,333,000	2,309,560	2,984,390	3,052,040
Moitaf	2	2	5,920	5,920	17,820	13,070	23,740	18,990
Montezuma	22	22	199,860	199,860	610,700	610,700	810,560	810,560
Montrose	7	7	93,570	93,570	188,940	188,940	282,510	282,510
Morgan	27	26	222,350	218,980	617,300	612,120	839,650	831,100
Otero	9	9	19,090	19,090	378,070	310,120	397,160	329,210
Phillips	4	4	2,280	43,080	19,960	19,960	22,240	63,040
Prowers	0	1	0	0	1,560	1,560	1,560	1,560
Pueblo	139	139	1,777,260	1,840,390	6,934,130	9,536,610	8,711,390	11,377,000
Routt	5	4	97,850	83,780	312,250	311,580	410,100	395,360
San Juan	3	3	12,900	5,640	9,740	9,630	22,640	15,270
San Miguel	1	1	0	0	125,500	125,500	125,500	125,500
Weld	4	5	225,080	229,340	2,710,630	2,808,610	2,935,710	3,037,950
Totals	704	704	\$ 30,166,130	\$ 31,040,470	\$ 66,229,060	\$ 72,443,440	\$ 96,395,190	\$ 103,483,910

This page intentionally left blank.

INDUSTRIAL
MANUFACTURING/PROCESSING

County	Number of Parcels		Value of Land		Value of Improvements		Total Value	
	1989	1990	1989	1990	1989	1990	1989	1990
Adams	78	79	6,484,020	6,422,310	15,995,000	17,322,790	22,479,020	23,745,100
Alamosa	10	10	31,690	31,690	167,190	168,600	198,880	200,290
Arapahoe	390	386	23,012,850	23,080,220	27,753,610	26,211,330	50,766,460	49,291,550
Archuleta	7	7	110,380	105,320	91,480	99,660	201,860	204,980
Baca	3	3	4,860	4,860	52,310	81,460	57,170	86,320
Bent	5	5	11,480	11,480	230,790	228,660	242,270	240,140
Boulder	409	414	36,472,600	36,101,630	97,417,200	101,614,690	133,889,800	137,716,320
Chaffee	12	12	89,340	94,600	184,160	246,310	273,500	340,910
Conejos	11	11	14,700	14,700	763,870	763,720	778,570	778,420
Costilla	4	5	128,390	128,840	104,890	206,390	233,280	335,230
Delta	13	14	73,580	73,570	867,590	867,590	941,170	941,160
Denver	571	565	35,853,110	35,972,750	69,703,640	68,488,570	105,556,750	104,461,320
Dolores	2	1	3,010	560	2,340	0	5,350	560
Douglas	13	14	560,900	623,010	1,560,680	1,956,430	2,121,580	2,579,440
Eagle	6	8	74,860	217,790	319,350	2,741,480	394,210	2,939,270
Elbert	15	14	46,880	45,430	462,300	449,330	509,180	494,760
El Paso	98	102	10,538,810	10,628,760	48,841,100	46,998,330	59,379,910	57,627,090
Fremont	38	40	298,340	385,880	1,476,110	1,869,600	1,774,450	2,255,480
Garfield	8	8	322,810	322,810	302,410	308,480	625,220	631,290
Gilpin	1	1	8,350	8,350	3,070	3,070	11,420	11,420
Gunnison	11	11	43,940	43,940	122,560	122,830	166,500	166,770
Huerfano	0	1	0	1,630	0	6,390	0	8,020
Jackson	3	3	22,970	22,970	164,880	164,880	187,850	187,850
Jefferson	437	436	26,196,320	25,761,850	139,405,990	140,806,540	165,602,310	166,568,390
Kit Carson	13	12	16,870	15,930	248,260	250,350	265,130	266,280
Lake	1	1	0	0	6,290	6,290	6,290	6,290
La Plata	27	27	480,760	467,840	762,580	874,950	1,243,340	1,342,790
Larimer	162	162	6,983,070	6,608,890	61,367,830	61,369,240	68,350,900	67,998,130
Lincoln	3	3	2,590	2,590	64,310	55,440	66,900	58,030
Logan	22	23	136,650	156,480	3,062,400	3,164,280	3,199,050	3,320,760
Mesa	50	58	854,360	902,390	5,533,090	5,864,330	6,387,450	6,766,720
Mineral	3	2	17,830	14,930	22,650	14,530	40,480	29,460
Moffat	7	7	26,890	26,890	142,920	142,920	169,810	169,810
Montezuma	34	36	244,390	247,020	730,160	761,510	974,550	1,008,530
Montrose	36	38	228,120	263,480	2,410,750	2,543,520	2,638,870	2,807,000
Morgan	27	28	312,940	337,940	4,137,840	4,586,300	4,450,780	4,924,240
Otero	20	20	83,010	77,150	1,115,330	912,400	1,198,340	989,550
Phillips	4	5	9,280	10,360	36,970	38,110	46,250	48,470
Prowers	16	19	71,800	89,690	1,592,740	1,703,000	1,664,540	1,792,690
Pueblo	293	298	3,342,120	3,333,540	23,622,700	21,105,720	26,964,820	24,439,260

Rio Blanco	6	5	30,630	19,730	95,310	95,310	125,940	115,040
Rio Grande	5	5	119,060	119,060	882,540	885,260	1,001,600	1,004,320
Routt	6	6	118,900	118,890	677,470	677,470	796,370	796,360
Saguache	3	4	940	4,250	16,670	21,630	17,610	25,880
San Miguel	1	1	150	150	0	0	150	150
Sedgwick	4	4	12,000	12,000	162,190	162,190	174,190	174,190
Teller	1	1	4,060	1,020	9,170	9,170	13,230	10,190
Washington	5	4	5,210	4,490	70,010	62,080	75,220	66,570
Weld	125	125	1,728,730	1,813,000	30,894,340	30,626,540	32,623,070	32,439,540
Yuma	4	3	6,390	4,740	237,660	120,180	244,050	124,920

Totals 3,023 3,047 \$ 155,240,940 \$ 154,757,400 \$ 543,894,700 \$ 547,799,850 \$ 699,135,640 \$ 702,557,250

INDUSTRIAL
REFINING/MILLING

County	Number of Parcels		Value of Land		Value of Improvements		Total Value	
	1989	1990	1989	1990	1989	1990	1989	1990
Adams	1	1	\$ 98,090	\$ 98,090	\$ 432,700	\$ 432,700	\$ 530,790	\$ 530,790
Boulder	5	4	460,470	459,770	1,542,190	1,542,190	2,002,660	2,001,960
Chaffee	2	2	13,510	13,510	121,450	121,450	134,960	134,960
Crowley	1	1	2,190	2,190	32,720	32,720	34,910	34,910
Custer	1	2	4,820	4,820	1,810	1,810	6,630	6,630
Eagle	1	1	109,320	109,320	975,110	975,110	1,084,430	1,084,430
Fremont	2	2	141,330	141,330	1,896,730	1,842,800	2,038,060	1,984,130
Garfield	1	1	104,980	104,980	475,760	475,760	580,740	580,740
Grand	3	3	39,160	39,160	989,890	989,890	1,029,050	1,029,050
Jackson	1	1	5,300	5,300	379,660	379,660	384,960	384,960
Lake	35	35	145,260	145,260	26,089,900	13,241,980	26,235,160	13,387,240
La Plata	3	3	53,630	53,630	101,470	101,470	155,100	155,100
Logan	3	3	9,960	9,960	183,430	183,430	193,390	193,390
Mineral	2	2	17,510	17,510	2,027,570	1,977,170	2,045,080	1,994,680
Moffat	2	1	13,250	9,520	17,330	13,160	30,580	22,680
Montrose	2	2	12,840	12,840	269,870	269,870	282,710	282,710
Morgan	2	2	11,190	11,190	5,050	5,050	16,240	16,240
Ouray	5	3	45,040	38,440	133,900	129,940	178,380	168,380
Rio Grande	8	4	63,290	61,630	202,720	202,720	266,010	264,350
San Juan	2	2	25,460	9,890	903,720	903,730	929,180	913,620
San Miguel	3	3	9,250	9,250	306,660	306,660	315,910	315,910
Summit	3	3	1,385,520	1,385,520	16,077,080	16,077,080	17,462,600	17,462,600
Teller	1	1	62,770	62,770	317,430	317,430	380,200	380,200
Totals	89	82	\$ 2,834,140	\$ 2,805,880	\$ 53,484,150	\$ 40,523,780	\$ 56,318,290	\$ 43,329,660

INDUSTRIAL
REFINING/PETROLEUM

County	Number of Parcels		Value of Land		Value of Improvements		Total Value	
	1989	1990	1989	1990	1989	1990	1989	1990
Adams	13	12	1,591,600 \$	1,499,130 \$	1,125,050 \$	988,050 \$	2,716,650 \$	2,487,180
Boulder	2	2	38,340	38,340	15,810	0	54,150	38,340
Chaffee	3	3	5,830	5,830	9,230	2,940	15,060	8,770
Costilla	13	12	830	830	6,640	6,640	7,470	7,470
Crowley	1	1	1,030	1,030	26,250	26,250	27,280	27,280
Dolores	1	1	0	0	704,200	704,200	704,200	704,200
Elbert	2	3	0	0	222,380	625,790	222,380	625,790
Fremont	1	1	5,440	5,440	4,850	6,010	10,290	11,450
Garfield	9	9	892,510	892,410	3,097,480	3,137,250	3,989,990	4,029,660
Jackson	1	0	0	0	183,220	183,210	183,220	183,210
Kit Carson	0	1	0	0	0	10,000	0	10,000
La Plata	0	1	0	18,050	0	0	0	18,050
Mesa	4	3	69,930	53,460	546,930	251,460	616,860	304,920
Montezuma	1	1	24,360	24,360	94,700	94,700	119,060	119,060
Morgan	2	2	4,220	4,220	19,070	19,070	23,290	23,290
Rio Blanco	6	7	0	0	530,240	2,132,150	530,240	2,132,150
Routt	3	3	10,440	10,440	26,370	26,370	36,810	36,810
Totals	62	62	2,644,530 \$	2,553,540 \$	6,612,420 \$	8,214,090 \$	9,256,950 \$	10,767,630

INDUSTRIAL PERSONAL
FURNITURE, EQUIPMENT, ETC.

County	Number of Schedules		Total Value	
	1989	1990	1989	1990
Adams	34	54	\$ 45,279,620	\$ 60,698,640
Alamosa	20	27	179,650	173,390
Arapahoe	418	394	22,677,880	22,287,840
Archuleta	70	66	593,640	553,200
Baca	1	3	4,210	4,200
Bent	4	3	77,910	71,370
Boulder	1,084	1,133	117,761,640	121,198,040
Chaffee	16	16	366,010	327,340
Clear Creek	5	0	76,900	0
Conejos	8	2	118,600	71,670
Costilla	1	1	261,760	468,610
Crowley	2	3	139,890	140,670
Custer	0	1	0	3,870
Delta	3	3	195,460	160,870
Denver	1,200	1,153	111,793,390	108,286,980
Dolores	2	2	6,260	7,210
Douglas	356	355	7,881,110	8,309,740
Eagle	3	3	104,930	115,320
Elbert	13	13	539,090	648,570
El Paso	184	184	114,709,120	104,164,600
Fremont	79	79	9,196,120	8,058,210
Garfield	18	17	1,583,030	1,358,000
Gilpin	5	5	2,440	2,340
Grand	26	26	4,495,670	3,800,550
Gunnison	113	103	240,800	256,810
Hinsdale	1	1	29,860	29,860
Huerfano	0	5	20,240	18,910
Jackson	22	23	1,268,200	1,096,510
Jefferson	180	176	144,620,820	149,124,700
Kit Carson	13	12	155,490	118,190
Lake	18	16	9,705,970	8,758,160
La Plata	81	82	2,926,440	1,564,570
Larimer	541	275	113,905,170	114,706,160
Las Animas	4	14	115,120	98,830
Lincoln	3	3	54,990	80,090
Logan	100	115	1,005,740	1,112,560
Mesa	97	95	4,301,010	2,364,100
Mineral	5	5	94,600	26,730
Hoffat	16	15	170,990	229,260
Montezuma	37	36	405,170	760,920

Montrose	34	34	3,210,640	3,122,230
Morgan	45	51	3,702,380	4,783,550
Otero	29	29	862,030	884,700
Ouray	20	19	24,910	24,240
Park	39	41	123,290	171,970
Phillips	20	21	46,590	70,670
Prowers	12	11	667,100	587,680
Pueblo	291	350	35,592,130	38,953,500
Rio Blanco	94	89	334,970	314,690
Rio Grande	13	16	162,370	156,510
Routt	11	9	196,990	132,180
Saguache	4	1	3,940	3,610
San Juan	4	5	1,068,200	1,029,520
Sedgwick	8	11	83,840	79,030
Summit	3	2	598,420	554,350
Teller	56	53	305,110	279,580
Washington	5	5	40,340	40,000
Weld	133	131	63,226,230	66,059,810
Yuma	3	3	130,470	109,650
Totals	5,607	5,400 \$	827,444,890 \$	838,615,060

AGRICULTURAL
IRRIGATED LAND

County	Number of Acres		Value of Land		Average per Acre	
	1989	1990	1989	1990	1989	1990
Adams	45,518	45,399	3,280,180	3,100,080	72.06	68.29
Alamosa	67,120	66,077	4,000,330	4,054,310	59.60	59.55
Arapahoe	1,211	1,362	45,210	108,490	37.33	78.50
Archuleta	2,242	2,239	137,530	139,000	61.34	62.08
Baca	65,274	64,192	1,705,450	1,677,040	26.13	26.13
Bent	63,788	63,790	5,612,300	5,612,070	87.98	87.98
Boulder	41,953	42,911	4,260,440	4,364,980	101.55	101.72
Chaffee	9,890	10,086	478,280	489,620	48.36	48.54
Cheyenne	25,141	25,141	898,650	898,720	35.74	35.75
Conejos	75,637	75,617	4,276,760	4,284,530	56.54	56.66
Costilla	39,114	39,112	2,054,760	2,055,100	52.53	52.54
Crowley	27,166	25,832	1,148,800	1,125,090	42.29	43.55
Custer	870	930	63,040	67,390	72.46	72.46
Delta	46,240	46,230	3,808,290	3,808,500	82.29	82.38
Douglas	3,467	3,958	273,280	318,610	78.82	80.50
Eagle	7,451	7,396	594,740	606,250	79.82	81.97
Elbert	4,834	4,834	263,410	263,410	54.49	54.49
El Paso	4,569	9,871	656,790	611,630	143.75	61.96
Fremont	4,785	4,741	494,330	517,230	103.31	109.10
Garfield	39,711	39,997	2,798,500	2,905,720	70.47	72.65
Huerfano	15,246	16,469	837,910	834,440	54.96	50.67
Jefferson	0	5	0	230	0.00	46.00
Kiowa	5,109	5,451	224,210	231,960	43.89	42.55
Kit Carson	145,431	151,363	7,768,460	7,877,570	53.42	52.04
La Plata	33,824	34,333	2,006,730	2,016,250	59.33	58.73
Larimer	76,540	75,974	8,863,840	8,714,280	115.81	114.70
Las Animas	18,840	18,590	943,810	930,550	50.10	50.06
Lincoln	6,119	4,796	272,860	212,810	44.59	44.37
Logan	107,006	111,125	8,442,850	8,443,130	78.90	75.98
Mesa	80,948	80,003	7,427,630	7,384,160	91.76	92.30
Moffat	18,865	18,911	900,620	902,040	47.74	47.70
Montezuma	27,726	27,493	1,762,820	1,770,960	63.58	64.41
Montrose	68,502	68,494	5,544,140	5,540,470	80.93	80.89
Morgan	147,285	146,950	11,962,360	11,931,390	81.22	81.19
Otero	74,578	75,764	6,346,840	6,886,590	85.10	90.90
Ouray	977	975	65,120	67,660	66.65	69.42
Phillips	66,468	66,597	5,108,400	5,116,630	76.86	76.83
Pitkin	7,819	7,828	741,640	757,690	94.85	96.79
Prowers	152,457	134,847	12,648,940	11,933,050	95.49	88.49
Pueblo	30,434	30,481	1,760,640	2,068,970	57.85	67.88

Rio Blanco	4,631	4,533	309,170	313,080	66.76	69.07
Rio Grande	87,455	87,658	6,420,710	6,450,160	73.42	73.58
Route	44,900	43,247	2,518,440	2,431,110	56.09	56.21
Saguache	75,110	78,421	4,104,200	4,148,120	54.64	52.90
San Miguel	3,215	3,358	97,970	98,140	30.47	29.23
Sedgwick	44,403	44,682	2,583,210	2,598,870	58.18	58.16
Summit	1,553	1,558	118,300	116,720	76.18	74.92
Washington	41,750	46,750	2,105,700	2,282,570	50.44	48.83
Weid	403,029	403,264	37,121,340	37,135,930	92.11	92.09
Yuma	254,350	256,097	13,985,140	14,045,530	54.98	54.84
Totals	2,600,551	2,627,752 \$	189,842,070 \$	190,248,850 \$	73.00 \$	72.40

AGRICULTURAL
DRY FARM LAND

County	Number of Acres		Value of Land		Average per Acre	
	1989	1990	1989	1990	1989	1990
Adams	436,621	434,138	9,866,330	9,824,010	22.60	22.63
Arapahoe	186,964	182,026	3,464,950	3,274,730	18.53	17.99
Archuleta	3,747	3,777	57,720	58,140	15.40	15.39
Baca	760,385	759,358	8,458,160	8,448,750	11.12	11.13
Bent	53,035	52,900	530,220	530,250	10.00	10.02
Boulder	13,870	14,215	328,550	331,740	23.69	23.34
Cheyenne	563,268	562,287	9,133,360	9,131,030	16.21	16.24
Crowley	37,422	36,593	317,260	310,340	8.48	8.48
Custer	1,033	1,003	14,130	13,720	13.68	13.68
Denver	26,374	1,445	29,170	10,210	1.11	7.07
Dolores	79,429	79,432	1,685,630	1,688,840	21.22	21.26
Douglas	20,827	18,792	389,250	351,350	18.69	18.70
Elbert	215,562	215,504	3,988,760	3,985,790	18.50	18.50
El Paso	20,883	49,557	500,930	501,360	23.99	10.12
Fremont	367	367	6,490	6,480	17.66	17.66
Garfield	5,786	6,043	123,020	130,070	21.26	21.52
Grand	350	0	10,640	0	30.40	0.00
Huerfano	5,269	5,326	91,360	93,010	17.34	17.46
Jefferson	1,667	1,680	41,620	41,940	24.97	24.96
Kiowa	613,678	614,018	8,997,530	8,996,950	14.66	14.65
Kit Carson	703,553	705,284	15,812,930	15,749,550	22.48	22.33
La Plata	32,666	32,729	644,580	665,420	19.73	20.33
Larimer	37,768	37,390	915,510	907,350	24.24	24.27
Las Animas	31,440	31,442	348,120	348,110	11.07	11.07
Lincoln	492,443	493,926	9,452,280	9,451,190	19.19	19.13
Logan	399,950	424,077	10,062,380	10,064,520	25.16	23.73
Hoffat	74,458	74,577	1,646,410	1,646,710	22.11	22.08
Montezuma	74,102	74,228	1,720,940	1,722,520	23.22	23.21
Montrose	1,120	1,120	17,840	17,840	15.93	15.93
Morgan	159,244	159,276	4,343,050	4,343,610	27.27	27.27
Otero	274	0	1,810	0	6.61	0.00
Oury	1,076	1,056	15,360	15,070	14.28	14.27
Phillips	291,317	291,197	9,593,400	9,593,400	32.95	32.94
Prowers	380,748	380,069	5,919,270	5,547,250	15.55	14.60
Pueblo	59,685	59,685	312,940	311,870	5.24	5.23
Rio Blanco	14,355	15,510	283,950	286,440	19.78	18.47
Routt	78,698	75,374	1,809,000	1,732,760	22.99	22.99
San Miguel	5,749	11,315	157,350	251,880	27.37	22.26
Sedawick	162,393	162,278	5,290,570	5,286,180	32.58	32.57
Washington	645,509	650,104	23,753,920	23,690,920	28.09	28.10

Weld	572,540	572,183	11,710,070	11,710,950	20.45	20.47
Yuma	367,140	370,855	8,515,250	8,502,890	23.19	22.93
Totals	7,832,965	7,862,136 \$	160,368,160 \$	159,775,120 \$	20.47 \$	20.32

AGRICULTURAL
MEADOW HAY LAND

County	Number of Acres		Value of Land		Average per Acre	
	1989	1990	1989	1990	1989	1990
Adams	1,337	1,388	\$ 45,320	\$ 46,820	\$ 33.90	\$ 33.73
Alamosa	40,401	39,276	1,202,450	1,168,270	29.76	29.75
Archuleta	12,381	12,516	550,760	553,710	44.48	44.24
Boulder	16,235	16,343	655,360	656,940	40.37	40.20
Chaffee	3,469	3,454	73,210	74,560	21.10	21.59
Conejos	24,138	24,163	1,009,660	1,004,990	41.83	41.59
Costilla	5,181	54,112	330,950	343,480	63.88	6.35
Custer	10,186	10,193	632,410	632,440	62.09	62.05
Delta	10,798	10,634	660,480	647,770	61.17	60.91
Douglas	2,074	2,096	70,320	65,190	33.91	31.10
Eagle	12,100	13,077	390,780	394,340	32.30	30.16
El Paso	9,865	865	25,070	25,070	28.98	28.98
Fremont	9,959	8,847	441,420	393,920	44.32	44.53
Garfield	10,824	11,115	128,280	134,720	11.85	12.12
Grand	31,060	31,694	1,434,630	1,449,430	46.19	45.73
Gunnison	47,528	47,556	2,200,280	2,199,390	46.29	46.25
Hinsdale	5,268	5,283	109,830	110,130	20.85	20.85
Huerfano	362	260	35,500	33,600	98.07	129.23
Jackson	119,081	117,625	4,471,690	4,391,290	37.55	37.33
Jefferson	10,833	10,762	510,390	507,440	47.11	47.16
Lake	1,404	1,222	32,920	32,650	23.45	26.72
La Plata	21,200	21,134	671,830	676,910	31.69	32.03
Larimer	27,587	27,136	830,450	857,740	30.10	31.61
Las Animas	5,390	4,735	214,640	185,840	39.82	39.25
Mesa	15,884	15,753	501,190	498,260	31.55	31.63
Mineral	1,787	1,787	64,770	64,770	36.25	36.25
Montezuma	16,212	16,189	431,860	430,440	26.64	26.59
Montrose	29,321	29,269	1,010,100	1,009,440	34.45	34.49
Ouray	12,795	13,012	672,600	686,330	52.57	52.75
Park	8,956	10,866	269,250	245,700	30.06	22.61
Pitkin	4,357	4,357	147,490	147,490	33.85	33.85
Rio Blanco	31,787	32,533	1,419,700	1,372,650	44.66	42.19
Rio Grande	43,248	43,528	1,521,010	1,525,130	35.17	35.04
Routt	14,933	11,425	139,930	135,990	9.36	11.90
Saguache	40,844	43,101	1,588,970	1,606,750	38.90	37.28
San Miguel	10,186	9,763	361,780	353,370	35.52	36.19
Summit	4,232	4,215	143,630	144,020	33.94	34.17
Teller	614	628	28,420	29,580	46.29	47.10
Weld	1,916	1,974	29,480	30,140	15.39	15.27
Totals	666,753	713,884	\$ 25,058,810	\$ 24,866,700	\$ 37.58	\$ 34.83

This page intentionally left blank.

AGRICULTURAL
GRAZING LAND

County	Number of Acres		Value of Land		Average per Acre	
	1989	1990	1989	1990	1989	1990
Adams	140,425	140,292	929,700 \$	929,440 \$	6.62 \$	6.63
Alamosa	63,025	64,184	338,930	346,300	5.38	5.40
Archahoe	168,335	168,972	741,610	826,730	4.41	4.89
Archuleta	235,763	235,056	1,328,140	1,323,130	5.63	5.63
Baca	556,281	558,274	2,113,000	2,122,340	3.80	3.80
Bent	669,355	669,430	2,427,050	2,427,170	3.63	3.63
Boulder	43,982	44,670	250,690	257,240	5.70	5.76
Chaffee	23,296	25,369	99,150	100,720	4.26	3.97
Cheyenne	498,402	498,720	2,069,100	2,071,190	4.15	4.15
Clear Creek	6,829	7,980	53,310	67,970	7.81	8.52
Conejos	166,565	165,199	792,520	790,250	4.76	4.78
Costilla	211,376	213,985	728,690	731,170	3.45	3.42
Crowley	386,462	377,146	1,092,630	1,122,300	2.83	2.98
Custer	181,430	176,413	942,620	927,880	5.20	5.26
Delta	234,094	231,647	732,400	725,470	3.13	3.13
Dolores	124,848	124,857	542,600	542,900	4.35	4.35
Douglas	224,972	232,081	1,502,360	1,571,290	6.68	6.77
Eagle	138,601	137,815	648,860	638,460	4.68	4.63
Elbert	845,637	846,227	4,040,200	4,043,380	4.78	4.78
El Paso	689,351	674,819	3,616,160	3,765,170	5.25	5.58
Fremont	329,710	313,706	1,019,480	998,200	3.09	3.18
Garfield	327,058	327,336	1,361,870	1,373,670	4.16	4.20
Gilpin	12,803	15,925	100,680	100,330	7.86	6.30
Grand	211,054	211,644	730,090	728,580	3.46	3.44
Gunnison	301,610	297,523	1,299,070	1,281,580	4.31	4.31
Hinsdale	10,806	10,748	55,320	55,400	5.12	5.15
Huerfano	649,190	760,815	1,921,580	1,948,380	2.96	2.56
Jackson	212,198	210,069	677,920	691,130	3.19	3.29
Jefferson	89,976	87,502	1,127,390	1,080,010	12.53	12.34
Kiowa	442,521	442,176	1,573,530	1,571,970	3.56	3.56
Kit Carson	456,072	449,218	2,262,660	2,270,240	4.96	5.05
Lake	3,688	3,829	49,900	47,780	13.53	12.48
La Plata	227,980	226,132	1,228,190	1,227,610	5.39	5.43
Larimer	382,644	376,175	1,985,110	1,982,900	5.19	5.27
Las Animas	1,916,670	1,920,282	7,376,130	7,394,570	3.85	3.85
Lincoln	1,001,868	1,007,197	3,529,700	3,541,400	3.52	3.52
Logan	477,904	514,670	2,391,200	2,386,850	5.00	4.64
Mesa	419,936	406,173	1,740,460	1,699,340	4.14	4.18
Mineral	24,850	24,820	180,410	180,400	7.26	7.27
Moffat	981,349	981,622	2,955,590	2,945,340	3.01	3.00

Montezuma	210,782	212,169	790,900	793,480	3.75	3.74
Montrose	274,793	273,828	1,290,760	1,286,300	4.70	4.70
Morgan	414,565	413,489	2,159,010	2,161,370	5.21	5.23
Otero	365,698	492,582	1,342,630	1,339,440	3.67	2.72
Ouray	117,910	116,592	528,240	520,680	4.48	4.47
Park	192,080	190,120	1,090,640	1,105,460	5.68	5.81
Phillips	53,351	53,176	273,940	273,010	5.13	5.13
Pitkin	39,517	39,514	246,370	246,370	6.23	6.24
Prowers	459,013	458,057	1,707,590	1,703,860	3.72	3.72
Pueblo	954,385	954,300	2,710,250	2,720,360	2.84	2.85
Rio Blanco	403,212	411,212	1,539,970	1,570,360	3.82	3.82
Rio Grande	38,937	38,582	308,560	305,640	7.92	7.92
Routt	565,904	585,815	2,825,150	2,815,320	4.99	4.81
Saguache	211,398	215,000	830,180	859,960	3.93	4.00
San Miguel	229,826	228,950	1,441,760	1,313,630	6.27	5.74
Sedgwick	94,454	94,443	508,770	508,550	5.39	5.38
Summit	19,094	23,081	98,110	98,250	5.14	4.26
Teller	65,306	65,779	412,210	406,180	6.31	6.17
Washington	605,928	595,793	3,817,940	3,755,950	6.30	6.30
Weld	1,053,232	1,048,239	4,028,800	3,998,450	3.83	3.81
Yuma	834,330	839,033	4,707,080	4,702,780	5.64	5.61
Totals	21,292,631	21,530,452 \$	91,214,860 \$	91,321,580 \$	4.28 \$	4.24

AGRICULTURAL
ORCHARD LAND

County	Number of Acres		Value of Land		Average per Acre	
	1989	1990	1989	1990	1989	1990
Delta	4,577	4,296	678,750	631,920	148.30	147.09
Fremont	410	426	77,730	83,360	189.59	195.68
Garfield	0	10	0	2,360	0.00	236.00
Grand	640	0	2,470	0	3.86	0.00
Lake	10,359	10,131	28,400	28,380	2.74	2.80
La Plata	21	21	1,820	1,990	86.67	94.76
Mesa	3,079	3,079	473,380	470,210	153.74	152.72
Montrose	387	388	55,610	55,760	143.70	143.71
Totals	19,473	18,351 \$	1,318,160 \$	1,273,980 \$	67.69 \$	69.42

AGRICULTURAL
FARM/RANCH WASTE LAND

County	Number of Acres		Value of Land		Average per Acre	
	1989	1990	1989	1990	1989	1990
Adams	17,000	16,852 \$	118,790 \$	99,710 \$	6.99 \$	5.92
Alamosa	65,081	62,429	117,510	112,500	1.81	1.80
Arapahoe	6,247	6,108	208,730	267,660	33.41	43.82
Archuleta	2,306	2,334	4,180	4,180	1.81	1.79
Baca	1,957	1,957	16,420	16,640	8.39	8.50
Bent	13,411	13,700	16,270	16,810	1.21	1.23
Boulder	0	337	0	3,840	0.00	11.39
Chaffee	30,869	31,208	55,940	56,420	1.81	1.81
Conejos	1,679	1,692	5,030	440	3.00	0.26
Costilla	245,678	247,629	442,420	455,460	1.80	1.84
Crowley	480	480	870	870	1.81	1.81
Custer	6,497	6,288	11,780	11,410	1.81	1.81
Dolores	45,093	44,994	86,990	86,840	1.93	1.93
Douglas	1,547	842	2,690	1,430	1.74	1.70
El Paso	9,772	6,076	32,100	10,340	3.28	1.70
Fremont	895	866	1,640	1,600	1.83	1.85
Garfield	225,520	226,274	406,250	407,750	1.80	1.80
Gunnison	4,418	4,420	8,020	8,020	1.82	1.81
Hinsdale	2	29	4,350	4,350	2175.00	150.00
Huerfano	2,794	4,676	54,500	55,070	19.51	11.78
Jackson	0	4,183	0	7,530	0.00	1.80
Kiowa	3,254	3,204	6,420	6,420	1.97	2.00
Kit Carson	12,443	5,419	22,400	21,820	1.80	4.03
Lake	2,591	2,560	4,650	4,690	1.79	1.83
Larimer	22,569	36,776	70,950	78,480	3.14	2.13
Las Animas	524,815	526,007	944,850	944,410	1.80	1.80
Logan	16,173	17,833	25,210	25,150	1.56	1.41
Mesa	4,565	4,565	9,110	9,090	2.00	1.99
Moffat	2,527	2,527	5,470	5,470	2.16	2.16
Montrose	25,400	25,391	44,220	44,200	1.74	1.74
Morgan	17,743	17,656	38,550	41,140	2.17	2.33
Otero	7,306	45,972	15,880	44,760	2.17	0.97
Ouray	2,527	2,425	4,550	4,370	1.80	1.80
Park	122,210	117,495	244,490	240,220	2.00	2.04
Phillips	1,984	2,012	3,890	3,900	1.96	1.94
Prowers	17,369	16,540	10,110	9,990	0.58	0.60
Pueblo	307	23	530	31,000	1.73	1347.83
Rio Blanco	2,341	3,744	4,300	7,010	1.84	1.87
Rio Grande	31,661	31,361	57,230	57,850	1.81	1.84
Saguache	176,948	169,199	315,030	297,470	1.78	1.76

San Miguel	0	8,512	0	14,820	0.00	1.74
Sedgwick	7,539	7,519	14,030	14,020	1.86	1.86
Washington	116	116	230	230	1.98	1.98
Weld	17,845	17,402	36,030	35,670	2.02	2.05
Totals	1,701,479	1,747,632 \$	3,472,610 \$	3,571,050 \$	2.04 \$	2.04

AGRICULTURAL
FARM/RANCH MOBILE HOMES

County	Number of Residences		Value of Improvements		Number of Residences		Value of Improvements	
	1989	1990	1989	1990	1989	1990	1989	1990
Adams	1	0	\$	\$	1	0	\$	\$
Alamosa	178	182	5,868,760	2,201,080	178	182	325,570	331,760
Arapahoe	73	5	2,616,460	2,719,400	73	5	99,110	111,210
Archuleta	29	27	1,910,620	1,910,620	29	27	42,960	33,110
Baca	187	0	1,420,490	10,906,830	187	0	345,790	373,310
Bent	64	63	1,512,600	1,124,370	64	63	88,670	92,000
Boulder	25	26	2,209,680	2,209,680	25	26	37,780	39,950
Chaffee	9	10	1,021,360	1,101,770	9	10	47,760	50,640
Cheyenne	84	92	1,035,910	1,073,040	84	92	156,930	162,050
Conejos	22	97	1,183,760	7,489,130	22	97	43,500	41,450
Crowley	56	54	2,831,680	610,010	56	54	97,920	100,060
Custer	20	18	1,021,360	1,101,770	20	18	26,590	17,040
Delta	473	492	1,206,290	7,387,490	473	492	529,620	555,270
Dolores	32	52	7,489,130	647,740	32	52	40,370	58,530
Douglas	26	29	647,740	5,681,130	26	29	37,360	44,080
Eagle	18	16	5,845,480	1,698,330	18	16	9,480	15,990
Elbert	201	195	1,688,810	7,973,210	201	195	271,370	330,400
El Paso	58	56	7,953,720	7,973,210	58	56	41,530	40,370
Fremont	96	95	6,211,340	6,272,630	96	95	136,140	132,880
Garfield	98	96	3,471,830	2,831,680	98	96	117,230	137,610
Grand	28	29	4,214,640	3,945,210	28	29	9,710	9,670
Gunnison	51	55	32,780	32,780	51	55	32,340	34,950
Hinsdale	3	7	2,080,330	2,013,650	3	7	700	7,290
Huerfano	45	50	2,193,950	2,127,260	45	50	92,960	114,390
Jackson	32	31	234,150	231,530	32	31	57,530	56,720
Kiowa	72	70	1,574,380	1,571,280	72	70	128,430	127,960
Kit Carson	208	205	1,051,180	1,069,270	208	205	333,620	307,300
Lake	3	3	7,517,240	7,248,540	3	3	9,350	8,640
La Plata	308	299	725,970	734,250	308	299	591,400	576,570
Larimer	315	314	2,966,000	2,957,230	315	314	544,700	546,280
Las Animas	56	57	130,540	128,680	56	57	103,460	106,620
Lincoln	124	120	5,138,760	5,166,890	124	120	175,250	166,250
Logan	116	166	12,696,340	12,333,510	116	166	188,330	192,970
Mesa	693	62	3,111,890	3,098,410	693	62	83,020	126,430
Mineral	2	2	1,994,850	1,968,190	2	2	5,350	5,340
Hoffat	46	45	4,425,740	4,411,080	46	45	36,000	34,950
Montezuma	226	235	16,581,870	16,815,760	226	235	294,110	316,550
Montrose	832	852	519,130	516,670	832	852	863,210	906,330
Morgan	175	155	1,862,900	1,842,860	175	155	184,240	175,000
Otero	14	6	5,442,720	5,311,660	14	6	27,330	78,130

AGRICULTURAL
FARM/RANCH RESIDENCES

County	Number of Residences		Value of Improvements	
	1989	1990	1989	1990
Adams	769	767	5,871,570	5,868,760
Alamosa	547	535	2,236,850	2,201,080
Arapahoe	253	254	2,653,800	2,616,460
Archuleta	358	371	2,634,890	2,719,400
Baca	760	676	1,902,880	1,910,620
Bent	440	442	1,420,490	1,430,930
Boulder	1,031	1,064	10,051,370	10,906,830
Chaffee	203	218	1,425,870	1,512,600
Cheyenne	278	254	1,052,860	1,124,370
Conejos	678	679	2,215,630	2,209,680
Costilla	284	288	1,035,910	1,021,360
Crowley	335	334	1,073,040	1,101,770
Custer	232	232	1,183,760	1,206,290
Delta	1,540	1,793	7,489,130	7,387,490
Dolores	204	217	610,010	647,740
Douglas	661	658	5,845,480	5,681,130
Eagle	162	154	1,698,330	1,688,810
Elbert	997	971	7,973,210	7,953,720
El Paso	898	877	6,211,340	6,272,630
Fremont	639	699	2,831,680	3,471,830
Garfield	514	513	3,945,210	4,214,640
Gilpin	5	5	32,780	32,780
Grand	192	199	2,013,650	2,080,330
Gunnison	355	358	2,127,260	2,193,950
Hinsdale	42	39	231,530	234,150
Huerfano	316	303	1,571,280	1,574,380
Jackson	142	139	1,069,270	1,051,180
Jefferson	506	525	7,248,540	7,517,240
Kiowa	421	421	734,250	725,970
Kit Carson	692	708	2,957,230	2,966,000
Lake	27	28	128,680	130,540
La Plata	639	630	5,166,890	5,138,760
Larimer	1,272	1,308	12,333,510	12,696,340
Las Animas	1,142	1,136	3,098,410	3,111,890
Lincoln	456	459	1,968,190	1,994,850
Logan	1,322	1,321	4,411,080	4,425,740
Mesa	2,644	2,738	16,581,870	16,815,760
Mineral	170	170	516,670	519,130
Moffat	440	419	1,842,860	1,862,900
Montezuma	963	976	5,311,660	5,442,720

Montrose	1,219	1,240	6,186,900	6,303,230	Ouray	30	36	65,170	76,330
Morgan	1,298	1,286	5,081,420	5,067,060	Park	16	275	15,850	11,770
Otero	709	785	3,286,960	3,265,180	Phillips	62	66	67,240	74,640
Ouray	155	153	1,204,780	1,386,750	Prowers	180	179	333,090	334,540
Park	321	337	2,252,910	2,387,470	Pueblo	13	15	16,150	20,320
Phillips	422	425	1,623,850	1,634,300	Rio Blanco	22	22	21,750	21,680
Pitkin	68	77	1,976,260	2,092,020	Rio Grande	65	69	109,250	126,500
Prowers	600	143	2,238,740	2,309,740	Routt	56	96	57,950	120,430
Pueblo	849	1,000	4,557,880	5,553,690	Saguache	135	141	264,020	274,540
Rio Blanco	310	332	2,121,960	2,238,370	San Miguel	0	3	0	2,750
Rio Grande	546	550	3,380,460	3,378,970	Sedgwick	15	15	12,420	12,070
Routt	608	573	5,043,180	4,721,840	Washington	230	231	278,880	280,480
Saguache	340	341	1,588,960	1,626,140	Weld	1,256	1,277	1,903,750	1,968,270
San Miguel	115	119	547,120	591,940	Yuma	0	62	0	72,340
Sedgwick	333	333	836,280	833,850	Totals	7,179	6,855	9,404,430	9,962,710
Summit	33	33	799,750	830,940					
Teller	108	134	1,033,780	1,136,260					
Washington	984	1,252	3,857,930	3,878,190					
Weld	4,222	4,304	29,817,520	30,969,950					
Yuma	1,101	1,083	3,494,910	3,503,510					
Totals	37,870	38,378	221,640,470	227,372,150					

AGRICULTURAL
FARM/RANCH SUPPORT BUILDINGS

County	Value of Improvements	
	1989	1990
Adams	\$ 4,443,050	\$ 4,377,010
Alamosa	3,081,410	3,139,300
Arapahoe	1,272,120	1,530,620
Archuleta	560,590	583,550
Baca	2,211,440	2,191,160
Bent	1,131,580	1,134,720
Boulder	2,493,820	2,742,280
Chaffee	373,560	347,740
Cheyenne	1,641,170	1,445,000
Clear Creek	33,520	33,520
Conejos	890,900	915,450
Costilla	220,550	222,370
Crowley	690,450	722,740
Custer	899,820	912,650
Delta	2,774,860	2,728,600
Dolores	307,040	331,850
Douglas	1,995,090	1,939,280
Eagle	460,810	476,900
Elbert	4,501,550	3,808,620
El Paso	4,719,730	3,961,480
Fremont	1,844,800	2,423,090
Garfield	927,560	984,930
Gilpin	39,020	39,130
Grand	537,640	535,630
Gunnison	800,750	801,370
Hinsdale	101,190	101,190
Huerfano	519,130	533,770
Jackson	760,490	778,130
Jefferson	391,100	496,260
Kiowa	1,146,750	1,148,800
Kit Carson	5,088,270	5,084,970
Lake	25,720	27,610
La Plata	1,524,250	1,577,360
Larimer	3,777,470	3,981,260
Las Animas	554,110	562,140
Lincoln	2,100,370	2,129,990
Logan	4,282,300	4,447,770
Mesa	4,417,880	4,394,590
Mineral	238,170	239,670
Moffat	297,730	312,560

Montezuma	1,241,230	1,182,060
Montrose	2,393,270	2,415,210
Horgan	4,760,350	4,872,430
Otero	1,440,550	1,373,620
Ouray	341,210	344,640
Park	501,860	643,750
Phillips	2,649,410	2,751,440
Pitkin	0	749,360
Prowers	1,426,240	1,459,330
Pueblo	901,720	969,690
Rio Blanco	803,310	870,120
Rio Grande	3,714,780	4,094,700
Routt	2,669,690	2,649,480
Seguache	2,344,940	2,588,120
San Miguel	259,990	274,440
Sedgwick	1,459,810	1,458,430
Summit	155,640	118,740
Teller	77,390	89,500
Washington	4,147,380	4,258,480
Weld	23,359,390	22,129,500
Yuma	5,845,020	6,018,190
Totals	\$ 124,570,940	\$ 125,456,490

AGRICULTURAL
ALL OTHER AG PROPERTY

County	Number of Acres		Value of Land		Value of Improvements		Total Value	
	1989	1990	1989	1990	1989	1990	1989	1990
Adams	10	309	211,150	213,500	386,170	382,820	597,320	596,320
Alamosa	97	95	12,330	13,200	372,520	363,220	364,850	376,420
Arapahoe	153	94	2,533,080	1,948,730	410,040	372,950	2,943,120	2,321,680
Baca	43	158	58,030	59,000	322,340	337,570	380,370	396,570
Bent	0	15	0	0	32,610	43,920	32,610	43,920
Boulder	517	378	460,660	348,470	0	67,050	460,660	415,520
Cheyenne	275	84	72,080	63,710	567,950	413,720	640,030	477,430
Costilla	16,991	16,991	851,580	851,580	1,275,250	1,121,200	2,126,830	1,972,780
Crowley	554	554	112,500	112,500	883,580	883,580	996,080	996,080
Delta	340	286	54,500	52,040	390,470	724,000	444,970	776,040
Douglas	3,068	655	1,448,390	531,730	1,570,430	1,668,610	3,018,820	2,200,340
Eagle	154	141	53,270	42,840	0	0	53,270	42,840
Elbert	1,766	1,863	90,800	71,300	410,940	406,010	501,740	477,310
El Paso	19	19	284,810	266,630	791,890	601,880	1,076,700	868,510
Fremont	181	333	77,670	132,620	187,050	235,640	264,720	368,260
Garfield	4,270	4,803	240,410	272,730	0	0	240,410	272,730
Gilpin	3	106	73,380	23,200	0	0	73,380	23,200
Gunnison	0	340	0	1,370	0	0	0	1,370
Jackson	6,939	6,921	122,670	251,700	1,730	1,730	124,400	253,430
Jefferson	195	295	549,260	596,980	765,810	798,720	1,315,070	1,395,700
Kiowa	35	35	6,120	6,120	0	0	6,120	6,120
Kit Carson	382	87	91,960	80,670	361,990	367,470	453,950	448,140
Lake	4	0	0	0	12,840	12,840	12,840	12,840
La Plata	360	95	488,850	321,140	11,510	3,670	500,360	324,810
Las Animas	0	0	0	104,860	0	0	0	104,860
Logan	349	400	11,130	12,870	951,830	996,570	962,960	1,009,440
Mesa	322	163	16,950	47,270	143,550	72,520	160,500	119,790
Moffat	5,644	5,727	331,180	330,560	0	0	331,180	330,560
Montezuma	1	1	470	470	30,480	46,460	30,950	46,930
Montrose	425	459	91,840	100,860	379,930	667,300	471,770	768,160
Morgan	1,344	1,416	215,180	224,460	1,904,390	1,863,110	2,119,570	2,087,570
Otero	0	174	0	9,680	0	220,580	0	230,260
Phillips	0	102	0	8,880	0	298,330	0	307,210
Pitkin	0	0	0	0	712,520	0	712,520	0
Prowers	571	549	75,920	64,180	755,770	702,940	831,690	767,120
Pueblo	23	18	27,640	35,320	266,990	307,540	294,830	342,860
Rio Blanco	4,029	1,974	284,030	94,920	27,590	18,810	311,620	113,730
Rio Grande	37	37	11,870	11,870	45,390	19,850	57,260	31,720
Routt	0	112	0	32,140	0	29,280	0	61,420
San Miguel	0	92	0	7,500	0	1,080	0	8,580

Summit	127	60	18,360	290	0	350	18,360
Washington	78	1,470	1,470	59,600	112,590	61,070	114,060
Weld	7,943	904,840	1,127,190	3,250,390	7,620,510	4,155,230	8,747,700
Yuma	1,580	124,050	139,560	3,279,480	3,552,780	3,403,530	3,692,340
Totals	50,620	9,990,330 \$	8,634,180 \$	20,563,320 \$	25,336,850 \$	30,553,650 \$	33,971,030

AGRICULTURAL PERSONAL
FURNITURE, EQUIPMENT, ETC.

County	Number of Schedules		Total Value	
	1989	1990	1989	1990
Alamosa	7	5	115,600	98,740
Arapahoe	11	12	115,200	124,700
Bent	3	2	26,330	22,770
Boulder	33	34	475,390	402,900
Crowley	3	3	135,000	136,980
Delta	3	2	12,550	12,820
Elbert	37	32	48,440	40,510
Jefferson	17	17	104,570	110,460
Kit Carson	4	23	27,050	27,080
Lincoln	0	1	0	2,020
Logan	3	24	26,120	36,730
Morgan	23	16	371,810	354,640
Phillips	0	1	0	87,560
Prowers	7	6	324,720	286,090
Teller	1	1	600	600
Weld	0	48	0	1,932,300
Totals	152	227 \$	1,783,380 \$	3,676,000

NATURAL RESOURCES
COAL

County	Production (Tons)		Value of Land		Value of Improvements		Total Value	
	1989	1990	1989	1990	1989	1990	1989	1990
Delta	421,464	517,156	876,840	895,390	1,814,490	1,814,490	2,691,330	2,709,880
El Paso	0	0	7,730	0	0	0	7,730	0
Fremont	687,660	476,357	651,700	540,780	358,820	367,600	1,010,520	908,380
Garfield	6,790	143,834	136,200	75,360	10,350	10,350	146,550	85,710
Gunnison	801,229	865,019	1,458,170	1,791,560	3,719,180	1,920,940	5,177,350	3,712,500
Huerfano	0	0	41,100	0	0	0	41,100	0
Jackson	27,725	32,956	59,710	59,980	0	0	59,710	59,980
La Plata	170,948	164,196	174,830	168,310	51,940	51,940	226,770	220,250
Las Animas	737,141	990,865	1,247,650	1,537,000	3,151,850	3,264,990	4,399,500	4,801,990
Mesa	0	0	3,360	147,070	496,690	936,220	500,050	1,083,290
Moffat	8,254,403	8,714,254	18,802,410	16,350,340	11,918,380	11,393,490	30,720,790	27,743,830
Montrose	178,702	46,598	330,390	35,580	0	0	330,390	35,580
Pitkin	929,559	934,860	1,242,940	1,313,290	628,350	628,350	1,871,290	1,941,640
Rio Blanco	1,015,730	1,365,446	1,134,650	1,557,390	24,206,710	24,206,710	25,341,360	25,764,100
Routt	2,980,983	2,996,196	2,843,580	2,079,850	1,222,190	1,222,190	4,065,770	3,302,040
Weld	75,051	0	174,960	0	0	0	174,960	0
Totals	16,287,385	17,247,737	29,186,220	26,551,900	47,578,950	45,817,270	76,765,170	72,369,170

This page intentionally left blank.

NATURAL RESOURCES
EARTH OR STONE PRODUCTS

County	Production (Tons)		Value of Land		Value of Improvements		Total Value	
	1989	1990	1989	1990	1989	1990	1989	1990
Adams	1,493,606	1,486,709	945,930	940,860	86,150	86,150	1,032,080	1,027,010
Alamosa	2,750	4,150	1,224,210	1,178,030	31,830	31,830	1,256,040	1,209,860
Arapahoe	157,727	65,650	44,090	19,320	5,170	5,170	49,260	24,490
Archuleta	0	55,610	0	9,490	0	0	0	9,490
Baca								
Bent	107,801	64,703	29,370	22,960	0	0	29,370	22,960
Boulder	2,108,121	1,900,837	499,790	523,940	0	0	499,790	523,940
Chaffee	91,905	103,467	24,600	34,860	0	0	24,600	34,860
Cheyenne	37,050	21,748	4,510	1,360	0	0	4,510	1,360
Clear Creek	526,633	619,756	151,630	183,400	0	0	151,630	183,400
Crowley	22,320	16,725	4,130	5,440	0	0	4,130	5,440
Custer	15,770	18,961	2,970	3,360	0	0	2,970	3,360
Delta	214,957	202,011	50,180	48,300	13,480	13,480	63,660	61,780
Douglas	75,588	647,369	136,080	219,700	9,880	9,880	145,960	229,580
Eagle	510,937	771,519	118,540	295,860	23,220	23,220	141,760	319,080
Elbert	281,404	265,493	42,320	38,850	0	0	42,320	38,850
El Paso	2,163,690	2,429,906	588,150	672,110	0	0	588,150	672,110
Fremont	1,264,154	1,769,713	919,830	1,081,280	3,617,930	3,542,940	4,537,760	4,624,220
Garfield	631,520	608,597	334,500	482,390	2,550	14,700	337,050	497,090
Grand	140,844	176,737	47,480	49,700	0	0	47,480	49,700
Gunnison	95,887	144,109	58,120	76,310	83,020	83,020	141,140	159,330
Huerfano	8,718	8,718	2,060	4,090	0	0	2,060	4,090
Jackson	120,714	47,032	32,440	12,790	0	0	32,440	12,790
Jefferson	3,746,440	3,063,311	623,050	751,760	0	0	623,050	751,760
Kiowa	85,560	97,610	6,660	6,660	0	0	6,660	6,660
Kit Carson	152,470	209,312	39,550	43,750	0	0	39,550	43,750
Lake	57,870	11,770	10,920	1,080	4,280	1,570	15,200	2,650
La Plata	350,492	469,354	524,210	153,360	56,170	56,170	580,380	209,530
Larimer	4,100,659	3,046,053	1,066,360	1,098,740	97,550	126,070	1,163,910	1,224,810
Las Animas	88,459	95,076	22,210	23,310	60	920	22,270	24,230
Lincoln	60,673	30,322	9,860	3,690	0	0	9,860	3,690
Logan	242,478	272,177	59,060	72,730	0	0	59,060	72,730
Mesa	368,454	591,488	14,160	50,190	0	0	14,160	50,190
Moffat	215,969	211,873	60,760	60,430	7,590	4,930	68,350	65,360
Montezuma	189,354	251,209	28,110	65,100	0	0	28,110	65,100
Montrose	158,060	138,456	36,120	32,960	0	0	36,120	32,960
Morgan	211,661	240,401	34,180	35,280	0	0	34,180	35,280
Otero	75,534	69,200	30,920	23,460	0	0	30,920	23,460
Ouray	29,911	41,625	13,790	19,050	8,110	8,110	21,900	27,160
Park	140,073	37,149	72,120	16,840	33,850	0	105,970	16,840

Phillips	68,950	139,336	12,830	24,000	0	0	0	12,830	24,000
Prowers	109,152	145,288	18,130	25,300	0	0	0	18,130	25,300
Pueblo	593,957	1,085,478	229,350	280,600	0	0	0	229,350	280,600
Rio Blanco	48,801	29,446	16,680	15,510	0	0	0	16,680	15,510
Rio Grande	61,796	41,391	20,360	10,470	45,470	45,470	0	65,830	55,940
Routt	104,536	387,374	66,660	160,320	46,930	46,930	0	113,590	207,250
Saguache	9,677	4,960	2,380	3,030	0	0	0	2,380	3,030
San Juan	6,564	3,010	4,160	900	0	0	0	4,160	900
San Miguel	36,000	114,647	24,840	29,200	55,850	55,850	0	80,690	85,050
Sedgwick	34,944	21,245	5,710	7,130	0	0	0	5,710	7,130
Summit	240,075	239,997	131,340	93,880	38,510	38,510	0	169,850	132,390
Teller	143,204	118,056	250	20,230	66,020	66,020	0	66,270	20,480
Weld	1,577,263	2,157,166	564,110	613,650	0	0	0	564,110	613,650
Yuma	304,444	67,028	43,660	22,110	0	0	0	43,660	22,110
Totals	24,232,016	25,157,244	9,054,350	9,669,430	4,333,770	4,195,320	13,388,120	13,864,750	13,864,750

NATURAL RESOURCES
NON-PRODUCING (PATENTED)

County	Number of Acres		Value of Land		Value of Improvements		Total Value	
	1989	1990	1989	1990	1989	1990	1989	1990
Archuleta	208	207	9,010	9,010	0	0	9,010	9,010
Boulder	11,180	11,077	2,537,510	2,521,770	11,610	11,610	2,549,120	2,533,380
Chaffee	10,204	10,144	476,340	468,470	14,320	14,320	490,660	482,790
Clear Creek	24,021	20,092	1,172,240	596,560	214,340	172,350	1,386,580	768,910
Conejos	92	988	1,380	21,160	0	7,070	1,380	28,230
Custer	2,911	2,922	440,980	438,620	0	0	440,980	438,620
Delta	0	482	0	0	3,140	3,140	3,140	3,140
Dolores	3,237	3,248	65,790	65,930	5,870	5,350	71,660	71,280
Douglas	0	180	0	32,260	0	0	0	32,260
Eagle	2,606	146	810	8,490	0	0	810	8,490
El Paso	197	197	21,260	21,260	14,150	54,020	35,410	75,280
Fremont	6,141	6,127	131,610	137,110	200	200	131,810	137,310
Garfield	191	191	29,000	29,000	0	0	29,000	29,000
Gilpin	10,116	9,830	2,994,560	2,917,230	117,380	124,890	3,111,940	3,042,120
Grand	633	633	36,690	36,690	0	0	36,690	36,690
Gunnison	21,087	20,878	723,990	704,960	652,310	642,330	1,376,300	1,347,290
Hinsdale	5,256	5,225	380,980	380,030	15,170	15,170	396,150	395,200
Huerfano	4,429	4,375	22,540	22,280	0	0	22,540	22,280
Lake	28,932	3,562	2,018,880	1,919,070	69,200	51,470	2,088,080	1,970,540
La Plata	4,267	4,261	478,890	477,390	6,550	6,550	485,440	483,940
Larimer	1,222	1,302	710	1,200	0	0	710	1,200
Mineral	3,452	3,461	237,030	237,030	78,200	78,200	315,230	315,230
Moffat	165	165	330	330	0	0	330	330
Montezuma	0	0	0	0	2,140	2,140	2,140	2,140
Montrose	5,000	5,000	100,620	98,530	18,030	12,360	118,650	110,890
Ouray	311	296	620,060	591,490	106,330	106,330	726,390	697,820
Park	26,433	26,056	608,030	768,180	29,650	33,040	637,680	801,220
Pitkin	9,647	9,647	395,570	387,590	0	0	395,570	387,590
Rio Blanco	0	35	0	10,900	0	0	0	10,900
Rio Grande	1,480	1,480	97,240	97,240	0	0	97,240	97,240
Seguache	2,190	644	169,910	255,640	23,160	23,240	193,070	278,880
San Juan	22,010	22,500	1,620,150	1,621,350	643,280	625,720	2,263,430	2,247,070
San Miguel	10,537	10,411	197,980	183,010	19,120	19,120	217,100	202,130
Summit	9,850	9,888	392,680	394,940	8,560	11,790	401,240	406,730
Teller	6,391	6,091	4,176,240	4,064,000	385,970	384,980	4,562,210	4,448,980
Totals	234,396	201,741	20,159,010	19,518,720	2,438,680	2,405,390	22,597,690	21,924,110

NATURAL RESOURCES
NON-PRODUCING (UNPATENTED)

County	Number of Acres		Value of Land		Value of Improvements		Total Value	
	1989	1990	1989	1990	1989	1990	1989	1990
Boulder	5	1	0	0	150	150	150	150
Clear Creek	0	1	0	0	0	2,760	0	2,760
Custer	1	1	0	0	3,850	1,160	3,850	1,160
Dolores	0	1	0	0	0	610	610	610
Larimer	2	0	0	0	1,720	0	1,720	0
Mineral	49,835	1	0	0	990	990	990	990
Moffat	430,554	7	0	0	53,120	53,120	53,120	53,120
Montrose	0	1	0	0	10,090	3,040	10,090	3,040
Rio Grande	0	0	0	0	0	610	610	610
Saguache	0	0	0	0	127,560	126,480	127,560	126,480
San Miguel	0	1	0	0	7,570	7,570	7,570	7,570
Summit	0	1	0	0	2,500	2,500	2,500	2,500
Totals	480,397	15	\$ 0	\$ 0	208,770	198,990	208,770	198,990

SEVERED MINERAL INTERESTS

County	Number of Acres		Value of Land		Average per Acre	
	1989	1990	1989	1990	1989	1990
Adams	296,360	296,480 \$	296,360 \$	296,480 \$	1.00 \$	1.00
Alamosa	68,627	69,301	118,050	119,470	1.72	1.72
Arapahoe	261,200	261,575	522,390	523,660	2.00	2.00
Archuleta	9,261	14,094	44,010	55,890	4.75	3.97
Baca	572,110	562,431	1,215,360	1,197,410	2.12	2.13
Bent	333,864	3,314	681,580	678,980	2.04	204.88
Boulder	63,722	64,844	144,960	146,280	2.27	2.26
Chaffee	7,634	7,352	14,160	13,610	1.85	1.85
Cheyenne	791,044	791,986	1,605,550	1,607,250	2.03	2.03
Clear Creek	6,469	2,208	24,670	27,080	3.81	12.26
Conejos	2,555	2,556	14,370	14,440	5.62	5.65
Costilla	150,980	150,980	303,310	303,310	2.01	2.01
Crowley	145,688	163,005	294,120	328,910	2.02	2.02
Custer	37,623	37,355	75,250	76,510	2.00	2.05
Delta	37,582	37,970	113,480	114,380	3.02	3.01
Dolores	85,025	85,165	154,590	156,350	1.82	1.84
Douglas	76,664	76,650	119,280	22,250	1.56	0.29
Eagle	388	388	110	110	0.28	0.28
Elbert	583,433	581,580	1,168,900	1,165,250	2.00	2.00
El Paso	546,843	541,944	207,780	210,900	0.38	0.39
Fremont	82,572	85,299	166,740	172,080	2.02	2.02
Garfield	175,829	176,256	348,090	347,010	1.98	1.97
Gilpin	3,363	2,760	30,360	27,600	9.03	10.00
Grand	906	906	16,710	16,720	18.44	18.45
Gunnison	50,817	60,566	109,260	119,500	2.15	1.97
Hinsdale	4,237	4,256	21,330	8,510	5.03	2.00
Huerfano	147,900	156,577	359,880	391,230	2.43	2.50
Jackson	82,031	84,691	141,650	138,740	1.73	1.64
Jefferson	52,622	52,262	105,300	75,530	2.00	1.45
Kiowa	529,016	532,063	1,072,010	1,078,180	2.03	2.03
Kit Carson	470,006	446,346	983,770	981,820	2.09	2.20
Lake	3,270	3,103	1,100	1,120	0.34	0.36
La Plata	40,925	40,665	76,150	74,510	1.86	1.83
Larimer	300,455	293,975	506,590	495,870	1.69	1.69
Las Animas	672,483	685,800	675,050	688,170	1.00	1.00
Lincoln	800,083	801,050	1,601,770	1,614,710	2.00	2.02
Logan	26,531	348,656	29,740	69,120	1.12	0.20
Hesa	387,530	105,366	104,020	186,480	0.27	1.77
Hoffat	485,704	484,360	1,541,550	1,534,780	3.17	3.17
Montezuma	149,160	152,111	353,290	259,020	2.37	1.70

Montrose	75,129	74,909	85,200	84,880	1.13	1.13
Morgan	24,309	24,294	51,040	50,090	2.10	2.06
Otero	83,175	84,544	172,370	169,230	2.07	2.00
Ouray	35,177	180	34,410	35,420	194.41	196.78
Park	35,515	48,731	25,510	42,630	0.72	0.87
Phillips	63,673	61,407	128,640	124,710	2.02	2.03
Pitkin	0	0	6,040	6,040	0.00	0.00
Prowers	368,875	374,296	796,120	807,780	2.16	2.16
Pueblo	0	386,195	658,960	661,280	0.00	1.71
Rio Blanco	180,224	180,491	431,740	434,230	2.40	2.41
Rio Grande	15,326	15,973	26,180	33,470	1.71	2.10
Routt	3,444	3,402	571,690	566,580	166.00	166.54
Seguache	241,402	246,983	250,260	408,960	1.04	1.66
San Juan	120	180	8,230	12,460	68.58	69.22
San Miguel	67,389	65,942	147,030	145,960	2.18	2.21
Sedgwick	72,773	71,982	142,360	141,360	1.96	1.96
Summit	3,820	3,843	3,910	3,940	1.02	1.03
Teller	30,365	30,362	136,650	139,840	4.50	4.61
Washington	565,038	569,899	1,223,310	1,236,780	2.17	2.17
Weld	620,915	637,747	1,064,090	1,083,630	1.71	1.70
Yuma	258,822	271,411	559,660	579,350	2.16	2.13
Totals	11,253,003	11,421,017	21,886,060	22,107,840	1.94	1.94

NATURAL RESOURCES PERSONAL
EARTH OR STONE PRODUCTS

NATURAL RESOURCES PERSONAL
COAL

County	Number of Schedules		Total Value		Number of Schedules		Total Value	
	1989	1990	1989	1990	1989	1990	1989	1990
Archuleta	1	1	19,650	19,650	19	19	1,163,750	1,077,370
Boulder	2	0	64,830	0	8	7	580,210	326,810
Delta	1	2	827,550	752,470	2	2	14,820	14,820
Fremont	15	15	631,010	787,400	0	1	0	3,000
Garfield	3	2	264,950	190,260	8	11	4,040,520	100,790
Gunnison	5	5	4,478,690	1,556,040	2	0	411,050	456,220
Jackson	1	1	129,130	144,160	1	1	3,100	3,100
La Plata	1	2	366,690	478,420	10	3	70,670	32,730
Las Animas	3	3	2,770,110	4,498,350	5	6	820,680	665,090
Mesa	2	2	127,520	570,620	1	1	90,920	116,960
Moffat	8	8	16,990,100	16,335,270	2	2	18,390	17,820
Montrose	1	1	12,320	83,890	856	13	1,522,870	1,535,230
Pitkin	0	1	1,494,120	1,055,410	4	4	386,030	386,310
Rio Blanco	5	5	8,461,060	8,004,800	6	6	112,490	94,250
Routt	8	8	7,616,250	12,110,550	1	1	10,750	10,750
Weld	1	1	651,680	431,610	8	8	77,090	50,950
Totals	57	57	44,905,660	47,018,900	10	10	2,620,510	1,969,870
					10	11	475,510	353,940
					4	1	13,740	13,360
					1	1	3,340	3,060
					1	1	3,990	3,870
					3	3	51,240	45,650
					6	1	13,270	11,910
					6	6	76,060	69,540
					2	2	2,980	3,060
					3	3	44,660	39,320
					7	7	698,100	685,880
					2	3	2,440	2,430
					1	2	15,210	5,860
					6	6	29,770	29,770
					0	1	0	3,190
					4	4	24,790	26,930
					6	1	26,850	1,410
					13	12	293,140	210,400
Totals	1,018	161	15,719,980	8,372,650				

NATURAL RESOURCES PERSONAL
NON-PRODUCING (PATENTED)

NATURAL RESOURCES PERSONAL
NON-PRODUCING (UNPATENTED)

County	Number of Schedules		Total Value		Number of Schedules		Total Value	
	1989	1990	1989	1990	1989	1990	1989	1990
Boulder	0	3	0	70,060	1	7	350	1,480
Clear Creek	1	0	10,000	0	1	1	52,480	26,010
Dolores	2	12	4,860	14,530	4	4	254,430	212,000
Gilpin	7	5	109,570	103,340	70	7	46,010	45,630
Larimer	2	2	48,700	27,550	76	19	353,270	285,120
Mineral	9	8	523,460	292,740				
Ouray	2	3	9,580	11,670				
Pitkin	0	5	0	16,760				
San Juan	1	0	62,130	0				
San Miguel	0	4	33,820	72,800				
Teller	5	8	81,380	76,360				
Totals	29	50	883,500	685,810				

County

Dolores
Moffat
Saguache
San Miguel

Totals

PRODUCING MINES
MOLYBDENUM

County	Number of Mines		Production (Tons)		Value of Land		Value of Improvements		Total Value	
	1989	1990	1989	1990	1989	1990	1989	1990	1989	1990
Clear Creek	1	1	5,939,098	9,114,823	7,350,490	13,072,180	5,060,360	5,141,960	12,410,850	18,214,140
Grand	1	1	892,052	1,369,046	6,847,310	8,560,750	49,818,320	44,290,560	56,665,630	52,851,330
Lake	0	1	0	1,001,150	0	0	0	0	0	0
Totals	2	3	6,831,150	11,485,019	14,197,800	21,632,930	54,878,680	49,432,540	69,076,480	71,065,470

PRODUCING MINES
PRECIOUS METALS

County	Number of Mines		Production (Tons)		Value of Land		Value of Improvements		Total Value	
	1989	1990	1989	1990	1989	1990	1989	1990	1989	1990
Boulder	0	1	0	5	0	840	0	0	0	840
Lake	4	0	0	0	0	0	114,660	114,660	114,660	114,660
La Plata	2	1	9,181	9,181	77,000	77,000	14,270	14,270	91,270	91,270
Montezuma	1	0	0	0	1,060	0	29,000	0	30,060	0
Ouray	1	2	23,216	10,229	24,920	44,740	0	0	24,920	44,740
Park	1	1	31,105	506,465	381,180	199,550	30,810	46,680	411,990	246,230
Rio Grande	50	50	2,973,855	136,268	7,422,660	3,683,930	8,690,340	10,451,830	16,113,000	14,135,760
San Juan	1	1	123,110	106,420	981,500	1,678,420	0	0	981,500	1,678,420
San Miguel	1	0	0	0	950	0	0	0	950	0
Teller	1,234	1,173	949,927	922,511	4,604,820	1,188,020	0	0	4,604,820	1,188,020
Totals	1,295	1,229	4,110,394	1,691,079	13,494,090	6,872,500	8,879,080	10,627,440	22,373,170	17,499,940

PRODUCING MINES
BASE METALS

County	Number of Mines		Production (Tons)		Value of Land		Value of Improvements		Total Value	
	1989	1990	1989	1990	1989	1990	1989	1990	1989	1990
Leke	2	1	216,855	216,855	2,900,940	3,447,370	723,410	723,410	3,624,350	4,170,780
San Juan	1	1	96,730	112,280	771,170	1,771,750	0	0	771,170	1,771,750
Totals	3	2	313,585	329,135	3,672,110	5,219,120	723,410	723,410	4,395,520	5,942,530

PRODUCING MINES
STRATEGIC MINERALS

County	Number of Mines		Production (Tons)		Value of Land		Value of Improvements		Total Value	
	1989	1990	1989	1990	1989	1990	1989	1990	1989	1990
Montrose	10	8	58,933	52,422	852,060	576,370	5,180	6,530	857,240	582,900
San Miguel	9	8	59,838	102,214	2,264,110	1,618,960	66,730	58,670	2,330,840	1,677,630
Totals	19	16	118,771	154,636	3,116,170	2,195,330	71,910	65,200	3,188,080	2,260,530

PRODUCING MINES
OIL SHALE (RETORT)

County	Number of Mines		Production (Tons)		Value of Land		Value of Improvements		Total Value	
	1989	1990	1989	1990	1989	1990	1989	1990	1989	1990
Garfield	1	1	1,045,484	0	29,000	29,000	21,610	21,610	50,610	50,610
Totals	1	1	1,045,484	0	29,000	29,000	21,610	21,610	50,610	50,610

PRODUCING MINES PERSONAL
BASE METALS

County	Number of Schedules		Total Value	
	1989	1990	1989	1990
Lake	1	1	363,750	425,760
San Juan	1	1	717,080	845,080
Totals	2	2	1,080,830 \$	1,270,840

PRODUCING MINES PERSONAL
MOLYBDENUM

County	Number of Schedules		Total Value	
	1989	1990	1989	1990
Clear Creek	1	1	5,414,540	5,158,720
Grand	5	5	856,320	723,920
Gunnison	1	1	224,990	224,990
Lake	1	1	5,501,300	8,550,510
Totals	8	8	11,997,150 \$	14,658,140

PRODUCING MINES PERSONAL
STRATEGIC MINERALS

County	Number of Schedules		Total Value	
	1989	1990	1989	1990
Gunnison	2	2	10,310	7,770
Mesa	2	2	8,640	8,640
Montrose	34	32	194,950	219,900
San Miguel	12	8	35,690	41,760
Totals	50	44	249,590 \$	278,070

PRODUCING MINES PERSONAL
PRECIOUS METALS

County	Number of Schedules		Total Value	
	1989	1990	1989	1990
Boulder	11	7	226,180	173,680
Clear Creek	0	4	0	147,680
Custer	1	1	8,050	6,820
Gunnison	10	9	131,150	71,170
Lake	1	0	44,830	0
La Plata	2	2	510	6,410
Montezuma	2	2	29,440	7,900
Ouray	5	5	154,480	139,540
Park	9	9	404,410	634,750
Rio Grande	3	3	76,790	130,470
San Juan	1	1	912,640	802,250
San Miguel	1	3	3,360	4,820
Teller	3	3	555,820	476,050
Totals	49	49	2,549,660 \$	2,601,540

PRODUCING MINES PERSONAL
OIL SHALE (RETORT)

County	Number of Schedules		Total Value	
	1989	1990	1989	1990
Garfield	14	1	46,921,720	45,748,890
Totals	14	1	46,921,720 \$	45,748,890

OIL AND GAS
PRODUCING OIL (PRIMARY)

County	Number of Wells		Production (Bbl)		Value of Land		Value of Improvements		Total Value	
	1989	1990	1989	1990	1989	1990	1989	1990	1989	1990
Adams	856	903	181,405	997,641	14,544,770	16,315,370	0	0	14,544,770	16,315,370
Arapahoe	102	109	204,830	199,079	2,526,760	2,961,310	0	0	2,526,760	2,961,310
Archuleta	37	4	51,509	47,562	587,690	670,940	3,140	3,140	590,830	674,080
Baca	28	28	216,098	180,483	2,852,960	2,865,250	0	0	2,852,960	2,865,250
Bent	8	10	1,799	3,614	23,850	58,270	0	0	23,850	58,270
Boulder	90	96	58,101	49,668	756,240	798,380	0	0	756,240	798,380
Cheyenne	221	202	5,634,627	3,988,393	68,120,620	63,484,460	0	0	68,120,620	63,484,460
Dolores	25	25	168,750	122,850	1,814,080	1,527,830	0	0	1,814,080	1,527,830
Elbert	116	102	393,283	366,859	5,099,250	3,695,840	0	0	5,099,250	3,695,840
Fremont	40	42	31,090	29,748	390,590	408,440	90	90	390,680	408,530
Garfield	32	18	2,600	1,387	24,460	20,900	0	0	24,460	20,900
Gunnison	0	2	0	349	0	4,620	0	0	0	4,620
Jackson	38	47	104,665	128,006	1,159,630	1,111,260	0	0	1,159,630	1,111,260
Kiowa	66	44	208,114	155,210	2,660,330	2,826,370	0	0	2,660,330	2,826,370
Kit Carson	7	6	199,699	114,072	2,628,130	1,777,520	0	0	2,628,130	1,777,520
La Plata	17	121	110,965	87,454	1,136,650	1,427,640	0	0	1,136,650	1,427,640
Larimer	134	141	221,347	175,125	2,570,820	2,807,940	0	0	2,570,820	2,807,940
Lincoln	11	18	42,111	190,870	2,248,820	2,933,150	0	0	2,248,820	2,933,150
Logan	142	127	402,361	391,664	5,351,910	6,065,780	0	0	5,351,910	6,065,780
Mesa	5	1	2,052	1,447	6,810	25,390	0	0	6,810	25,390
Moffat	61	53	643,706	788,019	9,385,370	12,417,750	105,450	93,840	9,490,820	12,511,590
Montezuma	43	30	617,610	945,711	8,017,610	9,248,250	0	0	8,017,610	9,248,250
Morgan	75	70	158,645	129,847	2,088,670	1,993,710	0	0	2,088,670	1,993,710
Prowers	19	18	6,773	3,881	85,490	60,000	0	0	85,490	60,000
Rio Blanco	178	190	325,215	312,947	3,008,790	4,032,600	124,630	124,630	3,133,420	4,157,230
Routt	31	26	135,256	170,841	1,773,890	1,877,350	0	0	1,773,890	1,877,350
San Miguel	2	2	2,695	2,703	27,090	30,180	0	0	27,090	30,180
Sedgwick	1	1	5,397	4,582	62,130	77,220	0	0	62,130	77,220
Washington	346	349	1,211,240	1,106,510	15,976,270	18,085,750	0	210	15,976,270	18,085,960
Weld	3,440	3,587	5,832,629	4,937,085	75,345,870	77,392,520	0	0	75,345,870	77,392,520
Yuma	1	1	504	1,833	5,850	22,270	0	0	5,850	22,270
Totals	6,172	6,373	17,175,076	15,635,440	230,281,400	237,024,260	233,310	221,910	230,514,710	237,246,170

OIL AND GAS
PRODUCING OIL (SECONDARY)

County	Number of Wells		Production (Bbl)		Value of Land		Value of Improvements		Total Value	
	1989	1990	1989	1990	1989	1990	1989	1990	1989	1990
Adams	25	25	36,412	82,063	738,070	1,129,260	0	0	738,070	1,129,260
Arapahoe	97	99	53,229	37,074	510,650	497,000	0	0	510,650	497,000
Baca	2	2	28,648	23,024	314,840	317,810	0	0	314,840	317,810
Cheyenne	18	73	767,341	2,496,092	8,277,700	35,364,280	0	0	8,277,700	35,364,280
Denver	0	28	0	29,409	0	423,070	0	0	0	423,070
Elbert	0	1	0	223,553	0	2,649,520	0	0	0	2,649,520
Jackson	25	27	103,371	100,505	915,810	1,460,510	0	0	915,810	1,460,510
Larimer	16	15	117,590	112,766	1,894,900	1,562,370	0	0	1,894,900	1,562,370
Logan	41	43	30,333	54,472	450,630	722,330	0	0	450,630	722,330
Moffat	5	2	14,709	30,436	125,020	440,020	0	0	125,020	440,020
Montezuma	18	12	70,020	52,647	759,140	660,810	0	0	759,140	660,810
Morgan	22	15	55,450	50,167	629,630	686,380	0	0	629,630	686,380
Rio Blanco	107	107	12,535,809	12,661,377	134,693,190	171,908,550	15,056,820	14,445,380	149,750,010	186,353,930
Washington	61	61	119,315	147,165	1,332,950	1,511,920	0	7,760	1,332,950	1,519,680
Weld	30	31	219,632	177,799	2,297,100	2,421,170	0	0	2,297,100	2,421,170
Totals	467	541	14,151,859	16,278,569	152,939,630	221,755,000	15,056,820	14,453,140	167,996,450	236,208,140

OIL AND GAS
PRODUCING GAS (PRIMARY)

County	Number of Wells		Production (Mmcf)		Value of Land		Value of Improvements		Total Value	
	1989	1990	1989	1990	1989	1990	1989	1990	1989	1990
Adams	122	122	155	11,471	18,483,270	15,891,920	0	0	18,483,270	15,891,920
Arapahoe	23	21	1,271	1,186	1,324,720	1,166,890	0	0	1,324,720	1,166,890
Archuleta	7	3	6	7	8,050	8,530	0	0	8,050	8,530
Baca	120	118	3,123	3,392	4,373,900	4,298,770	0	0	4,373,900	4,298,770
Bent	29	27	1,296	1,616	1,818,250	1,416,390	0	0	1,818,250	1,416,390
Boulder	148	144	1,760	2,048	2,530,140	2,652,460	0	0	2,530,140	2,652,460
Cheyenne	0	0	0	0	0	0	109,560	0	0	109,560
Denver	0	28	0	654	0	1,013,950	0	0	0	1,013,950
Dolores	24	21	1,208	945	1,195,380	804,230	0	0	1,195,380	804,230
Elbert	103	93	1,575	1,294	2,262,130	1,488,780	0	0	2,262,130	1,488,780
Fremont	3	2	0	1	560	1,530	0	0	560	1,530
Garfield	207	248	7,218	8,608	8,976,570	10,481,810	2,070	2,070	8,978,640	10,483,880
Gunnison	7	3	26	175	45,830	137,290	0	0	45,830	137,290
Huerfano	6	6	97,371	87,231	27,781,740	24,660,990	4,970,940	5,026,240	32,752,680	29,687,230
Jackson	8	10	603	694	182,040	337,280	0	0	182,040	337,280
Kiowa	47	43	1,609	1,815	2,626,190	2,722,350	0	0	2,626,190	2,722,350
La Plata	933	1,104	35,418	47,370	42,623,560	58,437,640	0	0	42,623,560	58,437,640
Larimer	8	11	742	577	634,470	603,710	0	0	634,470	603,710
Logan	34	28	389	399	548,080	509,030	0	0	548,080	509,030
Mesa	107	219	1,874	3,924	2,548,560	4,392,460	1,890	0	2,550,450	4,392,460
Moffat	170	175	14,280	13,068	16,756,440	18,253,990	88,640	167,670	16,845,080	18,421,660
Montezuma	80	31	66,653	206,080	54,170,820	66,095,670	0	411,860	54,170,820	66,507,530
Morgan	56	33	740	664	907,330	753,030	0	0	907,330	753,030
Phillips	2	2	3	4	3,950	5,470	0	0	3,950	5,470
Prowers	45	43	1,690	1,695	2,448,710	2,247,980	0	0	2,448,710	2,247,980
Rio Blanco	603	629	20,429	27,563	25,500,990	31,712,220	11,000	11,000	25,511,990	31,723,220
Routt	3	3	89	171	121,950	145,580	0	0	121,950	145,580
San Higuell	9	10	753	663	863,090	557,650	0	0	863,090	557,650
Sedgwick	1	2	17	30	23,990	32,820	0	0	23,990	32,820
Washington	97	98	2,258	2,431	2,796,620	3,205,210	0	0	2,796,620	3,205,210
Weld	1,284	1,339	78,839	79,285	110,713,000	107,415,820	0	0	110,713,000	107,415,820
Yuma	612	624	11,485	8,905	17,434,900	12,174,450	10,700	0	17,445,600	12,174,450
Totals	4,898	5,240	352,894	513,984	349,705,230	373,625,900	5,085,240	5,728,400	354,790,470	379,354,300

OIL AND GAS
PRODUCING GAS (SECONDARY)

County	Number of Wells		Production (Mmcf)		Value of Land		Value of Improvements		Total Value	
	1989	1990	1989	1990	1989	1990	1989	1990	1989	1990
Arapahoe	20	20	31,829	23,601	35,330	16,290	0	0	35,330	16,290
Logan	0	1	0	3,502	0	5,460	0	0	0	5,460
Moffat	1	0	4,100	0	3,160	0	0	0	3,160	0
Montezuma	18	1	70,574	7,174	29,890	7,990	0	0	29,890	7,990
Morgan	0	0	69,622	0	11,430	0	0	0	11,430	0
Pitkin	8	7	847,532	770,450	98,530	80,900	0	0	98,530	80,900
Rio Blanco	74	74	1,036,670	5,593,194	1,401,440	1,075,930	0	0	1,401,440	1,075,930
Weld	1	2	29	11,684	40	8,770	0	0	40	8,770
Totals	122	105	2,060,356	6,409,605	1,579,820	1,195,340	0	0	1,579,820	1,195,340

OIL AND GAS
OIL SHALE (IN SITU)

County	Production (8bl)		Value of Land		Value of Improvements		Total Value	
	1989	1990	1989	1990	1989	1990	1989	1990
Rio Blanco	0	0	0	0	280,890	280,890	280,890	280,890
Totals	0	0	0	0	280,890	280,890	280,890	280,890

OIL AND GAS PERSONAL
PRODUCING OIL (SECONDARY)

OIL AND GAS PERSONAL
PRODUCING OIL (PRIMARY)

County	Number of Schedules		Total Value		County	Number of Schedules		Total Value	
	1989	1990	1989	1990		1989	1990	1989	1990
Adams	886	875	7,603,260	4,208,060	Baca	1	1	6,740	5,280
Arapahoe	112	106	2,817,480	1,683,810	Jackson	1	2	114,730	139,580
Archuleta	4	4	106,520	52,180	Larimer	28	27	173,870	50,600
Baca	29	27	193,190	106,370	Logan	39	43	78,170	109,350
Bent	1	0	4,220	0	Montezuma	2	2	112,590	46,150
Boulder	99	55	981,770	566,820	Morgan	0	1	0	40,890
Cheyenne	221	275	5,197,840	3,507,950	Rio Blanco	105	107	4,519,510	3,973,190
Crowley	1	0	1,450	0	Washington	11	17	197,750	184,910
Dolores	31	30	645,810	125,070	Weld	30	31	361,400	99,390
Elbert	160	157	1,642,110	1,249,050	Totals	217	231	5,564,760	4,649,340
Fremont	32	32	91,250	339,390					
Garfield	5	4	182,450	85,960					
Gunnison	1	1	8,340	6,010					
Jackson	14	9	606,390	158,850					
Kiowa	18	21	473,700	203,510					
Kit Carson	12	10	142,510	81,850					
La Plata	17	27	261,050	349,750					
Larimer	140	196	603,680	537,270					
Lincoln	18	23	243,020	123,630					
Logan	122	127	1,112,360	672,950					
Moffat	36	37	961,440	700,710					
Montezuma	30	26	1,266,340	1,212,000					
Morgan	93	83	868,290	325,260					
Prowers	6	1	48,390	4,140					
Rio Blanco	180	190	474,500	312,240					
Rio Grande	1	3	15,330	35,140					
Routt	41	43	283,850	131,850					
San Miguel	0	9	22,390	18,790					
Sedgwick	1	1	35,500	5,590					
Washington	238	240	1,516,030	1,097,380					
Weld	3,440	3,587	18,949,010	10,685,540					
Yuma	1	1	8,390	9,240					
Totals	5,990	6,200	47,447,860	28,596,360					

OIL AND GAS PERSONAL
PRODUCING GAS (PRIMARY)

County	Number of Schedules		Total Value	
	1989	1990	1989	1990
Archuleta	20	19	148,100	36,370
Baca	117	144	522,600	431,750
Bent	36	35	155,580	109,320
Boulder	57	105	228,680	189,600
Dolores	13	13	204,750	299,220
Elbert	4	4	161,310	162,370
Garfield	52	51	1,702,890	1,494,310
Gunnison	8	8	114,960	31,670
Huerfano	4	3	10,020,900	9,162,750
Jackson	1	2	6,760	28,620
Kiowa	15	15	310,840	381,650
Kit Carson	6	6	18,560	10,320
La Plata	128	154	9,614,930	24,158,320
Larimer	61	6	120	530
Lincoln	2	0	12,120	0
Logan	18	28	42,790	35,850
Mesa	272	267	792,800	692,370
Moffat	64	56	1,202,270	1,033,920
Montezuma	8	8	21,022,330	18,466,110
Morgan	36	46	578,870	396,500
Phillips	2	4	6,380	4,570
Prowers	62	57	481,590	310,930
Rio Blanco	603	629	2,726,410	2,174,860
Routt	3	3	12,910	6,040
Saguache	0	1	11,300	11,300
San Miguel	0	10	80,690	65,890
Sedgwick	1	2	230	6,880
Washington	91	95	219,030	151,390
Weld	1,284	1,339	30,516,190	19,621,320
Yuma	632	675	3,042,290	2,448,560
Totals	3,600	3,785	83,959,180	81,923,490

OIL AND GAS PERSONAL
PRODUCING GAS (SECONDARY)

County	Number of Schedules		Total Value	
	1989	1990	1989	1990
Pitkin	0	1	11,930	30,200
Weid	1	2	254,370	232,500
Totals	1	3	266,300 \$	262,700

OIL AND GAS PERSONAL
OIL SHALE (IN SITU)

County	Number of Schedules		Total Value	
	1989	1990	1989	1990
Rio Blanco	3	0	276,980	276,980
Totals	3	0	276,980 \$	276,980

STATE ASSESSED
PUBLIC UTILITIES, ETC

County	Number of Companies		Total Value	
	1989	1990	1989	1990
Adams	117	102 \$	151,655,900 \$	152,372,800
Alamosa	36	41	8,457,200	8,181,600
Arapahoe	84	83	128,868,100	128,536,300
Archuleta	9	9	4,298,500	3,945,700
Baca	57	56	11,428,500	11,720,400
Bent	49	51	8,019,600	8,008,600
Boulder	94	94	68,618,500	67,815,900
Chaffee	37	43	6,714,500	6,570,800
Cheyenne	53	53	7,475,700	7,757,800
Clear Creek	7	8	11,726,800	12,072,800
Conejos	20	29	2,873,400	2,949,700
Costilla	32	77	3,089,200	3,081,500
Crowley	45	46	3,184,400	3,664,300
Custer	8	9	1,047,600	1,114,400
Delta	45	49	11,832,200	10,518,600
Denver	117	112	406,205,000	412,370,600
Dolores	13	12	3,978,100	3,601,900
Douglas	102	101	38,326,800	38,562,600
Eagle	58	94	24,546,600	22,445,000
Elbert	44	41	8,042,500	8,024,900
El Paso	230	138	97,154,800	97,452,700
Fremont	58	58	11,166,200	11,175,300
Garfield	64	75	38,017,000	37,912,900
Giipin	24	26	1,904,200	1,733,900
Grand	79	79	12,886,600	12,440,300
Gunnison	29	31	6,389,000	6,352,700
Hinsdale	7	7	590,400	591,100
Huerfano	77	78	15,733,900	15,320,600
Jackson	32	33	1,088,100	1,113,800
Jefferson	71	330	122,302,700	124,152,400
Kiowa	71	72	6,793,800	7,496,500
Kit Carson	14	177	8,825,900	8,899,100
Lake	56	52	7,314,300	6,961,200
La Plata	22	24	52,553,300	52,857,500
Larimer	224	88	41,461,400	41,790,600
Las Animas	347	321	20,450,900	20,736,500
Lincoln	50	46	7,319,300	7,722,200
Logan	99	94	18,685,500	20,170,900
Mesa	70	87	51,814,200	50,726,400
Mineral	25	28	1,487,200	1,433,600

Moffat	42	43	195,985,000	160,829,200
Montezuma	15	18	19,757,200	16,887,400
Montrose	138	140	34,767,500	29,109,300
Morgan	95	107	98,189,000	100,332,400
Otero	63	51	7,768,700	7,776,200
Ouray	3	3	1,660,600	1,451,400
Park	9	33	4,467,600	4,773,400
Phillips	59	53	3,570,400	3,439,900
Pitkin	0	35	8,446,000	8,660,200
Prowers	51	54	8,925,900	9,041,500
Pueblo	417	421	73,029,300	74,208,000
Rio Blanco	63	63	25,839,700	25,093,100
Rio Grande	36	40	7,328,800	7,847,000
Routt	58	75	44,675,300	38,326,400
Saguache	9	9	4,219,000	3,983,000
San Juan	6	5	1,711,500	1,552,200
San Miguel	15	16	5,341,900	4,730,300
Sedgwick	45	39	5,950,200	6,610,100
Summit	11	15	13,887,100	14,332,300
Teller	10	11	4,877,000	4,552,300
Washington	73	67	6,523,700	6,860,000
Weld	137	126	108,695,600	104,248,500
Yuma	69	61	14,580,500	10,700,900
Totals	4,100	4,439	\$ 2,134,525,300	\$ 2,085,701,400

1989
COUNTY VALUATION BY CLASSES
(In thousands of dollars - final 000 omitted)

County	Vacant	Residential	Commercial	Industrial	Agricultural	Natural Resources	Producing Mines	Oil and Gas	State Assessed	Total Taxable
Adams	\$ 76,256	\$ 803,596	\$ 541,417	\$ 97,063	\$ 25,156	\$ 2,492	\$ 0	\$ 41,449	\$ 151,655	\$ 1,739,087
Alamosa	6,953	20,955	16,767	508	11,803	118	0	0	8,457	65,565
Apache	331,346	1,884,760	1,203,357	73,574	11,543	2,358	0	7,214	128,868	3,643,025
Archuleta	43,133	29,749	11,483	887	5,316	136	0	853	4,298	95,860
Baca	196	4,716	4,062	86	17,133	1,215	0	8,264	11,428	47,102
Bent	300	4,824	2,005	330	11,285	710	0	2,001	8,019	29,478
Boulder	131,484	1,067,047	524,109	255,680	19,014	7,299	228	4,496	68,618	2,077,979
Chaffee	13,694	38,064	21,759	1,135	2,553	529	0	0	6,714	84,451
Cheyenne	123	2,642	2,288	0	15,592	1,610	0	81,596	7,475	111,329
Clear Creek	9,949	40,911	10,753	129	86	1,983	17,825	0	11,726	93,368
Conejos	3,569	8,334	2,720	906	9,234	15	0	0	2,873	27,654
Costilla	36,993	4,541	1,297	502	6,940	303	0	0	3,089	53,668
Crowley	135	3,179	949	202	5,552	301	0	1	3,184	13,505
Custer	13,330	9,950	2,838	6	3,774	523	8	0	1,047	31,479
Delta	3,721	35,330	14,291	1,150	17,128	3,769	0	0	11,832	87,224
Denver	107,513	1,933,139	2,068,129	217,350	29	0	0	0	406,205	4,732,367
Dolores	1,280	2,267	1,634	760	3,272	232	0	3,860	3,978	17,285
Douglas	150,560	326,540	111,444	24,243	13,134	1,085	0	0	38,526	665,335
Eagle	70,105	296,478	169,695	1,699	3,856	233	0	0	24,546	566,615
Elbert	12,363	30,637	3,456	1,270	21,588	1,229	0	9,164	8,042	87,753
El Paso	287,230	1,472,686	891,148	204,659	16,880	2,361	0	0	97,154	2,972,122
Fremont	17,646	66,521	25,016	14,045	7,118	6,863	0	482	11,166	148,861
Garfield	21,393	83,860	61,740	6,813	10,048	1,238	46,972	10,886	38,017	280,971
Gilpin	8,577	18,628	3,757	13	3,245	3,251	0	0	1,904	36,379
Grand	41,535	78,360	46,528	8,370	4,738	111	57,521	0	12,886	250,054
Gunnison	26,306	51,928	36,879	544	6,467	11,359	366	169	6,389	140,410
Hinsdale	4,685	7,767	3,905	29	5,502	417	0	0	590	17,899
Huerfano	14,599	15,548	7,436	20	5,124	426	0	42,773	15,733	101,663
Jackson	1,832	4,015	1,857	2,033	7,161	362	0	2,985	1,088	21,336
Jefferson	182,974	2,033,020	817,713	310,223	10,738	3,348	0	0	122,302	3,480,321
Kiowa	45	1,539	1,157	0	12,817	1,078	0	6,071	6,793	29,503
Kit Carson	502	10,445	10,613	420	34,726	1,023	0	2,789	8,825	69,347
Lake	6,492	13,483	5,768	35,947	292	2,104	9,648	0	7,314	81,051
La Plata	42,831	122,716	76,236	4,642	12,336	1,735	91	53,636	52,553	366,780
Larimer	103,392	680,002	316,511	182,532	29,321	2,197	0	5,877	41,461	1,361,296
Las Animas	5,749	21,342	9,895	221	13,583	7,880	0	0	20,450	79,124
Lincoln	438	5,810	6,999	121	17,498	1,614	0	2,503	7,319	42,307
Logan	1,599	32,310	20,642	4,661	30,792	92	0	7,583	18,685	116,368
Mesa	19,111	187,609	120,530	14,289	31,395	745	8	3,350	51,814	428,855
Mineral	3,318	4,776	2,326	2,180	1,005	839	0	0	1,487	15,933

Moffat	4,597	17,990	10,130	395	8,015	49,477	0	28,627	195,985	315,220
Montezuma	6,075	31,466	26,486	2,309	11,584	383	59	85,378	19,757	183,500
Montrose	5,405	47,999	29,669	6,414	17,877	606	1,052	0	34,767	143,792
Morgan	1,762	38,564	23,549	9,032	31,020	161	0	5,084	98,189	207,363
Otero	1,058	29,749	15,288	2,457	12,462	203	0	0	7,768	68,987
Ourray	8,554	10,908	5,164	203	2,897	795	179	0	1,660	30,364
Park	51,863	46,682	6,034	123	4,375	769	816	0	4,467	115,131
Phillips	143	6,903	7,214	115	19,324	141	0	10	3,570	37,422
Pitkin	49,147	325,016	123,698	0	3,824	3,767	0	110	8,446	514,010
Prowers	866	18,498	13,392	2,333	25,440	858	0	3,064	8,925	73,380
Pueblo	40,468	281,357	126,172	71,268	10,554	1,586	0	0	73,029	604,436
Rio Blanco	2,725	11,018	6,502	991	6,815	34,253	0	188,075	25,839	276,222
Rio Grande	5,011	23,241	21,625	1,429	15,569	205	16,189	15	7,328	90,617
Routt	25,819	82,414	50,884	1,440	15,063	12,397	0	2,192	44,675	234,886
Seguache	12,647	6,025	3,317	21	11,036	827	0	11	4,219	38,105
San Juan	1,293	4,809	3,420	2,020	0	2,337	3,382	0	1,711	18,975
San Miguel	37,774	36,175	14,301	441	2,865	532	2,370	993	5,341	100,797
Sedgwick	49	3,089	2,381	258	10,705	148	0	121	5,950	22,703
Summit	61,255	208,726	116,895	18,061	1,315	602	0	0	13,887	420,742
Teller	39,388	61,622	15,726	698	1,552	4,873	5,160	0	4,877	133,899
Washington	172	4,364	3,627	115	38,023	1,223	0	22,038	6,523	76,087
Weid	17,359	290,376	152,892	98,785	112,161	2,747	0	238,436	108,695	1,021,455
Yuma	813	13,128	9,857	374	39,950	603	0	20,502	14,580	99,810
Totals	\$ 2,177,529	\$13,060,175	\$ 7,969,363	\$ 1,688,550	\$ 859,227	\$ 194,708	\$ 161,882	\$ 892,677	\$ 2,134,525	\$29,138,640

1990

COUNTY VALUATION BY CLASSES

(In thousands of dollars - final 000 omitted)

County	Vacant	Residential	Commercial	Industrial	Agricultural	Natural Resources	Producing Mines	Oil and Gas	State Assessed	Total Taxable
Adams	\$ 66,932	\$ 808,670	\$ 521,750	\$ 114,291	\$ 24,842	\$ 2,400	\$ 0	\$ 37,544	\$ 152,372	\$ 1,728,805
Alamosa	6,988	21,215	16,530	504	11,828	119	0	0	8,181	65,369
Arapahoe	293,160	1,885,934	1,180,043	71,615	11,182	2,060	0	6,325	128,536	3,378,857
Archuleta	40,820	32,483	11,819	835	5,414	123	0	771	3,945	96,213
Baca	206	4,737	4,031	90	17,136	1,206	0	8,025	11,720	47,154
Bent	305	4,813	1,920	321	11,310	704	0	1,583	8,008	28,969
Boulder	123,211	1,095,757	522,718	263,068	20,121	3,374	174	4,207	67,815	2,100,448
Chaffee	12,848	38,650	20,257	1,158	2,632	531	0	0	6,570	82,648
Cheyenne	164	3,094	2,375	0	15,309	1,608	0	102,466	7,757	132,776
Clear Creek	9,839	41,280	11,127	53	101	1,438	23,520	0	12,072	99,434
Conejos	3,760	8,537	2,616	861	9,246	42	0	0	2,949	28,015
Costilla	40,625	4,603	1,077	811	6,801	303	0	0	3,081	57,305
Crowley	261	3,174	911	202	5,616	337	0	0	3,664	14,168
Custer	13,496	10,297	2,867	10	3,788	519	6	0	1,114	32,101
Delta	3,769	35,755	14,236	1,116	17,273	3,674	0	0	10,516	86,345
Denver	101,754	1,890,982	2,046,103	212,748	10	0	0	1,437	412,370	4,665,406
Dolores	1,106	2,322	1,695	756	3,356	244	0	2,756	3,601	15,840
Douglas	128,934	361,434	111,277	24,879	12,172	949	0	0	38,562	678,210
Eagle	66,563	311,085	198,218	4,252	3,863	444	0	0	22,445	606,873
Elbert	12,643	32,278	3,723	1,769	20,903	1,221	0	9,245	8,024	89,810
El Paso	233,558	1,468,914	861,748	193,312	16,056	2,493	0	0	97,452	2,893,536
Fremont	19,637	74,706	28,315	13,178	8,396	7,015	0	749	11,175	163,174
Garfield	18,864	85,897	61,109	6,634	10,564	1,243	45,799	12,085	37,912	280,110
Gilpin	8,443	18,904	3,442	13	195	3,173	0	0	1,733	35,906
Grand	40,799	78,424	35,867	7,669	4,803	1,113	53,575	0	12,440	233,693
Gunnison	26,466	53,209	34,543	611	6,520	6,945	303	179	6,352	135,132
Hinsdale	4,600	8,081	3,971	29	512	403	0	0	591	18,190
Huerfano	14,208	15,448	7,265	51	5,187	418	0	38,849	15,320	96,750
Jackson	2,011	4,067	1,840	1,861	7,229	355	0	3,236	1,113	21,716
Jefferson	168,933	2,050,922	771,306	318,750	11,149	2,797	0	0	124,152	3,448,031
Kiowa	45	1,537	1,148	0	12,816	1,084	0	6,133	7,496	30,262
Kit Carson	494	10,495	10,683	394	34,752	1,025	0	1,869	8,899	68,614
Lake	6,183	13,546	5,641	22,151	293	1,974	13,261	0	6,961	70,013
La Plata	41,940	126,338	75,340	3,398	12,205	1,466	97	84,373	52,857	398,018
Larimer	98,654	697,885	313,434	182,933	29,764	2,103	0	5,562	41,790	1,372,129
Las Animas	5,782	21,588	9,527	197	13,688	10,026	0	0	20,736	81,547
Lincoln	449	5,818	7,036	138	17,498	1,621	0	3,056	7,722	43,341
Logan	1,694	32,152	20,442	4,829	31,032	145	0	8,120	20,170	118,588
Mesa	18,264	190,813	138,641	12,487	31,517	1,890	8	5,110	50,726	449,660
Mineral	3,355	4,952	2,098	2,050	1,009	608	0	0	1,433	15,509

Moffat	4,267	18,003	9,971	440	8,040	45,804	0	33,107	160,829	280,485
Montezuma	5,981	31,812	25,716	2,699	11,705	326	7	96,148	16,887	191,286
Monterose	5,298	48,850	29,970	6,494	18,346	363	802	0	29,109	139,235
Morgan	1,755	38,949	23,789	10,578	31,034	154	0	4,195	100,332	210,790
Otero	1,027	29,117	15,382	2,203	13,217	192	0	0	7,776	68,917
Ouray	8,451	11,507	5,322	192	3,102	775	184	0	1,451	30,987
Park	48,139	47,687	5,759	171	4,634	860	880	0	4,773	112,908
Phillips	132	6,956	6,540	182	19,842	148	0	10	3,439	37,253
Pitkin	47,430	341,677	134,475	0	3,992	3,407	0	111	8,660	539,755
Prowers	878	18,387	13,237	2,381	24,350	872	0	2,623	9,041	71,773
Pueblo	37,186	284,289	125,388	74,769	12,018	1,627	0	0	74,208	609,487
Rio Blanco	2,000	10,979	6,582	2,561	6,793	34,231	0	230,328	25,093	318,571
Rio Grande	4,933	23,572	21,604	1,425	15,970	193	14,266	35	7,847	89,847
Routt	26,853	84,784	50,353	1,360	14,668	16,216	0	2,160	38,326	234,723
Saguache	14,729	6,222	3,416	29	11,401	1,029	0	11	3,983	40,822
San Juan	1,500	4,969	3,078	1,958	0	2,263	5,097	0	1,552	20,420
San Miguel	48,116	40,541	15,663	441	2,909	559	1,724	672	4,730	115,358
Sedgwick	53	3,079	2,295	253	10,711	148	0	122	6,610	23,274
Summit	60,249	214,144	118,036	18,016	1,327	572	0	0	14,332	426,679
Teller	38,606	62,480	15,807	669	1,662	4,687	1,664	0	4,552	130,130
Washington	168	4,400	3,613	106	38,460	1,236	0	24,244	6,860	79,090
Weird	16,491	294,646	155,210	101,537	118,658	2,339	0	217,877	104,248	1,011,009
Yuma	754	13,110	9,923	234	40,537	601	0	14,654	10,700	90,517
Totals	\$ 2,036,828	\$13,200,987	\$ 7,870,047	\$ 1,698,753	\$ 871,495	\$ 186,827	\$ 161,376	\$ 969,993	\$ 2,085,701	\$29,082,011



Section VII

Exempt Real and Personal
Property by Class and County

EXEMPT
FEDERAL GOVERNMENT

County	Number of Parcels		Value of Land		Value of Improvements		Value of Personal Property		Total Value	
	1989	1990	1989	1990	1989	1990	1989	1990	1989	1990
Adams	2	2	5,456,250	5,456,250	14,187,500	14,187,500	0	0	19,643,750	19,643,750
Alamosa	183	183	3,790,920	3,790,920	439,360	439,360	0	0	4,230,280	4,230,280
Arapahoe	82	86	12,236,110	13,975,570	9,442,460	9,538,050	0	0	21,678,570	23,513,620
Archuleta	7	7	159,618,370	159,618,370	268,860	268,860	0	0	159,887,230	159,887,230
Baca	173	174	838,320	838,320	11,580	14,320	0	0	849,900	852,640
Bent	9	9	92,980	92,980	1,906,550	1,906,550	0	0	1,999,530	1,999,530
Boulder	353	365	429,622,060	429,647,070	222,730	396,010	11,717,080	11,726,550	441,561,870	441,769,630
Chaffee	0	39	25,240,000	25,246,650	18,340	18,340	0	0	25,258,340	25,264,990
Cheyenne	0	3	0	810	0	0	0	0	0	810
Clear Creek	2	2	6,247,300	6,247,300	217,500	217,500	0	0	6,464,800	6,464,800
Conejos	4	4	1,555,830	1,563,960	123,330	123,330	0	0	1,679,160	1,687,290
Costilla	3	2	1,010	1,160	1,830	0	0	0	2,840	1,160
Crowley	4,123	4,123	12,160	12,160	0	0	0	0	12,160	12,160
Custer	36	42	811,970	809,000	369,530	353,780	0	0	1,181,500	1,162,780
Delta	123	200	312,640	818,940	96,090	156,370	0	0	408,730	975,310
Denver	83	83	20,674,860	21,145,560	64,434,570	64,316,350	1,680	0	85,111,110	85,461,910
Dolores	6	6	3,730	3,730	0	0	0	0	3,730	3,730
Douglas	34	32	30,544,210	30,540,190	590,250	570,490	0	0	31,134,660	31,110,680
Eagle	50	52	44,087,660	41,510,460	149,950	150,750	0	0	44,237,610	41,661,210
Elbert	12	13	19,640	20,700	0	4,740	0	0	19,640	25,440
El Paso	9,179	177	8,293,000	8,330,680	3,170,830	3,255,760	0	0	11,463,830	11,586,440
Fremont	19	19	360,400	359,160	5,540	5,540	0	0	365,940	364,700
Garfield	26	30	709,640	791,860	614,420	604,050	0	0	1,324,060	1,395,910
Gilpin	7	7	460,380	460,380	136,500	136,500	0	0	596,880	596,880
Grand	26	32	60,278,840	60,300,680	6,470	6,470	0	0	60,285,310	60,306,950
Gunnison	79	86	149,138,140	149,138,140	762,060	762,060	224,490	224,490	150,124,690	150,124,690
Hinsdale	2	2	120,046,300	120,046,300	141,810	141,810	0	0	120,188,110	120,188,110
Huerfano	25	25	49,640	49,640	18,760	18,760	0	0	68,400	68,400
Jackson	11	11	35,596,000	35,596,000	95,080	95,080	0	0	35,691,080	35,691,080
Kiowa	129	129	40,090	40,090	0	0	0	0	40,090	40,090
Kit Carson	27	31	20,150	24,240	0	4,990	0	0	20,150	29,230
Lake	409	404	300	2,840	0	15,810	0	0	300	18,650
La Plata	64	66	604,940	629,470	2,826,890	2,879,850	162,000	162,000	3,593,830	3,671,320
Larimer	1,926	1,922	93,567,320	96,374,340	11,629,040	11,977,910	815,830	823,990	106,012,190	109,178,240
Las Animas	8	8	56,050	43,870	50,090	100	0	0	106,140	43,970
Lincoln	23	25	7,190	7,690	0	0	0	0	7,190	7,690
Logan	32	31	69,440	69,390	514,850	514,610	0	0	584,290	584,000
Mesa	447	441	7,988,090	8,404,680	211,670	52,700	0	0	8,199,760	8,457,380
Mineral	2	2	19,030,730	19,030,730	103,370	103,370	0	0	19,134,100	19,134,100
Moffat	510	510	6,808,260	5,357,890	752,380	752,380	189,130	189,130	7,749,770	6,299,400

Montezuma	204	204	92,350,720	5,698,790	0	0	98,049,510	98,049,510
Montrose	1,028,934	1,028,934	2,502,840	62,650	0	0	2,565,490	2,573,860
Morgan	35	34	99,320	1,189,310	0	0	1,288,630	1,288,290
Otero	264	264	2,230,150	845,000	0	0	3,075,150	3,075,150
Ouray	5	5	566,890	0	0	0	566,890	566,900
Park	753,400	753,400	167,956,080	73,950	34,180	0	168,064,210	167,988,080
Phillips	3	5	1,650	895,870	0	0	897,520	901,540
Pitkin	6	6	368,500,000	21,981,000	90,000	90,000	390,571,000	390,571,000
Prowers	20	20	19,930	67,520	0	0	87,450	297,370
Pueblo	412	412	635,630	2,948,320	212,000	212,000	3,795,950	3,795,950
Rio Blanco	28	28	15,330	9,810	0	0	25,140	25,140
Rio Grande	130	135	22,547,780	275,400	0	0	22,823,180	23,318,510
Routt	8	10	22,520	93,570	0	0	116,090	121,720
Saguache	26,135	26,135	40,809,410	344,190	7,850	7,850	41,161,450	41,529,330
San Juan	1	1	15,553,370	19,130	0	0	15,572,500	15,574,290
San Miguel	8	8	4,465,130	0	0	0	4,465,130	4,442,660
Sedgwick	2	2	450	0	0	0	450	450
Summit	23	22	2,762,000	8,530	0	0	2,770,530	2,050,940
Teller	20	18	1,371,900	24,440	0	0	1,396,340	1,396,340
Washington	8	8	95,700	868,020	360,000	360,000	1,323,720	1,323,720
Weld	647	661	857,560	38,270	0	0	895,830	956,580
Yuma	19	19	43,710	39,500	10,100	10,100	93,310	93,310
Totals	1,828,548	1,819,716	\$ 1,967,707,500	\$ 1,969,183,190	\$ 148,992,850	\$ 150,445,520	\$ 13,806,110	\$ 2,133,434,820

EXEMPT
STATE OF COLORADO

County	Number of Parcels		Value of Land		Value of Improvements		Value of Personal Property		Total Value
	1989	1990	1989	1990	1989	1990	1989	1990	
Adams	52	68	233,270	259,760	64,250	92,320	0	0	297,520
Alamosa	61	61	1,783,410	1,783,410	5,238,630	5,238,630	0	0	7,022,040
Arapahoe	120	135	3,188,860	6,391,110	2,435,080	3,183,070	0	0	5,623,940
Archuleta	5	5	209,700	209,700	91,440	91,440	0	0	301,140
Baca	53	53	106,090	106,090	31,550	31,550	0	0	137,640
Bent	39	39	441,040	441,040	51,070	51,070	0	0	492,110
Boulder	98	144	38,186,380	38,277,120	30,030,570	30,034,950	7,178,050	7,178,050	75,489,220
Chaffee	0	21	612,150	617,210	2,449,420	2,458,630	0	0	3,075,840
Cheyenne	8	8	2,870	2,870	4,500	4,500	0	0	7,370
Clear Creek	7	7	14,140	14,140	152,250	152,250	0	0	166,390
Conejos	6	7	222,720	218,670	27,040	27,040	0	0	249,760
Costilla	4	4	550	550	0	1,830	0	0	2,380
Crowley	61,074	61,074	181,570	181,570	4,060,000	4,060,000	0	0	4,241,570
Custer	6	7	33,260	33,260	4,590	4,590	0	0	37,850
Delta	32	33	33,170	36,760	0	10,370	0	0	47,130
Denver	304	322	26,461,750	26,384,530	66,853,110	66,738,350	0	0	93,314,860
Dolores	11	11	21,840	21,840	0	0	0	0	21,840
Douglas	158	243	2,328,520	3,515,630	71,430	182,680	120	100	3,698,410
Eagle	25	24	183,380	155,470	358,550	364,290	0	0	519,760
Elbert	140	140	739,990	755,090	9,070	9,070	0	0	749,060
El Paso	190	194	5,067,980	5,087,130	390,320	370,490	0	0	5,458,300
Fremont	21	21	1,810,220	730,610	223,000	215,470	0	0	2,033,220
Garfield	72	72	2,134,810	2,134,270	3,028,770	3,028,770	0	0	5,163,040
Gilpin	78	81	522,960	526,920	28,000	28,000	3,800	3,800	554,760
Grand	7	7	4,237,390	4,237,390	18,250	18,250	0	0	4,255,640
Gunnison	20	27	871,180	871,180	6,635,730	6,635,730	1,203,290	1,203,290	8,710,200
Hinsdale	5	5	1,054,220	1,054,220	7,750	7,750	0	0	1,061,970
Huerfano	9	9	16,200	16,200	6,180	6,180	0	0	22,380
Jackson	5	5	4,775,190	4,775,190	32,230	32,230	0	0	4,807,420
Kiowa	222	222	224,260	224,260	0	0	0	0	224,260
Kitt Carson	295	298	434,180	465,560	58,030	26,530	0	0	492,210
Lake	0	8	0	8,120	0	0	0	0	8,120
La Plata	51	52	1,499,150	1,674,510	9,710,670	9,602,560	632,640	632,640	11,846,960
Larimer	655	642	63,070,260	64,962,370	241,616,860	248,865,370	18,751,040	18,938,550	332,766,290
Las Animas	36	58	668,860	699,100	1,600,000	1,681,390	0	0	2,268,860
Lincoln	202	204	573,250	571,720	0	0	0	0	573,250
Logan	253	256	50,096,230	1,096,440	491,410	491,410	0	0	50,587,640
Mesa	51	51	1,601,230	642,020	8,443,220	1,069,430	0	0	10,044,450
Mineral	2	2	31,200	31,200	40,900	40,900	0	0	72,100
Hoffat	223	223	868,110	866,620	485,380	419,110	341,160	341,160	1,626,890

Montezuma	24	926,210	137,100	137,100	0	0	1,063,310	1,063,310
Montrose	3	23,530	71,960	71,960	0	0	95,490	95,490
Morgan	175	567,830	488,030	488,030	0	0	1,055,860	1,055,860
Otero	245	1,445,940	848,000	848,000	0	0	2,293,940	2,293,940
Ouray	5	53,140	6,520	6,520	40,000	40,000	99,660	99,660
Park	98,935	14,495,760	80,110	8,980	48,070	0	14,623,940	14,504,740
Phillips	39	611,180	11,440	18,060	0	0	622,620	623,790
Pitkin	3	446,000	469,000	469,000	25,000	25,000	940,000	940,000
Prowers	217	538,980	139,260	23,340	0	0	678,240	692,240
Pueblo	810	475,830	23,757,940	23,757,940	3,180,000	318,000	27,413,770	24,551,770
Rio Blanco	29	174,030	102,340	102,340	0	0	276,370	276,370
Rio Grande	74	697,350	196,610	186,750	0	0	893,960	811,710
Routt	4	22,320	56,760	56,760	0	0	79,080	84,310
Saguache	261	2,861,610	15,120	126,120	1,500	1,500	2,878,230	2,989,230
San Juan	9	26,370	100,350	89,530	0	0	126,720	116,040
San Miguel	10	35,850	199,910	199,910	0	0	235,760	269,420
Sedgwick	60	348,760	0	0	0	0	348,760	348,760
Summit	42	292,920	783,350	784,180	0	0	1,076,270	1,077,240
Teller	80	1,731,250	16,840	16,840	0	0	1,748,090	1,757,650
Washington	314	2,566,500	650,400	650,400	14,500	14,500	3,231,400	3,231,400
Weld	492	2,334,970	240,910	269,470	0	0	2,575,880	2,628,670
Yuma	95	446,830	164,380	164,380	3,870	3,870	615,080	615,080
Totals	166,527	245,664,700 \$	413,285,580 \$	413,750,930 \$	31,424,640 \$	28,700,460 \$	690,374,920 \$	643,780,420

EXEMPT
COLORADO COUNTIES

County	Number of Parcels		Value of Land		Value of Improvements		Value of Personal Property		Total Value	
	1989	1990	1989	1990	1989	1990	1989	1990	1989	1990
Adams	105	110	1,725,020	1,739,040	5,883,650	5,883,650	0	0	7,608,670	7,622,690
Alamosa	72	75	104,620	104,620	985,800	985,800	0	0	1,090,420	1,090,420
Arapahoe	146	145	10,623,300	7,552,780	13,422,750	11,501,030	0	0	24,046,050	19,053,810
Archuleta	33	33	88,180	88,180	310,480	310,480	0	0	398,660	398,660
Baca	15	15	6,890	6,890	347,460	347,460	1,037,000	1,037,000	1,391,350	1,391,350
Bent	68	72	89,450	90,540	687,980	689,370	0	0	777,430	779,910
Boulder	277	293	32,311,990	32,616,620	164,380	227,440	247,140	247,070	32,723,510	33,091,130
Chaffee	0	76	64,930	64,930	349,440	349,440	0	0	414,370	414,370
Cheyenne	30	37	17,360	26,320	42,830	246,800	0	0	60,190	273,120
Clear Creek	63	63	94,250	94,250	1,015,000	1,015,000	0	0	1,109,250	1,109,250
Conejos	4	4	3,460	3,460	157,520	157,520	0	0	160,980	160,980
Costilla	78	80	925,350	4,290,720	1,447,400	1,459,060	0	0	2,372,750	5,749,780
Crowley	503	503	17,320	17,320	102,600	102,600	0	0	119,920	119,920
Custer	41	43	84,270	93,970	82,120	127,690	0	0	166,390	221,660
Delta	38	134	117,320	210,540	70,060	704,060	0	0	187,380	914,600
Denver	2,306	2,354	174,667,100	173,730,270	94,504,630	94,523,910	0	0	269,171,730	268,254,180
Dolores	6	6	5,360	5,360	1,680	1,680	0	0	7,040	7,040
Douglas	539	631	4,282,230	4,369,720	1,931,740	3,194,170	753,370	742,850	6,967,340	8,306,740
Eagle	41	81	2,996,650	2,698,920	1,139,560	1,205,390	0	0	4,136,210	3,904,310
Elbert	63	64	372,940	382,080	396,820	397,350	0	0	769,760	779,430
El Paso	190	196	5,352,070	5,492,360	1,126,460	1,253,910	0	0	6,478,530	6,746,270
Fremont	31	31	367,630	421,040	46,790	47,940	0	0	414,420	468,980
Garfield	74	71	1,254,760	1,445,810	2,989,990	3,337,460	0	0	4,244,750	4,783,270
Gilpin	381	381	145,640	145,640	1,440,000	1,440,000	1,069,000	1,069,000	2,654,640	2,654,640
Grand	37	39	182,900	186,640	176,200	176,200	0	0	359,100	362,840
Gunnison	79	93	93,830	154,210	651,020	651,020	484,420	484,420	1,229,270	1,289,650
Hinsdale	27	27	491,810	491,810	145,270	145,270	58,000	58,000	695,080	695,080
Huerfano	138	138	84,720	84,720	163,520	163,520	329,500	329,500	577,740	577,740
Jackson	27	27	30,530	30,530	131,710	131,710	0	0	162,240	162,240
Kiowa	27	27	6,090	6,090	263,100	263,100	0	0	269,190	269,190
Kit Carson	48	68	34,250	36,720	417,500	417,500	0	0	451,750	454,220
Lake	83	179	18,520	501,750	0	1,146,340	0	0	18,520	1,648,090
La Plata	104	108	1,254,200	1,413,670	4,011,590	3,423,580	195,260	195,260	5,461,050	5,032,510
Larimer	325	325	1,008,930	1,039,200	6,473,710	6,67,920	202,230	204,250	7,684,870	1,911,370
Las Animas	30	35	338,770	349,890	1,238,730	1,247,840	0	0	1,577,500	1,597,730
Lincoln	38	39	11,250	11,250	511,710	511,710	0	0	522,960	522,960
Logan	30	29	63,990	63,940	609,560	609,000	0	0	673,550	672,940
Hesa	158	156	1,370,930	1,113,080	3,825,630	132,090	0	0	5,196,560	1,245,170
Mineral	12	12	58,970	58,970	137,600	137,600	0	0	196,570	196,570
Hoffat	86	88	1,424,500	1,348,010	5,795,130	5,812,360	1,456,780	1,456,780	8,676,410	8,617,150

EXEMPT

POLITICAL SUBDIVISIONS

County	Number of Parcels		Value of Land		Value of Improvements		Value of Personal Property		Total Value	
	1989	1990	1989	1990	1989	1990	1989	1990	1989	1990
Adams	198	198	6,297,990	6,297,990	43,412,500	43,412,500	0	0	49,710,490	49,710,490
Alamosa	21	120	1,182,990	1,182,990	3,167,300	3,167,300	0	0	4,350,290	4,350,290
Arapahoe	1,672	1,703	94,845,580	103,750,450	127,486,240	129,348,390	0	0	222,331,820	233,098,840
Archuleta	19	19	434,210	434,210	513,360	513,360	0	0	947,570	947,570
Baca	19	22	46,200	47,760	1,873,960	1,911,190	0	0	1,920,160	1,958,970
Bent	19	19	30,010	30,010	770,440	770,440	0	0	800,450	800,450
Boulder	1,379	1,446	151,150,590	152,798,780	3,256,460	6,685,940	1,911,600	1,942,320	156,318,650	161,427,040
Chaffee	0	165	49,540	76,770	1,804,500	1,804,500	0	0	1,854,040	1,881,270
Cheyenne	42	45	15,330	12,740	365,390	321,510	0	0	380,720	334,250
Clear Creek	49	49	447,300	447,300	2,514,200	2,514,200	0	0	2,961,500	2,961,500
Conejos	48	48	30,410	34,560	1,273,620	1,478,240	0	0	1,304,030	1,512,800
Costilla	4,940	3,932	4,255,800	20,220	323,140	327,780	0	0	4,578,940	348,000
Crowley	75	75	27,410	27,410	406,390	406,390	0	0	433,800	433,800
Custer	54	55	57,570	76,580	409,300	838,170	0	0	466,870	914,750
Delta	134	226	645,100	889,700	2,869,470	5,897,420	0	0	3,514,570	6,787,120
Denver	621	791	224,955,010	54,298,270	51,864,640	150,957,410	0	0	276,819,650	205,255,680
Dolores	2	2	1,460	1,460	9,170	9,170	0	0	10,630	10,630
Douglas	2,356	2,434	10,482,340	10,742,510	20,436,640	26,860,200	3,915,830	3,880,170	34,834,810	41,482,880
Eagle	297	299	23,632,780	11,514,760	13,770,090	13,917,720	0	0	37,402,870	25,432,480
Elbert	89	91	319,060	329,350	1,586,100	1,616,220	60,830	53,530	1,965,990	1,999,100
El Paso	1,686	1,744	63,171,460	64,001,630	13,982,640	16,397,540	0	0	77,154,100	80,399,170
Fremont	113	113	964,040	1,072,490	543,280	499,290	0	0	1,507,320	1,571,780
Garfield	386	422	7,794,090	7,968,380	15,191,670	15,164,640	0	0	22,985,760	23,133,020
Gilpin	116	116	98,640	98,640	232,000	232,000	70,000	70,000	400,640	400,640
Grand	59	66	1,022,950	1,719,560	1,115,200	10,741,910	0	0	2,138,150	12,461,470
Gunnison	72	90	75,370	138,640	1,136,560	1,136,560	280,140	280,140	1,492,070	1,555,340
Hinsdale	2	2	17,320	17,320	244,350	244,350	14,500	14,500	276,170	276,170
Huerfano	66	66	86,380	86,380	272,720	272,720	0	0	359,100	359,100
Jackson	15	15	28,920	28,920	1,419,460	1,419,460	0	0	1,448,380	1,448,380
Kit Carson	133	137	385,960	380,550	441,870	444,630	0	0	827,830	825,180
Lake	75	103	0	349,740	133,680	1,433,510	0	0	133,680	1,783,250
La Plata	233	236	118,573,710	118,643,410	12,791,670	12,828,420	1,102,720	1,102,720	132,468,100	132,574,550
Larimer	1,441	1,427	18,838,960	19,404,130	88,229,200	90,876,080	10,962,620	11,072,240	118,030,780	121,352,450
Las Animas	29	43	1,324,290	1,404,100	100	900	0	0	1,324,390	1,405,000
Lincoln	64	68	73,340	76,600	821,010	809,490	0	0	894,350	886,090
Logan	150	150	540,120	544,170	5,127,680	5,127,260	0	0	5,667,800	5,671,430
Mesa	397	457	5,847,140	4,312,330	39,999,670	1,137,600	0	0	45,846,810	5,449,930
Mineral	3	3	16,160	16,160	462,500	462,500	0	0	478,660	478,660
Moffat	62	58	1,433,620	1,259,470	1,748,900	1,461,210	187,500	187,500	3,370,020	2,908,180
Montezuma	86	86	649,280	649,280	5,216,900	5,216,900	0	0	5,866,180	5,866,180

Montrose	52	984,660	1,074,000	1,874,510	2,103,770	0	0	0	2,859,170	3,177,770
Morgan	168	3,569,470	3,573,900	15,993,330	16,260,670	1,824,280	1,824,280	1,824,280	21,387,080	21,658,850
Otero	40	330,200	330,200	3,386,800	3,386,800	0	0	0	3,717,000	3,717,000
Ouray	41	605,520	611,320	7,860	7,860	22,000	22,000	22,000	635,380	641,180
Park	15	165,120	557,240	438,910	131,790	263,350	263,350	0	867,380	689,030
Phillips	43	161,080	238,480	621,750	596,280	0	0	0	782,830	834,760
Pitkin	57	6,400,000	8,250,000	14,854,000	28,355,000	360,000	360,000	520,000	21,614,000	37,125,000
Prowers	209	1,249,570	1,270,280	16,510,800	16,600,410	0	0	0	17,760,370	17,870,690
Pueblo	189	1,785,340	1,785,340	29,931,310	29,931,310	5,088,000	5,088,000	5,088,000	36,804,650	36,804,650
Rio Blanco	83	211,490	211,490	249,870	249,870	0	0	0	461,360	461,360
Rio Grande	107	585,970	610,800	2,615,670	2,615,670	0	0	0	3,201,640	3,226,470
Seguache	44	45,370	45,370	626,440	626,440	97,970	97,970	97,970	769,780	769,780
San Juan	38	168,160	146,500	1,472,730	838,700	0	0	0	1,640,890	985,200
San Miguel	135	3,142,060	3,180,490	438,170	170,340	0	0	0	3,580,230	3,350,830
Sedgwick	40	468,550	468,550	605,180	605,180	0	0	0	1,073,730	1,073,730
Summit	211	4,320,670	4,504,330	5,848,600	5,842,730	0	0	0	10,169,270	10,347,060
Teller	242	1,105,750	1,125,580	88,530	72,630	0	0	0	1,194,280	1,198,210
Washington	13	115,130	118,930	6,639,670	6,639,670	393,100	393,100	393,100	7,147,900	7,151,700
Weld	982	7,659,170	7,741,330	5,327,340	6,597,700	0	0	0	12,986,510	14,339,030
Yuma	85	751,690	753,640	5,190,490	5,195,310	720,480	720,480	720,480	6,662,660	6,669,930
Totals	20,016	773,673,400 \$	601,783,510 \$	579,945,930 \$	685,493,150 \$	27,274,920 \$	27,269,450 \$	27,269,450 \$	1,380,894,250 \$	1,314,546,110

EXEMPT
RELIGIOUS WORSHIP

County	Number of Parcels		Value of Land		Value of Improvements		Value of Personal Property		Total Value	
	1989	1990	1989	1990	1989	1990	1989	1990	1989	1990
			\$	\$	\$	\$	\$	\$	\$	\$
Adams	150	232	7,549,050	8,027,230	32,626,300	34,690,100	2,667,430	2,673,630	42,842,780	45,390,960
Alamosa	34	33	97,420	97,420	1,013,500	1,013,500	0	0	1,110,920	1,110,920
Arapahoe	272	286	8,406,110	10,065,210	23,407,450	23,782,630	0	0	31,813,560	33,847,840
Archuleta	13	13	145,940	145,940	594,880	594,880	0	0	740,820	740,820
Baca	42	42	36,380	36,380	352,000	352,000	12,400	12,400	400,780	400,780
Bent	19	1	10,500	10,500	169,800	169,800	8,350	8,350	188,650	188,650
Boulder	213	228	133,417,990	133,980,970	1,509,030	3,545,460	184,180	252,150	135,111,200	137,778,580
Chaffee	42	51	279,580	481,350	1,442,670	2,766,690	137,850	220,800	1,860,100	3,468,840
Cheyenne	13	12	11,360	10,270	92,050	92,050	0	0	103,410	102,320
Clear Creek	14	14	335,000	335,000	1,036,200	1,036,200	0	0	1,371,200	1,371,200
Conejos	23	23	6,950	1,460	241,640	39,050	0	0	248,590	40,510
Costilla	24	24	15,460	14,780	173,320	172,420	0	0	188,780	187,200
Crowley	11	11	8,430	8,430	124,910	124,910	25,010	25,010	158,350	158,350
Custer	30	29	22,000	39,920	135,680	216,560	0	0	157,680	256,480
Delta	75	76	345,780	350,430	2,936,290	2,715,200	363,470	0	3,645,540	3,065,630
Denver	572	609	16,435,120	17,140,820	59,370,740	63,350,160	18,170	0	75,824,030	80,490,980
Dolores	11	11	7,590	7,590	115,630	115,630	0	0	123,220	123,220
Douglas	60	63	912,770	963,560	4,883,330	5,075,370	271,520	404,880	6,067,620	6,443,810
Eagle	36	36	825,770	826,400	1,332,080	1,395,920	0	0	2,157,850	2,222,320
Elbert	20	20	46,380	47,680	332,370	313,420	15,610	15,610	394,360	376,710
El Paso	418	424	12,349,600	12,167,040	26,193,230	27,682,170	0	0	38,542,830	39,849,210
Fremont	76	76	599,270	677,460	929,170	1,018,950	0	0	1,528,440	1,696,410
Garfield	55	57	532,120	546,610	1,602,390	1,642,650	155,600	152,700	2,290,110	2,341,960
Gilpin	5	5	207,850	207,850	588,800	588,800	63,600	63,600	860,250	860,250
Grand	23	26	67,460	80,510	297,480	322,790	0	0	364,940	403,300
Gunnison	22	31	666,130	667,440	1,747,990	1,747,990	134,810	134,810	2,548,930	2,550,240
Hinsdale	4	4	6,410	6,410	43,220	43,220	11,600	11,600	61,230	61,230
Huerfano	39	39	50,840	50,840	157,460	157,460	261,400	261,400	469,700	469,700
Jackson	5	5	8,530	8,530	57,350	57,350	0	0	65,880	65,880
Kiowa	18	18	2,530	2,530	109,500	109,500	0	0	112,030	112,030
Kit Carson	39	36	107,160	107,880	737,820	714,220	0	0	844,980	822,100
Lake	13	12	1,400	33,380	23,740	309,220	0	0	25,140	342,600
La Plata	81	81	594,860	672,110	1,962,230	2,175,180	142,060	128,520	2,699,150	2,975,810
Larimer	296	291	2,420,960	2,493,590	15,400,020	15,862,020	987,240	997,110	18,808,220	19,352,720
Las Animas	48	48	164,210	151,320	2,815,160	2,710,720	0	0	2,979,370	2,862,040
Lincoln	31	34	20,930	28,810	157,860	188,390	0	0	178,790	217,200
Logan	53	56	269,620	297,200	1,986,840	2,034,660	0	0	2,256,460	2,331,860
Mesa	139	145	975,800	796,900	9,625,850	9,39,800	0	0	10,601,650	1,736,700
Mineral	6	6	112,400	112,400	492,500	492,500	41,800	41,800	646,700	646,700
Moffat	26	22	199,670	193,910	968,450	947,880	39,150	39,150	1,207,270	1,180,940

Montezuma	54	123,030	125,010	940,290	945,120	0	0	1,063,320	1,070,130
Montrose	35	210,850	213,910	863,940	859,350	0	0	1,074,790	1,073,260
Morgan	57	334,490	337,120	3,013,830	3,023,000	295,030	295,030	3,643,350	3,655,150
Otero	73	589,400	589,400	7,406,000	7,406,000	525,810	525,810	8,521,210	8,521,210
Ouray	8	16,470	16,470	234,750	236,250	28,610	28,610	279,830	283,330
Park	6	139,850	97,440	381,190	77,520	74,880	0	595,920	174,960
Phillips	18	43,690	52,400	423,520	704,600	0	0	467,210	757,000
Pitkin	14	950,000	950,000	1,200,000	1,850,000	7,500	7,500	2,157,500	2,807,500
Prowers	95	141,660	146,690	2,013,160	2,008,010	0	0	2,154,820	2,154,700
Pueblo	209	1,735,750	1,735,750	14,808,240	14,808,240	713,800	713,800	17,257,790	17,257,790
Rio Blanco	51	46,230	46,230	260,370	260,370	0	0	306,600	306,600
Rio Grande	48	200,840	202,210	1,100,340	1,127,300	0	0	1,301,180	1,329,510
Routt	1	2,610	282,520	7,820	968,540	0	0	10,430	1,251,060
Saguache	28	28,180	28,180	389,010	389,010	10,400	10,400	427,590	427,590
San Juan	8	20,170	24,090	84,560	100,540	0	0	104,730	124,630
San Miguel	12	70,120	53,300	157,220	124,980	0	0	227,340	178,280
Sedgwick	15	148,460	148,460	1,338,630	1,338,630	0	0	1,487,090	1,487,090
Summit	21	268,940	268,940	617,630	617,630	0	0	886,570	886,570
Teller	61	785,030	556,420	533,820	728,680	0	0	1,318,850	1,285,100
Washington	20	197,000	56,550	1,701,550	426,170	169,600	45,700	2,068,150	528,420
Weld	235	1,403,790	1,476,170	2,516,040	2,852,900	0	0	3,919,830	4,329,070
Yuma	29	24,330	29,900	547,920	674,140	54,090	66,090	626,340	770,130
Totals	4,169	195,754,220	199,331,220	238,326,760	242,836,400	7,420,970	7,136,460	441,501,950	449,304,080

EXEMPT
SCHOOLS - PRIVATE

County	Number of Parcels		Value of Land		Value of Improvements		Value of Personal Property		Total Value	
	1989	1990	1989	1990	1989	1990	1989	1990	1989	1990
Adams	17	17	1,616,000 \$	1,616,000 \$	1,023,600 \$	1,023,600 \$	72,000 \$	72,000 \$	2,711,600 \$	2,711,600
Arapahoe	17	17	2,127,240	2,828,170	2,986,460	2,986,740	0	0	5,112,700	5,814,910
Bent	2	2	3,060	3,520	59,520	63,030	5,790	5,790	68,370	72,340
Boulder	20	25	1,097,320	1,502,260	96,830	203,690	3,332,240	3,310,310	4,526,390	5,016,260
Chaffee	7	7	37,480	37,480	166,680	166,680	65,950	65,950	270,110	270,110
Clear Creek	2	2	12,500	12,500	46,000	46,000	0	0	58,500	58,500
Conejos	0	1	0	4,130	0	0	0	0	0	4,130
Crowley	1	1	1,160	1,160	6,090	6,090	870	870	8,120	8,120
Delta	2	11	2,030	43,120	41,040	336,730	4,390	0	47,460	379,850
Denver	303	93	45,580,700	15,968,240	128,883,110	29,907,660	0	0	174,463,810	45,875,900
Douglas	77	63	2,393,030	2,732,350	20,092,070	22,734,730	16,810	40,680	22,501,910	25,507,760
Eagle	2	3	1,143,270	180,810	0	1,432,420	0	0	1,143,270	1,613,230
El Paso	76	78	5,461,750	5,473,750	3,026,530	2,440,900	0	0	8,488,280	7,914,650
Fremont	31	31	122,610	122,870	243,550	224,320	0	0	366,160	347,190
Garfield	9	11	328,830	374,800	403,700	403,680	58,440	58,440	790,970	836,920
Gilpin	27,840	1	27,840	27,840	4,357,380	4,357,380	565,750	565,750	4,950,970	4,950,970
Grand	8	8	880	880	4,920	4,920	0	0	5,800	5,800
Gunnison	2	2	828,200	828,200	557,600	557,600	106,600	106,600	1,492,400	1,492,400
Huerfano	16	16	120,060	120,060	32,480	32,480	160,000	160,000	312,540	312,540
Kiowa	10	10	4,090	4,090	497,500	497,500	0	0	501,590	501,590
Kit Carson	24	24	231,890	231,710	1,033,880	1,032,400	0	0	1,265,770	1,264,110
Larimer	31	32	156,430	161,120	1,945,700	2,004,070	245,190	247,640	2,347,320	2,412,830
Las Animas	14	16	331,460	333,940	1,809,200	1,811,160	0	0	2,145,100	2,145,100
Logan	2	3	23,280	23,980	154,180	165,920	0	0	177,460	189,900
Mesa	10	5	132,630	44,990	1,542,810	240,270	0	0	1,675,440	285,260
Montezuma	12	12	52,880	52,880	1,054,890	1,054,890	0	0	1,107,770	1,107,770
Montrose	2	3	1,800	53,770	54,170	110,040	0	0	55,970	163,810
Morgan	3	3	13,620	13,620	110,120	110,120	2,900	2,900	126,640	126,640
Otero	1	1	14,300	14,300	569,300	569,300	51,600	51,600	635,200	635,200
Park	0	10	0	28,260	0	12,650	0	0	0	40,910
Phillips	9	10	128,020	118,150	4,399,380	2,433,270	0	0	4,527,400	2,551,420
Pitkin	6	6	324,000	324,000	594,850	600,000	21,000	21,000	739,850	945,000
Prowers	10	7	11,140	12,590	128,100	128,090	0	0	139,240	140,680
Pueblo	133	133	46,480	46,480	12,969,310	12,969,310	92,330	92,330	13,108,120	13,108,120
San Miguel	4	3	64,230	64,230	84,650	84,650	0	0	148,880	148,880
Sedgwick	1	1	4,000	4,000	92,700	92,700	0	0	96,700	96,700
Summit	0	1	0	0	22,000	22,000	0	0	22,000	22,000
Teller	13	13	53,910	50,740	20,700	23,610	0	0	74,610	74,350
Weld	25	25	185,140	185,140	749,590	749,590	0	0	934,730	934,730
Totals	28,742	707	62,683,260 \$	33,646,130 \$	189,659,590 \$	91,640,190 \$	4,801,860 \$	4,801,860 \$	257,144,710 \$	130,088,180

This page intentionally left blank.

EXEMPT
CHARITABLE INSTITUTIONS

County	Number of Parcels		Value of Land		Value of Improvements		Value of Personal Property		Total Value	
	1989	1990	1989	1990	1989	1990	1989	1990	1989	1990
Adams	48	48	3,292,880	3,292,880	34,684,830	34,684,830	3,201,400	3,201,400	41,179,110	41,179,110
Alamosa	23	21	103,290	103,290	998,160	998,160	0	0	1,101,450	1,101,450
Arapahoe	103	109	2,896,960	4,220,470	7,622,560	8,096,640	0	0	10,519,520	12,317,110
Archuleta	3	3	8,910	8,910	7,370	7,370	0	0	16,280	16,280
Baca	14	14	6,300	6,300	577,980	577,980	1,500	1,500	585,780	585,780
Bent	9	10	9,720	10,370	234,190	240,240	1,530	1,530	245,440	252,140
Boulder	140	148	8,276,330	8,392,590	8,152,670	8,060,870	1,044,010	1,148,240	17,473,010	17,601,700
Chaffee	15	15	79,750	79,750	743,570	743,570	126,340	126,340	949,660	949,660
Cheyenne	6	7	2,230	2,710	258,730	264,130	0	0	260,960	266,840
Clear Creek	66	66	659,000	659,000	5,542,800	5,542,800	0	0	6,201,800	6,201,800
Conejos	11	11	5,760	6,400	1,349,630	1,345,680	0	0	1,355,390	1,352,080
Crowley	10	10	19,040	19,040	572,080	572,080	23,080	23,080	614,200	614,200
Custer	4	6	5,570	5,570	7,130	7,130	0	0	12,700	12,700
Delta	33	17	239,390	99,260	1,331,940	1,122,290	86,350	0	1,657,680	1,221,550
Denver	353	379	26,468,190	27,245,790	78,886,040	84,968,070	8,880	0	105,163,110	112,213,860
Dolores	4	4	2,060	2,060	13,920	13,920	0	0	15,980	15,980
Douglas	51	21	341,920	621,700	589,450	796,390	130,450	183,840	1,061,820	1,601,930
Eagle	9	7	1,471,720	2,541,340	2,630,650	2,333,330	0	0	4,102,370	4,874,670
Elbert	15	15	207,170	207,170	254,120	254,120	30,470	30,590	491,880	491,880
El Paso	149	158	5,154,250	5,259,660	11,767,980	11,403,030	0	0	16,922,230	16,662,690
Fremont	32	32	279,280	291,960	1,371,150	1,231,660	0	0	1,650,430	1,523,620
Garfield	34	35	414,780	447,030	1,656,170	1,714,880	75,230	79,130	2,146,180	2,241,040
Gilpin	5	5	34,700	34,700	87,800	87,800	28,000	28,000	150,500	150,500
Grand	15	15	47,500	47,500	247,250	247,250	0	0	294,750	294,750
Gunnison	16	13	290,280	308,410	2,187,610	2,187,610	261,580	261,580	2,739,470	2,757,600
Hinsdale	3	3	8,690	8,690	8,580	8,580	1,170	1,170	18,440	18,440
Huerfano	9	9	19,880	19,880	55,980	55,980	76,200	76,200	152,060	152,060
Jackson	3	3	13,580	13,580	15,810	15,810	0	0	29,390	29,390
Kit Carson	11	13	11,230	20,310	91,930	104,610	0	0	103,160	124,920
Lake	0	9	0	47,050	0	82,360	0	0	0	129,410
La Plata	27	32	610,280	667,960	2,472,560	2,726,330	33,400	33,400	3,116,240	3,427,690
Larimer	96	105	896,020	10,151,900	8,006,320	9,071,160	606,360	673,660	9,508,700	19,896,720
Las Animas	16	15	1,070,960	993,650	1,624,110	1,547,920	0	0	2,695,070	2,541,570
Lincoln	8	10	3,240	7,290	15,020	235,120	0	0	18,260	242,410
Logan	30	32	188,280	199,410	2,872,290	2,939,730	0	0	3,060,570	3,139,140
Mesa	68	77	868,060	717,540	10,670,110	455,800	0	0	11,538,170	1,173,340
Mineral	2	2	17,900	17,900	85,200	85,200	0	0	103,100	103,100
Hoffat	10	9	92,040	95,250	76,900	88,410	10,950	10,950	179,890	194,610
Montezuma	18	19	43,980	47,110	285,160	290,850	0	0	329,140	337,960
Montrose	15	17	52,330	66,430	376,700	478,860	0	0	429,030	545,290

Morgan	34	295,320	3,583,470	3,293,760	592,900	592,900	4,471,690	4,182,450
Otero	10	1,504,090	7,657,100	7,657,100	2,879,900	2,879,900	12,041,090	12,041,090
Ouray	7	11,420	41,180	41,180	16,600	16,600	69,200	67,860
Park	10	1,374,150	2,894,870	134,210	0	0	4,269,020	321,390
Phillips	7	15,040	63,300	1,131,860	0	0	78,340	1,180,200
Pitkin	2	44,000	170,000	170,000	2,000	2,000	216,000	216,000
Prowers	23	34,520	714,640	713,910	0	0	749,160	748,600
Pueblo	66	1,051,090	16,052,860	16,052,860	2,639,510	2,639,510	19,743,460	19,743,460
Rio Blanco	5	5,230	26,340	26,340	0	0	31,570	31,570
Rio Grande	17	425,760	756,410	1,054,980	0	0	1,182,170	1,498,810
Saguache	17	9,180	223,930	223,930	2,400	2,400	235,510	235,510
San Juan	3	24,510	39,320	39,320	0	0	63,840	63,830
San Miguel	9	110,560	247,640	227,380	0	0	358,200	406,560
Sedgwick	5	21,350	84,500	84,500	0	0	105,850	105,850
Summit	6	66,870	166,370	291,540	0	0	233,240	377,300
Teller	9	14,670	175,780	209,720	0	0	190,450	225,000
Washington	5	2,500	148,220	11,870	1,000	2,390	151,720	14,840
Weld	134	657,000	1,907,640	1,706,840	0	0	2,564,640	2,303,450
Yuma	14	18,600	447,940	447,940	65,850	65,850	532,590	532,390
Totals	1,867	59,899,310 \$	71,563,180 \$	223,633,970 \$	219,207,790 \$	11,947,060 \$	295,480,340 \$	302,853,130

EXEMPT
PARSONAGES, RECTORIES, ETC

County	Number of Parcels		Value of Land			Value of Improvements			Value of Personal Property			Total Value	
	1989	1990	1989	1990	1989	1990	1989	1990	1989	1990	1989	1990	
			\$	\$	\$	\$	\$	\$	\$	\$	\$	\$	
Adams	84	0	483,100	0	2,063,800	0	0	0	0	0	2,553,100	0	
Alamosa	7	6	7,760	7,760	423,720	423,720	0	0	0	0	431,480	431,480	
Arapahoe	25	31	95,230	147,250	199,850	311,530	0	0	0	0	295,080	458,780	
Archuleta	3	3	7,390	7,390	38,640	38,640	0	0	0	0	46,030	46,030	
Baca	16	16	3,000	3,000	58,940	58,940	0	0	0	0	61,940	61,940	
Bent	8	8	2,220	2,220	21,000	21,000	0	0	0	0	23,220	23,220	
Boulder	40	38	276,350	270,350	60,190	56,930	0	0	0	0	336,540	327,280	
Chaffee	10	10	12,430	12,430	3,850	3,850	0	0	0	0	16,280	16,280	
Clear Creek	4	4	30,000	30,000	45,000	45,000	0	0	0	0	75,000	75,000	
Costilla	1	1	0	0	12,040	12,040	0	0	0	0	12,040	12,040	
Crowley	3	3	350	350	13,560	13,560	0	0	0	0	13,910	13,910	
Custer	3	3	720	1,870	7,900	12,490	0	0	0	0	8,620	14,360	
Delta	13	8	39,880	13,630	229,670	146,000	0	0	0	0	269,550	159,630	
Denver	88	94	327,940	343,340	1,315,240	1,383,130	0	0	0	0	1,643,180	1,726,470	
Dolores	1	1	420	420	5,250	5,250	0	0	0	0	5,670	5,670	
Douglas	12	14	38,200	53,270	115,410	150,970	0	0	0	0	153,610	204,240	
Eagle	4	7	16,060	22,190	127,180	79,720	0	0	0	0	143,240	101,910	
Elbert	4	5	2,550	3,630	51,110	99,710	0	0	0	0	53,660	103,340	
El Paso	79	75	386,480	476,810	1,210,530	1,310,970	0	0	0	0	1,597,010	1,787,780	
Fremont	7	7	11,660	13,170	25,900	30,800	0	0	0	0	37,560	43,970	
Garfield	14	12	30,650	29,150	108,810	101,730	0	0	0	0	139,460	130,880	
Grand	2	1	3,420	900	32,730	27,180	0	0	0	0	36,150	28,080	
Gunnison	3	3	17,060	17,060	81,020	81,020	3,280	3,280	0	0	101,360	101,360	
Hinsdale	1	1	1,600	1,600	14,400	14,400	0	0	0	0	16,000	16,000	
Jackson	1	1	810	810	2,860	2,860	0	0	0	0	3,670	3,670	
Kiowa	3	3	790	790	10,290	10,290	0	0	0	0	11,080	11,080	
Kit Carson	16	14	10,720	10,660	99,530	121,410	0	0	0	0	110,250	132,070	
Lake	0	5	0	3,930	0	20,370	0	0	0	0	0	24,300	
La Plata	15	15	47,510	52,430	224,870	248,140	1,250	1,250	0	0	273,630	300,570	
Larimer	15	16	143,780	148,090	962,860	991,750	11,070	11,180	0	0	1,117,710	1,151,020	
Las Animas	6	6	41,410	41,410	196,040	195,910	0	0	0	0	237,450	237,320	
Lincoln	3	4	750	1,320	12,640	16,010	0	0	0	0	13,390	17,330	
Logan	21	23	25,700	26,450	117,410	124,330	0	0	0	0	143,110	150,780	
Mesa	29	30	51,920	39,160	180,480	4,620	0	0	0	0	232,400	43,780	
Mineral	1	1	3,000	3,000	45,000	45,000	1,000	1,000	0	0	49,000	49,000	
Moffat	7	6	13,350	5,680	69,750	21,260	7,260	7,260	0	0	90,360	34,200	
Montezuma	17	17	9,750	9,750	98,390	98,390	0	0	0	0	108,140	108,140	
Montrose	7	7	4,250	1,360	36,190	40,060	0	0	0	0	40,440	41,420	
Morgan	17	16	18,060	17,150	99,230	94,590	4,300	4,300	0	0	121,590	116,040	
Otero	15	15	72,730	72,730	390,400	390,400	1,300	1,300	0	0	464,430	464,430	

Ouray	2	630	590	13,250	13,050	1,000	1,000	14,880	14,640
Park	0	0	4,520	0	8,840	0	0	0	13,360
Phillips	11	4,640	8,570	70,000	74,590	0	0	74,640	83,160
Pitkin	4	42,000	42,000	40,000	40,000	1,000	1,000	83,000	83,000
Prowers	46	12,380	11,480	74,470	83,630	0	0	86,850	95,110
Pueblo	89	101,580	108,060	623,810	630,780	10,390	10,390	735,780	749,230
Rio Grande	8	20,050	25,460	103,880	118,410	0	0	123,930	143,870
Saguache	8	1,200	1,200	21,870	21,870	2,400	2,400	25,470	25,470
San Juan	3	4,770	4,480	31,300	29,350	0	0	36,070	33,830
Sedgwick	3	4,000	80,500	80,500	0	0	0	84,500	80,500
Summit	1	1,650	1,650	8,200	8,200	0	0	9,850	9,850
Teller	1	2,900	2,900	9,140	9,140	0	0	12,040	12,040
Washington	12	0	0	283,100	0	800	0	301,900	0
Weld	31	111,200	113,280	288,620	332,730	0	0	399,820	446,010
Yuma	19	0	0	82,990	0	0	0	82,990	0
Totals	843	5,517 \$	2,297,200 \$	10,542,810 \$	8,224,560 \$	51,250 \$	43,110 \$	13,158,060 \$	10,564,870

EXEMPT
ALL OTHER EXEMPT PROPERTY

County	Number of Parcels		Value of Land		Value of Improvements		Value of Personal Property		Total Value	
	1989	1990	1989	1990	1989	1990	1989	1990	1989	1990
Adams	31	31	1,294,640	1,437,370	5,178,620	5,178,620	0	0	6,473,260	6,615,990
Alamosa	1	1	520	520	0	0	0	0	520	520
Arapahoe	34	37	599,320	750,730	299,970	417,800	0	0	899,290	1,168,530
Archuleta	6	6	13,950	13,950	96,750	96,750	0	0	110,700	110,700
Bent	18	18	3,180	3,180	13,100	13,100	0	0	16,280	16,280
Boulder	10	11	137,440	196,110	16,810	131,590	419,250	266,130	573,500	593,830
Chaffee	1	0	0	0	570	0	0	0	570	0
Clear Creek	23	23	243,830	243,830	2,050,840	2,050,840	0	0	2,294,670	2,294,670
Costilla	0	1	0	680	0	0	0	0	0	680
Custer	13	11	5,220	7,090	11,980	9,530	0	0	17,200	16,620
Delta	36	60	66,110	164,690	176,150	333,360	0	0	242,260	498,070
Denver	1,189	1,188	127,842,320	127,193,270	160,033,120	157,721,760	0	0	287,875,440	284,915,030
Douglas	6	7	32,090	90,160	35,910	153,030	21,350	20,860	89,350	264,050
Eagle	4	4	23,730	23,730	0	0	0	0	23,730	23,730
Elbert	6	6	1,730	1,730	82,660	12,860	0	0	84,390	14,590
El Paso	143	171	3,162,810	3,279,670	4,627,150	4,937,600	0	0	7,789,960	8,217,270
Fremont	0	10	10,455,100	51,530	6,970,060	19,140	0	0	17,425,160	70,670
Garfield	4	5	160,950	166,170	230,690	231,420	0	0	391,640	397,590
Gilpin	10	10	23,200	23,200	540,000	540,000	0	0	563,200	563,200
Grand	71	73	625,490	650,230	2,253,000	2,260,670	0	0	2,878,490	2,910,900
Huerfano	2	2	6,660	6,660	11,160	11,160	0	0	17,820	17,820
Kiowa	35	35	2,160	2,160	50,950	50,950	0	0	53,110	53,110
Kit Carson	20	20	7,490	7,490	4,760	4,760	0	0	12,250	12,250
Lake	0	18	0	41,420	0	42,750	0	0	0	84,170
La Plata	15	14	63,850	62,170	37,630	37,630	0	0	101,480	99,800
Larimer	9	10	6,390	6,580	87,800	90,440	5,620	5,620	99,750	102,640
Las Animas	5	19	127,690	131,870	0	0	0	0	127,690	131,870
Lincoln	4	0	2,250	0	218,660	0	0	0	220,910	0
Mesa	10	13	201,770	164,420	104,110	31,130	0	0	305,880	195,550
Mineral	1	1	40,000	40,000	65,000	65,000	21,750	21,750	126,750	126,750
Hoffat	2	2	900	1,120	6,408,800	6,408,800	0	0	6,409,700	6,409,920
Montezuma	4	5	6,320	6,670	1,890	1,890	0	0	8,210	10,560
Montrose	3	4	38,620	35,710	15,510	15,510	0	0	54,130	51,220
Morgan	7	8	23,730	23,940	0	0	0	0	23,730	23,940
Ouray	2	3	3,840	24,130	38,800	38,800	20,500	20,500	63,140	83,430
Park	1	2	44,800	0	0	0	0	0	44,800	30,910
Phillips	11	9	16,390	700	365,050	15,320	0	0	401,440	16,020
Pitkin	7	7	320,000	320,000	87,500	87,500	3,500	3,500	411,000	411,000
Prowers	53	36	48,500	52,660	165,640	165,640	0	0	214,140	218,300
Pueblo	1,673	1,673	1,013,320	1,013,320	18,966,000	18,966,000	0	0	19,979,320	19,979,320

Rio Grande	83	82	286,920	278,840	787,740	810,710	0	0	1,074,660	1,089,550
Routt	1	14	120	756,410	43,000	84,840	0	0	43,120	341,250
San Miguel	9	8	123,130	42,220	83,760	61,190	0	0	206,890	103,410
Sedgwick	1	1	600	600	900	900	0	0	1,500	1,500
Summit	83	114	943,620	570,080	622,200	315,740	0	0	1,565,820	885,820
Teller	78	108	452,960	503,860	178,350	261,750	0	0	631,310	765,610
Weld	200	51	179,520	153,250	16,670	12,930	0	0	196,190	166,180
Yuma	19	19	42,000	42,000	791,180	791,180	71,770	71,770	904,950	904,950
Totals	3,944	3,951	148,695,180	138,088,120	211,790,440	202,495,980	563,680	425,670	361,049,300	341,009,770

1989

EXEMPT PROPERTY BY SUBCLASSES

(in thousands of dollars - final 000 omitted)

County	Federal Govt.	State of Colorado	Colorado Counties	Political Subdiv.	Religious Worship	Private Schools	Charitable Instit.	Parson-ages, Etc.	All Other	Total Exempt
Adams	\$ 19,643	\$ 297	\$ 7,608	\$ 49,710	\$ 42,842	\$ 2,711	\$ 41,179	\$ 2,553	\$ 6,473	\$ 173,020
Alamosa	4,230	7,022	1,090	4,350	1,110	0	1,101	431	0	19,337
Arapahoe	21,678	5,623	24,046	222,331	31,813	5,112	10,519	295	899	322,320
Archuleta	159,887	301	398	947	740	0	16	46	110	162,448
Baca	849	137	1,391	1,920	400	0	585	61	0	5,347
Bent	1,999	492	777	800	188	68	245	23	16	4,611
Boulder	441,561	75,392	32,723	156,318	135,111	4,526	17,473	336	573	864,016
Chaffee	25,258	3,061	414	1,854	1,860	270	949	16	0	35,685
Cheyenne	0	7	60	380	103	0	260	0	0	812
Clear Creek	6,464	166	1,109	2,961	1,371	58	6,201	75	2,294	20,703
Conejos	1,679	249	160	1,304	248	0	1,355	0	0	4,997
Costilla	2	0	2,372	4,578	188	0	0	12	0	7,155
Crowley	12	4,241	119	433	158	8	614	13	0	5,602
Custer	1,181	37	166	466	157	0	12	8	17	2,048
Delta	408	33	187	3,514	3,645	47	1,657	269	242	10,006
Denver	85,111	93,314	269,171	276,819	75,824	174,463	105,163	1,643	287,875	1,369,386
Dolores	3	21	7	10	123	0	15	5	0	188
Douglas	31,134	2,400	6,967	34,834	6,067	22,501	1,061	153	89	105,210
Eagle	44,237	541	4,136	37,402	2,157	1,143	4,102	143	23	93,889
Elbert	19	749	769	1,965	394	0	491	53	84	4,528
El Paso	11,463	5,458	6,478	77,154	38,542	8,488	16,922	1,597	7,789	173,895
Fremont	365	2,033	414	1,507	1,528	366	1,650	37	17,425	25,328
Garfield	1,324	5,163	4,244	22,985	2,290	790	2,146	139	391	39,476
Gilpin	596	554	2,654	400	860	4,950	150	0	563	10,731
Grand	60,285	4,255	359	2,138	364	5	294	36	2,878	70,618
Gunnison	150,124	8,710	1,229	1,492	2,548	1,492	2,739	101	0	168,438
Hinsdale	120,188	1,061	695	276	61	0	18	16	0	122,317
Huerfano	68	22	577	359	469	312	152	0	17	1,979
Jackson	35,691	4,807	162	1,448	65	0	29	3	0	42,208
Jefferson	0	0	0	0	0	0	0	0	0	0
Kiowa	40	224	269	0	112	501	0	11	53	1,211
Kit Carson	20	492	451	827	844	1,265	103	110	12	4,128
Lake	0	0	18	133	25	0	0	0	0	177
La Plata	3,593	11,846	5,461	132,468	2,699	0	3,116	273	101	159,560
Larimer	106,012	323,438	7,684	118,030	18,808	2,347	9,508	1,117	99	587,047
Las Animas	106	2,268	1,577	1,324	2,979	2,140	2,695	237	127	13,457
Lincoln	7	573	522	894	178	0	18	13	220	2,429
Logan	584	50,587	673	5,667	2,256	177	3,060	143	0	63,150
Mesa	8,199	10,044	5,196	45,846	10,601	1,675	11,538	232	305	93,641
Mineral	19,134	72	196	478	646	0	103	49	126	20,806

Moffat	7,749	1,694	8,676	3,370	1,207	0	179	90	6,409	29,378
Montezuma	98,049	1,063	1,923	5,866	1,063	1,107	329	108	8	109,519
Montrose	2,565	95	1,629	2,859	1,074	55	429	40	54	8,803
Morgan	1,288	1,055	2,882	21,387	3,643	126	4,471	121	23	35,001
Otero	3,075	2,293	1,008	3,717	8,521	635	12,041	464	0	31,756
Ouray	566	99	621	635	279	0	69	14	63	2,350
Park	168,064	14,623	1,801	867	595	0	4,269	0	44	190,267
Phillips	897	622	306	782	467	4,527	78	74	401	8,158
Pitkin	390,571	940	13,200	21,614	2,157	739	216	83	411	429,932
Prowers	87	678	1,201	17,760	2,154	139	749	86	214	23,071
Pueblo	3,795	27,413	9,290	36,804	17,257	13,108	19,743	735	19,979	148,129
Rio Blanco	25	276	367	461	306	0	31	0	0	1,468
Rio Grande	22,823	893	1,240	3,201	1,301	0	1,182	123	1,074	31,841
Routt	116	79	1,665	0	10	0	0	0	43	1,914
Saguache	41,161	2,878	371	769	427	0	235	25	0	45,869
San Juan	15,572	126	1,520	1,640	104	0	63	36	0	19,065
San Miguel	4,465	235	1,154	3,580	227	148	358	0	206	10,376
Sedgwick	0	348	99	1,073	1,487	96	105	84	1	3,298
Summit	2,770	1,076	2,026	10,169	886	22	233	9	1,565	18,759
Teller	1,394	1,748	293	1,194	1,318	74	190	12	631	6,857
Washington	1,323	3,231	2,781	7,147	2,068	0	151	301	0	17,006
Weld	895	2,575	2,731	12,986	3,919	934	2,564	399	196	27,205
Yuma	93	615	1,012	6,662	626	0	532	82	904	10,529
Totals	\$ 2,130,524	\$ 690,374	\$ 450,355	\$ 1,380,894	\$ 441,501	\$ 257,144	\$ 295,480	\$ 13,158	\$ 361,049	\$ 6,020,483

1990
EXEMPT PROPERTY BY SUBCLASSES

(In thousands of dollars - final 000 omitted)

County	Federal Govt.	State of Colorado	Colorado Counties	Political Subdiv.	Religious Worship	Private Schools	Charitable Instit.	Person-ages, Etc.	All Other	Total Exempt
Adams	\$ 19,643	352	\$ 7,622	\$ 49,710	\$ 45,390	\$ 2,711	\$ 41,179	\$ 0	\$ 6,615	\$ 173,226
Alamosa	4,230	7,022	1,090	4,350	1,110	0	1,101	431	0	19,337
Arapahoe	23,513	9,574	19,053	233,098	33,847	5,814	12,317	458	1,168	338,847
Archuleta	159,887	301	398	947	740	0	16	46	110	162,448
Baca	852	137	1,391	1,958	400	0	585	61	0	5,389
Bent	1,999	492	779	800	188	72	252	23	16	4,624
Boulder	441,769	75,489	33,091	161,427	137,778	5,016	17,601	327	593	873,094
Chaffee	25,264	3,075	414	1,881	3,468	270	949	16	0	35,341
Cheyenne	0	7	273	334	102	0	266	0	0	984
Clear Creek	6,464	166	1,109	2,961	1,371	58	6,201	75	2,294	20,703
Conejos	1,687	245	160	1,512	40	4	1,352	0	0	5,003
Costilla	1	2	5,749	348	187	0	0	12	0	6,301
Crowley	12	4,241	119	433	158	8	614	13	0	5,602
Custer	1,162	37	221	914	256	0	12	14	16	2,637
Delta	975	47	914	6,787	3,065	379	1,221	159	498	14,048
Denver	85,461	93,122	268,254	205,255	80,490	45,875	112,213	1,726	264,915	1,177,316
Dolores	3	21	7	10	123	0	15	5	0	188
Douglas	31,110	3,698	8,306	41,482	6,443	25,507	1,601	204	264	118,620
Eagle	41,641	519	3,904	25,432	2,222	1,613	4,874	101	23	80,333
Elbert	25	764	779	1,999	376	0	491	103	14	4,554
El Paso	11,586	5,457	6,746	80,399	39,849	7,914	16,662	1,787	8,217	178,621
Fremont	364	946	468	1,571	1,696	347	1,533	43	70	7,033
Garfield	1,395	5,163	4,783	23,133	2,241	836	2,241	130	397	40,423
Gilpin	596	558	2,654	400	860	4,950	150	0	563	10,735
Grand	60,306	4,255	362	12,461	403	5	294	28	2,910	81,029
Gunnison	150,124	8,710	1,289	1,555	2,550	1,492	2,757	101	0	168,581
Hinsdale	120,188	1,061	695	276	61	0	18	16	0	122,317
Huerfano	68	22	577	359	469	312	152	0	17	1,979
Jackson	35,691	4,807	162	1,448	65	0	29	3	0	42,208
Jefferson	0	0	0	0	0	0	0	0	0	0
Kiowa	40	224	269	0	112	501	0	11	53	1,211
Kit Carson	29	492	454	825	822	1,264	124	132	12	4,156
Lake	18	8	1,648	1,783	342	0	129	24	84	4,038
La Plata	3,671	11,909	5,032	132,574	2,975	0	3,427	300	99	159,991
Larimer	109,176	332,766	1,911	121,352	19,352	2,412	19,896	1,151	102	608,122
Las Animas	43	2,380	1,597	1,405	2,862	2,145	2,541	237	131	13,345
Lincoln	7	571	522	886	217	0	242	17	0	2,465
Logan	584	1,587	672	5,671	2,331	189	3,139	150	0	14,327
Mesa	8,457	1,711	1,245	5,449	1,736	285	1,173	43	195	20,298
Mineral	19,134	72	196	478	646	0	103	49	126	20,806

Moffat	6,299	1,626	8,617	2,908	1,180	0	194	34	6,409	27,271
Montezuma	98,049	1,063	1,923	5,866	1,070	1,107	337	108	10	109,537
Montrose	2,573	95	1,630	3,177	1,073	163	545	41	51	9,352
Morgan	1,288	1,055	2,884	21,658	3,655	126	4,182	116	23	34,991
Otero	3,075	2,293	1,008	3,717	8,521	635	12,041	464	0	31,756
Ouray	566	99	624	641	283	0	67	14	83	2,381
Park	167,988	14,504	579	689	174	40	321	13	30	184,342
Phillips	901	623	612	834	757	2,551	1,180	83	16	7,560
Pitkin	390,571	940	20,675	37,125	2,807	945	216	83	411	453,773
Prowers	297	692	1,737	17,870	2,154	140	748	95	218	23,955
Pueblo	3,795	24,551	9,290	36,804	17,257	13,108	19,743	749	19,979	145,280
Rio Blanco	25	276	367	461	306	0	31	0	0	1,468
Rio Grande	23,318	811	1,319	3,226	1,329	0	1,498	143	1,089	32,737
Routt	121	84	1,890	0	1,251	0	0	0	341	3,689
Saguache	41,529	2,989	371	769	427	0	235	25	0	46,348
San Juan	15,574	116	2,325	985	124	0	63	33	0	19,222
San Miguel	4,442	269	1,366	3,350	178	148	406	0	103	10,266
Sedgwick	0	348	99	1,073	1,487	96	105	80	1	3,294
Summit	2,050	1,077	2,049	10,347	886	22	377	9	885	17,706
Teller	1,396	1,757	309	1,198	1,285	74	225	12	765	7,024
Washington	1,323	3,231	2,781	7,151	528	0	14	0	0	15,031
Weld	956	2,628	2,967	14,339	4,329	934	2,303	446	166	29,071
Yuma	93	615	1,016	6,669	770	0	532	0	904	10,602
Totals	\$ 2,133,434	\$ 643,780	\$ 451,383	\$ 1,314,546	\$ 449,304	\$ 130,088	\$ 302,853	\$ 10,564	\$ 341,009	\$ 5,776,964

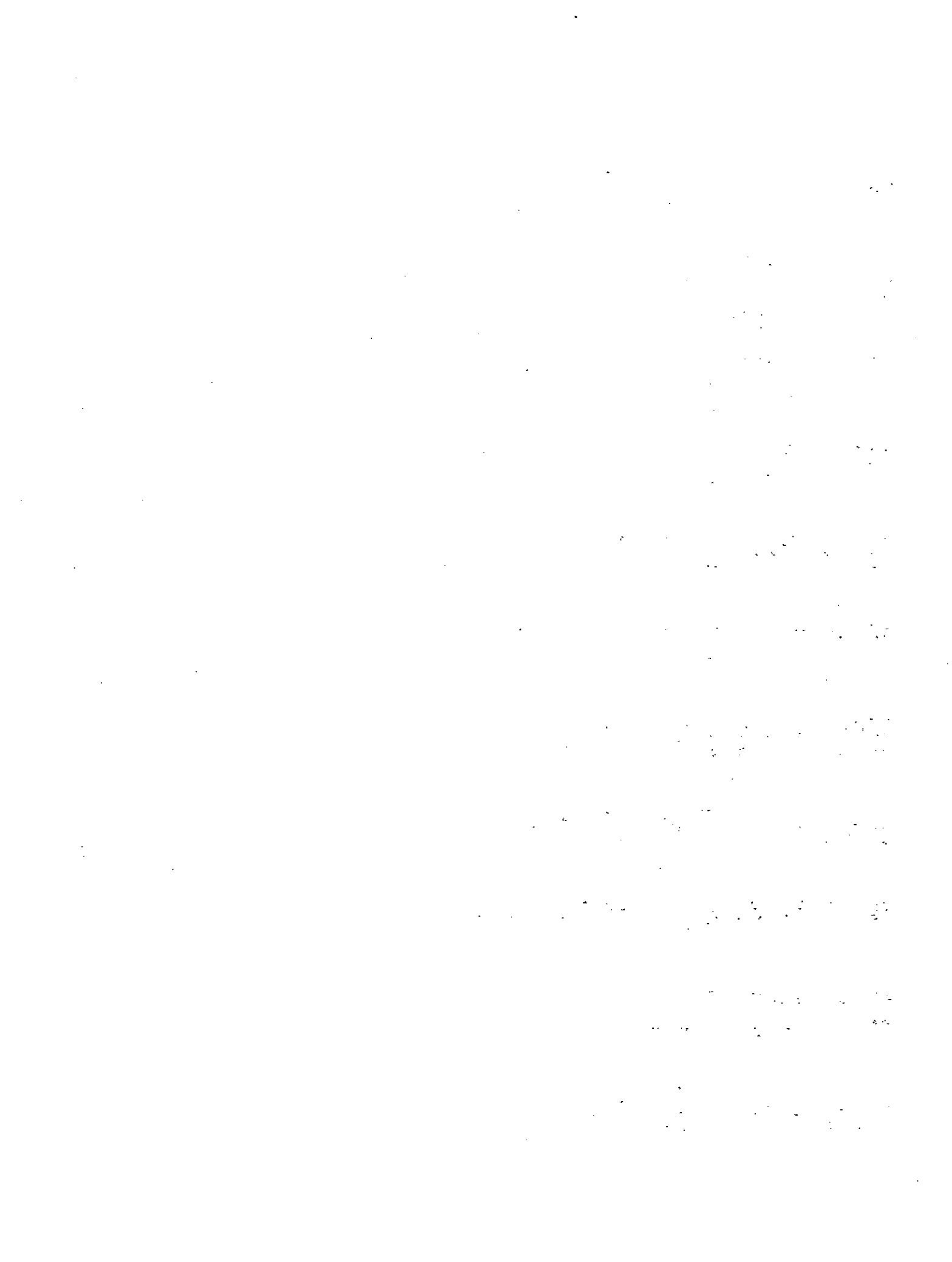

Section III

Summaries of Assessments for
All Properties

1989

SUMMARY OF TAXABLE AND EXEMPT PROPERTY VALUATION

(In thousands of dollars - final 000 omitted)

County	Land	Improvements	Total Real Property	Personal Property	Total By Assessor	State Assessed	Total Taxable	Exempt Property	Total Valuation
Adams	\$ 434,850	\$ 952,611	\$ 1,387,461	\$ 199,969	\$ 1,587,431	\$ 151,655	\$ 1,739,087	\$ 173,020	\$ 1,912,107
Alamosa	18,469	35,296	53,766	3,341	57,108	8,457	65,565	19,337	84,902
Apache	1,345,121	1,824,510	3,169,632	344,525	3,514,157	128,868	3,643,025	322,320	3,965,345
Archuleta	55,577	33,002	88,580	2,980	91,561	4,298	95,860	162,448	258,308
Baca	21,844	12,571	34,416	1,257	35,673	11,428	47,102	5,347	52,449
Bent	12,280	8,459	20,739	719	21,459	8,019	29,478	4,611	34,090
Boulder	639,373	1,144,286	1,783,660	225,700	2,009,360	68,618	2,077,979	864,016	2,941,996
Chaffee	30,590	44,208	74,798	2,938	77,737	6,714	84,451	33,685	118,136
Cheyenne	90,720	7,699	98,420	5,433	103,853	7,475	111,329	812	112,141
Clear Creek	28,877	44,762	73,640	8,000	81,641	11,726	93,368	20,703	114,071
Conejos	11,170	12,831	24,002	778	24,780	2,873	27,654	4,997	32,651
Costilla	42,478	7,266	49,745	833	50,579	3,089	53,668	7,155	60,824
Crowley	3,404	6,432	9,837	483	10,321	3,184	13,505	5,602	19,107
Custer	18,752	11,338	30,090	342	30,432	1,047	31,479	2,048	33,528
Delta	19,993	50,755	70,748	4,643	75,392	11,832	87,224	10,006	97,230
Denver	1,200,539	2,567,732	3,768,271	557,890	4,326,162	406,205	4,732,367	1,369,386	6,101,754
Dolores	7,779	4,423	12,202	1,104	13,307	3,978	17,285	188	17,473
Douglas	260,387	332,739	593,127	33,881	627,009	38,326	665,335	105,210	770,546
Eagle	190,566	324,370	514,937	27,131	542,068	24,546	566,615	93,889	660,504
Elbert	35,594	40,969	76,563	3,146	79,710	8,042	87,753	4,528	92,282
El Paso	890,687	1,724,420	2,615,108	259,859	2,874,967	97,154	2,972,122	173,895	3,146,017
Fremont	47,965	75,133	123,099	14,596	137,695	11,166	148,861	25,328	174,190
Garfield	79,344	103,865	183,210	59,743	242,954	38,017	280,971	39,476	320,447
Gilpin	15,461	18,431	33,893	582	34,475	1,904	36,379	10,731	47,111
Grand	76,256	146,965	223,222	13,945	237,167	12,886	250,054	70,618	320,672
Gunnison	50,912	72,285	123,198	10,823	134,021	6,389	140,410	168,438	308,849
Hinsdale	8,628	8,335	16,964	344	17,308	590	17,899	122,317	140,216
Huerfano	49,394	25,197	74,591	11,337	85,929	15,733	101,663	1,979	103,643
Jackson	11,015	6,861	17,876	2,371	20,248	1,088	21,336	42,208	63,544
Jefferson	825,968	2,232,095	3,058,063	299,955	3,358,018	122,302	3,480,321	0	3,480,321
Kiowa	17,436	4,382	21,819	889	22,709	6,793	29,503	1,211	30,714
Kit Carson	32,449	26,294	58,744	1,776	60,521	8,825	69,347	4,128	73,475
Lake	14,190	43,003	57,193	16,544	73,737	7,314	81,051	177	81,229
La Plata	153,947	135,394	289,341	24,885	314,227	52,553	366,780	159,560	526,340
Larimer	351,705	803,913	1,155,619	164,215	1,319,834	41,461	1,361,296	587,047	1,948,344
Las Animas	21,911	32,155	54,066	4,606	58,673	20,450	79,124	13,457	92,581
Lincoln	19,569	14,300	33,870	1,116	34,987	7,319	42,307	2,429	44,736
Logan	36,984	54,679	91,663	6,018	97,682	18,685	116,368	63,150	179,519
Mesa	99,603	248,303	347,906	29,134	377,041	51,814	428,855	93,641	522,496
Mineral	5,215	8,098	13,314	1,132	14,446	1,487	15,933	20,806	36,740

Moffat	62,367	35,121	97,489	21,746	119,235	195,985	315,220	29,378	344,598
Montezuma	86,365	45,841	132,227	31,515	163,742	19,757	183,500	109,519	293,019
Montrose	33,746	66,496	100,243	8,781	109,025	34,767	143,792	8,803	152,596
Morgan	35,721	64,100	99,821	9,352	109,174	98,189	207,363	35,001	242,364
Otero	14,693	42,657	57,350	3,868	61,218	7,768	68,987	31,756	100,744
Ouray	15,505	12,554	28,060	644	28,704	1,660	30,364	2,350	32,715
Park	64,874	44,756	109,630	1,033	110,664	4,467	115,131	190,267	305,398
Phillips	16,530	16,622	33,153	699	33,852	3,570	37,422	8,158	45,581
Pitkin	209,865	272,665	482,530	23,033	505,564	8,446	514,010	429,932	943,942
Prowers	29,403	30,903	60,307	4,147	64,454	8,925	73,380	23,071	96,452
Pueblo	116,352	352,594	468,947	62,460	531,407	73,029	604,436	148,129	752,565
Rio Blanco	176,951	55,488	232,440	17,942	250,382	25,839	276,222	1,468	277,690
Rio Grande	29,074	51,090	80,165	3,123	83,288	7,328	90,617	31,841	122,458
Routt	62,740	107,708	170,448	19,762	190,211	44,875	234,886	1,914	236,800
Saguache	20,937	12,152	33,090	796	33,886	4,219	38,105	45,869	83,974
San Juan	6,688	7,218	13,906	3,357	17,264	1,711	18,975	19,065	38,041
San Miguel	61,073	32,002	93,076	2,379	95,455	5,341	100,797	10,376	111,174
Sedgwick	9,409	6,607	16,016	737	16,753	5,950	22,703	3,298	26,001
Summit	139,868	242,424	382,292	24,562	406,855	13,887	420,742	18,759	439,502
Teller	65,099	61,430	126,529	2,492	129,022	4,877	133,899	6,857	140,756
Washington	51,975	15,181	67,157	2,406	69,563	6,523	76,087	17,006	93,094
Weld	345,075	420,576	765,652	147,107	912,759	108,695	1,021,455	27,205	1,048,660
Yuma	48,921	31,420	80,342	4,887	85,230	14,580	99,810	10,529	110,340
Totals	\$ 8,980,287	\$ 15,278,005	\$ 24,258,293	\$ 2,745,822	\$ 27,004,115	\$ 2,134,525	\$ 29,138,640	\$ 6,020,483	\$ 35,159,124

1990
SUMMARY OF TAXABLE AND EXEMPT PROPERTY VALUATION

(In thousands of dollars - final 000 omitted)

County	Land	Improve- ments	Total Real Property	Personal Property	Total By Assessor	State Assessed	Total Taxable	Exempt Property	Total Valuation
Adams	\$ 422,063	\$ 953,686	\$ 1,375,749	\$ 200,683	\$ 1,576,432	\$ 152,372	\$ 1,728,805	\$ 173,226	\$ 1,902,032
Alamosa	18,490	35,549	54,040	3,147	57,188	8,181	65,369	19,337	84,707
Arapahoe	1,315,962	1,794,261	3,110,223	340,097	3,450,320	128,536	3,578,857	338,847	3,917,704
Archuleta	53,531	36,053	89,585	2,682	92,267	3,945	96,213	162,448	258,661
Baca	21,750	12,600	34,350	1,084	35,434	11,720	47,154	5,389	52,543
Bent	11,903	8,436	20,340	620	20,960	8,008	28,969	4,624	33,594
Boulder	636,262	1,174,040	1,810,302	222,530	2,032,832	67,815	2,100,448	873,094	2,973,543
Chaffee	29,657	43,716	73,374	2,704	76,078	6,570	82,648	35,341	117,990
Cheyenne	113,244	7,937	121,182	3,836	125,018	7,757	132,776	984	133,761
Clear Creek	33,983	45,330	79,313	8,048	87,361	12,072	99,434	20,703	120,137
Conjolos	11,361	12,981	24,343	722	25,065	2,949	28,015	5,003	33,018
Costilla	46,175	7,242	53,417	805	54,223	3,081	57,305	6,301	63,606
Crowley	3,550	6,494	10,044	459	10,504	3,664	14,168	5,602	19,770
Custer	19,016	11,645	30,661	325	30,987	1,114	32,101	2,637	34,739
Delta	20,105	51,185	71,290	4,535	75,826	10,518	86,345	14,048	100,393
Denver	1,199,577	2,513,751	3,713,328	539,706	4,253,035	412,370	4,665,406	1,177,316	5,842,723
Dolores	6,975	4,555	11,531	707	12,238	3,601	15,840	188	16,028
Douglas	250,330	356,723	607,053	32,594	639,648	38,562	678,210	118,620	796,831
Eagle	192,498	358,237	550,735	33,692	584,428	22,445	606,873	80,333	687,207
Elbert	36,807	42,101	78,909	2,875	81,785	8,024	89,810	4,554	94,364
El Paso	849,695	1,701,548	2,551,243	244,840	2,796,084	97,452	2,893,536	178,621	3,072,157
Fremont	50,276	87,961	138,238	13,760	151,999	11,175	163,174	7,033	170,207
Garfield	78,576	105,447	184,023	58,173	242,197	37,912	280,110	40,423	320,533
Gilpin	15,155	18,434	33,590	582	34,172	1,733	35,906	10,735	46,642
Grand	76,613	130,187	206,801	14,452	221,253	12,440	233,693	81,029	314,723
Gunnison	52,064	68,938	121,002	7,777	128,779	6,352	135,132	168,581	303,714
Hinsdale	8,652	8,614	17,267	332	17,599	591	18,190	122,317	140,507
Huerfano	45,888	25,157	71,045	10,384	81,429	15,320	96,750	1,979	98,730
Jackson	11,917	6,883	18,800	1,802	20,603	1,113	21,716	42,208	63,924
Jefferson	809,160	2,211,766	3,020,927	302,952	3,323,879	124,152	3,448,031	0	3,448,031
Kiowa	17,710	4,377	22,088	677	22,765	7,496	30,262	1,211	31,473
Kit Carson	31,662	26,403	58,066	1,649	59,715	8,899	68,614	4,156	72,771
Lake	14,371	30,005	44,377	18,675	63,052	6,961	70,013	4,038	74,052
La Plata	169,429	137,448	306,877	38,283	345,161	52,857	398,018	159,991	558,010
Larimer	349,819	813,681	1,163,501	166,837	1,330,338	41,790	1,372,129	608,122	1,980,251
Las Animas	22,029	32,546	54,575	6,235	60,810	20,736	81,547	13,345	94,892
Lincoln	20,221	14,144	34,366	1,252	35,619	7,722	43,341	2,465	45,806
Logan	38,073	54,503	92,576	5,840	98,417	20,170	118,588	14,327	132,916
Mesa	100,915	270,322	371,237	27,696	398,934	50,726	449,660	20,298	469,958
Mineral	5,239	8,096	13,336	739	14,075	1,433	15,509	20,806	36,316

Moffat	64,421	34,686	99,107	20,548	119,655	160,829	280,485	27,271	307,756
Montezuma	99,141	46,500	145,641	28,757	174,398	16,887	191,286	109,537	300,823
Montrose	33,172	67,925	101,097	9,028	110,126	29,109	139,235	9,352	148,588
Morgan	35,419	64,827	100,246	10,211	110,457	100,332	210,790	34,991	245,782
Otero	14,816	42,639	57,455	3,685	61,141	7,776	68,917	31,756	100,674
Ouray	15,531	13,294	28,826	709	29,535	1,451	30,987	2,381	33,368
Park	61,154	45,588	106,742	1,391	108,134	4,773	112,908	184,342	297,251
Phillips	16,692	16,349	33,041	771	33,813	3,439	37,253	7,560	44,813
Pitkin	213,499	294,115	507,615	23,480	531,095	8,660	539,755	453,773	993,529
Prowers	28,073	30,920	58,993	3,738	62,731	9,041	71,773	23,955	95,728
Pueblo	112,281	357,049	469,330	65,949	535,279	74,208	609,487	145,280	754,768
Rio Blanco	220,390	56,980	277,371	16,106	293,478	25,993	318,571	1,468	320,039
Rio Grande	25,369	53,293	78,663	3,336	82,000	7,847	89,847	32,737	122,585
Routt	63,889	108,091	171,980	24,416	196,397	38,326	234,723	3,689	238,413
Saguache	23,377	12,575	35,953	886	36,839	3,983	40,822	46,348	87,170
San Juan	8,733	6,885	15,618	3,249	18,868	1,552	20,420	19,222	39,643
San Miguel	72,125	35,845	107,970	2,657	110,628	4,730	115,358	10,266	125,625
Sedgwick	9,470	6,516	15,987	677	16,664	6,610	23,274	3,294	26,568
Summit	139,144	246,681	385,825	26,521	412,346	14,332	426,679	17,706	444,385
Teller	61,209	62,020	123,230	2,347	125,578	4,552	130,130	7,024	137,154
Washington	54,946	15,331	70,277	1,952	72,230	6,860	79,090	15,031	94,121
Weld	344,421	429,888	774,310	132,450	906,761	104,248	1,011,009	29,071	1,040,081
Yuma	43,662	31,885	75,547	4,269	79,816	10,700	90,517	10,602	101,119
Totals	\$ 8,971,665	\$15,312,896	\$24,284,561	\$ 2,711,748	\$26,996,310	\$ 2,085,701	\$29,082,011	\$ 5,776,964	\$34,858,976



Section IX

Local Government Corporations

Municipal Governments
Local Improvement & Service Districts

MUNICIPAL GOVERNMENTS

Municipality	County	Municipality	County	Municipality	County
Aguilar.....	Las Animas	Cheyenne Wells.....	Cheyenne	Fort Lupton.....	Weld
Akron.....	Washington	Coal Creek.....	Fremont	Fort Morgan.....	Morgan
Alamosa.....	Alamosa	Cokedale.....	Las Animas	Fountain.....	El Paso
Alma.....	Park	Collbran.....	Mesa	Fowler.....	Otero
Antonito.....	Conejos	Colorado Springs.....	El Paso	Fraser.....	Grand
Arriba.....	Lincoln	Columbine Valley.....	Arapahoe	Frederick.....	Weld
Arvada.....	Adams	Commerce City.....	Adams	Frisco.....	Summit
Arvada.....	Jefferson	Cortez.....	Montezuma	Fruita.....	Mesa
Aspen.....	Pitkin	Craig.....	Moffat	Garden.....	Weld
Ault.....	Weld	Crawford.....	Delta	Genoa.....	Lincoln
Aurora.....	Adams	Creede.....	Mineral	Georgetown.....	Clear Creek
Aurora.....	Arapahoe	Crested Butte.....	Gunnison	Gilcrest.....	Weld
Basalt.....	Eagle	Crestone.....	Saguache	Glendale.....	Arapahoe
Basalt.....	Pitkin	Cripple Creek.....	Teller	Glenwood Springs.....	Garfield
Bayfield.....	La Plata	Crook.....	Logan	Golden.....	Jefferson
Bennett.....	Adams	Crowley.....	Crowley	Granada.....	Prowers
Berthoud.....	Larimer	Dacono.....	Weld	Granby.....	Grand
Berthune.....	Kit Carson	DeBeque.....	Mesa	Grand Junction.....	Mesa
Black Hawk.....	Gilpin	Deer Trail.....	Arapahoe	Grand Lake.....	Grand
Blanca.....	Costilla	Del Norte.....	Rio Grand	Greeley.....	Weld
Blue River.....	Summit	Delta.....	Delta	Green Mountain Falls..	El Paso
Bonanza.....	Saguache	Denver.....	Denver	Green Mountain Falls...	Teller
Boone.....	Pueblo	Dillon.....	Summit	Greenwood Village....	Arapahoe
Boulder.....	Boulder	Dinosaur (Artesia)....	Moffat	Grover.....	Weld
Bow Mar.....	Arapahoe	Dolores.....	Montezuma	Gunnison.....	Gunnison
Bow Mar.....	Jefferson	Dove Creek.....	Dolores	Gypsum.....	Eagle
Branson.....	Las Animas	Durango.....	La Plata	Hartman.....	Prowers
Breckenridge.....	Summit	Eads.....	Kiowa	Haswell.....	Kiowa
Brighton.....	Adams	Eagle.....	Eagle	Haxtun.....	Phillips
Broomfield.....	Boulder	Eaton.....	Weld	Hayden.....	Routt
Broomfield.....	Adams	Eckley.....	Yuma	Hillrose.....	Morgan
Broomfield.....	Jefferson	Edgewater.....	Jefferson	Holly.....	Prowers
Brush.....	Morgan	Elizabeth.....	Elbert	Holyoke.....	Phillips
Buena Vista.....	Chaffee	Empire.....	Clear Creek	Kooper.....	Alamosa
Burlington.....	Kit Carson	Englewood.....	Arapahoe	Hotchkiss.....	Delta
Calhan.....	El Paso	Erie.....	Boulder	Hot Sulphur Springs....	Grand
Campo.....	Baca	Erie.....	Weld	Hudson.....	Weld
Canon City.....	Fremont	Estes Park.....	Larimer	Hugo.....	Lincoln
Carbondale.....	Garfield	Evans.....	Weld	Idaho Springs.....	Clear Creek
Castle Rock.....	Douglas	Fairplay.....	Park	Ignacio.....	La Plata
Cedaredge.....	Delta	Federal Heights.....	Adams	Iliff.....	Logan
Center.....	Rio Grande	Firestone.....	Weld	Jamestown.....	Boulder
Center.....	Saguache	Flagler.....	Kit Carson	Jamestown.....	Weld
Central City.....	Gilpin	Fleming.....	Logan	Julesburg.....	Sedgwick
Cheraw.....	Otero	Florence.....	Fremont	Keenesburg.....	Weld
Cherry Hills Village.	Arapahoe	Fort Collins.....	Larimer	Keota.....	Weld

MUNICIPAL GOVERNMENTS

Municipality	County	Municipality	County	Municipality	County
Kersey.....	Weld	Northglenn.....	Adams	Severance.....	Weld
Kim.....	Las Animas	Norwood.....	San Miguel	Sheridan.....	Arapahoe
Kiowa.....	Elbert	Nucia.....	Montrose	Sheridan Lake.....	Kiowa
Kit Carson.....	Cheyenne	Nunn.....	Weld	Silt.....	Garfield
Kremmling.....	Grand	Oak Creek.....	Routt	Silver Cliff.....	Custer
Lafayette.....	Boulder	Olathe.....	Montrose	Silver Plume.....	Clear Creek
La Jara.....	Conejos	Olney Springs.....	Crowley	Silverthorne.....	Summit
La Junta.....	Otero	Ophir.....	San Miguel	Silverton.....	San Juan
Lake City.....	Hinsdale	Ordway.....	Crowley	Simla.....	Elbert
Lakeside.....	Jefferson	Otis.....	Washington	Snowmass.....	Pitkin
Lakewood.....	Jefferson	Ouray.....	Ouray	Springfield.....	Baca
Lamar.....	Prowers	Ovid.....	Sedgwick	Starkville.....	San Miguel
Larkspur.....	Douglas	Pagosa Springs.....	Archuleta	Steamboat Springs.....	Routt
La Salle.....	Weld	Palisade.....	Mesa	Sterling.....	Logan
Las Animas.....	Bent	Palmer Lake.....	El Paso	Stratton.....	Kit Carson
La Veta.....	Huerfano	Paoli.....	Phillips	Sugar City.....	Crowley
Leadville.....	Lake	Paonia.....	Delta	Superior.....	Boulder
Limon.....	Lincoln	Parachute.....	Garfield	Swink.....	Otero
Littleton.....	Arapahoe	Parker.....	Douglas	Telluride.....	San Miguel
Littleton.....	Douglas	Peeetz.....	Logan	Thornton.....	Adams
Lochbuie.....	Weld	Pierce.....	Weld	Timnath.....	Larimer
Log Lane Village.....	Morgan	Pitkin.....	Gunnison	Trinidad.....	Las Animas
Longmont.....	Boulder	Platteville.....	Weld	Two Buttes.....	Baca
Louisville.....	Boulder	Poncha Springs.....	Chaffee	Vail.....	Eagle
Loveland.....	Larimer	Pritchett.....	Baca	Victor.....	Teller
Lyons.....	Boulder	Pueblo.....	Pueblo	Vilas.....	Baca
Manassa.....	Conejos	Ramah.....	El Paso	Vona.....	Kit Carson
Mancos.....	Montezuma	Rangely.....	Rio Blanco	Walden.....	Jackson
Manitou Springs.....	El Paso	Raymer.....	Weld	Walsenburg.....	Huerfano
Manzanola.....	Otero	Red Cliff.....	Eagle	Walsh.....	Baca
Marble.....	Gunnison	Rico.....	Dolores	Ward.....	Boulder
Mead.....	Weld	Ridgway.....	Ouray	Wellington.....	Larimer
Meeker.....	Rio Blanco	Rifle.....	Garfield	Westcliffe.....	Custer
Merino.....	Logan	Rockvale.....	Fremont	Westminster.....	Adams
Milliken.....	Weld	Rocky Ford.....	Otero	Westminster.....	Jefferson
Minturn.....	Eagle	Romeo.....	Conejos	Wheat Ridge.....	Jefferson
Moffat.....	Saguache	Rosedale.....	Weld	Wiggins.....	Morgan
Monte Vista.....	Rio Grande	Rye.....	Pueblo	Wiley.....	Prowers
Montrose.....	Montrose	Saguache.....	Saguache	Williamsburg.....	Fremont
Monument.....	El Paso	Salida.....	Chaffee	Windsor.....	Weld
Morrison.....	Jefferson	San Luis.....	Costilla	Winter Park.....	Grand
Mountain View.....	Jefferson	Sanford.....	Conejos	Woodland Park.....	Teller
Mt. Crested Butte.....	Gunnison	Saw Pit.....	San Miguel	Wray.....	Yuma
Naturita.....	Montrose	Sedgwick.....	Sedgwick	Yampa.....	Routt
Nederland.....	Boulder	Seibert.....	Kit Carson	Yuma.....	Yuma

LOCAL IMPROVEMENT AND SERVICE DISTRICTS

<u>District</u>	<u>County</u>	<u>District</u>	<u>County</u>
METROPOLITAN DISTRICTS		METROPOLITAN DISTRICTS (Con't)	
Airpark	Arapahoe	Chaparral	Arapahoe
Alamosa Mosquito Control	Alamosa	Cherry Creek South #1	Douglas
Animas Mosquito Control	La Plata	Cherry Creek South #2	Douglas
Arapahoe Lake Public Park	Arapahoe	Cherry Hills Farm	Arapahoe
Arrowhead	Eagle	Cherrywood Park	Adams
Aspen Springs	Archuleta	Cheyenne Creek Park & Water	El Paso
Aurora Centretech	Arapahoe	Cimarron Hills St. Improvement	El Paso
Avon	Eagle	Colorado Centre	El Paso
Baldpate	Larimer	Colorado City	Pueblo
Barr Lake Village	Adams	Colorado Technological Center	Boulder
Battlement Mesa	Garfield	Columbia	Arapahoe
Beaver Creek	Eagle	Copper Mountain	Summit
Beebe Draw Farms	Weld	Corinthian Hills	Summit
Bell Mt Ranch Master	Douglas	Cottonwood	Douglas
Bell Mt Ranch Park & Rec	Douglas	Country Club Park	Morgan
Bell Mt Ranch Phase II	Douglas	Country Homes Parcel A	Arapahoe
Bell Mt Ranch Phase III	Douglas	Country Homes Parcel B	Arapahoe
Bellyache Ridge	Eagle	Crested Butte South	Gunnison
Bergan Park	Jefferson	Crystal Valley #1	Douglas
Berry Creek	Eagle	Crystal Valley #2	Douglas
Blanca/Ft Garland	Costilla	Dawson Ridge #1	Douglas
Blue Valley	Grand	Dawson Ridge #2	Douglas
Bowles	Denver, Jefferson	Dawson Ridge #3	Douglas
Brittany Place	Adams	Dawson Ridge #4	Douglas
Bromley Park I	Adams	Dawson Ridge #5	Douglas
Bromley Park II	Adams	Delta County Mosquito Control	Delta
Bromley Park III	Adams	Denver West	Jefferson
Bromley Park IV	Adams	Dillon Valley	Summit
Buffalo Mountain	Summit	Douglas County	Douglas
Cascade Village	Eagle	Dove Valley	Arapahoe
Cascade Village	San Juan	Durango West #1	La Plata
Castle Pines Commercial #1	Douglas	Durango West #2	La Plata
Castle Pines Commercial #2	Douglas	Eagle's Nest	Summit
Castle Pines Commercial #3	Douglas	Eagle-Vail	Eagle
Castle Pines Commercial #4	Douglas	East Arapahoe	Arapahoe
Castle Pines Commercial #5	Douglas	Ebert	Denver
Castle Pines	Douglas	Edgemont Ranch	La Plata
Castle Pines North	Douglas	Edwards	Eagle
Centennial 25	Arapahoe	El Rancho Florida	La Plata
Centennial Downs	Arapahoe	El Ranch	Jefferson

LOCAL IMPROVEMENT AND SERVICE DISTRICTS

<u>District</u>	<u>County</u>	<u>District</u>	<u>County</u>
METROPOLITAN DISTRICTS (Con't)		METROPOLITAN DISTRICTS (Con't)	
Evergreen Central	Jefferson	Lake Catamount No. 6	Routt
Evergreen	Jefferson	Lakecrest	Jefferson
Fairlake	Denver	Landmark	Arapahoe
Fairways	Boulder	Liberty Hills	Arapahoe
First Creek	Adams, Denver	Lyons Valley Park	Boulder
First Creek Ranch	Adams	Maher Ranch #1	Douglas
Florida Mosquito Control	La Plata	Maher Ranch #2	Douglas
Forest Hills	Jefferson	Maher Ranch #4	Douglas
Forest Lake	La Plata	Maher Ranch #5	Douglas
Forest Lakes	El Paso	Manitou Springs	El Paso
Front Range	Adams	Marble	Gunnison
Galleria	Arapahoe	Meadowbrook-Fairview	Jefferson
Goldsmith	Arapahoe, Denver	Meadows #1	Douglas
Gondolier Farms	Douglas	Meadows #2	Douglas
Grant/Swedish	Jefferson	Meadows #3	Douglas
Greenwood	Arapahoe	Meadows #4	Douglas
Greenwood North	Arapahoe	Meadows #5	Douglas
Greenwood South	Arapahoe	Meadows #6	Douglas
GVR	Denver	Meadows #7	Douglas
Hamilton Creek	Summit	Meadows #8	Douglas
Heather Gardens	Arapahoe	Meridian	Douglas
Heritage Greens	Arapahoe	Metex	El Paso
Highland Park	Arapahoe	Mid Valley	Eagle
Highlands Ranch #1	Douglas	Montezuma Mosquito Control	Montezuma
Highlands Ranch #2	Douglas	Mountain Village	San Miguel
Highlands Ranch #3	Douglas	Mt. Carbon	Jefferson
Highlands Ranch #4	Douglas	North Evergreen	Jefferson
Highlands Ranch #5	Douglas	Northern	Adams
Highlands Ranch #6	Douglas	Northridge	Jefferson
High Prairie Farms	Douglas	Nova	El Paso
Hillgate	Jefferson	Oakesdale	Arapahoe
Interlocken	Boulder	Orchard	Adams
Interstate South	Arapahoe	Orchard Valley	Arapahoe
Inverness Improvement	Arapahoe, Douglas	Paint Brush Hills	El Paso
Ken-Caryl Ranch	Jefferson	Panorama Improvement #1	Mesa
Lake Catamount No. 1	Routt	Panorama Improvement #2	Mesa
Lake Catamount No. 2	Routt	Panorama Improvement #3	Mesa
Lake Catamount No. 3	Routt	Panorama	Arapahoe
Lake Catamount No. 4	Routt	Paonia Mosquito Control	Delta
Lake Catamount No. 5	Routt	Park Meadows	Douglas

LOCAL IMPROVEMENT AND SERVICE DISTRICTS

District	County	District	County
METROPOLITAN DISTRICTS (Con't)		METROPOLITAN DISTRICTS (Con't)	
Parker Jordan	Arapahoe	Stonegate Village	Douglas
Parker Properties #1	Douglas	Suburban	Arapahoe
Parkview	Arapahoe	Sundance Hills	Arapahoe
Perry Park	Douglas	Sunset	El Paso
Piedra Park Improvement	Archuleta	Superior #1	Boulder
Piney Creek	Arapahoe	Superior #2	Boulder
Plains	Jefferson	Superior #3	Boulder
Pleasant View	Jefferson	Swan's Nest	Summit
Plum Creek	Douglas	Third Creek	Adams
Powderhorn #1	Mesa	Timbers Estates	Jefferson
Powderhorn #2	Mesa	Tower	Adams
Pueblo Project Outlook	Pueblo	Town Center	Denver
Pueblo West	Pueblo	Tree Haus	Routt
Purgatory	La Plata	Triview	El Paso
Racoon Creek	Denver, Jefferson	Upper Cherry Creek	Douglas
Rangeview	Arapahoe	Valley	Jefferson
Redlands Mosquito Control	Mesa	Villages at Castle Rock #1	Douglas
Red Rocks Centre	Jefferson	Villages at Castle Rock #2	Douglas
Rifle Village South	Garfield	Villages at Castle Rock #3	Douglas
Roxborough Park	Douglas	Villages at Castle Rock #4	Douglas
Roxborough Village	Douglas	Villages at Castle Rock #5	Douglas
Saddleback	Garfield	Villages at Castle Rock #6	Douglas
Sagedowns	El Paso	Villages at Castle Rock #7	Douglas
Second Creek Ranch	Adams	Villages at Castle Rock #8	Douglas
Section 14	Denver, Jefferson	Villages at Castle Rock #9	Douglas
Skyland	Gunnison	West Jefferson County	Jefferson
Smokey Hill	Arapahoe	West Meadows	Jefferson
South Arapahoe Street #2	Arapahoe	Westech	Boulder
South Arapahoe Street Improvem	Arapahoe	Westfield #1	Douglas
South Denver	Denver	Westfield #2	Douglas
South Sheridan Sanitary Sewer	Jefferson	Westglenn	Jefferson
South Suburban Street Improvem	Arapahoe	Westgold Meadows	Jefferson
Southern	Arapahoe	Will-O-Wisp	Park
Southgate Corporate Center	Arapahoe	Willow Brook	Summit
Southpark	Arapahoe, Douglas	Wilson Mesa at Telluride	San Miguel
Southtech	Arapahoe	Wolf Creek Valley #1	Mineral
Southwest Plaza	Jefferson	Wolf Creek Valley #2	Mineral
St Mary's Glacier	Clear Creek	Wolf Creek Valley #3	Mineral
Stonegate Center	Douglas	Wolf Creek Valley #4	Mineral
Stonegate Center	Douglas	Wright Farms	Adams

LOCAL IMPROVEMENT AND SERVICE DISTRICTS

<u>District</u>	<u>County</u>	<u>District</u>	<u>County</u>
PARK AND RECREATION DISTRICTS		PARK AND RECREATION DISTRICTS (Con't)	
Arapahoe	Arapahoe	Rifle Metro	Garfield
Byers	Adams, Arapahoe	S Suburban Metro	Arapahoe, Denver, Douglas
Campo	Baca	San Miguel Basin	Montrose, San Miguel
Canon City Metro	Fremont	Springfield Metro	Baca
Carbon Valley	Weld	Strasburg-Metro	Adams, Arapahoe
Cherry Creek Vista Metro	Arapahoe	Two Buttes Metro	Baca
Cheyenne Wells Metro	Cheyenne	Vail Metro	Eagle
Clear Creek Metro	Clear Creek	Valley Metro	Las Animas
Columbine Knolls Grove Metro	Jefferson	Vilas Metro	Baca
Eastern Rio Blanco Metro	Rio Blanco	Walsh Metro	Baca
Echo Valley Estates Metro	Park	West Loveland	Larimer
Elizabeth	Elbert	Western Eagle County Metro	Eagle
Estes Valley Metro	Boulder, Larimer	Western Rio Blanco Metro	Rio Blanco
Evergreen Metro	Jefferson		
Foothills Metro	Jefferson		
Fraser Valley Metro	Grand		
Grand Lake Metro	Grand		
Gunbarrel Estates Metro	Boulder		
Gunnison County Metro	Gunnison, Saguache		
Hyland Hills Metro	Adams		
Indian Mountain Metro	Park		
Leawood Metro	Jefferson		
McArthur Ranch Metro	Douglas		
Montezuma-Dolores Metro	Dolores, La Plata, Montezuma		
Montrose	Montrose		
Normandy Estates Metro	Arapahoe, Jefferson		
North Jeffco Metro	Denver, Jefferson		
Orchard Hills Metro	Arapahoe		
Parachute/Battlement Mesa	Garfield		
Penrose	Fremont		

LOCAL IMPROVEMENT AND SERVICE DISTRICTS

District	County	District	County
FIRE PROTECTION DISTRICTS		FIRE PROTECTION DISTRICTS (Con't)	
Akron Rural	Washington	Costilla County	Costilla
Alamosa County	Alamosa, Saguache	Craig Rural	Moffat, Routt
Allenspark	Boulder, Larimer	Crawford	Delta, Montrose
Animas	La Plata	Crested Butte	Gunnison
Artesia	Moffat	Crook	Logan
Arvada	Jefferson	Cunningham	Arapahoe
Aspen	Pitkin	Deer Mountain	Fremont
Ault	Weld	Deer Trail	Adams, Arapahoe, Elbert
Bald Mountain	Douglas	Del Norte	Rio Grande
Bancroft	Jefferson	Delta County #1	Delta
Basalt & Rural	Eagle, Pitkin	Delta County #2	Delta
Bennett	Adams, Arapahoe	Delta County #3	Delta
Berthoud	Boulder, Larimer, Weld	Delta County #4	Delta
Black Forest Fire/Rescue	El Paso	Dillon	Summit
Boulder Heights	Boulder	Divide/Florissant	Teller
Boulder Rural	Boulder	Dolores	Montezuma
Briggsdale	Weld	Donald Westcott	El Paso
Brighton	Adams, Weld	Dove Creek	Dolores
Broadmoor	El Paso	East Grand Cty #4	Grand
Brush Rural	Morgan, Washington	East Orchard Mesa	Mesa
Burlington	Elbert	Eaton	Weld
Byers	Adams, Arapahoe	Egnar Slickrock	San Miguel
Canon City Area	Fremont	Elbert	Elbert, El Paso
Carbondale & Rural	Garfield, Gunnison, Pitkin	Eldorado Springs-Marshall	Boulder
Cascade	El Paso	Elizabeth	Elbert
Castle Rock	Douglas	Elk Creek	Jefferson, Park
Castlewood	Arapahoe, Douglas	Ellicott	El Paso
Center	Alamosa, Rio Grande, Saguache	Evergreen	Clear Creek, Jefferson
Central Conejos	Conejos	Fairmount	Jefferson
Central Orchard Mesa	Mesa	Fairy Dell	Sedgwick
Chaffee County	Chaffee	Falcon	El Paso
Cherry Hills	Arapahoe	Fishers Peak	Las Animas
Cherryvale	Boulder, Jefferson	Flagler	Kit Carson
Cheyenne County #1	Cheyenne	Fleming	Logan
Cimarron Hills	El Paso	Florence	Fremont
Clifton	Mesa	Fort Lewis Mesa	La Plata
Coal Creek Canyon	Boulder, Gilpin, Jefferson	Fort Lupton	Weld
Colorado Sierra	Gilpin	Fort Morgan Rural	Morgan
Cope Rural	Washington	Four Mile	Boulder
Cortez	Montezuma	Fowler Rural	Crowley, Otero, Pueblo

LOCAL IMPROVEMENT AND SERVICE DISTRICTS

<u>District</u>	<u>County</u>	<u>District</u>	<u>County</u>
FIRE PROTECTION DISTRICTS (Con't)		FIRE PROTECTION DISTRICTS (Con't)	
Franktown	Douglas	La Salle	Weld
Frederick	Weld	La Veta	Huerfano
Frisco	Summit	Lafayette	Boulder
Galeton	Weld	Lake City Area	Hinsdale
Genessee	Jefferson	Lake George	Park
Glacier View	Larimer	Lakewood	Jefferson
Glenwood Springs Rural	Garfield	Larkspur	Douglas
Gold Hill	Boulder	Las Animas-Bent County	Bent
Golden Gate	Jefferson	Left Hand	Boulder
Grand	Grand	Lewis-Arriola	Montezuma
Grand Junction Rural	Mesa	Littleton	Arapahoe, Douglas, Jefferson
Grand Lake	Grand	Log Hill Mesa	Ouray
Grand Valley	Garfield	Longmont	Boulder, Weld
Greater Eagle	Eagle	Lookout Mtn	Jefferson
Grn Mtn Falls-Chipita Park	El Paso, Teller	Los Pinos	La Plata
Gunnison	Gunnison, Saguache	Louisville	Boulder
Gypsum	Eagle	Louviers	Douglas
Hartsel	Park	Loveland Rural	Larimer
Hasty-McClave	Bent	Lower Valley	Mesa
Haxtun	Logan, Phillips, Sedgwick, Yuma	Lyons	Boulder, Larimer
Hermosa Cliff	La Plata, San Juan	Mancos	Montezuma
High Country	Boulder, Gilpin	Manzanola	Otero
Hillrose Rural	Morgan, Washington	Milliken	Weld
Holly Fire & Ambulance	Prowers	Mineral County	Mineral
Holyoke	Phillips, Sedgwick	Monte Vista	Rio Grande
Hot Sulphur Springs-Parshall	Grand	Montrose	Montrose, Ouray
Hudson	Weld	Mountain Communities	Douglas, Teller
Huerfano County	Huerfano	Mt Vernon	Jefferson
Hygiene	Boulder	Nederland	Boulder
Idledale	Jefferson	New Raymer-Stoneham	Morgan, Weld
Indian Hills	Jefferson	North Routt	Routt
Indian Peaks	Boulder	North Washington	Adams, Denver
Inter-Canyon	Jefferson	Northeast Conejos Cty	Conejos
Jackson 105	Douglas	Northeast Teller Cty	Teller
Jefferson-Como	Park	Northern Saguache Cty	Saguache
Johnstown	Weld	NW Conejos Cty	Alamosa, Conejos, Rio Grande
Julesburg	Sedgwick	Northwest	Park
Kiowa	Elbert	Norwood	Montrose, San Miguel
Kremmling	Grand	Nucla-Naturita	Montrose
La Junta Rural	Otero	Nunn	Weld

LOCAL IMPROVEMENT AND SERVICE DISTRICTS

District	County	District	County
FIRE PROTECTION DISTRICTS (Con't)		FIRE PROTECTION DISTRICTS (Con't)	
Oak Creek	Routt	Snake River	Summit
Olathe Rural	Montrose	Snowmass-Wildcat	Pitkin
Otis Rural	Washington	South Adams	Adams
Ouray	Ouray	South Arkansas	
Ovid	Sedgwick	South Conejos	Conejos
Pagosa	Archuleta	Southeast Weld	Adams, Weld
Palisade	Mesa	Southern Park County	Park
Paradox	Montrose	Southwest Adams County	Adams
Parker	Arapahoe, Douglas	Steamboat Springs Rural	Routt
Pawnee	Weld	Sterling Rural	Logan
Peeetz	Logan	Strasburg #8	Adams, Arapahoe
Peyton	El Paso	Stratmoor Hills	El Paso
Pinebrook Hills	Boulder	Stratton	Kit Carson
Pinewood Springs	Larimer	Sugar Loaf	Boulder
Plateau Valley	Mesa	Sunshine	Boulder
Platte Canyon	Park	Telluride	San Miguel
Platte Valley	Weld	Tri-County	Elbert, El Paso, Lincoln
Platteville	Weld	Tri-Lakes	El Paso
Pleasant View	Dolores, Montezuma	Two Buttes	Baca, Prowers
Poudre Canyon	Larimer	Upper Huerfano	Huerfano
Poudre Valley	Larimer, Weld	Upper Pine River	La Plata
Pueblo Rural	Pueblo	Vona	Kit Carson
Rafter J	La Plata	Wellington	Larimer
Rangley Rural	Rio Blanco	West Adams County	Adams, Boulder, Jefferson
Rattlesnake	Elbert	West Cheyenne	Cheyenne
Red Feather Lakes	Larimer	West Douglas County	Douglas
Red, White & Blue	Summit	West Park	Pueblo
Ridgway	Ouray	West Routt	Routt
Rifle Rural	Garfield	Western Hills	Weld
Rio Blanco	Rio Blanco	Wet Mountain	Custer
Rocky Ford Rural	Otero	Wheat Ridge	Jefferson
Rye	Huerfano, Pueblo	Wiggins	Morgan, Weld
S Adams Cty	Adams	Wiley Rural	Bent, Prowers
Sable-Altura	Adams, Arapahoe, Denver	Windsor-Severence	Larimer, Weld
Security	El Paso	Woodmoor-Monument	El Paso
Sedgwick	Sedgwick	Yampa	Routt
Seibert	Kit Carson	Yuma	Yuma
Silt-Newcastle	Garfield	Yuma Rural	Washington, Yuma
Silverthorne	Summit		
Skyline	Arapahoe		

LOCAL IMPROVEMENT AND SERVICE DISTRICTS

District	County	District	County
HOSPITAL DISTRICTS		SANITATION DISTRICTS	
Aspen Valley	Pitkin	Applewood	Jefferson
Cheyenne County	Cheyenne	Aspen Consolidated	Pitkin
Conejos County	Conejos	Aspen Metro	Pitkin
Delta County Memorial	Delta	Basalt	Eagle, Pitkin
Eagle County Emergency Service	Eagle	Bayfield	La Plata
East Morgan County	Morgan	Bel-Aire	Jefferson
E Phillips County	Phillips	Black Hawk-Central City	Gilpin
Grand River	Garfield, Mesa	Blende	Pueblo
Haxtun	Phillips	Boxelder	Larimer
Heart of the Rockies	Chaffee, Fremont, Saguache	Breckenridge	Summit
Huerfano County	Huerfano	Broadmoor	El Paso
Kiowa County	Kiowa	Buena Vista	Chaffee
Kremmling Memorial	Grand, Summit	Calhan	El Paso
La Plata County	La Plata	Castlewood	Arapahoe
Montezuma County	Montezuma	Center	Rio Grande, Saguache
North Park	Jackson	Central Clear Creek	Clear Creek
Park	Larimer	Central Grand Valley	Mesa
Plateau Valley	Mesa	Cherry Hills	Larimer
Poudre Valley	Larimer	Cherryvale	Arapahoe
Prowers County	Baca, Prowers	Cheyenne Wells #1	Cheyenne
Rangely	Rio Blanco	Chicago Creek	Clear Creek
Solandt Memorial	Routt	City of Cherry Hills Village	Arapahoe
Southeast Colorado	Baca	Clifton #1	Mesa
Southwest Teller County	Teller	Clifton #2	Mesa
St. Vincent	Lake	Clovenhoof Estates	El Paso
Telluride	San Miguel	Cortez	Montezuma
Thompson Valley	Larimer	Dacono	Weld
Upper San Juan	Archuleta, Hinsdale, Mineral	Daniels	Jefferson
Walsh	Baca	Eagle	Eagle
West Custer County	Custer	East Jefferson Cty	Jefferson
Wray Community	Yuma	East Lakewood	Jefferson
Yuma	Yuma	East River Regional	Gunnison
		Estes Park	Larimer
		Fairplay	Park
		Flagler	Kit Carson
		Forest View Estates	El Paso
		Fountain	El Paso
		Fraser	Grand
		Fremont	Fremont
		Frisco	Summit

LOCAL IMPROVEMENT AND SERVICE DISTRICTS

District	County	District	County
SANITATION DISTRICTS (Con't)		SANITATION DISTRICTS (Con't)	
Fruitdale	Jefferson	Security	El Paso
Goldsmith Gulch	Arapahoe, Denver	Sheridan	Arapahoe
Granada	Prowers	Sheridan #2	Arapahoe
Granby	Grand	Silverhills	Lake
Gypsum	Eagle	Snyder	Morgan
Hermosa	La Plata	South Arapahoe	Arapahoe
Highland Hills	Weld	South Durango	La Plata
Highland Park	Logan	South Englewood #1	Arapahoe
Hill 'N Park	Weld	South Fort Collins	Larimer
Horseshoe Lake	Larimer	South Limon	Lincoln
Hudson	Weld	Southgate	Arapahoe, Douglas
Idalia	Yuma	Spring Valley	Garfield
Ignacio	La Plata	St Charles Mesa	Pueblo
Keenesburg	Weld	St Vrain	Weld
Kit Carson	Cheyenne	Steamboat Lake	Routt
Kremmling	Grand	Stratmoor Hills	El Paso
Leadville	Lake	Stratton	Kit Carson
Lightner Creek	La Plata	Upper Eagle Valley Cons	Eagle
Loma Linda	La Plata	Upper Thompson	Larimer
Low Point	Larimer	Valley	Arapahoe, Denver
Mack	Mesa	Weld Cty Tri-Area	Weld
Mead	Weld	West Glenwood Springs	Garfield
Meeker	Rio Grande	West Gunnison	Gunnison
Milliken	Weld	West Montrose	Montrose
Monument	El Paso	Westridge	Jefferson
Mountain View	Larimer	Wheat Ridge	Jefferson
Niwot	Boulder	Wiley	Prowers
North Delta	Delta		
North La Junta	Otero		
North Lamar	Prowers		
Northwest Lakewood	Jefferson		
Norwood	San Miguel		
Nucla	Montrose		
Orchard Mesa	Mesa		
Otis	Washington		
Pagosa Springs	Archuleta		
Palmer Lake	El Paso		
Pine Lake	Weld		
Rangely	Rio Blanco		
Salt Creek	Pueblo		

LOCAL IMPROVEMENT AND SERVICE DISTRICTS

District	County	District	County
WATER DISTRICTS		WATER DISTRICTS (Con't)	
Arapahoe Estates	Arapahoe	Meade Lane	Arapahoe
Baseline	Boulder	Meadowbrook	Jefferson
Beulah	Pueblo	Mesa View	Rio Blanco
Bighorn	Eagle	Miller Heights	Jefferson
Blue Mountain	Jefferson	Montezuma County #1	Montezuma
Blue River	Summit	Morgan County Quality	Morgan, Washington
Bone Mesa	Delta	Navajo Western	Huerfano
Brook Forest	Jefferson	North Carter Lake	Larimer
Brush Creek Village	Pitkin	North Weld Cty	Larimer, Weld
Capulin	Conejos	Northgate	Adams
Castlewood	Arapahoe	Olde Stage	Boulder
Central Weld Cty	Weld	Olive Street	Pueblo
Charlou Park	Arapahoe	Orchard Hills	Arapahoe
Cherry Creek Village	Arapahoe	Park Center	Fremont
Cherry Hills Rancho B	Arapahoe	Park Forest	El Paso
Cherry Hills Sub	Arapahoe	Parkville	Lake
Cherrymoor	Arapahoe	Penrose	Fremont
Clifton	Mesa	Pine Brook	Boulder
Denver Suburban	Denver	Pine Drive	Pueblo
East Cherry Hills	Arapahoe	Pinewood Springs	Larimer
East Dillon	Summit	Pioneer Lookout	El Paso
East Larimer County	Larimer, Weld	Rainbow Valley	Teller
Forest View Acres	El Paso	Red Rock Valley Estates	El Paso
Fort Collins-Loveland	Larimer	Ridgewood	Teller
Gore Valley	Eagle	Rock Creek Mesa	El Paso
Greenwood Plaza	Arapahoe	Security	El Paso
High Drive	Larimer	Sedalia	Douglas
High View	Jefferson	Shannon	Boulder
Highland Lakes	Teller	Shaw Heights	Adams
Indian Hills	Jefferson	Snake River	Summit
Ken Caryl West Ranch	Jefferson	Somerset Domestic	Gunnison
Knollwood	Boulder	South Durango	La Plata
Lake Creek Meadows	Eagle	Southeast Englewood	Arapahoe
Left Hand	Boulder, Weld	Southgate	Arapahoe, Douglas, Denver
Leyden	Jefferson	Southwest Cherry Hills	Arapahoe
Lions Ridge	Eagle	St. Charles Mesa	Pueblo
Little Thompson	Boulder, Larimer, Weld	Starwood	Pitkin
Lookout Mountain	Jefferson	Steamboat Lake	Routt
Loveland Pass Village	Summit	Stratmoor Hills	El Paso
Mary Lou	Jefferson	Summit Ridge	Montezuma

LOCAL IMPROVEMENT AND SERVICE DISTRICTS

District	County	District	County
WATER DISTRICTS (Con't)		WATER & SANITATION DISTRICTS	
Sunset	Larimer	Academy	El Paso
Vail Valley Cons	Eagle	Alameda	Jefferson
Vail	Eagle	Allenspark	Boulder
Vail Intermountain	Eagle	Arapahoe	Arapahoe
Valley	Jefferson	Avondale	Pueblo
Valley	Arapahoe	Baca Grande	Saguache
Millage Heights Add	Arapahoe	Bailey	Park
West Fort Collins	Larimer	Bancroft-Clover	Jefferson
Westcreek Lakes	Douglas	Battlement Mesa	Garfield
Westland	Jefferson	Bear Creek	Jefferson
Westwood Lakes	Teller	Beebe Draw	Adams
Wheat Ridge	Jefferson	Bennett Bear Creek Farm	Jefferson
Willows	Arapahoe	Berkeley	Adams; Jefferson
		Bonvue-	Jefferson
		Bow Mar	Arapahoe; Jefferson
		Boxelder	Adams
		Bristol	Prowers
		Brookridge Heights	Arapahoe
		Brownsville	Boulder
		Byers	Arapahoe
		Cantitoe	Arapahoe
		Castleon Center	Douglas
		Centennial	Douglas
		Central Adams County	Adams
		Chapel Hills	El Paso
		Cherokee	El Paso
		Cherry Creek Valley	Arapahoe
		Cherry Hills Heights	Arapahoe
		Cherry Hills North	Arapahoe
		Cherry Hills Rancho	Arapahoe
		Cherrymoor South	Arapahoe
		Cherryridge	Arapahoe
		Clear Creek Valley	Denver, Jefferson
		College Park	Jefferson
		Columbine Lake	Grand
		Columbine	Arapahoe
		Comanche Crossing	Arapahoe
		Copper Mountain	Summit
		Cottonwood	Douglas
		Crestview	Adams

LOCAL IMPROVEMENT AND SERVICE DISTRICTS

<u>District</u>	<u>County</u>	<u>District</u>	<u>County</u>
WATER & SANITATION DISTRICTS (Con't)		WATER & SANITATION DISTRICTS (Con't)	
Crow Hill	Park	Idledale	Jefferson
Crystal River Park Subdistrict	Pitkin	Industrial Park	Adams
Cucharas	Huerfano	Inverness	Arapahoe, Douglas
Denver Southeast Suburban	Douglas	Joel	Yuma
Devonshire Heights	Arapahoe	Ken Caryl Ranch	Jefferson
Divide	Teller	Kittredge	Jefferson
Donala	El Paso	La Porte	Larimer
East Alamosa	Alamosa	Lake City Area	Hinsdale
East Belleview	Arapahoe	Lake Eldora	Boulder
East Cherry Creek Valley	Arapahoe	Lakehurst	Denver, Jefferson
East Eaton	Weld	Lariat	Rio Grande
East Fountain	El Paso	Left Hand	Boulder
East Valley	Arapahoe	Lochmoor	Denver, Jefferson
Eastlake	Adams	Mansfield Heights	Arapahoe
Elbert Creek	La Plata	Mesa	Mesa
Elbert	Elbert	Morrison Creek Metro	Routt
Erie		Mountain	Clear Creek, Jefferson, Park
Fish Creek	Routt	Mt Crested Butte	Gunnison
Florissant	Teller	Mt Werner	Routt
Fort Garland	Costilla	Munn's Addition	Morgan
Fruitvale	Mesa	North Lincoln	Adams
Galeton	Weld	North Pecos	Adams, Denver
Garden Valley	El Paso	North Shore	Grand
Gardner	Huerfano	North Table Mountain	Jefferson
Genessee	Jefferson	N Washington St, W & S	Adams, Denver
Grand County	Grand	Northern Douglas County	Douglas
Grand Junction West	Mesa	Pagosa Area A	Archuleta
Grant		Pagosa Area B	Archuleta
Green Mountain	Jefferson	Parker	Douglas
Harris Park	Park	Perry Park	Douglas
Havana	Arapahoe	Pinon	Las Animas
Hazeltine Heights	Adams	Platte Canyon	Arapahoe, Jefferson
Hi-Land Acres	Adams	Pleasant View	Jefferson
Hi-Lin	Arapahoe	Railhead	Mesa
Highlands	Pitkin	Ralston Valley	Jefferson
Highline Park	Arapahoe	Red Cliff	Eagle
Hillcrest	Arapahoe	Redstone	Pitkin
Himalaya	Adams	Riverside	Routt
Holly Hills	Arapahoe, Denver	Round Mountain	Custer
Hoover Hills	Boulder	San Luis	Costilla

LOCAL IMPROVEMENT AND SERVICE DISTRICTS

<u>District</u>	<u>County</u>	<u>District</u>	<u>County</u>
WATER & SANITATION DISTRICTS (Con't)		COUNTY RECREATION DISTRICTS	
Shannon Estates	Boulder	Arapahoe County	Arapahoe
Silver Creek	Grand	Central Kiowa County	Kiowa
Silver Heights	Douglas	East Cheyenne	Cheyenne
Snowmass	Pitkin	Phillips County	Phillips
South Adams County	Adams	Prospect	Jefferson
South Fork	Rio Grande	Sheridan Lake-Brandon	Kiowa
Southwest Metro	Arapahoe, Douglas, Jefferson	Towner	Kiowa
Southwest Suburban Denver	Jefferson	W Kiowa	Kiowa
Spring Canon	Larimer	Wheat Ridge	Jefferson
St Mary's Glacier	Clear Creek		
Standley Lake	Jefferson		
Steamboat II	Routt		
Strasburg	Adams, Arapahoe		
Sylvan Lakes	Lake		
Tamarac	Arapahoe		
Teller County	Teller		
Thunderbird	Douglas		
Timbers	Routt		
Tree Haus	Routt		
Upper Bear Creek	Clear Creek, Jefferson		
Vail	Eagle		
Vail Village West	Eagle		
Valley West	Mesa		
Wah Keeney Park	Jefferson		
West Del Norte	Rio Grande		
W Loveland	Larimer		
W Steamboat	Routt		
Westlake	Adams		
Westmoor	El Paso		
White Horse Springs	Pitkin		
Willowbrook	Jefferson		
Winter Park Highlands	Grand		
Winter Park	Grand		
Winter Park West	Grand		
Woodmen	El Paso		
Woodmoor at Breckenridge	Summit		
Woodmoor	El Paso		
		METROPOLITAN SEWAGE DISPOSAL DISTRICTS	
		Lower Fountain Metro	El Paso
		Metro Denver #1	Denver, Jefferson

LOCAL IMPROVEMENT AND SERVICE DISTRICTS

<u>District</u>	<u>County</u>	<u>District</u>	<u>County</u>
CEMETERY DISTRICTS		CEMETERY DISTRICTS (Con't)	
Arapahoe	Cheyenne	La Veta	Huerfano
Arriba	Lincoln	Lebanon	Montezuma
Arriola	Montezuma	Lewis	Montezuma
Bent Cty-Las Animas	Bent	Lone Tree	San Miguel
Bent-Prowers	Bent, Prowers	Manassa-Romero	Conejos
Bristol-Granada	Prowers	Mancos	Montezuma
Cahone	Dolores	Meeker	Rio Blanco
Campo	Baca	Mesa-Molina	Mesa
Capulin	Conejos	Minneapolis	Baca
Cedar Hill	Ouray	Minturn	Eagle
Cedar Hill Assoc	Eagle	New Elmwood	Mesa
Cedar Hill Assoc	Douglas	New Conejos/Los Cerritos	Conejos
Cedaredge	Delta	Nucla-Naturita	Montrose
Collbran	Mesa	Oak Creek	Routt
Colorado City	Pueblo	Olathe	Montrose
Cortez	Montezuma	Ovid	Sedgwick
Cory	Delta	Paonia	Delta
Crawford	Delta, Montrose	Pea Green	Montrose
Dallas Park	Ouray	Pine River	La Plata
Dolores	Montezuma	Pioneer	Kiowa
Eagle	Eagle	Rangely	Rio Blanco
East Prowers	Prowers	Sanford	Conejos
East Yuma County	Yuma	Sedgwick	Sedgwick
Eckert	Delta	Seibert	Kit Carson
Eckley Rural	Yuma	Sheridan Lake-Brandon	Kiowa
Fairview	Cheyenne	S Routt Cty	Routt
Fairview	Montezuma	Springfield	Baca
Fairview	Kit Carson	Steamboat Springs	Routt
Flagler	Kit Carson	Stonington	Baca
Genoa	Lincoln	Stratton	Kit Carson
Grand Valley	Garfield	Sylvan	Montezuma
Gunnison #1	Gunnison	Towner	Kiowa
Hayden	Routt	Two Buttes	Baca
Hinsdale IOOF	Hinsdale	Vilas	Baca
Hotchkiss	Delta	Vona	Kit Carson
Ignacio-Allison-Oxford	La Plata	Walsh	Baca
Julesburg	Sedgwick	West Dolores County	Dolores
Kirk	Yuma	West Kiowa County	Kiowa
Kit Carson	Cheyenne	West Phillips County	Phillips
La Jara	Conejos	West Yuma County	Yuma

LOCAL IMPROVEMENT AND SERVICE DISTRICTS

District	County	District	County
LIBRARY DISTRICTS		GROUNDWATER MANAGEMENT	
Adams County	Adams	Arikaree	Kit Carson, Lincoln Washington, Yuma
Arapahoe	Adams, Arapahoe	Central Colorado	Adams, Morgan, Weld
Basalt Regional	Eagle, Pitkin	Central Yuma County	Yuma
Delta County	Delta	E Cheyenne	Cheyenne
Dolores	Montezuma	Frenchman	Logan, Phillips
Eagle County	Eagle	Lost Creek	Adams, Arapahoe, Weld
East Morgan County	Morgan	Marks Butte	Sedgwick
East Routt	Routt	N Kiowa Bijou	Adams, Arapahoe Morgan, Weld
Estes Valley	Larimer	Plains	Kit Carson
Hinsdale County Regional	Hinsdale	Sandhills	Yuma
Kiowa County	Kiowa	Upper Big Sandy	Elbert, El Paso
La Veta	Huerfano	Upper Black Squirrel Creek	El Paso
Las Animas-Bent Cty	Bent	W Y	Washington, Yuma
Lower Arkansas Valley	Baca, Bent Cheyenne Crowley, Kiowa, Prowers		
Mancos	Montezuma		
Meeker Regional	Rio Blanco		
Montrose	Montrose		
Northeast Colorado Bookmobile Serv	Kit Carson, Logan, Morgan Washington, Yuma		
Northern Chaffee Cty	Chaffee		
Ouray	Ouray		
Pikes Peak	El Paso		
Pine River	La Plata		
Pitkin County	Pitkin		
Pueblo	Pueblo		
R2J #2	San Miguel		
Rampart Regional	Teller		
Rangely Regional	Rio Blanco		
San Miguel County	San Miguel		
South Routt County	Routt		
Southern Chaffee County	Chaffee		
Southern Teller County	Teller		
Upper San Juan	Archuleta		
Weld	Weld		
West Custer County	Custer		
West Routt	Routt		
Windsor	Weld		

LOCAL IMPROVEMENT AND SERVICE DISTRICTS

<u>District</u>	<u>County</u>	<u>District</u>	<u>County</u>
WATER CONSERVANCY DISTRICTS		WATER CONSERVANCY DISTRICTS (Con't)	
Alamosa-La Jara	Alamosa, Conejos, Rio Grande	Paradox Valley	Montrose
Animas-La Plata	La Plata	Pot Hook	Moffat
Arkansas River	Bent	Pueblo	Pueblo
Badger & Beaver	Morgan, Washington	Purgatoire River	Las Animas
Basalt	Eagle, Pitkin, Garfield	Rio Grande	Alamosa, Conejos, Mineral Rio Grande, Saguache
Battlement Mesa	Mesa	San Juan	Archuleta
Bluestone	Garfield, Mesa	San Luis Valley	Alamosa, Hinsdale, Mineral Rio Grande, Saguache
Bostwick Park	Gunnison, Montrose	San Miguel	Montrose, San Miguel
Central Colorado	Adams, Morgan, Weld	Sedgwick-Sand Draws	Sedgwick
Collbran	Mesa	Silt	Garfield
Colorado River	Delta, Eagle, Garfield, Grand Gunnison, Hinsdale, Mesa Moffat, Montrose, Ouray Pitkin, Rio Blanco, Routt Saguache, Summit	Southeastern Colorado	Bent, Chaffee, Crowley El Paso, Fremont, Kiowa Otero, Prowers, Pueblo
Conejos	Conejos	Southwestern	Archuleta, Dolores, Hinsdale La Plata, Mineral, Montezuma Montrose, San Juan San Miguel
Costilla Cty	Costilla	St Vrain & Left Hand	Boulder, Larimer, Weld
Crawford	Delta, Gunnison, Montrose	Tri-County	Delta, Montrose, Ouray
Crooked Arroyo	Otero	Trinchera	Costilla
Dolores	Dolores, Montezuma	Upper Arkansas	Chaffee, Custer, Fremont
Florida	La Plata	Upper Gunnison River	Gunnison, Hinsdale, Saguache
Fruitland Mesa	Delta, Gunnison, Montrose	Upper South Platte	Clear Creek, Douglas Jefferson, Park, Teller
Grand Mesa	Delta	Upper Yampa	Moffat, Routt
Great Northern	Moffat, Routt	Ute	Mesa
Huerfano County	Huerfano	Water Users Assoc #1	Rio Blanco
Jackson County	Jackson	West Divide	Garfield, Mesa, Pitkin
Juniper	Moffat	Yellow Jacket	Garfield, Moffat Rio Blanco
La Plata	La Plata		
Lower South Platte	Logan, Morgan, Sedgwick Washington		
Mancos	Montezuma		
Michigan River	Jackson		
Middle Park	Grand, Summit		
North Fork	Delta, Gunnison		
North La Junta	Otero		
Northern Colorado	Boulder, Larimer, Logan Morgan, Sedgwick, Washington Weld		

LOCAL IMPROVEMENT AND SERVICE DISTRICTS

<u>District</u>	<u>County</u>	<u>District</u>	<u>County</u>
PEST CONTROL DISTRICTS		SOIL CONSERVATION DISTRICTS	
Arapahoe Cty	Arapahoe	Agate	Elbert
Central Grand Valley	Mesa	Akron	Washington
Conejos County Weed	Conejos	Baca	Baca
Delta Cty Mosquito #1	Delta	Bent	Bent
Dove Creek Mandatory	Dolores	Big Thompson	Weld
East Baca	Baca	Bookcliff	Garfield
East Prowers Weed	Prowers	Boulder Valley	Adams, Boulder, Weld
Eastern Cheyenne Cty	Cheyenne	Branson-Trinchera	Las Animas
Egnar	San Miguel	Burlington	Kit Carson
Fort Morgan	Morgan	Centennial	Logan, Weld
Larimer County	Larimer	Center	Saguache
Logan Cty	Logan	Central Colorado	El Paso
Norwood	San Miguel	Cheyenne	Cheyenne
Piceance Creek Mosquito	Rio Blanco	Colorado First	Moffat
Rio Grande Cty	Rio Grande	Conejos County	Conejos
Umcompahgre Valley	Montrose	Cope	Washington
Upper Grand Valley	Mesa	Costilla	Costilla
Washington County	Washington	Custer Cty-Divide	Custer
West Baca County	Baca	Debeque-Plateau Valley	Garfield, Mesa
Wiggins Community	Morgan	Deertrail	Arapahoe
Yuma County Pest/Weed	Yuma	Delta	Delta, Gunnison
		Dolores	Montezuma
		Double El	Elbert, El Paso
		Douglas County	Douglas
		Douglas Creek	Rio Blanco
		Dove Creek	Dolores
		Eagle County	Eagle
		East Adams	Adams
		East Otero	Otero
		El Paso	El Paso
		Flagler	Kit Carson
		Fort Collins	Larimer
		Fremont	Fremont
		Gunnison	Gunnison
		Haxtun	Phillips
		High Plains	Lincoln
		Jefferson County	Jefferson
		Kiowa County	Kiowa
		Kiowa	Kiowa
		La Plata	La Plata

LOCAL IMPROVEMENT AND SERVICE DISTRICTS

<u>District</u>	<u>County</u>	<u>District</u>	<u>County</u>
SOIL CONSERVATION DISTRICTS (Con't)		IRRIGATION DISTRICTS	
Lake County	Lake	Bijou	Morgan, Weld
Longmont	Boulder	Henrylyn	Weld
Mancos	Montezuma	Hillrose	Morgan, Washington
Mesa	Mesa	Iliff	Logan
Middle Park	Grand	Julesburg	Sedgwick
Morgan	Morgan	Logan	Logan
Mosca-Hooper	Alamosa	Maybell	Moffat
Mt Sopris	Pitkin	Mesa	Mesa
North Park	Jackson	North Sterling	Logan
Northeast Prowers	Prowers	Orchard City	Delta
Olney-Boone	Crowley	Orchard Mesa	Mesa
Pine River	La Plata	Palisade	Mesa
Platte Valley	Weld	Pine River	Archuleta, La Plata
Prairie	Lincoln	Pioneer	Yuma
Prowers	Prowers	Riverside	Morgan, Weld
Purgatoire River	Las Animas	San Luis Valley	Alamosa, Saguache
Rio Grande	Rio Grande		
Rock Creek	Washington		
Routt County	Routt		
San Juan	Archuleta		
San Miguel	San Miguel		
Sedgwick County	Sedgwick	Aims	Adams, Logan, Morgan, Weld
Shavano	Montrose	Colorado Mountain	Eagle, Garfield, Lake
South Platte	Logan		Pitkin, Summit
South Pueblo County	Pueblo	Colorado Northwestern	Rio Blanco
South Side	Garfield	Northeastern	Logan
Southeast Weld	Weld		
Spanish Peaks	Las Animas		
Teller-Park	Park, Teller		
Timpas	Otero		
Turkey Creek	Pueblo		
Upper Arkansas	Chaffee, Fremont		
Upper Huerfano	Huerfano, Las Animas	Arapahoe County	Arapahoe
West Adams County	Adams	Beebe Draw	Weld
West Arapahoe	Arapahoe	Douglas County	Douglas
West Greeley	Weld	Jefferson County	Jefferson
West Otero	Crowley, Otero, Pueblo	Mountain Village	San Miguel
White River	Rio Blanco		
Yuma County	Yuma		
Yuma	Yuma		

JUNIOR COLLEGE DISTRICTS

LAW ENFORCEMENT AUTHORITIES

LOCAL IMPROVEMENT AND SERVICE DISTRICTS

District	County	District	County
DRAINAGE DISTRICTS		URBAN RENEWAL AUTHORITY (Home Rule Cities)	
Boxelder	Weld	Alamosa	Alamosa
Carmel	Alamosa, Conejos	Arvada	Adams, Jefferson
Grand Junction	Mesa	Aurora	Adams, Arapahoe
Holbrook	Otero	Boulder	Boulder
Las Animas Extension	Bent	Broomfield	Adams, Boulder, Jefferson
Las Animas Consolidated	Bent		Weld
Lubers	Bent	Colorado Springs	El Paso
Morgan	Alamosa	Commerce City	Adams
Palisade	Mesa	Delta	Delta
Rio Grande		Denver	Denver
San Luis Valley #1	Conejos	Edgewater Redevelopment	Jefferson
Waverly	Alamosa	Englewood	Arapahoe
Weldon Valley	Morgan	Fort Collins	Larimer
Wiley	Bent	Golden	Jefferson
		Greeley	Weld
		La Junta	Otero
DOWNTOWN DEVELOPMENT AUTHORITY (Home Rule Cities)		Littleton Riverfront	Jefferson
Englewood	Arapahoe	Monte Vista	Rio Grande
Fort Collins	Larimer	Northglenn	Adams, Weld
Golden	Jefferson	Sterling	Logan
Grand Junction	Mesa	Thornton	Adams
Longmont	Boulder	Westminster	Adams, Jefferson
Rifle	Garfield	Wheat Ridge	Jefferson
		Winter Park Development	Grand
DOWNTOWN DEVELOPMENT AUTHORITY (Statutory Cities)		URBAN RENEWAL AUTHORITY (Statutory Cities)	
Brighton	Adams	Estes Park	Larimer
Loveland	Larimer	Rangley	Rio Blanco
		Rocky Ford	Otero
		Walsenburg	Huerfano

LOCAL IMPROVEMENT AND SERVICE DISTRICTS

District County

MUNICIPAL IMPROVEMENT DISTRICTS
(Home Rule Cities)

Amherst	Adams
Boulder Central	Boulder
Briargate Special Maint	El Paso
Central Area	Boulder
Colorado Springs Cottonwood	El Paso
Colorado Springs Peregrine	El Paso
Colorado Springs Spring Creek	El Paso
Colorado Ave/Gateway Maint	El Paso
Countryside Special	El Paso
Fort Collins	Larimer
Glenwood Springs	Garfield
Golden Downtown	Jefferson
Greeley #1	Weld
Greenwood Village Parkway	Arapahoe
Greenwood Village Sewer	Arapahoe
Interstate Commerce Ctr	El Paso
Lakewood #1	Jefferson
Linden Park	Boulder
Longmont #1	Boulder
Montrose Downtown	Montrose
Norwood Special Maint	El Paso
Old Colorado City Security & M	El Paso
Sheridan Park	Adams
Southwest Commons	Denver
Stetson Hills Special	El Paso
University Hills	Boulder
Wheat Ridge No. 1987-1	
Woodstone Special Maint	El Paso
Wray	Yuma

MUNICIPAL IMPROVEMENT DISTRICTS
(Statutory Cities)

Cherry Park	Arapahoe
Loveland #1	Larimer
Sheridan #3	Arapahoe
Walsenburg	Huerfano

District County

COUNTY PUBLIC & LOCAL IMPROVEMENT DISTRICTS

Bear Mountain	Jefferson
Clear Creek County Emergency	Clear Creek
Crystal River Country Estates	Pitkin
Durango Hills #1	La Plata
East Dry Creek Road Local Imp	Arapahoe
El Pinal Subdivision	Jefferson
Greenwood	Jefferson
Highlands	Pitkin
Hiwan Golf Club	Jefferson
Holland Hills	Pitkin
Larimer County #1	Larimer
Larimer County #2	Larimer
Larimer County #3	Larimer
Larimer County #4	Larimer
Larimer County #6	Larimer
Larimer County #8	Larimer
Larimer County #10	Larimer
Larimer County #11	Larimer
Larimer County Namaqua Hills	Larimer
Mountain Valley	Pitkin
Redstone Ranch Acre	Pitkin

COUNTY DISPOSAL DISTRICT

Wright's Mesa Disposal	San Miguel
------------------------	------------

POWER AUTHORITIES

Arkansas River	Prowers
Platte River	Boulder, Larimer

WATER AUTHORITY

Arapahoe County & Wastewater	Arapahoe
Aurora-Colorado Springs Joint	Adams, Arapahoe, El Paso
Douglas County	Douglas
Fountain Valley	El Paso
Project 7	Delta, Montrose
Upper Eagle Regional	Eagle

LOCAL IMPROVEMENT AND SERVICE DISTRICTS

<u>District</u>	<u>County</u>	<u>District</u>	<u>County</u>
FLOOD CONTROL DISTRICTS		AMBULANCE DISTRICTS	
Banning-Lewis Ranch	El Paso	Aspen	Pitkin
Fremont County	Fremont	Tri Area	Weld
Holly	Prowers	Trinidad	Las Animas
		Western Eagle County	Eagle
AIRPORT AUTHORITIES			
Arapahoe County	Arapahoe		
Custer County	Custer		
Fort Collins-Loveland	Larimer		
Garfield County	Garfield		
Jefferson County	Jefferson		
South Fork	Rio Grande		
Telluride	San Miguel		
BUSINESS IMPROVEMENT DISTRICTS			
		Cherry Creek North	Denver
		Colfax on the Hill	Denver
OTHER DISTRICTS			
Adams County Communications Authority	Adams		
Boulder Regional Emergency Telephone Service	Boulder		
Cherry Creek Basin Authority	Arapahoe, Douglas		
Colorado Water Resources & Power Authority	All 63 counties		
Emergency Telephone Service	El Paso		
Emergency Telephone Service	Teller		
E-470 Authority	Adams, Arapahoe, Douglas		
Joint Southeast Public Improve	Arapahoe, Denver, Douglas		
Mesa Cortina Water & Sewer System	Summit		
Moffat Tunnel	Boulder, Denver, Gilpin Grand, Jefferson		
Park County Recreational Facility	Park		
Pueblo Board of Water Works (Home Rule City Water Board)	Pueblo		
RTD	Adams, Arapahoe, Boulder Denver, Douglas, Jefferson		
Scientific & Cultural Facilities District	Denver		
Three Lakes Water & Sanitation	Grand		
Urban Drainage & Flood Control	Adams, Arapahoe, Boulder Denver, Douglas, Jefferson		
Weld Cty 911 Emergency Telephone	Weld		

LOCAL IMPROVEMENT AND SERVICE DISTRICTS

<u>District</u>	<u>County</u>	<u>District</u>	<u>County</u>
HOUSING AUTHORITIES		HOUSING AUTHORITIES (Con't)	
Adams County	Adams	Fowler	Otero
Aguilar	Las Animas	Grand County	Grand
Akron	Washington	Grand Junction	Mesa
Alamosa	Alamosa	Greeley	Weld
Antonito	Conejos	Grover	Weld
Archuleta County	Archuleta	Gunnison	Gunnison
Arriba	Lincoln	Haxtun	Phillips
Arvada		Holly	Prowers
Ault	Weld	Holyoke	Phillips
Aurora		Hudson	Weld
Avon	Eagle	Huerfano County	Huerfano
Boone	Pueblo	Hugo	Lincoln
Boulder County	Boulder	Jefferson Cty	Jefferson
Boulder	Boulder	Johnstown	Weld
Brighton	Adams, Weld	Julesburg	Sedgwick
Brush	Morgan	Keenesburg	Weld
Burlington	Kit Carson	Kersey	Weld
Calhan	El Paso	Kit Carson	Cheyenne
Center		La Junta	Otero
Cheyenne Wells	Cheyenne	Lakewood	Jefferson
Colorado Springs	El Paso	Lamar	Prowers
Commerce City	Adams	Larimer County	Larimer
Conejos County	Conejos	Las Animas	Bent
Costilla County	Costilla	Leadville	Lake
Crowley County	Crowley	Limon	Lincoln
Deer Trail	Arapahoe	Littleton	Arapahoe
Delta County	Delta	Longmont	Boulder
Delta	Delta	Louisville	Boulder
Denver City & County	Denver	Loveland	Larimer
Dolores County	Dolores	Manitou Springs	El Paso
Eads	Kiowa	Meeker	Rio Blanco
Eagle County	Eagle	Moffat County	Moffat
Eaton	Weld	Montezuma County	Montezuma
Edgewater	Jefferson	Montrose County	Montrose
Englewood	Arapahoe	Otero County	Otero
Flagler	Kit Carson	Pitkin County	Pitkin
Fort Collins	Larimer	Pueblo County	Pueblo
Fort Lupton	Weld	Pueblo	Pueblo
Fort Morgan	Morgan	Rangely	Rio Blanco
Fountain	El Paso	Rifle	Garfield

LOCAL IMPROVEMENT AND SERVICE DISTRICTS

<u>District</u>	<u>County</u>	<u>District</u>	<u>County</u>
HOUSING AUTHORITIES (Con't)		TAX INCREMENT FINANCE DISTRICTS	
Rocky Ford	Otero	Alamosa Urban Renewal Authority	Alamosa
Saguache County	Saguache	Arvada Urban Renewal Authority	Jefferson
Salida	Chaffee	Aurora Urban Renewal Authority	Arapahoe
Sheridan	Arapahoe	Brighton Downtown Development Authority	Adams
Snowmass Village	Pitkin	Colorado Sprgs Urban Renewal	El Paso
Springfield	Baca	Commerce City Urban Renewal	Adams
Sterling	Logan	Delta Urban Renewal Authority	Delta
Summit Cty	Summit	Denver Urban Renewal Authority	Denver
Telluride	San Miguel	Edgewater Redevelopment Authority	Jefferson
Trinidad	Las Animas	Englewood Downtown Development Authority	Arapahoe
Vail	Eagle	Englewood Urban Renewal Authority	Arapahoe
Walsenburg	Huerfano	Estes Park Urban Renewal Authority	Larimer
Walsh	Baca	Ft Collins Urban Renewal Authority	Larimer
Weld Cty	Weld	Ft Collins Downtown Development Authority	Larimer
Wellington	Larimer	Golden Downtown Development Authority	Jefferson
Westminster	Adams, Jefferson	Golden Downtown Improvement District	Jefferson
Windsor	Weld	Grand Junction Downtown Development Authority	Mesa
Winter Park	Grand	Greeley Urban Renewal Authority	Weld
Wray	Yuma	La Junta Urban Renewal Authority	Otero
Yuma	Yuma	Littleton Riverfront Authority	Arapahoe
AUTHORITY (29-1-201 TO 203)		Loveland Downtown Development Authority	Larimer
Canon City District Fire Authority	Fremont	Montrose Downtown General Improvement	Montrose
Joint Southeast Public Improv Assoc	Arapahoe, Denver	Rifle Downtown Development District	Garfield
Summit Cty Fire Protection Authority	Summit	Rocky Ford Urban Renewal Authority	Otero
W-470 Highway Authority	Adams, Boulder, Jefferson	Sterling Urban Renewal Authority	Logan
		Thornton Development Authority	Adams
		Walsenburg Urban Renewal Authority	Huerfano
		Wheat Ridge Urban Renewal Authority	Jefferson

Section X

Certification of Revenues and Levies by County

As of January 1, 1991

The assessed values reflect those values existing in the counties on the date the levies are certified by the county commissioners, December 15.

Sec: 39-1-111(1), 39-1-111(5) and 39-5-125, C.R.S.

FOOTNOTES:

- (A) Excess levy approved by Division of Local Government.
- (B) Excess levy revenue voted at special election
- (C) Head - Per Head
- (D) Acres - Per Acre
- (E) Acre Feet - Per Acre Foot
- (F) Wells - Per Well
- (H) Quarters - Per Quarter Section

SCHOOL DISTRICT CODING:

School districts entirely within a county:

Designated by the last position number of "0" or "5".

Multi-county school districts:

Designated by the last position numbers of "1" through "4". The administrative offices of the school district are located in the county designated by the code number "1". The adjoining counties are listed by code numbers "2" through "4", assigned to the counties alphabetically.

CERTIFICATION OF LEVIES AND REVENUES
As of January 1, 1991

ADAMS COUNTY

District Number and Name	ASSESSED VALUATION	PUBLIC SCHOOL FINANCE AND GENERAL FUND		BOND REDEMPTION CONTRACTUAL OBLIGATION		TAX CREDITS REFUNDS & ABATEMENTS		CAPITAL EXPENDITURES SPECIAL FUND*		TOTAL REVENUE
		LEVY	REVENUE	LEVY	REVENUE	LEVY	REVENUE	LEVY	REVENUE	
SCHOOL DISTRICTS										
0010	\$212,595,870	38.300	\$8,142,422	0.000	\$0	0.000	\$0	0.000	\$0	38.350 \$8,153,052
Mapleton 1							\$10,630	0.000	\$0	
0020 #1	\$612,986,510	38.300	\$23,477,383	16.095	\$9,866,018	0.000	\$0	0.000	\$0	54.395 \$33,343,401
East Lake 12							\$0	0.000	\$0	
0030	\$217,174,280	38.300	\$8,317,775	4.390	\$953,395	0.000	\$0	0.000	\$0	43.005 \$9,339,580
Adams County 14							\$68,410	0.000	\$0	
0030	10,701,280	0.000	\$0	4.390	\$46,979	0.000	\$0	0.000	\$0	4.390 \$46,979
Adams County (Bond Only)							\$0	0.000	\$0	
0041 (1)	\$130,736,850	38.361	\$5,015,196	7.500	\$980,526	0.000	\$0	0.000	\$0	45.932 \$6,005,005
Brighton 27 J							\$9,282	0.000	\$0	
0051 (2)	\$19,412,000	38.300	\$743,480	18.390	\$356,987	0.000	\$0	0.000	\$0	56.690 \$1,100,466
Bennett 29J							\$0	0.000	\$0	
0061 (3)	\$10,666,160	38.300	\$408,514	6.000	\$63,997	0.000	\$0	0.000	\$0	44.300 \$472,511
Strasburg 31 J							\$0	0.000	\$0	
0070 #2	\$328,508,800	44.164	\$14,508,263	10.025	\$3,293,301	0.000	\$0	0.000	\$0	54.189 \$17,801,564
Westminster 50							\$0	0.000	\$0	
0172 (4)	\$3,407,720	38.300	\$130,516	0.000	\$0	0.000	\$0	0.000	\$0	38.300 \$130,516
Deer Trail 26 J							\$0	0.000	\$0	
0182 (5)	\$211,475,380	46.574 (1)	\$9,849,254	11.201	\$2,368,736	0.119	\$25,166	0.000	\$0	58.471 \$12,365,177
Aurora/Adams Arapahoe 28J							\$122,021	0.000	\$0	
0192 (6)	\$9,958,670	38.300	\$381,417	7.850	\$78,176	0.000	\$0	0.000	\$0	46.150 \$459,593
Byers 32J							\$0	0.000	\$0	

2512	(7) (8)	\$2,059,110	38.300	\$78,864	1.700	\$3,500	0.000	\$0	0.000	\$0	40.000	\$82,364
Wiggins RE 50 J					0.000	\$0	0.000	\$0	0.000	\$0		
3092	(9)	\$1,581,610	38.300	\$60,576	0.000	\$0	0.000	\$0	0.000	\$0	38.300	\$60,576
Keenesburg-Hudson RE 3 J					0.000	\$0	0.000	\$0	0.000	\$0		

TOTAL		\$1,760,562,960	XXX	\$71,113,659	XXX	\$18,011,615	XXX	\$25,166	XXX	\$0	XXX	\$89,360,783
-------	--	-----------------	-----	--------------	-----	--------------	-----	----------	-----	-----	-----	--------------

#1 See Footnote No. 1
 #2 See Footnote No. 2
 (1) 0042 - Weld

(5) 0181 - Arapahoe
 (6) 0191 - Arapahoe
 (7) 2511 - Morgan

(8) 2513 - Weld
 (9) 3091 - Weld
 (1) 8.274 Mills Approved at Election

	ASSESSED VALUATION	GENERAL OPERATING LEVY	BOND REDEMPTION CONTRACTUAL OBLIGATION		TAX CREDITS REFUNDS & ABATEMENTS		CAPITAL EXPENDITURES SPECIAL FUND*		TOTAL REVENUE
			REVENUE	LEVY	REVENUE	LEVY	REVENUE	LEVY	
JUNIOR COLLEGES									
Aims Community College	\$1,608,300	5.906	\$9,499	0.000	\$0	0.000	\$0	0.000	\$9,518
LOCAL GOVERNMENT COUNTY PURPOSES									
General	\$1,760,562,960	15.035	\$26,470,064	0.000	\$0	0.000	\$0	0.000	\$26,470,064
Road and Bridge	\$1,760,562,960	4.433	\$7,804,576	0.000	\$0	0.000	\$0	0.000	\$7,804,576
Public Welfare	\$1,760,562,960	3.983	\$7,012,322	0.000	\$0	0.000	\$0	0.000	\$7,012,322
Retirement	\$1,760,562,960	0.713	\$1,255,281	0.000	\$0	0.000	\$0	0.000	\$1,255,281
Self-Insurance	\$1,760,562,960	1.089	\$1,917,253	0.000	\$0	0.000	\$0	0.000	\$1,917,253
Retarded/Seriously Handicapped	\$1,760,562,960	0.197	\$346,831	0.000	\$0	0.000	\$0	0.000	\$346,831
TOTAL #3	\$1,760,562,960	25.450	\$44,806,327	0.000	\$0	0.000	\$0	0.000	\$44,806,327

#3 See Footnote No. 3

CERTIFICATION OF LEVIES AND REVENUES
As of January 1, 1991

ADAMS COUNTY

CITIES AND TOWNS	ASSESSED VALUATION	GENERAL OPERATING		BOND REDEMPTION CONTRACTUAL OBLIGATION		TAX CREDITS REFUNDS & ABATEMENTS		CAPITAL EXPENDITURES SPECIAL FUND*		TOTAL	
		LEVY	REVENUE	LEVY	REVENUE	LEVY	REVENUE	LEVY	REVENUE		
Arvada	\$14,385,340	4.460	\$64,159	0.000	\$0	0.000	\$0	0.000	\$0	4.460	\$64,159
Aurora	\$201,925,370	9.883	\$1,995,628	0.000	\$0	0.000	\$0	0.000	\$0	9.883	\$1,995,628
Broomfield	\$26,769,970	10.394	\$278,247	3.500	\$93,695	0.000	\$0	0.000	\$0	13.894	\$371,942
Commerce City	\$157,354,740	3.280	\$516,124	0.000	\$0	0.000	\$0	0.000	\$0	3.280	\$516,124
Northglenn	\$137,846,890	10.597	\$1,460,763	0.000	\$0	0.000	\$0	0.000	\$0	10.597	\$1,460,763
Thornton #4	\$282,941,410	10.210	\$2,888,832	0.000	\$0	0.000	\$0	0.000	\$0	10.210	\$2,888,832
Westminster #5	\$276,241,740	3.430	\$947,509	0.000	\$0	0.000	\$0	0.000	\$0	3.430	\$947,509
Brighton	\$67,882,120	8.997	\$610,735	0.000	\$0	0.000	\$0	0.000	\$0	8.997	\$610,735
Federal Heights	\$34,853,000	0.680	\$23,700	0.000	\$0	0.000	\$0	0.000	\$0	0.680	\$23,700
Bennett	\$6,263,550	13.284	\$83,205	0.000	\$0	0.000	\$0	0.000	\$0	13.284	\$83,205
TOTAL	\$1,206,464,130	XXX	\$8,868,903	XXX	\$93,695	XXX	\$0	XXX	\$0	XXX	\$8,962,598

#4 See Footnote No. 4

#5 See Footnote No. 5

LOCAL IMPROVEMENT AND SERVICE DISTRICTS
METROPOLITAN DISTRICTS

Barr Lake Village Metro	\$65,130	1.111	\$72	22297.328	\$1,452,225	0.000	\$0	0.000	\$0	22298.439	\$1,452,297
Brittany Place Metro #6	\$32,499,300	0.000	\$0	0.000	\$0	0.000	\$0	0.000	\$0	0.000	\$0
Bromley Park Metro No. I	\$4,290	0.000	\$0	0.000	\$0	0.000	\$0	0.000	\$0	0.000	\$0
Bromley Park Metro No. II	\$74,050	0.000	\$0	0.000	\$0	0.000	\$0	0.000	\$0	0.000	\$0
Bromley Park Metro No. III	\$54,070	0.000	\$0	0.000	\$0	0.000	\$0	0.000	\$0	0.000	\$0
Bromley Park Metro No. IV	\$21,410	0.000	\$0	0.000	\$0	0.000	\$0	0.000	\$0	0.000	\$0
Cherrywood Park Metro	\$23,540	20.000	\$471	0.000	\$0	0.000	\$0	0.000	\$0	20.000	\$471
First Creek Metro	\$41,280	7.521	\$310	0.000	\$0	0.000	\$0	0.000	\$0	7.521	\$310
First Creek Ranch Metro	\$85,010	10.055	\$855	0.000	\$0	0.000	\$0	0.000	\$0	10.055	\$855
Front Range Metro	\$255,530	28.877	\$7,379	33.530	\$8,568	0.000	\$0	0.000	\$0	62.407	\$15,947
Northern Metro	\$5,796,990	6.991	\$40,527	12.509	\$72,515	0.000	\$0	0.000	\$0	19.500	\$113,042
Orchard Metro	\$30,850	12.815	\$395	0.000	\$0	0.000	\$0	0.000	\$0	12.815	\$395
Second Creek Ranch Metro	\$19,330	17.332	\$335	0.000	\$0	0.000	\$0	0.000	\$0	17.332	\$335
Third Creek Metro	\$139,070	0.000	\$0	0.000	\$0	0.000	\$0	0.000	\$0	0.000	\$0
Tower Metro	\$11,887,100	0.000	\$0	23.976	\$285,005	0.000	\$0	0.000	\$0	23.976	\$285,005
Wright Farms Metro	\$3,524,250	3.046	\$10,735	15.434	\$54,393	0.000	\$0	0.000	\$0	18.480	\$65,128
TOTAL	\$54,521,200	XXX	\$61,079	XXX	\$1,872,706	XXX	\$0	XXX	\$0	XXX	\$1,933,785

CERTIFICATION OF LEVIES AND REVENUES
As of January 1, 1991

ADAMS COUNTY

	ASSESSED VALUATION	GENERAL OPERATING		BOND REDEMPTION CONTRACTUAL OBLIGATION		TAX CREDITS REFUNDS & ABATEMENTS		CAPITAL EXPENDITURES SPECIAL FUND*		TOTAL REVENUE	
		LEVY	REVENUE	LEVY	REVENUE	LEVY	REVENUE	LEVY	REVENUE		
PARK AND RECREATION DISTRICTS											
Byers Park and Rec	\$1,343,550	2.735	\$3,675	0.000	\$0	0.000	\$0	0.000	\$0	2.735	\$3,675
Hyland Hills Metro Park & Rec #7	\$432,088,520	2.637	\$1,139,417	0.591	\$255,364	0.000	\$0	0.000	\$0	3.254	\$1,406,015
Strasburg Metro Rec.	\$8,437,240	5.012	\$42,287	0.000	\$0	0.026	\$11,234	0.000	\$0	5.012	\$42,287
TOTAL	\$441,869,310	XXX	\$1,185,379	XXX	\$255,364	XXX	\$0	XXX	\$0	XXX	\$1,451,977
FIRE PROTECTION DISTRICTS											
Bennett Fire-Prot	\$23,252,380	6.658	\$154,814	0.000	\$0	0.000	\$0	0.000	\$0	6.658	\$154,814
Brighton Fire Prot	\$107,936,190	5.017	\$541,516	0.000	\$0	0.000	\$0	0.000	\$0	5.017	\$541,516
Byers Fire Prot	\$7,722,120	3.418	\$26,394	0.000	\$0	0.000	\$0	0.000	\$0	3.418	\$26,394
Deer Trail Rural Fire Prot	\$2,114,160	4.803	\$10,154	0.000	\$0	0.006	\$13	0.000	\$0	4.825	\$10,201
North Wash Exclusion #8	\$1,313,080	1.651	\$2,168	0.000	\$0	0.016	\$34	0.000	\$0	2.693	\$3,536
North Washington Fire Prot	\$199,927,720	9.432	\$1,885,718	1.042	\$1,368	0.000	\$0	0.000	\$0	10.497	\$2,098,641
S Adams County Fire Prot	\$212,750,870	3.080	\$655,211	0.000	\$0	0.023	\$4,598	0.000	\$0	3.080	\$655,211
SW Adams County Fire Prot	\$154,581,970	4.747	\$733,801	0.000	\$0	0.000	\$0	0.000	\$0	4.747	\$733,801
SMA Exclusion-Fed.Hts.	\$12,586,790	0.500	\$6,293	0.000	\$0	0.000	\$0	0.000	\$0	0.500	\$6,293
SMA Exclusion-Thrtn.Band #9	\$57,451,400	0.000 (A)	\$0	0.000	\$0	0.000	\$0	0.000	\$0	0.000	\$0

CERTIFICATION OF LEVIES AND REVENUES
As of January 1, 1991

ADAMS COUNTY

WATER AND SANITATION DISTRICTS contd	ASSESSED VALUATION	GENERAL OPERATING LEVY	BOND REDEMPTION		TAX CREDITS		CAPITAL EXPENDITURES		TOTAL	
			CONTRACTUAL OBLIGATION	REVENUE	REFUNDS & ABATEMENTS	REVENUE	SPECIAL FUND*	REVENUE		
Hazeltine Heights Water & San	\$1,147,280	8.012	0.000	\$0	0.000	\$0	0.000	\$0	8.012	\$9,192
Hi-Land Acres Water & San	\$1,627,170	0.000	4.600	\$7,485	0.000	\$0	0.000	\$0	10.100	\$16,434
Himalaya Water & San	\$11,887,100	0.000	5.500	\$8,949	0.000	\$0	0.000	\$0	5.973	\$71,002
Industrial Park Water & San	\$17,407,660	0.000	0.000	\$0	0.000	\$0	0.000	\$0	0.000	\$0
North Lincoln Water & San	\$6,058,440	5.297	0.000	\$0	0.000	\$0	0.000	\$0	5.297	\$32,092
North Pecos Water & San	\$30,230,820	3.265	0.000	\$0	0.000	\$0	0.000	\$0	3.265	\$98,704
North Washington St., Water & San #15	\$110,554,740	1.946	0.000	\$0	0.000	\$0	0.000	\$0	1.946	\$215,140
South Adams County Water & San	\$147,071,360	2.816	0.000	\$0	0.000	\$3,971	0.000	\$0	2.843	\$418,124
Strasburg Water & San	\$2,667,720	0.000	4.500	\$12,005	0.000	\$0	0.000	\$0	4.500	\$12,005
Westlake Water & San	\$1,349,960	1.857	0.000	\$0	0.000	\$0	0.000	\$0	1.857	\$2,507
TOTAL	\$457,913,900	XXX	XXX	\$106,697	XXX	\$0	XXX	\$0	XXX	\$1,329,033

LIBRARY DISTRICTS											
Adams County Library	\$1,237,572,920	1.256	\$1,554,392	0.000	\$0	0.000	\$0	0.000	\$0	1.256	\$1,554,392
System #16				0.000	\$0	0.000	\$0	0.000	\$0		
Arapahoe Regional Library	\$3,394,610	2.563	\$8,700	0.000	\$0	0.008	\$27	0.000	\$0	2.643	\$8,972
				0.000	\$0	0.072	\$244	0.000	\$0		
TOTAL	\$1,240,967,530	XXX	\$1,563,092	XXX	\$0	XXX	\$27	XXX	\$0	XXX	\$1,563,364
				XXX	\$0	XXX	\$244	XXX	\$0		
GROUND WATER MANAGEMENT DISTRICTS											
Central Colo Water	\$14,200,040	1.987	\$28,215	0.000	\$0	0.000	\$0	0.000	\$0	1.993	\$28,301
Con-Groundwater Mgmt				0.000	\$0	0.006	\$85	0.000	\$0		
Lost Creek Groundwater	\$14,302,260	0.522	\$7,466	0.000	\$0	0.000	\$0	0.000	\$0	0.522	\$7,466
Mgmt				0.000	\$0	0.000	\$0	0.000	\$0		
North Kiowa Bijou	\$17,453,420	0.176	\$3,072	0.000	\$0	0.000	\$0	0.000	\$0	0.176	\$3,072
Groundwater Mgmt				0.000	\$0	0.000	\$0	0.000	\$0		
TOTAL	\$45,955,720	XXX	\$38,753	XXX	\$0	XXX	\$0	XXX	\$0	XXX	\$38,838
				XXX	\$0	XXX	\$85	XXX	\$0		
WATER CONSERVANCY AND CONSERVATION DISTRICTS											
Central Colorado Water	\$70,832,320	1.210	\$85,707	0.000	\$0	0.000	\$0	0.000	\$0	1.213	\$85,920
Conservancy				0.000	\$0	0.003	\$212	0.000	\$0		
N. Colo Water Con-Mun.	\$26,769,970	0.000	\$0	0.000	\$0	0.000	\$0	0.000	\$0	0.000	\$0
Subdist				0.000	\$0	0.000	\$0	0.000	\$0		
TOTAL	\$97,602,290	XXX	\$85,707	XXX	\$0	XXX	\$0	XXX	\$0	XXX	\$85,920
				XXX	\$0	XXX	\$212	XXX	\$0		
MUNICIPAL IMPROVEMENT DISTRICTS											
Amherst GID	\$333,710	5.000	\$1,669	0.000	\$0	0.000	\$0	0.000	\$0	5.000	\$1,669
Sheridan Park G.I.D.	\$4,698,520	0.000	\$0	27.600	\$129,679	0.000	\$0	0.000	\$0	27.600	\$129,679
				0.000	\$0	0.000	\$0	0.000	\$0		
TOTAL	\$5,032,230	XXX	\$1,669	XXX	\$129,679	XXX	\$0	XXX	\$0	XXX	\$131,348
				XXX	\$0	XXX	\$0	XXX	\$0		

CERTIFICATION OF LEVIES AND REVENUES
As of January 1, 1991

ADAMS COUNTY

	ASSESSED VALUATION	GENERAL OPERATING		BOND REDEMPTION CONTRACTUAL OBLIGATION		TAX CREDITS REFUNDS & ABATEMENTS		CAPITAL EXPENDITURES SPECIAL FUND*		TOTAL REVENUE	
		LEVY	REVENUE	LEVY	REVENUE	LEVY	REVENUE	LEVY	REVENUE		
URBAN DRAINAGE AND FLOOD CONTROL DISTRICT											
Urban Drainage & Flood Control #17	\$1,716,605,760	0.624	\$1,071,162	0.000	\$0	0.000	\$0	0.000	\$0	0.624	\$1,071,162
Urban Dmg & Flood/S Platte #17	\$1,716,605,760	0.075	\$128,745	0.000	\$0	0.000	\$0	0.000	\$0	0.075	\$128,745
TOTAL	\$3,433,211,520	XXX	\$1,199,907	XXX	\$0	XXX	\$0	XXX	\$0	XXX	\$1,199,907
OTHER DISTRICTS											
Brighton D.D.A.	\$2,235,040	3.100	\$6,929	0.000	\$0	0.000	\$0	0.000	\$0	3.100	\$6,929
RTD	\$1,673,603,060	0.000	\$0	0.000	\$0	0.000	\$0	0.000	\$0	0.000	\$0
TOTAL	\$1,675,838,100	XXX	\$6,929	XXX	\$0	XXX	\$0	XXX	\$0	XXX	\$6,929
TOTAL LOCAL IMPROVEMENT AND SERVICE DISTRICTS											
	\$8,518,704,280	XXX	\$10,871,619	XXX	\$2,788,903	XXX	\$40	XXX	\$0	XXX	\$13,753,322
				XXX	\$8,949	XXX	\$83,812	XXX	\$0	XXX	\$0

#6 See Footnote No. 6
 #7 See Footnote No. 7
 #8 See Footnote No. 8
 #9 See Footnote No. 9
 #10 See Footnote No. 10
 #11 See Footnote No. 11
 #12 See Footnote No. 12
 #13 See Footnote No. 13
 #14 See Footnote No. 14
 #15 See Footnote No. 15
 #16 See Footnote No. 16
 #17 See Footnote No. 17
 (A) Bonds retired in 1991 by excess levies.

SUMMARY OF LEVIES AND REVENUES

TYPE OF LEVY	ASSESSED VALUATION	GENERAL OPERATING FUND REVENUE	BOND REDEMPTION CONTRACTUAL OBLIGATION REVENUE	TAX CREDITS REFUNDS & ABATEMENTS REVENUE	CAPITAL EXPENDITURE SPECIAL FUND* REVENUE	TOTAL REVENUES
SCHOOLS						
Districts	\$1,760,562,960	\$71,113,659	\$18,011,615	\$25,166	\$0	\$89,360,783
Junior Colleges	\$1,608,300	\$9,499	\$0	\$0	\$0	\$9,518
Sub-Total Schools	XXX	\$71,123,158	\$18,011,615	\$25,166	\$0	\$89,370,301
LOCAL GOVERNMENT						
Counties	\$1,760,562,960	\$44,806,327	\$0	\$0	\$0	\$44,806,327
Cities and Towns	\$1,206,464,130	\$8,868,903	\$93,695	\$0	\$0	\$8,962,598
Local Improv. & Service	\$8,518,704,280	\$10,871,619	\$2,788,903	\$40	\$0	\$13,753,322
Sub-Total Local Gov't	XXX	\$64,546,849	\$2,882,597	\$83,812	\$0	\$67,522,248
TOTAL VALUATION & REVENUE #18	\$1,760,562,960	\$135,670,007	\$20,894,212	\$25,205	\$0	\$156,892,549
			\$8,949	\$294,175	\$0	

#18 See Footnote No. 18
 * See detail for specific fund type and name.

CERTIFICATION OF LEVIES AND REVENUES

As of January 1, 1991

ADAMS COUNTY

FOOTNOTES:

- 1 East Lake School District #12 Includes \$32,429,840 Assessed Valuation and \$1,764,021 Revenue attributable to Thornton Urban Renewal Authority.
- 2 Westminster School District #50 Includes \$117,830 Assessed Valuation and \$6,385 Revenue Attributable to Westminster Economic Development Authority.
- 3 County Purposes Include \$32,429,840 Assessed Valuation and \$825,339 Revenue Attributable To Thornton Urban Renewal Authority; and \$117,830 Assessed Valuation and \$2,999 Revenue attributable to Westminster Economic Development Authority.
- 4 City of Thornton Includes \$32,429,840 Assessed Valuation and \$331,109 Revenue Attributable to Thornton Urban Renewal Authority.
- 5 City of Westminster Includes \$117,830 Assessed Valuation and \$404 Revenue Attributable to Westminster Economic Development Authority
- 6 Brittainy Place Metro District Includes \$32,429,840 Assessed Valuation and \$0 Revenue Attributable to Thornton Urban Renewal Authority.
- 7 Hyland Hills Metro Recreation Includes \$2,149,020 Assessed Valuation and \$6,993 Revenue Attributable To Thornton Urban Renewal Authority; and \$117,830 Assessed Valuation and \$383 Revenue attributable to Westminster Economic Development Authority.
- 8 North Washington Fire Protection District - Bond & Pension Exclusion Only- Includes \$435,740 Assessed Valuation and \$1,173 Revenue Attributable To Thornton Urban Renewal Authority.
- 9 Southwest Adams Fire Protection District - Bond & Pension Exclusion Only- Includes \$544,000 Assessed Valuation, and \$0 Revenue Attributable To Thornton Urban Renewal Authority.
- 10 Southwest Adams Fire Protection District No. 2 - Bond Exclusion- Includes \$0 Assessed Valuation and \$0 Revenue Attributable to Westminster Economic Development Authority.
- 11 West Adams Fire Protection District No. 1 - Pension Exclusion Only- Includes \$2,310,340 Assessed Valuation and \$1,155 Revenue Attributable to Thornton Urban Renewal Authority.
- 12 Northgate Water Includes \$0 Assessed Valuation and \$0 Revenue Attributable to Westminster Economic Development Authority.
- 13 Crestview Sewer Only Includes \$0 Assessed Valuation and \$0 Revenue Attributable to Westminster Economic Development Authority
- 14 Crestview Water and Sanitation Includes \$0 Assessed Valuation and \$0 Revenue Attributable to Westminster Economic Development Authority
- 15 North Washington Water and Sanitation Includes \$587,310 Assessed Valuation And \$1,143 Revenue Attributable To Thornton Urban Renewal Authority.
- 16 Adams County Library System Includes \$32,429,840 Assessed Valuation and \$40,732 Revenue Attributable To Thornton Urban Renewal Authority.
- 17 Urban Drainage and Flood Control/South Platte Includes \$32,429,840 Assessed Valuation And \$22,668 Revenue Attributable To Thornton Urban Renewal Authority; and, \$117,830 Assessed Valuation and \$82 Revenue attributable to Westminster Economic Development Authority.
- 18 Total Valuation and Revenue Includes \$32,429,840 Assessed Valuation And \$2,994,333 Revenue Attributable To Thornton Urban Renewal Authority; and \$117,830 Assessed Valuation and \$10,253 Revenue attributable to Westminster Economic Development Authority.



CERTIFICATION OF LEVIES AND REVENUES
As of January 1, 1991

ALAMOSA COUNTY

District Number and Name	ASSESSED VALUATION	PUBLIC SCHOOL FINANCE AND GENERAL FUND		BOND REDEMPTION CONTRACTUAL OBLIGATION		TAX CREDITS REFUNDS & ABATEMENTS		CAPITAL EXPENDITURES SPECIAL FUND*		TOTAL REVENUE
		LEVY	REVENUE	LEVY	REVENUE	LEVY	REVENUE	LEVY	REVENUE	
SCHOOL DISTRICTS										
0101 (1)	\$52,483,000	38.500	\$2,020,596	0.000	\$0	0.000	\$0	0.000	\$0	\$2,020,596
Alamosa RE 11 J										
0111 (2)	\$9,260,800	38.300	\$354,689	0.000	\$0	0.000	\$0	0.000	\$0	\$354,689
Sangre De Cristo/Mosca RE 22 J										
0552 (3)	\$398,450	38.300	\$15,261	0.000	\$0	0.000	\$0	0.000	\$0	\$15,261
North Conejos/La Jara RE 1 J										
0562 (4)	\$157,760	38.300	\$6,042	0.000	\$0	0.000	\$0	0.000	\$0	\$6,042
Sanford 6 J										
2752 (5)	\$2,989,860	38.300	\$114,512	6.700	\$20,032	0.000	\$0	0.000	\$0	\$134,544
Sargent RE 33 J										
2812 (6) (7)	\$79,770	38.300	\$3,055	0.000	\$0	0.000	\$0	0.000	\$0	\$3,055
Center RE 26 JT										
TOTAL	\$65,369,640	XXX	\$2,514,154	XXX	\$20,032	XXX	\$0	XXX	\$0	\$2,534,186

(3) 0551 - Conejos (5) 2751 - Rio Grande (7) 2813 - Rio Grande
(4) 0561 - Conejos (6) 2811 - Saguache

District Number and Name	ASSESSED VALUATION	GENERAL OPERATING		BOND REDEMPTION CONTRACTUAL OBLIGATION		TAX CREDITS REFUNDS & ABATEMENTS		CAPITAL EXPENDITURES SPECIAL FUND*		TOTAL REVENUE
		LEVY	REVENUE	LEVY	REVENUE	LEVY	REVENUE	LEVY	REVENUE	
LOCAL GOVERNMENT COUNTY PURPOSES General	\$65,369,640	5.088	\$332,600	0.000	\$0	0.000	\$0	0.000	\$0	\$449,808
Road and Bridge	\$65,369,640	1.003	\$65,583	0.000	\$0	0.000	\$0	0.000	\$0	\$65,583

Public Welfare	\$65,369,640	3.952	\$258,354	0.000	\$0	0.000	\$0	0.000	\$0	0.000	\$0	3.952	\$258,354
Contingent Fund	\$65,369,640	0.197	\$12,908	0.000	\$0	0.000	\$0	0.000	\$0	0.000	\$0	0.197	\$12,908
Capital Expendures	\$65,369,640	3.155	\$206,218	0.000	\$0	0.000	\$0	0.000	\$0	0.000	\$0	3.155	\$206,218
Library	\$65,369,640	1.000	\$65,370	0.000	\$0	0.000	\$0	0.000	\$0	0.000	\$0	1.000	\$65,370
Retirement	\$65,369,640	0.733	\$47,896	0.000	\$0	0.000	\$0	0.000	\$0	0.000	\$0	0.733	\$47,896
Airport	\$65,369,640	1.000	\$65,370	0.000	\$0	0.000	\$0	0.000	\$0	0.000	\$0	1.000	\$65,370
Public Nursing	\$65,369,640	0.124	\$8,133	0.000	\$0	0.000	\$0	0.000	\$0	0.000	\$0	0.124	\$8,133
Public Safety	\$65,369,640	9.126	\$596,580	0.000	\$0	0.000	\$0	0.000	\$0	0.000	\$0	9.126	\$596,580
TOTAL	\$65,369,640	25.379	\$1,659,010	0.000	\$0	0.000	\$0	0.000	\$0	0.000	\$0	27.172	\$1,776,218
CITIES AND TOWNS													
Alamosa	\$28,981,270	7.040	\$204,028	0.000	\$0	0.000	\$0	0.000	\$0	0.000	\$0	7.040	\$204,028
Hooper	\$185,430	6.545	\$1,214	0.000	\$0	0.000	\$0	0.000	\$0	0.000	\$0	6.545	\$1,214
TOTAL	\$29,166,700	XXX	\$205,242	XXX	\$0	XXX	\$0	XXX	\$0	XXX	\$0	XXX	\$205,242
LOCAL IMPROVEMENT AND SERVICE DISTRICTS													
FIRE PROTECTION DISTRICTS													
Alamosa County Fire Prot	\$34,355,370	3.093	\$106,261	0.000	\$0	0.000	\$0	0.000	\$0	0.000	\$0	3.093	\$106,261
Center Fire Prot	\$863,210	2.949	\$2,546	0.000	\$0	0.000	\$0	0.000	\$0	0.000	\$0	2.949	\$2,546
Northwest Conejos Cty Fire Prot	\$532,550	3.000	\$1,598	0.000	\$0	0.000	\$0	0.000	\$0	0.000	\$0	3.000	\$1,598
TOTAL	\$35,751,130	XXX	\$110,404	XXX	\$0	XXX	\$0	XXX	\$0	XXX	\$0	XXX	\$110,404

CERTIFICATION OF LEVIES AND REVENUES

As of January 1, 1991

ALAMOSA COUNTY

ASSESSED VALUATION	GENERAL OPERATING		BOND REDEMPTION		TAX CREDITS REFUNDS & ABATEMENTS		CAPITAL EXPENDITURES SPECIAL FUND*		TOTAL REVENUE	
	LEVY	REVENUE	CONTRACTUAL OBLIGATION	REVENUE	LEVY	REVENUE	LEVY	REVENUE		
WATER CONSERVANCY AND CONSERVATION DISTRICTS										
Alamosa-La Jara Water	1.189	\$457	0.000	\$0	0.000	\$0	0.000	\$0	1.189	\$457
Cons			0.000	\$0	0.000	\$0	0.000	\$0		
Rio Grande Water	2.330	\$152,311	0.000	\$0	0.000	\$0	0.000	\$0	2.330	\$152,311
Conservation			0.000	\$0	0.000	\$0	0.000	\$0		
San Luis Valley Water	0.481	\$28,983	0.000	\$0	0.000	\$0	0.000	\$0	0.481	\$28,983
Conservancy			0.000	\$0	0.000	\$0	0.000	\$0		
TOTAL	XXX	\$181,751	XXX	\$0	XXX	\$0	XXX	\$0	XXX	\$181,751
DRAINAGE DISTRICTS										
Camel Drainage	0.500 (D)	\$1,095	0.000	\$0	0.000	\$0	0.000	\$0	0.500	\$1,095
Waverly Drainage	1.000 (D)	\$11,175	0.000	\$0	0.000	\$0	0.000	\$0	1.000	\$11,175
TOTAL	XXX	\$12,270	XXX	\$0	XXX	\$0	XXX	\$0	XXX	\$12,270
OTHER DISTRICTS										
Alamosa Mosquito Control	3.000	\$140,224	0.000	\$0	0.000	\$0	0.000	\$0	3.000	\$140,224
East Alamosa Water & San	0.000	\$0	7.800	\$36,113	0.000	\$0	0.000	\$0	7.800	\$36,113
Alamosa Weed Control	2.000	\$8,648	0.000	\$0	0.000	\$0	0.000	\$0	2.000	\$8,648

San Luis Valley Irrigation	168	1200.000 (H)	\$201,600	0.000	\$0	0.000	\$0	0.000	\$0	0.000	\$0	1200.000	\$201,600
TOTAL	\$55,695,210	XXX	\$350,472	XXX	\$36,113	XXX	\$0	XXX	\$0	XXX	\$0	XXX	\$386,585
TOTAL LOCAL IMPROVEMENT AND SERVICE DISTRICTS	\$217,455,060	XXX	\$654,897	XXX	\$36,113	XXX	\$0	XXX	\$0	XXX	\$0	XXX	\$691,010

(D) Acres - Per Acre (H) \$1,200 per quarter section

SUMMARY OF LEVIES AND REVENUES

TYPE OF LEVY	ASSESSED VALUATION	GENERAL OPERATING FUND REVENUE	BOND REDEMPTION CONTRACTUAL OBLIGATION REVENUE	TAX CREDITS REFUNDS & ABATEMENTS REVENUE	CAPITAL EXPENDITURE		TOTAL REVENUES
					SPECIAL FUND* REVENUE	REVENUE	
SCHOOLS							
Districts	\$65,369,640	\$2,514,154	\$20,032	\$0	\$0	\$0	\$2,534,186
LOCAL GOVERNMENT							
Counties	\$65,369,640	\$1,659,010	\$0	\$0	\$0	\$0	\$1,776,218
Cities and Towns	\$29,166,700	\$205,242	\$0	\$117,208	\$0	\$0	\$205,242
Local Improv. & Service	\$217,455,060	\$654,897	\$36,113	\$0	\$0	\$0	\$691,010
Sub-Total Local Gov't	XXX	\$2,519,149	\$36,113	\$117,208	\$0	\$0	\$2,672,470
TOTAL VALUATION & REVENUE	\$65,369,640	\$5,033,302	\$56,145	\$117,208	\$0	\$0	\$5,206,655

* See detail for specific fund type and name.

CERTIFICATION OF LEVIES AND REVENUES
As of January 1, 1991

ARAPAHOE COUNTY

District Number and Name	ASSESSED VALUATION	PUBLIC SCHOOL FINANCE AND GENERAL FUND		BOND REDEMPTION		TAX CREDITS REFUNDS & ABATEMENTS		CAPITAL EXPENDITURES SPECIAL FUND*		TOTAL REVENUE
		LEVY	REVENUE	LEVY	REVENUE	LEVY	REVENUE	LEVY	REVENUE	
SCHOOL DISTRICTS										
0052 (1) Bennett 29J	\$10,816,630	38.300	\$414,277	18.390	\$198,918	0.000	\$0	0.000	\$0	56.690 \$613,195
0062 (2) Strasburg 31 J	\$8,251,480	38.300	\$316,032	6.000	\$49,509	0.000	\$0	0.000	\$0	44.300 \$365,541
0120 #1 Englewood 1	\$206,834,010	41.050	\$8,490,536	4.250	\$879,045	0.347	\$71,771	0.000	\$0	45.647 \$9,441,352
0125 Sheridan 2	\$77,174,220	38.300	\$2,955,773	4.200	\$324,132	0.332	\$25,622	0.000	\$0	42.832 \$3,305,527
0130 Cherry Creek 5	\$1,850,960,440	44.960	\$83,219,181	12.905	\$23,886,644	0.023	\$42,572	0.000	\$0	59.760 \$110,613,395
0140 #2 Littleton 6	\$684,996,950	42.677	\$29,233,615	6.367	\$4,361,376	0.073	\$3,464,998	0.000	\$0	49.769 \$34,091,614
0171 (3) Deer Trail 26 J	\$9,980,630	38.300	\$382,258	0.000	\$0	0.652	\$446,618	0.000	\$0	38.300 \$382,258
0181 #3 (4) Aurora/Adams Arapahoe 28J	\$713,587,030	46.574	\$33,234,602	11.201	\$7,992,888	0.119	\$84,917	0.000	\$0	58.471 \$41,724,147
0191 (5) Byers 32J	\$9,345,420	38.300	\$357,930	7.850	\$73,362	0.000	\$0	0.000	\$0	46.150 \$431,291
TOTAL	\$3,571,946,810	XXX	\$158,604,204	XXX	\$37,765,874	XXX	\$274,887	XXX	\$0	XXX \$200,968,320

(4) 0182 - Adams
(5) 0192 - Adams

(2) 0061 - Adams
(3) 0172 - Adams

#3 See Footnote No. 3
(1) 0051 - Adams

#1 See Footnote No. 1
#2 See Footnote No. 2

LOCAL GOVERNMENT COUNTY PURPOSES	ASSESSED VALUATION	GENERAL OPERATING		BOND REDEMPTION CONTRACTUAL OBLIGATION		TAX CREDITS REFUNDS & ABATEMENTS		CAPITAL EXPENDITURES SPECIAL FUND*		TOTAL
		LEVY	REVENUE	LEVY	REVENUE	LEVY	REVENUE	LEVY	REVENUE	
General	\$3,571,946,810	8.000	\$28,575,574	0.000	\$0	0.000	\$0	0.000	\$0	\$28,575,574
Road and Bridge	\$3,571,946,810	1.417	\$5,061,449	0.000	\$0	0.000	\$0	0.000	\$0	\$5,061,449
Public Welfare	\$3,571,946,810	1.539	\$5,497,226	0.000	\$0	0.000	\$0	0.000	\$0	\$5,497,226
Capital Expenditures	\$3,571,946,810	1.883	\$6,725,976	0.000	\$0	0.000	\$0	0.000	\$0	\$6,725,976
Self-Insurance	\$3,571,946,810	0.103	\$367,911	0.000	\$0	0.000	\$0	0.000	\$0	\$367,911
Judicial Debt Service	\$3,571,946,810	1.791	\$6,397,357	0.000	\$0	0.000	\$0	0.000	\$0	\$6,397,357
TOTAL #4	\$3,571,946,810	14.733	\$52,625,492	0.000	\$0	0.000	\$0	0.000	\$0	\$52,625,492
#4 See Footnote No. 4										
CITIES AND TOWNS										
Aurora #5	\$1,276,600,990	9.883	\$12,616,648	0.000	\$0	0.000	\$0	0.000	\$0	\$12,616,648
Cherry Hills Village	\$114,811,560	7.110	\$816,310	0.570	\$65,443	0.000	\$0	0.000	\$0	\$903,567
Englewood #6	\$257,939,860	5.419	\$1,397,776	2.212	\$570,563	0.000	\$21,814	0.000	\$0	\$1,968,339
Glendale	\$70,300,990	14.509	\$1,019,997	0.000	\$0	0.000	\$0	0.000	\$0	\$1,019,997
Greenwood Village	\$369,928,000	3.190	\$1,180,070	0.461	\$170,537	0.000	\$0	0.000	\$0	\$1,350,607
Littleton #7	\$293,807,190	4.423	\$1,299,509	1.451	\$426,314	0.000	\$0	0.000	\$0	\$1,725,823
Sheridan	\$43,147,780	6.416	\$276,836	0.000	\$0	0.000	\$0	0.000	\$0	\$276,836
Bow Mar	\$6,013,650	10.934	\$65,753	8.972	\$53,954	0.000	\$1,812	0.000	\$0	\$119,708

CERTIFICATION OF LEVIES AND REVENUES
As of January 1, 1991

ARAPAHOE COUNTY

CITIES AND TOWNS contd	ASSESSED VALUATION	GENERAL OPERATING		BOND REDEMPTION		TAX CREDITS		CAPITAL EXPENDITURES		TOTAL	
		LEVY	REVENUE	CONTRACTUAL OBLIGATION	REVENUE	REFUNDS & ABATEMENTS	REVENUE	SPECIAL FUND*	LEVY		REVENUE
Columbine Valley	\$14,618,300	8.399	\$122,779	0.000	\$0	0.005	\$73	11.636	\$170,099	20.040	\$292,951
Deer Trail	\$1,584,760	14.110	\$22,361	0.000	\$0	0.000	\$0	0.000	\$0	14.110	\$22,361
TOTAL	\$2,448,753,080	XXX	\$18,818,039	XXX	\$1,286,812	XXX	\$73	XXX	\$170,099	XXX	\$20,298,649

#5 See Footnote No. 5

#6 See Footnote No. 6

#7 See Footnote No. 7

LOCAL IMPROVEMENT AND SERVICE DISTRICTS

METROPOLITAN DISTRICTS	ASSESSED VALUATION	LEVY	REVENUE	CONTRACTUAL OBLIGATION	REVENUE	REFUNDS & ABATEMENTS	REVENUE	SPECIAL FUND*	LEVY	REVENUE	TOTAL
Airpark Metropolitan	\$191,040	11.683	\$2,232	0.000	\$0	0.000	\$0	0.000	0.000	\$0	\$2,232
Arapahoe Lake Public Park	\$5,367,180	7.639	\$41,000	11.570	\$62,098	0.000	\$0	0.000	0.000	\$0	\$103,098
Aurora Centretech Metro	\$13,648,500	1.081	\$14,754	46.888	\$639,951	0.000	\$0	0.000	0.000	\$0	\$668,777
Centennial 25 Metro	\$3,131,130	12.633	\$39,556	5.367	\$16,805	0.000	\$0	0.000	0.000	\$0	\$56,361
Centennial Downs Metro	\$8,940,000	10.000	\$89,400	35.000	\$312,900	0.000	\$0	0.000	0.000	\$0	\$402,300
Chaparral Metro	\$6,153,620	2.325	\$14,307	20.363	\$125,306	0.000	\$0	0.000	0.000	\$0	\$139,613
Cherry Hills Farm Metro	\$6,166,430	2.352	\$14,503	14.166	\$87,354	0.000	\$0	0.000	0.000	\$0	\$101,857
Columbia Metro	\$9,121,140	5.295	\$48,296	9.705	\$88,521	0.000	\$0	0.000	0.000	\$0	\$136,817
Country Homes Metro	\$3,975,980	14.411	\$57,298	20.500	\$81,508	1.093	\$4,346	0.000	0.000	\$0	\$147,792
Parcel A				0.000	\$0	1.167	\$4,640	0.000	0.000	\$0	\$0

Country Homes Metro Parcel 8	\$827,580	5.190	\$4,295	1.000	\$828	0.000	\$0	0.000	\$0	6.820	\$5,644
Dove Valley Metro	\$33,629,160	11.078	\$372,544	0.000	\$0	0.630	\$521	0.000	\$0	29.989	\$1,008,505
East Anapahoe Metro	\$1,996,200	12.100	\$24,154	15.994	\$537,865	0.086	\$2,892	0.000	\$0	12.100	\$24,154
Galleria Metro	\$3,653,350	1.109	\$4,052	0.000	\$0	2.831	\$95,204	0.000	\$0	1.109	\$4,052
Goldsmith Metro	\$116,613,240	3.646	\$425,172	0.000	\$2,186,498	0.000	\$0	0.000	\$0	22.396	\$2,611,670
Greenwood Metro	\$54,425,970	4.657	\$253,462	18.750	\$1,031,699	0.000	\$0	0.000	\$0	24.000	\$1,306,223
Greenwood North Metro	\$16,361,020	6.844	\$111,975	0.000	\$0	0.387	\$21,063	0.000	\$0	12.454	\$203,760
Greenwood S Metro Debt Only	\$1,238,590	0.000	\$0	18.234	\$22,584	0.000	\$0	0.000	\$0	18.234	\$22,584
Greenwood South Metro	\$95,503,330	4.796	\$458,034	0.000	\$1,741,408	0.190	\$18,146	0.000	\$0	24.000	\$2,292,081
Heather Gardens Metro	\$29,983,910	0.000	\$0	7.230	\$216,784	0.000	\$74,493	0.000	\$0	7.230	\$216,784
Heritage Greens Metro	\$19,187,650	5.000	\$95,938	11.000	\$211,064	0.000	\$0	0.000	\$0	16.000	\$307,002
Highland Park Metro	\$14,058,680	2.831	\$39,800	0.000	\$0	0.334	\$4,696	0.000	\$0	7.848	\$110,333
Interstate South Metro	\$33,676,050	21.055	\$709,049	3.200	\$44,988	1.483	\$20,849	0.000	\$0	28.000	\$942,930
Inverness Metro	\$67,603,700	6.360	\$429,960	4.727	\$159,187	0.134	\$4,513	0.000	\$0	17.500	\$1,183,065
Landmark Metropolitan	\$2,121,760	0.000	\$0	0.000	\$0	0.640	\$43,266	0.000	\$0	7.000	\$14,852
Liberty Hill Metro	\$6,487,450	3.145	\$20,403	7.000	\$14,852	0.000	\$0	0.000	\$0	7.384	\$47,903
Oakessdale Metro	\$3,723,750	10.000	\$37,238	0.000	\$27,500	0.000	\$0	0.000	\$0	16.767	\$62,437
Orchard Valley Metro	\$14,926,530	3.043	\$45,421	6.767	\$25,199	0.000	\$0	0.000	\$0	19.245	\$287,261
Panorama Metro	\$18,087,360	3.122	\$56,469	16.202	\$241,840	0.000	\$0	0.000	\$0	26.000	\$470,272
Parker Jordan Metro	\$12,617,170	6.275	\$79,173	0.000	\$411,795	0.000	\$2,008	0.000	\$0	6.275	\$79,173
Parkview Metro	\$8,157,110	16.862	\$137,545	0.000	\$27,522	0.000	\$0	0.000	\$0	20.236	\$165,067
				3.374	\$0	0.000	\$0	0.000	\$0		

CERTIFICATION OF LEVIES AND REVENUES
As of January 1, 1991

ARAPAHOE COUNTY

	ASSESSED VALUATION	GENERAL OPERATING		BOND REDEMPTION CONTRACTUAL OBLIGATION		TAX CREDITS REFUNDS & ABATEMENTS		CAPITAL EXPENDITURES SPECIAL FUND*		TOTAL REVENUE
		LEVY	REVENUE	LEVY	REVENUE	LEVY	REVENUE	LEVY	REVENUE	
METROPOLITAN DISTRICTS contd										
Piney Creek Metro	\$31,039,410	2.000	\$62,079	22.000	\$682,867	0.000	\$0	0.000	\$0	\$744,946
Rangeview Metro	\$1,890	0.000	\$0	0.000	\$0	0.000	\$0	0.000	\$0	\$0
Smokey Hill Metro	\$21,122,320	6.346	\$134,042	11.189	\$236,338	0.000	\$0	0.000	\$0	\$370,380
South Arapahoe Street Improvement	\$18,274,970	0.600	\$10,965	7.500	\$137,062	0.000	\$0	0.000	\$0	\$148,027
South Arapahoe Street No. 2	\$14,974,850	5.543	\$83,006	4.207	\$62,999	0.000	\$0	0.000	\$0	\$146,005
South Suburban Street Improvement	\$23,317,230	4.043	\$94,272	3.400	\$79,279	0.000	\$0	0.000	\$0	\$173,551
Southern Metro	\$28,555,890	5.089	\$145,321	2.840	\$81,099	0.000	\$0	0.000	\$0	\$226,420
Southgate Corp Ctr Metro	\$22,620,000	4.500	\$101,790	5.229	\$118,280	0.000	\$0	0.000	\$0	\$260,130
Southpark Metro	\$15,540,640	1.646	\$25,580	23.354	\$362,936	0.000	\$0	0.000	\$0	\$388,516
Southtech Metro	\$18,107,150	2.453	\$44,417	15.146	\$274,251	0.000	\$0	0.000	\$0	\$318,668
Suburban Metro	\$58,896,580	0.958	\$56,423	2.700	\$159,021	0.000	\$0	0.000	\$0	\$215,444
Sundance Hills Metro	\$9,346,150	3.338	\$31,197	4.949	\$46,254	0.000	\$0	0.000	\$0	\$77,451
TOTAL	\$873,371,660	XXX	\$4,415,121	XXX	\$11,301,773	XXX	\$34,593	XXX	\$0	\$16,194,137
				XXX	\$85,048	XXX	\$357,602	XXX	\$0	

PARK AND RECREATION DISTRICTS

Arapahoe Park & Rec	\$73,327,150	1.855	\$136,022	0.000	\$0	0.000	\$0	0.000	\$0	0.000	\$0	1.855	\$136,022
Byers Park and Rec	\$6,064,980	2.735	\$16,588	0.000	\$0	0.000	\$0	0.000	\$0	0.000	\$0	2.735	\$16,588
Cherry Creek Vista Metro Rec	\$26,460,808	2.327	\$61,574	1.928	\$51,016	0.000	\$0	0.000	\$0	0.000	\$0	4.255	\$112,590
Normandy Estates Metro Rec	\$1,931,180	1.224	\$2,364	0.000	\$0	0.000	\$0	0.000	\$0	0.000	\$0	1.224	\$2,364
Orchard Metro Rec & Park	\$5,097,260	1.962	\$10,001	0.000	\$0	0.000	\$0	0.000	\$0	0.000	\$0	1.962	\$10,001
S. Suburban Metro Rec & Park #8	\$1,074,045,620	4.239	\$4,552,879	2.043	\$2,194,275	0.018	\$19,333	0.000	\$0	0.000	\$0	6.367	\$6,838,448
S. Suburban Rec & Park Debt Only	\$62,508,710	0.000	\$0	1.212	\$75,761	0.000	\$0	0.000	\$0	0.000	\$0	1.212	\$75,761
Strasburg Metro Rec.	\$7,260,130	5.012	\$36,388	0.000	\$0	0.000	\$0	0.000	\$0	0.000	\$0	5.012	\$36,388
TOTAL	\$1,256,695,838	XXX	\$4,815,816	XXX	\$2,321,052	XXX	\$19,333	XXX	\$0	XXX	\$0	XXX	\$7,228,161

FIRE PROTECTION DISTRICTS

Bennett Fire Prot	\$9,123,440	6.658	\$60,744	0.000	\$0	0.000	\$0	0.000	\$0	0.000	\$0	6.658	\$60,744
Byers Fire Prot	\$7,111,420	3.418	\$24,307	0.000	\$0	0.000	\$0	0.000	\$0	0.000	\$0	3.418	\$24,307
Castlewood Fire Protection	\$1,005,467,210	6.798	\$6,835,166	0.169	\$169,924	0.021	\$21,115	0.000	\$0	0.000	\$0	7.252	\$7,291,648
Cherry Hills Fire Prot	\$149,556,000	0.000	\$0	0.849	\$126,973	0.000	\$0	0.000	\$0	0.000	\$0	0.849	\$126,973
Cunningham Fire Prot	\$184,047,380	10.812	\$1,989,920	2.471	\$454,781	0.041	\$7,546	0.000	\$0	0.000	\$0	13.823	\$2,544,087
Deer Trail Rural Fire Prot	\$6,908,930	4.803	\$33,184	0.000	\$0	0.499	\$91,840	0.000	\$0	0.000	\$0	4.825	\$33,336
Littleton Fire Prot	\$323,861,410	6.200	\$2,007,941	0.000	\$0	0.016	\$111	0.000	\$0	0.000	\$0	6.200	\$2,007,941
Parker Fire Prot	\$53,551,820	8.337	\$446,462	2.865	\$153,426	0.000	\$0	0.000	\$0	0.000	\$0	11.376	\$609,206
Sable-Altura Fire Prot	\$10,078,660	3.791	\$38,208	2.781	\$28,029	0.000	\$0	0.174	\$9,318	0.000	\$0	9.559	\$96,342
				0.000	\$0	2.987	\$30,105	0.000	\$0	0.000	\$0		

CERTIFICATION OF LEVIES AND REVENUES
As of January 1, 1991

ARAPAHOE COUNTY

ASSESSED VALUATION	GENERAL OPERATING		BOND REDEMPTION CONTRACTUAL OBLIGATION		TAX CREDITS REFUNDS & ABATEMENTS		CAPITAL EXPENDITURES SPECIAL FUND*		TOTAL REVENUE		
	LEVY	REVENUE	LEVY	REVENUE	LEVY	REVENUE	LEVY	REVENUE			
FIRE PROTECTION DISTRICTS contd.											
Skyline Fire Prot	\$16,282,160	5.776	\$94,046	0.000	\$0	0.000	\$0	0.000	\$0	5.776	\$94,046
Strasburg Fire Prot No.8	\$7,216,750	4.313	\$31,126	0.000	\$0	0.000	\$0	0.000	\$0	4.313	\$31,126
TOTAL	\$1,773,205,180	XXX	\$11,561,103	XXX	\$933,133	XXX	\$28,702	XXX	\$0	XXX	\$12,919,754
SANITATION DISTRICTS											
Castlewood Sanitation	\$145,928,570	1.000	\$145,929	0.000	\$0	0.000	\$0	0.000	\$0	1.000	\$145,929
Cherry Hills Sanitation No. 1 [2]	\$0	0.000	\$0	0.000	\$0	0.000	\$0	0.000	\$0	0.000	\$0
Cherry Hills Village Sanitation	\$62,208,080	0.763	\$47,465	5.161	\$321,056	0.000	\$0	0.000	\$0	6.066	\$377,355
Cherryvale Sanitation	\$3,640,740	3.311	\$12,054	0.000	\$0	0.142	\$8,834	0.000	\$0	3.311	\$12,054
Goldsmith Gulch Sanitation	\$107,111,390	2.817	\$301,733	0.000	\$0	0.000	\$0	0.000	\$0	2.817	\$301,733
Sheridan Sanitation	\$2,147,360	0.994	\$2,134	0.000	\$0	0.000	\$0	0.000	\$0	0.994	\$2,134
Sheridan Sanitation No. 2	\$23,379,890	0.544	\$12,719	0.000	\$0	0.000	\$0	0.000	\$0	0.544	\$12,719
South Arapahoe Sanitation	\$220,160,940	1.700	\$374,274	0.000	\$0	0.000	\$0	0.000	\$0	1.700	\$374,274
South Englewood Sanitation No. 1	\$98,972,710	1.088	\$107,682	0.000	\$0	0.000	\$0	0.000	\$0	1.094	\$108,276
				0.000	\$0	0.006	\$594	0.000	\$0		

Southgate Sanitation	\$448,288,950	1.043	\$467,565	0.000	\$0	0.005	\$2,241	0.000	\$0	1.079	\$483,704
Valley Sanitation	\$27,769,500	1.811	\$50,291	0.000	\$0	0.031	\$13,897	0.000	\$0	1.811	\$50,291
<hr/>											
TOTAL	\$1,139,608,130	XXX	\$1,521,846	XXX	\$321,056	XXX	\$2,241	XXX	\$0	XXX	\$1,868,468
<hr/>											
WATER DISTRICTS											
Arapahoe Estates Water	\$5,802,570	1.276	\$7,404	23.224	\$134,759	0.000	\$0	0.000	\$0	24.500	\$142,163
Castlewood Water	\$160,442,440	0.776	\$124,503	2.014	\$323,131	0.021	\$3,369	0.000	\$0	3.000	\$481,327
Charlou Park Water	\$1,471,630	13.400	\$19,720	0.000	\$0	0.189	\$30,324	0.000	\$0	35.000	\$51,507
Cherry Creek Village Water	\$11,782,240	4.450	\$52,431	0.000	\$0	0.000	\$0	0.000	\$0	4.450	\$52,431
Cherry Hills Rancho B	\$1,656,140	6.102	\$10,106	0.000	\$0	0.000	\$0	0.000	\$0	6.102	\$10,106
Cherry Hills Subdivision Water	\$1,416,090	0.000	\$0	0.000	\$0	0.000	\$0	0.000	\$0	0.000	\$0
Cherrymoor Water	\$740,810	1.000	\$741	0.000	\$0	0.000	\$0	0.000	\$0	1.000	\$741
E Cherry Hills Water	\$2,717,810	0.934	\$2,538	0.000	\$0	0.000	\$0	0.000	\$0	0.934	\$2,538
Greenwood Plaza Water	\$27,026,590	7.987	\$215,861	0.000	\$140,727	0.000	\$0	0.000	\$0	13.500	\$364,858
Meade Lane Water	\$1,183,460	3.000	\$3,550	0.000	\$0	0.306	\$8,270	0.000	\$0	3.000	\$3,550
Orchard Hills Water	\$5,097,260	5.002	\$25,496	0.000	\$0	0.000	\$0	0.000	\$0	5.002	\$25,496
Southeast Englewood Water	\$273,757,210	0.000	\$0	0.000	\$0	0.000	\$0	0.000	\$0	0.000	\$0
Southgate Water	\$400,734,690	2.134	\$855,168	3.151	\$1,262,715	0.018	\$7,213	0.000	\$0	5.431	\$2,176,390
Southwest Cherry Hills Water	\$15,238,040	0.788	\$12,008	0.000	\$0	0.128	\$51,294	0.000	\$0	0.788	\$12,008
Valley Water	\$13,795,610	0.000	\$0	0.000	\$0	0.000	\$0	0.000	\$0	0.000	\$0

CERTIFICATION OF LEVIES AND REVENUES
As of January 1, 1991

ARAPAHOE COUNTY

	ASSESSED VALUATION	GENERAL OPERATING		BOND REDEMPTION CONTRACTUAL OBLIGATION		TAX CREDITS REFUNDS & ABATEMENTS		CAPITAL EXPENDITURES SPECIAL FUND*		TOTAL REVENUE	
		LEVY	REVENUE	LEVY	REVENUE	LEVY	REVENUE	LEVY	REVENUE		
WATER DISTRICTS contd											
Village Heights Addition Water	\$1,860,240	0.000	\$0	0.000	\$0	0.000	\$0	0.000	\$0	0.000	\$0
Willows Water	\$128,215,040	4.431	\$568,121	4.437	\$568,890	0.025	\$3,205	0.000	\$0	8.980	\$1,151,371
TOTAL	\$1,052,937,870	XXX	\$1,897,647	XXX	\$2,462,009	XXX	\$13,787	XXX	\$0	XXX	\$4,474,486
WATER AND SANITATION DISTRICTS DISTRICTS											
Arapahoe Water & San	\$75,643,850	0.000	\$0	22.000	\$1,664,165	0.000	\$0	0.000	\$0	22.000	\$1,664,165
Bow Mar Water & San	\$5,485,090	1.336	\$7,328	0.000	\$0	0.000	\$0	0.000	\$0	1.336	\$7,328
Brookridge Heights Water & San	\$3,463,440	0.577	\$1,998	0.000	\$0	0.000	\$0	0.000	\$0	0.577	\$1,998
Byers Water & San	\$3,697,420	0.000	\$0	4.000	\$14,790	0.000	\$0	0.000	\$0	4.000	\$14,790
Cantitoe Water & San	\$2,077,760	0.000	\$0	0.000	\$0	0.000	\$0	0.000	\$0	0.000	\$0
Cherry Creek Valley Water & San	\$75,713,600	0.000	\$0	0.000	\$0	0.000	\$0	0.000	\$0	0.000	\$0
Cherry Hills Heights Water & San	\$1,615,710	0.309	\$499	0.000	\$0	0.000	\$0	0.000	\$0	0.309	\$499
Cherry Hills North Water & San	\$6,673,570	5.930	\$39,574	0.000	\$0	0.000	\$0	0.000	\$0	5.930	\$39,574
Cherry Hills Rancho Water & San	\$242,720	6.102	\$1,481	0.000	\$0	0.000	\$0	0.000	\$0	6.102	\$1,481
Cherrymoor South Water & San	\$5,272,370	9.500	\$50,088	0.000	\$0	0.000	\$0	0.000	\$0	9.500	\$50,088
Cherryridge Water & San	\$2,770,930	0.000	\$0	9.500	\$26,324	0.000	\$0	0.000	\$0	9.500	\$26,324

Columbine Water & San	\$20,531,000	1.583	\$32,501	0.000	\$0	0.000	\$0	0.000	\$0	1.583	\$32,501
Comanche Crossing Water & San	\$10,010	0.000	\$0	0.000	\$0	0.000	\$0	0.000	\$0	0.000	\$0
Devonshire Heights Water & San	\$3,868,240	0.528	\$2,042	0.000	\$0	0.000	\$0	0.000	\$0	0.528	\$2,042
E Cherry Creek Valley B Water	\$1,903,180	4.630	\$8,812	0.000	\$0	0.000	\$0	0.000	\$0	4.630	\$8,812
E Cherry Creek Valley Water & San A	\$103,393,950	5.926	\$612,713	0.000	\$0	0.000	\$0	0.000	\$0	5.926	\$612,713
East Bellevue Water & San	\$6,288,820	0.000	\$0	0.000	\$0	0.000	\$0	0.000	\$0	0.000	\$0
East Valley Water & San	\$1,440,550	7.478	\$10,772	18.049	\$26,000	0.000	\$0	0.000	\$0	25.527	\$36,772
Havana Water & San	\$46,824,620	3.690	\$172,783	1.714	\$80,257	0.024	\$1,124	0.000	\$0	5.487	\$256,927
Hi-Lin Water & San	\$4,084,940	1.760	\$7,189	0.000	\$0	0.000	\$0	0.000	\$0	1.760	\$7,189
HighLine Park Water & San	\$1,030,350	0.000	\$0	0.000	\$0	0.000	\$0	0.000	\$0	0.000	\$0
Hillcrest Water & San	\$9,713,300	0.000	\$0	0.000	\$0	0.000	\$0	0.000	\$0	0.000	\$0
Holly Hills Water & San	\$12,150,690	2.344	\$28,481	0.000	\$0	0.000	\$0	0.000	\$0	2.344	\$28,481
Inverness Water & San	\$67,575,140	0.000	\$0	11.300	\$763,599	0.000	\$0	0.000	\$0	11.300	\$763,599
Mansfield Heights Water & San	\$7,111,850	2.002	\$14,238	0.000	\$0	0.000	\$0	0.000	\$0	2.004	\$14,252
Platte Canyon Water & San	\$17,407,220	6.433	\$111,981	0.000	\$0	0.002	\$14	0.000	\$0	6.477	\$112,747
Southwest Metro Water & San	\$5,654,110	2.803	\$15,848	0.000	\$0	0.044	\$766	0.000	\$0	6.398	\$36,175
Strasburg Water & San	\$856,090	0.000	\$0	4.500	\$3,852	0.000	\$0	0.000	\$0	4.500	\$3,852
Tamarac Water & San	\$1,847,980	0.357	\$660	0.000	\$0	0.000	\$0	0.000	\$0	0.357	\$660
TOTAL	\$494,348,500	XXX	\$1,118,988	XXX	\$2,599,257	XXX	\$1,124	XXX	\$0	XXX	\$3,722,969

CERTIFICATION OF LEVIES AND REVENUES

As of January 1, 1991

ARAPAHOE COUNTY

	ASSESSED VALUATION	GENERAL OPERATING		BOND REDEMPTION CONTRACTUAL OBLIGATION		TAX CREDITS REFUNDS & ABATEMENTS		CAPITAL EXPENDITURES SPECIAL FUND*		TOTAL REVENUE	
		LEVY	REVENUE	LEVY	REVENUE	LEVY	REVENUE	LEVY	REVENUE		
GROUND WATER MANAGEMENT DISTRICTS											
Lost Creek Groundwater Mgmt	\$3,337,280	0.522	\$1,742	0.000	\$0	0.000	\$0	0.000	\$0	0.522	\$1,742
North Kiowa Bijou Groundwater Mgmt [1]	\$24,584,270	0.176	\$4,327	0.000	\$0	0.000	\$0	0.000	\$0	0.176	\$4,327
TOTAL	\$27,921,550	XXX	\$6,069	XXX	\$0	XXX	\$0	XXX	\$0	XXX	\$6,069
MUNICIPAL IMPROVEMENT DISTRICTS											
Greenwood Village Parkway GID	\$1,279,600	0.000	\$0	2.172	\$2,779	0.000	\$0	0.000	\$0	2.172	\$2,779
Greenwood Village Sewer Improvement	\$17,815,760	2.576	\$45,893	0.000	\$0	0.000	\$0	0.000	\$0	2.576	\$45,893
Cherry Park G.I.D.	\$6,309,650	5.072	\$32,003	0.000	\$0	0.000	\$0	0.000	\$0	5.072	\$32,003
Sheridan GID No. 3	\$3,804,360		\$0	0.000	\$0	0.000	\$0	0.000	\$0	0.000	\$0
Foxridge G.I.D.	\$18,942,540	2.375	\$44,989	0.000	\$0	0.000	\$0	0.000	\$0	2.375	\$44,989
TOTAL	\$48,151,910	XXX	\$122,885	XXX	\$2,779	XXX	\$0	XXX	\$0	XXX	\$125,664

URBAN DRAINAGE AND FLOOD CONTROL DISTRICT											
Urban Drainage & Flood Control #11	\$3,540,336,910	0.624	\$2,209,170	0.000	\$0	0.000	\$0	0.000	\$0	0.624	\$2,209,170
Urban Drng & Flood/S Platte #11	\$3,540,336,910	0.075	\$265,525	0.000	\$0	0.000	\$0	0.000	\$0	0.075	\$265,525
TOTAL	\$7,080,673,820	XXX	\$2,474,696	XXX	\$0	XXX	\$0	XXX	\$0	XXX	\$2,474,696
OTHER DISTRICTS											
Arapahoe County Recreational	\$296,671,520	1.000	\$296,672	0.000	\$0	0.000	\$0	0.000	\$0	1.000	\$296,672
Arapahoe Regional Library	\$1,742,562,880	2.563	\$4,466,189	0.000	\$0	0.008	\$13,941	0.000	\$0	2.643	\$4,605,594
Arapahoe County Pest Control	\$18,512,440	2.000	\$37,025	0.000	\$0	0.072	\$125,465	0.000	\$0	2.000	\$37,025
West Arapahoe Soil Conservation	\$0	0.000	\$0	0.000	\$0	0.000	\$0	0.000	\$0	0.000	\$0
Arapahoe County Law Enforcement	\$1,123,247,290	3.763	\$4,226,780	0.000	\$0	0.000	\$0	0.000	\$0	3.763	\$4,226,780
Englewood DDA #9	\$41,613,120	4.322	\$179,852	0.000	\$0	0.000	\$0	0.000	\$0	4.322	\$179,852
RTD #10	\$3,517,966,970	0.000	\$0	0.000	\$0	0.000	\$0	0.000	\$0	0.000	\$0
Cherry Creek Basin Authority	\$388,259,310	0.500	\$194,130	0.000	\$0	0.000	\$0	0.000	\$0	0.500	\$194,130
TOTAL	\$7,128,833,530	XXX	\$9,400,647	XXX	\$0	XXX	\$13,941	XXX	\$0	XXX	\$9,540,052
TOTAL LOCAL IMPROVEMENT AND SERVICE DISTRICTS											
	\$20,875,747,988	XXX	\$37,334,817	XXX	\$19,941,059	XXX	\$113,721	XXX	\$0	XXX	\$58,554,457
				XXX	\$85,048	XXX	\$1,079,812	XXX	\$0		

#8 See Footnote No. 8 #10 See Footnote No. 10 [1] \$10/Mell Spec Ass Thru Treas Off [2] District Dissolved.

#9 See Footnote No. 9 #11 See Footnote No. 11

CERTIFICATION OF LEVIES AND REVENUES
As of January 1, 1991

ARAPAHOE COUNTY

SUMMARY OF LEVIES AND REVENUES

TYPE OF LEVY	ASSESSED VALUATION	GENERAL OPERATING FUND REVENUE	BOND REDEMPTION CONTRACTUAL OBLIGATION REVENUE	TAX CREDITS REFUNDS & ABATEMENTS REVENUE	CAPITAL EXPENDITURE SPECIAL FUND* REVENUE	TOTAL REVENUES
SCHOOLS						
Districts	\$3,571,946,810	\$158,604,204	\$37,765,874	\$274,887	\$0	\$200,968,320
			\$0	\$4,323,356	\$0	
LOCAL GOVERNMENT						
Counties	\$3,571,946,810	\$52,625,492	\$0	\$0	\$0	\$52,625,492
			\$0	\$0	\$0	
Cities and Towns	\$2,448,753,080	\$18,818,039	\$1,286,812	\$73	\$170,099	\$20,298,649
			\$0	\$23,626	\$0	
Local Improv. & Service	\$20,875,747,988	\$37,334,817	\$19,941,059	\$113,721	\$0	\$58,554,457
			\$85,048	\$1,079,812	\$0	
Sub-Total Local Gov't	XXX	\$108,778,348	\$21,227,871	\$113,794	\$170,099	\$131,478,598
			\$85,048	\$1,103,438	\$0	
TOTAL VALUATION & REVENUE #12	\$3,571,946,810	\$267,382,552	\$58,993,744	\$388,681	\$170,099	\$332,446,918
			\$85,048	\$5,426,794	\$0	

#12 See Footnote No. 12

* See detail for specific fund type and name.

FOOTNOTES:

- 1 Englewood School District #1 Includes \$8,004,390 Assessed Valuation and \$365,376 Revenue Attributable To Englewood Urban Renewal.
- 2 Littleton School District Includes \$0 Assessed Valuation and \$0 Revenue Attributable To The Littleton Riverfront Authority.
- 3 Aurora School District #28J Includes \$1,948,640 Assessed Valuation and \$113,939 Revenue Attributable To Aurora Urban Renewal.
- 4 County Purposes Include \$8,004,390 Assessed Valuation and \$117,929 Revenue Attributable To Englewood Urban Renewal; \$0 Assessed Valuation and \$0 Revenue Attributable To Littleton Riverfront Authority; and, \$1,948,640 Assessed Valuation and \$28,709 Revenue Attributable To Aurora Urban Renewal.
- 5 City of Aurora Includes \$1,948,640 Assessed Valuation and \$19,258 Revenue Attributable To Aurora Urban Renewal.
- 6 City of Englewood Includes \$8,004,390 Assessed Valuation and \$61,082 Revenue Attributable To Englewood Urban Renewal.
- 7 City of Littleton Includes \$0 Assessed Valuation and \$0 Revenue Attributable To Littleton Riverfront Authority.
- 8 South Suburban Metro. Recreation & Park District Includes \$0 Assessed Valuation and \$0 Revenue Attributable To The Littleton Riverfront Authority.
- 9 Englewood Downtown Development Authority Includes \$6,773,130 Assessed Valuation and \$29,273 Revenue Attributable To Englewood Urban Renewal.
- 10 Regional Transportation District Includes \$8,004,390 Assessed Valuation and \$0 Revenue Attributable To Englewood Urban Renewal; \$0 Assessed Valuation and \$0 Revenue Attributable To Littleton Riverfront Authority; And, \$1,948,640 Assessed Valuation And \$0 Revenue Attributable To Aurora Urban Renewal.
- 11 Urban Drainage and Flood Control District/S. Platte District Includes \$8,004,390 Assessed Valuation and \$5,595 Revenue Attributable To Englewood Urban Renewal Authority; \$0 Assessed Valuation and \$0 Revenue Attributable To Littleton Riverfront Authority; and, \$1,948,640 Assessed Valuation and \$1,362 Revenue Attributable To Aurora Urban Renewal.
- 12 Total Valuation and Revenue Includes \$8,004,390 Assessed Valuation and \$579,255 Revenue Attributable To Englewood Urban Renewal; \$0 Assessed Valuation and \$0 Revenue Attributable To Littleton Riverfront Authority; and \$1,948,640 Assessed Valuation and \$163,268 Revenue Attributable To Aurora Urban Renewal.

CERTIFICATION OF LEVIES AND REVENUES
As of January 1, 1991

ARCHULETA COUNTY

District Number and Name	ASSESSED VALUATION	PUBLIC SCHOOL FINANCE AND GENERAL FUND		BOND REDEMPTION CONTRACTUAL OBLIGATION		TAX CREDITS REFUNDS & ABATEMENTS		CAPITAL EXPENDITURES SPECIAL FUND*		TOTAL	
		LEVY	REVENUE	LEVY	REVENUE	LEVY	REVENUE	LEVY	REVENUE		
SCHOOL DISTRICTS											
0221 (1)	\$93,425,250	38.300	\$3,578,187	4.783	\$446,853	0.000	\$0	0.000	\$0	43.223	\$4,038,120
Pagosa Springs 50 JT				0.000	\$0	0.140	\$13,080	0.000	\$0		
1532 (2)	\$318,470	38.300	\$12,197	6.251	\$1,991	0.000	\$0	0.000	\$0	44.664	\$14,224
Bayfield 10 JT R				0.000	\$0	0.113	\$36	0.000	\$0		
1542 (3)	\$2,488,940	38.300	\$95,326	0.000	\$0	0.000	\$0	0.000	\$0	38.300	\$95,326
Ignacio 11 JT				0.000	\$0	0.000	\$0	0.000	\$0		
TOTAL	\$96,232,660	XXX	\$3,685,711	XXX	\$448,844	XXX	\$0	XXX	\$0	XXX	\$4,147,670

(3) 1541 - La Plata

District Number and Name	ASSESSED VALUATION	GENERAL OPERATING		BOND REDEMPTION CONTRACTUAL OBLIGATION		TAX CREDITS REFUNDS & ABATEMENTS		CAPITAL EXPENDITURES SPECIAL FUND*		TOTAL	
		LEVY	REVENUE	LEVY	REVENUE	LEVY	REVENUE	LEVY	REVENUE		
(1) 0222 - Hirsdate											
LOCAL GOVERNMENT COUNTY PURPOSES											
General	\$96,232,660	12.361	\$1,189,532	0.000	\$0	0.000	\$0	0.000	\$0	12.361	\$1,189,532
Road and Bridge	\$96,232,660	3.000	\$288,698	0.000	\$0	0.000	\$0	0.000	\$0	3.000	\$288,698
Public Welfare	\$96,232,660	1.200	\$115,479	0.000	\$0	0.000	\$0	0.000	\$0	1.200	\$115,479
TOTAL	\$96,232,660	16.561	\$1,593,709	0.000	\$0	0.000	\$0	0.000	\$0	16.561	\$1,593,709
CITIES AND TOWNS											
Pagosa Springs	\$10,061,750	10.016	\$100,778	0.000	\$0	0.000	\$0	0.000	\$0	10.016	\$100,778

LOCAL IMPROVEMENT AND SERVICE DISTRICTS

METROPOLITAN DISTRICTS

Aspen Springs Metro	\$5,412,610	3.950	\$21,380	7.540	\$40,811	0.000	\$0	0.000	\$0	11.490	\$62,191
Piedra Park Metro Improvement	\$865,720	9.374	\$8,115	11.608	\$10,049	0.000	\$0	0.000	\$0	20.982	\$18,164
TOTAL	\$6,278,330	XXX	\$29,495	XXX	\$50,860	XXX	\$0	XXX	\$0	XXX	\$80,355

WATER AND SANITATION DISTRICTS

Pagosa Area Water & San No. 1	\$40,354,610	5.595	\$225,784	11.435	\$461,455	0.000	\$0	0.000	\$0	17.030	\$687,239
Pagosa Area Water & Sanitation District B	\$9,480,890	1.904	\$18,052	4.991	\$47,319	0.000	\$0	0.000	\$0	6.895	\$65,371
TOTAL	\$49,835,500	XXX	\$243,836	XXX	\$508,774	XXX	\$0	XXX	\$0	XXX	\$752,610

WATER CONSERVANCY AND CONSERVATION DISTRICTS

San Juan Water Conservancy	\$77,950,530	0.387	\$30,167	0.000	\$0	0.000	\$0	0.000	\$0	0.387	\$30,167
Southwestern Water Conservation	\$96,232,090	0.427	\$41,091	0.000	\$0	0.000	\$0	0.000	\$0	0.427	\$41,091
TOTAL	\$174,182,620	XXX	\$71,258	XXX	\$0	XXX	\$0	XXX	\$0	XXX	\$71,258

OTHER DISTRICTS

Pagosa Fire Prot	\$57,357,310	3.708	\$212,681	0.110	\$6,309	0.000	\$0	0.000	\$0	3.818	\$218,990
Upper San Juan Hospital	\$93,425,250	1.657	\$154,806	0.000	\$0	0.000	\$0	0.000	\$0	1.657	\$154,806
Pagosa Springs Sanitation	\$12,339,670	5.314	\$65,573	0.000	\$0	0.000	\$0	0.000	\$0	5.314	\$65,573
Upper San Juan Library	\$95,913,620	1.272	\$122,002	0.000	\$0	0.000	\$0	0.000	\$0	1.276	\$122,386
TOTAL	\$259,035,850	XXX	\$555,062	XXX	\$6,309	XXX	\$0	XXX	\$0	XXX	\$561,755

CERTIFICATION OF LEVIES AND REVENUES
As of January 1, 1991

ARCHULETA COUNTY

TOTAL LOCAL IMPROVEMENT AND SERVICE DISTRICTS	ASSESSED VALUATION	LEVY	GENERAL OPERATING REVENUE	BOND REDEMPTION		TAX CREDITS		CAPITAL EXPENDITURES		TOTAL REVENUE	
				CONTRACTUAL OBLIGATION REVENUE	OBLIGATION LEVY	REFUNDS & ABATEMENTS REVENUE	LEVY	REVENUE	SPECIAL FUND* LEVY		REVENUE
	\$489,332,300	XXX	\$899,651	XXX	\$565,943	XXX	\$0	XXX	\$0	XXX	\$1,465,978
				XXX	\$0	XXX	\$384	XXX	\$0		

SUMMARY OF LEVIES AND REVENUES

TYPE OF LEVY	ASSESSED VALUATION	GENERAL OPERATING REVENUE	BOND REDEMPTION		TAX CREDITS		CAPITAL EXPENDITURE		TOTAL REVENUES
			CONTRACTUAL OBLIGATION REVENUE	OBLIGATION REVENUE	REFUNDS & ABATEMENTS REVENUE	LEVY	REVENUE	SPECIAL FUND* REVENUE	
SCHOOLS Districts	\$96,232,660	\$3,685,711	\$448,844	\$0	\$13,116	\$0	\$0	\$0	\$4,147,670
LOCAL GOVERNMENT Counties	\$96,232,660	\$1,593,709	\$0	\$0	\$0	\$0	\$0	\$0	\$1,593,709
Cities and Towns	\$10,061,750	\$100,778	\$0	\$0	\$0	\$0	\$0	\$0	\$100,778
Local Improv. & Service	\$489,332,300	\$899,651	\$565,943	\$0	\$384	\$0	\$0	\$0	\$1,465,978
Sub-Total Local Gov't	XXX	\$2,594,138	\$565,943	\$0	\$384	\$0	\$0	\$0	\$3,160,465
TOTAL VALUATION & REVENUE	\$96,232,660	\$6,279,849	\$1,014,787	\$0	\$13,500	\$0	\$0	\$0	\$7,308,135

* See detail for specific fund type and name.

1. The first part of the document discusses the importance of maintaining accurate records of all transactions and activities. It emphasizes that this is essential for ensuring transparency and accountability in the organization's operations.

2. The second part of the document outlines the various methods and tools used to collect and analyze data. It highlights the need for consistent data collection procedures and the use of advanced analytical techniques to derive meaningful insights from the data.

3. The third part of the document focuses on the role of technology in data management and analysis. It discusses how modern software solutions can streamline data collection, storage, and processing, thereby improving efficiency and accuracy.

4. The fourth part of the document addresses the challenges associated with data management, such as data quality, security, and privacy. It provides strategies to mitigate these risks and ensure that the data remains reliable and secure throughout its lifecycle.

5. The fifth part of the document concludes by summarizing the key findings and recommendations. It stresses the importance of continuous monitoring and evaluation of the data management process to ensure it remains effective and aligned with the organization's goals.

CERTIFICATION OF LEVIES AND REVENUES
As of January 1, 1991

BACA COUNTY

District Number and Name	ASSESSED VALUATION	PUBLIC SCHOOL FINANCE AND GENERAL FUND		BOND REDEMPTION CONTRACTUAL OBLIGATION		TAX CREDITS REFUNDS & ABATEMENTS		CAPITAL EXPENDITURES SPECIAL FUND*		TOTAL REVENUE
		LEVY	REVENUE	LEVY	REVENUE	LEVY	REVENUE	LEVY	REVENUE	
SCHOOL DISTRICTS										
0230	\$18,806,990	38.300	\$720,308	2.500	\$47,017	0.000	\$0	0.000	\$0	\$767,325
Walsh RE 1				0.000	\$0	0.000	\$0	0.000	\$0	
0240	\$4,405,380	38.300	\$168,726	0.000	\$0	0.000	\$0	0.000	\$0	\$168,726
Pritchett RE 3				0.000	\$0	0.000	\$0	0.000	\$0	
0250	\$13,008,420	48.638	\$632,704	0.000	\$0	0.000	\$0	0.000	\$0	\$632,704
Springfield RE 4				0.000	\$0	0.000	\$0	0.000	\$0	
0260	\$5,403,200	38.300	\$206,943	0.000	\$0	0.000	\$0	0.000	\$0	\$206,943
Vilas RE 5				0.000	\$0	0.000	\$0	0.000	\$0	
0270	\$5,530,840	38.300	\$211,831	0.000	\$0	0.000	\$0	0.000	\$0	\$211,831
Campo RE 6				0.000	\$0	0.000	\$0	0.000	\$0	
TOTAL	\$47,154,830	XXX	\$1,940,512	XXX	\$47,017	XXX	\$0	XXX	\$0	\$1,987,529

District Number and Name	ASSESSED VALUATION	GENERAL OPERATING		BOND REDEMPTION CONTRACTUAL OBLIGATION		TAX CREDITS REFUNDS & ABATEMENTS		CAPITAL EXPENDITURES SPECIAL FUND*		TOTAL REVENUE
		LEVY	REVENUE	LEVY	REVENUE	LEVY	REVENUE	LEVY	REVENUE	
LOCAL GOVERNMENT										
COUNTY PURPOSES										
General	\$47,154,830	13.000	\$613,013	0.000	\$0	0.000	\$0	0.000	\$0	\$613,013
Road and Bridge	\$47,154,830	6.000	\$282,929	0.000	\$0	0.000	\$0	0.000	\$0	\$282,929
Public Welfare	\$47,154,830	2.500	\$117,887	0.000	\$0	0.000	\$0	0.000	\$0	\$117,887

Contingent Fund	\$47,154,830	0.100	\$4,715	0.000	\$0	0.000	\$0	0.000	\$0	0.100	\$4,715
Capital Expenditures	\$47,154,830	0.000	\$0	0.000	\$0	0.000	\$0	0.000	\$0	1.000	\$47,155
TOTAL	\$47,154,830	21.600	\$1,018,544	0.000	\$0	0.000	\$0	0.000	\$0	22.600	\$1,065,699
CITIES AND TOWNS											
Campe	\$276,360	23.339	\$6,450	0.000	\$0	0.000	\$0	0.000	\$0	23.339	\$6,450
Pritchett	\$621,160	22.427	\$13,931	0.000	\$0	0.000	\$0	0.000	\$0	22.427	\$13,931
Springfield	\$4,696,760	20.461	\$96,100	0.000	\$0	0.000	\$0	0.000	\$0	20.461	\$96,100
Two Buttes	\$344,050	11.255	\$3,872	0.000	\$0	0.000	\$0	0.000	\$0	11.255	\$3,872
Vilas	\$130,370	39.641	\$5,168	0.000	\$0	0.000	\$0	0.000	\$0	39.641	\$5,168
Walsh	\$1,962,910	47.428	\$93,097	0.000	\$0	0.000	\$0	0.000	\$0	47.428	\$93,097
TOTAL	\$8,031,610	XXX	\$218,618	XXX	\$0	XXX	\$0	XXX	\$0	XXX	\$218,618
LOCAL IMPROVEMENT AND SERVICE DISTRICTS											
PARK AND RECREATION DISTRICTS											
Campe Rec and Park	\$5,530,840	2.000	\$11,062	0.000	\$0	0.000	\$0	0.000	\$0	2.000	\$11,062
Springfield Metro Rec	\$11,411,490	3.281	\$37,441	0.000	\$0	0.000	\$0	0.000	\$0	3.281	\$37,441
Two Buttes Metro Rec & Park	\$2,167,620	3.557	\$7,710	0.000	\$0	0.000	\$0	0.000	\$0	3.557	\$7,710
Vilas Metro Rec	\$5,403,200	2.000	\$10,806	0.000	\$0	0.000	\$0	0.000	\$0	2.000	\$10,806
Walsh Metro Rec	\$18,236,300	2.451	\$44,697	3.837	\$69,973	0.000	\$0	0.000	\$0	6.288	\$114,670
TOTAL	\$42,749,450	XXX	\$111,716	XXX	\$69,973	XXX	\$0	XXX	\$0	XXX	\$181,689

CERTIFICATION OF LEVIES AND REVENUES
As of January 1, 1991

BACA COUNTY

	ASSESSED VALUATION	GENERAL OPERATING		BOND REDEMPTION CONTRACTUAL OBLIGATION		TAX CREDITS REFUNDS & ABATEMENTS		CAPITAL EXPENDITURES SPECIAL FUND*		TOTAL REVENUE
		LEVY	REVENUE	LEVY	REVENUE	LEVY	REVENUE	LEVY	REVENUE	
HOSPITAL DISTRICTS										
Prowers County Hospital	\$40	2.329	\$0	0.000	\$0	0.000	\$0	0.000	\$0	2.329 \$0
Southeast Colorado Hospital	\$21,160,850	1.999	\$42,301	5.718	\$120,998	0.000	\$0	0.000	\$0	7.717 \$163,299
Walsh Hospital	\$25,993,980	10.000	\$259,940	0.000	\$0	0.000	\$0	0.000	\$0	10.000 \$259,940
TOTAL	\$47,154,870	XXX	\$302,241	XXX	\$120,998	XXX	\$0	XXX	\$0	XXX \$423,239
CEMETERY DISTRICTS										
Campo Cemetery	\$5,240,250	0.500	\$2,620	0.000	\$0	0.000	\$0	0.000	\$0	0.500 \$2,620
Minneapolis Cemetery	\$1,974,070	0.390	\$770	0.000	\$0	0.000	\$0	0.000	\$0	0.390 \$770
Springfield Cemetery	\$15,667,360	1.070	\$16,764	0.000	\$0	0.000	\$0	0.000	\$0	1.070 \$16,764
Stonington Cemetery	\$4,260,770	1.173	\$4,998	0.000	\$0	0.000	\$0	0.000	\$0	1.173 \$4,998
Two Buttes Cemetery	\$2,167,620	0.944	\$2,046	0.000	\$0	0.000	\$0	0.000	\$0	0.944 \$2,046
Vilas Cemetery	\$5,833,100	0.943	\$5,501	0.000	\$0	0.000	\$0	0.000	\$0	0.943 \$5,501
Walsh Cemetery	\$6,256,520	1.000	\$6,257	0.000	\$0	0.000	\$0	0.000	\$0	1.000 \$6,257
TOTAL	\$41,399,690	XXX	\$38,956	XXX	\$0	XXX	\$0	XXX	\$0	XXX \$38,956

COUNTY PEST CONTROL DISTRICTS

East Baca Pest Control	\$8,972,150	1.473	\$13,216	0.000	\$0	0.000	\$0	0.000	\$0	1.473	\$13,216
West Baca County Pest Control	\$10,979,270	2.000	\$21,959	0.000	\$0	0.000	\$0	0.000	\$0	2.000	\$21,959
TOTAL	\$19,951,420	XXX	\$35,175	XXX	\$0	XXX	\$0	XXX	\$0	XXX	\$35,175

OTHER DISTRICTS

Two Buttes Fire Prot	\$3,583,820	1.462	\$5,240	0.000	\$0	0.000	\$0	0.000	\$0	1.462	\$5,240
TOTAL LOCAL IMPROVEMENT AND SERVICE DISTRICTS	\$154,839,250	XXX	\$493,328	XXX	\$190,971	XXX	\$0	XXX	\$0	XXX	\$684,299

SUMMARY OF LEVIES AND REVENUES

TYPE OF LEVY	ASSESSED VALUATION	GENERAL OPERATING FUND REVENUE	BOND REDEMPTION CONTRACTUAL OBLIGATION REVENUE	TAX CREDITS REFUNDS & ABATEMENTS REVENUE	CAPITAL EXPENDITURE		TOTAL REVENUES
					SPECIAL FUND*	REVENUE	
SCHOOLS							
Districts	\$47,154,830	\$1,940,512	\$47,017	\$0	\$0	\$0	\$1,987,529
LOCAL GOVERNMENT							
Counties	\$47,154,830	\$1,018,544	\$0	\$0	\$0	\$47,155	\$1,065,699
Cities and Towns	\$8,031,610	\$218,618	\$0	\$0	\$0	\$0	\$218,618
Local Improv. & Service	\$154,839,250	\$493,328	\$190,971	\$0	\$0	\$0	\$684,299
Sub-Total Local Gov't	XXX	\$1,730,490	\$190,971	\$0	\$0	\$47,155	\$1,968,616
TOTAL VALUATION & REVENUE	\$47,154,830	\$3,671,002	\$237,988	\$0	\$0	\$47,155	\$3,956,145

* See detail for specific fund type and name.

CERTIFICATION OF LEVIES AND REVENUES
As of January 1, 1991

BENT COUNTY

District Number and Name	ASSESSED VALUATION	PUBLIC SCHOOL FINANCE AND GENERAL FUND		BOND REDEMPTION CONTRACTUAL OBLIGATION		TAX CREDITS REFUNDS & ABATEMENTS		CAPITAL EXPENDITURES SPECIAL FUND*		TOTAL REVENUE
		LEVY	REVENUE	LEVY	REVENUE	LEVY	REVENUE	LEVY	REVENUE	
SCHOOL DISTRICTS										
0290	\$17,962,950	39.335	\$706,573	0.000	\$0	0.000	\$0	0.000	\$0	\$706,573
Las Animas RE 1				0.000	\$0	0.000	\$0	0.000	\$0	
0310	\$8,120,410	38.300	\$311,012	0.000	\$0	0.000	\$0	0.000	\$0	\$311,012
McClave RE 2				0.000	\$0	0.000	\$0	0.000	\$0	
2682 (1)	\$2,886,050	38.300	\$110,536	23.700	\$68,399	0.000	\$0	0.000	\$0	\$178,935
Wiley RE 13 J				0.000	\$0	0.000	\$0	0.000	\$0	
TOTAL	\$28,969,410	XXX	\$1,128,121	XXX	\$68,399	XXX	\$0	XXX	\$0	\$1,196,520

(1) 2681 - Promers

District Number and Name	ASSESSED VALUATION	GENERAL OPERATING		BOND REDEMPTION CONTRACTUAL OBLIGATION		TAX CREDITS REFUNDS & ABATEMENTS		CAPITAL EXPENDITURES SPECIAL FUND*		TOTAL REVENUE
		LEVY	REVENUE	LEVY	REVENUE	LEVY	REVENUE	LEVY	REVENUE	
LOCAL GOVERNMENT COUNTY PURPOSES										
General	\$28,969,410	20.000	\$579,388	0.000	\$0	0.000	\$0	0.000	\$0	\$579,388
Road and Bridge	\$28,969,410	3.430	\$99,365	0.000	\$0	0.000	\$0	0.000	\$0	\$99,365
Public Welfare	\$28,969,410	4.750	\$137,605	0.000	\$0	0.000	\$0	0.000	\$0	\$137,605
Contingent Fund	\$28,969,410	0.300	\$8,691	0.000	\$0	0.000	\$0	0.000	\$0	\$8,691
Retirement	\$28,969,410	0.380	\$11,008	0.000	\$0	0.000	\$0	0.000	\$0	\$11,008
Ambulance	\$28,969,410	0.146	\$4,230	0.000	\$0	0.000	\$0	0.000	\$0	\$4,230

Airport	\$28,969,410	0.019	\$550	0.000	\$0	0.000	\$0	0.000	\$0	0.019	\$550
TV Translator	\$28,969,410	0.287	\$8,314	0.000	\$0	0.000	\$0	0.000	\$0	0.287	\$8,314
TOTAL	\$28,969,410	29.312	\$849,151	0.000	\$0	0.000	\$0	0.000	\$0	29.312	\$849,151
CITIES AND TOWNS											
Las Animas	\$4,803,650	34.292	\$164,727	0.000	\$0	0.000	\$0	0.000	\$0	34.292	\$164,727
LOCAL IMPROVEMENT AND SERVICE DISTRICTS											
FIRE PROTECTION DISTRICTS											
Hasty-Mc Clave Fire Prot	\$6,450,790	2.493	\$16,082	0.000	\$0	0.000	\$0	0.000	\$0	2.493	\$16,082
Las Animas-Bent County Fire Prot	\$15,388,500	2.265	\$34,855	0.000	\$0	0.000	\$0	0.000	\$0	2.265	\$34,855
Wiley Rural Fire Prot	\$2,886,000	1.000	\$2,886	0.000	\$0	0.000	\$0	0.000	\$0	1.000	\$2,886
TOTAL	\$24,725,290	XXX	\$53,823	XXX	\$0	XXX	\$0	XXX	\$0	XXX	\$53,823
CEMETARY DISTRICTS											
Bent County-Las Animas Cemetery	\$19,570,260	2.000	\$39,141	0.000	\$0	0.000	\$0	0.000	\$0	2.000	\$39,141
Bent-Prowers Cemetery	\$9,284,800	1.500	\$13,927	0.000	\$0	0.000	\$0	0.000	\$0	1.500	\$13,927
TOTAL	\$28,855,060	XXX	\$53,068	XXX	\$0	XXX	\$0	XXX	\$0	XXX	\$53,068
DRAINAGE DISTRICTS											
Las Animas Cons Drainage	0 <1>	0.000	\$300	0.000	\$0	0.000	\$0	0.000	\$0	0.000	\$300
Las Animas Extension Drainage	0 <1>	0.000	\$1,406	0.000	\$0	0.000	\$0	0.000	\$0	0.000	\$1,406

CERTIFICATION OF LEVIES AND REVENUES
As of January 1, 1991

BENT COUNTY

	ASSESSED VALUATION	LEVY	GENERAL OPERATING		BOND REDEMPTION CONTRACTUAL OBLIGATION		TAX CREDITS REFUNDS & ABATEMENTS		CAPITAL EXPENDITURES SPECIAL FUND*		TOTAL REVENUE
			REVENUE	LEVY	REVENUE	LEVY	REVENUE	LEVY	REVENUE	LEVY	
DRAINAGE DISTRICTS cont'd											
Lubers Drainage	0 <1>	0.000	\$0	0.000	\$0	0.000	\$0	0.000	\$0	0.000	\$0
Wiley Drainage	0 <1>	0.000	\$2,154	0.000	\$0	0.000	\$0	0.000	\$0	0.000	\$2,154
TOTAL	\$0	XXX	\$3,860	XXX	\$0	XXX	\$0	XXX	\$0	XXX	\$3,860
OTHER DISTRICTS											
Las Animas-Bent Co Library	\$17,962,950	1.467	\$26,352	2.069	\$37,165	0.000	\$0	0.000	\$0	0.000	\$63,517
Southeastern Colorado Water Co	\$21,919,980	0.807	\$17,689	0.000	\$0	0.000	\$0	0.000	\$0	0.807	\$17,689
TOTAL	\$39,882,930	XXX	\$44,041	XXX	\$37,165	XXX	\$0	XXX	\$0	XXX	\$81,206
TOTAL LOCAL IMPROVEMENT AND SERVICE DISTRICTS	\$93,463,280	XXX	\$154,793	XXX	\$37,165	XXX	\$0	XXX	\$0	XXX	\$191,958

<1> Assessment On Tax Roll

SUMMARY OF LEVIES AND REVENUES

TYPE OF LEVY	ASSESSED VALUATION	GENERAL OPERATING FUND REVENUE	BOND REDEMPTION CONTRACTUAL OBLIGATION REVENUE	TAX CREDITS REFUNDS & ABATEMENTS REVENUE	CAPITAL EXPENDITURE		TOTAL REVENUES
					SPECIAL FUND*	REVENUE	
SCHOOLS							
Districts	\$28,969,410	\$1,128,121	\$68,399	\$0	\$0	\$0	\$1,196,520
			\$0	\$0	\$0	\$0	
LOCAL GOVERNMENT							
Counties	\$28,969,410	\$849,151	\$0	\$0	\$0	\$0	\$849,151
Cities and Towns	\$4,803,650	\$164,727	\$0	\$0	\$0	\$0	\$164,727
Local Improv. & Service	\$93,463,280	\$154,793	\$37,165	\$0	\$0	\$0	\$191,958
			\$0	\$0	\$0	\$0	
Sub-Total Local Gov't	XXX	\$1,168,671	\$37,165	\$0	\$0	\$0	\$1,205,836
			\$0	\$0	\$0	\$0	
TOTAL VALUATION & REVENUE	\$28,969,410	\$2,296,791	\$105,564	\$0	\$0	\$0	\$2,402,356
			\$0	\$0	\$0	\$0	

* See detail for specific fund type and name.

CERTIFICATION OF LEVIES AND REVENUES
As of January 1, 1991

BOULDER COUNTY

District Number and Name	ASSESSED VALUATION	PUBLIC SCHOOL FINANCE AND GENERAL FUND		BOND REDEMPTION		TAX CREDITS REFUNDS & ABATEMENTS		CAPITAL EXPENDITURES SPECIAL FUND*		TOTAL REVENUE	
		LEVY	REVENUE	CONTRACTUAL OBLIGATION	REVENUE	LEVY	REVENUE	LEVY	REVENUE		
SCHOOL DISTRICTS											
0471 #1 (1) (2)	\$21,482,500	38.300	\$19,972,780	9.588	\$4,999,974	0.000	\$0	0.000	\$0	47.997	\$25,029,596
St. Vrain Valley RE 1 J				0.000	\$0	0.109	\$56,842	0.000	\$0		
0481 #2 (3)	\$1,566,558,330	38.300	\$59,999,184	5.000	\$7,832,792	0.000	\$0	0.000	\$0	43.608	\$68,314,476
Boulder RE 2 J				0.000	\$0	0.308	\$482,500	0.000	\$0		
1562 (4) (5)	\$1,353,810	38.300	\$51,851	8.750	\$11,846	0.000	\$0	0.000	\$0	47.453	\$64,242
Thompson/Loveland R 2 J				0.000	\$0	0.403	\$546	0.000	\$0		
1572 (6)	\$10,079,040	40.036	\$403,524	2.662	\$26,830	0.000	\$0	0.000	\$0	43.151	\$434,921
Park R 3 J				0.000	\$0	0.453	\$4,566	0.000	\$0		
TOTAL	\$2,099,473,680	XXX	\$80,427,339	XXX	\$12,871,442	XXX	\$0	XXX	\$0	XXX	\$93,843,234

#1 See Footnote No. 1 (1) 0473 - Weld (3) 0482 - Gilpin (5) 1563 - Weld
 #2 See Footnote No. 2 (2) 0472 - Larimer (4) 1561 - Larimer (6) 1571 - Larimer

District Number and Name	ASSESSED VALUATION	GENERAL OPERATING		BOND REDEMPTION		TAX CREDITS REFUNDS & ABATEMENTS		CAPITAL EXPENDITURES SPECIAL FUND*		TOTAL REVENUE	
		LEVY	REVENUE	CONTRACTUAL OBLIGATION	REVENUE	LEVY	REVENUE	LEVY	REVENUE		
LOCAL GOVERNMENT COUNTY PURPOSES											
General	\$2,099,473,680	12.844	\$26,965,640	0.000	\$0	0.000	\$0	0.000	\$0	12.844	\$26,965,640
Road and Bridge	\$2,099,473,680	2.013	\$4,226,241	0.000	\$0	0.000	\$0	0.000	\$0	2.013	\$4,226,241
Public Welfare	\$2,099,473,680	2.196	\$4,610,444	0.000	\$0	0.000	\$0	0.000	\$0	2.196	\$4,610,444
Contingent Fund	\$2,099,473,680	0.000	\$0	0.000	\$0	0.000	\$0	0.000	\$0	0.000	\$0
Capital Expenditures	\$2,099,473,680	2.424	\$5,089,124	0.000	\$0	0.000	\$0	0.000	\$0	2.424	\$5,089,124

Retirement Fund	\$2,099,473,680	0.529	\$1,110,622	0.000	\$0	0.000	\$0	0.000	\$0	0.529	\$1,110,622
Self-Insurance Fund	\$2,099,473,680	0.330	\$692,826	0.000	\$0	0.000	\$0	0.000	\$0	0.330	\$692,826
Solid Waste Disposal	\$2,099,473,680	0.091	\$191,052	0.000	\$0	0.000	\$0	0.000	\$0	0.091	\$191,052
Developmental Disabled	\$2,099,473,680	0.231	\$484,978	0.000	\$0	0.000	\$0	0.000	\$0	0.231	\$484,978
TOTAL #3	\$2,099,473,680	20.658	\$43,370,927	0.000	\$0	0.000	\$0	0.000	\$0	20.658	\$43,370,927

#3 See Footnote No. 3

CITIES AND TOWNS

Boulder #4	\$929,950,440	9.981	\$9,281,835	0.000	\$0	0.000	\$0	0.000	\$0	9.981	\$9,281,835
Broomfield #5	\$138,814,570	10.394	\$1,442,839	3.500	\$485,851	0.000	\$0	0.000	\$0	13.894	\$1,928,690
Lafayette	\$74,706,310	8.535	\$637,618	0.802	\$59,914	0.000	\$0	0.000	\$0	9.337	\$697,532
Longmont #6	\$354,548,540	12.790	\$4,534,676	0.000	\$0	0.000	\$0	0.000	\$0	12.790	\$4,534,676
Ward	\$661,420	5.291	\$3,500	0.000	\$0	0.000	\$0	0.000	\$0	5.291	\$3,500
Louisville	\$133,712,120	5.635	\$753,468	0.000	\$0	0.000	\$0	0.000	\$0	5.675	\$758,816
Erie	\$290,720	12.824	\$3,728	0.000	\$0	0.040	\$5,348	0.000	\$0	12.824	\$3,728
Jamestown	\$1,302,820	8.052	\$10,490	0.000	\$0	0.000	\$0	0.000	\$0	8.052	\$10,490
Lyons	\$6,410,460	18.512	\$118,670	0.000	\$0	0.000	\$0	0.000	\$0	18.512	\$118,670
Nederland	\$7,660,700	8.136	\$62,327	9.138	\$70,003	0.000	\$0	0.000	\$0	17.274	\$132,330
Superior	\$2,658,720	8.124	\$21,599	0.000	\$0	0.000	\$0	0.000	\$0	8.124	\$21,599
TOTAL	\$1,650,716,820	XXX	\$16,870,750	XXX	\$615,768	XXX	\$0	XXX	\$0	XXX	\$17,491,866

#4 See Footnote No. 4

#5 See Footnote No. 5

#6 See Footnote No. 6

CERTIFICATION OF LEVIES AND REVENUES
As of January 1, 1991

BOULDER COUNTY

ASSESSED VALUATION	GENERAL OPERATING LEVY	BOND REDEMPTION CONTRACTUAL OBLIGATION	TAX CREDITS REFUNDS & ABATEMENTS		CAPITAL EXPENDITURES SPECIAL FUND*		TOTAL REVENUE
			REVENUE	LEVY	REVENUE	LEVY	
LOCAL IMPROVEMENT AND SERVICE DISTRICTS							
METROPOLITAN DISTRICTS							
Colorado Technological Ctr Met	2.530	\$120,174	\$0	0.000	\$0	0.000	\$133,705
Fairways Metro	6.751	\$19,200	\$0	0.000	\$0	0.000	\$54,967
Interlocken Metro	6.801	\$131,108	\$0	0.000	\$0	0.000	\$198,664
Lyons Valley Park Metro	0.000	\$0	\$0	0.000	\$0	0.000	\$0
Superior Metropolitan No. 1	4.910	\$1,166	\$0	0.000	\$0	0.000	\$1,451
Superior Metropolitan No. 2	3.984	\$20,720	\$0	0.000	\$0	0.000	\$25,633
Superior Metropolitan No. 3	6.554	\$0	\$828	0.807	\$0	0.000	\$3,980
Westech Metro	0.000	\$0	\$0	0.000	\$0	0.000	\$0
TOTAL	XXX	\$292,368	\$0	XXX	\$0	XXX	\$418,400

PARK AND RECREATION DISTRICTS

Estes Valley Metro	\$3,327,570	1.441	\$4,795	0.522	\$1,737	0.000	\$0	0.000	\$0	1.963	\$6,532
Gunbarrel Estates Metro Rec & Park	\$6,137,560	0.000	\$0	0.000	\$0	0.000	\$0	0.000	\$0	0.000	\$0
TOTAL	\$9,465,130	XXX	\$4,795	XXX	\$1,737	XXX	\$0	XXX	\$0	XXX	\$6,532

FIRE PROTECTION DISTRICTS

Allenspark Fire Prot	\$13,168,100	5.819	\$76,625	0.000	\$0	0.000	\$0	0.000	\$0	5.906	\$77,771
Berthoud Fire Prot	\$2,288,860	6.717	\$15,374	1.783	\$4,081	0.000	\$0	0.000	\$0	8.500	\$19,455
Boulder Heights Fire Prot	\$10,193,450	6.864	\$69,968	0.000	\$0	0.000	\$0	0.000	\$0	6.864	\$69,968
Boulder Rural Fire Protection	\$105,849,580	2.472	\$261,660	0.000	\$0	0.000	\$0	0.000	\$0	2.472	\$261,660
Cherryvale Fire - Bond only	\$300,030	0.000	\$0	1.294	\$388	0.000	\$0	0.000	\$0	1.294	\$388
Cherryvale Fire Protection District	\$76,318,030	2.706	\$206,517	1.294	\$98,756	0.000	\$0	0.000	\$0	4.040	\$308,325
Coal Creek Canyon Fire Prot	\$6,364,420	6.649	\$42,317	1.353	\$8,611	0.000	\$0	0.000	\$0	8.033	\$51,125
Eldorado Springs-Marshall Fire Prot	\$6,679,770	4.828	\$32,250	0.000	\$0	0.000	\$0	0.000	\$0	4.828	\$32,250
Four Mile Fire Prot	\$5,641,060	5.866	\$33,090	1.603	\$9,043	0.000	\$0	0.000	\$0	7.469	\$42,133
Gold Hill Fire Prot	\$2,857,880	4.319	\$12,343	1.470	\$4,201	0.000	\$0	0.000	\$0	5.794	\$16,558
High Country Fire Prot	\$6,202,110	3.326	\$20,628	1.895	\$11,753	0.000	\$0	0.000	\$0	5.221	\$32,381
Hygiene Fire Prot	\$29,996,580	0.692	\$20,758	0.000	\$0	0.000	\$0	0.000	\$0	0.692	\$20,758
Indian Peaks Fire	\$3,993,940	3.795	\$15,157	0.000	\$0	0.000	\$0	0.000	\$0	3.795	\$15,157
Lafayette Fire Prot	\$2,896,260	4.450	\$12,888	0.000	\$0	0.000	\$0	0.000	\$0	4.450	\$12,888
Left Hand Fire Prot	\$13,868,830	6.879	\$95,404	2.882	\$39,970	0.000	\$0	0.000	\$0	13.761	\$190,849
Longmont Fire Prot	\$83,608,400	7.472	\$624,722	2.376	\$198,654	0.000	\$0	0.000	\$0	9.895	\$827,305
				0.000	\$0	0.047	\$0	0.000	\$0		\$3,930

CERTIFICATION OF LEVIES AND REVENUES
As of January 1, 1991

BOLDER COUNTY

	ASSESSED VALUATION	LEVY	GENERAL OPERATING		BOND REDEMPTION CONTRACTUAL OBLIGATION		TAX CREDITS REFUNDS & ABATEMENTS		CAPITAL EXPENDITURES SPECIAL FUND*		TOTAL REVENUE	
			REVENUE	LEVY	REVENUE	LEVY	REVENUE	LEVY	REVENUE	LEVY		
FIRE PROTECTION DISTRICTS contd												
Louisville Fire Prot	\$140,623,840	2.450	\$344,528	0.935	\$131,483	0.000	\$0	0.000	\$0	0.000	\$476,011	
Lyons Fire	\$13,252,660	4.578	\$60,671	2.213	\$29,328	0.000	\$0	0.000	\$0	0.000	\$91,722	
Nederland Fire Protection	\$16,633,620	5.702	\$94,845	0.000	\$0	0.130	\$1,723	0.000	\$0	0.000	\$94,845	
Pine Brook Hills Fire Prot	\$12,242,540	4.156	\$50,880	1.711	\$20,947	0.000	\$0	0.000	\$0	0.000	\$71,827	
Sugar Loaf Fire Prot	\$9,046,010	5.085	\$45,999	0.000	\$0	0.000	\$0	0.000	\$0	0.000	\$45,999	
Sunshine Fire Prot	\$3,120,010	6.012	\$18,758	0.000	\$0	0.000	\$0	0.000	\$0	0.000	\$18,758	
W Adams County Fire Prot #7	\$141,118,800	6.937	\$978,941	0.820	\$115,717	0.000	\$0	0.000	\$0	0.000	\$1,102,138	
TOTAL	\$706,264,780	XXX	\$3,134,323	XXX	\$672,932	XXX	\$0	XXX	\$0	XXX	\$3,880,271	
WATER DISTRICTS												
Baseline Water	\$3,393,580	1.000	\$3,394	6.000	\$20,361	0.000	\$0	0.000	\$0	0.000	\$23,755	
Knollwood Water	\$1,864,040	3.672	\$6,845	0.000	\$0	0.000	\$0	0.000	\$0	0.000	\$6,845	
Little Thompson Water	\$1,474,350	0.000	\$0	0.000	\$0	0.000	\$0	0.000	\$0	0.000	\$0	
Olde Stage Water	\$2,034,020	0.000	\$0	0.000	\$0	0.000	\$0	0.000	\$0	0.000	\$0	

Pine Brook Water	\$10,998,680	0.000	\$0	7.417	\$81,577	0.000	\$0	0.000	\$0	0.000	\$0	7.417	\$81,577
Shannon Water District	\$2,127,960	0.818	\$1,741	0.000	\$0	0.000	\$0	0.000	\$0	0.000	\$0	0.818	\$1,741
TOTAL	\$21,892,630	XXX	\$11,980	XXX	\$101,938	XXX	\$0	XXX	\$0	XXX	\$0	XXX	\$113,918
WATER AND SANITATION DISTRICTS													
Allenspark Water & San	\$1,248,670	3.714	\$4,638	0.000	\$0	0.000	\$0	0.000	\$0	0.000	\$0	3.714	\$4,638
Brownsville Water & San	\$3,521,470	7.225	\$25,443	8.335	\$29,351	0.000	\$0	0.000	\$0	0.000	\$0	15.560	\$54,794
Erie Water & San	\$255,560	2.898	\$741	0.000	\$0	0.000	\$0	0.000	\$0	0.000	\$0	2.898	\$741
Hoover Hills Water & San	\$4,812,430	4.640	\$22,330	0.000	\$0	0.000	\$0	0.000	\$0	0.000	\$0	4.640	\$22,330
Lake Eldora Water & San	\$629,340	0.000	\$0	0.000	\$0	0.000	\$0	0.000	\$0	0.000	\$0	0.000	\$0
Left Hand Water & San	\$3,154,500	12.000	\$37,854	0.000	\$0	0.000	\$0	0.000	\$0	0.000	\$0	12.000	\$37,854
TOTAL	\$13,621,970	XXX	\$91,006	XXX	\$29,351	XXX	\$0	XXX	\$0	XXX	\$0	XXX	\$120,357
WATER CONSERVANCY AND CONSERVATION DISTRICTS													
N. Colo Water Con-Mun.	\$0	0.000	\$0	0.000	\$0	0.000	\$0	0.000	\$0	0.000	\$0	0.000	\$0
Subdist													
Northern Colorado Water Conservancy #8 [1]	\$1,555,764,600	1.000	\$1,555,765	0.000	\$0	0.000	\$0	0.000	\$0	0.000	\$0	1.000	\$1,555,765
St Vrain & Left Hand Water Con #9	\$501,860,570	0.391	\$196,227	0.000	\$0	0.000	\$0	0.000	\$0	0.000	\$0	0.392	\$196,729
TOTAL	\$2,057,625,170	XXX	\$1,751,992	XXX	\$0	XXX	\$0	XXX	\$0	XXX	\$0	XXX	\$1,752,494

CERTIFICATION OF LEVIES AND REVENUES
As of January 1, 1991

BOULDER COUNTY

	ASSESSED VALUATION	GENERAL OPERATING		BOND REDEMPTION CONTRACTUAL OBLIGATION		TAX CREDITS REFUNDS & ABATEMENTS		CAPITAL EXPENDITURES SPECIAL FUND*		TOTAL REVENUE
		LEVY	REVENUE	LEVY	REVENUE	LEVY	REVENUE	LEVY	REVENUE	
URBAN RENEWAL AUTHORITY										
Boulder Urban Renewal Auth.	\$74,073,860	0.000	\$0	0.000	\$0	0.000	\$0	0.000	\$0	\$0
Broomfield Urban Renewal Auth.	\$3,085,640	0.000	\$0	0.000	\$0	0.000	\$0	0.000	\$0	\$0
TOTAL	\$77,159,500	XXX	\$0	XXX	\$0	XXX	\$0	XXX	\$0	\$0
MUNICIPAL IMPROVEMENT DISTRICTS										
Boulder Central G.I.D.	\$47,361,180	0.000	\$0	9.250	\$438,091	0.000	\$0	0.000	\$0	\$438,091
Linden Park G.I.D.	\$2,758,770	0.000	\$0	0.000	\$0	0.000	\$0	0.000	\$0	\$0
Longmont G.I.D. #10	\$8,071,600	10.969	\$88,537	0.978	\$7,894	0.000	\$0	0.000	\$0	\$96,431
University Hills G.I.D.	\$3,426,640	0.000	\$0	4.990	\$17,099	0.000	\$0	0.000	\$0	\$17,099
TOTAL	\$61,618,190	XXX	\$88,537	XXX	\$463,084	XXX	\$0	XXX	\$0	\$551,621
OTHER DISTRICTS										
Niwot Sanitation	\$33,830,780	0.653	\$22,091	0.000	\$0	0.000	\$0	0.000	\$0	\$22,091
Longmont DDA	\$23,355,450	3.310	\$77,307	0.000	\$0	0.000	\$0	0.000	\$0	\$77,307

RTD	\$2,099,473,680	0.000	\$0	0.000	\$0	0.000	\$0	0.000	\$0
Urban Drainage & Flood Control #11	\$1,531,268,400	0.624	\$955,511	0.000	\$0	0.000	\$0	0.624	\$955,511
TOTAL	\$3,687,928,310	XXX	\$1,054,909	XXX	\$0	XXX	\$0	XXX	\$1,054,909
TOTAL LOCAL IMPROVEMENT AND SERVICE DISTRICTS	\$6,658,712,630	XXX	\$6,262,746	XXX	\$1,561,410	XXX	\$0	XXX	\$7,898,502

#7 See Footnote No. 7

#9 See Footnote No. 11

#10 See Footnote No. 10

#11 See Footnote No. 8

[1] Contractual Obligation w/Fed Govt

CERTIFICATION OF LEVIES AND REVENUES
As of January 1, 1991

BOULDER COUNTY

SUMMARY OF LEVIES AND REVENUES

TYPE OF LEVY	ASSESSED VALUATION	GENERAL OPERATING FUND REVENUE	BOND REDEMPTION CONTRACTUAL OBLIGATION REVENUE	TAX CREDITS REFUNDS & ABATEMENTS REVENUE	CAPITAL EXPENDITURE SPECIAL FUND* REVENUE	TOTAL REVENUES
SCHOOLS Districts	\$2,099,473,680	\$80,427,339	\$12,871,442	\$0	\$0	\$93,843,234
LOCAL GOVERNMENT Counties	\$2,099,473,680	\$43,370,927	\$0	\$0	\$0	\$43,370,927
Cities and Towns	\$1,650,716,820	\$16,870,750	\$615,768	\$0	\$0	\$17,491,866
Local Improv. & Service	\$6,658,712,630	\$6,262,746	\$1,561,410	\$5,348	\$0	\$7,898,502
Sub-Total Local Gov't	XXX	\$66,504,424	\$2,177,178	\$0	\$0	\$68,761,295
TOTAL VALUATION & REVENUE #12	\$2,099,473,680	\$146,931,763	\$15,048,620	\$24,219	\$0	\$162,604,530
			\$55,475	\$568,672	\$0	

#12 See Footnote No. 12

* See detail for specific fund type and name.

FOOTNOTES:

- 1 St. Vrain Valley School District RE 1J Includes \$2,944,090 Assessed Valuation and \$141,307 Revenue Attributable To Longmont Downtown Development Authority.
- 2 Boulder Valley School District RE 2J Includes \$19,576,740 Assessed Valuation and \$853,702 Revenue Attributable To Boulder Urban Renewal Authority; And, \$2,546,670 Assessed Valuation And \$111,055 Revenue Attributable To Broomfield Urban Renewal Authority.
- 3 County Purposes Include \$19,576,740 Assessed Valuation and \$404,416 Revenue Attributable To Boulder Urban Renewal Authority; And, \$2,944,090 Assessed Valuation And \$60,819 Revenue Attributable To Longmont Downtown Development Authority; And, \$2,546,670 Assessed Valuation and \$52,609 Revenue Attributable To Broomfield Urban Renewal Authority.
- 4 City of Boulder Includes \$19,576,740 Assessed Valuation and \$195,395 Revenue Attributable To Boulder Urban Renewal Authority.
- 5 City of Broomfield Includes \$2,546,670 Assessed Valuation and \$35,383 Revenue Attributable To Broomfield Urban Renewal Authority.
- 6 City of Longmont Includes \$2,944,090 Assessed Valuation and \$37,655 Revenue Attributable To Longmont Downtown Development Authority.
- 7 West Adams County Fire District Includes \$2,546,670 Assessed Valuation and \$19,889 Revenue Attributable To Broomfield Urban Renewal Authority.
- 8 Northern Colorado Water Conservancy District Includes \$2,944,090 Assessed Valuation and \$2,944 Revenue Attributable To Longmont Downtown Development Authority; And, \$19,576,740 Assessed Valuation And \$19,577 Revenue Attributable To Boulder Urban Renewal Authority.
- 9 St. Vrain & Left Hand Water Conservancy District Includes \$2,944,090 Assessed Valuation and \$1,154 Revenue Attributable To Longmont Downtown Development Authority.
- 10 Longmont General Improvement District Includes \$2,944,090 Assessed Valuation and \$35,173 Revenue Attributable To Longmont Downtown Development Authority.
- 11 Urban Drainage & Flood Control District Includes \$19,576,740 Assessed Valuation and \$12,216 Revenue Attributable To Boulder Urban Renewal Authority; And, \$2,546,670 Assessed Valuation And \$1,589 Revenue Attributable To Broomfield Urban Renewal Authority.
- 12 Total Valuation and Revenue Includes \$19,576,740 Assessed Valuation And \$1,485,306 Revenue Attributable To Boulder Urban Renewal Authority; \$2,944,090 Assessed Valuation and \$279,052 Revenue Attributable To Longmont Downtown Development Authority; And, \$2,546,670 Assessed Valuation And \$220,525 Revenue Attributable To Broomfield Urban Renewal Authority.

CERTIFICATION OF LEVIES AND REVENUES
As of January 1, 1991

CHAFFEE COUNTY

District Number and Name	ASSESSED VALUATION	PUBLIC SCHOOL FINANCE AND GENERAL FUND		BOND REDEMPTION CONTRACTUAL OBLIGATION	TAX CREDITS REFUNDS & ABATEMENTS		CAPITAL EXPENDITURES SPECIAL FUND*		TOTAL REVENUE
		LEVY	REVENUE		LEVY	REVENUE	LEVY	REVENUE	
SCHOOL DISTRICTS									
0490	\$38,004,000	41.298	\$1,569,489	0.000	\$0	0.000	\$0	0.000	\$1,569,489
Buena Vista R 31				0.000	\$0	0.000	\$0	0.000	\$0
0501 (1)	\$44,644,980	38.300	\$1,709,903	0.000	\$0	0.000	\$0	0.000	\$1,709,903
Salida R 32 J				0.000	\$0	0.000	\$0	0.000	\$0
TOTAL	\$82,648,980	XXX	\$3,279,392	XXX	\$0	XXX	\$0	XXX	\$3,279,392

(1) 0502 - Fremont

LOCAL GOVERNMENT COUNTY PURPOSES	ASSESSED VALUATION	GENERAL OPERATING		BOND REDEMPTION CONTRACTUAL OBLIGATION	TAX CREDITS REFUNDS & ABATEMENTS		CAPITAL EXPENDITURES SPECIAL FUND*		TOTAL REVENUE
		LEVY	REVENUE		LEVY	REVENUE	LEVY	REVENUE	
General	\$82,648,980	8.123	\$671,358	0.000	\$0	0.000	\$0	0.000	\$671,358
Road and Bridge	\$82,648,980	0.400	\$33,060	0.000	\$0	0.000	\$0	0.000	\$33,060
Public Welfare	\$82,648,980	2.390	\$197,531	0.000	\$0	0.000	\$0	0.000	\$197,531
Capital Expenditures	\$82,648,980	0.333	\$27,522	0.000	\$0	0.000	\$0	0.000	\$27,522
Retirement	\$82,648,980	0.250	\$20,662	0.000	\$0	0.000	\$0	0.000	\$20,662

Solid Waste Disposal	\$82,648,980	0.750	\$61,987	0.000	\$0	0.000	\$0	0.000	\$0	0.750	\$61,987
Airport	\$82,648,980	0.100	\$8,265	0.000	\$0	0.000	\$0	0.000	\$0	0.100	\$8,265
TOTAL	\$82,648,980	12.346	\$1,020,384	0.000	\$0	0.000	\$0	0.000	\$0	12.346	\$1,020,384
CITIES AND TOWNS											
Salida	\$24,527,910	5.176	\$126,956	2.723	\$66,789	0.000	\$0	0.000	\$0	7.899	\$193,745
Buena Vista	\$10,494,400	9.869	\$103,569	2.000	\$20,989	0.000	\$0	0.000	\$0	11.869	\$124,558
Poncha Springs	\$2,174,140	3.811	\$8,286	0.000	\$0	0.000	\$0	0.000	\$0	3.811	\$8,286
TOTAL	\$37,196,450	XXX	\$238,811	XXX	\$87,778	XXX	\$0	XXX	\$0	XXX	\$326,589
LOCAL IMPROVEMENT AND SERVICE DISTRICTS											
FIRE PROTECTION DISTRICTS											
Chaffee County Fire Prot	\$38,997,640	2.953	\$115,160	0.699	\$27,259	0.000	\$0	0.000	\$0	3.652	\$142,419
South Arkansas Fire Prot	\$8,512,540	3.904	\$33,233	0.000	\$0	0.000	\$0	0.000	\$0	3.904	\$33,233
TOTAL	\$47,510,180	XXX	\$148,393	XXX	\$27,259	XXX	\$0	XXX	\$0	XXX	\$175,652
LIBRARY DISTRICTS											
No. Chaffee Cty Reg. Library	\$38,004,000	1.479	\$56,208	0.000	\$0	0.000	\$0	0.000	\$0	1.479	\$56,208
Southern Chaffee Cty Regional Library	\$44,644,980	2.440	\$108,934	0.000	\$0	0.000	\$0	0.000	\$0	2.440	\$108,934
TOTAL	\$82,648,980	XXX	\$165,142	XXX	\$0	XXX	\$0	XXX	\$0	XXX	\$165,142

CERTIFICATION OF LEVIES AND REVENUES
As of January 1, 1991

CHAFFEE COUNTY

ASSESSED VALUATION	GENERAL OPERATING		BOND REDEMPTION CONTRACTUAL OBLIGATION		TAX CREDITS REFUNDS & ABATEMENTS		CAPITAL EXPENDITURES SPECIAL FUND*		TOTAL REVENUE
	LEVY	REVENUE	LEVY	REVENUE	LEVY	REVENUE	LEVY	REVENUE	
WATER CONSERVANCY AND CONSERVATION DISTRICTS									
Southeastern Colorado Water Co	0.807	\$51,796	0.000	\$0	0.000	\$0	0.000	\$0	\$51,796
Upper Arkansas Water Cons	0.438	\$36,200	0.000	\$0	0.000	\$0	0.000	\$0	\$36,200
TOTAL	XXX	\$87,996	XXX	\$0	XXX	\$0	XXX	\$0	\$87,996
OTHER DISTRICTS									
Heart of the Rockies Reg. Med. Ctr.	1.236	\$102,154	0.000	\$0	0.000	\$0	0.000	\$0	\$102,154
Buena Vista Sanitation	2.526	\$25,929	0.000	\$0	0.000	\$0	0.000	\$0	\$25,929
TOTAL	XXX	\$128,083	XXX	\$0	XXX	\$0	XXX	\$0	\$128,083
TOTAL LOCAL IMPROVEMENT AND SERVICE DISTRICTS									
	XXX	\$529,614	XXX	\$27,259	XXX	\$0	XXX	\$0	\$556,873

SUMMARY OF LEVIES AND REVENUES

TYPE OF LEVY	ASSESSED VALUATION	GENERAL OPERATING FUND REVENUE	BOND REDEMPTION CONTRACTUAL OBLIGATION REVENUE	TAX CREDITS REFUNDS & ABATEMENTS REVENUE	CAPITAL EXPENDITURE SPECIAL FUND* REVENUE	TOTAL REVENUES
SCHOOLS						
Districts	\$82,648,980	\$3,279,392	\$0	\$0	\$0	\$3,279,392
LOCAL GOVERNMENT						
Counties	\$82,648,980	\$1,020,384	\$0	\$0	\$0	\$1,020,384
Cities and Towns	\$37,196,450	\$238,811	\$87,778	\$0	\$0	\$326,589
Local Improv. & Service	\$369,905,430	\$529,614	\$27,259	\$0	\$0	\$556,873
Sub-Total Local Gov't	XXX	\$1,788,809	\$115,037	\$0	\$0	\$1,903,846
TOTAL VALUATION & REVENUE	\$82,648,980	\$5,068,201	\$115,037	\$0	\$0	\$5,183,238

* See detail for specific fund type and name.

CERTIFICATION OF LEVIES AND REVENUES
As of January 1, 1991

CHEYENNE COUNTY

District Number and Name	ASSESSED VALUATION	PUBLIC SCHOOL FINANCE AND GENERAL FUND		BOND REDEMPTION CONTRACTUAL OBLIGATION		TAX CREDITS REFUNDS & ABATEMENTS		CAPITAL EXPENDITURES SPECIAL FUND*		TOTAL REVENUE	
		LEVY	REVENUE	LEVY	REVENUE	LEVY	REVENUE	LEVY	REVENUE		
SCHOOL DISTRICTS											
0510 Kit Carson R 1	\$42,642,220	24.767	\$1,056,120	0.000	\$0	0.000	\$0	0.000	\$0	24.767	\$1,056,120
0520 Cheyenne Wells RE 5	\$90,134,260	16.420	\$1,480,005	0.000	\$0	0.000	\$0	0.000	\$0	16.420	\$1,480,005
TOTAL	\$132,776,480	XXX	\$2,536,125	XXX	\$0	XXX	\$0	XXX	\$0	XXX	\$2,536,125

LOCAL GOVERNMENT COUNTY PURPOSES	ASSESSED VALUATION	GENERAL OPERATING		BOND REDEMPTION CONTRACTUAL OBLIGATION		TAX CREDITS REFUNDS & ABATEMENTS		CAPITAL EXPENDITURES SPECIAL FUND*		TOTAL REVENUE	
		LEVY	REVENUE	LEVY	REVENUE	LEVY	REVENUE	LEVY	REVENUE		
General	\$132,776,480	6.250	\$829,853	0.000	\$0	0.000	\$0	0.000	\$0	6.250	\$829,853
Road and Bridge	\$132,776,480	3.800	\$504,551	0.000	\$0	0.000	\$0	0.000	\$0	3.800	\$504,551
Public Welfare	\$132,776,480	0.340	\$45,144	0.000	\$0	0.000	\$0	0.000	\$0	0.340	\$45,144
Contingent Fund	\$132,776,480	0.150	\$19,916	0.000	\$0	0.000	\$0	0.000	\$0	0.150	\$19,916
Capital Expenditures	\$132,776,480	0.000	\$0	0.000	\$0	0.000	\$0	0.740	\$98,255	0.740	\$98,255
Retirement	\$132,776,480	0.330	\$43,816	0.000	\$0	0.000	\$0	0.000	\$0	0.330	\$43,816

Ambulance	\$132,776,480	0.150	\$19,916	0.000	\$0	0.000	\$0	0.000	\$0	0.150	\$19,916
Public Hospital	\$132,776,480	3.190	\$423,557	0.000	\$0	0.000	\$0	0.000	\$0	3.190	\$423,557
TOTAL	\$132,776,480	14.210	\$1,886,754	0.000	\$0	0.000	\$0	0.740	\$98,255	14.950	\$1,985,009
CITIES AND TOWNS											
Cheyenne Wells	\$3,634,700	39.222	\$142,560	0.000	\$0	0.000	\$0	0.000	\$0	39.222	\$142,560
Kit Carson	\$1,179,200	16.960	\$19,999	0.000	\$0	0.000	\$0	0.000	\$0	16.969	\$20,010
TOTAL	\$4,813,900	XXX	\$162,559	XXX	\$0	XXX	\$0	XXX	\$0	XXX	\$162,570
LOCAL IMPROVEMENT AND SERVICE DISTRICTS											
FIRE PROTECTION DISTRICTS											
Cheyenne County Fire Prot No. 1	\$88,784,750	0.730	\$64,813	0.160	\$14,206	0.000	\$0	0.000	\$0	0.890	\$79,019
West Cheyenne Fire Prot	\$39,784,430	1.364	\$54,266	0.000	\$0	0.000	\$0	0.000	\$0	1.364	\$54,266
TOTAL	\$128,569,180	XXX	\$119,079	XXX	\$14,206	XXX	\$0	XXX	\$0	XXX	\$133,285
SANITATION DISTRICTS											
Cheyenne Wells Sanitation No. 1	\$3,314,970	4.240	\$14,055	2.240	\$7,426	0.000	\$0	0.000	\$0	6.480	\$21,481
Kit Carson Sanitation	\$1,182,440	0.000	\$0	0.000	\$0	0.000	\$0	0.000	\$0	0.000	\$0
TOTAL	\$4,497,410	XXX	\$14,055	XXX	\$7,426	XXX	\$0	XXX	\$0	XXX	\$21,481

CERTIFICATION OF LEVIES AND REVENUES
As of January 1, 1991

CHEYENNE COUNTY

	ASSESSED VALUATION	GENERAL OPERATING		BOND REDEMPTION CONTRACTUAL OBLIGATION		TAX CREDITS REFUNDS & ABATEMENTS		CAPITAL EXPENDITURES SPECIAL FUND*		TOTAL REVENUE
		LEVY	REVENUE	LEVY	REVENUE	LEVY	REVENUE	LEVY	REVENUE	
CEMETARY DISTRICTS										
Arapahoe Cemetery	\$72,816,850	0.024	\$1,748	0.000	\$0	0.000	\$0	0.000	\$0	\$1,748
Fairview Cemetery	\$17,515,000	0.500	\$8,758	0.000	\$0	0.000	\$0	0.000	\$0	\$8,758
Kit Carson Cemetery	\$34,668,450	0.000	\$0	0.000	\$0	0.000	\$0	0.000	\$0	\$0
TOTAL	\$125,000,300	XXX	\$10,506	XXX	\$0	XXX	\$0	XXX	\$0	\$10,506
OTHER DISTRICTS										
Cheyenne Wells Metro Rec	\$3,634,700	0.953	\$3,464	0.000	\$0	0.000	\$0	0.000	\$0	\$3,464
Cheyenne County Hospital	\$132,776,480	0.283	\$37,509	0.600	\$79,706	0.000	\$0	0.000	\$0	\$117,215
East Cheyenne Rec	\$86,697,150	0.360	\$31,211	0.000	\$0	0.000	\$0	0.000	\$0	\$31,211
East Cheyenne Groundwater Mana	\$88,809,400	0.000	\$0	0.000	\$0	0.000	\$0	0.000	\$0	\$0
Eastern Cheyenne County Pest Control	\$90,331,850	0.956 (A)	\$86,357	0.000	\$0	0.000	\$0	0.000	\$0	\$86,357
TOTAL	\$402,249,580	XXX	\$158,541	XXX	\$79,706	XXX	\$0	XXX	\$0	\$238,247
TOTAL LOCAL IMPROVEMENT AND SERVICE DISTRICTS	\$660,316,470	XXX	\$302,181	XXX	\$101,338	XXX	\$0	XXX	\$0	\$403,519

(A) Excess approved by the Division of Local Government

SUMMARY OF LEVIES AND REVENUES

TYPE OF LEVY	ASSESSED VALUATION	GENERAL OPERATING FUND REVENUE	BOND REDEMPTION CONTRACTUAL OBLIGATION REVENUE	TAX CREDITS REFUNDS & ABATEMENTS REVENUE	CAPITAL EXPENDITURE		TOTAL REVENUES
					SPECIAL FUND*	REVENUE	
SCHOOLS							
Districts	\$132,776,480	\$2,536,125	\$0	\$0	\$0	\$0	\$2,536,125
LOCAL GOVERNMENT							
Counties	\$132,776,480	\$1,886,754	\$0	\$0	\$98,255	\$0	\$1,985,009
Cities and Towns	\$4,813,900	\$162,559	\$0	\$0	\$0	\$0	\$162,570
Local Improv. & Service	\$660,316,470	\$302,181	\$101,338	\$11	\$0	\$0	\$403,519
Sub-Total Local Gov't	XXX	\$2,351,494	\$101,338	\$11	\$98,255	\$0	\$2,551,098
TOTAL VALUATION & REVENUE	\$132,776,480	\$4,887,619	\$101,338	\$11	\$98,255	\$0	\$5,087,223

* See detail for specific fund type and name.

CERTIFICATION OF LEVIES AND REVENUES
As of January 1, 1991

CLEAR CREEK COUNTY

District Number and Name	ASSESSED VALUATION	PUBLIC SCHOOL FINANCE AND GENERAL FUND		BOND REDEMPTION CONTRACTUAL OBLIGATION		TAX CREDITS REFUNDS & ABATEMENTS		CAPITAL EXPENDITURES SPECIAL FUND*		TOTAL REVENUE	
		LEVY	REVENUE	LEVY	REVENUE	LEVY	REVENUE	LEVY	REVENUE		
SCHOOL DISTRICTS											
0540	\$99,434,510	41.119	\$4,088,648	4.700	\$467,342	0.000	\$0	0.000	\$0	45.819	\$4,555,990
Idaho Springs RE 1				0.000	\$0	0.000	\$0	0.000	\$0		
LOCAL GOVERNMENT COUNTY PURPOSES											
General	\$99,434,510	23.030	\$2,289,977	0.000	\$0	0.000	\$0	0.000	\$0	23.030	\$2,289,977
Road and Bridge	\$99,434,510	6.095	\$606,053	0.000	\$0	0.000	\$0	0.000	\$0	6.095	\$606,053
Public Welfare	\$99,434,510	1.281	\$127,376	0.000	\$0	0.000	\$0	0.000	\$0	1.281	\$127,376
Library	\$99,434,510	1.325	\$131,751	0.000	\$0	0.000	\$0	0.000	\$0	1.325	\$131,751
Solid Waste Disposal	\$99,434,510	1.006	\$100,031	0.000	\$0	0.000	\$0	0.000	\$0	1.006	\$100,031
TOTAL	\$99,434,510	32.737	\$3,255,188	0.000	\$0	0.000	\$0	0.000	\$0	32.737	\$3,255,188
CITIES AND TOWNS											
Georgetown	\$8,233,610	10.446	\$86,008	2.938	\$24,190	0.000	\$0	0.000	\$0	13.384	\$110,198
Idaho Springs	\$11,098,270	7.961	\$88,353	0.000	\$0	0.000	\$0	0.000	\$0	8.026	\$89,074
				0.000	\$0	0.065	\$721	0.000	\$0		

Empire	\$1,600,400	10.360	\$16,580	0.000	\$0	0.000	\$0	0.000	\$0	0.000	\$0	10.360	\$16,580
Silver Plume	\$1,079,090	9.535	\$10,289	0.000	\$0	0.000	\$0	0.000	\$0	0.000	\$0	19.057	\$20,564
TOTAL	\$22,011,370	XXX	\$201,230	XXX	\$34,465	XXX	\$0	XXX	\$0	XXX	\$0	XXX	\$236,416
LOCAL IMPROVEMENT AND SERVICE DISTRICTS													
SANITATION DISTRICTS													
Central Clear Creek Sanitation	\$2,092,730	5.004	\$10,472	8.741	\$18,293	0.000	\$0	0.000	\$0	0.000	\$0	16.134	\$33,765
Chicago Creek Sanitation	\$783,600	4.600	\$3,605	0.000	\$0	0.000	\$0	0.000	\$0	0.000	\$0	4.600	\$3,605
TOTAL	\$2,876,330	XXX	\$14,077	XXX	\$18,293	XXX	\$0	XXX	\$0	XXX	\$0	XXX	\$37,370
WATER AND SANITATION DISTRICTS													
Mountain Water & San	\$350	8.229	\$3	32.833	\$11	0.000	\$0	0.000	\$0	0.000	\$0	41.080	\$14
St Mary's Glacier Water & San	\$2,305,580	5.127	\$11,821	0.000	\$0	0.018	\$0	0.000	\$0	0.000	\$0	5.189	\$11,964
Upper Bear Creek Sanitation	\$3,073,170	12.475	\$38,338	27.463	\$84,398	0.000	\$0	0.062	\$143	0.000	\$0	40.311	\$123,883
TOTAL	\$5,379,100	XXX	\$50,162	XXX	\$84,410	XXX	\$0	XXX	\$0	XXX	\$0	XXX	\$135,861
OTHER DISTRICTS													
St Mary's Glacier Metro	\$2,305,580	24.900	\$57,409	0.000	\$0	0.000	\$0	0.000	\$0	0.000	\$0	25.212	\$58,128
Clear Creek Metro Rec	\$81,947,320	2.087	\$171,024	0.774	\$63,427	0.000	\$0	0.312	\$719	0.000	\$0	2.861	\$234,451
Evergreen Fire Prot	\$23,874,570	4.906	\$117,129	0.650	\$15,518	0.000	\$0	0.000	\$0	0.000	\$0	5.556	\$132,647

CERTIFICATION OF LEVIES AND REVENUES
As of January 1, 1991

CLEAR CREEK COUNTY

	ASSESSED VALUATION	LEVY	GENERAL OPERATING		BOND REDEMPTION CONTRACTUAL OBLIGATION		TAX CREDITS REFUNDS & ABATEMENTS		CAPITAL EXPENDITURES SPECIAL FUND*		TOTAL REVENUE	
			REVENUE	LEVY	REVENUE	LEVY	REVENUE	LEVY	REVENUE	LEVY		
OTHER DISTRICTS contd												
Upper South Platte Water Cons	\$46,150	0.117	\$5	0.000	\$0	0.000	\$0	0.000	\$0	0.000	\$5	
Clear Creek Cty Emergency Services GID	\$45,395,160	4.427	\$200,964	0.000	\$0	0.000	\$0	0.000	\$0	0.000	\$200,964	
TOTAL	\$153,568,780	XXX	\$546,531	XXX	\$78,945	XXX	\$0	XXX	\$0	XXX	\$626,196	
TOTAL LOCAL IMPROVEMENT AND SERVICE DISTRICTS												
	\$161,824,210	XXX	\$610,770	XXX	\$181,648	XXX	\$0	XXX	\$0	XXX	\$799,426	
					\$5,000	XXX	\$2,008	XXX	\$0	XXX	\$0	

SUMMARY OF LEVIES AND REVENUES

TYPE OF LEVY	ASSESSED VALUATION	GENERAL OPERATING FUND REVENUE	BOND REDEMPTION CONTRACTUAL OBLIGATION REVENUE	TAX CREDITS REFUNDS & ABATEMENTS REVENUE	CAPITAL EXPENDITURE SPECIAL FUND* REVENUE	TOTAL REVENUES
SCHOOLS						
Districts	\$99,434,510	\$4,088,648	\$467,342	\$0	\$0	\$4,555,990
			\$0	\$0	\$0	
LOCAL GOVERNMENT						
Counties	\$99,434,510	\$3,255,188	\$0	\$0	\$0	\$3,255,188
Cities and Towns	\$22,011,370	\$201,230	\$34,465	\$0	\$0	\$236,416
			\$0	\$721	\$0	
Local Improv. & Service	\$161,824,210	\$610,770	\$181,648	\$0	\$0	\$799,426
			\$5,000	\$2,008	\$0	
Sub-Total Local Gov't	XXX	\$4,067,188	\$216,113	\$0	\$0	\$4,291,030
			\$5,000	\$2,729	\$0	
TOTAL VALUATION & REVENUE	\$99,434,510	\$8,155,836	\$683,455	\$0	\$0	\$8,847,020
			\$5,000	\$2,729	\$0	

* See detail for specific fund type and name.

CERTIFICATION OF LEVIES AND REVENUES
As of January 1, 1991

CONEJOS COUNTY

District Number and Name	ASSESSED VALUATION	PUBLIC SCHOOL FINANCE AND GENERAL FUND		BOND REDEMPTION		TAX CREDITS REFUNDS & ABATEMENTS		CAPITAL EXPENDITURES SPECIAL FUND*		TOTAL REVENUE
		LEVY	REVENUE	LEVY	REVENUE	LEVY	REVENUE	LEVY	REVENUE	
SCHOOL DISTRICTS										
0102 (1)	\$1,203,140	38.500	\$46,321	0.000	\$0	0.000	\$0	0.000	\$0	\$46,321
Alamosa RE 11 J				0.000	\$0	0.000	\$0	0.000	\$0	
0551 (2)	\$12,493,910	38.300	\$478,517	0.000	\$0	0.000	\$0	0.000	\$0	\$478,517
North Conejos/La Jara RE 1 J				0.000	\$0	0.000	\$0	0.000	\$0	
0561 (3)	\$3,432,030	38.300	\$131,447	0.000	\$0	0.000	\$0	0.000	\$0	\$131,447
Sanford 6 J				0.000	\$0	0.000	\$0	0.000	\$0	
0580	\$10,906,710	38.990	\$425,253	0.000	\$0	0.000	\$0	0.000	\$0	\$425,253
South Conejos RE 10				0.000	\$0	0.000	\$0	0.000	\$0	
TOTAL	\$28,035,790	XXX	\$1,081,537	XXX	\$0	XXX	\$0	XXX	\$0	\$1,081,537

(1) 0101 - Alamosa

(2) 0552 - Alamosa

(3) 0562 - Alamosa

LOCAL GOVERNMENT COUNTY PURPOSES	ASSESSED VALUATION	GENERAL OPERATING		BOND REDEMPTION		TAX CREDITS REFUNDS & ABATEMENTS		CAPITAL EXPENDITURES SPECIAL FUND*		TOTAL REVENUE
		LEVY	REVENUE	LEVY	REVENUE	LEVY	REVENUE	LEVY	REVENUE	
General	\$28,035,790	15.084	\$422,892	0.000	\$0	0.000	\$0	0.000	\$0	\$422,892
Road and Bridge	\$28,035,790	1.750	\$49,063	0.000	\$0	0.000	\$0	0.000	\$0	\$49,063
Public Welfare	\$28,035,790	4.250	\$119,152	0.000	\$0	0.000	\$0	0.000	\$0	\$119,152
Public Works	\$28,035,790	0.250	\$7,009	0.000	\$0	0.000	\$0	0.000	\$0	\$7,009

Contingent Fund	\$28,035,790	0.250	\$7,009	0.000	\$0	0.000	\$0	0.000	\$0	0.250	\$7,009
Library	\$28,035,790	1.500	\$42,054	0.000	\$0	0.000	\$0	0.000	\$0	1.500	\$42,054
TOTAL	\$28,035,790	23.084	\$647,178	0.000	\$0	0.000	\$0	0.000	\$0	23.084	\$647,178
CITIES AND TOWNS											
Antonito	\$1,712,480	16.526	\$28,300	0.000	\$0	0.000	\$0	0.000	\$0	16.526	\$28,300
La Jara	\$1,991,210	19.000	\$37,833	0.000	\$0	0.000	\$0	0.000	\$0	19.000	\$37,833
Manassa	\$1,582,060	16.265	\$25,732	0.000	\$0	0.000	\$0	0.000	\$0	16.265	\$25,732
Romeo	\$501,010	8.880	\$4,449	0.000	\$0	0.000	\$0	0.000	\$0	8.880	\$4,449
Sanford	\$1,189,410	7.294	\$8,676	0.000	\$0	0.000	\$0	0.000	\$0	7.294	\$8,676
TOTAL	\$6,976,170	XXX	\$104,990	XXX	\$0	XXX	\$0	XXX	\$0	XXX	\$104,990

LOCAL IMPROVEMENT AND SERVICE DISTRICTS

FIRE PROTECTION DISTRICTS											
Central Conejos Fire Prot	\$3,272,680	2.229	\$7,295	1.010	\$3,305	0.000	\$0	0.000	\$0	3.239	\$10,600
Northeast Conejos County Fire Prot	\$3,081,710	6.583	\$20,287	0.000	\$0	0.000	\$0	0.000	\$0	6.583	\$20,287
Northwest Conejos Cty Fire Prot	\$9,584,750	2.500	\$23,962	0.000	\$0	0.000	\$0	0.000	\$0	2.500	\$23,962
South Conejos Fire Prot	\$8,452,050	3.770	\$31,864	0.000	\$0	0.000	\$0	0.000	\$0	3.770	\$31,864
TOTAL	\$24,391,190	XXX	\$83,408	XXX	\$3,305	XXX	\$0	XXX	\$0	XXX	\$86,713

Morgan Drainage	10,734	0.100 (D)	\$1,073	0.000	\$0	0.000	\$0	0.000	\$0	0.100	\$1,073
				0.000	\$0	0.000	\$0	0.000	\$0		
San Luis Valley Drainage	8,469	0.200 (D)	\$1,694	0.000	\$0	0.000	\$0	0.000	\$0	0.200	\$1,694
				0.000	\$0	0.000	\$0	0.000	\$0		
TOTAL	\$0	XXX	\$4,404	XXX	\$0	XXX	\$0	XXX	\$0	XXX	\$4,404
				XXX	\$0	XXX	\$0	XXX	\$0		
OTHER DISTRICTS											
Conejos County Hospital	\$28,035,790	5.000	\$140,179	0.000	\$0	0.000	\$0	0.000	\$0	5.000	\$140,179
				0.000	\$0	0.000	\$0	0.000	\$0		
Conejos County Weed Control	\$4,715,150	1.414	\$6,667	0.000	\$0	0.000	\$0	0.000	\$0	1.414	\$6,667
				0.000	\$0	0.000	\$0	0.000	\$0		
TOTAL	\$32,750,940	XXX	\$146,846	XXX	\$0	XXX	\$0	XXX	\$0	XXX	\$146,846
				XXX	\$0	XXX	\$0	XXX	\$0		
TOTAL LOCAL IMPROVEMENT AND SERVICE DISTRICTS	\$123,319,120	XXX	\$392,122	XXX	\$58,847	XXX	\$0	XXX	\$0	XXX	\$450,969
				XXX	\$0	XXX	\$0	XXX	\$0		

(D) Acres - Per Acre

CERTIFICATION OF LEVIES AND REVENUES
As of January 1, 1991

CONEJOS COUNTY

SUMMARY OF LEVIES AND REVENUES

TYPE OF LEVY	ASSESSED VALUATION	GENERAL OPERATING FUND REVENUE	BOND REDEMPTION CONTRACTUAL OBLIGATION REVENUE	TAX CREDITS REFUNDS & ABATEMENTS REVENUE	CAPITAL EXPENDITURE SPECIAL FUND* REVENUE	TOTAL REVENUES
SCHOOLS						
Districts	\$28,035,790	\$1,081,537	\$0	\$0	\$0	\$1,081,537
LOCAL GOVERNMENT						
Counties	\$28,035,790	\$647,178	\$0	\$0	\$0	\$647,178
Cities and Towns	\$6,976,170	\$104,990	\$0	\$0	\$0	\$104,990
Local Improv. & Service	\$125,319,120	\$392,122	\$58,847	\$0	\$0	\$450,969
Sub-Total Local Gov't	XXX	\$1,144,290	\$58,847	\$0	\$0	\$1,203,137
TOTAL VALUATION & REVENUE	\$28,035,790	\$2,225,828	\$58,847	\$0	\$0	\$2,284,675

* See detail for specific fund type and name.



CERTIFICATION OF LEVIES AND REVENUES
As of January 1, 1991

COSTILLA COUNTY

District Number and Name	ASSESSED VALUATION	PUBLIC SCHOOL FINANCE AND GENERAL FUND		BOND REDEMPTION CONTRACTUAL OBLIGATION		TAX CREDITS REFUNDS & ABATEMENTS		CAPITAL EXPENDITURES SPECIAL FUND*		TOTAL REVENUE
		LEVY	REVENUE	LEVY	REVENUE	LEVY	REVENUE	LEVY	REVENUE	
SCHOOL DISTRICTS										
0640	\$23,590,640	34.123	\$804,983	8.500	\$200,520	0.000	\$0	0.000	\$0	42.623 \$1,005,503
Centennial R 1				0.000	\$0	0.000	\$0	0.000	\$0	
0740	\$33,714,630	38.300	\$1,291,270	0.000	\$0	0.000	\$0	0.000	\$0	38.300 \$1,291,270
Sierra Grande R 30				0.000	\$0	0.000	\$0	0.000	\$0	
TOTAL	\$57,305,270	XXX	\$2,096,253	XXX	\$200,520	XXX	\$0	XXX	\$0	XXX \$2,296,773
				XXX	\$0	XXX	\$0	XXX	\$0	
LOCAL GOVERNMENT COUNTY PURPOSES										
General	\$57,305,270	17.899	\$1,025,707	0.000	\$0	0.003	\$172	0.000	\$0	17.920 \$1,026,910
Public Welfare	\$57,305,270	1.479	\$84,754	0.000	\$0	0.018	\$1,031	0.000	\$0	1.479 \$84,754
Library	\$57,305,270	0.583	\$33,409	0.000	\$0	0.000	\$0	0.000	\$0	0.583 \$33,409
				0.000	\$0	0.000	\$0	0.000	\$0	
TOTAL	\$57,305,270	19.961	\$1,143,870	0.000	\$0	0.003	\$172	0.000	\$0	19.982 \$1,145,073
				0.000	\$0	0.018	\$1,031	0.000	\$0	

CITIES AND TOWNS													
Blanca	\$1,324,110	15.833	\$20,965	0.000	\$0	0.000	\$0	0.000	\$0	0.000	\$0	15.833	\$20,965
San Luis	\$1,308,140	24.589	\$32,166	0.000	\$0	0.000	\$0	0.000	\$0	0.000	\$0	24.589	\$32,166
TOTAL	\$2,632,250	XXX	\$53,131	XXX	\$0	XXX	\$0	XXX	\$0	XXX	\$0	XXX	\$53,131
LOCAL IMPROVEMENT AND SERVICE DISTRICTS													
WATER AND SANITATION DISTRICTS													
Fort Garland Water & San	\$811,090	12.205	\$9,899	0.000	\$0	0.000	\$0	0.000	\$0	0.000	\$0	12.205	\$9,899
San Luis Water & San	\$1,308,140	2.343	\$3,065	0.000	\$0	0.000	\$0	0.000	\$0	0.000	\$0	2.343	\$3,065
TOTAL	\$2,119,230	XXX	\$12,964	XXX	\$0	XXX	\$0	XXX	\$0	XXX	\$0	XXX	\$12,964
OTHER DISTRICTS													
Blanca/Ft Garland Metro	\$33,516,110	5.220	\$174,954	1.770	\$59,324	0.000	\$0	0.000	\$0	0.000	\$0	6.992	\$234,345
Costilla County Fire Prot	\$55,981,160	1.695	\$94,888	0.000	\$0	0.002	\$67	0.000	\$0	0.000	\$0	1.695	\$94,888
Trinchera Water Conservancy	\$32,811,940	0.633	\$20,770	0.000	\$0	0.000	\$0	0.000	\$0	0.000	\$0	0.633	\$20,770
TOTAL	\$122,309,210	XXX	\$290,612	XXX	\$59,324	XXX	\$0	XXX	\$0	XXX	\$0	XXX	\$350,003
TOTAL LOCAL IMPROVEMENT AND SERVICE DISTRICTS													
	\$124,428,440	XXX	\$303,576	XXX	\$59,324	XXX	\$0	XXX	\$0	XXX	\$0	XXX	\$362,967

CERTIFICATION OF LEVIES AND REVENUES
As of January 1, 1991

COSTILLA COUNTY

SUMMARY OF LEVIES AND REVENUES

TYPE OF LEVY	ASSESSED VALUATION	GENERAL OPERATING FUND REVENUE	BOND REDEMPTION CONTRACTUAL OBLIGATION REVENUE	TAX CREDITS REFUNDS & ABATEMENTS REVENUE	CAPITAL EXPENDITURE SPECIAL FUND* REVENUE	TOTAL REVENUES
SCHOOLS						
Districts	\$57,305,270	\$2,096,253	\$200,520	\$0	\$0	\$2,296,773
			\$0	\$0	\$0	
LOCAL GOVERNMENT						
Counties	\$57,305,270	\$1,143,870	\$0	\$172	\$0	\$1,145,073
Cities and Towns	\$2,632,250	\$53,131	\$0	\$1,031	\$0	\$53,131
			\$0	\$0	\$0	
Local Improv. & Service	\$124,428,440	\$303,576	\$59,324	\$0	\$0	\$362,967
			\$0	\$67	\$0	
Sub-Total Local Gov't	XXX	\$1,500,577	\$59,324	\$172	\$0	\$1,561,171
			\$0	\$1,098	\$0	
TOTAL VALUATION & REVENUE	\$57,305,270	\$3,596,830	\$259,844	\$172	\$0	\$3,857,944
			\$0	\$1,098	\$0	

* See detail for specific fund type and name.



CERTIFICATION OF LEVIES AND REVENUES
As of January 1, 1991

CROWLEY COUNTY

District Number and Name	ASSESSED VALUATION	PUBLIC SCHOOL FINANCE AND GENERAL FUND		BOND REDEMPTION CONTRACTUAL OBLIGATION		TAX CREDITS REFUNDS & ABATEMENTS		CAPITAL EXPENDITURES SPECIAL FUND*		TOTAL REVENUE
		LEVY	REVENUE	LEVY	REVENUE	LEVY	REVENUE	LEVY	REVENUE	
SCHOOL DISTRICTS										
0771 (1)	\$12,934,310	38.400	\$496,678	0.000	\$0	0.000	\$0	0.000	\$0	38.400 \$496,678
Crowley County RE 1 J										
2542 (2)	\$397,800	38.300	\$15,236	6.620	\$2,633	0.000	\$0	0.000	\$0	44.920 \$17,869
Manzanola 3 J										
2552 (3) (4)	\$836,370	38.300	\$32,033	0.000	\$0	0.000	\$0	0.000	\$0	38.300 \$32,033
Fowler R 4 J										
TOTAL	\$14,168,480	XXX	\$543,946	XXX	\$2,633	XXX	\$0	XXX	\$0	XXX \$546,580

(4) 2553 - Pueblo

(3) 2551 - Otero

(2) 2541 - Otero

(1) 0772 - Lincoln

District Number and Name	ASSESSED VALUATION	GENERAL OPERATING		BOND REDEMPTION CONTRACTUAL OBLIGATION		TAX CREDITS REFUNDS & ABATEMENTS		CAPITAL EXPENDITURES SPECIAL FUND*		TOTAL REVENUE
		LEVY	REVENUE	LEVY	REVENUE	LEVY	REVENUE	LEVY	REVENUE	
LOCAL GOVERNMENT										
COUNTY PURPOSES										
General	\$14,168,480	32.270	\$457,217	0.000	\$0	0.000	\$0	0.000	\$0	32.270 \$457,217
Road and Bridge	\$14,168,480	4.500	\$63,758	0.000	\$0	0.000	\$0	0.000	\$0	4.500 \$63,758
Public Welfare	\$14,168,480	3.980	\$56,391	0.000	\$0	0.000	\$0	0.000	\$0	3.980 \$56,391

Contingent Fund	\$14,168,480	0.235	\$3,330	0.000	\$0	0.000	\$0	0.000	\$0	0.235	\$3,330
Fire	\$14,168,480	1.200	\$17,002	0.000	\$0	0.000	\$0	0.000	\$0	1.200	\$17,002
TOTAL	\$14,168,480	42.185	\$597,697	0.000	\$0	0.000	\$0	0.000	\$0	42.185	\$597,697
CITIES AND TOWNS											
Crowley	\$321,920	19.718	\$6,348	0.000	\$0	0.000	\$0	0.000	\$0	19.718	\$6,348
Olney Springs	\$509,940	12.286	\$6,265	0.000	\$0	0.000	\$0	0.000	\$0	12.286	\$6,265
Ordway	\$2,799,950	26.698	\$74,753	0.000	\$0	0.000	\$0	0.000	\$0	26.698	\$74,753
Sugar City	\$612,980	19.779	\$12,124	0.000	\$0	0.000	\$0	0.000	\$0	19.779	\$12,124
TOTAL	\$4,244,790	XXX	\$99,490	XXX	\$0	XXX	\$0	XXX	\$0	XXX	\$99,490
LOCAL IMPROVEMENT AND SERVICE DISTRICTS											
Fowler Rural Fire Prot	\$361,510	1.273	\$460	0.000	\$0	0.000	\$0	0.000	\$0	1.273	\$460
Southeastern Colorado Water Co	\$10,610,040	0.805	\$8,541	0.000	\$0	0.000	\$0	0.000	\$0	0.805	\$8,541
TOTAL	\$10,971,550	XXX	\$9,001	XXX	\$0	XXX	\$0	XXX	\$0	XXX	\$9,001

CERTIFICATION OF LEVIES AND REVENUES
As of January 1, 1991

CROWLEY COUNTY

SUMMARY OF LEVIES AND REVENUES

TYPE OF LEVY	ASSESSED VALUATION	GENERAL OPERATING FUND REVENUE	BOND REDEMPTION CONTRACTUAL OBLIGATION REVENUE	TAX CREDITS REFUNDS & ABATEMENTS REVENUE	CAPITAL EXPENDITURE SPECIAL FUND* REVENUE	TOTAL REVENUES
SCHOOLS						
Districts	\$14,168,480	\$543,946	\$2,633	\$0	\$0	\$546,580
			\$0	\$0	\$0	
LOCAL GOVERNMENT						
Counties	\$14,168,480	\$597,697	\$0	\$0	\$0	\$597,697
Cities and Towns	\$4,244,790	\$99,490	\$0	\$0	\$0	\$99,490
Local Improv. & Service	\$10,971,550	\$9,001	\$0	\$0	\$0	\$9,001
Sub-Total Local Gov't	XXX	\$706,188	\$0	\$0	\$0	\$706,188
TOTAL VALUATION & REVENUE	\$14,168,480	\$1,250,134	\$2,633	\$0	\$0	\$1,252,768

* See detail for specific fund type and name.



CERTIFICATION OF LEVIES AND REVENUES
As of January 1, 1991

CUSTER COUNTY

District Number and Name	ASSESSED VALUATION	PUBLIC SCHOOL FINANCE AND GENERAL FUND		BOND REDEMPTION CONTRACTUAL OBLIGATION		TAX CREDITS REFUNDS & ABATEMENTS		CAPITAL EXPENDITURES SPECIAL FUND*		TOTAL REVENUE
		LEVY	REVENUE	LEVY	REVENUE	LEVY	REVENUE	LEVY	REVENUE	
SCHOOL DISTRICTS										
0860	\$30,443,530	38.300	\$1,165,987	1.500	\$45,665	0.000	\$0	0.000	\$0	39.800 \$1,211,652
Custer County C 1				0.000	\$0	0.000	\$0	0.000	\$0	
1152 (1) (2)	\$1,658,310	38.300	\$63,513	1.420	\$2,355	0.000	\$0	0.000	\$0	39.720 \$65,868
Fremont Cty/Florence RE 2 J				0.000	\$0	0.000	\$0	0.000	\$0	
TOTAL	\$32,101,840	XXX	\$1,229,500	XXX	\$48,020	XXX	\$0	XXX	\$0	XXX \$1,277,520

(1) 1151 - Fremont

(2) 1153 - El Paso

LOCAL GOVERNMENT COUNTY PURPOSES	ASSESSED VALUATION	GENERAL OPERATING		BOND REDEMPTION CONTRACTUAL OBLIGATION		TAX CREDITS REFUNDS & ABATEMENTS		CAPITAL EXPENDITURES SPECIAL FUND*		TOTAL REVENUE
		LEVY	REVENUE	LEVY	REVENUE	LEVY	REVENUE	LEVY	REVENUE	
General	\$32,101,840	9.153	\$293,828	0.000	\$0	0.000	\$0	0.000	\$0	9.153 \$293,828
Road and Bridge	\$32,101,840	1.930	\$61,957	0.000	\$0	0.000	\$0	0.000	\$0	1.930 \$61,957
Public Welfare	\$32,101,840	0.851	\$27,319	0.000	\$0	0.000	\$0	0.000	\$0	0.851 \$27,319
Self-Insurance	\$32,101,840	0.712	\$22,857	0.000	\$0	0.000	\$0	0.000	\$0	0.712 \$22,857
TOTAL	\$32,101,840	12.646	\$405,960	0.000	\$0	0.000	\$0	0.000	\$0	12.646 \$405,960

CERTIFICATION OF LEVIES AND REVENUES
As of January 1, 1991

CUSTER COUNTY

SUMMARY OF LEVIES AND REVENUES

TYPE OF LEVY	ASSESSED VALUATION	GENERAL OPERATING FUND REVENUE	BOND REDEMPTION CONTRACTUAL OBLIGATION REVENUE	TAX CREDITS REFUNDS & ABATEMENTS REVENUE	CAPITAL EXPENDITURE SPECIAL FUND* REVENUE	TOTAL REVENUES
SCHOOLS						
Districts	\$32,101,840	\$1,229,500	\$48,020	\$0	\$0	\$1,277,520
LOCAL GOVERNMENT						
Counties	\$32,101,840	\$405,960	\$0	\$0	\$0	\$405,960
Cities and Towns	\$5,675,900	\$22,554	\$0	\$0	\$0	\$22,554
Local Improv. & Service	\$123,221,920	\$243,518	\$0	\$0	\$0	\$243,518
Sub-Total Local Gov't	XXX	\$672,032	\$0	\$0	\$0	\$672,032
TOTAL VALUATION & REVENUE	\$32,101,840	\$1,901,532	\$48,020	\$0	\$0	\$1,949,552

* See detail for specific fund type and name.



CERTIFICATION OF LEVIES AND REVENUES
As of January 1, 1991

DELTA COUNTY

District Number and Name	ASSESSED VALUATION	PUBLIC SCHOOL FINANCE AND GENERAL FUND		BOND REDEMPTION CONTRACTUAL OBLIGATION		TAX CREDITS REFUNDS & ABATEMENTS		CAPITAL EXPENDITURES SPECIAL FUND*		TOTAL REVENUE
		LEVY	REVENUE	LEVY	REVENUE	LEVY	REVENUE	LEVY	REVENUE	
SCHOOL DISTRICTS										
0871 (1) (2) (3) Delta County/Maier 50 J	\$86,340,030	38.300	\$3,306,823	11.900 0.000	\$1,027,446 \$0	0.000 0.000	\$0 \$0	0.000 0.000	\$0 \$0	50.200 \$4,334,270

(2) 0873 - Mesa

(3) 0874 - Montrose

(1) 0872 - Gunnison

LOCAL GOVERNMENT COUNTY PURPOSES	ASSESSED VALUATION	GENERAL OPERATING		BOND REDEMPTION CONTRACTUAL OBLIGATION		TAX CREDITS REFUNDS & ABATEMENTS		CAPITAL EXPENDITURES SPECIAL FUND*		TOTAL REVENUE
		LEVY	REVENUE	LEVY	REVENUE	LEVY	REVENUE	LEVY	REVENUE	
General	\$86,340,030	12.000	\$1,036,080	0.000 0.000	\$0 \$0	0.000 0.000	\$0 \$0	0.000 0.000	\$0 \$0	12.000 \$1,036,080
Road and Bridge	\$86,340,030	2.610	\$225,347	0.000 0.000	\$0 \$0	0.000 0.000	\$0 \$0	0.000 0.000	\$0 \$0	2.610 \$225,347
Public Welfare	\$86,340,030	2.200	\$189,948	0.000 0.000	\$0 \$0	0.000 0.000	\$0 \$0	0.000 0.000	\$0 \$0	2.200 \$189,948
Self-Insurance	\$86,340,030	0.100	\$8,634	0.000 0.000	\$0 \$0	0.000 0.000	\$0 \$0	0.000 0.000	\$0 \$0	0.100 \$8,634
Tv Translator	\$86,340,030	0.407	\$35,140	0.000 0.000	\$0 \$0	0.000 0.000	\$0 \$0	0.000 0.000	\$0 \$0	0.407 \$35,140
TOTAL	\$86,340,030	17.317	\$1,495,150	0.000 0.000	\$0 \$0	0.000 0.000	\$0 \$0	0.000 0.000	\$0 \$0	17.317 \$1,495,150

CITIES AND TOWNS	ASSESSED VALUATION	GENERAL OPERATING		BOND REDEMPTION CONTRACTUAL OBLIGATION		TAX CREDITS REFUNDS & ABATEMENTS		CAPITAL EXPENDITURES SPECIAL FUND*		TOTAL REVENUE
		LEVY	REVENUE	LEVY	REVENUE	LEVY	REVENUE	LEVY	REVENUE	
Delta	\$15,178,550	0.000	\$0	0.000 0.000	\$0 \$0	0.000 0.000	\$0 \$0	0.000 0.000	\$0 \$0	0.000 \$0
Cedaredge	\$5,439,570	7.345	\$39,954	0.000 0.000	\$0 \$0	0.000 0.000	\$0 \$0	0.000 0.000	\$0 \$0	7.345 \$39,954

Crawford	\$783,290	7.022	\$5,500	0.000	\$0	0.000	\$0	0.000	\$0	0.000	\$0	7.022	\$5,500
Hotchkiss	\$2,696,380	11.000	\$29,660	0.000	\$0	0.000	\$0	0.000	\$0	0.000	\$0	11.000	\$29,660
Orchard City	\$7,077,870	0.000	\$0	0.000	\$0	0.000	\$0	0.000	\$0	0.000	\$0	0.000	\$0
Paonia	\$4,300,890	12.720	\$54,707	0.000	\$0	0.000	\$0	0.000	\$0	0.000	\$0	12.720	\$54,707
TOTAL	\$35,476,550	XXX	\$129,821	XXX	\$0	XXX	\$0	XXX	\$0	XXX	\$0	XXX	\$129,821

LOCAL IMPROVEMENT AND SERVICE DISTRICTS

METROPOLITAN DISTRICTS													
Delta County Mosquito Control	\$33,652,860	1.804	\$60,710	0.000	\$0	0.000	\$0	0.000	\$0	0.000	\$0	1.804	\$60,710
Paonia Mosquito Control	\$15,708,140	3.456	\$54,287	0.000	\$0	0.000	\$0	0.000	\$0	0.000	\$0	3.456	\$54,287
TOTAL	\$49,361,000	XXX	\$114,997	XXX	\$0	XXX	\$0	XXX	\$0	XXX	\$0	XXX	\$114,997

FIRE PROTECTION DISTRICTS

Crawford Fire Prot No. 5	\$3,569,970	3.470	\$12,388	0.000	\$0	0.000	\$0	0.000	\$0	0.000	\$0	3.470	\$12,388
Delta County Fire Prot No. 1	\$32,299,320	5.000	\$161,497	0.000	\$0	0.000	\$0	0.000	\$0	0.000	\$0	5.000	\$161,497
Delta County Fire Prot No. 2	\$12,551,630	2.426	\$30,450	0.000	\$0	0.000	\$0	0.000	\$0	0.000	\$0	2.426	\$30,450
Delta County Fire Prot No. 3	\$21,377,110	2.412	\$51,562	0.000	\$0	0.000	\$0	0.000	\$0	0.000	\$0	2.412	\$51,562
Delta County Fire Prot No. 4	\$9,129,910	3.009	\$27,472	0.000	\$0	0.000	\$0	0.000	\$0	0.000	\$0	3.009	\$27,472
TOTAL	\$78,927,940	XXX	\$283,369	XXX	\$0	XXX	\$0	XXX	\$0	XXX	\$0	XXX	\$283,369

CERTIFICATION OF LEVIES AND REVENUES
As of January 1, 1991

DELTA COUNTY

	ASSESSED VALUATION	GENERAL OPERATING		BOND REDEMPTION CONTRACTUAL OBLIGATION		TAX CREDITS REFUNDS & ABATEMENTS		CAPITAL EXPENDITURES SPECIAL FUND*		TOTAL REVENUE
		LEVY	REVENUE	LEVY	REVENUE	LEVY	REVENUE	LEVY	REVENUE	
CEMETARY DISTRICTS										
Cedaredge Cemetery	\$12,915,660	1.544	\$19,942	0.000	\$0	0.000	\$0	0.000	\$0	\$19,942
Cory Cemetery	\$3,337,330	1.170	\$3,905	0.000	\$0	0.000	\$0	0.000	\$0	\$3,908
Crawford Cemetery	\$3,640,450	1.039	\$3,782	0.000	\$0	0.000	\$3	0.000	\$0	\$3,782
Eckent Cemetery	\$5,187,280	1.248	\$6,474	0.000	\$0	0.000	\$0	0.000	\$0	\$6,474
Hotchkiss Cemetery	\$9,481,940	1.611	\$15,275	0.000	\$0	0.000	\$0	0.000	\$0	\$15,275
Paonia Cemetery	\$13,308,390	1.400	\$18,632	0.000	\$0	0.000	\$0	0.000	\$0	\$18,632
TOTAL	\$47,871,050	XXX	\$68,010	XXX	\$0	XXX	\$0	XXX	\$0	\$68,013
WATER CONSERVANCY AND CONSERVATION DISTRICTS										
Colorado River Water Conservancy	\$86,340,030	0.424	\$36,608	0.000	\$0	0.000	\$0	0.000	\$0	\$37,040
Crawford Water Conservancy	\$3,555,000	0.960	\$3,413	0.000	\$0	0.000	\$432	0.000	\$0	\$3,413
Fruitland Mesa Water Conservancy	\$558,450	1.479	\$826	0.000	\$0	0.000	\$0	0.000	\$0	\$826
Grand Mesa Water Conservancy	\$21,424,170	0.736	\$15,768	0.000	\$0	0.000	\$0	0.000	\$0	\$15,768
North Fork Water Conservancy	\$25,015,160	0.156	\$3,902	0.500	\$12,508	0.000	\$0	0.000	\$0	\$16,410
Tri-County Water Conservancy	\$30,562,110	1.833	\$56,020	0.000	\$0	0.000	\$0	0.000	\$0	\$56,020
TOTAL	\$167,454,920	XXX	\$116,538	XXX	\$12,508	XXX	\$0	XXX	\$0	\$129,477
							\$432	XXX	\$0	\$0

OTHER DISTRICTS	ASSESSED VALUATION	TYPE OF LEVY	GENERAL OPERATING FUND REVENUE	BOND REDEMPTION CONTRACTUAL OBLIGATION REVENUE	TAX CREDITS REFUNDS & ABATEMENTS REVENUE	CAPITAL EXPENDITURE SPECIAL FUND* REVENUE	TOTAL REVENUES
Delta County Memorial Hospital	\$86,340,030	1.450	\$125,193	3.913	\$337,849	0.000	\$0
North Delta Sanitation	\$2,362,000	0.000	\$0	0.000	\$0	0.000	\$0
Bone Mesa Domestic Water	\$1,268,950	0.078	\$99	0.000	\$0	0.000	\$0
Delta County Library	\$86,340,030	1.500	\$129,510	0.000	\$0	0.000	\$0
TOTAL	\$176,311,010	XXX	\$254,802	XXX	\$337,849	XXX	\$0
TOTAL LOCAL IMPROVEMENT AND SERVICE DISTRICTS	\$519,925,920	XXX	\$837,716	XXX	\$350,357	XXX	\$0

SUMMARY OF LEVIES AND REVENUES

TYPE OF LEVY	ASSESSED VALUATION	GENERAL OPERATING FUND REVENUE	BOND REDEMPTION CONTRACTUAL OBLIGATION REVENUE	TAX CREDITS REFUNDS & ABATEMENTS REVENUE	CAPITAL EXPENDITURE SPECIAL FUND* REVENUE	TOTAL REVENUES
SCHOOLS						
Districts	\$86,340,030	\$3,306,823	\$1,027,446	\$0	\$0	\$4,334,270
LOCAL GOVERNMENT						
Counties	\$86,340,030	\$1,495,150	\$0	\$0	\$0	\$1,495,150
Cities and Towns	\$35,476,550	\$129,821	\$0	\$0	\$0	\$129,821
Local Improv. & Service	\$519,925,920	\$837,716	\$350,357	\$0	\$0	\$1,189,111
Sub-Total Local Gov't	XXX	\$2,462,687	\$350,357	\$0	\$0	\$2,814,082
TOTAL VALUATION & REVENUE	\$86,340,030	\$5,769,510	\$1,377,803	\$0	\$0	\$7,148,352

* See detail for specific fund type and name.

CERTIFICATION OF LEVIES AND REVENUES
As of January 1, 1991

DENVER COUNTY

District Number and Name	ASSESSED VALUATION	PUBLIC SCHOOL FINANCE AND GENERAL FUND		BOND REDEMPTION CONTRACTUAL OBLIGATION		TAX CREDITS REFUNDS & ABATEMENTS		CAPITAL EXPENDITURES SPECIAL FUND*		TOTAL REVENUE	
		LEVY	REVENUE	LEVY	REVENUE	LEVY	REVENUE	LEVY	REVENUE		
SCHOOL DISTRICTS											
0880	\$4,661,725,630	41.185 (B)	\$191,993,170	3.775	\$17,598,014	0.000	\$0	0.000	\$0	44.960	\$209,591,184
Denver No. 1				0.000	\$0	0.000	\$0	0.000	\$0		
0880	1,436,410	0.000	\$0	1.979	\$2,843	0.000	\$0	0.000	\$0	1.979	\$2,843
Arapahoe No. 75 106A				0.000	\$0	0.000	\$0	0.000	\$0		
0880	1,053,150	0.000	\$0	1.426	\$1,502	0.000	\$0	0.000	\$0	1.426	\$1,502
Arapahoe No. 75 131A				0.000	\$0	0.000	\$0	0.000	\$0		
TOTAL	\$4,661,725,630	XXX	\$191,993,170	XXX	\$17,602,359	XXX	\$0	XXX	\$0	XXX	\$209,595,529

(B) Excess voted at a Special Election

LOCAL GOVERNMENT COUNTY PURPOSES	ASSESSED VALUATION	GENERAL OPERATING		BOND REDEMPTION CONTRACTUAL OBLIGATION		TAX CREDITS REFUNDS & ABATEMENTS		CAPITAL EXPENDITURES SPECIAL FUND*		TOTAL REVENUE	
		LEVY	REVENUE	LEVY	REVENUE	LEVY	REVENUE	LEVY	REVENUE		
General	\$4,661,725,630	13.556	\$63,194,353	0.000	\$0	0.000	\$0	0.000	\$0	13.556	\$63,194,353
Public Welfare	\$4,661,725,630	5.025	\$23,425,171	0.000	\$0	0.000	\$0	0.000	\$0	5.025	\$23,425,171
Bond Redemption & Interest	\$4,661,725,630	0.000	\$0	0.693	\$3,230,576	0.000	\$0	0.000	\$0	0.693	\$3,230,576
Developmental Disabled	\$4,661,725,630	0.184	\$857,758	0.000	\$0	0.000	\$0	0.000	\$0	0.184	\$857,758
Sinking Fund	\$4,661,725,630	0.475	\$2,214,320	0.000	\$0	0.000	\$0	0.000	\$0	0.475	\$2,214,320

Policeman's Pension	\$4,661,725,630	0.992	\$4,624,432	0.000	\$0	0.000	\$0	0.000	\$0	0.000	\$0	0.992	\$4,624,432
Fireman's Pension	\$4,661,725,630	0.992	\$4,624,432	0.000	\$0	0.000	\$0	0.000	\$0	0.000	\$0	0.992	\$4,624,432
TOTAL [4]	\$4,661,725,630	21.224	\$98,940,465	0.693	\$3,230,576	0.000	\$0	0.000	\$0	0.000	\$0	21.917	\$102,171,041

[4] City and County of Denver one in the same. No separate levies.

LOCAL IMPROVEMENT AND SERVICE DISTRICTS
METROPOLITAN DISTRICTS

Bowles Metro	\$52,360	167.515	\$8,771	0.000	\$0	0.000	\$0	0.000	\$0	0.000	\$0	167.515	\$8,771
Ebert Metro	\$63,790	55.000	\$3,508	0.000	\$0	0.000	\$0	0.000	\$0	0.000	\$0	55.000	\$3,508
Fairlake Metropolitan	\$1,968,220	37.351	\$73,515	0.000	\$0	0.000	\$0	0.000	\$0	0.000	\$0	37.351	\$73,515
First Creek Metro	\$109,450	7.521	\$823	0.000	\$0	0.000	\$0	0.000	\$0	0.000	\$0	7.521	\$823
Goldsmith Metro	\$98,214,190	3.646	\$558,089	18.750	\$1,841,516	0.000	\$0	0.000	\$0	0.000	\$0	22.396	\$2,199,605
Greenwood Metro	\$375,670	4.657	\$1,749	18.956	\$7,121	0.000	\$0	0.000	\$0	0.000	\$0	24.000	\$9,016
Gvr Metro	\$18,010,640	3.214	\$57,886	0.000	\$0	0.387	\$145	0.000	\$0	0.000	\$0	44.831	\$807,435
Racoon Creek Metro	\$106,390	0.000	\$0	0.000	\$0	7.779	\$140,105	0.000	\$0	0.000	\$0	0.000	\$0
Section 14 Metropolitan	\$3,629,400	12.956	\$47,023	17.044	\$61,859	0.000	\$0	0.000	\$0	0.000	\$0	30.000	\$108,882
South Denver Metro	\$5,895,040	0.188	\$1,108	22.212	\$130,941	0.000	\$0	0.000	\$0	0.000	\$0	22.400	\$132,049
Town Center Metro	\$33,150	59.462	\$1,971	0.000	\$0	0.000	\$0	0.000	\$0	0.000	\$0	59.462	\$1,971
TOTAL	\$128,458,300	XXX	\$554,443	XXX	\$2,650,882	XXX	\$0	XXX	\$0	XXX	\$0	XXX	\$3,345,575

CERTIFICATION OF LEVIES AND REVENUES
As of January 1, 1991

DENVER COUNTY

	ASSESSED VALUATION	GENERAL OPERATING		BOND REDEMPTION CONTRACTUAL OBLIGATION		TAX CREDITS REFUNDS & ABATEMENTS		CAPITAL EXPENDITURES SPECIAL FUND*		TOTAL REVENUE	
		LEVY	REVENUE	LEVY	REVENUE	LEVY	REVENUE	LEVY	REVENUE		
PARK AND RECREATION DISTRICTS											
N Jeffco Metro Rec	\$356,140	2.640	\$940	0.440	\$157	0.000	\$0	0.000	\$0	3.119	\$1,111
S. Suburban Rec & Park Debt Only	\$2,474,240	0.000	\$0	0.297	\$735	0.000	\$0	0.000	\$0	0.297	\$735
TOTAL	\$2,830,380	XXX	\$940	XXX	\$892	XXX	\$0	XXX	\$0	XXX	\$1,846
FIRE PROTECTION DISTRICTS											
North Washington Fire Prot	\$1,556,660	9.432	\$14,682	1.042	\$1,622	0.000	\$0	0.000	\$0	10.497	\$16,340
Sable-Altura Fire Prot	\$23,109,050	0.000	\$0	0.000	\$0	0.023	\$36	0.000	\$0	0.000	\$0
TOTAL	\$24,665,710	XXX	\$14,682	XXX	\$1,622	XXX	\$0	XXX	\$0	XXX	\$16,340
WATER DISTRICTS											
Denver Suburban Water	\$98,214,190	0.600	\$58,929	1.100	\$108,036	0.000	\$0	0.000	\$0	1.700	\$166,965
Southgate Water	\$30,893,370	0.000	\$0	0.073	\$2,264	0.000	\$0	0.000	\$0	0.073	\$2,264
TOTAL	\$129,107,560	XXX	\$58,929	XXX	\$110,300	XXX	\$0	XXX	\$0	XXX	\$169,229

WATER AND SANITATION DISTRICTS DISTRICTS

Clear Creek Valley Water & San	\$288,010	4.553	\$1,311	0.000	\$0	0.000	\$0	0.000	\$0	4.653	\$1,340
Grant Water & San	\$3,788,190	4.980	\$18,865	16.770	\$63,528	0.000	\$0	0.000	\$0	21.750	\$82,393
Holly Hills Water & San	\$15,729,150	2.344	\$36,869	0.000	\$0	0.000	\$0	0.000	\$0	2.344	\$36,869
Lakehurst Water & San	\$15,431,350	0.000	\$0	0.000	\$0	0.000	\$0	0.000	\$0	0.000	\$0
Lochmoor Water & San	\$1,929,850	0.817	\$1,577	0.000	\$0	0.000	\$0	0.000	\$0	0.817	\$1,577
North Pecos Water & San	\$376,970	3.265	\$1,231	0.000	\$0	0.000	\$0	0.000	\$0	3.265	\$1,231
North Washington St., Water & San	\$1,555,040	1.946	\$3,026	0.000	\$0	0.000	\$0	0.000	\$0	1.946	\$3,026
TOTAL	\$39,098,560	XXX	\$62,879	XXX	\$63,528	XXX	\$0	XXX	\$0	XXX	\$126,436

URBAN DRAINAGE AND FLOOD CONTROL DISTRICT

Urban Drainage & Flood Control	\$4,661,725,630	0.624	\$2,908,917	0.000	\$0	0.000	\$0	0.000	\$0	0.624	\$2,908,917
Urban Drng & Flood/S Platte	\$4,661,725,630	0.075	\$349,629	0.000	\$0	0.000	\$0	0.000	\$0	0.075	\$349,629
TOTAL	\$9,323,451,260	XXX	\$3,258,546	XXX	\$0	XXX	\$0	XXX	\$0	XXX	\$3,258,546

BUSINESS IMPROVEMENT DISTRICT

Cherry Creek N Business Improvement	\$44,407,810	8.548	\$379,598	0.000	\$0	0.000	\$0	0.000	\$0	8.609	\$382,307
Colfax-on-the-Hill B.I.D.	\$22,109,110	6.750	\$149,236	0.000	\$0	0.000	\$0	0.000	\$0	6.750	\$149,236
TOTAL	\$66,516,920	XXX	\$528,834	XXX	\$0	XXX	\$0	XXX	\$0	XXX	\$531,543

CERTIFICATION OF LEVIES AND REVENUES
As of January 1, 1991

DENVER COUNTY

	ASSESSED VALUATION	GENERAL OPERATING		BOND REDEMPTION CONTRACTUAL OBLIGATION		TAX CREDITS REFUNDS & ABATEMENTS		CAPITAL EXPENDITURES SPECIAL FUND*		TOTAL
		LEVY	REVENUE	LEVY	REVENUE	LEVY	REVENUE	LEVY	REVENUE	
OTHER DISTRICTS										
Valley Sanitation	\$7,245,660	1.811	\$13,122	0.000	\$0	0.000	\$0	0.000	\$0	1.811 \$13,122
Southwest Commons GID	\$5,596,670	0.000	\$0	31.000	\$173,497	0.000	\$0	0.000	\$0	31.000 \$173,497
TOTAL	\$12,842,330	XXX	\$13,122	XXX	\$173,497	XXX	\$0	XXX	\$0	XXX \$186,619
TOTAL LOCAL IMPROVEMENT AND SERVICE DISTRICTS	\$9,726,971,020	XXX	\$4,492,376	XXX	\$3,000,721	XXX	\$0	XXX	\$0	XXX \$7,636,135
							\$143,038	XXX	\$0	

SUMMARY OF LEVIES AND REVENUES

TYPE OF LEVY	ASSESSED VALUATION	GENERAL OPERATING FUND REVENUE	BOND REDEMPTION CONTRACTUAL OBLIGATION REVENUE	TAX CREDITS REFUNDS & ABATEMENTS REVENUE	CAPITAL EXPENDITURE SPECIAL FUND* REVENUE	TOTAL REVENUES
SCHOOLS						
Districts	\$4,661,725,630	\$191,993,170	\$17,602,359	\$0	\$0	\$209,595,529
			\$0	\$0	\$0	
LOCAL GOVERNMENT						
Counties	\$4,661,725,630	\$98,940,465	\$3,230,576	\$0	\$0	\$102,171,041
			\$0	\$0	\$0	
Cities and Towns	\$35,476,550	\$129,821	\$0	\$0	\$0	\$129,821
			\$0	\$0	\$0	
Local Improv. & Service	\$9,726,971,020	\$4,492,376	\$3,000,721	\$0	\$0	\$7,636,135
			\$0	\$143,038	\$0	
Sub-Total Local Gov't	XXX	\$103,432,841	\$6,231,297	\$0	\$0	\$109,807,176
			\$0	\$143,038	\$0	
TOTAL VALUATION & REVENUE	\$4,661,725,630	\$295,426,011	\$23,833,656	\$0	\$0	\$319,402,705
			\$0	\$143,038	\$0	

* See detail for specific fund type and name.

CERTIFICATION OF LEVIES AND REVENUES
As of January 1, 1991

DOLOROS COUNTY

District Number and Name	ASSESSED VALUATION	PUBLIC SCHOOL FINANCE AND GENERAL FUND		BOND REDEMPTION CONTRACTUAL OBLIGATION		TAX CREDITS REFUNDS & ABATEMENTS		CAPITAL EXPENDITURES SPECIAL FUND*		TOTAL REVENUE
		LEVY	REVENUE	LEVY	REVENUE	LEVY	REVENUE	LEVY	REVENUE	
SCHOOL DISTRICTS										
0890 (1)	\$15,851,330	39.956	\$633,356	0.000	\$0	0.000	\$0	0.000	\$0	39.956
Dolores RE 2				0.000	\$0	0.000	\$0	0.000	\$0	\$633,356
{1} 0891 - San Miguel										
LOCAL GOVERNMENT										
COUNTY PURPOSES										
General	\$15,851,330	19.416	\$307,769	0.000	\$0	0.000	\$0	0.000	\$0	19.416
Road and Bridge	\$15,851,330	4.000	\$63,405	0.000	\$0	0.000	\$0	0.000	\$0	4.000
Public Welfare	\$15,851,330	2.910	\$46,127	0.000	\$0	0.000	\$0	0.000	\$0	2.910
Contingent Fund	\$15,851,330	1.000	\$15,851	0.000	\$0	0.000	\$0	0.000	\$0	1.000
Library	\$15,851,330	0.725	\$11,492	0.000	\$0	0.000	\$0	0.000	\$0	0.725
TOTAL	\$15,851,330	28.051	\$444,646	0.000	\$0	0.000	\$0	0.000	\$0	28.051
				0.000	\$0	0.000	\$0	0.000	\$0	\$444,646

CERTIFICATION OF LEVIES AND REVENUES
As of January 1, 1991

DOLORES COUNTY

OTHER DISTRICTS	ASSESSED VALUATION	GENERAL OPERATING LEVY	BOND REDEMPTION		TAX CREDITS		CAPITAL EXPENDITURES		TOTAL REVENUE
			CONTRACTUAL OBLIGATION	REVENUE	REFUNDS & ABATEMENTS	REVENUE	SPECIAL FUND*	LEVY	
Montezuma/Dolores Recreation	\$12,373,830	0.854	0.000	\$0	0.000	\$0	0.000	\$0	\$10,567
Dove Creek Mandatory Pest Control	\$10,002,070	2.000	0.000	\$0	0.000	\$0	0.000	\$0	\$20,004
TOTAL	\$22,375,900	XXX	XXX	\$0	XXX	\$0	XXX	\$0	\$30,571
TOTAL LOCAL IMPROVEMENT AND SERVICE DISTRICTS	\$68,110,690	XXX	XXX	\$534	XXX	\$2,568	XXX	\$0	\$77,177

SUMMARY OF LEVIES AND REVENUES

TYPE OF LEVY	ASSESSED VALUATION	GENERAL OPERATING FUND REVENUE	BOND REDEMPTION CONTRACTUAL OBLIGATION REVENUE	TAX CREDITS REFUNDS & ABATEMENTS REVENUE	CAPITAL EXPENDITURE SPECIAL FUND* REVENUE	TOTAL REVENUES
SCHOOLS						
Districts	\$15,851,330	\$633,356	\$0	\$0	\$0	\$633,356
			\$0	\$0	\$0	
LOCAL GOVERNMENT						
Counties	\$15,851,330	\$444,646	\$0	\$0	\$0	\$444,646
Cities and Towns	\$3,734,160	\$84,462	\$29,104	\$0	\$0	\$113,566
Local Improv. & Service	\$68,110,690	\$74,075	\$534	\$0	\$0	\$77,177
			\$2,568	\$0	\$0	
Sub-Total Local Gov't	XXX	\$603,183	\$29,638	\$0	\$0	\$635,389
			\$2,568	\$0	\$0	
TOTAL VALUATION & REVENUE	\$15,851,330	\$1,236,539	\$29,638	\$0	\$0	\$1,268,745
			\$2,568	\$0	\$0	

* See detail for specific fund type and name.

CERTIFICATION OF LEVIES AND REVENUES
As of January 1, 1991

DOUGLAS COUNTY

District Number and Name	ASSESSED VALUATION	PUBLIC SCHOOL FINANCE AND GENERAL FUND		BOND REDEMPTION CONTRACTUAL OBLIGATION		TAX CREDITS REFUNDS & ABATEMENTS		CAPITAL EXPENDITURES SPECIAL FUND*		TOTAL REVENUE	
		LEVY	REVENUE	LEVY	REVENUE	LEVY	REVENUE	LEVY	REVENUE		
SCHOOL DISTRICTS											
0901 (1)	\$668,524,580	41.207	\$27,547,892	11.837	\$7,913,325	0.011	\$7,354	0.000	\$0	53.825	\$35,983,336
Castle Rock (Douglas Cty) RE 1 J				0.000	\$0	0.770	\$514,764	0.000	\$0		
(1) 0902 - Elbert											
LOCAL GOVERNMENT COUNTY PURPOSES											
General	\$668,524,580	8.718	\$5,828,197	0.000	\$0	0.003	\$2,006	0.000	\$0	8.984	\$6,006,025
Road and Bridge	\$668,524,580	5.188	\$3,468,306	0.000	\$0	0.263	\$175,822	0.000	\$0	5.188	\$3,468,306
Public Welfare	\$668,524,580	0.317	\$211,922	0.000	\$0	0.000	\$0	0.000	\$0	0.317	\$211,922
Debt Service Fund	\$668,524,580	1.160	\$775,489	0.000	\$0	0.000	\$0	0.000	\$0	1.160	\$775,489
Capital Expenditure	\$668,524,580	1.122	\$750,085	0.000	\$0	0.000	\$0	0.000	\$0	1.122	\$750,085
TOTAL	\$668,524,580	16.505	\$11,033,998	0.000	\$0	0.003	\$2,006	0.000	\$0	16.771	\$11,211,826
CITIES AND TOWNS											
Aurora	\$2,360	9.883	\$23	0.000	\$0	0.000	\$0	0.000	\$0	9.883	\$23
Castle Rock	\$76,984,980	4.705	\$362,214	13.613	\$1,047,997	0.000	\$0	0.000	\$0	18.581	\$1,430,458
				0.000	\$0	0.263	\$20,247	0.000	\$0		

Larkspur	\$1,238,090	5.000	\$6,190	10.000	\$12,361	0.000	\$0	0.000	\$0	15.000	\$18,571
Littleton	\$1,484,910	4.423	\$6,568	1.451	\$2,155	0.000	\$0	0.000	\$0	5.874	\$8,722
Parker	\$51,946,720	2.742	\$142,438	0.000	\$0	0.000	\$0	0.000	\$0	2.742	\$142,438

TOTAL	\$131,657,060	XXX	\$517,433	XXX	\$1,062,533	XXX	\$0	XXX	\$0	XXX	\$1,600,213
									\$20,247	XXX	\$0

LOCAL IMPROVEMENT AND SERVICE DISTRICTS

METROPOLITAN DISTRICTS											
Bell Mt Ranch Master Metro	\$55,780	4.330	\$242	0.000	\$0	0.000	\$0	0.000	\$0	4.330	\$242
Bell Mt Ranch Phase II Metro D	\$4,930	28.466	\$140	0.000	\$0	0.000	\$0	0.000	\$0	28.466	\$140
Bell Mt Ranch Phase III Metro	\$32,280	11.344	\$366	0.000	\$0	0.000	\$0	0.000	\$0	11.344	\$366
Bell Mtn Ranch Park & Rec	\$188,650	1.676	\$316	0.000	\$0	0.000	\$0	0.000	\$0	1.676	\$316
Castle Pines Comm Metro No. 1	\$510	0.000	\$0	0.000	\$0	0.000	\$0	0.000	\$0	0.000	\$0
Castle Pines Comm Metro No. 3	\$2,480	0.000	\$0	0.000	\$0	0.000	\$0	0.000	\$0	0.000	\$0
Castle Pines Comm Metro No. 4	\$23,270	0.000	\$0	0.000	\$0	0.000	\$0	0.000	\$0	0.000	\$0
Castle Pines Comm Metro No. 5	\$121,380	0.000	\$0	0.000	\$0	0.000	\$0	0.000	\$0	0.000	\$0
Castle Pines Comm Metro No.2	\$50,810	0.000	\$0	0.000	\$0	0.000	\$0	0.000	\$0	0.000	\$0
Castle Pines Metro	\$23,558,180	29.217	\$688,299	0.000	\$0	0.000	\$0	0.000	\$0	29.217	\$688,299
Castle Pines North Debt Serv.	\$663,790	0.000	\$0	12.862	\$8,538	0.000	\$0	0.000	\$0	12.862	\$8,538
Castle Pines North Metro	\$15,552,600	10.220	\$158,948	12.862	\$200,038	0.000	\$0	0.000	\$0	23.082	\$358,986
Cherry Creek South Metro No. 1	\$2,093,550	5.871	\$12,291	24.000	\$50,245	0.000	\$0	0.000	\$0	29.871	\$62,536
Cherry Creek South Metro No. 2	\$30	0.000	\$0	0.000	\$0	0.000	\$0	0.000	\$0	0.000	\$0
Cottonwood Metro	\$13,179,670	8.400	\$110,709	9.700	\$127,843	0.000	\$0	0.000	\$0	18.100	\$238,552
				0.000	\$0	0.000	\$0	0.000	\$0	0.000	\$0

CERTIFICATION OF LEVIES AND REVENUES
As of January 1, 1991

DOUGLAS COUNTY

	ASSESSED VALUATION	GENERAL OPERATING		BOND REDEMPTION CONTRACTUAL OBLIGATION		TAX CREDITS REFUNDS & ABATEMENTS		CAPITAL EXPENDITURES SPECIAL FUND*		TOTAL	
		LEVY	REVENUE	LEVY	REVENUE	LEVY	REVENUE	LEVY	REVENUE		
METROPOLITAN DISTRICTS cont'd											
Crystal Val Met Dist No. 1	\$28,530	26.294	\$750	0.000	\$0	0.000	\$0	0.000	\$0	26.294	\$750
Crystal Val Met Dist No. 2	\$4,210	36.220	\$152	0.000	\$0	0.000	\$0	0.000	\$0	36.220	\$152
Dawson Ridge Metro No. 1	\$261,490	1.945	\$509	25.000	\$6,537	0.000	\$0	0.000	\$0	26.945	\$7,046
Dawson Ridge Metro No. 2	\$3,520	37.312	\$131	0.000	\$0	0.000	\$0	0.000	\$0	37.312	\$131
Dawson Ridge Metro No. 3	\$9,320	87.513	\$816	0.000	\$0	0.000	\$0	0.000	\$0	87.513	\$816
Dawson Ridge Metro No. 4	\$2,690	26.895	\$72	0.000	\$0	0.000	\$0	0.000	\$0	26.895	\$72
Dawson Ridge Metro No. 5	\$4,030	45.847	\$185	0.000	\$0	0.000	\$0	0.000	\$0	45.847	\$185
Douglas Cty Metro	\$48,970	87.686	\$4,294	0.000	\$0	0.000	\$0	0.000	\$0	87.686	\$4,294
Gondolier Farms Metro	\$959,240	0.000	\$0	0.000	\$0	0.000	\$0	0.000	\$0	0.000	\$0
High Prairie Farms Debt Serv	\$720,100	0.000	\$0	0.000	\$0	0.000	\$0	0.000	\$0	0.000	\$0
High Prairie Farms Metro	\$711,810	26.819	\$19,090	0.000	\$6,574	0.000	\$0	0.000	\$0	36.054	\$25,664
Highlands Ranch Metro No. 1	\$78,371,520	7.582	\$594,213	16.212	\$1,270,559	0.000	\$0	0.000	\$0	24.250	\$1,900,509
Highlands Ranch Metro No. 2	\$61,325,700	2.975	\$182,444	16.211	\$994,151	0.000	\$0	0.000	\$0	24.250	\$1,487,149
Inverness Metro Improvement	\$19,249,510	6.360	\$122,427	4.859	\$297,982	0.205	\$12,572	0.000	\$0	17.500	\$336,866
Maier Ranch Metro Dist No. 1	\$6,210	0.000	\$0	0.000	\$0	0.640	\$12,320	0.000	\$0	0.000	\$0

CERTIFICATION OF LEVIES AND REVENUES
As of January 1, 1991

DOUGLAS COUNTY

	ASSESSED VALUATION	LEVY	GENERAL OPERATING		BOND REDEMPTION		TAX CREDITS		CAPITAL EXPENDITURES		TOTAL
			REVENUE	LEVY	CONTRACTUAL OBLIGATION	REVENUE	REFUNDS & ABATEMENTS	REVENUE	LEVY	SPECIAL FUND*	
METROPOLITAN DISTRICTS contd											
Villages at Castle Rock	\$8,199,120	12.120	\$99,373	19.880	\$162,999	0.000	\$0	0.000	\$0	0.000	\$262,372
Metro No. 1				0.000	\$0	0.000	\$0	0.000	\$0	0.000	
Villages at Castle Rock	\$17,230	49.288	\$849	0.000	\$0	0.000	\$0	0.000	\$0	0.000	\$849
Metro No. 2				0.000	\$0	0.000	\$0	0.000	\$0	0.000	
Villages at Castle Rock	\$15,370	30.342	\$466	0.000	\$0	0.000	\$0	0.000	\$0	0.000	\$466
Metro No. 3				0.000	\$0	0.000	\$0	0.000	\$0	0.000	
Villages at Castle Rock	\$77,130	10.058	\$776	0.000	\$0	0.000	\$0	0.000	\$0	0.000	\$776
Metro No. 4				0.000	\$0	0.000	\$0	0.000	\$0	0.000	
Villages at Castle Rock	\$23,310	34.952	\$815	0.000	\$0	0.000	\$0	0.000	\$0	0.000	\$815
Metro No. 5				0.000	\$0	0.000	\$0	0.000	\$0	0.000	
Villages at Castle Rock	\$725,440	3.342	\$2,424	16.658	\$12,084	0.000	\$0	0.000	\$0	0.000	\$14,508
Metro No. 6				0.000	\$0	0.000	\$0	0.000	\$0	0.000	
Villages at Castle Rock	\$2,172,230	8.032	\$17,447	23.968	\$52,064	0.000	\$0	0.000	\$0	0.000	\$69,511
Metro No. 7				0.000	\$0	0.000	\$0	0.000	\$0	0.000	
Villages at Castle Rock	\$0	0.000	\$0	0.000	\$0	0.000	\$0	0.000	\$0	0.000	\$0
Metro No. 8 [2]				0.000	\$0	0.000	\$0	0.000	\$0	0.000	
Villages at Castle Rock	\$2,380	0.000	\$0	0.000	\$0	0.000	\$0	0.000	\$0	0.000	\$0
Metro No. 9				0.000	\$0	0.000	\$0	0.000	\$0	0.000	
Westfield Metro No. 1	\$142,310	1.380	\$196	40.000	\$5,692	0.000	\$0	0.000	\$0	0.000	\$5,888
Westfield Metro No. 2	\$28,910	5.000	\$145	40.000	\$1,156	0.000	\$0	0.000	\$0	0.000	\$1,301
TOTAL	\$325,717,930	XXX	\$2,887,036	XXX	\$4,158,435	XXX	\$0	XXX	\$0	XXX	\$7,404,111
				XXX	\$297,982	XXX	\$60,658	XXX	\$0	XXX	

PARK AND RECREATION DISTRICTS

Mc Arthur Ranch Metro Rec	\$1,677,790	2.495	\$4,186	0.000	\$0	0.000	\$0	0.000	\$0	2.495	\$4,186
S. Suburban Metro Rec & Park	\$36,826,410	4.239	\$156,107	2.043	\$75,236	0.018	\$663	0.000	\$0	6.367	\$234,474
TOTAL	\$38,504,200	XXX	\$160,293	XXX	\$75,236	XXX	\$663	XXX	\$0	XXX	\$238,660

FIRE PROTECTION DISTRICTS

Bald Mountain Fire Prot	\$1,783,480	6.803	\$12,133	0.000	\$0	0.000	\$0	0.000	\$0	6.803	\$12,133
Castle Rock Fire Prot	\$12,162,330	2.500	\$30,406	0.000	\$0	0.000	\$0	0.000	\$0	2.500	\$30,406
Castlewood Fire Protection	\$99,335,440	6.798	\$675,282	0.169	\$16,788	0.021	\$2,086	0.000	\$0	7.252	\$720,381
Franktown Fire Prot	\$38,235,510	7.533	\$288,028	0.000	\$0	0.000	\$0	0.000	\$0	7.533	\$288,028
Jackson-105 Fire Prot	\$10,616,470	3.241	\$34,408	0.000	\$0	0.000	\$0	0.000	\$0	4.436	\$47,095
Larkspur Fire Prot	\$24,834,620	6.755	\$167,758	2.030	\$50,414	0.059	\$1,465	0.000	\$0	8.844	\$219,637
Littleton Fire Prot	\$2,881,330	6.200	\$17,864	0.000	\$0	0.000	\$0	0.000	\$0	6.200	\$17,864
Louivers Fire Prot	\$21,260,900	9.602	\$204,147	1.281	\$27,235	0.105	\$2,232	0.000	\$0	10.988	\$233,614
Mountain Communities Fire Protection	\$1,780,100	7.086	\$12,614	0.000	\$0	0.000	\$0	0.000	\$0	7.086	\$12,614
Parker Fire Prot	\$189,689,630	8.337	\$1,581,442	2.865	\$543,461	0.000	\$0	0.000	\$0	11.376	\$2,157,909
West Douglas County Fire Prot	\$14,450,240	4.866	\$70,315	2.292	\$33,120	0.000	\$33,006	0.000	\$0	7.158	\$103,435
TOTAL	\$417,030,050	XXX	\$3,094,398	XXX	\$683,704	XXX	\$5,783	XXX	\$0	XXX	\$3,843,116

WATER DISTRICTS

Perry Park Water	\$229,540	0.000	\$0	21.835	\$5,012	0.000	\$0	0.000	\$0	21.835	\$5,012
TOTAL	\$229,540	0.000	\$0	21.835	\$5,012	0.000	\$0	0.000	\$0	21.835	\$5,012

CERTIFICATION OF LEVIES AND REVENUES
As of January 1, 1991

DOUGLAS COUNTY

	ASSESSED VALUATION	GENERAL OPERATING		BOND REDEMPTION		TAX CREDITS		CAPITAL EXPENDITURES		TOTAL	
		LEVY	REVENUE	CONTRACTUAL OBLIGATION	REFUNDS & ABATEMENTS	REVENUE	LEVY	REVENUE	LEVY		
WATER DISTRICTS cont'd											
Southgate Water	\$44,782,460	2.134	\$95,566	3.151	\$141,110	0.018	\$806	0.000	\$0	5.431	\$243,214
Westcreek Lakes Water	\$743,630	18.385	\$13,672	0.000	\$0	0.000	\$0	0.000	\$0	18.385	\$13,672
TOTAL	\$45,755,630	XXX	\$109,238	XXX	\$146,122	XXX	\$806	XXX	\$0	XXX	\$261,898
WATER AND SANITATION DISTRICTS											
Castleton Center Water & San	\$1,152,890	1.501	\$1,730	0.000	\$0	0.000	\$0	0.000	\$0	1.501	\$1,730
Centennial Water & San	\$4,840	0.000	\$0	0.000	\$0	0.000	\$0	0.000	\$0	0.000	\$0
Cottonwood Water & San	\$13,180,380	3.290	\$43,363	26.710	\$352,048	0.000	\$0	0.000	\$0	30.000	\$395,411
Denver Se Suburban Water & San	\$38,702,560	0.000	\$0	19.000	\$735,349	0.000	\$0	0.000	\$0	19.000	\$735,349
Highlands Ranch Water & San No. 1 [3]	\$0	0.000	\$0	0.000	\$0	0.000	\$0	0.000	\$0	0.000	\$0
Highlands Ranch Water & San No. 2 [4]	\$0	0.000	\$0	0.000	\$0	0.000	\$0	0.000	\$0	0.000	\$0
Inverness Water & San	\$19,249,510	0.000	\$0	11.300	\$217,519	0.000	\$0	0.000	\$0	11.300	\$217,519
Northern Douglas County Water & San	\$1,797,000	25.376	\$45,601	0.000	\$0	0.000	\$0	0.000	\$0	25.995	\$46,713
Parker Water & San	\$43,080,520	2.550	\$109,855	5.350	\$230,481	0.000	\$0	0.000	\$0	8.135	\$350,460
Perry Park Water & San	\$12,740,010	11.450	\$145,873	21.835	\$278,178	0.000	\$0	0.000	\$0	33.285	\$424,051
Silver Heights Water & San	\$2,845,920	0.000	\$0	0.000	\$0	0.000	\$0	0.000	\$0	0.000	\$0

Southwest Metro Water & San	\$2,534,530	2.803	\$7,104	3.585	\$9,086	0.000	\$0	0.000	\$0	6.398	\$16,216
Thunderbird Water & San	\$3,389,370	4.799	\$16,266	0.000	\$0	0.010	\$25	0.000	\$0	13.699	\$46,431
				8.900	\$30,165	0.000	\$0	0.000	\$0		
TOTAL	\$138,677,530	XXX	\$369,792	XXX	\$1,822,662	XXX	\$0	XXX	\$0	XXX	\$2,233,880
				XXX	\$30,165	XXX	\$11,261	XXX	\$0		
URBAN DRAINAGE AND FLOOD CONTROL DISTRICT											
Urban Drainage & Flood Control	\$4,77,839,190	0.624	\$298,172	0.000	\$0	0.000	\$0	0.000	\$0	0.624	\$298,172
Urban Drng & Flood/S Platte	\$4,77,839,190	0.075	\$35,838	0.000	\$0	0.000	\$0	0.000	\$0	0.075	\$35,838
				0.000	\$0	0.000	\$0	0.000	\$0		
TOTAL	\$955,678,380	XXX	\$334,010	XXX	\$0	XXX	\$0	XXX	\$0	XXX	\$334,010
				XXX	\$0	XXX	\$0	XXX	\$0		
OTHER DISTRICTS											
Southgate Sanitation	\$44,782,460	1.043	\$46,708	0.000	\$0	0.005	\$224	0.000	\$0	1.079	\$48,320
Cedar Hill Cemetery Association	\$126,480,980	0.716	\$90,560	0.000	\$0	0.031	\$1,388	0.000	\$0	0.716	\$90,560
Douglas Cty Public Library [5]	\$668,524,580	2.750	\$1,838,443	0.000	\$0	0.000	\$0	0.000	\$0	2.750	\$1,838,443
Upper South Platte Water Cons	\$3,730,520	0.117	\$436	0.000	\$0	0.000	\$0	0.000	\$0	0.117	\$436
Douglas City Law Enforcement Authority	\$537,054,020	3.412	\$1,832,428	0.000	\$0	0.001	\$537	0.000	\$0	3.457	\$1,856,595
RTD	\$335,953,900	0.000	\$0	0.000	\$0	0.044	\$23,630	0.000	\$0	0.000	\$0
Cherry Creek Basin Authority	\$259,657,220	0.500	\$129,829	0.000	\$0	0.000	\$0	0.000	\$0	0.500	\$129,829
				0.000	\$0	0.000	\$0	0.000	\$0		
TOTAL	\$1,976,183,680	XXX	\$3,938,404	XXX	\$0	XXX	\$761	XXX	\$0	XXX	\$3,964,183
				XXX	\$0	XXX	\$25,018	XXX	\$0		
TOTAL LOCAL IMPROVEMENT AND SERVICE DISTRICTS	\$3,897,547,400	XXX	\$10,893,171	XXX	\$6,886,159	XXX	\$8,013	XXX	\$0	XXX	\$18,279,857
				XXX	\$328,147	XXX	\$164,367	XXX	\$0		

[2] District Dissolved. [3] Consolidated Into Highlands Ranch Metro #1[4] Consolidated Into Highlands Ranch Metro #2[5] Established at Election 11/90

CERTIFICATION OF LEVIES AND REVENUES
As of January 1, 1991

DOUGLAS COUNTY

SUMMARY OF LEVIES AND REVENUES

TYPE OF LEVY	ASSESSED VALUATION	GENERAL OPERATING FUND REVENUE	BOND REDEMPTION CONTRACTUAL OBLIGATION REVENUE	TAX CREDITS REFUNDS & ABATEMENTS REVENUE	CAPITAL EXPENDITURE SPECIAL FUND* REVENUE	TOTAL REVENUES
SCHOOLS Districts	\$668,524,580	\$27,547,892	\$7,913,325	\$7,354	\$0	\$35,983,336
LOCAL GOVERNMENT Counties	\$668,524,580	\$11,033,998	\$0	\$2,006	\$0	\$11,211,826
Cities and Towns	\$131,657,060	\$517,433	\$1,062,533	\$0	\$0	\$1,600,213
Local Improv. & Service	\$3,897,547,400	\$10,893,171	\$6,886,159	\$20,247	\$0	\$18,279,857
Sub-Total Local Gov't	XXX	\$22,444,602	\$7,948,692	\$10,019	\$0	\$31,091,896
TOTAL VALUATION & REVENUE	\$668,524,580	\$49,992,495	\$15,862,017	\$17,373	\$0	\$67,075,232
			\$328,147	\$875,200	\$0	

* See detail for specific fund type and name.

CERTIFICATION OF LEVIES AND REVENUES
As of January 1, 1991

EAGLE COUNTY

District Number and Name	ASSESSED VALUATION	PUBLIC SCHOOL FINANCE AND GENERAL FUND		BOND REDEMPTION		TAX CREDITS REFUNDS & ABATEMENTS		CAPITAL EXPENDITURES SPECIAL FUND*		TOTAL REVENUE
		LEVY	REVENUE	CONTRACTUAL OBLIGATION LEVY	REVENUE	LEVY	REVENUE	LEVY	REVENUE	
SCHOOL DISTRICTS										
0911 (1) (2)	\$571,489,790	25.562	\$14,608,422	3.744	\$2,139,658	0.000	\$0	0.000	\$0	\$16,748,080
Eagle County RE 50 J				0.000	\$0	0.000	\$0	0.000	\$0	
1182 (3) (4)	\$32,841,380	38.300	\$1,257,825	7.256	\$238,297	0.000	\$0	0.000	\$0	\$1,496,122
Roaring Fork 1 J				0.000	\$0	0.000	\$0	0.000	\$0	
1342 (5) (6)	\$443,530	35.110	\$15,572	4.471	\$1,983	0.000	\$0	0.000	\$0	\$17,555
West Grand 1 J				0.000	\$0	0.000	\$0	0.000	\$0	
TOTAL	\$604,774,700	XXX	\$15,881,819	XXX	\$2,379,938	XXX	\$0	XXX	\$0	\$18,261,757

(6) 1343 - Summit

(5) 1341 - Grand

(3) 1181 - Garfield

(4) 1183 - Pitkin

District Number and Name	ASSESSED VALUATION	GENERAL OPERATING		BOND REDEMPTION		TAX CREDITS REFUNDS & ABATEMENTS		CAPITAL EXPENDITURES SPECIAL FUND*		TOTAL REVENUE
		LEVY	REVENUE	CONTRACTUAL OBLIGATION LEVY	REVENUE	LEVY	REVENUE	LEVY	REVENUE	
JUNIOR COLLEGES										
Colorado Mtn College	\$604,774,700	4.808	\$2,907,757	0.000	\$0	0.000	\$0	0.000	\$0	\$2,907,757
LOCAL GOVERNMENT COUNTY PURPOSES										
General	\$604,774,700	5.816	\$3,517,370	0.000	\$0	0.000	\$0	0.000	\$0	\$3,517,370
Road and Bridge	\$604,774,700	2.321	\$1,403,682	0.000	\$0	0.000	\$0	0.000	\$0	\$1,403,682
Public Welfare	\$604,774,700	0.479	\$289,687	0.000	\$0	0.000	\$0	0.000	\$0	\$289,687

Contingent Fund	\$604,774,700	0.244	\$147,565	0.000	\$0	0.000	\$0	0.000	\$0	0.000	\$0	0.244	\$147,565
Bond Redemption & Interest	\$604,774,700	0.000	\$0	0.000	\$0	0.000	\$0	0.000	\$0	0.000	\$0	0.684	\$413,666
Capital Expenditures	\$604,774,700	0.000	\$0	0.000	\$0	0.000	\$0	0.000	\$0	0.235	\$142,122	0.235	\$142,122
Retirement	\$604,774,700	0.253	\$153,008	0.000	\$0	0.000	\$0	0.000	\$0	0.000	\$0	0.253	\$153,008
Self-Insurance	\$604,774,700	0.382	\$231,024	0.000	\$0	0.000	\$0	0.000	\$0	0.000	\$0	0.382	\$231,024
TOTAL	\$604,774,700	9.495	\$5,742,336	0.684	\$413,666	0.000	\$0	0.000	\$0	0.235	\$142,122	10.414	\$6,298,124
CITIES AND TOWNS													
Avon	\$35,651,990	11.946	\$425,899	13.627	\$485,830	0.000	\$0	0.000	\$0	0.000	\$0	25.573	\$911,729
Minturn	\$4,852,200	21.096	\$102,362	0.000	\$0	0.000	\$0	0.000	\$0	0.000	\$0	21.179	\$102,765
Vail	\$287,679,860	6.516	\$1,874,522	0.000	\$0	0.083	\$403	0.000	\$0	0.000	\$0	6.516	\$1,874,522
Basalt	\$8,237,790	8.338	\$68,687	0.000	\$0	0.000	\$0	0.000	\$0	0.000	\$0	8.338	\$68,687
Eagle	\$10,916,560	8.285	\$90,444	0.000	\$0	0.000	\$0	0.000	\$0	0.000	\$0	8.285	\$90,444
Gypsum	\$10,885,200	5.086	\$55,362	5.436	\$59,172	0.000	\$0	0.000	\$0	0.000	\$0	10.522	\$114,534
Red Cliff	\$807,420	68.505	\$55,312	0.000	\$0	0.000	\$0	0.000	\$0	0.000	\$0	68.505	\$55,312
TOTAL	\$359,031,020	XXX	\$2,672,588	XXX	\$545,002	XXX	\$0	XXX	\$0	XXX	\$403	XXX	\$3,217,993

CERTIFICATION OF LEVIES AND REVENUES
As of January 1, 1991

EAGLE COUNTY

LOCAL IMPROVEMENT AND SERVICE DISTRICTS	METROPOLITAN DISTRICTS	ASSESSED VALUATION	GENERAL OPERATING		BOND REDEMPTION		TAX CREDITS		CAPITAL EXPENDITURES		TOTAL	
			LEVY	REVENUE	CONTRACTUAL OBLIGATION	REFUNDS & ABATEMENTS	REVENUE	LEVY	REVENUE	LEVY		REVENUE
Arrowhead Metro		\$11,704,640	1.236	\$14,467	22.764	\$266,444	0.000	\$0	0.000	\$0	25.841	\$302,459
Avon Metro		\$34,394,190	0.000	\$0	0.000	\$0	1.841	\$21,548	0.000	\$0	12.030	\$413,762
Beaver Creek Metro		\$91,427,220	12.701	\$1,161,217	22.299	\$2,038,736	0.000	\$0	0.000	\$0	35.000	\$3,199,953
Bellyache Ridge Metro		\$1,287,230	17.645	\$22,713	0.000	\$0	0.000	\$0	0.000	\$0	17.645	\$22,713
Berry Creek Metro		\$12,673,000	6.570	\$83,262	16.000	\$202,768	0.000	\$0	0.000	\$0	23.949	\$303,506
Cascade Village Metro		\$19,368,210	8.800	\$170,440	0.000	\$0	1.379	\$17,476	0.000	\$0	22.300	\$431,911
Eagle-Vail Metro		\$30,659,510	0.624	\$19,132	16.500	\$505,882	0.000	\$0	0.000	\$0	17.195	\$527,191
Edwards Metro		\$10,041,150	9.000	\$90,370	0.000	\$0	0.071	\$2,177	0.000	\$0	19.500	\$195,802
Mid Valley Metro		\$7,651,150	0.000	\$0	8.000	\$61,209	0.000	\$0	0.000	\$0	8.000	\$61,209
TOTAL		\$219,206,300	XXX	\$1,561,601	XXX	\$3,855,704	XXX	\$0	XXX	\$0	XXX	\$5,458,506

PARK AND RECREATION DISTRICTS

Vail Metro Rec	\$288,743,120	1.530	\$441,777	0.000	\$0	0.000	\$0	0.000	\$0	0.000	\$0	1.530	\$441,777
Western Eagle County Metro Rec	\$61,259,570	2.456	\$150,454	2.000	\$122,519	0.000	\$0	0.000	\$0	0.000	\$0	4.456	\$272,973
TOTAL	\$350,002,690	XXX	\$592,231	XXX	\$122,519	XXX	\$0	XXX	\$0	XXX	\$0	XXX	\$714,750

FIRE PROTECTION DISTRICTS

Basalt & Rural Fire Prot	\$32,407,320	6.073	\$196,810	0.380	\$12,315	0.000	\$0	0.000	\$0	0.000	\$0	6.455	\$209,189
Greater Eagle Fire Prot	\$19,678,630	4.076	\$80,210	0.653	\$12,850	0.000	\$65	0.000	\$0	0.000	\$0	4.729	\$93,060
Gypsum Fire Prot	\$14,980,590	8.127	\$121,747	1.655	\$24,793	0.000	\$0	0.000	\$0	0.000	\$0	9.782	\$146,540
TOTAL	\$67,066,540	XXX	\$398,767	XXX	\$49,958	XXX	\$0	XXX	\$0	XXX	\$65	XXX	\$448,789

SANITATION DISTRICTS

Basalt Sanitation	\$8,204,640	1.670	\$13,702	0.000	\$0	0.000	\$0	0.000	\$0	0.000	\$0	1.670	\$13,702
Eagle Sanitation	\$10,827,110	1.444	\$15,634	0.000	\$0	0.000	\$0	0.000	\$0	0.000	\$0	1.444	\$15,634
Gypsum Sanitation	\$10,885,200	0.000	\$0	1.530	\$16,654	0.000	\$0	0.000	\$0	0.000	\$0	1.530	\$16,654
Upper Eagle Valley Consolidated Sanitation	\$494,699,840	0.744	\$368,057	0.000	\$0	0.000	\$0	0.000	\$0	0.000	\$0	0.744	\$368,057
Upper Eagle Valley Sanitation	\$292,330,380	0.000	\$0	2.514	\$734,919	0.000	\$0	0.000	\$0	0.000	\$0	2.514	\$734,919
TOTAL	\$816,947,170	XXX	\$397,393	XXX	\$751,573	XXX	\$0	XXX	\$0	XXX	\$0	XXX	\$1,148,966

WATER DISTRICTS

Bighorn	\$9,747,790	0.000	\$0	2.244	\$21,874	0.000	\$0	0.000	\$0	0.000	\$0	2.244	\$21,874
Gore Valley	\$17,635,650	0.000	\$0	4.585	\$80,859	0.000	\$0	0.000	\$0	0.000	\$0	4.585	\$80,859
Lake Creek Meadows Water	\$2,600,410	0.000	\$0	16.033	\$41,692	0.000	\$0	0.000	\$0	0.000	\$0	16.033	\$41,692

CERTIFICATION OF LEVIES AND REVENUES
As of January 1, 1991

EAGLE COUNTY

ASSESSED VALUATION	GENERAL OPERATING		BOND REDEMPTION CONTRACTUAL OBLIGATION		TAX CREDITS REFUNDS & ABATEMENTS		CAPITAL EXPENDITURES SPECIAL FUND*		TOTAL REVENUE
	LEVY	REVENUE	LEVY	REVENUE	LEVY	REVENUE	LEVY	REVENUE	
WATER DISTRICTS contd									
Lions Ridge	0.000	\$0	3.581	\$54,993	0.000	\$0	0.000	\$0	3.581 \$54,993
Vail	0.000	\$0	0.000	\$0	0.000	\$0	0.000	\$0	0.000 \$0
Vail Intermountain	0.000	\$0	0.000	\$0	0.000	\$0	0.000	\$0	0.000 \$0
Vail Valley Consolidated	1.424	\$415,023	3.286	\$28,084	0.000	\$0	0.000	\$0	1.424 \$415,023
Water			0.000	\$0	0.000	\$0	0.000	\$0	0.000 \$0
TOTAL	XXX	\$415,023	XXX	\$227,502	XXX	\$0	XXX	\$0	XXX \$642,525
WATER AND SANITATION DISTRICTS									
Red Cliff Water & San	13.561	\$10,949	0.000	\$0	0.000	\$0	0.000	\$0	13.561 \$10,949
Vail Village West	0.000	\$0	2.288	\$44,157	0.000	\$0	0.000	\$0	2.288 \$44,157
Vail Water & San	0.000	\$0	1.411	\$285,543	0.000	\$0	0.000	\$0	1.411 \$285,543
TOTAL	XXX	\$10,949	XXX	\$329,700	XXX	\$0	XXX	\$0	XXX \$341,178
CEMETARY DISTRICTS									
Cedar Hill Cemetery Association	0.905	\$17,279	0.000	\$0	0.000	\$0	0.000	\$0	0.905 \$17,279

Eagle Cemetery	\$18,434,250	0.656	\$12,093	0.000	\$0	0.000	\$0	0.000	\$0	0.656	\$12,093
Minturn Cemetery Association	\$319,879,360	0.025	\$7,997	0.000	\$0	0.000	\$0	0.000	\$0	0.025	\$7,997
TOTAL	\$357,406,760	XXX	\$37,369	XXX	\$0	XXX	\$0	XXX	\$0	XXX	\$37,369
LIBRARY DISTRICTS											
Basalt Regional Library	\$32,662,820	1.958	\$63,954	0.000	\$0	0.000	\$0	0.000	\$0	1.958	\$63,954
Eagle County Library	\$284,432,020	0.934	\$265,660	0.000	\$0	0.000	\$0	0.000	\$0	0.934	\$265,660
TOTAL	\$317,094,840	XXX	\$329,614	XXX	\$0	XXX	\$0	XXX	\$0	XXX	\$329,614
WATER CONSERVANCY AND CONSERVATION DISTRICTS											
Basalt Water Conservancy	\$29,798,940	0.185	\$5,513	0.000	\$0	0.000	\$0	0.000	\$0	0.185	\$5,513
Colorado River Water Conservancy	\$604,774,700	0.424	\$256,424	0.000	\$0	0.000	\$0	0.000	\$0	0.424	\$259,448
TOTAL	\$634,573,640	XXX	\$261,937	XXX	\$0	XXX	\$0	XXX	\$0	XXX	\$264,961
OTHER DISTRICTS											
Eagle County Emergency Service	\$532,637,780	1.164	\$619,990	0.238	\$126,768	0.000	\$0	0.000	\$0	1.421	\$756,878
West Eagle County Ambulance	\$39,295,540	4.088	\$160,640	0.000	\$0	0.019	\$10,120	0.000	\$0	4.110	\$161,505
TOTAL	\$571,933,320	XXX	\$780,630	XXX	\$126,768	XXX	\$0	XXX	\$0	XXX	\$918,383
TOTAL LOCAL IMPROVEMENT AND SERVICE DISTRICTS											
	\$4,122,906,130	XXX	\$4,785,513	XXX	\$5,463,724	XXX	\$0	XXX	\$0	XXX	\$10,305,041
				XXX	\$0	XXX	\$55,804	XXX	\$0	XXX	\$0

CERTIFICATION OF LEVIES AND REVENUES
As of January 1, 1991

EAGLE COUNTY

SUMMARY OF LEVIES AND REVENUES

TYPE OF LEVY	ASSESSED VALUATION	GENERAL OPERATING FUND REVENUE	BOND REDEMPTION CONTRACTUAL OBLIGATION REVENUE	TAX CREDITS REFUNDS & ABATEMENTS REVENUE	CAPITAL EXPENDITURE SPECIAL FUND* REVENUE	TOTAL REVENUES
SCHOOLS						
Districts	\$604,774,700	\$15,881,819	\$2,379,938	\$0	\$0	\$18,261,757
Junior Colleges	\$604,774,700	\$2,907,757	\$0	\$0	\$0	\$2,907,757
Sub-Total Schools	XXX	\$18,789,576	\$2,379,938	\$0	\$0	\$21,169,514
LOCAL GOVERNMENT						
Counties	\$604,774,700	\$5,742,336	\$413,666	\$0	\$142,122	\$6,298,124
Cities and Towns	\$359,031,020	\$2,672,588	\$545,002	\$0	\$0	\$3,217,993
Local Improv. & Service	\$4,122,906,130	\$4,785,513	\$5,463,724	\$403	\$0	\$10,305,041
Sub-Total Local Gov't	XXX	\$13,200,437	\$6,422,392	\$56,207	\$142,122	\$19,821,158
TOTAL VALUATION & REVENUE	\$604,774,700	\$31,990,013	\$8,802,330	\$56,207	\$142,122	\$40,990,671

* See detail for specific fund type and name.

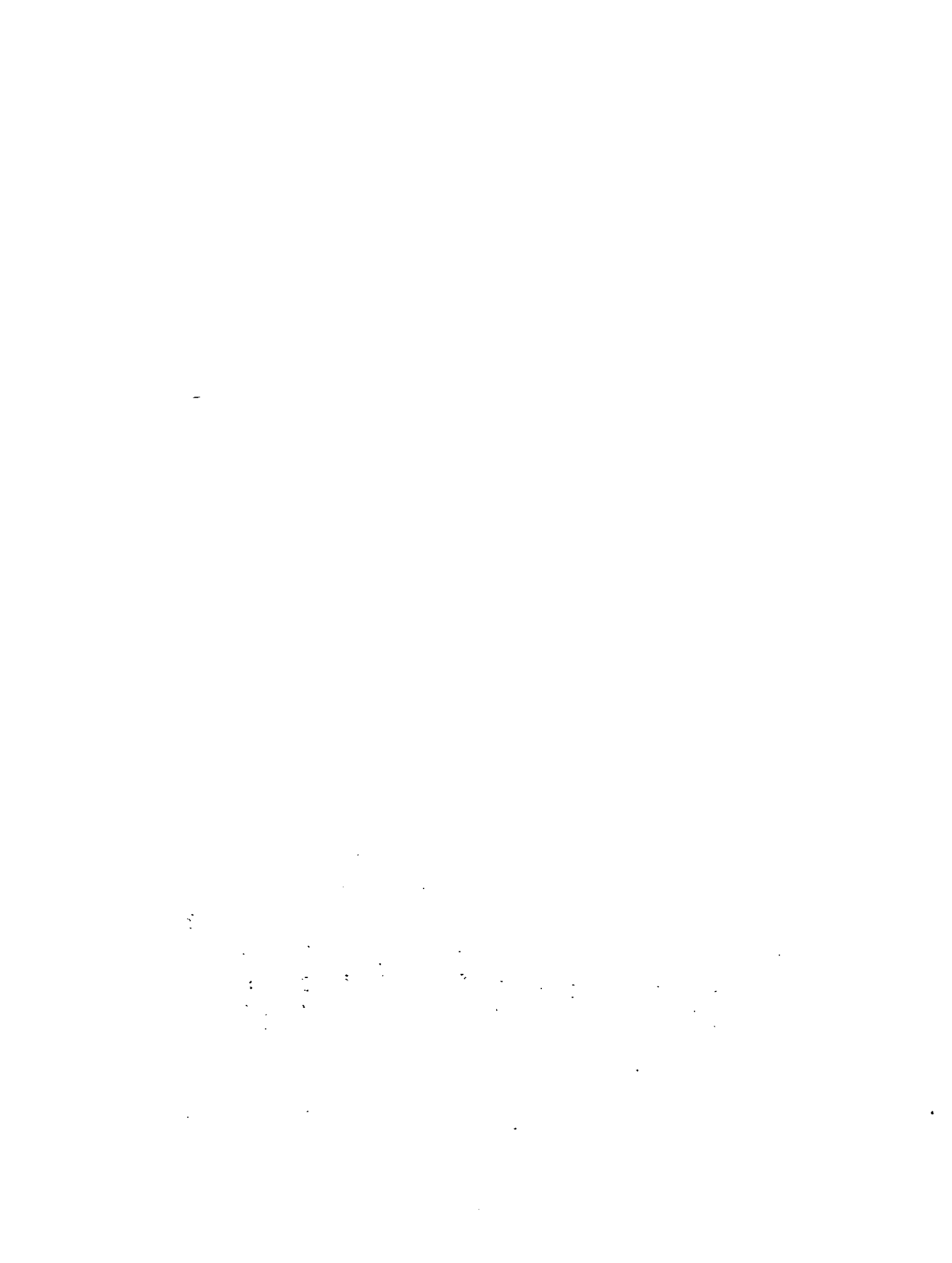

CERTIFICATION OF LEVIES AND REVENUES
As of January 1, 1991

ELBERT COUNTY

District Number and Name	ASSESSED VALUATION	PUBLIC SCHOOL FINANCE AND GENERAL FUND		BOND REDEMPTION CONTRACTUAL OBLIGATION		TAX CREDITS REFUNDS & ABATEMENTS		CAPITAL EXPENDITURES SPECIAL FUND*		TOTAL REVENUE
		LEVY	REVENUE	LEVY	REVENUE	LEVY	REVENUE	LEVY	REVENUE	
SCHOOL DISTRICTS										
0902 (1)	\$7,152,560	41.280	\$295,258	11.837	\$84,665	0.000	\$0	0.000	\$0	\$384,922
Castle Rock (Douglas Cty) RE 1 J				0.000	\$0	0.699	\$5,000	0.000	\$0	
0920	\$44,143,010	38.300	\$1,690,677	21.198	\$935,744	0.013	\$574	0.000	\$0	\$2,648,581
Elizabeth C 1				0.000	\$0	0.489	\$21,586	0.000	\$0	
0930	\$11,309,080	38.300	\$433,138	9.287	\$105,027	0.000	\$0	0.000	\$0	\$538,165
Kiowa C 2				0.000	\$0	0.000	\$0	0.000	\$0	
0941 (2)	\$7,706,630	38.300	\$295,164	10.650	\$82,076	0.000	\$0	0.000	\$0	\$377,240
Simla (Big Sandy) 100 J				0.000	\$0	0.000	\$0	0.000	\$0	
0950	\$5,007,720	38.300	\$191,796	0.000	\$0	0.000	\$0	0.000	\$0	\$191,796
Elbert 200				0.000	\$0	0.000	\$0	0.000	\$0	
0960	\$6,529,540	55.419	\$361,861	0.000	\$0	0.000	\$0	0.000	\$0	\$361,861
Agate 300				0.000	\$0	0.000	\$0	0.000	\$0	
0972 (3)	\$1,033,230	41.782	\$43,170	0.000	\$0	0.000	\$0	0.000	\$0	\$43,170
Calhan Rj 1				0.000	\$0	0.000	\$0	0.000	\$0	
1062 (4)	\$337,210	38.300	\$12,915	9.654	\$3,255	0.000	\$0	0.000	\$0	\$16,171
Peyton 23 J				0.000	\$0	0.000	\$0	0.000	\$0	
1132 (5) (6)	\$391,720	38.300	\$15,003	0.000	\$0	0.000	\$0	0.000	\$0	\$15,003
Miami-Yoder 60 JT				0.000	\$0	0.000	\$0	0.000	\$0	
1792 (7)	\$5,985,110	38.300	\$229,230	4.757	\$28,471	0.000	\$0	0.000	\$0	\$257,701
Limon RE 4 J				0.000	\$0	0.000	\$0	0.000	\$0	
TOTAL	\$89,595,810	XXX	\$3,568,212	XXX	\$1,239,238	XXX	\$574	XXX	\$0	\$4,834,609
				XXX	\$0	XXX	\$26,586	XXX	\$0	

(1) 0901 - Douglas (5) 1131 - El Paso (7) 1791 - Lincoln
 (2) 0942 - El Paso (6) 1133 - Lincoln

	ASSESSED VALUATION	GENERAL OPERATING		BOND REDEMPTION CONTRACTUAL OBLIGATION		TAX CREDITS REFUNDS & ABATEMENTS		CAPITAL EXPENDITURES SPECIAL FUND*		TOTAL REVENUE
		LEVY	REVENUE	LEVY	REVENUE	LEVY	REVENUE	LEVY	REVENUE	
LOCAL GOVERNMENT COUNTY PURPOSES										
General	\$89,595,810	14.375	\$1,287,940	0.000	\$0	0.000	\$0	0.000	\$0	\$1,287,940
Road and Bridge	\$89,595,810	12.547	\$1,124,159	0.000	\$0	0.000	\$0	0.000	\$0	\$1,124,159
Public Welfare	\$89,595,810	0.320	\$28,671	0.000	\$0	0.000	\$0	0.000	\$0	\$28,671
Contingent Fund	\$89,595,810	0.217	\$19,442	0.000	\$0	0.000	\$0	0.000	\$0	\$19,442
Bond Redemption & Interest	\$89,595,810	0.000	\$0	1.225	\$109,755	0.000	\$0	0.000	\$0	\$109,755
Library	\$89,595,810	0.647	\$57,968	0.000	\$0	0.000	\$0	0.000	\$0	\$57,968
Retirement	\$89,595,810	0.605	\$54,205	0.000	\$0	0.000	\$0	0.000	\$0	\$54,205
TOTAL	\$89,595,810	28.711	\$2,572,385	1.225	\$109,755	0.000	\$0	0.000	\$0	\$2,682,140
CITIES AND TOWNS										
Elizabeth	\$4,030,120	20.000	\$80,602	0.000	\$0	0.000	\$0	0.000	\$0	\$80,602
Kiowa	\$1,405,880	13.522	\$19,010	0.000	\$0	0.000	\$0	0.000	\$0	\$19,010
Simla	\$2,148,300	15.144	\$32,534	0.000	\$0	0.000	\$0	0.000	\$0	\$32,534
TOTAL	\$7,584,300	XXX	\$132,146	XXX	\$0	XXX	\$0	XXX	\$0	\$132,198

CERTIFICATION OF LEVIES AND REVENUES
As of January 1, 1991

ELBERT COUNTY

	ASSESSED VALUATION	GENERAL OPERATING LEVY	BOND REDEMPTION CONTRACTUAL OBLIGATION		TAX CREDITS REFUNDS & ABATEMENTS		CAPITAL EXPENDITURES SPECIAL FUND*		TOTAL REVENUE
			REVENUE LEVY	REVENUE LEVY	REVENUE LEVY	REVENUE LEVY	REVENUE LEVY	REVENUE LEVY	
LOCAL IMPROVEMENT AND SERVICE DISTRICTS									
FIRE PROTECTION DISTRICTS									
Deer Trail Rural Fire Prot	\$604,470	4.803	0.000	\$0	0.006	\$4	0.000	\$0	\$2,917
Elbert Fire Prot	\$5,253,790	4.996	0.000	\$0	0.016	\$0	0.000	\$0	\$26,248
Elizabeth Fire Prot	\$35,641,160	7.377	0.000	\$0	0.000	\$0	0.000	\$0	\$264,066
Kiowa Fire Prot	\$10,970,730	8.667	0.000	\$0	0.032	\$1,141	0.000	\$0	\$95,083
Rattlesnake Fire Prot	\$15,366,740	8.999	0.000	\$0	0.000	\$0	0.000	\$0	\$138,285
Tri-County Fire	\$391,720	5.000	0.000	\$0	0.000	\$0	0.000	\$0	\$1,959
TOTAL	\$68,228,610	XXX	XXX	\$0	XXX	\$4	XXX	\$0	\$528,557
OTHER DISTRICTS									
Elizabeth Parks & Rec	\$40,505,730	0.252	0.630	\$25,519	0.000	\$0	0.000	\$0	\$35,726
Elbert Water & San	\$596,260	6.010	0.000	\$0	0.000	\$0	0.000	\$0	\$3,584
Upper Big Sandy Groundwater Management	\$6,835,420	0.461	0.000	\$0	0.000	\$0	0.000	\$0	\$3,151
TOTAL	\$47,937,410	XXX	XXX	\$25,519	XXX	\$0	XXX	\$0	\$42,461

TOTAL LOCAL IMPROVEMENT AND SERVICE DISTRICTS \$116,166,020 XXX \$544,345 XXX \$25,519 XXX \$4 XXX \$571,018 XXX

SUMMARY OF LEVIES AND REVENUES

TYPE OF LEVY	ASSESSED VALUATION	GENERAL OPERATING FUND REVENUE	BOND REDEMPTION CONTRACTUAL OBLIGATION REVENUE	TAX CREDITS REFUNDS & ABATEMENTS REVENUE	CAPITAL EXPENDITURE		TOTAL REVENUES
					SPECIAL FUND* REVENUE	REVENUE	
SCHOOLS							
Districts	\$89,595,810	\$3,568,212	\$1,239,238	\$574	\$0	\$0	\$4,834,609
			\$0	\$26,586			
LOCAL GOVERNMENT							
Counties	\$89,595,810	\$2,572,385	\$109,755	\$0	\$0	\$0	\$2,682,140
Cities and Towns	\$7,584,300	\$132,146	\$0	\$0	\$0	\$0	\$132,198
Local Improv. & Service	\$116,166,020	\$544,345	\$25,519	\$52	\$0	\$0	\$571,018
			\$0	\$1,151			
Sub-Total Local Gov't	XXX	\$3,248,876	\$135,274	\$4	\$0	\$0	\$3,385,356
			\$0	\$1,203			
TOTAL VALUATION & REVENUE	\$89,595,810	\$6,817,088	\$1,374,512	\$578	\$0	\$0	\$8,219,966
			\$0	\$27,788			

* See detail for specific fund type and name.

1131	(6) (7)	\$4,575,710	38.300	\$175,250	0.000	\$0	0.000	\$0	0.000	\$0	0.000	\$0	38.300	\$175,250
Miami-Yoder 60 JT					0.000	\$0	0.000	\$0	0.000	\$0	0.000	\$0		
1153	(8) (9)	\$447,830	38.300	\$17,152	1.420	\$636	0.000	\$0	0.000	\$0	0.000	\$0	39.720	\$17,788
Fremont City/Florence RE 2 J					0.000	\$0	0.000	\$0	0.000	\$0	0.000	\$0		
TOTAL		\$2,892,075,040	XXX	\$112,936,175	XXX	\$13,257,183	XXX	\$0	XXX	\$0	XXX	\$0	XXX	\$126,193,358

(1) 0941 - Elbert (6) 1132 - Elbert (8) 1151 - Fremont
 (2) 0972 - Elbert (7) 1133 - Lincoln (9) 1152 - Custer
 (3) 1062 - Elbert

	ASSESSED VALUATION	GENERAL OPERATING LEVY	BOND REDEMPTION		TAX CREDITS		CAPITAL EXPENDITURES		TOTAL	
			CONTRACTUAL OBLIGATION	REFUNDS & ABATEMENTS	REVENUE	LEVY	REVENUE	LEVY		
LOCAL GOVERNMENT										
COUNTY PURPOSES										
General	\$2,892,075,040	3.490	0.000	\$0	0.000	\$0	0.000	\$0	3.490	\$10,093,342
Road and Bridge	\$2,892,075,040	3.588	0.000	\$0	0.000	\$0	0.000	\$0	3.588	\$10,376,765
Public Welfare	\$2,892,075,040	2.352	0.000	\$0	0.000	\$0	0.000	\$0	2.352	\$6,802,160
Bond Redemption & Interest	\$2,892,075,040	0.000	0.500	\$1,446,038	0.000	\$0	0.000	\$0	0.500	\$1,446,038
Capital Expenditures	\$2,892,075,040	0.250	0.000	\$0	0.000	\$0	0.000	\$0	0.250	\$723,019
Retirement	\$2,892,075,040	0.720	0.000	\$0	0.000	\$0	0.000	\$0	0.720	\$2,082,294
Self-Insurance	\$2,892,075,040	0.100	0.000	\$0	0.000	\$0	0.000	\$0	0.100	\$289,208
TOTAL	\$2,892,075,040	10.500	0.500	\$1,446,038	0.000	\$0	0.000	\$0	11.000	\$31,812,826

CITIES AND TOWNS										
Colorado Springs	\$2,278,958,030	5.206	2.060	\$4,694,654	0.000	\$0	0.000	\$0	7.266	\$16,558,910

CERTIFICATION OF LEVIES AND REVENUES
As of January 1, 1991

EL PASO COUNTY

	ASSESSED VALUATION	GENERAL OPERATING LEVY	BOND REDEMPTION		TAX CREDITS		CAPITAL EXPENDITURES		TOTAL	
			CONTRACTUAL OBLIGATION	REVENUE	REFUNDS & ABATEMENTS	REVENUE	SPECIAL FUND*	REVENUE		
			LEVY	REVENUE	LEVY	REVENUE	LEVY	REVENUE	LEVY	REVENUE
CITIES AND TOWNS contd										
Fountain	\$43,108,390	9.609	\$414,229	0.630	\$27,158	0.000	\$0	0.000	10.239	\$441,387
Manitou Springs	\$28,360,820	12.680	\$359,615	0.000	\$0	0.000	\$0	0.000	13.236	\$375,384
Calhan	\$2,666,370	13.878	\$37,004	3.000	\$7,999	0.000	\$0	0.000	16.878	\$45,003
Green Mountain Falls	\$5,305,340	12.556	\$66,614	6.500	\$34,485	0.000	\$0	0.000	19.056	\$101,099
Monument	\$9,050,650	9.654	\$87,375	2.709	\$24,518	0.000	\$0	0.000	12.363	\$111,893
Palmer Lake	\$8,013,160	8.604	\$68,945	2.834	\$22,709	0.000	\$0	0.000	11.438	\$91,654
Ramah	\$273,870	15.091	\$4,133	0.000	\$0	0.000	\$0	0.000	15.255	\$4,178
TOTAL	\$2,375,736,630	XXX	\$12,902,171	XXX	\$4,811,523	XXX	\$0	XXX	XXX	\$17,729,508
LOCAL IMPROVEMENT AND SERVICE DISTRICTS										
METROPOLITAN DISTRICTS										
Cheyenne Creek Metro Park & Water	\$5,770,840	5.331	\$30,764	0.000	\$0	0.000	\$0	0.000	5.331	\$30,764
Cimarron Hills Street Improvement	\$60,026,990	0.667	\$40,038	0.000	\$0	0.000	\$0	0.000	0.667	\$40,038
Colorado Centre Metro	\$7,034,320	22.000	\$154,755	0.000	\$0	0.000	\$0	0.000	22.000	\$154,755
Forest Lakes Metro	\$271,210	98.500	\$26,714	0.000	\$0	0.000	\$0	0.000	98.500	\$26,714
Manitou Springs Metropolitan	\$1,962,990	2.900	\$5,693	16.000	\$31,408	0.000	\$0	0.000	18.900	\$37,101
				0.000	\$0	0.000	\$0	0.000		\$0

Metex Metro	\$25,438,180	0.000	\$0	31,000	\$788,584	0.000	\$0	0.000	\$0	31,000	\$788,584
Nova Metro	\$21,720	0.000	\$0	0.000	\$0	0.000	\$0	0.000	\$0	0.000	\$0
Paint Brush Hills Metropolitan Sunset Metro	\$544,930 \$37,570	20.000 0.000	\$10,899 \$0	0.000 21.775	\$0 \$818	0.000 0.000	\$0 \$0	0.000 0.000	\$0 \$0	20.000 21.775	\$10,899 \$818
Triview Metro	\$92,140	0.000	\$0	25.000	\$2,304	0.000	\$0	0.000	\$0	25.000	\$2,304
TOTAL	\$101,200,890	XXX	\$268,863	XXX	\$823,114	XXX	\$0	XXX	\$0	XXX	\$1,091,977
FIRE PROTECTION DISTRICTS											
Black Forest Fire/Rescue	\$39,349,900	4.965	\$195,372	0.000	\$0	0.000	\$0	0.000	\$0	4.965	\$195,372
Broadmoor Fire Prot	\$46,336,180	4.088	\$189,422	0.000	\$0	0.000	\$0	0.000	\$0	4.088	\$189,422
Cascade Fire Prot	\$5,021,990	7.585	\$38,092	0.000	\$0	0.000	\$0	0.000	\$0	7.585	\$38,092
Cimarron Hills Fire Prot	\$68,724,240	3.810	\$261,839	0.618	\$42,472	0.000	\$0	0.000	\$0	4.428	\$304,311
Donald Westcott Fire Prot	\$57,557,880	2.390	\$137,563	0.000	\$0	0.000	\$0	0.000	\$0	2.390	\$137,563
Elbert Fire Prot	\$1,961,730	4.996	\$9,801	0.000	\$0	0.000	\$0	0.000	\$0	4.996	\$9,801
Ellicott Fire Prot	\$9,873,310	1.889	\$18,651	2.322	\$22,926	0.000	\$0	0.000	\$0	4.211	\$41,577
Falcon Fire Prot	\$37,204,680	3.206	\$119,278	0.000	\$0	0.000	\$0	0.000	\$0	4.393	\$163,440
Green Mountain Falls-Chipita Prot Peyton Fire	\$11,182,810 \$9,196,540	4.954 2.500	\$55,400 \$22,991	0.000 1.500	\$0 \$13,795	0.020 0.000	\$224 \$0	0.000 0.000	\$0 \$0	4.974 4.000	\$55,623 \$36,786
Security Fire Prot	\$100,496,050	4.566	\$458,865	0.634	\$63,714	0.000	\$0	0.000	\$0	5.200	\$522,579
Stratmoor Hills Fire Prot	\$32,659,510	5.611	\$183,253	0.667	\$21,784	0.000	\$0	0.000	\$0	6.284	\$205,233
Tri-County Fire	\$3,273,750	5.000	\$16,369	0.000	\$0	0.006	\$196	0.000	\$0	5.000	\$16,369

CERTIFICATION OF LEVIES AND REVENUES
As of January 1, 1991

EL PASO COUNTY

	ASSESSED VALUATION	GENERAL OPERATING		BOND REDEMPTION CONTRACTUAL OBLIGATION		TAX CREDITS REFUNDS & ABATEMENTS		CAPITAL EXPENDITURES SPECIAL FUND*		TOTAL REVENUE	
		LEVY	REVENUE	LEVY	REVENUE	LEVY	REVENUE	LEVY	REVENUE		
FIRE PROTECTION DISTRICTS contd											
Tri-Lakes Fire Prot	\$26,828,310	3.448	\$92,504	0.412	\$11,053	0.000	\$0	0.000	\$0	3.872	\$103,879
Woodmoor-Monument Fire Prot	\$48,889,960	6.504	\$317,980	0.386	\$18,872	0.000	\$0	0.000	\$0	6.890	\$336,852
TOTAL	\$498,556,840	XXX	\$2,117,379	XXX	\$238,778	XXX	\$0	XXX	\$0	XXX	\$2,356,899
SANITATION DISTRICTS											
Calhan Sanitation	\$2,661,370	4.419	\$11,761	0.000	\$0	0.000	\$0	0.000	\$0	4.419	\$11,761
Cloverhoof Estates Sanitation Exclusion	\$520,660	0.000	\$0	7.423	\$3,865	0.000	\$0	0.000	\$0	7.423	\$3,865
Forest View Estates Sanitation Exclusion	\$234,830	0.000	\$0	0.000	\$0	0.000	\$0	0.000	\$0	16.112	\$3,784
Fountain Sanitation	\$28,468,990	4.500	\$128,110	0.000	\$0	0.000	\$0	0.000	\$0	4.500	\$128,110
Palmer Lake Sanitation	\$7,539,190	0.000	\$0	16.112	\$121,471	0.000	\$0	0.000	\$0	16.112	\$121,471
Security Sanitation	\$55,779,460	1.336	\$74,521	0.000	\$0	0.000	\$0	0.000	\$0	1.336	\$74,521
Stratmoor Hills Sanitation	\$26,498,680	3.882	\$102,868	0.000	\$0	0.000	\$0	0.000	\$0	3.882	\$102,868
TOTAL	\$121,703,180	XXX	\$317,260	XXX	\$129,120	XXX	\$0	XXX	\$0	XXX	\$446,380

WATER DISTRICTS												
Forest View Acres Water	\$4,526,650	0.000	\$0	7.009	\$31,727	0.000	\$0	0.000	\$0	7.009	\$0	\$31,727
Park Forest Water	\$4,706,490	9.357	\$44,039	0.000	\$0	0.000	\$0	0.000	\$0	9.357	\$0	\$44,039
Red Rock Valley Estates Water	\$1,603,470	12.643 (B)	\$20,273	0.000	\$0	0.000	\$0	0.000	\$0	12.643	\$0	\$20,273
Rock Creek Mesa Water	\$1,147,540	13.071	\$14,999	0.000	\$0	0.000	\$0	0.000	\$0	13.071	\$0	\$14,999
Security Water	\$56,124,540	8.552	\$479,977	1.930	\$108,320	0.000	\$0	0.000	\$0	10.482	\$0	\$588,297
Stratmoor Hills Water	\$27,605,030	3.897	\$107,577	0.000	\$0	0.000	\$0	0.000	\$0	5.212	\$0	\$143,878
TOTAL	\$95,713,720	XXX	\$666,865	XXX	\$140,047	XXX	\$0	XXX	\$0	XXX	\$0	\$843,213
WATER AND SANITATION DISTRICTS												
Academy Water & San	\$5,098,760	3.493	\$17,810	8.305	\$42,345	0.000	\$0	0.000	\$0	11.798	\$0	\$60,155
Cherokee Water & San	\$72,378,190	0.000	\$0	5.415	\$391,928	0.000	\$0	0.000	\$0	5.415	\$0	\$391,928
Donala Water & San	\$16,154,180	3.025	\$48,866	0.000	\$0	0.000	\$0	0.000	\$0	15.835	\$0	\$255,801
Garden Valley Water & San	\$6,895,610	5.948	\$41,015	0.000	\$0	0.000	\$0	0.000	\$0	5.948	\$0	\$41,015
Westmoor Water & San	\$116,850	9.544	\$1,115	0.000	\$0	0.000	\$0	0.000	\$0	9.544	\$0	\$1,115
Woodmen Water & San	\$15,507,950	5.540	\$85,914	0.000	\$0	0.000	\$0	0.000	\$0	5.540	\$0	\$85,914
Woodmoor Water & San No. 1	\$40,440,210	0.000	\$0	7.500	\$303,302	0.000	\$0	0.000	\$0	7.500	\$0	\$303,302
TOTAL	\$156,591,750	XXX	\$194,720	XXX	\$944,510	XXX	\$0	XXX	\$0	XXX	\$0	\$1,139,230

CERTIFICATION OF LEVIES AND REVENUES

As of January 1, 1991

EL PASO COUNTY

ASSESSED VALUATION	GENERAL OPERATING LEVY	REVENUE	BOND REDEMPTION CONTRACTUAL OBLIGATION	TAX CREDITS REFUNDS & ABATEMENTS		CAPITAL EXPENDITURES SPECIAL FUND*		TOTAL LEVY	TOTAL REVENUE
				REVENUE	LEVY	REVENUE	LEVY		
GROUND WATER MANAGEMENT DISTRICTS									
Upper Big Sandy \$4,617,280	0.461	\$2,129	0.000	\$0	0.000	\$0	0.000	0.461	\$2,129
Groundwater Management Upper Black Squirrel Creek Groundwater Mgmt \$37,956,140	1.040	\$39,474	0.000	\$0	0.000	\$0	0.000	1.040	\$39,474
TOTAL	XXX	\$41,603	XXX	\$0	XXX	\$0	XXX	XXX	\$41,603
MUNICIPAL IMPROVEMENT DISTRICTS									
Briargate Special Improvement \$56,473,030	5.000	\$282,365	0.000	\$0	0.000	\$0	0.000	5.000	\$282,365
Colorado Springs Creek G.I.D. \$3,851,670	0.000	\$0	19.000	\$73,182	0.000	\$0	0.000	19.000	\$73,182
Colorado Springs Cottonwood G.I.D. \$9,162,650	0.000	\$0	60.000	\$549,759	0.000	\$0	0.000	60.000	\$549,759
Colorado Ave/Gateway Maint \$1,744,470	1.700	\$2,966	0.000	\$0	0.000	\$0	0.000	1.700	\$2,966
Countryside Special Improvement \$3,694,200	4.940	\$18,249	0.000	\$0	0.000	\$0	0.000	4.940	\$18,249
Norwood Special Improvement Maint Dist \$25,397,870	5.000	\$126,989	0.000	\$0	0.000	\$0	0.000	5.000	\$126,989
Old Colorado City Security & Maintenance Peregrine G.I.D. \$4,827,420	23.000	\$58,416	0.000	\$0	0.000	\$0	0.000	23.000	\$58,416
Pikes Peak Tejon MID \$4,373,810	0.000	\$0	12.000	\$57,929	0.000	\$0	0.000	12.000	\$57,929
TOTAL	3.740	\$16,358	0.000	\$0	0.000	\$0	0.000	3.740	\$16,358

Stetson Hills Spec. Imp.	\$5,750,130	4.750	\$27,313	0.000	\$0	0.000	\$0	0.000	\$0	4.750	\$27,313
Maint. District				0.000	\$0	0.000	\$0	0.000	\$0		
Woodstone Spec Imp Maint	\$1,943,880	3.750	\$7,290	0.000	\$0	0.000	\$0	0.000	\$0	3.750	\$7,290
TOTAL	\$119,758,960	XXX	\$539,946	XXX	\$680,870	XXX	\$0	XXX	\$0	XXX	\$1,220,816
OTHER DISTRICTS											
Pikes Peak Library	\$2,731,243,000	2.919	\$7,972,498	0.333	\$909,504	0.000	\$0	0.000	\$0	3.252	\$8,882,002
Southeastern Colorado Water Co	\$2,496,290,950	0.807	\$2,014,507	0.000	\$0	0.000	\$0	0.000	\$0	0.807	\$2,014,507
TOTAL	\$5,227,533,950	XXX	\$9,987,005	XXX	\$909,504	XXX	\$0	XXX	\$0	XXX	\$10,896,509
TOTAL LOCAL IMPROVEMENT AND SERVICE DISTRICTS	\$6,363,632,710	XXX	\$14,133,641	XXX	\$3,865,943	XXX	\$0	XXX	\$0	XXX	\$18,036,626

(B) Excess voted at a Special Election

CERTIFICATION OF LEVIES AND REVENUES
As of January 1, 1991

EL PASO COUNTY

SUMMARY OF LEVIES AND REVENUES

TYPE OF LEVY	ASSESSED VALUATION	GENERAL OPERATING FUND REVENUE	BOND REDEMPTION CONTRACTUAL OBLIGATION REVENUE	TAX CREDITS REFUNDS & ABATEMENTS REVENUE	CAPITAL EXPENDITURE SPECIAL FUND* REVENUE	TOTAL REVENUES
SCHOOLS Districts	\$2,892,075,040	\$112,936,175	\$13,257,183	\$0	\$0	\$126,193,358
LOCAL GOVERNMENT Counties	\$2,892,075,040	\$30,366,788	\$1,446,038	\$0	\$0	\$31,812,826
Cities and Towns	\$2,375,736,630	\$12,902,171	\$4,811,523	\$0	\$15,769	\$17,729,508
Local Improv. & Service	\$6,363,632,710	\$14,133,641	\$3,865,943	\$45	\$0	\$18,036,626
Sub-Total Local Gov't	XXX	\$57,402,599	\$10,123,504	\$0	\$15,769	\$67,578,960
TOTAL VALUATION & REVENUE	\$2,892,075,040	\$170,338,774	\$23,380,687	\$0	\$15,769	\$193,772,317
			\$36,218	\$870	\$0	\$0

* See detail for specific fund type and name.

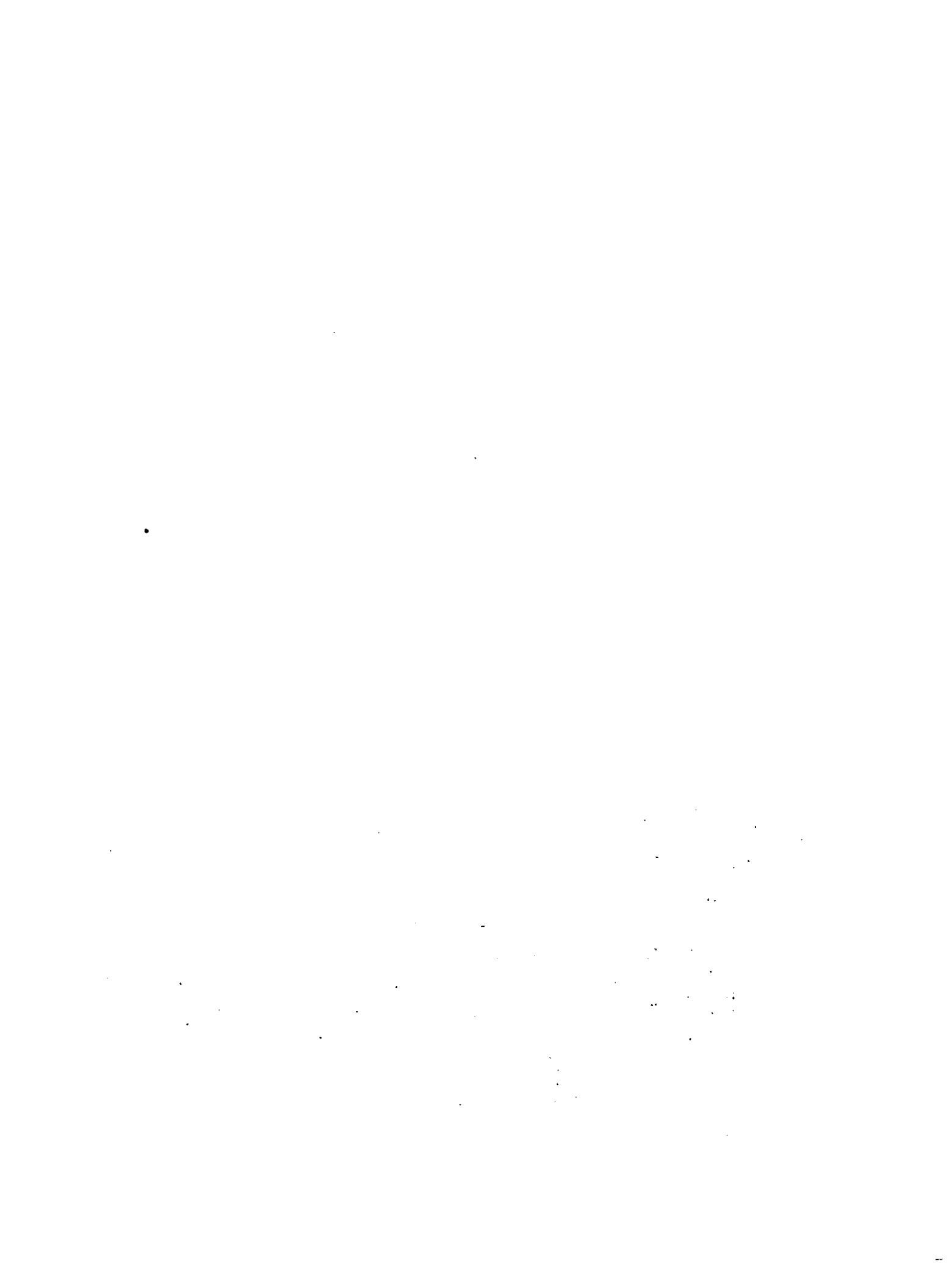

CERTIFICATION OF LEVIES AND REVENUES
As of January 1, 1991

FREMONT COUNTY

District Number and Name	ASSESSED VALUATION	PUBLIC SCHOOL FINANCE AND GENERAL FUND		BOND REDEMPTION CONTRACTUAL OBLIGATION		TAX CREDITS REFUNDS & ABATEMENTS		CAPITAL EXPENDITURES SPECIAL FUND*		TOTAL REVENUE
		LEVY	REVENUE	LEVY	REVENUE	LEVY	REVENUE	LEVY	REVENUE	
SCHOOL DISTRICTS										
0502 (1)	\$1,217,600	38.300	\$46,634	0.000	\$0	0.000	\$0	0.000	\$0	\$46,634
Salida R 32 J										
1140	\$101,403,790	38.513	\$3,905,364	4.161	\$421,941	0.000	\$0	0.000	\$0	\$4,327,305
Canon City RE 1										
1151 (2) (3)	\$41,835,510	38.300	\$1,602,300	1.420	\$59,406	0.000	\$0	0.000	\$0	\$1,661,706
Fremont Cty/Florence RE 2 J										
1160	\$18,977,930	38.300	\$726,855	0.000	\$0	0.000	\$0	0.000	\$0	\$726,855
Cotopaxi RE 3										
TOTAL	\$163,434,830	XXX	\$6,281,153	XXX	\$481,347	XXX	\$0	XXX	\$0	\$6,762,501

(2) 1152 - Custer

(3) 1153 - El Paso

(1) 0501 - Chaffee

LOCAL GOVERNMENT COUNTY PURPOSES	ASSESSED VALUATION	GENERAL OPERATING		BOND REDEMPTION CONTRACTUAL OBLIGATION		TAX CREDITS REFUNDS & ABATEMENTS		CAPITAL EXPENDITURES SPECIAL FUND*		TOTAL REVENUE
		LEVY	REVENUE	LEVY	REVENUE	LEVY	REVENUE	LEVY	REVENUE	
General	\$163,434,830	5.139	\$839,892	0.000	\$0	0.000	\$0	0.000	\$0	\$839,892
Road and Bridge	\$163,434,830	1.231	\$201,188	0.000	\$0	0.000	\$0	0.000	\$0	\$201,188
Public Welfare	\$163,434,830	3.209	\$524,462	0.000	\$0	0.000	\$0	0.000	\$0	\$524,462
Capital Expenditures	\$163,434,830	0.290	\$47,396	0.000	\$0	0.000	\$0	0.000	\$0	\$47,396
Solid Waste Disposal	\$163,434,830	0.991	\$161,964	0.000	\$0	0.000	\$0	0.000	\$0	\$161,964

Airport	\$163,434,830	0.166	\$27,130	0.000	\$0	0.000	\$0	0.000	\$0	0.000	\$0	0.166	\$27,130
SBOE Reappraisal	\$163,434,830	0.000	\$0	0.000	\$0	0.000	\$0	0.000	\$0	0.000	\$0	2.766	\$452,061
Reimbursement													
TOTAL	\$163,434,830	11.026	\$1,802,032	0.000	\$0	0.000	\$0	0.000	\$0	0.000	\$0	13.792	\$2,254,093
CITIES AND TOWNS													
Canon City	\$58,219,150	3.029	\$176,346	0.000	\$0	0.000	\$0	0.000	\$0	0.000	\$0	3.029	\$176,346
Florence	\$9,091,340	15.912	\$144,661	0.000	\$0	0.000	\$0	0.000	\$0	0.000	\$0	15.912	\$144,661
Brookside	\$556,610	2.817	\$1,568	0.000	\$0	0.000	\$0	0.000	\$0	0.000	\$0	2.817	\$1,568
Coal Creek	\$261,120	16.636	\$4,344	0.000	\$0	0.000	\$0	0.000	\$0	0.000	\$0	16.636	\$4,344
Rockvale	\$490,140	13.030	\$6,387	0.000	\$0	0.000	\$0	0.000	\$0	0.000	\$0	13.030	\$6,387
Williamsburg	\$646,360	4.775	\$3,086	0.000	\$0	0.000	\$0	0.000	\$0	0.000	\$0	4.775	\$3,086
TOTAL	\$69,264,720	XXX	\$336,392	XXX	\$0	XXX	\$0	XXX	\$0	XXX	\$0	XXX	\$336,392
LOCAL IMPROVEMENT AND SERVICE DISTRICTS													
PARK AND RECREATION DISTRICTS													
Canon City Metro Park & Rec	\$80,343,600	3.325	\$267,142	0.000	\$0	0.000	\$0	0.000	\$0	0.000	\$0	3.325	\$267,142
Penrose Park and Rec	\$13,013,310	2.097	\$27,289	0.000	\$0	0.000	\$0	0.000	\$0	0.000	\$0	2.097	\$27,289
TOTAL	\$93,356,910	XXX	\$294,431	XXX	\$0	XXX	\$0	XXX	\$0	XXX	\$0	XXX	\$294,431
FIRE PROTECTION DISTRICTS													
Canon City Area Fire Prot	\$91,781,290	6.331	\$581,067	2.864	\$262,862	0.000	\$0	0.000	\$0	0.000	\$0	9.241	\$848,151
Deer Mountain Fire Prot	\$9,821,920	3.727	\$36,606	0.000	\$0	0.000	\$0	0.000	\$0	0.000	\$0	3.727	\$36,606

CERTIFICATION OF LEVIES AND REVENUES
As of January 1, 1991

FREMONT COUNTY

ASSESSED VALUATION	GENERAL OPERATING LEVY	BOND REDEMPTION CONTRACTUAL OBLIGATION	REVENUE	REFUNDS & ABATEMENTS	TAX CREDITS	CAPITAL EXPENDITURES		TOTAL REVENUE
						SPECIAL FUND*	REVENUE	
FIRE PROTECTION DISTRICTS contd								
Florence Fire Prot	4.218	0.000	\$137,155	\$0	0.000	\$0	0.000	\$156,665
		0.600	\$19,510	0.000	\$0	\$0	0.000	\$0
South Arkansas Fire Prot	3.904	0.000	\$1,603	\$0	0.000	\$0	0.000	\$1,603
		0.000	\$0	0.000	\$0	\$0	0.000	\$0
TOTAL	XXX	XXX	\$756,431	\$262,862	XXX	\$0	XXX	\$1,043,025
		XXX	\$19,510	XXX	\$4,222	XXX	XXX	\$0
WATER DISTRICTS								
Park Center Water	2.030	0.000	\$16,298	\$0	0.000	\$0	0.000	\$16,298
		0.000	\$0	0.000	\$0	\$0	0.000	\$0
Penrose Water	1.374	4.030	\$15,406	\$45,187	0.000	\$0	0.000	\$61,142
		0.000	\$0	0.049	\$549	\$0	0.000	\$0
TOTAL	XXX	XXX	\$31,704	\$45,187	XXX	\$0	XXX	\$77,440
		XXX	\$0	XXX	\$549	XXX	XXX	\$0
WATER CONSERVANCY AND CONSERVATION DISTRICTS								
Southeastern Colorado Water Co	0.807	0.000	\$106,872	\$0	0.000	\$0	0.000	\$106,872
		0.000	\$0	0.000	\$0	\$0	0.000	\$0
Upper Arkansas Water Cons	0.438	0.000	\$8,842	\$0	0.000	\$0	0.000	\$8,842
		0.000	\$0	0.000	\$0	\$0	0.000	\$0
TOTAL	XXX	XXX	\$115,714	\$0	XXX	\$0	XXX	\$115,714
		XXX	\$0	XXX	\$0	XXX	XXX	\$0

OTHER DISTRICTS	ASSESSED VALUATION	TYPE OF LEVY	GENERAL OPERATING FUND REVENUE	BOND REDEMPTION CONTRACTUAL OBLIGATION REVENUE	TAX CREDITS REFUNDS & ABATEMENTS REVENUE	CAPITAL EXPENDITURE SPECIAL FUND* REVENUE	TOTAL REVENUES
Heart of the Rockies Reg. Med. Ctr.	\$4,936,500	1.236	\$6,102	0.000	\$0	\$0	\$6,102
Fremont Sanitation	\$80,464,690	3.728	\$299,972	0.000	\$0	\$0	\$299,972
TOTAL	\$85,400,990	XXX	\$306,074	XXX	\$0	\$0	\$306,074
TOTAL LOCAL IMPROVEMENT AND SERVICE DISTRICTS	\$485,147,900	XXX	\$1,504,353	XXX	\$308,049	\$0	\$1,836,683

SUMMARY OF LEVIES AND REVENUES

SCHOOLS	ASSESSED VALUATION	TYPE OF LEVY	GENERAL OPERATING FUND REVENUE	BOND REDEMPTION CONTRACTUAL OBLIGATION REVENUE	TAX CREDITS REFUNDS & ABATEMENTS REVENUE	CAPITAL EXPENDITURE SPECIAL FUND* REVENUE	TOTAL REVENUES
Districts	\$163,434,830	XXX	\$6,281,153	\$481,347	\$0	\$0	\$6,762,501
LOCAL GOVERNMENT	\$69,264,720	XXX	\$336,392	\$0	\$0	\$452,061	\$336,392
Counties	\$163,434,830	XXX	\$1,802,032	\$0	\$0	\$0	\$2,254,093
Cities and Towns	\$69,264,720	XXX	\$336,392	\$0	\$0	\$0	\$336,392
Local Improv. & Service	\$485,147,900	XXX	\$1,504,353	\$308,049	\$4,771	\$0	\$1,836,683
Sub-Total Local Gov't	\$163,434,830	XXX	\$3,642,777	\$308,049	\$4,771	\$452,061	\$4,427,168
TOTAL VALUATION & REVENUE	\$163,434,830	XXX	\$9,923,930	\$789,396	\$0	\$452,061	\$11,189,669

* See detail for specific fund type and name.

CERTIFICATION OF LEVIES AND REVENUES
As of January 1, 1991

GARFIELD COUNTY

District Number and Name	ASSESSED VALUATION	PUBLIC SCHOOL FINANCE AND GENERAL FUND		BOND REDEMPTION CONTRACTUAL OBLIGATION		TAX CREDITS REFUNDS & ABATEMENTS		CAPITAL EXPENDITURES SPECIAL FUND*		TOTAL REVENUE	
		LEVY	REVENUE	LEVY	REVENUE	LEVY	REVENUE	LEVY	REVENUE		
SCHOOL DISTRICTS											
0912 (1) (2)	\$1,177,750	25.562	\$30,106	3.744	\$4,409	0.000	\$0	0.000	\$0	29.306	\$34,515
Eagle County RE 50 J				0.000	\$0	0.000	\$0	0.000	\$0		
1181 (3) (4)	\$132,918,140	38.300	\$5,090,765	7.256	\$964,454	0.000	\$0	0.000	\$0	45.556	\$6,055,219
Roaring Fork 1 J				0.000	\$0	0.000	\$0	0.000	\$0		
1195	\$64,110,810	38.300	\$2,455,444	2.750	\$176,305	0.000	\$0	0.000	\$0	41.050	\$2,631,749
Garfield (Rifle) RE 2				0.000	\$0	0.000	\$0	0.000	\$0		
1220	\$70,186,570	26.753	\$1,877,701	0.000	\$0	0.000	\$0	0.000	\$0	26.753	\$1,877,701
Garfield 16				0.000	\$0	0.000	\$0	0.000	\$0		
1982 (5)	\$11,535,450	38.300	\$441,808	0.000	\$0	0.000	\$0	0.000	\$0	39.322	\$453,597
Debeque 48Jt				0.000	\$0	1.022	\$11,789	0.000	\$0		
TOTAL	\$279,928,720	XXX	\$9,895,823	XXX	\$1,145,169	XXX	\$0	XXX	\$0	XXX	\$11,052,781

(5) 1981 - Mesa

(4) 1181 - Pitkin

(3) 1182 - Eagle

(1) 0911 - Eagle
(2) 0913 - Routt

District Number and Name	ASSESSED VALUATION	GENERAL OPERATING		BOND REDEMPTION CONTRACTUAL OBLIGATION		TAX CREDITS REFUNDS & ABATEMENTS		CAPITAL EXPENDITURES SPECIAL FUND*		TOTAL REVENUE	
		LEVY	REVENUE	LEVY	REVENUE	LEVY	REVENUE	LEVY	REVENUE		
JUNIOR COLLEGES											
Colorado Mtn College	\$268,393,270	4.808	\$1,290,435	0.000	\$0	0.000	\$0	0.000	\$0	4.808	\$1,290,435
LOCAL GOVERNMENT COUNTY PURPOSES General	\$279,928,720	10.223	\$2,861,711	0.000	\$0	0.000	\$0	0.000	\$0	10.223	\$2,861,711

Road and Bridge	\$279,928,720	1.965	\$550,060	0.000	\$0	0.000	\$0	0.000	\$0	0.000	\$0	1.965	\$550,060
				0.000	\$0	0.000	\$0	0.000	\$0	0.000	\$0		
Public Welfare	\$279,928,720	1.922	\$538,023	0.000	\$0	0.000	\$0	0.000	\$0	0.000	\$0	1.922	\$538,023
				0.000	\$0	0.000	\$0	0.000	\$0	0.000	\$0		
Contingent Fund	\$279,928,720	0.036	\$10,077	0.000	\$0	0.000	\$0	0.000	\$0	0.000	\$0	0.036	\$10,077
				0.000	\$0	0.000	\$0	0.000	\$0	0.000	\$0		
Capital Expenditures	\$279,928,720	0.357	\$99,935	0.000	\$0	0.000	\$0	0.000	\$0	0.000	\$0	0.357	\$99,935
				0.000	\$0	0.000	\$0	0.000	\$0	0.000	\$0		
Retirement	\$279,928,720	0.273	\$76,421	0.000	\$0	0.000	\$0	0.000	\$0	0.000	\$0	0.273	\$76,421
				0.000	\$0	0.000	\$0	0.000	\$0	0.000	\$0		
Airport	\$279,928,720	0.125	\$34,991	0.000	\$0	0.000	\$0	0.000	\$0	0.000	\$0	0.125	\$34,991
				0.000	\$0	0.000	\$0	0.000	\$0	0.000	\$0		
TOTAL	\$279,928,720	14.901	\$4,171,218	0.000	\$0	0.000	\$0	0.000	\$0	0.000	\$0	14.901	\$4,171,218
				0.000	\$0	0.000	\$0	0.000	\$0	0.000	\$0		
CITIES AND TOWNS													
Glenwood Springs	\$69,036,070	2.769	\$191,161	0.000	\$0	0.000	\$0	0.000	\$0	0.000	\$0	2.769	\$191,161
				0.000	\$0	0.000	\$0	0.000	\$0	0.000	\$0		
Rifle	\$29,879,970	5.981	\$178,712	0.000	\$0	0.000	\$0	0.000	\$0	0.000	\$0	5.981	\$178,712
				0.000	\$0	0.000	\$0	0.000	\$0	0.000	\$0		
Carbondale	\$16,950,810	3.931	\$66,634	0.000	\$0	0.000	\$0	0.000	\$0	0.000	\$0	3.931	\$66,634
				0.000	\$0	0.000	\$0	0.000	\$0	0.000	\$0		
New Castle	\$2,549,360	8.165	\$20,816	0.000	\$0	0.000	\$0	0.000	\$0	0.000	\$0	8.165	\$20,816
				0.000	\$0	0.000	\$0	0.000	\$0	0.000	\$0		
Parachute	\$4,165,350	16.757	\$69,799	0.000	\$0	0.000	\$0	0.000	\$0	0.000	\$0	16.757	\$69,799
				0.000	\$0	0.000	\$0	0.000	\$0	0.000	\$0		
Silt	\$2,984,660	12.507	\$37,329	5.109	\$15,249	0.000	\$0	0.000	\$0	0.000	\$0	17.616	\$52,578
				0.000	\$0	0.000	\$0	0.000	\$0	0.000	\$0		
TOTAL	\$125,566,220	XXX	\$564,451	XXX	\$15,249	XXX	\$0	XXX	\$0	XXX	\$0	XXX	\$579,700
				XXX	\$0	XXX	\$0	XXX	\$0	XXX	\$0		

CERTIFICATION OF LEVIES AND REVENUES
As of January 1, 1991

GARFIELD COUNTY

ASSESSED VALUATION	GENERAL OPERATING		BOND REDEMPTION CONTRACTUAL OBLIGATION		TAX CREDITS REFUNDS & ABATEMENTS		CAPITAL EXPENDITURES SPECIAL FUND*		TOTAL REVENUE
	LEVY	REVENUE	LEVY	REVENUE	LEVY	REVENUE	LEVY	REVENUE	
LOCAL IMPROVEMENT AND SERVICE DISTRICTS									
METROPOLITAN DISTRICTS									
Rifle Village South Metro	0.000	\$0	21.500	\$36,533	0.000	\$0	0.000	\$0	\$36,533
[2]			0.000	\$0	0.000	\$0	0.000	\$0	
Saddleback Metro	5.000	\$9,876	10.000	\$19,752	0.000	\$0	0.000	\$0	\$29,628
TOTAL	XXX	\$9,876	XXX	\$56,285	XXX	\$0	XXX	\$0	\$66,161
PARK AND RECREATION DISTRICTS									
Parachute/Battlement Mesa Park & Recreation	2.750	\$125,499	0.000	\$0	0.000	\$0	0.000	\$0	\$125,499
Rifle Metro Park	0.140	\$4,183	2.000	\$59,760	0.000	\$0	0.000	\$0	\$63,943
TOTAL	XXX	\$129,682	XXX	\$59,760	XXX	\$0	XXX	\$0	\$189,442
FIRE PROTECTION DISTRICTS									
Carbondale & Rural Fire Prot	3.145	\$130,479	0.859	\$35,638	0.000	\$0	0.000	\$0	\$166,822
Glenwood Springs Debt Only	0.000	\$0	1.904	\$56,459	0.000	\$705	0.000	\$0	\$56,459
Glenwood Spgs Rural	4.387	\$79,243	0.000	\$0	0.000	\$0	0.000	\$0	\$79,243
Grand Valley	2.497	\$175,567	0.000	\$0	0.000	\$0	0.000	\$0	\$175,567

Rifle - Rural Fire	\$42,104,020	3.384	\$142,480	0.000	\$0	0.000	\$0	0.000	\$0	0.000	\$0	0.000	\$0	3.384	\$142,480
Silt - Newcastle	\$21,591,520	2.721	\$58,751	0.000	\$0	0.000	\$0	0.000	\$0	0.000	\$0	0.000	\$0	2.721	\$58,751
TOTAL	\$223,210,530	XXX	\$586,520	XXX	\$92,097	XXX	\$0	XXX	\$0	XXX	\$0	XXX	\$0	XXX	\$679,322

SANITATION DISTRICTS															
Spring Valley Sanitation	\$36,640	27.000	\$989	0.000	\$0	0.000	\$0	0.000	\$0	0.000	\$0	0.000	\$0	27.000	\$989
West Glenwood Sprs Sanitation	\$13,737,150	3.405	\$46,775	0.000	\$0	0.000	\$0	0.000	\$0	0.000	\$0	0.000	\$0	3.405	\$46,775
TOTAL	\$13,773,790	XXX	\$47,764	XXX	\$0	XXX	\$0	XXX	\$0	XXX	\$0	XXX	\$0	XXX	\$47,764

WATER CONSERVANCY AND CONSERVATION DISTRICTS															
Basalt Water Conservancy	\$32,575,390	0.185	\$6,026	0.000	\$0	0.000	\$0	0.000	\$0	0.000	\$0	0.000	\$0	0.185	\$6,026
Bluestone Water Conservancy	\$65,563,460	0.262	\$17,178	0.000	\$0	0.000	\$0	0.000	\$0	0.000	\$0	0.000	\$0	0.262	\$17,178
Colorado River Water Conservancy	\$279,928,720	0.424	\$118,690	0.000	\$0	0.000	\$0	0.000	\$0	0.000	\$0	0.000	\$0	0.429	\$120,089
Silt Water Conservancy	\$29,323,280	1.720	\$50,436	0.000	\$0	0.000	\$0	0.000	\$0	0.000	\$0	0.000	\$0	1.720	\$50,436
West Divide Water Conservancy	\$105,216,250	0.341	\$35,879	0.000	\$0	0.000	\$0	0.000	\$0	0.000	\$0	0.000	\$0	0.342	\$35,984
Yellow Jacket Water Conservancy	\$265,130	0.300	\$80	0.000	\$0	0.000	\$0	0.000	\$0	0.000	\$0	0.000	\$0	0.300	\$80
TOTAL	\$512,872,250	XXX	\$228,288	XXX	\$0	XXX	\$0	XXX	\$0	XXX	\$0	XXX	\$0	XXX	\$229,793

OTHER DISTRICTS															
Grand River Hospital	\$138,102,110	3.582	\$494,682	0.000	\$0	0.000	\$0	0.000	\$0	0.000	\$0	0.000	\$0	3.593	\$496,201
Battlement Mesa Water Sanitation	\$3,154,910	4.510	\$14,229	19.673	\$62,067	0.000	\$0	0.011	\$1,519	0.000	\$0	0.000	\$0	24.183	\$76,296
Grand Valley Cemetary	\$70,186,570	0.400	\$28,075	0.000	\$0	0.000	\$0	0.000	\$0	0.000	\$0	0.000	\$0	0.400	\$28,075
TOTAL	\$171,443,590	8.492	\$536,986	19.673	\$62,067	0.000	\$0	0.011	\$1,519	0.000	\$0	0.000	\$0	28.173	\$800,566

CERTIFICATION OF LEVIES AND REVENUES
As of January 1, 1991

GARFIELD COUNTY

OTHER DISTRICTS contd	ASSESSED VALUATION	GENERAL OPERATING LEVY	REVENUE	BOND REDEMPTION CONTRACTUAL OBLIGATION	REVENUE	TAX CREDITS REFUNDS & ABATEMENTS	CAPITAL EXPENDITURES		TOTAL		
							SPECIAL FUND*	REVENUE		LEVY	REVENUE
Rifle DDA	\$2,736,430	3.719	\$10,177	0.000	\$0	0.000	\$0	0.000	\$0	3.719	\$10,177
Glenwood Sprs Improvement	\$8,930,310	2.443	\$21,817	0.000	\$0	0.000	\$0	0.000	\$0	2.443	\$21,817
No. 1				0.000	\$0	0.000	\$0	0.000	\$0		
TOTAL	\$223,110,330	XXX	\$568,980	XXX	\$62,067	XXX	\$0	XXX	\$0	XXX	\$632,566
				XXX	\$0	XXX	\$1,519	XXX	\$0		
TOTAL LOCAL IMPROVEMENT AND SERVICE DISTRICTS	\$1,052,157,160	XXX	\$1,571,110	XXX	\$270,209	XXX	\$0	XXX	\$0	XXX	\$1,845,048
				XXX	\$0	XXX	\$3,729	XXX	\$0		

[2] District Dissolved; Debt Thru 1998

SUMMARY OF LEVIES AND REVENUES

TYPE OF LEVY	ASSESSED VALUATION	GENERAL OPERATING FUND REVENUE	BOND REDEMPTION CONTRACTUAL OBLIGATION REVENUE	TAX CREDITS REFUNDS & ABATEMENTS REVENUE	CAPITAL EXPENDITURE SPECIAL FUND* REVENUE	TOTAL REVENUES
SCHOOLS						
Districts	\$279,928,720	\$9,895,823	\$1,145,169	\$0	\$0	\$11,052,781
Junior Colleges	\$268,393,270	\$1,290,435	\$0	\$11,789	\$0	\$1,290,435
Sub-Total Schools	XXX	\$11,186,258	\$1,145,169	\$11,789	\$0	\$12,343,216
LOCAL GOVERNMENT						
Counties	\$279,928,720	\$4,171,218	\$0	\$0	\$0	\$4,171,218
Cities and Towns	\$125,566,220	\$564,451	\$15,249	\$0	\$0	\$579,700
Local Improv. & Service	\$1,052,157,160	\$1,571,110	\$270,209	\$0	\$0	\$1,845,048
Sub-Total Local Gov't	XXX	\$6,306,779	\$285,458	\$3,729	\$0	\$6,595,966
TOTAL VALUATION & REVENUE	\$279,928,720	\$17,493,037	\$1,430,626	\$15,519	\$0	\$18,939,182

* See detail for specific fund type and name.

CERTIFICATION OF LEVIES AND REVENUES
As of January 1, 1991

GILPIN COUNTY

District Number and Name	ASSESSED VALUATION	PUBLIC SCHOOL FINANCE AND GENERAL FUND		BOND REDEMPTION CONTRACTUAL OBLIGATION		TAX CREDITS REFUNDS & ABATEMENTS		CAPITAL EXPENDITURES SPECIAL FUND*		TOTAL REVENUE
		LEVY	REVENUE	LEVY	REVENUE	LEVY	REVENUE	LEVY	REVENUE	
SCHOOL DISTRICTS										
0482 (1)	\$15,501,020	38.300	\$593,689	5.000	\$77,505	0.000	\$0	0.000	\$0	\$675,968
Boulder RE 2 J				0.000	\$0	0.308	\$4,774	0.000	\$0	
1330	\$20,390,900	38.300	\$780,971	12.300	\$250,808	0.000	\$0	0.000	\$0	\$1,031,779
Gilpin County RE 1				0.000	\$0	0.000	\$0	0.000	\$0	
TOTAL	\$35,891,920	XXX	\$1,374,660	XXX	\$328,313	XXX	\$0	XXX	\$0	\$1,707,747

(1) 0481 - Boulder

LOCAL GOVERNMENT COUNTY PURPOSES	ASSESSED VALUATION	GENERAL OPERATING		BOND REDEMPTION CONTRACTUAL OBLIGATION		TAX CREDITS REFUNDS & ABATEMENTS		CAPITAL EXPENDITURES SPECIAL FUND*		TOTAL REVENUE
		LEVY	REVENUE	LEVY	REVENUE	LEVY	REVENUE	LEVY	REVENUE	
General	\$35,891,920	21.536	\$772,968	0.000	\$0	0.000	\$0	0.000	\$0	\$772,968
Road and Bridge	\$35,891,920	5.704	\$204,728	0.000	\$0	0.000	\$0	0.000	\$0	\$204,728
Public Welfare	\$35,891,920	1.643	\$58,970	0.000	\$0	0.000	\$0	0.000	\$0	\$58,970
Library	\$35,891,920	0.926	\$33,236	0.000	\$0	0.000	\$0	0.000	\$0	\$33,236
Retirement	\$35,891,920	0.527	\$18,915	0.000	\$0	0.000	\$0	0.000	\$0	\$18,915
Ambulance	\$35,891,920	0.276	\$9,906	0.000	\$0	0.000	\$0	0.000	\$0	\$9,906

Solid Waste Disposal	\$35,891,920	0.017	\$610	0.000	\$0	0.000	\$0	0.000	\$0	0.017	\$610
Fire	\$35,891,920	0.033	\$1,184	0.000	\$0	0.000	\$0	0.000	\$0	0.033	\$1,184
TOTAL	\$35,891,920	30.662	\$1,100,518	0.000	\$0	0.000	\$0	0.000	\$0	30.662	\$1,100,518
CITIES AND TOWNS											
Black Hawk	\$2,095,610	10.460	\$21,920	0.000	\$0	0.000	\$0	0.000	\$0	10.460	\$21,920
Central City	\$4,348,700	11.475	\$49,901	0.000	\$0	0.000	\$0	0.000	\$0	11.475	\$49,901
TOTAL	\$6,444,310	XXX	\$71,821	XXX	\$0	XXX	\$0	XXX	\$0	XXX	\$71,821
LOCAL IMPROVEMENT AND SERVICE DISTRICTS											
FIRE PROTECTION DISTRICTS											
Coal Creek Canyon Fire Prot	\$1,540,620	6.649	\$10,244	1.353	\$2,084	0.000	\$0	0.000	\$0	8.033	\$12,376
Colorado Sierra Fire Prot	\$3,793,310	7.437	\$28,211	0.000	\$0	0.031	\$48	0.000	\$0	7.437	\$28,211
High Country Fire Prot	\$17,089,560	3.326	\$56,840	1.895	\$32,385	0.000	\$0	0.000	\$0	5.221	\$89,225
TOTAL	\$22,423,490	XXX	\$95,294	XXX	\$34,469	XXX	\$0	XXX	\$48	XXX	\$129,811
OTHER DISTRICTS											
Black Hawk-Central City Sanitation	\$6,444,310	3.200	\$20,622	0.000	\$0	0.000	\$0	0.000	\$0	3.200	\$20,622
TOTAL LOCAL IMPROVEMENT AND SERVICE DISTRICTS	\$28,867,800	XXX	\$115,916	XXX	\$34,469	XXX	\$0	XXX	\$48	XXX	\$150,433

CERTIFICATION OF LEVIES AND REVENUES
As of January 1, 1991

GILPIN COUNTY

SUMMARY OF LEVIES AND REVENUES

TYPE OF LEVY	ASSESSED VALUATION	GENERAL OPERATING FUND REVENUE	BOND REDEMPTION CONTRACTUAL OBLIGATION REVENUE	TAX CREDITS REFUNDS & ABATEMENTS REVENUE	CAPITAL EXPENDITURE		TOTAL REVENUES
					SPECIAL FUND* REVENUE	REVENUE	
SCHOOLS							
Districts	\$35,891,920	\$1,374,660	\$328,313	\$0	\$0	\$0	\$1,707,747
			\$0	\$4,774	\$0	\$0	
LOCAL GOVERNMENT							
Countries	\$35,891,920	\$1,100,518	\$0	\$0	\$0	\$0	\$1,100,518
Cities and Towns	\$6,444,310	\$71,821	\$0	\$0	\$0	\$0	\$71,821
Local Improv. & Service	\$28,867,800	\$115,916	\$34,469	\$0	\$0	\$0	\$150,433
			\$0	\$48	\$0	\$0	
Sub-Total Local Gov't	XXX	\$1,288,255	\$34,469	\$0	\$0	\$0	\$1,322,772
			\$0	\$48	\$0	\$0	
TOTAL VALUATION & REVENUE	\$35,891,920	\$2,662,916	\$362,782	\$0	\$0	\$0	\$3,030,520
			\$0	\$4,822	\$0	\$0	

* See detail for specific fund type and name.

The following table shows the results of the analysis of variance for the factors of sex and age. The interaction between sex and age is also shown.

Source	Sum of Squares	df	Mean Square	F	p	Sex	Age	Sex x Age
Total	100.0	20	5.0					
Sex	45.0	1	45.0	9.0	<0.001	M	F	
Age	15.0	1	15.0	3.0	<0.05	10-15	16-20	
Sex x Age	10.0	1	10.0	2.0	<0.1	M, 10-15	F, 16-20	
Sex x Age	10.0	1	10.0	2.0	<0.1	M, 16-20	F, 10-15	
Sex x Age	5.0	1	5.0	1.0	>0.1	M, 16-20	F, 10-15	
Sex x Age	5.0	1	5.0	1.0	>0.1	M, 10-15	F, 16-20	
Sex x Age	5.0	1	5.0	1.0	>0.1	M, 16-20	F, 16-20	
Sex x Age	5.0	1	5.0	1.0	>0.1	M, 10-15	F, 10-15	
Sex x Age	5.0	1	5.0	1.0	>0.1	M, 10-15	F, 16-20	
Sex x Age	5.0	1	5.0	1.0	>0.1	M, 16-20	F, 10-15	
Sex x Age	5.0	1	5.0	1.0	>0.1	M, 16-20	F, 16-20	
Sex x Age	5.0	1	5.0	1.0	>0.1	M, 10-15	F, 10-15	
Sex x Age	5.0	1	5.0	1.0	>0.1	M, 10-15	F, 16-20	
Sex x Age	5.0	1	5.0	1.0	>0.1	M, 16-20	F, 10-15	
Sex x Age	5.0	1	5.0	1.0	>0.1	M, 16-20	F, 16-20	

CERTIFICATION OF LEVIES AND REVENUES
As of January 1, 1991

GRAND COUNTY

District Number and Name	ASSESSED VALUATION	PUBLIC SCHOOL FINANCE AND GENERAL FUND		BOND REDEMPTION		TAX CREDITS REFUNDS & ABATEMENTS		CAPITAL EXPENDITURES SPECIAL FUND*		TOTAL REVENUE
		LEVY	REVENUE	LEVY	REVENUE	LEVY	REVENUE	LEVY	REVENUE	
SCHOOL DISTRICTS										
1340	793,370	0.000	\$0	4.471	\$3,547	0.000	\$0	0.000	\$0	4.471
West Grand 1 J (Bond Only)				0.000	\$0	0.000	\$0	0.000	\$0	
1340 (1) (2)	\$82,915,730	35.110	\$2,911,171	4.471	\$370,716	0.000	\$0	0.000	\$0	39.581
West Grand 1 J				0.000	\$0	0.000	\$0	0.000	\$0	
1350	\$148,545,960	35.248	\$5,235,948	6.620	\$983,374	0.000	\$0	0.000	\$0	41.868
East Grand 2				0.000	\$0	0.000	\$0	0.000	\$0	
TOTAL	\$231,461,690	XXX	\$8,147,119	XXX	\$1,357,637	XXX	\$0	XXX	\$0	XXX
				XXX	\$0	XXX	\$0	XXX	\$0	\$9,504,757

(2) 1343 - Summit

District Number and Name	ASSESSED VALUATION	GENERAL OPERATING		BOND REDEMPTION		TAX CREDITS REFUNDS & ABATEMENTS		CAPITAL EXPENDITURES SPECIAL FUND*		TOTAL REVENUE
		LEVY	REVENUE	LEVY	REVENUE	LEVY	REVENUE	LEVY	REVENUE	
LOCAL GOVERNMENT COUNTY PURPOSES										
General	\$231,461,690	10.959	\$2,536,589	0.000	\$0	0.000	\$0	0.000	\$0	10.959
Public Welfare	\$231,461,690	0.584	\$135,174	0.000	\$0	0.000	\$0	0.000	\$0	0.584
Library	\$231,461,690	0.532	\$123,138	0.000	\$0	0.000	\$0	0.000	\$0	0.532
Retirement	\$231,461,690	0.592	\$137,025	0.000	\$0	0.000	\$0	0.000	\$0	0.592
				0.000	\$0	0.000	\$0	0.000	\$0	

(1) 1342 - Eagle

Ambulance	\$231,461,690	0.050	\$11,573	0.000	\$0	0.000	\$0	0.000	\$0	0.050	\$11,573
Airport	\$231,461,690	0.100	\$23,146	0.000	\$0	0.000	\$0	0.000	\$0	0.100	\$23,146
TOTAL	\$231,461,690	12.817	\$2,966,644	0.000	\$0	0.000	\$0	0.000	\$0	12.817	\$2,966,644
CITIES AND TOWNS											
Winter Park	\$26,612,630	3.350	\$89,152	0.000	\$0	0.000	\$0	0.000	\$0	3.350	\$89,152
Fraser	\$8,878,850	6.512	\$57,819	0.000	\$0	0.000	\$0	0.000	\$0	7.870	\$69,876
Granby	\$9,027,540	8.090	\$73,033	1.358	\$12,057	0.000	\$0	0.000	\$0	8.193	\$73,963
Grand Lake	\$13,146,740	8.282	\$108,881	0.000	\$0	0.103	\$930	0.000	\$0	8.388	\$110,275
Hot Sulphur Springs	\$2,038,020	14.580	\$29,714	5.287	\$10,775	0.000	\$0	0.106	\$11,394	19.867	\$40,489
Kremmling	\$9,277,020	8.992	\$83,419	0.000	\$0	0.000	\$0	0.000	\$0	8.992	\$83,419
TOTAL	\$68,980,800	XXX	\$442,018	XXX	\$10,775	XXX	\$0	XXX	\$0	XXX	\$467,174
LOCAL IMPROVEMENT AND SERVICE DISTRICTS											
PARK AND RECREATION DISTRICTS											
Fraser Valley Metro Rec	\$74,978,130	0.327	\$24,518	2.794	\$209,489	0.000	\$0	0.000	\$0	3.170	\$237,681
Grand Lake Metro Rec	\$39,575,800	3.118	\$123,397	0.000	\$0	0.049	\$3,674	0.000	\$0	3.118	\$123,397
TOTAL	\$114,553,930	XXX	\$147,915	XXX	\$209,489	XXX	\$0	XXX	\$0	XXX	\$361,078
FIRE PROTECTION DISTRICTS											
East Grand County Fire Prot No. 4	\$67,017,790	3.375	\$226,185	6.705	\$449,354	0.000	\$0	0.163	\$10,924	10.243	\$686,463
Grand Fire Prot	\$40,395,920	4.149	\$167,603	2.634	\$106,403	0.000	\$0	0.000	\$0	6.783	\$274,006
Grand Lake Fire Prot	\$33,299,530	3.718	\$123,808	4.754	\$158,506	0.000	\$0	0.000	\$0	8.695	\$289,540
TOTAL	\$140,713,240	XXX	\$517,596	XXX	\$714,253	0.000	\$0	0.163	\$10,924	XXX	\$1,249,009

Winter Park Water & San	\$5,926,590	0.000	\$0	3.375	\$20,002	0.000	\$0	0.000	\$0	3.375	\$20,002
				0.000	\$0	0.000	\$0	0.000	\$0		
Winter Park West Water & San	\$12,276,850	9.687	\$118,926	10.840	\$133,081	0.000	\$0	0.000	\$0	20.527	\$252,007
				0.000	\$0	0.000	\$0	0.000	\$0		
TOTAL	\$57,677,090	XXX	\$445,101	XXX	\$257,939	XXX	\$0	XXX	\$0	XXX	\$708,285
				XXX	\$4,431	XXX	\$814	XXX	\$0		
WATER CONSERVANCY AND CONSERVATION DISTRICTS											
Colorado River Water Conservancy	\$231,461,690	0.424	\$98,140	0.000	\$0	0.000	\$0	0.000	\$0	0.429	\$99,297
				0.000	\$0	0.005	\$1,157	0.000	\$0		
Middle Park Water Conservancy	\$231,461,690	0.137	\$31,710	0.000	\$0	0.000	\$0	0.000	\$0	0.137	\$31,710
				0.000	\$0	0.000	\$0	0.000	\$0		
TOTAL	\$462,923,380	XXX	\$129,850	XXX	\$0	XXX	\$0	XXX	\$0	XXX	\$131,007
				XXX	\$0	XXX	\$1,157	XXX	\$0		
OTHER DISTRICTS											
Blue Valley Metro	\$522,820	7.347	\$3,841	0.000	\$0	0.000	\$0	0.000	\$0	7.347	\$3,841
				0.000	\$0	0.000	\$0	0.000	\$0		
Kremmling Memorial Hospital	\$83,683,270	6.592	\$551,640	2.623	\$219,501	0.000	\$0	0.000	\$0	10.400	\$870,306
				0.000	\$0	1.185	\$99,165	0.000	\$0		
Three Lakes Water & San	\$37,761,440	2.149	\$81,149	4.785	\$180,688	0.000	\$0	0.000	\$0	7.090	\$267,728
				0.000	\$0	0.156	\$5,891	0.000	\$0		
TOTAL	\$121,967,530	XXX	\$636,630	XXX	\$400,189	XXX	\$0	XXX	\$0	XXX	\$1,141,875
				XXX	\$0	XXX	\$105,056	XXX	\$0		
TOTAL LOCAL IMPROVEMENT AND SERVICE DISTRICTS	\$937,722,890	XXX	\$1,993,395	XXX	\$1,637,182	XXX	\$0	XXX	\$0	XXX	\$3,764,059
				XXX	\$4,431	XXX	\$129,051	XXX	\$0		

(1) Initial Levy.

CERTIFICATION OF LEVIES AND REVENUES
As of January 1, 1991

GRAND COUNTY

SUMMARY OF LEVIES AND REVENUES

TYPE OF LEVY	ASSESSED VALUATION	GENERAL OPERATING FUND REVENUE	BOND REDEMPTION CONTRACTUAL OBLIGATION REVENUE	TAX CREDITS REFUNDS & ABATEMENTS REVENUE	CAPITAL EXPENDITURE SPECIAL FUND* REVENUE	TOTAL REVENUES
SCHOOLS Districts	\$231,461,690	\$8,147,119	\$1,357,637	\$0	\$0	\$9,504,757
LOCAL GOVERNMENT Counties	\$231,461,690	\$2,966,644	\$0	\$0	\$0	\$2,966,644
Cities and Towns	\$68,980,800	\$442,018	\$10,775	\$0	\$0	\$467,174
Local Improv. & Service	\$937,722,890	\$1,993,395	\$1,637,182	\$2,324	\$0	\$3,764,059
Sub-Total Local Gov't	XXX	\$5,402,057	\$1,647,957	\$131,375	\$0	\$7,197,877
TOTAL VALUATION & REVENUE	\$231,461,690	\$13,549,176	\$3,005,594	\$131,375	\$0	\$16,702,634

* See detail for specific fund type and name.

CERTIFICATION OF LEVIES AND REVENUES
As of January 1, 1991

GUNNISON COUNTY

District Number and Name	ASSESSED VALUATION	PUBLIC SCHOOL FINANCE AND GENERAL FUND		BOND REDEMPTION CONTRACTUAL OBLIGATION		TAX CREDITS REFUNDS & ABATEMENTS		CAPITAL EXPENDITURES SPECIAL FUND*		TOTAL REVENUE	
		LEVY	REVENUE	LEVY	REVENUE	LEVY	REVENUE	LEVY	REVENUE		
SCHOOL DISTRICTS											
0872 (1) (2) (3) Delta County/Maher 50 J	\$7,710,180	38.300	\$295,300	11.900	\$91,751	0.000	\$0	0.000	\$0	50.200	\$387,051
1361 (4) Gunnison (Watershed) RE 1 J	\$125,641,150	38.300	\$4,812,056	0.000	\$0	0.000	\$0	0.000	\$0	38.300	\$4,812,056
2182 (5) (6) Montrose County East RE 1 J	\$1,781,290	38.300	\$68,223	0.000	\$0	0.000	\$0	0.000	\$0	38.300	\$68,223
TOTAL	\$135,132,620	XXX	\$5,175,579	XXX	\$91,751	XXX	\$0	XXX	\$0	XXX	\$5,267,330

(3) 0874 - Montrose (5) 2181 - Montrose (6) 2183 - Ouray
(4) 1362 - Saguache

LOCAL GOVERNMENT COUNTY PURPOSES	ASSESSED VALUATION	GENERAL OPERATING		BOND REDEMPTION CONTRACTUAL OBLIGATION		TAX CREDITS REFUNDS & ABATEMENTS		CAPITAL EXPENDITURES SPECIAL FUND*		TOTAL REVENUE	
		LEVY	REVENUE	LEVY	REVENUE	LEVY	REVENUE	LEVY	REVENUE		
General	\$135,132,620	12.277	\$1,659,023	0.000	\$0	0.005	\$676	0.000	\$0	12.315	\$1,664,158
Road and Bridge	\$135,132,620	1.176	\$158,916	0.000	\$0	0.033	\$4,459	0.000	\$0	1.176	\$158,916
Public Welfare	\$135,132,620	0.497	\$67,161	0.000	\$0	0.000	\$0	0.000	\$0	0.497	\$67,161

Library	\$135,132,620	0.901	\$121,754	0.000	\$0	0.000	\$0	0.000	\$0	0.001	\$121,754
Public Hospital	\$135,132,620	0.871	\$117,701	0.000	\$0	0.000	\$0	0.000	\$0	0.871	\$117,701
TOTAL	\$135,132,620	15.722	\$2,124,555	0.000	\$0	0.005	\$676	0.000	\$0	15.760	\$2,129,690
CITIES AND TOWNS											
Crested Butte	\$13,359,680	15.730	\$210,148	0.000	\$0	0.000	\$0	0.000	\$0	15.730	\$210,148
Gunnison	\$22,996,860	5.041	\$115,927	0.000	\$0	0.000	\$0	0.000	\$0	5.041	\$115,927
Mt. Crested Butte	\$28,611,560	0.000	\$0	0.000	\$18,998	0.000	\$0	4.337	\$124,088	5.001	\$143,086
Marble	\$922,950	6.378	\$5,887	0.000	\$0	0.000	\$0	0.000	\$0	6.378	\$5,887
Pitkin	\$1,368,080	4.393	\$6,010	0.000	\$0	0.000	\$0	0.000	\$0	4.393	\$6,010
TOTAL	\$67,259,130	XXX	\$337,972	XXX	\$18,998	XXX	\$0	XXX	\$124,088	XXX	\$481,058
LOCAL IMPROVEMENT AND SERVICE DISTRICTS											
METROPOLITAN DISTRICTS											
Crested Butte South Metro	\$1,680,070	49.183	\$82,631	14.689	\$24,679	0.000	\$0	0.000	\$0	63.872	\$107,310
Marble Metro	\$1,087,230	11.051	\$12,015	0.000	\$0	0.000	\$0	0.000	\$0	11.051	\$12,015
Skyland Metro	\$2,910,040	4.332	\$12,606	16.168	\$47,050	0.000	\$0	0.000	\$0	20.500	\$59,656
TOTAL	\$5,677,340	XXX	\$107,252	XXX	\$71,729	XXX	\$0	XXX	\$0	XXX	\$178,981
FIRE PROTECTION DISTRICTS											
Carbondale & Rural Fire Prot	\$3,233,350	3.145	\$10,169	0.859	\$2,777	0.000	\$0	0.000	\$0	4.004	\$12,946

CERTIFICATION OF LEVIES AND REVENUES
As of January 1, 1991

GUNNISON COUNTY

	ASSESSED VALUATION	GENERAL OPERATING		BOND REDEMPTION		TAX CREDITS		CAPITAL EXPENDITURES		TOTAL	
		LEVY	REVENUE	CONTRACTUAL OBLIGATION	REVENUE	REFUNDS & ABATEMENTS	REVENUE	SPECIAL FUND*	LEVY		REVENUE
FIRE PROTECTION DISTRICTS contd											
Crested Butte Fire Prot	\$42,682,720	4.406	\$188,060	1.271	\$54,250	0.000	\$0	0.000	\$0	5.698	\$243,206
				0.000	\$0	0.021	\$896	0.000	\$0		
Gunnison County Fire Prot	\$57,334,300	1.529	\$87,664	0.000	\$0	0.001	\$57	0.000	\$0	1.532	\$87,836
				0.000	\$0	0.002	\$115	0.000	\$0		
TOTAL	\$103,250,370	XXX	\$285,893	XXX	\$57,027	XXX	\$57	XXX	\$0	XXX	\$343,988
				XXX	\$0	XXX	\$1,011	XXX	\$0		
WATER CONSERVANCY AND CONSERVATION DISTRICTS											
Bostwick Park Water Conservancy	\$875,200	0.929	\$813	0.000	\$0	0.000	\$0	0.000	\$0	0.929	\$813
Colorado River Water Conservancy	\$135,132,620	0.424	\$57,296	0.000	\$0	0.000	\$0	0.000	\$0	0.429	\$57,972
Crawford Water Conservancy	\$15,250	0.960	\$15	0.000	\$0	0.005	\$676	0.000	\$0	0.960	\$15
Fruitland Mesa Water Conservancy	\$29,840	1.479	\$44	0.000	\$0	0.000	\$0	0.000	\$0	1.479	\$44
North Fork Water Conservancy	\$7,158,440	0.156	\$1,117	0.500	\$3,579	0.000	\$0	0.000	\$0	0.656	\$4,696
Upper Gunnison River Water Con	\$119,241,140	3.038	\$362,255	0.000	\$0	0.000	\$0	0.000	\$0	3.038	\$362,255
				0.000	\$0	0.000	\$0	0.000	\$0		
TOTAL	\$262,452,490	XXX	\$421,539	XXX	\$3,579	XXX	\$0	XXX	\$0	XXX	\$425,794
				XXX	\$0	XXX	\$676	XXX	\$0		
OTHER DISTRICTS											
Gunnison County Metro Rec	\$123,013,880	0.775	\$95,336	0.000	\$0	0.000	\$0	0.000	\$0	0.777	\$95,582
East River Regional Sanitation	\$2,913,990	0.000	\$0	12.200	\$35,551	0.000	\$0	0.000	\$0	12.200	\$35,551
				0.000	\$0	0.000	\$0	0.000	\$0		

Mt. Crested Butte Water & San	\$28,708,470	9.921	\$284,817	3.843	\$110,327	0.000	\$0	0.000	\$0	13.764	\$395,144
Gunnison Cemetery No. 1	\$57,342,710	0.931	\$53,386	0.000	\$0	0.001	\$57	0.000	\$0	0.934	\$53,558
TOTAL	\$211,979,050	XXX	\$433,539	XXX	\$145,878	XXX	\$57	XXX	\$0	XXX	\$579,835

TOTAL LOCAL IMPROVEMENT AND SERVICE DISTRICTS	\$583,359,250	XXX	\$1,248,223	XXX	\$278,214	XXX	\$114	XXX	\$0	XXX	\$1,528,599
--	----------------------	------------	--------------------	------------	------------------	------------	--------------	------------	------------	------------	--------------------

SUMMARY OF LEVIES AND REVENUES

TYPE OF LEVY	ASSESSED VALUATION	GENERAL OPERATING FUND REVENUE	BOND REDEMPTION CONTRACTUAL OBLIGATION REVENUE	TAX CREDITS REFUNDS & ABATEMENTS REVENUE	CAPITAL EXPENDITURE		TOTAL REVENUES
					SPECIAL FUND*	REVENUE	
SCHOOLS							
Districts	\$135,132,620	\$5,175,579	\$91,751	\$0	\$0	\$0	\$5,267,330
LOCAL GOVERNMENT							
Counties	\$135,132,620	\$2,124,555	\$0	\$676	\$0	\$0	\$2,129,690
Cities and Towns	\$67,259,130	\$337,972	\$18,998	\$4,459	\$124,088	\$0	\$481,058
Local Improv. & Service	\$583,359,250	\$1,248,223	\$278,214	\$114	\$0	\$0	\$1,528,599
Sub-Total Local Gov't	XXX	\$3,710,750	\$297,212	\$790	\$124,088	\$0	\$4,139,347
TOTAL VALUATION & REVENUE	\$135,132,620	\$8,886,329	\$388,963	\$790	\$124,088	\$0	\$9,406,677

* See detail for specific fund type and name.

CERTIFICATION OF LEVIES AND REVENUES
As of January 1, 1991

HINSDALE COUNTY

District Number and Name	ASSESSED VALUATION	PUBLIC SCHOOL FINANCE AND GENERAL FUND		BOND REDEMPTION CONTRACTUAL OBLIGATION		TAX CREDITS REFUNDS & ABATEMENTS		CAPITAL EXPENDITURES SPECIAL FUND*		TOTAL REVENUE	
		LEVY	REVENUE	LEVY	REVENUE	LEVY	REVENUE	LEVY	REVENUE		
SCHOOL DISTRICTS											
0222 (1)	\$771,340	38.300	\$29,542	4.783	\$3,689	0.000	\$0	0.000	\$0	43.169	\$33,298
Pagosa Springs 50 JT	\$17,392,180	24.839	\$432,004	0.000	\$0	0.086	\$66	0.000	\$0	24.839	\$432,004
1380				0.000	\$0	0.000	\$0	0.000	\$0		
Lake City RE 1											
TOTAL	\$18,163,520	XXX	\$461,546	XXX	\$3,689	XXX	\$0	XXX	\$0	XXX	\$465,302

(1) 0221 - Archuleta

LOCAL GOVERNMENT COUNTY PURPOSES	ASSESSED VALUATION	GENERAL OPERATING		BOND REDEMPTION CONTRACTUAL OBLIGATION		TAX CREDITS REFUNDS & ABATEMENTS		CAPITAL EXPENDITURES SPECIAL FUND*		TOTAL REVENUE	
		LEVY	REVENUE	LEVY	REVENUE	LEVY	REVENUE	LEVY	REVENUE		
General	\$18,163,520	11.154	\$202,596	0.000	\$0	0.000	\$0	0.000	\$0	11.170	\$202,887
Road and Bridge	\$18,163,520	0.599	\$10,880	0.000	\$0	0.016	\$291	0.000	\$0	0.599	\$10,880
Public Welfare	\$18,163,520	0.482	\$8,755	0.000	\$0	0.000	\$0	0.000	\$0	0.482	\$8,755
Retirement	\$18,163,520	0.579	\$10,517	0.000	\$0	0.000	\$0	0.000	\$0	0.579	\$10,517
Solid Waste Disposal	\$18,163,520	0.625	\$11,352	0.000	\$0	0.000	\$0	0.000	\$0	0.625	\$11,352
TOTAL	\$18,163,520	13.439	\$244,100	0.000	\$0	0.000	\$0	0.000	\$0	13.455	\$244,391

CITIES AND TOWNS											
Lake City	\$4,580,870	3.965	\$18,163	0.000	\$0	0.000	\$0	0.000	\$0	3.965	\$18,163
LOCAL IMPROVEMENT AND SERVICE DISTRICTS											
WATER CONSERVANCY AND CONSERVATION DISTRICTS											
Colorado River Water Conservancy	\$14,986,610	0.424	\$6,354	0.000	\$0	0.000	\$0	0.000	\$0	0.424	\$6,429
San Luis Valley Water Conservancy	\$145,230	0.481	\$70	0.000	\$0	0.005	\$75	0.000	\$0	0.481	\$70
Southwestern Water Conservation	\$3,174,100	0.427	\$1,355	0.000	\$0	0.000	\$0	0.000	\$0	0.427	\$1,355
Upper Gunnison River Water Con	\$14,989,430	3.038 (B)	\$45,538	0.000	\$0	0.000	\$0	0.000	\$0	3.038	\$45,538
TOTAL	\$33,295,370	XXX	\$53,317	XXX	\$0	XXX	\$0	XXX	\$0	XXX	\$53,392
OTHER DISTRICTS											
Lake City Area Fire Prot	\$7,873,160	4.096	\$32,248	0.000	\$0	0.000	\$0	0.000	\$0	4.098	\$32,264
Upper San Juan Hospital	\$771,340	1.657	\$1,278	0.000	\$0	0.002	\$16	0.000	\$0	1.657	\$1,278
Lake City Area Water & San	\$6,631,830	0.000	\$0	0.000	\$0	0.000	\$0	0.000	\$0	14.559	\$96,553
Hinsdale I O O F Cemetery	\$14,578,420	0.417	\$6,079	0.000	\$0	0.000	\$0	0.000	\$0	0.417	\$6,079
Hinsdale County Regional Library	\$14,575,610	1.132	\$16,500	0.000	\$0	0.000	\$0	0.000	\$0	1.132	\$16,500
TOTAL	\$44,430,360	XXX	\$56,105	XXX	\$96,553	XXX	\$0	XXX	\$16	XXX	\$152,674
TOTAL LOCAL IMPROVEMENT AND SERVICE DISTRICTS											
	\$77,725,730	XXX	\$109,423	XXX	\$96,553	XXX	\$0	XXX	\$91	XXX	\$206,066

(B) Excess voted at a Special Election

CERTIFICATION OF LEVIES AND REVENUES
As of January 1, 1991

HINSDALE COUNTY

SUMMARY OF LEVIES AND REVENUES

TYPE OF LEVY	ASSESSED VALUATION	GENERAL OPERATING FUND REVENUE	BOND REDEMPTION CONTRACTUAL OBLIGATION REVENUE	TAX CREDITS REFUNDS & ABATEMENTS REVENUE	CAPITAL EXPENDITURE SPECIAL FUND* REVENUE	TOTAL REVENUES
SCHOOLS Districts	\$18,163,520	\$461,546	\$3,689	\$0	\$0	\$465,302
			\$0	\$66	\$0	
LOCAL GOVERNMENT Counties	\$18,163,520	\$244,100	\$0	\$0	\$0	\$244,391
Cities and Towns	\$4,580,870	\$18,163	\$0	\$0	\$0	\$18,163
Local Improv. & Service	\$77,725,730	\$109,423	\$96,553	\$0	\$0	\$206,066
			\$0	\$91	\$0	
Sub-Total Local Gov't	XXX	\$371,686	\$96,553	\$0	\$0	\$468,620
			\$0	\$382	\$0	
TOTAL VALUATION & REVENUE	\$18,163,520	\$833,232	\$100,242	\$0	\$0	\$933,922
			\$0	\$448	\$0	

* See detail for specific fund type and name.

CERTIFICATION OF LEVIES AND REVENUES
As of January 1, 1991

HUERFANO COUNTY

District Number and Name	ASSESSED VALUATION	PUBLIC SCHOOL FINANCE AND GENERAL FUND		BOND REDEMPTION CONTRACTUAL OBLIGATION		TAX CREDITS REFUNDS & ABATEMENTS		CAPITAL EXPENDITURES SPECIAL FUND*		TOTAL REVENUE
		LEVY	REVENUE	LEVY	REVENUE	LEVY	REVENUE	LEVY	REVENUE	
SCHOOL DISTRICTS										
1390	\$78,255,130	40.850	\$3,196,722	3.040	\$237,896	0.000	\$0	0.000	\$0	43.890 \$3,434,618
Walsenburg RE 1	\$18,495,410	38.300	\$708,374	6.500	\$120,220	0.000	\$0	0.000	\$0	44.800 \$828,594
La Veta RE 2				0.000	\$0	0.000	\$0	0.000	\$0	
TOTAL	\$96,750,540	XXX	\$3,905,096	XXX	\$358,116	XXX	\$0	XXX	\$0	XXX \$4,263,212

LOCAL GOVERNMENT COUNTY PURPOSES	ASSESSED VALUATION	GENERAL OPERATING		BOND REDEMPTION CONTRACTUAL OBLIGATION		TAX CREDITS REFUNDS & ABATEMENTS		CAPITAL EXPENDITURES SPECIAL FUND*		TOTAL REVENUE
		LEVY	REVENUE	LEVY	REVENUE	LEVY	REVENUE	LEVY	REVENUE	
General	\$96,750,540	15.430	\$1,492,861	0.000	\$0	0.000	\$0	0.000	\$0	15.430 \$1,492,861
Road and Bridge	\$96,750,540	0.650	\$62,888	0.000	\$0	0.000	\$0	0.000	\$0	0.650 \$62,888
Public Welfare	\$96,750,540	2.880	\$278,642	0.000	\$0	0.000	\$0	0.000	\$0	2.880 \$278,642
Contingent Fund	\$96,750,540	0.500	\$48,375	0.000	\$0	0.000	\$0	0.000	\$0	0.500 \$48,375
Retirement	\$96,750,540	0.500	\$48,375	0.000	\$0	0.000	\$0	0.000	\$0	0.500 \$48,375
TOTAL	\$96,750,540	19.960	\$1,931,141	0.000	\$0	0.000	\$0	0.000	\$0	19.960 \$1,931,141

CITIES AND TOWNS											
Walsenburg	\$9,375,100	18.547	\$173,880	0.000	\$0	0.000	\$0	0.000	\$0	18.547	\$173,880
La Veta	\$4,652,600	6.000	\$27,916	0.000	\$0	0.000	\$0	0.000	\$0	6.000	\$27,916

TOTAL	\$14,027,700	XXX	\$201,796	XXX	\$0	XXX	\$0	XXX	\$0	XXX	\$201,796
LOCAL IMPROVEMENT AND SERVICE DISTRICTS											
FIRE PROTECTION DISTRICTS											
Huerfano County Fire Prot	\$21,868,070	2.478	\$54,189	0.000	\$0	0.000	\$0	0.000	\$0	2.478	\$54,189
La Veta Fire Prot	\$17,769,570	3.756	\$66,743	0.000	\$0	0.000	\$0	0.000	\$0	3.756	\$66,743
Rye Fire Prot	\$134,090	4.500	\$603	0.000	\$0	0.000	\$0	0.000	\$0	4.500	\$603
Upper Huerfano Fire Prot	\$47,041,960	1.619	\$76,161	0.000	\$0	0.000	\$0	0.000	\$0	1.619	\$76,161

TOTAL	\$86,813,690	XXX	\$197,696	XXX	\$0	XXX	\$0	XXX	\$0	XXX	\$197,696
OTHER DISTRICTS											
Huerfano County Hospital	\$96,750,550	3.251	\$314,536	7.240	\$700,474	0.000	\$0	0.000	\$0	10.491	\$1,015,010
Navajo Western Water	\$1,583,420	7.907	\$12,520	2.000	\$3,167	0.000	\$0	0.000	\$0	9.907	\$15,687
Cuchara Water & San	\$8,770,150	16.311	\$143,050	13.071	\$114,635	0.000	\$0	0.000	\$0	29.388	\$257,738
La Veta Cemetery	\$18,495,410	0.450	\$8,323	0.000	\$0	0.006	\$53	0.000	\$0	0.450	\$8,323
La Veta Public Library	\$18,495,410	1.196	\$22,121	0.000	\$0	0.000	\$0	0.000	\$0	1.198	\$22,158
Huerfano County Water Cons	\$96,691,550	0.105	\$10,153	0.000	\$0	0.002	\$37	0.000	\$0	0.109	\$10,540

TOTAL											

CERTIFICATION OF LEVIES AND REVENUES
As of January 1, 1991

HUERFANO COUNTY

	ASSESSED VALUATION	GENERAL OPERATING		BOND REDEMPTION CONTRACTUAL OBLIGATION		TAX CREDITS REFUNDS & ABATEMENTS		CAPITAL EXPENDITURES SPECIAL FUND*		TOTAL REVENUE
		LEVY	REVENUE	LEVY	REVENUE	LEVY	REVENUE	LEVY	REVENUE	
OTHER DISTRICTS contd										
Upper Huerfano Soil Cons	\$77,176,770	0.065	\$5,016	0.000	\$0	0.000	\$0	0.000	\$0	\$5,016
Walsenburg Downtown Revitalization	\$1,696,720	0.590	\$1,001	0.000	\$0	0.000	\$0	0.000	\$0	\$1,001
TOTAL	\$319,659,980	XXX	\$516,720	XXX	\$818,276	XXX	\$0	XXX	\$0	\$1,335,473
TOTAL LOCAL IMPROVEMENT AND SERVICE DISTRICTS	\$406,473,670	XXX	\$714,417	XXX	\$818,276	XXX	\$0	XXX	\$0	\$1,533,170

SUMMARY OF LEVIES AND REVENUES

TYPE OF LEVY	ASSESSED VALUATION	GENERAL OPERATING FUND REVENUE	BOND REDEMPTION CONTRACTUAL OBLIGATION REVENUE	TAX CREDITS REFUNDS & ABATEMENTS REVENUE	CAPITAL EXPENDITURE SPECIAL FUND* REVENUE	TOTAL REVENUES
SCHOOLS						
Districts	\$96,750,540	\$3,905,096	\$358,116	\$0	\$0	\$4,263,212
LOCAL GOVERNMENT						
Counties	\$96,750,540	\$1,931,141	\$0	\$0	\$0	\$1,931,141
Cities and Towns	\$14,027,700	\$201,796	\$0	\$0	\$0	\$201,796
Local Improv. & Service	\$406,473,670	\$714,417	\$818,276	\$0	\$0	\$1,533,170
Sub-Total Local Gov't	XXX	\$2,847,354	\$818,276	\$0	\$0	\$3,666,107
TOTAL VALUATION & REVENUE	\$96,750,540	\$6,752,450	\$1,176,392	\$0	\$0	\$7,929,319

* See detail for specific fund type and name.

CERTIFICATION OF LEVIES AND REVENUES
As of January 1, 1991

JACKSON COUNTY

District Number and Name	ASSESSED VALUATION	PUBLIC SCHOOL FINANCE AND GENERAL FUND		BOND REDEMPTION		TAX CREDITS REFUNDS & ABATEMENTS		CAPITAL EXPENDITURES SPECIAL FUND*		TOTAL REVENUE
		LEVY	REVENUE	CONTRACTUAL OBLIGATION LEVY	REVENUE	LEVY	REVENUE	LEVY	REVENUE	
SCHOOL DISTRICTS										
1410	\$21,716,890	38.300	\$831,757	0.000	\$0	0.000	\$0	0.000	\$0	\$831,757
North Park R 1				0.000	\$0	0.000	\$0	0.000	\$0	
LOCAL GOVERNMENT										
COUNTY PURPOSES										
General	\$21,716,890	8.500	\$184,594	0.000	\$0	0.000	\$0	0.000	\$0	\$184,594
Road and Bridge	\$21,716,890	1.000	\$21,717	0.000	\$0	0.000	\$0	0.000	\$0	\$21,717
Public Welfare	\$21,716,890	1.750	\$38,005	0.000	\$0	0.000	\$0	0.000	\$0	\$38,005
Contingent Fund	\$21,716,890	0.250	\$5,429	0.000	\$0	0.000	\$0	0.000	\$0	\$5,429
Capital Expenditures	\$21,716,890	1.550	\$33,661	0.000	\$0	0.000	\$0	0.000	\$0	\$33,661
Library	\$21,716,890	1.500	\$32,575	0.000	\$0	0.000	\$0	0.000	\$0	\$32,575
Self-Insurance	\$21,716,890	1.100	\$23,889	0.000	\$0	0.000	\$0	0.000	\$0	\$23,889
Solid Waste Disposal	\$21,716,890	0.500	\$10,858	0.000	\$0	0.000	\$0	0.000	\$0	\$10,858
TOTAL	\$21,716,890	16.150	\$350,728	0.000	\$0	0.000	\$0	0.000	\$0	\$350,728

CITIES AND TOWNS																		
Walden	\$3,078,070	13.842	\$42,607	0.000	\$0	0.000	\$0	0.000	\$0	0.000	\$0	0.000	\$0	0.000	13.842	\$42,607		
LOCAL IMPROVEMENT AND SERVICE DISTRICTS																		
North Park Hospital	\$21,716,890	2.069	\$44,932	0.000	\$0	0.000	\$0	0.000	\$0	0.000	\$0	0.000	\$0	0.000	2.069	\$44,932		
Jackson County Water Conservancy	\$21,716,890	0.550	\$11,944	0.000	\$0	0.000	\$0	0.000	\$0	0.000	\$0	0.000	\$0	0.550	\$11,944			
TOTAL	\$43,433,780	XXX	\$56,876	XXX	\$0	XXX	\$0	XXX	\$0	XXX	\$0	XXX	\$0	XXX	XXX	\$56,876		

SUMMARY OF LEVIES AND REVENUES

TYPE OF LEVY	ASSESSED VALUATION	GENERAL OPERATING FUND REVENUE	BOND REDEMPTION CONTRACTUAL OBLIGATION REVENUE	TAX CREDITS REFUNDS & ABATEMENTS REVENUE	CAPITAL EXPENDITURE SPECIAL FUND* REVENUE	TOTAL REVENUES
SCHOOLS						
Districts	\$21,716,890	\$831,757	\$0	\$0	\$0	\$831,757
LOCAL GOVERNMENT						
Counties	\$21,716,890	\$350,728	\$0	\$0	\$0	\$350,728
Cities and Towns	\$3,078,070	\$42,607	\$0	\$0	\$0	\$42,607
Local Improv. & Service	\$43,433,780	\$56,876	\$0	\$0	\$0	\$56,876
Sub-Total Local Gov't	XXX	\$450,211	\$0	\$0	\$0	\$450,211
TOTAL VALUATION & REVENUE	\$21,716,890	\$1,281,968	\$0	\$0	\$0	\$1,281,968

* See detail for specific fund type and name.

Retirement	\$3,443,038,020	0.718	\$2,472,101	0.000	\$0	0.000	\$0	0.000	\$0	0.000	\$0	0.718	\$2,472,101
Developmentally Disabled	\$3,443,038,020	0.500	\$1,721,519	0.000	\$0	0.000	\$0	0.000	\$0	0.000	\$0	0.500	\$1,721,519
TOTAL #2	\$3,443,038,020	23.602	\$81,262,583	0.000	\$0	0.000	\$0	0.000	\$0	0.000	\$0	23.602	\$81,262,583
#2 See Footnote No. 2													
CITIES AND TOWNS													
Arvada #3	\$508,990,950	4.460	\$2,270,100	0.000	\$0	0.000	\$0	0.000	\$0	0.000	\$0	4.460	\$2,270,100
Broomfield	\$18,101,670	10.394	\$188,149	3.500	\$63,356	0.000	\$0	0.000	\$0	0.000	\$0	13.894	\$251,505
Edgewater #5	\$23,354,090	4.560	\$106,495	0.000	\$0	0.000	\$0	0.000	\$0	0.000	\$0	4.560	\$106,495
Golden	\$121,940,970	11.915	\$1,452,927	0.000	\$0	0.000	\$0	0.000	\$0	0.000	\$0	11.915	\$1,452,927
Lakewood	\$928,277,570	4.380	\$4,065,856	0.000	\$0	0.000	\$0	0.000	\$0	0.000	\$0	4.380	\$4,065,856
Mountain View	\$3,325,950	3.500	\$11,641	0.000	\$0	0.000	\$0	0.000	\$0	0.000	\$0	3.500	\$11,641
Westminster	\$214,065,610	3.430	\$734,245	0.000	\$0	0.000	\$0	0.000	\$0	0.000	\$0	3.430	\$734,245
Wheat Ridge #4	\$232,919,190	2.458	\$572,515	0.000	\$0	0.000	\$0	0.000	\$0	0.000	\$0	2.458	\$572,515
Bow Mar	\$2,357,870	10.934	\$25,781	0.000	\$21,155	0.000	\$0	0.000	\$0	0.000	\$0	19.906	\$46,936
Lakeside	\$10,267,340	0.000	\$0	0.000	\$0	0.000	\$0	0.000	\$0	0.000	\$0	0.000	\$0
Morrison	\$2,889,180	5.544	\$16,018	0.000	\$0	0.000	\$0	0.000	\$0	0.000	\$0	11.250	\$32,504
Superior	\$29,320	8.124	\$238	0.000	\$0	0.000	\$0	0.000	\$0	0.000	\$0	8.124	\$238
TOTAL	\$2,066,519,710	XXX	\$9,443,965	XXX	\$100,997	XXX	\$0	XXX	\$0	XXX	\$0	XXX	\$9,544,961

#4 See Footnote No. 4

#5 See Footnote No. 5

CERTIFICATION OF LEVIES AND REVENUES
As of January 1, 1991

JEFFERSON COUNTY

	ASSESSED VALUATION	GENERAL OPERATING		BOND REDEMPTION CONTRACTUAL OBLIGATION		TAX CREDITS REFUNDS & ABATEMENTS		CAPITAL EXPENDITURES SPECIAL FUND*		TOTAL REVENUE	
		LEVY	REVENUE	LEVY	REVENUE	LEVY	REVENUE	LEVY	REVENUE		
LOCAL IMPROVEMENT AND SERVICE DISTRICTS											
METROPOLITAN DISTRICTS											
Bergen Park Metro	\$4,654,380	0.000	\$0	21.912	\$101,987	0.000	\$0	0.000	\$0	23.554	\$109,629
Boxles Metro	\$41,960	167.515	\$7,029	0.000	\$0	1.642	\$7,642	0.000	\$0	167.515	\$7,029
Denver West Metro	\$28,919,790	22.000	\$636,235	0.000	\$0	0.000	\$0	0.000	\$0	22.000	\$636,235
El Rancho Metro	\$336,190	15.000	\$5,043	0.000	\$0	0.000	\$0	0.000	\$0	15.000	\$5,043
Evergreen Central Metro	\$6,413,890	15.239	\$97,741	0.000	\$0	0.078	\$500	0.000	\$0	15.317	\$98,241
Evergreen Metro	\$23,646,100	0.000	\$0	0.000	\$0	0.000	\$0	0.000	\$0	0.000	\$0
Forest Hills Metro	\$2,169,230	18.795	\$40,771	18.538	\$40,213	0.000	\$0	0.000	\$0	37.333	\$80,984
Grant/Swedish Metro	\$1,315,860	24.011	\$31,595	0.000	\$0	0.000	\$0	0.000	\$0	24.011	\$31,595
Hillgate Metro	\$163,420	20.000	\$3,268	0.000	\$0	0.000	\$0	0.000	\$0	20.000	\$3,268
Jefferson Center Metropolitan	\$182,070	10.000	\$1,821	0.000	\$0	0.000	\$0	0.000	\$0	10.000	\$1,821
Ken-Caryl Ranch Metro	\$82,088,830	14.760	\$1,211,631	0.000	\$0	0.000	\$0	0.000	\$0	14.950	\$1,227,228
Lakecrest Metro	\$13,212,250	2.270 (B)	\$29,992	22.730	\$300,314	0.000	\$15,597	0.000	\$0	25.000	\$330,306
Meadowbrook-Fairview Metro	\$15,231,480	7.650	\$116,521	0.000	\$0	0.000	\$0	0.000	\$0	13.379	\$203,782
Mt Carbon Metro	\$2,487,300	0.468	\$1,164	23.532	\$58,531	0.000	\$0	0.000	\$0	24.000	\$59,695
Mt. Carbon Metro - /Bond Indbt	\$1,610	0.000	\$0	0.000	\$0	0.000	\$0	0.000	\$0	0.000	\$0

North Evergreen Metro	\$5,560,800	0.000	\$0	10.936	\$60,813	0.000	\$0	0.000	\$0	10.984	\$61,080
North Ridge Metro	\$3,319,150	2.857	\$9,483	0.000	\$0	0.048	\$267	0.000	\$0	2.857	\$9,483
Plains Metro	\$1,328,280	12.730	\$16,909	0.000	\$0	0.000	\$0	0.000	\$0	13.893	\$18,454
Pleasant View Metro	\$29,689,940	4.727	\$140,344	1.163	\$1,545	0.000	\$0	0.000	\$0	6.495	\$192,836
Racoon Creek Metro	\$258,080	0.000	\$0	0.000	\$0	0.000	\$0	0.000	\$0	0.000	\$0
Red Rocks Centre Metropolitan	\$580	3.000	\$2	0.000	\$0	0.000	\$0	0.000	\$0	3.000	\$2
Section 14 Metropolitan	\$5,567,780	12.956	\$72,136	17.044	\$94,897	0.000	\$0	0.000	\$0	30.000	\$167,033
South Sheridan Sanitary Sewer	\$12,814,090	8.132	\$104,204	0.000	\$0	0.000	\$0	0.000	\$0	8.132	\$104,204
Southwest Plaza Metro	\$25,561,490	2.034	\$51,992	17.996	\$46,005	0.000	\$0	0.000	\$0	20.030	\$511,997
Timbers Estates Metro	\$526,860	35.000	\$18,440	0.000	\$0	0.000	\$0	0.000	\$0	35.000	\$18,440
Valley Metro	\$35,116,160	1.180	\$41,437	9.920	\$348,352	0.000	\$0	0.000	\$0	11.100	\$389,789
West Jefferson County Metro	\$28,082,800	0.000	\$0	1.609	\$45,185	0.000	\$0	0.000	\$0	1.609	\$45,185
West Meadows Metro	\$2,273,510	2.770	\$6,298	0.000	\$0	0.000	\$0	0.000	\$0	2.770	\$6,298
Westglenn Metro	\$11,619,590	2.975	\$34,568	44.500	\$517,072	0.000	\$0	0.000	\$0	47.475	\$551,640
Westgold Meadows Metro	\$2,267,920	4.865	\$11,033	0.000	\$0	0.000	\$0	0.000	\$0	15.000	\$34,018
TOTAL	\$344,851,390	XXX	\$2,689,657	XXX	\$2,191,652	XXX	\$0	XXX	\$0	XXX	\$4,905,315
				XXX	\$0	XXX	\$24,006	XXX			
PARK AND RECREATION DISTRICTS											
Columbine Knolls Grove Metro	\$25,013,960	2.017	\$50,453	1.775	\$44,400	0.000	\$0	0.000	\$0	3.843	\$96,129
Evergreen Metro Rec & Park	\$159,909,190	3.242	\$518,426	0.455	\$72,759	0.000	\$1,276	0.000	\$0	3.713	\$593,744
Foothills Metro Rec & Park	\$811,051,500	3.507	\$2,844,358	1.596	\$1,294,438	0.000	\$2,559	0.000	\$0	5.150	\$4,176,915
				0.000	\$0	0.047	\$38,119	0.000	\$0		

CERTIFICATION OF LEVIES AND REVENUES
As of January 1, 1991

JEFFERSON COUNTY

	ASSESSED VALUATION	GENERAL OPERATING		BOND REDEMPTION CONTRACTUAL OBLIGATION		TAX CREDITS REFUNDS & ABATEMENTS		CAPITAL EXPENDITURES SPECIAL FUND*		TOTAL	
		LEVY	REVENUE	LEVY	REVENUE	LEVY	REVENUE	LEVY	REVENUE		
PARK AND RECREATION DISTRICTS contd											
Leewood Metro Rec & Park	\$12,488,160	3.280	\$40,961	0.650	\$8,117	0.000	\$0	0.000	\$0	3.930	\$49,078
N Jeffco Metro Rec #6	\$578,659,130	2.640	\$1,527,660	0.440	\$254,610	0.000	\$0	0.000	\$0	3.119	\$1,804,838
Normandy Estates Metro Rec	\$4,425,230	1.224	\$5,416	0.000	\$0	0.000	\$22,568	0.000	\$0	1.224	\$5,416
North Jeffco Rec Bond Indebt	\$105,877,750	0.000	\$0	0.162	\$17,152	0.000	\$0	0.000	\$0	0.162	\$17,152
North Jeffco-Broomfield Excl	\$14,401,600	0.000	\$0	0.440	\$6,337	0.000	\$0	0.000	\$0	0.440	\$6,337
TOTAL	\$1,711,826,520	XXX	\$4,987,275	XXX	\$1,697,813	XXX	\$0	XXX	\$0	XXX	\$6,749,609
FIRE PROTECTION DISTRICTS											
Arvada Fire Pension Fund	\$15,859,030	0.428	\$6,788	0.284	\$4,504	0.000	\$0	0.000	\$0	0.712	\$11,292
Arvada Fire Prot #7	\$617,173,100	3.492	\$2,155,168	0.284	\$175,277	0.000	\$0	0.000	\$0	3.776	\$2,330,445
Bancroft Fire Prot	\$790,451,720	8.296	\$6,557,587	0.000	\$0	0.000	\$0	0.000	\$0	8.379	\$6,623,194
Cherryvale Fire Protection District	\$15,040	2.706	\$41	1.294	\$19	0.000	\$0	0.000	\$0	4.000	\$60
Coal Creek Canyon Fire Prot	\$14,274,590	6.649	\$94,912	1.353	\$19,314	0.000	\$0	0.000	\$0	8.033	\$114,668
Elk Creek Fire Prot	\$68,874,300	4.746	\$326,877	0.000	\$0	0.031	\$443	0.000	\$0	4.759	\$327,775
Evergreen Fire Prot	\$153,446,710	4.906	\$752,810	0.650	\$99,740	0.000	\$0	0.000	\$0	5.556	\$852,550
Fairmount Fire Prot	\$76,583,470	4.916	\$376,484	0.000	\$0	0.000	\$0	0.000	\$0	4.916	\$376,484

Genessee Fire Prot	\$40,492,710	4.947	\$200,317	0.622	\$25,186	0.000	\$0	0.000	\$0	5.569	\$225,503
Golden Gate Fire Prot	\$5,121,120	5.792	\$29,662	0.000	\$0	0.000	\$0	0.000	\$0	5.792	\$29,662
Idle Dale Fire Prot	\$9,283,570	4.115	\$38,202	2.032	\$18,864	0.000	\$0	0.000	\$0	6.147	\$57,066
Indian Hills Bond Indebt	\$249,160	0.000	\$0	2.265	\$564	0.000	\$0	0.000	\$0	2.265	\$564
Indian Hills Fire Prot	\$8,690,090	5.735	\$49,838	2.265	\$19,683	0.000	\$0	0.000	\$0	8.038	\$69,851
Inter-Canyon Fire Prot	\$26,239,390	3.576	\$93,832	0.000	\$0	0.038	\$330	0.000	\$0	5.643	\$148,069
Lakewood Fire Prot #8	\$629,060,540	10.597	\$6,666,155	2.067	\$54,237	0.000	\$0	0.000	\$0	10.696	\$6,728,432
Littleton Fire Prot	\$139,311,820	6.200	\$863,733	0.000	\$0	0.000	\$0	0.000	\$0	6.200	\$863,733
Lookout Mt Fire Prot	\$19,689,600	2.929	\$57,671	0.000	\$0	0.000	\$0	0.000	\$0	5.516	\$108,608
Mt Vernon Fire Prot	\$2,774,790	4.358	\$12,093	0.000	\$0	0.000	\$0	0.000	\$0	5.767	\$16,003
W Adams County Fire Prot	\$31,665,550	6.937	\$219,664	1.407	\$3,904	0.002	\$6	0.000	\$0	7.810	\$247,308
W Adams No. 1 Pension Exc	\$77,650	0.500	\$39	0.000	\$0	0.000	\$0	0.000	\$0	0.500	\$39
W. Adams Fire Exclusion '93	\$107,780	0.500	\$54	0.000	\$0	0.000	\$0	0.000	\$0	0.500	\$54
West Adams Fire -Excl '92	\$7,149,000	0.500	\$3,575	0.000	\$0	0.000	\$0	0.000	\$0	0.500	\$3,575
Wheat Ridge Fire Prot #9	\$190,094,710	3.157	\$600,129	0.000	\$0	0.000	\$0	0.000	\$0	3.178	\$604,121
TOTAL	\$2,846,685,440	XXX	\$19,105,630	0.000	\$494,291	0.000	\$0	0.000	\$0	XXX	\$19,739,054
				XXX	\$3,904	XXX	\$135,228	XXX			
SANITATION DISTRICTS											
Applewood Sanitation	\$21,450,790	4.722	\$101,291	0.000	\$0	0.000	\$0	0.000	\$0	4.722	\$101,291
Bel-Aire Sanitation	\$689,700	28.000	\$19,312	0.000	\$0	0.000	\$0	0.000	\$0	28.000	\$19,312
Daniels Sanitation	\$44,946,710	3.555	\$159,786	0.000	\$0	0.000	\$0	0.000	\$0	3.555	\$159,786
				0.000	\$0	0.000	\$0	0.000	\$0		

CERTIFICATION OF LEVIES AND REVENUES
As of January 1, 1991

JEFFERSON COUNTY

	ASSESSED VALUATION	GENERAL OPERATING		BOND REDEMPTION CONTRACTUAL OBLIGATION		TAX CREDITS REFUNDS & ABATEMENTS		CAPITAL EXPENDITURES SPECIAL FUND*		TOTAL REVENUE
		LEVY	REVENUE	LEVY	REVENUE	LEVY	REVENUE	LEVY	REVENUE	
SANITATION DISTRICTS cont'd										
East Jefferson County Sanitation #10	\$28,096,060	2.000	\$56,192	0.000	\$0	0.000	\$0	0.000	\$0	\$56,192
East Lakewood Sanitation	\$4,121,470	5.600	\$23,080	0.000	\$0	0.000	\$0	0.000	\$0	\$23,237
							\$157	0.000	\$0	\$149,688
Fruitdale Sanitation	\$38,137,150	3.925	\$149,688	0.000	\$0	0.000	\$0	0.000	\$0	\$149,688
							\$0	0.000	\$0	\$0
Northwest Lakewood Sanitation	\$100,718,040	6.791	\$683,976	0.000	\$0	0.000	\$0	0.000	\$0	\$683,976
							\$0	0.000	\$0	\$0
Westridge Sanitation	\$27,346,340	7.361	\$201,296	0.000	\$0	0.000	\$0	0.000	\$0	\$201,296
							\$0	0.000	\$0	\$0
Wheat Ridge Sanitation #11	\$118,743,080	3.004	\$356,704	0.000	\$0	0.000	\$0	0.000	\$0	\$356,704
							\$0	0.000	\$0	\$0
TOTAL	\$384,249,340	XXX	\$1,751,325	XXX	\$0	XXX	\$0	XXX	\$0	\$1,751,482
WATER DISTRICTS										
Blue Mountain Water	\$2,119,920	10.310	\$21,856	31.477	\$66,729	0.000	\$0	0.000	\$0	\$89,482
							\$897	0.000	\$0	\$0
Brook Forest Water	\$3,881,450	16.221	\$62,961	10.155	\$39,416	0.000	\$0	0.000	\$0	\$102,377
							\$0	0.000	\$0	\$0
High View Water	\$26,232,670	2.780	\$72,927	0.000	\$0	0.000	\$0	0.000	\$0	\$72,927
							\$0	0.000	\$0	\$0
Indian Hills Water	\$5,670,660	10.961	\$62,156	0.000	\$0	0.000	\$0	0.000	\$0	\$62,423
							\$267	0.000	\$0	\$0
Ken Caryl West Ranch Water	\$1,656,010	0.000	\$0	33.122	\$54,850	0.000	\$0	0.000	\$0	\$54,850
							\$0	0.000	\$0	\$0
Leyden Water	\$245,880	27.452	\$6,750	0.000	\$0	0.000	\$0	0.000	\$0	\$6,750
							\$0	0.000	\$0	\$0
Lookout Mountain Water	\$9,723,090	0.000	\$0	20.000	\$194,462	0.000	\$0	0.000	\$0	\$194,462
							\$0	0.000	\$0	\$0

CERTIFICATION OF LEVIES AND REVENUES
As of January 1, 1991

JEFFERSON COUNTY

WATER AND SANITATION DISTRICTS cont'd	ASSESSED VALUATION	GENERAL OPERATING LEVY	BOND REDEMPTION		TAX CREDITS		CAPITAL EXPENDITURES		TOTAL	
			CONTRACTUAL OBLIGATION	REVENUE	REFUNDS & ABATEMENTS	REVENUE	SPECIAL FUND*	REVENUE		LEVY
Green Mountain Water & San	\$196,693,570	0.000	0.000	\$0	0.000	\$0	0.000	\$0	0.000	\$0
Idledeale Water & San	\$1,443,620	8.238	0.000	\$11,893	0.000	\$0	0.000	\$0	8.238	\$11,893
Ken Caryl Ranch Water & San	\$88,969,240	0.000	8.992	\$800,011	0.000	\$0	0.000	\$0	8.992	\$800,011
Kittredge San & Water	\$3,673,260	4.790	0.000	\$17,595	0.000	\$0	0.000	\$0	4.790	\$17,595
Lakehurst Water & San	\$91,328,940	0.000	0.000	\$0	0.000	\$0	0.000	\$0	0.000	\$0
Lochmoor Water & San	\$1,966,070	0.817	0.000	\$1,606	0.000	\$0	0.000	\$0	0.817	\$1,606
Mountain Water & San	\$3,394,070	8.229	32.833	\$111,438	0.000	\$0	0.000	\$0	41.080	\$139,428
North Table Mountain Water & San	\$70,353,800	0.000	3.700	\$260,309	0.000	\$0	0.000	\$0	3.700	\$260,309
Platte Canyon Water & San	\$85,889,910	6.433	0.000	\$552,530	0.000	\$0	0.000	\$0	6.477	\$556,309
Pleasant View Water & San	\$35,210,630	0.851	0.000	\$29,964	0.000	\$3,779	0.000	\$0	0.851	\$29,964
Ralston Valley Water & San	\$12,892,630	0.000	3.293	\$42,455	0.000	\$0	0.000	\$0	3.293	\$42,455
Southwest Metro Water & San	\$150,426,230	2.803	3.585	\$539,278	0.000	\$0	0.000	\$0	6.398	\$962,427
Standley Lake Water & San	\$75,540,590	0.000	0.000	\$0	0.010	\$1,504	0.000	\$0	0.000	\$0
Upper Bear Creek Sanitation	\$4,582,230	12.475	27.463	\$125,842	0.000	\$0	0.000	\$0	40.311	\$184,714
			0.000	\$0	0.373	\$1,709	0.000	\$0		

Wah Keeney Park Water & San	\$2,793,500	11.972	\$33,444	6.101	\$17,043	0.000	\$0	0.000	\$0	18.073	\$50,487
Willowbrook Water & San	\$34,327,530	1.708	\$58,631	1.471	\$50,496	0.000	\$0	0.000	\$0	3.179	\$109,127
TOTAL	\$1,339,438,910	XXX	\$2,836,102	XXX	\$3,018,375	XXX	\$0	XXX	\$0	XXX	\$5,868,731
COUNTY RECREATION DISTRICTS											
Prospect Rec	\$118,243,480	0.705	\$83,362	0.000	\$0	0.000	\$0	0.000	\$0	0.710	\$83,953
Wheat Ridge Rec	\$116,768,650	0.000	\$0	0.000	\$0	0.000	\$0	0.000	\$0	0.000	\$0
TOTAL	\$235,012,130	XXX	\$83,362	XXX	\$0	XXX	\$0	XXX	\$0	XXX	\$83,953
MUNICIPAL IMPROVEMENT DISTRICTS											
Golden Downtown Improvement	\$4,711,670	0.000	\$0	2.276	\$10,724	0.000	\$0	0.000	\$0	2.276	\$10,724
Lakewood G.I.D.	\$755,250	0.000	\$0	14.860	\$11,223	0.000	\$0	0.000	\$0	14.860	\$11,223
Bear Mountain G.I.D.	\$2,088,390	0.000	\$0	2.620	\$5,472	0.000	\$0	0.000	\$0	2.620	\$5,472
El Pinal Subdivision GID	\$4,313,590	0.000	\$0	11.280	\$48,657	0.000	\$0	0.000	\$0	11.280	\$48,657
Greenwood G.I.D.	\$1,094,300	0.000	\$0	12.750	\$13,952	0.000	\$0	0.000	\$0	12.750	\$13,952
Hiwan Golf Club G.I.D.	\$11,449,730	0.000	\$0	1.500	\$17,175	0.000	\$0	0.000	\$0	1.500	\$17,175
TOTAL	\$24,412,930	XXX	\$0	XXX	\$107,203	XXX	\$0	XXX	\$0	XXX	\$107,203

CERTIFICATION OF LEVIES AND REVENUES
As of January 1, 1991

JEFFERSON COUNTY

ASSESSED VALUATION	GENERAL OPERATING		BOND REDEMPTION CONTRACTUAL OBLIGATION		TAX CREDITS REFUNDS & ABATEMENTS		CAPITAL EXPENDITURES SPECIAL FUND*		TOTAL REVENUE
	LEVY	REVENUE	LEVY	REVENUE	LEVY	REVENUE	LEVY	REVENUE	
URBAN DRAINAGE AND FLOOD CONTROL DISTRICT									
Urban Drainage & Flood Control #13	0.624	\$1,962,894	0.000	\$0	0.000	\$0	0.000	\$0	0.624 \$1,962,894
Urban Drng & Flood/S Platte #14	0.075	\$235,925	0.000	\$0	0.000	\$0	0.000	\$0	0.075 \$235,925
TOTAL	XXX	\$2,198,819	XXX	\$0	XXX	\$0	XXX	\$0	XXX \$2,198,819
OTHER DISTRICTS									
Upper South Platte Water Cons	0.117	\$3,741	0.000	\$0	0.000	\$0	0.000	\$0	0.117 \$3,741
Southwest Suburban Denver Water & San. Dist. Jefferson County Law Enforcement	0.391	\$14,654	0.000	\$0	0.000	\$0	0.000	\$0	0.391 \$14,654
Moffat Tunnel Improvement	3.062	\$4,214,899	0.000	\$0	0.000	\$0	0.000	\$0	3.062 \$4,214,899
TOTAL	XXX	\$4,233,294	XXX	\$0	XXX	\$0	XXX	\$0	XXX \$4,233,294
TOTAL LOCAL IMPROVEMENT AND SERVICE DISTRICTS	XXX	\$38,327,065	XXX	\$7,864,791	XXX	\$0	XXX	\$0	XXX \$46,435,682

#6 See Footnote No. 6
 #7 See Footnote No. 7
 #8 See Footnote No. 8
 #9 See Footnote No. 9
 #10 See Footnote No. 10
 #11 See Footnote No. 11
 #12 See Footnote No. 12
 #13 See Footnote No. 13
 #14 See Footnote No. 14
 (B) Excess Voted at a Special Election

SUMMARY OF LEVIES AND REVENUES

TYPE OF LEVY	ASSESSED VALUATION	GENERAL OPERATING FUND REVENUE	BOND REDEMPTION CONTRACTUAL OBLIGATION REVENUE	REFUNDS & ABATEMENTS REVENUE	TAX CREDITS	CAPITAL EXPENDITURE SPECIAL FUND* REVENUE	TOTAL REVENUES
SCHOOLS							
Districts	\$3,443,038,020	\$132,925,369	\$12,394,937	\$0	\$0	\$0	\$145,320,306
LOCAL GOVERNMENT							
Counties	\$3,443,038,020	\$81,262,583	\$0	\$0	\$0	\$0	\$81,262,583
Cities and Towns	\$2,066,519,710	\$9,443,965	\$100,997	\$0	\$0	\$0	\$9,544,961
Local Improv. & Service	\$15,572,723,110	\$38,327,065	\$7,864,791	\$0	\$0	\$0	\$46,435,682
Sub-Total Local Gov't	XXX	\$129,033,613	\$7,965,788	\$239,921	\$0	\$0	\$137,243,226
TOTAL VALUATION & REVENUE #15	\$3,443,038,020	\$261,958,982	\$20,360,725	\$239,921	\$0	\$0	\$282,563,532

#15 See Footnote No. 15

* See detail for specific fund type and name.

CERTIFICATION OF LEVIES AND REVENUES

As of January 1, 1991

JEFFERSON COUNTY

FOOTNOTES:

- 1 Jefferson County School District R-1 Includes \$8,555,550 Assessed Valuation and \$361,104 Revenue Attributable To Arvada Urban Renewal Authority; \$1,656,130 Assessed Valuation And \$69,900 Revenue Attributable To Wheat Ridge Town Center Project; \$2,658,880 Assessed Valuation and \$112,223 Revenue To Edgewater Urban Renewal Authority. County Purposes Include \$8,555,550 Assessed Valuation and \$201,928 Revenue Attributable To Arvada Urban Renewal Authority; \$1,656,130 Assessed Valuation and \$39,088 Revenue Attributable To Wheat Ridge Town Center/Project; and \$2,658,880 Assessed Valuation and \$62,755 Revenue attributable to Edgewater Urban Renewal Authority.
- 3 City of Arvada Includes \$8,555,550 Assessed Valuation and \$38,158 Revenue Attributable To Arvada Urban Renewal Authority.
- 4 City of Wheat Ridge Includes \$1,656,130 Assessed Valuation and \$4,071 Revenue Attributable To Wheat Ridge Town Center Project.
- 5 City of Edgewater Includes \$2,658,880 Assessed Valuation and \$12,124 Revenue Attributable To Edgewater Urban Renewal Authority.
- 6 North Jeffco Metro Rec and Park Includes \$8,555,550 Assessed Valuation And \$26,685 Revenue Attributable To Arvada Urban Renewal Authority.
- 7 Arvada Fire Protection District Includes \$8,555,550 Assessed Valuation and \$32,306 Revenue Attributable To Arvada Urban Renewal Authority.
- 8 Lakewood Fire Protection District Includes \$2,658,880 Assessed Valuation and \$28,439 Revenue Attributable To Edgewater Urban Renewal Authority.
- 9 Wheat Ridge Fire Protection District Includes \$1,656,130 Assessed Valuation and \$5,263 Revenue Attributable To Wheat Ridge Town Center Project.
- 10 East Jeffco Sanitation District Includes \$0 Assessed Valuation and \$0 Revenue Attributable To Edgewater Urban Renewal Authority. (All property excluded itself from district)
- 11 Wheat Ridge Sanitation District Includes \$1,656,130 Assessed Valuation and \$4,975 Revenue Attributable To Wheat Ridge Town Center Project.
- 12 Clear Creek Valley Water Includes \$1,370,400 Assessed Valuation and \$6,376 Revenue Attributable To Arvada Urban Renewal Authority.
- 13 Urban Drainage & Flood Control Includes \$8,555,550 Assessed Valuation and \$5,339 Revenue Attributable To Arvada Urban Renewal Authority; \$1,656,130 Assessed Valuation And \$1,033 Revenue Attributable To Wheat Ridge Town Center Project; \$2,658,880 Assessed Valuation and \$1,659 Revenue Attributable To Edgewater Urban Renewal Authority.
- 14 Urban Drainage & Flood Control - South Platte Includes \$8,555,550 Assessed Valuation and \$642 Revenue Attributable To Arvada Urban Renewal Authority; \$1,656,130 Assessed Valuation And \$124 Revenue Attributable To Wheat Ridge Town Project Center; \$2,658,880 Assessed Valuation and \$199 Revenue Attributable To Edgewater Urban Renewal Authority.
- 15 Total Valuation & Revenue Includes \$8,555,550 Assessed Valuation and \$672,538 Revenue Attributable To Arvada Urban Renewal Authority; \$1,656,130 Assessed Valuation and \$124,454 Revenue Attributable To Wheat Ridge Town Project Center; \$2,658,880 Assessed Valuation and \$217,399 Revenue Attributable To Edgewater Urban Renewal Authority.

CERTIFICATION OF LEVIES AND REVENUES
As of January 1, 1991

KIOWA COUNTY

District Number and Name	ASSESSED VALUATION	PUBLIC SCHOOL FINANCE AND GENERAL FUND		BOND REDEMPTION		TAX CREDITS REFUNDS & ABATEMENTS		CAPITAL EXPENDITURES SPECIAL FUND*		TOTAL REVENUE
		LEVY	REVENUE	LEVY	REVENUE	LEVY	REVENUE	LEVY	REVENUE	
SCHOOL DISTRICTS										
1430	\$18,494,490	38.300	\$708,339	0.000	\$0	0.000	\$0	0.000	\$0	\$708,339
Eads RE 1										
1440	\$11,767,870	39.627	\$466,325	0.000	\$0	0.000	\$0	0.000	\$0	\$466,325
Sheridan Lake (Plainview) RE 2										
TOTAL	\$30,262,360	XXX	\$1,174,664	XXX	\$0	XXX	\$0	XXX	\$0	\$1,174,664

LOCAL GOVERNMENT COUNTY PURPOSES	ASSESSED VALUATION	GENERAL OPERATING		BOND REDEMPTION		TAX CREDITS REFUNDS & ABATEMENTS		CAPITAL EXPENDITURES SPECIAL FUND*		TOTAL REVENUE
		LEVY	REVENUE	LEVY	REVENUE	LEVY	REVENUE	LEVY	REVENUE	
General	\$30,262,360	19.500	\$590,116	0.000	\$0	0.000	\$0	0.000	\$0	\$590,116
Road and Bridge	\$30,262,360	13.850	\$419,134	0.000	\$0	0.000	\$0	0.000	\$0	\$419,134
Public Welfare	\$30,262,360	1.500	\$45,394	0.000	\$0	0.000	\$0	0.000	\$0	\$45,394
Capital Expenditures	\$30,262,360	1.600	\$48,420	0.000	\$0	0.000	\$0	0.000	\$0	\$48,420
Retirement	\$30,262,360	0.800	\$24,210	0.000	\$0	0.000	\$0	0.000	\$0	\$24,210
Public Hospital - Weisbrod	\$30,262,360	5.000	\$151,312	0.000	\$0	0.000	\$0	0.000	\$0	\$151,312
TOTAL	\$30,262,360	42.250	\$1,278,585	0.000	\$0	0.000	\$0	0.000	\$0	\$1,278,585

CITIES AND TOWNS											
Eads	\$1,977,010	47.000	\$92,919	0.000	\$0	0.000	\$0	0.000	\$0	47.000	\$92,919
				0.000	\$0	0.000	\$0	0.000	\$0		
Haswell	\$260,530	12.958	\$3,376	0.000	\$0	0.000	\$0	0.000	\$0	12.958	\$3,376
				0.000	\$0	0.000	\$0	0.000	\$0		
Sheridan Lake	\$337,040	12.041	\$4,058	0.000	\$0	0.000	\$0	0.000	\$0	12.041	\$4,058
				0.000	\$0	0.000	\$0	0.000	\$0		
TOTAL	\$2,574,580	XXX	\$100,353	XXX	\$0	XXX	\$0	XXX	\$0	XXX	\$100,353
				XXX	\$0	XXX	\$0	XXX	\$0		
LOCAL IMPROVEMENT AND SERVICE DISTRICTS											
COUNTY RECREATION DISTRICTS											
Central Kiowa County Rec	\$12,075,170	1.000	\$12,075	0.000	\$0	0.000	\$0	0.000	\$0	1.000	\$12,075
				0.000	\$0	0.000	\$0	0.000	\$0		
Sheridan Lake-Brandon Rec	\$8,137,340	1.000	\$8,137	0.000	\$0	0.000	\$0	0.000	\$0	1.000	\$8,137
				0.000	\$0	0.000	\$0	0.000	\$0		
Towner Rec	\$3,262,060	0.842	\$2,747	0.000	\$0	0.000	\$0	0.000	\$0	0.842	\$2,747
				0.000	\$0	0.000	\$0	0.000	\$0		
West Kiowa Rec	\$4,428,790	0.521	\$2,307	0.000	\$0	0.000	\$0	0.000	\$0	0.521	\$2,307
				0.000	\$0	0.000	\$0	0.000	\$0		
TOTAL	\$27,903,360	XXX	\$25,266	XXX	\$0	XXX	\$0	XXX	\$0	XXX	\$25,266
				XXX	\$0	XXX	\$0	XXX	\$0		
CEMETERY DISTRICTS											
Pioneer Cemetery	\$14,002,680	1.100	\$15,403	0.000	\$0	0.000	\$0	0.000	\$0	1.100	\$15,403
				0.000	\$0	0.000	\$0	0.000	\$0		
Sheridan Lake-Brandon Cemetery	\$8,698,580	1.000	\$8,699	0.000	\$0	0.000	\$0	0.000	\$0	1.000	\$8,699
				0.000	\$0	0.000	\$0	0.000	\$0		
Towner Cemetery	\$3,262,060	0.529	\$1,726	0.000	\$0	0.000	\$0	0.000	\$0	0.529	\$1,726
				0.000	\$0	0.000	\$0	0.000	\$0		
West Kiowa County Cemetery	\$4,428,790	0.347	\$1,537	0.000	\$0	0.000	\$0	0.000	\$0	0.347	\$1,537
				0.000	\$0	0.000	\$0	0.000	\$0		
TOTAL	\$30,392,110	XXX	\$27,365	XXX	\$0	XXX	\$0	XXX	\$0	XXX	\$27,365
				XXX	\$0	XXX	\$0	XXX	\$0		

CERTIFICATION OF LEVIES AND REVENUES
As of January 1, 1991

KIOWA COUNTY

OTHER DISTRICTS	ASSESSED VALUATION	GENERAL OPERATING		BOND REDEMPTION		TAX CREDITS		CAPITAL EXPENDITURES		TOTAL REVENUE
		LEVY	REVENUE	CONTRACTUAL OBLIGATION	REVENUE	REFUNDS & ABATEMENTS	REVENUE	SPECIAL FUND*	LEVY	
Kiowa County Hospital	\$30,262,360	3.260	\$98,655	0.000	\$0	0.000	\$0	0.000	\$0	\$98,655
Kiowa County Library District	\$30,262,360	1.500	\$45,394	0.000	\$0	0.000	\$0	0.000	\$0	\$45,394
Southeastern Colorado Water Co	\$1,977,010	0.807	\$1,595	0.000	\$0	0.000	\$0	0.000	\$0	\$1,595
TOTAL	\$62,501,730	XXX	\$145,644	XXX	\$0	XXX	\$0	XXX	\$0	\$145,644
TOTAL LOCAL IMPROVEMENT AND SERVICE DISTRICTS	\$120,797,200	XXX	\$198,275	XXX	\$0	XXX	\$0	XXX	\$0	\$198,275

SUMMARY OF LEVIES AND REVENUES

TYPE OF LEVY	ASSESSED VALUATION	GENERAL OPERATING FUND REVENUE	BOND REDEMPTION CONTRACTUAL OBLIGATION REVENUE	TAX CREDITS REFUNDS & ABATEMENTS REVENUE	CAPITAL EXPENDITURE SPECIAL FUND* REVENUE	TOTAL REVENUES
SCHOOLS						
Districts	\$30,262,360	\$1,174,664	\$0	\$0	\$0	\$1,174,664
LOCAL GOVERNMENT						
Countries	\$30,262,360	\$1,278,585	\$0	\$0	\$0	\$1,278,585
Cities and Towns	\$2,574,580	\$100,353	\$0	\$0	\$0	\$100,353
Local Improv. & Service	\$120,797,200	\$198,275	\$0	\$0	\$0	\$198,275
Sub-Total Local Gov't	XXX	\$1,577,213	\$0	\$0	\$0	\$1,577,213
TOTAL VALUATION & REVENUE	\$30,262,360	\$2,751,877	\$0	\$0	\$0	\$2,751,877

* See detail for specific fund type and name.

CERTIFICATION OF LEVIES AND REVENUES
As of January 1, 1991

KIT CARSON COUNTY

District Number and Name	ASSESSED VALUATION	PUBLIC SCHOOL FINANCE AND GENERAL FUND		BOND REDEMPTION CONTRACTUAL OBLIGATION		TAX CREDITS REFUNDS & ABATEMENTS		CAPITAL EXPENDITURES SPECIAL FUND*		TOTAL REVENUE
		LEVY	REVENUE	LEVY	REVENUE	LEVY	REVENUE	LEVY	REVENUE	
SCHOOL DISTRICTS										
1450 (1)	\$7,921,900	38.300	\$303,409	9.249	\$73,270	0.000	\$0	0.000	\$0	47.549 \$376,678
Arriba-Flagler C.S.D. R 1										
1470	\$9,863,480	38.300	\$377,771	0.000	\$0	0.000	\$0	0.000	\$0	38.300 \$377,771
Hi-Plains R-23										
1480	\$11,620,240	38.300	\$445,055	14.000	\$162,683	0.000	\$0	0.000	\$0	52.300 \$607,738
Stratton R 4										
1490	\$5,093,650	38.300	\$195,087	0.000	\$0	0.000	\$0	0.000	\$0	38.300 \$195,087
Bethune R 5										
1501 (2)	\$33,286,410	38.300	\$1,274,870	0.000	\$0	0.000	\$0	0.000	\$0	38.300 \$1,274,870
Burlington RE 6 J										
3422 (3)	\$803,790	38.434	\$30,893	0.000	\$0	0.000	\$0	0.000	\$0	38.434 \$30,893
West Yuma County R 1 J										
3432 (4)	\$25,390	38.300	\$972	17.330	\$440	0.000	\$0	0.000	\$0	55.630 \$1,412
East Yuma County R 2 J										
TOTAL	\$68,614,860	XXX	\$2,628,057	XXX	\$236,393	XXX	\$0	XXX	\$0	XXX \$2,864,449

(1) 1451 - Lincoln (2) 1502 - Yuma (3) 3421 - Yuma (4) 3431 - Yuma

LOCAL GOVERNMENT COUNTY PURPOSES	ASSESSED VALUATION	GENERAL OPERATING		BOND REDEMPTION CONTRACTUAL OBLIGATION		TAX CREDITS REFUNDS & ABATEMENTS		CAPITAL EXPENDITURES SPECIAL FUND*		TOTAL REVENUE
		LEVY	REVENUE	LEVY	REVENUE	LEVY	REVENUE	LEVY	REVENUE	
General	\$68,614,860	18.600	\$1,276,236	0.000	\$0	0.000	\$0	0.000	\$0	18.600 \$1,276,236
Road and Bridge	\$68,614,860	13.500	\$926,301	0.000	\$0	0.000	\$0	0.000	\$0	13.500 \$926,301

Public Welfare	\$68,614,860	1.600	\$109,784	0.000	\$0	0.000	\$0	0.000	\$0	1.600	\$109,784
Contingent Fund	\$68,614,860	0.010	\$686	0.000	\$0	0.000	\$0	0.000	\$0	0.010	\$686
Capital Expenditures	\$68,614,860	0.550	\$37,738	0.000	\$0	0.000	\$0	0.000	\$0	0.550	\$37,738
Solid Waste Disposal	\$68,614,860	2.250	\$154,383	0.000	\$0	0.000	\$0	0.000	\$0	2.250	\$154,383
Public Hospital	\$68,614,860	3.000	\$205,845	0.000	\$0	0.000	\$0	0.000	\$0	3.000	\$205,845
TOTAL	\$68,614,860	39.510	\$2,710,973	0.000	\$0	0.000	\$0	0.000	\$0	39.510	\$2,710,973
CITIES AND TOWNS											
Burlington	\$12,936,150	8.400	\$108,664	0.000	\$0	0.000	\$0	0.000	\$0	8.400	\$108,664
Bethune	\$392,130	3.789	\$1,486	0.000	\$0	0.000	\$0	0.000	\$0	3.789	\$1,486
Flagler	\$1,938,160	36.955	\$71,625	0.616	\$1,194	0.000	\$0	0.000	\$0	37.571	\$72,819
Seibert	\$1,244,070	11.953	\$14,870	0.000	\$0	0.000	\$0	0.000	\$0	11.953	\$14,870
Stratton	\$2,747,790	24.556	\$67,475	3.689	\$10,137	0.000	\$0	0.000	\$0	28.245	\$77,612
Vona	\$200,380	13.790	\$2,763	0.000	\$0	0.000	\$0	0.000	\$0	13.790	\$2,763
TOTAL	\$19,458,680	XXX	\$266,883	XXX	\$11,331	XXX	\$0	XXX	\$0	XXX	\$278,214
LOCAL IMPROVEMENT AND SERVICE DISTRICTS											
FIRE PROTECTION DISTRICTS											
Burlington Fire	\$38,683,290	0.843	\$32,610	0.000	\$0	0.000	\$0	0.000	\$0	0.843	\$32,610
Flagler Fire Prot	\$8,809,090	1.476	\$13,002	0.000	\$0	0.000	\$0	0.000	\$0	1.476	\$13,002
Seibert Fire Prot	\$4,575,550	4.481	\$20,503	1.835	\$8,396	0.000	\$0	0.000	\$0	6.316	\$28,899
				0.000	\$0	0.000	\$0	0.000	\$0		

CERTIFICATION OF LEVIES AND REVENUES
As of January 1, 1991

KIT CARSON COUNTY

	ASSESSED VALUATION	GENERAL OPERATING		BOND REDEMPTION CONTRACTUAL OBLIGATION		TAX CREDITS REFUNDS & ABATEMENTS		CAPITAL EXPENDITURES SPECIAL FUND*		TOTAL REVENUE	
		LEVY	REVENUE	LEVY	REVENUE	LEVY	REVENUE	LEVY	REVENUE		
FIRE PROTECTION DISTRICTS contd											
Stratton Fire Prot	\$13,048,420	1.157	\$15,097	0.318	\$4,149	0.000	\$0	0.000	\$0	1.475	\$19,246
Vona Fire Prot	\$3,428,040	4.970	\$17,037	0.000	\$0	0.000	\$0	0.000	\$0	4.970	\$17,037
TOTAL	\$68,544,390	XXX	\$98,249	XXX	\$12,545	XXX	\$0	XXX	\$0	XXX	\$110,794
CEMETERY DISTRICTS											
Fairview Cemetery	\$37,482,940	0.618	\$23,164	0.000	\$0	0.000	\$0	0.000	\$0	0.618	\$23,164
Flagler Cemetery	\$7,783,860	1.900	\$14,789	0.000	\$0	0.000	\$0	0.000	\$0	1.900	\$14,789
Seibert Cemetery	\$6,173,910	0.340	\$2,099	0.000	\$0	0.000	\$0	0.000	\$0	0.340	\$2,099
Stratton Cemetery	\$11,848,550	0.397	\$4,704	0.000	\$0	0.000	\$0	0.000	\$0	0.397	\$4,704
Vona Cemetery	\$4,052,540	0.982	\$3,980	0.000	\$0	0.000	\$0	0.000	\$0	0.982	\$3,980
TOTAL	\$67,341,800	XXX	\$48,736	XXX	\$0	XXX	\$0	XXX	\$0	XXX	\$48,736

GROUND WATER MANAGEMENT DISTRICTS										
TYPE OF LEVY	ASSESSED VALUATION	GENERAL OPERATING FUND REVENUE	BOND REDEMPTION CONTRACTUAL OBLIGATION REVENUE	TAX CREDITS REFUNDS & ABATEMENTS REVENUE	CAPITAL EXPENDITURE SPECIAL FUND* REVENUE	TOTAL REVENUES				
Arikaree Groundwater Mgmt	\$8,704,570	\$2,524	0.000	\$0	\$0	\$2,524				
Plains Groundwater Mgmt	\$53,009,380	\$0	0.000	\$0	\$0	\$0				
TOTAL	\$61,713,950	\$2,524	0.000	\$0	\$0	\$2,524				
OTHER DISTRICTS										
Flagler Sanitation	\$1,874,120	\$11,698	6.683	\$12,525	\$0	\$24,223				
TOTAL LOCAL IMPROVEMENT AND SERVICE DISTRICTS	\$199,474,260	\$161,207	0.000	\$25,070	\$0	\$186,277				

SUMMARY OF LEVIES AND REVENUES

TYPE OF LEVY	ASSESSED VALUATION	GENERAL OPERATING FUND REVENUE	BOND REDEMPTION CONTRACTUAL OBLIGATION REVENUE	TAX CREDITS REFUNDS & ABATEMENTS REVENUE	CAPITAL EXPENDITURE SPECIAL FUND* REVENUE	TOTAL REVENUES
SCHOOLS						
Districts	\$68,614,860	\$2,628,057	\$236,393	\$0	\$0	\$2,864,449
LOCAL GOVERNMENT						
Counties	\$68,614,860	\$2,710,973	\$0	\$0	\$0	\$2,710,973
Cities and Towns	\$19,458,680	\$266,883	\$11,331	\$0	\$0	\$278,214
Local Improv. & Service	\$199,474,260	\$161,207	\$25,070	\$0	\$0	\$186,277
Sub-Total Local Gov't	XXX	\$3,139,063	\$36,401	\$0	\$0	\$3,175,464
TOTAL VALUATION & REVENUE	\$68,614,860	\$5,767,120	\$272,794	\$0	\$0	\$6,039,914

* See detail for specific fund type and name.

CERTIFICATION OF LEVIES AND REVENUES
AS of January 1, 1991

LAKE COUNTY

District Number and Name	ASSESSED VALUATION	PUBLIC SCHOOL FINANCE AND GENERAL FUND		BOND REDEMPTION		TAX CREDITS REFUNDS & ABATEMENTS		CAPITAL EXPENDITURES SPECIAL FUND*		TOTAL REVENUE	
		LEVY	REVENUE	LEVY	REVENUE	LEVY	REVENUE	LEVY	REVENUE		
SCHOOL DISTRICTS											
1510	\$54,215,000	43.369	\$2,351,250	8.070	\$437,515	0.000	\$0	0.000	\$0	51.439	\$2,788,765
Lake County R 1				0.000	\$0	0.000	\$0	0.000	\$0		
JUNIOR COLLEGES											
Colorado Mtn College	\$54,215,000	4.808	\$260,666	0.000	\$0	0.000	\$0	0.000	\$0	4.808	\$260,666
LOCAL GOVERNMENT COUNTY PURPOSES											
General	\$54,215,000	31.800	\$1,724,037	0.000	\$0	0.000	\$0	0.000	\$0	31.800	\$1,724,037
Road and Bridge	\$54,215,000	4.000	\$216,860	0.000	\$0	0.000	\$0	0.000	\$0	4.000	\$216,860
Public Welfare	\$54,215,000	2.000	\$108,430	0.000	\$0	0.000	\$0	0.000	\$0	2.000	\$108,430
Retirement	\$54,215,000	1.700	\$92,166	0.000	\$0	0.000	\$0	0.000	\$0	1.700	\$92,166
TOTAL	\$54,215,000	39.500	\$2,141,493	0.000	\$0	0.000	\$0	0.000	\$0	39.500	\$2,141,493
CITIES AND TOWNS											
Leadville	\$10,261,630	21.559	\$221,230	0.000	\$0	0.000	\$0	0.000	\$0	21.559	\$221,230

LOCAL IMPROVEMENT AND SERVICE DISTRICTS											
SANITATION DISTRICTS											
Leadville Sanitation	\$15,086,750	3.222	\$48,610	0.000	\$0	0.000	\$0	0.000	\$0	3.222	\$48,610
Silverhills Sanitation	\$538,250	32.225	\$17,345	0.000	\$0	0.000	\$0	0.000	\$0	32.225	\$17,345
TOTAL	\$15,625,000	XXX	\$65,955	XXX	\$0	XXX	\$0	XXX	\$0	XXX	\$65,955
OTHER DISTRICTS											
St. Vincent Hospital	\$39,301,560	5.077	\$199,534	0.000	\$0	0.000	\$0	0.000	\$0	5.077	\$199,534
Sylvan Lakes Water & San	\$388,470	3.417	\$1,327	0.000	\$0	0.000	\$0	0.000	\$0	3.417	\$1,327
TOTAL	\$39,690,030	XXX	\$200,861	XXX	\$0	XXX	\$0	XXX	\$0	XXX	\$200,861
TOTAL LOCAL IMPROVEMENT AND SERVICE DISTRICTS											
	\$55,315,030	XXX	\$266,816	XXX	\$0	XXX	\$0	XXX	\$0	XXX	\$266,816

CERTIFICATION OF LEVIES AND REVENUES
As of January 1, 1991

LAKE COUNTY

SUMMARY OF LEVIES AND REVENUES

TYPE OF LEVY	ASSESSED VALUATION	GENERAL OPERATING FUND REVENUE	BOND REDEMPTION CONTRACTUAL OBLIGATION REVENUE	TAX CREDITS REFUNDS & ABATEMENTS REVENUE	CAPITAL EXPENDITURE SPECIAL FUND* REVENUE	TOTAL REVENUES
SCHOOLS						
Districts	\$54,215,000	\$2,351,250	\$437,515	\$0	\$0	\$2,788,765
Junior Colleges	\$54,215,000	\$260,666	\$0	\$0	\$0	\$260,666
Sub-Total Schools	XXX	\$2,611,916	\$437,515	\$0	\$0	\$3,049,431
LOCAL GOVERNMENT						
Counties	\$54,215,000	\$2,141,493	\$0	\$0	\$0	\$2,141,493
Cities and Towns	\$10,261,630	\$221,230	\$0	\$0	\$0	\$221,230
Local Improv. & Service	\$55,315,030	\$266,816	\$0	\$0	\$0	\$266,816
Sub-Total Local Gov't	XXX	\$2,629,539	\$0	\$0	\$0	\$2,629,539
TOTAL VALUATION & REVENUE	\$54,215,000	\$5,241,455	\$437,515	\$0	\$0	\$5,678,970

* See detail for specific fund type and name.

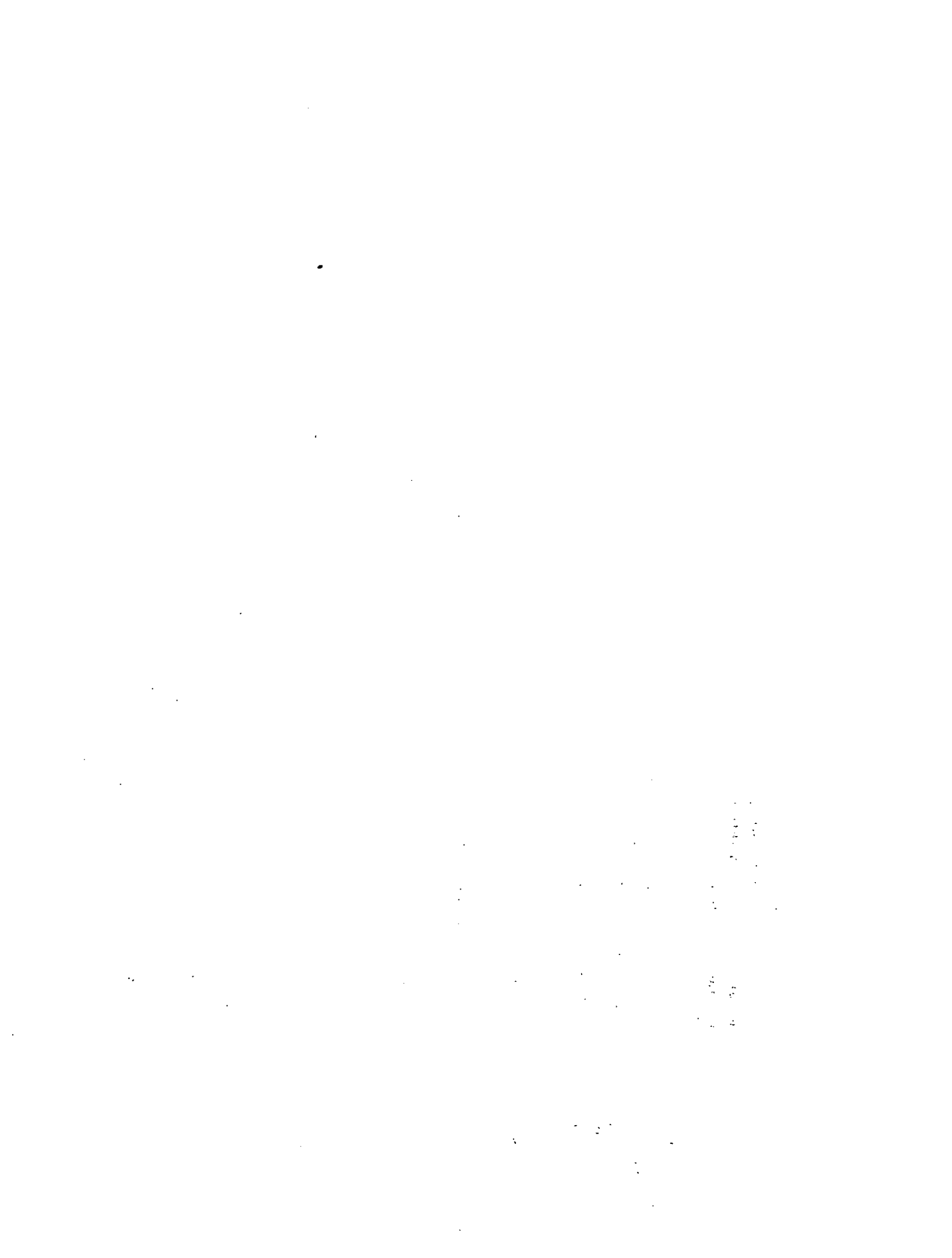

CERTIFICATION OF LEVIES AND REVENUES
As of January 1, 1991

LA PLATA COUNTY

District Number and Name	ASSESSED VALUATION	PUBLIC SCHOOL FINANCE AND GENERAL FUND		BOND REDEMPTION CONTRACTUAL OBLIGATION		TAX CREDITS REFUNDS & ABATEMENTS		CAPITAL EXPENDITURES SPECIAL FUND*		TOTAL REVENUE
		LEVY	REVENUE	LEVY	REVENUE	LEVY	REVENUE	LEVY	REVENUE	
SCHOOL DISTRICTS										
1520	\$303,605,390	38.300	\$11,628,086	1.410	\$428,084	0.000	\$0	0.000	\$0	\$12,056,170
Durango 9 R				0.000	\$0	0.000	\$0	0.000	\$0	
1531 (1)	\$46,747,390	38.300	\$1,790,425	6.251	\$292,218	0.000	\$0	0.000	\$0	\$2,082,643
Bayfield 10 JT R				0.000	\$0	0.000	\$0	0.000	\$0	
1541 (2)	\$46,182,340	38.300	\$1,768,784	0.000	\$0	0.000	\$0	0.000	\$0	\$1,768,784
Ignacio 11 JT				0.000	\$0	0.000	\$0	0.000	\$0	
TOTAL	\$396,535,120	XXX	\$15,187,295	XXX	\$720,302	XXX	\$0	XXX	\$0	\$15,907,597

(2) 1542 - Archuleta

District Number and Name	ASSESSED VALUATION	GENERAL OPERATING		BOND REDEMPTION CONTRACTUAL OBLIGATION		TAX CREDITS REFUNDS & ABATEMENTS		CAPITAL EXPENDITURES SPECIAL FUND*		TOTAL REVENUE
		LEVY	REVENUE	LEVY	REVENUE	LEVY	REVENUE	LEVY	REVENUE	
LOCAL GOVERNMENT COUNTY PURPOSES General	\$396,535,120	6.055	\$2,401,020	0.000	\$0	0.000	\$0	0.000	\$0	\$2,401,020
Road and Bridge	\$396,535,120	1.077	\$427,068	0.000	\$0	0.000	\$0	0.000	\$0	\$427,068
Public Welfare	\$396,535,120	1.292	\$512,323	0.000	\$0	0.000	\$0	0.000	\$0	\$512,323
Home Rule Charter	\$396,535,120	0.150	\$59,480	0.000	\$0	0.000	\$0	0.000	\$0	\$59,480
TOTAL	\$396,535,120	8.574	\$3,399,892	0.000	\$0	0.000	\$0	0.000	\$0	\$3,399,892

(1) 1532 - Archuleta

CITIES AND TOWNS											
Durango	\$99,760,290	2.618	\$261,172	0.000	\$0	0.000	\$0	0.000	\$0	0.000	\$261,172
Bayfield	\$4,724,320	7.920	\$37,417	0.000	\$0	0.000	\$0	0.000	\$0	0.000	\$37,417
Ignacio	\$2,329,300	4.816	\$11,218	0.000	\$0	0.000	\$0	0.000	\$0	0.000	\$11,218

TOTAL	\$106,813,910	XXX	\$309,807	XXX	\$0	XXX	\$0	XXX	\$0	XXX	\$309,807

LOCAL IMPROVEMENT AND SERVICE DISTRICTS											
METROPOLITAN DISTRICTS											
Animas Mosquito Control	\$143,524,820	0.475	\$68,174	0.000	\$0	0.000	\$0	0.000	\$0	0.000	\$68,174
Durango West Metro No. 1	\$1,068,810	0.000	\$0	56.100	\$59,960	0.000	\$0	0.000	\$0	0.000	\$59,960
Durango West Metro No. 2	\$3,599,930	0.000	\$0	33.330	\$119,986	0.000	\$0	0.000	\$0	0.000	\$119,986
Edgemont Ranch Metro	\$1,813,730	9.691	\$17,577	0.000	\$0	0.000	\$0	0.000	\$0	0.000	\$17,621
El Rancho Florida Metro	\$1,194,100	0.000	\$0	16.749	\$20,000	0.000	\$44	0.000	\$0	0.000	\$20,000
Florida Mosquito Control	\$53,524,520	0.590	\$31,579	0.000	\$0	0.000	\$0	0.000	\$0	0.000	\$31,579
Forest Lake Metro	\$3,681,830	0.000	\$0	42.109	\$155,038	0.000	\$0	0.000	\$0	0.000	\$155,038
Purgatory Metro	\$8,995,670	5.097	\$45,851	15.884	\$142,887	0.000	\$0	0.000	\$0	0.000	\$188,738

TOTAL	\$217,403,410	XXX	\$163,181	XXX	\$497,871	XXX	\$0	XXX	\$0	XXX	\$661,096

FIRE PROTECTION DISTRICTS											
Animas Fire - Bond Only	\$6,192,730	0.000	\$0	1.463	\$9,060	0.000	\$0	0.000	\$0	0.000	\$9,060
Animas Fire Prot	\$92,366,930	3.545	\$327,441	1.463	\$135,133	0.000	\$0	0.000	\$0	0.000	\$462,574
Font Lewis Mesa Fire Prot	\$13,015,470	3.444	\$44,825	3.360	\$43,732	0.000	\$0	0.000	\$0	0.000	\$90,379
Hermosa Cliff Fire Prot	\$25,604,340	5.735	\$146,841	3.584	\$91,766	0.000	\$1,822	0.000	\$0	0.000	\$238,607

CERTIFICATION OF LEVIES AND REVENUES
As of January 1, 1991

LA PLATA COUNTY

	ASSESSED VALUATION	GENERAL OPERATING LEVY	BOND REDEMPTION		TAX CREDITS		CAPITAL EXPENDITURES		TOTAL REVENUE	
			CONTRACTUAL OBLIGATION LEVY	REVENUE	REFUNDS & ABATEMENTS LEVY	REVENUE	SPECIAL FUND* LEVY	REVENUE		
FIRE PROTECTION DISTRICTS contd										
Los Pinos Fire Prot	\$47,811,190	1.782	1.654	\$79,080	0.000	\$0	0.000	\$0	3.436	\$164,280
Rafter J Fire Prot	\$3,621,000	5.696	0.000	\$0	0.000	\$0	0.000	\$0	5.696	\$20,625
Upper Pine River Fire Prot	\$52,196,220	3.005	0.000	\$0	0.000	\$0	0.000	\$0	3.007	\$156,954
			0.000	\$0	0.002	\$104	0.000	\$0		
TOTAL	\$240,807,880	XXX	XXX	\$358,771	XXX	\$0	XXX	\$0	XXX	\$1,142,479
			XXX	\$0	XXX	\$1,926	XXX	\$0		
SANITATION DISTRICTS										
Bayfield Sanitation-A	\$4,724,320	5.292	0.000	\$0	0.000	\$0	0.000	\$0	5.292	\$25,001
Bayfield Sanitation-B	\$989,590	0.354	0.000	\$0	0.000	\$0	0.000	\$0	0.354	\$350
Bayfield Sanitation-C	\$444,820	5.901	0.000	\$0	0.000	\$0	0.000	\$0	10.901	\$4,849
Hermosa Sanitation	\$3,748,540	0.000	0.000	\$0	0.000	\$0	0.000	\$0	0.000	\$0
Lightner Creek Sanitation	\$1,857,690	0.123	4.037	\$7,499	0.000	\$0	0.000	\$0	4.160	\$7,727
Loma Linda Sanitation	\$1,302,250	0.000	10.000	\$13,023	0.000	\$0	0.000	\$0	10.000	\$13,023
South Durango Sanitation	\$3,349,500	7.016	0.000	\$0	0.000	\$0	0.000	\$0	7.016	\$23,500
			0.000	\$0	0.000	\$0	0.000	\$0		
TOTAL	\$16,416,710	XXX	XXX	\$22,746	XXX	\$0	XXX	\$0	XXX	\$74,450
			XXX	\$0	XXX	\$0	XXX	\$0		

CEMETARY DISTRICTS											
Ignacio-Allison-Oxford Cemetery	\$31,597,920	0.315	\$9,953	0.000	\$0	0.000	\$0	0.000	\$0	0.315	\$9,953
Pine River Cemetery	\$48,362,580	0.530	\$25,632	0.000	\$0	0.000	\$0	0.000	\$0	0.530	\$25,632
TOTAL	\$79,960,500	XXX	\$35,585	XXX	\$0	XXX	\$0	XXX	\$0	XXX	\$35,585
WATER CONSERVANCY AND CONSERVATION DISTRICTS											
Animas-La Plata Water Cons	\$192,162,430	0.370	\$71,100	0.000	\$0	0.000	\$0	0.000	\$0	0.370	\$71,100
Florida Water Conservancy	\$49,505,980	0.432	\$22,377	0.000	\$0	0.000	\$0	0.000	\$0	0.432	\$22,377
La Plata Water Conservancy	\$13,537,280	0.333	\$4,508	0.000	\$0	0.000	\$0	0.000	\$0	0.333	\$4,508
Southwestern Water Conservation	\$396,535,120	0.427	\$169,320	0.000	\$0	0.000	\$0	0.000	\$0	0.427	\$169,320
TOTAL	\$651,740,810	XXX	\$267,305	XXX	\$0	XXX	\$0	XXX	\$0	XXX	\$267,305
OTHER DISTRICTS											
Montezuma/Dolores Recreation	\$13,932,510	0.854	\$11,898	0.000	\$0	0.000	\$0	0.000	\$0	0.854	\$11,898
La Plata County Hospital	\$396,535,120	0.861	\$341,417	0.775	\$307,315	0.000	\$0	0.000	\$0	1.639	\$649,922
South Durango Water	\$15,731,950	2.600	\$40,903	0.000	\$0	0.003	\$1,190	0.000	\$0	2.600	\$40,903
Elbert Creek Water & San	\$1,486,910	0.000	\$0	0.000	\$0	0.000	\$0	0.000	\$0	0.000	\$0
Pine River Public Library	\$46,747,390	0.711	\$33,237	0.000	\$0	0.000	\$0	0.000	\$0	0.711	\$33,237
Durango Hills Road Improvement	\$683,270	23.800	\$21,022	0.000	\$0	0.000	\$0	0.000	\$0	23.800	\$21,022
TOTAL	\$475,317,150	XXX	\$448,477	XXX	\$307,315	XXX	\$0	XXX	\$1,190	XXX	\$756,982

CERTIFICATION OF LEVIES AND REVENUES
As of January 1, 1991

LA PLATA COUNTY

TYPE OF LEVY	ASSESSED VALUATION	GENERAL OPERATING		BOND REDEMPTION CONTRACTUAL OBLIGATION		TAX CREDITS REFUNDS & ABATEMENTS		CAPITAL EXPENDITURES SPECIAL FUND*		TOTAL REVENUE	
		LEVY	REVENUE	LEVY	REVENUE	LEVY	REVENUE	LEVY	REVENUE		
TOTAL LOCAL IMPROVEMENT AND SERVICE DISTRICTS	\$1,681,646,460	XXX	\$1,748,035	XXX	\$1,186,703	XXX	\$0	XXX	\$0	XXX	\$2,937,898
				XXX	\$0	XXX	\$3,160	XXX	\$0	XXX	

SUMMARY OF LEVIES AND REVENUES

TYPE OF LEVY	ASSESSED VALUATION	GENERAL OPERATING FUND		BOND REDEMPTION CONTRACTUAL OBLIGATION		TAX CREDITS REFUNDS & ABATEMENTS		CAPITAL EXPENDITURE SPECIAL FUND*		TOTAL REVENUES
		REVENUE	REVENUE	REVENUE	REVENUE	REVENUE	REVENUE	REVENUE	REVENUE	
SCHOOLS Districts	\$396,535,120	\$15,187,295	\$720,302	\$0	\$0	\$0	\$0	\$0	\$0	\$15,907,597
LOCAL GOVERNMENT Counties	\$396,535,120	\$3,399,892	\$0	\$0	\$0	\$0	\$0	\$0	\$0	\$3,399,892
Cities and Towns	\$106,813,910	\$309,807	\$0	\$0	\$0	\$0	\$0	\$0	\$0	\$309,807
Local Improv. & Service	\$1,681,646,460	\$1,748,035	\$1,186,703	\$0	\$0	\$0	\$3,160	\$0	\$0	\$2,937,898
Sub-Total Local Gov't	XXX	\$5,457,734	\$1,186,703	\$0	\$0	\$3,160	\$0	\$0	\$0	\$6,647,597
TOTAL VALUATION & REVENUE	\$396,535,120	\$20,645,028	\$1,907,005	\$0	\$0	\$3,160	\$0	\$0	\$0	\$22,555,193

* See detail for specific fund type and name.



CERTIFICATION OF LEVIES AND REVENUES
As of January 1, 1991

LARIMER COUNTY

District Number and Name	ASSESSED VALUATION	PUBLIC SCHOOL FINANCE AND GENERAL FUND		BOND REDEMPTION CONTRACTUAL OBLIGATION		TAX CREDITS REFUNDS & ABATEMENTS		CAPITAL EXPENDITURES SPECIAL FUND*		TOTAL REVENUE
		LEVY	REVENUE	LEVY	REVENUE	LEVY	REVENUE	LEVY	REVENUE	
SCHOOL DISTRICTS										
0472 (1) (2)	\$3,623,360	38.300	\$138,775	9.588	\$34,741	0.000	\$0	0.000	\$0	47.997 \$173,910
St. Vrain Valley RE 1 J				0.000	\$0	0.109	\$395	0.000	\$0	
1550 #1	\$894,610,830	41.750	\$37,350,002	5.500	\$4,920,360	0.000	\$0	0.000	\$0	47.979 \$42,922,533
Poudre R 1				0.000	\$0	0.729	\$652,171	0.000	\$0	
1561 (3) (4)	\$359,130,850	38.300	\$13,754,712	8.750	\$3,142,395	0.000	\$0	0.000	\$0	47.453 \$17,041,836
Thompson/Loveland R 2 J				0.000	\$0	0.403	\$144,730	0.000	\$0	
1571 #2 (5)	\$112,047,010	40.036 (B)	\$4,485,914	2.662	\$298,269	0.000	\$0	0.000	\$0	43.151 \$4,834,941
Park R 3 J				0.000	\$0	0.453	\$50,757	0.000	\$0	
3112 (6)	\$202,130	38.300	\$7,742	7.377	\$1,491	0.000	\$0	0.000	\$0	45.704 \$9,238
Lar-Weld/Johnstown RE 5 J				0.000	\$0	0.027	\$5	0.000	\$0	
TOTAL	\$1,369,614,180	XXX	\$55,737,144	XXX	\$8,397,256	XXX	\$0	XXX	\$0	XXX \$64,982,458

#1 See Footnote No. 1 (2) 0473 - Weld (6) 3111 - Weld
 #2 See Footnote No. 2 (3) 1562 - Boulder (5) 1572 - Boulder (B) Excess voted at a Special Election
 (1) 0471 - Boulder

District Number and Name	ASSESSED VALUATION	GENERAL OPERATING		BOND REDEMPTION CONTRACTUAL OBLIGATION		TAX CREDITS REFUNDS & ABATEMENTS		CAPITAL EXPENDITURES SPECIAL FUND*		TOTAL REVENUE
		LEVY	REVENUE	LEVY	REVENUE	LEVY	REVENUE	LEVY	REVENUE	
JUNIOR COLLEGES										
Aims Community College	\$202,130	5.906	\$1,194	0.000	\$0	0.000	\$0	0.000	\$0	5.918 \$1,196
				0.000	\$0	0.012	\$2	0.000	\$0	

LOCAL GOVERNMENT COUNTY PURPOSES																				
General	\$1,369,614,180	14.520	\$19,886,798	0.000	\$0	0.000	\$0	0.000	\$0	0.000	\$0	0.000	\$0	0.000	14.520	\$19,886,798	\$0	0.000	\$0	0.000
Road and Bridge	\$1,369,614,180	2.694	\$3,689,741	0.000	\$0	0.000	\$0	0.000	\$0	0.000	\$0	0.000	\$0	0.000	2.694	\$3,689,741	\$0	0.000	\$0	0.000
Public Welfare	\$1,369,614,180	1.933	\$2,647,464	0.000	\$0	0.000	\$0	0.000	\$0	0.000	\$0	0.000	\$0	0.000	1.933	\$2,647,464	\$0	0.000	\$0	0.000
Capital Expenditures	\$1,369,614,180	0.427	\$584,825	0.000	\$0	0.000	\$0	0.000	\$0	0.000	\$0	0.000	\$0	0.000	0.427	\$584,825	\$0	0.000	\$0	0.000
Fair	\$1,369,614,180	0.115	\$157,506	0.000	\$0	0.000	\$0	0.000	\$0	0.000	\$0	0.000	\$0	0.115	\$157,506	\$0	0.000	\$0	0.000	0.000
Mental Health	\$1,369,614,180	0.129	\$176,680	0.000	\$0	0.000	\$0	0.000	\$0	0.000	\$0	0.000	\$0	0.129	\$176,680	\$0	0.000	\$0	0.000	0.000
Public Health	\$1,369,614,180	0.716	\$980,644	0.000	\$0	0.000	\$0	0.000	\$0	0.000	\$0	0.000	\$0	0.716	\$980,644	\$0	0.000	\$0	0.000	0.000
TOTAL #3	\$1,369,614,180	20.534	\$28,123,658	0.000	\$0	0.000	\$0	0.000	\$0	0.000	\$0	0.000	\$0	0.000	20.534	\$28,123,658	\$0	0.000	\$0	0.000

#3 See Footnote No. 3

CITIES AND TOWNS																				
Fort Collins #5	\$645,885,490	7.690	\$4,966,859	1.107	\$714,995	0.000	\$0	0.000	\$0	0.000	\$0	0.000	\$0	0.000	8.797	\$5,681,854	\$0	0.000	\$0	0.000
Loveland	\$222,650,580	9.217	\$2,052,170	0.000	\$0	0.000	\$0	0.000	\$0	0.000	\$0	0.000	\$0	0.000	9.286	\$2,067,533	\$0	0.000	\$0	0.000
Berthoud	\$15,785,260	7.222	\$114,001	0.000	\$0	0.000	\$0	0.000	\$15,363	0.000	\$0	0.000	\$0	7.270	\$114,759	\$0	0.000	\$0	0.000	0.000
Estes Park #4	\$49,090,390	3.444	\$169,067	0.000	\$0	0.048	\$758	0.000	\$0	0.000	\$0	0.000	\$0	3.485	\$171,080	\$0	0.000	\$0	0.000	0.000
Timnath	\$1,044,310	7.155	\$7,472	0.000	\$0	0.041	\$2,013	0.000	\$0	0.000	\$0	0.000	\$0	7.155	\$7,472	\$0	0.000	\$0	0.000	0.000
Wellington	\$4,719,500	19.604	\$92,521	25.245	\$119,144	0.000	\$0	0.000	\$0	0.000	\$0	0.000	\$0	44.849	\$211,665	\$0	0.000	\$0	0.000	0.000
TOTAL	\$939,175,530	XXX	\$7,402,090	XXX	\$834,139	XXX	\$0	XXX	\$18,134	XXX	\$0	XXX	\$0	XXX	\$8,254,363	\$0	0.000	\$0	0.000	0.000

#4 See Footnote No. 4

#5 See Footnote No. 5

CERTIFICATION OF LEVIES AND REVENUES
As of January 1, 1991

LARIMER COUNTY

ASSESSED VALUATION	GENERAL OPERATING LEVY	BOND REDEMPTION		TAX CREDITS		CAPITAL EXPENDITURES		TOTAL REVENUE		
		CONTRACTUAL OBLIGATION LEVY	REVENUE	REFUNDS & ABATEMENTS LEVY	REVENUE	SPECIAL FUND* LEVY	REVENUE			
LOCAL IMPROVEMENT AND SERVICE DISTRICTS										
PARK AND RECREATION DISTRICTS										
Estes Valley Metro #10	1.441	\$159,152	0.522	\$57,653	0.000	\$0	0.000	\$0	1.963	\$216,804
West Loveland Rec	3.701	\$104	0.000	\$0	0.000	\$0	0.000	\$0	3.701	\$104
TOTAL	XXX	\$159,256	XXX	\$57,653	XXX	\$0	XXX	\$0	XXX	\$216,908
FIRE PROTECTION DISTRICTS										
Allenspark Fire Prot	5.819	\$22,827	0.000	\$0	0.000	\$0	0.000	\$0	5.906	\$23,168
Berthoud Fire Prot	6.717	\$270,877	1.783	\$71,903	0.000	\$341	0.000	\$0	8.500	\$342,780
Glacier View Fire	5.254	\$25,147	0.000	\$0	0.000	\$0	0.000	\$0	5.254	\$25,147
Loveland Rural Fire Prot	5.427	\$478,634	0.000	\$0	0.000	\$0	0.000	\$0	5.427	\$478,634
Lyons Fire	4.578	\$15,477	2.213	\$7,482	0.000	\$2,646	0.000	\$0	6.921	\$23,398
Pinewood Springs Fire Prot	4.997	\$18,470	0.000	\$0	0.000	\$439	0.000	\$0	4.997	\$18,470
Poudre Canyon Fire	4.479	\$16,967	0.000	\$0	0.000	\$0	0.000	\$0	4.479	\$16,967
Poudre Valley Fire Prot	9.835	\$1,842,454	0.000	\$0	0.000	\$0	0.000	\$0	9.835	\$1,842,454
Red Feather Lakes Fire Prot	5.555	\$40,498	0.000	\$0	0.000	\$0	0.000	\$0	5.555	\$40,498

Wellington Fire Prot	\$19,072,610	6.975	\$133,031	0.000	\$0	0.000	\$0	0.000	\$0	0.000	\$0	6.975	\$133,031
Windsor-Severence Fire Prot	\$2,951,270	1.721	\$5,079	0.000	\$0	0.000	\$0	0.000	\$0	0.000	\$0	1.721	\$5,079
TOTAL	\$364,747,000	XXX	\$2,869,461	XXX	\$79,385	XXX	\$0	XXX	\$0	XXX	\$3,427	XXX	\$2,952,273
HOSPITAL DISTRICTS													
Park Hospital #6	\$112,421,430	3.265	\$367,056	3.612	\$406,066	0.000	\$0	0.000	\$0	0.000	\$0	6.877	\$773,122
Poudre Valley Hospital #7	\$895,183,810	1.839	\$1,646,243	0.000	\$0	0.000	\$0	0.000	\$0	0.000	\$0	1.866	\$1,670,413
Thompson Valley Hospital	\$362,008,940	1.168	\$422,826	0.000	\$0	0.027	\$24,170	0.000	\$0	0.000	\$0	1.177	\$426,084
TOTAL	\$1,369,614,180	XXX	\$2,436,125	XXX	\$406,066	XXX	\$0	XXX	\$0	XXX	\$27,428	XXX	\$2,869,619
SANITATION DISTRICTS													
Boxelder Sanitation	\$40,624,000	0.000	\$0	0.000	\$0	0.000	\$0	0.000	\$0	0.000	\$0	0.000	\$0
Cherry Hills Sanitation	\$25,946,540	0.000	\$0	0.000	\$0	0.000	\$0	0.000	\$0	0.000	\$0	0.000	\$0
Estes Park Sanitation #8	\$32,928,980	6.632	\$218,385	0.000	\$0	0.000	\$0	0.000	\$0	0.000	\$0	6.632	\$218,385
Horseshoe Lake Sanitation	\$4,583,900	0.000	\$0	0.000	\$0	0.000	\$0	0.000	\$0	0.000	\$0	0.000	\$0
Low Point Sanitation	\$9,180	0.000	\$0	0.000	\$0	0.000	\$0	0.000	\$0	0.000	\$0	0.000	\$0
Management Sanitation [2]	\$0	0.000	\$0	0.000	\$0	0.000	\$0	0.000	\$0	0.000	\$0	0.000	\$0
Mountain View Sanitation	\$5,657,570	0.000	\$0	0.000	\$0	0.000	\$0	0.000	\$0	0.000	\$0	0.000	\$0
South Fort Collins Sanitation	\$66,920,260	1.050	\$70,266	1.650	\$110,418	0.000	\$0	0.000	\$0	0.000	\$0	2.700	\$180,684
Upper Thompson Sanitation #9	\$49,628,280	0.000	\$0	8.634	\$428,491	0.000	\$0	0.000	\$0	0.000	\$0	8.634	\$428,491
TOTAL	\$226,298,710	XXX	\$288,651	XXX	\$538,909	XXX	\$0	XXX	\$0	XXX	\$0	XXX	\$827,560

CERTIFICATION OF LEVIES AND REVENUES
As of January 1, 1991

LARIMER COUNTY

	ASSESSED VALUATION	GENERAL OPERATING		BOND REDEMPTION		CONTRACTUAL OBLIGATION		TAX CREDITS REFUNDS & ABATEMENTS		CAPITAL EXPENDITURES SPECIAL FUND*		TOTAL REVENUE
		LEVY	REVENUE	LEVY	REVENUE	LEVY	REVENUE	LEVY	REVENUE	LEVY	REVENUE	
WATER DISTRICTS												
East Larimer County Water	\$170,926,770	0.000	\$0	0.000	\$0	0.000	\$0	0.000	\$0	0.000	\$0	\$0
Fort Collins - Loveland Water	\$105,579,300	0.000	\$0	1.750	\$186,764	0.000	\$0	0.000	\$0	1.750	\$0	\$186,764
High Drive Water	\$1,022,060	0.000	\$0	0.000	\$0	0.000	\$0	0.000	\$0	0.000	\$0	\$0
Little Thompson Water	\$64,893,300	0.000	\$0	0.000	\$0	0.000	\$0	0.000	\$0	0.000	\$0	\$0
North Carter Lake Water	\$1,190,560	18.000	\$21,430	0.000	\$0	0.000	\$0	0.000	\$0	0.000	\$0	\$21,430
North Weld County Water	\$1,054,350	0.000	\$0	5.000	\$5,272	0.000	\$0	0.000	\$0	5.000	\$0	\$5,272
Pinewood Springs Water	\$2,958,410	4.569	\$13,517	23.946	\$70,842	0.000	\$0	0.000	\$0	28.515	\$0	\$84,359
Sunset Water	\$1,672,030	0.000	\$0	0.000	\$0	0.000	\$0	0.000	\$0	0.000	\$0	\$0
West Fort Collins Water	\$13,428,000	0.000	\$0	0.000	\$0	0.000	\$0	0.000	\$0	0.000	\$0	\$0
TOTAL	\$362,724,780	XXX	\$34,947	XXX	\$260,878	XXX	\$0	XXX	\$0	XXX	\$0	\$295,825
WATER AND SANITATION DISTRICTS DISTRICTS												
La Porte Water & San	\$7,439,850	0.000	\$0	0.000	\$0	0.000	\$0	0.000	\$0	0.000	\$0	\$0

CERTIFICATION OF LEVIES AND REVENUES
As of January 1, 1991

LARIMER COUNTY

	ASSESSED VALUATION	GENERAL OPERATING		BOND REDEMPTION		TAX CREDITS REFUNDS & ABATEMENTS		CAPITAL EXPENDITURES SPECIAL FUND*		TOTAL REVENUE	
		LEVY	REVENUE	LEVY	REVENUE	LEVY	REVENUE	LEVY	REVENUE		
MUNICIPAL IMPROVEMENT DISTRICTS contd											
Larimer Cty G.I.D. No. 4	\$6,432,380	1.707	\$10,980	0.000	\$0	0.000	\$0	0.000	\$0	1.707	\$10,980
Larimer Cty G.I.D. No. 6	\$499,790	0.000	\$0	10.522	\$5,259	0.000	\$0	0.000	\$0	10.522	\$5,259
Larimer Cty G.I.D. No. 8	\$2,391,550	8.437	\$20,178	0.000	\$0	0.000	\$0	0.000	\$0	8.437	\$20,178
Larimer Cty GID No. 11	\$824,920	3.309	\$2,750	0.000	\$0	0.000	\$0	0.000	\$0	3.309	\$2,750
TOTAL	\$54,542,610	XXX	\$213,037	XXX	\$5,259	XXX	\$0	XXX	\$0	XXX	\$220,197
OTHER DISTRICTS											
Baldpate Metro	\$107,360	0.000	\$0	28.000	\$3,006	0.000	\$0	0.000	\$0	28.000	\$3,006
Estes Valley Public Library	\$112,418,570	2.500	\$281,046	0.427	\$48,003	0.000	\$0	0.000	\$0	2.957	\$332,422
Larimer Cty Pest Control #13	\$1,035,342,300	0.143	\$148,054	0.000	\$0	0.030	\$3,373	0.000	\$0	0.143	\$148,054
TOTAL	\$1,147,868,230	XXX	\$429,100	XXX	\$51,009	XXX	\$0	XXX	\$0	XXX	\$483,482
TOTAL LOCAL IMPROVEMENT AND SERVICE DISTRICTS	\$4,972,500,210	XXX	\$7,915,223	XXX	\$1,457,299	XXX	\$0	XXX	\$0	XXX	\$9,408,653

#6 See Footnote No. 6
 #7 See Footnote No. 7
 #8 See Footnote No. 8
 #9 See Footnote No. 9
 #10 See Footnote No. 10
 #11 See Footnote No. 11
 #12 See Footnote No. 12
 #13 See Footnote No. 13
 #14 See Footnote No. 14
 [1] Contractual Obligation W/Fed Govt
 [2] Dissolved 12/6/89
 [3] Debt Retired

SUMMARY OF LEVIES AND REVENUES

TYPE OF LEVY	ASSESSED VALUATION	GENERAL OPERATING FUND REVENUE	BOND REDEMPTION CONTRACTUAL OBLIGATION REVENUE	TAX CREDITS REFUNDS & ABATEMENTS REVENUE	CAPITAL EXPENDITURE SPECIAL FUND* REVENUE	TOTAL REVENUES
SCHOOLS						
Districts	\$1,369,614,180	\$55,737,144	\$8,397,256	\$0	\$0	\$64,982,458
Junior Colleges	\$202,130	\$1,194	\$0	\$848,058	\$0	\$1,196
Sub-Total Schools	XXX	\$55,738,338	\$8,397,256	\$0	\$0	\$64,983,655
LOCAL GOVERNMENT						
Counties	\$1,369,614,180	\$28,123,658	\$0	\$0	\$0	\$28,123,658
Cities and Towns	\$939,175,530	\$7,402,090	\$834,139	\$0	\$0	\$8,254,363
Local Improv. & Service	\$4,972,500,210	\$7,915,223	\$1,457,299	\$18,134	\$0	\$9,408,653
Sub-Total Local Gov't	XXX	\$43,440,971	\$2,291,438	\$0	\$0	\$45,786,674
TOTAL VALUATION & REVENUE #15	\$1,369,614,180	\$99,179,308	\$10,688,694	\$0	\$0	\$110,770,328

#15 See Footnote No. 15

* See detail for specific fund type and name.

CERTIFICATION OF LEVIES AND REVENUES

As of January 1, 1991

LARIMER COUNTY

FOOTNOTES:

- 1 Poudre School District R-1 Includes \$10,358,780 Assessed Valuation and \$497,004 Revenue Attributable To Fort Collins Downtown Development Authority.
- 2 Park School District R-3 Includes \$3,474,450 Assessed Valuation and \$149,926 Revenue Attributable To Estes Park Urban Renewal Authority.
- 3 County Purposes Include \$10,358,780 Assessed Valuation and \$212,707 Revenue Attributable To Fort Collins Downtown Development Authority; And, \$3,474,450 Assessed Valuation And \$71,344 Revenue Attributable To Estes Park Urban Renewal Authority.
- 4 City of Estes Park Includes \$3,474,450 Assessed Valuation and \$12,108 Revenue Attributable To Estes Park Urban Renewal Authority.
- 5 City of Fort Collins Includes \$10,358,780 Assessed Valuation and \$91,126 Revenue Attributable To Fort Collins Downtown Development Authority.
- 6 Park Hospital Includes \$3,474,450 Assessed Valuation and \$23,894 Revenue Attributable To Estes Park Urban Renewal Authority.
- 7 Poudre Valley Hospital Includes \$10,358,780 Assessed Valuation and \$19,329 Revenue Attributable To Fort Collins Downtown Development Authority.
- 8 Estes Park Sanitation Includes \$3,474,450 Assessed Valuation and \$23,043 Revenue Attributable To Estes Park Urban Renewal Authority.
- 9 Upper Thompson Sanitation Includes \$97,640 Assessed Valuation and \$843 Revenue Attributable To Estes Park Urban Renewal Authority.
- 10 Estes Valley Recreation & Park Includes \$3,474,450 Assessed Valuation and \$6,820 Revenue Attributable To Estes Park Urban Renewal Authority.
- 11 Estes Park Library Includes \$3,474,450 Assessed Valuation and \$10,274 Revenue Attributable To Estes Park Urban Renewal Authority.
- 12 Northern Colorado Water Conservancy Includes \$10,358,780 Assessed Valuation and \$10,359 Revenue Attributable To Fort Collins Downtown Development Authority; And, \$3,474,450 Assessed Valuation And \$3,474 Revenue Attributable To Estes Park Urban Renewal Authority.
- 13 Larimer County Pest Control Includes \$10,358,780 Assessed Valuation and \$1,481 Revenue Attributable To Fort Collins Downtown Development Authority.
- 14 Fort Collins GID #1 Includes \$7,739,260 Assessed Valuation and \$36,614 Revenue Attributable To Fort Collins Downtown Development Authority.
- 15 Total Valuation and Revenue Includes \$10,358,780 Assessed Valuation And \$868,621 Revenue Attributable To Fort Collins Downtown Development Authority; And, \$3,474,450 Assessed Valuation and \$301,727 Revenue Attributable To Estes Park Urban Renewal Authority.

CERTIFICATION OF LEVIES AND REVENUES
As of January 1, 1991

LAS ANIMAS COUNTY

District Number and Name	PUBLIC SCHOOL FINANCE AND GENERAL FUND		BOND REDEMPTION		TAX CREDITS REFUNDS & ABATEMENTS		CAPITAL EXPENDITURES SPECIAL FUND*		TOTAL REVENUE
	LEVY	REVENUE	CONTRACTUAL OBLIGATION LEVY	REVENUE	LEVY	REVENUE	LEVY	REVENUE	
SCHOOL DISTRICTS									
1580	38.216	\$1,242,336	0.000	\$0	0.000	\$0	0.000	\$0	38.216
Trinidad 1			0.000	\$0	0.000	\$0	0.000	\$0	
1590	38.300	\$613,616	0.000	\$0	0.000	\$0	0.000	\$0	38.300
Primerio R 2			0.000	\$0	0.000	\$0	0.000	\$0	
1600	38.300	\$490,717	4.630	\$59,322	0.000	\$0	0.000	\$0	42.930
Hoehne R 3			0.000	\$0	0.000	\$0	0.000	\$0	
1620	38.300	\$342,751	0.000	\$0	0.000	\$0	0.000	\$0	38.300
Aguilar R 6			0.000	\$0	0.000	\$0	0.000	\$0	
1750	43.472	\$304,110	0.000	\$0	0.000	\$0	0.000	\$0	43.472
Branson R 82			0.000	\$0	0.000	\$0	0.000	\$0	
1760	38.300	\$180,097	0.000	\$0	0.000	\$0	0.000	\$0	38.300
Kim R 88			0.000	\$0	0.000	\$0	0.000	\$0	
TOTAL	XXX	\$3,173,627	XXX	\$59,322	XXX	\$0	XXX	\$0	XXX
			XXX	\$0	XXX	\$0	XXX	\$0	

District Number and Name	GENERAL OPERATING		BOND REDEMPTION		TAX CREDITS REFUNDS & ABATEMENTS		CAPITAL EXPENDITURES SPECIAL FUND*		TOTAL REVENUE
	LEVY	REVENUE	CONTRACTUAL OBLIGATION LEVY	REVENUE	LEVY	REVENUE	LEVY	REVENUE	
LOCAL GOVERNMENT COUNTY PURPOSES									
General	17.560	\$1,439,726	0.000	\$0	0.000	\$0	0.000	\$0	17.560
Road and Bridge	1.830	\$150,040	0.000	\$0	0.000	\$0	0.000	\$0	1.830
			0.000	\$0	0.000	\$0	0.000	\$0	

Public Welfare	\$81,988,940	4.440	\$364,031	0.000	\$0	0.000	\$0	0.000	\$0	0.000	\$0	4.440	\$364,031
Contingent Fund	\$81,988,940	0.070	\$5,739	0.000	\$0	0.000	\$0	0.000	\$0	0.000	\$0	0.070	\$5,739
TOTAL	\$81,988,940	23.900	\$1,959,536	0.000	\$0	0.000	\$0	0.000	\$0	0.000	\$0	23.900	\$1,959,536
CITIES AND TOWNS													
Trinidad	\$24,415,790	17.579	\$429,205	0.000	\$0	0.000	\$0	0.000	\$0	0.000	\$0	17.579	\$429,205
Aguilar	\$1,181,780	16.066	\$18,986	0.000	\$0	0.000	\$0	0.000	\$0	0.000	\$0	16.066	\$18,986
Branson	\$197,730	7.300	\$1,443	0.000	\$0	0.000	\$0	0.000	\$0	0.000	\$0	7.300	\$1,443
Cokedale	\$252,460	8.055	\$2,034	0.000	\$0	0.000	\$0	0.000	\$0	0.000	\$0	8.055	\$2,034
Kim	\$235,000	19.218	\$4,516	0.000	\$0	0.000	\$0	0.000	\$0	0.000	\$0	19.218	\$4,516
Starkville	\$0	0.000	\$0	0.000	\$0	0.000	\$0	0.000	\$0	0.000	\$0	0.000	\$0
TOTAL	\$26,282,760	XXX	\$456,184	XXX	\$0	XXX	\$0	XXX	\$0	XXX	\$0	XXX	\$456,184
LOCAL IMPROVEMENT AND SERVICE DISTRICTS													
Valley Metro Rec	\$2,460,650	3.035	\$7,468	0.000	\$0	0.000	\$0	0.000	\$0	0.000	\$0	3.035	\$7,468
Fishers Peak Fire Prot	\$3,438,400	5.781	\$19,877	0.000	\$0	0.000	\$0	0.000	\$0	0.000	\$0	5.781	\$19,877
Purgatoire River Water Cons	\$32,001,080	2.774	\$88,771	0.000	\$0	0.000	\$0	0.000	\$0	0.000	\$0	2.774	\$88,771
Upper Huerfano Soil Cons	\$175,420	0.065	\$11	0.000	\$0	0.000	\$0	0.000	\$0	0.000	\$0	0.065	\$11
Trinidad Ambulance	\$24,336,070	4.191	\$101,992	0.000	\$0	0.000	\$0	0.000	\$0	0.000	\$0	4.191	\$101,992
TOTAL	\$62,411,620	XXX	\$218,119	XXX	\$0	XXX	\$0	XXX	\$0	XXX	\$0	XXX	\$218,119

CERTIFICATION OF LEVIES AND REVENUES
As of January 1, 1991

LAS ANIMAS COUNTY

SUMMARY OF LEVIES AND REVENUES

TYPE OF LEVY	ASSESSED VALUATION	GENERAL OPERATING FUND REVENUE	BOND REDEMPTION CONTRACTUAL OBLIGATION REVENUE	TAX CREDITS REFUNDS & ABATEMENTS REVENUE	CAPITAL EXPENDITURE SPECIAL FUND* REVENUE	TOTAL REVENUES
SCHOOLS						
Districts	\$81,988,940	\$3,173,627	\$59,322	\$0	\$0	\$3,232,949
			\$0	\$0	\$0	
LOCAL GOVERNMENT						
Counties	\$81,988,940	\$1,959,536	\$0	\$0	\$0	\$1,959,536
			\$0	\$0	\$0	
Cities and Towns	\$26,282,760	\$456,184	\$0	\$0	\$0	\$456,184
			\$0	\$0	\$0	
Local Improv. & Service	\$62,411,620	\$218,119	\$0	\$0	\$0	\$218,119
			\$0	\$0	\$0	
Sub-Total Local Gov't	XXX	\$2,633,839	\$0	\$0	\$0	\$2,633,839
			\$0	\$0	\$0	
TOTAL VALUATION & REVENUE	\$81,988,940	\$5,807,466	\$59,322	\$0	\$0	\$5,866,788
			\$0	\$0	\$0	

* See detail for specific fund type and name.

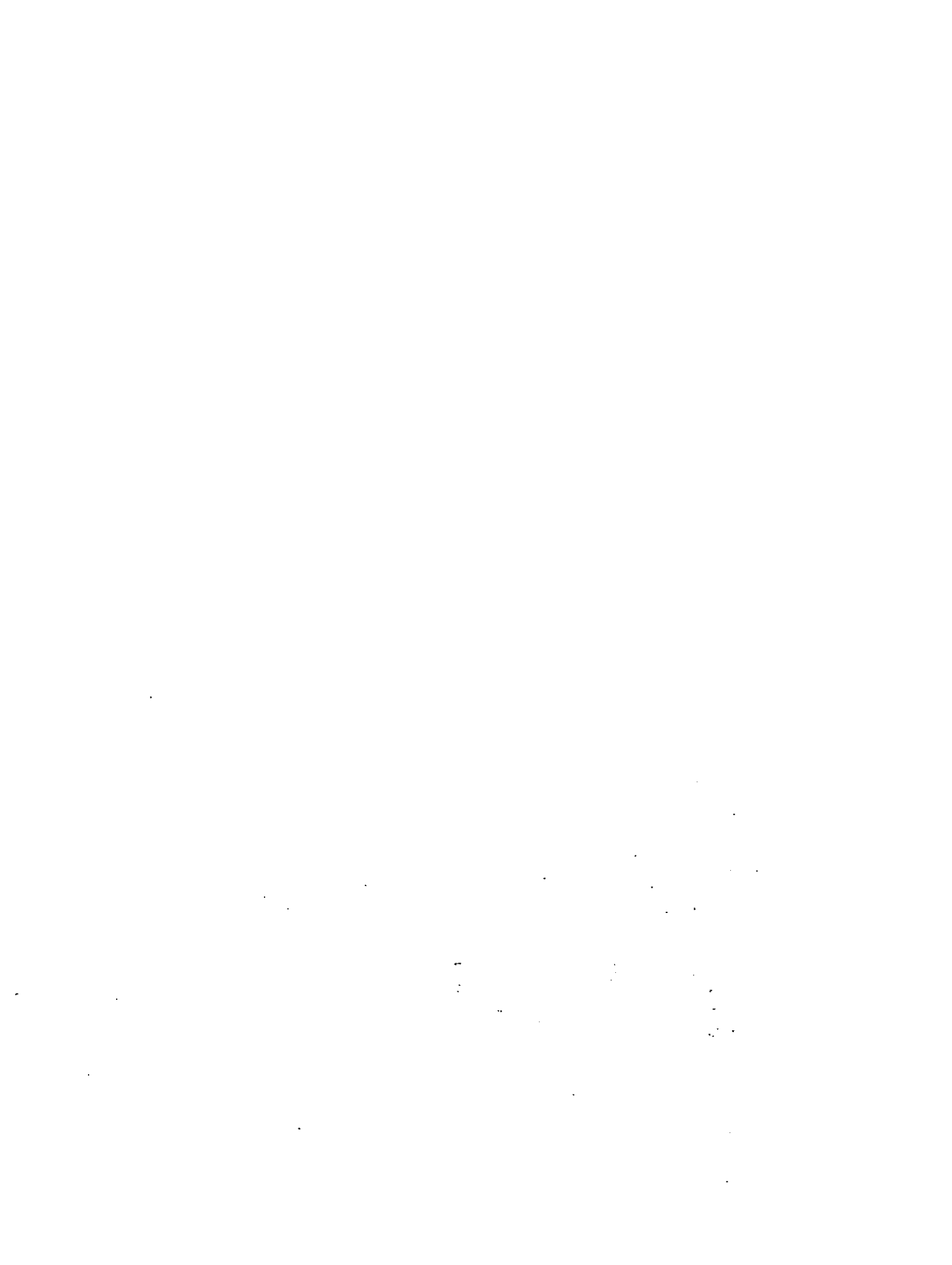

CERTIFICATION OF LEVIES AND REVENUES
As of January 1, 1991

LINCOLN COUNTY

District Number and Name	ASSESSED VALUATION	PUBLIC SCHOOL FINANCE AND GENERAL FUND		BOND REDEMPTION CONTRACTUAL OBLIGATION		TAX CREDITS REFUNDS & ABATEMENTS		CAPITAL EXPENDITURES SPECIAL FUND*		TOTAL REVENUE
		LEVY	REVENUE	LEVY	REVENUE	LEVY	REVENUE	LEVY	REVENUE	
SCHOOL DISTRICTS										
0772 (1)	\$461,980	38.400	\$17,740	0.000	\$0	0.000	\$0	0.000	\$0	\$17,740
Crowley County RE 1 J										
1122 (2) (3)	\$692,830	51.628	\$35,769	0.000	\$0	0.000	\$0	0.000	\$0	\$35,769
Edison 54 J										
1133 (4) (5)	\$1,048,440	38.300	\$40,155	0.000	\$0	0.000	\$0	0.000	\$0	\$40,155
Miami-Yoder 60 JT										
1451 (6)	\$6,414,450	38.300	\$245,673	0.000	\$0	0.000	\$0	0.000	\$0	\$245,673
Arriba-Flagler C.S.D. R 1										
1791 (7)	\$15,912,770	38.300	\$609,459	4.757	\$75,697	0.000	\$0	0.000	\$0	\$685,156
Limon RE 4 J										
1800	\$14,977,030	38.300	\$573,620	0.000	\$0	0.000	\$0	0.000	\$0	\$573,620
Genoa/Hugo RE 1										
1810	\$3,833,700	38.300	\$146,831	0.000	\$0	0.000	\$0	0.000	\$0	\$146,831
Karval RE 23										
TOTAL	\$43,341,200	XXX	\$1,669,248	XXX	\$75,697	XXX	\$0	XXX	\$0	\$1,744,945

(7) 1792 - Elbert

(5) 1132 - Elbert
(6) 1450 - Kit Carson

(3) 1123 - Pueblo
(4) 1131 - El Paso

ASSESSED VALUATION	GENERAL OPERATING		BOND REDEMPTION CONTRACTUAL OBLIGATION		TAX CREDITS REFUNDS & ABATEMENTS		CAPITAL EXPENDITURES SPECIAL FUND*		TOTAL REVENUE
	LEVY	REVENUE	LEVY	REVENUE	LEVY	REVENUE	LEVY	REVENUE	
\$43,341,200	24.500	\$1,061,859	0.000	\$0	0.000	\$0	0.000	\$0	\$1,061,859
General			0.000	\$0	0.000	\$0	0.000	\$0	\$0

LOCAL GOVERNMENT
COUNTY PURPOSES
General

Road and Bridge	\$43,341,200	6.750	\$292,553	0.000	\$0	0.000	\$0	0.000	\$0	6.750	\$292,553
Public Welfare	\$43,341,200	4.000	\$173,365	0.000	\$0	0.000	\$0	0.000	\$0	4.000	\$173,365
Contingent Fund	\$43,341,200	0.500	\$21,671	0.000	\$0	0.000	\$0	0.000	\$0	0.500	\$21,671
Capital Expenditures	\$43,341,200	0.000	\$0	2.000	\$86,682	0.000	\$0	0.000	\$0	2.000	\$86,682
Library	\$43,341,200	0.300	\$13,002	0.000	\$0	0.000	\$0	0.000	\$0	0.300	\$13,002
Solid Waste Disposal	\$43,341,200	2.000	\$86,682	0.000	\$0	0.000	\$0	0.000	\$0	2.000	\$86,682
Public Hospital	\$43,341,200	2.500	\$108,353	0.000	\$0	0.000	\$0	0.000	\$0	2.500	\$108,353
TOTAL	\$43,341,200	40.550	\$1,757,486	2.000	\$86,682	0.000	\$0	0.000	\$0	42.550	\$1,844,168
CITIES AND TOWNS											
Arriba	\$744,820	25.948	\$19,327	0.000	\$0	0.000	\$0	0.000	\$0	25.948	\$19,327
Genoa	\$460,840	27.987	\$12,898	0.000	\$0	0.000	\$0	0.000	\$0	27.987	\$12,898
Hugo	\$2,108,640	33.105	\$69,807	0.000	\$0	0.000	\$0	5.500	\$11,598	38.605	\$81,405
Limon	\$10,087,440	25.460	\$256,826	0.000	\$0	0.000	\$0	0.000	\$0	25.460	\$256,826
TOTAL	\$13,401,740	XXX	\$358,858	XXX	\$0	XXX	\$0	XXX	\$11,598	XXX	\$370,456
LOCAL IMPROVEMENT AND SERVICE DISTRICTS											
CEMETERY DISTRICTS											
Arriba Cemetery	\$6,414,450	0.351	\$2,251	0.000	\$0	0.000	\$0	0.000	\$0	0.351	\$2,251
Genoa Cemetery	\$5,061,270	0.507	\$2,566	0.000	\$0	0.000	\$0	0.000	\$0	0.507	\$2,566
TOTAL	\$11,475,720	XXX	\$4,817	XXX	\$0	XXX	\$0	XXX	\$0	XXX	\$4,817

CERTIFICATION OF LEVIES AND REVENUES
As of January 1, 1991

LINCOLN COUNTY

	ASSESSED VALUATION	GENERAL OPERATING		BOND REDEMPTION CONTRACTUAL OBLIGATION		TAX CREDITS REFUNDS & ABATEMENTS		CAPITAL EXPENDITURES SPECIAL FUND*		TOTAL REVENUE
		LEVY	REVENUE	LEVY	REVENUE	LEVY	REVENUE	LEVY	REVENUE	
OTHER DISTRICTS										
Tri-County Fire	\$1,048,440	5.000	\$5,242	0.000	\$0	0.000	\$0	0.000	\$0	\$5,242
Arikaree Groundwater Mgmt	\$10,962,080	0.290	\$3,179	0.000	\$0	0.000	\$0	0.000	\$0	\$3,179
TOTAL	\$12,010,520	XXX	\$8,421	XXX	\$0	XXX	\$0	XXX	\$0	\$8,421
TOTAL LOCAL IMPROVEMENT AND SERVICE DISTRICTS	\$23,486,240	XXX	\$13,238	XXX	\$0	XXX	\$0	XXX	\$0	\$13,238

SUMMARY OF LEVIES AND REVENUES

TYPE OF LEVY	ASSESSED VALUATION	GENERAL OPERATING FUND REVENUE	BOND REDEMPTION CONTRACTUAL OBLIGATION REVENUE	TAX CREDITS REFUNDS & ABATEMENTS REVENUE	CAPITAL EXPENDITURE SPECIAL FUND* REVENUE	TOTAL REVENUES
SCHOOLS						
Districts	\$43,341,200	\$1,669,248	\$75,697	\$0	\$0	\$1,744,945
			\$0	\$0	\$0	
LOCAL GOVERNMENT						
Counties	\$43,341,200	\$1,757,486	\$86,682	\$0	\$0	\$1,844,168
			\$0	\$0	\$0	
Cities and Towns	\$13,401,740	\$358,858	\$0	\$0	\$11,598	\$370,456
			\$0	\$0	\$0	
Local Improv. & Service	\$23,486,240	\$13,238	\$0	\$0	\$0	\$13,238
			\$0	\$0	\$0	
Sub-Total Local Gov't	XXX	\$2,129,582	\$86,682	\$0	\$11,598	\$2,227,862
			\$0	\$0	\$0	
TOTAL VALUATION & REVENUE	\$43,341,200	\$3,798,830	\$162,379	\$0	\$11,598	\$3,972,807
			\$0	\$0	\$0	

* See detail for specific fund type and name.

CERTIFICATION OF LEVIES AND REVENUES
As of January 1, 1991

LOGAN COUNTY

District Number and Name	ASSESSED VALUATION	PUBLIC SCHOOL FINANCE AND GENERAL FUND		BOND REDEMPTION CONTRACTUAL OBLIGATION		TAX CREDITS REFUNDS & ABATEMENTS		CAPITAL EXPENDITURES SPECIAL FUND*		TOTAL REVENUE
		LEVY	REVENUE	LEVY	REVENUE	LEVY	REVENUE	LEVY	REVENUE	
SCHOOL DISTRICTS										
1826 #1 Sterling (Valley) RE 1	\$89,741,400	38.027	\$3,412,596	8.750	\$785,237	0.000	\$0	0.000	\$0	\$4,197,833
1850 Frenchmen RE 2	\$7,858,270	38.300	\$300,972	0.000	\$0	0.000	\$0	0.000	\$0	\$300,972
1861 (1) (2) Merino (Buffalo) RE 4 J	\$7,197,630	38.300	\$275,669	7.400	\$53,262	0.000	\$0	0.000	\$0	\$328,932
1870 Peetz (Plateau) RE 5	\$11,804,250	38.300	\$452,103	0.000	\$0	0.000	\$0	0.000	\$0	\$452,103
2632 (3) (4) (5) Haxtun RE 2 J	\$1,904,530	40.023	\$76,225	6.596	\$12,562	0.000	\$0	0.000	\$0	\$88,787
3162 (6) New Raymer/Prairie RE 11 J	\$13,690	28.454	\$390	2.000	\$27	0.000	\$0	0.000	\$0	\$417
TOTAL	\$118,519,770	XXX	\$4,517,955	XXX	\$851,089	XXX	\$0	XXX	\$0	\$5,369,044

#1 See Footnote No.1
(1) 1862 - Morgan (2) 1863 - Washington (4) 2633 - Sedgwick (6) 3161 - Weid
(3) 2631 - Phillips (5) 2634 - Yuma

District Number and Name	ASSESSED VALUATION	GENERAL OPERATING		BOND REDEMPTION CONTRACTUAL OBLIGATION		TAX CREDITS REFUNDS & ABATEMENTS		CAPITAL EXPENDITURES SPECIAL FUND*		TOTAL REVENUE
		LEVY	REVENUE	LEVY	REVENUE	LEVY	REVENUE	LEVY	REVENUE	
JUNIOR COLLEGES										
Aims Community College	\$13,690	5.906	\$81	0.000	\$0	0.000	\$0	0.000	\$0	\$81
				0.000	\$0	0.012	\$0	0.000	\$0	\$5.918

Northeastern Junior College #2

TOTAL

#2 See Footnote No. 2

LOCAL GOVERNMENT COUNTY PURPOSES

General	\$118,519,770	12.522	\$1,484,105	0.000	\$0	0.000	\$0	0.000	\$0	0.000	\$0	0.000	\$0	0.000	18.445	\$2,186,097	\$2,186,097
Road and Bridge	\$118,519,770	8.758	\$1,037,996	0.000	\$0	0.000	\$0	0.000	\$0	0.000	\$0	0.000	\$0	0.000	8.758	\$1,037,996	\$1,037,996
Public Welfare	\$118,519,770	3.848	\$456,064	0.000	\$0	0.000	\$0	0.000	\$0	0.000	\$0	0.000	\$0	3.848	\$456,064	\$456,064	
Capital Expenditures	\$118,519,770	0.201	\$23,822	0.000	\$0	0.000	\$0	0.000	\$0	0.000	\$0	0.000	\$0	0.201	\$23,822	\$23,822	
Solid Waste Disposal	\$118,519,770	1.932	\$228,980	0.000	\$0	0.000	\$0	0.000	\$0	0.000	\$0	0.000	\$0	1.932	\$228,980	\$228,980	
Tv Translator	\$118,519,770	0.251	\$29,748	0.000	\$0	0.000	\$0	0.000	\$0	0.000	\$0	0.000	\$0	0.251	\$29,748	\$29,748	
TOTAL #3	\$118,519,770	27.512	\$3,260,716	0.000	\$0	0.000	\$0	0.000	\$0	0.000	\$0	0.000	\$0	27.512	\$3,260,716	\$3,260,716	

#3 See Footnote No. 3

CITIES AND TOWNS

Sterling #4	\$45,881,440	12.294	\$564,066	0.000	\$0	0.000	\$0	0.000	\$0	0.000	\$0	0.000	\$0	12.294	\$564,066	\$564,066
Crook	\$393,440	24.801	\$9,758	0.000	\$0	0.000	\$0	0.000	\$0	0.000	\$0	0.000	\$0	24.801	\$9,758	\$9,758
Fleming	\$837,990	30.000	\$25,140	2.000	\$1,676	0.000	\$0	0.000	\$0	0.000	\$0	0.000	\$0	32.000	\$26,816	\$26,816
Iliff	\$330,350	9.607	\$3,174	0.000	\$0	0.000	\$0	0.000	\$0	0.000	\$0	0.000	\$0	9.607	\$3,174	\$3,174

CERTIFICATION OF LEVIES AND REVENUES
As of January 1, 1991

LOGAN COUNTY

	ASSESSED VALUATION	GENERAL OPERATING		BOND REDEMPTION		TAX CREDITS		CAPITAL EXPENDITURES		TOTAL REVENUE
		LEVY	REVENUE	CONTRACTUAL OBLIGATION	REFUNDS & ABATEMENTS	REVENUE	LEVY	REVENUE	LEVY	
CITIES AND TOWNS cont'd										
Merino	\$805,180	18.406	\$14,820	0.000	\$0	0.000	\$0	0.000	\$0	\$14,820
Peetz	\$590,480	23.531	\$13,895	0.000	\$0	0.000	\$0	0.000	\$0	\$13,895
TOTAL	\$48,838,880	XXX	\$630,853	XXX	\$1,676	XXX	\$0	XXX	\$0	\$632,529
#4 See Footnote No. 4										
LOCAL IMPROVEMENT AND SERVICE DISTRICTS										
FIRE PROTECTION DISTRICTS										
Crook Fire Prot	\$8,339,010	1.999	\$16,670	0.000	\$0	0.000	\$0	0.000	\$0	\$16,670
Fleming Fire Prot	\$5,833,610	5.631	\$32,849	0.000	\$0	0.000	\$0	0.000	\$0	\$32,849
Haxtum Fire Prot	\$3,009,700	1.268	\$3,816	0.000	\$0	0.000	\$0	0.000	\$0	\$3,816
Peetz Fire Prot	\$10,480,010	2.672	\$28,003	0.000	\$0	0.000	\$0	0.000	\$0	\$28,003
Sterling Rural Fire Prot	\$30,672,890	2.509	\$76,958	0.000	\$0	0.000	\$0	0.000	\$0	\$76,958
TOTAL	\$58,335,220	XXX	\$158,296	XXX	\$0	XXX	\$0	XXX	\$0	\$158,296

WATER CONSERVANCY AND CONSERVATION DISTRICTS

Lower South Platte Water Cons #5	\$80,024,190	0.500	\$40,012	0.000	\$0	0.000	\$0	0.000	\$0	0.500	\$40,012
N. Colo Water Con-Mun. Subdist	\$0	0.000	\$0	0.000	\$0	0.000	\$0	0.000	\$0	0.000	\$0
Northern Colorado Water Conservancy #6 [1]	\$80,986,680	1.000	\$80,987	0.000	\$0	0.000	\$0	0.000	\$0	1.000	\$80,987
TOTAL	\$161,010,870	XXX	\$120,999	XXX	\$0	XXX	\$0	XXX	\$0	XXX	\$120,999

OTHER DISTRICTS

Highland Park Sanitation	\$1,158,930	0.000	\$0	0.000	\$0	0.000	\$0	0.000	\$0	0.000	\$0
Frenchman Groundwater Mgmt	\$8,402,090	0.153	\$1,286	0.000	\$0	0.000	\$0	0.000	\$0	0.153	\$1,286
Logan County Pest Control	\$48,355,840	1.132	\$54,739	0.000	\$0	0.000	\$0	0.000	\$0	1.132	\$54,739
TOTAL	\$57,916,860	XXX	\$56,025	XXX	\$0	XXX	\$0	XXX	\$0	XXX	\$56,025

TOTAL LOCAL IMPROVEMENT AND SERVICE DISTRICTS	\$277,262,950	XXX	\$335,320	XXX	\$0	XXX	\$0	XXX	\$0	XXX	\$335,320
--	---------------	-----	-----------	-----	-----	-----	-----	-----	-----	-----	-----------

#5 See Footnote No. 5

#6 See Footnote No. 6

[1] Contractual Obligation w/Fed Govt

CERTIFICATION OF LEVIES AND REVENUES
As of January 1, 1991

LOGAN COUNTY

SUMMARY OF LEVIES AND REVENUES

TYPE OF LEVY	ASSESSED VALUATION	GENERAL OPERATING FUND REVENUE	BOND REDEMPTION CONTRACTUAL OBLIGATION REVENUE	TAX CREDITS REFUNDS & ABATEMENTS REVENUE	CAPITAL EXPENDITURE SPECIAL FUND* REVENUE	TOTAL REVENUES
SCHOOLS						
Districts	\$118,519,770	\$4,517,955	\$851,089	\$0	\$0	\$5,369,044
Junior Colleges	\$118,533,460	\$2,186,178	\$0	\$0	\$0	\$2,186,178
Sub-Total Schools	XXX	\$6,704,133	\$851,089	\$0	\$0	\$7,555,222
LOCAL GOVERNMENT						
Countries	\$118,519,770	\$3,260,716	\$0	\$0	\$0	\$3,260,716
Cities and Towns	\$48,838,880	\$630,853	\$1,676	\$0	\$0	\$632,529
Local Improv. & Service	\$277,262,950	\$335,320	\$0	\$0	\$0	\$335,320
Sub-Total Local Gov't	XXX	\$4,226,889	\$1,676	\$0	\$0	\$4,228,565
TOTAL VALUATION & REVENUE #7	\$118,519,770	\$10,931,021	\$852,765	\$0	\$0	\$11,783,787

#7 See Footnote No. 7

* See detail for specific fund type and name.

FOOTNOTES:

- 1 Sterling RE 1 Valley School District includes \$3,270 Assessed Valuation and \$153 Revenue Attributable To Sterling Urban Renewal.
 - 2 Northeastern Junior College Includes \$3,270 Assessed Valuation and \$60 Revenue Attributable To Sterling Urban Renewal.
 - 3 County Purposes Include \$3,270 Assessed Valuation and \$321 Revenue Attributable To Sterling Urban Renewal.
 - 4 City of Sterling Includes \$3270 Assessed Valuation and \$40 Revenue Attributable To Sterling Urban Renewal.
 - 5 Lower So. Platte Water Cons. Includes \$3,270 Assessed Valuation and \$2 Revenue Attributable To Sterling Urban Renewal.
 - 6 Northern Colo. Water Cons. Includes \$3,270 Assessed Valuation and \$3 Revenue Attributable To Sterling Urban Renewal.
- Total Valuation and Revenue includes \$3,270 Assessed Valuation and \$348 Revenue Attributable To Sterling Urban Renewal.

CERTIFICATION OF LEVIES AND REVENUES
As of January 1, 1991

MESA COUNTY

District Number and Name	ASSESSED VALUATION	PUBLIC SCHOOL FINANCE AND GENERAL FUND		BOND REDEMPTION CONTRACTUAL OBLIGATION		TAX CREDITS REFUNDS & ABATEMENTS		CAPITAL EXPENDITURES SPECIAL FUND*		TOTAL REVENUE
		LEVY	REVENUE	LEVY	REVENUE	LEVY	REVENUE	LEVY	REVENUE	
SCHOOL DISTRICTS										
0873 (1) (2) (3)	\$45,510	38.300	\$1,743	11.900	\$542	0.000	\$0	0.000	\$0	50.200
Delta County/Maher 50 J				0.000	\$0	0.000	\$0	0.000	\$0	
1981 (4)	\$3,487,520	38.300	\$133,572	0.000	\$0	0.000	\$0	0.000	\$0	39.322
Debeque 48Jt				0.000	\$0	1.022	\$3,564	0.000	\$0	
1990	\$17,238,720	38.300	\$660,243	0.000	\$0	0.024	\$414	0.000	\$0	38.324
Collbran 50				0.000	\$0	0.000	\$0	0.000	\$0	
2000 #1	\$405,101,040	38.300	\$15,515,370	7.950	\$3,220,553	0.300	\$121,530	0.000	\$0	56.030
Mesa County 51				0.000	\$0	0.000	\$0	9.480 *1	\$3,840,358	\$22,697,811
TOTAL	\$425,872,790	XXX	\$16,310,928	XXX	\$3,221,095	XXX	\$121,944	XXX	\$0	XXX
				XXX	\$0	XXX	\$3,564	XXX	\$0	\$23,497,889

#1 See Footnote No. 1

(1) 0871 - Delta

(2) 0872 - Gunnison

(3) 0874 - Montrose

(4) 1982 - Garfield

*1 Spec Bldg Fund; Election 11/89

LOCAL GOVERNMENT COUNTY PURPOSES	ASSESSED VALUATION	GENERAL OPERATING		BOND REDEMPTION CONTRACTUAL OBLIGATION		TAX CREDITS REFUNDS & ABATEMENTS		CAPITAL EXPENDITURES SPECIAL FUND*		TOTAL REVENUE
		LEVY	REVENUE	LEVY	REVENUE	LEVY	REVENUE	LEVY	REVENUE	
General	\$425,872,790	13.134	\$5,593,413	0.000	\$0	0.000	\$0	0.000	\$0	13.293
Road and Bridge	\$425,872,790	2.156	\$918,182	0.000	\$0	0.159	\$67,714	0.000	\$0	2.156
Public Welfare	\$425,872,790	4.060	\$1,729,044	0.000	\$0	0.000	\$0	0.000	\$0	4.060
Contingent Fund	\$425,872,790	0.087	\$37,051	0.000	\$0	0.000	\$0	0.000	\$0	0.087
				0.000	\$0	0.000	\$0	0.000	\$0	\$5,661,127
				0.000	\$0	0.000	\$0	0.000	\$0	\$918,182
				0.000	\$0	0.000	\$0	0.000	\$0	\$1,729,044
				0.000	\$0	0.000	\$0	0.000	\$0	\$37,051

Capital Expenditures	\$425,872,790	3.200	\$1,362,793	0.000	\$0	0.000	\$0	0.000	\$0	0.000	\$0	3.200	\$1,362,793
Library	\$425,872,790	2.890	\$1,230,772	0.000	\$0	0.000	\$0	0.000	\$0	0.000	\$0	2.890	\$1,230,772
Retirement	\$425,872,790	0.693	\$295,130	0.000	\$0	0.000	\$0	0.000	\$0	0.000	\$0	0.693	\$295,130
Developmental Disabled	\$425,872,790	0.341	\$145,223	0.000	\$0	0.000	\$0	0.000	\$0	0.000	\$0	0.341	\$145,223
Tv Translator	\$425,872,790	0.235	\$100,080	0.000	\$0	0.000	\$0	0.000	\$0	0.000	\$0	0.235	\$100,080
Lease Purchase	\$425,872,790	1.810	\$770,830	0.000	\$0	0.000	\$0	0.000	\$0	0.000	\$0	1.810	\$770,830
Jail Bond	\$425,872,790	1.373	\$584,723	0.000	\$0	0.000	\$0	0.000	\$0	0.000	\$0	1.373	\$584,723
TOTAL #2	\$425,872,790	26.779	\$11,404,447	0.000	\$0	0.000	\$0	0.000	\$0	0.000	\$0	30.138	\$12,834,954

#2 See Footnote No. 2.

CITIES AND TOWNS

Fruite	\$9,779,430	16.547	\$161,820	6.233	\$60,955	0.000	\$0	0.000	\$0	0.000	\$0	23.140	\$226,296
Grand Junction #3	\$170,926,200	8.967	\$1,532,695	0.000	\$0	0.000	\$3,521	0.000	\$0	0.000	\$0	8.967	\$1,532,695
Collbran	\$828,360	21.079	\$17,461	0.000	\$0	0.000	\$0	0.000	\$0	0.000	\$0	21.079	\$17,461
Debeque	\$681,950	20.887	\$14,244	0.000	\$0	0.000	\$0	0.000	\$0	0.000	\$0	20.887	\$14,244
Palisade	\$4,976,650	21.300	\$106,003	0.000	\$0	0.000	\$0	0.000	\$0	0.000	\$0	21.300	\$106,003
TOTAL	\$187,192,590	XXX	\$1,832,223	XXX	\$60,955	XXX	\$0	XXX	\$0	XXX	\$0	XXX	\$1,896,699

#3 See Footnote No. 3.

CERTIFICATION OF LEVIES AND REVENUES
As of January 1, 1991

MESA COUNTY

	ASSESSED VALUATION	GENERAL OPERATING		BOND REDEMPTION		TAX CREDITS		CAPITAL EXPENDITURES		TOTAL	
		LEVY	REVENUE	CONTRACTUAL OBLIGATION	REVENUE	REFUNDS & ABATEMENTS	REVENUE	SPECIAL FUND*	LEVY		REVENUE
LOCAL IMPROVEMENT AND SERVICE DISTRICTS											
METROPOLITAN DISTRICTS											
Panorama Improvement No. 1	\$3,504,470	16.884	\$59,169	1.364	\$4,780	0.000	\$0	0.000	\$0	18.248	\$63,949
Panorama Improvement No. 2	\$448,000	16.884	\$7,564	0.000	\$0	0.000	\$0	0.000	\$0	16.884	\$7,564
Panorama Improvement No. 3	\$626,100	20.715	\$12,970	0.000	\$0	0.000	\$0	0.000	\$0	20.715	\$12,970
Powderhorn Dist 1	\$6,470	0.000	\$0	0.000	\$0	0.000	\$0	0.000	\$0	0.000	\$0
Powderhorn Dist 2	\$1,561,280	32.630	\$50,945	0.000	\$0	0.000	\$0	0.000	\$0	32.630	\$50,945
Redlands Mosquito Control	\$20,557,950	2.600	\$53,451	0.000	\$0	0.000	\$0	0.000	\$0	2.600	\$53,451
Ridges Metro	\$4,876,880	42.859	\$209,018	0.000	\$0	0.000	\$0	0.000	\$0	42.859	\$209,018
Ridges Metro II	\$106,500	0.000	\$0	518.000	\$55,167	0.000	\$0	0.000	\$0	518.000	\$55,167
TOTAL	\$31,687,650	XXX	\$393,117	XXX	\$59,947	XXX	\$0	XXX	\$0	XXX	\$453,064
FIRE PROTECTION DISTRICTS											
Central Orchard Mesa Fire Prot	\$4,125,230	4.838	\$19,958	0.000	\$0	0.000	\$0	0.000	\$0	4.838	\$19,958
Clifton Fire Prot	\$46,726,960	4.444	\$207,655	0.976	\$45,606	0.000	\$0	0.000	\$0	5.420	\$253,261
East Orchard Mesa Fire Prot	\$2,098,370	3.314	\$6,954	0.000	\$0	0.000	\$0	0.000	\$0	3.314	\$6,954
Grand Junction Rural Fire Prot	\$113,462,650	7.599	\$862,203	0.000	\$0	0.000	\$0	0.000	\$0	7.599	\$862,203

Lower Valley Fire Prot	\$29,021,160	4.871	\$141,362	0.000	\$0	0.000	\$0	0.000	\$0	0.000	\$0	4.871	\$141,362
Palisade Fire Prot	\$6,437,160	1.500	\$9,656	0.000	\$0	0.000	\$0	0.000	\$0	0.000	\$0	1.500	\$9,656
Plateau Valley Fire Prot	\$14,700,800	4.738	\$69,652	0.000	\$0	0.000	\$0	0.000	\$0	0.000	\$0	4.738	\$69,652
TOTAL	\$216,572,330	XXX	\$1,317,440	XXX	\$45,606	XXX	\$0	XXX	\$0	XXX	\$0	XXX	\$1,363,046
HOSPITAL DISTRICTS													
Grand River Hospital	\$545,530	3.582	\$1,954	0.000	\$0	0.000	\$0	0.000	\$0	0.000	\$0	3.593	\$1,960
Plateau Valley Hospital	\$15,982,560	3.352	\$53,574	0.000	\$0	0.000	\$0	0.000	\$0	0.000	\$0	3.356	\$53,638
TOTAL	\$16,528,090	XXX	\$55,528	XXX	\$0	XXX	\$0	XXX	\$0	XXX	\$0	XXX	\$55,598
SANITATION DISTRICTS													
Central Grand Valley Sanitation	\$33,035,200	0.000	\$0	0.000	\$0	0.000	\$0	0.000	\$0	0.000	\$0	0.000	\$0
Clifton Sanitation No. 1	\$2,331,050	0.000	\$0	6.240	\$14,546	0.000	\$0	0.000	\$0	0.000	\$0	6.240	\$14,546
Clifton Sanitation No. 2	\$20,972,550	1.000	\$20,973	0.000	\$0	0.000	\$0	0.000	\$0	0.000	\$0	1.000	\$20,973
Mack Sanitation	\$0 <1>	0.000	\$0	0.000	\$0	0.000	\$0	0.000	\$0	0.000	\$0	0.000	\$0
Orchard Mesa Sanitation	\$15,175,490	3.900	\$59,184	0.000	\$0	0.000	\$0	0.000	\$0	0.000	\$0	3.900	\$59,184
TOTAL	\$71,514,290	XXX	\$80,157	XXX	\$14,546	XXX	\$0	XXX	\$0	XXX	\$0	XXX	\$94,703
WATER AND SANITATION DISTRICTS													
Fruitvale Water & San	\$0 <1>	0.000	\$0	0.000	\$0	0.000	\$0	0.000	\$0	0.000	\$0	0.000	\$0
Grand Junction West Water & San	\$2,324,940	0.000	\$0	50.450	\$117,293	0.000	\$0	0.000	\$0	0.000	\$0	50.450	\$117,293
Mesa Water & San	\$432,810	0.000	\$0	6.580	\$2,848	0.000	\$0	0.000	\$0	0.000	\$0	6.580	\$2,848
TOTAL	\$2,757,750	0.000	\$0	57.030	\$119,141	0.000	\$0	0.000	\$0	0.000	\$0	57.030	\$120,141

CERTIFICATION OF LEVIES AND REVENUES
As of January 1, 1991

MESA COUNTY

ASSESSED VALUATION	GENERAL OPERATING LEVY	BOND REDEMPTION		TAX CREDITS		CAPITAL EXPENDITURES		TOTAL REVENUE
		CONTRACTUAL OBLIGATION	REVENUE	REFUNDS & ABATEMENTS	REVENUE	SPECIAL FUND*	REVENUE	
WATER AND SANITATION DISTRICTS cont'd								
Railhead Water & San	0.000	\$0	0.000	\$0	0.000	\$0	0.000	\$0
		\$173,470		\$0		\$0		\$0
Valley West Water & San	0.000	\$0	4.000	\$10,021	0.000	\$0	4.000	\$10,021
		\$2,505,150		\$0		\$0		\$0

TOTAL	XXX	\$5,436,370	XXX	\$130,162	XXX	\$0	XXX	\$130,162
				\$0		\$0		\$0
CEMETARY DISTRICTS								
Collbran Cemetery	1.115	\$6,899	0.000	\$0	0.000	\$0	1.115	\$6,899
		\$6,187,160		\$0		\$0		\$0
Mesa-Molina Cemetery	0.498	\$4,881	0.000	\$0	0.000	\$0	0.498	\$4,881
		\$9,800,890		\$0		\$0		\$0
New Elmwood Cemetery	2.000	\$43,547	0.000	\$0	0.000	\$0	2.000	\$43,547
		\$21,773,400		\$0		\$0		\$0

TOTAL	XXX	\$37,761,450	XXX	\$0	XXX	\$0	XXX	\$55,327
				\$0		\$0		\$0
WATER CONSERVANCY AND CONSERVATION DISTRICTS								
Battlement Mesa Water Conservancy	1.916	\$2,074	0.000	\$0	0.000	\$0	1.916	\$2,074
		\$1,082,660		\$0		\$0		\$0
Bluestone Water Conservancy	0.262	\$1,177	0.000	\$0	0.000	\$0	0.262	\$1,177
		\$4,494,180		\$0		\$0		\$0
Collbran Water Conservancy	1.096	\$8,749	0.000	\$0	0.000	\$0	1.096	\$8,749
		\$7,982,250		\$0		\$0		\$0
Colorado River Water Conservancy #4	0.424	\$180,570	0.000	\$0	0.000	\$0	0.429	\$182,699
		\$425,872,790		\$0		\$2,129	0.000	\$0

Ute Water Conservancy	\$279,171,100	0.000	\$0	2.000	\$558,342	0.000	\$0	0.000	\$0	2.000	\$558,342
West Divide Water Conservancy	\$617,190	0.341	\$210	0.000	\$0	0.000	\$0	0.000	\$0	0.342	\$211
TOTAL	\$719,220,170	XXX	\$192,781	XXX	\$558,342	XXX	\$0	XXX	\$0	XXX	\$753,253
COUNTRY PEST CONTROL DISTRICTS											
Central Grand Valley Pest Control	\$59,432,920	0.142	\$8,439	0.000	\$0	0.000	\$0	0.000	\$0	0.142	\$8,439
Upper Grand Valley Pest Control	\$40,586,370	0.207	\$8,401	0.000	\$0	0.000	\$0	0.000	\$0	0.207	\$8,401
TOTAL	\$100,019,290	XXX	\$16,840	XXX	\$0	XXX	\$0	XXX	\$0	XXX	\$16,840
IRRIGATION DISTRICTS											
Collbran Water Irrigation	0	0.000	\$61,200	0.000	\$0	0.000	\$0	0.000	\$0	0.000	\$61,200
Mesa County Irrigation	0	0.000	\$37,639	0.000	\$0	0.000	\$0	0.000	\$0	0.000	\$37,639
Orchard Mesa Irrigation	1,241,138	414.000	\$513,831	0.000	\$0	0.000	\$0	0.000	\$0	414.000	\$513,831
Palisade Irrigation	0	0.000	\$100,422	0.000	\$0	0.000	\$0	0.000	\$0	0.000	\$100,422
TOTAL	\$0	XXX	\$713,092	XXX	\$0	XXX	\$0	XXX	\$0	XXX	\$713,092
DRAINAGE DISTRICTS											
Grand Junction Drainage #5	\$245,378,540	3.520	\$863,732	0.000	\$0	0.000	\$0	0.000	\$0	3.520	\$863,732
Palisade Drainage	0	0.000 (D)	\$2,636	0.000	\$0	0.000	\$0	0.000	\$0	0.000	\$2,636
TOTAL	\$245,378,540	XXX	\$866,368	XXX	\$0	XXX	\$0	XXX	\$0	XXX	\$866,368

CERTIFICATION OF LEVIES AND REVENUES
As of January 1, 1991

MESA COUNTY

	ASSESSED VALUATION	GENERAL OPERATING		BOND REDEMPTION CONTRACTUAL OBLIGATION		TAX CREDITS REFUNDS & ABATEMENTS		CAPITAL EXPENDITURES SPECIAL FUND*		TOTAL REVENUE
		LEVY	REVENUE	LEVY	REVENUE	LEVY	REVENUE	LEVY	REVENUE	
OTHER DISTRICTS										
Clifton Water	\$45,430,770	0.000	\$0	0.000	\$0	0.000	\$0	0.000	\$0	\$0
Grand Junction DDA #6	\$12,194,990	5.000	\$60,975	0.000	\$0	0.000	\$0	0.000	\$0	\$60,975
TOTAL	\$57,625,760	XXX	\$60,975	XXX	\$0	XXX	\$0	XXX	\$0	\$60,975
TOTAL LOCAL IMPROVEMENT AND SERVICE DISTRICTS	\$1,501,743,940	XXX	\$3,751,625	XXX	\$808,603	XXX	\$0	XXX	\$0	\$4,562,428

#4 See Footnote No. 4, #5 See Footnote No. 5

#6 See Footnote No. 6

<1> Assessed Valuation Not Available.

(D) Acres - Per Acre

SUMMARY OF LEVIES AND REVENUES

TYPE OF LEVY	ASSESSED VALUATION	GENERAL OPERATING FUND REVENUE	BOND REDEMPTION CONTRACTUAL OBLIGATION REVENUE	TAX CREDITS REFUNDS & ABATEMENTS REVENUE	CAPITAL EXPENDITURE SPECIAL FUND* REVENUE	TOTAL REVENUES
SCHOOLS						
Districts	\$425,872,790	\$16,310,928	\$3,221,095	\$121,944	\$0	\$23,497,889
			\$0	\$3,564	\$3,840,358	
LOCAL GOVERNMENT						
Counties	\$425,872,790	\$11,404,447	\$0	\$0	\$1,362,793	\$12,834,954
Cities and Towns	\$187,192,590	\$1,832,223	\$60,955	\$0	\$0	\$1,896,699
Local Improv. & Service	\$1,501,743,940	\$3,751,625	\$808,603	\$3,521	\$0	\$4,562,428
			\$0	\$2,200	\$0	
Sub-Total Local Gov't	XXX	\$16,988,295	\$869,558	\$0	\$1,362,793	\$19,294,081
			\$0	\$73,435	\$0	
TOTAL VALUATION & REVENUE #7	\$425,872,790	\$33,299,223	\$4,090,653	\$121,944	\$1,362,793	\$42,791,970
			\$0	\$76,999	\$3,840,358	

#7 See Footnote No. 7

* See detail for specific fund type and name.

FOOTNOTES:

- 1 Mesa County School District #51 Includes \$1,632,040 Assessed Valuation and \$91,443 Revenue Attributable To Grand Junction Downtown Development Authority.
- 2 County Purposes Include \$1,632,040 Assessed Valuation and \$49,186 Revenue Attributable To Grand Junction Downtown Development Authority.
- 3 City of Grand Junction Includes \$1,632,040 Assessed Valuation and \$14,635 Revenue Attributable To Grand Junction Downtown Development Authority.
- 4 Colorado River Water District Includes \$1,632,040 Assessed Valuation and \$700 Revenue Attributable To Grand Junction Downtown Development Authority.
- 5 Grand Junction Drainage District Includes \$1,632,040 Assessed Valuation and \$5,745 Revenue Attributable To Grand Junction Downtown Development Authority.
- 6 Grand Junction Downtown Development Authority Includes \$1,632,040 Assessed Valuation and \$8,160 Revenue Attributable To Grand Junction Downtown Development Authority.
- 7 Total Valuation and Revenue Includes \$1,632,040 Assessed Valuation And \$169,869 Revenue Attributable To Grand Junction Downtown Development Authority.

LOCAL IMPROVEMENT AND SERVICE DISTRICTS											
METROPOLITAN DISTRICTS											
Wolf Creek Valley Metro	\$0	0.000	\$0	0.000	\$0	0.000	\$0	0.000	\$0	0.000	\$0
No. 1 [1]											
Wolf Creek Valley Metro	\$15,490	0.000	\$0	0.000	\$0	0.000	\$0	0.000	\$0	0.000	\$0
No. 2 [1]											
Wolf Creek Valley Metro	\$337,270	0.000	\$0	0.000	\$0	0.000	\$0	0.000	\$0	0.000	\$0
No. 3 [1]											
Wolf Creek Valley Metro	\$352,760	0.000	\$0	0.000	\$0	0.000	\$0	0.000	\$0	0.000	\$0
No. 4 [1]											
TOTAL	\$705,520	XXX	\$0	XXX	\$0	XXX	\$0	XXX	\$0	XXX	\$0
WATER CONSERVANCY AND CONSERVATION DISTRICTS											
Rio Grande Water Conservation	\$14,351,840	2.330	\$33,440	0.000	\$0	0.000	\$0	0.000	\$0	0.000	\$33,440
San Luis Valley Water Conservation	\$87,690	0.481	\$42	0.000	\$0	0.000	\$0	0.000	\$0	0.000	\$42
Southwestern Water Conservation	\$1,124,100	0.427	\$480	0.000	\$0	0.000	\$0	0.000	\$0	0.000	\$480
TOTAL	\$15,563,630	XXX	\$33,962	XXX	\$0	XXX	\$0	XXX	\$0	XXX	\$33,962
OTHER DISTRICTS											
Mineral County Fire Prot	\$9,124,500	2.000	\$18,249	0.000	\$0	0.000	\$0	0.000	\$0	0.000	\$18,249
Upper San Juan Hospital	\$1,124,100	1.657	\$1,863	0.000	\$0	0.000	\$0	0.000	\$0	0.000	\$1,863
Deep Creek Water & San.	\$103,720	0.000	\$0	8.639	\$896	0.000	\$0	0.000	\$0	0.000	\$896
TOTAL	\$10,352,320	XXX	\$20,112	XXX	\$896	XXX	\$0	XXX	\$0	XXX	\$21,008
TOTAL LOCAL IMPROVEMENT AND SERVICE DISTRICTS	\$26,621,470	XXX	\$54,074	XXX	\$896	XXX	\$0	XXX	\$0	XXX	\$54,970

[1] Failed To Certify By Statutory Deadline

CERTIFICATION OF LEVIES AND REVENUES
As of January 1, 1991

MINERAL COUNTY

SUMMARY OF LEVIES AND REVENUES

TYPE OF LEVY	ASSESSED VALUATION	GENERAL OPERATING FUND REVENUE	BOND REDEMPTION CONTRACTUAL OBLIGATION REVENUE	TAX CREDITS REFUNDS & ABATEMENTS REVENUE	CAPITAL EXPENDITURE SPECIAL FUND* REVENUE	TOTAL REVENUES
SCHOOLS						
Districts	\$15,475,960	\$505,816	\$0	\$0	\$0	\$505,816
			\$0	\$0	\$0	
LOCAL GOVERNMENT						
Counties	\$15,475,960	\$338,459	\$0	\$0	\$0	\$338,459
Cities and Towns	\$2,063,710	\$27,470	\$0	\$0	\$0	\$27,470
Local Improv. & Service	\$26,621,470	\$54,074	\$896	\$0	\$0	\$54,970
			\$0	\$0	\$0	
Sub-Total Local Gov't	XXX	\$420,003	\$896	\$0	\$0	\$420,899
			\$0	\$0	\$0	
TOTAL VALUATION & REVENUE	\$15,475,960	\$925,819	\$896	\$0	\$0	\$926,715
			\$0	\$0	\$0	

* See detail for specific fund type and name.

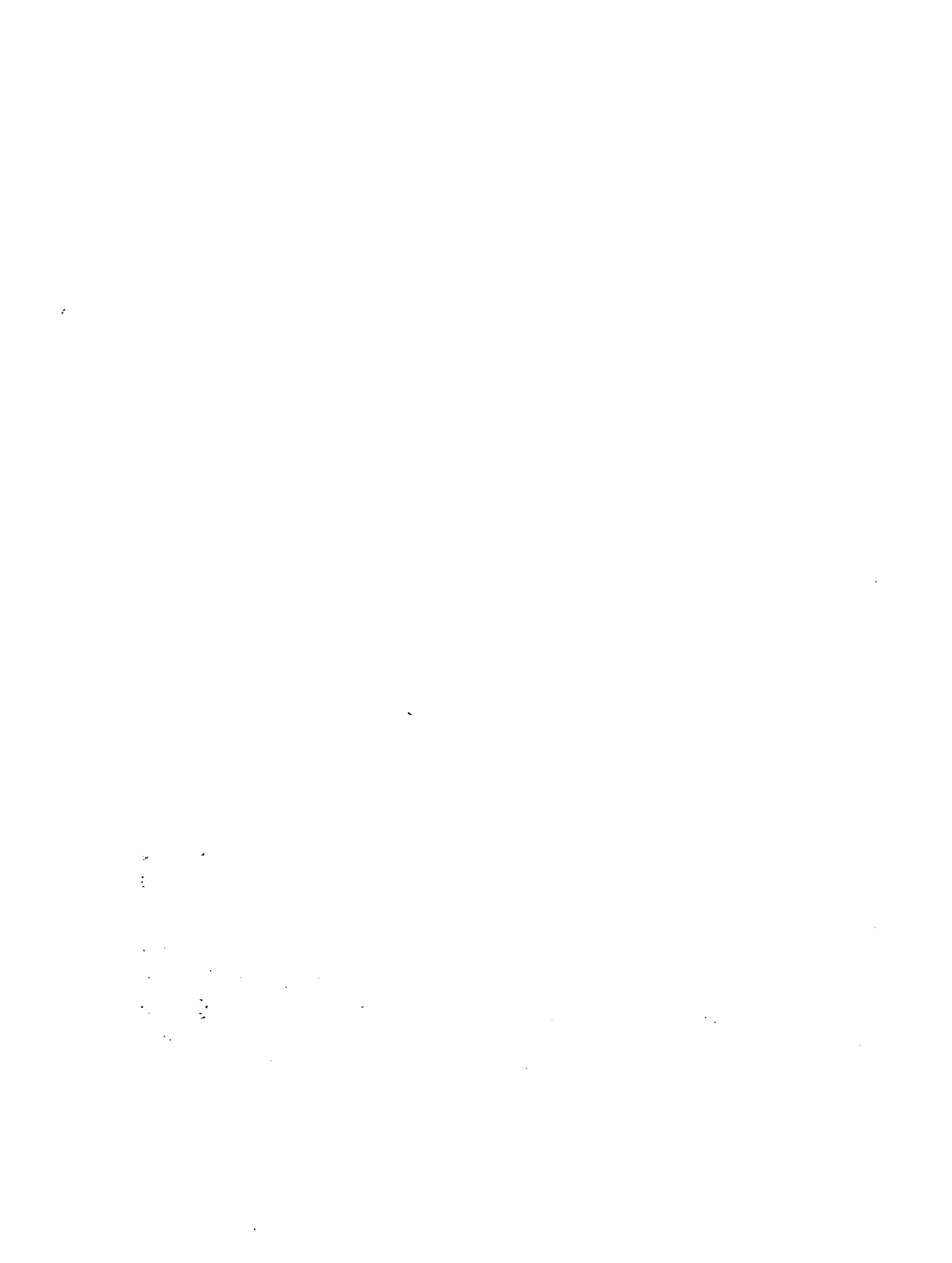

CERTIFICATION OF LEVIES AND REVENUES
As of January 1, 1991

MOFFAT COUNTY

District Number and Name	ASSESSED VALUATION	PUBLIC SCHOOL FINANCE AND GENERAL FUND		BOND REDEMPTION		TAX CREDITS REFUNDS & ABATEMENTS		CAPITAL EXPENDITURES SPECIAL FUND*		TOTAL REVENUE	
		LEVY	REVENUE	LEVY	REVENUE	LEVY	REVENUE	LEVY	REVENUE		
SCHOOL DISTRICTS 2020 Craig (Moffat) RE 1	\$280,318,690	35.496	\$9,950,192	2.400	\$672,765	0.000	\$0	0.000	\$0	37.896	\$10,622,957
				0.000	\$0	0.000	\$0	0.000	\$0		
JUNIOR COLLEGES Moffat Cty Affiliated Jr. College Dist.	\$280,318,690	3.500	\$981,115	0.000	\$0	0.000	\$0	0.000	\$0	3.500	\$981,115
				0.000	\$0	0.000	\$0	0.000	\$0		
LOCAL GOVERNMENT COUNTY PURPOSES General	\$280,318,690	14.233	\$3,989,776	0.000	\$0	0.000	\$0	0.000	\$0	14.248	\$3,993,981
				0.000	\$0	0.015	\$4,205	0.000	\$0		
Road and Bridge	\$280,318,690	2.500	\$700,797	0.000	\$0	0.000	\$0	0.000	\$0	2.500	\$700,797
				0.000	\$0	0.000	\$0	0.000	\$0		
Public Welfare	\$280,318,690	0.853	\$239,112	0.000	\$0	0.000	\$0	0.000	\$0	0.853	\$239,112
				0.000	\$0	0.000	\$0	0.000	\$0		
Library	\$280,318,690	1.294	\$362,732	0.000	\$0	0.000	\$0	0.000	\$0	1.294	\$362,732
				0.000	\$0	0.000	\$0	0.000	\$0		
Retirement	\$280,318,690	0.659	\$184,730	0.000	\$0	0.000	\$0	0.000	\$0	0.659	\$184,730
				0.000	\$0	0.000	\$0	0.000	\$0		
Public Hospital	\$280,318,690	1.686	\$472,617	0.000	\$0	0.000	\$0	0.000	\$0	1.686	\$472,617
				0.000	\$0	0.000	\$0	0.000	\$0		
TOTAL	\$280,318,690	21.225	\$5,949,764	0.000	\$0	0.000	\$0	0.000	\$0	21.240	\$5,953,969
				0.000	\$0	0.015	\$4,205	0.000	\$0		

CITIES AND TOWNS											
Craig	\$27,963,060	19.221	\$537,478	0.000	\$0	2.000	\$55,926	0.000	\$0	21.221	\$593,404
Dinosaur	\$860,500	18.862	\$16,231	0.000	\$0	0.000	\$0	0.000	\$0	18.862	\$16,231
TOTAL	\$28,823,560	XXX	\$553,709	XXX	\$0	XXX	\$55,926	XXX	\$0	XXX	\$609,635
LOCAL IMPROVEMENT AND SERVICE DISTRICTS											
FIRE PROTECTION DISTRICTS											
Artesia Fire Prot	\$5,378,870	7.794	\$41,923	0.000	\$0	0.000	\$0	0.000	\$0	7.794	\$41,923
Craig Rural Fire Prot	\$207,418,950	2.223	\$461,092	0.000	\$0	0.000	\$0	0.000	\$0	2.223	\$461,092
TOTAL	\$212,797,820	XXX	\$503,015	XXX	\$0	XXX	\$0	XXX	\$0	XXX	\$503,015
WATER CONSERVANCY AND CONSERVATION DISTRICTS											
Colorado River Water Conservancy	\$280,318,690	0.424	\$118,855	0.000	\$0	0.000	\$0	0.000	\$0	0.424	\$118,855
Great Northern Water Conservancy	\$31,849,340	0.000	\$0	0.000	\$0	0.005	\$1,402	0.000	\$0	0.000	\$0
Juniper Water Conservancy	\$30,533,900	0.000	\$0	0.000	\$0	0.000	\$0	0.000	\$0	0.000	\$0
Pot Hook Water Conservancy	\$1,853,500	0.000	\$0	0.000	\$0	0.000	\$0	0.000	\$0	0.000	\$0
Upper Yampa Water Conservancy	\$157,847,660	0.191	\$30,149	0.000	\$364,470	0.000	\$0	0.000	\$0	2.500	\$394,619
Yellow Jacket Water Conservancy	\$25,069,160	0.300	\$7,521	0.000	\$0	0.000	\$0	0.000	\$0	0.300	\$7,521
TOTAL	\$527,472,250	XXX	\$156,525	XXX	\$364,470	XXX	\$0	XXX	\$0	XXX	\$522,397
OTHER DISTRICTS											
Maybell Irrigation	\$49,570	205.000	\$10,162	0.000	\$0	0.000	\$0	0.000	\$0	205.000	\$10,162

CERTIFICATION OF LEVIES AND REVENUES
As of January 1, 1991

MOFFAT COUNTY

TOTAL LOCAL IMPROVEMENT AND SERVICE DISTRICTS	ASSESSED VALUATION	LEVY	GENERAL OPERATING		BOND REDEMPTION CONTRACTUAL OBLIGATION	TAX CREDITS REFUNDS & ABATEMENTS		CAPITAL EXPENDITURES SPECIAL FUND*		TOTAL REVENUE	
			REVENUE	LEVY		REVENUE	LEVY	REVENUE	LEVY		
	\$740,319,640	XXX	\$669,702	XXX	\$364,470	XXX	\$0	XXX	\$0	XXX	\$1,035,574
		XXX		XXX	\$0	XXX	\$1,402	XXX	\$0	XXX	

SUMMARY OF LEVIES AND REVENUES

TYPE OF LEVY	ASSESSED VALUATION	GENERAL OPERATING		BOND REDEMPTION CONTRACTUAL OBLIGATION	TAX CREDITS REFUNDS & ABATEMENTS		CAPITAL EXPENDITURE SPECIAL FUND*		TOTAL REVENUES
		REVENUE	LEVY		REVENUE	LEVY	REVENUE	LEVY	
SCHOOLS									
Districts	\$280,318,690	\$9,950,192		\$672,765	\$0	\$0	\$0	\$0	\$10,622,957
Junior Colleges	\$280,318,690	\$981,115		\$0	\$0	\$0	\$0	\$0	\$981,115
Sub-Total Schools	XXX	\$10,931,307		\$672,765	\$0	\$0	\$0	\$0	\$11,604,072
LOCAL GOVERNMENT									
Counties	\$280,318,690	\$5,949,764		\$0	\$0	\$4,205	\$0	\$0	\$5,953,969
Cities and Towns	\$28,823,560	\$553,709		\$0	\$55,926	\$0	\$0	\$0	\$609,635
Local Improv. & Service	\$740,319,640	\$669,702		\$364,470	\$0	\$1,402	\$0	\$0	\$1,035,574
Sub-Total Local Gov't	XXX	\$7,173,175		\$364,470	\$55,926	\$5,607	\$0	\$0	\$7,599,178
TOTAL VALUATION & REVENUE	\$280,318,690	\$18,104,482		\$1,037,235	\$55,926	\$5,607	\$0	\$0	\$19,203,250

* See detail for specific fund type and name.

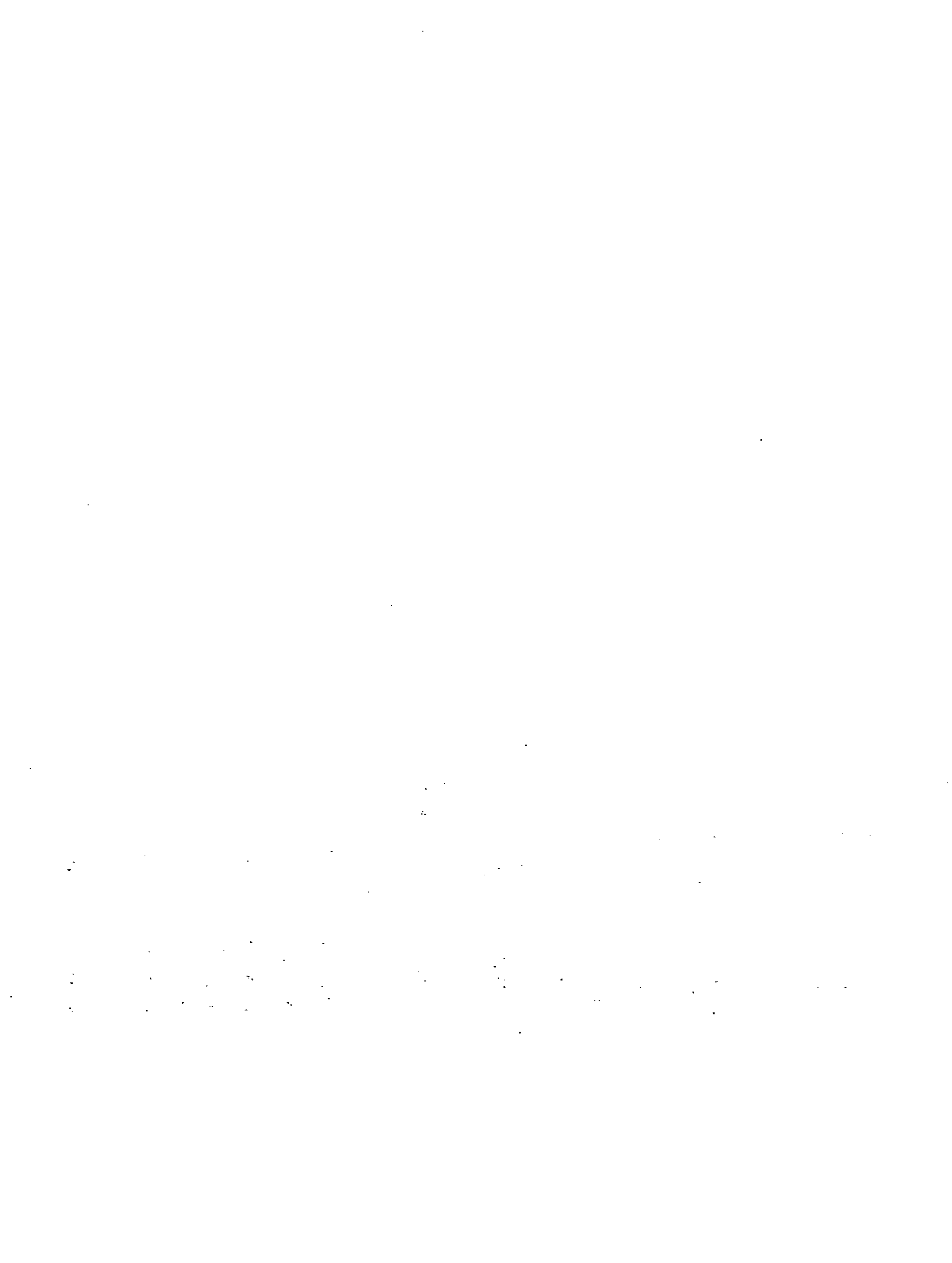

CERTIFICATION OF LEVIES AND REVENUES
As of January 1, 1991

MONTEZUMA COUNTY

District Number and Name	ASSESSED VALUATION	PUBLIC SCHOOL FINANCE AND GENERAL FUND		BOND REDEMPTION		TAX CREDITS REFUNDS & ABATEMENTS		CAPITAL EXPENDITURES SPECIAL FUND*		TOTAL REVENUE
		LEVY	REVENUE	LEVY	REVENUE	LEVY	REVENUE	LEVY	REVENUE	
SCHOOL DISTRICTS										
2035	\$162,870,050	38.300	\$6,237,923	0.000	\$0	0.000	\$0	0.000	\$0	\$6,237,923
Cortez RE 1				0.000	\$0	0.000	\$0	0.000	\$0	
2055	\$15,949,350	38.300	\$610,860	2.500	\$39,873	0.000	\$0	0.000	\$0	\$650,733
Dolores RE 4 A				0.000	\$0	0.000	\$0	0.000	\$0	
2070	\$12,438,990	38.300	\$476,413	6.000	\$74,634	0.000	\$0	0.000	\$0	\$552,876
Mancos RE 6				0.000	\$0	0.147	\$1,829	0.000	\$0	
TOTAL	\$191,258,390	XXX	\$7,325,196	XXX	\$114,507	XXX	\$0	XXX	\$0	\$7,441,532

District Number and Name	ASSESSED VALUATION	GENERAL OPERATING		BOND REDEMPTION		TAX CREDITS REFUNDS & ABATEMENTS		CAPITAL EXPENDITURES SPECIAL FUND*		TOTAL REVENUE
		LEVY	REVENUE	LEVY	REVENUE	LEVY	REVENUE	LEVY	REVENUE	
LOCAL GOVERNMENT COUNTY PURPOSES										
General	\$191,258,390	12.400	\$2,371,604	0.000	\$0	0.000	\$0	0.000	\$0	\$2,371,604
Road and Bridge	\$191,258,390	2.433	\$465,332	0.000	\$0	0.000	\$0	0.000	\$0	\$465,332
Public Welfare	\$191,258,390	1.480	\$283,062	0.000	\$0	0.000	\$0	0.000	\$0	\$283,062
Airport	\$191,258,390	0.160	\$30,601	0.000	\$0	0.000	\$0	0.000	\$0	\$30,601
TOTAL	\$191,258,390	16.473	\$3,150,599	0.000	\$0	0.000	\$0	0.000	\$0	\$3,150,599
CITIES AND TOWNS										
Cortez	\$33,192,420	1.664	\$55,232	0.000	\$0	0.000	\$0	0.000	\$0	\$55,232

Dolores	\$2,904,000	16.272	\$47,254	0.000	\$0	0.000	\$0	0.000	\$0	0.000	\$0	16.272	\$47,254
Mancos	\$2,799,640	14.645	\$41,001	0.000	\$0	0.000	\$0	0.000	\$0	0.000	\$0	14.645	\$41,001
TOTAL	\$38,896,060	XXX	\$143,487	XXX	\$0	XXX	\$0	XXX	\$0	XXX	\$0	XXX	\$143,487
LOCAL IMPROVEMENT AND SERVICE DISTRICTS													
FIRE PROTECTION DISTRICTS													
Cortez Fire Prot	\$47,814,220	3.967	\$189,679	0.000	\$0	0.000	\$0	0.000	\$0	0.000	\$0	3.967	\$189,679
Dolores Fire Prot	\$14,779,070	4.013	\$59,308	0.000	\$0	0.000	\$0	0.000	\$0	0.000	\$0	4.013	\$59,308
Lewis-Arriola Fire Prot	\$41,519,730	3.133	\$130,081	0.000	\$0	0.000	\$0	0.000	\$0	0.000	\$0	3.133	\$130,081
Mancos Fire Prot	\$10,515,510	2.441	\$25,668	1.972	\$20,737	0.000	\$0	0.000	\$0	0.000	\$0	4.413	\$46,405
Pleasant View Fire Prot	\$49,371,610	0.855	\$42,213	0.000	\$0	0.000	\$0	0.000	\$0	0.000	\$0	0.855	\$42,213
TOTAL	\$164,000,140	XXX	\$446,949	XXX	\$20,737	XXX	\$0	XXX	\$0	XXX	\$0	XXX	\$467,686
WATER DISTRICTS													
Montezuma County Water No. 1	\$2,974,180	7.500	\$22,306	0.000	\$0	0.000	\$0	0.000	\$0	0.000	\$0	7.500	\$22,306
Summit Ridge Water	\$3,784,230	0.000	\$0	9.000	\$34,058	0.000	\$0	0.000	\$0	0.000	\$0	9.000	\$34,058
TOTAL	\$6,758,410	XXX	\$22,306	XXX	\$34,058	XXX	\$0	XXX	\$0	XXX	\$0	XXX	\$56,364
CEMETERY DISTRICTS													
Arriola Cemetery	\$3,424,050	0.902	\$3,088	0.000	\$0	0.000	\$0	0.000	\$0	0.000	\$0	0.902	\$3,088
Cortez Cemetery	\$51,679,740	0.551	\$28,476	0.000	\$0	0.000	\$0	0.000	\$0	0.000	\$0	0.551	\$28,476
Dolores Cemetery	\$14,054,610	1.040	\$14,617	0.000	\$0	0.000	\$0	0.000	\$0	0.000	\$0	1.040	\$14,617
Fairview Cemetery	\$45,235,680	0.231	\$10,449	0.000	\$0	0.000	\$0	0.000	\$0	0.000	\$0	0.231	\$10,449

CERTIFICATION OF LEVIES AND REVENUES
As of January 1, 1991

MONTEZUMA COUNTY

	ASSESSED VALUATION	GENERAL OPERATING		BOND REDEMPTION		TAX CREDITS		CAPITAL EXPENDITURES		TOTAL	
		LEVY	REVENUE	CONTRACTUAL OBLIGATION	REVENUE	REFUNDS & ABATEMENTS	REVENUE	LEVY	REVENUE		LEVY
CENETARY DISTRICTS contd											
Lebanon Cemetery	\$1,901,130	1.238	\$2,354	0.000	\$0	0.000	\$0	0.000	\$0	1.238	\$2,354
Lewis Cemetery	\$1,951,880	1.444	\$2,819	0.000	\$0	0.000	\$0	0.000	\$0	1.444	\$2,819
Mancos Cemetery	\$11,530,890	0.700	\$8,072	0.000	\$0	0.000	\$0	0.000	\$0	0.700	\$8,072
Sylvan Cemetery	\$35,123,330	0.042	\$1,475	0.000	\$0	0.000	\$0	0.000	\$0	0.042	\$1,475
TOTAL	\$164,901,310	XXX	\$71,350	XXX	\$0	XXX	\$0	XXX	\$0	XXX	\$71,350
LIBRARY DISTRICTS											
Dolores Library	\$15,949,350	1.473	\$23,493	0.000	\$0	0.000	\$0	0.000	\$0	1.473	\$23,493
Mancos Library	\$12,438,990	1.452	\$18,061	0.000	\$0	0.000	\$0	0.000	\$0	1.452	\$18,061
TOTAL	\$28,388,340	XXX	\$41,554	XXX	\$0	XXX	\$0	XXX	\$0	XXX	\$41,554
WATER CONSERVANCY AND CONSERVATION DISTRICTS											
Dolores Water Conservancy	\$126,353,030	0.995	\$125,721	0.104	\$13,141	0.000	\$0	0.000	\$0	1.599	\$202,038
Mancos Water Conservancy	\$8,184,560	0.794	\$6,499	0.500	\$63,177	0.000	\$0	0.000	\$0	0.794	\$6,499
Southwestern Water Conservation	\$191,258,390	0.427	\$81,667	0.000	\$0	0.000	\$0	0.000	\$0	0.427	\$81,667
TOTAL	\$325,795,980	XXX	\$213,888	XXX	\$13,141	XXX	\$0	XXX	\$0	XXX	\$290,205

OTHER DISTRICTS	ASSESSED VALUATION	GENERAL OPERATING FUND REVENUE	BOND REDEMPTION CONTRACTUAL OBLIGATION REVENUE	TAX CREDITS REFUNDS & ABATEMENTS REVENUE	CAPITAL EXPENDITURE SPECIAL FUND* REVENUE	TOTAL REVENUES
Montezuma Mosquito Control	\$121,260,890	\$113,864	0.000	\$0	\$0	\$113,864
Montezuma/Dolores Recreation	\$189,156,080	\$161,539	0.000	\$0	\$0	\$161,539
Montezuma County Hospital	\$191,258,390	\$283,062	0.762	\$145,739	\$0	\$428,801
Cortez Sanitation	\$33,022,020	\$0	0.000	\$0	\$0	\$0
TOTAL	\$534,697,380	\$558,465	XXX	\$145,739	XXX	\$704,204
TOTAL LOCAL IMPROVEMENT AND SERVICE DISTRICTS	\$1,224,541,560	\$1,354,512	XXX	\$213,675	XXX	\$1,631,363
SUMMARY OF LEVIES AND REVENUES						
SCHOOLS						
Districts	\$191,258,390	\$7,325,196	\$114,507	\$0	\$0	\$7,441,532
LOCAL GOVERNMENT						
Countries	\$191,258,390	\$3,150,599	\$0	\$0	\$0	\$3,150,599
Cities and Towns	\$38,896,060	\$143,487	\$0	\$0	\$0	\$143,487
Local Improv. & Service	\$1,224,541,560	\$1,354,512	\$213,675	\$0	\$0	\$1,631,363
Sub-Total Local Gov't	XXX	\$4,648,598	\$213,675	\$0	\$0	\$4,925,449
TOTAL VALUATION & REVENUE	\$191,258,390	\$11,973,794	\$328,182	\$0	\$0	\$12,366,981

* See detail for specific fund type and name.

CERTIFICATION OF LEVIES AND REVENUES
As of January 1, 1991

MONTEROSE COUNTY

District Number and Name	ASSESSED VALUATION	PUBLIC SCHOOL FINANCE AND GENERAL FUND		BOND REDEMPTION		TAX CREDITS REFUNDS & ABATEMENTS		CAPITAL EXPENDITURES SPECIAL FUND*		TOTAL REVENUE
		LEVY	REVENUE	LEVY	REVENUE	LEVY	REVENUE	LEVY	REVENUE	
SCHOOL DISTRICTS										
0874 (1) (2) (3)	\$1,301,610	38.300	\$49,852	11.900	\$15,489	0.000	\$0	0.000	\$0	50.200
Delta County/Maher 50 J				0.000	\$0	0.000	\$0	0.000	\$0	
2181 (4) (5)	\$112,865,380	38.300	\$4,322,744	0.000	\$0	0.000	\$0	0.000	\$0	38.300
Montrose County East RE 1 J				0.000	\$0	0.000	\$0	0.000	\$0	
2190	\$23,690,170	33.598	\$795,942	0.000	\$0	0.000	\$0	0.000	\$0	33.598
Montrose County West RE 2				0.000	\$0	0.000	\$0	0.000	\$0	
2842 (6)	\$1,378,650	38.300	\$52,802	0.000	\$0	0.000	\$0	0.000	\$0	38.300
Norwood/Redvale R 2 J				0.000	\$0	0.000	\$0	0.000	\$0	
TOTAL	\$139,235,810	XXX	\$5,221,340	XXX	\$15,489	XXX	\$0	XXX	\$0	XXX

(1) 0871 - Delta
(2) 0872 - Gunnison
(3) 0873 - Mesa
(4) 2182 - Gunnison
(5) 2181 - Ouray
(6) 2840 - San Miguel

District Number and Name	ASSESSED VALUATION	GENERAL OPERATING		BOND REDEMPTION		TAX CREDITS REFUNDS & ABATEMENTS		CAPITAL EXPENDITURES SPECIAL FUND*		TOTAL REVENUE
		LEVY	REVENUE	LEVY	REVENUE	LEVY	REVENUE	LEVY	REVENUE	
LOCAL GOVERNMENT										
COUNTY PURPOSES										
General	\$139,235,810	13.188	\$1,836,242	0.000	\$0	0.000	\$0	0.000	\$0	13.387
Road and Bridge				0.000	\$0	0.199	\$27,708	0.000	\$0	
Public Welfare	\$139,235,810	0.479	\$66,694	0.000	\$0	0.000	\$0	0.000	\$0	0.479
Retirement	\$139,235,810	2.850	\$396,822	0.000	\$0	0.000	\$0	0.000	\$0	2.850
TOTAL	\$139,235,810	0.697	\$97,047	0.000	\$0	0.000	\$0	0.000	\$0	0.697

Self-Insurance	\$139,235,810	3.870	\$538,843	0.000	\$0	0.000	\$0	0.000	\$0	0.000	\$0	3.870	\$538,843
Solid Waste Disposal	\$139,235,810	1.230	\$171,260	0.000	\$0	0.000	\$0	0.000	\$0	0.000	\$0	1.230	\$171,260
Public Hospital	\$139,235,810	1.640	\$228,347	0.000	\$0	0.000	\$0	0.000	\$0	0.000	\$0	1.640	\$228,347
Tv Translator	\$139,235,810	0.350	\$48,733	0.000	\$0	0.000	\$0	0.000	\$0	0.000	\$0	0.350	\$48,733
TOTAL	\$139,235,810	24.304	\$3,383,987	0.000	\$0	0.000	\$0	0.000	\$0	0.000	\$0	24.503	\$3,411,695
CITIES AND TOWNS													
Montrose	\$57,197,650	0.000	\$0	0.000	\$0	0.000	\$0	0.000	\$0	0.000	\$0	0.000	\$0
Naturita	\$1,632,260	7.361	\$12,015	4.247	\$6,932	0.000	\$0	0.000	\$0	0.000	\$0	11.642	\$19,002
Nucla	\$1,853,720	17.208	\$31,899	10.000	\$18,537	0.000	\$55	0.000	\$0	0.000	\$0	27.208	\$50,436
Olathe	\$3,425,840	15.597	\$53,433	0.000	\$0	0.000	\$0	0.000	\$0	0.000	\$0	15.597	\$53,433
TOTAL	\$64,109,470	XXX	\$97,347	XXX	\$25,469	XXX	\$0	XXX	\$0	XXX	\$0	XXX	\$122,871
LOCAL IMPROVEMENT AND SERVICE DISTRICTS													
PARK AND RECREATION DISTRICTS													
Montrose Rec	\$78,810,700	2.761	\$217,596	1.851	\$145,879	0.000	\$0	0.000	\$0	0.000	\$0	4.612	\$365,475
San Miguel Basin Recreation [1]	\$0	0.000	\$0	0.000	\$0	0.000	\$0	0.000	\$0	0.000	\$0	0.000	\$0
TOTAL	\$78,810,700	XXX	\$217,596	XXX	\$145,879	XXX	\$0	XXX	\$0	XXX	\$0	XXX	\$363,475
FIRE PROTECTION DISTRICTS													
Crawford Fire Prot No. 5	\$1,176,790	3.470	\$4,083	0.000	\$0	0.000	\$0	0.000	\$0	0.000	\$0	3.470	\$4,083
Montrose Fire Prot	\$90,121,090	5.536	\$498,910	0.828	\$74,620	0.000	\$0	0.000	\$0	0.000	\$0	6.395	\$576,324
Nonwood Fire Prot	\$1,206,730	4.701	\$5,673	0.000	\$0	0.031	\$2,794	0.000	\$0	0.000	\$0	4.701	\$5,673

CERTIFICATION OF LEVIES AND REVENUES
As of January 1, 1991

MONTROSE COUNTY

	ASSESSED VALUATION	GENERAL OPERATING LEVY	BOND REDEMPTION		TAX CREDITS REFUNDS & ABATEMENTS		CAPITAL EXPENDITURES SPECIAL FUND*		TOTAL REVENUE
			CONTRACTUAL OBLIGATION LEVY	REVENUE	LEVY	REVENUE	LEVY	REVENUE	
FIRE PROTECTION DISTRICTS contd									
Nucla-Naturita Fire Prot	\$20,644,960	1.482	0.551	\$11,375	0.000	\$0	0.000	\$0	\$41,971
Olathe Rural Fire Prot	\$17,114,480	1.545	0.000	\$0	0.000	\$0	0.000	\$0	\$27,520
Paradox Fire Prot	\$646,980	7.000	0.000	\$0	0.063	\$1,078	0.000	\$0	\$4,529
TOTAL	\$130,911,030	XXX	XXX	\$85,995	XXX	\$0	XXX	\$0	\$660,101
SANITATION DISTRICTS									
Nucla Sanitation	\$1,994,270	13.648	0.000	\$0	0.000	\$0	0.000	\$0	\$27,218
West Montrose Sanitation	\$4,128,820	3.652	0.000	\$0	0.000	\$0	0.000	\$0	\$15,078
TOTAL	\$6,123,090	XXX	XXX	\$0	XXX	\$0	XXX	\$0	\$42,296
CEMETERY DISTRICTS									
Crawford Cemetery	\$1,301,610	1.039	0.000	\$0	0.000	\$0	0.000	\$0	\$1,352
Nucla-Naturita Cemetery	\$20,644,960	0.654	0.000	\$0	0.000	\$0	0.000	\$0	\$13,502

Olathe Cemetery	\$15,380,490	1.839	\$28,285	0.000	\$0	0.000	\$0	0.000	\$0	1.922	\$29,562
Pea Green Cemetery	\$1,527,350	0.516	\$788	0.000	\$0	0.083	\$1,277	0.000	\$0	0.516	\$788
TOTAL	\$38,854,410	XXX	\$43,927	XXX	\$0	XXX	\$0	XXX	\$0	XXX	\$45,204
WATER CONSERVANCY AND CONSERVATION DISTRICTS											
Bostwick Park Water Conservancy	\$39,072,330	0.929	\$36,298	0.000	\$0	0.000	\$0	0.000	\$0	0.929	\$36,298
Colorado River Water Conservancy	\$113,123,360	0.424	\$47,964	0.000	\$0	0.000	\$0	0.000	\$0	0.429	\$48,530
Crawford Water Conservancy	\$97,030	0.960	\$93	0.000	\$0	0.005	\$566	0.000	\$0	0.960	\$93
Fruitland Mesa Water Conservancy	\$1,263,360	1.479	\$1,869	0.000	\$0	0.000	\$0	0.000	\$0	1.479	\$1,869
Paradox Valley Water Conservancy	\$543,360	0.750	\$408	0.000	\$0	0.000	\$0	0.000	\$0	0.750	\$408
San Miguel Water Conservancy	\$3,568,230	0.500	\$1,784	0.000	\$0	0.000	\$0	0.000	\$0	0.500	\$1,784
Southwestern Water Conservancy	\$26,111,990	0.427	\$11,150	0.000	\$0	0.000	\$0	0.000	\$0	0.427	\$11,150
Tri-County Water Conservancy	\$109,655,380	1.833	\$200,998	0.000	\$0	0.000	\$0	0.000	\$0	1.833	\$200,998
TOTAL	\$293,435,040	XXX	\$300,564	XXX	\$0	XXX	\$0	XXX	\$0	XXX	\$301,130
OTHER DISTRICTS											
Montrose Library	\$135,749,380	1.333	\$180,954	0.000	\$0	0.000	\$0	0.000	\$0	1.333	\$180,954
Uncompahgre Valley Pest Control	\$20,562,480	0.100	\$2,056	0.000	\$0	0.000	\$0	0.000	\$0	0.100	\$2,056
Montrose Downtown G.I.D.	\$6,214,010	9.500	\$59,033	0.000	\$0	0.000	\$0	0.000	\$0	9.500	\$59,033
TOTAL	\$162,525,870	XXX	\$242,043	XXX	\$0	XXX	\$0	XXX	\$0	XXX	\$242,043

CERTIFICATION OF LEVIES AND REVENUES
As of January 1, 1991

MONROSE COUNTY

TYPE OF LEVY	ASSESSED VALUATION	LEVY	GENERAL OPERATING		BOND REDEMPTION CONTRACTUAL OBLIGATION		TAX CREDITS REFUNDS & ABATEMENTS		CAPITAL EXPENDITURES SPECIAL FUND*		TOTAL REVENUE
			REVENUE	LEVY	REVENUE	LEVY	REVENUE	LEVY	REVENUE	LEVY	
TOTAL LOCAL IMPROVEMENT AND SERVICE DISTRICTS	\$710,660,140	XXX	\$1,416,660	XXX	\$231,874	XXX	\$0	XXX	\$0	XXX	\$1,654,249
				XXX	\$0	XXX	\$5,714	XXX	\$0	XXX	

[1] District Being Dissolved.

SUMMARY OF LEVIES AND REVENUES

TYPE OF LEVY	ASSESSED VALUATION	GENERAL OPERATING REVENUE	BOND REDEMPTION CONTRACTUAL OBLIGATION		TAX CREDITS REFUNDS & ABATEMENTS		CAPITAL EXPENDITURE SPECIAL FUND*		TOTAL REVENUES
			REVENUE	LEVY	REVENUE	LEVY	REVENUE	LEVY	
SCHOOLS Districts	\$139,235,810	\$5,221,340	\$15,489	\$0	\$0	\$0	\$0	\$0	\$5,236,829
LOCAL GOVERNMENT Counties	\$139,235,810	\$3,383,987	\$0	\$0	\$27,708	\$0	\$0	\$0	\$3,411,695
Cities and Towns	\$64,109,470	\$97,347	\$25,469	\$0	\$0	\$55	\$0	\$0	\$122,871
Local Improv. & Service	\$710,660,140	\$1,416,660	\$231,874	\$0	\$0	\$5,714	\$0	\$0	\$1,654,249
Sub-Total Local Gov't	XXX	\$4,897,994	\$257,343	\$0	\$33,477	\$0	\$0	\$0	\$5,188,815
TOTAL VALUATION & REVENUE	\$139,235,810	\$10,119,334	\$272,832	\$0	\$33,477	\$0	\$0	\$0	\$10,425,644

* See detail for specific fund type and name.



CERTIFICATION OF LEVIES AND REVENUES
As of January 1, 1991

MORGAN COUNTY

District Number and Name	ASSESSED VALUATION	PUBLIC SCHOOL FINANCE AND GENERAL FUND		BOND REDEMPTION CONTRACTUAL OBLIGATION		TAX CREDITS REFUNDS & ABATEMENTS		CAPITAL EXPENDITURES SPECIAL FUND*		TOTAL REVENUE
		LEVY	REVENUE	LEVY	REVENUE	LEVY	REVENUE	LEVY	REVENUE	
SCHOOL DISTRICTS										
1862 (1) (2)	\$330,620	38.300	\$12,663	7.400	\$2,447	0.000	\$0	0.000	\$0	\$15,109
Merino (Buffalo) RE 4 J				0.000	\$0	0.000	\$0	0.000	\$0	
2391 (3)	\$112,233,110	38.300	\$4,298,528	0.000	\$0	0.000	\$0	0.000	\$0	\$4,298,528
Brush RE 2 J				0.000	\$0	0.000	\$0	0.000	\$0	
2405	\$75,373,380	38.300	\$2,886,800	6.100	\$459,778	0.000	\$0	0.000	\$0	\$3,346,578
Fort Morgan RE 3				0.000	\$0	0.000	\$0	0.000	\$0	
2501 (4)	\$7,441,130	38.300	\$284,995	0.000	\$0	0.000	\$0	0.000	\$0	\$284,995
Weltona (Valley) RE 20 J				0.000	\$0	0.000	\$0	0.000	\$0	
2511 (5) (6)	\$15,471,020	38.300	\$592,540	1.700	\$26,301	0.000	\$0	0.000	\$0	\$618,841
Wiggins RE 50 J				0.000	\$0	0.000	\$0	0.000	\$0	
3152 (7)	\$17,120	38.300	\$656	4.588	\$79	0.000	\$0	0.000	\$0	\$734
Briggsdale RE 10 J				0.000	\$0	0.000	\$0	0.000	\$0	
TOTAL	\$210,866,380	XXX	\$8,076,182	XXX	\$488,604	XXX	\$0	XXX	\$0	\$8,564,786

(7) 3151 - Weld

(5) 2512 - Adams

(6) 2513 - Weld

(3) 2392 - Washington

(4) 2502 - Weld

(1) 1861 - Logan

(2) 1863 - Washington

District Number and Name	ASSESSED VALUATION	GENERAL OPERATING		BOND REDEMPTION CONTRACTUAL OBLIGATION		TAX CREDITS REFUNDS & ABATEMENTS		CAPITAL EXPENDITURES SPECIAL FUND*		TOTAL REVENUE
		LEVY	REVENUE	LEVY	REVENUE	LEVY	REVENUE	LEVY	REVENUE	
JUNIOR COLLEGES										
Aims Community College	\$17,120	5.906	\$101	0.000	\$0	0.000	\$0	0.000	\$0	\$101
				0.000	\$0	0.012	\$0	0.000	\$0	\$5.918

LOCAL GOVERNMENT													
COUNTY PURPOSES													
General	\$210,866,380	13.147	\$2,772,260	0.000	\$0	0.000	\$0	0.000	\$0	0.000	\$0	13.147	\$2,772,260
Road and Bridge	\$210,866,380	11.466	\$2,417,794	0.000	\$0	0.000	\$0	0.000	\$0	0.000	\$0	11.466	\$2,417,794
Public Welfare	\$210,866,380	1.610	\$339,495	0.000	\$0	0.000	\$0	0.000	\$0	0.000	\$0	1.610	\$339,495
Contingent Fund	\$210,866,380	0.500	\$105,433	0.000	\$0	0.000	\$0	0.000	\$0	0.000	\$0	0.500	\$105,433
Bond Redemption & Interest	\$210,866,380	0.000	\$0	3.000	\$632,599	0.000	\$0	0.000	\$0	0.000	\$0	3.000	\$632,599
Capital Equipment	\$210,866,380	2.225	\$469,178	0.000	\$0	0.000	\$0	0.000	\$0	0.000	\$0	2.225	\$469,178

TOTAL	\$210,866,380	28.948	\$6,104,160	3.000	\$632,599	0.000	\$0	0.000	\$0	0.000	\$0	31.948	\$6,736,759

CITIES AND TOWNS													
Fort Morgan	\$39,855,450	13.254	\$528,244	0.000	\$0	0.000	\$0	0.000	\$0	0.000	\$0	13.254	\$528,244
Brush	\$16,946,480	15.520	\$263,009	7.300	\$123,709	0.000	\$0	0.000	\$0	0.000	\$0	22.820	\$386,718
Hillrose	\$360,390	18.106	\$6,525	0.000	\$0	0.000	\$0	0.000	\$0	0.000	\$0	18.106	\$6,525
Log Lane Village	\$1,211,890	34.283	\$41,547	0.000	\$0	0.000	\$0	0.000	\$0	0.000	\$0	34.283	\$41,547
Wiggins	\$2,082,360	31.263	\$65,101	0.000	\$0	0.000	\$0	0.000	\$0	0.000	\$0	31.263	\$65,101

TOTAL	\$60,456,570	XXX	\$904,426	XXX	\$123,709	XXX	\$0	XXX	\$0	XXX	\$0	XXX	\$1,028,135

CERTIFICATION OF LEVIES AND REVENUES
As of January 1, 1991

MORGAN COUNTY

LOCAL IMPROVEMENT AND SERVICE DISTRICTS	ASSESSED VALUATION	GENERAL OPERATING LEVY	BOND REDEMPTION		TAX CREDITS		CAPITAL EXPENDITURES		TOTAL REVENUE
			CONTRACTUAL OBLIGATION LEVY	REVENUE	REFUNDS & ABATEMENTS LEVY	REVENUE	SPECIAL FUND* LEVY	REVENUE	
FIRE PROTECTION DISTRICTS									
Brush Rural Fire Prot	\$9,640,040	1.714	0.000	\$0	0.000	\$0	0.000	\$0	\$16,523
Fort Morgan Rural Fire Prot	\$28,211,670	3.116	0.000	\$0	0.000	\$0	0.000	\$0	\$87,908
Hillrose Rural Fire Prot	\$6,882,170	2.628	3.781	\$26,021	0.000	\$0	0.000	\$0	\$44,108
New Raymer-Stoneham Fire Protection	\$1,535,230	1.512	0.000	\$0	0.000	\$0	1.000	\$1,535	\$3,856
Wiggins Rural Fire Prot	\$14,785,030	7.500	0.000	\$0	0.000	\$0	0.000	\$0	\$110,888
TOTAL	\$61,054,140	XXX	XXX	\$26,021	XXX	\$0	XXX	\$1,535	\$263,283
WATER AND SANITATION DISTRICTS									
Munn's Addition Water & San	\$719,231	0.000	0.000	\$0	0.000	\$0	0.000	\$0	\$0
Wiggins Water & San (2)	\$0	0.000	0.000	\$0	0.000	\$0	0.000	\$0	\$0
TOTAL	\$719,231	XXX	XXX	\$0	XXX	\$0	XXX	\$0	\$0

GROUND WATER MANAGEMENT DISTRICTS											
Central Colo Water	\$1,882,240	1.987	\$3,740	0.000	\$0	0.000	\$0	0.000	\$0	1.993	\$3,751
Con-Groundwater Mgmt				0.000	\$0	0.006	\$11	0.000	\$0		
North Kiowa Bijou	\$12,311,900	0.176	\$2,167	0.000	\$0	0.000	\$0	0.000	\$0	0.176	\$2,167
Groundwater Mgmt				0.000	\$0	0.000	\$0	0.000	\$0		
TOTAL	\$14,194,140	XXX	\$5,907	XXX	\$0	XXX	\$0	XXX	\$0	XXX	\$5,918
				XXX	\$0	XXX	\$11	XXX	\$0		
WATER CONSERVANCY AND CONSERVATION DISTRICTS											
Badger & Beaver Water	\$3,010,990	1.000	\$3,011	0.000	\$0	0.000	\$0	0.000	\$0	1.000	\$3,011
Conservancy				0.000	\$0	0.000	\$0	0.000	\$0		
Central Colorado Water	\$1,882,240	1.210	\$2,278	0.000	\$0	0.000	\$0	0.000	\$0	1.213	\$2,283
Conservancy				0.000	\$0	0.003	\$6	0.000	\$0		
Lower South Platte Water	\$157,085,020	0.500	\$78,543	0.000	\$0	0.000	\$0	0.000	\$0	0.500	\$78,543
Cons				0.000	\$0	0.000	\$0	0.000	\$0		
N. Colo Water Con-Mun.	\$0	0.000	\$0	0.000	\$0	0.000	\$0	0.000	\$0	0.000	\$0
Subdist				0.000	\$0	0.000	\$0	0.000	\$0		
Northern Colorado Water	\$176,720,350	1.000	\$176,720	0.000	\$0	0.000	\$0	0.000	\$0	1.000	\$176,720
Conservancy [1]				0.000	\$0	0.000	\$0	0.000	\$0		
TOTAL	\$338,698,600	XXX	\$260,551	XXX	\$0	XXX	\$0	XXX	\$0	XXX	\$260,557
				XXX	\$0	XXX	\$6	XXX	\$0		
COUNTY PEST CONTROL DISTRICTS											
Fort Morgan Pest Control	\$22,754,080	0.287	\$6,530	0.000	\$0	0.000	\$0	0.000	\$0	0.287	\$6,530
Wiggins Community Pest	\$15,078,650	0.445	\$6,710	0.000	\$0	0.000	\$0	0.000	\$0	0.445	\$6,710
Control				0.000	\$0	0.000	\$0	0.000	\$0		
TOTAL	\$37,832,730	XXX	\$13,240	XXX	\$0	XXX	\$0	XXX	\$0	XXX	\$13,240
				XXX	\$0	XXX	\$0	XXX	\$0		
IRRIGATION DISTRICTS											
Bijou Irrigation	19,177	8.000 (E)	\$153,416	0.000	\$0	0.000	\$0	0.000	\$0	8.000	\$153,416
				0.000	\$0	0.000	\$0	0.000	\$0		

CERTIFICATION OF LEVIES AND REVENUES
As of January 1, 1991

MORGAN COUNTY

	ASSESSED VALUATION	LEVY	GENERAL OPERATING		BOND REDEMPTION CONTRACTUAL OBLIGATION		TAX CREDITS REFUNDS & ABATEMENTS		CAPITAL EXPENDITURES SPECIAL FUND*		TOTAL REVENUE
			REVENUE	LEVY	REVENUE	LEVY	REVENUE	LEVY	REVENUE	LEVY	
IRRIGATION DISTRICTS contd											
Hillrose Irrigation	7,328	2.000 (E)	\$14,656	0.000	\$0	0.000	\$0	0.000	\$0	0.000	\$14,656
Riverside Irrigation	22,674	8.000	\$181,392	0.000	\$0	0.000	\$0	0.000	\$0	0.000	\$181,392
TOTAL	\$0	XXX	\$349,464	XXX	\$0	XXX	\$0	XXX	\$0	XXX	\$349,464
OTHER DISTRICTS											
East Morgan County Hospital	\$113,070,010	0.666	\$75,305	0.000	\$0	0.000	\$0	0.000	\$0	0.000	\$75,305
Snyder Sanitation	\$210,530	10.764	\$2,266	0.000	\$0	0.000	\$0	0.000	\$0	0.000	\$2,266
Morgan County Quality Water	\$111,578,830	0.759	\$84,688	0.000	\$0	0.000	\$0	0.000	\$0	0.000	\$84,688
East Morgan County Library	\$112,233,110	1.500	\$168,350	0.000	\$0	0.000	\$0	0.000	\$0	0.000	\$168,350
Weldon Valley Drainage	679 <1>	0.000	\$251	0.000	\$0	0.000	\$0	0.000	\$0	0.000	\$251
N Kiowa Bijou Spec Assess	336	10.000 (F)	\$3,360	0.000	\$0	0.000	\$0	0.000	\$0	0.000	\$3,360
N. Colorado Water Con Spec Ass	76	0.000 (E)	\$342	0.000	\$0	0.000	\$0	0.000	\$0	0.000	\$342
TOTAL	\$337,092,480	XXX	\$334,562	XXX	\$0	XXX	\$0	XXX	\$0	XXX	\$446,141

TOTAL LOCAL IMPROVEMENT AND SERVICE DISTRICTS \$789,591,321 XXX \$1,199,451 XXX \$26,021 XXX \$0 XXX \$1,535 XXX \$1,338,603 XXX

[1] Contractual Obligation w/Fed Govt <1> Special Assessment On Tax Roll (E) Acre Feet - Per Foot (F) Wells - Per Well
 [2] Dissolved 3/22/90

SUMMARY OF LEVIES AND REVENUES

TYPE OF LEVY	ASSESSED VALUATION	GENERAL OPERATING FUND REVENUE	BOND REDEMPTION CONTRACTUAL OBLIGATION REVENUE	TAX CREDITS REFUNDS & ABATEMENTS REVENUE	CAPITAL EXPENDITURE		TOTAL REVENUES
					SPECIAL FUND*	REVENUE	
SCHOOLS							
Districts	\$210,866,380	\$8,076,182	\$488,604	\$0	\$0	\$0	\$8,564,786
Junior Colleges	\$17,120	\$101	\$0	\$0	\$0	\$0	\$101
Sub-Total Schools	XXX	\$8,076,283	\$488,604	\$0	\$0	\$0	\$8,564,887
LOCAL GOVERNMENT							
Counties	\$210,866,380	\$6,104,160	\$632,599	\$0	\$0	\$0	\$6,736,759
Cities and Towns	\$60,456,570	\$904,426	\$123,709	\$0	\$0	\$0	\$1,028,135
Local Improv. & Service	\$789,591,321	\$1,199,451	\$26,021	\$0	\$1,535	\$0	\$1,338,603
Sub-Total Local Gov't	XXX	\$8,208,037	\$782,329	\$0	\$1,535	\$0	\$9,103,497
TOTAL VALUATION & REVENUE	\$210,866,380	\$16,284,320	\$1,270,933	\$0	\$1,535	\$0	\$17,668,385

* See detail for specific fund type and name.

CERTIFICATION OF LEVIES AND REVENUES
As of January 1, 1991

OTERO COUNTY

District Number and Name	ASSESSED VALUATION	PUBLIC SCHOOL FINANCE AND GENERAL FUND		BOND REDEMPTION CONTRACTUAL OBLIGATION		TAX CREDITS REFUNDS & ABATEMENTS		CAPITAL EXPENDITURES SPECIAL FUND*		TOTAL REVENUE
		LEVY	REVENUE	LEVY	REVENUE	LEVY	REVENUE	LEVY	REVENUE	
SCHOOL DISTRICTS										
2520 #1	\$31,518,370	38.390	\$1,209,990	5.880	\$185,328	0.000	\$0	0.000	\$0	\$1,395,318
East Otero R 1				0.000	\$0	0.000	\$0	0.000	\$0	
2530	\$20,127,090	38.300	\$770,868	0.000	\$0	0.000	\$0	0.000	\$0	\$770,868
Rocky Ford R 2				0.000	\$0	0.000	\$0	0.000	\$0	
2541 (1)	\$2,781,830	38.300	\$106,544	6.620	\$18,416	0.000	\$0	0.000	\$0	\$124,960
Manzanola 3 J				0.000	\$0	0.000	\$0	0.000	\$0	
2551 (2) (3)	\$6,518,630	38.300	\$249,664	0.000	\$0	0.000	\$0	0.000	\$0	\$249,664
Fowler R 4 J				0.000	\$0	0.000	\$0	0.000	\$0	
2560	\$2,716,290	38.300	\$104,034	10.000	\$27,163	0.000	\$0	0.000	\$0	\$131,197
Cheraw 31				0.000	\$0	0.000	\$0	0.000	\$0	
2570	\$5,231,190	41.328	\$216,195	5.857	\$30,639	0.000	\$0	0.000	\$0	\$246,834
Swink 33				0.000	\$0	0.000	\$0	0.000	\$0	
TOTAL	\$68,893,400	XXX	\$2,657,295	XXX	\$261,546	XXX	\$0	XXX	\$0	\$2,918,840

(1) 2542 - Crowley

(2) 2552 - Crowley

(3) 2553 - Pueblo

District Number and Name	ASSESSED VALUATION	GENERAL OPERATING		BOND REDEMPTION CONTRACTUAL OBLIGATION		TAX CREDITS REFUNDS & ABATEMENTS		CAPITAL EXPENDITURES SPECIAL FUND*		TOTAL REVENUE
		LEVY	REVENUE	LEVY	REVENUE	LEVY	REVENUE	LEVY	REVENUE	
LOCAL GOVERNMENT										
COUNTY PURPOSES										
General	\$68,893,400	8.706	\$599,786	0.000	\$0	0.000	\$0	0.000	\$0	\$599,786
Road and Bridge				0.000	\$0	0.000	\$0	0.000	\$0	
Public Welfare	\$68,893,400	6.313	\$434,924	0.000	\$0	0.000	\$0	0.000	\$0	\$434,924
TOTAL	\$68,893,400	15.019	\$1,034,710	0.000	\$0	0.000	\$0	0.000	\$0	\$1,034,710

Contingent Fund	\$68,893,400	0.965	\$66,482	0.000	\$0	0.000	\$0	0.000	\$0	0.000	\$0	0.965	\$66,482
Capital Expenditures	\$68,893,400	0.345	\$23,768	0.000	\$0	0.000	\$0	0.000	\$0	0.000	\$0	0.345	\$23,768
Retirement	\$68,893,400	0.674	\$46,434	0.000	\$0	0.000	\$0	0.000	\$0	0.000	\$0	0.674	\$46,434
Self-Insurance	\$68,893,400	0.945	\$65,104	0.000	\$0	0.000	\$0	0.000	\$0	0.000	\$0	0.945	\$65,104
TOTAL #2	\$68,893,400	21.948	\$1,512,072	0.000	\$0	0.000	\$0	0.000	\$0	0.000	\$0	21.948	\$1,512,072

#2 See Footnote No. 2

CITIES AND TOWNS													
La Junta #3	\$22,848,170	3.104	\$70,921	0.000	\$0	0.000	\$0	0.000	\$0	0.000	\$0	3.104	\$70,921
Rocky Ford	\$10,447,800	19.761	\$206,459	0.000	\$0	0.000	\$0	0.000	\$0	0.000	\$0	19.761	\$206,459
Cheraw	\$613,090	22.754	\$13,950	0.000	\$0	0.000	\$0	0.000	\$0	0.000	\$0	22.754	\$13,950
Fowler	\$3,142,630	15.741	\$49,468	0.000	\$0	0.000	\$0	0.000	\$0	0.000	\$0	15.741	\$49,468
Manzanola	\$723,810	25.000	\$18,095	0.000	\$0	0.000	\$0	0.000	\$0	0.000	\$0	25.000	\$18,095
Swink	\$1,706,780	22.658	\$38,672	0.000	\$0	0.000	\$0	0.000	\$0	0.000	\$0	22.658	\$38,672
TOTAL	\$39,482,280	XXX	\$397,565	XXX	\$0	XXX	\$0	XXX	\$0	XXX	\$0	XXX	\$397,565

#3 See Footnote No. 3

CERTIFICATION OF LEVIES AND REVENUES
As of January 1, 1991

OTERO COUNTY

	ASSESSED VALUATION	GENERAL OPERATING		BOND REDEMPTION CONTRACTUAL OBLIGATION		TAX CREDITS REFUNDS & ABATEMENTS		CAPITAL EXPENDITURES SPECIAL FUND*		TOTAL REVENUE	
		LEVY	REVENUE	LEVY	REVENUE	LEVY	REVENUE	LEVY	REVENUE		
LOCAL IMPROVEMENT AND SERVICE DISTRICTS											
FIRE PROTECTION DISTRICTS											
Fowler Rural Fire Prot	\$5,752,780	1.273	\$7,323	0.000	\$0	0.000	\$0	0.000	\$0	1.273	\$7,323
La Junta Rural Fire Prot	\$36,055,820	2.000	\$72,112	0.000	\$0	0.000	\$0	0.000	\$0	2.000	\$72,112
#4											
Manzanola Fire Prot	\$2,308,920	4.413	\$10,189	0.000	\$0	0.000	\$0	0.000	\$0	4.413	\$10,189
Rocky Ford Rural Fire Prot	\$21,131,930	2.203	\$46,554	0.000	\$0	0.000	\$0	0.000	\$0	2.203	\$46,554
TOTAL	\$65,249,450	XXX	\$136,178	XXX	\$0	XXX	\$0	XXX	\$0	XXX	\$136,178
WATER CONSERVANCY AND CONSERVATION DISTRICTS											
Crooked Arroyo Water Cons	\$0	0.000	\$0	0.000	\$0	0.000	\$0	0.000	\$0	0.000	\$0
North La Junta Water Conservancy	\$1,844,110	1.000	\$1,844	0.000	\$0	0.000	\$0	0.000	\$0	1.000	\$1,844
Southeastern Colorado Water Co #5	\$65,019,670	0.807	\$52,471	0.000	\$0	0.000	\$0	0.000	\$0	0.807	\$52,471
TOTAL	\$66,863,780	XXX	\$54,315	XXX	\$0	XXX	\$0	XXX	\$0	XXX	\$54,315
OTHER DISTRICTS											
North La Junta Sanitation	\$1,245,222	1.635	\$2,036	0.000	\$0	0.000	\$0	0.000	\$0	1.635	\$2,036
			\$0	0.000	\$0	0.000	\$0	0.000	\$0		\$0

TOTAL LOCAL IMPROVEMENT AND SERVICE DISTRICTS \$133,358,452 XXX \$192,529 XXX \$0 XXX \$0 XXX \$0 XXX \$0 XXX \$192,529 XXX

#4 See Footnote No. 4 #5 See Footnote No. 5

SUMMARY OF LEVIES AND REVENUES

TYPE OF LEVY	ASSESSED VALUATION	GENERAL OPERATING REVENUE	BOND REDEMPTION CONTRACTUAL OBLIGATION REVENUE	TAX CREDITS REFUNDS & ABATEMENTS REVENUE	CAPITAL EXPENDITURE		TOTAL REVENUES
					SPECIAL FUND* REVENUE	REVENUE	
SCHOOLS							
Districts	\$68,893,400	\$2,657,295	\$261,546	\$0	\$0	\$0	\$2,918,840
LOCAL GOVERNMENT							
Counties	\$68,893,400	\$1,512,072	\$0	\$0	\$0	\$0	\$1,512,072
Cities and Towns	\$39,482,280	\$397,565	\$0	\$0	\$0	\$0	\$397,565
Local Improv. & Service	\$133,358,452	\$192,529	\$0	\$0	\$0	\$0	\$192,529
Sub-Total Local Gov't	XXX	\$2,102,166	\$0	\$0	\$0	\$0	\$2,102,166
TOTAL VALUATION & REVENUE #6	\$68,893,400	\$4,759,461	\$261,546	\$0	\$0	\$0	\$5,021,006

#6 See Footnote No. 6
 * See detail for specific fund type and name.

FOOTNOTES:
 1 East Otero School District R1 Includes \$602,930 Assessed Valuation and \$26,692 Revenue Attributable To Central Business Project - Urban Renewal.
 2 County Purposes Include \$602,930 Assessed Valuation and \$13,233 Revenue Attributable To Central Business Project - Urban Renewal.
 3 City of La Junta Includes \$602,930 Assessed Valuation and \$1,873 Revenue Attributable To Central Business Project - Urban Renewal.
 4 La Junta Rural Fire Protection District Includes \$602,930 Assessed Valuation and \$1,205 Revenue Attributable To Central Business Project - Urban Renewal.
 5 Southeast Colorado Water Conservancy District Includes \$602,930 Assessed Valuation and \$486 Revenue Attributable To Central Business Project - Urban Renewal.
 6 Total Valuation and Revenue Includes \$602,930 Assessed Valuation And \$43,489 Revenue Attributable To Central Business Project - Urban Renewal.

CERTIFICATION OF LEVIES AND REVENUES
As of January 1, 1991

OURAY COUNTY

District Number and Name	ASSESSED VALUATION	PUBLIC SCHOOL FINANCE AND GENERAL FUND		BOND REDEMPTION CONTRACTUAL OBLIGATION		TAX CREDITS REFUNDS & ABATEMENTS		CAPITAL EXPENDITURES SPECIAL FUND*		TOTAL REVENUE
		LEVY	REVENUE	LEVY	REVENUE	LEVY	REVENUE	LEVY	REVENUE	
SCHOOL DISTRICTS										
2183 (1) (2)	\$1,623,450	38.300	\$62,178	0.000	\$0	0.000	\$0	0.000	\$0	\$62,178
Montrose County East RE 1 J										
2580	\$15,300,970	38.300	\$586,027	1.461	\$22,355	0.000	\$0	0.000	\$0	\$608,918
Ouray R 1							\$536	0.000	\$0	
2590	\$14,062,910	38.300	\$538,609	0.100	\$1,406	0.000	\$0	0.000	\$0	\$540,015
Ridgway R 2							\$0	0.000	\$0	
TOTAL	\$30,987,330	XXX	\$1,186,814	XXX	\$23,761	XXX	\$0	XXX	\$0	\$1,211,111

(2) 2182 - Gunnison

District Number and Name	ASSESSED VALUATION	GENERAL OPERATING		BOND REDEMPTION CONTRACTUAL OBLIGATION		TAX CREDITS REFUNDS & ABATEMENTS		CAPITAL EXPENDITURES SPECIAL FUND*		TOTAL REVENUE
		LEVY	REVENUE	LEVY	REVENUE	LEVY	REVENUE	LEVY	REVENUE	
LOCAL GOVERNMENT COUNTY PURPOSES										
General	\$30,987,330	13.337	\$413,278	0.000	\$0	0.000	\$0	0.000	\$0	\$415,199
Road and Bridge	\$30,987,330	1.500	\$46,481	0.000	\$0	0.062	\$1,921	0.000	\$0	\$46,481
Public Welfare	\$30,987,330	1.320	\$40,903	0.000	\$0	0.000	\$0	0.000	\$0	\$40,903
Contingent Fund	\$30,987,330	1.000	\$30,987	0.000	\$0	0.000	\$0	0.000	\$0	\$30,987
TOTAL	\$30,987,330	17.157	\$531,650	0.000	\$0	0.000	\$0	0.000	\$0	\$533,571

CITIES AND TOWNS											
Ouray	\$8,903,840	18.625	\$165,834	0.000	\$0	0.000	\$0	0.000	\$0	22.814	\$203,132
				4.189	\$37,298	0.000	\$0	0.000	\$0		
Ridgway	\$2,880,510	12.000	\$34,566	2.000	\$5,761	0.000	\$0	0.000	\$0	14.000	\$40,327
				0.000	\$0	0.000	\$0	0.000	\$0		
TOTAL	\$11,784,350	XXX	\$200,400	XXX	\$5,761	XXX	\$0	XXX	\$0	XXX	\$243,459
				XXX	\$37,298	XXX	\$0	XXX	\$0		

LOCAL IMPROVEMENT AND SERVICE DISTRICTS											
FIRE PROTECTION DISTRICTS											
Log Hill Mesa Fire Prot	\$6,060,560	3.056	\$18,521	0.000	\$0	0.000	\$0	0.000	\$0	3.056	\$18,521
				0.000	\$0	0.000	\$0	0.000	\$0		
Montrose Fire Prot	\$410,590	5.536	\$2,273	0.828	\$340	0.000	\$0	0.000	\$0	6.395	\$2,626
				0.000	\$0	0.031	\$13	0.000	\$0		
Ouray Fire Prot	\$1,668,390	5.947	\$9,922	0.000	\$0	0.000	\$0	0.000	\$0	5.947	\$9,922
				0.000	\$0	0.000	\$0	0.000	\$0		
Ridgway Fire Prot	\$10,401,950	3.020	\$31,414	0.000	\$0	0.000	\$0	0.000	\$0	3.020	\$31,414
				0.000	\$0	0.000	\$0	0.000	\$0		
TOTAL	\$18,541,490	XXX	\$62,130	XXX	\$340	XXX	\$0	XXX	\$0	XXX	\$62,483
				XXX	\$0	XXX	\$13	XXX	\$0		

CEMETERY DISTRICTS											
Cedar Hill Cemetery	\$14,650,310	0.848	\$12,423	0.000	\$0	0.000	\$0	0.000	\$0	0.848	\$12,423
				0.000	\$0	0.000	\$0	0.000	\$0		
Dallas Park Cemetery	\$12,733,690	0.413	\$5,259	0.000	\$0	0.000	\$0	0.000	\$0	0.413	\$5,259
				0.000	\$0	0.000	\$0	0.000	\$0		
TOTAL	\$27,384,000	XXX	\$17,682	XXX	\$0	XXX	\$0	XXX	\$0	XXX	\$17,682
				XXX	\$0	XXX	\$0	XXX	\$0		

WATER CONSERVANCY AND CONSERVATION DISTRICTS											
Colorado River Water Conservancy	\$30,987,330	0.424	\$13,139	0.000	\$0	0.000	\$0	0.000	\$0	0.429	\$13,294
				0.000	\$0	0.005	\$155	0.000	\$0		

CERTIFICATION OF LEVIES AND REVENUES
As of January 1, 1991

OURAY COUNTY

	ASSESSED VALUATION	GENERAL OPERATING LEVY	REVENUE	BOND REDEMPTION CONTRACTUAL OBLIGATION		TAX CREDITS REFUNDS & ABATEMENTS		CAPITAL EXPENDITURES SPECIAL FUND*		TOTAL REVENUE
				REVENUE LEVY	REVENUE	REVENUE LEVY	REVENUE	REVENUE LEVY	REVENUE	
WATER CONSERVANCY AND CONSERVATION DISTRICTS contd										
Tri-County Water Conservancy	\$22,083,490	1.833	\$40,479	0.000	\$0	0.000	\$0	0.000	\$0	\$40,479
				0.000	\$0	0.000	\$0	0.000	\$0	
TOTAL	\$53,070,820	XXX	\$53,618	XXX	\$0	XXX	\$0	XXX	\$0	\$53,773
				XXX	\$0	XXX	\$155	XXX	\$0	
OTHER DISTRICTS										
Ouray Library	\$15,300,970	1.230	\$18,820	0.000	\$0	0.000	\$0	0.000	\$0	\$18,820
				0.000	\$0	0.000	\$0	0.000	\$0	
TOTAL LOCAL IMPROVEMENT AND SERVICE DISTRICTS	\$114,297,280	XXX	\$152,250	XXX	\$340	XXX	\$0	XXX	\$0	\$152,757
				XXX	\$0	XXX	\$168	XXX	\$0	

SUMMARY OF LEVIES AND REVENUES

TYPE OF LEVY	ASSESSED VALUATION	GENERAL OPERATING FUND REVENUE	BOND REDEMPTION CONTRACTUAL OBLIGATION REVENUE	TAX CREDITS REFUNDS & ABATEMENTS REVENUE	CAPITAL EXPENDITURE SPECIAL FUND* REVENUE	TOTAL REVENUES
SCHOOLS						
Districts	\$30,987,330	\$1,186,814	\$23,761	\$0	\$0	\$1,211,111
			\$0	\$536	\$0	
LOCAL GOVERNMENT						
Counties	\$30,987,330	\$531,650	\$0	\$0	\$0	\$533,571
Cities and Towns	\$11,784,350	\$200,400	\$5,761	\$1,921	\$0	\$243,459
			\$37,298	\$0	\$0	
Local Improv. & Service	\$114,297,280	\$152,250	\$340	\$0	\$0	\$152,757
			\$0	\$168	\$0	
Sub-Total Local Gov't	XXX	\$884,300	\$6,101	\$0	\$0	\$929,787
			\$37,298	\$2,089	\$0	
TOTAL VALUATION & REVENUE	\$30,987,330	\$2,071,114	\$29,862	\$0	\$0	\$2,140,898
			\$37,298	\$2,625	\$0	

* See detail for specific fund type and name.

CERTIFICATION OF LEVIES AND REVENUES
As of January 1, 1991

PARK COUNTY

District Number and Name	ASSESSED VALUATION	PUBLIC SCHOOL FINANCE AND GENERAL FUND		BOND REDEMPTION CONTRACTUAL OBLIGATION		TAX CREDITS REFUNDS & ABATEMENTS		CAPITAL EXPENDITURES SPECIAL FUND*		TOTAL REVENUE	
		LEVY	REVENUE	LEVY	REVENUE	LEVY	REVENUE	LEVY	REVENUE		
SCHOOL DISTRICTS											
2600	\$39,004,750	43.683	\$1,703,844	7.600	\$296,436	0.000	\$0	0.000	\$0	52.225	\$2,037,022
Bailey Sd 1				0.000	\$0	0.942	\$36,742	0.000	\$0		
2610	\$73,919,140	32.306	\$2,388,032	0.000	\$0	0.000	\$0	0.000	\$0	32.306	\$2,388,032
Fairplay Sd RE 2				0.000	\$0	0.000	\$0	0.000	\$0		
TOTAL	\$112,923,890	XXX	\$4,091,876	XXX	\$296,436	XXX	\$0	XXX	\$0	XXX	\$4,425,054

LOCAL GOVERNMENT COUNTY PURPOSES	ASSESSED VALUATION	GENERAL OPERATING		BOND REDEMPTION CONTRACTUAL OBLIGATION		TAX CREDITS REFUNDS & ABATEMENTS		CAPITAL EXPENDITURES SPECIAL FUND*		TOTAL REVENUE	
		LEVY	REVENUE	LEVY	REVENUE	LEVY	REVENUE	LEVY	REVENUE		
General	\$112,923,890	17.518	\$1,978,201	0.000	\$0	0.000	\$0	0.000	\$0	17.897	\$2,020,999
Road and Bridge	\$112,923,890	1.328	\$149,963	0.000	\$0	0.000	\$42,798	0.000	\$0	1.328	\$149,963
Public Welfare	\$112,923,890	1.187	\$134,041	0.000	\$0	0.000	\$0	0.000	\$0	1.187	\$134,041
Retirement	\$112,923,890	0.620	\$70,013	0.000	\$0	0.000	\$0	0.000	\$0	0.620	\$70,013
TOTAL	\$112,923,890	20.653	\$2,332,217	0.000	\$0	0.000	\$0	0.000	\$0	21.032	\$2,375,015

CITIES AND TOWNS													
Alma	\$889,460	13.456	\$11,969	13.941	\$12,400	0.000	\$0	0.000	\$0	0.000	\$0	27.540	\$24,496
Fairplay	\$3,378,700	14.566	\$49,214	8.476	\$28,638	0.000	\$0	0.000	\$0	0.000	\$0	23.042	\$77,852
TOTAL	\$4,268,160	XXX	\$61,183	XXX	\$41,038	XXX	\$0	XXX	\$0	XXX	\$0	XXX	\$102,348
LOCAL IMPROVEMENT AND SERVICE DISTRICTS													
PARK AND RECREATION DISTRICTS													
Echo Valley Estates Metro	\$240,120	2.596	\$623	0.000	\$0	0.000	\$0	0.000	\$0	0.000	\$0	2.596	\$623
Indian Mountain Metro	\$5,274,600	6.053	\$31,927	0.000	\$0	0.000	\$0	0.000	\$0	0.000	\$0	6.634	\$34,992
Park & Recreation				0.000	\$0	0.581	\$3,065	0.000	\$0	0.000	\$0		
TOTAL	\$5,514,720	XXX	\$32,550	XXX	\$0	XXX	\$0	XXX	\$0	XXX	\$0	XXX	\$35,615
FIRE PROTECTION DISTRICTS													
Elk Creek Fire Prot	\$7,537,430	4.746	\$35,773	0.000	\$0	0.000	\$0	0.000	\$0	0.000	\$0	4.759	\$35,871
Hartsel Fire Prot	\$9,571,610	6.772	\$64,819	0.000	\$0	0.000	\$98	0.000	\$0	0.000	\$0	6.772	\$64,819
Jefferson-Como Fire Prot	\$17,190,280	9.329	\$160,368	0.000	\$0	0.000	\$0	0.000	\$0	0.000	\$0	9.509	\$163,462
Lake George Fire Prot	\$8,282,120	4.643	\$38,454	0.000	\$0	0.180	\$3,094	0.000	\$0	0.000	\$0	4.668	\$38,661
Northwest Fire Prot	\$25,025,660	4.123	\$103,181	0.000	\$0	0.025	\$207	0.000	\$0	0.000	\$0	6.926	\$173,328
Platte Canyon Fire	\$31,467,320	5.158	\$162,308	0.000	\$0	0.086	\$2,152	0.000	\$0	0.000	\$0	7.237	\$227,729
Southern Park Co Fire	\$3,158,770	5.000	\$15,794	0.000	\$0	0.000	\$2,486	0.000	\$0	0.000	\$0	5.000	\$15,794
TOTAL	\$102,233,190	XXX	\$580,697	XXX	\$67,995	XXX	\$0	XXX	\$0	XXX	\$0	XXX	\$719,664
				XXX	\$62,935	XXX	\$8,037	XXX	\$0	XXX	\$0		

CERTIFICATION OF LEVIES AND REVENUES
As of January 1, 1991

PARK COUNTY

ASSESSED VALUATION	GENERAL OPERATING LEVY	BOND REDEMPTION CONTRACTUAL OBLIGATION	TAX CREDITS REFUNDS & ABATEMENTS	CAPITAL EXPENDITURES		TOTAL
				REVENUE	LEVY	
WATER AND SANITATION DISTRICTS						
Bailey Water & San	\$1,212,070	26.399	\$31,997	0.000	\$0	29.673
			\$0	0.000	\$0	\$35,965
Crowater Hill W & San	\$261,810	12.177	\$3,188	0.000	\$0	12.177
			\$0	0.000	\$0	\$3,188
Harris Park Water & San	\$2,174,980	16.798	\$36,535	15.124	\$0	31.939
			\$0	0.000	\$0	\$69,466
Mountain Water & San	\$0 <1>	8.229	\$0	32.833	\$0	41.080
			\$0	0.000	\$0	\$0
TOTAL	\$3,648,860	XXX	\$71,720	XXX	\$0	XXX
			\$32,894	XXX	\$0	\$108,619
			\$0	XXX	\$4,005	\$0
OTHER DISTRICTS						
Will-O-Wisp Metro	\$795,710	3.516	\$2,798	23.000	\$0	29.516
			\$0	0.000	\$0	\$23,486
Fairplay Sanitation	\$3,626,790	11.229	\$40,725	0.000	\$0	11.229
			\$0	0.000	\$0	\$40,725
Upper South Platte Water Cons	\$112,923,890	0.117	\$13,212	0.000	\$0	0.117
			\$0	0.000	\$0	\$13,212
TOTAL	\$117,346,390	XXX	\$56,735	XXX	\$0	XXX
			\$18,301	XXX	\$0	\$77,423
			\$0	XXX	\$0	\$0
TOTAL LOCAL IMPROVEMENT AND SERVICE DISTRICTS						
	\$228,743,160	XXX	\$741,702	XXX	\$0	XXX
			\$119,190	XXX	\$0	\$0
			\$62,935	XXX	\$15,107	\$0
				XXX		\$941,321

<1> Federal Land - Tax Exempt

SUMMARY OF LEVIES AND REVENUES

TYPE OF LEVY	ASSESSED VALUATION	GENERAL OPERATING FUND REVENUE	BOND REDEMPTION CONTRACTUAL OBLIGATION REVENUE	TAX CREDITS REFUNDS & ABATEMENTS REVENUE	CAPITAL EXPENDITURE SPECIAL FUND* REVENUE	TOTAL REVENUES
SCHOOLS						
Districts	\$112,923,890	\$4,091,876	\$296,436	\$0	\$0	\$4,425,054
			\$0	\$36,742	\$0	
LOCAL GOVERNMENT						
Counties	\$112,923,890	\$2,332,217	\$0	\$0	\$0	\$2,375,015
			\$0	\$42,798	\$0	
Cities and Towns	\$4,268,160	\$61,183	\$41,038	\$0	\$0	\$102,348
			\$0	\$127	\$0	
Local Improv. & Service	\$228,743,160	\$741,702	\$119,190	\$0	\$0	\$941,321
			\$62,935	\$15,107	\$0	
Sub-Total Local Gov't	XXX	\$3,135,102	\$160,228	\$0	\$0	\$3,418,684
			\$62,935	\$58,032	\$0	
TOTAL VALUATION & REVENUE	\$112,923,890	\$7,226,978	\$456,664	\$0	\$0	\$7,843,738
			\$62,935	\$94,774	\$0	

* See detail for specific fund type and name.

CERTIFICATION OF LEVIES AND REVENUES
As of January 1, 1991

PHILLIPS COUNTY

District Number and Name	ASSESSED VALUATION	PUBLIC SCHOOL FINANCE AND GENERAL FUND		BOND REDEMPTION CONTRACTUAL OBLIGATION		TAX CREDITS REFUNDS & ABATEMENTS		CAPITAL EXPENDITURES SPECIAL FUND*		TOTAL REVENUE
		LEVY	REVENUE	LEVY	REVENUE	LEVY	REVENUE	LEVY	REVENUE	
SCHOOL DISTRICTS										
2620 (1) (2)	\$25,320,390	38.300	\$969,771	0.000	\$0	0.000	\$0	0.000	\$0	\$969,771
Holyoke RE 1 J				0.000	\$0	0.000	\$0	0.000	\$0	
2630 (3) (4) (5)	\$11,905,020	40.023	\$476,475	6.596	\$78,526	0.000	\$0	0.000	\$0	\$555,000
Haxtun RE 2 J				0.000	\$0	0.000	\$0	0.000	\$0	
2863 (6)	\$27,600	38.300	\$1,057	0.000	\$0	0.000	\$0	0.000	\$0	\$1,057
Julesburg RE 1				0.000	\$0	0.000	\$0	0.000	\$0	
TOTAL	\$37,253,010	XXX	\$1,447,303	XXX	\$78,526	XXX	\$0	XXX	\$0	\$1,525,828
				XXX	\$0	XXX	\$0	XXX	\$0	

(6) 2863 - Sedgwick

(5) 2631 - Yuma

(3) 2632 - Logan

(4) 2633 - Sedgwick

(1) 2621 - Sedgwick

(2) 2622 - Yuma

District Number and Name	ASSESSED VALUATION	GENERAL OPERATING		BOND REDEMPTION CONTRACTUAL OBLIGATION		TAX CREDITS REFUNDS & ABATEMENTS		CAPITAL EXPENDITURES SPECIAL FUND*		TOTAL REVENUE
		LEVY	REVENUE	LEVY	REVENUE	LEVY	REVENUE	LEVY	REVENUE	
LOCAL GOVERNMENT COUNTY PURPOSES										
General	\$37,253,010	19.400	\$722,708	0.000	\$0	0.000	\$0	0.000	\$0	\$722,708
Road and Bridge	\$37,253,010	6.420	\$239,164	0.000	\$0	0.000	\$0	0.000	\$0	\$239,164
				0.000	\$0	0.000	\$0	0.000	\$0	

Public Welfare	\$37,253,010	1.770	\$65,938	0.000	\$0	0.000	\$0	0.000	\$0	0.000	\$0	1.770	\$65,938
Capital Expenditures	\$37,253,010	1.000	\$37,253	0.000	\$0	0.000	\$0	0.000	\$0	0.000	\$0	1.000	\$37,253
TOTAL	\$37,253,010	28.590	\$1,065,064	0.000	\$0	0.000	\$0	0.000	\$0	0.000	\$0	28.590	\$1,065,064
CITIES AND TOWNS													
Holyoke	\$8,123,730	19.958	\$162,133	0.000	\$0	0.000	\$0	0.000	\$0	0.000	\$0	19.958	\$162,133
Haxtun	\$3,506,750	22.750	\$79,779	0.000	\$0	0.000	\$0	0.000	\$0	0.000	\$0	22.750	\$79,779
Paoli	\$729,170	7.151	\$5,214	0.000	\$0	0.000	\$0	0.000	\$0	0.000	\$0	7.151	\$5,214
TOTAL	\$12,359,650	XXX	\$247,126	XXX	\$0	XXX	\$0	XXX	\$0	XXX	\$0	XXX	\$247,126
LOCAL IMPROVEMENT AND SERVICE DISTRICTS													
FIRE PROTECTION DISTRICTS													
Haxtun Fire Prot	\$6,502,940	1.268	\$8,246	0.000	\$0	0.000	\$0	0.000	\$0	0.000	\$0	1.268	\$8,246
Holyoke Fire Prot	\$17,676,960	1.648	\$29,132	0.000	\$0	0.000	\$0	0.000	\$0	0.000	\$0	1.648	\$29,132
TOTAL	\$24,179,900	XXX	\$37,377	XXX	\$0	XXX	\$0	XXX	\$0	XXX	\$0	XXX	\$37,377
HOSPITAL DISTRICTS													
East Phillips County Hospital	\$25,271,750	2.825	\$71,393	0.000	\$0	0.000	\$0	0.000	\$0	0.000	\$0	2.825	\$71,393
Haxtun Hospital	\$11,981,260	6.295	\$75,422	2.580	\$30,912	0.000	\$0	0.000	\$0	0.000	\$0	8.877	\$106,358
TOTAL	\$37,253,010	XXX	\$146,815	XXX	\$30,912	XXX	\$0	XXX	\$0	XXX	\$24	XXX	\$177,751

CERTIFICATION OF LEVIES AND REVENUES
As of January 1, 1991

PHILLIPS COUNTY

	ASSESSED VALUATION	GENERAL OPERATING LEVY	BOND REDEMPTION		TAX CREDITS		CAPITAL EXPENDITURES		TOTAL	
			CONTRACTUAL OBLIGATION	REVENUE	REFUNDS & ABATEMENTS	REVENUE	SPECIAL FUND*	REVENUE		
			LEVY	REVENUE	LEVY	REVENUE	LEVY	REVENUE	LEVY	REVENUE
OTHER DISTRICTS										
Phillips County Rec	\$37,253,010	1.000	0.000	\$0	0.000	\$0	0.000	\$0	1.000	\$37,253
West Phillips County Cemetery	\$12,145,410	1.090	0.000	\$0	0.000	\$0	0.000	\$0	1.090	\$13,238
Frenchman Groundwater Mgmt [1]	\$37,253,010	0.153	0.000	\$0	0.000	\$0	0.000	\$0	0.153	\$5,700
TOTAL	\$86,651,430	XXX	XXX	\$56,191	XXX	\$0	XXX	\$0	XXX	\$56,191
TOTAL LOCAL IMPROVEMENT AND SERVICE DISTRICTS	\$148,084,340	XXX	XXX	\$30,912	XXX	\$0	XXX	\$0	XXX	\$271,319

[1] Also Collects \$0.75 Per Acre Ft

SUMMARY OF LEVIES AND REVENUES

TYPE OF LEVY	ASSESSED VALUATION	GENERAL OPERATING FUND REVENUE	BOND REDEMPTION CONTRACTUAL OBLIGATION REVENUE	TAX CREDITS REFUNDS & ABATEMENTS REVENUE	CAPITAL EXPENDITURE SPECIAL FUND* REVENUE	TOTAL REVENUES
SCHOOLS						
Districts	\$37,253,010	\$1,447,303	\$78,526	\$0	\$0	\$1,525,828
LOCAL GOVERNMENT						
Counties	\$37,253,010	\$1,065,064	\$0	\$0	\$0	\$1,065,064
Cities and Towns	\$12,359,650	\$247,126	\$0	\$0	\$0	\$247,126
Local Improv. & Service	\$148,084,340	\$240,383	\$30,912	\$0	\$0	\$271,319
Sub-Total Local Gov't	XXX	\$1,552,573	\$30,912	\$0	\$0	\$1,583,509
TOTAL VALUATION & REVENUE	\$37,253,010	\$2,999,876	\$109,438	\$0	\$0	\$3,109,337

* See detail for specific fund type and name.

TV Translator	\$539,755,890	0.388	\$209,425	0.000	\$0	0.000	\$0	0.000	\$0	0.388	\$209,425
Open Space	\$539,755,890 <1>		\$0	0.000	\$0	0.000	\$0	0.000	\$0	2.500	\$1,349,390
TOTAL	\$539,755,890	5.121	\$2,764,090	0.832	\$449,077	0.000	\$0	0.000	\$0	8.465	\$4,569,034

<1> Voter aprvd. 11/90 - max. 10 yrs.

CITIES AND TOWNS

Aspen	\$241,758,580	4.244	\$1,026,023	0.458	\$110,725	0.000	\$0	0.000	\$0	5.401	\$1,305,737
Basalt	\$1,844,790	8.338	\$15,382	0.699	\$168,989	0.000	\$0	0.000	\$0	8.338	\$15,382
Snowmass Village	\$124,769,070	1.509	\$188,277	0.000	\$0	0.000	\$0	0.000	\$0	6.391	\$797,400
TOTAL	\$368,372,440	XXX	\$1,229,682	XXX	\$425,143	XXX	\$0	XXX	\$294,705	XXX	\$2,118,519

LOCAL IMPROVEMENT AND SERVICE DISTRICTS

FIRE PROTECTION DISTRICTS											
Aspen Fire Prot	\$375,800,040	1.207	\$453,591	0.000	\$0	0.000	\$0	0.000	\$0	1.207	\$453,591
Basalt & Rural Fire Prot	\$22,380,590	6.073	\$135,917	0.000	\$0	0.000	\$0	0.000	\$0	6.455	\$144,467
Carbondale & Rural Fire Prot	\$11,095,020	3.145	\$34,894	0.000	\$0	0.002	\$45	0.000	\$0	4.021	\$44,613
Snowmass-Wildcat Fire Prot	\$124,117,540	3.146	\$390,474	0.000	\$0	0.017	\$189	0.000	\$0	4.819	\$598,123
TOTAL	\$533,395,190	XXX	\$1,014,876	XXX	\$223,946	XXX	\$0	XXX	\$0	XXX	\$1,240,794

SANITATION DISTRICTS

Aspen Consolidated Sanitation	\$313,635,350	0.967	\$303,285	0.000	\$0	0.000	\$0	0.000	\$0	0.967	\$303,285
-------------------------------	---------------	-------	-----------	-------	-----	-------	-----	-------	-----	-------	-----------

Snowmass Water & San	\$122,169,490	\$0	5.475	\$668,878	0.000	\$0	0.000	\$0	6.023	\$735,827
White Horse Springs Water & San	\$4,833,960	\$2,412	0.548	\$66,949	0.000	\$0	0.000	\$0	14.761	\$71,354
			14.262	\$68,942	0.000	\$0	0.000	\$0		
			0.000	\$0	0.000	\$0	0.000	\$0		
TOTAL	\$134,264,500	\$58,105	XXX	\$748,591	XXX	\$0	XXX	\$0	XXX	\$873,645
			XXX	\$66,949	XXX	\$0	XXX	\$0		
LIBRARY DISTRICTS										
Basalt Regional Library	\$25,416,080	\$49,765	0.000	\$0	0.000	\$0	0.000	\$0	1.958	\$49,765
Pitkin County Library	\$514,339,810	\$706,703	0.000	\$0	0.000	\$0	0.000	\$0	1.377	\$708,246
			0.000	\$0	0.003	\$1,543	0.000	\$0		
TOTAL	\$539,755,890	\$756,468	XXX	\$0	XXX	\$0	XXX	\$0	XXX	\$758,011
			XXX	\$0	XXX	\$1,543	XXX	\$0		
WATER CONSERVANCY AND CONSERVATION DISTRICTS										
Basalt Water Conservancy	\$8,563,210	\$1,584	0.000	\$0	0.000	\$0	0.000	\$0	0.185	\$1,584
Colorado River Water Conservancy	\$539,755,890	\$228,856	0.000	\$0	0.000	\$0	0.000	\$0	0.429	\$231,555
West Divide Water Conservancy	\$7,155,400	\$2,440	0.000	\$0	0.005	\$2,699	0.000	\$0	0.342	\$2,447
			0.000	\$0	0.000	\$0	0.000	\$0		
			0.000	\$0	0.001	\$7	0.000	\$0		
TOTAL	\$555,474,500	\$232,881	XXX	\$0	XXX	\$0	XXX	\$0	XXX	\$235,587
			XXX	\$0	XXX	\$2,706	XXX	\$0		
MUNICIPAL IMPROVEMENT DISTRICTS										
Brush Creek G.I.D.	\$3,334,070	\$0	15.825	\$52,762	0.000	\$0	0.000	\$0	15.825	\$52,762
Crystal River G.I.D.	\$366,790	\$0	0.000	\$0	0.000	\$0	0.000	\$0	20.412	\$7,487
Highlands G.I.D.	\$1,573,650	\$0	0.000	\$0	0.000	\$0	0.000	\$0	7.485	\$11,779
Holland Hills G.I.D.	\$1,190,500	\$15,709	10.401	\$0	0.000	\$0	0.000	\$0	23.596	\$28,091
Mountain Valley G.I.D.	\$3,551,060	\$0	0.000	\$0	0.000	\$0	0.000	\$0	0.000	\$0
			0.000	\$0	0.000	\$0	0.000	\$0	0.000	\$0
			0.000	\$0	0.000	\$0	0.000	\$0		

CERTIFICATION OF LEVIES AND REVENUES
As of January 1, 1991

PITKIN COUNTY

	ASSESSED VALUATION	GENERAL OPERATING		BOND REDEMPTION CONTRACTUAL OBLIGATION		TAX CREDITS REFUNDS & ABATEMENTS		CAPITAL EXPENDITURES SPECIAL FUND*		TOTAL REVENUE
		LEVY	REVENUE	LEVY	REVENUE	LEVY	REVENUE	LEVY	REVENUE	
MUNICIPAL IMPROVEMENT DISTRICTS cont'd										
Redstone Ranch Acres GID	\$597,880	6.956	\$4,159	0.000	\$0	0.000	\$0	0.000	\$0	\$4,159
Twining Flats G.I.D.	\$553,870	0.000	\$0	16.002	\$8,863	0.000	\$0	0.000	\$0	\$8,863
TOTAL	\$11,167,820	XXX	\$19,868	XXX	\$93,273	XXX	\$0	XXX	\$0	\$113,141
OTHER DISTRICTS										
Aspen Valley Hospital	\$528,660,870	0.000	\$0	0.595	\$314,553	0.000	\$0	0.000	\$0	\$314,553
Aspen Ambulance District	\$375,690,430	0.395	\$148,398	0.000	\$0	0.000	\$0	0.000	\$0	\$148,398
TOTAL	\$904,351,300	XXX	\$148,398	XXX	\$314,553	XXX	\$0	XXX	\$0	\$463,327
TOTAL LOCAL IMPROVEMENT AND SERVICE DISTRICTS	\$3,014,112,660	XXX	\$2,537,166	XXX	\$1,784,395	XXX	\$0	XXX	\$0	\$4,395,106

SUMMARY OF LEVIES AND REVENUES

TYPE OF LEVY	ASSESSED VALUATION	GENERAL OPERATING FUND REVENUE	BOND REDEMPTION CONTRACTUAL OBLIGATION REVENUE	TAX CREDITS REFUNDS & ABATEMENTS REVENUE	CAPITAL EXPENDITURE SPECIAL FUND* REVENUE	TOTAL REVENUES
SCHOOLS						
Districts	\$539,755,890	\$7,622,003	\$1,748,994	\$0	\$0	\$9,370,997
Junior Colleges	\$539,755,890	\$2,595,146	\$0	\$0	\$0	\$2,595,146
Sub-Total Schools	XXX	\$10,217,149	\$1,748,994	\$0	\$0	\$11,966,143
LOCAL GOVERNMENT						
Counties	\$539,755,890	\$2,764,090	\$449,077	\$0	\$0	\$4,569,034
Cities and Towns	\$368,372,440	\$1,229,682	\$1,349,390	\$6,477	\$294,705	\$2,118,519
Local Improv. & Service	\$3,014,112,660	\$2,537,166	\$168,989	\$0	\$0	\$4,395,106
Sub-Total Local Gov't	XXX	\$6,530,938	\$2,658,615	\$13,073	\$294,705	\$11,082,659
TOTAL VALUATION & REVENUE	\$539,755,890	\$16,748,087	\$4,407,609	\$0	\$294,705	\$23,048,802

* See detail for specific fund type and name.

CERTIFICATION OF LEVIES AND REVENUES
As of January 1, 1991

PROMERS COUNTY

District Number and Name	ASSESSED VALUATION	PUBLIC SCHOOL FINANCE AND GENERAL FUND		BOND REDEMPTION CONTRACTUAL OBLIGATION		TAX CREDITS REFUNDS & ABATEMENTS		CAPITAL EXPENDITURES SPECIAL FUND*		TOTAL
		LEVY	REVENUE	LEVY	REVENUE	LEVY	REVENUE	LEVY	REVENUE	
SCHOOL DISTRICTS										
2650	\$7,501,030	36.188	\$271,447	0.000	\$0	0.000	\$0	0.000	\$0	\$271,447
Granada RE 1	\$47,890,720	38.453	\$1,841,542	7.271	\$348,213	0.000	\$0	0.000	\$0	\$2,189,755
2660				0.000	\$0	0.000	\$0	0.000	\$0	
Lamar RE 2	\$10,489,020	38.993	\$408,998	3.700	\$38,809	0.000	\$0	0.000	\$0	\$447,807
2670				0.000	\$0	0.000	\$0	0.000	\$0	
Holly RE 3				23.700	\$139,652	0.000	\$0	0.000	\$0	\$62,000
2681	\$5,892,510	38.300	\$225,683	0.000	\$0	0.000	\$0	0.000	\$0	\$365,336
Wiley RE 13 J				0.000	\$0	0.000	\$0	0.000	\$0	
TOTAL		XXX	\$2,747,670	XXX	\$526,674	XXX	\$0	XXX	\$0	\$3,274,345

(1) 2682 - Bent

DISTRICT	ASSESSED VALUATION	GENERAL OPERATING		BOND REDEMPTION CONTRACTUAL OBLIGATION		TAX CREDITS REFUNDS & ABATEMENTS		CAPITAL EXPENDITURES SPECIAL FUND*		TOTAL
		LEVY	REVENUE	LEVY	REVENUE	LEVY	REVENUE	LEVY	REVENUE	
LOCAL GOVERNMENT										
COUNTY PURPOSES										
General	\$71,775,280	19.530	\$1,401,732	0.000	\$0	0.000	\$0	0.000	\$0	\$1,401,732
Road and Bridge	\$71,775,280	5.000	\$358,866	0.000	\$0	0.000	\$0	0.000	\$0	\$358,866
Public Welfare	\$71,775,280	3.250	\$233,263	0.000	\$0	0.000	\$0	0.000	\$0	\$233,263
Contingent Fund	\$71,775,280	0.390	\$27,992	0.000	\$0	0.000	\$0	0.000	\$0	\$27,992

Capital Expenditures	\$71,773,280	0.500	\$35,887	0.000	\$0	0.000	\$0	0.000	\$0	0.500	\$35,887
Library	\$71,773,280	0.250	\$17,943	0.000	\$0	0.000	\$0	0.000	\$0	0.250	\$17,943
TOTAL	\$71,773,280	28.920	\$2,075,683	0.000	\$0	0.000	\$0	0.000	\$0	28.920	\$2,075,683
CITIES AND TOWNS											
Lamar	\$27,946,030	13.239	\$369,977	0.000	\$0	0.000	\$0	0.000	\$0	13.239	\$369,977
Granada	\$942,890	8.645	\$8,151	0.000	\$0	0.000	\$0	0.000	\$0	8.645	\$8,151
Hartman	\$135,860	18.130	\$2,463	0.000	\$0	0.000	\$0	0.000	\$0	18.130	\$2,463
Holly	\$1,719,970	24.340	\$41,864	0.000	\$0	0.000	\$0	0.000	\$0	24.340	\$41,864
Wiley	\$1,020,360	26.570	\$27,111	0.000	\$0	0.000	\$0	0.000	\$0	26.570	\$27,111
TOTAL	\$31,765,110	XXX	\$449,566	XXX	\$0	XXX	\$0	XXX	\$0	XXX	\$449,566
LOCAL IMPROVEMENT AND SERVICE DISTRICTS											
FIRE PROTECTION DISTRICTS											
Holly Fire & Ambulance	\$8,148,220	2.080	\$16,948	0.000	\$0	0.000	\$0	0.000	\$0	2.080	\$16,948
Two Buttes Fire Prot	\$932,730	1.462	\$1,364	0.000	\$0	0.000	\$0	0.000	\$0	1.462	\$1,364
Wiley Rural Fire Prot	\$4,891,670	1.000	\$4,892	0.000	\$0	0.000	\$0	0.000	\$0	1.000	\$4,892
TOTAL	\$13,972,620	XXX	\$23,203	XXX	\$0	XXX	\$0	XXX	\$0	XXX	\$23,203

CERTIFICATION OF LEVIES AND REVENUES
As of January 1, 1991

PROMERS COUNTY

	ASSESSED VALUATION	GENERAL OPERATING LEVY	BOND REDEMPTION		TAX CREDITS		CAPITAL EXPENDITURES		TOTAL LEVY	TOTAL REVENUE
			CONTRACTUAL OBLIGATION LEVY	REVENUE	REFUNDS & ABATEMENTS LEVY	REVENUE	SPECIAL FUND* LEVY	REVENUE		
SANITATION DISTRICTS										
North Lamar Sanitation	\$1,112,110	10.000	0.000	\$0	0.000	\$0	0.000	\$0	10.000	\$11,121
Wiley Sanitation	\$1,063,170	4.220	0.000	\$0	0.000	\$0	0.000	\$0	4.220	\$4,402
TOTAL	\$2,155,280	XXX	XXX	\$0	XXX	\$0	XXX	\$0	XXX	\$15,523
CEMETARY DISTRICTS										
Bent-Prowers Cemetery	\$3,793,060	1.500	0.000	\$0	0.000	\$0	0.000	\$0	1.500	\$5,690
Bristol-Granada Cemetery	\$7,494,290	1.485	0.000	\$0	0.000	\$0	0.000	\$0	1.485	\$11,129
East Prowers Cemetery	\$10,495,760	1.820	0.000	\$0	0.000	\$0	0.000	\$0	1.820	\$19,102
TOTAL	\$21,783,110	XXX	XXX	\$0	XXX	\$0	XXX	\$0	XXX	\$35,921
OTHER DISTRICTS										
Prowers County Hospital	\$71,773,280	2.329	0.000	\$0	0.000	\$0	0.000	\$0	2.329	\$167,160
Bristol Water & San	\$223,990	16.162	0.000	\$0	0.000	\$0	0.000	\$0	16.162	\$3,620
Southeastern Colorado Water Co	\$37,900,940	0.807	0.000	\$0	0.000	\$0	0.000	\$0	0.807	\$30,586
East Prowers Weed Control	\$13,696,400	1.733	0.000	\$0	0.000	\$0	0.000	\$0	1.733	\$23,736

TYPE OF LEVY	ASSESSED VALUATION	GENERAL OPERATING FUND REVENUE	BOND REDEMPTION CONTRACTUAL OBLIGATION REVENUE	TAX CREDITS REFUNDS & ABATEMENTS REVENUE	CAPITAL EXPENDITURE SPECIAL FUND* REVENUE	TOTAL REVENUES
Promers Soil Conservation	\$0	0.000	\$0	0.000	\$0	\$0
Holly Flood Control, Drainage, & Sanitation	\$1,937,850	1.120	\$2,170	0.000	\$0	\$2,170
TOTAL	\$125,532,460	XXX	\$227,272	XXX	\$0	\$227,272
TOTAL LOCAL IMPROVEMENT AND SERVICE DISTRICTS	\$163,443,470	XXX	\$301,919	XXX	\$0	\$301,919
SUMMARY OF LEVIES AND REVENUES						
SCHOOLS						
Districts	\$71,773,280		\$526,674	\$0	\$0	\$3,274,345
LOCAL GOVERNMENT						
Counties	\$71,773,280		\$0	\$0	\$0	\$2,075,683
Cities and Towns	\$31,765,110		\$0	\$0	\$0	\$449,566
Local Improv., & Service	\$163,443,470		\$0	\$0	\$0	\$301,919
Sub-Total Local Gov't	XXX		\$0	\$0	\$0	\$2,827,168
TOTAL VALUATION & REVENUE	\$71,773,280		\$526,674	\$0	\$0	\$6,101,513

* See detail for specific fund type and name.

CERTIFICATION OF LEVIES AND REVENUES
As of January 1, 1991

PUEBLO COUNTY

District Number and Name	ASSESSED VALUATION	PUBLIC SCHOOL FINANCE AND GENERAL FUND		BOND REDEMPTION		TAX CREDITS REFUNDS & ABATEMENTS		CAPITAL EXPENDITURES SPECIAL FUND*		TOTAL REVENUE
		LEVY	REVENUE	LEVY	REVENUE	LEVY	REVENUE	LEVY	REVENUE	
SCHOOL DISTRICTS										
1123 (1) (2)	\$268,610	51.628	\$13,868	0.000	\$0	0.000	\$0	0.000	\$0	\$13,868
Edison 54 J										
2553 (3) (4)	\$2,782,760	38.300	\$106,580	0.000	\$0	0.000	\$0	0.000	\$0	\$106,580
Fowler R 4 J										
2690	\$454,221,450	38.300	\$17,396,682	0.000	\$0	0.000	\$0	0.000	\$0	\$17,444,829
Pueblo 60										
2700	\$152,697,280	38.300	\$5,848,306	8.656	\$1,321,748	0.000	\$48,147	0.000	\$0	\$7,184,255
Pueblo (Rural) 70										
TOTAL	\$609,970,100	XXX	\$23,365,436	XXX	\$1,321,748	XXX	\$0	XXX	\$0	\$24,749,532

(4) 2552 - Crowley

(3) 2551 - Otero

(2) 1122 - Lincoln

(1) 1121 - El Paso

District Number and Name	ASSESSED VALUATION	GENERAL OPERATING		BOND REDEMPTION		TAX CREDITS REFUNDS & ABATEMENTS		CAPITAL EXPENDITURES SPECIAL FUND*		TOTAL REVENUE
		LEVY	REVENUE	LEVY	REVENUE	LEVY	REVENUE	LEVY	REVENUE	
LOCAL GOVERNMENT										
COUNTY PURPOSES										
General	\$609,970,100	18.120	\$11,052,658	0.000	\$0	0.000	\$0	0.000	\$0	\$11,052,658
Road and Bridge	\$609,970,100	1.100	\$670,967	0.000	\$0	0.000	\$0	0.000	\$0	\$670,967
Public Welfare	\$609,970,100	5.120	\$3,123,047	0.000	\$0	0.000	\$0	0.000	\$0	\$3,123,047
Contingent Fund	\$609,970,100	0.140	\$85,396	0.000	\$0	0.000	\$0	0.000	\$0	\$85,396
Capital Expenditures	\$609,970,100	1.210	\$738,064	0.000	\$0	0.000	\$0	0.000	\$0	\$738,064

Retirement	\$609,970,100	1.390	\$847,858	0.000	\$0	0.000	\$0	0.000	\$0	1.390	\$847,858
Solid Waste Disposal	\$609,970,100	0.700	\$426,979	0.000	\$0	0.000	\$0	0.000	\$0	0.700	\$426,979
Developmental Disabilities	\$609,970,100	0.270	\$164,692	0.000	\$0	0.000	\$0	0.000	\$0	0.270	\$164,692
TOTAL	\$609,970,100	28.050	\$17,109,661	0.000	\$0	0.000	\$0	0.000	\$0	28.050	\$17,109,661
CITIES AND TOWNS											
Pueblo	\$384,424,850	17.100	\$6,573,665	0.000	\$0	0.000	\$0	0.000	\$0	17.100	\$6,573,665
Boone	\$745,180	23.525	\$17,530	0.000	\$0	0.000	\$0	0.000	\$0	23.525	\$17,530
Rye	\$714,690	8.126	\$5,808	0.000	\$0	0.000	\$0	0.000	\$0	8.126	\$5,808
TOTAL	\$385,884,720	XXX	\$6,597,003	XXX	\$0	XXX	\$0	XXX	\$0	XXX	\$6,597,003
LOCAL IMPROVEMENT AND SERVICE DISTRICTS											
METROPOLITAN DISTRICTS											
Colorado City Metro	\$8,104,740	17.573	\$142,425	0.000	\$0	0.000	\$0	0.000	\$0	17.573	\$142,425
Pueblo Project Outlook Metro	\$1,893,210	4.811	\$9,108	0.000	\$0	0.000	\$0	0.000	\$0	4.811	\$9,108
Pueblo West Metro	\$36,820,350	19.840	\$730,516	10.494	\$386,393	0.000	\$0	0.000	\$0	30.334	\$1,116,909
TOTAL	\$46,818,300	XXX	\$882,049	XXX	\$386,393	XXX	\$0	XXX	\$0	XXX	\$1,268,442
FIRE PROTECTION DISTRICTS											
Fowler Rural Fire Prot	\$900,840	1.273	\$1,147	0.000	\$0	0.000	\$0	0.000	\$0	1.273	\$1,147
Pueblo Rural Fire Prot	\$46,229,160	12.553	\$580,315	1.685	\$77,896	0.000	\$0	0.000	\$0	14.238	\$658,211
				0.000	\$0	0.000	\$0	0.000	\$0		

TYPE OF LEVY	ASSESSED VALUATION	GENERAL OPERATING FUND REVENUE	BOND REDEMPTION CONTRACTUAL OBLIGATION REVENUE		TAX CREDITS REFUNDS & ABATEMENTS REVENUE	CAPITAL EXPENDITURE SPECIAL FUND* REVENUE		TOTAL REVENUES		
			REVENUE	REVENUE		REVENUE	REVENUE			
Pueblo Library	\$609,970,100	\$2,097,687	0.000	\$0	0.000	\$0	0.000	\$0	3.450	\$2,104,397
Southeastern Colorado Water Co	\$569,331,080	\$459,450	0.000	\$0	0.011	\$6,710	0.000	\$0	0.807	\$459,450
TOTAL	\$1,209,371,940	\$2,674,721	XXX	\$0	XXX	\$0	XXX	\$0	XXX	\$2,681,581
TOTAL LOCAL IMPROVEMENT AND SERVICE DISTRICTS	\$1,323,565,590	\$4,243,391	XXX	\$464,289	XXX	\$0	XXX	\$0	XXX	\$4,714,540
SUMMARY OF LEVIES AND REVENUES										
SCHOOLS Districts	\$609,970,100	\$23,365,436	\$1,321,748	\$0	\$0	\$62,348	\$0	\$0		\$24,749,532
LOCAL GOVERNMENT Counties	\$609,970,100	\$17,109,661	\$0	\$0	\$0	\$0	\$0	\$0		\$17,109,661
Cities and Towns	\$385,884,720	\$6,597,003	\$0	\$0	\$0	\$0	\$0	\$0		\$6,597,003
Local Improv. & Service	\$1,323,565,590	\$4,243,391	\$464,289	\$0	\$0	\$6,860	\$0	\$0		\$4,714,540
Sub-Total Local Gov't	XXX	\$27,950,055	\$464,289	\$0	\$0	\$6,860	\$0	\$0		\$28,421,204
TOTAL VALUATION & REVENUE	\$609,970,100	\$51,315,490	\$1,786,037	\$0	\$0	\$69,208	\$0	\$0		\$53,170,735

* See detail for specific fund type and name.

CERTIFICATION OF LEVIES AND REVENUES
As of January 1, 1991

RIO BLANCO COUNTY

District Number and Name	ASSESSED VALUATION	PUBLIC SCHOOL FINANCE AND GENERAL FUND		BOND REDEMPTION CONTRACTUAL OBLIGATION		TAX CREDITS REFUNDS & ABATEMENTS		CAPITAL EXPENDITURES SPECIAL FUND*		TOTAL REVENUE
		LEVY	REVENUE	LEVY	REVENUE	LEVY	REVENUE	LEVY	REVENUE	
SCHOOL DISTRICTS										
2710	\$32,376,820	38.300	\$1,240,032	0.000	\$0	0.000	\$0	0.000	\$0	38.300 \$1,240,032
Meeker RE 1										
2720	\$286,047,770	12.627	\$3,611,925	2.690	\$769,469	0.000	\$0	0.000	\$0	15.317 \$4,381,394
Rangely RE 4										
2782 (1)	\$68,460	42.851	\$2,934	10.500	\$719	0.000	\$0	0.000	\$0	53.351 \$3,652
South Routt/Oak Creek RE 33										
TOTAL	\$318,493,050	XXX	\$4,854,891	XXX	\$770,188	XXX	\$0	XXX	\$0	XXX \$5,625,078

(1) 2781 - Routt

District Number and Name	ASSESSED VALUATION	GENERAL OPERATING		BOND REDEMPTION CONTRACTUAL OBLIGATION		TAX CREDITS REFUNDS & ABATEMENTS		CAPITAL EXPENDITURES SPECIAL FUND*		TOTAL REVENUE
		LEVY	REVENUE	LEVY	REVENUE	LEVY	REVENUE	LEVY	REVENUE	
JUNIOR COLLEGES										
Colorado Northwestern Community College	\$286,047,770	15.410	\$4,407,996	0.000	\$0	0.000	\$0	0.000	\$0	15.410 \$4,407,996
LOCAL GOVERNMENT COUNTY PURPOSES										
General	\$318,493,050	1.855	\$590,805	0.000	\$0	0.000	\$0	0.000	\$0	1.855 \$590,805
Road and Bridge	\$318,493,050	2.650	\$844,007	0.000	\$0	0.000	\$0	0.000	\$0	2.650 \$844,007
Public Welfare	\$318,493,050	0.745	\$237,277	0.000	\$0	0.000	\$0	0.000	\$0	0.745 \$237,277

Capital Expenditures	\$318,493,050	1.250	\$398,116	0.000	\$0	0.000	\$0	0.000	\$0	0.000	\$0	1.250	\$398,116
Public Hospital	\$318,493,050	3.000	\$955,479	0.000	\$0	0.000	\$0	0.000	\$0	0.000	\$0	3.000	\$955,479
TOTAL	\$318,493,050	9.500	\$3,025,684	0.000	\$0	0.000	\$0	0.000	\$0	0.000	\$0	9.500	\$3,025,684
CITIES AND TOWNS													
Meeker	\$6,633,220	11.079	\$73,489	0.000	\$0	0.000	\$0	0.000	\$0	0.000	\$0	11.079	\$73,489
Rangely	\$11,403,140	10.000	\$114,031	0.000	\$0	0.000	\$0	0.000	\$0	0.000	\$0	10.000	\$114,031
TOTAL	\$18,036,360	XXX	\$187,520	XXX	\$0	XXX	\$0	XXX	\$0	XXX	\$0	XXX	\$187,520
LOCAL IMPROVEMENT AND SERVICE DISTRICTS													
PARK AND RECREATION DISTRICTS													
E. Rio Blanco Metro Park & Rec	\$26,201,300	5.130	\$134,413	0.000	\$0	0.000	\$0	0.000	\$0	0.000	\$0	5.130	\$134,413
W. Rio Blanco Metro Park & Rec	\$285,132,540	2.207	\$629,288	0.000	\$0	0.000	\$0	0.000	\$0	0.000	\$0	2.207	\$629,288
TOTAL	\$311,333,840	XXX	\$763,701	XXX	\$0	XXX	\$0	XXX	\$0	XXX	\$0	XXX	\$763,701
FIRE PROTECTION DISTRICTS													
Rangely Rural Fire Prot	\$286,047,770	0.948	\$271,173	0.000	\$0	0.000	\$0	0.000	\$0	0.000	\$0	0.948	\$271,173
Rio Blanco Fire Prot	\$32,376,820	2.893	\$93,666	0.000	\$0	0.000	\$0	0.000	\$0	0.000	\$0	2.893	\$93,666
TOTAL	\$318,424,590	XXX	\$364,839	XXX	\$0	XXX	\$0	XXX	\$0	XXX	\$0	XXX	\$364,839

CERTIFICATION OF LEVIES AND REVENUES
As of January 1, 1991

RIO BLANCO COUNTY

	ASSESSED VALUATION	GENERAL OPERATING LEVY	BOND REDEMPTION		TAX CREDITS		CAPITAL EXPENDITURES		TOTAL REVENUE
			CONTRACTUAL OBLIGATION LEVY	REVENUE	REFUNDS & ABATEMENTS LEVY	REVENUE	SPECIAL FUND* LEVY	REVENUE	
CENETARY DISTRICTS									
Meeker Cemetary	\$32,376,820	1.151	0.000	\$0	0.000	\$0	0.000	\$0	\$37,266
Rangely Cemetary	\$286,047,770	0.057	0.000	\$0	0.000	\$0	0.000	\$0	\$16,305
TOTAL	\$318,424,590	XXX	XXX	\$0	XXX	\$0	XXX	\$0	\$53,571
LIBRARY DISTRICTS									
Meeker Regional Library	\$32,376,820	1.830 (B)	0.000	\$0	0.000	\$0	0.000	\$0	\$59,250
Rangely Regional Library	\$286,047,770	0.184	0.000	\$0	0.000	\$0	0.000	\$0	\$52,633
TOTAL	\$318,424,590	XXX	XXX	\$0	XXX	\$0	XXX	\$0	\$111,883
WATER CONSERVANCY AND CONSERVATION DISTRICTS									
Colorado River Water Conservancy	\$318,493,050	0.424	0.000	\$0	0.000	\$0	0.000	\$0	\$135,360
Water Users Assn No. 1	\$286,047,770	0.664	0.000	\$0	0.000	\$318	0.000	\$0	\$189,936
Yellow Jacket Water Conservancy	\$19,308,690	0.300	0.000	\$0	0.000	\$0	0.000	\$0	\$5,793
TOTAL	\$623,849,510	XXX	XXX	\$0	XXX	\$0	XXX	\$0	\$331,088

SOIL CONSERVATION DISTRICTS

Douglas Creek Soil Conservation District	\$273,878,070	0.042	\$11,503	0.000	\$0	0.000	\$0	0.000	\$0	0.042	\$11,503
White River Soil Conservation District	\$26,062,310	0.500	\$13,031	0.000	\$0	0.000	\$0	0.000	\$0	0.500	\$13,031
TOTAL	\$299,940,380	XXX	\$24,534	XXX	\$0	XXX	\$0	XXX	\$0	XXX	\$24,534

OTHER DISTRICTS

Rangely Hospital	\$286,047,770	0.881	\$252,008	0.000	\$0	0.000	\$0	0.000	\$0	0.881	\$252,008
Meeker Sanitation	\$6,436,450	9.717	\$62,543	0.000	\$0	0.000	\$0	0.000	\$0	9.759	\$62,813
Piceance Creek Pest Control	\$7,553,310	2.000	\$15,107	0.000	\$0	0.042	\$270	0.000	\$0	2.000	\$15,107
TOTAL	\$300,037,530	XXX	\$329,658	XXX	\$0	XXX	\$0	XXX	\$0	XXX	\$329,928

TOTAL LOCAL IMPROVEMENT AND SERVICE DISTRICTS

	\$2,490,435,030	XXX	\$1,978,956	XXX	\$0	XXX	\$0	XXX	\$0	XXX	\$1,979,544
				XXX	\$0	XXX	\$588	XXX	\$0		

(B) Excess voted at a Special Election

CERTIFICATION OF LEVIES AND REVENUES
As of January 1, 1991

RIO BLANCO COUNTY

SUMMARY OF LEVIES AND REVENUES

TYPE OF LEVY	ASSESSED VALUATION	GENERAL OPERATING FUND REVENUE	BOND REDEMPTION CONTRACTUAL OBLIGATION REVENUE	TAX CREDITS REFUNDS & ABATEMENTS REVENUE	CAPITAL EXPENDITURE SPECIAL FUND* REVENUE	TOTAL REVENUES
SCHOOLS						
Districts	\$318,493,050	\$4,854,891	\$770,188	\$0	\$0	\$5,625,078
Junior Colleges	\$286,047,770	\$4,407,996	\$0	\$0	\$0	\$4,407,996
Sub-Total Schools	XXX	\$9,262,887	\$770,188	\$0	\$0	\$10,033,074
LOCAL GOVERNMENT						
Counties	\$318,493,050	\$3,025,684	\$0	\$0	\$0	\$3,025,684
Cities and Towns	\$18,036,360	\$187,520	\$0	\$0	\$0	\$187,520
Local Improv. & Service	\$2,490,435,030	\$1,978,956	\$0	\$0	\$0	\$1,979,544
Sub-Total Local Gov't	XXX	\$5,192,160	\$0	\$0	\$0	\$5,192,748
TOTAL VALUATION & REVENUE	\$318,493,050	\$16,455,046	\$770,188	\$0	\$0	\$15,225,823

* See detail for specific fund type and name.



CERTIFICATION OF LEVIES AND REVENUES
As of January 1, 1991

RIO GRANDE COUNTY

District Number and Name	ASSESSED VALUATION	PUBLIC SCHOOL FINANCE AND GENERAL FUND		BOND REDEMPTION CONTRACTUAL OBLIGATION		TAX CREDITS REFUNDS & ABATEMENTS		CAPITAL EXPENDITURES SPECIAL FUND*		TOTAL	
		LEVY	REVENUE	LEVY	REVENUE	LEVY	REVENUE	LEVY	REVENUE		
SCHOOL DISTRICTS											
2730	\$40,866,320	35.614	\$1,455,413	0.000	\$0	0.000	\$0	0.000	\$0	35.614	\$1,455,413
Del Norte C 7				0.000	\$0	0.000	\$0	0.000	\$0		
2740	\$28,910,400	38.300	\$1,107,268	7.575	\$218,996	0.000	\$0	0.000	\$0	45.875	\$1,326,264
Monte Vista C 8				0.000	\$0	0.000	\$0	0.000	\$0		
2751 (1)	\$15,460,390	38.300	\$592,133	6.700	\$103,585	0.000	\$0	0.000	\$0	45.000	\$695,718
Sargent RE 33 J				0.000	\$0	0.000	\$0	0.000	\$0		
2813 (2) (3)	\$4,586,010	38.300	\$175,644	0.000	\$0	0.000	\$0	0.000	\$0	38.300	\$175,644
Center RE 26 JT				0.000	\$0	0.000	\$0	0.000	\$0		
TOTAL	\$89,823,120	XXX	\$3,330,458	XXX	\$322,581	XXX	\$0	XXX	\$0	XXX	\$3,653,039

(2) 2811 - Saguache

(3) 2812 - Alamosa

District Number and Name	ASSESSED VALUATION	GENERAL OPERATING		BOND REDEMPTION CONTRACTUAL OBLIGATION		TAX CREDITS REFUNDS & ABATEMENTS		CAPITAL EXPENDITURES SPECIAL FUND*		TOTAL	
		LEVY	REVENUE	LEVY	REVENUE	LEVY	REVENUE	LEVY	REVENUE		
LOCAL GOVERNMENT COUNTY PURPOSES											
General	\$89,823,120	11.128	\$999,552	0.000	\$0	0.000	\$0	0.000	\$0	11.128	\$1,007,097
Road and Bridge	\$89,823,120	3.340	\$300,009	0.000	\$0	0.084	\$7,545	0.000	\$0	3.340	\$300,009
Public Welfare	\$89,823,120	2.470	\$221,863	0.000	\$0	0.000	\$0	0.000	\$0	2.470	\$221,863

Library	\$89,823,120	0.756	\$67,906	0.000	\$0	0.000	\$0	0.000	\$0	0.000	\$0	0.756	\$67,906
Retirement	\$89,823,120	0.539	\$48,415	0.000	\$0	0.000	\$0	0.000	\$0	0.000	\$0	0.539	\$48,415
TOTAL	\$89,823,120	18.233	\$1,637,745	0.000	\$0	0.000	\$0	0.000	\$0	0.000	\$0	18.317	\$1,645,290
				0.000	\$0	0.084	\$7,545	0.000	\$0				
CITIES AND TOWNS													
Monte Vista	\$14,311,760	15.200	\$217,539	0.000	\$0	0.000	\$0	0.000	\$0	0.000	\$0	15.200	\$217,539
Center	\$1,743,690	18.181	\$31,702	0.000	\$0	0.000	\$0	0.000	\$0	0.000	\$0	18.181	\$31,702
Del Norte	\$4,799,720	15.816	\$75,912	4.379	\$21,018	0.000	\$0	0.000	\$0	0.000	\$0	20.195	\$96,930
				0.000	\$0	0.000	\$0	0.000	\$0	0.000	\$0		
TOTAL	\$20,855,170	XXX	\$325,153	XXX	\$21,018	XXX	\$0	XXX	\$0	XXX	\$0	XXX	\$346,171
				XXX	\$0	XXX	\$0	XXX	\$0	XXX	\$0		
LOCAL IMPROVEMENT AND SERVICE DISTRICTS													
FIRE PROTECTION DISTRICTS													
Center Fire Prot	\$6,742,250	2.949	\$19,883	0.000	\$0	0.000	\$0	0.000	\$0	0.000	\$0	2.949	\$19,883
Del Norte Fire Prot	\$25,381,840	4.251	\$107,898	0.000	\$0	0.000	\$0	0.000	\$0	0.000	\$0	4.251	\$107,898
Monte Vista Fire Prot	\$41,143,700	2.428	\$99,897	0.000	\$0	0.000	\$0	0.000	\$0	0.000	\$0	2.428	\$99,897
Northwest Conejos Cty Fire Prot	\$331,790	3.000	\$995	0.000	\$0	0.000	\$0	0.000	\$0	0.000	\$0	3.000	\$995
TOTAL	\$73,599,580	XXX	\$228,673	XXX	\$0	XXX	\$0	XXX	\$0	XXX	\$0	XXX	\$228,673
				XXX	\$0	XXX	\$0	XXX	\$0	XXX	\$0		
WATER AND SANITATION DISTRICTS													
Lariat Water & San	\$627,970	0.682	\$428	0.000	\$0	0.000	\$0	0.000	\$0	0.000	\$0	0.682	\$428
South Fork Water & San	\$7,295,220	0.413	\$3,013	0.000	\$0	0.000	\$0	0.000	\$0	0.000	\$0	0.413	\$3,013
				0.000	\$0	0.000	\$0	0.000	\$0	0.000	\$0		
TOTAL	\$7,923,190	XXX	\$3,441	XXX	\$0	XXX	\$0	XXX	\$0	XXX	\$0	XXX	\$3,441
				XXX	\$0	XXX	\$0	XXX	\$0	XXX	\$0		

CERTIFICATION OF LEVIES AND REVENUES
As of January 1, 1991

RIO GRANDE COUNTY

WATER CONSERVANCY AND CONSERVATION DISTRICTS	ASSESSED VALUATION	GENERAL OPERATING		BOND REDEMPTION CONTRACTUAL OBLIGATION		TAX CREDITS REFUNDS & ABATEMENTS		CAPITAL EXPENDITURES SPECIAL FUND*		TOTAL REVENUE
		LEVY	REVENUE	LEVY	REVENUE	LEVY	REVENUE	LEVY	REVENUE	
Alamosa-La Jara Water Cons	\$415,090	1.189	\$494	0.000	\$0	0.000	\$0	0.000	\$0	\$494
Rio Grande Water Conservation	\$89,823,120	2.330	\$209,288	0.000	\$0	0.000	\$0	0.000	\$0	\$209,288
San Luis Valley Water Conservancy	\$89,823,120	0.481	\$43,205	0.000	\$0	0.000	\$0	0.000	\$0	\$43,205
TOTAL	\$180,061,330	XXX	\$252,986	XXX	\$0	XXX	\$0	XXX	\$0	\$252,986
OTHER DISTRICTS										
Center Sanitation	\$1,719,440	2.476	\$4,257	0.000	\$0	0.000	\$0	0.000	\$0	\$4,257
Rio Grande County Pest Control	\$86,486,420	0.500	\$43,243	0.000	\$0	0.000	\$0	0.000	\$0	\$43,243
San Luis Valley Irrigation	\$28,640	1292.597 (H)	\$37,020	0.000	\$0	0.000	\$0	0.000	\$0	\$37,020
TOTAL	\$88,234,500	XXX	\$84,520	XXX	\$0	XXX	\$0	XXX	\$0	\$84,520

TOTAL LOCAL IMPROVEMENT AND SERVICE DISTRICTS \$349,818,600 XXX \$569,621 XXX \$0 XXX \$0 XXX \$0 XXX \$0 XXX \$569,621 XXX

(H) Quarters - Per Quarter Section

SUMMARY OF LEVIES AND REVENUES

TYPE OF LEVY	ASSESSED VALUATION	GENERAL OPERATING FUND REVENUE	BOND REDEMPTION CONTRACTUAL OBLIGATION REVENUE	TAX CREDITS REFUNDS & ABATEMENTS REVENUE	CAPITAL EXPENDITURE		TOTAL REVENUES
					SPECIAL FUND*	REVENUE	
SCHOOLS							
Districts	\$89,823,120	\$3,330,458	\$322,581	\$0	\$0	\$0	\$3,653,039
LOCAL GOVERNMENT							
Counties	\$89,823,120	\$1,637,745	\$0	\$0	\$0	\$0	\$1,645,290
Cities and Towns	\$20,855,170	\$325,153	\$21,018	\$7,545	\$0	\$0	\$346,171
Local Improv. & Service	\$349,818,600	\$569,621	\$0	\$0	\$0	\$0	\$569,621
Sub-Total Local Gov't	XXX	\$2,532,519	\$21,018	\$0	\$0	\$0	\$2,561,082
TOTAL VALUATION & REVENUE	\$89,823,120	\$5,862,977	\$343,599	\$0	\$7,545	\$0	\$6,214,121

* See detail for specific fund type and name.

CERTIFICATION OF LEVIES AND REVENUES
As of January 1, 1991

ROUIT COUNTY

District Number and Name	ASSESSED VALUATION	PUBLIC SCHOOL FINANCE AND GENERAL FUND		BOND REDEMPTION CONTRACTUAL OBLIGATION		TAX CREDITS REFUNDS & ABATEMENTS		CAPITAL EXPENDITURES SPECIAL FUND*		TOTAL REVENUE	
		LEVY	REVENUE	LEVY	REVENUE	LEVY	REVENUE	LEVY	REVENUE		
SCHOOL DISTRICTS											
0913 (1) (2)	\$1,584,430	25.562	\$40,501	3.744	\$5,932	0.000	\$0	0.000	\$0	29.306	\$46,433
Eagle County RE 50 J				0.000	\$0	0.000	\$0	0.000	\$0		
2760	\$39,068,590	41.115	\$1,606,305	11.305	\$441,670	0.000	\$0	0.000	\$0	52.420	\$2,047,975
Hayden RE 1				0.000	\$0	0.000	\$0	0.000	\$0		
2770	\$164,173,590	38.300	\$6,287,848	4.370	\$717,439	0.409	\$67,147	0.000	\$0	43.079	\$7,072,434
Steamboat RE 2				0.000	\$0	0.000	\$0	0.000	\$0		
2781 (3)	\$29,896,800	42.851	\$1,281,108	10.500	\$313,916	0.000	\$0	0.000	\$0	53.351	\$1,595,024
South Routt/Oak Creek RE 33				0.000	\$0	0.000	\$0	0.000	\$0		
TOTAL	\$234,723,410	XXX	\$9,215,762	XXX	\$1,478,958	XXX	\$67,147	XXX	\$0	XXX	\$10,761,866

District Number and Name	ASSESSED VALUATION	GENERAL OPERATING		BOND REDEMPTION CONTRACTUAL OBLIGATION		TAX CREDITS REFUNDS & ABATEMENTS		CAPITAL EXPENDITURES SPECIAL FUND*		TOTAL REVENUE	
		LEVY	REVENUE	LEVY	REVENUE	LEVY	REVENUE	LEVY	REVENUE		
(1) 0911 - Eagle											
(2) 0912 - Garfield											
(3) 2782 - Rio Blanco											
JUNIOR COLLEGES											
Colorado Mtn College	\$165,758,020	4.808	\$796,965	0.000	\$0	0.000	\$0	0.000	\$0	4.808	\$796,965
LOCAL GOVERNMENT COUNTY PURPOSES											
General	\$234,723,410	8.719	\$2,046,553	0.000	\$0	0.000	\$0	0.000	\$0	8.719	\$2,046,553
Road and Bridge	\$234,723,410	3.367	\$790,314	0.000	\$0	0.000	\$0	0.000	\$0	3.367	\$790,314
Public Welfare	\$234,723,410	0.758	\$177,920	0.000	\$0	0.000	\$0	0.000	\$0	0.758	\$177,920

Capital Expenditures	\$234,723,410	0.000	\$0	0.000	\$0	0.000	\$0	0.000	\$0	3.654	\$857,679	3.654	\$857,679
Tv Translator	\$234,723,410	1.449	\$340,114	0.000	\$0	0.000	\$0	0.000	\$0	1.449	\$340,114	1.449	\$340,114
TOTAL	\$234,723,410	14.293	\$3,354,902	0.000	\$0	0.000	\$0	0.000	\$0	3.654	\$857,679	17.947	\$4,212,581
CITIES AND TOWNS													
Steamboat Springs	\$128,058,340	0.000	\$0	2.680	\$343,196	0.000	\$0	0.000	\$0	0.000	\$0	2.680	\$343,196
Hayden	\$4,093,250	38.157	\$156,186	0.000	\$0	0.000	\$0	0.000	\$0	0.000	\$0	38.157	\$156,186
Oak Creek	\$1,673,360	16.064	\$26,881	8.882	\$14,863	0.022	\$37	0.000	\$0	0.000	\$0	24.968	\$41,781
Yampa	\$973,940	30.410	\$29,618	0.000	\$0	0.000	\$0	0.000	\$0	0.000	\$0	30.410	\$29,618
TOTAL	\$134,798,890	XXX	\$212,685	XXX	\$358,059	XXX	\$37	XXX	\$0	XXX	\$0	XXX	\$570,781

LOCAL IMPROVEMENT AND SERVICE DISTRICTS

METROPOLITAN DISTRICTS

Lake Catamount #1 Metro	\$11,470	23.000	\$264	0.000	\$0	0.000	\$0	0.000	\$0	0.000	\$0	23.000	\$264
Lake Catamount #2 Metro	\$6,590	23.000	\$152	0.000	\$0	0.000	\$0	0.000	\$0	0.000	\$0	23.000	\$152
Lake Catamount #3 Metro	\$23,720	23.000	\$546	0.000	\$0	0.000	\$0	0.000	\$0	0.000	\$0	23.000	\$546
Lake Catamount #4 Metro	\$5,740	23.000	\$132	0.000	\$0	0.000	\$0	0.000	\$0	0.000	\$0	23.000	\$132
Lake Catamount #5 Metro	\$14,050	23.000	\$323	0.000	\$0	0.000	\$0	0.000	\$0	0.000	\$0	23.000	\$323
Lake Catamount #6 Metro	\$11,200	23.000	\$258	0.000	\$0	0.000	\$0	0.000	\$0	0.000	\$0	23.000	\$258
Tree Haus Metro	\$2,187,450	12.242	\$26,779	18.083	\$39,556	0.000	\$0	0.000	\$0	0.000	\$0	30.325	\$66,335
TOTAL	\$2,260,220	XXX	\$28,454	XXX	\$39,556	XXX	\$0	XXX	\$0	XXX	\$0	XXX	\$68,010

CERTIFICATION OF LEVIES AND REVENUES
As of January 1, 1991

ROUTT COUNTY

	ASSESSED VALUATION	GENERAL OPERATING		BOND REDEMPTION CONTRACTUAL OBLIGATION		TAX CREDITS REFUNDS & ABATEMENTS		CAPITAL EXPENDITURES SPECIAL FUND*		TOTAL REVENUE
		LEVY	REVENUE	LEVY	REVENUE	LEVY	REVENUE	LEVY	REVENUE	
FIRE PROTECTION DISTRICTS										
Craig Rural Fire Prot	\$436,550	2.223	\$970	0.000	\$0	0.000	\$0	0.000	\$0	\$970
North Routt Fire Prot	\$7,606,050	4.689	\$35,665	0.000	\$0	0.000	\$0	0.000	\$0	\$35,703
Oak Creek Fire Prot	\$10,343,820	7.097	\$73,410	0.000	\$0	0.005	\$38	0.000	\$0	\$73,410
Steamboat Rural Fire Prot	\$38,161,460	1.690	\$64,493	0.000	\$0	0.000	\$0	0.000	\$0	\$64,493
West Routt Fire Prot	\$46,730,650	4.184	\$195,521	0.782	\$36,543	0.000	\$0	0.000	\$0	\$232,391
Yampa Fire Prot	\$7,060,240	4.000	\$28,241	0.000	\$0	0.007	\$327	0.000	\$0	\$28,241
TOTAL	\$110,338,770	XXX	\$398,300	XXX	\$36,543	XXX	\$0	XXX	\$0	\$435,208
WATER AND SANITATION DISTRICTS DISTRICTS										
Fish Creek Water & San	\$7,452,680	1.264	\$9,420	3.736	\$27,843	0.000	\$0	0.000	\$0	\$37,263
Morrison Creek Metro Water & San	\$2,350,590	20.000	\$47,012	20.000	\$47,012	0.000	\$0	0.000	\$0	\$94,024
Mt Werner Water & San	\$81,402,810	0.000	\$0	2.710	\$220,602	0.000	\$0	0.000	\$0	\$220,602
Riverside Water & San	\$576,220	0.000	\$0	0.000	\$0	0.000	\$0	0.000	\$0	\$0
Steamboat II Water & San	\$1,967,370	0.000	\$0	41.810	\$82,256	0.000	\$0	0.000	\$0	\$82,256
TOTAL		XXX	\$398,300	XXX	\$36,543	XXX	\$0	XXX	\$0	\$435,208

Timbers Water & San	\$543,860	41.289	\$22,455	14.451	\$7,859	0.000	\$0	0.000	\$0	55.740	\$30,314
West Steamboat Water & San	\$6,942,780	0.000	\$0	0.000	\$0	0.000	\$0	0.000	\$0	0.000	\$0
TOTAL	\$101,236,310	XXX	\$78,887	XXX	\$385,572	XXX	\$0	XXX	\$0	XXX	\$464,459
CEMETERY DISTRICTS											
Hayden Cemetery	\$39,068,590	0.399	\$15,588	0.000	\$0	0.000	\$0	0.000	\$0	0.399	\$15,588
Oak Creek Cemetery	\$24,889,280	0.322	\$8,014	0.000	\$0	0.000	\$0	0.000	\$0	0.322	\$8,014
South Routt Cty Cemetery	\$6,591,950	0.864	\$5,695	0.000	\$0	0.000	\$0	0.000	\$0	0.864	\$5,695
Steamboat Springs Cemetery	\$164,173,590	0.120	\$19,701	0.000	\$0	0.000	\$0	0.000	\$0	0.120	\$19,701
TOTAL	\$234,723,410	XXX	\$48,998	XXX	\$0	XXX	\$0	XXX	\$0	XXX	\$48,998
LIBRARY DISTRICTS											
East Routt Library	\$164,173,590	2.500 (B)	\$410,434	0.412	\$67,640	0.000	\$0	0.000	\$0	2.912	\$478,074
South Routt County Library	\$29,896,800	1.408	\$42,095	0.000	\$0	0.000	\$0	0.000	\$0	1.408	\$42,095
West Routt Library	\$39,068,590	1.454	\$56,806	0.000	\$0	0.000	\$0	0.000	\$0	1.457	\$56,923
TOTAL	\$233,138,980	XXX	\$509,335	XXX	\$67,640	XXX	\$0	XXX	\$0	XXX	\$577,092
WATER CONSERVANCY AND CONSERVATION DISTRICTS											
Colorado River Water Conservancy	\$234,723,410	0.424	\$99,523	0.000	\$0	0.000	\$0	0.000	\$0	0.429	\$100,696
					\$0	0.005	\$1,174	0.000	\$0		

CERTIFICATION OF LEVIES AND REVENUES
As of January 1, 1991

ROUTT COUNTY

	ASSESSED VALUATION	GENERAL OPERATING LEVY	BOND REDEMPTION		TAX CREDITS		CAPITAL EXPENDITURES		TOTAL	
			CONTRACTUAL OBLIGATION	REVENUE	REFUNDS & ABATEMENTS	REVENUE	SPECIAL FUND*	REVENUE		
			LEVY	REVENUE	LEVY	REVENUE	LEVY	REVENUE	LEVY	REVENUE
WATER CONSERVANCY AND CONSERVATION DISTRICTS contd										
Great Northern Water	\$1,855,520	0.000	0.000	\$0	0.000	\$0	0.000	\$0	0.000	\$0
Conservancy			0.000	\$0	0.000	\$0	0.000	\$0		
Upper Yampa Water	\$231,970,480	0.191	2.309	\$535,620	0.000	\$0	0.000	\$0	2.500	\$579,926
Conservancy			0.000	\$0	0.000	\$0	0.000	\$0		
TOTAL	\$468,549,410	XXX	XXX	\$535,620	XXX	\$0	XXX	\$0	XXX	\$680,623
			XXX	\$0	XXX	\$1,174	XXX	\$0		
OTHER DISTRICTS										
Solandt Memorial Hospital	\$39,068,590	0.385	0.000	\$0	0.000	\$0	0.000	\$0	0.385	\$15,041
Steamboat Lake Sanitation	\$642,480	14.009	0.000	\$0	0.000	\$0	0.000	\$0	14.009	\$9,001
Steamboat Lake Water	\$642,480	10.896	0.000	\$0	0.000	\$0	0.000	\$0	10.896	\$7,000
TOTAL	\$40,353,550	XXX	XXX	\$0	XXX	\$0	XXX	\$0	XXX	\$31,042
			XXX	\$0	XXX	\$0	XXX	\$0		
TOTAL LOCAL IMPROVEMENT AND SERVICE DISTRICTS	\$1,190,600,650	XXX	XXX	\$1,064,931	XXX	\$0	XXX	\$0	XXX	\$2,305,432
			XXX	\$0	XXX	\$1,656	XXX	\$0		

(B) Excess voted at a Special Election

SUMMARY OF LEVIES AND REVENUES

TYPE OF LEVY	ASSESSED VALUATION	GENERAL OPERATING FUND REVENUE	BOND REDEMPTION CONTRACTUAL OBLIGATION REVENUE	TAX CREDITS REFUNDS & ABATEMENTS REVENUE	CAPITAL EXPENDITURE SPECIAL FUND* REVENUE	TOTAL REVENUES
SCHOOLS						
Districts	\$234,723,410	\$9,215,762	\$1,478,958	\$67,147	\$0	\$10,761,866
Junior Colleges	\$165,758,020	\$796,965	\$0	\$0	\$0	\$796,965
Sub-Total Schools	XXX	\$10,012,727	\$1,478,958	\$67,147	\$0	\$11,558,831
LOCAL GOVERNMENT						
Counties	\$234,723,410	\$3,354,902	\$0	\$0	\$857,679	\$4,212,581
Cities and Towns	\$134,798,890	\$212,685	\$358,059	\$37	\$0	\$570,781
Local Improv. & Service	\$1,190,600,650	\$1,238,846	\$1,064,931	\$0	\$0	\$2,305,432
Sub-Total Local Gov't	XXX	\$4,806,433	\$1,422,990	\$37	\$857,679	\$7,088,794
TOTAL VALUATION & REVENUE	\$234,723,410	\$14,819,159	\$2,901,947	\$67,184	\$857,679	\$18,647,625

* See detail for specific fund type and name.

CERTIFICATION OF LEVIES AND REVENUES
As of January 1, 1991

SAGUACHE COUNTY

District Number and Name	ASSESSED VALUATION	PUBLIC SCHOOL FINANCE AND GENERAL FUND		BOND REDEMPTION		TAX CREDITS REFUNDS & ABATEMENTS		CAPITAL EXPENDITURES SPECIAL FUND*		TOTAL REVENUE
		LEVY	REVENUE	LEVY	REVENUE	LEVY	REVENUE	LEVY	REVENUE	
SCHOOL DISTRICTS										
0112 (1)	\$1,752,370	38.300	\$67,116	0.000	\$0	0.000	\$0	0.000	\$0	\$67,116
Sangre De Cristo/Mosca RE 22 J				0.000	\$0	0.000	\$0	0.000	\$0	
1362 (2)	\$1,289,230	38.300	\$49,378	0.000	\$0	0.000	\$0	0.000	\$0	\$49,378
Gunnison (Watershed) RE 1 J				0.000	\$0	0.000	\$0	0.000	\$0	
2790	\$9,303,010	38.300	\$356,305	0.000	\$0	0.000	\$0	0.000	\$0	\$356,305
Mountain Valley RE 1				0.000	\$0	0.000	\$0	0.000	\$0	
2800	\$15,356,800	38.300	\$588,165	0.000	\$0	0.000	\$0	0.000	\$0	\$588,165
Moffat RE 2				0.000	\$0	0.000	\$0	0.000	\$0	
2811 (3) (4)	\$13,121,410	38.300	\$502,550	0.000	\$0	0.000	\$0	0.000	\$0	\$502,550
Center RE 26 JT				0.000	\$0	0.000	\$0	0.000	\$0	
TOTAL	\$40,822,820	XXX	\$1,563,513	XXX	\$0	XXX	\$0	XXX	\$0	\$1,563,513

(1) 0111 - Alamosa (2) 1361 - Gunnison (3) 2812 - Alamosa (4) 2813 - Rio Grande

LOCAL GOVERNMENT COUNTY PURPOSES	ASSESSED VALUATION	GENERAL OPERATING		BOND REDEMPTION		TAX CREDITS REFUNDS & ABATEMENTS		CAPITAL EXPENDITURES SPECIAL FUND*		TOTAL REVENUE
		LEVY	REVENUE	LEVY	REVENUE	LEVY	REVENUE	LEVY	REVENUE	
General	\$40,822,820	15.255	\$622,752	0.000	\$0	0.000	\$0	0.000	\$0	\$622,752
				0.000	\$0	0.000	\$0	0.000	\$0	

Road and Bridge	\$40,822,820	1.608	\$65,643	0.000	\$0	0.000	\$0	0.000	\$0	0.000	\$0	1.608	\$65,643
Public Welfare	\$40,822,820	3.330	\$135,940	0.000	\$0	0.000	\$0	0.000	\$0	0.000	\$0	3.330	\$135,940
TOTAL	\$40,822,820	20.193	\$824,335	0.000	\$0	0.000	\$0	0.000	\$0	0.000	\$0	20.193	\$824,335
CITIES AND TOWNS													
Bonanza City	\$214,920	0.678	\$146	0.000	\$0	0.000	\$0	0.000	\$0	0.000	\$0	0.678	\$146
Center	\$4,760,060	18.181	\$86,543	0.000	\$0	0.000	\$0	0.000	\$0	0.000	\$0	18.181	\$86,543
Crestone	\$289,730	7.469	\$2,164	0.000	\$0	0.000	\$0	0.000	\$0	0.000	\$0	7.469	\$2,164
Moffat	\$300,700	9.205	\$2,768	0.000	\$0	0.000	\$0	0.000	\$0	0.000	\$0	9.205	\$2,768
Saguache	\$1,513,340	20.635	\$31,228	0.000	\$0	0.000	\$0	0.000	\$0	0.000	\$0	20.635	\$31,228
TOTAL	\$7,078,750	XXX	\$122,849	XXX	\$0	XXX	\$0	XXX	\$0	XXX	\$0	XXX	\$122,849
LOCAL IMPROVEMENT AND SERVICE DISTRICTS													
FIRE PROTECTION DISTRICTS													
Alamosa County Fire Prot	\$310,280	3.093	\$960	0.000	\$0	0.000	\$0	0.000	\$0	0.000	\$0	3.093	\$960
Center Fire Prot	\$12,861,940	2.949	\$37,930	0.000	\$0	0.000	\$0	0.000	\$0	0.000	\$0	2.949	\$37,930
Gunnison County Fire Prot	\$1,282,740	1.529	\$1,961	0.000	\$0	0.000	\$0	0.000	\$0	0.000	\$0	1.529	\$1,961
Northern Saguache County Fire	\$12,067,400	7.400	\$89,299	0.000	\$0	0.000	\$0	0.000	\$0	0.000	\$0	7.400	\$89,299
TOTAL	\$26,522,360	XXX	\$130,150	XXX	\$0	XXX	\$0	XXX	\$0	XXX	\$0	XXX	\$130,150

CERTIFICATION OF LEVIES AND REVENUES
As of January 1, 1991

SAGUACHE COUNTY

	ASSESSED VALUATION	GENERAL OPERATING		BOND REDEMPTION CONTRACTUAL OBLIGATION		TAX CREDITS REFUNDS & ABATEMENTS		CAPITAL EXPENDITURES SPECIAL FUND*		TOTAL	
		LEVY	REVENUE	LEVY	REVENUE	LEVY	REVENUE	LEVY	REVENUE		
WATER CONSERVANCY AND CONSERVATION DISTRICTS											
Colorado River Water Conservancy	\$1,289,230	0.424	\$547	0.000	\$0	0.000	\$0	0.000	\$0	0.429	\$553
Rio Grande Water Conservancy	\$39,410,100	2.330	\$91,826	0.000	\$0	0.000	\$6	0.000	\$0	2.330	\$91,826
San Luis Valley Water Conservancy	\$16,401,210	0.481	\$7,889	0.000	\$0	0.000	\$0	0.000	\$0	0.481	\$7,889
Upper Gunnison River Water Con	\$1,289,230	3.038	\$3,917	0.000	\$0	0.000	\$0	0.000	\$0	3.038	\$3,917
TOTAL	\$58,389,770	XXX	\$104,178	XXX	\$0	XXX	\$0	XXX	\$0	XXX	\$104,184
OTHER DISTRICTS											
Gunnison County Metro Rec	\$601,880	0.776	\$467	0.000	\$0	0.000	\$0	0.000	\$0	0.776	\$467
Heart of the Rockies Reg. Med. Ctr.	\$2,398,970	1.236	\$2,965	0.000	\$0	0.000	\$0	0.000	\$0	1.236	\$2,965
Center Sanitation	\$4,763,820	2.476	\$11,795	0.000	\$0	0.000	\$0	0.000	\$0	2.476	\$11,795
Baca Grande Water & San	\$8,262,400	18.869	\$155,903	16.768	\$138,544	0.000	\$0	0.000	\$0	35.643	\$294,497
San Luis Valley Irrigation	187	1200.000	\$224,400	0.000	\$0	0.000	\$0	0.000	\$0	1200.000	\$224,400
Rio Grande Drainage	531	1.933 (D)	\$1,026	0.000	\$0	0.000	\$0	0.000	\$0	1.933	\$1,026
TOTAL	\$16,027,070	XXX	\$396,556	XXX	\$138,544	XXX	\$0	XXX	\$0	XXX	\$535,150

TOTAL LOCAL IMPROVEMENT \$100,939,200 XXX \$630,884 XXX \$138,544 XXX \$0 XXX \$0 XXX \$769,485
 AND SERVICE DISTRICTS XXX XXX \$56 XXX \$0

[1] Formerly Salida Hospital (D) Acres - per acre

SUMMARY OF LEVIES AND REVENUES

TYPE OF LEVY	ASSESSED VALUATION	GENERAL OPERATING FUND REVENUE	BOND REDEMPTION CONTRACTUAL OBLIGATION REVENUE	TAX CREDITS REFUNDS & ABATEMENTS REVENUE	CAPITAL EXPENDITURE		TOTAL REVENUES
					SPECIAL FUND* REVENUE	REVENUE	
SCHOOLS							
Districts	\$40,822,820	\$1,563,513	\$0	\$0	\$0	\$0	\$1,563,513
LOCAL GOVERNMENT							
Counties	\$40,822,820	\$824,335	\$0	\$0	\$0	\$0	\$824,335
Cities and Towns	\$7,078,750	\$122,849	\$0	\$0	\$0	\$0	\$122,849
Local Improv. & Service	\$100,939,200	\$630,884	\$138,544	\$0	\$0	\$0	\$769,485
Sub-Total Local Gov't	XXX	\$1,578,068	\$138,544	\$0	\$0	\$0	\$1,716,668
TOTAL VALUATION & REVENUE	\$40,822,820	\$3,141,581	\$138,544	\$0	\$0	\$0	\$3,280,181

* See detail for specific fund type and name.

CERTIFICATION OF LEVIES AND REVENUES
As of January 1, 1991

SAN JUAN COUNTY

District Number and Name	ASSESSED VALUATION	PUBLIC SCHOOL FINANCE AND GENERAL FUND		BOND REDEMPTION CONTRACTUAL OBLIGATION		TAX CREDITS REFUNDS & ABATEMENTS		CAPITAL EXPENDITURES SPECIAL FUND*		TOTAL REVENUE
		LEVY	REVENUE	LEVY	REVENUE	LEVY	REVENUE	LEVY	REVENUE	
SCHOOL DISTRICTS										
2820	\$20,420,440	38.300	\$782,103	0.000	\$0	0.000	\$0	0.000	\$0	\$782,103
Silverton 1				0.000	\$0	0.000	\$0	0.000	\$0	
LOCAL GOVERNMENT COUNTY PURPOSES										
General	\$20,420,440	15.156	\$309,492	0.000	\$0	0.000	\$0	0.000	\$0	\$309,492
Road and Bridge	\$20,420,440	0.530	\$10,823	0.000	\$0	0.000	\$0	0.000	\$0	\$10,823
Public Welfare	\$20,420,440	0.710	\$14,499	0.000	\$0	0.000	\$0	0.000	\$0	\$14,499
Contingent Fund	\$20,420,440	1.500	\$30,631	0.000	\$0	0.000	\$0	0.000	\$0	\$30,631
Conservation Trust	\$20,420,440	0.500	\$10,210	0.000	\$0	0.000	\$0	0.000	\$0	\$10,210
TOTAL	\$20,420,440	18.396	\$375,654	0.000	\$0	0.000	\$0	0.000	\$0	\$375,654
CITIES AND TOWNS										
Silverton	\$6,821,410	8.707	\$59,394	0.000	\$0	0.000	\$0	0.000	\$0	\$59,394

LOCAL IMPROVEMENT AND SERVICE DISTRICTS											
Hermosa Cliff Fire Prot	\$2,584,630	5.735	\$14,823	3.584	\$9,263	0.000	\$0	0.000	\$0	9.319	\$24,086
Southwestern Water Conservation	\$20,420,440	0.427	\$8,720	0.000	\$0	0.000	\$0	0.000	\$0	0.427	\$8,720
TOTAL	\$23,005,070	XXX	\$23,542	XXX	\$9,263	XXX	\$0	XXX	\$0	XXX	\$32,806

SUMMARY OF LEVIES AND REVENUES

TYPE OF LEVY	ASSESSED VALUATION	GENERAL OPERATING FUND REVENUE	BOND REDEMPTION CONTRACTUAL OBLIGATION REVENUE	TAX CREDITS REFUNDS & ABATEMENTS REVENUE	CAPITAL EXPENDITURE		TOTAL REVENUES
					SPECIAL FUND* REVENUE	REVENUE	
SCHOOLS							
Districts	\$20,420,440	\$782,103	\$0	\$0	\$0	\$0	\$782,103
LOCAL GOVERNMENT							
Counties	\$20,420,440	\$375,654	\$0	\$0	\$0	\$0	\$375,654
Cities and Towns	\$6,821,410	\$59,394	\$0	\$0	\$0	\$0	\$59,394
Local Improv. & Service	\$23,005,070	\$23,542	\$9,263	\$0	\$0	\$0	\$32,806
Sub-Total Local Gov't	XXX	\$458,590	\$9,263	\$0	\$0	\$0	\$467,854
TOTAL VALUATION & REVENUE	\$20,420,440	\$1,240,693	\$9,263	\$0	\$0	\$0	\$1,249,957

* See detail for specific fund type and name.

CERTIFICATION OF LEVIES AND REVENUES
As of January 1, 1991

SAN MIGUEL COUNTY

District Number and Name	ASSESSED VALUATION	PUBLIC SCHOOL FINANCE AND GENERAL FUND		BOND REDEMPTION		TAX CREDITS REFUNDS & ABATEMENTS		CAPITAL EXPENDITURES SPECIAL FUND*		TOTAL REVENUE
		LEVY	REVENUE	LEVY	REVENUE	LEVY	REVENUE	LEVY	REVENUE	
SCHOOL DISTRICTS										
0891 (1)	\$2,982,660	39.956	\$119,175	0.000	\$0	0.000	\$0	0.000	\$0	\$119,175
Dolores RE 2				0.000	\$0	0.000	\$0	0.000	\$0	
2830	\$104,140,150	18.696	\$1,947,004	3.027	\$315,232	0.000	\$0	0.000	\$0	\$2,268,484
Telluride R 1				0.000	\$0	0.060	\$6,248	0.000	\$0	
2841 (2)	\$8,236,050	38.300	\$315,441	0.000	\$0	0.000	\$0	0.000	\$0	\$315,441
Nonwood/Redvale R 2 J				0.000	\$0	0.000	\$0	0.000	\$0	
TOTAL	\$115,358,860	XXX	\$2,381,620	XXX	\$315,232	XXX	\$0	XXX	\$0	\$2,703,100
				XXX	\$0	XXX	\$6,248	XXX	\$0	

(1) 0890 - Dolores

(2) 2842 - Montrose

District Number and Name	ASSESSED VALUATION	GENERAL OPERATING		BOND REDEMPTION		TAX CREDITS REFUNDS & ABATEMENTS		CAPITAL EXPENDITURES SPECIAL FUND*		TOTAL REVENUE
		LEVY	REVENUE	LEVY	REVENUE	LEVY	REVENUE	LEVY	REVENUE	
LOCAL GOVERNMENT COUNTY PURPOSES										
General	\$115,358,860	8.246	\$951,249	0.000	\$0	0.000	\$0	0.000	\$0	\$951,249
Road and Bridge	\$115,358,860	1.000	\$115,359	0.000	\$0	0.000	\$0	0.000	\$0	\$115,359
Public Welfare	\$115,358,860	0.777	\$89,634	0.000	\$0	0.000	\$0	0.000	\$0	\$89,634
Contingent Fund	\$115,358,860	0.203	\$23,418	0.000	\$0	0.000	\$0	0.000	\$0	\$23,418
Retirement	\$115,358,860	0.510	\$58,833	0.000	\$0	0.000	\$0	0.000	\$0	\$58,833
				0.000	\$0	0.000	\$0	0.000	\$0	

Solid Waste Disposal	\$115,358,860	0.809	\$93,325	0.000	\$0	0.000	\$0	0.000	\$0	0.809	\$93,325
Conservation Trust	\$115,358,860	0.152	\$17,535	0.000	\$0	0.000	\$0	0.000	\$0	0.152	\$17,535
TOTAL	\$115,358,860	11.697	\$1,349,353	0.000	\$0	0.000	\$0	0.000	\$0	11.697	\$1,349,353
CITIES AND TOWNS											
Ophir	\$568,450	14.103	\$8,017	0.000	\$0	0.000	\$0	0.000	\$0	14.103	\$8,017
Telluride	\$43,752,370	3.730	\$163,196	0.000	\$0	0.000	\$0	0.000	\$0	3.730	\$163,196
Nonwood	\$1,809,300	15.091	\$27,304	0.000	\$0	0.000	\$0	0.000	\$0	15.091	\$27,304
Sawpit [2]	\$0	0.000	\$0	0.000	\$0	0.000	\$0	0.000	\$0	0.000	\$0
TOTAL	\$46,130,120	XXX	\$198,517	XXX	\$0	XXX	\$0	XXX	\$0	XXX	\$198,517

[2] No Official Boundaries.

LOCAL IMPROVEMENT AND SERVICE DISTRICTS											
METROPOLITAN DISTRICTS											
Mountain Village Metro	\$30,209,750	0.000	\$0	45.000	\$1,359,439	0.000	\$0	0.000	\$0	45.000	\$1,359,439
Wilson Mesa at Telluride Metro	\$1,172,500	8.663	\$10,157	4.467	\$5,238	0.000	\$0	0.000	\$0	13.130	\$15,395
TOTAL	\$31,382,250	XXX	\$10,157	XXX	\$1,364,677	XXX	\$0	XXX	\$0	XXX	\$1,374,834
FIRE PROTECTION DISTRICTS											
Egnar Fire Prot	\$2,982,660	4.000	\$11,931	0.000	\$0	0.000	\$0	0.000	\$0	4.000	\$11,931

CERTIFICATION OF LEVIES AND REVENUES
As of January 1, 1991

SAN MIGUEL COUNTY

	ASSESSED VALUATION	GENERAL OPERATING		BOND REDEMPTION CONTRACTUAL OBLIGATION		TAX CREDITS REFUNDS & ABATEMENTS		CAPITAL EXPENDITURES SPECIAL FUND*		TOTAL	
		LEVY	REVENUE	LEVY	REVENUE	LEVY	REVENUE	LEVY	REVENUE		
FIRE PROTECTION DISTRICTS contd											
Norwood Fire Prot	\$4,203,930	4.701	\$19,763	0.000	\$0	0.000	\$0	0.000	\$0	4.701	\$19,763
Telluride Fire Prot	\$103,813,970	1.543	\$160,185	0.589	\$61,146	0.000	\$0	0.000	\$0	2.147	\$222,888
TOTAL	\$111,000,560	XXX	\$191,879	XXX	\$61,146	XXX	\$0	XXX	\$0	XXX	\$254,582
LIBRARY DISTRICTS											
R2J Public Library	\$8,236,050	1.391	\$11,456	0.000	\$0	0.000	\$0	0.000	\$0	1.391	\$11,456
San Miguel County Public Library	\$104,140,150	2.900	\$302,006	0.680	\$70,815	0.000	\$0	0.000	\$0	3.580	\$372,821
TOTAL	\$112,376,200	XXX	\$313,462	XXX	\$70,815	XXX	\$0	XXX	\$0	XXX	\$384,277
WATER CONSERVANCY AND CONSERVATION DISTRICTS											
San Miguel Water Conservancy	\$6,047,110	0.500	\$3,024	0.000	\$0	0.000	\$0	0.000	\$0	0.500	\$3,024
Southwestern Water Conservation	\$115,358,860	0.427	\$49,258	0.000	\$0	0.000	\$0	0.000	\$0	0.427	\$49,258
TOTAL	\$121,405,970	XXX	\$52,282	XXX	\$0	XXX	\$0	XXX	\$0	XXX	\$52,282

COUNTY PEST CONTROL DISTRICTS													
Egnar Pest Control	\$2,982,660	1.713	\$5,109	0.000	\$0	0.000	\$0	0.000	\$0	0.000	\$0	1.713	\$5,109
Nonwood Pest Control	\$2,732,270	1.917	\$5,238	0.000	\$0	0.000	\$0	0.000	\$0	0.000	\$0	1.917	\$5,238
TOTAL	\$5,714,930	XXX	\$10,347	XXX	\$0	XXX	\$0	XXX	\$0	XXX	\$0	XXX	\$10,347
OTHER DISTRICTS													
San Miguel Basin Recreation [1]	\$0	0.000	\$0	0.000	\$0	0.000	\$0	0.000	\$0	0.000	\$0	0.000	\$0
Telluride Hospital	\$104,140,150	0.730	\$76,022	0.000	\$0	0.000	\$0	0.000	\$0	0.000	\$0	0.730	\$76,022
Nonwood Sanitation	\$1,908,550	2.372	\$4,527	0.000	\$0	0.000	\$0	0.000	\$0	0.000	\$0	2.372	\$4,527
Lone Tree Cemetery 1	\$83,501,530	0.173 (A)	\$14,446	0.000	\$0	0.000	\$0	0.000	\$0	0.000	\$0	0.520	\$43,421
Mountain Village Law Enforcement	\$30,209,750	1.588	\$47,973	0.000	\$0	0.000	\$0	0.000	\$0	0.000	\$0	1.588	\$47,973
Wright's Mesa Disposal	\$2,394,630	0.490	\$1,173	0.000	\$0	0.000	\$0	0.000	\$0	0.000	\$0	0.490	\$1,173
TOTAL	\$222,154,610	XXX	\$144,141	XXX	\$0	XXX	\$0	XXX	\$0	XXX	\$0	XXX	\$173,116
TOTAL LOCAL IMPROVEMENT AND SERVICE DISTRICTS													
	\$604,034,520	XXX	\$722,267	XXX	\$1,496,638	XXX	\$0	XXX	\$0	XXX	\$0	XXX	\$2,249,437
				XXX	\$1,557	XXX	\$28,975	XXX		XXX			

*1 2 Yr Capital Expenditure Approved By Dig

[1] Dissolved

CERTIFICATION OF LEVIES AND REVENUES
As of January 1, 1991

SAN MIGUEL COUNTY

SUMMARY OF LEVIES AND REVENUES

TYPE OF LEVY	ASSESSED VALUATION	GENERAL OPERATING FUND REVENUE	BOND REDEMPTION CONTRACTUAL OBLIGATION REVENUE	TAX CREDITS REFUNDS & ABATEMENTS REVENUE	CAPITAL EXPENDITURE SPECIAL FUND* REVENUE	TOTAL REVENUES
SCHOOLS						
Districts	\$115,358,860	\$2,381,620	\$315,232	\$0	\$0	\$2,703,100
			\$0	\$6,248	\$0	
LOCAL GOVERNMENT						
Counties	\$115,358,860	\$1,349,353	\$0	\$0	\$0	\$1,349,353
Cities and Towns	\$46,130,120	\$198,517	\$0	\$0	\$0	\$198,517
Local Improv. & Service	\$604,034,520	\$722,267	\$1,496,638	\$0	\$0	\$2,249,437
			\$0	\$1,557	\$28,975	
Sub-Total Local Gov't	XXX	\$2,270,137	\$1,496,638	\$0	\$0	\$3,797,307
			\$0	\$1,557	\$28,975	
TOTAL VALUATION & REVENUE	\$115,358,860	\$4,651,757	\$1,811,870	\$0	\$0	\$6,500,407
			\$0	\$7,805	\$28,975	

* See detail for specific fund type and name.

1. The first part of the document discusses the importance of maintaining accurate records of all transactions and activities. It emphasizes that proper record-keeping is essential for transparency and accountability, particularly in financial matters. This section also touches upon the legal implications of failing to maintain such records, which can lead to severe consequences for individuals and organizations alike.

2. The second part of the document delves into the specific requirements for record-keeping, including the types of documents that must be retained and the duration for which they should be kept. It provides a detailed overview of the various categories of records, such as financial statements, contracts, and correspondence, and outlines the best practices for organizing and storing these documents to ensure they are easily accessible and secure.

3. The third part of the document addresses the challenges associated with record-keeping, such as the volume of data generated and the risk of data loss or corruption. It offers practical solutions and strategies to overcome these challenges, including the use of digital storage solutions and the implementation of robust backup and recovery procedures. This section also discusses the importance of regular audits and reviews to ensure the integrity and accuracy of the records.

4. The fourth part of the document focuses on the role of record-keeping in compliance with various regulations and standards. It highlights the specific requirements imposed by different regulatory bodies and provides guidance on how to ensure that all records are maintained in accordance with these requirements. This section also discusses the importance of staying up-to-date with changes in regulations and standards to avoid non-compliance and associated penalties.

5. The fifth and final part of the document summarizes the key points discussed throughout the document and emphasizes the overall importance of record-keeping in ensuring the success and sustainability of any organization. It encourages individuals and organizations to take a proactive approach to record-keeping and to view it as a critical component of their overall business strategy.

CERTIFICATION OF LEVIES AND REVENUES
As of January 1, 1991

SEDGWICK COUNTY

District Number and Name	ASSESSED VALUATION	PUBLIC SCHOOL FINANCE AND GENERAL FUND		BOND REDEMPTION CONTRACTUAL OBLIGATION		TAX CREDITS REFUNDS & ABATEMENTS		CAPITAL EXPENDITURES SPECIAL FUND*		TOTAL REVENUE
		LEVY	REVENUE	LEVY	REVENUE	LEVY	REVENUE	LEVY	REVENUE	
SCHOOL DISTRICTS										
2622 (1) (2)	\$44,380	38.300	\$1,700	0.000	\$0	0.000	\$0	0.000	\$0	\$1,700
Holyoke RE 1 J										
2633 (3) (4) (5)	\$377,170	40.023	\$15,095	6.596	\$2,488	0.000	\$0	0.000	\$0	\$17,583
Haxtun RE 2 J										
2862 (6)	\$12,516,360	38.300	\$479,377	0.000	\$0	0.000	\$0	0.000	\$0	\$479,377
Julesburg RE 1										
2880	\$10,336,800	38.300	\$395,899	7.066	\$73,040	0.000	\$0	0.000	\$0	\$468,939
Ovid (Platte Valley) RE 3										
TOTAL	\$23,274,710	XXX	\$892,071	XXX	\$75,528	XXX	\$0	XXX	\$0	\$967,599

(6) 2863 - Phillips

(5) 2631 - Yuma

(3) 2630 - Phillips

(4) 2632 - Logan

(1) 2621 - Phillips

(2) 2623 - Yuma

LOCAL GOVERNMENT COUNTY PURPOSES	ASSESSED VALUATION	GENERAL OPERATING		BOND REDEMPTION CONTRACTUAL OBLIGATION		TAX CREDITS REFUNDS & ABATEMENTS		CAPITAL EXPENDITURES SPECIAL FUND*		TOTAL REVENUE
		LEVY	REVENUE	LEVY	REVENUE	LEVY	REVENUE	LEVY	REVENUE	
General	\$23,274,710	12.750	\$296,753	0.000	\$0	0.000	\$0	0.000	\$0	\$296,753
Road and Bridge	\$23,274,710	14.300	\$332,828	0.000	\$0	0.000	\$0	0.000	\$0	\$332,828
Public Welfare	\$23,274,710	1.100	\$25,602	0.000	\$0	0.000	\$0	0.000	\$0	\$25,602

Contingent Fund	\$23,274,710	0.250	\$5,819	0.000	\$0	0.000	\$0	0.000	\$0	0.250	\$5,819
Public Hospital	\$23,274,710	3.000	\$69,824	0.000	\$0	0.000	\$0	0.000	\$0	3.000	\$69,824
TOTAL	\$23,274,710	31.400	\$730,826	0.000	\$0	0.000	\$0	0.000	\$0	31.400	\$730,826
CITIES AND TOWNS											
Julesburg	\$3,905,520	35.897	\$140,196	0.000	\$0	0.000	\$0	0.000	\$0	35.897	\$140,196
Ovid	\$789,410	25.815	\$20,379	0.000	\$0	0.000	\$0	0.000	\$0	25.815	\$20,379
Sedgwick	\$278,970	38.280	\$10,679	0.000	\$0	0.000	\$0	0.000	\$0	38.280	\$10,679
TOTAL	\$4,973,900	XXX	\$171,254	XXX	\$0	XXX	\$0	XXX	\$0	XXX	\$171,254
LOCAL IMPROVEMENT AND SERVICE DISTRICTS											
FIRE PROTECTION DISTRICTS											
Fairy Dell Fire Prot	\$1,102,140	2.057	\$2,267	0.000	\$0	0.000	\$0	0.000	\$0	2.057	\$2,267
Haxtun Fire Prot	\$268,160	1.268	\$340	0.000	\$0	0.000	\$0	0.000	\$0	1.268	\$340
Holyoke Fire Prot	\$538,960	1.648	\$888	0.000	\$0	0.000	\$0	0.000	\$0	1.648	\$888
Julesburg Fire Prot	\$5,970,320	1.604	\$9,576	0.000	\$0	0.000	\$0	0.000	\$0	1.604	\$9,576
Ovid Fire	\$5,207,130	1.760	\$9,165	0.000	\$0	0.000	\$0	0.000	\$0	1.760	\$9,165
Sedgwick Fire Prot	\$4,432,850	1.353	\$5,998	0.000	\$0	0.000	\$0	0.000	\$0	1.353	\$5,998
TOTAL	\$17,519,560	XXX	\$28,234	XXX	\$0	XXX	\$0	XXX	\$0	XXX	\$28,234

Julesburg Irrigation	19,134	18.000 (D)	\$344,412	0.000	\$0	0.000	\$0	0.000	\$0	0.000	\$0	18.000	\$344,412
Gpm Assessment	62,800	0.023 (D)	\$1,444	0.000	\$0	0.000	\$0	0.000	\$0	0.000	\$0	0.023	\$1,444
TOTAL	\$8,358,570	XXX	\$350,035	XXX	\$0	XXX	\$0	XXX	\$0	XXX	\$0	XXX	\$350,035
TOTAL LOCAL IMPROVEMENT AND SERVICE DISTRICTS	\$48,873,640	XXX	\$4,09,432	XXX	\$0	XXX	\$0	XXX	\$0	XXX	\$0	XXX	\$4,09,432

(1) Contractual Obligation w/Fed Govt (D) Acres - Per Acre

SUMMARY OF LEVIES AND REVENUES

TYPE OF LEVY	ASSESSED VALUATION	GENERAL OPERATING FUND REVENUE	BOND REDEMPTION CONTRACTUAL OBLIGATION REVENUE	TAX CREDITS REFUNDS & ABATEMENTS REVENUE	CAPITAL EXPENDITURE		TOTAL REVENUES
					SPECIAL FUND*	REVENUE	
SCHOOLS							
Districts	\$23,274,710	\$892,071	\$75,528	\$0	\$0	\$0	\$967,599
LOCAL GOVERNMENT							
Countries	\$23,274,710	\$730,826	\$0	\$0	\$0	\$0	\$730,826
Cities and Towns	\$4,973,900	\$171,254	\$0	\$0	\$0	\$0	\$171,254
Local Improv. & Service	\$48,873,640	\$409,432	\$0	\$0	\$0	\$0	\$409,432
Sub-Total Local Gov't	XXX	\$1,311,512	\$0	\$0	\$0	\$0	\$1,311,512
TOTAL VALUATION & REVENUE	\$23,274,710	\$2,203,583	\$75,528	\$0	\$0	\$0	\$2,279,110

* See detail for specific fund type and name.

CERTIFICATION OF LEVIES AND REVENUES
As of January 1, 1991

SUMMIT COUNTY

District Number and Name	ASSESSED VALUATION	PUBLIC SCHOOL FINANCE AND GENERAL FUND		BOND REDEMPTION CONTRACTUAL OBLIGATION		TAX CREDITS REFUNDS & ABATEMENTS		CAPITAL EXPENDITURES SPECIAL FUND*		TOTAL REVENUE
		LEVY	REVENUE	LEVY	REVENUE	LEVY	REVENUE	LEVY	REVENUE	
SCHOOL DISTRICTS										
1343 (1) (2)	\$2,129,970	35.110	\$74,783	4.471	\$9,523	0.000	\$0	0.000	\$0	\$84,306
West Grand 1 J				0.000	\$0	0.000	\$0	0.000	\$0	
3000	\$423,852,530	22.530	\$9,549,398	4.785	\$2,028,134	0.000	\$0	0.000	\$0	\$11,577,532
Summit RE 1				0.000	\$0	0.000	\$0	0.000	\$0	
TOTAL	\$425,982,500	XXX	\$9,624,181	XXX	\$2,037,657	XXX	\$0	XXX	\$0	\$11,661,838

(2) 1342 - Eagle

District Number and Name	ASSESSED VALUATION	GENERAL OPERATING		BOND REDEMPTION CONTRACTUAL OBLIGATION		TAX CREDITS REFUNDS & ABATEMENTS		CAPITAL EXPENDITURES SPECIAL FUND*		TOTAL REVENUE
		LEVY	REVENUE	LEVY	REVENUE	LEVY	REVENUE	LEVY	REVENUE	
JUNIOR COLLEGES										
Colorado Mtn College	\$423,852,530	4.808	\$2,037,883	0.000	\$0	0.000	\$0	0.000	\$0	\$2,037,883
LOCAL GOVERNMENT COUNTY PURPOSES										
General	\$425,982,500	7.310	\$3,113,932	0.000	\$0	0.000	\$0	0.000	\$0	\$3,113,932
Road and Bridge	\$425,982,500	2.135	\$909,473	0.000	\$0	0.000	\$0	0.000	\$0	\$909,473
Public Welfare	\$425,982,500	0.304	\$129,499	0.000	\$0	0.000	\$0	0.000	\$0	\$129,499

Capital Expenditures	\$425,982,500	0.000	\$0	0.000	\$0	0.000	\$0	2.383	\$1,015,116	2.383	\$1,015,116
Library	\$425,982,500	0.778	\$331,414	0.000	\$0	0.000	\$0	0.778	\$331,414	0.778	\$331,414
TOTAL	\$425,982,500	10.527	\$4,484,318	0.000	\$0	0.000	\$0	2.383	\$1,015,116	12.910	\$5,499,434
CITIES AND TOWNS											
Breckenridge	\$94,967,840	6.750	\$641,033	0.000	\$0	0.000	\$0	0.000	\$0	6.750	\$641,033
Frisco	\$40,953,500	0.874	\$35,793	0.000	\$0	0.000	\$0	0.000	\$0	2.339	\$95,790
Blue River	\$10,904,270	12.732	\$138,833	1.465	\$59,997	0.000	\$0	0.000	\$0	12.748	\$139,007
Dillon	\$20,806,090	8.766	\$182,386	0.250	\$5,202	0.000	\$0	0.000	\$0	9.016	\$187,588
Montezuma	\$479,410	4.281	\$2,052	0.000	\$0	0.000	\$0	0.000	\$0	4.281	\$2,052
Silverthorne	\$26,403,780	0.510	\$13,466	1.313	\$34,668	0.000	\$0	0.000	\$0	1.823	\$48,134
TOTAL	\$194,514,890	XXX	\$1,013,563	XXX	\$39,870	XXX	\$0	XXX	\$0	XXX	\$1,113,604
LOCAL IMPROVEMENT AND SERVICE DISTRICTS											
METROPOLITAN DISTRICTS											
Buffalo Mountain Metro	\$17,570,580	9.000	\$158,135	16.400	\$288,158	0.000	\$0	0.000	\$0	25.400	\$446,293
Copper Mountain Metro	\$23,146,900	11.490	\$265,958	2.519	\$58,307	0.000	\$0	0.000	\$0	14.009	\$324,265
Corinthian Hill Metro	\$2,335,990	15.450	\$36,091	6.000	\$14,016	0.000	\$0	0.000	\$0	21.450	\$50,107
Dillon Valley Metro	\$9,143,080	8.602	\$78,649	0.000	\$0	0.000	\$0	0.000	\$0	8.602	\$78,649
Eagle's Nest Metro	\$1,938,420	20.890	\$40,494	15.918	\$30,856	0.000	\$0	0.000	\$0	39.000	\$75,599
Hamilton Creek Metro	\$609,280	0.000	\$0	25.000	\$15,232	0.000	\$0	0.000	\$0	25.000	\$15,232
				0.000	\$0	0.000	\$0	0.000	\$0		

SANITATION DISTRICTS												
Breckenridge Sanitation	\$116,205,370	0.000	\$0	0.000	\$0	0.000	\$0	0.000	\$0	0.000	\$0	0.000
Frisco Sanitation	\$35,672,640	1.634	\$58,289	1.498	\$33,438	0.000	\$0	0.000	\$0	0.000	\$0	0.000
TOTAL	\$151,878,010	XXX	\$58,289	XXX	\$33,438	XXX	\$0	XXX	\$0	XXX	\$0	XXX
WATER DISTRICTS												
Blue River Water	\$16,182,830	0.000	\$0	16.089	\$260,366	0.000	\$0	0.000	\$0	0.000	\$0	0.000
East Dillon Water	\$14,441,050	3.619	\$52,262	2.653	\$38,312	0.000	\$0	0.000	\$0	0.000	\$0	0.000
Loveland Pass Village Water	\$436,300	6.199	\$2,705	0.000	\$0	0.000	\$0	0.000	\$0	0.000	\$0	0.000
Snake River Water	\$48,757,460	0.000	\$0	11.120	\$542,183	0.000	\$0	0.000	\$0	0.000	\$0	0.000
TOTAL	\$79,817,640	XXX	\$54,967	XXX	\$840,861	XXX	\$0	XXX	\$0	XXX	\$0	XXX
WATER AND SANITATION DISTRICTS												
Copper Mountain Water & San	\$23,143,720	0.000	\$0	18.912	\$437,694	0.000	\$0	0.000	\$0	0.000	\$0	0.000
Tyrollean Terrace Water	\$0	0.000	\$0	0.000	\$0	0.000	\$0	0.000	\$0	0.000	\$0	0.000
Woodmoor at Breckenridge Water & San	\$3,565,570	23.257	\$82,924	0.000	\$0	0.000	\$0	0.000	\$0	0.000	\$0	0.000
TOTAL	\$26,709,290	XXX	\$82,924	XXX	\$437,694	XXX	\$0	XXX	\$0	XXX	\$0	XXX

CERTIFICATION OF LEVIES AND REVENUES
As of January 1, 1991

SUMMIT COUNTY

	ASSESSED VALUATION	GENERAL OPERATING		BOND REDEMPTION CONTRACTUAL OBLIGATION		TAX CREDITS REFUNDS & ABATEMENTS		CAPITAL EXPENDITURES SPECIAL FUND*		TOTAL REVENUE	
		LEVY	REVENUE	LEVY	REVENUE	LEVY	REVENUE	LEVY	REVENUE		
WATER CONSERVANCY AND CONSERVATION DISTRICTS											
Colorado River Water Conservancy	\$425,982,500	0.424	\$180,617	0.000	\$0	0.000	\$0	0.000	\$0	0.429	\$182,746
Middle Park Water Conservancy	\$425,982,500	0.137	\$58,360	0.000	\$0	0.000	\$0	0.000	\$0	0.137	\$58,360
TOTAL	\$851,965,000	XXX	\$238,976	XXX	\$0	XXX	\$0	XXX	\$0	XXX	\$241,106
OTHER DISTRICTS											
Kremmling Memorial Hospital	\$5,397,010	6.611	\$35,680	2.631	\$14,200	0.000	\$0	0.000	\$0	10.431	\$56,296
TOTAL LOCAL IMPROVEMENT AND SERVICE DISTRICTS	\$1,531,686,910	XXX	\$3,273,111	XXX	\$2,160,787	XXX	\$0	XXX	\$0	XXX	\$5,477,456

[1] Dissolved 1/9/90

SUMMARY OF LEVIES AND REVENUES

TYPE OF LEVY	ASSESSED VALUATION	GENERAL OPERATING FUND REVENUE	BOND REDEMPTION CONTRACTUAL OBLIGATION REVENUE	TAX CREDITS REFUNDS & ABATEMENTS REVENUE	CAPITAL EXPENDITURE SPECIAL FUND* REVENUE	TOTAL REVENUES
SCHOOLS						
Districts	\$425,982,500	\$9,624,181	\$2,037,657	\$0	\$0	\$11,661,838
Junior Colleges	\$423,852,530	\$2,037,883	\$0	\$0	\$0	\$2,037,883
Sub-Total Schools	XXX	\$11,662,064	\$2,037,657	\$0	\$0	\$13,699,721
LOCAL GOVERNMENT						
Counties	\$425,982,500	\$4,484,318	\$0	\$0	\$1,015,116	\$5,499,434
Cities and Towns	\$194,514,890	\$1,013,563	\$39,870	\$0	\$0	\$1,113,604
Local Improv. & Service	\$1,531,686,910	\$3,273,111	\$59,997	\$174	\$0	\$5,477,456
Sub-Total Local Gov't	XXX	\$8,770,992	\$2,200,657	\$0	\$1,015,116	\$12,090,494
TOTAL VALUATION & REVENUE	\$425,982,500	\$20,433,056	\$4,238,314	\$0	\$1,015,116	\$25,790,216
			\$59,997	\$43,733	\$0	
			\$59,997	\$43,733	\$0	

* See detail for specific fund type and name.

CERTIFICATION OF LEVIES AND REVENUES
As of January 1, 1991

TELLER COUNTY

District Number and Name	ASSESSED VALUATION	PUBLIC SCHOOL FINANCE AND GENERAL FUND		BOND REDEMPTION		TAX CREDITS REFUNDS & ABATEMENTS		CAPITAL EXPENDITURES SPECIAL FUND*		TOTAL REVENUE
		LEVY	REVENUE	LEVY	REVENUE	LEVY	REVENUE	LEVY	REVENUE	
SCHOOL DISTRICTS										
3010	\$33,939,060	38.300	\$1,299,866	5.300	\$179,877	0.000	\$0	0.000	\$0	\$1,479,743
Cripple Creek-Victor RE 1				0.000	\$0	0.000	\$0	0.000	\$0	
3020	\$95,544,130	38.300	\$3,659,340	6.869	\$656,293	0.000	\$0	0.000	\$0	\$4,315,633
Woodland Park RE 2				0.000	\$0	0.000	\$0	0.000	\$0	
TOTAL	\$129,483,190	XXX	\$4,959,206	XXX	\$836,170	XXX	\$0	XXX	\$0	\$5,795,376

District Number and Name	ASSESSED VALUATION	GENERAL OPERATING		BOND REDEMPTION		TAX CREDITS REFUNDS & ABATEMENTS		CAPITAL EXPENDITURES SPECIAL FUND*		TOTAL REVENUE
		LEVY	REVENUE	LEVY	REVENUE	LEVY	REVENUE	LEVY	REVENUE	
LOCAL GOVERNMENT COUNTY PURPOSES										
General	\$129,483,190	11.850	\$1,534,376	0.000	\$0	0.000	\$0	0.000	\$0	\$1,534,376
Road and Bridge	\$129,483,190	1.662	\$215,201	0.000	\$0	0.000	\$0	0.000	\$0	\$215,201
Public Welfare	\$129,483,190	2.202	\$285,122	0.000	\$0	0.000	\$0	0.000	\$0	\$285,122
TOTAL	\$129,483,190	15.714	\$2,034,699	0.000	\$0	0.000	\$0	0.000	\$0	\$2,034,699

District Number and Name	ASSESSED VALUATION	GENERAL OPERATING		BOND REDEMPTION		TAX CREDITS REFUNDS & ABATEMENTS		CAPITAL EXPENDITURES SPECIAL FUND*		TOTAL REVENUE
		LEVY	REVENUE	LEVY	REVENUE	LEVY	REVENUE	LEVY	REVENUE	
CITIES AND TOWNS										
Woodland Park	\$34,498,100	14.718	\$507,743	0.000	\$0	0.000	\$0	0.000	\$0	\$507,743
Cripple Creek	\$5,646,980	16.481	\$93,068	0.000	\$0	0.000	\$0	0.000	\$0	\$94,107
				0.000	\$0	0.184	\$1,039	0.000	\$0	\$1,039

SUMMARY OF LEVIES AND REVENUES

TYPE OF LEVY	ASSESSED VALUATION	GENERAL OPERATING FUND REVENUE	BOND REDEMPTION CONTRACTUAL OBLIGATION REVENUE	TAX CREDITS REFUNDS & ABATEMENTS REVENUE	CAPITAL EXPENDITURE SPECIAL FUND* REVENUE	TOTAL REVENUES
SCHOOLS						
Districts	\$129,483,190	\$4,959,206	\$836,170	\$0	\$0	\$5,795,376
LOCAL GOVERNMENT						
Counties	\$129,483,190	\$2,034,699	\$0	\$0	\$0	\$2,034,699
Cities and Towns	\$41,904,160	\$645,965	\$1,885	\$0	\$0	\$649,051
Local Improv. & Service	\$327,748,420	\$544,152	\$185,419	\$0	\$0	\$729,887
Sub-Total Local Gov't	XXX	\$3,224,817	\$187,304	\$0	\$0	\$3,413,637
TOTAL VALUATION & REVENUE	\$129,483,190	\$8,184,023	\$1,023,474	\$0	\$0	\$9,209,013

* See detail for specific fund type and name.

CERTIFICATION OF LEVIES AND REVENUES
As of January 1, 1991

WASHINGTON COUNTY

District Number and Name	ASSESSED VALUATION	PUBLIC SCHOOL FINANCE AND GENERAL FUND		BOND REDEMPTION CONTRACTUAL OBLIGATION		TAX CREDITS REFUNDS & ABATEMENTS		CAPITAL EXPENDITURES SPECIAL FUND*		TOTAL REVENUE
		LEVY	REVENUE	LEVY	REVENUE	LEVY	REVENUE	LEVY	REVENUE	
SCHOOL DISTRICTS										
1863 (1) (2)	\$871,700	38.300	\$33,386	7.400	\$6,451	0.000	\$0	0.000	\$0	\$39,837
Merino (Buffalo) RE 4 J				0.000	\$0	0.000	\$0	0.000	\$0	
2392 (3)	\$623,970	38.300	\$23,898	0.000	\$0	0.000	\$0	0.000	\$0	\$23,898
Brush RE 2 J				0.000	\$0	0.000	\$0	0.000	\$0	
3030	\$24,095,570	38.300	\$922,860	0.000	\$0	0.000	\$0	0.000	\$0	\$922,860
Akron R 1				0.000	\$0	0.000	\$0	0.000	\$0	
3040	\$20,447,590	38.300	\$783,143	0.000	\$0	0.000	\$0	0.000	\$0	\$783,143
Arickee R 2				0.000	\$0	0.000	\$0	0.000	\$0	
3050	\$10,693,640	38.300	\$409,566	11.503	\$123,009	0.000	\$0	0.000	\$0	\$532,575
Otis R 3				0.000	\$0	0.000	\$0	0.000	\$0	
3060	\$4,309,450	38.300	\$165,052	0.000	\$0	0.000	\$0	0.000	\$0	\$165,052
Lone Star 101				0.000	\$0	0.000	\$0	0.000	\$0	
3070	\$18,038,260	42.998	\$775,609	0.000	\$0	0.000	\$0	0.000	\$0	\$775,609
Woodlin R 104				0.000	\$0	0.000	\$0	0.000	\$0	
TOTAL	\$79,080,180	XXX	\$3,113,514	XXX	\$129,460	XXX	\$0	XXX	\$0	\$3,242,974

(1) 1861 - Logan

(2) 1862 - Morgan

(3) 2391 - Morgan

LOCAL GOVERNMENT COUNTY PURPOSES	ASSESSED VALUATION	GENERAL OPERATING		BOND REDEMPTION CONTRACTUAL OBLIGATION		TAX CREDITS REFUNDS & ABATEMENTS		CAPITAL EXPENDITURES SPECIAL FUND*		TOTAL REVENUE
		LEVY	REVENUE	LEVY	REVENUE	LEVY	REVENUE	LEVY	REVENUE	
General	\$79,080,180	17.928	\$1,417,749	0.000	\$0	0.000	\$0	0.000	\$0	\$1,417,749
Road and Bridge	\$79,080,180	2.159	\$170,734	0.000	\$0	0.000	\$0	0.000	\$0	\$170,734

Green Mountain Falls	\$289,930	12.556	\$3,640	6.500	\$1,885	0.000	\$0	0.000	\$0	0.000	\$0	19.056	\$5,525
Victor	\$1,469,150	28.257	\$41,514	0.000	\$0	0.000	\$0	0.000	\$0	0.000	\$0	28.367	\$41,676
TOTAL	\$4,190,160	XXX	\$645,965	XXX	\$1,885	XXX	\$0	XXX	\$1,201	XXX	\$0	XXX	\$649,051
LOCAL IMPROVEMENT AND SERVICE DISTRICTS													
FIRE PROTECTION DISTRICTS													
Florissant/Divide Fire Prot.	\$36,467,240	2.595	\$94,632	0.000	\$0	0.000	\$0	0.000	\$0	0.000	\$0	2.595	\$94,632
Green Mountain Falls-Chipita Prot	\$541,750	4.954	\$2,684	0.000	\$0	0.000	\$0	0.000	\$0	0.000	\$0	4.974	\$2,695
Mountain Communities Fire Protection	\$1,796,640	7.086	\$12,731	0.000	\$0	0.020	\$11	0.000	\$0	0.000	\$0	7.086	\$12,731
Northeast Teller County Fire Prot	\$60,427,480	3.707	\$224,005	1.543	\$93,240	0.000	\$0	0.000	\$0	0.000	\$0	5.250	\$317,245
TOTAL	\$99,233,110	XXX	\$334,052	XXX	\$93,240	XXX	\$0	XXX	\$11	XXX	\$0	XXX	\$427,303
WATER DISTRICTS													
Highland Lakes Water	\$2,758,340	7.000	\$19,308	0.000	\$0	0.000	\$0	0.000	\$0	0.000	\$0	7.000	\$19,308
Rainbow Valley Water	\$1,366,380	11.327	\$15,477	15.076	\$20,600	0.000	\$0	0.000	\$0	0.000	\$0	26.403	\$36,077
Ridgewood Water	\$710,440	7.425	\$5,275	8.341	\$5,926	0.000	\$0	0.000	\$0	0.000	\$0	15.766	\$11,201
Westwood Lakes Water	\$1,756,280	7.926	\$13,920	9.470	\$16,632	0.000	\$0	0.000	\$0	0.000	\$0	17.396	\$30,552
TOTAL	\$6,591,440	XXX	\$53,980	XXX	\$43,158	XXX	\$0	XXX	\$0	XXX	\$0	XXX	\$97,138
WATER AND SANITATION DISTRICTS DISTRICTS													
Divide Water & San	\$534,060	3.945	\$2,107	0.000	\$0	0.000	\$0	0.000	\$0	0.000	\$0	3.945	\$2,107

CERTIFICATION OF LEVIES AND REVENUES
As of January 1, 1991

TELLER COUNTY

	ASSESSED VALUATION	LEVY	GENERAL OPERATING		BOND REDEMPTION CONTRACTUAL OBLIGATION		TAX CREDITS REFUNDS & ABATEMENTS		CAPITAL EXPENDITURES SPECIAL FUND*		TOTAL REVENUE		
			REVENUE	LEVY	REVENUE	LEVY	REVENUE	LEVY	REVENUE	LEVY			
WATER AND SANITATION DISTRICTS DISTRICTS contd													
Fiorissant Water & San	\$888,380	4.204	\$3,735	12.408	\$11,023	0.000	\$0	0.000	\$0	0.000	\$0	16.612	\$14,758
Teller County Water & San	\$4,296,910	0.000	\$0	1.000	\$4,297	0.000	\$0	0.000	\$0	0.000	\$0	1.000	\$4,297
TOTAL	\$5,719,350	XXX	\$5,842	XXX	\$15,320	XXX	\$0	XXX	\$0	XXX	\$0	XXX	\$21,162
LIBRARY DISTRICTS													
Rampart Regional Library	\$95,544,130	1.115	\$106,532	0.000	\$0	0.000	\$0	0.000	\$0	0.000	\$0	1.115	\$106,532
Southern Teller County Public Library	\$33,939,060	1.107	\$37,571	0.000	\$0	0.000	\$0	0.000	\$0	0.000	\$0	1.116	\$37,876
TOTAL	\$129,483,190	XXX	\$144,103	XXX	\$0	XXX	\$305	XXX	\$0	XXX	\$0	XXX	\$144,408
OTHER DISTRICTS													
Southwest Teller County Hospital	\$33,939,060	0.000	\$0	0.993	\$33,701	0.000	\$0	0.000	\$0	0.000	\$0	0.993	\$33,701
Upper South Platte Water Cons	\$52,782,270	0.117	\$6,176	0.000	\$0	0.000	\$0	0.000	\$0	0.000	\$0	0.117	\$6,176
TOTAL	\$86,721,330	XXX	\$6,176	XXX	\$33,701	XXX	\$0	XXX	\$0	XXX	\$0	XXX	\$39,877
TOTAL LOCAL IMPROVEMENT AND SERVICE DISTRICTS													
	\$327,748,420	XXX	\$544,152	XXX	\$185,419	XXX	\$0	XXX	\$316	XXX	\$0	XXX	\$729,887

Public Welfare	\$79,080,180	1.000	\$79,080	0.000	\$0	0.000	\$0	0.000	\$0	1.000	\$79,080
Contingent Fund	\$79,080,180	1.000	\$79,080	0.000	\$0	0.000	\$0	0.000	\$0	1.000	\$79,080
Bond Redemption & Interest	\$79,080,180	0.000	\$0	0.632	\$49,979	0.000	\$0	0.000	\$0	0.632	\$49,979
Public Hospital	\$79,080,180	2.000	\$158,160	0.000	\$0	0.000	\$0	0.000	\$0	2.000	\$158,160
Tv Translator	\$79,080,180	0.877	\$69,353	0.000	\$0	0.000	\$0	0.000	\$0	0.877	\$69,353
TOTAL	\$79,080,180	24.964	\$1,974,158	0.632	\$49,979	0.000	\$0	0.000	\$0	25.596	\$2,024,137
CITIES AND TOWNS											
Akron	\$6,270,490	52.253	\$327,652	0.000	\$0	0.000	\$0	0.000	\$0	52.253	\$327,652
Otis	\$1,378,260	27.493	\$37,893	0.000	\$0	0.000	\$0	0.000	\$0	27.493	\$37,893
TOTAL	\$7,648,750	XXX	\$365,545	XXX	\$0	XXX	\$0	XXX	\$0	XXX	\$365,545
LOCAL IMPROVEMENT AND SERVICE DISTRICTS											
FIRE PROTECTION DISTRICTS											
Akron Rural Fire Prot	\$16,388,440	2.382	\$39,037	0.000	\$0	0.000	\$0	0.000	\$0	2.382	\$39,037
Brush Rural Fire Prot	\$194,530	1.714	\$333	0.000	\$0	0.000	\$0	0.000	\$0	1.714	\$333
Cope Rural Fire Prot	\$4,452,410	1.854	\$8,255	0.000	\$0	0.000	\$0	0.000	\$0	1.854	\$8,255
Hillrose Rural Fire Prot	\$526,800	2.628	\$1,384	0.000	\$0	0.000	\$0	0.000	\$0	6.409	\$3,376
Otis Rural Fire	\$14,157,320	1.920	\$27,182	0.000	\$0	0.000	\$0	0.000	\$0	1.920	\$27,182
Yuma Rural Fire Prot	\$5,097,340	1.350	\$6,881	0.000	\$0	0.000	\$0	0.000	\$0	1.350	\$6,881
TOTAL	\$40,816,840	XXX	\$83,073	XXX	\$1,992	XXX	\$0	XXX	\$0	XXX	\$85,065

CERTIFICATION OF LEVIES AND REVENUES
As of January 1, 1991

WASHINGTON COUNTY

ASSESSED VALUATION	GENERAL OPERATING LEVY	BOND REDEMPTION		TAX CREDITS		CAPITAL EXPENDITURES		TOTAL REVENUE
		CONTRACTUAL OBLIGATION	REVENUE	REFUNDS & ABATEMENTS	REVENUE	SPECIAL FUND*	REVENUE	
GROUND WATER MANAGEMENT DISTRICTS								
Arikaree Groundwater Mgmt	\$5,461,120	0.290	0.000	\$0	0.000	\$0	0.000	\$0
W Y Groundwater Mgmt	\$14,902,030	0.345	0.000	\$0	0.000	\$0	0.000	\$0
TOTAL	\$20,363,150	XXX	XXX	\$0	XXX	\$0	XXX	\$0
WATER CONSERVANCY AND CONSERVATION DISTRICTS								
Badger & Beaver Water Conservancy	\$209,870	1.000	0.000	\$0	0.000	\$0	0.000	\$0
Lower South Platte Water Cons	\$1,069,270	0.500	0.000	\$0	0.000	\$0	0.000	\$0
N. Colo Water Con-Mun. Subdist	\$		0.000	\$0	0.000	\$0	0.000	\$0
Northern Colorado Water Conservancy [1]	\$1,069,270	1.000	0.000	\$0	0.000	\$0	0.000	\$0
TOTAL	\$2,348,410	XXX	XXX	\$0	XXX	\$0	XXX	\$0
OTHER DISTRICTS								
Otis Sanitation	\$1,378,260	2.247	0.000	\$0	0.000	\$0	0.000	\$0
Morgan County Quality Water	\$238,690	0.759	0.000	\$0	0.000	\$0	0.000	\$0
Washington County Pest Control	\$33,730,470	1.750	0.000	\$0	0.000	\$0	0.000	\$0
TOTAL	\$1,646,620	2.756	0.000	\$0	0.000	\$0	0.000	\$0

Hillrose Irrigation	4,485	2.000 (D)	\$8,970	0.000	\$0	0.000	\$0	0.000	\$0	2.000	\$8,970
E Washington Yuma Water Wells	44,216	0.070 (E)	\$3,095	0.000	\$0	0.000	\$0	0.000	\$0	0.070	\$3,095
TOTAL	\$35,347,420	XXX	\$74,371	XXX	\$0	XXX	\$0	XXX	\$0	XXX	\$74,610
TOTAL LOCAL IMPROVEMENT AND SERVICE DISTRICTS	\$98,875,820	XXX	\$165,983	XXX	\$1,992	XXX	\$0	XXX	\$0	XXX	\$168,214

[1] Contractual Obligation w/Fed Govt (D) Acres - Per Acre (E) Acre Feet - Per Foot

SUMMARY OF LEVIES AND REVENUES

TYPE OF LEVY	ASSESSED VALUATION	GENERAL OPERATING FUND REVENUE	BOND REDEMPTION CONTRACTUAL OBLIGATION REVENUE	TAX CREDITS REFUNDS & ABATEMENTS REVENUE	CAPITAL EXPENDITURE		TOTAL REVENUES
					SPECIAL FUND* REVENUE	REVENUE	
SCHOOLS Districts	\$79,080,180	\$3,113,514	\$129,460	\$0	\$0	\$0	\$3,242,974
LOCAL GOVERNMENT Counties	\$79,080,180	\$1,974,158	\$49,979	\$0	\$0	\$0	\$2,024,137
Cities and Towns	\$7,648,750	\$365,545	\$0	\$0	\$0	\$0	\$365,545
Local Improv. & Service	\$98,875,820	\$165,983	\$1,992	\$0	\$0	\$0	\$168,214
Sub-Total Local Gov't	XXX	\$2,505,686	\$51,971	\$0	\$0	\$0	\$2,557,896
TOTAL VALUATION & REVENUE	\$79,080,180	\$5,619,200	\$181,430	\$0	\$0	\$0	\$5,800,869

* See detail for specific fund type and name.

CERTIFICATION OF LEVIES AND REVENUES
As of January 1, 1991

WELD COUNTY

District Number and Name	ASSESSED VALUATION	PUBLIC SCHOOL FINANCE AND GENERAL FUND		BOND REDEMPTION CONTRACTUAL OBLIGATION		TAX CREDITS REFUNDS & ABATEMENTS		CAPITAL EXPENDITURES SPECIAL FUND*		TOTAL
		LEVY	REVENUE	LEVY	REVENUE	LEVY	REVENUE	LEVY	REVENUE	
SCHOOL DISTRICTS										
0042 (1)	\$6,737,870	38.361	\$258,471	7.500	\$50,534	0.000	\$0	0.000	\$0	45.932 \$309,484
Brighton 27 J				0.000	\$0	0.071	\$478	0.000	\$0	
0473 (2) (3)	\$75,207,060	38.300	\$2,880,430	9.588	\$721,085	0.000	\$0	0.000	\$0	47.997 \$3,609,713
St. Vrain Valley RE 1 J				0.000	\$0	0.109	\$8,198	0.000	\$0	
1563 (4) (5)	\$3,139,230	38.300	\$120,233	8.750	\$27,468	0.000	\$0	0.000	\$0	47.453 \$148,966
Thompson/Loveland R 2 J				0.000	\$0	0.403	\$1,265	0.000	\$0	
2502 (6)	\$49,280	38.300	\$1,887	0.000	\$0	0.000	\$0	0.000	\$0	38.300 \$1,887
Weldona (Valley) RE 20 J				0.000	\$0	0.000	\$0	0.000	\$0	
2513 (7) (12)	\$5,339,930	38.300	\$204,519	1.700	\$9,078	0.000	\$0	0.000	\$0	40.000 \$213,597
Wiggins RE 50 J				0.000	\$0	0.000	\$0	0.000	\$0	
3080	\$94,951,490	38.300	\$3,636,642	0.000	\$0	0.000	\$0	0.000	\$0	38.396 \$3,645,757
Gilcrest RE 1				0.000	\$0	0.096	\$9,115	0.000	\$0	
3085	\$46,932,290	38.300	\$1,797,507	6.079	\$285,301	0.000	\$0	0.000	\$0	44.379 \$2,082,808
Eaton RE 2				0.000	\$0	0.000	\$0	0.000	\$0	
3091 (8)	\$53,692,920	38.300	\$2,056,439	0.000	\$0	0.000	\$0	0.000	\$0	38.300 \$2,056,439
Keenesburg-Hudson RE 3 J				0.000	\$0	0.000	\$0	0.000	\$0	
3100	\$103,770,730	38.300	\$3,974,419	7.520	\$780,356	0.000	\$0	0.000	\$0	45.820 \$4,754,775
Windsor RE 4				0.000	\$0	0.000	\$0	0.000	\$0	
3111 (9)	\$38,165,420	38.300	\$1,461,736	7.377	\$281,546	0.000	\$0	0.000	\$0	45.704 \$1,744,312
Lar-Weld/Johnstown RE 5 J				0.000	\$0	0.027	\$1,030	0.000	\$0	
3120 #1	\$365,723,940	38.300	\$14,007,227	8.848	\$3,235,925	0.000	\$0	0.000	\$0	47.148 \$17,243,152
Greeley 6				0.000	\$0	0.000	\$0	0.000	\$0	
3120	\$10,823,420	38.426	\$415,901	10.271	\$111,167	0.000	\$0	0.000	\$0	49.116 \$531,603
Grover RE 12				0.000	\$0	0.419	\$4,535	0.000	\$0	
3130	\$51,536,270	38.300	\$1,973,839	8.190	\$422,082	0.000	\$0	0.000	\$0	46.490 \$2,395,921
Kersey RE 7				0.000	\$0	0.000	\$0	0.000	\$0	
3140	\$87,987,230	38.300	\$3,369,911	12.400	\$1,091,042	0.000	\$0	0.000	\$0	50.805 \$4,470,192
Fort Lupton RE 8				0.000	\$0	0.105	\$9,239	0.000	\$0	
3145	\$32,046,560	38.300	\$1,227,383	4.000	\$128,186	0.000	\$0	0.000	\$0	42.355 \$1,357,332
Ault RE 9				0.000	\$0	0.055	\$1,763	0.000	\$0	

3151	(10)	\$6,538,010	38.300	\$250,406	4.588	\$29,996	0.000	\$0	0.000	\$0	42.888	\$280,402
Briggsdale RE 10 J												
3161	(11)	\$28,652,450	28.454	\$815,277	2.000	\$57,305	0.000	\$0	0.000	\$0	30.613	\$877,137
New Raymer/Prairie RE 11 J												
TOTAL		\$1,011,294,100	XXX	\$38,452,227	XXX	\$7,231,072	XXX	\$0	XXX	\$0	XXX	\$45,723,478

#1 See Footnote No. 1

(1) 0041 - Adams	(4) 1561 - Larimer	(7) 2512 - Adams	(10) 3152 - Morgan
(2) 0471 - Boulder	(5) 1562 - Boulder	(8) 3092 - Adams	(11) 3162 - Logan
(3) 0472 - Larimer	(6) 2501 - Morgan	(9) 3112 - Larimer	(12) 2511 - Morgan

JUNIOR COLLEGES

Aims Community College #2	\$920,821,580	5.906	\$5,438,372	0.000	\$0	0.000	\$0	0.000	\$0	5.918	\$5,449,422
---------------------------	---------------	-------	-------------	-------	-----	-------	-----	-------	-----	-------	-------------

#2 See Footnote No. 2

LOCAL GOVERNMENT
COUNTY PURPOSES

General	\$1,011,294,100	13.221	\$13,370,319	0.000	\$0	0.000	\$0	0.000	\$0	13.273	\$13,422,906
Road and Bridge	\$1,011,294,100	3.601	\$3,641,670	0.000	\$0	0.000	\$0	0.000	\$0	3.601	\$3,641,670
Public Welfare	\$1,011,294,100	2.875	\$2,907,471	0.000	\$0	0.000	\$0	0.000	\$0	2.875	\$2,907,471
Contingent Fund	\$1,011,294,100	0.932	\$942,526	0.000	\$0	0.000	\$0	0.000	\$0	0.932	\$942,526

CERTIFICATION OF LEVIES AND REVENUES
As of January 1, 1991

WELD COUNTY

COUNTY PURPOSES contd Capital Expenditures	ASSESSED VALUATION	GENERAL OPERATING		BOND REDEMPTION CONTRACTUAL OBLIGATION		TAX CREDITS REFUNDS & ABATEMENTS		CAPITAL EXPENDITURES SPECIAL FUND*		TOTAL REVENUE	
		LEVY	REVENUE	LEVY	REVENUE	LEVY	REVENUE	LEVY	REVENUE		
	\$1,011,294,100	0.942	\$952,639	0.000	\$0	0.000	\$0	0.000	\$0	0.942	\$952,639
	\$1,011,294,100	0.586	\$592,618	0.000	\$0	0.000	\$0	0.000	\$0	0.586	\$592,618
TOTAL #3	\$1,011,294,100	22.157	\$22,407,243	0.000	\$0	0.000	\$0	0.000	\$0	22.209	\$22,459,830
	\$258,570	10.394	\$2,688	3.500	\$905	0.000	\$0	0.000	\$0	13.894	\$3,593
Broomfield	\$27,065,100	12.932	\$350,006	0.000	\$0	0.000	\$0	0.000	\$0	12.932	\$350,006
Evans	\$289,998,480	10.804	\$3,133,144	0.000	\$0	0.000	\$0	0.000	\$0	10.823	\$3,138,654
Greeley #4	\$4,400	10.597	\$47	0.000	\$0	0.019	\$5,510	0.000	\$0	10.597	\$47
Northglenn	\$1,184,980	8.997	\$10,661	0.000	\$0	0.000	\$0	0.000	\$0	8.997	\$10,661
Brighton	\$26,679,950	12.559	\$335,073	0.000	\$0	0.000	\$0	0.000	\$0	12.590	\$335,900
Fort Lupton	\$3,982,060	10.496	\$41,796	0.000	\$0	0.031	\$827	0.000	\$0	10.496	\$41,796
Ault	\$5,949,370	23.969	\$142,600	0.000	\$0	0.000	\$0	0.000	\$0	23.993	\$142,743
Dacono	\$9,375,110	10.675	\$100,079	0.000	\$0	0.000	\$0	0.000	\$0	10.675	\$100,079
Eaton	\$6,382,700	12.824	\$81,852	0.000	\$0	0.000	\$0	0.000	\$0	12.824	\$81,852

#3 See Footnote No. 3

CITIES AND TOWNS

Firestone	\$4,651,110	15.079	\$70,134	14,319	\$66,599	0.000	\$0	0.000	\$0	29.398	\$136,733
Frederick	\$5,061,100	12.814	\$64,853	9,880	\$50,004	0.000	\$0	0.000	\$0	22.694	\$114,857
Garden City	\$2,740,050	13.000	\$35,621	0.000	\$0	0.000	\$0	0.000	\$0	13.000	\$35,621
Gilcrest	\$2,521,410	27.263	\$68,741	0.000	\$0	0.000	\$0	0.000	\$0	27.287	\$68,802
Grover	\$257,970	19.128	\$4,934	0.000	\$0	0.000	\$0	0.000	\$0	19.128	\$4,934
Hudson	\$3,308,380	13.045	\$43,158	3,929	\$12,999	0.000	\$0	0.000	\$0	16.983	\$56,187
Johnstown	\$5,030,780	27.141	\$136,540	0.000	\$0	0.000	\$0	0.000	\$0	27.146	\$136,565
Keenesburg	\$2,442,240	22.689	\$55,412	6,912	\$16,881	0.000	\$0	0.000	\$0	29.601	\$72,293
Keota	\$4,540	0.000	\$0	0.000	\$0	0.000	\$0	0.000	\$0	0.000	\$0
Kersey	\$2,705,920	25.520	\$69,055	0.000	\$0	0.000	\$0	0.000	\$0	25.520	\$69,055
La Salle	\$6,911,530	22.782	\$157,458	0.000	\$0	0.000	\$0	0.000	\$0	22.823	\$157,741
Lochbuie	\$2,302,490	7.071	\$16,281	0.000	\$0	0.041	\$283	0.000	\$0	7.071	\$16,281
Mead	\$1,720,370	21.293	\$36,632	0.000	\$0	0.000	\$0	0.000	\$0	21.293	\$36,632
Milliken	\$3,752,290	30.134	\$113,072	0.000	\$0	0.000	\$0	0.000	\$0	30.134	\$113,072
Nunn	\$917,070	16.359	\$15,002	0.000	\$0	0.000	\$0	0.000	\$0	16.359	\$15,002
Pierce	\$2,210,980	23.550	\$52,069	0.000	\$0	0.000	\$0	0.000	\$0	23.550	\$52,069
Platteville	\$5,575,140	25.099	\$139,930	0.000	\$0	0.000	\$0	0.000	\$0	25.099	\$139,930
Raymer	\$210,590	20.354	\$4,286	0.000	\$0	0.000	\$0	0.000	\$0	20.354	\$4,286
				0.000	\$0	0.000	\$0	0.000	\$0		

CERTIFICATION OF LEVIES AND REVENUES
As of January 1, 1991

WELD COUNTY

	ASSESSED VALUATION	GENERAL OPERATING		BOND REDEMPTION CONTRACTUAL OBLIGATION		TAX CREDITS REFUNDS & ABATEMENTS		CAPITAL EXPENDITURES SPECIAL FUND*		TOTAL REVENUE
		LEVY	REVENUE	LEVY	REVENUE	LEVY	REVENUE	LEVY	REVENUE	
CITIES AND TOWNS contd										
Severance	\$425,990	11.873	\$5,058	0.000	\$0	0.000	\$0	0.000	\$0	\$5,058
Windsor	\$27,820,460	14.384	\$400,169	0.000	\$0	0.000	\$0	0.000	\$0	\$401,671
TOTAL	\$451,451,130	XXX	\$5,686,350	XXX	\$147,388	XXX	\$0	XXX	\$0	\$5,842,119
#4 See Footnote No. 4										
LOCAL IMPROVEMENT AND SERVICE DISTRICTS										
FIRE PROTECTION DISTRICTS										
Ault Fire Prot	\$15,663,570	3.623	\$56,749	0.000	\$0	0.000	\$0	0.000	\$0	\$56,749
Berthoud Fire Prot	\$6,577,840	6.717	\$44,183	1.783	\$11,728	0.000	\$0	0.000	\$0	\$55,912
Briggsdale Fire Protection	\$6,236,050	4.000	\$24,944	0.000	\$0	0.000	\$0	0.000	\$0	\$24,944
Brighton Fire Prot	\$15,254,000	5.017	\$76,529	0.000	\$0	0.000	\$0	0.000	\$0	\$76,529
Dacono Area Fire Prot [2]	\$0	0.000	\$0	0.000	\$0	0.000	\$0	0.000	\$0	\$0
Eaton Fire Prot	\$38,652,070	1.089	\$42,092	0.000	\$0	0.000	\$0	0.000	\$0	\$42,092
Fort Lupton Fire Prot	\$74,064,960	5.845	\$432,910	0.000	\$0	0.000	\$0	0.000	\$0	\$432,910
Frederick Area Fire Prot	\$14,953,410	7.736	\$115,680	0.000	\$0	0.000	\$0	0.000	\$0	\$115,680
Galeton Fire Prot	\$13,433,690	1.999	\$26,854	0.000	\$0	0.000	\$0	0.000	\$0	\$26,854

Hudson Fire Prot	\$25,780,110	4.097	\$105,621	0.000	\$0	0.000	\$0	0.000	\$0	4.097	\$105,621
Johnstown Fire Prot	\$23,906,650	2.378	\$56,850	0.000	\$0	0.000	\$0	0.000	\$0	4.378	\$104,663
La Salle Fire Prot	\$51,159,750	2.874	\$147,033	0.000	\$0	0.000	\$0	0.000	\$0	3.428	\$175,376
Longmont Fire Prot	\$65,265,740	7.472	\$487,666	0.554	\$28,343	0.000	\$0	0.000	\$0	9.895	\$645,804
Milliken Fire Prot	\$22,932,720	3.501	\$80,287	0.000	\$0	0.047	\$3,067	0.000	\$0	3.842	\$88,107
New Raymer-Stoneham Fire Protection	\$28,652,450	1.512	\$43,323	0.000	\$0	0.000	\$0	1.000	\$28,652	2.512	\$71,975
Nunn Fire Prot	\$18,509,600	2.176	\$40,277	0.000	\$0	0.000	\$0	0.000	\$0	2.189	\$40,518
Pawnee Fire Prot	\$10,823,420	4.150	\$44,917	0.000	\$0	0.013	\$241	0.000	\$0	4.150	\$44,917
Platte Valley Fire Prot	\$45,103,150	3.049	\$137,520	0.500	\$22,552	0.000	\$0	0.000	\$0	3.549	\$160,072
Platteville Fire Prot	\$58,223,720	4.389	\$255,544	0.000	\$0	0.000	\$0	0.000	\$0	4.389	\$255,544
Poudre Valley Fire Prot	\$1,154,830	9.835	\$11,358	0.000	\$0	0.000	\$0	0.000	\$0	9.835	\$11,358
Southeast Weld Fire Prot	\$26,764,880	5.007	\$134,012	1.037	\$27,755	0.000	\$0	0.000	\$0	6.044	\$161,767
Western Hills Fire Prot	\$30,328,590	7.300	\$221,399	0.000	\$0	0.000	\$0	0.000	\$0	7.300	\$221,399
Wiggins Rural Fire Prot	\$84,730	7.500	\$635	0.000	\$0	0.000	\$0	0.000	\$0	7.500	\$635
Windsor-Severence Fire Prot	\$102,640,130	1.721	\$176,644	0.000	\$0	0.000	\$0	0.000	\$0	1.721	\$176,644
TOTAL	\$696,166,060	XXX	\$2,763,026	XXX	\$301,083	XXX	\$0	XXX	\$28,652	XXX	\$3,096,070
SANITATION DISTRICTS											
Deacon Sanitation	\$5,598,600	0.000	\$0	0.000	\$0	0.000	\$0	0.000	\$0	0.000	\$0
Highland Hills Sanitation	\$8,275,000	0.000	\$0	0.000	\$0	0.000	\$0	0.000	\$0	0.000	\$0
Hill 'N Park Sanitation	\$744,510	0.000	\$0	0.000	\$0	0.000	\$0	0.000	\$0	0.000	\$0

CERTIFICATION OF LEVIES AND REVENUES
As of January 1, 1991

WELD COUNTY

	ASSESSED VALUATION	GENERAL OPERATING		BOND REDEMPTION CONTRACTUAL OBLIGATION		TAX CREDITS REFUNDS & ABATEMENTS		CAPITAL EXPENDITURES SPECIAL FUND*		TOTAL	
		LEVY	REVENUE	LEVY	REVENUE	LEVY	REVENUE	LEVY	REVENUE		
SANITATION DISTRICTS contd											
Hudson Sanitation	\$3,351,410	0.000	\$0	1.900	\$6,368	0.000	\$0	0.000	\$0	1.900	\$6,368
Keenesburg Sanitation	\$2,508,640	0.000	\$0	0.000	\$0	0.000	\$0	0.000	\$0	0.000	\$0
Mead Sanitation	\$1,480,380	5.327	\$7,886	0.000	\$0	0.000	\$0	0.000	\$0	5.327	\$7,886
Milliken Sanitation	\$3,213,010	3.454	\$11,098	8.159	\$26,215	0.000	\$0	0.000	\$0	11.723	\$37,666
Pine Lake Sanitation	\$2,530	0.000	\$0	0.000	\$0	0.110	\$353	0.000	\$0	0.000	\$0
St Vrain Sanitation	\$4,496,950	6.969	\$31,339	0.000	\$0	0.000	\$0	0.000	\$0	0.000	\$0
Weld County Tri-Area Sanitation	\$9,070,840	0.166	\$1,506	12.000	\$53,963	0.000	\$0	0.000	\$0	18.971	\$85,311
TOTAL	\$38,741,870	XXX	\$51,829	XXX	\$86,546	XXX	\$0	XXX	\$0	XXX	\$138,737
WATER DISTRICTS											
Central Weld County Water	\$74,084,350	0.000	\$0	3.000	\$222,253	0.000	\$0	0.000	\$0	3.000	\$222,253
East Larimer County Water	\$154,780	0.000	\$0	0.000	\$0	0.000	\$0	0.000	\$0	0.000	\$0
Little Thompson Water	\$29,307,870	0.000	\$0	0.000	\$0	0.000	\$0	0.000	\$0	0.000	\$0
North Weld County Water	\$71,930,470	0.000	\$0	0.000	\$0	0.000	\$0	0.000	\$0	0.000	\$0
TOTAL	\$175,477,470	XXX	\$0	XXX	\$581,905	XXX	\$0	XXX	\$0	XXX	\$581,905

CERTIFICATION OF LEVIES AND REVENUES
As of January 1, 1991

WELD COUNTY

	ASSESSED VALUATION	GENERAL OPERATING LEVY	BOND REDEMPTION		TAX CREDITS		CAPITAL EXPENDITURES		TOTAL
			CONTRACTUAL OBLIGATION LEVY	REVENUE	REFUNDS & ABATEMENTS LEVY	REVENUE	SPECIAL FUND* LEVY	REVENUE	
WATER CONSERVANCY AND CONSERVATION DISTRICTS cont'd									
Northern Colorado Water Conservancy [1] #7	\$757,371,990	1.000	0.000	\$0	0.000	\$0	0.000	\$0	\$757,372
St Vrain & Left Hand Water Con	\$22,750,980	0.391	0.000	\$0	0.000	\$0	0.000	\$0	\$8,918
TOTAL	\$974,265,580	XXX	XXX	\$0	XXX	\$0	XXX	\$0	\$1,001,785
IRRIGATION DISTRICTS									
Henrylyn Irrigation	32,836	0.000 (E)	0.000	\$0	0.000	\$0	0.000	\$0	\$443,286
Riverside Irrigation	1,160	0.000 (E)	0.000	\$0	0.000	\$0	0.000	\$0	\$11,600
TOTAL	\$0	XXX	XXX	\$0	XXX	\$0	XXX	\$0	\$454,886
OTHER DISTRICTS									
Beebe Draw Farms Met	\$1,482,440	27.160	12.839	\$19,033	0.000	\$0	0.000	\$0	\$59,296
Carbon Valley Rec	\$33,410,960	4.517	3.202	\$106,982	0.000	\$0	0.000	\$0	\$257,899
West Greeley Soil Cons	\$208,088,170	0.433	0.000	\$0	0.000	\$0	0.000	\$0	\$90,102
Beebe Draw Law Enforcement	\$50,620	0.000	0.000	\$0	0.000	\$0	0.000	\$0	\$0
Boxelder Drainage	2,954	0.000 (E)	0.000	\$0	0.000	\$0	0.000	\$0	\$827
Greeley G.I.D. #6	\$13,995,260	0.000	13.968	\$195,486	0.000	\$0	0.000	\$0	\$195,486
TOTAL	\$0	XXX	XXX	\$0	XXX	\$0	XXX	\$0	\$454,886

WATER AND SANITATION DISTRICTS DISTRICTS											
East Eaton Water & San	\$77,920	0.000	\$0	0.000	\$0	0.000	\$0	0.000	\$0	0.000	\$0
Erie Water & San	\$4,562,110	2.898	\$13,221	0.000	\$0	0.000	\$0	0.000	\$0	2.898	\$13,221
Galeton Water & San	\$229,460	2.000	\$459	0.000	\$0	0.000	\$0	0.000	\$0	5.000	\$1,147
TOTAL	\$4,869,490	XXX	\$13,680	XXX	\$688	XXX	\$0	XXX	\$0	XXX	\$14,368
LIBRARY DISTRICTS											
Weld Library Dist #5	\$891,317,740	1.498	\$1,335,194	0.000	\$0	0.000	\$0	0.000	\$0	1.500	\$1,336,977
Windsor Library	\$103,755,590	1.131	\$117,348	0.000	\$0	0.002	\$1,783	0.000	\$0	1.132	\$117,452
TOTAL	\$995,073,330	XXX	\$1,452,542	XXX	\$0	XXX	\$0	XXX	\$0	XXX	\$1,454,429
GROUND WATER MANAGEMENT DISTRICTS											
Central Colo Water	\$149,338,360	1.987	\$296,735	0.000	\$0	0.000	\$0	0.000	\$0	1.993	\$297,631
Con-Groundwater Mgmt				0.000	\$0	0.006	\$896	0.000	\$0		
Lost Creek Groundwater	\$13,023,880	0.522	\$6,798	0.000	\$0	0.000	\$0	0.000	\$0	0.522	\$6,798
Mgmt				0.000	\$0	0.000	\$0	0.000	\$0		
North Kiowa Bijou	\$2,435,660	0.176	\$429	0.000	\$0	0.000	\$0	0.000	\$0	0.176	\$429
Groundwater Mgmt				0.000	\$0	0.000	\$0	0.000	\$0		
TOTAL	\$164,797,900	XXX	\$303,962	XXX	\$0	XXX	\$0	XXX	\$0	XXX	\$304,858
WATER CONSERVANCY AND CONSERVATION DISTRICTS											
Central Colorado Water	\$194,142,610	1.210	\$234,913	0.000	\$0	0.000	\$0	0.000	\$0	1.213	\$235,495
Conservancy				0.000	\$0	0.003	\$582	0.000	\$0		
N. Colo Water Con-Mun.	\$0	0.000	\$0	0.000	\$0	0.000	\$0	0.000	\$0	0.000	\$0
Subdist				0.000	\$0	0.000	\$0	0.000	\$0		

Tri Area Ambulance	\$30,272,190	6.157	\$186,386	0.000	\$0	0.000	\$0	0.000	\$0	6.157	\$186,386
N Kiowa Bijou Spec Assess	0	10.000 (F)	\$530	0.000	\$0	0.000	\$0	0.000	\$0	10.000	\$530
N. Colorado Water Con Spec Ass	70,515	0.000 (E)	\$195,044	0.000	\$0	0.000	\$0	0.000	\$0	2.766	\$195,044
TOTAL	\$287,299,640	XXX	\$664,069	XXX	\$321,501	XXX	\$0	XXX	\$0	XXX	\$985,570
TOTAL LOCAL IMPROVEMENT AND SERVICE DISTRICTS	\$3,336,691,340	XXX	\$6,705,176	XXX	\$1,291,723	XXX	\$0	XXX	\$28,652	XXX	\$8,032,610

#5 See Footnote No. 5
 #6 See Footnote No. 6

#7 See Footnote No. 7

[Z] Dissolved 6/1/90

(E) Acre Feet - Per Feet

(F) Wells - Per Well

[1] Contractual Obligation W/Fed Govt

CERTIFICATION OF LEVIES AND REVENUES
As of January 1, 1991

WELD COUNTY

SUMMARY OF LEVIES AND REVENUES

TYPE OF LEVY	ASSESSED VALUATION	GENERAL OPERATING FUND REVENUE	BOND REDEMPTION CONTRACTUAL OBLIGATION REVENUE	TAX CREDITS REFUNDS & ABATEMENTS REVENUE	CAPITAL EXPENDITURE SPECIAL FUND* REVENUE	TOTAL REVENUES
SCHOOLS						
Districts	\$1,011,294,100	\$38,452,227	\$7,231,072	\$0	\$0	\$45,723,478
Junior Colleges	\$920,821,580	\$5,438,372	\$0	\$40,179	\$0	\$5,449,422
Sub-Total Schools	XXX	\$43,890,599	\$7,231,072	\$51,229	\$0	\$51,172,901
LOCAL GOVERNMENT						
Counties	\$1,011,294,100	\$22,407,243	\$0	\$0	\$0	\$22,459,830
Cities and Towns	\$451,451,130	\$5,686,350	\$147,388	\$52,587	\$0	\$5,842,119
Local Improv. & Service	\$3,336,691,340	\$6,705,176	\$1,291,723	\$8,381	\$28,652	\$8,032,610
Sub-Total Local Gov't	XXX	\$34,798,769	\$1,439,111	\$68,027	\$28,652	\$36,334,559
TOTAL VALUATION & REVENUE #8	\$1,011,294,100	\$78,689,368	\$8,670,183	\$0	\$28,652	\$87,507,460

#8 See Footnote No. 8
* See detail for specific fund type and name.

FOOTNOTES:

- 1 Greeley School District #6 Includes \$2,634,880 Assessed Valuation and \$119,564 Revenue Attributable To Greeley Urban Renewal Authority.
- 2 Aims Community College Includes \$2,634,880 Assessed Valuation and \$15,593 Attributable To Greeley Urban Renewal Authority.
- 3 County Purposes Include \$2,634,880 Assessed Valuation and \$58,518 Revenue Attributable To Greeley Urban Renewal Authority.
- 4 City of Greeley Includes \$2,634,880 Assessed Valuation and \$28,517 Revenue Attributable To Greeley Urban Renewal Authority.
- 5 Weld Library District Includes \$2,634,880 Assessed Valuation and \$3,952 Revenue Attributable To Greeley Urban Renewal Authority.
- 6 Greeley General Improvement District Includes \$2,634,880 Assessed Valuation and \$27,603 Revenue Attributable To Greeley Urban Renewal Authority.
- 7 Northern Colorado Water Conservancy District Includes \$2,634,880 Assessed Valuation and \$2,635 Revenue Attributable To Greeley Urban Renewal Authority.
- 8 TOTAL VALUATION AND REVENUE includes \$17,785,440 assessed valuation and \$261,047 revenue attributable to Greeley Urban Renewal Authority.

CERTIFICATION OF LEVIES AND REVENUES
As of January 1, 1991

YUMA COUNTY

District Number and Name	ASSESSED VALUATION	PUBLIC SCHOOL FINANCE AND GENERAL FUND		BOND REDEMPTION CONTRACTUAL OBLIGATION		TAX CREDITS REFUNDS & ABATEMENTS		CAPITAL EXPENDITURES SPECIAL FUND*		TOTAL REVENUE
		LEVY	REVENUE	LEVY	REVENUE	LEVY	REVENUE	LEVY	REVENUE	
SCHOOL DISTRICTS										
1502 (1)	\$109,830	38.300	\$4,206	0.000	\$0	0.000	\$0	0.000	\$0	\$4,206
Burlington RE 6 J				0.000	\$0	0.000	\$0	0.000	\$0	
2623 (2) (3)	\$1,663,120	38.300	\$63,697	0.000	\$0	0.000	\$0	0.000	\$0	\$63,697
Holyoke RE 1 J				0.000	\$0	0.000	\$0	0.000	\$0	
2634 (4)(5) (6)	\$1,265,370	40.023	\$50,644	6.596	\$8,346	0.000	\$0	0.000	\$0	\$58,990
Haxtun RE 2 J				0.000	\$0	0.000	\$0	0.000	\$0	
3421 (7)	\$46,532,420	38.434	\$1,788,427	0.000	\$0	0.000	\$0	0.000	\$0	\$1,788,427
West Yuma County R 1 J				0.000	\$0	0.000	\$0	0.000	\$0	
3431 (8)	\$41,013,110	38.300	\$1,570,802	17.330	\$710,757	0.000	\$0	0.000	\$0	\$2,281,559
East Yuma County R 2 J				0.000	\$0	0.000	\$0	0.000	\$0	
TOTAL	\$90,583,850	XXX	\$3,477,777	XXX	\$719,104	XXX	\$0	XXX	\$0	\$4,196,881
				XXX	\$0	XXX	\$0	XXX	\$0	

(1) 1501 - Kit Carson (7) 3422 - Kit Carson
 (2) 2621 - Phillips (4) 2631 - Phillips (8) 3432 - Kit Carson
 (3) 2622 - Sedgwick (5) 2632 - Logan
 (4) 2631 - Phillips (6) 2633 - Sedgwick

LOCAL GOVERNMENT COUNTY PURPOSES	ASSESSED VALUATION	GENERAL OPERATING		BOND REDEMPTION CONTRACTUAL OBLIGATION		TAX CREDITS REFUNDS & ABATEMENTS		CAPITAL EXPENDITURES SPECIAL FUND*		TOTAL REVENUE
		LEVY	REVENUE	LEVY	REVENUE	LEVY	REVENUE	LEVY	REVENUE	
General	\$90,583,850	14.003	\$1,268,446	0.000	\$0	0.000	\$0	0.000	\$0	\$1,268,446
Road and Bridge	\$90,583,850	4.588	\$415,599	0.000	\$0	0.000	\$0	0.000	\$0	\$415,599
Public Welfare	\$90,583,850	1.254	\$113,592	0.000	\$0	0.000	\$0	0.000	\$0	\$113,592

Self-Insurance	\$90,583,850	0.500	\$45,292	0.000	\$0	0.000	\$0	0.000	\$0	0.500	\$45,292
Recreation	\$90,583,850	1.000	\$90,584	0.000	\$0	0.000	\$0	0.000	\$0	1.000	\$90,584
TOTAL	\$90,583,850	21.345	\$1,933,512	0.000	\$0	0.000	\$0	0.000	\$0	21.345	\$1,933,512
CITIES AND TOWNS											
Wray	\$7,423,580	18.000	\$133,624	5.000	\$37,118	0.000	\$0	0.000	\$0	23.000	\$170,742
Wray Street Improvement Bond	7,288,680	0.000	\$0	0.000	\$0	0.000	\$0	0.000	\$0	0.000	\$0
Yuma	\$11,246,260	29.243	\$328,874	0.000	\$81,998	0.000	\$0	0.000	\$0	11.250	\$81,998
Eckley	\$604,380	22.795	\$13,777	0.000	\$0	0.000	\$0	0.000	\$0	29.243	\$328,874
TOTAL	\$19,274,220	XXX	\$476,275	XXX	\$119,116	XXX	\$0	XXX	\$0	XXX	\$595,391
LOCAL IMPROVEMENT AND SERVICE DISTRICTS											
FIRE PROTECTION DISTRICTS											
Haxtun Fire Prot	\$1,557,100	1.268	\$1,974	0.000	\$0	0.000	\$0	0.000	\$0	1.268	\$1,974
Yuma County Fire Prot	\$42,249,040	1.260	\$53,234	0.000	\$0	0.000	\$0	0.000	\$0	1.260	\$53,234
Yuma Rural Fire Prot	\$25,573,790	1.350	\$34,525	0.000	\$0	0.000	\$0	0.000	\$0	1.350	\$34,525
TOTAL	\$69,379,930	XXX	\$89,733	XXX	\$0	XXX	\$0	XXX	\$0	XXX	\$89,733
HOSPITAL DISTRICTS											
Wray Community Hospital	\$42,061,300	3.177	\$133,629	0.000	\$0	0.000	\$0	0.000	\$0	3.177	\$133,629
Yuma Hospital	\$48,522,550	5.573	\$270,416	0.000	\$0	0.000	\$0	0.000	\$0	5.573	\$270,416
TOTAL	\$90,583,850	XXX	\$404,045	XXX	\$0	XXX	\$0	XXX	\$0	XXX	\$404,045

CERTIFICATION OF LEVIES AND REVENUES
As of January 1, 1991

YUMA COUNTY

	ASSESSED VALUATION	GENERAL OPERATING		BOND REDEMPTION CONTRACTUAL OBLIGATION		TAX CREDITS REFUNDS & ABATEMENTS		CAPITAL EXPENDITURES SPECIAL FUND*		TOTAL REVENUE
		LEVY	REVENUE	LEVY	REVENUE	LEVY	REVENUE	LEVY	REVENUE	
CEMETERY DISTRICTS										
East Yuma County Cemetery	\$39,167,560	0.970	\$37,993	0.000	\$0	0.000	\$0	0.000	\$0	0.970 \$37,993
Eckley Rural Cemetery	\$6,798,430	0.357	\$2,427	0.000	\$0	0.000	\$0	0.000	\$0	0.357 \$2,427
Kirk Cemetery	\$3,972,780	0.520	\$2,066	0.000	\$0	0.000	\$0	0.000	\$0	0.520 \$2,066
West Yuma Cty Cemetery	\$39,530,300	1.430	\$56,528	0.000	\$0	0.000	\$0	0.000	\$0	1.430 \$56,528
TOTAL	\$89,469,070	XXX	\$99,014	XXX	\$0	XXX	\$0	XXX	\$0	XXX \$99,014
GROUND WATER MANAGEMENT DISTRICTS										
Arikaree Groundwater Mgmt	\$16,446,380	0.290	\$4,769	0.000	\$0	0.000	\$0	0.000	\$0	0.290 \$4,769
Central Yuma County Groundwater	\$28,866,960	0.370	\$10,681	0.000	\$0	0.000	\$0	0.000	\$0	0.370 \$10,681
Sandhills Groundwater Mgmt	\$11,272,150	0.200	\$2,254	0.000	\$0	0.000	\$0	0.000	\$0	0.200 \$2,254
W Y Groundwater Mgmt	\$33,998,360	0.345	\$11,729	0.000	\$0	0.000	\$0	0.000	\$0	0.345 \$11,729
TOTAL	\$90,583,850	XXX	\$29,434	XXX	\$0	XXX	\$0	XXX	\$0	XXX \$29,434

OTHER DISTRICTS											
Yuma County Pest/Weed	\$90,583,850	2.000	\$181,168	0.000	\$0	0.000	\$0	0.000	\$0	2.000	\$181,168
Yuma County Soil Consv.	\$39,153,430	0.500	\$19,577	0.000	\$0	0.000	\$0	0.000	\$0	0.500	\$19,577
TOTAL	\$129,737,280	XXX	\$200,745	XXX	\$0	XXX	\$0	XXX	\$0	XXX	\$200,745
TOTAL LOCAL IMPROVEMENT AND SERVICE DISTRICTS	\$469,753,980	XXX	\$822,971	XXX	\$0	XXX	\$0	XXX	\$0	XXX	\$822,971

SUMMARY OF LEVIES AND REVENUES

TYPE OF LEVY	ASSESSED VALUATION	GENERAL OPERATING FUND REVENUE	BOND REDEMPTION CONTRACTUAL OBLIGATION REVENUE	TAX CREDITS REFUNDS & ABATEMENTS REVENUE	CAPITAL EXPENDITURE		TOTAL REVENUES
					SPECIAL FUND* REVENUE	REVENUE	
SCHOOLS Districts	\$90,583,850	\$3,477,777	\$719,104	\$0	\$0	\$0	\$4,196,881
LOCAL GOVERNMENT Counties	\$90,583,850	\$1,953,512	\$0	\$0	\$0	\$0	\$1,953,512
Cities and Towns	\$19,274,220	\$476,275	\$119,116	\$0	\$0	\$0	\$595,391
Local Improv. & Service	\$469,753,980	\$822,971	\$0	\$0	\$0	\$0	\$822,971
Sub-Total Local Gov't	XXX	\$3,232,758	\$119,116	\$0	\$0	\$0	\$3,351,874
TOTAL VALUATION & REVENUE	\$90,583,850	\$6,710,535	\$838,220	\$0	\$0	\$0	\$7,548,755

* See detail for specific fund type and name.

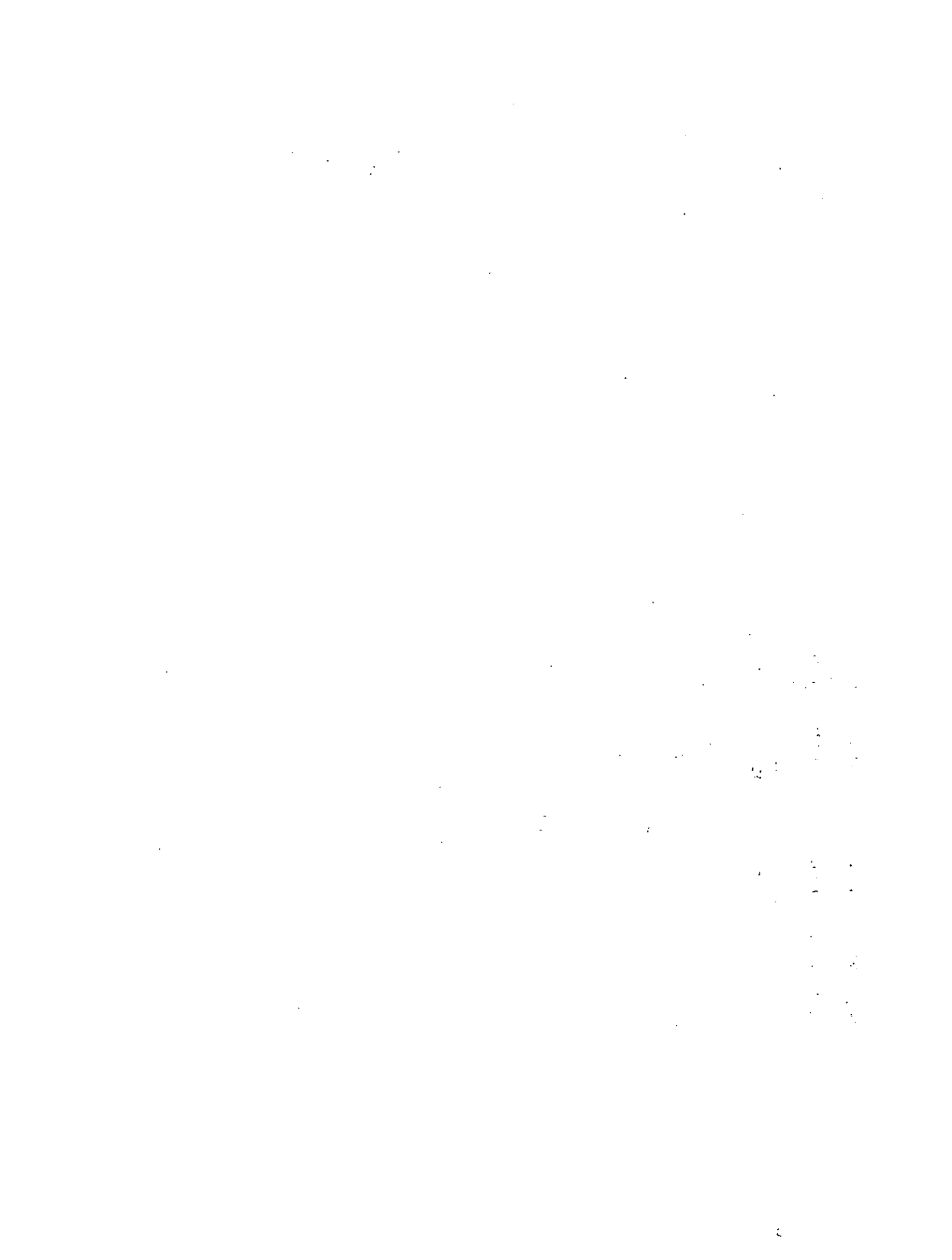

Section XI

Revenue and Levy Summary

REVENUE FROM PROPERTY TAX LEVIES BY COUNTY
FOR SCHOOLS, JUNIOR COLLEGES, CITIES AND TOWNS,
COUNTIES AND LOCAL IMPROVEMENT AND SERVICE DISTRICTS

	ASSESSED VALUATION		SCHOOL REVENUE		JR. COLLEGES REVENUE	
	1989	1990	1989	1990	1989	1990
ADAMS	\$1,768,049,630	\$1,760,562,960	\$89,731,848	\$89,360,783	\$10,202	\$9,518
ALAMOSA	\$65,574,430	\$65,369,640	\$2,571,116	\$2,534,186	\$0	\$0
ARAPAHOE	\$3,641,153,150	\$3,571,946,810	\$199,462,019	\$200,968,320	\$0	\$0
ARCHULETA	\$95,901,130	\$96,232,660	\$4,078,391	\$4,147,670	\$0	\$0
BACA	\$47,102,400	\$47,154,830	\$1,977,056	\$1,987,529	\$0	\$0
BENT	\$29,482,500	\$28,969,410	\$1,321,446	\$1,196,520	\$0	\$0
BOULDER	\$2,074,848,210	\$2,099,473,680	\$96,099,780	\$93,843,234	\$0	\$0
CHAFFEE	\$84,451,840	\$82,648,980	\$3,462,227	\$3,279,392	\$0	\$0
CHEYENNE	\$111,329,180	\$132,776,480	\$2,562,731	\$2,536,125	\$0	\$0
CLEAR CREEK	\$93,350,840	\$99,434,510	\$4,322,238	\$4,555,990	\$0	\$0
CONEJOS	\$27,608,270	\$28,035,790	\$1,070,977	\$1,081,537	\$0	\$0
COSTILLA	\$53,668,200	\$57,305,270	\$2,471,947	\$2,296,773	\$0	\$0
CROWLEY	\$13,505,730	\$14,168,480	\$540,997	\$546,580	\$0	\$0
CUSTER	\$31,480,730	\$32,101,840	\$1,231,451	\$1,277,520	\$0	\$0
DELTA	\$87,224,210	\$86,340,030	\$4,476,608	\$4,334,270	\$0	\$0
DENVER	\$4,752,053,540	\$4,661,725,630	\$203,152,732	\$209,595,529	\$0	\$0
DOLORES	\$17,208,730	\$15,851,330	\$702,288	\$633,356	\$0	\$0
DOUGLAS	\$653,920,530	\$668,524,580	\$35,290,129	\$35,983,336	\$0	\$0
EAGLE	\$567,391,930	\$604,774,700	\$17,177,450	\$18,261,757	\$2,787,597	\$2,907,757
ELBERT	\$87,580,760	\$89,595,810	\$4,847,961	\$4,834,609	\$0	\$0
EL PASO	\$2,966,508,200	\$2,892,075,040	\$129,343,732	\$126,193,358	\$0	\$0
FREMONT	\$148,779,660	\$163,434,830	\$6,588,127	\$6,762,501	\$0	\$0
GARFIELD	\$280,996,850	\$279,928,720	\$11,599,739	\$11,052,781	\$1,322,299	\$1,290,435
GILPIN	\$36,379,960	\$35,891,920	\$1,825,925	\$1,707,747	\$0	\$0
GRAND	\$239,426,710	\$231,461,690	\$9,027,183	\$9,504,757	\$0	\$0
GUNNISON	\$138,430,110	\$135,132,620	\$5,521,696	\$5,267,330	\$0	\$0
HINSDALE	\$17,909,280	\$18,163,520	\$390,253	\$465,302	\$0	\$0
HUERFANO	\$101,663,790	\$96,750,540	\$4,014,201	\$4,263,212	\$0	\$0
JACKSON	\$21,336,450	\$21,716,890	\$845,500	\$831,757	\$0	\$0
JEFFERSON	\$3,472,652,130	\$3,443,038,020	\$153,307,173	\$145,320,306	\$0	\$0
KIOWA	\$29,503,020	\$30,262,360	\$1,215,333	\$1,174,664	\$0	\$0
KIT CARSON	\$69,347,340	\$68,614,860	\$2,847,522	\$2,864,449	\$0	\$0
LAKE	\$81,051,750	\$54,215,000	\$4,040,592	\$2,788,765	\$398,207	\$260,666
LA PLATA	\$367,288,640	\$396,535,120	\$15,126,300	\$15,907,597	\$0	\$0
LARIMER	\$1,353,037,150	\$1,369,614,180	\$63,330,545	\$64,982,458	\$1,123	\$1,196

REVENUE FROM PROPERTY TAX LEVIES BY COUNTY
FOR SCHOOLS, JUNIOR COLLEGES, CITIES AND TOWNS,
COUNTIES AND LOCAL IMPROVEMENT AND SERVICE DISTRICTS

CITIES & TOWNS REVENUE		COUNTY REVENUE		LOCAL IMPROVEMENT & SERVICE DISTRICTS		TOTAL REVENUE		INC (DEC) FROM PRIOR YEAR
1989	1990	1989	1990	1989	1990	1989	1990	
\$8,650,181	\$8,962,598	\$44,804,146	\$44,806,327	\$12,897,151	\$13,753,322	\$156,093,528	\$156,892,549	\$799,021
\$195,489	\$205,242	\$1,573,590	\$1,776,218	\$658,492	\$691,010	\$4,998,687	\$5,206,655	\$207,969
\$20,243,555	\$20,298,649	\$50,976,144	\$52,625,492	\$56,031,827	\$58,554,457	\$326,713,545	\$332,446,918	\$5,733,373
\$85,063	\$100,778	\$1,433,050	\$1,593,709	\$1,411,595	\$1,465,978	\$7,008,099	\$7,308,135	\$300,036
\$212,187	\$218,618	\$1,065,457	\$1,065,699	\$676,742	\$684,299	\$3,931,442	\$3,956,145	\$24,702
\$155,361	\$164,727	\$904,788	\$849,151	\$190,555	\$191,958	\$2,572,150	\$2,402,356	(\$169,794)
\$15,597,587	\$17,491,866	\$41,351,725	\$43,370,927	\$7,315,306	\$7,898,502	\$160,364,398	\$162,604,530	\$2,240,132
\$280,753	\$326,589	\$957,262	\$1,020,384	\$525,412	\$556,873	\$5,225,654	\$5,183,238	(\$42,416)
\$144,966	\$162,570	\$1,969,079	\$1,985,009	\$372,331	\$403,519	\$5,049,107	\$5,087,223	\$38,116
\$221,391	\$236,416	\$2,927,669	\$3,255,188	\$770,151	\$799,426	\$8,241,449	\$8,847,020	\$605,572
\$103,071	\$104,990	\$611,965	\$647,178	\$439,288	\$450,969	\$2,225,301	\$2,284,675	\$59,373
\$51,403	\$53,131	\$1,092,953	\$1,145,073	\$354,283	\$362,967	\$3,970,586	\$3,857,944	(\$112,642)
\$99,976	\$99,490	\$569,739	\$597,697	\$8,458	\$9,001	\$1,219,170	\$1,252,768	\$33,598
\$20,861	\$22,554	\$371,284	\$405,960	\$229,066	\$243,518	\$1,852,663	\$1,949,552	\$96,889
\$127,229	\$129,821	\$1,343,078	\$1,495,150	\$1,241,585	\$1,189,111	\$7,188,501	\$7,148,352	(\$40,149)
\$45,391,615	\$0	\$68,467,588	\$102,171,041	\$7,331,309	\$7,636,135	\$324,343,244	\$319,402,705	(\$4,940,539)
\$113,564	\$113,566	\$407,210	\$444,646	\$78,628	\$77,177	\$1,301,690	\$1,268,745	(\$32,945)
\$1,481,209	\$1,600,213	\$11,408,951	\$11,211,826	\$14,838,463	\$18,279,857	\$63,018,752	\$67,075,232	\$4,056,480
\$3,029,125	\$3,217,993	\$5,423,699	\$6,298,124	\$8,833,592	\$10,305,041	\$37,251,463	\$40,990,671	\$3,739,209
\$127,794	\$132,198	\$2,631,889	\$2,682,140	\$530,865	\$571,018	\$8,138,509	\$8,219,966	\$81,457
\$18,237,641	\$17,729,508	\$32,631,590	\$31,812,826	\$22,225,251	\$18,036,626	\$202,438,214	\$193,772,317	(\$8,665,897)
\$328,177	\$336,392	\$1,784,463	\$2,254,093	\$1,734,293	\$1,836,683	\$10,435,060	\$11,189,669	\$754,608
\$571,777	\$579,700	\$3,924,121	\$4,171,218	\$1,907,462	\$1,845,048	\$19,325,397	\$18,939,182	(\$386,216)
\$71,976	\$71,821	\$1,039,230	\$1,100,518	\$147,005	\$150,433	\$3,084,136	\$3,030,520	(\$53,616)
\$456,782	\$467,174	\$3,407,521	\$2,966,644	\$3,346,093	\$3,764,059	\$16,237,578	\$16,702,634	\$465,056
\$481,109	\$481,058	\$2,037,137	\$2,129,690	\$1,204,154	\$1,528,599	\$9,244,096	\$9,406,677	\$162,581
\$16,904	\$18,163	\$227,896	\$244,391	\$164,405	\$206,066	\$799,459	\$933,922	\$134,464
\$194,296	\$201,796	\$1,758,784	\$1,931,141	\$1,342,865	\$1,533,170	\$7,310,146	\$7,929,319	\$619,173
\$42,607	\$42,607	\$327,514	\$350,728	\$52,274	\$56,876	\$1,267,895	\$1,281,968	\$14,073
\$9,221,359	\$9,544,961	\$76,471,273	\$81,262,583	\$45,135,372	\$46,435,698	\$284,135,177	\$282,563,548	(\$1,571,629)
\$99,909	\$100,353	\$1,162,419	\$1,278,585	\$190,172	\$198,275	\$2,667,833	\$2,751,877	\$84,044
\$273,612	\$278,214	\$2,565,089	\$2,710,973	\$188,380	\$186,277	\$5,874,603	\$6,039,914	\$165,311
\$204,485	\$221,230	\$2,587,739	\$2,141,493	\$267,279	\$266,816	\$7,498,302	\$5,678,970	(\$1,819,333)
\$294,311	\$309,807	\$3,094,040	\$3,399,892	\$2,833,346	\$2,937,898	\$21,347,997	\$22,555,193	\$1,207,196
\$7,903,428	\$8,254,363	\$25,668,468	\$28,123,658	\$9,181,224	\$9,408,653	\$106,084,787	\$110,770,328	\$4,685,541

REVENUE FROM PROPERTY TAX LEVIES BY COUNTY
FOR SCHOOLS, JUNIOR COLLEGES, CITIES AND TOWNS,
COUNTIES AND LOCAL IMPROVEMENT AND SERVICE DISTRICTS

	ASSESSED VALUATION		SCHOOL REVENUE		JR. COLLEGES REVENUE	
	1989	1990	1989	1990	1989	1990
LAS ANIMAS	\$79,124,230	\$81,988,940	\$2,984,536	\$3,232,949	\$0	\$0
LINCOLN	\$42,304,550	\$43,341,200	\$1,752,136	\$1,744,945	\$0	\$0
LOGAN	\$116,433,550	\$118,519,770	\$5,401,621	\$5,369,044	\$2,060,365	\$2,186,178
MESA	\$426,183,410	\$425,872,790	\$23,861,489	\$23,497,889	\$0	\$0
MINERAL	\$15,930,990	\$15,475,960	\$431,220	\$505,816	\$0	\$0
MOFFAT	\$315,224,480	\$280,318,690	\$10,590,281	\$10,622,957	\$1,103,286	\$981,115
MONTEZUMA	\$183,365,100	\$191,258,390	\$7,338,894	\$7,441,532	\$0	\$0
MONTROSE	\$143,769,740	\$139,235,810	\$5,427,666	\$5,236,829	\$0	\$0
MORGAN	\$207,403,500	\$210,866,380	\$8,810,098	\$8,564,786	\$91	\$101
OTERO	\$68,987,570	\$68,893,400	\$3,036,634	\$2,918,840	\$0	\$0
OURAY	\$30,364,730	\$30,987,330	\$1,244,931	\$1,211,111	\$0	\$0
PARK	\$115,203,780	\$112,923,890	\$4,393,932	\$4,425,054	\$0	\$0
PHILLIPS	\$37,423,570	\$37,253,010	\$1,572,579	\$1,525,828	\$0	\$0
PITKIN	\$514,117,830	\$539,755,890	\$9,234,892	\$9,370,997	\$2,525,861	\$2,595,146
PROWERS	\$73,380,790	\$71,773,280	\$3,337,265	\$3,274,345	\$0	\$0
PUEBLO	\$602,547,490	\$609,970,100	\$25,139,186	\$24,749,532	\$0	\$0
RIO BLANCO	\$276,222,020	\$318,493,050	\$5,696,535	\$5,625,078	\$3,642,887	\$4,407,996
RIO GRANDE	\$90,501,590	\$89,823,120	\$3,586,955	\$3,653,039	\$0	\$0
ROUTT	\$234,886,720	\$234,723,410	\$10,966,969	\$10,761,866	\$803,002	\$796,965
SAGUACHE	\$38,105,800	\$40,822,820	\$1,482,361	\$1,563,513	\$0	\$0
SAN JUAN	\$18,868,090	\$20,420,440	\$701,761	\$782,103	\$0	\$0
SAN MIGUEL	\$100,472,060	\$115,358,860	\$2,573,434	\$2,703,100	\$0	\$0
SEDGWICK	\$22,703,820	\$23,274,710	\$1,113,378	\$967,599	\$0	\$0
SUMMIT	\$420,742,640	\$425,982,500	\$10,367,935	\$11,661,838	\$2,056,284	\$2,037,883
TELLER	\$133,843,590	\$129,483,190	\$5,846,502	\$5,795,376	\$0	\$0
WASHINGTON	\$76,087,650	\$79,080,180	\$3,260,871	\$3,242,974	\$0	\$0
WELD	\$1,021,298,920	\$1,011,294,100	\$46,894,418	\$45,723,478	\$4,939,571	\$5,449,422
YUMA	\$99,810,990	\$90,583,850	\$4,789,190	\$4,196,881	\$0	\$0
TOTAL	\$29,132,506,180	\$29,037,603,790	\$1,297,412,880	\$1,292,711,298	\$21,650,775	\$22,924,378

REVENUE FROM PROPERTY TAX LEVIES BY COUNTY
FOR SCHOOLS, JUNIOR COLLEGES, CITIES AND TOWNS,
COUNTIES AND LOCAL IMPROVEMENT AND SERVICE DISTRICTS

CITIES & TOWNS REVENUE		COUNTY REVENUE		LOCAL IMPROVEMENT & SERVICE DISTRICTS		TOTAL REVENUE		INC (DEC) FROM PRIOR YEAR
1989	1990	1989	1990	1989	1990	1989	1990	
\$456,327	\$456,184	\$1,824,605	\$1,959,536	\$204,850	\$218,119	\$5,470,318	\$5,866,788	\$396,471
\$354,493	\$370,456	\$1,846,594	\$1,844,168	\$7,300	\$13,238	\$3,960,523	\$3,972,807	\$12,285
\$631,596	\$632,529	\$3,071,051	\$3,260,716	\$332,510	\$335,320	\$11,497,143	\$11,783,787	\$286,644
\$1,852,510	\$1,896,699	\$12,085,282	\$12,834,954	\$4,419,193	\$4,562,428	\$42,218,475	\$42,791,970	\$573,495
\$23,225	\$27,470	\$302,052	\$338,459	\$55,569	\$54,970	\$812,066	\$926,715	\$114,649
\$581,089	\$609,635	\$5,122,398	\$5,953,969	\$807,221	\$1,035,574	\$18,204,275	\$19,203,250	\$998,975
\$139,087	\$143,487	\$3,005,721	\$3,150,599	\$1,553,482	\$1,631,363	\$12,037,184	\$12,366,981	\$329,797
\$120,998	\$122,871	\$3,181,193	\$3,411,695	\$1,593,802	\$1,654,249	\$10,323,659	\$10,425,644	\$101,986
\$977,931	\$1,028,135	\$6,626,127	\$6,736,759	\$1,330,111	\$1,338,603	\$17,744,358	\$17,668,385	(\$75,974)
\$409,577	\$397,565	\$1,514,139	\$1,512,072	\$187,008	\$192,529	\$5,147,358	\$5,021,006	(\$126,352)
\$233,081	\$243,459	\$498,923	\$533,571	\$144,683	\$152,757	\$2,121,618	\$2,140,898	\$19,281
\$95,283	\$102,348	\$2,194,977	\$2,375,015	\$656,607	\$941,321	\$7,340,799	\$7,843,738	\$502,939
\$240,822	\$247,126	\$1,032,067	\$1,065,064	\$259,115	\$271,319	\$3,104,582	\$3,109,337	\$4,755
\$1,314,589	\$2,118,519	\$2,807,598	\$4,569,034	\$4,144,026	\$4,395,106	\$20,026,967	\$23,048,802	\$3,021,836
\$443,590	\$449,566	\$1,946,793	\$2,075,683	\$288,977	\$301,919	\$6,016,626	\$6,101,513	\$84,887
\$6,587,370	\$6,597,003	\$16,901,457	\$17,109,661	\$4,476,089	\$4,714,540	\$53,104,102	\$53,170,735	\$66,633
\$180,622	\$187,520	\$2,624,109	\$3,025,684	\$1,870,728	\$1,979,544	\$14,014,882	\$15,225,823	\$1,210,941
\$333,584	\$346,171	\$1,647,039	\$1,645,290	\$549,446	\$569,621	\$6,117,025	\$6,214,121	\$97,096
\$588,711	\$570,781	\$4,212,693	\$4,212,581	\$2,064,685	\$2,305,432	\$18,636,061	\$18,647,625	\$11,564
\$114,736	\$122,849	\$761,544	\$824,335	\$705,497	\$769,485	\$3,064,138	\$3,280,181	\$216,044
\$55,919	\$59,394	\$347,475	\$375,654	\$32,480	\$32,806	\$1,137,635	\$1,249,957	\$112,322
\$188,939	\$198,517	\$1,129,708	\$1,349,353	\$1,404,452	\$2,249,437	\$5,296,533	\$6,500,407	\$1,203,874
\$161,770	\$171,254	\$723,117	\$730,826	\$369,703	\$409,432	\$2,367,968	\$2,279,110	(\$88,857)
\$1,106,422	\$1,113,604	\$5,322,394	\$5,499,434	\$5,498,352	\$5,477,456	\$24,351,387	\$25,790,216	\$1,438,828
\$628,474	\$649,051	\$2,034,690	\$2,034,699	\$693,363	\$729,887	\$9,203,029	\$9,209,013	\$5,984
\$332,927	\$365,545	\$1,571,438	\$2,024,137	\$162,122	\$168,214	\$5,327,358	\$5,800,869	\$473,511
\$5,594,568	\$5,842,119	\$21,336,977	\$22,459,830	\$7,633,986	\$8,032,610	\$86,399,520	\$87,507,460	\$1,107,940
\$584,030	\$595,391	\$1,831,531	\$1,933,512	\$823,332	\$822,971	\$8,028,082	\$7,548,755	(\$479,328)
\$159,063,022	\$117,944,403	\$506,482,242	\$560,171,662	\$246,923,366	\$257,875,567	\$2,231,532,285	\$2,251,627,308	\$20,095,023

ASSESSED VALUATION, REVENUE AND AVERAGE LEVIES(1) BY COUNTY AND STATE

	1990 ASSESSED VALUATION	TOTAL REVENUE	COUNTY MILL LEVY	AVERAGE MUNICIPAL LEVY (2)	AVERAGE SCHOOL LEVY	AVERAGE SPECIAL LEVY (3)	TOTAL AVERAGE COUNTY LEVY
ADAMS *	\$1,760,562,960	\$156,892,549	25.450	7.429	50.757	1.614	89.115
ALAMOSA	\$65,369,640	\$5,206,655	27.172	7.037	38.767	3.178	79.649
ARAPAHOE *	\$3,571,946,810	\$332,446,918	14.733	8.289	56.263	2.805	93.072
ARCHULETA	\$96,232,660	\$7,308,135	16.561	10.016	43.100	2.996	75.942
BACA	\$47,154,830	\$3,956,145	22.600	27.220	42.149	4.419	83.897
BENT	\$28,969,410	\$2,402,356	29.312	34.292	41.303	2.054	82.927
BOULDER *	\$2,099,473,680	\$162,604,530	20.658	10.597	44.698	1.186	77.450
CHAFFEE	\$82,648,980	\$5,183,238	12.346	8.780	39.679	1.505	62.714
CHEYENNE	\$132,776,480	\$5,087,223	14.950	33.771	19.101	0.611	38.314
CLEAR CREEK	\$99,434,510	\$8,847,020	32.737	10.741	45.819	4.940	88.973
CONEJOS	\$28,035,790	\$2,284,675	23.084	15.050	38.577	3.657	81.491
COSTILLA	\$57,305,270	\$3,857,944	19.982	20.185	40.080	2.917	67.323
CROWLEY	\$14,168,480	\$1,252,768	42.185	23.438	38.577	0.820	88.419
CUSTER	\$32,101,840	\$1,949,552	12.646	3.974	39.796	1.976	60.730
DELTA	\$86,340,030	\$7,148,352	17.317	3.659	50.200	2.287	82.793
DENVER	\$4,661,725,630	\$319,402,705	21.917	0.000	44.961	0.785	68.516
DOLORES	\$15,851,330	\$1,268,745	28.051	30.413	39.956	1.133	80.040
DOUGLAS	\$668,524,580	\$67,075,232	16.771	12.154	53.825	4.690	100.333
EAGLE	\$604,774,700	\$40,990,671	10.414	8.963	30.196	2.499	67.778
ELBERT	\$89,595,810	\$8,219,966	29.936	17.430	53.960	4.916	91.745
EL PASO	\$2,892,075,040	\$193,772,317	11.000	7.463	43.634	2.834	67.001
FREMONT	\$163,434,830	\$11,189,669	13.792	4.857	41.377	3.786	68.466
GARFIELD	\$279,928,720	\$18,939,182	14.901	4.617	39.484	1.754	67.657
GILPIN	\$35,891,920	\$3,030,520	30.662	11.145	47.580	5.211	84.435
GRAND	\$231,461,690	\$16,702,634	12.817	6.773	41.064	4.014	72.162
GUNNISON	\$135,132,620	\$9,406,677	15.760	7.152	38.979	2.620	69.611
HINSDALE	\$18,163,520	\$933,922	13.455	3.965	25.617	2.651	51.417
HUERFANO	\$96,750,540	\$7,929,319	19.960	14.386	44.064	3.772	81.956
JACKSON	\$21,716,890	\$1,281,968	16.150	13.842	38.300	1.309	59.031
JEFFERSON *	\$3,443,038,020	\$282,563,548	23.602	4.619	42.207	2.982	82.068
KIOWA	\$30,262,360	\$2,751,877	42.250	38.978	38.816	1.641	90.934
KIT CARSON	\$68,614,860	\$6,039,914	39.510	14.298	41.747	0.934	88.026
LAKE	\$54,215,000	\$5,678,970	39.500	21.559	51.439	4.824	104.749
LA PLATA	\$396,535,120	\$22,555,193	8.574	2.900	40.116	1.747	56.881
LARIMER *	\$1,369,614,180	\$110,770,328	20.534	8.789	47.446	1.892	80.877

ASSESSSED VALUATION, REVENUE AND AVERAGE LEVIES(1) BY COUNTY AND STATE

	1990 ASSESSED VALUATION	TOTAL REVENUE	COUNTY MILL LEVY	AVERAGE MUNICIPAL LEVY (2)	AVERAGE SCHOOL LEVY	AVERAGE SPECIAL LEVY (3)	TOTAL AVERAGE COUNTY LEVY
LAS ANIMAS	\$81,988,940	\$5,866,788	23.900	17.357	39.432	3.495	71.556
LINCOLN	\$43,341,200	\$3,972,807	42.550	27.642	40.261	0.564	91.664
LOGAN *	\$118,519,770	\$11,783,787	27.512	12.951	45.301	1.209	99.425
MESA *	\$425,872,790	\$42,791,970	30.138	10.132	55.176	3.038	100.481
MINERAL	\$15,475,960	\$926,715	21.870	13.311	32.684	2.065	59.881
MOFFAT	\$280,318,690	\$19,203,250	21.240	21.151	37.896	1.399	68.505
MONTEZUMA	\$191,258,390	\$12,366,981	16.473	3.689	38.908	1.332	64.661
MONROSE	\$139,235,810	\$10,425,644	24.503	1.917	37.611	2.328	74.878
MORGAN	\$210,866,380	\$17,668,385	31.948	17.006	40.617	1.695	83.789
OTERO *	\$68,893,400	\$5,021,006	21.948	10.069	42.367	1.444	72.881
OURAY	\$30,987,330	\$2,140,898	17.219	20.660	39.084	1.336	69.089
PARK	\$112,923,890	\$7,843,738	21.032	23.979	39.186	4.115	69.460
PHILLIPS	\$37,253,010	\$3,109,337	28.590	19.995	40.959	1.832	83.465
PITKIN	\$539,755,890	\$23,048,802	8.465	5.751	17.362	1.458	42.702
PROWERS	\$71,773,280	\$6,101,513	28.920	14.153	45.621	1.847	85.011
PUEBLO	\$609,970,100	\$53,170,735	28.050	17.096	40.575	3.562	87.169
RIO BLANCO	\$318,493,050	\$15,225,823	9.500	10.397	17.662	0.795	47.806
RIO GRANDE	\$89,823,120	\$6,214,121	18.317	16.599	40.669	1.628	69.182
ROUTT	\$234,723,410	\$18,647,625	17.947	4.234	45.849	1.936	79.445
SAGUACHE	\$40,822,820	\$3,280,181	20.193	17.355	38.300	7.623	80.352
SAN JUAN	\$20,420,440	\$1,249,957	18.396	8.707	38.300	1.426	61.211
SAN MIGUEL	\$115,358,860	\$6,500,407	11.697	4.303	23.432	3.724	56.349
SEDGWICK	\$23,274,710	\$2,279,110	31.400	34.431	41.573	5.945	97.922
SUMMIT	\$425,982,500	\$25,790,216	12.910	5.725	27.376	3.576	60.543
TELLER	\$129,483,190	\$9,209,013	15.714	15.489	44.758	2.227	71.121
WASHINGTON	\$79,080,180	\$5,800,869	25.596	47.791	41.009	1.701	73.354
WELD *	\$1,011,294,100	\$87,507,460	22.209	12.941	45.213	2.407	86.530
YUMA	\$90,583,850	\$7,548,755	21.345	30.891	46.331	1.752	83.334
TOTALS	\$29,037,603,790	\$2,251,627,308	19.291	8.343	44.519	2.330	77.542

(1) Averages will not add to the Total Average County Levy because denominators (Assessed Valuation) are not common to all.

(2) Municipal Revenues are divided by the sum of Municipal Assessed Valuation.

(3) Special District Revenues are divided by the sum of all Special District Assessed Valuation.

* These figures include tax increment valuation, and all tax revenues attributable to the increment are allocated to the increment financing authority only.

SCHOOL DISTRICTS

DIST NBR	COUNTY	DISTRICT NAME	TOTAL ASSESSED VALUATION		PUBLIC SCHOOL FINANCE AND GENERAL FUND		BOND REDEMPTION FUND		TAX CREDITS		ABATEMENTS REFUNDS		TOTAL REVENUE
			LEVY	REVENUE	LEVY	REVENUE	LEVY	REVENUE	LEVY	REVENUE	LEVY	REVENUE	
10	01	Mapleton	38.3000	\$8,142,422		\$0			0.0500	\$10,630			\$8,153,052
20	01	East Lake	38.3000	\$612,986,510	16.0950	\$9,866,018				\$0			\$33,343,401
30	01	Adams County (Bond Only)	0.0000	\$10,701,280	4.3900	\$46,979				\$0			\$46,979
30	01	Adams County	38.3000	\$217,174,280	4.3900	\$953,395			0.3150	\$68,410			\$9,339,580
40	01,62	Brighton	38.3610	\$137,474,720	7.5000	\$1,031,060			0.0710	\$9,761			\$6,314,489
50	01,03	Bennett	38.3000	\$30,228,630	18.3900	\$555,905				\$0			\$1,713,661
60	01,03	Strasburg	38.3000	\$18,917,640	6.0000	\$113,506				\$0			\$838,051
70	01	Westminster	44.1640	\$328,508,800	10.0250	\$3,293,301				\$0			\$17,801,564
100	02,11	Alamosa	38.5000	\$53,686,140		\$2,066,916				\$0			\$2,066,916
110	02,55	Sangre De Cristo/Mosca	38.3000	\$11,013,170		\$421,804				\$0			\$421,804
120	03	Englewood	41.0500	\$206,834,010	4.2500	\$879,045			0.3470	\$71,771			\$9,441,352
125	03	Sheridan	38.3000	\$77,174,220	4.2000	\$324,132			0.3320	\$25,622			\$3,305,527
130	03	Cherry Creek	44.9600	\$1,850,960,440	12.9050	\$23,886,644			0.0230	\$42,572	1.8720	\$3,464,998	\$110,613,395
140	03	Littleton	42.6770	\$684,996,950	6.3670	\$4,361,376			0.0730	\$50,005	0.6520	\$446,618	\$34,091,614
170	03,01	Deer Trail	38.3000	\$13,388,350		\$512,774				\$0			\$512,774
180	03,01	Aurora/Adams Arapahoe	46.5740	\$925,062,410	11.2010	\$10,361,624			0.1190	\$110,082	0.5770	\$533,761	\$54,089,324
190	03,01	Byers	38.3000	\$19,304,090	7.8500	\$151,537				\$0			\$890,884
221	04	Pagosa Springs	38.3000	\$93,425,250	4.7830	\$446,853				\$0	0.1400	\$13,080	\$4,038,120
222	27	Pagosa Springs	38.3000	\$771,340	4.7830	\$3,689				\$0	0.0860	\$66	\$33,298
230	05	Walsh	38.3000	\$18,806,990	2.5000	\$47,017				\$0			\$767,325
240	05	Pritchett	38.3000	\$4,405,380		\$168,726				\$0			\$168,726
250	05	Springfield	48.6380	\$13,008,420		\$632,704				\$0			\$632,704
260	05	Vilas	38.3000	\$5,403,200		\$206,943				\$0			\$206,943
270	05	Campo	38.3000	\$5,530,840		\$211,831				\$0			\$211,831
290	06	Las Animas	39.3350	\$17,962,950		\$706,573				\$0			\$706,573
310	06	McClave	38.3000	\$8,120,410		\$311,012				\$0			\$311,012
470	07,35,62	St. Vrain Valley	38.3000	\$600,312,920	9.5880	\$5,755,800				\$0	0.1090	\$65,434	\$28,813,219
480	07,24	Boulder	38.3000	\$1,582,059,350	5.0000	\$7,910,297				\$0	0.3080	\$487,274	\$68,990,444
490	08	Buena Vista	41.2980	\$38,004,000		\$1,569,489				\$0			\$1,569,489
500	08,22	Salida	38.3000	\$45,862,580		\$1,756,537				\$0			\$1,756,537

510	09	Kit Carson	\$42,642,220	24,7670	\$1,056,120	\$0	\$0	\$0	\$0	24,7670	\$1,056,120
520	09	Cheyenne Wells	\$90,134,260	16,4200	\$1,480,005	\$0	\$0	\$0	\$0	16,4200	\$1,480,005
540	10	Idaho Springs	\$99,434,510	41,1190	\$4,088,648	4,7000	\$467,342	\$0	\$0	45,8190	\$4,555,990
550	11,02	North Conejos/La Jara	\$12,892,360	38,3000	\$493,777	\$0	\$0	\$0	\$0	38,3000	\$493,777
560	11,02	Sanford	\$3,589,790	38,3000	\$137,489	\$0	\$0	\$0	\$0	38,3000	\$137,489
580	11	South Conejos	\$10,906,710	38,9900	\$425,253	\$0	\$0	\$0	\$0	38,9900	\$425,253
640	12	Centennial	\$23,590,640	34,1230	\$804,983	8,5000	\$200,520	\$0	\$0	42,6230	\$1,005,503
740	12	Sierra Grande	\$33,714,630	38,3000	\$1,291,270	\$0	\$0	\$0	\$0	38,3000	\$1,291,270
770	13,37	Crowley County	\$13,396,290	38,4000	\$514,418	\$0	\$0	\$0	\$0	38,4000	\$514,418
860	14	Custer County	\$30,443,530	38,3000	\$1,165,987	1,5000	\$45,665	\$0	\$0	39,8000	\$1,211,652
870	15,26,39,43	Delta County/Maher	\$95,397,330	38,3000	\$3,653,718	11,9000	\$1,135,228	\$0	\$0	50,2000	\$4,788,946
880	16	Arapahoe No.	\$1,053,150	0,0000	\$0	1,4260	\$1,502	\$0	\$0	1,4260	\$1,502
880	16	Arapahoe No.	\$1,436,410	0,0000	\$0	1,9790	\$2,843	\$0	\$0	1,9790	\$2,843
880	16	Denver	\$4,661,725,630	41,1850	\$191,993,170	3,7750	\$17,598,014	\$0	\$0	44,9600	\$209,591,184
890	17,57	Dolores	\$18,833,990	39,9560	\$752,531	\$0	\$0	\$0	\$0	39,9560	\$752,531
902	20	Castle Rock (Douglas Cty)	\$7,152,560	41,2800	\$295,258	11,8370	\$84,665	\$0	0,6990	\$5,000	\$384,922
901	18	Castle Rock (Douglas Cty)	\$668,524,580	41,2070	\$27,547,892	11,8370	\$7,913,325	0,0110	\$7,354	\$514,764	\$35,983,336
910	19,23,54	Eagle County	\$574,251,970	25,5620	\$14,679,029	3,7440	\$2,149,999	\$0	\$0	29,3060	\$16,829,028
920	20	Elizabeth	\$44,143,010	38,3000	\$1,690,677	21,1980	\$935,744	0,0130	\$574	60,0000	\$2,648,581
930	20	Kiowa	\$11,309,080	38,3000	\$433,138	9,2870	\$105,027	\$0	\$0	47,5870	\$538,165
940	20,21	Simla (Big Sandy)	\$9,108,810	38,3000	\$348,867	10,6500	\$97,009	\$0	\$0	48,9500	\$445,876
950	20	Elbert	\$5,007,720	38,3000	\$191,796	\$0	\$0	\$0	\$0	38,3000	\$191,796
960	20	Agate	\$6,529,540	55,4190	\$361,861	\$0	\$0	\$0	\$0	55,4190	\$361,861
970	21,20	Calhan Rj	\$8,882,570	41,7820	\$371,132	\$0	\$0	\$0	\$0	41,7820	\$371,132
980	21	Harrison	\$329,742,380	39,0640	\$12,881,056	8,3330	\$2,747,743	\$0	\$0	47,3970	\$15,628,799
990	21	Widefield	\$133,933,460	43,1450	\$5,778,559	6,1600	\$825,030	\$0	\$0	49,3050	\$6,603,589
1000	21	Fountain	\$41,175,130	35,9020	\$1,478,270	\$0	\$0	\$0	\$0	35,9020	\$1,478,270
1010	21	Colorado Springs	\$1,491,557,330	38,7790	\$57,841,102	\$0	\$0	\$0	\$0	38,7790	\$57,841,102
1020	21	Cheyenne Mountain	\$162,022,790	40,6720	\$6,589,791	3,8000	\$615,687	\$0	\$0	44,4720	\$7,205,478
1030	21	Manitou	\$52,482,600	38,3000	\$2,010,084	12,7500	\$669,153	\$0	\$0	51,0500	\$2,679,237

SCHOOL DISTRICTS

DIST NBR	COUNTY NUMBER	DISTRICT NAME	TOTAL ASSESSED VALUATION		PUBLIC SCHOOL AND GENERAL FUND		FINANCE FUND		BOND REDEMPTION FUND		TAX CREDITS		ABATEMENTS REFUNDS		TOTAL REVENUE
			LEVY	REVENUE	LEVY	REVENUE	LEVY	REVENUE	LEVY	REVENUE	LEVY	REVENUE	LEVY	REVENUE	
1040	21	Academy	38.7500	\$49,635,440	13.7500	\$6,182,487					\$0	\$0	\$0	\$0	\$23,605,860
1050	21	Ellicott	38.3000	\$12,736,180		\$0					\$0	\$0	\$0	\$0	\$487,796
1060	21,20	Peyton	38.3000	\$10,971,140	9.6540	\$105,915					\$0	\$0	\$0	\$0	\$526,110
1070	21	Hanover	38.3000	\$6,322,540	5.0000	\$31,613					\$0	\$0	\$0	\$0	\$273,766
1080	21	Monument (Lewis Palmer)	38.3000	\$96,458,580	12.0000	\$1,157,503					\$0	\$0	\$0	\$0	\$4,851,867
1110	21	Falcon	38.5700	\$89,983,930	10.1100	\$909,738					\$0	\$0	\$0	\$0	\$4,380,418
1120	21,37,51	Edison	51.6280	\$2,077,130		\$0					\$0	\$0	\$0	\$0	\$107,238
1130	21,20,37	Miami-Yoder	38.3000	\$6,015,870		\$0					\$0	\$0	\$0	\$0	\$230,408
1140	22	Canon City	38.5130	\$101,403,790	4.1610	\$421,941					\$0	\$0	\$0	\$0	\$4,327,305
1150	22,14,21	Fremont Cty/Florence	38.3000	\$43,941,650	1.4200	\$62,397					\$0	\$0	\$0	\$0	\$1,745,362
1160	22	Cotopaxi	38.3000	\$18,977,950		\$0					\$0	\$0	\$0	\$0	\$726,855
1180	19,49,23	Roaring Fork	38.3000	\$202,270,620	7.2560	\$1,467,676					\$0	\$0	\$0	\$0	\$9,214,640
1195	23	Garfield (Rifle)	38.3000	\$64,110,810	2.7500	\$176,305					\$0	\$0	\$0	\$0	\$2,631,749
1220	23	Garfield	26.7530	\$70,186,570		\$0					\$0	\$0	\$0	\$0	\$1,877,701
1330	24	Gilpin County	38.3000	\$20,390,900	12.3000	\$250,808					\$0	\$0	\$0	\$0	\$1,031,779
1340	25	West Grand (Bond Only)	0.0000	\$793,370	4.4710	\$3,547					\$0	\$0	\$0	\$0	\$3,547
1340	25,19,59	West Grand	35.1100	\$85,489,230	4.4710	\$382,222					\$0	\$0	\$0	\$0	\$3,383,749
1350	25	East Grand	35.2480	\$148,545,960	6.6200	\$983,374					\$0	\$0	\$0	\$0	\$6,219,322
1360	26,55	Gunnison (Watershed)	38.3000	\$126,930,380		\$0					\$0	\$0	\$0	\$0	\$4,861,434
1380	27	Lake City	24.8390	\$17,392,180		\$0					\$0	\$0	\$0	\$0	\$432,004
1390	28	Walsenburg	40.8500	\$78,255,130	3.0400	\$237,896					\$0	\$0	\$0	\$0	\$3,434,618
1400	28	La Veta	38.3000	\$18,495,410	6.5000	\$120,220					\$0	\$0	\$0	\$0	\$828,594
1410	29	North Park	38.3000	\$21,716,890		\$0					\$0	\$0	\$0	\$0	\$831,757
1420	30	Jefferson County	38.6070	\$3,443,038,020	3.6000	\$12,394,937					\$0	\$0	\$0	\$0	\$145,320,306
1430	31	Eads	38.3000	\$18,494,490		\$0					\$0	\$0	\$0	\$0	\$708,339
1440	31	Sheridan Lake (Plainview)	39.6270	\$11,767,870		\$0					\$0	\$0	\$0	\$0	\$466,325
1450	32	Arriba-Flagler C.S.D.	38.3000	\$7,921,900	9.2490	\$73,270					\$0	\$0	\$0	\$0	\$376,678
1451	37	Arriba-Flagler C.S.D.	38.3000	\$6,414,450		\$0					\$0	\$0	\$0	\$0	\$245,673
1470	32	Hi-Plains R-23	38.3000	\$9,863,480		\$0					\$0	\$0	\$0	\$0	\$377,771
1480	32	Stratton	38.3000	\$11,620,240	14.0000	\$162,683					\$0	\$0	\$0	\$0	\$607,738

SCHOOL DISTRICTS

DIST NBR	COUNTY NUMBER	DISTRICT NAME	TOTAL ASSESSED VALUATION	PUBLIC SCHOOL AND GENERAL FUND LEVY	FINANCE FUND		BOND REDEMPTION FUND		TAX CREDITS		ABATEMENTS REFUNDS		TOTAL REVENUE
					REVENUE	LEVY	REVENUE	LEVY	REVENUE	LEVY	REVENUE	LEVY	
2070	42	Mancos	\$12,438,990	38.3000	\$476,413	6.0000	\$74,634	\$0	\$0	0.1470	\$1,829	44.4470	\$552,876
2180	43,26,46	Montrose County East	\$116,270,120	38.3000	\$4,453,146		\$0	\$0	\$0		\$0	38.3000	\$4,453,146
2190	43	Montrose County West	\$23,690,170	33.5980	\$795,942		\$0	\$0	\$0		\$0	33.5980	\$795,942
2390	44,61	Brush	\$112,857,080	38.3000	\$4,322,426		\$0	\$0	\$0		\$0	38.3000	\$4,322,426
2405	44	Fort Morgan	\$75,373,380	38.3000	\$2,886,800	6.1000	\$459,778	\$0	\$0		\$0	44.4000	\$3,346,578
2500	44,62	Weldona (Valley)	\$7,490,410	38.3000	\$286,883		\$0	\$0	\$0		\$0	38.3000	\$286,883
2510	44,01,62	Wiggins	\$22,870,060	38.3000	\$875,923	1.7000	\$38,879	\$0	\$0		\$0	40.0000	\$914,802
2520	45	East Otero	\$31,518,370	38.3900	\$1,209,990	5.8800	\$185,328	\$0	\$0		\$0	44.2700	\$1,395,318
2530	45	Rocky Ford	\$20,127,090	38.3000	\$770,868		\$0	\$0	\$0		\$0	38.3000	\$770,868
2540	45,13	Manzanola	\$3,179,630	38.3000	\$121,780	6.6200	\$21,049	\$0	\$0		\$0	44.9200	\$142,829
2550	45,13,51	Fowler	\$10,137,760	38.3000	\$388,276		\$0	\$0	\$0		\$0	38.3000	\$388,276
2560	45	Cheraw	\$2,716,290	38.3000	\$104,034	10.0000	\$27,163	\$0	\$0		\$0	48.3000	\$131,197
2570	45	Swink	\$5,231,190	41.3280	\$216,195	5.8570	\$30,639	\$0	\$0		\$0	47.1850	\$246,834
2580	46	Qurey	\$15,300,970	38.3000	\$586,027	1.4610	\$22,355	\$0	\$0	0.0350	\$536	39.7960	\$608,918
2590	46	Ridgway	\$14,062,910	38.3000	\$538,609	0.1000	\$1,406	\$0	\$0		\$0	38.4000	\$540,015
2600	47	Bailey Sd	\$39,004,750	43.6830	\$1,703,844	7.6000	\$296,436	\$0	\$0	0.9420	\$36,742	52.2250	\$2,037,022
2610	47	Fairplay Sd	\$73,919,140	32.3060	\$2,388,032		\$0	\$0	\$0		\$0	32.3060	\$2,388,032
2620	48,58,63	Holyoke	\$27,027,890	38.3000	\$1,035,168		\$0	\$0	\$0		\$0	38.3000	\$1,035,168
2630	48,38,58,63	Haxtun	\$15,452,090	40.0230	\$618,439	6.5960	\$101,922	\$0	\$0		\$0	46.6190	\$720,361
2640	49	Aspen	\$503,244,790	12.3670	\$6,223,628	2.9490	\$1,484,069	\$0	\$0		\$0	15.3160	\$7,707,697
2650	50	Granada	\$7,501,030	36.1880	\$271,447		\$0	\$0	\$0		\$0	36.1880	\$271,447
2660	50	Lamar	\$47,890,720	38.4530	\$1,841,542	7.2710	\$348,213	\$0	\$0		\$0	45.7240	\$2,189,755
2670	50	Holly	\$10,489,020	38.9930	\$408,998	3.7000	\$38,809	\$0	\$0		\$0	42.6930	\$447,807
2680	50,06	Wiley	\$8,778,560	38.3000	\$336,219	23.7000	\$208,052	\$0	\$0		\$0	62.0000	\$544,271
2690	51	Pueblo	\$454,221,450	38.3000	\$17,396,682		\$0	\$0	\$0	0.1060	\$48,147	38.4060	\$17,444,829
2700	51	Pueblo (Rural)	\$152,697,280	38.3000	\$5,848,306	8.6560	\$1,321,748	\$0	\$0	0.0930	\$14,201	47.0490	\$7,184,255
2710	52	Meeker	\$32,376,820	38.3000	\$1,240,032		\$0	\$0	\$0		\$0	38.3000	\$1,240,032
2720	52	Rangely	\$286,047,770	12.6270	\$3,611,925	2.6900	\$769,469	\$0	\$0		\$0	15.3170	\$4,381,394
2730	53	Del Norte	\$40,866,320	35.6140	\$1,455,413		\$0	\$0	\$0		\$0	35.6140	\$1,455,413
2740	53	Monte Vista	\$28,910,400	38.3000	\$1,107,268	7.5750	\$218,996	\$0	\$0		\$0	45.8750	\$1,326,264

2750	53,02	Sargent	\$18,450,250	38.3000	\$706,645	6.7000	\$123,617	\$0	\$0	\$0	45.0000	\$830,261
2760	54	Hayden	\$39,068,590	41.1150	\$1,606,305	11.3050	\$441,670	\$0	\$0	\$0	52.4200	\$2,047,975
2770	54	Streamboat	\$164,173,590	38.3000	\$6,287,848	4.3700	\$717,439	0.4090	\$67,147	\$0	43.0790	\$7,072,434
2780	54,52	South Route/Oak Creek	\$29,965,260	42.8510	\$1,284,041	10.5000	\$314,635	\$0	\$0	\$0	53.3510	\$1,598,677
2790	55	Mountain Valley	\$9,303,010	38.3000	\$356,305		\$0	\$0	\$0	\$0	38.3000	\$356,305
2800	55	Moffat	\$15,356,800	38.3000	\$588,165		\$0	\$0	\$0	\$0	38.3000	\$588,165
2810	55,02,53	Center	\$17,787,190	38.3000	\$681,249		\$0	\$0	\$0	\$0	38.3000	\$681,249
2820	56	Silverton	\$20,420,440	38.3000	\$782,103		\$0	\$0	\$0	\$0	38.3000	\$782,103
2830	57	Telluride	\$104,140,150	18.6960	\$1,947,004	3.0270	\$315,232	0.0600	\$0	\$6,248	21.7830	\$2,268,484
2840	57,43	Norwood/Redvale	\$9,614,700	38.3000	\$368,243		\$0	\$0	\$0	\$0	38.3000	\$368,243
2860	48,58	Julesburg	\$12,543,960	38.3000	\$480,434		\$0	\$0	\$0	\$0	38.3000	\$480,434
2880	58	Ovid (Platte Valley)	\$10,336,800	38.3000	\$395,899	7.0660	\$73,040	\$0	\$0	\$0	45.3660	\$468,939
3000	59	Summit	\$423,852,530	22.5300	\$9,549,398	4.7850	\$2,028,134	\$0	\$0	\$0	27.3150	\$11,577,532
3010	60	Cripple Creek-Victor	\$33,939,060	38.3000	\$1,299,866	5.3000	\$179,877	\$0	\$0	\$0	43.6000	\$1,479,743
3020	60	Woodland Park	\$95,544,130	38.3000	\$3,659,340	6.8690	\$656,293	\$0	\$0	\$0	45.1690	\$4,315,633
3030	61	Akron	\$24,095,570	38.3000	\$922,860		\$0	\$0	\$0	\$0	38.3000	\$922,860
3040	61	Arickaree	\$20,447,590	38.3000	\$783,143		\$0	\$0	\$0	\$0	38.3000	\$783,143
3050	61	Otis	\$10,693,640	38.3000	\$409,566	11.5030	\$123,009	\$0	\$0	\$0	49.8030	\$532,575
3060	61	Lone Star	\$4,309,450	38.3000	\$165,052		\$0	\$0	\$0	\$0	38.3000	\$165,052
3070	61	Woodlin	\$18,038,260	42.9980	\$775,609		\$0	\$0	\$0	\$0	42.9980	\$775,609
3080	62	Gilcrest	\$94,951,490	38.3000	\$3,636,642		\$0	0.0960	\$0	\$9,115	38.3960	\$3,645,757
3085	62	Eaton	\$46,932,290	38.3000	\$1,797,507	6.0790	\$285,301	\$0	\$0	\$0	44.3790	\$2,082,808
3090	62,01	Keensburg-Hudson	\$55,274,530	38.3000	\$2,117,014		\$0	\$0	\$0	\$0	38.3000	\$2,117,014
3100	62	Windsor	\$103,770,730	38.3000	\$3,974,419	7.5200	\$780,356	\$0	\$0	\$0	45.8200	\$4,754,775
3110	62,35	Lar-Weld/Johnstown	\$38,367,550	38.3000	\$1,469,477	7.3770	\$283,037	0.0270	\$0	\$1,036	45.7040	\$1,753,551
3120	62	Grover	\$10,823,420	38.4260	\$415,901	10.2710	\$111,167	\$0	0.4190	\$4,535	49.1160	\$531,603
3120	62	Greeley	\$365,723,940	38.3000	\$14,007,227	8.8480	\$3,235,925	\$0	\$0	\$0	47.1480	\$17,243,152
3130	62	Kersey	\$51,536,270	38.3000	\$1,973,839	8.1900	\$422,082	\$0	\$0	\$0	46.4900	\$2,395,921
3140	62	Fort Lupton	\$87,987,230	38.3000	\$3,369,911	12.4000	\$1,091,042	0.1050	\$0	\$9,239	50.8050	\$4,470,192
3145	62	Ault	\$32,046,560	38.3000	\$1,227,383	4.0000	\$128,186	0.0550	\$0	\$1,763	42.3550	\$1,357,332

SCHOOL DISTRICTS

DIST NBR	COUNTY NUMBER	DISTRICT NAME	TOTAL ASSESSED VALUATION	PUBLIC SCHOOL FINANCE AND GENERAL FUND		BOND REDEMPTION FUND		TAX CREDITS		ABATEMENTS REFUNDS		TOTAL REVENUE			
				LEVY	REVENUE	LEVY	REVENUE	LEVY	REVENUE	LEVY	REVENUE				
3150	62,44	Briggsdale	\$6,555,130	38.3000	\$251,061	4.5880	\$30,075	\$0	\$0	0.1590	\$4,556	\$281,136			
3161	62	New Raymer/Prairie	\$28,652,450	28.4540	\$815,277	2.0000	\$57,305	\$0	\$0		\$0	\$877,137			
3162	38	New Raymer/Prairie	\$13,690	28.4540	\$390	2.0000	\$27	\$0	\$0		\$0	\$417			
3420	63,32	West Yuma County	\$47,336,210	38.4340	\$1,819,320		\$0	\$0	\$0		\$0	\$1,819,320			
3430	63,32	East Yuma County	\$41,038,500	38.3000	\$1,571,775	17.3300	\$711,197	\$0	\$0		\$0	\$2,282,972			
TOTAL					\$29,051,588,000	XXX	\$1,118,729,264	XXX	\$162,995,853	XXX	\$497,071	XXX	\$10,489,110	XXX	\$1,292,711,298

* Mesa County, District Number 2000, levied a Special Fund which is accounted for in the Abatement column.

1990
MUNICIPAL GOVERNMENTS

MUNICIPALITY	COUNTY NUMBER	TOTAL ASSESSED VALUATION	GENERAL REVENUE		BOND REDEMPTION CONTRACTUAL OBLIGATION		TAX CREDITS REFUNDS/ABATEMENTS		SPECIAL FUND* CAPITAL EXPENDITURES		TOTAL REVENUE
			LEVY	REVENUE	LEVY	REVENUE	LEVY	REVENUE	LEVY	REVENUE	
Aguilar	36	\$1,181,780	16.0660	\$18,986	0.0000	\$0	0.0000	\$0	0.0000	\$0	\$18,986
Akron	61	\$6,270,490	52.2530	\$327,652	0.0000	\$0	0.0000	\$0	0.0000	\$0	\$327,652
Alamosa	02	\$28,981,270	7.0400	\$204,028	0.0000	\$0	0.0000	\$0	0.0000	\$0	\$204,028
Alma	47	\$889,460	13.4560	\$11,969	13.9410	\$12,400	0.1430	\$127	0.0000	\$0	\$24,496
Antonito	11	\$1,712,480	16.5260	\$28,300	0.0000	\$0	0.0000	\$0	0.0000	\$0	\$28,300
Arriba	37	\$744,820	25.9480	\$19,327	0.0000	\$0	0.0000	\$0	0.0000	\$0	\$19,327
Arvada	01,30	\$523,376,290	4.4600	\$2,334,258	0.0000	\$0	0.0000	\$0	0.0000	\$0	\$2,334,258
Aspen	49	\$241,758,580	4.2440	\$1,026,023	1.1570	\$279,714	0.0000	\$0	0.0000	\$0	\$1,305,737
Ault	62	\$3,982,060	10.4960	\$41,796	0.0000	\$0	0.0000	\$0	0.0000	\$0	\$41,796
Aurora	01,03,18	\$1,478,528,720	9.8830	\$14,612,299	0.0000	\$0	0.0000	\$0	0.0000	\$0	\$14,612,299
Avon	19	\$35,651,990	11.9460	\$425,899	13.6270	\$485,830	0.0000	\$0	0.0000	\$0	\$911,729
Basalt	19,49	\$10,082,580	8.3380	\$84,069	0.0000	\$0	0.0000	\$0	0.0000	\$0	\$84,069
Bayfield	34	\$4,724,320	7.9200	\$37,417	0.0000	\$0	0.0000	\$0	0.0000	\$0	\$37,417
Bennett	01	\$6,263,550	13.2840	\$83,205	0.0000	\$0	0.0000	\$0	0.0000	\$0	\$83,205
Berthoud	35	\$15,785,260	7.2220	\$114,001	0.0000	\$0	0.0480	\$758	0.0000	\$0	\$114,759
Bethune	32	\$392,130	3.7890	\$1,486	0.0000	\$0	0.0000	\$0	0.0000	\$0	\$1,486
Black Hawk	24	\$2,095,610	10.4600	\$21,920	0.0000	\$0	0.0000	\$0	0.0000	\$0	\$21,920
Blanca	12	\$1,324,110	15.8330	\$20,965	0.0000	\$0	0.0000	\$0	0.0000	\$0	\$20,965
Blue River	59	\$10,904,270	12.7320	\$138,833	0.0000	\$0	0.0160	\$174	0.0000	\$0	\$139,007
Bonanza City	55	\$214,920	0.6780	\$146	0.0000	\$0	0.0000	\$0	0.0000	\$0	\$146
Boone	51	\$745,180	23.5250	\$17,530	0.0000	\$0	0.0000	\$0	0.0000	\$0	\$17,530
Boulder	07	\$929,950,440	9.9810	\$9,281,835	0.0000	\$0	0.0000	\$0	0.0000	\$0	\$9,281,835
Bow Mar	03,30	\$8,371,520	10.9340	\$91,534	8.9720	\$75,109	0.0000	\$0	0.0000	\$0	\$166,643
Branson	36	\$197,730	7.3000	\$1,443	0.0000	\$0	0.0000	\$0	0.0000	\$0	\$1,443
Breckenridge	59	\$94,967,840	6.7500	\$641,033	0.0000	\$0	0.0000	\$0	0.0000	\$0	\$641,033
Brighton	01,62	\$69,067,100	8.9970	\$621,397	0.0000	\$0	0.0000	\$0	0.0000	\$0	\$621,397
Brookside	22	\$556,610	2.8170	\$1,568	0.0000	\$0	0.0000	\$0	0.0000	\$0	\$1,568
Broomfield	01,07,30,62	\$183,944,780	10.3940	\$1,911,922	3.5000	\$643,807	0.0000	\$0	0.0000	\$0	\$2,555,729
Brush	44	\$16,946,480	15.5200	\$263,009	7.3000	\$123,709	0.0000	\$0	0.0000	\$0	\$386,718
Buena Vista	08	\$10,494,400	9.8690	\$103,569	2.0000	\$20,989	0.0000	\$0	0.0000	\$0	\$124,558

Burlington	32	\$12,936,150	8,4000	\$108,664	0.0000	\$0	0.0000	\$0	0.0000	\$0	8.4000	\$108,664
Calhan	21	\$2,666,370	13.8780	\$37,004	3.0000	\$7,999	0.0000	\$0	0.0000	\$0	16.8780	\$45,003
Campo	05	\$276,360	23.3390	\$6,450	0.0000	\$0	0.0000	\$0	0.0000	\$0	23.3390	\$6,450
Canon City	22	\$58,219,150	3.0290	\$176,346	0.0000	\$0	0.0000	\$0	0.0000	\$0	3.0290	\$176,346
Carbondale	23	\$16,950,810	3.9310	\$66,634	0.0000	\$0	0.0000	\$0	0.0000	\$0	3.9310	\$66,634
Castle Rock	18	\$76,984,980	4.7050	\$362,214	13.6130	\$1,047,997	0.2630	\$20,247	0.0000	\$0	18.5810	\$1,430,458
Cedarledge	15	\$5,439,570	7.3450	\$39,954	0.0000	\$0	0.0000	\$0	0.0000	\$0	7.3450	\$39,954
Center	53,55	\$6,503,750	18.1810	\$118,245	0.0000	\$0	0.0000	\$0	0.0000	\$0	18.1810	\$118,245
Central City	24	\$4,348,700	11.4750	\$49,901	0.0000	\$0	0.0000	\$0	0.0000	\$0	11.4750	\$49,901
Cheraw	45	\$613,090	22.7540	\$13,950	0.0000	\$0	0.0000	\$0	0.0000	\$0	22.7540	\$13,950
Cherry Hills Village	03	\$114,811,560	7.1100	\$816,310	0.5700	\$65,443	0.1900	\$21,814	0.0000	\$0	7.8700	\$903,567
Cheyenne Wells	09	\$3,634,700	39.2220	\$142,560	0.0000	\$0	0.0000	\$0	0.0000	\$0	39.2220	\$142,560
Coal Creek	22	\$261,120	16.6360	\$4,344	0.0000	\$0	0.0000	\$0	0.0000	\$0	16.6360	\$4,344
Cokedale	36	\$252,460	8.0550	\$2,034	0.0000	\$0	0.0000	\$0	0.0000	\$0	8.0550	\$2,034
Collbran	39	\$828,360	21.0790	\$17,461	0.0000	\$0	0.0000	\$0	0.0000	\$0	21.0790	\$17,461
Colorado Springs	21	\$2,278,958,030	5.2060	\$11,864,256	2.0600	\$4,694,654	0.0000	\$0	0.0000	\$0	7.2660	\$16,558,910
Columbine Valley	03	\$14,618,300	8.3990	\$122,779	0.0000	\$0	0.0050	\$73	11.6360	\$170,099	20.0400	\$292,951
Commerce City	01	\$157,354,740	3.2800	\$516,124	0.0000	\$0	0.0000	\$0	0.0000	\$0	3.2800	\$516,124
Cortez	42	\$33,192,420	1.6640	\$55,232	0.0000	\$0	0.0000	\$0	0.0000	\$0	1.6640	\$55,232
Craig	41	\$27,963,060	19.2210	\$537,478	0.0000	\$0	2.0000	\$55,926	0.0000	\$0	21.2210	\$593,404
Crawford	15	\$783,290	7.0220	\$5,500	0.0000	\$0	0.0000	\$0	0.0000	\$0	7.0220	\$5,500
Creede	40	\$2,063,710	13.3110	\$27,470	0.0000	\$0	0.0000	\$0	0.0000	\$0	13.3110	\$27,470
Crested Butte	26	\$13,359,680	15.7300	\$210,148	0.0000	\$0	0.0000	\$0	0.0000	\$0	15.7300	\$210,148
Crestone	55	\$289,730	7.4690	\$2,164	0.0000	\$0	0.0000	\$0	0.0000	\$0	7.4690	\$2,164
Cripple Creek	60	\$5,646,980	16.4810	\$93,068	0.0000	\$0	0.1840	\$1,039	0.0000	\$0	16.6650	\$94,107
Crook	38	\$393,440	24.8010	\$9,758	0.0000	\$0	0.0000	\$0	0.0000	\$0	24.8010	\$9,758
Crowley	13	\$321,920	19.7180	\$6,348	0.0000	\$0	0.0000	\$0	0.0000	\$0	19.7180	\$6,348
Dacono	62	\$5,949,370	23.9690	\$142,600	0.0000	\$0	0.0240	\$143	0.0000	\$0	23.9930	\$142,743
Debeque	39	\$681,950	20.8870	\$14,244	0.0000	\$0	0.0000	\$0	0.0000	\$0	20.8870	\$14,244
Deer Trail	03	\$1,584,760	14.1100	\$22,361	0.0000	\$0	0.0000	\$0	0.0000	\$0	14.1100	\$22,361
Del Norte	53	\$4,799,720	15.8160	\$75,912	4.3790	\$21,018	0.0000	\$0	0.0000	\$0	20.1950	\$96,930
Delta	15	\$15,178,550	0.0000	\$0	0.0000	\$0	0.0000	\$0	0.0000	\$0	0.0000	\$0
Dillon	59	\$20,806,090	8.7660	\$182,386	0.2500	\$5,202	0.0000	\$0	0.0000	\$0	9.0160	\$187,588
Dinosaur	41	\$860,500	18.8620	\$16,231	0.0000	\$0	0.0000	\$0	0.0000	\$0	18.8620	\$16,231
Dolores	42	\$2,904,000	16.2720	\$47,254	0.0000	\$0	0.0000	\$0	0.0000	\$0	16.2720	\$47,254

1990
MUNICIPAL GOVERNMENTS

MUNICIPALITY	COUNTY NUMBER	TOTAL ASSESSED VALUATION	GENERAL REVENUE		BOND REDEMPTION CONTRACTUAL OBLIGATION		TAX CREDITS REFUNDS/ABATEMENTS		SPECIAL FUND* CAPITAL EXPENDITURES		TOTAL REVENUE
			LEVY	REVENUE	LEVY	REVENUE	LEVY	REVENUE	LEVY	REVENUE	
Dove Creek	17	\$2,371,760	26.9830	\$63,997	12.2710	\$29,104	0.0000	\$0	0.0000	\$0	\$93,101
Durango	34	\$99,760,290	2.6180	\$261,172	0.0000	\$0	0.0000	\$0	0.0000	\$0	\$261,172
Eads	31	\$1,977,010	47.0000	\$92,919	0.0000	\$0	0.0000	\$0	0.0000	\$0	\$92,919
Eagle	19	\$10,916,560	8.2850	\$90,444	0.0000	\$0	0.0000	\$0	0.0000	\$0	\$90,444
Eaton	62	\$9,375,110	10.6750	\$100,079	0.0000	\$0	0.0000	\$0	0.0000	\$0	\$100,079
Eckley	63	\$604,380	22.7950	\$13,777	0.0000	\$0	0.0000	\$0	0.0000	\$0	\$13,777
Edgewater	30	\$23,354,090	4.5600	\$106,495	0.0000	\$0	0.0000	\$0	0.0000	\$0	\$106,495
Elizabeth	20	\$4,030,120	20.0000	\$80,602	0.0000	\$0	0.0000	\$0	0.0000	\$0	\$80,602
Empire	10	\$1,600,400	10.3600	\$16,580	0.0000	\$0	0.0000	\$0	0.0000	\$0	\$16,580
Englewood	03	\$257,939,860	5.4190	\$1,397,776	2.2120	\$570,563	0.0000	\$0	0.0000	\$0	\$1,968,339
Erie	07,62	\$6,673,420	12.8240	\$85,580	0.0000	\$0	0.0000	\$0	0.0000	\$0	\$85,580
Estes Park	35	\$4,909,390	3.4440	\$169,067	0.0000	\$0	0.0410	\$2,013	0.0000	\$0	\$171,080
Evans	62	\$27,065,100	12.9320	\$350,006	0.0000	\$0	0.0000	\$0	0.0000	\$0	\$350,006
Fairplay	47	\$3,378,700	14.5660	\$49,214	8.4760	\$28,638	0.0000	\$0	0.0000	\$0	\$77,852
Federal Heights	01	\$34,853,000	0.6800	\$23,700	0.0000	\$0	0.0000	\$0	0.0000	\$0	\$23,700
Firestone	62	\$4,651,110	15.0790	\$70,134	14.3190	\$66,599	0.0000	\$0	0.0000	\$0	\$136,733
Flagler	32	\$1,938,160	36.9550	\$71,625	0.6160	\$1,194	0.0000	\$0	0.0000	\$0	\$72,819
Fleming	38	\$837,990	30.0000	\$25,140	2.0000	\$1,676	0.0000	\$0	0.0000	\$0	\$26,816
Florence	22	\$9,091,340	15.9120	\$144,661	0.0000	\$0	0.0000	\$0	0.0000	\$0	\$144,661
Fort Collins	35	\$645,885,490	7.6900	\$4,966,859	1.1070	\$714,995	0.0000	\$0	0.0000	\$0	\$5,681,854
Fort Lupton	62	\$26,679,950	12.5590	\$335,073	0.0000	\$0	0.0310	\$827	0.0000	\$0	\$335,900
Fort Morgan	44	\$39,855,450	13.2540	\$528,244	0.0000	\$0	0.0000	\$0	0.0000	\$0	\$528,244
Fountain	21	\$43,108,390	9.6090	\$414,229	0.6300	\$27,158	0.0000	\$0	0.0000	\$0	\$441,387
Fowler	45	\$3,142,630	15.7410	\$49,468	0.0000	\$0	0.0000	\$0	0.0000	\$0	\$49,468
Fraser	25	\$8,878,850	6.5120	\$57,819	1.3580	\$12,057	0.0000	\$0	0.0000	\$0	\$69,876
Frederick	62	\$5,061,100	12.8140	\$64,853	9.8800	\$50,004	0.0000	\$0	0.0000	\$0	\$114,857
Frisco	59	\$40,953,500	0.8740	\$35,793	1.4650	\$59,997	0.0000	\$0	0.0000	\$0	\$95,790
Fruita	39	\$9,779,430	16.5470	\$161,820	6.2330	\$60,955	0.3600	\$3,521	0.0000	\$0	\$226,296
Garden City	62	\$2,740,050	13.0000	\$35,621	0.0000	\$0	0.0000	\$0	0.0000	\$0	\$35,621
Genoa	37	\$460,840	27.9870	\$12,898	0.0000	\$0	0.0000	\$0	0.0000	\$0	\$12,898

Georgetown	10	\$8,233,610	10.4460	\$86,008	2.9380	\$24,190	0.0000	\$0	0.0000	\$0	13.3840	\$110,198
Gilcrest	62	\$2,521,410	27.2630	\$68,741	0.0000	\$0	0.0240	\$61	0.0000	\$0	27.2870	\$68,802
Glendale	03	\$70,300,990	14.5090	\$1,019,997	0.0000	\$0	0.0000	\$0	0.0000	\$0	14.5090	\$1,019,997
Glenwood Springs	23	\$69,036,070	2.7690	\$191,161	0.0000	\$0	0.0000	\$0	0.0000	\$0	2.7690	\$191,161
Golden	30	\$121,940,970	11.9150	\$1,452,927	0.0000	\$0	0.0000	\$0	0.0000	\$0	11.9150	\$1,452,927
Granada	50	\$942,890	8.6450	\$8,151	0.0000	\$0	0.0000	\$0	0.0000	\$0	8.6450	\$8,151
Granby	25	\$9,027,540	8.0900	\$73,033	0.0000	\$0	0.1030	\$930	0.0000	\$0	8.1930	\$73,963
Grand Junction	39	\$170,926,200	8.9670	\$1,532,695	0.0000	\$0	0.0000	\$0	0.0000	\$0	8.9670	\$1,532,695
Grand Lake	25	\$13,146,740	8.2820	\$108,881	0.0000	\$0	0.1060	\$1,394	0.0000	\$0	8.3880	\$110,275
Greeley	62	\$289,998,480	10.8040	\$3,133,144	0.0000	\$0	0.0190	\$5,510	0.0000	\$0	10.8230	\$3,138,654
Green Mountain Falls	21,60	\$5,595,270	12.5560	\$70,254	6.5000	\$36,369	0.0000	\$0	0.0000	\$0	19.0560	\$106,623
Greenwood Village	03	\$369,928,000	3.1900	\$1,180,070	0.4610	\$170,537	0.0000	\$0	0.0000	\$0	3.6510	\$1,350,607
Grover	62	\$257,970	19.1280	\$4,934	0.0000	\$0	0.0000	\$0	0.0000	\$0	19.1280	\$4,934
Gunnison	26	\$22,996,860	5.0410	\$115,927	0.0000	\$0	0.0000	\$0	0.0000	\$0	5.0410	\$115,927
Gypsum	19	\$10,885,200	5.0860	\$55,362	5.4360	\$59,172	0.0000	\$0	0.0000	\$0	10.5220	\$114,534
Hartman	50	\$135,860	18.1300	\$2,463	0.0000	\$0	0.0000	\$0	0.0000	\$0	18.1300	\$2,463
Haswell	31	\$260,530	12.9580	\$3,376	0.0000	\$0	0.0000	\$0	0.0000	\$0	12.9580	\$3,376
Haxtun	48	\$3,506,750	22.7500	\$79,779	0.0000	\$0	0.0000	\$0	0.0000	\$0	22.7500	\$79,779
Hayden	54	\$4,093,250	38.1570	\$156,186	0.0000	\$0	0.0000	\$0	0.0000	\$0	38.1570	\$156,186
Hillrose	44	\$360,390	18.1060	\$6,525	0.0000	\$0	0.0000	\$0	0.0000	\$0	18.1060	\$6,525
Holly	50	\$1,719,970	24.3400	\$41,864	0.0000	\$0	0.0000	\$0	0.0000	\$0	24.3400	\$41,864
Holyoke	48	\$8,123,730	19.9580	\$162,133	0.0000	\$0	0.0000	\$0	0.0000	\$0	19.9580	\$162,133
Hooper	02	\$185,430	6.5450	\$1,214	0.0000	\$0	0.0000	\$0	0.0000	\$0	6.5450	\$1,214
Hot Sulphur Springs	25	\$2,038,020	14.5800	\$29,714	5.2870	\$10,775	0.0000	\$0	0.0000	\$0	19.8670	\$40,489
Hotchkiss	15	\$2,696,380	11.0000	\$29,660	0.0000	\$0	0.0000	\$0	0.0000	\$0	11.0000	\$29,660
Hudson	62	\$3,308,380	13.0450	\$43,158	3.9290	\$12,999	0.0090	\$30	0.0000	\$0	16.9830	\$56,187
Hugo	37	\$2,108,640	33.1050	\$69,807	0.0000	\$0	0.0000	\$0	5.5000	\$11,598	38.6050	\$81,405
Idaho Springs	10	\$11,098,270	7.9610	\$88,353	0.0000	\$0	0.0650	\$721	0.0000	\$0	8.0260	\$89,074
Ignacio	34	\$2,329,300	4.8160	\$11,218	0.0000	\$0	0.0000	\$0	0.0000	\$0	4.8160	\$11,218
Iliff	38	\$330,350	9.6070	\$3,174	0.0000	\$0	0.0000	\$0	0.0000	\$0	9.6070	\$3,174
Jamestown	07	\$1,302,820	8.0520	\$10,490	0.0000	\$0	0.0000	\$0	0.0000	\$0	8.0520	\$10,490
Johnstown	62	\$5,030,780	27.1410	\$136,540	0.0000	\$0	0.0050	\$25	0.0000	\$0	27.1460	\$136,565
Julesburg	58	\$3,905,520	35.8970	\$140,196	0.0000	\$0	0.0000	\$0	0.0000	\$0	35.8970	\$140,196
Keenesburg	62	\$2,442,240	22.6890	\$55,412	6.9120	\$16,881	0.0000	\$0	0.0000	\$0	29.6010	\$72,293
Keota	62	\$4,540	0.0000	\$0	0.0000	\$0	0.0000	\$0	0.0000	\$0	0.0000	\$0

1990
MUNICIPAL GOVERNMENTS

MUNICIPALITY	COUNTY NUMBER	TOTAL ASSESSED VALUATION	GENERAL REVENUE		BOND REDEMPTION CONTRACTUAL OBLIGATION		TAX CREDITS REFUNDS/ABATEMENTS		SPECIAL FUND* CAPITAL EXPENDITURES		TOTAL REVENUE
			LEVY	REVENUE	LEVY	REVENUE	LEVY	REVENUE	LEVY	REVENUE	
Kersey	62	\$2,705,920	25.5200	\$69,055	0.0000	\$0	0.0000	\$0	0.0000	\$0	\$69,055
Kim	36	\$235,000	19.2180	\$4,516	0.0000	\$0	0.0000	\$0	0.0000	\$0	\$4,516
Kiowa	20	\$1,405,880	13.5220	\$19,010	0.0000	\$0	0.0000	\$0	0.0000	\$0	\$19,010
Kit Carson	09	\$1,179,200	16.9600	\$19,999	0.0000	\$0	0.0090	\$11	0.0000	\$0	\$20,010
Kremmling	25	\$9,277,020	8.9920	\$83,419	0.0000	\$0	0.0000	\$0	0.0000	\$0	\$83,419
La Jara	11	\$1,991,210	19.0000	\$37,833	0.0000	\$0	0.0000	\$0	0.0000	\$0	\$37,833
La Junta	45	\$22,848,170	3.1040	\$70,921	0.0000	\$0	0.0000	\$0	0.0000	\$0	\$70,921
La Salle	62	\$6,911,530	22.7820	\$157,458	0.0000	\$0	0.0410	\$283	0.0000	\$0	\$157,741
La Veta	28	\$4,652,600	6.0000	\$27,916	0.0000	\$0	0.0000	\$0	0.0000	\$0	\$27,916
Lafayette	07	\$74,706,310	8.5350	\$637,618	0.8020	\$59,914	0.0000	\$0	0.0000	\$0	\$697,532
Lake City	27	\$4,580,870	3.9650	\$18,163	0.0000	\$0	0.0000	\$0	0.0000	\$0	\$18,163
Lakeside	30	\$10,267,340	0.0000	\$0	0.0000	\$0	0.0000	\$0	0.0000	\$0	\$0
Lakewood	30	\$928,277,570	4.3800	\$4,065,856	0.0000	\$0	0.0000	\$0	0.0000	\$0	\$4,065,856
Lamar	50	\$27,946,030	13.2390	\$369,977	0.0000	\$0	0.0000	\$0	0.0000	\$0	\$369,977
Larkspur	18	\$1,238,090	5.0000	\$6,190	10.0000	\$12,381	0.0000	\$0	0.0000	\$0	\$18,571
Las Animas	06	\$4,803,650	34.2920	\$164,727	0.0000	\$0	0.0000	\$0	0.0000	\$0	\$164,727
Leadville	33	\$10,261,630	21.5590	\$221,230	0.0000	\$0	0.0000	\$0	0.0000	\$0	\$221,230
Limon	37	\$10,087,440	25.4600	\$256,826	0.0000	\$0	0.0000	\$0	0.0000	\$0	\$256,826
Littleton	03,18	\$295,292,100	4.4230	\$1,306,077	1.4510	\$428,469	0.0000	\$0	0.0000	\$0	\$1,734,546
Lochbuie	62	\$2,302,490	7.0710	\$16,281	0.0000	\$0	0.0000	\$0	0.0000	\$0	\$16,281
Log Lane Village	44	\$1,211,890	34.2830	\$41,547	0.0000	\$0	0.0000	\$0	0.0000	\$0	\$41,547
Longmont	07	\$354,548,540	12.7900	\$4,534,676	0.0000	\$0	0.0000	\$0	0.0000	\$0	\$4,534,676
Louisville	07	\$133,712,120	5.6350	\$753,468	0.0000	\$0	0.0400	\$5,348	0.0000	\$0	\$758,816
Loveland	35	\$222,650,580	9.2170	\$2,052,170	0.0000	\$0	0.0690	\$15,363	0.0000	\$0	\$2,067,533
Lyons	07	\$6,410,460	18.5120	\$118,670	0.0000	\$0	0.0000	\$0	0.0000	\$0	\$118,670
Manassa	11	\$1,582,060	16.2650	\$25,732	0.0000	\$0	0.0000	\$0	0.0000	\$0	\$25,732
Manitou Springs	42	\$2,799,640	14.6450	\$41,001	0.0000	\$0	0.0000	\$0	0.0000	\$0	\$41,001
Manzanola	21	\$28,360,820	12.6800	\$359,615	0.0000	\$0	0.0000	\$0	0.5560	\$15,769	\$375,384
Marble	45	\$723,810	25.0000	\$18,095	0.0000	\$0	0.0000	\$0	0.0000	\$0	\$18,095
	26	\$922,950	6.3780	\$5,887	0.0000	\$0	0.0000	\$0	0.0000	\$0	\$5,887

Mead	62	\$1,720,370	21.2930	\$36,632	0.0000	\$0	0.0000	\$0	0.0000	\$0	0.0000	\$0	21.2930	\$36,632
Meeker	52	\$6,633,220	11.0790	\$73,489	0.0000	\$0	0.0000	\$0	0.0000	\$0	0.0000	\$0	11.0790	\$73,489
Merino	38	\$805,180	18.4060	\$14,820	0.0000	\$0	0.0000	\$0	0.0000	\$0	0.0000	\$0	18.4060	\$14,820
Milliken	62	\$3,752,290	30.1340	\$113,072	0.0000	\$0	0.0000	\$0	0.0000	\$0	0.0000	\$0	30.1340	\$113,072
Mintum	19	\$4,852,200	21.0960	\$102,362	0.0000	\$0	0.0830	\$403	0.0000	\$0	0.0000	\$0	21.1790	\$102,765
Moffat	55	\$300,700	9.2050	\$2,768	0.0000	\$0	0.0000	\$0	0.0000	\$0	0.0000	\$0	9.2050	\$2,768
Monte Vista	53	\$14,311,760	15.2000	\$217,539	0.0000	\$0	0.0000	\$0	0.0000	\$0	0.0000	\$0	15.2000	\$217,539
Montezuma	59	\$479,410	4.2810	\$2,052	0.0000	\$0	0.0000	\$0	0.0000	\$0	0.0000	\$0	4.2810	\$2,052
Montrose	43	\$57,197,650	0.0000	\$0	0.0000	\$0	0.0000	\$0	0.0000	\$0	0.0000	\$0	0.0000	\$0
Monument	21	\$9,050,650	9.6540	\$87,375	2.7090	\$24,518	0.0000	\$0	0.0000	\$0	0.0000	\$0	12.3630	\$111,893
Morrison	30	\$2,889,180	5.5440	\$16,018	5.7060	\$16,486	0.0000	\$0	0.0000	\$0	0.0000	\$0	11.2500	\$32,504
Mountain View	30	\$3,325,950	3.5000	\$11,641	0.0000	\$0	0.0000	\$0	0.0000	\$0	0.0000	\$0	3.5000	\$11,641
Mt. Crested Butte	26	\$28,611,560	0.0000	\$0	0.6640	\$18,998	0.0000	\$0	4.3370	\$124,088	5.0010	\$143,086		
Naturita	43	\$1,632,260	7.3610	\$12,015	4.2470	\$6,932	0.0340	\$55	0.0000	\$0	11.6420	\$19,002		
Nederland	07	\$7,660,700	8.1360	\$62,327	9.1380	\$70,003	0.0000	\$0	0.0000	\$0	17.2740	\$132,330		
New Castle	23	\$2,549,360	8.1650	\$20,816	0.0000	\$0	0.0000	\$0	0.0000	\$0	0.0000	\$0	8.1650	\$20,816
Northglen	01,62	\$137,851,290	10.5970	\$1,460,810	0.0000	\$0	0.0000	\$0	0.0000	\$0	0.0000	\$0	10.5970	\$1,460,810
Norwood	57	\$1,809,300	15.0910	\$27,304	0.0000	\$0	0.0000	\$0	0.0000	\$0	0.0000	\$0	15.0910	\$27,304
Nuclea	43	\$1,853,720	17.2080	\$31,899	10.0000	\$18,537	0.0000	\$0	0.0000	\$0	0.0000	\$0	27.2080	\$50,436
Nunn	62	\$917,070	16.3590	\$15,002	0.0000	\$0	0.0000	\$0	0.0000	\$0	0.0000	\$0	16.3590	\$15,002
Oak Creek	54	\$1,673,360	16.0640	\$26,881	8.8820	\$14,863	0.0220	\$37	0.0000	\$0	0.0000	\$0	24.9680	\$41,781
Olathe	43	\$3,425,840	15.5970	\$53,433	0.0000	\$0	0.0000	\$0	0.0000	\$0	0.0000	\$0	15.5970	\$53,433
Olney Springs	13	\$509,940	12.2860	\$6,265	0.0000	\$0	0.0000	\$0	0.0000	\$0	0.0000	\$0	12.2860	\$6,265
Ophir	57	\$568,450	14.1030	\$8,017	0.0000	\$0	0.0000	\$0	0.0000	\$0	0.0000	\$0	14.1030	\$8,017
Orchard City	15	\$7,077,870	0.0000	\$0	0.0000	\$0	0.0000	\$0	0.0000	\$0	0.0000	\$0	0.0000	\$0
Ordway	13	\$2,799,950	26.6980	\$74,753	0.0000	\$0	0.0000	\$0	0.0000	\$0	0.0000	\$0	26.6980	\$74,753
Otis	61	\$1,378,260	27.4930	\$37,893	0.0000	\$0	0.0000	\$0	0.0000	\$0	0.0000	\$0	27.4930	\$37,893
Ouray	46	\$8,903,840	18.6250	\$165,834	4.1890	\$37,298	0.0000	\$0	0.0000	\$0	0.0000	\$0	22.8140	\$203,132
Ovid	58	\$789,410	25.8150	\$20,379	0.0000	\$0	0.0000	\$0	0.0000	\$0	0.0000	\$0	25.8150	\$20,379
Pagasa Springs	04	\$10,061,750	10.0160	\$100,778	0.0000	\$0	0.0000	\$0	0.0000	\$0	0.0000	\$0	10.0160	\$100,778
Palisade	39	\$4,976,650	21.3000	\$106,003	0.0000	\$0	0.0000	\$0	0.0000	\$0	0.0000	\$0	21.3000	\$106,003
Palmer Lake	21	\$8,013,160	8.6040	\$68,945	2.8340	\$22,709	0.0000	\$0	0.0000	\$0	0.0000	\$0	11.4380	\$91,654
Paoli	48	\$729,170	7.1510	\$5,214	0.0000	\$0	0.0000	\$0	0.0000	\$0	0.0000	\$0	7.1510	\$5,214
Paonia	15	\$4,300,890	12.7200	\$54,707	0.0000	\$0	0.0000	\$0	0.0000	\$0	0.0000	\$0	12.7200	\$54,707
Parachute	23	\$4,165,350	16.7570	\$69,799	0.0000	\$0	0.0000	\$0	0.0000	\$0	0.0000	\$0	16.7570	\$69,799

1990
MUNICIPAL GOVERNMENTS

MUNICIPALITY	COUNTY NUMBER	TOTAL ASSESSED VALUATION	GENERAL REVENUE		BOND REDEMPTION CONTRACTUAL OBLIGATION		TAX CREDITS REFUNDS/ABATEMENTS		SPECIAL FUND* CAPITAL EXPENDITURES		TOTAL REVENUE
			LEVY	REVENUE	LEVY	REVENUE	LEVY	REVENUE	LEVY	REVENUE	
Parker	18	\$51,946,720	2.7420	\$142,438	0.0000	\$0	0.0000	\$0	0.0000	\$0	\$142,438
Peetz	38	\$590,480	23.5310	\$13,895	0.0000	\$0	0.0000	\$0	0.0000	\$0	\$13,895
Pierce	62	\$2,210,980	23.5500	\$52,069	0.0000	\$0	0.0000	\$0	0.0000	\$0	\$52,069
Pitkin	26	\$1,368,080	4.3930	\$6,010	0.0000	\$0	0.0000	\$0	0.0000	\$0	\$6,010
Platteville	62	\$5,575,140	25.0990	\$139,930	0.0000	\$0	0.0000	\$0	0.0000	\$0	\$139,930
Poncha Springs	08	\$2,174,140	3.8110	\$8,286	0.0000	\$0	0.0000	\$0	0.0000	\$0	\$8,286
Pritchett	05	\$621,160	22.4270	\$13,931	0.0000	\$0	0.0000	\$0	0.0000	\$0	\$13,931
Pueblo	51	\$384,424,850	17.1000	\$6,573,665	0.0000	\$0	0.0000	\$0	0.0000	\$0	\$6,573,665
Ramah	21	\$273,870	15.0910	\$4,133	0.0000	\$0	0.1640	\$45	0.0000	\$0	\$4,178
Rangely	52	\$11,403,140	10.0000	\$114,031	0.0000	\$0	0.0000	\$0	0.0000	\$0	\$114,031
Raymer	62	\$210,590	20.3540	\$4,286	0.0000	\$0	0.0000	\$0	0.0000	\$0	\$4,286
Red Cliff	19	\$807,420	68.5050	\$55,312	0.0000	\$0	0.0000	\$0	0.0000	\$0	\$55,312
Rico	17	\$1,362,400	15.0210	\$20,465	0.0000	\$0	0.0000	\$0	0.0000	\$0	\$20,465
Ridgway	46	\$2,880,510	12.0000	\$34,566	2.0000	\$5,761	0.0000	\$0	0.0000	\$0	\$40,327
Rifle	23	\$29,879,970	5.9810	\$178,712	0.0000	\$0	0.0000	\$0	0.0000	\$0	\$178,712
Rockvale	22	\$490,140	13.0300	\$6,387	0.0000	\$0	0.0000	\$0	0.0000	\$0	\$6,387
Rocky Ford	45	\$10,447,800	19.7610	\$206,459	0.0000	\$0	0.0000	\$0	0.0000	\$0	\$206,459
Romeo	11	\$501,010	8.8800	\$4,449	0.0000	\$0	0.0000	\$0	0.0000	\$0	\$4,449
Rye	51	\$714,690	8.1260	\$5,808	0.0000	\$0	0.0000	\$0	0.0000	\$0	\$5,808
Saguache	55	\$1,513,340	20.6350	\$31,228	0.0000	\$0	0.0000	\$0	0.0000	\$0	\$31,228
Salida	08	\$24,527,910	5.1760	\$126,956	2.7230	\$66,789	0.0000	\$0	0.0000	\$0	\$193,745
San Luis	12	\$1,308,140	24.5890	\$32,166	0.0000	\$0	0.0000	\$0	0.0000	\$0	\$32,166
Sanford	11	\$1,189,410	7.2940	\$8,676	0.0000	\$0	0.0000	\$0	0.0000	\$0	\$8,676
Sawpit	57	\$0	0.0000	\$0	0.0000	\$0	0.0000	\$0	0.0000	\$0	\$0
Sedgwick	58	\$278,970	38.2800	\$10,679	0.0000	\$0	0.0000	\$0	0.0000	\$0	\$10,679
Seibert	32	\$1,244,070	11.9530	\$14,870	0.0000	\$0	0.0000	\$0	0.0000	\$0	\$14,870
Severance	62	\$425,990	11.8730	\$5,058	0.0000	\$0	0.0000	\$0	0.0000	\$0	\$5,058
Sheridan	03	\$43,147,780	6.4160	\$276,836	0.0000	\$0	0.0420	\$1,812	0.0000	\$0	\$278,648
Sheridan Lake	31	\$337,040	12.0410	\$4,058	0.0000	\$0	0.0000	\$0	0.0000	\$0	\$4,058
Silt	23	\$2,984,660	12.5070	\$37,329	5.1090	\$15,249	0.0000	\$0	0.0000	\$0	\$52,578

Silver Cliff	14	\$2,510,850	3.0620	\$7,688	0.0000	\$0	0.0000	\$0	0.0000	\$0	3.0620	\$7,688
Silver Plume	10	\$1,079,090	9.5350	\$10,289	9.5220	\$10,275	0.0000	\$0	0.0000	\$0	19.0570	\$20,564
Silverthorne	59	\$26,403,780	0.5100	\$13,466	1.3130	\$34,668	0.0000	\$0	0.0000	\$0	1.8230	\$48,134
Silverton	56	\$6,821,410	8.7070	\$59,394	0.0000	\$0	0.0000	\$0	0.0000	\$0	8.7070	\$59,394
Simla	20	\$2,148,300	15.1440	\$32,534	0.0000	\$0	0.0240	\$52	0.0000	\$0	15.1680	\$32,586
Snowmass Village	49	\$124,769,070	1.5090	\$188,277	2.5200	\$314,418	0.0000	\$0	2.3620	\$294,705	6.3910	\$797,400
Springfield	05	\$4,696,760	20.4610	\$96,100	0.0000	\$0	0.0000	\$0	0.0000	\$0	20.4610	\$96,100
Starkville	36	\$0	0.0000	\$0	0.0000	\$0	0.0000	\$0	0.0000	\$0	0.0000	\$0
Steamboat Springs	54	\$128,058,340	0.0000	\$0	2.6800	\$343,196	0.0000	\$0	0.0000	\$0	2.6800	\$343,196
Sterling	38	\$45,881,440	12.2940	\$564,066	0.0000	\$0	0.0000	\$0	0.0000	\$0	12.2940	\$564,066
Stratton	32	\$2,747,790	24.5560	\$67,475	3.6890	\$10,137	0.0000	\$0	0.0000	\$0	28.2450	\$77,612
Sugar City	13	\$612,980	19.7790	\$12,124	0.0000	\$0	0.0000	\$0	0.0000	\$0	19.7790	\$12,124
Superior	30,07	\$2,688,040	8.1240	\$21,838	0.0000	\$0	0.0000	\$0	0.0000	\$0	8.1240	\$21,838
Swink	45	\$1,706,780	22.6580	\$38,672	0.0000	\$0	0.0000	\$0	0.0000	\$0	22.6580	\$38,672
Telluride	57	\$43,752,370	3.7300	\$163,196	0.0000	\$0	0.0000	\$0	0.0000	\$0	3.7300	\$163,196
Thornton	01	\$282,941,410	10.2100	\$2,888,832	0.0000	\$0	0.0000	\$0	0.0000	\$0	10.2100	\$2,888,832
Timnath	35	\$1,044,310	7.1550	\$7,472	0.0000	\$0	0.0000	\$0	0.0000	\$0	7.1550	\$7,472
Trinidad	36	\$24,415,790	17.5790	\$429,205	0.0000	\$0	0.0000	\$0	0.0000	\$0	17.5790	\$429,205
Two Buttes	05	\$344,050	11.2550	\$3,872	0.0000	\$0	0.0000	\$0	0.0000	\$0	11.2550	\$3,872
Vail	19	\$287,679,860	6.5160	\$1,874,522	0.0000	\$0	0.0000	\$0	0.0000	\$0	6.5160	\$1,874,522
Victor	60	\$1,469,150	28.2570	\$41,514	0.0000	\$0	0.1100	\$162	0.0000	\$0	28.3670	\$41,676
Vilas	05	\$130,370	39.6410	\$5,168	0.0000	\$0	0.0000	\$0	0.0000	\$0	39.6410	\$5,168
Vona	32	\$200,380	13.7900	\$2,763	0.0000	\$0	0.0000	\$0	0.0000	\$0	13.7900	\$2,763
Walden	29	\$3,078,070	13.8420	\$42,607	0.0000	\$0	0.0000	\$0	0.0000	\$0	13.8420	\$42,607
Walsenburg	28	\$9,375,100	18.5470	\$173,880	0.0000	\$0	0.0000	\$0	0.0000	\$0	18.5470	\$173,880
Walsh	05	\$1,962,910	47.4280	\$93,097	0.0000	\$0	0.0000	\$0	0.0000	\$0	47.4280	\$93,097
Ward	07	\$661,420	5.2910	\$3,500	0.0000	\$0	0.0000	\$0	0.0000	\$0	5.2910	\$3,500
Wellington	35	\$4,719,500	19.6040	\$92,521	25.2450	\$119,144	0.0000	\$0	0.0000	\$0	44.8490	\$211,665
Westcliffe	14	\$3,165,050	4.6970	\$14,866	0.0000	\$0	0.0000	\$0	0.0000	\$0	4.6970	\$14,866
Westminster	01,30	\$490,307,350	3.4300	\$1,681,754	0.0000	\$0	0.0000	\$0	0.0000	\$0	3.4300	\$1,681,754
Wheat Ridge	30	\$232,919,190	2.4580	\$572,515	0.0000	\$0	0.0000	\$0	0.0000	\$0	2.4580	\$572,515
Wiggins	44	\$2,082,360	31.2630	\$65,101	0.0000	\$0	0.0000	\$0	0.0000	\$0	31.2630	\$65,101
Wiley	50	\$1,020,360	26.5700	\$27,111	0.0000	\$0	0.0000	\$0	0.0000	\$0	26.5700	\$27,111
Williamsburg	22	\$646,360	4.7750	\$3,086	0.0000	\$0	0.0000	\$0	0.0000	\$0	4.7750	\$3,086
Windsor	62	\$27,820,460	14.3840	\$400,169	0.0000	\$0	0.0540	\$1,502	0.0000	\$0	14.4380	\$401,671

1990
MUNICIPAL GOVERNMENTS

MUNICIPALITY	COUNTY NUMBER	TOTAL ASSESSED VALUATION	GENERAL REVENUE		BOND REDEMPTION		TAX CREDITS		SPECIAL FUND*		TOTAL REVENUE	
			LEVY	REVENUE	LEVY	REVENUE	REFUNDS/ABATEMENTS	REVENUE	CAPITAL EXPENDITURES	LEVY		
Winter Park	25	\$26,612,630	3.3500	\$89,152	0.0000	\$0	0.0000	\$0	0.0000	\$0	\$89,152	
Woodland Park	60	\$34,498,100	14.7180	\$507,743	0.0000	\$0	0.0000	\$0	0.0000	\$0	\$507,743	
Wray	63	\$7,423,580	18.0000	\$133,624	5.0000	\$37,118	0.0000	\$0	0.0000	\$0	\$170,742	
Wray Street Imp. Bond	63	\$7,288,680	0.0000	\$0	11.2500	\$81,998	0.0000	\$0	0.0000	\$0	\$81,998	
Yampa	54	\$973,940	30.4100	\$29,618	0.0000	\$0	0.0000	\$0	0.0000	\$0	\$29,618	
Yuma	63	\$11,246,260	29.2430	\$328,874	0.0000	\$0	0.0000	\$0	0.0000	\$0	\$328,874	
TOTAL		\$14,143,532,630	XXX	\$105,980,143	XXX	\$11,207,595	XXX	\$140,406	XXX	\$616,259	XXX	\$117,944,403

* See County Certification for detail.

THE UNIVERSITY OF CHICAGO
DIVISION OF THE PHYSICAL SCIENCES
DEPARTMENT OF CHEMISTRY
5780 SOUTH CAMPUS DRIVE
CHICAGO, ILLINOIS 60637
TEL: 773-936-3700
FAX: 773-936-3701
WWW: WWW.CHEM.UCHICAGO.EDU

Lincoln	1	0	7,320	2,245	0	0	0	0	0	0	0	0
Logan	10	3	25,101	3,605	4,654	1	1	0	3,136	0	0	0
Mesa	15	5	46,271	83,318	66,336	16	5	1	74,142	211,557	12	3,969
Moffat	0	3	0	23,671	42,633	0	0	1	0	0	0	2,062
Montezuma	14	4	8,844	7,892	0	1	3	0	656	2,483	0	0
Montrose	4	3	2,539	62,618	0	7	0	0	4,129	0	0	0
Morgan	0	2	0	3,688	13,520	0	0	0	0	0	0	0
Otero	7	8	5,619	9,568	7,294	0	2	0	0	942	0	0
Ouray	6	3	1,560	5,074	2,444	0	0	0	0	0	0	0
Park	3	3	4,618	26,789	9,205	2	0	0	14,437	0	0	0
Phillips	1	0	338	0	650	0	0	0	0	0	0	0
Pitkin	0	0	0	0	34,802	0	0	0	0	0	0	0
Prowers	9	5	12,618	6,604	24,485	1	0	1	1,037	0	0	1,168
Pueblo	40	33	88,889	163,384	176,534	0	1	1	0	5,181	0	1,246
Rio Blanco	7	2	27,251	19,403	27,923	0	0	0	0	0	0	0
Rio Grande	9	2	14,597	8,061	5,257	7	0	1	7,415	0	0	1,317
Routt	70	10	295,182	84,886	103,597	1	0	0	196	0	0	0
Seguache	2	1	1,845	2,522	7,793	0	0	0	0	0	0	0
San Juan	1	2	1,226	3,276	29,798	0	0	0	0	0	0	0
San Miguel	19	6	46,617	9,020	168,369	2	1	2	1,297	1,239	0	2,028
Summit	44	16	102,558	51,880	263,357	0	3	2	0	12,896	0	28,818
Teller	10	2	3,963	4,074	88,964	0	0	2	0	0	0	5,367
Washington	0	0	0	0	4,901	0	0	0	0	0	0	0
Weld	13	16	121,043	48,942	86,423	0	2	0	0	18,134	0	0
Yuma	2	2	2,001	2,366	2,371	0	0	0	0	0	0	0
TOTALS	1,238	965	\$ 5,328,669	\$ 5,940,747	\$ 7,349,304	151	81	88	\$ 660,137	\$ 912,512	\$ 409,192	\$

Inc (Dec)	From Prev Yr	N/A	(273)	201	\$	N/A	\$	612,077	\$ 1,408,556	N/A	(70)	7	\$	252,375	\$ (503,319)
------------------	---------------------	------------	--------------	------------	-----------	------------	-----------	----------------	---------------------	------------	-------------	----------	-----------	----------------	---------------------

Section XII

Revenues By Taxing
Classification

1990 PROPERTY TAX REVENUES BY TAXING CLASSIFICATION

	SCHOOL DISTRICTS	JUNIOR COLLEGES	COUNTY	CITIES AND TOWNS	TOTAL SPECIAL DISTRICTS	TOTAL
ADAMS	\$89,360,783	\$9,518	\$44,806,327	\$8,962,598	\$13,753,322	\$156,892,549
ALAMOSA	\$2,534,186	\$0	\$1,776,218	\$205,242	\$691,010	\$5,206,655
ARAPAHOE	\$200,968,320	\$0	\$52,625,492	\$20,298,649	\$58,554,457	\$332,446,918
ARCHULETA	\$4,147,670	\$0	\$1,593,709	\$100,778	\$1,465,978	\$7,308,135
BACA	\$1,987,529	\$0	\$1,065,699	\$218,618	\$684,299	\$3,956,145
BENT	\$1,196,520	\$0	\$849,151	\$164,727	\$191,958	\$2,402,356
BOULDER	\$93,843,234	\$0	\$43,370,927	\$17,491,866	\$7,898,502	\$162,604,530
CHAFFEE	\$3,279,392	\$0	\$1,020,384	\$326,589	\$356,873	\$5,183,238
CHEYENNE	\$2,536,125	\$0	\$1,985,009	\$162,570	\$403,519	\$5,087,223
CLEAR CREEK	\$4,555,990	\$0	\$3,255,188	\$236,416	\$799,426	\$8,847,020
CONEJOS	\$1,081,537	\$0	\$647,178	\$104,990	\$450,969	\$2,284,675
COSTILLA	\$2,296,773	\$0	\$1,145,073	\$53,131	\$362,967	\$3,857,944
CROWLEY	\$546,580	\$0	\$597,697	\$99,490	\$9,001	\$1,252,768
CUSTER	\$1,277,520	\$0	\$405,960	\$22,554	\$243,518	\$1,949,552
DELTA	\$4,334,270	\$0	\$1,495,150	\$129,821	\$1,189,111	\$7,148,352
DENVER	\$209,595,529	\$0	\$102,171,041	\$0	\$7,636,135	\$319,402,705
DOLores	\$633,356	\$0	\$444,646	\$113,566	\$77,177	\$1,268,745
DOUGLAS	\$35,983,336	\$0	\$11,211,826	\$1,600,213	\$18,279,857	\$67,075,232
EAGLE	\$18,261,757	\$2,907,757	\$6,298,124	\$3,217,993	\$10,305,041	\$40,990,671
ELBERT	\$4,834,609	\$0	\$2,682,140	\$132,198	\$571,018	\$8,219,966
EL PASO	\$126,193,358	\$0	\$31,812,826	\$17,729,508	\$18,036,626	\$193,772,317
FREMONT	\$6,762,501	\$0	\$2,254,093	\$336,392	\$1,836,683	\$11,189,669
GARFIELD	\$11,052,781	\$1,290,435	\$4,171,218	\$579,700	\$1,845,048	\$18,939,182
GILPIN	\$1,707,747	\$0	\$1,100,518	\$71,821	\$150,433	\$3,030,520
GRAND	\$9,504,757	\$0	\$2,966,644	\$467,174	\$3,764,059	\$16,702,634
GUNNISON	\$5,267,330	\$0	\$2,129,690	\$481,058	\$1,528,599	\$9,406,677
HINSDALE	\$465,302	\$0	\$244,391	\$18,163	\$206,066	\$933,922
HUERFANO	\$4,263,212	\$0	\$1,931,141	\$201,796	\$1,533,170	\$7,929,319
JACKSON	\$831,757	\$0	\$350,728	\$42,607	\$56,876	\$1,281,968
JEFFERSON	\$145,320,306	\$0	\$81,262,583	\$9,544,961	\$46,435,698	\$282,563,548
KIOWA	\$1,174,664	\$0	\$1,278,585	\$100,353	\$198,275	\$2,751,877
KIT CARSON	\$2,864,449	\$0	\$2,710,973	\$278,214	\$186,277	\$6,039,914
LAKE	\$2,788,765	\$260,666	\$2,141,493	\$221,230	\$266,816	\$5,678,970
LA PLATA	\$15,907,597	\$0	\$3,399,892	\$309,807	\$2,937,898	\$22,555,193
LARIMER	\$64,982,458	\$1,196	\$28,123,658	\$8,254,363	\$9,408,653	\$110,770,328
LAS ANIMAS	\$3,232,949	\$0	\$1,959,536	\$456,184	\$218,119	\$5,866,788
LINCOLN	\$1,744,945	\$0	\$1,844,168	\$370,456	\$13,238	\$3,972,807
LOGAN	\$5,369,044	\$2,186,178	\$3,260,716	\$632,529	\$335,320	\$11,783,787
MESA	\$23,497,889	\$0	\$12,834,954	\$1,896,699	\$4,562,428	\$42,791,970
MINERAL	\$505,816	\$0	\$338,459	\$27,470	\$54,970	\$926,715

1990 PROPERTY TAX REVENUES BY TAXING CLASSIFICATION

	SCHOOL DISTRICTS	JUNIOR COLLEGES	COUNTY	CITIES AND TOWNS	TOTAL SPECIAL DISTRICTS	TOTAL
MOFFAT	\$10,622,957	\$981,115	\$5,953,969	\$609,635	\$1,035,574	\$19,203,250
MONTEZUMA	\$7,441,532	\$0	\$3,150,599	\$143,487	\$1,631,363	\$12,366,981
MONTROSE	\$5,236,829	\$0	\$3,411,695	\$122,871	\$1,654,249	\$10,425,644
MORGAN	\$8,564,786	\$101	\$6,736,759	\$1,028,135	\$1,338,603	\$17,668,385
OTERO	\$2,918,840	\$0	\$1,512,072	\$397,565	\$192,529	\$5,021,006
OURAY	\$1,211,111	\$0	\$533,571	\$243,459	\$152,757	\$2,140,898
PARK	\$4,425,054	\$0	\$2,375,015	\$102,348	\$941,321	\$7,843,738
PHILLIPS	\$1,525,828	\$0	\$1,065,064	\$247,126	\$271,519	\$3,109,537
PITKIN	\$9,370,997	\$2,595,146	\$4,569,034	\$2,118,519	\$4,395,106	\$23,048,802
PROMERS	\$3,274,345	\$0	\$2,075,683	\$449,566	\$301,919	\$6,101,513
PUEBLO	\$24,749,532	\$0	\$17,109,661	\$6,597,003	\$4,714,540	\$53,170,735
RIO BLANCO	\$5,625,078	\$4,407,996	\$3,025,684	\$187,520	\$1,979,544	\$15,225,823
RIO GRANDE	\$3,653,039	\$0	\$1,645,290	\$346,171	\$569,621	\$6,214,121
ROJITT	\$10,761,866	\$796,965	\$4,212,581	\$570,781	\$2,305,432	\$18,647,625
SAGUACHE	\$1,563,513	\$0	\$824,335	\$122,849	\$769,485	\$3,280,181
SAN JUAN	\$782,103	\$0	\$375,654	\$59,394	\$32,806	\$1,249,957
SAN MIGUEL	\$2,703,100	\$0	\$1,349,353	\$198,517	\$2,249,437	\$6,500,407
SEDGWICK	\$967,599	\$0	\$730,826	\$171,254	\$409,432	\$2,279,110
SUMMIT	\$11,661,838	\$2,037,883	\$5,499,434	\$1,113,604	\$5,477,456	\$25,790,216
TELLER	\$5,795,376	\$0	\$2,034,699	\$649,051	\$729,887	\$9,209,013
WASHINGTON	\$3,242,974	\$0	\$2,024,137	\$365,545	\$168,214	\$5,800,869
WELD	\$45,723,478	\$5,449,422	\$22,459,830	\$5,842,119	\$8,032,610	\$87,507,460
YUMA	\$4,196,881	\$0	\$1,933,512	\$595,391	\$822,971	\$7,548,755
COLORADO	\$1,292,711,298	\$22,924,378	\$560,171,662	\$117,944,403	\$257,875,567	\$2,251,627,308

1990 PERCENT OF PROPERTY TAX REVENUES BY TAXING CLASSIFICATION

	SCHOOL DISTRICTS	JUNIOR COLLEGES	COUNTY	CITIES AND TOWNS	TOTAL SPECIAL DISTRICTS	TOTAL
ADAMS	57.0%	0.0%	28.6%	5.7%	8.8%	100.0%
ALAMOSA	48.7%	0.0%	34.1%	3.9%	13.3%	100.0%
ARAPAHOE	60.5%	0.0%	15.8%	6.1%	17.6%	100.0%
ARCHULETA	56.8%	0.0%	21.8%	1.4%	20.1%	100.0%
BACA	50.2%	0.0%	26.9%	5.5%	17.3%	100.0%
BENT	49.8%	0.0%	35.3%	6.9%	8.0%	100.0%
BOULDER	57.7%	0.0%	26.7%	10.8%	4.9%	100.0%
CHAFFEE	63.3%	0.0%	19.7%	6.3%	10.7%	100.0%
CHEYENNE	49.9%	0.0%	39.0%	3.2%	7.9%	100.0%
CLEAR CREEK	51.5%	0.0%	36.8%	2.7%	9.0%	100.0%
CONEJOS	47.3%	0.0%	28.3%	4.6%	19.7%	100.0%
COSTILLA	59.5%	0.0%	29.7%	1.4%	9.4%	100.0%
CROWLEY	43.6%	0.0%	47.7%	0.7%	0.7%	100.0%
CUSTER	65.5%	0.0%	20.8%	1.2%	12.5%	100.0%
DELTA	60.6%	0.0%	20.9%	1.8%	16.6%	100.0%
DENVER	65.6%	0.0%	32.0%	0.0%	2.4%	100.0%
DOLORES	49.9%	0.0%	35.0%	9.0%	6.1%	100.0%
DOUGLAS	53.6%	0.0%	16.7%	2.4%	27.3%	100.0%
EAGLE	44.6%	7.1%	15.4%	7.9%	25.1%	100.0%
ELBERT	58.8%	0.0%	32.6%	1.6%	6.9%	100.0%
EL PASO	65.1%	0.0%	16.4%	9.1%	9.3%	100.0%
FREMONT	60.4%	0.0%	20.1%	3.0%	16.4%	100.0%
GARFIELD	58.4%	6.8%	22.0%	3.1%	9.7%	100.0%
GILPIN	56.4%	0.0%	36.3%	2.4%	5.0%	100.0%
GRAND	56.9%	0.0%	17.8%	2.8%	22.5%	100.0%
GUNNISON	56.0%	0.0%	22.6%	5.1%	16.3%	100.0%
HINSDALE	49.8%	0.0%	26.2%	1.9%	22.1%	100.0%
HUERFANO	53.8%	0.0%	24.4%	2.5%	19.3%	100.0%
JACKSON	64.9%	0.0%	27.4%	3.3%	4.4%	100.0%
JEFFERSON	51.4%	0.0%	28.8%	3.4%	16.4%	100.0%
KIOWA	42.7%	0.0%	46.5%	3.6%	7.2%	100.0%
KIT CARSON	47.4%	0.0%	44.9%	4.6%	3.1%	100.0%
LAKE	49.1%	4.6%	37.7%	3.9%	4.7%	100.0%
LA PLATA	70.5%	0.0%	15.1%	1.4%	13.0%	100.0%
LARIMER	58.7%	0.0%	25.4%	7.5%	8.5%	100.0%
LAS ANIMAS	55.1%	0.0%	33.4%	7.8%	3.7%	100.0%
LINCOLN	43.9%	0.0%	46.4%	9.3%	0.3%	100.0%
LOGAN	45.6%	18.6%	27.7%	5.4%	2.8%	100.0%
MESA	54.9%	0.0%	30.0%	4.4%	10.7%	100.0%
MINERAL	54.6%	0.0%	36.5%	3.0%	5.9%	100.0%

1990 PERCENT OF PROPERTY TAX REVENUES BY TAXING CLASSIFICATION

	SCHOOL DISTRICTS	JUNIOR COLLEGES	COUNTY	CITIES AND TOWNS	TOTAL SPECIAL DISTRICTS	TOTAL
MOFFAT	55.3%	5.1%	31.0%	3.2%	5.4%	100.0%
MONTEZUMA	60.2%	0.0%	25.5%	1.2%	13.2%	100.0%
MONTROSE	50.2%	0.0%	32.7%	1.2%	15.9%	100.0%
MORGAN	48.5%	0.0%	38.1%	5.8%	7.6%	100.0%
OTERO	58.1%	0.0%	30.1%	7.9%	3.8%	100.0%
OURAY	56.6%	0.0%	24.9%	11.4%	7.1%	100.0%
PARK	56.4%	0.0%	30.3%	1.3%	12.0%	100.0%
PHILLIPS	49.1%	0.0%	34.3%	7.9%	8.7%	100.0%
PITKIN	40.7%	11.3%	19.8%	9.2%	19.1%	100.0%
PROWERS	53.7%	0.0%	34.0%	7.4%	4.9%	100.0%
PUEBLO	46.5%	0.0%	32.2%	12.4%	8.9%	100.0%
RIO BLANCO	36.9%	29.0%	19.9%	1.2%	13.0%	100.0%
RIO GRANDE	58.8%	0.0%	26.5%	5.6%	9.2%	100.0%
ROUTT	57.7%	4.3%	22.6%	3.1%	12.4%	100.0%
SAGUACHE	47.7%	0.0%	25.1%	3.7%	23.5%	100.0%
SAN JUAN	62.6%	0.0%	30.1%	4.8%	2.6%	100.0%
SAN MIGUEL	41.6%	0.0%	20.8%	3.1%	34.6%	100.0%
SEDGWICK	42.5%	0.0%	32.1%	7.5%	18.0%	100.0%
SUMMIT	45.2%	7.9%	21.3%	4.3%	21.2%	100.0%
TELLER	62.9%	0.0%	22.1%	7.0%	7.9%	100.0%
WASHINGTON	55.9%	0.0%	34.9%	6.3%	2.9%	100.0%
WELD	52.5%	6.2%	25.7%	6.7%	9.2%	100.0%
YUMA	55.6%	0.0%	25.6%	7.9%	10.9%	100.0%
COLORADO	57.4%	1.0%	24.9%	5.2%	11.5%	100.0%

1990 COUNTY PROPERTY TAX REVENUE BY TYPE OF EXPENDITURE

	GENERAL FUND	ROAD & BRIDGE	PUBLIC WELFARE	EXEMPT ^ FROM REVENUE LIMIT	PENSION & RETIREMENT	SELF INSURANCE	HEALTH # SERVICES	CAPITAL + RECREATION * FUNDS	SINKING & CONTINGENCY	SOLID WASTE DISPOSAL	PUBLIC - SERVICES	TOTAL
MOFFAT	\$3,993,981	\$700,797	\$239,112	\$0	\$184,730	\$0	\$472,617	\$0	\$362,732	\$0	\$0	\$5,953,969
MONTEZUMA	\$2,371,604	\$465,332	\$283,062	\$0	\$0	\$0	\$0	\$0	\$0	\$0	\$30,601	\$3,150,599
MONTROSE	\$1,863,950	\$66,694	\$396,822	\$0	\$97,047	\$538,843	\$277,080	\$0	\$0	\$171,260	\$0	\$3,411,696
MORGAN	\$2,772,260	\$2,417,794	\$339,495	\$632,599	\$0	\$0	\$0	\$469,178	\$105,433	\$0	\$0	\$6,736,759
OTERO	\$599,786	\$275,574	\$434,924	\$0	\$46,434	\$65,104	\$0	\$23,768	\$66,482	\$0	\$0	\$1,512,072
OURAY	\$415,199	\$46,481	\$40,903	\$0	\$0	\$0	\$0	\$0	\$30,987	\$0	\$0	\$533,570
PARK	\$2,020,999	\$149,963	\$134,041	\$0	\$70,013	\$0	\$0	\$0	\$0	\$0	\$0	\$2,375,016
PHILLIPS	\$722,708	\$239,164	\$65,938	\$0	\$0	\$0	\$0	\$37,253	\$0	\$0	\$0	\$1,065,063
PITKIN	\$2,336,603	\$169,483	\$55,055	\$658,502	\$0	\$0	\$0	\$1,349,390	\$0	\$0	\$0	\$4,569,033
PROMERS	\$1,401,732	\$358,866	\$233,263	\$0	\$0	\$0	\$0	\$35,887	\$27,992	\$0	\$0	\$2,075,683
PUEBLO	\$11,052,658	\$670,967	\$3,123,047	\$0	\$847,858	\$0	\$164,692	\$738,064	\$85,396	\$426,979	\$0	\$17,109,661
RIO BLANCO	\$590,805	\$844,007	\$237,277	\$0	\$0	\$0	\$955,479	\$398,116	\$0	\$0	\$0	\$3,025,684
RIO GRANDE	\$1,007,097	\$300,009	\$221,863	\$0	\$48,415	\$0	\$0	\$0	\$67,906	\$0	\$0	\$1,645,290
ROUTT	\$2,046,553	\$790,314	\$177,920	\$0	\$0	\$0	\$0	\$1,197,793	\$0	\$0	\$0	\$4,212,580
SAGUACHE	\$622,752	\$65,643	\$135,940	\$0	\$0	\$0	\$0	\$0	\$0	\$0	\$0	\$824,335
SAN JUAN	\$309,492	\$10,823	\$14,499	\$0	\$0	\$0	\$0	\$0	\$10,210	\$0	\$0	\$375,655
SAN MIGUEL	\$951,249	\$115,359	\$89,634	\$0	\$58,833	\$0	\$0	\$0	\$17,535	\$93,325	\$0	\$1,349,353
SEDGWICK	\$296,753	\$332,828	\$25,602	\$0	\$0	\$0	\$69,824	\$0	\$0	\$0	\$0	\$730,826
SUMMIT	\$3,113,932	\$909,473	\$129,499	\$0	\$0	\$0	\$0	\$1,015,116	\$331,414	\$0	\$0	\$5,499,434
TELLER	\$1,534,376	\$215,201	\$285,122	\$0	\$0	\$0	\$0	\$0	\$0	\$0	\$0	\$2,034,699
WASHINGTON	\$1,417,749	\$170,734	\$79,080	\$49,979	\$0	\$0	\$227,513	\$0	\$79,080	\$0	\$0	\$2,024,135
WELD	\$13,422,906	\$3,641,670	\$2,907,471	\$0	\$0	\$592,618	\$0	\$952,639	\$942,326	\$0	\$0	\$22,459,830
YUMA	\$1,268,446	\$415,599	\$113,592	\$0	\$0	\$45,292	\$0	\$0	\$90,584	\$0	\$0	\$1,933,513
COLORADO	\$313,103,398	\$71,719,792	\$74,259,866	\$14,166,022	\$18,555,846	\$4,830,599	\$8,041,444	\$34,784,633	\$4,073,501	\$1,729,211	\$1,404,865	\$560,171,664

^ Exempt From Revenue Limit includes SBOE Reappraisal, Bond Redemption & Interest, Debt Service

* Health Services include Handicapped, Public/Mental Health, Public Nursing, Ambulance, Hospitals

+ Capital Funds include Capital Expenditures, Capital Improvements, Capital Equipment, Lease Purchase

* Recreation Services include Library, Open Space, Home Rule Conservation, TV Translator, Museum, Fair, Recreation

- Public Services include Public Works, Building Maintenance, Fire, Jail, Safety

1990 PERCENT OF COUNTY PROPERTY TAX REVENUE BY TYPE OF EXPENDITURE

GENERAL FUND	ROAD & BRIDGE	PUBLIC WELFARE	EXEMPT ^		PENSION & RETIREMENT	SELF INSURANCE	HEALTH # SERVICES	CAPITAL + RECREATION * SERVICES	STINKING & CONTINGENCY	SOLID WASTE DISPOSAL	PUBLIC - SERVICES	TOTAL
			FROM REVENUE LIMIT	REVENUE								
ADAMS	17.4%	15.7%	0.0%	2.8%	4.3%	0.8%	0.0%	17.4%	0.0%	0.0%	0.0%	100.0%
ALAMOSA	3.7%	14.5%	0.0%	2.7%	0.0%	0.5%	11.6%	3.7%	0.7%	0.0%	37.3%	100.0%
ARAPAHOE	9.6%	10.4%	12.2%	0.0%	0.7%	0.0%	12.8%	9.6%	0.0%	0.0%	0.0%	100.0%
ARCHULETA	18.1%	7.2%	0.0%	0.0%	0.0%	0.0%	4.4%	18.1%	0.0%	0.0%	0.0%	100.0%
BACA	26.5%	11.1%	0.0%	0.0%	0.0%	0.0%	0.0%	26.5%	0.4%	0.0%	0.0%	100.0%
BENT	11.7%	16.2%	0.0%	1.3%	0.0%	0.5%	0.0%	11.7%	1.0%	0.0%	1.0%	100.0%
BOULDER	9.7%	10.6%	0.0%	2.6%	1.6%	1.1%	11.7%	9.7%	0.0%	0.4%	0.0%	100.0%
CHAFFEE	3.2%	19.4%	0.0%	2.0%	0.0%	0.0%	2.7%	3.2%	0.0%	6.1%	0.8%	100.0%
CHEYENNE	25.4%	2.3%	0.0%	2.2%	0.0%	22.3%	4.9%	25.4%	1.0%	0.0%	0.0%	100.0%
CLEAR CREEK	18.6%	3.9%	0.0%	0.0%	0.0%	0.0%	0.0%	18.6%	0.0%	3.1%	0.0%	100.0%
CONEJOS	7.6%	18.4%	0.0%	0.0%	0.0%	0.0%	0.0%	7.6%	1.1%	0.0%	1.1%	100.0%
COSTILLA	0.0%	7.4%	0.0%	0.0%	0.0%	0.0%	0.0%	0.0%	0.0%	0.0%	0.0%	100.0%
CROWLEY	10.7%	9.4%	0.0%	0.0%	0.0%	0.0%	0.0%	10.7%	0.6%	0.0%	2.8%	100.0%
CUSTER	15.3%	6.7%	0.0%	0.0%	5.6%	0.0%	0.0%	15.3%	0.0%	0.0%	0.0%	100.0%
DELTA	15.1%	12.7%	0.0%	0.0%	2.9%	0.0%	0.0%	15.1%	0.0%	0.0%	0.0%	100.0%
DENVER	0.0%	22.9%	3.2%	9.1%	0.0%	0.8%	0.0%	0.0%	2.2%	0.0%	0.0%	100.0%
DOLORES	14.3%	10.4%	0.0%	0.0%	0.0%	0.0%	0.0%	14.3%	3.6%	0.0%	0.0%	100.0%
DOUGLAS	30.9%	1.9%	6.9%	0.0%	0.0%	0.0%	6.7%	30.9%	0.0%	0.0%	0.0%	100.0%
EAGLE	22.3%	4.6%	6.6%	2.4%	3.7%	0.0%	2.3%	22.3%	2.3%	0.0%	0.0%	100.0%
ELBERT	41.9%	1.1%	4.1%	2.0%	0.0%	0.0%	0.0%	41.9%	0.7%	0.0%	0.0%	100.0%
EL PASO	32.6%	21.4%	4.5%	6.5%	0.9%	0.0%	2.3%	32.6%	0.0%	0.0%	0.0%	100.0%
FREMONT	8.9%	23.3%	20.1%	0.0%	0.0%	0.0%	2.1%	8.9%	0.0%	7.2%	1.2%	100.0%
GARFIELD	13.2%	12.9%	0.0%	1.8%	0.0%	0.0%	2.4%	13.2%	0.2%	0.0%	0.8%	100.0%
GILPIN	18.6%	5.4%	0.0%	1.7%	0.0%	0.9%	0.0%	18.6%	0.0%	0.1%	0.1%	100.0%
GRAND	0.0%	4.6%	0.0%	4.6%	0.0%	0.4%	0.0%	0.0%	0.0%	0.0%	0.8%	100.0%
GUNNISON	7.5%	3.2%	0.0%	0.0%	0.0%	5.5%	0.0%	7.5%	0.0%	0.0%	0.0%	100.0%
HINSDALE	4.5%	3.6%	0.0%	4.3%	0.0%	0.0%	0.0%	4.5%	0.0%	4.6%	0.0%	100.0%
HUERFANO	3.3%	14.4%	0.0%	2.5%	0.0%	0.0%	0.0%	3.3%	2.5%	0.0%	0.0%	100.0%
JACKSON	6.2%	10.8%	0.0%	0.0%	6.8%	0.0%	9.6%	6.2%	1.5%	3.1%	0.0%	100.0%
JEFFERSON	16.3%	9.0%	0.0%	3.0%	0.0%	2.1%	16.0%	16.3%	0.1%	0.0%	0.0%	100.0%
KIOWA	32.8%	3.6%	0.0%	1.9%	0.0%	11.8%	3.8%	32.8%	0.0%	0.0%	0.0%	100.0%
KIT CARSON	34.2%	4.0%	0.0%	0.0%	0.0%	7.6%	1.4%	34.2%	0.0%	5.7%	0.0%	100.0%
LAKE	10.1%	5.1%	0.0%	4.3%	0.0%	0.0%	0.0%	10.1%	0.0%	0.0%	0.0%	100.0%
LA PLATA	12.6%	15.1%	0.0%	0.0%	0.0%	0.0%	0.0%	12.6%	0.0%	0.0%	0.0%	100.0%
LARIMER	70.7%	9.4%	0.0%	0.0%	0.0%	4.1%	2.1%	13.1%	0.0%	0.0%	0.0%	100.0%
LAS ANIMAS	7.7%	18.6%	0.0%	0.0%	0.0%	0.0%	0.0%	7.7%	0.3%	0.0%	0.0%	100.0%
LINCOLN	15.9%	9.4%	0.0%	0.0%	0.0%	5.9%	4.7%	15.9%	1.2%	4.7%	0.0%	100.0%
LOGAN	31.8%	14.0%	0.0%	0.0%	0.0%	0.0%	0.7%	31.8%	0.0%	7.9%	0.0%	100.0%
MESA	44.1%	7.2%	0.0%	2.3%	0.0%	1.9%	16.6%	7.2%	0.0%	0.0%	4.6%	100.0%
MINERAL	89.0%	6.4%	0.0%	0.0%	0.0%	0.0%	0.0%	6.4%	0.0%	0.0%	0.0%	100.0%

1990 PERCENT OF COUNTY PROPERTY TAX REVENUE BY TYPE OF EXPENDITURE

GENERAL FUND	ROAD & BRIDGE	PUBLIC WELFARE	EXEMPT FROM REVENUE LIMIT	PENSION & RETIREMENT	SELF INSURANCE	HEALTH SERVICES	CAPITAL FUNDS	RECREATION SERVICES	* SINKING & CONTINGENCY	SOLID WASTE DISPOSAL	PUBLIC SERVICES	TOTAL
MOFFAT	11.8%	4.0%	0.0%	3.1%	0.0%	7.9%	0.0%	11.8%	0.0%	0.0%	0.0%	100.0%
MONTEZUMA	14.8%	9.0%	0.0%	0.0%	0.0%	0.0%	0.0%	14.8%	0.0%	0.0%	1.0%	100.0%
MONTROSE	2.0%	11.6%	0.0%	2.8%	15.8%	8.1%	0.0%	2.0%	0.0%	5.0%	0.0%	100.0%
MORGAN	35.9%	5.0%	9.4%	0.0%	0.0%	0.0%	7.0%	35.9%	1.6%	0.0%	0.0%	100.0%
OTERO	18.2%	28.8%	0.0%	3.1%	4.3%	0.0%	1.6%	18.2%	4.4%	0.0%	0.0%	100.0%
OURAY	6.7%	7.7%	0.0%	0.0%	0.0%	0.0%	0.0%	8.7%	5.8%	0.0%	0.0%	100.0%
PARK	8.3%	5.6%	0.0%	2.9%	0.0%	0.0%	0.0%	6.3%	0.0%	0.0%	0.0%	100.0%
PHILLIPS	22.5%	6.2%	0.0%	0.0%	0.0%	0.0%	3.5%	22.5%	0.0%	0.0%	0.0%	100.0%
PITKIN	3.7%	1.2%	14.4%	0.0%	0.0%	0.0%	0.0%	3.7%	0.0%	0.0%	0.0%	100.0%
PROMERS	17.3%	11.2%	0.0%	0.0%	0.0%	0.0%	1.7%	17.3%	1.3%	0.0%	0.0%	100.0%
PUEBLO	3.9%	18.3%	0.0%	5.0%	0.0%	1.0%	4.3%	3.9%	0.5%	2.5%	0.0%	100.0%
RIO BLANCO	27.9%	7.8%	0.0%	0.0%	0.0%	31.6%	13.2%	27.9%	0.0%	0.0%	0.0%	100.0%
RIO GRANDE	18.2%	13.5%	0.0%	2.9%	0.0%	0.0%	0.0%	18.2%	0.0%	0.0%	0.0%	100.0%
ROUITT	18.8%	4.2%	0.0%	0.0%	0.0%	0.0%	28.4%	18.8%	0.0%	0.0%	0.0%	100.0%
SAGUACHE	8.0%	16.5%	0.0%	0.0%	0.0%	0.0%	0.0%	8.0%	0.0%	0.0%	0.0%	100.0%
SAN JUAN	2.9%	3.9%	0.0%	0.0%	0.0%	0.0%	0.0%	2.9%	8.2%	0.0%	0.0%	100.0%
SAN MIGUEL	8.5%	6.6%	0.0%	4.4%	0.0%	0.0%	0.0%	8.5%	1.7%	6.9%	0.0%	100.0%
SEDGWICK	45.5%	3.5%	0.0%	0.0%	0.0%	9.6%	0.0%	45.5%	0.8%	0.0%	0.0%	100.0%
SUMMITT	16.5%	2.4%	0.0%	0.0%	0.0%	0.0%	18.5%	16.5%	0.0%	0.0%	0.0%	100.0%
TELLER	10.6%	14.0%	0.0%	0.0%	0.0%	0.0%	0.0%	10.6%	0.0%	0.0%	0.0%	100.0%
WASHINGTON	8.4%	3.9%	2.5%	0.0%	0.0%	11.2%	0.0%	8.4%	3.9%	0.0%	0.0%	100.0%
WELD	16.2%	12.9%	0.0%	0.0%	2.6%	0.0%	4.2%	16.2%	4.2%	0.0%	0.0%	100.0%
YUMA	21.5%	5.9%	0.0%	0.0%	2.3%	0.0%	0.0%	21.5%	0.0%	0.0%	0.0%	100.0%
COLORADO	12.8%	13.3%	2.5%	3.3%	0.9%	1.4%	6.2%	12.8%	0.7%	0.3%	0.3%	100.0%

^ Exempt From Revenue Limit includes SBOE Reappraisal, Bond Redemption & Interest, Debt Service

* Health Services include Handicapped, Public/Mental Health, Public Nursing, Ambulance, Hospitals

+ Capital Funds include Capital Expenditures, Capital Improvements, Capital Equipment, Lease Purchase

* Recreation Services include Library, Open Space, Home Rule Conservation, TV Translator, Museum, Fair, Recreation

- Public Services include Public Works, Building Maintenance, Fire, Jail, Safety

1990 COUNTY PROPERTY TAX MILL LEVIES BY TYPE OF EXPENDITURE

GENERAL FUND	ROAD & BRIDGE	PUBLIC WELFARE	EXEMPT ^ FROM REVENUE LIMIT	PENSION & RETIREMENT	SELF INSURANCE	HEALTH # SERVICES	CAPITAL + RECREATION * FUNDS	SINKING & CONTINGENCY	SOLID WASTE DISPOSAL	PUBLIC ~ SERVICES	TOTAL											
												14.248	12.400	13.387	13.147	8.706	13.399	17.897	19.400	4.329	19.530	18.120
MOFFAT	2.500	0.853	0.000	0.659	0.000	1.686	0.000	1.294	0.000	0.000	21.240											
MONTEZUMA	2.433	1.480	0.000	0.000	0.000	0.000	0.000	0.000	0.000	0.160	16.473											
MONTRROSE	0.479	2.850	0.000	0.697	3.870	1.990	0.000	0.000	1.230	0.000	24.503											
MORGAN	11.466	1.610	3.000	0.000	0.000	0.000	2.225	0.000	0.000	0.000	31.948											
OTERO	4.000	6.313	0.000	0.674	0.945	0.000	0.345	0.000	0.000	0.000	21.948											
OURAY	1.500	1.320	0.000	0.000	0.000	0.000	0.000	0.000	0.000	0.000	17.219											
PARK	1.328	1.187	0.000	0.620	0.000	0.000	0.000	0.000	0.000	0.000	21.032											
PHILLIPS	6.420	1.770	0.000	0.000	0.000	0.000	1.000	0.000	0.000	0.000	28.590											
PITKIN	0.314	0.102	1.220	0.000	0.000	0.000	0.000	2.500	0.000	0.000	8.465											
PROMERS	5.000	3.250	0.000	0.000	0.000	0.000	0.500	0.250	0.000	0.000	28.920											
PUEBLO	1.100	5.120	0.000	1.390	0.000	0.270	1.210	0.000	0.700	0.000	28.050											
RIO BLANCO	2.650	0.745	0.000	0.000	0.000	3.000	1.250	0.000	0.000	0.000	9.500											
RIO GRANDE	3.340	2.470	0.000	0.539	0.000	0.000	0.000	0.756	0.000	0.000	18.317											
ROUTT	3.367	0.758	0.000	0.000	0.000	0.000	5.103	0.000	0.000	0.000	17.947											
SAGUACHE	1.608	3.330	0.000	0.000	0.000	0.000	0.000	0.000	0.000	0.000	20.193											
SAN JUAN	0.530	0.710	0.000	0.000	0.000	0.000	0.000	0.500	0.000	0.000	18.396											
SAN MIGUEL	1.000	0.777	0.000	0.510	0.000	0.000	0.000	0.152	0.809	0.000	11.697											
SEDGWICK	14.300	1.100	0.000	0.000	0.000	3.000	0.000	0.250	0.000	0.000	31.400											
SUMMIT	2.135	0.304	0.000	0.000	0.000	0.000	2.383	0.778	0.000	0.000	12.910											
TELLER	1.662	2.202	0.000	0.000	0.000	0.000	0.000	0.000	0.000	0.000	15.714											
WASHINGTON	2.159	1.000	0.632	0.000	0.000	2.877	0.000	0.000	0.000	0.000	25.596											
WELD	3.601	2.875	0.000	0.000	0.586	0.000	0.942	0.000	0.000	0.000	22.209											
YUMA	4.588	1.254	0.000	0.000	0.500	0.000	0.000	1.000	0.000	0.000	21.345											

^ Exempt From Revenue Limit includes SBOE Reappraisal, Bond Redemption & Interest, Debt Service

Health Services include Handicapped, Public/Mental Health, Public Nursing, Ambulance, Hospitals

+ Capital Funds include Capital Expenditures, Capital Improvements, Capital Equipment, Lease Purchase

* Recreation Services include Library, Open Space, Home Rule Conservation, TV Translator, Museum, Fair, Recreation

~ Public Services include Public Works, Building Maintenance, Fire, Jail, Safety

1990 SPECIAL DISTRICT PROPERTY TAX REVENUES BY TYPE OF DISTRICT BY COUNTY

	METROPOLITAN DISTRICTS		PARK & RECREATION DISTRICTS		FIRE DISTRICTS		HOSPITAL DISTRICTS		WATER & SANITATION DISTRICTS		LIBRARY DISTRICTS		OTHER + INDEPENDENT DISTRICTS		COUNTY * DISTRICTS		MUNICIPAL ~ DISTRICTS		NATURAL RESOURCES DISTRICTS		IGA ^ AUTHORITY		TOTAL SPECIAL DISTRICTS		
ADAMS	\$1,933,785	\$1,451,977	\$6,012,221	\$0	\$1,329,033	\$1,563,364	\$1,199,907	\$0	\$0	\$0	\$0	\$0	\$0	\$0	\$0	\$0	\$138,277	\$124,758	\$0	\$0	\$13,753,322	\$0	\$0	\$0	
ALAMOSA	\$140,224	\$0	\$110,404	\$0	\$36,113	\$0	\$0	\$0	\$0	\$0	\$0	\$0	\$0	\$0	\$8,648	\$0	\$0	\$0	\$395,620	\$0	\$0	\$0	\$0	\$691,010	
ARAPAHOE	\$16,194,137	\$7,524,833	\$12,919,754	\$0	\$10,065,924	\$4,605,594	\$2,668,825	\$0	\$0	\$0	\$0	\$0	\$0	\$0	\$4,308,794	\$0	\$260,527	\$6,069	\$0	\$0	\$58,554,457	\$0	\$0	\$0	
ARCHULETA	\$80,355	\$0	\$218,990	\$154,806	\$818,183	\$122,386	\$0	\$0	\$0	\$0	\$0	\$0	\$0	\$0	\$0	\$0	\$0	\$0	\$71,258	\$0	\$0	\$0	\$0	\$1,465,978	
BACA	\$0	\$181,689	\$5,240	\$423,239	\$0	\$0	\$0	\$0	\$0	\$0	\$0	\$0	\$0	\$0	\$74,131	\$0	\$0	\$0	\$0	\$0	\$684,299	\$0	\$0	\$0	
BENT	\$0	\$0	\$53,823	\$0	\$0	\$63,517	\$0	\$0	\$0	\$0	\$0	\$0	\$0	\$0	\$53,068	\$0	\$0	\$0	\$21,549	\$0	\$0	\$0	\$0	\$191,958	
BOULDER	\$418,400	\$6,532	\$3,880,271	\$0	\$256,366	\$0	\$955,511	\$0	\$0	\$0	\$0	\$0	\$0	\$0	\$0	\$0	\$628,928	\$1,752,494	\$0	\$0	\$7,898,502	\$0	\$0	\$0	
CHAFFEE	\$0	\$0	\$175,652	\$102,154	\$25,929	\$165,142	\$0	\$0	\$0	\$0	\$0	\$0	\$0	\$0	\$0	\$0	\$0	\$0	\$87,996	\$0	\$0	\$0	\$0	\$556,875	
CHEYENNE	\$0	\$34,675	\$133,285	\$117,215	\$21,481	\$0	\$0	\$0	\$0	\$0	\$0	\$0	\$0	\$0	\$96,863	\$0	\$0	\$0	\$0	\$0	\$403,519	\$0	\$0	\$0	
CLEAR CREEK	\$58,128	\$234,451	\$132,647	\$0	\$173,231	\$0	\$0	\$0	\$0	\$0	\$0	\$0	\$0	\$0	\$200,964	\$0	\$0	\$0	\$5	\$0	\$799,426	\$0	\$0	\$0	
CONEJOS	\$0	\$0	\$86,713	\$140,179	\$0	\$0	\$0	\$0	\$0	\$0	\$0	\$0	\$0	\$0	\$37,726	\$0	\$0	\$0	\$186,351	\$0	\$0	\$0	\$0	\$450,969	
COSTILLA	\$234,345	\$0	\$94,888	\$0	\$12,964	\$0	\$0	\$0	\$0	\$0	\$0	\$0	\$0	\$0	\$0	\$0	\$0	\$0	\$20,770	\$0	\$0	\$0	\$0	\$362,967	
CROWLEY	\$0	\$0	\$460	\$0	\$0	\$0	\$0	\$0	\$0	\$0	\$0	\$0	\$0	\$0	\$0	\$0	\$0	\$0	\$8,541	\$0	\$0	\$0	\$0	\$9,001	
CUSTER	\$0	\$0	\$104,583	\$78,995	\$15,888	\$29,991	\$0	\$0	\$0	\$0	\$0	\$0	\$0	\$0	\$0	\$0	\$0	\$0	\$14,061	\$0	\$0	\$0	\$0	\$243,518	
DELTA	\$114,997	\$0	\$283,369	\$463,042	\$99	\$130,114	\$0	\$0	\$0	\$0	\$0	\$0	\$0	\$0	\$68,013	\$0	\$0	\$0	\$129,477	\$0	\$0	\$0	\$0	\$1,189,111	
DENVER	\$3,345,575	\$1,846	\$16,340	\$0	\$308,787	\$0	\$3,258,546	\$0	\$0	\$0	\$0	\$0	\$0	\$0	\$0	\$0	\$705,040	\$0	\$0	\$0	\$7,636,135	\$0	\$0	\$0	
DOLORES	\$0	\$10,567	\$20,111	\$0	\$0	\$0	\$0	\$0	\$0	\$0	\$0	\$0	\$0	\$0	\$31,518	\$0	\$0	\$0	\$14,981	\$0	\$0	\$0	\$0	\$77,177	
DOUGLAS	\$7,404,111	\$238,660	\$3,843,116	\$0	\$2,544,098	\$1,838,443	\$463,838	\$0	\$0	\$0	\$0	\$0	\$0	\$0	\$1,947,155	\$0	\$0	\$0	\$436	\$0	\$18,279,857	\$0	\$0	\$0	
EAGLE	\$5,458,506	\$714,750	\$448,789	\$756,878	\$2,132,669	\$329,614	\$161,505	\$0	\$0	\$0	\$0	\$0	\$0	\$0	\$37,369	\$0	\$0	\$0	\$264,961	\$0	\$10,305,041	\$0	\$0	\$0	
ELBERT	\$0	\$35,726	\$528,557	\$0	\$3,584	\$0	\$0	\$0	\$0	\$0	\$0	\$0	\$0	\$0	\$0	\$0	\$0	\$0	\$3,151	\$0	\$571,018	\$0	\$0	\$0	
EL PASO	\$1,091,977	\$0	\$2,356,899	\$0	\$2,428,823	\$8,882,002	\$0	\$0	\$0	\$0	\$0	\$0	\$0	\$0	\$0	\$0	\$1,220,816	\$2,056,109	\$0	\$0	\$18,036,626	\$0	\$0	\$0	
FREMONT	\$0	\$294,431	\$1,043,025	\$6,102	\$377,412	\$0	\$0	\$0	\$0	\$0	\$0	\$0	\$0	\$0	\$0	\$0	\$0	\$0	\$115,714	\$0	\$1,836,683	\$0	\$0	\$0	
GARFIELD	\$66,161	\$189,442	\$679,322	\$496,201	\$124,060	\$0	\$0	\$0	\$0	\$0	\$0	\$0	\$0	\$0	\$28,075	\$0	\$31,994	\$229,793	\$0	\$1,845,048	\$0	\$0	\$0		
GILPIN	\$0	\$0	\$129,811	\$0	\$20,622	\$0	\$0	\$0	\$0	\$0	\$0	\$0	\$0	\$0	\$0	\$0	\$0	\$0	\$0	\$0	\$150,433	\$0	\$0	\$0	
GRAND	\$3,841	\$361,078	\$1,337,681	\$870,306	\$1,060,146	\$0	\$0	\$0	\$0	\$0	\$0	\$0	\$0	\$0	\$0	\$0	\$0	\$0	\$131,007	\$0	\$3,764,059	\$0	\$0	\$0	
GUNNISON	\$178,981	\$95,582	\$343,988	\$0	\$430,695	\$0	\$0	\$0	\$0	\$0	\$0	\$0	\$0	\$0	\$53,558	\$0	\$0	\$0	\$425,794	\$0	\$1,528,599	\$0	\$0	\$0	
HINSDALE	\$0	\$0	\$32,264	\$1,278	\$96,553	\$16,500	\$0	\$0	\$0	\$0	\$0	\$0	\$0	\$0	\$6,079	\$0	\$0	\$0	\$53,392	\$0	\$206,066	\$0	\$0	\$0	
HUERFANO	\$0	\$0	\$197,696	\$1,015,010	\$273,425	\$22,158	\$0	\$0	\$0	\$0	\$0	\$0	\$0	\$0	\$8,323	\$0	\$1,001	\$15,556	\$0	\$1,533,170	\$0	\$0	\$0		
JACKSON	\$0	\$0	\$0	\$44,932	\$0	\$0	\$0	\$0	\$0	\$0	\$0	\$0	\$0	\$0	\$0	\$0	\$0	\$0	\$11,944	\$0	\$56,876	\$0	\$0	\$0	
JEFFERSON	\$4,905,315	\$6,833,562	\$19,739,070	\$2,869,619	\$1,202,437	\$332,422	\$2,198,819	\$0	\$8,433,089	\$0	\$0	\$0	\$0	\$0	\$4,300,155	\$0	\$358,246	\$1,277,299	\$3,741	\$0	\$46,435,698	\$0	\$0	\$0	
KIOWA	\$0	\$25,266	\$0	\$98,655	\$0	\$45,394	\$0	\$0	\$0	\$0	\$0	\$0	\$0	\$0	\$27,365	\$0	\$0	\$0	\$1,595	\$0	\$198,275	\$0	\$0	\$0	
KIT CARSON	\$0	\$0	\$110,794	\$0	\$24,223	\$0	\$0	\$0	\$0	\$0	\$0	\$0	\$0	\$0	\$48,736	\$0	\$0	\$0	\$2,524	\$0	\$186,277	\$0	\$0	\$0	
LAKE	\$0	\$0	\$0	\$199,534	\$67,282	\$0	\$0	\$0	\$0	\$0	\$0	\$0	\$0	\$0	\$0	\$0	\$0	\$0	\$0	\$0	\$266,816	\$0	\$0	\$0	
LA PLATA	\$661,096	\$11,898	\$1,142,479	\$649,922	\$115,353	\$33,237	\$0	\$0	\$0	\$0	\$0	\$0	\$0	\$0	\$56,607	\$0	\$0	\$0	\$267,305	\$0	\$2,937,898	\$0	\$0	\$0	
LARIMER	\$3,006	\$216,908	\$2,952,273	\$2,869,619	\$1,202,437	\$332,422	\$2,198,819	\$0	\$8,433,089	\$0	\$0	\$0	\$0	\$0	\$196,443	\$0	\$358,246	\$1,277,299	\$3,741	\$0	\$9,408,653	\$0	\$0	\$0	
LAS ANIMAS	\$0	\$7,468	\$19,877	\$0	\$0	\$0	\$0	\$0	\$0	\$0	\$0	\$0	\$0	\$0	\$0	\$0	\$0	\$0	\$88,782	\$0	\$218,119	\$0	\$0	\$0	
LINCOLN	\$0	\$0	\$5,242	\$0	\$0	\$0	\$0	\$0	\$0	\$0	\$0	\$0	\$0	\$0	\$4,817	\$0	\$0	\$0	\$3,179	\$0	\$13,238	\$0	\$0	\$0	
LOGAN	\$0	\$0	\$158,296	\$0	\$0	\$0	\$0	\$0	\$0	\$0	\$0	\$0	\$0	\$0	\$4,739	\$0	\$0	\$0	\$122,284	\$0	\$335,320	\$0	\$0	\$0	
MESA	\$453,064	\$0	\$1,363,046	\$55,598	\$224,865	\$0	\$0	\$0	\$0	\$0	\$0	\$0	\$0	\$0	\$72,167	\$0	\$60,975	\$2,332,713	\$0	\$0	\$4,562,428	\$0	\$0	\$0	
MINERAL	\$0	\$0	\$18,249	\$1,863	\$896	\$0	\$0	\$0	\$0	\$0	\$0	\$0	\$0	\$0	\$0	\$0	\$0	\$0	\$33,962	\$0	\$54,970	\$0	\$0	\$0	

1990 - SPECIAL DISTRICT PROPERTY TAX REVENUES BY TYPE OF DISTRICT BY COUNTY

	METROPOLITAN DISTRICTS	PARK & RECREATION DISTRICTS	FIRE DISTRICTS	HOSPITAL DISTRICTS	WATER & SANITATION DISTRICTS	LIBRARY DISTRICTS	OTHER + INDEPENDENT DISTRICTS	COUNTY * DISTRICTS	MUNICIPAL - DISTRICTS	NATURAL RESOURCES DISTRICTS	IGA ^ AUTHORITY	TOTAL SPECIAL DISTRICTS
MOFFAT	\$0	\$0	\$503,015	\$0	\$0	\$0	\$0	\$0	\$0	\$532,559	\$0	\$1,035,574
MONTEZUMA	\$113,864	\$161,539	\$467,686	\$428,801	\$56,364	\$41,554	\$0	\$71,350	\$0	\$290,205	\$0	\$1,631,363
MONTRORSE	\$0	\$363,475	\$660,101	\$0	\$42,296	\$180,954	\$0	\$47,260	\$59,033	\$301,130	\$0	\$1,654,249
MORGAN	\$0	\$0	\$263,283	\$75,305	\$198,533	\$168,350	\$0	\$13,240	\$0	\$619,892	\$0	\$1,338,603
OTERO	\$0	\$0	\$136,178	\$0	\$2,036	\$0	\$0	\$0	\$0	\$54,315	\$0	\$192,529
OURAY	\$0	\$0	\$62,483	\$0	\$0	\$18,820	\$0	\$17,682	\$0	\$53,773	\$0	\$152,757
PARK	\$23,486	\$35,615	\$719,664	\$0	\$149,344	\$0	\$0	\$0	\$0	\$13,212	\$0	\$941,321
PHILLIPS	\$0	\$37,253	\$37,377	\$177,751	\$0	\$0	\$0	\$13,238	\$0	\$5,700	\$0	\$271,319
PITKIN	\$0	\$0	\$1,240,794	\$314,553	\$1,584,247	\$758,011	\$0	\$261,915	\$0	\$235,587	\$0	\$4,395,106
PROMERS	\$0	\$0	\$23,203	\$167,160	\$19,143	\$0	\$0	\$59,657	\$0	\$32,756	\$0	\$301,919
PUEBLO	\$1,268,442	\$0	\$740,801	\$0	\$127,586	\$2,104,397	\$0	\$13,864	\$0	\$459,450	\$0	\$4,714,540
RIO BLANCO	\$0	\$763,701	\$364,839	\$252,008	\$62,813	\$111,883	\$0	\$68,678	\$0	\$355,622	\$0	\$1,979,544
RIO GRANDE	\$0	\$0	\$228,673	\$0	\$7,698	\$0	\$0	\$43,243	\$0	\$290,006	\$0	\$569,621
ROUIT	\$68,010	\$0	\$435,208	\$15,041	\$480,460	\$577,092	\$0	\$48,998	\$0	\$680,623	\$0	\$2,305,432
SAGUACHE	\$0	\$467	\$130,150	\$2,965	\$306,292	\$0	\$0	\$0	\$0	\$329,610	\$0	\$769,485
SAN JUAN	\$0	\$0	\$24,086	\$0	\$0	\$0	\$0	\$0	\$0	\$8,720	\$0	\$32,806
SAN MIGUEL	\$1,374,834	\$0	\$254,582	\$76,022	\$4,527	\$384,277	\$0	\$102,914	\$0	\$52,282	\$0	\$2,249,437
SEDGWICK	\$0	\$0	\$28,234	\$0	\$0	\$0	\$0	\$14,532	\$0	\$366,665	\$0	\$409,432
SUMMIT	\$1,028,364	\$0	\$2,623,517	\$56,296	\$1,528,173	\$0	\$0	\$0	\$0	\$241,106	\$0	\$5,477,456
TELLER	\$0	\$0	\$427,303	\$33,701	\$118,300	\$144,408	\$0	\$0	\$0	\$6,176	\$0	\$729,887
WASHINGTON	\$0	\$0	\$85,065	\$0	\$3,517	\$0	\$0	\$59,028	\$0	\$20,604	\$0	\$168,214
WELD	\$59,296	\$257,899	\$3,096,070	\$0	\$735,010	\$1,454,429	\$186,386	\$0	\$195,486	\$2,048,033	\$0	\$8,032,610
YUMA	\$0	\$0	\$89,733	\$404,045	\$0	\$0	\$0	\$280,182	\$0	\$49,011	\$0	\$822,971
COLORADO	\$46,682,301	\$20,091,291	\$73,341,271	\$10,549,175	\$38,050,569	\$24,124,052	\$11,195,331	\$12,837,095	\$3,682,270	\$17,322,211	\$0	\$257,875,567

+ Other Independent Districts include Moffat Tunnel, RTD, Urban Drainage & Flood Control, Ambulance, Rail, Denver Metro Scientific & Cultural Facility, Scientific & Cultural Facility, Cherry Creek Basin, Regional Service Authority

* County Districts include Cemetery, Pest Control, Law Enforcement, County Public Improvement, County General Improvement, County Disposal, County Water & San, Special Taxing District Home Rule County

- Municipal Districts include Home Rule DDA, Statutory DDA, Home Rule URA, Statutory URA, Home Rule Municipal Improvement, Statutory Municipal Improvement, Business Improvement

Natural Resources Districts include Groundwater Management, Water Conservation & Conservancy, Soil Conservation, Irrigation, Drainage, Flood Control, Mine Drainage

^ IGA Authority includes Power Authority, Communication Authority, Public Highway Authority, Housing Authority, Airport Authority, Authority, 911 Authority

1990 PERCENT OF SPECIAL DISTRICT PROPERTY TAX REVENUES BY TYPE OF DISTRICT BY COUNTY

	METROPOLITAN DISTRICTS		PARK & RECREATION DISTRICTS		FIRE DISTRICTS		HOSPITAL DISTRICTS		WATER & SANITATION DISTRICTS		LIBRARY DISTRICTS		OTHER + INDEPENDENT DISTRICTS		COUNTY * DISTRICTS		MUNICIPAL - DISTRICTS		NATURAL RESOURCES DISTRICTS		IGA ^ AUTHORITY		TOTAL SPECIAL DISTRICTS	
ADAMS	14.1%	10.6%	43.7%	0.0%	9.7%	11.4%	8.7%	0.0%	9.7%	11.4%	8.7%	0.0%	1.0%	0.0%	0.0%	0.0%	0.0%	0.0%	0.9%	0.0%	0.0%	0.0%	100.0%	
ALAMOSA	20.3%	0.0%	16.0%	0.0%	5.2%	0.0%	0.0%	0.0%	5.2%	0.0%	0.0%	0.0%	1.3%	0.0%	0.0%	0.0%	0.0%	0.0%	57.3%	0.0%	0.0%	0.0%	100.0%	
ARAPAHOE	27.7%	12.9%	22.1%	0.0%	17.2%	7.9%	4.6%	0.0%	17.2%	7.9%	4.6%	0.0%	7.4%	0.0%	0.0%	0.0%	0.0%	0.0%	0.0%	0.0%	0.0%	0.0%	100.0%	
ARCHULETA	5.5%	0.0%	14.9%	10.6%	55.8%	8.3%	0.0%	10.6%	55.8%	8.3%	0.0%	0.0%	0.0%	0.0%	0.0%	0.0%	0.0%	0.0%	4.9%	0.0%	0.0%	0.0%	100.0%	
BACA	0.0%	26.6%	0.8%	61.9%	0.0%	0.0%	0.0%	61.9%	0.0%	0.0%	0.0%	0.0%	10.8%	0.0%	0.0%	0.0%	0.0%	0.0%	0.0%	0.0%	0.0%	0.0%	100.0%	
BENT	0.0%	0.0%	28.0%	0.0%	0.0%	33.1%	0.0%	0.0%	0.0%	33.1%	0.0%	0.0%	27.6%	0.0%	0.0%	0.0%	0.0%	0.0%	11.2%	0.0%	0.0%	0.0%	100.0%	
BOULDER	5.3%	0.1%	49.1%	0.0%	3.2%	0.0%	12.1%	0.0%	3.2%	0.0%	12.1%	0.0%	0.0%	0.0%	0.0%	0.0%	0.0%	0.0%	22.2%	0.0%	0.0%	0.0%	100.0%	
CHAFFEE	0.0%	0.0%	31.5%	18.3%	4.7%	29.7%	0.0%	18.3%	4.7%	29.7%	0.0%	0.0%	0.0%	0.0%	0.0%	0.0%	0.0%	15.8%	0.0%	0.0%	0.0%	100.0%		
CHEYENNE	0.0%	8.6%	33.0%	29.0%	5.3%	0.0%	0.0%	29.0%	5.3%	0.0%	0.0%	0.0%	24.0%	0.0%	0.0%	0.0%	0.0%	0.0%	0.0%	0.0%	0.0%	0.0%	100.0%	
CLEAR CREEK	7.3%	29.3%	16.6%	0.0%	21.7%	0.0%	0.0%	0.0%	21.7%	0.0%	0.0%	0.0%	25.1%	0.0%	0.0%	0.0%	0.0%	0.0%	0.0%	0.0%	0.0%	0.0%	100.0%	
CONEJOS	0.0%	0.0%	19.2%	31.1%	0.0%	0.0%	0.0%	31.1%	0.0%	0.0%	0.0%	0.0%	8.4%	0.0%	0.0%	0.0%	0.0%	41.3%	0.0%	0.0%	0.0%	0.0%	100.0%	
COSTILLA	64.6%	0.0%	26.1%	0.0%	3.6%	0.0%	0.0%	0.0%	3.6%	0.0%	0.0%	0.0%	0.0%	0.0%	0.0%	0.0%	0.0%	5.7%	0.0%	0.0%	0.0%	100.0%		
CROWLEY	0.0%	0.0%	5.1%	0.0%	0.0%	0.0%	0.0%	0.0%	0.0%	0.0%	0.0%	0.0%	0.0%	0.0%	0.0%	0.0%	0.0%	94.9%	0.0%	0.0%	0.0%	100.0%		
CUSTER	0.0%	0.0%	42.9%	32.4%	6.5%	12.3%	0.0%	32.4%	6.5%	12.3%	0.0%	0.0%	0.0%	0.0%	0.0%	0.0%	0.0%	5.8%	0.0%	0.0%	0.0%	100.0%		
DELTA	9.7%	0.0%	23.8%	38.9%	0.0%	10.9%	0.0%	38.9%	0.0%	10.9%	0.0%	0.0%	5.7%	0.0%	0.0%	0.0%	0.0%	10.9%	0.0%	0.0%	0.0%	100.0%		
DENVER	43.8%	0.0%	0.2%	0.0%	4.0%	0.0%	42.7%	0.0%	4.0%	0.0%	42.7%	0.0%	0.0%	0.0%	0.0%	0.0%	0.0%	0.0%	0.0%	0.0%	0.0%	0.0%	100.0%	
DOLORES	0.0%	13.7%	26.1%	0.0%	0.0%	0.0%	0.0%	0.0%	0.0%	0.0%	0.0%	0.0%	40.8%	0.0%	0.0%	0.0%	0.0%	19.4%	0.0%	0.0%	0.0%	100.0%		
DOUGLAS	40.5%	1.3%	21.0%	0.0%	13.9%	10.1%	2.5%	0.0%	13.9%	10.1%	2.5%	0.0%	10.7%	0.0%	0.0%	0.0%	0.0%	0.0%	0.0%	0.0%	0.0%	0.0%	100.0%	
EAGLE	53.0%	6.9%	4.4%	7.3%	20.7%	3.2%	1.6%	7.3%	20.7%	3.2%	1.6%	0.0%	0.4%	0.0%	0.0%	0.0%	0.0%	2.6%	0.0%	0.0%	0.0%	100.0%		
ELBERT	0.0%	6.3%	92.6%	0.0%	0.6%	0.0%	0.0%	0.0%	0.6%	0.0%	0.0%	0.0%	0.0%	0.0%	0.0%	0.0%	0.0%	0.6%	0.0%	0.0%	0.0%	100.0%		
EL PASO	6.1%	0.0%	13.1%	0.0%	13.5%	49.2%	0.0%	0.0%	13.5%	49.2%	0.0%	0.0%	0.0%	0.0%	0.0%	0.0%	0.0%	11.4%	0.0%	0.0%	0.0%	100.0%		
FREMONT	0.0%	16.0%	56.8%	0.3%	20.5%	0.0%	0.0%	0.3%	20.5%	0.0%	0.0%	0.0%	0.0%	0.0%	0.0%	0.0%	0.0%	6.3%	0.0%	0.0%	0.0%	100.0%		
GARFIELD	3.6%	10.3%	36.8%	26.9%	6.7%	0.0%	0.0%	26.9%	6.7%	0.0%	0.0%	0.0%	1.5%	0.0%	0.0%	0.0%	0.0%	12.5%	0.0%	0.0%	0.0%	100.0%		
GILPIN	0.0%	0.0%	86.3%	0.0%	13.7%	0.0%	0.0%	0.0%	13.7%	0.0%	0.0%	0.0%	0.0%	0.0%	0.0%	0.0%	0.0%	0.0%	0.0%	0.0%	0.0%	0.0%	100.0%	
GRAND	0.1%	9.6%	35.5%	23.1%	28.2%	0.0%	0.0%	23.1%	28.2%	0.0%	0.0%	0.0%	0.0%	0.0%	0.0%	0.0%	0.0%	3.5%	0.0%	0.0%	0.0%	100.0%		
GUNNISON	11.7%	6.3%	22.5%	0.0%	28.2%	0.0%	0.0%	0.0%	28.2%	0.0%	0.0%	0.0%	3.5%	0.0%	0.0%	0.0%	0.0%	27.9%	0.0%	0.0%	0.0%	100.0%		
HINSDALE	0.0%	0.0%	15.7%	0.6%	46.9%	8.0%	0.0%	0.6%	46.9%	8.0%	0.0%	0.0%	3.0%	0.0%	0.0%	0.0%	0.0%	25.9%	0.0%	0.0%	0.0%	100.0%		
HUERFANO	0.0%	0.0%	12.9%	66.2%	17.8%	1.4%	0.0%	66.2%	17.8%	1.4%	0.0%	0.5%	0.0%	0.0%	0.0%	0.0%	0.1%	1.0%	0.0%	0.0%	0.0%	100.0%		
JACKSON	0.0%	0.0%	0.0%	79.0%	0.0%	0.0%	0.0%	79.0%	0.0%	0.0%	0.0%	0.0%	0.0%	0.0%	0.0%	0.0%	0.0%	21.0%	0.0%	0.0%	0.0%	100.0%		
JEFFERSON	10.6%	14.7%	42.5%	0.0%	18.2%	0.0%	4.7%	0.0%	18.2%	0.0%	4.7%	0.0%	9.3%	0.0%	0.0%	0.0%	0.0%	0.0%	0.0%	0.0%	0.0%	0.0%	100.0%	
KIOWA	0.0%	12.7%	0.0%	49.8%	0.0%	22.9%	0.0%	49.8%	0.0%	22.9%	0.0%	0.0%	13.8%	0.0%	0.0%	0.0%	0.0%	0.8%	0.0%	0.0%	0.0%	100.0%		
KIT CARSON	0.0%	0.0%	59.5%	0.0%	13.0%	0.0%	0.0%	0.0%	13.0%	0.0%	0.0%	0.0%	26.2%	0.0%	0.0%	0.0%	0.0%	1.4%	0.0%	0.0%	0.0%	100.0%		
LAKE	0.0%	0.0%	0.0%	74.8%	25.2%	0.0%	0.0%	74.8%	25.2%	0.0%	0.0%	0.0%	0.0%	0.0%	0.0%	0.0%	0.0%	0.0%	0.0%	0.0%	0.0%	0.0%	100.0%	
LA PLATA	22.5%	0.4%	38.9%	22.1%	3.9%	1.1%	0.0%	22.1%	3.9%	1.1%	0.0%	1.9%	0.0%	0.0%	0.0%	0.0%	0.0%	9.1%	0.0%	0.0%	0.0%	100.0%		
LARTHER	0.0%	2.3%	31.4%	30.5%	12.8%	3.5%	0.0%	30.5%	12.8%	3.5%	0.0%	2.1%	0.0%	0.0%	0.0%	0.0%	3.8%	13.6%	0.0%	0.0%	0.0%	100.0%		
LAS ANIMAS	0.0%	3.4%	9.1%	0.0%	0.0%	0.0%	0.0%	0.0%	0.0%	0.0%	46.8%	0.0%	0.0%	0.0%	0.0%	0.0%	0.0%	40.7%	0.0%	0.0%	0.0%	100.0%		
LINCOLN	0.0%	0.0%	39.6%	0.0%	0.0%	0.0%	0.0%	0.0%	0.0%	0.0%	0.0%	0.0%	36.4%	0.0%	0.0%	0.0%	0.0%	24.0%	0.0%	0.0%	0.0%	100.0%		
LOGAN	0.0%	0.0%	47.2%	0.0%	0.0%	0.0%	0.0%	0.0%	0.0%	0.0%	0.0%	0.0%	16.3%	0.0%	0.0%	0.0%	0.0%	36.5%	0.0%	0.0%	0.0%	100.0%		
MESA	9.9%	0.0%	29.9%	1.2%	4.9%	0.0%	1.2%	1.2%	4.9%	0.0%	0.0%	1.6%	0.0%	0.0%	0.0%	0.0%	1.3%	51.1%	0.0%	0.0%	0.0%	100.0%		
MINERAL	0.0%	0.0%	33.2%	3.4%	1.6%	0.0%	3.4%	3.4%	1.6%	0.0%	0.0%	0.0%	0.0%	0.0%	0.0%	0.0%	0.0%	61.8%	0.0%	0.0%	0.0%	100.0%		

1990 PERCENT OF SPECIAL DISTRICT PROPERTY TAX REVENUES BY TYPE OF DISTRICT BY COUNTY

	METROPOLITAN DISTRICTS		PARK & RECREATION DISTRICTS		FIRE DISTRICTS		HOSPITAL DISTRICTS		WATER & SANITATION DISTRICTS		LIBRARY DISTRICTS		OTHER + INDEPENDENT DISTRICTS		COUNTY * DISTRICTS		MUNICIPAL - DISTRICTS		NATURAL RESOURCES DISTRICTS		IGA ^ AUTHORITY		TOTAL SPECIAL DISTRICTS	
MOFFAT	0.0%	0.0%	0.0%	0.0%	48.6%	0.0%	0.0%	0.0%	0.0%	0.0%	0.0%	0.0%	0.0%	0.0%	0.0%	0.0%	0.0%	0.0%	0.0%	51.4%	0.0%	0.0%	100.0%	100.0%
MONTEZUMA	7.0%	9.9%	28.7%	2.5%	3.5%	26.3%	0.0%	26.3%	0.0%	3.5%	0.0%	0.0%	0.0%	0.0%	4.4%	0.0%	0.0%	0.0%	17.8%	0.0%	0.0%	100.0%	100.0%	
MONTEZUMA	0.0%	22.0%	39.9%	0.0%	2.6%	0.0%	0.0%	0.0%	10.9%	0.0%	0.0%	0.0%	0.0%	0.0%	2.9%	0.0%	0.0%	0.0%	18.2%	0.0%	0.0%	100.0%	100.0%	
MORGAN	0.0%	0.0%	19.7%	5.6%	14.8%	0.0%	0.0%	0.0%	12.6%	0.0%	0.0%	0.0%	0.0%	0.0%	1.0%	0.0%	0.0%	0.0%	46.3%	0.0%	0.0%	100.0%	100.0%	
OTERO	0.0%	0.0%	70.7%	0.0%	1.1%	0.0%	0.0%	0.0%	0.0%	0.0%	0.0%	0.0%	0.0%	0.0%	0.0%	0.0%	0.0%	0.0%	28.2%	0.0%	0.0%	100.0%	100.0%	
OURAY	0.0%	0.0%	40.9%	0.0%	0.0%	0.0%	0.0%	0.0%	0.0%	0.0%	12.3%	0.0%	0.0%	0.0%	11.6%	0.0%	0.0%	0.0%	35.2%	0.0%	0.0%	100.0%	100.0%	
PARK	2.5%	3.8%	76.5%	0.0%	15.9%	0.0%	0.0%	0.0%	0.0%	0.0%	0.0%	0.0%	0.0%	0.0%	0.0%	0.0%	0.0%	0.0%	1.4%	0.0%	0.0%	100.0%	100.0%	
PHILLIPS	0.0%	13.7%	13.8%	65.5%	0.0%	0.0%	0.0%	0.0%	0.0%	0.0%	0.0%	0.0%	0.0%	0.0%	4.9%	0.0%	0.0%	0.0%	2.1%	0.0%	0.0%	100.0%	100.0%	
PITKIN	0.0%	0.0%	28.2%	7.2%	36.0%	0.0%	0.0%	0.0%	17.2%	0.0%	0.0%	0.0%	0.0%	0.0%	6.0%	0.0%	0.0%	0.0%	5.4%	0.0%	0.0%	100.0%	100.0%	
PROMERS	0.0%	0.0%	7.7%	55.4%	6.3%	0.0%	0.0%	0.0%	0.0%	0.0%	0.0%	0.0%	0.0%	0.0%	19.8%	0.0%	0.0%	0.0%	10.8%	0.0%	0.0%	100.0%	100.0%	
PUEBLO	26.9%	0.0%	15.7%	0.0%	2.7%	0.0%	0.0%	0.0%	0.0%	0.0%	44.6%	0.0%	0.0%	0.0%	0.3%	0.0%	0.0%	0.0%	9.7%	0.0%	0.0%	100.0%	100.0%	
RIO BLANCO	0.0%	38.6%	18.4%	12.7%	3.2%	0.0%	0.0%	0.0%	5.7%	0.0%	0.0%	0.0%	0.0%	0.0%	3.5%	0.0%	0.0%	0.0%	18.0%	0.0%	0.0%	100.0%	100.0%	
RIO GRANDE	0.0%	0.0%	40.1%	0.0%	1.4%	0.0%	0.0%	0.0%	0.0%	0.0%	0.0%	0.0%	0.0%	0.0%	7.6%	0.0%	0.0%	0.0%	50.9%	0.0%	0.0%	100.0%	100.0%	
ROUTT	2.9%	0.0%	18.9%	0.7%	20.8%	0.0%	0.0%	0.0%	25.0%	0.0%	0.0%	0.0%	0.0%	0.0%	2.1%	0.0%	0.0%	0.0%	29.5%	0.0%	0.0%	100.0%	100.0%	
SAGUACHE	0.0%	0.1%	16.9%	0.4%	39.8%	0.0%	0.0%	0.0%	0.0%	0.0%	0.0%	0.0%	0.0%	0.0%	0.0%	0.0%	0.0%	0.0%	42.8%	0.0%	0.0%	100.0%	100.0%	
SAN JUAN	0.0%	0.0%	73.4%	0.0%	0.0%	0.0%	0.0%	0.0%	0.0%	0.0%	0.0%	0.0%	0.0%	0.0%	0.0%	0.0%	0.0%	0.0%	26.6%	0.0%	0.0%	100.0%	100.0%	
SAN MIGUEL	61.1%	0.0%	11.3%	3.4%	0.2%	0.0%	0.0%	0.0%	17.1%	0.0%	0.0%	0.0%	0.0%	0.0%	4.6%	0.0%	0.0%	0.0%	2.3%	0.0%	0.0%	100.0%	100.0%	
SEDGWICK	0.0%	0.0%	6.9%	0.0%	0.0%	0.0%	0.0%	0.0%	0.0%	0.0%	0.0%	0.0%	0.0%	0.0%	3.5%	0.0%	0.0%	0.0%	89.6%	0.0%	0.0%	100.0%	100.0%	
SUMMIT	18.8%	0.0%	47.9%	1.0%	27.9%	0.0%	0.0%	0.0%	0.0%	0.0%	0.0%	0.0%	0.0%	0.0%	0.0%	0.0%	0.0%	0.0%	4.4%	0.0%	0.0%	100.0%	100.0%	
TELLER	0.0%	0.0%	58.5%	4.6%	16.2%	0.0%	0.0%	0.0%	19.8%	0.0%	0.0%	0.0%	0.0%	0.0%	0.0%	0.0%	0.0%	0.0%	0.8%	0.0%	0.0%	100.0%	100.0%	
WASHINGTON	0.0%	0.0%	50.6%	0.0%	2.1%	0.0%	0.0%	0.0%	0.0%	0.0%	0.0%	0.0%	0.0%	0.0%	35.1%	0.0%	0.0%	0.0%	12.2%	0.0%	0.0%	100.0%	100.0%	
WELD	0.7%	3.2%	38.5%	0.0%	9.2%	0.0%	0.0%	0.0%	18.1%	0.0%	0.0%	0.0%	0.0%	0.0%	0.0%	0.0%	0.0%	0.0%	25.5%	0.0%	0.0%	100.0%	100.0%	
YUMA	0.0%	0.0%	10.9%	49.1%	0.0%	0.0%	0.0%	0.0%	0.0%	0.0%	0.0%	0.0%	0.0%	0.0%	34.0%	0.0%	0.0%	0.0%	6.0%	0.0%	0.0%	100.0%	100.0%	
COLORADO	18.1%	7.8%	28.4%	4.1%	14.8%	4.1%	4.1%	4.1%	9.4%	4.3%	5.0%	1.4%	6.7%	0.0%										

+ Other Independent Districts include Moffat Tunnel, RTD, Urban Drainage & Flood Control, Ambulance, Rail, Denver Metro Scientific & Cultural Facility, Scientific & Cultural Facility, Cherry Creek Basin, Regional Service Authority

* County Districts include Cemetery, Pest Control, Law Enforcement, County Public Improvement, County Local Improvement, County General Improvement, County Disposal, County Water & San, Special Taxing District Home Rule County

- Municipal Districts include Home Rule DDA, Statutory DDA, Home Rule URA, Statutory URA, Home Rule Municipal Improvement, Statutory Municipal Improvement, Business Improvement

Natural Resources Districts include Groundwater Management, Water Conservation & Conservancy, Soil Conservation, Irrigation, Drainage, Flood Control, Mine Drainage

^ IGA Authority includes Power Authority, Communication Authority, Public Highway Authority, Housing Authority, Airport Authority, Authority, 911 Authority