

REQUEST FOR ADDITIONAL COPIES OF 1988 ANNUAL REPORT

State of Colorado
Department of Local Affairs
1313 Sherman Street, Room 419
Denver, CO 80203

Date of Request _____
DIVISION OF PROPERTY TAXATION
(303) 866-2371

Name _____

Company/Organization _____

Address _____

City _____ State _____ Zip _____ Phone No. _____

1988 Annual Report	No. Copies	Charges:
_____	_____	\$ _____
_____	_____	\$ _____

We have provided you with one copy of the 1988 Annual Report. There is a \$10.00 charge for each additional copy. Make checks payable to State of Colorado, Department of Local Affairs.

NOTICE

To order a copy of the 1989 State of Colorado Property Tax Annual Report, please return the request card below. No 1989 Report will be forwarded without a request on file.

Division of Property Taxation
1313 Sherman St., #419
Denver, CO 80203

Date _____

REQUEST FOR DPT NINETEENTH ANNUAL REPORT (1989)

Please return this card with your name and address for next year's Annual Report.

Name _____ Organization _____

Address _____

City _____ State _____ Zip Code _____

Phone Number _____

Please
Place
Stamp
Here

Division of Property Taxation
1313 Sherman St., #419
Denver, Colorado 80203



Roy Romer
Governor

Colorado Department of Local Affairs
DIVISION OF PROPERTY TAXATION
Mary Anne Maurer
Property Tax Administrator

May 1, 1989

The Honorable Roy Romer,
Governor of Colorado,
and
The General Assembly of the
State of Colorado

Governor Romer and Members of the General Assembly:

This report includes statistical information concerning property taxes and property tax revenues involving local government agencies.

The Property Tax Administrator submits this in compliance with 39-2-119, C.R.S., as amended.

Respectfully submitted,

Mary Anne Maurer
Property Tax Administrator



TABLE OF CONTENTS

	PAGE
I. STATE AND COUNTY ADMINISTRATION	
State Agencies.....	3
County Assessors.....	4
II. ADMINISTRATION	
Property Taxation in the State of Colorado.....	6
Overview.....	6
Residential Assessment Rate.....	6
Taxing Entities.....	7
State Board of Equalization.....	7
Membership.....	7
Duties and Responsibilities.....	7
Enforcement and Repayment Actions.....	8
1988 Enforcement Actions.....	8
1987 Enforcement Actions.....	8
1988 Repayment Actions.....	9
Division of Property Taxation.....	10
1988 Property Tax Legislation	10
III. ASSESSED VALUATION ABSTRACT DATA	
Abstract for Years 1870 to 1988.....	20
Abstract Data by Class of Property.....	22
Abstract Data for Type of Property.....	23
IV. REVENUE DERIVED FROM PROPERTY TAX	
By Years 1930-1988.....	26
Revenue Analysis for 1988.....	27
Distribution of Revenue.....	28
V. PUBLIC UTILITIES ASSESSED BY STATE	
Assessed Valuation Comparisons by County 1986 to 1988....	30
Assessed Valuation Comparisons by Company 1986 to 1988...	32
Summary of Utility Valuations - 1988.....	40
VI. TAXABLE REAL AND PERSONAL PROPERTY ASSESSED BY COUNTIES	
Vacant Land.....	46
Residential.....	56
Commercial.....	70
Industrial.....	86
Agricultural.....	94
Natural Resources.....	108
Producing Mines.....	118
Oil & Gas.....	121
State Assessed.....	128
County Valuation by Classes 1987 and 1988.....	130
VII. EXEMPT REAL AND PERSONAL PROPERTY BY CLASS AND COUNTY	
Exempt Property.....	134
Exempt by County by Classification 1987 and 1988.....	152

VIII. SUMMARIES OF ASSESSMENTS FOR ALL PROPERTIES		
Summary of Taxable & Exempt Property Valuations 1987.....	156	
Summary of Taxable & Exempt Property Valuations 1988.....	157	
IX. LOCAL GOVERNMENT CORPORATIONS		
Municipal Governments.....	160	
Local Improvement and Special Districts.....	162	
X. CERTIFICATION OF REVENUES AND LEVIES BY COUNTY		
Adams.....182	Fremont.....320	Montrose.....440
Alamosa.....194	Garfield.....326	Morgan.....446
Arapahoe.....200	Gilpin.....332	Otero.....452
Archuleta.....216	Grand.....336	Ouray.....456
Baca.....220	Gunnison.....342	Park.....460
Bent.....224	Hinsdale.....348	Phillips.....464
Boulder.....228	Huerfano.....352	Pitkin.....468
Chaffee.....238	Jackson.....356	Prowers.....474
Cheyenne.....242	Jefferson.....360	Pueblo.....480
Clear Creek...246	Kiowa.....374	Rio Blanco.....486
Conejos.....250	Kit Carson.....378	Rio Grande.....492
Costilla.....256	Lake.....384	Routt.....498
Crowley.....260	La Plata.....388	Saguache.....504
Custer.....264	Larimer.....394	San Juan.....510
Delta.....268	Las Animas.....404	San Miguel.....512
Denver.....274	Lincoln.....408	Sedgwick.....518
Dolores.....282	Logan.....412	Summit.....524
Douglas.....286	Mesa.....418	Teller.....530
Eagle.....298	Mineral.....426	Washington.....534
Elbert.....306	Moffat.....430	Weld.....540
El Paso.....310	Montezuma.....434	Yuma.....550
XI. REVENUE AND LEVY		
Revenue For All Purposes.....	556	
Total Revenue and Average Mill Levy by County.....	560	
Total Valuation of School Districts.....	562	
Total Valuation of Municipalities.....	570	
Petition For Abatement and Refund.....	580	

SECTION I

STATE AND COUNTY ADMINISTRATION

**STATE AND COUNTY ADMINISTRATION
STATE AGENCIES
1988**

**DEPARTMENT OF LOCAL AFFAIRS
Tim Schultz
Executive Director**

DIVISION OF PROPERTY TAXATION

**Mary Anne Maurer
Property Tax Administrator**

DIVISION OF LOCAL GOVERNMENT

**Hal Knott
Director**

**ADVISORY COMMITTEE TO THE PROPERTY
TAX ADMINISTRATOR**

**Irving Hook, Chairman
Robert L. Bray
Michael Shuster
Peggy English Kanter
Donald R. Bain**

STATE BOARD OF EQUALIZATION

**Donald C. Eberle, Chairman
Lyle Kyle, Vice-Chairman, Designee of Ted L. Strickland
Representative Carl B. "Bev" Bledsoe, Speaker of the House
Ken Salazar, Designee of Governor Roy Romer
Larry Kallenberger, Member**

<u>County Number</u>	<u>County</u>	<u>County Seat</u>	<u>Assessor</u>
1	Adams	Brighton 80601	Pat Reale
2	Alamosa	Alamosa 81101	Dorothy M. Yeater
3	Arapahoe	Littleton 80166	Joe Marceny
4	Archuleta	Pagosa Springs 81147	Juanita Larson
5	Baca	Springfield 81073	Roscoe Hargrove
6	Bent	Las Animas 81054	Kitty Ann Long
7	Boulder	Boulder 80306	William S. Goodyear
8	Chaffee	Salida 81201	Frank (Jerry) Leewaye
9	Cheyenne	Cheyenne Wells 80810	Allen D. Peterson
10	Clear Creek	Georgetown 80444	Harald M. Scheid
11	Conejos	Conejos 81129	Harold Abeyta
12	Costilla	San Luis 81152	Maclovio C. Martinez
13	Crowley	Ordway 81063	Carol Mumm
14	Custer	Westcliffe 81252	Dorothy Tomsick
15	Delta	Delta 81416	Donna Ferganchick
16	Denver	Denver 80202	Larry Patterson
17	Dolores	Dove Creek 81324	Pat Huskey
18	Douglas	Castle Rock 80104	Ginger Chase
19	Eagle	Eagle 81631	Genny Jo Caruthers
20	Elbert	Kiowa 80117	Roger Evans
21	El Paso	Colorado Springs 80903	Ted Shonts
22	Fremont	Canon City 81212	Harry Shumer
23	Garfield	Glenwood Springs 81601	Ken Call
24	Gilpin	Central City 80427	Glenda J. Allen
25	Grand	Hot Sulphur Springs 80451	Nancy Dakan Anders
26	Gunnison	Gunnison 81230	Judy Smith
27	Hinsdale	Lake City 81235	Amy B. Wilcox
28	Huerfano	Walsenburg 81089	Virginia Aragon
29	Jackson	Walden 80480	Jean Maxwell
30	Jefferson	Golden 80491	Judy Pettit
31	Kiowa	Eads 81036	Jimmy Bendorf
32	Kit Carson	Burlington 80807	Juanita Davis
33	Lake	Leadville 80461	Norman G. Lake
34	La Plata	Durango 81301	Craig Larson
35	Larimer	Fort Collins 80522	Ken Krinhop
36	Las Animas	Trinidad 81082	Dan Espinoza
37	Lincoln	Hugo 80821	Estelle Thaller
38	Logan	Sterling 80751	Jane Budin
39	Mesa	Grand Junction 81501	James Farley
40	Mineral	Creede 81130	Robert Louth
41	Moffat	Craig 81625	Dennis Shanahan
42	Montezuma	Cortez 81321	Robert Cruzan
43	Montrose	Montrose 81401	Larry Pierce
44	Morgan	Fort Morgan 80701	Florence Weitzel
45	Otero	La Junta 81050	Wayne C. Brown
46	Ouray	Ouray 81427	Donna L. French
47	Park	Fairplay 80440	Dave Wisse1
48	Phillips	Holyoke 80734	Mary Belle Rafert
49	Pitkin	Aspen 81611	Dorothy Mikkelsen
50	Prowers	Lamar 81052	Andy Wyatt
51	Pueblo	Pueblo 81003	Michael Schuster
52	Rio Blanco	Meekeer 81641	Kelly Cockerill
53	Rio Grande	Del Norte 81132	Harland Wells
54	Routt	Steamboat Springs 80477	James W. Leary
55	Saguache	Saguache 81149	June Raby
56	San Juan	Silverton 81433	Vincent W. Tookey
57	San Miguel	Telluride 81435	Peggy Kanter
58	Sedgwick	Julesburg 80737	Donna Carter
59	Summit	Breckenridge 80424	G. W. (Jerry) Ahern
60	Teller	Cripple Creek 80813	Reta Wolfe
61	Washington	Akron 80720	William (Bill) Chappell
62	Weld	Greeley 80631	Dick Keirnes
63	Yuma	Wray 80758	Roberta Helling

SECTION II

ADMINISTRATION

PROPERTY TAXATION IN COLORADO

OVERVIEW

The Colorado property tax system provides revenue exclusively for local government services. The state does not impose a levy, although by Constitution, it could do so. The largest share of property tax revenue (60.1%) goes to support the state's public schools. County governments claim the next largest share (22.0%), followed by special districts (10.8%) and municipal governments (7.1%).

The authority for property taxation is both constitutional and statutory. Article X of the Colorado Constitution provides that all property is taxable unless declared exempt by the Constitution, and that actual value of taxable property shall be determined under the general laws to secure just and equalized valuations. The specific statutes pertaining to property taxation are found in Title 39, Articles 1 through 13, Colorado Revised Statutes.

Under the general laws of Colorado, county assessors are required to value all taxable property within their territorial jurisdictions. The State Board of Equalization has supervision of the administration of all laws concerning the valuation and assessment of taxable property and the levying of property taxes. The Division of Property Taxation, under the leadership of the Property Tax Administrator, coordinates and administers the implementation of property tax law throughout the sixty-three counties.

RESIDENTIAL ASSESSMENT RATE

As part of an effort to head off a tax shift to residential improved property, a 1982 amendment to the Colorado Constitution provides for an adjustment in the residential assessment rate. The General Assembly is required to adjust the rate should the proportion of statewide residential value change due to a reappraisal. In 1987, the General Assembly acted on reappraisal projections and reduced the residential assessment rate from 21 percent to 18 percent of actual value.

In 1988 the General Assembly acted on actual 1987 valuations and further reduced the residential assessment rate from 18 percent to 16 percent of actual value. All other taxable property is valued for assessment at 29 percent of its actual value, except producing mines and oil and gas.

Table 1 indicates the percentage changes in the assessed values of each property class between the 1987 and 1988 property tax years.

Table 1

<u>Class</u>	<u>Percent Change 1987-1988</u>			
Vacant Land	-5.4%	See	Note	1
Residential	-9.4%	See	Note	2
Commercial	+0.1%			
Industrial	-1.3%			
Agricultural	-1.7%	See	Note	3
Natural Res	-14.9%	See	Note	4
Prod Mines	+71.2%	See	Note	4
Oil and Gas	+1.7%			
State Assessed	<u>-0.2%</u>			
All Classes	-4.8%			

Note 1: Decrease due primarily to changes in the vacant land valuation procedures, mandating discounting based on the sell-out period.

Note 2: Decrease due primarily to a change in the residential assessment rate from 18% to 16%.

Note 3: Decrease due primarily to changes in classification from Ag land to vacant land.

Note 4: Differences due, in part, to changes in classification of properties between these two classes.

Also in 1988, the General Assembly enacted SB 184 which required the Property Tax Administrator to perform a documented residential assessment rate study for the change in level of value which will occur in 1989.

Three steps were required to perform this study. First new target percentages were established for residential real property and all other property. These target percentages were based upon the 1987 target percentages of 44.39% and 55.61% for residential real and all other property respectively. To the assessed values which these percentages represent were added 1987 net new construction and net change in volume of production of producing mines, natural resource, and oil and gas properties. Once these values had been added to residential real or all other property assessed values, as appropriate, new target percentages were calculated. The 1989 target percentages were 44.51% and 55.49% for residential real and all other property respectively.

Second, 1989 assessed values were projected using market sales data collected from 1987 and the first half of 1988. Certain classes of property are not valued using market sales and other projection techniques were used for these classes. Once projected assessed values had been determined for residential real property, the actual value of this property could be calculated by dividing projected assessed values by the then current residential assessment rate of 16%.

Third, a proportion problem was created whereby projected 1989 residential real property's actual value, multiplied by an unknown residential assessment rate, over the projected assessed value of all other property was set equal to 44.51% over 55.49%. Solving for the unknown residential assessment rate yielded an estimated residential assessment rate of 15% for 1989 and 1990.

TAXING ENTITIES

Because of provisions in the State School Finance Act, those school districts with greater than average relative increases in assessed value receive less state aid. The local property tax burden in those districts increases to fill the gap.

In 1988 the General Assembly, in an effort to stabilize this tax burden shift, began a phased-in increase in state aid to schools which will ultimately increase the state's contribution to K-12 educational programs from 43% to 50%. Those school districts with greater than average relative increases in assessed value will receive approximately the same revenues, thereby moderating increases to property tax bills.

Table 2 indicates the percentage increases in revenue by taxing entity type between 1987 and 1988.

Table 2

School Districts	4.6%
Counties	7.7%
Special Districts	11.9%
Municipalities	<u>5.7%</u>
All Entities	6.1%

STATE BOARD OF EQUALIZATION

Membership

The State Board of Equalization (state board) consists of the Governor or his designee, the President of the Senate or his designee, the Speaker of the House of Representatives or his designee, and two members appointed by the governor with consent of the Senate. Each appointed member must be a qualified appraiser, a former assessor, or a person who has knowledge and experience in property taxation. In 1988, state board members included Donald C. Eberle, Chairman and appointee of Governor Roy Romer; Lyle C. Kyle, Vice-Chairman and designee of Senate President Ted L. Strickland; Carl B. Bledsoe, Speaker of the House of Representatives; Kenneth L. Salazar, designee of Governor Roy Romer; and Larry Kallenberger, appointee of Governor Roy Romer.

Duties and Responsibilities

The state board has various duties concerning the administration of property tax laws and equalization of the value of

classes and subclasses of taxable property. Duties of the state board are found primarily in Article X, Sections 2 and 15 of the Colorado Constitution and in Title 39, Article 9, Colorado Revised Statutes.

Among its duties, the state board reviews the findings and conclusions of the annual study and orders reappraisals in counties found not in compliance. The annual study was initiated by the 1982 amendment to the constitution, and is conducted by the Director of Research of Legislative Council pursuant to 39-1-104(16), C.R.S. The study and the resulting orders of reappraisal are the primary means of achieving statewide equalization. The state board also reviews county Abstracts of Assessment, decisions of county boards of equalization, and the recommendations of the Property Tax Administrator.

Enforcement and Repayment Actions

On October 3, 1988, the state board met in the Old Supreme Court Chambers, State Capital, to review the findings and conclusions of Hoover, Thimgan & Associates, auditing contractor for Legislative Council. After considering all of the evidence and testimony, the state board concluded that two counties were not in compliance with Colorado assessment law. Each county assessor subsequently received orders to reappraise the following classes and subclasses of property.

1988 Enforcement Actions

<u>County</u>	<u>Property Classes Ordered</u>
Las Animas	Commercial
Otero	Residential

The state board further ordered that the Otero County reappraisal be conducted using county personnel, under the supervision of the state board through the Property Tax Administrator, and that the county reimburse the state for the cost of supervising the reappraisal. The Las Animas County reappraisal was ordered to be conducted by the county with the assistance of, rather than supervision

through, the Property Tax Administrator. The state board directed Otero County to present a plan of reappraisal to the state board for consideration on October 20, 1988.

On October 20, 1988, the state board met to consider Otero County's plan for reappraisal. The plan was accepted.

As part of the 1982 amendment to the constitution, both counties that were ordered to reappraise will be required to reimburse the state for excess state equalization payments made to school districts. Excess state aid to schools occurs when counties are undervalued. Otero County may be required to reimburse the costs of supervision, as well.

On October 4 and 6, 1988, the state board heard testimony concerning the payback of excess state equalization payments and supervision costs resulting from 1987 orders of reappraisal. The 1987 reappraisal orders consisted of the following.

1987 Enforcement Actions

<u>County</u>	<u>Property Classes Ordered</u>
Archuleta	Residential and Commercial/Industrial
Baca	Commercial/Industrial
Bent	Ag outbuildings
Conejos	Residential, Ag outbuildings, Vacant Land, Non-Producing patented mining claims
Costilla	Residential
Custer	Commercial/Industrial
Delta	Ag meadow hay land
Gilpin	Commercial/Industrial
Gunnison	Ag meadow hay land
Kit Carson	Residential land, residential-single family, earth and stone land
Lake	Commercial/Industrial
Las Animas	Vacant Land, Residential, Ag improvements, earth and stone land
Logan	Residential-rural

Mineral	Commercial/Industrial
Montrose	Ag irrigated and meadow hay land
Park	Earth and stone land
Rio Blanco	Commercial/Industrial
Saguache	Vacant Land, Residential, Ag irrigated and meadow hay land
San Juan	Vacant Land, Residential-single family
San Miguel	Rural properties
Sedgwick	Commercial/Industrial
Washington	Ag dry land
Yuma	Vacant Land, Residential, Commercial/Industrial, Ag improvements

Washington	24,724	3,604.52
Yuma	<u>199,125</u>	<u>9,789.87</u>
Totals	\$1,060,152	\$203,547.54

Note: Mill levy increases are allowed to fund the repayments listed above. All of the excess state aid to schools repayments will be funded by mill levy increases. Supervision cost funding is described below.

The state board found, after review of the ordered reappraisal results, that the reappraisals in Custer and Park Counties resulted in lower values and, therefore, no excess state aid to schools occurred and supervision costs would not have to be repaid.

The state board also determined that the reappraisal order for San Miguel County was not justified and, therefore, San Miguel County was not required to repay supervision costs.

For various other reasons, the state board determined that the supervision costs associated with Logan, Mineral, Rio Blanco, and Sedgwick Counties would not have to be repaid.

The state board ordered repayments of excess state aid to schools and supervision costs in the following amounts.

The amounts for excess state aid to schools do not include interest at 15 percent and/or 16 percent, depending on the timing of excess state aid to schools repayments.

1988 Repayment Actions

<u>County</u>	<u>State Aid</u>	<u>Supervision</u>
Archuleta	\$123,611	\$12,684.20
Baca	8,867	752.66
Bent	8,424	2,261.30
Conejos	110,040	14,136.03
Costilla	6,032	5,501.08
Custer	0	0.00
Delta	6,370	4,183.05
Gilpin	5,794	4,214.85
Gunnison	7,247	4,572.17
Kit Carson	70,446	2,308.47
Lake	26,168	8,986.53
Las Animas	333,466	83,510.26
Logan	10,266	0.00
Mineral	80	0.00
Montrose	36,719	5,747.25
Park	0	0.00
Rio Blanco	6,941	0.00
Saguache	66,964	29,131.46
San Juan	2,937	12,163.84
San Miguel	582	0.00
Sedgwick	5,349	0.00

The state board allowed all of the remaining fourteen counties, which were ordered to reappraise classes of property in 1987, an alternative to direct repayment of the costs for their supervision. This alternative allowed the costs of supervision to be reinvested in the respective assessors' offices as a means to enhance the operational effectiveness of those offices. No mill levy increases were allowed to fund this alternative. Funding of the alternative was to occur from existing county revenue sources. All of the remaining fourteen counties eventually chose this alternative.

On October 6 and 20, 1988, the state board met to review the 1988 Abstract of Assessment for Arapahoe County and considered whether to disallow the county commissioners' exemption of the Airport Clarion Hotel. The county commissioners exempted the hotel believing that it fell under the statute governing exemptions for

certain property owned by and leased from public airport authorities. The state board disagreed with the county commissioners' interpretation of the statute and ordered the county to reinstate the taxable value of the hotel for 1988.

DIVISION OF PROPERTY TAXATION

Under the general laws of Colorado, the Division of Property Taxation is headed by the Property Tax Administrator. The Administrator is appointed by the State Board of Equalization to serve for a five-year term and until a successor is appointed and qualified.

The primary responsibility of the Division of Property Taxation (division) is to administer the implementation of property tax law throughout the sixty-three counties so that valuations are fair, uniform, and defensible; and, thereby, that each property class contributes a fair share, no more and no less, to total property tax revenue. In other words, the division's goal is equalization of valuation and proper distribution of property taxes throughout the state. The division is composed of five sections: Appraisal Standards, Assessment Administration, Central Resources, State Assessed Properties, and Exempt Properties.

Appraisal Standards staff conduct all appraisal courses and develop appraisal procedures for residential, commercial and industrial properties, agricultural land, natural resource, and recreational properties. They provide workshops in specialized areas of valuation; conduct schools dealing with the cost, market, and income approaches to value; and research, write, and publish manuals dealing with appraisal. Consultation and assistance is provided to county staffs with appraisal problems.

Assessment Administration staff conduct all courses dealing with the administration of an assessor's office; and research and develop manuals on assessment procedures and legal references. They provide workshops in specialized areas of assessment administration such as

certification of values and levies, title conveyance, and parcel mapping. The section serves as primary liaison to the sixty-three counties in determining existing and future needs for assistance from the division in any area.

Central Resources coordinates and edits division publications, conducts research projects for the division and the General Assembly, processes abatement petitions, publishes the mobile equipment manual for county clerks and recorders, and provides data processing coordination. The section provides administrative services for the division, the State Board of Equalization, and the Statutory Advisory Committee to the Property Tax Administrator. In addition, the section deals with taxpayer complaints and serves as a liaison and coordinator with a variety of agencies with an interest in property taxation.

State Assessed Properties values all public utilities and rail transportation properties in the state.

Exempt Properties examines all applications for exemption from property taxation for property claimed to be owned and used solely and exclusively for religious worship, private schools, or strictly charitable purposes, and makes determinations on these cases. Annual reports of exempt properties are reviewed to determine continuations of the exemptions.

1988 PROPERTY TAX LEGISLATION

HCR 1009 Property tax exemption for non-producing unpatented mining claims. Creates an exemption from property taxation for non-producing unpatented mining claims.

This constitutional amendment was passed by the voters at the 1988 general election and made effective January 1, 1989 by signature of the Governor.

Note: See 1988 Senate Bill No. 134, concerning the county clerk fee for recording unpatented mining claims.

SB 83 Ad valorem tax - collection on fractional interests in oil and gas wells.

Allows the unit operator to place property taxes collected from owners of fractional interests in wells or fields operated as units for the production of oil, gas, or other hydrocarbons in a regular bank account rather than in an escrow account. Eliminates the requirement that the county treasurer be a co-owner of the account.

Modifies the reasons for which the treasurer can waive the requirement that the unit operator place the collected property taxes in an account to include: 1) the timely payment of the tax by the unit operator during the past three property tax years, 2) the timely payment of the tax by a unit operator for the period of time which the unit operator has been in operation in a county when the period is less than three property tax years, or, 3) the unit operator has operated in a county for a period of less than one property tax year. States that the failure of any unit operator to remit ad valorem taxes collected from the fractional interest owners of the unit constitutes the crime of embezzlement.

APPROVED by Governor April 14.
EFFECTIVE April 14, 1988.

SB 113 Powers relating to unincorporated areas - expenses of officers. Recognizes the problems which county governments face in meeting the demands of residents of unincorporated areas due to the restrictions on the authority of county governments. Requires the executive director of the department of local affairs to appoint a committee to study whether county governments should have the ability to adopt ordinances and establish fees applicable to these unincorporated areas. Establishes the composition of the committee and requires the committee to make recommendations regarding possible statutory changes to the general assembly no later than November 15, 1988.

Provides that the expenses of elected county officers incurred during county business may be allowed by the board of county

commissioners and paid out of the county treasury.

APPROVED by Governor April 14.
EFFECTIVE April 14, 1988.

SB 126 Limitation on increases in tax levies - exclusion of tax levies imposed as result of undervaluation of taxable property. Excludes property tax levies, for the payment of expenses incurred in reappraisals of taxable property as ordered by or conducted by the State Board of Equalization and for the payment to the state of excess state equalization payments due to the undervaluation of taxable property, from the limitation on increases of tax levies.

APPROVED by Governor May 29.
EFFECTIVE May 29, 1988.

SB 134 Unpatented mining claims - recording fee for affidavit of annual labor. Establishes a fee of \$5 for recording with the county clerk each unpatented mining claim named in an affidavit of annual labor.

APPROVED by Governor April 6.
EFFECTIVE January 1, 1989.

SB 184 Property tax - adjustment of residential ratio of valuation for assessment - tax levy limitations - valuation of vacant land, public utilities property and rail transportation property - property tax deferral on mobile homes - estimates mailed with notices of valuation - property tax credit - abatements and refunds. Establishes a procedure to adjust the ratio of valuation for assessment for residential real property, in each year in which there is a change in the level of value used in determining actual value, to insure that the percentage of the aggregate statewide valuation for assessment which is attributable to residential real property remains the same as it was in the year immediately preceding the year in which this change occurs.

Requires the Property Tax Administrator to use the 1987 aggregate statewide valuation for assessment plus the 1988 net change in valuation for assessment attributable to new construction and the net change in the volume of mineral and oil and gas production to determine the target percentage for 1989, in order to insure that any deviation which occurred in the 1987 property tax year is not perpetuated into future years. Requires the State Board of Equalization to adjust the estimated 1989-1990 residential ratio if, upon review of actual 1989 valuations, the ratio is found to be in error by .5 percent or more.

Sets the ratio of valuation for assessment for residential real property for the 1988 property tax year at 16%. Modifies certain dates in the assessment calendar for taxing entities to take into account the adjusted residential ratio.

Reduces the annual allowable increase in tax levies for certain taxing entities from 6% to 5 1/2%. Beginning January 1, 1990, requires the division of local government to submit an annual report to the general assembly concerning the taxing entities: 1) which did not impose the maximum levy in the previous year, 2) which levied an amount of property tax equal to the amount of revenue which could have been levied in the previous two years plus the maximum levy allowed for the current year, and 3) the impact of these levies on taxpayers. Repeals the authority for these cumulative property tax levies on June 30, 1991.

For the 1988 property tax year and thereafter, prohibits any taxing entity from levying property tax for a purpose which is exempt from the tax levy limitation in an amount which is greater than the amount of revenue required for that purpose in any year. Requires any taxing entity which violates this prohibition to refund the amount of excess property tax to the taxpayers on a proportional basis.

Defines the terms "vacant land" and "site improvements". Requires that assessors give appropriate consideration to the three approaches to valuation in determining the

actual value of vacant land. When using the market approach to appraisal, specifies certain factors which assessors must take into account. In determining present worth for use in applying the anticipated market absorption rate, requires assessors to use appropriate discount factors until at least 80% of the lots within an approved plat have been sold and to use a time period of generally not longer than 10 years.

Directs that a valuation for assessment study be conducted in the division of property taxation to determine whether or not the Property Tax Administrator has complied with all provisions of law and the state constitution in determining the actual value of the operating property and plant of each public utility and the actual value and valuation for assessment of all rail transportation property.

Requires any finding of the State Board of Equalization made in 1988, upon which a reappraisal order is written, to be based primarily on data and information collected from within the county, except where data is lacking or deficient. Specifies that, when data and information from outside the county is used, that data shall be from a comparable area. Requires the State Board of Equalization to revise any finding made in regard to property tax year 1987 when data and information from outside the county in question was used. Expands judicial review of the decisions of the State Board of Equalization to include the issue of the validity of any valuation for assessment study conducted.

For the property tax year 1989 and thereafter, allows a person who is 65 years of age or older to have the property taxes on his mobile home deferred in the same manner that a person may have the taxes on an owner-occupied residence deferred. Requires that the taxpayer claiming the deferral own the mobile home or be purchasing the mobile home under a recorded instrument of sale. Mandates that the certificate of tax deferral be filed and recorded with the authorized agent of the department of revenue in the county or city

and county within which the mobile home is located.

Eliminates the assessment of fees for issuance of a certificate of title for a tax-deferred mobile home. Eliminates the ability of assessors to include estimates of property taxes along with notices of valuation unless approved in writing by all taxing entities in the county. These approvals authorize the assessor to send estimates of property taxes to property owners and allow the estimates to be mailed together with notices of valuation. Requires the estimates to be based on the previous year's budgets and anticipated revenue growth.

States that any change or adjustment of the assessment percentage for residential real property does not constitute grounds for protesting or abating property taxes. Requires assessors to submit additional data when filing abstracts of assessments with the Property Tax Administrator.

Provides a property tax credit for incorrect valuations used for property taxes levied in 1987 for collection in 1988. Establishes procedures and eligibility requirements for the tax credit. Specifies the amount of tax credit to be given. Directs that tax credits generally be applied to 1989 tax bills. If the amount of the tax credit exceeds the amount of property tax levied, provides for a refund of the excess.

Requires assessors to give public notice of the availability of the tax credit and directs treasurers to report to the Property Tax Administrator all property tax credits and refunds granted.

Establishes errors in valuation as a ground for abatement or refund of property taxes levied on or after January 1, 1988. Allows the abatement or refund of property taxes levied prior to January 1, 1988, based upon errors in valuation only if the valuation is the subject of an appeal which, on the effective date of this provision, is pending or upon which a decision or order has been issued. After January 1, 1990, disallows an abatement or refund unless a petition is

filed within one year after the taxes were due or within one year after the issuance of an order or decision regarding an appeal, whichever is later.

Allows for the abatement of property taxes levied on certain types of exempt property because of the failure to comply with the application or annual report requirement due to a good faith mistake of fact by the owner of exempt property or because of the failure of the Property Tax Administrator to examine and review applications or annual reports.

Increases the dollar amount of property tax abatements or refunds requiring review by the Property Tax Administrator from \$300 to \$500.

Requires the county treasurer to file an annual report with the Property Tax Administrator which includes all taxes abated, refunded, or canceled.

Authorizes any taxing entity to adjust the amount of its tax levy by an additional amount not exceeding its proportional share of the total amount of tax credits and refunds granted.

Allows property tax exemption applications filed on and after January 1, 1988 to be effective the year prior to the year in which application for exemption is made. States that property taxes shall not be due and payable on property while the application is pending.

Increases the application fee for an application for exemption from \$50 to \$75.

Decreases the interest rate paid by the county, if a tax lien is sold in error, from 9 percentage points above the discount rate to 2 percentage points.

Appropriates \$31,821 to the department of local affairs & \$14,000 to the department of the treasury for implementation of the act.

APPROVED by Governor May 23.
PORTIONS EFFECTIVE May 23, 1988,
January 1, 1989.

SB 187 Property tax - emergency property tax deferral for depositors of troubled industrial banks. Permits depositors of troubled industrial banks to defer property taxes levied in 1987 for collection in 1988 for a specific period of time. Provides that no interest shall accrue on taxes deferred until February 1, 1990, with the accrual rate of 8% per annum thereafter; except that, once a depositor settles his account with his failed industrial bank, interest shall accrue on taxes deferred at 18% per annum and these taxes will become due and payable to the state treasurer within 90 days after settlement.

APPROVED by Governor May 29.
EFFECTIVE May 29, 1988.

HB 1015 Property tax - valuation for assessment of federal property used for recreational purposes. Provides that property taxes shall be levied and collected on only the possessory interest of the lessee or permittee of lands owned by the United States and leased or permitted for use for recreational purposes in connection with a business conducted for profit. In order to give appropriate consideration to the cost approach, the market approach, and the income approaches to valuation, requires the actual value of these possessory interests to be determined by capitalizing, at a certain rate, the annual fee paid by the lessee or permittee of this land for the land's use in the immediately preceding calendar year; and, then adjusting the rate by the use of certain factors in the same manner as for personal property. Specifies certain elements which must be included in the rate of capitalization.

BECAME LAW without Governor's signature April 8.
EFFECTIVE April 8, 1988.

HB 1016 Property tax - definitions - library districts - limitation on tax levy increases - level of valuation - delaying implementation of annual reassessments - appeals. Clarifies the definitions of "fixtures" and "personal property". Defines additional terms.

Conforms the limitation on tax levies for library districts to the limitation imposed on other taxing entities.

Reduces the annual allowable increase in tax levies for certain taxing entities from 6% to 5 1/2%.

Authorizes counties to levy a specified amount of property tax in 1988 and 1989 to be used for the operation and improvement of county assessors' offices.

Extends the two year reassessment cycle through 1992 and delays the implementation date of annual reassessments until January 1, 1993. Requires that the level of value be adjusted to the final day of the period of time used to determine the level of value. Allows the assessor to use a five year period to determine the level of value if comparable valuation data is not available from the specified eighteen month period. On and after January 1, 1989, requires the assessor to adjust the actual value of property during the intervening year of a two year reassessment cycle to reflect the increase or decrease in the actual value attributable to any occurrence, condition, factor, act, or change which results in the actual value of any property being 5% less than or 5% more than the correct level of value. Requires the assessor to consider physical, functional, and economic obsolescence in determining the actual value of personal property.

For appeals of valuation of taxable property, states that the filing with the county treasurer of a written stipulation between a property owner and the county board of equalization regarding the valuation of property has the same force and effect as the filing of an order of the Board of Assessment Appeals; and, that any appeal of a valuation pending before the Board of Assessment Appeals or an arbitrator is, thereby, automatically withdrawn. Clarifies that regarding 1987 property valuations which have been decided by county boards of equalization, appealed to district court, or appealed to the Board of Assessment Appeals and which

have not been heard or adjudicated, may be submitted to arbitration.

Requires that any communication to a taxpayer regarding the rate of property taxation be converted from mills to dollars per thousand dollars of valuation for assessment of taxable real or personal property.

Requires the assessor to notify any person who fails to make a full and complete disclosure of personal property for assessment purposes, and to allow ten days from the date of the notice for the person to comply with disclosure requirements, prior to the imposition of any penalty.

Repeals references to the pollution control income tax credit and to pollution control property. Repeals a statutory reference to agricultural supplies because supplies are constitutionally exempt from the levying of property tax.

APPROVED by Governor May 29.
PORTIONS EFFECTIVE May 29, July 1,
and August 1, 1988; January 1, 1993.

HB 1044 Property tax - timing of taxpayers' appeals of property valuations - contents of annual notice of valuation - appeal process - county board of equalization notices of denial of an appeal - composition of Board of Assessment Appeals. Changes the dates by which an assessor sends the taxpayer notice of an increased valuation of property and hears protests of increases; and, by which the taxpayer may petition the county board of equalization for review of the assessor's decision. For property tax years beginning on or after January 1, 1988, places oil and gas leaseholds and lands on the same calendar as personal property regarding the mailing of notices of valuation and the appeal of these valuations.

For property tax years commencing on or after January 1, 1989, requires that the notice of valuation mailed to taxpayers include information regarding the property's actual value and the ratio of valuation for assessment. Requires the

notice to set forth the taxpayer appeals process and the administrative and legal remedies available to the taxpayer. Directs the assessor to mail with the notice a form which, if completed by the taxpayer, initiates an appeal of the assessor's determination.

Allows the taxpayer, whose appeal to the county board of equalization has been denied, the option of submitting the case to arbitration rather than appealing to either the Board of Assessment Appeals or district court. Specifies that the decision reached under arbitration is final and not subject to review. Directs the board of county commissioners to develop a list of persons who are qualified to act as arbitrators and requires the board of county commissioners to participate in arbitration if the taxpayer notifies them that this remedy will be pursued. Outlines the arbitration process, including how an arbitrator is to be selected. Allows any taxpayer who has appealed a 1987 property valuation to either the Board of Assessment Appeals or district court to submit the case to arbitration. States that appeals to district court shall be for a trial de novo and that appeals to the Board of Assessment Appeals are subject to further review by the court of appeals.

For property tax years commencing on or after January 1, 1988, requires the county board of equalization, when denying an appeal, to notify the taxpayer of the options for review of its decision and of various consequences associated with each option.

Authorizes the general assembly to provide, by appropriation, for the appointment by the governor of two additional members to the Board of Assessment Appeals if an extraordinary workload prevents the Board of Assessment Appeals from completing all appeals before the last day of the calendar year for property tax years commencing on January 1, 1988 and thereafter.

APPROVED by Governor April 29.
EFFECTIVE April 29, 1988.

HB 1048 - Treasurers' fees - increases - additions. Increases fees charged by county treasurers for certain clerical and documentary services including the following fees:

- 1) \$2 rather than \$.50 for copies of current year tax receipts;
- 2) \$5 rather than \$1 for copies of prior year tax receipts;
- 3) \$10 rather than \$5 for certification of taxes due on outstanding lien sales for unpaid taxes;
- 4) \$10 or the estimated costs to be incurred, whichever is greater, rather than \$2.50 or the actual cost of advertising, whichever is greater, for advertising of each parcel to be sold for delinquent taxes;
- 5) \$4 rather than \$2 for each certificate of purchase;
- 6) \$5 rather than \$.50 for certification of subsequent taxes paid;
- 7) \$35 for processing an unadvertised application for treasurer's deed;
- 8) \$75 for processing an advertised application for treasurer's deed;
- 9) \$4 rather than \$1 for assignment of a certificate
- 10) \$7 rather than \$2 for each certificate of redemption.

Eliminates the \$.25 fee charged in addition to the cost of publication for a notice of purchase required to be served before a treasurer's deed may be issued.

Adds to the treasurer's fees a \$15 fee for preparation of a distraint warrant and a \$15 per hour fee for research. Changes the penalty for all checks returned for insufficient funds from \$5 to \$15.

APPROVED by Governor March 17.
EFFECTIVE January 1, 1989.

H.B. 1229 Subdivision exemption plats - creation process - prohibition of vacation of roadways. Authorizes counties to develop with the consent of affected property owners, a "subdivision exemption plat" when the legal descriptions of the subdivided properties contain inaccuracies which jeopardize the owners' use and conveyance of these properties. Defines "subdivision exemption plat" and sets forth the process for creating this plat including the following: 1) the requirement that the board of county commissioners designate the land to be included in the exemption plat as a land division study area; 2) that the board of county commissioners hold a public hearing on the plan for the exemption plat and that the plan include an estimate of the costs of the plat and notice that the costs be assessed to property owners who consent to the plan; and, 3) that property owners participating in the exemption plat convey title to their property to the district court which shall hold these titles until the exemption plat has been recorded by the county clerk and recorder. Specifies how the process for the exemption plat may be canceled. Limits the liability of the board of county commissioners and the district court with regard to defective titles.

Prohibits the vacation of roadways which are platted or deeded or which exist by right of usage if vacating a roadway leaves any land which adjoins it without a public road or private-access easement to another public road.

APPROVED by Governor April 20.
EFFECTIVE April 20, 1988.

HB 1257 - Adoption of budget - failure to adopt - time of delivery of tax warrant.

Requires the governing body of a local governmental entity to adopt a budget before certification of the mill levy. States that, if the governing body fails to adopt a budget, then 90% of the amounts appropriated in the last appropriation ordinance or resolution be reappropriated for the several objects and purposes specified in the last appropriation ordinance or resolution.

Requires the county assessor to deliver the tax warrant no later than the first business day, rather than the first day, in January of each year.

APPROVED by Governor April 6.
EFFECTIVE April 6, 1988.

SECTION III

ASSESSED VALUATION ABSTRACT DATA

ASSESSED VALUATION ABSTRACT DATA
ABSTRACT DATA FOR YEARS 1870 THROUGH 1988

YEAR	ASSESSED VALUATION	YEAR	ASSESSED VALUATION	YEAR	ASSESSED VALUATION
1870...	\$16,778,005	1895...	202,584,334	1919...	1,495,213,659
1871...	24,112,078	1896...	206,598,561	1920...	1,590,267,667
1873...	35,582,438	1897...	199,324,941	1921...	1,578,256,499
1874...	44,393,806	1898...	192,243,080	1922...	1,548,617,879
1875...	44,690,933	1899...	203,486,692	1923...	1,543,589,603
1876...	44,130,204	1900...	216,776,356	1924...	1,540,500,479
1877...	43,453,946	1901...	465,874,288	1925...	1,540,732,487
1878...	43,072,648	1902...	354,002,501	1926...	1,546,830,046
1879...	58,315,389	1903...	333,156,320	1927...	1,565,290,666
1880...	73,698,746	1904...	342,170,703	1928...	1,577,560,380
1881...	96,135,305	1905...	349,242,363	1929...	1,586,919,769
1882...	104,440,683	1906...	356,244,547	1930...	1,586,462,903
1883...	110,759,756	1907...	367,343,319	1931...	1,438,448,065
1884...	115,675,014	1908...	375,284,970	1932...	1,280,563,890
1885...	115,420,193	1909...	400,803,888	1933...	1,099,603,890
1886...	124,269,710	1910...	414,885,770	1934...	1,099,332,563
1887...	131,323,634	1911...	413,835,450	1935...	1,088,350,535
1888...	168,812,246	1912...	422,722,713	1936...	1,105,517,854
1889...	193,254,127	1913...	1,306,536,692	1936...	1,111,561,006
1890...	220,544,064	1914...	1,309,559,205	1938...	1,102,040,724
1891...	231,405,296	1915...	1,249,199,210	1939...	1,114,278,215
1892...	236,884,449	1916...	1,211,694,278	1940...	1,112,976,403
1893...	238,722,417	1917...	1,305,286,409	1941...	1,126,781,372
1894...	208,905,279	1918...	1,422,113,275	1942...	1,161,901,207

ASSESSED VALUATION ABSTRACT DATA
ABSTRACT DATA FOR YEARS 1870 THROUGH 1988

YEAR	ASSESSED VALUATION	YEAR	ASSESSED VALUATION
1943...	1,193,836,023	1967...	4,432,601,753
1944...	1,212,134,905	1968...	4,661,229,864
1945...	1,219,234,042	1969...	4,908,914,976
1946...	1,260,270,716	1970...	5,158,677,660
1947...	1,342,108,659	1971...	5,464,256,510
1948...	1,466,547,471	1972...	5,984,840,720
1949...	1,592,007,699	1973...	6,687,980,620
1950...	1,644,623,238	1974...	7,490,101,970
1951...	1,733,575,141	1975...	8,435,941,210
1952...	2,470,607,866	1976...	10,058,847,560
1953...	2,567,275,641	1977...	10,689,629,240
1954...	2,698,816,248	1978...	11,586,277,020
1955...	2,870,738,672	1979...	12,460,543,070
1956...	3,069,112,462	1980...	13,717,838,260
1957...	3,150,835,369	1981...	14,777,063,510
1958...	3,282,086,098	1982...	15,730,457,235
1959...	3,422,957,409	1983...	17,185,697,873
1960...	3,582,088,705	1984...	17,905,089,540
1961...	3,699,659,623	1985...	18,730,103,171
1962...	3,810,384,618	1986...	19,215,721,948
1963...	3,924,735,526	1987...	33,261,144,000
1964...	3,989,801,312	1988...	31,660,569,000
1965...	4,087,548,975		
1966...	4,235,827,147		

ABSTRACT DATA BY CLASS OF PROPERTY
In Thousands of Dollars - \$000.00 omitted

CLASS OF PROPERTY	1987		1988	
	Assessed Valuation	Percent of Total	Assessed Valuation	Percent of Total
Vacant Land	\$ 2,563,689	6.49%	\$ 2,426,427	6.54%
Residential	15,837,423	40.08%	14,343,869	38.65%
Commercial	8,996,708	22.77%	9,003,157	24.26%
Industrial	1,657,532	4.20%	1,635,834	4.41%
Agricultural	882,355	2.23%	867,786	2.34%
Natural Resources	220,878	0.56%	187,886	0.51%
Producing Mines	116,706	0.30%	199,799	0.54%
Oil and Gas	879,199	2.23%	894,391	2.41%
TOTAL ASSESSED BY COUNTY ASSESSORS	\$ 31,154,490	78.85%	\$ 29,559,149	79.64%
State Assessed	2,106,651	5.33%	2,101,421	5.66%
TOTAL TAXABLE PROPERTY	33,261,141	84.18%	31,660,570	85.30%
Exempt Properties	6,250,704	15.82%	5,455,947	14.70%
TOTAL ASSESSED VALUATION	\$ 39,511,845	100.00%	\$ 37,116,517	100.00%

ABSTRACT DATA BY TYPE OF PROPERTY
In Thousands of Dollars - \$000.00 omitted

TYPE/CLASS OF PROPERTY	Land		Improvements		Personal Property		Total	
	Dollars	Percent	Dollars	Percent	Dollars	Percent	Dollars	Percent
Vacant Land	\$ 2,426,427	6.54%	\$ 0	0.00%	\$ 0	0.00%	\$ 2,426,427	6.54%
Residential	3,302,255	8.90%	11,001,318	29.64%	40,296	0.11%	14,343,869	38.65%
Commercial	2,498,984	6.73%	5,044,295	13.59%	1,459,878	3.93%	9,003,157	24.26%
Industrial	203,723	0.55%	718,296	1.94%	713,815	1.92%	1,635,834	4.41%
Agricultural	458,274	1.23%	407,901	1.10%	1,611	0.00%	867,786	2.34%
Natural Resources	78,313	0.21%	55,884	0.15%	53,688	0.14%	187,885	0.51%
Producing Mines	32,044	0.09%	76,137	0.21%	91,618	0.25%	199,799	0.54%
Oil and Gas	744,086	2.00%	22,888	0.06%	127,416	0.34%	894,390	2.41%
TOTAL ASSESSED BY COUNTY ASSESSORS	\$ 9,744,106	26.25%	\$ 17,326,719	46.68%	\$ 2,488,322	6.70%	\$ 29,559,147	79.64%
State Assessed	0	0.00%	2,101,421	5.66%	0	0.00%	2,101,421	5.66%
TOTAL TAXABLE PROPERTY	9,744,106	26.25%	19,428,140	52.34%	2,488,322	6.70%	31,660,568	85.30%
Exempt-Properties	3,216,173	8.67%	2,135,820	5.75%	103,954	0.28%	5,455,947	14.70%
TOTAL OF ABSTRACT	\$ 12,960,279	34.92%	\$ 21,563,960	58.10%	\$ 2,592,276	6.98%	\$ 37,116,515	100.00%

SECTION IV

REVENUE DERIVED BY PROPERTY TAX

REVENUE BY YEAR 1930 - 1988

	State	County	Municipal	County Public School	General School	Special Improvement Districts	Total Revenue
1930.....	\$ 5,710,519	\$ 10,088,346	\$ 9,353,494	\$ 5,786,905	\$ 18,267,450	\$	\$ 49,206,714
1935.....	3,268,849	7,685,489	7,753,183	4,792,005	13,462,059	36,961,585
1940.....	4,842,379	7,108,136	10,336,038	3,875,593	15,546,956	41,709,102
1945.....	4,267,319	10,164,072	10,121,871	3,520,575	19,139,663	47,213,500
1950.....	6,414,031	18,653,416	14,164,075	4,477,683	37,548,951	81,258,156
1955.....	10,420,781	25,968,049	20,039,699	8,564,554	66,216,721	2,444,389	133,654,193
1956.....	10,956,732	29,122,849	22,256,991	9,172,653	76,268,186	3,666,933	151,444,344
1957.....	11,216,974	30,629,591	22,993,777	23,315,493	70,647,060	4,372,750	163,175,645
1958.....	11,684,227	33,555,500	24,265,657	24,305,959	80,615,378	4,904,584	179,331,305
1959.....	8,215,098	35,856,471	25,931,950	24,761,425	90,454,661	5,514,334	190,733,939
1960.....	7,880,600	38,012,062	26,503,830	25,717,812	99,161,107	6,783,045	204,058,456
1961.....	5,364,506	39,395,222	25,369,402	26,651,336	111,521,565	7,183,474	215,485,505
1962.....	5,334,539	35,793,356	32,288,611	24,354,533	126,384,100	8,053,737	232,208,876
1963.....	5,141,313	46,163,738	31,777,665	25,600,630	140,481,637	9,033,442	258,198,425
1964.....	5,186,742	48,279,451	33,225,507	26,699,335	155,375,168	9,714,081	278,480,284
1965.....	53,288,066	34,344,328	27,832,625	158,419,974	10,335,180	284,220,173
1966.....	55,290,561	35,976,545	28,827,136	174,687,329	11,183,865	305,965,436
1967.....	58,569,303	37,319,701	30,513,336	194,928,964	12,700,628	334,031,932
1968.....	61,693,750	38,652,405	32,928,699	213,895,123	13,941,904	361,111,881
1969.....	63,438,059	40,919,237	267,122,934	15,619,199	387,099,429
1970.....	72,305,373	43,638,920	304,142,907	19,036,755	439,123,955
1971.....	83,862,006	45,314,129	341,582,042	21,249,444	492,007,621
1972.....	87,292,809	48,922,188	371,746,978	24,074,725	532,036,700
1973.....	104,487,264	52,878,851	328,807,014	29,189,543	515,362,672
1974.....	122,061,540	60,602,500	395,067,057	36,629,045	614,360,142
1975.....	143,362,964	66,459,352	447,151,339	46,842,936	703,816,591
1976.....	155,393,174	70,888,819	517,257,025	47,548,083	791,087,101
1977.....	164,974,015	73,260,565	553,321,724	54,884,811	846,441,115
1978.....	180,713,260	77,891,768	570,131,105	59,234,879	887,971,012
1979.....	202,730,909	84,502,341	620,894,944	69,286,574	977,414,768
1980.....	239,494,522	92,435,131	705,447,890	83,219,797	1,120,597,340
1981.....	264,211,098	99,097,954	757,246,711	96,816,528	1,217,372,291
1982.....	292,508,556	105,509,395	835,910,721	116,471,009	1,350,399,681
1983.....	347,227,920	115,502,716	945,133,805	135,344,489	1,543,208,930
1984.....	371,242,049	121,810,700	996,254,820	148,795,204	1,638,102,773
1985.....	410,880,887	129,464,264	1,114,415,670	162,588,352	1,817,349,173
1986.....	435,775,282	138,067,635	1,181,443,198	187,855,917	1,943,142,032
1987.....	445,254,001	145,451,416	1,251,776,244	210,195,101	2,052,676,762
1988.....	479,472,896	142,697,350	1,303,986,480	259,276,258	2,185,432,984

*Special Improvement District Funds are included in Total County Funds.

REVENUE ANALYSIS FOR 1988

	1987			1988		
	DETAIL	SUMMARY	PERCENT	DETAIL	SUMMARY	PERCENT
GOVERNMENT JURISDICTION						
SCHOOLS						
General Fund	\$1,013,441,513		49.4%	\$1,153,143,767		52.9%
Capital Reserves	81,185,711		4.0%	0		0.0%
Bond Redemption	113,298,671		5.5%	122,190,948		5.6%
Self Insurance	26,915,322		1.3%	0		0.0%
Tax Credits	0		0.0%	5,541,335		0.3%
Refunds & Abatements	0		0.0%	9,888,449		0.5%
Junior Colleges	16,935,028		0.8%	19,018,302		0.9%
TOTAL SCHOOLS		\$ 1,251,776,245	61.0%		\$ 1,309,782,802	60.1%
COUNTIES						
General Fund	\$ 439,741,055		21.4%	\$ 445,918,021		20.5%
Other	5,512,946		0.3%	33,554,501		1.5%
TOTAL COUNTIES		\$ 445,254,001	21.7%		\$ 479,472,522	22.0%
MUNICIPAL		145,451,416	7.1%		153,709,829	7.1%
LOCAL AND SPECIAL		210,195,101	10.2%		235,199,854	10.8%
TOTAL REVENUE		\$ 2,052,676,763	100.0%		\$ 2,178,165,007	100.0%

DISTRIBUTION OF REVENUE 1988

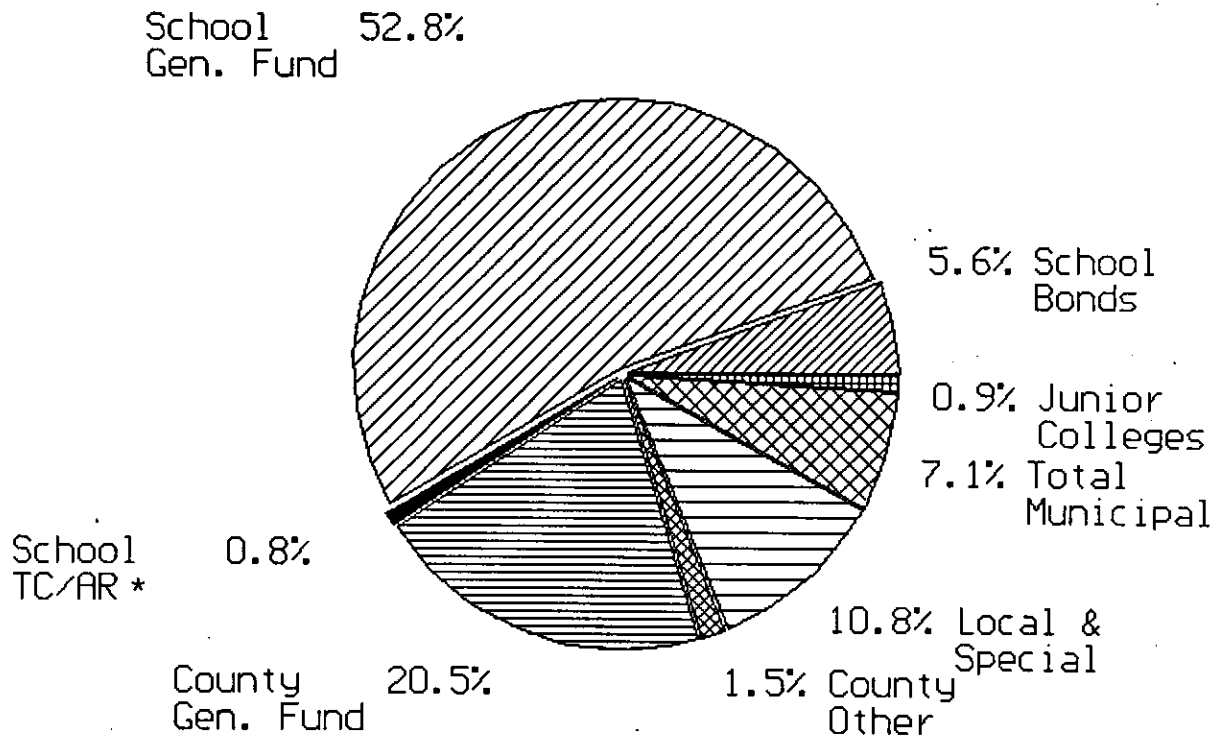

*Tax Credits/Abatement Refunds

SECTION V

PUBLIC UTILITIES ASSESSED BY STATE

STATE ASSESSED PROPERTIES
ASSESSED VALUATION BY COUNTY
COMPARISONS 1987 TO 1988

COUNTY	1987	1988	INCREASE (DECREASE)
ADAMS	\$ 148,231,800	\$ 146,919,100	\$ (1,312,700)
ALAMOSA	8,911,800	7,724,700	(1,187,100)
ARAPAHOE	151,306,400	149,211,300	(2,095,100)
ARCHULETA	4,531,800	4,392,000	(139,800)
BACA	12,759,400	11,585,300	(1,174,100)
BENT	8,326,000	7,919,500	(406,500)
BOULDER	68,253,300	67,312,100	(941,200)
CHAFFEE	6,558,300	6,328,700	(229,600)
CHEYENNE	6,879,300	6,857,000	(22,300)
CLEAR CREEK	12,199,200	11,517,300	(681,900)
CONEJOS	2,704,100	2,571,000	(133,100)
COSTILLA	3,029,300	2,850,400	(178,900)
CROWLEY	3,216,700	3,143,700	(73,000)
CUSTER	907,000	878,700	(28,300)
DELTA	10,194,400	11,227,700	1,033,300
DENVER	356,109,500	379,630,600	23,521,100
DOLORES	3,696,200	3,796,900	100,700
DOUGLAS	34,300,600	36,345,800	2,045,200
EAGLE	24,846,900	24,033,300	(813,600)
ELBERT	8,080,300	7,735,200	(345,100)
EL PASO	86,834,900	93,320,000	6,485,100
FREMONT	10,776,900	10,875,800	98,900
GARFIELD	29,143,100	38,057,000	8,913,900
GILPIN	1,795,000	1,835,200	40,200
GRAND	11,788,600	11,949,300	160,700
GUNNISON	5,971,700	6,035,600	63,900
HINSDALE	594,400	579,100	(15,300)
HUERFANO	17,686,700	15,703,900	(1,982,800)
JACKSON	2,473,600	1,197,700	(1,275,900)
JEFFERSON	120,036,500	119,594,800	(441,700)
KIOWA	7,429,900	6,881,500	(548,400)
KIT CARSON	9,165,400	8,082,700	(1,082,700)
LAKE	8,110,000	7,684,100	(425,900)
LA PLATA	51,153,000	51,264,900	111,900
LARIMER	38,566,200	40,574,100	2,007,900
LAS ANIMAS	22,878,900	21,404,300	(1,474,600)
LINCOLN	7,079,600	6,992,100	(87,500)
LOGAN	18,689,900	19,762,900	1,073,000
MESA	50,080,400	50,531,800	451,400
MINERAL	1,405,300	1,333,400	(71,900)

STATE ASSESSED PROPERTIES
ASSESSED VALUATION BY COUNTY
COMPARISONS 1987 TO 1988

COUNTY	1987	1988	INCREASE (DECREASE)
MOFFAT	\$ 216,422,400	\$ 197,887,800	\$ (18,534,600)
MONTEZUMA	15,329,400	16,220,200	890,800
MONTROSE	29,432,100	32,916,000	3,483,900
MORGAN	105,619,900	99,217,400	(6,402,500)
OTERO	7,774,900	7,773,400	(1,500)
OURAY	1,260,700	1,526,600	265,900
PARK	4,668,600	4,182,200	(486,400)
PHILLIPS	3,779,000	3,900,800	121,800
PITKIN	8,913,600	9,429,500	515,900
PROWERS	9,792,700	8,756,800	(1,035,900)
PUEBLO	76,303,100	74,747,000	(1,556,100)
RIO BLANCO	27,972,700	27,162,000	(810,700)
RIO GRANDE	6,401,400	6,506,800	105,400
ROUTT	47,876,000	44,459,000	(3,417,000)
SAGUACHE	4,040,400	3,770,700	(269,700)
SAN JUAN	1,371,100	1,586,600	215,500
SAN MIGUEL	4,474,800	6,307,200	1,832,400
SEDGWICK	6,023,500	6,045,000	21,500
SUMMIT	13,545,900	13,707,100	161,200
TELLER	4,510,900	4,493,600	(17,300)
WASHINGTON	8,681,900	7,874,800	(807,100)
WELD	108,775,100	102,533,200	(6,241,900)
YUMA	16,978,400	14,776,800	(2,201,600)
TOTAL	\$ 2,106,650,800	\$ 2,101,421,000	\$ (5,229,800)
NET DECREASE	(\$5,229,800)	-0.249%	

STATE ASSESSED PROPERTIES

ASSESSED VALUATIONS BY COMPANY
COMPARISONS 1987 TO 1988

TYPE OF UTILITIES	1987	1988	INCREASE (DECREASE)

AIRLINES (31)			

AIR CALIFORNIA	\$ 1,000	\$ 0	(1,000)
AIR MIDWEST	137,000	36,000	(101,000)
AIRBORNE EXPRESS	271,000	396,000	125,000
AMERICA WEST AIRLINES	1,177,100	2,134,000	956,900
AMERICAN AIRLINES	2,274,900	3,778,000	1,503,100
AMERICAN TRANS AIR	13,000	10,000	(3,000)
ASPEN AIRWAYS	1,662,900	1,315,000	(347,900)
BURLINGTON AIR EXPRESS	118,000	72,000	(46,000)
CENTENNIAL AIRLINES	280,000	0	(280,000)
CONTINENTAL AIRLINES	12,578,000	43,598,000	31,020,000
DELTA AIRLINES	3,610,200	6,187,800	2,577,600
DHL WORLDWIDE EXPRESS	0	68,000	68,000
EASTERN AIRLINES	610,000	2,578,000	1,968,000
EMERY AIR FREIGHT	354,000	560,000	206,000
EVERGREEN INT'L AIRLINES	34,000	5,000	(29,000)
FEDERAL EXPRESS	2,946,800	4,024,100	1,077,300
FLYING TIGER LINE	40,000	37,000	(3,000)
GP EXPRESS	0	89,000	89,000
MESA AIRLINES	0	217,900	217,900
MIDWAY AIRLINES	0	502,000	502,000
NORTHWEST ORIENT	590,000	788,000	198,000
PIEDMONT AVIATION	1,821,000	737,000	(1,084,000)
ROCKY MOUNTAIN AVIATION	3,400,100	3,400,100	0
SKY WEST AIRLINES	12,000	194,000	182,000
SKYWORLD AIRLINES	1,370,000	2,093,000	723,000
TRANS COLORADO AIRLINES	727,900	727,900	0
TRANS WORLD AIRLINES	2,413,000	1,522,000	(891,000)
U.S. AIR	633,000	288,000	(345,000)
UNITED AIRLINES	91,599,900	90,613,900	(986,000)
UNITED PARCEL SERVICE	1,796,000	1,120,000	(676,000)
WESTERN AIRLINES	2,041,000	0	(2,041,000)

TOTAL AIRLINE COMPANIES	\$ 132,511,800	\$ 167,091,700	\$ 34,579,900
=====			

STATE ASSESSED PROPERTIES

33

ASSESSED VALUATIONS BY COMPANY
COMPARISONS 1987 TO 1988

TYPE OF UTILITIES	1987	1988	INCREASE (DECREASE)
ELECTRIC COMPANIES (8)			
CENDEL CORP	\$ 14,870,100	\$ 15,322,000	\$ 451,900
COGENCO INT'L	40,000	0	(40,000)
COGENERATION TECH & DEV CO	0	9,443,000	9,443,000
ENERGENICS SYSTEMS	535,000	0	(535,000)
PUBLIC SERVICE CO. OF COLO.	494,861,600	472,417,100	(22,444,500)
REDLANDS WATER & POWER CO	540,000	527,000	(13,000)
STS SUGARLOAF, LTD	0	505,000	505,000
UTAH POWER & LIGHT CO.	336,000	284,000	(52,000)
TOTAL ELECTRIC COMPANIES	\$ 511,182,700	\$ 498,498,100	\$(12,684,600)
ELECTRIC COMPANIES (RURAL) (34)			
BASIN ELECT. POWER COOP	\$ 2,827,000	\$ 3,274,000	\$ 447,000
COLORADO-UTE ELECTRIC ASSOC.	207,787,100	195,656,300	(12,130,800)
DELTA-MONTROSE ELECTRIC ASSOC.	7,225,000	8,042,000	817,000
DESERET GEN. & TRANSMISSION COOP	956,000	456,000	(500,000)
EMPIRE ELECTRIC ASSN. (SWEPI)	2,240,000	2,507,100	267,100
EMPIRE ELECTRIC ASSOC.	2,959,000	1,923,000	(1,036,000)
GRAND VALLEY RURAL POWER LINES	1,868,000	2,043,000	175,000
GUNNISON COUNTY ELECTRIC ASSOC.	1,861,000	1,859,000	(2,000)
HIGHLINE ELECTRIC ASSOC.	2,482,000	2,400,900	(81,100)
HOLY CROSS ELECTRIC ASSOC.	12,541,000	11,034,000	(1,507,000)
INTERMOUNTAIN R.E.A.	24,931,000	22,354,000	(2,577,000)
K.C. ELECTRIC ASSOC.	2,158,000	1,276,000	(882,000)
LA PLATA ELECTRIC ASSOC.	11,771,000	11,195,900	(575,100)
MISSOURI BASIN	2,597,000	2,543,000	(54,000)
MOON LAKE ELECTRIC ASSOC.	3,408,000	2,993,100	(414,900)
MORGAN COUNTY R.E.A.	3,234,100	2,962,200	(271,900)
MOUNTAIN PARKS ELECTRIC	2,439,100	2,206,900	(232,200)
MOUNTAIN VIEW ELECTRIC	6,365,900	6,050,100	(315,800)
POUDRE VALLEY R.E.A.	6,170,000	5,657,900	(512,100)
RURAL ELECTRIC COMPANY	103,100	60,900	(42,200)
SALT RIVER PROJECT	50,250,000	43,908,000	(6,342,000)
SAN ISABEL ELECTRIC ASSOC.	3,111,900	2,778,000	(333,900)
SAN LUIS VALLEY RURAL ELECT.	4,006,000	3,731,900	(274,100)
SAN MIGUEL POWER ASSOC.	2,983,000	4,096,000	1,113,000
SANGRE DE CRISTO ELECTRIC ASSOC.	1,636,100	1,623,100	(13,000)
S.E. COLORADO POWER ASSOC.	5,052,900	3,000	(5,049,900)
SPRINGER ELECTRIC COOP	7,000	2,633,000	2,626,000
TRI-COUNTY ELECTRIC COOP	2,000	1,000	(1,000)
TRI-STATE GEN. & TRANSMISSION	64,329,900	61,589,100	(2,740,800)
UNION R.E.A.	6,286,000	6,699,000	413,000
WHEATLAND ELECTRIC COOP	41,000	2,900	(38,100)
WHITE RIVER ELECTRIC ASSOC.	869,100	717,100	(152,000)
Y-W ELECTRIC ASSOC.	5,846,000	5,199,100	(646,900)
YAMPA VALLEY ELECTRIC ASSOC.	5,697,000	2,732,000	(2,965,000)
TOTAL RURAL ELECTRIC COMPANIES	\$ 456,041,200	\$ 422,208,500	\$(33,832,700)

STATE ASSESSED PROPERTIES

ASSESSED VALUATIONS BY COMPANY
COMPARISONS 1987 TO 1988

TYPE OF UTILITIES	1987	1988	INCREASE (DECREASE)
GAS DISTRIBUTION PIPELINES (10)			
COMFURT GAS	\$ 32,000	\$ 47,000	\$ 15,000
CUC-COLORADO DIVISION	1,012,000	798,100	(213,900)
EASTERN COLORADO UTILITY	95,000	97,000	2,000
GREELEY GAS COMPANY	5,396,800	5,588,100	191,300
K N ENERGY, INC.	3,419,000	3,011,000	(408,000)
NORTHERN NATURAL GAS COMPANY	5,053,100	4,827,000	(226,100)
PEOPLES NATURAL GAS COMPANY	1,196,000	1,854,100	658,100
ROCKY MTN NAT GAS DIVISION	0	4,284,900	4,284,900
ROCKY MOUNTAIN NATURAL GAS	7,083,000	9,563,000	2,480,000
SALIDA GAS SERVICE CO	17,000	13,000	(4,000)
TOTAL GAS DISTRIBUTION PIPELINES	\$ 23,303,900	\$ 30,083,200	\$ 6,779,300
PETROCHEMICAL PIPELINES (17)			
AMOCO PIPELINE	\$ 3,134,900	\$ 3,004,900	\$ (130,000)
CHASE TRANSPORTATION	905,900	1,255,000	349,100
CHEVRON PIPE LINE CO.	1,136,000	870,000	(266,000)
CONOCO PIPELINE CO.	0	2,398,000	2,398,000
CONTINENTAL PIPE LINE CO.	2,758,000	0	(2,758,000)
FOUR CORNERS PIPE LINE CO.	2,000	37,000	35,000
KOCH GATHERING SYSTEMS	293,100	120,000	(173,100)
KOCH PIPELINE CO.	823,000	1,040,000	217,000
MID-AMERICA PIPELINE CO.	3,891,900	3,875,100	(16,800)
PHILLIPS PIPELINE CO.	1,698,100	2,886,100	1,188,000
SHAMROCK PIPELINE CORP.	481,000	500,000	19,000
SINCLAIR PIPELINE CO.	187,000	186,000	(1,000)
TEXACO PIPELINE CO	0	37,100	37,100
TEXAS-NEW MEXICO PIPE LINE CO.	111,000	178,000	67,000
UNOCAL PIPELINE COMPANY	316,000	490,100	174,100
WESCO PIPE LINE CO.-BONANZA SYSTEMS	34,000	0	(34,000)
WYCO PIPE LINE COMPANY	3,224,900	3,074,900	(150,000)
TOTAL PETROCHEMICAL PIPELINES	\$ 18,996,800	\$ 19,952,200	\$ 955,400

STATE ASSESSED PROPERTIES

35

ASSESSED VALUATIONS BY COMPANY
COMPARISONS 1986 TO 1987

TYPE OF UTILITIES	1987	1988	INCREASE (DECREASE)
GAS TRANSMISSION PIPELINES (19)			
ATLANTIC RICHFIELD	\$ 20,667,000	\$ 16,845,000	\$ (3,822,000)
COLORADO INTERSTATE GAS	39,950,100	33,909,200	(6,040,900)
CORTEZ PIPELINE	4,464,000	6,746,000	2,282,000
EL PASO NATURAL GAS	3,837,000	3,161,000	(676,000)
MOUNTAIN FUEL RESOURCES	5,845,000	0	(5,845,000)
NATURAL GAS PIPELINE CO. OF AM.	2,633,000	2,617,000	(16,000)
NORTHWEST PIPELINE	40,018,100	40,807,000	788,900
NUECES	1,742,000	1,579,000	(163,000)
PANHANDLE EASTERN PIPELINE	17,342,900	13,507,000	(3,835,900)
QUESTAR PIPELINE	0	5,527,000	5,527,000
RAVEN RIDGE CO2 PIPELINE	965,000	1,151,000	186,000
RELIANCE PIPELINE	538,000	0	(538,000)
RMNG GATHERING	115,000	206,000	91,000
TCP GATHERING	62,000	39,000	(23,000)
TRAILBLAZER PIPELINE	11,357,000	11,390,000	33,000
TRANS-COLORADO PIPE LINE	444,000	0	(444,000)
WESTERN SLOPE GAS	20,264,000	20,178,200	(85,800)
WILLIAMS NATURAL GAS	3,792,000	2,701,000	(1,091,000)
WYOMING INTERSTATE	3,202,900	2,549,000	(653,900)
TOTAL GAS TRANSMISSION PIPELINE CO.	\$ 177,239,000	\$ 162,912,400	\$(14,326,600)
RAILROAD COMPANIES (19)			
ATCHISON, TOPEKA & SANTA FE RAILROAD	\$ 8,880,000	\$ 8,046,800	\$ (833,200)
BURLINGTON NORTHERN RAILROAD	29,159,000	26,786,200	(2,372,800)
CADILLAC & LAKE CITY RAILWAY	232,000	187,000	(45,000)
COLORADO & EASTERN RAILROAD	458,000	0	(458,000)
COLORADO & WYOMING RAILWAY	403,000	384,000	(19,000)
COLORADO SPRINGS & EASTERN RR	0	40,000	40,000
CRIPPLE CREEK & VICTOR NARROW GAUGE	59,000	42,000	(17,000)
CUMBRES & TOLTEC SCENIC RAILROAD	144,000	87,000	(57,000)
DENVER & RIO GRANDE W. RAILROAD	37,248,000	35,662,300	(1,585,700)
DENVER TERMINAL	0	56,000	56,000
DURANGO SILVERTON NARROW GAUGE	1,687,000	1,793,000	106,000
GEORGETOWN LOOP RAILROAD	45,000	56,000	11,000
GREAT WESTERN RAILWAY	265,000	238,000	(27,000)
KYLE RAILROAD	637,000	610,000	(27,000)
MANITOU & PIKES PEAK RAILWAY	541,000	551,000	10,000
MOUNT MANITOU PARK & INCLINE RAILWAY	20,000	25,000	5,000
SAN LUIS CENTRAL RAILROAD	391,000	574,000	183,000
UNION PACIFIC	29,903,100	28,877,100	(1,026,000)
WYOMING AND COLORADO RAILROAD	0	204,000	204,000
TOTAL RAILROAD COMPANIES	\$ 110,072,100	\$ 104,219,400	\$(5,852,700)
PRIVATE CARLINES			
VARIOUS (TOTAL)	\$ 25,753,000	\$ 32,619,700	\$ 6,866,700

STATE ASSESSED PROPERTIES

ASSESSED VALUATIONS BY COMPANY
COMPARISONS 1987 TO 1988

TYPE OF UTILITIES	1987	1988	INCREASE (DECREASE)
TELEPHONE COMPANIES (38)			
ALLNET COMMUNICATION SERVICES	\$ 1,569,000	\$ 612,000	\$ (957,000)
AMERICAN NETWORK	455,000	332,000	(123,000)
AMERICAN TELESYSTEMS	270,000	215,000	(55,000)
A T & T COMMUNICATIONS	86,552,900	77,300,200	(9,252,700)
AUTOMATED COMMUNICATIONS	514,000	568,000	54,000
BRANDON TELECOMMUNICATIONS	0	76,000	76,000
BUDGET-TEL	97,000	0	(97,000)
CENTRAL CORPORATION	0	131,100	131,100
CONIFER COMMUNICATIONS LTD	0	2,000	2,000
FIRST PHONE	25,000	0	(25,000)
FONES WEST	25,000	0	(25,000)
ITT WORLD COMMUNICATIONS	218,000	0	(218,000)
INNOVATIVE COMMUNICATIONS	0	43,900	43,900
LDB TELECOMMUNICATIONS	46,000	30,000	(16,000)
MCI TELECOMMUNICATIONS	13,573,000	11,779,900	(1,793,100)
MID AMERICAN LONG DISTANCE	0	265,900	265,900
MTN. STATES TELEPHONE & TELEGRAPH	512,476,100	528,896,200	16,420,100
NATIONAL NETWORK	111,000	82,000	(29,000)
NATIONAL TELEPHONE SERVICES	0	5,000	5,000
NETWORK SERVICES LIMITED	242,500	242,600	100
NETWORK TELECOMMUNICATIONS (NETTEL)	148,000	142,100	(5,900)
NORTHWEST TELECOM	254,000	67,000	(187,000)
RCA AMERICAN COMMUNICATIONS	203,000	203,000	0
RCA GLOBAL COMMUNICATIONS	40,100	31,900	(8,200)
REPUBLIC TELECOM SERVICES	250,000	0	(250,000)
RIO GRANDE TRANSMISSIONS	0	193,900	193,900
TEC WEST	0	1,788,000	1,788,000
TEL-AMERICA, INC.	191,900	366,800	174,900
TELECONCEPTS	0	52,000	52,000
TELEPHONE COMMUNICATIONS	160,000	150,000	(10,000)
TRT TELECOMM	25,000	25,000	0
UNI-TEL OF FARMINGTON	25,000	0	(25,000)
U.S. SPRINT COMMUNICATIONS	7,254,900	10,727,000	3,472,100
UNITED STATES TRANSMISSION SYSTEMS	21,000	54,000	33,000
W I WORLD COMMUNICATIONS	0	13,000	13,000
WESTERN UNION INTERNATIONAL	3,000	13,000	10,000
WESTERN UNION TELEGRAPH	2,303,800	2,088,300	(215,500)
WILLIAMS TELECOMMUNICATIONS	445,000	1,612,000	1,167,000
TOTAL TELEPHONE COMPANIES	\$ 627,499,200	\$ 638,108,800	\$ 10,609,600

ASSESSED VALUATIONS BY COMPANY
 COMPARISONS 1987 TO 1988

TYPE OF UTILITIES	1987	1988	INCREASE (DECREASE)
RADIO-MOBILE COMMUNICATIONS (33)			
AIR SIGNAL OF COLO	\$ 403,900	\$ 4,000	\$ (399,900)
AUTO PHONE COMMUNICATIONS	36,000	24,000	(12,000)
B&C MOBILE COMMUNICATION	39,900	30,900	(9,000)
COLO. SPR. SMSA LTD PARTNERSHIP	251,000	251,200	200
COLORADO WEST MOBILE PHONE	24,000	21,000	(3,000)
COMMUNICATION CENTER	31,000	5,000	(26,000)
COMMUNICATIONS INC	12,000	0	(12,000)
CONTACT COMMUNICATIONS	498,900	1,597,000	1,098,100
CONTACT NEW MEXICO	16,000	3,000	(13,000)
CRESTED BUTTE COMMUNICATION	4,000	2,000	(2,000)
DANCOM	1,211,900	0	(1,211,900)
DENVER CELLULAR TELEPHONE	3,635,100	2,541,900	(1,093,200)
EAGLE COMMUNICATIONS	37,000	43,000	6,000
EMPIRE DISPATCH OF N. COLORADO	79,100	59,000	(20,100)
GLENWOOD MOBILE RADIO	9,000	8,000	(1,000)
HICKS CORP.	6,300	0	(6,300)
INTERLINK	0	1,412,100	1,412,100
METRO MOBILE COMMUNICATIONS	11,000	38,000	27,000
MOBILE RADIO COMMUNICATIONS	56,000	49,100	(6,900)
MOBILE TELECOMMUNICATIONS	457,000	449,000	(8,000)
MOTOROLA COMMUNICATIONS	100,000	0	(100,000)
MOUNT VIEW COMMUNICATIONS	29,100	16,000	(13,100)
NORTHWEST COLORADO RADIOPHONE	38,800	5,000	(33,800)
PASSWORD, INC.	7,000	0	(7,000)
PUEBLO TELEPHONE SECY SERVICES	13,000	0	(13,000)
RAM BROADCASTING OF COLORADO	575,000	550,000	(25,000)
RPT OF ASPEN, INC., DBA RADIO	7,000	2,000	(5,000)
TELSTAR, INC.	6,300	12,000	5,700
US WEST NEW VECTOR GROUP	2,642,100	3,859,200	1,217,100
UTE COMMUNICATIONS	20,000	9,000	(11,000)
UTILITY COMMUNICATION SYSTEMS	284,900	406,000	121,100
WEST-COL RADIO PAGING	63,000	0	(63,000)
YUMA ELECTRONICS	2,000	2,000	0
TOTAL RADIO MOBILE COMMUNICATIONS	\$ 10,607,300	\$ 11,399,400	\$ 792,100

STATE ASSESSED PROPERTIES

ASSESSED VALUATIONS BY COMPANY
COMPARISONS 1987 TO 1988

TYPE OF UTILITIES	1987		INCREASE (DECREASE)

RURAL TELEPHONE COMPANIES (31)			

AGATE MUTUAL TELEPHONE EXCHANGE	\$ 30,000	\$ 29,000	(1,000)
BIG SANDY TELECOM	368,000	310,000	(58,000)
BIJOU TELEPHONE COOP ASSN.	283,000	355,000	72,000
BLANCA TELEPHONE	198,000	237,000	39,000
COLUMBINE TELEPHONE	245,000	260,000	15,000
DELTA COUNTY TELE-COMM	1,251,000	1,382,000	131,000
DUBOIS TELEPHONE EXCHANGE	30,000	36,000	6,000
EAGLE TELECOMM, INC./COLORADO	2,881,100	2,928,000	46,900
E. SLOPE RURAL TELEPHONE ASSN.	1,066,000	1,363,000	297,000
EL PASO COUNTY TELEPHONE	882,000	1,003,900	121,900
FARMERS MUTUAL TELEPHONE	168,000	190,000	22,000
GREAT PLAINS COMMUNICATIONS	3,000	3,000	0
HAXTUN TELEPHONE	517,100	542,100	25,000
J.E.D. ENTERPRISES	108,000	156,000	48,000
NUCLA-NATURITA TELEPHONE	435,000	575,000	140,000
NUNN TELEPHONE CO.	142,000	141,000	(1,000)
PEETZ COOPERATIVE TELEPHONE	53,000	62,000	9,000
PHILLIPS COUNTY TELEPHONE	341,000	278,000	(63,000)
PIONEER TELEPHONE ASSOCIATION	23,000	33,000	10,000
PLAINS COOP. TELEPHONE ASSN.	377,000	268,000	(109,000)
RICO TELEPHONE COMPANY	2,000	21,000	19,000
ROGGEN COOPERATIVE TELEPHONE	32,000	59,000	27,000
RYE TELEPHONE COMPANY	626,900	687,100	60,200
S & T TELEPHONE COOP. ASSN.	100,000	36,000	(64,000)
STONEHAM COOP TELEPHONE CORP.	29,000	31,000	2,000
STRASBURG TELEPHONE CO.	186,000	191,000	5,000
SUNFLOWER TELEPHONE CO.	143,900	157,100	13,200
UNION TELEPHONE CO.	7,000	5,000	(2,000)
UNIVERSAL TELEPHONE CO. OF COLO.	1,283,000	1,292,900	9,900
WIGGINS TELEPHONE ASSN.	463,000	472,900	9,900
WILLARD TELEPHONE CO.	23,000	28,000	5,000

TOTAL RURAL TELEPHONE COMPANIES	\$ 12,297,000	\$ 13,133,000	\$ 836,000
=====			

SUMMARY OF UTILITY VALUATIONS
1988

INDUSTRY:	AIRLINE COMPANIES	ELECTRIC COMPANIES	RURAL ELECTRICS	GAS DIST PIPELINES	FLUID PIPELINES	GAS TRANS PIPELINES
COUNTY:	-----	-----	-----	-----	-----	-----
ADAMS	\$10,900	\$51,813,800	\$8,707,700	\$40,600	\$3,201,200	\$11,084,100
ALAMOSA	130,800	2,681,000	1,819,400	0	0	47,400
ARAPAHOE	22,817,700	41,976,600	3,555,000	123,000	891,100	3,850,100
ARCHULETA	800	0	2,663,300	18,400	0	255,100
BACA	0	0	1,116,800	437,500	527,200	6,125,800
BENT	0	3,957,000	463,300	217,300	144,300	771,800
BOULDER	94,400	28,381,400	1,049,600	269,300	0	1,296,200
CHAFFEE	1,200	1,511,300	1,165,700	188,400	0	213,300
CHEYENNE	0	0	468,700	63,000	1,230,600	1,518,400
CLEAR CREEK	0	9,543,300	266,200	0	0	9,800
CONEJOS	0	835,700	250,800	0	0	96,300
COSTILLA	0	404,400	234,700	0	0	0
CROWLEY	0	346,300	503,100	122,100	259,700	0
CUSTER	0	191,500	411,100	0	0	0
DELTA	0	0	5,390,400	1,000,000	0	16,300
DENVER	131,410,200	80,425,700	0	103,400	149,500	212,700
DOLORES	0	0	1,360,900	52,400	505,700	1,340,200
DOUGLAS	6,400	4,476,200	9,724,700	453,700	204,800	691,700
EAGLE	161,100	1,551,900	10,044,700	1,073,500	0	200,300
ELBERT	500	133,700	2,023,000	41,200	514,200	539,200
EL PASO	8,272,500	1,070,900	5,677,600	635,200	982,100	2,054,500
FREMONT	600	3,767,500	484,100	665,500	0	145,800
GARFIELD	2,000	14,345,300	6,212,100	2,722,200	557,500	5,505,000
GILPIN	0	237,600	590,900	0	0	0
GRAND	1,500	820,100	4,835,900	0	0	677,000
GUNNISON	294,300	10,400	2,937,100	130,900	0	206,200
HINSDALE	0	0	395,200	0	0	0
HUERFANO	0	0	1,357,500	0	0	8,102,400
JACKSON	0	0	343,400	272,500	0	0
JEFFERSON	77,800	54,175,400	3,439,600	598,500	0	76,800
KIOWA	0	0	606,800	60,100	121,000	671,100
KIT CARSON	0	0	5,403,300	426,800	652,400	24,800
LAKE	100	3,884,700	933,300	0	0	103,500
LA PLATA	529,000	25,500	14,983,100	593,500	911,800	27,954,000
LARIMER	40,500	7,608,700	4,214,000	42,400	270,400	509,600
LAS ANIMAS	900	0	1,773,000	0	86,600	9,275,000
LINCOLN	0	0	1,695,600	105,100	525,200	423,900
LOGAN	1,300	1,772,000	762,300	537,500	836,800	4,831,800
MESA	1,311,000	15,975,000	4,351,500	3,664,400	306,900	4,542,300
MINERAL	0	0	292,900	0	0	37,800

SUMMARY OF UTILITY VALUATIONS
1988

RAILROAD COMPANIES	TELEPHONE COMPANIES	MOBILE TELEPHONES	RURAL TELEPHONES	WATER COMPANIES	PRIVATE CAR LINES	TOTAL
\$3,826,800	\$64,729,300	\$2,188,700	\$312,100	\$0	\$1,003,900	\$146,919,100
984,300	1,770,700	4,000	144,100	11,000	132,000	7,724,700
1,484,700	72,541,600	1,205,600	449,900	0	316,000	149,211,300
3,200	287,500	2,500	1,161,200	0	0	4,392,000
1,693,900	1,032,900	1,700	33,000	0	616,500	11,585,300
1,139,600	809,600	0	700	0	415,900	7,919,500
2,959,300	31,159,600	1,035,300	0	0	1,067,000	67,312,100
1,458,600	1,590,200	0	0	0	200,000	6,328,700
2,645,100	665,800	5,100	157,800	0	102,500	6,857,000
56,000	1,639,200	2,800	0	0	0	11,517,300
718,600	586,100	0	0	0	83,500	2,571,000
991,400	862,500	400	224,000	0	133,000	2,850,400
1,311,000	410,600	0	7,400	0	183,500	3,143,700
0	232,400	0	43,700	0	0	878,700
2,143,300	1,089,200	11,000	1,282,500	0	295,000	11,227,700
1,448,000	162,305,700	2,990,700	0	0	584,700	379,630,600
0	140,800	0	396,900	0	0	3,796,900
1,765,100	16,267,600	790,300	0	0	1,965,300	36,345,800
3,716,000	4,886,400	121,200	1,698,200	0	580,000	24,033,300
1,299,200	2,853,600	700	284,400	0	45,500	7,735,200
2,421,600	66,836,900	1,043,000	1,031,600	911,000	2,383,100	93,320,000
2,247,700	2,719,700	0	409,900	5,000	430,000	10,875,800
2,599,800	5,636,900	87,900	29,300	0	359,000	38,057,000
531,400	333,400	0	0	0	141,900	1,835,200
2,039,900	2,910,900	2,800	29,300	69,000	562,900	11,949,300
131,900	2,226,100	2,000	80,700	0	16,000	6,035,600
0	29,000	0	154,900	0	0	579,100
3,344,600	1,296,600	0	6,900	0	1,595,900	15,703,900
204,000	312,300	0	0	0	65,500	1,197,700
1,323,500	58,240,700	1,195,500	0	0	467,000	119,594,800
3,664,500	897,000	0	335,000	0	526,000	6,881,500
412,000	949,700	3,000	210,700	0	0	8,082,700
1,472,200	945,300	0	0	0	345,000	7,684,100
1,273,200	4,804,000	49,600	117,400	23,800	0	51,264,900
3,664,300	22,930,800	126,400	0	104,000	1,063,000	40,574,100
5,233,300	1,653,600	0	55,000	0	3,326,900	21,404,300
1,992,100	1,576,800	3,000	600,900	0	69,500	6,992,100
4,773,400	3,153,800	12,000	352,000	0	2,730,000	19,762,900
3,070,500	16,762,900	93,100	21,700	8,000	424,500	50,531,800
538,500	386,900	0	5,800	0	71,500	1,333,400

SUMMARY OF UTILITY VALUATIONS
1988

INDUSTRY:	AIRLINE COMPANIES	ELECTRIC COMPANIES	RURAL ELECTRICS	GAS DIST PIPELINES	FLUID PIPELINES	GAS TRANS PIPELINES
COUNTY:	-----					
MOFFAT	\$0	\$0	\$189,998,600	\$1,990,600	\$531,900	\$3,082,700
MONTEZUMA	49,400	258,500	5,788,300	301,200	1,443,800	5,579,700
MONTROSE	144,500	0	26,614,400	1,711,400	0	167,300
MORGAN	2,800	78,757,100	6,275,700	44,000	125,300	5,614,900
OTERO	0	1,717,600	503,600	480,400	317,500	539,200
DURAY	0	0	1,077,200	0	0	0
PARK	0	1,117,700	1,895,800	0	0	0
PHILLIPS	0	0	743,500	86,700	181,200	0
PITKIN	549,900	497,900	3,493,700	1,397,700	0	0
PROMERS	12,800	0	1,433,600	884,000	132,500	656,600
PUEBLO	606,100	45,648,200	1,347,800	9,600	0	1,386,900
RIO BLANCO	0	0	5,389,700	1,371,800	1,296,200	17,763,300
RIO GRANDE	0	1,298,200	1,475,600	0	0	294,700
ROUTT	480,300	43,900	35,679,400	605,900	0	291,600
SAGUACHE	0	278,700	2,594,900	0	0	420,300
SAN JUAN	5,400	0	867,100	0	0	0
SAN MIGUEL	59,200	0	2,345,800	2,365,100	55,800	430,700
SEDMICK	0	0	545,500	68,000	0	3,320,200
SUMMIT	5,000	8,733,600	267,400	0	0	381,500
TELLER	0	285,500	2,508,100	103,800	0	13,600
WASHINGTON	0	18,000	1,443,400	138,900	302,800	2,495,400
WELD	10,800	27,920,300	9,025,100	2,408,100	2,482,200	26,066,000
YUMA	0	0	8,386,000	1,457,600	204,000	997,600
TOTAL	\$167,091,700	\$498,498,100	\$422,208,500	\$30,083,200	\$19,952,200	\$162,912,400

SUMMARY OF UTILITY VALUATIONS
1988

RAILROAD COMPANIES	TELEPHONE COMPANIES	MOBILE TELEPHONES	RURAL TELEPHONES	WATER COMPANIES	PRIVATE CAR LINES	TOTAL
\$467,200	\$1,710,500	\$4,400	\$30,900	\$0	\$71,000	\$197,887,800
0	2,624,900	8,900	165,500	0	0	16,220,200
485,000	3,111,700	47,700	566,000	5,000	63,000	32,916,000
3,890,000	2,522,400	5,200	230,700	2,000	1,747,300	99,217,400
1,324,500	2,421,000	3,700	0	10,000	455,900	7,773,400
0	449,400	0	0	0	0	1,526,600
0	1,112,300	56,400	0	0	0	4,182,200
1,593,900	14,800	0	515,000	0	765,700	3,900,800
363,800	3,056,200	24,300	0	0	46,000	9,429,500
796,100	4,403,800	15,600	23,300	0	398,500	8,756,800
4,850,100	17,697,400	96,600	770,800	40,800	2,292,700	74,747,000
0	1,340,700	300	0	0	0	27,162,000
1,809,400	1,376,900	12,000	0	0	240,000	6,506,800
3,198,900	3,249,200	300	156,500	0	753,000	44,459,000
23,500	324,400	0	128,900	0	0	3,770,700
519,800	194,300	0	0	0	0	1,586,600
0	956,600	100	93,900	0	0	6,307,200
1,717,600	299,700	0	17,000	0	77,000	6,045,000
0	4,279,300	35,300	0	5,000	0	13,707,100
42,000	1,540,100	500	0	0	0	4,493,600
1,767,800	810,000	0	144,600	0	753,900	7,874,800
9,015,700	23,073,600	107,800	466,200	0	1,957,400	102,533,200
1,771,600	1,075,000	2,000	186,700	0	696,300	14,776,800
<u>\$104,219,400</u>	<u>\$638,108,800</u>	<u>\$11,399,400</u>	<u>\$13,133,000</u>	<u>\$1,194,600</u>	<u>\$32,619,700</u>	<u>\$2,101,421,000</u>

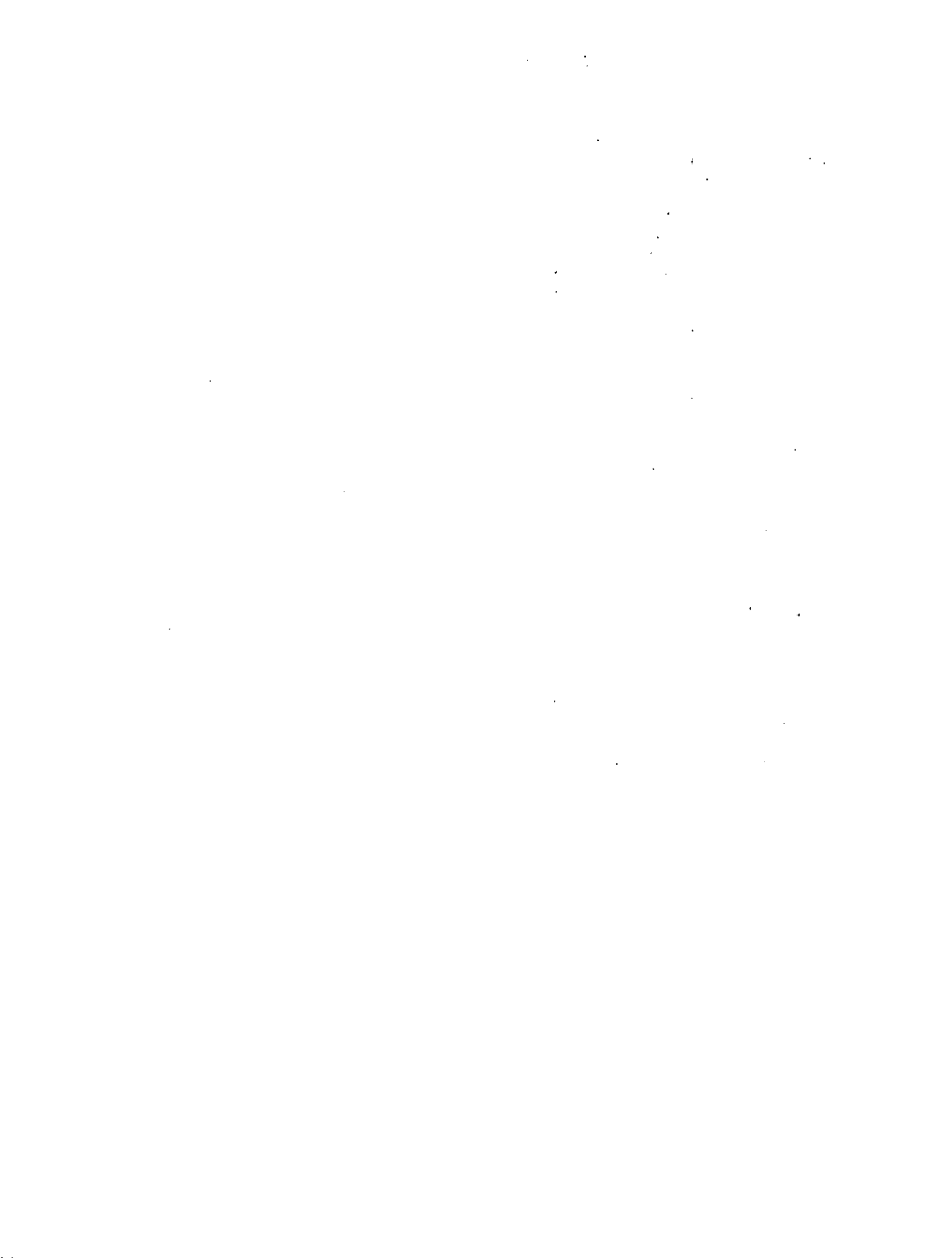

SECTION VI

TAXABLE REAL AND PERSONAL PROPERTY ASSESSED BY COUNTIES

The listing of values reflect the Abstracts of Assessment for each county in the state. The Abstracts are filed with the Property Tax Administrator on August 10 of each year, 39-5-123(1), C.R.S.

VACANT
RESIDENTIAL

County	Number of Parcels		Value of Land	
	1987	1988	1987	1988
ADAMS	12,777	13,632	20,855,430	24,434,160
ALAMOSA	4,953	5,089	4,400,930	4,507,320
ARAPAHOE	12,003	9,067	133,387,590	89,047,680
ARCHULETA	12,034	11,926	38,752,800	42,699,790
BACA	451	448	169,770	167,320
BENT	650	549	313,730	232,510
BOULDER	10,090	7,924	67,654,870	42,082,890
CHAFFEE	2,285	2,335	6,741,570	6,771,560
CHEYENNE	307	277	112,650	92,370
CLEAR CREEK	2,667	2,661	8,714,820	8,267,470
CONEJOS	1,298	1,498	1,881,380	3,512,820
COSTILLA	32,697	31,370	35,305,280	34,989,450
CROWLEY	154	154	77,850	95,530
CUSTER	237	249	584,160	613,980
DELTA	1,374	1,348	2,717,030	2,593,580
DENVER	4,102	4,102	3,753,370	35,451,590
DOLORES	295	288	785,770	749,920
DOUGLAS	15,105	16,517	80,158,030	80,233,390
EAGLE	2,861	2,896	62,333,070	32,972,890
ELBERT	1,400	1,498	6,513,580	6,534,460
EL PASO	29,278	25,269	152,416,720	97,255,600
FREMONT	5,998	5,890	11,707,060	11,063,330
GARFIELD	1,981	1,936	5,998,020	5,690,030
GILPIN	2,165	2,283	4,828,320	5,089,940
GRAND	6,655	6,363	47,483,620	43,170,890
GUNNISON	5,604	5,715	26,577,160	25,526,770
HINSDALE	454	660	3,131,930	3,323,800
HUERFANO	3,833	3,828	10,685,190	9,041,360
JACKSON	47	44	106,290	79,220
JEFFERSON	22,731	19,228	137,737,610	97,534,060
KIOWA	0	359	36,830	34,860
KIT CARSON	260	263	256,570	254,620
LAKE	2,039	2,052	3,440,560	3,356,680
LA PLATA	6,395	6,230	24,696,230	23,892,480
LARIMER	13,239	12,689	42,898,490	39,848,360

VACANT
COMMERCIAL

County	Number of Parcels		Value of Land	
	1987	1988	1987	1988
ADAMS	1,632	1,615	51,883,430	49,432,030
ALAMOSA	1,195	197	911,160	816,460
ARAPAHOE	1,053	764	219,070,940	148,206,310
ARCHULETA	264	257	3,869,780	4,264,210
BACA	38	36	25,000	21,610
BENT	28	25	33,210	31,770
BOULDER	663	565	40,480,210	31,899,610
CHAFFEE	44	44	299,050	238,230
CHEYENNE	24	33	21,680	28,520
CLEAR CREEK	58	57	392,390	402,720
CONEJOS	22	21	21,640	19,900
CROWLEY	19	29	9,580	10,600
CUSTER	34	41	128,480	161,670
DELTA	103	98	403,330	367,500
DENVER	775	400	58,836,200	53,602,080
DOLORES	22	22	52,250	45,990
DOUGLAS	428	462	41,137,750	41,265,970
EAGLE	332	171	15,157,320	7,784,100
ELBERT	31	36	77,930	94,510
EL PASO	1,901	1,872	146,345,780	124,041,040
FREMONT	0	91	760,640	576,280
GARFIELD	269	264	4,535,700	3,959,730
GILPIN	34	34	201,310	201,310
GRAND	95	127	6,834,680	7,133,660
GUNNISON	173	173	4,130,120	3,839,070
HINSDALE	9	18	50,270	51,520
HUERFANO	58	56	204,440	189,370
JACKSON	10	11	14,840	19,590
JEFFERSON	1,026	1,026	59,463,960	55,652,440
KIOWA	0	67	10,750	10,650
KIT CARSON	65	67	199,300	174,910
LAKE	26	25	42,880	60,990
LA PLATA	85	85	2,730,280	2,289,990
LARIMER	1,245	1,239	24,275,840	18,146,430
LAS ANIMAS	96	104	121,020	136,970

VACANT
INDUSTRIAL

County	Number of Parcels		Value of Land	
	1987	1988	1987	1988
ADAMS	127	126	3,267,860	3,446,970
ALPABARDE	232	205	25,514,280	20,141,480
BOULDER	365	324	20,223,820	14,461,050
CHAFFEE	3	0	17,090	0
CLEAR CREEK	4	4	22,940	22,940
CONEJOS	1	1	270	270
CROWLEY	1	1	12,060	12,060
DENVER	1,159	1,257	25,252,080	25,209,560
DOLORIS	1	1	3,693,710	4,697,960
DOUGLAS	164	156	170	20,420
ELBERT	1	4	8,771,470	7,659,330
EL PASO	202	177	204,250	138,750
FREMONT	18	15	284,960	249,680
GARFIELD	14	13	142,660	162,770
GRAND	6	11	223,100	173,640
GUNNISON	31	28	29,550	29,220
JACKSON	58	57	13,124,040	12,739,930
JEFFERSON	291	330	3,580	2,820
XIT CARSON	2	1	13,080	12,320
LA PLATA	2	1	1,047,020	932,610
LARIMER	22	20	3,190	3,190
LAS ANIMAS	3	3	63,340	63,340
LOGAN	9	9	757,680	587,890
MESA	111	115	51,760	51,760
MOFFAT	5	5	24,250	24,250
MONTIZUMA	3	3	100	11,090
MONTROSE	1	2	51,970	69,490
MORGAN	109	109	1,600	33,070
OTERO	4	5	4,320	0
OURAY	1	0	50,480	26,720
PROWERS	11	12	3,471,000	3,497,840
PUEBLO	641	657	3,360	3,260
ROUITT	3	2	5,790	1,399,530
WELD	1	267		
TOTAL	3,606	3,921	106,337,410	95,885,790

VACANT

PLANNED UNIT DEVELOPMENT

County	Number of Parcels		Value of Land	
	1987	1988	1987	1988
ADAMS	625	540	1,373,210	1,805,370
ARAPAHOE	0	2,646	0	136,482,120
ARCHULETA	26	42	455,090	580,240
BOULDER	206	191	1,634,730	1,518,350
CUSTER	79	78	260,160	237,880
DELTA	0	41	0	118,900
DENVER	437	467	6,593,040	10,786,980
DOUGLAS	0	29	0	67,010
EAGLE	1,440	1,586	35,558,770	42,145,610
ELBERT	1,171	1,222	4,900,630	4,384,630
FREMONT	40	45	57,420	72,580
GUNNISON	75	9	758,180	155,820
HUERFANO	59	59	339,980	339,980
JACKSON	35	35	63,630	63,630
LA PLATA	218	197	741,140	733,360
LARIMER	4,377	4,767	14,993,140	14,331,020
MESA	65	99	14,940	60,530
MOFFAT	13	13	54,550	54,550
MONROSE	2	0	7,910	0
OURAY	12	12	6,960	6,960
PROMERS	0	5	0	17,670
RIO BLANCO	44	44	47,960	47,960
RIO GRANDE	50	49	140,410	114,160
ROUITT	0	2	0	47,680
SAN MIGUEL	270	359	11,973,890	13,336,220
SUMMIT	127	120	1,160,890	1,055,230
TELLER	0	57	0	125,400
WELD	0	263	0	2,245,050
TOTAL	9,371	12,977	81,136,630	230,954,710

VACANT

OTHER - UNDER 1 ACRE

County	Number of Parcels			Value of Land		County	Number of Parcels			Value of Land	
	1987	1988	1989	1987	1988		1987	1988	1989	1987	1988
ADAMS	339	355	0	510,820	\$ 454,930	ADAMS	228	228	\$ 815,290	\$ 857,820	
ALAMOSA	28	26	0	19,170	15,950	ALAMOSA	57	65	71,640	92,150	
ARAPAHOE	212	167	0	2,615,970	1,542,920	ARAPAHOE	208	142	12,364,510	7,577,590	
ARCHULETA	29	33	0	11,600	9,280	ARCHULETA	154	158	460,980	490,590	
BACA	0	5	0	0	400	BACA	0	10	0	2,570	
BENT	0	27	0	0	9,490	BENT	0	16	0	10,970	
BOULDER	0	365	0	0	3,012,750	BOULDER	0	705	0	8,739,090	
CHAFFEE	103	101	0	207,780	211,150	CHAFFEE	174	191	670,030	692,740	
CLEAR CREEK	68	68	0	88,510	93,720	CLEAR CREEK	73	70	164,890	1,263,010	
CONEJOS	6	0	0	2,240	0	CONEJOS	20	0	17,410	0	
COSTILLA	0	1	0	0	100	COSTILLA	6	9	290	410	
CROWLEY	0	1	0	0	70	CROWLEY	0	6	0	2,700	
CUSTER	903	892	0	656,910	641,860	CUSTER	628	633	1,624,670	1,629,370	
DELTA	141	138	0	290,300	295,710	DELTA	297	293	617,740	576,180	
DENVER	38	101	0	331,500	517,510	DENVER	14	13	138,620	143,690	
DOLORES	18	18	0	18,320	18,320	DOLORES	127	122	508,260	482,040	
DOUGLAS	57	65	0	43,100	48,230	DOUGLAS	207	204	762,200	560,120	
EAGLE	33	65	0	351,700	283,890	EAGLE	93	141	2,255,300	1,105,930	
ELBERT	4	5	0	570	1,110	ELBERT	14	14	14,010	13,230	
EL PASO	0	385	0	0	595,810	EL PASO	0	548	0	3,148,930	
FREMONT	90	87	0	179,650	157,930	FREMONT	178	171	591,080	565,130	
GARFIELD	354	351	0	1,073,030	986,920	GARFIELD	439	411	3,114,770	2,744,620	
GILPIN	98	95	0	39,940	40,380	GILPIN	136	137	248,800	231,570	
GRAND	115	110	0	858,000	710,660	GRAND	148	150	1,585,430	1,439,960	
GUNNISON	63	58	0	418,680	406,630	GUNNISON	195	191	3,370,340	3,091,840	
HINSDALE	9	7	0	20,700	12,870	HINSDALE	32	32	206,450	184,670	
HUERFANO	4	4	0	650	760	HUERFANO	45	41	24,300	21,250	
JACKSON	16	13	0	31,470	28,570	JACKSON	64	65	180,150	180,450	
JEFFERSON	0	698	0	0	1,667,100	JEFFERSON	0	962	0	5,985,150	
LAKE	75	72	0	80,370	75,590	KIT CARSON	0	11	0	6,540	
LA PLATA	45	40	0	96,040	94,360	LAKE	284	307	794,830	815,830	
LARIMER	538	527	0	3,791,350	2,549,190	LA PLATA	325	328	2,010,600	1,998,840	
LAS ANIMAS	0	173	0	0	13,080	LARIMER	666	662	6,041,360	4,828,050	
LINCOLN	0	6	0	0	1,440	LAS ANIMAS	0	216	0	67,460	
LOGAN	152	18	0	263,550	8,640	LINCOLN	0	5	0	2,840	

VACANT

OTHER - 1 TO 4.9 ACRES

County	Number of Parcels			Value of Land		County	Number of Parcels			Value of Land	
	1987	1988	1989	1987	1988		1987	1988	1989	1987	1988
ADAMS	228	228	0	815,290	\$ 857,820	ADAMS	228	228	\$ 815,290	\$ 857,820	
ALAMOSA	57	65	0	71,640	92,150	ALAMOSA	57	65	71,640	92,150	
ARAPAHOE	208	142	0	12,364,510	7,577,590	ARAPAHOE	208	142	12,364,510	7,577,590	
ARCHULETA	154	158	0	460,980	490,590	ARCHULETA	154	158	460,980	490,590	
BACA	0	10	0	0	2,570	BACA	0	10	0	2,570	
BENT	0	16	0	0	10,970	BENT	0	16	0	10,970	
BOULDER	0	705	0	0	8,739,090	BOULDER	0	705	0	8,739,090	
CHAFFEE	174	191	0	670,030	692,740	CHAFFEE	174	191	670,030	692,740	
CLEAR CREEK	73	70	0	164,890	1,263,010	CLEAR CREEK	73	70	164,890	1,263,010	
CONEJOS	20	0	0	17,410	0	CONEJOS	20	0	17,410	0	
COSTILLA	6	9	0	290	410	COSTILLA	6	9	290	410	
CROWLEY	0	6	0	0	2,700	CROWLEY	0	6	0	2,700	
CUSTER	628	633	0	1,624,670	1,629,370	CUSTER	628	633	1,624,670	1,629,370	
DELTA	297	293	0	617,740	576,180	DELTA	297	293	617,740	576,180	
DENVER	14	13	0	138,620	143,690	DENVER	14	13	138,620	143,690	
DOLORES	127	122	0	508,260	482,040	DOLORES	127	122	508,260	482,040	
DOUGLAS	207	204	0	762,200	560,120	DOUGLAS	207	204	762,200	560,120	
EAGLE	93	141	0	2,255,300	1,105,930	EAGLE	93	141	2,255,300	1,105,930	
ELBERT	14	14	0	14,010	13,230	ELBERT	14	14	14,010	13,230	
EL PASO	0	548	0	0	3,148,930	EL PASO	0	548	0	3,148,930	
FREMONT	178	171	0	591,080	565,130	FREMONT	178	171	591,080	565,130	
GARFIELD	439	411	0	3,114,770	2,744,620	GARFIELD	439	411	3,114,770	2,744,620	
GILPIN	136	137	0	248,800	231,570	GILPIN	136	137	248,800	231,570	
GRAND	148	150	0	1,585,430	1,439,960	GRAND	148	150	1,585,430	1,439,960	
GUNNISON	195	191	0	3,370,340	3,091,840	GUNNISON	195	191	3,370,340	3,091,840	
HINSDALE	32	32	0	206,450	184,670	HINSDALE	32	32	206,450	184,670	
HUERFANO	45	41	0	24,300	21,250	HUERFANO	45	41	24,300	21,250	
JACKSON	64	65	0	180,150	180,450	JACKSON	64	65	180,150	180,450	
JEFFERSON	0	962	0	0	5,985,150	JEFFERSON	0	962	0	5,985,150	
KIT CARSON	0	11	0	0	6,540	KIT CARSON	0	11	0	6,540	
LAKE	284	307	0	794,830	815,830	LAKE	284	307	794,830	815,830	
LA PLATA	325	328	0	2,010,600	1,998,840	LA PLATA	325	328	2,010,600	1,998,840	
LARIMER	666	662	0	6,041,360	4,828,050	LARIMER	666	662	6,041,360	4,828,050	
LAS ANIMAS	0	216	0	0	67,460	LAS ANIMAS	0	216	0	67,460	
LINCOLN	0	5	0	0	2,840	LINCOLN	0	5	0	2,840	

MESA	537	502	1,508,330	1,212,800	80	31	132,260	49,880
MINERAL	2	2	610	610	618	988	3,835,010	3,221,130
HOFFAT	3	11	1,220	4,670	21	21	77,440	77,410
MONTEZUMA	54	51	97,440	87,400	116	119	185,350	200,270
MONTEROSE	56	53	82,690	69,650	161	146	542,850	465,310
MORGAN	54	51	55,640	49,810	91	87	289,550	260,470
OURAY	6	7	16,380	21,490	62	60	160,910	152,350
PARK	67	68	70,240	71,190	34	33	121,900	118,420
PITKIN	56	57	1,507,980	1,430,510	110	105	350,500	331,860
PROMERS	0	37	0	36,380	0	3	0	740
PUEBLO	107	107	6,250	6,250	183	163	4,353,940	3,735,210
RIO BLANCO	10	20	4,700	5,700	0	20	0	28,930
RIO GRANDE	71	68	97,360	89,890	44	44	4,580	4,580
ROUITT	0	42	0	170,870	49	73	86,340	50,730
SAGUACHE	15	14	1,460	940	135	135	398,800	376,530
SAN JUAN	0	1	0	730	0	72	0	441,510
SAN RIGUEL	26	26	32,400	31,900	34	33	4,710	5,210
SUMMIT	53	52	419,320	429,890	0	7	0	12,050
TELLER	67	93	159,040	282,770	23	34	65,100	64,890
WELD	14	175	8,530	104,010	134	132	2,169,170	2,162,520
YUMA	0	37	0	7,010	128	134	608,730	783,830
TOTAL	4,736	6,551	16,071,510	18,585,790	6,874	9,673	52,158,030	63,087,250

VACANT

OTHER - 5 TO 9.9 ACRES

County	Number of Parcels		Value of Land	
	1987	1988	1987	1988
ADAMS	81	70	460,640 \$	400,820
ALAMOSA	66	65	111,830	85,210
ARAPAHOE	101	70	11,315,370	7,668,810
ARCHULETA	145	147	738,500	747,630
BACA	0	2	0	840
BENT	0	14	0	20,280
BOULDER	0	315	0	4,928,420
CHAFFEE	65	77	453,970	485,290
CLEAR CREEK	28	27	152,670	643,780
CONEJOS	8	0	3,840	0
COSTILLA	95	104	9,400	10,300
CROWLEY	0	4	0	3,450
CUSTER	1,616	1,656	5,074,120	5,147,230
DELTA	116	114	318,350	305,360
DENVER	1	5	230	113,620
DOLORES	15	15	82,520	82,520
DOUGLAS	234	237	1,643,010	1,677,270
EAGLE	53	117	952,240	867,530
ELBERT	17	24	41,720	43,500
EL PASO	0	482	0	4,411,050
FREMONT	90	101	271,670	300,560
GARFIELD	243	222	2,322,940	2,085,340
GILPIN	44	45	253,510	259,780
GRAND	63	61	748,010	678,560
SUNNISON	56	62	423,320	385,600
HINSDALE	14	11	117,190	95,150
HUERFANO	51	52	64,750	66,420
JACKSON	10	9	24,130	24,150
JEFFERSON	0	439	0	5,206,560
KIT CARSON	0	6	0	6,820
LAKE	104	105	158,300	166,380
LA PLATA	241	261	2,192,470	2,339,020
LARIMER	289	298	3,223,660	2,877,610
LAS ANIMAS	0	64	0	33,710
LINCOLN	0	1	0	950

VACANT

OTHER - 10 TO 34.9 ACRES

County	Number of Parcels		Value of Land	
	1987	1988	1987	1988
ADAMS	89	97	718,240 \$	1,472,060
ALAMOSA	118	132	247,950	272,520
ARAPAHOE	172	106	47,944,020	23,173,460
ARCHULETA	108	114	1,067,300	1,354,110
BENT	0	1	0	3,520
BOULDER	0	405	0	8,441,430
CHAFFEE	113	137	736,160	837,440
CLEAR CREEK	32	32	251,080	239,910
CONEJOS	15	0	14,600	0
COSTILLA	113	113	24,330	23,970
CROWLEY	0	3	0	5,450
CUSTER	503	492	2,370,230	2,349,370
DELTA	30	33	39,950	44,520
DENVER	2	10	96,690	1,280,320
DOLORES	11	11	99,740	99,740
DOUGLAS	264	269	4,381,500	4,524,060
EAGLE	133	127	1,568,660	1,433,290
ELBERT	30	29	159,210	148,850
EL PASO	0	482	0	9,209,830
FREMONT	185	218	676,440	833,660
GARFIELD	259	251	2,415,000	2,283,910
GILPIN	53	52	479,020	469,450
GRAND	116	117	2,033,700	1,670,690
SUNNISON	130	131	2,050,950	1,678,380
HINSDALE	18	16	288,540	278,410
HUERFANO	108	107	274,260	265,050
JACKSON	35	29	189,580	161,100
JEFFERSON	0	351	0	9,153,320
KIT CARSON	0	8	0	11,230
LAKE	105	99	263,470	151,460
LA PLATA	469	471	5,208,840	5,182,060
LARIMER	453	468	6,645,820	5,585,630
LAS ANIMAS	0	118	0	130,750
LOGAN	14	12	41,430	35,900
MESA	99	98	1,097,640	697,220

LOGAN	21	16	46,860	27,900	14	16	123,870	152,930
MESA	192	174	1,866,050	1,640,250	217	221	987,230	987,180
MINERAL	11	11	53,820	54,360	140	127	1,302,740	1,147,200
MOFFAT	597	565	1,379,810	1,303,770	88	88	370,540	390,630
MONTEZUMA	133	130	868,340	828,690	8	8	33,790	33,790
MONTROSE	62	67	234,250	245,170	48	48	251,250	292,800
MORGAN	23	23	68,070	53,560	333	331	1,834,360	1,808,230
DURAY	9	9	39,030	37,000	38	35	1,447,440	1,377,320
PARK	97	99	468,800	472,970	0	4	0	15,140
PHILLIPS	0	2	1,440	1,440	21	21	14,400	14,380
PITKIN	49	50	963,150	1,059,870	16	15	97,750	21,760
PROMERS	0	4	0	7,690	79	79	231,660	256,830
PUEBLO	17	17	7,490	7,490	0	123	0	1,149,280
RIO BLANCO	52	54	191,180	67,040	62	67	17,180	18,850
RIO GRANDE	94	57	155,820	144,490	0	1	0	100
ROUTT	0	49	0	553,110	44	53	289,650	317,010
SAGUACHE	15	18	2,300	2,270	98	96	2,892,720	2,687,360
SAN MIGUEL	16	20	93,570	235,250	214	223	1,806,500	2,203,060
SUMMIT	76	74	1,031,110	983,160	89	25	1,052,160	378,260
TELLER	133	129	755,800	853,320	0	14	0	21,740
WELD	23	100	179,940	763,350	5,268	6,930	94,157,390	96,735,920
YUMA	0	26	0	26,360	0	0	0	0
TOTAL	5,466	6,976	39,563,750	51,547,830	5,268	6,930	94,157,390	96,735,920

VACANT

OTHER - 35 TO 99.9 ACRES

County	Number of Parcels		Value of Land		County	Number of Parcels		Value of Land	
	1987	1988	1987	1988		1987	1988	1987	1988
ADAMS	5	6	578,890	537,660	ADAMS	1	1	57,450	23,940
ALAMOSA	404	389	891,920	906,630	ALAMOSA	162	167	679,130	709,230
ARAPAHOE	79	48	48,035,190	20,216,330	ARAPAHOE	28	15	27,688,710	11,978,880
ARCHULETA	104	122	2,223,920	2,839,410	ARCHULETA	33	43	2,337,680	3,201,480
BACA	0	2	0	2,839,410	BOULDER	0	63	0	4,776,830
BOULDER	0	382	0	11,846,700	CHAFFEE	41	42	876,310	867,780
CHAFFEE	237	238	2,153,530	2,140,530	CLEAR CREEK	21	21	179,240	136,380
CLEAR CREEK	24	24	235,900	235,900	CONEJOS	3	0	21,820	0
CONEJOS	34	0	90,340	0	COSTILLA	100	98	177,160	169,940
COSTILLA	308	320	172,630	179,060	CUSTER	28	34	454,200	383,900
CROWLEY	1	1	4,350	4,350	DELTA	1	1	22,260	22,260
CUSTER	673	840	4,147,930	4,495,870	DENVER	0	2	0	874,640
DELTA	7	8	18,250	17,970	DOUGLAS	77	60	11,471,590	9,768,820
DENVER	3	9	117,020	2,471,660	EABLE	32	28	2,131,250	1,824,120
DOLORES	1	2	27,840	37,120	ELBERT	18	13	509,040	318,880
DOUGLAS	204	185	7,080,950	6,207,330	EL PASO	0	46	0	4,769,800
EABLE	116	105	3,030,580	2,735,110	FREMONT	99	135	1,426,990	3,375,580
ELBERT	115	112	938,350	893,010	GARFIELD	58	52	1,708,230	1,648,390
EL PASO	0	609	0	11,094,780	GILPIN	53	49	749,390	723,290
FREMONT	423	502	2,363,090	2,830,090	GRAND	56	53	4,627,100	4,724,080
GARFIELD	362	258	2,930,330	2,687,750	GUNNISON	27	31	944,200	895,380
GILPIN	49	49	780,440	813,540	HINSDALE	6	10	229,740	257,490
GRAND	124	131	3,135,460	2,739,500	HUERFANO	72	62	453,180	363,190
GUNNISON	235	202	2,720,450	2,323,230	JACKSON	66	66	340,360	350,420
HINSDALE	61	63	997,370	1,002,670	JEFFERSON	0	101	0	3,863,980
HUERFANO	166	158	750,370	687,610	LAKE	7	7	155,680	135,330
JACKSON	75	71	432,320	417,370	LA PLATA	68	76	1,405,420	1,854,240
JEFFERSON	0	422	0	7,538,870	LARIMER	9	16	385,630	898,610
KIT CARSON	0	1	0	3,220	MESA	18	24	398,530	383,140
LAKE	60	53	423,390	362,290	MINERAL	4	5	62,620	318,630
LA PLATA	550	549	7,146,550	6,788,860	MOFFAT	3	3	42,440	42,440
LARIMER	700	718	6,781,360	8,254,620	MONTEZUMA	1	1	14,760	14,760
LAS ANIMAS	0	143	0	197,910	OURAY	29	29	417,990	426,120
MESA	80	80	507,100	261,230	PARK	176	193	2,643,370	2,933,540
MINERAL	13	13	323,360	323,360	PITKIN	26	32	2,109,970	2,076,900

VACANT

OTHER - 100 ACRES AND UP

County	Number of Parcels		Value of Land		County	Number of Parcels		Value of Land	
	1987	1988	1987	1988		1987	1988	1987	1988
ADAMS	1	1	0	0	ADAMS	1	1	57,450	23,940
ALAMOSA	162	167	679,130	709,230	ALAMOSA	162	167	679,130	709,230
ARAPAHOE	28	15	27,688,710	11,978,880	ARAPAHOE	28	15	27,688,710	11,978,880
ARCHULETA	33	43	2,337,680	3,201,480	ARCHULETA	33	43	2,337,680	3,201,480
BOULDER	0	63	0	4,776,830	BOULDER	0	63	0	4,776,830
CHAFFEE	41	42	876,310	867,780	CHAFFEE	41	42	876,310	867,780
CLEAR CREEK	21	21	179,240	136,380	CLEAR CREEK	21	21	179,240	136,380
CONEJOS	3	0	21,820	0	CONEJOS	3	0	21,820	0
COSTILLA	100	98	177,160	169,940	COSTILLA	100	98	177,160	169,940
CUSTER	28	34	454,200	383,900	CUSTER	28	34	454,200	383,900
DELTA	1	1	22,260	22,260	DELTA	1	1	22,260	22,260
DENVER	0	2	0	874,640	DENVER	0	2	0	874,640
DOUGLAS	77	60	11,471,590	9,768,820	DOUGLAS	77	60	11,471,590	9,768,820
EABLE	32	28	2,131,250	1,824,120	EABLE	32	28	2,131,250	1,824,120
ELBERT	18	13	509,040	318,880	ELBERT	18	13	509,040	318,880
EL PASO	0	46	0	4,769,800	EL PASO	0	46	0	4,769,800
FREMONT	99	135	1,426,990	3,375,580	FREMONT	99	135	1,426,990	3,375,580
GARFIELD	58	52	1,708,230	1,648,390	GARFIELD	58	52	1,708,230	1,648,390
GILPIN	53	49	749,390	723,290	GILPIN	53	49	749,390	723,290
GRAND	56	53	4,627,100	4,724,080	GRAND	56	53	4,627,100	4,724,080
GUNNISON	27	31	944,200	895,380	GUNNISON	27	31	944,200	895,380
HINSDALE	6	10	229,740	257,490	HINSDALE	6	10	229,740	257,490
HUERFANO	72	62	453,180	363,190	HUERFANO	72	62	453,180	363,190
JACKSON	66	66	340,360	350,420	JACKSON	66	66	340,360	350,420
JEFFERSON	0	101	0	3,863,980	JEFFERSON	0	101	0	3,863,980
LAKE	7	7	155,680	135,330	LAKE	7	7	155,680	135,330
LA PLATA	68	76	1,405,420	1,854,240	LA PLATA	68	76	1,405,420	1,854,240
LARIMER	9	16	385,630	898,610	LARIMER	9	16	385,630	898,610
MESA	18	24	398,530	383,140	MESA	18	24	398,530	383,140
MINERAL	4	5	62,620	318,630	MINERAL	4	5	62,620	318,630
MOFFAT	3	3	42,440	42,440	MOFFAT	3	3	42,440	42,440
MONTEZUMA	1	1	14,760	14,760	MONTEZUMA	1	1	14,760	14,760
OURAY	29	29	417,990	426,120	OURAY	29	29	417,990	426,120
PARK	176	193	2,643,370	2,933,540	PARK	176	193	2,643,370	2,933,540
PITKIN	26	32	2,109,970	2,076,900	PITKIN	26	32	2,109,970	2,076,900

RESIDENTIAL
SINGLE FAMILY RESIDENCES

County	Number of Parcels		Number of Residences		Value of Land		Value of Improvements		Total Value	
	1987	1988	1987	1988	1987	1988	1987	1988	1987	1988
ADAMS	64,070	61,425	64,070	61,425	162,691,890	148,125,280	641,275,390	583,665,400	803,967,280	731,790,680
ALAMOSA	2,790	2,804	3,151	3,174	2,301,890	2,057,670	17,881,710	16,137,200	20,183,600	18,194,870
ARAPHOE	105,733	106,745	105,733	106,745	575,742,700	514,417,330	358,136,690	235,515,540	1,933,878,390	1,749,932,870
ARCHULETA	1,894	1,926	1,994	2,026	5,373,210	5,356,980	13,082,000	14,714,330	18,455,210	20,071,310
BACA	1,456	1,457	1,543	1,555	388,460	335,070	5,063,520	4,514,030	5,451,980	4,849,100
BENT	1,430	1,443	1,661	1,677	668,620	597,610	5,519,440	4,893,540	6,188,060	5,491,130
BOULDER	31,907	33,116	33,567	34,878	256,896,140	242,080,710	661,383,330	610,023,260	918,279,670	892,103,970
CHAFFEE	4,223	4,201	4,455	4,455	9,758,060	8,762,050	30,677,400	27,613,540	40,433,460	36,377,590
CHEYENNE	599	617	599	617	305,410	277,400	2,385,510	2,067,810	2,690,920	2,345,210
CLEAR CREEK	3,261	3,269	3,550	3,558	10,799,330	9,615,950	38,179,610	34,565,530	48,979,140	44,181,480
CONEJOS	1,793	1,793	0	2,015	851,220	1,279,280	6,018,550	6,391,330	6,879,770	7,670,610
COSTILLA	1,029	1,029	1,029	1,123	633,660	335,750	3,253,600	3,120,210	3,887,260	3,655,960
CROWLEY	859	888	859	888	134,920	125,970	2,778,290	2,588,310	2,913,210	2,714,280
CUSTER	1,489	1,489	1,546	1,546	3,017,730	2,699,980	7,801,980	7,222,200	10,819,710	9,922,180
DELTA	5,533	5,601	5,784	5,975	8,320,710	7,186,240	40,557,280	35,652,630	48,877,990	42,858,870
DENVER	114,912	113,781	115,020	115,415	435,744,290	384,948,740	305,618,370	157,984,210	1,741,362,660	1,542,932,930
DOLORES	492	500	538	531	648,310	587,290	1,746,010	1,593,160	2,394,320	2,182,430
DOUGLAS	16,799	17,538	17,690	18,887	72,984,500	70,314,460	224,808,440	224,070,960	297,792,940	294,385,420
EAGLE	2,273	2,558	2,442	2,727	26,182,060	24,322,720	41,837,310	39,346,310	68,019,370	63,667,030
ELBERT	2,210	2,436	2,242	2,468	6,172,460	5,753,370	25,448,730	24,570,600	31,621,190	30,303,970
EL PASO	98,726	98,574	108,693	108,526	294,236,410	260,078,030	980,252,780	887,229,600	1,274,489,190	1,147,307,630
FREMONT	8,732	8,867	8,483	9,639	20,582,930	18,110,550	53,620,520	49,144,190	74,203,450	67,254,740
GARFIELD	6,187	6,284	6,227	6,290	28,753,870	25,712,900	57,159,210	51,377,440	85,913,080	77,090,340
GILPIN	2,225	2,245	2,292	2,308	3,341,090	3,026,790	19,394,390	17,642,100	22,735,480	20,668,890
GRAND	4,208	4,322	4,421	4,521	23,053,120	18,269,380	39,799,790	37,168,880	62,852,910	55,438,260
GUNNISON	3,557	3,749	3,676	3,818	14,929,770	13,680,400	31,031,300	29,308,080	45,961,070	42,988,480
HINSDALE	523	541	719	747	2,664,580	2,359,560	5,751,110	5,353,170	8,413,690	7,714,730
HUERFANO	2,428	2,445	2,545	2,562	3,443,690	2,865,300	13,247,570	11,809,720	16,691,260	14,675,020
JACKSON	632	651	661	652	1,173,960	1,072,990	3,000,750	2,802,960	4,174,710	3,875,550
JEFFERSON	116,563	116,167	116,563	116,167	420,240,810	372,729,620	551,441,720	368,785,200	1,971,682,530	1,741,514,820
KIOWA	413	413	413	413	180,200	156,400	1,616,750	1,441,970	1,796,950	1,598,370
KIT CARSON	1,786	1,786	1,786	1,786	1,253,950	1,223,710	8,592,570	9,626,170	9,846,520	10,849,880
LAKE	2,530	2,548	2,550	2,548	2,133,080	1,928,650	16,064,340	14,532,680	18,197,420	16,461,330
LA PLATA	7,479	7,612	8,015	7,976	34,060,440	30,740,640	72,789,950	66,377,980	106,850,390	97,120,620
LARNER	47,792	48,255	47,792	48,255	142,658,450	126,723,270	499,916,180	457,538,510	642,574,630	584,261,780

LAS ANIMAS	4,306	4,484	4,422	6,435	2,025,270	5,377,530	17,252,730	18,375,810	19,278,000	23,753,340
LINCOLN	1,065	1,062	1,077	1,074	669,880	594,620	5,026,480	4,484,930	5,696,360	5,079,550
LOGAN	4,854	4,833	5,281	5,310	5,930,320	5,224,870	35,004,690	30,930,300	40,935,010	36,175,170
MESA	23,441	23,293	23,582	23,434	65,047,610	56,092,450	190,783,650	170,793,170	255,831,260	226,885,620
MINERAL	534	544	714	727	1,100,200	975,260	4,038,410	3,681,260	5,138,610	4,656,520
MOFFAT	2,699	2,673	2,747	2,774	8,011,270	3,523,570	19,033,970	16,969,760	23,045,240	20,493,330
MONTESUMA	3,862	3,907	4,036	4,079	8,527,080	7,554,230	28,123,990	25,442,050	36,651,070	32,996,280
MONTROSE	5,214	5,257	5,237	5,275	11,356,570	10,189,220	36,101,500	32,392,820	47,458,070	42,582,040
MORGAN	5,244	5,234	5,278	5,285	8,199,140	7,223,070	39,078,710	34,798,220	47,277,850	42,021,290
OTERO	5,870	5,880	5,870	5,911	3,872,440	3,403,920	30,004,210	27,080,670	33,167,650	30,484,590
OURAY	873	882	913	951	3,198,210	2,849,410	7,622,080	7,013,200	10,780,290	9,862,610
PARK	5,527	5,823	5,672	6,311	11,673,440	10,660,650	41,831,830	38,272,370	53,505,270	48,933,020
PHILLIPS	1,214	1,184	1,221	1,193	873,650	745,160	7,009,500	6,201,680	7,885,150	6,946,840
PITKIN	3,229	3,335	3,229	3,335	83,902,530	76,805,100	105,163,120	101,766,500	189,065,650	178,571,600
PROMERS	3,495	3,441	3,584	3,534	2,679,210	2,376,460	16,903,400	14,697,170	19,582,610	17,073,650
PUEBLO	37,055	37,001	37,055	37,001	39,570,130	34,956,610	227,152,300	203,406,910	266,722,430	238,363,520
RIO BLANCO	1,438	1,430	1,438	1,479	4,071,920	3,469,150	10,715,350	9,521,010	14,786,870	12,990,160
RIO GRANDE	3,547	3,509	3,852	3,814	5,711,420	5,079,550	19,244,610	16,873,430	24,956,030	21,952,980
ROUIT	3,326	3,383	3,326	3,383	14,541,840	13,553,480	34,583,270	31,677,100	49,125,110	45,230,580
SAGUACHE	1,162	1,189	1,189	1,355	536,360	612,790	4,857,960	4,874,840	5,394,320	5,487,630
SAN JUAN	371	347	371	347	471,700	527,460	2,075,060	1,746,140	2,546,760	2,273,600
SAN MIGUEL	1,138	1,204	1,577	1,616	7,514,150	7,126,270	12,907,680	12,393,010	20,421,830	19,519,280
SEDMICK	880	882	876	884	769,870	681,240	3,745,220	3,351,500	4,515,090	4,032,740
SUMMIT	4,318	4,398	4,234	4,406	25,839,030	23,479,180	71,336,640	65,731,760	97,175,670	89,210,940
TELLER	5,483	5,862	5,825	6,003	12,935,590	12,438,050	42,140,410	43,394,950	55,076,000	53,833,000
WASHINGTON	1,529	1,642	1,529	1,642	646,650	558,870	5,443,980	4,881,600	6,090,630	5,440,470
WELD	26,730	27,236	27,071	27,577	77,700,580	50,453,170	216,341,420	206,760,450	294,042,000	257,213,620
YUMA	2,611	2,303	2,611	2,308	1,799,660	1,881,210	9,889,370	11,144,360	11,669,030	13,025,570
TOTAL	849,630	851,333	866,171	875,336	\$2,977,469,440	\$2,656,450,590	\$9,030,523,830	\$8,195,073,320	\$12,007,993,270	\$10,851,523,910

RESIDENTIAL
DUPLICES - TRIPLEXES

County	Number of Parcels		Number of Living Units		Value of Land		Value of Improvements		Total Value	
	1987	1988	1987	1988	1987	1988	1987	1988	1987	1988
ADAMS	995	1,014	2,042	2,082	3,259,780	2,901,860	12,865,120	11,619,070	16,124,900	14,520,930
ALAMOSA	40	73	92	167	62,650	55,720	491,350	436,910	554,000	492,630
ARAPAHO	890	888	1,870	1,866	4,760,910	4,180,400	12,157,490	10,735,320	16,918,400	14,915,720
ARCHULETA	16	25	35	52	84,260	104,250	168,730	248,250	252,990	352,480
BACA	5	5	10	10	1,370	1,320	33,460	38,500	34,830	39,820
BENT	18	18	45	45	9,940	8,260	54,740	80,270	64,680	88,530
BOULDER	1,830	1,789	4,200	4,124	12,439,990	10,903,700	24,635,820	21,329,210	37,075,810	32,232,910
CHAFFEE	38	39	83	86	80,890	72,410	298,290	267,370	379,180	339,780
CHEYENNE	0	2	0	13	0	1,560	0	0	0	16,350
CLEAR CREEK	8	8	16	16	19,710	18,400	72,090	66,720	91,800	85,120
DELTA	37	37	74	74	48,310	42,950	409,550	375,850	457,860	418,800
DENVER	8,293	7,891	17,800	17,634	36,194,420	29,103,800	106,947,340	87,145,480	143,141,760	116,249,280
DOLORES	1	1	3	3	1,620	1,070	9,390	5,650	11,010	6,720
DOUGLAS	14	9	11	19	49,350	43,870	101,260	90,010	150,610	133,880
EAGLE	1,309	1,485	2,618	2,970	21,179,000	19,429,260	56,942,890	51,917,820	78,121,890	71,347,080
ELBERT	4	5	8	10	4,780	4,250	47,510	43,130	52,290	47,380
EL PASO	0	1,143	0	2,162	0	2,180,180	0	9,079,530	0	11,259,710
FREMONT	101	101	169	250	305,690	195,480	863,510	769,800	1,169,200	965,280
GARFIELD	84	88	168	176	275,600	252,580	919,240	821,800	1,194,840	1,074,380
GRAND	132	130	294	290	861,260	752,290	2,520,150	2,236,330	3,381,410	2,988,620
GUNNISON	177	64	180	146	863,010	221,890	1,868,000	609,230	2,731,010	831,120
HINSDALE	18	12	24	24	77,340	68,750	229,730	204,220	307,070	272,970
HUERFANO	5	5	6	11	5,700	5,080	59,630	53,010	65,330	58,090
JACKSON	7	7	16	16	6,820	6,070	33,740	29,990	40,560	36,060
JEFFERSON	0	2,601	0	0	0	7,390,390	0	37,417,570	0	44,807,960
KIOWA	1	1	3	3	600	480	2,670	2,450	3,270	2,930
KIT CARSON	10	10	20	20	7,330	6,570	67,570	69,320	74,850	75,890
LAKE	6	6	15	15	8,420	6,120	58,210	89,150	66,630	95,270
LA PLATA	124	125	215	214	692,150	538,020	1,794,510	1,943,030	2,356,660	2,081,050
LARIMER	1,425	1,439	3,326	2,952	4,039,040	3,621,100	17,665,630	15,821,060	21,704,670	19,442,160
LAS ANIMAS	0	3	0	6	0	790	0	10,030	0	10,820
LINCOLN	1	2	2	4	720	1,360	4,500	11,440	5,220	12,800
LOGAN	44	72	92	151	69,970	95,010	460,490	397,600	530,460	492,610
MESA	468	468	1,179	1,179	1,297,620	1,110,800	4,965,270	4,401,710	6,262,890	5,312,310
MOFFAT	30	33	89	89	45,570	47,750	309,740	295,010	355,310	342,760

MONTEZUMA	37	38	67	98	48,430	480,830	445,410	533,810	493,840
MONTRORSE	89	94	178	172	146,110	800,440	744,360	933,780	890,670
MORGAN	100	101	234	241	134,020	1,079,590	937,480	1,232,030	1,091,800
OTERO	109	109	252	252	62,100	633,270	533,860	704,020	615,960
OURAY	7	2	18	8	21,540	165,050	146,720	189,280	168,260
PARK	2	2	2	4	2,540	10,140	9,020	12,680	11,280
PHILLIPS	10	13	20	28	7,380	80,380	94,680	86,220	102,060
PITKIN	118	116	260	256	2,408,030	2,827,470	2,470,230	5,696,240	4,878,260
PROMERS	68	74	163	186	54,010	448,440	427,100	503,910	481,110
PUEBLO	298	264	396	528	258,600	2,414,650	2,008,100	2,742,410	2,286,700
RIO BLANCO	49	52	97	103	101,540	370,810	360,400	481,780	461,940
RIO GRANDE	19	23	38	46	26,830	135,160	143,070	161,450	169,900
ROUTT	235	234	635	635	1,874,670	5,415,510	4,897,950	7,668,970	6,772,620
SAGUACHE	4	2	11	4	2,660	38,050	8,900	40,950	11,560
SAN JUAN	2	2	5	5	4,160	25,910	20,930	28,770	23,090
SAN MIGUEL	9	9	18	18	71,880	289,450	151,390	429,180	223,270
SEDGWICK	6	3	12	6	4,730	21,520	19,230	26,810	23,980
SUMMIT	352	362	704	724	2,929,520	13,139,580	11,764,870	16,323,400	14,694,390
TELLER	21	21	47	48	76,910	387,050	344,850	472,960	421,760
WELD	513	544	1,150	1,220	966,780	4,731,460	4,490,040	5,778,170	5,454,820
YUMA	9	9	18	18	6,030	47,390	63,330	51,880	69,360
TOTAL	18,208	21,695	39,221	41,479	97,442,290	280,359,820	288,398,750	378,002,110	380,978,730

RESIDENTIAL
MULTIPLE UNITS (4-8)

County	Number of Parcels		Number of Living Units		Value of Land		Value of Improvements		Total Value	
	1987	1988	1987	1988	1987	1988	1987	1988	1987	1988
ADAMS	381	406	1,583	1,687	1,564,690	1,408,230	6,892,240	6,394,900	8,456,930	7,803,130
ALAMOSA	36	37	166	166	52,520	46,750	437,130	388,950	489,650	435,340
ARAPAHOE	265	266	1,348	1,354	2,840,170	2,516,300	6,071,090	5,374,400	8,911,260	7,890,700
ARCHULETA	12	12	30	64	42,340	65,090	184,960	184,110	229,300	249,200
BACA	3	3	28	28	800	760	7,570	4,200	8,370	4,960
BENT	15	15	52	52	12,350	7,400	126,720	115,850	139,070	123,250
BOULDER	705	712	3,636	3,636	8,158,030	7,320,150	16,017,080	14,161,410	24,175,110	21,481,560
CHAFFEE	24	25	123	129	78,850	73,470	370,780	338,930	449,630	412,400
CLEAR CREEK	17	17	104	104	222,400	188,260	833,520	719,870	1,055,920	908,130
CONEJOS	0	1	0	4	0	500	0	5,730	0	6,230
CROWLEY	2	2	16	16	580	520	31,750	28,230	32,330	28,750
CUSTER	4	4	31	31	9,260	11,550	216,320	157,970	225,380	169,120
DELTA	18	18	72	72	27,680	23,010	290,150	245,260	317,830	268,270
DENVER	2,080	1,859	10,251	10,197	20,290,700	12,706,290	60,437,170	37,191,420	80,727,870	49,897,710
DOUGLAS	37	38	213	214	240,200	217,430	1,374,620	1,163,410	1,614,820	1,380,840
EAGLE	15	28	75	140	198,560	182,640	798,330	672,610	996,890	855,250
ELBERT	5	6	26	27	10,830	9,620	96,120	85,450	106,950	95,070
EL PASO	1,170	1,121	4,878	4,671	1,110	3,752,980	7,320	19,554,910	8,430	23,307,890
FREMONT	67	72	198	360	251,350	235,190	1,163,070	1,124,680	1,414,420	1,359,870
GARFIELD	100	102	402	418	690,790	608,560	2,181,720	1,954,040	2,872,510	2,562,600
GRAND	20	21	100	105	188,940	173,910	474,210	373,230	663,150	547,140
GUNNISON	43	33	176	140	267,910	181,500	771,850	508,490	1,039,760	689,990
HINSDALE	3	3	12	12	16,290	14,880	50,460	44,830	66,750	59,330
HUERFANO	12	13	57	62	18,590	19,040	108,650	113,860	127,240	132,900
JACKSON	3	3	17	17	7,860	6,980	41,380	36,790	49,240	43,770
JEFFERSON	742	729	0	0	4,423,610	3,999,960	20,544,210	18,027,500	24,967,820	22,027,460
KIT CARSON	6	6	30	30	3,560	3,170	66,100	60,890	69,660	64,060
LAKE	8	8	34	34	15,650	16,550	461,930	595,540	477,580	612,090
LA PLATA	39	40	179	184	273,930	240,620	1,286,120	1,090,580	1,560,050	1,331,200
LARIMER	731	684	3,212	3,370	4,100,310	3,587,470	18,891,060	16,202,470	22,991,370	19,789,940
LAS ANIMAS	0	20	0	112	0	27,240	0	170,860	0	198,100
LINCOLN	6	4	28	20	2,630	2,070	47,570	27,920	50,200	29,990
LOGAN	56	53	226	214	120,280	86,840	857,720	598,600	978,000	685,440
MESA	517	492	2,344	2,231	1,514,410	1,198,460	7,995,690	6,802,510	9,310,100	8,000,970
MOFFAT	26	29	156	174	63,130	65,500	387,720	361,430	450,850	426,930

MONTEZUMA	15	110	110	56,470	50,190	406,350	362,020	462,820	412,210
MONTRUSE	47	260	180,920	180,920	162,960	971,820	870,710	1,152,740	1,033,670
MORGAN	57	286	108,350	108,350	90,030	753,470	665,260	863,820	758,290
OTERO	41	231	39,460	39,460	32,420	346,370	307,910	386,030	340,330
OURAY	0	0	0	0	3,180	0	27,900	0	31,080
PARK	4	18	7,110	7,110	6,490	63,300	55,800	70,410	62,290
PHILLIPS	7	18	1,880	1,880	4,200	26,990	56,550	28,470	60,730
PROHRS	33	195	38,220	38,220	33,870	617,980	534,490	655,800	568,360
PUEBLO	305	1,525	623,680	623,680	628,220	3,985,330	4,301,320	4,609,410	4,927,540
RIO BLANCO	73	100	118,470	118,470	95,080	646,340	548,600	764,810	643,680
RIO GRANDE	24	90	42,280	42,280	35,300	134,680	174,360	176,960	209,660
ROUTT	19	93	103,580	103,580	110,760	683,140	577,500	746,720	688,260
SAGUACHE	18	54	16,030	16,030	0	223,810	0	239,840	0
SAN JUAN	0	0	0	0	1,280	0	7,550	0	8,830
SAN MIGUEL	0	0	0	0	390	0	5,840	0	6,230
SEDSWICK	5	28	6,820	6,820	6,990	81,190	85,480	88,010	92,470
SUMMIT	478	474	2,045,610	2,045,610	1,829,640	9,438,320	7,560,690	10,483,930	9,390,330
TELLER	25	61	67,920	67,920	59,120	399,920	355,060	467,840	414,180
WASHINGTON	0	0	0	0	1,640	0	16,760	0	18,400
WELD	489	3,387	1,814,600	1,814,600	1,592,450	11,946,180	10,364,130	13,760,780	11,956,580
TOTAL	8,807	8,534	50,981,710	50,981,710	43,740,700	179,211,320	161,759,020	230,193,030	205,499,720

RESIDENTIAL

MULTIPLE UNITS (9 AND UP)

County	Number of Parcels			Number of Living Units			Value of Land			Value of Improvements			Total Value	
	1987	1988	1987	1988	1987	1988	1987	1988	1987	1988	1987	1988		
ADAMS	308	309	12,130	12,131	11,489,290	10,008,670	72,072,250	64,095,470	83,561,540	74,104,140				
ALAMOSA	13	14	179	239	45,800	52,070	74,430	792,960	78,230	855,030				
ARAPAHOE	679	685	33,163	33,457	58,475,000	53,687,610	137,759,370	128,622,110	196,234,370	182,309,720				
ARCHULETA	4	7	40	82	26,030	19,700	272,210	251,800	298,240	271,500				
BACA	1	1	12	12	430	410	9,670	9,830	10,120	10,240				
BENT	0	1	0	10	0	2,360	0	2,320	0	4,680				
BOULDER	366	371	11,429	11,808	16,333,520	14,272,040	49,742,610	44,810,380	66,076,130	59,082,420				
CHAFFEE	10	10	119	119	61,000	49,120	370,260	340,210	431,280	389,330				
CLEAR CREEK	2	2	85	85	94,390	83,890	286,300	254,480	380,690	338,370				
CROWLEY	0	1	0	32	0	680	0	155,440	0	156,120				
CUSTER	0	1	0	23	0	9,300	0	11,180	0	20,480				
DELTA	11	12	99	108	40,780	37,060	339,240	353,290	380,020	390,350				
DENVER	1,751	1,761	43,215	52,043	70,749,590	60,850,400	257,179,040	205,873,890	327,948,630	266,724,290				
DOUBLAS	25	28	737	731	806,180	747,230	5,903,460	5,699,840	6,709,640	6,449,090				
EABE	7	8	63	72	402,090	361,580	2,431,650	2,325,590	2,833,740	2,687,170				
EL PASO	2,640	2,432	35,137	28,373	0	17,520,110	162,550,230	113,736,360	162,550,230	131,256,470				
FREMONT	19	19	235	228	246,890	222,570	1,440,800	1,392,160	1,687,690	1,614,730				
GARFIELD	22	23	397	435	933,290	810,400	4,383,210	3,780,260	5,336,500	4,390,660				
GRAND	6	6	72	72	46,740	44,020	288,280	267,670	335,020	311,690				
GUNNISON	14	12	224	199	166,600	88,260	881,180	753,100	1,047,760	841,360				
HINSDALE	0	1	9	9	2,340	2,080	9,560	8,500	11,900	10,580				
HUERFANO	2	3	22	33	7,100	5,130	37,370	259,010	44,470	264,140				
JEFFERSON	487	498	0	0	17,479,660	17,031,260	92,986,440	87,814,190	110,466,100	104,845,450				
KIT CARSON	4	4	32	32	15,180	13,490	198,480	176,630	213,660	190,120				
LAKE	9	10	145	162	179,220	217,570	703,390	412,940	882,610	630,510				
LA PLATA	22	23	409	432	447,560	421,110	2,044,940	2,138,610	2,492,500	2,359,720				
LARIMER	178	201	4,276	3,175	4,770,250	4,492,880	17,540,380	17,721,420	22,310,630	22,214,300				
LAS ANIMAS	0	6	0	199	0	16,040	0	384,680	0	400,720				
LINCOLN	0	2	0	80	0	3,350	0	103,670	0	107,420				
LOGAN	10	17	191	325	56,750	111,120	939,180	1,069,300	995,930	1,180,420				
MESA	87	88	2,318	2,345	723,540	686,470	10,863,360	9,331,740	11,586,900	10,018,210				
MOFFAT	17	16	536	505	171,770	147,570	1,719,380	1,526,460	1,891,150	1,674,030				
MONTEZUMA	6	6	196	196	42,920	39,880	811,720	785,460	854,640	825,340				
MONTROSE	12	12	479	479	156,710	139,300	1,567,880	1,393,690	1,724,590	1,532,990				
MORGAN	16	16	409	434	139,890	124,340	1,159,130	1,030,330	1,299,020	1,154,670				
OTERO	16	16	205	205	35,050	28,410	472,550	409,270	507,600	437,680				
PHILLIPS	1	1	24	24	6,880	6,120	68,650	61,020	75,530	67,140				
PROWERS	7	7	258	129	36,790	32,710	460,030	460,690	496,820	493,400				
PUEBLO	81	96	2,304	2,304	680,530	795,550	8,634,310	9,318,200	9,314,840	10,117,750				
RIO BLANCO	9	9	241	241	184,830	142,490	1,186,660	635,840	1,371,490	778,330				
RIO GRANDE	5	5	52	52	31,740	21,230	223,580	198,130	255,320	219,360				
ROUITT	6	6	54	54	91,920	60,310	154,110	136,980	246,030	197,290				
SUMMIT	170	170	155	167	1,067,630	866,660	3,953,210	3,495,040	5,020,840	4,361,700				
TELLER	1	1	24	16	4,990	4,430	107,400	95,470	112,390	99,900				
WASHINGTON	0	2	0	32	0	4,010	0	67,290	0	71,300				
WELD	117	117	5,074	5,074	1,997,370	1,777,730	14,792,080	14,119,030	16,789,450	15,896,760				
YUMA	11	11	62	62	10,050	13,860	92,790	195,300	102,840	209,160				
TOTAL	7,152	6,747	154,455	157,025	188,298,290	186,088,800	857,377,750	726,877,430	1,045,676,040	912,966,230				

RESIDENTIAL
CONDOMINIUMS

County	Number of Parcels		Number of Living Units		Value of Land		Value of Improvements		Total Value	
	1987	1988	1987	1988	1987	1988	1987	1988	1987	1988
ADAMS	119	119	3,560	3,560	1,344,700	1,199,340	30,471,270	27,744,190	31,815,970	28,943,530
ALAMOSA	1	1	4,720	4,720	4,720	4,240	99,440	88,390	104,160	92,530
ARAPAHOE	106	106	16,596	16,596	45,028,760	39,447,050	149,240,470	133,618,100	194,269,230	173,065,150
ARCHULETA	26	26	920,540	920,540	862,400	6,412,580	6,757,160	7,332,920	7,619,560	7,619,560
BOULDER	10,608	10,796	26,886,490	24,572,950	24,572,950	102,216,360	93,070,540	129,103,050	117,643,490	117,643,490
CHAFFEE	6	6	44	44	33,900	31,890	376,370	334,620	412,270	366,510
CLEAR CREEK	3	3	179	179	244,410	216,260	978,800	869,960	1,223,210	1,086,220
CUSTER	1	1	6	6	1,080	960	36,440	35,400	37,520	35,360
DELTA	5	5	29	29	23,080	16,350	203,890	183,020	230,970	199,570
DENVER	349	333	23,794	24,134	41,635,070	39,177,160	292,168,810	270,684,040	333,823,680	309,861,200
DOUGLAS	13	13	439	468	2,044,280	2,027,730	5,862,630	5,867,530	7,906,930	7,895,260
EAGLE	382	383	7,054	7,862	29,952,550	27,178,100	203,708,870	184,210,630	233,661,420	211,388,730
ELBERT	3	3	16	16	8,800	7,800	63,080	57,840	73,880	63,640
EL PASO	103	106	11,470	11,896	0	5,481,500	120,387,900	104,597,070	120,387,900	110,078,570
FREMONT	1	3	12	33	21,600	67,200	97,360	278,640	118,960	343,840
GARFIELD	56	56	776	774	1,978,540	1,712,010	5,402,680	4,785,200	7,381,220	6,497,210
GRAND	130	130	3,119	3,066	3,265,040	2,905,190	48,196,520	42,521,370	51,461,560	45,426,560
GUNWISON	145	146	1,537	1,561	4,015,710	3,684,510	20,961,000	18,390,730	24,976,710	22,075,260
HINSDALE	1	1	3	3	5,390	4,790	24,000	21,330	29,390	26,120
HUERFANO	7	7	208	204	180,580	153,860	1,737,200	1,544,590	1,917,760	1,700,450
JEFFERSON	0	0	20,164	20,465	20,389,810	18,335,510	220,761,410	199,452,900	241,151,220	217,788,410
LA PLATA	1,613	1,633	1,613	1,633	11,012,920	8,736,460	14,730,920	14,694,840	23,391,300	23,391,300
LARIMER	179	181	3,916	4,017	7,805,540	8,499,890	29,722,080	26,304,420	37,527,620	34,804,310
LINCOLN	0	2	0	4	0	270	0	14,370	0	14,640
LOSAN	3	3	191	191	20,090	8,790	134,020	56,630	154,110	65,420
MESA	60	60	929	922	1,327,880	1,171,070	7,574,170	6,656,130	8,902,030	7,827,200
MOFFAT	1	1	6	6	2,520	2,220	28,630	22,850	31,150	24,870
MONTE ROSE	17	18	120	124	128,250	126,760	993,030	935,510	1,121,280	1,062,270
MORGAN	3	3	39	39	23,230	74,230	394,370	341,770	417,800	416,000
OTERO	1	1	15	14	7,400	6,510	137,080	137,400	164,480	143,910
OURAY	1	1	12	12	21,600	19,200	69,040	61,370	90,640	80,570
PARK	3	3	48	48	44,490	44,490	163,870	172,030	210,360	216,540
PITKIN	286	286	4,563	4,563	25,026,430	22,558,900	107,008,700	96,805,620	132,033,130	119,361,520
PROWERS	3	3	8	8	10,820	9,630	82,770	69,590	93,590	79,220
PUEBLO	21	21	306	306	352,780	340,510	3,020,650	2,914,660	3,373,430	3,253,170
RIO GRANDE	2	2	9	9	11,980	14,380	47,250	90,480	59,230	104,860
ROUIT	115	115	3,148	3,148	3,862,600	3,385,660	53,246,710	47,703,970	57,109,510	51,089,630
SAN JUAN	3	3	137	137	5,230	126,260	2,518,830	2,324,060	2,472,310	2,472,310
SAN MIGUEL	117	117	754	754	2,819,490	2,509,470	10,423,620	9,921,250	13,243,110	12,430,720
SUMMIT	261	266	8,872	9,025	33,433,920	29,474,960	145,599,160	129,754,150	179,033,100	159,229,110
TELLER	3	3	30	30	0	2,680	278,380	249,580	278,380	232,260
WELD	67	67	1,030	1,030	1,630,590	1,624,530	10,697,320	9,804,400	12,527,910	11,428,930
TOTAL	14,824	15,053	126,027	128,457	265,756,810	245,625,670	\$1,596,323,920	\$1,444,124,160	\$1,862,080,730	\$1,689,950,030

**RESIDENTIAL
MOBILE HOMES**

County	Number of Parcels		Number of Residences		Value of Land		Value of Improvements		Total Value	
	1987	1988	1987	1988	1987	1988	1987	1988	1987	1988
ADAMS	13,545	13,396	13,545	13,396	714,430	1,375,130	30,882,200	27,266,720	31,596,630	28,641,850
ALAMOSA	187	193	808	859	172,600	159,320	1,538,350	1,479,390	1,710,950	1,638,710
ARAPAHOE	2,764	2,480	2,764	2,480	345,140	291,650	5,516,530	4,653,300	5,861,670	4,944,950
ARCHULETA	477	560	570	653	455,290	485,230	1,266,770	1,174,060	1,722,060	1,659,290
BACA	10	146	17	233	0	400	79,990	334,530	79,990	334,930
BENT	253	253	253	253	31,990	31,400	375,810	347,880	407,800	379,280
BOULDER	86	85	4,127	4,117	348,460	306,300	9,000,240	8,124,630	9,348,700	8,430,950
CHAFFEE	1,080	1,059	1,080	1,069	662,710	606,900	1,339,920	1,182,820	2,002,630	1,789,720
CHEYENNE	64	82	84	82	0	0	241,630	308,590	241,630	308,590
CLEAR CREEK	158	158	403	399	206,480	175,610	692,330	600,950	899,010	776,560
CONEJOS	602	552	602	552	40,580	7,600	929,520	901,410	970,100	909,010
COSTILLA	310	334	310	334	0	0	383,950	389,320	383,950	389,320
CROWLEY	106	183	106	183	6,820	11,310	190,930	313,430	197,750	324,740
CUSTER	214	226	214	226	149,760	172,920	229,440	226,380	379,200	399,300
DELTA	679	684	1,753	1,774	1,082,480	931,650	2,725,580	2,349,970	3,808,060	3,281,620
DENVER	388	388	388	388	0	0	408,760	360,000	408,760	360,000
DOLORES	88	91	92	95	109,030	99,190	255,830	246,010	364,200	345,200
DOUGLAS	280	279	280	279	31,400	49,960	838,940	596,710	690,340	646,670
EAGLE	1,694	1,787	1,694	1,787	1,270,720	712,610	3,385,170	3,154,850	4,635,890	3,867,460
ELBERT	198	210	198	210	206,960	185,400	337,360	299,810	564,320	485,210
EL PASO	8,773	8,084	8,773	8,084	6,202,850	1,922,900	11,429,390	10,335,420	17,632,240	12,258,320
FREEMONT	2,579	2,565	2,579	2,565	1,643,500	1,509,930	4,228,120	3,748,690	5,871,620	5,258,620
GARFIELD	2,000	1,985	2,006	1,988	0	16,180	4,545,190	4,118,350	4,545,190	4,134,530
GILPIN	40	34	40	34	22,250	18,480	76,260	76,600	98,510	95,080
GRAND	342	346	1,037	1,477	1,059,780	957,190	2,100,920	1,980,850	3,160,700	2,938,040
GUNNISON	848	784	848	784	303,400	118,770	1,189,670	1,048,570	1,493,070	1,167,340
HINSDALE	21	22	21	22	63,120	56,320	152,530	133,120	215,630	211,440
HUERFANO	162	162	586	586	174,410	145,120	1,038,610	951,690	1,214,020	1,096,810
JACKSON	63	65	181	167	95,990	91,540	383,460	311,070	479,430	402,610
JEFFERSON	1,947	1,919	1,947	1,919	2,520	2,240	2,438,790	2,208,440	2,441,310	2,210,680
KIOWA	58	59	58	59	17,110	15,450	107,260	97,850	124,370	113,300
KIT CARSON	305	296	305	296	32,480	42,140	443,400	396,800	479,880	438,940
LAKE	456	449	456	449	81,140	70,680	771,320	650,130	852,460	720,810
LA PLATA	796	861	2,408	2,433	3,144,470	2,959,030	6,345,560	5,748,070	9,490,030	8,707,100
LARIMER	5,785	5,834	5,785	5,834	0	1,622,510	11,412,600	10,010,220	11,412,600	11,632,730

LAS ANIMAS	618	588	618	588	0	22,470	925,420	1,100,720	925,420	1,123,190
LINCOLN	248	248	303	303	61,340	55,350	528,070	421,810	587,410	477,220
LOGAN	183	115	183	115	117,730	30,310	1,388,850	1,378,430	1,505,980	1,408,740
MESA	4,242	3,691	4,262	3,691	4,670,140	3,918,750	6,382,480	4,808,860	11,052,620	8,725,010
MINERAL	42	44	185	184	75,520	67,170	292,790	258,520	368,310	323,690
MOFFAT	1,243	1,617	1,243	1,617	174,480	744,880	1,450,540	1,395,400	1,625,020	2,140,280
MONTEZUMA	1,895	1,826	1,895	1,826	1,679,720	1,517,330	3,599,410	3,221,150	5,279,130	4,718,480
MONTROSE	2,158	2,184	2,939	2,967	2,079,320	1,883,980	4,749,930	4,323,670	6,829,250	6,209,850
MORGAN	423	596	1,178	1,180	623,780	1,739,140	1,708,110	1,555,400	2,331,890	2,314,540
OTERO	564	582	564	582	54,420	48,690	1,000,850	924,660	1,053,270	2,973,350
OURAY	77	76	235	235	272,500	235,970	585,020	525,340	857,520	761,310
PARK	563	569	563	569	625,120	535,850	575,100	499,560	1,200,220	1,035,390
PHILLIPS	159	152	159	152	31,920	30,170	206,530	180,460	238,450	210,630
PITKIN	473	463	491	481	0	308,530	1,694,470	1,501,390	1,694,470	1,809,920
PROWERS	319	326	812	877	228,920	205,890	1,610,520	1,570,440	1,839,440	1,776,330
PUEBLO	3,887	4,198	3,887	4,198	617,470	676,430	6,065,290	5,785,500	6,682,760	6,461,930
RIO BLANCO	481	469	481	469	75,030	84,260	827,300	726,590	902,330	810,850
RIO GRANDE	705	752	713	760	406,660	398,660	1,491,630	1,395,590	1,898,290	1,794,250
ROUTT	911	865	911	865	0	235,090	2,001,950	1,704,270	2,001,950	1,939,360
SABUACHE	178	196	342	390	88,190	107,710	653,060	610,690	741,250	718,400
SAN JUAN	86	71	86	71	46,270	80,780	230,940	178,410	277,210	259,190
SAN MIGUEL	157	154	213	214	48,510	45,840	295,160	283,410	343,670	329,250
SEDERWICK	75	77	75	77	0	0	98,070	90,500	98,070	90,500
SUMMIT	27	66	411	435	124,790	164,490	850,860	883,480	975,750	1,047,970
TELLER	457	511	944	1,006	888,930	1,016,730	1,424,850	1,416,500	2,313,780	2,433,230
WASHINGTON	114	115	0	115	71,820	71,820	170,210	154,270	242,030	226,090
WELD	1,352	1,355	1,352	1,355	2,663,150	2,365,690	4,117,190	11,201,620	6,780,340	13,567,310
YUMA	242	277	242	277	0	74,700	269,270	291,840	269,270	366,540
TOTAL	69,257	68,804	81,605	81,665	34,403,600	30,837,120	152,315,500	144,537,190	186,719,100	175,374,310

RESIDENTIAL
MOBILE HOME PARKS

County	Number of Parcels		Number of Park Spaces		Value of Land		Value of Improvements		Total Value	
	1987	1988	1987	1988	1987	1988	1987	1988	1987	1988
ADAMS	81	74	0	13,396	\$ 13,858,590	\$ 12,192,090	\$ 11,724,240	\$ 10,113,780	\$ 25,582,830	\$ 22,305,870
ALABAMA	11	11	362	362	47,020	41,800	230,980	205,250	277,900	247,050
ARIZONA	42	43	2,544	2,605	3,972,250	3,355,600	617,230	768,890	4,589,480	4,124,490
ARKANSAS	12	12	213	213	94,820	85,990	45,770	91,510	140,590	177,500
BALTIMORE	1	1	66	66	740	740	16,400	14,660	17,140	15,400
BENTON	7	7	65	65	9,420	8,390	11,040	9,760	20,460	18,150
BOULDER	50	49	4,152	4,142	8,557,670	7,619,300	368,370	331,040	8,926,040	7,950,340
CALIFORNIA	38	31	782	782	217,770	182,070	192,110	167,530	409,980	349,600
COLORADO	0	4	100	100	0	9,760	0	10,550	0	20,310
CONNECTICUT	21	21	410	410	114,700	92,590	3,580	3,180	118,280	95,770
DELAWARE	1	1	20	20	840	840	0	0	840	840
FLORIDA	1	1	33	33	630	560	16,520	14,690	17,150	15,250
GEORGIA	4	3	72	72	18,270	12,680	24,080	15,140	42,350	27,820
ILLINOIS	28	28	500	500	50,420	38,440	110,670	69,250	161,090	107,690
INDIANA	0	9	0	400	0	488,220	0	0	0	488,220
IOWA	2	2	24	24	3,910	3,480	2,340	2,350	6,250	5,830
KANSAS	4	4	181	181	629,090	409,620	123,770	91,830	752,860	501,450
KENTUCKY	23	29	1,000	1,000	551,260	480,400	588,360	544,410	1,139,620	1,024,810
LOUISIANA	4	3	112	112	16,260	75,050	3,490	1,220	19,750	76,270
MAINE	63	95	3,687	5,518	1,163,230	1,385,610	2,188,320	3,626,940	3,349,550	5,012,550
MARYLAND	54	57	890	940	539,270	477,910	159,740	228,680	699,010	706,590
MASSACHUSETTS	62	62	1,696	1,696	2,893,830	2,578,100	1,224,540	1,087,460	4,118,470	3,665,360
MICHIGAN	2	2	10	10	6,880	6,880	3,620	3,580	10,460	10,460
MINNESOTA	32	37	605	700	719,850	686,790	20,730	14,350	740,580	701,340
MISSISSIPPI	34	34	967	967	525,900	422,570	313,720	286,820	839,620	709,390
MISSOURI	1	1	14	14	12,270	10,910	6,880	6,120	19,150	17,030
MONTANA	8	7	83	83	24,870	20,650	24,820	22,080	49,690	42,730
NEBRASKA	9	9	91	91	27,350	24,300	24,450	21,730	51,800	46,030
NEVADA	0	0	2,078	2,078	0	1,842,110	0	1,118,790	0	2,960,900
NEW HAMPSHIRE	2	2	20	20	2,870	4,400	0	0	2,870	4,400
NEW JERSEY	27	27	210	285	56,690	51,820	63,840	56,730	120,530	108,550
NEW MEXICO	16	16	748	748	49,140	22,510	116,030	77,800	163,170	109,310
NEW YORK	41	41	1,197	230	940,270	851,850	143,340	126,500	1,083,610	978,350
NORTH CAROLINA	65	63	5,152	5,065	3,800,400	1,902,880	3,018,180	2,717,400	6,819,210	4,620,280
NORTH DAKOTA	0	0	0	304	0	24,660	0	37,570	0	62,230

LINCOLN	10	9	118	18,950	15,420	18,920	85,930	37,870	101,350
LOGAN	7	7	380	58,420	128,900	8,480	160,760	66,900	289,660
MESA	43	43	1,940	1,205,810	1,005,860	805,820	701,190	2,011,630	1,707,050
MINERAL	16	16	150	51,440	43,400	33,520	31,600	84,960	73,000
MOFFAT	29	29	752	869,920	291,210	419,470	261,000	1,289,390	552,210
MONTEZUMA	34	34	819	246,280	228,440	304,450	273,220	550,710	501,660
MONROSE	36	37	822	744,210	624,360	52,740	29,540	796,950	653,900
MORGAN	16	20	623	144,660	127,510	140,760	125,130	285,420	252,640
OTERO	19	19	720	34,820	30,920	132,150	122,620	166,970	153,540
OURAY	7	7	98	114,220	101,530	30,940	27,500	145,160	129,030
PARK	10	10	152	38,570	34,120	13,790	14,570	52,360	48,690
PHILLIPS	9	8	61	20,250	17,960	17,400	15,470	37,650	33,430
PITKIN	5	5	416	225,960	200,850	261,480	232,430	487,440	433,280
PROMERS	34	25	395	91,060	80,450	21,470	15,740	112,530	96,190
PUEBLO	23	25	1,907	671,400	585,490	790,290	823,070	1,461,690	1,408,560
RIO BLANCO	15	15	256	270,710	240,670	47,150	51,020	317,860	291,690
RIO GRANDE	22	22	197	74,120	66,230	75,550	55,310	149,670	121,540
ROUTT	24	24	659	409,230	246,190	240,160	188,740	1649,390	434,930
SABUACHE	14	12	45	9,750	10,430	8,100	8,380	17,850	18,810
SAN JUAN	2	2	33	16,560	19,920	11,140	5,900	27,700	25,820
SAN MIGUEL	0	8	62	0	2,840	0	960	0	3,800
SEDBWICK	4	4	16	6,630	7,710	3,560	3,170	10,190	10,880
SUMMIT	11	11	537	361,690	321,510	53,400	47,470	415,090	368,980
TELLER	13	13	158	100,220	82,740	25,350	263,530	125,570	346,270
WASHINGTON	0	2	12	0	7,570	0	3,510	0	11,080
WELD	53	53	3,398	3,160,860	2,904,110	8,436,500	4,110	11,597,360	2,908,220
YUMA	6	6	96	6,850	14,110	13,450	11,960	20,300	26,070
TOTAL	1,208	1,289	39,938	47,859,170	42,852,020	33,351,710	25,451,620	81,210,880	68,303,640

RESIDENTIAL

PARSONAGES, ETC (TAXABLE PART)

County	Number of Parcels		Number of Residences		Value of Land		Value of Improvements		Total Value	
	1987	1988	1987	1988	1987	1988	1987	1988	1987	1988
ADAMS	0	3	0	3	0	53,800	0	77,930	0	131,730
ARAPAHOE	2	2	2	2	23,900	21,460	38,500	34,790	62,400	56,250
BACA	0	2	0	2	0	370	0	6,600	0	6,970
DENVER	95	104	94	104	0	67,650	434,740	238,700	434,740	306,350
DOUGLAS	3	2	3	2	9,800	7,630	24,460	16,510	34,260	24,140
EABE	1	1	1	1	4,800	5,330	11,200	11,870	16,000	17,200
EL PASO	0	16	0	16	0	49,410	0	58,530	0	107,940
GARFIELD	0	1	0	1	0	720	0	1,740	0	2,460
BUNNISON	0	1	0	1	0	2,340	0	8,060	0	10,400
LARIMER	3	3	3	3	4,830	4,280	35,260	31,350	40,090	35,630
LOGAN	1	0	1	0	130	0	8,280	0	8,410	0
TOTAL	105	135	104	135	43,460	212,990	552,440	486,080	595,900	699,070

RESIDENTIAL

PARTLY EXEMPT (TAXABLE PART)

County	Number of Parcels		Number of Taxable Units		Value of Land		Value of Improvements		Total Value	
	1987	1988	1987	1988	1987	1988	1987	1988	1987	1988
ARAPAHOE	3	3	3	3	7,740	6,880	16,850	14,980	24,590	21,860
BOULDER	12	12	9	11	169,490	132,370	855,520	530,900	1,025,010	663,270
CLEAR CREEK	1	1	1	1	180	160	1,380	1,230	1,560	1,390
CROWLEY	1	1	0	1	30	340	5,090	9,870	5,120	10,210
CUSTER	1	1	1	1	1,690	1,500	16,790	3,800	18,480	5,300
DELTA	1	3	1	3	1,080	3,120	5,960	23,300	7,040	26,420
DENVER	0	46	0	46	0	3,430,340	0	13,687,970	0	17,118,310
DOUGLAS	0	1	0	1	0	270	0	690	0	960
EL PASO	0	7	0	7	0	20,300	0	8,490	0	28,790
FREMONT	2	2	2	2	171,100	33,320	231,630	150,700	402,730	184,020
GRAND	0	1	0	0	0	0	0	22,690	0	22,690
LA PLATA	1	1	1	1	5,390	4,790	14,090	12,520	19,480	17,310
MONTEOSE	1	0	0	0	1,580	0	0	0	1,580	0
MORGAN	0	1	0	40	490	450	3,960	3,610	4,430	4,060
OTERO	1	1	23	23	4,030	4,700	115,620	85,540	119,650	90,240
PARK	5	5	1	1	16,950	15,500	1,340	1,190	18,290	16,690
ROUITT	0	1	0	1	0	460	0	1,730	0	2,190
SAN MIGUEL	1	1	1	1	4,640	4,130	2,250	2,000	6,890	6,130
WELD	0	11	0	11	0	8,200	0	49,110	0	57,310
TOTAL	30	99	43	154	384,390	3,666,830	1,270,480	14,610,320	1,654,870	18,277,150

RESIDENTIAL PERSONAL
HOUSEHOLD FURNISHINGS, ETC

County	Number of Schedules		Total Value		County	Number of Schedules		Total Value	
	1987	1988	1987	1988		1987	1988	1987	1988
ADAMS	736	762	2,163,750	2,197,770	LAS ANIMAS	21	21	9,650	18,830
ALAMOSA	214	212	55,370	55,380	LINCOLN	0	1	0	9,460
ARAPAHOE	1,494	1,448	4,804,350	4,318,310	LOBAN	69	59	27,780	25,650
ARCHULETA	1,256	1,257	3,377,100	3,64,120	MESA	211	192	151,030	390,710
BACA	3	7	310	1,180	MOFFAT	25	25	12,880	13,180
BENT	13	13	5,790	5,300	MONTEZUMA	21	23	34,180	59,130
BOULDER	5,740	6,983	885,860	2,197,110	MONTROSE	18	18	6,050	6,260
CHAFFEE	15	15	9,810	8,830	MORGAN	16	14	14,590	8,280
CROWLEY	2	4	2,190	8,800	OTERO	42	41	12,750	14,680
CUSTER	16	22	23,950	17,760	OURAY	9	9	1,750	1,670
DELTA	2	1	3,850	130	PHILLIPS	11	9	17,260	19,760
DENVER	6,054	5,986	7,670,730	6,955,240	PITKIN	2,114	3,780	3,267,700	3,474,980
EGGLE	3,500	3,500	4,598,450	4,059,020	PROMERS	58	55	69,930	81,620
ELBERT	3	4	2,590	3,250	PUEBLO	649	655	409,400	316,400
EL PASO	4,400	4,341	7,450,810	4,541,350	RIO BLANCO	14	15	13,760	8,790
FREMONT	2	2	8,020	11,970	RIO GRANDE	14	14	11,450	11,980
GARFIELD	14	12	39,700	27,580	ROUIT	1,180	1,202	2,030,060	1,958,130
GRAND	1,658	1,830	2,000,540	2,122,280	SAGUACHE	1	1	230	220
GUNNISON	937	912	1,038,690	880,900	SAN JUAN	115	102	507,150	293,800
HUERFANO	7	7	7,020	15,330	SAN MIGUEL	496	498	215,980	443,070
JACKSON	16	14	2,610	2,650	SEDGWICK	6	6	790	440
JEFFERSON	1,169	1,163	2,116,050	2,112,550	SUMMIT	156	97	154,030	115,720
LAKE	122	107	33,970	25,260	WELD	365	349	53,020	48,920
LA PLATA	625	617	1,216,940	1,125,230					
LARIMER	2,289	2,457	1,797,270	1,917,150					
TOTAL	34,898	37,862	43,297,140	40,295,730					

COMMERCIAL
MERCHANDISING

County	Number of Parcels		Value of Land				Value of Improvements				Total Value	
	1987	1988	1987	1988	1987	1988	1987	1988	1987	1988	1987	1988
ADAMS	1,363	1,384	53,073,180	51,587,810	111,113,350	109,286,050	144,186,530	160,873,860				
ALAMOSA	141	140	1,292,320	1,277,960	3,337,730	3,249,780	4,830,050	4,527,740				
ARAPAHOE	683	542	54,576,240	52,404,640	60,383,370	60,162,960	114,929,560	112,567,600				
ARCHULETA	63	63	827,190	966,430	1,066,850	1,385,040	1,894,040	2,351,470				
BACA	175	154	107,520	95,100	2,027,780	1,189,000	2,135,300	1,284,100				
BENT	51	51	79,010	82,450	459,820	494,390	538,830	576,840				
BOULDER	639	621	40,327,420	39,793,460	78,019,480	74,248,980	118,346,900	114,041,540				
CHAFFEE	161	158	1,284,890	1,262,450	3,592,660	3,615,930	4,877,850	4,878,380				
CHEYENNE	37	36	33,880	32,030	214,370	230,190	248,250	262,220				
CLEAR CREEK	85	85	594,720	595,170	2,323,690	2,195,020	2,918,410	2,790,190				
CONEJOS	195	194	128,860	122,040	1,000,190	1,052,030	1,129,050	1,174,070				
COSTILLA	137	135	141,350	125,300	696,420	674,460	837,970	799,760				
CROWLEY	95	31	29,500	16,210	751,090	247,520	780,590	263,730				
CUSTER	35	29	137,750	113,050	336,260	295,430	474,010	408,480				
DELTA	182	186	933,440	939,470	3,113,710	3,120,830	4,047,150	4,060,300				
DENVER	1,802	1,841	121,708,720	129,041,080	117,792,990	132,243,380	239,501,710	261,284,460				
DOLORES	32	32	90,430	91,770	228,690	231,480	319,120	323,250				
DOUGLAS	183	183	7,393,520	7,860,830	13,476,490	14,398,720	20,870,010	22,239,350				
EAGLE	392	392	14,307,380	12,583,620	29,179,300	27,782,620	43,486,680	40,366,240				
ELBERT	44	45	173,290	171,450	494,680	509,700	667,970	681,130				
EL PASO	2,846	1,368	255,454,840	66,704,240	140,502,870	123,569,810	395,957,710	190,274,050				
FREMONT	333	337	2,671,580	2,856,830	5,995,360	6,224,430	8,686,940	9,081,260				
GARFIELD	239	241	5,749,830	6,032,560	13,004,800	13,085,550	18,754,630	19,118,110				
GILPIN	91	83	510,170	421,570	1,383,460	1,201,940	1,893,630	1,623,510				
GRAND	81	81	1,310,510	1,295,250	2,003,170	2,000,980	3,313,680	3,296,230				
GUNNISON	259	199	3,824,680	3,157,850	7,200,510	4,333,980	11,025,190	7,491,730				
HINSDALE	24	25	111,800	114,600	323,670	331,740	435,470	446,340				
HUERFANO	68	68	210,260	198,650	1,105,860	1,104,580	1,316,120	1,303,230				
JACKSON	22	21	58,600	54,640	382,460	373,140	441,060	427,780				
JEFFERSON	866	863	76,609,750	77,772,970	215,101,410	206,827,590	291,711,160	284,600,560				
KIOWA	18	19	13,240	27,200	107,660	194,600	120,900	221,800				
KIT CARSON	117	115	316,840	315,750	2,148,450	2,132,070	2,465,290	2,447,820				
LAKE	69	82	134,370	167,220	839,650	1,076,890	994,040	1,244,110				
LA PLATA	219	223	6,804,640	6,962,120	14,618,070	13,453,220	21,422,710	20,413,340				
LARIMER	1,269	1,173	36,404,610	30,793,200	76,901,920	68,897,500	113,306,530	99,690,700				

LAS ANIMAS	432	298	1,561,760	1,241,250	7,584,730	4,661,290	9,146,490	5,902,540
LINGOLN	102	96	1,242,660	214,870	1,754,250	1,352,300	1,996,910	1,567,170
LOBAN	159	159	1,887,960	1,887,510	5,178,970	4,663,770	7,066,930	6,351,280
MESA	418	414	10,039,170	9,016,100	23,278,980	22,589,290	33,318,050	31,605,390
MINERAL	19	21	40,190	44,650	157,230	185,010	197,420	229,660
MOFFAT	198	191	2,258,480	2,171,440	5,713,850	5,528,380	7,972,330	7,699,820
MONTEZUMA	132	136	1,489,770	1,536,940	4,735,280	4,622,760	6,225,050	6,159,700
MONTROSE	218	219	1,943,130	1,993,940	6,074,410	6,595,370	8,017,540	8,589,310
MORGAN	187	186	1,524,920	1,522,370	4,665,200	4,693,510	6,190,120	6,215,880
OTERO	210	209	700,850	702,770	3,742,070	3,683,740	4,442,920	4,386,510
OURAY	44	48	395,520	413,480	535,830	459,640	931,390	873,120
PARK	69	64	718,540	436,680	998,870	986,000	1,717,430	1,422,680
PHILLIPS	51	55	157,910	158,830	528,770	541,630	686,630	700,460
PITKIN	179	181	12,476,500	12,165,440	19,022,710	19,679,230	31,499,210	31,844,670
PROMERS	146	147	873,170	837,260	2,696,800	2,726,730	3,569,970	3,563,990
PUEBLO	1,026	934	10,128,830	9,913,140	24,864,090	23,884,240	34,992,920	33,797,380
RIO BLANCO	60	61	615,920	519,780	1,025,730	1,141,210	1,640,750	1,660,990
RIO GRANDE	147	116	698,120	674,670	2,194,180	2,057,790	2,892,300	2,732,460
ROUITT	114	111	3,594,240	3,638,840	7,119,670	6,572,370	10,713,910	10,211,410
SAGUACHE	49	61	61,130	69,420	723,180	833,310	784,310	902,730
SAN JUAN	74	80	581,300	443,190	814,950	987,390	1,396,250	1,430,580
SAN RIGUEL	80	80	1,080,620	1,163,990	1,173,840	1,269,230	2,234,460	2,433,220
SEDSWICK	51	47	39,160	39,820	274,100	368,990	313,260	408,810
SUMMIT	183	201	6,581,940	6,615,410	12,317,220	12,589,020	18,899,160	19,204,430
TELLER	203	203	1,443,380	1,416,850	2,227,590	3,844,980	3,670,970	5,261,730
WASHINGTON	53	53	36,850	36,850	335,010	336,640	371,860	373,490
WELD	603	530	9,736,510	7,099,230	21,707,920	23,010,300	31,444,430	30,109,530
YUMA	166	170	320,340	510,360	2,569,370	3,702,980	2,889,710	4,213,340
TOTAL	18,391	16,271	758,694,520	562,522,050	\$1,075,212,860	\$1,044,787,730	\$ 1,833,907,380	\$ 1,607,309,780

COMMERCIAL
LODGING

County	Number of Parcels		Number of Units		Value of Land			Value of Improvements			Total Value	
	1987	1988	1987	1988	1987	1988	1988	1987	1988	1987	1988	
ADAMS	28	28	0	1,193	2,374,510	2,102,400	7,644,610	7,223,800	10,019,120	9,326,200		
ALABAMA	20	19	557	557	346,560	1,734,080	1,493,840	2,080,640	1,840,630			
ARIZONA	61	60	0	4,850	14,579,390	15,188,240	28,491,930	31,694,280	43,071,320	46,882,520		
ARCHULETA	21	21	714	464	455,400	514,660	1,387,200	1,550,990	1,842,600	2,062,650		
BACA	7	6	86	86	11,860	11,870	73,810	82,980	85,680			
BENT	4	4	0	67	11,350	11,350	115,440	115,440	126,790	126,790		
BOULDER	65	63	179	1,603	4,344,430	4,741,170	15,796,930	15,771,130	20,141,360	20,512,300		
CHAFFEE	56	57	0	944	1,005,430	1,005,720	2,862,750	2,934,090	3,968,180	3,939,810		
CHEYENNE	13	12	165	165	22,950	22,710	158,000	157,400	180,950	180,110		
CLEAR CREEK	17	17	0	376	327,890	315,280	1,016,590	978,740	1,344,480	1,294,020		
CONEJOS	6	6	0	55	18,850	18,850	52,100	52,100	70,950	70,950		
COSTILLA	0	1	0	14	4,490	4,490	0	9,880	0	14,370		
CROWLEY	1	2	20	20	840	1,430	13,430	13,580	14,270	15,010		
CUSTER	20	10	0	130	97,610	68,110	548,250	461,100	645,860	529,210		
DELTA	23	23	0	210	180,090	178,900	514,760	488,780	694,850	665,680		
DENVER	178	133	16,495	16,495	37,029,500	40,502,850	64,839,890	103,870,000	101,869,390	144,372,850		
DOLORES	5	5	60	76	88,140	88,140	174,630	174,630	262,770	262,770		
DOUGLAS	15	5	5	119	132,510	132,510	301,550	347,570	434,060	480,180		
EAGLE	74	75	27	594	4,098,430	6,391,330	17,558,000	20,131,030	21,636,430	26,942,360		
ELBERT	2	2	18	18	7,940	7,940	20,700	20,700	28,640	28,640		
EL PASO	507	495	10,119	9,880	0	12,118,020	46,521,940	43,548,810	46,521,940	55,666,830		
FREMONT	29	28	38	580	465,670	485,950	1,303,440	1,439,070	1,769,110	1,925,020		
GARFIELD	49	49	51	1,551	2,773,430	2,746,700	7,823,620	7,777,870	10,599,050	10,524,570		
GILPIN	5	7	5	127	39,180	77,350	228,420	645,650	267,600	733,000		
GRAND	64	80	0	800	3,102,990	3,121,000	7,039,930	8,960,390	10,142,920	12,081,390		
GUNNISON	53	71	0	1,425	1,451,720	2,177,050	9,280,680	12,027,630	10,732,400	14,204,680		
HINSDALE	13	12	149	146	262,170	233,050	471,670	403,290	733,840	636,340		
HUERFANO	17	17	20	162	113,900	113,900	714,950	714,950	828,850	828,850		
JACKSON	14	15	106	106	68,150	88,390	290,120	290,790	358,270	379,180		
JEFFERSON	61	62	0	0	5,499,660	5,171,510	21,850,690	20,998,630	27,350,350	26,170,140		
KIOWA	3	2	0	52	5,420	4,210	55,160	46,790	60,580	51,000		
KIT CARSON	13	13	0	764	135,240	135,140	860,030	860,020	995,270	995,160		
LAKE	14	14	15	293	63,060	70,600	724,500	765,200	787,560	835,800		
LA PLATA	78	77	2,983	2,959	4,402,840	4,062,290	10,829,070	10,722,760	15,231,910	14,785,910		
LARIMER	252	235	0	4,618	5,771,140	5,335,700	30,476,270	28,481,280	36,247,410	33,816,980		

COMMERCIAL OFFICES

County	Number of Parcels		Value of Land		Value of Improvements		Total Value	
	1987	1988	1987	1988	1987	1988	1987	1988
ADAMS	276	285	\$ 11,497,960	\$ 11,934,010	\$ 37,431,570	\$ 37,238,990	\$ 48,929,530	\$ 49,173,000
ALAMOSA	48	51	279,170	291,760	1,117,670	1,155,060	1,396,840	1,446,820
ARAPAHOE	1,038	1,052	196,358,430	197,418,560	410,902,010	403,620,180	607,260,440	601,038,740
ARCHULETA	36	37	410,401	573,180	676,890	605,430	1,086,900	1,180,610
BACA	19	19	10,690	10,770	142,780	164,880	153,470	173,650
BENT	10	10	12,190	10,600	94,110	94,110	106,300	104,710
BOULDER	572	596	23,707,450	23,528,170	85,008,260	87,814,660	108,715,710	111,342,830
CHAFFEE	42	44	276,370	273,750	716,020	716,990	976,390	990,740
CHEYENNE	4	5	2,120	2,810	17,220	31,960	19,340	34,770
CLEAR CREEK	16	16	114,970	114,970	431,680	413,690	546,650	528,660
CONEJOS	7	7	5,520	5,520	31,250	34,760	36,770	40,280
CROWLEY	0	5	0	1,040	0	26,140	0	27,180
CUSTER	17	15	86,840	86,590	233,260	234,550	320,100	321,140
DELTA	65	61	313,060	287,730	990,940	880,330	1,304,000	1,168,060
DENVER	1,580	1,579	214,835,370	221,216,120	601,729,150	632,984,880	816,364,520	854,201,000
DOLORES	7	7	18,450	18,450	52,350	51,330	71,000	69,780
DOUGLAS	84	82	4,389,550	2,758,250	13,513,180	13,684,760	17,902,730	16,443,010
EAGLE	138	138	2,172,350	1,847,720	7,331,230	7,045,640	9,503,580	8,893,360
ELBERT	16	17	56,720	62,830	314,850	346,960	371,570	409,790
EL PASO	1,507	1,106	6,260	44,060,000	255,254,840	143,220,790	255,261,100	187,280,790
FREMONT	41	43	230,090	270,360	1,004,470	1,329,050	1,234,560	1,599,410
GARFIELD	105	109	1,851,530	1,904,950	4,974,500	4,517,470	6,826,030	6,422,420
GILPIN	4	7	19,500	26,730	67,500	105,830	87,000	132,560
GRAND	66	52	1,831,210	1,695,630	2,712,720	1,379,460	4,543,930	3,075,090
GUNNISON	63	66	486,640	514,640	1,304,180	1,597,550	1,791,020	2,112,190
HINGSDALE	7	7	38,720	38,720	160,760	160,760	199,480	199,480
HUERFANO	26	27	110,430	110,030	354,490	353,710	464,920	463,740
JACKSON	5	5	8,070	8,070	46,930	46,930	55,000	55,000
JEFFERSON	1,216	1,113	54,681,890	57,567,990	207,140,610	228,568,650	261,822,500	286,136,640
KIOWA	5	5	2,690	2,690	21,530	21,530	24,220	24,220
KIT CARSON	24	26	33,680	35,980	264,790	295,670	298,470	331,650
LAKE	16	17	30,590	46,840	296,140	295,340	326,730	342,180
LA PLATA	128	129	2,771,590	2,706,420	4,281,650	4,576,200	7,053,240	7,282,620
LARIMER	691	617	11,593,030	10,321,560	46,102,330	39,429,030	57,495,360	49,750,590
LAS ANIMAS	0	8	0	31,110	0	233,990	0	265,100

LINCOLN	22	38,330	38,330	284,190	289,910	322,520	328,240
LOBAN	49	312,560	333,730	1,054,620	1,174,100	1,367,180	1,507,830
MESA	235	3,284,060	3,261,090	14,309,730	13,810,100	17,593,790	17,071,190
MINERAL	4	9,720	9,720	45,400	47,850	55,120	57,570
MOFFAT	38	323,640	313,530	969,210	947,780	1,292,850	1,261,310
MOMIEZUMA	42	351,320	367,140	1,076,280	1,055,570	1,427,600	1,422,710
MONTROSE	114	776,950	769,840	2,363,340	2,357,700	3,140,290	3,127,540
MORGAN	68	421,880	421,880	1,339,130	1,331,980	1,761,010	1,753,360
OTERO	38	77,920	77,920	540,430	536,620	618,350	614,540
OURAY	4	14,710	14,710	78,880	78,880	93,590	93,590
PARK	35	304,970	236,700	425,440	408,860	730,410	645,560
PHILLIPS	16	19,700	16,540	92,790	93,980	112,490	110,520
PITKIN	139	9,085,360	9,085,360	13,380,430	13,915,600	22,463,790	23,000,960
PROMERS	30	118,670	130,030	476,300	573,190	594,970	703,220
PUEBLO	234	2,117,130	2,112,820	6,645,340	7,016,260	8,762,470	9,129,080
RIO BLANCO	25	185,960	187,970	570,350	771,860	756,310	959,830
RIO GRANDE	57	118,710	154,400	956,520	809,550	1,075,230	964,050
ROTT	59	1,144,470	1,193,630	2,371,980	2,639,370	3,516,430	3,833,000
SABUACHE	15	16,280	16,290	126,180	126,410	142,460	142,700
SAN JUAN	0	0	2,320	0	10,730	0	13,050
SAN MIGUEL	35	429,780	571,080	668,090	1,169,210	1,097,870	1,740,290
SEDGWICK	7	3,970	3,970	28,460	42,860	33,430	46,830
SUMMIT	72	1,281,210	1,308,850	2,093,480	2,112,160	3,374,690	3,421,010
TELLER	63	377,810	384,320	997,690	1,081,720	1,395,500	1,466,040
WASHINGTON	24	17,420	18,440	134,870	141,690	152,290	160,130
WELD	447	3,928,930	3,966,730	14,801,960	18,831,140	18,730,890	22,797,870
YUMA	50	96,050	123,320	540,980	853,640	637,030	976,960
TOTAL	9,801	9,233 \$	552,920,850 \$	604,907,210 \$	1,751,079,130 \$	1,685,505,580 \$	2,280,412,790 \$

COMMERCIAL
RECREATION

County	Number of Parcels		Value of Land		Value of Improvements		Total Value	
	1987	1988	1987	1988	1987	1988	1987	1988
ADAMS	21	22	833,120	1,100,660	1,821,220	2,816,930	2,654,340	3,917,590
ALAMOSA	2	12	111,800	111,800	360,300	360,300	472,100	472,100
ARAPAHOE	116	116	29,037,740	24,677,730	16,165,110	16,235,150	45,203,880	40,932,880
ARCHULETA	11	12	178,100	152,140	571,700	660,070	745,800	812,210
BACA	3	4	3,130	3,230	24,850	28,680	27,980	31,910
BENT	5	5	990	990	19,260	19,260	20,250	20,250
BOULDER	37	35	4,732,910	4,578,690	5,954,870	6,348,130	10,687,780	10,926,820
CHAFFEE	25	26	221,270	236,010	1,624,450	1,606,200	1,845,720	1,842,210
CHEYENNE	3	3	2,260	2,260	28,570	28,900	30,830	31,160
CLEAR CREEK	6	6	82,460	74,120	1,247,630	1,120,800	1,330,090	1,194,920
CONEJOS	8	6	38,620	36,490	11,200	11,200	49,820	47,680
COSTILLA	0	1	0	13,110	0	13,190	0	26,300
CUSTER	14	12	84,410	95,970	866,090	929,370	950,500	1,025,340
DELTA	9	10	50,250	53,790	140,380	136,230	190,630	190,020
DENVER	196	196	11,647,860	13,501,610	23,064,680	20,847,940	34,712,540	34,349,550
DOLORES	3	2	4,580	1,680	16,140	15,850	20,720	17,530
DOUGLAS	46	48	5,003,090	4,547,830	7,563,060	7,375,300	12,566,150	11,922,830
EAGLE	49	49	3,750,010	1,337,090	8,371,460	10,104,780	12,121,470	11,441,870
ELBERT	2	3	8,120	8,120	53,270	48,220	61,390	56,340
EL PASO	21	135	0	8,599,290	126,560	13,910,260	126,560	22,509,550
FREMONT	15	16	273,210	281,910	537,830	537,800	811,040	819,710
GARFIELD	11	15	1,434,670	1,447,750	2,293,080	2,577,360	3,727,750	4,025,110
GILPIN	0	3	0	94,670	0	164,590	0	259,260
GRAND	18	18	1,196,630	1,242,680	7,814,640	7,654,490	9,011,270	8,897,170
GUNNISON	13	22	408,960	548,370	1,898,420	2,602,160	2,307,380	3,150,530
HINSDALE	32	32	600,010	592,370	1,226,060	1,215,660	1,826,070	1,808,030
HUERFANO	10	11	62,660	187,360	189,570	508,190	252,230	695,550
JEFFERSON	54	53	9,518,740	4,388,530	13,464,080	11,636,060	22,982,820	16,022,590
KIDWA	5	5	3,270	3,270	14,700	14,700	17,970	17,970
KIT CARSON	9	9	31,730	31,720	194,560	227,030	226,290	258,750
LAKE	10	13	41,480	50,920	146,280	160,190	187,760	211,110
LA PLATA	63	65	1,637,530	1,819,050	3,377,190	2,612,660	5,014,720	4,431,710
LARIMER	77	71	2,295,280	1,977,620	5,191,480	5,004,760	7,486,760	6,982,380
LINCOLN	8	7	9,990	8,630	65,100	61,510	75,090	70,140
LOBAN	17	18	317,990	243,610	322,800	261,690	640,790	505,300

COMMERCIAL
SPECIAL PURPOSE

County	Number of Parcels		Value of Land		Value of Improvements		Total Value	
	1987	1988	1987	1988	1987	1988	1987	1988
ADAMS	715	762	\$ 21,033,830	\$ 22,378,230	\$ 37,088,210	\$ 40,262,760	\$ 58,122,040	\$ 62,640,990
ALAMOSA	150	155	821,280	916,960	2,426,720	2,644,190	3,248,000	3,561,130
ARAPAHOE	1,286	1,348	132,532,500	133,089,220	95,885,120	102,737,660	228,407,620	235,826,880
ARCHULETA	52	55	691,620	678,420	1,251,680	1,337,170	1,943,280	2,215,590
BACA	57	60	65,330	65,860	562,810	668,530	628,200	734,390
BENT	52	57	413,270	415,570	405,940	419,790	819,210	833,360
BOULDER	781	796	34,695,470	36,063,690	51,374,900	51,435,610	86,070,370	87,499,300
CHAFFEE	177	181	1,407,370	1,463,040	4,926,640	5,060,020	6,334,010	6,523,060
CHEYENNE	60	54	76,200	71,960	581,130	583,370	657,330	653,330
CLEAR CREEK	85	85	843,580	843,400	2,376,660	2,446,690	3,220,240	3,290,090
CONEJOS	85	85	96,470	95,590	431,760	385,000	528,230	480,550
CROWLEY	0	39	0	10,430	0	337,290	0	347,720
CUSTER	28	28	153,580	123,080	387,580	452,230	541,160	575,310
DELTA	231	232	1,342,770	1,349,390	5,940,320	5,973,550	7,283,090	7,322,940
DENVER	3,616	3,323	246,687,810	235,969,300	183,050,430	148,473,660	429,738,240	384,442,960
DOLORES	28	25	64,700	68,660	212,020	255,840	276,720	324,500
DOUGLAS	208	231	5,332,170	5,981,960	12,832,570	13,279,590	18,164,740	19,261,550
EABE	105	123	11,441,740	8,605,400	9,666,680	11,194,950	21,108,420	19,800,330
ELBERT	55	61	196,380	193,390	741,630	742,200	938,010	937,590
EL PASO	540	2,243	1,067,090	63,441,040	4,821,280	83,666,170	5,888,370	147,107,210
FREMONT	227	232	2,248,760	2,006,210	5,196,820	5,218,480	7,445,580	7,224,690
GARFIELD	273	280	7,124,010	6,812,810	10,456,770	10,624,620	17,580,780	17,437,430
GILPIN	16	15	174,760	106,090	284,750	258,770	439,510	364,860
GRAND	190	190	4,706,310	4,231,210	6,971,740	6,500,680	11,678,050	10,731,890
GUNNISON	127	172	2,330,680	2,689,900	4,758,390	4,549,520	7,089,070	7,239,420
HINSDALE	10	10	78,480	77,750	182,000	182,000	260,480	259,750
HUERFANO	86	86	298,040	266,720	1,195,660	1,197,360	1,493,700	1,464,080
JACKSON	40	42	113,140	111,750	591,370	613,580	704,510	723,330
JEFFERSON	1,121	1,149	52,963,520	50,473,950	83,374,830	82,013,700	136,338,350	132,487,650
KIDWA	13	11	19,860	6,850	161,500	67,540	181,360	74,390
KIT CARSON	125	118	326,270	291,520	1,883,980	1,762,690	2,210,230	2,054,210
LAKE	77	89	247,490	311,170	843,940	989,190	1,091,430	1,300,360
LA PLATA	216	219	6,051,440	5,927,050	12,890,880	13,233,970	18,942,320	19,161,020
LARIMER	939	930	21,652,940	20,441,410	42,930,110	41,367,690	64,583,050	61,809,100
LINCOLN	110	116	263,190	287,460	1,119,470	1,322,120	1,382,660	1,609,580

COMMERCIAL
WAREHOUSE/STORAGE

County	Number of Parcels		Value of Land				Value of Improvements				Total Value	
	1987	1988	1987	1988	1987	1988	1987	1988	1987	1988	1987	1988
ADAMS	609	639	29,734,440	29,489,400	99,041,510	103,310,610	128,775,950	132,800,010				
ALAMOSA	52	53	184,610	177,060	389,360	510,210	573,970	687,270				
ARAPAHOE	347	333	37,772,870	36,826,530	57,118,090	57,882,840	94,890,840	94,709,370				
ARCHULETA	21	20	164,030	221,290	112,860	201,790	276,890	423,080				
BACA	26	43	14,920	34,150	248,270	1,303,620	263,190	1,337,770				
BENT	16	16	18,250	18,250	91,330	91,330	109,580	109,580				
BOULDER	286	285	16,721,330	15,381,590	33,242,990	31,093,330	49,964,320	46,475,040				
CHAFFEE	34	35	190,260	206,270	427,000	536,190	617,260	742,460				
CHEYENNE	7	8	13,580	11,730	923,990	958,810	939,370	970,540				
CLEAR CREEK	10	10	150,200	104,380	228,210	267,240	378,410	371,620				
CONJOS	0	1	0	370	0	7,530	0	7,900				
CROWLEY	0	28	0	6,370	0	126,700	0	133,070				
CUSTER	14	20	33,440	97,270	98,400	196,280	131,840	293,550				
DELTA	35	36	184,800	192,230	670,580	740,280	855,380	932,310				
DENVER	2,423	2,797	148,934,630	151,491,550	302,692,490	310,512,660	451,627,120	462,004,210				
DOLORES	11	11	41,060	41,060	345,340	384,030	386,420	425,090				
DOUGLAS	113	152	3,435,960	3,227,740	5,823,390	6,826,890	9,281,330	10,054,630				
EAGLE	22	53	1,193,670	1,046,800	1,475,530	1,678,400	2,669,200	2,725,200				
ELBERT	8	15	11,150	25,560	88,180	113,690	99,330	139,250				
EL PASO	2,390	1,904	1,800	58,146,470	105,924,520	93,879,300	105,926,320	152,023,770				
FREMONT	21	27	117,680	143,730	592,970	668,720	710,650	812,450				
GARFIELD	51	55	1,182,630	1,162,700	2,051,830	2,207,630	3,234,460	3,370,330				
GILPIN	2	6	4,750	19,290	15,550	53,290	20,300	72,380				
GRAND	25	54	555,990	796,430	380,850	432,610	936,440	1,229,040				
GUNNISON	42	82	404,480	620,410	491,610	759,990	896,090	1,380,400				
HINSDALE	14	14	73,930	61,960	39,470	39,470	113,400	101,430				
HUERFANO	39	39	88,320	77,000	238,160	224,300	326,680	301,500				
JACKSON	13	12	22,100	22,100	40,100	26,610	62,200	48,710				
JEFFERSON	299	290	13,481,600	13,285,110	79,587,040	69,666,500	93,068,640	82,931,610				
KIOWA	9	9	7,410	7,410	662,160	662,160	669,570	669,570				
KIT CARSON	57	62	152,130	167,120	2,749,480	2,966,080	2,901,610	3,133,200				
LAKE	16	19	22,780	46,420	124,380	150,670	147,160	197,090				
LA PLATA	114	114	2,216,400	1,670,500	2,807,940	2,828,840	5,024,340	4,499,340				
LARIMER	300	327	5,163,490	4,971,330	14,826,400	14,967,950	19,989,890	19,939,280				
LAS ANIMAS	0	42	0	110,170	0	543,210	0	653,380				

LINCOLN	100	86,930	83,810	1,052,090	1,056,100	1,139,020	1,139,910
LOGAN	89	259,820	274,560	1,573,400	1,565,590	1,833,220	1,840,150
MESA	291	4,756,800	4,040,490	10,215,090	9,348,940	14,971,890	13,389,430
MINERAL	13	23,200	26,650	10,920	14,030	34,120	40,680
HOFFAT	79	465,590	475,500	1,142,360	1,127,640	1,607,950	1,603,140
MONTEZUMA	39	233,450	256,510	810,570	850,030	1,044,020	1,106,540
MONROSE	143	635,460	587,180	1,380,100	1,512,890	2,015,560	2,100,070
MORGAN	104	493,190	483,850	2,256,240	2,197,740	2,749,430	2,681,090
OTERO	106	163,990	424,400	1,252,150	2,368,330	1,416,140	2,812,730
DURAY	3	8,370	9,370	7,230	9,310	15,600	18,680
PARK	6	50,110	17,820	66,970	312,780	117,080	350,600
PHILLIPS	38	42,070	49,230	1,739,460	1,748,940	1,781,330	1,798,170
PITKIN	4	268,600	268,600	395,580	395,580	664,180	664,180
PROMERS	58	224,310	240,670	1,062,910	1,142,180	1,287,220	1,382,850
PUEBLO	63	628,490	777,250	1,541,130	2,312,580	2,169,620	3,089,830
RIO BLANCO	20	119,910	128,470	348,190	390,450	468,100	518,920
RIO GRANDE	280	612,060	612,890	8,707,040	8,277,120	9,319,100	8,890,010
ROUTT	20	277,580	196,040	736,550	732,000	1,014,130	928,040
SAGUACHE	17	46,180	46,470	917,330	912,600	963,510	959,070
SAN JUAN	13	33,870	59,740	19,550	23,430	53,420	83,170
SAN MIGUEL	32	840,240	843,740	256,890	239,570	1,097,130	1,083,310
SEDMICK	46	32,060	35,530	275,260	316,150	307,320	331,880
SUMMIT	21	499,340	499,290	950,580	950,580	1,449,920	1,449,870
TELLER	126	237,860	223,640	861,550	829,800	1,099,410	1,049,440
WASHINGTON	21	14,590	16,780	1,519,520	1,594,500	1,534,110	1,611,280
WELD	611	3,505,650	3,521,060	17,394,690	18,883,770	20,900,340	22,404,830
YUMA	152	260,420	355,500	2,865,320	3,426,720	3,125,740	3,782,220
TOTAL	9,926	10,266 \$	277,114,030 \$	334,462,790 \$	772,912,670 \$	769,354,930 \$	1,103,817,720 \$

County	1987	1988	1987	1988	1987	1988	1987	1988	1987	1988
MORGAN	1	18	31,540	31,540	90,260	90,260	121,800	121,800		
DURAY	1	4	37,060	37,060	42,310	42,310	79,350	79,350		
PHILLIPS	14	42	30,790	31,600	128,800	135,690	167,290	167,290		
PITKIN	177	864	3,134,970	3,134,970	7,749,680	8,207,620	10,900,650	11,362,590		
PROMERS	3	14	31,190	31,190	250,080	277,730	281,270	308,940		
RIO BLANCO	3	10	29,910	14,480	68,880	47,630	98,790	62,110		
RIO GRANDE	4	20	69,710	105,930	245,910	227,260	315,620	333,190		
ROUITT	16	53	563,270	565,190	5,182,720	3,857,710	5,745,990	4,423,100		
SABUACHE	4	116	9,660	9,840	16,700	19,070	28,360	28,910		
SAN JUAN	1	5	14,500	14,500	97,710	97,710	112,210	112,210		
SAN MIGUEL	7	21	199,430	199,430	192,830	192,830	392,260	392,260		
SUMMIT	21	31	2,127,580	1,905,470	7,063,430	6,790,640	9,191,010	8,698,110		
TELLER	8	27	132,030	132,030	304,800	304,800	436,830	436,830		
WELD	166	575	1,551,290	808,090	9,665,290	5,285,190	11,216,580	6,093,280		
TOTAL	1,070	6,345	108,610,200	108,362,120	193,760,590	182,462,310	302,370,790	290,824,430		

COMMERCIAL

RECREATION LAND (CRS 39-3-112)

County	Number of Parcels		Number of Acres		Value of Land	
	1987	1988	1987	1988	1987	1988
CHAFFEE	3	3	0	69	53,170	53,250
CLEAR CREEK	3	3	0	160	57,080	72,930
CUSTER	1	1	0	17	2,550	3,500
EAGLE	2	2	9,482	9,482	690,250	1,114,670
GARFIELD	8	0	14,929	0	24,130	0
GRAND	3	3	0	1,250	292,130	328,520
SUNNITSON	5	5	0	4,839	81,320	166,750
HUERFANO	1	1	280	280	10,550	10,550
LA PLATA	1	1	1,500	1,500	152,250	144,640
MESA	1	0	0	0	12,480	0
MINERAL	1	1	100	100	26,540	66,660
PITKIN	4	4	2,850	1,780	683,460	678,120
RIO BLANCO	1	1	0	127	600	870
ROUITT	1	1	0	0	432,520	432,520
SAN MIGUEL	2	2	1,668	1,668	40,010	74,940
SUMMIT	5	5	16,743	16,743	1,217,040	1,517,920
TOTAL	42	33	47,552	38,015	3,776,280	4,667,840

COMMERCIAL
PARTLY EXEMPT (TAXABLE PART)

County	Number of Parcels			Number of Taxable Units			Value of Land			Value of Improvements			Total Value	
	1987	1988	1989	1987	1988	1989	1987	1988	1989	1987	1988	1989	1988	1989
ADAMS	5	3	3	0	3	3	288,950	101,220	749,950	173,790	1,038,900	1,038,900	275,010	1,313,910
ARAPAHOE	13	17	17	13	17	17	246,070	582,030	525,350	987,930	771,420	1,569,960	1,569,960	1,569,960
BOULDER	12	13	13	12	13	13	303,770	199,220	136,710	96,910	460,480	296,130	296,130	296,130
CLEAR CREEK	1	1	1	0	1	1	3,620	3,620	31,170	31,170	34,790	34,790	34,790	34,790
DELTA	3	3	3	0	3	3	6,740	5,980	24,210	20,450	30,950	26,430	26,430	26,430
ELBERT	1	1	1	1	1	1	3,130	3,130	13,600	6,800	16,730	9,930	9,930	9,930
EL PASO	0	8	8	0	8	8	318,980	0	0	49,330	0	368,310	368,310	368,310
FREEMONT	2	2	2	1	2	2	2,410	2,410	3,190	3,190	5,600	5,600	5,600	5,600
GILPIN	4	4	4	4	4	4	25,350	25,110	126,220	122,870	151,570	147,980	147,980	147,980
SUNNITSON	1	1	1	0	1	1	27,200	17,400	0	62,080	27,200	79,480	79,480	79,480
JACKSON	1	1	1	1	1	1	990	990	5,530	5,530	6,520	6,520	6,520	6,520
JEFFERSON	14	20	20	0	20	20	448,440	215,390	921,450	1,181,960	1,369,890	1,397,350	1,397,350	1,397,350
LAKE	2	2	2	2	2	2	9,870	4,040	34,020	58,200	43,890	62,240	62,240	62,240
LA PLATA	0	1	1	8	8	8	0	0	99,300	99,300	99,300	99,300	99,300	99,300
LARIMER	8	10	10	8	8	8	51,070	75,240	162,830	142,170	213,900	217,410	217,410	217,410
LINCOLN	1	1	1	0	1	1	0	0	5,570	5,570	5,570	5,570	5,570	5,570
LOGAN	1	4	4	1	4	4	60	1,640	6,390	17,030	6,450	18,670	18,670	18,670
MESA	3	4	4	3	4	4	47,260	70,270	52,980	90,110	99,740	160,380	160,380	160,380
MINERAL	1	1	1	2	2	2	1,450	3,190	10,010	15,190	11,460	18,380	18,380	18,380
MOFFAT	1	1	1	0	1	1	4,140	4,140	20,980	20,580	24,720	24,720	24,720	24,720
MORGAN	3	3	3	3	3	3	6,780	6,780	11,540	11,540	18,320	18,320	18,320	18,320
PROMERS	1	1	1	0	5	5	4,710	4,710	20,300	19,290	25,010	24,000	24,000	24,000
RIO BLANCO	0	0	0	0	0	0	0	0	2,090	0	2,090	0	0	0
SUMMIT	2	2	2	3	3	3	27,670	27,670	129,470	129,470	157,140	157,140	157,140	157,140
TELLER	1	1	1	0	1	1	1,740	1,740	21,950	19,020	23,690	20,760	20,760	20,760
WELD	5	9	9	0	12	12	11,850	35,690	160,800	218,810	172,650	254,500	254,500	254,500
TOTAL	86	114	114	62	98	98	1,523,270	1,710,590	3,294,710	3,588,290	4,817,980	5,298,880	5,298,880	5,298,880

**COMMERCIAL PERSONAL
FURNITURE, EQUIPMENT, ETC**

County	Number of Schedules		Total Value		County	Number of Schedules		Total Value	
	1987	1988	1987	1988		1987	1988	1987	1988
ADAMS	7,656	7,890	\$ 139,027,380	\$ 137,635,250	LAS ANIMAS	0	546	1,290,990	1,349,430
ALAMOSA	784	784	2,723,610	2,711,590	LINCOLN	254	244	1,017,750	872,810
ARAPAHOE	17,091	17,985	249,970,610	268,499,740	LUNAN	779	727	3,229,590	3,407,300
ARCHULETA	368	379	2,036,130	2,236,980	MESA	3,173	3,313	22,202,030	24,691,560
BACA	230	236	455,690	455,000	MINERAL	84	72	591,650	542,200
BENT	174	171	452,020	520,530	MOFFAT	0	494	2,192,550	1,945,230
BOULDER	12,326	11,605	75,033,410	74,719,090	MONTEZUMA	665	701	9,171,950	8,554,420
CHAFFEE	614	621	2,446,450	2,348,080	MONTROSE	921	951	4,794,680	4,941,700
CHEYENNE	0	122	316,810	229,550	MORGAN	811	1,023	3,330,030	4,353,520
CLEAR CREEK	472	458	2,388,640	2,189,560	OTERO	722	714	2,772,640	2,751,580
CONEJOS	214	209	778,270	701,860	DURAY	202	223	391,420	460,900
COSTILLA	125	133	350,900	394,520	PARK	322	322	461,120	490,740
CROWLEY	98	104	267,830	237,780	PHILLIPS	206	219	680,710	634,390
CUSTER	161	150	484,520	439,930	PITKIN	1,153	1,288	13,341,200	16,695,780
DELTA	709	735	3,217,310	3,150,790	PRIMERS	1,565	675	2,357,110	2,290,140
DENVER	23,993	22,686	415,614,120	398,912,060	PUEBLO	5,833	5,682	22,033,450	21,728,980
DOLORES	79	84	225,110	338,820	RIO BLANCO	305	305	1,340,820	1,206,700
DOUGLAS	2,287	1,696	17,920,720	21,493,090	RIO GRANDE	609	609	2,654,940	2,916,620
EAGLE	0	1,341	21,171,670	18,309,870	ROUITT	791	787	9,445,560	9,206,770
ELBERT	536	521	709,350	774,570	SAGUACHE	154	136	557,150	509,740
EL PASO	40,101	41,836	127,135,310	128,515,860	SAN JUAN	134	142	539,310	398,180
FREMONT	1,007	1,007	4,028,400	4,044,750	SAN MIGUEL	0	258	1,595,980	1,524,920
GARFIELD	974	1,123	9,824,520	8,453,000	SEDSWICK	181	180	574,110	582,190
GILPIN	132	145	331,750	357,670	SUMMIT	4,470	3,637	15,643,560	14,287,770
GRAND	847	767	4,701,040	4,012,250	TELLER	664	673	1,849,700	1,662,970
GUNNISON	793	798	4,253,690	4,191,620	WASHINGTON	0	136	395,560	399,010
HINSDALE	114	119	316,330	312,850	WELD	5,292	5,137	30,393,540	30,534,800
HUERFANO	315	315	1,327,380	1,230,470	YUMA	376	371	1,097,080	1,314,910
JACKSON	98	92	308,020	203,740	TOTAL	167,745	168,916	\$1,441,038,990	\$1,459,878,060
JEFFERSON	19,311	16,997	143,116,740	156,315,060					
KIOWA	54	53	62,330	107,750					
KIT CARSON	349	417	1,163,010	1,201,190					
LAKE	287	281	850,990	742,620					
LA PLATA	1,222	1,288	8,988,200	9,266,270					
LARTHER	6,203	6,203	42,874,550	44,349,090					

**INDUSTRIAL
CONTRACTING/SERVICE**

County	Number of Parcels		Value of Land		Value of Improvements		Total Value	
	1987	1988	1987	1988	1987	1988	1987	1988
ADAMS	125	127	12,373,570	11,813,240	16,467,840	15,467,940	28,843,410	27,281,180
ALAMOSA	6	7	9,570	24,790	44,040	105,640	53,610	130,430
ARAPAHOE	2	2	201,100	201,100	59,850	59,440	260,930	260,540
ARCHULETA	5	5	55,250	59,170	40,810	41,670	96,060	100,840
BENT	0	2	0	4,690	0	23,100	0	27,790
BOULDER	8	7	425,670	116,320	1,077,150	925,010	1,502,820	1,041,330
CHAFFEE	8	8	60,900	63,410	344,610	344,610	405,510	408,020
CLEAR CREEK	5	5	36,440	36,440	32,930	32,930	69,370	69,370
CONEJOS	3	1	610	610	33,990	8,980	34,600	9,590
CUSTER	3	0	23,300	0	8,860	0	32,160	0
DELTA	1	1	2,800	2,800	12,790	12,790	15,590	15,590
DOLORES	3	3	13,440	13,440	33,770	33,770	47,210	47,210
DOUGLAS	99	99	6,106,370	5,688,770	9,184,660	9,281,550	15,291,030	14,970,320
EABE	1	1	4,330	4,330	19,940	19,940	24,270	24,270
EL PASO	0	61	0	7,647,380	0	23,309,840	0	30,957,220
FREMONT	28	29	224,900	230,810	1,028,650	881,260	1,253,550	1,112,070
GARFIELD	1	1	11,600	11,600	35,650	35,650	47,250	47,250
GRAND	5	5	230,390	223,750	2,954,700	2,954,240	3,185,090	3,177,990
GUNNISON	14	10	214,150	197,200	246,840	204,140	460,790	401,340
JACKSON	1	3	720	3,040	1,110	7,260	1,830	10,300
LA PLATA	9	10	138,280	162,990	160,380	174,950	298,660	337,940
LARIMER	0	7	0	294,690	0	239,940	0	534,630
LAS ANIMAS	15	15	34,870	34,870	170,780	158,400	205,650	193,270
LOGAN	9	9	27,460	27,460	202,800	192,880	230,260	220,340
MESA	63	63	1,610,130	1,498,170	5,111,150	5,223,810	6,721,280	6,721,980
MOFFAT	8	7	47,800	22,630	107,880	83,490	155,680	106,120
MONTENZUMA	22	22	227,820	227,570	721,810	721,160	949,630	948,730
MONTROSE	9	8	134,730	101,470	251,920	199,170	386,650	300,640
MORGAN	27	27	289,230	289,230	813,670	772,870	1,103,100	1,062,100
OTERO	9	9	20,290	63,570	446,630	429,140	466,920	492,710
PHILLIPS	2	4	1,620	4,390	12,010	22,300	13,630	26,690
PROMERS	0	0	0	0	1,820	1,820	1,820	1,820
PUEBLO	93	120	945,520	935,010	1,665,600	4,885,060	2,611,120	5,820,070
RIO GRANDE	2	1	19,980	9,280	9,530	34,220	24,530	43,500
ROUIT	4	5	133,900	150,200	429,250	430,190	563,150	580,390
SAN JUAN	1	1	2,680	2,680	5,060	5,060	7,740	7,740
WELD	6	5	477,070	251,320	5,356,490	3,264,150	5,833,560	3,515,470
TOTAL	399	690	24,106,490	30,418,420	47,096,970	70,588,370	71,203,460	101,006,790

INTENTIONALLY LEFT BLANK

INDUSTRIAL
MANUFACTURING/PROCESSING

County	Number of Parcels		Value of Land		Value of Improvements		Total Value	
	1987	1988	1987	1988	1987	1988	1987	1988
ADAMS	75	77	6,634,440	6,543,050	18,347,260	17,877,960	24,981,700	24,421,010
ALAMOSA	10	10	37,120	37,120	167,990	167,990	205,110	205,110
ARAPAHOE	400	399	31,986,990	31,459,510	46,785,000	47,425,390	78,371,990	78,884,900
ARCHULETA	9	8	125,270	126,760	85,090	106,360	210,360	233,120
BACA	2	4	5,430	4,860	160,470	101,420	165,900	106,280
BOULDER	392	404	38,353,130	35,581,300	121,073,360	124,034,070	159,426,490	159,615,370
CHAFFEE	10	10	51,550	51,550	151,870	153,780	203,370	205,330
CONEJOS	11	11	15,120	15,120	817,310	817,310	832,430	832,430
COSTILLA	1	1	122,650	122,650	14,380	14,380	137,030	137,030
CUSTER	0	1	0	11,240	0	8,620	0	19,860
DELTA	14	16	125,480	129,720	1,064,220	1,080,500	1,189,700	1,210,220
DENVER	582	584	43,645,710	44,673,680	74,895,730	83,562,940	118,501,440	128,236,620
DOLORES	3	3	4,030	4,030	12,770	12,770	16,800	16,800
DOUGLAS	9	8	464,930	464,930	1,330,630	1,330,630	1,795,560	1,795,560
EAGLE	7	8	132,490	134,660	421,190	443,650	553,680	578,310
ELBERT	10	12	48,580	48,430	282,070	426,300	330,650	474,730
EL PASO	238	197	14,089,610	8,922,910	53,918,450	47,160,220	68,008,060	56,083,130
FREMONT	0	20	303,360	247,200	1,445,880	1,309,420	1,749,240	1,556,620
GARFIELD	11	11	436,270	380,880	227,030	419,950	663,300	800,830
GILPIN	0	1	0	8,350	0	3,250	0	11,600
GUNNISON	11	10	56,810	55,650	96,400	94,110	153,210	149,760
HUERFANO	2	2	7,740	7,740	115,210	98,260	122,950	106,000
JACKSON	4	4	22,980	22,970	168,640	168,640	191,620	191,610
JEFFERSON	352	368	21,612,430	22,333,540	77,283,990	88,864,830	98,896,420	111,198,370
KIT CARSON	10	11	14,410	15,180	243,920	246,860	258,330	262,040
LAKE	1	1	1,250	1,250	6,750	6,750	8,000	8,000
LA PLATA	24	28	580,070	628,030	1,080,570	1,136,920	1,660,590	1,764,850
LARIMER	160	165	8,906,600	7,304,560	68,195,530	81,461,410	77,102,130	88,765,970
LINCOLN	3	3	3,070	2,940	99,400	75,310	92,470	78,250
LOGAN	21	21	127,660	127,600	3,359,150	3,311,700	3,486,750	3,439,300
MESA	54	55	1,359,900	1,261,700	7,475,080	8,137,800	8,534,980	9,399,500
MINERAL	1	1	7,390	7,390	9,820	9,820	16,210	16,210
MOFFAT	1	7	3,920	42,510	44,170	246,940	48,090	289,450
MONTEZUMA	33	33	394,860	299,930	1,180,460	913,170	1,540,320	1,213,100
MONTROSE	30	31	196,750	212,130	1,989,340	2,011,430	2,186,090	2,223,560

MORGAN	27	30	383,500	387,260	4,511,820	4,593,410	4,895,320	4,980,670
OTERO	21	21	88,460	116,500	1,023,530	1,832,240	1,111,990	1,968,740
OURAY	1	0	0	0	264,050	0	264,050	0
PHILLIPS	4	5	10,290	10,780	42,440	43,580	52,730	54,360
PROWERS	16	17	152,630	75,380	1,748,220	1,677,810	1,900,890	1,733,190
PUEBLO	316	293	2,848,780	2,686,920	19,362,760	21,867,800	22,211,540	24,514,720
RIO BLANCO	6	5	34,360	34,420	86,190	101,790	120,550	136,210
RIO GRANDE	10	12	112,740	130,250	257,210	485,250	369,930	613,500
ROUTT	5	6	161,200	164,310	635,990	648,480	797,190	817,790
SABUACHE	3	3	1,510	1,520	32,590	20,420	34,100	21,940
SAN MIGUEL	1	2	150	9,690	0	10,020	150	19,710
SEDSWICK	5	1	17,840	13,430	172,140	162,190	189,980	175,640
TELLER	0	1	0	4,510	0	21,530	0	26,040
WASHINGTON	6	5	5,870	5,210	60,230	71,760	66,100	76,970
WELD	124	124	1,889,720	2,027,490	47,226,360	39,772,000	49,116,080	41,799,490
YUMA	3	4	6,480	7,490	115,590	257,520	122,070	265,010
TOTAL	3,037	3,054	\$ 175,156,420	\$ 166,926,250	\$ 558,037,200	\$ 584,825,560	\$ 733,193,620	\$ 751,751,810

**INDUSTRIAL
REFINING/MILLING**

County	Number of Parcels		Value of Land		Value of Improvements		Total Value	
	1987	1988	1987	1988	1987	1988	1987	1988
ADAMS	1	1	98,090 \$	98,090 \$	432,700 \$	432,700 \$	530,790 \$	530,790
BENT	5	5	10,640	10,640	253,930	253,930	264,570	264,570
BOULDER	1	2	90,480	91,180	1,298,330	1,448,700	1,388,810	1,537,880
CHAFFEE	5	3	13,510	13,510	422,690	156,720	436,200	170,230
CLEAR CREEK	1	0	2,610	0	4,180	0	6,790	0
CROWLEY	1	1	1,160	1,160	106,420	118,600	107,580	119,760
CUSTER	1	1	4,340	1,090	3,310	2,980	7,650	4,070
EAGLE	1	1	273,300	327,960	321,150	987,330	594,450	1,315,290
FREMONT	2	1	157,340	141,330	1,893,940	1,886,070	2,051,280	2,027,400
GARFIELD	6	4	177,680	119,190	543,320	543,330	721,000	662,520
GRAND	3	3	71,230	27,730	1,479,920	1,159,860	1,551,150	1,187,590
JACKSON	1	1	0	0	124,220	124,220	124,220	124,220
LAKE	1	1	0	0	26,034,010	19,808,870	26,034,010	19,808,870
LA PLATA	2	2	37,070	36,780	101,360	101,360	138,430	138,140
LOGAN	1	1	1,090	1,090	135,310	135,310	136,600	136,600
MINERAL	2	2	17,510	17,510	2,032,780	2,032,780	2,050,290	2,050,290
MOFFAT	2	2	17,050	16,250	17,510	9,310	34,560	23,560
MONTROSE	2	2	14,620	14,580	275,880	270,290	290,480	284,870
MORGAN	2	2	14,920	14,920	7,850	7,850	22,770	22,770
OURAY	4	4	43,000	43,000	134,570	134,570	177,570	177,570
RIO GRANDE	6	6	38,860	56,420	8,812,080	190,020	8,850,940	246,440
SAN JUAN	1	3	0	23,640	890,320	903,720	890,320	927,360
SAN MIGUEL	3	3	12,930	12,930	324,590	326,410	337,520	339,340
SUMMIT	3	3	2,764,160	2,764,160	22,466,930	22,466,940	25,231,090	25,231,100
TELLER	1	1	9,940	62,770	118,800	311,060	128,740	373,830
TOTAL	58	55	3,871,530 \$	3,895,930 \$	68,236,280 \$	53,811,130 \$	72,107,810 \$	\$ 97,707,060

**INDUSTRIAL
REFINING/PETROLEUM**

County	Number of Parcels		Value of Land		Value of Improvements		Total Value	
	1987	1988	1987	1988	1987	1988	1987	1988
ADAMS	15	13	2,642,670	1,397,850	1,311,960	1,311,960	3,954,630	2,709,810
BOULDER	1	1	45,410	13,550	0	0	45,410	13,550
CHAFFEE	3	3	5,110	5,110	25,060	25,060	30,170	30,170
CROWLEY	1	1	770	770	50,460	50,460	51,230	51,230
DOLORES	1	1	0	0	711,310	711,310	711,310	711,310
FREMONT	1	1	5,350	5,350	5,300	5,300	10,650	10,650
GARFIELD	9	9	913,300	886,170	4,199,080	4,185,000	5,112,380	5,071,170
JACKSON	1	1	0	11,340	231,710	231,710	231,710	243,050
MESA	5	5	145,120	111,620	615,710	614,430	760,830	726,050
MONTEZUMA	1	1	25,980	25,980	139,410	139,410	165,390	165,390
MORGAN	2	2	7,780	7,780	34,400	20,160	42,180	27,940
RIO BLANCO	8	8	0	0	1,745,400	1,745,400	1,745,400	1,745,400
RIO GRANDE	1	0	0	0	235,280	0	235,280	0
ROUITT	3	3	16,530	16,530	31,050	31,050	47,580	47,580
TOTAL	52	49	3,808,020	2,482,050	9,336,130	9,071,250	13,144,150	11,553,300

**INDUSTRIAL PERSONAL
FURNITURE, EQUIPMENT, ETC**

County	Number of Schedules			Total Value	
	1987	1988	1988	1987	1988
ADAMS	36	34	\$	32,653,110	\$ 37,438,520
ALAMOSA	23	23		227,720	203,500
ARAPAHOE	1,147	253		35,418,480	21,801,280
ARCHULETA	71	65		1,323,790	1,455,050
BACA	1	1		14,800	4,250
BENT	8	4		117,320	103,540
BOULDER	1,190	1,172		110,234,620	99,135,270
CHAFFEE	16	16		196,030	346,950
CLEAR CREEK	1	1		15,410	8,000
CONEJOS	9	8		152,910	123,740
COSTILLA	1	1		247,840	252,310
CROWLEY	2	3		3,940	6,910
CUSTER	8	7		22,440	30,120
DELTA	3	3		205,290	162,350
DENVER	1,291	1,231		112,255,380	105,460,910
DOLORES	2	2		4,320	7,180
DOUGLAS	107	107		7,337,590	6,603,750
EAGLE	9	10		201,540	127,710
ELBERT	11	12		464,570	524,650
EL PASO	161	161		90,152,820	96,955,290
FREMONT	51	51		9,151,810	8,802,710
GARFIELD	26	21		27,907,790	1,983,700
GILPIN	6	3		6,690	3,800
GRAND	33	31		13,315,020	18,913,410
GUNNISON	166	115		397,760	301,460
HINSDALE	1	1		34,030	29,860
HUERFANO	8	8		20,350	19,460
JACKSON	8	8		255,780	233,660
JEFFERSON	196	179		154,673,800	141,217,120
KIT CARSON	12	11		128,590	151,530
LAKE	20	20		11,613,550	7,510,250
LA PLATA	66	67		504,720	590,800
LARIMER	430	424		64,120,280	65,453,680
LAS ANIMAS	10	10		71,110	71,600
LINCOLN	0	3		0	3,250

LOBAN	10	10	1,283,030	1,116,300
MESA	105	97	4,430,850	4,598,690
MINERAL	7	7	118,780	103,280
MOFFAT	15	17	157,120	402,510
MONTEZUMA	37	37	365,170	374,910
MONTROSE	36	36	3,279,760	3,162,070
MORAN	52	52	4,139,080	2,391,620
OTERO	75	67	1,978,970	893,350
OURAY	6	0	6,070	0
PARK	44	41	148,940	109,970
PHILLIPS	20	18	67,340	42,590
PROMERS	10	10	513,330	600,960
PUEBLO	287	290	23,809,130	26,509,170
RIO BLANCO	89	93	314,310	302,320
RIO GRANDE	13	13	744,560	175,600
ROUTT	12	14	216,920	232,970
SAGUACHE	9	9	14,950	18,950
SAN JUAN	2	3	1,093,580	811,650
SEBICK	1	1	42,480	71,480
SUMMIT	1	1	1,113,230	307,580
TELLER	48	48	124,150	193,800
WASHINGTON	6	5	17,520	31,250
WELD	177	164	50,304,000	55,634,250
YUMA	3	4	148,150	152,390
TOTAL	6,195	5,103	767,883,620	713,814,830

AGRICULTURAL
IRRIGATED LAND

County	Number of Acres		Average per Acre		Value of Land	
	1987	1988	1987	1988	1987	1988
ADAMS	40,564	49,357	\$ 87.14	\$ 67.72	\$ 3,555,090	\$ 3,342,930
ALAMOSA	66,062	66,768	72.01	70.84	4,757,140	4,730,210
ARAPAHOE	1,359	1,431	73.98	41.72	115,340	59,710
ARCHULETA	2,200	2,202	63.50	63.46	139,700	139,740
BACA	66,106	64,695	28.78	28.94	1,902,810	1,872,720
BENT	64,227	63,753	78.49	78.96	5,041,790	5,034,400
BOULDER	48,952	38,917	94.83	80.49	4,642,400	3,132,500
CHAFFEE	9,808	9,841	49.43	49.53	484,900	487,440
CHEYENNE	23,949	24,447	35.62	36.57	877,176	894,210
CONJOS	80,227	80,032	57.32	57.31	4,599,180	4,586,910
COSTILLA	39,000	38,698	49.52	49.74	1,931,540	1,925,050
CROWLEY	34,667	28,911	52.35	44.15	1,814,970	1,276,430
CUSTER	810	810	67.27	67.27	54,490	54,490
DELTA	46,312	46,253	77.44	83.46	3,586,810	3,860,700
DOLORES	110	0	28.09	.00	3,090	0
DOUGLAS	3,388	3,823	82.85	80.03	280,710	305,980
EAGLE	8,235	8,221	91.00	86.35	749,460	709,910
ELBERT	5,691	5,691	53.87	53.87	306,580	306,580
EL PASO	9,553	4,408	69.76	153.36	666,330	676,030
FREMONT	2,822	3,252	166.28	136.55	487,250	444,070
GARFIELD	40,261	40,277	67.77	68.66	2,728,650	2,763,840
HUERFANO	19,924	19,906	42.78	42.78	855,030	851,610
JEFFERSON	37	35	789.72	794.57	29,220	27,810
KIOWA	5,109	5,109	43.88	43.88	224,210	224,210
KIT CARSON	145,190	145,597	55.40	55.40	8,044,890	8,066,500
LAKE	3,708	3,708	11.00	11.00	40,800	40,820
LA PLATA	32,875	33,176	57.27	57.23	1,882,970	1,896,820
LARIMER	77,240	79,031	99.17	98.76	7,660,540	7,800,710
LAS ANIMAS	24,946	20,430	49.48	50.19	1,234,390	1,026,350
LINCOLN	5,813	6,721	44.24	44.08	301,450	296,310
LOGAN	106,900	106,759	65.34	65.25	6,985,450	6,966,940
MESA	86,673	85,049	92.84	93.05	8,047,420	7,914,070
MOFFAT	17,037	18,799	46.67	45.06	795,220	847,150
MONTEZUMA	27,543	27,639	62.74	63.08	1,728,090	1,743,700
MONTROSE	75,641	69,031	69.14	88.12	5,230,310	6,083,420

MORGAN	149,577	149,532	74.32	74.69	11,117,930	11,093,970
OTERO	79,146	75,094	76.12	66.29	6,025,380	4,978,530
OURAY	67,932	888	75.70	76.11	70,560	67,590
PHILLIPS	67,241	66,857	71.00	70.97	4,774,260	4,745,090
PITKIN	7,346	7,780	56.72	56.99	416,730	443,450
PROWERS	132,188	133,640	83.94	83.96	11,096,130	11,220,790
PUEBLO	29,407	30,010	60.07	60.35	1,766,490	1,811,310
RIO BLANCO	4,645	4,816	66.49	67.19	308,860	323,600
RIO GRANDE	87,803	87,406	78.59	78.98	6,900,770	6,903,760
ROUIT	42,727	43,342	52.08	51.64	2,225,520	2,238,340
SABUACHE	79,928	75,514	59.23	67.66	4,711,010	5,109,940
SAN MIGUEL	9,743	9,847	31.92	32.72	311,090	322,200
SEDGWICK	44,295	44,517	67.65	67.60	2,996,560	3,009,360
SUMMIT	1,596	1,596	37.52	39.66	59,890	63,300
WASHINGTON	41,915	41,915	46.50	46.50	1,949,500	1,949,310
WELD	379,424	402,885	88.91	86.70	33,735,060	34,930,240
YUMA	254,637	254,447	50.82	50.77	12,941,360	12,918,470
TOTAL	2,636,347	2,631,843	69.47	69.33	183,154,240	182,521,520

AGRICULTURAL
DRY FARM LAND

County	Number of Acres		Average per Acre		Value of Land	
	1987	1988	1987	1988	1987	1988
ADAMS	459,267	444,793	\$ 21.25	\$ 21.27	\$ 9,762,940	\$ 9,461,920
ARAPAHOE	185,724	182,785	19.33	20.06	3,590,610	3,667,750
ARCHULETA	3,842	3,687	15.62	15.38	60,050	56,710
BACA	770,113	768,075	10.69	10.72	8,237,690	8,233,950
BENT	53,166	53,241	9.99	9.99	531,410	531,910
BOULDER	15,165	12,774	21.55	21.38	326,820	273,130
CHEYENNE	564,659	562,699	16.19	16.16	9,144,280	9,098,820
CROWLEY	38,178	37,877	8.46	8.47	323,270	321,050
CUSTER	816	816	16.36	16.36	13,350	13,350
DOLORES	81,577	81,530	23.16	23.17	1,889,880	1,889,700
DOUGLAS	19,985	20,746	21.12	20.24	422,230	419,990
ELBERT	189,551	211,381	18.90	18.71	3,584,340	3,956,410
EL PASO	40,124	21,508	13.32	24.36	534,780	3,524,100
FREMONT	481	406	15.77	15.78	7,590	6,410
GARFIELD	5,712	5,651	17.33	18.69	99,000	105,630
GRAND	350	350	30.40	30.40	10,640	10,640
HUERFANO	5,165	5,126	18.30	18.31	94,560	93,880
JEFFERSON	1,305	1,132	25.05	28.56	37,710	32,330
KIOWA	614,401	614,323	14.64	14.64	9,000,260	8,998,000
KIT CARSON	708,160	709,055	22.35	22.33	15,827,430	15,838,700
LA PLATA	32,142	31,971	19.22	19.10	618,010	610,880
LARIMER	39,084	39,215	24.16	24.07	944,470	943,940
LAS ANIMAS	43,698	42,957	11.77	11.99	516,900	515,220
LINCOLN	479,443	490,591	18.23	18.29	8,744,070	8,973,540
LOGAN	379,999	400,029	22.68	23.11	8,620,000	9,245,710
MOFFAT	76,804	76,005	21.92	21.91	1,684,010	1,665,880
MONTEZUMA	74,260	74,248	24.61	24.61	1,827,850	1,827,630
MONTROSE	1,647	1,128	15.57	17.10	25,660	19,290
MORGAN	157,994	158,070	22.20	22.20	3,508,440	3,509,490
OTERO	789	789	15.46	40.43	12,200	31,900
OURAY	1,076	1,056	21.40	21.17	23,030	22,360
PHILLIPS	290,713	291,152	32.40	32.40	9,420,250	9,435,050
PROMERS	380,683	380,117	14.23	14.64	5,417,500	5,565,730
PUEBLO	61,167	60,738	6.42	6.41	392,740	389,450
RIO BLANCO	14,372	14,760	17.93	18.14	257,790	267,800
ROUITT	77,955	78,661	23.96	23.70	1,868,030	1,864,690
SAN MIGUEL	10,708	11,328	22.11	20.59	236,820	233,340
SEBICK	162,267	162,817	32.28	32.27	5,239,570	5,254,240
WASHINGTON	846,065	845,141	21.37	23.37	18,088,570	19,756,400
WELD	562,781	570,480	19.65	19.63	11,060,650	11,202,270
YUMA	363,510	364,827	22.97	23.34	8,351,640	8,515,270
TOTAL	7,815,298	7,834,035	\$ 19.23	\$ 19.57	\$ 150,357,040	\$ 153,384,460

AGRICULTURAL
MEADOW HAY LAND

County	Number of Acres		Average per Acre		Value of Land	
	1987	1988	1987	1988	1987	1988
ADAMS	1,795	1,784	20.99	20.73	37,690	36,990
ALAMOSA	40,605	41,072	26.37	26.08	1,071,120	1,071,490
ARCHULETA	12,320	12,263	39.40	39.45	485,490	483,890
BOULDER	19,802	15,074	37.49	36.96	742,460	557,260
CHAFFEE	3,544	3,586	18.08	18.17	64,090	65,190
COMEJOS	32,748	32,877	29.18	29.20	955,770	960,120
COSTILLA	5,008	5,311	44.59	48.13	223,320	255,670
CUSTER	10,659	10,701	55.40	55.38	590,560	592,650
DELTA	10,938	10,837	33.54	34.60	366,940	591,790
DOUGLAS	1,510	1,619	26.54	28.25	40,090	45,750
EAGLE	12,463	11,637	23.64	27.53	294,630	320,440
ELBERT	7,246	7,259	28.23	28.22	204,770	204,870
EL PASO	871	871	24.93	24.93	21,720	21,720
FREMONT	6,904	8,664	46.24	47.17	319,250	408,750
GARFIELD	11,170	11,210	9.25	9.22	103,370	103,390
GRAND	32,517	30,263	39.51	41.99	1,285,000	1,270,910
SUNNISON	41,496	47,543	35.41	41.06	1,469,460	1,952,560
HINSDALE	5,500	5,488	18.44	18.42	101,460	101,110
HUERFANO	362	362	11.96	15.38	4,330	5,370
JACKSON	86,357	87,031	34.81	34.57	3,006,860	3,009,250
JEFFERSON	4,369	3,004	105.21	181.71	459,680	545,860
LAKE	1,408	1,405	23.94	23.82	33,720	33,470
LA PLATA	20,869	20,804	28.09	28.15	585,400	585,750
LARIMER	28,780	28,926	26.65	26.79	767,070	775,180
LAS ANIMAS	6,819	6,839	37.07	37.01	252,790	253,150
MESA	15,469	15,034	28.35	28.67	438,640	431,060
MINERAL	1,949	1,949	33.95	33.95	66,180	66,180
MOFFAT	1,323	0	37.99	.00	50,270	0
MONTEZUMA	16,256	16,131	23.12	23.18	375,940	373,950
MONTEZUMA	23,491	28,985	20.57	30.30	483,410	878,300
OURAY	12,229	12,748	47.81	46.45	584,670	592,210
PARK	8,845	8,845	24.07	27.19	212,930	240,550
PITKIN	4,760	4,760	15.83	16.36	75,380	77,900
RIO BLANCO	26,275	29,399	41.71	39.18	1,096,060	1,152,110
RIO GRANDE	42,981	43,442	30.98	30.89	1,331,800	1,342,240
ROUITT	10,463	10,388	11.69	11.72	122,320	121,790
SABUACHE	38,661	39,984	25.88	35.59	1,000,890	1,423,400
SAN MIGUEL	2,727	2,448	46.59	48.26	127,070	118,160
SUMMIT	3,889	4,465	27.14	29.06	105,560	129,770
TELLER	942	942	39.37	44.58	37,090	42,000
WELD	13,038	1,545	25.21	14.56	328,790	22,510
YUMA	6,047	6,042	9.28	9.28	56,140	56,100
TOTAL	635,405	633,537	31.44	33.65	19,981,180	21,321,010

AGRICULTURAL
GRAZING LAND

County	Number of Acres		Average per Acre		Value of Land	
	1987	1988	1987	1988	1987	1988
ADAMS	141,614	141,280	6.25	6.25	885,220	883,950
ALAMOSA	129,727	63,035	3.34	4.99	434,470	314,900
ARAPAHOE	163,091	166,555	4.31	7.82	703,760	1,302,880
ARCHULETA	232,795	231,480	5.12	5.13	1,192,570	1,189,010
BACA	546,225	549,645	3.43	3.44	1,876,790	1,892,480
BENT	667,954	668,312	3.37	3.37	2,256,060	2,256,190
BOULDER	53,333	41,784	5.49	5.75	292,800	240,590
CHAFFEE	23,174	23,392	3.49	3.55	80,980	83,230
CHEYENNE	498,036	498,024	3.86	3.86	1,924,330	1,926,730
CLEAR CREEK	6,697	6,829	7.38	7.39	49,450	50,480
CONJOS	142,961	143,365	4.56	4.60	652,640	659,630
COSTILLA	457,654	208,113	5.02	3.15	2,300,680	655,820
CROWLEY	380,986	386,281	2.96	2.96	1,070,740	1,086,880
CLUSTER	192,317	185,444	4.66	4.69	897,760	871,140
DELTA	233,336	236,426	2.88	2.90	672,810	687,550
DOLORES	123,513	123,599	4.06	4.02	501,590	498,090
DOUGLAS	236,566	246,447	7.37	7.29	1,744,160	1,797,590
ENGLE	143,522	143,870	4.66	4.49	669,050	646,380
ELBERT	863,670	844,722	4.36	4.38	3,765,830	3,704,170
EL PASO	781,242	678,376	4.55	6.09	3,559,570	4,136,470
FREMONT	327,136	302,775	2.89	2.91	946,400	881,670
GARFIELD	325,154	339,357	3.49	3.71	1,136,130	1,260,830
GILPIN	20,150	18,028	5.78	5.97	116,550	107,780
GRAND	203,120	204,460	3.20	3.34	650,770	684,840
SUNNISON	307,270	296,460	4.61	4.02	1,418,030	1,193,070
HINSDALE	11,112	11,095	4.79	4.29	53,330	47,660
HUERFANO	729,739	732,122	2.92	2.88	2,125,190	2,113,580
JACKSON	245,947	246,191	6.07	6.06	1,494,380	1,493,180
JEFFERSON	6,969	5,400	146.26	183.75	1,019,310	992,290
KIOWA	442,035	442,097	3.55	3.55	1,573,150	1,572,170
KIT CARSON	456,190	433,895	4.57	4.85	2,088,090	2,106,040
LAKE	8,730	8,735	2.63	2.59	22,980	22,710
LA PLATA	230,719	230,501	5.29	5.13	1,221,350	1,184,570
LARTHER	446,173	418,502	3.15	3.22	1,408,760	1,350,620
LAS ANIMAS	1,895,881	1,918,830	3.41	3.45	6,471,460	6,633,370

LINCOLN	1,018,790	1,008,366	3.30	3.27	3,365,240	3,302,550
LOGAN	480,940	480,787	4.70	4.69	2,260,980	2,255,530
MESA	423,211	416,709	3.63	3.65	1,539,840	1,524,370
MINERAL	25,112	24,034	6.42	6.71	161,450	161,390
MOFFAT	963,409	966,889	2.71	2.71	2,617,900	2,622,600
MONTEZUMA	209,963	24,763	3.64	9.14	765,380	226,430
MONTROSE	271,938	275,933	3.98	4.36	1,083,820	1,203,690
MORGAN	422,985	420,388	4.74	4.75	2,007,240	1,999,570
OTERO	411,599	415,651	3.06	3.04	1,260,260	1,265,660
OURAY	117,806	121,690	4.25	4.16	501,700	507,140
PARK	187,479	185,899	5.11	4.92	998,530	915,080
PHILLIPS	53,069	53,033	4.84	4.84	256,940	256,880
PITKIN	34,583	36,429	4.78	8.63	163,650	314,680
PROMERS	498,747	498,078	3.24	3.43	1,489,860	1,573,620
PUEBLO	954,260	953,263	3.55	2.73	3,393,820	2,608,200
RIO BLANCO	356,713	431,225	3.77	3.62	1,345,690	1,561,320
RIO GRANDE	37,494	37,773	6.99	7.00	262,140	264,540
ROUIT	558,657	555,789	4.51	4.51	2,520,840	2,507,710
SAGUACHE	394,522	202,977	2.93	3.86	1,156,250	1,785,300
SAN MIGUEL	244,752	240,140	5.75	5.68	1,408,920	1,365,460
SEDSWICK	94,742	94,233	4.99	4.98	472,930	470,270
SUMMIT	19,237	23,103	4.18	3.45	80,580	79,880
TELLER	89,301	88,665	5.82	5.20	519,890	461,680
WASHINGTON	605,418	606,342	5.80	5.80	3,513,460	3,519,750
WELD	1,037,959	1,053,662	3.54	3.56	3,680,700	3,733,540
YUMA	820,938	824,652	5.23	5.21	4,297,960	4,297,040
TOTAL	21,944,362	21,176,318	4.02	4.07	\$ 88,365,010	\$ 86,332,420

AGRICULTURAL
ORCHARD LAND

County	Number of Acres		Average per Acre		Value of Land	
	1987	1988	1987	1988	1987	1988
DELTA	5,018	4,784	\$ 145.25	\$ 142.06	\$ 728,910	\$ 679,620
FREMONT	1,663	1,171	126.80	126.79	210,870	148,480
GRAND	0	640	.00	3.85	0	2,470
MESA	3,467	3,070	222.45	140.39	771,240	431,000
MONTROSE	374	377	136.65	134.48	51,110	50,700
TOTAL	10,522	10,042	\$ 167.47	\$ 130.67	\$ 1,762,130	\$ 1,312,270

AGRICULTURAL

FARM/RANCH WASTE LAND

County	Number of Acres		Average per Acre		Value of Land	
	1987	1988	1987	1988	1987	1988
ADAMS	17,471	17,471	\$ 9.57	\$ 5.21	\$ 167,300	\$ 161,080
ALAMOSA	65,505	65,505	.00	1.72	0	113,250
ARAPAHOE	6,276	3,132	80.87	80.89	507,570	253,350
ARCHULETA	1,688	1,672	1.69	1.69	2,860	2,840
BACA	1,913	4,973	7.55	3.94	14,460	19,640
BENT	13,359	13,374	1.11	1.11	14,910	14,940
CHAFFEE	31,031	30,934	1.70	1.70	52,940	52,610
CONEJOS	6,146	5,797	2.27	1.90	13,980	11,020
COSTILLA	0	245,926	.00	1.71	0	421,000
CROWLEY	0	480	.00	1.81	0	870
CUSTER	6,633	6,648	1.72	1.71	11,410	11,420
DOLORES	44,936	44,923	1.71	1.71	76,970	76,950
DOUGLAS	1,890	1,822	1.73	1.73	3,280	3,170
EL PASO	5,772	5,700	1.56	4.89	9,020	27,920
FREMONT	455	876	8.54	1.75	3,890	1,540
GARFIELD	227,751	228,057	1.71	1.70	391,280	388,240
SUNNISON	0	4,252	.00	1.72	0	7,330
HINSDALE	34	34	170.58	170.58	5,800	5,800
KIOWA	3,204	3,204	2.00	2.00	6,420	6,420
KIT CARSON	11,996	12,073	1.59	1.59	19,110	19,230
LAKE	2,592	2,592	2.09	1.70	5,420	4,420
LARTHER	24,110	24,110	0.67	1.42	16,350	34,260
LAS ANIMAS	441,926	495,440	1.71	1.71	756,880	848,400
LOGAN	16,048	16,184	1.27	1.20	20,500	19,560
MESA	3,031	2,983	1.17	0.86	3,560	2,570
MOFFAT	2,389	2,527	1.61	1.61	3,860	4,080
MONTESUMA	0	185,016	.00	2.90	0	537,340
MONTROSE	30,342	25,706	1.76	1.74	53,680	44,870
MORGAN	18,093	18,102	2.29	2.30	41,600	41,680
OTERO	5,238	5,238	4.24	3.65	22,250	19,140
OURAY	2,058	2,058	1.70	1.70	3,500	3,500
PARK	127,076	117,231	4.55	4.83	579,420	567,590
PHILLIPS	1,974	1,968	1.39	1.61	2,750	3,170
PROMERS	17,939	17,502	0.64	0.53	11,570	9,330
PUEBLO	0	307	.00	1.72	0	530
RIO BLANCO	340	407	699.61	616.87	224,270	251,070
RIO GRANDE	31,916	31,683	2.04	2.05	65,210	65,260
ROUITT	30,514	29,521	12.39	12.40	378,080	366,210
SAGUACHE	0	180,747	.00	1.74	0	315,930
SAN MIGUEL	325	313	73.56	76.38	23,910	23,910
SEDSWICK	7,532	7,537	1.80	1.79	13,560	13,540
SUMMIT	292	290	2.60	2.31	760	670
TELLER	0	68	.00	1.17	0	80
WELD	11,703	18,699	1.90	1.95	22,350	36,560
TOTAL	1,155,993	1,883,082	\$ 3.07	\$ 2.55	\$ 3,550,680	\$ 4,812,310

AGRICULTURAL

FARM/RANCH RESIDENCES

County	Number of Residences		Value of Improvements	
	1987	1988	1987	1988
ADAMS	813	804	7,241,620	6,145,200
ALAMOSA	529	526	2,710,720	2,432,010
ARAPAHOE	1,549	1,590	3,060,650	2,797,800
ARCHULETA	328	352	2,880,120	2,519,220
BACA	746	766	2,342,310	2,076,640
BENT	594	551	1,856,830	1,677,140
BOULDER	1,303	932	17,036,480	10,003,770
CHAFFEE	1,185	194	1,630,460	1,303,180
CHEYENNE	0	315	1,945,090	1,715,140
CLEAR CREEK	3	1	22,670	16,630
CONEJOS	676	687	2,632,010	2,300,300
COSTILLA	313	314	830,740	848,790
CROWLEY	350	359	1,240,320	1,099,070
CUSTER	251	253	1,449,170	1,331,060
DELTA	1,493	1,534	11,312,240	10,132,450
DOLORES	188	192	718,600	643,490
DOUGLAS	575	684	6,557,840	6,727,870
EAGLE	154	170	1,629,560	1,698,250
ELBERT	983	1,009	9,144,990	8,201,260
EL PASO	451	953	2,566,480	5,667,200
FREMONT	495	637	2,990,560	2,966,520
GARFIELD	538	559	5,389,320	4,927,080
GILPIN	7	6	51,400	45,260
GRAND	202	186	3,030,400	2,586,720
GUNNISON	328	342	2,262,810	2,122,380
HINSDALE	40	40	273,340	243,760
HUERFANO	350	363	2,232,740	2,032,090
JACKSON	150	147	1,314,000	1,193,030
JEFFERSON	440	468	7,390,300	6,535,780
KIOWA	420	421	838,560	768,220
KIT CARSON	716	675	3,188,540	3,349,930
LAKE	24	25	149,520	153,570
LA PLATA	638	629	6,256,020	5,693,000
LARIMER	1,626	1,502	16,333,980	14,642,510
LAS ANIMAS	1,805	1,039	2,776,950	3,597,190

AGRICULTURAL

FARM/RANCH MOBILE HOMES

County	Number of Residences		Value of Improvements	
	1987	1988	1987	1988
ADAMS	2	0	8,640	0
ALAMOSA	156	167	320,500	320,130
ARAPAHOE	64	62	124,380	106,160
ARCHULETA	29	29	64,620	61,010
BACA	380	171	658,860	349,760
BENT	64	63	93,910	90,310
BOULDER	12	13	37,960	32,550
CHAFFEE	28	31	68,460	67,780
CHEYENNE	0	91	157,400	170,700
CONEJOS	23	22	65,960	57,560
CROWLEY	94	51	205,510	101,860
CUSTER	22	20	36,000	30,590
DELTA	418	426	688,040	606,290
DOLORES	28	28	50,540	44,950
DOUGLAS	16	22	28,320	33,440
EAGLE	18	19	21,110	18,880
ELBERT	210	196	382,450	292,320
EL PASO	65	62	66,190	56,720
FREMONT	8	2	39,560	5,000
GARFIELD	6	5	9,580	7,210
GRAND	10	10	31,010	27,870
GUNNISON	50	51	88,690	83,840
HINSDALE	3	3	860	770
HUERFANO	42	42	120,740	104,640
JACKSON	16	39	34,560	76,010
KIOWA	64	67	156,050	134,920
KIT CARSON	206	211	338,200	309,550
LAKE	2	2	1,730	1,840
LA PLATA	319	317	901,130	810,270
LARIMER	298	309	727,050	626,200
LAS ANIMAS	0	22	0	101,160
LINCOLN	106	115	190,410	192,150
LUBAN	25	25	237,830	1,500
MESA	840	798	1,329,200	1,072,450
MINERAL	2	2	6,390	5,690

LINCOLN	459	1,864,430	1,683,960	MOFFAT	40	44	43,820	44,500
LOGAN	1,350	5,031,990	4,872,340	MONTEZUMA	192	198	413,060	385,030
MESA	2,658	21,524,460	19,643,890	MONTRUSE	437	459	1,194,410	1,074,630
MINERAL	164	614,010	553,120	MORGAN	173	170	1,296,360	257,050
MOFFAT	418	2,434,690	2,222,080	OTERO	103	104	181,490	165,360
MONTEZUMA	935	6,345,930	5,931,740	OURAY	29	29	90,230	81,330
MONTRUSE	1,228	7,837,800	6,990,920	PARK	12	15	16,280	12,480
MORGAN	1,383	7,853,880	7,049,060	PHILLIPS	58	59	84,100	77,380
OTERO	748	3,822,200	3,381,090	PROMERS	172	120	410,490	315,880
OURAY	155	1,499,110	1,338,160	PUEBLO	42	41	72,520	64,300
PARK	275	2,253,530	2,233,900	RIO BLANCO	20	21	27,260	27,840
PHILLIPS	382	1,922,750	1,740,720	RIO GRANDE	52	60	110,310	115,690
PITKIN	64	1,576,680	1,487,790	RODITI	19	48	86,380	83,350
PROMERS	604	2,401,840	2,211,960	SAGUACHE	134	140	295,820	268,700
PUEBLO	766	4,433,700	4,331,580	SEDBWICK	20	19	31,530	23,800
RIO BLANCO	386	3,077,270	2,947,310	WASHINGTON	217	227	355,590	336,160
RIO GRANDE	517	3,572,050	3,434,710	WELD	1,168	1,209	2,941,520	2,693,550
RODITI	618	6,700,050	5,693,660	YUMA	287	276	328,930	343,620
SAGUACHE	347	1,920,480	1,741,750	TOTAL	6,801	6,732	14,241,940	12,372,530
SAN MIGUEL	139	712,130	569,600					
SEDBWICK	346	1,487,640	1,327,380					
SUMMIT	29	916,470	786,780					
TELLER	152	956,200	1,032,330					
WASHINGTON	945	5,821,230	5,216,320					
WELD	4,634	39,401,450	37,100,530					
YUMA	1,368	5,213,490	4,161,970					
TOTAL	39,263	274,482,800	249,580,160					

AGRICULTURAL
FARM/RANCH SUPPORT BUILDINGS

County	Value of Improvements	
	1987	1988
ADAMS	\$ 4,549,680	\$ 4,507,580
ALAMOSA	2,751,440	2,933,630
ARAPAHOE	1,276,700	1,241,560
ARCHULETA	415,310	479,770
BACA	2,142,700	2,157,040
BENT	820,120	1,098,680
BOULDER	2,431,420	2,549,310
CHAFFEE	302,250	311,920
CHEYENNE	1,693,140	1,759,190
CLEAR CREEK	34,010	34,010
CONEJOS	622,790	1,111,640
COSTILLA	132,600	156,870
CROWLEY	682,880	689,430
CUSTER	929,710	967,760
DELTA	2,648,830	2,771,220
DOLORES	270,050	278,940
DOUGLAS	1,667,640	2,005,780
EABE	671,860	627,780
ELBERT	3,868,070	4,284,810
EL PASO	1,766,470	5,232,850
FREMONT	410,100	545,420
GARFIELD	1,082,910	1,076,340
GILPIN	61,020	59,820
GRAND	483,130	475,060
GUNNISON	1,025,970	1,026,100
HINSDALE	126,800	124,270
HUERFANO	451,980	455,160
JACKSON	731,620	728,390
JEFFERSON	308,890	317,400
KIOWA	1,161,950	1,144,840
KIT CARSON	4,915,910	4,986,940
LAKE	30,150	36,180
LA PLATA	1,447,000	1,414,900
LARIMER	3,333,470	3,476,280
LAS ANIMAS	0	529,850

LINCOLN	2,185,730	2,188,380
LOGAN	4,945,430	4,543,870
MESA	4,605,610	4,688,360
MINERAL	242,690	240,050
MOFFAT	406,060	429,110
MONTEZUMA	799,880	906,670
MONTROSE	2,424,550	2,397,950
MORGAN	5,081,480	5,481,550
OTERO	1,401,360	1,463,420
OURAY	340,970	342,210
PARK	432,990	484,740
PHILLIPS	3,005,400	3,036,640
PITKIN	614,060	595,350
PROWERS	1,802,590	1,784,470
PUEBLO	1,071,080	1,102,350
RIO BLANCO	878,750	930,210
RIO GRANDE	5,780,220	5,842,240
RODUTT	2,822,210	2,693,800
SAGUACHE	2,276,350	2,140,010
SAN MIGUEL	261,450	271,180
SEDSWICK	1,471,630	1,470,430
SUMMIT	157,450	171,310
TELLER	198,830	76,550
WASHINGTON	4,296,050	4,596,280
WELD	25,986,790	26,452,650
YUMA	6,519,950	6,342,330
TOTAL	\$ 125,258,330	\$ 132,234,810

AGRICULTURAL

ALL OTHER AS PROPERTY

County	Number of Acres		Value of Land		Value of Improvements		Total Value	
	1987	1988	1987	1988	1987	1988	1987	1988
ADAMS	31	30	16,210	16,210	194,440	188,640	210,650	204,850
ALAMOSA	42	42	8,270	10,860	249,620	309,520	257,890	320,380
ARAPAHOE	128	153	3,536,620	2,950,920	1,027,620	901,250	4,584,240	3,852,170
BACA	43	43	54,050	57,560	322,310	318,750	376,340	376,310
BENT	13	13	0	2,230	100,370	40,300	100,370	42,530
BOULDER	155	793	212,700	556,340	108,520	19,140	321,220	575,480
CHEYENNE	227	227	54,900	59,190	0	0	54,900	59,190
COSTILLA	0	0	0	0	1,570,090	1,275,250	1,570,090	1,275,250
CROWLEY	554	554	112,500	112,500	854,340	854,340	966,840	966,840
DELTA	12	8	6,380	6,860	335,810	272,680	342,390	279,540
DENVER	0	920	0	158,710	0	0	0	158,710
DOLORES	2	0	0	0	4,030	0	4,030	0
DOUGLAS	1,446	1,523	636,950	664,530	764,010	896,000	1,400,960	1,560,530
EABE	1	0	0	0	5,740	0	5,740	0
ELBERT	261	293	92,200	94,080	378,390	368,390	470,590	462,470
EL PASO	0	8	0	255,650	0	851,780	0	1,107,430
FREMONT	291	291	65,610	64,700	165,170	165,870	230,780	230,370
GARFIELD	2,857	5,236	223,430	355,370	0	0	223,430	355,370
GUNNISON	1,212	1	130,660	6,520	0	0	130,660	6,520
JACKSON	10	48	4,350	8,480	400	1,710	4,750	10,190
JEFFERSON	160	49	476,470	514,880	733,250	940,150	1,209,720	1,454,830
KIOWA	35	35	5,980	6,080	0	0	5,980	6,080
KIT CARSON	93	116	68,800	85,360	368,460	383,330	437,260	468,690
LAKE	4	4	0	0	13,020	12,840	12,840	12,840
LA PLATA	10	2	28,940	81,690	13,300	0	42,240	81,690
LINCOLN	20	20	40,130	35,140	0	0	40,130	35,140
LOBAN	446	446	21,090	21,090	1,043,570	820,400	1,084,660	841,490
MESA	186	322	80,380	279,210	276,960	285,540	357,340	564,750
MOFFAT	6,171	6,171	690,420	690,180	0	0	690,420	690,180
MONTEZUMA	0	4	0	470	0	29,600	0	30,070
MONTROSE	159	149	44,650	36,560	26,880	34,840	71,530	71,800
MORGAN	1,477	1,344	233,190	209,960	2,242,490	1,974,870	2,475,680	2,184,830
MURRAY	7	0	1,580	0	1,120	0	2,700	0
PITKIN	11	11	79,750	79,750	0	0	79,750	79,750
PROMERS	516	522	53,740	54,880	749,670	756,700	803,410	811,580
PUEBLO	4	5	6,410	7,090	10,520	27,570	16,930	34,660
RIO GRANDE	39	70	6,400	12,390	69,020	98,910	75,420	109,300
SAN MIGUEL	1	0	0	0	800	0	800	0
TELLER	0	1	0	0	0	10,300	0	10,300
WELD	1,117	1,117	936,260	1,042,580	0	0	936,260	1,042,580
YUMA	0	137	0	45,590	0	1,876,470	0	1,922,060
TOTAL	17,752	20,708	7,951,220	8,589,810	11,629,920	13,713,140	19,581,140	22,302,950

AGRICULTURAL PERSONAL
FURNITURE, EQUIPMENT, ETC

County	Number of Schedules			Total Value	
	1987	1988	1989	1987	1988
ALAMOSA	6	7	\$	86,330	\$ 127,100
ARAPAHOE	53	13		793,990	94,860
BENT	3	3		57,390	49,230
BOULDER	0	33		0	470,850
CROWLEY	1	3		109,410	116,880
ELBERT	28	34		33,500	32,220
JEFFERSON	15	17		124,190	128,030
KIT CARSON	0	3		0	39,470
LOGAN	4	20		18,710	23,750
MORGAN	56	56		397,430	325,860
YUMA	0	1		0	203,270
TOTAL	166	190	\$	1,620,970	\$ 1,611,520

NATURAL RESOURCES
EARTH OR STONE PRODUCTS

County	Number of Acres		Value of Land		Value of Improvements		Total Value	
	1987	1988	1987	1988	1987	1988	1987	1988
ADAMS	0	895	1,712,500	890,420	90,990	86,150	1,803,490	976,570
ALAMOSA	12	8	1,750	850	0	0	1,750	850
ARAPAHOE	175	175	1,365,730	1,261,760	52,500	31,380	1,418,230	1,293,140
ARCHULETA	38	58	26,410	60,390	5,170	5,170	31,580	65,560
BENT	0	144	9,330	30,720	0	0	9,330	30,720
BOULDER	5,087	3,570	2,127,180	961,820	12,620	0	2,139,800	961,820
CHAFFEE	61	61	15,190	20,890	0	0	15,190	20,890
CHEYENNE	0	20	1,110	0	0	0	1,110	0
CLEAR CREEK	259	259	152,960	161,450	0	0	152,960	161,450
CROWLEY	0	3	0	1,540	0	0	0	1,540
CUSTER	18	27	430	1,640	0	0	430	1,640
DELTA	86	86	58,010	66,630	38,390	26,270	96,400	92,900
DOLORES	0	201	0	14,850	0	0	0	14,850
DOUGLAS	322	326	117,710	92,890	0	0	117,710	92,890
EAGLE	177	309	186,390	352,930	35,130	48,080	221,520	401,010
ELBERT	90	90	61,270	48,790	0	0	61,270	48,790
EL PASO	0	252,792	861,690	639,050	0	0	861,690	639,050
FREMONT	7,015	7,304	902,150	858,010	3,282,310	3,282,610	4,184,460	4,140,620
GARFIELD	515	822	193,640	273,160	2,840	2,840	196,480	276,000
GRAND	87	87	43,010	43,820	0	0	43,010	43,820
GUNNISON	174	164	164,430	149,470	136,740	127,430	301,170	276,900
HUERFANO	40	40	2,310	2,060	0	0	2,310	2,060
JACKSON	44	48	3,230	13,380	3,090	0	6,320	13,380
JEFFERSON	1,805	1,443	785,990	627,700	0	0	785,990	627,700
KIT CARSON	0	114	0	24,650	0	0	0	24,650
LAKE	557	457	16,160	13,260	0	0	16,160	13,260
LA PLATA	179	443	134,320	230,490	59,240	55,390	193,560	285,880
LARIMER	1,478	1,633	804,200	852,390	0	417,630	804,200	1,270,020
LAS ANIMAS	0	57	0	21,880	0	0	0	21,880
LINCOLN	46	60	6,670	10,750	0	0	6,670	10,750
LOGAN	23	57	12,690	14,260	0	0	12,690	14,260
MESA	48	123	152,060	74,240	0	0	152,060	74,240
MINERAL	1,820	0	18,470	0	0	0	18,470	0
MOFFAT	1,231	676	85,590	67,320	6,110	7,660	91,700	74,980
MONTEZUMA	129	159	26,240	34,100	0	0	26,240	34,100

MONROSE	6	350	40,060	43,040	0	0	0	40,060	43,040
MORGAN	184	271	29,380	22,270	31,050	31,050	60,430	53,320	
OTERG	2	6	10,090	15,520	0	18,840	10,090	34,360	
DURAY	10	40	4,810	13,490	8,110	8,110	12,920	21,600	
PARK	217	332	128,880	145,190	13,190	13,190	142,070	158,380	
PHILLIPS	47	86	14,500	12,380	0	0	14,500	12,380	
PROMERS	188	188	13,210	16,370	0	0	13,210	16,370	
PUEBLO	75	35	238,950	283,640	0	0	238,950	283,640	
RIO BLANCO	114	92	4,400	32,460	0	0	4,400	32,460	
RIO GRANDE	34	44	17,670	19,800	90	45,910	17,760	65,710	
ROUTT	400	400	59,200	105,270	46,930	46,930	106,130	152,200	
SAGUACHE	20	2	960	1,040	0	0	960	1,040	
SAN JUAN	3	0	1,750	0	0	0	1,750	0	
SAN MIGUEL	22	24	11,810	15,440	0	55,850	11,810	71,290	
SEDGWICK	6	39	0	6,430	0	0	0	6,430	
SUMMIT	139	139	52,880	52,880	0	39,120	52,880	92,000	
TELLER	64	18	10,840	250	0	5,130	10,840	5,380	
WELD	2,732	3,005	1,041,500	831,380	0	0	1,041,500	831,380	
YUMA	0	6	0	38,510	0	0	0	38,510	
TOTAL	25,767	277,788	11,728,600	9,574,030	3,824,500	4,355,610	15,553,100	13,929,640	

NATURAL RESOURCES

COAL

County	Number of Acres		Value of Land		Value of Improvements		Total Value	
	1987	1988	1987	1988	1987	1988	1987	1988
ARCHULETA	88	88	48,110	48,110	1,630	6,440	49,740	54,550
DELTA	6,274	6,274	678,050	408,030	964,560	700,130	1,642,610	1,108,160
EL PASO	0	366,678	7,730	7,730	0	0	7,730	7,730
FREMONT	3,487	5,441	573,920	315,060	171,620	415,980	745,540	931,040
GARFIELD	7,335	7,175	221,370	220,020	1,974,490	10,730	2,195,860	230,750
GUNNISON	26,638	26,598	1,577,690	1,502,900	5,150,910	5,406,350	6,728,600	6,909,250
HUERFANO	9,503	9,503	41,100	41,100	0	0	41,100	41,100
JACKSON	1,631	1,631	414,730	137,730	316,160	316,160	730,890	453,890
LA PLATA	617	463	190,730	173,200	59,300	35,280	250,030	228,480
LAS ANIMAS	0	7,786	173,860	320,740	1,590,110	3,144,200	1,763,970	3,464,940
MESA	3,555	3,510	917,370	23,260	496,590	516,380	1,413,960	539,640
MOFFAT	37,054	37,031	16,309,900	16,517,800	12,674,610	11,595,540	28,984,510	28,113,340
MONTEZUMA	0	943	0	166,160	0	0	166,160	166,160
MURRAY	4,765	4,770	11,900	11,900	0	0	11,900	11,900
PITKIN	13,425	12,860	1,433,320	1,043,400	742,980	661,350	2,176,300	1,704,750
RIO BLANCO	7,858	7,858	1,099,230	1,517,610	23,364,030	23,368,310	24,463,280	24,885,920
ROTT	32,934	198	4,143,700	2,365,980	1,978,960	1,416,030	6,124,660	3,782,010
WELD	1,468	1,467	744,720	261,940	1,102,840	0	1,847,560	261,940
TOTAL	150,632	520,234	28,589,430	25,282,670	50,588,790	47,612,880	79,178,240	72,893,530

NATURAL RESOURCES

NON-PRODUCING (PATENTED)

County	Number of Acres		Value of Land			Value of Improvements			Total Value	
	1987	1988	1987	1988	1987	1988	1987	1988	1987	1988
ALAMOSA	160	0	32,450	0	0	0	32,450	0	32,450	0
ARCHULETA	389	389	5,170	5,170	0	0	5,170	0	5,170	5,170
BACA	62	62	310	310	0	0	310	0	310	310
BOULDER	11,380	11,234	2,984,650	2,892,980	16,650	16,650	3,001,280	2,909,630	3,001,280	2,909,630
CHAFFEE	14,713	13,578	844,420	620,180	17,460	16,490	861,880	636,670	861,880	636,670
CLEAR CREEK	24,083	24,021	2,883,980	1,154,340	205,710	221,400	3,089,690	1,375,940	3,089,690	1,375,940
CONEJOS	0	92	0	1,380	0	0	0	1,380	0	1,380
CUSTER	3,220	3,013	344,130	323,740	8,470	1,910	352,600	325,650	352,600	325,650
DELTA	3,007	482	45,890	34,950	34,040	33,940	79,930	68,910	79,930	68,910
DOLORES	3,217	3,288	66,990	65,690	32,910	19,010	99,900	84,700	99,900	84,700
EAGLE	2,480	2,465	431,600	428,990	0	0	431,600	428,990	431,600	428,990
EL PASO	0	91	1,110	32,080	0	0	1,110	32,080	1,110	32,080
FREIGHT	5,769	5,910	130,080	129,880	380	260	130,460	130,140	130,460	130,140
GARFIELD	180,852	191	458,550	57,500	5,000	4,990	463,550	62,290	463,550	62,290
GILPIN	10,545	10,116	3,086,250	3,034,840	118,130	115,420	3,204,380	3,150,260	3,204,380	3,150,260
GRAND	633	633	36,690	36,690	0	0	36,690	36,690	36,690	36,690
GUNNISON	21,964	21,556	725,540	654,700	1,791,550	1,694,800	2,517,090	2,349,500	2,517,090	2,349,500
HINDSDALE	5,562	5,278	324,870	315,100	15,620	15,620	340,490	330,720	340,490	330,720
HUERFANO	4,554	4,429	25,280	22,540	0	0	25,280	22,540	25,280	22,540
JACKSON	1,694	698	139,420	128,980	40,570	39,010	179,990	167,990	179,990	167,990
LAKE	31,283	30,340	1,524,100	1,309,270	8,212,480	34,980	9,736,580	1,344,250	9,736,580	1,344,250
LA PLATA	4,518	5,148	188,680	210,180	16,030	13,870	204,710	224,050	204,710	224,050
LARIMER	1,222	1,222	710	710	0	0	710	710	710	710
MINERAL	3,451	3,452	237,300	237,030	78,200	78,200	315,500	315,230	315,500	315,230
MOFFAT	165	165	330	330	0	0	330	330	330	330
MONTEZUMA	2,283	2,325	40,670	40,670	2,140	2,140	42,810	42,810	42,810	42,810
MONTROSE	0	5,000	111,560	98,270	18,980	19,550	130,540	117,620	130,540	117,620
OURAY	14,980	16,270	598,610	608,000	107,580	106,330	706,190	714,330	706,190	714,330
PARK	28,480	28,482	497,340	494,540	47,110	62,650	544,450	557,170	544,450	557,170
PITKIN	10,014	10,007	407,350	394,500	32,260	30,930	439,590	425,230	439,590	425,230
RIO BLANCO	83,280	0	390,030	0	0	0	390,030	0	390,030	0
RIO GRANDE	1,798	1,480	94,420	97,240	15,200	0	109,620	97,240	109,620	97,240
SAGUACHE	5,500	2,191	268,450	165,590	26,160	22,760	294,590	188,350	294,590	188,350
SAN JUAN	24,147	23,090	1,207,370	1,501,000	140,780	656,560	1,348,150	2,137,560	1,348,150	2,137,560
SAN MIGUEL	11,755	10,704	275,540	258,420	19,520	19,420	292,060	277,840	292,060	277,840
SUMMIT	11,387	11,455	782,750	788,220	20,240	20,260	802,970	808,480	802,970	808,480
TELLER	16,885	16,603	1,482,670	1,561,670	516,170	443,750	1,998,840	2,005,400	1,998,840	2,005,400
TOTAL	545,412	275,460	20,670,140	17,705,480	11,539,340	3,670,680	32,209,480	21,376,160	32,209,480	21,376,160

NATURAL RESOURCES
NON-PRODUCING (UNPATENTED)

County	Number of Acres		Value of Land		Value of Improvements		Total Value	
	1987	1988	1987	1988	1987	1988	1987	1988
ALAMOSA	367	367	1,790	1,790	0	0	1,790	1,790
BACA	168	168	840	840	0	0	840	840
BOULDER	5	5	1,040	1,040	150	150	1,190	1,190
CONEJOS	1,713	2,320	26,030	36,640	9,520	9,520	35,550	46,160
CUSTER	0	1	0	0	4,390	4,070	4,390	4,070
DELTA	704	77,601	4,640	74,030	8,990	8,990	13,630	83,020
DOLORES	0	0	0	0	610	0	610	0
DOUGLAS	0	7	0	90	0	0	0	90
EAGLE	1,114	1,114	5,490	4,670	0	0	5,490	4,670
EL PASO	0	228,123	26,720	17,030	0	0	26,720	17,030
FREMONT	12,104	12,110	56,150	56,180	360	0	56,510	56,180
GARFIELD	106,348	65,780	189,000	93,570	5,110	5,110	194,110	98,680
GUNNISON	0	0	0	0	14,630	0	14,630	0
HINSDALE	37,843	35,325	189,150	176,550	0	0	189,150	176,550
HUERFANO	3,168	3,168	34,350	33,110	0	0	34,350	33,110
JACKSON	22,274	20,647	146,000	137,540	3,900	0	149,900	137,540
LAKE	48,907	49,370	241,870	232,810	0	0	241,870	232,810
LA PLATA	16,587	15,635	144,270	136,420	2,550	3,190	146,820	141,610
LARIMER	300	130	600	300	0	2,100	600	2,400
MESA	8,666	8,667	287,000	239,100	11,040	9,820	298,040	268,920
MINERAL	51,436	49,835	482,300	484,960	990	990	483,290	485,950
MOFFAT	509,585	430,534	744,420	640,400	56,130	53,120	800,550	693,520
MONTEZUMA	140	40	2,440	2,440	0	0	2,440	2,440
MONTRIESE	0	215,466	282,410	248,280	10,090	10,090	292,500	258,370
DURAY	24,230	24,300	122,580	123,800	80	10	122,660	123,810
PITKIN	20,817	20,817	96,600	98,080	0	0	96,600	98,080
RIO BLANCO	101,096	95,062	155,920	147,780	0	0	155,920	147,780
RIO GRANDE	0	1	0	0	610	610	610	610
SABUACHE	76,895	75,224	367,820	342,390	11,880	125,490	379,700	467,880
SAN JUAN	54,435	55,660	277,620	361,770	1,590	2,340	279,210	364,310
SAN MIGUEL	297	300	273,300	77,150	3,200	6,760	276,500	83,910
SUMMIT	3,470	2,140	3,480	8,740	2,660	2,660	6,140	11,400
TELLER	20,230	20,230	99,740	123,140	0	0	99,740	123,140
WELD	0	15,997	0	17,030	0	0	0	17,030
TOTAL	1,122,699	1,546,184	4,263,370	3,939,690	148,480	245,220	4,412,050	4,184,910

INTENTIONALLY LEFT BLANK

NATURAL RESOURCES
SEVERED MINERAL INTERESTS

County	Number of Acres		Average per Acre		Value of Land	
	1987	1988	1987	1988	1987	1988
ADAMS	307,630	301,140	\$ 1.00	\$ 1.00	\$ 307,630	\$ 301,140
ALAMOSA	78,724	79,073	1.71	1.71	135,230	135,860
ARAPAHOE	1,246	261,515	419.18	2.00	522,300	523,960
ARIZONA	4,575	4,552	1.93	7.59	8,840	34,880
BACA	555,703	557,636	2.12	2.12	1,179,950	1,186,110
BENT	327,176	332,257	2.03	2.04	667,140	678,200
BOULDER	63,181	63,738	10.59	4.22	669,260	269,170
CHAFFEE	6,742	7,594	1.67	1.53	11,320	11,630
CHEYENNE	792,082	794,366	2.02	2.02	1,607,590	1,611,340
CLEAR CREEK	6,469	6,469	1.59	3.71	10,350	24,060
COMESIOS	2,496	2,497	5.73	5.73	14,310	14,310
COSTILLA	143,657	147,449	2.01	2.00	289,170	296,250
CROWLEY	136,689	141,046	2.04	2.02	280,210	285,440
CUSTER	37,476	37,332	2.00	1.99	74,980	74,530
DELTA	46,287	46,958	2.11	1.82	98,090	85,160
DOLORES	83,717	83,890	1.23	1.80	103,720	151,340
DOUGLAS	74,953	75,651	1.54	1.55	116,130	117,370
EAGLE	350	310	277.60	0.96	97,160	300
ELBERT	584,992	583,673	2.00	2.00	1,173,190	1,169,340
EL PASO	0	4,116,477	.00	0.00	408,480	413,460
FREMONT	84,863	82,696	2.02	2.05	171,480	169,610
GARFIELD	124,233	178,386	1.91	2.05	238,510	366,200
GILPIN	3,224	3,109	10.00	10.00	32,240	31,090
GRAND	1,096	906	15.52	18.44	17,020	16,710
GUNNISON	46,497	49,894	2.76	2.01	128,700	100,350
HINSDALE	4,041	4,079	5.03	5.03	20,360	20,540
HUERFANO	149,317	147,192	2.44	2.47	364,870	364,700
JACKSON	82,380	84,197	1.72	1.72	142,160	145,340
JEFFERSON	1,342	4,244	103.77	16.31	139,260	69,220
KIOWA	521,903	523,009	2.02	2.02	1,055,980	1,059,370
KIT CARSON	454,104	456,651	2.08	2.09	946,920	955,610
LAKE	3,225	3,250	9.21	9.08	29,710	29,540
LA PLATA	40,983	41,908	1.51	1.83	62,180	76,870
LARIMER	307,312	306,451	2.00	2.00	614,960	613,260
LAS ANIMAS	684,996	666,925	1.00	1.00	686,930	669,480

LINCOLN	805,180	804,920	2.00	2.00	1,614,780	1,612,260
LOGAN	27,697	26,541	1.10	1.10	30,640	29,460
MESA	364,848	368,120	0.26	0.26	96,280	98,810
MIFFAT	491,748	490,626	3.07	3.14	1,514,490	1,541,840
MONTEZUMA	146,705	148,209	2.27	2.30	334,260	341,980
MONROSE	0	75,893	.00	1.12	85,770	85,320
MORGAN	22,637	23,186	2.07	2.08	47,040	48,290
OTERO	81,360	83,175	2.00	2.00	162,720	166,350
DURAY	19,016	19,190	2.42	1.83	46,190	35,180
PARK	35,557	35,557	0.71	0.71	25,530	25,530
PHILLIPS	68,896	66,818	2.02	2.01	139,200	134,900
PITKIN	3,200	3,200	1.88	1.88	6,040	6,040
PROWERS	361,787	368,259	2.14	2.14	774,590	791,510
PUEBLO	148,332	168,705	3.95	3.25	587,120	548,650
RIO BLANCO	178,311	178,942	2.39	2.39	426,460	428,440
RIO GRANDE	16,184	16,309	2.85	1.65	46,260	26,950
ROTT	247,683	250,782	2.26	2.26	566,650	569,030
SABUACHE	247,682	243,725	1.01	1.02	250,300	249,540
SAN JUAN	141	140	50.14	77.85	7,070	10,900
SAN MIGUEL	66,856	67,389	2.00	2.18	133,800	146,930
SEDMICK	71,462	72,678	1.96	1.95	140,580	142,260
SUMMIT	3,610	3,820	1.00	1.00	3,610	3,830
TELLER	28,819	28,819	15.06	14.28	434,260	411,700
WASHINGTON	565,037	568,167	1.54	1.57	975,700	892,900
WELD	635,207	618,679	1.69	1.71	1,076,850	1,059,610
YUMA	274,603	273,924	1.20	1.21	332,060	332,100
TOTAL	10,678,241	65,201,843	2.07	0.33	22,184,600	21,811,170

NATURAL RESOURCES PERSONAL
COAL

County	Number of Schedules		Total Value	
	1987	1988	1987	1988
ARCHULETA	2	1	141,870 \$	29,040
BOULDER	2	2	125,180	128,270
DELTA	3	1	701,020	807,130
FREMONT	4	15	752,760	567,930
GARFIELD	5	4	406,920	310,570
GUNNISON	7	6	4,183,360	3,412,190
JACKSON	4	2	391,310	137,980
LA PLATA	1	1	146,250	124,210
LAS ANIMAS	0	3	3,838,340	2,521,430
MESA	2	2	213,210	457,870
MOFFAT	0	8	17,710,540	16,232,840
MONTROSE	0	1	4,520	10,160
PITKIN	0	1	1,132,570	1,041,040
RIO BLANCO	4	5	9,284,580	8,124,030
ROUTT	10	8	7,875,240	8,006,540
WELD	1	1	891,440	703,360
TOTAL	45	61	47,798,910 \$	42,614,590

NATURAL RESOURCES PERSONAL
EARTH OR STONE PRODUCTS

County	Number of Schedules			Total Value	
	1987	1988	1987	1988	1988
ADAMS	0	17	\$	\$	1,141,030
ARAPAHOE	0	8	0	0	574,120
ARCHULETA	3	2	12,950	0	14,820
BENT	4	2	5,720	0	5,650
BOULDER	10	9	227,900	0	344,290
CLEAR CREEK	2	2	567,790	0	444,180
CROWLEY	0	1	0	0	3,140
DELTA	1	0	9,400	0	0
DOLORES	0	1	0	0	1,850
DOUGLAS	0	2	0	0	658,160
EAGLE	0	1	180,160	0	98,430
ELBERT	1	1	5,570	0	4,910
EL PASO	0	52	1,583,040	0	1,631,480
FREMONT	6	4	488,040	0	435,230
GARFIELD	2	1	208,000	0	159,220
GRAND	0	1	0	0	10,750
GUNNISON	8	8	68,310	0	56,140
HUERFANO	2	0	1,340	0	1,430
JACKSON	1	0	12,360	0	0
JEFFERSON	10	7	2,747,090	0	1,794,670
LAKE	1	1	110	0	100
LA PLATA	1	0	2,000	0	0
LARIMER	7	8	415,490	0	417,600
LINCOLN	0	1	0	0	2,660
LOGAN	1	1	1,840	0	1,660
MOFFAT	0	4	97,410	0	87,810
MONTROSE	0	14	15,550	0	13,300
MORGAN	5	6	77,100	0	73,940
OTERO	0	2	0	0	29,090
OURAY	1	2	2,930	0	2,840
PROMERS	1	15	23,980	0	48,110
PUEBLO	5	6	618,750	0	577,130
RIO BLANCO	0	2	0	0	2,500
ROUTT	5	6	29,330	0	29,770
SUMMIT	2	2	13,390	0	12,990
TELLER	0	4	0	0	11,440
WELD	15	15	434,310	0	428,590
TOTAL	94	208	7,851,860 \$	0	9,079,030

NATURAL RESOURCES PERSONAL
NON-PRODUCING (PATENTED)

County	Number of Schedules		Total Value	
	1987	1988	1987	1988
CLEAR CREEK	2	2	193,300 \$	108,380
DOLORES	2	3	66,370	28,330
GILPIN	7	7	116,800	116,400
HINSDALE	2	2	1,430	1,430
LAKE	1	0	9,880,920	0
LARIMER	1	2	48,700	48,700
MINERAL	0	2	0	684,680
DURAY	4	2	69,770	11,160
PARK	9	9	533,780	436,120
PITKIN	0	0	31,890	0
SAGUACHE	1	0	42,190	0
SAN JUAN	1	2	12,690	78,140
SAN MIGUEL	0	6	7,250	35,220
TELLER	4	3	275,910	72,460
TOTAL	34	40	11,281,000 \$	1,621,020

NATURAL RESOURCES PERSONAL
NON-PRODUCING (UNPATENTED)

County	Number of Schedules		Total Value	
	1987	1988	1987	1988
DOLORES	1	0	0 \$	1,210 \$
MOFFAT	0	3	130,800	80,620
SAGUACHE	4	9	211,980	243,050
SAN MIGUEL	0	12	64,380	48,870
SUMMIT	1	1	1,130	900
TOTAL	6	25	409,100 \$	373,440

PRODUCING MINES

MOLYBDENUM

County	Number of Acres		Value of Land		Value of Improvements		Total Value	
	1987	1988	1987	1988	1987	1988	1987	1988
CLEAR CREEK	0	2,029	\$ 9,340,390	\$ 6,071,550	\$ 12,149,040	\$ 4,319,220	\$ 21,509,430	\$ 10,390,770
GRAND LAKE	0	10,987	4,721,220	4,021,710	55,858,370	55,856,370	60,577,590	59,878,080
	0	933	0	270,400	0	6,128,650	0	6,399,050
TOTAL	0	13,949	\$ 14,061,610	\$ 10,363,660	\$ 68,005,410	\$ 66,304,240	\$ 82,087,020	\$ 76,667,900

PRODUCING MINES

PRECIOUS METALS

County	Number of Acres		Value of Land		Value of Improvements		Total Value	
	1987	1988	1987	1988	1987	1988	1987	1988
BOULDER	1,269	1,639	\$ 8,490	\$ 9,860	\$ 0	\$ 2,610	\$ 8,490	\$ 12,470
COSTILLA	0	0	0	0	25,730	0	25,730	0
SUNNISON LAKE	0	6	0	7,130	0	86,160	0	93,290
LA PLATA	56	56	49,500	77,000	13,420	13,420	62,920	90,420
OURAY	19	10	23,970	24,910	0	0	23,970	24,910
RIO GRANDE	5,002	610	5,002,190	10,110,440	0	8,675,090	5,002,190	18,785,530
SAN JUAN	730	730	667,040	2,852,190	309,860	950	976,900	2,853,140
SAN MIGUEL	0	15	0	950	0	0	0	950
TELLER	270	676	2,542,620	3,088,340	5,390	1,060	2,548,010	3,089,400
TOTAL	7,742	3,742	\$ 8,303,670	\$ 16,170,820	\$ 357,010	\$ 8,779,290	\$ 8,660,680	\$ 24,950,110

PRODUCING MINES
BASE METALS

County	Number of Acres		Value of Land		Value of Improvements		Total Value	
	1987	1988	1987	1988	1987	1988	1987	1988
CUSTER	9	0	1,290 \$	0 \$	0 \$	0 \$	1,290 \$	0
FREMONT	0	5	0	410	0	0	0	410
LAKE	394	129	2,463,170	3,336,310	809,570	723,410	3,272,740	4,059,720
SAN JUAN	60	60	448,460	1,404,810	205,870	188,290	654,330	1,593,100
TOTAL	463	194	2,912,920 \$	4,741,530 \$	1,015,440 \$	911,700 \$	3,928,360 \$	5,653,230

PRODUCING MINES
STRATEGIC MINERALS

County	Number of Acres		Value of Land		Value of Improvements		Total Value	
	1987	1988	1987	1988	1987	1988	1987	1988
JEFFERSON	1,936	1,906	157,930 \$	39,060 \$	0 \$	0 \$	157,930 \$	39,060
MESA	0	240	0	240	0	0	0	240
HUNTRISE	0	150	0	322,960	0	4,630	0	327,590
SAN MIGUEL	0	100	100	315,840	66,730	66,730	66,830	382,570
TOTAL	1,936	2,396	158,030 \$	678,100 \$	66,730 \$	71,360 \$	224,760 \$	749,460

PRODUCING MINES
OIL SHALE (RETORT)

County	Number of Acres		Value of Land		Value of Improvements		Total Value	
	1987	1988	1987	1988	1987	1988	1987	1988
BARFIELD	10	1	14,500 \$	89,900 \$	160,610 \$	70,100 \$	175,110 \$	160,000
TOTAL	10	1	14,500 \$	89,900 \$	160,610 \$	70,100 \$	175,110 \$	160,000

PRODUCING MINES PERSONAL

MOLYBDENUM

County	Number of Schedules		Total Value	
	1987	1988	1987	1988
CLEAR CREEK	1	1	9,186,690 \$	4,469,440
FREMONT	0	1	0	1,130
GRAND	1	5	1,903,060	2,981,640
GUNNISON	1	1	23,030	20,730
LAKE	0	1	0	5,993,750
TOTAL	3	9	11,112,780 \$	13,466,690

PRODUCING MINES PERSONAL

BASE METALS

County	Number of Schedules		Total Value	
	1987	1988	1987	1988
LAKE	2	2	387,390 \$	319,450
SAN JUAN	2	3	335,560	301,860
TOTAL	4	5	722,950 \$	621,310

PRODUCING MINES PERSONAL

PRECIOUS METALS

County	Number of Schedules		Total Value	
	1987	1988	1987	1988
BOULDER	9	10	52,620 \$	84,410
CUSTER	4	1	9,370	10,390
GUNNISON	12	9	87,350	90,090
LAKE	1	1	57,770	47,550
LA PLATA	1	2	44,290	90,580
MINERAL	4	0	757,850	0
DURAY	2	5	156,980	135,880
RIO GRANDE	0	3	52,440	73,940
SAN JUAN	2	3	264,780	612,860
SAN MIGUEL	0	1	120	170
TELLER	3	1	970,050	467,800
TOTAL	38	36	2,453,620 \$	1,613,670

PRODUCING MINES PERSONAL

STRATEGIC MINERALS

County	Number of Schedules		Total Value	
	1987	1988	1987	1988
GUNNISON	2	2	13,250 \$	10,630
JEFFERSON	0	3	0	704,210
MESA	0	3	0	10,890
MONTRUISE	0	33	171,980	177,440
SAN MIGUEL	0	12	36,910	39,900
TOTAL	2	59	222,140 \$	943,070

PRODUCING MINES PERSONAL

OIL SHALE (RETORT)

County	Number of Schedules		Total Value	
	1987	1988	1987	1988
GARFIELD	5	1	7,118,940 \$	74,973,420
TOTAL	5	1	7,118,940 \$	74,973,420

OIL AND GAS

PRODUCING OIL (PRIMARY)

County	Number of Acres		Production (Bbl)		Value of Land		Value of Improvements		Total Value	
	1987	1988	1987	1988	1987	1988	1987	1988	1987	1988
ADAMS	0	59,597	1,481,292	1,252,836	18,811,940	20,301,970	0	0	18,811,940	20,301,970
ARAPAHOE	4,036	4,520	262,327	259,327	3,454,070	3,880,920	0	0	3,454,070	3,880,920
ARCHULETA	1,360	145	61,362	31,402	674,410	730,860	2,560	3,050	676,970	733,910
BACA	7,368	26,128	298,064	281,734	3,633,990	4,180,500	0	0	3,633,990	4,180,500
BENT	0	1,135	2,999	2,417	31,430	37,350	0	0	31,430	37,350
BOULDER	78	95	68,156	85,120	4,057,210	1,430,300	0	0	4,057,210	1,430,300
CHEYENNE	0	6,880	2,000,370	2,104,367	24,968,770	32,043,570	0	0	24,968,770	32,043,570
DOLORES	2,660	1,340	423,440	313,372	1,499,930	1,499,930	145,860	0	3,845,990	1,499,930
ELBERT	1,08	2,080	743,536	419,584	8,889,220	6,151,850	0	0	8,889,220	6,151,850
FREMONT	2,880	40	27,154	40,314	309,410	557,770	90	90	309,500	557,860
GARFIELD	0	420	4,458	3,537	37,780	43,970	0	0	37,780	43,970
GUNNISON	0	1	0	5	0	30	0	0	0	30
JACKSON	8,500	17,353	150,754	128,006	1,551,430	1,740,110	0	0	1,551,430	1,740,110
KIOWA	16,280	9,400	409,610	254,327	5,168,450	3,913,220	0	0	5,168,450	3,913,220
KIT CARSON	0	760	48,332	115,145	271,430	1,845,010	0	0	271,430	1,845,010
LA PLATA	3,960	9,793	43,523	228,846	615,730	1,540,630	0	0	615,730	1,540,630
LARIMER	133	9,051	295,755	206,315	3,364,220	3,145,600	0	0	3,364,220	3,145,600
LINCOLN	0	2,160	265,702	225,170	3,210,110	3,596,970	374,690	0	3,584,800	3,596,970
LOBAN	16,144	14,700	435,362	393,712	5,333,750	5,956,970	0	0	5,333,750	5,956,970
MESA	0	640	91	1,675	9,580	46,160	0	0	9,580	46,160
MOFFAT	4,042	4,142	86,156	577,173	6,063,280	7,800,400	130,330	128,420	6,193,610	7,928,820
MONTENZUMA	8,725	8,725	167,371	212,072	7,105,160	9,643,370	0	0	7,105,160	9,643,370
MORGAN	13,276	16,116	206,019	177,911	2,127,740	2,615,010	0	0	2,127,740	2,615,010
PROMERS	5	726	10,237	9,506	268,780	116,120	0	0	268,780	116,120
RIO BLANCO	103	453,385	0	413,578	3,943,900	4,165,610	0	117,480	3,943,900	4,283,090
RIO GRANDE	40	0	154	0	1,890	0	0	0	1,890	0
ROUITT	600	1,200	182,433	154,670	1,731,180	2,331,200	0	0	1,731,180	2,331,200
SAN MIGUEL	40	40	5,709	7,47	55,130	7,830	0	0	55,130	7,830
SEDMICK	640	640	4,899	7,294	95,450	101,550	0	0	95,450	101,550
WASHINGTON	0	41,024	1,279,973	1,329,392	17,737,340	21,058,940	0	0	17,737,340	21,058,940
WELD	286,657	304,195	5,802,025	5,731,899	71,339,150	87,969,790	0	0	71,339,150	87,969,790
TOTAL	377,635	996,631	14,767,263	14,981,453	198,562,060	224,453,510	653,530	249,040	199,215,590	224,702,550

OIL AND GAS

PRODUCING OIL (SECONDARY)

County	Number of Acres		Production (Bbl)		Value of Land		Value of Improvements		Total Value	
	1987	1988	1987	1988	1987	1988	1987	1988	1987	1988
ADAMS	0	1,760	0	29,544	263,190	383,330	0	0	263,190	383,330
ARAPAHOE	2,804	2,880	25,864	60,071	672,480	830,330	0	0	672,480	830,330
BACA	2,553	2,230	30,560	26,784	354,390	336,820	0	0	354,390	336,820
CHEYENNE	0	1,680	787,325	772,772	8,001,190	10,119,450	0	0	8,001,190	10,119,450
JACKSON	840	898	95,220	100,505	746,360	1,045,890	0	0	746,360	1,045,890
LARIMER	22	1,360	136,004	118,272	1,326,040	1,906,840	0	0	1,326,040	1,906,840
LINCOLN	0	80	0	350	0	4,000	0	0	0	4,000
LOGAN	4,368	4,368	62,676	59,877	689,320	746,460	0	0	689,320	746,460
MOFFAT	0	0	0	0	3,110	0	0	0	3,110	0
MONTEZUMA	1,819	1,819	72,965	70,934	761,760	881,630	0	0	761,760	881,630
MORGAN	17,520	14,480	123,645	81,015	1,454,170	1,086,410	0	0	1,454,170	1,086,410
RIO BLANCO	64	25,553	0	12,740,973	116,901,470	159,032,550	9,872,900	5,654,520	126,774,370	160,687,070
WASHINGTON	0	11,408	132,532	128,237	1,517,080	1,695,540	0	0	1,517,080	1,695,540
WELD	5,177	4,657	230,434	233,648	1,864,670	3,114,530	0	0	1,864,670	3,114,530
TOTAL	33,167	73,173	1,697,225	14,424,982	134,555,230	177,203,780	9,872,900	5,654,520	144,428,130	182,858,300

OIL AND GAS

PRODUCING GAS (PRIMARY)

County	Number of Acres		Production (McF)		Value of Land		Value of Improvements		Total Value	
	1987	1988	1987	1988	1987	1988	1987	1988	1987	1988
ADAMS	0	9,519	11,220,638	11,367,497	24,825,650	21,999,200	0	0	24,825,650	21,999,200
ARAPAHOE	0	4,160	1,781,883	1,572,595	3,656,230	1,801,300	0	0	3,656,230	1,801,300
ARCHULETA	2,720	4,161	41,865	8,907	98,820	34,070	0	0	98,820	34,070
BACA	19,678	3,102	1,453,291	1,500,298	3,148,530	1,985,490	0	0	3,148,530	1,985,490
BENT	0	20,281	1,178,913	986,099	2,755,240	1,769,810	0	0	2,755,240	1,769,810
BOULDER	47	54	2,369,535	1,761,890	1,891,540	3,308,500	0	0	1,891,540	3,308,500
CHEYENNE	0	3,440	1,579,489	633,673	3,268,350	206,530	0	0	3,268,350	206,530
DOLORES	2,360	1,727	1,571,590	1,554,087	3,070,670	1,652,370	0	0	3,070,670	1,652,370
ELBERT	95	2,080	1,900,098	1,396,925	3,082,660	2,360,470	0	0	3,082,660	2,360,470
FREMONT	0	2	0	555	0	650	0	0	0	650
GARFIELD	0	2,480	4,748,825	4,578,906	7,223,210	6,222,930	0	0	7,223,210	6,222,930
GUNNISON	0	7,414	84,016	64,925	129,010	69,460	0	0	129,010	69,460
HUERFANO	3	3	0	0	16,628,510	27,822,290	15,919,090	15,919,100	32,547,600	43,741,390
JACKSON	3,807	5,561	403,495	678,133	411,720	1,001,550	0	0	411,720	1,001,550
KIDWA	21,800	24,400	720,854	947,335	1,710,810	1,119,850	0	0	1,710,810	1,119,850
KIT CARSON	0	0	871	0	276,340	0	0	0	276,340	0
LA PLATA	60,603	60,603	25,317,580	28,647,139	36,269,300	38,786,410	0	0	36,269,300	38,786,410
LARIMER	65	4,998	757,440	533,991	914,610	958,820	0	0	914,610	958,820
LOBAN	2,241	1,720	456,284	618,268	1,061,830	921,360	0	0	1,061,830	921,360
MESA	0	18,138	294,779,136	1,626,622	7,013,680	2,652,550	0	0	7,013,680	2,652,550
MOFFAT	3,840	3,680	11,814,974	9,618,474	20,947,230	13,863,910	111,140	100,380	21,058,370	14,064,290
MONTEZUMA	183,500	183,500	269,733,760	247,160	70,310,520	58,443,380	0	511,780	70,310,520	58,955,160
MORGAN	4,360	2,800	1,473,288	1,038,840	2,069,520	1,137,200	0	0	2,069,520	1,137,200
PHILLIPS	640	640	3,806	3,879	8,360	5,330	0	0	8,360	5,330
PROMERS	41	4,549	1,247,783	1,535,996	2,550,260	2,911,470	0	0	2,550,260	2,911,470
RIO BLANCO	343	1,057,899	0	17,014,892	26,829,630	24,619,480	11,000	11,000	26,840,630	24,630,480
ROUIT	240	120	351,523	203,677	916,200	279,000	0	0	916,200	279,000
SAN MIGUEL	4,105	4,105	915,382	919,354	1,281,450	1,177,140	0	0	1,281,450	1,177,140
SEBASTIAN	320	320	8,015	21,112	9,190	28,630	0	0	9,190	28,630
SEBASTIAN	0	8,860	691,505	772,113	1,072,420	823,570	0	0	1,072,420	823,570
WELD	113	112,869	62,026,831	67,472,769	122,803,710	105,450,170	154,280	0	122,957,990	105,450,170
YUMA	492	492	0	11,389,920	17,977,720	12,972,520	0	0	17,977,720	12,972,520
TOTAL	311,413	1,552,696	698,632,670	168,726,041	384,212,920	336,485,410	16,195,510	16,542,260	400,408,430	333,027,670

OIL AND GAS

PRODUCING GAS (SECONDARY)

County	Number of Acres		Production (Mcf)		Value of Land		Value of Improvements		Total Value	
	1987	1988	1987	1988	1987	1988	1987	1988	1987	1988
ADAMS	0	80	0	20,978	141,230	25,840	0	0	141,230	25,840
ARAPAHOE	0	1,800	0	37,925	14,300	39,820	0	0	14,300	39,820
CHEYENNE	0	1,440	43,315	54,433	236,180	292,300	0	0	236,180	292,300
BURNISON	472	0	0	0	770	0	0	0	770	0
LARTNER	1	0	20,800	0	21,520	0	0	0	21,520	0
LOBAN	120	120	1,628	619	2,720	730	0	0	2,720	730
MONTENZUMA	0	7,200	470,610	518,730	35,270	32,870	0	0	35,270	32,870
PITKIN	9,568	9,568	846,495	597,236	86,100	69,430	0	0	86,100	69,430
RIO BLANCO	66	25,553	0	4,592,092	504,140	5,378,520	0	0	504,140	5,378,520
WELD	12	876	184,194	58,273	249,010	76,210	0	154,280	249,010	230,490
TOTAL	10,229	46,637	1,567,042	5,880,286	1,291,240	5,915,720	0	154,280	1,291,240	6,070,000

OIL AND GAS

OIL SHALE (IN SITU)

County	Number of Acres		Production (Bbl)		Value of Land		Value of Improvements		Total Value	
	1987	1988	1987	1988	1987	1988	1987	1988	1987	1988
BARFIELD	0	13	0	641,523	0	27,140	0	0	0	27,140
RIO BLANCO	2	10,182	0	0	0	0	288,290	288,290	288,290	288,290
TOTAL	2	10,195	0	641,523	0	27,140	288,290	288,290	288,290	315,430

OIL AND GAS PERSONAL
PRODUCING OIL (SECONDARY)

OIL AND GAS PERSONAL
PRODUCING OIL (PRIMARY)

County	Number of Schedules		Total Value		County	Number of Schedules		Total Value	
	1987	1988	1987	1988		1987	1988	1987	1988
ADAMS	917	917	10,187,280	8,651,280	BACA	1	1	7,190	7,150
ARAPAHOE	130	119	3,504,750	3,660,210	CHEYENNE	0	1	0	454,770
ARCHULETA	7	3	186,000	174,230	SUMNER	1	0	81,860	0
BACA	29	30	255,990	214,810	JACKSON	1	1	92,190	118,740
BENT	2	1	13,320	4,100	LARIMER	20	23	237,410	227,640
BOULDER	126	148	1,119,520	1,222,690	LOGAN	10	2	211,650	180,450
CHEYENNE	0	124	4,230,700	2,343,210	MONTEZUMA	2	2	98,620	95,250
DOLORES	49	36	717,220	688,490	MORGAN	1	1	44,350	17,620
ELBERT	184	187	2,502,490	2,390,280	RIO BLANCO	5	6	6,438,550	9,449,270
FREMONT	0	26	107,370	90,980	WASHINGTON	0	13	286,650	258,910
GARFIELD	4	3	54,420	62,160	WELD	16	16	374,830	409,440
SUMNER	3	1	69,480	8,480	TOTAL	57	66	7,873,000	11,219,240
JACKSON	10	12	903,410	548,710					
KIT CARSON	23	17	497,760	473,630					
KIT CARSON	4	13	31,140	121,800					
LA PLATA	11	18	122,700	157,880					
LARIMER	133	134	718,350	850,570					
LINCOLN	6	23	6,960	323,720					
LOGAN	174	190	1,391,770	1,414,690					
MOFFAT	42	44	1,258,510	1,009,160					
MONTEZUMA	28	28	454,540	710,560					
MORGAN	99	101	1,446,030	1,340,570					
PHILLIPS	0	1	0	38,720					
PROMERS	9	6	42,140	47,470					
RIO BLANCO	60	99	848,380	608,360					
RIO GRANDE	0	1	1,640	2,950					
ROUIT	39	43	296,650	323,140					
SABUACKE	1	0	4,890	0					
SAN MIGUEL	0	14	42,060	45,880					
SEDBWICK	1	1	40,390	40,390					
WASHINGTON	0	270	1,906,340	1,945,870					
WELD	947	1,319	11,742,430	18,825,940					
TOTAL	3,038	3,933	45,006,630	48,340,930					

OIL AND GAS PERSONAL
PRODUCING GAS (PRIMARY)

County	Number of Schedules			Total Value	
	1987	1988	1988	1987	1988
ARCHULETA	12	20	\$	112,900	127,790
BACA	149	126		889,430	609,270
BENT	33	37		186,430	163,750
BOULDER	4	4		55,950	44,670
CHEYENNE	0	16		0	1,171,610
DOLORES	1	8		16,150	174,490
GARFIELD	46	50		1,645,190	1,563,960
GUNNISON	0	7		0	128,980
HUERFANO	4	4		2,365,610	2,183,570
JACKSON	2	2		861,070	760,400
KIDWA	12	14		95,230	94,850
KIT CARSON	10	6		50,720	18,710
LA PLATA	118	116		3,228,730	3,973,270
LARIMER	1	4		2,180	130
LINCOLN	0	2		0	12,730
LOBAN	8	14		87,850	67,310
MESA	279	278		766,250	770,290
MOFFAT	33	33		1,116,110	1,002,820
MONTEZUMA	8	9		19,894,000	19,640,320
MORAN	39	38		417,700	381,710
PHILLIPS	4	4		6,490	6,850
PROWERS	45	51		281,390	421,990
RIO BLANCO	380	426		3,263,920	2,216,180
ROUTT	3	3		14,490	13,050
SAN MIGUEL	0	4		131,530	118,390
SEDERWICK	2	2		690	1,790
WASHINGTON	0	89		182,790	177,080
WELD	3,265	3,450		36,146,470	28,333,370
YUMA	515	517		3,087,530	2,855,950
TOTAL	4,973	5,356	\$	74,706,800	67,037,280

OIL AND GAS PERSONAL

PRODUCING GAS (SECONDARY)

County	Number of Schedules		Total Value	
	1987	1988	1987	1988
CHEYENNE	0	1	0 \$	227,390
PITKIN	0	1	11,930	11,930
WELD	2	3	1,400	262,990
TOTAL	2	5	13,330 \$	502,310

OIL AND GAS PERSONAL

OIL SHALE (IN SITU)

County	Number of Schedules		Total Value	
	1987	1988	1987	1988
DOLORES	0	2	0 \$	7,860
LARIMER	2	0	205,810	0
RIO BLANCO	4	4	5,762,180	308,970
TOTAL	6	6	5,967,990 \$	316,830

STATE ASSESSED
PUBLIC UTILITIES, ETC

County	Number of Companies		Total Value	
	1987	1988	1987	1988
ADAMS	155	138	\$ 148,231,800	\$ 146,919,100
ALAMOSA	0	52	8,911,800	7,724,700
ARAPAHOE	159	112	151,306,400	149,211,300
ARCHULETA	9	10	4,531,800	4,392,000
BACA	91	70	12,759,400	11,585,300
BENT	82	62	8,326,000	7,919,500
BOULDER	0	0	68,283,300	67,312,100
CHAFFEE	80	58	6,588,300	6,328,700
CHEYENNE	0	62	6,879,300	6,857,000
CLEAR CREEK	0	7	12,199,200	11,517,300
CONEJOS	60	35	2,704,100	2,571,000
COSTILLA	68	100	3,029,300	2,850,400
CROWLEY	93	61	3,216,700	3,143,700
CUSTER	8	8	907,000	878,700
DELTA	79	64	10,194,400	11,227,700
DENVER	186	145	356,109,500	379,630,600
DOLORES	13	12	3,696,200	3,796,900
DOUGLAS	0	140	34,300,600	36,345,800
EMBLE	91	0	24,846,900	24,033,300
ELBERT	76	54	8,080,300	7,735,200
EL PASO	0	233	86,834,900	93,320,000
FREMONT	0	82	10,776,900	10,875,800
GARFIELD	121	90	29,143,100	38,057,000
GILPIN	56	45	1,795,000	1,835,200
GRAND	79	79	11,788,600	11,949,300
GUNNISON	45	34	5,971,700	6,035,600
HINSDALE	7	7	594,400	579,100
HUERFANO	122	158	17,686,700	15,703,900
JACKSON	69	48	2,473,600	1,197,700
JEFFERSON	133	100	120,036,500	119,594,800
KIOWA	114	102	7,429,900	6,881,500
KIT CARSON	14	18	9,165,400	8,082,700
LAKE	230	167	8,110,000	7,684,100
LA PLATA	26	25	51,153,000	51,264,900
LARNER	135	179	38,566,200	40,574,100

65 ANIMAS	135	143	22,878,900	21,404,300
LINCOLN	84	60	7,079,600	6,992,100
LOSAN	135	198	18,689,900	19,262,900
MESA	0	97	50,080,400	50,531,800
MINERAL	60	34	1,405,300	1,333,400
MOFFAT	70	49	216,422,400	197,887,800
MONTIZUMA	15	15	15,329,400	16,220,200
MONTROSE	0	148	29,432,100	32,916,000
MORGAN	135	136	105,619,900	99,217,400
OTERO	85	53	7,774,900	7,773,400
GURAY	3	3	1,260,700	1,326,600
PARK	6	7	4,668,600	4,182,200
PHILLIPS	98	87	3,779,000	3,900,800
FITKIN	60	36	8,913,600	9,429,300
PROMERS	83	62	9,792,700	8,756,800
PUEBLO	155	417	75,303,100	74,747,000
RIO BLANCO	21	23	27,972,700	27,162,000
RIO GRANDE	72	57	6,401,400	6,506,800
ROUIT	0	80	0	44,459,000
SAGUACHE	10	10	4,040,400	3,770,700
SAN JUAN	5	5	1,371,100	1,586,600
SAN MIGUEL	15	15	4,474,800	6,307,200
SEDSWICK	0	58	6,023,500	6,045,000
SUMMIT	10	11	13,345,900	13,707,100
TELLER	10	8	4,510,900	4,493,600
WASHINGTON	116	142	8,681,900	7,874,800
WELD	167	172	108,775,100	102,533,200
YUMA	108	96	16,978,400	14,776,800
TOTAL	4,059	4,787	\$2,058,774,800	\$2,101,421,000

1987
COUNTY VALUATION BY CLASSES
(In thousands of dollars - final 000 omitted)

COUNTY	VACANT	RESI- DENTIAL	COMMER- CIAL	INDUS- TRIAL	AGRI- CULTURAL	NATURAL RESOURCES	PRODUCING MINES	OIL AND GAS	STATE ASSESSED	TOTAL TAXABLE
ADAMS	\$ 80,551	\$ 1,003,270	\$ 553,345	\$ 90,964	\$ 26,399	\$ 2,111	\$ 0	\$ 54,229	\$ 148,232	\$ 1,959,101
ALAMOSA	7,334	24,163	16,067	486	12,390	171	0	0	8,912	69,322
ARAPAHOE	527,936	2,365,555	1,596,461	114,051	14,757	1,941	0	11,602	151,306	4,783,610
ARCHULETA	49,938	28,808	10,313	1,630	5,241	250	0	1,075	4,532	101,786
BACA	195	5,603	3,764	181	17,552	1,181	0	8,090	12,759	49,324
BENT	347	6,826	2,222	382	10,773	682	0	2,986	8,326	32,544
BOULDER	129,994	1,194,895	469,973	272,598	25,832	6,165	61	7,124	68,253	2,174,897
CHAFFEE	12,155	44,530	22,530	1,271	2,684	888	0	0	6,358	90,618
CHEYENNE	134	2,933	2,436	0	15,796	1,608	0	40,705	4,879	70,491
CLEAR CREEK	10,203	52,790	12,300	92	106	4,014	30,696	0	12,199	122,359
CONEJOS	2,054	7,851	2,594	1,020	9,542	50	0	0	2,704	25,815
COSTILLA	35,689	4,271	1,189	385	6,989	289	12	0	3,029	51,854
CROWLEY	104	3,168	1,063	163	6,414	280	0	0	3,217	14,408
CUSTER	15,301	11,547	3,606	62	3,982	432	11	0	907	35,848
DELTA	4,427	54,245	18,320	1,411	20,317	2,641	0	0	10,194	111,555
DENVER	95,119	2,635,519	2,489,628	230,757	0	0	0	0	356,110	5,807,132
DOLORES	1,575	2,776	1,571	780	3,515	272	0	7,650	3,696	21,835
DOUGLAS	150,372	315,652	101,587	24,424	12,145	234	0	0	34,301	638,715
EAGLE	123,539	394,003	146,301	1,374	4,041	936	0	0	24,847	694,841
ELBERT	13,155	32,441	3,065	795	21,761	1,240	0	14,474	8,080	95,012
EL PASO	307,534	1,585,868	936,817	158,161	9,191	2,891	0	0	86,835	3,087,297
FREMONT	18,238	85,575	25,401	14,217	5,628	6,529	0	417	10,777	166,783
GARFIELD	24,583	111,402	71,896	34,452	11,166	3,903	7,294	8,961	29,143	302,599
GILPIN	7,581	22,844	3,211	7	229	3,353	0	0	1,795	39,021
GRAND	67,469	124,596	50,215	18,051	5,491	97	62,481	0	11,789	340,188
GUNNISON	41,617	79,128	39,801	1,012	6,396	13,942	149	281	5,972	188,296
HINSDALE	5,042	9,066	4,015	34	562	551	0	0	594	19,864
HUERFANO	12,797	20,117	7,472	143	5,885	487	0	34,913	17,687	99,480
JACKSON	1,612	4,798	1,965	805	6,586	1,613	0	4,568	2,474	24,421
JEFFERSON	210,326	2,352,825	977,760	253,570	10,579	3,672	158	0	120,037	3,928,927
KIOWA	48	1,927	1,137	0	12,967	1,056	0	7,472	7,430	32,037
KIT CARSON	459	10,801	10,347	387	34,859	947	0	630	9,165	67,596
LAKE	5,359	20,676	4,430	37,656	297	19,905	3,718	0	8,110	100,151
LA PLATA	46,241	150,834	82,307	2,602	12,955	1,006	107	40,236	51,153	387,441
LARIMER	110,084	767,178	342,683	141,222	31,192	1,885	0	6,790	38,566	1,439,600
LAS ANIMAS	5,901	20,213	10,537	277	12,009	6,289	0	0	22,879	78,105
LINCOLN	291	6,377	6,557	92	16,691	1,621	0	3,592	7,080	42,302
LOGAN	1,721	45,203	23,039	5,137	29,186	45	0	8,779	18,690	131,800
MEGA	36,559	305,308	180,161	20,748	38,617	2,174	0	7,790	50,080	641,437
MINERAL	3,549	5,592	2,098	2,186	1,091	817	758	0	1,405	17,496
MOFFAT	6,622	28,701	15,470	395	8,726	49,330	0	29,630	216,422	355,297
MONTEZUMA	8,853	44,366	31,657	3,021	12,256	406	0	98,660	15,329	214,548
MONTROSE	6,282	60,044	27,815	6,143	18,456	569	172	0	29,432	148,913
MORGAN	2,739	53,727	26,602	10,202	32,780	185	0	7,560	105,620	239,415
OTERO	949	36,993	15,417	3,558	12,725	173	0	0	7,775	77,591
DURAY	8,543	12,065	4,543	448	3,116	973	181	0	1,261	31,129
PARK	72,600	55,070	6,366	149	4,454	1,246	0	0	4,669	144,553
PHILLIPS	142	8,369	7,613	134	19,466	154	0	15	3,779	39,671
PITKIN	44,611	332,247	102,687	0	2,928	3,883	0	98	8,914	495,367
PROWERS	985	23,355	13,173	2,416	23,433	812	0	3,143	9,793	77,109
PUEBLO	44,151	295,316	114,822	48,632	11,147	1,445	0	0	76,303	591,817
RIO BLANCO	2,561	18,639	7,336	2,180	7,216	34,724	0	174,664	27,973	275,294
RIO GRANDE	5,703	27,668	22,384	10,230	18,098	174	5,055	4	6,401	95,717
ROUTT	30,094	119,578	52,691	1,625	16,723	14,702	0	2,959	47,876	286,247
SAGUACHE	6,751	6,434	3,271	49	11,361	1,179	0	5	4,040	33,091
SAN JUAN	1,340	5,912	3,024	1,992	0	1,649	2,232	0	1,371	17,519
SAN HIGUEL	27,911	34,661	14,006	338	3,082	786	104	1,510	4,475	86,873
SEDGWICK	44	4,739	2,562	232	11,713	141	0	146	6,024	25,600
SUMMIT	63,883	309,784	105,857	26,344	1,321	880	0	0	13,546	521,615
TELLER	41,654	58,847	10,917	253	1,712	2,820	3,518	0	4,511	124,231
WASHINGTON	177	6,333	3,776	84	34,024	876	0	22,703	8,682	76,654
WELD	19,936	361,329	156,461	105,254	118,094	3,292	0	244,676	108,775	1,119,816
YUMA	426	12,113	8,072	270	37,709	332	0	21,065	16,978	96,966
TOTALS	\$2,543,689	\$15,837,423	\$ 8,994,708	\$1,657,333	\$ 882,355	\$ 220,878	\$ 116,706	\$ 879,199	\$2,106,651	\$33,261,144

1988
COUNTY VALUATION BY CLASSES
(In thousands of dollars - final 000 omitted)

COUNTY	VACANT	RESI- DENTIAL	COMMER- CIAL	INDUS- TRIAL	AGRI- CULTURAL	NATURAL RESOURCES	PRODUCING MINES	OIL AND GAS	STATE ASSESSED	TOTAL TAXABLE
ADAMS	82,906	910,440	536,642	92,381	24,745	2,419	0	51,362	146,919	1,867,813
ALAMOSA	7,405	22,012	16,200	539	12,363	139	0	0	7,725	66,382
ARAPAHOE	466,036	2,141,580	1,597,493	100,947	13,376	2,391	0	10,213	149,211	4,481,246
ARCHULETA	56,187	30,765	11,813	1,789	4,932	204	0	1,070	4,392	111,152
BACA	193	5,263	4,123	111	16,979	1,187	0	7,334	11,585	46,795
BENT	309	6,110	2,339	396	10,795	715	0	1,977	7,920	30,560
BOULDER	131,727	1,101,786	476,627	261,343	17,835	4,614	84	6,006	67,312	2,067,337
CHAFFEE	12,245	40,034	22,731	1,161	2,572	669	0	0	6,329	85,739
CHEYENNE	121	2,690	2,378	0	13,620	1,612	0	46,859	6,857	76,138
CLEAR CREEK	11,306	47,473	11,848	77	101	2,114	14,860	0	11,517	99,297
CONEJO	3,533	8,587	2,557	966	9,687	62	0	0	2,571	27,963
COSTILLA	33,373	4,045	1,235	389	5,538	296	12	0	2,850	49,740
CROWLEY	134	3,258	1,024	178	5,659	290	0	0	3,144	13,688
CUSTER	15,683	10,595	3,603	54	3,872	406	10	0	879	35,103
DELTA	4,302	47,532	18,179	1,328	19,629	2,245	0	0	11,228	104,443
DENVER	130,451	2,310,894	2,539,567	233,498	159	0	0	0	379,631	5,594,399
DOLORES	1,516	2,540	1,771	783	3,432	281	0	4,023	3,797	18,143
DOUGLAS	149,050	311,418	106,891	23,370	12,400	869	0	0	36,346	640,343
EAGLE	91,154	358,916	141,534	2,046	4,022	933	0	0	24,033	622,638
ELBERT	12,453	31,077	3,195	999	21,445	1,223	0	10,903	7,735	89,030
EL PASO	262,186	1,445,159	889,820	183,996	17,430	2,741	0	0	93,320	2,894,673
FREMONT	19,914	77,702	26,046	13,509	5,638	6,431	2	649	10,876	160,767
GARFIELD	22,336	99,645	70,352	8,165	10,988	1,504	75,133	7,920	38,057	334,102
GILPIN	7,849	20,774	3,681	15	213	3,298	0	0	1,835	37,666
GRAND	62,451	110,497	48,597	23,279	5,059	108	62,860	0	11,949	324,799
GUNNISON	38,476	70,194	40,937	853	6,392	13,104	121	207	6,036	176,320
HINSDALE	5,207	8,312	3,890	30	523	529	0	0	579	19,070
HUERFANO	10,975	17,985	7,747	125	5,657	465	0	45,925	15,704	104,584
JACKSON	1,554	4,407	1,875	803	6,512	1,056	0	5,215	1,198	22,620
JEFFERSON	199,341	2,138,268	986,062	252,415	10,034	2,452	743	0	119,595	3,708,911
KIOWA	46	1,719	1,167	0	12,855	1,059	0	5,602	6,882	29,328
KIT CARSON	460	11,727	10,496	414	35,185	980	0	1,986	8,083	69,330
LAKE	5,125	18,646	4,936	27,327	306	1,620	16,913	0	7,684	82,555
LA PLATA	45,188	137,312	80,464	2,832	12,280	1,081	181	44,458	51,265	375,060
LARIMER	98,252	698,718	316,826	154,754	29,650	2,353	0	7,090	40,574	1,348,216
LAS ANIMAS	8,098	25,567	9,474	265	13,505	6,679	0	0	21,404	84,992
LINCOLN	300	5,832	6,227	82	16,642	1,626	0	3,937	6,992	41,638
LOGAN	1,703	40,323	25,350	4,913	28,771	45	0	9,288	19,763	130,155
MESA	29,704	269,067	172,200	21,446	36,273	1,439	11	3,469	50,532	584,141
MINERAL	3,477	5,057	2,145	2,170	1,006	1,486	0	0	1,333	16,675
MOFFAT	6,581	25,668	14,950	824	8,532	46,825	0	24,005	197,888	325,272
MONTEZUMA	8,071	40,027	31,122	2,702	11,963	421	0	85,959	16,220	196,486
MONTROSE	5,779	33,971	29,402	5,971	18,816	694	505	0	32,916	148,054
MORGAN	2,006	48,018	27,472	8,485	31,943	176	0	6,579	99,217	223,897
OTERO	970	33,254	15,357	3,355	11,305	230	0	0	7,773	72,244
OURAY	8,969	11,035	4,674	178	2,955	921	161	0	1,527	30,418
PARK	71,738	50,324	6,267	110	4,454	1,177	0	0	4,182	138,253
PHILLIPS	130	7,441	7,621	124	19,295	147	0	51	3,901	38,710
PITKIN	43,939	308,529	107,704	0	2,999	3,275	0	81	9,430	475,957
PROWERS	965	20,650	13,224	2,356	23,493	856	0	3,497	8,757	73,799
PUEBLO	43,259	267,118	115,846	56,844	10,342	1,409	0	0	74,747	569,566
RIO BLANCO	2,474	15,985	7,178	2,184	7,461	33,621	0	207,850	27,162	303,916
RIO GRANDE	5,478	24,585	21,793	1,081	18,078	191	18,859	3	6,507	96,574
ROUTT	29,327	108,313	50,047	1,674	15,570	12,540	0	2,946	44,459	264,874
SAGUACHE	7,923	6,237	3,067	40	11,785	1,150	0	0	3,771	33,973
SAN JUAN	1,413	5,359	2,942	1,747	0	2,591	5,361	0	1,587	20,999
SAN MIGUEL	29,529	32,962	15,017	359	2,904	664	424	1,349	6,307	89,515
SEDOWICK	49	4,251	2,832	247	11,569	149	0	172	6,045	25,314
SUMMIT	62,130	278,419	107,479	25,539	1,232	930	0	0	13,707	489,435
TELLER	42,595	59,801	12,857	594	1,623	2,630	3,557	0	4,494	128,150
WASHINGTON	175	5,767	3,783	108	35,374	893	0	25,960	7,875	79,936
WELD	17,453	318,332	161,694	100,949	117,234	3,302	0	244,597	102,533	1,066,294
YUMA	747	13,697	10,805	417	38,760	371	0	15,828	14,777	95,403
TOTALS	82,426,427	814,343,869	9,003,157	81,633,834	867,786	187,886	199,799	894,391	82,101,421	831,660,569

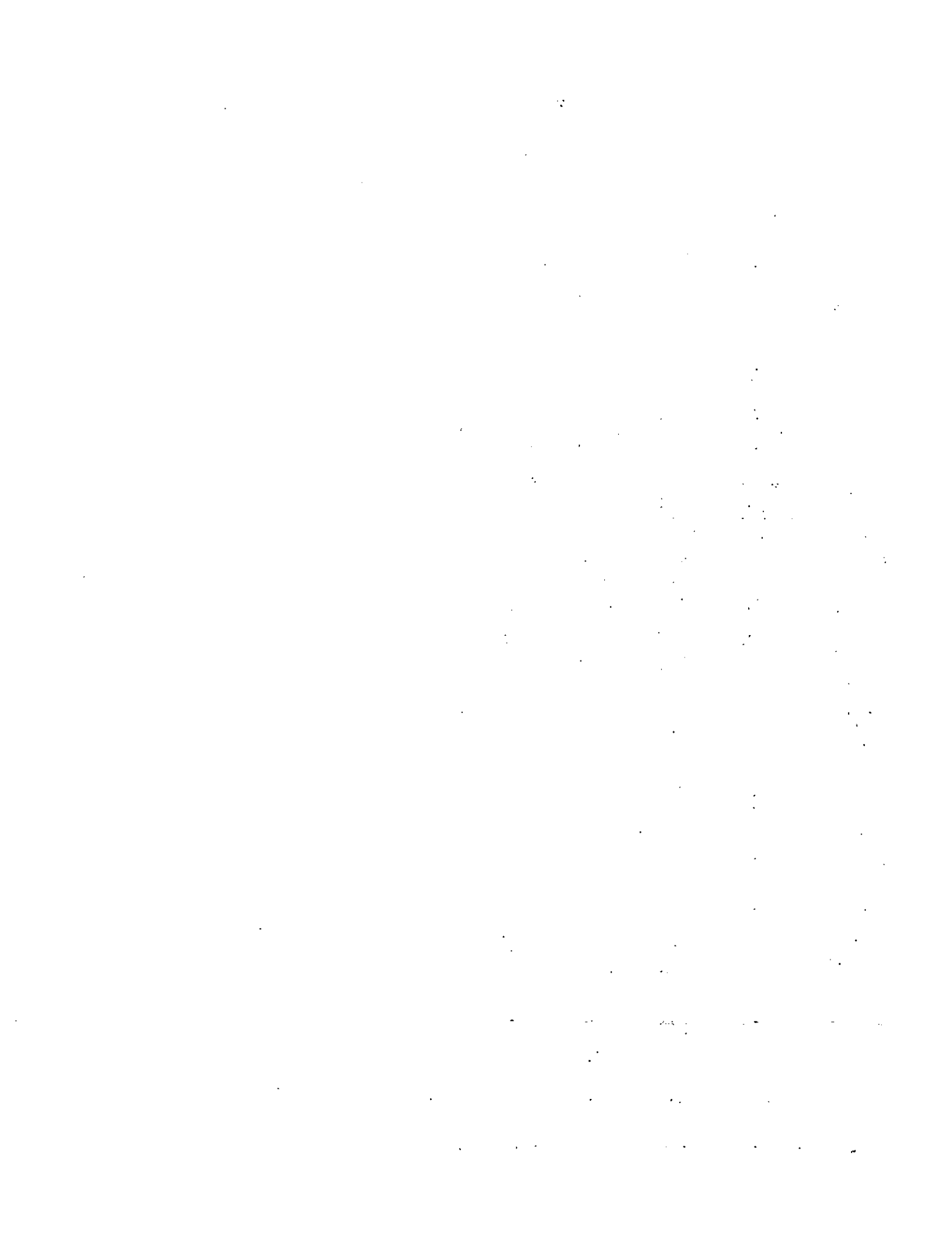

SECTION VII

**EXEMPT REAL AND PERSONAL PROPERTY BY CLASS
AND COUNTY**

EXEMPT

FEDERAL GOVERNMENT

County	Number of Parcels		Value of Land			Value of Improvements			Value of Personal Property			Total Value	
	1987	1988	1987	1988	1987	1988	1987	1988	1987	1988	1987	1988	
ADAMS	2	2	5,456,250	5,456,250	14,187,500	14,187,500	0	0	19,643,750	19,643,750	0	0	
ALAMOSA	183	183	3,791,200	3,791,200	439,360	439,360	0	0	4,230,560	4,230,560	0	0	
ARAPAHOE	79	87	7,186,900	10,136,160	12,289,790	9,431,930	0	0	19,476,690	19,568,090	0	0	
ARCHULETA	7	7	159,618,370	159,618,370	268,860	268,860	0	0	159,887,230	159,887,230	0	0	
BACA	171	171	831,520	831,520	10,580	10,580	0	0	842,100	842,100	0	0	
BENT	9	9	92,980	92,980	1,906,550	1,906,550	0	0	1,999,530	1,999,530	0	0	
BOULDER	349	354	429,977,460	430,243,990	187,840	77,000	0	0	430,165,300	430,320,990	0	0	
CHAFFEE	0	0	25,240,000	25,240,000	18,340	18,340	0	0	25,258,340	25,258,340	0	0	
CLEAR CREEK	0	2	6,247,300	6,247,300	217,500	217,500	0	0	0	0	0	0	
CONEJOS	6	4	1,535,710	1,535,830	123,330	123,330	0	0	1,679,040	1,679,160	0	0	
COSTILLA	3	5	910	3,400	6,970	1,360	0	0	7,880	4,760	0	0	
CROWLEY	4,123	4,123	12,160	12,160	0	0	0	0	12,160	12,160	0	0	
CUSTER	7	7	545,760	545,760	310	310	0	0	546,070	546,070	0	0	
DELTA	0	4	0	9,560	0	0	0	0	0	0	0	0	
DENVER	27	69	4,147,350	17,273,330	103,545,580	136,470,060	0	0	107,692,930	153,743,390	0	0	
DOLORES	8	6	6,179,240	3,730	23,500	0	0	0	6,202,740	3,730	0	0	
DOUGLAS	6	28	29,991,410	30,539,770	555,020	555,020	0	0	30,546,430	31,094,790	0	0	
EAGLE	32	48	42,781,770	44,909,850	105,870	123,410	0	0	42,887,640	45,035,260	0	0	
ELBERT	12	14	19,640	22,310	0	28,620	0	0	19,640	49,130	0	0	
EL PASO	102	163	6,771,770	7,037,920	2,924,720	3,114,180	0	0	9,696,490	10,152,100	0	0	
FREMONT	13	19	57,110	361,460	5,540	22,270	0	0	62,650	383,730	0	0	
GARFIELD	0	24	0	693,380	0	466,820	0	0	0	1,160,200	0	0	
GILPIN	7	7	460,380	460,380	136,500	136,500	0	0	596,880	596,880	0	0	
GRAND	18	24	60,216,850	60,232,910	33,100	6,470	0	0	60,249,950	60,239,380	0	0	
GUNNISON	79	79	181,875,780	181,875,780	929,340	929,340	273,770	273,770	183,078,990	183,078,990	0	0	
HINSDALE	2	2	120,046,300	120,046,300	141,810	141,810	0	0	120,188,110	120,188,110	0	0	
HUERFANO	25	25	49,640	49,640	18,760	18,760	0	0	68,400	68,400	0	0	
JACKSON	11	11	35,596,000	35,596,000	95,080	95,080	0	0	35,691,080	35,691,080	0	0	
KIDWA	129	129	40,090	40,090	0	0	0	0	40,090	40,090	0	0	
KIT CARSON	27	27	21,680	20,220	11,860	0	0	0	33,540	20,220	0	0	
LAKE	484	484	4,043,380	4,043,380	0	0	0	0	4,043,380	4,043,380	0	0	
LA PLATA	65	63	561,530	601,990	2,776,110	2,803,120	162,000	162,000	3,499,640	3,567,110	0	0	
LARIMER	0	752	103,859,820	94,512,440	12,908,240	11,746,500	905,570	824,070	117,673,630	107,168,510	0	0	
LAS ANIMAS	0	8	321,330	46,890	0	4,680	0	0	321,330	51,570	0	0	
LINCOLN	23	23	6,730	6,730	0	0	0	0	6,730	6,730	0	0	

LOBAN	31	62,640	63,080	591,940	526,580	0	0	654,580	589,660
MESA	453	8,007,040	7,988,090	1,855,060	2,111,670	0	0	9,857,100	10,099,760
MINERAL	2	19,317,850	19,317,850	103,370	103,370	0	0	19,421,220	19,421,220
MOFFAT	508	6,821,780	6,808,100	819,880	752,380	189,130	189,130	7,749,610	7,749,610
MONTEZUMA	163	92,310,500	92,310,500	5,668,790	5,698,796	0	0	97,979,290	98,009,290
MONTRUSE	1,028,934	2,502,840	2,502,840	62,650	62,650	0	0	2,565,490	2,565,490
MORGAN	35	97,070	97,070	1,162,930	1,161,680	0	0	1,260,000	1,258,750
OTERO	263	2,220,150	2,230,150	845,000	845,000	0	0	3,065,150	3,075,150
OURAY	1	558,320	567,260	0	0	0	0	558,320	567,260
PARK	753,400	197,595,390	197,595,390	51,000	87,000	40,210	40,210	197,646,390	197,682,390
PHILLIPS	3	1,520	1,520	896,130	896,130	0	0	897,650	897,650
PITKIN	6	368,500,000	368,500,000	21,981,000	21,981,000	90,000	90,000	390,571,000	390,571,000
PROWERS	21	5,260	19,480	35,420	65,730	0	0	40,680	85,210
PUEBLO	0	599,650	599,650	2,781,430	2,781,430	200,000	200,000	3,581,080	3,581,080
RIO BLANCO	28	15,330	15,330	9,810	9,810	0	0	25,140	25,140
RIO GRANDE	129	19,027,850	22,537,950	213,080	241,400	0	0	19,240,930	22,779,350
ROUITT	8	22,520	22,520	93,570	93,570	0	0	116,090	116,090
SABUACHE	26,135	40,809,410	40,809,410	344,190	344,190	7,850	7,850	41,161,450	41,161,450
SAN JUAN	2	10,824,800	12,722,260	19,130	19,130	0	0	10,843,930	12,741,390
SAN MIGUEL	358	3,710,910	3,753,890	5,880	5,880	0	0	3,716,790	3,759,770
SEDGWICK	2	400	400	0	0	0	0	400	400
SUMMIT	22	2,330,790	2,499,420	8,530	8,530	0	0	2,339,320	2,307,950
TELLER	16	1,723,500	1,747,150	13,830	36,160	0	0	1,737,330	1,783,310
WASHINGTON	0	95,700	95,700	868,020	868,020	360,000	360,000	1,323,720	1,323,720
WELD	663	889,850	1,026,880	65,720	56,960	0	0	955,570	1,083,840
YUMA	19	42,850	42,850	40,500	42,930	9,810	10,010	93,160	95,590
TOTAL	1,817,212	1,818,227	\$2,009,445,940	\$2,026,033,920	\$ 192,187,320	\$ 222,145,250	\$ 2,198,130	\$ 2,203,831,390	\$ 2,263,539,070

EMPTY

STATE OF COLORADO

County	Number of Parcels		Value of Land		Value of Improvements		Value of Personal Property		Total Value	
	1987	1988	1987	1988	1987	1988	1987	1988	1987	1988
			\$	\$	\$	\$	\$	\$	\$	\$
ADAMS	51	52	232,070	233,270	56,500	64,250	0	0	288,570	297,520
ALAMOSA	61	61	1,714,480	1,714,480	3,238,630	5,238,630	0	0	6,953,110	6,953,110
ARAPAHOE	113	118	1,900,930	2,721,030	3,292,880	2,650,330	0	0	5,371,360	5,371,360
ARCHULETA	5	5	209,700	209,700	91,400	91,440	0	0	301,140	301,140
BACA	7	53	1,450	106,090	31,550	31,550	0	0	33,000	137,640
BENT	32	32	439,020	439,020	49,540	49,540	0	0	488,560	488,560
BOULDER	92	98	66,742,780	38,159,800	126,700	30,027,610	0	7,172,300	66,869,480	68,187,410
CHAFFEE	0	0	612,150	612,150	2,449,420	2,449,420	0	0	3,061,570	3,061,570
CHEYENNE	8	8	2,870	2,870	4,500	4,500	0	0	7,370	7,370
CLEAR CREEK	0	7	0	14,140	0	152,250	0	0	0	166,390
COMEBOS	6	5	218,460	218,590	27,040	27,040	0	0	245,500	245,630
COSTILLA	4	4	1,530	1,530	1,830	1,830	0	0	2,360	2,360
CROWLEY	61,073	61,074	181,570	181,570	0	4,060,000	0	0	181,570	4,241,570
CUSTER	6	6	33,260	33,260	4,590	4,590	0	0	37,850	37,850
DENVER	167	262	13,961,990	20,842,910	45,015,220	59,669,010	0	0	58,977,210	80,531,920
DOLORES	11	9	221,200	21,840	25,930	0	75,000	0	322,130	96,840
DOUGLAS	117	130	2,030,350	2,088,170	64,730	64,730	90	90	2,095,170	2,132,990
EAGLE	11	22	6,586,370	104,490	58,660	71,430	0	0	6,645,030	175,920
ELBERT	138	138	759,040	759,040	9,070	9,070	0	0	768,110	768,110
EL PASO	151	167	4,127,770	4,424,830	117,860	408,820	0	0	4,245,630	4,833,650
FREMONT	20	21	2,176,360	1,810,220	10,713,200	223,000	2,607,240	0	15,496,800	4,640,460
GARFIELD	67	72	39,150	1,807,420	10,700	2,136,650	0	0	49,850	3,944,070
GILPIN	70	70	59,910	59,910	29,000	29,000	3,800	3,800	92,710	92,710
GRAND	5	7	3,928,290	4,237,390	18,250	18,250	0	0	3,946,540	4,255,640
GUNNISON	20	20	1,062,420	1,062,420	8,092,350	8,092,350	1,467,430	1,467,430	10,622,200	10,622,200
HINSDALE	5	5	1,054,220	1,054,220	7,750	7,750	0	0	1,061,970	1,061,970
HUERFANO	9	9	18,200	16,200	6,180	6,180	0	0	22,380	22,380
JACKSON	5	5	4,775,190	4,775,190	32,230	32,230	0	0	4,807,420	4,807,420
KITUA	222	222	224,260	224,260	0	0	0	0	224,260	224,260
KIT CARSON	297	295	454,340	453,090	24,680	27,660	0	0	479,020	480,750
LAKE	63	63	5,390	5,390	0	0	0	0	5,390	5,390
LA PLATA	50	52	1,393,540	1,498,890	9,710,670	9,710,670	637,140	637,140	11,741,350	11,846,700
LARIMER	0	516	70,008,050	63,707,330	268,194,980	244,057,430	20,813,670	18,940,440	359,016,700	328,578,430
LAS ANIMAS	0	28	561,400	666,780	0	1,595,560	0	0	561,400	2,262,340
LINCOLN	197	199	536,480	537,130	0	0	0	0	536,480	537,130

LOGAN	391	1,024,730	1,005,130	574,890	574,890	0	0	1,599,620	1,580,020
MESA	49	890,570	1,601,230	5,432,760	8,443,220	0	0	6,323,330	10,044,450
MINERAL	2	32,500	32,500	40,900	40,900	0	0	73,400	73,400
MOFFAT	223	868,110	868,110	485,380	485,380	341,160	0	1,694,650	1,694,650
MONTEZUMA	22	921,950	921,950	137,100	137,100	0	0	1,099,050	1,099,050
MONTEROSE	4	29,930	23,530	73,680	71,960	0	0	103,610	95,490
MORGAN	180	528,460	524,770	444,500	489,260	0	0	972,960	1,014,030
OTERO	245	1,445,940	1,445,940	848,720	848,000	0	0	2,294,940	2,294,940
OURAY	4	53,020	53,140	6,520	6,520	0	0	59,540	59,660
PARK	98,935	17,053,840	17,053,840	0	94,250	0	56,550	17,033,840	17,148,090
PHILLIPS	39	563,710	563,710	11,440	11,440	0	0	575,150	575,150
PITKIN	3	446,000	446,000	469,000	469,000	25,000	0	940,000	940,000
PROMERS	142	170,530	515,130	857,460	136,300	0	0	1,027,990	651,430
PUEBLO	0	448,900	448,900	22,413,150	22,413,150	3,000,000	0	23,842,050	23,842,050
RIO BLANCO	29	174,030	174,030	102,340	102,340	0	0	276,370	276,370
RIO GRANDE	73	609,810	699,880	217,190	199,100	0	0	827,000	898,980
ROUTT	4	22,320	22,320	56,760	56,760	0	0	79,080	79,080
SAGUACHE	261	2,861,610	2,861,610	15,120	15,120	1,500	0	2,878,230	2,878,230
SAN JUAN	8	15,270	24,630	100,350	100,350	0	0	119,620	124,980
SAN MIGUEL	0	36,240	29,880	203,130	166,600	0	0	239,370	196,480
SEDFWICK	60	339,850	339,850	0	0	0	0	339,850	339,850
SUMMIT	46	310,430	313,410	783,350	783,350	0	0	1,093,980	1,096,760
TELLER	75	2,007,810	1,920,560	16,840	16,840	0	0	2,024,630	1,937,400
WASHINGTON	0	2,566,500	2,566,500	50,400	650,400	0	14,500	2,616,900	3,216,900
WELD	497	82,748,560	3,684,240	255,620	344,090	0	0	83,004,380	4,028,330
YUMA	95	438,070	438,070	168,560	178,670	3,750	3,830	610,380	620,490
TOTAL	164,470	302,879,900	193,382,500	387,271,580	407,847,760	28,975,780	31,703,740	719,127,260	632,934,000

EXEMPT

COLORADO COUNTIES

County	Number of Parcels		Value of Land		Value of Improvements		Value of Personal Property		Total Value	
	1987	1988	1987	1988	1987	1988	1987	1988	1987	1988
ADAMS	105	105	1,725,020	1,725,020	5,833,650	5,883,650	0	0	7,558,670	7,608,670
ALAMOSA	72	72	104,620	104,620	490,150	490,150	0	0	594,770	594,770
ARAPAHO	149	137	2,490,420	9,118,300	6,598,700	12,584,660	0	0	9,089,120	21,702,960
ARCHULETA	33	33	88,180	88,180	310,480	310,480	0	0	398,660	398,660
BACA	15	15	6,890	6,890	347,460	347,460	0	1,037,000	354,350	354,350
BENT	64	64	64,490	64,490	687,980	687,980	0	0	752,470	752,470
BOULDER	264	261	32,824,710	32,493,350	143,610	195,910	0	287,060	32,988,320	32,689,240
CHAFFEE	0	0	64,930	64,930	349,440	349,440	0	0	414,370	414,370
CHEYENNE	30	30	17,360	17,360	42,830	42,830	0	0	60,190	60,190
CLEAR CREEK	0	63	94,250	94,250	0	1,015,000	0	0	0	1,109,250
CONJOS	7	4	3,460	3,460	157,520	157,520	0	0	160,980	160,980
COSTILLA	5,718	5,600	5,773,790	5,670,040	1,457,080	1,457,800	0	0	7,230,870	7,127,840
CROWLEY	503	503	17,320	17,320	102,600	102,600	0	0	119,920	119,920
CUSTER	29	30	73,220	84,270	82,120	83,450	64,670	0	220,010	232,390
DELTA	0	1	0	170	0	0	0	0	0	170
DENVER	1,612	2,019	122,704,340	139,826,590	225,092,410	101,982,850	0	0	347,796,750	241,809,440
DOLORES	15	7	11,120	3,930	80,140	1,690	190,020	0	281,280	197,640
DOUGLAS	412	476	3,606,480	4,318,920	1,360,340	1,912,220	635,760	635,760	5,602,780	6,866,900
EASLE	30	39	2,353,280	2,281,150	1,343,730	1,314,230	0	0	3,697,010	3,595,380
ELBERT	61	62	363,900	370,270	396,820	396,820	0	0	760,720	767,090
EL PASO	175	186	5,039,050	4,674,980	409,600	415,540	0	0	5,448,650	5,090,520
FREMONT	21	29	138,430	364,150	38,820	46,790	0	0	177,250	410,920
GARFIELD	71	69	6,400	1,135,020	0	1,705,290	0	0	6,400	2,841,510
GILPIN	381	381	145,640	145,640	1,440,000	1,440,000	1,069,000	1,069,000	2,654,640	2,654,640
GRAND	30	36	176,410	181,940	176,200	176,200	0	0	352,610	358,140
GUNNISON	79	79	114,430	114,430	793,930	793,930	590,760	590,760	1,499,120	1,499,120
HINSDALE	27	27	491,810	491,810	145,270	145,270	0	58,000	637,080	637,080
HUERFANO	138	138	84,720	84,720	163,520	163,520	329,500	329,500	577,740	577,740
JACKSON	27	27	30,530	30,530	131,710	131,710	0	0	162,240	162,240
KIDWA	27	27	6,090	6,090	263,100	263,100	0	0	269,190	269,190
KIT CARSON	35	37	29,480	34,610	410,620	419,760	0	0	658,510	672,780
LAKE	161	161	4,860	4,860	0	0	0	0	4,860	4,860
LA PLATA	98	100	1,146,920	1,258,140	3,314,940	3,482,760	195,260	195,260	4,657,120	4,936,160
LARIMER	0	309	1,119,120	1,019,120	7,185,840	6,539,110	224,470	204,270	8,530,220	7,782,700
LAS ANIMAS	0	0	8,760	334,970	0	1,160,430	0	0	8,760	1,495,400

LINCOLN	38	11,200	511,710	511,710	0	0	522,910	522,910		
LOGAN	26	190,090	3,468,980	700,670	0	0	3,659,070	764,280		
MESA	148	684,770	2,313,350	3,825,630	0	0	2,998,320	5,198,560		
MINERAL	12	61,420	108,600	108,600	0	0	170,020	170,020		
NOFFAT	83	1,422,510	5,790,050	5,794,870	1,436,780	1,436,780	8,669,340	8,674,300		
MONTEZUMA	93	835,380	1,067,980	1,081,740	0	0	1,903,560	1,922,060		
MONTROSE	26	202,290	805,200	805,200	0	0	1,007,370	1,007,490		
MORGAN	38	378,910	931,860	2,448,000	0	0	1,310,770	2,967,340		
OTERO	28	139,090	319,290	319,000	0	530,670	498,380	498,000		
OURAY	37	105,260	123,390	123,390	0	403,330	228,650	218,330		
PARK	50	850,000	793,590	793,590	0	476,130	1,643,590	1,643,590		
PHILLIPS	14	40,180	251,380	254,530	0	0	291,560	295,980		
PITKIN	21	5,500,000	5,350,000	5,350,000	375,000	375,000	11,225,000	11,225,000		
PROMERS	24	22,290	341,700	952,300	0	0	363,990	1,201,370		
PUEBLO	0	476,910	6,822,750	6,822,750	1,464,900	1,464,900	8,764,560	8,764,560		
RIO BLANCO	108	130,840	236,650	236,650	0	0	367,490	367,490		
RIO GRANDE	63	237,650	904,260	906,980	0	0	1,141,910	1,192,250		
ROUIT	52	325,610	1,339,860	1,339,860	0	0	1,665,470	1,665,470		
SABUACHE	42,323	66,270	258,950	258,550	30,680	30,680	353,500	353,500		
SAN JUAN	33	430,690	1,034,130	1,925,620	0	0	1,464,820	2,410,250		
SAN MIGUEL	31	782,710	95,260	95,210	0	0	877,970	876,290		
SEDMWICK	10	2,570	98,110	103,500	0	0	100,680	108,500		
SUMMIT	135	328,010	632,250	661,630	0	0	960,280	1,215,830		
TELLER	90	213,860	2,130	2,130	0	0	215,990	243,840		
WASHINGTON	0	51,590	2,334,330	2,334,330	195,720	395,720	2,581,640	2,581,640		
WELD	156	1,149,770	595,380	1,304,170	0	0	1,745,150	2,468,530		
YUMA	50	39,670	455,650	461,580	527,510	538,060	1,022,830	1,032,330		
TOTAL	54,078	86,419 \$	195,516,590 \$	222,214,190 \$	296,337,400 \$	185,722,360 \$	7,568,440 \$	10,077,900 \$	499,422,430 \$	418,014,450

LOGAN	75	685,570	682,900	9,038,900	9,027,310	0	0	0	8,724,470	9,710,210
MESA	387	3,865,710	5,847,140	21,569,190	39,999,670	0	0	0	25,434,900	45,846,810
MINERAL	3	16,830	16,830	462,500	462,500	0	0	0	479,330	479,330
MOFFAT	61	1,431,670	1,433,090	1,714,850	1,716,720	187,500	187,500	0	3,334,020	3,336,810
MONTEZUMA	79	618,640	624,460	5,072,490	5,106,580	0	0	0	5,691,130	5,730,840
MONTRUSE	49	542,830	551,310	1,768,020	1,771,870	0	0	0	2,310,850	2,323,180
MORGAN	127	6,217,230	6,231,070	8,108,690	8,056,810	0	0	0	14,325,920	14,287,880
OTERO	40	300,230	330,200	3,386,710	3,386,800	0	0	0	3,686,940	3,717,000
DURAY	38	575,680	605,520	7,860	7,860	22,000	22,000	0	583,540	613,380
PARK	15	194,260	194,260	516,360	516,360	0	0	309,820	710,620	710,620
PHILLIPS	42	117,140	147,140	619,890	619,890	0	0	0	767,030	767,030
PITKIN	57	6,400,000	6,400,000	14,854,000	14,854,000	360,000	360,000	0	21,614,000	21,614,000
PROMERS	198	107,330	1,271,600	2,368,890	17,098,890	0	0	0	2,476,220	18,370,490
PUEBLO	0	1,684,280	1,684,280	25,802,850	25,802,850	4,800,000	4,800,000	0	32,287,130	32,287,130
RIO BLANCO	81	207,140	211,490	206,960	249,870	0	0	0	414,100	461,360
RIO GRANDE	103	422,010	584,790	2,428,580	2,615,910	0	0	0	2,850,590	3,200,700
SAGUACHE	45	45,850	45,850	626,740	626,740	97,970	97,970	0	770,560	770,560
SAN JUAN	29	92,710	105,610	901,490	930,960	0	0	0	984,200	1,036,570
SAN MIGUEL	0	1,957,890	2,440,090	100,200	147,680	0	0	0	2,058,090	2,987,770
SEDMICK	39	471,390	471,390	573,230	613,230	0	0	0	1,044,620	1,084,620
SUMMIT	212	2,565,430	2,641,800	6,093,450	6,195,000	0	0	0	8,658,880	8,836,800
TELLER	178	643,160	741,950	105,460	108,360	0	0	0	748,620	850,310
WASHINGTON	0	113,130	113,130	5,639,670	6,639,670	393,100	393,100	0	6,147,900	7,147,900
WELD	909	7,982,660	8,088,260	2,858,820	5,338,670	0	0	0	10,841,480	13,426,880
YUMA	85	722,430	744,100	3,070,970	3,641,840	696,420	713,350	0	4,469,820	7,082,360
TOTAL	10,101	446,300,110	447,333,440	551,570,290	649,674,560	21,188,560	22,115,980	21,019,038,960	1,019,038,960	1,119,125,980

EXEMPT

RELIGIOUS WORSHIP

County	Number of Parcels		Value of Land		Value of Improvements		Value of Personal Property		Total Value	
	1987	1988	1987	1988	1987	1988	1987	1988	1987	1988
ADAMS	150	150	7,549,050	7,549,050	32,626,300	32,626,300	2,667,430	2,667,430	42,842,780	42,842,780
ALAMOSA	34	34	139,690	139,690	1,020,250	1,020,250	0	0	1,159,940	1,159,940
ARAPAHOE	239	270	4,999,020	7,622,280	23,586,800	21,094,870	0	0	28,585,820	28,117,150
ARCHULETA	13	13	145,940	145,940	594,880	594,880	0	0	740,820	740,820
BACA	43	42	36,380	36,380	353,000	352,000	0	12,400	389,580	388,380
BENT	18	18	9,290	9,290	168,150	168,150	8,350	8,350	185,790	185,790
BOULDER	217	207	133,210,190	133,159,340	1,529,200	1,765,230	0	110,060	134,924,570	134,924,570
CHAFFEE	38	38	228,570	239,830	1,279,300	1,388,490	0	137,850	1,507,870	1,608,320
CHEYENNE	13	13	11,360	11,360	92,050	92,050	0	0	103,410	103,410
CLEAR CREEK	0	14	333,000	333,000	1,036,200	1,036,200	0	0	1,371,200	1,371,200
CONEJOS	3	3	6,950	6,950	241,640	235,730	0	0	248,590	242,680
COSTILLA	23	22	11,270	13,800	213,190	173,620	0	0	224,460	187,420
CROWLEY	11	11	16,890	16,890	301,510	301,510	27,330	27,330	345,730	345,730
CUSTER	12	11	23,070	23,070	146,400	146,400	0	0	169,470	169,470
DELTA	0	40	2,501,770	243,670	14,569,170	412,090	1,120,220	327,660	18,191,160	1,775,980
DENVER	331	550	9,323,790	15,304,290	35,950,250	66,716,760	0	0	45,276,040	82,021,050
DOLORES	5	10	18,900	5,330	489,000	109,330	65,720	0	573,620	380,580
DOUGLASS	57	55	735,030	900,440	3,408,200	4,509,080	159,420	206,960	4,322,650	5,368,920
EARLE	26	29	470,430	477,180	604,140	829,100	0	0	1,074,570	1,506,280
ELBERT	20	21	46,140	46,380	328,360	332,370	17,500	17,500	390,000	396,250
EL PASO	444	407	10,533,240	10,666,370	25,136,190	25,932,470	0	0	35,669,430	36,618,840
FREMONT	8	70	287,890	561,990	1,993,550	881,130	663,320	0	2,944,760	2,306,440
GARFIELD	66	57	2,319,300	464,630	11,044,200	2,311,370	0	155,700	13,563,500	2,776,200
GILPIN	5	5	207,850	207,850	588,800	588,800	63,600	63,600	860,250	860,250
GRAND	24	22	59,330	54,520	237,950	237,550	0	0	297,280	312,070
GUNNISON	22	22	823,350	812,350	2,105,700	2,131,700	164,400	164,400	3,093,450	3,108,450
HINSDALE	4	4	6,410	6,410	43,220	43,220	0	11,600	49,630	49,630
HUERFANO	39	39	50,840	50,840	157,480	157,480	261,400	261,400	469,700	469,700
JACKSON	5	5	8,530	8,530	57,350	57,350	0	0	65,880	65,880
KIOWA	18	18	2,530	2,530	109,500	109,500	0	0	112,030	112,030
KIT CARSON	43	41	77,810	99,270	776,220	756,980	48,220	0	902,250	904,470
LAKE	17	17	296,550	296,550	1,436,200	1,436,200	0	0	1,732,750	1,732,750
LA PLATA	75	78	423,280	506,010	1,775,090	1,937,000	149,020	146,210	2,347,390	2,592,030
LARIMER	0	249	2,687,240	2,445,410	17,094,030	15,555,570	1,095,840	997,210	20,877,130	19,096,820
LAS ANIMAS	10	50	232,220	231,770	2,492,450	3,191,340	0	0	2,724,670	3,423,110

LINCOLN	29	20,930	156,650	156,650	0	0	177,580	177,580		
LOBAN	49	284,510	2,076,060	2,078,180	0	0	2,360,370	2,363,570		
MESA	142	541,940	6,105,020	9,625,850	0	0	6,646,960	10,601,650		
MINERAL	6	42,800	299,500	492,500	15,880	41,800	358,180	620,980		
MOFFAT	23	192,320	942,160	948,640	39,150	39,150	1,173,630	1,181,750		
MONTEZUMA	51	116,490	933,640	940,290	0	0	1,050,130	1,059,620		
MONTROSE	31	189,560	575,830	575,830	0	0	765,390	756,640		
MORSAN	50	612,860	2,459,120	3,609,920	1,053,200	1,053,200	3,638,180	4,661,820		
OTERO	70	587,400	7,401,560	7,406,000	525,710	525,810	8,514,610	8,521,110		
OURAY	8	16,470	225,740	225,740	17,590	28,610	259,800	259,800		
PARK	6	164,530	448,460	448,460	0	88,090	612,990	612,990		
PHILLIPS	22	40,240	456,480	456,480	0	0	496,720	496,720		
PITKIN	12	770,000	837,680	837,680	6,350	6,350	1,614,030	1,614,030		
PROMERS	53	32,700	903,010	2,013,160	0	0	935,710	2,133,440		
PUEBLO	0	1,637,500	12,765,720	12,765,720	673,400	673,400	15,076,620	15,076,620		
RIO BLANCO	49	42,390	244,370	260,370	0	0	286,760	306,600		
RIO GRANDE	45	172,050	956,040	1,065,330	0	0	1,128,090	1,253,320		
ROTT	1	10,430	0	7,820	0	0	10,430	10,430		
SABUACHE	28	28,180	389,010	389,010	10,400	10,400	427,590	427,590		
SAN JUAN	8	17,090	84,560	84,560	0	0	101,650	102,120		
SAN MIGUEL	0	66,720	121,080	123,470	0	0	187,800	172,540		
SEGWICK	15	148,460	1,338,630	1,338,630	64,920	0	1,552,010	1,552,010		
SUMMIT	18	130,900	413,780	577,270	0	0	544,680	780,740		
TELLER	51	726,110	442,400	627,780	0	0	1,168,510	1,482,660		
WASHINGTON	0	80,650	1,053,900	1,701,550	141,750	169,600	1,276,300	2,040,130		
WELD	246	1,543,220	1,284,560	2,692,960	0	0	2,827,780	4,247,700		
YUMA	29	23,160	561,860	595,370	52,800	53,860	637,820	672,220		
TOTAL	3,105	3,798	186,296,930	191,728,370	227,040,660	241,297,650	8,645,920	8,005,930	421,983,510	441,031,950

EXEMPT
SCHOOLS - PRIVATE

County	Number of Parcels		Value of Land		Value of Improvements		Value of Personal Property		Total Value	
	1987	1988	1987	1988	1987	1988	1987	1988	1987	1988
ADAMS	16	17	1,616,000	1,616,000	1,022,900	1,023,600	72,000	72,000	2,710,900	2,711,600
ALAMOSA	4	4	9,360	9,360	92,700	92,700	0	0	102,060	102,060
ARAPAHOE	13	16	1,388,220	1,316,290	3,028,500	3,182,390	0	0	4,414,720	4,498,680
BENT	2	2	3,060	3,060	59,520	59,520	5,790	5,790	68,370	68,370
BOULDER	19	20	1,078,350	1,052,550	59,340	209,340	0	2,360,930	1,137,690	1,261,870
CHAFFEE	3	7	18,130	37,480	148,190	166,680	0	65,950	166,320	204,160
CLEAR CREEK	0	2	12,500	12,500	46,000	46,000	0	0	58,500	58,500
CONEJOS	0	1	0	4,150	0	0	0	0	4,150	4,150
CROWLEY	1	1	1,160	1,160	6,090	6,090	870	870	8,120	8,120
DELTA	0	3	11,900	13,640	240,550	3,920	20,400	3,480	272,850	37,960
DENVER	60	177	11,411,470	28,610,530	26,004,240	56,226,680	0	0	37,415,710	84,837,210
DOUGLAS	75	76	2,375,460	2,383,340	20,128,840	20,128,840	15,250	15,250	22,519,550	22,527,430
EABE	2	1	1,257,000	1,132,300	0	0	0	0	1,257,000	1,132,300
EL PASO	83	75	4,718,910	4,863,020	2,910,130	2,979,840	0	0	7,629,040	7,842,860
FREMONT	7	13	53,600	122,610	705,710	243,550	216,200	0	975,510	582,360
GARFIELD	28	9	653,020	224,210	2,363,480	278,640	0	58,440	3,016,500	502,850
GILPIN	4	4	27,840	27,840	4,357,380	4,357,380	565,750	565,750	4,950,970	4,950,970
GRAND	3	8	880	880	4,920	4,920	0	0	5,800	5,800
GUNNISON	2	2	1,010,000	1,010,000	680,000	680,000	130,000	130,000	1,820,000	1,820,000
HUERFANO	16	16	120,060	120,060	32,480	32,480	160,000	160,000	312,540	312,540
KIOWA	10	10	4,090	4,090	497,500	497,500	0	0	501,590	501,590
KIT CARSON	24	25	213,310	218,560	1,020,760	1,020,760	8,660	0	1,242,730	1,247,980
LAKE	1	1	20,000	20,000	130,000	130,000	0	0	150,000	150,000
LA PLATA	1	0	850	0	0	0	0	0	850	0
LARIMER	0	27	173,640	158,010	2,159,720	1,965,350	272,160	247,670	2,605,520	2,395,520
LAS ANIMAS	0	14	0	331,460	808,000	1,809,200	0	0	808,000	2,140,660
LOGAN	2	2	32,820	32,820	178,630	178,630	0	0	211,450	211,450
MESA	5	10	23,450	132,630	498,620	1,542,810	0	0	522,070	1,675,440
MONTEZUMA	12	12	52,880	52,880	1,054,890	1,054,890	0	0	1,107,770	1,107,770
MONTEZUMA	2	2	1,800	1,800	54,170	54,170	0	0	55,970	55,970
MORGAN	3	3	16,330	16,330	102,330	102,330	15,000	15,000	133,660	133,660
OTERO	1	1	14,300	14,300	569,300	569,300	51,620	51,600	635,220	635,220
PHILLIPS	10	9	121,400	120,530	4,679,100	4,676,100	0	0	4,800,500	4,796,630
PITKIN	6	6	324,000	324,000	394,850	394,850	21,000	21,000	739,850	739,850
PROMERS	7	10	4,880	11,250	71,360	129,290	0	0	76,240	140,540

PUEBLO	0	15	43,850	43,850	1,223,520	1,223,520	87,100	87,100	1,354,470	1,354,470
SAN JUAN	7	0	27,680	0	785,390	0	0	0	813,070	0
SAN MIGUEL	0	4	53,520	53,520	9,180	67,430	0	0	62,700	120,950
SEDGWICK	1	1	4,000	4,000	92,700	92,700	0	0	108,700	108,700
SUMMIT	0	1	0	0	22,000	22,000	0	0	22,000	22,000
TELLER	7	11	13,250	41,840	8,890	8,890	0	0	22,140	50,730
WELD	24	25	171,210	140,450	31,630	756,650	0	0	202,840	897,100
TOTAL	461	643	27,082,180	44,283,260	76,283,510	106,018,940	1,653,800	3,860,830	105,019,490	154,163,030

EXEMPT

CHARITABLE INSTITUTIONS

County	Number of Parcels		Value of Land		Value of Improvements		Value of Personal Property		Total Value	
	1987	1988	1987	1988	1987	1988	1987	1988	1987	1988
ADAMS	48	48	3,292,880	3,292,880	34,684,830	34,684,830	3,201,400	3,201,400	41,179,110	41,179,110
ALAMOSA	23	23	87,350	89,350	1,196,920	1,196,920	0	0	1,284,270	1,284,270
ARAPAHO	77	89	1,296,370	3,309,540	8,831,510	7,704,670	0	0	10,127,880	11,014,210
ARCHULETA	3	3	8,910	8,910	73,700	73,700	0	0	82,610	82,610
BACA	13	14	6,270	6,300	577,980	577,980	0	1,500	583,250	584,280
BENT	10	10	10,640	10,640	237,670	237,670	1,530	1,530	249,840	249,840
BOULDER	133	129	6,916,770	6,869,220	4,872,300	4,981,780	802,730	802,730	297,613,730	297,675,660
CHAFFEE	14	13	94,480	74,360	769,570	725,970	0	126,320	884,050	800,330
CHEYENNE	6	6	2,230	2,230	258,730	258,730	0	0	260,960	260,960
CLEAR CREEK	0	66	659,000	659,000	5,542,800	5,542,800	0	0	6,201,800	6,201,800
CONEJOS	3	3	4,440	4,440	1,352,660	1,352,660	0	0	1,357,100	1,357,100
COSTILLA	1	1	100	100	0	0	0	0	100	100
CROWLEY	9	9	7,460	19,040	404,300	572,080	28,190	23,080	439,930	619,310
CUSTER	1	2	3,410	1,600	5,390	5,390	0	0	8,800	6,990
DELTA	0	8	1,818,240	338,970	4,318,000	302,690	519,100	110,340	6,635,340	1,160,760
DENVER	268	331	270,182,290	26,863,700	141,678,210	98,584,710	0	0	411,860,500	125,448,410
DOLORES	4	4	7,100	2,080	48,000	13,920	0	0	65,400	26,280
DOUGLAS	45	46	51,630	71,370	469,440	507,860	20,850	20,850	542,330	600,510
EAGLE	6	8	203,940	401,810	2,228,320	1,478,320	160	0	2,432,420	1,880,290
ELBERT	18	16	207,460	207,200	263,260	254,950	51,220	30,070	521,940	513,370
EL PASO	138	142	3,496,520	3,657,050	12,237,020	11,347,200	0	0	15,733,540	15,004,250
FREMONT	24	32	185,160	369,200	2,893,180	3,158,730	0	0	4,414,790	2,864,380
GARFIELD	30	34	962,500	318,960	16,331,640	3,243,150	75,230	75,230	17,294,140	3,562,110
GILPIN	5	5	34,700	34,700	87,800	87,800	28,000	28,000	150,500	150,500
GRAND	10	12	14,070	13,110	21,430	28,130	0	0	35,500	41,240
GUNNISON	17	16	356,000	354,000	2,623,320	2,667,820	319,000	319,000	3,297,320	3,339,820
HINSDALE	3	3	8,690	8,690	8,580	8,580	1,170	1,170	17,270	17,270
HUERFANO	9	9	19,880	19,880	55,980	55,980	76,200	76,200	152,060	152,060
JACKSON	3	3	13,580	13,580	15,810	15,810	0	0	29,390	29,390
KIT CARSON	8	8	6,670	13,410	42,420	70,430	4,680	0	53,770	88,520
LAKE	8	8	157,600	157,600	3,551,900	3,551,900	0	0	3,709,500	3,709,500
LA PLATA	29	24	161,390	153,660	1,723,560	1,757,240	606,880	590,080	2,491,830	2,519,780
LARIMER	0	74	994,580	905,070	8,887,020	8,087,190	673,050	612,480	10,554,630	9,665,310
LAS ANIMAS	0	16	99,000	1,070,960	4,816,500	1,624,110	0	0	4,915,500	2,695,070
LINCOLN	8	7	3,700	3,240	10,870	10,870	0	0	14,570	14,110

EXEMPT
PARSONAGES, RECTORIES, ETC

County	Number of Parcels		Value of Land				Value of Improvements				Value of Personal Property		Total Value	
	1987	1988	1987	1988	1987	1988	1987	1988	1987	1988	1987	1988	1987	1988
ADAMS	84	84	483,100	483,100	2,063,800	2,063,800	6,200	6,200	2,553,100	2,553,100				
ALAMOSA	7	7	6,330	5,630	476,690	423,720	0	0	483,020	429,350				
ARAPAHOE	33	24	163,610	95,150	615,460	232,210	0	0	779,070	327,360				
ARCHULETA	3	3	7,390	7,390	38,640	38,640	0	0	46,030	46,030				
BACA	16	16	3,000	3,000	58,940	58,940	0	0	61,940	61,940				
BENT	8	8	2,220	2,220	21,000	21,000	0	0	23,220	23,220				
BOULDER	47	45	350,590	344,230	56,930	77,340	0	0	407,520	421,570				
CHAFFEE	9	9	16,310	12,430	92,950	0	0	0	109,260	12,430				
CLEAR CREEK	0	4	30,000	30,000	45,000	45,000	0	0	75,000	75,000				
CONEJOS	0	3	0	0	0	5,910	0	0	0	5,910				
COSTILLA	0	1	0	580	0	12,040	0	0	0	12,620				
CROWLEY	3	4	2,030	2,120	33,210	36,770	0	0	35,240	38,890				
CUSTER	1	1	7,720	7,720	7,900	7,900	0	0	8,620	8,620				
DELTA	0	6	136,850	16,820	1,088,850	70,980	0	0	1,225,700	87,800				
DENVER	95	101	458,870	456,840	1,173,130	1,613,460	0	0	1,632,000	2,070,300				
DOLORES	1	1	2,000	420	25,000	5,250	0	0	27,000	5,670				
DOUGLAS	4	12	6,740	36,820	70,680	117,020	0	0	77,420	133,840				
EAGLE	3	5	22,060	27,690	125,020	73,970	0	0	147,080	101,660				
ELBERT	4	4	2,730	2,730	40,860	41,040	0	0	43,770	43,770				
EL PASO	81	82	445,390	396,450	1,307,690	1,168,650	0	0	1,753,080	1,565,300				
FREMONT	6	6	66,050	7,280	114,010	25,900	0	0	180,060	33,180				
GARFIELD	4	13	82,700	24,790	198,900	89,070	0	0	281,600	113,860				
GRAND	1	2	3,900	3,420	32,730	32,730	0	0	33,630	36,150				
SUNNISON	3	3	20,800	20,800	98,800	98,800	4,000	4,000	123,600	123,600				
HINSDALE	1	1	0	1,600	20,630	14,400	0	0	20,630	16,000				
JACKSON	1	1	810	810	2,860	2,860	0	0	3,670	3,670				
KIOWA	3	3	790	790	10,290	10,290	0	0	11,080	11,080				
KIT-CARSON	15	14	10,490	9,920	96,320	99,900	0	0	109,820	109,820				
LAKE	6	6	41,200	41,200	272,000	272,000	0	0	313,200	313,200				
LA PLATA	15	16	50,520	61,410	157,520	281,210	1,250	1,250	209,290	343,670				
LARIMER	0	16	159,590	145,230	1,068,770	972,590	11,180	11,180	1,240,650	1,130,100				
LAS ANIMAS	0	6	34,530	41,500	156,500	209,000	0	0	191,050	230,500				
LINCOLN	3	3	1,120	850	18,950	14,440	0	0	20,070	15,290				
LUGAN	19	22	24,440	23,640	145,600	144,140	0	0	170,040	167,780				
MESA	37	29	39,240	51,920	158,390	180,480	0	0	197,630	232,400				

MINERAL	1	1,000	3,000	3,000	45,000	0	1,000	4,000	48,000
HOFFAT	7	13,350	69,750	69,750	69,750	7,260	7,260	90,360	90,360
MONTEZUMA	17	9,750	98,390	98,390	98,390	0	0	108,140	108,140
MONTRORSE	6	3,870	31,990	31,990	31,990	0	0	35,860	35,860
MORGAN	25	60,120	37,630	158,890	147,000	4,300	4,300	223,310	188,930
OTERO	15	72,730	72,730	390,450	390,400	1,360	1,300	464,540	464,490
OURAY	2	820	14,630	14,000	10,660	0	1,000	14,820	11,290
PHILLIPS	12	5,960	5,960	85,990	85,990	0	0	91,950	91,950
PITKIN	4	42,000	42,000	40,000	40,000	1,000	1,000	83,000	83,000
PROMERS	29	7,590	13,340	93,520	82,510	0	0	100,910	95,850
PUEBLO	0	101,940	101,940	543,780	543,780	9,800	9,800	655,520	655,520
RIO GRANDE	7	15,310	17,960	176,770	104,010	0	0	122,080	121,970
SABUACHE	8	1,200	1,200	21,870	21,870	2,400	2,400	25,470	25,470
SAN JUAN	3	5,480	4,770	41,080	31,500	0	0	46,560	36,070
SAN MIGUEL	0	32,760	32,760	54,900	54,900	0	0	87,660	87,660
SEDSWICK	3	4,000	4,000	70,020	80,500	0	0	74,020	84,500
SUMMIT	3	16,950	16,950	41,840	41,840	0	0	58,790	58,790
TELLER	2	2,900	2,900	11,480	10,360	0	0	14,380	13,260
WASHINGTON	0	102,750	18,000	1,475,230	283,100	148,550	800	1,726,350	449,650
WELD	42	114,690	136,640	381,960	408,270	0	0	496,650	544,910
YUMA	18	0	0	85,100	90,210	0	0	85,100	90,210
TOTAL	716	3,255,550 \$	2,898,880 \$	13,728,930 \$	11,233,470 \$	198,410 \$	51,490 \$	17,182,890 \$	14,183,840

EXEMPT
ALL OTHER EXEMPT PROPERTY

County	Number of Parcels		Value of Land		Value of Improvements		Value of Personal Property		Total Value	
	1987	1988	1987	1988	1987	1988	1987	1988	1987	1988
ADAMS	31	31	1,294,640	1,294,640	5,178,620	5,178,620	0	0	6,473,260	6,473,260
ARAPAHOE	25	37	890,730	266,640	2,744,920	212,470	0	0	3,635,650	479,110
ARCHULETA	6	6	13,950	13,950	96,750	96,750	54,050	0	164,750	164,750
BENT	18	18	3,180	3,180	13,100	13,100	0	0	16,280	16,280
BOULDER	0	9	156,110	156,110	16,810	16,810	285,824,660	560,950	285,824,660	285,997,580
CHAFFEE	0	0	164,620	0	234,050	0	0	0	398,670	0
CLEAR CREEK	0	23	0	243,830	0	2,050,840	0	0	0	2,294,670
COSTILLA	3	0	0	0	66,920	0	0	0	66,920	0
CUSTER	6	9	4,590	6,350	11,980	76,650	0	0	16,570	83,000
DELTA	0	1	0	200	0	0	0	0	0	200
DENVER	30	45	2,251,880	4,930,850	1,639,910	5,239,120	0	0	3,891,790	10,169,970
DOUGLAS	5	5	10,060	32,090	24,790	29,700	125,120	14,570	159,970	186,910
EAGLE	4	3	27,140	23,980	19,300	0	0	0	46,440	23,980
ELBERT	0	4	0	80	0	1,040	0	0	0	1,120
EL PASO	107	103	2,832,180	2,827,010	4,632,340	4,660,110	0	0	7,464,520	7,487,120
FREMONT	4	7	2,890	17,425,160	750	0	0	0	3,640	17,425,160
GARFIELD	1	5	0	163,310	14,200	227,650	0	0	14,200	392,960
GILPIN	10	10	23,200	23,200	540,000	540,000	0	0	563,200	563,200
GRAND	65	73	324,960	614,450	2,045,070	2,173,880	0	0	2,370,030	2,788,330
HUERFANO	2	2	6,660	6,660	11,160	11,160	0	0	17,820	17,820
KIOWA	35	35	2,160	2,160	50,950	50,950	0	0	53,110	53,110
KIT CARSON	20	20	4,440	6,440	4,760	4,760	0	0	9,200	11,200
LAKE	8	8	330	330	0	0	0	0	330	330
LA PLATA	8	8	52,400	52,400	35,100	35,100	0	0	87,500	87,500
LARIMER	0	1	7,090	6,450	97,460	88,690	6,160	5,610	110,710	101,300
LAS ANIMAS	0	5	0	127,690	0	0	0	0	0	127,690
LINCOLN	4	4	2,230	2,230	218,660	218,660	0	0	220,890	220,890
MESA	10	10	31,930	201,770	54,670	104,110	0	0	86,620	305,880
MINERAL	0	1	0	40,000	0	65,000	0	21,750	0	105,000
MOFFAT	3	1	42,500	40,740	32,675,290	32,667,790	0	0	32,717,790	32,668,530
MONTEZUMA	4	4	6,320	6,320	1,890	1,890	0	0	8,210	8,210
MONTEZUMA	4	5	46,580	55,980	37,950	71,990	0	0	84,530	127,970
MORGAN	8	8	8,270	24,170	7,220	7,220	0	0	15,490	31,390
DURAY	2	2	2,110	3,830	38,800	38,800	0	20,500	40,910	42,630
PARK	1	1	52,700	52,700	0	0	0	0	52,700	52,700

PHILLIPS	11	15,190	385,050	385,050	0	0	400,240	400,240		
PITKIN	17	320,000	87,500	87,500	3,500	3,500	411,000	411,000		
PROBERS	41	7,570	93,380	166,400	0	0	100,950	214,900		
PUEBLO	0	955,960	16,350,000	16,350,000	0	0	17,305,960	17,305,960		
RIO GRANDE	81	241,540	731,450	782,080	0	0	1,972,990	1,083,560		
ROUTT	1	120	43,000	43,000	0	0	43,120	43,120		
SAN JUAN	0	10,150	0	2,260	0	0	0	12,410		
SAN MIGUEL	0	22,500	48,440	0	0	0	70,940	0		
SEDBWICK	1	600	900	900	0	0	1,500	1,500		
SUMMIT	63	911,650	138,060	1,177,820	0	0	1,049,710	2,076,940		
TELLER	38	315,440	142,090	167,680	0	0	457,530	755,740		
WELD	53	151,830	259,460	25,560	0	0	183,240	283,020		
YUMA	19	40,180	811,300	859,980	69,670	71,060	921,150	970,830		
TOTAL	732	3,447 \$	11,092,340 \$	32,026,720 \$	69,339,190 \$	73,931,090 \$	286,083,160 \$	697,940 \$	366,514,690 \$	106,655,750

1987
EXEMPT PROPERTY BY SUBCLASSES
(In thousands of dollars - final 000 omitted)

COUNTY	FEDERAL GOVT.	STATE OF COLORADO	COLORADO COUNTIES	POLITICAL SUBDIV.	RELIGIOUS WORSHIP	PRIVATE SCHOOLS	CHARITABLE INBIT.	PARSON-AGES, ETC.	ALL OTHER	TOTAL EXEMPT
ADAMS	19,444	289	7,359	49,710	42,843	2,711	41,179	2,553	6,473	172,961
ALAMOSA	4,231	6,953	595	4,604	1,160	102	1,286	483	0	19,414
ARAPAHOE	19,477	5,194	9,089	178,407	28,566	4,415	10,128	779	3,636	259,689
ARCHULETA	159,887	301	399	948	741	0	83	46	165	162,569
BACA	842	33	354	1,920	390	0	583	62	0	4,184
BENT	2,000	489	752	800	186	68	250	23	16	4,584
BOULDER	430,165	66,869	32,968	243,294	134,739	1,138	297,614	408	285,825	1,493,020
CHAFFEE	23,258	3,062	414	1,854	1,508	166	864	109	399	33,634
CHEYENNE	0	7	60	381	103	0	261	0	0	813
CLEAR CREEK	0	0	0	0	1,371	59	6,202	75	0	7,707
CONEJOS	1,679	246	161	1,304	249	0	1,357	0	0	4,995
COSTILLA	8	2	7,231	272	224	0	0	0	67	7,805
CROWLEY	12	182	120	434	346	8	440	35	0	1,576
CUSTER	346	38	220	388	169	0	9	9	17	1,395
DELTA	0	0	0	0	18,191	273	6,655	1,226	0	26,345
DENVER	107,693	58,977	347,797	100,251	45,276	37,416	411,861	1,632	3,892	1,114,794
DOLORES	6,203	322	281	851	574	0	65	27	0	8,323
DOUGLAS	30,546	2,095	5,603	21,038	4,323	22,520	542	77	160	86,904
EAGLE	42,888	6,645	3,697	23,081	1,075	1,257	2,432	147	46	83,268
ELBERT	20	768	761	1,856	390	0	522	44	0	4,360
EL PASO	9,696	4,246	5,449	66,416	35,669	7,629	15,734	1,753	7,465	154,056
FREMONT	63	15,497	177	873	2,945	976	4,415	180	4	25,128
GARFIELD	0	50	6	52	13,564	3,017	17,294	282	14	34,278
GILPIN	597	93	2,655	401	860	4,951	151	0	563	10,270
GRAND	60,250	3,947	353	2,136	297	6	36	34	2,370	69,427
GUNNISON	183,079	10,622	1,499	1,820	3,093	1,820	3,297	124	0	205,354
HINSDALE	120,188	1,062	637	262	50	0	17	21	0	122,236
HUERFANO	68	22	578	359	470	313	152	0	18	1,980
JACKSON	35,691	4,807	162	1,448	66	0	29	4	0	42,208
JEFFERSON	0	0	0	0	0	0	0	0	0	0
KIOWA	40	224	269	0	112	502	0	11	53	1,211
KIT CARSON	34	479	659	963	902	1,243	54	107	9	4,449
LAKE	4,043	5	5	9	1,733	150	3,710	313	0	9,968
LA PLATA	3,500	11,741	4,657	16,487	2,347	1	2,492	209	88	41,522
LARIMER	117,674	359,017	8,530	131,014	20,877	2,606	10,555	1,241	111	651,624
LAS ANIMAS	321	561	9	2	2,725	808	4,916	191	0	9,532
LINCOLN	7	536	523	990	178	0	15	20	221	2,489
LOGAN	655	1,600	3,659	9,724	2,361	211	760	170	0	19,140
MESA	9,857	6,323	2,998	25,435	6,647	522	9,148	198	87	61,215
MINERAL	19,421	73	170	479	358	0	90	4	0	20,596
MOFFAT	7,831	1,695	8,669	3,334	1,174	0	168	90	32,718	55,679
MONTEZUMA	97,979	1,059	1,904	5,691	1,050	1,108	359	108	8	109,266
MONTRORSE	2,565	104	1,007	2,311	765	56	437	36	85	7,366
MORGAN	1,260	973	1,311	14,326	3,658	134	3,810	223	15	23,710
OTERO	3,065	2,295	458	3,687	8,515	655	12,041	465	0	31,161
OURAY	558	60	229	584	260	0	61	15	41	1,806
PARK	197,646	17,054	1,644	711	613	0	5,022	0	53	222,743
PHILLIPS	898	575	292	767	497	4,801	85	92	400	8,406
PITKIN	390,571	940	11,225	21,614	1,614	740	216	83	411	427,414
PROMERS	41	1,028	364	2,476	936	76	94	101	101	5,216
PUEBLO	3,581	25,862	8,765	32,287	15,077	1,354	17,320	656	17,306	122,208
RIO BLANCO	25	276	367	414	287	0	32	0	0	1,401
RIO GRANDE	19,241	827	1,142	2,851	1,128	0	750	192	973	27,104
ROUTT	116	79	1,665	0	10	0	0	0	43	1,914
SAGUACHE	41,161	2,878	356	771	428	0	85	25	0	45,703
SAN JUAN	10,844	116	1,465	984	102	813	63	47	0	14,433
SAN MIGUEL	3,717	259	878	2,058	188	63	115	0	71	7,329
SEDGWICK	0	340	101	1,045	1,552	109	115	74	2	3,337
SUMMIT	2,339	1,094	960	8,659	545	22	157	59	1,050	14,885
TELLER	1,737	2,025	216	749	1,169	22	125	14	458	6,514
WASHINGTON	1,324	2,617	2,582	6,148	1,276	0	160	1,727	0	15,833
WELD	956	83,004	1,745	10,841	2,828	203	1,612	497	163	101,850
YUMA	93	610	1,023	4,490	638	0	541	85	921	8,401
TOTALS	82,203,831	719,127	499,422	61,019,059	421,984	105,019	898,565	17,183	366,515	6,250,705

1988
SUMMARY OF TAXABLE AND EXEMPT PROPERTY VALUATION
(In thousands of dollars - final 000 omitted)

COUNTY	LAND	IMPROVE- MENTS	TOTAL REAL PROPERTY	PERSONAL PROPERTY	TOTAL BY ASSESSOR	STATE ASSESSED	TOTAL TAXABLE	EXEMPT PROPERTY	TOTAL VALUATION
ADAMS	\$ 456,521	\$1,077,309	\$1,533,830	\$ 187,064	\$1,720,893	\$ 146,919	\$1,867,813	\$ 173,020	\$2,040,833
ALAMOSA	19,543	35,997	55,540	3,118	58,657	7,725	66,382	19,361	85,743
ARAPAHOE	1,677,622	2,355,465	4,033,087	298,949	4,332,035	149,211	4,481,246	289,444	4,770,690
ARCHULETA	69,612	32,746	102,358	4,402	106,760	4,392	111,152	162,515	273,667
BACA	20,546	13,372	33,918	1,292	35,209	11,585	46,795	5,340	52,134
BENT	11,880	9,907	21,787	854	22,641	7,920	30,560	4,585	35,145
BOULDER	615,738	1,205,940	1,821,678	178,347	2,000,025	67,312	2,067,337	865,782	2,933,119
CHAFFEE	28,277	48,430	76,707	2,704	79,411	6,329	85,739	33,544	119,283
CHEYENNE	56,810	8,045	64,855	4,427	69,281	6,857	76,138	813	76,951
CLEAR CREEK	31,340	49,220	80,560	7,220	87,780	11,517	99,297	20,703	120,000
CONEJOS	11,386	13,180	24,566	826	25,392	2,571	27,963	5,000	32,962
COSTILLA	39,738	6,505	46,243	647	46,890	2,850	49,740	7,676	57,416
CROWLEY	3,396	6,775	10,171	374	10,544	3,144	13,688	5,814	19,502
CUSTER	21,141	12,585	33,726	498	34,224	879	35,103	1,408	36,511
DELTA	22,369	66,787	89,155	4,060	93,216	11,228	104,443	1,892	106,335
DENVER	1,497,779	3,205,661	4,703,440	311,328	5,214,768	379,631	5,594,399	975,198	6,569,596
DOLORES	8,389	4,711	13,100	1,247	14,347	3,797	18,143	180	18,324
DOUGLAS	258,698	316,545	575,243	28,755	603,998	36,346	640,343	99,084	739,427
EAGLE	202,774	373,236	576,010	22,595	598,605	24,033	622,638	76,925	699,564
ELBERT	37,044	40,520	77,565	3,730	81,295	7,735	89,030	4,424	93,454
EL PASO	832,033	1,737,676	2,569,709	231,644	2,801,353	93,320	2,894,673	158,107	3,052,780
FREMONT	51,779	84,157	135,936	13,955	149,891	10,876	160,767	25,128	185,895
BARFIELD	88,161	120,750	208,911	87,134	296,045	38,057	334,102	36,351	370,453
GILPIN	14,854	20,499	35,353	478	35,831	1,835	37,666	10,270	47,936
GRAND	106,681	178,128	284,809	28,040	312,850	11,949	324,799	70,189	394,988
GUNNISON	72,943	88,240	161,183	9,101	170,285	6,036	176,320	205,413	381,733
HINSDALE	9,548	6,599	18,147	344	18,491	579	19,070	122,317	141,387
HUERFANO	46,564	38,865	85,430	3,450	88,880	15,704	104,584	1,980	106,563
JACKSON	11,946	7,470	19,417	2,006	21,422	1,198	22,620	42,208	64,828
JEFFERSON	854,728	2,432,356	3,287,084	302,232	3,589,316	119,595	3,708,911	0	3,708,911
KIOWA	17,173	4,598	21,771	676	22,447	6,882	29,328	1,211	30,540
KIT CARSON	31,739	27,975	59,714	1,533	61,247	8,083	69,330	4,034	73,363
LAKE	13,385	46,847	60,232	14,639	74,871	7,684	82,555	9,968	92,524
LA PLATA	159,563	148,904	308,467	15,328	323,795	51,265	375,060	42,716	417,776
LARIMER	348,679	845,699	1,194,378	113,265	1,307,642	40,574	1,348,216	592,977	1,941,194
LAS ANIMAS	25,342	34,285	59,626	3,961	63,588	21,404	84,992	13,763	98,755
LINCOLN	19,556	13,865	33,421	1,225	34,646	6,992	41,638	2,485	44,122
LOGAN	38,606	65,529	104,135	6,237	110,372	19,763	130,135	16,095	146,230
MESA	153,248	349,441	502,689	30,920	533,609	50,532	584,141	95,541	679,682
MINERAL	5,868	8,143	14,011	1,330	15,342	1,333	16,675	21,070	37,745
MOFFAT	61,370	45,241	106,610	20,774	127,384	197,888	325,272	55,564	380,836
MONTEZUMA	93,888	56,943	150,831	29,435	180,265	16,220	196,486	109,334	305,820
MONTROSE	34,803	72,024	106,827	8,311	115,138	32,916	148,054	7,405	155,460
MORGAN	37,247	78,539	115,786	8,893	124,679	99,217	223,897	29,290	253,186
OTERO	13,035	47,747	60,782	3,689	64,471	7,773	72,244	31,757	104,001
OURAY	15,752	12,527	28,279	612	28,891	1,527	30,418	2,339	32,757
PARK	87,044	45,989	133,034	1,037	134,071	4,182	138,253	223,844	362,096
PHILLIPS	15,950	18,116	34,066	742	34,809	3,901	38,710	8,406	47,115
PITKIN	183,565	261,739	445,304	21,223	466,527	9,430	475,957	427,414	903,371
PROMERS	28,665	32,886	61,552	3,490	65,042	8,757	73,799	23,717	97,516
PUEBLO	116,177	329,510	445,687	49,132	494,819	74,747	569,566	122,208	691,773
RIO BLANCO	203,088	51,439	254,527	22,227	276,754	27,162	303,916	1,469	305,385
RIO GRANDE	33,064	53,822	86,886	3,181	90,067	6,507	96,574	31,587	128,161
ROTT	73,784	126,861	200,645	19,770	220,415	44,459	264,874	1,914	266,789
SABUACHE	17,233	12,198	29,431	772	30,202	3,771	33,973	45,854	79,827
SAN JUAN	9,189	7,726	16,916	2,496	19,412	1,587	20,999	16,515	37,514
SAN MIGUEL	49,334	31,617	80,951	2,256	83,207	6,307	89,515	8,146	97,661
SEDGWICK	9,991	8,581	18,573	696	19,269	6,045	25,314	3,309	28,623
SUMMIT	151,900	309,103	461,003	14,725	475,728	13,707	489,435	16,759	506,194
TELLER	65,576	55,672	121,248	2,408	123,656	4,494	128,150	7,285	135,435
WASHINGTON	50,701	18,548	69,249	2,812	72,061	7,875	79,936	17,006	96,942
WELD	356,771	471,808	828,580	135,182	963,761	102,533	1,066,294	29,131	1,095,425
YUMA	42,976	33,123	76,099	4,527	80,626	14,777	95,403	11,165	106,567

TOTALS \$ 9,744,105 \$17,326,720 \$27,070,825 \$ 2,488,323 \$29,559,148 \$ 2,101,421 \$31,660,569 \$ 5,455,947 \$37,116,516



SECTION VIII

SUMMARIES OF ASSESSMENTS FOR ALL PROPERTIES

1987
SUMMARY OF TAXABLE AND EXEMPT PROPERTY VALUATION
(In thousands of dollars - final 000 omitted)

COUNTY	LAND	IMPROVEMENTS	TOTAL REAL PROPERTY	PERSONAL PROPERTY	TOTAL BY ASSESSOR	STATE ASSESSED	TOTAL TAXABLE	EXEMPT PROPERTY	TOTAL VALUATION
ADAMS	\$ 477.021	\$1,149.816	\$1,626.838	\$ 184.032	\$1,810.869	\$ 148.232	\$1,959.101	\$ 172.961	\$2,132.062
ALAMOSA	19.701	37.817	57.517	3,093	60.610	8.912	69.522	19.414	88.936
ARAPAHOE	1,819.971	2,517.541	4,337.511	294.792	4,632.304	151.306	4,783.610	259.689	5,043.299
ARCHULETA	62.717	30.347	93.064	4.191	97.255	4,532	101.786	162.569	264.355
BACA	21.210	13.931	35.141	1.423	36.565	12.759	49.324	4.184	53.509
BENT	12.938	10.442	23.380	838	24.218	8,326	32.544	4,584	37,128
BOULDER	641.487	1,277.422	1,918.909	187,733	2,106.644	68,253	2,174.897	1,493.020	3,667.918
CHAFFEE	29.453	51.954	81.407	2,632	84.060	6,558	90.618	33,634	124,252
CHEYENNE	50.680	8,385	59.064	4,548	63.612	6,879	70.491	813	71,304
CLEAR CREEK	36.595	61.213	97.808	12,352	110.160	12,199	122,359	7,707	130,066
CONEJOS	9.523	12.657	22.179	931	23.111	2,704	25.815	4,995	30,810
COSTILLA	41.342	6.884	48.226	599	48.825	3,029	51.854	7,805	59,659
CROWLEY	3.881	6.927	10.808	383	11,191	3,217	14,408	1,576	15,984
CUSTER	21.123	13.279	34.401	540	34,941	907	35,848	1,395	37,243
DELTA	23.568	73.656	97.224	4,137	101.361	10,194	111.555	26,345	137,900
DENVER	1,524.263	3,391,220	4,915.482	535,540	5,451,022	356,110	5,807,132	1,114,794	6,921,926
DOLORES	12.081	5,027	17,109	1,030	18,139	3,696	21,835	8,323	30,158
DOUGLAS	264.279	314.877	579.156	25,258	604,414	34,301	638,715	86,904	725,619
EAGLE	248.145	395.737	643.882	26,112	669,994	24,847	694,841	83,268	778,109
ELBERT	41.311	41.902	83.213	3,718	86.932	8,080	95,012	4,360	99,372
EL PASO	885.854	1,888.284	2,774.138	226,324	3,000.462	86,835	3,087.297	154,056	3,241,353
FREMONT	52.992	88.477	141.469	14,536	156,006	10,777	166,783	25,128	191,911
GARFIELD	95.233	131.017	226.251	47,205	273,456	29,143	302,599	34,278	336,877
GILPIN	14.960	21.811	36.770	455	37,226	1,795	39,021	10,270	49,290
GRAND	118.163	188.317	306.480	21,920	328.400	11,789	340.188	69,427	409,615
GUNNISON	78.192	93.916	172.108	10,216	182,324	5,972	188,296	205,334	393,650
HINSDALE	9.783	9,135	18,918	352	19,269	594	19,864	122,236	142,100
HUERFANO	37.779	40.294	78.072	3,722	81,794	17,687	99,480	1,980	101,460
JACKSON	11.285	7.834	19.119	2,829	21,948	2,474	24,421	42,208	66,629
JEFFERSON	910.784	2,595.329	3,506.113	302,778	3,808,891	120,037	3,928,927	0	3,928,927
KIOWA	19.046	4,906	23,951	655	24,607	7,430	32,037	1,211	33,248
KIT CARSON	30.389	26.669	57.057	1,373	58,431	9,165	67,596	4,449	72,045
LAKE	12.775	56.441	69,216	22,825	92,041	8,110	100,151	9,968	110,119
LA PLATA	163.680	158.354	322.034	14,254	336,288	51,153	387,441	41,522	428,964
LARIMER	387.000	903.614	1,290.614	110,420	1,401,034	38,566	1,439,600	651,624	2,091,224
LAS ANIMAS	19.616	30.400	50.016	5,210	55,226	22,879	78,105	9,532	87,637
LINCOLN	19.080	15,118	34,198	1,025	35,223	7,080	42,302	2,489	44,791
LOGAN	37.973	68,885	106,857	6,252	113,110	18,690	131,800	19,140	150,940
MESA	181.550	382.044	563.593	27,763	591,357	50,080	641,437	61,215	702,652
MINERAL	6.049	8,573	14,622	1,469	16,091	1,405	17,496	20,596	38,092
MOFFAT	67.133	49,066	116,198	22,676	138,874	216,422	355,297	55,679	410,975
MONTEZUMA	108.985	60,215	169,200	30,018	199,219	15,329	214,548	109,266	323,814
MONTROSE	34.954	76,254	111,208	8,273	119,481	29,432	148,913	7,366	156,279
MORGAN	39.678	84,251	123,928	9,866	133,795	105,620	239,415	25,710	265,125
OTERO	14.463	50,588	65,051	4,764	69,816	7,775	77,591	31,161	108,751
DURAY	15.606	13,634	29,239	629	29,868	1,261	31,129	1,806	32,935
PARK	89.625	49,115	138,740	1,144	139,884	4,669	144,553	222,743	367,295
PHILLIPS	16.106	19,014	35,121	772	35,892	3,779	39,671	8,406	48,077
PITKIN	194.686	273,987	468,669	17,785	486,454	8,914	495,367	427,414	922,781
PROWERS	28.519	35,509	64,028	3,288	67,316	9,790	77,109	5,216	82,325
PUEBLO	121.860	346,763	468,623	46,891	515,514	76,303	591,817	122,208	714,025
RIO BLANCO	162.608	57,247	219,855	27,466	247,321	27,973	275,294	1,401	276,695
RIO GRANDE	28.746	57,105	85,851	3,465	89,316	6,401	95,717	27,104	122,821
ROUTT	77.510	140,953	218,463	19,908	238,371	47,876	286,247	1,914	288,161
SAGUACHE	15.346	12,874	28,220	831	29,051	4,040	33,091	45,703	78,795
SAN JUAN	5.498	7,897	13,395	2,753	16,148	1,371	17,519	14,433	31,952
SAN MIGUEL	47.926	32,378	80,304	2,094	82,398	4,475	86,873	7,329	94,202
SEDGWICK	10.020	8,899	18,918	658	19,577	6,024	25,600	3,337	28,937
SUMMIT	159.881	331,262	491,143	16,925	508,069	13,546	521,615	14,885	536,500
TELLER	64.210	52,291	116,500	3,220	119,720	4,511	124,231	6,514	130,745
WASHINGTON	45.837	19,346	65,184	2,789	67,972	8,682	76,654	15,833	92,488
WELD	390.154	490,546	880,699	130,341	1,011,041	108,775	1,119,816	101,850	1,221,665
YUMA	46.912	28,744	75,655	4,333	79,988	16,978	96,966	8,401	105,368
TOTALS	\$10,239,734	\$18,438,379	\$28,678,113	\$ 2,476,380	\$31,154,493	\$ 2,106,651	\$33,261,144	\$ 6,250,705	\$39,511,849

1988
EXEMPT PROPERTY BY SUBCLASSES
(In thousands of dollars - final 000 omitted)

COUNTY	FEDERAL GOVT.	STATE OF COLORADO	COLORADO COUNTIES	POLITICAL SUBDIV.	RELIGIOUS WORSHIP	PRIVATE SCHOOLS	CHARITABLE INSTIT.	PARSON- AGES, ETC.	ALL OTHER	TOTAL EXEMPT
ADAMS	\$ 19,644	\$ 298	\$ 7,609	\$ 49,710	\$ 42,843	\$ 2,712	\$ 41,179	\$ 2,553	\$ 6,473	\$ 173,020
ALAMOSA	4,231	6,953	595	4,604	1,160	102	1,286	429	0	19,361
ARAPAHOE	19,568	5,371	21,703	197,765	28,717	4,499	11,014	327	479	289,444
ARCHULETA	159,887	301	399	948	741	0	83	46	111	162,515
BACA	842	138	1,391	1,920	401	0	586	62	0	5,340
BENT	2,000	489	752	800	186	68	250	23	16	4,585
BOULDER	443,324	75,360	32,956	161,476	135,035	3,623	12,654	422	734	865,782
CHAFFEE	25,258	3,062	414	1,854	1,746	270	927	12	0	33,544
CHEYENNE	0	7	60	381	103	0	261	0	0	813
CLEAR CREEK	6,465	166	1,109	2,962	1,371	59	6,202	75	2,295	20,703
CONEJOS	1,679	246	161	1,304	243	4	1,357	6	0	5,000
COSTILLA	5	2	7,128	340	187	0	0	13	0	7,676
CROWLEY	12	4,242	120	434	346	8	614	39	0	5,814
CUSTER	546	38	168	388	169	0	7	9	83	1,408
DELTA	10	0	0	38	983	21	732	88	0	1,892
DENVER	153,743	80,512	241,809	194,586	82,021	84,837	125,448	2,070	10,170	975,198
DOLORES	4	22	8	11	115	0	16	6	0	180
DOUGLAS	31,095	2,153	6,867	29,995	5,616	22,527	600	154	76	99,084
EAGLE	45,035	176	3,595	23,675	1,306	1,132	1,880	102	24	76,925
ELBERT	49	768	767	1,907	396	0	492	44	1	4,424
EL PASO	10,152	4,834	5,091	69,513	36,619	7,843	15,004	1,565	7,487	158,107
FREMONT	384	2,033	411	1,505	1,443	366	1,528	33	17,425	25,128
GARFIELD	1,160	3,944	2,841	20,768	2,932	561	3,637	114	393	36,351
GILPIN	597	93	2,655	401	860	4,951	151	0	563	10,270
GRAND	60,239	4,256	358	2,152	312	6	41	36	2,788	70,189
GUNNISON	183,079	10,622	1,499	1,820	3,108	1,820	3,341	124	0	205,413
HINSDALE	120,188	1,062	695	276	61	0	18	16	0	122,317
HUERFANO	68	22	578	359	470	313	152	0	18	1,980
JACKSON	35,691	4,807	162	1,448	66	0	29	4	0	42,208
JEFFERSON	0	0	0	0	0	0	0	0	0	0
IOWA	40	224	269	0	112	502	0	11	53	1,211
KIT CARSON	20	481	454	778	856	1,239	84	110	11	4,034
LAKE	4,043	5	5	9	1,733	150	3,710	313	0	9,968
LA PLATA	3,567	11,847	4,936	16,843	2,589	0	2,503	344	88	42,716
LARIMER	107,083	326,705	7,763	119,223	18,998	2,371	9,605	1,129	101	592,977
LAS ANIMAS	52	2,262	1,495	1,316	3,423	2,141	2,695	251	128	13,765
LINCOLN	7	537	523	990	178	0	14	15	221	2,485
LOGAN	590	1,580	764	9,710	2,364	211	708	168	0	16,095
MESA	10,100	10,044	5,197	45,847	10,602	1,675	11,538	232	306	95,541
MINERAL	19,421	73	1,170	479	647	0	103	49	127	21,070
MOFFAT	7,750	1,695	8,674	3,337	1,182	0	168	90	32,669	55,564
MONTEZUMA	98,009	1,059	1,922	5,731	1,060	1,108	329	108	8	109,334
MONTROSE	2,565	95	1,007	2,323	757	56	437	36	128	7,405
MORGAN	1,259	1,014	2,967	14,288	5,129	134	4,279	189	31	29,290
OTERO	3,075	2,294	1,009	3,717	8,521	635	12,041	464	0	31,757
OURAY	567	100	622	635	271	0	69	12	63	2,339
PARK	197,723	17,205	2,120	1,020	701	0	5,022	0	53	223,844
PHILLIPS	898	575	296	767	497	4,797	85	92	400	8,406
PITKIN	390,371	940	11,225	21,614	1,614	740	216	83	411	427,414
PROWERS	85	651	1,202	18,370	2,153	141	804	96	215	23,717
PUEBLO	3,581	25,862	8,765	32,287	15,077	1,364	17,320	656	17,306	122,208
RIO BLANCO	25	276	367	461	307	0	32	0	0	1,469
RIO GRANDE	22,779	899	1,192	3,201	1,253	0	1,087	122	1,054	31,587
ROUTT	116	79	1,665	0	10	0	0	0	43	1,914
SAGUACHE	41,161	2,876	356	771	428	0	236	25	0	45,854
SAN JUAN	12,741	125	2,410	1,037	102	0	51	36	12	16,515
SAN MIGUEL	3,760	196	876	2,588	173	121	345	88	0	8,146
SEDGWICK	0	346	109	1,085	1,487	97	106	85	2	3,309
SUMMIT	2,508	1,097	1,216	8,837	781	22	164	59	2,077	16,759
TELLER	1,783	1,937	244	850	1,483	51	168	13	756	7,285
WASHINGTON	1,324	3,231	2,782	7,148	2,068	0	152	302	0	17,006
WELD	1,084	4,028	2,469	13,427	4,248	897	2,149	545	285	29,131
YUMA	96	621	1,043	7,099	673	0	570	90	972	11,165
TOTALS	\$2,263,539	\$ 632,934	\$ 418,014	\$1,119,126	\$ 441,032	\$ 154,163	\$ 306,299	\$ 14,184	\$ 106,656	\$ 5,435,947

SECTION IX

LOCAL GOVERNMENT CORPORATIONS

**Municipal Governments
Local Improvement & Service Districts**

MUNICIPAL GOVERNMENTS

Municipality	County	Municipality	County	Municipality	County
Aguilar.....	Las Animas	Cheyenne Wells.....	Cheyenne	Fort Lupton.....	Weld
Akron.....	Washington	Coal Creek.....	Fremont	Fort Morgan.....	Morgan
Alamosa.....	Alamosa	Cokedale.....	Las Animas	Fountain.....	El Paso
Alma.....	Park	Collbran.....	Mesa	Fowler.....	Otero
Antonito.....	Conejos	Colorado Springs.....	El Paso	Fraser.....	Grand
Arriba.....	Lincoln	Columbine Valley.....	Arapahoe	Frederick.....	Weld
Arvada.....	Adams	Commerce City.....	Adams	Frisco.....	Summit
Arvada.....	Jefferson	Cortez.....	Montezuma	Fruita.....	Mesa
Aspen.....	Pitkin	Craig.....	Moffat	Garden.....	Weld
Ault.....	Weld	Crawford.....	Delta	Genoa.....	Lincoln
Aurora.....	Adams	Creede.....	Mineral	Georgetown.....	Clear Creek
Aurora.....	Arapahoe	Crested Butte.....	Gunnison	Gilcrest.....	Weld
Basalt.....	Eagle	Crestone.....	Saguache	Glendale.....	Arapahoe
Basalt.....	Pitkin	Cripple Creek.....	Teller	Glenwood Springs.....	Garfield
Bayfield.....	La Plata	Crook.....	Logan	Golden.....	Jefferson
Bennett.....	Adams	Crowley.....	Crowley	Granada.....	Prowers
Berthoud.....	Larimer	Dacono.....	Weld	Granby.....	Grand
Berthune.....	Kit Carson	DeBeque.....	Mesa	Grand Junction.....	Mesa
Black Hawk.....	Gilpin	Deer Trail.....	Arapahoe	Grand Lake.....	Grand
Blanca.....	Costilla	Del Norte.....	Rio Grand	Greeley.....	Weld
Blue River.....	Summit	Delta.....	Delta	Green Mountain Falls..	El Paso
Bonanza.....	Saguache	Denver.....	Denver	Green Mountain Falls...	Teller
Boone.....	Pueblo	Dillon.....	Summit	Greenwood Village...	Arapahoe
Boulder.....	Boulder	Dinosaur (Artesia).....	Moffat	Grover.....	Weld
Bow Mar.....	Arapahoe	Dolores.....	Montezuma	Gunnison.....	Gunnison
Bow Mar.....	Jefferson	Dove Creek.....	Dolores	Gypsum.....	Eagle
Branson.....	Las Animas	Durango.....	La Plata	Hartman.....	Prowers
Breckenridge.....	Summit	Eads.....	Kiowa	Haswell.....	Kiowa
Brighton.....	Adams	Eagle.....	Eagle	Haxtun.....	Phillips
Broomfield.....	Boulder	Eaton.....	Weld	Hayden.....	Routt
Broomfield.....	Adams	Eckley.....	Yuma	Hillrose.....	Morgan
Broomfield.....	Jefferson	Edgewater.....	Jefferson	Holly.....	Prowers
Brush.....	Morgan	Elizabeth.....	Elbert	Holyoke.....	Phillips
Buena Vista.....	Chaffee	Empire.....	Clear Creek	Hooper.....	Alamosa
Burlington.....	Kit Carson	Englewood.....	Arapahoe	Hotchkiss.....	Delta
Calhan.....	El Paso	Erie.....	Boulder	Hot Sulphur Springs.....	Grand
Campo.....	Baca	Erie.....	Weld	Hudson.....	Weld
Canon City.....	Fremont	Estes Park.....	Larimer	Hugo.....	Lincoln
Carbondale.....	Garfield	Evans.....	Weld	Idaho Springs.....	Clear Creek
Castle Rock.....	Douglas	Fairplay.....	Park	Ignacio.....	La Plata
Cedaredge.....	Delta	Federal Heights.....	Adams	Iliff.....	Logan
Center.....	Rio Grande	Firestone.....	Weld	Jamestown.....	Boulder
Center.....	Saguache	Flagler.....	Kit Carson	Jamestown.....	Weld
Central City.....	Gilpin	Fleming.....	Logan	Julesburg.....	Sedgwick
Cheraw.....	Otero	Florence.....	Fremont	Keenesburg.....	Weld
Cherry Hills Village.....	Arapahoe	Fort Collins.....	Larimer	Keota.....	Weld

MUNICIPAL GOVERNMENTS

Municipality	County	Municipality	County	Municipality	County
Kersey.....	Weld	Northglenn.....	Adams	Severance.....	Weld
Kia.....	Las Animas	Norwood.....	San Miguel	Sheridan.....	Arapahoe
Kiowa.....	Elbert	Nucia.....	Montrose	Sheridan Lake.....	Kiowa
Kit Carson.....	Cheyenne	Munn.....	Weld	Silt.....	Garfield
Kremmling.....	Grand	Oak Creek.....	Routt	Silver Cliff.....	Custer
Lafayette.....	Boulder	Olathe.....	Montrose	Silver Plume.....	Clear Creek
La Jara.....	Conejos	Olney Springs.....	Crowley	Silverthorne.....	Summit
La Junta.....	Otero	Ophir.....	San Miguel	Silverton.....	San Juan
Lake City.....	Hinsdale	Ordway.....	Crowley	Simla.....	Elbert
Lakeside.....	Jefferson	Otis.....	Washington	Snowmass.....	Pitkin
Lakewood.....	Jefferson	Ouray.....	Ouray	Springfield.....	Baca
Lamar.....	Prowers	Ovid.....	Sedgwick	Starkville.....	San Miguel
Larkspur.....	Douglas	Pagosa Springs.....	Archuleta	Steamboat Springs.....	Routt
La Salle.....	Weld	Palisade.....	Mesa	Sterling.....	Logan
Las Animas.....	Bent	Palmer Lake.....	El Paso	Stratton.....	Kit Carson
La Veta.....	Huerfano	Paoli.....	Phillips	Sugar City.....	Crowley
Leadville.....	Lake	Paonia.....	Delta	Superior.....	Boulder
Limon.....	Lincoln	Parachute.....	Garfield	Swink.....	Otero
Littleton.....	Arapahoe	Parker.....	Douglas	Telluride.....	San Miguel
Littleton.....	Douglas	Peetz.....	Logan	Thornton.....	Adams
Lochbuie.....	Weld	Pierce.....	Weld	Timnath.....	Larimer
Log Lane Village.....	Morgan	Pitkin.....	Gunnison	Trinidad.....	Las Animas
Longmont.....	Boulder	Platteville.....	Weld	Two Buttes.....	Baca
Louisville.....	Boulder	Poncha Springs.....	Chaffee	Vail.....	Eagle
Loveland.....	Larimer	Pritchett.....	Baca	Victor.....	Teller
Lyons.....	Boulder	Pueblo.....	Pueblo	Vilas.....	Baca
Manassa.....	Conejos	Ramah.....	El Paso	Vona.....	Kit Carson
Mancos.....	Montezuma	Rangely.....	Rio Blanco	Walden.....	Jackson
Manitou Springs.....	El Paso	Raymer.....	Weld	Walsenburg.....	Huerfano
Manzanola.....	Otero	Red Cliff.....	Eagle	Walsh.....	Baca
Marble.....	Gunnison	Rico.....	Dolores	Ward.....	Boulder
Mead.....	Weld	Ridgway.....	Ouray	Wellington.....	Larimer
Meeker.....	Rio Blanco	Rifle.....	Garfield	Westcliffe.....	Custer
Merino.....	Logan	Rockvale.....	Fremont	Westminster.....	Adams
Milliken.....	Weld	Rocky Ford.....	Otero	Westminster.....	Jefferson
Minturn.....	Eagle	Romeo.....	Conejos	Wheat Ridge.....	Jefferson
Moffat.....	Saguache	Rosedale.....	Weld	Wiggins.....	Morgan
Monte Vista.....	Rio Grande	Rye.....	Pueblo	Wiley.....	Prowers
Montrose.....	Montrose	Saguache.....	Saguache	Williamsburg.....	Fremont
Monument.....	El Paso	Salida.....	Chaffee	Windsor.....	Weld
Morrison.....	Jefferson	San Luis.....	Costilla	Winter Park.....	Grand
Mountain View.....	Jefferson	Sanford.....	Conejos	Woodland Park.....	Teller
Mt. Crested Butte.....	Gunnison	Saw Pit.....	San Miguel	Wray.....	Yuma
Naturita.....	Montrose	Sedgwick.....	Sedgwick	Yampa.....	Routt
Nederland.....	Boulder	Seibert.....	Kit Carson	Yuma.....	Yuma
New Castle.....	Garfield				

LOCAL IMPROVEMENT AND SERVICE DISTRICTS

District	County	District	County
METROPOLITAN DISTRICTS		METROPOLITAN DISTRICTS (Con't)	
Animas Mosquito Control	La Plata	Corinthian Hills	Summit
Arapahoe Lake Public Park	Arapahoe	Cottonwood	Douglas
Arrowhead	Eagle	Country Club Park	Morgan
Aspen Springs	Archuleta	Country Homes Parcel A	Arapahoe
Aurora Centretech	Arapahoe	Country Homes Parcel B	Arapahoe
Avon	Eagle	Crested Butte South	Gunnison
Balldate	Larimer	Dawson Ridge #1	Douglas
Barr Lake Village	Adams	Dawson Ridge #2	Douglas
Beaver Creek	Eagle	Dawson Ridge #3	Douglas
Bell Mt Ranch Master	Douglas	Dawson Ridge #4	Douglas
Bell Mt Ranch Park & Rec	Douglas	Dawson Ridge #5	Douglas
Bell Mt Ranch Phase II	Douglas	Denver West	Jefferson
Bell Mt Ranch Phase III	Douglas	Dillon Valley	Summit
Bellyache Ridge	Eagle	Dove Valley	Arapahoe
Bergan Park	Jefferson	Durango West #1	Lake
Berry Creek	Eagle	Durango West #2	Lake
Blanca/Ft Garland	Costilla	Eagle's Nest	Summit
Blue Valley	Grand	Eagle-Vail	Eagle
Bromley Park I	Adams	East Arapahoe	Arapahoe
Bromley Park II	Adams	Elbert	Denver
Bromley Park III	Adams	Edgemont Ranch	La Plata
Bromley Park IV	Adams	Edwards	Eagle
Buffalo Mountain	Summit	El Rancho Florida	La Plata
Cascade Village	Eagle	El Ranch	Jefferson
Castle Pines	Douglas	Evergreen Central	Jefferson
Castle Pines North	Douglas	Evergreen	Jefferson
Centennial 25	Arapahoe	Fairways	Boulder
Centennial Downs	Arapahoe	First Creek	Adams
Chamont In Cherry Hills	Arapahoe	First Creek Ranch	Adams
Cherry Creek South #1	Douglas	Florida Mosquito Control	La Plata
Cherry Creek South #2	Douglas	Forest Hills	Jefferson
Cherry Hills Farm	Arapahoe	Forest Lake	La Plata
Cherrywood Park	Adams	Forest Lakes	El Paso
Cheyenne Creek Park & Water	El Paso	Front Range	Adams
Cimarron Hills Street Improv	El Paso	Galleria	Arapahoe
Colorado Centre	El Paso	Goldsmith	Denver, Arapahoe
Colorado City	Pueblo	Grant/Swedish	Jefferson
Colorado Technological Center	Boulder	Green Valley	Adams
Columbia	Arapahoe	Greenwood	Arapahoe
Copper Mountain	Summit	Greenwood North	Arapahoe

LOCAL IMPROVEMENT AND SERVICE DISTRICTS

District	County	District	County
METROPOLITAN DISTRICTS (Con't)		METROPOLITAN DISTRICTS (Con't)	
Greenwood South	Arapahoe	Paonia Mosquito Control	Crowley
GVR	Denver	Park Meadows	Douglas
Hamilton Creek	Summit	Parker Jordan	Arapahoe
Heather Gardens	Arapahoe	Parker Properties #1	Douglas
Heritage Greens	Arapahoe	Parkview	Arapahoe
Highland Park	Arapahoe	Perry Park	Douglas
Highlands Ranch #1	Douglas	Piedra Park Improvement	Archuleta
Highlands Ranch #2	Douglas	Piney Creek	Arapahoe
Interlocken	Boulder	Plains	Jefferson
Interstate South	Arapahoe	Pleasant View	Jefferson
Inverness Improvement	Arapahoe, Douglas	Plum Creek	Douglas
Lakecrest	Jefferson	Pueblo Project Outlook	Pueblo
Liberty Hills	Arapahoe	Pueblo West	Pueblo
Lyons Valley Park	Boulder	Purgatory	La Plata
Marble	Gunnison	Redlands Mosquito Control	Mesa
Meadowbrook-Fairview	Jefferson	Ridges	Mesa
Meadows #1	Douglas	Rifle Village South	Garfield
Meadows #2	Douglas	Roxborough Park	Douglas
Meadows #3	Douglas	Roxborough Village	Douglas
Meadows #4	Douglas	Second Creek Ranch	Adams
Meadows #5	Douglas	Skyland	Gunnison
Meadows #6	Douglas	Smoky Hill	Arapahoe
Meadows #7	Douglas	South Arapahoe Street	Arapahoe
Meadows #8	Douglas	South Arapahoe Street Improvement	Arapahoe
Meridian	Douglas	South Denver	Denver
Metex	El Paso	S. Sheridan Sanitary Sewer & Street	Jefferson
Mid Valley	Eagle	South Sheridan Street Improvement	Arapahoe
Montezuma Mosquito Control	Montezuma	Southern	Arapahoe
Mountain Village	San Miguel	Southgate Corp Ctr	Arapahoe
Mt Carbon	Jefferson	Southpark	Arapahoe
North Evergreen	Jefferson	Southtech	Arapahoe
Northern	Adams	Southwest Plaza	Jefferson
Northridge	Jefferson	St Mary's Glacier	Clear Creek
Nova	El Paso	Stonegate Center	Douglas
Oakesdale	Arapahoe	Stonegate Village	Douglas
Orchard Valley	Arapahoe	Suburban	Arapahoe
Panorama #1	Mesa	Sundance Hills	Arapahoe
Panorama #2	Mesa	Sunset	El Paso
Panorama #3	Mesa	Swan Valley at Breckenridge	Summit
Panorama	Arapahoe	Swan's Nest	Summit

LOCAL IMPROVEMENT AND SERVICE DISTRICTS

District	County	District	County
METROPOLITAN DISTRICTS (Con't)		PARK AND RECREATION DISTRICTS	
Third Creek	Adams	Arapahoe	Arapahoe
Timbers Estates	Jefferson	Byers	Adams, Arapahoe
Tower	Adams	Campo	Baca
Town Center	Denver	Canon City Metro	Fremont
Triview	El Paso	Carbon Valley	Weld
Upper Cherry Creek Valley	Douglas	Cherry Creek Vista Metro	Arapahoe
Villages at Castle Rock #1	Jefferson	Cheyenne Wells Metro	Cheyenne
Villages at Castle Rock #2	Douglas	Clear Creek Metro	Clear Creek
Villages at Castle Rock #3	Douglas	Columbine Knolls Grove Metro	Jefferson
Villages at Castle Rock #4	Douglas	Eastern Rio Blanco Metro	Rio Blanco
Villages at Castle Rock #5	Douglas	Echo Valley Estates Metro	Park
Villages at Castle Rock #6	Douglas	Estes Park Valley Metro	Larimer
Villages at Castle Rock #7	Douglas	Evergreen Metro	Jefferson
Villages at Castle Rock #8	Douglas	Foothills Metro	Jefferson
Villages at Castle Rock #9	Douglas	Fraser Valley Metro	Grand
West Jefferson County	Jefferson	Grand Lake Metro	Grand
Westfield #1	Douglas	Gunbarrel Estates Metro	Boulder
Westfield #2	Douglas	Gunnison County Metro	Saguache, Gunnison
Westglenn	Jefferson	Hyland Hills Metro	Adams
Westgold Meadows	Jefferson	Indian Mountain Metro	Park
Will-O-Wisp	Park	Leawood Metro	Jefferson
Willow Brook	Summit	McArthur Ranch Metro	Douglas
Wilson Mesa at Telluride	San Miguel	Montezuma-Dolores Metro	Montezuma, La Plata
Wolf Creek Valley #1	Mineral	Montrose	Jefferson
Wolf Creek Valley #2	Mineral	Normandy Estates Metro	Arapahoe, Jefferson
Wolf Creek Valley #3	Mineral	North Jeffco Metro	Denver, Jefferson
Wolf Creek Valley #4	Mineral	Orchard Hills Metro	Arapahoe
Wright Farms	Adams	Parachute/Battlement Mesa	Garfield
		Penrose	Fremont
		Rifle Metro	Garfield
		S Suburban Metro	Arapahoe, Denver
		Springfield Metro	Baca
		Strasburg Metro	Adams, Arapahoe
		Two Buttes Metro	Baca
		Vail Metro	Eagle
		Valley Metro	Las Animas
		Vilas Metro	Baca
		Walsh Metro	Baca
		West Loveland	Larimer
		Western Eagle County Metro	Eagle
		Western Rio Blanco Metro	Rio Blanco

LOCAL IMPROVEMENT AND SERVICE DISTRICTS

District	County	District	County
FIRE PROTECTION DISTRICTS		FIRE PROTECTION DISTRICTS (Con't)	
Akron Rural	Washington	Crested Butte	Gunnison
Alamosa County	Alamosa, Saguache	Crook	Logan
Allenspark	Boulder, Larimer	Cunningham	Arapahoe
Aniwas	La Plata	Dacono Area	Weld
Artesia	Moffat	Deer Mountain	Fremont
Arvada	Jefferson	Deer Trail	Arapahoe, Elbert
Aspen	Pitkin	Del Norte	Rio Grande
Ault	Weld	Delta County #1	Delta
Bald Mountain	Douglas	Delta County #2	Delta
Bancroft	Jefferson, Denver	Delta County #3	Delta
Basalt & Rural	Eagle, Pitkin	Delta County #4	Delta
Bennett	Adams, Arapahoe	Dillon	Summit
Berthoud	Boulder, Larimer, Weld	Dolores	Montezuma
Black Forest Fire/Rescue	El Paso	Donald Westcott	El Paso
Boulder	Boulder	Dove Creek	Dolores
Brighton	Adams, Weld	East Grand Cty #4	Grand
Broadmoor	El Paso	East Orchard Mesa	Mesa
Brush Rural	Morgan, Washington	Eaton	Weld
Burlington	Elbert	Egnar Slickrock	San Miguel
Byers	Adams, Arapahoe	Elbert	Elbert, El Paso
Canon City Area	Fremont	Eldorado Springs-Marshall	Boulder
Carbondale & Rural	Garfield, Pitkin	Elizabeth	Elbert
Cascade	El Paso	Elk Creek	Jefferson, Park
Castle Rock	Douglas	Ellicott	El Paso
Castlewood	Arapahoe, Douglas	Evergreen	Clear Creek, Jefferson
Center	Rio Grande, Saguache	Fairmount	Jefferson
Central Conejos	Conejos	Fairy Dell	Sedgwick
Central Orchard Mesa	Mesa	Falcon	El Paso
Chaffee County	Chaffee	Fishers Peak	Las Animas
Cherry Hills	Arapahoe	Flagler	Kit Carson
Cherryvale	Boulder	Fleming	Logan
Cheyenne County #1	Cheyenne	Florence	Fremont
Cibarron Hills	El Paso	Fort Lewis Mesa	La Plata
Clifton	Mesa	Fort Lupton	Weld
Coal Creek Canyon	Clear Creek, Gilpin	Fort Morgan Rural	Morgan
Colorado Sierra	Gilpin	Four Mile	Boulder
Cope Rural	Washington	Fowler	Crowley, Otero
Costilla County	Costilla	Franktown	Douglas
Craig Rural	Moffat, Routt	Frederick	Weld
Crawford	Delta, Montrose	Frisco	Summit

LOCAL IMPROVEMENT AND SERVICE DISTRICTS

District	County	District	County
FIRE PROTECTION DISTRICTS (Con't)		FIRE PROTECTION DISTRICTS (Con't)	
Galeton	Weld	Larkspur	Douglas
Genessee	Jefferson	Las Animas-Bent County	Bent
Glenwood Springs Rural	Garfield	Left Hand	Boulder
Gold Hill	Boulder	Lewis-Arriola	Montezuma
Grand	Grand	Littleton	Arapahoe, Douglas, Jefferson
Grand Junction Rural	Mesa	Log Hill Mesa	Ouray
Grand Lake	Grand	Longmont	Boulder, Weld
Grand Valley	Garfield	Lookout Mtn	Jefferson
Greater Eagle	Eagle	Los Pinos	La Plata
Grn Mtn Falls-Chipita Park	El Paso, Washington	Louisville	Boulder
Gunnison	Gunnison, Saguache	Louviers	Douglas
Gypsum	Eagle	Loveland	Larimer
Hartsel	Park	Lower Valley	Mesa
Hasty-McClave	Bent	Lyons	Boulder
Haxtun	Logan, Phillips, Sedgwick, Yuma	Mancos	Montezuma
Hermosa Cliff	La Plata, San Juan	Manzanola	Otero
High Country	Boulder, Gilpin	Milliken	Weld
Hillrose Rural	Morgan, Washington	Mineral County	Mineral
Holly Fire & Ambulance	Prowers	Monte Vista	Rio Grande
Holyoke	Phillips, Sedgwick	Montrose	Montrose, Ouray
Hot Sulphur Springs-Parshall	Grand	Mt Vernon	Jefferson
Hudson	Weld	N Central Douglas Cty	Douglas
Huerfano County	Huerfano	New Raymer-Stoneham	Weld
Hygiene	Boulder	North Routt	Routt
Idledale	Jefferson	North Washington	Adams, Denver
Indian Hills	Jefferson	Northeast Conejos Cty	Conejos
Indian Peaks	Boulder	Northeast Teller Cty	Teller
Inter-Canyon	Jefferson	Northern Saguache Cty	Saguache
Jackson 105	Douglas	NW Conejos Cty	Alamosa, Conejos, Rio Grande
Jefferson-Como	Park	Northwest	Park
Johnstown	Weld	Norwood	Montrose, San Miguel
Julesburg	Sedgwick	Nucia-Naturita	Montrose
Kiowa	Elbert	Nunn	Weld
La Junta Rural	Otero	Oak Creek	Routt
La Salle	Weld	Olathe Rural	Montrose
La Veta	Huerfano	Otis Rural	Washington
Lafayette	Boulder	Ovid	Sedgwick
Lake City Area	Hinsdale	Pagosa	Archuleta
Lake George	Park	Palisade	Mesa
Lakewood	Jefferson	Paradox	Montrose

LOCAL IMPROVEMENT AND SERVICE DISTRICTS

District	County	District	County
FIRE PROTECTION DISTRICTS (Con't)		FIRE PROTECTION DISTRICTS (Con't)	
Parker	Arapahoe, Douglas	Stratton	Kit Carson
Pawnee	Weld	Sugar Loaf	Boulder
Peetz	Logan	Sunshine	Boulder
Pinebrook Hills	Boulder	SW Adams Cty	Adams
Pinewood Springs	Larimer	Telluride	San Miguel
Plateau Valley	Mesa	Tri-Lakes	El Paso
Platte Canyon	Park	Two Buttes	Baca, Prowers
Platte Valley	Weld	Upper Huerfano	Huerfano
Platteville	Weld	Upper Pine River	La Plata
Pleasant View	Dolores, Montezuma	Vona	Kit Carson
Poudre Canyon	Larimer	Wellington	Larimer
Poudre Valley	Larimer, Weld	West Adams Cty	Adams, Boulder, Jefferson
Pueblo Rural	Pueblo	West Cheyenne	Cheyenne
Rafter J	La Plata	West Douglas Cty	Douglas
Rangley Rural	Rio Blanco	West Park	Pueblo
Rattlesnake	Elbert	West Routt	Routt
Red Feather Lakes	Larimer	Western Hills	Weld
Red, White & Blue	Summit	Wet Mountain	Custer
Ridgway	Duray	Wheat Ridge	Jefferson
Rifle	Garfield	Wiggins Rural	Morgan, Weld
Rio Blanco	Rio Blanco	Wiley Rural	Bent, Prowers
Rocky Ford Rural	Otero	Windsor-Severence	Larimer, Weld
Rye	Huerfano, Pueblo	Woodmoor-Monument	El Paso
S Adams Cty	Adams	Yampa	Routt
Sable-Altura	Adams, Arapahoe, Denver	Yuma Cty	Yuma
Security	El Paso	Yuma Rural	Washington, Yuma
Sedgwick	Sedgwick		
Seibert	Kit Carson		
Silt-Newcastle	Garfield		
Silverthorne	Summit		
Skyline	Arapahoe		
Snake River	Summit		
Snowmass-Wildcat	Pitkin		
South Arkansas	Chaffee		
South Conejos	Conejos		
Southeast Weld	Adams, Weld		
Steamboat Springs Rural	Routt		
Sterling Rural	Logan		
Strasburg #8	Adams, Arapahoe		
Stratmoor Hills	El Paso		

LOCAL IMPROVEMENT AND SERVICE DISTRICTS

District	County	District	County
HOSPITAL DISTRICTS		SANITATION DISTRICTS	
Aspen Valley	Pitkin	Applewood	Jefferson
Cheyenne Cty	Cheyenne	Artesia	Moffat
Conejos Cty	Conejos	Aspen Consolidated	Pitkin
Delta Cty Memorial	Delta	Basalt	Eagle, Pitkin
Eagle Cty Emergency Services	Eagle	Bayfield	La Plata
East Morgan Cty	Morgan	Bel-Aire	Jefferson
E Phillips Cty	Phillips	Bennett	Adams
Grand River	Garfield, Mesa	Black Hawk-Central City	Gilpin
Haxtun	Phillips	Blende	Pueblo
Huerfano Cty	Huerfano	Boxelder	Larimer
Kiowa Cty	Kiowa	Breckenridge	Summit
Kremmling Memorial	Grand, Summit	Broadmoor	El Paso
La Plata Cty	La Plata	Buena Vista	Chaffee
Montezuma Cty	Montezuma	Calhan	El Paso
North Park	Jackson	Carbondale	Garfield
Park	Larimer	Castlewood	Arapahoe
Plateau Valley	Mesa	Center	Rio Grande, Saguache
Poudre Valley	Larimer	Central Clear Creek	Clear Creek
Prowers Cty	Baca, Prowers	Central Grand Valley	Mesa
Rangely	Rio Blanco	Cherry Hills	Larimer
Salida	Chaffee, Fremont, Saguache	Cherry Hills #1	Arapahoe
Solandt Memorial	Routt	Cherry Hills Village	Arapahoe
SE Colorado	Baca	Cherryvale	Arapahoe
SW Teller Cty	Teller	Cheyenne Wells #1	Cheyenne
Telluride	San Miguel	Chicago Creek	Clear Creek
Thompson Valley	Larimer	Clifton #1	Mesa
Upper San Juan	Archuleta, Hinsdale, Mineral	Clifton #2	Mesa
Walsh	Baca	Cortez	Montezuma
Wray Community	Yuma	Dacono	Weld
Yuma	Yuma	Daniels	Jefferson
		Dove Creek	Dolores
		Eagle	Eagle
		East Jefferson Cty	Jefferson
		East Lakewood	Jefferson
		East River Reg	Gunnison
		Estes Park	Larimer
		Fairplay	Park
		Flagler	Kit Carson
		Fleming	Logan
		Fountain	El Paso

LOCAL IMPROVEMENT AND SERVICE DISTRICTS

District	County	District	County
SANITATION DISTRICTS (Con't)			
Fraser	Grand	Palmer Lake	El Paso
Fremont	Fremont	Placer Valley	San Miguel
Frisco	Summit	Rangely	Rio Blanco
Fruitdale	Jefferson	Reclamation Village	Larimer
Gilcrest	Weld	Security	El Paso
Goldsmith Gulch	Arapahoe, Denver	Sheridan	Arapahoe
Granada	Prowers	Sheridan #2	Arapahoe
Granby	Grand	Silverhills	Lake
Green Belt	Arapahoe	S Arapahoe	Arapahoe
Hermosa	La Plata	S Durango	La Plata
Highland Hills	Weld	S Englewood #1	Arapahoe
Highland Park	Logan	S Fort Collins	Larimer
Hill 'N Park	Weld	S Limon	Lincoln
Hotchkiss	Delta	S Loveland	Larimer
Hudson	Weld	Southgate	Arapahoe, Douglas
Ignacio	La Plata	Spring Valley	Garfield
Keenesburg	Weld	St Charles Mesa	Pueblo
Kit Carson	Cheyenne	St Vrain	Weld
Kremmling	Grand	Steamboat Lake	Routt
Leadville	Lake	Stratmoor Hills	El Paso
Lightner Creek	La Plata	Stratton	Kit Carson
Loma Linda	La Plata	Upper Bear Creek	Clear Creek, Jefferson
Mack	Mesa	Upper Eagle Valley Cons	Eagle
Management	Larimer	Upper Thompson	Larimer
Mead	Weld	Valley	Arapahoe, Denver
Meeker	Rio Blanco	Weld Cty Tri-Area	Weld
Milliken	Weld	W Animas	La Plata
Monument	El Paso	W Glenwood Springs	Garfield
Mountain View	Larimer	W Gunnison	Gunnison
Niwot	Boulder	W Montrose	Montrose
North La Junta	Otero	Westridge	Jefferson
North Lamar	Prowers	Wheat Ridge	Jefferson
Northwest Lakewood	Jefferson	Wiley	Prowers
Norwood	San Miguel		
Nucla	Montrose		
Orchard Mesa	Mesa		
Otis	Washington		
Ouray	Ouray		
Pagosa Springs	Archuleta		

LOCAL IMPROVEMENT AND SERVICE DISTRICTS

District	County	District	County
WATER DISTRICTS		WATER DISTRICTS (Con't)	
Arapahoe Estates	Arapahoe	Northgate	Adams
Baseline	Boulder	Olde Stage	Boulder
Beulah	Pueblo	Orchard Hills	Arapahoe
Blue Mountain	Jefferson	Park Center	Fremont
Blue River	Summit	Park Forest	El Paso
Bone Mesa	Delta	Parkville	Lake
Brook Forest	Jefferson	Penrose	Fremont
Capulin	Conejos	Pine Brook	Boulder
Castlewood	Arapahoe	Pine Drive	Pueblo
Central Weld Cty	Weld	Pinewood Springs	Larimer
Charlou Park	Arapahoe	Rainbow Valley	Teller
Cherry Creek Village	Arapahoe	Red Rock Valley Estates	El Paso
Cherry Hills Sub	Arapahoe	Ridgewood	Teller
Clifton	Mesa	Rock Creek Mesa	El Paso
Dallas Creek North	Ouray	Security	El Paso
Denver Suburban	Denver	Sedalia	Douglas
E Dillon	Summit	Shaw Heights	Adams
E Larimer Cty	Larimer, Weld	Snake River	Summit
Forest View Acres	El Paso	Somerset Domestic	Gunnison
Fort Collins-Loveland	Larimer	S Durango	La Plata
Greenwood Plaza	Arapahoe	SE Englewood	Arapahoe
High Drive	Larimer	Southgate	Arapahoe, Douglas, Denver
High View	Jefferson	SW Cherry Hills	Arapahoe
Highland Lakes	Teller	SW Suburgan Denver	Jefferson
Indian Hills	Jefferson	Starwood	Pitkin
Ken Caryl West Ranch	Jefferson	Steamboat Lake	Routt
Knollwood	Boulder	Stratmoor Hills	El Paso
Lake Creek Meadows	Eagle	Summit Ridge	Montezuma
Leyden	Jefferson	Sunset	Larimer
Little Thompson	Boulder, Larimer, Weld	Vail Valley Cons	Eagle
Loveland Pass Village	Summit	Valley	Jefferson
Mary Lou	Jefferson	Valley	Arapahoe
Meade Lane	Arapahoe	Village Heights Add	Arapahoe
Meadowbrook	Jefferson	West Fort Collins	Larimer
Mesa View	Rio Blanco	W Glenwood Springs	Garfield
Miller Heights	Jefferson	Westcreek Lakes	Douglas
Montezuma Cty #1	Montezuma	Westland	Jefferson
Morgan Cty Quality	Morgan, Washington	Westwood Lakes	Teller
Navajo Western	Huerfano	Wheat Ridge	Jefferson
North Carter Lake	Larimer	Willows	Arapahoe
North Weld Cty	Larimer, Weld		

LOCAL IMPROVEMENT AND SERVICE DISTRICTS

District	County	District	County
WATER & SANITATION DISTRICTS		WATER & SANITATION DISTRICTS (Con't)	
Academy	El Paso	Cottonwood	Douglas
Alameda	Jefferson	Crested Butte	Gunnison
Allenspark	Boulder	Crestview	Adams
Arapahoe	Arapahoe	Crow Hill	Park
Avondale	Pueblo	Cucharas	Huerfano
Baca Grande	Saguache	Denver SE Suburban	Douglas
Bailey	Park	Devonshire Heights	Arapahoe
Bancroft-Clover	Jefferson	Divide	Teller
Battlement Mesa	Garfield	Dolly-O-Denver	Douglas
Bear Creek	Jefferson	Donala	El Paso
Beebe Draw	Adams	E Alamosa	Alamosa
Bennett Bear Creek Farm	Jefferson	E Belleview	Arapahoe
Berkeley	Adams, Jefferson	E Cherry Creek Valley	Arapahoe
Bit-O-Sea Sub	Jefferson	E Eaton	Weld
Bonvue	Jefferson	E Fountain	El Paso
Bow Mar	Arapahoe, Jefferson	E Valley	Arapahoe
Boxelder	Adams	Eastlake	Adams
Bristol	Prowers	Elbert Creek	La Plata
Brookridge Heights	Arapahoe	Elbert	Elbert
Brownsville	Boulder	Erie	Boulder, Weld
Byers	Arapahoe	Fish Creek	Routt
Cantitoe	Arapahoe	Florissant	Teller
Castleton Center	Douglas	Fort Garland	Costilla
Centennial	Douglas	Fruitvale	Mesa
Central Adams Cty	Adams	Garden Valley	El Paso
Chaparral	Arapahoe	Gardner	Huerfano
Chapel Hills	El Paso	Genessee	Jefferson
Cherokee	El Paso	Georgetown Valley	Clear Creek
Cherry Creek Valley	Arapahoe	Grand Cty	Grand
Cherry Hills Heights	Arapahoe	Grand Junction West	Mesa
Cherry Hills North	Arapahoe	Grant	Denver, Jefferson
Cherry Hills Rancho	Arapahoe	Green Mountain	Jefferson
Cherry Moor South	Arapahoe	Gunbarrel Estates	Boulder
Cherryridge	Arapahoe	Harris Park	Park
Clear Creek Valley	Denver, Jefferson	Havana	Arapahoe
College Park	Jefferson	Hazeltine Heights	Adams
Columbine Lake	Grand	Hi-Land Acres	Adams
Columbine	Arapahoe	Hi-Lin	Arapahoe
Comanche Crossing	Arapahoe	Highlands Ranch #1	Douglas
Copper Mountain	Summit	Highlands Ranch #2	Douglas

LOCAL IMPROVEMENT AND SERVICE DISTRICTS

District	County	District	County
WATER & SANITATION DISTRICTS (Con't)		WATER & SANITATION DISTRICTS (Con't)	
Highlands Ranch #3	Douglas	Ralston Valley	Jefferson
Highlands Ranch #4	Douglas	Red Cliff	Eagle
Highlands Ranch #5	Douglas	Redstone	Pitkin
Highlands Ranch #6	Douglas	Riverside	Routt
Highlands	Pitkin	Round Mountain	Custer
Highline Park	Arapahoe	Salt Creek	Pueblo
Hillcrest	Arapahoe	San Luis	Costilla
Himalaya	Adams	Shannon	Boulder
Holly Hills	Arapahoe, Denver	Silver Creek	Grand
Hoover Hills	Boulder	Silver Heights	Douglas
Idledale	Jefferson	Snowmass	Pitkin
Industrial Park	Adams	S Adams Cty	Adams
Inverness	Arapahoe, Douglas	South Fork	Rio Grande
Joes	Yuma	SW Metro	Arapahoe, Douglas, Jefferson
Ken Caryl Ranch	Jefferson	Spring Canon	Larimer
Kittredge	Jefferson	St Mary's Glacier	Clear Creek
La Porte	Larimer	Standley Lake	Jefferson
Lake City Area	Hinsdale	Steamboat II	Routt
Lake Eldora	Boulder	Strasburg	Adams, Arapahoe
Lakehurst	Denver, Jefferson	Sylvan Lakes	Lake
Lariat	Rio Grande	Tamarac	Arapahoe
Left Hand	Boulder	Teller Cty	Teller
Lochmoor	Denver, Jefferson	Thunderbird	Douglas
Mansfield Heights	Arapahoe	Timbers	Routt
Mesa	Mesa	Tree Haus	Routt
Morrison Creek Metro	Routt	Tyrollean Terrace	Teller
Mountain	Clear Creek, Jefferson, Park	Valley West	Mesa
Mt Werner	Routt	Wah Keeney Park	Jefferson
Munn's Addition	Morgan	W Delt Norte	Rio Grande
N Lincoln	Adams	W Loveland	Larimer
N Pecos	Adams, Jefferson	W Steamboat	Routt
North Shore	Grand	Westlake	Adams
N Table Mountain	Jefferson	Westmoor	El Paso
N Washington St, W & S	Adams, Denver	White Horse Springs	Pitkin
Pagosa Area	Archuleta	Wiggins	Morgan
Parker	Douglas	Willowbrook	Jefferson
Perry Park	Douglas	Winter Park Highlands	Grand
Pinon	Las Animas	Winter Park	Grand
Platte Canyon	Arapahoe, Jefferson	Winter Park West	Grand
Pleasant View	Jefferson	Woodmen	El Paso
Railhead	Mesa	Woodmoor at Breckenridge	Teller
		Woodmoor	El Paso

LOCAL IMPROVEMENT AND SERVICE DISTRICTS

District	County	District	County
COUNTY RECREATION DISTRICTS		CEMETERY DISTRICTS (Con't)	
Central Kiowa Cty	Kiowa	Fairview	Cheyenne
E Cheyenne	Cheyenne	Fairview	Montezuma
Phillips Cty	Phillips	Fairview	Kit Carson
Prospect	Jefferson	Flagler	Kit Carson
Towner	Kiowa	Genoa	Lincoln
W Kiowa	Kiowa		
METROPOLITAN SEWAGE DISPOSAL DISTRICTS		Grand Valley	Garfield
		Gunnison #1	Gunnison
		Hayden	Routt
Lower Fountain	El Paso	Hinsdale 100F	Hinsdale
Metro Denver #1	Denver	Hotchkiss	Delta
CEMETERY DISTRICTS			
		Ignacio-Allison-Oxford	La Plata
		Julesburg	Sedgwick
Arapahoe	Cheyenne	Kirk	Yuma
Arriba	Lincoln	Kit Carson	Cheyenne
Arriola	Montezuma	La Jara	Conejos
Bent Cty-Las Animas	Bent		
Bent-Prowers	Bent, Prowers	La Veta	Huerfano
		Lebanon	Montezuma
Bristol-Granada	Prowers	Lewis	Montezuma
Cahone	Dolores	Lone Tree	San Miguel
Campo	Baca	Los Cerritos	Conejos
Capulin	Conejos		
Cedar Hill	Duray	Manassa-Romero	Conejos
		Mancos	Montezuma
Cedar Hill Assoc	Eagle	Meeker	Rio Blanco
Cedar Hill Assoc	Douglas	Mesa-Molina	Mesa
Cedaredge	Delta	Minneapolis	Baca
Collbran	Mesa		
Colorado City	Pueblo	Minturn	Eagle
		New Elwood	Mesa
Cortez	Montezuma	Nucla-Naturita	Montrose
Cory	Delta	Oak Creek	Routt
Crawford	Delta, Montrose	Olathe	Montrose
Dallas Park	Duray		
Dolores	Montezuma	Ovid	Sedgwick
		Paonia	Delta
Eagle	Eagle	Pea Green	Montrose
E Prowers	Prowers	Pine River	La Plata
E Yuma Cty	Yuma	Pioneer	Kiowa
Eckert	Delta		
Eckley Rural	Yuma		

LOCAL IMPROVEMENT AND SERVICE DISTRICTS

District	County	District	County
CEMETERY DISTRICTS (Con't)		LIBRARY DISTRICTS (Con't)	
Rangely	Rio Blanco	Pueblo	Pueblo
Sanford	Conejos	R2J #2	San Miguel
Sedgwick	Sedgwick	Rampart Regional	Teller
Seibert	Kit Carson	Rangely Regional	Rio Blanco
Sheridan Lake-Brandon	Kiowa	San Miguel Cty	San Miguel
S Routt Cty	Routt	S Routt Cty	Routt
Springfield	Baca	Southern Chaffee Cty	Chaffee
Steamboat Springs	Routt	Southern Teller Cty	Teller
Stonington	Baca	Upper San Juan	Archuleta
Stratton	Kit Carson	W Routt	Routt
Sylvan	Montezuma	Windsor	Weld
Towner	Kiowa	GROUNDWATER MANAGEMENT	
Two Buttes	Baca	Arikaree	Kit Carson, Lincoln
Vilas	Baca		Washington, Weld
Vona	Kit Carson	Central Colorado	Adams, Morgan, Weld
Walsh	Baca	Central Yuma Cty	Yuma
W Dolores Cty	Dolores	E Cheyenne	Cheyenne
W Kiowa Cty	Kiowa	Frenchman	Logan, Phillips
W Phillips Cty	Phillips	Lost Creek	Adams, Arapahoe, Weld
LIBRARY DISTRICTS		Marks Butte	Sedgwick
Arapahoe Regional	Adams, Arapahoe	N Kiowa Bijou	Adams, Arapahoe, Morgan, Weld
Basalt Regional	Eagle, Pitkin	Plains	Kit Carson
Delta Cty	Delta	Sandhills	Yuma
E Morgan Cty	Morgan	Upper Big Sandy	Elbert, El Paso
E Routt	Routt	Upper Black Squirrel	El Paso
Hinsdale Cty Regional	Hinsdale	W Y	Washington, Weld
La Veta	Huerfano		
Las Animas-Bent Cty	Bent		
Meeker Regional	Rio Blanco		
Montrose	Montrose		
NE Colorado Regional	Kit Carson, Logan, Morgan		
Northern Chaffee Cty	Washington, Weld		
Ouray	Chaffee		
Pikes Peak	Ouray		
Pine River	El Paso		
	La Plata		

LOCAL IMPROVEMENT AND SERVICE DISTRICTS

District	County	District	County
SOIL CONSERVATION DISTRICTS		SOIL CONSERVATION DISTRICTS (Con't)	
Agate	Elbert	Lake City	Lake
Akron	Washington	Longmont	Boulder
Baca Cty	Baca	Mancos	Montezuma
Bent	Bent	Mesa	Mesa
Big Thompson	Weld	Middle Park	Grand
Bookcliff	Garfield	Morgan	Morgan
Boulder Valley	Adams, Weld	Mosca-Hooper	Alamosa
Branson-Trinchera	Las Animas	Mt Sopris	Pitkin
Burlington	Kit Carson	North Park	Jackson
Centennial	Logan, Weld	Northeast Prowers	Prowers
Center	Saguache	Olney-Boone	Crowley
Central Colorado	El Paso	Pine River	La Plata
Cheyenne	Cheyenne	Platte Valley	Weld
Colorado First	Moffat	Prairie	Lincoln
Conejos Cty	Conejos	Prowers	Prowers
Cope	Washington	Purgatoire River	Las Animas
Costilla	Costilla	Rio Grande	Rio Grande
Custer Cty-Divide	Custer	Rock Creek	Washington
Debeque-Plateau Valley	Garfield, Mesa	Routt Cty	Routt
Deertrail	Arapahoe	San Juan	Archuleta
Delta	Gunnison, Montrose	San Miguel	San Miguel
Dolores	Montezuma	Sedgwick Cty	Sedgwick
Double El	Elbert, El Paso	Shavano	Montrose
Douglas Cty	Douglas	South Platte	Logan
Douglas Creek	Rio Blanco	South Pueblo Cty	Pueblo
Dove Creek	Dolores	South Side	Garfield
Eagle Cty	Eagle	Southeast Weld	Weld
E Adams	Adams	Spanish Peaks	Las Animas
E Otero	Otero	Teller-Park	Park, Teller
El Paso	El Paso	Timpas	Otero
Flagler	Kit Carson	Turkey Creek	Pueblo
Fort Collins	Larimer	Upper Arkansas	Chaffee, Fremont
Fremont	Fremont		Huerfano, Las Animas
Gunnison	Gunnison	West Adams Cty	Adams
Haxton	Phillips	West Arapahoe	Arapahoe
High Plains	Lincoln	West Greeley	Weld
Jefferson Cty	Jefferson	West Otero	Crowley, Otero, Pueblo
Kiowa Cty	Kiowa	White River	Rio Blanco
Kiowa	Kiowa	Yuma Cty	Yuma
La Plata	La Plata	Yuma	Yuma

LOCAL IMPROVEMENT AND SERVICE DISTRICTS

District	County	District	County
IRRIGATION DISTRICTS		DOWNTOWN DEVELOPMENT AUTHORITY	
Bijou	Morgan, Weld	Englewood	Arapahoe
Henrylyn	Weld	Fort Collins	Larimer
Hillrose	Morgan, Washington	Golden	Jefferson
Iliff	Logan	Grand Junction	Mesa
Julesburg	Sedgwick	Montrose	Montrose
Logan	Logan	Rifle	Garfield
Mesa	Mesa	Brighton	Adams
N Sterling	Logan	Loveland	Larimer
Orchard City	Delta		
Orchard Mesa	Mesa	URBAN RENEWAL AUTHORITY	
Palisade	Mesa	Alamosa	Alamosa
Pine River	Archuleta, La Plata	Arvada	Adams, Jefferson
Pioneer	Yuma	Aurora	Adams, Arapahoe
Riverside	Morgan	Boulder	Boulder
San Luis Valley	Alamosa, Saguache	Colorado Springs	El Paso
JUNIOR COLLEGE DISTRICTS		Commerce City	Adams
Aias	Adams, Logan, Morgan, Weld	Delta	Delta
Colorado Mountain	Eagle, Garfield, Lake Pitkin, Summit	Denver	Denver
Colorado Northwestern	Rio Blanco	Edgewater Redevelopment	Jefferson
Northeastern	Logan	Englewood	Arapahoe
LAW ENFORCEMENT AUTHORITIES		Fort Collins	Larimer
Arapahoe County	Arapahoe	Greeley	Weld
Douglas County	Douglas	La Junta	Otero
Jefferson County	Jefferson	Littleton Riverfront	Jefferson
		Sterling	Logan
DRAINAGE DISTRICTS		Thornton	Adams
Carmel	Alamosa, Conejos	Wheat Ridge	Jefferson
Grand Junction	Mesa	Winter Park Development	Grand
Holbrook	Otero	Estes Park	Larimer
Las Animas Extension	Bent	Rocky Ford	Otero
Morgan	Alamosa	Walsenburg	Huerfano
Newell Lake	Larimer		
Palisade	Mesa		
Rio Grande	Rio Grande, Saguache		
San Luis Valley #1	Conejos		
Waverly	Alamosa		

LOCAL IMPROVEMENT AND SERVICE DISTRICTS

District	County	District	County
MUNICIPAL IMPROVEMENT DISTRICTS (Home Rule Cities)		POWER AUTHORITIES	
Briargate Special Maint	El Paso	Arkansas River	Prowers
Central Area	Boulder	Platte River	Boulder, Larimer
Fort Collins	Larimer	WATER AUTHORITY	
Glenwood Springs	Garfield	Aurora-Colo Springs Joint	Arapahoe, El Paso
Greeley #1	Weld	Douglas Cty	Douglas
Greenwood Village Parkway	Arapahoe	Fountain Valley	El Paso
Greenwood Village Sewer	Arapahoe	Project 7	Delta, Montrose
Lakewood #1	Jefferson	Upper Eagle Regional	Eagle
Linden Park	Boulder	OTHER DISTRICTS	
Longmont #1	Boulder	Adams Cty Communications Authority	Adams
Norwood Special Maint	El Paso	Colorado Water Resources & Power Authority	
Old Colorado City Security & Maint	El Paso	Moffat Tunnel	Boulder, Denver, Gilpin
Roaring Fork	Garfield		Gunnison, Jefferson
University Hills	Boulder	Pueblo Board of Water Works	Pueblo
Vail	Eagle	(Home Rule City Water Board)	
Wray	Yuma	RTD	Adams, Arapahoe, Boulder
MUNICIPAL IMPROVEMENT DISTRICTS (Statutory Cities)			Denver, Douglas, Jefferson
Loveland #1	Larimer	Three Lakes Water & Sanitation	Grand
Sheridan #3	Arapahoe	Urban Drainage & Flood Control	Adams
Bear Mountain	Jefferson		Arapahoe, Boulder, Denver
El Pinal Subdivision	Jefferson		Douglas, Jefferson
Greenwood	Jefferson	FLOOD CONTROL DISTRICTS	
Highlands	Pitkin	Fremont County Flood Control	Fremont
Hiwan Golf Club	Jefferson	Holly Flood Control & Drainage	Prowers
Larimer Cty #1	Larimer	AIRPORT AUTHORITIES	
Larimer Cty #2	Larimer	Arapahoe Cty	Arapahoe
Larimer Cty #3	Larimer	Custer Cty	Custer
Larimer Cty #4	Larimer	Garfield Cty	Garfield
Larimer Cty #6	Larimer	Jefferson Cty	Jefferson
Mountain Valley	Pitkin	Telluride	San Miguel
Redstone Ranch Acre	Pitkin		
COUNTY DISPOSAL DISTRICT			
Wright's Mesa Disposal	San Miguel		

LOCAL IMPROVEMENT AND SERVICE DISTRICTS

District	County	District	County
AMBULANCE DISTRICTS		HOUSING AUTHORITIES (Con't)	
Aspen	Pitkin	Fort Lupton	Weld
Tri area	Weld	Fort Morgan	Morgan
HOUSING AUTHORITIES		Fountain	El Paso
Adams Cty	Adams	Fowler	Otero
Aguilar	Las Animas	Grand Cty	Grand
Akron	Washington	Grand Junction	Mesa
Alamosa	Alamosa	Sreeley	Weld
Antonito	Conejos	Grover	Weld
Archuleta Cty	Archuleta	Gunnison	Gunnison
Arriba	Lincoln	Haxtun	Duray
Arvada	Adams, Jefferson	Holly	Prowers
Ault	Weld	Holyoke	Phillips
Aurora	Adams, Arapahoe	Hudson	Weld
Boone	Pueblo	Huertano Cty	Huertano
Boulder Cty	Boulder	Hugo	Lincoln
Boulder	Boulder	Jefferson Cty	Jefferson
Brighton	Adams, Weld	Johnstown	Weld
Brush	Morgan	Johnston	Weld
Burlington	Kit Carson	Julesburg	Sedgwick
Calhan	El Paso	Keenesburg	Weld
Center	Rio Grande, Saguache	Kersey	Weld
Cheyenne Mells	Cheyenne	Kit carson	Cheyenne
Colorado springs	El Paso	La Junta	Otero
Commerce City	Adams	Lakewood	Jefferson
Conejos Cty	Conejos	Lamar	Prowers
Costilla Cty	Costilla	Larimer Cty	Larimer
Crowley Cty	Crowley	Las Animas	Bent
Deer Trail	Arapahoe	Leadville	Lake
Delta Cty	Delta	Limon	Lincoln
Delta	Delta	Littleton	Arapahoe
Denver City & Cty	Denver	Longmont	Boulder
Eads	Kiowa	Louisville	Boulder
Eagle Cty	Eagle	Loveland	Larimer
Eaton	Weld	Manitou Springs	El Paso
Edgewater	Jefferson	Meeker	Rio Blanco
Englewood	Arapahoe	Moffat Cty	Moffat
Flagler	Kit Carson	Montezuma Cty	Montezuma
Fort Collins	Larimer	Montrose Cty	Montrose
		Otero Cty	Otero
		Pitkin Cty	Pitkin

LOCAL IMPROVEMENT AND SERVICE DISTRICTS

District	County	District	County
HOUSING AUTHORITIES (Con't)		TAX INCREMENT FINANCE DISTRICTS	
Pueblo Cty	Pueblo	Alamosa Urban Renewal Authority	Alamosa
Pueblo	Pueblo	Arvada Urban Renewal Authority	Jefferson
Rangely	Rio Blanco	Aurora Urban Renewal Authority	Arapahoe
Rifle	Garfield	Brighton Downtown Development Author	Adams
Rocky Ford	Otero	Colorado Sprgs Urban Renewal Authori	El Paso
Saguache Cty	Saguache	Commerce City Urban Renewal Authorit	Adams
Salida	Chaffee	Delta Urban Renewal Authority	Delta
Sheridan	Arapahoe	Denver Urban Renewal Authority	Denver
Snowmass Village	Pitkin	Edgewater Redevelopment Authority	Jefferson
Springfield	Baca	Englewood Downtown Development Autho	Arapahoe
Sterling	Logan	Englewood Urban Renewal Authority	Arapahoe
Summit Cty	Summit	Estes Park Urban Renewal Authority	Larimer
Telluride	San Miguel	Fort Collins Urban Renewal Authority	Larimer
Trinidad	Las Animas	Ft Collins Downtown Development Auth	Larimer
Walsenburg	Huerfano	Golden Downtown Development Authorit	Jefferson
Walsh	Baca	Golden Downtown Improvement District	Jefferson
Weld Cty	Weld	Grand Junction Downtown Development	Mesa
Wellington	Larimer	Greeley Urban Renewal Authority	Weld
Westminster	Adams, Jefferson	La Junta Urban Renewal Authority	Otero
Windsor	Weld	Littleton Riverfront Authority	Arapahoe
Winter Park	Grand		
Wray	Yuma	Loveland Downtown Development Author	Larimer
Yuma	Yuma	Montrose Downtown General Improvemen	Montrose
		Rifle Downtown Development District	Garfield
		Rocky Ford Urban Renewal Authority	Otero
		Sterling Urban Renewal Authority	Logan
		Thornton Development Authority	Adams
		Walsenburg Urban Renewal Authority	Huerfano
		Wheat Ridge Urban Renewal Authority	Jefferson
		Winter Park Development Authority	Grand

SECTION X

CERTIFICATION OF REVENUES AND LEVIES BY COUNTY AS OF JANUARY 1, 1989

The assessed values reflect those values existing in the counties on the date the levies are certified by the county commissioners, December 15. See: 39-1-111(1), 39-1-111(5), and 39-5-125, C.R.S.

FOOTNOTES:

- (A) Excess Levy approved by Division of Local Government.
- (B) Excess Levy Revenue voted at Special Election.
- (C) Head - Per Head
- (D) Acres - Per Acre
- (E) Acre Feet - Per Acre Feet
- (F) Wells - Per Well

School District Coding:

School District within the county;
Designated by the last position of the code which is assigned either an "0" or a "5".

Joint School Districts between counties:

Designated by the last position of the code consisting of the number "1" through "4".
The Headquarter County is designated by the code number "1". The adjoining counties are indicated by a code number of "2", "3", or "4", assigned to the counties alphabetically.

#1 See Footnote No. 1

(1) 0042 - Weld

(2) 0052 - Arapahoe

(3) 0062 - Arapahoe

(4) 0171 - Arapahoe

(5) 0181 - Arapahoe

(6) 0191 - Arapahoe

(7) 2511 - Morgan

(8) 2513 - Weld

(9) 3091 - Weld

	ASSESSED VALUATION	GENERAL REVENUE		CAPITAL RES/EXP BOND REDEMPTION		TAX CREDITS REFUNDS & ABATEMENTS		SPECIAL FUND		TOTAL	
		Levy	Revenue	Levy	Revenue	Levy	Revenue	Levy	Revenue		
JUNIOR COLLEGES											
Aims Community College	\$2,332,210	5.1070	\$11,911	0.0000	\$0	0.0000	\$0	0.0000	\$0	5.1070	\$11,911
LOCAL GOVERNMENT COUNTY PURPOSES											
General	\$1,898,889,740	12.9680	\$24,624,802	0.0000	\$0	0.0000	\$0	0.0000	\$0	12.9680	\$24,624,802
Road And Bridge	\$1,898,889,740	3.1960	\$6,068,852	0.0000	\$0	0.0000	\$0	0.0000	\$0	3.1960	\$6,068,852
Public Welfare	\$1,898,889,740	3.1120	\$5,909,345	0.0000	\$0	0.0000	\$0	0.0000	\$0	3.1120	\$5,909,345
Retirement	\$1,898,889,740	0.6090	\$1,156,424	0.0000	\$0	0.0000	\$0	0.0000	\$0	0.6090	\$1,156,424
Self-Insurance	\$1,898,889,740	1.9340	\$3,672,453	0.0000	\$0	0.0000	\$0	0.0000	\$0	1.9340	\$3,672,453
Retarded/Seriously Handicapped	\$1,898,889,740	0.1830	\$347,497	0.0000	\$0	0.0000	\$0	0.0000	\$0	0.1830	\$347,497
Debt Service	\$1,898,889,740	0.4780	\$907,669	0.0000	\$0	0.0000	\$0	0.0000	\$0	0.4780	\$907,669
TOTAL #2	\$1,898,889,740	22.4800	\$42,687,041	0.0000	\$0	0.0000	\$0	0.0000	\$0	22.4800	\$42,687,041

#2 See Footnote No. 2

CERTIFICATION OF LEVIES AND REVENUES
As Of January 1, 1989

ADAMS COUNTY

CITIES AND TOWNS	ASSESSED VALUATION	GENERAL REVENUE		CAPITAL RES/EXP BOND REDEMPTION		TAX CREDITS REFUNDS & ABATEMENTS		SPECIAL FUND		TOTAL	
		Levy	Revenue	Levy	Revenue	Levy	Revenue	Levy	Revenue		
Thornton #3	\$298,162,322	7.7350	\$2,306,286	2.4750	\$737,952	0.0000	\$0	0.0000	\$0	10.2100	\$3,044,237
Northglenn	\$156,645,580	6.5970	\$1,033,391	0.0000	\$0	0.0000	\$0	0.0000	\$0	6.5970	\$1,033,391
Commerce City	\$157,490,450	3.2800	\$516,569	0.0000	\$0	0.0000	\$0	0.0000	\$0	3.2800	\$516,569
Westminster	\$305,344,880	3.1260	\$954,508	0.0000	\$0	0.0000	\$0	0.0000	\$0	3.1260	\$954,508
Broomfield	\$28,688,740	9.9110	\$284,334	0.0000	\$0	0.0000	\$0	0.0000	\$0	9.9110	\$284,334
Aurora	\$227,323,270	7.8150	\$1,776,531	0.0000	\$0	0.0000	\$0	0.0000	\$0	7.8150	\$1,776,531
Arvada	\$14,120,800	4.3400	\$61,284	0.0000	\$0	0.0000	\$0	0.0000	\$0	4.3400	\$61,284
Federal Heights	\$41,035,060	0.6800	\$27,904	0.0000	\$0	0.0000	\$0	0.0000	\$0	0.6800	\$27,904
Brighton	\$71,906,770	8.2760	\$595,100	0.0000	\$0	0.0560	\$4,027	0.0000	\$0	8.3600	\$601,141
Bennett	\$6,933,020	12.2460	\$84,902	0.0000	\$0	0.0280	\$2,013	0.0000	\$0	12.2840	\$85,165
(Bennett Sewer)	\$0	0.0000	\$0	0.0000	\$0	0.0280	\$194	0.0000	\$0	0.0000	\$0
TOTAL	\$1,307,650,892	XXX	\$7,640,809	XXX	\$737,952	XXX	\$4,096	XXX	\$0	XXX	\$8,385,064

#3 See Footnote No. 3

LOCAL IMPROVEMENT AND SERVICE DISTRICTS

METROPOLITAN DISTRICTS

Brittany Place Metro	\$80,550	0.0000	\$0	0.0000	\$0	0.0000	\$0	0.0000	\$0	0.0000	\$0
Barr Lake Village Metro	\$64,900	1002.0000	\$65,030	0.0000	\$0	0.0000	\$0	0.0000	\$0	0.0000	\$3,652,053
Bromley Park Metro #1	\$4,340	0.0000	\$5270.0000	0.0000	\$3,587,023	0.0000	\$0	0.0000	\$0	0.0000	\$0
Bromley Park Metro #11	\$84,160	0.0000	\$0	0.0000	\$0	0.0000	\$0	0.0000	\$0	0.0000	\$0
Bromley Park Metro #111	\$20,460	0.0000	\$0	0.0000	\$0	0.0000	\$0	0.0000	\$0	0.0000	\$0
Bromley Park Metro #1V	\$20,310	0.0000	\$0	0.0000	\$0	0.0000	\$0	0.0000	\$0	0.0000	\$0
Cherrywood Park Metro	\$60,430	17.5410	\$1,060	0.0000	\$0	0.0000	\$0	0.0000	\$0	0.0000	\$1,060
First Creek Metro	\$140,500	7.5390	\$1,059	0.0000	\$0	0.0000	\$0	0.0000	\$0	0.0000	\$1,059
First Creek Ranch Metro	\$33,660	22.8180	\$768	0.0000	\$0	0.0000	\$0	0.0000	\$0	0.0000	\$768
Front Range Metro	\$210,730	25.0000	\$5,268	0.0000	\$0	0.0000	\$0	0.0000	\$0	0.0000	\$5,268
Green Valley Metro	\$0	0.0000	\$0	0.0000	\$0	0.0000	\$0	0.0000	\$0	0.0000	\$0
Northern Metro	\$5,839,420	5.5610	\$32,473	0.0000	\$0	0.0090	\$0	0.0070	\$53	0.0000	\$78,266
Orchard Metro	\$35,520	10.0000	\$355	0.0000	\$45,699	0.0000	\$0	0.0000	\$0	0.0000	\$355
Second Creek Ranch Metro	\$18,600	16.1650	\$301	0.0000	\$0	0.0000	\$0	0.0000	\$0	0.0000	\$301
							\$0		\$0		

CERTIFICATION OF LEVIES AND REVENUES
As Of January 1, 1989

ADAMS COUNTY

	ASSESSED VALUATION	GENERAL REVENUE		CAPITAL RES/EXP BOND REDEMPTION		TAX CREDITS REFUNDS & ABATEMENTS		SPECIAL FUND		TOTAL
		Levy	Revenue	Levy	Revenue	Levy	Revenue	Levy	Revenue	
METROPOLITAN DISTRICTS Contd										
Third Creek Metro	\$139,850	0.0000	\$0	0.0000	\$0	0.0000	\$0	0.0000	\$0	\$0
Tower Metro	\$14,511,410	0.0000	\$0	0.0000	\$0	0.0000	\$0	0.0000	\$0	\$348,274
Wright Farms Metro	\$3,338,270	2.2830	\$7,621	24.0000	\$348,274	0.0000	\$0	0.0000	\$0	\$45,400
TOTAL	\$24,603,110	XXX	\$113,935	XXX	\$0	XXX	\$53	XXX	\$0	\$4,132,804
PARK AND RECREATION DISTRICTS										
Byers Park And Rec	\$1,372,490	1.9980	\$2,742	0.0000	\$0	0.0650	\$89	0.0000	\$0	\$2,840
Hyland Hills Metro Park & Rec #4	\$473,754,030	2.1430	\$1,015,255	0.0000	\$0	0.0040	\$1,895	0.0000	\$0	\$1,280,557
Strasburg Metro Rec.	\$9,488,130	4.0000	\$37,953	0.5450	\$258,196	0.0110	\$5,211	0.0000	\$0	\$37,953
TOTAL	\$484,614,650	XXX	\$1,055,950	XXX	\$0	XXX	\$1,984	XXX	\$0	\$1,321,349

FIRE PROTECTION DISTRICTS											
Bennett Fire Prot	\$27,113,730	6.6580	\$180,523	0.0000	\$0	0.0000	\$0	0.0000	\$0	6.6580	\$180,523
Brighton Fire Prot	\$122,579,830	4.4830	\$549,525	0.0000	\$0	0.0000	\$0	0.0000	\$0	4.4830	\$549,525
Byers Fire Prot	\$7,432,680	2.7840	\$20,693	0.0000	\$0	0.0000	\$0	0.0000	\$0	2.7850	\$20,700
Deer Trail Rural Fire Prot	\$2,894,320	3.0820	\$8,920	0.0000	\$0	0.0000	\$0	0.0000	\$0	3.0820	\$8,920
North Washington Fire Prot	\$206,801,580	8.1160	\$1,678,402	0.0000	\$0	0.0000	\$0	0.0000	\$0	8.8700	\$1,834,330
North Wash Exclusion #5	\$1,537,650	1.5330	\$2,357	0.0000	\$155,928	0.0000	\$0	0.0000	\$0	2.2370	\$3,440
S Adams County Fire Prot	\$220,392,110	2.6640	\$587,125	0.0000	\$1,083	0.0000	\$0	0.0100	\$2,204	3.0880	\$680,571
S Adams Exclusion	\$4,439,470	0.3180	\$1,412	0.3900	\$85,953	0.0240	\$0	0.0000	\$5,289	0.7080	\$3,143
Sable-Altura Fire Prot	\$14,366,330	7.6970	\$110,578	0.0000	\$1,731	0.0000	\$0	0.0030	\$43	9.2300	\$132,601
Southeast Weld Fire Prot	\$5,172,750	7.3820	\$38,185	0.0000	\$21,980	0.0000	\$0	0.1260	\$652	8.1720	\$42,272
Strasburg Fire Prot	\$9,968,780	1.8690	\$18,632	0.0000	\$1,521	0.3700	\$0	0.0000	\$1,914	1.8690	\$18,632
SW Adams County Fire Prot	\$162,018,390	3.7580	\$608,865	0.0000	\$0	0.0000	\$0	0.0000	\$0	3.8760	\$627,983
SWA Exclusion-Fed.Hts.	\$14,866,020	0.5000	\$7,433	0.0000	\$19,118	0.0000	\$0	0.0000	\$0	1.0000	\$14,866
SWA Exclusion-Thrntn.Bond	\$70,990,470	0.0000	\$0	0.5000	\$7,433	0.0000	\$0	0.0000	\$0	0.5000	\$35,495
SWA Exclusion-Wstms.Pens. #6	\$12,590,380	0.5000	\$6,295	0.0000	\$35,495	0.0000	\$0	0.0000	\$0	0.5000	\$6,295
W Adams County Fire Prot	\$219,325,660	6.1155	\$1,341,286	0.0000	\$0	0.0397	\$8,707	0.0000	\$0	6.1700	\$1,353,239
W Adams #1 Pension Exc #7	\$44,640,650	0.5000	\$22,320	0.0000	\$0	0.0148	\$3,246	0.0000	\$0	0.5000	\$22,320
TOTAL	\$1,147,130,800	XXX	\$5,182,551	XXX	\$330,243	XXX	\$11,606	XXX	\$10,457	XXX	\$5,534,857

CERTIFICATION OF LEVIES AND REVENUES
As Of January 1, 1989

ADAMS COUNTY

	ASSESSED VALUATION	GENERAL REVENUE		CAPITAL RES/EXP BOND REDEMPTION		TAX CREDITS REFUNDS & ABATEMENTS		SPECIAL FUND		TOTAL	
		Levy	Revenue	Levy	Revenue	Levy	Revenue	Levy	Revenue		
WATER DISTRICTS											
Northgate Water	\$1,517,770	1.0000	\$1,518	0.0000	\$0	0.0000	\$0	0.0000	\$0	1.0000	\$1,518
Shaw Heights Water	\$30,976,320	0.0000	\$0	0.0000	\$0	0.0000	\$0	0.0000	\$0	0.0000	\$0
TOTAL	\$32,494,090	XXX	\$1,518	XXX	\$0	XXX	\$0	XXX	\$0	XXX	\$1,518
WATER AND SANITATION DISTRICTS											
Beebe Draw Water & San	\$200	0.0000	\$0	0.0000	\$0	0.0000	\$0	0.0000	\$0	0.0000	\$0
Berkeley Water & San	\$56,156,680	3.5090	\$197,054	0.0000	\$0	0.0000	\$0	0.0000	\$0	3.5090	\$197,054
Berkeley Sewer Only	\$25,180	2.5000	\$63	0.0000	\$0	0.0000	\$0	0.0000	\$0	2.5000	\$63
Boxelder Water & San	\$497,740	3.8850	\$1,934	0.0000	\$0	0.0000	\$0	0.0000	\$0	3.8850	\$1,934
Central Adams County Water & San	\$620	3.4030	\$2	0.0000	\$0	0.0000	\$0	0.0000	\$0	3.4030	\$2
Crestview Water & San	\$75,312,760	2.5300	\$190,541	0.0000	\$0	0.0000	\$0	0.0000	\$0	2.5300	\$190,541
Crestview Sewer Only	\$3,095,610	0.4700	\$1,455	0.0000	\$0	0.0000	\$0	0.0000	\$0	0.4700	\$1,455
Eastlake Water & San	\$545,110	0.4470	\$244	0.0000	\$0	0.0040	\$2	0.0000	\$0	0.4550	\$248
Greeley Valley Water & San	\$0	0.0000	\$0	0.0000	\$0	0.0000	\$0	0.0000	\$0	0.0000	\$0

CERTIFICATION OF LEVIES AND REVENUES
As Of January 1, 1989

ADAMS COUNTY

	ASSESSED VALUATION	GENERAL REVENUE		CAPITAL RES/EXP BOND REDEMPTION		TAX CREDITS REFUNDS & ABATEMENTS		SPECIAL FUND		TOTAL	
		Levy	Revenue	Levy	Revenue	Levy	Revenue	Levy	Revenue		
GROUND WATER MANAGEMENT DISTRICTS											
Central Colo Water	\$16,365,790	0.8880	\$14,533	0.0000	\$0	0.0000	\$0	0.9680 *1	\$15,842	1.8560	\$30,375
Con-Groundwater Mgmt				0.0000	\$0	0.0000	\$0				
Lost Creek Groundwater Mgmt	\$19,544,110	0.3750	\$7,329	0.0000	\$0	0.0000	\$0	0.0000	\$0	0.3750	\$7,329
North Kiowa Bijou Groundwater Mgmt	\$18,591,810	0.1550	\$2,882	0.0000	\$0	0.0000	\$0	0.0000	\$0	0.1550	\$2,882
TOTAL	\$54,501,710	XXX	\$24,744	XXX	\$0	XXX	\$0	XXX	\$15,842	XXX	\$40,586
IMPROVEMENT DISTRICTS											
Amherst GID	\$504,330	5.0000	\$2,522	0.0000	\$0	0.0000	\$0	0.0000	\$0	5.0000	\$2,522
Sheridan Park GID	\$6,744,400	0.0000	\$0	0.0000	\$0	0.0000	\$0	0.0000	\$0	20.2600	\$136,642
TOTAL	\$7,248,730	XXX	\$2,522	XXX	\$0	XXX	\$0	XXX	\$0	XXX	\$139,163
URBAN DRAINAGE AND FLOOD CONTROL DISTRICTS											
Urban Drainage & Flood Control #10	\$1,823,759,080	0.5170	\$942,883	0.0000	\$0	0.0000	\$0	0.0000	\$0	0.5170	\$942,883
Urban Drng & Flood/s Platte #10	\$1,823,759,080	0.0600	\$109,426	0.0000	\$0	0.0000	\$0	0.0000	\$0	0.0600	\$109,426
TOTAL	\$3,647,518,160	XXX	\$1,052,309	XXX	\$0	XXX	\$0	XXX	\$0	XXX	\$1,052,309

OTHER DISTRICTS													
Bennett Sanitation	\$0	0.0000	\$0	0.0000	\$0	0.0000	\$0	0.0000	\$0	0.0000	\$0	0.0000	\$0
Central Colorado Water Conservancy	\$78,304,250	0.4070	\$31,870	0.0000	\$0	0.0000	\$0	0.0000	\$0	0.6940 *1	\$54,343	1.1010	\$86,213
Brighton D.D.A.	\$2,534,810	3.1000	\$7,858	0.0000	\$0	0.0000	\$0	0.0000	\$0	0.0000	\$0	3.1000	\$7,858
RTD	\$1,807,807,010	0.0000	\$0	0.0000	\$0	0.0000	\$0	0.0000	\$0	0.0000	\$0	0.0000	\$0
TOTAL	\$1,888,646,070	XXX	\$39,728	XXX	\$0	XXX	\$0	XXX	\$0	XXX	\$54,343	XXX	\$94,071

TOTAL LOCAL IMPROVEMENT AND SERVICE DISTRICTS	\$9,092,500,630	XXX	\$9,954,500	XXX	\$2,848	XXX	\$15,322	XXX	\$70,185	XXX	\$14,911,887
					\$4,850,361	XXX	\$18,671				

#4 See Footnote No. 4
 #5 See Footnote No. 5
 #6 See Footnote No. 6
 #7 See Footnote No. 7
 #8 See Footnote No. 8
 #9 See Footnote No. 9
 #10 See Footnote No. 10
 *1 Capital Projects

CERTIFICATION OF LEVIES AND REVENUES
As Of January 1, 1989

ADAMS COUNTY

SUMMARY OF LEVIES AND REVENUES

TYPE OF LEVY	ASSESSED VALUATION	GENERAL OPERATING FUND REVENUE	CAPITAL RES/EXP BOND REDEMPTION REVENUE	REFUNDS & ABATEMENTS REVENUE	TAX CREDITS	SPECIAL FUND* REVENUE	TOTAL REVENUES
SCHOOLS							
Districts	\$1,898,889,740	\$74,661,083	\$0	\$15,439	\$0	\$0	\$90,764,396
Junior Colleges	\$2,332,210	\$11,911	\$16,087,874	\$0	\$0	\$0	\$11,911
Sub-Total Schools	XXX	\$74,672,994	\$16,087,874	\$15,439	\$0	\$0	\$90,776,307
LOCAL GOVERNMENT							
Counties	\$1,898,889,740	\$42,687,041	\$0	\$0	\$0	\$0	\$42,687,041
Cities And Towns	\$1,307,650,892	\$7,640,809	\$737,952	\$4,096	\$0	\$0	\$8,385,064
Local Improv. & Service	\$9,092,500,630	\$9,954,500	\$2,848	\$15,322	\$70,185	\$70,185	\$14,911,887
Sub-Total Local Gov't	XXX	\$60,282,351	\$4,850,361	\$19,418	\$70,185	\$70,185	\$65,983,993
TOTAL VALUATION & REVENUE #11	\$1,898,889,740	\$134,955,344	\$740,799	\$34,857	\$20,878	\$70,185	\$156,760,300

*See Detail For Specific Fund Type And Name.

#11 See Footnote No. 11

Footnotes:

- 1 East Lake School District #12 Includes \$31,077,170 Assessed Valuation And \$1,580,461 Revenue Attributable To Thornton Urban Renewal Authority.
- 2 County Purposes Include \$31,077,170 Assessed Valuation And \$698,615 Revenue Attributable To Thornton Urban Renewal Authority.
- 3 City Of Thornton Includes \$31,077,170 Assessed Valuation And \$317,298 Revenue Attributable To Thornton Urban Renewal Authority.
- 4 Hyland Hills Metro Recreation District Includes \$3,227,080 Assessed Valuation And \$8,723 Revenue Attributable To Thornton Urban Renewal Authority.
- 5 North Washington Fire Protection District - Bond And Pension Exclusion Only - Includes \$592,850 Assessed Valuation And \$1,326 Revenue Attributable To Thornton Urban Renewal Authority.
- 6 Southwest Adams Fire Protection District - Bond And Pension Exclusion Only - Includes \$1,233,460 Assessed Valuation And \$612 Revenue Attributable To Thornton Urban Renewal Authority.
- 7 West Adams Fire Protection District - Pension Exclusion Only - Includes \$2,422,230 Assessed Valuation And \$1,211 Revenue Attributable To Thornton Urban Renewal Authority.
- 8 North Washington Water And Sanitation District Includes \$757,910 Assessed Valuation And \$1,166 Revenue Attributable To Thornton Urban Renewal Authority.
- 9 Adams County Library System Includes \$31,077,172 Assessed Valuation And \$32,942 Revenue Attributable To Thornton Urban Renewal Authority.
- 10 Urban Drainage And Flood Control/South Platte Includes \$31,077,172 Assessed Valuation And \$17,932 Revenue Attributable To Thornton Urban Renewal Authority.
- 11 Total Valuation And Revenue Includes \$31,077,170 Assessed Valuation And \$2,660,286 Revenue Attributable To Thornton Urban Renewal Authority.

CERTIFICATION OF LEVIES AND REVENUES
As Of January 1, 1989

ALAMOSA COUNTY

DISTRICT NUMBER AND NAME	ASSESSED VALUATION	PUBLIC SCHOOL FINANCE AND GENERAL FUND		CAPITAL RES/EXP BOND REDEMPTION		TAX CREDITS REFUNDS & ABATEMENTS		SPECIAL FUND		TOTAL Revenue
		Levy	Revenue	Levy	Revenue	Levy	Revenue	Levy	Revenue	
SCHOOL DISTRICTS										
0101 (1) Alamosa RE 11 J	\$52,997,180	34.5250	\$1,829,728	0.0000	\$0	0.0000	\$0	0.0000	\$0	\$1,829,728
0111 (2) Sangre De Cristo/Mosca RE 22 J	\$9,558,360	32.4200	\$309,882	0.0000	\$0	0.0000	\$0	0.0000	\$0	\$333,778
0552 (3) North Conejos/La Jara RE 1 J	\$404,670	36.4680	\$14,758	2.5000	\$23,896	0.0000	\$0	0.0000	\$0	\$14,758
0562 (4) Sanford 6 J	\$144,680	33.9230	\$4,908	0.0000	\$0	0.0000	\$0	0.0000	\$0	\$4,908
2752 (5) Sargent RE 33 J	\$3,238,110	37.4230	\$121,180	0.0000	\$0	0.0000	\$0	0.0000	\$0	\$121,180
2812 (6) (7) Center RE 26 J	\$67,350	36.8100	\$2,479	0.0000	\$0	0.0000	\$0	0.0000	\$0	\$2,765
TOTAL	\$66,410,350	XXX	\$2,282,934	XXX	\$0	XXX	\$0	XXX	\$0	\$2,307,116

(1) 0102 - Conejos (3) 0551 - Conejos (5) 2751 - Rio Grande (7) 2813 - Rio Grande
 (2) 0112 - Saguache (4) 0561 - Conejos (6) 2811 - Saguache

	ASSESSED VALUATION	GENERAL REVENUE		CAPITAL RES/EXP BOND REDEMPTION		TAX CREDITS REFUNDS & ABATEMENTS		SPECIAL FUND		TOTAL	
		Levy	Revenue	Levy	Revenue	Levy	Revenue	Levy	Revenue		
LOCAL GOVERNMENT COUNTY PURPOSES											
General	\$66,410,350	15.3790	\$1,021,325	0.0000	\$0	0.0280	\$1,859	0.0000	\$0	15.5670	\$1,033,810
Road And Bridge	\$66,410,350	0.5800	\$38,518	0.0000	\$0	0.1600	\$10,626	0.0000	\$0	0.5800	\$38,518
Public Welfare	\$66,410,350	4.0000	\$265,641	0.0000	\$0	0.0000	\$0	0.0000	\$0	4.0000	\$265,641
Special Assessor Levy	\$66,410,350	0.0000	\$0	0.0000	\$0	0.0000	\$0	0.0520 *1	\$3,453	0.0520	\$3,453
Library	\$66,410,350	0.9000	\$59,769	0.0000	\$0	0.0000	\$0	0.0000	\$0	0.9000	\$59,769
Retirement	\$66,410,350	0.5000	\$33,205	0.0000	\$0	0.0000	\$0	0.0000	\$0	0.5000	\$33,205
Airport	\$66,410,350	0.8000	\$53,128	0.0000	\$0	0.0000	\$0	0.0000	\$0	0.8000	\$53,128
TOTAL	\$66,410,350	22.1590	\$1,471,587	0.0000	\$0	0.0280	\$1,859	0.0520	\$3,453	22.3990	\$1,487,525
*1 HB 1016											
CITIES AND TOWNS											
Alamose	\$29,402,760	6.6300	\$194,940	0.0000	\$0	0.0000	\$0	0.0000	\$0	6.6300	\$194,940
Hooper	\$177,950	6.5450	\$1,165	0.0000	\$0	0.0000	\$0	0.0000	\$0	6.5450	\$1,165
TOTAL	\$29,580,710	XXX	\$196,105	XXX	\$0	XXX	\$0	XXX	\$0	XXX	\$196,105

CERTIFICATION OF LEVIES AND REVENUES
As of January 1, 1989

ALAMOSA COUNTY

ASSESSED VALUATION	GENERAL REVENUE		CAPITAL RES/EXP BOND REDEMPTION		TAX CREDITS REFUNDS & ABATEMENTS		SPECIAL FUND		TOTAL Revenue		
	Levy	Revenue	Levy	Revenue	Levy	Revenue	Levy	Revenue			
LOCAL IMPROVEMENT AND SERVICE DISTRICTS											
FIRE PROTECTION DISTRICTS											
Alamosa County Fire Prot	\$33,581,480	2.7100	\$91,006	0.0000	\$0	0.0000	\$0	0.0000	\$0	2.7100	\$91,006
Center Fire Prot	\$971,200	2.5260	\$2,453	0.0000	\$0	0.0000	\$0	0.0000	\$0	2.5260	\$2,453
Northwest Conejos Cty Fire Prot	\$638,760	3.1000	\$1,980	0.0000	\$0	0.0000	\$0	0.0000	\$0	3.1000	\$1,980
TOTAL	\$35,191,440	XXX	\$95,439	XXX	\$0	XXX	\$0	XXX	\$0	XXX	\$95,439
WATER CONSERVANCY AND CONSERVATION DISTRICTS											
Alamosa-La Jara Water Cons	\$447,200	1.1200	\$501	0.0000	\$0	0.0000	\$0	0.0000	\$0	1.1200	\$501
Rio Grande Water Conservation	\$66,410,350	2.0690	\$137,403	0.0000	\$0	0.0000	\$0	0.0000	\$0	2.0690	\$137,403
San Luis Valley Water Conservancy	\$60,924,120	0.4110	\$25,040	0.0000	\$0	0.0000	\$0	0.0000	\$0	0.4110	\$25,040
TOTAL	\$127,781,670	XXX	\$162,944	XXX	\$0	XXX	\$0	XXX	\$0	XXX	\$162,944

DRAINAGE DISTRICTS												
Carmel Drainage	\$2,189	0.5000 (D)	\$1,095	0.0000	\$0	0.0000	\$0	0.0000	\$0	0.0000	0.5000	\$1,095
Maverly Drainage	\$0	0.7500 (D)	\$8,373	0.0000	\$0	0.0000	\$0	0.0000	\$0	0.0000	0.7500	\$8,373
TOTAL	\$0	XXX	\$9,468	XXX	\$0	XXX	\$0	XXX	\$0	XXX	XXX	\$9,468
OTHER DISTRICTS												
Alamosa Mosquito Control	\$46,766,180	4.4710	\$209,092	0.0000	\$0	0.0000	\$0	0.0000	\$0	0.0000	4.4710	\$209,092
East Alamosa Water & San	\$4,324,030	0.0000	\$0	0.0000	\$0	0.0000	\$0	0.0000	\$0	0.0000	7.7200	\$33,382
San Luis Valley Irrigation	26,040	7.5000 (D)	\$195,300	0.0000	\$0	0.0000	\$0	0.0000	\$0	0.0000	7.5000	\$195,300
TOTAL	\$51,090,210	XXX	\$404,392	XXX	\$0	XXX	\$0	XXX	\$0	XXX	XXX	\$437,773
TOTAL LOCAL IMPROVEMENT AND SERVICE DISTRICTS	\$162,973,110	XXX	\$672,242	XXX	\$0	XXX	\$0	XXX	\$0	XXX	XXX	\$705,624

(D) Acres - Per Acre

CERTIFICATION OF LEVIES AND REVENUES
As Of January 1, 1989

ALAMOSA COUNTY

SUMMARY OF LEVIES AND REVENUES

TYPE OF LEVY	ASSESSED VALUATION	GENERAL OPERATING FUND REVENUE	CAPITAL RES/EXP BOND REDEMPTION REVENUE	TAX CREDITS REFUNDS & ABATEMENTS REVENUE	SPECIAL FUND* REVENUE	TOTAL REVENUES
SCHOOLS						
Districts	\$66,410,350	\$2,282,934	\$0 \$24,182	\$0 \$0	\$0	\$2,307,116
LOCAL GOVERNMENT						
Counties	\$66,410,350	\$1,471,587	\$0	\$1,859	\$3,453	\$1,487,525
Cities And Towns	\$29,580,710	\$196,105	\$0	\$10,626	\$0	\$196,105
Local Improv. & Service	\$162,973,110	\$672,242	\$0	\$0	\$0	\$705,624
		\$33,382	\$0	\$0	\$0	
Sub-Total Local Gov't	XXX	\$2,339,934	\$0 \$33,382	\$1,859 \$10,626	\$3,453	\$2,389,254
TOTAL VALUATION & REVENUE	\$66,410,350	\$4,622,868	\$0 \$57,564	\$1,859 \$10,626	\$3,453	\$4,696,370

*See Detail for Specific Fund Type And Name.

CERTIFICATION OF LEVIES AND REVENUES
As of January 1, 1989

ARAPAHOE COUNTY

DISTRICT NUMBER AND NAME	ASSESSED VALUATION	PUBLIC SCHOOL FINANCE AND GENERAL FUND		CAPITAL RES/EXP BOND REDEMPTION		TAX CREDITS REFUNDS & ABATEMENTS		SPECIAL FUND		TOTAL Revenue
		Levy	Revenue	Levy	Revenue	Levy	Revenue	Levy	Revenue	
SCHOOL DISTRICTS										
0052 (1) Bennett 29J	\$10,964,590	44.5700	\$488,692	0.0000	\$0	0.0000	\$0	0.0000	\$0	\$573,371
0062 (2) Strasburg 31 J	\$11,584,600	44.0840	\$510,696	0.0000	\$84,680	0.0000	\$0	0.0000	\$0	\$580,203
0120 #1 Englewood 1	\$246,629,110	37.7040	\$9,298,904	0.0000	\$69,508	0.0000	\$0	0.0000	\$0	\$9,298,904
0125 Sheridan 2	\$94,088,660	33.3320	\$3,136,163	0.0000	\$0	0.0000	\$0	0.0000	\$0	\$3,136,163
0130 Cherry Creek 5	\$2,407,623,940	42.7660	\$102,964,445	0.0000	\$291,675	0.4950	\$46,574	0.0000	\$0	\$3,474,412
0140 #2 Littleton 6	\$799,118,570	41.3780	\$33,065,928	0.0000	\$12,801,336	1.8390	\$4,427,620	0.0000	\$0	\$120,193,402
0171 (3) Deer Trail 26 J	\$11,215,220	44.0800	\$494,367	0.0000	\$4,362,388	1.0900	\$871,039	0.0000	\$0	\$38,299,356
0181 #3 (4) Aurora/Adams Arapahoe 28J	\$868,931,210	38.1540	\$33,153,201	0.0000	\$0	0.0000	\$0	0.0000	\$0	\$494,367
0191 (5) Byers 32J	\$11,130,500	38.4100	\$427,523	0.0000	\$8,379,104	0.0000	\$0	0.0000	\$0	\$41,588,786
TOTAL	\$4,461,286,400	XXX	\$183,539,919	XXX	\$26,085,414	XXX	\$56,481	XXX	\$0	\$215,027,047

#1 See Footnote No. 1

#2 See Footnote No. 2

#3 See Footnote No. 3

(1) 0051 - Adams

(2) 0061 - Adams

(3) 0172 - Adams

(4) 0182 - Adams

(5) 0192 - Adams

	ASSESSED VALUATION	GENERAL REVENUE		CAPITAL RES/EXP BOND REDEMPTION		TAX CREDITS REFUNDS & ABATEMENTS		SPECIAL FUND		TOTAL
		Levy	Revenue	Levy	Revenue	Levy	Revenue	Levy	Revenue	
LOCAL GOVERNMENT COUNTY PURPOSES										
General	\$4,461,286,400	7.4000	\$33,013,519	0.0000	\$0	0.0000	\$0	0.0000	\$0	\$33,013,519
Road And Bridge	\$4,461,286,400	1.3000	\$5,799,672	0.0000	\$0	0.0000	\$0	0.0000	\$0	\$5,799,672
Public Welfare	\$4,461,286,400	1.6000	\$7,138,058	0.0000	\$0	0.0000	\$0	0.0000	\$0	\$7,138,058
Capital Expenditures	\$4,461,286,400	0.0000	\$0	1.3000	\$5,799,672	0.0000	\$0	0.0000	\$0	\$5,799,672
Self-Insurance	\$4,461,286,400	0.1000	\$446,129	0.0000	\$0	0.0000	\$0	0.0000	\$0	\$446,129
Judicial Debt Service	\$4,461,286,400	0.0000	\$0	0.0000	\$0	0.0000	\$0	0.0000	\$0	\$0
TOTAL #4	\$4,461,286,400	10.4000	\$46,397,379	1.3000	\$5,799,672	0.0000	\$0	0.0000	\$0	\$58,888,980
				1.5000	\$6,691,930	0.0000	\$0			\$13,2000
#4 See Footnote No. 4										
CITIES AND TOWNS										
Greenwood Village	\$534,975,040	2.1260	\$1,137,357	0.0000	\$0	0.0000	\$0	0.0000	\$0	\$1,312,829
Glendale	\$112,304,910	8.8540	\$994,348	0.0000	\$0	0.0000	\$0	0.0000	\$0	\$1,146,858
Englewood #6	\$307,734,500	5.4190	\$1,667,613	0.0000	\$0	0.0000	\$0	0.0000	\$0	\$2,222,151
Cherry Hills Village	\$120,894,720	6.2800	\$759,219	1.8020	\$554,538	0.0000	\$0	0.0000	\$0	\$819,666
Littleton #7	\$347,207,780	3.1740	\$1,102,037	0.0000	\$0	0.0000	\$0	0.5620 *1	\$195,131	\$1,757,219
Aurora #5	\$1,562,237,660	7.8150	\$12,208,887	1.3250	\$460,050	0.0000	\$0	0.0000	\$0	\$12,208,887
				0.0000	\$0	0.0000	\$0	0.0000	\$0	

CERTIFICATION OF LEVIES AND REVENUES
As Of January 1, 1989

ARAPAHOE COUNTY

CITIES AND TOWNS Contd	ASSESSED VALUATION	GENERAL REVENUE		CAPITAL RES/EXP BOND REDEMPTION		TAX CREDITS REFUNDS & ABATEMENTS		SPECIAL FUND		TOTAL	
		Levy	Revenue	Levy	Revenue	Levy	Revenue	Levy	Revenue		
Sheridan	\$54,015,580	4.5870	\$247,769	0.0000	\$0	0.0650	\$3,511	0.0000	\$0	4.6760	\$252,577
Deer Trail	\$2,029,640	9.8600	\$20,012	0.0000	\$0	0.0240	\$1,296	0.0000	\$0	9.8600	\$20,012
Columbine Valley	\$16,552,840	6.5760	\$108,851	0.0000	\$0	0.0000	\$0	0.0000	\$0	6.5760	\$108,851
Bow Mar	\$6,263,340	9.3350	\$58,468	0.0000	\$0	0.0000	\$0	0.0000	\$0	18.4400	\$115,496
TOTAL	\$3,064,216,010	XXX	\$18,304,563	XXX	\$0	XXX	\$3,580	XXX	\$195,131	XXX	\$19,964,546

#5 See Footnote No. 5

#6 See Footnote No. 6

#7 See Footnote No. 7

*1 Water Levy

LOCAL IMPROVEMENT AND SERVICE DISTRICTS
METROPOLITAN DISTRICTS

Arapahoe Lake Public Park	\$6,539,570	2.7520	\$17,997	0.0000	\$0	0.0000	\$0	0.0000	\$0	13.0730	\$85,492
Aurora Centretech Metro	\$15,294,440	0.6090	\$9,314	0.0000	\$67,495	0.0000	\$0	0.0000	\$0	23.0000	\$351,772
Centennial 25 Metro	\$5,569,100	6.3810	\$35,536	0.0000	\$342,443	0.0000	\$0	0.0000	\$0	17.0000	\$94,675
Centennial Downs Metro	\$14,929,540	4.1000	\$61,211	0.0000	\$59,138	0.0000	\$0	0.0000	\$0	30.0000	\$447,886
Chaparral Metro	\$5,181,140	2.0260	\$10,497	0.0000	\$386,675	0.0000	\$0	0.0000	\$0	19.3880	\$100,452
			\$10,497	17.3620	\$89,955	0.0000	\$0	0.0000	\$0		

Chaumont In Cherry Hills Metro	\$0	0.0000	\$0	0.0000	\$0	0.0000	\$0	0.0000	\$0	0.0000	\$0
Cherry Hills Farm Metro	\$5,854,600	1.9390	\$11,352	0.0000	\$0	0.0000	\$18,208	0.0000	\$0	14.4250	\$84,453
Columbia Metro	\$12,236,880	3.4900	\$42,707	8.1560	\$47,750	1.2200	\$7,143	0.0000	\$0	15.0000	\$183,553
Country Homes Metro Parcel A	\$3,370,330	15.4680	\$52,132	0.0000	\$119,346	0.0000	\$0	0.0000	\$0	40.6100	\$136,869
Country Homes Metro Parcel B	\$898,940	4.1500	\$3,731	23.2500	\$78,360	0.0000	\$0	0.0000	\$0	5.1500	\$4,630
Dove Valley Metro	\$66,524,440	4.9550	\$329,629	1.0000	\$899	0.0000	\$0	0.0000	\$0	17.0000	\$1,130,915
East Arapahoe Metro	\$2,229,350	9.6030	\$21,408	11.0680	\$736,293	0.0660	\$4,391	0.0000	\$0	9.6030	\$21,408
Galleria Metro	\$7,039,090	0.5170	\$3,639	0.0000	\$0	0.0000	\$0	0.0000	\$0	10.5170	\$74,030
Goldsmith Metro	\$176,691,760	2.4500	\$432,895	0.0000	\$2,385,339	0.0000	\$0	0.0000	\$0	15.9500	\$2,818,234
Greenwood Metro	\$83,466,890	2.4170	\$201,739	0.0000	\$0	0.0000	\$0	0.0000	\$0	15.5030	\$1,293,987
Greenwood North Metro	\$29,521,260	5.2780	\$155,813	12.1250	\$1,012,036	0.6140	\$51,249	0.0000	\$0	5.6020	\$165,378
Greenwood South Metro	\$145,546,710	2.6910	\$391,666	0.0000	\$0	0.3240	\$9,565	0.0000	\$0	15.4240	\$2,244,912
Greenwood S Metro Debt Only	\$1,295,870	0.0000	\$0	12.2780	\$1,787,023	0.4180	\$60,839	0.0000	\$0	11.9370	\$15,469
Heather Gardens Metro	\$34,055,840	0.0000	\$0	11.9370	\$15,469	0.0000	\$0	0.0000	\$0	7.0300	\$239,413
Heritage Greens Metro	\$20,838,800	5.2740	\$109,904	0.0000	\$239,413	0.0000	\$0	0.0000	\$0	16.0000	\$333,421
Highland Park Metro	\$21,170,170	1.6890	\$35,756	10.7260	\$223,517	0.0000	\$0	0.0000	\$0	3.6910	\$78,139
Interstate South Metro	\$52,025,810	10.6390	\$553,503	2.0000	\$42,340	0.0000	\$0	0.0000	\$0	19.9000	\$1,035,314
Inverness Metro Improvement	\$92,979,710	4.3880	\$407,995	8.5420	\$444,604	0.2730	\$14,203	0.0000	\$0	13.6440	\$1,268,615
Landmark Metropolitan	\$3,113,120	0.0000	\$0	9.0960	\$845,743	0.0000	\$0	0.0000	\$0	0.0000	\$0
				0.0000	\$0	0.0000	\$0	0.0000	\$0		

CERTIFICATION OF LEVIES AND REVENUES
As Of January 1, 1989

ARAPAHOE COUNTY

METROPOLITAN DISTRICTS Contd	ASSESSED VALUATION	GENERAL REVENUE		CAPITAL RES/EXP BOND REDEMPTION		TAX CREDITS REFUNDS & ABATEMENTS		SPECIAL FUND		TOTAL	
		Levy	Revenue	Levy	Revenue	Levy	Revenue	Levy	Revenue		
Liberty Hill Metro	\$7,319,930	3.5930	\$26,301	0.0000	\$0	0.0000	\$0	0.0000	\$0	6.5440	\$47,902
Oakdale Metro	\$4,680,290	9.2740	\$43,405	2.9510	\$21,601	0.0000	\$0	0.0000	\$0	15.0000	\$70,204
Orchard Valley Metro	\$26,441,990	1.4350	\$37,944	5.7260	\$26,799	0.0000	\$0	0.0000	\$0	11.7440	\$310,535
Panorama Metro	\$18,151,680	3.6330	\$65,945	10.3090	\$272,590	0.0000	\$0	0.0000	\$0	35.0000	\$635,309
Parker Jordan Metro	\$19,588,100	4.5200	\$88,538	28.9050	\$524,674	0.0140	\$254	0.0000	\$0	4.5200	\$88,538
Parkview Metro	\$10,619,960	11.2110	\$119,060	0.0000	\$0	0.0000	\$0	0.0000	\$0	17.3200	\$183,938
Piney Creek Metro	\$30,075,460	4.4370	\$133,445	5.7160	\$60,704	0.3270	\$3,473	0.0000	\$0	22.0000	\$661,660
Rangeview Metro	\$1,980	0.0000	\$0	17.0000	\$511,283	0.0000	\$0	0.0000	\$0	0.0000	\$0
Smoky Hill Metro	\$23,674,000	5.2190	\$123,555	0.0000	\$0	0.0000	\$0	0.0000	\$0	15.3750	\$363,988
South Arapahoe Street No. 2	\$18,578,770	4.4660	\$82,973	10.1470	\$240,220	0.0000	\$0	0.0000	\$0	7.8560	\$145,955
South Arapahoe Street Improvement	\$21,316,300	0.6000	\$12,790	0.0000	\$0	0.0000	\$0	0.0000	\$0	8.1000	\$172,662
South Suburban Street Improvement	\$26,953,290	3.1430	\$84,714	7.5000	\$159,872	0.0000	\$0	0.0000	\$0	6.7080	\$180,803
Southern Metro	\$33,589,130	4.0030	\$134,457	3.4000	\$91,641	0.1580	\$4,259	0.0000	\$0	7.0990	\$238,449
				3.0960	\$103,992	0.0000	\$0	0.0000	\$0		

Southgate Corp Ctr Metro	\$37,845,930	4.0740	\$154,184	0.0000	\$0	0.0000	\$0	0.0000	\$0	0.0000	\$0	6.6200	\$250,540
Southpark Metro	\$17,061,570	1.4900	\$25,422	0.0000	\$96,356	0.0000	\$0	0.0000	\$0	0.0000	\$0	19.0000	\$324,170
Southtech Metro	\$26,927,300	4.2590	\$114,683	0.0000	\$298,748	0.0000	\$0	0.0000	\$0	0.0000	\$0	12.0000	\$323,128
Suburban Metro	\$68,322,650	0.7280	\$49,739	0.0000	\$191,642	0.3250	\$8,751	0.0420	\$2,870	0.0000	\$0	3.9000	\$266,458
Sundance Hills Metro	\$11,051,490	2.6700	\$29,507	0.0000	\$208,589	0.0770	\$5,261	0.0160	\$177	0.0000	\$0	6.7020	\$74,067
TOTAL	\$1,208,573,180	XXX	\$4,215,088	XXX	\$2,385,339	XXX	\$252,743	XXX	\$0	XXX	\$0	XXX	\$16,547,322

PARK AND RECREATION DISTRICTS

Arapahoe Park & Rec	\$80,025,460	1.8550	\$148,447	0.0000	\$0	0.0000	\$0	0.0000	\$0	0.0000	\$0	1.8550	\$148,447
Byers Park And Rec	\$7,731,870	1.9980	\$15,448	0.0000	\$0	0.0650	\$503	0.0000	\$0	0.0000	\$0	2.0690	\$15,997
Cherry Creek Vista Metro Rec	\$28,988,180	1.8790	\$54,469	0.0000	\$0	0.0060	\$46	0.0040	\$116	0.0000	\$0	3.6230	\$105,024
Normandy Estates Metro Rec	\$2,132,680	1.0010	\$2,135	0.0000	\$44,004	0.2220	\$6,435	0.0000	\$0	0.0000	\$0	1.0010	\$2,135
Orchard Hills Metro Rec & Park	\$5,661,570	1.5900	\$9,002	0.0000	\$0	0.0000	\$0	0.0000	\$0	0.0000	\$0	1.5900	\$9,002
S. Suburban Metro Rec & Park #8	\$1,259,662,350	2.7690	\$3,488,005	0.0000	\$0	0.0380	\$47,867	0.0550	\$69,281	0.0000	\$0	3.8470	\$4,845,921
S. Suburban Rec & Park Debt Only	\$85,506,250	0.0000	\$0	0.0000	\$88,499	0.0000	\$0	0.0000	\$0	0.0000	\$0	1.0350	\$88,499
Strasburg Metro Rec.	\$10,470,220	4.0000	\$41,881	0.0000	\$0	0.0000	\$0	0.0000	\$0	0.0000	\$0	4.0000	\$41,881
TOTAL	\$1,480,178,780	XXX	\$3,759,387	XXX	\$1,373,270	XXX	\$48,486	XXX	\$0	XXX	\$0	XXX	\$5,256,906

TOTAL	\$1,480,178,780	XXX	\$3,759,387	XXX	\$1,373,270	XXX	\$48,486	XXX	\$0	XXX	\$0	XXX	\$5,256,906
-------	-----------------	-----	-------------	-----	-------------	-----	----------	-----	-----	-----	-----	-----	-------------

CERTIFICATION OF LEVIES AND REVENUES
As Of January 1, 1989

ARAPAHOE COUNTY

FIRE PROTECTION DISTRICTS	ASSESSED VALUATION	GENERAL REVENUE		CAPITAL RES/EXP BOND REDEMPTION		TAX CREDITS REFUNDS & ABATEMENTS		SPECIAL FUND		TOTAL	
		Levy	Revenue	Levy	Revenue	Levy	Revenue	Levy	Revenue		
Bennett Fire Prot	\$10,148,510	6.6580	\$67,569	0.0000	\$0	0.0000	\$0	0.0000	\$0	6.6580	\$67,569
Byers Fire Prot	\$8,906,840	2.7840	\$24,797	0.0000	\$0	0.0000	\$0	0.0000	\$0	2.7850	\$24,806
Castlewood Fire Prot	\$1,206,740,860	4.6130	\$5,566,696	0.0000	\$0	0.0010	\$9	0.0000	\$0	4.9040	\$5,917,857
Castlewood Fire Prot - Bond	\$5,792,240	0.0000	\$0	0.1150	\$138,775	0.1020	\$123,088	0.0000	\$0	0.1150	\$666
Cherry Hills Fire Prot	\$159,952,410	5.7360	\$917,487	0.0000	\$0	0.1470	\$23,513	0.0000	\$0	6.7270	\$1,076,000
Cunningham Fire Prot	\$213,397,090	8.1610	\$1,741,534	0.0000	\$118,685	0.1020	\$16,315	0.0000	\$0	10.9860	\$2,344,380
Deer Trail Rural Fire Prot	\$7,863,100	3.0820	\$24,234	2.4360	\$519,835	0.2080	\$44,387	0.0000	\$0	3.0820	\$24,234
Littleton Fire Prot	\$372,687,370	5.2500	\$1,956,609	0.0000	\$0	0.0000	\$0	0.0000	\$0	5.2500	\$1,956,609
Parker Fire Prot	\$57,241,500	7.0270	\$402,236	0.0000	\$0	0.0000	\$0	0.0000	\$0	9.3350	\$534,349
Sable-Altura Fire Prot	\$8,024,380	7.6970	\$61,764	2.0360	\$116,544	0.1680	\$9,617	0.0000	\$0	9.2300	\$74,065
Skyline Fire Prot	\$17,392,320	4.8580	\$84,492	1.5300	\$12,277	0.0000	\$0	0.0000	\$0	4.8580	\$84,492
Strasburg Fire Prot	\$9,661,070	1.8690	\$18,057	0.0000	\$0	0.0000	\$0	0.0000	\$0	1.8690	\$18,057
TOTAL	\$2,077,807,690	XXX	\$10,865,473	XXX	\$906,782	XXX	\$157,414	XXX	\$0	XXX	\$12,123,084

SANITATION DISTRICTS											
Castlewood Sanitation	\$218,506,530	1.2200	\$266,578	0.0000	\$0	0.0000	\$0	0.0000	\$0	1.2200	\$266,578
Cherry Hills Sanitation No. 1	\$4,006,210	1.0570	\$4,235	0.0000	\$0	0.0000	\$0	0.0000	\$0	3.8810	\$15,548
Cherry Hills Village Sanitation	\$65,103,890	0.6290	\$40,950	0.0000	\$11,314	0.0000	\$0	0.0000	\$0	6.1630	\$401,235
Cherryvale Sanitation	\$3,500,870	4.5000 (B)	\$15,754	0.0000	\$329,556	0.2090	\$17,122	0.0000	\$13,607	4.5000	\$15,754
Goldsmith Gulch Sanitation	\$149,884,780	1.5000 (B)	\$224,827	0.0000	\$0	0.0000	\$0	0.0000	\$0	1.5000	\$224,827
Green Belt Sanitation	\$0	0.0000	\$0	0.0000	\$0	0.0000	\$0	0.0000	\$0	0.0000	\$0
Sheridan Sanitation	\$2,467,690	0.7770	\$1,917	0.0000	\$0	0.0000	\$0	0.0000	\$0	0.7770	\$1,917
Sheridan Sanitation No. 2	\$29,917,780	0.3820	\$11,429	0.0000	\$0	0.0000	\$0	0.0000	\$0	0.3820	\$11,429
South Arapahoe Sanitation	\$248,978,660	1.4480	\$360,521	0.0000	\$0	0.0110	\$2,739	0.0000	\$0	1.4960	\$372,472
South Englewood Sanitation No. 1	\$111,351,250	0.8320	\$92,644	0.0000	\$0	0.0370	\$9,212	0.0000	\$0	0.8410	\$93,646
Southgate Sanitation	\$613,631,380	0.6730	\$412,974	0.0000	\$0	0.0030	\$334	0.0000	\$0	1.1610	\$712,426
Valley Sanitation	\$31,149,680	1.4360	\$44,731	0.4880	\$299,452	0.0000	\$0	0.0000	\$0	1.4360	\$44,731
TOTAL	\$1,478,498,720	XXX	\$1,476,560	XXX	\$0	XXX	\$20,529	XXX	\$0	XXX	\$2,160,564
					\$640,322	XXX	\$23,153				
WATER DISTRICTS											
Arapahoe Estates Water	\$6,396,300	0.9750	\$6,236	0.0000	\$0	0.0000	\$0	0.0000	\$0	15.9990	\$102,334
Castlewood Water	\$235,932,810	0.4680	\$110,417	0.0000	\$96,098	0.0000	\$0	0.0000	\$0	2.0000	\$471,866
Charlou Park Water	\$1,458,070	5.4030	\$7,878	0.0000	\$339,035	0.0450	\$10,617	0.0000	\$379	35.1620	\$51,269
Cherry Creek Village Water	\$14,401,420	3.5000 (B)	\$50,405	0.0000	\$43,012	0.0000	\$0	0.0000	\$0	3.5000	\$50,405
					\$0	0.0000	\$0	0.0000	\$0		

CERTIFICATION OF LEVIES AND REVENUES
As Of January 1, 1989

ARAPAHOE COUNTY

	ASSESSED VALUATION	GENERAL REVENUE		CAPITAL RES/EXP BOND REDEMPTION		TAX CREDITS REFUNDS & ABATEMENTS		SPECIAL FUND		TOTAL
		Levy	Revenue	Levy	Revenue	Levy	Revenue	Levy	Revenue	
WATER DISTRICTS Contd										
Cherry Hills Subdivision Water	\$1,544,770	0.0000	\$0	0.0000	\$0	0.0000	\$0	0.0000	\$0	\$0
Cherry Hills Rancho B	\$1,806,900	5.3890	\$9,737	0.0000	\$0	0.0160	\$29	0.0000	\$0	\$9,766
Cherrymoor Water	\$673,700	3.8190 (A)	\$2,573	0.0000	\$0	0.0000	\$0	0.0000	\$0	\$2,573
E Cherry Hills Water	\$2,868,490	0.8850	\$2,539	0.0000	\$0	0.0000	\$0	0.0000	\$0	\$2,539
Greenwood Plaza Water	\$42,643,040	4.5070	\$192,192	0.0000	\$0	0.0220	\$938	0.0000	\$0	\$312,744
Meade Lane Water	\$1,351,460	3.3910	\$4,583	0.0000	\$0	0.0000	\$5,288	0.0000	\$0	\$4,583
Orchard Hills Water	\$5,661,570	4.0410	\$22,878	0.0000	\$0	0.0120	\$68	0.0000	\$0	\$22,946
Southeast Englewood Water	\$310,882,370	0.0000	\$0	0.0000	\$0	0.0000	\$0	0.0000	\$0	\$0
Southgate Water	\$555,275,000	1.3990	\$776,830	0.0000	\$0	0.0190	\$10,550	0.0000	\$0	\$2,053,407
Southwest Cherry Hills Water	\$15,202,890	0.7880	\$11,980	2.2800	\$1,266,027	0.0000	\$0	0.0000	\$0	\$11,980
Valley Water	\$15,067,040	0.0000	\$0	0.0000	\$0	0.0000	\$0	0.0000	\$0	\$0
Village Heights Addition Water	\$1,891,270	0.0000	\$0	0.0000	\$0	0.0000	\$0	0.0000	\$0	\$0
Willows Water	\$150,023,410	3.3800	\$507,079	0.0000	\$0	0.0000	\$0	0.0000	\$0	\$507,079
			\$573,089	3.8200	\$573,089	0.0000	\$0	0.0000	\$0	\$1,080,169
TOTAL	\$1,363,080,510	XXX	\$1,705,327	XXX	\$0	XXX	\$23,761	XXX	\$0	\$4,176,580
				XXX	\$2,431,587	XXX	\$15,905	XXX	\$0	

WATER AND SANITATION DISTRICTS

Arapahoe Water & San	\$115,592,890	0.0000	\$0	0.0000	\$0	0.0000	\$0	0.0000	\$0	0.0000	\$0	13.7700	\$1,591,714	\$1,591,714
Bow Mar Water & San	\$5,663,990	1.1480	\$6,502	0.0000	\$0	0.0000	\$0	0.0000	\$0	0.0000	\$0	1.1480	\$6,502	\$6,502
Brookridge Heights Water & San	\$4,681,210	0.3200	\$1,498	0.0000	\$0	0.0000	\$0	0.0000	\$0	0.0000	\$0	0.3200	\$1,498	\$1,498
Byers Water & San	\$4,205,700	0.0000	\$0	0.0000	\$0	0.0000	\$0	0.0000	\$0	0.0000	\$0	4.0000	\$16,823	\$16,823
Cantitoe Water & San	\$1,891,360	0.0000	\$0	0.0000	\$0	0.0000	\$0	0.0000	\$0	0.0000	\$0	0.0000	\$0	\$0
Cherry Creek Valley Water & San	\$95,112,500	0.0000	\$0	0.0000	\$0	0.0000	\$0	0.0000	\$0	0.0000	\$0	0.0000	\$0	\$0
Cherry Hills Heights Water & San	\$1,777,690	0.2810	\$500	0.0000	\$0	0.0000	\$0	0.0000	\$0	0.0000	\$0	0.2810	\$500	\$500
Cherry Hills North Water & San	\$7,272,470	4.1400	\$30,108	0.0000	\$0	0.0000	\$0	0.0000	\$0	0.0000	\$0	4.1400	\$30,108	\$30,108
Cherry Hills Rancho Water & San	\$229,190	5.4050	\$1,239	0.0000	\$0	0.0000	\$0	0.0000	\$0	0.0000	\$0	5.4050	\$1,239	\$1,239
Cherrymoor Sanpouth Water & S	\$6,133,500	7.5000	\$46,001	0.0000	\$0	0.0000	\$0	0.0000	\$0	0.0000	\$0	7.5000	\$46,001	\$46,001
Cherryridge Water & San	\$2,977,920	0.0000	\$0	0.0000	\$0	0.0000	\$0	0.0000	\$0	0.0000	\$0	6.6220	\$19,720	\$19,720
Columbine Water & San	\$23,065,200	1.0000	\$23,065	0.0000	\$0	0.0000	\$0	0.0000	\$0	0.0000	\$0	1.0000	\$23,065	\$23,065
Comanche Crossing Water & San	\$85,150	0.0000	\$0	0.0000	\$0	0.0000	\$0	0.0000	\$0	0.0000	\$0	0.0000	\$0	\$0
Devonshire Heights Water & San	\$3,680,120	0.5000	\$1,840	0.0000	\$0	0.0000	\$0	0.0000	\$0	0.0000	\$0	0.5000	\$1,840	\$1,840
E Cherry Creek Valley Water & San A	\$115,756,880	5.2290	\$605,293	0.0000	\$0	0.1390	\$16,090	0.0000	\$0	0.0000	\$0	5.7160	\$661,666	\$661,666
E Cherry Creek Valley B Water	\$2,117,090	3.6300	\$7,685	0.2460	\$11,807	0.1020	\$11,807	0.0000	\$0	0.0000	\$0	4.5000	\$9,527	\$9,527
East Belleview Water & San	\$6,519,750	0.0000	\$0	0.8700	\$1,842	0.0000	\$0	0.0000	\$0	0.0000	\$0	0.0000	\$0	\$0
East Valley Water & San	\$1,646,730	5.8770	\$9,678	0.0000	\$0	0.0000	\$0	0.0000	\$0	0.0000	\$0	11.1600	\$18,378	\$18,378
			5.2830		\$8,700	0.0000								

CERTIFICATION OF LEVIES AND REVENUES
As Of January 1, 1989

ARAPAHOE COUNTY

WATER AND SANITATION DISTRICTS Contd	ASSESSED VALUATION	GENERAL REVENUE		CAPITAL RES/EXP BOND REDEMPTION		TAX CREDITS REFUNDS & ABATEMENTS		SPECIAL FUND		TOTAL	
		Levy	Revenue	Levy	Revenue	Levy	Revenue	Levy	Revenue		
Havana Water & San	\$51,839,730	2.9000	\$150,335	0.0000	\$0	0.0590	\$3,059	0.0000	\$0	4.4040	\$228,302
Hi-Lin Water & San	\$4,340,570	1.5630	\$6,784	0.0000	\$0	0.1500	\$7,776	0.0000	\$0	1.5630	\$6,784
Highline Park Water & San	\$1,038,580	0.0000	\$0	0.0000	\$0	0.0000	\$0	0.0000	\$0	0.0000	\$0
Hillcrest Water & San	\$10,735,650	0.0000	\$0	0.0000	\$0	0.0000	\$0	0.0000	\$0	0.0000	\$0
Holly Hills Water & San	\$13,044,990	1.8080	\$23,585	0.0000	\$0	0.0000	\$0	0.0000	\$0	1.8080	\$23,585
Inverness Water & San	\$93,305,010	0.0000	\$0	0.0000	\$0	0.0000	\$0	0.0000	\$0	0.0000	\$0
Mansfield Heights Water & San	\$7,853,690	1.6220	\$12,739	0.0000	\$0	0.0000	\$0	0.0000	\$0	1.6220	\$12,739
Platte Canyon Water & San	\$19,285,880	5.5630	\$107,287	0.0000	\$0	0.0170	\$328	0.0000	\$0	6.2020	\$119,611
Southwest Metro Water & San	\$7,841,400	2.2880	\$17,941	0.0000	\$0	0.0960	\$753	0.0000	\$0	5.5890	\$43,826
Stresburg Water & San	\$1,040,640	0.0000	\$0	0.0000	\$0	0.0000	\$0	0.0000	\$0	4.0000	\$4,163
Tamarac Water & San	\$1,574,750	0.2010	\$317	0.0000	\$0	0.0000	\$0	0.0000	\$0	0.2010	\$317
TOTAL	\$610,310,230	XXX	\$1,052,397	XXX	\$0	XXX	\$20,229	XXX	\$0	XXX	\$3,575,159

GROUND WATER MANAGEMENT DISTRICTS													
Lost Creek Groundwater Mgmt	\$3,240,880	0.3750	\$1,215	0.0000	\$0	0.0000	\$0	0.0000	\$0	0.0000	\$0	0.3750	\$1,215
North Kiowa Bijou Groundwater Mgmt	\$32,031,430	0.1550	\$4,965	0.0000	\$0	0.0000	\$0	0.0000	\$0	0.0000	\$0	0.1550	\$4,965
TOTAL	\$35,272,310	XXX	\$6,180	XXX	\$0	XXX	\$0	XXX	\$0	XXX	\$0	XXX	\$6,180
Downtown Development Authority													
Englewood DDA A #9	\$52,126,000	3.4070	\$177,593	0.0000	\$0	0.0000	\$0	0.0000	\$0	0.0000	\$0	3.4070	\$177,593
Englewood DDA B	\$0	0.0000	\$0	0.0000	\$0	0.0000	\$0	0.0000	\$0	0.0000	\$0	0.0000	\$0
TOTAL	\$52,126,000	XXX	\$177,593	XXX	\$0	XXX	\$0	XXX	\$0	XXX	\$0	XXX	\$177,593
IMPROVEMENT DISTRICTS													
Greenwood Village Parkway GID	\$1,410,500	0.0000	\$0	0.0000	\$0	0.0000	\$0	0.0000	\$0	0.0000	\$0	2.2670	\$3,198
Greenwood Village Sewer Improvement	\$20,330,000	0.7910	\$16,081	0.0000	\$0	0.0000	\$0	0.0000	\$0	0.0000	\$0	0.7910	\$16,081
Cherry Park GID	\$7,108,780	4.5010	\$31,997	0.0000	\$0	0.0000	\$0	0.0000	\$0	0.0000	\$0	4.5010	\$31,997
Sheridan GID No. 3	\$4,481,400	0.1500	\$672	0.0000	\$0	0.0000	\$0	0.0000	\$0	0.0000	\$0	2.9590	\$12,588
E Dry Creek Rd Local Improvement	\$0	0.0000	\$0	0.0000	\$0	0.0000	\$0	0.0000	\$0	0.0000	\$0	0.0000	\$0
TOTAL	\$33,330,680	XXX	\$48,750	XXX	\$0	XXX	\$0	XXX	\$0	XXX	\$0	XXX	\$64,536

CERTIFICATION OF LEVIES AND REVENUES
As Of January 1, 1989

ARAPAHOE COUNTY

ASSESSED VALUATION	GENERAL REVENUE Levy	REVENUE	CAPITAL RES/EXP BOND REDEMPTION Levy	TAX CREDITS REFUNDS & ABATEMENTS Levy	SPECIAL FUND		TOTAL Revenue
					Levy	Revenue	
URBAN DRAINAGE AND FLOOD CONTROL DISTRICTS							
Urban Drainage & Flood Control #11	0.5170	\$2,281,651	0.0000	0.0000	0.0000	\$0	\$2,281,651
Urban Drng & Flood/S Platte #11	0.0600	\$264,795	0.0000	0.0000	0.0000	\$0	\$264,795
TOTAL	XXX	\$2,546,446	XXX	XXX	XXX	\$0	\$2,546,446
OTHER DISTRICTS							
Arapahoe County Recreational	1.0000	\$402,205	0.0000	0.0000	0.0000	\$0	\$402,205
Arapahoe Regional Library	1.7580	\$3,944,849	0.0000	0.0310	0.0000	\$69,562	\$4,095,193
Arapahoe County Pest Control	1.6380	\$41,526	0.0000	0.0360	0.0000	\$80,782	\$41,526
West Arapahoe Soil Conservation	0.0000	\$0	0.0000	0.0000	0.0000	\$0	\$0
Arapahoe County Law Enforcement	3.2500	\$4,536,221	0.0000	0.0000	0.0000	\$0	\$4,536,221
RTD #10	0.0000	\$0	0.0000	0.0000	0.0000	\$0	\$0
E-470 Highway Authority	0.0000	\$0	0.0000	0.0000	0.0000	\$0	\$0
Cherry Creek Basin Authority	0.5000	\$245,329	0.0000	0.0000	0.0000	\$0	\$245,329
TOTAL	XXX	\$9,170,130	XXX	XXX	XXX	\$69,562	\$9,320,474
TOTAL LOCAL IMPROVEMENT AND SERVICE DISTRICTS	XXX	\$35,023,331	XXX	XXX	XXX	\$592,724	\$55,954,843

#8 See Footnote No. 8
#9 See Footnote No. 9

#10 See Footnote No. 10
#11 See Footnote No. 11

(A) Excess Apprvd By Div Of Local Govt
(B) Excess Voted At A Special Election

SUMMARY OF LEVIES AND REVENUES

TYPE OF LEVY	ASSESSED VALUATION	GENERAL OPERATING FUND REVENUE	CAPITAL RES/EXP BOND REDEMPTION REVENUE	TAX CREDITS REFUNDS & ABATEMENTS REVENUE	SPECIAL FUND* REVENUE	TOTAL REVENUES
SCHOOLS						
Districts	\$4,461,286,400	\$183,539,919	\$0 \$26,085,414	\$56,481 \$5,345,234	\$0	\$215,027,047
LOCAL GOVERNMENT						
Counties	\$4,461,286,400	\$46,397,379	\$5,799,672 \$6,691,930	\$0 \$0	\$0	\$58,888,980
Cities And Towns	\$3,064,216,010	\$18,304,563	\$0 \$1,459,945 \$2,385,339	\$3,580 \$1,328 \$592,724	\$195,131	\$19,964,546
Local Improv. & Service	\$26,229,959,590	\$35,023,331	\$17,304,736	\$648,713	\$0	\$55,954,843
Sub-Total Local Gov't	XXX	\$99,725,272	\$8,185,011 \$25,456,610	\$596,304 \$650,041	\$195,131	\$134,808,370
TOTAL VALUATION & REVENUE #12	\$4,461,286,400	\$283,265,191	\$8,185,011 \$51,542,025	\$652,784 \$5,995,275	\$195,131	\$349,835,417

#12 See Footnote No. 12 *See Detail For Specific Fund Type And Name.

CERTIFICATION OF LEVIES AND REVENUES

As Of January 1, 1989

ARAPAHOE COUNTY

Footnotes:

- 1 Englewood School District #1 Includes \$9,159,450 Assessed Valuation And \$345,348 Revenue Attributable To Englewood Urban Renewal.
- 2 Littleton School District Includes \$1,548,570 Assessed Valuation And \$74,218 Revenue Attributable To The Littleton Riverfront Authority.
- 3 Aurora School District #28J Includes \$219,770 Assessed Valuation And \$10,519 Revenue Attributable To Aurora Urban Renewal.
- 4 County Purposes Include \$9,159,450 Assessed Valuation And \$120,905 Revenue Attributable To Englewood Urban Renewal; \$1,548,570 Assessed Valuation And \$20,441 Revenue Attributable To Littleton Riverfront Authority; And, \$219,770 Assessed Valuation And \$2,901 Revenue Attributable To Aurora Urban Renewal.
- 5 City Of Aurora Includes \$219,770 Assessed Valuation And \$1,718 Revenue Attributable To Aurora Urban Renewal.
- 6 City Of Englewood Includes \$9,159,450 Assessed Valuation And \$66,140 Revenue Attributable To Englewood Urban Renewal.
- 7 City Of Littleton Includes \$1,548,570 Assessed Valuation And \$7,837 Revenue Attributable To Littleton Riverfront Authority.
- 8 South Suburban Metro. Recreation & Park District Includes \$1,548,570 Assessed Valuation And \$5,957 Revenue Attributable To The Littleton Riverfront Authority.
- 9 Englewood Transportation District Includes \$6,887,660 Assessed Valuation And \$23,466 Revenue Attributable To Englewood Urban Renewal.
- 10 Regional Transportation District Includes \$9,159,450 Assessed Valuation And \$0 Revenue Attributable To Englewood Urban Renewal; \$1,548,570 Assessed Valuation And \$0 Revenue Attributable To Aurora Urban Renewal.
- 11 Urban Drainage And Flood Control District/S. Platte District Includes \$9,159,450 Assessed Valuation And \$5,285 Revenue Attributable To Englewood Urban Renewal Authority; \$1,548,570 Assessed Valuation And \$894 Revenue Attributable To Littleton Riverfront Authority; And, \$219,770 Assessed Valuation And \$127 Revenue Attributable To Aurora Urban Renewal.
- 12 Total Valuation And Revenue Includes \$9,159,450 Assessed Valuation And \$561,144 Revenue Attributable To Englewood Urban Renewal; \$1,548,570 Assessed Valuation And \$109,347 Revenue Attributable To Littleton Riverfront Authority; And \$219,770 Assessed Valuation And \$15,265 Revenue Attributable To Aurora Urban Renewal.

CERTIFICATION OF LEVIES AND REVENUES
As Of January 1, 1989

ARCHULETA COUNTY

DISTRICT NUMBER AND NAME	ASSESSED VALUATION	PUBLIC SCHOOL FINANCE AND GENERAL FUND		CAPITAL RES/EXP BOND REDEMPTION		TAX CREDITS REFUNDS & ABATEMENTS		SPECIAL FUND		TOTAL Revenue
		Levy	Revenue	Levy	Revenue	Levy	Revenue	Levy	Revenue	
SCHOOL DISTRICTS										
0221 (1)	\$100,879,130	32.7650	\$3,305,305	0.0000	\$0	2.7780	\$280,242	0.0000	\$0	\$4,092,061
Pagosa Springs 50 JT 1532 (2)	\$424,650	36.8110	\$15,632	4.9260	\$496,931	0.0950	\$9,584	0.0000	\$0	\$18,121
Bayfield 10 JT R 1542 (3)	\$2,692,170	30.9340	\$83,280	3.9370	\$1,672	0.4920	\$209	0.0000	\$0	\$84,976
Ignacio 11 JT				0.0000	\$0	0.2900	\$781			
TOTAL	\$103,995,950	XXX	\$3,404,216	XXX	\$0	XXX	\$281,766	XXX	\$0	\$4,195,157

(3) 1541 - La Plata

(2) 1531 - La Plata

DISTRICT NUMBER AND NAME	ASSESSED VALUATION	GENERAL REVENUE		CAPITAL RES/EXP BOND REDEMPTION		TAX CREDITS REFUNDS & ABATEMENTS		SPECIAL FUND		TOTAL Revenue
		Levy	Revenue	Levy	Revenue	Levy	Revenue	Levy	Revenue	
LOCAL GOVERNMENT COUNTY PURPOSES										
General	\$103,995,950	7.5920	\$789,537	0.0000	\$0	0.7820	\$81,325	0.0000	\$0	\$873,982
Road And Bridge	\$103,995,950	3.0000	\$311,988	0.0000	\$0	0.0300	\$3,120	0.0000	\$0	\$311,988
Public Welfare	\$103,995,950	1.2320	\$128,123	0.0000	\$0	0.0000	\$0	0.0000	\$0	\$128,123
				0.0000	\$0	0.0000	\$0	0.0000	\$0	

Capital Expenditures	\$103,995,950	0.0000	\$0	1.5000	\$155,994	0.0000	\$0	0.0000	\$0	0.0000	\$0	1.5000	\$155,994
Special Assessor Levy	\$103,995,950	0.0000	\$0	0.0000	\$0	0.0000	\$0	0.0270 *1	\$2,808	0.0270	\$0	0.0270	\$2,808
State Reimbursement	\$103,995,950	0.0000	\$0	0.0000	\$0	0.0000	\$0	1.3490 *2	\$140,291	1.3490	\$0	1.3490	\$140,291
TOTAL	\$103,995,950	1.8240	\$1,229,648	1.5000	\$155,994	0.7620	\$81,325	1.3760	\$143,098	15.5120	\$3,120	15.5120	\$1,613,185

*2 SBOE Reappraisal Order

*1 HB 1016

CITIES AND TOWNS Pagosa Springs	\$10,419,820	2.5270	\$88,850	0.0000	\$0	0.1750	\$1,823	0.0000	\$0	8.7350	\$344	8.7350	\$91,017
LOCAL IMPROVEMENT AND SERVICE DISTRICTS METROPOLITAN DISTRICTS Aspen Springs Metro	\$6,206,270	3.4450	\$21,381	0.0000	\$0	0.0140	\$87	0.0000	\$0	9.0280	\$37	9.0280	\$56,030
Piedra Park Metro Improvement	\$916,330	7.7560	\$7,107	0.0000	\$0	0.0560	\$51	0.0000	\$0	18.2000	\$19	18.2000	\$16,677
TOTAL	\$7,122,600	XXX	\$28,488	XXX	\$0	XXX	\$138	XXX	\$0	XXX	\$56	XXX	\$72,707

WATER AND SANITATION DISTRICTS Pagosa Area Water & San (1)	\$44,074,777	4.9610	\$218,655	0.0000	\$0	2.0690	\$91,191	0.0000	\$0	18.7710	\$970	18.7710	\$827,328
Pagosa Area Water & San (2)	\$5,061,450	2.2910	\$11,596	0.0000	\$0	0.0000	\$0	0.0000	\$0	7.4830	\$0	7.4830	\$37,875
TOTAL	\$49,136,227	XXX	\$230,251	XXX	\$0	XXX	\$91,191	XXX	\$0	XXX	\$970	XXX	\$865,202

CERTIFICATION OF LEVIES AND REVENUES
As Of January 1, 1989

ARCHULETA COUNTY

	ASSESSED VALUATION	GENERAL REVENUE Levy	CAPITAL RES/EXP BOND REDEMPTION Revenue Levy	TAX CREDITS REFUNDS & ABATEMENTS		SPECIAL FUND Levy	Revenue	Levy	TOTAL Revenue
				Revenue	Levy				
WATER CONSERVANCY AND CONSERVATION DISTRICTS									
San Juan Water Conservancy	\$83,566,690	0.4000	\$33,427 0.0000	\$0 0.0390	\$3,259	0.0000	\$0	0.4400	\$36,769
Southwestern Water Conservation	\$103,995,950	0.3910	\$40,662 0.0000	\$0 0.0010	\$84	0.0000	\$0	0.4170	\$43,366
TOTAL	\$187,562,640	XXX	\$74,089 XXX	\$0 XXX	\$5,859	XXX	\$0	XXX	\$80,136
OTHER DISTRICTS									
Pagosa Fire Prot	\$52,322,229	3.1160	\$163,036 0.0000	\$0 0.3720	\$19,464	0.0000	\$0	3.8930	\$203,690
Upper San Juan Hospital	\$100,922,175	1.3470	\$135,942 0.0000	\$20,981 0.0040	\$209	0.0000	\$0	1.4470	\$146,034
Pagosa Springs Sanitation	\$13,263,590	5.5290	\$73,334 0.0000	\$0 0.0970	\$9,789	0.0000	\$0	5.6520	\$74,966
Upper San Juan Library	\$103,571,290	1.0330	\$106,989 0.0000	\$0 0.1060	\$1,406	0.0000	\$0	1.1090	\$114,861
San Juan Soil Conservation	\$0	0.0000	\$0 0.0000	\$0 0.0170	\$225	0.0000	\$0	0.0000	\$0
TOTAL	\$270,079,284	XXX	\$479,302 XXX	\$0 XXX	\$38,220	XXX	\$0	XXX	\$539,551
TOTAL LOCAL IMPROVEMENT AND SERVICE DISTRICTS									
	\$513,900,751	XXX	\$812,129 XXX	\$0 XXX	\$135,408	XXX	\$0	XXX	\$1,557,597
		XXX	\$607,798 XXX	\$0 XXX	\$2,262	XXX	\$0	XXX	\$1,557,597

SUMMARY OF LEVIES AND REVENUES

TYPE OF LEVY	ASSESSED VALUATION	GENERAL OPERATING FUND REVENUE	CAPITAL RES/EXP BOND REDEMPTION REVENUE	TAX CREDITS REFUNDS & ABATEMENTS REVENUE	SPECIAL FUND* REVENUE	TOTAL REVENUES
SCHOOLS Districts	\$103,995,950	\$3,404,216	\$0 \$498,602	\$281,766 \$10,573	\$0	\$4,195,157
LOCAL GOVERNMENT: Counties	\$103,995,950	\$1,229,648	\$155,994	\$81,325	\$143,098	\$1,613,185
Cities And Towns	\$10,419,820	\$88,850	\$0	\$3,120	\$0	\$91,017
Local Improv. & Service	\$513,900,751	\$812,129	\$0	\$1,823	\$0	\$1,557,597
			\$607,798	\$135,408		
				\$2,262		
Sub-Total Local Gov't	XXX	\$2,130,627	\$155,994	\$218,556	\$143,098	\$3,261,799
			\$607,798	\$5,726		
TOTAL VALUATION & REVENUE	\$103,995,950	\$5,534,843	\$155,994	\$500,322	\$143,098	\$7,456,956
			\$1,106,400	\$16,299		

*See Detail For Specific Fund Type And Name.

CERTIFICATION OF LEVIES AND REVENUES
As Of January 1, 1989

BACA COUNTY

DISTRICT NUMBER AND NAME	ASSESSED VALUATION	PUBLIC SCHOOL FINANCE AND GENERAL FUND		CAPITAL RES/EXP BOND REDEMPTION		TAX CREDITS REFUNDS & ABATEMENTS		SPECIAL FUND		TOTAL Revenue	
		Levy	Revenue	Levy	Revenue	Levy	Revenue	Levy	Revenue		
SCHOOL DISTRICTS											
0230 Walsh RE 1 0240	\$18,941,590	38.0880	\$721,447	0.0000	\$0	0.0000	\$0	0.0000	\$0	40.5880	\$768,801
Pritchett RE 3 0250	\$4,174,260	39.5770	\$165,205	0.0000	\$47,354	0.0000	\$0	0.0000	\$0	39.5770	\$165,205
Springfield RE 4 0260	\$12,894,850	40.6380	\$524,021	0.0000	\$0	0.0000	\$0	0.0000	\$0	40.6380	\$524,021
Vilas RE 5 0270	\$4,131,520	45.8180	\$189,298	0.0000	\$0	0.0000	\$0	0.0000	\$0	45.8180	\$189,298
Campo RE 6	\$6,652,410	36.1700	\$240,618	0.0000	\$0	0.0000	\$0	0.0000	\$0	36.1700	\$240,618
TOTAL	\$46,794,630	XXX	\$1,840,589	XXX	\$0	XXX	\$0	XXX	\$0	XXX	\$1,887,943

LOCAL GOVERNMENT COUNTY PURPOSES	ASSESSED VALUATION	GENERAL REVENUE		CAPITAL RES/EXP BOND REDEMPTION		TAX CREDITS REFUNDS & ABATEMENTS		SPECIAL FUND		TOTAL Revenue	
		Levy	Revenue	Levy	Revenue	Levy	Revenue	Levy	Revenue		
General	\$46,794,630	12.5900	\$589,144	0.0000	\$0	0.0000	\$0	0.0000	\$0	12.5900	\$589,144
Road And Bridge	\$46,794,630	6.0000	\$280,768	0.0000	\$0	0.0000	\$0	0.0000	\$0	6.0000	\$280,768

Public Welfare	\$46,794,630	1.1120	\$52,036	0.0000	\$0	0.0000	\$0	0.0000	\$0	1.1120	\$52,036
Contingent Fund	\$46,794,630	0.1000	\$4,679	0.0000	\$0	0.0000	\$0	0.0000	\$0	0.1000	\$4,679
Capital Expenditures	\$46,794,630	0.0000	\$0	1.5000	\$70,192	0.0000	\$0	0.0000	\$0	1.5000	\$70,192
TOTAL	\$46,794,630	19.8020	\$926,627	1.5000	\$70,192	0.0000	\$0	0.0000	\$0	21.3020	\$996,819
CITIES AND TOWNS											
Walsh	\$2,100,420	39.5890	\$83,154	0.0000	\$0	0.0000	\$0	0.0000	\$0	39.5890	\$83,154
Vilas	\$138,570	33.5140	\$4,644	0.0000	\$0	0.0000	\$0	0.0000	\$0	33.5140	\$4,644
Two Buttes	\$363,210	9.5040	\$3,452	0.0000	\$0	0.0000	\$0	0.0000	\$0	9.5040	\$3,452
Springfield	\$4,989,430	19.3500	\$96,545	0.0000	\$0	0.0000	\$0	0.0000	\$0	19.3500	\$96,545
Pritchett	\$656,200	19.0900	\$12,527	0.0000	\$0	0.0000	\$0	0.0000	\$0	19.0900	\$12,527
Campo	\$283,160	20.4660	\$5,795	0.0000	\$0	0.0000	\$0	0.0000	\$0	20.4660	\$5,795
TOTAL	\$8,530,990	XXX	\$206,117	XXX	\$0	XXX	\$0	XXX	\$0	XXX	\$206,117
LOCAL IMPROVEMENT AND SERVICE DISTRICTS											
PARK AND RECREATION DISTRICTS											
Campo Rec And Park	\$6,652,560	2.0000	\$13,305	0.0000	\$0	0.0000	\$0	0.0000	\$0	2.0000	\$13,305
Springfield Metro Rec	\$11,380,030	2.9550	\$33,628	0.0000	\$0	0.0000	\$0	0.0000	\$0	2.9550	\$33,628
Two Buttes Metro Rec & Park	\$2,179,090	2.8900	\$6,298	0.0000	\$0	0.0000	\$0	0.0000	\$0	2.8900	\$6,298
Vilas Metro Rec	\$4,031,870	2.4520	\$9,886	0.0000	\$0	0.0000	\$0	0.0000	\$0	2.4520	\$9,886
Walsh Metro Rec	\$18,319,360	2.1810	\$39,955	0.0000	\$0	0.0000	\$0	0.0000	\$0	5.1380	\$94,125
TOTAL	\$42,562,910	XXX	\$103,071	XXX	\$54,170	0.0000	\$0	XXX	\$0	XXX	\$157,242

CERTIFICATION OF LEVIES AND REVENUES
As of January 1, 1989

BACA COUNTY

	ASSESSED VALUATION	GENERAL REVENUE		CAPITAL RES/EXP BOND REDEMPTION		TAX CREDITS REFUNDS & ABATEMENTS		SPECIAL FUND		TOTAL	
		Levy	Revenue	Levy	Revenue	Levy	Revenue	Levy	Revenue		
HOSPITAL DISTRICTS											
Promers County Hospital	\$40	2.0490	\$0	0.0000	\$0	0.0000	\$0	0.0000	\$0	2.0490	\$0
Southeast Colorado Hospital	\$22,163,620	1.9120	\$42,377	0.0000	\$0	0.0000	\$0	0.0000	\$0	7.4340	\$164,764
Walsh Hospital	\$24,631,010	10.0000	\$246,310	5.5220	\$122,388	0.0000	\$0	0.0000	\$0	16.5990	\$408,850
TOTAL	\$46,794,670	XXX	\$288,687	XXX	\$0	XXX	\$0	XXX	\$0	XXX	\$573,615
CEMETERY DISTRICTS											
Campo Cemetery	\$6,505,780	0.7460	\$4,853	0.0000	\$0	0.0000	\$0	0.0000	\$0	0.7460	\$4,853
Minneapolis Cemetery	\$2,051,900	0.3420	\$702	0.0000	\$0	0.0000	\$0	0.0000	\$0	0.3420	\$702
Springfield Cemetery	\$15,405,120	0.9740	\$15,005	0.0000	\$0	0.0000	\$0	0.0000	\$0	0.9740	\$15,005
Stonington Cemetery	\$3,949,730	0.9320	\$3,681	0.0000	\$0	0.0000	\$0	0.0000	\$0	0.9320	\$3,681
Two Buttes Cemetery	\$2,164,770	0.8500	\$1,840	0.0000	\$0	0.0000	\$0	0.0000	\$0	0.8500	\$1,840
Vilas Cemetery	\$4,519,290	1.2700	\$5,739	0.0000	\$0	0.0000	\$0	0.0000	\$0	1.2700	\$5,739
Walsh Cemetery	\$6,242,230	1.0000	\$6,242	0.0000	\$0	0.0000	\$0	0.0000	\$0	1.0000	\$6,242
TOTAL	\$40,838,820	XXX	\$38,063	XXX	\$0	XXX	\$0	XXX	\$0	XXX	\$38,063

CERTIFICATION OF LEVIES AND REVENUES
As Of January 1, 1989

BENT COUNTY

DISTRICT NUMBER AND NAME	ASSESSED VALUATION	PUBLIC SCHOOL FINANCE AND GENERAL FUND		CAPITAL RES/EXP BOND REDEMPTION		TAX CREDITS REFUNDS & ABATEMENTS		SPECIAL FUND		TOTAL
		Levy	Revenue	Levy	Revenue	Levy	Revenue	Levy	Revenue	
SCHOOL DISTRICTS										
0290 Las Animas RE 1	\$19,312,390	39.8820	\$770,217	0.0000	\$0	0.0000	\$0	0.0000	\$0	\$770,217
0310 McClave RE 2	\$8,091,090	38.8720	\$314,517	0.0000	\$0	0.0000	\$0	0.0000	\$0	\$314,517
2682 Wiley RE 13 J	\$3,156,830	38.4550	\$121,596	0.0000	\$0	0.0000	\$0	0.0000	\$0	\$121,596
TOTAL	\$30,560,310	XXX	\$1,206,129	XXX	\$0	XXX	\$0	XXX	\$0	\$1,280,984

(1) 2681 - Prowers

LOCAL GOVERNMENT COUNTY PURPOSES	ASSESSED VALUATION	GENERAL REVENUE		CAPITAL RES/EXP BOND REDEMPTION		TAX CREDITS REFUNDS & ABATEMENTS		SPECIAL FUND		TOTAL
		Levy	Revenue	Levy	Revenue	Levy	Revenue	Levy	Revenue	
General	\$30,560,310	18.1030	\$553,233	0.0000	\$0	0.0090	\$275	0.0000	\$0	\$553,875
Road And Bridge	\$30,560,310	4.5520	\$139,111	0.0000	\$0	0.0000	\$367	0.0000	\$0	\$139,111
Public Welfare	\$30,560,310	4.3100	\$131,715	0.0000	\$0	0.0000	\$0	0.0000	\$0	\$131,715

Contingent Fund	\$30,560,310	0.3000	\$9,168	0.0000	\$0	0.0000	\$0	0.0000	\$0	0.3000	\$9,168
Retirement	\$30,560,310	0.3800	\$11,613	0.0000	\$0	0.0000	\$0	0.0000	\$0	0.3800	\$11,613
Ambulance	\$30,560,310	0.1460	\$4,462	0.0000	\$0	0.0000	\$0	0.0000	\$0	0.1460	\$4,462
Airport	\$30,560,310	0.0180	\$550	0.0000	\$0	0.0000	\$0	0.0000	\$0	0.0180	\$550
Tv Translator	\$30,560,310	0.2860	\$8,740	0.0000	\$0	0.0000	\$0	0.0000	\$0	0.2860	\$8,740
TOTAL	\$30,560,310	28.0950	\$858,592	0.0000	\$0	0.0090	\$275	0.0000	\$0	28.1160	\$859,234
				0.0000	\$0	0.0120	\$367				
CITIES AND TOWNS											
Las Animas	\$6,093,880	32.0930	\$195,571	0.0000	\$0	0.0000	\$0	0.0000	\$0	32.0930	\$195,571
LOCAL IMPROVEMENT AND SERVICE DISTRICTS											
FIRE PROTECTION DISTRICTS											
Hasty-Mc Clave Fire Prot	\$6,452,800	2.0620	\$13,306	0.0000	\$0	0.0000	\$0	0.0000	\$0	2.0620	\$13,306
Las Animas-Bent County Fire Prot	\$16,809,120	1.9080	\$32,072	0.0000	\$0	0.0000	\$0	0.0000	\$0	1.9080	\$32,072
Wiley Rural Fire Prot	\$3,156,740	1.4460	\$4,565	0.0000	\$0	0.0000	\$0	0.0000	\$0	1.4460	\$4,565
TOTAL	\$26,418,660	XXX	\$49,942	XXX	\$0	XXX	\$0	XXX	\$0	XXX	\$49,942
CEMETARY DISTRICTS											
Bent County-Las Animas Cemetery	\$20,893,130	2.0000	\$41,786	0.0000	\$0	0.0000	\$0	0.0000	\$0	2.0000	\$41,786
Bent-Prowers Cemetery	\$9,672,000	1.4000	\$13,541	0.0000	\$0	0.0000	\$0	0.0000	\$0	1.4000	\$13,541
TOTAL	\$30,565,130	XXX	\$55,327	XXX	\$0	XXX	\$0	XXX	\$0	XXX	\$55,327
				XXX	\$0	XXX	\$0	XXX	\$0		

CERTIFICATION OF LEVIES AND REVENUES
As Of January 1, 1989

BENT COUNTY

	ASSESSED VALUATION	GENERAL REVENUE		CAPITAL RES/EXP BOND REDEMPTION		TAX CREDITS REFUNDS & ABATEMENTS		SPECIAL FUND		TOTAL
		Levy	Revenue	Levy	Revenue	Levy	Revenue	Levy	Revenue	
DRAINAGE DISTRICTS										
Las Animas Extension Drainage	\$0 <1>	0.0000	\$1,400	0.0000	\$0	0.0000	\$0	0.0000	\$0	\$1,400
Las Animas Cons Drainage	\$0 <1>	0.0000	\$300	0.0000	\$0	0.0000	\$0	0.0000	\$0	\$300
Lubers Drainage	\$0 <1>	0.0000	\$683	0.0000	\$0	0.0000	\$0	0.0000	\$0	\$683
Riverview Drainage	\$0 <1>	0.0000	\$0	0.0000	\$0	0.0000	\$0	0.0000	\$0	\$0
Wiley Drainage	\$0 <1>	0.0000	\$2,155	0.0000	\$0	0.0000	\$0	0.0000	\$0	\$2,155
TOTAL	\$0	XXX	\$4,538	XXX	\$0	XXX	\$0	XXX	\$0	\$4,538
OTHER DISTRICTS										
Las Animas-Bent Co Library	\$19,312,390	1.2230	\$23,619	0.0000	\$0	0.0000	\$0	0.0000	\$0	\$23,619
Southeastern Colorado Water Co	\$23,468,470	0.7160	\$16,803	0.0000	\$39,957	0.0000	\$0	0.0000	\$0	\$56,760
TOTAL	\$42,780,860	XXX	\$40,422	XXX	\$39,957	XXX	\$0	XXX	\$0	\$80,380
TOTAL LOCAL IMPROVEMENT AND SERVICE DISTRICTS	\$56,983,790	XXX	\$150,229	XXX	\$0	XXX	\$0	XXX	\$0	\$190,186

<1> Assessment On Tax Roll

SUMMARY OF LEVIES AND REVENUES

TYPE OF LEVY	ASSESSED VALUATION	GENERAL OPERATING FUND REVENUE	CAPITAL RES/EXP BOND REDEMPTION REVENUE	TAX CREDITS REFUNDS & ABATEMENTS REVENUE	SPECIAL FUND* REVENUE	TOTAL REVENUES
SCHOOLS Districts	\$30,560,310	\$1,206,129	\$0 \$74,855	\$0 \$0	\$0	\$1,280,984
LOCAL GOVERNMENT Counties	\$30,560,310	\$858,592	\$0	\$275 \$367	\$0	\$859,234
Cities And Towns	\$6,093,880	\$195,571	\$0	\$0	\$0	\$195,571
Local Improv. & Service	\$56,983,790	\$150,229	\$0 \$39,957	\$0 \$0	\$0	\$190,186
Sub-Total Local Gov't	XXX	\$1,204,392	\$0 \$39,957	\$275 \$367	\$0	\$1,244,991
TOTAL VALUATION & REVENUE	\$30,560,310	\$2,410,521	\$0 \$114,812	\$275 \$367	\$0	\$2,525,975

*See Detail For Specific Fund Type And Name.

CERTIFICATION OF LEVIES AND REVENUES
As of January 1, 1989

BOULDER COUNTY

DISTRICT NUMBER AND NAME	ASSESSED VALUATION	PUBLIC SCHOOL FINANCE AND GENERAL FUND		CAPITAL RES/EXP BOND REDEMPTION		TAX CREDITS REFUNDS & ABATEMENTS		SPECIAL FUND		TOTAL Revenue
		Levy	Revenue	Levy	Revenue	Levy	Revenue	Levy	Revenue	
SCHOOL DISTRICTS										
0471 #1 (1) (2) St. Vrain Valley RE 1 J	\$527,021,800	36.7820	\$19,384,916	0.0000	\$0	0.6790	\$357,848	0.0000	\$0	44.5210 \$23,463,538
0481 #2 (3) Boulder RE 2 J	\$1,527,444,680	36.7940	\$56,200,800	0.0000	\$0	0.4360	\$665,966	0.0000	\$0	43.2400 \$66,046,708
1562 (4) (5) Thompson/Loveland R 2 J	\$1,433,300	37.0870	\$53,157	0.0000	\$0	1.9040	\$2,729	0.0000	\$0	46.2510 \$66,292
1572 (6) Park R 3 J	\$10,282,010	35.2100	\$362,030	0.0000	\$0	1.3300	\$13,675	0.0000	\$0	38.9600 \$400,587
TOTAL	\$2,066,181,790	XXX	\$76,000,902	XXX	\$0	XXX	\$1,040,218	XXX	\$0	XXX \$89,977,124

#1 See Footnote No. 1 (1) 0473 - Weld (5) 1563 - Weld
 #2 See Footnote No. 2 (2) 0472 - Larimer (6) 1571 - Larimer

GENERAL REVENUE	Levy	CAPITAL RES/EXP BOND REDEMPTION		TAX CREDITS REFUNDS & ABATEMENTS		SPECIAL FUND		TOTAL Revenue
		Revenue	Levy	Revenue	Levy	Revenue	Levy	
General	11.6460	\$24,062,753	0.0000	\$0	0.2090	\$431,832	0.0000	\$0 11.9130 \$24,614,424
			0.0000	\$0	0.0580	\$119,839		

LOCAL GOVERNMENT
COUNTY PURPOSES

Road And Bridge	\$2,066,181,790	2.0000	\$4,132,364	0.0000	\$0	0.0000	\$0	0.0000	\$0	2.0000	\$0	\$4,132,364
Public Welfare	\$2,066,181,790	1.9550	\$4,039,385	0.0000	\$0	0.0000	\$0	0.0000	\$0	1.9550	\$0	\$4,039,385
Contingent Fund	\$2,066,181,790	0.1980	\$409,104	0.0000	\$0	0.0000	\$0	0.0000	\$0	0.1980	\$0	\$409,104
Capital Expenditures	\$2,066,181,790	0.0000	\$0	1.8420	\$3,805,907	0.0000	\$0	0.0000	\$0	1.8420	\$0	\$3,805,907
Retirement Fund	\$2,066,181,790	0.4530	\$935,980	0.0000	\$0	0.0000	\$0	0.0000	\$0	0.4530	\$0	\$935,980
Self-Insurance Fund	\$2,066,181,790	0.2480	\$512,413	0.0000	\$0	0.0000	\$0	0.0000	\$0	0.2480	\$0	\$512,413
Solid Waste Disposal	\$2,066,181,790	0.0110	\$22,728	0.0000	\$0	0.0000	\$0	0.0000	\$0	0.0110	\$0	\$22,728
Developmental Disabled	\$2,066,181,790	0.2310	\$477,288	0.0000	\$0	0.0000	\$0	0.0000	\$0	0.2310	\$0	\$477,288
TOTAL #3	\$2,066,181,790	16.7420	\$34,592,016	1.8420	\$3,805,907	0.2090	\$431,832	0.0000	\$0	18.8510	\$0	\$38,949,593
				0.0000		0.0580	\$119,839					

#3 See Footnote No. 3

CITIES AND TOMNS

Ward	\$625,540	5.5390	\$3,465	0.0000	\$0	0.0000	\$0	0.0000	\$0	5.5390	\$0	\$3,465
Longmont #6	\$359,237,570	9.9000	\$3,556,452	0.0000	\$0	0.0000	\$0	0.0000	\$0	9.9000	\$0	\$3,556,452
Lafayette	\$77,949,110	8.0120	\$624,528	0.0000	\$0	0.0000	\$0	0.0000	\$0	8.0120	\$0	\$624,528
Boulder #4	\$901,992,120	9.1050	\$8,212,638	0.0000	\$63,061	0.0000	\$0	0.0760	\$68,551	9.1810	\$0	\$8,281,190
Broomfield #5	\$139,669,370	9.9110	\$1,384,263	0.0000	\$0	0.0000	\$0	0.0000	\$0	9.9110	\$0	\$1,384,263
Louisville	\$117,054,530	4.9740	\$582,229	0.6970	\$81,587	0.0000	\$0	0.0000	\$0	5.6710	\$0	\$663,816
Nederland	\$7,995,360	11.9890	\$95,856	0.0000	\$0	0.0000	\$0	0.0000	\$0	20.6430	\$0	\$165,048
				8.6540	\$69,192	0.0000	\$0					

CERTIFICATION OF LEVIES AND REVENUES
As Of January 1, 1989

BOULDER COUNTY

CITIES AND TOWNS Contd	ASSESSED VALUATION	Levy	GENERAL REVENUE		CAPITAL RES/EXP BOND REDEMPTION		TAX CREDITS REFUNDS & ABATEMENTS		SPECIAL FUND		TOTAL Revenue
			Revenue	Levy	Revenue	Levy	Revenue	Levy	Revenue	Levy	
Lyons	\$6,555,550	14.1660	\$92,866	0.0000	\$0	0.1860	\$1,219	0.0000	\$0	14.3520	\$94,085
Jamestown	\$1,269,150	7.1020	\$9,014	0.0000	\$0	0.0780	\$99	0.0000	\$0	7.1800	\$9,112
Superior	\$2,508,780	8.1240	\$20,381	0.0000	\$0	0.0000	\$0	0.0000	\$0	8.1240	\$20,381
Erie	\$369,470	11.4710	\$4,238	0.0000	\$0	0.0000	\$0	0.0000	\$0	11.4710	\$4,238
TOTAL	\$1,615,226,550	XXX	\$14,585,931	XXX	\$81,587	XXX	\$69,870	XXX	\$0	XXX	\$14,869,640

#4 See Footnote No. 4

#5 See Footnote No. 5

#6 See Footnote No. 6

LOCAL IMPROVEMENT AND SERVICE DISTRICTS

METROPOLITAN DISTRICTS

Colorado Technological Ctr Met	\$6,299,720	1.8110	\$11,409	0.0000	\$0	0.1300	\$819	0.0000	\$0	23.3270	\$146,954
Fairways Metro	\$3,277,230	6.8440	\$22,429	0.0000	\$134,726	0.0000	\$16	0.0000	\$0	11.2590	\$36,898
Interlocken Metro	\$7,963,770	9.0040	\$71,706	0.0000	\$14,453	0.0000	\$0	0.0000	\$0	20.0000	\$159,275
Lyons Valley Park Metro	\$0	0.0000	\$0	0.0000	\$87,570	0.0000	\$0	0.0000	\$0	0.0000	\$0
Superior Metropolitan No. 1	\$51,160	5.0000	\$256	0.0000	\$0	0.0000	\$0	0.0000	\$0	5.0000	\$256

Superior Metropolitan No. 2	\$883,020	5.0000	\$4,415	0.0000	\$0	0.0000	\$0	0.0000	\$0	5.0000	\$4,415
				0.0000	\$0	0.0000	\$0				
Superior Metropolitan No. 3	\$715,280	5.0000	\$3,576	0.0000	\$0	0.0000	\$0	0.0000	\$0	5.0000	\$3,576
				0.0000	\$0	0.0000	\$0				
Westech Metro	\$676,220	6.1770	\$4,177	0.0000	\$0	0.0000	\$0	0.0000	\$0	15.0000	\$10,143
				8.8230	\$5,966	0.0000	\$0				
TOTAL	\$19,866,400	XXX	\$117,968	XXX	\$0	XXX	\$835	XXX	\$0	XXX	\$361,518
				XXX	\$242,714	XXX	\$0				
PARK AND RECREATION DISTRICTS											
Estes Park Valley Metro	\$3,457,140	1.2340	\$4,266	0.0000	\$0	0.0000	\$0	0.0000	\$0	1.7760	\$6,140
				0.5420	\$1,874	0.0000	\$0				
Gunbarrel Estates Metro Rec & Park	\$6,316,050	2.8780	\$18,178	0.0000	\$0	0.0000	\$0	0.0000	\$0	2.8780	\$18,178
				0.0000	\$0	0.0000	\$0				
TOTAL	\$9,773,190	XXX	\$22,444	XXX	\$0	XXX	\$0	XXX	\$0	XXX	\$24,317
				XXX	\$1,874	XXX	\$0				
FIRE PROTECTION DISTRICTS											
Allenspark Fire Prot	\$13,406,540	5.0260	\$67,381	0.0000	\$0	0.0370	\$496	0.0000	\$0	5.0670	\$67,931
				0.0000	\$0	0.0040	\$54				
Berthoud Fire Prot	\$2,221,310	6.3960	\$14,207	0.0000	\$0	0.0000	\$0	0.0000	\$0	6.3960	\$14,207
				0.0000	\$0	0.0000	\$0				
Boulder Heights Fire Prot	\$9,786,040	5.9810	\$58,530	1.5440	\$15,110	0.0240	\$235	0.0000	\$0	7.5520	\$73,904
				0.0000	\$0	0.0030	\$29				
Boulder Rural Fire Protection	\$102,652,270	2.4740	\$253,962	0.0000	\$0	0.0000	\$0	0.0000	\$0	2.4740	\$253,962
				0.0000	\$0	0.0000	\$0				
Cherryvale Fire Prot	\$60,223,870	1.1020	\$66,367	0.0000	\$0	0.0310	\$1,867	0.0000	\$0	3.4250	\$206,267
				2.2490	\$135,443	0.0430	\$2,590				
Coal Creek Canyon Fire Prot	\$6,580,210	6.0100	\$39,547	0.0000	\$0	0.0000	\$0	0.0000	\$0	7.2570	\$47,753
				1.2470	\$8,206	0.0000	\$0				
Eldorado Springs-Marshall Fire Prot	\$6,243,440	4.4560	\$27,821	0.0000	\$0	0.0020	\$12	0.0000	\$0	4.4560	\$27,833
				0.0000	\$0	0.0000	\$0				
Four Mile Fire Prot	\$5,387,340	4.0440	\$21,786	0.0000	\$0	0.0000	\$0	0.0000	\$0	6.2030	\$33,418
				2.1590	\$11,631	0.0000	\$0				
Gold Hill Fire Prot	\$2,811,840	3.6100	\$10,151	0.0000	\$0	0.0340	\$96	0.0000	\$0	5.0580	\$14,222
				1.4140	\$3,976	0.0000	\$0				
High Country Fire Prot	\$6,185,060	2.8440	\$17,590	0.0000	\$0	0.0000	\$0	0.0000	\$0	4.8440	\$29,960
				2.0000	\$12,370	0.0000	\$0				

CERTIFICATION OF LEVIES AND REVENUES
As Of January 1, 1989

BOULDER COUNTY

	ASSESSED VALUATION	GENERAL REVENUE		CAPITAL RES/EXP BOND REDEMPTION		TAX CREDITS REFUNDS & ABATEMENTS		SPECIAL FUND		TOTAL	
		Levy	Revenue	Levy	Revenue	Levy	Revenue	Levy	Revenue		
FIRE PROTECTION DISTRICTS Contd											
Hygiene Fire Prot	\$33,022,990	0.5720	\$18,889	0.0000	\$0	0.0000	\$0	0.0000	\$0	0.5720	\$18,889
Indian Peaks Fire	\$4,029,150	3.2990	\$13,292	0.0000	\$0	0.0400	\$161	0.0000	\$0	3.3390	\$13,453
Lafayette Fire Prot	\$2,709,310	4.6100	\$12,490	0.0000	\$0	0.0000	\$0	0.0000	\$0	4.6100	\$12,490
Left Hand Fire Prot	\$13,205,270	5.8950	\$77,845	0.0000	\$0	0.0830	\$1,096	0.0000	\$0	8.8940	\$117,448
Longmont Fire Prot	\$80,390,840	5.2950	\$425,669	0.0000	\$38,493	0.0000	\$13	0.0000	\$0	5.2950	\$425,669
Louisville Fire Prot	\$126,676,490	2.0310	\$257,280	0.0000	\$0	0.0000	\$0	0.0000	\$0	3.1640	\$400,804
Lyons Fire Prot	\$13,322,490	4.1380	\$55,128	0.0000	\$143,524	0.0770	\$1,026	0.0000	\$0	6.2780	\$83,639
Pine Brook Hills Fire Prot	\$11,869,350	3.6300	\$43,086	0.0000	\$27,484	0.0000	\$0	0.0000	\$0	6.0770	\$72,130
Sugar Loaf Fire Prot	\$9,560,510	1.6110	\$15,402	2.4300	\$28,843	0.0000	\$0	0.0000	\$0	3.9120	\$37,401
Sunshine Fire Prot	\$2,810,340	5.3190	\$14,948	0.0000	\$0	0.0230	\$65	0.0000	\$0	5.3420	\$15,013
W Adams County Fire Prot #7	\$142,264,420	6.1155	\$870,018	0.0000	\$0	0.0397	\$5,648	0.0000	\$0	6.1700	\$877,771
TOTAL	\$655,359,080	XXX	\$2,381,391	XXX	\$37,108	XXX	\$10,903	XXX	\$0	XXX	\$2,844,165
				XXX	\$409,971	XXX	\$4,791	XXX			

WATER DISTRICTS											
Baseline Water	\$3,409,770	1.0300	\$3,512	0.0000	\$0	0.0000	\$0	0.0000	\$0	0.0000	\$27,278
Knollwood Water	\$1,767,610	3.3440	\$5,911	0.0000	\$23,766	0.0000	\$0	0.0000	\$0	0.0000	\$5,911
Little Thompson Water	\$0	0.0000	\$0	0.0000	\$0	0.0000	\$0	0.0000	\$0	0.0000	\$0
Olde Stage Water	\$0	0.0000	\$0	0.0000	\$0	0.0000	\$0	0.0000	\$0	0.0000	\$0
Pine Brook Water	\$10,642,670	0.0000	\$0	0.0000	\$0	0.0000	\$0	0.0000	\$0	0.0000	\$75,031
TOTAL	\$15,820,050	XXX	\$9,423	XXX	\$98,797	XXX	\$0	XXX	\$0	XXX	\$108,220

WATER AND SANITATION DISTRICTS											
Allenspark Water & San	\$1,246,770	3.3430	\$4,168	0.0000	\$0	0.1150	\$0	0.0000	\$143	0.0000	\$4,311
Brownsville Water & San	\$3,661,890	6.0280	\$22,074	0.0000	\$0	0.0660	\$0	0.0000	\$242	0.0000	\$48,780
Erie Water & San	\$268,150	2.6700	\$716	0.0000	\$26,450	0.0040	\$15	0.0000	\$5	0.0000	\$721
Gunbarrel Estates Water & San	\$6,311,550	0.5880	\$3,711	0.0000	\$0	0.0210	\$0	0.0000	\$133	0.0000	\$3,850
Hoover Hills Water & San	\$5,010,730	1.9620	\$9,831	0.0000	\$0	0.0010	\$6	0.0000	\$0	0.0000	\$9,831
Lake Eldora Water & San	\$0	0.0000	\$0	0.0000	\$0	0.0000	\$0	0.0000	\$0	0.0000	\$0
Left Hand Water & San	\$3,165,480	12.0000	\$37,986	0.0000	\$0	0.0000	\$0	0.0000	\$0	0.0000	\$37,986
Shannon Water	\$2,282,220	0.6850	\$1,563	0.0000	\$0	0.0000	\$0	0.0000	\$0	0.0000	\$1,563
TOTAL	\$21,946,790	XXX	\$80,049	XXX	\$26,450	XXX	\$0	XXX	\$522	XXX	\$107,042

CERTIFICATION OF LEVIES AND REVENUES
As Of January 1, 1989

BOULDER COUNTY

ASSESSED VALUATION	GENERAL REVENUE Levy	CAPITAL RES/EXP BOND REDEMPTION Levy	TAX CREDITS REFUNDS & ABATEMENTS Levy	SPECIAL FUND Levy	TOTAL Revenue
WATER CONSERVANCY AND CONSERVATION DISTRICTS					
Northern Colorado Water (1) Conservancy #8	0.0000	1.0000	0.0000	0.0000	\$1,533,816
St Vrain & Left Hand Water Con #9	0.3400	0.0000	0.0050	0.0000	\$174,623
TOTAL	XXX	XXX	XXX	XXX	\$1,708,438
IMPROVEMENT DISTRICTS					
Boulder Central GID	0.0000	8.8750	0.0000	0.0000	\$418,859
Linden Park GID	0.0000	0.0000	0.0000	0.0000	\$0
Longmont GID #10	8.3260	0.0000	0.0000	0.0000	\$112,343
University Hills GID	0.0000	4.7900	0.0000	0.0000	\$16,786
TOTAL	XXX	XXX	XXX	XXX	\$537,988

CERTIFICATION OF LEVIES AND REVENUES
As of January 1, 1989

BOULDER COUNTY

SUMMARY OF LEVIES AND REVENUES

TYPE OF LEVY	ASSESSED VALUATION	GENERAL OPERATING FUND REVENUE	CAPITAL RES/EXP BOND REDEMPTION REVENUE	REFUNDS & ABATEMENTS REVENUE	TAX CREDITS	SPECIAL FUND* REVENUE	TOTAL REVENUES
SCHOOLS Districts	\$2,066,181,790	\$76,000,902	\$0 \$12,652,710	\$1,040,218 \$283,295	\$0	\$0	\$89,977,124
LOCAL GOVERNMENT Counties	\$2,066,181,790	\$34,592,016	\$3,805,907	\$431,832 \$119,839	\$0	\$0	\$38,949,593
Cities And Towns	\$1,615,226,550	\$14,585,931	\$81,587 \$132,253	\$69,870 \$0	\$0	\$0	\$14,869,640
Local Improv. & Service	\$4,363,432,570	\$3,720,876	\$1,570,924 \$1,246,470	\$15,307 \$4,837	\$0	\$0	\$6,558,414
Sub-Total Local Gov't	XXX	\$52,898,823	\$5,458,418 \$1,378,723	\$517,008 \$124,675	\$0	\$0	\$60,377,647
TOTAL VALUATION & REVENUE #12	\$2,066,181,790	\$128,899,724	\$5,458,418 \$14,031,432	\$1,557,226 \$407,970	\$0	\$0	\$150,354,771

#12 See Footnote No. 12 *See Detail For Specific Fund Type And Name.

footnotes:

- 1 St. Vrain Valley School District RE1J Includes \$2,974,080 Assessed Valuation And \$132,409 Revenue Attributable To Longmont Downtown Development Authority.
- 2 Boulder Valley School District RE2J Includes \$17,059,390 Assessed Valuation And \$737,648 Revenue Attributable To Boulder Urban Renewal Authority; And, \$59,570 Assessed Valuation And \$2,576 Revenue Attributable To Broomfield Urban Renewal Authority.
- 3 County Purposes Include \$17,059,390 Assessed Valuation And \$321,587 Revenue Attributable To Boulder Urban Renewal Authority; And, \$2,974,080 Assessed Valuation And \$56,064 Revenue Attributable To Longmont Downtown Development Authority; And, \$59,570 Assessed Valuation And \$1,123 Revenue Attributable To Broomfield Urban Renewal Authority.
- 4 City Of Boulder Includes \$17,059,390 Assessed Valuation And \$156,622 Revenue Attributable To Boulder Urban Renewal Authority.
- 5 City Of Broomfield Includes \$59,570 Assessed Valuation And \$590 Revenue Attributable To Broomfield Urban Renewal Authority.
- 6 City Of Longmont Includes \$2,974,080 Assessed Valuation And \$29,443 Revenue Attributable To Longmont Downtown Development Authority.
- 7 West Adams County Fire District Includes \$59,570 Assessed Valuation And \$368 Revenue Attributable To Broomfield Urban Renewal Authority.
- 8 Northern Colorado Water Conservancy District Includes \$2,974,080 Assessed Valuation And \$2,974 Revenue Attributable To Longmont Downtown Development Authority; And, \$17,059,390 Assessed Valuation And \$17,059 Revenue Attributable To Boulder Urban Renewal Authority.
- 9 St. Vrain & Left Hand Water Conservancy District Includes \$2,974,080 Assessed Valuation And \$1,026 Revenue Attributable To Longmont Downtown Development Authority.
- 10 Longmont General Improvement District Includes \$2,974,080 Assessed Valuation And \$35,531 Revenue Attributable To Longmont Downtown Development Authority.
- 11 Urban Drainage & Flood Control District Includes \$17,059,390 Assessed Valuation And \$8,820 Revenue Attributable To Boulder Urban Renewal Authority; And, \$59,570 Assessed Valuation And \$31 Revenue Attributable To Broomfield Urban Renewal Authority.
- 12 Total Valuation And Revenue Includes \$17,059,390 Assessed Valuation And \$1,241,736 Revenue Attributable To Boulder Urban Renewal Authority; \$2,974,080 Assessed Valuation And \$257,448 Revenue Attributable To Longmont Downtown Development Authority; And, \$59,570 Assessed Valuation And \$4,688 Revenue Attributable To Broomfield Urban Renewal Authority.

CERTIFICATION OF LEVIES AND REVENUES
As Of January 1, 1989

CHAFFEE COUNTY

DISTRICT NUMBER AND NAME	ASSESSED VALUATION	PUBLIC SCHOOL FINANCE AND GENERAL FUND		CAPITAL RES/EXP BOND REDEMPTION		TAX CREDITS REFUNDS & ABATEMENTS		SPECIAL FUND		TOTAL Revenue
		Levy	Revenue	Levy	Revenue	Levy	Revenue	Levy	Revenue	
0490	\$39,742,320	39.8040	\$1,581,903	0.0000	\$0	0.0000	\$0	0.0000	\$0	\$1,581,903
Buena Vista R 31										
0501 (1)	\$45,987,090	35.5540	\$1,635,025	0.0000	\$0	0.0000	\$0	0.0000	\$0	\$1,635,025
Salida R 32 J										
TOTAL	\$85,729,410	XXX	\$3,216,928	XXX	\$0	XXX	\$0	XXX	\$0	\$3,216,928

(1) 0502 - Fremont

LOCAL GOVERNMENT COUNTY PURPOSES	ASSESSED VALUATION	GENERAL REVENUE		CAPITAL RES/EXP BOND REDEMPTION		TAX CREDITS REFUNDS & ABATEMENTS		SPECIAL FUND		TOTAL Revenue
		Levy	Revenue	Levy	Revenue	Levy	Revenue	Levy	Revenue	
General	\$85,729,410	7.1890	\$616,309	0.0000	\$0	0.0000	\$0	0.0000	\$0	\$616,309
Road And Bridge	\$85,729,410	0.3930	\$33,692	0.0000	\$0	0.0000	\$0	0.0000	\$0	\$33,692
Public Welfare	\$85,729,410	1.5400	\$132,023	0.0000	\$0	0.0000	\$0	0.0000	\$0	\$132,023
Retirement	\$85,729,410	0.2500	\$21,432	0.0000	\$0	0.0000	\$0	0.0000	\$0	\$21,432

Solid Waste Disposal	\$85,729,410	0.7500	\$64,297	0.0000	\$0	0.0000	\$0	0.0000	\$0	0.7500	\$64,297
Airport	\$85,729,410	0.3930	\$33,692	0.0000	\$0	0.0000	\$0	0.0000	\$0	0.3930	\$33,692
TOTAL	\$85,729,410	10.5150	\$901,445	0.0000	\$0	0.0000	\$0	0.0000	\$0	10.5150	\$901,445
CITIES AND TOWNS											
Salida	\$25,036,120	4.4400	\$111,160	0.0000	\$0	0.0000	\$0	0.0000	\$0	5.8400	\$146,211
Poncha Springs	\$2,158,300	3.4870	\$7,526	0.0000	\$35,051	0.0000	\$0	0.0000	\$0	3.4870	\$7,526
Buena Vista	\$11,275,530	8.1200	\$91,557	0.0000	\$0	0.0000	\$0	0.0000	\$0	10.1200	\$114,108
TOTAL	\$38,469,950	XXX	\$210,244	XXX	\$0	XXX	\$0	XXX	\$0	XXX	\$267,845
LOCAL IMPROVEMENT AND SERVICE DISTRICTS											
FIRE PROTECTION DISTRICTS											
Chaffee County Fire Prot	\$40,208,080	2.5350	\$101,927	0.0000	\$0	0.0000	\$0	0.0000	\$0	3.2860	\$132,124
South Arkansas Fire Prot	\$9,095,370	3.3270	\$30,260	0.0000	\$30,196	0.0000	\$0	0.0000	\$0	3.3270	\$30,260
TOTAL	\$49,303,450	XXX	\$132,188	XXX	\$0	XXX	\$0	XXX	\$0	XXX	\$162,384
LIBRARY DISTRICTS											
No. Chaffee Cty Reg. Library	\$39,742,320	1.2480	\$49,598	0.0000	\$0	0.0000	\$0	0.0000	\$0	1.2480	\$49,598
Southern Chaffee Cty Regional Library	\$45,987,090	2.1040	\$96,757	0.0000	\$0	0.0000	\$0	0.0000	\$0	2.1040	\$96,757
TOTAL	\$85,729,410	XXX	\$146,355	XXX	\$0	XXX	\$0	XXX	\$0	XXX	\$146,355

CERTIFICATION OF LEVIES AND REVENUES
As Of January 1, 1989

CHAFFEE COUNTY

ASSESSED VALUATION	GENERAL REVENUE		CAPITAL RES/EXP BOND REDEMPTION		TAX CREDITS REFUNDS & ABATEMENTS		SPECIAL FUND		TOTAL Revenue	
	Levy	Revenue	Levy	Revenue	Levy	Revenue	Levy	Revenue		
WATER CONSERVANCY AND CONSERVATION DISTRICTS										
Southeastern Colorado Water Co	0.7160	\$47,149	0.0000	\$0	0.0000	\$0	0.0000	\$0	0.7160	\$47,149
Upper Arkansas Water Cons	0.3980	\$34,120	0.0000	\$0	0.0000	\$0	0.0000	\$0	0.3980	\$34,120
TOTAL	XXX	\$81,269	XXX	\$0	XXX	\$0	XXX	\$0	XXX	\$81,269
OTHER DISTRICTS										
Salida Hospital	1.0560	\$90,530	0.0000	\$0	0.0000	\$0	0.0000	\$0	1.0560	\$90,530
Buena Vista Sanitation	1.9530	\$21,996	0.0000	\$0	0.0000	\$0	0.0000	\$0	1.9530	\$21,996
TOTAL	XXX	\$112,526	XXX	\$0	XXX	\$0	XXX	\$0	XXX	\$112,526
TOTAL LOCAL IMPROVEMENT AND SERVICE DISTRICTS										
	XXX	\$472,339	XXX	\$0	XXX	\$0	XXX	\$0	XXX	\$502,535
			XXX	\$30,196	XXX		XXX		XXX	

SUMMARY OF LEVIES AND REVENUES

TYPE OF LEVY	ASSESSED VALUATION	GENERAL OPERATING FUND REVENUE	CAPITAL RES/EXP BOND REDEMPTION REVENUE	TAX CREDITS REFUNDS & ABATEMENTS REVENUE	SPECIAL FUND* REVENUE	TOTAL REVENUES
SCHOOLS Districts	\$85,729,410	\$3,216,928	\$0	\$0	\$0	\$3,216,928
LOCAL GOVERNMENT Counties	\$85,729,410	\$901,445	\$0	\$0	\$0	\$901,445
Cities And Towns	\$38,469,950	\$210,244	\$0	\$0	\$0	\$267,845
Local Improv. & Service	\$383,604,740	\$472,339	\$57,602	\$0	\$0	\$502,535
			\$30,196	\$0		
Sub-Total Local Gov't	XXX	\$1,584,027	\$87,798	\$0	\$0	\$1,671,825
TOTAL VALUATION & REVENUE	\$85,729,410	\$4,800,955	\$87,798	\$0	\$0	\$4,888,753

*See Detail For Specific Fund Type And Name.

CERTIFICATION OF LEVIES AND REVENUES
As Of January 1, 1989

CHEYENNE COUNTY

DISTRICT NUMBER AND NAME	ASSESSED VALUATION	PUBLIC SCHOOL FINANCE AND GENERAL FUND		CAPITAL RES/EXP BOND REDEMPTION		TAX CREDITS REFUNDS & ABATEMENTS		SPECIAL FUND		TOTAL Revenue
		Levy	Revenue	Levy	Revenue	Levy	Revenue	Levy	Revenue	
SCHOOL DISTRICTS										
0510	\$43,467,650	21.0600	\$915,429	0.0000	\$0	0.0000	\$0	0.0000	\$0	\$915,429
Kit Carson R 1 0520	\$32,670,420	31.1140	\$1,016,507	0.0000	\$0	0.0000	\$0	0.0000	\$0	\$1,016,507
Cheyenne Wells RE 5										
TOTAL	\$76,138,070	XXX	\$1,931,936	XXX	\$0	XXX	\$0	XXX	\$0	\$1,931,936

LOCAL GOVERNMENT COUNTY PURPOSES	ASSESSED VALUATION	GENERAL REVENUE		CAPITAL RES/EXP BOND REDEMPTION		TAX CREDITS REFUNDS & ABATEMENTS		SPECIAL FUND		TOTAL Revenue
		Levy	Revenue	Levy	Revenue	Levy	Revenue	Levy	Revenue	
General	\$76,138,070	9.9630	\$758,564	0.0000	\$0	0.0060	\$457	0.0000	\$0	\$759,934
Road And Bridge	\$76,138,070	7.1000	\$540,580	0.0000	\$0	0.0000	\$914	0.0000	\$0	\$540,580
Public Welfare	\$76,138,070	0.6000	\$45,683	0.0000	\$0	0.0000	\$0	0.0000	\$0	\$45,683
Contingent Fund	\$76,138,070	0.2000	\$15,228	0.0000	\$0	0.0000	\$0	0.0000	\$0	\$15,228
Capital Expenditures	\$76,138,070	0.0000	\$0	0.5500	\$41,876	0.0000	\$0	0.0000	\$0	\$41,876

Retirement	\$76,138,070	0.4000	\$30,455	0.0000	\$0	0.0000	\$0	0.0000	\$0	0.4000	\$30,455
Ambulance	\$76,138,070	0.2400	\$18,273	0.0000	\$0	0.0000	\$0	0.0000	\$0	0.2400	\$18,273
Public Hospital	\$76,138,070	5.0000	\$380,690	0.0000	\$0	0.0000	\$0	0.0000	\$0	5.0000	\$380,690
TOTAL	\$76,138,070	23.5030	\$1,789,473	0.5500	\$41,876	0.0060	\$457	0.0000	\$0	24.0710	\$1,832,719
				0.0000	\$0	0.0120	\$914				
CITIES AND TOWNS											
Kit Carson	\$1,050,270	16.1000	\$16,909	0.0000	\$0	0.0000	\$0	0.0000	\$0	16.1000	\$16,909
Cheyenne Wells	\$3,488,360	35.2360	\$122,916	0.0000	\$0	0.1150	\$401	0.0000	\$0	35.4090	\$123,519
TOTAL	\$4,538,630	XXX	\$139,825	XXX	\$0	XXX	\$401	XXX	\$0	XXX	\$140,429
				XXX	\$0	XXX	\$202				
LOCAL IMPROVEMENT AND SERVICE DISTRICTS											
FIRE PROTECTION DISTRICTS											
Cheyenne County Fire Prot No. 1	\$31,553,960	1.9500	\$61,530	0.0000	\$0	0.0140	\$442	0.0000	\$0	2.4060	\$75,919
West Cheyenne Fire Prot	\$40,810,210	1.0000	\$40,810	0.0000	\$13,884	0.0020	\$63	0.0000	\$0	1.0005	\$40,830
TOTAL	\$72,364,170	XXX	\$102,340	XXX	\$0	XXX	\$442	XXX	\$0	XXX	\$116,749
				XXX	\$13,884	XXX	\$83				
SANITATION DISTRICTS											
Cheyenne Wells Sanitation No. 1	\$3,168,630	3.9320	\$12,459	0.0000	\$0	0.1260	\$399	0.0000	\$0	8.1470	\$25,815
Kit Carson Sanitation	\$1,053,530	0.0000	\$0	4.0740	\$12,909	0.0150	\$48	0.0000	\$0	0.0000	\$0
TOTAL	\$4,222,160	XXX	\$12,459	XXX	\$0	XXX	\$399	XXX	\$0	XXX	\$25,815
				XXX	\$12,909	XXX	\$48				

CERTIFICATION OF LEVIES AND REVENUES
As of January 1, 1989

CHEYENNE COUNTY

	ASSESSED VALUATION	Levy	GENERAL REVENUE		CAPITAL RES/EXP BOND REDEMPTION		TAX CREDITS REFUNDS & ABATEMENTS		SPECIAL FUND		TOTAL Revenue
			Revenue	Levy	Revenue	Levy	Revenue	Levy	Revenue	Levy	
CEMETARY DISTRICTS											
Arapahoe Cemetery	\$14,411,320	0.1160	\$1,672	0.0000	\$0	0.0020	\$29	0.0000	\$0	0.1180	\$1,701
Fairview Cemetery	\$18,454,920	0.4600	\$8,489	0.0000	\$0	0.0220	\$406	0.0000	\$0	0.4820	\$8,895
Kit Carson Cemetery	\$38,400,600	0.0000	\$0	0.0000	\$0	0.0000	\$0	0.0000	\$0	0.0000	\$0
TOTAL	\$71,266,840	XXX	\$10,161	XXX	\$0	XXX	\$435	XXX	\$0	XXX	\$10,596
OTHER DISTRICTS											
Cheyenne Wells Metro Rec	\$3,488,360	0.9900	\$3,453	0.0000	\$0	0.1150	\$401	0.0000	\$0	1.1078	\$3,864
Cheyenne County Hospital	\$76,138,070	0.4070	\$30,988	0.0000	\$0	0.0060	\$457	0.0000	\$0	1.4870	\$113,217
East Cheyenne Rec	\$29,377,880	1.0000	\$29,378	0.0000	\$81,696	0.0010	\$76	0.0000	\$0	1.0013	\$29,416
East Cheyenne Groundwater Mana	\$31,125,400	0.0000	\$0	0.0000	\$0	0.0000	\$9	0.0000	\$0	0.0000	\$0
Eastern Cheyenne County Pest Control	\$32,866,240	1.4620	\$48,050	0.0000	\$0	0.0130	\$427	0.0000	\$0	1.4760	\$48,511
TOTAL	\$172,995,950	XXX	\$111,870	XXX	\$0	XXX	\$1,315	XXX	\$0	XXX	\$195,008
TOTAL LOCAL IMPROVEMENT AND SERVICE DISTRICTS	\$320,849,120	XXX	\$236,830	XXX	\$0	XXX	\$2,590	XXX	\$0	XXX	\$348,168

SUMMARY OF LEVIES AND REVENUES

TYPE OF LEVY	ASSESSED VALUATION	GENERAL OPERATING FUND REVENUE	CAPITAL RES/EXP BOND REDEMPTION REVENUE	TAX CREDITS REFUNDS & ABATEMENTS REVENUE	SPECIAL FUND* REVENUE	TOTAL REVENUES
SCHOOLS Districts	\$76,138,070	\$1,931,936	\$0 \$0	\$0 \$0	\$0	\$1,931,936
LOCAL GOVERNMENT Counties	\$76,138,070	\$1,789,473	\$41,876	\$457 \$914	\$0	\$1,832,719
Cities And Towns	\$4,538,630	\$139,825	\$0	\$401 \$202	\$0	\$140,429
Local Improv. & Service	\$320,849,120	\$236,830	\$0 \$108,489	\$2,590 \$258	\$0	\$348,168
Sub-Total Local Gov't	XXX	\$2,166,129	\$41,876 \$108,489	\$3,448 \$1,374	\$0	\$2,321,316
TOTAL VALUATION & REVENUE	\$76,138,070	\$4,098,065	\$41,876 \$108,489	\$3,448 \$1,374	\$0	\$4,253,252

*See Detail For Specific Fund Type And Name.

CERTIFICATION OF LEVIES AND REVENUES
As Of January 1, 1989

CLEAR CREEK COUNTY

DISTRICT NUMBER AND NAME	ASSESSED VALUATION	PUBLIC SCHOOL FINANCE AND GENERAL FUND		CAPITAL RES/EXP BOND REDEMPTION		TAX CREDITS REFUNDS & ABATEMENTS		SPECIAL FUND		TOTAL Revenue
		Levy	Revenue	Levy	Revenue	Levy	Revenue	Levy	Revenue	

SCHOOL DISTRICTS

0540 [1] Idaho Springs RE 1	\$99,297,570	44.2290	\$4,391,832	0.0000	\$0	0.1770	\$17,576	0.0000	\$0	46.6490	\$4,632,132
--------------------------------	--------------	---------	-------------	--------	-----	--------	----------	--------	-----	---------	-------------

[1] Excess Voted At Special Election

DISTRICT NUMBER AND NAME	ASSESSED VALUATION	GENERAL REVENUE		CAPITAL RES/EXP BOND REDEMPTION		TAX CREDITS REFUNDS & ABATEMENTS		SPECIAL FUND		TOTAL Revenue
		Levy	Revenue	Levy	Revenue	Levy	Revenue	Levy	Revenue	

LOCAL GOVERNMENT

COUNTY PURPOSES General	\$99,297,570	17.3300	\$1,720,827	0.0000	\$0	0.0000	\$0	0.0000	\$0	17.3300	\$1,720,827
Road And Bridge	\$99,297,570	4.3560	\$432,540	0.0000	\$0	0.0000	\$0	0.0000	\$0	4.3560	\$432,540
Public Welfare	\$99,297,570	0.8790	\$87,283	0.0000	\$0	0.0000	\$0	0.0000	\$0	0.8790	\$87,283
Contingent Fund	\$99,297,570	0.0000	\$0	0.0000	\$0	0.0000	\$0	0.0000	\$0	0.0000	\$0
Capital Expenditures	\$99,297,570	0.0000	\$0	0.0950	\$9,433	0.0000	\$0	0.0000	\$0	0.0950	\$9,433
Library	\$99,297,570	1.1020	\$109,426	0.0000	\$0	0.0000	\$0	0.0000	\$0	1.1020	\$109,426
				0.0000	\$0	0.0000	\$0	0.0000	\$0		

Retirement	\$99,297,570	0.5230	\$51,933	0.0000	\$0	0.0000	\$0	0.0000	\$0	0.5230	\$51,933
Solid Waste Disposal	\$99,297,570	1.4990	\$148,847	0.0000	\$0	0.0000	\$0	0.0000	\$0	1.4990	\$148,847
TOTAL	\$99,297,570	25.6890	\$2,550,855	0.0950	\$9,433	0.0000	\$0	0.0000	\$0	25.7840	\$2,560,289
CITIES AND TOWNS											
Georgetown	\$9,267,270	9.2810	\$86,010	0.0000	\$0	0.0000	\$0	0.0000	\$0	11.2710	\$104,451
Idaho Springs	\$12,837,450	5.8580	\$75,202	0.0000	\$18,442	0.0000	\$0	0.0000	\$0	5.8580	\$75,202
Silver Plume	\$1,217,250	8.0123	\$9,753	0.0000	\$0	0.0000	\$0	0.0000	\$0	16.6455	\$20,262
Empire	\$1,775,650	7.6400	\$13,566	8.2150	\$10,000	0.0723	\$88	0.0000	\$0	7.6400	\$13,566
TOTAL	\$25,097,620	XXX	\$184,530	XXX	\$0	XXX	\$421	XXX	\$0	XXX	\$213,481
LOCAL IMPROVEMENT AND SERVICE DISTRICTS											
SANITATION DISTRICTS											
Central Clear Creek Sanitation	\$2,451,900	3.7420	\$9,175	2.0390	\$4,999	0.0000	\$0	0.0000	\$0	12.3970	\$30,396
Chicago Creek Sanitation	\$952,450	4.6000	\$4,381	6.6160	\$16,222	0.0000	\$0	0.0000	\$0	10.2000	\$9,715
TOTAL	\$3,404,350	XXX	\$13,556	XXX	\$4,999	XXX	\$0	XXX	\$0	XXX	\$40,111
WATER AND SANITATION DISTRICTS											
Georgetown Valley Water & San	\$0	0.0000	\$0	0.0000	\$0	0.0000	\$0	0.0000	\$0	0.0000	\$0
Mountain Water & San	\$12,760	6.4710	\$83	0.0000	\$0	0.2310	\$3	0.0000	\$0	35.6680	\$455
St Mary's Glacier Water & San	\$2,882,830	3.4960	\$10,078	0.0000	\$369	0.0830	\$1	0.0000	\$115	17.4110	\$50,193
Upper Bear Creek Sanitation	\$3,536,640	10.4730	\$37,039	13.8750	\$39,999	0.0000	\$0	0.9690	\$3,427	38.8600	\$137,434
TOTAL	\$6,432,230	XXX	\$47,200	XXX	\$0	XXX	\$3,545	XXX	\$0	XXX	\$188,082

CERTIFICATION OF LEVIES AND REVENUES
As Of January 1, 1989

CLEAR CREEK COUNTY

	ASSESSED VALUATION	GENERAL REVENUE Levy	CAPITAL RES/EXP BOND REDEMPTION		TAX CREDITS REFUNDS & ABATEMENTS		SPECIAL FUND		TOTAL Revenue
			Levy	Revenue	Levy	Revenue	Levy	Revenue	
OTHER DISTRICTS									
St Mary's Glacier Metro	\$2,882,830	17.1613	0.0000	\$0	0.1540	\$444	0.0000	\$0	24.0087 \$69,213
Clear Creek Metro Rec	\$79,092,240	1.3650	0.0000	\$18,998	0.1034	\$298	0.0000	\$0	1.3650 \$107,961
Evergreen Fire Prot	\$26,906,960	4.3080	0.0000	\$0	0.0000	\$0	0.0000	\$0	4.9550 \$133,324
Upper South Platte Water Cons	\$65,470	0.0890	0.6470	\$17,409	0.0000	\$0	0.0000	\$0	0.0890 \$6
Clear Creek Cty Emergency Services GID [2]	\$40,253,170	3.0750	0.0000	\$0	0.0000	\$0	0.0000	\$0	3.0750 \$123,778
TOTAL	\$149,200,670	XXX	XXX	\$397,134	XXX	\$444	XXX	\$0	XXX \$434,282
TOTAL LOCAL IMPROVEMENT AND SERVICE DISTRICTS	\$159,037,250	XXX	XXX	\$4,999	XXX	\$3,989	XXX	\$0	XXX \$662,475

[2] New District

SUMMARY OF LEVIES AND REVENUES

TYPE OF LEVY	ASSESSED VALUATION	GENERAL OPERATING FUND REVENUE	CAPITAL RES/EXP BOND REDEMPTION REVENUE	TAX CREDITS REFUNDS & ABATEMENTS REVENUE	SPECIAL FUND* REVENUE	TOTAL REVENUES
SCHOOLS Districts	\$99,297,570	\$4,391,832	\$0 \$206,837	\$17,576 \$15,888	\$0	\$4,632,132
LOCAL GOVERNMENT Counties	\$99,297,570	\$2,550,855	\$9,433 \$0	\$0 \$0	\$0	\$2,560,289
Cities And Towns	\$25,097,620	\$184,530	\$28,442	\$421 \$88	\$0	\$213,481
Local Improv. & Service	\$159,037,250	\$457,890	\$4,999 \$195,290	\$3,989 \$306	\$0	\$662,475
Sub-Total Local Gov't	XXX	\$3,193,276	\$14,433 \$223,732	\$4,410 \$394	\$0	\$3,436,245
TOTAL VALUATION & REVENUE	\$99,297,570	\$7,585,108	\$14,433 \$430,569	\$21,986 \$16,282	\$0	\$8,068,377

*See Detail For Specific Fund Type And Name.

CERTIFICATION OF LEVIES AND REVENUES
As Of January 1, 1989

COMEJOS COUNTY

DISTRICT NUMBER AND NAME	ASSESSED VALUATION	PUBLIC SCHOOL FINANCE AND GENERAL FUND		CAPITAL RES/EXP BOND REDEMPTION		TAX CREDITS REFUNDS & ABATEMENTS		SPECIAL FUND		TOTAL Revenue
		Levy	Revenue	Levy	Revenue	Levy	Revenue	Levy	Revenue	
SCHOOL DISTRICTS										
0102 (1) Alamosa RE 11 J	\$1,348,590	34.5250	\$46,560	0.0000	\$0	0.0000	\$0	0.0000	\$0	\$46,560
0551 (2) North Conejos/La Jara RE 1 J	\$12,962,930	36.4680	\$472,732	0.0000	\$0	0.0000	\$0	0.0000	\$0	\$472,732
0561 (3) Sanford 6 J	\$3,572,150	33.9230	\$121,178	0.0000	\$0	0.0000	\$0	0.0000	\$0	\$121,178
0580 South Conejos RE 10	\$10,079,020	33.6570	\$339,230	0.0000	\$0	0.0000	\$0	0.0000	\$0	\$339,230
TOTAL	\$27,962,690	XXX	\$979,700	XXX	\$0	XXX	\$0	XXX	\$0	\$979,700

(3) 0562 - Alamosa

(2) 0552 - Alamosa

(1) 0101 - Alamosa

DISTRICT NUMBER AND NAME	ASSESSED VALUATION	GENERAL REVENUE		CAPITAL RES/EXP BOND REDEMPTION		TAX CREDITS REFUNDS & ABATEMENTS		SPECIAL FUND		TOTAL Revenue
		Levy	Revenue	Levy	Revenue	Levy	Revenue	Levy	Revenue	
LOCAL GOVERNMENT COUNTY PURPOSES										
General	\$27,962,690	13.0570	\$365,109	0.0000	\$0	0.0000	\$0	0.0000	\$0	\$365,109
Road And Bridge	\$27,962,690	1.7500	\$48,935	0.0000	\$0	0.0000	\$0	0.0000	\$0	\$48,935

Public Welfare	\$27,962,690	4.2500	\$118,841	0.0000	\$0	0.0000	\$0	0.0000	\$0	0.0000	\$0	4.2500	\$118,841
				0.0000	\$0	0.0000	\$0	0.0000	\$0	0.0000	\$0		
Public Works	\$27,962,690	0.2500	\$6,991	0.0000	\$0	0.0000	\$0	0.0000	\$0	0.0000	\$0	0.2500	\$6,991
				0.0000	\$0	0.0000	\$0	0.0000	\$0	0.0000	\$0		
Contingent Fund	\$27,962,690	0.2500	\$6,991	0.0000	\$0	0.0000	\$0	0.0000	\$0	0.0000	\$0	0.2500	\$6,991
				0.0000	\$0	0.0000	\$0	0.0000	\$0	0.0000	\$0		
Library	\$27,962,690	1.0000	\$27,963	0.0000	\$0	0.0000	\$0	0.0000	\$0	0.0000	\$0	1.0000	\$27,963
				0.0000	\$0	0.0000	\$0	0.0000	\$0	0.0000	\$0		
State Reimbursement	\$27,962,690	0.0000	\$0	0.0000	\$0	0.0000	\$0	0.0000	\$0	5.0000 *1	\$139,813	5.0000	\$139,813
				0.0000	\$0	0.0000	\$0	0.0000	\$0				
TOTAL	\$27,962,690	20.5570	\$574,829	0.0000	\$0	0.0000	\$0	0.0000	\$0	5.0000	\$139,813	25.5570	\$714,642
				0.0000	\$0	0.0000	\$0	0.0000	\$0				

*1 SBOE Reappraisal Order

CITIES AND TOWNS													
Sanford	\$1,259,270	6.0770	\$7,653	0.0000	\$0	0.0000	\$0	0.0000	\$0	0.0000	\$0	6.0770	\$7,653
				0.0000	\$0	0.0000	\$0	0.0000	\$0	0.0000	\$0		
Romeo	\$525,800	7.4890	\$3,938	0.0000	\$0	0.0000	\$0	0.0000	\$0	0.0000	\$0	7.4890	\$3,938
				0.0000	\$0	0.0000	\$0	0.0000	\$0	0.0000	\$0		
Manassa	\$1,609,440	14.2830	\$22,988	0.0000	\$0	0.0000	\$0	0.0000	\$0	0.0000	\$0	14.2830	\$22,988
				0.0000	\$0	0.0000	\$0	0.0000	\$0	0.0000	\$0		
La Jara	\$2,095,010	18.9750	\$39,753	0.0000	\$0	0.0000	\$0	0.0000	\$0	0.0000	\$0	18.9750	\$39,753
				0.0000	\$0	0.0000	\$0	0.0000	\$0	0.0000	\$0		
Antonito	\$1,591,010	18.9530	\$30,154	0.0000	\$0	0.0000	\$0	0.0000	\$0	0.0000	\$0	18.9530	\$30,154
				0.0000	\$0	0.0000	\$0	0.0000	\$0	0.0000	\$0		
TOTAL	\$7,080,530	XXX	\$104,485	XXX	\$0	XXX	\$0	XXX	\$0	XXX	\$0	XXX	\$104,485
				XXX	\$0	XXX	\$0	XXX	\$0	XXX	\$0		

CERTIFICATION OF LEVIES AND REVENUES
As of January 1, 1989

COMEJOS COUNTY

	ASSESSED VALUATION	GENERAL REVENUE		CAPITAL RES/EXP BOND REDEMPTION		TAX CREDITS REFUNDS & ABATEMENTS		SPECIAL FUND		TOTAL	
		Levy	Revenue	Levy	Revenue	Levy	Revenue	Levy	Revenue		
LOCAL IMPROVEMENT AND SERVICE DISTRICTS											
FIRE PROTECTION DISTRICTS											
Central Conejos Fire Prot	\$3,282,040	3.1940	\$10,483	0.0000	\$0	0.0000	\$0	0.0000	\$0	3.1940	\$10,483
Northeast Conejos County Fire Prot	\$3,262,390	5.6070	\$18,292	0.0000	\$0	0.0000	\$0	0.0000	\$0	5.6070	\$18,292
Northwest Conejos Cty Fire Prot	\$9,418,950	3.1000	\$29,199	0.0000	\$0	0.0000	\$0	0.0000	\$0	3.1000	\$29,199
South Conejos Fire Prot	\$7,478,340	3.7300	\$27,894	0.0000	\$0	0.0000	\$0	0.0000	\$0	3.7300	\$27,894
TOTAL	\$23,441,720	XXX	\$85,868	XXX	\$0	XXX	\$0	XXX	\$0	XXX	\$85,868
CEMETARY DISTRICTS											
Capulin Cemetery	\$1,361,900	1.1710	\$1,595	0.0000	\$0	0.0000	\$0	0.0000	\$0	1.1710	\$1,595
La Jara Cemetery	\$6,044,450	0.8180	\$4,944	0.0000	\$0	0.0000	\$0	0.0000	\$0	0.8180	\$4,944
Los Cerritos Cemetery	\$4,522,850	1.9430	\$8,788	0.0000	\$0	0.0000	\$0	0.0000	\$0	1.9430	\$8,788
Manassa-Romeo Cemetery	\$4,738,690	1.3010	\$6,165	0.0000	\$0	0.0000	\$0	0.0000	\$0	1.3010	\$6,165
Sanford Cemetery	\$3,930,350	1.7690	\$6,953	0.0000	\$0	0.0000	\$0	0.0000	\$0	1.7690	\$6,953
TOTAL	\$20,598,240	XXX	\$28,445	XXX	\$0	XXX	\$0	XXX	\$0	XXX	\$28,445

WATER CONSERVANCY AND CONSERVATION DISTRICTS											
Alamosa-La Jara Water Cons	\$4,808,450	1.1200	\$5,385	0.0000	\$0	0.0000	\$0	0.0000	\$0	1.1200	\$5,385
Conejos Water Conservancy	\$13,707,460	3.6800	\$50,443	0.0000	\$0	0.0000	\$0	0.0000	\$0	7.6410	\$104,739
Rio Grande Water Conservation	\$27,962,690	2.0690	\$57,855	0.0000	\$0	0.0000	\$0	0.0000	\$0	2.0690	\$57,855
TOTAL	\$46,478,600	XXX	\$113,684	XXX	\$0	XXX	\$0	XXX	\$0	XXX	\$167,979
DRAINAGE DISTRICTS											
Carmel Drainage	\$3,272	0.5000 (D)	\$1,636	0.0000	\$0	0.0000	\$0	0.0000	\$0	0.5000	\$1,636
Morgan Drainage	\$10,735	0.1000 (D)	\$1,074	0.0000	\$0	0.0000	\$0	0.0000	\$0	0.1000	\$1,074
San Luis Valley Drainage No. 1	\$8,505	0.2000 (D)	\$1,701	0.0000	\$0	0.0000	\$0	0.0000	\$0	0.2000	\$1,701
TOTAL	\$0	XXX	\$4,411	XXX	\$0	XXX	\$0	XXX	\$0	XXX	\$4,411
OTHER DISTRICTS											
Conejos County Hospital	\$27,962,690	0.0000	\$0	0.0000	\$0	0.0000	\$0	0.0000	\$0	5.0000	\$139,813
Capulin Water & San	\$0	0.0000	\$0	0.0000	\$0	0.0000	\$0	0.0000	\$0	0.0000	\$0
Conejos County Weed Control	\$4,119,750	1.6190	\$6,670	0.0000	\$0	0.0000	\$0	0.0000	\$0	1.6190	\$6,670
Predatory Animal Control	23,325	0.1700 (C)	\$3,965	0.0000	\$0	0.0000	\$0	0.0000	\$0	0.1700	\$3,965
Sheep And Wool Board	23,325	0.1700 (C)	\$3,965	0.0000	\$0	0.0000	\$0	0.0000	\$0	0.1700	\$3,965
TOTAL	\$32,082,440	XXX	\$14,600	XXX	\$0	XXX	\$0	XXX	\$0	XXX	\$154,414
TOTAL LOCAL IMPROVEMENT AND SERVICE DISTRICTS											
	\$90,518,560	XXX	\$247,007	XXX	\$0	XXX	\$0	XXX	\$0	XXX	\$441,116
			\$194,109	XXX	\$0	XXX	\$0	XXX	\$0		

(C) Head - Per Head (D) Acres - Per Acre

CERTIFICATION OF LEVIES AND REVENUES
As Of January 1, 1989

CONEJOS COUNTY

SUMMARY OF LEVIES AND REVENUES

TYPE OF LEVY	ASSESSED VALUATION	GENERAL OPERATING FUND REVENUE	CAPITAL RES/EXP BOND REDEMPTION REVENUE	REFUNDS & ABATEMENTS REVENUE	TAX CREDITS	SPECIAL FUND* REVENUE	TOTAL REVENUES
SCHOOLS Districts	\$27,962,690	\$979,700	\$0	\$0	\$0	\$0	\$979,700
LOCAL GOVERNMENT Counties	\$27,962,690	\$574,829	\$0	\$0	\$0	\$139,813	\$714,642
Cities And Towns	\$7,080,530	\$104,485	\$0	\$0	\$0	\$0	\$104,485
Local Improv. & Service	\$90,518,560	\$247,007	\$194,109	\$0	\$0	\$0	\$441,116
Sub-Total Local Gov't	XXX	\$926,322	\$194,109	\$0	\$0	\$139,813	\$1,260,244
TOTAL VALUATION & REVENUE	\$27,962,690	\$1,906,021	\$194,109	\$0	\$0	\$139,813	\$2,239,944

*See Detail For Specific Fund Type And Name.

CERTIFICATION OF LEVIES AND REVENUES
As Of January 1, 1989

COSTILLA COUNTY

DISTRICT NUMBER AND NAME	ASSESSED VALUATION	PUBLIC SCHOOL FINANCE AND GENERAL FUND		CAPITAL RES/EXP BOND REDEMPTION		TAX CREDITS REFUNDS & ABATEMENTS		SPECIAL FUND		TOTAL Revenue
		Levy	Revenue	Levy	Revenue	Levy	Revenue	Levy	Revenue	
SCHOOL DISTRICTS										
0640	\$18,783,000	41.8550	\$786,162	0.0000	\$0	0.0000	\$0	0.0000	\$0	\$971,739
Centennial R 1	\$30,957,370	38.7390	\$1,199,258	9.8800	\$185,576	0.0000	\$0	0.0000	\$0	\$1,199,258
0740				0.0000	\$0	0.0000	\$0	0.0000	\$0	
Sierra Grande R 30				0.0000	\$0	0.0000	\$0	0.0000	\$0	
TOTAL	\$49,740,370	XXX	\$1,985,420	XXX	\$0	XXX	\$0	XXX	\$0	\$2,170,996
				XXX	\$185,576	XXX	\$0	XXX	\$0	

LOCAL GOVERNMENT COUNTY PURPOSES	ASSESSED VALUATION	GENERAL REVENUE		CAPITAL RES/EXP BOND REDEMPTION		TAX CREDITS REFUNDS & ABATEMENTS		SPECIAL FUND		TOTAL Revenue
		Levy	Revenue	Levy	Revenue	Levy	Revenue	Levy	Revenue	
General	\$49,740,370	17.6500	\$877,918	0.0000	\$0	0.0120	\$597	0.0000	\$0	\$887,915
Public Welfare	\$49,740,370	2.4000	\$119,377	0.0000	\$0	0.1890	\$9,401	0.0000	\$0	\$119,377
Library	\$49,740,370	0.5420	\$26,959	0.0000	\$0	0.0000	\$0	0.0000	\$0	\$26,959
TOTAL	\$49,740,370	20.5920	\$1,024,254	0.0000	\$0	0.0120	\$597	0.0000	\$0	\$1,034,252
				0.0000	\$0	0.1890	\$9,401	0.0000	\$0	

CITIES AND TOWNS											
San Luis											
	\$1,314,490	18.8950	\$24,837	0.0000	\$0	0.0000	\$0	0.0000	\$0	18.8950	\$24,837
Blanca	\$1,432,220	13.8670	\$19,861	0.0000	\$0	0.0030	\$4	0.0000	\$0	13.8830	\$19,884
					\$0	0.0130	\$19				
TOTAL	\$2,746,710	XXX	\$44,698	XXX	\$0	XXX	\$4	XXX	\$0	XXX	\$44,721
					\$0	XXX	\$19				
LOCAL IMPROVEMENT AND SERVICE DISTRICTS											
WATER AND SANITATION DISTRICTS											
Fort Garland Water & San											
	\$834,510	10.5990	\$8,845	0.0000	\$0	0.0000	\$0	0.0000	\$0	10.5990	\$8,845
San Luis Water & San	\$1,314,490	2.0800	\$2,734	0.0000	\$0	0.0120	\$16	0.0000	\$0	2.1150	\$2,780
					\$0	0.0230	\$30				
TOTAL	\$2,149,000	XXX	\$11,579	XXX	\$0	XXX	\$16	XXX	\$0	XXX	\$11,625
					\$0	XXX	\$30				
WATER CONSERVANCY AND CONSERVATION DISTRICTS											
Costilla County Water											
	\$12,950,424	0.4880	\$6,320	0.0000	\$0	0.0000	\$0	0.0000	\$0	0.4880	\$6,320
Trinchera Water	\$30,513,130	0.6000	\$18,308	0.0000	\$0	0.0000	\$0	0.0000	\$0	0.6000	\$18,308
Conservancy					\$0	0.0000	\$0				
TOTAL	\$43,463,554	XXX	\$24,628	XXX	\$0	XXX	\$0	XXX	\$0	XXX	\$24,628
					\$0	XXX	\$0				
OTHER DISTRICTS											
Blanca/Ft Garland Metro											
	\$30,957,370	5.0560	\$156,520	0.0000	\$0	0.0000	\$0	0.0000	\$0	6.9160	\$214,101
Costilla County Fire Prot	\$48,308,150	1.7590	\$84,974	0.0000	\$57,581	0.0000	\$0	0.0000	\$0	1.7590	\$84,974
					\$0	0.0000	\$0				
TOTAL	\$79,265,520	XXX	\$241,494	XXX	\$0	XXX	\$0	XXX	\$0	XXX	\$299,075
					\$57,581	XXX	\$0				
TOTAL LOCAL IMPROVEMENT AND SERVICE DISTRICTS											
	\$124,878,074	XXX	\$277,701	XXX	\$0	XXX	\$16	XXX	\$0	XXX	\$335,528
					\$57,581	XXX	\$30				

CERTIFICATION OF LEVIES AND REVENUES
As Of January 1, 1989

COSTILLA COUNTY

SUMMARY OF LEVIES AND REVENUES

TYPE OF LEVY	ASSESSED VALUATION	GENERAL OPERATING FUND REVENUE	CAPITAL RES/EXP BOND REDEMPTION REVENUE	TAX CREDITS REFUNDS & ABATEMENTS REVENUE	SPECIAL FUND* REVENUE	TOTAL REVENUES
SCHOOLS						
Districts	\$49,740,370	\$1,985,420	\$0 \$185,576	\$0 \$0	\$0	\$2,170,996
LOCAL GOVERNMENT						
Counties	\$49,740,370	\$1,024,254	\$0	\$597	\$0	\$1,034,252
Cities And Towns	\$2,746,710	\$44,698	\$0	\$9,401	\$0	\$44,721
Local Improv. & Service	\$124,878,074	\$277,701	\$0	\$19	\$0	\$335,328
			\$57,581	\$30		
Sub-Total Local Gov't	XXX	\$1,346,653	\$0	\$617	\$0	\$1,414,300
			\$57,581	\$9,450		
TOTAL VALUATION & REVENUE	\$49,740,370	\$3,332,073	\$0	\$617	\$0	\$3,585,296
			\$243,157	\$9,450		

*See Detail For Specific Fund Type And Name.

CERTIFICATION OF LEVIES AND REVENUES
As Of January 1, 1989

CROWLEY COUNTY

DISTRICT NUMBER AND NAME	ASSESSED VALUATION	PUBLIC SCHOOL FINANCE AND GENERAL FUND		CAPITAL RES/EXP BOND REDEMPTION		TAX CREDITS REFUNDS & ABATEMENTS		SPECIAL FUND		TOTAL Revenue
		Levy	Revenue	Levy	Revenue	Levy	Revenue	Levy	Revenue	
SCHOOL DISTRICTS										
0771 (1) Crowley County RE 1 J	\$12,477,930	36.8100	\$459,313	0.0000	\$0	0.0670	\$836	0.0000	\$0	\$461,322
2542 (2) Manzanola 3 J	\$424,920	36.8100	\$15,641	0.0000	\$0	0.0940	\$1,173	0.0000	\$0	\$20,655
2552 (3) (4) Fowler R 4 J	\$785,030	36.8100	\$28,897	11.8000	\$5,014	0.0000	\$0	0.0000	\$0	\$28,897
TOTAL	\$13,687,880	XXX	\$503,851	XXX	\$0	XXX	\$836	XXX	\$0	\$510,874

DISTRICT NUMBER AND NAME	ASSESSED VALUATION	(2) 2541 - Otero		(3) 2551 - Otero		(4) 2553 - Pueblo		TOTAL Revenue
		Levy	Revenue	Levy	Revenue	Levy	Revenue	
LOCAL GOVERNMENT COUNTY PURPOSES								
General	\$13,687,880	34.8240	\$476,667	0.0000	\$0	0.0000	\$0	\$476,667
Road And Bridge	\$13,687,880	2.5000	\$34,220	0.0000	\$0	0.0000	\$0	\$34,220
Public Welfare	\$13,687,880	3.0900	\$42,296	0.0000	\$0	0.0000	\$0	\$42,296

Contingent Fund	\$13,687,880	0.2300	\$3,148	0.0000	\$0	0.0000	\$0	0.0000	\$0	0.2300	\$3,148
Fire	\$13,687,880	1.1000	\$15,057	0.0000	\$0	0.0000	\$0	0.0000	\$0	1.1000	\$15,057
TOTAL	\$13,687,880	41.7440	\$571,387	0.0000	\$0	0.0000	\$0	0.0000	\$0	41.7440	\$571,387
CITIES AND TOWNS											
Sugar City	\$583,990	18.9740	\$11,081	0.0000	\$0	0.0000	\$0	0.0000	\$0	18.9740	\$11,081
Ordway	\$2,881,980	25.0630	\$72,231	0.0000	\$0	0.1110	\$320	0.0000	\$0	25.2020	\$72,632
Olney Springs	\$590,460	9.5330	\$5,629	0.0000	\$0	0.0280	\$81	0.0000	\$0	9.5330	\$5,629
Crowley	\$296,480	19.3100	\$5,725	0.0000	\$0	0.0000	\$0	0.0000	\$0	19.3100	\$5,725
TOTAL	\$4,352,910	XXX	\$94,666	XXX	\$0	XXX	\$320	XXX	\$0	XXX	\$95,066
LOCAL IMPROVEMENT AND SERVICE DISTRICTS											
Fowler Rural Fire Prot	\$335,200	1.1600	\$389	1.2520	\$420	0.0000	\$0	0.0000	\$0	2.4120	\$809
Southeastern Colorado Water Co	\$10,570,330	0.7160	\$7,568	0.0000	\$0	0.0000	\$0	0.0000	\$0	0.7160	\$7,568
TOTAL	\$10,905,530	XXX	\$7,957	XXX	\$420	XXX	\$0	XXX	\$0	XXX	\$8,377

CERTIFICATION OF LEVIES AND REVENUES
As Of January 1, 1989

CROWLEY COUNTY

SUMMARY OF LEVIES AND REVENUES

TYPE OF LEVY	ASSESSED VALUATION	GENERAL OPERATING FUND REVENUE	CAPITAL RES/EXP BOND REDEMPTION REVENUE	TAX CREDITS REFUNDS & ABATEMENTS REVENUE	SPECIAL FUND* REVENUE	TOTAL REVENUES
SCHOOLS Districts	\$13,687,880	\$503,851	\$0 \$5,014	\$836 \$1,173	\$0	\$510,874
LOCAL GOVERNMENT Counties	\$13,687,880	\$571,387	\$0	\$0	\$0	\$571,387
Cities And Towns	\$4,352,910	\$94,666	\$0	\$320	\$0	\$95,066
Local Improv. & Service	\$10,905,530	\$7,957	\$420	\$81	\$0	\$8,377
Sub-Total Local Gov't	XXX	\$674,010	\$420 \$0	\$320 \$81	\$0	\$674,830
TOTAL VALUATION & REVENUE	\$13,687,880	\$1,177,860	\$420 \$5,014	\$1,156 \$1,254	\$0	\$1,185,704

*See Detail For Specific Fund Type And Name.



CERTIFICATION OF LEVIES AND REVENUES
As Of January 1, 1989

CUSTER COUNTY

DISTRICT NUMBER AND NAME	ASSESSED VALUATION	PUBLIC SCHOOL FINANCE AND GENERAL FUND		CAPITAL RES/EXP BOND REDEMPTION		TAX CREDITS REFUNDS & ABATEMENTS		SPECIAL FUND		TOTAL Revenue
		Levy	Revenue	Levy	Revenue	Levy	Revenue	Levy	Revenue	
SCHOOL DISTRICTS										
0860 Custer County C 1	\$33,436,420	30.9710	\$1,035,559	0.0000	\$0	0.0000	\$0	0.0000	\$0	\$1,099,089
1152 Fremont Cty/Florence RE 2 J	\$1,684,230	34.9040	\$58,786	0.0000	\$0	0.0000	\$0	0.0000	\$0	\$66,884
TOTAL	\$35,120,650	XXX	\$1,094,346	XXX	\$0	XXX	\$0	XXX	\$0	\$1,165,973

(2) 1153 - El Paso

(1) 1151 - Fremont

DISTRICT NUMBER AND NAME	ASSESSED VALUATION	GENERAL REVENUE		CAPITAL RES/EXP BOND REDEMPTION		TAX CREDITS REFUNDS & ABATEMENTS		SPECIAL FUND		TOTAL Revenue
		Levy	Revenue	Levy	Revenue	Levy	Revenue	Levy	Revenue	
LOCAL GOVERNMENT COUNTY PURPOSES General	\$35,120,650	7.5900	\$266,566	0.0000	\$0	0.0000	\$0	0.0000	\$0	\$266,566
Road And Bridge	\$35,120,650	0.7500	\$26,340	0.0000	\$0	0.0000	\$0	0.0000	\$0	\$26,340
Public Welfare	\$35,120,650	0.8000	\$28,097	0.0000	\$0	0.0000	\$0	0.0000	\$0	\$28,097
Self-Insurance	\$35,120,650	1.2500	\$43,901	0.0000	\$0	0.0000	\$0	0.0000	\$0	\$43,901

CERTIFICATION OF LEVIES AND REVENUES
As Of January 1, 1989

CUSTER COUNTY

SUMMARY OF LEVIES AND REVENUES

TYPE OF LEVY	ASSESSED VALUATION	GENERAL OPERATING FUND REVENUE	CAPITAL RES/EXP BOND REDEMPTION REVENUE	REFUNDS & ABATEMENTS	TAX CREDITS	SPECIAL FUND* REVENUE	TOTAL REVENUES
SCHOOLS							
Districts	\$35,120,650	\$1,094,346	\$71,627	\$0	\$0	\$0	\$1,165,973
LOCAL GOVERNMENT							
Counties	\$35,120,650	\$364,904	\$0	\$0	\$0	\$0	\$364,904
Cities And Towns	\$5,709,360	\$19,305	\$0	\$0	\$0	\$0	\$19,305
Local Improv. & Service	\$103,540,640	\$195,793	\$0	\$0	\$0	\$0	\$195,919
					\$126		
Sub-Total Local Gov't	XXX	\$580,002	\$0	\$0	\$0	\$0	\$580,128
					\$126		
TOTAL VALUATION & REVENUE	\$35,120,650	\$1,674,348	\$71,627	\$0	\$0	\$0	\$1,746,101

*See Detail For Specific Fund Type And Name.

CERTIFICATION OF LEVIES AND REVENUES
As Of January 1, 1989

DELTA COUNTY

DISTRICT NUMBER AND NAME	ASSESSED VALUATION	PUBLIC SCHOOL FINANCE AND GENERAL FUND		CAPITAL RES/EXP BOND REDEMPTION		TAX CREDITS REFUNDS & ABATEMENTS		SPECIAL FUND		TOTAL Revenue
		Levy	Revenue	Levy	Revenue	Levy	Revenue	Levy	Revenue	
0871 (1) (2) (3) Delta County/Maher 50 J	\$104,433,530	36.8100	\$3,844,198	0.0000	\$0	0.0000	\$0	0.0000	\$0	45.4500 \$4,746,504
(1) 0872 - Gunnison		(2) 0873 - Mesa		(3) 0874 - Montrose						

LOCAL GOVERNMENT COUNTY PURPOSES	ASSESSED VALUATION	GENERAL REVENUE		CAPITAL RES/EXP BOND REDEMPTION		TAX CREDITS REFUNDS & ABATEMENTS		SPECIAL FUND		TOTAL Revenue
		Levy	Revenue	Levy	Revenue	Levy	Revenue	Levy	Revenue	
General	\$104,433,530	8.0860	\$844,450	0.0000	\$0	0.0000	\$0	0.0000	\$0	8.0860 \$844,450
Road And Bridge	\$104,433,530	2.1760	\$227,247	0.0000	\$0	0.0000	\$0	0.0000	\$0	2.1760 \$227,247
Public Welfare	\$104,433,530	2.2000	\$229,754	0.0000	\$0	0.0000	\$0	0.0000	\$0	2.2000 \$229,754
Self-Insurance	\$104,433,530	0.1000	\$10,443	0.0000	\$0	0.0000	\$0	0.0000	\$0	0.1000 \$10,443
Tv Translator	\$104,433,530	0.3400	\$35,507	0.0000	\$0	0.0000	\$0	0.0000	\$0	0.3400 \$35,507
TOTAL	\$104,433,530	12.9020	\$1,347,401	0.0000	\$0	0.0000	\$0	0.0000	\$0	12.9020 \$1,347,401

CITIES AND TOWNS											
Delta	\$19,645,510	0.0000	\$0	0.0000	\$0	0.0000	\$0	0.0000	\$0	0.0000	\$0
Paonia	\$5,719,810	9.5650	\$54,710	0.0000	\$0	0.0000	\$0	0.0000	\$0	9.5650	\$54,710
Orchard City	\$8,866,170	0.0000	\$0	0.0000	\$0	0.0000	\$0	0.0000	\$0	0.0000	\$0
Hotchkiss	\$3,746,600	7.5000	\$28,100	0.0000	\$0	0.0000	\$0	0.0000	\$0	7.5000	\$28,100
Crawford	\$992,090	4.3890	\$4,354	0.0000	\$0	0.0000	\$0	0.0000	\$0	4.3890	\$4,354
Cedaredge	\$7,111,980	5.6300	\$40,040	0.0000	\$0	0.0000	\$0	0.0000	\$0	5.6300	\$40,040
TOTAL	\$46,082,160	XXX	\$127,204	XXX	\$0	XXX	\$0	XXX	\$0	XXX	\$127,204
LOCAL IMPROVEMENT AND SERVICE DISTRICTS											
FIRE PROTECTION DISTRICTS											
Delta County Fire Prot No. 1	\$39,876,940	3.9100	\$155,919	0.0000	\$0	0.0000	\$0	0.0000	\$0	3.9100	\$155,919
Delta County Fire Prot No. 2	\$15,890,790	1.7100	\$27,173	0.0000	\$0	0.0000	\$0	0.0000	\$0	1.7100	\$27,173
Delta County Fire Prot No. 3	\$26,734,320	1.8383	\$49,146	0.0000	\$0	0.0000	\$0	0.0000	\$0	1.8383	\$49,146
Delta County Fire Prot No. 4	\$11,383,190	2.3060	\$26,250	0.0000	\$0	0.0000	\$0	0.0000	\$0	2.3060	\$26,250
Delta Cty Fire No. 5	\$4,112,710	2.5560	\$10,512	0.0000	\$0	0.0000	\$0	0.0000	\$0	2.5560	\$10,512
TOTAL	\$97,997,950	XXX	\$269,000	XXX	\$0	XXX	\$0	XXX	\$0	XXX	\$269,000

CERTIFICATION OF LEVIES AND REVENUES
As of January 1, 1989

DELTA COUNTY

	ASSESSED VALUATION	GENERAL REVENUE Levy	CAPITAL RES/EXP BOND REDEMPTION Revenue Levy	TAX CREDITS REFUNDS & ABATEMENTS		SPECIAL FUND Levy	Revenue	Levy	TOTAL Revenue
				Revenue	Levy				
CEMETARY DISTRICTS									
Cedaredge Cemetery	\$16,307,290	0.8640	\$14,089	0.0000	\$0	0.0000	\$0	0.8640	\$14,089
			\$0	0.0000	\$0		\$0		
Cory Cemetery	\$4,027,330	0.8670	\$3,492	0.0000	\$0	0.0000	\$0	0.8670	\$3,492
			\$0	0.0000	\$0		\$0		
Crawford Cemetery	\$4,236,480	0.7480	\$3,169	0.0000	\$0	0.0000	\$0	0.7480	\$3,169
			\$0	0.0000	\$0		\$0		
Eckert Cemetery	\$6,406,740	1.2000	\$7,688	0.0000	\$0	0.0000	\$0	1.2000	\$7,688
			\$0	0.0000	\$0		\$0		
Hotchkiss Cemetery	\$11,673,330	1.1653	\$13,603	0.0000	\$0	0.0000	\$0	1.1653	\$13,603
			\$0	0.0000	\$0		\$0		
Peonia Cemetery	\$16,489,280	1.0320	\$17,017	0.0000	\$0	0.0000	\$0	1.0320	\$17,017
			\$0	0.0000	\$0		\$0		
TOTAL	\$59,140,450	xxx	\$59,058	xxx	\$0	xxx	\$0	xxx	\$59,058
			xxx	xxx	\$0		\$0		
WATER CONSERVANCY AND CONSERVATION DISTRICTS									
Colorado River Water Conservancy	\$104,433,530	0.3370	\$35,194	0.0000	\$0	0.0105	\$1,097	0.3670	\$38,327
			\$0	0.0000	\$0	0.0195	\$2,036		
Crawford Water Conservancy	\$4,147,950	0.7000	\$2,904	0.0000	\$0	0.0000	\$0	0.7000	\$2,904
			\$0	0.0000	\$0	0.0000	\$0		
Fruitland Mesa Water Conservancy	\$640,990	0.0000	\$0	0.0000	\$0	0.0000	\$0	0.0000	\$0
			\$0	0.0000	\$0	0.0000	\$0		
Grand Mesa Water Conservancy	\$26,654,640	0.5260	\$14,020	0.0000	\$0	0.0000	\$0	0.5260	\$14,020
			\$0	0.0000	\$0	0.0000	\$0		
North Fork Water Conservancy	\$30,302,580	0.1000	\$3,030	0.0000	\$0	0.0000	\$0	0.6000	\$18,182
			\$15,151	0.5000	\$0	0.0000	\$0		

Tri-County Water Conservancy	\$37,014,450	1.4940	\$55,300	0.0000	\$0	0.0000	\$0	0.0000	\$0	1.4940	\$55,300
TOTAL	\$203,194,140	XXX	\$110,448	XXX	\$15,151	XXX	\$1,097	XXX	\$2,036	XXX	\$128,732
IRRIGATION DISTRICTS											
Orchard City Irrigation [1]	\$0	0.0000	\$0	0.0000	\$0	0.0000	\$0	0.0000	\$0	0.0000	\$0
Smith Fork Project Water [1]	\$0	0.0000	\$0	0.0000	\$0	0.0000	\$0	0.0000	\$0	0.0000	\$0
TOTAL	\$0	XXX	\$0	XXX	\$0	XXX	\$0	XXX	\$0	XXX	\$0
OTHER DISTRICTS											
Paonia Mosquito Control	\$20,005,360	2.4250	\$48,513	0.0000	\$0	0.0000	\$0	0.0000	\$0	2.4250	\$48,513
Delta County Memorial Hospital	\$104,433,530	1.0612	\$110,825	0.0000	\$0	0.0120	\$1,253	0.0000	\$0	4.9366	\$515,547
Hotchkiss Sanitation	\$0	0.0000	\$0	3.8494	\$402,006	0.0140	\$1,462	0.0000	\$0	0.0000	\$0
Bone Mesa Domestic Water	\$1,394,290	0.0700	\$98	0.0000	\$0	0.0000	\$0	0.0000	\$0	0.0700	\$98
Delta County Library	\$104,433,530	1.3250	\$138,374	0.0000	\$0	0.0030	\$313	0.0000	\$0	1.3315	\$139,053
Delta County Mosquito Control	\$40,472,990	1.4220	\$57,553	0.0000	\$0	0.0035	\$366	0.0000	\$0	1.4220	\$57,553
TOTAL	\$270,739,700	XXX	\$355,362	XXX	\$402,006	XXX	\$1,567	XXX	\$1,828	XXX	\$760,763
TOTAL LOCAL IMPROVEMENT AND SERVICE DISTRICTS											
	\$631,072,240	XXX	\$793,868	XXX	\$417,158	XXX	\$2,663	XXX	\$3,864	XXX	\$1,217,553

[1] Handled Through Treasurer's Ofc

CERTIFICATION OF LEVIES AND REVENUES
As Of January 1, 1989

DELTA COUNTY

SUMMARY OF LEVIES AND REVENUES

TYPE OF LEVY	ASSESSED VALUATION	GENERAL OPERATING FUND REVENUE	CAPITAL RES/EXP BOND REDEMPTION REVENUE	TAX CREDITS REFUNDS & ABATEMENTS REVENUE	SPECIAL FUND* REVENUE	TOTAL REVENUES
SCHOOLS Districts	\$104,433,530	\$3,844,198	\$0 \$902,306	\$0 \$0	\$0	\$4,746,504
LOCAL GOVERNMENT Counties	\$104,433,530	\$1,347,401	\$0	\$0	\$0	\$1,347,401
Cities And Towns	\$46,082,160	\$127,204	\$0	\$0	\$0	\$127,204
Local Improv. & Service	\$631,072,240	\$793,868	\$0	\$2,663 \$3,864	\$0	\$1,217,553
Sub-Total Local Gov't	XXX	\$2,268,473	\$0 \$417,158	\$2,663 \$3,864	\$0	\$2,692,158
TOTAL VALUATION & REVENUE	\$104,433,530	\$6,112,672	\$0 \$1,319,463	\$2,663 \$3,864	\$0	\$7,438,662

*See Detail For Specific Fund Type And Name.

LOCAL IMPROVEMENT AND SERVICE DISTRICTS										
METROPOLITAN DISTRICTS										
Ebert Metro	\$58,430	30.0000	\$1,753	0.0000	\$0	0.0000	\$0	0.0000	\$0	\$1,753
Goldsmith Metro	\$112,446,430	2.4500	\$275,494	0.0000	\$0	0.0000	\$0	0.0000	\$0	\$1,793,521
Gvr Metro	\$17,152,410	3.2170	\$55,179	0.0000	\$0	0.0000	\$0	0.0000	\$0	\$458,261
Section 14 Metropolitan	\$4,228,820	10.9650	\$46,369	0.0000	\$403,082	0.0000	\$0	0.1370	\$579	\$63,432
South Denver Metro	\$2,015,370	0.4000	\$806	0.0000	\$16,484	0.0000	\$0	0.0000	\$0	\$28,215
Town Center Metro	\$39,300	45.0000	\$1,769	0.0000	\$27,409	0.0000	\$0	0.0000	\$0	\$1,769
TOTAL	\$135,940,760	XXX	\$381,370	XXX	\$0	XXX	\$579	XXX	\$0	\$2,346,950
PARK AND RECREATION DISTRICTS										
N Jeffco Metro Rec	\$418,680	2.0770	\$870	0.0000	\$0	0.0000	\$0	0.0000	\$0	\$1,042
S. Suburban Metro Rec & Park	\$34,110,340	0.0000	\$0	0.4110	\$172	0.0000	\$0	0.0000	\$0	\$22,376
S. Suburban Rec & Park Debt Only	\$2,871,810	0.0000	\$0	0.6560	\$22,376	0.0000	\$0	0.0000	\$0	\$1,146
TOTAL	\$37,400,830	XXX	\$870	XXX	\$0	XXX	\$0	XXX	\$0	\$24,564
FIRE PROTECTION DISTRICTS										
North Washington Fire Prot	\$1,686,710	8.1160	\$13,689	0.0000	\$0	0.0000	\$0	0.0000	\$0	\$14,961
Sable-Altura Fire Prot	\$23,117,590	0.0000	\$0	0.7540	\$1,272	0.0000	\$0	0.0000	\$0	\$35,370
TOTAL	\$24,804,300	XXX	\$13,689	XXX	\$0	XXX	\$0	XXX	\$0	\$50,331

URBAN DRAINAGE AND FLOOD CONTROL DISTRICTS										
Urban Drainage & Flood Control	\$5,609,361,490	0.5170	\$2,900,040	0.0000	\$0	0.0000	\$0	0.0000	\$0	\$2,900,040
Urban Drng & Flood/S Platte	\$5,609,361,490	0.0600	\$336,562	0.0000	\$0	0.0000	\$0	0.0000	\$0	\$336,562
TOTAL	\$11,218,722,980	XXX	\$3,236,602	XXX	\$0	XXX	\$0	XXX	\$0	\$3,236,602
OTHER DISTRICTS										
Valley Sanitation	\$8,099,700	1.4360	\$11,631	0.0000	\$0	0.0000	\$0	0.0000	\$0	\$11,631
Southwest Commons GID	\$5,654,670	0.0000	\$0	0.0000	\$0	0.0000	\$0	0.0000	\$0	\$0
TOTAL	\$13,754,370	XXX	\$11,631	XXX	\$0	XXX	\$0	XXX	\$0	\$207,526
TOTAL LOCAL IMPROVEMENT AND SERVICE DISTRICTS										
	\$11,601,720,500	XXX	\$3,766,421	XXX	\$0	XXX	\$596	XXX	\$0	\$6,111,226
				XXX	\$2,344,198	XXX	\$11	XXX		

CERTIFICATION OF LEVIES AND REVENUES
As Of January 1, 1989

DENVER COUNTY

SUMMARY OF LEVIES AND REVENUES

TYPE OF LEVY	ASSESSED VALUATION	GENERAL OPERATING FUND REVENUE	CAPITAL RES/EXP BOND REDEMPTION REVENUE	TAX CREDITS REFUNDS & ABATEMENTS REVENUE	SPECIAL FUND* REVENUE	TOTAL REVENUES
SCHOOLS Districts	\$5,609,361,490	\$218,636,083	\$0 \$12,950	\$2,565,722 \$3,576,529	\$0	\$224,791,284
LOCAL GOVERNMENT Counties	\$5,609,361,490	\$52,862,623	\$0 \$3,640,476	\$0 \$0	\$0	\$56,503,098
Cities And Towns	\$5,609,361,490	\$46,136,998	\$0 \$0	\$0 \$0	\$0	\$46,136,998
Local Improv. & Service	\$11,601,720,500	\$3,766,421	\$0 \$2,344,198	\$596 \$11	\$0	\$6,111,226
Sub-Total Local Gov't	XXX	\$102,766,041	\$0 \$5,984,674	\$596 \$11	\$0	\$108,751,323
TOTAL VALUATION & REVENUE	\$5,609,361,490	\$321,402,124	\$0 \$5,997,624	\$2,566,318 \$3,576,540	\$0	\$333,542,607

*see Detail For Specific Fund Type And Name.

CERTIFICATION OF LEVIES AND REVENUES
As Of January 1, 1989

DOLORES COUNTY

DISTRICT NUMBER AND NAME	ASSESSED VALUATION	PUBLIC SCHOOL FINANCE AND GENERAL FUND		CAPITAL RES/EXP BOND REDEMPTION		TAX CREDITS REFUNDS & ABATEMENTS		SPECIAL FUND		TOTAL Revenue
		Levy	Revenue	Levy	Revenue	Levy	Revenue	Levy	Revenue	
SCHOOL DISTRICTS										
0890 (1) Dolores RE 25	\$18,160,800	36.8100	\$668,499	0.0000	\$0	0.0000	\$0	0.0000	\$0	\$668,499
(1) 0891 - San Miguel										
LOCAL GOVERNMENT COUNTY PURPOSES										
General	\$18,160,800	8.4220	\$152,950	0.0000	\$0	0.0000	\$0	0.0000	\$0	\$152,950
Road And Bridge	\$18,160,800	3.0000	\$54,482	0.0000	\$0	0.0000	\$0	0.0000	\$0	\$54,482
Public Welfare	\$18,160,800	2.9510	\$53,593	0.0000	\$0	0.0000	\$0	0.0000	\$0	\$53,593
Contingent Fund	\$18,160,800	1.0000	\$18,161	0.0000	\$0	0.0000	\$0	0.0000	\$0	\$18,161
Library	\$18,160,800	0.6030	\$10,951	0.0000	\$0	0.0000	\$0	0.0000	\$0	\$10,951
TOTAL	\$18,160,800	15.9760	\$290,137	0.0000	\$0	0.0000	\$0	0.0000	\$0	\$290,137

CITIES AND TOWNS												
Rico	\$1,614,270	9.8620	\$15,920	0.0000	\$0	0.0000	\$0	0.0000	\$0	0.0000	\$0	\$15,920
Dove Creek	\$2,442,740	22.1440	\$54,092	0.0000	\$0	0.1060	\$259	0.0000	\$0	0.0000	\$0	\$84,538
				12.2810	\$29,999	0.0770	\$188					
TOTAL	\$4,057,010	XXX	\$70,012	XXX	\$0	XXX	\$259	XXX	\$0	XXX	\$0	\$100,458
				XXX	\$29,999	XXX	\$188					
LOCAL IMPROVEMENT AND SERVICE DISTRICTS												
FIRE PROTECTION DISTRICTS												
Dove Creek Fire Prot	\$12,869,690	1.3810	\$17,773	0.0000	\$0	0.0000	\$0	0.0000	\$0	0.0000	\$0	\$17,773
Pleasant View Fire Prot	\$1,283,910	1.1110	\$1,426	0.0000	\$0	0.0000	\$0	0.0000	\$0	0.0000	\$0	\$1,426
TOTAL	\$14,153,600	XXX	\$19,199	XXX	\$0	XXX	\$0	XXX	\$0	XXX	\$0	\$19,199
				XXX	\$0	XXX	\$0	XXX	\$0	XXX	\$0	
CEMETARY DISTRICTS												
Cahone Cemetery	\$1,837,440	1.0430	\$1,916	0.0000	\$0	0.0000	\$0	0.0000	\$0	0.0000	\$0	\$1,916
West Dolores County Cemetery	\$12,316,160	0.7880	\$9,705	0.0000	\$0	0.0000	\$0	0.0000	\$0	0.0000	\$0	\$9,705
TOTAL	\$14,153,600	XXX	\$11,622	XXX	\$0	XXX	\$0	XXX	\$0	XXX	\$0	\$11,622
				XXX	\$0	XXX	\$0	XXX	\$0	XXX	\$0	
WATER CONSERVANCY AND CONSERVATION DISTRICTS												
Dolores Water Conservancy	\$5,333,970	0.8840	\$4,715	0.6030	\$3,216	0.0000	\$0	0.0000	\$0	0.0000	\$0	\$7,932
Southwestern Water Conservation	\$18,160,800	0.3880	\$7,046	0.0000	\$0	0.0030	\$54	0.0000	\$0	0.0000	\$0	\$7,137
TOTAL	\$23,494,770	XXX	\$11,762	XXX	\$3,216	XXX	\$54	XXX	\$0	XXX	\$0	\$15,069
				XXX	\$3,216	XXX	\$54	XXX	\$0	XXX	\$0	

CERTIFICATION OF LEVIES AND REVENUES
As Of January 1, 1989

DOLORES COUNTY

	ASSESSED VALUATION	GENERAL REVENUE		CAPITAL RES/EXP BOND REDEMPTION		TAX CREDITS REFUNDS & ABATEMENTS		SPECIAL FUND		TOTAL	
		Levy	Revenue	Levy	Revenue	Levy	Revenue	Levy	Revenue		
OTHER DISTRICTS											
Montezuma/Dolores Recreation	\$14,153,600	0.6690	\$9,469	0.0000	\$0	0.0000	\$0	0.0000	\$0	0.6690	\$9,469
Dove Creek Sanitation [1]	\$0	0.0000	\$0	0.0000	\$0	0.0000	\$0	0.0000	\$0	0.0000	\$0
Dove Creek Mandatory Pest Control	\$11,710,860	2.0000	\$23,422	0.0000	\$0	0.0000	\$0	0.0000	\$0	2.0000	\$23,422
TOTAL	\$25,864,460	XXX	\$32,890	XXX	\$0	XXX	\$0	XXX	\$0	XXX	\$32,890
TOTAL LOCAL IMPROVEMENT AND SERVICE DISTRICTS	\$77,666,430	XXX	\$75,473	XXX	\$3,216	XXX	\$54	XXX	\$0	XXX	\$78,780

[1] Consolidated Into Town Of Dove Creek

SUMMARY OF LEVIES AND REVENUES

TYPE OF LEVY	ASSESSED VALUATION	GENERAL OPERATING FUND REVENUE	CAPITAL RES/EXP BOND REDEMPTION REVENUE	TAX CREDITS REFUNDS & ABATEMENTS REVENUE	SPECIAL FUND* REVENUE	TOTAL REVENUES
SCHOOLS Districts	\$18,160,800	\$668,499	\$0 \$0	\$0 \$0	\$0	\$668,499
LOCAL GOVERNMENT Counties	\$18,160,800	\$290,137	\$0 \$0	\$0 \$0	\$0	\$290,137
Cities And Towns	\$4,057,010	\$70,012	\$29,999	\$259 \$188	\$0	\$100,458
Local Improv. & Service	\$77,666,430	\$75,473	\$3,216 \$0	\$54 \$36	\$0	\$78,780
Sub-Total Local Gov't	XXX	\$435,622	\$3,216 \$29,999	\$313 \$224	\$0	\$469,376
TOTAL VALUATION & REVENUE	\$18,160,800	\$1,104,121	\$3,216 \$29,999	\$313 \$224	\$0	\$1,137,875

*see Detail For Specific Fund Type And Name.

CERTIFICATION OF LEVIES AND REVENUES
As Of January 1, 1989

DOUGLAS COUNTY

DISTRICT NUMBER AND NAME	ASSESSED VALUATION	PUBLIC SCHOOL FINANCE AND GENERAL FUND		CAPITAL RES/EXP BOND REDEMPTION		TAX CREDITS REFUNDS & ABATEMENTS		SPECIAL FUND		TOTAL Revenue	
		Levy	Revenue	Levy	Revenue	Levy	Revenue	Levy	Revenue		
SCHOOL DISTRICTS											
0901 Castle Rock (Douglas Cty) RE 1 J	\$636,516,383	36.8100	\$23,430,168	0.0000	\$0	0.4400	\$280,067	0.0000	\$0	47.4000	\$30,170,877
				9.8000	\$6,237,861	0.3500	\$222,781				
(1) 0902 - Elbert											

LOCAL GOVERNMENT COUNTY PURPOSES	ASSESSED VALUATION	GENERAL REVENUE		CAPITAL RES/EXP BOND REDEMPTION		TAX CREDITS REFUNDS & ABATEMENTS		SPECIAL FUND		TOTAL Revenue	
		Levy	Revenue	Levy	Revenue	Levy	Revenue	Levy	Revenue		
General	\$636,516,383	8.0910	\$5,150,054	0.0000	\$0	0.1130	\$71,926	0.0000	\$0	8.3490	\$5,314,275
Road And Bridge	\$636,516,383 <1>	4.8420	\$3,082,012	0.7180	\$457,019	0.0000	\$0	0.0000	\$0	5.5600	\$3,539,031
Public Welfare	\$636,516,383	0.4150	\$264,154	0.0000	\$0	0.0000	\$0	0.0000	\$0	0.4150	\$264,154
Debt Service Fund	\$636,516,383	0.0000	\$0	0.0000	\$0	0.0000	\$0	0.0000	\$0	0.6650	\$423,283
Capital Expenditure	\$636,516,383	0.0000	\$0	0.3330	\$211,960	0.0000	\$0	0.0000	\$0	0.3330	\$211,960
Special Assessor Levy	\$636,516,383	0.0000	\$0	0.0000	\$0	0.0000	\$0	0.0380 *1	\$24,188	0.0380	\$24,188
				0.0000	\$0	0.0000	\$0				

Library	\$636,516,383	0.7530	\$479,297	0.0000	\$0	0.0000	\$0	0.0000	\$0	0.7530	\$479,297
Library Capital Reserve	\$636,516,383	0.2000	\$127,303	0.0000	\$0	0.0000	\$0	0.0000	\$0	0.2000	\$127,303
TOTAL	\$636,516,383	14.3010	\$9,102,821	1.0510	\$668,979	0.1130	\$71,926	0.0380	\$24,188	16.3130	\$10,383,492

<1> Procedure 1405 - Capital Exp Fund *1 HB 1016

CITIES AND TOWNS	\$1,786,420	3.1740	\$5,670	0.0000	\$0	0.0000	\$0	0.5620	\$1,004	5.0610	\$9,041
Littleton	\$43,726,086	2.2060	\$96,460	0.0000	\$0	0.0000	\$0	0.0000	\$0	2.2060	\$96,460
Parker	\$1,399,580	5.0000	\$6,998	0.0000	\$0	0.0000	\$0	0.0000	\$0	15.0000	\$20,994
Larkspur	\$82,496,437	3.7080	\$305,897	10.0000	\$13,996	0.0000	\$0	0.0000	\$0	12.1570	\$1,002,909
Castle Rock				8.4490	\$697,012	0.0000	\$0	0.0000	\$0		
TOTAL	\$129,408,523	XXX	\$415,025	XXX	\$0	XXX	\$0	XXX	\$1,004	XXX	\$1,129,404

*2 Water Fund

LOCAL IMPROVEMENT AND SERVICE DISTRICTS

METROPOLITAN DISTRICTS	\$8,014	27.1190	\$217	0.0000	\$0	0.0000	\$0	0.0000	\$0	27.1190	\$217
Bell Mt Ranch Master Metro	\$5,575	22.5190	\$126	0.0000	\$0	0.0000	\$0	0.0000	\$0	22.5190	\$126
Bell Mt Ranch Phase Ii Metro D	\$11,875	27.7190	\$329	0.0000	\$0	0.0000	\$0	0.0000	\$0	27.7190	\$329
Bell Mt Ranch Phase Iii Metro	\$25,464	11.1450	\$284	0.0000	\$0	0.0000	\$0	0.0000	\$0	11.1450	\$284
Bell Mtn Ranch Park & Rec	\$79,214	0.0000	\$0	0.0000	\$0	0.0000	\$0	0.0000	\$0	0.0000	\$0
Castle Pines Comm Metro No. 1	\$312,678	0.0000	\$0	0.0000	\$0	0.0000	\$0	0.0000	\$0	0.0000	\$0
Castle Pines Comm Metro No. 2				0.0000	\$0	0.0000	\$0	0.0000	\$0		

CERTIFICATION OF LEVIES AND REVENUES
As Of January 1, 1989

DOUGLAS COUNTY

	ASSESSED VALUATION	Levy	GENERAL REVENUE		Revenue	CAPITAL RES/EXP BOND REDEMPTION		TAX CREDITS REFUNDS & ABATEMENTS		SPECIAL FUND		TOTAL
			Levy	Revenue		Levy	Revenue	Levy	Revenue	Levy	Revenue	
METROPOLITAN DISTRICTS Contd												
Castle Pines Comm Metro No. 3	\$118,747	0.0000	\$0	0.0000	\$0	0.0000	\$0	0.0000	\$0	0.0000	\$0	\$0
Castle Pines Comm Metro No. 4	\$113,517	0.0000	\$0	0.0000	\$0	0.0000	\$0	0.0000	\$0	0.0000	\$0	\$0
Castle Pines Comm Metro No. 5	\$280,341	0.0000	\$0	0.0000	\$0	0.0000	\$0	0.0000	\$0	0.0000	\$0	\$0
Castle Pines Metro	\$25,397,710	23.0000	\$584,147	0.0000	\$0	0.0000	\$0	0.0000	\$0	0.0000	\$0	\$584,147
Castle Pines North Metro	\$12,311,124	8.7720	\$107,993	0.0000	\$0	0.0000	\$0	0.0000	\$0	0.0000	\$0	\$231,104
Cherry Creek South Metro No. 1	\$28,803	17.6550	\$509	0.0000	\$0	0.0000	\$0	0.0000	\$0	0.0000	\$0	\$739
Cherry Creek South Metro No. 2	\$38	0.0000	\$0	0.0000	\$0	0.0000	\$0	0.0000	\$0	0.0000	\$0	\$0
Cottonwood Metro	\$13,461,406	6.3000	\$84,807	0.0000	\$0	0.0000	\$0	0.0000	\$0	0.0000	\$0	\$169,614
Crystal Val Met Dist No. 1	\$9,750	31.0290	\$303	0.0000	\$0	0.0000	\$0	0.0000	\$0	0.0000	\$0	\$303
Crystal Val Met Dist No. 2	\$4,420	31.0290	\$137	0.0000	\$0	0.0000	\$0	0.0000	\$0	0.0000	\$0	\$137
Dawson Ridge Metro No. 1	\$557,999	0.8190	\$457	0.0000	\$0	0.0000	\$0	0.0000	\$0	0.0000	\$0	\$457
Dawson Ridge Metro No. 2	\$31,188	3.7890	\$118	0.0000	\$0	0.0000	\$0	0.0000	\$0	0.0000	\$0	\$118
Dawson Ridge Metro No. 3	\$246,308	2.4330	\$599	0.0000	\$0	0.0000	\$0	0.0000	\$0	0.0000	\$0	\$599

Dawson Ridge Metro No. 4	\$3,038	21.5310	\$65	0.0000	\$0	0.0000	\$0	0.0000	\$0	21.5310	\$65
Dawson Ridge Metro No. 5	\$60,460	2.7400	\$166	0.0000	\$0	0.0000	\$0	0.0000	\$0	2.7400	\$166
Douglas Cty Metro	\$63,822	50.0000	\$3,191	0.0000	\$0	0.0000	\$0	0.0000	\$0	50.0000	\$3,191
Gondolier Farms Metro	\$12,874	10.0000	\$129	0.0000	\$0	0.0000	\$0	0.0000	\$0	10.0000	\$129
Highlands Ranch Metro No. 1	\$64,784,030	5.8120	\$376,525	0.0000	\$0	0.0040	\$259	0.0000	\$0	17.7500	\$1,149,917
Highlands Ranch Metro No. 2	\$40,275,595	1.8740	\$75,476	11.9110	\$771,643	0.0230	\$1,490	0.0000	\$0	17.7500	\$714,892
Inverness Metro Improvement	\$20,013,894	4.3880	\$87,821	0.0000	\$158,766	0.0000	\$926	0.0000	\$0	13.5000	\$270,188
Maheer Ranch Metro Dist No. 1	\$8	0.0000	\$0	0.0000	\$182,046	0.0000	\$0	0.0000	\$0	0.0000	\$0
Maheer Ranch Metro Dist No. 2	\$109,860	0.0000	\$0	0.0000	\$0	0.0000	\$0	0.0000	\$0	0.0000	\$0
Maheer Ranch Metro Dist No. 3	\$76,001	0.0000	\$0	0.0000	\$0	0.0000	\$0	0.0000	\$0	0.0000	\$0
Maheer Ranch Metro Dist No. 4	\$50,053	0.0000	\$0	0.0000	\$0	0.0000	\$0	0.0000	\$0	0.0000	\$0
Maheer Ranch Metro Dist No. 5	\$22,077	0.0000	\$0	0.0000	\$0	0.0000	\$0	0.0000	\$0	0.0000	\$0
Meadows Metro No. 1	\$2,960,131	7.5940	\$22,479	0.0000	\$0	0.0000	\$0	0.0000	\$0	22.0000	\$65,123
Meadows Metro No. 2	\$14,904	14.0860	\$210	0.0000	\$42,644	0.0000	\$0	0.0000	\$0	22.0000	\$328
Meadows Metro No. 3	\$21,447	8.1130	\$174	0.0000	\$118	0.0000	\$0	0.0000	\$0	22.0000	\$472
Meadows Metro No. 4	\$441	22.0000	\$10	13.8870	\$298	0.0000	\$0	0.0000	\$0	22.0000	\$10
Meadows Metro No. 5	\$38,512	22.0000	\$847	0.0000	\$0	0.0000	\$0	0.0000	\$0	22.0000	\$847
Meadows Metro No. 6	\$9,034	18.5450	\$168	0.0000	\$0	0.0000	\$0	0.0000	\$0	22.0000	\$199
Meadows Metro No. 7	\$16,476	22.0000	\$362	3.4550	\$31	0.0000	\$0	0.0000	\$0	22.0000	\$362
				0.0000	\$0	0.0000	\$0	0.0000	\$0		

CERTIFICATION OF LEVIES AND REVENUES
As Of January 1, 1989

DOUGLAS COUNTY

	ASSESSED VALUATION	GENERAL REVENUE		CAPITAL RES/EXP BOND REDEMPTION		TAX CREDITS REFUNDS & ABATEMENTS		SPECIAL FUND		TOTAL	
		Levy	Revenue	Levy	Revenue	Levy	Revenue	Levy	Revenue		
METROPOLITAN DISTRICTS Contd											
Meadows Metro No. 8	\$0	0.0000	\$0	0.0000	\$0	0.0000	\$0	0.0000	\$0	0.0000	\$0
Meridian Metro	\$19,635,551	4.6060	\$90,441	0.0000	\$0	0.0000	\$0	0.0000	\$0	14.0000	\$274,898
Park Meadows Metro	\$29,011,292	7.6920	\$223,155	0.0000	\$184,456	0.0000	\$0	0.0000	\$0	18.9030	\$548,400
Parker Properties Metro No. 1	\$1,258,528	0.2010	\$253	0.0000	\$317,151	0.0710	\$2,060	0.0000	\$0	22.2110	\$27,953
Perry Park Metro	\$8,811,520	6.2570	\$55,134	0.0000	\$27,700	0.0000	\$0	0.0000	\$0	6.2570	\$55,134
Pinery East Metro	\$1,102,464	10.5270	\$11,606	0.0000	\$0	0.0000	\$0	0.0000	\$0	15.5270	\$17,118
Plum Creek Metro	\$555,179	22.0000	\$12,214	5.0000	\$5,512	0.0000	\$0	0.0000	\$0	22.0000	\$12,214
Roxborough Park Metro	\$14,918,506	14.8190	\$221,077	0.0000	\$0	0.0000	\$0	0.0000	\$0	14.8190	\$221,077
Roxborough Village Metro	\$5,660,432	4.6760	\$26,468	0.0000	\$16,981	0.0000	\$0	0.0000	\$0	7.6760	\$43,449
Southpark Metro	\$1,342,774	1.4900	\$2,001	0.0000	\$0	0.0000	\$0	0.0000	\$0	19.0000	\$25,513
Stonegate Center Metro	\$359,318	2.4160	\$688	17.5100	\$23,512	0.0000	\$0	0.0000	\$0	26.0000	\$9,342
Stonegate Village Metro	\$4,140,857	0.6200	\$2,567	0.0000	\$8,474	0.0000	\$0	0.0000	\$0	20.0000	\$82,817
Upper Cherry Creek Metro	\$3,286,578	5.3070	\$17,442	0.0000	\$80,250	0.0000	\$0	0.0000	\$0	17.3100	\$56,891
				11.6980	\$38,446	0.0710	\$233				

Villages At Castle Rock	\$8,087,866	5.9570	\$48,179	0.0000	\$0	0.0000	\$0	0.0000	\$0	0.0000	\$0	30.0000	\$242,636
Metro No. 1		24.0430			\$194,457								
Villages At Castle Rock	\$15,000	31.9310	\$479	0.0000	\$0	0.0000	\$0	0.0000	\$0	0.0000	\$0	31.9310	\$479
Metro No. 2		0.0000			\$0								
Villages At Castle Rock	\$14,128	29.6460	\$419	0.0000	\$0	0.0000	\$0	0.0000	\$0	0.0000	\$0	29.6460	\$419
Metro No. 3		0.0000			\$0								
Villages At Castle Rock	\$55,222	12.6140	\$697	0.0000	\$0	0.0000	\$0	0.0000	\$0	0.0000	\$0	12.6140	\$697
Metro No. 4		0.0000			\$0								
Villages At Castle Rock	\$22,899	31.9740	\$732	0.0000	\$0	0.0000	\$0	0.0000	\$0	0.0000	\$0	31.9740	\$732
Metro No. 5		0.0000			\$0								
Villages At Castle Rock	\$40,656	20.0000	\$813	0.0000	\$0	0.0000	\$0	0.0000	\$0	0.0000	\$0	20.0000	\$813
Metro No. 6		0.0000			\$0								
Villages At Castle Rock	\$2,210,006	4.4340	\$9,799	0.0000	\$0	0.0000	\$0	0.0000	\$0	0.0000	\$0	30.0000	\$66,300
Metro No. 7		25.5660			\$56,501								
Villages At Castle Rock	\$35,371	0.0000	\$0	0.0000	\$0	0.0000	\$0	0.0000	\$0	0.0000	\$0	0.0000	\$0
Metro No. 8		0.0000			\$0								
Villages At Castle Rock	\$2,061	33.7850	\$70	0.0000	\$0	0.0000	\$0	0.0000	\$0	0.0000	\$0	33.7850	\$70
Metro No. 9		0.0000			\$0								
Westfield Metro No. 1	\$142,113	1.3070	\$186	0.0000	\$0	0.0000	\$0	0.0000	\$0	0.0000	\$0	1.3070	\$186
Westfield Metro No. 2	\$28,295	20.6190	\$583	0.0000	\$0	0.0000	\$0	0.0000	\$0	0.0000	\$0	20.6190	\$583
TOTAL	\$282,273,444	XXX	\$2,072,832	XXX	\$158,766	XXX	\$7,383	XXX	\$0	XXX	\$0	XXX	\$4,881,783
					\$2,638,092	XXX	\$4,710						
PARK AND RECREATION DISTRICTS													
Mc Arthur Ranch Metro Rec	\$1,686,232	2.6100	\$4,401	0.0000	\$0	0.0000	\$0	0.0000	\$0	0.0000	\$0	2.6100	\$4,401
S. Suburban Metro Rec & Park	\$38,478,393	2.7700	\$106,585	0.0000	\$0	0.0360	\$1,385	0.0000	\$0	0.0000	\$0	3.8470	\$148,026
					\$37,901	0.0560	\$2,155						
TOTAL	\$40,164,625	XXX	\$110,986	XXX	\$0	XXX	\$1,385	XXX	\$0	XXX	\$0	XXX	\$152,427
					\$37,901	XXX	\$2,155						

CERTIFICATION OF LEVIES AND REVENUES
As Of January 1, 1989

DOUGLAS COUNTY

	ASSESSED VALUATION	GENERAL REVENUE		CAPITAL RES/EXP BOND REDEMPTION		TAX CREDITS REFUNDS & ABATEMENTS		SPECIAL FUND		TOTAL	
		Levy	Revenue	Levy	Revenue	Levy	Revenue	Levy	Revenue		
FIRE PROTECTION DISTRICTS											
Bald Mountain Fire Prot	\$1,641,687	6.4130	\$10,528	0.0000	\$0	0.0000	\$0	0.0000	\$0	6.4130	\$10,528
Castle Rock Fire Prot	\$21,494,302	2.6200	\$56,315	0.0000	\$0	0.0000	\$0	0.0000	\$0	2.6200	\$56,315
Castlewood Fire Prot	\$73,257,120	4.6130	\$337,935	0.0000	\$0	0.0740	\$5,421	0.0000	\$0	4.9040	\$359,253
Franktown Fire Prot	\$36,683,776	7.0550	\$258,804	0.1150	\$8,425	0.1020	\$7,472	0.0000	\$0	7.0550	\$258,804
Jackson-105 Fire Prot	\$10,759,492	2.8180	\$30,320	0.0000	\$0	0.0000	\$0	0.0000	\$0	3.3780	\$36,346
Larkspur Fire Prot	\$24,455,983	6.2730	\$153,412	0.0000	\$6,025	0.0000	\$0	0.0000	\$0	6.9430	\$169,798
Littleton Fire Prot	\$2,390,080	5.2500	\$12,548	0.0000	\$0	0.0000	\$0	0.0000	\$0	5.2500	\$12,548
Louviers Fire Prot	\$18,967,348	4.9170	\$93,262	0.0000	\$16,386	0.0000	\$0	0.0000	\$0	6.2300	\$118,167
Mountain Communities Fire Protection	\$1,681,822	5.9500	\$10,007	1.2930	\$24,525	0.0010	\$19	0.0000	\$0	5.9500	\$10,007
N Central Douglas Cty Fire Prot	\$0	0.0000	\$0	0.0000	\$0	0.0000	\$0	0.0000	\$0	0.0000	\$0
Parker Fire Prot	\$193,792,600	7.0270	\$1,361,781	0.0000	\$0	0.1040	\$20,154	0.0000	\$0	9.3350	\$1,809,054
Rox Park Fire Prot	\$0	0.0000	\$0	2.0360	\$394,562	0.1680	\$32,557	0.0000	\$0	0.0000	\$0
West Douglas County Fire Prot	\$13,605,978	4.5400	\$61,771	0.0000	\$0	0.0000	\$0	0.0000	\$0	7.3550	\$100,072
TOTAL	\$398,730,188	XXX	\$2,386,684	XXX	\$0	XXX	\$27,881	XXX	\$0	XXX	\$2,940,891
					\$482,440		\$43,885				

WATER DISTRICTS											
Perry Park Water	\$301,753	1.1400	\$344	0.0000	\$0	0.0000	\$0	0.0000	\$0	19.4310	\$5,863
			18.2910	0.0000	\$5,519	0.0000	\$0	0.0000	\$0	0.0000	\$0
Sedalia Water	\$0	0.0000	\$0	0.0000	\$0	0.0000	\$0	0.0000	\$0	0.0000	\$0
Southgate Water	\$46,057,022	1.3990	\$64,434	0.0000	\$0	0.0190	\$875	0.0000	\$0	3.6980	\$170,319
			2.2800	0.0000	\$105,010	0.0000	\$0	0.0000	\$0	15.5980	\$11,980
Westcreek Lakes Water	\$768,062	15.5980	\$11,980	0.0000	\$0	0.0000	\$0	0.0000	\$0		
			0.0000	0.0000	\$0	0.0000	\$0	0.0000	\$0		

TOTAL	\$47,126,837	XXX	\$76,758	XXX	\$0	XXX	\$875	XXX	\$0	XXX	\$188,162
			XXX	XXX	\$110,529	XXX	\$0				
WATER AND SANITATION DISTRICTS											
Antel Spr Water & San	\$0	0.0000	\$0	0.0000	\$0	0.0000	\$0	0.0000	\$0	0.0000	\$0
Castleton Center Water & San	\$1,191,082	1.7160	\$2,044	0.0000	\$0	0.0000	\$0	0.0000	\$0	1.7160	\$2,044
Centennial Water & San	\$4,988	0.0000	\$0	0.0000	\$0	0.0000	\$0	0.0000	\$0	0.0000	\$0
Cottonwood Water & San	\$13,477,500	3.3000	\$44,476	0.0000	\$0	0.0000	\$0	0.0000	\$0	15.0300	\$202,567
			11.7300	0.0000	\$158,091	0.0000	\$0	0.0000	\$0	14.0000	\$522,531
Denver Se Suburban Water & San	\$37,323,613	0.0000	\$0	0.0000	\$0	0.0000	\$0	0.0000	\$0	6.5000	\$421,096
Highlands Ranch Water & San No. 1	\$64,784,030	1.1720	\$75,927	0.0000	\$522,531	0.0000	\$130	0.0000	\$0	6.5000	\$261,791
Highlands Ranch Water & San No. 2	\$40,275,595	0.8550	\$34,436	0.0000	\$340,699	0.0670	\$4,341	0.0000	\$0	6.5000	\$40,970
Highlands Ranch Water & San No. 3	\$1,712,062	23.9300	\$40,970	0.0000	\$226,993	0.0090	\$362	0.0000	\$0	23.9300	\$40,970
Highlands Ranch Water & San No. 4	\$4,321	0.0000	\$0	0.0000	\$0	0.0000	\$0	0.0000	\$0	0.0000	\$0
Highlands Ranch Water & San No. 5	\$4,321	0.0000	\$0	0.0000	\$0	0.0000	\$0	0.0000	\$0	0.0000	\$0
Highlands Ranch Water & San No. 6	\$0	0.0000	\$0	0.0000	\$0	0.0000	\$0	0.0000	\$0	0.0000	\$0
Inverness Water & San	\$20,013,894	0.0000	\$0	0.0000	\$0	0.0000	\$0	0.0000	\$0	7.5000	\$150,104
			7.5000	0.0000	\$150,104	0.0000	\$0	0.0000	\$0		

CERTIFICATION OF LEVIES AND REVENUES
As Of January 1, 1989

DOUGLAS COUNTY

ASSESSED VALUATION	GENERAL REVENUE Levy	CAPITAL RES/EXP BOND REDEMPTION Levy	TAX CREDITS REFUNDS & ABATEMENTS		SPECIAL FUND Levy	REVENUE	LEVY	TOTAL REVENUE
			Revenue	Levy				
WATER AND SANITATION DISTRICTS Contd								
Parker Water & San \$46,891,487	2.0170	0.0000	\$0	0.0000	0.0000	\$0	5.9470	\$278,864
		3.9300	\$184,284	0.0000		\$0		
Perry Park Water & San \$13,794,688	9.4270	0.0000	\$0	0.2330	0.0000	\$3,214	28.6380	\$395,052
		18.2910	\$252,319	0.6870		\$9,477		
Silver Heights Water & San \$2,700,319	0.0000	0.0000	\$0	0.0000	0.0000	\$0	0.0000	\$0
		0.0000	\$0	0.0000		\$0		
Southwest Metro Water & San \$2,364,616	2.2880	0.0000	\$0	0.0960	0.0000	\$227	5.5890	\$13,216
		3.1650	\$7,484	0.0400		\$95		
Thunderbird Water & San \$3,567,582	4.0500	8.9030	\$31,762	0.0000	0.0000	\$0	12.9530	\$46,211
		0.0000	\$0	0.0000		\$0		
Vesta Cty Water & San \$0	0.0000	0.0000	\$0	0.0000	0.0000	\$0	0.0000	\$0
		0.0000	\$0	0.0000		\$0		
TOTAL	XXX	XXX	\$31,762	XXX	XXX	\$3,571	XXX	\$2,334,445
		XXX	\$1,842,505	XXX		\$14,275		
URBAN DRAINAGE AND FLOOD CONTROL DISTRICTS								
Urban Drainage & Flood Control \$329,159,002	0.5170	0.0000	\$0	0.0000	0.0000	\$0	0.5170	\$170,175
		0.0000	\$0	0.0000		\$0		
Urban Drng & Flood/S Platte \$329,159,002	0.0600	0.0000	\$0	0.0000	0.0000	\$0	0.0600	\$19,750
		0.0000	\$0	0.0000		\$0		
TOTAL	XXX	XXX	\$0	XXX	XXX	\$0	XXX	\$189,925
		XXX	\$0	XXX		\$0		

CERTIFICATION OF LEVIES AND REVENUES
As Of January 1, 1989

DOUGLAS COUNTY

SUMMARY OF LEVIES AND REVENUES

TYPE OF LEVY	ASSESSED VALUATION	GENERAL OPERATING FUND REVENUE	CAPITAL RES/EXP BOND REDEMPTION REVENUE	TAX CREDITS REFUNDS & ABATEMENTS REVENUE	SPECIAL FUND* REVENUE	TOTAL REVENUES
SCHOOLS Districts	\$636,516,383	\$23,430,168	\$0 \$6,237,861	\$280,067 \$222,781	\$0	\$30,170,877
LOCAL GOVERNMENT Counties	\$636,516,383	\$9,102,821	\$668,979 \$423,283	\$71,926 \$92,295	\$24,188	\$10,383,492
Cities And Towns	\$129,408,523	\$415,025	\$0 \$713,375	\$0 \$0	\$1,004	\$1,129,404
Local Improv. & Service	\$2,920,465,280	\$6,973,855	\$190,529 \$5,133,943	\$41,095 \$65,024	\$0	\$12,404,446
Sub-Total Local Gov't	XXX	\$16,491,700	\$859,507 \$6,270,602	\$113,022 \$157,319	\$25,192	\$23,917,341
TOTAL VALUATION & REVENUE	\$636,516,383	\$39,921,868	\$859,507 \$12,508,463	\$393,089 \$380,100	\$25,192	\$54,088,218

*See Detail For Specific Fund Type And Name.

CERTIFICATION OF LEVIES AND REVENUES
As of January 1, 1989

EAGLE COUNTY

DISTRICT NUMBER AND NAME	ASSESSED VALUATION	PUBLIC SCHOOL FINANCE AND GENERAL FUND		CAPITAL RES/EXP BOND REDEMPTION		TAX CREDITS REFUNDS & ABATEMENTS		SPECIAL FUND		TOTAL Revenue
		Levy	Revenue	Levy	Revenue	Levy	Revenue	Levy	Revenue	
0911 (1) (2) Eagle County RE 50 J	\$594,788,810	20.9290	\$12,448,335	0.0000	\$0	0.0000	\$0	0.0000	\$0	\$14,365,934
1182 (3) (4) Roaring Fork 1 J	\$27,128,860	36.8100	\$998,613	0.0000	\$1,917,599	0.0000	\$0	0.0000	\$0	\$1,120,883
1342 (5) (6) West Grand 1 J	\$530,220	21.4460	\$11,371	0.0000	\$114,348	0.1600	\$4,341	0.0000	\$0	\$12,850
TOTAL	\$622,447,890	XXX	\$13,458,319	XXX	\$2,033,427	XXX	\$3,581	XXX	\$0	\$15,499,668

(6) 1343 - Summit

(5) 1341 - Grand

(3) 1181 - Garfield
(4) 1183 - Pitkin

DISTRICT NUMBER AND NAME	ASSESSED VALUATION	GENERAL REVENUE		CAPITAL RES/EXP BOND REDEMPTION		TAX CREDITS REFUNDS & ABATEMENTS		SPECIAL FUND		TOTAL Revenue
		Levy	Revenue	Levy	Revenue	Levy	Revenue	Levy	Revenue	
(1) 0912 - Garfield (2) 0913 - Routt	\$622,447,890	4.0010	\$2,490,414	0.0000	\$0	0.0000	\$0	0.0000	\$0	\$2,490,414
JUNIOR COLLEGES Colorado Mtn College				0.0000	\$0	0.0000	\$0	0.0000	\$0	\$0

CERTIFICATION OF LEVIES AND REVENUES
As Of January 1, 1989

EAGLE COUNTY

LOCAL IMPROVEMENT AND SERVICE DISTRICTS	METROPOLITAN DISTRICTS	ASSESSED VALUATION	Levy	GENERAL REVENUE		CAPITAL RES/EXP BOND REDEMPTION		TAX CREDITS REFUNDS & ABATEMENTS		SPECIAL FUND		TOTAL
				Revenue	Levy	Revenue	Levy	Revenue	Levy	Revenue	Levy	
Arrowhead Metro		\$13,107,610	0.8010	\$10,499	0.0000	\$0	0.0000	\$0	0.0000	\$0	0.0000	\$275,260
Avon Metro		\$45,669,600	0.0000	\$0	0.0000	\$264,761	0.0000	\$0	0.0000	\$0	0.0000	\$506,430
Beaver Creek Metro		\$86,962,720	1.9320	\$168,012	0.0000	\$506,430	0.0000	\$0	0.0000	\$0	0.0000	\$2,101,993
Bellyache Ridge Metro		\$1,656,460	12.0300	\$19,927	0.0000	\$1,919,093	0.1323	\$3,383	0.0000	\$0	0.0000	\$19,927
Berry Creek Metro		\$16,108,360	0.0000	\$0	0.0000	\$0	0.0000	\$0	0.0000	\$0	0.0000	\$346,330
Cascade Village Metro		\$16,382,750	2.6180	\$42,890	0.0000	\$346,330	0.0000	\$0	0.0000	\$0	0.0000	\$191,563
Eagle-Vail Metro		\$39,319,170	0.4210	\$16,553	0.0000	\$148,673	0.0000	\$2,831	0.0000	\$0	0.0000	\$579,407
Edwards Metro		\$8,321,510	6.6720	\$55,521	0.0000	\$550,468	0.2430	\$9,555	0.0000	\$0	0.0000	\$131,397
Mid Valley Metro		\$3,411,400	2.1180	\$7,225	0.0000	\$75,368	0.0040	\$474	0.0000	\$0	0.0000	\$34,148
TOTAL		\$230,939,580	XXX	\$320,628	XXX	\$0	XXX	\$6,688	XXX	\$0	XXX	\$4,186,456
						\$3,838,046	XXX	\$21,093	XXX			

PARK AND RECREATION DISTRICTS											
Vail Metro Rec	\$298,459,290	1.4100	\$420,828	0.0000	\$0	0.0000	\$0	0.0000	\$0	1.4100	\$420,828
Western Eagle County Metro Rec	\$46,622,510	1.7050	\$79,491	0.0000	\$0	0.0000	\$0	0.0000	\$0	3.6490	\$170,126
TOTAL	\$345,081,800	XXX	\$500,319	XXX	\$0	XXX	\$0	XXX	\$0	XXX	\$590,953
FIRE PROTECTION DISTRICTS											
Basalt & Rural Fire Prot	\$26,755,840	5.6050	\$149,966	0.0000	\$0	0.0000	\$0	0.0000	\$0	6.0850	\$162,809
Greater Eagle Fire Prot	\$18,690,840	2.9010	\$54,222	0.0000	\$12,843	0.0000	\$0	0.0000	\$0	3.7040	\$69,231
Gypsum Fire Prot	\$10,610,420	6.9320	\$73,551	0.0000	\$15,009	0.0000	\$0	0.0000	\$0	8.4320	\$89,467
TOTAL	\$56,057,100	XXX	\$277,740	XXX	\$0	XXX	\$0	XXX	\$0	XXX	\$321,507
SANITATION DISTRICTS											
Basalt Sanitation	\$7,114,780	1.6610	\$11,818	0.0000	\$0	0.0000	\$0	0.0000	\$0	1.6610	\$11,818
Eagle Sanitation	\$13,426,730	1.0440	\$14,018	0.0000	\$0	0.0000	\$0	0.0000	\$0	1.0440	\$14,018
Gypsum Sanitation	\$7,116,160	0.0000	\$0	0.0000	\$0	0.0000	\$0	0.0000	\$0	2.6060	\$18,545
Upper Eagle Valley Consolidated Sanitation	\$524,502,490	0.5720	\$300,015	0.0000	\$18,545	0.0000	\$0	0.0000	\$0	0.5790	\$303,687
Upper Eagle Valley Sanitation	\$324,264,770	0.0000	\$0	0.0000	\$0	0.0030	\$1,574	0.0200	\$6,485	2.3130	\$750,024
TOTAL	\$876,424,930	XXX	\$325,851	XXX	\$0	XXX	\$8,583	XXX	\$9,356	XXX	\$1,098,091

CERTIFICATION OF LEVIES AND REVENUES
As Of January 1, 1989

EAGLE COUNTY

	ASSESSED VALUATION	GENERAL REVENUE		CAPITAL RES/EXP BOND REDEMPTION		TAX CREDITS REFUNDS & ABATEMENTS		SPECIAL FUND		TOTAL Revenue	
		Levy	Revenue	Levy	Revenue	Levy	Revenue	Levy	Revenue		
WATER DISTRICTS											
Bighorn	\$10,684,010	0.0000	\$0	0.0000	\$0	0.0000	\$0	0.0000	\$0	2.0470	\$21,870
Gore Valley	\$22,385,090	0.0000	\$0	0.0000	\$21,870	0.0000	\$0	0.0000	\$0	3.6120	\$80,855
Lake Creek Meadows Water	\$3,013,520	0.0000	\$0	0.0000	\$80,855	0.0000	\$0	0.0000	\$0	9.6230	\$28,999
Lions Ridge	\$17,537,960	0.0000	\$0	0.0000	\$28,999	0.0000	\$0	0.0000	\$0	2.4040	\$42,161
Vail Valley Consolidated Water	\$299,851,860	1.1240	\$337,033	0.0000	\$0	0.0000	\$0	0.0000	\$0	1.1240	\$337,033
Vail	\$216,200,480	0.0000	\$0	0.0000	\$0	0.0000	\$0	0.0000	\$0	0.0000	\$0
Vail Intermountain	\$10,239,150	0.0000	\$0	0.0000	\$0	0.0000	\$0	0.0000	\$0	2.7430	\$28,086
TOTAL	\$579,912,070	XXX	\$337,033	XXX	\$201,971	XXX	\$0	XXX	\$0	XXX	\$539,005
WATER AND SANITATION DISTRICTS											
Red Cliff Water & San	\$1,037,890	9.2510	\$9,602	0.0000	\$0	0.0000	\$0	0.0000	\$0	9.2510	\$9,602
Vail Water & San	\$200,237,720	0.0000	\$0	0.0000	\$0	0.0000	\$2,002	0.0000	\$0	1.0500	\$210,250
Vail Village West	\$22,805,170	0.0000	\$0	1.0360	\$207,446	0.0040	\$801	0.0000	\$0	1.9370	\$44,174
TOTAL	\$224,080,780	XXX	\$9,602	XXX	\$251,620	XXX	\$2,002	XXX	\$0	XXX	\$264,025

CERTIFICATION OF LEVIES AND REVENUES
As of January 1, 1989

EAGLE COUNTY

ASSESSED VALUATION	Levy	GENERAL REVENUE	Revenue	CAPITAL RES/EXP BOND REDEMPTION Levy	Revenue	TAX CREDITS REFUNDS & ABATEMENTS Levy	Revenue	SPECIAL FUND Levy	Revenue	TOTAL Revenue
\$3,652,860,120	XXX	\$2,972,778	XXX	XXX	\$0	XXX	\$29,089	XXX	\$0	\$8,361,453
TOTAL LOCAL IMPROVEMENT AND SERVICE DISTRICTS					\$5,310,485	XXX	\$49,101			

(C) Head - Per Head

SUMMARY OF LEVIES AND REVENUES

TYPE OF LEVY	ASSESSED VALUATION	GENERAL OPERATING FUND REVENUE	CAPITAL RES/EXP BOND REDEMPTION REVENUE	TAX CREDITS REFUNDS & ABATEMENTS REVENUE	SPECIAL FUND* REVENUE	TOTAL REVENUES
SCHOOLS Districts	\$622,447,890	\$13,458,319	\$0	\$3,581	\$0	\$15,499,668
Junior Colleges	\$622,447,890	\$2,490,414	\$2,033,427	\$4,341	\$0	\$2,490,414
Sub-Total Schools	XXX	\$15,948,733	\$2,033,427	\$3,581	\$0	\$17,990,082
LOCAL GOVERNMENT Counties	\$622,447,890	\$4,610,994	\$0	\$34,141	\$0	\$4,682,582
Cities And Towns	\$376,811,680	\$2,412,403	\$0	\$37,446	\$0	\$2,725,097
Local Improv. & Service	\$3,652,860,120	\$2,972,778	\$312,694	\$0	\$0	\$8,361,453
Sub-Total Local Gov't	XXX	\$9,996,176	\$5,310,485	\$49,101	\$0	\$15,769,132
TOTAL VALUATION & REVENUE	\$622,447,890	\$25,944,909	\$7,656,605	\$66,812	\$0	\$33,759,213

*See Detail For Specific Fund Type And Name.

CERTIFICATION OF LEVIES AND REVENUES
As Of January 1, 1989

ELBERT COUNTY

DISTRICT NUMBER AND NAME	ASSESSED VALUATION	PUBLIC SCHOOL FINANCE AND GENERAL FUND		CAPITAL RES/EXP BOND REDEMPTION		TAX CREDITS REFUNDS & ABATEMENTS		SPECIAL FUND		TOTAL Revenue	
		Levy	Revenue	Levy	Revenue	Levy	Revenue	Levy	Revenue		
SCHOOL DISTRICTS											
0902 (1)	\$9,021,370	36.8100	\$332,077	0.0000	\$0	0.4400	\$3,969	0.0000	\$0	47.4000	\$427,613
Castle Rock (Douglas Cty) RE 1 J				9.8000	\$88,409	0.3500	\$3,157				
0920	\$41,908,540	36.8100	\$1,542,653	0.0000	\$0	0.0000	\$0	0.0000	\$0	55.2900	\$2,317,123
Elizabeth C 1				18.4800	\$774,470	0.0000	\$0	0.0000	\$0		
0930	\$12,633,890	40.7530	\$514,869	0.0000	\$0	0.0000	\$0	0.0000	\$0	50.0530	\$632,364
Kiowa C 2				9.3000	\$117,495	0.0000	\$0				
0941 (2)	\$7,995,190	37.4040	\$299,052	0.0000	\$0	0.0000	\$0	0.0000	\$0	46.5540	\$372,208
Simla (Big Sandy) 100 J				9.1500	\$73,156	0.0000	\$0				
0950	\$5,064,830	36.8100	\$186,436	0.0000	\$0	0.0000	\$0	0.0000	\$0	36.8100	\$186,436
Elbert 200				0.0000	\$0	0.0000	\$0				
0960	\$6,465,200	50.2470	\$324,857	0.0000	\$0	0.0000	\$0	0.0000	\$0	50.2470	\$324,857
Agate 300				0.0000	\$0	0.0000	\$0				
0972 (3)	\$1,038,250	36.8100	\$38,218	0.0000	\$0	0.0000	\$0	0.0000	\$0	36.8100	\$38,218
Calhan RJ 1				0.0000	\$0	0.0000	\$0				
1062 (4)	\$385,840	36.8100	\$14,203	0.0000	\$0	0.0000	\$0	0.0000	\$0	45.4500	\$17,536
Peyton 23 J				8.6400	\$3,334	0.0000	\$0				
1132 (5) (6)	\$448,680	36.9800	\$16,592	0.0000	\$0	0.0000	\$0	0.0000	\$0	43.3800	\$19,464
Miami-Yoder 60 JT				6.4000	\$2,872	0.0000	\$0				
1792 (7)	\$3,354,130	36.8100	\$123,466	0.0000	\$0	0.0000	\$0	0.0000	\$0	42.5100	\$142,584
Limon RE 4 J				5.7000	\$19,119	0.0000	\$0				
TOTAL	\$88,315,920	XXX	\$3,392,423	XXX	\$1,078,854	XXX	\$3,969	XXX	\$0	XXX	\$4,478,404

(1) 0901 - Douglas (5) 1131 - El Paso (7) 1791 - Lincoln
 (2) 0942 - El Paso (6) 1133 - Lincoln

	ASSESSED VALUATION	GENERAL REVENUE		CAPITAL RES/EXP BOND REDEMPTION		TAX CREDITS REFUNDS & ABATEMENTS		SPECIAL FUND		TOTAL	
		Levy	Revenue	Levy	Revenue	Levy	Revenue	Levy	Revenue	Levy	Revenue
LOCAL GOVERNMENT COUNTY PURPOSES											
General	\$88,315,920	14.2480	\$1,258,325	0.0000	\$0	0.0600	\$5,299	0.0000	\$0	14.3530	\$1,267,598
				0.0000	\$0	0.0450	\$3,974				
Road And Bridge	\$88,315,920	10.4620	\$923,961	0.0000	\$0	0.0000	\$0	0.0000	\$0	10.4620	\$923,961
Public Welfare	\$88,315,920	0.7380	\$65,177	0.0000	\$0	0.0000	\$0	0.0000	\$0	0.7380	\$65,177
Contingent Fund	\$88,315,920	0.4420	\$39,036	0.0000	\$0	0.0000	\$0	0.0000	\$0	0.4420	\$39,036
Capital Expenditures	\$88,315,920	0.0000	\$0	2.4860	\$219,553	0.0000	\$0	0.0000	\$0	2.4860	\$219,553
				0.0000	\$0	0.0000	\$0				
Special Assessor Levy	\$88,315,920	0.0000	\$0	0.0000	\$0	0.0000	\$0	0.0670 *1	\$5,917	0.0670	\$5,917
Library	\$88,315,920	0.4420	\$39,036	0.0000	\$0	0.0000	\$0	0.0000	\$0	0.4420	\$39,036
Retirement	\$88,315,920	0.5820	\$51,400	0.0000	\$0	0.0000	\$0	0.0000	\$0	0.5820	\$51,400
				0.0000	\$0	0.0000	\$0				
TOTAL	\$88,315,920	26.9140	\$2,376,935	2.4860	\$219,553	0.0600	\$5,299	0.0670	\$5,917	29.5720	\$2,611,678
				0.0000	\$0	0.0450	\$3,974				
*1 HB 1016											
CITIES AND TOWNS											
Simla	\$2,057,750	13.6720	\$28,134	0.0000	\$0	0.1640	\$337	0.0000	\$0	13.8580	\$28,516
				0.0000	\$0	0.0220	\$45				
Kiowa	\$1,465,980	11.8550	\$17,379	0.0000	\$0	0.0000	\$0	0.0000	\$0	11.8550	\$17,379
				0.0000	\$0	0.0000	\$0				
Elizabeth	\$4,062,930	18.4660	\$75,026	0.0000	\$0	0.0000	\$0	0.0000	\$0	18.4660	\$75,026
				0.0000	\$0	0.0000	\$0				
TOTAL	\$7,586,660	XXX	\$120,539	XXX	\$0	XXX	\$337	XXX	\$0	XXX	\$120,922
				XXX	\$0	XXX	\$45				

CERTIFICATION OF LEVIES AND REVENUES
AS OF January 1, 1989

ELBERT COUNTY

	ASSESSED VALUATION	GENERAL REVENUE		CAPITAL RES/EXP BOND REDEMPTION		TAX CREDITS REFUNDS & ABATEMENTS		SPECIAL FUND		TOTAL Revenue
		Levy	Revenue	Levy	Revenue	Levy	Revenue	Levy	Revenue	
LOCAL IMPROVEMENT AND SERVICE DISTRICTS										
FIRE PROTECTION DISTRICTS										
Deer Trail Rural Fire Prot	\$535,250	3.0820	\$1,650	0.0000	\$0	0.0000	\$0	0.0000	\$0	\$1,650
Elbert Fire Prot	\$5,359,340	4.2950	\$23,018	0.0000	\$0	0.0090	\$48	0.0000	\$0	\$23,088
Elizabeth Fire Prot	\$34,640,740	6.4400	\$223,086	0.0000	\$0	0.0040	\$21	0.0000	\$0	\$223,086
Kiowa Fire Prot	\$12,262,900	7.7500	\$95,037	0.0000	\$0	0.0000	\$0	0.0000	\$0	\$95,037
Rattlesnake Fire Prot	\$16,021,420	7.2850	\$116,716	0.0000	\$0	0.0020	\$32	0.6970 *2	\$11,167	\$128,171
TOTAL	\$68,819,650	XXX	\$459,508	XXX	\$0	XXX	\$80	XXX	\$11,167	\$471,033
OTHER DISTRICTS										
Elizabeth Parks & Rec	\$38,574,850	0.7820	\$30,166	0.0000	\$0	0.0000	\$0	0.0000	\$0	\$30,166
Elbert Water & San	\$596,260	2.6780	\$1,597	0.0000	\$0	0.0000	\$0	2.6780 *3	\$1,597	\$3,194
Upper Big Sandy Groundwater Management	\$6,786,610	0.4180	\$2,837	0.0000	\$0	0.0000	\$0	0.0000	\$0	\$2,837
TOTAL	\$45,957,720	XXX	\$34,599	XXX	\$0	XXX	\$0	XXX	\$1,597	\$36,196
TOTAL LOCAL IMPROVEMENT AND SERVICE DISTRICTS	\$114,777,370	XXX	\$494,107	XXX	\$0	XXX	\$80	XXX	\$12,764	\$507,229

*2 Capital Reserve

*3 Capital Expenditure

SUMMARY OF LEVIES AND REVENUES

TYPE OF LEVY	ASSESSED VALUATION	GENERAL OPERATING FUND REVENUE	CAPITAL RES/EXP BOND REDEMPTION REVENUE	TAX CREDITS REFUNDS & ABATEMENTS REVENUE	SPECIAL FUND* REVENUE	TOTAL REVENUES
SCHOOLS Districts	\$88,315,920	\$3,392,423	\$0 \$1,078,854	\$3,969 \$3,157	\$0	\$4,478,404
LOCAL GOVERNMENT Counties	\$88,315,920	\$2,376,935	\$219,553 \$0	\$5,299 \$3,974	\$5,917	\$2,611,678
Cities And Towns	\$7,586,660	\$120,539	\$0 \$0	\$337 \$45	\$0	\$120,922
Local Improv. & Service	\$114,777,370	\$494,107	\$0 \$0	\$80 \$278	\$12,764	\$507,229
Sub-Total Local Gov't	XXX	\$2,991,580	\$219,553 \$0	\$5,717 \$4,297	\$18,681	\$3,239,829
TOTAL VALUATION & REVENUE	\$88,315,920	\$6,384,003	\$219,553 \$1,078,854	\$9,686 \$7,455	\$18,681	\$7,718,233

*See Detail for Specific Fund Type And Name.

CERTIFICATION OF LEVIES AND REVENUES
As Of January 1, 1989

EL PASO COUNTY

DISTRICT NUMBER AND NAME	ASSESSED VALUATION	PUBLIC SCHOOL FINANCE AND GENERAL FUND		CAPITAL RES/EXP BOND REDEMPTION		TAX CREDITS REFUNDS & ABATEMENTS		SPECIAL FUND		TOTAL Revenue	
		Levy	Revenue	Levy	Revenue	Levy	Revenue	Levy	Revenue		
SCHOOL DISTRICTS											
0942 (1)	\$1,375,320	37.4040	\$51,442	0.0000	\$0	0.0000	\$0	0.0000	\$0	46.5540	\$64,027
Simla (Big Sandy) 100 J				9.1500	\$12,584	0.0000	\$0	0.0000	\$0		
0971 (2)	\$7,239,790	36.8100	\$266,497	0.0000	\$0	0.0000	\$0	0.0000	\$0	36.8100	\$266,497
Calhan RJ 1				0.0000	\$0	0.0000	\$0	0.0000	\$0		
0980	\$336,422,330	36.7340	\$12,358,138	0.0000	\$0	0.3310	\$111,356	0.0000	\$0	45.9370	\$15,454,233
Harrison 2				8.4400	\$2,839,404	0.4320	\$145,334				
0990	\$131,120,160	39.5700	\$5,188,425	0.0000	\$0	0.0000	\$0	0.0000	\$0	46.4900	\$6,095,776
Widefield 2				6.9200	\$907,352	0.0000	\$0				
1000	\$42,409,100	28.5490	\$1,210,737	0.0000	\$0	0.0000	\$0	0.0000	\$0	28.5490	\$1,210,737
Fountain 8				0.0000	\$0	0.0000	\$0				
1010	\$1,521,172,930	37.2380	\$56,645,438	0.0000	\$0	0.0000	\$0	0.0000	\$0	37.2380	\$56,645,438
Colorado Springs 11				0.0000	\$0	0.0000	\$0				
1020	\$158,107,790	42.7560	\$6,760,057	0.0000	\$0	0.0000	\$0	0.0000	\$0	46.5560	\$7,360,866
Cheyenne Mountain 12				3.8000	\$600,810	0.0000	\$0				
1030	\$49,144,270	35.4120	\$1,740,297	0.0000	\$0	0.0000	\$0	0.0000	\$0	47.5500	\$2,336,810
Manitou 14				12.1380	\$596,513	0.0000	\$0				
1040	\$425,762,360	31.7630	\$13,523,490	0.0000	\$0	0.0000	\$0	0.0000	\$0	45.0130	\$19,164,841
Academy 20				13.2500	\$5,641,351	0.0000	\$0				
1050	\$9,609,630	39.5900	\$380,445	0.0000	\$0	0.0000	\$0	0.0000	\$0	39.5900	\$380,445
Elllicott 22				0.0000	\$0	0.0000	\$0				
1061 (3)	\$10,150,330	36.8100	\$373,634	0.0000	\$0	0.0000	\$0	0.0000	\$0	45.4500	\$461,332
Peyton 23 J				8.6400	\$87,699	0.0000	\$0				
1070	\$6,654,050	37.4300	\$249,061	0.0000	\$0	0.0000	\$0	0.0000	\$0	41.7300	\$277,674
Hanover 28				4.3000	\$28,612	0.0000	\$0				

	ASSESSED VALUATION	GENERAL REVENUE Levy	CAPITAL RES/EXP BOND REDEMPTION Levy	TAX CREDITS REFUNDS & ABATEMENTS Revenue Levy	SPECIAL FUND Levy	Revenue	Levy	Revenue	Levy	Revenue		
1080 Monument (Lewis Palmer) 38	\$87,540,880	34.2770	\$3,000,639	0.0000	\$0	0.2260	\$0	\$19,784	0.0000	\$0	48.0530	\$4,206,602
1110 Falcon 49	\$84,749,380	32.2290	\$2,731,388	0.0000	\$1,181,802	0.0500	\$0	\$4,377	0.0000	\$0	41.7630	\$3,539,388
1121 Edison 54 J	\$1,018,200	53.8060	\$54,785	0.0000	\$808,001	0.0000	\$0	\$0	0.0000	\$0	53.8060	\$54,785
1131 Miami-Yoder 60 JT	\$4,276,090	36.9800	\$158,130	0.0000	\$0	0.0000	\$0	\$0	0.0000	\$0	43.3800	\$185,497
1153 Fremont Cty/Florence RE 2 J	\$592,530	34.9040	\$20,682	0.0000	\$27,367	0.0000	\$0	\$0	0.0000	\$0	39.7120	\$23,531
TOTAL	\$2,877,345,140	XXX	\$104,713,283	XXX	\$0	XXX	\$0	\$131,140	XXX	\$0	XXX	\$117,728,479

(1) 0941 - Elbert (6) 1132 - Elbert (8) 1151 - Fremont
(2) 0972 - Elbert (7) 1133 - Lincoln (9) 1152 - Custer
(3) 1062 - Elbert

	ASSESSED VALUATION	GENERAL REVENUE Levy	CAPITAL RES/EXP BOND REDEMPTION Levy	TAX CREDITS REFUNDS & ABATEMENTS Revenue Levy	SPECIAL FUND Levy	Revenue	Levy	Revenue	Levy	Revenue		
LOCAL GOVERNMENT COUNTY PURPOSES												
General	\$2,877,345,140	3.6390	\$10,470,659	0.0000	\$0	0.0000	\$0	\$0	0.0000	\$0	3.6390	\$10,470,659
Road And Bridge	\$2,877,345,140	3.5880	\$10,323,914	0.0000	\$0	0.0000	\$0	\$0	0.0000	\$0	3.5880	\$10,323,914
Public Welfare	\$2,877,345,140	2.2730	\$6,540,206	0.0000	\$0	0.0000	\$0	\$0	0.0000	\$0	2.2730	\$6,540,206
Public Works	\$2,877,345,140	0.0000	\$0	0.0000	\$0	0.0000	\$0	\$0	0.0000	\$0	0.0000	\$0
Contingent Fund	\$2,877,345,140	0.0000	\$0	0.0000	\$0	0.0000	\$0	\$0	0.0000	\$0	0.0000	\$0
Bond Redemption & Interest	\$2,877,345,140	0.0000	\$0	0.5000	\$1,438,673	0.0000	\$0	\$0	0.0000	\$0	0.5000	\$1,438,673

CERTIFICATION OF LEVIES AND REVENUES
As Of January 1, 1989

EL PASO COUNTY

	ASSESSED VALUATION	GENERAL REVENUE		CAPITAL RES/EXP BOND REDEMPTION		TAX CREDITS REFUNDS & ABATEMENTS		SPECIAL FUND		TOTAL	
		Levy	Revenue	Levy	Revenue	Levy	Revenue	Levy	Revenue		
COUNTY PURPOSES Contd											
Capital Expenditures	\$2,877,345,140	0.0000	\$0	0.0000	\$0	0.0000	\$0	0.0000	\$0	0.0000	\$0
Retirement	\$2,877,345,140	0.6500	\$1,870,274	0.0000	\$0	0.0000	\$0	0.0000	\$0	0.6500	\$1,870,274
Self-Insurance	\$2,877,345,140	0.3500	\$1,007,071	0.0000	\$0	0.0000	\$0	0.0000	\$0	0.3500	\$1,007,071
TOTAL	\$2,877,345,140	10.5000	\$30,212,124	0.0000	\$0	0.0000	\$0	0.0000	\$0	11.0000	\$31,650,797
CITIES AND TOWNS											
Manitou Springs	\$26,407,110	12.6800	\$334,842	0.5560	\$14,682	0.0000	\$0	0.0000	\$0	13.2360	\$349,525
Fountain	\$45,557,160	8.2200	\$374,480	0.0000	\$0	0.0000	\$0	1.0000 *1	\$45,557	9.8300	\$447,827
Colorado Springs	\$2,286,132,970	5.1830	\$11,849,027	0.0000	\$0	0.0000	\$0	0.0000	\$0	6.4490	\$14,743,272
Green Mountain Falls	\$5,050,650	12.6050	\$63,663	0.0000	\$0	0.0000	\$0	0.0000	\$0	20.6050	\$104,069
Ramah	\$265,470	13.9930	\$3,715	0.0000	\$0	0.0000	\$0	0.0000	\$0	13.9930	\$3,715
Palmer Lake	\$7,323,250	8.0030	\$58,608	0.0000	\$0	0.0000	\$0	0.0000	\$0	10.8370	\$79,362
Monument	\$9,233,270	8.4550	\$78,067	2.8340	\$20,754	0.0000	\$0	0.0000	\$0	11.7030	\$108,057
Calhan	\$2,296,060	14.4130	\$33,093	0.0000	\$0	0.0000	\$0	0.0000	\$0	17.4620	\$40,094
TOTAL	\$2,382,265,940	XXX	\$12,795,496	XXX	\$14,682	XXX	\$0	XXX	\$45,557	XXX	\$15,875,919

*1 Improvement District 84-1

LOCAL IMPROVEMENT AND SERVICE DISTRICTS											
METROPOLITAN DISTRICTS											
Cheyenne Creek Metro Park & Water	\$5,097,060	5.3820	\$27,432	0.0000	\$0	0.0000	\$0	0.0000	\$0	5.3820	\$27,432
Cimarron Hills Street Improvement	\$59,590,800	0.7600	\$45,289	0.0000	\$0	0.0000	\$0	0.0000	\$60	0.7610	\$45,349
Colorado Centre Metro	\$5,800,120	1.0000	\$5,800	0.0000	\$0	0.0000	\$0	0.0000	\$0	6.0000	\$34,801
Forest Lakes Metro	\$268,240	15.8260	\$4,245	0.0000	\$0	0.0000	\$0	0.0000	\$0	15.8260	\$4,245
Metex Metro	\$23,624,470	0.0000	\$0	0.0000	\$0	0.0000	\$0	0.0000	\$0	9.8400	\$232,465
Nova Metro	\$5,630	6.0000	\$34	0.0000	\$0	0.0000	\$0	0.0000	\$0	6.0000	\$34
Paint Brush Hills Metropolitan Sunset Metro	\$38,890	5.0000	\$194	0.0000	\$0	0.0000	\$0	0.0000	\$0	6.0000	\$233
Triview Metro	\$89,180	18.8600	\$735	0.0000	\$0	0.0000	\$0	0.0000	\$0	18.8600	\$735
			\$0	0.0000	\$0	0.0000	\$0	0.0000	\$0	25.0000	\$2,230
			\$2,230	0.0000	\$0	0.0000	\$0	0.0000	\$0		
TOTAL	\$94,553,380	XXX	\$83,730	XXX	\$60	XXX	\$60	XXX	\$0	XXX	\$347,524
			\$263,734	XXX	\$0	XXX	\$0	XXX	\$0		

CERTIFICATION OF LEVIES AND REVENUES
As Of January 1, 1989

EL PASO COUNTY

	ASSESSED VALUATION	GENERAL REVENUE		CAPITAL RES/EXP BOND REDEMPTION		TAX CREDITS REFUNDS & ABATEMENTS		SPECIAL FUND		TOTAL	
		Levy	Revenue	Levy	Revenue	Levy	Revenue	Levy	Revenue		
FIRE PROTECTION DISTRICTS											
Broadmoor Fire Prot	\$42,483,320	4.1000	\$174,182	0.0000	\$0	0.0000	\$0	0.0000	\$0	4.1000	\$174,182
Black Forest Fire/Rescue	\$34,997,340	5.1200	\$179,186	0.0000	\$0	0.0000	\$0	0.0000	\$0	5.1200	\$179,186
Cascade Fire Prot	\$4,559,900	7.4600	\$34,017	0.0000	\$0	0.0430	\$196	0.0000	\$0	7.5030	\$34,213
Cimarron Hills Fire Prot	\$68,094,920	4.1880	\$285,182	0.0000	\$0	0.0600	\$4,086	0.0000	\$0	4.9020	\$333,801
Donald Westcott Fire Prot	\$100,070,950	1.1820	\$118,284	0.0000	\$41,129	0.0500	\$3,405	0.0000	\$0	1.2060	\$120,686
Elbert Fire Prot	\$2,021,840	4.2950	\$8,684	0.0000	\$0	0.0090	\$18	0.0000	\$0	4.3080	\$8,710
Ellicott Fire Prot	\$6,746,660	2.1500	\$14,505	0.0000	\$0	0.0040	\$8	0.0000	\$0	5.0000	\$33,733
Falcon Fire Prot	\$35,128,520	2.0420	\$71,732	1.0000	\$19,228	0.0000	\$0	0.0000	\$0	4.2070	\$147,786
Green Mountain Falls-Chipita Prot Security Fire Prot	\$10,503,960	4.7460	\$49,852	1.1650	\$40,925	0.0000	\$0	0.0210	\$221	4.7720	\$50,125
Stratmoor Hills Fire Prot	\$34,891,640	4.7030	\$164,095	0.0000	\$0	0.0050	\$53	0.0000	\$0	5.5470	\$193,544
Tri-Lakes Fire Prot	\$22,873,380	3.4440	\$78,776	0.6750	\$23,552	0.1470	\$5,129	0.0020	\$46	3.9670	\$90,739
Woodmoor-Monument Fire Prot	\$45,286,600	5.9420	\$269,093	0.0000	\$11,917	0.0000	\$0	0.0000	\$0	5.9840	\$270,995
				0.0420	\$1,902	0.0000	\$0				
TOTAL	\$504,819,850	XXX	\$1,849,056	XXX	\$35,129	XXX	\$6,034	XXX	\$0	XXX	\$2,088,623
				XXX	\$188,108	XXX	\$10,296				

SANITATION DISTRICTS											
Broadmoor Sanitation	\$0	0.0000	\$0	0.0000	\$0	0.0000	\$0	0.0000	\$0	0.0000	\$0
Cathlan Sanitation	\$2,292,530	4.5830	\$10,507	0.0000	\$0	0.0000	\$0	0.0000	\$0	0.0000	\$10,507
Clovenhoof Estates	\$495,050	0.0000	\$0	0.0000	\$0	0.0000	\$0	0.0000	\$0	0.0000	\$4,139
Sanitation Exclusion	\$39,930	0.0000	\$0	0.0000	\$0	0.0000	\$0	0.0000	\$0	0.0000	\$786
Forest View Estates	\$28,618,880	4.8020	\$137,428	0.0000	\$0	0.0000	\$0	0.0000	\$0	0.0000	\$137,428
Fountain Sanitation	\$0	0.0000	\$0	0.0000	\$0	0.0000	\$0	0.0000	\$0	0.0000	\$0
Monument Sanitation	\$6,977,970	0.0000	\$0	0.0000	\$0	0.0000	\$0	0.0000	\$0	0.0000	\$0
Palmer Lake Sanitation	\$51,331,190	1.3320	\$68,373	0.0000	\$0	0.0000	\$0	0.0000	\$0	0.0000	\$137,382
Security Sanitation	\$27,086,930	3.5830	\$97,052	0.0000	\$0	0.0000	\$0	0.0000	\$108	0.0000	\$100,574
Stratmoor Hills Sanitation									\$3,413		
TOTAL	\$116,842,480	XXX	\$313,360	XXX	\$0	XXX	\$142,307	XXX	\$108	XXX	\$459,188
									\$3,413		
WATER DISTRICTS											
Forest View Acres Water	\$4,123,240	0.0000	\$0	0.0000	\$0	0.0000	\$0	0.0000	\$0	0.0000	\$34,000
Park Forest Water	\$4,158,310	5.4390	\$22,617	0.0000	\$0	0.0080	\$0	0.0000	\$33	0.0000	\$22,650
Palmer Lake Water	\$570,730	0.0000	\$0	0.0000	\$0	0.0000	\$0	0.0000	\$0	0.0000	\$1,617
Red Rock Valley Estates Water	\$1,530,330	0.5090	\$779	0.0000	\$0	0.0000	\$1,617	0.0000	\$0	0.0000	\$18,353
Rock Creek Mesa Water	\$1,185,390	13.9780	\$16,569	0.0000	\$17,574	0.0000	\$0	0.0000	\$0	0.0000	\$16,569
Security Water	\$51,737,260	8.4690	\$438,163	0.0000	\$0	0.0000	\$0	0.0000	\$0	0.0000	\$543,293
Stratmoor Hills Water	\$28,161,380	3.4220	\$96,368	0.0000	\$105,130	0.0000	\$0	0.0000	\$0	0.0000	\$141
TOTAL	\$91,466,640	XXX	\$574,496	XXX	\$0	XXX	\$200,367	XXX	\$174	XXX	\$779,994
									\$4,956		

CERTIFICATION OF LEVIES AND REVENUES
As Of January 1, 1989

EL PASO COUNTY

WATER AND SANITATION DISTRICTS	ASSESSED VALUATION	GENERAL REVENUE		CAPITAL RES/EXP BOND REDEMPTION		TAX CREDITS REFUNDS & ABATEMENTS		SPECIAL FUND		TOTAL	
		Levy	Revenue	Levy	Revenue	Levy	Revenue	Levy	Revenue		
Academy Water & San	\$4,557,800	3.2730	\$14,918	0.0000	\$0	0.0050	\$23	0.0000	\$0	12.3330	\$56,211
Chapel Hills Water & San	\$0	0.0000	\$0	9.0550	\$41,271	0.0000	\$0	0.0000	\$0	0.0000	\$0
Cherokee Water & San	\$72,929,090	0.0000	\$0	0.0000	\$0	0.0000	\$0	0.0000	\$0	4.9990	\$364,573
Donala Water & San	\$14,523,640	2.7680	\$40,201	0.0000	\$364,573	0.0000	\$0	0.0000	\$0	14.4060	\$209,228
East Fountain Water & San	\$0	0.0000	\$0	11.5000	\$167,022	0.0000	\$0	0.0000	\$0	0.0000	\$0
Garden Valley Water & San	\$8,403,520	3.8320	\$32,202	0.0000	\$0	0.0000	\$0	0.0000	\$0	3.8320	\$32,202
Westmoor Water & San	\$82,450	10.0000	\$825	0.0000	\$0	0.0000	\$0	0.0000	\$0	10.0000	\$825
Woodmen Water & San	\$18,469,660	4.6330	\$85,570	0.0000	\$0	0.0150	\$277	0.0000	\$0	4.6500	\$85,884
Woodmoor Water & San No. 1	\$36,378,070	0.0000	\$0	0.0000	\$0	0.0020	\$37	0.0000	\$0	7.1070	\$258,539
TOTAL	\$155,344,230	XXX	\$173,716	XXX	\$0	XXX	\$2,304	XXX	\$0	XXX	\$1,007,461
					\$831,404	XXX	\$37				

GROUND WATER MANAGEMENT DISTRICTS											
Upper Big Sandy	\$4,112,980	0.4180	\$1,719	0.0000	\$0	0.0000	\$0	0.0000	\$0	0.4180	\$1,719
Groundwater Management				0.0000	\$0	0.0000	\$0	0.0000	\$0		
Upper Black Squirrel	\$35,914,310	1.0300	\$36,992	0.0000	\$0	0.0000	\$0	0.0000	\$0	1.0300	\$36,992
Creek Groundwater Mgmt				0.0000	\$0	0.0000	\$0	0.0000	\$0		
TOTAL	\$40,027,290	XXX	\$38,711	XXX	\$0	XXX	\$0	XXX	\$0	XXX	\$38,711
IMPROVEMENT DISTRICTS											
Briargate Special	\$52,261,970	4.4480	\$232,461	0.0000	\$0	0.0000	\$0	0.0000	\$0	4.4480	\$232,461
Improvement				0.0000	\$0	0.0000	\$0	0.0000	\$0		
Colo Spgs Spring Creek	\$2,097,030	2.0700	\$4,341	0.0000	\$0	0.0000	\$0	0.0000	\$0	19.0000	\$39,844
GID				16.9300	\$35,503	0.0000	\$0	0.0000	\$0	4.9400	\$17,013
Countryside Special	\$3,444,000	4.9400	\$17,013	0.0000	\$0	0.0000	\$0	0.0000	\$0	22.0000	\$179,043
Improvement				0.0000	\$0	0.0000	\$0	0.0000	\$0		
Colo Spr Cottonwood	\$8,138,340	0.0000	\$0	0.0000	\$0	0.0000	\$0	0.0000	\$0	5.0000	\$127,965
GID				22.0000	\$179,043	0.0000	\$0	0.0000	\$0		
Horwood Special	\$25,593,070	5.0000	\$127,965	0.0000	\$0	0.0000	\$0	0.0000	\$0	21.0000	\$53,898
Improvement Maint Dist				0.0000	\$0	0.0000	\$0	0.0000	\$0		
Old Colorado City	\$2,566,590	21.0000	\$53,898	0.0000	\$0	0.0000	\$0	0.0000	\$0	12.0000	\$10,235
Security & Maintenance				0.0000	\$0	0.0000	\$0	0.0000	\$0		
Peregrine GID	\$852,890	12.0000	\$10,235	0.0000	\$0	0.0000	\$0	0.0000	\$0	4.7500	\$24,347
Stetson Hills Spec. Imp.	\$5,125,780	4.7500	\$24,347	0.0000	\$0	0.0000	\$0	0.0000	\$0	4.7500	\$24,347
Maint. District				0.0000	\$0	0.0000	\$0	0.0000	\$0		
Woodstone Spec Imp Maint	\$1,215,290	4.7500	\$5,773	0.0000	\$0	0.0000	\$0	0.0000	\$0	4.7500	\$5,773
TOTAL	\$101,294,960	XXX	\$476,034	XXX	\$0	XXX	\$214,546	XXX	\$0	XXX	\$690,580

CERTIFICATION OF LEVIES AND REVENUES
As Of January 1, 1989

EL PASO COUNTY

	ASSESSED VALUATION	GENERAL REVENUE Levy	CAPITAL RES/EXP BOND REDEMPTION Levy	TAX CREDITS REFUNDS & ABATEMENTS Levy	SPECIAL FUND Levy	TOTAL	
						Revenue	Levy
OTHER DISTRICTS							
Pikes Peak Library	\$2,721,292,890	2.6030	0.0000	0.0180	0.0000	\$7,083,525	3.1580
			\$0	\$48,983	\$0	\$1,398,745	\$8,593,843
			0.5140	0.0230			
			\$1,398,745	\$62,590			
Southeastern Colorado Water Co	\$2,506,003,970	0.7160	0.0000	0.0000	0.0000	\$1,794,299	0.7160
			\$0	\$0	\$0	\$0	\$1,794,299
			0.0000	0.0000			
TOTAL	\$5,227,296,860	XXX	XXX	XXX	XXX	\$8,877,824	XXX
			\$0	\$48,983	\$0	\$1,398,745	\$10,388,142
			XXX	XXX	XXX		
TOTAL LOCAL IMPROVEMENT AND SERVICE DISTRICTS	\$6,331,645,690	XXX	XXX	XXX	XXX	\$12,386,928	XXX
			\$35,129	\$57,664	\$0	\$3,239,211	\$15,800,223
			XXX	XXX	XXX		

SUMMARY OF LEVIES AND REVENUES

TYPE OF LEVY	ASSESSED VALUATION	GENERAL OPERATING FUND REVENUE	CAPITAL RES/EXP BOND REDEMPTION REVENUE	TAX CREDITS REFUNDS & ABATEMENTS REVENUE	SPECIAL FUND* REVENUE	TOTAL REVENUES
SCHOOLS						
Districts	\$2,877,345,140	\$104,713,283	\$0 \$12,734,344	\$131,140 \$149,711	\$0	\$117,728,479
LOCAL GOVERNMENT						
Counties	\$2,877,345,140	\$30,212,124	\$0 \$1,438,673	\$0 \$0	\$0	\$31,650,797
Cities And Towns	\$2,382,265,940	\$12,795,496	\$14,682 \$3,020,184	\$0	\$45,557	\$15,875,919
Local Improv. & Service	\$6,331,645,690	\$12,386,928	\$35,129 \$3,239,211	\$57,664 \$81,292	\$0	\$15,800,223
Sub-Total Local Gov't	XXX	\$55,394,548	\$49,811 \$7,698,067	\$57,664 \$81,292	\$45,557	\$63,326,938
TOTAL VALUATION & REVENUE	\$2,877,345,140	\$160,107,831	\$49,811 \$20,432,411	\$188,804 \$231,003	\$45,557	\$181,055,417

*See Detail for Specific Fund Type And Name.

CERTIFICATION OF LEVIES AND REVENUES
As Of January 1, 1989

FREMONT COUNTY

DISTRICT NUMBER AND NAME	ASSESSED VALUATION	PUBLIC SCHOOL FINANCE AND GENERAL FUND		CAPITAL RES/EXP BOND REDEMPTION		TAX CREDITS REFUNDS & ABATEMENTS		SPECIAL FUND		TOTAL
		Levy	Revenue	Levy	Revenue	Levy	Revenue	Levy	Revenue	
SCHOOL DISTRICTS										
0502 Salida R 32 J 1140	\$1,216,800	35.5540	\$43,262	0.0000	\$0	0.0000	\$0	0.0000	\$0	\$43,262
Canon City RE 1 1151	\$99,417,700	37.1490	\$3,693,268	0.0000	\$0	0.0000	\$0	0.0000	\$0	\$4,073,441
Fremont Cty/Florence RE 2 J 1160	\$41,056,540	34.9040	\$1,433,037	0.0000	\$380,173	0.0000	\$0	0.0000	\$0	\$1,630,437
Cotopaxi RE 3	\$17,060,390	36.8100	\$627,993	0.0000	\$197,400	0.0000	\$0	0.0000	\$0	\$627,993
TOTAL	\$158,751,430	XXX	\$5,797,561	XXX	\$577,573	XXX	\$0	XXX	\$0	\$6,375,134

(2) 1152 - Custer

(1) 0501 - Chaffee

LOCAL GOVERNMENT COUNTY PURPOSES	ASSESSED VALUATION	GENERAL REVENUE		CAPITAL RES/EXP BOND REDEMPTION		TAX CREDITS REFUNDS & ABATEMENTS		SPECIAL FUND		TOTAL
		Levy	Revenue	Levy	Revenue	Levy	Revenue	Levy	Revenue	
General	\$158,751,430	5.6140	\$891,231	0.0000	\$0	0.0160	\$2,540	0.0000	\$0	\$904,248
Road And Bridge	\$158,751,430	0.6540	\$103,823	0.0000	\$0	0.0660	\$10,478	0.0000	\$0	\$103,823
				0.0000	\$0	0.0000	\$0	0.0000	\$0	\$0

CERTIFICATION OF LEVIES AND REVENUES
As Of January 1, 1989

FREMONT COUNTY

	ASSESSED VALUATION	GENERAL REVENUE		CAPITAL RES/EXP BOND REDEMPTION		TAX CREDITS REFUNDS & ABATEMENTS		SPECIAL FUND		TOTAL Revenue	
		Levy	Revenue	Levy	Revenue	Levy	Revenue	Levy	Revenue		
LOCAL IMPROVEMENT AND SERVICE DISTRICTS											
PARK AND RECREATION DISTRICTS											
Canon City Metro Park & Rec	\$80,810,840	3.0030	\$242,675	0.0000	\$0	0.0050	\$404	0.0000	\$0	3.0290	\$244,776
Penrose Park And Rec	\$12,649,770	1.9260	\$24,363	0.0000	\$0	0.0210	\$1,697	0.0000	\$0	1.9260	\$24,363
TOTAL	\$93,460,610	XXX	\$267,038	XXX	\$0	XXX	\$404	XXX	\$0	XXX	\$269,139
FIRE PROTECTION DISTRICTS											
Canon City Area Fire Prot	\$91,100,910	5.6720	\$516,724	0.0000	\$0	0.0140	\$1,275	0.0000	\$0	8.5830	\$781,919
Deer Mountain Fire Prot	\$8,295,590	3.9350	\$32,643	2.8440	\$259,091	0.0530	\$4,828	0.0000	\$0	3.9350	\$32,643
Florence Fire Prot	\$31,520,470	3.8490	\$121,322	0.0000	\$0	0.0000	\$0	0.0000	\$0	4.4490	\$140,235
South Arkansas Fire Prot	\$416,860	3.3270	\$1,387	0.6000	\$18,912	0.0000	\$0	0.0000	\$0	3.3270	\$1,387
TOTAL	\$131,333,830	XXX	\$672,077	XXX	\$0	XXX	\$1,275	XXX	\$0	XXX	\$956,184

(7)

WATER DISTRICTS											
Park Center Water	\$7,828,640	2.0820	\$16,299	0.0000	\$0	0.0000	\$0	0.0000	\$0	2.0820	\$16,299
Penrose Water	\$10,764,120	1.2770	\$13,746	0.0000	\$0	0.0160	\$172	0.0000	\$0	4.8840	\$52,572
				3.4910	\$37,578	0.1000	\$1,076				
TOTAL	\$18,592,760	XXX	\$30,045	XXX	\$0	XXX	\$172	XXX	\$0	XXX	\$68,871
				XXX	\$37,578	XXX	\$1,076				
WATER CONSERVANCY AND CONSERVATION DISTRICTS											
Southeastern Colorado Water Co	\$131,065,410	0.7160	\$93,843	0.0000	\$0	0.0000	\$0	0.0000	\$0	0.7180	\$94,105
Upper Arkansas Water Cons	\$18,265,510	0.3980	\$7,270	0.0000	\$0	0.0020	\$262	0.0000	\$0	0.3980	\$7,270
				0.0000	\$0	0.0000	\$0	0.0000	\$0		
TOTAL	\$149,330,920	XXX	\$101,113	XXX	\$0	XXX	\$0	XXX	\$0	XXX	\$101,375
				XXX	\$0	XXX	\$262				
OTHER DISTRICTS											
Salida Hospital	\$5,081,430	1.0560	\$5,366	0.0000	\$0	0.0000	\$0	0.0000	\$0	1.0560	\$5,366
Fremont Sanitation	\$81,834,550	0.0000	\$0	0.0000	\$0	0.0000	\$0	0.0000	\$0	3.4540	\$282,657
				3.4540	\$282,657	0.0000	\$0				
TOTAL	\$86,915,980	XXX	\$5,366	XXX	\$0	XXX	\$0	XXX	\$0	XXX	\$288,023
				XXX	\$282,657	XXX	\$0				
TOTAL LOCAL IMPROVEMENT AND SERVICE DISTRICTS											
	\$479,634,100	XXX	\$1,075,639	XXX	\$0	XXX	\$1,852	XXX	\$0	XXX	\$1,683,592
				XXX	\$598,237	XXX	\$7,864				

CERTIFICATION OF LEVIES AND REVENUES
As Of January 1, 1989

FREMONT COUNTY

SUMMARY OF LEVIES AND REVENUES

TYPE OF LEVY	ASSESSED VALUATION	GENERAL OPERATING FUND REVENUE	CAPITAL RES/EXP BOND REDEMPTION REVENUE	TAX CREDITS REFUNDS & ABATEMENTS REVENUE	SPECIAL FUND* REVENUE	TOTAL REVENUES
SCHOOLS						
Districts	\$158,751,430	\$5,797,561	\$0 \$577,573	\$0 \$0	\$0	\$6,375,134
LOCAL GOVERNMENT						
Countries	\$158,751,430	\$1,632,758	\$51,118	\$2,540 \$10,478	\$0	\$1,696,894
Cities And Towns	\$69,339,000	\$319,152	\$0	\$123 \$488	\$0	\$319,764
Local Improv. & Service	\$479,634,100	\$1,075,639	\$0	\$1,852 \$7,864	\$0	\$1,683,592
Sub-Total Local Gov't	XXX	\$3,027,549	\$51,118 \$598,237	\$4,515 \$18,829	\$0	\$3,700,249
TOTAL VALUATION & REVENUE	\$158,751,430	\$8,825,110	\$51,118 \$1,175,810	\$4,515 \$18,829	\$0	\$10,075,383

*See Detail For Specific Fund Type And Name.

CERTIFICATION OF LEVIES AND REVENUES
As Of January 1, 1989

GARFIELD COUNTY

DISTRICT NUMBER AND NAME	ASSESSED VALUATION	PUBLIC SCHOOL FINANCE AND GENERAL FUND		CAPITAL RES/EXP BOND REDEMPTION		TAX CREDITS REFUNDS & ABATEMENTS		SPECIAL FUND		TOTAL	
		Levy	Revenue	Levy	Revenue	Levy	Revenue	Levy	Revenue		
SCHOOL DISTRICTS											
0912 (1) (2) Eagle County RE 50 J	\$1,153,040	20.9290	\$24,132	0.0000	\$0	0.0000	\$0	0.0000	\$0	24.1530	\$27,849
1181 (3) (4) Roaring Fork 1 J	\$140,823,400	36.8100	\$5,183,709	0.0000	\$3,717	0.0000	\$0	0.0000	\$0	41.3170	\$5,818,400
1195 Garfield (Rifle) RE 2	\$102,161,030	17.9730	\$1,836,140	4.2150	\$593,571	0.1600	\$22,532	0.0000	\$0	17.9790	\$1,836,753
1195 Garfield (Parachute) RE 2	\$77,154,220	34.1670	\$2,636,128	0.0000	\$0	0.0000	\$0	0.0000	\$0	36.7570	\$2,835,958
1982 (5) Debeque 48jt	\$12,443,490	28.4390	\$353,880	2.5900	\$199,829	0.0000	\$0	0.0000	\$0	28.4390	\$353,880
TOTAL	\$333,735,180	XXX	\$10,033,990	XXX	\$0	XXX	\$19,202	XXX	\$0	XXX	\$10,872,841

(4) 1181 - Pitkin

(3) 1182 - Eagle

(5) 1981 - Mesa

DISTRICT NUMBER AND NAME	ASSESSED VALUATION	GENERAL REVENUE		CAPITAL RES/EXP BOND REDEMPTION		TAX CREDITS REFUNDS & ABATEMENTS		SPECIAL FUND		TOTAL	
		Levy	Revenue	Levy	Revenue	Levy	Revenue	Levy	Revenue		
JUNIOR COLLEGES											
Colorado Mtn College	\$321,291,690	4.0010	\$1,285,488	0.0000	\$0	0.0000	\$0	0.0000	\$0	4.0010	\$1,285,488

CERTIFICATION OF LEVIES AND REVENUES
As Of January 1, 1989

GARFIELD COUNTY

	ASSESSED VALUATION	GENERAL REVENUE		CAPITAL RES/EXP BOND REDEMPTION		TAX CREDITS REFUNDS & ABATEMENTS		SPECIAL FUND		TOTAL Revenue
		Levy	Revenue	Levy	Revenue	Levy	Revenue	Levy	Revenue	
LOCAL IMPROVEMENT AND SERVICE DISTRICTS										
METROPOLITAN DISTRICTS										
Battlement Mesa Metro District	\$0	0.0000	\$0	0.0000	\$0	0.0000	\$0	0.0000	\$0	\$0
Rifle Village South Metro	\$2,508,930	0.5000	\$1,254	0.0000	\$0	0.0000	\$0	5.0000 *2	\$12,545	\$18,500
Saddleback Metro	\$712,010	10.0000	\$7,120	13.0000	\$32,616	0.0000	\$0	0.0000	\$0	\$10,680
				5.0000	\$3,560	0.0000	\$0			
TOTAL	\$3,220,940	XXX	\$8,375	XXX	\$36,176	XXX	\$0	XXX	\$12,545	\$57,095
PARK AND RECREATION DISTRICTS										
Parachute/Battlement Mesa Park & Recreation	\$67,354,210	2.3500	\$158,282	0.0000	\$0	0.0000	\$0	0.0000	\$0	\$158,282
Rifle Metro Park	\$36,927,170	1.0000	\$36,927	0.0000	\$0	0.0000	\$0	0.7500 *3	\$27,695	\$110,782
				1.2500	\$46,159	0.0000	\$0			
TOTAL	\$104,281,380	XXX	\$195,210	XXX	\$46,159	XXX	\$0	XXX	\$27,695	\$269,064

FIRE PROTECTION DISTRICTS											
Carbondale & Rural Fire	\$42,621,870	2.5260	\$107,663	0.0000	\$0	0.0000	\$0	0.0000	\$0	3.2790	\$139,757
Prot		1.9950	\$204,076	0.7530	\$32,094	0.0000	\$0	0.0000	\$0	1.9950	\$204,076
Grand Valley	\$102,293,690	3.4510	\$105,996	0.0000	\$0	0.0000	\$0	0.0000	\$0	5.3450	\$164,169
Glenwood Sprs Rural	\$30,714,550	1.3750	\$71,063	0.0000	\$58,173	0.0000	\$0	0.0000	\$0	1.3750	\$71,063
Rifle - Rural Fire	\$51,681,940	2.0680	\$51,865	0.0000	\$0	0.0000	\$0	0.0000	\$0	2.0680	\$51,865
Silt - Newcastle	\$25,079,740			0.0000	\$0	0.0000	\$0	0.0000	\$0		
TOTAL	\$252,391,790	XXX	\$540,662	XXX	\$90,268	XXX	\$0	XXX	\$0	XXX	\$630,930
SANITATION DISTRICTS											
Carbondale Sanitation	\$11,552,660	1.4430	\$16,670	0.0000	\$0	0.0000	\$0	0.0000	\$0	1.4430	\$16,670
Spring Valley Sanitation	\$40,090	60.0000	\$2,405	0.0000	\$0	0.0000	\$0	0.0000	\$0	60.0000	\$2,405
West Glenwood Sprs Sanitation	\$14,181,270	3.2040	\$45,437	0.0000	\$0	0.0000	\$0	0.0000	\$0	3.2040	\$45,437
TOTAL	\$25,774,020	XXX	\$64,513	XXX	\$0	XXX	\$0	XXX	\$0	XXX	\$64,513
WATER CONSERVANCY AND CONSERVATION DISTRICTS											
Basalt Water Conservancy	\$33,984,500	0.2000	\$6,797	0.0000	\$0	0.0000	\$0	0.0000	\$0	0.2000	\$6,797
Bluestone Water Conservancy	\$94,373,180	0.1820	\$17,176	0.0000	\$0	0.0000	\$0	0.0000	\$0	0.1820	\$17,176
Colorado River Water Conservancy	\$333,735,180	0.3670	\$122,481	0.0000	\$0	0.0000	\$0	0.0000	\$0	0.3670	\$122,481
Silt Water Conservancy	\$40,542,150	1.1080	\$44,921	0.0000	\$0	0.0000	\$0	0.0000	\$0	1.1080	\$44,921
West Divide Water Conservancy	\$116,113,160	0.2780	\$32,279	0.0000	\$0	0.0000	\$0	0.0000	\$0	0.2780	\$32,279
Yellow Jacket Water Conservancy	\$263,530	0.3000	\$79	0.0000	\$0	0.0000	\$0	0.0000	\$0	0.3000	\$79
TOTAL	\$619,011,700	XXX	\$223,733	XXX	\$0	XXX	\$0	XXX	\$0	XXX	\$223,733

CERTIFICATION OF LEVIES AND REVENUES
As Of January 1, 1989

GARFIELD COUNTY

	ASSESSED VALUATION	GENERAL REVENUE		CAPITAL RES/EXP BOND REDEMPTION		TAX CREDITS REFUNDS & ABATEMENTS		SPECIAL FUND		TOTAL
		Levy	Revenue	Levy	Revenue	Levy	Revenue	Levy	Revenue	
OTHER DISTRICTS										
Grand River Hospital	\$183,399,970	2.4210	\$444,011	0.0000	\$0	0.0000	\$0	0.0000	\$0	2.4210 \$444,011
West Glenwood (1)	\$0	0.0000	\$0	0.0000	\$0	0.0000	\$0	0.0000	\$0	0.0000 \$0
Battlement Mesa Water Sanitation	\$2,914,780	12.2830	\$35,802	0.0000	\$0	0.0000	\$0	0.0000	\$0	15.0000 \$43,722
Grand Valley Cemetary	\$102,161,030	0.6310	\$64,464	2.7170	\$7,919	0.0000	\$0	0.0000	\$0	0.6310 \$64,464
Rifle DDA	\$3,984,620	2.4000	\$9,563	0.0000	\$0	0.0000	\$0	0.0000	\$0	2.4000 \$9,563
Glenwood Sprrs Improvement No. 1	\$10,180,430	2.1850	\$22,244	0.0000	\$0	0.0000	\$0	0.0000	\$0	2.1850 \$22,244
TOTAL	\$302,640,830	XXX	\$576,085	XXX	\$0	XXX	\$0	XXX	\$0	XXX \$584,004
TOTAL LOCAL IMPROVEMENT AND SERVICE DISTRICTS	\$1,307,320,660	XXX	\$1,608,576	XXX	\$0	XXX	\$0	XXX	\$40,240	XXX \$1,829,339

(1) Consolidated Into Glenwood Springs *2 Debt Service

*3 Capital Reserve

SUMMARY OF LEVIES AND REVENUES

TYPE OF LEVY	ASSESSED VALUATION	GENERAL OPERATING FUND REVENUE	CAPITAL RES/EXP BOND REDEMPTION REVENUE	TAX CREDITS REFUNDS & ABATEMENTS REVENUE	SPECIAL FUND* REVENUE	TOTAL REVENUES
SCHOOLS						
Districts	\$333,735,180	\$10,033,990	\$0	\$19,202	\$0	\$10,872,841
Junior Colleges	\$321,291,690	\$1,285,488	\$797,117	\$22,532	\$0	\$1,285,488
Sub-Total Schools	XXX	\$11,319,478	\$797,117	\$19,202	\$0	\$12,158,329
LOCAL GOVERNMENT						
Counties	\$333,735,180	\$3,517,569	\$334	\$0	\$0	\$3,517,903
Cities And Towns	\$137,890,900	\$589,629	\$0	\$0	\$15,252	\$604,880
Local Improv. & Service	\$1,307,320,660	\$1,608,576	\$0	\$0	\$40,240	\$1,829,339
Sub-Total Local Gov't	XXX	\$5,715,774	\$334	\$0	\$55,492	\$5,952,121
TOTAL VALUATION & REVENUE	\$333,735,180	\$17,035,252	\$334	\$19,202	\$55,492	\$18,110,450
			\$977,640	\$22,532		

*See Detail for Specific Fund Type And Name.

CERTIFICATION OF LEVIES AND REVENUES
As Of January 1, 1989

GILPIN COUNTY

DISTRICT NUMBER AND NAME	ASSESSED VALUATION	PUBLIC SCHOOL FINANCE AND GENERAL FUND		CAPITAL RES/EXP BOND REDEMPTION		TAX CREDITS REFUNDS & ABATEMENTS		SPECIAL FUND		TOTAL	
		Levy	Revenue	Levy	Revenue	Levy	Revenue	Levy	Revenue		
SCHOOL DISTRICTS											
0482 (1)	\$16,314,260	37.3460	\$609,272	0.0000	\$0	0.1077	\$1,757	0.0000	\$0	43.3477	\$707,185
Boulder RE 2 J				5.8940	\$96,156	0.0000	\$0				
1330	\$21,246,270	37.6950	\$800,878	0.0000	\$0	0.0000	\$0	0.0000	\$0	51.7350	\$1,099,176
Gilpin County RE 1				14.0400	\$298,298	0.0000	\$0				
TOTAL	\$37,560,530	XXX	\$1,410,151	XXX	\$0	XXX	\$1,757	XXX	\$0	XXX	\$1,806,361

(1) 0481 - Boulder

DISTRICT NUMBER AND NAME	ASSESSED VALUATION	GENERAL REVENUE		CAPITAL RES/EXP BOND REDEMPTION		TAX CREDITS REFUNDS & ABATEMENTS		SPECIAL FUND		TOTAL	
		Levy	Revenue	Levy	Revenue	Levy	Revenue	Levy	Revenue		
LOCAL GOVERNMENT COUNTY PURPOSES											
General	\$37,560,530	17.7110	\$665,235	0.0000	\$0	0.0000	\$0	0.0000	\$0	17.7110	\$665,235
Road And Bridge	\$37,560,530	5.1050	\$191,747	0.0000	\$0	0.0000	\$0	0.0000	\$0	5.1050	\$191,747
Public Welfare	\$37,560,530	0.8000	\$30,048	0.0000	\$0	0.0000	\$0	0.0000	\$0	0.8000	\$30,048
Contingent Fund	\$37,560,530	0.1330	\$4,996	0.0000	\$0	0.0000	\$0	0.0000	\$0	0.1330	\$4,996

Library	\$37,560,530	0.8830	\$33,166	0.0000	\$0	0.0000	\$0	0.0000	\$0	0.8830	\$33,166
			0.0000	0.0000	\$0	0.0000	\$0	0.0000	\$0		
Retirement	\$37,560,530	0.3890	\$14,611	0.0000	\$0	0.0000	\$0	0.0000	\$0	0.3890	\$14,611
			0.0000	0.0000	\$0	0.0000	\$0	0.0000	\$0		
Ambulance	\$37,560,530	0.2300	\$8,639	0.0000	\$0	0.0000	\$0	0.0000	\$0	0.2300	\$8,639
			0.0000	0.0000	\$0	0.0000	\$0	0.0000	\$0		
Solid Waste Disposal	\$37,560,530	0.0070	\$263	0.0000	\$0	0.0000	\$0	0.0000	\$0	0.0070	\$263
			0.0000	0.0000	\$0	0.0000	\$0	0.0000	\$0		
Fire	\$37,560,530	0.0170	\$639	0.0000	\$0	0.0000	\$0	0.0000	\$0	0.0170	\$639
			0.0000	0.0000	\$0	0.0000	\$0	0.0000	\$0		
TOTAL	\$37,560,530	25.2750	\$949,342	0.0000	\$0	0.0000	\$0	0.0000	\$0	25.2750	\$949,342
			0.0000	0.0000	\$0	0.0000	\$0	0.0000	\$0		
CITIES AND TOWNS											
Central City	\$4,707,560	10.6010	\$49,905	0.0000	\$0	0.0000	\$0	0.0000	\$0	10.6010	\$49,905
			0.0000	0.0000	\$0	0.0000	\$0	0.0000	\$0		
Black Hawk	\$2,264,800	9.7200	\$22,014	0.0000	\$0	0.0000	\$0	0.0000	\$0	9.7200	\$22,014
			0.0000	0.0000	\$0	0.0000	\$0	0.0000	\$0		
TOTAL	\$6,972,360	XXX	\$71,919	XXX	\$0	XXX	\$0	XXX	\$0	XXX	\$71,919
			XXX	XXX	\$0	XXX	\$0	XXX	\$0		
LOCAL IMPROVEMENT AND SERVICE DISTRICTS											
FIRE PROTECTION DISTRICTS											
Coal Creek Canyon Fire Prot	\$1,364,970	6.0100	\$8,203	0.0000	\$0	0.0000	\$0	0.0000	\$0	7.2570	\$9,906
			1.2470	0.0000	\$1,702	0.0000	\$0	0.0000	\$0		
Colorado Sierra Fire Prot	\$3,948,480	6.6210	\$26,143	0.0000	\$0	0.0300	\$118	0.0000	\$0	6.6510	\$26,261
			0.0000	0.0000	\$0	0.0000	\$0	0.0000	\$0		
High Country Fire Prot	\$17,869,860	2.8440	\$50,822	0.0000	\$0	0.0000	\$0	0.0000	\$0	4.8440	\$86,562
			2.0000	0.0000	\$35,740	0.0000	\$0	0.0000	\$0		
TOTAL	\$23,183,310	XXX	\$85,168	XXX	\$0	XXX	\$118	XXX	\$0	XXX	\$122,729
			XXX	XXX	\$37,442	XXX	\$0	XXX	\$0		

CERTIFICATION OF LEVIES AND REVENUES
As Of January 1, 1989

GILPIN COUNTY

OTHER DISTRICTS	ASSESSED VALUATION	Levy	GENERAL REVENUE		CAPITAL RES/EXP BOND REDEMPTION		TAX CREDITS REFUNDS & ABATEMENTS		SPECIAL FUND		TOTAL Revenue
			Revenue	Levy	Revenue	Levy	Revenue	Levy	Revenue	Levy	
Black Hawk-Central City Sanitation	\$7,016,480	3.2000	\$22,453	0.0000	\$0	0.0000	\$0	0.0000	\$0	0.0000	\$22,453
TOTAL LOCAL IMPROVEMENT AND SERVICE DISTRICTS	\$30,199,790	XXX	\$107,621	XXX	\$0	XXX	\$118	XXX	\$0	XXX	\$145,181

SUMMARY OF LEVIES AND REVENUES

TYPE OF LEVY	ASSESSED VALUATION	GENERAL OPERATING FUND REVENUE	CAPITAL RES/EXP BOND REDEMPTION REVENUE	TAX CREDITS REFUNDS & ABATEMENTS REVENUE	SPECIAL FUND* REVENUE	TOTAL REVENUES
LOCAL GOVERNMENT Counties	\$37,560,530	\$949,342	\$0	\$0	\$0	\$949,342
Cities And Towns	\$6,972,360	\$71,919	\$0	\$0	\$0	\$71,919
Local Improv. & Service	\$30,199,790	\$107,621	\$0	\$118	\$0	\$145,181
Sub-Total Local Gov't	XXX	\$1,128,882	\$0	\$118	\$0	\$1,166,442
TOTAL VALUATION & REVENUE	\$37,560,530	\$2,539,033	\$0	\$1,875	\$0	\$2,972,804

*See Detail For Specific Fund Type And Name.

CERTIFICATION OF LEVIES AND REVENUES
As Of January 1, 1989

GRAND COUNTY

DISTRICT NUMBER AND NAME	ASSESSED VALUATION	PUBLIC SCHOOL FINANCE AND GENERAL FUND		CAPITAL RES/EXP BOND REDEMPTION		TAX CREDITS REFUNDS & ABATEMENTS		SPECIAL FUND		TOTAL Revenue
		Levy	Revenue	Levy	Revenue	Levy	Revenue	Levy	Revenue	
1340 (1) (2) West Grand 1 J 1340 (Bond Only)	\$109,603,550	21.4470	\$2,350,667	0.0000	\$0	0.0000	\$0	0.0000	\$0	\$2,350,667
1350 East Grand 2	\$1,056,810	0.0000	\$0	0.0000	\$305,794	0.0000	\$0	0.0000	\$0	\$2,948
	\$215,118,720	21.6960	\$4,667,216	0.0000	\$2,948	0.0000	\$0	0.0000	\$0	\$5,767,548
TOTAL	\$324,722,270	XXX	\$7,017,883	XXX	\$0	XXX	\$0	XXX	\$0	\$8,426,958

(2) 1343 - Summit

(1) 1342 - Eagle

LOCAL GOVERNMENT COUNTY PURPOSES	ASSESSED VALUATION	GENERAL REVENUE		CAPITAL RES/EXP BOND REDEMPTION		TAX CREDITS REFUNDS & ABATEMENTS		SPECIAL FUND		TOTAL Revenue
		Levy	Revenue	Levy	Revenue	Levy	Revenue	Levy	Revenue	
General	\$324,722,270	7.6370	\$2,479,904	0.0000	\$0	0.1580	\$51,306	0.0000	\$0	\$2,538,354
Road And Bridge	\$324,722,270	0.1330	\$43,188	0.0000	\$0	0.0220	\$7,144	0.0000	\$0	\$43,188
Public Welfare	\$324,722,270	0.3010	\$97,741	0.0000	\$0	0.0000	\$0	0.0000	\$0	\$97,741

Library	\$324,722,270	0.4370	\$141,904	0.0000	\$0	0.0000	\$0	0.0000	\$0	0.4370	\$141,904
Retirement	\$324,722,270	0.3880	\$125,992	0.0000	\$0	0.0000	\$0	0.0000	\$0	0.3880	\$125,992
Ambulance	\$324,722,270	0.3970	\$128,915	0.0000	\$0	0.0000	\$0	0.0000	\$0	0.3970	\$128,915
Airport	\$324,722,270	0.0480	\$15,587	0.0000	\$0	0.0000	\$0	0.0000	\$0	0.0480	\$15,587
TOTAL	\$324,722,270	9.3410	\$3,033,231	0.0000	\$0	0.1580	\$51,306	0.0000	\$0	9.5210	\$3,091,681
							\$7,144				
CITIES AND TOWNS											
Winter Park	\$53,118,780	1.9270	\$102,360	0.0000	\$0	0.0000	\$0	0.0000	\$0	1.9270	\$102,360
Kremmling	\$11,942,490	6.2890	\$75,106	0.0000	\$0	0.0000	\$0	0.0000	\$0	6.2890	\$75,106
Hot Sulphur Springs	\$2,618,070	10.0000	\$26,181	0.0000	\$0	0.0000	\$0	0.0000	\$0	14.7080	\$38,507
				4.7080	\$12,326	0.0000	\$0				
Grand Lake	\$15,606,860	6.1710	\$96,310	0.0000	\$0	0.0000	\$0	0.0000	\$0	6.1710	\$96,310
Granby	\$10,600,840	6.4260	\$68,121	0.0000	\$0	0.0100	\$106	0.0000	\$0	6.4390	\$68,259
Fraser	\$12,529,510	4.0390	\$50,607	0.0000	\$0	0.0030	\$32	0.0000	\$0	4.9390	\$61,883
TOTAL	\$106,416,550	XXX	\$418,685	XXX	\$0	XXX	\$106	XXX	\$0	XXX	\$442,425
				XXX	\$23,602	XXX	\$32				
LOCAL IMPROVEMENT AND SERVICE DISTRICTS											
PARK AND RECREATION DISTRICTS											
Fraser Valley Metro Rec	\$120,281,200	1.6650	\$200,268	0.0000	\$0	0.0000	\$0	0.0000	\$0	1.6650	\$200,268
Grand Lake Metro Rec	\$48,595,170	2.2620	\$109,922	0.0000	\$0	0.0000	\$0	0.0000	\$0	2.2620	\$109,922
TOTAL	\$168,876,370	XXX	\$310,190	XXX	\$0	XXX	\$0	XXX	\$0	XXX	\$310,190
				XXX	\$0	XXX	\$0	XXX	\$0		

CERTIFICATION OF LEVIES AND REVENUES
As Of January 1, 1989

GRAND COUNTY

	ASSESSED VALUATION	GENERAL REVENUE		CAPITAL RES/EXP BOND REDEMPTION		TAX CREDITS REFUNDS & ABATEMENTS		SPECIAL FUND		TOTAL Revenue	
		Levy	Revenue	Levy	Revenue	Levy	Revenue	Levy	Revenue		
FIRE PROTECTION DISTRICTS											
East Grand County Fire Prot No. 4	\$110,558,230	1.9370	\$214,151	0.0000	\$0	0.0450	\$4,975	0.0000	\$0	5.9000	\$652,294
Grand Fire Prot	\$54,163,600	2.9730	\$161,028	0.0000	\$431,177	0.0180	\$1,990	0.0000	\$0	4.7390	\$256,681
Grand Lake Fire Prot	\$41,277,760	2.8790	\$118,839	0.0000	\$95,653	0.0000	\$0	0.0000	\$0	6.4740	\$267,232
Hot Sulphur Springs-Parshall Fire	\$4,211,880	4.1810	\$17,610	3.5950	\$148,394	0.0000	\$0	0.0000	\$0	4.2260	\$17,799
TOTAL	\$210,211,470	XXX	\$511,628	XXX	\$0	XXX	\$5,076	XXX	\$0	XXX	\$1,194,006
SANITATION DISTRICTS											
Fraser Sanitation	\$11,377,540	1.4670	\$16,691	0.0000	\$0	0.0000	\$0	0.0000	\$0	1.4670	\$16,691
Granby Sanitation	\$10,313,930	0.0000	\$0	0.0000	\$0	0.0000	\$0	0.0000	\$0	5.4600	\$56,314
Kremmling Sanitation	\$7,008,140	1.4430	\$10,113	0.0000	\$56,314	0.0000	\$0	0.0000	\$0	1.4430	\$10,113
TOTAL	\$28,699,610	XXX	\$26,804	XXX	\$0	XXX	\$0	XXX	\$0	XXX	\$83,118

WATER AND SANITATION DISTRICTS											
Columbine Lake Water & San	\$4,053,830	0.0000	\$0	0.0000	\$0	0.0000	\$0	0.0000	\$0	12.0000	\$48,646
Fraser Water & San	\$0	0.0000	\$0	0.0000	\$0	0.0000	\$0	0.0000	\$0	0.0000	\$0
Grand County Water & San	\$42,788,000	4.6850	\$200,462	0.0000	\$0	0.0480	\$2,054	0.0000	\$0	4.7420	\$202,901
North Shore Water & San	\$1,308,820	3.9730	\$5,200	0.0000	\$0	0.0090	\$385	0.0000	\$0	7.1280	\$9,329
Silver Creek Water & San	\$18,250,920	5.8160	\$106,147	0.0000	\$4,129	2.6800	\$48,912	0.0000	\$0	18.7200	\$341,657
Winter Park Highlands Water & San	\$594,110	2.6000	\$1,545	0.0000	\$0	0.0000	\$0	0.0000	\$0	2.6000	\$1,545
Winter Park Water & San	\$15,220,980	0.0000	\$0	0.0000	\$0	0.0000	\$0	0.0000	\$0	1.8300	\$27,854
Winter Park West Water & San	\$20,335,630	5.2780	\$107,331	0.0000	\$27,854	0.0000	\$0	0.0220	\$447	10.6440	\$216,452
TOTAL	\$102,552,290	XXX	\$420,685	XXX	\$0	XXX	\$51,414	XXX	\$0	XXX	\$848,385
WATER CONSERVANCY AND CONSERVATION DISTRICTS											
Colorado River Water Conservancy	\$324,722,270	0.3370	\$109,431	0.0000	\$0	0.0100	\$3,247	0.0000	\$0	0.3670	\$119,173
Middle Park Water Conservancy	\$324,722,270	0.1100	\$35,719	0.0000	\$0	0.0200	\$6,494	0.0000	\$0	0.1100	\$35,719
TOTAL	\$649,444,540	XXX	\$145,151	XXX	\$0	XXX	\$3,247	XXX	\$0	XXX	\$154,893
OTHER DISTRICTS											
Blue Valley Metro	\$648,220	5.3240	\$3,451	0.0000	\$0	0.0000	\$0	0.0000	\$0	5.3240	\$3,451
Kremmling Memorial Hospital	\$110,641,360	4.3900	\$485,716	0.0000	\$0	0.0170	\$1,881	0.0000	\$0	4.6590	\$515,478
Three Lakes Water & San	\$46,758,420	1.5370	\$71,868	0.0000	\$27,660	0.0020	\$221	0.0000	\$0	5.1250	\$239,637
TOTAL	\$158,048,000	XXX	\$561,034	XXX	\$0	XXX	\$1,881	XXX	\$0	XXX	\$758,566
			\$195,430	XXX	\$221						

CERTIFICATION OF LEVIES AND REVENUES
As Of January 1, 1989

GRAND COUNTY

TYPE OF LEVY	ASSESSED VALUATION	GENERAL REVENUE		CAPITAL RES/EXP BOND REDEMPTION		TAX CREDITS REFUNDS & ABATEMENTS		SPECIAL FUND		TOTAL REVENUE	
		Levy	Revenue	Levy	Revenue	Levy	Revenue	Levy	Revenue		
TOTAL LOCAL IMPROVEMENT AND SERVICE DISTRICTS	\$1,317,832,280	XXX	\$1,975,493	XXX	\$0	XXX	\$61,618	XXX	\$0	XXX	\$3,349,158
				XXX	\$1,301,973	XXX	\$10,074				
SUMMARY OF LEVIES AND REVENUES											
	ASSESSED VALUATION	GENERAL OPERATING FUND REVENUE	CAPITAL RES/EXP BOND REDEMPTION REVENUE	TAX CREDITS REFUNDS & ABATEMENTS REVENUE	SPECIAL FUND* REVENUE	TOTAL REVENUES					
SCHOOLS Districts	\$324,722,270	\$7,017,883	\$0	\$0	\$0	\$8,426,958					
		\$1,409,075									
LOCAL GOVERNMENT Counties	\$324,722,270	\$3,033,231	\$0	\$51,306	\$0	\$3,091,681					
		\$0	\$0	\$7,144	\$0						
Cities And Towns	\$106,416,550	\$418,685	\$0	\$106	\$0	\$442,425					
		\$23,602	\$32								
Local Improv. & Service	\$1,317,832,280	\$1,975,493	\$0	\$61,618	\$0	\$3,349,158					
		\$1,301,973	\$10,074								
Sub-Total Local Gov't	XXX	\$5,427,408	\$0	\$113,030	\$0	\$6,883,263					
		\$1,325,576	\$17,250								
TOTAL VALUATION & REVENUE	\$324,722,270	\$12,445,291	\$0	\$113,030	\$0	\$15,310,221					
		\$2,734,650	\$17,250								

*See Detail for Specific Fund Type And Name.



CERTIFICATION OF LEVIES AND REVENUES
As Of January 1, 1989

GUNNISON COUNTY

DISTRICT NUMBER AND NAME	ASSESSED VALUATION	PUBLIC SCHOOL FINANCE AND GENERAL FUND		CAPITAL RES/EXP BOND REDEMPTION		TAX CREDITS REFUNDS & ABATEMENTS		SPECIAL FUND		TOTAL Revenue
		Levy	Revenue	Levy	Revenue	Levy	Revenue	Levy	Revenue	
0872 (1) (2) (3)	\$13,073,920	36.8100	\$481,251	0.0000	\$0	0.0000	\$0	0.0000	\$0	\$594,210
Delta County/Maher 50 J 1361 (4)	\$161,352,340	30.8090	\$4,971,104	0.0000	\$112,959	0.0000	\$0	0.0000	\$0	\$4,971,104
Gunnison (Watershed) RE 1 J 2182 (5) (6)	\$1,895,020	37.0530	\$70,216	0.0000	\$0	0.0000	\$0	0.0000	\$0	\$77,702
Montrose County East RE 1 J				3.9500	\$7,485	0.0000	\$0			
TOTAL	\$176,321,280	XXX	\$5,522,571	XXX	\$0	XXX	\$0	XXX	\$0	\$5,643,015

(3) 0874 - Montrose (5) 2181 - Montrose (6) 2183 - Ouray
(4) 1362 - Saguache

LOCAL GOVERNMENT COUNTY PURPOSES	ASSESSED VALUATION	GENERAL REVENUE		CAPITAL RES/EXP BOND REDEMPTION		TAX CREDITS REFUNDS & ABATEMENTS		SPECIAL FUND		TOTAL Revenue
		Levy	Revenue	Levy	Revenue	Levy	Revenue	Levy	Revenue	
General	\$176,321,280	8.2460	\$1,453,945	0.0000	\$0	0.1170	\$20,630	0.0000	\$0	\$1,484,801
Road And Bridge	\$176,321,280	0.8680	\$153,047	0.0000	\$0	0.0580	\$10,227	0.0000	\$0	\$153,047
				0.0000	\$0	0.0000	\$0	0.0000	\$0	\$0

Public Welfare	\$176,321,280	0.4060	\$71,586	0.0000	\$0	0.0000	\$0	0.0000	\$0	0.0000	\$0	0.4060	\$71,586
Special Assessor Levy	\$176,321,280	0.0000	\$0	0.0000	\$0	0.0000	\$0	0.0000	\$0	0.0260 *1	\$4,584	0.0260	\$4,584
Library	\$176,321,280	0.5850	\$103,148	0.0000	\$0	0.0000	\$0	0.0000	\$0	0.0000	\$0	0.5850	\$103,148
Public Hospital	\$176,321,280	0.6780	\$119,546	0.0000	\$0	0.0000	\$0	0.0000	\$0	0.0000	\$0	0.6780	\$119,546
State Reimbursement	\$176,321,280	0.0000	\$0	0.0000	\$0	0.0000	\$0	0.0000	\$0	0.1220 *2	\$21,511	0.1220	\$21,511
TOTAL	\$176,321,280	11.1060	\$1,958,224	0.0000	\$0	0.0000	\$0	0.0000	\$0	0.0000	\$0	11.1060	\$1,958,224

*2 SBOE Reappraisal Order

CITIES AND TOWNS													
Mt. Crested Butte	\$43,878,830	0.0000	\$0	0.4730	\$20,755	0.0000	\$0	0.0000	\$0	0.0000	\$0	0.9700	\$42,562
Gunnison	\$29,743,180	3.8170	\$113,530	0.0000	\$21,808	0.0000	\$0	0.0000	\$0	0.0000	\$0	3.8170	\$113,530
Crested Butte	\$14,136,160	6.0300	\$85,241	0.0000	\$0	0.0000	\$0	0.0000	\$0	8.8700 *3	\$125,388	14.9000	\$210,629
Pitkin	\$1,686,650	2.0870 (A)	\$3,520	0.0000	\$0	0.0000	\$0	0.0000	\$0	0.0000	\$0	2.0870	\$3,520
Marble	\$848,620	6.0200	\$5,109	0.0000	\$0	0.0000	\$0	0.0000	\$0	0.0000	\$0	6.0200	\$5,109
TOTAL	\$90,293,440	XXX	\$207,399	XXX	\$20,755	XXX	\$0	XXX	\$0	XXX	\$125,388	XXX	\$375,350

(A) Excess Apprvd By Div Of Local Govt *3 Street & Alley

CERTIFICATION OF LEVIES AND REVENUES
As Of January 1, 1989

GUNNISON COUNTY

	ASSESSED VALUATION	GENERAL REVENUE		CAPITAL RES/EXP BOND REDEMPTION		TAX CREDITS REFUNDS & ABATEMENTS		SPECIAL FUND		TOTAL Revenue
		Levy	Revenue	Levy	Revenue	Levy	Revenue	Levy	Revenue	
LOCAL IMPROVEMENT AND SERVICE DISTRICTS										
METROPOLITAN DISTRICTS										
Crested Butte South Metro	\$2,927,730	25.4210	\$74,426	0.0000	\$0	0.0000	\$0	0.0000	\$0	\$99,104
Marble Metro	\$1,693,040	6.3020	\$10,670	0.0000	\$0	0.0000	\$0	0.0000	\$0	\$10,670
Skyland Metro	\$4,670,010	1.8100	\$8,453	0.0000	\$0	0.2450	\$1,144	0.0000	\$0	\$129,476
TOTAL	\$9,290,780	XXX	\$93,548	XXX	\$0	XXX	\$1,144	XXX	\$0	\$239,249
FIRE PROTECTION DISTRICTS										
Crested Butte Fire Prot	\$58,835,760	2.8630	\$168,447	0.0000	\$0	0.0000	\$0	0.0000	\$0	\$244,463
Carbondale & Rural Fire Prot	\$3,832,520	2.5260	\$9,681	0.0000	\$0	0.0000	\$0	0.0000	\$0	\$12,567
Gunnison County Fire Prot	\$69,432,080	1.1190	\$77,694	0.0000	\$0	0.0000	\$0	0.0000	\$0	\$77,694
TOTAL	\$132,100,360	XXX	\$255,822	XXX	\$0	XXX	\$0	XXX	\$0	\$334,724
SANITATION DISTRICTS										
East River Regional Sanitation	\$4,744,010	0.0000	\$0	0.0000	\$0	0.4170	\$1,978	0.0000	\$0	\$224,710
West Gunnison Sanitation	\$0	0.0000	\$0	0.0000	\$0	0.0000	\$0	0.0000	\$0	\$0
TOTAL	\$4,744,010	XXX	\$0	XXX	\$0	XXX	\$1,978	XXX	\$0	\$224,710

WATER CONSERVANCY AND CONSERVATION DISTRICTS											
Bostwick Park Water Conservancy	\$966,740	0.7730	\$747	0.0000	\$0	0.0000	\$0	0.0000	\$0	0.7730	\$747
Colorado River Water Conservancy	\$176,321,280	0.3370	\$59,420	0.0000	\$0	0.0110	\$1,940	0.0000	\$0	0.3680	\$64,886
Crawford Water Conservancy	\$18,810	0.7000 (01)	\$13	0.0000	\$0	0.0200	\$3,526	0.0000	\$0	0.7000	\$13
Fruitland Mesa Water Conservancy	\$21,610	0.0000	\$0	0.0000	\$0	0.0000	\$0	0.0000	\$0	0.0000	\$0
North Fork Water Conservancy	\$12,369,550	0.1000	\$1,237	0.0000	\$0	0.0000	\$0	0.0000	\$0	0.6000	\$7,422
Upper Gunnison River Water Con	\$154,044,210	0.3620	\$55,764	0.0000	\$0	0.0030	\$462	0.0000	\$0	0.3670	\$56,534
TOTAL	\$343,742,200	XXX	\$117,182	XXX	\$0	XXX	\$2,402	XXX	\$0	XXX	\$129,603
					\$6,185	XXX	\$3,835				
OTHER DISTRICTS											
Gunnison County Metro Rec	\$158,011,020	0.5340	\$84,378	0.0000	\$0	0.0000	\$0	0.0000	\$0	0.5340	\$84,378
Somerset Domestic Water Works	\$0	0.0000	\$0	0.0000	\$0	0.0000	\$0	0.0000	\$0	0.0000	\$0
Crested Butte Water & San	\$43,947,480	5.7000	\$250,501	0.0000	\$0	0.0000	\$0	0.0000	\$0	10.5160	\$462,152
Gunnison Cemetery No. 1	\$70,426,160	0.6750	\$47,538	0.0000	\$0	0.0000	\$211,651	0.0000	\$0	0.6750	\$47,538
TOTAL	\$272,384,660	XXX	\$382,416	XXX	\$0	XXX	\$211,651	XXX	\$0	XXX	\$594,067
TOTAL LOCAL IMPROVEMENT AND SERVICE DISTRICTS											
	\$762,262,010	XXX	\$848,968	XXX	\$0	XXX	\$5,524	XXX	\$0	XXX	\$1,522,353
					\$632,514	XXX	\$35,346				

(01) \$4.20 Per Acre Foot

CERTIFICATION OF LEVIES AND REVENUES
As Of January 1, 1989

GUNNISON COUNTY

SUMMARY OF LEVIES AND REVENUES

TYPE OF LEVY	ASSESSED VALUATION	GENERAL OPERATING FUND REVENUE	CAPITAL RES/EXP BOND REDEMPTION REVENUE	TAX CREDITS REFUNDS & ABATEMENTS REVENUE	SPECIAL FUND* REVENUE	TOTAL REVENUES
SCHOOLS						
Districts	\$176,321,280	\$5,522,571	\$0 \$120,444	\$0 \$0	\$0	\$5,643,015
LOCAL GOVERNMENT						
Counties	\$176,321,280	\$1,958,224	\$0 \$0	\$0 \$0	\$0	\$1,958,224
Cities And Towns	\$90,293,440	\$207,399	\$20,755 \$21,808	\$0 \$0	\$125,388	\$375,350
Local Improv. & Service	\$762,262,010	\$848,968	\$632,514	\$5,524 \$35,346	\$0	\$1,522,353
Sub-Total Local Gov't	XXX	\$3,014,592	\$20,755 \$654,322	\$5,524 \$35,346	\$125,388	\$3,855,926
TOTAL VALUATION & REVENUE	\$176,321,280	\$8,537,163	\$20,755 \$774,766	\$5,524 \$35,346	\$125,388	\$9,498,942

*See Detail For Specific Fund Type And Name.

CERTIFICATION OF LEVIES AND REVENUES
As Of January 1, 1989

HINSDALE COUNTY

DISTRICT NUMBER AND NAME	ASSESSED VALUATION	PUBLIC SCHOOL FINANCE AND GENERAL FUND		CAPITAL RES/EXP BOND REDEMPTION		TAX CREDITS REFUNDS & ABATEMENTS		SPECIAL FUND		TOTAL Revenue
		Levy	Revenue	Levy	Revenue	Levy	Revenue	Levy	Revenue	
SCHOOL DISTRICTS										
0222 (1)	\$708,880	32.7650	\$23,226	0.0000	\$0	0.0000	\$0	0.0000	\$0	\$26,718
Pagosa Springs 50 JT				4.9260	\$3,492	0.0000	\$0			37.6910
1380	\$18,169,430	16.7020	\$303,466	0.0000	\$0	0.1020	\$1,853	0.0000	\$0	\$305,937
Lake City RE 1				0.0000	\$0	0.0340	\$618			16.8380
TOTAL	\$18,878,310	XXX	\$326,692	XXX	\$0	XXX	\$1,853	XXX	\$0	XXX
				XXX	\$3,492	XXX	\$618			\$332,655

{1} 0221 - Archuleta

DISTRICT NUMBER AND NAME	ASSESSED VALUATION	GENERAL REVENUE		CAPITAL RES/EXP BOND REDEMPTION		TAX CREDITS REFUNDS & ABATEMENTS		SPECIAL FUND		TOTAL Revenue
		Levy	Revenue	Levy	Revenue	Levy	Revenue	Levy	Revenue	
LOCAL GOVERNMENT COUNTY PURPOSES										
General	\$18,878,310	9.3870	\$177,211	0.0000	\$0	0.0690	\$1,303	0.0000	\$0	\$178,910
Road And Bridge	\$18,878,310	0.5050	\$9,534	0.0000	\$0	0.0210	\$396	0.0000	\$0	\$9,534
Public Welfare	\$18,878,310	0.2970	\$5,607	0.0000	\$0	0.0000	\$0	0.0000	\$0	\$5,607
Special Assessor Levy	\$18,878,310	0.0000	\$0	0.0000	\$0	0.0000	\$0	0.0330 *1	\$623	\$623
Retirement	\$18,878,310	0.5630	\$10,628	0.0000	\$0	0.0000	\$0	0.0000	\$0	\$10,628
Solid Waste Disposal	\$18,878,310	0.5050	\$9,534	0.0000	\$0	0.0000	\$0	0.0000	\$0	\$9,534
TOTAL	\$18,878,310	11.2570	\$212,513	0.0000	\$0	0.0690	\$1,303	0.0330	\$623	11.3800
				0.0000	\$0	0.0210	\$396			\$214,835

*1 HB 1016

CERTIFICATION OF LEVIES AND REVENUES
As Of January 1, 1989

HINSDALE COUNTY

SUMMARY OF LEVIES AND REVENUES

TYPE OF LEVY	ASSESSED VALUATION	GENERAL OPERATING FUND REVENUE	CAPITAL RES/EXP BOND REDEMPTION REVENUE	TAX CREDITS REFUNDS & ABATEMENTS REVENUE	SPECIAL FUND* REVENUE	TOTAL REVENUES
SCHOOLS						
Districts	\$18,878,310	\$326,692	\$0 \$3,492	\$1,853 \$618	\$0	\$332,655
LOCAL GOVERNMENT						
Counties	\$18,878,310	\$212,513	\$0	\$1,303	\$623	\$214,835
Cities And Towns	\$4,908,830	\$6,701	\$0	\$396	\$8,973	\$15,684
Local Improv. & Service	\$81,214,560	\$127,129	\$0	\$10	\$0	\$154,073
			\$26,635	\$184		
				\$125		
Sub-Total Local Gov't	XXX	\$346,342	\$0	\$1,487	\$9,596	\$384,592
			\$26,635	\$531		
TOTAL VALUATION & REVENUE	\$18,878,310	\$673,035	\$0	\$3,340	\$9,596	\$717,247
			\$30,127	\$1,149		

*See Detail For Specific Fund Type And Name.

CERTIFICATION OF LEVIES AND REVENUES
As Of January 1, 1989

HUERFANO COUNTY

DISTRICT NUMBER AND NAME	ASSESSED VALUATION	PUBLIC SCHOOL FINANCE AND GENERAL FUND		CAPITAL RES/EXP BOND REDEMPTION		TAX CREDITS REFUNDS & ABATEMENTS		SPECIAL FUND		TOTAL Revenue
		Levy	Revenue	Levy	Revenue	Levy	Revenue	Levy	Revenue	
SCHOOL DISTRICTS										
1390	\$82,817,720	29.9060	\$2,476,747	0.0000	\$0	0.0000	\$0	0.0000	\$0	31.2730 \$2,589,959
Walsenburg RE 1										
1400	\$21,739,670	37.4410	\$813,955	0.0000	\$0	0.0000	\$0	0.0000	\$0	43.1410 \$937,871
La Veta RE 2										
TOTAL	\$104,557,390	XXX	\$3,290,702	XXX	\$0	XXX	\$0	XXX	\$0	XXX \$3,527,830

LOCAL GOVERNMENT COUNTY PURPOSES	ASSESSED VALUATION	GENERAL REVENUE		CAPITAL RES/EXP BOND REDEMPTION		TAX CREDITS REFUNDS & ABATEMENTS		SPECIAL FUND		TOTAL Revenue
		Levy	Revenue	Levy	Revenue	Levy	Revenue	Levy	Revenue	
General	\$104,557,390	9.4790	\$991,099	0.0000	\$0	0.0000	\$0	0.0000	\$0	9.4790 \$991,099
Road And Bridge	\$104,557,390	0.6370	\$66,603	0.0000	\$0	0.0000	\$0	0.0000	\$0	0.6370 \$66,603
Public Welfare	\$104,557,390	1.9890	\$207,965	0.0000	\$0	0.0000	\$0	0.0000	\$0	1.9890 \$207,965
Contingent Fund	\$104,557,390	0.0950	\$9,933	0.0000	\$0	0.0000	\$0	0.0000	\$0	0.0950 \$9,933
Retirement	\$104,557,390	0.3980	\$41,614	0.0000	\$0	0.0000	\$0	0.0000	\$0	0.3980 \$41,614
TOTAL	\$104,557,390	12.5980	\$1,317,214	0.0000	\$0	0.0000	\$0	0.0000	\$0	12.5980 \$1,317,214

CITIES AND TOWNS												
Walsenburg	\$10,080,430	13.6000	\$137,094	0.0000	\$0	0.0000	\$0	0.0000	\$0	0.0000	\$0	\$137,094
La Veta	\$4,892,390	5.1130	\$25,015	0.0000	\$0	0.0000	\$0	0.0000	\$0	0.0000	\$0	\$25,015
TOTAL	\$14,972,820	XXX	\$162,109	XXX	\$0	XXX	\$0	XXX	\$0	XXX	\$0	\$162,109
LOCAL IMPROVEMENT AND SERVICE DISTRICTS												
FIRE PROTECTION DISTRICTS												
Huerfano County Fire Prot	\$20,034,130	2.4431	\$48,945	0.0000	\$0	0.0000	\$0	0.0000	\$0	0.0000	\$0	\$48,945
La Veta Fire Prot	\$21,052,110	2.8920	\$60,883	0.0000	\$0	0.0000	\$0	0.0000	\$0	0.0000	\$0	\$60,883
Rye Fire Prot	\$137,320	4.5000	\$618	0.0000	\$0	0.0000	\$0	0.0000	\$0	0.0000	\$0	\$618
Upper Huerfano Fire Prot	\$52,703,160	0.6310	\$33,256	0.0000	\$0	0.0000	\$0	0.0000	\$0	0.0000	\$0	\$33,256
TOTAL	\$93,926,720	XXX	\$143,702	XXX	\$0	XXX	\$0	XXX	\$0	XXX	\$0	\$143,702
HOSPITAL DISTRICTS												
Huerfano County Hospital	\$104,557,390	0.7020	\$73,399	0.0000	\$0	0.0000	\$0	0.0000	\$0	0.0000	\$0	\$73,399
Anticipated Warrants	\$104,557,390	0.0000	\$0	0.0000	\$0	0.0000	\$0	0.0000	\$0	0.0000	\$0	\$0
TOTAL	\$209,114,780	XXX	\$73,399	XXX	\$0	XXX	\$0	XXX	\$0	XXX	\$0	\$225,008

CERTIFICATION OF LEVIES AND REVENUES
As Of January 1, 1989

HUERFANO COUNTY

	ASSESSED VALUATION	GENERAL REVENUE		CAPITAL RES/EXP BOND REDEMPTION		TAX CREDITS REFUNDS & ABATEMENTS		SPECIAL FUND		TOTAL	
		Levy	Revenue	Levy	Revenue	Levy	Revenue	Levy	Revenue		
WATER AND SANITATION DISTRICTS											
Cuchara Water & San	\$12,419,270	10.2940	\$127,844	0.0000	\$0	0.0000	\$0	0.0000	\$0	17.4500	\$216,716
Gardner Water & San	\$0	0.0000	\$0	7.1560	\$88,872	0.0000	\$0	0.0000	\$0	0.0000	\$0
TOTAL	\$12,419,270	XXX	\$127,844	XXX	\$88,872	XXX	\$0	XXX	\$0	XXX	\$216,716
OTHER DISTRICTS											
Navajo Western Water	\$1,909,150	5.9340	\$11,329	0.0000	\$0	0.0000	\$0	0.0000	\$0	5.9340	\$11,329
La Veta Cemetery	\$21,739,670	0.5320	\$11,566	0.0000	\$0	0.0000	\$0	0.0000	\$0	0.5320	\$11,566
La Veta Public Library	\$21,739,670	0.9142	\$19,874	0.0000	\$0	0.0000	\$0	0.0000	\$0	0.9142	\$19,874
Huerfano County Water Cons	\$104,503,490	0.0680	\$7,106	0.0000	\$0	0.0000	\$0	0.0000	\$0	0.0680	\$7,106
Upper Huerfano Soil Cons	\$84,046,300	0.0586	\$4,921	0.0000	\$0	0.0000	\$0	0.0000	\$0	0.0586	\$4,921
Walsenburg Downtown Revititilization	\$1,805,610	0.5240	\$946	0.0000	\$0	0.0000	\$0	0.0000	\$0	0.5240	\$946
TOTAL	\$235,743,890	XXX	\$55,742	XXX	\$0	XXX	\$0	XXX	\$0	XXX	\$55,742
TOTAL LOCAL IMPROVEMENT AND SERVICE DISTRICTS											
	\$551,204,660	XXX	\$400,687	XXX	\$0	XXX	\$0	XXX	\$0	XXX	\$641,168
		XXX	\$240,481	XXX	\$0	XXX	\$0	XXX	\$0	XXX	\$0

SUMMARY OF LEVIES AND REVENUES

TYPE OF LEVY	ASSESSED VALUATION	GENERAL OPERATING FUND REVENUE	CAPITAL RES/EXP BOND REDEMPTION REVENUE	TAX CREDITS REFUNDS & ABATEMENTS REVENUE	SPECIAL FUND* REVENUE	TOTAL REVENUES
SCHOOLS						
Districts	\$104,557,390	\$3,290,702	\$237,128	\$0	\$0	\$3,527,830
LOCAL GOVERNMENT						
Counties	\$104,557,390	\$1,317,214	\$0	\$0	\$0	\$1,317,214
Cities And Towns	\$14,972,820	\$162,109	\$0	\$0	\$0	\$162,109
Local Improv. & Service	\$551,204,660	\$400,687	\$240,481	\$0	\$0	\$641,168
Sub-Total Local Gov't	XXX	\$1,880,010	\$240,481	\$0	\$0	\$2,120,490
TOTAL VALUATION & REVENUE	\$104,557,390	\$5,170,711	\$477,608	\$0	\$0	\$5,648,320

*See Detail For Specific Fund Type And Name.

CERTIFICATION OF LEVIES AND REVENUES
As Of January 1, 1989

JACKSON COUNTY

DISTRICT NUMBER AND NAME	ASSESSED VALUATION	PUBLIC SCHOOL FINANCE AND GENERAL FUND		CAPITAL RES/EXP BOND REDEMPTION		TAX CREDITS REFUNDS & ABATEMENTS		SPECIAL FUND		TOTAL
		Levy	Revenue	Levy	Revenue	Levy	Revenue	Levy	Revenue	
SCHOOL DISTRICTS										
1410 North Park R 1	\$22,509,870	36.8100	\$828,588	0.0000	\$0	0.0000	\$0	0.0000	\$0	\$828,588
				0.0000	\$0	0.0000	\$0			
LOCAL GOVERNMENT COUNTY PURPOSES										
General	\$22,509,870	8.0000	\$180,079	0.0000	\$0	0.0000	\$0	0.0000	\$0	\$180,079
Road And Bridge	\$22,509,870	1.0000	\$22,510	0.0000	\$0	0.0000	\$0	0.0000	\$0	\$22,510
Public Welfare	\$22,509,870	1.0000	\$22,510	0.0000	\$0	0.0000	\$0	0.0000	\$0	\$22,510
Contingent Fund	\$22,509,870	0.2500	\$5,627	0.0000	\$0	0.0000	\$0	0.0000	\$0	\$5,627
Capital Expenditures	\$22,509,870	0.0000	\$0	0.5000	\$11,255	0.0000	\$0	0.0000	\$0	\$11,255
Library	\$22,509,870	1.5000	\$33,765	0.0000	\$0	0.0000	\$0	0.0000	\$0	\$33,765
Self-Insurance	\$22,509,870	1.1000	\$24,761	0.0000	\$0	0.0000	\$0	0.0000	\$0	\$24,761
TOTAL	\$22,509,870	12.8500	\$289,252	0.5000	\$11,255	0.0000	\$0	0.0000	\$0	\$300,507

CITIES AND TOWNS	ASSESSED VALUATION	11.0350	1.2980	\$4,484	0.0000	\$0	0.0000	\$0	12.3330	\$42,607
Walden	\$3,454,710	11.0350	1.2980	\$4,484	0.0000	\$0	0.0000	\$0	12.3330	\$42,607
LOCAL IMPROVEMENT AND SERVICE DISTRICTS										
North Park Hospital	\$22,509,870	1.8000	0.0000	\$0	0.0000	\$0	0.0000	\$0	1.8000	\$40,518
Jackson County Water Conservancy	\$22,509,870	0.5000	0.0000	\$0	0.0000	\$0	0.0000	\$0	0.5000	\$11,255
TOTAL	\$45,019,740	XXX	XXX	\$0	XXX	\$0	XXX	\$0	XXX	\$51,773

SUMMARY OF LEVIES AND REVENUES

TYPE OF LEVY	ASSESSED VALUATION	GENERAL OPERATING FUND REVENUE	CAPITAL RES/EXP BOND REDEMPTION REVENUE	TAX CREDITS REFUNDS & ABATEMENTS REVENUE	SPECIAL FUND* REVENUE	TOTAL REVENUES
SCHOOLS						
Districts	\$22,509,870	\$828,588	\$0	\$0	\$0	\$828,588
LOCAL GOVERNMENT						
Counties	\$22,509,870	\$289,252	\$11,255	\$0	\$0	\$300,507
Cities And Towns	\$3,454,710	\$38,123	\$4,484	\$0	\$0	\$42,607
Local Improv. & Service	\$45,019,740	\$51,773	\$0	\$0	\$0	\$51,773
Sub-Total Local Gov't	XXX	\$379,147	\$15,739	\$0	\$0	\$394,886
TOTAL VALUATION & REVENUE	\$22,509,870	\$1,207,736	\$15,739	\$0	\$0	\$1,223,475

*See Detail For Specific Fund Type And Name.

CERTIFICATION OF LEVIES AND REVENUES
As of January 1, 1989

JACKSON COUNTY

SUMMARY OF LEVIES AND REVENUES

TYPE OF LEVY	ASSESSED VALUATION	GENERAL OPERATING FUND REVENUE	CAPITAL RES/EXP BOND REDEMPTION REVENUE	TAX CREDITS REFUNDS & ABATEMENTS REVENUE	SPECIAL FUND* REVENUE	TOTAL REVENUES
SCHOOLS Districts	\$22,509,870	\$828,588	\$0	\$0	\$0	\$828,588
LOCAL GOVERNMENT Counties	\$22,509,870	\$289,252	\$11,255	\$0	\$0	\$300,507
Cities And Towns	\$3,454,710	\$38,123	\$4,484	\$0	\$0	\$42,607
Local Improv. & Service	\$45,019,740	\$51,773	\$0	\$0	\$0	\$51,773
Sub-Total Local Gov't	XXX	\$379,147	\$15,739	\$0	\$0	\$394,886
TOTAL VALUATION & REVENUE	\$22,509,870	\$1,207,736	\$15,739	\$0	\$0	\$1,223,475

*See Detail For Specific Fund Type And Name.



CERTIFICATION OF LEVIES AND REVENUES
As Of January 1, 1989

JEFFERSON COUNTY

DISTRICT NUMBER AND NAME	ASSESSED VALUATION	PUBLIC SCHOOL FINANCE AND GENERAL FUND		CAPITAL RES/EXP BOND REDEMPTION		TAX CREDITS REFUNDS & ABATEMENTS		SPECIAL FUND		TOTAL Revenue	
		Levy	Revenue	Levy	Revenue	Levy	Revenue	Levy	Revenue		
SCHOOL DISTRICTS											
1420 #1 Jefferson County R 1	\$3,667,247,000	37.4480	\$137,331,066	0.0000	\$0	0.0000	\$0	0.0000	\$0	40.3120	\$147,834,061
				2.8640	\$10,502,995	0.0000	\$0				
#1 See Footnote No. 1											
LOCAL GOVERNMENT COUNTY PURPOSES											
General	\$3,667,247,000	7.7540	\$28,435,833	0.0000	\$0	0.0000	\$0	0.0000	\$0	7.7540	\$28,435,833
Road And Bridge	\$3,667,247,000	3.2680	\$11,984,563	0.0000	\$0	0.0000	\$0	0.0000	\$0	3.2680	\$11,984,563
Public Welfare	\$3,667,247,000	1.8420	\$6,755,069	0.0000	\$0	0.0000	\$0	0.0000	\$0	1.8420	\$6,755,069
Contingent Fund	\$3,667,247,000	0.0610	\$223,702	0.0000	\$0	0.0000	\$0	0.0000	\$0	0.0610	\$223,702
Capital Expenditures	\$3,667,247,000	1.8880	\$6,923,762	1.0950	\$4,015,635	0.0000	\$0	0.0000	\$0	2.9830	\$10,939,398
Library	\$3,667,247,000	2.2340	\$8,192,630	0.0000	\$0	0.0000	\$0	0.0000	\$0	2.2340	\$8,192,630
				0.0000	\$0	0.0000	\$0				

Retirement	\$3,667,247,000	0.5210	\$1,910,636	0.0000	\$0	0.0000	\$0	0.0000	\$0	0.0000	\$0	0.5210	\$1,910,636
Developmentally Disabled	\$3,667,247,000	0.3170	\$1,162,517	0.0000	\$0	0.0000	\$0	0.0000	\$0	0.0000	\$0	0.3170	\$1,162,517
TOTAL #2	\$3,667,247,000	17.8850	\$65,588,713	1.0950	\$4,015,635	0.0000	\$0	0.0000	\$0	0.0000	\$0	18.9800	\$69,604,348

#2 See Footnote No. 2

CITIES AND TOWNS													
Westminster	\$227,328,210	3.1260	\$710,628	0.0000	\$0	0.0000	\$0	0.0000	\$0	0.0000	\$0	3.1260	\$710,628
Broomfield	\$17,802,720	9.9110	\$176,443	0.0000	\$0	0.0000	\$0	0.0000	\$0	0.0000	\$0	9.9110	\$176,443
Arvada #3	\$533,190,020	4.3400	\$2,314,045	0.0000	\$0	0.0000	\$0	0.0000	\$0	0.0000	\$0	4.3400	\$2,314,045
Wheat Ridge #4	\$256,544,630	2.2660	\$581,330	0.0000	\$0	0.0000	\$0	0.0000	\$0	0.0000	\$0	2.2660	\$581,330
Mountain View	\$3,544,060	3.2500	\$11,518	0.0000	\$0	0.0000	\$0	0.0000	\$0	0.0000	\$0	3.2500	\$11,518
Lakewood	\$1,033,711,950	3.4090	\$3,523,924	0.0000	\$0	0.0000	\$0	0.0000	\$0	0.0000	\$0	3.4090	\$3,523,924
Golden	\$129,018,020	8.8420	\$1,140,777	0.0000	\$0	0.0000	\$0	0.0000	\$0	0.0000	\$0	8.8420	\$1,140,777
Edgewater #5	\$25,824,190	4.0000	\$103,297	0.0000	\$0	0.0000	\$0	0.0000	\$0	0.0000	\$0	4.0000	\$103,297
Superior	\$50,930	8.1240	\$414	0.0000	\$0	0.0000	\$0	0.0000	\$0	0.0000	\$0	8.1240	\$414
Bow Mar	\$2,506,290	9.3350	\$23,396	0.0000	\$0	0.0110	\$28	0.0000	\$0	0.0000	\$0	18.4400	\$46,216
Morrison	\$2,930,100	5.0960	\$14,932	0.0000	\$22,780	0.0050	\$13	0.0000	\$0	0.0000	\$0	11.0000	\$32,231
Lakeside	\$0	0.0000	\$0	5.9040	\$17,299	0.0000	\$0	0.0000	\$0	0.0000	\$0	0.0000	\$0
TOTAL	\$2,232,451,120	XXX	\$8,600,704	XXX	\$0	XXX	\$28	XXX	\$0	XXX	\$0	XXX	\$8,640,823

#3 See Footnote No. 3

#4 See Footnote No. 4

#5 See Footnote No. 5

CERTIFICATION OF LEVIES AND REVENUES
As Of January 1, 1989

JEFFERSON COUNTY

	ASSESSED VALUATION	GENERAL REVENUE		CAPITAL RES/EXP BOND REDEMPTION		TAX CREDITS REFUNDS & ABATEMENTS		SPECIAL FUND		TOTAL	
		Levy	Revenue	Levy	Revenue	Levy	Revenue	Levy	Revenue		
LOCAL IMPROVEMENT AND SERVICE DISTRICTS											
METROPOLITAN DISTRICTS											
Bergen Park Metro	\$5,104,880	0.0000	\$0	0.0000	\$0	0.5520	\$2,818	0.0000	\$0	22.5900	\$115,319
				21.9840	\$112,226	0.0540	\$276				
Denver West Metro	\$33,959,040	17.2270	\$585,012	0.0000	\$0	0.0000	\$0	0.0000	\$0	23.3560	\$793,147
				4.5020	\$152,884	1.6270	\$55,251				
El Rancho Metro	\$412,290	26.5100	\$10,930	0.0000	\$0	0.0000	\$0	0.0000	\$0	26.5100	\$10,930
				0.0000	\$0	0.0000	\$0				
Evergreen Central Metro	\$6,980,740	12.4510	\$86,917	0.0000	\$0	0.0000	\$0	0.0000	\$0	12.4510	\$86,917
				0.0000	\$0	0.0000	\$0				
Evergreen Metro	\$24,267,130	0.0000	\$0	0.0000	\$0	0.0000	\$0	0.0000	\$0	1.1230	\$27,252
				1.1230	\$27,252	0.0000	\$0				
Forest Hills Metro	\$1,925,120	14.7780	\$28,449	0.0000	\$0	0.0000	\$0	0.0000	\$0	35.0000	\$67,379
				19.8050	\$38,127	0.4170	\$803				
Grant/Swedish Metro	\$3,011,310	12.8990	\$38,843	0.0000	\$0	0.0000	\$0	0.0000	\$0	12.8990	\$38,843
				0.0000	\$0	0.0000	\$0				
Ken-Caryl Ranch Metro	\$86,130,590	13.9000	\$1,197,215	0.0000	\$0	0.0000	\$0	0.0000	\$0	13.9000	\$1,197,215
				0.0000	\$0	0.0000	\$0				
Lakecrest Metro	\$11,488,890	0.0000	\$0	0.0000	\$0	0.0000	\$0	0.0000	\$0	20.0000	\$229,778
				20.0000	\$229,778	0.0000	\$0				
Meadowbrook-Fairview Metro	\$15,904,440	6.8490	\$108,930	0.0000	\$0	0.0000	\$0	0.0000	\$0	12.7490	\$202,766
				5.9000	\$93,836	0.0000	\$0				

Mt Carbon Metro	\$1,926,760	0.5430	\$1,046	0.0000	\$0	0.0000	\$0	0.0000	\$0	15.0000	\$28,901
North Evergreen Metro	\$5,939,590	0.0000	\$0	14.4290	\$27,801	0.0280	\$54	0.0000	\$0	10.3620	\$61,546
North Ridge Metro	\$3,316,500	2.5690	\$8,520	0.0000	\$0	0.0000	\$0	0.0000	\$0	2.5690	\$8,520
Plains Metro	\$1,687,820	8.8370	\$14,915	0.0000	\$0	0.0000	\$0	0.0000	\$0	10.0000	\$16,878
Pleasant View Metro	\$31,511,390	3.9640	\$124,911	1.1630	\$1,963	0.0000	\$0	0.0000	\$0	6.1420	\$193,543
Section 14 Metropolitan	\$4,719,060	10.9650	\$51,744	2.1780	\$68,632	0.0000	\$0	0.0000	\$0	15.0000	\$70,786
South Sheridan Sanitary Sewer	\$13,033,000	6.9890	\$91,088	3.8980	\$18,395	0.0000	\$0	0.0000	\$0	6.9890	\$91,088
Southwest Plaza Metro	\$34,582,010	1.8800	\$65,014	0.0000	\$0	0.0000	\$0	0.0000	\$0	15.1550	\$524,090
Timbers Estates Metro	\$351,650	35.0000	\$12,308	13.2750	\$459,076	0.0000	\$0	0.0000	\$0	35.0000	\$12,308
Valley Metro	\$36,907,800	1.0400	\$38,384	0.0000	\$0	0.0000	\$0	0.0000	\$0	11.3360	\$418,387
West Jefferson County Metro	\$26,409,820	0.0000	\$0	10.2960	\$380,003	0.0000	\$0	0.0000	\$0	1.9110	\$50,469
Westglenn Metro	\$9,533,820	5.3160	\$50,682	0.0000	\$50,469	0.0000	\$0	0.0000	\$0	45.0000	\$429,022
Westgold Meadows Metro	\$2,325,400	1.0680	\$2,484	39.6840	\$378,340	0.0000	\$0	0.0000	\$0	15.0000	\$34,881
West Meadows Metro	\$1,321,360	2.7930	\$3,691	13.9270	\$32,386	0.0000	\$0	0.0000	\$0	10.9990	\$14,534
TOTAL	\$362,750,410	XXX	\$2,521,083	XXX	\$2,143,556	XXX	\$0	XXX	\$3,476	XXX	\$4,724,499
											\$56,384

CERTIFICATION OF LEVIES AND REVENUES
As of January 1, 1989

JEFFERSON COUNTY

PARK AND RECREATION DISTRICTS	ASSESSED VALUATION	GENERAL REVENUE		CAPITAL RES/EXP BOND REDEMPTION		TAX CREDITS REFUNDS & ABATEMENTS		SPECIAL FUND		TOTAL Revenue	
		Levy	Revenue	Levy	Revenue	Levy	Revenue	Levy	Revenue		
Columbine Knolls Grove Metro	\$27,690,100	1.6320	\$45,190	0.0000	\$0	0.0000	\$0	0.0000	\$0	3.1860	\$88,221
Evergreen Metro Rec & Park	\$163,824,100	2.7110	\$444,127	0.0000	\$43,030	0.0000	\$0	0.0000	\$0	3.2160	\$526,858
Foothills Metro Rec & Park	\$873,521,290	2.8820	\$2,517,488	0.0000	\$75,195	0.0150	\$2,457	0.0000	\$0	4.4240	\$3,864,458
Leewood Metro Rec & Park	\$13,133,740	2.8020	\$36,801	0.0000	\$1,291,938	0.0170	\$14,850	0.0000	\$0	3.3980	\$44,628
N Jeffco Metro Rec #6	\$606,103,520	2.0770	\$1,258,877	0.0000	\$7,828	0.0000	\$0	0.0000	\$0	2.4880	\$1,507,986
Normandy Estates Metro Rec	\$4,853,180	1.0010	\$4,858	0.0000	\$249,109	0.0000	\$0	0.0000	\$0	1.0010	\$4,858
North Jeffco Rec Bond Indebt	\$118,694,610	0.0000	\$0	0.0000	\$0	0.0000	\$0	0.0000	\$0	0.1630	\$19,347
North Jeffco-Broomfield Excluis	\$14,042,710	0.0000	\$0	0.0000	\$19,347	0.0000	\$0	0.0000	\$0	0.2480	\$3,483
TOTAL	\$1,821,863,250	XXX	\$4,307,342	XXX	\$0	XXX	\$45,261	XXX	\$0	XXX	\$6,059,839

CERTIFICATION OF LEVIES AND REVENUES
As Of January 1, 1989

JEFFERSON COUNTY

	ASSESSED VALUATION	GENERAL REVENUE		CAPITAL RES/EXP BOND REDEMPTION		TAX CREDITS REFUNDS & ABATEMENTS		SPECIAL FUND		TOTAL	
		Levy	Revenue	Levy	Revenue	Levy	Revenue	Levy	Revenue		
FIRE PROTECTION DISTRICTS Contd											
W Adams #1 Pension Exc	\$2,238,020	0.5000	\$1,119	0.0000	\$0	0.0000	\$0	0.0000	\$0	0.5000	\$1,119
West Adams Fire -Excl '92	\$6,647,520	0.5000	\$3,324	0.0000	\$0	0.0000	\$0	0.0000	\$0	0.5000	\$3,324
Wheat Ridge Fire Prot #9	\$210,429,960	2.5530	\$537,228	0.0000	\$0	0.0100	\$2,104	0.0000	\$0	2.5970	\$546,487
							\$7,155				
TOTAL	\$3,057,772,130	XXX	\$17,321,215	XXX	\$0	XXX	\$129,809	XXX	\$253,854	XXX	\$18,240,363
							\$440,277				
SANITATION DISTRICTS											
Applewood Sanitation	\$22,201,210	3.8140	\$84,675	0.0000	\$0	0.0000	\$0	0.0000	\$0	3.8270	\$84,964
Bel-Aire Sanitation	\$725,340	24.3320	\$17,649	0.0000	\$0	0.0000	\$289	0.0000	\$0	24.3320	\$17,649
Daniels Sanitation	\$57,365,640	2.6340	\$151,101	0.0000	\$0	0.0000	\$0	0.0000	\$0	2.6340	\$151,101
East Jefferson County Sanitation #10	\$33,188,870	3.0000	\$99,567	0.0000	\$0	0.0000	\$0	0.0000	\$0	3.0000	\$99,567
East Lakewood Sanitation	\$3,722,890	5.5690	\$20,733	0.0000	\$0	0.0000	\$67	0.0000	\$0	5.5890	\$20,807
Fruitdale Sanitation #14	\$42,534,030	3.2100	\$136,534	0.0000	\$0	0.0000	\$7	0.0000	\$0	3.2100	\$136,534
Northwest Lakewood Sanitation	\$118,955,510	5.1560	\$613,335	0.0000	\$0	0.0000	\$119	0.0000	\$0	5.1570	\$613,454
Westridge Sanitation	\$27,805,390	6.4050	\$178,094	0.0000	\$0	0.0000	\$0	0.0000	\$0	6.4050	\$178,094
							\$0				

Wheat Ridge Sanitation #11	\$128,834,000	2.4880	\$320,539	0.0000	\$0	0.0000	\$0	0.0000	\$0	2.4880	\$320,539
TOTAL	\$435,332,880	XXX	\$1,622,226	XXX	\$0	XXX	\$186	XXX	\$0	XXX	\$1,622,708
WATER DISTRICTS											
Blue Mountain Water	\$1,967,240	9.0680	\$17,839	0.0000	\$0	0.0000	\$0	0.0000	\$0	35.9740	\$70,769
Brook Forest Water	\$4,010,460	13.8990	\$55,741	26.4580	\$52,049	0.4480	\$881	0.0000	\$0	25.5280	\$102,379
High View Water	\$31,337,350	2.0840	\$65,307	11.6290	\$46,638	0.0000	\$0	0.0000	\$0	2.0840	\$65,307
Indian Hills Water	\$6,222,330	8.7940	\$54,719	0.0000	\$0	0.0270	\$168	0.0000	\$0	8.9250	\$55,534
Ken Caryl West Ranch Water	\$1,743,220	0.0000	\$0	0.0000	\$0	0.1040	\$647	0.0000	\$0	54.5900	\$95,162
Leyden Water	\$256,960	25.6730	\$6,597	0.0000	\$0	0.0000	\$0	0.0000	\$0	25.6730	\$6,597
Lookout Mountain Water	\$8,184,080	0.0000	\$0	0.0000	\$0	0.0000	\$0	0.0000	\$0	20.0000	\$163,682
Mary Lou Water	\$648,760	3.2080	\$2,081	0.0000	\$0	0.0000	\$0	0.0000	\$0	3.2570	\$2,113
Meadowbrook Water	\$15,888,230	3.1140	\$49,476	0.0000	\$0	0.0000	\$32	0.0000	\$0	3.1140	\$49,476
Miller Heights Water	\$2,572,020	6.3840	\$16,420	0.0000	\$0	0.0000	\$0	0.0000	\$0	6.3840	\$16,420
Southwest Suburban Denver Water	\$36,906,640	0.3720	\$13,729	0.0000	\$0	0.0000	\$0	0.0000	\$0	0.3720	\$13,729
Valley Water #12	\$84,565,080	1.4200	\$120,082	0.0000	\$0	0.0000	\$0	0.0000	\$0	2.6430	\$223,506
Westland Water	\$7,109,430	4.4110	\$31,360	1.2230	\$103,423	0.0000	\$0	0.0290	\$206	4.4400	\$31,566
Wheat Ridge Water	\$0	0.0000	\$0	0.0000	\$0	0.0000	\$0	0.0000	\$0	0.0000	\$0
TOTAL	\$201,411,800	XXX	\$433,352	XXX	\$0	XXX	\$374	XXX	\$0	XXX	\$896,240
					\$460,954	XXX	\$1,560				

CERTIFICATION OF LEVIES AND REVENUES
As Of January 1, 1989

JEFFERSON COUNTY

	ASSESSED VALUATION	GENERAL REVENUE		CAPITAL RES/EXP BOND REDEMPTION		TAX CREDITS REFUNDS & ABATEMENTS		SPECIAL FUND		TOTAL	
		Levy	Revenue	Levy	Revenue	Levy	Revenue	Levy	Revenue		
WATER AND SANITATION DISTRICTS											
Alameda Water & San	\$70,641,240	6.0000	\$423,847	0.0000	\$0	0.0000	\$0	0.0000	\$0	6.0000	\$423,847
Bancroft-Clover Water & San	\$211,138,880	1.5940	\$336,555	0.0000	\$0	0.0100	\$2,111	0.0000	\$0	1.6070	\$339,300
Bear Creek Water & San	\$66,807,540	3.6550	\$244,182	0.0000	\$0	0.0030	\$633	0.0000	\$0	5.1130	\$341,587
Bennett Bear Creek Farm Water & San	\$9,910,900	1.6850	\$16,700	0.0000	\$0	0.0000	\$0	0.0000	\$0	2.2830	\$22,627
Berkeley Water & San	\$1,888,850	3.5090	\$6,628	0.0000	\$0	0.0000	\$0	0.0000	\$0	3.5090	\$6,628
Bow Mar Water & San	\$2,372,450	1.1480	\$2,724	0.0000	\$0	0.0000	\$0	0.0000	\$0	1.1480	\$2,724
Bonvue Water & San	\$0	0.0000	\$0	0.0000	\$0	0.0000	\$0	0.0000	\$0	0.0000	\$0
Clear Creek Valley Water & San #13	\$78,292,210	3.8190	\$298,998	0.0000	\$0	0.0490	\$3,836	0.0000	\$0	3.9000	\$305,340
College Park Water & San	\$27,690,100	4.1920	\$116,077	0.0000	\$0	0.0320	\$2,505	0.0000	\$0	8.2400	\$228,166
Genessee Water & San	\$39,203,460	0.0000	\$0	3.9360	\$108,988	0.0440	\$1,218	0.0000	\$0	16.2550	\$637,252
Grant Water & San	\$7,927,050	5.8560	\$46,421	0.0000	\$0	0.0000	\$0	0.0000	\$0	11.1540	\$88,418
Green Mountain Water & San	\$0	0.0000	\$0	0.0000	\$0	0.0000	\$0	0.0000	\$0	0.0000	\$0
Grant Water & San Bond Indebt	\$340,540	0.0000	\$0	5.2980	\$1,804	0.0000	\$0	0.0000	\$0	5.2980	\$1,804

Idledale Water & San	\$1,496,670	7.1760	\$10,740	0.0000	\$0	0.0000	\$0	0.0000	\$0	7.1760	\$10,740
Ken Caryl Ranch Water & San	\$93,080,280	0.0000	\$0	0.0000	\$0	0.0000	\$0	0.0000	\$0	8.4870	\$789,972
Kittridge San & Water	\$4,265,940	3.6950	\$15,763	0.0000	\$0	0.0400	\$171	0.0000	\$0	3.7510	\$16,002
Lochmoor Water & San	\$2,026,390	0.6780	\$1,374	0.0000	\$0	0.0160	\$68	0.0000	\$0	0.6780	\$1,374
Mountain Water & San	\$3,872,720	6.4710	\$25,060	0.0000	\$0	0.0000	\$0	0.0000	\$0	35.6680	\$138,132
North Table Mountain Water & San	\$68,673,320	0.0000	\$0	0.0000	\$0	0.0000	\$0	0.0000	\$0	3.7000	\$254,091
Platte Canyon Water & San	\$93,905,400	5.5630	\$522,396	0.0000	\$0	0.0170	\$1,596	0.0000	\$0	6.2020	\$582,401
Pleasant View Water & San	\$33,053,770	0.8510	\$28,129	0.0000	\$0	0.0000	\$0	0.0000	\$0	0.8510	\$28,129
Ralston Valley Water & San	\$12,018,300	0.0000	\$0	0.0000	\$0	0.0000	\$0	0.0000	\$0	4.6840	\$56,294
Southwest Metro Water & San	\$161,332,290	2.2880	\$369,128	0.0000	\$0	0.0960	\$15,488	0.0000	\$0	5.5890	\$901,686
Standley Lake Water & San	\$55,366,950	0.0000	\$0	0.0000	\$0	0.0150	\$631	0.0000	\$0	0.9200	\$50,938
Upper Bear Creek Sanitation	\$4,087,360	10.4730	\$42,807	0.0000	\$0	0.9690	\$3,961	0.0000	\$0	38.8600	\$158,835
Wah Keeney Park Water & San	\$3,120,630	9.5330	\$29,749	0.0000	\$0	0.0210	\$66	0.0000	\$0	14.5940	\$45,542
Willowbrook Water & San	\$33,270,820	1.4490	\$48,209	0.0000	\$0	0.1480	\$462	0.0000	\$0	3.1790	\$105,768
TOTAL	\$1,085,784,060	XXX	\$2,585,487	XXX	\$0	XXX	\$30,837	XXX	\$0	XXX	\$5,537,598
							\$2,909,327	XXX			\$11,947

CERTIFICATION OF LEVIES AND REVENUES
As Of January 1, 1989

JEFFERSON COUNTY

	ASSESSED VALUATION	GENERAL REVENUE		CAPITAL RES/EXP BOND REDEMPTION		TAX CREDITS REFUNDS & ABATEMENTS		SPECIAL FUND		TOTAL	
		Levy	Revenue	Levy	Revenue	Levy	Revenue	Levy	Revenue		
COUNTY RECREATION DISTRICTS											
Prospect Rec	\$120,393,160	0.6220	\$74,885	0.0000	\$0	0.0030	\$361	0.0000	\$0	0.6250	\$75,246
Wheat Ridge Rec	\$0	0.0000	\$0	0.0000	\$0	0.0000	\$0	0.0000	\$0	0.0000	\$0
TOTAL	\$120,393,160	XXX	\$74,885	XXX	\$0	XXX	\$361	XXX	\$0	XXX	\$75,246
IMPROVEMENT DISTRICTS											
Golden Downtown Improvement	\$5,049,020	1.8640	\$9,411	0.0000	\$0	0.0000	\$0	0.0000	\$0	1.8640	\$9,411
Lakewood GID	\$1,483,290	0.0000	\$0	0.0000	\$0	0.0000	\$0	0.0000	\$0	14.0000	\$20,766
Bear Mountain GID	\$2,473,620	0.0000	\$0	0.0000	\$20,766	0.0000	\$0	0.0000	\$0	2.3600	\$5,838
El Pinal Subdivision GID	\$4,714,710	0.0000	\$0	0.0000	\$5,838	0.0000	\$0	0.0000	\$0	10.1300	\$47,760
Greenwood GID	\$1,240,920	0.0000	\$0	0.0000	\$0	0.0000	\$0	0.0000	\$0	11.3400	\$14,072
Hiwan Golf Club GID	\$14,228,530	0.0000	\$0	0.0000	\$14,072	0.0000	\$0	0.0000	\$0	1.1900	\$16,932
TOTAL	\$29,190,090	XXX	\$9,411	XXX	\$0	XXX	\$0	XXX	\$0	XXX	\$116,779

URBAN DRAINAGE AND FLOOD CONTROL DISTRICTS										
Urban Drainage & Flood Control #15	\$3,349,910,440	0.5170	\$1,731,904	0.0000	\$0	0.0000	\$0	0.0000	\$0	\$1,731,904
Urban Drng & Flood/S Platte #16	\$3,349,910,440	0.0600	\$200,995	0.0000	\$0	0.0000	\$0	0.0000	\$0	\$200,995
TOTAL	\$6,699,820,880	XXX	\$1,932,898	XXX	\$0	XXX	\$0	XXX	\$0	\$1,932,898
OTHER DISTRICTS										
Upper South Platte Water Cons	\$32,655,040	0.0890	\$2,906	0.0000	\$0	0.0000	\$0	0.0000	\$0	\$2,906
Jefferson County Law Enforcement	\$1,421,534,480	2.8350	\$4,030,050	0.0000	\$0	0.0000	\$0	0.0000	\$0	\$4,030,050
Moffat Tunnel Improvement	\$0	0.0000	\$0	0.0000	\$0	0.0000	\$0	0.0000	\$0	\$0
TOTAL	\$1,454,189,520	XXX	\$4,032,957	XXX	\$0	XXX	\$0	XXX	\$0	\$4,032,957
TOTAL LOCAL IMPROVEMENT AND SERVICE DISTRICTS										
	\$15,268,508,180	XXX	\$34,840,855	XXX	\$0	XXX	\$210,304	XXX	\$253,854	\$43,237,107

#6 See Footnote No. 6
 #7 See Footnote No. 7
 #8 See Footnote No. 8
 #9 See Footnote No. 9
 #10 See Footnote No. 10
 #11 See Footnote No. 11
 #12 See Footnote # 12
 #13 See Footnote No. 13
 #14 See Footnote No. 14
 #15 See Footnote No. 15
 *1 Capital Improvement Levy

CERTIFICATION OF LEVIES AND REVENUES
As Of January 1, 1989

JEFFERSON COUNTY

SUMMARY OF LEVIES AND REVENUES

TYPE OF LEVY	ASSESSED VALUATION	GENERAL OPERATING FUND REVENUE	CAPITAL RES/EXP BOND REDEMPTION REVENUE	REFUNDS & ABATEMENTS REVENUE	TAX CREDITS	SPECIAL FUND* REVENUE	TOTAL REVENUES
SCHOOLS Districts	\$3,667,247,000	\$137,331,066	\$0 \$10,502,995	\$0 \$0	\$0 \$0	\$0	\$147,834,061
LOCAL GOVERNMENT Counties	\$3,667,247,000	\$65,588,713	\$4,015,635 \$0	\$0 \$0	\$0 \$28	\$0	\$69,604,348
Cities And Towns	\$2,232,451,120	\$8,600,704	\$40,079	\$13	\$0	\$0	\$8,640,823
Local Improv. & Service	\$15,268,508,180	\$34,840,855	\$0 \$7,749,411	\$210,304 \$182,683	\$253,854	\$253,854	\$43,237,107
Sub-Total Local Gov't	XXX	\$109,030,271	\$4,015,635 \$7,789,490	\$210,331 \$182,695	\$253,854	\$253,854	\$121,482,277
TOTAL VALUATION & REVENUE #17	\$3,667,247,000	\$246,361,337	\$4,015,635 \$18,292,486	\$210,331 \$182,695	\$253,854	\$253,854	\$269,316,338

#17 See Footnote No. 17 *See Detail For Specific Fund Type And Name.

Footnotes:

- 1 Jefferson County School District R-1 Includes \$9,025,700 Assessed Valuation And \$363,844 Revenue Attributable To Arvada Urban Renewal Authority; \$1,237,450 Assessed Valuation And \$49,884 Revenue Attributable To Wheat Ridge Kipling Activity Center; \$1,982,940 Assessed Valuation And \$79,936 Revenue Attributable To Wheat Ridge Town Center Project; And, \$2,359,650 Assessed Valuation And \$95,122 Revenue Attributable To Edgewater Urban Renewal Authority.
- 2 County Purposes Include \$9,025,700 Assessed Valuation And \$171,308 Revenue Attributable To Arvada Urban Renewal Authority; \$1,237,450 Assessed Valuation And \$23,487 Revenue Attributable To Wheat Ridge Kipling Activity Center, \$1,982,940 Assessed Valuation And \$37,636 Revenue Attributable To Wheat Ridge Town Center Project; And, \$2,359,650 Assessed Valuation And \$44,786 Revenue Attributable To Edgewater Urban Renewal Authority.
- 3 City Of Arvada Includes \$9,025,700 Assessed Valuation And \$39,172 Revenue Attributable To Arvada Urban Renewal Authority.
- 4 City Of Wheat Ridge Includes \$1,237,450 Assessed Valuation And \$2,804 Revenue Attributable To Wheat Ridge Kipling Activity Center; And, \$1,982,940 Assessed Valuation And \$4,493 Revenue Attributable To Wheat Ridge Town Center Project.
- 5 City Of Edgewater Includes \$2,359,650 Assessed Valuation And \$9,439 Revenue Attributable To Edgewater Urban Renewal Authority.
- 6 North Jeffco Metro Rec And Park Includes \$9,025,700 Assessed Valuation And \$22,456 Revenue Attributable To Arvada Urban Renewal Authority.
- 7 Arvada Fire Protection District Includes \$9,025,700 Assessed Valuation And \$33,567 Revenue Attributable To Arvada Urban Renewal Authority; And \$1,237,450 Assessed Valuation And \$4,602 Revenue Attributable To Wheat Ridge Kipling Activity Center.
- 8 Lakewood Fire Protection District Includes \$2,359,650 Assessed Valuation And \$20,503 Revenue Attributable To Edgewater Urban Renewal Authority.
- 9 Wheat Ridge Fire Protection District Includes \$1,982,940 Assessed Valuation And \$5,150 Revenue Attributable To Wheat Ridge Town Center Project.
- 10 East Jeffco Sanitation Includes \$2,137,100 Assessed Valuation And \$6,411 Revenue Attributable To Edgewater Urban Renewal Authority.
- 11 Wheat Ridge Sanitation District Includes \$1,982,940 Assessed Valuation And \$4,934 Revenue Attributable To Wheat Ridge Town Center Project.
- 12 Valley Water District Includes \$1,237,450 Assessed Valuation And \$3,271 Revenue Attributable To Wheat Ridge Kipling Activity Center.
- 13 Clear Creek Valley Water And Sanitation District Includes \$2,135,560 Assessed Valuation And \$8,329 Revenue Attributable To Arvada Urban Renewal Authority; And \$543,110 Assessed Valuation And \$2,118 Revenue Attributable To Wheat Ridge Kipling Activity Center.
- 14 Fruitdale Sanitation District Includes \$668,260 Assessed Valuation And \$2,145 Revenue Attributable To Wheat Ridge Kipling Activity Center.
- 15 Urban Drainage & Flood Control Includes \$9,025,700 Assessed Valuation And \$4,666 Revenue Attributable To Arvada Urban Renewal Authority, \$1,237,450 Assessed Valuation And \$640 Revenue Attributable To Wheat Ridge Kipling Activity Center, \$1,982,940 Assessed Valuation And \$1,025 Revenue Attributable To Wheat Ridge Town Center Project; And, \$2,359,650 Assessed Valuation And \$1,220 Revenue Attributable To Edgewater Urban Renewal Authority.
- 16 Urban Drainage & Flood Control - South Platte Includes \$9,025,700 Assessed Valuation And \$542 Revenue Attributable To Arvada Urban Renewal Authority; \$1,237,450 Assessed Valuation And \$74 Revenue Attributable To Wheat Ridge Kipling Activity Center; \$1,982,940 Assessed Valuation And \$119 Revenue Attributable To Wheat Ridge Town Center Project; And, \$2,359,650 Assessed Valuation And \$142 Revenue Attributable To Edgewater Urban Renewal Authority.
- 17 Total Valuation & Revenue Includes \$9,025,700 Assessed Valuation And \$643,884 Revenue Attributable To Arvada Urban Renewal Authority; \$1,237,450 Assessed Valuation And \$89,025 Revenue Attributable To Wheat Ridge Kipling Activity Center; \$1,982,940 Assessed Valuation And \$133,293 Revenue Attributable To Wheat Ridge Town Center Project; And, \$2,359,650 Assessed Valuation And \$177,623 Revenue Attributable To Edgewater Urban Renewal Authority.

CERTIFICATION OF LEVIES AND REVENUES
As Of January 1, 1989

KIOWA COUNTY

DISTRICT NUMBER AND NAME	ASSESSED VALUATION	PUBLIC SCHOOL FINANCE AND GENERAL FUND		CAPITAL RES/EXP BOND REDEMPTION		TAX CREDITS REFUNDS & ABATEMENTS		SPECIAL FUND		TOTAL
		Levy	Revenue	Levy	Revenue	Levy	Revenue	Levy	Revenue	
SCHOOL DISTRICTS										
1430	\$17,773,265	40.8630	\$726,269	0.0000	\$0	0.0000	\$0	0.0000	\$0	\$729,237
Eads RE 1				0.0000	\$0	0.1670	\$2,968			
1440	\$11,555,225	45.6300	\$527,265	0.0000	\$0	0.0000	\$0	0.0000	\$0	\$527,265
Sheridan Lake (Plainview) RE 2				0.0000	\$0	0.0000	\$0			
TOTAL	\$29,328,490	XXX	\$1,253,534	XXX	\$0	XXX	\$0	XXX	\$0	\$1,256,502
				XXX	\$0	XXX	\$2,968			
LOCAL GOVERNMENT COUNTY PURPOSES										
General	\$29,328,490	19.2350	\$564,134	0.0000	\$0	0.0000	\$0	0.0000	\$0	\$571,906
Road And Bridge	\$29,328,490	11.4000	\$334,345	0.0000	\$0	0.0000	\$7,772	0.0000	\$0	\$334,345
Public Welfare	\$29,328,490	2.0000	\$58,657	0.0000	\$0	0.0000	\$0	0.0000	\$0	\$58,657
Capital Expenditures	\$29,328,490	0.0000	\$0	1.1000	\$32,261	0.0000	\$0	0.0000	\$0	\$32,261
Retirement	\$29,328,490	0.4000	\$11,731	0.0000	\$0	0.0000	\$0	0.0000	\$0	\$11,731
				0.0000	\$0	0.0000	\$0			

Public Hospital - Weisbrod	\$29,328,490	5.0000	\$146,642	0.0000	\$0	0.0000	\$0	0.0000	\$0	5.0000	\$146,642
TOTAL	\$29,328,490	38.0350	\$1,115,509	1.1000	\$32,261	0.0000	\$0	0.0000	\$0	39.4000	\$1,155,543
					\$0	0.2650	\$7,772				
CITIES AND TOWNS											
Sheridan Lake	\$333,894	10.9200	\$3,646	0.0000	\$0	0.0000	\$0	0.0000	\$0	10.9200	\$3,646
Haswell	\$248,115	12.3700	\$3,069	0.0000	\$0	0.0000	\$0	0.0000	\$0	12.3700	\$3,069
Eads	\$2,135,222	43.4410	\$92,756	0.0000	\$0	0.0000	\$0	0.0000	\$0	43.4500	\$92,775
					\$0	0.0090	\$19				
TOTAL	\$2,717,231	XXX	\$99,471	XXX	\$0	XXX	\$0	XXX	\$0	XXX	\$99,491
					\$0	XXX	\$19				
LOCAL IMPROVEMENT AND SERVICE DISTRICTS											
COUNTY RECREATION DISTRICTS											
Central Kiowa County Rec	\$11,666,860	1.0000	\$11,667	0.0000	\$0	0.0000	\$0	0.0000	\$0	1.0000	\$11,667
Sheridan Lake-Brandon Rec	\$7,972,432	1.0000	\$7,972	0.0000	\$0	0.0000	\$0	0.0000	\$0	1.0000	\$7,972
Towner Rec	\$3,223,634	0.7500	\$2,418	0.0000	\$0	0.0000	\$0	0.0000	\$0	0.7500	\$2,418
West Kiowa Rec	\$3,957,886	0.5200	\$2,058	0.0000	\$0	0.0000	\$0	0.0000	\$0	0.5200	\$2,058
TOTAL	\$26,820,812	XXX	\$24,115	XXX	\$0	XXX	\$0	XXX	\$0	XXX	\$24,115
					\$0	XXX	\$0	XXX	\$0		
CEMETARY DISTRICTS											
Pioneer Cemetery	\$13,702,424	1.0000	\$13,702	0.0000	\$0	0.0000	\$0	0.0000	\$0	1.0000	\$13,702
Sheridan Lake-Brandon Cemetery	\$8,406,475	1.0000	\$8,406	0.0000	\$0	0.0000	\$0	0.0000	\$0	1.0000	\$8,406
Towner Cemetery	\$3,223,634	0.4800	\$1,547	0.0000	\$0	0.0000	\$0	0.0000	\$0	0.4800	\$1,547
West Kiowa County Cemetery	\$3,957,886	0.3400	\$1,346	0.0000	\$0	0.0000	\$0	0.0000	\$0	0.3400	\$1,346
TOTAL	\$29,290,419	XXX	\$25,002	XXX	\$0	XXX	\$0	XXX	\$0	XXX	\$25,002
					\$0	XXX	\$0	XXX	\$0		

CERTIFICATION OF LEVIES AND REVENUES
As Of January 1, 1989

KIOWA COUNTY

	ASSESSED VALUATION	GENERAL REVENUE		CAPITAL RES/EXP BOND REDEMPTION		TAX CREDITS REFUNDS & ABATEMENTS		SPECIAL FUND		TOTAL Revenue
		Levy	Revenue	Levy	Revenue	Levy	Revenue	Levy	Revenue	
OTHER DISTRICTS										
Kiowa County Hospital	\$29,328,490	3.0200	\$88,572	0.0000	\$0	0.0000	\$0	0.0000	\$0	3.0200 \$88,572
Kiowa County Library District	\$29,328,490	1.5000	\$43,993	0.0000	\$0	0.0000	\$0	0.0000	\$0	1.5000 \$43,993
Southeastern Colorado Water Co	\$2,135,222	0.7100	\$1,516	0.0000	\$0	0.0000	\$0	0.0000	\$0	0.7100 \$1,516
TOTAL	\$60,792,202	xxx	\$134,081	xxx	\$0	xxx	\$0	xxx	\$0	xxx \$134,081
TOTAL LOCAL IMPROVEMENT AND SERVICE DISTRICTS	\$116,903,433	xxx	\$183,198	xxx	\$0	xxx	\$0	xxx	\$0	xxx \$183,198

SUMMARY OF LEVIES AND REVENUES

TYPE OF LEVY	ASSESSED VALUATION	GENERAL OPERATING FUND REVENUE	CAPITAL RES/EXP BOND REDEMPTION REVENUE	TAX CREDITS REFUNDS & ABATEMENTS REVENUE	SPECIAL FUND* REVENUE	TOTAL REVENUES
SCHOOLS Districts	\$29,328,490	\$1,253,534	\$0 \$0	\$0 \$2,968	\$0	\$1,256,502
LOCAL GOVERNMENT Counties	\$29,328,490	\$1,115,509	\$32,261 \$0	\$0 \$7,772	\$0	\$1,155,543
Cities And Towns	\$2,717,231	\$99,471	\$0	\$0 \$19	\$0	\$99,491
Local Improv. & Service	\$116,903,433	\$183,198	\$0 \$0	\$0 \$0	\$0	\$183,198
Sub-Total Local Gov't	XXX	\$1,398,178	\$32,261 \$0	\$0 \$7,791	\$0	\$1,438,231
TOTAL VALUATION & REVENUE	\$29,328,490	\$2,651,712	\$32,261 \$0	\$0 \$10,759	\$0	\$2,694,733

*See Detail For Specific Fund Type And Name.

CERTIFICATION OF LEVIES AND REVENUES
As Of January 1, 1989

KIT CARSON COUNTY

DISTRICT NUMBER AND NAME	ASSESSED VALUATION	PUBLIC SCHOOL FINANCE AND GENERAL FUND		CAPITAL RES/EXP BOND REDEMPTION		TAX CREDITS REFUNDS & ABATEMENTS		SPECIAL FUND		TOTAL
		Levy	Revenue	Levy	Revenue	Levy	Revenue	Levy	Revenue	
SCHOOL DISTRICTS										
1450 (1)	\$7,959,850 <1>	36.8100	\$293,002	0.0000	\$0	0.0000	\$0	0.0000	\$0	\$355,646
Arriba-Flagler C.s.d. R 1				7.8700	\$62,644	0.0000	\$0	0.0000	\$0	
1470	\$9,797,760	40.3740	\$395,575	0.0000	\$0	0.0000	\$0	0.0000	\$0	\$395,575
Hi-Plains R 3				0.0000	\$0	0.0000	\$0	0.0000	\$0	
1480	\$11,807,000	31.0000	\$366,017	0.0000	\$0	0.0000	\$0	0.0000	\$0	\$480,545
Stratton R 4				9.7000	\$114,528	0.0000	\$0	0.0000	\$0	
1490	\$5,165,740	36.7320	\$189,748	0.0000	\$0	0.0000	\$0	0.0000	\$0	\$189,748
Bethune R 5				0.0000	\$0	0.0000	\$0	0.0000	\$0	
1501 (2)	\$33,809,390	36.8100	\$1,244,524	0.0000	\$0	0.0000	\$0	0.0000	\$0	\$1,244,524
Burlington RE 6 J				0.0000	\$0	0.0000	\$0	0.0000	\$0	
3422 (3)	\$817,800	38.5500	\$31,526	0.0000	\$0	0.0000	\$0	0.0000	\$0	\$31,526
West Yuma County R 1 J				0.0000	\$0	0.0000	\$0	0.0000	\$0	
3432 (4)	\$26,260	36.8100	\$967	0.0000	\$0	0.0000	\$0	0.0000	\$0	\$1,451
East Yuma County R 2 J				18.4100	\$483	0.0400	\$1	0.0000	\$0	
TOTAL	\$69,383,800	XXX	\$2,521,358	XXX	\$177,655	XXX	\$0	XXX	\$0	\$2,699,015

(1) 1451 - Lincoln
(2) 1502 - Yuma
(3) 3421 - Yuma
(4) 3431 - Yuma
<1> Bond Issued Prior To Consolidation

CERTIFICATION OF LEVIES AND REVENUES
As Of January 1, 1989

KIT CARSON COUNTY

	ASSESSED VALUATION	GENERAL REVENUE		CAPITAL RES/EXP BOND REDEMPTION		TAX CREDITS REFUNDS & ABATEMENTS		SPECIAL FUND		TOTAL	
		Levy	Revenue	Levy	Revenue	Levy	Revenue	Levy	Revenue		
LOCAL IMPROVEMENT AND SERVICE DISTRICTS											
FIRE PROTECTION DISTRICTS											
Burlington Fire	\$39,262,590	0.7400	\$29,054	0.0000	\$0	0.0000	\$0	0.0000	\$0	0.7400	\$29,054
Flagler Fire Prot	\$8,837,120	1.3200	\$11,665	0.0000	\$0	0.0000	\$0	0.0000	\$0	1.3200	\$11,665
Seibert Fire Prot	\$4,519,990	4.9250	\$22,261	0.0000	\$0	0.0000	\$0	0.0000	\$0	4.9250	\$22,261
Stratton Fire Prot	\$13,277,500	1.0160	\$13,490	0.0000	\$7,594	0.0000	\$0	0.0000	\$0	1.0160	\$21,084
Vona Fire Prot	\$3,414,950	4.9610	\$16,942	0.0000	\$16,902	0.0000	\$0	0.0000	\$0	4.9610	\$33,844
TOTAL	\$69,312,150	XXX	\$93,412	XXX	\$24,496	XXX	\$0	XXX	\$0	XXX	\$117,908
SANITATION DISTRICTS											
Flagler Sanitation	\$1,950,330	6.5120	\$12,701	0.0000	\$0	0.0000	\$0	0.0000	\$0	6.5120	\$12,701
Stratton Sanitation	\$2,915,400	3.3300	\$9,708	0.0000	\$12,864	0.0000	\$0	0.0000	\$0	3.3300	\$22,572
TOTAL	\$4,865,730	XXX	\$22,409	XXX	\$12,864	XXX	\$0	XXX	\$0	XXX	\$35,273

CERTIFICATION OF LEVIES AND REVENUES
As Of January 1, 1989

KIT CARSON COUNTY

SUMMARY OF LEVIES AND REVENUES

TYPE OF LEVY	ASSESSED VALUATION	GENERAL OPERATING FUND REVENUE	CAPITAL RES/EXP BOND REDEMPTION REVENUE	REFUNDS & ABATEMENTS REVENUE	TAX CREDITS	SPECIAL FUND* REVENUE	TOTAL REVENUES
SCHOOLS Districts	\$69,383,800	\$2,521,358	\$0 \$177,655	\$0 \$1	\$0	\$0	\$2,699,015
LOCAL GOVERNMENT Counties	\$69,383,800	\$2,399,500	\$10,893 \$0	\$0 \$0	\$0	\$73,755	\$2,484,148
Cities And Towns	\$20,215,250	\$242,737	\$11,576	\$0	\$0	\$0	\$254,313
Local Improv. & Service	\$204,716,060	\$160,937	\$37,360	\$0	\$0	\$0	\$198,297
Sub-Total Local Gov't	XXX	\$2,803,174	\$10,893 \$48,936	\$0 \$0	\$0	\$73,755	\$2,936,759
TOTAL VALUATION & REVENUE	\$69,383,800	\$5,324,533	\$10,893 \$226,591	\$0 \$1	\$0	\$73,755	\$5,635,773

*See Detail For Specific Fund Type And Name.

CERTIFICATION OF LEVIES AND REVENUES
As Of January 1, 1989

LAKE COUNTY

DISTRICT NUMBER AND NAME	ASSESSED VALUATION	PUBLIC SCHOOL FINANCE AND GENERAL FUND		CAPITAL RES/EXP BOND REDEMPTION		TAX CREDITS REFUNDS & ABATEMENTS		SPECIAL FUND		TOTAL Revenue	
		Levy	Revenue	Levy	Revenue	Levy	Revenue	Levy	Revenue		
SCHOOL DISTRICTS											
1510 Lake County R 1	\$82,555,270	43.9740	\$3,630,285	0.0000	\$0	0.0000	\$0	0.0000	\$0	49.1580	\$4,058,252
				5.1840	\$427,967	0.0000	\$0				
JUNIOR COLLEGES											
Colorado Mtn College	\$82,555,270	4.0010	\$330,304	0.0000	\$0	0.0000	\$0	0.0000	\$0	4.0010	\$330,304
				0.0000	\$0	0.0000	\$0				
LOCAL GOVERNMENT COUNTY PURPOSES											
General	\$82,555,270	19.2500	\$1,589,189	0.0000	\$0	0.0000	\$0	0.0000	\$0	19.2500	\$1,589,189
Road And Bridge	\$82,555,270	4.2000	\$346,732	0.0000	\$0	0.0000	\$0	0.0000	\$0	4.2000	\$346,732
Public Welfare	\$82,555,270	0.5000	\$41,278	0.0000	\$0	0.0000	\$0	0.0000	\$0	0.5000	\$41,278
Retirement	\$82,555,270	1.0500	\$86,683	0.0000	\$0	0.0000	\$0	0.0000	\$0	1.0500	\$86,683
				0.0000	\$0	0.0000	\$0				
TOTAL	\$82,555,270	25.0000	\$2,063,882	0.0000	\$0	0.0000	\$0	0.0000	\$0	25.0000	\$2,063,882
				0.0000	\$0	0.0000	\$0				

CERTIFICATION OF LEVIES AND REVENUES
As Of January 1, 1989

LAKE COUNTY

SUMMARY OF LEVIES AND REVENUES

TYPE OF LEVY	ASSESSED VALUATION	GENERAL OPERATING FUND REVENUE	CAPITAL RES/EXP BOND REDEMPTION REVENUE	TAX CREDITS REFUNDS & ABATEMENTS REVENUE	SPECIAL FUND* REVENUE	TOTAL REVENUES
SCHOOLS						
Districts	\$82,555,270	\$3,630,285	\$0	\$0	\$0	\$4,058,252
Junior Colleges	\$82,555,270	\$330,304	\$427,967	\$0	\$0	\$330,304
Sub-Total Schools	XXX	\$3,960,589	\$427,967	\$0	\$0	\$4,388,556
LOCAL GOVERNMENT						
Counties	\$82,555,270	\$2,063,882	\$0	\$0	\$0	\$2,063,882
Cities And Towns	\$12,339,410	\$188,608	\$0	\$0	\$0	\$188,608
Local Improv. & Service	\$62,117,470	\$278,966	\$0	\$0	\$0	\$278,966
Sub-Total Local Gov't	XXX	\$2,531,455	\$0	\$0	\$0	\$2,531,455
TOTAL VALUATION & REVENUE	\$82,555,270	\$6,492,044	\$427,967	\$0	\$0	\$6,920,011

*See Detail For Specific Fund Type And Name.

CERTIFICATION OF LEVIES AND REVENUES
As Of January 1, 1989

LA PLATA COUNTY

DISTRICT NUMBER AND NAME	ASSESSED VALUATION	PUBLIC SCHOOL FINANCE AND GENERAL FUND		CAPITAL RES/EXP BOND REDEMPTION		TAX CREDITS REFUNDS & ABATEMENTS		SPECIAL FUND		TOTAL Revenue	
		Levy	Revenue	Levy	Revenue	Levy	Revenue	Levy	Revenue		
1520	\$294,317,200	36.8100	\$10,833,816	0.0000	\$0	0.0000	\$0	0.0000	\$0	38.9450	\$11,462,183
Durango 9 R				1.7520	\$515,644	0.3830	\$112,723				
1531 (1)	\$38,202,770	36.8980	\$1,409,606	0.0000	\$0	0.0000	\$0	0.0000	\$0	40.8350	\$1,560,010
Bayfield 10 JT R				3.9370	\$150,404	0.0000	\$0				
1541 (2)	\$43,094,860	30.9340	\$1,333,096	0.0000	\$0	0.0000	\$0	0.0000	\$0	30.9340	\$1,333,096
Ignacio 11 JT				0.0000	\$0	0.0000	\$0				
TOTAL	\$375,614,830	XXX	\$13,576,518	XXX	\$0	XXX	\$0	XXX	\$0	XXX	\$14,355,290
				XXX	\$666,048	XXX	\$112,723				

(2) 1542 - Archuleta

DISTRICT NUMBER AND NAME	ASSESSED VALUATION	GENERAL REVENUE		CAPITAL RES/EXP BOND REDEMPTION		TAX CREDITS REFUNDS & ABATEMENTS		SPECIAL FUND		TOTAL Revenue	
		Levy	Revenue	Levy	Revenue	Levy	Revenue	Levy	Revenue		
(1) 1532 - Archuleta											
LOCAL GOVERNMENT COUNTY PURPOSES											
General	\$375,614,830	6.1940	\$2,326,558	0.0000	\$0	0.0000	\$0	0.0000	\$0	6.1940	\$2,326,558
Road And Bridge	\$375,614,830	0.8600	\$323,029	0.0000	\$0	0.0000	\$0	0.0000	\$0	0.8600	\$323,029
Public Welfare	\$375,614,830	1.1530	\$433,084	0.0000	\$0	0.0000	\$0	0.0000	\$0	1.1530	\$433,084
TOTAL	\$375,614,830	8.2070	\$3,082,671	0.0000	\$0	0.0000	\$0	0.0000	\$0	8.2070	\$3,082,671
				0.0000	\$0	0.0000	\$0				

CERTIFICATION OF LEVIES AND REVENUES
As Of January 1, 1989

LA PLATA COUNTY

	ASSESSED VALUATION	GENERAL REVENUE		CAPITAL RES/EXP BOND REDEMPTION		TAX CREDITS REFUNDS & ABATEMENTS		SPECIAL FUND		TOTAL	
		Levy	Revenue	Levy	Revenue	Levy	Revenue	Levy	Revenue		
FIRE PROTECTION DISTRICTS											
Animas Fire - Bond Only	\$88,266,090	0.0000	\$0	0.0000	\$0	0.0000	\$0	0.0000	\$0	1.6890	\$149,081
Animas Fire Prot	\$87,634,460	3.5820	\$313,907	1.6890	\$149,081	0.0000	\$0	0.0000	\$0	3.5820	\$313,907
Fort Lewis Mesa Fire Prot	\$13,403,290	1.8100	\$24,260	0.0700	\$938	0.0050	\$67	0.0000	\$0	5.3080	\$71,145
Hermosa Cliff Fire Prot	\$30,179,180	4.6620	\$140,695	3.3960	\$45,518	0.0270	\$362	0.0000	\$0	7.8390	\$236,575
Los Pinos Fire Prot	\$33,145,030	2.2970	\$76,134	0.0000	\$0	0.0000	\$0	0.0000	\$0	4.6670	\$154,688
Rafter J Fire Prot	\$3,850,150	4.7140	\$18,150	2.3700	\$78,554	0.0000	\$0	0.0000	\$0	4.7140	\$18,150
Upper Pine River Fire Prot	\$43,228,150	2.9180	\$126,140	0.0000	\$0	0.0000	\$0	0.0000	\$0	2.9760	\$128,647
TOTAL	\$299,706,350	XXX	\$699,285	XXX	\$938	XXX	\$67	XXX	\$0	XXX	\$1,072,192
				XXX	\$369,032	XXX	\$2,869				
SANITATION DISTRICTS											
Bayfield Sanitation-A	\$4,972,700	5.1290	\$25,505	0.0000	\$0	0.0000	\$0	0.0000	\$0	5.1290	\$25,505
Bayfield Sanitation-B	\$1,057,630	0.4730	\$500	0.0000	\$0	0.0000	\$0	0.0000	\$0	0.4730	\$500
Bayfield Sanitation-C	\$495,150	6.0590	\$3,000	0.0000	\$0	0.0000	\$0	0.0000	\$0	9.0880	\$4,500
Hermosa Sanitation	\$4,020,090	0.0000	\$0	3.0290	\$1,500	0.0000	\$0	0.0000	\$0	0.0000	\$0
				0.0000	\$0	0.0000	\$0	0.0000	\$0	0.0000	\$0
				0.0000	\$0	0.0000	\$0	0.0000	\$0		

Ignacio Sanitation	\$0	0.0000	\$0	0.0000	\$0	0.0000	\$0	0.0000	\$0	0.0000	\$0	0.0000	\$0
Lightner Creek Sanitation	\$2,081,770	0.0980	\$204	0.0000	\$0	0.0000	\$0	0.0000	\$0	0.0000	\$0	2.5000	\$5,204
Loma Linda Sanitation	\$1,485,740	0.0000	\$0	2.4020	\$5,000	0.0000	\$0	0.0000	\$0	0.0000	\$0	0.0000	\$0
South Durango Sanitation	\$3,489,520	4.9920	\$17,420	0.0000	\$0	0.0000	\$0	0.0000	\$0	0.0000	\$0	4.9920	\$17,420
West Animas Sanitation	\$0	0.0000	\$0	0.0000	\$0	0.0000	\$0	0.0000	\$0	0.0000	\$0	0.0000	\$0
TOTAL	\$17,602,600	XXX	\$46,629	XXX	\$0	XXX	\$0	XXX	\$0	XXX	\$0	XXX	\$53,129
					\$6,500	XXX	\$0	XXX	\$0	XXX	\$0	XXX	\$0
CEMETARY DISTRICTS													
Ignacio-Allison-Oxford Cemetery	\$29,367,830	0.3410	\$10,014	0.0000	\$0	0.0000	\$0	0.0000	\$0	0.0000	\$0	0.3410	\$10,014
Pine River Cemetery	\$39,865,600	0.5020	\$20,013	0.0000	\$0	0.0000	\$0	0.0000	\$0	0.0000	\$0	0.5020	\$20,013
TOTAL	\$69,233,430	XXX	\$30,027	XXX	\$0	XXX	\$0	XXX	\$0	XXX	\$0	XXX	\$30,027
					\$0	XXX	\$0	XXX	\$0	XXX	\$0	XXX	\$0
WATER CONSERVANCY AND CONSERVATION DISTRICTS													
Animas-La Plata Water Cons	\$209,287,110	0.3010	\$62,995	0.0240	\$5,023	0.0021	\$431	0.0000	\$0	0.0000	\$0	0.3293	\$68,908
Florida Water Conservancy	\$43,047,980	0.7270	\$31,296	0.0000	\$0	0.0022	\$458	0.0000	\$0	0.0000	\$0	0.7270	\$31,296
La Plata Water Conservancy	\$13,782,230	0.2900	\$3,997	0.0000	\$0	0.0000	\$0	0.0000	\$0	0.0000	\$0	0.2900	\$3,997
Southwestern Water Conservation	\$375,614,830	0.3870	\$145,363	0.0000	\$0	0.0030	\$1,127	0.0000	\$0	0.0030	\$0	0.3920	\$147,241
TOTAL	\$641,732,150	XXX	\$243,651	XXX	\$5,023	XXX	\$1,558	XXX	\$0	XXX	\$0	XXX	\$251,442
					\$0	XXX	\$1,210	XXX	\$0	XXX	\$0	XXX	\$0

CERTIFICATION OF LEVIES AND REVENUES
As Of January 1, 1989

LA PLATA COUNTY

	ASSESSED VALUATION	GENERAL REVENUE		CAPITAL RES/EXP BOND REDEMPTION		TAX CREDITS REFUNDS & ABATEMENTS		SPECIAL FUND		TOTAL	
		Levy	Revenue	Levy	Revenue	Levy	Revenue	Levy	Revenue		
OTHER DISTRICTS											
Montezuma/Dolores Recreation	\$14,173,580	0.6690	\$9,482	0.0000	\$0	0.0000	\$0	0.0000	\$0	0.6690	\$9,482
La Plata County Hospital	\$375,614,830	0.9820	\$368,854	0.0000	\$0	0.0000	\$0	0.0000	\$0	1.5460	\$580,701
South Durango Water	\$16,507,830	2.0000	\$33,016	0.5640	\$211,847	0.0000	\$0	0.0000	\$0	2.0000	\$33,016
Elbert Creek Water & San	\$3,015,790	0.0000	\$0	0.0000	\$0	0.0000	\$0	0.0000	\$0	0.0000	\$0
Pine River Public Library	\$38,202,770	0.7330	\$28,003	0.0000	\$0	0.0000	\$0	0.0000	\$0	0.7330	\$28,003
TOTAL	\$447,514,800	XXX	\$439,354	XXX	\$0	XXX	\$0	XXX	\$0	XXX	\$651,201
TOTAL LOCAL IMPROVEMENT AND SERVICE DISTRICTS	\$1,684,157,170	XXX	\$1,735,387	XXX	\$5,961	XXX	\$1,625	XXX	\$0	XXX	\$2,665,175
					\$918,123	XXX	\$4,079	XXX			

SUMMARY OF LEVIES AND REVENUES

TYPE OF LEVY	ASSESSED VALUATION	GENERAL OPERATING FUND REVENUE	CAPITAL RES/EXP BOND REDEMPTION REVENUE	TAX CREDITS REFUNDS & ABATEMENTS REVENUE	SPECIAL FUND* REVENUE	TOTAL REVENUES
SCHOOLS						
Districts	\$375,614,830	\$13,576,518	\$0 \$666,048	\$0 \$112,723	\$0	\$14,355,290
LOCAL GOVERNMENT						
Counties	\$375,614,830	\$3,082,671	\$0 \$0	\$0 \$0	\$0	\$3,082,671
Cities And Towns	\$114,897,550	\$281,353	\$0	\$0	\$0	\$281,353
Local Improv. & Service	\$1,684,157,170	\$1,735,387	\$5,961 \$918,123	\$1,625 \$4,079	\$0	\$2,665,175
Sub-Total Local Gov't	XXX	\$5,099,412	\$5,961 \$918,123	\$1,625 \$4,079	\$0	\$6,029,199
TOTAL VALUATION & REVENUE	\$375,614,830	\$18,675,930	\$5,961 \$1,584,171	\$1,625 \$116,802	\$0	\$20,384,489

*see Detail for Specific Fund Type And Name.

CERTIFICATION OF LEVIES AND REVENUES
As Of January 1, 1989

LARIMER COUNTY

DISTRICT NUMBER AND NAME	ASSESSED VALUATION	PUBLIC SCHOOL FINANCE AND GENERAL FUND		CAPITAL RES/EXP BOND REDEMPTION		TAX CREDITS REFUNDS & ABATEMENTS		SPECIAL FUND		TOTAL Revenue
		Levy	Revenue	Levy	Revenue	Levy	Revenue	Levy	Revenue	
SCHOOL DISTRICTS										
0472 (1) (2) St. Vrain Valley RE 1 J	\$3,684,290	36.7820	\$135,516	0.0000	\$0	0.6790	\$2,502	0.0000	\$0	\$164,028
1550 #1 Poudre R 1	\$864,242,230	40.3770 (B)	\$34,895,509	0.0000	\$25,278	0.1990	\$733	0.0000	\$0	\$37,818,376
1561 (3) (4) Thompson/Loveland R 2 J	\$360,283,480	37.0870	\$13,361,833	0.0000	\$2,922,867	0.0000	\$0	0.0000	\$0	\$16,663,471
1571 #2 (5) Park R 3 J	\$115,692,920	35.2100	\$4,073,548	0.0000	\$2,615,658	0.0000	\$685,980	0.0000	\$0	\$4,507,396
3112 (6) Lar-Weld/Johnstown RE 5 J	\$197,300	36.8100	\$7,263	0.0000	\$266,094	0.1200	\$153,872	0.0000	\$0	\$8,626
TOTAL	\$1,344,100,220	XXX	\$52,473,668	XXX	\$5,831,261	XXX	\$842,353	XXX	\$0	\$59,161,898

#1 See Footnote No. 1
#2 See Footnote No. 2
(1) 0471 - Boulder
(2) 0473 - Weld
(3) 1562 - Boulder
(4) 1563 - Weld
(5) 1572 - Boulder
(6) 3111 - Weld
(B) Excess Voted At A Special Election

	ASSESSED VALUATION	Levy	GENERAL REVENUE		CAPITAL RES/EXP BOND REDEMPTION		TAX CREDITS REFUNDS & ABATEMENTS		SPECIAL FUND		TOTAL Revenue
			Revenue	Levy	Revenue	Levy	Revenue	Levy	Revenue	Levy	
JUNIOR COLLEGES Aims Community College	\$197,300	5.1070	\$1,008	0.0000	\$0	0.0000	\$0	0.0000	\$0	0.0000	\$1,008
LOCAL GOVERNMENT COUNTY PURPOSES General	\$1,344,100,220	12.5680	\$16,892,652	0.0000	\$0	0.0000	\$0	0.0000	\$0	0.0000	\$16,892,652
Road And Bridge	\$1,344,100,220	2.7440	\$3,688,211	0.0000	\$0	0.0000	\$0	0.0000	\$0	0.0000	\$3,688,211
Public Welfare	\$1,344,100,220	1.9770	\$2,657,286	0.0000	\$0	0.0000	\$0	0.0000	\$0	0.0000	\$2,657,286
Contingent Fund	\$1,344,100,220	0.0000	\$0	0.0000	\$0	0.0000	\$0	0.0000	\$0	0.0000	\$0
Fair	\$1,344,100,220	0.1040	\$139,786	0.0000	\$0	0.0000	\$0	0.0000	\$0	0.0000	\$139,786
Mental Health	\$1,344,100,220	0.1360	\$182,798	0.0000	\$0	0.0000	\$0	0.0000	\$0	0.0000	\$182,798
Public Health	\$1,344,100,220	0.7220	\$970,440	0.0000	\$0	0.0000	\$0	0.0000	\$0	0.0000	\$970,440
TOTAL #3	\$1,344,100,220	18.2510	\$24,531,173	0.0000	\$0	0.0000	\$0	0.0000	\$0	0.0000	\$24,531,173
#3 See Footnote No. 3											
CITIES AND TOWNS Fort Collins #5	\$612,396,110	7.5000	\$4,592,971	0.0000	\$0	0.0000	\$0	0.0000	\$0	0.0000	\$5,387,249
Loveland	\$222,867,240	7.8710	\$1,754,188	0.0000	\$794,278	0.0000	\$69,980	0.0000	\$0	0.0000	\$1,829,740
Wellington	\$4,573,680	20.5520	\$93,998	0.0000	\$0	0.0250	\$5,572	0.0000	\$0	0.0000	\$213,138
			\$119,140	26.0490	\$119,140	0.0000	\$0	0.0000	\$0	0.0000	\$213,138

CERTIFICATION OF LEVIES AND REVENUES
As Of January 1, 1989

LARIMER COUNTY

CITIES AND TOWNS Contd	ASSESSED VALUATION	GENERAL REVENUE		CAPITAL RES/EXP BOND REDEMPTION		TAX CREDITS REFUNDS & ABATEMENTS		SPECIAL FUND		TOTAL	
		Levy	Revenue	Levy	Revenue	Levy	Revenue	Levy	Revenue		
Tinnath	\$1,015,840	7.1550	\$7,268	0.0000	\$0	0.0000	\$0	0.0000	\$0	7.1550	\$7,268
Estes Park #4	\$50,607,860	3.0900	\$156,378	0.0000	\$0	0.0960	\$4,858	0.0000	\$0	3.2080	\$162,350
Berthoud	\$15,740,530	5.5290	\$87,029	0.0000	\$0	0.0220	\$1,113	0.5000 *1	\$7,870	6.4340	\$101,275
TOTAL	\$907,201,260	XXX	\$6,691,833	XXX	\$0	XXX	\$79,466	XXX	\$7,870	XXX	\$7,701,020

#4 See Footnote No. 4

#5 See Footnote No. 5

*1 Library

LOCAL IMPROVEMENT AND SERVICE DISTRICTS
PARK AND RECREATION DISTRICTS

Estes Park Valley Metro #10	\$113,944,730	1.2340	\$140,608	0.0000	\$0	0.0000	\$0	0.0000	\$0	1.7760	\$202,366
West Loveland Rec	\$17,320	5.3600	\$93	0.0000	\$0	0.0000	\$0	0.0000	\$0	5.3600	\$93
TOTAL	\$113,962,050	XXX	\$140,701	XXX	\$0	XXX	\$0	XXX	\$0	XXX	\$202,459

FIRE PROTECTION DISTRICTS												
Allenspark Fire Prot	\$4,095,040	5.0220	\$20,565	0.0000	\$0	0.0380	\$156	0.0000	\$0	5.0640	\$20,737	
Berthoud Fire Prot	\$40,408,630	6.3960	\$258,454	0.0000	\$0	0.0040	\$16	0.0000	\$0	6.3960	\$258,454	
Loveland Fire Bond	\$13,444,070	0.0000	\$0	0.0000	\$0	0.0000	\$0	0.0000	\$0	0.8100	\$10,890	
Loveland Rural Fire Prot	\$89,199,120	4.6780	\$417,273	0.0000	\$0	0.1690	\$15,075	0.0000	\$0	5.6840	\$507,008	
Lyons Fire Protection	\$3,425,820	4.2150	\$14,440	0.0000	\$0	0.0000	\$2,408	0.0000	\$0	6.2780	\$21,507	
Pinewood Springs Fire Prot	\$3,977,510	4.1150	\$16,367	0.0000	\$0	0.0000	\$0	0.0000	\$0	4.1150	\$16,367	
Poudre Canyon Fire	\$4,242,630	3.5500	\$15,061	0.0000	\$0	0.0000	\$0	0.0000	\$0	3.5500	\$15,061	
Poudre Valley Fire Prot	\$193,750,970	8.1600	\$1,581,008	0.0000	\$0	0.1980	\$38,363	0.0000	\$0	8.7770	\$1,700,552	
Red Feather Lakes Fire Prot	\$7,383,540	5.3020	\$39,148	0.0000	\$0	0.0000	\$0	0.0000	\$0	5.3020	\$39,148	
Mellington Fire Prot	\$18,154,560	6.9240	\$125,702	0.0000	\$0	0.0000	\$0	0.0000	\$0	6.9240	\$125,702	
Windsor-Severence Fire Prot	\$2,724,650	1.5100	\$4,114	0.0000	\$0	0.0000	\$0	0.0000	\$0	1.5100	\$4,114	
TOTAL	\$380,806,540	XXX	\$2,492,133	XXX	\$171,390	XXX	\$53,593	XXX	\$0	XXX	\$2,719,541	
HOSPITAL DISTRICTS												
Park Hospital #6	\$116,215,650	2.8990	\$336,909	0.0000	\$0	0.2690	\$31,262	0.0000	\$0	6.6860	\$777,018	
Poudre Valley Hospital #7	\$866,516,570	1.6090	\$1,394,225	0.0000	\$408,847	0.0000	\$0	0.0000	\$0	1.6610	\$1,439,284	
Thompson Valley Hospital	\$364,420,930	1.0100	\$368,065	0.0000	\$0	0.0100	\$8,665	0.0000	\$0	1.0490	\$382,278	
TOTAL	\$1,347,153,150	XXX	\$2,099,199	XXX	\$408,847	XXX	\$80,410	XXX	\$0	XXX	\$2,598,579	

CERTIFICATION OF LEVIES AND REVENUES
As Of January 1, 1989

LARIMER COUNTY

	ASSESSED VALUATION	GENERAL REVENUE		CAPITAL RES/EXP BOND REDEMPTION		TAX CREDITS REFUNDS & ABATEMENTS		SPECIAL FUND		TOTAL REVENUE
		Levy	Revenue	Levy	Revenue	Levy	Revenue	Levy	Revenue	
SANITATION DISTRICTS										
Boxelder Sanitation	\$43,743,200	0.0000	\$0	0.0000	\$0	0.0000	\$0	0.0000	\$0	\$0
Cherry Hills Sanitation	\$24,956,950	0.0000	\$0	0.0000	\$0	0.0000	\$0	0.0000	\$0	\$0
Estes Park Sanitation #8	\$34,206,200	6.6320	\$226,856	0.0000	\$0	0.0000	\$0	0.0000	\$0	\$226,856
Horseshoe Lake Sanitation	\$4,685,230	0.0000	\$0	0.0000	\$0	0.0000	\$0	0.0000	\$0	\$0
Low Point Sanitation	\$8,040	0.0000	\$0	0.0000	\$0	0.0000	\$0	0.0000	\$0	\$0
Management Sanitation	\$3,451,700	2.3180	\$8,001	0.0000	\$0	0.0220	\$76	0.0000	\$0	\$8,149
Mountain View Sanitation	\$5,674,870	0.0000	\$0	0.0000	\$0	0.0210	\$72	0.0000	\$0	\$0
North Loveland Sanitation	\$24,520,490	0.0000	\$0	0.0000	\$0	0.0000	\$0	0.0000	\$0	\$0
Reclamation Village Sanitation	\$0	0.0000	\$0	0.0000	\$0	0.0000	\$0	0.0000	\$0	\$0
South Fort Collins Sanitation	\$52,165,060	1.0500	\$54,773	0.0000	\$0	0.0000	\$0	0.0000	\$0	\$140,846
South Loveland Sanitation	\$0	0.0000	\$0	0.0000	\$0	0.0000	\$0	0.0000	\$0	\$0
Upper Thompson Sanitation #9	\$50,379,180	0.0000	\$0	0.0000	\$0	0.0000	\$0	0.0000	\$0	\$381,723
TOTAL	\$243,790,920	XXX	\$289,630	XXX	\$0	XXX	\$76	XXX	\$0	\$757,574
					\$467,795	XXX	\$72			

WATER DISTRICTS											
East Larimer County Water	\$159,373,690	0.0000	\$0	0.0000	\$0	0.0000	\$0	0.0000	\$0	0.0000	\$0
Fort Collins - Loveland Water	\$92,227,870	0.0000	\$0	0.0000	\$0	0.0000	\$0	0.0000	\$0	1.7500	\$161,399
High Drive Water	\$1,082,110	0.0000	\$0	0.0000	\$0	0.0000	\$0	0.0000	\$0	0.0000	\$0
Little Thompson Water	\$64,532,220	0.0000	\$0	0.0000	\$0	0.0000	\$0	0.0000	\$0	0.0000	\$0
North Carter Lake Water	\$1,228,810	15.1000	\$18,555	0.0000	\$0	0.0000	\$0	0.0000	\$0	15.1000	\$18,555
North Weld County Water	\$846,340	0.0000	\$0	0.0000	\$0	0.0000	\$0	0.0000	\$0	5.0000	\$4,232
Pinewood Springs Water	\$3,211,190	3.7460	\$12,029	0.0000	\$0	0.0000	\$0	0.0000	\$0	23.5560	\$75,643
Sunset Water	\$1,582,160	0.0000	\$0	0.0000	\$0	0.0000	\$0	0.0000	\$0	0.0000	\$0
West Fort Collins Water	\$14,311,880	0.0000	\$0	0.0000	\$0	0.0000	\$0	0.0000	\$0	0.0000	\$0
TOTAL	\$338,396,270	XXX	\$30,584	XXX	\$0	XXX	\$0	XXX	\$0	XXX	\$259,828

WATER AND SANITATION DISTRICTS											
La Porte Water & San	\$7,709,080	0.0000	\$0	0.0000	\$0	0.0000	\$0	0.0000	\$0	0.0000	\$0
Spring Canon Water & San	\$4,656,580	3.7250	\$17,346	0.0000	\$0	0.5870	\$2,733	0.0000	\$0	16.6770	\$77,658
West Loveland Water & San	\$22,310	11.8690	\$265	0.0000	\$0	0.0000	\$0	0.0000	\$0	11.8690	\$265
TOTAL	\$12,387,970	XXX	\$17,611	XXX	\$0	XXX	\$2,733	XXX	\$0	XXX	\$77,923

Larimer Cty GID No. 4	\$6,414,510	1.6300	\$10,456	0.0000	\$0	0.0000	\$0	0.0000	\$0	1.6300	\$10,456
Larimer Cty GID No. 6	\$534,790	0.0000	\$0	0.0000	\$0	0.0000	\$0	0.0000	\$0	9.8360	\$5,260
Larimer Cty GID No. 8	\$2,465,450	7.9580	\$19,620	0.0000	\$0	0.2260	\$557	0.0000	\$0	8.1840	\$20,177
Larimer Cty GID No. 11	\$887,070	2.9310	\$2,600	0.0000	\$0	0.0000	\$0	0.0000	\$0	2.9310	\$2,600
Larimer Cty GID No. 10	\$550,440	0.5450	\$300	0.0000	\$0	0.0000	\$0	0.0000	\$0	0.5450	\$300
TOTAL	\$57,110,760	XXX	\$54,496	XXX	\$0	XXX	\$1,210	XXX	\$0	XXX	\$260,841
OTHER DISTRICTS											
Baldpate Metro	\$475,760	0.0000	\$0	0.0000	\$0	0.0000	\$0	0.0000	\$0	28.0000	\$13,321
Estes Valley Public Library #11	\$116,215,650	2.5000	\$290,539	0.0000	\$0	0.0000	\$0	0.0000	\$0	2.5000	\$290,539
Larimer Cty Pest Control #13	\$1,056,315,070	0.1340	\$141,546	0.0000	\$0	0.0000	\$0	0.0000	\$0	0.1340	\$141,546
TOTAL	\$1,173,006,480	XXX	\$432,085	XXX	\$0	XXX	\$13,321	XXX	\$0	XXX	\$445,407
TOTAL LOCAL IMPROVEMENT AND SERVICE DISTRICTS	\$4,867,511,000	XXX	\$5,732,837	XXX	\$1,151,260	XXX	\$140,085	XXX	\$0	XXX	\$8,651,968

#6 See Footnote No. 6
#7 See Footnote No. 7
#8 See Footnote No. 8
#9 See Footnote No. 9
#10 See Footnote No. 10
#11 See Footnote No. 11
#12 See Footnote No. 12
#13 See Footnote No. 13
#14 See Footnote No. 14
[1] Contractual Obligation W/Fed Govt

CERTIFICATION OF LEVIES AND REVENUES
As Of January 1, 1989

LARIMER COUNTY

SUMMARY OF LEVIES AND REVENUES

TYPE OF LEVY	ASSESSED VALUATION	GENERAL OPERATING FUND REVENUE	CAPITAL RES/EXP BOND REDEMPTION REVENUE	TAX CREDITS REFUNDS & ABATEMENTS REVENUE	SPECIAL FUND* REVENUE	TOTAL REVENUES
SCHOOLS						
Districts	\$1,344,100,220	\$52,473,668	\$0	\$842,353	\$0	\$59,161,898
Junior Colleges	\$197,300	\$1,008	\$5,831,261	\$14,616	\$0	\$1,008
Sub-Total Schools	XXX	\$52,474,675	\$5,831,261	\$842,353	\$0	\$59,162,905
LOCAL GOVERNMENT						
Counties	\$1,344,100,220	\$24,531,173	\$0	\$0	\$0	\$24,531,173
Cities And Towns	\$907,201,260	\$6,691,833	\$0	\$79,466	\$7,870	\$7,701,020
Local Improv. & Service	\$4,867,511,000	\$5,732,837	\$913,418	\$8,432	\$0	\$8,651,968
Sub-Total Local Gov't	XXX	\$36,955,844	\$1,151,260	\$140,085	\$0	\$40,884,161
TOTAL VALUATION & REVENUE #15	\$1,344,100,220	\$89,430,519	\$2,528,453	\$219,552	\$7,870	\$100,047,066
			\$8,359,714	\$1,061,905		\$35,798

*See Detail For Specific Fund Type And Name.

Footnotes:

- 1 Poudre School District R-1 Includes \$9,186,690 Assessed Valuation And \$402,000 Revenue Attributable To Fort Collins Downtown Development Authority.
- 2 Park School District R-3 Includes \$4,128,130 Assessed Valuation And \$160,832 Revenue Attributable To Estes Park Urban Renewal Authority.
- 3 County Purposes Include \$9,186,690 Assessed Valuation And \$167,675 Revenue Attributable To Fort Collins Downtown Development Authority; And, \$4,128,130 Assessed Valuation And \$75,347 Revenue Attributable To Estes Park Urban Renewal Authority.
- 4 City Of Estes Park Includes \$4,128,130 Assessed Valuation And \$13,243 Revenue Attributable To Estes Park Urban Renewal Authority.
- 5 City Of Fort Collins Includes \$9,186,690 Assessed Valuation And \$80,815 Revenue Attributable To Fort Collins Downtown Development Authority.
- 6 Park Hospital Includes \$4,128,130 Assessed Valuation And \$27,601 Revenue Attributable To Estes Park Urban Renewal Authority.
- 7 Poudre Valley Hospital Includes \$9,186,690 Assessed Valuation And \$15,259 Revenue Attributable To Fort Collins Downtown Development Authority.
- 8 Estes Park Sanitation Includes \$4,128,130 Assessed Valuation And \$27,378 Revenue Attributable To Estes Park Urban Renewal Authority.
- 9 Upper Thompson Sanitation Includes \$87,010 Assessed Valuation And \$659 Revenue Attributable To Estes Park Urban Renewal Authority.
- 10 Estes Valley Recreation Includes \$4,128,130 Assessed Valuation And \$7,332 Revenue Attributable To Estes Park Urban Renewal Authority.
- 11 Estes Park Library Includes \$4,128,130 Assessed Valuation And \$10,320 Revenue Attributable To Estes Park Urban Renewal Authority.
- 12 Northern Colorado Water Conservancy Includes \$9,186,690 Assessed Valuation And \$9,187 Revenue Attributable To Fort Collins Downtown Development Authority; Andnd, \$4,128,130 Assessed Valuation And \$4,128 Revenue Attributable To Estes Park Urban Renewal Authority.
- 13 Larimer County Pest Control Includes \$9,186,690 Assessed Valuation And \$1,231 Revenue Attributable To Fort Collins Downtown Development Authority.
- 14 Fort Collins GID No. 1 Includes \$7,257,482 Assessed Valuation And \$30,119 Revenue Attributable To Fort Collins Downtown Development Authority.
- 15 Total Valuation And Revenue Includes \$9,186,690 Assessed Valuation And \$706,286 Revenue Attributable To Fort Collins Downtown Development Authority; And, \$4,128,130 Assessed Valuation And \$326,839 Revenue Attributable To Estes Park Urban Renewal Authority.

CERTIFICATION OF LEVIES AND REVENUES
As Of January 1, 1989

LAS ANIMAS COUNTY

DISTRICT NUMBER AND NAME	ASSESSED VALUATION	PUBLIC SCHOOL FINANCE AND GENERAL FUND		CAPITAL RES/EXP BOND REDEMPTION		TAX CREDITS REFUNDS & ABATEMENTS		SPECIAL FUND		TOTAL Revenue	
		Levy	Revenue	Levy	Revenue	Levy	Revenue	Levy	Revenue		
SCHOOL DISTRICTS											
1580 Trinidad 1	\$37,858,810	27.7500	\$1,050,582	0.0000	\$0	0.0000	\$0	0.0000	\$0	27.7500	\$1,050,582
1590 Primero R 2	\$12,088,260	33.6690	\$407,000	0.0000	\$0	0.0000	\$0	0.0000	\$0	33.6690	\$407,000
1600 Hoehne R 3	\$13,578,610	36.7050	\$498,403	0.0000	\$0	0.0000	\$0	0.0000	\$0	36.7050	\$498,403
1620 Aguilar R 6	\$9,616,740	41.8900	\$402,845	0.0000	\$43,791	0.0000	\$0	0.0000	\$0	41.8900	\$402,845
1750 Branson R 82	\$7,151,320	36.3540	\$259,979	0.0000	\$0	0.0000	\$0	0.0000	\$0	36.3540	\$259,979
1760 Kim R 88	\$4,698,150	36.8100	\$172,939	0.0000	\$16,999	0.0000	\$0	0.0000	\$0	36.8100	\$172,939
TOTAL	\$84,991,890	XXX	\$2,791,748	XXX	\$60,790	XXX	\$0	XXX	\$0	XXX	\$2,852,537

	ASSESSED VALUATION	GENERAL REVENUE		CAPITAL RES/EXP BOND REDEMPTION		TAX CREDITS REFUNDS & ABATEMENTS		SPECIAL FUND		TOTAL
		Levy	Revenue	Levy	Revenue	Levy	Revenue	Levy	Revenue	
LOCAL GOVERNMENT										
COUNTY PURPOSES										
General	\$84,991,890	14.3900	\$1,223,033	0.0000	\$0	0.0000	\$0	0.0000	\$0	\$1,223,033
Road And Bridge	\$84,991,890	1.7400	\$147,886	0.0000	\$0	0.0000	\$0	0.0000	\$0	\$147,886
Public Welfare	\$84,991,890	3.8400	\$326,369	0.0000	\$0	0.0000	\$0	0.0000	\$0	\$326,369
Contingent Fund	\$84,991,890	0.0700	\$5,949	0.0000	\$0	0.0000	\$0	0.0000	\$0	\$5,949
State Reimbursement	\$84,991,890	0.0000	\$0	0.0000	\$0	0.0000	\$0	5.6400 *1	\$479,354	\$479,354
TOTAL	\$84,991,890	20.0400	\$1,703,237	0.0000	\$0	0.0000	\$0	5.6400	\$479,354	\$2,182,592
*1 SBOE Reappraisal Order										
CITIES AND TOWNS										
Trinidad	\$29,177,650	14.1450	\$412,718	0.0000	\$0	0.0000	\$0	0.0000	\$0	\$412,718
Starkville	\$0	0.0000	\$0	0.0000	\$0	0.0000	\$0	0.0000	\$0	\$0
Kim	\$255,090	15.8140	\$4,034	0.0000	\$0	0.0000	\$0	0.0000	\$0	\$4,034
Cokedale	\$297,710	6.1380	\$1,827	0.0000	\$0	0.0000	\$0	0.0000	\$0	\$1,827
Branson	\$265,040	5.4300	\$1,439	0.0000	\$0	0.0000	\$0	0.0000	\$0	\$1,439
Aguilar	\$1,493,090	11.3590	\$16,960	0.0000	\$0	0.0000	\$0	0.0000	\$0	\$16,960
TOTAL	\$31,488,580	XXX	\$436,978	XXX	\$0	XXX	\$0	XXX	\$0	\$436,978

CERTIFICATION OF LEVIES AND REVENUES
As Of January 1, 1989

LAS ANIMAS COUNTY

	ASSESSED VALUATION	GENERAL REVENUE		CAPITAL RES/EXP BOND REDEMPTION		TAX CREDITS REFUNDS & ABATEMENTS		SPECIAL FUND		TOTAL	
		Levy	Revenue	Levy	Revenue	Levy	Revenue	Levy	Revenue		
LOCAL IMPROVEMENT AND SERVICE DISTRICTS											
Valley Metro Rec	\$2,769,490	2.4030	\$6,655	0.0000	\$0	0.0000	\$0	0.0000	\$0	2.4030	\$6,655
Fishers Peak Fire Prot	\$3,579,630	4.9070	\$17,565	0.0000	\$0	0.0000	\$0	0.0000	\$0	4.9070	\$17,565
Pinon Water & San	\$0	0.0000	\$0	0.0000	\$0	0.0000	\$0	0.0000	\$0	0.0000	\$0
Purgatoire River Water	\$37,192,320	2.1720	\$80,782	0.0000	\$0	0.0000	\$0	0.0000	\$0	2.1720	\$80,782
Upper Huerfano Soil Cons	\$166,150	0.0590	\$10	0.0000	\$0	0.0000	\$0	0.0000	\$0	0.0590	\$10
TOTAL	\$43,707,590	XXX	\$105,012	XXX	\$0	XXX	\$0	XXX	\$0	XXX	\$105,012

SUMMARY OF LEVIES AND REVENUES

TYPE OF LEVY	ASSESSED VALUATION	GENERAL OPERATING FUND REVENUE	CAPITAL RES/EXP BOND REDEMPTION REVENUE	TAX CREDITS REFUNDS & ABATEMENTS REVENUE	SPECIAL FUND* REVENUE	TOTAL REVENUES
SCHOOLS Districts	\$84,991,890	\$2,791,748	\$0 \$60,790	\$0 \$0	\$0	\$2,852,537
LOCAL GOVERNMENT Counties	\$84,991,890	\$1,703,237	\$0	\$0	\$479,354	\$2,182,592
Cities And Towns	\$31,488,580	\$436,978	\$0	\$0	\$0	\$436,978
Local Improv. & Service	\$43,707,590	\$105,012	\$0	\$0	\$0	\$105,012
Sub-Total Local Gov't	XXX	\$2,245,228	\$0 \$0	\$0 \$0	\$479,354	\$2,724,582
TOTAL VALUATION & REVENUE	\$84,991,890	\$5,036,975	\$0 \$60,790	\$0 \$0	\$479,354	\$5,577,119

*See Detail For Specific Fund Type And Name.

CERTIFICATION OF LEVIES AND REVENUES
As Of January 1, 1989

LINCOLN COUNTY

DISTRICT NUMBER AND NAME	ASSESSED VALUATION	PUBLIC SCHOOL FINANCE AND GENERAL FUND		CAPITAL RES/EXP BOND REDEMPTION		TAX CREDITS REFUNDS & ABATEMENTS		SPECIAL FUND		TOTAL
		Levy	Revenue	Levy	Revenue	Levy	Revenue	Levy	Revenue	
SCHOOL DISTRICTS										
0772 (1)	\$434,530	36.8100	\$15,995	0.0000	\$0	0.0670	\$29	0.0000	\$0	\$16,065
Crowley County RE 1 J				0.0000	\$0	0.0940	\$41			
1122 (2) (3)	\$677,110	53.8060	\$36,433	0.0000	\$0	0.0000	\$0	0.0000	\$0	\$36,433
Edison 54 J				0.0000	\$0	0.0000	\$0			
1133 (4) (5)	\$965,660	36.9800	\$35,710	0.0000	\$0	0.0000	\$0	0.0000	\$0	\$41,890
Miami-Yoder 60 JT				6.4000	\$6,180	0.0000	\$0			
1451 (6)	\$6,270,920	36.8100	\$230,833	0.0000	\$0	0.0000	\$0	0.0000	\$0	\$230,833
Arriba-Flagler C.s.d. R 1				0.0000	\$0	0.0000	\$0			
1791 (7)	\$14,746,890	36.8100	\$542,833	0.0000	\$0	0.0000	\$0	0.0000	\$0	\$626,890
Limon RE 4 J				5.7000	\$84,057	0.0000	\$0			
1800	\$14,827,100	36.8100	\$545,786	0.0000	\$0	0.0000	\$0	0.0000	\$0	\$545,786
Genoa/Hugo RE 1				0.0000	\$0	0.0000	\$0			
1810	\$3,694,040	37.8740	\$139,908	0.0000	\$0	0.0000	\$0	0.0000	\$0	\$139,908
Karval RE 23				0.0000	\$0	0.0000	\$0			
TOTAL	\$41,616,250	XXX	\$1,547,497	XXX	\$0	XXX	\$29	XXX	\$0	\$1,637,804
				XXX	\$90,237	XXX	\$41			

(1) 0771 - Crowley (3) 1123 - Pueblo (5) 1132 - Elbert (7) 1792 - Elbert
 (2) 1121 - El Paso (4) 1131 - El Paso (6) 1450 - Kit Carson

	ASSESSED VALUATION	GENERAL REVENUE		CAPITAL RES/EXP BOND REDEMPTION		TAX CREDITS REFUNDS & ABATEMENTS		SPECIAL FUND		TOTAL
		Levy	Revenue	Levy	Revenue	Levy	Revenue	Levy	Revenue	
LOCAL GOVERNMENT										
COUNTY PURPOSES										
General	\$41,616,250	20.2000	\$840,648	0.0000	\$0	0.0000	\$0	0.0000	\$0	\$840,648
Road And Bridge	\$41,616,250	15.5000	\$645,052	0.0000	\$0	0.0000	\$0	0.0000	\$0	\$645,052
Public Welfare	\$41,616,250	1.8000	\$74,909	0.0000	\$0	0.0000	\$0	0.0000	\$0	\$74,909
Contingent Fund	\$41,616,250	0.0000	\$0	0.0000	\$0	0.0000	\$0	0.0000	\$0	\$0
Capital Expenditures	\$41,616,250	0.0000	\$0	1.0000	\$41,616	0.0000	\$0	0.0000	\$0	\$41,616
Library	\$41,616,250	0.3500	\$14,566	0.0000	\$0	0.0000	\$0	0.0000	\$0	\$14,566
Public Hospital	\$41,616,250	1.5000	\$62,424	0.0000	\$0	0.0000	\$0	0.0000	\$0	\$62,424
TOTAL	\$41,616,250	39.3500	\$1,637,599	1.0000	\$41,616	0.0000	\$0	0.0000	\$0	\$1,679,216
CITIES AND TOWNS										
Limon	\$8,840,230	24.6230	\$217,673	0.0000	\$0	0.0000	\$0	0.0000	\$0	\$217,673
Hugo	\$2,222,640	28.1650	\$62,601	5.5000	\$12,225	0.0000	\$0	0.0000	\$0	\$74,825
Genoa	\$482,833	21.5600	\$10,410	0.0000	\$0	0.0000	\$0	0.0000	\$0	\$10,410
Arriba	\$766,890	28.3050	\$21,707	0.0000	\$0	0.0000	\$0	0.0000	\$0	\$21,707
TOTAL	\$12,312,593	XXX	\$312,390	XXX	\$12,225	XXX	\$0	XXX	\$0	\$324,615

CERTIFICATION OF LEVIES AND REVENUES
As Of January 1, 1989

LINCOLN COUNTY

	ASSESSED VALUATION	GENERAL REVENUE		CAPITAL RES/EXP BOND REDEMPTION		TAX CREDITS REFUNDS & ABATEMENTS		SPECIAL FUND		TOTAL	
		Levy	Revenue	Levy	Revenue	Levy	Revenue	Levy	Revenue		
LOCAL IMPROVEMENT AND SERVICE DISTRICTS											
CEMETARY DISTRICTS											
Arriba Cemetery	\$6,270,920	0.3220	\$2,019	0.0000	\$0	0.0000	\$0	0.0000	\$0	0.3220	\$2,019
Genoa Cemetery	\$4,828,100	0.4770	\$2,303	0.0000	\$0	0.0000	\$0	0.0000	\$0	0.4770	\$2,303
TOTAL	\$11,099,020	XXX	\$4,322	XXX	\$0	XXX	\$0	XXX	\$0	XXX	\$4,322
OTHER DISTRICTS											
South Limon Sanitation	\$0	0.0000	\$0	0.0000	\$0	0.0000	\$0	0.0000	\$0	0.0000	\$0
Arikaree Groundwater Mgmt	\$10,465,680	0.2600	\$2,721	0.0000	\$0	0.0000	\$0	0.0000	\$0	0.2600	\$2,721
TOTAL	\$10,465,680	XXX	\$2,721	XXX	\$0	XXX	\$0	XXX	\$0	XXX	\$2,721
TOTAL LOCAL IMPROVEMENT AND SERVICE DISTRICTS											
	\$21,564,700	XXX	\$7,043	XXX	\$0	XXX	\$0	XXX	\$0	XXX	\$7,043

SUMMARY OF LEVIES AND REVENUES

TYPE OF LEVY	ASSESSED VALUATION	GENERAL OPERATING FUND REVENUE	CAPITAL RES/EXP BOND REDEMPTION REVENUE	TAX CREDITS REFUNDS & ABATEMENTS REVENUE	SPECIAL FUND* REVENUE	TOTAL REVENUES
SCHOOLS Districts	\$41,616,250	\$1,547,497	\$0 \$90,237	\$29 \$41	\$0	\$1,637,804
LOCAL GOVERNMENT Counties	\$41,616,250	\$1,637,599	\$41,616 \$0	\$0 \$0	\$0	\$1,679,216
Cities And Towns	\$12,312,593	\$312,390	\$12,225 \$0	\$0 \$0	\$0	\$324,615
Local Improv. & Service	\$21,564,700	\$7,043	\$0 \$0	\$0 \$0	\$0	\$7,043
Sub-Total Local Gov't	.XXX	\$1,957,033	\$53,841 \$0	\$0 \$0	\$0	\$2,010,874
TOTAL VALUATION & REVENUE	\$41,616,250	\$3,504,530	\$53,841 \$90,237	\$29 \$41	\$0	\$3,648,678

*See Detail For Specific Fund Type And Name.

CERTIFICATION OF LEVIES AND REVENUES
As Of January 1, 1989

LOGAN COUNTY

DISTRICT NUMBER AND NAME	ASSESSED VALUATION	PUBLIC SCHOOL FINANCE AND GENERAL FUND		CAPITAL RES/EXP BOND REDEMPTION		TAX CREDITS REFUNDS & ABATEMENTS		SPECIAL FUND		TOTAL Revenue	
		Levy	Revenue	Levy	Revenue	Levy	Revenue	Levy	Revenue		
SCHOOL DISTRICTS											
1826	\$98,476,450	36.8100	\$3,624,918	0.0000	\$0	1.3970	\$137,572	0.0000	\$0	45.3250	\$4,463,445
Sterling (Valley) RE 1				7.0000	\$689,335	0.1180	\$11,620				
1850	\$7,724,380	36.8100	\$284,334	0.0000	\$0	0.0000	\$0	0.0000	\$0	43.4100	\$335,315
Frenchman RE 2				6.6000	\$50,981	0.0000	\$0				
1861 (1) (2)	\$7,273,240	36.8100	\$267,728	0.0000	\$0	0.0000	\$0	0.0000	\$0	36.8100	\$267,728
Merino (Buffalo) RE 4 J				0.0000	\$0	0.0000	\$0				
1870	\$12,011,780	43.1980	\$518,885	0.0000	\$0	0.0000	\$0	0.0000	\$0	43.1980	\$518,885
Peetz (Plateau) RE 5				0.0000	\$0	0.0000	\$0				
2632 (3) (4) (5)	\$1,835,550	38.6930	\$71,023	0.0000	\$0	0.0000	\$0	0.0000	\$0	38.6930	\$71,023
Haxton RE 2 J				0.0000	\$0	0.0000	\$0				
3162 (6)	\$15,830	23.1050	\$366	0.0000	\$0	0.0000	\$0	0.0000	\$0	24.7050	\$391
New Raymer/Prairie RE 11 J				1.6000	\$25	0.0000	\$0				
TOTAL	\$127,337,230	XXX	\$4,767,254	XXX	\$0	XXX	\$137,572	XXX	\$0	XXX	\$5,656,787

(1) 1862 - Morgan
(2) 1863 - Washington
(3) 2631 - Phillips
(4) 2633 - Sedgwick
(5) 2634 - Yuma
(6) 3161 - Weid

	ASSESSED VALUATION	GENERAL REVENUE	CAPITAL RES/EXP BOND REDEMPTION		TAX CREDITS REFUNDS & ABATEMENTS		SPECIAL FUND		TOTAL
			Levy	Revenue	Levy	Revenue	Levy	Revenue	
JUNIOR COLLEGES									
Aims Community College	\$15,830	\$81	5.1070	0.0000	\$0	0.0000	\$0	0.0000	\$81
Northeastern Junior College	\$127,337,230	\$2,088,331	16.4000	0.0000	\$0	0.0000	\$0	0.0000	\$2,088,331
TOTAL	\$127,353,060	\$2,088,411	XXX	XXX	\$0	XXX	\$0	XXX	\$2,088,411
LOCAL GOVERNMENT COUNTY PURPOSES									
General	\$127,337,230	\$1,406,185	11.0430	0.0000	\$0	0.5600	\$71,309	0.0000	\$1,477,494
Road And Bridge	\$127,337,230	\$731,043	5.7410	0.0000	\$0	0.0000	\$0	0.0000	\$731,043
Public Welfare	\$127,337,230	\$325,729	2.5580	0.0000	\$0	0.0000	\$0	0.0000	\$325,729
Capital Expenditures	\$127,337,230	\$0	0.0000	1.5350	\$195,463	0.0000	\$0	0.0000	\$195,463
TV Translator	\$127,337,230	\$104,289	0.8190	0.0000	\$0	0.0000	\$0	0.0000	\$104,289
TOTAL	\$127,337,230	\$2,567,246	20.1610	1.5350	\$195,463	0.5600	\$71,309	0.0000	\$2,834,017
CITIES AND TOWNS									
Sterling	\$53,974,570	\$564,034	10.4500	0.0000	\$0	0.0000	\$0	0.0000	\$564,034
Peetz	\$569,020	\$11,848	20.8210	0.0000	\$0	0.4360	\$248	0.0000	\$12,116
Merino	\$722,500	\$14,218	19.6790	0.0000	\$0	0.0350	\$20	0.0000	\$14,218
Iliff	\$356,460	\$2,856	8.0120	0.0000	\$0	0.0000	\$0	0.0000	\$2,856

CERTIFICATION OF LEVIES AND REVENUES
As Of January 1, 1989

LOGAN COUNTY

CITIES AND TOWNS Contd	ASSESSED VALUATION	GENERAL REVENUE		CAPITAL RES/EXP BOND REDEMPTION		TAX CREDITS REFUNDS & ABATEMENTS		SPECIAL FUND		TOTAL Revenue
		Levy	Revenue	Levy	Revenue	Levy	Revenue	Levy	Revenue	
Fleming	\$898,460	0.0000	\$0	23.7180	\$21,310	0.0000	\$0	0.0000	\$0	\$23,107
Crook	\$379,980	20.6380	\$7,842	2.0000	\$1,797	0.0000	\$0	0.0000	\$0	\$7,842
TOTAL	\$56,900,990	XXX	\$600,798	XXX	\$21,310	XXX	\$248	XXX	\$0	\$624,172
LOCAL IMPROVEMENT AND SERVICE DISTRICTS										
FIRE PROTECTION DISTRICTS										
Crook Fire Prot	\$7,638,450	1.7500	\$13,367	0.0000	\$0	0.0000	\$0	0.0000	\$0	\$13,367
Fleming Fire Prot	\$5,849,970	3.1380	\$18,357	0.0000	\$0	0.0000	\$0	0.0000	\$0	\$18,357
Haxtun Fire Prot	\$2,962,180	1.1340	\$3,359	0.0000	\$0	0.0000	\$0	0.0000	\$0	\$3,359
Peetz Fire Prot	\$10,496,850	2.3790	\$24,972	0.0000	\$0	0.0000	\$0	0.0000	\$0	\$24,972
Sterling Rural Fire Prot	\$31,495,360	2.1950	\$69,132	0.0000	\$0	0.0000	\$0	0.0000	\$0	\$69,132
TOTAL	\$58,442,810	XXX	\$129,188	XXX	\$0	XXX	\$0	XXX	\$0	\$129,188

SANITATION DISTRICTS												
Fleming Sanitation	\$0	0.0000	\$0	0.0000	\$0	0.0000	\$0	0.0000	\$0	0.0000	\$0	0.0000
Highland Park Sanitation	\$0	0.0000	\$0	0.0000	\$0	0.0000	\$0	0.0000	\$0	0.0000	\$0	0.0000
TOTAL	\$0	XXX	\$0	XXX	\$0	XXX	\$0	XXX	\$0	XXX	\$0	XXX
WATER CONSERVANCY AND CONSERVATION DISTRICTS												
Lower South Platte Water	\$87,919,580	0.4570	\$40,179	0.0000	\$0	0.0000	\$0	0.0000	\$0	0.0000	\$0	0.4570
Cons		0.0000	\$0	0.0000	\$0	0.0000	\$0	0.0000	\$0	0.0000	\$0	0.0000
Northern Colorado Water	\$89,050,340	0.0000	\$0	1.0000	\$89,050	0.0000	\$0	0.0000	\$0	0.0000	\$0	1.0000
Conservancy [1]		0.0000	\$0	0.0000	\$0	0.0000	\$0	0.0000	\$0	0.0000	\$0	0.0000
TOTAL	\$176,969,920	XXX	\$40,179	XXX	\$89,050	XXX	\$0	XXX	\$0	XXX	\$0	XXX
OTHER DISTRICTS												
Frenchman Groundwater	\$8,570,480	0.1530	\$1,311	0.0000	\$0	0.0000	\$0	0.0000	\$0	0.0000	\$0	0.1530
Mgmt		0.0000	\$0	0.0000	\$0	0.0000	\$0	0.0000	\$0	0.0000	\$0	0.0000
Logan County Pest Control	\$48,677,250	1.0010	\$48,726	0.0000	\$0	0.0270	\$1,314	0.0000	\$0	0.0000	\$0	1.0280
		0.0000	\$0	0.0000	\$0	0.0000	\$0	0.0000	\$0	0.0000	\$0	0.0000
TOTAL	\$57,247,730	XXX	\$50,037	XXX	\$0	XXX	\$1,314	XXX	\$0	XXX	\$0	XXX
TOTAL LOCAL IMPROVEMENT AND SERVICE DISTRICTS												
	\$292,660,460	XXX	\$219,404	XXX	\$89,050	XXX	\$1,314	XXX	\$0	XXX	\$0	XXX
		XXX		XXX	\$0	XXX	\$0	XXX				XXX

[1] Contractual Obligation W/Fed Govt

CERTIFICATION OF LEVIES AND REVENUES
As Of January 1, 1989

LOGAN COUNTY

SUMMARY OF LEVIES AND REVENUES

TYPE OF LEVY	ASSESSED VALUATION	GENERAL OPERATING FUND REVENUE	CAPITAL RES/EXP BOND REDEMPTION REVENUE	REFUNDS & ABATEMENTS	TAX CREDITS	SPECIAL FUND* REVENUE	TOTAL REVENUES
SCHOOLS							
Districts	\$127,337,230	\$4,767,254	\$0	\$137,572	\$0	\$0	\$5,656,787
Junior Colleges	\$127,353,060	\$2,088,411	\$740,341	\$11,620	\$0	\$0	\$2,088,411
Sub-Total Schools	XXX	\$6,855,665	\$740,341	\$137,572	\$0	\$0	\$7,745,199
LOCAL GOVERNMENT							
Counties	\$127,337,230	\$2,567,246	\$195,463	\$71,309	\$0	\$0	\$2,834,017
Cities And Towns	\$56,900,990	\$600,798	\$21,310	\$248	\$0	\$0	\$624,172
Local Improv. & Service	\$292,660,460	\$219,404	\$1,797	\$20	\$0	\$0	\$309,769
Sub-Total Local Gov't	XXX	\$3,387,448	\$305,823	\$72,871	\$0	\$0	\$3,767,959
TOTAL VALUATION & REVENUE	\$127,337,230	\$10,243,114	\$305,823	\$210,443	\$0	\$0	\$11,513,158
			\$742,138	\$11,640			

*See Detail For Specific Fund Type And Name.

CERTIFICATION OF LEVIES AND REVENUES
As Of January 1, 1989

MESA COUNTY

DISTRICT NUMBER AND NAME	ASSESSED VALUATION	PUBLIC SCHOOL FINANCE AND GENERAL FUND		CAPITAL RES/EXP BOND REDEMPTION		TAX CREDITS REFUNDS & ABATEMENTS		SPECIAL FUND		TOTAL Revenue
		Levy	Revenue	Levy	Revenue	Levy	Revenue	Levy	Revenue	
SCHOOL DISTRICTS										
0873 (1) (2) (3)	\$48,420	36.8100	\$1,782	0.0000	\$0	0.0000	\$0	0.0000	\$0	\$2,201
Delta County/Maher 50 J 1981 (4)	\$3,636,860	28.4390	\$103,429	8.6400	\$418	0.0000	\$0	0.0000	\$0	\$103,429
Debeque 48jt 1990	\$18,037,000	40.4790	\$730,120	0.0000	\$0	0.0000	\$6,241	0.0000	\$0	\$736,361
Collbran 50 2000	\$560,211,160	37.0910	\$20,778,792	0.0000	\$0	0.0000	\$0	0.0000	\$0	\$23,462,204
Mesa County 51			\$2,683,411	4.7900	\$0	0.0000	\$0	0.0000	\$0	\$23,462,204
TOTAL	\$581,933,440	XXX	\$21,614,123	XXX	\$0	XXX	\$6,241	XXX	\$0	\$24,304,193

DISTRICT NUMBER AND NAME	ASSESSED VALUATION	(2) 0872 - Gunnison		(3) 0874 - Montrose		(4) 1982 - Garfield		TOTAL Revenue
		Levy	Revenue	Levy	Revenue	Levy	Revenue	
LOCAL GOVERNMENT COUNTY PURPOSES								
General	\$581,933,440	8.6030	\$5,006,373	0.0000	\$0	0.0000	\$0	\$5,006,373
Road And Bridge	\$581,933,440	1.5900	\$925,274	0.0000	\$0	0.0000	\$0	\$925,274

Public Welfare	\$581,933,440	3.1100	\$1,809,813	0.0000	\$0	0.0000	\$0	0.0000	\$0	3.1100	\$1,809,813
Contingent Fund	\$581,933,440	0.0210	\$12,221	0.0000	\$0	0.0000	\$0	0.0000	\$0	0.0210	\$12,221
Capital Expenditures [1]	\$581,933,440	0.0000	\$0	0.0000	\$1,211,003	0.0000	\$0	0.0000	\$0	2.0810	\$1,211,003
Library	\$581,933,440	1.2650	\$736,146	0.0000	\$0	0.0000	\$0	0.0000	\$0	1.2650	\$736,146
Retirement	\$581,933,440	0.5790	\$336,939	0.0000	\$0	0.0000	\$0	0.0000	\$0	0.5790	\$336,939
Tv Translator	\$581,933,440	0.0750	\$43,645	0.0000	\$0	0.0000	\$0	0.0000	\$0	0.0750	\$43,645
Museum	\$581,933,440	0.6350	\$369,528	0.0000	\$0	0.0000	\$0	0.0000	\$0	0.6350	\$369,528
Community Center Board	\$581,933,440	0.1630	\$94,855	0.0000	\$0	0.0000	\$0	0.0000	\$0	0.1630	\$94,855
Lease Purchase	\$581,933,440	1.3800	\$803,068	0.0000	\$0	0.0000	\$0	0.0000	\$0	1.3800	\$803,068
TOTAL	\$581,933,440	17.4210	\$10,137,862	2.0810	\$1,211,003	0.0000	\$0	0.0000	\$0	19.5020	\$11,348,866

[1] 1988 Truth In Taxation

CITIES AND TOWNS											
Grand Junction	\$247,004,120	6.1000	\$1,506,725	0.0000	\$0	0.0000	\$0	0.0000	\$0	6.1000	\$1,506,725
Fruita	\$14,712,290	11.0000	\$161,835	0.0000	\$0	0.3150	\$4,634	0.0000	\$0	15.4580	\$227,423
Palisade	\$7,869,350	13.2500	\$104,269	0.0000	\$60,953	0.0000	\$0	0.0000	\$0	13.2500	\$104,269
Debeque	\$882,070	14.5000	\$12,790	0.0000	\$0	0.0000	\$0	0.0000	\$0	14.5000	\$12,790
Collbran	\$1,237,350	10.3450	\$12,800	3.0000	\$3,712	0.0000	\$0	0.0000	\$0	13.3450	\$16,512
TOTAL	\$271,705,180	XXX	\$1,798,420	XXX	\$3,712	XXX	\$4,634	XXX	\$0	XXX	\$1,867,719

CERTIFICATION OF LEVIES AND REVENUES
As of January 1, 1989

MESA COUNTY

LOCAL IMPROVEMENT AND SERVICE DISTRICTS	METROPOLITAN DISTRICTS	ASSESSED VALUATION	Levy	GENERAL REVENUE		CAPITAL RES/EXP BOND REDEMPTION		TAX CREDITS REFUNDS & ABATEMENTS		SPECIAL FUND		TOTAL Revenue
				Revenue	Levy	Revenue	Levy	Revenue	Levy	Revenue	Levy	
Panorama Improvement No. 1		\$4,626,580	11.9330	\$55,209	0.0000	\$15,615	3.3750	\$0	0.0000	\$0	0.0000	\$70,824
Panorama Improvement No. 2		\$491,210	11.9330	\$5,862	0.0000	\$1,123	2.2860	\$0	0.0000	\$0	0.0000	\$6,985
Panorama Improvement No. 3		\$973,620	11.9330	\$11,618	0.0000	\$0	0.0000	\$0	0.0000	\$0	0.0000	\$11,618
Powderhorn Dist 1		\$7,510	0.0000	\$0	0.0000	\$0	0.0000	\$0	0.0000	\$0	0.0000	\$0
Powderhorn Dist 2		\$1,005,140	24.0000	\$24,123	0.0000	\$0	0.0000	\$0	0.0000	\$0	0.0000	\$24,123
Redlands Mosquito Control		\$27,236,470	1.7560	\$47,827	0.0000	\$0	0.0000	\$0	0.0000	\$0	0.0000	\$47,827
Ridges Metro		\$6,982,100	0.0000	\$0	0.0000	\$209,372	29.9870	\$0	0.0000	\$0	0.0000	\$209,372
Ridges Metro II		\$209,090	0.0000	\$0	0.0000	\$55,167	263.8430	\$0	0.0000	\$0	0.0000	\$55,167
TOTAL		\$41,531,720	XXX	\$144,639	XXX	\$281,277	XXX	\$0	XXX	\$0	XXX	\$425,916

FIRE PROTECTION DISTRICTS											
Central Orchard Mesa Fire Prot	\$5,025,870	3.6270	\$18,229	0.0000	\$0	0.0000	\$0	0.0000	\$0	0.0000	\$18,229
Clifton Fire Prot	\$72,731,750	2.5480	\$185,320	0.0000	\$0	0.0130	\$946	0.0000	\$0	0.0000	\$233,178
East Orchard Mesa Fire Prot	\$2,439,590	2.3000	\$5,611	0.0000	\$0	0.0280	\$2,036	0.0000	\$0	0.0000	\$5,611
Grand Junction Rural Fire Prot	\$152,846,010	5.7200	\$874,279	0.0000	\$0	0.0000	\$0	0.0000	\$0	0.0000	\$874,279
Lower Valley Fire Prot	\$38,229,150	3.0050	\$114,879	0.0000	\$0	0.0000	\$0	0.0000	\$0	0.0000	\$114,879
Palisade Fire Prot	\$7,159,760	1.5000	\$10,740	0.0000	\$0	0.0000	\$0	0.0000	\$0	0.0000	\$10,740
Plateau Valley Fire Prot	\$17,089,790	3.5810	\$61,199	0.0000	\$0	0.0000	\$0	0.0000	\$0	0.0000	\$61,199
TOTAL	\$295,521,920	XXX	\$1,270,256	XXX	\$0	XXX	\$946	XXX	\$0	XXX	\$1,318,114
HOSPITAL DISTRICTS											
Grand River Hospital	\$672,070	2.4210	\$1,627	0.0000	\$0	0.0000	\$0	0.0000	\$0	0.0000	\$1,627
Plateau Valley Hospital	\$16,922,500	2.7800	\$47,045	0.0000	\$0	0.0000	\$0	0.0000	\$0	0.0000	\$47,045
TOTAL	\$17,594,570	XXX	\$48,672	XXX	\$0	XXX	\$0	XXX	\$0	XXX	\$48,672
SANITATION DISTRICTS											
Central Grand Valley Sanitation	\$47,374,550	0.0000	\$0	0.0000	\$0	0.0000	\$0	0.0000	\$0	0.0000	\$100,008
Clifton Sanitation No. 1	\$4,103,460	0.0000	\$0	0.0000	\$0	0.0000	\$0	0.0000	\$0	0.0000	\$12,815
Clifton Sanitation No. 2	\$34,796,990	1.0000	\$34,797	0.0000	\$0	0.0000	\$0	0.0000	\$0	0.0000	\$34,797
Mack Sanitation	\$0	0.0000	\$0	0.0000	\$0	0.0000	\$0	0.0000	\$0	0.0000	\$0
Orchard Mesa Sanitation	\$23,991,440	2.5500	\$61,178	0.0000	\$0	0.0000	\$0	0.0000	\$0	0.0000	\$61,178
TOTAL	\$110,266,440	XXX	\$95,975	XXX	\$0	XXX	\$112,823	XXX	\$0	XXX	\$208,798

CERTIFICATION OF LEVIES AND REVENUES
As Of January 1, 1989

MESA COUNTY

	ASSESSED VALUATION	GENERAL REVENUE		CAPITAL RES/EXP BOND REDEMPTION		TAX CREDITS REFUNDS & ABATEMENTS		SPECIAL FUND		TOTAL Revenue
		Levy	Revenue	Levy	Revenue	Levy	Revenue	Levy	Revenue	
WATER AND SANITATION DISTRICTS										
Fruitvale Water & San	\$0	0.0000	\$0	0.0000	\$0	0.0000	\$0	0.0000	\$0	\$0
Grand Junction West Water & San	\$3,665,880	0.0000	\$0	0.0000	\$0	0.0000	\$0	0.0000	\$0	\$109,023
Mesa Water & San	\$543,670	0.0000	\$0	29.7400	\$109,023	0.0000	\$0	0.0000	\$0	\$2,750
Railhead Water & San	\$352,230	0.0000	\$0	5.0580	\$2,750	0.0000	\$0	0.0000	\$0	\$0
Valley West Water & San	\$2,634,130	0.0000	\$0	0.0000	\$0	0.0000	\$0	0.0000	\$0	\$13,0000
TOTAL	\$7,195,910	XXX	\$0	XXX	\$0	XXX	\$0	XXX	\$0	\$146,017
CEMETERY DISTRICTS										
Collbran Cemetery	\$7,523,880	0.8220	\$6,185	0.0000	\$0	0.0000	\$0	0.0000	\$0	\$0.8220
Mesa-Molina Cemetery	\$9,152,490	0.4150	\$3,798	0.0000	\$0	0.0000	\$0	0.0000	\$0	\$0.4150
New Elmwood Cemetery	\$29,408,440	1.6970	\$49,906	0.0000	\$0	0.0000	\$0	0.0000	\$0	\$1.6970
TOTAL	\$46,084,810	XXX	\$59,889	XXX	\$0	XXX	\$0	XXX	\$0	\$59,889

WATER CONSERVANCY AND CONSERVATION DISTRICTS											
Battlement Mesa Water Conservancy	\$1,030,260	1.7510	\$1,804	0.0000	\$0	0.0000	\$0	0.0000	\$0	1.7510	\$1,804
Bluestone Water Conservancy	\$4,134,590	0.1820	\$752	0.0000	\$0	0.0000	\$0	0.0000	\$0	0.1820	\$752
Collbran Water Conservancy	\$9,376,930	0.8220	\$7,708	0.0000	\$0	0.0000	\$0	0.0000	\$0	0.8220	\$7,708
Colorado River Water Conservancy	\$581,933,440	0.3370	\$196,112	0.0000	\$0	0.0110	\$6,401	0.0000	\$0	0.3370	\$213,570
Ute Water Conservancy	\$395,980,960	0.0000	\$0	0.0000	\$0	0.0190	\$11,057	0.0000	\$0	2.0000	\$791,962
West Divide Water Conservancy	\$479,700	0.2780	\$133	0.0000	\$0	0.0000	\$0	0.0000	\$0	0.2780	\$133
TOTAL	\$992,935,880	XXX	\$206,509	XXX	\$0	XXX	\$6,401	XXX	\$0	XXX	\$1,015,929
COUNTY PEST CONTROL DISTRICTS											
Central Grand Valley Pest Control	\$86,163,790	0.0770	\$6,635	0.0000	\$0	0.0000	\$0	0.0000	\$0	0.0770	\$6,635
Upper Grand Valley Pest Control	\$60,085,080	0.1270	\$7,631	0.0000	\$0	0.0000	\$0	0.0000	\$0	0.1270	\$7,631
TOTAL	\$146,248,870	XXX	\$14,265	XXX	\$0	XXX	\$0	XXX	\$0	XXX	\$14,265
IRRIGATION DISTRICTS											
Collbran Water Irrigation	\$15,300	4.0000 (D)	\$61,200	0.0000	\$0	0.0000	\$0	0.0000	\$0	4.0000	\$61,200
Mesa County Irrigation	\$2,885	13.6900 (D)	\$39,496	0.0000	\$0	0.0000	\$0	0.0000	\$0	13.6900	\$39,496
Orchard Mesa Irrigation	\$1,270,381	367.0000	\$466,230	0.0000	\$0	0.0000	\$0	0.0000	\$0	367.0000	\$466,230
Palisade Irrigation	\$9,572	10.5000 (D)	\$100,506	0.0000	\$0	0.0000	\$0	0.0000	\$0	10.5000	\$100,506
TOTAL	\$1,270,381	XXX	\$667,431	XXX	\$0	XXX	\$0	XXX	\$0	XXX	\$667,431

CERTIFICATION OF LEVIES AND REVENUES
As Of January 1, 1989

MESA COUNTY

	ASSESSED VALUATION	GENERAL REVENUE		CAPITAL RES/EXP BOND REDEMPTION		TAX CREDITS REFUNDS & ABATEMENTS		SPECIAL FUND		TOTAL Revenue
		Levy	Revenue	Levy	Revenue	Levy	Revenue	Levy	Revenue	
DRAINAGE DISTRICTS										
Grand Junction Drainage	\$356,082,390	2.6000	\$925,814	0.0000	\$0	0.0000	\$0	0.0000	\$0	\$925,814
Palisade Drainage	\$526	3.0000 (D)	\$1,578	0.0000	\$0	0.0000	\$0	0.0000	\$0	\$1,578
TOTAL	\$356,082,390	XXX	\$927,392	XXX	\$0	XXX	\$0	XXX	\$0	\$927,392
OTHER DISTRICTS										
Clifton Water	\$71,560,390	0.0000	\$0	0.0000	\$0	0.0000	\$0	0.0000	\$0	\$0
Grand Junction DDA	\$18,667,620	3.6170	\$67,521	0.0000	\$0	0.0000	\$0	0.0000	\$0	\$67,521
TOTAL	\$90,228,010	XXX	\$67,521	XXX	\$0	XXX	\$0	XXX	\$0	\$67,521
TOTAL LOCAL IMPROVEMENT AND SERVICE DISTRICTS	\$2,104,960,901	XXX	\$3,502,551	XXX	\$0	XXX	\$7,347	XXX	\$0	\$4,899,945
							\$13,093			

(D) Acres - Per Acre

SUMMARY OF LEVIES AND REVENUES

TYPE OF LEVY	ASSESSED VALUATION	GENERAL OPERATING FUND REVENUE	CAPITAL RES/EXP BOND REDEMPTION REVENUE	TAX CREDITS REFUNDS & ABATEMENTS REVENUE	SPECIAL FUND* REVENUE	TOTAL REVENUES
SCHOOLS Districts	\$581,933,440	\$21,614,123	\$0 \$2,683,830	\$6,241 \$0	\$0	\$24,304,193
LOCAL GOVERNMENT Counties	\$581,933,440	\$10,137,862	\$1,211,003 \$0	\$0 \$0	\$0	\$11,348,866
Cities And Towns	\$271,705,180	\$1,798,420	\$3,712 \$60,953	\$4,634 \$0	\$0	\$1,867,719
Local Improv. & Service	\$2,104,960,901	\$3,502,551	\$0 \$1,376,954	\$7,347 \$13,093	\$0	\$4,899,945
Sub-Total Local Gov't	XXX	\$15,438,833	\$1,214,716 \$1,437,907	\$11,981 \$13,093	\$0	\$18,116,530
TOTAL VALUATION & REVENUE	\$581,933,440	\$37,052,956	\$1,214,716 \$4,121,737	\$18,222 \$13,093	\$0	\$42,420,723

*See Detail For Specific Fund Type And Name.

CERTIFICATION OF LEVIES AND REVENUES
As Of January 1, 1989

MINERAL COUNTY

DISTRICT NUMBER AND NAME	ASSESSED VALUATION	PUBLIC SCHOOL FINANCE AND GENERAL FUND		CAPITAL RES/EXP BOND REDEMPTION		TAX CREDITS REFUNDS & ABATEMENTS		SPECIAL FUND		TOTAL Revenue	
		Levy	Revenue	Levy	Revenue	Levy	Revenue	Levy	Revenue		
SCHOOL DISTRICTS											
2010 Creede Consolidated 1	\$16,675,010	23.0690	\$384,676	0.0000	\$0	0.0000	\$0	0.0000	\$0	23.0690	\$384,676
LOCAL GOVERNMENT COUNTY PURPOSES											
General	\$16,675,010	14.8450	\$247,541	0.0000	\$0	0.0000	\$0	0.0000	\$0	14.8450	\$247,541
Road And Bridge	\$16,675,010	2.3140	\$38,586	0.0000	\$0	0.0000	\$0	0.0000	\$0	2.3140	\$38,586
Public Welfare	\$16,675,010	0.9620	\$16,041	0.0000	\$0	0.0000	\$0	0.0000	\$0	0.9620	\$16,041
TOTAL	\$16,675,010	18.1210	\$302,168	0.0000	\$0	0.0000	\$0	0.0000	\$0	18.1210	\$302,168

CITIES AND TOWNS	\$2,166,590	0.0000	\$23,832	0.0000	\$0	0.0000	\$0	0.0000	\$0	11.0000	\$23,832
Creede											
LOCAL IMPROVEMENT AND SERVICE DISTRICTS											
METROPOLITAN DISTRICTS											
Wolf Creek Valley Metro	\$0	0.0000	\$0	0.0000	\$0	0.0000	\$0	0.0000	\$0	0.0000	\$0
No. 1 [1]											
Wolf Creek Valley Metro	\$0	0.0000	\$0	0.0000	\$0	0.0000	\$0	0.0000	\$0	0.0000	\$0
No. 2 [1]											
Wolf Creek Valley Metro	\$0	0.0000	\$0	0.0000	\$0	0.0000	\$0	0.0000	\$0	0.0000	\$0
No. 3 [1]											
Wolf Creek Valley Metro	\$0	0.0000	\$0	0.0000	\$0	0.0000	\$0	0.0000	\$0	0.0000	\$0
No. 4 [1]											
TOTAL	\$0	XXX	\$0	XXX	\$0	XXX	\$0	XXX	\$0	XXX	\$0
WATER CONSERVANCY AND CONSERVATION DISTRICTS											
Rio Grande Water	\$15,456,980	2.0690	\$31,980	0.0000	\$0	0.0000	\$0	0.0000	\$0	2.0690	\$31,980
Conservation											
Southwestern Water	\$1,258,020	0.3880	\$488	0.0000	\$0	0.0030	\$4	0.0000	\$0	0.3930	\$494
Conservation											
San Luis Valley Water	\$55,240	0.4110	\$23	0.0000	\$0	0.0000	\$0	0.0000	\$0	0.4110	\$23
Conservancy											
TOTAL	\$16,770,240	XXX	\$32,491	XXX	\$0	XXX	\$4	XXX	\$0	XXX	\$32,498
OTHER DISTRICTS											
Mineral County Fire Prot	\$10,294,000	2.0000	\$20,588	0.0000	\$0	0.0000	\$0	0.0000	\$0	2.0000	\$20,588
Upper San Juan Hospital	\$1,258,020	1.3470	\$1,695	0.0000	\$0	0.0950	\$120	0.0000	\$0	1.4450	\$1,818
TOTAL	\$11,552,020	XXX	\$22,283	XXX	\$0	XXX	\$120	XXX	\$0	XXX	\$22,406

CERTIFICATION OF LEVIES AND REVENUES
As Of January 1, 1989

MINERAL COUNTY

TOTAL LOCAL IMPROVEMENT AND SERVICE DISTRICTS	ASSESSED VALUATION	Levy	GENERAL REVENUE		CAPITAL RES/EXP BOND REDEMPTION		TAX CREDITS REFUNDS & ABATEMENTS		SPECIAL FUND		TOTAL Revenue
			Revenue	Levy	Revenue	Levy	Revenue	Levy	Revenue	Levy	
	\$28,322,260	XXX	\$54,774	XXX	\$0	XXX	\$123	XXX	\$0	XXX	\$54,903
				XXX	\$0	XXX	\$6				

[1] Failed To Certify By Statutory Deadline

SUMMARY OF LEVIES AND REVENUES

TYPE OF LEVY	ASSESSED VALUATION	GENERAL OPERATING FUND REVENUE		CAPITAL RES/EXP BOND REDEMPTION REVENUE		TAX CREDITS REFUNDS & ABATEMENTS REVENUE		SPECIAL FUND* REVENUE		TOTAL REVENUES
		Revenue	Levy	Revenue	Levy	Revenue	Levy	Revenue	Levy	
SCHOOLS Districts	\$16,675,010	\$384,676		\$0		\$0		\$0		\$384,676
LOCAL GOVERNMENT Counties	\$16,675,010	\$302,168		\$0		\$0		\$0		\$302,168
Cities And Towns	\$2,166,590	\$23,832		\$0		\$0		\$0		\$23,832
Local Improv. & Service	\$28,322,260	\$54,774		\$0		\$123		\$0		\$54,903
Sub-Total Local Gov't	XXX	\$380,774		\$0		\$123		\$0		\$380,904
TOTAL VALUATION & REVENUE	\$16,675,010	\$765,450		\$0		\$123		\$0		\$765,580
				\$0		\$6		\$0		

*See Detail For Specific Fund Type And Name.

CERTIFICATION OF LEVIES AND REVENUES
As Of January 1, 1989

MOFFAT COUNTY

DISTRICT NUMBER AND NAME	ASSESSED VALUATION	PUBLIC SCHOOL FINANCE AND GENERAL FUND		CAPITAL RES/EXP BOND REDEMPTION		TAX CREDITS REFUNDS & ABATEMENTS		SPECIAL FUND		TOTAL Revenue
		Levy	Revenue	Levy	Revenue	Levy	Revenue	Levy	Revenue	
SCHOOL DISTRICTS										
2020	\$325,247,550	28.2550	\$9,189,870	0.0000	\$0	0.0000	\$0	0.0000	\$0	\$9,189,870
Craig (Moffat) RE 1				2.1000	\$683,020	0.0000	\$0			\$683,020
LOCAL GOVERNMENT COUNTY PURPOSES										
General	\$325,247,550	8.8570	\$2,880,718	0.0000	\$0	0.0000	\$0	0.0000	\$0	\$2,880,718
Road And Bridge	\$325,247,550	1.9040	\$619,271	0.0000	\$0	0.0000	\$0	0.0000	\$0	\$619,271
Public Welfare	\$325,247,550	0.8190	\$266,378	0.0000	\$0	0.0000	\$0	0.0000	\$0	\$266,378
Library	\$325,247,550	0.5950	\$193,522	0.0000	\$0	0.0000	\$0	0.0000	\$0	\$193,522
Retirement	\$325,247,550	0.5820	\$189,294	0.0000	\$0	0.0000	\$0	0.0000	\$0	\$189,294
Public Hospital	\$325,247,550	1.2430	\$404,283	0.0000	\$0	0.0000	\$0	0.0000	\$0	\$404,283
TOTAL	\$325,247,550	14.0000	\$4,553,466	0.0000	\$0	0.0000	\$0	0.0000	\$0	\$4,553,466

CERTIFICATION OF LEVIES AND REVENUES
As Of January 1, 1989

MOFFAT COUNTY

	ASSESSED VALUATION	GENERAL REVENUE Levy	CAPITAL RES/EXP BOND REDEMPTION Revenue Levy	TAX CREDITS REFUNDS & ABATEMENTS Levy	SPECIAL FUND Levy	TOTAL Revenue
OTHER DISTRICTS						
Artesia Sanitation	\$0	0.0000	\$0 0.0000	\$0 0.0000	\$0 0.0000	\$0
Maybell Irrigation	\$49,570	160.0000	\$7,931 0.0000	\$0 0.0000	\$0 0.0000	\$7,931
TOTAL	\$49,570	XXX	\$7,931 XXX	\$0 XXX	\$0 XXX	\$7,931
TOTAL LOCAL IMPROVEMENT AND SERVICE DISTRICTS						
	\$882,565,340	XXX	\$384,471 XXX	\$0 XXX	\$0 XXX	\$753,181
			\$358,953 XXX	\$3,415 XXX	\$6,342 XXX	

SUMMARY OF LEVIES AND REVENUES

TYPE OF LEVY	ASSESSED VALUATION	GENERAL OPERATING FUND REVENUE	CAPITAL RES/EXP BOND REDEMPTION REVENUE	TAX CREDITS REFUNDS & ABATEMENTS REVENUE	SPECIAL FUND* REVENUE	TOTAL REVENUES
SCHOOLS Districts	\$325,247,550	\$9,189,870	\$0 \$683,020	\$0 \$0	\$0	\$9,872,889
LOCAL GOVERNMENT Counties	\$325,247,550	\$4,553,466	\$0	\$0	\$0	\$4,553,466
Cities And Towns	\$42,349,050	\$550,860	\$0	\$0	\$0	\$550,860
Local Improv. & Service	\$882,565,340	\$384,471	\$0 \$358,953	\$3,415 \$6,342	\$0	\$753,181
Sub-Total Local Gov't	XXX	\$5,488,797	\$0 \$358,953	\$3,415 \$6,342	\$0	\$5,857,507
TOTAL VALUATION & REVENUE	\$325,247,550	\$14,678,666	\$0 \$1,041,973	\$3,415 \$6,342	\$0	\$15,730,396

*see Detail for Specific Fund Type And Name.

CERTIFICATION OF LEVIES AND REVENUES
As Of January 1, 1989

MONTEZUMA COUNTY

DISTRICT NUMBER AND NAME	ASSESSED VALUATION	PUBLIC SCHOOL FINANCE AND GENERAL FUND		CAPITAL RES/EXP BOND REDEMPTION		TAX CREDITS REFUNDS & ABATEMENTS		SPECIAL FUND		TOTAL Revenue
		Levy	Revenue	Levy	Revenue	Levy	Revenue	Levy	Revenue	
SCHOOL DISTRICTS										
2035	\$164,818,100	36.8100	\$6,066,954	0.0000	\$0	0.0000	\$0	0.0000	\$0	\$6,066,954
Cortez RE 1				0.0000	\$0	0.0000	\$0			
2055	\$18,293,300	36.8100	\$673,376	0.0000	\$0	0.6540	\$11,964	0.0000	\$0	\$732,006
Dolores RE 4 A				1.7500	\$32,013	0.8010	\$14,653			
2070	\$13,278,610	33.4280	\$443,877	0.0000	\$0	0.6620	\$8,790	0.0000	\$0	\$550,544
Mancos RE 6				7.2240	\$95,925	0.1470	\$1,952			
TOTAL	\$196,390,010	XXX	\$7,184,208	XXX	\$0	XXX	\$20,754	XXX	\$0	\$7,349,505

DISTRICT NUMBER AND NAME	ASSESSED VALUATION	GENERAL REVENUE		CAPITAL RES/EXP BOND REDEMPTION		TAX CREDITS REFUNDS & ABATEMENTS		SPECIAL FUND		TOTAL Revenue
		Levy	Revenue	Levy	Revenue	Levy	Revenue	Levy	Revenue	
LOCAL GOVERNMENT COUNTY PURPOSES										
General	\$196,390,010	10.8190	\$2,124,744	0.0000	\$0	0.0000	\$0	0.0000	\$0	\$2,124,744
Road And Bridge	\$196,390,010	2.1240	\$417,132	0.0000	\$0	0.0000	\$0	0.0000	\$0	\$417,132
Public Welfare	\$196,390,010	1.0400	\$204,246	0.0000	\$0	0.0000	\$0	0.0000	\$0	\$204,246
Airport	\$196,390,010	0.3050	\$59,899	0.0000	\$0	0.0000	\$0	0.0000	\$0	\$59,899
TOTAL	\$196,390,010	14.2880	\$2,806,020	0.0000	\$0	0.0000	\$0	0.0000	\$0	\$2,806,020

CITIES AND TOWNS											
Cortez	\$43,187,120	1.6640	\$71,863	0.0000	\$0	0.0000	\$0	0.0000	\$0	1.6640	\$71,863
Mancos	\$3,696,900	11.2210	\$41,483	0.0000	\$0	0.0000	\$0	0.0000	\$0	11.2210	\$41,483
Dolores	\$3,955,340	10.7210	\$42,405	0.0000	\$0	0.0000	\$0	0.0000	\$0	10.7210	\$42,405
TOTAL	\$50,839,360	XXX	\$155,751	XXX	\$0	XXX	\$0	XXX	\$0	XXX	\$155,751
LOCAL IMPROVEMENT AND SERVICE DISTRICTS											
FIRE PROTECTION DISTRICTS											
Cortez Fire Prot	\$59,880,600	2.7800	\$166,468	0.0000	\$0	0.0000	\$0	0.0000	\$0	2.7800	\$166,468
Dolores Fire Prot	\$17,153,190	3.0740	\$52,729	0.0000	\$0	0.0000	\$0	0.0000	\$0	3.0740	\$52,729
Lewis-Arriola Fire Prot	\$41,232,620	2.8200	\$116,276	0.0000	\$0	0.0000	\$0	0.0000	\$0	2.8200	\$116,276
Mancos Fire Prot	\$11,578,580	1.9500	\$22,578	0.0000	\$0	0.0000	\$0	0.0000	\$0	3.4200	\$39,599
Pleasant View Fire Prot	\$37,711,340	1.1110	\$41,897	1.4700	\$17,021	0.0000	\$0	0.0000	\$0	1.1110	\$41,897
TOTAL	\$167,556,330	XXX	\$399,948	XXX	\$0	XXX	\$0	XXX	\$0	XXX	\$416,969
WATER DISTRICTS											
Montezuma County Water No. 1	\$3,447,870	6.5640	\$22,632	0.0000	\$0	0.0000	\$0	0.0000	\$0	6.5640	\$22,632
Summit Ridge Water	\$0	0.0000	\$0	0.0000	\$0	0.0000	\$0	0.0000	\$0	0.0000	\$0
TOTAL	\$3,447,870	XXX	\$22,632	XXX	\$0	XXX	\$0	XXX	\$0	XXX	\$22,632

CERTIFICATION OF LEVIES AND REVENUES
As Of January 1, 1989

MONTEZUMA COUNTY

CEMETARY DISTRICTS	ASSESSED VALUATION	GENERAL REVENUE		CAPITAL RES/EXP BOND REDEMPTION		TAX CREDITS REFUNDS & ABATEMENTS		SPECIAL FUND		TOTAL	
		Levy	Revenue	Levy	Revenue	Levy	Revenue	Levy	Revenue		
Arriola Cemetery	\$3,647,670	0.8220	\$2,998	0.0000	\$0	0.0000	\$0	0.0000	\$0	0.8220	\$2,998
Cortez Cemetery	\$64,119,030	0.3900	\$25,006	0.0000	\$0	0.0000	\$0	0.0000	\$0	0.3900	\$25,006
Dolores Cemetery	\$16,188,880	0.8000	\$12,951	0.0000	\$0	0.0000	\$0	0.0000	\$0	0.8000	\$12,951
Fairview Cemetery	\$45,016,730	0.2470	\$11,119	0.0000	\$0	0.0000	\$0	0.0000	\$0	0.2470	\$11,119
Lebanon Cemetery	\$2,106,470	0.9000	\$1,896	0.0000	\$0	0.0000	\$0	0.0000	\$0	0.9000	\$1,896
Lewis Cemetery	\$2,063,280	1.2130	\$2,503	0.0000	\$0	0.0000	\$0	0.0000	\$0	1.2130	\$2,503
Mancos Cemetery	\$12,555,700	0.5500	\$6,906	0.0000	\$0	0.0000	\$0	0.0000	\$0	0.5500	\$6,906
Sylvan Cemetery	\$22,429,470	0.0520	\$1,166	0.0000	\$0	0.0000	\$0	0.0000	\$0	0.0520	\$1,166
TOTAL	\$168,127,230	XXX	\$64,546	XXX	\$0	XXX	\$0	XXX	\$0	XXX	\$64,546

LIBRARY DISTRICTS											
Dolores Library	\$18,293,210	1.1790	\$21,568	0.0000	\$0	0.0000	\$0	0.0000	\$0	1.1790	\$21,568
Mancos Library	\$13,278,610	1.2320	\$16,359	0.0000	\$0	0.0000	\$0	0.0000	\$0	1.2320	\$16,359
TOTAL	\$31,571,820	XXX	\$37,927	XXX	\$0	XXX	\$0	XXX	\$0	XXX	\$37,927
WATER CONSERVANCY AND CONSERVATION DISTRICTS											
Dolores Water Conservancy	\$127,247,640	0.8830	\$112,360	0.6030	\$76,730	0.0000	\$0	0.0000	\$0	1.4860	\$189,090
Mancos Water Conservancy	\$9,246,110	0.6489	\$6,000	0.0000	\$0	0.0000	\$0	0.0000	\$0	0.6489	\$6,000
Southwestern Water Conservation	\$196,390,010	0.3910	\$76,788	0.0000	\$0	0.0000	\$0	0.0000	\$0	0.3910	\$76,788
TOTAL	\$332,883,760	XXX	\$195,148	XXX	\$76,730	XXX	\$0	XXX	\$0	XXX	\$271,878
OTHER DISTRICTS											
Montezuma Mosquito Control	\$137,622,390	0.7500	\$103,217	0.0000	\$0	0.0000	\$0	0.0000	\$0	0.7500	\$103,217
Montezuma/Dolores Recreation	\$194,235,190	0.6690	\$129,943	0.0000	\$0	0.0000	\$0	0.0000	\$0	0.6690	\$129,943
Montezuma County Hospital	\$196,390,010	1.2860	\$252,558	0.0000	\$0	0.0000	\$0	0.0000	\$0	2.0320	\$399,065
Cortez Sanitation	\$42,924,490	0.0000	\$0	0.7460	\$146,507	0.0000	\$0	0.0000	\$0	0.0000	\$0
Mancos Special Water	\$0	0.0000	\$0	0.0000	\$0	0.0000	\$0	0.0000	\$0	0.0000	\$0
Mancos Special Water	\$0	0.0000	\$0	0.0000	\$0	0.0000	\$0	0.0000	\$0	0.0000	\$0
TOTAL	\$571,172,080	XXX	\$485,718	XXX	\$146,507	XXX	\$0	XXX	\$0	XXX	\$632,225

CERTIFICATION OF LEVIES AND REVENUES
As Of January 1, 1989

MONTEZUMA COUNTY

TOTAL LOCAL IMPROVEMENT AND SERVICE DISTRICTS	ASSESSED VALUATION	Levy	GENERAL REVENUE	CAPITAL RES/EXP BOND REDEMPTION		TAX CREDITS REFUNDS & ABATEMENTS		SPECIAL FUND		TOTAL Revenue	
				Levy	Revenue	Levy	Revenue	Levy	Revenue		
	\$1,274,759,090	XXX	\$1,205,918	XXX	\$76,730	XXX	\$0	XXX	\$0	XXX	\$1,446,176
				XXX	\$163,527	XXX	\$0				

SUMMARY OF LEVIES AND REVENUES

TYPE OF LEVY	ASSESSED VALUATION	GENERAL OPERATING FUND REVENUE	CAPITAL RES/EXP BOND REDEMPTION REVENUE	TAX CREDITS REFUNDS & ABATEMENTS REVENUE	SPECIAL FUND* REVENUE	TOTAL REVENUES
LOCAL GOVERNMENT Counties	\$196,390,010	\$2,806,020	\$0	\$0	\$0	\$2,806,020
Cities And Towns	\$50,839,360	\$155,751	\$0	\$0	\$0	\$155,751
Local Improv. & Service	\$1,274,759,090	\$1,205,918	\$76,730	\$0	\$0	\$1,446,176
			\$163,527			
Sub-Total Local Gov't	XXX	\$4,167,690	\$76,730	\$0	\$0	\$4,407,948
			\$163,527			
TOTAL VALUATION & REVENUE	\$196,390,010	\$11,351,898	\$76,730	\$20,754	\$0	\$11,757,453
			\$291,465	\$16,605		

*See Detail For Specific Fund Type And Name.

CERTIFICATION OF LEVIES AND REVENUES
As Of January 1, 1989

MONTROSE COUNTY

DISTRICT NUMBER AND NAME	ASSESSED VALUATION	PUBLIC SCHOOL FINANCE AND GENERAL FUND		CAPITAL RES/EXP BOND REDEMPTION		TAX CREDITS REFUNDS & ABATEMENTS		SPECIAL FUND		TOTAL Revenue	
		Levy	Revenue	Levy	Revenue	Levy	Revenue	Levy	Revenue		
SCHOOL DISTRICTS											
0874 (1) (2) (3) Delta County/Maher 50 J	\$1,396,470	36.8100	\$51,404	0.0000	\$0	0.0000	\$0	0.0000	\$0	45.4500	\$63,470
2181 (4) (5) Montrorse County East RE 1 J	\$119,338,450	37.0530	\$4,421,848	0.0000	\$12,066	0.0000	\$0	0.0000	\$0	41.0030	\$4,893,234
2190 Montrorse County West RE 2	\$25,759,880	23.5290	\$606,104	0.0000	\$471,387	0.0000	\$0	0.0000	\$0	23.5290	\$606,104
2842 (6) Norwood/Redvale R 2 J	\$1,288,720	37.0620	\$47,763	0.0000	\$0	0.0630	\$81	0.0000	\$0	37.4130	\$48,215
TOTAL	\$147,783,520	XXX	\$5,127,118	XXX	\$0	XXX	\$81	XXX	\$0	XXX	\$5,611,023

(1) 0871 - Delta
(2) 0872 - Gunnison
(3) 0873 - Mesa
(4) 2182 - Gunnison
(5) 2181 - Ouray
(6) 2840 - San Miguel

	ASSESSED VALUATION	GENERAL REVENUE		CAPITAL RES/EXP BOND REDEMPTION		TAX CREDITS REFUNDS & ABATEMENTS		SPECIAL FUND		TOTAL
		Levy	Revenue	Levy	Revenue	Levy	Revenue	Levy	Revenue	
LOCAL GOVERNMENT COUNTY PURPOSES										
General	\$147,783,520	11.3450	\$1,676,604	0.0000	\$0	0.0390	\$5,764	0.0000	\$0	\$1,691,382
Road And Bridge	\$147,783,520	0.4280	\$63,251	0.0000	\$0	0.0610	\$9,015	0.0000	\$0	\$63,251
Public Welfare	\$147,783,520	2.5000	\$369,459	0.0000	\$0	0.0000	\$0	0.0000	\$0	\$369,459
Special Assessor Levy	\$147,783,520	0.0000	\$0	0.0000	\$0	0.0000	\$0	0.0490 *1	\$7,241	\$7,241
Retirement	\$147,783,520	0.4230	\$62,512	0.0000	\$0	0.0000	\$0	0.0000	\$0	\$62,512
Self-Insurance	\$147,783,520	2.5050	\$370,198	0.0000	\$0	0.0000	\$0	0.0000	\$0	\$370,198
Solid Waste Disposal	\$147,783,520	0.8780	\$129,754	0.0000	\$0	0.0000	\$0	0.0000	\$0	\$129,754
Public Hospital	\$147,783,520	1.3290	\$196,404	0.0000	\$0	0.0000	\$0	0.0000	\$0	\$196,404
State Reimbursement	\$147,783,520	0.0000	\$0	0.0000	\$0	0.0000	\$0	0.2670 *2	\$39,458	\$39,458
Tv Translator	\$147,783,520	0.2510	\$37,094	0.0000	\$0	0.0000	\$0	0.0000	\$0	\$37,094
TOTAL	\$147,783,520	19.6590	\$2,905,276	0.0000	\$0	0.0390	\$5,764	0.3160	\$46,700	\$2,966,754
*1 HB 1016										
*2 SBOE Reappraisal Order										
CITIES AND TOWNS										
Montrose	\$60,611,660	0.0000	\$0	0.0000	\$0	0.0000	\$0	0.0000	\$0	\$0
Olathe	\$3,707,190	12.9250	\$47,915	0.0000	\$0	0.0000	\$0	0.0000	\$0	\$47,915

CERTIFICATION OF LEVIES AND REVENUES
As Of January 1, 1989

MONTEROSE COUNTY

	ASSESSED VALUATION	GENERAL REVENUE		CAPITAL RES/EXP BOND REDEMPTION		TAX CREDITS REFUNDS & ABATEMENTS		SPECIAL FUND		TOTAL	
		Levy	Revenue	Levy	Revenue	Levy	Revenue	Levy	Revenue		
CITIES AND TOWNS Contd											
Nucla	\$2,272,780	13.8470	\$31,471	0.0000	\$0	0.0000	\$0	0.0000	\$0	23.8470	\$54,199
Naturita	\$1,965,280	5.4700	\$10,750	10.0000	\$22,728	0.0000	\$0	0.0000	\$0	8.6220	\$16,945
				3.1520	\$6,195	0.0000	\$0				
TOTAL	\$68,556,910	XXX	\$90,137	XXX	\$0	XXX	\$0	XXX	\$0	XXX	\$119,059
				XXX	\$28,922	XXX	\$0				
LOCAL IMPROVEMENT AND SERVICE DISTRICTS											
FIRE PROTECTION DISTRICTS											
Crawford Fire Prot	\$1,282,630	2.5560	\$3,278	0.0000	\$0	0.0000	\$0	0.0000	\$0	2.5560	\$3,278
Montrose Fire Prot	\$96,182,990	4.5590	\$438,498	0.0000	\$0	0.0000	\$0	0.0000	\$0	5.0730	\$487,936
Norwood Fire Prot	\$1,174,580	3.7720	\$4,431	0.5140	\$49,438	0.0000	\$0	0.0000	\$0	3.7720	\$4,431
Nucla-Naturita Fire Prot	\$22,517,270	1.4990	\$33,753	0.0000	\$0	0.0000	\$0	0.0000	\$0	2.0050	\$45,147
Olathe Rural Fire Prot	\$17,329,360 <1>	1.1010	\$19,080	0.5060	\$11,394	0.0000	\$0	0.0000	\$0	1.1010	\$19,080
Paradox Fire Prot	\$719,900	8.1660	\$5,879	0.0000	\$0	0.0000	\$0	0.0000	\$0	8.1660	\$5,879
TOTAL	\$139,206,730	XXX	\$504,919	XXX	\$0	XXX	\$0	XXX	\$0	XXX	\$565,751
				XXX	\$60,832	XXX	\$0				

SAMITATION DISTRICTS											
Nucla Sanitation	\$2,441,230	10.0130	\$24,444	0.0000	\$0	0.0000	\$0	0.0000	\$0	10.0130	\$24,444
West Montrose Sanitation	\$4,561,840	2.9350	\$13,389	0.0000	\$0	0.0000	\$0	0.0000	\$0	2.9350	\$13,389
TOTAL	\$7,003,070	XXX	\$37,833	XXX	\$0	XXX	\$0	XXX	\$0	XXX	\$37,833
CEMETERY DISTRICTS											
Crawford Cemetery	\$1,396,470	0.7480	\$1,045	0.0000	\$0	0.0000	\$0	0.0000	\$0	0.7480	\$1,045
Nucla-Naturita Cemetery	\$22,517,270	0.3730	\$8,399	0.0000	\$0	0.0000	\$0	0.0000	\$0	0.3730	\$8,399
Olathe Cemetery	\$15,558,540	1.6250	\$25,283	0.0000	\$0	0.0000	\$0	0.0000	\$0	1.6250	\$25,283
Pea Green Cemetery	\$1,507,870	0.4590	\$692	0.0000	\$0	0.0000	\$0	0.0000	\$0	0.4590	\$692
TOTAL	\$40,980,150	XXX	\$35,418	XXX	\$0	XXX	\$0	XXX	\$0	XXX	\$35,418
WATER CONSERVANCY AND CONSERVATION DISTRICTS											
Bostwick Park Water Conservancy	\$40,483,820	0.7730	\$31,294	0.0000	\$0	0.0000	\$0	0.0000	\$0	0.7730	\$31,294
Colorado River Water Conservancy	\$119,484,850	0.3370	\$40,266	0.0000	\$0	0.0110	\$1,314	0.0000	\$0	0.3680	\$43,970
Crawford Water Conservancy	\$95,850	0.7000	\$67	0.0000	\$0	0.0000	\$0	0.0000	\$0	0.7000	\$67
Fruitland Mesa Water Conservancy	\$1,381,020	0.0000	\$0	0.0000	\$0	0.0000	\$0	0.0000	\$0	0.0000	\$0
Paradox Valley Water Conservancy	\$594,210	0.9460	\$562	0.0000	\$0	0.0000	\$0	0.0000	\$0	0.9460	\$562
San Miguel Water Conservancy	\$3,931,780	0.4000	\$1,573	0.0000	\$0	0.0000	\$0	0.0000	\$0	0.4000	\$1,573
Southwestern Water Conservancy	\$28,298,670	0.3880	\$10,980	0.0000	\$0	0.0030	\$85	0.0000	\$0	0.3930	\$11,121
Tri-County Water Conservancy	\$116,027,520	1.4940	\$173,345	0.0000	\$0	0.0000	\$0	0.0000	\$0	1.4940	\$173,345
TOTAL	\$310,297,720	XXX	\$258,087	XXX	\$0	XXX	\$1,399	XXX	\$0	XXX	\$261,933
							\$2,446				

CERTIFICATION OF LEVIES AND REVENUES
As Of January 1, 1989

MONTROSE COUNTY

OTHER DISTRICTS	ASSESSED VALUATION	Levy	GENERAL REVENUE		CAPITAL RES/EXP BOND REDEMPTION		TAX CREDITS REFUNDS & ABATEMENTS		SPECIAL FUND		TOTAL Revenue
			Revenue	Levy	Revenue	Levy	Revenue	Levy	Revenue	Levy	
Montrose Rec	\$82,375,470	2.3320	\$192,100	0.0000	\$0	0.0110	\$906	0.0000	\$0	4.0880	\$336,751
Montrose Library	\$143,545,460	1.1150	\$160,053	0.0000	\$142,592	0.0140	\$1,153	0.0000	\$0	1.1150	\$160,053
Umcompahgre Valley Pest Control	\$21,638,210	0.3370	\$7,292	0.0000	\$0	0.0000	\$0	0.0000	\$0	0.3370	\$7,292
Montrose Downtown GID	\$6,436,770	10.3000	\$66,299	0.0000	\$0	0.0000	\$0	0.0000	\$0	10.3000	\$66,299
TOTAL	\$253,995,910	XXX	\$425,744	XXX	\$0	XXX	\$906	XXX	\$0	XXX	\$570,395
TOTAL LOCAL IMPROVEMENT AND SERVICE DISTRICTS	\$751,483,580	XXX	\$1,262,001	XXX	\$0	XXX	\$2,305	XXX	\$0	XXX	\$1,471,330

SUMMARY OF LEVIES AND REVENUES

TYPE OF LEVY	ASSESSED VALUATION	GENERAL OPERATING FUND REVENUE	CAPITAL RES/EXP BOND REDEMPTION REVENUE	TAX CREDITS REFUNDS & ABATEMENTS REVENUE	SPECIAL FUND* REVENUE	TOTAL REVENUES
SCHOOLS Districts	\$147,783,520	\$5,127,118	\$0 \$483,452	\$81 \$371	\$0	\$5,611,023
LOCAL GOVERNMENT Counties	\$147,783,520	\$2,905,276	\$0	\$5,764 \$9,015	\$46,700	\$2,966,754
Cities And Towns	\$68,556,910	\$90,137	\$0	\$0	\$0	\$119,059
Local Improv. & Service	\$751,483,580	\$1,262,001	\$28,922 \$203,424	\$2,305 \$3,600	\$0	\$1,471,330
Sub-Total Local Gov't	XXX	\$4,257,414	\$0 \$232,346	\$8,069 \$12,614	\$46,700	\$4,557,143
TOTAL VALUATION & REVENUE	\$147,783,520	\$9,384,532	\$0 \$715,798	\$8,150 \$12,985	\$46,700	\$10,168,166

*See Detail For Specific Fund Type And Name.

CERTIFICATION OF LEVIES AND REVENUES
As Of January 1, 1989

MORGAN COUNTY

DISTRICT NUMBER AND NAME	ASSESSED VALUATION	PUBLIC SCHOOL FINANCE AND GENERAL FUND		CAPITAL RES/EXP BOND REDEMPTION		TAX CREDITS REFUNDS & ABATEMENTS		SPECIAL FUND		TOTAL Revenue
		Revenue	Levy	Revenue	Levy	Revenue	Levy	Revenue	Levy	
1862 (1) (2) Merino (Buffalo) RE 4 J	\$255,810	\$9,416	0.0000	\$0	0.0000	\$0	0.0000	\$0	0.0000	\$9,416
2391 (3) Brush RE 2 J	\$116,350,590	\$4,085,069	0.0000	\$0	0.0000	\$0	0.0000	\$0	0.0000	\$4,085,069
2405 Fort Morgan RE 3	\$85,027,770	\$3,028,179	0.0000	\$208,318	0.0000	\$0	0.0000	\$0	0.0000	\$3,236,497
2501 (4) Weldone (Valley) RE 20 J	\$7,430,330	\$409,114	0.0000	\$0	0.1230	\$914	0.0000	\$0	0.0000	\$429,250
2511 (5) (6) Wiggins RE 50 J	\$14,813,970	\$545,302	0.0000	\$18,576	0.0870	\$646	0.0000	\$0	0.0000	\$589,003
3152 (7) Briggsdale RE 10 J	\$18,140	\$668	0.0000	\$43,701	0.0000	\$0	0.0000	\$0	0.0000	\$768
TOTAL	\$223,896,610	\$8,077,749	XXX	\$270,695	XXX	\$914	XXX	\$0	XXX	\$8,350,004

(1) 1861 - Logan
(2) 1863 - Washington
(3) 2392 - Washington
(4) 2502 - Weld
(5) 2512 - Adams
(6) 2513 - Weld
(7) 3151 - Weld

	ASSESSED VALUATION	GENERAL REVENUE		CAPITAL RES/EXP BOND REDEMPTION		TAX CREDITS REFUNDS & ABATEMENTS		SPECIAL FUND		TOTAL	
		Levy	Revenue	Levy	Revenue	Levy	Revenue	Levy	Revenue		
JUNIOR COLLEGES Aims Community College	\$18,140	5.1070	\$93	0.0000	\$0	0.0000	\$0	0.0000	\$0	5.1070	\$93
LOCAL GOVERNMENT COUNTY PURPOSES General	\$223,896,610	13.8000	\$3,089,773	0.0000	\$0	0.0000	\$0	0.0000	\$0	13.8000	\$3,089,773
Road And Bridge	\$223,896,610	8.0600	\$1,804,607	0.0000	\$0	0.0000	\$0	0.0000	\$0	8.0600	\$1,804,607
Public Welfare	\$223,896,610	2.4700	\$553,025	0.0000	\$0	0.0000	\$0	0.0000	\$0	2.4700	\$553,025
Capital Lease Fund	\$223,896,610	0.0000	\$0	0.0000	\$0	0.0000	\$0	0.0000	\$0	2.6660	\$596,908
Retirement	\$223,896,610	0.2000	\$44,779	0.0000	\$0	0.0000	\$0	0.0000	\$0	0.2000	\$44,779
Capital Improvements	\$223,896,610	0.5000	\$111,948	0.0000	\$0	0.0000	\$0	0.0000	\$0	0.5000	\$111,948
Capital Equipment	\$223,896,610	1.0000	\$223,897	0.0000	\$0	0.0000	\$0	0.0000	\$0	1.0000	\$223,897
TOTAL	\$223,896,610	26.0300	\$5,828,029	0.0000	\$0	0.0000	\$0	0.0000	\$0	28.6960	\$6,424,937
CITIES AND TOWNS Fort Morgan	\$46,373,620	11.2500	\$521,703	0.0000	\$0	0.0000	\$0	0.0000	\$0	11.2500	\$521,703
Brush	\$18,790,170	17.6160	\$331,008	0.0000	\$0	0.2040	\$3,833	0.0000	\$0	25.3200	\$475,767
Wiggins	\$2,394,540	19.3360	\$46,301	0.0000	\$140,926	0.0000	\$0	0.0000	\$0	19.3360	\$46,301
Log Lane Village	\$1,515,040	26.8210	\$40,635	0.0000	\$0	0.0000	\$0	0.0000	\$0	26.8210	\$40,635
Hillrose	\$451,860	13.9270	\$6,293	0.0000	\$0	0.0000	\$0	0.0000	\$0	13.9270	\$6,293
TOTAL	\$69,525,230	XXX	\$945,940	XXX	\$0	XXX	\$3,833	XXX	\$0	XXX	\$1,090,699
				XXX	\$140,926	XXX		XXX			

CERTIFICATION OF LEVIES AND REVENUES
As Of January 1, 1989

MORGAN COUNTY

	ASSESSED VALUATION	GENERAL REVENUE		CAPITAL RES/EXP BOND REDEMPTION		TAX CREDITS REFUNDS & ABATEMENTS		SPECIAL FUND		TOTAL		
		Levy	Revenue	Levy	Revenue	Levy	Revenue	Levy	Revenue	Levy	Revenue	
LOCAL IMPROVEMENT AND SERVICE DISTRICTS												
FIRE PROTECTION DISTRICTS												
Brush Rural Fire Prot	\$11,183,920	1.3310	\$14,886	0.0000	\$0	0.0000	\$0	0.0000	\$0	1.3310	\$14,886	
Fort Morgan Rural Fire Prot	\$31,001,890	1.7930	\$55,586	0.0000	\$0	0.0000	\$0	0.0000	\$0	1.7930	\$55,586	
Hillrose Rural Fire Prot	\$6,935,490	2.3140	\$16,049	0.0000	\$0	0.0180	\$125	0.0000	\$0	6.3920	\$44,332	
				4.0500	\$28,089	0.0100	\$69					
New Raymer-Stoneham Fire Protection	\$779,550	1.5020	\$1,171	0.0000	\$0	0.0000	\$0	0.0000	\$0	1.5020	\$1,171	
Wiggins Rural Fire Prot	\$9,600,490	4.0170	\$38,565	0.0000	\$0	0.0000	\$0	3.0000 *2	\$28,801	7.0170	\$67,367	
				0.0000	\$0	0.0000	\$0					
TOTAL	\$59,501,340	XXX	\$126,257	XXX	\$0	XXX	\$125	XXX	\$28,801	XXX	\$183,341	
				XXX	\$28,089	XXX	\$69					
WATER AND SANITATION DISTRICTS												
Mum's Addition Water & San	\$930,950	0.0000	\$0	0.0000	\$0	0.0000	\$0	0.0000	\$0	0.0000	\$0	
Wiggins Water & San	\$2,404,730	4.0690	\$9,785	0.0000	\$0	0.0000	\$0	0.0000	\$0	4.0690	\$9,785	
				0.0000	\$0	0.0000	\$0					
TOTAL	\$3,335,680	XXX	\$9,785	XXX	\$0	XXX	\$0	XXX	\$0	XXX	\$9,785	
				XXX	\$0	XXX	\$0	XXX	\$0	XXX	\$0	

GROUND WATER MANAGEMENT DISTRICTS												
Central Colo Water	\$1,755,420	0.8880	\$1,559	0.0000	\$0	0.0000	\$0	0.9680 *1	\$1,699	1.8560	\$3,258	
Con-Groundwater Mgmt		0.1550	\$1,831	0.0000	\$0	0.0000	\$0	0.0000	\$0	0.1550	\$1,831	
North Kiowa Bijou	\$11,811,910			0.0000	\$0	0.0000	\$0					
Groundwater Mgmt				0.0000	\$0	0.0000	\$0					
TOTAL	\$13,567,330	XXX	\$3,390	XXX	\$0	XXX	\$0	XXX	\$1,699	XXX	\$5,089	
WATER CONSERVANCY AND CONSERVATION DISTRICTS												
Badger & Beaver Water	\$2,935,740	1.1500	\$3,376	0.0000	\$0	0.0000	\$0	0.0000	\$0	1.1500	\$3,376	
Conservancy		0.4070	\$714	0.0000	\$0	0.0000	\$0	0.6940 *1	\$1,218	1.1010	\$1,933	
Central Colorado Water	\$1,755,420			0.0000	\$0	0.0000	\$0					
Conservancy		0.4570	\$77,235	0.0000	\$0	0.0000	\$0	0.0000	\$0	0.4570	\$77,235	
Lower South Platte Water	\$169,004,770			0.0000	\$0	0.0000	\$0					
Cons		0.0000	\$0	1.0000	\$189,062	0.0000	\$0	0.0000	\$0	1.0000	\$189,062	
Northern Colorado Water	\$189,062,070			0.0000	\$0	0.0000	\$0					
Conservancy [1]				0.0000	\$0	0.0000	\$0					
TOTAL	\$362,758,000	XXX	\$81,326	XXX	\$189,062	XXX	\$0	XXX	\$1,218	XXX	\$271,606	
COUNTY PEST CONTROL DISTRICTS												
Fort Morgan Pest Control	\$25,109,290	0.2320	\$5,825	0.0000	\$0	0.0020	\$0	0.0000	\$0	0.2340	\$5,876	
Wiggins Community Pest	\$14,211,240	0.4170	\$5,926	0.0000	\$0	0.0000	\$0	0.0000	\$0	0.4170	\$5,926	
Control				0.0000	\$0	0.0000	\$0					
TOTAL	\$39,320,530	XXX	\$11,751	XXX	\$0	XXX	\$50	XXX	\$0	XXX	\$11,802	

CERTIFICATION OF LEVIES AND REVENUES
As Of January 1, 1989

MORGAN COUNTY

	ASSESSED VALUATION	GENERAL REVENUE		CAPITAL RES/EXP BOND REDEMPTION		TAX CREDITS REFUNDS & ABATEMENTS		SPECIAL FUND		TOTAL Revenue
		Levy	Revenue	Levy	Revenue	Levy	Revenue	Levy	Revenue	
IRRIGATION DISTRICTS										
Bijou Irrigation	\$19,177	7.1600 (E)	\$137,307	0.0000	\$0	0.0000	\$0	0.0000	\$0	\$137,307
Hillrose Irrigation	\$7,328	1.5000 (E)	\$10,992	0.0000	\$0	0.0000	\$0	0.0000	\$0	\$10,992
Riverside Irrigation	\$22,794	10.0000 (E)	\$227,940	0.0000	\$0	0.0000	\$0	0.0000	\$0	\$227,940
TOTAL	\$0	XXX	\$376,239	XXX	\$0	XXX	\$0	XXX	\$0	\$376,239
OTHER DISTRICTS										
Country Club Park Metro	\$0	0.0000	\$0	0.0000	\$0	0.0000	\$0	0.0000	\$0	\$0
East Morgan County Hospital	\$117,064,250	0.5690	\$66,610	0.0000	\$0	0.0020	\$234	0.0000	\$0	\$66,844
Snyder Sanitation	\$270,930	7.5150	\$2,036	0.0000	\$0	0.0000	\$0	0.0000	\$0	\$2,036
Morgan County Quality Water	\$114,811,250	0.6600	\$75,775	1.3350	\$153,273	0.0000	\$0	0.0000	\$0	\$229,048
East Morgan County Library	\$116,350,590	1.4750	\$171,617	0.0000	\$0	0.0000	\$0	0.0000	\$0	\$171,617
Weldon Valley Drainage	0	0.0000	\$250	0.0000	\$0	0.0000	\$0	0.0000	\$0	\$250
Northern Class D Water Allot	76	0.0000 (F)	\$342	0.0000	\$0	0.0000	\$0	0.0000	\$0	\$342
Northern Kiowa Bijou Spec Assn.	336	10.0000 (E)	\$3,360	0.0000	\$0	0.0000	\$0	0.0000	\$0	\$3,360
TOTAL	\$348,497,020	XXX	\$319,990	XXX	\$153,273	XXX	\$234	XXX	\$0	\$475,497

TOTAL LOCAL IMPROVEMENT AND SERVICE DISTRICTS \$478,482,880 XXX \$928,738 XXX \$342,335 XXX \$409 XXX \$31,719 XXX \$1,331,359 XXX

(E) Acre Feet - Per Foot (F) Wells - Per Well
 *1 Contractual Obligation W/Fed Govt *2 Capital Exp Pursuant To 29-1-301
 *1 Capital Projects

TYPE OF LEVY	ASSESSED VALUATION	GENERAL OPERATING FUND REVENUE	CAPITAL RES/EXP BOND REDEMPTION REVENUE	TAX CREDITS REFUNDS & ABATEMENTS REVENUE	SPECIAL FUND* REVENUE	TOTAL REVENUES
SCHOOLS						
Districts	\$223,896,610	\$8,077,749	\$0	\$914	\$0	\$8,350,004
Junior Colleges	\$18,140	\$93	\$270,695	\$0	\$0	\$93
Sub-Total Schools	XXX	\$8,077,841	\$270,695	\$914	\$0	\$8,350,097
LOCAL GOVERNMENT						
Counties	\$223,896,610	\$5,828,029	\$0	\$0	\$0	\$6,424,937
Cities And Towns	\$69,525,230	\$945,940	\$596,908	\$3,833	\$0	\$1,090,699
Local Improv. & Service	\$478,482,880	\$928,738	\$140,926	\$0	\$31,719	\$1,331,359
Sub-Total Local Gov't	XXX	\$7,702,706	\$342,335	\$4,242	\$31,719	\$8,846,996
TOTAL VALUATION & REVENUE	\$223,896,610	\$15,780,548	\$342,335	\$5,156	\$31,719	\$17,197,092
			\$1,036,619	\$716		

*See Detail For Specific Fund Type And Name.

CERTIFICATION OF LEVIES AND REVENUES
As Of January 1, 1989

OTERO COUNTY

DISTRICT NUMBER AND NAME	ASSESSED VALUATION	PUBLIC SCHOOL FINANCE AND GENERAL FUND		CAPITAL RES/EXP BOND REDEMPTION		TAX CREDITS REFUNDS & ABATEMENTS		SPECIAL FUND		TOTAL Revenue	
		Levy	Revenue	Levy	Revenue	Levy	Revenue	Levy	Revenue		
SCHOOL DISTRICTS											
2520 #1	\$32,360,740	38.3800	\$1,242,005	0.0000	\$0	0.0000	\$0	0.0000	\$0	44.2470	\$1,431,866
East Otero R 1				5.8670	\$189,860	0.0000	\$0	0.0000	\$0		
2530	\$21,733,420	36.8960	\$801,876	0.0000	\$0	0.0000	\$0	0.0000	\$0	36.8960	\$801,876
Rocky Ford R 2				0.0000	\$0	0.0000	\$0	0.0000	\$0		
2541 (1)	\$2,843,250	36.8100	\$104,660	0.0000	\$0	0.0000	\$0	0.0000	\$0	48.6100	\$138,210
Manzanola 3 J				11.8000	\$33,550	0.0000	\$0	0.0000	\$0		
2551 (2) (3)	\$6,490,060	36.8100	\$238,899	0.0000	\$0	0.0000	\$0	0.0000	\$0	36.8100	\$238,899
Fowler R 4 J				0.0000	\$0	0.0000	\$0	0.0000	\$0		
2560	\$2,582,680	37.4010	\$96,595	0.0000	\$0	0.0000	\$0	0.0000	\$0	48.1610	\$124,384
Cheraw 31				10.7600	\$27,790	0.0000	\$0	0.0000	\$0		
2570	\$5,341,300	39.7390	\$212,258	0.0000	\$0	0.0000	\$0	0.0000	\$0	48.2890	\$257,926
Swink 33				8.5500	\$45,668	0.0000	\$0	0.0000	\$0		
TOTAL	\$71,351,450	XXX	\$2,696,293	XXX	\$0	XXX	\$0	XXX	\$0	XXX	\$2,993,162

(3) 2553 - Pueblo

(2) 2552 - Crowley

(1) 2542 - Crowley

#1 See Footnote No. 1

CERTIFICATION OF LEVIES AND REVENUES
As Of January 1, 1989

OTERO COUNTY

ASSESSED VALUATION	GENERAL REVENUE Levy	CAPITAL RES/EXP BOND REDEMPTION Levy	TAX CREDITS		SPECIAL FUND Levy	TOTAL Revenue		
			REFUNDS & ABATEMENTS Levy	Revenue				
LOCAL IMPROVEMENT AND SERVICE DISTRICTS								
FIRE PROTECTION DISTRICTS								
Fowler Rural Fire Prot	\$5,729,930	1.1600	\$6,647	\$7,174	0.0000	\$0	2.4170	\$13,849
La Junta Rural Fire Prot #4	\$36,952,050	1.7000	\$62,818	\$0	0.0000	\$0	1.7000	\$62,818
Manzanola Fire Prot	\$2,387,610	3.2180	\$7,683	\$0	0.0000	\$0	3.2180	\$7,683
Rocky Ford Rural Fire Prot	\$22,674,840	1.8280	\$41,450	\$0	0.0000	\$0	1.8280	\$41,450
TOTAL	\$67,744,430	XXX	\$118,598	\$7,174	XXX	\$0	XXX	\$125,801
WATER CONSERVANCY AND CONSERVATION DISTRICTS								
Crooked Arroyo Water Cons	\$1,787,280	0.1400	\$250	\$0	0.0000	\$0	0.1400	\$250
North La Junta Water Conservancy	\$2,059,550	0.9550	\$1,967	\$0	0.0000	\$0	0.9550	\$1,992
Southeastern Colorado Water Co #5	\$67,583,830	0.7160	\$48,390	\$0	0.0000	\$0	0.7160	\$48,390
TOTAL	\$71,430,660	XXX	\$50,607	\$0	XXX	\$0	XXX	\$50,632
OTHER DISTRICTS								
North La Junta Sanitation	\$1,412,840	1.2780	\$1,806	\$0	0.0000	\$0	1.2780	\$1,806
TOTAL LOCAL IMPROVEMENT AND SERVICE DISTRICTS	\$140,587,930	XXX	\$171,011	\$7,174	XXX	\$0	XXX	\$178,238

#4 See Footnote No. 4

#5 See Footnote No. 5

SUMMARY OF LEVIES AND REVENUES

TYPE OF LEVY	ASSESSED VALUATION	GENERAL OPERATING FUND REVENUE	CAPITAL RES/EXP BOND REDEMPTION REVENUE	TAX CREDITS REFUNDS & ABATEMENTS REVENUE	SPECIAL FUND* REVENUE	TOTAL REVENUES
SCHOOLS Districts	\$71,351,450	\$2,696,293	\$0 \$296,869	\$0 \$0	\$0	\$2,993,162
LOCAL GOVERNMENT Counties	\$72,248,820	\$1,914,016	\$102,521 \$0	\$0 \$0	\$0	\$2,016,537
Cities And Towns	\$40,769,080	\$393,088	\$853 \$0	\$0 \$131	\$0	\$394,072
Local Improv. & Service	\$140,587,930	\$171,011	\$7,174 \$0	\$0 \$53	\$0	\$178,238
Sub-Total Local Gov't	XXX	\$2,478,114	\$110,548 \$0	\$0 \$184	\$0	\$2,588,847
TOTAL VALUATION & REVENUE #6	\$72,248,820	\$5,174,408	\$110,548 \$296,869	\$0 \$184	\$0	\$5,582,009

*See Detail For Specific Fund Type And Name.

#6 See Footnote No. 6

Footnotes:
 1 East Otero School District R1 Includes \$336,416 Assessed Valuation And \$14,885 Revenue Attributable To Central Business Project - Urban Renewal.
 2 County Purposes Include \$336,416 Assessed Valuation And \$9,390 Revenue Attributable To Central Business Project - Urban Renewal.
 3 City Of La Junta Includes \$336,416 Assessed Valuation And \$1,009 Revenue Attributable To Central Business Project - Urban Renewal.
 4 La Junta Rural Fire Protection District Includes \$336,416 Assessed Valuation And \$572 Revenue Attributable To Central Business Project - Urban Renewal.
 5 Southeast Colorado Water Conservancy District Includes \$336,416 Assessed Valuation And \$241 Revenue Attributable To Central Business Project - Urban Renewal.
 6 Total Valuation And Revenue Includes \$336,416 Assessed Valuation And \$26,097 Revenue Attributable To Central Business Project - Urban Renewal.

CERTIFICATION OF LEVIES AND REVENUES
As Of January 1, 1989

OURAY COUNTY

DISTRICT NUMBER AND NAME	ASSESSED VALUATION	PUBLIC SCHOOL FINANCE AND GENERAL FUND		CAPITAL RES/EXP BOND REDEMPTION		TAX CREDITS REFUNDS & ABATEMENTS		SPECIAL FUND		TOTAL Revenue
		Levy	Revenue	Levy	Revenue	Levy	Revenue	Levy	Revenue	
SCHOOL DISTRICTS										
2183 (1) (2)	\$1,721,910	37.0530	\$63,802	0.0000	\$0	0.0000	\$0	0.0000	\$0	\$70,603
Montrose County East RE 1 J 2580	\$14,824,090	37.7000	\$558,868	0.0000	\$6,802	0.0000	\$0	0.0000	\$0	\$583,921
Ouray R 1 2590	\$13,871,890	34.6660	\$480,883	0.0000	\$25,053	0.0000	\$0	0.0000	\$0	\$507,240
Ridgway R 2				1.9000	\$26,357	0.0000	\$0	0.0000	\$0	
TOTAL	\$30,417,890	XXX	\$1,103,553	XXX	\$0	XXX	\$0	XXX	\$0	\$1,161,764

(2) 2182 - Gunnison

DISTRICT NUMBER AND NAME	ASSESSED VALUATION	GENERAL REVENUE		CAPITAL RES/EXP BOND REDEMPTION		TAX CREDITS REFUNDS & ABATEMENTS		SPECIAL FUND		TOTAL Revenue
		Levy	Revenue	Levy	Revenue	Levy	Revenue	Levy	Revenue	
LOCAL GOVERNMENT COUNTY PURPOSES										
General	\$30,417,890	12.3230	\$374,840	0.0000	\$0	0.0000	\$0	0.0000	\$0	\$374,840
Road And Bridge	\$30,417,890	1.0000	\$30,418	0.0000	\$0	0.0000	\$0	0.0000	\$0	\$30,418
Public Welfare	\$30,417,890	1.5000	\$45,627	0.0000	\$0	0.0000	\$0	0.0000	\$0	\$45,627
Contingent Fund	\$30,417,890	1.0000	\$30,418	0.0000	\$0	0.0000	\$0	0.0000	\$0	\$30,418
TOTAL	\$30,417,890	15.8230	\$481,302	0.0000	\$0	0.0000	\$0	0.0000	\$0	\$481,302

CERTIFICATION OF LEVIES AND REVENUES
As Of January 1, 1989

OURAY COUNTY

	ASSESSED VALUATION	GENERAL REVENUE		CAPITAL RES/EXP BOND REDEMPTION		TAX CREDITS REFUNDS & ABATEMENTS		SPECIAL FUND		TOTAL Revenue
		Levy	Revenue	Levy	Revenue	Levy	Revenue	Levy	Revenue	
WATER CONSERVANCY AND CONSERVATION DISTRICTS										
Colorado River Water Conservancy	\$30,417,890	0.3670	\$11,163	0.0000	\$0	0.0000	\$0	0.0000	\$0	\$11,163
Tri-County Water Conservancy	\$21,974,326	1.4940	\$32,830	0.0000	\$0	0.0000	\$0	0.0000	\$0	\$32,830
TOTAL	\$52,392,216	XXX	\$43,993	XXX	\$0	XXX	\$0	XXX	\$0	\$43,993
OTHER DISTRICTS										
Ouray Sanitation	\$0	0.0000	\$0	0.0000	\$0	0.0000	\$0	0.0000	\$0	\$0
Dallas Creek North Water	\$0	0.0000	\$0	0.0000	\$0	0.0000	\$0	0.0000	\$0	\$0
Ouray Library	\$14,824,097	1.1020	\$16,336	0.0000	\$0	0.0000	\$0	0.0000	\$0	\$16,336
TOTAL	\$14,824,097	XXX	\$16,336	XXX	\$0	XXX	\$0	XXX	\$0	\$16,336
TOTAL LOCAL IMPROVEMENT AND SERVICE DISTRICTS										
	\$112,310,022	XXX	\$131,892	XXX	\$0	XXX	\$0	XXX	\$0	\$132,114
			\$222	XXX		XXX		XXX		

SUMMARY OF LEVIES AND REVENUES

TYPE OF LEVY	ASSESSED VALUATION	GENERAL OPERATING FUND REVENUE	CAPITAL RES/EXP BOND REDEMPTION REVENUE	TAX CREDITS REFUNDS & ABATEMENTS REVENUE	SPECIAL FUND* REVENUE	TOTAL REVENUES
SCHOOLS Districts	\$30,417,890	\$1,103,553	\$0 \$58,211	\$0 \$0	\$0	\$1,161,764
LOCAL GOVERNMENT Counties	\$30,417,890	\$481,302	\$0	\$0	\$0	\$481,302
Cities And Towns	\$10,922,720	\$178,206	\$37,095 \$5,143	\$0 \$0	\$0	\$220,444
Local Improv. & Service	\$112,310,022	\$131,892	\$0 \$222	\$0 \$0	\$0	\$132,114
Sub-Total Local Gov't	XXX	\$791,400	\$37,095 \$5,365	\$0 \$0	\$0	\$833,861
TOTAL VALUATION & REVENUE	\$30,417,890	\$1,894,953	\$37,095 \$63,576	\$0 \$0	\$0	\$1,995,625

*see Detail For Specific Fund Type And Name.

CERTIFICATION OF LEVIES AND REVENUES
As Of January 1, 1989

PARK COUNTY

DISTRICT NUMBER AND NAME	ASSESSED VALUATION	PUBLIC SCHOOL FINANCE AND GENERAL FUND		CAPITAL RES/EXP BOND REDEMPTION		TAX CREDITS REFUNDS & ABATEMENTS		SPECIAL FUND		TOTAL Revenue
		Levy	Revenue	Levy	Revenue	Levy	Revenue	Levy	Revenue	
SCHOOL DISTRICTS										
2600 Bailey SD 1	\$44,442,990	35.5720	\$1,580,926	0.0000	\$0	0.6130	\$27,244	0.0000	\$0	43.7000 \$1,942,159
2610 Fairplay SD RE 2	\$93,465,790	23.7780	\$2,222,430	0.0000	\$0	0.0450	\$4,206	0.0000	\$0	23.9290 \$2,236,543
TOTAL	\$137,908,780	XXX	\$3,803,356	XXX	\$0	XXX	\$31,450	XXX	\$0	XXX \$4,178,702

LOCAL GOVERNMENT COUNTY PURPOSES	ASSESSED VALUATION	GENERAL REVENUE		CAPITAL RES/EXP BOND REDEMPTION		TAX CREDITS REFUNDS & ABATEMENTS		SPECIAL FUND		TOTAL Revenue
		Levy	Revenue	Levy	Revenue	Levy	Revenue	Levy	Revenue	
General	\$137,908,780	11.7840	\$1,625,117	0.0000	\$0	0.0840	\$11,584	0.0000	\$0	11.9360 \$1,646,079
Road And Bridge	\$137,908,780	1.4670	\$202,312	0.0000	\$0	0.0680	\$9,378	0.0000	\$0	1.4670 \$202,312
Public Welfare	\$137,908,780	0.4630	\$63,852	0.0000	\$0	0.0000	\$0	0.0000	\$0	0.4630 \$63,852
Capital Expenditures	\$137,908,780	0.0000	\$0	0.3360	\$46,337	0.0000	\$0	0.0000	\$0	0.3360 \$46,337
Special Assessor Levy	\$137,908,780	0.0000	\$0	0.0000	\$0	0.0000	\$0	0.0370 *1	\$5,103	0.0370 \$5,103

Retirement	\$137,908,780	6.4130	\$56,956	0.0000	\$0	0.0000	\$0	0.0000	\$0	0.4130	\$56,956
Solid Waste Disposal	\$137,908,780	6.3830	\$52,819	0.0000	\$0	0.0000	\$0	0.0000	\$0	0.3830	\$52,819
TOTAL	\$137,908,780	14.5100	\$2,001,056	0.3360	\$46,337	0.0840	\$11,584	0.0370	\$5,103	15.0350	\$2,073,459
				0.0000	\$0	0.0680	\$9,378				
*1 HB 1016											
CITIES AND TOWNS											
Fairplay	\$3,339,650	13.1530	\$43,926	0.0000	\$0	0.0000	\$0	0.0000	\$0	20.6250	\$68,880
Alma	\$937,590	11.2300	\$10,529	0.0000	\$24,954	0.0000	\$0	0.0000	\$0	26.1620	\$24,529
TOTAL	\$4,277,240	XXX	\$54,456	XXX	\$0	XXX	\$0	XXX	\$0	XXX	\$93,410
				XXX	\$38,954	XXX	\$0				
LOCAL IMPROVEMENT AND SERVICE DISTRICTS											
PARK AND RECREATION DISTRICTS											
Echo Valley Estates Metro	\$300,860	1.6000	\$481	0.0000	\$0	0.0000	\$0	0.0000	\$0	1.6000	\$481
Indian Mountain Metro Park & Recreation	\$7,539,060	3.7710	\$28,430	0.0000	\$0	0.0000	\$0	0.0000	\$0	3.7710	\$28,430
TOTAL	\$7,839,920	XXX	\$28,911	XXX	\$0	XXX	\$0	XXX	\$0	XXX	\$28,911
				XXX	\$0	XXX	\$0				
FIRE PROTECTION DISTRICTS											
Elk Creek Fire Prot	\$7,655,780	4.1730	\$31,948	0.0000	\$0	0.0000	\$0	0.0000	\$0	4.1730	\$31,948
Hartsel Fire Prot	\$18,998,830	3.0320	\$57,604	0.0000	\$0	0.0000	\$0	0.0000	\$0	3.0320	\$57,604
Jefferson-Como Fire Prot	\$21,459,190	3.7530	\$80,107	0.0000	\$0	0.0080	\$172	0.0000	\$0	3.7460	\$80,386
Lake George Fire Prot	\$8,754,780	3.7650	\$32,962	0.0000	\$0	0.0050	\$107	0.0000	\$0	3.7650	\$32,962
Northwest Fire Prot	\$27,116,630	3.3010	\$89,512	0.0000	\$0	0.0000	\$0	0.0000	\$0	4.9810	\$135,068
				1.6590	\$44,986	0.0120	\$325				

CERTIFICATION OF LEVIES AND REVENUES
As Of January 1, 1989

PARK COUNTY

	ASSESSED VALUATION	Levy	GENERAL REVENUE		CAPITAL RES/EXP BOND REDEMPTION		TAX CREDITS REFUNDS & ABATEMENTS		SPECIAL FUND		TOTAL Revenue	
			Revenue	Levy	Revenue	Levy	Revenue	Levy	Revenue	Levy		
FIRE PROTECTION DISTRICTS Contd												
Platte Canyon Fire	\$36,787,210	2.3540	\$86,597	0.0000	\$0	0.0480	\$1,766	0.0000	\$0	3.7990	\$139,755	
Southern Park Co Fire	\$3,434,750	4.0000	\$13,739	0.0000	\$0	0.0000	\$0	0.0000	\$0	4.0000	\$13,739	
TOTAL	\$124,207,170	XXX	\$392,469	XXX	\$0	XXX	\$2,182	XXX	\$0	XXX	\$491,461	
WATER AND SANITATION DISTRICTS												
Bailey Water & San	\$1,338,910	21.3870	\$28,635	0.0000	\$0	2.4870	\$3,330	0.0000	\$0	24.1080	\$32,278	
Crowwater Hill W & San	\$341,930	9.3230	\$3,188	0.0000	\$0	0.2340	\$87	0.0000	\$0	9.5760	\$3,274	
Harris Park Water & San	\$2,504,120	12.7710	\$31,980	0.0000	\$0	0.0320	\$80	0.0000	\$0	26.3890	\$66,081	
Mountain Water & San	\$0	0.0000	\$0	0.0000	\$0	0.0080	\$20	0.0000	\$0	0.0000	\$0	
TOTAL	\$4,184,960	XXX	\$63,803	XXX	\$0	XXX	\$3,497	XXX	\$0	XXX	\$101,634	

OTHER DISTRICTS	ASSESSED VALUATION	GENERAL OPERATING FUND REVENUE	CAPITAL RES/EXP BOND REDEMPTION REVENUE	TAX CREDITS REFUNDS & ABATEMENTS REVENUE	SPECIAL FUND* REVENUE	TOTAL REVENUES
Will-O-Wisp Metro	\$477,780	\$1,504	\$0	\$0	\$0	\$14,333
Fairplay Sanitation	\$3,561,920	\$32,299	\$10,699	\$2,130	\$0	\$32,299
Upper South Platte Water Cons	\$137,908,780	\$12,274	\$0	\$0	\$0	\$12,274
TOTAL	\$141,948,480	\$46,077	\$10,699	\$2,130	\$0	\$58,907
TOTAL LOCAL IMPROVEMENT AND SERVICE DISTRICTS	\$278,180,530	\$531,261	\$140,490	\$5,678	\$0	\$680,913

SUMMARY OF LEVIES AND REVENUES

TYPE OF LEVY	ASSESSED VALUATION	GENERAL OPERATING FUND REVENUE	CAPITAL RES/EXP BOND REDEMPTION REVENUE	TAX CREDITS REFUNDS & ABATEMENTS REVENUE	SPECIAL FUND* REVENUE	TOTAL REVENUES
SCHOOLS Districts	\$137,908,780	\$3,803,356	\$0	\$31,450	\$0	\$4,178,702
LOCAL GOVERNMENT Counties	\$137,908,780	\$2,001,056	\$46,337	\$11,584	\$5,103	\$2,073,459
Cities And Towns	\$4,277,240	\$54,456	\$0	\$9,378	\$0	\$93,410
Local Improv. & Service	\$278,180,530	\$531,261	\$38,954	\$5,678	\$0	\$680,913
Sub-Total Local Gov't	XXX	\$2,586,773	\$140,490	\$3,485	\$0	\$2,847,781
TOTAL VALUATION & REVENUE	\$137,908,780	\$6,390,128	\$46,337	\$48,712	\$5,103	\$7,026,483

*See Detail For Specific Fund Type And Name.

CERTIFICATION OF LEVIES AND REVENUES
As of January 1, 1989

PHILLIPS COUNTY

DISTRICT NUMBER AND NAME	ASSESSED VALUATION	PUBLIC SCHOOL FINANCE AND GENERAL FUND		CAPITAL RES/EXP BOND REDEMPTION		TAX CREDITS REFUNDS & ABATEMENTS		SPECIAL FUND		TOTAL
		Levy	Revenue	Levy	Revenue	Levy	Revenue	Levy	Revenue	
2620 (1) (2) Holyoke RE 1 J	\$26,298,850	35.5100	\$933,872	0.0000	\$0	0.0000	\$0	0.0000	\$0	\$1,007,509
2630 (3) (4) (5) Haxtun RE 2 J	\$12,369,120	38.6930	\$478,598	0.0000	\$0	0.0000	\$0	0.0000	\$0	\$478,598
2863 (6) Julesburg RE 1	\$38,200	33.9060	\$1,295	0.0000	\$0	0.0000	\$0	0.0000	\$0	\$1,643
TOTAL	\$38,706,170	XXX	\$1,413,766	XXX	\$0	XXX	\$0	XXX	\$0	\$1,487,751

(5) 2631 - Yuma (6) 2863 - Sedgwick

(3) 2632 - Logan
(4) 2633 - Sedgwick

LOCAL GOVERNMENT COUNTY PURPOSES	ASSESSED VALUATION	GENERAL REVENUE		CAPITAL RES/EXP BOND REDEMPTION		TAX CREDITS REFUNDS & ABATEMENTS		SPECIAL FUND		TOTAL
		Levy	Revenue	Levy	Revenue	Levy	Revenue	Levy	Revenue	
General	\$38,706,170	17.4660	\$676,042	0.0000	\$0	0.0030	\$116	0.0000	\$0	\$677,358
Road And Bridge	\$38,706,170	6.0000	\$232,237	0.0000	\$0	0.0000	\$0	0.0000	\$0	\$232,237

Public Welfare	\$38,706,170	.2600	\$48,770	0.0000	\$0	0.0000	\$0	0.0000	\$0	1.2600	\$48,770
Capital Expenditures	\$38,706,170	0.0000	\$0	0.0000	\$0	0.0000	\$0	0.0000	\$0	0.5370	\$20,785
TOTAL	\$38,706,170	24.7260	\$957,049	0.5370	\$20,785	0.0030	\$116	0.0000	\$0	25.2970	\$979,150
CITIES AND TOWNS											
Holyoke	\$8,945,370	16.2860	\$145,684	0.0000	\$0	0.0000	\$0	0.0000	\$0	16.2860	\$145,684
Peoli	\$808,230	6.4560	\$5,218	0.0000	\$0	0.0080	\$6	0.0000	\$0	6.4640	\$5,224
Haxtun	\$3,761,090	22.7500	\$85,565	0.0000	\$0	0.0000	\$0	0.0000	\$0	22.7500	\$85,565
TOTAL	\$13,514,690	XXX	\$236,467	XXX	\$0	XXX	\$6	XXX	\$0	XXX	\$236,473
LOCAL IMPROVEMENT AND SERVICE DISTRICTS											
FIRE PROTECTION DISTRICTS											
Haxtun Fire Prot	\$6,579,520	1.1340	\$7,461	0.0000	\$0	0.0000	\$0	0.0000	\$0	1.1340	\$7,461
Holyoke Fire Prot	\$17,927,750	1.4250 (A)	\$25,547	1.0000	\$17,928	0.0020	\$36	0.0000	\$0	2.4270	\$43,511
TOTAL	\$24,507,270	XXX	\$33,008	XXX	\$17,928	XXX	\$36	XXX	\$0	XXX	\$50,972
HOSPITAL DISTRICTS											
East Phillips County Hospital	\$26,259,610	2.4027	\$63,094	0.0000	\$0	0.0003	\$8	0.0000	\$0	2.4060	\$63,181
Haxtun Hospital	\$12,446,560	5.3870	\$67,050	0.0000	\$0	0.0000	\$0	0.0000	\$0	5.3870	\$67,050
TOTAL	\$38,706,170	XXX	\$130,144	XXX	\$0	XXX	\$8	XXX	\$0	XXX	\$130,230

\$79

CERTIFICATION OF LEVIES AND REVENUES
As Of January 1, 1989

PHILLIPS COUNTY

	ASSESSED VALUATION	GENERAL REVENUE		CAPITAL RES/EXP BOND REDEMPTION		TAX CREDITS REFUNDS & ABATEMENTS		SPECIAL FUND		TOTAL Revenue
		Levy	Revenue	Levy	Revenue	Levy	Revenue	Levy	Revenue	
OTHER DISTRICTS										
Phillips County Rec	\$38,706,170	1.0000	\$38,706	0.0000	\$0	0.0000	\$0	0.0000	\$0	\$38,706
West Phillips County Cemetery	\$12,613,290	0.9330	\$11,768	0.0000	\$0	0.0000	\$0	0.0000	\$0	\$11,768
Frenchman Groundwater Mgmt [1]	\$38,706,170	0.1530	\$5,922	0.0000	\$0	0.0000	\$0	0.0000	\$0	\$5,922
TOTAL	\$90,025,630	XXX	\$56,396	XXX	\$0	XXX	\$0	XXX	\$0	\$56,396
TOTAL LOCAL IMPROVEMENT AND SERVICE DISTRICTS	\$153,239,070	XXX	\$219,548	XXX	\$17,928	XXX	\$44	XXX	\$0	\$237,598

(A) Excess Apprval By Div Of Local Govt

[1] Also Collects \$0.75 Per Acre Ft

SUMMARY OF LEVIES AND REVENUES

TYPE OF LEVY	ASSESSED VALUATION	GENERAL OPERATING FUND REVENUE	CAPITAL RES/EXP BOND REDEMPTION REVENUE	TAX CREDITS REFUNDS & ABATEMENTS REVENUE	SPECIAL FUND* REVENUE	TOTAL REVENUES
SCHOOLS Districts	\$38,706,170	\$1,413,766	\$73,985	\$0	\$0	\$1,487,751
LOCAL GOVERNMENT Counties	\$38,706,170	\$957,049	\$20,785	\$116	\$0	\$979,150
Cities And Towns	\$13,514,690	\$236,467	\$0	\$6	\$0	\$236,473
Local Improv. & Service	\$153,239,070	\$219,548	\$17,928	\$44	\$0	\$237,598
Sub-Total Local Gov't	XXX	\$1,413,064	\$38,713	\$166	\$0	\$1,453,222
TOTAL VALUATION & REVENUE	\$38,706,170	\$2,826,830	\$38,713	\$166	\$0	\$2,940,972

*See Detail for Specific Fund Type And Name.

CERTIFICATION OF LEVIES AND REVENUES
As of January 1, 1989

PITKIN COUNTY

DISTRICT NUMBER AND NAME	ASSESSED VALUATION	PUBLIC SCHOOL FINANCE AND GENERAL FUND		CAPITAL RES/EXP BOND REDEMPTION		TAX CREDITS REFUNDS & ABATEMENTS		SPECIAL FUND		TOTAL
		Levy	Revenue	Levy	Revenue	Levy	Revenue	Levy	Revenue	
SCHOOL DISTRICTS										
1183 (1) (2) Roaring Fork 1 J 2640	\$31,936,140	36.8100	\$1,175,569	0.0000	\$0	0.1320	\$4,216	0.0000	\$0	\$1,319,505
Aspen 1	\$444,023,330	13.9840	\$6,209,222	0.0000	\$0	0.0000	\$0	0.0000	\$0	\$6,875,257
TOTAL	\$475,959,470	XXX	\$7,384,792	XXX	\$0	XXX	\$4,216	XXX	\$0	\$8,194,763

DISTRICT NUMBER AND NAME	ASSESSED VALUATION	GENERAL REVENUE		CAPITAL RES/EXP BOND REDEMPTION		TAX CREDITS REFUNDS & ABATEMENTS		SPECIAL FUND		TOTAL
		Levy	Revenue	Levy	Revenue	Levy	Revenue	Levy	Revenue	
JUNIOR COLLEGES Colorado Mtn College	\$475,959,470	4.0010	\$1,904,314	0.0000	\$0	0.0000	\$0	0.0000	\$0	\$1,904,314
LOCAL GOVERNMENT COUNTY PURPOSES General	\$475,959,470	4.2280	\$2,012,357	0.0000	\$0	0.0000	\$0	0.0000	\$0	\$2,012,357
Road And Bridge	\$475,959,470	0.3140	\$149,451	0.0000	\$0	0.0000	\$0	0.0000	\$0	\$149,451

(1) 1181 - Garfield

(2) 1182 - Eagle

Public Welfare	\$475,959,470	5.1740	\$82,817	0.0000	\$0	0.0000	\$0	0.0000	\$0	0.1740	\$82,817
Bond Redemption & Interest	\$475,959,470	5.0000	\$0	0.0000	\$0	0.0000	\$0	0.0000	\$0	0.5970	\$284,148
Tv Translator	\$475,959,470	5.4080	\$194,191	0.0000	\$0	0.0000	\$0	0.0000	\$0	0.4080	\$194,191
TOTAL	\$475,959,470	5.1240	\$2,438,816	0.0000	\$0	0.0000	\$0	0.0000	\$0	5.7210	\$2,722,964
CITIES AND TOWNS											
Aspen	\$203,106,270	1.1850	\$240,681	0.7280	\$147,861	0.0000	\$0	0.0000	\$0	2.5150	\$510,812
Basalt	\$1,155,350	7.7630	\$8,969	0.6020	\$122,270	0.0000	\$0	0.0000	\$0	7.7630	\$8,969
Snowmass Village	\$119,254,150	1.4330	\$170,891	0.0000	\$0	0.0000	\$0	0.0000	\$0	6.0910	\$726,377
TOTAL	\$323,515,770	XXX	\$420,561	XXX	\$409,266	XXX	\$0	XXX	\$0	XXX	\$1,246,158
LOCAL IMPROVEMENT AND SERVICE DISTRICTS											
FIRE PROTECTION DISTRICTS											
Aspen Fire Prot	\$321,853,600	1.1720	\$377,212	0.0000	\$0	0.0000	\$0	0.0000	\$0	1.1720	\$377,212
Basalt & Rural Fire Prot	\$19,567,480	5.6050	\$109,676	0.0000	\$0	0.0000	\$0	0.0000	\$0	6.0850	\$119,068
Carbondale & Rural Fire Prot	\$10,403,090	2.5260	\$26,278	0.4800	\$9,392	0.0000	\$0	0.0000	\$0	3.2790	\$34,112
Snowmass-Wildcat Fire Prot	\$118,223,300	2.7660	\$327,006	0.7530	\$7,834	0.0000	\$0	0.0000	\$0	4.5180	\$534,133
TOTAL	\$470,047,470	XXX	\$840,172	XXX	\$0	XXX	\$0	XXX	\$0	XXX	\$1,064,525

CERTIFICATION OF LEVIES AND REVENUES
As Of January 1, 1989

PITKIN COUNTY

	ASSESSED VALUATION	GENERAL REVENUE		CAPITAL RES/EXP BOND REDEMPTION		TAX CREDITS REFUNDS & ABATEMENTS		SPECIAL FUND		TOTAL	
		Levy	Revenue	Levy	Revenue	Levy	Revenue	Levy	Revenue		
SANITATION DISTRICTS											
Aspen Consolidated Sanitation	\$137,187,660	0.9800	\$134,444	0.0000	\$0	0.0000	\$0	0.0000	\$0	0.9800	\$134,444
Aspen Metro Sanitation	\$132,346,670	0.9170	\$121,362	0.0000	\$0	0.0000	\$0	0.0000	\$0	0.9170	\$121,362
Basalt Sanitation	\$1,277,780	1.6610	\$2,122	0.0000	\$0	0.0000	\$0	0.0000	\$0	1.6610	\$2,122
TOTAL	\$270,812,110	XXX	\$257,928	XXX	\$0	XXX	\$0	XXX	\$0	XXX	\$257,928
WATER AND SANITATION DISTRICTS											
Crystal River Park Water & San	\$422,690	13.4400	\$5,681	0.0000	\$0	0.0000	\$0	0.0000	\$0	15.4590	\$6,534
Highlands Water & San	\$5,014,960	5.4840	\$27,502	0.0000	\$853	0.0000	\$0	0.0000	\$0	5.4840	\$27,502
Redstone Water & San	\$1,580,920	9.6590	\$15,270	0.0000	\$0	0.0000	\$0	0.0000	\$0	15.4580	\$24,438
Snowmass Water & San	\$117,409,570	0.0000	\$0	0.5040	\$9,168	0.0000	\$0	0.0000	\$0	5.8540	\$687,316
White Horse Springs Water & San	\$4,253,710	0.4380	\$1,863	5.3500	\$59,174	0.0000	\$0	0.0000	\$0	10.7440	\$45,702
TOTAL	\$128,681,850	XXX	\$50,316	XXX	\$59,174	XXX	\$0	XXX	\$0	XXX	\$791,492

LIBRARY DISTRICTS											
Basalt Regional Library	\$21,533,050	.9170	\$41,279	0.0000	\$0	0.0060	\$129	0.0000	\$0	1.9430	\$41,839
				0.0000	\$0	0.0200	\$431				
Pitkin County Library	\$454,426,420	.2950	\$588,482	0.0000	\$0	0.0000	\$0	0.0000	\$0	1.2950	\$588,482
				0.0000	\$0	0.0000	\$0				
TOTAL	\$475,959,470	xxx	\$629,761	xxx	\$0	xxx	\$129	xxx	\$0	xxx	\$630,321
				xxx	\$0	xxx	\$431				
WATER CONSERVANCY AND CONSERVATION DISTRICTS											
Basalt Water Conservancy	\$7,428,190	0.2000	\$1,486	0.0000	\$0	0.0000	\$0	0.0000	\$0	0.2000	\$1,486
Colorado River Water Conservancy	\$475,959,470	0.3370	\$160,398	0.0000	\$0	0.0105	\$4,998	0.0000	\$0	0.3670	\$174,677
West Divide Water Conservancy	\$6,848,070	0.2780	\$1,904	0.0000	\$0	0.0195	\$9,281	0.0000	\$0	0.2780	\$1,904
				0.0000	\$0	0.0000	\$0				
TOTAL	\$490,235,730	xxx	\$163,788	xxx	\$0	xxx	\$4,998	xxx	\$0	xxx	\$178,067
				xxx	\$0	xxx	\$9,281				
IMPROVEMENT DISTRICTS											
Brush Creek GID	\$3,109,300	0.0000	\$0	0.0000	\$0	0.0000	\$0	0.0000	\$0	16.9640	\$52,746
Crystal River GID	\$401,810	2.6000	\$1,045	0.0000	\$52,746	0.0000	\$0	0.0000	\$0	15.6220	\$6,277
Highlands GID	\$1,588,540	0.0000	\$0	13.0220	\$5,232	0.0000	\$0	0.0000	\$0	7.3990	\$11,754
Holland Hills GID	\$1,172,410	10.7870	\$12,647	0.0000	\$11,754	0.0000	\$0	0.0000	\$0	22.1860	\$26,011
Mountain Valley GID	\$3,260,610	0.0000	\$0	11.3990	\$13,364	0.0000	\$0	0.0000	\$0	5.7260	\$18,670
Redstone Ranch Acres GID	\$701,780	6.2680	\$4,399	0.0000	\$18,670	0.0000	\$0	0.0000	\$0	6.2680	\$4,399
Twining Flats GID	\$528,820	0.0000	\$0	0.0000	\$0	0.0000	\$0	0.0000	\$0	17.8210	\$9,424
				17.8210	\$9,424	0.0000	\$0				
TOTAL	\$10,763,270	xxx	\$18,090	xxx	\$0	xxx	\$0	xxx	\$0	xxx	\$129,281
				xxx	\$111,191	xxx	\$0				

CERTIFICATION OF LEVIES AND REVENUES
As Of January 1, 1989

PITKIN COUNTY

	ASSESSED VALUATION	GENERAL REVENUE		CAPITAL RES/EXP BOND REDEMPTION		TAX CREDITS REFUNDS & ABATEMENTS		SPECIAL FUND		TOTAL Revenue
		Levy	Revenue	Levy	Revenue	Levy	Revenue	Levy	Revenue	
OTHER DISTRICTS										
Aspen Valley Hospital	\$465,556,380	0.0000	\$0	0.0000	\$0	0.0000	\$0	0.0000	\$0	\$323,096
Starwood Water	\$14,095,550	0.0000	\$0	0.0000	\$323,096	0.0000	\$0	0.0000	\$0	\$238,215
Mt Sopris Soil Conservation	\$0	0.0000	\$0	0.0000	\$238,215	0.0000	\$0	0.0000	\$0	\$0
Aspen Ambulance	\$321,654,920	0.3820	\$122,872	0.0000	\$0	0.0000	\$0	0.0000	\$0	\$124,159
					\$0	0.0040	\$1,287			
TOTAL	\$801,306,850	XXX	\$122,872	XXX	\$0	XXX	\$0	XXX	\$0	\$685,470
					\$561,311	XXX	\$1,287			
TOTAL LOCAL IMPROVEMENT AND SERVICE DISTRICTS	\$2,647,806,750	XXX	\$2,082,928	XXX	\$59,174	XXX	\$5,127	XXX	\$0	\$3,737,083
					\$1,578,856	XXX	\$10,998			

SUMMARY OF LEVIES AND REVENUES

TYPE OF LEVY	ASSESSED VALUATION	GENERAL OPERATING FUND REVENUE	CAPITAL RES/EXP BOND REDEMPTION REVENUE	TAX CREDITS REFUNDS & ABATEMENTS REVENUE	SPECIAL FUND* REVENUE	TOTAL REVENUES
SCHOOLS						
Districts	\$475,959,470	\$7,384,792	\$0	\$4,216	\$0	\$8,194,763
Junior Colleges	\$475,959,470	\$1,904,314	\$800,646	\$5,110	\$0	\$1,904,314
		\$0	\$0	\$0	\$0	
Sub-Total Schools	XXX	\$9,289,105	\$800,646	\$4,216	\$0	\$10,099,077
LOCAL GOVERNMENT						
Counties	\$475,959,470	\$2,438,816	\$0	\$0	\$0	\$2,722,964
			\$284,148	\$0	\$0	
Cities And Towns	\$323,515,770	\$420,541	\$409,266	\$0	\$0	\$1,246,158
			\$416,351	\$0	\$0	
Local Improv. & Service	\$2,647,806,750	\$2,082,928	\$59,174	\$5,127	\$0	\$3,737,083
			\$1,578,856	\$10,998	\$0	
Sub-Total Local Gov't	XXX	\$4,942,285	\$468,441	\$5,127	\$0	\$7,706,206
			\$2,279,354	\$10,998	\$0	
TOTAL VALUATION & REVENUE	\$475,959,470	\$14,231,390	\$468,441	\$9,342	\$0	\$17,805,282
			\$3,080,000	\$16,108	\$0	

*See Detail For Specific Fund Type And Name.

CERTIFICATION OF LEVIES AND REVENUES
As Of January 1, 1989

PROMERS COUNTY

DISTRICT NUMBER AND NAME	ASSESSED VALUATION	PUBLIC SCHOOL FINANCE AND GENERAL FUND		CAPITAL RES/EXP BOND REDEMPTION		TAX CREDITS REFUNDS & ABATEMENTS		SPECIAL FUND		TOTAL Revenue
		Levy	Revenue	Levy	Revenue	Levy	Revenue	Levy	Revenue	
SCHOOL DISTRICTS										
2650	\$7,464,160	28.1880	\$210,400	0.0000	\$0	0.0000	\$0	0.0000	\$0	\$243,242
Granada RE 1				4.4000	\$32,842	0.0000	\$0	0.0000	\$0	
2660	\$50,421,490	37.3590	\$1,883,696	0.0000	\$0	0.0000	\$0	0.0000	\$0	\$2,152,443
Lamar RE 2				5.3300	\$268,747	0.0000	\$0	0.0000	\$0	
2670	\$10,466,100	39.4810	\$413,212	0.0000	\$0	0.0000	\$0	0.0000	\$0	\$456,123
Holly RE 3				4.1000	\$42,911	0.0000	\$0	0.0000	\$0	
2681	\$5,421,990	38.4550	\$208,503	0.0000	\$0	0.0000	\$0	0.0000	\$0	\$337,069
Wiley RE 13 J				23.7120	\$128,566	0.0000	\$0	0.0000	\$0	
TOTAL	\$73,773,740	XXX	\$2,715,811	XXX	\$0	XXX	\$0	XXX	\$0	\$3,188,877
				XXX	\$473,066	XXX	\$0	XXX	\$0	

{1} 2682 - Bent

LOCAL GOVERNMENT COUNTY PURPOSES	ASSESSED VALUATION	GENERAL REVENUE		CAPITAL RES/EXP BOND REDEMPTION		TAX CREDITS REFUNDS & ABATEMENTS		SPECIAL FUND		TOTAL Revenue
		Levy	Revenue	Levy	Revenue	Levy	Revenue	Levy	Revenue	
General	\$73,773,740	16.5300	\$1,219,480	0.0000	\$0	0.0000	\$0	0.0000	\$0	\$1,219,480
Road And Bridge	\$73,773,740	5.0000	\$368,869	0.0000	\$0	0.0000	\$0	0.0000	\$0	\$368,869
				0.0000	\$0	0.0000	\$0	0.0000	\$0	

Public Welfare	\$73,773,740	3.3000	\$243,453	0.0000	\$0	0.0000	\$0	0.0000	\$0	3.3000	\$243,453
Contingent Fund	\$73,773,740	0.3900	\$28,772	0.0000	\$0	0.0000	\$0	0.0000	\$0	0.3900	\$28,772
Capital Expenditures	\$73,773,740	0.0000	\$0	0.3900	\$28,772	0.0000	\$0	0.0000	\$0	0.3900	\$28,772
Library	\$73,773,740	0.1900	\$14,017	0.0000	\$0	0.0000	\$0	0.0000	\$0	0.1900	\$14,017
TOTAL	\$73,773,740	25.4100	\$1,874,591	0.3900	\$28,772	0.0000	\$0	0.0000	\$0	25.8000	\$1,903,362
CITIES AND TOWNS											
Lamar	\$29,877,820	13.2390	\$395,552	0.0000	\$0	0.0000	\$0	0.0000	\$0	13.2390	\$395,552
Wiley	\$1,055,530	24.0000	\$25,333	0.0000	\$0	0.0000	\$0	0.0000	\$0	24.0000	\$25,333
Holly	\$1,831,720	20.5300	\$37,605	0.0000	\$0	0.0000	\$0	0.0000	\$0	20.5300	\$37,605
Hartman	\$120,250	18.3360	\$2,205	0.0000	\$0	0.0000	\$0	0.0000	\$0	18.3360	\$2,205
Granada	\$926,020	7.9510	\$7,363	2.0000	\$1,852	0.0000	\$0	0.0000	\$0	9.9510	\$9,215
TOTAL	\$33,811,340	XXX	\$468,058	XXX	\$1,852	XXX	\$0	XXX	\$0	XXX	\$469,910
LOCAL IMPROVEMENT AND SERVICE DISTRICTS											
FIRE PROTECTION DISTRICTS											
Holly Fire & Ambulance	\$8,076,110	1.8800	\$15,183	0.0000	\$0	0.0000	\$0	0.0000	\$0	1.8800	\$15,183
Two Buttes Fire Prot	\$869,960	1.2990	\$1,130	0.0000	\$0	0.0000	\$0	0.0000	\$0	1.2990	\$1,130
Wiley Rural Fire Prot	\$4,543,220	1.4460	\$6,569	0.0000	\$0	0.0000	\$0	0.0000	\$0	1.4460	\$6,569
TOTAL	\$13,489,290	XXX	\$22,883	XXX	\$0	XXX	\$0	XXX	\$0	XXX	\$22,883

CERTIFICATION OF LEVIES AND REVENUES
As Of January 1, 1989

PROMERS COUNTY

	ASSESSED VALUATION	GENERAL REVENUE		CAPITAL RES/EXP BOND REDEMPTION		TAX CREDITS REFUNDS & ABATEMENTS		SPECIAL FUND		TOTAL
		Levy	Revenue	Levy	Revenue	Levy	Revenue	Levy	Revenue	
SANITATION DISTRICTS										
Granada Sanitation	\$0	0.0000	\$0	0.0000	\$0	0.0000	\$0	0.0000	\$0	\$0
North Lamar Sanitation	\$970,050	10.0000	\$9,701	0.0000	\$0	0.0000	\$0	0.0000	\$0	\$9,701
Wiley Sanitation	\$1,077,330	5.0000	\$5,387	0.0000	\$0	0.0000	\$0	0.0000	\$0	\$5,387
TOTAL	\$2,047,380	XXX	\$15,087	XXX	\$0	XXX	\$0	XXX	\$0	\$15,087
CEMETARY DISTRICTS										
Bent-Prowers Cemetery	\$3,504,730	1.4000	\$4,907	0.0000	\$0	0.0000	\$0	0.0000	\$0	\$4,907
Bristol-Granada Cemetery	\$7,457,210	1.3400	\$9,993	0.0000	\$0	0.0000	\$0	0.0000	\$0	\$9,993
East Prowers Cemetery	\$10,473,050	1.8860	\$19,752	0.0000	\$0	0.0000	\$0	0.0000	\$0	\$19,752
TOTAL	\$21,434,990	XXX	\$34,651	XXX	\$0	XXX	\$0	XXX	\$0	\$34,651

CERTIFICATION OF LEVIES AND REVENUES
As Of January 1, 1989

PROMERS COUNTY

SUMMARY OF LEVIES AND REVENUES

TYPE OF LEVY	ASSESSED VALUATION	GENERAL OPERATING FUND REVENUE	CAPITAL RES/EXP BOND REDEMPTION REVENUE	TAX CREDITS REFUNDS & ABATEMENTS REVENUE	SPECIAL FUND* REVENUE	TOTAL REVENUES
SCHOOLS Districts	\$73,773,740	\$2,715,811	\$0 \$473,066	\$0 \$0	\$0	\$3,188,877
LOCAL GOVERNMENT Counties	\$73,773,740	\$1,874,591	\$28,772 \$0	\$0 \$0	\$0	\$1,903,362
Cities And Towns	\$33,811,340	\$468,058	\$1,852 \$0	\$0 \$0	\$0	\$469,910
Local Improv. & Service	\$165,298,260	\$278,056	\$0 \$0	\$0 \$0	\$0	\$278,056
Sub-Total Local Gov't	XXX	\$2,620,705	\$30,624 \$0	\$0 \$0	\$0	\$2,651,329
TOTAL VALUATION & REVENUE	\$73,773,740	\$5,336,516	\$30,624 \$473,066	\$0 \$0	\$0	\$5,840,206

*See Detail For Specific Fund Type And Name.

CERTIFICATION OF LEVIES AND REVENUES
As Of January 1, 1989

PUEBLO COUNTY

DISTRICT NUMBER AND NAME	ASSESSED VALUATION	PUBLIC SCHOOL FINANCE AND GENERAL FUND		CAPITAL RES/EXP BOND REDEMPTION		TAX CREDITS REFUNDS & ABATEMENTS		SPECIAL FUND		TOTAL Revenue
		Levy	Revenue	Levy	Revenue	Levy	Revenue	Levy	Revenue	
SCHOOL DISTRICTS										
1123 (1) (2)	\$251,290	53.8060	\$13,521	0.0000	\$0	0.0000	\$0	0.0000	\$0	\$13,521
Edison 54 J				0.0000	\$0	0.0000	\$0			
2553 (3) (4)	\$2,733,520	36.8100	\$100,621	0.0000	\$0	0.0000	\$0	0.0000	\$0	\$100,621
Fowler R 4 J				0.0000	\$0	0.0000	\$0			
2690	\$431,145,110	39.3340	\$16,958,662	0.0000	\$0	0.0000	\$0	0.0000	\$0	\$16,958,662
Pueblo 60				0.0000	\$0	0.0000	\$0			
2700	\$135,200,420	36.5800	\$4,945,631	0.0000	\$0	0.0320	\$4,326	0.0000	\$0	\$6,300,340
Pueblo (Rural) 70				9.9210	\$1,341,323	0.0670	\$9,058			
TOTAL	\$569,330,340	XXX	\$22,018,435	XXX	\$0	XXX	\$4,326	XXX	\$0	\$23,373,143

DISTRICT NUMBER AND NAME	ASSESSED VALUATION	(2) 1122 - Lincoln		(3) 2551 - Otero		(4) 2552 - Crowley		TOTAL Revenue
		Levy	Revenue	Levy	Revenue	Levy	Revenue	
(1) 1121 - El Paso								
LOCAL GOVERNMENT COUNTY PURPOSES								
General	\$569,330,340	16.5340	\$9,413,308	0.0000	\$0	0.0000	\$0	\$9,413,308
Road And Bridge	\$569,330,340	1.3800	\$785,676	0.0000	\$0	0.0000	\$0	\$785,676

Public Welfare	\$569,330,340	6.2400	\$3,552,621	0.0000	\$0	0.0000	\$0	0.0000	\$0	6.2400	\$3,552,621
Public Works	\$569,330,340	1.8800	\$1,070,341	0.0000	\$0	0.0000	\$0	0.0000	\$0	1.8800	\$1,070,341
Contingent Fund	\$569,330,340	0.8800	\$501,011	0.0000	\$0	0.0000	\$0	0.0000	\$0	0.8800	\$501,011
Retirement	\$569,330,340	0.9700	\$552,250	0.0000	\$0	0.0000	\$0	0.0000	\$0	0.9700	\$552,250
Solid Waste Disposal	\$569,330,340	0.4100	\$233,425	0.0000	\$0	0.0000	\$0	0.0000	\$0	0.4100	\$233,425
Developmental Disabilities	\$569,330,340	0.2600	\$148,026	0.0000	\$0	0.0000	\$0	0.0000	\$0	0.2600	\$148,026
TOTAL	\$569,330,340	28.5540	\$16,256,659	0.0000	\$0	0.0000	\$0	0.0000	\$0	28.5540	\$16,256,659

CITIES AND TOWNS											
Pueblo	\$362,756,620	17.1000	\$6,203,138	0.0000	\$0	0.0000	\$0	0.0000	\$0	17.1000	\$6,203,138
Rye	\$587,280	8.8920	\$5,222	0.0000	\$0	0.0000	\$0	0.0000	\$0	8.8920	\$5,222
Boone	\$769,690	18.6270	\$14,337	0.0000	\$0	0.0000	\$0	0.0000	\$0	18.6270	\$14,337
TOTAL	\$364,113,590	XXX	\$6,222,697	XXX	\$0	XXX	\$0	XXX	\$0	XXX	\$6,222,697

LOCAL IMPROVEMENT AND SERVICE DISTRICTS											
METROPOLITAN DISTRICTS											
Colorado City Metro	\$9,662,770	15.0730	\$145,647	0.0000	\$0	0.0000	\$0	0.0000	\$0	16.0730	\$155,310
Pueblo Project Outlook Metro	\$1,938,810	4.1840	\$8,112	0.0000	\$9,663	0.0000	\$0	0.0000	\$0	10.0000	\$19,388
Pueblo West Metro	\$37,207,540	18.1870	\$676,694	0.0000	\$11,276	0.0000	\$0	0.0230	\$856	28.2700	\$1,051,857
TOTAL	\$48,809,120	XXX	\$830,452	XXX	\$372,261	0.0550	\$2,046	XXX	\$856	XXX	\$1,226,555

CERTIFICATION OF LEVIES AND REVENUES
As Of January 1, 1989

PUEBLO COUNTY

	ASSESSED VALUATION	Levy	GENERAL REVENUE		CAPITAL RES/EXP BOND REDEMPTION		TAX CREDITS REFUNDS & ABATEMENTS		SPECIAL FUND		TOTAL Revenue		
			Revenue	Levy	Levy	Revenue	Levy	Revenue	Levy				
FIRE PROTECTION DISTRICTS													
Fowler Rural Fire Prot	\$802,930	1.1600	\$931	1.2520	\$1,005	0.0000	\$0	0.0000	\$0	0.0000	\$0	2.4170	\$1,941
Pueblo Rural Fire Prot	\$42,934,050	12.0260	\$516,325	0.0000	\$0	0.0050	\$0	0.0000	\$0	0.0000	\$0	14.1110	\$605,842
Rye Fire Prot	\$15,986,560	4.5000	\$71,940	0.0000	\$89,517	0.0000	\$0	0.0000	\$0	0.0000	\$0	4.5000	\$71,940
West Park Fire Prot	\$3,852,280	3.1480	\$12,127	0.0000	\$0	0.0000	\$0	0.0000	\$0	0.0000	\$0	3.1480	\$12,127
TOTAL	\$63,575,820	XXX	\$601,323	XXX	\$1,005	XXX	\$0	XXX	\$0	XXX	\$0	XXX	\$691,850
SANITATION DISTRICTS													
Blende Sanitation	\$0	0.0000	\$0	0.0000	\$0	0.0000	\$0	0.0000	\$0	0.0000	\$0	0.0000	\$0
St Charles Mesa Sanitation	\$16,095,790	4.7000	\$75,650	0.0000	\$0	0.0000	\$0	0.0000	\$0	0.0000	\$0	4.7000	\$75,650
TOTAL	\$16,095,790	XXX	\$75,650	XXX	\$0	XXX	\$0	XXX	\$0	XXX	\$0	XXX	\$75,650

WATER DISTRICTS											
Beulah Water Works	\$0	0.0000	\$0	0.0000	\$0	0.0000	\$0	0.0000	\$0	0.0000	\$0
Pine Drive Water	\$1,026,910	21.4080	\$21,984	0.0000	\$0	0.0000	\$0	0.0000	\$0	21.4080	\$21,984
TOTAL	\$1,026,910	XXX	\$21,984	XXX	\$0	XXX	\$0	XXX	\$0	XXX	\$21,984
WATER AND SANITATION DISTRICTS											
Avondale Water & San	\$1,894,650	8.8450	\$16,758	0.0000	\$0	0.0010	\$2	0.0000	\$0	8.8570	\$16,781
Salt Creek Water & San	\$0	0.0000	\$0	0.0000	\$0	0.0110	\$21	0.0000	\$0	0.0000	\$0
TOTAL	\$1,894,650	XXX	\$16,758	XXX	\$0	XXX	\$2	XXX	\$0	XXX	\$16,781
WATER CONSERVANCY AND CONSERVATION DISTRICTS											
Pueblo Conservancy	\$0	0.0000	\$0	0.0000	\$0	0.0000	\$0	0.0000	\$0	0.0000	\$0
Southeastern Colorado Water Co	\$529,825,720	0.7160	\$379,355	0.0000	\$0	0.0000	\$0	0.0000	\$0	0.7160	\$379,355
TOTAL	\$529,825,720	XXX	\$379,355	XXX	\$0	XXX	\$0	XXX	\$0	XXX	\$379,355
SOIL CONSERVATION DISTRICTS											
South Pueblo County Soil Cons	\$0	0.0000	\$0	0.0000	\$0	0.0000	\$0	0.0000	\$0	0.0000	\$0
Turkey Creek Soil Conservation	\$0	0.0000	\$0	0.0000	\$0	0.0000	\$0	0.0000	\$0	0.0000	\$0
West Otero Soil Conservation	\$0	0.0000	\$0	0.0000	\$0	0.0000	\$0	0.0000	\$0	0.0000	\$0
TOTAL	\$0	XXX	\$0	XXX	\$0	XXX	\$0	XXX	\$0	XXX	\$0

CERTIFICATION OF LEVIES AND REVENUES
As of January 1, 1989

PUEBLO COUNTY

	ASSESSED VALUATION	Levy	GENERAL REVENUE	CAPITAL RES/EXP BOND REDEMPTION		TAX CREDITS REFUNDS & ABATEMENTS		SPECIAL FUND		TOTAL Revenue
				Revenue	Levy	Revenue	Levy	Revenue	Levy	
OTHER DISTRICTS										
Colorado City Cemetery	\$11,133,240	1.4530	\$16,177	0.0000	\$0	0.0000	\$0	0.0000	\$0	1.4530 \$16,177
Pueblo Library	\$569,330,340	3.2660	\$1,859,433	0.0000	\$0	0.0060	\$3,416	0.0000	\$0	3.2770 \$1,865,696
TOTAL	\$580,463,580	XXX	\$1,875,609	XXX	\$0	XXX	\$3,416	XXX	\$0	XXX \$1,881,872
TOTAL LOCAL IMPROVEMENT AND SERVICE DISTRICTS	\$1,241,691,590	XXX	\$3,801,132	XXX	\$1,005	XXX	\$4,274	XXX	\$0	XXX \$4,294,047

SUMMARY OF LEVIES AND REVENUES

TYPE OF LEVY	ASSESSED VALUATION	GENERAL OPERATING FUND REVENUE	CAPITAL RES/EXP BOND REDEMPTION REVENUE	TAX CREDITS REFUNDS & ABATEMENTS REVENUE	SPECIAL FUND* REVENUE	TOTAL REVENUES
SCHOOLS Districts	\$569,330,340	\$22,018,435	\$0 \$1,341,323	\$4,326 \$9,058	\$0	\$23,373,143
LOCAL GOVERNMENT Counties	\$569,330,340	\$16,256,659	\$0	\$0	\$0	\$16,256,659
Cities And Towns	\$364,113,590	\$6,222,697	\$0	\$0	\$0	\$6,222,697
Local Improv. & Service	\$1,241,691,590	\$3,801,132	\$1,005 \$482,718	\$4,274 \$4,918	\$0	\$4,294,047
Sub-Total Local Gov't	XXX	\$26,280,488	\$1,005 \$482,718	\$4,274 \$4,918	\$0	\$26,773,403
TOTAL VALUATION & REVENUE	\$569,330,340	\$48,298,923	\$1,005 \$1,824,041	\$8,600 \$13,976	\$0	\$50,146,546

*see Detail For Specific Fund Type And Name.

CERTIFICATION OF LEVIES AND REVENUES
As Of January 1, 1989

RIO BLANCO COUNTY

DISTRICT NUMBER AND NAME	ASSESSED VALUATION	PUBLIC SCHOOL FINANCE AND GENERAL FUND		CAPITAL RES/EXP BOND REDEMPTION		TAX CREDITS REFUNDS & ABATEMENTS		SPECIAL FUND		TOTAL
		Levy	Revenue	Levy	Revenue	Levy	Revenue	Levy	Revenue	
SCHOOL DISTRICTS										
2710	\$36,784,240	36.9390	\$1,358,773	0.0000	\$0	0.0000	\$0	0.0000	\$0	\$1,358,773
Meeker RE 1										
2720	\$265,653,220	13.3780	\$3,553,909	0.0000	\$0	0.0000	\$0	0.0000	\$0	\$4,135,955
Rangely RE 4					\$582,046	0.0000	\$0	0.0000	\$0	
2782	\$55,220	43.0330	\$2,376	0.0000	\$0	0.0000	\$0	0.0000	\$0	\$2,956
South Routt/Oak Creek RE 33				10.5000	\$580	0.0000	\$0			
TOTAL	\$302,492,680	XXX	\$4,915,058	XXX	\$0	XXX	\$0	XXX	\$0	\$5,497,684

(1) 2781 - Routt

DISTRICT NUMBER AND NAME	ASSESSED VALUATION	GENERAL REVENUE		CAPITAL RES/EXP BOND REDEMPTION		TAX CREDITS REFUNDS & ABATEMENTS		SPECIAL FUND		TOTAL
		Levy	Revenue	Levy	Revenue	Levy	Revenue	Levy	Revenue	
JUNIOR COLLEGES										
Colorado Northwestern Community College	\$265,653,220	10.4930	\$2,787,499	0.0000	\$0	0.0000	\$0	0.0000	\$0	\$3,321,462
				2.0100	\$533,963	0.0000	\$0			

CERTIFICATION OF LEVIES AND REVENUES
As Of January 1, 1989

RIO BLANCO COUNTY

	ASSESSED VALUATION	GENERAL REVENUE		CAPITAL RES/EXP BOND REDEMPTION		TAX CREDITS REFUNDS & ABATEMENTS		SPECIAL FUND		TOTAL Revenue	
		Levy	Revenue	Levy	Revenue	Levy	Revenue	Levy	Revenue		
FIRE PROTECTION DISTRICTS											
Rangely Rural Fire Prot	\$265,653,220	0.9170	\$243,604	0.0000	\$0	0.0000	\$0	0.0000	\$0	0.9170	\$243,604
Rio Blanco Fire Prot	\$36,784,240	2.5280	\$92,991	0.0000	\$0	0.0000	\$0	0.0000	\$0	2.5280	\$92,991
TOTAL	\$302,437,460	XXX	\$336,595	XXX	\$0	XXX	\$0	XXX	\$0	XXX	\$336,595
SANITATION DISTRICTS											
Meeker Sanitation	\$11,128,290	5.0340	\$56,020	0.0000	\$0	0.0000	\$0	0.0000	\$0	5.0340	\$56,020
Rangely Sanitation	\$0	0.0000	\$0	0.0000	\$0	0.0000	\$0	0.0000	\$0	0.0000	\$0
TOTAL	\$11,128,290	XXX	\$56,020	XXX	\$0	XXX	\$0	XXX	\$0	XXX	\$56,020
CEMETARY DISTRICTS											
Meeker Cemetary	\$36,784,240	0.8410	\$30,936	0.0000	\$0	0.0000	\$0	0.0000	\$0	0.8410	\$30,936
Rangely Cemetary	\$265,653,220	0.0550	\$14,611	0.0000	\$0	0.0000	\$0	0.0000	\$0	0.0550	\$14,611
TOTAL	\$302,437,460	XXX	\$45,546	XXX	\$0	XXX	\$0	XXX	\$0	XXX	\$45,546

LIBRARY DISTRICTS											
Meeker Regional Library	\$36,784,240	0.4710	\$54,110	0.0000	\$0	0.0000	\$0	0.0000	\$0	1.4710	\$54,110
Rangely Regional Library	\$265,653,220	0.1780	\$47,286	0.0000	\$0	0.0000	\$0	0.0000	\$0	0.1780	\$47,286
TOTAL	\$302,437,460	XXX	\$101,396	XXX	\$0	XXX	\$0	XXX	\$0	XXX	\$101,396
WATER CONSERVANCY AND CONSERVATION DISTRICTS											
Colorado River Water Conservancy	\$302,492,680	0.3690	\$111,620	0.0000	\$0	0.0000	\$0	0.0000	\$0	0.3690	\$111,620
Water Users Assn No. 1	\$265,653,220	0.7610	\$202,162	0.0000	\$0	0.0060	\$1,594	0.0000	\$0	9.7810	\$2,598,354
Yellow Jacket Water Conservancy	\$23,272,390	0.3000	\$6,982	0.0000	\$0	0.0000	\$0	0.0000	\$0	0.3000	\$6,982
TOTAL	\$591,418,290	XXX	\$320,764	XXX	\$0	XXX	\$1,594	XXX	\$0	XXX	\$2,716,956
SOIL CONSERVATION DISTRICTS											
Douglas Creek Soil Conservation District	\$250,889,060	0.0450	\$11,290	0.0000	\$0	0.0000	\$0	0.0000	\$0	0.0450	\$11,290
White River Soil Conservation District	\$25,837,980	0.4500	\$11,627	0.0000	\$0	0.0000	\$0	0.0000	\$0	0.4500	\$11,627
TOTAL	\$276,727,040	XXX	\$22,917	XXX	\$0	XXX	\$0	XXX	\$0	XXX	\$22,917
OTHER DISTRICTS											
Rangely Hospital	\$265,653,220	0.8510	\$226,071	0.0000	\$0	0.0000	\$0	0.0000	\$0	0.8510	\$226,071
Mesa View Water	\$0	0.0000	\$0	0.0000	\$0	0.0000	\$0	0.0000	\$0	0.0000	\$0
Piceance Creek Pest Control	\$8,086,890	2.0000	\$16,174	0.0000	\$0	0.0000	\$0	0.0000	\$0	2.0000	\$16,174
TOTAL	\$273,740,110	XXX	\$242,245	XXX	\$0	XXX	\$0	XXX	\$0	XXX	\$242,245
TOTAL LOCAL IMPROVEMENT AND SERVICE DISTRICTS											
	\$2,356,320,140	XXX	\$1,814,812	XXX	\$0	XXX	\$1,594	XXX	\$0	XXX	\$4,211,004
					\$2,391,942	XXX	\$2,657	XXX			

CERTIFICATION OF LEVIES AND REVENUES
As Of January 1, 1989

RIO BLANCO COUNTY

SUMMARY OF LEVIES AND REVENUES

TYPE OF LEVY	ASSESSED VALUATION	GENERAL OPERATING FUND REVENUE	CAPITAL RES/EXP BOND REDEMPTION REVENUE	TAX CREDITS REFUNDS & ABATEMENTS REVENUE	SPECIAL FUND* REVENUE	TOTAL REVENUES
SCHOOLS						
Districts	\$302,492,680	\$4,915,058	\$0	\$0	\$0	\$5,497,684
Junior Colleges	\$265,653,220	\$2,787,499	\$1,116,589	\$0	\$0	\$3,321,462
		\$533,963		\$0		
Sub-Total Schools	XXX	\$7,702,557	\$1,116,589	\$0	\$0	\$8,819,146
LOCAL GOVERNMENT						
Countries	\$302,492,680	\$2,282,307	\$0	\$0	\$0	\$2,282,307
Cities And Towns	\$25,398,560	\$208,407	\$0	\$0	\$0	\$208,407
Local Improv. & Service	\$2,356,320,140	\$1,814,812	\$0	\$1,594	\$0	\$4,211,004
		\$2,391,942		\$2,657		
Sub-Total Local Gov't	XXX	\$4,305,527	\$2,391,942	\$1,594	\$0	\$6,701,719
TOTAL VALUATION & REVENUE	\$302,492,680	\$12,008,084	\$3,508,531	\$1,594	\$0	\$15,520,865
				\$2,657		

*See Detail For Specific Fund Type And Name.

CERTIFICATION OF LEVIES AND REVENUES
As Of January 1, 1989

RIO GRANDE COUNTY

DISTRICT NUMBER AND NAME	ASSESSED VALUATION	PUBLIC SCHOOL FINANCE AND GENERAL FUND		CAPITAL RES/EXP BOND REDEMPTION		TAX CREDITS REFUNDS & ABATEMENTS		SPECIAL FUND		TOTAL Revenue
		Levy	Revenue	Levy	Revenue	Levy	Revenue	Levy	Revenue	
SCHOOL DISTRICTS										
2730	\$45,529,390	27.4680	\$1,250,601	0.0000	\$0	0.0000	\$0	0.0000	\$0	\$1,250,601
Del Norte C 7										
2740	\$29,873,290	36.8100	\$1,099,636	0.0000	\$0	0.0000	\$0	0.0000	\$0	\$1,319,384
Monte Vista C 8										
2751	\$16,346,210	37.4230	\$611,724	7.3560	\$219,748	0.0000	\$0	0.0000	\$0	\$611,724
Sargent RE 33 J										
2813	\$4,725,620	36.8100	\$173,950	0.0000	\$0	0.0000	\$0	0.0000	\$0	\$194,034
Center RE 26 JT										
				4.2500	\$20,084	0.0000	\$0	0.0000	\$0	
TOTAL	\$96,474,510	XXX	\$3,135,911	XXX	\$0	XXX	\$0	XXX	\$0	\$3,375,743

(3) 2812 - Alamosa

(2) 2811 - Saguache

(1) 2752 - Alamosa

DISTRICT NUMBER AND NAME	ASSESSED VALUATION	GENERAL REVENUE		CAPITAL RES/EXP BOND REDEMPTION		TAX CREDITS REFUNDS & ABATEMENTS		SPECIAL FUND		TOTAL Revenue
		Levy	Revenue	Levy	Revenue	Levy	Revenue	Levy	Revenue	
LOCAL GOVERNMENT COUNTY PURPOSES										
General	\$96,474,510	8.0000	\$771,796	0.0000	\$0	0.0640	\$6,174	0.0000	\$0	\$788,197
Road And Bridge	\$96,474,510	3.8120	\$367,761	0.0000	\$0	0.1060	\$10,226	0.0000	\$0	\$367,761
				0.0000	\$0	0.0000	\$0	0.0000	\$0	

Public Welfare	\$96,474,510	2.0000	\$192,949	0.0000	\$0	0.0000	\$0	2.0000	\$192,949
Library	\$96,474,510	0.6750	\$65,120	0.0000	\$0	0.0000	\$0	0.6750	\$65,120
Retirement	\$96,474,510	0.5130	\$49,491	0.0000	\$0	0.0000	\$0	0.5130	\$49,491
TOTAL	\$96,474,510	15.0000	\$1,447,118	0.0000	\$0	0.0640	\$6,174	15.1700	\$1,463,518
				0.0000	\$0	0.1060	\$10,226		
CITIES AND TOWNS									
Monte Vista	\$14,796,510	13.2000	\$195,314	0.0000	\$0	0.0000	\$0	13.2000	\$195,314
Center	\$1,742,230	16.2120	\$28,245	0.0000	\$0	0.0000	\$0	16.2120	\$28,245
Del Norte	\$4,786,870	13.9930	\$66,983	0.0000	\$0	0.0000	\$0	18.7460	\$89,735
TOTAL	\$21,325,610	XXX	\$290,542	XXX	\$0	XXX	\$0	XXX	\$313,294
				XXX	\$22,752	XXX	\$0		
LOCAL IMPROVEMENT AND SERVICE DISTRICTS									
FIRE PROTECTION DISTRICTS									
Center Fire Prot	\$7,100,740	2.5260	\$17,936	0.0000	\$0	0.0000	\$0	2.5260	\$17,936
Del Norte Fire Prot	\$25,219,970	4.8180	\$121,510	0.0000	\$0	0.0000	\$0	5.7500	\$145,015
Monte Vista Fire Prot	\$43,059,090	3.6720	\$158,113	0.0000	\$0	0.0060	\$258	3.6980	\$159,233
Northwest Conejos Cty Fire Prot	\$357,610	3.1000	\$1,109	0.0000	\$0	0.0200	\$861	3.1000	\$1,109
TOTAL	\$75,737,410	XXX	\$298,668	XXX	\$0	XXX	\$258	XXX	\$323,292
				XXX	\$23,505	XXX	\$861		

CERTIFICATION OF LEVIES AND REVENUES
As of January 1, 1989

RIO GRANDE COUNTY

	ASSESSED VALUATION	GENERAL REVENUE		CAPITAL RES/EXP BOND REDEMPTION		TAX CREDITS REFUNDS & ABATEMENTS		SPECIAL FUND		TOTAL Revenue	
		Levy	Revenue	Levy	Revenue	Levy	Revenue	Levy	Revenue		
WATER AND SANITATION DISTRICTS											
Lariat Water & San	\$678,880	0.6820	\$463	0.0000	\$0	0.0000	\$0	0.0000	\$0	0.6820	\$463
South Fork Water & San	\$6,756,850	0.8040	\$5,433	0.0000	\$0	0.0000	\$0	0.0000	\$0	0.8040	\$5,433
West Del Norte Water & San	\$0	0.0000	\$0	0.0000	\$0	0.0000	\$0	0.0000	\$0	0.0000	\$0
TOTAL	\$7,435,730	XXX	\$5,896	XXX	\$0	XXX	\$0	XXX	\$0	XXX	\$5,896
WATER CONSERVANCY AND CONSERVATION DISTRICTS											
Alamosa-La Jara Water Cons	\$314,990	1.1200	\$353	0.0000	\$0	0.0000	\$0	0.0000	\$0	1.1200	\$353
Rio Grande Water Conservation	\$96,474,510	2.0690	\$199,606	0.0000	\$0	0.0000	\$0	0.0000	\$0	2.0690	\$199,606
San Luis Valley Water Conservancy	\$96,474,510	0.4110	\$39,651	0.0000	\$0	0.0000	\$0	0.0000	\$0	0.4110	\$39,651
TOTAL	\$193,264,010	XXX	\$239,610	XXX	\$0	XXX	\$0	XXX	\$0	XXX	\$239,610

CERTIFICATION OF LEVIES AND REVENUES
As Of January 1, 1989

RIO GRANDE COUNTY

SUMMARY OF LEVIES AND REVENUES

TYPE OF LEVY	ASSESSED VALUATION	GENERAL OPERATING FUND REVENUE	CAPITAL RES/EXP BOND REDEMPTION REVENUE	REFUNDS & ABATEMENTS REVENUE	TAX CREDITS	SPECIAL FUND* REVENUE	TOTAL REVENUES
SCHOOLS Districts	\$96,474,510	\$3,135,911	\$0 \$239,832	\$0 \$0	\$0 \$0	\$0	\$3,375,743
LOCAL GOVERNMENT Counties	\$96,474,510	\$1,447,118	\$0	\$6,174	\$0	\$0	\$1,463,518
Cities And Towns	\$21,325,610	\$290,542	\$0	\$10,226	\$0	\$0	\$313,294
Local Improv. & Service	\$374,278,310	\$617,656	\$22,752 \$23,505	\$0 \$538 \$1,141	\$0	\$0	\$642,841
Sub-Total Local Gov't	XXX	\$2,355,316	\$0 \$46,257	\$6,713 \$11,367	\$0	\$0	\$2,419,653
TOTAL VALUATION & REVENUE	\$96,474,510	\$5,491,227	\$0 \$286,089	\$6,713 \$11,367	\$0	\$0	\$5,795,396

*See Detail For Specific Fund Type And Name.

CERTIFICATION OF LEVIES AND REVENUES
As Of January 1, 1989

ROUTT COUNTY

DISTRICT NUMBER AND NAME	ASSESSED VALUATION	PUBLIC SCHOOL FINANCE AND GENERAL FUND		CAPITAL RES/EXP BOND REDEMPTION		TAX CREDITS REFUNDS & ABATEMENTS		SPECIAL FUND		TOTAL Revenue	
		Levy	Revenue	Levy	Revenue	Levy	Revenue	Levy	Revenue		
SCHOOL DISTRICTS											
0913 (1) (2) Eagle County RE 50 J	\$1,648,810	20.9290	\$34,508	0.0000	\$0	0.0000	\$0	0.0000	\$0	24.1530	\$39,824
2760 Hayden RE 1	\$48,223,850	32.0860	\$1,836,654	0.0000	\$5,316	0.0000	\$0	0.0000	\$0	46.5560	\$2,245,110
2770 Steamboat RE 2	\$185,476,030	33.0510	\$6,130,168	8.4700	\$408,456	0.0000	\$0	0.0000	\$0	35.7840	\$6,637,074
2781 (3) South Routt/Oak Creek RE 33	\$28,970,730	43.0330	\$1,246,697	2.7330	\$506,906	0.0000	\$0	0.0000	\$0	53.5330	\$1,550,890
TOTAL	\$264,319,420	XXX	\$9,248,027	XXX	\$0	XXX	\$0	XXX	\$0	XXX	\$10,472,898

(3) 2782 - Rio Blanco

(2) 0912 - Garfield

(1) 0911 - Eagle

DISTRICT NUMBER AND NAME	ASSESSED VALUATION	GENERAL REVENUE		CAPITAL RES/EXP BOND REDEMPTION		TAX CREDITS REFUNDS & ABATEMENTS		SPECIAL FUND		TOTAL Revenue	
		Levy	Revenue	Levy	Revenue	Levy	Revenue	Levy	Revenue		
JUNIOR COLLEGES											
Colorado Mtn College	\$187,124,840	4.0010	\$748,686	0.0000	\$0	0.0000	\$0	0.0000	\$0	4.0010	\$748,686

CERTIFICATION OF LEVIES AND REVENUES
As Of January 1, 1989

ROUTT COUNTY

	ASSESSED VALUATION	LEVY	GENERAL REVENUE		CAPITAL RES/EXP BOND REDEMPTION		TAX CREDITS REFUNDS & ABATEMENTS		SPECIAL FUND		TOTAL
			Revenue	Levy	Revenue	Levy	Revenue	Levy	Revenue	Levy	
LOCAL IMPROVEMENT AND SERVICE DISTRICTS											
FIRE PROTECTION DISTRICTS											
Craig Rural Fire Prot	\$443,850	0.8300	\$368	0.0000	\$0	0.0000	\$0	0.0000	\$0	0.0000	\$368
North Routt Fire Prot	\$7,111,120	4.4020	\$31,303	0.0000	\$0	0.0090	\$64	0.0000	\$0	0.0000	\$31,616
Oak Creek Fire Prot	\$14,572,030	2.1010	\$30,616	0.0000	\$0	0.0350	\$249	0.0000	\$0	0.0000	\$30,616
Steamboat Rural Fire Prot	\$39,273,300	1.6000	\$62,837	0.0000	\$0	0.0000	\$0	0.0000	\$0	0.0000	\$62,837
West Routt Fire Prot	\$49,205,180	3.6650	\$180,337	0.0000	\$0	0.0260	\$1,279	0.0000	\$0	0.0000	\$217,142
Yampa Fire Prot	\$8,152,430	3.0300	\$24,702	0.0000	\$35,083	0.0090	\$443	0.0000	\$0	0.0000	\$24,702
TOTAL	\$118,757,910	XXX	\$330,164	XXX	\$0	XXX	\$1,343	XXX	\$0	XXX	\$367,282
WATER AND SANITATION DISTRICTS											
Fish Creek Water & San	\$8,510,070	1.1040	\$9,395	0.0000	\$0	0.0000	\$0	0.0000	\$0	0.0000	\$9,395
Morrison Creek Metro Water & San	\$2,786,270	20.0000	\$55,725	0.0000	\$26,773	0.0000	\$0	0.0000	\$0	0.0000	\$82,498
Mt Werner Water & San	\$97,100,310	0.0000	\$0	0.0000	\$55,725	0.0000	\$0	0.0000	\$0	0.0000	\$55,725
Riverside Water & San	\$781,770	0.0000	\$0	0.0000	\$109,918	0.0000	\$0	0.0000	\$0	0.0000	\$109,918
Steamboat li Water & San	\$2,564,800	6.2150	\$15,940	0.0000	\$17,199	0.0000	\$0	0.0000	\$0	0.0000	\$33,139
TOTAL			\$30,060	0.0000	\$102,225	0.0000	\$0	0.0000	\$0	0.0000	\$132,285

Timbers Water & San	\$745,450	27.0640	\$20,175	0.0000	\$0	0.0000	\$0	0.0000	\$0	32.8000	\$24,451
				2.9160	\$2,174	2.8200	\$2,102				
Tree Haus Metro	\$2,278,810	7.5450	\$17,194	0.0000	\$0	0.0000	\$0	0.0000	\$0	29.4150	\$67,031
				21.8700	\$49,838	0.0000	\$0				
West Steamboat Water & San	\$7,446,720	5.0000	\$0	0.0000	\$0	0.0000	\$0	0.0000	\$0	13.1400	\$97,850
				13.1400	\$97,850	0.0000	\$0				
TOTAL	\$122,214,200	XXX	\$118,429	XXX	\$0	XXX	\$0	XXX	\$0	XXX	\$546,782
				XXX	\$426,250	XXX	\$2,102				
CEMETARY DISTRICTS											
Hayden Cemetery	\$48,223,850	0.3990	\$19,241	0.0000	\$0	0.0000	\$0	0.0000	\$0	0.3990	\$19,241
				0.0000	\$0	0.0000	\$0				
Oak Creek Cemetery	\$23,190,030	0.3450	\$8,001	0.0000	\$0	0.0000	\$0	0.0000	\$0	0.3450	\$8,001
				0.0000	\$0	0.0000	\$0				
South Routt Cty Cemetery	\$7,429,510	0.6890	\$5,119	0.0000	\$0	0.0000	\$0	0.0000	\$0	0.6890	\$5,119
				0.0000	\$0	0.0000	\$0				
Steamboat Springs Cemetery	\$185,476,030	0.0980	\$18,177	0.0000	\$0	0.0000	\$0	0.0000	\$0	0.0980	\$18,177
				0.0000	\$0	0.0000	\$0				
TOTAL	\$264,319,420	XXX	\$50,537	XXX	\$0	XXX	\$0	XXX	\$0	XXX	\$50,537
				XXX	\$0	XXX	\$0				
LIBRARY DISTRICTS											
East Routt Library	\$185,476,030	1.0820	\$200,685	0.3500	\$64,917	0.0130	\$2,411	0.0000	\$0	1.4740	\$273,392
				0.0000	\$0	0.0290	\$5,379				
South Routt County Library	\$28,970,730	1.5000	\$43,456	0.0000	\$0	0.0110	\$319	0.0000	\$0	1.5110	\$43,775
				0.0000	\$0	0.0000	\$0				
West Routt Library	\$48,223,850	1.0580	\$51,021	0.0000	\$0	0.0070	\$338	0.0000	\$0	1.0670	\$51,455
				0.0000	\$0	0.0020	\$96				
TOTAL	\$262,670,610	XXX	\$295,162	XXX	\$64,917	XXX	\$3,067	XXX	\$0	XXX	\$368,621
				XXX	\$0	XXX	\$5,475				

CERTIFICATION OF LEVIES AND REVENUES
As Of January 1, 1989

ROUTT COUNTY

	ASSESSED VALUATION	GENERAL REVENUE		CAPITAL RES/EXP BOND REDEMPTION		TAX CREDITS REFUNDS & ABATEMENTS		SPECIAL FUND		TOTAL	
		Levy	Revenue	Levy	Revenue	Levy	Revenue	Levy	Revenue		
WATER CONSERVANCY AND CONSERVATION DISTRICTS											
Coloredo River Water Conservancy	\$264,319,420	0.3370	\$89,076	0.0000	\$0	0.0105	\$2,775	0.0000	\$0	0.3670	\$97,005
Great Northern Water Conservancy	\$1,972,270	0.0000	\$0	0.0000	\$0	0.0000	\$5,154	0.0000	\$0	0.0000	\$0
Upper Yampa Water Conservancy	\$261,469,610	0.1520	\$39,743	0.0000	\$0	0.0000	\$0	0.0000	\$0	2.0000	\$522,939
TOTAL	\$527,761,300	XXX	\$128,819	XXX	\$0	XXX	\$2,775	XXX	\$0	XXX	\$619,944
OTHER DISTRICTS											
Solandt Memorial Hospital	\$48,223,850	0.2730	\$13,165	0.0000	\$0	0.0000	\$0	0.0000	\$0	0.2730	\$13,165
Steamboat Lake Sanitation	\$667,790	13.2670	\$8,860	0.0000	\$0	0.0000	\$0	0.0000	\$0	13.2670	\$8,860
Steamboat Lake Water	\$667,790	10.1190	\$6,757	0.0000	\$0	0.0000	\$0	0.0000	\$0	10.1190	\$6,757
Routt County Soil Conservation	\$0	0.0000	\$0	0.0000	\$0	0.0000	\$0	0.0000	\$0	0.0000	\$0
TOTAL	\$49,559,430	XXX	\$28,782	XXX	\$0	XXX	\$0	XXX	\$0	XXX	\$28,782
TOTAL LOCAL IMPROVEMENT AND SERVICE DISTRICTS											
	\$1,345,282,870	XXX	\$951,893	XXX	\$64,917	XXX	\$7,186	XXX	\$0	XXX	\$1,981,949
					\$944,529	XXX	\$13,423				

SUMMARY OF LEVIES AND REVENUES

TYPE OF LEVY	ASSESSED VALUATION	GENERAL OPERATING FUND REVENUE	CAPITAL RES/EXP BOND REDEMPTION REVENUE	TAX CREDITS REFUNDS & ABATEMENTS REVENUE	SPECIAL FUND* REVENUE	TOTAL REVENUES
SCHOOLS						
Districts	\$264,319,420	\$9,248,027	\$0	\$0	\$0	\$10,472,898
Junior Colleges	\$187,124,840	\$748,686	\$1,224,870	\$0	\$0	\$748,686
Sub-Total Schools	XXX	\$9,996,714	\$1,224,870	\$0	\$0	\$11,221,584
LOCAL GOVERNMENT						
Counties	\$264,319,420	\$2,944,783	\$457,537	\$34,362	\$0	\$3,494,567
Cities And Towns	\$150,227,690	\$208,435	\$0	\$57,886	\$0	\$575,804
Local Improv. & Service	\$1,345,282,870	\$951,893	\$366,605	\$112	\$0	\$1,981,949
Sub-Total Local Gov't	XXX	\$4,105,111	\$824,142	\$91,360	\$0	\$6,052,319
TOTAL VALUATION & REVENUE	\$264,319,420	\$14,101,824	\$222,454	\$42,199	\$0	\$17,273,904

*see Detail For Specific Fund Type And Name.

CERTIFICATION OF LEVIES AND REVENUES
As of January 1, 1989

SAGUACHE COUNTY

DISTRICT NUMBER AND NAME	ASSESSED VALUATION	PUBLIC SCHOOL FINANCE AND GENERAL FUND		CAPITAL RES/EXP BOND REDEMPTION		TAX CREDITS REFUNDS & ABATEMENTS		SPECIAL FUND		TOTAL Revenue
		Levy	Revenue	Levy	Revenue	Levy	Revenue	Levy	Revenue	
SCHOOL DISTRICTS										
0112 (1)	\$1,838,760	32.4200	\$59,613	0.0000	\$0	0.0000	\$0	0.0000	\$0	\$64,209
Sangre De Cristo/Mosca RE 22 J				2.5000	\$4,597	0.0000	\$0	0.0000	\$0	\$35,534
1362 (2)	\$1,153,370	30.8090	\$35,534	0.0000	\$0	0.0000	\$0	0.0000	\$0	\$285,840
Gunnison (Watershed) RE 1 J				0.0000	\$0	0.0000	\$0	0.0000	\$0	\$400,458
2790	\$8,703,210	32.8430	\$285,840	0.0000	\$0	0.0000	\$0	0.0000	\$0	\$478,950
Mountain Valley RE 1				0.0000	\$0	0.0000	\$0	0.0000	\$0	\$55,298
2800	\$9,080,270	44.1020	\$400,458	0.0000	\$0	0.0000	\$0	0.0000	\$0	\$1,260,394
Moffat RE 2				0.0000	\$0	0.0000	\$0	0.0000	\$0	\$59,895
2811 (3) (4)	\$13,011,400	36.8100	\$478,950	0.0000	\$0	0.0000	\$0	0.0000	\$0	\$41,060
Center RE 26 JT				4.2500	\$55,298	0.0000	\$0	0.0000	\$0	\$1,320,289
TOTAL	\$33,787,010	XXX	\$1,260,394	XXX	\$0	XXX	\$0	XXX	\$0	\$1,320,289

(1) 0111 - Alamosa (2) 1361 - Gunnison (3) 2812 - Alamosa (4) 2813 - Rio Grande

	ASSESSED VALUATION	GENERAL REVENUE		CAPITAL RES/EXP BOND REDEMPTION		TAX CREDITS REFUNDS & ABATEMENTS		SPECIAL FUND		TOTAL Revenue
		Levy	Revenue	Levy	Revenue	Levy	Revenue	Levy	Revenue	
LOCAL GOVERNMENT COUNTY PURPOSES										
General	\$33,787,010	17.8720	\$603,841	0.0000	\$0	0.0000	\$0	0.0000	\$0	\$603,841
Road And Bridge	\$33,787,010	0.7000	\$23,651	0.0000	\$0	0.0000	\$0	0.0000	\$0	\$23,651
Public Welfare	\$33,787,010	3.0020	\$101,429	0.0000	\$0	0.0000	\$0	0.0000	\$0	\$101,429
State Reimbursement	\$33,787,010	0.0000	\$0	0.0000	\$0	0.0000	\$0	2.2500 *1	\$76,021	\$76,021
TOTAL	\$33,787,010	21.5740	\$728,921	0.0000	\$0	0.0000	\$0	2.2500	\$76,021	\$804,942
*1 SBOE Reappraisal Order										
CITIES AND TOWNS										
Center	\$4,693,990	16.2120	\$76,099	0.0000	\$0	0.0000	\$0	0.0000	\$0	\$76,099
Saguache	\$1,446,500	18.7630	\$27,141	0.0000	\$0	0.0000	\$0	0.0000	\$0	\$27,141
Moffat	\$269,650	9.0640	\$2,444	0.0000	\$0	0.0000	\$0	0.0000	\$0	\$2,444
Crestone	\$270,140	7.0830	\$1,913	0.0000	\$0	0.0000	\$0	0.0000	\$0	\$1,913
Bonanza City	\$215,440	0.6070	\$131	0.0000	\$0	0.0000	\$0	0.0000	\$0	\$131
TOTAL	\$6,895,720	XXX	\$107,728	XXX	\$0	XXX	\$0	XXX	\$0	\$107,728

CERTIFICATION OF LEVIES AND REVENUES
As Of January 1, 1989

SAGUACHE COUNTY

	ASSESSED VALUATION	GENERAL REVENUE		CAPITAL RES/EXP BOND REDEMPTION		TAX CREDITS REFUNDS & ABATEMENTS		SPECIAL FUND		TOTAL	
		Levy	Revenue	Levy	Revenue	Levy	Revenue	Levy	Revenue		
LOCAL IMPROVEMENT AND SERVICE DISTRICTS											
FIRE PROTECTION DISTRICTS											
Alamosa County Fire Prot	\$258,470	2.7100	\$700	0.0000	\$0	0.0000	\$0	0.0000	\$0	2.7100	\$700
Center Fire Prot	\$12,863,930	2.5260	\$32,494	0.0000	\$0	0.0000	\$0	0.0000	\$0	2.5260	\$32,494
Gunnison County Fire Prot	\$1,147,060	1.1190	\$1,284	0.0000	\$0	0.0000	\$0	0.0000	\$0	1.1190	\$1,284
Northern Saguache County Fire	\$11,069,300	7.3000	\$80,806	0.0000	\$0	0.0000	\$0	0.0000	\$0	7.3000	\$80,806
TOTAL	\$25,338,760	XXX	\$115,284	XXX	\$0	XXX	\$0	XXX	\$0	XXX	\$115,284
WATER CONSERVANCY AND CONSERVATION DISTRICTS											
Colorado River Water Conservancy	\$1,153,370	0.3370	\$389	0.0000	\$0	0.0105	\$12	0.0000	\$0	0.3670	\$423
Rio Grande Water Conservancy	\$32,501,980	2.0690	\$67,247	0.0000	\$0	0.0195	\$22	0.0000	\$0	2.0690	\$67,247
San Luis Valley Water Conservancy	\$16,372,240	0.4110	\$6,729	0.0000	\$0	0.0000	\$0	0.0000	\$0	0.4110	\$6,729
Upper Gunnison River Water Con	\$1,153,370	0.3620	\$418	0.0000	\$0	0.0030	\$3	0.0000	\$0	0.3670	\$423
TOTAL	\$51,180,960	XXX	\$74,782	XXX	\$0	XXX	\$16	XXX	\$0	XXX	\$74,822

CERTIFICATION OF LEVIES AND REVENUES
As Of January 1, 1989

SAGUACHE COUNTY

SUMMARY OF LEVIES AND REVENUES

TYPE OF LEVY	ASSESSED VALUATION	GENERAL OPERATING FUND REVENUE	CAPITAL RES/EXP BOND REDEMPTION REVENUE	TAX CREDITS REFUNDS & ABATEMENTS REVENUE	SPECIAL FUND* REVENUE	TOTAL REVENUES
SCHOOLS						
Districts	\$33,787,010	\$1,260,394	\$0 \$59,895	\$0 \$0	\$0	\$1,320,289
LOCAL GOVERNMENT						
Counties	\$33,787,010	\$728,921	\$0	\$0	\$76,021	\$804,942
Cities And Towns	\$6,895,720	\$107,728	\$0	\$0	\$0	\$107,728
Local Improv. & Service	\$88,676,916	\$565,320	\$0 \$129,073	\$16 \$25	\$0	\$694,434
Sub-Total Local Gov't	XXX	\$1,401,969	\$0 \$129,073	\$16 \$25	\$76,021	\$1,607,103
TOTAL VALUATION & REVENUE	\$33,787,010	\$2,662,363	\$0 \$188,968	\$16 \$25	\$76,021	\$2,927,393

*See Detail for Specific Fund Type And Name.



CERTIFICATION OF LEVIES AND REVENUES
As Of January 1, 1989

SAN JUAN COUNTY

DISTRICT NUMBER AND NAME	ASSESSED VALUATION	PUBLIC SCHOOL FINANCE AND GENERAL FUND		CAPITAL RES/EXP BOND REDEMPTION		TAX CREDITS REFUNDS & ABATEMENTS		SPECIAL FUND		TOTAL Revenue	
		Levy	Revenue	Levy	Revenue	Levy	Revenue	Levy	Revenue		
SCHOOL DISTRICTS											
2820 Silverton 1	\$20,998,760	31.6780	\$665,199	0.0000	\$0	0.5230	\$10,982	0.0000	\$0	32.2160	\$676,496
				0.0000	\$0	0.0150	\$315				
LOCAL GOVERNMENT COUNTY PURPOSES											
General	\$20,998,760	12.6950	\$266,579	0.0000	\$0	0.0000	\$0	0.0000	\$0	12.6950	\$266,579
Road And Bridge	\$20,998,760	0.5300	\$11,129	0.0000	\$0	0.0000	\$0	0.0000	\$0	0.5300	\$11,129
Public Welfare	\$20,998,760	0.6060	\$12,725	0.0000	\$0	0.0000	\$0	0.0000	\$0	0.6060	\$12,725
Contingent Fund	\$20,998,760	0.3520	\$7,392	0.0000	\$0	0.0000	\$0	0.0000	\$0	0.3520	\$7,392
Conservation Trust	\$20,998,760	0.7150	\$15,014	0.0000	\$0	0.0000	\$0	0.0000	\$0	0.7150	\$15,014
TOTAL	\$20,998,760	14.8980	\$312,840	0.0000	\$0	0.0000	\$0	0.0000	\$0	14.8980	\$312,840
CITIES AND TOWNS											
Silverton	\$6,519,110	7.8920	\$51,449	0.0000	\$0	0.2970	\$1,936	0.0000	\$0	8.2640	\$53,874
				0.0000	\$0	0.0750	\$489				

LOCAL IMPROVEMENT AND SERVICE DISTRICTS	ASSESSED VALUATION	GENERAL OPERATING FUND REVENUE	CAPITAL RES/EXP BOND REDEMPTION REVENUE	TAX CREDITS REFUNDS & ABATEMENTS REVENUE	SPECIAL FUND* REVENUE	TOTAL REVENUES
Hermosa Cliff Fire Prot	\$3,200,210	\$14,919	\$0	\$0	\$0	\$25,086
Southwestern Water Conservation	\$20,998,760	\$8,148	\$10,167	\$63	\$0	\$8,253
TOTAL	\$24,198,970	\$23,067	\$10,167	\$63	\$0	\$33,339

SUMMARY OF LEVIES AND REVENUES

TYPE OF LEVY	ASSESSED VALUATION	GENERAL OPERATING FUND REVENUE	CAPITAL RES/EXP BOND REDEMPTION REVENUE	TAX CREDITS REFUNDS & ABATEMENTS REVENUE	SPECIAL FUND* REVENUE	TOTAL REVENUES
SCHOOLS Districts	\$20,998,760	\$665,199	\$0	\$10,982	\$0	\$676,496
LOCAL GOVERNMENT Counties	\$20,998,760	\$312,840	\$0	\$0	\$0	\$312,840
Cities And Towns	\$6,519,110	\$51,449	\$0	\$1,936	\$0	\$53,874
Local Improv. & Service	\$24,198,970	\$23,067	\$0	\$489	\$0	\$33,339
Sub-Total Local Gov't	XXX	\$387,355	\$10,167	\$1,999	\$0	\$400,052
TOTAL VALUATION & REVENUE	\$20,998,760	\$1,052,554	\$0	\$12,982	\$0	\$1,076,548

*See Detail For Specific Fund Type And Name.

CERTIFICATION OF LEVIES AND REVENUES
As Of January 1, 1989

SAN MIGUEL COUNTY

DISTRICT NUMBER AND NAME	ASSESSED VALUATION	PUBLIC SCHOOL FINANCE AND GENERAL FUND		CAPITAL RES/EXP BOND REDEMPTION		TAX CREDITS REFUNDS & ABATEMENTS		SPECIAL FUND		TOTAL Revenue
		Levy	Revenue	Levy	Revenue	Levy	Revenue	Levy	Revenue	
SCHOOL DISTRICTS										
0891 (1)	\$2,294,490	36.8100	\$84,460	0.0000	\$0	0.0000	\$0	0.0000	\$0	\$84,460
Dolores RE 2				0.0000	\$0	0.0000	\$0			
2830	\$78,892,770	20.7570	\$1,637,577	0.0000	\$0	0.0000	\$0	0.0000	\$0	\$1,974,765
Telluride R 1				4.2740	\$337,188	0.0000	\$0			
2841 (2)	\$8,472,440	37.0620	\$314,006	0.0000	\$0	0.0630	\$534	0.0000	\$0	\$316,979
Norwood/Redvale R 2 J				0.0000	\$0	0.2880	\$2,440			
TOTAL	\$89,659,700	XXX	\$2,036,043	XXX	\$0	XXX	\$534	XXX	\$0	\$2,376,205

(2) 2842 - Montrose

(1) 0890 - Dolores

DISTRICT NUMBER AND NAME	ASSESSED VALUATION	GENERAL REVENUE		CAPITAL RES/EXP BOND REDEMPTION		TAX CREDITS REFUNDS & ABATEMENTS		SPECIAL FUND		TOTAL Revenue
		Levy	Revenue	Levy	Revenue	Levy	Revenue	Levy	Revenue	
LOCAL GOVERNMENT COUNTY PURPOSES										
General	\$89,659,700	0.0000	\$968,773	0.0000	\$0	0.0000	\$0	0.0000	\$0	\$968,773
Road And Bridge	\$89,659,700	0.6680	\$59,893	0.0000	\$0	0.0000	\$0	0.0000	\$0	\$59,893
Public Welfare	\$89,659,700	0.5760	\$51,644	0.0000	\$0	0.0000	\$0	0.0000	\$0	\$51,644
Contingent Fund	\$89,659,700	0.0350	\$3,138	0.0000	\$0	0.0000	\$0	0.0000	\$0	\$3,138
Retirement	\$89,659,700	0.5080	\$45,547	0.0000	\$0	0.0000	\$0	0.0000	\$0	\$45,547
TOTAL	\$89,659,700	12.5920	\$1,128,995	0.0000	\$0	0.0000	\$0	0.0000	\$0	\$1,128,995

CERTIFICATION OF LEVIES AND REVENUES
As Of January 1, 1989

SAN MIGUEL COUNTY

	ASSESSED VALUATION	GENERAL REVENUE		CAPITAL RES/EXP BOND REDEMPTION		TAX CREDITS REFUNDS & ABATEMENTS		SPECIAL FUND		TOTAL	
		Levy	Revenue	Levy	Revenue	Levy	Revenue	Levy	Revenue		
SANITATION DISTRICTS											
Norwood Sanitation	\$2,306,810	1.6700	\$3,852	0.0000	\$0	0.0000	\$0	0.0000	\$0	1.6700	\$3,852
Placer Valley Sanitation	\$0	0.0000	\$0	0.0000	\$0	0.0000	\$0	0.0000	\$0	0.0000	\$0
TOTAL	\$2,306,810	XXX	\$3,852	XXX	\$0	XXX	\$0	XXX	\$0	XXX	\$3,852
LIBRARY DISTRICTS											
R2J Public Library	\$8,472,440	1.2010	\$10,175	0.0000	\$0	0.0000	\$0	0.0000	\$0	1.2230	\$10,362
San Miguel County Public Library	\$78,892,770	0.8970	\$70,767	0.0000	\$0	0.0000	\$0	0.0000	\$0	1.9250	\$151,869
TOTAL	\$87,365,210	XXX	\$80,942	XXX	\$0	XXX	\$0	XXX	\$0	XXX	\$162,230
WATER CONSERVANCY AND CONSERVATION DISTRICTS											
San Miguel Water Conservancy	\$7,265,550	0.4000	\$2,906	0.0000	\$0	0.0000	\$0	0.0000	\$0	0.4000	\$2,906
Southwestern Water Conservation	\$89,659,700	0.3880	\$34,788	0.0000	\$0	0.0030	\$269	0.0000	\$0	0.3930	\$35,236
TOTAL	\$96,925,250	XXX	\$37,694	XXX	\$0	XXX	\$269	XXX	\$0	XXX	\$38,142

COUNTY PEST CONTROL DISTRICTS											
Egnar Pest Control	\$2,294,610	2.0000	\$4,589	0.0000	\$0	0.0000	\$0	0.0000	\$0	2.0000	\$4,589
Nonwood Pest Control	\$0	0.0000	\$0	0.0000	\$0	0.0000	\$0	0.0000	\$0	0.0000	\$0
TOTAL	\$2,294,610	XXX	\$4,589	XXX	\$0	XXX	\$0	XXX	\$0	XXX	\$4,589
OTHER DISTRICTS											
Telluride Hospital	\$78,892,770	0.8390	\$66,191	0.0000	\$0	0.0000	\$0	0.0000	\$0	0.8510	\$67,138
Lone Tree Cemetery 1	\$63,238,460	0.1910	\$12,079	0.0000	\$0	0.0000	\$947	0.0000	\$0	0.1910	\$12,079
Mountain Village Law Enforcement	\$0	0.0000	\$0	0.0000	\$0	0.0000	\$0	0.0000	\$0	0.0000	\$0
Wright's Mesa Disposal	\$2,583,870	0.4010	\$1,036	0.0000	\$0	0.0000	\$0	0.0000	\$0	0.4010	\$1,036
TOTAL	\$144,715,100	XXX	\$79,306	XXX	\$0	XXX	\$947	XXX	\$0	XXX	\$80,252
TOTAL LOCAL IMPROVEMENT AND SERVICE DISTRICTS											
	\$437,204,680	XXX	\$416,854	XXX	\$7,063	XXX	\$5,921	XXX	\$0	XXX	\$1,154,655
					\$721,296	XXX	\$3,521	XXX			

CERTIFICATION OF LEVIES AND REVENUES
As of January 1, 1989

SAN MIGUEL COUNTY

SUMMARY OF LEVIES AND REVENUES

TYPE OF LEVY	ASSESSED VALUATION	GENERAL OPERATING FUND REVENUE	CAPITAL RES/EXP BOND REDEMPTION REVENUE	TAX CREDITS REFUNDS & ABATEMENTS REVENUE	SPECIAL FUND* REVENUE	TOTAL REVENUES
SCHOOLS						
Districts	\$87,365,210	\$1,951,583	\$0 \$337,188	\$534 \$2,440	\$0	\$2,291,744
LOCAL GOVERNMENT						
Counties	\$89,659,700	\$1,128,995	\$0 \$0	\$0 \$0	\$0	\$1,128,995
Cities And Towns	\$41,090,250	\$176,823	\$0 \$0	\$121 \$447	\$2,202	\$179,593
Local Improv. & Service	\$437,204,680	\$416,854	\$7,063 \$721,296	\$5,921 \$3,521	\$0	\$1,154,655
Sub-Total Local Gov't	XXX	\$1,722,672	\$7,063 \$721,296	\$6,042 \$3,968	\$2,202	\$2,463,243
TOTAL VALUATION & REVENUE	\$89,659,700	\$3,674,255	\$7,063 \$1,058,484	\$6,576 \$6,408	\$2,202	\$4,754,987

*See Detail For Specific Fund Type And Name.

CERTIFICATION OF LEVIES AND REVENUES
As Of January 1, 1989

SEDGWICK COUNTY

DISTRICT NUMBER AND NAME	ASSESSED VALUATION	PUBLIC SCHOOL FINANCE AND GENERAL FUND		CAPITAL RES/EXP BOND REDEMPTION		TAX CREDITS REFUNDS & ABATEMENTS		SPECIAL FUND		TOTAL Revenue
		Levy	Revenue	Levy	Revenue	Levy	Revenue	Levy	Revenue	
SCHOOL DISTRICTS										
2622 (1) (2) Holyoke RE 1 J	\$65,810	35.5100	\$2,337	0.0000	\$0	0.0000	\$0	0.0000	\$0	\$2,521
2633 (3) (4) (5) Haxtun RE 2 J	\$420,140	38.6930	\$16,256	0.0000	\$184	0.0000	\$0	0.0000	\$0	\$16,256
2862 (6) Julesburg RE 1	\$14,033,030	33.9060	\$475,804	0.0000	\$0	0.0000	\$0	0.0000	\$0	\$603,645
2880 Ovid (Platte Valley) RE 3	\$10,796,820	44.6170	\$481,722	0.0000	\$127,841	0.0000	\$0	0.0000	\$0	\$492,519
TOTAL	\$25,315,800	XXX	\$976,119	XXX	\$0	XXX	\$0	XXX	\$0	\$1,114,941

(1) 2621 - Phillips (3) 2630 - Phillips (5) 2631 - Yuma (6) 2863 - Phillips
 (2) 2623 - Yuma (4) 2632 - Logan

	ASSESSED VALUATION	GENERAL REVENUE		CAPITAL RES/EXP BOND REDEMPTION		TAX CREDITS REFUNDS & ABATEMENTS		SPECIAL FUND		TOTAL Revenue
		Levy	Revenue	Levy	Revenue	Levy	Revenue	Levy	Revenue	
LOCAL GOVERNMENT COUNTY PURPOSES										
General	\$25,315,800	8.2000	\$207,590	0.0000	\$0	0.0000	\$0	0.0000	\$0	\$207,590
Road And Bridge	\$25,315,800	12.8000	\$324,042	0.0000	\$0	0.0000	\$0	0.0000	\$0	\$324,042
Public Welfare	\$25,315,800	2.1000	\$53,163	0.0000	\$0	0.0000	\$0	0.0000	\$0	\$53,163
Contingent Fund	\$25,315,800	0.2500	\$6,329	0.0000	\$0	0.0000	\$0	0.0000	\$0	\$6,329
Public Hospital	\$25,315,800	3.0000	\$75,947	0.0000	\$0	0.0000	\$0	0.0000	\$0	\$75,947
TOTAL	\$25,315,800	26.3500	\$667,071	0.0000	\$0	0.0000	\$0	0.0000	\$0	\$667,071
CITIES AND TOWNS										
Sedgwick	\$361,560	28.0000	\$10,124	0.0000	\$0	0.0000	\$0	0.0000	\$0	\$10,124
Ovid	\$991,850	18.0440	\$17,897	0.0000	\$0	0.0000	\$0	0.0000	\$0	\$17,897
Julesburg	\$5,059,560	22.1220	\$111,928	0.0000	\$0	0.0000	\$0	0.0000	\$0	\$111,928
TOTAL	\$6,412,970	XXX	\$139,948	XXX	\$0	XXX	\$0	XXX	\$0	\$139,948

CERTIFICATION OF LEVIES AND REVENUES
As Of January 1, 1989

SEDGWICK COUNTY

	ASSESSED VALUATION	GENERAL REVENUE		CAPITAL RES/EXP BOND REDEMPTION		TAX CREDITS REFUNDS & ABATEMENTS		SPECIAL FUND		TOTAL	
		Levy	Revenue	Levy	Revenue	Levy	Revenue	Levy	Revenue		
LOCAL IMPROVEMENT AND SERVICE DISTRICTS											
FIRE PROTECTION DISTRICTS											
Fairy Dell Fire Prot	\$1,202,960	1.7940	\$2,158	0.0000	\$0	0.0000	\$0	0.0000	\$0	1.7940	\$2,158
Haxtun Fire Prot	\$292,090	1.1350	\$332	0.0000	\$0	0.0000	\$0	0.0000	\$0	1.1350	\$332
Holyoke Fire Prot	\$594,000	1.4250	\$846	1.0000	\$594	0.0020	\$1	0.0000	\$0	2.4270	\$1,442
Julesburg Fire Prot	\$6,312,610	1.5180	\$9,583	0.0000	\$0	0.0000	\$0	0.0000	\$0	1.5180	\$9,583
Ovid Fire	\$5,489,830	1.4930	\$8,196	0.0000	\$0	0.0000	\$0	0.0000	\$0	1.4930	\$8,196
Sedgwick Fire Prot	\$4,785,080	1.1230	\$5,374	0.0000	\$0	0.0000	\$0	0.0000	\$0	1.1230	\$5,374
TOTAL	\$18,676,570	XXX	\$26,489	XXX	\$594	XXX	\$1	XXX	\$0	XXX	\$27,084
CEMETARY DISTRICTS											
Julesburg Cemetery	\$13,416,560	0.5990	\$8,037	0.0000	\$0	0.0000	\$0	0.0000	\$0	0.5990	\$8,037
Ovid Cemetery	\$6,537,590	0.5300	\$3,465	0.0000	\$0	0.0000	\$0	0.0000	\$0	0.5300	\$3,465
Sedgwick Cemetery	\$5,361,650	0.2940	\$1,576	0.0000	\$0	0.0000	\$0	0.0000	\$0	0.2940	\$1,576
TOTAL	\$25,315,800	XXX	\$13,078	XXX	\$0	XXX	\$0	XXX	\$0	XXX	\$13,078

CERTIFICATION OF LEVIES AND REVENUES
As Of January 1, 1989

SEDGWICK COUNTY

SUMMARY OF LEVIES AND REVENUES

TYPE OF LEVY	ASSESSED VALUATION	GENERAL OPERATING FUND REVENUE	CAPITAL RES/EXP BOND REDEMPTION REVENUE	TAX CREDITS REFUNDS & ABATEMENTS REVENUE	SPECIAL FUND* REVENUE	TOTAL REVENUES
SCHOOLS Districts	\$25,315,800	\$976,119	\$0 \$138,822	\$0 \$0	\$0	\$1,114,941
LOCAL GOVERNMENT Counties	\$25,315,800	\$667,071	\$0	\$0	\$0	\$667,071
Cities And Towns	\$6,412,970	\$139,948	\$0	\$0	\$0	\$139,948
Local Improv. & Service	\$65,473,810	\$357,677	\$13,053	\$1	\$0	\$370,732
Sub-Total Local Gov't	XXX	\$1,164,697	\$13,053 \$0	\$1 \$0	\$0	\$1,177,751
TOTAL VALUATION & REVENUE	\$25,315,800	\$2,140,816	\$13,053 \$138,822	\$1 \$0	\$0	\$2,292,692

*See Detail For Specific Fund Type And Name.

CERTIFICATION OF LEVIES AND REVENUES
As Of January 1, 1989

SUMMIT COUNTY

DISTRICT NUMBER AND NAME	ASSESSED VALUATION	PUBLIC SCHOOL FINANCE AND GENERAL FUND		CAPITAL RES/EXP BOND REDEMPTION		TAX CREDITS REFUNDS & ABATEMENTS		SPECIAL FUND		TOTAL Revenue
		Levy	Revenue	Levy	Revenue	Levy	Revenue	Levy	Revenue	
1343 (1) (2)	\$2,440,270	21.4470	\$52,336	0.0000	\$0	0.0000	\$0	0.0000	\$0	\$59,145
West Grand 1 J 3000	\$482,489,660	17.2480	\$8,321,982	2.7900	\$6,808	0.0000	\$0	0.0000	\$0	\$10,057,979
Summit RE 1				3.5980	\$1,735,998	0.0000	\$0	0.0000	\$0	
TOTAL	\$484,929,930	XXX	\$8,374,318	XXX	\$0	XXX	\$0	XXX	\$0	\$10,117,124
		XXX		XXX	\$1,742,806	XXX		XXX		

(2) 1342 - Eagle

(1) 1341 - Grand

DISTRICT NUMBER AND NAME	ASSESSED VALUATION	GENERAL REVENUE		CAPITAL RES/EXP BOND REDEMPTION		TAX CREDITS REFUNDS & ABATEMENTS		SPECIAL FUND		TOTAL Revenue
		Levy	Revenue	Levy	Revenue	Levy	Revenue	Levy	Revenue	
JUNIOR COLLEGES Colorado Mtn College	\$482,489,660	4.0010	\$1,930,441	0.0000	\$0	0.0000	\$0	0.0000	\$0	\$1,930,441
				0.0000	\$0	0.0000	\$0			
LOCAL GOVERNMENT COUNTY PURPOSES General	\$484,929,930	5.4430	\$2,639,474	0.0000	\$0	0.0360	\$17,457	0.0000	\$0	\$2,680,693
				0.0000	\$0	0.0490	\$23,762			
Road And Bridge	\$484,929,930	1.7500	\$848,627	0.0000	\$0	0.0000	\$0	0.0000	\$0	\$848,627
				0.0000	\$0	0.0000	\$0			

Public Welfare	\$484,929,930	0.1840	\$89,227	0.0000	\$0	0.0000	\$0	0.0000	\$0	0.1840	\$89,227
Contingent Fund	\$484,929,930	0.0000	\$0	0.0000	\$0	0.0000	\$0	0.0000	\$0	0.0000	\$0
Capital Expenditures	\$484,929,930	0.0000	\$0	2.0140	\$976,649	0.0000	\$0	0.0000	\$0	2.0140	\$976,649
Special Assessor Levy	\$484,929,930	0.0000	\$0	0.0000	\$0	0.0000	\$0	0.0200 *1	\$9,699	0.0200	\$9,699
Library	\$484,929,930	0.5740	\$278,350	0.0000	\$0	0.0000	\$0	0.0000	\$0	0.5740	\$278,350
TOTAL	\$484,929,930	7.9510	\$3,855,678	2.0140	\$976,649	0.0360	\$17,457	0.0200	\$9,699	10.0700	\$4,883,244
				0.0000	\$0	0.0490	\$23,762				

*1 HB 1016

CITIES AND TOWNS

Breckenridge	\$108,052,250	6.0000	\$648,314	0.0000	\$0	0.0000	\$0	0.0000	\$0	6.0000	\$648,314
Montezuma	\$346,410	5.3240	\$1,844	0.0000	\$0	0.0000	\$0	0.0000	\$0	5.3240	\$1,844
Silverthorne	\$25,332,800	0.4970	\$12,590	0.0000	\$0	0.0000	\$0	0.0000	\$0	1.7770	\$45,016
Frisco	\$44,148,820	0.7040	\$31,081	1.2800	\$32,426	0.0000	\$0	0.0000	\$0	1.9540	\$86,267
Dillon	\$27,080,060	6.7010	\$181,463	0.0000	\$0	0.0000	\$0	0.0000	\$0	6.7010	\$181,463
Blue River	\$12,392,370	10.1020	\$125,188	0.0000	\$0	0.1010	\$1,252	0.0000	\$0	10.2060	\$126,477
TOTAL	\$217,352,710	XXX	\$1,000,480	XXX	\$55,186	XXX	\$1,252	XXX	\$0	XXX	\$1,089,381
				XXX	\$32,426	XXX	\$37	XXX			\$37

CERTIFICATION OF LEVIES AND REVENUES
As Of January 1, 1989

SUMMIT COUNTY

LOCAL IMPROVEMENT AND SERVICE DISTRICTS METROPOLITAN DISTRICTS	ASSESSED VALUATION	GENERAL REVENUE		CAPITAL RES/EXP BOND REDEMPTION		TAX CREDITS REFUNDS & ABATEMENTS		SPECIAL FUND		TOTAL Revenue
		Levy	Revenue	Levy	Revenue	Levy	Revenue	Levy	Revenue	
Buffalo Mountain Metro	\$25,126,930	5.6000	\$140,711	0.0000	\$0	0.0000	\$0	0.0000	\$0	\$447,259
Copper Mountain Metro	\$23,912,720	1.0330	\$24,702	0.0000	\$306,549	0.0000	\$0	0.0000	\$0	\$334,993
Corinthian Hill Metro	\$3,080,880	10.8630	\$33,468	0.0000	\$310,291	0.0000	\$0	0.0000	\$0	\$45,791
Dillon Valley Metro	\$12,142,890	6.4770	\$78,649	0.0000	\$12,324	0.0000	\$0	0.0000	\$0	\$78,649
Eagle's Nest Metro	\$1,437,970	25.3000	\$36,381	0.0000	\$0	0.0000	\$0	0.0000	\$0	\$79,520
Hamilton Creek Metro	\$440,880	0.0000	\$0	0.0000	\$43,139	0.0000	\$0	0.0000	\$0	\$8,818
Swan Valley At Breckenridge Metro	\$0	0.0000	\$0	0.0000	\$8,818	0.0000	\$0	0.0000	\$0	\$0
Swan's Nest Metro	\$503,890	0.0000	\$0	0.0000	\$0	0.0000	\$0	0.0000	\$0	\$0
Willow Brook Metro	\$1,483,060	6.6000	\$9,788	0.0000	\$0	0.0000	\$0	0.0000	\$0	\$34,704
TOTAL	\$68,129,220	XXX	\$323,699	XXX	\$0	XXX	\$0	XXX	\$0	\$1,029,734
					\$706,036	XXX				

FIRE PROTECTION DISTRICTS													
Dillon Fire Prot	\$28,060,700	5.0340	\$141,258	0.0000	\$0	0.0000	\$0	0.0000	\$0	0.0000	\$0	9.4440	\$265,005
Frisco Fire Prot	\$48,745,460	5.1080	\$248,992	0.0000	\$123,748	0.0000	\$0	0.0000	\$0	0.0000	\$0	7.3880	\$360,131
Red, White & Blue Fire Prot	\$180,056,970	4.7730	\$859,412	0.0000	\$110,019	0.0000	\$0	0.0000	\$0	0.0000	\$0	5.1720	\$931,255
Silverthorne Fire Prot	\$62,358,950	4.3320	\$270,139	0.0000	\$71,843	0.0000	\$0	0.0080	\$499	0.0000	\$0	5.1650	\$322,084
Snake River Fire Prot	\$91,879,590	4.6020	\$422,830	0.0000	\$49,887	0.0250	\$0	0.0000	\$0	0.0000	\$0	5.6060	\$515,077
TOTAL	\$411,101,670	XXX	\$1,942,630	XXX	\$0	XXX	\$0	XXX	\$1,620	XXX	\$0	XXX	\$2,393,552
SANITATION DISTRICTS													
Breckenridge Sanitation	\$132,222,990	0.0000	\$0	0.0000	\$0	0.0000	\$0	0.0000	\$0	0.0000	\$0	1.5520	\$205,210
Frisco Sanitation	\$39,310,770	1.3060	\$51,340	0.0000	\$205,210	0.0000	\$0	0.0000	\$0	0.0000	\$0	2.8220	\$110,935
TOTAL	\$171,533,760	XXX	\$51,340	XXX	\$0	XXX	\$0	XXX	\$0	XXX	\$0	XXX	\$316,145
WATER DISTRICTS													
Blue River Water	\$20,136,430	0.0000	\$0	0.0000	\$0	0.0000	\$0	0.0000	\$0	0.0000	\$0	13.3630	\$269,083
East Dillon Water	\$17,176,810	2.6320	\$45,209	0.0000	\$269,083	0.0000	\$0	0.0000	\$0	0.0000	\$0	4.7960	\$82,380
Loveland Pass Village Water	\$574,520	3.3600	\$1,930	0.0000	\$37,171	0.0000	\$0	0.0000	\$0	0.0000	\$0	10.5000	\$6,032
Snake River Water	\$57,462,450	0.0000	\$0	0.0000	\$4,102	0.0000	\$0	0.0000	\$0	0.0000	\$0	9.4400	\$542,446
TOTAL	\$95,350,210	XXX	\$47,140	XXX	\$0	XXX	\$0	XXX	\$0	XXX	\$0	XXX	\$899,941

CERTIFICATION OF LEVIES AND REVENUES
As Of January 1, 1989

SUMMIT COUNTY

	ASSESSED VALUATION	GENERAL REVENUE		CAPITAL RES/EXP BOND REDEMPTION		TAX CREDITS REFUNDS & ABATEMENTS		SPECIAL FUND		TOTAL		
		Levy	Revenue	Levy	Revenue	Levy	Revenue	Levy	Revenue			
WATER AND SANITATION DISTRICTS												
Copper Mountain Water & San	\$23,909,990	0.0000	\$0	0.0000	\$0	0.0000	\$0	0.0000	\$0	19.9080	\$476,000	\$476,000
Tyrollean Terrace Water	\$1,652,480	0.0000	\$0	0.0000	\$0	0.0000	\$0	0.0000	\$0	11.0000	\$18,177	\$18,177
Woodmoor At Breckenridge Water & San	\$5,094,270	15.7530	\$80,250	0.0000	\$0	0.0000	\$0	0.0000	\$0	15.7530	\$80,250	\$80,250
TOTAL	\$30,656,740	XXX	\$80,250	XXX	\$494,177	XXX	\$0	XXX	\$0	XXX	\$574,427	\$574,427
WATER CONSERVANCY AND CONSERVATION DISTRICTS												
Colorado River Water Conservancy	\$484,929,930	0.3370	\$163,421	0.0000	\$0	0.0105	\$5,092	0.0000	\$0	0.3670	\$177,969	\$177,969
Middle Park Water Conservancy	\$484,929,930	0.1100	\$53,342	0.0000	\$0	0.0195	\$9,456	0.0000	\$0	0.1100	\$53,342	\$53,342
TOTAL	\$969,859,860	XXX	\$216,764	XXX	\$0	XXX	\$5,092	XXX	\$0	XXX	\$231,312	\$231,312
OTHER DISTRICTS												
Kremmling Memorial Hospital	\$5,861,450	4.3900	\$25,732	0.0000	\$0	0.0170	\$100	0.0000	\$0	4.6590	\$27,308	\$27,308
TOTAL LOCAL IMPROVEMENT AND SERVICE DISTRICTS	\$1,752,492,910	XXX	\$2,687,554	XXX	\$0	XXX	\$6,811	XXX	\$0	XXX	\$5,472,420	\$5,472,420

SUMMARY OF LEVIES AND REVENUES

TYPE OF LEVY	ASSESSED VALUATION	GENERAL OPERATING FUND REVENUE	CAPITAL RES/EXP BOND REDEMPTION REVENUE	TAX CREDITS REFUNDS & ABATEMENTS REVENUE	SPECIAL FUND* REVENUE	TOTAL REVENUES
SCHOOLS						
Districts	\$484,929,930	\$8,374,318	\$0	\$0	\$0	\$10,117,124
Junior Colleges	\$482,489,660	\$1,930,441	\$1,742,806	\$0	\$0	\$1,930,441
Sub-Total Schools	XXX	\$10,304,759	\$1,742,806	\$0	\$0	\$12,047,565
LOCAL GOVERNMENT						
Counties	\$484,929,930	\$3,855,678	\$976,649	\$17,457	\$9,699	\$4,883,244
Cities And Towns	\$217,352,710	\$1,000,480	\$55,186	\$23,762	\$0	\$1,089,381
Local Improv. & Service	\$1,752,492,910	\$2,687,554	\$32,426	\$37	\$0	\$5,472,420
			\$2,767,028	\$6,811	\$0	
				\$11,027		
Sub-Total Local Gov't	XXX	\$7,543,712	\$1,031,835	\$25,521	\$9,699	\$11,445,046
			\$2,799,454	\$34,826		
TOTAL VALUATION & REVENUE	\$484,929,930	\$17,848,471	\$1,031,835	\$25,521	\$9,699	\$23,492,611
			\$4,542,260	\$34,826		

*See Detail For Specific Fund Type And Name.

CERTIFICATION OF LEVIES AND REVENUES
As of January 1, 1989

TELLER COUNTY

DISTRICT NUMBER AND NAME	ASSESSED VALUATION	PUBLIC SCHOOL FINANCE AND GENERAL FUND		CAPITAL RES/EXP BOND REDEMPTION		TAX CREDITS REFUNDS & ABATEMENTS		SPECIAL FUND		TOTAL
		Levy	Revenue	Levy	Revenue	Levy	Revenue	Levy	Revenue	
SCHOOL DISTRICTS										
3010	\$35,048,190	30.8930	\$1,082,744	0.0000	\$0	0.0000	\$0	0.0000	\$0	\$1,276,946
Cripple Creek-Victor RE 1				5.5410	\$194,202	0.0000	\$0			
3020	\$91,348,830	37.4570	\$3,421,653	0.0000	\$0	0.0000	\$0	0.0000	\$0	\$4,245,071
Woodland Park RE 2				8.6000	\$785,600	0.4140	\$37,818			
TOTAL	\$126,397,020	XXX	\$4,504,397	XXX	\$0	XXX	\$0	XXX	\$0	\$5,522,017
				XXX	\$979,802	XXX	\$37,818			

LOCAL GOVERNMENT COUNTY PURPOSES	ASSESSED VALUATION	GENERAL REVENUE		CAPITAL RES/EXP BOND REDEMPTION		TAX CREDITS REFUNDS & ABATEMENTS		SPECIAL FUND		TOTAL
		Levy	Revenue	Levy	Revenue	Levy	Revenue	Levy	Revenue	
General	\$126,397,020	12.4850	\$1,578,067	0.0000	\$0	0.0000	\$0	0.0000	\$0	\$1,578,067
Road And Bridge	\$126,397,020	1.9000	\$240,154	0.0000	\$0	0.0000	\$0	0.0000	\$0	\$240,154
Public Welfare	\$126,397,020	1.7130	\$216,518	0.0000	\$0	0.0000	\$0	0.0000	\$0	\$216,518
TOTAL	\$126,397,020	16.0980	\$2,034,739	0.0000	\$0	0.0000	\$0	0.0000	\$0	\$2,034,739
				0.0000	\$0	0.0000	\$0			

CITIES AND TOWNS											
Woodland Park	\$30,520,100	4.0290	\$122,965	0.0000	\$0	0.0000	\$0	0.0000	\$0	15.9520	\$486,857
				11.9230	\$363,891	0.0000	\$0	0.0000	\$0		
Green Mountain Falls	\$236,400	12.6050	\$2,980	0.0000	\$0	0.0000	\$0	0.0000	\$0	20.6050	\$4,871
Victor	\$1,518,970	24.5550	\$37,298	8.0000	\$1,891	0.0000	\$0	0.0000	\$0	24.5550	\$37,298
Cripple Creek	\$5,574,740	14.5860	\$81,313	0.0000	\$0	0.0000	\$0	0.0000	\$0	14.5860	\$81,313
				0.0000	\$0	0.0000	\$0	0.0000	\$0		
TOTAL	\$37,850,210	XXX	\$244,557	XXX	\$0	XXX	\$0	XXX	\$0	XXX	\$610,339
				XXX	\$365,782	XXX	\$0	XXX	\$0		

LOCAL IMPROVEMENT AND SERVICE DISTRICTS

FIRE PROTECTION DISTRICTS											
Green Mountain Falls-Chipita Prot	\$487,420	4.7460	\$2,313	0.0000	\$0	0.0210	\$10	0.0000	\$0	4.7720	\$2,326
Mountain Communities Fire Protection [2]	\$2,077,990	5.9500	\$12,364	0.0000	\$0	0.0000	\$2	0.0000	\$0	5.9500	\$12,364
Northeast Teller County Fire Prot	\$56,161,080	3.4830	\$195,609	0.0000	\$0	0.0000	\$0	0.0000	\$0	5.3520	\$300,574
				1.8690	\$104,965	0.0000	\$0	0.0000	\$0		
TOTAL	\$58,726,490	XXX	\$210,286	XXX	\$0	XXX	\$10	XXX	\$0	XXX	\$315,264
				XXX	\$104,965	XXX	\$2	XXX	\$0		

WATER DISTRICTS

Highland Lakes Water	\$2,642,510	7.1830	\$18,981	0.0000	\$0	0.0000	\$0	0.0000	\$0	7.1830	\$18,981
Rainbow Valley Water [1]	\$1,254,340	10.9200	\$13,697	0.0000	\$0	0.0000	\$0	0.0000	\$0	37.9870	\$47,649
Ridgewood Water	\$692,790	7.4250	\$5,144	27.0670	\$33,951	0.0000	\$0	0.0000	\$0	19.4890	\$13,502
Westwood Lakes Water	\$1,926,030	6.4590	\$12,440	0.0000	\$8,358	0.0000	\$0	0.0000	\$0	13.3640	\$25,739
				6.9050	\$13,299	0.0000	\$0	0.0000	\$0		
TOTAL	\$6,515,670	XXX	\$50,263	XXX	\$0	XXX	\$0	XXX	\$0	XXX	\$105,871
				XXX	\$55,608	XXX	\$0	XXX	\$0		

CERTIFICATION OF LEVIES AND REVENUES
As Of January 1, 1989

TELLER COUNTY

	ASSESSED VALUATION	GENERAL REVENUE		CAPITAL RES/EXP BOND REDEMPTION		TAX CREDITS REFUNDS & ABATEMENTS		SPECIAL FUND		TOTAL Revenue	
		Levy	Revenue	Levy	Revenue	Levy	Revenue	Levy	Revenue		
WATER AND SANITATION DISTRICTS											
Divide Water & San	\$459,460	3.8200	\$1,755	0.0000	\$0	0.0000	\$0	0.0000	\$0	3.8200	\$1,755
Florissant Water & San	\$702,720	4.7940	\$3,369	0.0000	\$0	0.0000	\$0	0.0000	\$0	18.8840	\$13,270
Teller County Water & San	\$4,246,190	0.0000	\$0	14.0900	\$9,901	0.0000	\$0	0.0000	\$0	1.0000	\$4,246
TOTAL	\$5,408,370	XXX	\$5,124	XXX	\$0	XXX	\$0	XXX	\$0	XXX	\$19,271
					\$14,148	XXX	\$0				
LIBRARY DISTRICTS											
Rampart Regional Library	\$91,348,830	1.0190	\$93,084	0.0000	\$0	0.0000	\$0	0.0000	\$0	1.0190	\$93,084
Southern Teller County Public Library	\$35,048,190	0.9610	\$33,681	0.0000	\$0	0.0000	\$0	0.0000	\$0	0.9610	\$33,681
TOTAL	\$126,397,020	XXX	\$126,766	XXX	\$0	XXX	\$0	XXX	\$0	XXX	\$126,766
					\$0	XXX	\$0				
					\$0	XXX	\$0				
OTHER DISTRICTS											
Southwest Teller County Hospital	\$35,048,190	0.0000	\$0	0.0000	\$0	0.0000	\$0	0.0000	\$0	0.7890	\$27,653
Upper South Platte Water Cons	\$52,269,130	0.0890	\$4,652	0.0000	\$0	0.0000	\$0	0.0000	\$0	0.0890	\$4,652
TOTAL	\$87,317,320	XXX	\$4,652	XXX	\$0	XXX	\$0	XXX	\$0	XXX	\$32,305
					\$27,653	XXX	\$0				
TOTAL LOCAL IMPROVEMENT AND SERVICE DISTRICTS											
	\$284,364,870	XXX	\$397,091	XXX	\$0	XXX	\$10	XXX	\$0	XXX	\$599,477
					\$202,374	XXX	\$2				

{1} Bond Election Held 2/2/88

{2} New District, Formed 9/19/88

SUMMARY OF LEVIES AND REVENUES

TYPE OF LEVY	ASSESSED VALUATION	GENERAL OPERATING FUND REVENUE	CAPITAL RES/EXP BOND REDEMPTION REVENUE	TAX CREDITS REFUNDS & ABATEMENTS REVENUE	SPECIAL FUND* REVENUE	TOTAL REVENUES
SCHOOLS Districts	\$126,397,020	\$4,504,397	\$0 \$979,802	\$0 \$37,818	\$0	\$5,522,017
LOCAL GOVERNMENT Counties	\$126,397,020	\$2,034,739	\$0	\$0	\$0	\$2,034,739
Cities And Towns	\$37,850,210	\$244,557	\$0	\$0	\$0	\$610,339
Local Improv. & Service	\$284,364,870	\$397,091	\$365,782 \$202,374	\$0 \$2	\$0	\$599,477
Sub-Total Local Gov't	XXX	\$2,676,387	\$0 \$568,156	\$10 \$2	\$0	\$3,244,556
TOTAL VALUATION & REVENUE	\$126,397,020	\$7,180,784	\$0 \$1,547,958	\$10 \$37,821	\$0	\$8,766,573

*See Detail For Specific Fund Type And Name.

CERTIFICATION OF LEVIES AND REVENUES
As Of January 1, 1989

WASHINGTON COUNTY

DISTRICT NUMBER AND NAME	ASSESSED VALUATION	PUBLIC SCHOOL FINANCE AND GENERAL FUND		CAPITAL RES/EXP BOND REDEMPTION		TAX CREDITS REFUNDS & ABATEMENTS		SPECIAL FUND		TOTAL Revenue
		Levy	Revenue	Levy	Revenue	Levy	Revenue	Levy	Revenue	
1863 (1) (2)	\$863,500	36.8100	\$31,785	0.0000	\$0	0.0000	\$0	0.0000	\$0	\$31,785
Merino (Buffalo) RE 4 J				0.0000	\$0	0.0000	\$0	0.0000	\$0	
2392 (3)	\$655,480	35.1100	\$23,014	0.0000	\$0	0.0000	\$0	0.0000	\$0	\$23,014
Brush RE 2 J				0.0000	\$0	0.0000	\$0	0.0000	\$0	
3030	\$25,858,890	34.3320	\$887,787	0.0000	\$0	0.0000	\$0	0.0000	\$0	\$887,787
Akron R 1				0.0000	\$0	0.0000	\$0	0.0000	\$0	
3040	\$18,492,120	37.3780	\$691,198	0.0000	\$0	0.0000	\$0	0.0000	\$0	\$691,198
Arickaree R 2				0.0000	\$0	0.0000	\$0	0.0000	\$0	
3050	\$11,061,370	36.8100	\$407,169	0.0000	\$0	0.0000	\$0	0.0000	\$0	\$407,169
Otis R 3				10.1190	\$111,930	0.0000	\$0	0.0000	\$0	\$111,930
3060	\$3,982,290	53.8300	\$214,367	0.0000	\$0	0.0000	\$0	0.0000	\$0	\$214,367
Lone Star 101				0.0000	\$0	0.0000	\$0	0.0000	\$0	
3070	\$19,022,150	39.7670	\$756,454	0.0000	\$0	0.0000	\$0	0.0000	\$0	\$756,454
Woodlin R 104				0.0000	\$0	0.0000	\$0	0.0000	\$0	
TOTAL	\$79,935,800	XXX	\$3,011,775	XXX	\$0	XXX	\$0	XXX	\$0	\$3,123,705

(2) 1862 - Morgan

(3) 2391 - Morgan

(1) 1861 - Logan

	ASSESSED VALUATION	GENERAL REVENUE		CAPITAL RES/EXP BOND REDEMPTION		TAX CREDITS REFUNDS & ABATEMENTS		SPECIAL FUND		TOTAL Revenue	
		Levy	Revenue	Levy	Revenue	Levy	Revenue	Levy	Revenue		
LOCAL GOVERNMENT											
COUNTY PURPOSES											
General	\$79,935,800	10.0410	\$802,635	0.0000	\$0	0.0000	\$0	0.0000	\$0	10.0410	\$802,635
Road And Bridge	\$79,935,800	3.5000	\$279,775	0.0000	\$0	0.0000	\$0	0.0000	\$0	3.5000	\$279,775
Public Welfare	\$79,935,800	1.4000	\$111,910	0.0000	\$0	0.0000	\$0	0.0000	\$0	1.4000	\$111,910
Contingent Fund	\$79,935,800	0.2500	\$19,984	0.0000	\$0	0.0000	\$0	0.0000	\$0	0.2500	\$19,984
Bond Redemption & Interest	\$79,935,800	0.0000	\$0	0.0000	\$0	0.0000	\$0	0.0000	\$0	0.5030	\$40,208
Public Hospital	\$79,935,800	2.0000	\$159,872	0.0000	\$0	0.0000	\$0	0.0000	\$0	2.0000	\$159,872
Tv Translator	\$79,935,800	0.9460	\$75,619	0.0000	\$0	0.0000	\$0	0.0000	\$0	0.9460	\$75,619
TOTAL	\$79,935,800	18.1370	\$1,449,796	0.0000	\$0	0.0000	\$0	0.0000	\$0	18.6400	\$1,490,003
CITIES AND TOWNS											
Otis	\$1,717,550	19.8220	\$34,045	0.0000	\$0	0.0000	\$0	0.0000	\$0	19.8220	\$34,045
Akron	\$7,438,080	37.8380	\$281,442	0.0000	\$0	0.0000	\$0	0.0000	\$0	37.8380	\$281,442
TOTAL	\$9,155,630	XXX	\$315,487	XXX	\$0	XXX	\$0	XXX	\$0	XXX	\$315,487

CERTIFICATION OF LEVIES AND REVENUES
As Of January 1, 1989

WASHINGTON COUNTY

	ASSESSED VALUATION	GENERAL REVENUE		CAPITAL RES/EXP BOND REDEMPTION		TAX CREDITS REFUNDS & ABATEMENTS		SPECIAL FUND		TOTAL	
		Levy	Revenue	Levy	Revenue	Levy	Revenue	Levy	Revenue		
LOCAL IMPROVEMENT AND SERVICE DISTRICTS											
FIRE PROTECTION DISTRICTS											
Akron Rural Fire Prot	\$16,848,090	2.0700	\$34,876	0.0000	\$0	0.0000	\$0	0.0000	\$0	2.0700	\$34,876
Brush Rural Fire Prot	\$172,350	1.3310	\$229	0.0000	\$0	0.0000	\$0	0.0000	\$0	1.3310	\$229
Cope Rural Fire Prot	\$4,092,730	1.8120	\$7,416	0.0000	\$0	0.0000	\$0	0.0000	\$0	1.8120	\$7,416
Hillrose Rural Fire Prot	\$575,200	2.3140	\$1,331	0.0000	\$0	0.0180	\$10	0.0000	\$0	6.3920	\$3,677
Otis Rural Fire	\$11,820,880	2.0660	\$24,422	4.0500	\$2,330	0.0100	\$6	0.0000	\$0	2.0660	\$24,422
Yuma Rural Fire Prot	\$5,145,290	1.3200	\$6,792	0.0000	\$0	0.0000	\$0	0.0000	\$0	1.3200	\$6,792
TOTAL	\$38,654,540	XXX	\$75,066	XXX	\$0	XXX	\$10	XXX	\$0	XXX	\$77,411
GROUND WATER MANAGEMENT DISTRICTS											
Arikaree Groundwater Mgmt	\$4,990,170	0.2600	\$1,297	0.0000	\$0	0.0000	\$0	0.0000	\$0	0.2600	\$1,297
W Y Groundwater Mgmt	\$13,958,310	0.3300	\$4,606	0.0000	\$0	0.0000	\$0	0.0000	\$0	0.3300	\$4,606
TOTAL	\$18,948,480	XXX	\$5,904	XXX	\$0	XXX	\$0	XXX	\$0	XXX	\$5,904

WATER CONSERVANCY AND CONSERVATION DISTRICTS											
Badger & Beaver Water Conservancy	\$208,320	1.1500	\$240	0.0000	\$0	0.0000	\$0	0.0000	\$0	1.1500	\$240
Lower South Platte Water Cons	\$1,118,280	0.4570	\$511	0.0000	\$0	0.0000	\$0	0.0000	\$0	0.4570	\$511
Northern Colorado Water Conservancy [1]	\$1,118,270	0.0000	\$0	0.0000	\$0	0.0000	\$1,118	0.0000	\$0	1.0000	\$1,118
TOTAL	\$2,444,870	XXX	\$751	XXX	\$0	XXX	\$1,118	XXX	\$0	XXX	\$1,869
OTHER DISTRICTS											
Otis Sanitation	\$1,717,550	1.6030	\$2,753	0.0000	\$0	0.0000	\$0	0.0000	\$0	1.6030	\$2,753
Morgan County Quality Water	\$258,480	0.6600	\$171	1.3350	\$345	0.0000	\$0	0.0000	\$0	1.9950	\$516
Washington County Pest Control	\$34,638,590	1.7500	\$60,618	0.0000	\$0	0.0000	\$0	0.0000	\$0	1.7500	\$60,618
Hillrose Irrigation	4,480	1.5000 (D)	\$6,720	0.0000	\$0	0.0000	\$0	0.0000	\$0	1.5000	\$6,720
E Washington Yuma Water Wells	44,470	0.0500 (E)	\$2,224	0.0000	\$0	0.0000	\$0	0.0000	\$0	0.0500	\$2,224
TOTAL	\$36,614,620	XXX	\$72,485	XXX	\$345	XXX	\$0	XXX	\$0	XXX	\$72,830
TOTAL LOCAL IMPROVEMENT AND SERVICE DISTRICTS											
	\$60,047,890	XXX	\$154,205	XXX	\$1,463	XXX	\$10	XXX	\$0	XXX	\$158,014
				XXX	\$2,330	XXX	\$6				

(D) Acres - Per Acre (E) Acre Feet - Per Foot

CERTIFICATION OF LEVIES AND REVENUES
As Of January 1, 1989

WASHINGTON COUNTY

SUMMARY OF LEVIES AND REVENUES

TYPE OF LEVY	ASSESSED VALUATION	GENERAL OPERATING FUND REVENUE	CAPITAL RES/EXP BOND REDEMPTION REVENUE	TAX CREDITS REFUNDS & ABATEMENTS REVENUE	SPECIAL FUND* REVENUE	TOTAL REVENUES
SCHOOLS						
Districts	\$79,935,800	\$3,011,775	\$0 \$111,930	\$0 \$0	\$0	\$3,123,705
LOCAL GOVERNMENT						
Countries	\$79,935,800	\$1,449,796	\$0 \$40,208	\$0 \$0	\$0	\$1,490,003
Cities And Towns	\$9,155,630	\$315,487	\$0	\$0	\$0	\$315,487
Local Improv. & Service	\$60,047,890	\$154,205	\$1,463 \$2,330	\$10 \$6	\$0	\$158,014
Sub-Total Local Gov't	XXX	\$1,919,488	\$1,463 \$42,537	\$10 \$6	\$0	\$1,963,505
TOTAL VALUATION & REVENUE	\$79,935,800	\$4,931,263	\$1,463 \$154,467	\$10 \$6	\$0	\$5,087,209

*See Detail For Specific Fund Type And Name.

CERTIFICATION OF LEVIES AND REVENUES
As of January 1, 1989

WELD COUNTY

DISTRICT NUMBER AND NAME	ASSESSED VALUATION	PUBLIC SCHOOL FINANCE AND GENERAL FUND		CAPITAL RES/EXP BOND REDEMPTION		TAX CREDITS REFUNDS & ABATEMENTS		SPECIAL FUND		TOTAL	
		Levy	Revenue	Levy	Revenue	Levy	Revenue	Levy	Revenue		
SCHOOL DISTRICTS											
0042 Brighton 27 J	\$7,026,950	42.3830	\$297,823	0.0000	\$0	0.0000	\$0	0.0000	\$0	47.8830	\$336,471
0473 St. Vrain Valley RE 1 J	\$82,188,060	36.7820	\$3,023,041	0.0000	\$38,648	0.0000	\$0	0.0000	\$0	44.5210	\$3,659,095
1563 Thompson/Loveland R 2 J	\$3,397,780	37.0870	\$126,013	0.0000	\$563,892	0.1990	\$16,355	0.0000	\$0	46.2510	\$157,151
2502 Weldona (Valley) RE 20 J	\$22,840	55.0600	\$1,258	0.0000	\$24,668	0.0000	\$0	0.0000	\$0	57.7700	\$1,319
2513 Wiggins RE 50 J	\$4,557,300	36.8100	\$167,754	0.0000	\$57	0.0870	\$2	0.0000	\$0	39.7600	\$181,198
3080 Gilcrest RE 1	\$96,163,240	37.8900	\$3,643,625	0.0000	\$13,444	0.0000	\$0	0.0000	\$0	37.8900	\$3,643,625
3085 Eaton RE 2	\$51,165,190	37.2490	\$1,905,852	0.0000	\$0	0.0000	\$0	0.0000	\$0	42.9190	\$2,195,959
3091 Keenesburg-Hudson RE 3 J	\$59,853,360	38.0050	\$2,274,727	0.0000	\$290,107	0.0000	\$0	0.0000	\$0	38.0050	\$2,274,727
3100 Windsor RE 4	\$108,156,610	37.3800	\$4,042,894	0.0000	\$0	0.0000	\$0	0.0000	\$0	44.6000	\$4,823,785
3111 Lar-Weld/Johnstown RE 5 J	\$38,882,380	36.8100	\$1,431,260	0.0000	\$780,891	0.0000	\$0	0.0000	\$0	43.7220	\$1,700,015
3120 Grover RE 12	\$11,856,270	40.8100	\$483,854	0.0000	\$268,755	0.0000	\$0	0.0000	\$0	50.4100	\$597,675
3120 Greeley 6	\$387,154,380	37.6410	\$14,572,878	0.0000	\$113,820	0.0000	\$0	0.0000	\$0	46.5820	\$18,034,425
				8.9410	\$3,461,547	0.0000	\$0	0.0000	\$0		

	ASSESSED VALUATION	LEVY	GENERAL REVENUE	BOND REDEMPTION	CAPITAL RES/EXP	TAX CREDITS	REFUNDS & ABATEMENTS	TAX CREDITS	SPECIAL FUND	REVENUE	LEVY	TOTAL REVENUE
3130 Kersey RE 7	\$58,522,270	33.3810	\$1,953,532	0.0000			\$0	0.0000	\$0	0.0000	\$0	\$2,432,829
3140 Fort Lupton RE 8	\$93,446,450	36.8100	\$3,439,764	0.0000		\$479,297	0.0000	8.1900	\$0	0.0000	\$0	\$4,514,398
3145 Ault RE 9	\$31,145,710	37.8440	\$1,178,678	0.0000		\$1,074,634	0.0000	11.5000	\$0	0.0000	\$0	\$1,303,074
3151 Briggsdale RE 10 J	\$5,445,200	36.8100	\$200,438	0.0000		\$124,396	0.0000	3.9940	\$0	0.0000	\$0	\$230,495
3161 New Raymer/Prairie RE 11 J	\$26,724,940	23.1050	\$617,480	0.0000		\$30,058	0.0000	5.5200	\$0	0.0000	\$0	\$660,240
TOTAL	\$1,065,708,930	XXX	\$39,360,872	XXX		\$7,306,974	XXX	XXX	\$62,278	XXX	\$0	\$46,746,482

#1 See Footnote No. 1
 (1) 0041 - Adams (3) 0472 - Larimer (9) 3112 - Larimer
 (2) 0471 - Boulder (4) 1561 - Larimer (7) 2512 - Adams (10) 3152 - Morgan
 (5) 1562 - Boulder (8) 3092 - Adams (11) 3162 - Logan

	ASSESSED VALUATION	LEVY	GENERAL REVENUE	BOND REDEMPTION	CAPITAL RES/EXP	TAX CREDITS	REFUNDS & ABATEMENTS	TAX CREDITS	SPECIAL FUND	REVENUE	LEVY	TOTAL REVENUE
JUNIOR COLLEGES												
Aims Community College #2	\$952,576,770	5.1500	\$4,905,770	0.0000		\$0	0.0000	0.0000	\$0	0.0000	\$0	\$4,905,770

#2 See Footnote No. 2

	ASSESSED VALUATION	LEVY	GENERAL REVENUE	BOND REDEMPTION	CAPITAL RES/EXP	TAX CREDITS	REFUNDS & ABATEMENTS	TAX CREDITS	SPECIAL FUND	REVENUE	LEVY	TOTAL REVENUE
LOCAL GOVERNMENT												
COUNTY PURPOSES												
General	\$1,065,708,930	12.0650	\$12,857,778	0.0000		\$0	0.0000	0.0000	\$0	0.0000	\$0	\$12,857,778
Road And Bridge	\$1,065,708,930	3.3290	\$3,547,745	0.0000		\$0	0.0000	0.0000	\$0	0.0000	\$0	\$3,547,745
Public Welfare	\$1,065,708,930	2.4290	\$2,588,607	0.0000		\$0	0.0000	0.0000	\$0	0.0000	\$0	\$2,588,607
Contingent Fund	\$1,065,708,930	0.9250	\$985,781	0.0000		\$0	0.0000	0.0000	\$0	0.0000	\$0	\$985,781
Self-Insurance	\$1,065,708,930	0.5200	\$554,169	0.0000		\$0	0.0000	0.0000	\$0	0.0000	\$0	\$554,169
TOTAL #3	\$1,065,708,930	19.2680	\$20,534,080	0.0000		\$0	0.0000	0.0000	\$0	0.0000	\$0	\$20,534,080

#3 See Footnote No. 3

CERTIFICATION OF LEVIES AND REVENUES
As Of January 1, 1989

WELD COUNTY

CITIES AND TOWNS Greeley #4	ASSESSED VALUATION	GENERAL REVENUE		CAPITAL RES/EXP BOND REDEMPTION		TAX CREDITS REFUNDS & ABATEMENTS		SPECIAL FUND		TOTAL Revenue	
		Levy	Revenue	Levy	Revenue	Levy	Revenue	Levy	Revenue		
	\$302,850,530	9.3460	\$2,830,441	0.0000	\$0	0.0000	\$0	0.0000	\$0	9.3460	\$2,830,441
	\$27,963,650	11.1180	\$310,900	0.0000	\$0	0.0000	\$0	0.0000	\$0	11.1180	\$310,900
Brighton	\$1,040,770	8.2760	\$8,613	0.0000	\$0	0.0560	\$58	0.0000	\$0	8.3600	\$8,701
Fort Lupton	\$25,689,360	10.2630	\$263,650	0.0000	\$0	0.0280	\$29	0.0000	\$0	10.2630	\$263,650
Erie	\$6,436,670	11.4710	\$73,835	0.0000	\$0	0.0000	\$0	0.0000	\$0	11.4710	\$73,835
Windsor	\$24,755,630	14.0630	\$348,138	0.0000	\$0	0.2500	\$6,189	0.0000	\$0	14.4650	\$358,090
Severance	\$521,760	8.5930	\$4,483	0.0000	\$0	0.1520	\$3,763	0.0000	\$0	8.5930	\$4,483
Raymer	\$198,430	17.9600	\$3,564	0.0000	\$0	0.0000	\$0	0.0000	\$0	17.9600	\$3,564
Platteville	\$5,595,220	22.2560	\$124,527	0.0000	\$0	0.0000	\$0	0.0000	\$0	22.2560	\$124,527
Pierce	\$2,422,280	19.2620	\$46,658	0.0000	\$0	0.0000	\$0	0.0000	\$0	19.2620	\$46,658
Nunn	\$1,034,920	13.3640	\$13,831	0.0000	\$0	0.0000	\$0	0.0000	\$0	13.3640	\$13,831
Milliken	\$4,102,450	22.4360	\$92,043	0.0000	\$0	0.5020	\$2,059	0.0000	\$0	25.1820	\$103,308
				0.0000	\$0	2.2440	\$9,206				

Mead	\$1,772,380	12.0710	\$32,029	0.0000	\$0	0.2950	\$523	0.0000	\$0	18.3660	\$32,552
Lochbuie	\$2,582,180	5.6490	\$14,587	0.0000	\$0	0.0000	\$0	0.0000	\$0	5.9410	\$15,341
La Salle	\$7,696,480	20.3230	\$156,416	0.0000	\$0	0.0410	\$106	0.0000	\$0	20.6460	\$158,902
Kersey	\$2,866,950	21.6320	\$62,018	0.0000	\$0	0.3070	\$2,363	0.0000	\$0	21.6320	\$62,018
Keota	\$4,680	11.4970	\$54	0.0000	\$0	0.0160	\$123	0.0000	\$0	11.4970	\$54
Keenesburg	\$2,439,440	19.3860	\$47,291	0.0000	\$0	0.0000	\$0	0.0000	\$0	28.6670	\$69,931
Johnstown	\$5,343,620	22.8620	\$122,166	0.0000	\$17,627	1.4100	\$1,573	0.0000	\$0	23.4700	\$125,415
Hudson	\$3,499,660	10.9860	\$38,447	0.0000	\$0	0.5680	\$3,035	0.0000	\$0	15.2530	\$53,380
Grover	\$341,740	16.2130	\$5,541	0.0000	\$13,299	0.3450	\$1,207	0.0000	\$0	16.2130	\$5,541
Gilcrest	\$2,685,410	22.9850	\$61,724	0.0000	\$0	0.1220	\$427	0.0000	\$0	23.2380	\$62,404
Garden City	\$2,851,960	0.0000	\$0	0.0000	\$0	0.0000	\$0	0.0000	\$0	0.0000	\$0
Frederick	\$5,598,480	9.0170	\$50,481	0.0000	\$0	0.0000	\$0	0.0000	\$0	20.8520	\$116,740
Firestone	\$5,204,250	12.6920	\$66,052	0.0000	\$66,258	0.0000	\$0	0.0000	\$0	25.7980	\$134,259
Eaton	\$9,776,380	9.7580	\$95,398	0.0000	\$68,207	0.0000	\$0	0.0000	\$0	9.7580	\$95,398
Dacono	\$7,676,660	17.7290	\$136,100	0.0000	\$0	0.0000	\$0	0.0000	\$0	17.7290	\$136,100
Ault	\$4,308,440	8.9490	\$38,556	0.0000	\$0	0.0000	\$0	0.0000	\$0	14.6370	\$63,063
TOTAL	\$467,260,380	XXX	\$5,047,542	XXX	\$0	XXX	\$20,060	XXX	\$0	XXX	\$5,273,083
					\$189,897		\$15,583				

#4 See Footnote No. 4

CERTIFICATION OF LEVIES AND REVENUES
As Of January 1, 1989

WELD COUNTY

LOCAL IMPROVEMENT AND SERVICE DISTRICTS FIRE PROTECTION DISTRICTS	ASSESSED VALUATION	GENERAL REVENUE		CAPITAL RES/EXP BOND REDEMPTION		TAX CREDITS REFUNDS & ABATEMENTS		SPECIAL FUND		TOTAL	
		Levy	Revenue	Levy	Revenue	Levy	Revenue	Levy	Revenue		
Ault Fire Prot	\$14,732,900	3.4040	\$50,151	0.0000	\$0	0.0000	\$0	0.0000	\$0	5.1000	\$75,138
Berthoud Fire Prot	\$5,707,250	6.3960	\$36,504	0.0000	\$24,987	0.0000	\$0	0.0000	\$0	6.3960	\$36,504
Brighton Fire Prot	\$15,319,230	4.4830	\$68,676	0.0000	\$0	0.0000	\$0	0.0000	\$0	4.4830	\$68,676
Dacono Area Fire Prot	\$18,954,730	8.5000	\$161,115	0.0000	\$0	0.1410	\$2,673	0.0000	\$0	8.7460	\$165,778
Eaton Fire Prot	\$41,713,330	0.9080	\$37,876	0.0000	\$0	0.1050	\$1,990	0.0000	\$0	0.9080	\$37,876
Fort Lupton Fire Prot	\$75,084,560	4.6540	\$349,444	0.0000	\$0	0.0000	\$0	0.0000	\$0	4.6540	\$349,444
Frederick Area Fire Prot	\$15,733,250	7.5240	\$118,377	0.0000	\$0	0.0000	\$0	0.0000	\$0	7.5240	\$118,377
Galeton Fire Prot	\$12,658,900	1.9050	\$24,115	0.0000	\$0	0.0000	\$0	0.0000	\$0	1.9050	\$24,115
Hudson Fire Prot	\$26,125,700	3.4560	\$90,290	0.0000	\$0	0.0340	\$888	0.0000	\$0	3.5010	\$91,466
Johnstown Fire Prot	\$20,733,470	4.1800	\$86,666	0.0000	\$0	0.0110	\$287	0.0000	\$0	4.1800	\$86,666
La Salle Fire Prot	\$57,227,140	2.3160	\$132,538	0.0000	\$0	0.0000	\$0	0.0000	\$0	2.7530	\$157,546
				0.4370	\$25,008	0.0000	\$0				

Longmont Fire Prot	\$40,769,570	5.2950	\$215,875	0.0000	\$0	0.0000	\$0	0.0000	\$0	5.2950	\$215,875
Milliken Fire Prot	\$21,666,180	3.3940	\$73,535	0.0000	\$0	0.0000	\$0	0.0000	\$0	3.9980	\$86,621
New Raymer-Stoneham Fire	\$26,714,970	1.5020	\$40,126	0.0000	\$13,086	0.0000	\$0	0.0000	\$0	1.5020	\$40,126
Munn Fire Prot	\$13,919,460	3.6690	\$51,070	0.0000	\$0	0.0000	\$0	0.0000	\$0	3.6690	\$51,070
Paunee Fire Prot	\$11,820,560	4.4200	\$52,247	0.0000	\$0	0.0000	\$0	0.0000	\$0	4.4200	\$52,247
Platte Valley Fire Prot	\$50,693,880	2.5570	\$129,624	0.0000	\$0	0.0000	\$0	0.0000	\$0	3.0500	\$154,616
Platteville Fire Prot	\$60,563,210	3.7750	\$228,626	0.0000	\$24,992	0.0000	\$0	0.0000	\$0	4.3520	\$263,571
Poudre Valley Fire Prot	\$1,093,350	8.1600	\$8,922	0.0000	\$34,945	0.0000	\$0	0.0000	\$0	8.7770	\$9,596
Southeast Weld Fire Prot	\$20,365,350	7.3820	\$150,337	0.0000	\$458	0.0000	\$0	0.0000	\$0	8.1720	\$166,426
Western Hills Fire Prot	\$32,521,250	7.4270	\$241,535	0.0000	\$5,987	0.3700	\$0	0.0000	\$0	7.4270	\$241,535
Wiggins Rural Fire Prot	\$36,580	4.0170	\$147	0.0000	\$0	0.0000	\$0	0.0000	\$0	7.0170	\$257
Windsor-Severence Fire Prot	\$105,143,570	1.5100	\$158,767	0.0000	\$0	0.0000	\$0	0.0000	\$0	1.5100	\$158,767
TOTAL	\$689,298,390	XXX	\$2,506,563	XXX	\$0	XXX	\$6,343	XXX	\$110	XXX	\$2,652,293
							\$9,813				

CERTIFICATION OF LEVIES AND REVENUES
As Of January 1, 1989

WELD COUNTY

SANITATION DISTRICTS	ASSESSED VALUATION	GENERAL REVENUE		CAPITAL RES/EXP BOND REDEMPTION		TAX CREDITS REFUNDS & ABATEMENTS		SPECIAL FUND		TOTAL
		Levy	Revenue	Levy	Revenue	Levy	Revenue	Levy	Revenue	
Dacono Sanitation	\$7,261,560	0.0000	\$0	0.0000	\$0	0.0000	\$0	0.0000	\$0	\$0
Gilcrest Sanitation	\$2,540,040	4.3540	\$11,059	0.0000	\$0	0.0000	\$0	0.0000	\$0	\$11,059
Highland Hills Sanitation	\$8,284,980	0.0000	\$0	0.0000	\$0	0.0000	\$0	0.0000	\$0	\$0
Hill 'N Park Sanitation	\$901,340	0.0000	\$0	0.0000	\$0	0.0000	\$0	0.0000	\$0	\$0
Hudson Sanitation	\$3,545,150	0.0000	\$0	0.0000	\$0	0.0000	\$0	0.0000	\$0	\$6,800
Keenesburg Sanitation	\$2,586,140	0.0000	\$0	0.0000	\$0	0.0000	\$0	0.0000	\$0	\$0
Mead Sanitation	\$1,574,400	4.4570	\$7,017	0.0000	\$0	0.0000	\$0	0.0000	\$0	\$7,017
Milliken Sanitation	\$3,165,640	3.3290	\$10,538	0.0000	\$0	0.0000	\$0	0.0000	\$0	\$38,136
Pine Lake Sanitation	\$310	0.0000	\$0	8.7180	\$27,598	0.0000	\$0	0.0000	\$0	\$0
St Vrain Sanitation	\$3,462,160	6.8630	\$23,761	0.0000	\$0	0.0220	\$76	0.0000	\$0	\$43,848
Weld County Tri-Area Sanitation	\$10,440,400	0.1300	\$1,357	5.7780	\$20,004	0.0020	\$7	0.0000	\$0	\$1,357
TOTAL	\$43,762,120	XXX	\$53,733	XXX	\$0	XXX	\$76	XXX	\$0	\$108,218
				XXX	\$54,402	XXX	\$7	XXX		

WATER DISTRICTS													
Central Weld County Water	\$99,136,590	0.0000	\$0	0.0000	\$0	0.0000	\$0	0.0000	\$0	0.0000	\$0	1.9870	\$196,984
East Larimer County Water	\$172,990	0.0000	\$0	0.0000	\$0	0.0000	\$0	0.0000	\$0	0.0000	\$0	0.0000	\$0
Little Thompson Water	\$28,036,390	0.0000	\$0	0.0000	\$0	0.0000	\$0	0.0000	\$0	0.0000	\$0	0.0000	\$0
North Weld County Water	\$73,364,520	0.0000	\$0	0.0000	\$0	0.0000	\$0	0.0000	\$0	0.0000	\$0	5.0000	\$366,823
TOTAL	\$200,710,490	XXX	\$0	XXX	\$0	XXX	\$0	XXX	\$0	XXX	\$0	XXX	\$563,807
WATER AND SANITATION DISTRICTS													
East Eaton Water & San	\$114,260	0.0000	\$0	0.0000	\$0	0.0000	\$0	0.0000	\$0	0.0000	\$0	0.0000	\$0
Erie Water & San	\$4,400,930	2.6700	\$11,750	0.0000	\$0	0.0180	\$79	0.0000	\$0	0.0000	\$0	2.6880	\$11,830
TOTAL	\$4,515,190	XXX	\$11,750	XXX	\$0	XXX	\$79	XXX	\$0	XXX	\$0	XXX	\$11,830
LIBRARY DISTRICTS													
Windsor Library	\$107,827,730	0.9550	\$102,975	0.0000	\$0	0.0050	\$539	0.0000	\$0	0.0080	\$863	0.9680	\$104,377
Weld Library Dist #5	\$918,639,040	1.4730	\$1,353,155	0.0000	\$0	0.0200	\$18,373	0.0000	\$0	0.0070	\$6,430	1.5000	\$1,377,959
TOTAL	\$1,026,466,770	XXX	\$1,456,131	XXX	\$0	XXX	\$18,912	XXX	\$0	XXX	\$0	XXX	\$1,482,336
GROUND WATER MANAGEMENT DISTRICTS													
Central Colo Water	\$147,940,200	0.8880	\$131,371	0.0000	\$0	0.0000	\$0	0.9680 *1	\$143,206	0.0000	\$0	1.8560	\$274,577
Con-Groundwater Mgmt	\$13,270,020	0.3750	\$4,976	0.0000	\$0	0.0000	\$0	0.0000	\$0	0.0000	\$0	0.3750	\$4,976
Lost Creek Groundwater Mgmt	\$2,146,740	0.1550	\$333	0.0000	\$0	0.0000	\$0	0.0000	\$0	0.0000	\$0	0.1550	\$333
TOTAL	\$163,356,960	XXX	\$136,680	XXX	\$0	XXX	\$0	XXX	\$143,206	XXX	\$0	XXX	\$279,886

CERTIFICATION OF LEVIES AND REVENUES
As of January 1, 1989

WELD COUNTY

	ASSESSED VALUATION	GENERAL REVENUE		CAPITAL RES/EXP BOND REDEMPTION		TAX CREDITS REFUNDS & ABATEMENTS		SPECIAL FUND		TOTAL REVENUE	
		Levy	Revenue	Levy	Revenue	Levy	Revenue	Levy	Revenue		
WATER CONSERVANCY AND CONSERVATION DISTRICTS											
Central Colorado Water Conservancy	\$195,874,960	0.4070	\$79,721	0.0000	\$0	0.0000	\$0	0.6940 *1	\$135,937	1.1010	\$215,658
Northern Colorado Water Conservancy [1]	\$793,142,930	0.0000	\$0	1.0000	\$793,143	0.0000	\$0	0.0000	\$0	1.0000	\$793,143
St Vrain & Left Hand Water Con	\$20,898,890	0.3400	\$7,106	0.0000	\$0	0.0050	\$104	0.0000	\$0	0.3450	\$7,210
TOTAL	\$1,009,916,780	XXX	\$86,827	XXX	\$793,143	XXX	\$104	XXX	\$135,937	XXX	\$1,016,011
OTHER DISTRICTS											
Beebe Draw Farms Metro	\$1,870,250	19.3420	\$36,174	0.0000	\$0	0.0000	\$0	0.0000	\$0	40.0000	\$74,810
Carbon Valley Rec	\$38,508,670	3.5450	\$136,513	0.0000	\$38,636	0.0000	\$0	0.0000	\$0	5.9630	\$229,627
West Greeley Soil Cons	\$199,458,450	0.4300	\$85,767	0.0000	\$93,114	0.0000	\$0	0.0000	\$0	0.4300	\$85,767
Beebe Draw Law Enforcement	\$32,140	3.7030	\$119	0.0000	\$0	0.0000	\$0	0.0000	\$0	3.7030	\$119
Greeley GID #6	\$16,365,540	0.0000	\$0	0.0000	\$0	0.0000	\$0	0.0000	\$0	12.8600	\$210,461
Tri Area Ambulance	\$33,344,640	5.0710	\$169,091	0.0000	\$210,461	0.0000	\$0	0.0000	\$0	5.0710	\$169,091
TOTAL	\$289,579,690	XXX	\$427,664	XXX	\$342,210	XXX	\$0	XXX	\$0	XXX	\$769,875
TOTAL LOCAL IMPROVEMENT AND SERVICE DISTRICTS											
	\$3,427,606,390	XXX	\$4,679,348	XXX	\$793,143	XXX	\$25,515	XXX	\$279,253	XXX	\$6,884,256
		XXX	\$1,089,884	XXX	\$17,113	XXX					

#5 See Footnote No. 5 #6 See Footnote No. 6 [1] Contractual Obligation W/Fed Govt *1 Capital Projects

SUMMARY OF LEVIES AND REVENUES

TYPE OF LEVY	ASSESSED VALUATION	GENERAL OPERATING FUND REVENUE	CAPITAL RES/EXP BOND REDEMPTION REVENUE	TAX CREDITS REFUNDS & ABATEMENTS REVENUE	SPECIAL FUND* REVENUE	TOTAL REVENUES
SCHOOLS						
Districts	\$1,065,708,930	\$39,360,872	\$0	\$62,278	\$0	\$46,746,482
Junior Colleges	\$952,576,770	\$4,905,770	\$7,306,974	\$16,357	\$0	\$4,905,770
Sub-Total Schools	XXX	\$44,266,643	\$7,306,974	\$62,278	\$0	\$51,652,252
LOCAL GOVERNMENT						
Counties	\$1,065,708,930	\$20,534,080	\$0	\$0	\$0	\$20,534,080
Cities And Towns	\$467,260,380	\$5,047,542	\$0	\$20,060	\$0	\$5,273,083
Local Improv. & Service	\$3,427,606,390	\$4,679,348	\$189,897	\$15,583	\$279,253	\$6,884,256
Sub-Total Local Gov't	XXX	\$30,260,970	\$793,143	\$45,575	\$279,253	\$32,691,418
TOTAL VALUATION & REVENUE #7	\$1,065,708,930	\$74,527,613	\$793,143	\$107,853	\$279,253	\$84,343,671
			\$8,586,755	\$49,054		

#7 See Footnote No. 7 *See Detail For Specific Fund Type And Name.

Footnotes:

- 1 Greeley School District #6 Includes \$3,005,160 Assessed Valuation And \$139,986 Revenue Attributable To Greeley Urban Renewal Authority.
- 2 Aims Community College Includes \$3,005,160 Assessed Valuation And \$15,477 Revenue Attributable To Greeley Urban Renewal Authority.
- 3 County Purposes Include \$3,005,160 Assessed Valuation And \$7,903 Revenue Attributable To Greeley Urban Renewal Authority.
- 4 City Of Greeley Includes \$3,005,160 Assessed Valuation And \$28,104 Revenue Attributable To Greeley Urban Renewal Authority.
- 5 Weld Library District Includes \$3,005,160 Assessed Valuation And \$4,508 Revenue Attributable To Greeley Urban Renewal Authority.
- 6 Greeley General Improvement District Includes \$2,275,585 Assessed Valuation And \$29,264 Revenue Attributable To Greeley Urban Renewal Authority.
- 7 Total Valuation And Revenue Includes \$3,005,160 Assessed Valuation And \$275,242 Revenue Attributable To Greeley Urban Renewal Authority.

CERTIFICATION OF LEVIES AND REVENUES
As Of January 1, 1989

YUMA COUNTY

DISTRICT NUMBER AND NAME	ASSESSED VALUATION	PUBLIC SCHOOL FINANCE AND GENERAL FUND		CAPITAL RES/EXP BOND REDEMPTION		TAX CREDITS REFUNDS & ABATEMENTS		SPECIAL FUND		TOTAL
		Levy	Revenue	Levy	Revenue	Levy	Revenue	Levy	Revenue	
SCHOOL DISTRICTS										
1502 (1) Burlington RE 6 J	\$109,680	36.8100	\$4,037	0.0000	\$0	0.0000	\$0	0.0000	\$0	\$4,037
2623 (2) (3) Holyoke RE 1 J	\$1,695,410	35.5100	\$60,204	0.0000	\$0	0.0000	\$0	0.0000	\$0	\$64,951
2634 (4) (5) (6) Haxtun RE 2 J	\$1,242,320	38.6900	\$48,065	2.8000	\$4,747	0.0000	\$0	0.0000	\$0	\$48,065
3421 (7) West Yuma County R 1 J	\$46,429,180	38.5500	\$1,789,845	0.0000	\$0	0.0000	\$0	0.0000	\$0	\$1,789,845
3431 (8) East Yuma County R 2 J	\$47,159,170	36.8100	\$1,735,929	0.0000	\$0	0.0000	\$0	0.0000	\$0	\$2,606,016
TOTAL	\$96,635,760	XXX	\$3,638,081	XXX	\$0	XXX	\$0	XXX	\$0	\$4,512,914

(1) 1501 - Kit Carson
(2) 2621 - Phillips
(3) 2622 - Sedgwick
(4) 2631 - Phillips
(5) 2632 - Logan
(6) 2633 - Sedgwick
(7) 3422 - Kit Carson
(8) 3432 - Kit Carson

CERTIFICATION OF LEVIES AND REVENUES
As Of January 1, 1989

YUMA COUNTY

	ASSESSED VALUATION	GENERAL REVENUE		CAPITAL RES/EXP BOND REDEMPTION		TAX CREDITS REFUNDS & ABATEMENTS		SPECIAL FUND		TOTAL Revenue	
		Levy	Revenue	Levy	Revenue	Levy	Revenue	Levy	Revenue		
LOCAL IMPROVEMENT AND SERVICE DISTRICTS											
FIRE PROTECTION DISTRICTS											
Haxtun Fire Prot	\$1,546,290	1.1300	\$1,747	0.0000	\$0	0.0000	\$0	0.0000	\$0	1.1300	\$1,747
Yuma County Fire Prot	\$47,434,730	1.0000	\$47,435	0.0000	\$0	0.0000	\$0	0.0000	\$0	1.0000	\$47,435
Yuma Rural Fire Prot	\$24,518,050	1.3200	\$32,364	0.0000	\$0	0.0000	\$0	0.0000	\$0	1.3200	\$32,364
TOTAL	\$73,499,070	XXX	\$81,546	XXX	\$0	XXX	\$0	XXX	\$0	XXX	\$81,546
HOSPITAL DISTRICTS											
Wrey Community Hospital	\$48,126,850	2.4800	\$119,355	0.0000	\$0	0.0000	\$0	0.0000	\$0	2.4800	\$119,355
Yuma Hospital	\$48,508,910	4.9300	\$239,149	0.0000	\$0	0.0000	\$0	0.0000	\$0	4.9300	\$239,149
TOTAL	\$96,635,760	XXX	\$358,504	XXX	\$0	XXX	\$0	XXX	\$0	XXX	\$358,504

CEMETARY DISTRICTS											
East Yuma County Cemetery	\$45,670,900	0.7000	\$31,970	0.0000	\$0	0.0000	\$0	0.0000	\$0	0.7000	\$31,970
Eckley Rural Cemetery	\$8,413,720	0.0700	\$589	0.0000	\$0	0.0000	\$0	0.0000	\$0	0.0700	\$589
Kirk Cemetery	\$4,015,280	0.4500	\$1,807	0.0000	\$0	0.0000	\$0	0.0000	\$0	0.4500	\$1,807
TOTAL	\$58,099,900	XXX	\$34,365	XXX	\$0	XXX	\$0	XXX	\$0	XXX	\$34,365
GROUND WATER MANAGEMENT DISTRICTS											
Arikaree Groundwater Mgmt	\$17,455,040	0.2600	\$4,538	0.0000	\$0	0.0000	\$0	0.0000	\$0	0.2600	\$4,538
Central Yuma County Groundwater	\$33,270,010	0.3600	\$11,977	0.0000	\$0	0.0000	\$0	0.0000	\$0	0.3600	\$11,977
Sandhills Groundwater Mgmt	\$11,708,530	0.2200	\$2,576	0.0000	\$0	0.0000	\$0	0.0000	\$0	0.2200	\$2,576
W Y Groundwater Mgmt	\$34,202,180	0.3300	\$11,287	0.0000	\$0	0.0000	\$0	0.0000	\$0	0.3300	\$11,287
TOTAL	\$96,635,760	XXX	\$30,378	XXX	\$0	XXX	\$0	XXX	\$0	XXX	\$30,378
OTHER DISTRICTS											
Joos Water & San	\$0	0.0000	\$0	0.0000	\$0	0.0000	\$0	0.0000	\$0	0.0000	\$0
TOTAL LOCAL IMPROVEMENT AND SERVICE DISTRICTS	\$324,870,490	XXX	\$504,793	XXX	\$0	XXX	\$0	XXX	\$0	XXX	\$504,793

CERTIFICATION OF LEVIES AND REVENUES
As Of January 1, 1989

YUMA COUNTY

SUMMARY OF LEVIES AND REVENUES

TYPE OF LEVY	ASSESSED VALUATION	GENERAL OPERATING FUND REVENUE	CAPITAL RES/EXP BOND REDEMPTION REVENUE	TAX CREDITS REFUNDS & ABATEMENTS REVENUE	SPECIAL FUND* REVENUE	TOTAL REVENUES
SCHOOLS						
Districts	\$96,635,760	\$3,638,081	\$0 \$872,947	\$0 \$1,886	\$0	\$4,512,914
LOCAL GOVERNMENT						
Countries	\$96,635,760	\$1,732,679	\$0	\$0	\$211,052	\$1,945,181
Cities And Towns	\$28,756,250	\$439,112	\$0	\$1,450	\$0	\$556,300
Local Improv. & Service	\$324,870,490	\$504,793	\$117,189	\$0	\$0	\$504,793
			\$0	\$0	\$0	
Sub-Total Local Gov't	XXX	\$2,676,584	\$117,189	\$1,450	\$211,052	\$3,006,275
TOTAL VALUATION & REVENUE	\$96,635,760	\$6,314,665	\$0 \$990,136	\$0 \$3,336	\$211,052	\$7,519,189

*See Detail For Specific Fund Type And Name.

SECTION XI

REVENUE AND LEVY SUMMARIES

REVENUE FROM PROPERTY TAX LEVIES BY COUNTY
FOR SCHOOLS, JUNIOR COLLEGES, CITIES AND TOWNS,
COUNTIES AND LOCAL IMPROVEMENT AND SERVICE DISTRICTS

	ASSESSED VALUATION		SCHOOL REVENUE		JR. COLLEGES REVENUE	
	1987	1988	1987	1988	1987	1988
Adams	\$1,956,705,376	\$1,898,889,740	\$89,421,511	\$90,764,396	\$13,030	\$11,911
Alamosa	\$69,569,530	\$66,410,350	\$2,194,575	\$2,307,116	\$0	\$0
Arapahoe	\$4,772,785,980	\$4,461,286,400	\$204,648,572	\$215,027,047	\$0	\$0
Archuleta	\$101,478,650	\$103,995,950	\$3,708,000	\$4,195,157	\$0	\$0
Baca	\$49,324,260	\$46,794,630	\$1,915,989	\$1,887,943	\$0	\$0
Bent	\$32,544,280	\$30,560,310	\$1,290,373	\$1,280,984	\$0	\$0
Boulder	\$2,175,107,000	\$2,066,181,790	\$87,799,461	\$89,977,124	\$0	\$0
Chaffee	\$90,672,240	\$85,729,410	\$3,159,591	\$3,216,928	\$0	\$0
Cheyenne	\$70,491,250	\$76,138,070	\$1,904,261	\$1,931,936	\$0	\$0
Clear Creek	\$122,176,060	\$99,297,570	\$4,619,477	\$4,632,132	\$0	\$0
Conejos	\$25,811,900	\$27,962,690	\$920,408	\$979,700	\$0	\$0
Costilla	\$51,853,950	\$49,740,370	\$2,127,999	\$2,170,996	\$0	\$0
Crowley	\$14,407,630	\$13,687,880	\$499,561	\$510,874	\$0	\$0
Custer	\$35,848,360	\$35,120,650	\$1,115,145	\$1,165,973	\$0	\$0
Delta	\$111,555,120	\$104,433,530	\$4,790,177	\$4,746,504	\$0	\$0
Denver	\$6,037,438,820	\$5,609,361,490	\$209,818,568	\$224,791,284	\$0	\$0
Dolores	\$21,893,030	\$18,160,800	\$708,677	\$668,499	\$0	\$0
Douglas	\$627,302,520	\$636,516,383	\$28,855,916	\$30,170,877	\$0	\$0
Eagle	\$659,127,390	\$622,447,890	\$14,455,731	\$15,499,668	\$2,404,497	\$2,490,414
Elbert	\$95,008,680	\$88,315,920	\$4,208,029	\$4,478,404	\$0	\$0
El Paso	\$3,026,357,860	\$2,877,345,140	\$110,909,537	\$117,728,479	\$0	\$0
Fremont	\$166,375,180	\$158,751,430	\$6,592,196	\$6,375,134	\$0	\$0
Garfield	\$303,899,617	\$333,735,180	\$10,450,115	\$10,872,841	\$1,057,005	\$1,285,488
Gilpin	\$38,959,350	\$37,560,530	\$1,745,089	\$1,806,361	\$0	\$0
Grand	\$340,148,170	\$324,722,270	\$7,830,057	\$8,426,958	\$0	\$0
Gunnison	\$188,296,190	\$176,321,280	\$5,293,364	\$5,643,015	\$0	\$0
Hinsdale	\$19,792,860	\$18,878,310	\$319,283	\$332,655	\$0	\$0
Huerfano	\$98,733,025	\$104,557,390	\$3,720,562	\$3,527,830	\$0	\$0
Jackson	\$24,421,250	\$22,509,870	\$819,089	\$828,588	\$0	\$0
Jefferson	\$3,897,773,490	\$3,667,247,000	\$142,775,443	\$147,834,061	\$0	\$0
Kiowa	\$32,036,680	\$29,328,490	\$1,309,131	\$1,256,502	\$0	\$0
Kit Carson	\$67,596,250	\$69,383,800	\$2,727,406	\$2,699,015	\$0	\$0
Lake	\$100,151,020	\$82,555,270	\$3,653,509	\$4,058,252	\$365,331	\$330,304
La Plata	\$387,441,190	\$375,614,830	\$13,984,072	\$14,355,290	\$0	\$0
Larimer	\$1,427,087,620	\$1,344,100,220	\$54,491,392	\$59,161,898	\$1,319	\$1,008

REVENUE FROM PROPERTY TAX LEVIES BY COUNTY
FOR SCHOOLS, JUNIOR COLLEGES, CITIES AND TOWNS,
COUNTIES AND LOCAL IMPROVEMENT AND SERVICE DISTRICTS

CITIES & TOWNS REVENUE		COUNTY REVENUE		LOCAL IMPROVEMENT & SERVICE DISTRICTS		TOTAL REVENUE		INC (DEC) FROM PRIOR YEAR
1987	1988	1987	1988	1987	1988	1987	1988	
\$7,659,992	\$8,385,064	\$40,818,831	\$42,687,041	\$10,610,399	\$14,911,887	\$148,523,763	\$156,760,300	\$8,236,537
\$187,457	\$196,105	\$1,366,485	\$1,487,525	\$599,173	\$705,624	\$4,347,689	\$4,696,370	\$348,681
\$19,030,361	\$19,964,546	\$55,631,593	\$58,888,980	\$50,267,041	\$55,954,843	\$329,577,567	\$349,835,417	\$20,257,850
\$82,665	\$91,017	\$1,073,137	\$1,613,185	\$1,626,885	\$1,557,597	\$6,490,687	\$7,456,956	\$966,269
\$199,922	\$206,117	\$971,195	\$996,819	\$859,825	\$806,651	\$3,946,932	\$3,897,530	(\$49,402)
\$184,390	\$195,571	\$808,312	\$859,234	\$186,453	\$190,186	\$2,469,528	\$2,525,975	\$56,447
\$14,434,608	\$14,869,640	\$36,763,659	\$38,949,593	\$6,130,178	\$6,558,414	\$145,127,905	\$150,354,771	\$5,226,866
\$195,900	\$267,845	\$845,582	\$901,445	\$475,589	\$502,535	\$4,676,662	\$4,888,753	\$212,091
\$133,849	\$140,429	\$1,727,741	\$1,832,719	\$328,813	\$348,168	\$4,094,663	\$4,253,252	\$158,589
\$212,819	\$213,481	\$2,602,961	\$2,560,289	\$589,983	\$662,475	\$8,025,240	\$8,068,377	\$43,137
\$94,156	\$104,485	\$544,141	\$714,642	\$371,626	\$441,116	\$1,930,331	\$2,239,944	\$309,613
\$45,374	\$44,721	\$967,543	\$1,034,252	\$317,314	\$335,328	\$3,458,230	\$3,585,296	\$127,066
\$84,814	\$95,066	\$532,304	\$571,387	\$7,855	\$8,377	\$1,124,534	\$1,185,704	\$61,170
\$18,230	\$19,305	\$336,939	\$364,904	\$113,816	\$195,919	\$1,584,130	\$1,746,101	\$161,971
\$114,755	\$127,204	\$1,443,523	\$1,347,401	\$1,238,267	\$1,217,553	\$7,586,722	\$7,438,662	(\$148,060)
\$43,529,934	\$46,136,998	\$43,874,068	\$56,503,098	\$5,371,794	\$6,435,022	\$302,594,364	\$333,866,403	\$31,272,039
\$93,259	\$100,458	\$258,776	\$290,137	\$82,498	\$78,780	\$1,143,209	\$1,137,875	(\$5,334)
\$570,110	\$1,129,404	\$9,072,676	\$10,383,492	\$10,078,208	\$12,404,446	\$48,576,911	\$54,088,218	\$5,511,307
\$2,565,966	\$2,725,097	\$4,493,931	\$4,682,582	\$7,882,337	\$8,361,453	\$31,802,462	\$33,759,213	\$1,956,751
\$112,353	\$120,922	\$2,447,709	\$2,611,678	\$482,436	\$507,229	\$7,250,527	\$7,718,233	\$467,706
\$15,828,111	\$15,875,919	\$33,289,936	\$31,650,797	\$13,712,571	\$15,800,223	\$173,740,155	\$181,055,417	\$7,315,262
\$304,926	\$319,764	\$1,576,704	\$1,696,894	\$1,615,300	\$1,683,592	\$10,089,126	\$10,075,383	(\$13,743)
\$583,158	\$604,880	\$3,570,820	\$3,517,903	\$1,669,516	\$1,829,339	\$17,330,615	\$18,110,450	\$779,835
\$71,960	\$71,919	\$921,421	\$949,342	\$123,691	\$145,181	\$2,862,160	\$2,972,804	\$110,644
\$419,578	\$442,425	\$2,897,722	\$3,091,681	\$3,177,634	\$3,349,158	\$14,324,991	\$15,310,221	\$985,230
\$368,804	\$375,350	\$1,783,542	\$1,958,224	\$1,499,937	\$1,522,353	\$8,945,646	\$9,498,942	\$553,296
\$14,267	\$15,684	\$197,117	\$214,835	\$142,473	\$154,073	\$673,140	\$717,247	\$44,107
\$172,313	\$162,109	\$1,563,339	\$1,317,214	\$620,075	\$641,168	\$6,076,289	\$5,648,320	(\$427,969)
\$42,609	\$42,607	\$293,055	\$300,507	\$37,853	\$51,773	\$1,192,606	\$1,223,475	\$30,869
\$8,002,081	\$8,640,823	\$66,807,838	\$69,604,348	\$39,288,288	\$43,237,107	\$256,873,650	\$269,316,338	\$12,442,688
\$93,134	\$99,491	\$1,087,966	\$1,155,543	\$189,343	\$183,198	\$2,679,574	\$2,694,733	\$15,159
\$245,271	\$254,313	\$2,294,217	\$2,484,148	\$198,077	\$198,297	\$5,464,970	\$5,635,773	\$170,803
\$273,310	\$188,608	\$2,003,020	\$2,063,882	\$78,570	\$278,966	\$6,373,740	\$6,920,011	\$546,271
\$283,857	\$281,353	\$3,066,597	\$3,082,671	\$2,558,181	\$2,665,175	\$19,892,707	\$20,384,489	\$491,782
\$6,929,900	\$7,701,020	\$21,748,815	\$24,531,173	\$7,852,695	\$8,651,968	\$91,024,121	\$100,047,066	\$9,022,945

REVENUE FROM PROPERTY TAX LEVIES BY COUNTY
FOR SCHOOLS, JUNIOR COLLEGES, CITIES AND TOWNS,
COUNTIES AND LOCAL IMPROVEMENT AND SERVICE DISTRICTS

	ASSESSED VALUATION		SCHOOL REVENUE		JR. COLLEGES REVENUE	
	1987	1988	1987	1988	1987	1988
Las Animas	\$77,911,680	\$84,991,890	\$2,787,013	\$2,852,537	\$0	\$0
Lincoln	\$42,603,690	\$41,616,250	\$1,632,858	\$1,637,804	\$0	\$0
Logan	\$131,943,670	\$127,337,230	\$5,622,959	\$5,656,787	\$1,959,697	\$2,088,411
Mesa	\$641,500,000	\$581,933,440	\$23,588,018	\$24,304,193	\$0	\$0
Mineral	\$17,545,654	\$16,675,010	\$364,774	\$384,676	\$0	\$0
Moffat	\$355,296,720	\$325,247,550	\$9,386,939	\$9,872,889	\$0	\$0
Montezuma	\$214,541,740	\$196,390,010	\$7,003,750	\$7,349,505	\$0	\$0
Montrose	\$148,798,490	\$147,783,520	\$5,592,914	\$5,611,023	\$0	\$0
Morgan	\$239,414,640	\$223,896,610	\$7,996,700	\$8,350,004	\$81	\$93
Otero	\$76,693,250	\$72,248,820	\$3,057,990	\$2,993,162	\$0	\$0
Ouray	\$30,870,524	\$30,417,890	\$1,108,919	\$1,161,764	\$0	\$0
Park	\$144,550,760	\$137,908,780	\$3,976,200	\$4,178,702	\$0	\$0
Phillips	\$39,671,440	\$38,706,170	\$1,472,429	\$1,487,751	\$0	\$0
Pitkin	\$495,367,470	\$475,959,470	\$7,159,026	\$8,194,763	\$1,807,101	\$1,904,314
Prowers	\$77,107,760	\$73,773,740	\$3,274,902	\$3,188,877	\$0	\$0
Pueblo	\$591,816,920	\$569,330,340	\$24,279,671	\$23,373,143	\$0	\$0
Rio Blanco	\$269,207,860	\$302,492,680	\$4,760,688	\$5,497,684	\$2,196,041	\$3,321,462
Rio Grande	\$95,372,690	\$96,474,510	\$3,215,996	\$3,375,743	\$0	\$0
Routt	\$283,363,240	\$264,319,420	\$9,764,300	\$10,472,898	\$723,074	\$748,686
Saguache	\$33,168,670	\$33,787,010	\$1,378,069	\$1,320,289	\$0	\$0
San Juan	\$17,443,030	\$20,998,760	\$630,513	\$676,496	\$0	\$0
San Miguel	\$86,872,510	\$89,659,700	\$2,202,292	\$2,376,205	\$0	\$0
Sedgwick	\$25,600,080	\$25,315,800	\$1,171,428	\$1,114,941	\$0	\$0
Summit	\$523,680,700	\$484,929,930	\$9,679,638	\$10,117,124	\$1,900,695	\$1,930,441
Teller	\$131,415,310	\$126,397,020	\$5,072,909	\$5,522,017	\$0	\$0
Washington	\$76,654,280	\$79,935,800	\$3,050,598	\$3,123,705	\$0	\$0
Weld	\$1,100,158,530	\$1,065,708,930	\$46,369,646	\$46,746,482	\$4,507,157	\$4,905,770
Yuma	\$96,966,300	\$96,635,760	\$4,457,809	\$4,512,914	\$0	\$0
TOTAL	\$33,305,709,386	\$31,594,514,873	\$1,234,841,214	\$1,290,764,500	\$16,935,028	\$19,018,302

REVENUE FROM PROPERTY TAX LEVIES BY COUNTY
FOR SCHOOLS, JUNIOR COLLEGES, CITIES AND TOWNS,
COUNTIES AND LOCAL IMPROVEMENT AND SERVICE DISTRICTS

CITIES & TOWNS REVENUE		COUNTY REVENUE		LOCAL IMPROVEMENT & SERVICE DISTRICTS		TOTAL REVENUE		INC (DEC) FROM PRIOR YEAR
1987	1988	1987	1988	1987	1988	1987	1988	
\$390,515	\$436,978	\$1,602,643	\$2,182,592	\$102,164	\$105,012	\$4,882,335	\$5,577,119	\$694,784
\$309,814	\$324,615	\$1,633,852	\$1,679,216	\$6,561	\$7,043	\$3,583,085	\$3,648,678	\$65,593
\$691,537	\$624,172	\$2,773,852	\$2,834,017	\$307,282	\$309,769	\$11,355,326	\$11,513,158	\$157,832
\$1,829,334	\$1,867,719	\$9,000,245	\$11,348,866	\$4,583,266	\$4,899,945	\$39,000,864	\$42,420,723	\$3,419,859
\$23,096	\$23,832	\$279,450	\$302,168	\$1,060,428	\$54,903	\$1,727,748	\$765,580	(\$962,168)
\$520,763	\$550,860	\$4,842,694	\$4,553,466	\$749,845	\$753,181	\$15,500,241	\$15,730,396	\$230,155
\$154,361	\$155,751	\$3,065,372	\$2,806,020	\$1,324,784	\$1,446,176	\$11,548,267	\$11,757,453	\$209,186
\$104,326	\$119,059	\$2,855,728	\$2,966,754	\$1,155,071	\$1,471,330	\$9,708,040	\$10,168,166	\$460,126
\$887,884	\$1,090,699	\$5,985,366	\$6,424,937	\$1,255,344	\$1,331,359	\$16,125,375	\$17,197,092	\$1,071,717
\$345,449	\$394,072	\$1,759,190	\$2,016,537	\$161,452	\$178,238	\$5,324,081	\$5,582,009	\$257,928
\$165,189	\$220,444	\$416,659	\$481,302	\$164,637	\$132,114	\$1,855,405	\$1,995,625	\$140,220
\$87,663	\$93,410	\$1,888,990	\$2,073,459	\$624,519	\$680,913	\$6,577,372	\$7,026,483	\$449,111
\$233,380	\$236,473	\$924,118	\$979,150	\$208,667	\$237,598	\$2,838,596	\$2,940,972	\$102,376
\$1,202,776	\$1,246,158	\$3,198,193	\$2,722,964	\$3,064,542	\$3,737,083	\$16,431,638	\$17,805,282	\$1,373,644
\$502,612	\$469,910	\$1,849,044	\$1,903,362	\$262,270	\$278,056	\$5,888,828	\$5,840,206	(\$48,622)
\$5,822,778	\$6,222,697	\$14,913,786	\$16,256,659	\$4,015,228	\$4,294,047	\$49,031,464	\$50,146,546	\$1,115,082
\$207,565	\$208,407	\$2,030,904	\$2,282,307	\$3,319,857	\$4,211,004	\$12,515,056	\$15,520,865	\$3,005,809
\$299,696	\$313,294	\$1,271,192	\$1,463,518	\$470,992	\$642,841	\$5,257,877	\$5,795,396	\$537,519
\$562,295	\$575,804	\$3,780,349	\$3,494,567	\$2,057,176	\$1,981,949	\$16,887,193	\$17,273,904	\$386,711
\$102,470	\$107,728	\$690,510	\$804,942	\$684,160	\$694,434	\$2,855,210	\$2,927,393	\$72,183
\$46,026	\$53,874	\$312,823	\$312,840	\$30,407	\$33,339	\$1,019,769	\$1,076,548	\$56,779
\$169,701	\$179,593	\$1,061,843	\$1,128,995	\$844,004	\$1,154,655	\$4,277,839	\$4,839,447	\$561,608
\$138,596	\$139,948	\$676,098	\$667,071	\$368,661	\$370,732	\$2,354,784	\$2,292,692	(\$62,092)
\$1,147,891	\$1,089,381	\$4,857,661	\$4,883,244	\$5,338,368	\$5,472,420	\$22,924,253	\$23,492,611	\$568,358
\$584,291	\$610,339	\$1,991,528	\$2,034,739	\$489,747	\$599,477	\$8,138,475	\$8,766,573	\$628,098
\$289,121	\$315,487	\$1,379,164	\$1,490,003	\$148,736	\$158,014	\$4,867,619	\$5,087,209	\$219,590
\$4,895,718	\$5,273,083	\$18,931,528	\$20,534,080	\$6,626,435	\$6,884,256	\$81,330,484	\$84,343,671	\$3,013,187
\$552,379	\$556,300	\$1,598,005	\$1,945,181	\$385,801	\$504,793	\$6,993,994	\$7,519,189	\$525,195
\$145,451,419	\$153,709,829	\$445,254,002	\$479,472,522	\$210,195,098	\$235,199,854	\$2,052,676,764	\$2,178,165,007	\$125,488,243

ASSESSED VALUATION, REVENUE AND AVERAGE LEVIES(1) BY COUNTY AND STATE

	1988 ASSESSED VALUATION	TOTAL REVENUE	COUNTY MILL LEVY	AVERAGE MUNICIPAL LEVY (2)	AVERAGE SCHOOL LEVY	AVERAGE SPECIAL LEVY (3)	TOTAL AVERAGE COUNTY LEVY
ADAMS *	\$1,898,889,740	\$156,760,300	22.480	6.412	47.799	1.640	82.554
ALAMOSA	\$66,410,350	\$4,696,370	22.399	6.629	34.740	3.296	70.717
ARAPAHOE *	\$4,461,286,400	\$349,835,417	13.200	6.515	48.198	2.133	78.416
ARCHULETA	\$103,995,950	\$7,456,956	15.512	8.735	40.340	3.031	71.704
BACA	\$46,794,630	\$3,897,530	21.302	24.161	40.345	5.252	83.290
BENT	\$30,560,310	\$2,525,975	28.116	32.093	41.917	1.906	82.655
BOULDER *	\$2,066,181,790	\$150,354,771	18.851	9.206	43.548	1.503	72.769
CHAFFEE	\$85,729,410	\$4,888,753	10.515	6.962	37.524	1.310	57.025
CHEYENNE	\$76,138,070	\$4,253,252	24.071	30.941	25.374	1.085	55.862
CLEAR CREEK	\$99,297,570	\$8,068,377	25.784	8.506	46.649	4.166	81.255
CONEJOS	\$27,962,690	\$2,239,944	25.557	14.757	35.036	3.598	80.105
COSTILLA	\$49,740,370	\$3,585,296	20.793	16.282	43.647	2.685	72.080
CROWLEY	\$13,687,880	\$1,185,704	41.744	21.840	37.323	0.768	86.624
CUSTER	\$35,120,650	\$1,746,101	10.390	3.381	33.199	1.892	49.717
DELTA	\$104,433,530	\$7,438,662	12.902	2.760	45.450	1.929	71.229
DENVER	\$5,609,361,490	\$333,866,403	10.073	8.225	40.074	0.552	59.520
DOLORES	\$18,160,800	\$1,137,875	15.976	24.762	36.810	1.014	62.656
DOUGLAS	\$636,516,383	\$54,088,218	16.313	8.727	47.400	4.247	84.975
EAGLE	\$622,447,890	\$33,759,213	7.523	7.232	24.901	1.968	54.236
ELBERT	\$88,315,920	\$7,718,233	29.572	15.939	50.709	4.419	87.393
EL PASO	\$2,877,345,140	\$181,055,417	11.000	6.664	40.916	2.495	62.924
FREMONT	\$158,751,430	\$10,075,383	10.689	4.612	40.158	3.510	63.466
GARFIELD	\$333,735,180	\$18,110,450	10.541	4.387	32.579	1.399	54.266
GILPIN	\$37,560,530	\$2,972,804	25.275	10.315	48.092	4.807	79.147
GRAND	\$324,722,270	\$15,310,221	9.521	4.157	25.951	2.541	47.149
GUNNISON	\$176,321,280	\$9,498,942	11.106	4.157	32.004	1.997	53.873
HINSDALE	\$18,878,310	\$717,247	11.380	3.195	17.621	1.897	37.993
HUERFANO	\$104,557,390	\$5,648,320	12.598	10.827	33.741	1.163	54.021
JACKSON	\$22,509,870	\$1,223,475	13.350	12.333	36.810	1.150	54.353
JEFFERSON *	\$3,667,247,000	\$269,316,338	18.980	3.871	40.312	2.832	73.438
KIOWA	\$29,328,490	\$2,694,733	39.400	36.615	42.842	1.567	91.881
KIT CARSON	\$69,383,800	\$5,635,773	35.803	12.580	38.900	0.969	81.226
LAKE	\$82,555,270	\$6,920,011	25.000	15.285	49.158	4.491	83.823
LA PLATA	\$375,614,830	\$20,384,489	8.207	2.449	38.218	1.582	54.270
LARIMER *	\$1,344,100,220	\$100,047,066	18.251	8.489	44.016	1.777	74.434

ASSESSED VALUATION, REVENUE AND AVERAGE LEVIES(1) BY COUNTY AND STATE

	1988 ASSESSED VALUATION	TOTAL REVENUE	COUNTY MILL LEVY	AVERAGE MUNICIPAL LEVY (2)	AVERAGE SCHOOL LEVY	AVERAGE SPECIAL LEVY (3)	TOTAL AVERAGE COUNTY LEVY
LAS ANIMAS	\$84,991,890	\$5,577,119	25.680	13.877	33.562	2.403	65.619
LINCOLN	\$41,616,250	\$3,648,678	40.350	26.364	39.355	0.327	87.674
LOGAN	\$127,337,230	\$11,513,158	22.256	10.969	44.424	1.058	90.415
MESA	\$581,933,440	\$42,420,723	19.502	6.874	41.765	2.328	72.896
MINERAL	\$16,675,010	\$765,580	18.121	11.000	23.069	1.939	45.912
MOFFAT	\$325,247,550	\$15,730,396	14.000	13.008	30.355	0.853	48.364
MONTEZUMA	\$196,390,010	\$11,757,453	14.288	3.064	37.423	1.134	59.868
MONTROSE	\$147,783,520	\$10,168,166	20.075	1.737	37.968	1.958	68.804
MORGAN	\$223,896,610	\$17,197,092	28.696	15.688	37.294	1.610	76.808
OTERO *	\$72,248,820	\$5,582,009	27.911	9.666	41.429	1.268	77.261
OURAY	\$30,417,890	\$1,995,625	15.823	20.182	38.193	1.176	65.607
PARK	\$137,908,780	\$7,026,483	15.035	21.839	30.300	2.448	50.950
PHILLIPS	\$38,706,170	\$2,940,972	25.297	17.498	38.437	1.551	75.982
PITKIN	\$475,959,470	\$17,805,282	5.721	3.852	17.217	1.411	37.409
PROWERS	\$73,773,740	\$5,840,206	25.800	13.898	43.225	1.682	79.164
PUEBLO	\$569,330,340	\$50,146,546	28.554	17.090	41.054	3.458	88.080
RIO BLANCO	\$302,492,680	\$15,520,865	7.545	8.205	18.175	1.787	51.310
RIO GRANDE	\$96,474,510	\$5,795,396	15.170	14.691	34.991	1.718	60.072
ROUTT	\$264,319,420	\$17,273,904	13.221	3.833	39.622	1.473	65.352
SAGUACHE	\$33,787,010	\$2,927,393	23.824	15.622	39.077	7.831	86.643
SAN JUAN	\$20,998,760	\$1,076,548	14.898	8.264	32.216	1.378	51.267
SAN MIGUEL	\$89,659,700	\$4,839,447	12.592	4.371	26.502	2.641	53.976
SEDGWICK	\$25,315,800	\$2,292,692	26.350	21.823	44.041	4.987	90.564
SUMMIT	\$484,929,930	\$23,492,611	10.070	5.012	20.863	3.123	48.445
TELLER	\$126,397,020	\$8,766,573	16.098	16.125	43.688	2.108	69.357
WASHINGTON	\$79,935,800	\$5,087,209	18.640	34.458	39.078	1.635	63.641
WELD *	\$1,065,708,930	\$84,343,671	19.268	11.285	43.864	2.008	79.143
YUMA	\$96,635,760	\$7,519,189	20.129	19.345	46.700	1.554	77.810
TOTALS	\$31,594,514,873	\$2,178,165,007	15.176	7.381	40.854	2.024	68.941

(1) Averages will not add to the Total Average County Levy because denominators (Assessed Valuation) are not common to all.

(2) Municipal Revenues are divided by the sum of Municipal Assessed Valuation.

(3) Special District Revenues are divided by the sum of all Special District Assessed Valuation.

* These figures include tax increment valuation, and all tax revenues attributable to the increment are allocated to the increment financing authority only.

SCHOOL DISTRICTS

DISTRICT NUMBER	COUNTY NUMBER	DISTRICT NAME	TOTAL ASSESSED VALUATION		PUBLIC SCHOOL FINANCE AND GENERAL FUND		BOND REDEMPTION FUND		TAX CREDITS		ABATEMENTS REFUNDS		TOTAL	
			Levy	Revenue	Levy	Revenue	Levy	Revenue	Levy	Revenue	Levy	Revenue	Levy	Revenue
10	01	Mapleton	\$214,187,270	\$8,006,320	37.3800	0.0000	\$0	0.0000	\$0	0.0000	\$0	0.0000	\$0	\$37,3800
20	01	East Lake	\$664,251,770	\$25,264,152	38.0340	12.8220	\$8,517,036	0.0000	\$0	0.0000	\$0	0.0000	\$0	\$0.8560
30	01	Adams County	\$222,281,720	\$8,539,175	38.4160	4.3080	\$1,007,767	0.0000	\$0	0.0000	\$0	0.0000	\$0	\$38.4160
40	01,62	Brighton	\$156,696,330	\$6,641,261	42.3830	5.5000	\$861,830	0.0000	\$0	0.0000	\$0	0.0000	\$0	\$47.8830
50	01,03	Bennett	\$34,241,570	\$1,526,147	44.5700	7.7230	\$264,448	0.0000	\$0	0.0000	\$0	0.0000	\$0	\$52.2930
60	01,03	Strasburg	\$23,313,500	\$1,027,752	44.0840	6.0000	\$139,881	0.0000	\$0	0.0000	\$0	0.0000	\$0	\$50.0840
70	01	Westminster	\$358,442,540	\$15,199,039	42.4030	8.6770	\$3,110,206	0.0000	\$0	0.0000	\$0	0.0000	\$0	\$51.0800
100	02,11	Alamosa	\$54,345,770	\$1,876,288	34.5250	0.0000	\$0	0.0000	\$0	0.0000	\$0	0.0000	\$0	\$34.5250
110	02,55	Sangre De Cristo/Mosca	\$11,397,120	\$369,495	32.4200	2.5000	\$28,493	0.0000	\$0	0.0000	\$0	0.0000	\$0	\$34.9200
120	03	Englewood	\$246,629,110	\$9,298,904	37.7040	0.0000	\$0	0.0000	\$0	0.0000	\$0	0.0000	\$0	\$37.7040
125	03	Sheridan	\$94,088,660	\$3,136,163	33.3320	3.1000	\$291,675	0.0000	\$0	0.4950	\$46,574	0.4950	\$0	\$36.9270
130	03	Cherry Creek	\$2,407,623,940	\$102,964,445	42.7660	5.3170	\$12,801,336	0.0000	\$0	1.8390	\$4,427,620	1.8390	\$0	\$49.9220
140	03	Littleton	\$799,118,570	\$33,065,928	41.3780	5.4590	\$4,362,388	0.0000	\$0	1.0900	\$871,039	1.0900	\$0	\$47.9270
170	03,01	Deer Trail	\$15,126,700	\$666,785	44.0800	0.0000	\$0	0.0000	\$0	0.0000	\$0	0.0000	\$0	\$44.0800
180	03,01	Aurora/Adams Arapahoe	\$1,106,452,390	\$42,215,584	38.1540	9.6430	\$10,669,520	0.0650	\$71,919	0.0000	\$0	0.0000	\$0	\$47.8620
190	03,01	Byers	\$20,857,070	\$801,120	38.4100	8.6900	\$181,248	0.0000	\$0	0.0000	\$0	0.0000	\$0	\$47.1000
221	04	Pagosa Springs	\$100,879,130	\$3,305,305	32.7650	4.9260	\$496,931	2.7780	\$280,242	0.0950	\$9,584	0.0950	\$0	\$40.5640
222	27	Pagosa Springs	\$708,880	\$23,226	32.7650	4.9260	\$3,492	0.0000	\$0	0.0000	\$0	0.0000	\$0	\$37.6910
230	05	Walsh	\$18,941,590	\$721,447	38.0880	2.5000	\$47,354	0.0000	\$0	0.0000	\$0	0.0000	\$0	\$40.5880
240	05	Pritchett	\$4,174,260	\$165,205	39.5770	0.0000	\$0	0.0000	\$0	0.0000	\$0	0.0000	\$0	\$39.5770
250	05	Springfield	\$12,894,850	\$524,021	40.6380	0.0000	\$0	0.0000	\$0	0.0000	\$0	0.0000	\$0	\$40.6380
260	05	Viles	\$4,131,520	\$189,298	45.8180	0.0000	\$0	0.0000	\$0	0.0000	\$0	0.0000	\$0	\$45.8180
270	05	Campo	\$6,652,410	\$240,618	36.1700	0.0000	\$0	0.0000	\$0	0.0000	\$0	0.0000	\$0	\$36.1700
290	06	Las Animas	\$19,312,390	\$770,217	39.8820	0.0000	\$0	0.0000	\$0	0.0000	\$0	0.0000	\$0	\$39.8820
310	06	McClave	\$8,091,090	\$314,517	38.8720	0.0000	\$0	0.0000	\$0	0.0000	\$0	0.0000	\$0	\$38.8720
470	07,35,62	St. Vrain Valley	\$612,894,150	\$22,543,473	36.7820	6.8610	\$4,205,067	0.6790	\$416,155	0.1990	\$121,966	0.1990	\$0	\$44.5210
481	07	Boulder	\$1,527,444,680	\$56,200,800	36.7940	5.8940	\$9,002,759	0.4360	\$665,966	0.1160	\$177,184	0.1160	\$0	\$43.2400
482	24	Boulder	\$16,314,260	\$609,272	37.3460	5.8940	\$96,156	0.1077	\$1,757	0.0000	\$0	0.0000	\$0	\$43.3477
490	08	Buena Vista	\$39,742,320	\$1,581,903	39.8040	0.0000	\$0	0.0000	\$0	0.0000	\$0	0.0000	\$0	\$39.8040
500	08,22	Salida	\$47,203,890	\$1,678,287	35.5540	0.0000	\$0	0.0000	\$0	0.0000	\$0	0.0000	\$0	\$35.5540

510	09	Kit Carson	\$43,467,650	21.0600	0.0000	\$0	0.0000	\$0	0.0000	\$0	21.0600	\$915,429
520	09	Cheyenne Wells	\$32,670,420	31.1140	0.0000	\$0	0.0000	\$0	0.0000	\$0	31.1140	\$1,016,507
540	10	Idaho Springs	\$99,297,570	44.2290	2.0830	\$206,837	0.1770	\$17,576	0.1600	\$15,888	46.6490	\$4,632,132
550	11,02	North Conejos/La Jara	\$13,367,600	36.4680	0.0000	\$0	0.0000	\$0	0.0000	\$0	36.4680	\$487,490
560	11,02	Sanford	\$3,716,830	33.9230	0.0000	\$0	0.0000	\$0	0.0000	\$0	33.9230	\$126,086
580	11	South Conejos	\$10,079,020	33.6570	0.0000	\$0	0.0000	\$0	0.0000	\$0	33.6570	\$339,230
640	12	Centennial	\$18,783,000	41.8550	9.8800	\$185,576	0.0000	\$0	0.0000	\$0	51.7350	\$971,739
740	12	Sierra Grande	\$30,957,370	38.7390	0.0000	\$0	0.0000	\$0	0.0000	\$0	38.7390	\$1,199,258
770	13,37	Crowley County	\$12,912,460	36.8100	0.0000	\$0	0.0670	\$865	0.0940	\$1,214	36.9710	\$477,387
860	14	Custer County	\$33,436,420	30.9710	1.9000	\$63,529	0.0000	\$0	0.0000	\$0	32.8710	\$1,099,089
870	15,26,39,43	Delta County/Maher	\$118,952,340	36.8100	8.6400	\$1,027,748	0.0000	\$0	0.0000	\$0	45.4500	\$5,406,384
880	16	Denver	\$5,609,361,490	38.9770	Xxx	\$12,951	0.4574	\$2,565,722	0.6376	\$3,576,529	40.0720	\$224,778,334
890	17,57	Dolores	\$20,455,290	36.8100	0.0000	\$0	0.0000	\$0	0.0000	\$0	36.8100	\$752,959
900	20,18	Castle Rock/Douglas Cty	\$645,537,753	36.8100	9.8000	\$6,326,270	0.4400	\$284,037	0.3500	\$225,938	47.4000	\$30,598,489
910	19,23,54	Eagle County	\$597,590,660	20.9290	3.2240	\$1,926,632	0.0000	\$0	0.0000	\$0	24.1530	\$14,433,607
920	20	Elizabeth	\$41,908,540	36.8100	18.4800	\$774,470	0.0000	\$0	0.0000	\$0	55.2900	\$2,317,123
930	20	Kiowa	\$12,633,890	40.7530	9.3000	\$117,495	0.0000	\$0	0.0000	\$0	50.0530	\$632,364
940	20,21	Simla (Big Sandy)	\$9,370,510	37.4040	9.1500	\$85,740	0.0000	\$0	0.0000	\$0	46.5540	\$436,235
950	20	Elbert	\$5,064,830	36.8100	0.0000	\$0	0.0000	\$0	0.0000	\$0	36.8100	\$186,436
960	20	Agate	\$6,465,200	50.2470	0.0000	\$0	0.0000	\$0	0.0000	\$0	50.2470	\$324,857
970	21,20	Calhan	\$8,278,040	36.8100	0.0000	\$0	0.0000	\$0	0.0000	\$0	36.8100	\$304,715
980	21	Harrison	\$336,422,330	36.7340	8.4400	\$2,839,404	0.3310	\$111,356	0.4320	\$145,334	45.9370	\$15,454,233
990	21	Widefield	\$131,120,160	39.5700	6.9200	\$907,352	0.0000	\$0	0.0000	\$0	46.4900	\$6,095,776
1000	21	Fountain	\$42,409,100	28.5490	0.0000	\$0	0.0000	\$0	0.0000	\$0	28.5490	\$1,210,737
1010	21	Colorado Springs	\$1,521,172,930	37.2380	0.0000	\$0	0.0000	\$0	0.0000	\$0	37.2380	\$56,645,438
1020	21	Cheyenne Mountain	\$158,107,790	42.7560	3.8000	\$600,810	0.0000	\$0	0.0000	\$0	46.5560	\$7,360,866
1030	21	Manitou	\$49,144,270	35.4120	12.1380	\$596,513	0.0000	\$0	0.0000	\$0	47.5500	\$2,336,810
1040	21	Academy	\$425,762,360	31.7630	13.2500	\$5,641,351	0.0000	\$0	0.0000	\$0	45.0130	\$19,764,841
1050	21	Ellicott	\$9,609,630	39.5900	0.0000	\$0	0.0000	\$0	0.0000	\$0	39.5900	\$380,445
1060	21,20	Peyton	\$10,536,170	36.8100	8.6400	\$91,033	0.0000	\$0	0.0000	\$0	45.4500	\$478,869

SCHOOL DISTRICTS

DISTRICT NUMBER	COUNTY NUMBER	DISTRICT NAME	TOTAL ASSESSED VALUATION		PUBLIC SCHOOL FINANCE AND GENERAL FUND		BOND REDEMPTION FUND		TAX CREDITS		ABATEMENTS REFUNDS		TOTAL	
			Levy	Revenue	Levy	Revenue	Levy	Revenue	Levy	Revenue	Levy	Revenue		Levy
1070	21	Hanover	37.4300	\$6,654,050	4.3000	\$249,061	4.3000	\$28,612	0.0000	\$0	0.0000	\$0	\$41,7300	\$277,674
1080	21	Monument (Lewis Palmer)	34.2770	\$87,540,880	13.5000	\$3,000,639	13.5000	\$1,181,802	0.2260	\$19,784	0.0500	\$4,377	\$48,0530	\$4,206,602
1110	21	Falcon	32.2290	\$84,749,380	9.5340	\$2,731,388	9.5340	\$808,001	0.0000	\$0	0.0000	\$0	\$41,7630	\$3,539,388
1120	21,37,51	Edison	53.8060	\$1,946,600	0.0000	\$104,739	0.0000	\$0	0.0000	\$0	0.0000	\$0	\$53,8060	\$104,739
1130	21,20,37	Miami-Yoder	36.9800	\$5,690,430	6.4000	\$210,432	6.4000	\$36,419	0.0000	\$0	0.0000	\$0	\$43,3800	\$246,851
1140	22	Canon City	37.1490	\$99,417,700	3.8240	\$3,693,268	3.8240	\$380,173	0.0000	\$0	0.0000	\$0	\$40,9730	\$4,073,441
1150	22,14,21	Fremont Cty/Florence	34.9040	\$43,333,300	4.8080	\$1,512,506	4.8080	\$208,347	0.0000	\$0	0.0000	\$0	\$39,7120	\$1,720,852
1160	22	Cotopaxi	36.8100	\$17,060,390	0.0000	\$627,993	0.0000	\$0	0.0000	\$0	0.0000	\$0	\$36,8100	\$627,993
1180	19,49,23	Roaring Fork	36.8100	\$199,888,400	4.2150	\$7,357,892	4.2150	\$842,530	0.1320	\$26,385	0.1600	\$31,982	\$41,3170	\$8,258,789
1195	23	Garfield (Rifle)	17.9730	\$102,161,030	0.0000	\$1,836,140	0.0000	\$0	0.0060	\$613	0.0000	\$0	\$17,9790	\$1,836,753
1195	23	Garfield (Parachute)	34.1670	\$77,154,220	2.5900	\$2,636,128	2.5900	\$199,829	0.0000	\$0	0.0000	\$0	\$36,7570	\$2,835,958
1330	24	Gilpin County	37.6950	\$21,246,270	14.0400	\$800,878	14.0400	\$298,298	0.0000	\$0	0.0000	\$0	\$51,7350	\$1,099,176
1340	25	West Grand	21.4470	\$109,603,550	5.5800	\$2,350,667	5.5800	\$308,742	0.0000	\$0	0.0000	\$0	\$24,2370	\$2,656,461
1342	19	West Grand	21.4460	\$530,220	2.7900	\$11,371	2.7900	\$1,479	0.0000	\$0	0.0000	\$0	\$24,2360	\$12,850
1343	59	West Grand	21.4470	\$2,440,270	2.7900	\$52,336	2.7900	\$6,808	0.0000	\$0	0.0000	\$0	\$24,2370	\$59,145
1350	25	East Grand	21.6960	\$215,118,720	5.1150	\$4,667,216	5.1150	\$1,100,332	0.0000	\$0	0.0000	\$0	\$26,8110	\$5,767,548
1360	26,55	Gunnison (Watershed)	30.8090	\$162,505,710	0.0000	\$5,006,638	0.0000	\$0	0.0000	\$0	0.0000	\$0	\$30,8090	\$5,006,638
1380	27	Lake City	16.7020	\$18,169,430	0.0000	\$303,466	0.0000	\$0	0.1020	\$1,853	0.0340	\$618	\$16,8380	\$305,937
1390	28	Walsenburg	29.9060	\$82,817,720	1.3670	\$2,476,747	1.3670	\$113,212	0.0000	\$0	0.0000	\$0	\$31,2730	\$2,589,959
1400	28	La Veta	37.4410	\$21,739,670	5.7000	\$813,955	5.7000	\$123,916	0.0000	\$0	0.0000	\$0	\$43,1410	\$937,871
1410	29	North Park	36.8100	\$22,509,870	0.0000	\$828,588	0.0000	\$0	0.0000	\$0	0.0000	\$0	\$36,8100	\$828,588
1420	30	Jefferson County	37.4480	\$3,667,247,000	2.8640	\$137,331,066	2.8640	\$10,502,995	0.0000	\$0	0.0000	\$0	\$40,3120	\$147,834,061
1430	31	Eads	40.8630	\$17,773,265	0.0000	\$726,269	0.0000	\$0	0.0000	\$0	0.1670	\$2,968	\$41,0300	\$729,237
1440	31	Sheridan Lake (Plainview)	45.6300	\$11,555,225	0.0000	\$527,265	0.0000	\$0	0.0000	\$0	0.0000	\$0	\$45,6300	\$527,265
1450	32	Arriba-Flagler C.S.D.	36.8100	\$7,959,850	7.8700	\$293,002	7.8700	\$62,644	0.0000	\$0	0.0000	\$0	\$44,6800	\$355,646
1451	37	Arriba-Flagler C.S.D.	36.8100	\$6,270,920	0.0000	\$230,833	0.0000	\$0	0.0000	\$0	0.0000	\$0	\$36,8100	\$230,833
1470	32	Hi-Plains	40.3740	\$9,797,760	0.0000	\$395,575	0.0000	\$0	0.0000	\$0	0.0000	\$0	\$40,3740	\$395,575
1480	32	Stratton	31.0000	\$11,807,000	9.7000	\$366,017	9.7000	\$114,528	0.0000	\$0	0.0000	\$0	\$40,7000	\$480,545
1490	32	Bethune	36.7320	\$5,165,740	0.0000	\$189,748	0.0000	\$0	0.0000	\$0	0.0000	\$0	\$36,7320	\$189,748
1500	32,63	Burlington	36.8100	\$33,919,070	0.0000	\$1,248,561	0.0000	\$0	0.0000	\$0	0.0000	\$0	\$36,8100	\$1,248,561

SCHOOL DISTRICTS

DISTRICT NUMBER	COUNTY NUMBER	DISTRICT NAME	TOTAL ASSESSED VALUATION		PUBLIC SCHOOL AND GENERAL FUND		FINANCE FUND		BOND REDEMPTION FUND		TAX CREDITS		ABATEMENTS REFUNDS		TOTAL Revenue
			Levy	Revenue	Levy	Revenue	Levy	Revenue	Levy	Revenue	Levy	Revenue	Levy	Revenue	
2180	43,26,46	Montrose County East	37.0530	\$4,555,866	3.9500	\$485,674	0.0000	\$0	0.0000	\$0	0.0000	\$0	0.0000	\$0	\$5,041,539
2190	43	Montrose County West	23.5290	\$606,104	0.0000	\$0	0.0000	\$0	0.0000	\$0	0.0000	\$0	0.0000	\$0	\$606,104
2390	44,61	Brush	35.1100	\$4,108,083	0.0000	\$0	0.0000	\$0	0.0000	\$0	0.0000	\$0	0.0000	\$0	\$4,108,083
2405	44	Fort Morgan	35.6140	\$3,028,179	2.4500	\$208,318	0.0000	\$0	0.0000	\$0	0.0000	\$0	0.0000	\$0	\$3,236,497
2500	44,62	Weldona (Valley)	55.0600	\$4,103,372	2.5000	\$18,633	0.1230	\$917	0.0870	\$648	0.0870	\$648	0.0870	\$648	\$430,570
2510	44,01,62	Wiggins	36.8100	\$770,470	2.9500	\$61,746	0.0000	\$0	0.0000	\$0	0.0000	\$0	0.0000	\$0	\$832,217
2520	45	East Otero	38.3800	\$1,242,005	5.8670	\$189,860	0.0000	\$0	0.0000	\$0	0.0000	\$0	0.0000	\$0	\$1,431,866
2530	45	Rocky Ford	36.8960	\$801,876	0.0000	\$0	0.0000	\$0	0.0000	\$0	0.0000	\$0	0.0000	\$0	\$801,876
2540	45,13	Manzanola	36.8100	\$120,301	11.8000	\$38,564	0.0000	\$0	0.0000	\$0	0.0000	\$0	0.0000	\$0	\$158,866
2550	45,13,51	Fowler	36.8100	\$368,417	0.0000	\$0	0.0000	\$0	0.0000	\$0	0.0000	\$0	0.0000	\$0	\$368,417
2560	45	Cheraw	37.4010	\$96,595	10.7600	\$27,790	0.0000	\$0	0.0000	\$0	0.0000	\$0	0.0000	\$0	\$124,384
2570	45	Swink	39.7390	\$212,258	8.5500	\$45,668	0.0000	\$0	0.0000	\$0	0.0000	\$0	0.0000	\$0	\$257,926
2580	46	Duray	37.7000	\$558,868	1.6900	\$25,053	0.0000	\$0	0.0000	\$0	0.0000	\$0	0.0000	\$0	\$583,921
2590	46	Ridgway	34.6660	\$480,883	1.9000	\$26,357	0.0000	\$0	0.0000	\$0	0.0000	\$0	0.0000	\$0	\$507,240
2600	47	Bailey	35.5720	\$1,580,926	7.2870	\$323,856	0.6130	\$27,244	0.2280	\$10,133	0.2280	\$10,133	0.2280	\$10,133	\$1,942,159
2610	47	Fairplay	23.7780	\$2,222,430	0.0000	\$0	0.0450	\$4,206	0.1060	\$9,907	0.1060	\$9,907	0.1060	\$9,907	\$2,236,543
2620	48,58,63	Holyoke	35.5100	\$996,413	2.8000	\$78,568	0.0000	\$0	0.0000	\$0	0.0000	\$0	0.0000	\$0	\$1,074,981
2630	48	Haxtun	38.6930	\$478,598	0.0000	\$0	0.0000	\$0	0.0000	\$0	0.0000	\$0	0.0000	\$0	\$478,598
2632	38	Haxtun	38.6930	\$71,023	0.0000	\$0	0.0000	\$0	0.0000	\$0	0.0000	\$0	0.0000	\$0	\$71,023
2633	58	Haxtun	38.6930	\$16,256	0.0000	\$0	0.0000	\$0	0.0000	\$0	0.0000	\$0	0.0000	\$0	\$16,256
2634	63	Haxtun	38.6900	\$48,065	0.0000	\$0	0.0000	\$0	0.0000	\$0	0.0000	\$0	0.0000	\$0	\$48,065
2640	49	Aspen	13.9840	\$6,209,222	1.5000	\$666,035	0.0000	\$0	0.0000	\$0	0.0000	\$0	0.0000	\$0	\$6,875,257
2650	50	Granada	28.1880	\$210,400	4.4000	\$32,842	0.0000	\$0	0.0000	\$0	0.0000	\$0	0.0000	\$0	\$243,242
2660	50	Lamar	37.3590	\$1,883,696	5.3300	\$268,747	0.0000	\$0	0.0000	\$0	0.0000	\$0	0.0000	\$0	\$2,152,443
2670	50	Holly	39.4810	\$413,212	4.1000	\$42,911	0.0000	\$0	0.0000	\$0	0.0000	\$0	0.0000	\$0	\$456,123
2680	50,06	Wiley	38.4550	\$329,899	23.7120	\$203,421	0.0000	\$0	0.0000	\$0	0.0000	\$0	0.0000	\$0	\$533,320
2690	51	Pueblo	39.3340	\$16,958,662	0.0000	\$0	0.0000	\$0	0.0000	\$0	0.0000	\$0	0.0000	\$0	\$16,958,662
2700	51	Pueblo (Rural)	36.5800	\$4,945,631	9.9210	\$1,341,323	0.0320	\$4,326	0.0670	\$9,058	0.0670	\$9,058	0.0670	\$9,058	\$6,300,340
2710	52	Meeker	36.9390	\$1,358,773	0.0000	\$0	0.0000	\$0	0.0000	\$0	0.0000	\$0	0.0000	\$0	\$1,358,773
2720	52	Rangely	13.3780	\$3,553,909	2.1910	\$582,046	0.0000	\$0	0.0000	\$0	0.0000	\$0	0.0000	\$0	\$4,135,955

SCHOOL DISTRICTS

DISTRICT NUMBER	COUNTY NUMBER	DISTRICT NAME	TOTAL ASSESSED VALUATION	PUBLIC SCHOOL FINANCE AND GENERAL FUND		BOND REDEMPTION FUND		TAX CREDITS		ABATEMENTS REFUNDS		TOTAL Revenue	
				Levy	Revenue	Levy	Revenue	Levy	Revenue	Levy	Revenue		
3140	62	Fort Lupton	\$93,446,450	36.8100	\$3,439,764	11.5000	\$1,074,634	0.0000	\$0	0.0000	\$0	\$4,514,398	
3145	62	Ault	\$31,145,710	37.8440	\$1,178,678	3.9940	\$124,396	0.0000	\$0	0.0000	\$0	\$1,303,074	
3150	62,44	Briggsdale	\$5,463,340	36.8100	\$201,106	5.5200	\$30,158	0.0000	\$0	0.0000	\$0	\$231,263	
3160	62,38	New Raymer/Prairie	\$26,740,770	23.1050	\$617,845	1.6000	\$42,785	0.0000	\$0	0.0000	\$0	\$660,631	
3420	63,32	West Yuma County	\$47,246,980	38.5500	\$1,821,371	0.0000	\$0	0.0000	\$0	0.0000	\$0	\$1,821,371	
3430	63,32	East Yuma County	\$47,185,430	36.8100	\$1,736,896	18.4100	\$868,684	0.0000	\$0	0.0400	\$1,887	\$2,607,467	
TOTAL			\$31,593,617,503	XXX	\$1,153,143,767	XXX	\$122,190,948	XXX	\$5,541,335	XXX	\$9,888,449	XXX	\$1,289,740,834

1988
MUNICIPAL GOVERNMENTS

MUNICIPALITY	COUNTY NUMBER	TOTAL ASSESSED VALUATION	GENERAL REVENUE		CAPITAL EXPENDITURES		BOND REDEMPTION		SPECIAL FUND*		TOTAL REVENUE	
			Levy	Revenue	Levy	Revenue	Levy	Revenue	Levy	Revenue		
Aguilar	36	\$1,493,090	11.3590	\$16,960	0.0000	\$0	0.0000	\$0	0.0000	\$0	11.3590	\$16,960
Akron	61	\$7,438,080	37.8380	\$281,442	0.0000	\$0	0.0000	\$0	0.0000	\$0	37.8380	\$281,442
Alamosa	02	\$29,402,760	6.6300	\$194,940	0.0000	\$0	0.0000	\$0	0.0000	\$0	6.6300	\$194,940
Alma	47	\$937,590	11.2300	\$10,529	0.0000	\$0	0.0000	\$14,000	0.0000	\$0	26.1620	\$24,529
Antonito	11	\$1,591,010	18.9530	\$30,154	0.0000	\$0	0.0000	\$0	0.0000	\$0	18.9530	\$30,154
Arriba	37	\$766,890	28.3050	\$21,707	0.0000	\$0	0.0000	\$0	0.0000	\$0	28.3050	\$21,707
Arvada	01,30	\$547,310,820	4.3400	\$2,375,329	0.0000	\$0	0.0000	\$0	0.0000	\$0	4.3400	\$2,375,329
Aspen	49	\$203,106,270	1.1850	\$240,681	0.7280	\$147,861	0.6020	\$122,270	0.0000	\$0	2.5150	\$510,812
Ault	62	\$4,308,440	8.9490	\$38,556	0.0000	\$0	5.6880	\$24,506	0.0000	\$0	14.6370	\$63,063
Aurora	01,03	\$1,789,560,930	7.8150	\$13,985,419	0.0000	\$0	0.0000	\$0	0.0000	\$0	7.8150	\$13,985,419
Avon	19	\$47,024,510	7.5490	\$354,988	0.0000	\$0	6.1670	\$290,000	0.0000	\$0	13.7160	\$644,988
Basalt	19,49	\$8,291,180	7.7630	\$64,364	0.0000	\$0	0.0000	\$0	0.0000	\$0	7.7630	\$64,364
Bayfield	34	\$4,972,700	7.3500	\$36,549	0.0000	\$0	0.0000	\$0	0.0000	\$0	7.3500	\$36,549
Bennett	01	\$6,933,020	12.2460	\$84,902	0.0000	\$0	0.0000	\$0	0.0380	\$263	12.2840	\$85,165
Berthoud	35	\$15,740,530	5.5290	\$87,029	0.0000	\$0	0.0000	\$0	0.9050	\$14,245	6.4340	\$101,275
Bethune	32	\$400,820	3.3480	\$1,342	0.0000	\$0	0.0000	\$0	0.0000	\$0	3.3480	\$1,342
Black Hawk	24	\$2,264,800	9.7200	\$22,014	0.0000	\$0	0.0000	\$0	0.0000	\$0	9.7200	\$22,014
Blanca	12	\$1,432,220	13.8670	\$19,861	0.0000	\$0	0.0000	\$0	0.0160	\$23	13.8830	\$19,884
Blue River	59	\$12,392,370	10.1020	\$125,188	0.0000	\$0	0.0000	\$0	0.1040	\$1,289	10.2060	\$126,477
Bonanza City	55	\$215,440	0.6070	\$131	0.0000	\$0	0.0000	\$0	0.0000	\$0	0.6070	\$131
Boone	51	\$769,690	18.6270	\$14,337	0.0000	\$0	0.0000	\$0	0.0000	\$0	18.6270	\$14,337
Boulder	07	\$901,992,120	9.1050	\$8,212,638	0.0000	\$0	0.0000	\$0	0.0760	\$68,551	9.1810	\$8,281,190
Bow Mar	03,30	\$8,769,630	9.3350	\$81,864	0.0000	\$0	9.0890	\$79,707	0.0160	\$140	18.4400	\$161,712
Branson	36	\$265,040	5.4300	\$1,439	0.0000	\$0	0.0000	\$0	0.0000	\$0	5.4300	\$1,439
Breckenridge	59	\$108,052,250	6.0000	\$648,314	0.0000	\$0	0.0000	\$0	0.0000	\$0	6.0000	\$648,314
Brighton	01,62	\$72,947,540	8.2760	\$603,714	0.0000	\$0	0.0000	\$0	0.0840	\$6,128	8.3600	\$609,841
Brookside	22	\$523,580	2.5730	\$1,347	0.0000	\$0	0.0000	\$0	0.0260	\$14	2.5990	\$1,361
Broomfield	01,07,30	\$186,160,830	9.9110	\$1,845,040	0.0000	\$0	0.0000	\$0	0.0000	\$0	9.9110	\$1,845,040
Brush	44	\$18,790,170	17.6160	\$331,008	0.0000	\$0	7.5000	\$140,926	0.2040	\$3,833	25.3200	\$475,767
Buena Vista	08	\$11,275,530	8.1200	\$91,557	0.0000	\$0	2.0000	\$22,551	0.0000	\$0	10.1200	\$114,108

Burlington	32	\$13,400,540	8.5260	\$108,491	0.0000	\$0	0.0000	\$0	0.0000	\$0	8.0960	\$108,491
Calhan	21	\$2,296,060	14.4130	\$33,093	0.0000	\$0	3.0490	\$7,001	0.0000	\$0	17.4620	\$40,094
Campo	05	\$283,160	20.4660	\$5,795	0.0000	\$0	0.0000	\$0	0.0000	\$0	20.4660	\$5,795
Canon City	22	\$58,373,840	3.5220	\$176,406	0.0000	\$0	0.0000	\$0	0.0000	\$0	3.0220	\$176,406
Carbondale	23	\$17,759,600	3.9310	\$69,813	0.0000	\$0	0.0000	\$0	0.0000	\$0	3.9310	\$69,813
Castle Rock	18	\$82,496,437	3.7080	\$305,897	0.0000	\$0	8.4490	\$697,012	0.0000	\$0	12.1570	\$1,002,909
Cedaredge	15	\$7,111,980	5.6300	\$40,040	0.0000	\$0	0.0000	\$0	0.0000	\$0	5.6300	\$40,040
Center	53,55	\$6,436,220	16.2120	\$104,344	0.0000	\$0	0.0000	\$0	0.0000	\$0	16.2120	\$104,344
Central City	24	\$4,707,560	10.6010	\$49,905	0.0000	\$0	0.0000	\$0	0.0000	\$0	10.6010	\$49,905
Cheraw	45	\$640,700	21.8460	\$13,997	0.0000	\$0	0.0000	\$0	0.0000	\$0	21.8460	\$13,997
Cherry Hills Village	03	\$120,894,720	6.2800	\$759,219	0.0000	\$0	0.5000	\$60,447	0.0000	\$0	6.7800	\$819,666
Cheyenne Wells	09	\$3,488,360	35.2360	\$122,916	0.0000	\$0	0.0000	\$0	0.1730	\$603	35.4090	\$123,519
Coal Creek	22	\$273,690	14.0270	\$3,839	0.0000	\$0	0.0000	\$0	0.0000	\$0	14.0270	\$3,839
Cokedale	36	\$297,710	6.1380	\$1,827	0.0000	\$0	0.0000	\$0	0.0000	\$0	6.1380	\$1,827
Collbran	39	\$1,237,350	10.3450	\$12,800	3.0000	\$3,712	0.0000	\$0	0.0000	\$0	13.3450	\$16,512
Colorado Springs	21	\$2,286,132,970	5.1830	\$11,849,027	0.0000	\$0	1.2660	\$2,894,244	0.0000	\$0	6.4490	\$14,743,272
Columbine Valley	03	\$16,552,840	6.5760	\$108,851	0.0000	\$0	0.0000	\$0	0.0000	\$0	6.5760	\$108,851
Commerce City	01	\$157,490,450	3.2800	\$516,569	0.0000	\$0	0.0000	\$0	0.0000	\$0	3.2800	\$516,569
Cortez	42	\$43,187,120	1.6640	\$71,863	0.0000	\$0	0.0000	\$0	0.0000	\$0	1.6640	\$71,863
Craig	41	\$40,871,680	13.1210	\$536,277	0.0000	\$0	0.0000	\$0	0.0000	\$0	13.1210	\$536,277
Crawford	15	\$992,090	4.3890	\$4,354	0.0000	\$0	0.0000	\$0	0.0000	\$0	4.3890	\$4,354
Creede	40	\$2,166,590	11.0000	\$23,832	0.0000	\$0	0.0000	\$0	0.0000	\$0	11.0000	\$23,832
Crested Butte	26	\$14,136,160	6.0300	\$85,241	0.0000	\$0	0.0000	\$0	8.8700	\$125,388	14.9000	\$210,629
Crestone	55	\$270,140	7.0830	\$1,913	0.0000	\$0	0.0000	\$0	0.0000	\$0	7.0830	\$1,913
Cripple Creek	60	\$5,574,740	14.5860	\$81,313	0.0000	\$0	0.0000	\$0	0.0000	\$0	14.5860	\$81,313
Crook	38	\$379,980	20.6380	\$7,842	0.0000	\$0	0.0000	\$0	0.0000	\$0	20.6380	\$7,842
Crowley	13	\$296,480	19.3100	\$5,725	0.0000	\$0	0.0000	\$0	0.0000	\$0	19.3100	\$5,725
Dacono	62	\$7,676,660	17.7290	\$136,100	0.0000	\$0	0.0000	\$0	0.0000	\$0	17.7290	\$136,100
Debeque	39	\$882,070	14.5000	\$12,790	0.0000	\$0	0.0000	\$0	0.0000	\$0	14.5000	\$12,790
Deer Trail	03	\$2,029,640	9.8600	\$20,012	0.0000	\$0	0.0000	\$0	0.0000	\$0	9.8600	\$20,012
Del Norte	53	\$4,786,870	13.9930	\$66,983	0.0000	\$0	4.7530	\$22,752	0.0000	\$0	18.7460	\$89,735
Delta	15	\$19,645,510	0.0000	\$0	0.0000	\$0	0.0000	\$0	0.0000	\$0	0.0000	\$0
Denver (city)	16	\$5,609,361,490	8.2250	\$46,136,998	0.0000	\$0	0.0000	\$0	0.0000	\$0	8.2250	\$46,136,998
Dillon	59	\$27,080,060	6.7010	\$181,463	0.0000	\$0	0.0000	\$0	0.0000	\$0	6.7010	\$181,463
Dinosaur	41	\$1,477,370	9.8710	\$14,583	0.0000	\$0	0.0000	\$0	0.0000	\$0	9.8710	\$14,583

1988
MUNICIPAL GOVERNMENTS

MUNICIPALITY	COUNTY NUMBER	TOTAL ASSESSED VALUATION	GENERAL REVENUE		CAPITAL EXPENDITURES		BOND REDEMPTION		REFUNDS & ABATEMENTS SPECIAL FUND*		TOTAL	
			Levy	Revenue	Levy	Revenue	Levy	Revenue	Levy	Revenue		
Dolores	42	\$3,955,340	10.7210	\$42,405	0.0000	\$0	0.0000	\$0	0.0000	\$0	10.7210	\$42,405
Dove Creek	17	\$2,442,740	22.1440	\$54,092	0.0000	\$0	12.2810	\$29,999	0.1830	\$447	34.6080	\$84,538
Durango	34	\$107,181,580	2.1910	\$234,835	0.0000	\$0	0.0000	\$0	0.0000	\$0	2.1910	\$234,835
Eads	31	\$2,135,222	43.4410	\$92,756	0.0000	\$0	0.0000	\$0	0.0090	\$19	43.4500	\$92,775
Eagle	19	\$13,703,560	6.5070	\$89,169	0.0000	\$0	0.0000	\$0	0.0000	\$0	6.5070	\$89,169
Eaton	62	\$9,776,380	9.7580	\$95,398	0.0000	\$0	0.0000	\$0	0.0000	\$0	9.7580	\$95,398
Eckley	63	\$633,630	19.2400	\$12,191	0.0000	\$0	0.0000	\$0	0.0000	\$0	19.2400	\$12,191
Edgewater	30	\$25,824,190	4.0000	\$103,297	0.0000	\$0	0.0000	\$0	0.0000	\$0	4.0000	\$103,297
Elizabeth	20	\$4,062,930	18.4660	\$75,026	0.0000	\$0	0.0000	\$0	0.0000	\$0	18.4660	\$75,026
Empire	10	\$1,775,650	7.6400	\$13,566	0.0000	\$0	0.0000	\$0	0.0000	\$0	7.6400	\$13,566
Englewood	03	\$307,734,500	5.4190	\$1,667,613	0.0000	\$0	1.8020	\$554,538	0.0000	\$0	7.2210	\$2,222,151
Erie	07,62	\$6,806,140	11.4710	\$78,073	0.0000	\$0	0.0000	\$0	0.0000	\$0	11.4710	\$78,073
Estes Park	35	\$50,607,860	3.0900	\$156,378	0.0000	\$0	0.0000	\$0	0.1180	\$5,972	3.2080	\$162,350
Evans	62	\$27,963,650	11.1180	\$310,900	0.0000	\$0	0.0000	\$0	0.0000	\$0	11.1180	\$310,900
Fairplay	47	\$3,339,650	13.1530	\$43,926	0.0000	\$0	7.4720	\$24,954	0.0000	\$0	20.6250	\$68,880
Federal Heights	01	\$41,035,060	0.6800	\$27,904	0.0000	\$0	0.0000	\$0	0.0000	\$0	0.6800	\$27,904
Firestone	62	\$5,204,250	12.6920	\$66,052	0.0000	\$0	13.1060	\$68,207	0.0000	\$0	25.7980	\$134,259
Flagler	32	\$2,007,690	33.0400	\$66,334	0.0000	\$0	0.6600	\$1,325	0.0000	\$0	33.7000	\$67,659
Fleming	38	\$898,460	0.0000	\$0	23.7180	\$21,310	2.0000	\$1,797	0.0000	\$0	25.7180	\$23,107
Florence	22	\$9,054,020	14.2450	\$128,975	0.0000	\$0	0.0000	\$0	0.0660	\$598	14.3110	\$129,572
Fort Collins	35	\$612,396,110	7.5000	\$4,592,971	0.0000	\$0	1.2970	\$794,278	0.0000	\$0	8.7970	\$5,387,249
Fort Lupton	62	\$25,689,360	10.2630	\$263,650	0.0000	\$0	0.0000	\$0	0.0000	\$0	10.2630	\$263,650
Fort Morgan	44	\$46,373,620	11.2500	\$521,703	0.0000	\$0	0.0000	\$0	0.0000	\$0	11.2500	\$521,703
Fountain	21	\$45,557,160	8.2200	\$374,480	0.0000	\$0	0.6100	\$27,790	1.0000	\$45,557	9.8300	\$447,827
Fowler	45	\$3,196,030	15.2590	\$48,768	0.0000	\$0	0.0000	\$0	0.0410	\$131	15.3000	\$48,899
Fraser	25	\$12,529,510	4.0390	\$50,607	0.0000	\$0	0.9000	\$11,277	0.0000	\$0	4.9390	\$61,883
Frederick	62	\$5,598,480	9.0170	\$50,481	0.0000	\$0	11.8350	\$66,258	0.0000	\$0	20.8520	\$116,740
Frisco	59	\$44,148,820	0.7040	\$31,081	1.2500	\$55,186	0.0000	\$0	0.0000	\$0	1.9540	\$86,267
Fruita	39	\$14,712,290	11.0000	\$161,835	0.0000	\$0	4.1430	\$60,953	0.3150	\$4,634	15.4580	\$227,423
Garden City	62	\$2,851,960	0.0000	\$0	0.0000	\$0	0.0000	\$0	0.0000	\$0	0.0000	\$0

Genoa	37	\$482,833	21.5600	\$10,410	0.0000	\$0	0.0000	\$0	0.0000	\$0	21.5600	\$10,410
Georgetown	10	\$9,267,270	9.2810	\$86,010	0.0000	\$0	1.9900	\$0	0.0000	\$0	11.2710	\$104,451
Gilcrest	62	\$2,685,410	22.9850	\$61,724	0.0000	\$0	0.0000	\$0	0.2530	\$679	23.2380	\$62,404
Glendale	03	\$112,304,910	8.8540	\$994,348	0.0000	\$0	1.3580	\$152,510	0.0000	\$0	10.2120	\$1,146,858
Glenwood Springs	23	\$71,469,410	2.6890	\$192,181	0.0000	\$0	0.0000	\$0	0.0000	\$0	2.6890	\$192,181
Golden	30	\$129,018,020	8.8420	\$1,140,777	0.0000	\$0	0.0000	\$0	0.0000	\$0	8.8420	\$1,140,777
Granada	50	\$926,020	7.9510	\$7,363	2.0000	\$1,852	0.0000	\$0	0.0000	\$0	9.9510	\$9,215
Granby	25	\$10,600,840	6.4260	\$68,121	0.0000	\$0	0.0000	\$0	0.0130	\$138	6.4390	\$68,259
Grand Junction,	39	\$247,004,120	6.1000	\$1,506,725	0.0000	\$0	0.0000	\$0	0.0000	\$0	6.1000	\$1,506,725
Grand Lake	25	\$15,606,860	6.1710	\$96,310	0.0000	\$0	0.0000	\$0	0.0000	\$0	6.1710	\$96,310
Greeley	62	\$302,850,530	9.3460	\$2,830,441	0.0000	\$0	0.0000	\$0	0.0000	\$0	9.3460	\$2,830,441
Green Mountain Falls	21,60	\$5,287,050	12.6050	\$66,643	0.0000	\$0	8.0000	\$42,296	0.0000	\$0	20.6050	\$108,940
Greenwood Village	03	\$534,975,040	2.1260	\$1,137,357	0.0000	\$0	0.3280	\$175,472	0.0000	\$0	2.4540	\$1,312,829
Grover	62	\$341,740	16.2130	\$5,541	0.0000	\$0	0.0000	\$0	0.0000	\$0	16.2130	\$5,541
Gunnison	26	\$29,743,180	3.8170	\$113,530	0.0000	\$0	0.0000	\$0	0.0000	\$0	3.8170	\$113,530
Gypsum	19	\$7,116,160	3.9870	\$28,372	0.0000	\$0	3.1890	\$22,693	0.0000	\$0	7.1760	\$51,066
Hartman	50	\$120,250	18.3360	\$2,205	0.0000	\$0	0.0000	\$0	0.0000	\$0	18.3360	\$2,205
Haswell	31	\$248,115	12.3700	\$3,069	0.0000	\$0	0.0000	\$0	0.0000	\$0	12.3700	\$3,069
Haxtun	48	\$3,761,090	22.7500	\$85,565	0.0000	\$0	0.0000	\$0	0.0000	\$0	22.7500	\$85,565
Hayden	54	\$5,782,320	27.0080	\$156,169	0.0000	\$0	0.0000	\$0	0.0000	\$0	27.0080	\$156,169
Hillrose	44	\$451,860	13.9270	\$6,293	0.0000	\$0	0.0000	\$0	0.0000	\$0	13.9270	\$6,293
Holly	50	\$1,831,720	20.5300	\$37,605	0.0000	\$0	0.0000	\$0	0.0000	\$0	20.5300	\$37,605
Holyoke	48	\$8,945,370	16.2860	\$145,684	0.0000	\$0	0.0000	\$0	0.0000	\$0	16.2860	\$145,684
Hooper	02	\$177,950	6.5450	\$1,165	0.0000	\$0	0.0000	\$0	0.0000	\$0	6.5450	\$1,165
Hot Sulphur Springs	25	\$2,618,070	10.0000	\$26,181	0.0000	\$0	4.7080	\$12,326	0.0000	\$0	14.7080	\$38,507
Hotchkiss	15	\$3,746,600	7.5000	\$28,100	0.0000	\$0	0.0000	\$0	0.0000	\$0	7.5000	\$28,100
Hudson	62	\$3,499,660	10.9860	\$38,447	0.0000	\$0	3.8000	\$13,299	0.4670	\$1,634	15.2530	\$53,380
Hugo	37	\$2,222,640	28.1650	\$62,601	5.5000	\$12,225	0.0000	\$0	0.0000	\$0	33.6650	\$74,825
Idaho Springs	10	\$12,837,450	5.8580	\$75,202	0.0000	\$0	0.0000	\$0	0.0000	\$0	5.8580	\$75,202
Ignacio	34	\$2,743,270	3.6340	\$9,969	0.0000	\$0	0.0000	\$0	0.0000	\$0	3.6340	\$9,969
Iliff	38	\$356,460	8.0120	\$2,856	0.0000	\$0	0.0000	\$0	0.0000	\$0	8.0120	\$2,856
Jamestown	07	\$1,269,150	7.1020	\$9,014	0.0000	\$0	0.0000	\$0	0.0780	\$99	7.1800	\$9,112
Johnstown	62	\$5,343,620	22.8620	\$122,166	0.0000	\$0	0.0000	\$0	0.6080	\$3,249	23.4700	\$125,415
Johnsburg	58	\$5,059,560	22.1220	\$111,928	0.0000	\$0	0.0000	\$0	0.0000	\$0	22.1220	\$111,928
Keenesburg	62	\$2,439,440	19.3860	\$47,291	0.0000	\$0	7.2260	\$17,627	2.0550	\$5,013	28.6670	\$69,931

1988
MUNICIPAL GOVERNMENTS

MUNICIPALITY	COUNTY NUMBER	TOTAL ASSESSED VALUATION	GENERAL REVENUE		CAPITAL EXPENDITURES		BOND REDEMPTION		TAX CREDITS REFUNDS & ABATEMENTS		TOTAL
			Levy	Revenue	Levy	Revenue	Levy	Revenue	Levy	Revenue	
Keota	62	\$4,680	11.4970	\$54	0.0000	\$0	\$0	0.0000	\$0	11.4970	\$54
Kersey	62	\$2,866,950	21.6320	\$62,018	0.0000	\$0	\$0	0.0000	\$0	21.6320	\$62,018
Kim	36	\$255,090	15.8140	\$4,034	0.0000	\$0	\$0	0.0000	\$0	15.8140	\$4,034
Kiowa	20	\$1,465,980	11.8550	\$17,379	0.0000	\$0	\$0	0.0000	\$0	11.8550	\$17,379
Kit Carson	09	\$1,050,270	16.1000	\$16,909	0.0000	\$0	\$0	0.0000	\$0	16.1000	\$16,909
Kremmling	25	\$11,942,490	6.2890	\$75,106	0.0000	\$0	\$0	0.0000	\$0	6.2890	\$75,106
La Jara	11	\$2,095,010	18.9750	\$39,753	0.0000	\$0	\$0	0.0000	\$0	18.9750	\$39,753
La Junta	45	\$22,295,000	3.0000	\$66,885	0.0000	\$0	\$0	0.0000	\$0	3.0000	\$66,885
La Salle	62	\$7,696,480	20.3230	\$156,416	0.0000	\$0	\$2,486	0.3230	\$2,486	20.6460	\$158,902
La Veta	28	\$4,892,390	5.1130	\$25,015	0.0000	\$0	\$0	0.0000	\$0	5.1130	\$25,015
Lafayette	07	\$77,949,110	8.0120	\$624,528	0.0000	\$0	\$63,061	0.0000	\$0	8.8210	\$687,589
Lake City	27	\$4,908,830	1.3650	\$6,701	0.0000	\$0	\$0	1.8300	\$8,983	3.1950	\$15,684
Lakeside	30	\$0	0.0000	\$0	0.0000	\$0	\$0	0.0000	\$0	0.0000	\$0
Lakewood	30	\$1,033,711,950	3.4090	\$3,523,924	0.0000	\$0	\$0	0.0000	\$0	3.4090	\$3,523,924
Lamar	50	\$29,877,820	13.2390	\$395,552	0.0000	\$0	\$0	0.0000	\$0	13.2390	\$395,552
Larkspur	18	\$1,399,580	5.0000	\$6,998	0.0000	\$0	\$13,996	0.0000	\$0	15.0000	\$20,994
Las Animas	06	\$6,093,880	32.0930	\$195,571	0.0000	\$0	\$0	0.0000	\$0	32.0930	\$195,571
Leadville	33	\$12,339,410	15.2850	\$188,608	0.0000	\$0	\$0	0.0000	\$0	15.2850	\$188,608
Limon	37	\$8,840,230	24.6230	\$217,673	0.0000	\$0	\$0	0.0000	\$0	24.6230	\$217,673
Littleton	03, 18	\$348,994,200	3.1740	\$1,107,708	0.0000	\$0	\$462,417	0.5620	\$196,135	5.0610	\$1,766,260
Lochbuie	62	\$2,582,180	5.6490	\$14,587	0.0000	\$0	\$0	0.2920	\$754	5.9410	\$15,341
Log Lane Village	44	\$1,515,040	26.8210	\$40,635	0.0000	\$0	\$0	0.0000	\$0	26.8210	\$40,635
Longmont	07	\$359,237,570	9.9000	\$3,556,452	0.0000	\$0	\$0	0.0000	\$0	9.9000	\$3,556,452
Louisville	07	\$117,054,530	4.9740	\$582,229	0.6970	\$81,587	\$0	0.0000	\$0	5.6710	\$663,816
Loveland	35	\$222,867,240	7.8710	\$1,754,188	0.0000	\$0	\$0	0.3390	\$75,552	8.2100	\$1,829,740
Lyons	07	\$6,555,550	14.1660	\$92,866	0.0000	\$0	\$0	0.1860	\$1,219	14.3520	\$94,085
Manassa	11	\$1,609,440	14.2830	\$22,988	0.0000	\$0	\$0	0.0000	\$0	14.2830	\$22,988
Mancos	42	\$3,696,900	11.2210	\$41,483	0.0000	\$0	\$0	0.0000	\$0	11.2210	\$41,483
Manitou Springs	21	\$26,407,110	12.6800	\$334,842	0.5560	\$14,682	\$0	0.0000	\$0	13.2360	\$349,525
Manzanola	45	\$853,350	22.7520	\$19,415	1.0000	\$853	\$0	0.0000	\$0	23.7520	\$20,269

Marble	26	\$848,620	6.0200	\$5,109	0.0000	\$0	0.0000	\$0	0.0000	\$0	0.0000	\$0	6.0200	\$5,109
Mead	62	\$1,772,380	18.0710	\$32,029	0.0000	\$0	0.0000	\$0	0.2950	\$523	18.3660	\$32,552		
Meeker	52	\$11,371,920	5.9920	\$68,141	0.0000	\$0	0.0000	\$0	0.0000	\$0	5.9920	\$68,141		
Merino	38	\$722,500	19.6790	\$14,218	0.0000	\$0	0.0000	\$0	0.0000	\$0	19.6790	\$14,218		
Milliken	62	\$4,102,450	22.4360	\$92,043	0.0000	\$0	0.0000	\$0	2.7460	\$11,265	25.1820	\$103,308		
Minturn	19	\$5,217,220	17.2860	\$90,185	0.0000	\$0	0.0000	\$0	0.0000	\$0	17.2860	\$90,185		
Moffat	55	\$269,650	9.0640	\$2,444	0.0000	\$0	0.0000	\$0	0.0000	\$0	9.0640	\$2,444		
Monte Vista	53	\$14,796,510	13.2000	\$195,314	0.0000	\$0	0.0000	\$0	0.0000	\$0	13.2000	\$195,314		
Montezuma	59	\$346,410	5.3240	\$1,844	0.0000	\$0	0.0000	\$0	0.0000	\$0	5.3240	\$1,844		
Montrose	43	\$60,611,660	0.0000	\$0	0.0000	\$0	0.0000	\$0	0.0000	\$0	0.0000	\$0		
Monument	21	\$9,233,270	8.4550	\$78,067	0.0000	\$0	3.2480	\$29,990	0.0000	\$0	11.7030	\$108,057		
Morrison	30	\$2,930,100	5.0960	\$14,932	0.0000	\$0	5.9040	\$17,299	0.0000	\$0	11.0000	\$32,231		
Mountain View	30	\$3,544,060	3.2500	\$11,518	0.0000	\$0	0.0000	\$0	0.0000	\$0	3.2500	\$11,518		
Mt. Crested Butte	26	\$43,878,830	0.0000	\$0	0.4730	\$20,755	0.4970	\$21,808	0.0000	\$0	0.9700	\$42,562		
Naturita	43	\$1,965,280	5.4700	\$10,750	0.0000	\$0	3.1520	\$6,195	0.0000	\$0	8.6220	\$16,945		
Nederland	07	\$7,995,360	11.9890	\$95,856	0.0000	\$0	8.6540	\$69,192	0.0000	\$0	20.6430	\$165,048		
New Castle	23	\$2,594,200	6.9830	\$18,115	0.0000	\$0	0.0000	\$0	0.0000	\$0	6.9830	\$18,115		
Northglenn	01	\$156,645,580	6.5970	\$1,033,391	0.0000	\$0	0.0000	\$0	0.0000	\$0	6.5970	\$1,033,391		
Norwood	57	\$2,201,550	10.1390	\$22,322	0.0000	\$0	0.0000	\$0	1.2580	\$2,770	11.3970	\$25,091		
Nucla	43	\$2,272,780	13.8470	\$31,471	0.0000	\$0	10.0000	\$22,728	0.0000	\$0	23.8470	\$54,199		
Nunn	62	\$1,034,920	13.3640	\$13,831	0.0000	\$0	0.0000	\$0	0.0000	\$0	13.3640	\$13,831		
Oak Creek	54	\$2,669,890	8.9890	\$24,000	0.0000	\$0	12.8660	\$34,351	0.2860	\$764	22.1410	\$59,114		
Olathe	43	\$3,707,190	12.9250	\$47,915	0.0000	\$0	0.0000	\$0	0.0000	\$0	12.9250	\$47,915		
Olney Springs	13	\$590,460	9.5330	\$5,629	0.0000	\$0	0.0000	\$0	0.0000	\$0	9.5330	\$5,629		
Ophir	57	\$509,930	15.0310	\$7,665	0.0000	\$0	0.0000	\$0	0.0000	\$0	15.0310	\$7,665		
Orchard City	15	\$8,866,170	0.0000	\$0	0.0000	\$0	0.0000	\$0	0.0000	\$0	0.0000	\$0		
Ordway	13	\$2,881,980	25.0630	\$72,231	0.0000	\$0	0.0000	\$0	0.1390	\$401	25.2020	\$72,632		
Otis	61	\$1,717,550	19.8220	\$34,045	0.0000	\$0	0.0000	\$0	0.0000	\$0	19.8220	\$34,045		
Ouray	46	\$8,351,044	17.4170	\$145,450	4.4420	\$37,095	0.0000	\$0	0.0000	\$0	21.8590	\$182,565		
Ovid	58	\$991,850	18.0440	\$17,897	0.0000	\$0	0.0000	\$0	0.0000	\$0	18.0440	\$17,897		
Pagosa Springs	04	\$10,419,820	8.5270	\$88,850	0.0000	\$0	0.0000	\$0	0.2080	\$2,167	8.7350	\$91,017		
Palisade	39	\$7,869,350	13.2500	\$104,269	0.0000	\$0	0.0000	\$0	0.0000	\$0	13.2500	\$104,269		
Palmer Lake	21	\$7,323,250	8.0030	\$58,608	0.0000	\$0	2.8340	\$20,754	0.0000	\$0	10.8370	\$79,362		
Paoli	48	\$808,230	6.4560	\$5,218	0.0000	\$0	0.0000	\$0	0.0080	\$6	6.4640	\$5,224		
Peonia	15	\$5,719,810	9.5650	\$54,710	0.0000	\$0	0.0000	\$0	0.0000	\$0	9.5650	\$54,710		

1988
MUNICIPAL GOVERNMENTS

MUNICIPALITY	COUNTY NUMBER	TOTAL ASSESSED VALUATION	GENERAL REVENUE		CAPITAL EXPENDITURES		BOND REDEMPTION		REFUNDS & ABATEMENTS SPECIAL FUND*		TOTAL
			Levy	Revenue	Levy	Revenue	Levy	Revenue	Levy	Revenue	
Parachute	23	\$4,893,370	16.7570	\$81,998	0.0000	\$0	0.0000	\$0	0.0000	\$0	\$81,998
Parker	18	\$43,726,086	2.2060	\$96,460	0.0000	\$0	0.0000	\$0	0.0000	\$0	\$96,460
Peetz	38	\$569,020	20.8210	\$11,848	0.0000	\$0	0.0000	\$0	0.4710	\$268	\$12,116
Pierce	62	\$2,422,280	19.2620	\$46,658	0.0000	\$0	0.0000	\$0	0.0000	\$0	\$46,658
Pitkin	26	\$1,686,650	2.0870	\$3,520	0.0000	\$0	0.0000	\$0	0.0000	\$0	\$3,520
Platteville	62	\$5,595,220	22.2560	\$124,527	0.0000	\$0	0.0000	\$0	0.0000	\$0	\$124,527
Poncha Springs	08	\$2,158,300	3.4870	\$7,526	0.0000	\$0	0.0000	\$0	0.0000	\$0	\$7,526
Pritchett	05	\$656,200	19.0900	\$12,527	0.0000	\$0	0.0000	\$0	0.0000	\$0	\$12,527
Prospect Heights	22	\$0	0.0000	\$0	0.0000	\$0	0.0000	\$0	0.0000	\$0	\$0
Pueblo	51	\$362,756,620	17.1000	\$6,203,138	0.0000	\$0	0.0000	\$0	0.0000	\$0	\$6,203,138
Ramah	21	\$265,470	13.9930	\$3,715	0.0000	\$0	0.0000	\$0	0.0000	\$0	\$3,715
Rangely	52	\$14,026,640	10.0000	\$140,266	0.0000	\$0	0.0000	\$0	0.0000	\$0	\$140,266
Raymer	62	\$198,430	17.9600	\$3,564	0.0000	\$0	0.0000	\$0	0.0000	\$0	\$3,564
Red Cliff	19	\$1,037,890	40.2940	\$41,821	0.0000	\$0	0.0000	\$0	0.0000	\$0	\$41,821
Rico	17	\$1,614,270	9.8620	\$15,920	0.0000	\$0	0.0000	\$0	0.0000	\$0	\$15,920
Ridgway	46	\$2,571,676	12.7370	\$32,755	0.0000	\$0	2.0000	\$5,143	0.0000	\$0	\$37,899
Rifle	23	\$36,927,170	5.3000	\$195,714	0.0000	\$0	0.0000	\$0	0.0000	\$0	\$195,714
Rockvale	22	\$478,160	12.0000	\$5,738	0.0000	\$0	0.0000	\$0	0.0000	\$0	\$5,738
Rocky Ford	45	\$11,941,960	17.3310	\$206,966	0.0000	\$0	0.0000	\$0	0.0000	\$0	\$206,966
Romeo	11	\$525,800	7.4890	\$3,938	0.0000	\$0	0.0000	\$0	0.0000	\$0	\$3,938
Rye	51	\$587,280	8.8920	\$5,222	0.0000	\$0	0.0000	\$0	0.0000	\$0	\$5,222
Saguache	55	\$1,446,500	18.7630	\$27,141	0.0000	\$0	0.0000	\$0	0.0000	\$0	\$27,141
Salida	08	\$25,036,120	4.4400	\$111,160	0.0000	\$0	1.4000	\$35,051	0.0000	\$0	\$146,211
San Luis	12	\$1,314,490	18.8950	\$24,837	0.0000	\$0	0.0000	\$0	0.0000	\$0	\$24,837
Sanford	11	\$1,259,270	6.0770	\$7,653	0.0000	\$0	0.0000	\$0	0.0000	\$0	\$7,653
Sawpit	57	\$0	0.0000	\$0	0.0000	\$0	0.0000	\$0	0.0000	\$0	\$0
Sedgwick	58	\$361,560	28.0000	\$10,124	0.0000	\$0	0.0000	\$0	0.0000	\$0	\$10,124
Seibert	32	\$1,268,560	10.5340	\$13,363	0.0000	\$0	0.0000	\$0	0.0000	\$0	\$13,363
Severance	62	\$521,760	8.5930	\$4,483	0.0000	\$0	0.0000	\$0	0.0000	\$0	\$4,483
Sheridan	03	\$54,015,580	4.5870	\$247,769	0.0000	\$0	0.0000	\$0	0.0890	\$4,807	\$252,577

Sheridan Lake	31	\$333,894	10.9200	\$3,646	0.0000	\$0	0.0000	\$0	0.0000	\$0	10.9200	\$3,646
Silt	23	\$4,247,150	7.4890	\$31,807	0.0000	\$0	0.0000	\$0	3.5910	\$15,252	11.0800	\$47,058
Silver Cliff	14	\$2,546,390	2.6800	\$6,824	0.0000	\$0	0.0000	\$0	0.0000	\$0	2.6800	\$6,824
Silver Plume	10	\$1,217,250	8.0123	\$9,753	0.0000	\$0	8.2150	\$10,000	0.4182	\$509	16.6455	\$20,262
Silverthorne	59	\$25,332,800	0.4970	\$12,590	0.0000	\$0	1.2800	\$32,426	0.0000	\$0	1.7770	\$45,016
Silverton	56	\$6,519,110	7.8920	\$51,449	0.0000	\$0	0.0000	\$0	0.3720	\$2,425	8.2640	\$53,874
Simla	20	\$2,057,750	13.6720	\$28,134	0.0000	\$0	0.0000	\$0	0.1860	\$383	13.8580	\$28,516
Snowmass Village	49	\$119,254,150	1.4330	\$170,891	2.1920	\$261,405	2.4660	\$294,081	0.0000	\$0	6.0910	\$726,377
Springfield	05	\$4,989,430	19.3500	\$96,545	0.0000	\$0	0.0000	\$0	0.0000	\$0	19.3500	\$96,545
Starkville	36	\$0	0.0000	\$0	0.0000	\$0	0.0000	\$0	0.0000	\$0	0.0000	\$0
Steamboat Springs	54	\$140,310,150	0.0000	\$0	0.0000	\$0	2.3680	\$332,254	0.0000	\$0	2.3680	\$332,254
Sterling	38	\$53,974,570	10.4500	\$564,034	0.0000	\$0	0.0000	\$0	0.0000	\$0	10.4500	\$564,034
Stratton	32	\$2,915,400	17.3990	\$50,725	0.0000	\$0	3.5160	\$10,251	0.0000	\$0	20.9150	\$60,976
Sugar City	13	\$583,990	18.9740	\$11,081	0.0000	\$0	0.0000	\$0	0.0000	\$0	18.9740	\$11,081
Superior	30,07	\$2,559,710	8.1240	\$20,795	0.0000	\$0	0.0000	\$0	0.0000	\$0	8.1240	\$20,795
Swink	45	\$1,842,040	20.1170	\$37,056	0.0000	\$0	0.0000	\$0	0.0000	\$0	20.1170	\$37,056
Telluride	57	\$38,378,770	3.8260	\$146,837	0.0000	\$0	0.0000	\$0	0.0000	\$0	3.8260	\$146,837
Thornton	01	\$298,162,322	7.7350	\$2,306,286	2.4750	\$737,952	0.0000	\$0	0.0000	\$0	10.2100	\$3,044,237
Timnath	35	\$1,015,840	7.1550	\$7,268	0.0000	\$0	0.0000	\$0	0.0000	\$0	7.1550	\$7,268
Trinidad	36	\$29,177,650	14.1450	\$412,718	0.0000	\$0	0.0000	\$0	0.0000	\$0	14.1450	\$412,718
Two Buttes	05	\$363,210	9.5040	\$3,452	0.0000	\$0	0.0000	\$0	0.0000	\$0	9.5040	\$3,452
Vail	19	\$295,576,510	5.9290	\$1,752,473	0.0000	\$0	0.0000	\$0	0.0000	\$0	5.9290	\$1,752,473
Victor	60	\$1,518,970	24.5550	\$37,298	0.0000	\$0	0.0000	\$0	0.0000	\$0	24.5550	\$37,298
Vilas	05	\$138,570	33.5140	\$4,644	0.0000	\$0	0.0000	\$0	0.0000	\$0	33.5140	\$4,644
Vona	32	\$222,240	11.1700	\$2,482	0.0000	\$0	0.0000	\$0	0.0000	\$0	11.1700	\$2,482
Walden	29	\$3,454,710	11.0350	\$38,123	1.2980	\$4,484	0.0000	\$0	0.0000	\$0	12.3330	\$42,607
Walsenburg	28	\$10,080,430	13.6000	\$137,094	0.0000	\$0	0.0000	\$0	0.0000	\$0	13.6000	\$137,094
Walsh	05	\$2,100,420	39.5890	\$83,154	0.0000	\$0	0.0000	\$0	0.0000	\$0	39.5890	\$83,154
Ward	07	\$625,540	5.5390	\$3,465	0.0000	\$0	0.0000	\$0	0.0000	\$0	5.5390	\$3,465
Wellington	35	\$4,573,680	20.5520	\$93,998	0.0000	\$0	26.0490	\$119,140	0.0000	\$0	46.6010	\$213,138
Westcliffe	14	\$3,162,970	3.9460	\$12,481	0.0000	\$0	0.0000	\$0	0.0000	\$0	3.9460	\$12,481
Westminster	01,30	\$532,673,090	3.1260	\$1,665,136	0.0000	\$0	0.0000	\$0	0.0000	\$0	3.1260	\$1,665,136
Wheat Ridge	30	\$256,544,630	2.2660	\$581,330	0.0000	\$0	0.0000	\$0	0.0000	\$0	2.2660	\$581,330
Wiggins	44	\$2,394,540	19.3360	\$46,301	0.0000	\$0	0.0000	\$0	0.0000	\$0	19.3360	\$46,301
Wiley	50	\$1,055,530	24.0000	\$25,333	0.0000	\$0	0.0000	\$0	0.0000	\$0	24.0000	\$25,333

1988
MUNICIPAL GOVERNMENTS

MUNICIPALITY	COUNTY NUMBER	TOTAL ASSESSED VALUATION	GENERAL REVENUE		CAPITAL EXPENDITURES		BOND REDEMPTION		TAX CREDITS REFUNDS & ABATEMENTS SPECIAL FUND*		TOTAL Revenue	
			Levy	Revenue	Levy	Revenue	Levy	Revenue	Levy	Revenue		
Williamsburg	22	\$635,710	4.4800	\$2,848	0.0000	\$0	\$0	0.0000	\$0	4.4800	\$2,848	
Windsor	62	\$24,755,630	14.0630	\$348,138	0.0000	\$0	\$0	0.4020	\$9,952	14.4650	\$358,090	
Winter Park	25	\$53,118,780	1.9270	\$102,360	0.0000	\$0	\$0	0.0000	\$0	1.9270	\$102,360	
Woodland Park	60	\$30,520,100	4.0290	\$122,965	0.0000	\$0	\$363,891	0.0000	\$0	15.9520	\$486,857	
Wray	63	\$8,067,540	14.8400	\$119,722	0.0000	\$0	\$37,111	0.0000	\$0	19.4400	\$156,833	
Yampa	54	\$1,465,330	19.2900	\$28,266	0.0000	\$0	\$0	0.0000	\$0	19.2900	\$28,266	
Yuma	63	\$12,142,230	25.3000	\$307,198	0.0000	\$0	\$0	0.0000	\$0	25.3000	\$307,198	
TOTAL		\$20,816,459,609	XXX	\$143,130,928	XXX	\$1,400,959	XXX	\$8,472,595	XXX	\$625,269	XXX	\$153,629,751

* See County Certification For Detail.

PETITIONS FOR ABATEMENT, REBATE AND REFUND OF TAXES PASSED UPON BY THE
DIVISION OF PROPERTY TAXATION FROM JANUARY 1, 1988 THROUGH DECEMBER 31, 1988
(Including Comparisons with 1986 and 1987)

County	PETITIONS APPROVED		AMOUNT OF TAX APPROVED		PETITIONS DENIED		AMOUNT OF TAX DENIED	
	1986	1987	1986	1987	1986	1987	1986	1987
Adams	151	54	\$165,138	\$263,205	13	9	\$307,075	\$12,652
Alamosa	12	3	5,847	4,817	0	0	0	0
Arapahoe	928	164	463,754	1,254,658	6	23	200,137	105,588
Archuleta	31	22	15,505	7,757	0	1	0	192
Baca	6	1	1,003	47	0	0	0	0
Bent	8	4	958	178	0	0	0	0
Boulder	2	0	21,139	0	0	0	0	0
Chaffee	13	11	1,046	2,543	0	0	0	0
Cheyenne	0	1	0	47	0	1	0	295
Clear Creek	2	1	1,062	1,230	0	0	0	0
Conejos	116	7	50,288	1,554	0	1	0	115
Costilla	8	0	880	0	0	0	0	0
Crowley	0	0	0	0	0	0	0	0
Custer	14	10	1,857	1,383	0	2	0	276
Delta	174	31	18,182	96,822	8	3	5,057	192,052
Denver	291	68	55,716	255,053	19	4	259,766	2,711
Dolores	2	1	3,787	10	0	0	0	0
Douglas	16	13	80,522	16,362	4	3	5,599	2,063
Eagle	5	4	6,962	7,537	1	2	1,935	40,919
Elbert	129	16	51,248	3,663	1	3	152	5,749
El Paso	411	193	279,809	307,417	7	19	5,280	51,959
Fremont	10	3	215,724	1,188	0	0	0	0
Garfield	7	4	3,168	6,816	6	0	2,538	0
Gilpin	9	1	1,598	12	0	0	0	0
Grand	0	4	0	24,650	0	0	0	0
Gunnison	5	2	556	1,493	0	0	0	0
Hinsdale	2	0	229	0	0	0	116	0
Huerfano	184	40	114,919	17,302	1	8	0	1,099
Jackson	3	2	5,751	1,673	0	0	13,510	0
Jefferson	50	25	71,727	274,661	5	4	0	8,325
Kiowa	0	1	0	184	0	0	0	0
Kit Carson	8	1	1,564	2,690	0	0	0	0

Lake	8	2	3	24,518	1,906	3,575	1	0	0	74	0	0
La Plata	46	17	41	101,776	37,449	114,627	0	2	0	0	1,048	0
Larimer	6	8	51	16,067	6,198	168,246	16	6	4	11,195	3,461	11,015
Las Animas	48	44	3	16,876	90,807	2,135	0	16	0	0	2,333	0
Lincoln	17	7	1	7,188	1,172	7,320	2	0	0	531	0	0
Logan	51	10	9	1,616	20,285	20,412	7	0	1	13,709	0	3,136
Mesa	212	6	7	102,203	15,222	46,272	8	4	16	27,079	113,870	21,392
Mineral	1	0	0	27	0	0	0	0	0	0	0	0
Moffat	20	13	0	12,021	15,916	0	1	0	0	18	0	0
Montezuma	17	7	11	5,205	2,100	7,799	0	2	1	0	1,422	656
Montrose	22	6	4	17,584	7,576	2,539	5	2	7	12,836	1,169	4,129
Morgan	4	3	0	4,176	4,343	0	1	1	0	212	310	0
Otero	10	7	7	1,016	3,920	5,630	0	0	0	0	0	0
Duray	14	11	4	2,261	27,441	1,569	0	0	0	0	0	0
Park	4	2	3	2,775	965	4,619	2	1	2	1,629	796	14,438
Phillips	3	2	0	1,509	199	338	0	0	0	0	0	0
Pitkin	5	0	0	43,905	0	0	1	0	0	57	0	0
Prowers	6	5	9	7,845	3,643	12,663	7	2	0	9,564	274	1,038
Pueblo	92	66	40	50,026	50,885	141,392	17	5	0	10,732	6,484	0
Rio Blanco	17	10	7	4,406	2,720	26,891	0	0	0	0	0	0
Rio Grande	0	0	9	0	0	14,597	0	0	7	0	0	7,416
Routt	0	3	64	0	5,374	292,273	0	0	6	0	0	0
Saguache	7	3	0	1,220	2,326	923	0	0	0	0	0	0
San Juan	3	5	1	1,051	901	1,227	0	0	0	0	0	0
San Miguel	25	14	19	6,497	9,390	46,445	1	0	2	561	0	1,297
Sedgwick	2	2	0	282	283	0	0	0	0	0	0	0
Summit	92	13	43	19,650	92,601	94,338	1	2	0	280	944	0
Teller	9	0	9	3,401	0	3,984	0	0	0	0	0	0
Washington	0	0	0	0	0	0	0	0	0	0	0	0
Weld	9	3	12	14,271	18,622	121,044	1	2	0	5,941	1,978	0
Yuma	1	2	2	343	1,018	662	0	0	0	0	0	0
TOTAL	3,348	958	1,184	\$2,109,654	\$2,978,214	\$5,251,964	142	128	140	\$895,583	\$558,084	\$578,908
Inc (Dec)												
From Prior Year	-1531	2390	-226	\$1,974,117	(\$868,560)	(\$2,273,750)	-61	14	-12	(\$552,408)	\$337,499	(\$20,824)